

**RECEIVED**  
DEC 20 2007  
Gold Commissioner's Office  
VANCOUVER, B.C.

TITLE PAGE

REPORT ON

WINDFALL CLEAN UP, ROCK GEOCHEMISTRY AND SOIL SAMPLING

STELLER CLAIM TENURE # 542304

MINING DIVISION: KAMLOOPS B.C.

NTS MAP: 082 M031

LATTITUDE: 51 20' N

LONGITUDE: 199 53" 50"W

OWNERS/ AUTHORS: T.MCDONALD/ A.R.MCKAY

DATE DECEMBER 04,2007

GEOLOGICAL SURVEY BRANCH  
ASSESSMENT REPORT

29,521

1	TABLE OF CONTENTS	1.0
2	TITLE PAGE	2.0
3	INTRODUCTION	3.0
4	MAPS	7.0-11.0
5	MAPS + ILLUSTRATIONS ASSAY RESULTS + ROCK TYPE	12.0-19.0
6	INVOICES	20.0-23.0
7	ANALYTICAL PROCEDURE	24.0-27.0
8	STATEMENT OF COSTS	28.0-30.0
9	ASSESSMENT REPORT	31.0-32.0
10	PROSPECTORS QUALIFICATIONS	33.0-34.0

## INTRODUCTION

THIS REPORT HAS BEEN PREPARED FOR THE PURPOSE OF FILING ASSESSMENT WORK CREDIT AND FULFILLING THE REQUIREMENTS OF THE MINERAL ACT AND REGULATIONS.

FIELD WORK ON THE STELLER CLAIM TENURE #542304, WAS CARRIED OUT BY TOM MCDONALD AND ALFRED MCKAY BETWEEN MAY 2007 AND OCT 2007.

A TOTAL OF 3 ROCK SAMPLES AND 36 SOIL SAMPLES WERE COLLECTED AND ANALYZED.

THERE WERE WINDFALLS AND ROCKS ON THE ROAD THAT HAD TO BE CLEARED TO ACCESS OUR AREAS OF INTEREST.

TWO NEW LOGGING BRANCH ROADS WERE PUT IN BY A LOGGING COMPANY AND THAT IS WHERE WE TOOK SOME OF OUR SOIL SAMPLES ALSO ONE NEW STEEL BRIDGE WAS PUT IN BY THE SAME COMPANY.

40

### GENERAL SETTING

The Steller claims are located N and W of the W end of North Barreire Lake with Harper Creek running N to S down the approximate center of the claims. The slope on the claims is moderate with a large flat on the south west corner close to Birk Creek. The elevation is from 600 metres on the S side to 1350 metres on the N side. The property receives 2 to 3 metres of snow in the winter months and is snow free from April-May until late November. The property is heavily wooded with mature Cedar, Spruce, Fir, Alder and Birch. Several areas of the property have been logged. Outcrops are scarce over the claim area with glacial overburden up to 10 or more metres in thickness. Several mineralized outcrops have been exposed by logging, mining roads and trenching.

### LOCATION

The steller claims are located 80 kilometres NNE of Kamloops B.C. and 24 kilometres NW of Barriere B.C. Access to the property is on paved road on the east Barriere Lake road for 16 kilometres then turn N on the good dirt road 10 to 12 kilometres on the north Barriere road where the Birk creek and Harper creek roads branch north onto the Steller claims. There are several Small 4 wheel drive or ATV access roads on the claims from the north Barriere lake road, Birk and Harper creek roads.

## SUMMARY

Previous work dates back to the 20's when prospectors located several massive sulphide showings along Birk Creek which were explored by adits and trenches (3>35 metre tunnels). Several mining co's have been exploring the area from the 1920's to the 1990's including Kennecott, Barriere Lake Mines, Scurry Rainbow oil, Duncanex Resources, Victoria Resources, Craigmont Mines, Canadian Superior Exploration, Westech Resources, Noranda, Falconbridge and Teck (Cominco) in 1993. The area has been well mapped with 280km of airborne (magnetics, Resistivity, VLF), over 1000 soil samples, geological mapping and trenching, 67 line kilometers of IIP and diamond drilling (70 DD holes). Over 3 million has been spent. Several category 1 anomalies were delineated and most remain untested. Exploration has been focused on VMS Hosted in Devonian-mississippian felsic to intermediate volcanic rocks. The rocks belong to the upper Devonian to Mississippian Eagle Bay formation and consists primarily of Felsic Volcanics, Grey Phyllite and local intermediate tuff. The cretaceous Baldy Batholith intrudes these formations, which are folded and metamorphosed to lower Greenchist Facies. There is clearly a large system at play (possibly an underlying stock of the Baldy batholith) supplying the area with intense hydrothermal alteration). An up to date deep penetrating airborne survey should be flown over the property such as Fugo due to the depth of till and more stream sediment sampling should be done then a large scale, systematic, drilling program is the only real remaining step for this project. Minnova's Samatsonian deposit is located approximately 25km to the south east and Inmett's Chu Chua deposit is 18km to the west and Novasota Resources has claims to the west of us. Amera Resources is also in the general area. We have several interesting assessment reports including 14,388 (Noranda), 23,240 (tech), 15802 (Westech) 3333 (Duncanex), we also have several of Falconbridge's trenching and drilling reports in our possession. Several roads have been cleared for access and for collecting and sampling of mineralized rock, About 12km of roads have been cleared to a minimum of 2 metres, good for a small 4 WD. Our goal is to option the property off.

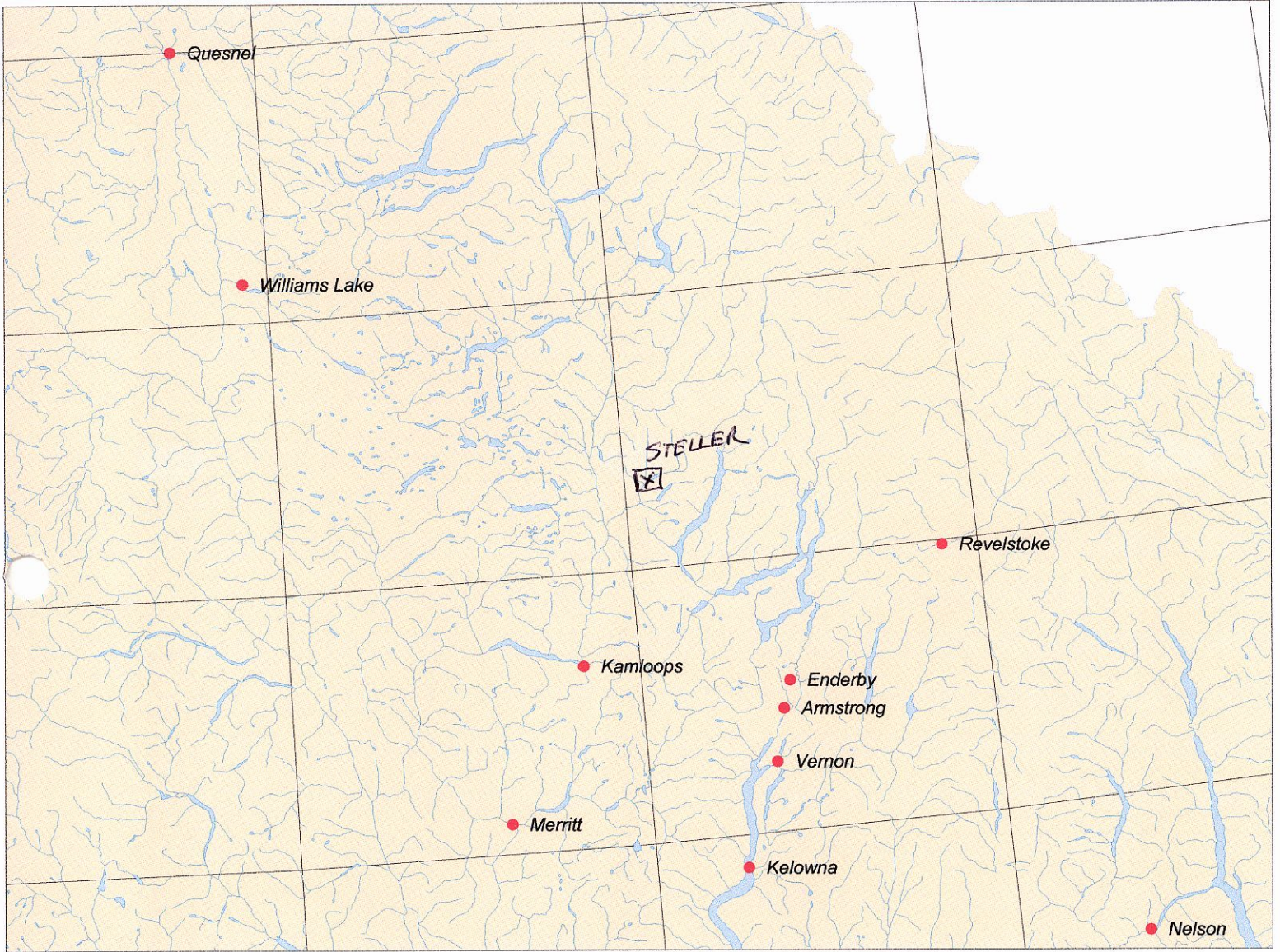

SCALE 1 : 2,520,201

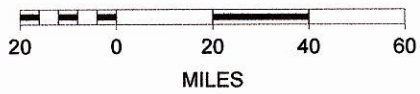



SCALE 1 : 39,378

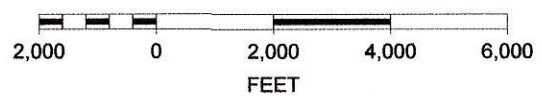



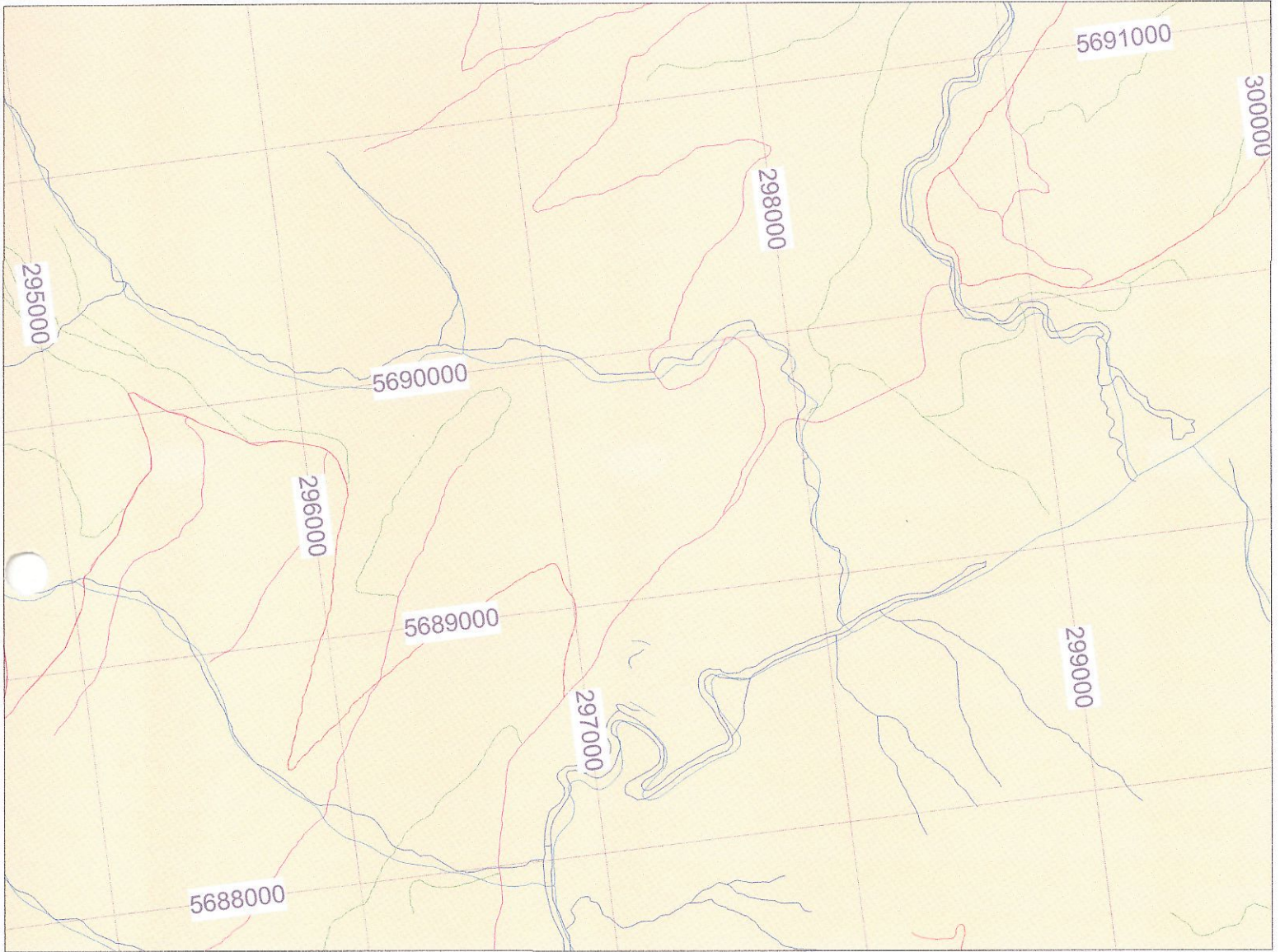

SCALE 1 : 25,202

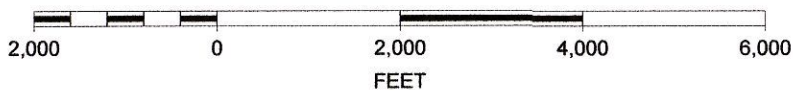

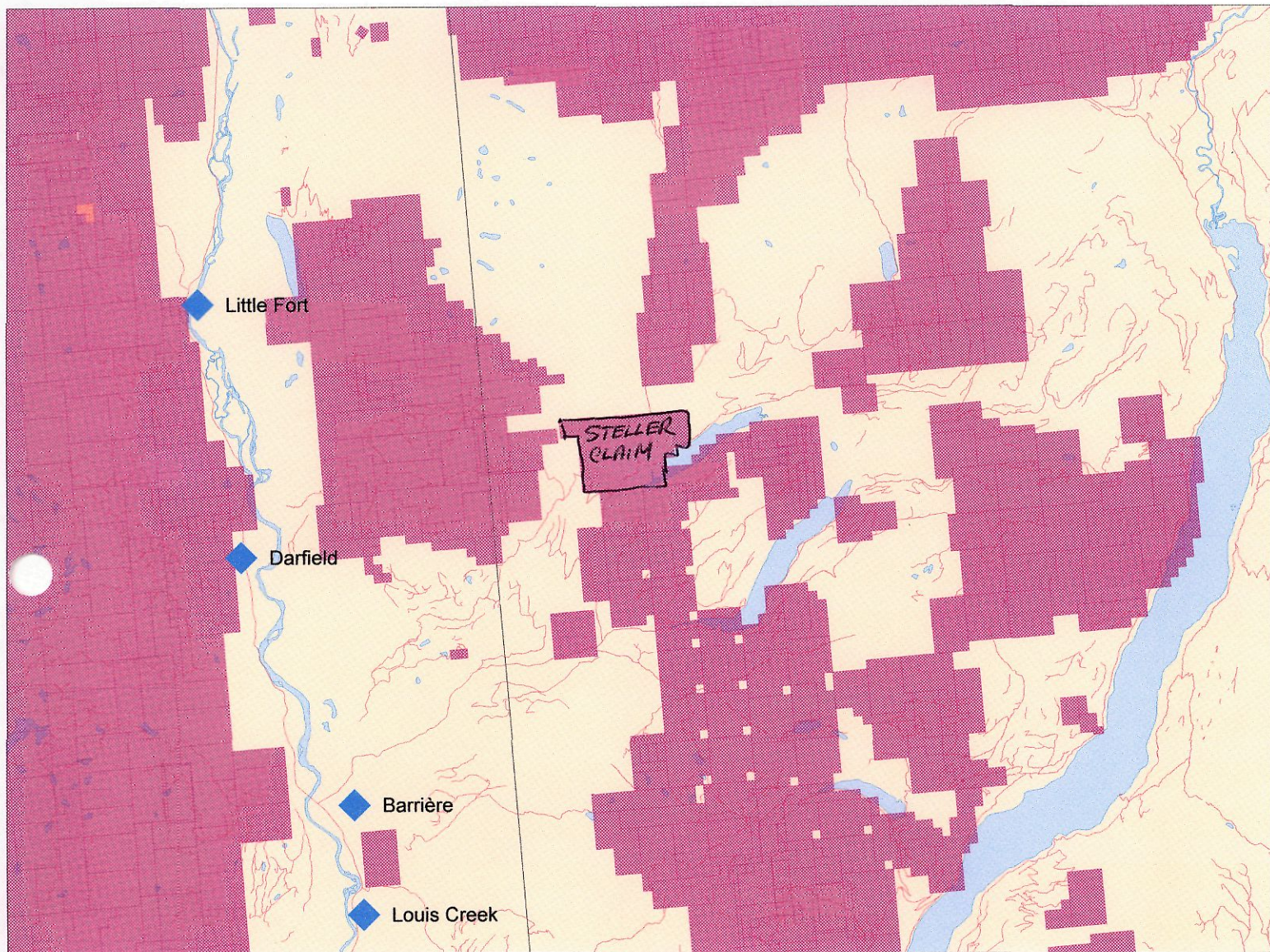

SCALE 1 : 315,025

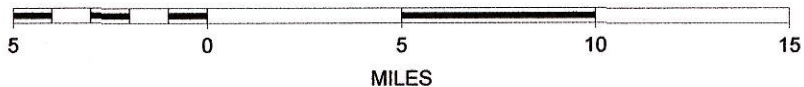

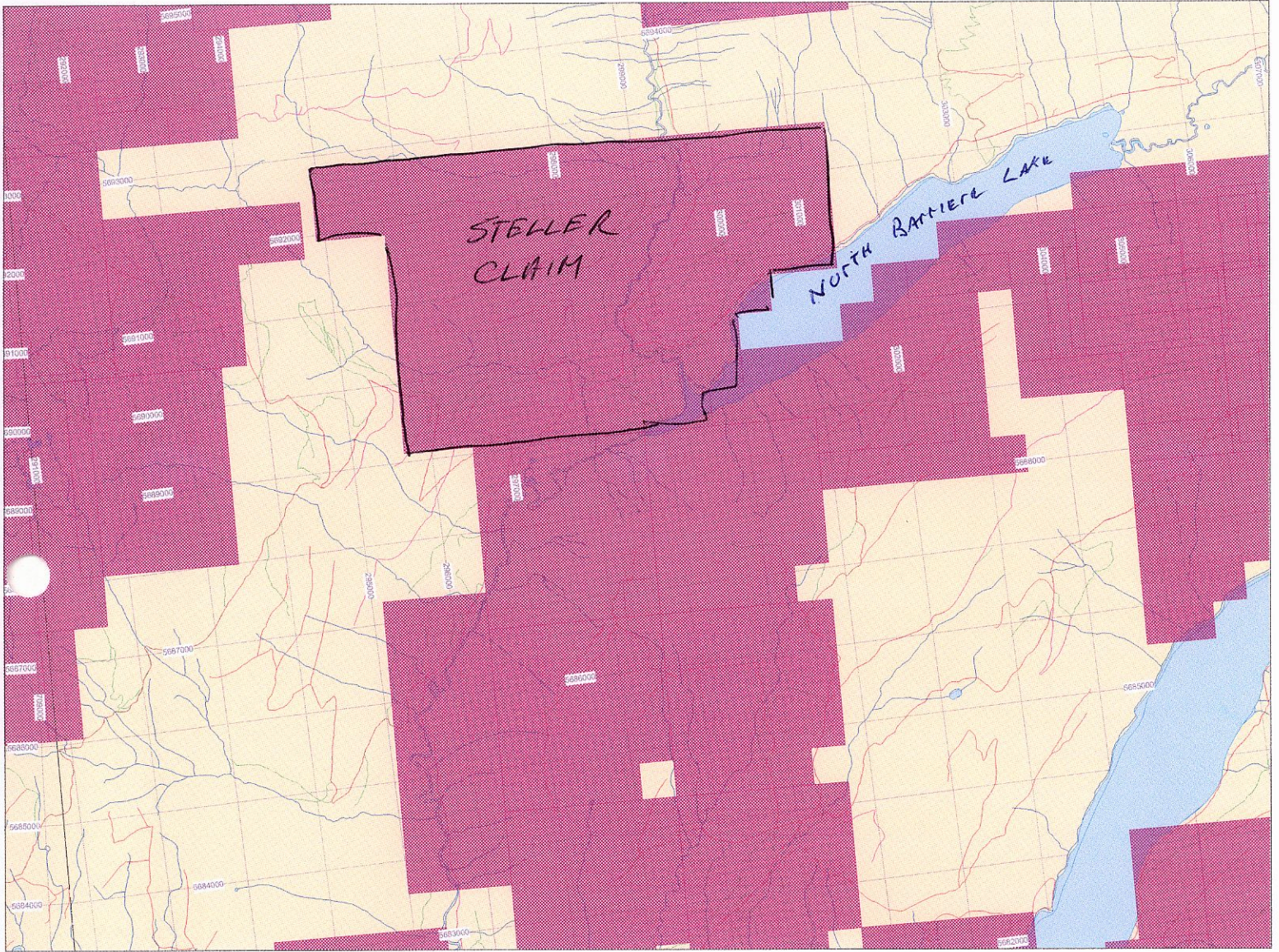

SCALE 1 : 78,756

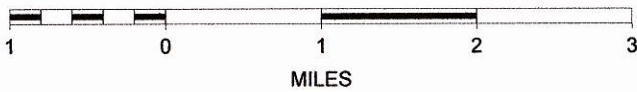

ECO TECH LABORATORY LTD.  
10041 Dallas Drive  
KAMLOOPS, B.C.  
V2C 6T4

ICP CERTIFICATE OF ANALYSIS AW 2007- 1716

Tom McDonald  
Box 242, Stn Main  
Kamloops, BC  
V2C 5K6

Phone: 250-573-5700  
Fax :250-573-4557

No. of samples received: 15  
Sample Type: Soil  
Project: Steller  
Submitted by: Tom McDonald

Values in ppm unless otherwise reported

Et #.	Tag #	Au ppb	Ag ppm	Al %	As ppm	Ba ppm	Bi ppm	Ca %	Cd ppm	Co ppm	Cr ppm	Cu ppm	Fe %	Ga ppm	Hg ppb	K %	La ppm	Mg %	Mn ppm	Mo ppm	Na %	Ni ppm	P ppm	Pb ppm	S %	Sb ppm	Sc ppm	Se ppm	Sr ppm	Te ppm	Th ppm	Ti %	Tl ppm	U ppm	V ppm	W ppm	Zn ppm
1	E178076	2	0.1	2.15	11.6	123.5	0.50	0.24	0.24	11.6	24.0	382.00	3.21	7.7	10	0.32	16.0	0.88	364	1.21	0.041	39.8	323.0	15.03	0.04	0.20	6.7	0.9	15.0	0.06	11.7	0.060	0.26	2.4	52	0.1	137.5
2	E178077	12	0.6	3.38	21.6	350.5	1.40	0.17	0.27	30.1	57.0	971.00	7.40	11.8	15	0.52	13.5	1.75	844	2.95	0.043	43.2	974.0	31.21	0.14	0.32	7.7	1.8	14.5	0.22	14.5	0.064	0.32	4.8	72	0.2	145.1
3	E178078	7	0.4	2.90	22.7	361.0	0.96	0.68	0.93	32.8	47.0	759.10	5.55	10.3	20	0.45	18.0	1.43	1116	2.64	0.064	64.9	979.0	25.27	0.10	0.28	7.5	1.5	31.0	0.14	12.6	0.071	0.30	3.2	72	0.3	252.9
4	E178079	4	0.2	2.10	26.2	192.5	0.84	0.23	0.40	20.3	37.5	1030.00	4.72	8.0	10	0.37	14.0	1.07	488	1.86	0.038	43.6	686.0	26.65	0.08	0.30	6.5	1.1	15.0	0.10	13.3	0.055	0.26	2.4	58	0.2	171.6
5	E178080	4	0.5	2.64	23.5	185.5	1.04	0.42	0.74	26.2	40.5	662.50	5.23	9.6	20	0.33	19.0	1.03	618	2.33	0.052	85.5	647.0	29.60	0.08	0.28	6.0	1.4	28.0	0.14	11.3	0.073	0.26	2.5	62	0.3	375.4
6	E178081	7	0.3	2.63	34.1	204.0	1.42	0.65	1.08	27.6	36.0	634.60	5.97	9.7	15	0.51	24.0	1.38	1225	3.56	0.059	48.5	901.0	91.59	0.16	0.38	7.7	2.5	37.5	0.20	20.9	0.073	0.32	2.8	58	0.1	330.9
7	E178082	9	0.3	2.42	34.9	170.0	1.40	0.50	1.25	25.2	34.5	373.30	5.16	9.5	15	0.48	27.5	1.20	958	3.27	0.051	41.1	828.0	84.14	0.10	0.46	7.1	1.6	34.0	0.16	23.2	0.064	0.34	2.0	56	0.1	553.7
8	E178083	3	0.6	3.01	37.0	118.5	1.80	0.26	1.60	30.7	36.5	397.70	8.16	10.1	20	0.50	16.0	1.32	1574	2.29	0.050	58.5	739.0	86.58	0.66	0.42	7.2	3.3	38.0	0.24	13.8	0.066	0.34	2.1	58	0.1	444.4
9	E178084	2	0.1	1.90	10.8	110.0	0.46	0.22	0.22	10.6	21.5	338.20	2.84	6.9	10	0.28	15.0	0.78	325	1.04	0.039	34.9	283.0	13.63	0.04	0.16	5.6	0.8	13.5	0.06	11.1	0.053	0.22	2.1	48	<0.1	122.7
10	E178086	5	0.4	2.17	68.5	117.0	0.98	0.37	0.68	14.1	31.5	357.20	4.66	8.7	30	0.37	26.5	1.05	631	2.40	0.040	33.0	309.0	67.10	0.14	0.46	7.4	1.7	25.5	0.14	21.1	0.067	0.36	1.6	50	<0.1	300.4
11	E178087	3	0.4	1.77	26.1	95.0	0.72	0.39	2.36	12.0	21.0	117.10	2.98	7.1	20	0.17	29.5	0.68	795	2.59	0.036	27.5	394.0	73.15	0.06	0.36	4.8	1.9	18.0	0.10	11.2	0.047	0.20	4.0	42	<0.1	795.4
12	E178088	6	0.1	3.13	30.2	201.5	0.88	0.26	1.30	30.5	30.5	207.60	4.08	10.1	20	0.47	20.5	1.11	1371	1.93	0.036	31.5	568.0	85.65	0.06	0.34	7.7	1.5	16.0	0.14	22.9	0.071	0.32	4.5	60	0.1	467.0
13	E178089	2	0.6	2.00	26.1	119.0	0.80	0.30	0.66	11.8	22.5	157.90	3.41	6.4	15	0.18	11.5	0.84	291	2.32	0.036	24.3	452.0	69.31	0.06	0.42	5.2	1.0	15.0	0.08	8.7	0.051	0.16	1.9	48	<0.1	387.0
14	E178090	8	0.3	1.77	39.2	90.0	1.04	0.25	0.76	14.3	22.5	163.90	4.18	6.4	25	0.23	20.0	0.82	531	2.26	0.051	32.7	549.0	182.70	0.10	0.62	5.7	1.4	15.0	0.12	16.0	0.038	0.24	2.0	44	<0.1	454.5
15	E178091	8	0.1	1.15	24.8	62.0	0.78	0.14	0.42	8.8	17.5	60.63	2.72	4.8	10	0.15	13.5	0.61	261	1.65	0.031	12.5	347.0	98.36	0.06	0.54	4.0	1.0	8.5	0.08	10.4	0.037	0.18	2.2	36	<0.1	223.6

QC DATA:

Standard:

Till-3		1.5	0.97	76.4	40.9	0.26	0.76	0.09	10.5	61.8	19.39	1.87	4.8	107	0.06	12.3	0.57	305	0.59	0.039	27.9	438.9	20.22	0.02	0.58	2.8	0.17	1.1	0.04	0.1	0.053	0.02	0.1	29	0.7	38.5	
Se29	304																																				

ECO TECH LABORATORY LTD.  
Jutta Jealous  
B.C. Certified Assayer

JJ/nl  
df/msr-1732  
XLS/07

12/10

Dec-07

ECO TECH LABORATORY LTD.

10041 Dallas Drive  
KAMLOOPS, B.C.  
V2C 6T4

ICP CERTIFICATE OF ANALYSIS AK 2007- 1705

Tom McDonald  
Box 242 STN Main  
Kamloops, BC  
V2C 5K6

Phone: 250-573-5700  
Fax : 250-573-4557

No. of samples received: 3  
Sample Type: Rock  
Project Name: Steller  
Submitted by: Tom McDonald

Values in ppm unless otherwise reported

Et #.	Tag #	Au(ppb)	Ag	Al %	As	Ba	Bi	Ca %	Cd	Co	Cr	Cu	Fe %	La	Mg %	Mn	Mo	Na %	Ni	P	Pb	Sb	Sn	Sr	Ti %	U	V	W	Y	Zn
1	E178075	75	2.0	5.67	195	165	<5	0.56	11	34	117	3437	>10	30	4.98	1185	39	0.02	60	3260	194	45	<20	65	0.03	<10	112	<10	<1	717
2	E178092	40	8.7	0.45	<5	160	<5	0.03	4	476	41	>10000	>10	30	0.16	147	12	<0.01	8	<10	52	<5	<20	20	0.04	<10	7	<10	<1	143
3	E178093	70	9.6	3.49	15	115	<5	0.82	4	149	150	>10000	>10	30	2.82	474	16	0.04	67	2060	368	10	<20	72	0.04	<10	144	<10	<1	344

QC DATA:

Repeat:

1	E178075	65	1.9	5.87	200	180	<5	0.56	9	36	122	3480	>10	40	5.11	1196	33	0.02	54	3420	210	45	<20	65	0.04	<10	114	<10	<1	732
---	---------	----	-----	------	-----	-----	----	------	---	----	-----	------	-----	----	------	------	----	------	----	------	-----	----	-----	----	------	-----	-----	-----	----	-----

Resplit:

1	E178075	70	2.1	5.94	210	175	<5	0.57	12	39	115	3444	>10	40	5.28	1196	44	0.02	63	3200	212	50	<20	66	0.03	<10	117	<10	<1	790
---	---------	----	-----	------	-----	-----	----	------	----	----	-----	------	-----	----	------	------	----	------	----	------	-----	----	-----	----	------	-----	-----	-----	----	-----

Standard:

PB113A			11.6	0.29	45	65	<5	1.67	39	3	6	2320	1.13	<10	0.10	1427	66	0.02	2	90	5624	15	<20	84	0.02	<10	7	<10	<1	6965
SE29		600																												

JJ/nl  
dl/5666S  
XLS/07

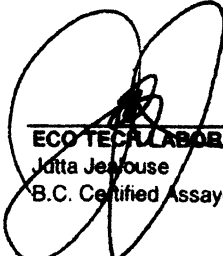
  
 ECO TECH LABORATORY LTD.  
 Jutta Jeyouse  
 B.C. Certified Assayer

13.0

1410

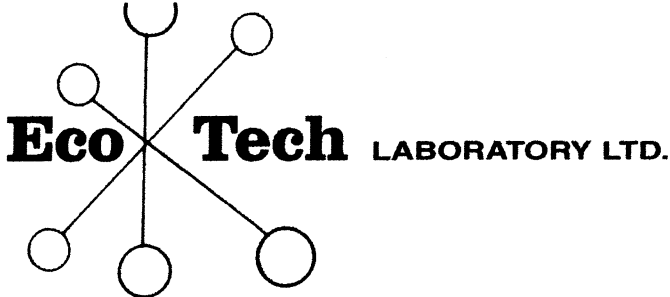

ASSAYING, GEOCHEMISTRY  
 ANALYTICAL CHEMISTRY  
 ENVIRONMENTAL TESTING  
 ISO 9001 Accredited Co.

10041 Dallas Drive, Kamloops, BC V2C 6T4  
 Phone (250) 573-5700 Fax (250) 573-4557  
 E-mail: info@ecotechlab.com  
 www.ecotechlab.com

**CERTIFICATE OF ASSAY AK 2007-1705**

**Tom McDonald**  
 Box 242 STN Main  
**Kamloops, BC**  
 V2C 5K6

20-Dec-07

*No. of samples received: 3*  
*Sample Type: Rock*  
*Project Name: Steller*  
*Submitted by: Tom McDonald*

ET #.	Tag #	Cu (%)
2	E178092	2.60
3	E178093	1.26

**QC DATA:**

**Standard:**  
 Cu120 1.53

JJ/jl  
 XLS/07

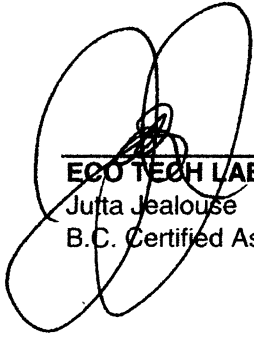
  
 \_\_\_\_\_  
**ECO TECH LABORATORY LTD.**  
 Justa Jealouse  
 B.C. Certified Assayer

TAG#	LOCATION (UTM)	PPM CU	PPM P	PPM ZN
1-178076-Soil	298080 5691491 N	322.00	323.0	137.5
2-178077-Soil	298048 5691462 N	971.00	974.0	145.1
3-178078-Soil	298017 5691439 N	759.10	979.0	252.9
4-178079-Soil	297970 5691424 N	1030.00	686.0	171.6
5-178080-Soil	297944 5691420 N	662.50	647.0	375.4
6-178081-Soil	297903 5691424 N	634.60	901.0	330.9
7-178082-Soil	297864 5691417 N	373.30	828.0	553.7
8-178083-Soil	297883 5691402 N	397.70	739.0	444.4
9-178084-Soil	297839 5691405 N	338.20	283.0	122.7
10-178086-Soil	297795 5691394 N	357.20	309.0	300.4
11-178087-Soil	297748 5691393 N	117.10	394.0	795.4
12-178088-Soil	297702 5691399 N	207.60	568.0	467.0
13-178089-Soil	297656 5691396 N	157.90	452.0	387.0
14-178090-Soil	297612 5691385 N	163.90	549.0	454.5
15-178091-Soil	297568 5691375 N	60.63	347.0	223.6

16  
 178092-Rock-298090 5691460  
 178093-Rock-297578 5691381

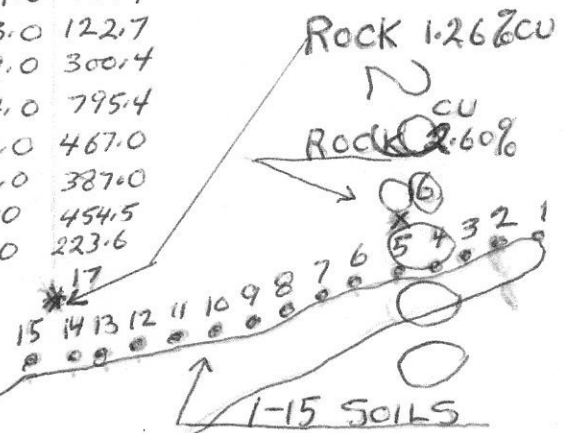

MAIN LOGGING RD TO MOUNTAIN TOP

5691000

● = SOIL  
 X = ROCK  
 SCALE 1 : 7,365  
 500 0 500 1,000 1,500  
 FEET

ALL SOILS TAKEN AT A DEPTH OF 14"-16" IN B HORIZON SOIL.

THE ROCK SAMPLES TAKEN ARE ANGULAR FLOAT. THEY ARE VOLCANIC MASSIVE SULFIDE ROCKS CONSISTING OF MINERALIZED MASSIVE PYRITE-CALCOPYRITE HOSTED IN THE EAGLE BAY ASSEMBLAGE METAMORPHOSSED SEDIMENTARY AND VOLCANIC ROCKS





-Dec-07

**ECO TECH LABORATORY LTD.**

10041 Dallas Drive  
KAMLOOPS, B.C.  
V2C 6T4

**ICP CERTIFICATE OF ANALYSIS AK 2007- 1705**

**Tom McDonald**  
Box 242 STN Main  
Kamloops, BC  
V2C 5K6

Phone: 250-573-5700  
Fax : 250-573-4557

No. of samples received: 3  
Sample Type: Rock  
Project Name: Steller  
Submitted by: Tom McDonald

Values in ppm unless otherwise reported

Et #.	Tag #	Au(ppb)	Ag	Al %	As	Ba	Bi	Ca %	Cd	Co	Cr	Cu	Fe %	La	Mg %	Mn	Mo	Na %	Ni	P	Pb	Sb	Sn	Sr	Ti %	U	V	W	Y	Zn
1	E178075	75	2.0	5.67	195	165	<5	0.56	11	34	117	3437	>10	30	4.98	1185	39	0.02	60	3260	194	45	<20	65	0.03	<10	112	<10	<1	717
2	<del>E178092</del>	<del>40</del>	<del>8.7</del>	<del>0.45</del>	<del>&lt;5</del>	<del>160</del>	<del>&lt;5</del>	<del>0.03</del>	<del>4</del>	<del>476</del>	<del>41</del>	<del>&gt;10000</del>	<del>&gt;10</del>	<del>30</del>	<del>0.16</del>	<del>147</del>	<del>12</del>	<del>&lt;0.01</del>	<del>8</del>	<del>&lt;10</del>	<del>52</del>	<del>&lt;5</del>	<del>&lt;20</del>	<del>20</del>	<del>0.04</del>	<del>&lt;10</del>	<del>7</del>	<del>&lt;10</del>	<del>&lt;1</del>	<del>143</del>
3	E178093	70	9.6	3.49	15	115	<5	0.82	4	149	150	>10000	>10	30	2.82	474	16	0.04	67	2060	308	10	<20	72	0.04	<10	144	<10	<1	344

**QC DATA:**

**Repeat:**

1	E178075	65	1.9	5.87	200	180	<5	0.56	9	36	122	3480	>10	40	5.11	1196	33	0.02	54	3420	210	45	<20	65	0.04	<10	114	<10	<1	732
---	---------	----	-----	------	-----	-----	----	------	---	----	-----	------	-----	----	------	------	----	------	----	------	-----	----	-----	----	------	-----	-----	-----	----	-----

**Resplit:**

1	E178075	70	2.1	5.94	210	175	<5	0.57	12	39	115	3444	>10	40	5.28	1196	44	0.02	63	3200	212	50	<20	66	0.03	<10	117	<10	<1	790
---	---------	----	-----	------	-----	-----	----	------	----	----	-----	------	-----	----	------	------	----	------	----	------	-----	----	-----	----	------	-----	-----	-----	----	-----

**Standard:**

PB113A			11.6	0.29	45	65	<5	1.67	39	3	6	2320	1.13	<10	0.10	1427	66	0.02	2	90	5624	15	<20	84	0.02	<10	7	<10	<1	6965
SE29		600																												

JJ/nl  
dl/5666S  
XLS/07

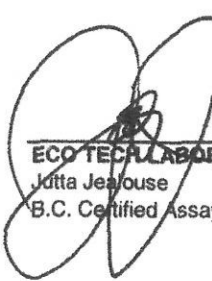
  
**ECO TECH LABORATORY LTD.**  
 Jutta Jealous  
 B.C. Certified Assayer

17.0

TECH LABORATORY LTD.  
 11 Dallas Drive  
 Kamloops, B.C.  
 V2C 5K6

ICP CERTIFICATE OF ANALYSIS AK 2007- 1438

Tom McDonald  
 Box 242 Stn Main  
 Kamloops, BC  
 V2C 5K6

Phone: 250-573-5700  
 Fax: 250-573-4557

No. of samples received: 9  
 Sample Type: Rock  
 Project: Tommak  
 Submitted by: Alfred McKay

BURKE CR (NEW RD)

Concentrations in ppm unless otherwise reported

#.	Tag #	Ag	Al %	As	Ba	Bi	Ca %	Cd	Co	Cr	Cu	Fe %	La	Mg %	Mn	Mo	Na %	Ni	P	Pb	Sb	Sn	Sr	Ti %	U	V	W	Y	Zn
	177532	8.9	2.74	325	105	<5	0.03	28	60	54	3786	>10	<10	2.77	449	30	<0.01	11	<10	3302	<5	<20	9	0.06	<10	48	<10	<1	4784

DATA:

Split:

1	177532	8.1	2.54	335	95	<5	0.03	25	57	53	3735	>10	<10	2.56	422	31	<0.01	12	<10	3274	5	<20	10	0.05	<10	48	<10	<1	4813
---	--------	-----	------	-----	----	----	------	----	----	----	------	-----	-----	------	-----	----	-------	----	-----	------	---	-----	----	------	-----	----	-----	----	------

Standard:

13A		11.9	0.26	50	70	<5	1.70	36	3	5	2485	1.02	<10	0.11	1456	70	0.02	3	60	5338	20	<20	70	<0.01	<10	8	10	<1	6991
-----	--	------	------	----	----	----	------	----	---	---	------	------	-----	------	------	----	------	---	----	------	----	-----	----	-------	-----	---	----	----	------

18S  
 07

ECO TECH LABORATORY LTD.  
 Jutta Jealous  
 B.C. Certified Assayer

18.0

TAG #	ZONE	LOCATION	UTM	PPM			19.0	
				CU	PB	ZN		
1 177522	11	297170	5690120	52.7	25.68	85.1	298000	
2 177523	11	297230	5690040	34.5	17.93	69.9		
3 177524	11	293385	5690020	25.1	16.98	91.0		
4 177525	11	297375	5690035	32.2	17.89	62.2		
5 177526	11	297480	5690030	34.8	24.25	83.4		
6 177527	11	297555	5690105	41.7	18.70	94.1		
7 177528	11	297615	5690170	44.9	20.48	87.6		
8 177529	11	297685	5690210	51.9	31.06	146.5		
9 177530	11	297645	5690260	37.7	19.73	92.7		
10 177531	11	297785	5690310	69.3	42.51	128.3		
11 177533	11	297790	5690365	94.9	259.00	199.6		
12 177534	11	296860	5690340	54.6	35.39	140.0		
13 177535	11	296940	5690395	24.2	23.38	188.8		
14 177536	11	297035	5690300	32.0	28.16	224.6		
15 177537	11	297145	5690255	35.5	22.68	167.5		
16 177538	11	297210	5690285	45.5	20.51	92.9		
17 178075	11	296890	5690355					
18 177332	11	297785	5690310					

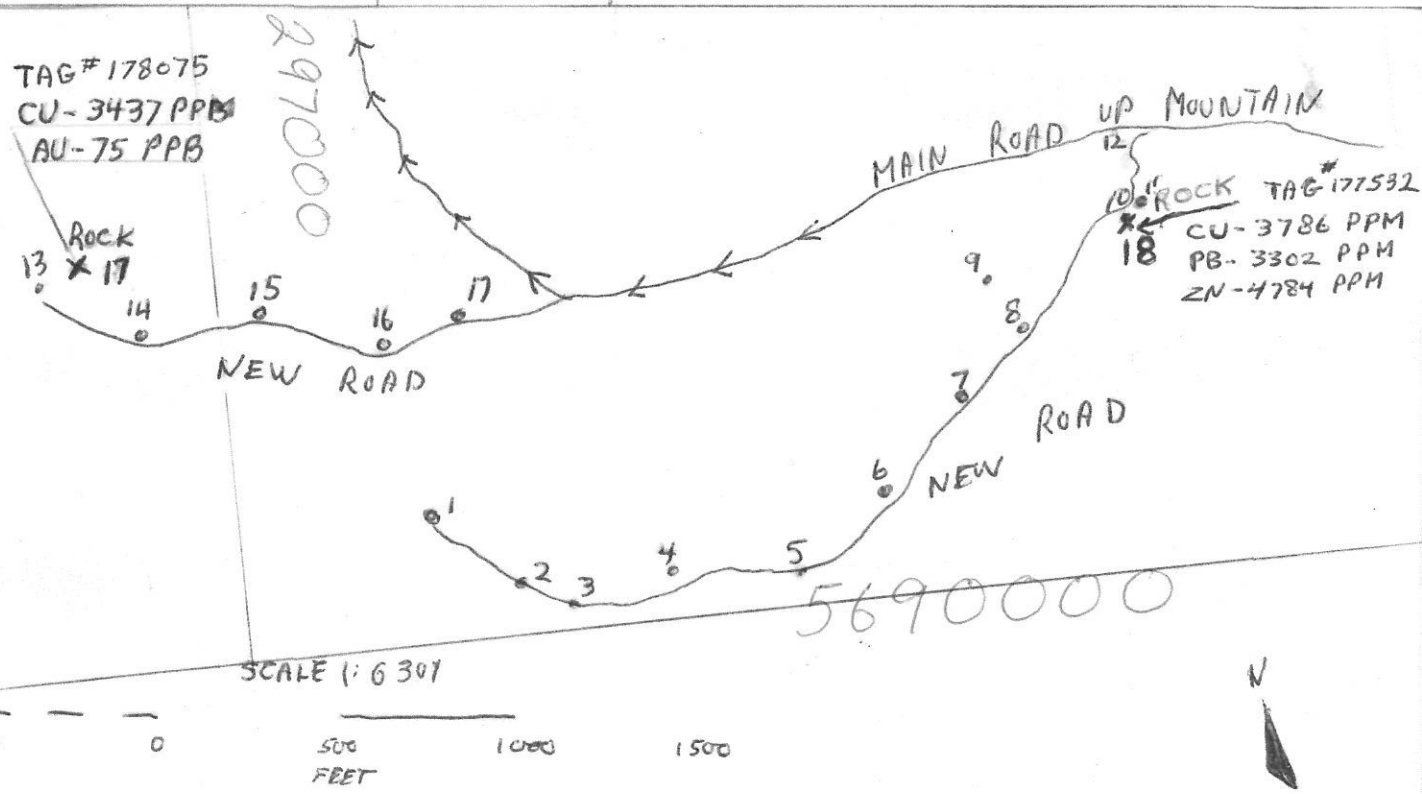

X Rock  
o Soil

ALL SOILS TAKEN  
AT A DEPTH OF 14"-16"  
IN B HORIZON SOIL

2010



Tom McDonald  
 Box 242 STN Main  
 Kamloops, BC  
 V2C 5K6

ASSAYING, GEOCHEMISTRY  
 ANALYTICAL CHEMISTRY  
 ENVIRONMENTAL TESTING  
 ISO 9001 Accredited Co.

10041 Dallas Drive, Kamloops, BC V2C 6T4  
 Phone (250) 573-5700 Fax (250) 573-4557  
 E-mail: info@ecotechlab.com  
 www.ecotechlab.com

22-Oct-07

## 2007 INVOICE

INVOICE #: No Number

DESCRIPTION	PRICE / SAMPLE	AMOUNT
<u>2007 Quote</u>		
3 Sample Prep. (Rock)	7.60	22.80
3 Multi-Element ICP (28)	7.50	22.50
3 Au Geochem (30g)	13.00	39.00
	<i>SUBTOTAL:</i>	84.30
	& 6% G.S.T:	5.06
	<b>TOTAL DUE &amp; PAYABLE UPON RECEIPT:</b>	<b><u>89.36</u></b>

**THANK YOU!!**

G.S.T. REGISTRATION NUMBER R88399 8312

**TERMS: NET 30 DAYS. INTEREST AT RATE OF 2 PER MONTH (24% PER ANNUM)  
 WILL BE CHARGED ON OVERDUE ACCOUNTS.**



Tom McDonald  
Box 242 STN Main  
Kamloops, BC

1210  
ASSAYING  
GEOCHEMISTRY  
ANALYTICAL CHEMISTRY  
ENVIRONMENTAL TESTING

10041 Dallas Drive, Kamloops, BC V2C 6T4  
Phone (250) 573-5700 Fax (250) 573-4557  
E-mail: info@ecotechlab.com  
www.ecotechlab.com

11-Oct-07

## 2007 INVOICE

INVOICE #: AK 07-

DESCRIPTION	PRICE / SAMPLE	AMOUNT
16 Sample Prep. (Soil)	1.90	30.40
16 Trace ICP-MS Pkg	15.10	241.60
	<b>SUBTOTAL:</b>	<b>272.00</b>
	<b>&amp; 6% G.S.T:</b>	<b>16.32</b>
	<b>TOTAL DUE &amp; PAYABLE UPON RECEIPT:</b>	<b>288.32</b>

**THANK YOU!!**

G.S.T. REGISTRATION NUMBER R101565356

**TERMS: NET 30 DAYS. INTEREST AT RATE OF 2 PER MONTH (24% PER ANNUM)  
WILL BE CHARGED ON OVERDUE ACCOUNTS.**

**PAID**

chq # 156

\$ 596.99



**Tom McDonald**  
 Box 242 STN Main  
 Kamloops, BC  
 V2C 5K6

ASSAYING, GEOCHEMISTRY  
 ANALYTICAL CHEMISTRY  
 ENVIRONMENTAL TESTING  
 ISO 9001 Accredited Co.

10041 Dallas Drive, Kamloops, BC V2C 6T4  
 Phone (250) 573-5700 Fax (250) 573-4557  
 E-mail: info@ecotechlab.com  
 www.ecotechlab.com

22-Oct-07

## 2007 INVOICE

INVOICE #: No Number

DESCRIPTION	PRICE / SAMPLE	AMOUNT
<u>2007 Quote</u>		
16 Sample Prep. (Soils)	1.90	30.40
16 Multi-Element ICP (28)	7.50	120.00
16 Au Geochem (30g)	13.00	208.00
	<b>SUBTOTAL:</b>	358.40
	<b>&amp; 6% G.S.T.:</b>	21.50
	<b>TOTAL DUE &amp; PAYABLE UPON RECEIPT:</b>	<u><b>379.90</b></u>

**THANK YOU!!**

G.S.T. REGISTRATION NUMBER R88399 8312  
 TERMS: NET 30 DAYS. INTEREST AT RATE OF 2 PER MONTH (24% PER ANNUM)  
 WILL BE CHARGED ON OVERDUE ACCOUNTS

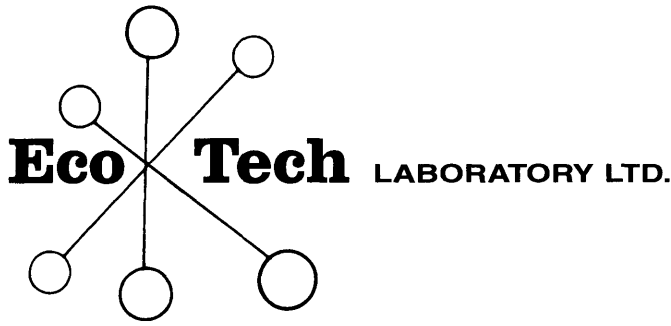

**Tom McDonald**  
 Box 242, Stn Main  
 Kamloops, BC  
 V2C 5K6

**ASSAYING, GEOCHEMISTRY  
 ANALYTICAL CHEMISTRY  
 ENVIRONMENTAL TESTING  
 ISO 9001 Accredited Co.**

10041 Dallas Drive, Kamloops, BC V2C 6T4  
 Phone (250) 573-5700 Fax (250) 573-4557  
 E-mail: info@ecotechlab.com  
 www.ecotechlab.com

29-Nov-07

## 2007 INVOICE

INVOICE #:AK07-1716

DESCRIPTION	PRICE / SAMPLE	AMOUNT
<i>Project:Steller</i>		
<u>2007 Quote</u>		
15 SAMPLE PREP. (Soil)	1.90	28.50
15 AU GEOCHEM (30g)	13.00	195.00
15 Trace ICP-MS Pkg	15.10	226.50
	<b>SUBTOTAL:</b>	<u>450.00</u>
	<b>&amp; 6% G.S.T:</b>	27.00
	<b>TOTAL DUE &amp; PAYABLE UPON RECEIPT:</b>	<u><u>477.00</u></u>

**THANK YOU!!**

G.S.T. REGISTRATION NUMBER R88399 8312  
 TERMS: NET 30 DAYS. INTEREST AT RATE OF 2 PER MONTH (24% PER ANNUM)  
 WILL BE CHARGED ON OVERDUE ACCOUNTS.

**PAID**

*Dec 19, 2007  
 Chq # 010*

## Analytical Procedure Assessment Report

### *MULTI ELEMENT ICP ANALYSIS*

A 0.5 gram sample is digested with 3ml of a 3:1:2 (HCl:HN03:H2O) which contains beryllium which acts as an internal standard for 90 minutes in a water bath at 95°C. The sample is then diluted to 10ml with water. The sample is analyzed on a Jarrell Ash ICP unit.

Results are collated by computer and are printed along with accompanying quality control data (repeats and standards). Results are printed on a laser printer and are faxed and/or mailed to the client.

	Detection Limit			Detection Limit		
	Low	Upper		Low	Upper	
Ag	0.2ppm	30.0ppm	Fe	0.01%	10.00%	
Al	0.01%	10.0%	La	10ppm	10,000ppm	
As	5ppm	10,000ppm	Mg	0.01%	10.00%	
Ba	5ppm	10,000ppm	Mn	1ppm	10,000ppm	
Bi	5ppm	10,000ppm	Mo	1ppm	10,000ppm	
Ca	0.01%	10,00%	Na	0.01%	10.00%	
Cd	1ppm	10,000ppm	Ni	1ppm	10,000ppm	
Co	1ppm	10,000ppm	P	10ppm	10,000ppm	
Cr	1ppm	10,000ppm	Pb	2ppm	10,000ppm	
Cu	1ppm	10,000ppm	Sb	5ppm	10,000ppm	
Sn	20ppm	10,000ppm				
Sr	1ppm	10,000ppm				
Ti	0.01%	10.00%				
U	10ppm	10,000ppm				
V	1ppm	10,000ppm				
Y	1ppm	10,000ppm				
Zn	1ppm	10,000ppm				



### **Gold, Platinum, Palladium Geochemistry**

Samples are sorted and dried (if necessary). The samples are crushed through a jaw crusher and cone or rolls crusher to -10 mesh. The sample is split through a Jones riffle until a -250 gram sub sample is achieved. The sub sample is pulverized in a ring & puck pulverizer to 95% - 140 mesh. The sample is rolled to homogenize.

A 15 g sample size is fire assayed using appropriate fluxes. The resultant dore bead is parted and then digested with aqua regia and then analyzed on a Perkin Elmer AA instrument for Gold and Palladium. Platinum is analyzed by ICP.

Appropriate standards and repeat sample (Quality Control Components) accompany the samples on the data sheet.

## **Copper Assay**

### **Method Outline**

Samples and standards under go an aqua regia digestion in 200 ml phosphoric acid flasks. The digested solutions are made to volume with RO water and allowed to settle. The metals of interest are determined by Atomic absorption procedures. Instrument calibration is done by verified synthetic standards, which have undergone the same digestion procedure as the samples.

### **Digestion**

1. Weigh 0.5g sample into 200 ml phosphoric acid flask.
2. Add 20 ml conc.  $\text{HN03}$  to flasks using a calibrated dispenser.
3. Remove flasks from hot plate and when cool, add 60 ml conc.  $\text{HCL}$  from a calibrated dispenser. Put flasks on hot plate and digest for 60 minutes
4. Remove flasks from hot plate, allow to cool to room temperature and bulk to 200.ml mark with RO water.
5. Allow assay to settle or clarify by centrifuging an aliquot for analysis.

### **Analysis**

- Run the analysis by Atomic Absorption using the instrument parameters in the following table.
- Set up calibration with verified synthetic standards.
- Verify instrument calibration after every 10 samples.
- Perform analysis in the linear range of the absorbance curve. It may be necessary to dilute some samples or rotate the burner to do this.
- Standards used narrowly bracket the absorbance value of the sample for maximum precision.

**Quality Control**

- Standard quality control procedures are used for these determinations. (ie repeat every 9 samples)
- Run one Can Met CRM/WCM CRM for each batch of 35 or less samples (one CRM per work sheet)
- The following Can Met CRMS/WCM CRM are available in this laboratory.

CRM	Cu%
CZn-1	0.144±0.003
CZn-3	0.685±0.008
KC-1a	0.629±0.015
Su-1A	0.967±0.005
CCU-1a	26.78±0.07
CCU-1b	24.67±0.03
Cu106	1.43
Cu107	0.28
PB106	0.62

**Reporting**

Minimum reportable concentration is as follows:

Cu 0.01%

x

STATEMENT OF COSTS

TENURE #, 542304

START DATE--MAY 11TH/ OCT 24TH / 2007

A.R MCKAY ----FMC# 117683

WAGES:

ROAD CLEARING, SOIL SAMPLING, &ROCK SAMPLING.

9 DAYS @ \$200/ DAY-----\$1800.00

TRANSPORTATION & FUEL:

2006 GMC 3/4 TON 4X4 P/U & CAMPER

9 DAYS @ \$75./DAY -----\$675.00

FOOD & ACCOMMODATIONS:

9 DAYS @ \$60 /DAY-----\$540.00

EQUIPMENT:

POWER SAW -----3 DAYS WORKING@\$30/DAY-----\$90.00

6 DAYS STANDBY @ \$10/DAY-----\$60.00

TOTAL-----\$3165.00

STATEMENT OF COSTS

STELLER CLAIMS

TENURE# 542304  
2007

START DATE---MAY 11TH / OCT 24/

TOM MCDONALD-----FMC 145467

WAGES:

ROAD CLEARING, SOIL & ROCK SAMPLING.

6 DAYS @ \$200 / DAY-----\$1200.00

TRANSPORTATION:

SUSUKI & MOTOR HOME INCLUDING FUEL.

6 DAYS @ \$75.00 / DAY-----\$450.00

FOOD & ACCOMMODATION:

6 DAYS @ \$60.00 / DAY -----\$360.00

TOTAL -----\$2010.00

STATEMENT OF COSTS:

ECO TECH LABORATORY LTD : EXPENSES:

3 ROCK AND 36 SOIL SAMPLES----- \$89.36  
----- \$288.32  
----- \$379.90  
----- \$ 477.00  
TOTAL----- \$1584.72

RECORDING EXPENSES ----- \$200.00

SAMPLE BAGS, ETC.----- \$150.14  
TOTAL----- \$350.14

TOTAL OF PAGES ~~26~~----- \$3165.00  
27----- \$2010.00  
~~28~~----- \$1584.72  
28----- \$350.14

GRAND TOTAL----- \$6759.72

## PROSPECTORS QUALIFICATIONS

1----- I GRADUATED FROM HIGH SCHOOL IN 1963

2----- I RETIRED FROM CP RAILAS A LOCOMOTIVE ENGINEER IN 1997 AFTER 33 YEARS SERVICE.

3-----I HAVE BEEN ACTIVE IN PLACER MINING AND MINERAL CLAIMS FOR THE PAST 35 YEARS

YEARS, AND HAVE ATTENDED SEVERAL COURSES THAT THE "KEG" PUTS ON IN KAMLOOPS AND ALSO ATTEND THE ANNUAL CONFERENCE AND TRADE SHOW HELD IN APRIL EVERY YEAR.

A.R. MCKAY

---

### PROSPECTORS QUALIFICATIONS

IN MAY 2003 I ATTENDED BCIT'S COURSE 1005, PROSPECTING EXPLORATION FIELD SCHOOL IN OLIVER B.C.

IN MARCH 2004 I ATTENDED BCIT'S COURSE 1010, EXPLORATION AND MINING FOR INVESTMENT ADVISERS IN VANCOUVER .B.C.

IN JANUARY 2004 AND 2005 I ATTENDED THE BCYCM,S CORDILLERAN ROUNDUP. I ALSO ATTENDED THE KEG'S MINERAL CONFERENCE IN 2004 AND 2005.

I STARTED ACTIVELY PROSPECTING IN THE SUMMER OF 2004 AFTER RETIRING FROM THE CPR IN MAY 2004.

TOM MCDONALD.