

ASSESSMENT REPORT

FOR THE

2007 PROSPECTING

OF THE

KRYSTAL 2-543813 MINERAL

CLAIM

SITUATED IN THE

SKEENA MINING DIVISION

54 46'29"N, 128 45' 29"W

OWNED BY: RICHARD MOLL

WORK BY WES MOLL AND RICHARD MOLL

REPORT BY RICHARD MOLL

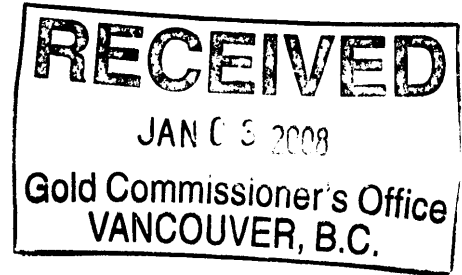

031077
GEOLOGICAL SURVEY BRANCH
ASSESSMENT REPORT

29,522

Table of Contents

Introduction

Location and Access	pg. 1
Claim History	pg. 1
Status	pg. 1
Purpose	pg. 1
Procedure	pg. 1
Conclusion	pg. 1

Assays and Sample

Descriptions	pg. 5
--------------	-------

Statement of

Expenditures	pg. 6
--------------	-------

Authors

Qualifications	pg. 7
----------------	-------

Maps

Regional property location map	pg. 2
Krystal 2 claim map	pg. 3
Prospecting traverse and Sample location map	pg. 4

Location and Access: Driving north from Terrace BC on the Nisga Highway until reaching Maroon Creek and then continuing until reaching Maroon Trail. From this point go East from the Nisga Highway. You will then come onto the Krystal 2 Claims.

Claim History: None currently available.

Status: Krystal 2 Tenure #543813, on which the work was performed on are owned by Richard Moll, a prospector from Houston, BC. Wes Moll and Richard Moll of Houston, BC performed the Assessment work on the claims. With the acceptance of this assessment report the claims will be in good standing as follows:

Krystal 2, Tenure #543813: Land Area 74.61 Hectares expire on 2010/oct/23

Purpose: Prospecting was undertaken to see if there was any bedrock that contained Andalusite on the property.

Procedure: A traverse was taken onto the claims and the numerous waterways were followed due to the steepness of the terrain and the thick underbrush. An old logging road was encountered and was followed until coming across a slide. The debris from the slide contained Andalusite crystals ranging in size from ¼" to 1". There was also an abundance of iron to be seen in the rock as well as garnets ranging in colour from yellow to red. There were two outcroppings encountered approximately 100 to 150 meters apart. A sample was taken and sent to Assayers Canada in Vancouver BC for analyses.

Conclusion: The Andalusite occurs in a Mica Shist that is believed to be of Upper Jurassic Age. It resides in a Bowser Sediment where it comes into contact with a Metamorphosed Zone. No other minerals of interest were found in this sample. It was determined that more prospecting will be necessary.

Krystal 2 Property Location Map

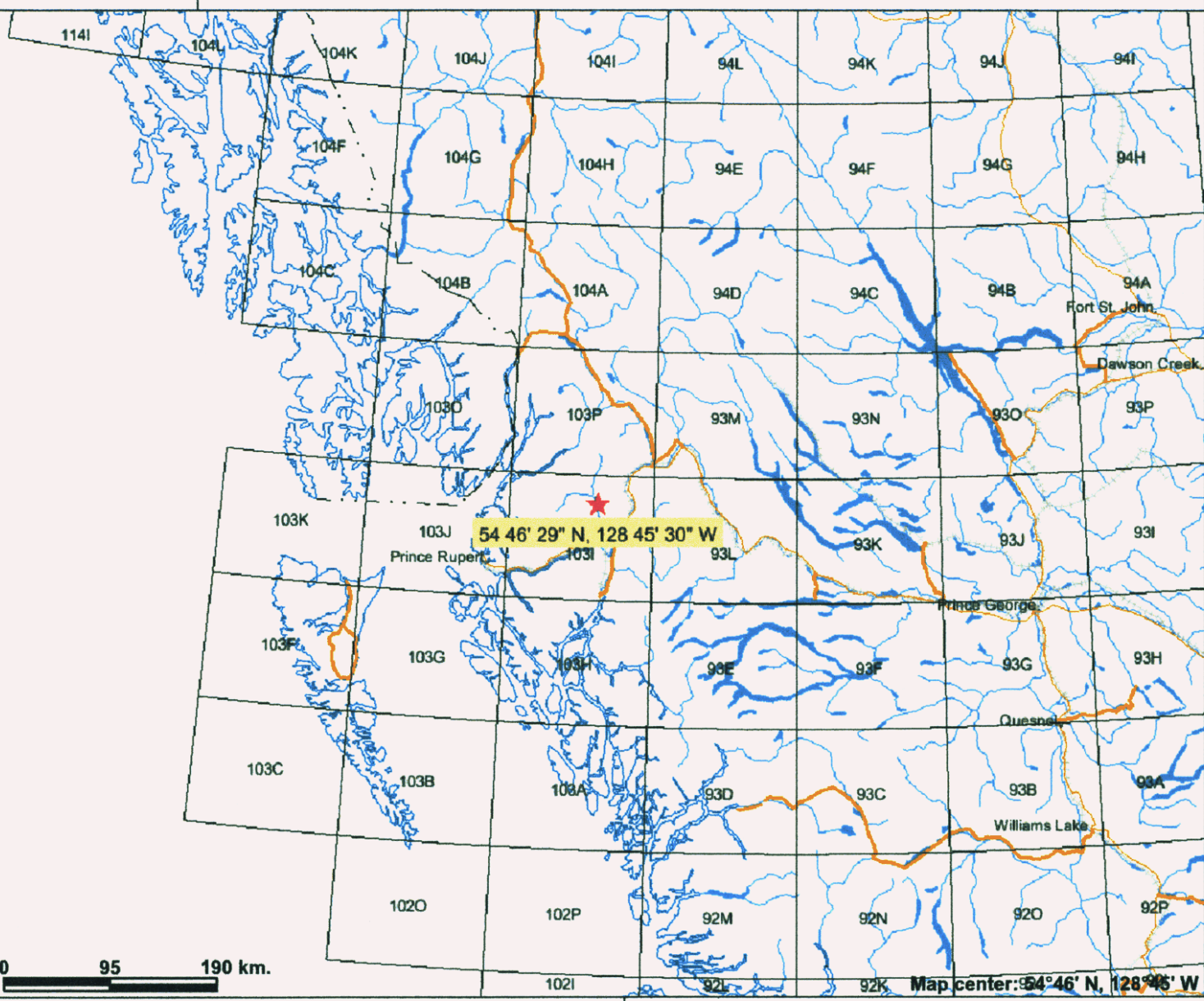
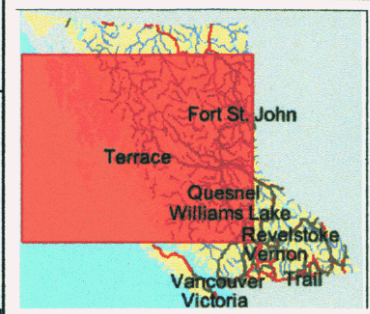

Legend

- Provincial Boundary (1:6M)
- Boundary (International)
- Boundary (Interprovincial)
- NTS Grid
- Transportation - Lines (1:6M)**
- Road - Trunk
- Road - Main
- Rail Line
- Water - Lines (1:6M)**
- River/Stream - Definite
- Lake - Definite
- Island - Definite
- Coastline - Definite
- Water - Polygons (1:6M)**
- River/Stream - Definite
- Lake - Definite
- Major Cities

0 95 190 km.

Scale: 1:5,425,760

This map is a user generated static output from an Internet mapping site and is for general reference only. Data layers that appear on this map may or may not be accurate, current, or otherwise reliable. THIS MAP IS NOT TO BE USED FOR NAVIGATION.

p9.2

Krystal 2 Claim Map

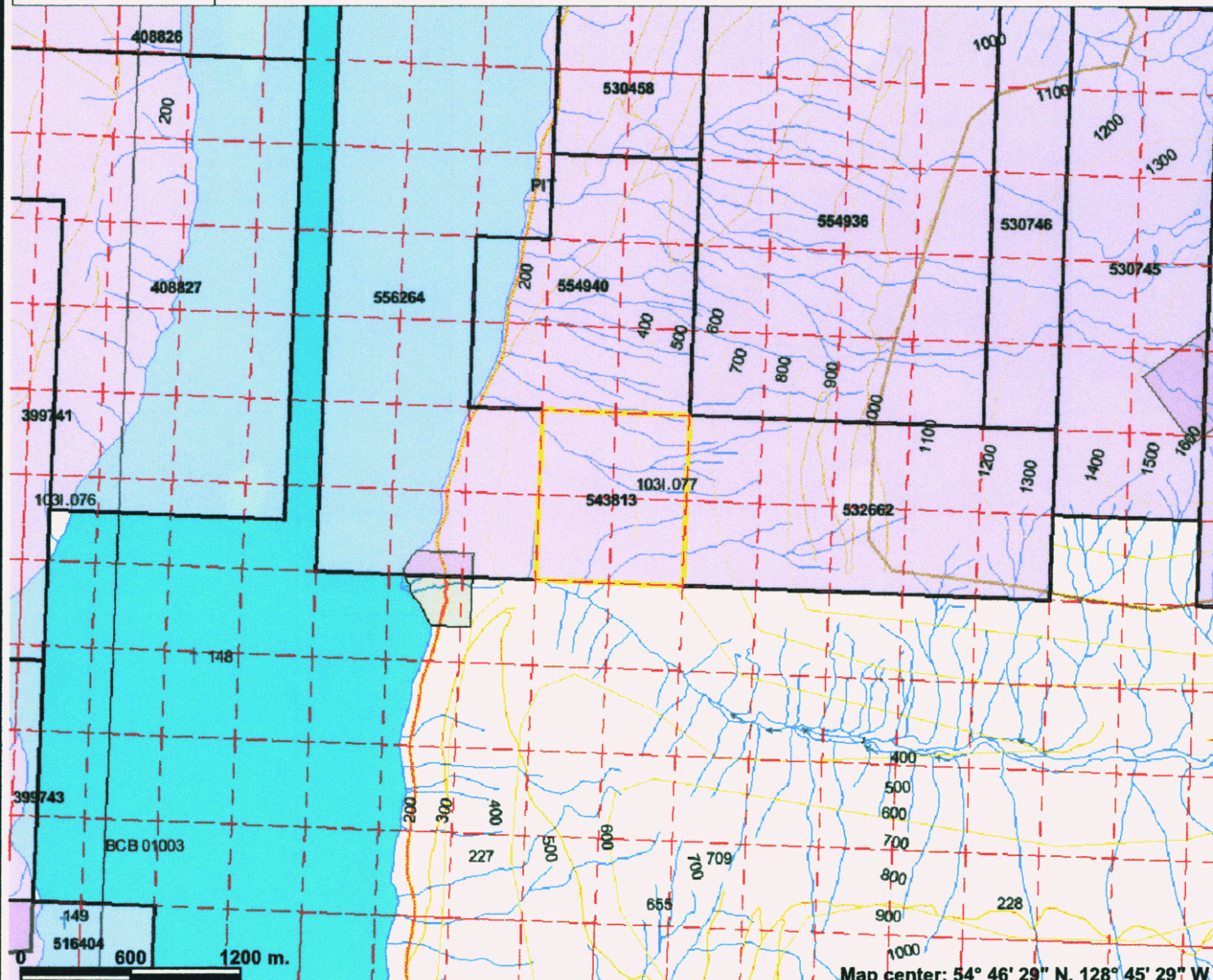

Legend

- Indian Reserves
- National Parks
- Parks
- Mineral Titles Grid (LRDW)
- Mineral Tenures (Mineral - LRDW)
- Mineral Claim
- Mineral Lease
- Reserves (Mineral - LRDW Sites)**
- Placer Claim Designation
- Placer Lease Designation
- No Staking Reserve
- Conditional Reserve
- Release Required Reserve
- Surface Restriction
- Recreation Area
- Others
- Mining Division (MTO)
- Integrated Cadastral Fabric
- Survey Parcels
- BCGS Grid
- Contours (1:250K)**
- Contour - Index
- Contour - Intermediate
- Area of Exclusion
- Area of Indefinite Contours
- Annotation (1:20K)**
- Transportation - Points (TRIM)**
- Helipad
- Transportation - Lines (TRIM)**
- Airfield
- Airport
- Airstrip

N
 Scale: 1:32,985

This map is a user generated static output from an Internet mapping site and is for general reference only. Data layers that appear on this map may or may not be accurate, current, or otherwise reliable. THIS MAP IS NOT TO BE USED FOR NAVIGATION.

Traverse Line And Sample Location

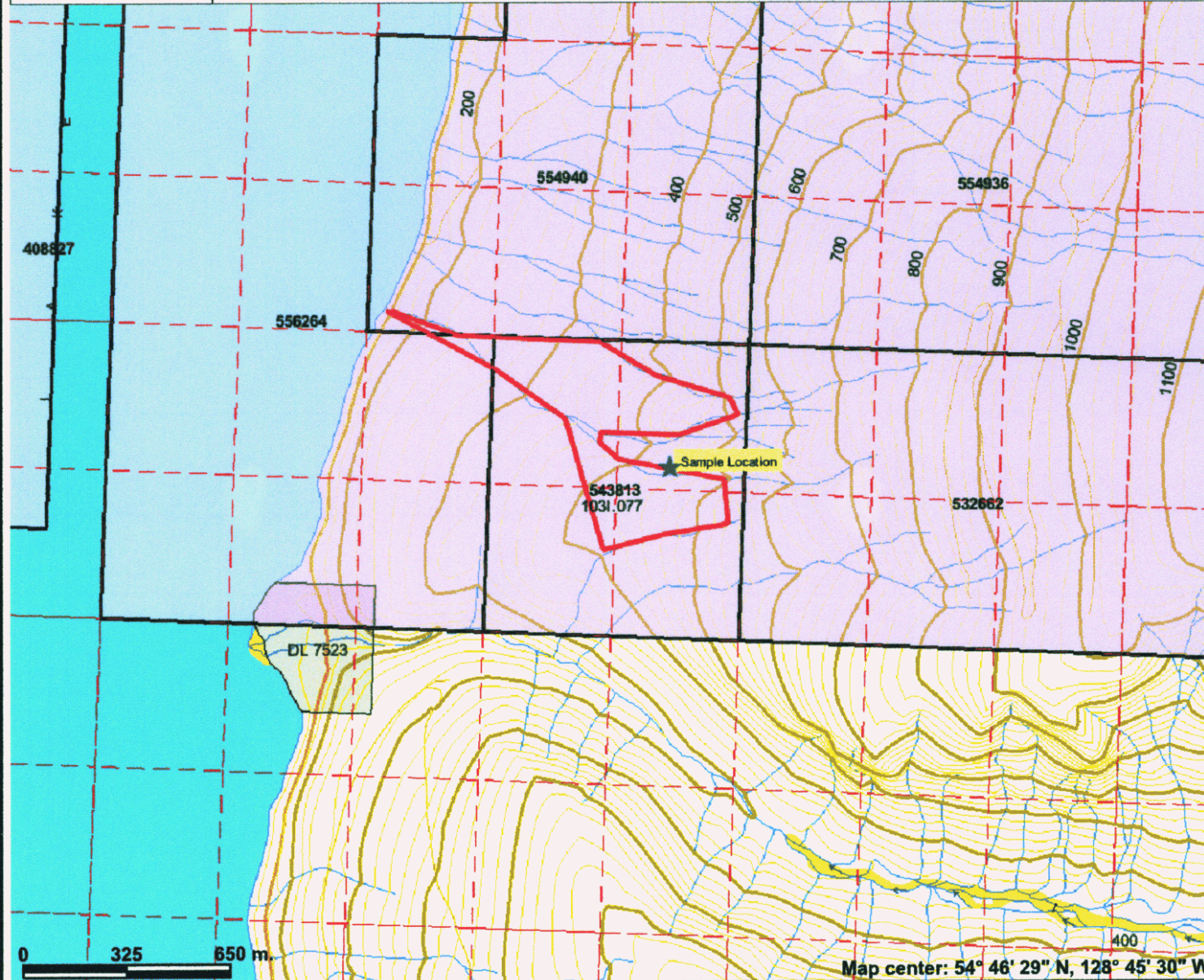

Legend

- Indian Reserves
- National Parks
- Parks
- Mineral Titles Grid (LRDW)
- Mineral Tenures (Mineral - LRDW)
- Mineral Claim
- Mineral Lease
- Reserves (Mineral - LRDW Sites)
- Placer Claim Designation
- Placer Lease Designation
- No Staking Reserve
- Conditional Reserve
- Release Required Reserve
- Surface Restriction
- Recreation Area
- Others
- Mining Division (MTO)
- Integrated Cadastral Fabric
- Survey Parcels
- BCGS Grid
- Contours (TRIM)
- Contour - Index
- Contour - Index.Indefinite
- Contour - Index.Depression
- Contour - Index.Depression Indefinite
- Contour - Intermediate
- Contour - Intermediate.Indefinite
- Contour - Intermediate.Depression
- Contour - Intermediate.Depression Indefinite
- Area of Exclusion
- Area of Indefinite Contours
- Annotation (1:20K)



Scale: 1:18,941

This map is a user generated static output from an Internet mapping site and is for general reference only. Data layers that appear on this map may or may not be accurate, current, or otherwise reliable. THIS MAP IS NOT TO BE USED FOR NAVIGATION.

Wes Moll

Attention: Wes Moll

Project:

Sample type:

Assayers Canada

8282 Sherbrooke St., Vancouver, B.C., V5X 4R6

Tel: (604) 327-3436 Fax: (604) 327-3423

Report No : 7S0114RJ

Date : Nov-27-07

Multi-Element ICP-AES Analysis

Aqua Regia Digestion

Sample Number	Ag ppm	Al %	As ppm	Ba ppm	Be ppm	Bi ppm	Ca %	Cd ppm	Co ppm	Cr ppm	Cu ppm	Fe %	Hg ppm	K %	La ppm	Mg %	Mn ppm	Mo ppm	Na %	Ni ppm	P ppm	Pb ppm	S %	Sb ppm	Sc ppm	Sr ppm	Th ppm	Ti %	Tl ppm	U ppm	V ppm	W ppm	Zn ppm	Zr ppm
1-16658	<0.2	2.88	<5	236	0.6	<5	0.06	2	13	227	75	6.35	<1	0.43	14	1.21	376	6	0.02	100	502	22	0.14	7	13	11	6	0.06	<10	11	111	<10	30	3

SAMPLE DESCRIPTION

A mica schist with a small vein of sillimanite, andalusite crystals and garnets. The andalusite crystals make up about 10% of the sample with crystals ranging to 1 inch. There are an abundant amount of garnets yellow to red in color up to 1/4 inch in size. Iron pyrite is disseminated throughout the sample.

A 5 gm sample is digested with 5 ml 3:1 HCl/HNO3 at 95°C for 2 hours and diluted to 25ml.

pg. 5

STATEMENT OF EXPENDITURES

Prospecting

Wes Moll Prospector: 1 Day @\$300 per Day
Richard Moll Prospector: 1 Day @\$250 per Day
1 Four Wheel Drive Pick-up: 1 Day @\$100 per Day
1 Assay plus Handling=\$50
1 Report=\$250

TOTAL

\$950

AUTHORS QUALIFICATIONS

I, RICHARD WESLEY MOLL, DO CERTIFY THAT:

- (1) I am a prospector and reside at 2434 Benson Avenue, Houston BC
- (2) I have several years of prospecting experience.
- (3) I prepared this report.

RESPECTFULLY SUBMITTED,

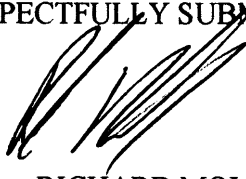
A handwritten signature in black ink, appearing to read 'R. Moll', is written over the text 'RESPECTFULLY SUBMITTED,'.

RICHARD MOLL

PROSPECTOR



Assayers Canada

8282 Sherbrooke Street
Vancouver, B.C. V5X 4R6
Canada

Tel: 604.327-3436 Fax: 604.327-3423

Invoice

Date	Invoice #
12/2/2007	53302

Bill To
Wes Moll Box 1182 Houston, BC V0I 1Z0

Project:	File No.	Terms	Due Date	P.O. No.
	7S0114	30 Net	1/1/2008	

Qty	Description	Rate	Amount
2	Sample Prep: Rock	6.00	12.00T
2	ICP: Aqua Regia digestion	7.50	15.00T
1	Assay: Cu, Aqua Regia digestion	9.00	9.00T
1	Fire Assay: Au	11.50	11.50T
	Total GST		2.85
	Business Number: 890013675		
		Total	\$50.35

E-mail	Web Site
info@assayers.com	www.assayers.com



Assayers Canada
8282 Sherbrooke St.
Vancouver, B.C.
V5X 4R6
Tel: (604) 327-3436
Fax: (604) 327-3423

Assay Certificate

7S-0114-RA1

Company: **Wes Moll**
Project:
Attn: **Wes Moll**

Nov-27-07

We hereby certify the following assay of 75 samples submitted Nov-16-07

Sample Name	Au g/tonne	Cu %
[REDACTED]	[REDACTED]	[REDACTED]
I-16658	0.01	
*DUP I-16658	0.01	4.09
*0701	0.38	
*CZn-3		0.688
*BLANK	<0.01	<0.001

Certified by