

SUMMARY

CLAIM MAINTENANCE

SHADA-LEE
TENURE # 40/283

BC Geological Survey
Assessment Report
29946

PHYSICAL WORK

LABOUR

390.00

TECHNICAL WORK

ALS CHEMEX GEOCHEMICAL

212.00

TOTAL 602.00

29946

REPORT OF PHYSICAL EXPLORATION AND DEVELOPMENT
Section 15 - Mineral Tenure Act Regulation

1. Event number: 4201119	2. Tenure number(s): 401283	3. Type of Tenure: <input type="checkbox"/> Mineral, or <input checked="" type="checkbox"/> Placer
4. Recorded holder: K.A SWANSON	Address: 9896 ECHO HEIGHTS' B.C. CHEMAINUS	Phone: 250-246-4350
5. Operator:	Address: VORIKZ	Phone:
6. Report author:	Address:	Phone:
7. Qualifications/experience of operator:		

8. Brief summary of work activity on claim(s) in recent years (not including this year's new work):	PROSPECTING, PANNING, WORK ON ACCESS
---	--------------------------------------

NEW WORK (Attach additional sheets if more space is required)

9. Actual dates work was done: MAY 17, 2007 JULY 22, 2007 AUG. 23, 2007	10. Tenure number(s) of claim(s) on which this work was performed: 401283
11. Detailed written description of the work activity: state what was done and how it was done, and the results. Mention equipment, machinery, labourers, as applicable. The cost statement (#19 on page 2) must correspond to what is stated here. Attach the 1:10,000 scale map showing the work sites.	TEST PITS, HAND TOOLS
12. Metric dimensions of workings: (Open cuts, adits, pits, shafts, trenches)	.5 CU.M. x .5 CU.M.
13. Amount of material excavated and tested or processed: (metric units)	8 CU.M.
14. Geographic location of work sites: (access description, i.e., how you get to the work site)	DIRT ROAD UPPER AREA HIGHWAY TO LOWER SECT.
15. Was GPS used to map work sites? If yes, give co-ordinates: NO	16. Were work sites marked in the field (e.g., flagging, cut lines)? If yes, indicate how: FLAGS
17. Are photographs of work sites attached? NO	18. Was Notice of work filed? Permit number: NO

COST STATEMENT

19. Expense(s): (complete either hourly rate or daily rate)	Total Hours OR # of days	Hourly Rate	Daily Rate	Total(s) (\$)
Labour cost: (specify type)				
SAMPLING & PROCESSING	19.5	20.00		390.00
Equipment & Machinery cost: (specify type)				
Lodging / Food:	Rate(s)		Days	
Other: (specify)				

20. Total costs of work from above: 390.00

21. Transportation/travel	Rate(s)	Days	Total(s) (\$)
Specify type and full costs.			

22. Transportation/travel, maximum 20% of value in 20 :	
Total costs of work (add 20 and 22):	
Amount claimed for assessment credit on claims:	

K.A. Pearson
(Signature of Recorded Holder / Agent)

APR 15, 08
(Date)

Important:

Please ensure you attach the 1:10,000 scale map of the work sites.

If ground control or survey work is being claimed please attach plan(s) as required by Section 15 of the Regulations.

This report must be submitted within 30 days of the date you registered the exploration and development work in MTO.

Submit this report in any Service BC Government Agent or Mineral Titles Office, or you can mail to:
 Mineral Titles Branch
 Ministry of Energy, Mines and Petroleum Resources
 300 - 865 Hornby Street
 Vancouver, BC V6Z 2G3

Shada Lee

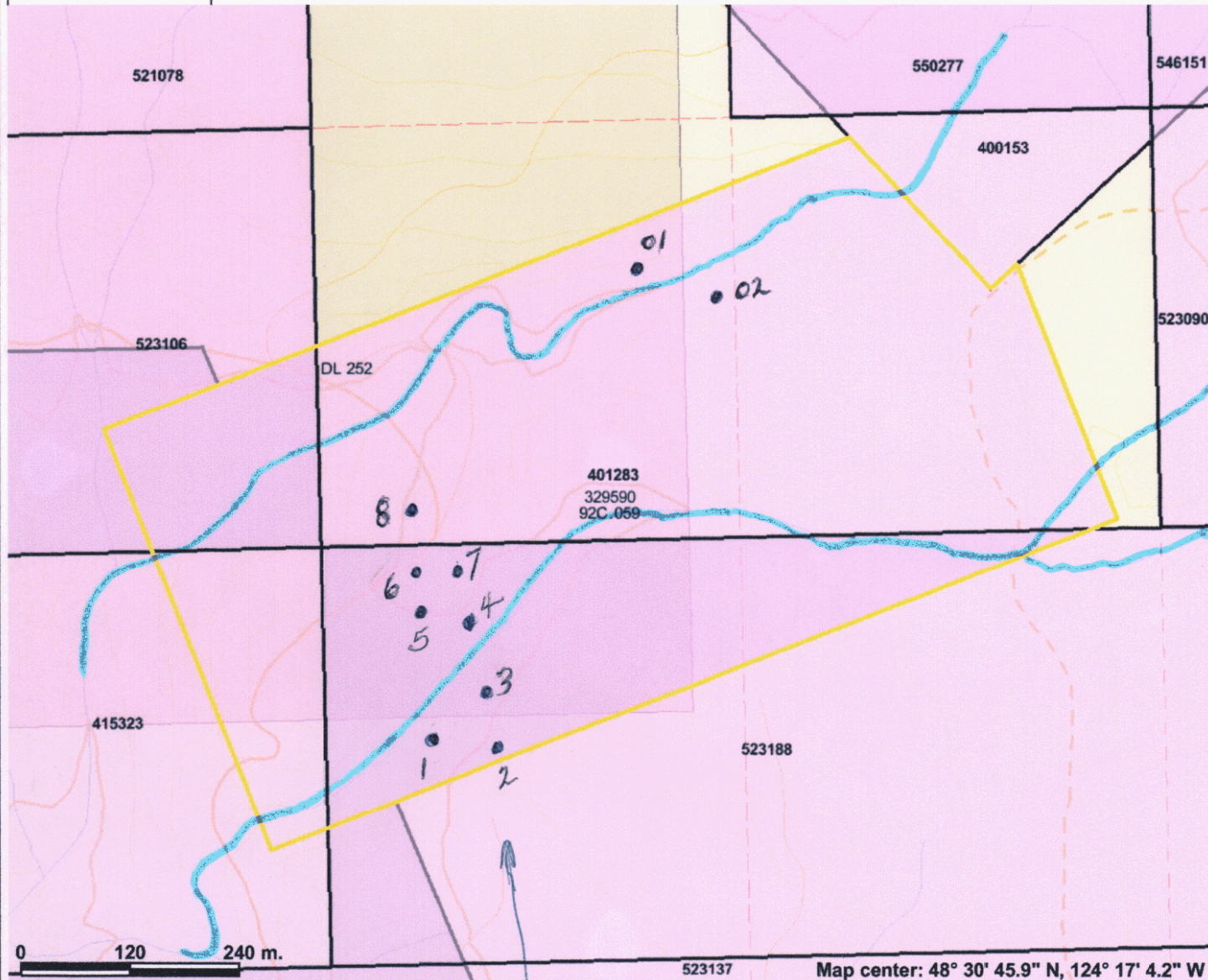

Legend

- Indian Reserves
- National Parks
- Parks
- Placer Tenure (current)
 - Placer Claim
 - Placer Lease
 - Placer Reserves (current)
 - Placer Claim Designation
 - Placer Lease Designation
 - No Staking Reserve
 - Conditional Reserve
 - Release Required Reserve
 - Surface Restriction
 - Recreation Area
 - Others
- MTO Grid (MTO)
- Integrated Cadastral Fabric
- Survey Parcels
- BCGS Grid
- Contours (TRIM)
 - Contour - Index
 - Contour - Index.Indefinite
 - Contour - Index.Depression
 - Contour - Index.Depression Indefinite
 - Contour - Intermediate
 - Contour - Intermediate.Indefinite
 - Contour - Intermediate.Depression
 - Contour - Intermediate.Depression Indefinite
 - Area of Exclusion
 - Area of Indefinite Contours
- Annotation (1:20K)
- Transportation - Points (TRIM)

Scale: 1:6,638

This map is a user generated static output from an Internet mapping site and is for general reference only. Data layers that appear on this map may or may not be accurate, current, or otherwise reliable. THIS MAP IS NOT TO BE USED FOR NAVIGATION.

TEST SAMPLE NUMBERS

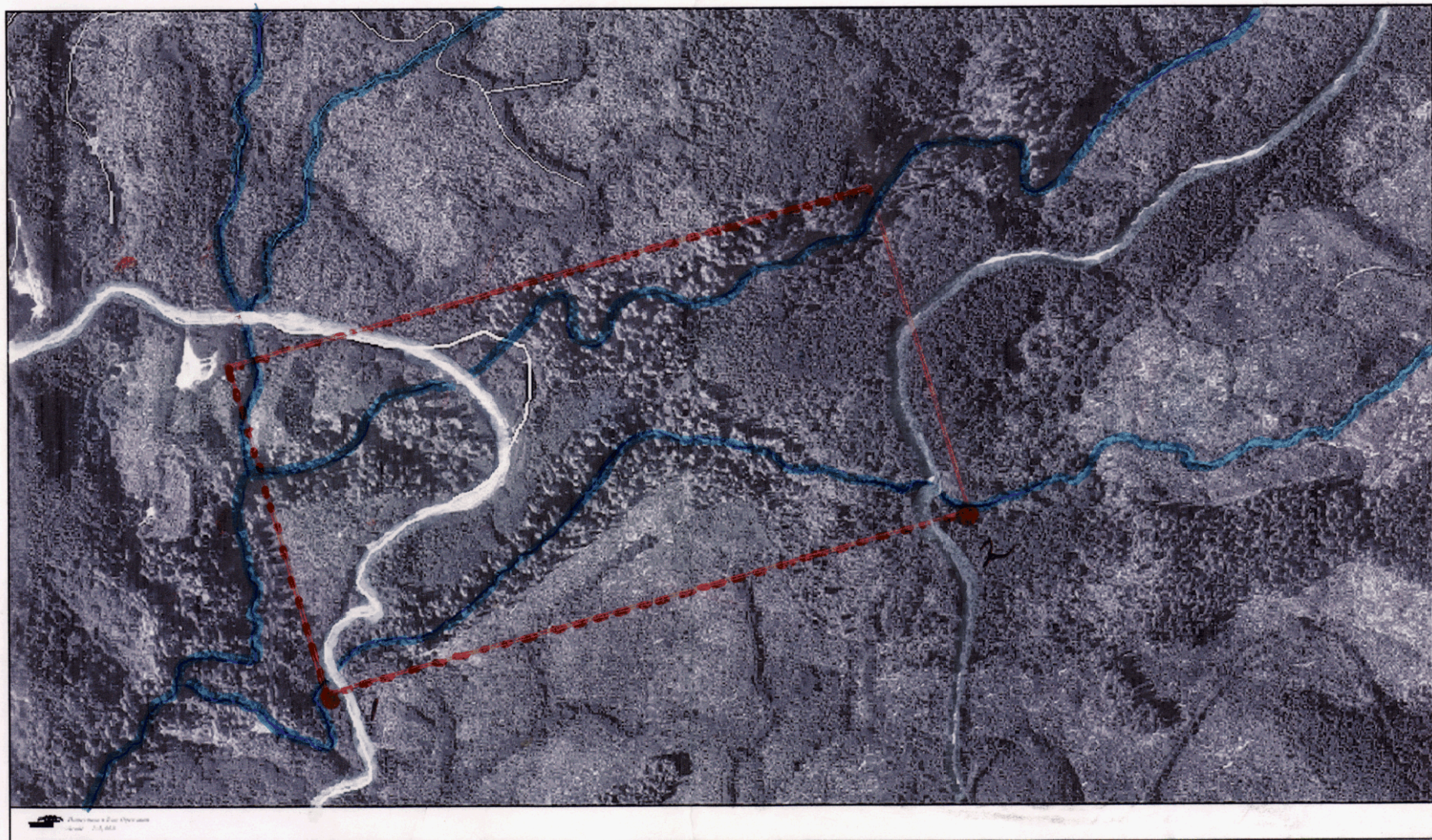

1. 48 30 485	124 17 406
2. 48 30 709	124 16 685



ALS Chemex
EXCELLENCE IN ANALYTICAL CHEMISTRY

ALS Canada Ltd.
 212 Brooksbank Avenue
 North Vancouver BC V7J 2C1
 Phone: 604 984 0221 Fax: 604 984 0218 www.alschemex.com

To: **KEN SWANSON**
9896 ECHO HEIGHTS
CHEMANUS BC V0R 1K2

TITLES DIVISION, MINERAL TITLES
 VICTORIA, BC Page 1 of 1
 MAY 20 2008
 FILE NO. _____
 LOG IN NO. _____

INVOICE NUMBER 1603812

BILLING INFORMATION	
Certificate:	VA07101140
Sample Type:	Soil
Account:	KSWAN
Date:	24-OCT-2007
Project:	RIODORO
P.O. No.:	
Quote:	
Terms:	Due on Receipt C3
Comments:	

ANALYSED FOR			UNIT	TOTAL
QUANTITY	CODE	DESCRIPTION	PRICE	
1	BAT-01	Administration Fee	30.00	30.00
10	PREP-41	Dry, Sieve (180 um) Soil	1.25	12.50
1.84	PREP-41	Weight Charge (kg) - Dry, Sieve (180 um) Soil	2.00	3.68
2	ME-ICP61	33 element four acid ICP-AES	7.00	14.00
2	GEO-4ACID	Four acid "near total" dig	5.00	10.00
8	PGM-ICP23	Pt, Pd, Au 30g FA ICP	16.25	130.00

SUBTOTAL (CAD) \$ 200.18

R100938885 GST \$ 12.01

TOTAL PAYABLE (CAD) \$ 212.19

To: **KEN SWANSON**
ATTN: KEN SWANSON
9896 ECHO HEIGHTS
CHEMANUS BC V0R 1K2

Payment may be made by: Cheque or Bank Transfer

Beneficiary Name: ALS Canada Ltd.
 Bank: Royal Bank of Canada
 SWIFT: ROYCCAT2
 Address: Vancouver, BC, CAN
 Account: 003-00010-1001098

Please Remit Payments To :
ALS Chemex
 212 Brooksbank Avenue
 North Vancouver BC V7J 2C1

PAID



ALS Chemex

EXCELLENCE IN ANALYTICAL CHEMISTRY

ALS Canada Ltd.

212 Brooksbank Avenue
North Vancouver BC V7J 2C1

Phone: 604 984 0221 Fax: 604 984 0218 www.alschemex.com

KEN SWANSON
9896 ECHO HEIGHTS
CHEMANUS BC V0R 1K2

Page: 1
Finalized Date: 24-OCT-2007
This copy reported on 25-OCT-2007
Account: KSWAN

CERTIFICATE VA07101140

Project: RIODORO
P.O. No.:
This report is for 10 Soil samples submitted to our lab in Vancouver, BC, Canada on 5-SEP-2007.
The following have access to data associated with this certificate:
KEN SWANSON

SAMPLE PREPARATION

ALS CODE	DESCRIPTION
WEI-21	Received Sample Weight
LOG-22	Sample login - Rcd w/o BarCode
SCR-41	Screen to -180um and save both

ANALYTICAL PROCEDURES

ALS CODE	DESCRIPTION	INSTRUMENT
PGM-ICP23	Pt, Pd, Au 30g FA ICP	ICP-AES
ME-ICP61	33 element four acid ICP-AES	ICP-AES

To: KEN SWANSON
ATTN: KEN SWANSON
9896 ECHO HEIGHTS
CHEMANUS BC V0R 1K2

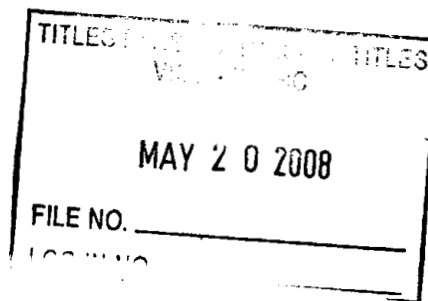

This is the Final Report and supersedes any preliminary report with this certificate number. Results apply to samples as submitted. All pages of this report have been checked and approved for release.

Signature:

Lawrence Ng
Lawrence Ng, Laboratory Manager - Vancouver



ALS Chemex

EXCELLENCE IN ANALYTICAL CHEMISTRY

ALS Canada Ltd.

212 Brooksbank Avenue

North Vancouver BC V7J 2C1

Phone: 604 984 0221 Fax: 604 984 0218 www.alschemex.com

BY: KEN SWANSON
 9896 ECHO HEIGHTS
 CHEMANUS BC V0R 1K2

Page: 2 - C
 Total # pages: 2 (A - C)
 Finalized Date: 24-OCT-2007
 Account: KSWAN

Project: RIODORO

CERTIFICATE OF ANALYSIS VA07101140

Sample Description	Method	Analyte	Units	LOR	ME-ICP61	ME-ICP61	ME-ICP61	ME-ICP61	PGM-ICP23	PGM-ICP23	PGM-ICP23
					U	V	W	Zn	Au	Pt	Pd
					ppm	ppm	ppm	ppm	ppm	ppm	ppm
					10	1	10	2	0.001	0.005	0.001
01					<10	184	<10	65			
02					<10	118	<10	53			
1									0.007	<0.005	0.001
2									0.010	0.007	<0.001
3									0.455	<0.005	<0.001
4									0.388	<0.005	0.001
5									0.017	<0.005	<0.001
6									0.004	<0.005	<0.001
7									1.295	<0.005	<0.001
8									0.011	<0.005	0.001

ME-ICP61	ME-ICP61	ME-ICP61	ME-ICP61	ME-ICP61	ME-ICP61	ME-ICP61	ME-ICP61	ME-ICP61
Co	Cr	Cu	Fe	Ga	K	La	Mg	Mn
ppm	ppm	ppm	%	ppm	%	ppm	%	ppm
14	155	19	6.39	10	0.69	30	1.07	2400
9	77	15	4.22	10	0.68	30	1.01	1390

ME-ICP61	ME-ICP61	ME-ICP61	ME-ICP61	ME-ICP61	ME-ICP61	ME-ICP61	ME-ICP61	ME-ICP61	
Mo	Na	Ni	P	Pb	S	Sb	Sc	Sr	
ppm	%	ppm	ppm	ppm	%	ppm	ppm	ppm	
<1		1.5	23	330	13	0.04	<5	16	260
<1		1.61	19	350	11	0.03	<5	13	278

ME-ICP61	ME-ICP61	ME-ICP61	ME-ICP61	ME-ICP61	ME-ICP61	ME-ICP61	PGM-ICP2	PGM-ICP2
Th	Ti	Tl	U	V	W	Zn	Au	Pt
ppm	%	ppm	ppm	ppm	ppm	ppm	ppm	ppm
<20		1.79 <10	<10		184 <10		65	
<20		1.09 <10	<10		118 <10		53	
								0.007 <0.005
								0.01 0.007
								0.455 <0.005
								0.388 <0.005
								0.017 <0.005
								0.004 <0.005
								1.295 <0.005
								0.011 <0.005

PGM-ICP23

Pd

ppm

0.001

<0.001

<0.001

0.001

<0.001

<0.001

<0.001

0.001