

2007 - 2008

**PROSPECTING REPORT
“Master 3 Property”**

EVENT # 4198752 TENURE # 551049

Tenure Name: GPEX CLXIX Master 3

**New Westminster Mining Division
Map 092H**

**Central Coordinate Reference
Long. 121° 09' 04" W – Lat. 49° 18' 44" N**

Report Date – May 20, 2008

prepared for

**Tenure Owner – Sarah Della Lila Amey
FMC 206187**

by

**William Larry Amey
FMC 145191**

INDEX

Page	i.....	Copy of Tenure Renewal
	1.....	Cover Page
	2.....	Index
	3.....	Introduction / Location & Access / History / General Area Geology
	4.....	Summary / Conclusion / Work Evaluation & Cost Statement
	5.....	Attending Parties & Qualifications / Affidavit
	6.....	General Location Reference Map - Map 1
	7.....	Work Area Map - Map 2
	8.....	Contour Map - Map 3

Note: Unless otherwise referenced, map submissions are enhanced excerpts from the BC Ministry's Provincial Mapping System. Scale as that shown.

Introduction

The Master 3 property, tenure # 551049, a four cell claim comprising 84.24 hectares, lies along the Hozameen Fault, a gold bearing fault structure extending from Boston Bar in the north into northern Washington State in the south. The claim was staked on February 3, 2007, to investigate the area's precious metal potential. The property's northwest cell comprises the former Timberline showing, a gold/silver prospect. Topographic relief over the tenure ranges from 1210 metres along the central-northern border to 1680 metres in the southeast corner of the claim.

Location & Access

The Master 3 claim is located in rough terrain on the northern slope of Mount Outram, in the upper reaches of Sowaqua Creek Valley and its tributaries, 20 kilometers east-southeast of Hope, B.C., 120 kilometers east-northeast of Vancouver. A logging road which extends eastward from Exit 192 on BC Highway 5, the Coquihalla Highway, parallels along the northern side of Sowaqua Creek, and comes within 2.35 kilometers of the claim. The final phase of access to the property is on foot. In alternative, the claim may be accessed by helicopter from Hope.

History

The Master 3 property lies within a portion of the former Master Ace claim group of 1920. In 1984, Caara Ventures Ltd of Vancouver, staked the Big Range Group of claims and in 1985 conducted a proton magnetometer and VLF-EM survey, however, the results were somewhat incomplete in mapping the area. Gold and other precious metals have been discovered in several locations along the Hozameen Fault, more commonly referred to as the Coquihalla Gold Belt. These include the more famed Carolin Mine, Emancipation Mine and several other gold/gold-silver/silver deposits to the north and southeast.

General Area Geology

From Minfile Report 092HSW146 (Timberline)

The property is underlain by Permian to Jurassic Hozameen Complex rocks comprised mainly of interbedded chert, argillite and basic volcanics. To the east, the Hozameen fault traverses south-southeast, separating the greenschist facies rocks of the Hozameen Complex from unmetamorphosed Mesozoic rocks of the Ladner and Dewdney Creek groups.

Locally, the Hozameen Complex is intruded by a Late Cretaceous or older hornblende granodiorite to quartz diorite intrusion. The argillaceous sediments and chert form a hornfels skarn, along the thermal contact. Subparallel quartz fissure veins occur near the contact in the highly silicified chert and argillite. The hornfelsed sediments are iron stained and host fine disseminations of pyrrhotite and pyrite.

Six, subparallel quartz fissure veins host coarse blebs of molybdenite and chalcopyrite with disseminated pyrite. In 1984, two grab samples assayed 3.6 and 2.71 grams per tonne gold, 6.86 and 13.03 grams per tonne silver, 0.1 and 0.19 per cent copper and 0.095 and 0.157 per cent molybdenite, respectively (Assessment Report 14527).

Summary

On June 14, 2007, a party of two conducted reconnaissance prospecting on the Master 3 property, along the traverse indicated by red marking on Map 2. hereto attached. The location of the old Timberline showing was the target objective, however, due to the rugged terrain and waning hour of day, this goal was not achieved. Various rock samples along the way were examined under portable 100x magnification, but none bore significance that indicated underlying potential, and thus, samples were not saved for further analysis.

Conclusion

Due to the approach on foot proving more timely than anticipated, whereas access to the noted deposit area was not achieved, and, that very little of the claim had been prospected during this fiscal, the claim was renewed for a subsequent term, to facilitate a more thorough examination of the property.

Work Evaluation & Cost Statement

- - 11.0 Man Hours Prospecting - -

Labor – Dave Chamberlain..... Jun 14, 2007	5.50 hours	\$ 110.00
Supervisory – Larry Amey..... Jun 14, 2007	5.50 hours	\$ 165.00
Total Work Credits		\$ 275.00
Meal Costs		\$ 19.40
Sub Total		\$ 294.40
Allowable Vehicle Expenses (20%)		\$ 58.88
Report Preparation		\$ 60.00
Total		\$ 413.28

Attending Parties & Qualifications:

Larry Amey - - 28 years prospecting experience

Dave Chamberlain - - 3 years prospecting experience

Statement

I have personally overseen the 2007 - 2008 fiscal operations on the Master 3 property.

May 20, 2008

A handwritten signature in blue ink, reading "William L. Amey". The signature is written in a cursive style with a large initial "W" and "L".

Prepared by
William Larry Amey

REFERENCE MAP 1

Claim Geographical Location



REFERENCE MAP 2

Work Areas
(Signified by Red Markings)

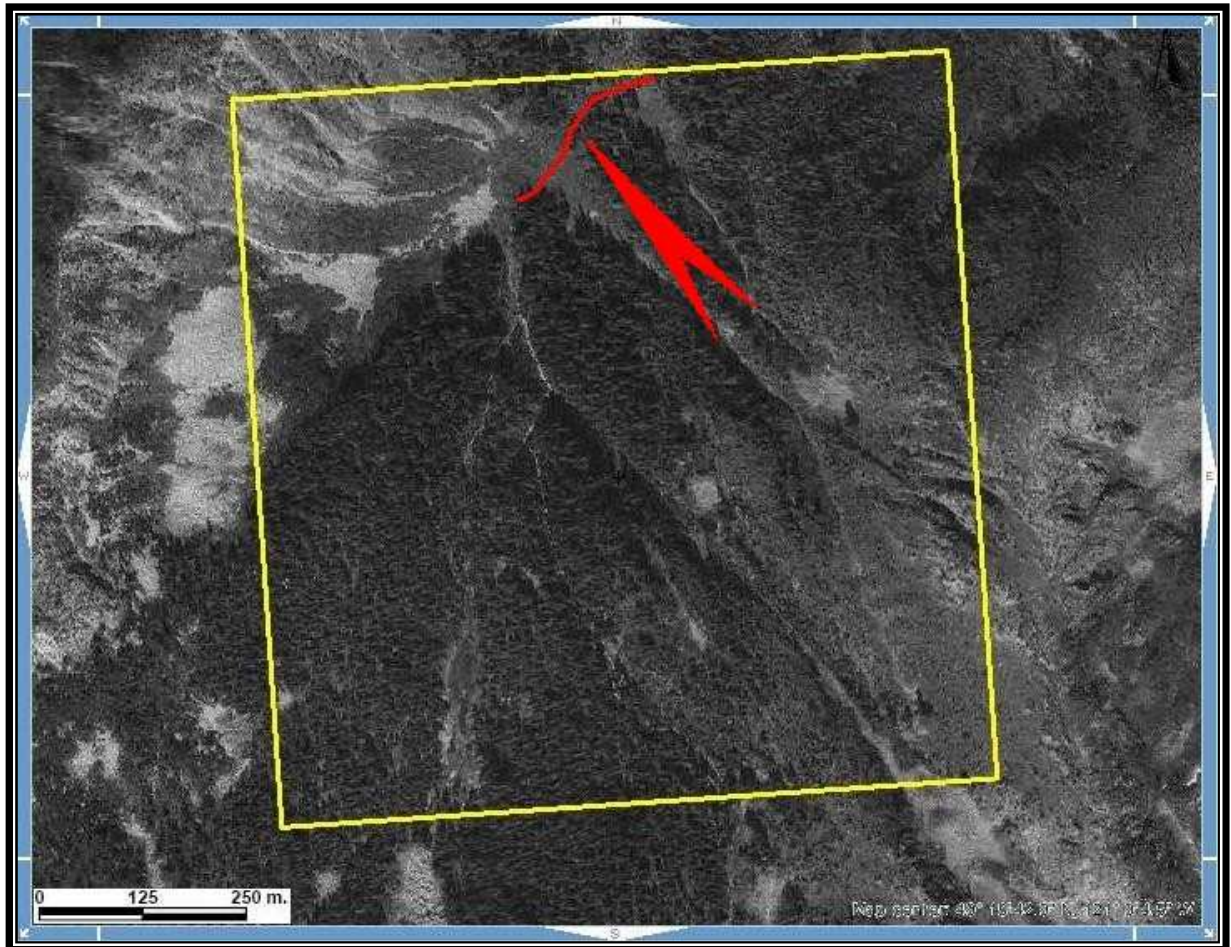

Scale 1:6,000
Map 092H Excerpt
Tenure Coordinate Reference
Long. 121° 09' 04" W – Lat. 49° 18' 44" N

REFERENCE MAP 3

Contour Map of Claim Area

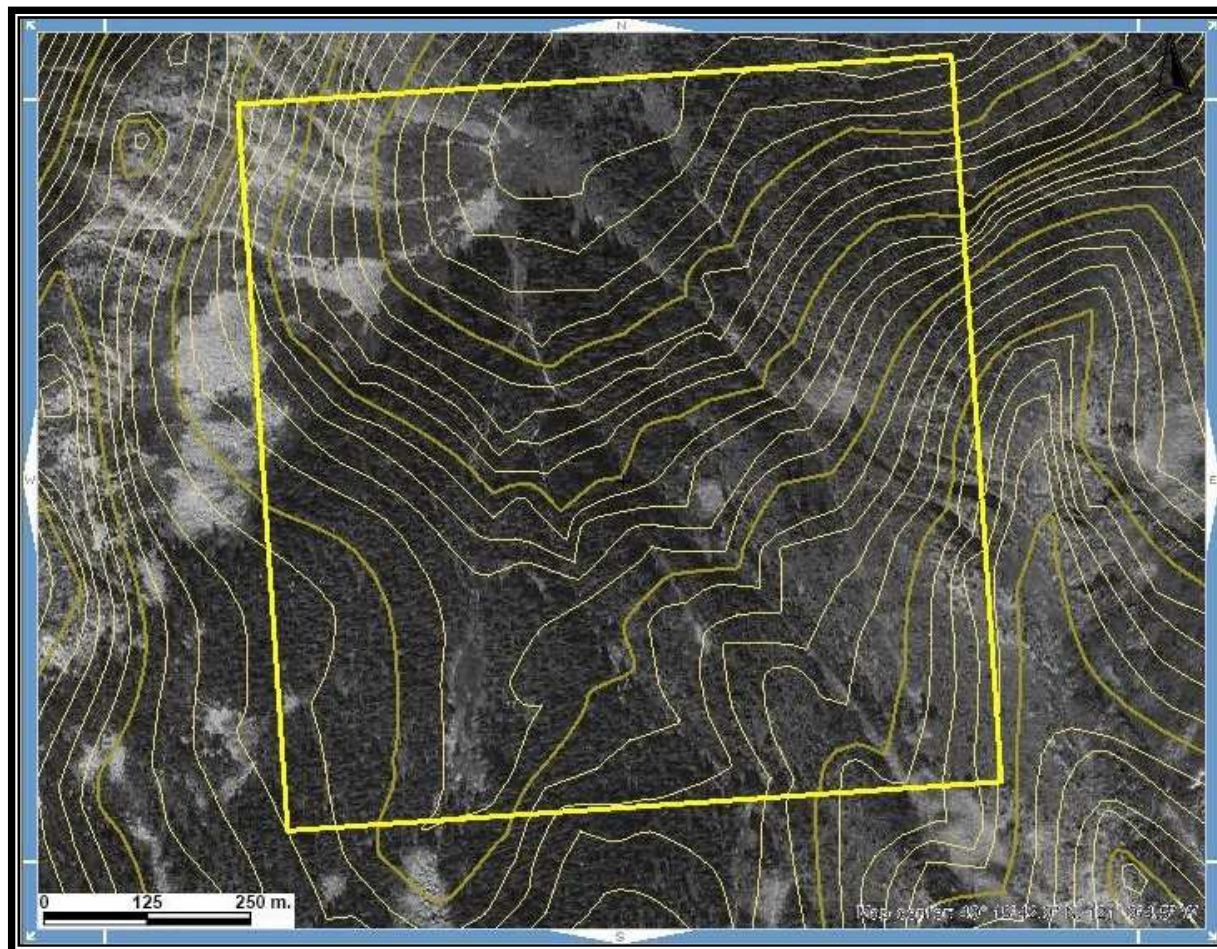

Scale 1: 6,000
Map 092H Excerpt
Tenure Coordinate Reference
Long. 121° 09' 04" W – Lat. 49° 18' 44" N