

2007 - 2008

PROSPECTING REPORT

“Mid-Ward Property”

EVENT # 4200798 TENURE # 553982

Tenure Name: GPEX CLXXIX Mid-Ward

Clinton Mining Division

Map 0920

Central Coordinate Reference

Long. 122° 06' 05" W – Lat. 51° 07' 29" N

Report Date – April 20, 2008

prepared by

William Larry Amey

FMC 145191

INDEX

Page	i.....	Copy of Tenure Renewal
	1.....	Cover Page
	2.....	Index
	3.....	Introduction / Location & Access / History / Geology
	4.....	Summary / Conclusion / Work Evaluation & Cost Statement
	5.....	Attending Parties & Qualifications / Affidavit
	6.....	General Location Reference Map - Map 1
	7.....	Work Area Map - Map 2
	8.....	Contour Map - Map 3

Note: Unless otherwise referenced, map submissions are enhanced excerpts from the BC Ministry's Provincial Mapping System. Scale as that shown.

Introduction

The Mid-Ward property, tenure # 553982, an eleven cell claim comprising 223.13 hectares, is situated in the east-facing slope on the west side of Ward Creek, within the Big Bend region of the Clinton Mining Division. The property was staked March 9, 2007 in light of its proximity to known zeolite deposits in the Ward Canyon area, and, to prospect the property for the potential of precious metals.

Topographic relief over the tenure ranges from 1,140 m at the southwestern corner of the property, dipping in the east-central portion of the claim to 700 m along Ward Creek, thence climbs again to the 1,060 m level along the east end of the tenure. The area would be considered semi-arid, receiving an average annual of 76 days of precipitation, comprised of 90 mm of rainfall over 29 days, per annum, and 77 cm of snowfall over 48 days, of equivalent time frame. The property is conducive to prospecting for about eight months out of the year, generally commencing in mid April.

Location & Access

The Mid-Ward claim is centrally located at coordinate 122° 06' 05" W. Longitude, 51° 07' 29" N. Latitude, approximately 43 kilometers northwest of Lillooet, BC, in the area more commonly known as Ward Canyon. Access to the property is gained via the West Pavilion Road, a graveled road accessed from the Bridge River Road northwest of Lillooet, in the immediate area of the bridge crossing over Bridge River proper. Said road fundamentally parallels the Fraser River as it strikes northward, and eventually cuts through the two western cell units of the tenure.

The claim may also be accessed by way of a 30 minute helicopter commute from Lillooet.

History

From research of the general area, while there appears no prior record of exploration specifically on the tenure area, that which lies immediately adjacent to the claim, the Ward Canyon zeolite showing, should be considered somewhat representative. Said Report dates exploration to have occurred during 1987. – 1988.

Geology

Minfile Report 092O 109 describes the geology adjacent to the tenure area, as follows: The Ward Canyon zeolite showing occurs within rhyolitic volcanic rocks of Eocene age which are probably correlative with the Kamloops Group to the east of the Fraser River. The Eocene volcanic rocks on the eastern part of the Chilcotin Plateau are largely drift covered but good exposures occur in creeks draining from the Chilcotin Plateau down to the Fraser River.

In Ward Canyon, steeply dipping rhyolite breccia, which is probably variably zeolitized, is exposed in the canyon walls. Heating a rhyolite sample for 16 hours at 475 degrees celsius indicates that the composition is clinoptilolite-rich. Exchangeable cation analyses, expressed in milli-equivalents per 100 grams, yield: calcium, 29.25; magnesium, 2.75; sodium, 38.50; and potassium, 5.25. The cation exchange capacity (CEC) was 72.3.

Summary

On June 1, 2007, the author and two assistants conducted reconnaissance prospecting along the traverse shown by red markings on Map 2, hereto attached. This comprised ground on both sides of the roadway, over an elevation drop of slightly over 110 m. Several outcrops were examined for both economic minerals (zeolite / bentonite) and precious metals, whereby numerous chip samples were viewed under 100x magnification (portable field viewer). Of those inspected, only two samples taken from a dried up drainage trough at the most easterly end of the traverse, showed trace amounts of metallic content. However, no assays were conducted, as the samples taken failed to indicate a precious metal content.

Conclusion

Whereas only a small portion of the tenure had been prospected and the claim lies in the general vicinity of zeolite deposit with commercial potential, the tenure was renewed for a subsequent term.

Work Evaluation & Cost Statement

-- 30.0 Man Hours Prospecting --

Labor – Dave Chamberlain..... Jun 01, 2007	10.00 hours	\$ 200.00
Labor – Joe Wiggins..... Jun 01, 2007	10.00 hours	\$ 200.00
Supervisory – Larry Amey..... Jun 01, 2007	10.00 hours	\$ 300.00
Total Work Credits		\$ 700.00
Meal Costs		\$ 41.85
Sub Total		\$ 741.85
Allowable Vehicle Expenses (20%)		\$ 148.37
Report Preparation		\$ 60.00
Total		\$ 950.22

Attending Parties & Qualifications:

Larry Amey - - 28 years intermittent prospecting experience
Joe Wiggins - - 18 years intermittent prospecting experience
D. Chamberlain - - 3 years intermittent prospecting experience

April 20, 2008

A handwritten signature in blue ink that reads "William L. Amey". The signature is written in a cursive style with a large, looping initial "W".

Prepared by
William Larry Amey

REFERENCE MAP 1

Claim Geographical Location



REFERENCE MAP 2

Work Areas
(Signified by Red Markings)

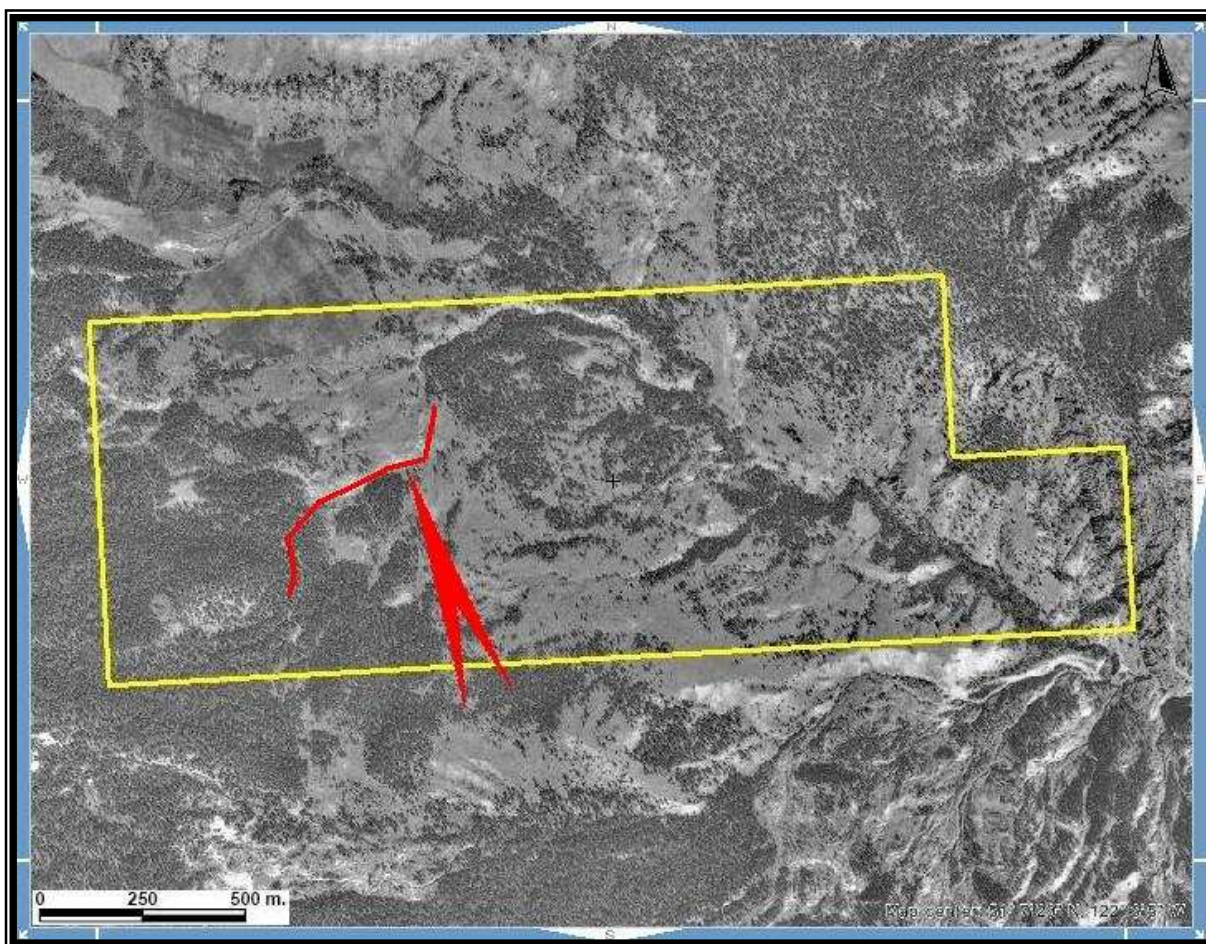

Scale 1:12,000
Map 0920 Excerpt
Tenure Coordinate Reference
Long. 122° 06' 05" W – Lat. 51° 07' 29" N

REFERENCE MAP 3
Contour Map of Claim Area

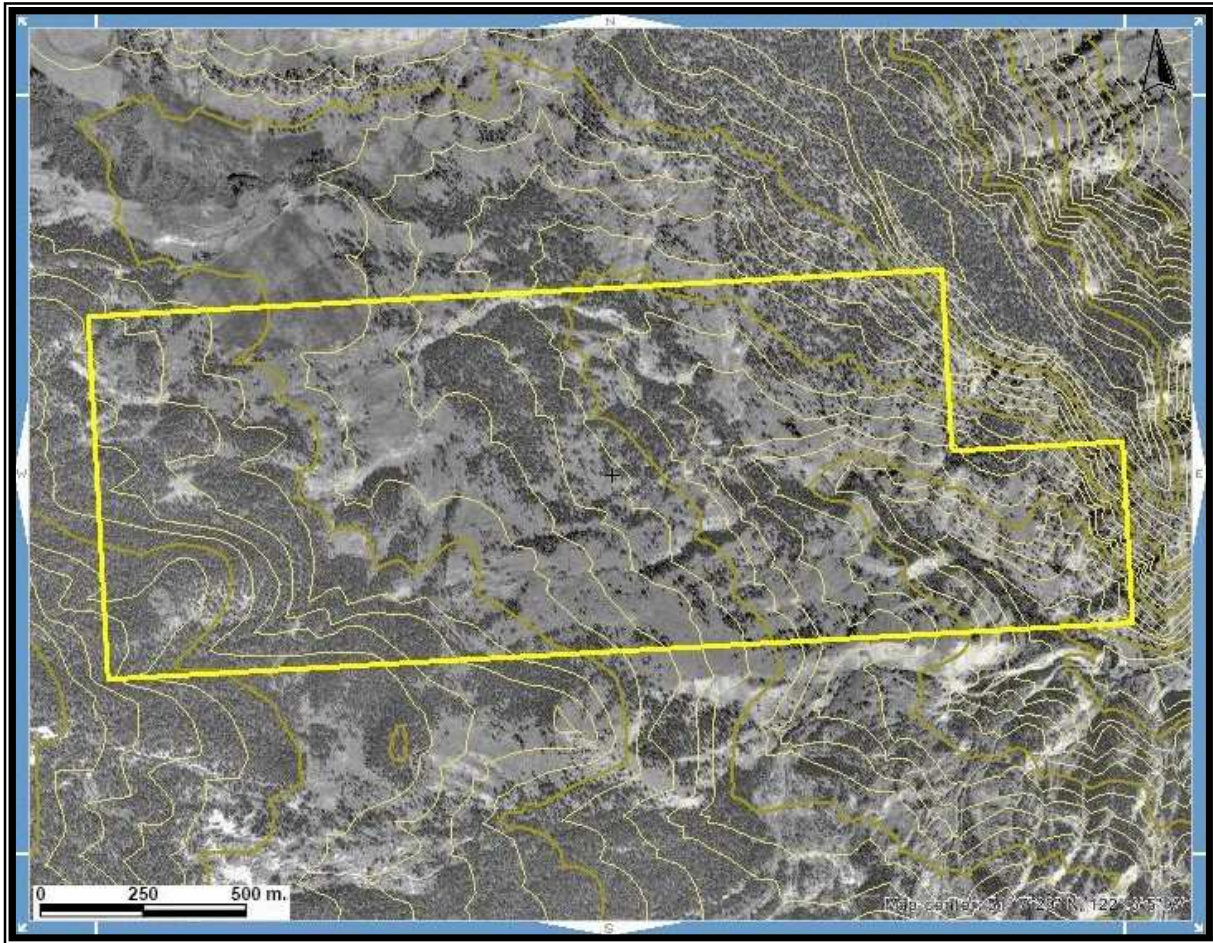

Scale 1: 12,000
Map 0920 Excerpt
Tenure Coordinate Reference
Long. 122° 06' 05" W – Lat. 51° 07' 29" N