

ARCHER, CATHRO & ASSOCIATES (1981) LIMITED
1016 - 510 West Hastings Street
Vancouver, B.C. V6B 1L8

Telephone: 604-688-2568

Fax: 604-688-2578

ASSESSMENT REPORT

describing

PROSPECTING AND SOIL GEOCHEMISTRY

at the

KENNY DAM PROPERTY

Cozak	551327
Cozak 1	536753
Zakco 1	536747
Zakco 2	536755
Kenny	550375
Kenny 2	551324

NTS 93F/10W, 14W & 15W
Latitude 53°47'N; Longitude 124°59'W

Fraser Lake Area
Central British Columbia

prepared by

Archer, Cathro & Associates (1981) Limited

for

STRATEGIC METALS LTD.

by

William A. Wengzynowski, P. Eng.
February 2008

**BC Geological Survey
Assessment Report
30128**

GEOLOGICAL SURVEY BRANCH
ASSESSMENT REPORT

30128

MINERAL TILES BRANCH
Rec'd.
JUL 18 2008
LIFE _____
NO. _____
VANCOUVER, B.C.

CONTENTS

INTRODUCTION	1
PROPERTY LOCATION, MINERAL TENURE DATA AND ACCESS	1
GEOMORPHOLOGY	1
REGIONAL GEOLOGY	2
GEOLOGY OF MINERAL TENURES	2
MINERALIZATION	3
SOIL GEOCHEMISTRY	4
CONCLUSIONS	5
REFERENCES	7

APPENDICES

I	STATEMENT OF QUALIFICATIONS
II	STATEMENT OF COSTS
III	CERTIFICATES OF ANALYSIS
IV	ROCK SAMPLE DESCRIPTIONS

FIGURES

<u>No.</u>	<u>Description</u>	<u>Follows Page</u>
1	Property Location	1
2	Claim Tenure Locations	1
3	Regional Geology	2
4	Property Geology - Zakco Tenures	2
5	Detailed Geology - Breccia Zone - Zakco Tenures	3
6	Sample Locations	In pocket
7	Copper Geochemistry	In pocket
8	Molybdenum Geochemistry	In pocket
9	Silver Geochemistry	In pocket
10	Lead Geochemistry -	In pocket
11	Zinc Geochemistry	In pocket

INTRODUCTION

The Cozak, Cozak 1, Zakco 1, Zakco 2, Kenny and Kenny 2 mineral tenures are being explored for possible iron-oxide copper-gold (IOCG) and/or porphyry molybdenum±copper mineralization. The exploration program was funded by Strategic Metals Ltd., which can earn a 100% interest in each of the mineral tenures subject to option agreements with an arm's-length prospector, Mr F. Critchlow.

This report describes prospecting and soil geochemical sampling conducted between October 6 and October 11, 2007. This work followed up on results of a program done in spring 2007. Both programs work performed on behalf of Strategic Metals by Archer, Cathro & Associates (1981) Limited. The author supervised the exploration program and his Statement of Qualifications appears in Appendix I, while the Statement of Costs appears in Appendix II.

PROPERTY LOCATION, MINERAL TENURE DATA AND ACCESS

The six mineral tenures that are the subject of this report are located about 35 km south of the community of Fraser Lake in central British Columbia. They are centred at latitude 53°47'N and longitude 124°59'W on NTS map sheets 93F/10W, 14W and 15W (Figure 1).

The mineral tenures are registered in the name of Archer, Cathro & Associates (1981) Limited, which holds them in trust for Strategic Metals. Details concerning the individual tenures are tabulated below while their locations are shown on Figure 2.

<u>Tenure Name</u>	<u>Tenure Number</u>	<u>Expiry Date*</u>
Cozak	551327	Feb 6, 2012
Cozak 1	536753	Feb 6, 2012
Zakco 1	536747	Feb 6, 2013
Zakco 2	536755	Feb 6, 2013
Kenny	550375	Feb 6, 2010
Kenny 2	551324	Feb 6, 2010

* Dates include 2007 work which has been filed for assessment credit.

Access to the mineral tenures was by four-wheel drive trucks using an extensive system of secondary roads and logging roads that extend south from Highway 16. This highway connects the nearby communities of Endako, Fraser Lake, Fort Fraser, and Vanderhoof with the city of Prince George, about 120 km to the east. Prince George lies 784 km by road north of Vancouver. It is the major supply centre and transportation hub for the region.

GEOMORPHOLOGY

The mineral tenures are all located on the Interior Plateau within the watershed of the Nechako River. This region is characterized by rolling hills that are surrounded by broad, often poorly drained valleys with many small lakes. Local elevations range from about 880 to 1400 m above sea level. The area has been extensively glaciated with the main ice movement from west-



KENNY DAM PROPERTY

PACIFIC OCEAN

STRATEGIC METALS LTD.

ARCHER, CATHRO & ASSOCIATES (1981) LIMITED

FIGURE 1

PROPERTY LOCATION

COZAK, ZAKCO AND KENNY TENURES

KENNY DAM PROPERTY

..FILE: ...2007/VANDERHOOF/F_1-LOC.CDR FEBRUARY 2008

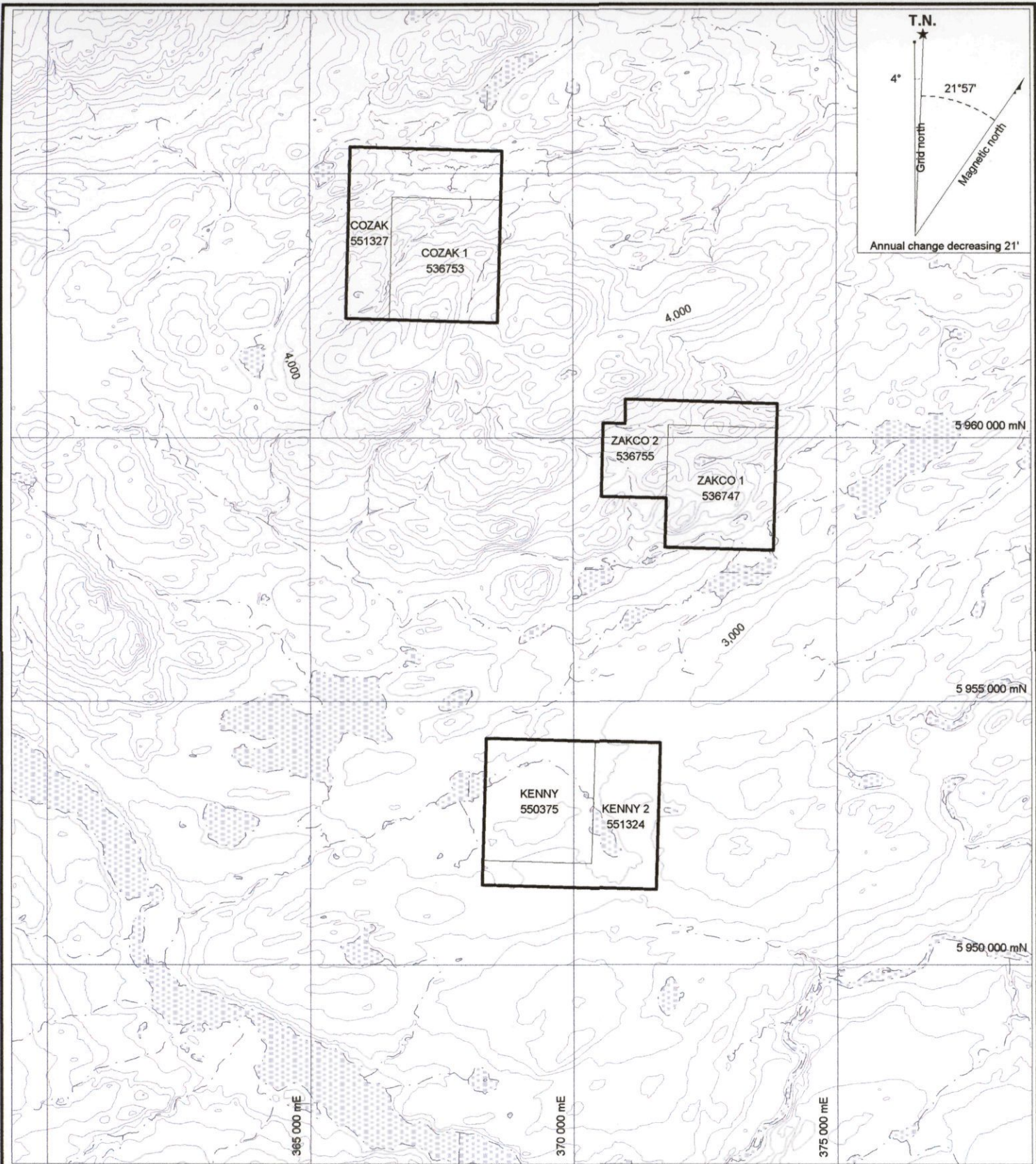

STRATEGIC METALS LTD.
 ARCHER, CATHRO & ASSOCIATES (1981) LIMITED
 FIGURE 2
CLAIM LOCATION
 COZAK, ZAKCO AND KENNY TENURES
 KENNY DAM PROPERTY

0 1 6 km
 UTM ZONE 10U, NAD 83, 093F/10, 11, 14 & 15

FILE: ...2007/VANDERHOOF/COZAK-F_2-CLAIMS.WOR DATE: FEBRUARY 2008

southwest to east-northeast. Outcrop is rare and till cover typically ranges from 1 to more than 20 m thick. The tenures are all well vegetated and most lie within or near active logging areas. Pine beetles have infected a high proportion of trees in this area.

The Nechako River area is usually snow free from early May until mid to late October. Snowfall had started to accumulate by the crew returned to work on the mineral tenures.

REGIONAL GEOLOGY

The mineral tenures are located within the Nechako Trough of the Intermontane Belt. This area is predominantly underlain by an Early Mesozoic to Tertiary succession of volcanic and sedimentary rocks that were intruded by Cretaceous to Tertiary plutons (Figure 3).

The stratigraphy is floored by marine Middle Jurassic Hazelton Group basic volcanic rock with interbedded chert-pebble conglomerate, greywacke and minor shale. Cretaceous-age volcanic rocks including an unnamed volcanic unit and Kasalka Group (felsic volcanic rocks consisting of rhyolite, rhyodacite and crystal, ash and lapilli tuff) unconformably overlies the Hazelton Group. These units are overlain by non-marine Eocene to Oligocene, Ootsa Lake Formation andesite and later rhyolite, which in form is unconformably capped by slightly younger Endako Formation, basaltic and andesitic plateau flows, breccias and tuffs. The entire section is capped by widespread Neogene Chilcotin Group olivine basalt flows. The general fabric of the geology has a northwesterly trend, which is cut by a series of Eocene and younger northeast-trending normal faults (Anderson and Snyder, 1998).

GEOLOGY OF MINERAL TENURES

Cozak and Cozak 1

Regional-scale geological mapping indicates that the Cozak and Cozak 1 mineral tenures are situated over a northeast trending fault. This fault places the Holy Cross Pluton to the east against basalt and rhyolite of the Nechako Plateau Group to the west. Volcanic rocks belonging to the Hazelton Group are located to the northeast of the pluton. No outcrops were observed by the crews because most of the property was snow covered during sampling.

Zakco 1 and Zakco 2

Geology of the Zakco mineral tenures was mapped by Archer Cathro at 1:20,000 scale as shown on Figure 4. Local lithologies include megacrystic granite likely belonging to the Francois Lake Plutonic Suite, which intrudes conglomerate of the Hazelton Group. These units are overlain in the east by rhyolite flows of the Ootsa Lake Formation.

Kenny and Kenny 2

These tenures are mostly overburden covered. The only bedrock discovered during geological mapping by Archer Cathro consisted of dark green, medium grained basalt exposed in two road

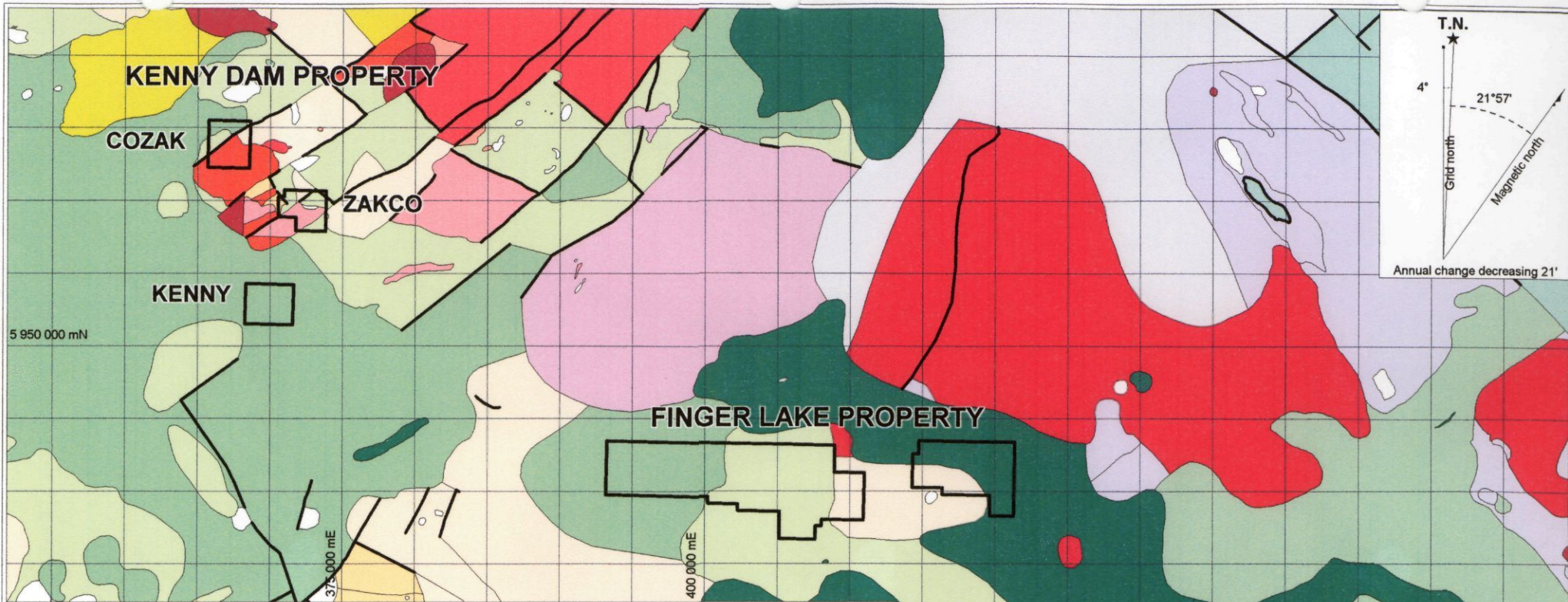

LAYERED ROCKS

NEOGENE

 Chilcotin Group

EOCENE TO OLIGOCENE

 Nechako Plateau Group
 Ootsa Lake Formation
 Endako Formation

CRETACEOUS



 Kasalka Group
 Unnamed volcanics

JURASSIC

 Bowser Lake Group
 Hazleton Group

INTRUSIVE ROCKS

PALEOGENE

 Frank Lake Pluton
 Unnamed

JURASSIC

 Endako Batholith
 Francois Lake Plutonic Suite
 Slag Lake Plutonic Suite

TRIASSIC TO JURASSIC

 Brooks Diorite Complex

CRETACEOUS

 Holy Cross Pluton

After Struick et al., 2007, Massey, 2005 and Tipper, 1963

STRATEGIC METALS LTD.
 ARCHER, CATHRO & ASSOCIATES (1981) LIMITED
 FIGURE 3
REGIONAL GEOLOGY
 COZAK, ZAKCO AND KENNY TENURES
 KENNY DAM PROPERTY

0 20 km
 UTM ZONE 10U, NAD 83, 093F east & 093G west

FILE: ...2007/VANDERHOOF/COZAK-F_3-REGIONAL.WOR

DATE: FEBRUARY 2008

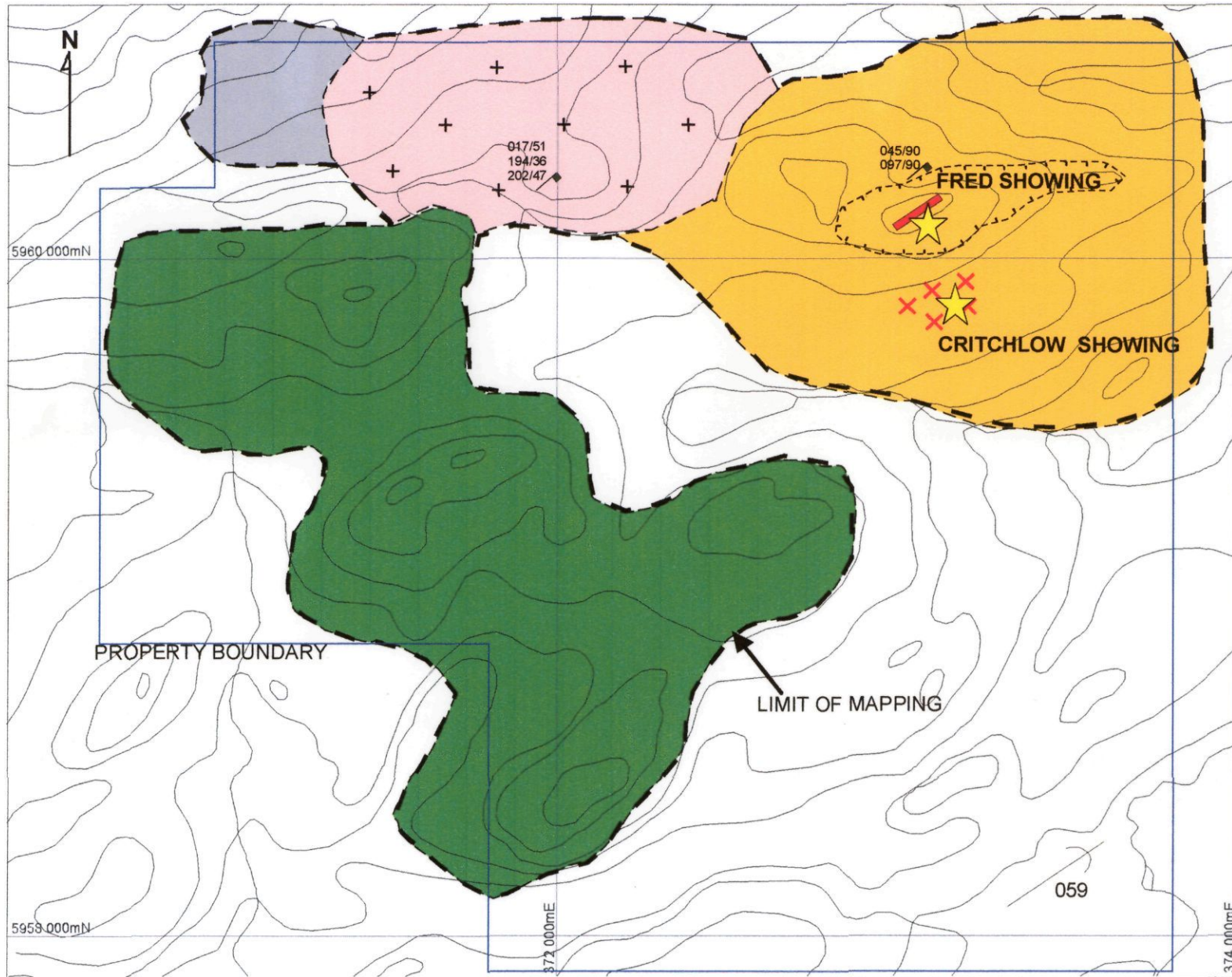

LEGEND

- Endako Formation-basalt
- Ootsa Lake Formation-rhyolite
- Hazleton Group-Conglomerate
- + Francois Lake Plutonic Suite - Megacrystic porphyry
- Hematite breccia
- X Mineralized float boulders
- Hematite and potassic alteration
- Inferred contact
- Fracture orientation
- Direction of glacial ice movement

STRATEGIC METALS LTD.

FIGURE 4
 ARCHER CATHRO & ASSOCIATES (1981) LIMITED
PROPERTY GEOLOGY
 ZAKCO TENURES
 KENNY DAM PROPERTY

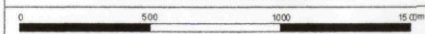

SCALE 1:50,000
 UTM ZONE 10, NAD 83

FILE:..207\MAN\DRHO\F_4\ZAK CO.CDR DATE: FEBRUARY 2008

059

5960.000mN

5959.000mN

372.000mE

374.000mE

PROPERTY BOUNDARY

LIMIT OF MAPPING

cuts. Based on published lithological descriptions and regional-scale mapping, these rocks are believed to belong to the Endako Formation.

MINERALIZATION

Exploration on the Cozak, Zakco and Kenny mineral tenures is primarily modelled on porphyry Mo-Cu style mineralization similar to that found in a number of deposits in central British Columbia, particularly the Endako Mine located about 27 km northwest of the mineral tenures. The Endako Mine commenced production in 1965 with a pre-mining resource of about 200 million tonnes grading 0.14% Mo (Kimura et al., 1976). The mineralization is hosted in quartz monzonite of the Francois Lake Plutonic Suite.

The possibility of IOCG-type mineralization similar to deposits in Chile, Mexico and southwestern USA is a secondary target. These deposits have a distinctive multi-element lithogeochemical signature but are primarily of interest for copper, which is usually hosted in hematite-rich breccia zones related to granitic intrusions of Mesozoic age. Evidence for this type of mineralization in the vicinity of the mineral tenures is provided by the Finger Lake Showing, 40 km to the southwest. Although hematitic breccias have been identified at this showing, only minor copper mineralization has been discovered to date.

Results of prospecting on the individual tenures are described in the following paragraphs.

Cozak and Cozak I

No mineral occurrences have been reported on the Cozak mineral tenures and snow cover precluded effective prospecting in 2007.

Zakco 1 and Zakco 2

Prospector Fred Critchlow has identified two areas of mineralization on the Zakco mineral tenures. These occurrences were re-examined and sampled in spring and fall 2007. New occurrences were discovered.

The Fred Showing consists of hematitic breccias found in an outcrop and in a prominent boulder train down ice from the mineralized outcrop. The breccia exhibits angular to subrounded fragments of potassium altered rhyolite, with lesser sedimentary and granitic fragments, supported by a matrix of dark grey specularite and minor earthy red hematite. The breccia zone is hosted within a 25 m wide structure that has been traced about 285 m along strike. The breccia trends 055° and appears to be steeply dipping. It cuts fine clastic sediments that are weakly hematitic and contain abundant quartz veins with potassic altered selvages. Samples of material from the Fred Showing produced disappointing results ranging from 4 to 36 ppm Cu, 1 to 12 ppm Co, 1 to 33 ppm Mo, 0.2 to 1.4 ppm Ag and 5 to 7 ppb Au.

The Critchlow Showing lies 400 m south of the Fred Showing. It consists of a glacial dispersed train of nearly black, highly siliceous boulders that contain only traces of very fine sulphides. The boulders are common in an area about 60 by 140 m (Figure 5). No mineralized bedrock

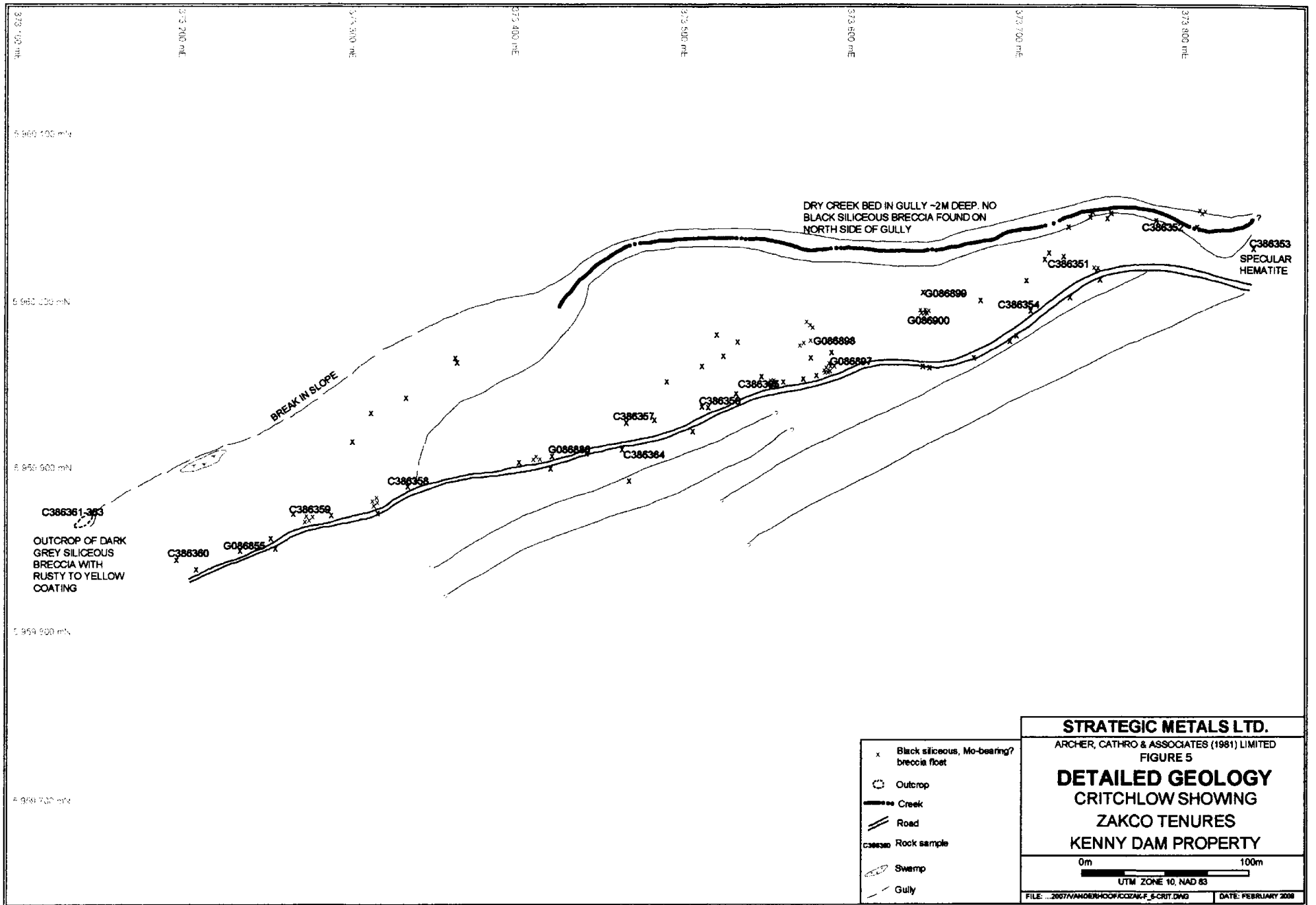

source has been identified and the train of mineralization likely extends beyond the area currently outlined. In spring four randomly selected boulders were sampled and returned strongly anomalous values for molybdenum (189 to 1250 ppm), silver (1.5 to 9.6 ppm), zinc (263 to 5060 ppm) and lead (120 to 896 ppm). In fall, thirteen additional samples were collected from this showing and yielded peak values of 466 ppm molybdenum, 5.4 ppm silver, 2270 ppm zinc and 373 ppm copper.

Kenny 1 and Kenny 2

There are no known mineral occurrences on the Kenny mineral tenures. Two samples of hematized volcanic rock collected in the spring returned low values for all metals except iron.

All of the rock samples from the mineral tenures were sent to ALS Chemex in North Vancouver, B.C., where they were fine crushed to better than 70% passing -2mm. A 250 g split was then pulverized to better than 85% passing 75 microns. One split from the pulverized fraction of each sample was dissolved in aqua regia and analyzed for 34 elements using inductively coupled plasma-atomic emission spectroscopy (ME-ICP41). Another split was analyzed for gold by fire assay followed by inductively coupled plasma-atomic emission spectroscopy (AU-ICP21). Sample locations are shown on Figure 6 while Certificates of Analysis are presented in Appendix III. Rock sample descriptions appear in Appendix IV.

SOIL GEOCHEMISTRY

In fall 2007, a total of 226 till samples were taken on a 2.1 by 1.7 km grid that covers the central portion of the Cozak mineral tenures and 347 till samples were collected on the Zakco tenures. The lines are orientated due north to cut diagonally across both the northwesterly geological trend and the northeasterly direction of ice movement. They are mostly collected at 100 m intervals on lines spaced 100 m apart to fill-in earlier, more widely spaced sampling. Sample locations are shown on Figure 6.

Each of the sample sites is marked with orange flagging on which the sample number is written in black felt pen. Material sampled ranged from good, unwashed till with high clay and silt content to fairly washed soil with high amounts of sand from glaciofluvial processes.

The samples were trucked to ALS Chemex in North Vancouver, B.C., where they were dried and sieved to -180 microns (80 mesh) to produce a fine fraction that was digested in aqua regia and analyzed for 34 elements by inductively coupled plasma combined with atomic emission spectroscopy (ME-ICP41). Certificates of Analysis appear in Appendix III. Results for copper, molybdenum, silver, lead and zinc for all six mineral tenures are illustrated on Figures 7 to 11, respectively.

Results from samples collected on the Cozak mineral tenures were generally subdued with only lead and molybdenum producing clusters of weakly to moderately anomalous values. Peak values were 113 ppm copper, 5 ppm molybdenum, 3.1 ppm silver, 121 ppm lead and 412 ppm zinc.

Till samples collected on the Zakco mineral tenures returned many strongly anomalous values but they are poorly clustered. Peak values were 1085 ppm copper, 30 ppm molybdenum, 2.8 ppm silver, 111 ppm lead and 877 ppm zinc.

CONCLUSIONS

Work at the Zakco mineral tenures produced encouraging results, especially given the difficult sampling conditions and the relatively wide spacing between samples. The Fred Showing is hosted in a strong, good sized structure and deserves additional prospecting in spite of the low assays produced to date. The Critchlow Showing is poorly understood but the abundance of the strongly silicified boulders coupled with the elevated molybdenum, silver, lead and zinc values is promising, particularly because of the mineral tenures relative proximity to the Endako molybdenum mine. The till geochemistry suggests a fairly broad source area and surprisingly the strongest values mostly fall in a line near the northern property boundary, some distance from the known showings.

Closely spaced, deep auger till sampling is recommended along with intensive prospecting. Induced polarization surveys and magnetic surveys should also be conducted over the probable source areas of the anomalous soil samples and mineralized boulders to identify zones with high resistivity, low magnetic response and possibly elevated chargeability.

Geochemical results from the Cozak mineral tenures identified two moderately anomalous areas to the west and east. Additional prospecting is recommended in these areas.

No further work is recommended on the Kenny mineral tenures.

Respectfully submitted

Archer, Cathro & Associates (1981) Limited



W.A. Wengzynowski, P.Eng.

REFERENCES

- Anderson, R.G., L'Heureux, R., Wetherup, S. and Letwin, L.
1997 Geology of the Hallett Lake Map Area, Central British Columbia: Triassic, Jurassic, Cretaceous and Eocene? Plutonic rocks; in Current Research 1997-A; Geological Survey of Canada, p. 107-116.
- Anderson, R.G. and Snyder, L.D.
1998 Jurassic to Tertiary Volcanic, Sedimentary and Intrusive Rocks in the Hallett Lake Area, Central British Columbia; in Current Research 1998-A; Geological Survey of Canada, p. 135-144.
- Anderson, R.G., Snyder, L.D., Resnick, J., Grainger, N.C. and Barnes, E.M.
1999 Bedrock Geology of the Knapp Lake Map Area, Central British Columbia; in Current Research 1999-A; Geological Survey of Canada, p. 109-118.
- Kimura, E.T., Drummand, A.O. and Bysouth, G.D.
1976 Endako; in Porphyry Deposits of the Canadian Cordillera; CIMM Special Volume 15, pp 444-454.
- Massey, N. (Compiler)
2005 B.C. Digital Geology Compilation; B.C. Ministry of Energy & Mines, Geological Survey Branch
- Struik, L.C., MacIntyre, D.G. and Williams, S.P.
2007 Nechako NATMAP Project: A Digital Suite of Geoscience Information for Central British Columbia; Geological Survey of Canada, Open File 5623 and British Columbia Ministry of Energy, Mines and Petroleum Resources, Open File 2007-10.
- Tipper, H.W.
1963 Nechako River Map-Area, British Columbia, GSC Memoir 324.
- Wengzynowski, W.A.
2007 Assessment Report Describing Prospecting and Soil Geochemistry at the Cozak, Cozak 1, Zakco 1, Zakco 2, Kenny and Kenny 2 Mineral Tenures; Prepared for Strategic Metals Ltd.

APPENDIX I
STATEMENT OF QUALIFICATIONS

STATEMENT OF QUALIFICATIONS

I, William A. Wengzynowski, geological engineer, with business addresses in Vancouver, British Columbia and Whitehorse, Yukon Territory and residential address at 301 Fairway Drive, North Vancouver, British Columbia, V7G 1L4 do hereby certify that:

1. I am President of Archer, Cathro & Associates (1981) Limited.
2. I graduated from the University of British Columbia in 1993 with a B.A.Sc in Geological Engineering, Option 1, mineral and fuel exploration.
3. I registered as a Professional Engineer in the Province of British Columbia on December 12, 1998 (Licence Number 24119).
4. From 1983 to present, I have been actively engaged in mineral exploration in the Yukon Territory, Northwest Territories, northern British Columbia and Mexico.
5. I have personally participated in and supervised the fieldwork reported herein.



William A. Wengzynowski, P. Eng.

APPENDIX II
STATEMENT OF COSTS

Statement of Costs

Finger Lake Project – Mineral Tenures 526387-526392, 526394-526395, 526397-526398, 526400-526402, 526404, 526406-526407, 526577-526578,, 526583, 526602-526603, 541064, 541343, 541351 and 541355

Kenny Dam Project - Mineral Tenures 551327, 536753, 550375, 551324, 536747 and 536755

Tagai Project – Mineral Tenures 551136-551137, 551140, 551146 and 551149

January 23, 2008

Labour (June to December 2007)

D. Eaton - geologist – 32 hours at \$100/hr	\$ 3,392.00
S. Eaton – geologist – 96 hours at \$65/hr	6,614.40
H. Smith – geologist – 100 hours at \$65/hr	6,890.00
M. Turner – geologist – 65 hours at \$65/hr	4,478.50
G. Downs – 6 hours at \$60/hour	381.60
J. Lane – 112 hours at \$50/hr	5,936.00
R. Drechsler – 152 hours at \$34/hr	5,478.08
C. Shook – 152 hours at \$34/hr	5,478.08
D. Hogarth – 160 hours at \$34/hr	5,766.40
L. Corbett – 8.5 hours at \$60/hr	540.60
D. Huston – 23.25 hours at \$60/hr	1,478.70
W. Huston – 5.25 hours at \$40/hr	222.60
N. Thomson-Gladish – 5.75 hours at \$34/hr	207.23
P. Kibenge - .75 hours at \$34/hr	27.03
J. Mariacher – 47.25 hours at \$70/hr	3,505.95
M. Gonzalvo – 21.5 hours at \$34/hr	774.86
1.5 hours at \$38/hr	60.42
G. Walker – 10.75 hour at \$34/hr	387.43
S. Newman – 64.5 hours at \$34/hr	2,324.58
J. Itkin – 4 hours at \$34.50/hr	146.28
3.5 hours at \$40.25/hr	149.33
24.25 hours at \$64/hr	<u>1,645.12</u>
	\$ 55,885.19

Expenses (including management fee)

Field room and board 111 x \$135/day	15,884.10
ALS Chemex	15,664.18
Freight	750.35
Norcan etc truck rentals plus fuel	<u>6,778.54</u>
	\$ 39,077.17

Total \$94,962.36

Cozak (551327) and Cozak 1 (536753) pro-rated costs \$13,895.41

Zakco 1 (536747) and Zakco 2 (536755) pro-rated costs

\$20,562.72

All prospecting and soil geochem was performed on the Vanderhoof Copper project which is comprised of 25 Finger Lake mineral tenures, six Kenny Dam mineral tenures and five Tagai mineral tenures. A total of 1524 samples were taken: 657 on Finger Lake, 553 on Kenny Dam and 314 on Tagai. Total costs of \$94,962.36 for the entire Vanderhoof Copper project were prorated by the number of samples taken on each tenure block giving total costs on the Cozak tenures of \$13,895.41 and the Zakco tenures of \$20,562.72. Both these tenure blocks are part of the Kenny Dam Project.

APPENDIX III
CERTIFICATES OF ANALYSIS



ALS Chemex

EXCELLENCE IN ANALYTICAL CHEMISTRY

ALS Canada Ltd.

212 Brooksbank Avenue
North Vancouver BC V7J 2C1

Phone: 604 984 0221 Fax: 604 984 0218 www.alschemex.com

STRATEGIC METALS LTD.
C/O ARCHER, CATHRO & ASSOCIATES (1981)
LIMITED
1016-510 W HASTINGS ST
VANCOUVER BC V6B 1L8

Project: VANDERHOOF (FRASER LAKE)

Appendix 1
Total # / Index Pages: 1
Finalized Date: 14-JAN-2008
Account: MTT

CERTIFICATE OF ANALYSIS VA07133337

Method	CERTIFICATE COMMENTS
ME-MS61 ME-MS61	Interference: Mo>400ppm on ICP-MS Cd,ICP-AES results shown. REE's may not be totally soluble in this method.



ALS Chemex

EXCELLENCE IN ANALYTICAL CHEMISTRY

ALS Canada Ltd.

212 Brooksbank Avenue
North Vancouver BC V7J 2C1

Phone: 604 984 0221 Fax: 604 984 0218 www.alschemex.com

STRATEGIC METALS LTD.
C/O ARCHER, CATHRO & ASSOCIATES (1981)
LIMITED
1016-510 W HASTINGS ST
VANCOUVER BC V6B 1L8

Page: 1
Finalized 14-JAN-2008
Account: MTT

CERTIFICATE VA07133337

Project: VANDERHOOF (FRASER LAKE)
P.O. No.:
This report is for 22 Rock samples submitted to our lab in Vancouver, BC, Canada on 14-NOV-2007.
The following have access to data associated with this certificate:
JOAN MARIACHER

SAMPLE PREPARATION

ALS CODE	DESCRIPTION
FND-02	Find Sample for Addn Analysis

ANALYTICAL PROCEDURES

ALS CODE	DESCRIPTION
ME-MS61	48 element four acid ICP-MS

To: STRATEGIC METALS LTD.
ATTN: JOAN MARIACHER
C/O ARCHER, CATHRO & ASSOCIATES (1981) LIMITED
1016-510 W HASTINGS ST
VANCOUVER BC V6B 1L8

This is the Final Report and supersedes any preliminary report with this certificate number. Results apply to samples as submitted. All pages of this report have been checked and approved for release.

Signature:

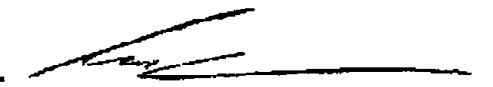
Colin Ramshaw, Vancouver Laboratory Manager



ALS Chemex

EXCELLENCE IN ANALYTICAL CHEMISTRY

ALS Canada Ltd.

212 Brooksbank Avenue

North Vancouver BC V7J 2C1

Phone: 604 984 0221 Fax: 604 984 0218 www.alschemex.com

STRATEGIC METALS LTD.

C/O ARCHER, CATHRO & ASSOCIATES (1981)

LIMITED

1016-510 W HASTINGS ST

VANCOUVER BC V6B 1L8

Project: VANDERHOOF (FRASER LAKE)

Page: 2 - A

Total Pages: 2 (A - D)

Plus Appendix Pages

Finalized Date: 14-JAN-2008

Account: MTT

CERTIFICATE OF ANALYSIS VA07133337

Sample Description	Method Analyte Units LOR	ME-MS61	ME-MS61	ME-MS61	ME-MS61	ME-MS61	ME-MS61	ME-MS61	ME-MS61	ME-MS61	ME-MS61	ME-MS61	ME-MS61	ME-MS61	ME-MS61	ME-MS61
		Ag ppm	Al %	As ppm	Ba ppm	Be ppm	Bi ppm	Ca %	Cd ppm	Ce ppm	Co ppm	Cr ppm	Cs ppm	Cu ppm	Fe %	Ga ppm
G086883		17.45	5.79	125.5	3740	0.99	1.75	0.06	0.36	21.7	0.9	9	1.76	4470	0.67	9.71
G086884		0.5	3.97	59	50	0.55	0.96	0.42	0.04	36.7	50.8	11	0.29	25	15.8	19.4
G086885		4.85	3.19	152	770	1.84	0.26	0.06	2.76	10.8	2.9	8	6.36	52.2	1.27	10.3
G086886		2.87	0.47	222	230	0.57	0.06	0.06	7.77	2.15	5	30	2.15	74.1	1.33	1.22
G086887		5.86	4.34	227	1320	1.07	0.48	0.01	0.05	18.3	5.4	12	5.62	12.4	1.99	10.15
G086888		7.94	4.34	512	210	1.24	0.16	0.02	0.26	30.4	7.8	12	5.88	13	2.91	8.49
G086894		1.94	5.29	21	3220	0.63	2.5	0.18	0.05	30.3	19.9	8	1.91	3170	1.75	10
G086895		0.49	7.62	4.2	1540	1.21	0.28	0.39	0.02	47.5	8.3	8	3.6	1670	3.97	16.15
G086896		13.3	5.71	15.5	8550	0.82	1.31	0.03	0.05	39	1.1	9	2.28	7430	4.2	9.53
G086897		5.22	0.93	332	580	0.64	0.07	0.07	3.08	5.8	10.8	40	2.68	112.5	1.48	2.04
G086898		6.75	0.58	737	640	0.46	0.04	0.07	1.31	5.32	1.4	26	1.83	53.5	1.09	1.54
G086899		2.22	0.45	502	210	0.56	0.03	0.07	1.19	1.36	3.8	46	2.25	21.8	1.81	1.06
G086900		2	2.86	80.7	580	0.85	0.08	0.05	0.43	16.4	1.5	22	4.41	44.5	1.06	6.24
C386351		5.3	1.39	395	610	0.68	0.18	0.07	2.3	8.76	5	34	3.34	36	1.6	3.29
C386352		4.52	1.04	501	480	0.55	0.04	0.1	1.86	5.1	7	43	2.43	31.9	1.54	2.06
C386353		0.29	4.79	3.6	1760	0.81	0.22	0.06	0.09	7.64	7.1	21	6.74	30.8	5.24	10.45
C386354		3.72	1.1	262	490	0.7	0.03	0.05	5.56	14.1	2.8	59	2.8	72.9	1.86	2.14
C386355		2.5	1.58	258	880	0.83	0.1	0.07	2.93	9.14	3.2	35	3.14	130.5	1.08	3.13
C386356		5.09	0.77	515	370	0.2	0.06	0.04	9.47	4.28	10.9	45	2.27	69.8	1.8	2.03
C386357		0.47	2.59	14.2	840	0.61	0.08	0.07	0.06	21.7	5.1	34	4.9	15	1.36	6.86
C386358		5.64	1.3	334	650	0.83	4.74	0.06	4.49	15.85	12	29	2.87	436	1.62	3.06
C386359		7.25	1.31	422	520	0.69	0.13	0.06	4.69	9.63	11.5	33	3.53	90.3	1.83	3.95



ALS Chemex

EXCELLENCE IN ANALYTICAL CHEMISTRY

ALS Canada Ltd.

212 Brooksbank Avenue
North Vancouver BC V7J 2C1

Phone: 604 984 0221 Fax: 604 984 0218 www.alschemex.com

STRATEGIC METALS LTD.
C/O ARCHER, CATHRO & ASSOCIATES (1981)
LIMITED
1016-510 W HASTINGS ST
VANCOUVER BC V6B 1L8

Project: VANDERHOOF (FRASER LAKE)

Page: 2 - B
Total Pages: 2 (A - D)
Plus Appendix Pages
Finalized Date: 14-JAN-2008
Account: MTT

CERTIFICATE OF ANALYSIS VA07133337

Sample Description	Method	ME-MS61	ME-MS61	ME-MS61	ME-MS61	ME-MS61	ME-MS61	ME-MS61	ME-MS61	ME-MS61	ME-MS61	ME-MS61	ME-MS61	ME-MS61	ME-MS61	ME-MS61
	Analyte	Ge	Hf	In	K	La	Li	Mg	Mn	Mo	Na	Nb	Ni	P	Pb	Rb
Units		ppm	ppm	ppm	%	ppm	ppm	%	ppm	ppm	%	ppm	ppm	ppm	ppm	ppm
LOR		0.05	0.1	0.005	0.01	0.5	0.2	0.01	5	0.05	0.01	0.1	0.2	10	0.5	0.1
G086883		0.17	4.7	0.059	4.9	11.7	9.2	0.04	62	0.93	0.1	10.8	1	160	160.5	116
G086884		0.27	1.5	0.086	0.08	18.7	15	1.18	776	7.94	1.5	9.1	9.5	1640	11	2.8
G086885		0.57	2.5	0.039	1.5	5.5	18.2	0.23	145	520	0.02	3.8	3.1	60	289	90.4
G086886		0.08	0.3	0.013	0.12	1.1	36.2	0.04	74	384	0.04	0.8	4	70	482	6.8
G086887		0.14	3	0.012	3.12	9.1	28.7	0.08	66	204	0.04	4.3	2	70	204	106
G086888		0.18	4.2	0.005	3.98	13.8	12.6	0.04	44	216	0.06	4.7	2.7	60	163.5	109.5
G086894		0.14	3.7	0.065	4.49	14.3	5.7	0.09	1300	36	0.06	4.8	2.4	860	9.8	81.6
G086895		0.22	4.8	0.08	4.34	25	11	0.085	1275	1.76	1.81	8.3	3.5	570	5	127
G086896		0.27	4.3	0.317	5.4	22.3	6.3	0.06	216	19.1	0.06	6	0.8	250	46.9	93.4
G086897		0.09	0.6	0.011	0.35	3	34.8	0.03	105	463	0.02	1.4	8.7	70	275	16
G086898		0.06	0.4	0.008	0.22	3.5	34.1	0.02	77	173.5	0.02	0.7	2.4	60	518	10.2
G086899		0.09	0.4	0.006	0.15	0.7	35.6	0.01	121	767	0.02	0.7	6.9	50	172.5	6.8
G086900		0.09	2.2	0.014	1.36	8.6	25.8	0.1	107	138	0.03	3.9	2.7	70	96.4	62.9
C386351		0.09	1.2	0.012	0.54	5.4	32.2	0.07	129	439	0.04	1.9	6.9	80	232	28.4
C386352		0.07	0.9	0.008	0.34	3	39.1	0.04	136	229	0.06	1.4	6.6	90	212	13.8
C386353		0.13	2.8	0.018	4.1	3.5	14.3	0.17	654	3.87	0.06	6.2	3.5	320	9	122
C386354		0.13	0.8	0.007	0.39	7	37.3	0.03	94	376	0.02	1.7	4.5	80	404	18.2
C386355		0.07	1.3	0.008	0.59	5.5	39.2	0.06	98	324	0.02	1.9	4.3	70	329	28.7
C386356		0.27	0.6	0.007	0.25	2.2	31.7	0.01	92	509	0.02	1	9.3	80	390	10.3
C386357		0.1	1.1	0.023	0.8	11.2	16.4	0.12	250	25	0.04	3.1	9	150	7.8	36.3
C386358		0.11	0.9	0.029	0.55	8.5	35.7	0.08	96	422	0.02	1.5	5.1	80	298	31.4
C386359		0.19	1	0.009	0.52	5.1	33.5	0.06	117	607	0.02	1.8	9	170	606	27.5



ALS Chemex

EXCELLENCE IN ANALYTICAL CHEMISTRY

ALS Canada Ltd.

212 Brooksbank Avenue
North Vancouver BC V7J 2C1

Phone: 604 984 0221 Fax: 604 984 0218 www.alschemex.com

STRATEGIC METALS LTD.
C/O ARCHER, CATHRO & ASSOCIATES (1981)
LIMITED
1016-510 W HASTINGS ST
VANCOUVER BC V6B 1L8

Project: VANDERHOOF (FRASER LAKE)

Page: 2 - C
Total Pages: 2 (A - D)
Plus Appendix Pages
Finalized Date: 14-JAN-2008
Account: MTT

CERTIFICATE OF ANALYSIS VA07133337

Sample Description	Method	ME-MS61	ME-MS61	ME-MS61	ME-MS61	ME-MS61	ME-MS61	ME-MS61	ME-MS61	ME-MS61	ME-MS61	ME-MS61	ME-MS61	ME-MS61	ME-MS61	ME-MS61
	Analyte	Re	S	Sb	Sc	Se	Sn	Sr	Ta	Te	Th	Ti	Tl	U	V	W
Units		ppm	%	ppm	ppm	ppm	ppm	ppm	ppm	ppm	ppm	%	ppm	ppm	ppm	ppm
LOR		0.002	0.01	0.05	0.1	1	0.2	0.2	0.05	0.05	0.2	0.005	0.02	0.1	1	0.1
G086883		<0.002	0.06	10.1	3.5	2	0.5	92.5	1.16	<0.05	10.1	0.168	1	3.8	15	3
G086884		<0.002	0.71	5.41	37.8	5	2.7	27.5	0.61	0.23	10.2	0.378	0.02	2.6	321	38.6
G086885		0.01	0.49	29.7	5.5	4	2.9	41.6	0.56	<0.05	4.2	0.131	4.1	11.7	38	19.6
G086886		0.042	0.73	69.2	1.1	2	0.3	22.2	0.07	<0.05	0.6	0.024	2.19	5.7	10	1.3
G086887		0.008	1.29	49.8	3.3	2	0.7	55.9	0.42	0.7	6.2	0.075	1.08	9.8	11	1.2
G086888		0.02	2.44	36.7	2	2	0.7	61.9	0.38	2.13	6.6	0.083	3.07	11.1	6	1.3
G086894		<0.002	0.17	12.5	3.7	2	1.3	42.8	0.31	<0.05	4.6	0.255	0.8	3.6	19	3
G086895		<0.002	0.1	2.55	8.2	3	1.5	51	0.62	0.05	10.6	0.287	0.68	4	49	1.1
G086896		<0.002	0.19	63.5	3	23	0.8	164	0.47	0.06	9.4	0.159	0.88	4.7	13	11.5
G086897		0.023	0.88	32.8	1	2	0.3	36.2	0.06	0.27	0.8	0.063	3.46	7.6	13	3.7
G086898		0.015	0.34	41.8	0.3	2	0.2	38	<0.05	<0.05	0.5	0.026	1.51	3	5	1.2
G086899		0.007	1.09	29.4	0.2	1	0.3	26.2	<0.05	<0.05	0.5	0.026	5.56	2.7	4	0.9
G086900		0.011	0.35	18.75	2.3	1	0.6	33.1	0.26	<0.05	4.4	0.101	1.92	12.4	20	5.6
C386351		0.018	0.66	28.4	1.7	1	0.5	44.2	0.1	0.06	1.9	0.066	4.29	9.2	15	3.2
C386352		0.021	0.71	27.6	1.1	1	0.4	44.6	0.07	0.05	1	0.061	3.53	5.2	9	2.4
C386353		<0.002	0.01	3.76	4.8	1	1.7	30	0.4	0.12	4.1	0.128	0.77	1.4	25	27.9
C386354		0.02	1.18	33.3	0.8	2	0.4	48.5	0.08	<0.05	1.8	0.039	1.16	8.9	6	1.5
C386355		0.013	0.53	33.9	1.6	2	0.4	48.8	0.11	<0.05	2	0.063	2.92	8.7	11	2.5
C386356		0.036	1.41	36.3	2.2	4	0.6	53.2	<0.05	0.12	0.8	0.046	4.42	18.8	6	2.2
C386357		0.006	0.09	13	4.5	1	0.6	45.4	0.21	<0.05	2.1	0.137	0.35	4.7	49	3.3
C386358		0.049	1.28	37.9	1.6	2	0.3	35.6	0.08	<0.05	1.8	0.051	2.67	5.7	14	4.3
C386359		0.033	1.2	44.1	3.7	3	0.5	39.2	0.09	0.09	1.7	0.06	4.59	6.3	15	10.8



ALS Chemex

EXCELLENCE IN ANALYTICAL CHEMISTRY

ALS Canada Ltd.

212 Brooksbank Avenue
North Vancouver BC V7J 2C1

Phone: 604 984 0221 Fax: 604 984 0218 www.alschemex.com

STRATEGIC METALS LTD.

C/O ARCHER, CATHRO & ASSOCIATES (1981)
LIMITED

1016-510 W HASTINGS ST
VANCOUVER BC V6B 1L8

Project: VANDERHOOF (FRASER LAKE)

Page: 2 - D

Total Pages: 2 (A - D)

Plus Appendix Pages

Finalized Date: 14-JAN-2008

Account: MTT

CERTIFICATE OF ANALYSIS VA07133337

Sample Description	Method Analyte Units LOR	ME-MS61	ME-MS61	ME-MS61
		Y ppm	Zn ppm	Zr ppm
		0.1	2	0.5
G086883		14.7	39	162
G086884		18.4	108	53.9
G086885		9.4	450	94
G086886		1.5	1295	10
G086887		9.1	23	105
G086888		11.3	22	143
G086894		20.7	30	123
G086895		24.5	65	153.5
G086896		18.7	20	162
G086897		2.6	850	23.6
G086898		1.5	278	16.3
G086899		1.2	767	14.3
G086900		7.5	82	75.3
C386351		5.3	414	49.5
C386352		4	296	34.9
C386353		10.5	92	97.5
C386354		3.7	1010	30.2
C386355		4.8	657	47.4
C386356		2.3	2430	21.6
C386357		9	19	38.2
C386358		3.7	205	30.4
C386359		4.5	691	37.1

***** See Appendix Page for comments regarding this certificate *****



ALS Chemex

EXCELLENCE IN ANALYTICAL CHEMISTRY

ALS Canada Ltd.

212 Brooksbank Avenue
North Vancouver BC V7J 2C1

Phone: 604 984 0221 Fax: 604 984 0218 www.alschemex.com

To: STRATEGIC METALS LTD.
C/O ARCHER, CATHRO & ASSOCIATES (1981)
LIMITED
1016-510 W HASTINGS ST
VANCOUVER BC V6B 1L8

Page: 1
Finalized ! 21-NOV-2007
Account: MTT

CERTIFICATE VA07120801

Project: VANDERHOOF COPPER
P.O. No.:
This report is for 53 Soil samples submitted to our lab in Vancouver, BC, Canada on 19-OCT-2007.
The following have access to data associated with this certificate:
JOAN MARIACHER

SAMPLE PREPARATION

ALS CODE	DESCRIPTION
WEI-21	Received Sample Weight
LOG-22	Sample login - Rcd w/o BarCode
SCR-41	Screen to -180um and save both

ANALYTICAL PROCEDURES

ALS CODE	DESCRIPTION	INSTRUMENT
ME-ICP41	35 Element Aqua Regia ICP-AES	ICP-AES

To: STRATEGIC METALS LTD.
ATTN: JOAN MARIACHER
C/O ARCHER, CATHRO & ASSOCIATES (1981) LIMITED
1016-510 W HASTINGS ST
VANCOUVER BC V6B 1L8

This is the Final Report and supersedes any preliminary report with this certificate number. Results apply to samples as submitted. All pages of this report have been checked and approved for release.

Signature: 
Lawrence Ng, Laboratory Manager - Vancouver



ALS Chemex

EXCELLENCE IN ANALYTICAL CHEMISTRY

ALS Canada Ltd.

212 Brooksbank Avenue
North Vancouver BC V7J 2C1

Phone: 604 984 0221 Fax: 604 984 0218 www.alschemex.com

To: STRATEGIC METALS LTD.
C/O ARCHER, CATHRO & ASSOCIATES (1981)
LIMITED
1016-510 W HASTINGS ST
VANCOUVER BC V6B 1L8

Page: 2 - A
Total Pages: 3 (A - C)
Finalized Date: 21-NOV-2007
Account: MTT

Project: VANDERHOOF COPPER

CERTIFICATE OF ANALYSIS VA07120801

Sample Description	Method	WEI-21	ME-ICP41	ME-ICP41	ME-ICP41	ME-ICP41	ME-ICP41	ME-ICP41	ME-ICP41	ME-ICP41	ME-ICP41	ME-ICP41	ME-ICP41	ME-ICP41	ME-ICP41	ME-ICP41
	Analyte	Recvd Wt.	Ag	Al	As	B	Ba	Be	Bi	Ca	Cd	Co	Cr	Cu	Fe	Ga
	Units	kg	ppm	%	ppm	ppm	ppm	ppm	ppm	%	ppm	ppm	ppm	ppm	%	ppm
	LOR	0.02	0.2	0.01	2	10	10	0.5	2	0.01	0.5	1	1	1	0.01	10
CC46541		0.22	<0.2	1.46	8	<10	120	<0.5	<2	0.45	<0.5	6	24	10	1.81	<10
CC46542		0.28	<0.2	3.38	9	<10	200	0.6	<2	0.19	<0.5	15	47	22	3.74	10
CC46543		0.34	<0.2	1.54	2	<10	80	<0.5	<2	0.21	<0.5	6	24	10	1.98	10
CC46544		0.24	<0.2	2.20	2	<10	170	<0.5	<2	0.22	<0.5	7	34	12	2.43	<10
CC46545		0.28	<0.2	1.39	6	<10	130	<0.5	<2	0.32	<0.5	7	34	11	2.29	<10
CC46546		0.34	<0.2	1.62	5	<10	160	<0.5	<2	0.54	<0.5	8	32	10	2.10	<10
CC46547		0.24	<0.2	2.07	4	<10	160	0.6	<2	0.50	<0.5	6	37	15	1.53	<10
CC46548		0.18	0.3	2.09	11	<10	130	0.7	<2	1.21	<0.5	9	39	38	2.98	<10
CC46549		0.22	<0.2	1.86	5	<10	90	0.5	<2	0.12	<0.5	8	28	13	2.32	<10
CC46550		0.28	<0.2	1.80	7	<10	130	<0.5	<2	0.20	<0.5	6	21	9	2.07	<10
CC46751		0.22	<0.2	1.29	5	<10	100	<0.5	<2	1.04	<0.5	8	34	9	2.07	<10
CC46752		0.14	<0.2	2.32	5	<10	80	<0.5	<2	0.12	<0.5	7	36	10	2.52	10
CC46753		0.32	<0.2	1.11	2	<10	70	<0.5	<2	0.19	<0.5	4	23	7	1.54	<10
CC46754		0.24	<0.2	1.02	4	<10	90	<0.5	<2	0.31	<0.5	5	29	8	1.84	<10
CC46755		0.24	<0.2	1.92	6	<10	100	<0.5	<2	0.21	<0.5	7	28	9	2.30	10
CC46756		0.30	<0.2	1.19	3	<10	60	<0.5	<2	0.15	<0.5	4	18	6	1.37	10
CC46757		0.18	<0.2	1.76	3	<10	140	<0.5	<2	0.18	<0.5	6	24	10	2.31	10
CC46758		0.24	<0.2	3.03	5	<10	100	0.6	<2	0.08	<0.5	8	24	10	2.52	10
CC46759		0.18	<0.2	2.65	7	<10	100	0.5	<2	0.21	<0.5	13	31	15	3.28	10
CC46760		0.20	<0.2	2.33	5	<10	90	<0.5	<2	0.13	<0.5	5	21	8	2.15	10
CC46761		0.32	<0.2	2.11	3	<10	120	<0.5	<2	0.14	<0.5	6	20	8	1.77	10
CC46762		0.34	<0.2	1.44	4	<10	100	<0.5	<2	0.23	<0.5	6	24	9	2.09	<10
CC46763		0.28	<0.2	1.39	5	<10	100	<0.5	<2	0.22	<0.5	5	22	10	2.13	<10
CC46764		0.24	<0.2	1.52	5	<10	150	0.5	<2	0.40	<0.5	8	24	12	2.22	<10
CC46765		0.26	<0.2	2.44	6	<10	150	<0.5	<2	0.24	<0.5	7	36	11	3.06	10
CC46766		0.20	<0.2	3.84	6	<10	110	0.7	<2	0.14	<0.5	9	35	12	3.64	10
CC46767		0.22	<0.2	2.03	7	<10	120	<0.5	<2	0.16	<0.5	9	29	12	2.75	<10
CC46768		0.26	<0.2	1.66	4	<10	150	<0.5	<2	0.27	<0.5	8	27	9	2.57	10
CC46769		0.32	<0.2	1.55	3	<10	110	<0.5	<2	0.26	<0.5	6	22	10	2.10	<10
CC46770		0.24	<0.2	1.70	4	<10	90	<0.5	<2	0.23	<0.5	6	24	9	2.47	10
CC48458		0.26	<0.2	1.87	8	<10	100	<0.5	<2	0.39	<0.5	8	16	14	3.26	10
CC48459		0.28	<0.2	1.70	<2	<10	100	<0.5	<2	0.25	<0.5	10	15	14	2.23	10
CC48460		0.24	<0.2	2.47	<2	<10	130	<0.5	<2	0.42	<0.5	11	13	23	3.11	10
CC48461		0.26	0.2	2.24	<2	<10	100	0.5	2	0.46	<0.5	11	17	31	2.59	10
CC48462		0.22	<0.2	1.39	3	<10	150	<0.5	<2	0.50	<0.5	9	18	27	3.35	<10
CC48463		0.24	<0.2	1.97	<2	<10	150	<0.5	2	0.26	<0.5	6	13	12	2.01	10
CC48464		0.24	<0.2	1.61	<2	<10	140	<0.5	<2	0.32	<0.5	8	15	12	2.41	<10
CC48465		0.26	<0.2	1.51	<2	<10	150	<0.5	2	0.26	0.5	7	14	13	2.22	10
CC48466		0.24	<0.2	2.74	<2	<10	110	<0.5	<2	0.46	<0.5	11	13	26	3.49	10
CC48467		0.24	<0.2	1.69	2	<10	160	<0.5	2	0.48	<0.5	8	15	16	2.68	10



ALS Chemex

EXCELLENCE IN ANALYTICAL CHEMISTRY

ALS Canada Ltd.

212 Brooksbank Avenue

North Vancouver BC V7J 2C1

Phone: 604 984 0221 Fax: 604 984 0218 www.alschemex.com

To: STRATEGIC METALS LTD.

C/O ARCHER, CATHRO & ASSOCIATES (1981)

LIMITED

1016-510 W HASTINGS ST

VANCOUVER BC V6B 1L8

Project: VANDERHOOF COPPER

Page: 2 - B

Total Pages: 3 (A - C)

Finalized L Date: 21-NOV-2007

Account: MTT

CERTIFICATE OF ANALYSIS VA07120801

Sample Description	Method Analyte Units LOR	ME-ICP41	ME-ICP41	ME-ICP41	ME-ICP41	ME-ICP41	ME-ICP41	ME-ICP41	ME-ICP41	ME-ICP41	ME-ICP41	ME-ICP41	ME-ICP41	ME-ICP41	ME-ICP41	ME-ICP41
		Hg ppm	K %	La ppm	Mg %	Mn ppm	Mo ppm	Na %	Ni ppm	P ppm	Pb ppm	S %	Sb ppm	Sc ppm	Sr ppm	Th ppm
CC46541		<1	0.04	10	0.34	333	1	0.01	14	590	10	0.01	<2	2	41	<20
CC46542		1	0.04	10	0.43	266	1	0.01	36	1440	9	<0.01	<2	5	28	<20
CC46543		<1	0.03	10	0.35	240	<1	<0.01	14	420	7	<0.01	<2	2	22	<20
CC46544		1	0.03	10	0.30	210	<1	0.02	25	980	8	<0.01	<2	3	26	<20
CC46545		<1	0.03	10	0.31	255	<1	0.01	18	780	8	0.04	2	3	31	<20
CC46546		1	0.03	10	0.43	309	1	0.01	17	520	7	<0.01	<2	4	37	<20
CC46547		<1	0.02	20	0.32	175	<1	0.01	18	680	8	0.01	<2	7	40	<20
CC46548		1	0.07	20	0.88	524	2	0.03	20	1530	8	0.04	<2	9	73	<20
CC46549		<1	0.04	10	0.28	200	<1	<0.01	15	850	6	<0.01	<2	3	13	<20
CC46550		<1	0.03	10	0.31	218	<1	<0.01	14	520	7	<0.01	<2	3	24	<20
CC46751		<1	0.05	10	0.45	430	1	0.02	14	710	5	0.02	<2	3	79	<20
CC46752		1	0.03	10	0.22	162	1	<0.01	16	1140	8	<0.01	<2	3	13	<20
CC46753		<1	0.02	10	0.24	155	1	0.01	10	350	9	<0.01	<2	2	18	<20
CC46754		<1	0.03	10	0.26	212	<1	0.02	14	710	5	0.74	<2	3	26	<20
CC46755		<1	0.04	10	0.32	210	<1	<0.01	17	670	6	0.01	<2	3	18	<20
CC46756		<1	0.03	10	0.24	153	<1	<0.01	9	310	8	<0.01	<2	2	14	<20
CC46757		<1	0.04	10	0.36	284	1	<0.01	14	600	7	<0.01	<2	2	20	<20
CC46758		1	0.05	10	0.22	351	1	<0.01	10	1660	9	0.01	2	3	10	<20
CC46759		<1	0.06	10	0.35	460	1	0.01	26	1920	8	0.01	2	3	18	<20
CC46760		1	0.03	10	0.22	200	<1	<0.01	10	670	13	<0.01	<2	3	13	<20
CC46761		1	0.05	10	0.28	180	<1	<0.01	14	460	8	<0.01	<2	2	14	<20
CC46762		<1	0.04	10	0.29	370	<1	<0.01	14	610	5	<0.01	<2	2	20	<20
CC46763		1	0.04	10	0.33	284	1	0.02	14	540	7	<0.01	2	3	20	<20
CC46764		<1	0.05	20	0.39	868	2	0.02	16	860	7	0.03	<2	4	32	<20
CC46765		<1	0.05	10	0.33	347	<1	<0.01	21	1380	6	0.01	<2	3	18	<20
CC46766		1	0.04	10	0.31	240	1	<0.01	16	3030	11	0.02	<2	4	12	<20
CC46767		<1	0.04	10	0.33	276	1	<0.01	16	1190	6	<0.01	2	3	15	<20
CC46768		<1	0.05	10	0.21	1200	1	<0.01	13	1510	7	<0.01	<2	3	30	<20
CC46769		1	0.04	10	0.35	411	<1	0.01	11	530	9	<0.01	<2	3	24	<20
CC46770		<1	0.05	10	0.37	338	<1	<0.01	13	640	9	<0.01	<2	4	22	<20
CC48458		1	0.06	10	0.31	673	1	0.02	9	2600	6	<0.01	<2	3	33	<20
CC48459		<1	0.04	10	0.17	386	4	0.02	15	1530	30	0.01	<2	3	27	<20
CC48460		<1	0.05	10	0.57	738	1	0.02	11	740	9	0.01	<2	5	53	<20
CC48461		<1	0.06	10	0.39	1830	1	0.02	11	1190	11	0.01	<2	6	41	<20
CC48462		<1	0.04	10	0.38	365	1	0.03	10	1130	5	<0.01	<2	6	53	<20
CC48463		<1	0.05	10	0.24	575	1	0.02	7	1970	7	0.01	<2	3	32	<20
CC48464		<1	0.08	10	0.26	748	1	0.02	9	1520	9	0.01	<2	4	35	<20
CC48465		<1	0.05	10	0.33	859	1	0.02	9	1810	7	0.01	<2	4	29	<20
CC48466		<1	0.03	10	0.49	852	1	0.03	11	760	9	0.01	<2	4	42	<20
CC48467		<1	0.10	10	0.28	854	1	0.02	8	1550	6	0.02	<2	3	38	<20



ALS Chemex

EXCELLENCE IN ANALYTICAL CHEMISTRY

ALS Canada Ltd.

212 Brooksbank Avenue
North Vancouver BC V7J 2C1

Phone: 604 984 0221 Fax: 604 984 0218 www.alschemex.com

To: STRATEGIC METALS LTD.
C/O ARCHER, CATHRO & ASSOCIATES (1981)
LIMITED
1016-510 W HASTINGS ST
VANCOUVER BC V6B 1L8

Page: 2 - C
Total Pages: 3 (A - C)
Finalized Date: 21-NOV-2007
Account: MTT

Project: VANDERHOOF COPPER

CERTIFICATE OF ANALYSIS VA07120801

Sample Description	Method Analyte Units LOR	ME-ICP41	ME-ICP41	ME-ICP41	ME-ICP41	ME-ICP41	ME-ICP41
		Ti	Ti	U	V	W	Zn
		%	ppm	ppm	ppm	ppm	ppm
		0.01	10	10	1	10	2
CC46541		0.11	<10	<10	47	<10	46
CC46542		0.17	<10	<10	82	<10	72
CC46543		0.15	<10	<10	48	<10	47
CC46544		0.15	<10	<10	56	<10	76
CC46545		0.18	<10	<10	59	<10	36
CC46546		0.13	<10	<10	51	<10	45
CC46547		0.10	<10	<10	47	<10	32
CC46548		0.13	<10	30	149	<10	46
CC46549		0.11	<10	<10	55	<10	36
CC46550		0.12	<10	<10	50	<10	41
CC46751		0.15	<10	10	53	<10	34
CC46752		0.15	<10	<10	61	<10	45
CC46753		0.16	<10	<10	42	<10	44
CC46754		0.17	<10	<10	47	<10	43
CC46755		0.14	<10	<10	51	<10	76
CC46756		0.12	<10	<10	33	<10	31
CC46757		0.10	<10	<10	52	<10	54
CC46758		0.08	<10	<10	50	<10	107
CC46759		0.11	<10	<10	65	<10	82
CC46760		0.12	<10	<10	50	<10	52
CC46761		0.10	<10	<10	43	<10	44
CC46762		0.12	<10	<10	49	<10	43
CC46763		0.12	<10	<10	52	<10	49
CC46764		0.07	<10	10	47	<10	59
CC46765		0.15	<10	<10	67	<10	88
CC46766		0.11	<10	<10	66	<10	115
CC46767		0.12	<10	<10	67	<10	53
CC46768		0.11	<10	<10	63	<10	98
CC46769		0.14	<10	<10	53	<10	66
CC46770		0.16	<10	<10	63	<10	65
CC48458		0.15	<10	<10	119	<10	74
CC48459		0.13	<10	<10	70	<10	63
CC48460		0.14	<10	<10	99	<10	74
CC48461		0.10	<10	<10	78	<10	79
CC48462		0.14	<10	<10	124	<10	53
CC48463		0.13	<10	<10	48	<10	68
CC48464		0.13	<10	<10	60	<10	73
CC48465		0.12	<10	<10	61	<10	102
CC48466		0.14	<10	<10	131	<10	66
CC48467		0.10	<10	<10	86	<10	67



ALS Chemex

EXCELLENCE IN ANALYTICAL CHEMISTRY

ALS Canada Ltd.

212 Brooksbank Avenue
North Vancouver BC V7J 2C1

Phone: 604 984 0221 Fax: 604 984 0218 www.alschemex.com

To: STRATEGIC METALS LTD.
C/O ARCHER, CATHRO & ASSOCIATES (1981)
LIMITED
1016-510 W HASTINGS ST
VANCOUVER BC V6B 1L8

Project: VANDERHOOF COPPER

Page: 3 - A
Total Pages: 3 (A - C)
Finalized Date: 21-NOV-2007
Account: MTT

CERTIFICATE OF ANALYSIS VA07120801

Sample Description	Method Analyte Units LOR	WEI-21	ME-ICP41	ME-ICP41	ME-ICP41	ME-ICP41	ME-ICP41	ME-ICP41	ME-ICP41	ME-ICP41	ME-ICP41	ME-ICP41	ME-ICP41	ME-ICP41	ME-ICP41	ME-ICP41
		Recvd Wt.	Ag	Al	As	B	Ba	Be	Bi	Ca	Cd	Co	Cr	Cu	Fe	Ga
		kg	ppm	%	ppm	ppm	ppm	ppm	ppm	%	ppm	ppm	ppm	ppm	%	ppm
		0.02	0.2	0.01	2	10	10	0.5	2	0.01	0.5	1	1	1	0.01	10
CC48468		0.20	0.2	1.56	8	<10	430	0.5	2	0.86	<0.5	7	12	18	2.28	10
CC48469		0.20	<0.2	1.81	<2	<10	130	<0.5	<2	0.37	<0.5	8	15	16	2.95	10
CC48470		0.26	<0.2	1.65	<2	<10	130	<0.5	<2	0.46	<0.5	8	17	17	2.71	10
CC48471		0.28	<0.2	1.66	2	<10	180	<0.5	<2	0.45	<0.5	8	14	16	2.68	10
CC48472		0.24	<0.2	1.49	3	<10	120	<0.5	<2	0.22	<0.5	7	14	8	2.37	<10
CC48473		0.24	<0.2	1.24	2	<10	120	<0.5	2	0.25	<0.5	6	15	9	2.24	10
CC48474		0.26	<0.2	1.12	<2	<10	80	<0.5	<2	0.33	<0.5	7	14	10	2.24	10
CC48475		0.22	<0.2	1.40	3	<10	110	<0.5	2	0.21	<0.5	6	15	8	2.08	10
CC48476		0.22	<0.2	0.98	<2	<10	100	<0.5	<2	0.28	<0.5	5	15	8	1.88	<10
CC48477		0.28	<0.2	1.36	<2	<10	150	<0.5	<2	0.41	<0.5	7	19	14	2.73	10
CC48478		0.22	<0.2	1.27	<2	<10	100	<0.5	<2	0.53	<0.5	11	14	17	2.96	10
CC48479		0.26	<0.2	1.28	4	<10	130	<0.5	2	0.15	<0.5	4	12	6	1.82	10
CC48480		0.20	0.2	1.14	<2	<10	750	0.8	<2	0.32	2.4	12	15	19	2.75	<10



ALS Chemex

EXCELLENCE IN ANALYTICAL CHEMISTRY

ALS Canada Ltd.

212 Brooksbank Avenue
North Vancouver BC V7J 2C1

Phone: 604 984 0221 Fax: 604 984 0218 www.alschemex.com

To: STRATEGIC METALS LTD.
C/O ARCHER, CATHRO & ASSOCIATES (1981)
LIMITED
1016-510 W HASTINGS ST
VANCOUVER BC V6B 1L8

Project: VANDERHOOF COPPER

Page: 3 - B
Total Pages: 3 (A - C)
Finalized Date: 21-NOV-2007
Account: MTT

CERTIFICATE OF ANALYSIS VA07120801

Sample Description	Method Analyte Units LOR	ME-ICP41	ME-ICP41	ME-ICP41	ME-ICP41	ME-ICP41	ME-ICP41	ME-ICP41	ME-ICP41	ME-ICP41	ME-ICP41	ME-ICP41	ME-ICP41	ME-ICP41	ME-ICP41	ME-ICP41
		Hg	K	La	Mg	Mn	Mo	Na	Ni	P	Pb	S	Sb	Sc	Sr	Th
		ppm	%	ppm	%	ppm	ppm	%	ppm	ppm	ppm	%	ppm	ppm	ppm	ppm
		1	0.01	10	0.01	5	1	0.01	1	10	2	0.01	2	1	1	20
CC48468		<1	0.11	10	0.31	334	8	0.02	9	3410	6	0.05	<2	3	77	<20
CC48469		<1	0.09	10	0.33	390	1	0.02	9	1460	5	0.01	<2	3	40	<20
CC48470		<1	0.08	10	0.34	622	1	0.03	11	2170	7	0.01	<2	4	49	<20
CC48471		<1	0.06	10	0.32	826	1	0.02	9	3310	4	0.01	<2	4	52	<20
CC48472		1	0.08	10	0.21	486	1	0.02	9	2230	5	0.01	<2	3	29	<20
CC48473		<1	0.06	10	0.21	597	1	0.02	8	1350	4	0.01	<2	2	29	<20
CC48474		1	0.04	10	0.25	210	1	0.02	8	610	6	0.01	<2	2	38	<20
CC48475		1	0.08	10	0.20	384	1	0.02	11	1410	8	<0.01	<2	3	26	<20
CC48476		<1	0.04	10	0.21	166	1	0.03	6	440	6	<0.01	<2	2	39	<20
CC48477		<1	0.09	10	0.26	724	2	0.02	10	1320	6	0.01	<2	4	47	<20
CC48478		<1	0.08	10	0.47	602	1	0.04	11	1660	4	0.01	<2	4	48	<20
CC48479		<1	0.06	10	0.13	227	1	0.02	4	1660	8	0.01	<2	2	20	<20
CC48480		1	0.13	10	0.12	7500	2	0.02	6	2530	19	0.02	<2	2	35	<20



ALS Chemex

EXCELLENCE IN ANALYTICAL CHEMISTRY

ALS Canada Ltd.

212 Brooksbank Avenue
North Vancouver BC V7J 2C1

Phone: 604 984 0221 Fax: 604 984 0218 www.alschemex.com

To: STRATEGIC METALS LTD.
C/O ARCHER, CATHRO & ASSOCIATES (1981)
LIMITED
1016-510 W HASTINGS ST
VANCOUVER BC V6B 1L8

Project: VANDERHOOF COPPER

Page: 3 - C
Total Pages: 3 (A - C)
Finalized Date: 21-NOV-2007
Account: MTT

CERTIFICATE OF ANALYSIS VA07120801

Sample Description	Method Analyte Units LOR	ME-ICP41	ME-ICP41	ME-ICP41	ME-ICP41	ME-ICP41	ME-ICP41
		Ti	Ti	U	V	W	Zn
		%	ppm	ppm	ppm	ppm	ppm
		0.01	10	10	1	10	2
CC48468		0.05	<10	<10	52	<10	43
CC48469		0.12	<10	<10	88	<10	57
CC48470		0.14	<10	<10	82	<10	62
CC48471		0.12	<10	<10	82	<10	81
CC48472		0.11	<10	<10	63	<10	67
CC48473		0.11	<10	<10	64	<10	77
CC48474		0.11	<10	<10	74	<10	61
CC48475		0.09	<10	<10	47	<10	62
CC48476		0.10	<10	<10	55	<10	29
CC48477		0.10	<10	<10	78	<10	66
CC48478		0.10	<10	<10	95	<10	70
CC48479		0.10	<10	<10	43	<10	71
CC48480		0.07	<10	<10	55	<10	374



ALS Chemex

EXCELLENCE IN ANALYTICAL CHEMISTRY

ALS Canada Ltd.

212 Brooksbank Avenue
North Vancouver BC V7J 2C1

Phone: 604 984 0221 Fax: 604 984 0218 www.alschemex.com

STRATEGIC METALS LTD.
C/O ARCHER, CATHRO & ASSOCIATES (1981)
LIMITED
1016-510 W HASTINGS ST
VANCOUVER BC V6B 1L8

Finalized

Page: 1
19-NOV-2007
Account: MTT

CERTIFICATE VA07117574

Project: VANDERHOOF (FINGER LAKE)

P.O. No.:

This report is for 22 Rock samples submitted to our lab in Vancouver, BC, Canada on 12-OCT-2007.

The following have access to data associated with this certificate:

JOAN MARIACHER

SAMPLE PREPARATION

ALS CODE	DESCRIPTION
WEI-21	Received Sample Weight
PUL-QC	Pulverizing QC Test
LOG-22	Sample login - Rcd w/o BarCode
CRU-31	Fine crushing - 70% <2mm
SPL-21	Split sample - riffle splitter
PUL-31	Pulverize split to 85% <75 um

ANALYTICAL PROCEDURES

ALS CODE	DESCRIPTION	INSTRUMENT
Cu-OG46	Ore Grade Cu - Aqua Regia	VARIABLE
Au-ICP21	Au 30g FA ICP-AES Finish	ICP-AES
ME-ICP41	35 Element Aqua Regia ICP-AES	ICP-AES
ME-OG46	Ore Grade Elements - AquaRegia	ICP-AES

To: STRATEGIC METALS LTD.
ATTN: JOAN MARIACHER
C/O ARCHER, CATHRO & ASSOCIATES (1981) LIMITED
1016-510 W HASTINGS ST
VANCOUVER BC V6B 1L8

This is the Final Report and supersedes any preliminary report with this certificate number. Results apply to samples as submitted. All pages of this report have been checked and approved for release.

Signature:

Lawrence Ng, Laboratory Manager - Vancouver



ALS Chemex

EXCELLENCE IN ANALYTICAL CHEMISTRY

ALS Canada Ltd.

212 Brooksbank Avenue

North Vancouver BC V7J 2C1

Phone: 604 984 0221 Fax: 604 984 0218 www.alschemex.com

STRATEGIC METALS LTD.
 C/O ARCHER, CATHRO & ASSOCIATES (1981)
 LIMITED
 1016-510 W HASTINGS ST
 VANCOUVER BC V6B 1L8
 Project: VANDERHOOF (FINGER LAKE)

Page: 2 - A
 Total Pages: 2 (A - C)
 Finalized Date: 19-NOV-2007
 Account: MTT

CERTIFICATE OF ANALYSIS VA07117574

Sample Description	Method Analyte Units LOR	WEI-21	ME-ICP41	ME-ICP41	ME-ICP41	ME-ICP41	ME-ICP41	ME-ICP41	ME-ICP41	ME-ICP41	ME-ICP41	ME-ICP41	ME-ICP41	ME-ICP41	ME-ICP41	ME-ICP41
		Recvd Wt.	Ag	Al	As	B	Ba	Be	Bi	Ca	Cd	Co	Cr	Cu	Fe	Ga
		kg	ppm	%	ppm	ppm	ppm	ppm	ppm	%	ppm	ppm	ppm	ppm	%	ppm
G086855		0.62	<0.2	1.21	24	<10	60	<0.5	<2	0.12	0.5	8	4	19	1.88	<10
G086856		0.48	<0.2	0.63	11	<10	90	<0.5	<2	0.37	<0.5	1	7	3	1.20	<10
G086857		0.60	0.2	1.98	23	<10	50	0.8	<2	1.56	4.7	16	21	8	5.28	10
G086858		0.46	<0.2	0.53	<2	<10	300	<0.5	<2	0.47	<0.5	4	3	2	1.93	<10
G086859		0.26	<0.2	3.03	6	<10	170	0.5	<2	1.02	<0.5	25	31	26	4.41	10
G086860		0.16	<0.2	1.56	9	<10	70	0.9	<2	0.75	<0.5	15	22	4	6.36	<10
G086861		0.50	<0.2	1.36	5	<10	110	<0.5	<2	0.27	<0.5	11	24	11	2.35	<10
G086862		0.62	1.2	1.49	58	<10	80	<0.5	<2	0.08	<0.5	15	6	3150	5.67	10
G086863		1.80	1.1	1.48	6	<10	1160	0.7	<2	0.18	<0.5	6	2	3280	1.72	<10
G086864		1.12	2.1	0.92	5	<10	260	2.1	4	0.09	<0.5	3	4	>10000	1.56	<10
G086865		0.62	1.9	0.51	53	<10	30	<0.5	30	0.01	<0.5	4080	7	146	15.6	<10
G086866		0.74	0.4	0.74	12	<10	290	<0.5	<2	0.03	<0.5	8	3	38	0.65	<10
G086867		1.16	0.2	0.86	10	<10	770	<0.5	<2	0.05	<0.5	15	4	12	0.67	<10
G086868		1.18	0.5	0.53	9	<10	110	<0.5	<2	0.01	<0.5	<1	6	13	0.62	<10
G086869		0.88	2.9	0.56	9	<10	280	<0.5	<2	0.02	<0.5	1	6	20	0.59	<10
G086870		1.52	1.6	0.38	105	<10	830	<0.5	<2	0.03	<0.5	3	15	6	0.69	<10
G086871		1.40	0.8	2.53	13	<10	70	0.7	<2	0.19	<0.5	37	49	1230	11.50	10
G086872		0.50	1.8	2.27	29	<10	80	<0.5	<2	0.10	<0.5	26	47	1040	11.05	10
G086873		1.56	0.3	1.63	11	<10	110	0.7	11	0.14	<0.5	42	15	102	10.35	10
G086874		0.68	1.0	2.61	7	<10	20	<0.5	<2	1.17	<0.5	22	24	2030	4.66	10
G086875		1.40	1.3	0.83	259	<10	930	0.6	<2	0.15	<0.5	10	3	39	2.52	<10
G086876		1.06	<0.2	1.26	4	<10	290	0.6	<2	0.06	<0.5	1	7	37	1.46	<10



ALS Chemex

EXCELLENCE IN ANALYTICAL CHEMISTRY

ALS Canada Ltd.

212 Brooksbank Avenue

North Vancouver BC V7J 2C1

Phone: 604 984 0221 Fax: 604 984 0218 www.alschemex.com

TRATEGIC METALS LTD.

C/O ARCHER, CATHRO & ASSOCIATES (1981)

LIMITED

1016-510 W HASTINGS ST

VANCOUVER BC V6B 1L8

Project: VANDERHOOF (FINGER LAKE)

Page: 2 - B

Total Pages: 2 (A - C)

Finalized Date: 19-NOV-2007

Account: MTT

CERTIFICATE OF ANALYSIS VA07117574

Sample Description	Method Analyte Units LOR	ME-ICP41	ME-ICP41	ME-ICP41	ME-ICP41	ME-ICP41	ME-ICP41	ME-ICP41	ME-ICP41	ME-ICP41	ME-ICP41	ME-ICP41	ME-ICP41	ME-ICP41	ME-ICP41	ME-ICP41
		Hg	K	La	Mg	Mn	Mo	Na	Ni	P	Pb	S	Sb	Sc	Sr	Th
		ppm	%	ppm	%	ppm	ppm	%	ppm	ppm	ppm	%	ppm	ppm	ppm	ppm
		1	0.01	10	0.01	5	1	0.01	1	10	2	0.01	2	1	1	20
G086855		<1	0.18	10	0.12	1380	4	0.03	3	500	6	<0.01	<2	3	13	<20
G086856		<1	0.21	20	0.25	191	1	0.09	1	460	2	<0.01	<2	2	23	<20
G086857		<1	0.16	20	1.55	3600	<1	0.09	9	1790	144	<0.01	<2	14	26	<20
G086858		<1	0.22	40	0.04	737	1	0.09	10	380	4	0.02	<2	4	22	<20
G086859		<1	0.19	10	0.74	1445	<1	0.25	24	1390	8	0.02	<2	12	125	<20
G086860		<1	0.03	<10	0.94	3320	2	0.12	18	1210	8	0.05	5	20	49	<20
G086861		<1	0.37	30	0.24	839	2	0.09	16	570	3	0.05	<2	4	33	<20
G086862		<1	0.39	10	0.45	1695	37	0.02	5	290	6	2.87	<2	2	5	<20
G086863		<1	0.46	10	0.54	276	1	0.02	1	480	2	0.33	2	3	16	<20
G086864		<1	0.33	10	0.30	187	1	0.04	2	80	214	0.05	3	1	16	<20
G086865		1	0.10	<10	0.04	27	7	0.04	28	450	6	>10.0	2	2	10	<20
G086866		1	0.40	10	0.05	53	1	0.01	1	120	33	0.06	<2	1	11	<20
G086867		1	0.46	10	0.06	42	1	0.01	1	130	15	0.09	<2	1	9	<20
G086868		1	0.29	10	0.02	57	2	0.01	2	60	46	0.02	2	<1	5	<20
G086869		2	0.36	10	0.02	65	2	0.01	1	60	22	0.04	8	1	11	<20
G086870		<1	0.21	10	0.02	288	199	0.01	5	50	29	0.09	6	<1	14	<20
G086871		<1	0.27	20	1.30	1770	4	0.06	33	910	6	0.27	4	13	6	<20
G086872		<1	0.29	10	1.10	1120	8	0.05	23	830	5	0.37	2	13	5	<20
G086873		<1	0.26	10	0.88	1265	5	0.03	12	850	9	0.19	2	10	7	<20
G086874		1	0.06	<10	2.38	2590	2	0.12	20	940	57	0.12	<2	7	43	<20
G086875		1	0.47	10	0.05	1455	352	0.01	4	1280	32	0.35	5	3	23	<20
G086876		1	0.47	30	0.06	513	9	0.02	3	280	9	0.03	3	2	11	<20



ALS Chemex

EXCELLENCE IN ANALYTICAL CHEMISTRY

ALS Canada Ltd.

212 Brooksbank Avenue

North Vancouver BC V7J 2C1

Phone: 604 984 0221 Fax: 604 984 0218 www.alschemex.com

TRATEGIC METALS LTD.

C/O ARCHER, CATHRO & ASSOCIATES (1981)

LIMITED

1016-510 W HASTINGS ST

VANCOUVER BC V6B 1L8

Project: VANDERHOOF (FINGER LAKE)

age: 2 - C

Total Res: 2 (A - C)

Finalized Date: 19-NOV-2007

Account: MTT

CERTIFICATE OF ANALYSIS VA07117574

Sample Description	Method Analyte Units LOR	ME-ICP41	ME-ICP41	ME-ICP41	ME-ICP41	ME-ICP41	ME-ICP41	Cu-OG46	Au-ICP21
		Ti	Ti	U	V	W	Zn	Cu	Au
		%	ppm	ppm	ppm	ppm	ppm	%	ppm
		0.01	10	10	1	10	2	0.01	0.001
G086855		<0.01	<10	<10	28	<10	84		<0.001
G086856		0.13	<10	<10	22	<10	42		<0.001
G086857		0.05	<10	<10	171	<10	1160		0.001
G086858		0.02	<10	<10	13	<10	47		0.001
G086859		0.17	<10	<10	88	<10	92		0.001
G086860		0.06	<10	<10	149	<10	61		<0.001
G086861		0.14	<10	<10	27	<10	40		<0.001
G086862		<0.01	<10	<10	21	<10	107		0.013
G086863		0.01	<10	<10	15	<10	18		0.031
G086864		0.01	<10	<10	17	<10	11	1.14	0.041
G086865		<0.01	10	<10	11	<10	2		0.082
G086866		<0.01	<10	<10	7	<10	39		0.113
G086867		<0.01	<10	<10	5	<10	23		0.367
G086868		<0.01	<10	<10	2	<10	20		0.035
G086869		<0.01	<10	<10	3	<10	41		0.056
G086870		<0.01	<10	<10	5	<10	50		0.074
G086871		0.06	<10	<10	134	<10	105		0.004
G086872		0.07	<10	<10	155	<10	89		0.012
G086873		0.09	10	<10	174	10	89		0.008
G086874		0.24	<10	<10	136	<10	95		0.024
G086875		<0.01	<10	<10	21	<10	77		0.264
G086876		0.01	<10	<10	13	<10	24		0.003



ALS Chemex

EXCELLENCE IN ANALYTICAL CHEMISTRY

ALS Canada Ltd.

212 Brooksbank Avenue
North Vancouver BC V7J 2C1

Phone: 604 984 0221 Fax: 604 984 0218 www.alschemex.com

STRATEGIC METALS LTD.
C/O ARCHER, CATHRO & ASSOCIATES (1981)
LIMITED
1016-510 W HASTINGS ST
VANCOUVER BC V6B 1L8

Finalized []

Page: 1
10-NOV-2007
Account: MTT

CERTIFICATE VA07117573

Project: VANDERHOOF (FRASER LAKE)

P.O. No.:

This report is for 38 Rock samples submitted to our lab in Vancouver, BC, Canada on 12-OCT-2007.

The following have access to data associated with this certificate:

JOAN MARIACHER

SAMPLE PREPARATION

ALS CODE	DESCRIPTION
WEI-21	Received Sample Weight
LOG-22	Sample login - Rcd w/o BarCode
CRU-31	Fine crushing - 70% <2mm
SPL-21	Split sample - riffle splitter
PUL-31	Pulverize split to 85% <75 um

ANALYTICAL PROCEDURES

ALS CODE	DESCRIPTION	INSTRUMENT
Au-ICP21	Au 30g FA ICP-AES Finish	ICP-AES
ME-ICP41	35 Element Aqua Regia ICP-AES	ICP-AES

To: STRATEGIC METALS LTD.
ATTN: JOAN MARIACHER
C/O ARCHER, CATHRO & ASSOCIATES (1981) LIMITED
1016-510 W HASTINGS ST
VANCOUVER BC V6B 1L8

This is the Final Report and supersedes any preliminary report with this certificate number. Results apply to samples as submitted. All pages of this report have been checked and approved for release.

Signature:

Lawrence Ng, Laboratory Manager - Vancouver



ALS Chemex

EXCELLENCE IN ANALYTICAL CHEMISTRY

ALS Canada Ltd.

212 Brooksbank Avenue

North Vancouver BC V7J 2C1

Phone: 604 984 0221 Fax: 604 984 0218 www.alschemex.com

STRATEGIC METALS LTD.

C/O ARCHER, CATHRO & ASSOCIATES (1981)

LIMITED

1016-510 W HASTINGS ST

VANCOUVER BC V6B 1L8

Project: VANDERHOOF (FRASER LAKE)

Page: 2 - A
 Total Pages: 2 (A - C)
 Finalized Date: 10-NOV-2007
 Account: MTT

CERTIFICATE OF ANALYSIS VA07117573

Sample Description	Method	WEI-21	ME-ICP41	ME-ICP41	ME-ICP41	ME-ICP41	ME-ICP41	ME-ICP41	ME-ICP41	ME-ICP41	ME-ICP41	ME-ICP41	ME-ICP41	ME-ICP41	ME-ICP41	ME-ICP41
	Analyte	Recvd Wt.	Ag	Al	As	B	Ba	Be	Bi	Ca	Cd	Co	Cr	Cu	Fe	Ga
	Units	kg	ppm	%	ppm	ppm	ppm	ppm	ppm	%	ppm	ppm	ppm	ppm	%	ppm
	LOR	0.02	0.2	0.01	2	10	10	0.5	2	0.01	0.5	1	1	1	0.01	10
G086877		0.80	<0.2	0.79	11	<10	140	<0.5	<2	0.32	<0.5	3	14	10	1.79	<10
G086878		0.52	0.6	0.54	54	<10	220	<0.5	3	0.03	<0.5	<1	6	46	1.41	<10
G086879		1.64	0.3	1.11	120	<10	100	<0.5	<2	0.15	<0.5	6	9	9	4.25	10
G086880		0.90	5.3	0.04	126	<10	1200	<0.5	<2	0.05	<0.5	<1	23	783	2.54	<10
G086881		1.40	0.6	0.48	9	<10	1030	<0.5	<2	0.01	<0.5	16	5	76	1.89	<10
G086882		1.16	<0.2	3.32	7	<10	940	0.9	<2	2.08	<0.5	22	37	5	5.71	10
G086883		1.02	16.9	0.36	125	<10	1520	<0.5	<2	0.05	0.5	<1	8	4690	0.53	<10
G086884		0.74	0.5	2.01	58	<10	40	<0.5	<2	0.41	<0.5	50	9	26	14.2	20
G086885		0.88	4.5	0.41	148	<10	440	<0.5	<2	0.04	3.2	2	6	45	1.06	<10
G086886		0.46	2.8	0.11	221	<10	170	<0.5	<2	0.04	8.4	5	25	78	1.39	<10
G086887		1.24	5.6	0.43	231	<10	60	<0.5	<2	0.01	<0.5	4	8	12	1.82	<10
G086888		1.36	7.7	0.39	504	<10	20	<0.5	<2	<0.01	0.5	7	6	12	2.85	<10
G086889		1.20	0.4	0.73	5	<10	690	0.7	<2	0.03	<0.5	<1	3	8	1.37	<10
G086890		1.10	0.5	0.93	2	<10	70	<0.5	2	0.04	<0.5	<1	4	47	0.80	<10
G086891		1.38	<0.2	1.23	<2	<10	80	<0.5	<2	0.23	0.5	5	2	7	3.31	<10
G086892		1.74	<0.2	0.51	<2	<10	30	<0.5	<2	0.07	<0.5	<1	3	4	0.73	<10
G086893		1.56	<0.2	0.35	6	<10	40	<0.5	<2	0.02	<0.5	<1	9	3	0.79	<10
G086894		0.98	2.0	0.62	14	<10	980	<0.5	2	0.19	<0.5	21	6	3450	1.53	<10
G086895		0.60	0.4	1.45	<2	<10	260	0.5	<2	0.37	<0.5	7	4	1680	3.55	10
G086896		1.64	13.1	0.40	12	<10	3160	<0.5	9	0.02	<0.5	<1	9	7710	4.06	<10
G086897		0.64	5.0	0.15	291	<10	300	<0.5	<2	0.05	3.0	10	27	116	1.38	<10
G086898		1.12	6.8	0.10	707	<10	480	<0.5	<2	0.05	1.2	<1	21	58	1.08	<10
G086899		0.98	2.2	0.06	465	<10	130	<0.5	<2	0.05	1.4	3	33	22	1.76	<10
G086900		1.14	1.8	0.65	73	<10	320	<0.5	<2	0.03	0.5	2	13	43	0.89	<10
C386351		0.90	5.3	0.26	375	<10	390	<0.5	<2	0.05	2.5	5	20	38	1.50	<10
C386352		1.00	4.5	0.20	453	<10	310	<0.5	<2	0.06	1.6	7	19	32	1.41	<10
C386353		1.62	0.3	0.87	5	<10	180	<0.5	2	0.05	0.5	6	8	18	6.18	<10
C386354		0.96	3.6	0.19	228	<10	220	<0.5	<2	0.02	5.5	3	24	70	1.73	<10
C386355		1.78	2.3	0.18	222	<10	520	<0.5	<2	0.03	2.9	3	29	126	0.96	<10
C386356		1.20	4.7	0.11	480	<10	60	<0.5	<2	0.03	9.4	11	28	63	1.70	<10
C386357		1.16	0.4	0.56	12	<10	490	<0.5	<2	0.05	<0.5	5	23	15	1.25	<10
C386358		1.52	5.4	0.16	295	<10	270	<0.5	6	0.03	4.1	12	25	404	1.48	<10
C386359		1.22	6.9	0.17	396	<10	260	<0.5	<2	0.03	4.5	11	23	86	1.67	<10
C386360		1.64	0.2	0.44	2	<10	2050	0.9	<2	0.03	1.6	4	10	64	2.31	<10
C386361		2.14	3.4	0.14	78	<10	250	<0.5	<2	0.03	<0.5	<1	26	6	0.66	<10
C386362		0.92	<0.2	0.42	11	<10	80	<0.5	<2	0.02	<0.5	1	8	10	0.45	<10
C386363		0.94	0.3	0.43	825	<10	210	1.3	2	0.02	4.9	1	4	53	3.81	<10
C386364		0.82	2.9	0.08	299	<10	150	<0.5	<2	0.04	8.4	6	26	44	1.39	<10



ALS Chemex

EXCELLENCE IN ANALYTICAL CHEMISTRY

ALS Canada Ltd.

212 Brooksbank Avenue
North Vancouver BC V7J 2C1

Phone: 604 984 0221 Fax: 604 984 0218 www.alschemex.com

STRATEGIC METALS LTD.
C/O ARCHER, CATHRO & ASSOCIATES (1981)
LIMITED
1016-510 W HASTINGS ST
VANCOUVER BC V6B 1L8

Page: 2 - B
Total Pages: 2 (A - C)
Finalized Date: 10-NOV-2007
Account: MTT

Project: VANDERHOOF (FRASER LAKE)

CERTIFICATE OF ANALYSIS VA07117573

Sample Description	Method Analyte Units LOR	ME-ICP41	ME-ICP41	ME-ICP41	ME-ICP41	ME-ICP41	ME-ICP41	ME-ICP41	ME-ICP41	ME-ICP41	ME-ICP41	ME-ICP41	ME-ICP41	ME-ICP41	ME-ICP41	
		Hg	K	La	Mg	Mn	Mo	Na	Ni	P	Pb	S	Sb	Sc	Sr	Th
		ppm	%	ppm	%	ppm	ppm	%	ppm	ppm	ppm	%	ppm	ppm	ppm	ppm
		1	0.01	10	0.01	5	1	0.01	1	10	2	0.01	2	1	1	20
G086877		<1	0.17	10	0.13	54	11	0.11	6	1030	4	0.40	3	4	70	<20
G086878		<1	0.41	20	0.02	50	13	0.01	2	150	28	<0.01	3	1	10	<20
G086879		<1	0.28	20	0.61	393	3	0.03	2	820	25	2.09	<2	2	16	<20
G086880		<1	0.01	<10	0.01	85	5	0.01	1	100	54	0.12	18	<1	23	<20
G086881		<1	0.46	30	0.01	3140	3	0.02	<1	190	6	<0.01	<2	1	10	<20
G086882		1	0.11	10	3.00	2220	<1	0.08	25	1250	6	0.01	<2	14	181	<20
G086883		<1	0.29	10	0.02	54	<1	0.02	1	150	167	0.04	5	1	23	<20
G086884		<1	0.03	10	1.22	780	6	0.04	7	1680	10	0.73	<2	26	17	<20
G086885		<1	0.23	<10	0.04	73	505	0.01	4	30	299	0.43	16	1	26	<20
G086886		<1	0.03	<10	0.03	71	408	0.01	4	60	504	0.74	26	1	11	<20
G086887		<1	0.30	<10	0.01	39	196	0.01	2	50	204	1.28	7	1	17	<20
G086888		<1	0.33	10	0.01	30	214	0.01	2	50	152	2.46	13	<1	14	<20
G086889		<1	0.40	10	0.04	31	6	0.01	1	210	13	0.24	<2	1	41	<20
G086890		<1	0.49	20	0.02	133	6	0.03	1	30	10	0.02	<2	1	4	<20
G086891		<1	0.33	10	0.42	557	2	0.04	<1	980	13	3.19	<2	1	69	<20
G086892		<1	0.22	30	0.03	150	19	0.11	<1	80	16	0.01	<2	1	20	<20
G086893		<1	0.17	30	0.02	107	10	0.05	1	130	7	<0.01	<2	1	6	<20
G086894		<1	0.52	10	0.02	1370	34	0.01	2	870	10	0.16	6	1	18	<20
G086895		<1	0.34	20	0.78	1260	1	0.06	3	540	5	0.08	2	3	11	<20
G086896		<1	0.34	10	0.02	220	16	0.03	<1	240	44	0.08	53	1	79	<20
G086897		<1	0.09	<10	0.01	90	438	0.01	9	50	256	0.80	13	<1	19	<20
G086898		2	0.09	<10	0.01	68	167	0.01	3	60	497	0.29	17	<1	23	<20
G086899		2	0.06	<10	<0.01	116	739	<0.01	6	30	169	1.03	10	<1	12	<20
G086900		<1	0.39	<10	0.03	68	125	<0.01	2	50	98	0.31	8	1	18	<20
C386351		<1	0.16	<10	0.02	108	433	<0.01	7	70	226	0.62	13	1	25	<20
C386352		<1	0.11	<10	0.02	107	207	0.01	7	60	193	0.60	11	<1	22	<20
C386353		<1	0.34	<10	0.11	663	4	<0.01	2	350	10	<0.01	<2	1	7	<20
C386354		1	0.11	<10	0.01	72	347	<0.01	4	50	373	1.07	19	<1	24	<20
C386355		1	0.11	<10	0.01	66	291	<0.01	5	50	288	0.43	14	<1	28	<20
C386356		1	0.06	<10	<0.01	75	466	<0.01	9	60	355	1.27	22	<1	17	<20
C386357		<1	0.15	10	0.05	225	23	<0.01	8	120	9	0.06	5	2	24	<20
C386358		<1	0.10	<10	0.01	59	380	<0.01	6	50	269	1.12	14	1	16	<20
C386359		<1	0.12	<10	0.01	81	562	<0.01	9	130	556	1.05	26	1	22	<20
C386360		<1	0.23	10	0.03	2010	4	<0.01	2	60	14	0.05	4	1	11	<20
C386361		<1	0.09	<10	0.01	88	233	<0.01	1	50	218	0.08	10	<1	10	<20
C386362		<1	0.27	10	0.01	48	5	<0.01	1	50	9	<0.01	5	1	6	20
C386363		1	0.21	10	0.01	73	110	<0.01	2	320	138	<0.01	111	1	7	20
C386364		<1	0.04	<10	0.01	100	331	<0.01	7	60	265	1.03	21	1	13	<20



ALS Chemex

EXCELLENCE IN ANALYTICAL CHEMISTRY

ALS Canada Ltd.

212 Brooksbank Avenue
North Vancouver BC V7J 2C1

Phone: 604 984 0221 Fax: 604 984 0218 www.alschemex.com

STRATEGIC METALS LTD.
C/O ARCHER, CATHRO & ASSOCIATES (1981)
LIMITED
1016-510 W HASTINGS ST
VANCOUVER BC V6B 1L8

Project: VANDERHOOF (FRASER LAKE)

Page: 2 - C
Total Pages: 2 (A - C)
Finalized Date: 10-NOV-2007
Account: MTT

CERTIFICATE OF ANALYSIS VA07117573

Sample Description	Method Analyte Units LOR	ME-ICP41	ME-ICP41	ME-ICP41	ME-ICP41	ME-ICP41	ME-ICP41	Au-ICP21
		Ti	Ti	U	V	W	Zn	Au
		%	ppm	ppm	ppm	ppm	ppm	ppm
		0.01	10	10	1	10	2	0.001
G086877		0.07	<10	<10	50	<10	24	0.001
G086878		<0.01	<10	<10	4	<10	19	0.003
G086879		0.01	<10	<10	31	<10	48	0.005
G086880		<0.01	<10	<10	24	10	88	0.008
G086881		0.01	<10	<10	7	<10	48	0.001
G086882		0.11	<10	<10	152	<10	244	<0.001
G086883		<0.01	<10	<10	3	<10	23	0.004
G086884		0.08	<10	<10	277	20	102	0.004
G086885		<0.01	<10	<10	9	<10	449	0.056
G086886		<0.01	<10	<10	8	<10	1320	0.036
G086887		<0.01	<10	<10	2	<10	9	0.039
G086888		<0.01	<10	<10	1	<10	14	0.152
G086889		<0.01	<10	<10	6	<10	5	0.004
G086890		0.01	<10	<10	3	<10	8	0.001
G086891		<0.01	<10	<10	4	<10	51	0.001
G086892		0.03	<10	<10	3	<10	9	0.001
G086893		<0.01	<10	<10	3	<10	21	0.001
G086894		<0.01	<10	<10	5	<10	23	0.046
G086895		0.04	<10	<10	29	<10	56	0.005
G086896		0.01	<10	<10	7	<10	12	0.030
G086897		<0.01	10	<10	4	<10	811	0.052
G086898		<0.01	<10	<10	2	<10	266	0.084
G086899		<0.01	10	<10	2	<10	754	0.052
G086900		<0.01	<10	<10	5	<10	73	0.024
C386351		<0.01	<10	<10	5	<10	418	0.056
C386352		<0.01	10	<10	4	<10	272	0.051
C386353		0.01	<10	<10	22	30	87	0.001
C386354		<0.01	<10	<10	3	<10	945	0.046
C386355		<0.01	<10	<10	3	<10	611	0.034
C386356		<0.01	<10	10	3	<10	2270	0.057
C386357		<0.01	<10	<10	14	<10	17	0.009
C386358		<0.01	<10	<10	3	<10	183	0.050
C386359		<0.01	<10	<10	5	<10	648	0.074
C386360		<0.01	<10	<10	2	<10	236	<0.001
C386361		<0.01	<10	<10	3	<10	41	0.062
C386362		<0.01	<10	10	1	<10	16	0.001
C386363		<0.01	<10	70	10	10	272	0.055
C386364		<0.01	<10	<10	4	<10	1510	0.038



ALS Chemex

EXCELLENCE IN ANALYTICAL CHEMISTRY

ALS Canada Ltd.

212 Brooksbank Avenue
North Vancouver BC V7J 2C1

Phone: 604 984 0221 Fax: 604 984 0218 www.alschemex.com

STRATEGIC METALS LTD.
C/O ARCHER, CATHRO & ASSOCIATES (1981)
LIMITED
1016-510 W HASTINGS ST
VANCOUVER BC V6B 1L8

Finalized I

Page: 1
15-NOV-2007
Account: MTT

CERTIFICATE VA07117416

Project: VANDERHOOF

P.O. No.:

This report is for 274 Soil samples submitted to our lab in Vancouver, BC, Canada on 12-OCT-2007.

The following have access to data associated with this certificate:

JOAN MARIACHER

SAMPLE PREPARATION

ALS CODE	DESCRIPTION
WEI-21	Received Sample Weight
LOG-22	Sample login - Rcd w/o BarCode
SCR-41	Screen to -180um and save both

ANALYTICAL PROCEDURES

ALS CODE	DESCRIPTION	INSTRUMENT
ME-ICP41	35 Element Aqua Regia ICP-AES	ICP-AES

To: STRATEGIC METALS LTD.
ATTN: JOAN MARIACHER
C/O ARCHER, CATHRO & ASSOCIATES (1981) LIMITED
1016-510 W HASTINGS ST
VANCOUVER BC V6B 1L8

This is the Final Report and supersedes any preliminary report with this certificate number. Results apply to samples as submitted. All pages of this report have been checked and approved for release.

Signature:

Lawrence Ng, Laboratory Manager - Vancouver



ALS Chemex

EXCELLENCE IN ANALYTICAL CHEMISTRY

ALS Canada Ltd.

212 Brooksbank Avenue
North Vancouver BC V7J 2C1

Phone: 604 984 0221 Fax: 604 984 0218 www.alschemex.com

STRATEGIC METALS LTD.
C/O ARCHER, CATHRO & ASSOCIATES (1981)
LIMITED
1016-510 W HASTINGS ST
VANCOUVER BC V6B 1L8

Page: 2 - A
Total Pages: 8 (A - C)
Finalized Date: 15-NOV-2007
Account: MTT

Project: VANDERHOOF

CERTIFICATE OF ANALYSIS VA07117416

Sample Description	Method Analyte Units LOR	WEI-21	ME-ICP41	ME-ICP41	ME-ICP41	ME-ICP41	ME-ICP41	ME-ICP41	ME-ICP41	ME-ICP41	ME-ICP41	ME-ICP41	ME-ICP41	ME-ICP41	ME-ICP41	ME-ICP41
		Recvd Wt. kg	Ag ppm	Al %	As ppm	B ppm	Ba ppm	Be ppm	Bi ppm	Ca %	Cd ppm	Co ppm	Cr ppm	Cu ppm	Fe %	Ga ppm
CC48251		0.28	<0.2	1.60	8	<10	100	<0.5	<2	0.31	<0.5	8	16	34	3.51	10
CC48252		0.26	<0.2	1.48	5	<10	110	<0.5	<2	0.27	<0.5	10	16	22	3.84	10
CC48253		0.30	<0.2	1.55	15	<10	180	<0.5	<2	0.27	<0.5	12	15	32	4.37	10
CC48254		0.22	<0.2	1.22	<2	<10	290	<0.5	<2	0.58	<0.5	9	15	17	3.23	10
CC48255		0.24	<0.2	1.44	2	<10	470	<0.5	<2	0.44	<0.5	8	17	8	2.85	10
CC48256		0.26	<0.2	1.45	5	<10	830	0.6	<2	0.57	1.0	8	16	67	2.97	<10
CC48257		0.28	<0.2	1.30	<2	<10	140	<0.5	<2	0.28	<0.5	7	17	12	2.70	<10
CC48258		0.26	<0.2	1.50	3	<10	190	<0.5	<2	0.31	<0.5	6	17	8	2.70	10
CC48259		0.26	<0.2	1.13	2	<10	110	<0.5	2	0.17	<0.5	4	14	4	2.38	<10
CC48260		0.24	<0.2	1.74	4	<10	110	<0.5	<2	0.27	<0.5	6	12	11	2.70	<10
CC48261		0.20	<0.2	0.57	<2	<10	30	<0.5	<2	0.05	<0.5	<1	2	<1	0.33	<10
CC48262		0.24	<0.2	0.57	<2	<10	30	<0.5	<2	0.04	<0.5	<1	4	<1	0.14	<10
CC48263		0.22	0.2	0.75	<2	<10	30	<0.5	<2	0.02	<0.5	<1	6	<1	0.43	<10
CC48264		0.20	<0.2	0.84	3	<10	60	<0.5	<2	0.11	0.9	2	11	4	1.16	<10
CC48265		0.22	0.2	2.29	7	<10	50	1.3	<2	0.22	0.5	13	12	13	3.50	10
CC48266		0.26	0.2	0.99	4	<10	90	0.5	<2	0.18	<0.5	7	24	10	3.60	<10
CC48267		0.22	<0.2	0.65	2	<10	50	<0.5	<2	0.08	<0.5	1	10	2	1.10	<10
CC48268		0.24	<0.2	1.71	5	<10	130	1.4	<2	0.31	<0.5	6	21	9	2.52	<10
CC48269		0.22	<0.2	0.57	2	<10	40	<0.5	<2	0.06	<0.5	1	10	2	1.03	<10
CC48270		0.28	0.2	2.21	4	<10	80	0.7	<2	0.10	<0.5	4	12	4	1.76	<10
CC48271		0.24	0.2	2.34	3	<10	140	0.6	<2	0.12	<0.5	6	19	5	2.47	10
CC48272		0.22	<0.2	1.26	3	<10	90	0.6	<2	0.19	<0.5	4	14	7	1.76	<10
CC48273		0.26	0.4	1.69	7	<10	90	0.6	<2	0.08	<0.5	4	6	3	2.35	10
CC48274		0.18	<0.2	1.01	<2	<10	50	<0.5	<2	0.15	<0.5	3	18	4	1.52	<10
CC48275		0.22	<0.2	1.06	<2	<10	70	<0.5	<2	0.16	<0.5	3	13	5	2.07	<10
CC48276		0.24	0.2	1.19	5	<10	60	<0.5	<2	0.11	<0.5	4	13	5	2.25	<10
CC48277		0.34	<0.2	1.26	2	<10	110	0.8	<2	0.21	<0.5	5	16	7	2.57	<10
CC48278		0.20	0.2	2.11	<2	<10	200	0.5	<2	0.22	<0.5	9	9	13	3.65	10
CC48279		0.24	<0.2	1.32	2	<10	220	<0.5	<2	0.30	<0.5	7	18	9	2.89	<10
CC48280		0.24	0.2	0.96	3	<10	100	<0.5	<2	0.16	<0.5	4	15	9	2.66	10
CC48281		0.24	0.3	0.98	3	<10	50	<0.5	<2	0.08	<0.5	4	20	8	2.13	10
CC48282		0.24	<0.2	1.04	5	<10	60	0.5	<2	0.09	<0.5	3	10	5	1.78	<10
CC48283		0.24	<0.2	0.65	2	<10	40	<0.5	<2	0.13	<0.5	3	12	4	1.58	<10
CC48284		0.26	0.3	0.66	<2	<10	30	<0.5	<2	0.08	<0.5	<1	4	<1	0.28	<10
CC48285		0.22	<0.2	1.00	<2	<10	30	0.7	<2	0.28	<0.5	<1	6	2	0.44	<10
CC48286		0.16	0.2	1.53	<2	<10	50	<0.5	<2	0.08	<0.5	3	19	9	1.69	10
CC48287		0.26	0.2	1.84	4	<10	120	0.6	2	0.23	<0.5	4	18	8	2.16	<10
CC48288		0.26	<0.2	1.71	<2	<10	110	0.6	<2	0.21	<0.5	6	23	8	2.52	<10
CC48289		0.22	<0.2	1.02	<2	<10	60	<0.5	<2	0.08	<0.5	3	9	3	0.99	<10
CC48301		0.24	<0.2	1.76	2	<10	90	<0.5	2	0.11	<0.5	6	16	12	3.55	10



ALS Chemex

EXCELLENCE IN ANALYTICAL CHEMISTRY

ALS Canada Ltd.

212 Brooksbank Avenue
North Vancouver BC V7J 2C1

Phone: 604 984 0221 Fax: 604 984 0218 www.alschemex.com

STRATEGIC METALS LTD.
C/O ARCHER, CATHRO & ASSOCIATES (1981)
LIMITED
1016-510 W HASTINGS ST
VANCOUVER BC V6B 1L8

Project: VANDERHOOF

Page: 2 - B
Total Pages: 8 (A - C)
Finalized Date: 15-NOV-2007
Account: MTT

CERTIFICATE OF ANALYSIS VA07117416

Sample Description	Method	ME-ICP41	ME-ICP41	ME-ICP41	ME-ICP41	ME-ICP41	ME-ICP41	ME-ICP41	ME-ICP41	ME-ICP41	ME-ICP41	ME-ICP41	ME-ICP41	ME-ICP41	ME-ICP41	ME-ICP41
	Analyte Units LOR	Hg ppm 1	K % 0.01	La ppm 10	Mg % 0.01	Mn ppm 5	Mo ppm 1	Na % 0.01	Ni ppm 1	P ppm 10	Pb ppm 2	S % 0.01	Sb ppm 2	Sc ppm 1	Sr ppm 1	Th ppm 20
CC48251		<1	0.06	10	0.22	583	1	0.03	9	1440	8	0.01	5	4	33	<20
CC48252		<1	0.09	10	0.32	1255	1	0.03	9	1530	7	0.01	4	3	28	<20
CC48253		<1	0.13	10	0.34	576	1	0.02	9	790	12	0.05	4	3	32	<20
CC48254		<1	0.08	10	0.30	823	1	0.03	8	1100	8	0.03	5	3	50	<20
CC48255		<1	0.07	10	0.22	1100	<1	0.03	9	3330	7	0.02	5	3	51	<20
CC48256		<1	0.13	30	0.26	2140	1	0.02	11	1700	26	0.03	4	3	60	<20
CC48257		<1	0.07	10	0.20	1785	1	0.02	8	1240	9	0.01	4	3	26	<20
CC48258		<1	0.08	10	0.18	459	1	0.02	7	3060	8	0.01	4	3	36	<20
CC48259		<1	0.05	10	0.11	510	1	0.02	6	1890	6	0.04	<2	2	15	<20
CC48260		<1	0.04	10	0.35	251	1	0.02	6	870	13	0.03	<2	3	22	<20
CC48261		<1	0.10	20	0.01	75	1	<0.01	2	110	9	0.02	<2	<1	4	<20
CC48262		<1	0.13	30	0.01	401	1	0.01	2	140	6	0.03	<2	<1	2	<20
CC48263		<1	0.12	10	0.02	169	3	0.01	3	230	12	0.03	<2	<1	3	<20
CC48264		<1	0.08	10	0.05	2040	1	0.02	5	390	11	0.03	<2	<1	12	<20
CC48265		<1	0.11	<10	0.57	2560	2	0.02	21	780	53	0.04	<2	3	13	<20
CC48266		<1	0.05	10	0.14	941	2	0.02	11	720	17	0.03	<2	2	34	<20
CC48267		<1	0.06	10	0.04	227	1	0.01	3	500	7	0.02	<2	1	9	<20
CC48268		<1	0.07	10	0.17	493	1	0.02	10	1100	15	0.03	<2	2	39	<20
CC48269		<1	0.06	10	0.04	97	1	0.01	4	210	5	0.03	<2	<1	9	<20
CC48270		<1	0.06	10	0.09	194	<1	0.02	6	2100	10	0.03	<2	1	9	<20
CC48271		<1	0.05	10	0.10	142	1	0.02	8	4000	11	0.03	<2	2	13	<20
CC48272		<1	0.10	10	0.13	792	1	0.02	7	610	23	0.03	<2	1	16	<20
CC48273		<1	0.11	30	0.13	223	2	0.02	6	460	14	0.03	<2	1	15	<20
CC48274		<1	0.06	10	0.09	505	1	0.02	6	260	8	0.03	<2	1	8	<20
CC48275		<1	0.06	10	0.08	341	1	0.02	6	810	13	0.03	<2	2	20	<20
CC48276		<1	0.07	10	0.11	370	1	0.01	6	1060	12	0.03	<2	2	8	<20
CC48277		<1	0.06	10	0.23	277	1	0.02	7	470	13	0.02	<2	2	32	<20
CC48278		<1	0.08	10	0.37	767	3	0.01	6	640	12	0.03	<2	3	12	<20
CC48279		<1	0.06	10	0.25	545	1	0.02	8	940	9	0.03	<2	2	24	<20
CC48280		<1	0.05	10	0.14	217	1	0.02	5	680	10	0.03	<2	2	13	<20
CC48281		<1	0.06	10	0.10	191	1	0.02	7	520	11	0.03	<2	1	11	<20
CC48282		1	0.06	10	0.10	330	1	0.02	5	470	12	0.03	<2	1	8	<20
CC48283		<1	0.07	10	0.08	154	1	0.01	5	250	8	0.03	<2	1	13	<20
CC48284		<1	0.06	10	0.02	110	1	0.01	3	170	11	0.02	<2	<1	8	<20
CC48285		<1	0.07	20	0.03	113	1	<0.01	4	170	10	<0.01	<2	<1	39	<20
CC48286		<1	0.06	20	0.13	242	1	<0.01	9	580	10	0.02	<2	<1	13	<20
CC48287		<1	0.07	10	0.13	178	1	<0.01	8	2640	10	<0.01	<2	2	23	<20
CC48288		<1	0.08	10	0.14	207	1	0.01	9	1530	10	<0.01	<2	2	25	<20
CC48289		1	0.06	10	0.06	628	<1	<0.01	4	540	11	<0.01	<2	1	7	<20
CC48301		<1	0.05	10	0.28	289	<1	<0.01	6	1020	9	<0.01	<2	3	15	<20



ALS Chemex

EXCELLENCE IN ANALYTICAL CHEMISTRY

ALS Canada Ltd.

212 Brooksbank Avenue
North Vancouver BC V7J 2C1

Phone: 604 984 0221 Fax: 604 984 0218 www.alschemex.com

STRATEGIC METALS LTD.
C/O ARCHER, CATHRO & ASSOCIATES (1981)
LIMITED
1016-510 W HASTINGS ST
VANCOUVER BC V6B 1L8

Project: VANDERHOOF

Page: 2 - C
Total Pages: 8 (A - C)
Finalized Date: 15-NOV-2007
Account: MTT

CERTIFICATE OF ANALYSIS VA07117416

Sample Description	Method Analyte Units LOR	ME-ICP41	ME-ICP41	ME-ICP41	ME-ICP41	ME-ICP41	ME-ICP41
		Ti %	Ti ppm	U ppm	V ppm	W ppm	Zn ppm
		0.01	10	10	1	10	2
CC48251		0.14	<10	<10	119	<10	81
CC48252		0.12	<10	<10	132	<10	150
CC48253		0.10	<10	<10	128	<10	121
CC48254		0.11	<10	<10	109	<10	121
CC48255		0.10	<10	<10	77	<10	163
CC48256		0.08	<10	<10	67	<10	323
CC48257		0.08	<10	<10	74	<10	123
CC48258		0.08	<10	<10	69	<10	99
CC48259		0.08	<10	<10	60	<10	75
CC48260		0.05	<10	<10	65	<10	69
CC48261		<0.01	<10	<10	6	<10	27
CC48262		<0.01	<10	<10	2	<10	19
CC48263		<0.01	<10	<10	7	<10	25
CC48264		0.01	<10	<10	23	<10	79
CC48265		0.03	<10	<10	33	<10	412
CC48266		0.07	<10	<10	68	<10	158
CC48267		0.02	<10	<10	26	<10	41
CC48268		0.06	<10	<10	60	<10	61
CC48269		0.02	<10	<10	28	<10	23
CC48270		0.03	<10	<10	32	<10	65
CC48271		0.04	<10	<10	48	<10	104
CC48272		0.04	<10	<10	38	<10	71
CC48273		<0.01	<10	<10	19	<10	123
CC48274		0.09	<10	<10	36	<10	45
CC48275		0.07	<10	<10	51	<10	42
CC48276		0.05	<10	<10	49	<10	93
CC48277		0.08	<10	<10	64	<10	67
CC48278		0.01	<10	<10	75	<10	60
CC48279		0.07	<10	<10	66	<10	115
CC48280		0.07	<10	<10	62	<10	54
CC48281		0.06	<10	<10	59	<10	62
CC48282		0.04	<10	<10	35	<10	51
CC48283		0.06	<10	<10	38	<10	46
CC48284		0.01	<10	<10	6	<10	22
CC48285		0.01	<10	<10	9	<10	27
CC48286		0.01	<10	<10	38	<10	68
CC48287		0.05	<10	<10	47	<10	56
CC48288		0.06	<10	<10	60	<10	59
CC48289		0.02	<10	<10	23	<10	56
CC48301		0.09	<10	<10	93	<10	49



ALS Chemex

EXCELLENCE IN ANALYTICAL CHEMISTRY

ALS Canada Ltd.

212 Brooksbank Avenue
North Vancouver BC V7J 2C1

Phone: 604 984 0221 Fax: 604 984 0218 www.alschemex.com

STRATEGIC METALS LTD.
C/O ARCHER, CATHRO & ASSOCIATES (1981)
LIMITED
1016-510 W HASTINGS ST
VANCOUVER BC V6B 1L8

Project: VANDERHOOF

Page: 3 - A
Total Pages: 8 (A - C)
Finalized Date: 15-NOV-2007
Account: MTT

CERTIFICATE OF ANALYSIS VA07117416

Sample Description	Method	WEI-21	ME-ICP41	ME-ICP41	ME-ICP41	ME-ICP41	ME-ICP41	ME-ICP41	ME-ICP41	ME-ICP41	ME-ICP41	ME-ICP41	ME-ICP41	ME-ICP41	ME-ICP41	ME-ICP41
	Analyte	Recvd Wt.	Ag	Al	As	B	Ba	Be	Bi	Ca	Cd	Co	Cr	Cu	Fe	Ga
Units		kg	ppm	%	ppm	ppm	ppm	ppm	ppm	%	ppm	ppm	ppm	ppm	%	ppm
LOR		0.02	0.2	0.01	2	10	10	0.5	2	0.01	0.5	1	1	1	0.01	10
CC48302		0.16	<0.2	1.78	<2	<10	140	<0.5	<2	0.17	<0.5	6	10	8	3.10	10
CC48303		0.30	<0.2	2.43	<2	<10	180	<0.5	<2	0.22	<0.5	9	15	12	4.63	10
CC48304		0.36	<0.2	1.69	<2	<10	180	<0.5	<2	0.36	<0.5	7	17	13	3.32	10
CC48305		0.24	0.7	3.02	5	<10	450	1.4	<2	1.47	<0.5	11	15	45	2.84	10
CC48306		0.24	<0.2	1.50	2	<10	160	<0.5	<2	0.24	<0.5	8	14	11	3.32	10
CC48307		0.28	<0.2	2.65	<2	<10	240	<0.5	2	0.51	<0.5	11	18	14	3.73	10
CC48308		0.26	0.3	1.82	4	<10	310	0.8	2	0.69	<0.5	7	21	25	3.06	<10
CC48309		0.22	<0.2	1.93	3	<10	250	<0.5	2	0.24	<0.5	6	15	13	3.05	10
CC48310		0.32	<0.2	2.58	<2	<10	220	<0.5	2	0.18	<0.5	7	10	15	3.38	10
CC48311		0.30	0.2	2.14	13	<10	180	0.7	<2	0.89	<0.5	8	18	53	2.93	<10
CC48312		0.20	0.2	2.23	7	<10	180	<0.5	<2	0.39	<0.5	9	15	17	3.39	10
CC48313		0.30	<0.2	2.20	4	<10	210	0.5	<2	0.26	<0.5	9	12	19	3.35	<10
CC48314		0.26	<0.2	0.94	2	<10	120	<0.5	<2	0.38	<0.5	5	12	11	2.71	<10
CC48315		0.26	<0.2	1.60	2	<10	160	<0.5	<2	0.25	<0.5	8	19	13	3.36	10
CC48316		0.44	0.2	1.39	<2	<10	200	0.5	<2	0.78	<0.5	7	15	21	2.86	<10
CC48317		0.28	0.2	2.14	3	<10	220	0.7	<2	0.73	<0.5	10	14	18	3.70	10
CC48318		0.30	0.3	2.18	2	<10	160	0.7	<2	1.05	<0.5	7	15	28	2.94	10
CC48319		0.26	<0.2	2.04	<2	<10	120	<0.5	<2	0.27	<0.5	7	5	8	3.06	10
CC48320		0.18	0.9	3.59	5	<10	230	2.0	<2	1.93	<0.5	6	13	36	1.84	10
CC48321		0.20	0.3	2.55	<2	<10	180	<0.5	<2	0.36	<0.5	6	13	17	2.83	10
CC48322		0.26	0.6	4.10	<2	<10	280	1.8	<2	0.79	<0.5	9	14	36	2.71	10
CC48323		0.16	0.2	1.67	2	<10	80	<0.5	<2	0.20	<0.5	4	9	10	2.91	10
CC48324		0.20	<0.2	2.00	<2	<10	140	<0.5	<2	0.24	<0.5	7	14	13	2.91	10
CC48325		0.26	0.6	2.97	4	<10	350	1.5	2	1.24	<0.5	10	17	39	3.34	10
CC48326		0.22	<0.2	1.00	<2	<10	70	<0.5	<2	0.16	<0.5	3	10	12	2.37	<10
CC48327		0.30	0.4	1.40	4	<10	260	<0.5	2	0.23	0.7	10	16	13	3.24	<10
CC48328		0.36	<0.2	0.78	2	<10	90	<0.5	<2	0.22	<0.5	5	10	8	2.40	<10
CC48329		0.32	0.2	1.93	7	<10	120	<0.5	2	0.34	<0.5	8	15	12	3.52	10
CC48330		0.22	<0.2	2.11	3	<10	100	<0.5	<2	0.38	<0.5	9	14	11	3.61	10
CC48331		0.20	<0.2	0.97	<2	<10	80	<0.5	<2	0.17	<0.5	4	7	8	2.52	<10
CC48332		0.28	<0.2	1.24	8	<10	100	<0.5	<2	0.24	<0.5	9	15	15	3.11	<10
CC48333		0.24	0.3	1.24	8	<10	200	<0.5	<2	0.10	<0.5	5	8	12	2.89	<10
CC48334		0.18	1.3	4.19	13	<10	640	2.7	<2	1.02	0.8	13	13	66	3.37	10
CC48335		0.22	1.9	4.15	15	<10	880	4.2	<2	1.19	0.6	13	13	113	3.22	10
CC48336		0.24	<0.2	1.86	9	<10	160	<0.5	<2	0.18	0.6	7	14	13	3.34	10
CC48337		0.22	<0.2	2.33	8	<10	130	<0.5	<2	0.23	<0.5	9	15	14	3.08	10
CC48338		0.32	<0.2	2.08	12	<10	150	<0.5	<2	0.25	0.5	8	13	13	3.19	10
CC48339		0.24	<0.2	2.63	7	<10	170	<0.5	<2	0.30	<0.5	10	12	14	3.33	10
CC48340		0.30	<0.2	1.73	9	<10	120	<0.5	<2	0.35	<0.5	9	13	10	2.80	10
CC48341		0.28	<0.2	2.22	4	<10	100	<0.5	<2	0.18	<0.5	7	16	13	3.34	10



ALS Chemex

EXCELLENCE IN ANALYTICAL CHEMISTRY

ALS Canada Ltd.

212 Brooksbank Avenue

North Vancouver BC V7J 2C1

Phone: 604 984 0221 Fax: 604 984 0218 www.alschemex.com

STRATEGIC METALS LTD.

C/O ARCHER, CATHRO & ASSOCIATES (1981)

LIMITED

1016-510 W HASTINGS ST

VANCOUVER BC V6B 1L8

Project: VANDERHOOF

Page: 3 - B

Total Pages: 8 (A - C)

Finalized Date: 15-NOV-2007

Account: MTT

CERTIFICATE OF ANALYSIS VA07117416

Sample Description	Method	ME-ICP41	ME-ICP41	ME-ICP41	ME-ICP41	ME-ICP41	ME-ICP41	ME-ICP41	ME-ICP41	ME-ICP41	ME-ICP41	ME-ICP41	ME-ICP41	ME-ICP41	ME-ICP41	ME-ICP41
	Analyte	Hg	K	La	Mg	Mn	Mo	Na	Ni	P	Pb	S	Sb	Sc	Sr	Th
Units		ppm	%	ppm	%	ppm	ppm	%	ppm	ppm	ppm	%	ppm	ppm	ppm	ppm
LOR		1	0.01	10	0.01	5	1	0.01	1	10	2	0.01	2	1	1	20
CC48302		<1	0.07	10	0.54	189	<1	<0.01	5	600	5	<0.01	<2	2	10	<20
CC48303		1	0.08	<10	0.38	172	1	<0.01	5	1610	5	<0.01	<2	3	14	<20
CC48304		<1	0.05	10	0.35	258	<1	0.01	7	680	7	0.01	2	3	35	<20
CC48305		1	0.12	30	0.80	1640	<1	0.01	11	1260	10	0.05	2	7	123	<20
CC48306		<1	0.07	10	0.32	380	1	<0.01	6	2050	7	0.01	2	3	17	<20
CC48307		<1	0.08	10	0.50	355	<1	0.01	11	1990	10	0.01	<2	4	52	<20
CC48308		<1	0.08	20	0.40	953	1	0.01	10	560	11	0.01	<2	6	64	<20
CC48309		<1	0.06	10	0.26	236	<1	<0.01	7	3700	9	0.01	2	3	20	<20
CC48310		<1	0.09	10	0.37	502	<1	<0.01	5	2110	8	<0.01	<2	3	16	<20
CC48311		<1	0.06	20	0.42	491	1	0.01	16	920	22	0.04	<2	4	87	<20
CC48312		1	0.09	10	0.44	391	<1	0.01	9	2260	11	<0.01	<2	4	32	<20
CC48313		<1	0.06	10	0.43	296	<1	<0.01	8	1540	10	<0.01	<2	3	18	<20
CC48314		<1	0.06	10	0.25	196	1	<0.01	5	620	10	0.02	<2	2	41	<20
CC48315		<1	0.07	10	0.30	316	1	0.01	9	930	11	0.01	<2	3	24	<20
CC48316		1	0.06	10	0.46	458	<1	0.02	7	790	8	0.02	<2	4	55	<20
CC48317		<1	0.06	10	0.83	692	<1	0.01	7	450	7	0.01	2	5	40	<20
CC48318		<1	0.06	20	0.47	248	<1	0.01	7	370	7	0.01	<2	5	64	<20
CC48319		1	0.10	<10	0.66	197	<1	<0.01	2	810	5	<0.01	<2	2	17	<20
CC48320		1	0.06	60	0.47	536	<1	0.01	7	1780	6	0.09	<2	7	114	<20
CC48321		1	0.06	10	0.33	1760	1	0.01	7	3060	7	0.01	<2	3	42	<20
CC48322		<1	0.06	30	0.65	814	<1	0.01	11	810	7	0.01	<2	5	69	<20
CC48323		1	0.05	10	0.31	304	<1	<0.01	3	2760	6	<0.01	2	2	16	<20
CC48324		<1	0.06	10	0.32	230	<1	<0.01	8	780	7	0.01	2	3	29	<20
CC48325		<1	0.07	20	0.59	1860	<1	0.01	12	550	11	0.02	<2	7	98	<20
CC48326		<1	0.09	10	0.15	519	1	<0.01	4	520	21	<0.01	<2	1	12	<20
CC48327		<1	0.07	10	0.23	1100	4	0.01	6	1800	22	0.03	2	3	23	<20
CC48328		<1	0.08	10	0.26	185	1	<0.01	4	770	14	0.02	<2	2	17	<20
CC48329		<1	0.06	10	0.32	277	<1	0.01	6	1540	9	0.01	2	4	31	<20
CC48330		<1	0.06	10	0.36	301	<1	0.01	6	1730	11	<0.01	<2	4	25	<20
CC48331		<1	0.06	10	0.16	229	3	<0.01	3	1070	9	<0.01	<2	2	10	<20
CC48332		<1	0.06	10	0.21	243	2	0.02	9	900	19	0.02	3	3	21	<20
CC48333		<1	0.11	20	0.13	164	10	0.01	3	1780	49	0.08	3	1	17	<20
CC48334		<1	0.14	40	0.83	2110	3	0.02	14	780	105	0.04	5	8	88	<20
CC48335		1	0.15	70	0.78	1780	2	0.02	14	940	25	0.04	6	12	89	<20
CC48336		1	0.06	10	0.35	346	1	0.01	7	1140	15	0.02	4	3	15	<20
CC48337		<1	0.06	10	0.37	333	1	0.02	9	2000	11	0.02	5	3	23	<20
CC48338		1	0.04	10	0.36	238	<1	0.02	8	1390	9	0.01	5	3	25	<20
CC48339		<1	0.04	10	0.42	254	1	0.02	8	900	11	0.01	4	4	33	<20
CC48340		1	0.05	10	0.27	705	<1	0.02	7	2310	10	0.01	4	3	46	<20
CC48341		<1	0.04	10	0.26	349	<1	0.02	6	3660	10	0.01	3	3	24	<20



ALS Chemex

EXCELLENCE IN ANALYTICAL CHEMISTRY

ALS Canada Ltd.

212 Brooksbank Avenue
North Vancouver BC V7J 2C1

Phone: 604 984 0221 Fax: 604 984 0218 www.alschemex.com

STRATEGIC METALS LTD.
C/O ARCHER, CATHRO & ASSOCIATES (1981)
LIMITED

1016-510 W HASTINGS ST
VANCOUVER BC V6B 1L8

Project: VANDERHOOF

Page: 3 - C
Total Pages: 8 (A - C)
Finalized Date: 15-NOV-2007
Account: MTT

CERTIFICATE OF ANALYSIS VA07117416

Sample Description	Method Analyte Units LOR	ME-ICP41	ME-ICP41	ME-ICP41	ME-ICP41	ME-ICP41	ME-ICP41
		Ti %	Ti ppm	U ppm	V ppm	W ppm	Zn ppm
		0.01	10	10	1	10	2
CC48302		0.03	<10	<10	74	<10	50
CC48303		0.01	<10	<10	88	<10	67
CC48304		0.07	<10	<10	85	<10	46
CC48305		0.03	<10	<10	56	<10	54
CC48306		0.07	<10	<10	67	<10	54
CC48307		0.10	<10	<10	89	<10	96
CC48308		0.10	<10	<10	73	<10	86
CC48309		0.11	<10	<10	61	<10	61
CC48310		0.02	<10	<10	71	<10	93
CC48311		0.08	<10	<10	72	<10	58
CC48312		0.09	<10	<10	70	<10	80
CC48313		0.06	<10	<10	70	<10	57
CC48314		0.12	<10	<10	68	<10	41
CC48315		0.11	<10	<10	84	<10	46
CC48316		0.11	<10	<10	69	<10	53
CC48317		0.05	<10	<10	84	<10	61
CC48318		0.05	<10	<10	68	<10	43
CC48319		0.04	<10	<10	50	<10	56
CC48320		0.02	<10	10	46	<10	32
CC48321		0.08	<10	<10	62	<10	74
CC48322		0.05	<10	<10	64	<10	54
CC48323		0.08	<10	<10	64	<10	53
CC48324		0.11	<10	<10	69	<10	52
CC48325		0.05	<10	<10	70	<10	70
CC48326		0.03	<10	<10	42	<10	73
CC48327		0.08	<10	<10	72	<10	108
CC48328		0.08	<10	<10	50	<10	45
CC48329		0.17	<10	<10	85	<10	44
CC48330		0.15	<10	<10	81	<10	45
CC48331		0.08	<10	<10	47	<10	38
CC48332		0.10	<10	<10	73	<10	56
CC48333		0.02	<10	<10	43	<10	34
CC48334		0.01	<10	<10	60	<10	77
CC48335		0.01	10	<10	50	<10	71
CC48336		0.06	<10	<10	78	<10	54
CC48337		0.09	<10	<10	70	<10	62
CC48338		0.12	<10	<10	80	<10	42
CC48339		0.12	<10	<10	85	<10	43
CC48340		0.14	<10	<10	71	<10	52
CC48341		0.14	<10	<10	81	<10	73



ALS Chemex

EXCELLENCE IN ANALYTICAL CHEMISTRY

ALS Canada Ltd.

212 Brooksbank Avenue
North Vancouver BC V7J 2C1

Phone: 604 984 0221 Fax: 604 984 0218 www.alschemex.com

STRATEGIC METALS LTD.
C/O ARCHER, CATHRO & ASSOCIATES (1981)
LIMITED
1016-510 W HASTINGS ST
VANCOUVER BC V6B 1L8

Page: 4 - A
Total Pages: 8 (A - C)
Finalized Date: 15-NOV-2007
Account: MTT

Project: VANDERHOOF

CERTIFICATE OF ANALYSIS VA07117416

Sample Description	Method	WEI-21	ME-ICP41	ME-ICP41	ME-ICP41	ME-ICP41	ME-ICP41	ME-ICP41	ME-ICP41	ME-ICP41	ME-ICP41	ME-ICP41	ME-ICP41	ME-ICP41	ME-ICP41	ME-ICP41
	Analyte	Recvd Wt.	Ag	Al	As	B	Ba	Be	Bi	Ca	Cd	Co	Cr	Cu	Fe	Ga
	Units	kg	ppm	%	ppm	ppm	ppm	ppm	ppm	%	ppm	ppm	ppm	ppm	%	ppm
	LOR	0.02	0.2	0.01	2	10	10	0.5	2	0.01	0.5	1	1	1	0.01	10
CC48342		0.30	0.6	3.44	10	<10	270	1.1	<2	0.25	0.6	13	14	41	3.66	10
CC48343		0.24	0.2	3.78	8	<10	160	0.6	<2	0.21	0.5	10	16	18	3.87	10
CC48344		0.24	0.5	1.21	7	<10	130	<0.5	<2	0.09	<0.5	5	13	10	3.24	10
CC48345		0.22	0.3	1.27	16	<10	80	<0.5	<2	0.05	0.5	6	8	20	2.76	10
CC48346		0.26	<0.2	1.50	5	<10	130	<0.5	<2	0.19	<0.5	6	11	8	3.11	10
CC48347		0.28	0.3	2.01	10	<10	250	<0.5	<2	0.26	<0.5	9	12	16	3.22	10
CC48348		0.28	0.7	2.98	10	<10	150	0.5	<2	0.12	<0.5	8	13	12	3.35	10
CC48349		0.28	<0.2	0.47	7	<10	60	<0.5	<2	0.05	<0.5	2	8	5	1.61	<10
CC48350		0.32	<0.2	1.28	7	<10	200	0.7	<2	0.20	0.5	12	10	28	2.89	<10
CC48351		0.16	<0.2	2.95	6	<10	200	<0.5	<2	0.30	<0.5	10	15	14	3.04	10
CC48352		0.32	<0.2	2.78	11	<10	180	0.8	<2	0.91	0.5	12	8	28	3.04	10
CC48353		0.20	<0.2	1.47	4	<10	100	<0.5	<2	0.14	<0.5	5	14	10	2.82	10
CC48354		0.24	<0.2	1.54	5	<10	190	<0.5	<2	0.40	<0.5	8	13	10	2.23	<10
CC48355		0.16	0.5	1.85	8	<10	170	<0.5	<2	0.17	0.5	8	15	13	2.96	10
CC48356		0.20	<0.2	0.86	7	<10	90	<0.5	<2	0.16	<0.5	6	13	8	2.22	10
CC48357		0.20	<0.2	1.26	7	<10	190	<0.5	2	0.33	<0.5	5	10	9	2.43	10
CC48358		0.18	<0.2	2.07	6	<10	150	<0.5	<2	0.29	<0.5	7	14	10	2.94	10
CC48359		0.26	<0.2	1.22	7	<10	170	<0.5	<2	0.56	<0.5	7	12	12	2.22	<10
CC48360		0.20	<0.2	1.55	7	<10	190	<0.5	<2	0.34	<0.5	8	16	12	2.98	<10
CC48361		0.16	<0.2	1.51	10	<10	160	<0.5	<2	0.23	<0.5	8	13	10	2.64	10
CC48362		0.30	<0.2	1.44	8	<10	140	<0.5	<2	0.40	<0.5	7	14	15	2.26	<10
CC48363		0.20	<0.2	1.36	4	<10	150	<0.5	<2	0.18	0.5	7	13	12	2.57	10
CC48364		0.24	<0.2	1.27	5	<10	180	<0.5	<2	0.63	<0.5	8	14	15	2.69	<10
CC48365		0.18	<0.2	1.66	8	<10	200	<0.5	<2	0.44	<0.5	7	12	12	2.53	<10
CC48366		0.30	<0.2	1.63	5	<10	260	0.6	<2	0.70	0.5	7	12	14	2.32	<10
CC48367		0.20	<0.2	1.60	8	<10	280	<0.5	<2	0.62	<0.5	7	17	17	2.92	10
CC48368		0.28	0.2	2.01	5	<10	200	0.8	<2	0.92	<0.5	9	9	26	2.99	<10
CC48369		0.18	<0.2	2.17	3	<10	120	<0.5	<2	0.29	<0.5	7	18	12	2.77	10
CC48370		0.20	<0.2	0.97	<2	<10	100	<0.5	<2	0.22	0.5	5	15	15	3.01	10
CC48371		0.18	<0.2	1.14	3	<10	120	<0.5	<2	0.15	<0.5	4	12	9	2.26	10
CC48372		0.26	<0.2	2.45	5	<10	130	<0.5	<2	0.28	<0.5	9	12	16	3.44	10
CC48373		0.24	<0.2	1.90	<2	<10	180	0.7	<2	0.69	<0.5	6	16	21	2.38	<10
CC48374		0.18	<0.2	3.06	5	<10	140	0.5	<2	0.23	<0.5	8	15	13	3.10	10
CC48375		0.20	0.2	1.28	<2	<10	70	<0.5	<2	0.21	<0.5	8	6	13	2.14	<10
CC48376		0.20	<0.2	2.23	5	<10	170	0.6	<2	0.35	<0.5	10	16	16	3.60	10
CC48377		0.22	2.3	3.51	5	<10	790	2.7	<2	1.44	4.3	15	9	71	2.70	10
CC48378		0.28	<0.2	1.53	4	<10	100	<0.5	<2	0.23	<0.5	8	11	14	3.55	10
CC48379		0.18	<0.2	2.59	4	<10	120	0.6	<2	0.32	<0.5	9	10	21	3.19	10
CC48380		0.16	<0.2	2.43	4	<10	120	0.5	<2	0.33	<0.5	11	12	17	3.46	10
CC48381		0.18	3.1	3.99	5	<10	530	3.5	<2	1.09	2.3	38	12	78	2.76	10



ALS Chemex

EXCELLENCE IN ANALYTICAL CHEMISTRY

ALS Canada Ltd.

212 Brooksbank Avenue

North Vancouver BC V7J 2C1

Phone: 604 984 0221 Fax: 604 984 0218 www.alschemex.com

STRATEGIC METALS LTD.

C/O ARCHER, CATHRO & ASSOCIATES (1981)

LIMITED

1016-510 W HASTINGS ST

VANCOUVER BC V6B 1L8

Project: VANDERHOOF

Page: 4 - B

Total Pages: 8 (A - C)

Finalized Date: 15-NOV-2007

Account: MTT

CERTIFICATE OF ANALYSIS VA07117416

Sample Description	Method	ME-ICP41	ME-ICP41	ME-ICP41	ME-ICP41	ME-ICP41	ME-ICP41	ME-ICP41	ME-ICP41	ME-ICP41	ME-ICP41	ME-ICP41	ME-ICP41	ME-ICP41	ME-ICP41	ME-ICP41
	Analyte	Hg	K	La	Mg	Mn	Mo	Na	Ni	P	Pb	S	Sb	Sc	Sr	Th
Units		ppm	%	ppm	%	ppm	ppm	%	ppm	ppm	ppm	%	ppm	ppm	ppm	ppm
LOR		1	0.01	10	0.01	5	1	0.01	1	10	2	0.01	2	1	1	20
CC48342		1	0.07	10	0.58	503	2	0.02	12	780	15	0.02	3	4	29	<20
CC48343		<1	0.07	10	0.50	371	<1	0.02	13	2900	10	0.02	4	4	27	<20
CC48344		<1	0.05	10	0.19	264	1	0.02	5	540	11	0.02	2	2	14	<20
CC48345		<1	0.05	10	0.20	166	5	0.01	3	700	23	0.02	4	2	11	<20
CC48346		<1	0.05	10	0.19	268	1	0.02	4	1650	12	0.01	<2	3	21	<20
CC48347		1	0.06	10	0.60	343	1	0.02	6	1200	9	0.01	4	4	21	<20
CC48348		<1	0.05	10	0.37	284	1	0.01	7	1890	13	0.02	5	3	11	<20
CC48349		<1	0.05	10	0.02	85	3	0.01	3	120	12	0.03	2	1	8	<20
CC48350		<1	0.07	10	0.46	419	3	0.01	7	400	23	0.03	5	2	31	<20
CC48351		<1	0.07	10	0.39	280	1	0.02	11	1240	9	0.01	3	4	37	<20
CC48352		1	0.08	20	0.97	920	<1	0.02	6	790	10	0.02	5	6	65	<20
CC48353		<1	0.04	10	0.27	176	1	0.01	6	470	7	0.01	3	2	18	<20
CC48354		1	0.06	10	0.39	301	<1	0.02	8	880	8	0.01	4	3	46	<20
CC48355		<1	0.04	10	0.32	219	1	0.02	7	730	8	0.02	5	3	26	<20
CC48356		<1	0.04	10	0.18	309	1	0.01	4	340	10	0.01	2	2	19	<20
CC48357		<1	0.07	10	0.25	183	1	0.01	4	1430	16	0.01	5	2	29	<20
CC48358		<1	0.05	10	0.25	208	1	0.02	6	2870	11	0.02	5	3	25	<20
CC48359		1	0.05	20	0.30	421	1	0.03	6	1110	11	0.01	4	3	58	<20
CC48360		<1	0.05	10	0.30	425	1	0.02	8	1230	13	0.01	3	3	33	<20
CC48361		<1	0.06	10	0.20	574	1	0.01	5	2200	10	0.01	<2	2	21	<20
CC48362		<1	0.05	10	0.31	317	1	0.02	9	450	12	0.01	3	3	47	<20
CC48363		1	0.06	10	0.26	905	1	0.01	8	980	13	0.02	5	1	13	<20
CC48364		<1	0.06	10	0.35	771	1	0.02	6	790	12	0.03	4	2	51	<20
CC48365		<1	0.06	10	0.33	232	1	0.02	7	650	10	0.06	5	2	44	<20
CC48366		<1	0.03	20	0.31	229	1	0.02	6	510	8	0.03	3	3	53	<20
CC48367		<1	0.04	10	0.39	238	1	0.02	9	1020	9	0.02	3	3	42	<20
CC48368		<1	0.07	20	0.64	464	1	0.02	6	700	9	0.01	<2	5	58	<20
CC48369		<1	0.07	10	0.30	281	1	0.02	8	2270	7	0.01	2	3	35	<20
CC48370		<1	0.04	10	0.18	199	1	0.02	6	260	11	0.01	<2	2	26	<20
CC48371		<1	0.05	10	0.16	138	<1	0.01	5	740	6	<0.01	<2	2	15	<20
CC48372		<1	0.05	10	0.52	283	1	0.02	7	1780	8	<0.01	<2	4	19	<20
CC48373		<1	0.05	20	0.41	618	1	0.03	7	500	5	0.01	<2	6	62	<20
CC48374		<1	0.06	10	0.28	188	1	0.02	8	2770	21	0.01	<2	3	23	<20
CC48375		<1	0.09	10	0.63	238	<1	0.01	5	1000	5	<0.01	<2	1	11	<20
CC48376		<1	0.07	10	0.46	277	1	0.02	8	2070	9	0.01	<2	3	28	<20
CC48377		<1	0.17	70	0.52	1380	6	0.02	10	1130	121	0.06	3	6	101	<20
CC48378		<1	0.07	10	0.34	381	1	0.01	4	1480	11	0.02	<2	3	15	<20
CC48379		<1	0.06	10	0.34	318	1	0.02	5	1790	10	<0.01	<2	4	25	<20
CC48380		<1	0.05	10	0.43	313	1	0.02	7	3570	9	0.01	<2	3	24	<20
CC48381		<1	0.09	60	0.25	726	12	0.02	12	3030	37	0.12	<2	3	117	<20



ALS Chemex

EXCELLENCE IN ANALYTICAL CHEMISTRY

ALS Canada Ltd.

212 Brooksbank Avenue
North Vancouver BC V7J 2C1

Phone: 604 984 0221 Fax: 604 984 0218 www.alschemex.com

STRATEGIC METALS LTD.
C/O ARCHER, CATHRO & ASSOCIATES (1981)
LIMITED
1016-510 W HASTINGS ST
VANCOUVER BC V6B 1L8

Project: VANDERHOOF

Page: 4 - C
Total Pages: 8 (A - C)
Finalized Date: 15-NOV-2007
Account: MTT

CERTIFICATE OF ANALYSIS VA07117416

Sample Description	Method Analyte Units LOR	ME-ICP41	ME-ICP41	ME-ICP41	ME-ICP41	ME-ICP41	ME-ICP41
		Ti	Ti	U	V	W	Zn
		%	ppm	ppm	ppm	ppm	ppm
		0.01	10	10	1	10	2
CC48342		0.10	<10	<10	83	<10	87
CC48343		0.11	<10	<10	87	<10	77
CC48344		0.12	<10	<10	82	<10	48
CC48345		0.08	<10	<10	59	<10	39
CC48346		0.10	<10	<10	74	<10	55
CC48347		0.06	<10	<10	72	<10	65
CC48348		0.04	<10	<10	73	<10	74
CC48349		0.04	<10	<10	39	<10	22
CC48350		0.06	<10	<10	47	<10	160
CC48351		0.09	<10	<10	73	<10	47
CC48352		0.01	<10	<10	57	<10	63
CC48353		0.06	<10	<10	74	<10	41
CC48354		0.10	<10	<10	54	<10	57
CC48355		0.09	<10	<10	74	<10	49
CC48356		0.11	<10	<10	59	<10	42
CC48357		0.04	<10	<10	52	<10	53
CC48358		0.07	<10	<10	69	<10	65
CC48359		0.09	<10	<10	56	<10	42
CC48360		0.10	<10	<10	73	<10	46
CC48361		0.08	<10	<10	55	<10	77
CC48362		0.11	<10	<10	58	<10	41
CC48363		0.06	<10	<10	56	<10	49
CC48364		0.06	<10	<10	65	<10	53
CC48365		0.06	<10	<10	65	<10	36
CC48366		0.06	<10	<10	59	<10	28
CC48367		0.04	<10	<10	71	<10	60
CC48368		0.03	<10	<10	51	<10	53
CC48369		0.10	<10	<10	62	<10	56
CC48370		0.13	<10	<10	79	<10	43
CC48371		0.08	<10	<10	55	<10	36
CC48372		0.11	<10	<10	80	<10	50
CC48373		0.09	<10	<10	58	<10	43
CC48374		0.07	<10	<10	66	<10	63
CC48375		0.02	<10	<10	31	<10	58
CC48376		0.06	<10	<10	83	<10	61
CC48377		0.01	<10	<10	31	<10	136
CC48378		0.09	<10	<10	80	<10	47
CC48379		0.15	<10	<10	69	<10	45
CC48380		0.09	<10	<10	66	<10	52
CC48381		0.01	<10	<10	30	<10	203



ALS Chemex

EXCELLENCE IN ANALYTICAL CHEMISTRY

ALS Canada Ltd.

212 Brooksbank Avenue

North Vancouver BC V7J 2C1

Phone: 604 984 0221 Fax: 604 984 0218 www.alschemex.com

STRATEGIC METALS LTD.

C/O ARCHER, CATHRO & ASSOCIATES (1981)

LIMITED

1016-510 W HASTINGS ST

VANCOUVER BC V6B 1L8

Project: VANDERHOOF

Page: 5 - A

Total Pages: 8 (A - C)

Finalized Date: 15-NOV-2007

Account: MTT

CERTIFICATE OF ANALYSIS VA07117416

Sample Description	Method	WEI-21	ME-ICP41	ME-ICP41	ME-ICP41	ME-ICP41	ME-ICP41	ME-ICP41	ME-ICP41	ME-ICP41	ME-ICP41	ME-ICP41	ME-ICP41	ME-ICP41	ME-ICP41	ME-ICP41
	Analyte	Recvd Wt.	Ag	Al	As	B	Ba	Be	Bi	Ca	Cd	Co	Cr	Cu	Fe	Ga
Units		kg	ppm	%	ppm	ppm	ppm	ppm	ppm	%	ppm	ppm	ppm	ppm	%	ppm
LOR		0.02	0.2	0.01	2	10	10	0.5	2	0.01	0.5	1	1	1	0.01	10
CC48382		0.22	0.3	0.68	6	<10	110	<0.5	<2	0.06	<0.5	4	8	8	2.53	<10
CC48383		0.26	0.2	0.99	<2	<10	80	<0.5	<2	0.20	0.7	6	11	8	2.88	<10
CC48384		0.18	0.3	1.30	3	<10	180	<0.5	<2	0.04	<0.5	3	10	12	2.55	10
CC48385		0.22	<0.2	1.32	<2	<10	120	<0.5	<2	0.21	<0.5	6	11	10	2.71	10
CC48386		0.20	2.2	2.91	10	<10	180	0.5	<2	0.13	<0.5	7	14	26	3.49	10
CC48387		0.26	<0.2	1.97	3	<10	120	<0.5	<2	0.32	<0.5	8	12	14	3.23	10
CC48388		0.32	0.4	4.38	7	<10	250	1.6	<2	1.08	0.5	11	16	35	3.37	10
CC48389		0.18	0.3	1.46	4	<10	150	0.5	<2	0.30	<0.5	5	12	12	2.67	10
CC48390		0.22	<0.2	3.32	5	<10	160	0.6	<2	0.34	<0.5	11	15	17	3.71	10
CC48391		0.34	<0.2	1.78	4	<10	130	<0.5	<2	0.76	<0.5	8	13	14	3.04	10
CC48392		0.24	0.4	3.60	2	<10	240	2.5	<2	0.67	1.5	11	10	38	2.57	10
CC48393		0.20	<0.2	0.62	2	<10	100	<0.5	<2	0.13	<0.5	4	13	10	2.95	10
CC48394		0.18	0.2	0.86	2	<10	100	<0.5	<2	0.10	0.9	4	11	11	3.20	10
CC48395		0.24	0.2	1.99	<2	<10	180	<0.5	<2	0.35	0.5	8	13	20	3.28	10
CC48396		0.22	0.5	0.96	3	<10	340	<0.5	<2	0.16	<0.5	5	11	20	2.55	<10
CC48397		0.20	0.4	0.94	2	<10	160	<0.5	<2	0.18	<0.5	5	11	11	2.82	10
CC48398		0.20	0.2	0.56	<2	<10	110	<0.5	<2	0.16	0.5	5	15	11	2.97	10
CC48399		0.22	0.2	0.62	3	<10	120	<0.5	<2	0.05	<0.5	4	7	9	2.16	<10
CC48400		0.20	0.3	0.82	3	<10	150	<0.5	<2	0.09	<0.5	5	10	11	2.61	<10
CC48401		0.22	0.2	0.85	2	<10	90	<0.5	<2	0.31	<0.5	7	14	22	2.79	10
CC48402		0.22	0.2	1.26	4	<10	100	<0.5	<2	0.39	<0.5	8	17	15	3.29	<10
CC48403		0.30	<0.2	1.67	2	<10	120	<0.5	<2	0.46	0.5	10	15	13	3.28	10
CC48404		0.24	<0.2	1.52	<2	<10	220	0.5	<2	0.57	0.9	17	20	27	3.60	10
CC48405		0.22	<0.2	0.59	<2	<10	70	<0.5	<2	0.16	<0.5	4	17	9	2.75	<10
CC48406		0.18	0.4	1.17	<2	<10	160	<0.5	<2	0.99	1.2	9	15	35	2.83	<10
CC48407		0.20	<0.2	1.34	<2	<10	100	<0.5	<2	0.24	<0.5	6	13	8	2.53	10
CC48408		0.20	0.2	1.50	3	<10	90	<0.5	<2	0.15	<0.5	10	17	7	3.39	<10
CC48409		0.28	0.2	1.83	2	<10	340	0.6	<2	0.62	<0.5	12	13	16	3.36	10
CC48410		0.26	<0.2	0.70	2	<10	80	<0.5	<2	0.15	<0.5	6	10	7	2.44	<10
CC48411		0.30	0.2	0.96	2	<10	130	<0.5	<2	0.23	0.5	6	9	8	2.44	<10
CC48412		0.28	<0.2	1.81	<2	<10	240	<0.5	<2	0.25	0.5	10	18	11	3.25	10
CC48413		0.24	<0.2	1.11	5	<10	90	<0.5	<2	0.30	<0.5	8	16	8	3.58	10
CC48414		0.28	<0.2	1.10	<2	<10	150	<0.5	<2	0.24	<0.5	5	10	7	1.96	<10
CC48415		0.26	<0.2	1.64	3	<10	100	0.6	<2	0.34	<0.5	10	7	10	3.62	10
CC48416		0.20	<0.2	0.94	<2	<10	210	0.5	<2	0.36	0.8	7	12	7	2.02	<10
CC48417		0.28	<0.2	1.22	<2	<10	60	0.5	<2	0.08	<0.5	4	7	4	1.28	<10
CC48418		0.22	0.3	2.51	5	<10	170	6.9	2	1.11	<0.5	7	10	20	2.14	10
CC48419		0.24	<0.2	1.76	2	<10	100	<0.5	<2	0.13	<0.5	6	17	8	2.65	10
CC48420		0.26	<0.2	1.66	<2	<10	150	0.5	<2	0.29	<0.5	6	12	6	2.31	10
CC48421		0.26	<0.2	0.83	<2	<10	40	<0.5	<2	0.03	<0.5	2	3	2	0.64	<10



ALS Chemex

EXCELLENCE IN ANALYTICAL CHEMISTRY

ALS Canada Ltd.

212 Brooksbank Avenue

North Vancouver BC V7J 2C1

Phone: 604 984 0221 Fax: 604 984 0218 www.alschemex.com

STRATEGIC METALS LTD.

C/O ARCHER, CATHRO & ASSOCIATES (1981)

LIMITED

1016-510 W HASTINGS ST

VANCOUVER BC V6B 1L8

Project: VANDERHOOF

Page: 5 - B
 Total Pages: 8 (A - C)
 Finalized Date: 15-NOV-2007
 Account: MTT

CERTIFICATE OF ANALYSIS VA07117416

Sample Description	Method	ME-ICP41	ME-ICP41	ME-ICP41	ME-ICP41	ME-ICP41	ME-ICP41	ME-ICP41	ME-ICP41	ME-ICP41	ME-ICP41	ME-ICP41	ME-ICP41	ME-ICP41	ME-ICP41	
	Analyte Units LOR	Hg ppm	K %	La ppm	Mg %	Mn ppm	Mo ppm	Na %	Ni ppm	P ppm	Pb ppm	S %	Sb ppm	Sc ppm	Sr ppm	Th ppm
		1	0.01	10	0.01	5	1	0.01	1	10	2	0.01	2	1	1	20
CC48382		<1	0.11	20	0.07	165	13	0.01	2	510	36	0.09	<2	1	12	<20
CC48383		<1	0.07	10	0.20	255	1	0.01	3	670	14	<0.01	<2	2	16	<20
CC48384		<1	0.06	10	0.12	107	2	0.01	3	710	33	0.04	<2	2	25	<20
CC48385		<1	0.08	10	0.29	449	1	0.01	4	840	8	<0.01	<2	2	13	<20
CC48386		1	0.04	10	0.32	251	4	0.01	6	2510	10	0.01	<2	3	11	<20
CC48387		<1	0.04	10	0.38	223	1	0.02	5	1790	6	<0.01	<2	4	30	<20
CC48388		<1	0.07	40	0.72	1710	2	0.02	12	1130	7	0.03	2	8	120	<20
CC48389		1	0.05	10	0.22	250	<1	0.01	4	1080	9	0.01	<2	2	35	<20
CC48390		<1	0.06	10	0.49	350	1	0.02	9	1540	6	0.01	<2	4	30	<20
CC48391		<1	0.06	10	0.44	538	1	0.04	7	1190	7	<0.01	<2	4	84	<20
CC48392		<1	0.06	40	0.47	1980	2	0.02	10	1710	8	0.07	2	1	102	<20
CC48393		<1	0.04	10	0.08	194	2	0.01	3	200	11	<0.01	<2	2	17	<20
CC48394		<1	0.05	10	0.10	185	1	0.01	3	260	6	<0.01	<2	2	14	<20
CC48395		<1	0.06	10	0.41	325	1	0.02	5	570	9	0.01	2	3	43	<20
CC48396		<1	0.06	10	0.19	287	1	0.01	5	260	10	<0.01	<2	2	21	<20
CC48397		<1	0.08	10	0.25	432	1	0.01	4	1080	9	0.02	<2	2	17	<20
CC48398		<1	0.05	10	0.11	269	2	0.01	3	210	8	<0.01	<2	2	21	<20
CC48399		1	0.08	10	0.06	111	7	0.01	2	420	27	0.07	<2	1	12	<20
CC48400		1	0.07	10	0.10	207	4	0.01	2	830	25	0.01	<2	1	13	<20
CC48401		<1	0.07	<10	0.18	441	1	0.02	7	610	6	0.01	<2	2	33	<20
CC48402		<1	0.05	10	0.29	317	1	0.03	9	1150	4	<0.01	<2	3	31	<20
CC48403		1	0.06	10	0.35	811	1	0.03	8	2620	7	0.01	<2	3	46	<20
CC48404		1	0.07	10	0.22	3800	3	0.02	12	2500	25	0.04	2	2	54	<20
CC48405		<1	0.03	<10	0.07	221	1	0.01	5	380	10	0.01	<2	2	16	<20
CC48406		<1	0.05	10	0.24	1360	1	0.03	8	1420	9	0.03	<2	3	67	<20
CC48407		<1	0.05	10	0.22	450	1	0.01	5	910	11	0.01	<2	3	17	<20
CC48408		<1	0.04	10	0.40	893	<1	0.01	6	1410	10	0.01	3	3	12	<20
CC48409		<1	0.15	10	0.65	2990	1	0.01	8	1430	16	0.03	3	4	37	<20
CC48410		1	0.04	10	0.23	196	<1	0.01	2	310	9	0.01	2	2	12	<20
CC48411		<1	0.06	10	0.15	633	1	0.01	3	690	11	0.02	2	2	25	<20
CC48412		<1	0.08	10	0.32	849	1	0.01	11	1890	9	0.02	<2	3	26	<20
CC48413		<1	0.07	<10	0.47	585	1	0.01	6	520	10	0.02	<2	4	13	<20
CC48414		<1	0.10	10	0.15	634	1	0.01	3	520	10	0.02	<2	1	23	<20
CC48415		<1	0.10	10	0.29	1150	3	0.01	2	1730	11	0.02	2	3	33	<20
CC48416		<1	0.11	10	0.11	3350	1	0.01	5	1040	17	0.03	<2	1	34	<20
CC48417		<1	0.04	10	0.09	197	<1	<0.01	3	440	10	<0.01	2	1	9	<20
CC48418		<1	0.16	130	0.35	905	2	0.01	10	560	35	0.03	<2	4	136	<20
CC48419		<1	0.07	10	0.13	322	1	0.01	6	960	15	0.01	<2	2	15	<20
CC48420		<1	0.14	10	0.16	568	1	0.01	6	1640	13	0.01	<2	2	28	<20
CC48421		<1	0.06	20	0.03	96	<1	0.01	<1	200	4	0.01	<2	1	8	<20



ALS Chemex

EXCELLENCE IN ANALYTICAL CHEMISTRY

ALS Canada Ltd.

212 Brooksbank Avenue
North Vancouver BC V7J 2C1

Phone: 604 984 0221 Fax: 604 984 0218 www.alschemex.com

STRATEGIC METALS LTD.
C/O ARCHER, CATHRO & ASSOCIATES (1981)
LIMITED

1016-510 W HASTINGS ST
VANCOUVER BC V6B 1L8

Project: VANDERHOOF

Page: 5 - C
Total Pages: 8 (A - C)
Finalized Date: 15-NOV-2007
Account: MTT

CERTIFICATE OF ANALYSIS VA07117416

Sample Description	Method Analyte Units LOR	ME-ICP41	ME-ICP41	ME-ICP41	ME-ICP41	ME-ICP41	ME-ICP41
		Ti	Ti	U	V	W	Zn
		%	ppm	ppm	ppm	ppm	ppm
		0.01	10	10	1	10	2
CC48382		0.04	<10	<10	44	<10	40
CC48383		0.07	<10	<10	68	<10	64
CC48384		0.06	<10	<10	54	<10	30
CC48385		0.09	<10	<10	60	<10	61
CC48386		0.10	<10	<10	79	<10	63
CC48387		0.11	<10	<10	80	<10	43
CC48388		0.06	<10	<10	78	<10	82
CC48389		0.09	<10	<10	61	<10	50
CC48390		0.13	<10	<10	88	<10	70
CC48391		0.20	<10	<10	94	<10	43
CC48392		0.03	<10	<10	61	<10	59
CC48393		0.14	<10	<10	80	<10	39
CC48394		0.09	<10	<10	82	<10	45
CC48395		0.10	<10	<10	79	<10	96
CC48396		0.09	<10	<10	66	<10	37
CC48397		0.06	<10	<10	61	<10	46
CC48398		0.13	<10	<10	84	<10	81
CC48399		0.05	<10	<10	42	<10	27
CC48400		0.07	<10	<10	51	<10	47
CC48401		0.13	<10	<10	112	<10	66
CC48402		0.15	<10	<10	136	<10	64
CC48403		0.10	<10	<10	120	<10	143
CC48404		0.08	<10	<10	111	<10	219
CC48405		0.12	<10	<10	102	<10	72
CC48406		0.10	<10	<10	100	<10	159
CC48407		0.05	<10	<10	71	<10	114
CC48408		0.06	<10	<10	103	<10	206
CC48409		0.02	<10	<10	79	<10	279
CC48410		0.07	<10	<10	52	<10	42
CC48411		0.09	<10	<10	55	<10	59
CC48412		0.12	<10	<10	67	<10	87
CC48413		0.30	<10	<10	120	<10	56
CC48414		0.03	<10	<10	41	<10	62
CC48415		0.08	<10	<10	84	<10	73
CC48416		0.05	<10	<10	45	<10	116
CC48417		0.03	<10	<10	30	<10	35
CC48418		0.01	<10	30	28	<10	73
CC48419		0.05	<10	<10	68	<10	90
CC48420		0.05	<10	<10	49	<10	154
CC48421		0.01	<10	<10	13	<10	27



ALS Chemex

EXCELLENCE IN ANALYTICAL CHEMISTRY

ALS Canada Ltd.

212 Brooksbank Avenue
North Vancouver BC V7J 2C1

Phone: 604 984 0221 Fax: 604 984 0218 www.alschemex.com

STRATEGIC METALS LTD.
C/O ARCHER, CATHRO & ASSOCIATES (1981)
LIMITED

1016-510 W HASTINGS ST
VANCOUVER BC V6B 1L8

Project: VANDERHOOF

Page: 6 - C
Total Pages: 8 (A - C)
Finalized Date: 15-NOV-2007
Account: MTT

CERTIFICATE OF ANALYSIS VA07117416

Sample Description	Method Analyte Units LOR	ME-ICP41	ME-ICP41	ME-ICP41	ME-ICP41	ME-ICP41	ME-ICP41
		Ti %	Ti ppm	U ppm	V ppm	W ppm	Zn ppm
		0.01	10	10	1	10	2
CC48422		0.04	<10	<10	20	<10	19
CC48423		0.07	<10	<10	37	<10	37
CC48424		0.06	<10	<10	37	<10	50
CC48425		0.10	<10	<10	60	<10	47
CC48426		0.04	<10	<10	65	<10	57
CC48427		0.08	<10	<10	65	<10	53
CC48428		0.10	<10	<10	65	<10	67
CC48429		0.08	<10	<10	59	<10	58
CC48430		0.05	<10	<10	43	<10	54
CC48431		0.08	<10	<10	58	<10	52
CC48432		0.04	<10	<10	52	<10	49
CC48433		0.05	<10	<10	33	<10	46
CC48434		0.04	<10	<10	29	<10	33
CC48435		0.07	<10	<10	46	<10	38
CC48436		0.06	<10	<10	44	<10	34
CC48437		0.01	<10	<10	9	<10	21
CC48438		0.02	<10	<10	24	<10	90
CC48439		0.03	<10	<10	48	<10	47
CC48440		0.05	<10	<10	53	<10	68
CC48441		0.03	<10	<10	29	<10	168
CC48442		0.03	<10	10	13	<10	29
CC48443		0.01	<10	<10	17	<10	103
CC48444		0.05	<10	<10	48	<10	43
CC48445		0.08	<10	<10	45	<10	58
CC48446		0.02	<10	10	44	<10	76
CC48447		0.06	<10	<10	44	<10	42
CC48451		0.05	<10	<10	36	<10	37
CC48452		0.07	<10	<10	60	<10	70
CC48453		0.06	<10	<10	49	<10	70
CC48454		0.09	<10	<10	65	<10	119
CC48455		0.09	<10	<10	55	<10	66
CC48456		0.10	<10	<10	43	<10	54
CC48457		0.09	<10	<10	86	<10	51
CC48458							
CC48459							
CC48460							
CC48461							
CC48462							
CC48463							
CC48464							



ALS Chemex

EXCELLENCE IN ANALYTICAL CHEMISTRY

ALS Canada Ltd.

212 Brooksbank Avenue
North Vancouver BC V7J 2C1

Phone: 604 984 0221 Fax: 604 984 0218 www.alschemex.com

STRATEGIC METALS LTD.
C/O ARCHER, CATHRO & ASSOCIATES (1981)
LIMITED
1016-510 W HASTINGS ST
VANCOUVER BC V6B 1L8

Project: VANDERHOOF

Page: 7 - A
Total Pages: 8 (A - C)
Finalized Date: 15-NOV-2007
Account: MTT

CERTIFICATE OF ANALYSIS VA07117416

Sample Description	Method Analyte Units LOR	WEI-21	ME-ICP41	ME-ICP41	ME-ICP41	ME-ICP41	ME-ICP41	ME-ICP41	ME-ICP41	ME-ICP41	ME-ICP41	ME-ICP41	ME-ICP41	ME-ICP41	ME-ICP41	ME-ICP41
		Recvd Wt. kg	Ag ppm	Al %	As ppm	B ppm	Ba ppm	Be ppm	Bi ppm	Ca %	Cd ppm	Co ppm	Cr ppm	Cu ppm	Fe %	Ga ppm
		0.02	0.2	0.01	2	10	10	0.5	2	0.01	0.5	1	1	1	0.01	10
CC48465		Not Recvd														
CC48466		Not Recvd														
CC48467		Not Recvd														
CC48468		Not Recvd														
CC48469		Not Recvd														
CC48470		Not Recvd														
CC48471		Not Recvd														
CC48472		Not Recvd														
CC48473		Not Recvd														
CC48474		Not Recvd														
CC48475		Not Recvd														
CC48476		Not Recvd														
CC48477		Not Recvd														
CC48478		Not Recvd														
CC48479		Not Recvd														
CC48480		Not Recvd														
CC48481		0.26	0.2	0.97	9	<10	620	<0.5	<2	0.47	0.6	7	14	11	3.08	<10
CC48482		0.28	<0.2	1.08	3	<10	70	<0.5	<2	0.12	<0.5	4	13	7	2.02	<10
CC48483		0.24	<0.2	2.62	5	<10	230	1.0	<2	0.30	<0.5	6	13	8	2.50	10
CC48484		0.20	<0.2	2.02	5	<10	70	0.8	<2	0.07	<0.5	5	14	8	2.97	10
CC48485		0.28	<0.2	1.26	4	<10	110	<0.5	<2	0.12	<0.5	6	14	8	2.60	10
CC48486		0.20	0.4	1.42	<2	<10	170	<0.5	<2	0.22	1.2	8	18	11	2.71	10
CC48487		0.20	1.5	1.91	6	<10	40	1.0	<2	0.18	1.5	11	9	11	3.04	10
CC48488		0.28	0.2	1.06	<2	<10	60	<0.5	2	0.09	<0.5	3	10	4	1.40	10
CC48489		0.28	<0.2	0.87	<2	<10	70	<0.5	<2	0.11	<0.5	4	13	4	1.26	<10
CC48490		0.32	0.2	1.21	8	<10	110	0.8	<2	0.24	<0.5	6	14	9	1.91	<10
CC48491		0.30	<0.2	0.75	<2	<10	50	<0.5	<2	0.15	<0.5	4	11	4	1.33	<10
CC48492		0.24	0.3	1.61	<2	<10	150	1.8	2	0.38	<0.5	6	18	10	2.25	10
CC48493		0.26	<0.2	0.95	<2	<10	70	<0.5	<2	0.10	<0.5	2	8	5	0.80	<10
CC48494		0.20	0.2	2.01	<2	<10	160	<0.5	<2	0.13	<0.5	7	18	10	2.77	10
CC48495		0.24	<0.2	1.62	2	<10	100	1.2	2	0.32	<0.5	9	20	12	2.68	10
CC48496		0.22	<0.2	0.70	3	<10	60	<0.5	<2	0.07	<0.5	2	9	3	0.77	<10
CC48497		0.26	<0.2	1.51	6	<10	190	8.5	<2	0.65	<0.5	7	15	17	2.14	<10
CC48498		0.24	<0.2	0.88	<2	<10	100	0.8	<2	0.28	<0.5	5	11	8	2.31	<10
CC48499		0.24	<0.2	1.53	7	<10	80	0.7	<2	0.22	<0.5	8	17	10	2.77	10
CC48500		0.18	<0.2	1.89	5	<10	100	0.6	<2	0.13	<0.5	6	17	7	2.48	10
CC48501		0.24	0.6	2.37	3	<10	220	0.9	<2	0.87	<0.5	11	17	31	3.14	10
CC48502		0.34	<0.2	1.21	4	<10	120	<0.5	<2	0.29	<0.5	13	16	24	3.01	<10
CC48503		0.22	<0.2	0.98	<2	<10	100	<0.5	<2	0.22	<0.5	6	10	11	2.77	10
CC48504		0.28	0.6	2.24	5	<10	360	1.6	<2	2.34	0.6	7	15	33	1.95	<10



ALS Chemex

EXCELLENCE IN ANALYTICAL CHEMISTRY

ALS Canada Ltd.

212 Brooksbank Avenue
North Vancouver BC V7J 2C1

Phone: 604 984 0221 Fax: 604 984 0218 www.alschemex.com

STRATEGIC METALS LTD.
C/O ARCHER, CATHRO & ASSOCIATES (1981)
LIMITED
1016-510 W HASTINGS ST
VANCOUVER BC V6B 1L8

Project: VANDERHOOF

Page: 7 - B
Total Pages: 8 (A - C)
Finalized Date: 15-NOV-2007
Account: MTT

CERTIFICATE OF ANALYSIS VA07117416

Sample Description	Method	ME-ICP41	ME-ICP41	ME-ICP41	ME-ICP41	ME-ICP41	ME-ICP41	ME-ICP41	ME-ICP41	ME-ICP41	ME-ICP41	ME-ICP41	ME-ICP41	ME-ICP41	ME-ICP41	ME-ICP41
	Analyte	Hg	K	La	Mg	Mn	Mo	Na	Ni	P	Pb	S	Sb	Sc	Sr	Th
Units		ppm	%	ppm	%	ppm	ppm	%	ppm	ppm	ppm	%	ppm	ppm	ppm	ppm
LOR		1	0.01	10	0.01	5	1	0.01	1	10	2	0.01	2	1	1	20
CC48465 CC48466 CC48467 CC48468 CC48469																
CC48470 CC48471 CC48472 CC48473 CC48474																
CC48475 CC48476 CC48477 CC48478 CC48479																
CC48480 CC48481 CC48482 CC48483 CC48484		<1	0.14	20	0.20	1490	1	0.02	6	1980	28	0.13	2	2	59	<20
		<1	0.04	10	0.11	180	1	0.01	3	640	15	0.01	<2	2	15	<20
		1	0.07	10	0.15	770	1	0.02	6	3630	18	0.01	<2	2	40	<20
		<1	0.04	10	0.14	333	2	0.02	5	870	36	0.02	<2	2	9	<20
CC48485 CC48486 CC48487 CC48488 CC48489		1	0.04	10	0.11	252	1	0.01	5	1260	16	0.01	2	2	18	<20
		<1	0.06	10	0.19	1365	2	0.01	7	1450	11	0.02	<2	2	34	<20
		<1	0.10	<10	0.41	2190	4	0.01	15	1180	46	0.03	2	2	10	<20
		<1	0.05	10	0.08	254	2	0.01	3	500	14	0.01	<2	1	10	<20
		<1	0.07	10	0.06	437	2	0.01	5	430	6	0.01	<2	1	10	<20
CC48490 CC48491 CC48492 CC48493 CC48494		1	0.06	10	0.18	615	<1	0.02	6	460	13	0.01	2	2	38	<20
		<1	0.17	40	0.08	367	1	0.01	5	710	14	0.02	<2	1	14	<20
		<1	0.09	10	0.15	697	1	0.01	7	840	13	0.02	<2	2	52	<20
		<1	0.10	20	0.04	217	1	0.01	3	350	8	0.01	<2	<1	15	<20
		1	0.05	10	0.15	271	1	0.01	8	1120	9	0.01	<2	2	17	<20
CC48495 CC48496 CC48497 CC48498 CC48499		<1	0.09	10	0.31	556	1	0.01	12	1330	24	0.01	2	3	35	<20
		<1	0.11	20	0.06	316	1	0.01	4	440	7	0.01	<2	1	6	<20
		<1	0.09	70	0.28	702	1	0.02	7	650	18	0.02	3	3	105	<20
		<1	0.06	10	0.09	241	1	0.01	4	690	14	0.02	<2	2	32	<20
		<1	0.05	10	0.22	497	1	0.02	8	680	23	0.01	<2	2	24	<20
CC48500 CC48501 CC48502 CC48503 CC48504		1	0.05	10	0.15	450	1	0.01	6	1220	22	0.02	<2	2	19	<20
		<1	0.10	20	0.59	967	1	0.02	10	850	12	0.05	<2	6	69	<20
		<1	0.07	10	0.33	285	2	0.01	16	1440	20	0.02	2	2	18	<20
		<1	0.07	10	0.29	531	1	0.01	6	1310	10	0.02	<2	2	13	<20
		<1	0.07	40	0.35	1595	2	0.03	12	1880	13	0.15	<2	4	129	<20



ALS Chemex

EXCELLENCE IN ANALYTICAL CHEMISTRY

ALS Canada Ltd.

212 Brooksbank Avenue
North Vancouver BC V7J 2C1

Phone: 604 984 0221 Fax: 604 984 0218 www.alschemex.com

STRATEGIC METALS LTD.
C/O ARCHER, CATHRO & ASSOCIATES (1981)
LIMITED
1016-510 W HASTINGS ST
VANCOUVER BC V6B 1L8

Project: VANDERHOOF

Page: 7 - C
Total Pages: 8 (A - C)
Finalized Date: 15-NOV-2007
Account: MTT

CERTIFICATE OF ANALYSIS VA07117416

Sample Description	Method	ME-ICP41	ME-ICP41	ME-ICP41	ME-ICP41	ME-ICP41	ME-ICP41
	Analyte	Ti	Ti	U	V	W	Zn
	Units	%	ppm	ppm	ppm	ppm	ppm
LOR		0.01	10	10	1	10	2
CC48465 CC48466 CC48467 CC48468 CC48469							
CC48470 CC48471 CC48472 CC48473 CC48474							
CC48475 CC48476 CC48477 CC48478 CC48479							
CC48480 CC48481 CC48482 CC48483 CC48484		0.09 0.06 0.05 0.06	<10 <10 <10 <10	<10 <10 <10 <10	68 47 49 61	<10 <10 <10 <10	159 55 134 82
CC48485 CC48486 CC48487 CC48488 CC48489		0.08 0.07 0.05 0.04 0.03	<10 <10 <10 <10 <10	<10 <10 <10 <10 <10	59 64 31 29 33	<10 <10 <10 <10 <10	60 145 301 60 42
CC48490 CC48491 CC48492 CC48493 CC48494		0.08 0.01 0.05 0.01 0.07	<10 <10 <10 <10 <10	<10 <10 <10 <10 <10	43 24 52 15 62	<10 <10 <10 <10 <10	36 45 94 29 58
CC48495 CC48496 CC48497 CC48498 CC48499		0.05 0.02 0.05 0.08 0.08	<10 <10 <10 <10 <10	<10 <10 <10 <10 <10	62 15 48 47 64	<10 <10 <10 <10 <10	69 34 47 44 61
CC48500 CC48501 CC48502 CC48503 CC48504		0.07 0.06 0.10 0.15 0.02	<10 <10 <10 <10 <10	<10 <10 <10 <10 <10	55 63 55 54 39	<10 <10 <10 <10 <10	53 64 67 56 38



ALS Chemex

EXCELLENCE IN ANALYTICAL CHEMISTRY

ALS Canada Ltd.

212 Brooksbank Avenue

North Vancouver BC V7J 2C1

Phone: 604 984 0221 Fax: 604 984 0218 www.alschemex.com

STRATEGIC METALS LTD.

C/O ARCHER, CATHRO & ASSOCIATES (1981)

LIMITED

1016-510 W HASTINGS ST

VANCOUVER BC V6B 1L8

Project: VANDERHOOF

Page: 8 - A

Total Pages: 8 (A - C)

Finalized Date: 15-NOV-2007

Account: MTT

CERTIFICATE OF ANALYSIS VA07117416

Sample Description	Method Analyte Units LOR	WEI-21	ME-ICP41	ME-ICP41	ME-ICP41	ME-ICP41	ME-ICP41	ME-ICP41	ME-ICP41	ME-ICP41	ME-ICP41	ME-ICP41	ME-ICP41	ME-ICP41	ME-ICP41	ME-ICP41
		Recvd Wt. kg	Ag ppm	Al %	As ppm	B ppm	Ba ppm	Be ppm	Bi ppm	Ca %	Cd ppm	Co ppm	Cr ppm	Cu ppm	Fe %	Ga ppm
		0.02	0.2	0.01	2	10	10	0.5	2	0.01	0.5	1	1	1	0.01	10
CC48505		0.30	0.4	1.79	3	<10	250	0.8	<2	0.87	<0.5	6	14	30	2.42	10
CC48506		0.34	0.3	1.75	6	<10	200	1.1	<2	1.89	<0.5	7	13	47	2.30	<10
CC48507		0.28	0.7	2.84	6	<10	260	2.2	<2	0.87	<0.5	12	12	60	2.95	10
CC48508		0.26	<0.2	1.98	5	<10	140	<0.5	<2	0.35	<0.5	9	21	18	3.36	10
CC48509		0.42	<0.2	3.29	4	<10	180	0.5	<2	0.20	<0.5	8	17	15	3.11	10
CC48511		0.34	<0.2	2.99	<2	<10	90	<0.5	<2	0.30	<0.5	5	10	13	2.81	10
CC48512		0.28	<0.2	4.32	5	<10	170	1.6	2	0.46	<0.5	12	15	23	3.43	10
CC48513		0.38	0.3	1.87	2	<10	160	<0.5	<2	0.24	<0.5	7	15	15	3.06	10
CC48514		0.24	<0.2	3.04	2	<10	110	<0.5	<2	0.12	<0.5	7	17	13	3.72	10
CC48515		0.30	<0.2	3.28	5	<10	200	0.8	<2	0.42	<0.5	10	16	19	3.10	10
CC48516		0.30	0.4	2.37	6	<10	280	1.1	<2	0.85	<0.5	10	10	45	3.24	10
CC48517		0.26	<0.2	1.78	4	<10	220	<0.5	<2	0.71	<0.5	7	19	14	2.73	<10
CC48518		0.28	0.3	1.72	14	<10	280	0.6	<2	0.89	<0.5	8	13	23	4.10	<10
CC48519		0.32	0.4	1.31	6	<10	350	0.5	<2	1.48	<0.5	9	16	27	3.03	<10
CC48520		0.42	0.2	1.57	3	<10	160	<0.5	<2	0.32	<0.5	7	18	13	3.32	10
CC48521		0.36	<0.2	1.67	3	<10	140	0.6	<2	0.29	<0.5	8	16	12	3.34	<10
CC48522		0.28	0.3	1.77	4	<10	230	0.6	<2	0.75	<0.5	6	12	20	2.66	<10
CC48523		0.38	0.3	1.73	5	<10	140	0.6	<2	0.63	<0.5	6	11	22	3.01	10
CC48524		0.42	<0.2	1.65	3	<10	150	<0.5	<2	0.36	<0.5	7	15	12	3.44	10
CC48525		0.34	0.2	1.31	3	<10	220	<0.5	<2	0.29	<0.5	6	16	13	2.86	<10
CC48526		0.18	0.5	1.18	2	<10	180	<0.5	<2	0.77	<0.5	7	16	17	2.96	10
CC48527		0.34	<0.2	1.81	3	<10	220	1.3	<2	0.69	<0.5	10	11	17	2.71	10
CC48528		0.24	<0.2	2.49	<2	<10	150	0.6	<2	0.22	<0.5	7	16	14	3.39	10
CC48529		0.24	<0.2	0.53	<2	<10	40	<0.5	<2	0.06	<0.5	6	3	6	4.31	10
CC48530		0.18	0.2	1.37	<2	<10	140	0.5	<2	0.34	<0.5	7	10	13	2.60	10
CC48531		0.26	<0.2	2.59	4	<10	90	<0.5	<2	0.10	<0.5	7	12	12	3.40	10
CC48532		0.34	<0.2	1.82	<2	<10	90	<0.5	<2	0.30	<0.5	7	12	12	3.12	10
CC48701		0.26	<0.2	0.75	<2	<10	70	<0.5	<2	0.10	<0.5	4	14	9	2.01	<10
CC48702		0.28	<0.2	1.50	5	<10	150	0.5	<2	0.35	<0.5	7	21	14	3.24	<10
CC48703		0.30	0.2	1.50	10	<10	180	2.6	<2	0.79	<0.5	8	22	17	2.86	<10
CC48704		0.26	0.3	2.46	3	<10	220	4.3	<2	0.95	0.5	7	15	26	2.78	10
CC48705		0.32	0.3	0.77	<2	<10	60	<0.5	<2	0.10	<0.5	3	12	6	1.53	<10
CC48706		0.32	<0.2	1.28	5	<10	110	<0.5	<2	0.14	<0.5	5	24	8	2.87	10
CC48707		0.22	<0.2	2.08	<2	<10	160	0.8	<2	0.84	<0.5	5	16	12	2.27	<10



ALS Chemex

EXCELLENCE IN ANALYTICAL CHEMISTRY

ALS Canada Ltd.
 212 Brooksbank Avenue
 North Vancouver BC V7J 2C1
 Phone: 604 984 0221 Fax: 604 984 0218 www.alschemex.com

STRATEGIC METALS LTD.
 C/O ARCHER, CATHRO & ASSOCIATES (1981)
 LIMITED
 1016-510 W HASTINGS ST
 VANCOUVER BC V6B 1L8
 Project: VANDERHOOF

Page: 8 - B
 Total Pages: 8 (A - C)
 Finalized Date: 15-NOV-2007
 Account: MTT

CERTIFICATE OF ANALYSIS VA07117416

Sample Description	Method	ME-ICP41	ME-ICP41	ME-ICP41	ME-ICP41	ME-ICP41	ME-ICP41	ME-ICP41	ME-ICP41	ME-ICP41	ME-ICP41	ME-ICP41	ME-ICP41	ME-ICP41	ME-ICP41	ME-ICP41
	Analyte	Hg	K	La	Mg	Mn	Mo	Na	Ni	P	Pb	S	Sb	Sc	Sr	Th
Units		ppm	%	ppm	%	ppm	ppm	%	ppm	ppm	ppm	%	ppm	ppm	ppm	ppm
LOR		1	0.01	10	0.01	5	1	0.01	1	10	2	0.01	2	1	1	20
CC48505		1	0.06	20	0.28	561	1	0.02	9	730	10	0.03	2	3	76	<20
CC48506		1	0.05	30	0.54	406	<1	0.02	8	1110	8	0.10	2	3	83	<20
CC48507		1	0.11	40	0.78	1360	<1	0.01	10	650	11	0.02	<2	7	47	<20
CC48508		<1	0.06	10	0.46	422	1	0.02	12	2200	9	0.02	<2	4	39	<20
CC48509		1	0.05	10	0.36	296	1	0.02	11	1580	7	0.01	2	4	24	<20
CC48511		<1	0.04	10	0.33	275	1	0.01	7	2010	10	0.03	<2	2	35	<20
CC48512		<1	0.05	10	0.61	3310	1	0.02	12	1390	12	0.02	3	4	49	<20
CC48513		1	0.05	10	0.33	219	1	0.02	7	670	9	0.03	2	3	33	<20
CC48514		1	0.05	10	0.46	238	1	0.01	9	2780	8	0.03	2	4	20	<20
CC48515		<1	0.06	10	0.51	369	1	0.03	13	2740	6	0.03	<2	4	44	<20
CC48516		<1	0.10	20	0.86	757	1	0.02	8	770	11	0.04	<2	7	47	<20
CC48517		<1	0.05	10	0.43	499	<1	0.02	10	430	7	0.02	3	4	49	<20
CC48518		1	0.05	20	0.24	1065	16	0.02	6	1160	31	0.04	<2	3	55	<20
CC48519		<1	0.07	10	0.27	795	2	0.02	8	1810	16	0.08	2	1	97	<20
CC48520		1	0.09	10	0.36	293	1	0.01	8	2050	12	0.03	2	3	30	<20
CC48521		<1	0.07	10	0.33	459	1	0.01	8	1960	10	0.03	3	3	25	<20
CC48522		<1	0.07	20	0.41	427	1	0.02	7	940	10	0.04	<2	3	65	<20
CC48523		1	0.08	10	0.39	451	1	0.02	6	1200	14	0.05	3	2	67	<20
CC48524		<1	0.07	10	0.34	302	2	0.02	6	1130	12	0.06	2	3	41	<20
CC48525		<1	0.08	10	0.22	195	2	0.02	7	770	17	0.07	<2	2	38	<20
CC48526		<1	0.05	10	0.24	261	1	0.02	6	1070	10	0.04	2	2	56	<20
CC48527		1	0.06	30	0.54	941	<1	0.02	7	1070	9	0.02	<2	2	55	<20
CC48528		1	0.05	10	0.42	241	1	0.01	7	2590	6	0.02	<2	3	24	<20
CC48529		<1	0.03	10	0.25	370	<1	0.02	2	200	8	0.01	3	2	9	<20
CC48530		<1	0.07	10	0.42	454	<1	0.02	8	770	9	0.02	2	1	29	<20
CC48531		<1	0.04	10	0.40	240	1	0.01	6	960	8	0.02	2	3	12	<20
CC48532		<1	0.03	10	0.43	254	<1	0.02	5	380	10	0.02	2	4	30	<20
CC48701		1	0.05	10	0.11	170	2	0.01	5	350	16	0.02	2	2	18	<20
CC48702		<1	0.06	10	0.23	550	1	0.02	9	1430	17	0.02	2	3	43	<20
CC48703		<1	0.06	30	0.24	1735	11	0.03	11	1010	57	0.06	2	4	121	<20
CC48704		1	0.10	30	0.34	951	2	0.03	9	910	20	0.03	2	7	117	<20
CC48705		<1	0.09	10	0.07	171	2	0.01	5	200	12	0.01	<2	1	13	<20
CC48706		<1	0.07	10	0.11	165	1	0.01	7	1290	11	0.02	2	2	20	<20
CC48707		1	0.05	20	0.24	217	1	0.01	8	1060	10	0.02	<2	4	115	<20



ALS Chemex

EXCELLENCE IN ANALYTICAL CHEMISTRY

ALS Canada Ltd.
 212 Brooksbank Avenue
 North Vancouver BC V7J 2C1
 Phone: 604 984 0221 Fax: 604 984 0218 www.alschemex.com

STRATEGIC METALS LTD.
 C/O ARCHER, CATHRO & ASSOCIATES (1981)
 LIMITED
 1016-510 W HASTINGS ST
 VANCOUVER BC V6B 1L8
 Project: VANDERHOOF

Page: 8 - C
 Total Pages: 8 (A - C)
 Finalized Date: 15-NOV-2007
 Account: MTT

CERTIFICATE OF ANALYSIS VA07117416

Sample Description	Method Analyte Units LOR	ME-ICP41	ME-ICP41	ME-ICP41	ME-ICP41	ME-ICP41	ME-ICP41
		Ti	Ti	U	V	W	Zn
		%	ppm	ppm	ppm	ppm	ppm
		0.01	10	10	1	10	2
CC48505		0.06	<10	<10	54	<10	45
CC48506		0.03	<10	<10	49	<10	55
CC48507		0.02	<10	<10	53	<10	61
CC48508		0.11	<10	<10	78	<10	60
CC48509		0.11	<10	<10	68	<10	60
CC48511		0.09	<10	<10	62	<10	51
CC48512		0.07	<10	<10	86	<10	65
CC48513		0.08	<10	<10	71	<10	45
CC48514		0.07	<10	<10	72	<10	65
CC48515		0.09	<10	<10	72	<10	52
CC48516		0.02	<10	<10	73	<10	62
CC48517		0.08	<10	<10	67	<10	51
CC48518		0.06	<10	<10	70	<10	41
CC48519		0.07	<10	<10	67	<10	73
CC48520		0.11	<10	<10	76	<10	72
CC48521		0.08	<10	<10	77	<10	70
CC48522		0.10	<10	<10	59	<10	47
CC48523		0.12	<10	<10	66	<10	45
CC48524		0.10	<10	<10	86	<10	54
CC48525		0.08	<10	<10	67	<10	39
CC48526		0.08	<10	<10	71	<10	95
CC48527		0.05	<10	<10	63	<10	48
CC48528		0.07	<10	<10	75	<10	47
CC48529		0.11	<10	<10	60	<10	32
CC48530		0.04	<10	<10	60	<10	39
CC48531		0.08	<10	<10	80	<10	59
CC48532		0.14	<10	<10	79	<10	46
CC48701		0.08	<10	<10	52	<10	67
CC48702		0.11	<10	<10	79	<10	59
CC48703		0.06	<10	70	67	<10	80
CC48704		0.04	<10	20	50	<10	106
CC48705		0.04	<10	<10	38	<10	63
CC48706		0.07	<10	<10	73	<10	75
CC48707		0.03	<10	<10	50	<10	48



ALS Chemex

EXCELLENCE IN ANALYTICAL CHEMISTRY

ALS Canada Ltd.

212 Brooksbank Avenue
North Vancouver BC V7J 2C1

Phone: 604 984 0221 Fax: 604 984 0218 www.alschemex.com

STRATEGIC METALS LTD.
C/O ARCHER, CATHRO & ASSOCIATES (1981)
LIMITED
1016-510 W HASTINGS ST
VANCOUVER BC V6B 1L8

Page: 1
Finalized: 8-NOV-2007
Account: MTT

CERTIFICATE VA07117415

Project: VANDERHOOF

P.O. No.:

This report is for 222 Soil samples submitted to our lab in Vancouver, BC, Canada on 12-OCT-2007.

The following have access to data associated with this certificate:

JOAN MARIACHER

SAMPLE PREPARATION

ALS CODE	DESCRIPTION
WEI-21	Received Sample Weight
LOG-22	Sample login - Rcd w/o BarCode
SCR-41	Screen to -180um and save both

ANALYTICAL PROCEDURES

ALS CODE	DESCRIPTION	INSTRUMENT
ME-ICP41	35 Element Aqua Regia ICP-AES	ICP-AES

To: STRATEGIC METALS LTD.
ATTN: JOAN MARIACHER
C/O ARCHER, CATHRO & ASSOCIATES (1981) LIMITED
1016-510 W HASTINGS ST
VANCOUVER BC V6B 1L8

This is the Final Report and supersedes any preliminary report with this certificate number. Results apply to samples as submitted. All pages of this report have been checked and approved for release.

Signature:

Lawrence Ng, Laboratory Manager - Vancouver



ALS Chemex

EXCELLENCE IN ANALYTICAL CHEMISTRY

ALS Canada Ltd.

212 Brooksbank Avenue
North Vancouver BC V7J 2C1

Phone: 604 984 0221 Fax: 604 984 0218 www.alschemex.com

STRATEGIC METALS LTD.
C/O ARCHER, CATHRO & ASSOCIATES (1981)
LIMITED

1016-510 W HASTINGS ST
VANCOUVER BC V6B 1L8

Project: VANDERHOOF

Page: 2 - B
Total Pages: 7 (A - C)
Finalized Date: 8-NOV-2007
Account: MTT

CERTIFICATE OF ANALYSIS VA07117415

Sample Description	Method Analyte Units LOR	ME-ICP41	ME-ICP41	ME-ICP41	ME-ICP41	ME-ICP41	ME-ICP41	ME-ICP41	ME-ICP41	ME-ICP41	ME-ICP41	ME-ICP41	ME-ICP41	ME-ICP41	ME-ICP41	ME-ICP41
		Hg ppm	K %	La ppm	Mg %	Mn ppm	Mo ppm	Na %	Ni ppm	P ppm	Pb ppm	S %	Sb ppm	Sc ppm	Sr ppm	Th ppm
		1	0.01	10	0.01	5	1	0.01	1	10	2	0.01	2	1	1	20
CC46501		<1	0.02	10	0.25	108	<1	0.02	9	530	5	0.02	<2	2	30	<20
CC46502		<1	0.02	10	0.29	265	1	0.02	7	750	3	0.01	<2	2	33	<20
CC46503		<1	0.03	10	0.21	143	1	0.02	8	700	6	0.02	<2	2	16	<20
CC46504		1	0.03	10	0.31	226	1	0.03	11	880	4	0.01	<2	2	32	<20
CC46505		<1	0.03	30	0.52	157	1	0.03	20	690	7	0.03	<2	6	56	<20
CC46506		<1	0.02	20	0.26	87	1	0.04	16	790	5	0.09	<2	3	45	<20
CC46507		<1	0.04	10	0.33	172	1	0.02	12	600	7	0.01	<2	2	17	<20
CC46508		1	0.02	20	0.31	151	1	0.03	21	1130	7	0.07	<2	3	41	<20
CC46509		<1	0.04	10	0.29	240	1	0.03	12	840	7	0.01	<2	3	32	<20
CC46510		<1	0.07	30	0.54	3880	10	0.03	31	1430	9	0.05	<2	7	81	<20
CC46511		<1	0.06	20	0.46	424	<1	0.02	15	530	6	0.02	<2	3	41	<20
CC46512		<1	0.07	10	0.49	754	1	0.02	18	710	7	0.02	<2	4	34	<20
CC46513		<1	0.04	10	0.34	233	1	0.02	10	570	<2	0.01	<2	2	16	<20
CC46514		1	0.05	10	0.42	300	<1	0.02	9	700	5	0.02	<2	2	12	<20
CC46515		<1	0.09	10	0.62	554	1	0.02	21	1040	4	0.02	<2	3	18	<20
CC46516		<1	0.03	10	0.28	237	1	0.02	11	460	4	0.01	<2	2	15	<20
CC46517		<1	0.04	10	0.24	378	<1	0.01	12	1220	<2	0.01	<2	2	14	<20
CC46518		<1	0.12	10	1.07	1105	1	0.05	17	360	3	0.02	<2	5	40	<20
CC46519		1	0.09	10	0.44	575	1	0.02	7	660	5	0.01	<2	3	12	<20
CC46520		<1	0.05	10	0.33	189	<1	0.02	11	700	6	0.01	<2	2	20	<20
CC46521		1	0.04	10	0.40	369	<1	0.02	9	220	8	0.01	<2	2	22	<20
CC46522		<1	0.17	10	0.45	423	<1	0.03	11	950	6	0.01	<2	3	28	<20
CC46523		<1	0.06	10	0.41	336	1	0.02	10	5730	9	0.03	<2	3	47	<20
CC46524		<1	0.05	10	0.48	801	1	0.02	19	2310	8	0.02	<2	3	11	<20
CC46525		<1	0.07	10	0.57	451	1	0.01	14	3060	9	0.02	2	4	8	<20
CC46526		<1	0.05	10	0.33	313	1	0.02	16	820	2	0.01	<2	3	22	<20
CC46527		<1	0.12	10	0.24	198	1	0.01	8	1220	4	0.02	2	3	12	<20
CC46528		<1	0.05	10	0.36	973	<1	0.02	14	820	8	0.02	<2	3	19	<20
CC46529		1	0.05	10	0.24	661	1	0.01	12	2060	7	0.01	<2	4	13	<20
CC46530		1	0.04	30	0.41	514	1	0.02	20	620	6	0.05	<2	9	37	<20
CC46531		<1	0.05	20	0.45	455	3	0.02	19	830	10	0.01	<2	7	32	<20
CC46532		<1	0.07	50	0.65	1235	5	0.03	47	620	15	0.01	<2	10	57	<20
CC46533		2	0.08	10	0.48	408	2	0.02	23	1280	8	0.02	<2	4	29	<20
CC46534		1	0.05	10	1.18	996	1	0.03	25	580	6	0.01	<2	7	31	<20
CC46535		<1	0.03	10	0.10	129	2	0.01	9	320	8	0.01	<2	1	8	<20
CC46536		<1	0.08	20	0.45	738	<1	0.02	17	640	6	0.01	<2	4	29	<20
CC46537		1	0.02	10	0.13	167	1	0.01	4	470	5	0.01	<2	1	13	<20
CC46538		<1	0.08	10	0.58	1065	3	0.03	18	1020	6	0.02	<2	4	32	<20
CC46539		<1	0.03	10	0.28	239	1	0.02	20	1630	4	0.01	<2	3	16	<20
CC46540		1	0.03	10	0.27	211	1	0.02	9	370	6	0.01	<2	2	19	<20



ALS Chemex

EXCELLENCE IN ANALYTICAL CHEMISTRY

ALS Canada Ltd.

212 Brooksbank Avenue

North Vancouver BC V7J 2C1

Phone: 604 984 0221 Fax: 604 984 0218 www.alschemex.com

STRATEGIC METALS LTD.

C/O ARCHER, CATHRO & ASSOCIATES (1981)

LIMITED

1016-510 W HASTINGS ST

VANCOUVER BC V6B 1L8

Project: VANDERHOOF

Page: 2 - C
 Total Pages: 7 (A - C)
 Finalized Date: 8-NOV-2007
 Account: MTT

CERTIFICATE OF ANALYSIS VA07117415

Sample Description	Method Analyte Units LOR	ME-ICP41	ME-ICP41	ME-ICP41	ME-ICP41	ME-ICP41	ME-ICP41
		Ti	Ti	U	V	W	Zn
		%	ppm	ppm	ppm	ppm	ppm
		0.01	10	10	1	10	2
CC46501		0.08	10	<10	35	<10	30
CC46502		0.10	<10	<10	40	<10	27
CC46503		0.11	<10	<10	44	<10	31
CC46504		0.11	<10	<10	40	<10	29
CC46505		0.07	<10	10	38	<10	35
CC46506		0.05	<10	<10	36	<10	31
CC46507		0.09	10	<10	48	<10	43
CC46508		0.04	<10	<10	56	<10	36
CC46509		0.11	<10	<10	48	<10	32
CC46510		0.05	<10	20	89	<10	68
CC46511		0.10	<10	<10	45	<10	58
CC46512		0.08	<10	<10	60	<10	80
CC46513		0.08	<10	<10	37	<10	45
CC46514		0.09	<10	<10	48	<10	56
CC46515		0.10	<10	<10	59	<10	67
CC46516		0.08	<10	<10	38	<10	44
CC46517		0.08	<10	<10	52	<10	65
CC46518		0.12	<10	<10	84	<10	252
CC46519		0.10	<10	<10	68	<10	94
CC46520		0.11	<10	<10	37	<10	33
CC46521		0.10	<10	<10	34	<10	51
CC46522		0.10	<10	<10	43	<10	41
CC46523		0.08	<10	<10	65	<10	212
CC46524		0.09	<10	<10	62	<10	238
CC46525		0.09	<10	<10	80	<10	116
CC46526		0.12	<10	<10	59	<10	44
CC46527		0.11	<10	<10	60	<10	53
CC46528		0.13	<10	<10	66	<10	138
CC46529		0.10	<10	<10	64	<10	106
CC46530		0.06	<10	20	48	<10	64
CC46531		0.14	<10	10	77	<10	66
CC46532		0.12	<10	<10	99	<10	116
CC46533		0.14	<10	<10	88	<10	149
CC46534		0.15	<10	<10	85	<10	121
CC46535		0.10	<10	<10	42	<10	30
CC46536		0.08	<10	<10	54	<10	47
CC46537		0.06	<10	<10	29	<10	54
CC46538		0.12	<10	<10	97	<10	73
CC46539		0.12	<10	<10	62	<10	72
CC46540		0.12	<10	<10	38	<10	59



ALS Chemex

EXCELLENCE IN ANALYTICAL CHEMISTRY

ALS Canada Ltd.

212 Brooksbank Avenue
North Vancouver BC V7J 2C1

Phone: 604 984 0221 Fax: 604 984 0218 www.alschemex.com

STRATEGIC METALS LTD.
C/O ARCHER, CATHRO & ASSOCIATES (1981)
LIMITED

1016-510 W HASTINGS ST
VANCOUVER BC V6B 1L8

Project: VANDERHOOF

Page: 3 - A
Total Pages: 7 (A - C)
Finalized Date: 8-NOV-2007
Account: MTT

CERTIFICATE OF ANALYSIS VA07117415

Sample Description	Method Analyte Units LOR	WEI-21	ME-ICP41	ME-ICP41	ME-ICP41	ME-ICP41	ME-ICP41	ME-ICP41	ME-ICP41	ME-ICP41	ME-ICP41	ME-ICP41	ME-ICP41	ME-ICP41	ME-ICP41	ME-ICP41
		Recvd Wt. kg	Ag ppm	Al %	As ppm	B ppm	Ba ppm	Be ppm	Bi ppm	Ca %	Cd ppm	Co ppm	Cr ppm	Cu ppm	Fe %	Ga ppm
		0.02	0.2	0.01	2	10	10	0.5	2	0.01	0.5	1	1	1	0.01	10
CC46541		Not Recvd														
CC46542		Not Recvd														
CC46543		Not Recvd														
CC46544		Not Recvd														
CC46545		Not Recvd														
CC46546		Not Recvd														
CC46547		Not Recvd														
CC46548		Not Recvd														
CC46549		Not Recvd														
CC46550		Not Recvd														
CC46551		0.36	<0.2	1.97	6	<10	190	0.6	<2	0.37	<0.5	9	26	15	2.48	10
CC46552		0.44	<0.2	1.33	<2	<10	90	<0.5	<2	0.21	<0.5	5	18	8	1.77	<10
CC46553		0.40	<0.2	1.30	<2	<10	80	<0.5	<2	0.16	<0.5	7	19	7	1.99	<10
CC46554		0.34	<0.2	2.46	<2	<10	150	0.5	<2	0.12	<0.5	6	20	9	2.08	10
CC46555		0.36	<0.2	2.15	4	<10	130	<0.5	<2	0.13	<0.5	6	28	8	2.57	10
CC46556		0.32	<0.2	0.95	3	<10	90	<0.5	<2	0.28	<0.5	6	17	8	1.80	<10
CC46557		0.38	<0.2	1.20	2	<10	100	<0.5	<2	0.14	<0.5	6	18	10	2.03	<10
CC46558		0.32	<0.2	1.63	4	<10	240	0.5	<2	0.78	<0.5	15	32	20	2.77	<10
CC46559		0.32	0.2	4.72	9	<10	380	1.9	<2	0.54	<0.5	15	52	77	6.62	10
CC46560		0.46	<0.2	1.82	2	<10	110	<0.5	<2	0.23	<0.5	9	24	12	2.22	10
CC46561		0.52	<0.2	1.18	<2	<10	100	<0.5	<2	0.30	<0.5	7	20	7	1.88	<10
CC46562		0.34	<0.2	5.14	7	<10	480	2.0	<2	0.52	<0.5	32	43	24	5.01	10
CC46563		0.42	<0.2	1.15	<2	<10	150	<0.5	<2	0.29	<0.5	8	20	9	1.70	<10
CC46564		0.50	<0.2	1.88	4	<10	150	<0.5	<2	0.28	<0.5	9	29	12	2.44	10
CC46565		0.38	<0.2	1.75	<2	<10	150	<0.5	<2	0.22	<0.5	10	29	13	2.58	10
CC46566		0.48	<0.2	1.25	3	<10	140	<0.5	<2	0.51	<0.5	10	26	14	2.27	<10
CC46567		0.50	<0.2	2.09	3	<10	140	<0.5	<2	0.22	<0.5	13	33	17	3.20	10
CC46568		0.54	<0.2	2.08	<2	<10	80	0.5	<2	0.60	<0.5	8	15	14	2.84	10
CC46569		0.40	<0.2	3.51	4	<10	190	0.7	<2	0.14	<0.5	14	37	22	3.64	10
CC46570		0.52	<0.2	1.97	<2	<10	110	<0.5	<2	0.28	<0.5	9	26	15	2.87	10
CC46571		0.34	<0.2	1.46	3	<10	110	<0.5	<2	0.40	<0.5	10	26	14	2.73	<10
CC46572		0.36	<0.2	1.18	<2	<10	60	<0.5	<2	0.27	<0.5	6	20	7	1.78	<10
CC46573		0.26	<0.2	2.05	<2	<10	80	<0.5	<2	0.15	<0.5	10	26	11	3.14	10
CC46574		0.34	<0.2	1.43	<2	<10	70	<0.5	<2	0.18	<0.5	5	18	7	1.52	10
CC46575		0.24	<0.2	1.31	<2	<10	60	<0.5	<2	0.23	<0.5	6	23	9	2.18	10
CC46576		0.30	<0.2	1.28	<2	<10	120	<0.5	<2	0.51	<0.5	7	22	8	1.77	<10
CC46577		0.22	<0.2	1.06	<2	<10	60	<0.5	<2	0.16	<0.5	5	17	6	1.66	10
CC46578		0.22	<0.2	1.03	<2	<10	70	<0.5	<2	0.14	<0.5	5	22	5	2.01	10
CC46579		0.16	<0.2	2.55	2	<10	90	<0.5	<2	0.11	<0.5	9	27	8	3.08	10
CC46580		0.18	0.2	1.58	<2	<10	70	<0.5	2	0.14	<0.5	7	35	8	2.57	10



ALS Chemex

EXCELLENCE IN ANALYTICAL CHEMISTRY

ALS Canada Ltd.

212 Brooksbank Avenue
North Vancouver BC V7J 2C1

Phone: 604 984 0221 Fax: 604 984 0218 www.alschemex.com

STRATEGIC METALS LTD.
C/O ARCHER, CATHRO & ASSOCIATES (1981)
LIMITED

1016-510 W HASTINGS ST
VANCOUVER BC V6B 1L8

Project: VANDERHOOF

Page: 3 - B
Total Pages: 7 (A - C)
Finalized Date: 8-NOV-2007
Account: MTT

CERTIFICATE OF ANALYSIS VA07117415

Sample Description	ME-ICP41	ME-ICP41	ME-ICP41	ME-ICP41	ME-ICP41	ME-ICP41	ME-ICP41	ME-ICP41	ME-ICP41	ME-ICP41	ME-ICP41	ME-ICP41	ME-ICP41	ME-ICP41	ME-ICP41
	Hg ppm	K %	La ppm	Mg %	Mn ppm	Mo ppm	Na %	Ni ppm	P ppm	Pb ppm	S %	Sb ppm	Sc ppm	Sr ppm	Th ppm
Method Analyte Units LOR	1	0.01	10	0.01	5	1	0.01	1	10	2	0.01	2	1	1	20
CC46541															
CC46542															
CC46543															
CC46544															
CC46545															
CC46546															
CC46547															
CC46548															
CC46549															
CC46550															
CC46551	1	0.07	10	0.52	557	2	0.03	19	780	8	0.02	2	4	39	<20
CC46552	1	0.04	10	0.36	224	<1	0.02	9	470	4	0.01	<2	3	22	<20
CC46553	<1	0.04	10	0.27	241	1	0.02	10	550	7	0.01	2	2	16	<20
CC46554	1	0.06	10	0.25	386	1	0.01	14	1220	7	0.01	<2	3	13	<20
CC46555	1	0.03	10	0.20	148	1	0.01	14	680	7	0.01	<2	3	14	<20
CC46556	<1	0.04	10	0.31	330	<1	0.02	8	390	7	0.01	<2	2	23	<20
CC46557	<1	0.05	10	0.28	203	1	0.01	13	280	5	0.01	<2	2	14	<20
CC46558	1	0.09	20	0.54	2030	3	0.03	26	740	10	0.02	<2	6	73	<20
CC46559	1	0.15	30	0.72	811	2	0.03	34	900	12	0.03	<2	9	68	<20
CC46560	<1	0.04	10	0.36	379	1	0.02	14	590	5	0.01	<2	3	27	<20
CC46561	<1	0.04	10	0.32	229	1	0.02	11	730	7	0.01	<2	2	27	<20
CC46562	1	0.08	30	0.63	2840	2	0.02	27	550	13	0.02	<2	7	60	<20
CC46563	<1	0.04	20	0.29	292	<1	0.02	10	470	6	0.01	<2	3	28	<20
CC46564	<1	0.05	10	0.37	271	<1	0.02	18	740	7	0.01	<2	4	31	<20
CC46565	<1	0.05	10	0.31	205	1	0.01	20	610	15	<0.01	<2	3	22	<20
CC46566	<1	0.05	20	0.37	372	<1	0.02	16	840	8	<0.01	<2	4	47	<20
CC46567	<1	0.06	10	0.36	244	1	0.01	20	470	8	0.03	<2	3	26	<20
CC46568	<1	0.11	10	0.70	358	<1	0.01	11	680	3	<0.01	<2	3	47	<20
CC46569	<1	0.05	10	0.48	247	<1	0.01	26	1230	7	<0.01	<2	4	17	<20
CC46570	<1	0.05	10	0.47	219	<1	0.01	17	820	5	<0.01	<2	3	26	<20
CC46571	1	0.05	10	0.43	287	<1	0.01	16	960	6	<0.01	<2	3	38	<20
CC46572	<1	0.03	10	0.33	300	<1	0.01	10	410	5	<0.01	<2	2	24	<20
CC46573	<1	0.03	10	0.25	458	<1	<0.01	13	1980	6	<0.01	<2	3	12	<20
CC46574	<1	0.04	10	0.33	135	<1	0.01	9	320	4	<0.01	<2	2	17	<20
CC46575	<1	0.05	10	0.34	222	<1	<0.01	11	630	6	<0.01	<2	2	22	<20
CC46576	<1	0.04	10	0.32	306	<1	0.01	12	560	5	<0.01	<2	2	34	<20
CC46577	<1	0.03	10	0.20	169	<1	<0.01	9	400	5	<0.01	<2	2	13	<20
CC46578	<1	0.03	10	0.15	136	<1	<0.01	9	510	6	<0.01	<2	2	15	<20
CC46579	<1	0.05	10	0.24	410	<1	0.01	13	1400	6	<0.01	<2	3	11	<20
CC46580	<1	0.06	20	0.40	1020	<1	0.01	15	1130	8	<0.01	<2	2	11	<20



ALS Chemex

EXCELLENCE IN ANALYTICAL CHEMISTRY

ALS Canada Ltd.

212 Brooksbank Avenue
North Vancouver BC V7J 2C1

Phone: 604 984 0221 Fax: 604 984 0218 www.alschemex.com

STRATEGIC METALS LTD.
C/O ARCHER, CATHRO & ASSOCIATES (1981)
LIMITED
1016-510 W HASTINGS ST
VANCOUVER BC V6B 1L8

Project: VANDERHOOF

Page: 3 - C
Total Pages: 7 (A - C)
Finalized Date: 8-NOV-2007
Account: MTT

CERTIFICATE OF ANALYSIS VA07117415

Sample Description	Method Analyte Units LOR	ME-ICP41	ME-ICP41	ME-ICP41	ME-ICP41	ME-ICP41	ME-ICP41
		Ti	Ti	U	V	W	Zn
		%	ppm	ppm	ppm	ppm	ppm
		0.01	10	10	1	10	2
CC46541 CC46542 CC46543 CC46544 CC46545							
CC46546 CC46547 CC46548 CC46549 CC46550							
CC46551 CC46552 CC46553 CC46554 CC46555		0.10 0.11 0.12 0.06 0.10	<10 <10 <10 <10 <10	<10 <10 <10 <10 <10	53 39 48 43 54	<10 <10 <10 <10 <10	63 46 63 84 89
CC46556 CC46557 CC46558 CC46559 CC46560		0.11 0.04 0.11 0.07 0.14	<10 <10 <10 <10 <10	<10 <10 60 <10 <10	43 44 63 127 52	<10 <10 <10 <10 <10	37 139 57 98 70
CC46561 CC46562 CC46563 CC46564 CC46565		0.13 0.04 0.14 0.15 0.15	<10 <10 <10 <10 <10	<10 <10 <10 <10 <10	49 103 47 61 60	<10 <10 <10 <10 <10	51 64 32 51 62
CC46566 CC46567 CC46568 CC46569 CC46570		0.14 0.17 0.05 0.14 0.12	<10 <10 <10 <10 <10	<10 <10 <10 <10 <10	56 76 66 74 61	<10 <10 <10 <10 <10	52 48 27 54 50
CC46571 CC46572 CC46573 CC46574 CC46575		0.12 0.10 0.21 0.11 0.14	<10 <10 <10 <10 <10	<10 <10 <10 <10 <10	64 40 63 38 53	<10 <10 <10 <10 <10	39 32 110 39 42
CC46576 CC46577 CC46578 CC46579 CC46580		0.10 0.13 0.17 0.09 0.04	<10 <10 <10 <10 <10	<10 <10 <10 <10 <10	43 40 55 57 48	<10 <10 <10 <10 <10	50 60 44 84 61



ALS Chemex

EXCELLENCE IN ANALYTICAL CHEMISTRY

ALS Canada Ltd.

212 Brooksbank Avenue
North Vancouver BC V7J 2C1

Phone: 604 984 0221 Fax: 604 984 0218 www.alschemex.com

STRATEGIC METALS LTD.
C/O ARCHER, CATHRO & ASSOCIATES (1981)
LIMITED
1016-510 W HASTINGS ST
VANCOUVER BC V6B 1L8

Project: VANDERHOOF

Page: 4 - A
Total Pages: 7 (A - C)
Finalized Date: 8-NOV-2007
Account: MTT

CERTIFICATE OF ANALYSIS VA07117415

Sample Description	Method Analyte Units LOR	WEI-21	ME-ICP41	ME-ICP41	ME-ICP41	ME-ICP41	ME-ICP41	ME-ICP41	ME-ICP41	ME-ICP41	ME-ICP41	ME-ICP41	ME-ICP41	ME-ICP41	ME-ICP41	ME-ICP41
		Recvd Wt. kg	Ag ppm	Al %	As ppm	B ppm	Ba ppm	Be ppm	Bi ppm	Ca %	Cd ppm	Co ppm	Cr ppm	Cu ppm	Fe %	Ga ppm
		0.02	0.2	0.01	2	10	10	0.5	2	0.01	0.5	1	1	1	0.01	10
CC46581		0.20	<0.2	0.82	<2	<10	80	<0.5	<2	0.12	<0.5	3	13	4	1.52	<10
CC46582		0.30	<0.2	1.19	<2	<10	90	<0.5	<2	0.18	<0.5	6	20	8	2.25	10
CC46583		0.28	<0.2	1.89	<2	<10	110	<0.5	<2	0.13	<0.5	6	22	7	2.61	10
CC46584		0.20	<0.2	1.94	<2	<10	130	<0.5	<2	0.22	<0.5	7	20	10	2.17	10
CC46585		0.16	<0.2	0.95	<2	<10	70	<0.5	2	0.10	<0.5	4	18	5	2.04	10
CC46586		0.14	<0.2	1.19	<2	<10	90	<0.5	<2	0.17	<0.5	5	17	6	2.10	10
CC46587		0.18	<0.2	2.11	<2	<10	130	<0.5	<2	0.13	<0.5	8	24	9	2.64	10
CC46588		0.24	<0.2	1.16	<2	<10	150	<0.5	<2	0.26	<0.5	6	20	6	2.28	10
CC46589		0.20	<0.2	1.62	<2	<10	160	0.8	<2	0.65	<0.5	7	23	26	2.50	<10
CC46590		0.20	<0.2	0.97	<2	<10	60	<0.5	<2	0.15	<0.5	5	17	6	2.01	10
CC46591		0.20	<0.2	1.54	<2	<10	60	<0.5	2	0.07	<0.5	3	18	5	2.30	10
CC46592		0.16	<0.2	0.49	<2	<10	30	<0.5	<2	0.06	<0.5	2	11	2	1.26	<10
CC46593		0.28	<0.2	1.11	<2	<10	70	<0.5	<2	0.17	<0.5	4	16	5	1.61	<10
CC46594		0.22	<0.2	2.46	2	<10	170	0.9	2	0.32	<0.5	10	26	14	3.14	10
CC46595		0.14	<0.2	1.34	<2	<10	250	<0.5	<2	0.22	<0.5	8	26	7	2.33	<10
CC46596		0.28	<0.2	1.83	2	<10	200	<0.5	<2	0.39	<0.5	12	26	14	3.24	10
CC46601		0.30	<0.2	1.83	<2	<10	120	<0.5	2	0.13	<0.5	11	39	9	2.83	<10
CC46602		0.30	<0.2	1.66	2	<10	140	<0.5	<2	0.20	<0.5	15	36	12	3.84	10
CC46603		0.34	<0.2	1.48	<2	<10	80	<0.5	<2	0.13	<0.5	6	20	6	2.01	10
CC46604		0.22	<0.2	0.60	2	<10	30	<0.5	<2	0.06	<0.5	3	15	3	1.54	<10
CC46605		0.28	<0.2	2.45	7	<10	100	<0.5	<2	0.13	<0.5	8	32	12	3.24	10
CC46606		0.28	<0.2	2.64	4	<10	130	0.6	<2	0.24	<0.5	7	38	10	3.87	10
CC46607		0.20	<0.2	2.87	4	<10	60	0.5	<2	0.08	<0.5	9	31	12	2.98	10
CC46608		0.32	<0.2	1.40	5	<10	100	<0.5	<2	0.15	<0.5	8	29	11	2.58	<10
CC46609		0.34	<0.2	2.85	3	<10	130	<0.5	<2	0.12	<0.5	8	32	13	2.33	10
CC46610		0.24	<0.2	1.50	3	<10	70	<0.5	<2	0.10	<0.5	5	24	9	1.97	<10
CC46611		0.26	<0.2	1.85	3	<10	80	<0.5	<2	0.08	<0.5	8	27	9	2.59	10
CC46612		0.40	<0.2	2.11	6	<10	110	<0.5	<2	0.22	<0.5	6	26	9	2.10	10
CC46613		0.22	<0.2	2.35	7	<10	170	0.6	<2	0.65	<0.5	35	33	15	4.77	10
CC46614		0.24	<0.2	0.87	<2	<10	70	<0.5	<2	0.24	<0.5	4	13	5	0.88	<10
CC46615		0.40	<0.2	1.52	5	<10	120	<0.5	<2	0.26	<0.5	7	23	10	1.68	<10
CC46616		0.22	0.4	1.86	<2	<10	100	0.8	<2	0.35	<0.5	3	28	31	0.43	10
CC46617		0.24	<0.2	1.99	<2	<10	90	<0.5	<2	0.09	<0.5	8	33	8	2.62	<10
CC46618		0.40	<0.2	2.65	6	<10	170	0.6	<2	0.14	<0.5	10	32	13	2.93	10
CC46619		0.28	<0.2	2.63	8	<10	130	<0.5	<2	0.14	<0.5	6	26	12	2.00	10
CC46620		0.30	<0.2	2.61	3	<10	120	<0.5	<2	0.10	<0.5	9	32	9	2.64	10
CC46621		0.32	<0.2	2.19	5	<10	130	<0.5	<2	0.14	<0.5	7	27	11	2.28	10
CC46622		0.30	<0.2	1.77	3	<10	120	<0.5	<2	0.19	<0.5	6	22	9	2.21	10
CC46623		0.22	<0.2	1.67	<2	<10	60	<0.5	<2	0.09	<0.5	8	27	8	2.20	<10
CC46624		0.40	<0.2	2.37	5	<10	160	0.5	<2	0.28	<0.5	11	33	13	3.16	10



ALS Chemex

EXCELLENCE IN ANALYTICAL CHEMISTRY

ALS Canada Ltd.

212 Brooksbank Avenue
North Vancouver BC V7J 2C1

Phone: 604 984 0221 Fax: 604 984 0218 www.alschemex.com

STRATEGIC METALS LTD.
C/O ARCHER, CATHRO & ASSOCIATES (1981)
LIMITED
1016-510 W HASTINGS ST
VANCOUVER BC V6B 1L8

Project: VANDERHOOF

Page: 4 - B
Total Pages: 7 (A - C)
Finalized Date: 8-NOV-2007
Account: MTT

CERTIFICATE OF ANALYSIS VA07117415

Sample Description	Method Analyte Units LOR	ME-ICP41	ME-ICP41	ME-ICP41	ME-ICP41	ME-ICP41	ME-ICP41	ME-ICP41	ME-ICP41	ME-ICP41	ME-ICP41	ME-ICP41	ME-ICP41	ME-ICP41	ME-ICP41	
		Hg ppm 1	K % 0.01	La ppm 10	Mg % 0.01	Mn ppm 5	Mo ppm 1	Na % 0.01	Ni ppm 1	P ppm 10	Pb ppm 2	S % 0.01	Sb ppm 2	Sc ppm 1	Sr ppm 1	Th ppm 20
CC46581		<1	0.04	10	0.17	169	<1	<0.01	5	350	8	<0.01	<2	1	12	<20
CC46582		<1	0.04	10	0.33	209	<1	<0.01	9	260	6	<0.01	2	2	16	<20
CC46583		<1	0.04	10	0.25	203	<1	<0.01	12	450	9	<0.01	<2	3	11	<20
CC46584		<1	0.04	10	0.31	226	<1	0.01	13	520	8	<0.01	<2	3	25	<20
CC46585		<1	0.03	10	0.11	363	<1	<0.01	6	430	7	<0.01	<2	1	9	<20
CC46586		<1	0.04	10	0.20	941	<1	0.01	8	670	6	<0.01	<2	2	12	<20
CC46587		1	0.04	10	0.24	265	<1	0.01	16	1180	6	<0.01	<2	2	12	<20
CC46588		<1	0.04	10	0.25	220	<1	0.01	8	300	4	<0.01	3	2	21	<20
CC46589		1	0.05	80	0.30	723	3	0.01	14	300	7	0.01	2	4	55	<20
CC46590		<1	0.04	10	0.26	283	<1	<0.01	7	300	5	<0.01	<2	2	12	<20
CC46591		<1	0.04	10	0.15	144	<1	<0.01	6	1540	6	<0.01	<2	2	7	<20
CC46592		<1	0.02	10	0.06	100	<1	<0.01	2	140	6	<0.01	<2	1	6	<20
CC46593		<1	0.03	10	0.24	181	<1	<0.01	8	370	8	<0.01	<2	2	17	<20
CC46594		<1	0.07	10	0.57	880	<1	0.01	17	680	8	<0.01	<2	4	31	<20
CC46595		<1	0.06	10	0.35	1805	<1	0.01	12	840	6	<0.01	<2	3	22	<20
CC46596		<1	0.06	20	0.45	475	<1	0.02	18	920	6	0.01	<2	5	39	<20
CC46601		<1	0.04	10	0.27	283	<1	<0.01	20	780	4	<0.01	<2	3	13	<20
CC46602		<1	0.05	10	0.27	1630	1	0.01	16	360	6	<0.01	<2	2	22	<20
CC46603		<1	0.03	10	0.18	277	<1	<0.01	10	780	5	<0.01	<2	2	17	<20
CC46604		<1	0.02	10	0.08	113	<1	<0.01	5	280	5	<0.01	<2	1	6	<20
CC46605		<1	0.04	10	0.25	347	1	0.02	14	2330	8	0.02	3	3	14	<20
CC46606		<1	0.04	10	0.26	177	1	0.01	17	6580	6	0.01	<2	3	25	<20
CC46607		<1	0.02	10	0.16	327	<1	0.01	16	3110	4	0.01	<2	2	8	<20
CC46608		<1	0.03	10	0.25	250	<1	0.01	17	760	4	<0.01	<2	2	15	<20
CC46609		1	0.03	10	0.23	171	<1	0.01	24	1240	6	0.02	2	3	14	<20
CC46610		<1	0.02	10	0.15	125	<1	0.01	10	1030	6	0.01	2	2	13	<20
CC46611		<1	0.03	10	0.15	272	<1	0.01	15	910	7	0.01	<2	2	14	<20
CC46612		<1	0.03	10	0.25	153	<1	0.01	16	580	6	0.02	<2	2	26	<20
CC46613		<1	0.04	10	0.34	4220	5	0.02	18	1060	6	0.07	<2	3	73	<20
CC46614		<1	0.03	10	0.13	150	<1	0.01	7	260	6	0.01	2	1	29	<20
CC46615		<1	0.03	10	0.24	342	<1	0.02	17	520	4	0.02	<2	3	31	<20
CC46616		<1	0.01	20	0.07	33	<1	0.01	18	1050	6	0.11	<2	1	34	<20
CC46617		<1	0.03	10	0.19	185	1	0.01	15	1210	5	0.02	2	2	10	<20
CC46618		<1	0.04	10	0.33	215	<1	0.02	18	850	8	0.01	<2	4	22	<20
CC46619		<1	0.03	10	0.26	165	<1	0.01	20	1170	7	0.02	<2	3	15	<20
CC46620		<1	0.03	10	0.24	342	1	0.01	24	1340	6	0.01	<2	3	15	<20
CC46621		<1	0.03	10	0.30	270	<1	0.01	18	870	7	<0.01	<2	3	25	<20
CC46622		<1	0.03	10	0.28	200	<1	0.01	15	870	6	0.01	<2	3	24	<20
CC46623		1	0.03	10	0.17	350	<1	<0.01	14	1220	4	<0.01	<2	2	9	<20
CC46624		<1	0.09	10	0.35	323	<1	0.01	24	1100	7	0.01	<2	4	30	<20



ALS Chemex

EXCELLENCE IN ANALYTICAL CHEMISTRY

ALS Canada Ltd.

212 Brooksbank Avenue
North Vancouver BC V7J 2C1

Phone: 604 984 0221 Fax: 604 984 0218 www.alschemex.com

STRATEGIC METALS LTD.
C/O ARCHER, CATHRO & ASSOCIATES (1981)
LIMITED
1016-510 W HASTINGS ST
VANCOUVER BC V6B 1L8

Project: VANDERHOOF

Page: 4 - C
Total Pages: 7 (A - C)
Finalized Date: 8-NOV-2007
Account: MTT

CERTIFICATE OF ANALYSIS VA07117415

Sample Description	Method Analyte Units LOR	ME-ICP41	ME-ICP41	ME-ICP41	ME-ICP41	ME-ICP41	ME-ICP41
		Ti	Ti	U	V	W	Zn
		%	ppm	ppm	ppm	ppm	ppm
		0.01	10	10	1	10	2
CC46581		0.06	<10	<10	37	<10	40
CC46582		0.08	<10	<10	52	<10	41
CC46583		0.11	<10	<10	56	<10	69
CC46584		0.07	<10	<10	46	<10	64
CC46585		0.13	<10	<10	55	<10	38
CC46586		0.08	<10	<10	47	<10	47
CC46587		0.09	<10	<10	56	<10	65
CC46588		0.09	<10	<10	55	<10	40
CC46589		0.07	<10	<10	51	<10	54
CC46590		0.11	<10	<10	50	<10	81
CC46591		0.11	<10	<10	48	<10	50
CC46592		0.10	<10	<10	37	<10	20
CC46593		0.10	<10	<10	39	<10	52
CC46594		0.06	<10	<10	63	<10	116
CC46595		0.08	<10	<10	50	<10	152
CC46596		0.13	<10	<10	72	<10	55
CC46601		0.14	<10	<10	69	<10	41
CC46602		0.18	<10	<10	101	<10	152
CC46603		0.09	<10	<10	45	<10	45
CC46604		0.11	<10	<10	44	<10	28
CC46605		0.14	<10	<10	74	<10	71
CC46606		0.13	<10	<10	76	<10	84
CC46607		0.13	<10	<10	60	<10	72
CC46608		0.12	<10	<10	65	<10	34
CC46609		0.11	<10	<10	50	<10	67
CC46610		0.11	<10	<10	50	<10	36
CC46611		0.14	<10	<10	71	<10	55
CC46612		0.10	<10	<10	53	<10	67
CC46613		0.08	<10	<10	194	<10	53
CC46614		0.09	<10	<10	27	<10	24
CC46615		0.11	<10	<10	44	<10	40
CC46616		0.02	<10	<10	14	<10	7
CC46617		0.09	<10	<10	60	<10	49
CC46618		0.16	<10	<10	64	<10	61
CC46619		0.10	<10	<10	50	<10	57
CC46620		0.15	<10	<10	57	<10	80
CC46621		0.13	<10	<10	49	<10	67
CC46622		0.13	<10	<10	49	<10	59
CC46623		0.12	<10	<10	53	<10	51
CC46624		0.12	<10	<10	71	<10	82



ALS Chemex

EXCELLENCE IN ANALYTICAL CHEMISTRY

ALS Canada Ltd.

212 Brooksbank Avenue
North Vancouver BC V7J 2C1

Phone: 604 984 0221 Fax: 604 984 0218 www.alschemex.com

STRATEGIC METALS LTD.
C/O ARCHER, CATHRO & ASSOCIATES (1981)
LIMITED
1016-510 W HASTINGS ST
VANCOUVER BC V6B 1L8

Project: VANDERHOOF

Page: 5 - A
Total Pages: 7 (A - C)
Finalized Date: 8-NOV-2007
Account: MTT

CERTIFICATE OF ANALYSIS VA07117415

Sample Description	Method	WEI-21	ME-ICP41	ME-ICP41	ME-ICP41	ME-ICP41	ME-ICP41	ME-ICP41	ME-ICP41	ME-ICP41	ME-ICP41	ME-ICP41	ME-ICP41	ME-ICP41	ME-ICP41	ME-ICP41	ME-ICP41
	Analyte	Recvd Wt.	Ag	Al	As	B	Ba	Be	Bi	Ca	Cd	Co	Cr	Cu	Fe	Ga	
Units		kg	ppm	%	ppm	ppm	ppm	ppm	ppm	%	ppm	ppm	ppm	ppm	%	ppm	
LOR		0.02	0.2	0.01	2	10	10	0.5	2	0.01	0.5	1	1	1	0.01	10	
CC46625		0.26	<0.2	2.17	3	<10	90	<0.5	<2	0.20	<0.5	9	38	10	3.81	10	
CC46626		0.24	<0.2	2.82	9	<10	160	0.8	<2	0.56	0.6	19	42	18	4.64	10	
CC46627		0.24	<0.2	1.26	<2	<10	70	<0.5	<2	0.14	<0.5	8	29	6	2.60	10	
CC46628		0.28	<0.2	1.28	2	<10	60	<0.5	<2	0.09	<0.5	9	27	5	2.43	10	
CC46629		0.24	<0.2	1.32	3	<10	70	<0.5	<2	0.13	<0.5	7	23	6	2.33	10	
CC46630		0.34	<0.2	1.66	8	<10	130	0.5	<2	0.49	<0.5	10	45	16	2.84	10	
CC46631		0.26	<0.2	1.68	2	<10	60	<0.5	<2	0.09	<0.5	8	34	8	3.48	10	
CC46632		0.30	<0.2	2.36	<2	<10	90	<0.5	<2	0.09	<0.5	10	33	9	3.41	10	
CC46633		0.34	<0.2	1.75	6	<10	130	<0.5	<2	0.20	<0.5	9	35	13	3.23	10	
CC46634		0.22	0.2	2.70	4	<10	190	1.1	<2	1.02	<0.5	6	30	32	1.99	10	
CC46635		0.34	<0.2	1.08	<2	<10	100	<0.5	<2	0.51	<0.5	7	27	14	1.94	<10	
CC46636		0.36	<0.2	1.98	8	<10	140	1.7	<2	0.54	<0.5	11	35	38	2.95	10	
CC46637		0.24	<0.2	2.22	2	<10	180	<0.5	<2	0.25	<0.5	8	26	16	2.11	10	
CC46638		0.30	<0.2	2.78	6	<10	480	0.6	<2	0.56	<0.5	10	36	19	2.74	10	
CC46639		0.24	<0.2	3.54	<2	<10	160	0.5	<2	0.17	<0.5	8	24	12	2.38	10	
CC46640		0.40	<0.2	1.68	4	<10	100	<0.5	<2	0.22	<0.5	5	20	10	2.13	10	
CC46641		0.24	0.2	1.31	2	<10	80	<0.5	<2	0.21	<0.5	7	21	12	1.99	10	
CC46642		0.22	1.1	3.83	33	<10	260	1.1	<2	1.78	<0.5	7	33	37	2.88	10	
CC46643		0.38	<0.2	2.15	<2	<10	160	<0.5	<2	0.35	<0.5	10	31	11	2.71	<10	
CC46644		0.26	0.5	1.95	<2	<10	150	<0.5	<2	0.32	<0.5	9	30	15	2.64	10	
CC46645		0.26	<0.2	3.13	4	<10	150	1.1	<2	0.84	<0.5	19	48	36	4.23	10	
CC46646		0.34	<0.2	2.23	2	<10	100	<0.5	<2	0.19	<0.5	9	29	11	3.05	10	
CC46647		0.34	<0.2	2.05	3	<10	130	<0.5	<2	0.33	<0.5	11	32	14	3.04	10	
CC46648		0.36	<0.2	2.25	7	<10	120	0.6	<2	0.51	<0.5	6	26	21	2.52	<10	
CC46649		0.32	<0.2	3.10	<2	<10	230	<0.5	<2	0.24	<0.5	11	25	12	2.77	10	
CC46650		0.20	<0.2	2.11	<2	<10	190	<0.5	<2	0.22	<0.5	10	27	9	2.63	<10	
CC46651		0.28	<0.2	1.74	8	<10	200	<0.5	<2	0.42	<0.5	7	21	10	2.51	<10	
CC46652		0.30	<0.2	1.12	<2	<10	80	<0.5	<2	0.28	<0.5	5	20	9	1.84	<10	
CC46653		0.32	<0.2	1.40	<2	<10	130	<0.5	<2	0.45	<0.5	10	30	14	2.83	<10	
CC46654		0.26	<0.2	1.53	<2	<10	140	<0.5	<2	0.38	<0.5	8	23	10	2.41	<10	
CC46655		0.26	<0.2	1.38	2	<10	90	<0.5	<2	0.25	<0.5	5	18	8	1.87	<10	
CC46656		0.26	<0.2	2.34	2	<10	130	<0.5	<2	0.27	<0.5	9	32	11	3.18	10	
CC46657		0.30	<0.2	2.67	6	<10	200	<0.5	<2	0.33	<0.5	14	32	13	3.24	10	
CC46658		0.30	<0.2	1.56	6	<10	170	<0.5	<2	0.45	<0.5	10	28	10	2.84	<10	
CC46659		0.28	<0.2	1.52	2	<10	120	<0.5	<2	0.31	<0.5	6	19	8	2.12	<10	
CC46660		0.30	<0.2	1.91	<2	<10	190	<0.5	<2	0.23	<0.5	6	22	9	2.37	10	
CC46661		0.34	<0.2	2.36	2	<10	120	<0.5	<2	0.24	<0.5	10	27	11	2.68	10	
CC46662		0.26	<0.2	2.00	3	<10	180	<0.5	<2	0.29	<0.5	7	27	9	2.37	<10	
CC46663		0.26	<0.2	2.29	2	<10	160	<0.5	<2	0.24	<0.5	9	27	10	2.79	10	
CC46664		0.24	<0.2	1.99	5	<10	100	<0.5	<2	0.18	<0.5	9	31	10	3.16	10	



ALS Chemex

EXCELLENCE IN ANALYTICAL CHEMISTRY

ALS Canada Ltd.

212 Brooksbank Avenue
North Vancouver BC V7J 2C1

Phone: 604 984 0221 Fax: 604 984 0218 www.alschemex.com

STRATEGIC METALS LTD.
C/O ARCHER, CATHRO & ASSOCIATES (1981)
LIMITED
1016-510 W HASTINGS ST
VANCOUVER BC V6B 1L8

Project: VANDERHOOF

Page: 5 - B
Total Pages: 7 (A - C)
Finalized Date: 8-NOV-2007
Account: MTT

CERTIFICATE OF ANALYSIS VA07117415

Sample Description	Method	ME-ICP41	ME-ICP41	ME-ICP41	ME-ICP41	ME-ICP41	ME-ICP41	ME-ICP41	ME-ICP41	ME-ICP41	ME-ICP41	ME-ICP41	ME-ICP41	ME-ICP41	ME-ICP41	ME-ICP41
	Analyte	Hg	K	La	Mg	Mn	Mo	Na	Ni	P	Pb	S	Sb	Sc	Sr	Th
Units	ppm	%	ppm	%	ppm	ppm	%	ppm	ppm	ppm	ppm	%	ppm	ppm	ppm	ppm
LOR	1	0.01	10	0.01	5	1	0.01	1	10	2	0.01	2	1	1	20	
CC46625	1	0.05	10	0.30	608	1	0.01	15	1480	10	0.01	<2	3	18	<20	
CC46626	<1	0.06	10	0.61	4610	2	0.02	32	1100	10	0.02	<2	5	51	<20	
CC46627	<1	0.03	10	0.17	724	1	0.01	9	1120	10	0.01	<2	2	13	<20	
CC46628	1	0.03	10	0.21	716	1	<0.01	13	830	6	<0.01	<2	2	9	<20	
CC46629	<1	0.04	10	0.17	663	1	0.01	8	1240	8	0.01	<2	2	12	<20	
CC46630	<1	0.05	20	0.40	589	1	0.02	21	300	8	0.02	<2	5	61	<20	
CC46631	1	0.03	10	0.23	214	1	0.01	13	1810	9	0.01	<2	2	8	<20	
CC46632	<1	0.03	10	0.22	1120	1	0.01	17	2590	8	0.01	<2	3	9	<20	
CC46633	<1	0.03	10	0.30	547	2	0.01	16	770	5	<0.01	<2	4	27	<20	
CC46634	1	0.03	20	0.25	91	<1	0.02	35	770	6	0.16	<2	7	86	<20	
CC46635	1	0.06	10	0.28	206	<1	0.03	13	690	6	0.01	<2	5	61	<20	
CC46636	<1	0.08	40	0.42	921	<1	0.02	29	410	11	0.01	<2	9	78	<20	
CC46637	<1	0.06	10	0.22	1030	<1	0.02	10	660	9	<0.01	<2	3	42	<20	
CC46638	<1	0.13	10	0.37	459	<1	0.03	17	860	6	0.02	<2	4	95	<20	
CC46639	1	0.05	10	0.25	132	<1	0.01	17	970	7	0.01	<2	3	28	<20	
CC46640	<1	0.04	10	0.31	193	<1	0.02	13	380	11	0.01	<2	3	34	<20	
CC46641	<1	0.05	10	0.16	145	4	<0.01	12	660	20	<0.01	2	2	25	<20	
CC46642	1	0.05	40	0.36	210	2	0.01	52	1120	10	0.10	2	6	120	<20	
CC46643	<1	0.05	10	0.39	440	<1	0.01	37	1030	10	<0.01	<2	3	44	<20	
CC46644	<1	0.04	10	0.31	672	1	0.01	25	680	9	<0.01	<2	3	41	<20	
CC46645	<1	0.10	20	1.06	1030	<1	0.02	61	940	7	0.02	<2	8	65	<20	
CC46646	<1	0.05	10	0.24	172	1	0.01	23	1620	7	<0.01	<2	3	24	<20	
CC46647	<1	0.07	10	0.35	295	1	0.01	29	940	7	<0.01	2	3	36	<20	
CC46648	<1	0.08	10	0.43	239	<1	0.01	10	330	5	<0.01	<2	6	46	<20	
CC46649	<1	0.05	10	0.40	178	<1	0.01	39	930	7	<0.01	3	2	38	<20	
CC46650	<1	0.04	10	0.35	204	<1	0.01	29	1490	4	<0.01	2	2	32	<20	
CC46651	<1	0.07	10	0.35	201	<1	0.01	14	900	5	<0.01	3	3	92	<20	
CC46652	<1	0.05	10	0.31	229	<1	0.01	11	280	6	<0.01	<2	3	35	<20	
CC46653	<1	0.06	10	0.54	406	<1	0.01	23	910	6	<0.01	2	4	53	<20	
CC46654	<1	0.05	10	0.43	303	<1	0.01	20	1020	7	<0.01	<2	3	43	<20	
CC46655	<1	0.04	10	0.25	174	<1	0.01	11	380	7	<0.01	<2	3	26	<20	
CC46656	1	0.04	10	0.29	181	<1	0.01	28	1090	6	<0.01	2	3	32	<20	
CC46657	<1	0.05	10	0.50	284	<1	0.01	49	1670	3	<0.01	<2	3	35	<20	
CC46658	1	0.07	10	0.46	246	<1	0.01	22	1130	5	<0.01	<2	3	58	<20	
CC46659	<1	0.04	10	0.32	208	<1	0.01	14	540	9	<0.01	2	3	44	<20	
CC46660	<1	0.05	10	0.19	162	<1	0.01	14	890	7	<0.01	2	2	36	<20	
CC46661	1	0.04	10	0.30	217	<1	0.01	29	1310	5	<0.01	<2	3	27	<20	
CC46662	1	0.03	10	0.29	163	<1	0.01	22	900	6	<0.01	<2	3	41	<20	
CC46663	<1	0.05	10	0.25	241	<1	0.01	20	1920	7	<0.01	<2	3	33	<20	
CC46664	<1	0.05	10	0.23	280	1	<0.01	23	1420	7	<0.01	<2	3	25	<20	



ALS Chemex

EXCELLENCE IN ANALYTICAL CHEMISTRY

ALS Canada Ltd.

212 Brooksbank Avenue
North Vancouver BC V7J 2C1

Phone: 604 984 0221 Fax: 604 984 0218 www.alschemex.com

STRATEGIC METALS LTD.
C/O ARCHER, CATHRO & ASSOCIATES (1981)
LIMITED
1016-510 W HASTINGS ST
VANCOUVER BC V6B 1L8

Project: VANDERHOOF

Page: 5 - C
Total pages: 7 (A - C)
Finalized Date: 8-NOV-2007
Account: MTT

CERTIFICATE OF ANALYSIS VA07117415

Sample Description	Method Analyte Units LOR	ME-ICP41	ME-ICP41	ME-ICP41	ME-ICP41	ME-ICP41	ME-ICP41
		Ti	Ti	U	V	W	Zn
		% 0.01	ppm 10	ppm 10	ppm 1	ppm 10	ppm 2
CC46625		0.16	<10	<10	98	<10	125
CC46626		0.15	<10	<10	85	<10	212
CC46627		0.15	<10	<10	68	<10	92
CC46628		0.12	<10	<10	67	<10	90
CC46629		0.10	<10	<10	60	<10	65
CC46630		0.16	<10	<10	83	<10	51
CC46631		0.14	<10	<10	87	<10	71
CC46632		0.14	<10	<10	80	<10	138
CC46633		0.13	<10	<10	75	<10	55
CC46634		0.04	<10	<10	65	<10	30
CC46635		0.10	<10	<10	46	<10	39
CC46636		0.13	<10	<10	71	<10	95
CC46637		0.10	<10	<10	47	<10	136
CC46638		0.11	<10	<10	64	<10	136
CC46639		0.11	<10	<10	52	<10	115
CC46640		0.13	<10	<10	46	<10	62
CC46641		0.13	<10	<10	51	<10	88
CC46642		0.05	<10	<10	47	<10	118
CC46643		0.13	<10	<10	54	<10	194
CC46644		0.12	<10	<10	53	<10	155
CC46645		0.10	<10	<10	65	<10	99
CC46646		0.13	<10	<10	59	<10	101
CC46647		0.14	<10	<10	58	<10	69
CC46648		0.15	<10	<10	67	<10	60
CC46649		0.12	<10	<10	53	<10	45
CC46650		0.12	<10	<10	58	<10	45
CC46651		0.12	<10	<10	67	<10	52
CC46652		0.14	<10	<10	46	<10	50
CC46653		0.16	<10	<10	68	<10	53
CC46654		0.14	<10	<10	54	<10	63
CC46655		0.15	<10	<10	44	<10	59
CC46656		0.14	<10	<10	73	<10	70
CC46657		0.13	<10	<10	66	<10	78
CC46658		0.13	<10	<10	66	<10	48
CC46659		0.13	<10	<10	52	<10	63
CC46660		0.12	<10	<10	53	<10	77
CC46661		0.14	<10	<10	55	<10	83
CC46662		0.16	<10	<10	56	<10	46
CC46663		0.13	<10	<10	66	<10	92
CC46664		0.15	<10	<10	75	<10	84



ALS Chemex

EXCELLENCE IN ANALYTICAL CHEMISTRY

ALS Canada Ltd.

212 Brooksbank Avenue
North Vancouver BC V7J 2C1

Phone: 604 984 0221 Fax: 604 984 0218 www.alschemex.com

STRATEGIC METALS LTD.
C/O ARCHER, CATHRO & ASSOCIATES (1981)
LIMITED
1016-510 W HASTINGS ST
VANCOUVER BC V6B 1L8

Project: VANDERHOOF

Page: 6 - A
Total Pages: 7 (A - C)
Finalized Date: 8-NOV-2007
Account: MTT

CERTIFICATE OF ANALYSIS VA07117415

Sample Description	Method	WEI-21	ME-ICP41	ME-ICP41	ME-ICP41	ME-ICP41	ME-ICP41	ME-ICP41	ME-ICP41	ME-ICP41	ME-ICP41	ME-ICP41	ME-ICP41	ME-ICP41	ME-ICP41	ME-ICP41	ME-ICP41
	Analyte	Recvd Wt.	Ag	Al	As	B	Ba	Be	Bi	Ca	Cd	Co	Cr	Cu	Fe	Ga	
Units		kg	ppm	%	ppm	ppm	ppm	ppm	ppm	%	ppm	ppm	ppm	ppm	%	ppm	
LOR		0.02	0.2	0.01	2	10	10	0.5	2	0.01	0.5	1	1	1	0.01	10	
CC46665		0.26	<0.2	2.52	8	<10	150	<0.5	<2	0.29	<0.5	13	37	13	3.26	10	
CC46666		0.30	<0.2	2.25	<2	<10	200	0.5	<2	0.37	<0.5	8	25	11	2.57	10	
CC46667		0.32	<0.2	1.77	5	<10	330	0.5	<2	0.42	<0.5	8	23	13	2.46	<10	
CC46668		0.26	0.9	4.19	5	<10	280	0.6	<2	0.53	<0.5	9	31	13	3.18	10	
CC46669		0.24	<0.2	2.12	2	<10	140	<0.5	<2	0.27	<0.5	10	27	10	2.93	10	
CC46670		0.26	<0.2	4.41	6	<10	660	0.6	<2	0.49	<0.5	12	28	15	3.35	10	
CC46671		0.22	<0.2	2.07	6	<10	170	<0.5	<2	0.44	<0.5	8	26	12	2.21	10	
CC46672		0.22	0.2	2.52	5	<10	150	0.5	<2	0.25	<0.5	13	30	12	3.56	10	
CC46673		0.28	0.9	3.86	2	<10	210	1.5	<2	0.56	<0.5	13	39	38	4.11	10	
CC46674		0.28	0.4	1.72	8	<10	150	0.5	<2	0.28	<0.5	8	23	15	3.00	<10	
CC46675		0.30	<0.2	3.71	<2	<10	310	0.6	<2	0.53	<0.5	8	30	18	2.98	10	
CC46676		0.16	0.2	1.47	<2	<10	80	0.5	<2	0.47	<0.5	8	30	19	2.55	<10	
CC46677		0.16	0.4	1.84	6	<10	80	0.8	<2	0.45	<0.5	10	32	25	2.92	10	
CC46678		0.20	0.7	1.59	3	<10	90	0.7	<2	0.46	<0.5	7	28	21	2.23	<10	
CC46679		0.18	0.6	2.00	8	<10	90	<0.5	<2	0.23	<0.5	9	33	24	3.86	10	
CC46680		0.20	0.7	1.71	4	<10	70	0.8	<2	0.23	0.6	13	27	17	2.52	10	
CC46681		0.22	1.6	3.52	7	<10	260	1.3	<2	0.23	3.7	10	42	44	3.58	10	
CC46682		0.22	1.3	1.80	5	<10	220	0.8	<2	0.48	5.8	13	32	41	2.60	10	
CC46683		0.24	0.9	3.03	9	<10	140	0.6	<2	0.35	1.4	11	33	29	3.47	10	
CC46684		0.20	<0.2	2.35	5	<10	180	<0.5	<2	0.32	<0.5	12	34	17	3.31	10	
CC46685		0.24	0.5	2.49	9	<10	70	0.5	<2	0.20	0.5	8	33	17	3.33	10	
CC46686		0.20	<0.2	2.08	8	<10	110	<0.5	<2	0.61	<0.5	12	32	22	3.00	10	
CC46687		0.26	<0.2	3.31	7	<10	70	<0.5	<2	0.33	<0.5	20	43	11	4.08	10	
CC46688		0.16	<0.2	3.20	4	<10	80	<0.5	<2	0.20	<0.5	13	39	15	3.76	10	
CC46689		0.20	0.2	2.93	7	<10	110	0.5	<2	0.26	<0.5	11	34	14	3.63	10	
CC46690		0.22	0.5	2.19	7	<10	70	<0.5	<2	0.16	<0.5	12	38	10	3.51	10	
CC46691		0.20	0.4	2.77	73	<10	110	0.9	<2	0.27	<0.5	7	32	13	3.67	10	
CC46692		0.16	1.3	1.72	83	<10	70	0.9	<2	0.15	<0.5	4	18	12	2.72	10	
CC46693		0.20	<0.2	1.65	46	<10	40	0.7	<2	0.13	<0.5	4	12	10	3.01	10	
CC46694		0.18	0.2	2.29	13	<10	30	<0.5	<2	0.08	<0.5	4	20	8	2.99	10	
CC46695		0.22	0.6	3.69	11	<10	90	0.9	<2	0.12	<0.5	9	38	22	3.57	10	
CC46696		0.24	<0.2	2.52	4	<10	130	0.5	<2	0.29	<0.5	11	37	15	3.54	10	
CC46697		0.22	<0.2	1.88	11	<10	90	<0.5	<2	0.83	<0.5	11	8	28	3.88	10	
CC46698		0.22	0.2	1.29	10	<10	580	<0.5	<2	0.33	2.3	6	13	15	2.50	<10	
CC46699		0.24	1.2	1.36	69	<10	670	0.7	<2	0.44	1.7	14	9	36	2.83	<10	
CC46700		0.22	0.2	1.16	9	<10	890	0.5	<2	0.41	2.1	10	13	16	2.17	<10	
CC46701		0.26	<0.2	1.59	8	<10	160	<0.5	<2	0.32	<0.5	7	20	9	2.12	<10	
CC46702		0.30	<0.2	1.59	2	<10	170	<0.5	<2	0.50	<0.5	6	22	10	2.28	<10	
CC46703		0.26	<0.2	1.65	5	<10	140	<0.5	<2	0.35	<0.5	11	32	13	3.03	<10	
CC46704		0.36	<0.2	1.71	5	<10	130	<0.5	<2	0.45	<0.5	12	31	15	3.21	<10	



ALS Chemex

EXCELLENCE IN ANALYTICAL CHEMISTRY

ALS Canada Ltd.

212 Brooksbank Avenue
North Vancouver BC V7J 2C1

Phone: 604 984 0221 Fax: 604 984 0218 www.alschemex.com

STRATEGIC METALS LTD.
C/O ARCHER, CATHRO & ASSOCIATES (1981)
LIMITED
1016-510 W HASTINGS ST
VANCOUVER BC V6B 1L8

Project: VANDERHOOF

Page: 6 - B
Total Pages: 7 (A - C)
Finalized Date: 8-NOV-2007
Account: MTT

CERTIFICATE OF ANALYSIS VA07117415

Sample Description	Method	ME-ICP41	ME-ICP41	ME-ICP41	ME-ICP41	ME-ICP41	ME-ICP41	ME-ICP41	ME-ICP41	ME-ICP41	ME-ICP41	ME-ICP41	ME-ICP41	ME-ICP41	ME-ICP41	ME-ICP41
	Analyte	Hg	K	La	Mg	Mn	Mo	Na	Ni	P	Pb	S	Sb	Sc	Sr	Th
	Units LOR	ppm 1	% 0.01	ppm 10	% 0.01	ppm 5	ppm 1	% 0.01	ppm 1	ppm 10	ppm 2	% 0.01	ppm 2	ppm 1	ppm 1	ppm 20
CC46665		1	0.06	10	0.48	275	<1	0.01	40	1270	5	<0.01	<2	4	39	<20
CC46666		1	0.04	10	0.37	186	<1	0.01	21	1230	8	<0.01	2	3	55	<20
CC46667		<1	0.07	10	0.33	333	<1	0.01	12	620	7	<0.01	2	4	74	<20
CC46668		<1	0.08	10	0.61	828	<1	<0.01	15	1450	12	<0.01	<2	4	73	<20
CC46669		<1	0.05	10	0.33	319	<1	0.01	28	1930	4	<0.01	<2	3	32	<20
CC46670		<1	0.11	10	0.53	364	<1	0.01	27	2130	13	0.01	3	4	205	<20
CC46671		<1	0.07	10	0.51	155	<1	0.01	23	720	15	0.01	<2	4	60	<20
CC46672		<1	0.08	10	0.27	1070	1	0.01	18	1880	12	<0.01	3	4	32	<20
CC46673		<1	0.11	20	0.55	1780	<1	0.01	30	770	13	<0.01	<2	9	69	<20
CC46674		<1	0.07	10	0.23	661	1	<0.01	14	650	16	<0.01	<2	4	39	<20
CC46675		1	0.10	10	0.53	421	<1	0.01	16	800	7	<0.01	2	6	152	<20
CC46676		<1	0.05	10	0.49	533	<1	0.01	17	320	19	<0.01	3	4	40	<20
CC46677		<1	0.05	10	0.51	824	<1	0.01	20	310	31	<0.01	2	4	38	<20
CC46678		<1	0.05	10	0.46	359	<1	0.02	18	390	34	0.01	<2	3	46	<20
CC46679		<1	0.06	10	0.46	340	1	0.01	21	860	35	<0.01	<2	3	19	<20
CC46680		<1	0.03	10	0.49	927	<1	0.02	25	530	93	0.01	2	2	26	<20
CC46681		1	0.05	10	0.57	422	<1	0.01	43	840	270	0.01	3	4	17	<20
CC46682		<1	0.06	10	0.51	776	<1	0.02	22	840	262	0.01	<2	4	44	<20
CC46683		1	0.13	10	0.95	644	<1	0.01	25	1260	65	<0.01	<2	4	39	<20
CC46684		<1	0.05	10	0.50	296	<1	0.01	34	1060	17	<0.01	<2	3	51	<20
CC46685		<1	0.04	10	0.37	244	1	0.01	21	2360	25	0.01	2	3	20	<20
CC46686		<1	0.05	10	0.55	352	<1	0.02	31	1070	12	0.01	2	3	49	<20
CC46687		<1	0.06	<10	1.79	623	<1	0.01	26	1650	6	<0.01	2	4	17	<20
CC46688		<1	0.05	<10	0.55	297	<1	0.01	33	1210	8	0.01	3	3	20	<20
CC46689		<1	0.05	10	0.39	281	<1	0.01	25	3150	7	0.01	3	3	25	<20
CC46690		<1	0.05	10	0.39	1260	<1	0.01	22	2020	11	0.01	3	3	16	<20
CC46691		<1	0.05	10	0.35	453	1	0.01	15	4380	20	0.01	4	3	22	<20
CC46692		<1	0.04	10	0.18	259	2	0.01	7	840	30	<0.01	3	2	10	<20
CC46693		<1	0.06	20	0.20	334	2	0.01	6	1250	22	0.01	2	2	6	<20
CC46694		<1	0.04	10	0.23	191	1	0.01	8	840	15	0.01	3	2	6	<20
CC46695		<1	0.05	10	0.37	240	1	0.01	27	1700	13	0.02	4	3	10	<20
CC46696		<1	0.04	10	0.55	290	<1	0.01	35	770	6	0.01	2	3	32	<20
CC46697		<1	0.06	10	0.43	777	<1	0.05	8	3720	3	0.02	2	3	82	<20
CC46698		<1	0.09	10	0.24	677	<1	0.01	9	1300	6	<0.01	3	2	46	<20
CC46699		<1	0.14	10	0.16	1910	10	<0.01	9	980	22	0.05	10	2	53	<20
CC46700		<1	0.10	10	0.19	2360	<1	0.01	8	2170	7	0.01	3	2	42	<20
CC46701		<1	0.05	10	0.33	243	<1	0.02	14	440	8	<0.01	2	3	59	<20
CC46702		1	0.07	10	0.41	195	<1	0.03	11	930	6	<0.01	2	4	92	<20
CC46703		<1	0.07	10	0.52	314	<1	0.02	31	760	5	<0.01	<2	3	39	<20
CC46704		<1	0.06	10	0.61	318	<1	0.02	32	1310	7	<0.01	<2	4	51	<20



ALS Chemex

EXCELLENCE IN ANALYTICAL CHEMISTRY

ALS Canada Ltd.
 212 Brooksbank Avenue
 North Vancouver BC V7J 2C1
 Phone: 604 984 0221 Fax: 604 984 0218 www.alschemex.com

STRATEGIC METALS LTD.
 C/O ARCHER, CATHRO & ASSOCIATES (1981)
 LIMITED
 1016-510 W HASTINGS ST
 VANCOUVER BC V6B 1L8
 Project: VANDERHOOF

Page: 6 - C
 Total Pages: 7 (A - C)
 Finalized Date: 8-NOV-2007
 Account: MTT

CERTIFICATE OF ANALYSIS VA07117415

Sample Description	Method	ME-ICP41	ME-ICP41	ME-ICP41	ME-ICP41	ME-ICP41	ME-ICP41
	Analyte	Ti	Ti	U	V	W	Zn
	Units LOR	% 0.01	ppm 10	ppm 10	ppm 1	ppm 10	ppm 2
CC46665		0.15	<10	<10	67	<10	66
CC46666		0.11	<10	<10	55	<10	69
CC46667		0.08	<10	<10	56	<10	83
CC46668		0.07	<10	<10	68	<10	450
CC46669		0.13	<10	<10	62	<10	91
CC46670		0.08	<10	<10	64	<10	185
CC46671		0.11	<10	<10	50	<10	87
CC46672		0.14	<10	<10	79	<10	186
CC46673		0.10	<10	<10	76	<10	160
CC46674		0.08	<10	<10	63	<10	184
CC46675		0.09	<10	<10	64	<10	88
CC46676		0.16	<10	<10	62	<10	96
CC46677		0.12	<10	<10	69	<10	108
CC46678		0.12	<10	<10	52	<10	85
CC46679		0.16	<10	<10	85	<10	139
CC46680		0.14	<10	<10	51	<10	191
CC46681		0.17	<10	<10	71	<10	938
CC46682		0.15	<10	<10	59	<10	565
CC46683		0.15	<10	<10	78	<10	422
CC46684		0.15	<10	<10	71	<10	118
CC46685		0.15	<10	<10	68	<10	134
CC46686		0.14	<10	<10	62	<10	92
CC46687		0.28	<10	<10	99	<10	80
CC46688		0.18	<10	<10	83	<10	68
CC46689		0.12	<10	<10	68	<10	123
CC46690		0.16	<10	<10	78	<10	156
CC46691		0.09	<10	<10	57	<10	181
CC46692		0.11	<10	<10	50	<10	170
CC46693		0.07	<10	<10	42	<10	99
CC46694		0.09	<10	<10	46	<10	66
CC46695		0.12	<10	<10	62	<10	120
CC46696		0.15	<10	<10	69	<10	89
CC46697		0.11	<10	<10	142	<10	119
CC46698		0.09	<10	<10	59	<10	150
CC46699		0.04	<10	<10	52	<10	180
CC46700		0.08	<10	<10	56	<10	694
CC46701		0.14	<10	<10	52	<10	43
CC46702		0.13	<10	<10	57	<10	66
CC46703		0.16	<10	<10	67	<10	50
CC46704		0.14	<10	<10	67	<10	55



ALS Chemex

EXCELLENCE IN ANALYTICAL CHEMISTRY

ALS Canada Ltd.

212 Brooksbank Avenue

North Vancouver BC V7J 2C1

Phone: 604 984 0221 Fax: 604 984 0218 www.alschemex.com

STRATEGIC METALS LTD.
C/O ARCHER, CATHRO & ASSOCIATES (1981)
LIMITED

1016-510 W HASTINGS ST
VANCOUVER BC V6B 1L8

Project: VANDERHOOF

Page: 7 - A
Total Pages: 7 (A - C)
Finalized Date: 8-NOV-2007
Account: MTT

CERTIFICATE OF ANALYSIS VA07117415

Sample Description	Method	WEI-21	ME-ICP41	ME-ICP41	ME-ICP41	ME-ICP41	ME-ICP41	ME-ICP41	ME-ICP41	ME-ICP41	ME-ICP41	ME-ICP41	ME-ICP41	ME-ICP41	ME-ICP41	ME-ICP41
	Analyte	Recvd Wt.	Ag	Al	As	B	Ba	Be	Bi	Ca	Cd	Co	Cr	Cu	Fe	Ga
Units		kg	ppm	%	ppm	ppm	ppm	ppm	ppm	%	ppm	ppm	ppm	ppm	%	ppm
LOR		0.02	0.2	0.01	2	10	10	0.5	2	0.01	0.5	1	1	1	0.01	10
CC46705		0.38	<0.2	1.29	4	<10	90	<0.5	<2	0.31	<0.5	5	22	9	2.06	<10
CC46706		0.26	<0.2	2.24	6	<10	120	<0.5	<2	0.24	<0.5	12	29	12	3.14	<10
CC46707		0.36	<0.2	2.20	5	<10	130	<0.5	<2	0.32	<0.5	13	34	11	3.00	10
CC46708		0.34	<0.2	1.97	6	<10	180	<0.5	<2	0.31	<0.5	9	27	11	2.65	<10
CC46709		0.30	<0.2	2.72	7	<10	180	0.5	<2	0.18	<0.5	12	27	12	2.92	10
CC46710		0.40	<0.2	1.75	4	<10	140	<0.5	<2	0.33	<0.5	7	22	10	2.16	<10
CC46711		0.28	<0.2	2.14	7	<10	130	<0.5	<2	0.37	<0.5	17	29	14	3.61	10
CC46712		0.34	<0.2	1.15	2	<10	110	<0.5	<2	0.38	<0.5	5	20	7	1.74	<10
CC46713		0.32	0.3	3.43	2	<10	360	0.7	<2	0.45	<0.5	9	29	17	3.38	10
CC46714		0.20	0.2	3.09	<2	<10	340	0.5	2	0.38	<0.5	13	28	17	3.40	10
CC46715		0.32	<0.2	1.92	<2	<10	170	0.5	<2	0.55	<0.5	10	26	17	2.65	10
CC46716		0.42	<0.2	1.92	<2	<10	250	<0.5	2	0.44	<0.5	6	25	15	2.31	<10
CC46717		0.30	0.2	1.97	3	<10	190	0.5	<2	0.33	<0.5	9	25	12	2.78	10
CC46718		0.28	0.3	1.21	7	<10	120	<0.5	<2	0.26	<0.5	6	17	12	2.32	<10
CC46719		0.22	1.4	2.84	8	<10	320	1.4	2	0.78	0.6	10	31	46	3.64	10
CC46720		0.30	0.2	2.16	2	<10	160	0.8	<2	0.44	0.5	6	30	24	2.03	<10
CC46721		0.22	0.2	2.16	4	<10	130	0.8	<2	0.69	0.6	7	29	26	1.86	<10
CC46722		0.32	<0.2	1.23	3	<10	110	<0.5	<2	0.27	<0.5	7	23	9	2.10	<10
CC46723		0.30	0.5	1.97	<2	<10	110	<0.5	<2	0.53	0.6	17	53	14	5.49	10
CC46724		0.32	0.2	2.75	3	<10	210	0.5	<2	0.19	<0.5	9	29	12	3.08	10
CC46725		0.34	<0.2	1.61	3	<10	190	<0.5	<2	0.34	<0.5	8	27	11	2.69	<10
CC46726		0.34	0.2	1.70	2	<10	190	<0.5	<2	0.27	<0.5	10	14	15	3.19	10



ALS Chemex

EXCELLENCE IN ANALYTICAL CHEMISTRY

ALS Canada Ltd.
 212 Brooksbank Avenue
 North Vancouver BC V7J 2C1
 Phone: 604 984 0221 Fax: 604 984 0218 www.alschemex.com

STRATEGIC METALS LTD.
 C/O ARCHER, CATHRO & ASSOCIATES (1981)
 LIMITED
 1016-510 W HASTINGS ST
 VANCOUVER BC V6B 1L8
 Project: VANDERHOOF

Page: 7 - B
 Total Pages: 7 (A - C)
 Finalized Date: 8-NOV-2007
 Account: MTT

CERTIFICATE OF ANALYSIS VA07117415

Sample Description	Method	ME-ICP41	ME-ICP41	ME-ICP41	ME-ICP41	ME-ICP41	ME-ICP41	ME-ICP41	ME-ICP41	ME-ICP41	ME-ICP41	ME-ICP41	ME-ICP41	ME-ICP41	ME-ICP41	ME-ICP41
	Analyte	Hg	K	La	Mg	Mn	Mo	Na	Ni	P	Pb	S	Sb	Sc	Sr	Th
	Units LOR	ppm	%	ppm	%	ppm	ppm	%	ppm	ppm	ppm	%	ppm	ppm	ppm	ppm
		1	0.01	10	0.01	5	1	0.01	1	10	2	0.01	2	1	1	20
CC46705		<1	0.04	10	0.34	244	<1	0.02	16	460	6	<0.01	2	3	34	<20
CC46706		<1	0.06	10	0.44	246	<1	0.02	42	1340	6	<0.01	<2	3	28	<20
CC46707		<1	0.07	10	0.38	309	<1	0.01	46	1500	5	<0.01	<2	3	32	<20
CC46708		<1	0.04	10	0.32	265	<1	0.02	20	950	6	<0.01	3	3	44	<20
CC46709		1	0.05	10	0.29	301	<1	0.02	28	1510	4	<0.01	3	3	27	<20
CC46710		<1	0.04	10	0.33	186	<1	0.02	21	820	6	<0.01	<2	3	40	<20
CC46711		1	0.07	10	0.82	993	<1	0.02	45	1530	4	<0.01	<2	2	36	<20
CC46712		<1	0.04	10	0.32	223	<1	0.02	16	810	5	<0.01	2	2	37	<20
CC46713		<1	0.08	10	0.36	206	1	0.02	16	1190	8	<0.01	<2	5	77	<20
CC46714		<1	0.08	10	0.35	429	1	0.02	14	1390	7	<0.01	<2	4	74	<20
CC46715		<1	0.05	10	0.53	362	<1	0.02	25	990	7	<0.01	<2	3	68	<20
CC46716		1	0.05	10	0.44	203	1	0.03	17	670	7	<0.01	<2	4	93	<20
CC46717		<1	0.08	10	0.27	335	1	0.01	17	2340	10	<0.01	<2	4	50	<20
CC46718		2	0.06	10	0.25	957	<1	0.02	11	480	11	<0.01	<2	3	34	<20
CC46719		<1	0.10	20	0.58	843	1	0.02	27	650	14	<0.01	<2	9	113	<20
CC46720		<1	0.04	20	0.31	195	<1	0.02	24	880	20	0.03	<2	5	48	<20
CC46721		2	0.04	20	0.36	258	<1	0.02	26	620	11	0.03	<2	6	58	<20
CC46722		1	0.04	10	0.32	269	1	0.02	20	560	6	<0.01	<2	3	29	<20
CC46723		1	0.06	10	1.10	767	2	0.03	23	2540	5	<0.01	<2	4	42	<20
CC46724		<1	0.08	10	0.29	260	1	0.02	21	1230	8	<0.01	<2	3	29	<20
CC46725		<1	0.05	10	0.34	451	1	0.02	15	630	7	<0.01	<2	3	60	<20
CC46726		<1	0.07	10	0.36	327	2	0.02	4	1560	16	<0.01	<2	3	26	<20



ALS Chemex

EXCELLENCE IN ANALYTICAL CHEMISTRY

ALS Canada Ltd.

212 Brooksbank Avenue
North Vancouver BC V7J 2C1

Phone: 604 984 0221 Fax: 604 984 0218 www.alschemex.com

STRATEGIC METALS LTD.
C/O ARCHER, CATHRO & ASSOCIATES (1981)
LIMITED
1016-510 W HASTINGS ST
VANCOUVER BC V6B 1L8

Project: VANDERHOOF

Page: 7 - C
Total Pages: 7 (A - C)
Finalized Date: 8-NOV-2007
Account: MTT

CERTIFICATE OF ANALYSIS VA07117415

Sample Description	Method Analyte Units LOR	ME-ICP41	ME-ICP41	ME-ICP41	ME-ICP41	ME-ICP41	ME-ICP41
		Tl	Tl	U	V	W	Zn
		%	ppm	ppm	ppm	ppm	ppm
		0.01	10	10	1	10	2
CC46705		0.15	<10	<10	50	<10	57
CC46706		0.14	<10	<10	66	<10	79
CC46707		0.14	<10	<10	62	<10	79
CC46708		0.13	<10	<10	65	<10	72
CC46709		0.14	<10	<10	68	<10	69
CC46710		0.15	<10	<10	50	<10	55
CC46711		0.12	<10	<10	53	<10	104
CC46712		0.13	<10	<10	41	<10	39
CC46713		0.09	<10	<10	66	<10	133
CC46714		0.07	<10	<10	67	<10	100
CC46715		0.09	<10	<10	55	<10	69
CC46716		0.10	<10	<10	48	<10	60
CC46717		0.08	<10	<10	56	<10	133
CC46718		0.08	<10	<10	48	<10	131
CC46719		0.08	<10	<10	61	<10	225
CC46720		0.05	<10	<10	57	<10	121
CC46721		0.05	<10	<10	46	<10	81
CC46722		0.13	<10	<10	49	<10	71
CC46723		0.38	<10	<10	147	<10	229
CC46724		0.11	<10	<10	63	<10	160
CC46725		0.15	<10	<10	62	<10	117
CC46726		0.05	<10	<10	69	<10	94



ALS Chemex

EXCELLENCE IN ANALYTICAL CHEMISTRY

ALS Canada Ltd.

212 Brooksbank Avenue

North Vancouver BC V7J 2C1

Phone: 604 984 0221 Fax: 604 984 0218 www.alschemex.com

STRATEGIC METALS LTD.

C/O ARCHER, CATHRO & ASSOCIATES (1981)

LIMITED

1016-510 W HASTINGS ST

VANCOUVER BC V6B 1L8

Finalized

Page: 1

13-NOV-2007

Account: MTT

CERTIFICATE VA07117414

Project: VANDERHOOF
 P.O. No.:
 This report is for 249 Soil samples submitted to our lab in Vancouver, BC, Canada on 12-OCT-2007.
 The following have access to data associated with this certificate:
 JOAN MARIACHER

SAMPLE PREPARATION	
ALS CODE	DESCRIPTION
WEI-21	Received Sample Weight
LOG-22	Sample login - Rcd w/o BarCode
SCR-41	Screen to -180um and save both

ANALYTICAL PROCEDURES		
ALS CODE	DESCRIPTION	INSTRUMENT
ME-ICP41	35 Element Aqua Regia ICP-AES	ICP-AES

To: **STRATEGIC METALS LTD.**
ATTN: JOAN MARIACHER
C/O ARCHER, CATHRO & ASSOCIATES (1981) LIMITED
1016-510 W HASTINGS ST
VANCOUVER BC V6B 1L8

This is the Final Report and supersedes any preliminary report with this certificate number. Results apply to samples as submitted. All pages of this report have been checked and approved for release.

Signature:

Lawrence Ng, Laboratory Manager - Vancouver



ALS Chemex

EXCELLENCE IN ANALYTICAL CHEMISTRY

ALS Canada Ltd.

212 Brooksbank Avenue
North Vancouver BC V7J 2C1

Phone: 604 984 0221 Fax: 604 984 0218 www.alschemex.com

STRATEGIC METALS LTD.
C/O ARCHER, CATHRO & ASSOCIATES (1981)
LIMITED
1016-510 W HASTINGS ST
VANCOUVER BC V6B 1L8

Project: VANDERHOOF

Page: 2 - A
Total Pages: 8 (A - C)
Finalized Date: 13-NOV-2007
Account: MTT

CERTIFICATE OF ANALYSIS VA07117414

Sample Description	Method	WEI-21	ME-ICP41	ME-ICP41	ME-ICP41	ME-ICP41	ME-ICP41	ME-ICP41	ME-ICP41	ME-ICP41	ME-ICP41	ME-ICP41	ME-ICP41	ME-ICP41	ME-ICP41	ME-ICP41
	Analyte	Recvd Wt.	Ag	Al	As	B	Ba	Be	Bi	Ca	Cd	Co	Cr	Cu	Fe	Ga
	Units	kg	ppm	%	ppm	ppm	ppm	ppm	ppm	%	ppm	ppm	ppm	ppm	%	ppm
	LOR	0.02	0.2	0.01	2	10	10	0.5	2	0.01	0.5	1	1	1	0.01	10
CC48001		0.24	0.5	1.32	4	<10	60	<0.5	<2	0.19	0.5	7	30	13	2.86	10
CC48002		0.22	0.5	2.40	3	<10	90	1.5	<2	0.70	0.9	10	34	32	3.12	10
CC48003		0.26	0.3	2.00	6	<10	80	1.1	<2	0.57	0.6	8	37	32	2.84	10
CC48004		0.24	0.4	2.13	3	<10	60	<0.5	<2	0.23	<0.5	10	36	12	3.15	10
CC48005		0.24	0.2	2.23	3	<10	130	0.6	<2	0.22	1.3	9	43	25	3.04	10
CC48006		0.16	0.5	2.74	4	<10	230	0.8	<2	0.74	9.0	11	15	29	2.81	10
CC48007		0.20	0.2	2.47	4	<10	80	<0.5	<2	0.26	<0.5	9	30	11	3.40	10
CC48008		0.20	<0.2	1.71	6	<10	180	<0.5	<2	0.30	<0.5	9	33	15	2.71	10
CC48009		0.24	<0.2	2.92	4	<10	120	0.6	<2	0.17	<0.5	12	35	13	3.10	10
CC48010		0.22	0.3	3.23	6	<10	90	1.3	<2	0.22	<0.5	10	33	29	3.66	10
CC48011		0.20	0.2	1.03	5	<10	40	<0.5	<2	0.35	<0.5	1	2	5	1.32	10
CC48012		0.24	0.2	2.80	2	<10	100	<0.5	<2	0.26	<0.5	12	40	13	3.48	10
CC48013		0.32	0.2	2.47	5	<10	120	<0.5	<2	0.29	<0.5	13	48	18	3.62	10
CC48014		0.20	<0.2	1.90	9	<10	120	1.0	<2	0.34	<0.5	11	22	15	2.69	10
CC48015		0.16	<0.2	1.72	3	<10	100	<0.5	<2	0.41	<0.5	9	35	14	3.00	10
CC48016		0.26	0.3	2.31	5	<10	80	2.1	<2	0.62	<0.5	13	46	46	3.38	10
CC48017		0.20	0.4	1.71	4	<10	80	0.8	<2	0.35	<0.5	7	29	20	2.70	10
CC48018		0.24	<0.2	1.35	3	<10	80	<0.5	<2	0.27	<0.5	8	27	11	2.19	<10
CC48019		0.24	<0.2	1.54	4	<10	80	<0.5	<2	0.38	<0.5	8	38	14	2.61	10
CC48020		0.16	0.4	1.53	5	<10	120	<0.5	<2	0.35	0.8	6	34	14	2.60	10
CC48021		0.26	<0.2	1.68	3	<10	100	<0.5	<2	0.34	<0.5	9	36	14	2.88	<10
CC48022		0.34	0.3	1.84	<2	<10	210	0.9	<2	0.67	<0.5	6	19	59	2.66	10
CC48023		0.26	0.2	1.43	4	<10	180	<0.5	<2	0.25	<0.5	5	11	12	2.08	10
CC48024		0.24	<0.2	1.51	4	<10	120	<0.5	<2	0.31	<0.5	5	10	11	2.14	<10
CC48025		0.24	0.2	1.39	<2	<10	130	<0.5	<2	0.25	<0.5	6	13	10	2.49	10
CC48026		0.22	<0.2	1.14	2	<10	120	<0.5	<2	0.30	<0.5	4	11	7	1.98	<10
CC48027		0.24	0.2	1.25	5	<10	100	<0.5	<2	0.38	<0.5	8	14	16	2.78	<10
CC48028		0.24	<0.2	1.21	3	<10	130	<0.5	<2	0.29	<0.5	4	12	9	1.86	<10
CC48029		0.24	<0.2	1.45	5	<10	150	<0.5	<2	0.24	<0.5	4	11	7	1.96	<10
CC48030		0.24	<0.2	1.23	3	<10	120	<0.5	<2	0.30	<0.5	4	18	9	2.45	<10
CC48031		0.20	0.2	1.31	<2	<10	250	<0.5	<2	0.36	<0.5	4	9	12	1.84	<10
CC48032		0.20	0.2	1.27	2	<10	120	<0.5	<2	0.32	<0.5	3	14	7	1.94	<10
CC48033		0.18	<0.2	1.36	3	<10	200	<0.5	<2	0.38	<0.5	4	16	10	2.37	<10
CC48034		0.28	0.3	1.09	3	<10	160	<0.5	<2	0.71	<0.5	5	16	13	2.33	<10
CC48035		0.24	<0.2	1.72	4	<10	110	<0.5	<2	0.28	<0.5	5	19	9	2.09	10
CC48036		0.22	0.2	1.72	<2	10	240	<0.5	<2	1.49	<0.5	4	17	9	1.90	10
CC48037		0.18	<0.2	1.01	2	<10	190	<0.5	<2	0.21	<0.5	3	12	5	1.52	<10
CC48038		0.26	<0.2	0.98	2	<10	90	<0.5	<2	0.27	<0.5	5	16	9	2.34	<10
CC48039		0.16	<0.2	1.08	2	<10	130	<0.5	<2	0.56	<0.5	4	10	7	1.86	<10
CC48040		0.18	<0.2	3.04	9	<10	70	<0.5	<2	0.79	<0.5	21	5	54	5.43	10



ALS Chemex

EXCELLENCE IN ANALYTICAL CHEMISTRY

ALS Canada Ltd.
 212 Brooksbank Avenue
 North Vancouver BC V7J 2C1
 Phone: 604 984 0221 Fax: 604 984 0218 www.alschemex.com

STRATEGIC METALS LTD.
 C/O ARCHER, CATHRO & ASSOCIATES (1981)
 LIMITED
 1016-510 W HASTINGS ST
 VANCOUVER BC V6B 1L8
 Project: VANDERHOOF

Page: 2 - B
 Total Pages: 8 (A - C)
 Finalized Date: 13-NOV-2007
 Account: MTT

CERTIFICATE OF ANALYSIS VA07117414

Sample Description	Method	ME-ICP41	ME-ICP41	ME-ICP41	ME-ICP41	ME-ICP41	ME-ICP41	ME-ICP41	ME-ICP41	ME-ICP41	ME-ICP41	ME-ICP41	ME-ICP41	ME-ICP41	ME-ICP41	ME-ICP41
	Analyte	Hg	K	La	Mg	Mn	Mo	Na	Ni	P	Pb	S	Sb	Sc	Sr	Th
	Units LOR	ppm	%	ppm	%	ppm	ppm	%	ppm	ppm	ppm	%	ppm	ppm	ppm	ppm
CC48001	1	0.04	<10	0.28	224	2	0.01	15	270	12	<0.01	<2	2	18	<20	
CC48002	1	0.04	10	0.55	787	1	0.02	32	510	14	0.02	<2	4	53	<20	
CC48003	1	0.04	10	0.50	628	1	0.02	28	430	26	0.01	<2	5	43	<20	
CC48004	1	0.03	10	0.29	290	1	0.01	25	590	8	0.01	<2	3	21	<20	
CC48005	<1	0.04	10	0.46	272	1	0.01	27	510	34	<0.01	<2	3	39	<20	
CC48006	<1	0.12	10	0.54	1980	1	0.02	9	1060	93	0.02	2	4	219	<20	
CC48007	<1	0.06	10	0.38	251	1	0.01	20	2020	14	0.01	<2	3	29	<20	
CC48008	1	0.04	10	0.43	304	1	0.02	26	680	8	0.01	<2	3	34	<20	
CC48009	<1	0.04	10	0.35	290	1	0.01	32	660	7	0.01	<2	3	18	<20	
CC48010	1	0.06	10	0.58	440	1	0.01	27	1120	60	0.01	2	4	24	<20	
CC48011	1	0.05	10	0.08	237	1	0.01	<1	360	16	0.01	<2	1	15	<20	
CC48012	<1	0.05	10	0.39	212	1	0.02	37	1270	4	0.01	<2	3	25	<20	
CC48013	1	0.04	10	0.51	338	1	0.02	32	610	6	<0.01	<2	4	38	<20	
CC48014	<1	0.13	10	0.52	1400	1	0.01	17	860	11	0.01	<2	3	34	<20	
CC48015	1	0.15	<10	0.39	1005	<1	0.02	25	690	7	0.01	<2	2	33	<20	
CC48016	1	0.07	30	0.64	910	<1	0.03	36	440	11	0.01	<2	9	58	<20	
CC48017	1	0.08	10	0.37	478	1	0.01	15	1240	20	0.01	<2	4	36	<20	
CC48018	<1	0.03	10	0.42	311	<1	0.02	20	500	4	<0.01	<2	3	29	<20	
CC48019	<1	0.08	10	0.60	380	1	0.03	22	680	8	<0.01	2	3	34	<20	
CC48020	1	0.05	10	0.29	249	1	0.02	19	970	6	0.02	<2	2	47	<20	
CC48021	1	0.04	10	0.57	381	1	0.03	31	740	4	<0.01	<2	3	37	<20	
CC48022	<1	0.04	20	0.38	418	<1	0.03	12	620	8	<0.01	<2	7	100	<20	
CC48023	<1	0.08	10	0.17	367	1	0.01	4	2180	7	0.01	<2	3	34	<20	
CC48024	<1	0.06	10	0.20	633	1	0.02	5	1890	5	0.01	<2	3	32	<20	
CC48025	<1	0.04	10	0.21	478	1	0.02	6	1760	3	<0.01	<2	3	31	<20	
CC48026	1	0.08	10	0.15	235	<1	0.02	5	1320	3	<0.01	2	2	33	<20	
CC48027	1	0.10	10	0.41	401	1	0.03	8	1010	5	<0.01	<2	5	45	<20	
CC48028	<1	0.09	10	0.18	420	1	0.02	5	870	6	<0.01	<2	2	60	<20	
CC48029	<1	0.09	10	0.19	408	<1	0.02	5	1490	5	<0.01	<2	2	36	<20	
CC48030	<1	0.08	10	0.21	248	1	0.02	7	700	4	<0.01	<2	3	35	<20	
CC48031	<1	0.09	10	0.15	1020	1	0.02	4	2560	7	0.01	<2	2	47	<20	
CC48032	1	0.11	10	0.15	481	1	0.02	5	1600	3	0.01	2	2	40	<20	
CC48033	<1	0.07	10	0.23	703	<1	0.02	5	1310	5	0.01	<2	3	39	<20	
CC48034	<1	0.08	10	0.34	547	1	0.03	7	490	3	0.02	<2	5	105	<20	
CC48035	<1	0.05	10	0.16	253	<1	0.02	8	1180	4	0.01	2	3	43	<20	
CC48036	<1	0.19	10	0.22	1395	1	0.02	7	2610	5	0.01	<2	2	129	<20	
CC48037	<1	0.06	10	0.10	1435	1	0.01	4	1260	5	0.01	<2	1	30	<20	
CC48038	<1	0.05	10	0.20	348	<1	0.03	5	800	3	<0.01	<2	3	35	<20	
CC48039	1	0.10	10	0.17	1075	1	0.02	4	1090	4	0.03	<2	2	51	<20	
CC48040	1	0.03	10	1.02	1180	1	0.08	12	1950	2	0.01	<2	6	80	<20	



ALS Chemex

EXCELLENCE IN ANALYTICAL CHEMISTRY

ALS Canada Ltd.

212 Brooksbank Avenue

North Vancouver BC V7J 2C1

Phone: 604 984 0221 Fax: 604 984 0218 www.alschemex.com

STRATEGIC METALS LTD.

C/O ARCHER, CATHRO & ASSOCIATES (1981)

LIMITED

1016-510 W HASTINGS ST

VANCOUVER BC V6B 1L8

Project: VANDERHOOF

Page: 2 - C

Total Pages: 8 (A - C)

Finalized Date: 13-NOV-2007

Account: MTT

CERTIFICATE OF ANALYSIS VA07117414

Sample Description	Method Analyte Units LOR	ME-ICP41	ME-ICP41	ME-ICP41	ME-ICP41	ME-ICP41	ME-ICP41
		Ti	Ti	U	V	W	Zn
		%	ppm	ppm	ppm	ppm	ppm
CC48001		0.21	<10	<10	80	<10	123
CC48002		0.15	<10	10	63	<10	111
CC48003		0.16	<10	<10	61	<10	76
CC48004		0.20	<10	<10	75	<10	83
CC48005		0.20	<10	<10	70	<10	203
CC48006		0.11	<10	<10	71	<10	1440
CC48007		0.16	<10	<10	75	<10	132
CC48008		0.20	<10	<10	65	<10	77
CC48009		0.18	<10	<10	68	<10	84
CC48010		0.14	<10	<10	68	<10	240
CC48011		0.02	<10	<10	14	<10	108
CC48012		0.18	<10	<10	73	<10	99
CC48013		0.23	<10	<10	83	<10	66
CC48014		0.09	<10	<10	50	<10	83
CC48015		0.19	<10	<10	69	<10	74
CC48016		0.16	<10	<10	77	<10	102
CC48017		0.13	<10	<10	59	<10	147
CC48018		0.18	<10	<10	48	<10	59
CC48019		0.18	<10	<10	61	<10	76
CC48020		0.16	<10	<10	55	<10	76
CC48021		0.21	<10	<10	66	<10	56
CC48022		0.09	<10	<10	82	<10	40
CC48023		0.10	<10	<10	46	<10	66
CC48024		0.07	<10	<10	51	<10	62
CC48025		0.09	<10	<10	68	<10	66
CC48026		0.07	<10	<10	52	<10	54
CC48027		0.13	<10	<10	79	<10	48
CC48028		0.13	<10	<10	45	<10	47
CC48029		0.11	<10	<10	43	<10	47
CC48030		0.13	<10	<10	68	<10	44
CC48031		0.12	<10	<10	38	<10	82
CC48032		0.10	<10	<10	46	<10	78
CC48033		0.11	<10	<10	55	<10	65
CC48034		0.10	<10	<10	48	<10	40
CC48035		0.10	<10	<10	51	<10	65
CC48036		0.10	<10	<10	47	<10	105
CC48037		0.08	<10	<10	39	<10	105
CC48038		0.10	<10	<10	68	<10	46
CC48039		0.07	<10	<10	51	<10	77
CC48040		0.09	<10	<10	214	<10	112



ALS Chemex

EXCELLENCE IN ANALYTICAL CHEMISTRY

ALS Canada Ltd.

212 Brooksbank Avenue

North Vancouver BC V7J 2C1

Phone: 604 984 0221 Fax: 604 984 0218 www.alschemex.com

STRATEGIC METALS LTD.

C/O ARCHER, CATHRO & ASSOCIATES (1981)

LIMITED

1016-510 W HASTINGS ST

VANCOUVER BC V6B 1L8

Project: VANDERHOOF

Page: 3 - A
 Total Pages: 8 (A - C)
 Finalized Date: 13-NOV-2007
 Account: MTT

CERTIFICATE OF ANALYSIS VA07117414

Sample Description	Method Analyte Units LOR	WEI-21	ME-ICP41	ME-ICP41	ME-ICP41	ME-ICP41	ME-ICP41	ME-ICP41	ME-ICP41	ME-ICP41	ME-ICP41	ME-ICP41	ME-ICP41	ME-ICP41	ME-ICP41	ME-ICP41
		Recvd Wt. kg	Ag ppm	Al %	As ppm	B ppm	Ba ppm	Be ppm	Bi ppm	Ca %	Cd ppm	Co ppm	Cr ppm	Cu ppm	Fe %	Ga ppm
CC48041		0.22	<0.2	2.86	7	<10	70	<0.5	<2	0.60	<0.5	17	7	40	5.00	10
CC48042		0.24	<0.2	2.18	<2	<10	90	<0.5	<2	0.37	<0.5	8	6	15	3.05	10
CC48043		0.30	<0.2	3.16	2	<10	130	0.6	<2	0.97	<0.5	16	11	35	4.59	10
CC48044		0.34	0.2	1.12	2	<10	100	<0.5	<2	0.57	<0.5	3	13	13	1.78	<10
CC48045		0.34	0.3	2.29	<2	<10	110	0.6	<2	0.80	<0.5	8	10	35	3.07	<10
CC48046		0.18	0.2	2.12	4	<10	100	<0.5	<2	0.72	<0.5	12	5	22	3.28	10
CC48047		0.20	0.2	1.45	<2	<10	130	<0.5	<2	0.47	<0.5	6	9	12	2.56	<10
CC48048		0.22	<0.2	2.14	3	<10	160	0.5	<2	0.41	<0.5	8	12	13	3.02	10
CC48049		0.18	<0.2	2.77	3	<10	50	<0.5	<2	0.54	<0.5	15	28	50	4.24	10
CC48050		0.16	0.4	1.36	3	<10	230	<0.5	<2	0.89	<0.5	8	7	17	2.71	<10
CC48051		0.26	<0.2	1.11	6	<10	270	<0.5	<2	0.34	<0.5	5	11	10	2.16	<10
CC48052		0.28	0.2	1.71	21	<10	170	0.5	<2	0.17	<0.5	5	11	34	2.91	10
CC48053		0.22	0.5	1.70	6	<10	280	<0.5	<2	0.36	<0.5	6	9	17	2.01	10
CC48054		0.24	0.6	3.45	12	<10	210	0.6	<2	0.16	<0.5	7	13	71	3.07	10
CC48055		0.24	1.9	1.88	36	<10	250	<0.5	<2	0.22	<0.5	3	4	67	5.69	10
CC48056		0.28	0.3	1.04	3	<10	140	<0.5	<2	0.26	<0.5	5	10	57	2.10	<10
CC48057		0.28	0.3	1.67	8	<10	140	0.7	<2	0.52	<0.5	7	10	67	1.96	<10
CC48058		0.24	<0.2	1.32	2	<10	100	<0.5	<2	0.20	<0.5	3	7	8	1.85	<10
CC48059		0.22	0.4	1.69	5	<10	210	0.7	<2	0.52	<0.5	4	11	44	2.21	<10
CC48060		0.26	0.2	1.74	2	<10	130	<0.5	<2	0.47	<0.5	6	13	15	2.93	10
CC48061		0.32	0.2	1.59	6	<10	110	<0.5	<2	0.34	<0.5	5	11	10	2.44	<10
CC48062		0.34	0.3	1.66	4	<10	90	<0.5	<2	0.68	<0.5	8	7	24	2.64	<10
CC48063		0.26	0.2	1.73	4	<10	180	<0.5	<2	0.43	<0.5	8	9	12	2.66	10
CC48064		0.26	0.2	1.16	2	<10	120	<0.5	<2	0.28	<0.5	3	7	9	1.59	<10
CC48065		0.28	0.2	0.93	9	<10	140	<0.5	<2	0.11	<0.5	3	7	6	1.67	<10
CC48066		0.28	0.2	0.95	4	<10	110	<0.5	<2	0.34	<0.5	5	10	10	1.98	<10
CC48067		0.26	0.4	1.50	5	<10	200	0.5	<2	0.34	<0.5	6	12	29	2.36	<10
CC48068		0.26	<0.2	1.09	2	<10	100	<0.5	<2	0.27	<0.5	5	10	8	2.21	<10
CC48069		0.26	1.2	2.19	29	<10	210	0.5	<2	0.10	<0.5	4	8	20	3.07	10
CC48070		0.24	1.6	0.74	29	<10	210	<0.5	<2	0.06	<0.5	15	24	47	2.73	10
CC48071		0.30	<0.2	1.08	2	<10	130	<0.5	<2	0.27	<0.5	5	11	10	2.22	<10
CC48072		0.30	<0.2	1.92	4	<10	220	0.7	<2	0.62	<0.5	10	17	30	3.23	10
CC48073		0.22	<0.2	0.95	<2	<10	90	<0.5	<2	0.47	<0.5	3	12	8	1.52	<10
CC48074		0.26	<0.2	1.67	<2	<10	150	<0.5	<2	0.18	<0.5	4	14	7	2.09	10
CC48075		0.26	<0.2	1.27	3	<10	120	<0.5	<2	0.34	<0.5	5	12	7	2.16	<10
CC48076		0.30	<0.2	1.63	5	<10	110	<0.5	<2	0.32	<0.5	7	12	14	2.86	10
CC48077		0.30	<0.2	1.91	3	<10	170	<0.5	<2	0.26	<0.5	6	14	14	2.50	<10
CC48078		0.30	<0.2	1.45	3	<10	110	<0.5	<2	0.52	<0.5	6	14	14	3.34	10
CC48079		0.30	<0.2	1.79	3	<10	130	<0.5	<2	0.26	<0.5	6	13	10	2.24	10
CC48080		0.30	<0.2	2.49	2	<10	210	0.6	<2	0.41	<0.5	9	20	18	3.48	10



ALS Chemex

EXCELLENCE IN ANALYTICAL CHEMISTRY

ALS Canada Ltd.

212 Brooksbank Avenue
North Vancouver BC V7J 2C1

Phone: 604 984 0221 Fax: 604 984 0218 www.alschemex.com

STRATEGIC METALS LTD.
C/O ARCHER, CATHRO & ASSOCIATES (1981)
LIMITED
1016-510 W HASTINGS ST
VANCOUVER BC V6B 1L8

Project: VANDERHOOF

Page: 3 - B
Total Pages: 8 (A - C)
Finalized Date: 13-NOV-2007
Account: MTT

CERTIFICATE OF ANALYSIS VA07117414

Sample Description	Method	ME-ICP41	ME-ICP41	ME-ICP41	ME-ICP41	ME-ICP41	ME-ICP41	ME-ICP41	ME-ICP41	ME-ICP41	ME-ICP41	ME-ICP41	ME-ICP41	ME-ICP41	ME-ICP41	ME-ICP41
	Analyte	Hg	K	La	Mg	Mn	Mo	Na	Ni	P	Pb	S	Sb	Sc	Sr	Th
	Units LOR	ppm	%	ppm	%	ppm	ppm	%	ppm	ppm	ppm	%	ppm	ppm	ppm	ppm
		1	0.01	10	0.01	5	1	0.01	1	10	2	0.01	2	1	1	20
CC48041		<1	0.02	10	1.19	440	1	0.05	10	1800	2	0.01	<2	6	63	<20
CC48042		<1	0.04	<10	0.40	517	1	0.03	7	2180	2	0.01	2	4	39	<20
CC48043		<1	0.04	10	0.87	2430	1	0.08	9	1180	4	0.01	<2	12	135	<20
CC48044		1	0.06	10	0.29	291	<1	0.04	7	280	5	0.01	<2	5	100	<20
CC48045		<1	0.05	20	0.43	536	<1	0.06	10	580	5	0.01	<2	6	133	<20
CC48046		<1	0.05	10	0.83	523	1	0.07	7	1390	4	0.01	<2	4	82	<20
CC48047		<1	0.08	10	0.27	1075	1	0.03	4	2010	5	0.02	<2	3	88	<20
CC48048		1	0.07	10	0.41	543	1	0.03	7	670	6	0.01	<2	5	49	<20
CC48049		<1	0.03	10	0.61	353	1	0.05	20	2130	2	0.02	<2	2	47	<20
CC48050		<1	0.10	10	0.34	1590	1	0.05	3	1820	4	0.02	<2	4	133	<20
CC48051		<1	0.09	10	0.18	1450	1	0.02	5	1740	6	0.01	<2	2	46	<20
CC48052		1	0.03	10	0.22	442	3	0.01	6	770	6	0.01	4	2	20	<20
CC48053		<1	0.09	10	0.23	613	1	0.02	7	1280	12	0.01	<2	3	48	<20
CC48054		1	0.06	10	0.37	260	2	0.01	10	2060	7	0.02	<2	5	19	<20
CC48055		<1	0.08	40	0.08	579	14	0.01	2	1870	36	0.05	2	1	24	<20
CC48056		1	0.08	10	0.23	362	1	0.01	6	520	5	0.01	<2	3	31	<20
CC48057		<1	0.06	30	0.32	305	1	0.03	7	210	8	0.02	<2	7	69	<20
CC48058		1	0.04	10	0.22	199	<1	0.02	5	690	4	0.01	2	2	25	<20
CC48059		1	0.10	10	0.33	229	<1	0.03	7	190	7	0.01	<2	6	77	<20
CC48060		<1	0.04	10	0.28	308	1	0.02	6	2560	3	0.01	<2	4	53	<20
CC48061		1	0.06	10	0.22	270	<1	0.02	5	1730	4	0.01	<2	2	37	<20
CC48062		<1	0.05	10	0.43	323	<1	0.04	5	630	3	0.02	<2	3	79	<20
CC48063		<1	0.07	10	0.29	1150	1	0.02	5	2650	5	0.02	<2	4	44	<20
CC48064		<1	0.06	10	0.25	291	1	0.02	5	340	5	0.01	<2	3	37	<20
CC48065		<1	0.05	10	0.10	181	1	0.01	2	660	8	0.01	<2	1	15	<20
CC48066		1	0.09	10	0.20	683	1	0.02	5	700	5	0.01	<2	3	41	<20
CC48067		<1	0.08	20	0.28	1250	1	0.03	7	640	5	0.01	<2	4	50	<20
CC48068		<1	0.09	10	0.19	386	1	0.01	5	830	5	0.01	<2	2	34	<20
CC48069		<1	0.07	10	0.19	375	6	0.01	5	1380	11	0.02	<2	2	11	<20
CC48070		<1	0.06	10	0.04	155	30	0.01	31	540	20	0.05	<2	1	10	<20
CC48071		<1	0.05	10	0.22	221	1	0.02	8	680	9	0.01	<2	2	30	<20
CC48072		<1	0.10	20	0.42	1100	1	0.03	12	430	8	0.02	<2	10	74	<20
CC48073		<1	0.05	10	0.19	175	1	0.03	9	360	5	0.02	<2	2	45	<20
CC48074		<1	0.05	10	0.14	221	<1	0.02	9	1510	6	0.01	<2	2	20	<20
CC48075		<1	0.04	10	0.21	318	1	0.02	7	860	4	0.01	<2	2	32	<20
CC48076		<1	0.04	10	0.27	408	<1	0.02	6	1820	6	0.01	2	3	25	<20
CC48077		<1	0.06	10	0.25	289	<1	0.02	10	1400	5	0.01	2	3	43	<20
CC48078		<1	0.05	10	0.27	637	<1	0.03	7	3290	5	0.02	<2	4	53	<20
CC48079		<1	0.05	10	0.19	634	<1	0.02	7	2570	7	0.02	<2	3	24	<20
CC48080		<1	0.09	10	0.44	694	<1	0.03	13	1630	8	0.02	<2	5	46	<20



ALS Chemex

EXCELLENCE IN ANALYTICAL CHEMISTRY

ALS Canada Ltd.

212 Brooksbank Avenue
North Vancouver BC V7J 2C1

Phone: 604 984 0221 Fax: 604 984 0218 www.alschemex.com

STRATEGIC METALS LTD.
C/O ARCHER, CATHRO & ASSOCIATES (1981)
LIMITED
1016-510 W HASTINGS ST
VANCOUVER BC V6B 1L8

Project: VANDERHOOF

Page: 3 - C
Total Pages: 8 (A - C)
Finalized Date: 13-NOV-2007
Account: MTT

CERTIFICATE OF ANALYSIS VA07117414

Sample Description	Method Analyte Units LOR	ME-ICP41	ME-ICP41	ME-ICP41	ME-ICP41	ME-ICP41	ME-ICP41
		Ti	Ti	U	V	W	Zn
		%	ppm	ppm	ppm	ppm	ppm
		0.01	10	10	1	10	2
CC48041		0.13	<10	<10	191	<10	89
CC48042		0.11	<10	<10	113	<10	98
CC48043		0.10	<10	<10	149	<10	98
CC48044		0.13	<10	<10	43	<10	33
CC48045		0.10	<10	<10	69	<10	58
CC48046		0.10	<10	<10	117	<10	78
CC48047		0.07	<10	<10	73	<10	61
CC48048		0.14	<10	<10	87	<10	66
CC48049		0.08	<10	<10	165	<10	101
CC48050		0.08	<10	<10	80	<10	131
CC48051		0.09	<10	<10	57	<10	103
CC48052		0.07	<10	<10	77	20	64
CC48053		0.08	<10	<10	45	<10	64
CC48054		0.07	<10	<10	70	<10	55
CC48055		0.02	<10	<10	72	10	110
CC48056		0.10	<10	<10	62	<10	68
CC48057		0.08	<10	<10	50	<10	28
CC48058		0.10	<10	<10	51	<10	49
CC48059		0.08	<10	<10	40	<10	28
CC48060		0.13	<10	<10	97	<10	70
CC48061		0.10	<10	<10	71	<10	61
CC48062		0.11	<10	<10	85	<10	42
CC48063		0.15	<10	<10	88	<10	97
CC48064		0.09	<10	<10	35	<10	53
CC48065		0.05	<10	<10	46	<10	34
CC48066		0.09	<10	<10	51	<10	52
CC48067		0.09	<10	<10	64	<10	65
CC48068		0.09	<10	<10	60	<10	51
CC48069		0.04	<10	<10	69	<10	102
CC48070		0.05	<10	<10	56	<10	68
CC48071		0.07	<10	<10	56	<10	44
CC48072		0.08	<10	<10	79	<10	60
CC48073		0.08	<10	<10	36	<10	42
CC48074		0.08	<10	<10	48	<10	60
CC48075		0.09	<10	<10	58	<10	55
CC48076		0.13	<10	<10	95	<10	75
CC48077		0.09	<10	<10	66	<10	43
CC48078		0.16	<10	<10	121	<10	75
CC48079		0.11	<10	<10	62	<10	78
CC48080		0.12	<10	<10	95	<10	87



ALS Chemex

EXCELLENCE IN ANALYTICAL CHEMISTRY

ALS Canada Ltd.

212 Brooksbank Avenue

North Vancouver BC V7J 2C1

Phone: 604 984 0221 Fax: 604 984 0218 www.alschemex.com

STRATEGIC METALS LTD.
C/O ARCHER, CATHRO & ASSOCIATES (1981)
LIMITED
1016-510 W HASTINGS ST
VANCOUVER BC V6B 1L8

Page: 4 - A
Total Pages: 8 (A - C)
Finalized Date: 13-NOV-2007
Account: MTT

Project: VANDERHOOF

CERTIFICATE OF ANALYSIS VA07117414

Sample Description	Method Analyte Units LOR	WEI-21	ME-ICP41	ME-ICP41	ME-ICP41	ME-ICP41	ME-ICP41	ME-ICP41	ME-ICP41	ME-ICP41	ME-ICP41	ME-ICP41	ME-ICP41	ME-ICP41	ME-ICP41	ME-ICP41
		Recvd Wt. kg	Ag ppm	Al %	As ppm	B ppm	Ba ppm	Be ppm	Bi ppm	Ca %	Cd ppm	Co ppm	Cr ppm	Cu ppm	Fe %	Ga ppm
		0.02	0.2	0.01	2	10	10	0.5	2	0.01	0.5	1	1	1	0.01	10
CC48081		0.22	<0.2	2.23	2	<10	90	<0.5	<2	0.26	<0.5	7	22	11	2.80	10
CC48082		0.24	<0.2	1.68	<2	<10	120	<0.5	<2	0.16	<0.5	5	17	7	2.12	10
CC48083		0.24	<0.2	0.89	<2	<10	100	<0.5	<2	0.34	<0.5	6	12	10	1.90	<10
CC48084		0.22	<0.2	2.18	<2	<10	180	0.5	<2	0.25	<0.5	6	17	10	2.26	10
CC48085		0.24	<0.2	1.66	<2	<10	130	<0.5	<2	0.38	<0.5	9	13	10	3.15	10
CC48086		0.22	<0.2	1.83	4	<10	110	<0.5	<2	0.46	<0.5	10	18	14	3.31	10
CC48087		0.24	<0.2	1.48	<2	<10	100	<0.5	<2	0.15	<0.5	5	15	6	2.04	<10
CC48088		0.20	<0.2	1.27	<2	<10	110	<0.5	<2	0.27	<0.5	5	11	8	1.97	<10
CC48089		0.24	<0.2	1.25	<2	<10	110	<0.5	<2	0.35	<0.5	5	10	9	2.09	10
CC48090		0.26	<0.2	1.58	<2	<10	160	0.5	<2	0.41	<0.5	8	18	10	2.50	<10
CC48091		0.30	<0.2	1.06	<2	<10	130	<0.5	<2	0.19	<0.5	5	14	7	2.42	<10
CC48092		0.26	<0.2	1.31	2	<10	180	<0.5	<2	0.27	<0.5	4	14	9	2.37	<10
CC48093		0.28	0.2	2.00	<2	<10	180	<0.5	<2	0.51	<0.5	9	18	11	3.51	10
CC48094		0.26	0.3	1.50	4	<10	140	0.5	<2	0.69	<0.5	8	17	26	3.14	<10
CC48095		0.30	<0.2	1.03	3	<10	150	<0.5	<2	0.45	<0.5	6	18	16	2.69	<10
CC48096		0.26	0.2	1.35	4	<10	570	<0.5	<2	0.28	<0.5	7	14	10	2.84	10
CC48097		0.34	0.3	0.79	9	<10	990	<0.5	<2	0.35	<0.5	11	12	18	2.94	10
CC48098		0.24	0.3	1.53	2	<10	190	<0.5	<2	0.36	<0.5	8	18	13	3.68	10
CC48099		0.22	2.8	2.49	105	<10	320	0.9	<2	0.60	<0.5	23	4	1085	7.94	10
CC48100		0.26	0.3	1.70	7	<10	70	<0.5	<2	0.26	<0.5	6	12	25	2.97	<10
CC48101		0.18	0.4	0.99	23	<10	920	<0.5	<2	0.87	1.8	8	9	33	2.43	<10
CC48102		0.26	0.4	1.41	15	<10	220	<0.5	<2	0.29	<0.5	6	13	40	3.06	10
CC48103		0.22	<0.2	1.13	5	<10	580	<0.5	<2	0.68	0.5	7	13	27	2.19	<10
CC48104		0.22	0.2	1.23	9	<10	600	0.5	<2	0.50	<0.5	8	13	50	2.89	<10
CC48105		0.30	<0.2	1.21	5	<10	220	<0.5	<2	0.27	<0.5	6	15	25	2.37	<10
CC48106		0.26	<0.2	0.99	8	<10	180	<0.5	<2	0.42	<0.5	5	15	18	2.52	<10
CC48107		0.28	<0.2	1.35	<2	<10	240	<0.5	<2	0.23	<0.5	4	12	8	1.99	<10
CC48108		0.20	0.2	1.29	3	<10	570	<0.5	<2	0.43	0.5	5	12	11	2.10	<10
CC48109		0.24	<0.2	0.89	5	<10	220	<0.5	<2	0.31	<0.5	4	14	8	2.16	<10
CC48110		0.16	<0.2	1.09	9	<10	400	0.6	<2	0.99	0.8	6	12	8	1.70	<10
CC48111		0.22	<0.2	0.54	29	<10	490	<0.5	<2	0.43	<0.5	2	58	5	1.44	<10
CC48112		0.20	<0.2	1.35	2	<10	100	<0.5	<2	0.25	<0.5	5	19	7	2.51	10
CC48113		0.26	<0.2	1.54	4	<10	120	<0.5	<2	0.30	<0.5	7	18	11	2.97	<10
CC48114		0.26	0.3	1.48	68	<10	620	0.7	<2	0.47	3.7	8	21	21	3.94	10
CC48115		0.24	<0.2	0.92	5	<10	1260	0.6	<2	0.67	5.2	6	9	17	1.55	<10
CC48116		0.24	<0.2	1.01	2	<10	910	0.5	<2	0.91	2.4	5	15	15	1.94	<10
CC48117		0.30	<0.2	1.51	<2	<10	270	<0.5	<2	0.28	<0.5	6	17	14	3.01	<10
CC48118		0.18	<0.2	1.50	6	<10	260	<0.5	<2	0.41	<0.5	6	12	28	1.89	<10
CC48119		0.22	<0.2	0.91	6	<10	350	<0.5	<2	0.66	<0.5	7	16	23	2.43	<10
CC48120		0.28	0.2	1.28	<2	<10	570	<0.5	<2	0.44	<0.5	5	17	9	2.12	<10



ALS Chemex

EXCELLENCE IN ANALYTICAL CHEMISTRY

ALS Canada Ltd.

212 Brooksbank Avenue
North Vancouver BC V7J 2C1

Phone: 604 984 0221 Fax: 604 984 0218 www.alschemex.com

STRATEGIC METALS LTD.
C/O ARCHER, CATHRO & ASSOCIATES (1981)
LIMITED
1016-510 W HASTINGS ST
VANCOUVER BC V6B 1L8

Project: VANDERHOOF

Page: 4 - B
Total Tests: 8 (A - C)
Finalized Date: 13-NOV-2007
Account: MTT

CERTIFICATE OF ANALYSIS VA07117414

Sample Description	Method	ME-ICP41	ME-ICP41	ME-ICP41	ME-ICP41	ME-ICP41	ME-ICP41	ME-ICP41	ME-ICP41	ME-ICP41	ME-ICP41	ME-ICP41	ME-ICP41	ME-ICP41	ME-ICP41	ME-ICP41
	Analyte	Hg	K	La	Mg	Mn	Mo	Na	Ni	P	Pb	S	Sb	Sc	Sr	Th
Units		ppm	%	ppm	%	ppm	ppm	%	ppm	ppm	ppm	%	ppm	ppm	ppm	ppm
LOR		1	0.01	10	0.01	5	1	0.01	1	10	2	0.01	2	1	1	20
CC48081		1	0.04	10	0.20	210	1	0.02	15	1670	5	0.02	<2	3	23	<20
CC48082		<1	0.05	10	0.15	231	1	0.02	11	1930	5	0.01	<2	2	17	<20
CC48083		<1	0.09	10	0.24	654	<1	0.02	6	910	6	0.02	<2	2	30	<20
CC48084		<1	0.07	10	0.23	226	<1	0.02	13	930	4	0.02	2	2	35	<20
CC48085		<1	0.08	10	0.29	949	1	0.03	11	2680	6	0.02	3	3	33	<20
CC48086		1	0.05	10	0.49	426	1	0.04	13	2290	6	0.01	2	3	44	<20
CC48087		<1	0.04	10	0.13	299	<1	0.01	10	1760	6	0.01	<2	2	17	<20
CC48088		<1	0.08	10	0.17	410	<1	0.02	7	1280	6	0.01	<2	2	24	<20
CC48089		<1	0.06	10	0.17	446	<1	0.02	6	1590	6	0.01	<2	2	37	<20
CC48090		<1	0.08	10	0.24	931	1	0.01	12	1500	7	0.01	<2	2	49	<20
CC48091		<1	0.07	10	0.15	767	1	0.02	8	1150	6	0.01	<2	2	19	<20
CC48092		<1	0.06	10	0.23	289	1	0.02	7	540	6	0.01	<2	3	39	<20
CC48093		<1	0.09	10	0.34	453	1	0.02	10	3070	6	0.02	<2	3	48	<20
CC48094		<1	0.08	10	0.32	559	<1	0.03	10	1430	10	0.03	2	4	54	<20
CC48095		<1	0.09	10	0.23	837	<1	0.03	9	1300	9	0.01	<2	3	37	<20
CC48096		<1	0.07	10	0.18	801	1	0.02	8	2810	11	0.02	<2	2	28	<20
CC48097		<1	0.09	20	0.16	1640	1	0.01	6	1020	14	0.02	<2	2	42	<20
CC48098		1	0.06	10	0.28	1090	1	0.03	10	1690	9	0.02	<2	3	39	<20
CC48099		<1	0.21	10	0.41	3400	10	<0.01	6	2690	29	0.09	3	8	61	<20
CC48100		<1	0.05	10	0.23	280	1	0.01	8	910	8	0.01	<2	2	21	<20
CC48101		<1	0.17	10	0.15	2940	6	0.02	7	1440	23	0.06	<2	1	94	<20
CC48102		<1	0.06	10	0.21	491	2	0.02	8	1170	9	0.02	<2	2	28	<20
CC48103		<1	0.11	10	0.14	1685	1	0.02	9	1380	12	0.02	<2	2	78	<20
CC48104		<1	0.12	10	0.20	1585	1	0.02	10	720	12	0.03	2	3	54	<20
CC48105		<1	0.06	10	0.23	310	<1	0.02	10	570	6	<0.01	<2	3	39	<20
CC48106		<1	0.08	10	0.20	326	1	0.02	12	920	9	0.02	<2	2	44	<20
CC48107		1	0.08	10	0.14	584	2	0.02	8	1570	8	0.02	<2	2	23	<20
CC48108		<1	0.11	10	0.15	1005	1	0.02	8	1440	9	0.03	<2	2	44	<20
CC48109		<1	0.11	10	0.14	324	1	0.01	8	1070	7	0.01	2	2	30	<20
CC48110		<1	0.28	10	0.15	3410	2	0.01	10	1680	15	0.06	<2	1	96	<20
CC48111		<1	0.19	20	0.06	758	3	0.01	26	810	19	0.21	<2	1	71	<20
CC48112		<1	0.05	10	0.13	275	<1	0.02	8	2750	5	0.02	<2	3	24	<20
CC48113		<1	0.05	10	0.19	763	1	0.03	8	2040	6	0.01	<2	3	35	<20
CC48114		<1	0.13	20	0.21	2610	9	0.02	14	1920	92	0.07	2	3	72	<20
CC48115		1	0.15	20	0.09	2660	3	0.02	5	1510	21	0.03	<2	1	72	<20
CC48116		<1	0.18	20	0.14	2990	3	0.02	7	1720	17	0.05	<2	1	83	<20
CC48117		<1	0.07	10	0.28	291	1	0.02	10	570	5	0.01	<2	3	26	<20
CC48118		<1	0.13	10	0.24	1170	5	0.02	9	770	20	0.03	<2	2	46	<20
CC48119		<1	0.10	10	0.18	738	1	0.02	9	660	13	0.03	<2	2	66	<20
CC48120		<1	0.10	10	0.22	509	1	0.02	10	2770	6	0.03	<2	2	50	<20



ALS Chemex

EXCELLENCE IN ANALYTICAL CHEMISTRY

ALS Canada Ltd.

212 Brooksbank Avenue
North Vancouver BC V7J 2C1

Phone: 604 984 0221 Fax: 604 984 0218 www.alschemex.com

STRATEGIC METALS LTD.
C/O ARCHER, CATHRO & ASSOCIATES (1981)
LIMITED
1016-510 W HASTINGS ST
VANCOUVER BC V6B 1L8

Project: VANDERHOOF

Page: 4 - C
Total Issues: 8 (A - C)
Finalized Date: 13-NOV-2007
Account: MTT

CERTIFICATE OF ANALYSIS VA07117414

Sample Description	Method Analyte Units LOR	ME-ICP41	ME-ICP41	ME-ICP41	ME-ICP41	ME-ICP41	ME-ICP41
		Ti	Ti	U	V	W	Zn
		%	ppm	ppm	ppm	ppm	ppm
		0.01	10	10	1	10	2
CC48081		0.10	<10	<10	75	<10	53
CC48082		0.08	<10	<10	46	<10	64
CC48083		0.10	<10	<10	58	<10	80
CC48084		0.10	<10	<10	50	<10	48
CC48085		0.13	<10	<10	99	<10	94
CC48086		0.13	<10	<10	99	<10	60
CC48087		0.08	<10	<10	50	<10	38
CC48088		0.09	<10	<10	48	<10	53
CC48089		0.09	<10	<10	61	<10	71
CC48090		0.06	<10	<10	64	<10	88
CC48091		0.09	<10	<10	71	<10	80
CC48092		0.11	<10	<10	64	<10	45
CC48093		0.09	<10	<10	102	<10	131
CC48094		0.08	<10	<10	99	<10	118
CC48095		0.10	<10	<10	84	<10	111
CC48096		0.07	<10	<10	77	<10	90
CC48097		0.07	<10	<10	83	<10	150
CC48098		0.14	<10	<10	152	<10	134
CC48099		0.03	<10	<10	112	<10	219
CC48100		0.09	<10	<10	98	<10	76
CC48101		0.04	<10	<10	50	<10	284
CC48102		0.08	<10	<10	95	<10	74
CC48103		0.09	<10	<10	53	<10	376
CC48104		0.07	<10	<10	69	<10	156
CC48105		0.11	<10	<10	61	<10	58
CC48106		0.09	<10	<10	78	<10	86
CC48107		0.07	<10	<10	48	<10	81
CC48108		0.06	<10	<10	52	<10	235
CC48109		0.09	<10	<10	69	<10	115
CC48110		0.03	<10	<10	35	<10	469
CC48111		0.02	<10	<10	21	<10	73
CC48112		0.11	<10	<10	75	<10	147
CC48113		0.13	<10	<10	100	<10	105
CC48114		0.04	<10	<10	69	<10	861
CC48115		0.03	<10	<10	30	<10	877
CC48116		0.04	<10	<10	44	<10	514
CC48117		0.15	<10	<10	109	<10	58
CC48118		0.08	<10	<10	45	<10	83
CC48119		0.08	<10	<10	63	<10	309
CC48120		0.09	<10	<10	43	<10	122



ALS Chemex

EXCELLENCE IN ANALYTICAL CHEMISTRY

ALS Canada Ltd.

212 Brooksbank Avenue

North Vancouver BC V7J 2C1

Phone: 604 984 0221 Fax: 604 984 0218 www.alschemex.com

STRATEGIC METALS LTD.

C/O ARCHER, CATHRO & ASSOCIATES (1981)

LIMITED

1016-510 W HASTINGS ST

VANCOUVER BC V6B 1L8

Project: VANDERHOOF

Page: 5 - A
 Total / es: 8 (A - C)
 Finalized Date: 13-NOV-2007
 Account: MTT

CERTIFICATE OF ANALYSIS VA07117414

Sample Description	Method Analyte Units LOR	WEI-21	ME-ICP41	ME-ICP41	ME-ICP41	ME-ICP41	ME-ICP41	ME-ICP41	ME-ICP41	ME-ICP41	ME-ICP41	ME-ICP41	ME-ICP41	ME-ICP41	ME-ICP41	ME-ICP41
		Recvd Wt. kg	Ag ppm	Al %	As ppm	B ppm	Ba ppm	Be ppm	Bi ppm	Ca %	Cd ppm	Co ppm	Cr ppm	Cu ppm	Fe %	Ga ppm
		0.02	0.2	0.01	2	10	10	0.5	2	0.01	0.5	1	1	0.01	10	
CC48121		0.30	<0.2	1.16	6	<10	200	<0.5	<2	0.30	<0.5	5	20	10	2.08	<10
CC48122		0.32	<0.2	1.04	4	<10	430	<0.5	<2	0.44	<0.5	7	19	16	2.29	<10
CC48123		0.20	<0.2	1.18	4	<10	330	<0.5	<2	0.26	<0.5	4	14	8	1.80	<10
CC48124		0.28	<0.2	0.97	2	<10	150	<0.5	<2	0.17	<0.5	4	13	5	1.54	<10
CC48125		0.26	<0.2	1.28	3	<10	250	0.6	<2	0.18	<0.5	1	10	35	0.89	<10
CC48126		0.22	<0.2	0.75	3	<10	400	<0.5	<2	0.63	1.2	7	16	8	1.56	<10
CC48127		0.24	0.2	1.01	24	<10	1210	<0.5	<2	0.52	<0.5	7	20	15	1.97	<10
CC48128		0.30	<0.2	1.46	3	<10	120	<0.5	<2	0.66	<0.5	5	28	14	2.74	<10
CC48129		0.24	<0.2	2.42	13	<10	310	1.0	<2	1.18	<0.5	10	34	48	4.11	10
CC48130		0.24	1.9	0.96	50	<10	1880	0.8	<2	0.91	1.8	11	32	48	3.03	<10
CC48131		0.22	<0.2	1.50	5	<10	200	0.5	<2	0.35	<0.5	5	36	10	2.36	<10
CC48132		0.22	0.4	0.97	4	<10	400	<0.5	<2	0.37	1.0	7	27	30	2.25	<10
CC48133		0.20	0.2	0.85	<2	<10	670	<0.5	<2	0.39	0.5	5	22	7	1.39	<10
CC48134		0.22	0.6	3.05	13	<10	520	2.5	<2	0.80	0.6	8	32	191	2.66	10
CC48135		0.28	<0.2	0.67	16	<10	180	<0.5	<2	0.28	<0.5	5	28	23	2.87	<10
CC48136		0.26	<0.2	1.15	4	<10	570	<0.5	<2	0.34	<0.5	6	22	9	2.16	<10
CC48137		0.18	0.2	1.65	<2	<10	220	<0.5	<2	0.56	<0.5	7	26	13	2.70	10
CC48138		0.22	<0.2	1.81	4	<10	170	<0.5	<2	0.30	<0.5	7	26	15	3.10	10
CC48139		0.22	<0.2	1.45	5	<10	90	<0.5	<2	0.23	<0.5	8	23	12	3.60	10
CC48140		0.18	<0.2	1.68	2	<10	120	<0.5	<2	0.36	<0.5	9	30	18	2.71	10
CC48141		0.20	<0.2	1.19	3	<10	110	<0.5	<2	0.35	<0.5	8	28	18	3.20	<10
CC48142		0.16	<0.2	1.31	<2	<10	110	<0.5	<2	0.74	<0.5	9	16	12	2.63	10
CC48143		0.24	<0.2	0.87	<2	<10	70	<0.5	<2	0.24	<0.5	4	18	9	2.09	<10
CC48144		0.22	<0.2	2.06	2	<10	130	<0.5	<2	0.27	<0.5	6	17	12	2.93	10
CC48145		0.22	<0.2	1.57	<2	<10	270	<0.5	<2	0.30	<0.5	6	16	12	2.74	10
CC48146		0.28	<0.2	1.46	6	<10	410	0.6	<2	0.55	<0.5	7	18	16	3.04	10
CC48147		0.20	0.3	1.76	4	<10	200	<0.5	<2	0.31	<0.5	7	20	13	3.27	10
CC48148		0.24	<0.2	1.01	<2	<10	150	<0.5	<2	0.26	<0.5	6	21	17	3.30	10
CC48149		0.26	0.9	1.62	<2	<10	410	0.6	<2	0.28	0.5	11	16	62	2.87	10
CC48150		0.20	0.3	0.92	<2	<10	250	<0.5	<2	0.53	1.4	8	15	24	2.62	<10
CC48151		0.20	0.2	1.83	<2	<10	550	0.5	<2	0.71	0.8	14	24	15	3.18	10
CC48152		0.22	<0.2	1.56	2	<10	250	<0.5	<2	0.81	<0.5	13	21	11	4.07	10
CC48153		0.30	<0.2	2.37	2	<10	80	<0.5	<2	0.57	<0.5	12	20	25	3.68	10
CC48154		0.18	<0.2	1.52	<2	<10	300	<0.5	2	1.28	0.6	10	14	23	3.18	<10
CC48155		0.22	<0.2	2.33	<2	<10	110	<0.5	<2	0.64	<0.5	13	15	39	3.81	10
CC48156		0.16	<0.2	1.26	<2	<10	140	<0.5	<2	0.45	<0.5	6	14	9	2.40	<10
CC48157		0.20	<0.2	1.10	<2	<10	140	<0.5	<2	0.46	<0.5	6	15	8	2.59	<10
CC48158		0.28	0.2	0.80	<2	<10	440	<0.5	<2	0.43	1.3	15	16	7	2.05	<10
CC48159		0.24	<0.2	1.07	4	<10	150	<0.5	<2	0.22	<0.5	5	18	8	2.09	<10
CC48160		0.20	0.3	2.11	<2	<10	330	0.5	2	0.70	<0.5	11	21	12	3.14	10



ALS Chemex

EXCELLENCE IN ANALYTICAL CHEMISTRY

ALS Canada Ltd.
 212 Brooksbank Avenue
 North Vancouver BC V7J 2C1
 Phone: 604 984 0221 Fax: 604 984 0218 www.alschemex.com

STRATEGIC METALS LTD.
 C/O ARCHER, CATHRO & ASSOCIATES (1981)
 LIMITED
 1016-510 W HASTINGS ST
 VANCOUVER BC V6B 1L8

Project: VANDERHOOF

Page: 5 - B
 Total Pages: 8 (A - C)
 Finalized Date: 13-NOV-2007
 Account: MTT

CERTIFICATE OF ANALYSIS VA07117414

Sample Description	Method Analyte Units LOR	ME-ICP41	ME-ICP41	ME-ICP41	ME-ICP41	ME-ICP41	ME-ICP41	ME-ICP41	ME-ICP41	ME-ICP41	ME-ICP41	ME-ICP41	ME-ICP41	ME-ICP41	ME-ICP41	
		Hg	K	La	Mg	Mn	Mo	Na	Ni	P	Pb	S	Sb	Sc	Sr	Th
		ppm	%	ppm	%	ppm	ppm	%	ppm	ppm	ppm	%	ppm	ppm	ppm	ppm
		1	0.01	10	0.01	5	1	0.01	1	10	2	0.01	2	1	1	20
CC48121		<1	0.10	10	0.20	292	1	0.02	12	750	6	0.01	2	3	29	<20
CC48122		<1	0.10	10	0.25	671	1	0.02	13	1210	7	0.01	3	3	45	<20
CC48123		1	0.10	10	0.14	970	1	0.02	10	1100	9	0.02	2	2	29	<20
CC48124		1	0.05	10	0.10	451	2	0.01	8	820	9	0.01	<2	2	18	<20
CC48125		<1	0.04	20	0.10	33	5	0.01	6	190	12	0.01	2	4	25	<20
CC48126		<1	0.11	10	0.10	1775	2	0.02	9	840	9	0.03	<2	1	67	<20
CC48127		<1	0.16	20	0.13	1180	11	0.02	10	1500	26	0.06	<2	2	75	<20
CC48128		<1	0.05	10	0.33	306	<1	0.06	13	1040	5	0.01	2	5	65	<20
CC48129		1	0.09	30	0.49	3080	1	0.05	25	1500	9	0.06	<2	7	119	<20
CC48130		<1	0.29	40	0.09	2430	14	0.02	18	1800	111	0.18	4	1	110	<20
CC48131		<1	0.09	10	0.17	745	1	0.02	20	750	13	0.02	<2	2	47	<20
CC48132		<1	0.08	10	0.21	2120	5	0.03	14	570	15	0.02	<2	2	38	<20
CC48133		<1	0.08	10	0.11	764	4	0.02	12	1320	13	0.02	<2	1	46	<20
CC48134		<1	0.20	60	0.35	1285	3	0.02	27	870	26	0.04	2	6	101	<20
CC48135		1	0.09	20	0.16	397	2	0.02	15	780	13	0.02	2	3	25	<20
CC48136		<1	0.09	10	0.15	966	1	0.02	12	1400	10	0.01	2	2	36	<20
CC48137		<1	0.06	10	0.23	1175	1	0.02	13	1560	8	0.03	2	3	34	<20
CC48138		1	0.05	10	0.33	312	1	0.03	16	990	5	0.02	<2	3	34	<20
CC48139		<1	0.03	10	0.24	1255	1	0.02	13	1460	6	0.02	<2	2	21	<20
CC48140		<1	0.09	10	0.25	811	1	0.02	16	1620	8	0.02	<2	3	38	<20
CC48141		1	0.09	10	0.24	867	1	0.03	13	1600	11	0.02	<2	3	36	<20
CC48142		<1	0.11	10	0.28	654	1	<0.01	7	1120	10	<0.01	<2	3	51	<20
CC48143		1	0.05	10	0.17	293	1	<0.01	8	400	11	<0.01	<2	3	27	<20
CC48144		<1	0.05	10	0.23	273	1	<0.01	11	2220	9	<0.01	<2	3	29	<20
CC48145		1	0.05	10	0.21	689	1	<0.01	8	1800	11	<0.01	<2	3	34	<20
CC48146		<1	0.11	10	0.23	1120	<1	<0.01	8	2050	12	<0.01	<2	3	65	<20
CC48147		1	0.11	10	0.23	313	<1	<0.01	9	1150	11	<0.01	<2	3	31	<20
CC48148		<1	0.07	10	0.18	335	<1	<0.01	7	910	12	<0.01	<2	2	25	<20
CC48149		1	0.09	20	0.25	2180	1	<0.01	12	460	12	<0.01	<2	4	42	<20
CC48150		1	0.08	10	0.19	1555	1	<0.01	8	670	10	<0.01	<2	3	57	<20
CC48151		<1	0.12	10	0.26	2310	6	<0.01	18	2530	9	<0.01	<2	3	96	<20
CC48152		<1	0.16	10	0.34	831	4	<0.01	9	1640	10	<0.01	<2	5	110	<20
CC48153		<1	0.05	10	0.57	928	<1	<0.01	13	1010	8	<0.01	2	5	60	<20
CC48154		1	0.19	10	0.43	2280	1	0.02	9	4160	4	0.01	<2	4	142	<20
CC48155		<1	0.10	10	0.65	908	1	0.03	14	910	4	<0.01	2	6	64	<20
CC48156		1	0.07	<10	0.27	321	<1	0.01	7	1310	4	<0.01	<2	2	47	<20
CC48157		1	0.13	<10	0.29	422	<1	0.01	8	1100	5	<0.01	<2	3	39	<20
CC48158		1	0.12	10	0.12	2310	3	0.01	13	1480	6	<0.01	<2	2	68	<20
CC48159		1	0.10	10	0.15	385	1	0.02	8	580	4	<0.01	<2	2	55	<20
CC48160		1	0.12	10	0.28	1970	3	0.02	14	2680	5	<0.01	<2	3	85	<20



ALS Chemex

EXCELLENCE IN ANALYTICAL CHEMISTRY

ALS Canada Ltd.

212 Brooksbank Avenue

North Vancouver BC V7J 2C1

Phone: 604 984 0221 Fax: 604 984 0218 www.alschemex.com

STRATEGIC METALS LTD.

C/O ARCHER, CATHRO & ASSOCIATES (1981)

LIMITED

1016-510 W HASTINGS ST

VANCOUVER BC V6B 1L8

Project: VANDERHOOF

Page: 5 - C

Total Pages: 8 (A - C)

Finalized Date: 13-NOV-2007

Account: MTT

CERTIFICATE OF ANALYSIS VA07117414

Sample Description	Method Analyte Units LOR	ME-ICP41	ME-ICP41	ME-ICP41	ME-ICP41	ME-ICP41	ME-ICP41
		Ti	Ti	U	V	W	Zn
		%	ppm	ppm	ppm	ppm	ppm
		0.01	10	10	1	10	2
CC48121		0.11	<10	<10	50	<10	63
CC48122		0.10	<10	<10	54	<10	177
CC48123		0.06	<10	<10	43	<10	118
CC48124		0.07	<10	<10	42	<10	60
CC48125		0.01	<10	<10	16	<10	25
CC48126		0.05	<10	<10	43	<10	276
CC48127		0.04	<10	<10	40	<10	123
CC48128		0.13	<10	<10	83	<10	42
CC48129		0.07	<10	<10	92	<10	69
CC48130		0.02	<10	<10	25	<10	194
CC48131		0.07	<10	<10	70	<10	121
CC48132		0.10	<10	<10	77	<10	265
CC48133		0.06	<10	<10	31	<10	227
CC48134		0.03	<10	<10	42	<10	541
CC48135		0.10	<10	<10	71	<10	50
CC48136		0.07	<10	<10	57	<10	116
CC48137		0.05	<10	<10	80	<10	114
CC48138		0.12	<10	<10	112	<10	71
CC48139		0.13	<10	<10	150	<10	115
CC48140		0.09	<10	<10	75	<10	89
CC48141		0.12	<10	<10	118	<10	145
CC48142		0.13	<10	<10	74	<10	85
CC48143		0.14	<10	<10	63	<10	48
CC48144		0.13	<10	<10	79	<10	94
CC48145		0.13	<10	<10	80	<10	103
CC48146		0.11	<10	<10	89	<10	126
CC48147		0.15	<10	<10	100	<10	183
CC48148		0.14	<10	<10	111	<10	75
CC48149		0.10	<10	<10	87	<10	87
CC48150		0.11	<10	<10	90	<10	176
CC48151		0.11	<10	<10	82	<10	294
CC48152		0.12	<10	<10	82	<10	78
CC48153		0.16	<10	<10	102	<10	64
CC48154		0.08	<10	<10	83	<10	193
CC48155		0.14	<10	<10	122	<10	67
CC48156		0.05	<10	<10	54	<10	40
CC48157		0.08	<10	<10	59	<10	79
CC48158		0.06	<10	<10	49	<10	267
CC48159		0.09	<10	<10	57	<10	45
CC48160		0.09	<10	<10	75	<10	180



ALS Chemex

EXCELLENCE IN ANALYTICAL CHEMISTRY

ALS Canada Ltd.

212 Brooksbank Avenue
North Vancouver BC V7J 2C1

Phone: 604 984 0221 Fax: 604 984 0218 www.alschemex.com

STRATEGIC METALS LTD.
C/O ARCHER, CATHRO & ASSOCIATES (1981)
LIMITED
1016-510 W HASTINGS ST
VANCOUVER BC V6B 1L8

Project: VANDERHOOF

Page: 6 - A
Total Pages: 8 (A - C)
Finalized Date: 13-NOV-2007
Account: MTT

CERTIFICATE OF ANALYSIS VA07117414

Sample Description	WEI-21	ME-ICP41	ME-ICP41	ME-ICP41	ME-ICP41	ME-ICP41	ME-ICP41	ME-ICP41	ME-ICP41	ME-ICP41	ME-ICP41	ME-ICP41	ME-ICP41	ME-ICP41	ME-ICP41	ME-ICP41
	Recvd Wt. kg	Ag ppm	Al %	As ppm	B ppm	Ba ppm	Be ppm	Bi ppm	Ca %	Cd ppm	Co ppm	Cr ppm	Cu ppm	Fe %	Ga ppm	
	0.02	0.2	0.01	2	10	10	0.5	2	0.01	0.5	1	1	1	0.01	10	
CC48161	0.22	0.2	1.30	3	<10	150	<0.5	<2	0.32	<0.5	13	23	16	2.81	<10	
CC48162	0.20	<0.2	2.97	4	<10	210	0.6	<2	0.75	<0.5	13	27	66	3.83	10	
CC48163	0.24	<0.2	2.13	<2	<10	130	<0.5	<2	0.75	<0.5	14	16	24	3.96	10	
CC48164	0.18	<0.2	2.52	<2	<10	100	<0.5	<2	0.20	<0.5	11	20	18	3.20	10	
CC48165	0.22	<0.2	2.20	<2	<10	110	<0.5	<2	0.31	<0.5	7	16	19	2.56	10	
CC48166	0.18	<0.2	2.12	<2	<10	110	<0.5	<2	0.43	<0.5	10	17	23	3.43	10	
CC48167	0.20	<0.2	1.95	2	<10	340	<0.5	<2	0.47	<0.5	9	20	17	3.04	10	
CC48168	0.20	<0.2	1.26	4	<10	180	<0.5	<2	0.33	<0.5	12	29	12	3.24	<10	
CC48169	0.22	<0.2	1.42	<2	<10	130	<0.5	<2	0.19	0.5	7	23	10	2.74	10	
CC48170	0.18	0.4	1.53	3	<10	470	<0.5	<2	0.37	1.1	17	25	12	3.71	<10	
CC48171	0.28	0.4	1.55	14	<10	360	<0.5	<2	0.47	1.7	15	17	12	2.79	<10	
CC48172	0.22	<0.2	0.93	<2	<10	180	<0.5	<2	0.30	<0.5	5	12	7	1.78	<10	
CC48173	0.18	0.5	1.57	6	<10	490	<0.5	<2	0.35	0.6	6	14	12	2.22	<10	
CC48174	0.26	<0.2	1.18	11	<10	120	<0.5	<2	0.21	<0.5	6	15	9	2.52	<10	
CC48175	0.28	<0.2	0.92	<2	<10	80	<0.5	<2	0.26	0.5	6	14	10	2.21	<10	
CC48176	0.22	0.2	1.07	<2	<10	110	<0.5	<2	0.18	0.5	4	11	5	1.73	<10	
CC48177	0.24	<0.2	1.32	<2	<10	270	<0.5	<2	0.20	0.7	4	12	7	1.98	<10	
CC48178	0.24	<0.2	1.08	5	<10	120	<0.5	<2	0.60	<0.5	7	17	15	2.08	<10	
CC48179	0.24	<0.2	1.47	3	<10	150	<0.5	<2	0.30	<0.5	6	13	9	2.29	<10	
CC48180	0.22	<0.2	1.29	2	<10	170	<0.5	<2	0.17	<0.5	4	15	6	1.78	<10	
CC48181	0.22	0.5	3.17	7	<10	250	2.0	<2	0.93	<0.5	11	22	73	3.21	10	
CC48182	0.28	<0.2	1.15	3	<10	140	<0.5	<2	0.26	<0.5	6	19	11	2.18	<10	
CC48183	0.22	<0.2	0.97	2	<10	110	<0.5	<2	0.35	<0.5	6	11	10	1.90	<10	
CC48184	0.28	<0.2	1.96	3	<10	200	0.8	<2	0.45	<0.5	7	15	16	2.35	10	
CC48185	0.26	<0.2	1.18	2	<10	110	<0.5	<2	0.20	<0.5	4	8	8	1.99	<10	
CC48186	0.18	0.5	1.60	22	<10	340	<0.5	<2	0.26	<0.5	7	21	10	2.53	10	
CC48187	0.24	<0.2	0.99	4	<10	110	<0.5	<2	0.30	<0.5	6	12	10	2.25	<10	
CC48188	0.24	<0.2	1.08	<2	<10	150	<0.5	<2	0.25	<0.5	5	9	7	1.69	<10	
CC48189	0.24	<0.2	0.93	<2	<10	110	<0.5	<2	0.23	<0.5	4	10	8	1.71	<10	
CC48190	0.24	<0.2	1.02	4	<10	90	<0.5	<2	0.30	<0.5	6	11	9	2.39	<10	
CC48191	0.26	<0.2	1.35	<2	<10	130	<0.5	<2	0.48	<0.5	7	22	21	2.34	<10	
CC48192	0.18	0.4	2.38	4	<10	400	1.0	<2	0.93	<0.5	9	16	47	2.87	10	
CC48193	0.30	0.2	1.34	8	<10	140	0.5	<2	0.50	<0.5	8	23	24	2.70	10	
CC48194	0.22	<0.2	0.95	3	<10	120	<0.5	<2	0.24	<0.5	6	21	8	2.09	<10	
CC48195	0.24	0.2	1.08	3	<10	120	<0.5	<2	0.23	<0.5	4	10	8	1.90	<10	
CC48196	0.28	<0.2	1.53	<2	<10	140	<0.5	<2	0.21	<0.5	5	9	7	2.01	<10	
CC48197	0.30	<0.2	0.97	2	<10	100	<0.5	<2	0.17	<0.5	4	16	7	1.83	<10	
CC48198	0.32	<0.2	1.17	5	<10	200	<0.5	<2	0.38	<0.5	9	13	20	2.62	<10	
CC48199	0.24	1.4	1.46	<2	<10	560	0.5	<2	0.60	<0.5	8	15	43	2.37	<10	
CC48200	0.26	1.0	1.58	17	<10	340	0.5	2	0.38	<0.5	9	19	41	3.10	10	



ALS Chemex

EXCELLENCE IN ANALYTICAL CHEMISTRY

ALS Canada Ltd.
 212 Brooksbank Avenue
 North Vancouver BC V7J 2C1
 Phone: 604 984 0221 Fax: 604 984 0218 www.alschemex.com

STRATEGIC METALS LTD.
 C/O ARCHER, CATHRO & ASSOCIATES (1981)
 LIMITED
 1016-510 W HASTINGS ST
 VANCOUVER BC V6B 1L8

Page: 6 - B
 Total: 8 (A - C)
 Finalized Date: 13-NOV-2007
 Account: MTT

Project: VANDERHOOF

CERTIFICATE OF ANALYSIS VA07117414

Sample Description	Method Analyte Units LOR	ME-ICP41	ME-ICP41	ME-ICP41	ME-ICP41	ME-ICP41	ME-ICP41	ME-ICP41	ME-ICP41	ME-ICP41	ME-ICP41	ME-ICP41	ME-ICP41	ME-ICP41	ME-ICP41	ME-ICP41
		Hg ppm	K %	La ppm	Mg %	Mn ppm	Mo ppm	Na %	Ni ppm	P ppm	Pb ppm	S %	Sb ppm	Sc ppm	Sr ppm	Th ppm
CC48161		<1	0.07	10	0.18	1050	3	<0.01	11	980	6	<0.01	<2	3	44	<20
CC48162		1	0.31	10	0.60	940	<1	<0.01	18	760	7	<0.01	<2	10	77	<20
CC48163		<1	0.13	10	0.91	1080	<1	<0.01	12	790	8	<0.01	3	8	76	<20
CC48164		<1	0.05	10	0.37	354	<1	<0.01	11	1880	7	<0.01	<2	3	38	<20
CC48165		<1	0.04	10	0.31	443	1	<0.01	9	1120	7	<0.01	<2	3	39	<20
CC48166		<1	0.07	10	0.56	493	1	<0.01	10	1040	5	<0.01	<2	5	51	<20
CC48167		<1	0.07	10	0.51	588	<1	<0.01	13	1630	6	<0.01	<2	4	61	<20
CC48168		<1	0.13	10	0.39	499	<1	<0.01	15	540	7	<0.01	<2	4	32	<20
CC48169		1	0.05	10	0.22	315	<1	0.02	10	840	4	0.01	<2	2	31	<20
CC48170		<1	0.10	10	0.23	2580	1	0.01	17	1760	6	0.02	<2	2	54	<20
CC48171		1	0.11	10	0.18	2200	2	0.01	19	1120	9	0.03	<2	3	83	<20
CC48172		<1	0.10	10	0.16	620	<1	0.01	6	1140	9	0.02	<2	2	38	<20
CC48173		1	0.12	10	0.22	596	<1	0.01	7	1640	7	0.02	<2	2	49	<20
CC48174		1	0.07	10	0.23	346	<1	0.02	9	660	3	0.01	<2	2	26	<20
CC48175		<1	0.05	10	0.27	453	<1	0.03	7	220	6	0.01	<2	3	34	<20
CC48176		1	0.05	10	0.11	366	<1	0.01	4	1160	6	0.01	<2	2	19	<20
CC48177		1	0.06	10	0.14	546	<1	0.01	6	2240	7	0.01	2	2	23	<20
CC48178		<1	0.08	10	0.37	282	<1	0.04	12	1310	7	0.01	<2	4	65	<20
CC48179		<1	0.06	10	0.17	517	1	0.02	8	1890	5	0.02	<2	3	31	<20
CC48180		<1	0.05	10	0.14	308	1	0.02	10	1340	6	0.01	<2	2	20	<20
CC48181		<1	0.14	60	0.50	922	2	0.03	22	650	13	0.03	<2	11	124	<20
CC48182		<1	0.07	10	0.17	303	1	0.01	10	1820	5	0.01	2	2	39	<20
CC48183		<1	0.06	10	0.25	373	<1	0.02	7	800	5	0.01	<2	3	37	<20
CC48184		<1	0.11	20	0.32	1035	1	0.02	11	610	9	0.02	<2	5	60	<20
CC48185		<1	0.05	10	0.17	193	1	0.01	6	760	7	0.01	<2	2	22	<20
CC48186		<1	0.07	10	0.21	705	21	0.02	12	2360	12	0.05	<2	2	30	<20
CC48187		<1	0.08	10	0.22	444	1	0.02	8	740	6	0.02	<2	2	34	<20
CC48188		<1	0.05	10	0.15	700	1	0.02	6	700	5	0.02	<2	2	29	<20
CC48189		<1	0.06	10	0.15	341	1	0.02	6	520	5	0.01	<2	2	27	<20
CC48190		<1	0.05	10	0.22	258	1	0.02	8	1030	5	0.01	<2	2	32	<20
CC48191		1	0.07	10	0.42	285	1	0.04	20	360	5	0.02	<2	4	67	<20
CC48192		<1	0.13	20	0.40	404	1	0.04	14	840	9	0.02	<2	7	107	<20
CC48193		<1	0.09	20	0.35	527	1	0.04	17	1050	4	0.02	<2	5	63	<20
CC48194		<1	0.06	10	0.15	624	4	0.02	13	810	5	0.02	<2	2	25	<20
CC48195		<1	0.05	10	0.16	245	1	0.02	6	610	5	0.01	<2	2	29	<20
CC48196		<1	0.06	10	0.18	187	1	0.02	8	1730	5	0.01	<2	2	26	<20
CC48197		<1	0.05	10	0.15	171	1	0.02	8	480	8	0.01	<2	2	19	<20
CC48198		<1	0.09	10	0.32	1295	1	0.03	9	1150	10	0.02	2	3	38	<20
CC48199		<1	0.11	20	0.27	1010	<1	<0.01	8	530	18	0.02	<2	3	52	<20
CC48200		<1	0.11	10	0.35	835	1	<0.01	9	460	12	0.01	<2	6	40	<20



ALS Chemex

EXCELLENCE IN ANALYTICAL CHEMISTRY

ALS Canada Ltd.

212 Brooksbank Avenue
North Vancouver BC V7J 2C1

Phone: 604 984 0221 Fax: 604 984 0218 www.alschemex.com

STRATEGIC METALS LTD.
C/O ARCHER, CATHRO & ASSOCIATES (1981)
LIMITED
1016-510 W HASTINGS ST
VANCOUVER BC V6B 1L8

Page: 6 - C
Total Pages: 8 (A - C)
Finalized Date: 13-NOV-2007
Account: MTT

Project: VANDERHOOF

CERTIFICATE OF ANALYSIS VA07117414

Sample Description	Method Analyte Units LOR	ME-ICP41	ME-ICP41	ME-ICP41	ME-ICP41	ME-ICP41	ME-ICP41
		Ti	Ti	U	V	W	Zn
		%	ppm	ppm	ppm	ppm	ppm
		0.01	10	10	1	10	2
CC48161		0.05	<10	<10	74	<10	67
CC48162		0.05	<10	<10	94	<10	77
CC48163		0.18	<10	<10	127	<10	98
CC48164		0.15	<10	<10	85	<10	120
CC48165		0.14	<10	<10	75	<10	60
CC48166		0.17	<10	<10	116	<10	69
CC48167		0.12	<10	<10	84	<10	87
CC48168		0.10	<10	<10	91	<10	63
CC48169		0.10	<10	<10	71	<10	48
CC48170		0.08	<10	<10	89	10	160
CC48171		0.03	<10	<10	57	<10	134
CC48172		0.08	<10	<10	40	<10	71
CC48173		0.07	<10	<10	51	<10	59
CC48174		0.07	<10	<10	63	<10	55
CC48175		0.08	<10	<10	58	10	40
CC48176		0.06	<10	<10	41	<10	48
CC48177		0.06	<10	<10	47	<10	54
CC48178		0.09	<10	<10	64	<10	46
CC48179		0.09	<10	<10	61	<10	62
CC48180		0.08	<10	<10	40	<10	49
CC48181		0.03	<10	<10	70	<10	67
CC48182		0.07	<10	<10	58	<10	54
CC48183		0.09	<10	<10	56	<10	40
CC48184		0.07	<10	<10	51	<10	53
CC48185		0.04	<10	<10	49	<10	45
CC48186		0.04	<10	<10	57	<10	91
CC48187		0.06	<10	<10	60	<10	46
CC48188		0.10	<10	<10	45	<10	55
CC48189		0.07	<10	<10	42	<10	44
CC48190		0.10	<10	<10	65	<10	48
CC48191		0.09	<10	<10	55	<10	43
CC48192		0.07	<10	<10	47	<10	101
CC48193		0.10	<10	<10	75	<10	56
CC48194		0.07	<10	<10	56	<10	57
CC48195		0.09	<10	<10	49	<10	45
CC48196		0.08	<10	<10	45	<10	44
CC48197		0.06	<10	<10	49	<10	53
CC48198		0.06	<10	<10	65	<10	88
CC48199		0.05	<10	<10	58	<10	48
CC48200		0.08	<10	<10	83	<10	61



ALS Chemex

EXCELLENCE IN ANALYTICAL CHEMISTRY

ALS Canada Ltd.

212 Brooksbank Avenue
North Vancouver BC V7J 2C1

Phone: 604 984 0221 Fax: 604 984 0218 www.alschemex.com

STRATEGIC METALS LTD.
C/O ARCHER, CATHRO & ASSOCIATES (1981)
LIMITED
1016-510 W HASTINGS ST
VANCOUVER BC V6B 1L8

Project: VANDERHOOF

Page: 7 - A
Total Tests: 8 (A - C)
Finalized Date: 13-NOV-2007
Account: MTT

CERTIFICATE OF ANALYSIS VA07117414

Sample Description	Method Analyte Units LOR	WEI-21	ME-ICP41	ME-ICP41	ME-ICP41	ME-ICP41	ME-ICP41	ME-ICP41	ME-ICP41	ME-ICP41	ME-ICP41	ME-ICP41	ME-ICP41	ME-ICP41	ME-ICP41	ME-ICP41
		Recvd Wt. kg	Ag ppm	Al %	As ppm	B ppm	Ba ppm	Be ppm	Bi ppm	Ca %	Cd ppm	Co ppm	Cr ppm	Cu ppm	Fe %	Ga ppm
		0.02	0.2	0.01	2	10	10	0.5	2	0.01	0.5	1	1	1	0.01	10
CC48201		0.20	<0.2	1.53	2	<10	110	<0.5	<2	0.26	<0.5	7	23	12	2.57	<10
CC48202		0.22	<0.2	1.72	5	<10	180	<0.5	<2	0.26	<0.5	6	21	9	2.30	10
CC48203		0.20	<0.2	1.08	2	<10	170	<0.5	<2	0.28	<0.5	5	21	9	2.52	<10
CC48204		0.24	0.2	2.64	3	<10	610	0.6	<2	0.64	<0.5	30	9	28	2.87	<10
CC48205		0.18	<0.2	1.08	2	<10	90	<0.5	<2	0.25	<0.5	6	19	9	2.33	<10
CC48206		0.20	<0.2	2.36	3	<10	120	<0.5	<2	0.33	<0.5	10	18	15	3.05	10
CC48207		0.20	<0.2	2.19	<2	<10	50	<0.5	<2	0.84	<0.5	13	7	18	4.42	10
CC48208		0.26	<0.2	1.79	2	<10	120	<0.5	<2	0.29	<0.5	7	20	17	2.91	10
CC48209		0.18	<0.2	1.90	<2	<10	70	<0.5	<2	0.33	<0.5	8	14	11	2.62	10
CC48210		0.18	<0.2	2.24	2	<10	90	<0.5	<2	0.44	<0.5	10	18	19	3.36	10
CC48211		0.18	<0.2	2.34	6	<10	100	<0.5	<2	0.36	<0.5	9	21	17	2.94	10
CC48212		0.20	<0.2	2.21	<2	<10	80	<0.5	<2	0.27	<0.5	10	15	22	3.03	10
CC48213		0.22	<0.2	1.93	4	<10	110	<0.5	<2	0.33	<0.5	9	20	23	2.77	10
CC48214		0.28	<0.2	1.61	<2	<10	120	<0.5	<2	0.42	<0.5	9	25	16	3.08	10
CC48215		0.22	<0.2	1.55	3	<10	110	<0.5	<2	0.34	<0.5	8	21	16	2.74	<10
CC48216		0.20	<0.2	2.57	<2	<10	110	<0.5	<2	0.83	<0.5	16	16	36	3.97	10
CC48217		0.18	<0.2	1.77	6	<10	250	<0.5	<2	0.62	<0.5	13	21	13	3.67	10
CC48218		0.24	0.2	1.45	4	<10	340	<0.5	<2	0.80	<0.5	9	23	9	3.04	10
CC48219		0.28	<0.2	1.69	3	<10	220	<0.5	<2	0.43	<0.5	8	24	9	2.84	10
CC48220		0.18	<0.2	1.58	<2	<10	220	<0.5	<2	0.28	<0.5	9	23	7	2.88	<10
CC48221		0.26	0.3	1.92	<2	<10	440	<0.5	<2	0.66	<0.5	10	20	13	3.14	<10
CC48222		0.28	<0.2	1.28	3	<10	230	<0.5	<2	0.28	<0.5	7	23	9	2.65	<10
CC48223		0.18	<0.2	1.61	<2	<10	190	<0.5	<2	0.21	<0.5	9	23	8	2.97	<10
CC48224		0.24	0.5	1.22	<2	<10	220	0.5	<2	0.43	<0.5	11	12	10	1.87	<10
CC48225		0.18	<0.2	2.02	<2	<10	500	0.6	<2	0.81	<0.5	9	19	16	2.91	<10
CC48226		0.18	<0.2	1.27	<2	<10	190	<0.5	<2	0.14	<0.5	7	23	9	2.55	10
CC48227		0.22	<0.2	2.82	<2	<10	270	0.6	<2	0.31	<0.5	11	26	14	3.63	10
CC48228		0.22	<0.2	2.14	<2	<10	170	<0.5	2	0.33	<0.5	8	26	10	3.23	10
CC48229		0.26	<0.2	0.91	4	<10	110	<0.5	<2	0.52	<0.5	7	24	16	2.52	<10
CC48230		0.16	<0.2	1.03	6	<10	140	<0.5	<2	0.31	<0.5	5	15	8	1.95	<10
CC48231		0.18	<0.2	1.75	4	<10	150	<0.5	<2	0.28	<0.5	7	24	9	2.70	10
CC48232		0.16	<0.2	1.89	4	<10	220	<0.5	<2	0.65	<0.5	9	23	11	2.77	10
CC48233		0.22	<0.2	1.72	<2	<10	170	<0.5	<2	0.22	<0.5	6	21	7	2.71	10
CC48234		0.22	<0.2	1.25	<2	<10	140	<0.5	<2	0.27	<0.5	7	25	9	2.77	<10
CC48235		0.20	<0.2	2.58	<2	<10	110	<0.5	<2	0.87	<0.5	21	8	33	4.92	10
CC48236		0.20	0.3	1.49	<2	10	80	<0.5	<2	3.17	<0.5	19	8	70	4.17	<10
CC48237		0.20	0.2	1.97	2	<10	70	<0.5	<2	2.03	<0.5	24	14	72	5.76	10
CC48238		0.20	<0.2	2.55	6	<10	100	<0.5	<2	0.80	<0.5	17	12	20	5.40	10
CC48239		0.24	0.2	2.09	<2	<10	280	<0.5	<2	0.38	<0.5	10	24	11	3.21	10
CC48240		0.22	<0.2	0.94	<2	<10	480	<0.5	<2	0.21	0.8	4	10	4	1.72	<10



ALS Chemex

EXCELLENCE IN ANALYTICAL CHEMISTRY

ALS Canada Ltd.
 212 Brooksbank Avenue
 North Vancouver BC V7J 2C1
 Phone: 604 984 0221 Fax: 604 984 0218 www.alschemex.com

STRATEGIC METALS LTD.
 C/O ARCHER, CATHRO & ASSOCIATES (1981)
 LIMITED
 1016-510 W HASTINGS ST
 VANCOUVER BC V6B 1L8

Page: 7 - B
 Total Pages: 8 (A - C)
 Finalized Date: 13-NOV-2007
 Account: MTT

Project: VANDERHOOF

CERTIFICATE OF ANALYSIS VA07117414

Sample Description	Method	ME-ICP41	ME-ICP41	ME-ICP41	ME-ICP41	ME-ICP41	ME-ICP41	ME-ICP41	ME-ICP41	ME-ICP41	ME-ICP41	ME-ICP41	ME-ICP41	ME-ICP41	ME-ICP41	ME-ICP41
	Analyte	Hg	K	La	Mg	Mn	Mo	Na	Ni	P	Pb	S	Sb	Sc	Sr	Th
	Units	ppm	%	ppm	%	ppm	ppm	%	ppm	ppm	ppm	%	ppm	ppm	ppm	ppm
LOR	1	0.01	10	0.01	5	1	0.01	1	10	2	0.01	2	1	1	20	
CC48201	<1	0.06	10	0.21	323	<1	0.02	11	1070	5	<0.01	<2	4	36	<20	
CC48202	<1	0.07	10	0.16	211	1	0.02	10	1130	5	0.02	<2	2	45	<20	
CC48203	<1	0.06	10	0.21	211	1	0.03	10	810	3	0.01	<2	2	23	<20	
CC48204	<1	0.15	<10	0.62	704	1	0.02	19	280	6	0.02	<2	6	81	<20	
CC48205	<1	0.05	10	0.24	268	<1	0.04	7	180	4	0.02	<2	2	38	<20	
CC48206	1	0.05	10	0.39	479	1	0.03	12	1550	3	0.02	<2	4	54	<20	
CC48207	<1	0.05	<10	0.53	471	1	0.08	9	1040	5	0.02	<2	3	79	<20	
CC48208	<1	0.05	10	0.35	297	1	0.03	12	730	3	0.01	<2	3	40	<20	
CC48209	<1	0.02	<10	0.38	201	1	0.03	10	190	3	0.01	<2	3	33	<20	
CC48210	<1	0.05	10	0.40	495	<1	0.04	13	1590	5	0.02	<2	5	41	<20	
CC48211	<1	0.09	10	0.34	475	1	0.02	13	1450	5	0.01	<2	4	41	<20	
CC48212	<1	0.04	10	0.43	452	1	0.03	11	660	6	0.02	<2	4	33	<20	
CC48213	<1	0.05	10	0.38	455	1	0.02	13	1280	3	0.02	<2	4	38	<20	
CC48214	1	0.10	10	0.36	318	3	0.02	10	980	12	<0.01	<2	4	41	<20	
CC48215	<1	0.04	10	0.28	355	<1	0.03	8	580	5	0.01	<2	4	43	<20	
CC48216	2	0.10	10	0.77	717	1	0.04	14	1050	6	0.02	<2	6	79	<20	
CC48217	1	0.17	10	0.57	920	1	0.02	18	1310	8	0.02	<2	4	61	<20	
CC48218	1	0.10	10	0.34	1620	1	0.02	9	1520	5	0.02	<2	3	113	<20	
CC48219	<1	0.07	10	0.35	273	1	0.02	14	1520	5	0.01	<2	3	39	<20	
CC48220	1	0.06	10	0.27	748	<1	0.02	11	1680	5	0.01	<2	3	27	<20	
CC48221	<1	0.12	10	0.44	538	<1	0.02	11	480	3	0.01	<2	5	99	<20	
CC48222	<1	0.08	10	0.25	322	<1	0.02	8	860	7	<0.01	<2	3	41	<20	
CC48223	<1	0.08	10	0.28	450	1	0.01	11	1480	5	0.01	<2	2	30	<20	
CC48224	<1	0.22	10	0.17	779	4	0.01	11	380	9	0.02	5	3	71	<20	
CC48225	1	0.19	10	0.34	928	1	0.02	11	840	12	0.03	4	6	84	<20	
CC48226	<1	0.10	10	0.23	530	<1	0.02	8	800	5	0.01	4	2	22	<20	
CC48227	<1	0.10	10	0.28	1300	1	0.02	16	3190	10	0.01	<2	5	42	<20	
CC48228	<1	0.09	10	0.22	433	1	0.02	12	2970	8	0.01	<2	3	46	<20	
CC48229	<1	0.09	20	0.24	448	<1	0.05	11	930	5	<0.01	<2	4	74	<20	
CC48230	<1	0.11	10	0.19	222	<1	0.03	6	180	9	<0.01	<2	3	84	<20	
CC48231	1	0.09	10	0.19	358	1	0.01	9	2800	7	0.01	<2	3	35	<20	
CC48232	<1	0.14	10	0.25	1095	1	0.02	11	1570	9	0.02	2	3	65	<20	
CC48233	<1	0.07	10	0.18	456	1	0.02	10	1530	3	0.01	2	3	27	<20	
CC48234	<1	0.06	10	0.22	442	<1	0.02	9	730	7	0.01	<2	3	36	<20	
CC48235	2	0.05	10	1.05	1500	1	0.07	11	1340	2	0.01	<2	11	77	<20	
CC48236	1	0.11	10	1.24	1935	1	0.07	11	2840	3	0.12	<2	7	205	<20	
CC48237	1	0.07	10	1.89	1650	1	0.13	16	2320	4	0.06	3	11	137	<20	
CC48238	<1	0.07	10	1.05	584	2	0.10	14	1320	<2	0.01	<2	4	81	<20	
CC48239	<1	0.09	10	0.20	2540	2	0.02	11	3030	7	0.01	<2	3	59	<20	
CC48240	<1	0.08	10	0.08	603	1	0.01	2	1140	12	0.01	<2	1	25	<20	



ALS Chemex

EXCELLENCE IN ANALYTICAL CHEMISTRY

ALS Canada Ltd.

212 Brooksbank Avenue
North Vancouver BC V7J 2C1

Phone: 604 984 0221 Fax: 604 984 0218 www.alschemex.com

STRATEGIC METALS LTD.
C/O ARCHER, CATHRO & ASSOCIATES (1981)
LIMITED
1016-510 W HASTINGS ST
VANCOUVER BC V6B 1L8

Project: VANDERHOOF

Page: 7 - C
Total Pages: 8 (A - C)
Finalized Date: 13-NOV-2007
Account: MTT

CERTIFICATE OF ANALYSIS VA07117414

Sample Description	Method Analyte Units LOR	ME-ICP41	ME-ICP41	ME-ICP41	ME-ICP41	ME-ICP41	ME-ICP41
		Ti %	Ti ppm	U ppm	V ppm	W ppm	Zn ppm
		0.01	10	10	1	10	2
CC48201		0.16	<10	<10	76	<10	51
CC48202		0.12	<10	<10	69	<10	39
CC48203		0.12	<10	<10	80	<10	53
CC48204		<0.01	<10	<10	49	<10	57
CC48205		0.14	<10	<10	81	<10	36
CC48206		0.17	<10	<10	94	<10	86
CC48207		0.10	<10	<10	169	<10	60
CC48208		0.10	<10	<10	113	<10	52
CC48209		0.08	<10	<10	88	<10	33
CC48210		0.15	<10	<10	117	<10	70
CC48211		0.14	<10	<10	91	<10	67
CC48212		0.16	<10	<10	102	<10	60
CC48213		0.16	<10	<10	93	<10	70
CC48214		0.15	<10	<10	92	<10	54
CC48215		0.19	<10	<10	89	<10	50
CC48216		0.19	<10	<10	127	<10	92
CC48217		0.04	<10	<10	77	<10	76
CC48218		0.09	<10	<10	81	<10	95
CC48219		0.10	<10	<10	75	<10	74
CC48220		0.07	<10	<10	74	<10	96
CC48221		0.04	<10	<10	65	<10	53
CC48222		0.11	<10	<10	71	<10	46
CC48223		0.07	<10	<10	69	<10	104
CC48224		0.03	<10	<10	37	<10	55
CC48225		0.03	<10	<10	56	<10	67
CC48226		0.08	<10	<10	61	<10	59
CC48227		0.12	<10	<10	87	<10	188
CC48228		0.14	<10	<10	80	<10	91
CC48229		0.13	<10	<10	74	<10	48
CC48230		0.09	<10	<10	52	<10	32
CC48231		0.13	<10	<10	65	<10	85
CC48232		0.11	<10	<10	68	<10	130
CC48233		0.12	<10	<10	64	<10	74
CC48234		0.15	<10	<10	81	<10	67
CC48235		0.05	<10	<10	139	<10	65
CC48236		0.02	<10	<10	136	<10	105
CC48237		0.07	<10	<10	226	<10	104
CC48238		0.12	<10	<10	232	<10	94
CC48239		0.12	<10	<10	78	<10	129
CC48240		0.04	<10	<10	55	<10	259



ALS Chemex

EXCELLENCE IN ANALYTICAL CHEMISTRY

ALS Canada Ltd.

212 Brooksbank Avenue
North Vancouver BC V7J 2C1

Phone: 604 984 0221 Fax: 604 984 0218 www.alschemex.com

STRATEGIC METALS LTD.
C/O ARCHER, CATHRO & ASSOCIATES (1981)
LIMITED
1016-510 W HASTINGS ST
VANCOUVER BC V6B 1L8

Project: VANDERHOOF

Page: 8 - A
Total : es: 8 (A - C)
Finalized Date: 13-NOV-2007
Account: MTT

CERTIFICATE OF ANALYSIS VA07117414

Sample Description	Method Analyte Units LOR	WEI-21	ME-ICP41	ME-ICP41	ME-ICP41	ME-ICP41	ME-ICP41	ME-ICP41	ME-ICP41	ME-ICP41	ME-ICP41	ME-ICP41	ME-ICP41	ME-ICP41	ME-ICP41	ME-ICP41
		Recvd Wt.	Ag	Al	As	B	Ba	Be	Bi	Ca	Cd	Co	Cr	Cu	Fe	Ga
		kg	ppm	%	ppm	ppm	ppm	ppm	ppm	%	ppm	ppm	ppm	ppm	%	ppm
		0.02	0.2	0.01	2	10	10	0.5	2	0.01	0.5	1	1	1	0.01	10
CC48241		0.20	<0.2	1.53	5	<10	180	<0.5	<2	0.28	<0.5	6	13	7	2.20	<10
CC48242		0.22	0.2	1.11	<2	<10	160	<0.5	<2	0.29	<0.5	6	14	11	2.57	<10
CC48243		0.32	<0.2	1.38	3	<10	320	0.6	<2	0.44	<0.5	8	15	15	3.08	<10
CC48244		0.24	<0.2	1.33	<2	<10	110	<0.5	<2	0.32	<0.5	6	16	9	2.90	10
CC48245		0.28	0.2	1.52	<2	<10	140	<0.5	<2	0.24	<0.5	6	17	8	2.36	<10
CC48246		0.20	0.2	3.60	<2	<10	190	1.0	<2	0.98	<0.5	12	21	39	4.57	10
CC48247		0.20	<0.2	1.62	5	<10	130	<0.5	<2	0.39	<0.5	7	16	11	2.89	10
CC48248		0.22	<0.2	1.21	<2	<10	260	<0.5	<2	0.30	<0.5	5	12	5	1.90	<10
CC48249		0.22	<0.2	1.35	<2	<10	230	<0.5	<2	0.19	<0.5	6	17	7	2.20	10



ALS Chemex

EXCELLENCE IN ANALYTICAL CHEMISTRY

ALS Canada Ltd.

212 Brooksbank Avenue
North Vancouver BC V7J 2C1

Phone: 604 984 0221 Fax: 604 984 0218 www.alschemex.com

STRATEGIC METALS LTD.
C/O ARCHER, CATHRO & ASSOCIATES (1981)
LIMITED
1016-510 W HASTINGS ST
VANCOUVER BC V6B 1L8

Project: VANDERHOOF

Page: 8 - B
Total Pages: 8 (A - C)
Finalized Date: 13-NOV-2007
Account: MTT

CERTIFICATE OF ANALYSIS VA07117414

Sample Description	Method Analyte Units LOR	ME-ICP41	ME-ICP41	ME-ICP41	ME-ICP41	ME-ICP41	ME-ICP41	ME-ICP41	ME-ICP41	ME-ICP41	ME-ICP41	ME-ICP41	ME-ICP41	ME-ICP41	ME-ICP41	ME-ICP41
		Hg	K	La	Mg	Mn	Mo	Na	Ni	P	Pb	S	Sb	Sc	Sr	Th
		ppm	%	ppm	%	ppm	ppm	%	ppm	ppm	ppm	%	ppm	ppm	ppm	ppm
		1	0.01	10	0.01	5	1	0.01	1	10	2	0.01	2	1	1	20
CC48241		1	0.06	10	0.17	826	1	0.02	8	1300	9	0.01	<2	2	32	<20
CC48242		1	0.06	10	0.21	607	1	0.02	6	690	9	0.01	<2	2	28	<20
CC48243		<1	0.14	20	0.26	934	1	0.03	9	810	10	0.01	<2	5	44	<20
CC48244		1	0.06	10	0.15	491	1	0.02	6	1590	4	0.01	<2	3	32	<20
CC48245		<1	0.08	10	0.18	631	<1	0.02	9	1410	5	0.01	<2	3	31	<20
CC48246		<1	0.12	20	0.69	848	<1	0.05	16	600	7	0.01	<2	12	89	<20
CC48247		<1	0.06	10	0.23	813	1	0.02	8	1990	9	0.01	2	3	38	<20
CC48248		1	0.08	10	0.15	687	2	0.02	8	1940	6	0.01	3	2	31	<20
CC48249		2	0.08	10	0.16	653	1	0.01	8	960	9	0.01	2	2	21	<20



ALS Chemex

EXCELLENCE IN ANALYTICAL CHEMISTRY

ALS Canada Ltd.

212 Brooksbank Avenue
North Vancouver BC V7J 2C1

Phone: 604 984 0221 Fax: 604 984 0218 www.alschemex.com

STRATEGIC METALS LTD.
C/O ARCHER, CATHRO & ASSOCIATES (1981)
LIMITED
1016-510 W HASTINGS ST
VANCOUVER BC V6B 1L8

Project: VANDERHOOF

Page: 8 - C
Total Pages: 8 (A - C)
Finalized Date: 13-NOV-2007
Account: MTT

CERTIFICATE OF ANALYSIS VA07117414

Sample Description	Method Analyte Units LOR	ME-ICP41	ME-ICP41	ME-ICP41	ME-ICP41	ME-ICP41	ME-ICP41
		Ti %	Ti ppm	U ppm	V ppm	W ppm	Zn ppm
		0.01	10	10	1	10	2
CC48241		0.10	<10	<10	61	<10	143
CC48242		0.13	<10	<10	81	<10	76
CC48243		0.12	<10	<10	97	<10	65
CC48244		0.14	<10	<10	101	<10	85
CC48245		0.12	<10	<10	63	<10	66
CC48246		0.11	<10	<10	115	<10	70
CC48247		0.15	<10	<10	91	<10	78
CC48248		0.10	<10	<10	47	<10	75
CC48249		0.06	<10	<10	57	<10	177



ALS Chemex

EXCELLENCE IN ANALYTICAL CHEMISTRY

ALS Canada Ltd.

212 Brooksbank Avenue

North Vancouver BC V7J 2C1

Phone: 604 984 0221 Fax: 604 984 0218 www.alschemex.com

STRATEGIC METALS LTD.

C/O ARCHER, CATHRO & ASSOCIATES (1981)

LIMITED

1016-510 W HASTINGS ST

VANCOUVER BC V6B 1L8

Finalized f

Page: 1

8-NOV-2007

Account: MTT

CERTIFICATE VA07117413

Project: VANDERHOOF

P.O. No.:

This report is for 239 Soil samples submitted to our lab in Vancouver, BC, Canada on 12-OCT-2007.

The following have access to data associated with this certificate:

JOAN MARIACHER

SAMPLE PREPARATION

ALS CODE	DESCRIPTION
WEI-21	Received Sample Weight
LOG-22	Sample login - Rcd w/o BarCode
SCR-41	Screen to -180um and save both

ANALYTICAL PROCEDURES

ALS CODE	DESCRIPTION	INSTRUMENT
ME-ICP41	35 Element Aqua Regia ICP-AES	ICP-AES

To: STRATEGIC METALS LTD.
ATTN: JOAN MARIACHER
C/O ARCHER, CATHRO & ASSOCIATES (1981) LIMITED
1016-510 W HASTINGS ST
VANCOUVER BC V6B 1L8

This is the Final Report and supersedes any preliminary report with this certificate number. Results apply to samples as submitted. All pages of this report have been checked and approved for release.

Signature:

Lawrence Ng, Laboratory Manager - Vancouver



ALS Chemex

EXCELLENCE IN ANALYTICAL CHEMISTRY

ALS Canada Ltd.

212 Brooksbank Avenue

North Vancouver BC V7J 2C1

Phone: 604 984 0221 Fax: 604 984 0218 www.alschemex.com

STRATEGIC METALS LTD.

C/O ARCHER, CATHRO & ASSOCIATES (1981)

LIMITED

1016-510 W HASTINGS ST

VANCOUVER BC V6B 1L8

Project: VANDERHOOF

Page: 2 - A
 Total: 7 (A - C)
 Finalized Date: 8-NOV-2007
 Account: MTT

CERTIFICATE OF ANALYSIS VA07117413

Sample Description	Method Analyte Units LOR	WEI-21	ME-ICP41	ME-ICP41	ME-ICP41	ME-ICP41	ME-ICP41	ME-ICP41	ME-ICP41	ME-ICP41	ME-ICP41	ME-ICP41	ME-ICP41	ME-ICP41	ME-ICP41	ME-ICP41
		Recvd Wt. kg	Ag ppm	Al %	As ppm	B ppm	Ba ppm	Be ppm	Bi ppm	Ca %	Cd ppm	Co ppm	Cr ppm	Cu ppm	Fe %	Ga ppm
CC46751		0.02	0.2	0.01	2	10	10	0.5	2	0.01	0.5	1	1	1	0.01	10
CC46752		Not Recvd														
CC46753		Not Recvd														
CC46754		Not Recvd														
CC46755		Not Recvd														
CC46756		Not Recvd														
CC46757		Not Recvd														
CC46758		Not Recvd														
CC46759		Not Recvd														
CC46760		Not Recvd														
CC46761		Not Recvd														
CC46762		Not Recvd														
CC46763		Not Recvd														
CC46764		Not Recvd														
CC46765		Not Recvd														
CC46766		Not Recvd														
CC46767		Not Recvd														
CC46768		Not Recvd														
CC46769		Not Recvd														
CC46770		Not Recvd														
CC46771		0.32	<0.2	1.69	2	<10	140	0.6	<2	0.43	<0.5	14	45	23	3.67	<10
CC46772		0.42	<0.2	1.26	<2	<10	120	<0.5	<2	0.34	<0.5	7	25	10	2.34	<10
CC46773		0.30	<0.2	1.82	4	<10	100	<0.5	<2	0.23	<0.5	9	31	11	3.06	<10
CC46774		0.30	<0.2	1.48	<2	<10	80	<0.5	<2	0.22	<0.5	8	29	10	3.04	<10
CC46775		0.18	<0.2	1.81	5	<10	120	<0.5	<2	0.30	<0.5	8	23	10	2.57	10
CC46776		0.20	<0.2	1.80	5	<10	140	0.7	<2	0.32	<0.5	11	25	14	2.76	<10
CC46777		0.24	0.3	1.93	<2	<10	250	<0.5	<2	0.37	<0.5	8	25	11	2.56	<10
CC46778		0.24	<0.2	2.84	4	<10	160	0.9	<2	0.32	<0.5	10	28	13	3.49	10
CC46779		0.20	<0.2	1.84	6	<10	150	<0.5	<2	0.38	<0.5	9	26	11	3.07	<10
CC46780		0.20	<0.2	1.98	5	<10	130	<0.5	<2	0.24	<0.5	7	22	10	2.39	10
CC46781		0.24	<0.2	2.05	<2	<10	120	<0.5	<2	0.18	<0.5	9	30	11	2.90	10
CC46782		0.18	<0.2	2.28	2	<10	160	0.5	<2	0.21	<0.5	8	22	10	2.45	<10
CC46783		0.18	<0.2	3.36	<2	<10	300	0.7	<2	0.26	<0.5	11	23	11	3.55	10
CC46784		0.22	<0.2	1.45	<2	<10	70	0.5	<2	0.43	<0.5	12	27	18	2.72	<10
CC46785		0.16	<0.2	1.46	5	<10	110	<0.5	<2	0.59	<0.5	13	32	16	3.07	<10
CC46786		0.24	0.2	1.30	<2	<10	110	0.7	<2	0.38	<0.5	8	30	22	2.36	<10
CC46787		0.30	<0.2	2.14	5	<10	130	<0.5	<2	0.22	<0.5	8	22	10	2.52	<10
CC46788		0.20	0.2	2.43	<2	<10	90	<0.5	<2	0.10	<0.5	7	19	11	2.90	10
CC46789		0.26	<0.2	1.62	3	<10	150	<0.5	<2	0.40	<0.5	10	30	14	2.53	<10
CC46790		0.20	<0.2	1.82	2	<10	90	<0.5	<2	0.36	<0.5	9	27	13	2.84	10



ALS Chemex

EXCELLENCE IN ANALYTICAL CHEMISTRY

ALS Canada Ltd.

212 Brooksbank Avenue
North Vancouver BC V7J 2C1

Phone: 604 984 0221 Fax: 604 984 0218 www.alschemex.com

STRATEGIC METALS LTD.
C/O ARCHER, CATHRO & ASSOCIATES (1981)
LIMITED
1016-510 W HASTINGS ST
VANCOUVER BC V6B 1L8

Project: VANDERHOOF

Page: 2 - B
Total Pages: 7 (A - C)
Finalized Date: 8-NOV-2007
Account: MTT

CERTIFICATE OF ANALYSIS VA07117413

Sample Description	Method	ME-ICP41	ME-ICP41	ME-ICP41	ME-ICP41	ME-ICP41	ME-ICP41	ME-ICP41	ME-ICP41	ME-ICP41	ME-ICP41	ME-ICP41	ME-ICP41	ME-ICP41	ME-ICP41	ME-ICP41
	Analyte	Hg	K	La	Mg	Mn	Mo	Na	Ni	P	Pb	S	Sb	Sc	Sr	Th
	Units LOR	ppm	%	ppm	%	ppm	ppm	%	ppm	ppm	ppm	%	ppm	ppm	ppm	ppm
		1	0.01	10	0.01	5	1	0.01	1	10	2	0.01	2	1	1	20
CC46751 CC46752 CC46753 CC46754 CC46755																
CC46756 CC46757 CC46758 CC46759 CC46760																
CC46761 CC46762 CC46763 CC46764 CC46765																
CC46766 CC46767 CC46768 CC46769 CC46770																
CC46771 CC46772 CC46773 CC46774 CC46775		<1	0.07	20	0.48	921	1	0.02	31	960	5	<0.01	<2	6	44	<20
CC46776 CC46777 CC46778 CC46779 CC46780		<1	0.06	10	0.37	896	1	0.03	20	890	11	<0.01	4	4	42	<20
CC46781 CC46782 CC46783 CC46784 CC46785		<1	0.04	10	0.23	180	1	0.02	18	990	4	<0.01	4	3	27	<20
CC46786 CC46787 CC46788 CC46789 CC46790		<1	0.06	20	0.35	584	1	0.03	20	480	8	<0.01	<2	5	40	<20
		<1	0.05	10	0.51	261	<1	0.03	21	690	6	<0.01	<2	3	40	<20



ALS Chemex

EXCELLENCE IN ANALYTICAL CHEMISTRY

ALS Canada Ltd.

212 Brooksbank Avenue
North Vancouver BC V7J 2C1

Phone: 604 984 0221 Fax: 604 984 0218 www.alschemex.com

STRATEGIC METALS LTD.
C/O ARCHER, CATHRO & ASSOCIATES (1981)
LIMITED
1016-510 W HASTINGS ST
VANCOUVER BC V6B 1L8

Project: VANDERHOOF

Page: 3 - A
Total Pages: 7 (A - C)
Finalized Date: 8-NOV-2007
Account: MTT

CERTIFICATE OF ANALYSIS VA07117413

Sample Description	WEI-21	ME-ICP41	ME-ICP41	ME-ICP41	ME-ICP41	ME-ICP41	ME-ICP41	ME-ICP41	ME-ICP41	ME-ICP41	ME-ICP41	ME-ICP41	ME-ICP41	ME-ICP41	ME-ICP41	ME-ICP41
	Recvd Wt. kg	Ag ppm	Al %	As ppm	B ppm	Ba ppm	Be ppm	Bi ppm	Ca %	Cd ppm	Co ppm	Cr ppm	Cu ppm	Fe %	Ga ppm	
	0.02	0.2	0.01	2	10	10	0.5	2	0.01	0.5	1	1	1	0.01	10	
CC46791	0.32	<0.2	1.22	3	<10	100	<0.5	<2	0.32	<0.5	6	19	8	1.78	<10	
CC46792	0.32	<0.2	1.53	8	<10	100	0.8	<2	0.40	<0.5	11	22	15	2.55	<10	
CC46793	0.26	<0.2	0.89	5	<10	90	<0.5	<2	0.26	<0.5	5	16	8	1.54	<10	
CC46794	0.24	<0.2	0.72	2	<10	50	<0.5	<2	0.21	<0.5	4	16	7	1.56	<10	
CC46795	0.24	<0.2	3.11	4	<10	110	0.5	<2	0.20	<0.5	7	17	8	2.49	<10	
CC46796	0.30	<0.2	1.77	12	<10	90	<0.5	<2	0.31	<0.5	4	13	8	1.53	<10	
CC46797	0.26	<0.2	1.20	<2	<10	120	<0.5	<2	0.60	<0.5	7	23	14	2.54	<10	
CC46798	0.28	<0.2	1.05	<2	<10	180	<0.5	<2	0.44	<0.5	9	23	15	2.77	<10	
CC46799	0.36	<0.2	1.22	<2	<10	60	<0.5	<2	0.44	<0.5	4	17	9	2.25	<10	
CC46800	0.22	<0.2	1.36	<2	<10	80	<0.5	<2	0.36	<0.5	5	18	11	2.32	<10	
CC46801	0.52	<0.2	1.93	3	<10	150	<0.5	<2	0.17	<0.5	9	28	10	2.47	<10	
CC46802	0.36	<0.2	2.04	<2	<10	60	<0.5	<2	0.10	<0.5	8	24	10	2.68	<10	
CC46804	0.42	<0.2	0.98	2	<10	80	<0.5	<2	0.59	<0.5	7	24	8	1.64	<10	
CC46805	0.42	<0.2	2.21	<2	<10	90	<0.5	<2	0.15	<0.5	8	33	10	3.18	10	
CC46806	0.32	<0.2	1.10	<2	<10	70	<0.5	<2	0.12	<0.5	4	15	5	1.20	10	
CC46807	0.36	<0.2	1.85	<2	<10	80	<0.5	<2	0.11	<0.5	5	18	10	2.04	10	
CC46808	0.40	<0.2	1.09	2	<10	120	<0.5	<2	0.34	<0.5	22	18	6	1.74	<10	
CC46809	0.38	<0.2	1.93	<2	<10	70	<0.5	<2	0.10	<0.5	7	24	9	2.38	<10	
CC46810	0.50	<0.2	1.25	8	<10	110	<0.5	<2	0.19	<0.5	7	28	9	2.25	<10	
CC46811	0.52	<0.2	1.13	<2	<10	100	<0.5	<2	0.28	<0.5	7	26	6	1.64	<10	
CC46812	0.44	<0.2	1.44	<2	<10	100	<0.5	<2	0.18	<0.5	4	16	7	1.79	<10	
CC46813	0.60	<0.2	1.10	5	<10	110	<0.5	<2	0.32	<0.5	5	16	6	1.68	<10	
CC46814	0.36	<0.2	1.02	3	<10	70	<0.5	<2	0.14	<0.5	4	14	5	1.33	<10	
CC46815	0.38	<0.2	2.17	3	<10	150	0.5	<2	0.44	<0.5	11	33	12	3.11	10	
CC46816	0.42	<0.2	1.28	<2	<10	100	<0.5	<2	0.31	<0.5	10	33	17	3.42	<10	
CC46817	0.58	<0.2	2.09	5	<10	120	<0.5	<2	0.14	<0.5	5	21	9	2.45	10	
CC46818	0.42	<0.2	1.51	<2	<10	120	<0.5	<2	0.21	<0.5	5	19	9	2.08	10	
CC46819	0.40	<0.2	2.10	<2	<10	100	0.6	<2	0.20	<0.5	14	30	12	3.78	10	
CC46820	0.56	<0.2	1.65	7	<10	120	<0.5	<2	0.11	<0.5	9	21	8	2.79	<10	
CC46821	0.36	<0.2	1.29	2	<10	90	<0.5	<2	0.12	<0.5	6	21	7	2.18	<10	
CC46822	0.48	<0.2	1.31	2	<10	110	<0.5	<2	0.34	<0.5	6	19	9	1.92	<10	
CC46823	0.50	<0.2	2.24	3	<10	150	<0.5	<2	0.24	<0.5	10	30	15	2.94	10	
CC46824	0.36	<0.2	1.64	3	<10	140	<0.5	<2	0.29	<0.5	7	22	11	2.09	<10	
CC46825	0.58	<0.2	2.27	3	<10	130	<0.5	<2	0.34	<0.5	12	28	15	2.96	<10	
CC46826	0.42	<0.2	2.71	3	<10	140	<0.5	<2	0.22	<0.5	11	30	13	3.62	10	
CC46827	0.38	<0.2	1.46	<2	<10	100	<0.5	<2	0.32	0.5	7	25	11	2.42	<10	
CC46828	0.34	<0.2	1.27	<2	<10	120	<0.5	<2	0.30	<0.5	6	20	11	1.98	<10	
CC46829	0.34	<0.2	1.12	<2	<10	190	<0.5	<2	0.38	<0.5	5	18	10	1.58	<10	
CC46830	0.54	<0.2	2.09	2	<10	200	0.6	<2	0.55	<0.5	9	31	18	2.60	10	
CC46831	0.42	<0.2	1.50	8	<10	140	<0.5	<2	0.37	<0.5	7	23	11	2.42	<10	



ALS Chemex

EXCELLENCE IN ANALYTICAL CHEMISTRY

ALS Canada Ltd.

212 Brooksbank Avenue
North Vancouver BC V7J 2C1

Phone: 604 984 0221 Fax: 604 984 0218 www.alschemex.com

STRATEGIC METALS LTD.
C/O ARCHER, CATHRO & ASSOCIATES (1981)
LIMITED
1016-510 W HASTINGS ST
VANCOUVER BC V6B 1L8

Project: VANDERHOOF

Page: 3 - B
Total Pages: 7 (A - C)
Finalized Date: 8-NOV-2007
Account: MTT

CERTIFICATE OF ANALYSIS VA07117413

Sample Description	Method Analyte Units LOR	ME-ICP41	ME-ICP41	ME-ICP41	ME-ICP41	ME-ICP41	ME-ICP41	ME-ICP41	ME-ICP41	ME-ICP41	ME-ICP41	ME-ICP41	ME-ICP41	ME-ICP41	ME-ICP41	ME-ICP41
		Hg	K	La	Mg	Mn	Mo	Na	Ni	P	Pb	S	Sb	Sc	Sr	Th
		ppm	%	ppm	%	ppm	ppm	%	ppm	ppm	ppm	%	ppm	ppm	ppm	ppm
		1	0.01	10	0.01	5	1	0.01	1	10	2	0.01	2	1	1	20
CC46791		<1	0.04	10	0.32	154	<1	0.03	14	580	8	<0.01	2	2	30	<20
CC46792		<1	0.06	20	0.44	763	1	0.02	22	510	7	0.01	<2	3	39	<20
CC46793		<1	0.05	10	0.31	178	1	0.02	10	280	7	<0.01	<2	2	24	<20
CC46794		<1	0.04	10	0.20	228	<1	0.02	8	170	5	<0.01	2	2	20	<20
CC46795		<1	0.05	10	0.23	157	1	0.02	17	1540	5	0.01	<2	2	26	<20
CC46796		<1	0.08	10	0.25	124	1	0.02	5	480	11	0.01	2	3	54	<20
CC46797		<1	0.06	10	0.27	403	<1	0.04	10	850	6	0.01	2	4	69	<20
CC46798		<1	0.08	10	0.24	622	1	0.04	10	740	5	0.01	2	4	67	<20
CC46799		<1	0.04	10	0.20	155	1	0.03	6	140	5	0.01	2	3	47	<20
CC46800		<1	0.06	10	0.21	584	1	0.02	5	1300	3	0.02	<2	2	51	<20
CC46801		<1	0.03	10	0.30	182	1	0.01	17	740	4	0.01	2	3	18	<20
CC46802		<1	0.03	10	0.19	185	1	0.01	10	1410	5	0.01	<2	2	9	<20
CC46804		<1	0.04	10	0.38	626	3	0.03	9	900	4	0.02	3	3	43	<20
CC46805		<1	0.04	10	0.30	220	1	0.01	14	1590	6	0.01	2	3	14	<20
CC46806		<1	0.03	10	0.17	108	1	0.01	5	370	5	0.01	<2	2	15	<20
CC46807		<1	0.04	10	0.25	172	1	0.01	11	540	4	0.01	<2	3	16	<20
CC46808		<1	0.06	10	0.39	2020	2	0.02	8	450	7	0.03	5	2	34	<20
CC46809		<1	0.04	10	0.23	294	1	0.01	10	1360	3	0.01	3	2	11	<20
CC46810		<1	0.03	10	0.29	248	<1	0.01	14	640	2	0.01	<2	3	20	<20
CC46811		<1	0.03	10	0.33	261	1	0.02	11	500	3	0.01	2	2	23	<20
CC46812		<1	0.04	10	0.18	176	2	0.01	5	720	6	0.01	<2	2	17	<20
CC46813		<1	0.04	10	0.32	280	1	0.02	9	630	6	<0.01	<2	2	22	<20
CC46814		<1	0.04	10	0.20	157	1	0.01	7	380	4	0.01	<2	1	15	<20
CC46815		<1	0.07	10	0.73	825	2	0.02	20	520	5	0.01	3	4	39	<20
CC46816		<1	0.06	10	0.38	442	1	0.02	18	480	8	0.01	<2	4	31	<20
CC46817		<1	0.04	10	0.31	273	1	0.01	11	1580	4	0.01	<2	3	11	<20
CC46818		<1	0.06	10	0.42	294	1	0.02	11	300	7	0.01	2	3	24	<20
CC46819		<1	0.08	10	0.69	1470	2	0.02	18	1060	7	0.01	3	4	16	<20
CC46820		<1	0.06	10	0.28	575	1	0.01	12	1100	4	<0.01	<2	3	11	<20
CC46821		<1	0.04	10	0.15	343	1	0.01	12	1300	2	<0.01	2	2	12	<20
CC46822		<1	0.04	10	0.42	145	<1	0.03	16	510	5	<0.01	<2	2	37	<20
CC46823		<1	0.06	10	0.34	269	1	0.02	22	1060	6	<0.01	<2	3	39	<20
CC46824		<1	0.05	10	0.38	141	1	0.03	18	480	4	0.01	<2	2	45	<20
CC46825		<1	0.05	10	0.51	303	1	0.03	30	930	9	0.01	<2	3	48	<20
CC46826		<1	0.13	10	0.38	294	1	0.02	33	1640	5	0.01	<2	2	28	<20
CC46827		<1	0.05	10	0.40	216	1	0.02	21	390	9	0.01	2	3	37	<20
CC46828		<1	0.06	10	0.35	216	<1	0.03	11	180	9	<0.01	<2	3	42	<20
CC46829		1	0.08	10	0.34	190	3	0.03	9	260	18	<0.01	<2	3	75	<20
CC46830		2	0.05	10	0.42	242	<1	0.03	18	740	11	<0.01	<2	6	63	<20
CC46831		<1	0.05	10	0.38	268	<1	0.03	19	660	10	<0.01	<2	3	41	<20



ALS Chemex

EXCELLENCE IN ANALYTICAL CHEMISTRY

ALS Canada Ltd.

212 Brooksbank Avenue
 North Vancouver BC V7J 2C1
 Phone: 604 984 0221 Fax: 604 984 0218 www.alschemex.com

STRATEGIC METALS LTD.
 C/O ARCHER, CATHRO & ASSOCIATES (1981)
 LIMITED
 1016-510 W HASTINGS ST
 VANCOUVER BC V6B 1L8

Project: VANDERHOOF

Page: 3 - C
 Total Pages: 7 (A - C)
 Finalized Date: 8-NOV-2007
 Account: MTT

CERTIFICATE OF ANALYSIS VA07117413

Sample Description	Method Analyte Units LOR	ME-ICP41	ME-ICP41	ME-ICP41	ME-ICP41	ME-ICP41	ME-ICP41
		Ti %	Ti ppm	U ppm	V ppm	W ppm	Zn ppm
		0.01	10	10	1	10	2
CC46791		0.13	<10	<10	33	<10	37
CC46792		0.13	<10	<10	51	<10	63
CC46793		0.11	<10	<10	31	<10	34
CC46794		0.11	<10	<10	36	<10	34
CC46795		0.11	<10	<10	42	<10	94
CC46796		0.10	<10	<10	27	<10	58
CC46797		0.10	<10	<10	66	<10	43
CC46798		0.10	<10	<10	70	<10	78
CC46799		0.09	<10	<10	52	<10	28
CC46800		0.10	<10	<10	60	<10	38
CC46801		0.11	<10	<10	55	<10	34
CC46802		0.09	<10	<10	55	<10	56
CC46804		0.10	<10	<10	40	<10	26
CC46805		0.10	<10	<10	65	<10	64
CC46806		0.11	<10	<10	33	<10	25
CC46807		0.10	<10	<10	40	<10	42
CC46808		0.10	<10	<10	49	<10	38
CC46809		0.08	<10	<10	48	<10	56
CC46810		0.11	<10	<10	52	<10	31
CC46811		0.08	<10	<10	38	<10	39
CC46812		0.09	<10	<10	39	<10	85
CC46813		0.10	<10	<10	42	<10	41
CC46814		0.09	<10	<10	32	<10	31
CC46815		0.10	<10	<10	67	<10	117
CC46816		0.15	<10	<10	71	<10	98
CC46817		0.07	<10	<10	47	<10	69
CC46818		0.10	<10	<10	56	<10	48
CC46819		0.09	<10	<10	82	<10	114
CC46820		0.08	<10	<10	58	<10	68
CC46821		0.08	<10	<10	44	<10	59
CC46822		0.14	<10	<10	35	<10	56
CC46823		0.15	<10	<10	57	<10	60
CC46824		0.14	10	<10	39	<10	47
CC46825		0.12	<10	<10	55	<10	74
CC46826		0.15	<10	<10	61	<10	101
CC46827		0.16	<10	<10	50	<10	103
CC46828		0.13	<10	<10	39	<10	81
CC46829		0.13	<10	<10	41	<10	56
CC46830		0.09	<10	<10	59	<10	73
CC46831		0.14	<10	<10	59	<10	75



ALS Chemex

EXCELLENCE IN ANALYTICAL CHEMISTRY

ALS Canada Ltd.

212 Brooksbank Avenue

North Vancouver BC V7J 2C1

Phone: 604 984 0221 Fax: 604 984 0218 www.alschemex.com

STRATEGIC METALS LTD.

C/O ARCHER, CATHRO & ASSOCIATES (1981)

LIMITED

1016-510 W HASTINGS ST

VANCOUVER BC V6B 1L8

Project: VANDERHOOF

Page: 4 - A

Total Pages: 7 (A - C)

Finalized Date: 8-NOV-2007

Account: MTT

CERTIFICATE OF ANALYSIS VA07117413

Sample Description	Method Analyte Units LOR	WEI-21	ME-ICP41	ME-ICP41	ME-ICP41	ME-ICP41	ME-ICP41	ME-ICP41	ME-ICP41	ME-ICP41	ME-ICP41	ME-ICP41	ME-ICP41	ME-ICP41	ME-ICP41	ME-ICP41
		Recvd Wt. kg	Ag ppm	Al %	As ppm	B ppm	Ba ppm	Be ppm	Bi ppm	Ca %	Cd ppm	Co ppm	Cr ppm	Cu ppm	Fe %	Ga ppm
CC46832		0.26	<0.2	2.76	6	<10	180	<0.5	<2	0.21	0.5	13	28	13	3.29	10
CC46833		0.28	<0.2	1.78	<2	<10	120	<0.5	<2	0.23	<0.5	6	24	9	2.29	10
CC46834		0.34	<0.2	1.91	8	<10	140	<0.5	<2	0.31	<0.5	8	26	11	2.44	<10
CC46835		0.26	<0.2	1.82	6	<10	170	0.7	<2	0.54	<0.5	13	26	19	2.84	10
CC46836		0.40	<0.2	3.40	4	<10	150	0.7	<2	0.29	0.5	14	32	15	3.41	10
CC46837		0.30	0.3	3.10	8	<10	140	2.2	<2	1.59	0.9	14	39	49	3.74	10
CC46838		0.34	<0.2	2.77	<2	<10	120	0.8	<2	0.30	<0.5	6	16	10	1.53	10
CC46841		0.26	<0.2	1.65	6	<10	130	<0.5	<2	0.41	0.5	10	18	14	3.30	10
CC46842		0.34	<0.2	1.24	8	<10	90	<0.5	<2	0.45	<0.5	10	16	22	3.46	<10
CC46843		0.46	<0.2	1.26	<2	<10	90	<0.5	<2	0.42	<0.5	10	20	17	3.80	<10
CC46844		0.28	1.0	2.08	5	<10	410	1.0	<2	0.64	0.8	11	13	81	2.73	10
CC46845		0.26	<0.2	1.33	6	<10	350	<0.5	<2	0.29	<0.5	8	17	15	3.38	<10
CC46852		0.30	0.2	3.34	6	<10	210	2.3	<2	1.14	0.6	21	42	48	4.10	10
CC46853		0.30	<0.2	2.39	4	<10	140	0.5	<2	0.28	<0.5	6	23	15	3.12	10
CC46854		0.38	<0.2	1.26	5	<10	70	0.5	<2	0.36	<0.5	6	21	11	2.03	<10
CC46855		0.38	<0.2	1.65	3	<10	120	<0.5	<2	0.29	<0.5	6	22	11	2.25	<10
CC46856		0.28	<0.2	0.91	4	<10	80	<0.5	<2	0.23	<0.5	2	14	9	1.52	<10
CC46857		0.40	<0.2	2.84	12	<10	280	<0.5	<2	0.45	<0.5	10	33	14	3.21	10
CC46858		0.30	<0.2	2.62	3	<10	110	0.5	<2	0.13	<0.5	9	26	9	3.00	10
CC46859		0.22	<0.2	1.78	5	<10	80	<0.5	<2	0.27	<0.5	5	16	10	1.99	10
CC46860		0.48	<0.2	1.41	4	<10	100	0.9	<2	0.43	<0.5	7	25	17	1.84	<10
CC46861		0.34	<0.2	2.67	6	<10	170	<0.5	<2	0.25	<0.5	12	32	11	3.08	10
CC46862		0.48	<0.2	1.50	<2	<10	80	<0.5	<2	0.29	<0.5	6	23	11	2.11	<10
CC46863		0.24	<0.2	1.55	3	<10	80	0.5	<2	0.53	<0.5	8	29	21	2.53	<10
CC46864		0.40	<0.2	1.45	6	<10	160	<0.5	<2	0.54	<0.5	11	28	14	2.81	<10
CC46865		0.34	<0.2	1.03	<2	<10	90	<0.5	<2	0.29	<0.5	4	16	10	1.38	<10
CC46866		0.28	0.4	2.36	6	<10	140	0.5	<2	0.24	0.7	14	27	13	3.07	10
CC46867		0.36	<0.2	1.93	5	<10	160	<0.5	<2	0.30	<0.5	9	30	11	2.76	<10
CC46868		0.26	<0.2	1.77	4	<10	220	1.0	<2	0.48	<0.5	10	25	29	2.56	10
CC46869		0.24	<0.2	2.20	2	<10	170	<0.5	2	0.22	<0.5	9	28	15	2.96	10
CC46870		0.28	0.7	2.70	2	<10	120	0.9	<2	1.61	1.0	13	58	61	3.23	10
CC46871		0.34	<0.2	1.36	2	<10	70	<0.5	<2	0.38	<0.5	6	34	15	2.42	<10
CC46872		0.34	<0.2	1.44	7	<10	100	0.5	<2	0.49	<0.5	10	34	21	2.97	<10
CC46873		0.36	0.5	1.57	3	<10	80	<0.5	<2	0.29	<0.5	8	28	12	2.36	<10
CC46874		0.30	0.4	1.94	5	<10	90	0.6	<2	0.41	<0.5	12	37	22	3.09	10
CC46875		0.32	<0.2	1.20	4	<10	70	<0.5	<2	0.47	<0.5	8	30	13	2.47	<10
CC46876		0.26	<0.2	1.40	<2	<10	90	<0.5	<2	0.30	<0.5	9	31	9	3.02	10
CC46877		0.40	0.2	2.69	8	<10	120	0.8	<2	0.37	<0.5	14	39	29	3.24	10
CC46878		0.18	0.3	1.57	5	<10	100	0.6	<2	0.59	0.5	7	39	28	2.53	<10
CC46879		0.20	<0.2	1.23	5	<10	70	<0.5	<2	0.37	<0.5	6	24	13	2.09	10



ALS Chemex

EXCELLENCE IN ANALYTICAL CHEMISTRY

ALS Canada Ltd.

212 Brooksbank Avenue
North Vancouver BC V7J 2C1

Phone: 604 984 0221 Fax: 604 984 0218 www.alschemex.com

STRATEGIC METALS LTD.
C/O ARCHER, CATHRO & ASSOCIATES (1981)
LIMITED
1016-510 W HASTINGS ST
VANCOUVER BC V6B 1L8

Page: 4 - B
Total: 7 (A - C)
Finalized Date: 8-NOV-2007
Account: MTT

Project: VANDERHOOF

CERTIFICATE OF ANALYSIS VA07117413

Sample Description	Method Analyte Units LOR	ME-ICP41	ME-ICP41	ME-ICP41	ME-ICP41	ME-ICP41	ME-ICP41	ME-ICP41	ME-ICP41	ME-ICP41	ME-ICP41	ME-ICP41	ME-ICP41	ME-ICP41	ME-ICP41	ME-ICP41
		Hg ppm 1	K % 0.01	La ppm 10	Mg % 0.01	Mn ppm 5	Mo ppm 1	Na % 0.01	Ni ppm 1	P ppm 10	Pb ppm 2	S % 0.01	Sb ppm 2	Sc ppm 1	Sr ppm 1	Th ppm 20
CC46832		<1	0.06	10	0.38	289	1	0.02	35	1930	7	<0.01	<2	3	28	<20
CC46833		<1	0.05	10	0.31	171	1	0.02	23	990	6	<0.01	2	2	28	<20
CC46834		<1	0.05	10	0.43	177	<1	0.02	27	720	8	<0.01	<2	2	36	<20
CC46835		<1	0.09	10	0.54	360	<1	0.03	23	1210	7	<0.01	<2	5	60	<20
CC46836		<1	0.07	10	0.36	209	<1	0.02	32	3570	8	<0.01	<2	4	40	<20
CC46837		1	0.11	30	0.83	1350	1	0.03	66	1120	13	0.04	2	6	149	<20
CC46838		<1	0.06	10	0.23	90	<1	0.01	12	580	9	<0.01	<2	3	42	<20
CC46841		<1	0.07	10	0.35	1065	1	0.03	10	1470	8	<0.01	<2	3	40	<20
CC46842		1	0.08	10	0.29	769	1	0.03	8	630	5	<0.01	2	3	43	<20
CC46843		1	0.06	10	0.35	519	1	0.05	10	850	10	<0.01	3	4	40	<20
CC46844		<1	0.11	30	0.38	2160	1	0.03	11	720	9	0.02	5	4	75	<20
CC46845		<1	0.08	10	0.16	1730	1	0.02	6	1690	15	0.01	4	2	35	<20
CC46852		2	0.10	40	0.79	1780	1	0.02	52	830	11	0.02	<2	7	120	<20
CC46853		1	0.05	10	0.21	164	1	0.02	13	2960	7	<0.01	4	3	31	<20
CC46854		<1	0.05	10	0.33	444	<1	0.03	16	280	8	<0.01	2	4	38	<20
CC46855		1	0.04	10	0.32	179	<1	0.02	16	540	8	<0.01	2	3	34	<20
CC46856		<1	0.04	10	0.13	169	<1	0.02	7	370	9	<0.01	<2	2	25	<20
CC46857		<1	0.06	10	0.38	253	<1	0.03	29	1010	7	<0.01	3	4	56	<20
CC46858		<1	0.04	10	0.19	579	1	0.01	21	1350	7	<0.01	2	2	18	<20
CC46859		<1	0.05	10	0.20	221	<1	0.02	8	880	7	<0.01	<2	2	27	<20
CC46860		<1	0.07	20	0.41	390	<1	0.03	17	440	10	<0.01	<2	6	48	<20
CC46861		1	0.06	10	0.33	300	<1	0.02	29	1000	4	<0.01	2	3	37	<20
CC46862		<1	0.04	10	0.44	175	<1	0.02	24	220	8	<0.01	<2	3	27	<20
CC46863		<1	0.05	20	0.46	247	1	0.04	25	200	7	<0.01	<2	5	49	<20
CC46864		1	0.06	10	0.69	376	<1	0.04	30	830	7	<0.01	<2	4	60	<20
CC46865		1	0.04	10	0.21	169	1	0.02	7	320	11	<0.01	<2	2	39	<20
CC46866		2	0.09	10	0.27	613	2	0.02	21	1610	4	<0.01	<2	3	32	<20
CC46867		<1	0.05	10	0.41	291	<1	0.03	30	870	11	<0.01	<2	3	38	<20
CC46868		1	0.08	20	0.36	1125	1	0.02	22	570	6	<0.01	2	4	70	<20
CC46869		1	0.09	10	0.27	816	<1	0.02	17	2150	11	<0.01	2	3	28	<20
CC46870		1	0.09	10	0.70	657	1	0.04	37	650	25	0.02	<2	6	100	<20
CC46871		<1	0.04	10	0.44	245	<1	0.02	20	290	21	<0.01	<2	3	42	<20
CC46872		1	0.08	10	0.54	526	<1	0.03	24	660	14	<0.01	3	4	51	<20
CC46873		1	0.04	10	0.43	257	<1	0.02	19	630	11	0.01	<2	3	32	<20
CC46874		<1	0.07	10	0.60	477	<1	0.02	20	690	15	0.01	2	4	42	<20
CC46875		<1	0.06	10	0.50	393	<1	0.03	19	850	13	<0.01	<2	3	57	<20
CC46876		<1	0.06	10	0.34	339	1	0.02	13	800	17	0.01	<2	3	31	<20
CC46877		<1	0.07	10	0.47	537	<1	0.03	30	1030	15	0.02	2	4	43	<20
CC46878		1	0.06	10	0.43	678	<1	0.03	17	430	15	0.02	<2	4	61	<20
CC46879		<1	0.05	10	0.37	341	<1	0.02	12	500	17	0.01	<2	3	41	<20



ALS Chemex

EXCELLENCE IN ANALYTICAL CHEMISTRY

ALS Canada Ltd.

212 Brooksbank Avenue
North Vancouver BC V7J 2C1

Phone: 604 984 0221 Fax: 604 984 0218 www.alschemex.com

STRATEGIC METALS LTD.
C/O ARCHER, CATHRO & ASSOCIATES (1981)
LIMITED
1016-510 W HASTINGS ST
VANCOUVER BC V6B 1L8

Page: 4 - C
Total Pages: 7 (A - C)
Finalized Date: 8-NOV-2007
Account: MTT

Project: VANDERHOOF

CERTIFICATE OF ANALYSIS VA07117413

Sample Description	Method Analyte Units LOR	ME-ICP41	ME-ICP41	ME-ICP41	ME-ICP41	ME-ICP41	ME-ICP41
		Ti	Ti	U	V	W	Zn
		%	ppm	ppm	ppm	ppm	ppm
		0.01	10	10	1	10	2
CC46832		0.12	<10	<10	69	<10	124
CC46833		0.12	<10	<10	44	<10	78
CC46834		0.13	<10	<10	48	<10	78
CC46835		0.10	<10	<10	56	<10	83
CC46836		0.11	<10	<10	66	<10	136
CC46837		0.05	<10	<10	46	<10	123
CC46838		0.06	<10	<10	27	<10	47
CC46841		0.08	<10	<10	120	<10	157
CC46842		0.14	<10	<10	138	<10	101
CC46843		0.16	<10	<10	160	<10	86
CC46844		0.05	<10	<10	75	<10	105
CC46845		0.09	<10	<10	92	<10	111
CC46852		0.09	<10	<10	85	<10	91
CC46853		0.13	<10	<10	73	<10	117
CC46854		0.13	<10	<10	57	<10	36
CC46855		0.14	<10	<10	55	<10	54
CC46856		0.12	<10	<10	39	<10	48
CC46857		0.17	<10	<10	69	<10	50
CC46858		0.15	<10	<10	64	<10	94
CC46859		0.12	<10	<10	41	<10	55
CC46860		0.15	<10	<10	45	<10	33
CC46861		0.14	<10	<10	62	<10	67
CC46862		0.14	<10	<10	44	<10	75
CC46863		0.12	<10	<10	49	<10	64
CC46864		0.15	<10	<10	56	<10	49
CC46865		0.12	<10	<10	34	<10	61
CC46866		0.14	<10	<10	65	<10	264
CC46867		0.15	<10	<10	62	<10	83
CC46868		0.10	<10	<10	54	<10	119
CC46869		0.12	<10	<10	61	<10	164
CC46870		0.10	<10	<10	66	<10	119
CC46871		0.20	<10	<10	66	<10	102
CC46872		0.17	<10	<10	77	<10	89
CC46873		0.17	<10	<10	58	<10	103
CC46874		0.18	<10	<10	74	<10	209
CC46875		0.18	<10	<10	66	<10	72
CC46876		0.17	<10	<10	75	<10	121
CC46877		0.16	<10	<10	74	<10	173
CC46878		0.14	<10	<10	65	<10	92
CC46879		0.18	<10	<10	58	<10	88



ALS Chemex

EXCELLENCE IN ANALYTICAL CHEMISTRY

ALS Canada Ltd.

212 Brooksbank Avenue
North Vancouver BC V7J 2C1

Phone: 604 984 0221 Fax: 604 984 0218 www.alschemex.com

STRATEGIC METALS LTD.
C/O ARCHER, CATHRO & ASSOCIATES (1981)
LIMITED
1016-510 W HASTINGS ST
VANCOUVER BC V6B 1L8

Project: VANDERHOOF

Page: 5 - A
Total Pages: 7 (A - C)
Finalized Date: 8-NOV-2007
Account: MTT

CERTIFICATE OF ANALYSIS VA07117413

Sample Description	Method	WEI-21	ME-ICP41	ME-ICP41	ME-ICP41	ME-ICP41	ME-ICP41	ME-ICP41	ME-ICP41	ME-ICP41	ME-ICP41	ME-ICP41	ME-ICP41	ME-ICP41	ME-ICP41	ME-ICP41
	Analyte	Recvd Wt.	Ag	Al	As	B	Ba	Be	Bi	Ca	Cd	Co	Cr	Cu	Fe	Ga
Units		kg	ppm	%	ppm	ppm	ppm	ppm	ppm	%	ppm	ppm	ppm	ppm	%	ppm
LOR		0.02	0.2	0.01	2	10	10	0.5	2	0.01	0.5	1	1	1	0.01	10
CC46880		0.14	0.2	1.51	5	<10	100	<0.5	<2	0.21	<0.5	9	28	11	3.14	10
CC46881		0.24	<0.2	1.28	<2	<10	80	<0.5	<2	0.28	<0.5	6	28	13	2.14	<10
CC46882		0.22	0.5	1.59	6	<10	100	0.7	<2	0.39	<0.5	17	28	27	2.29	10
CC46883		0.24	0.5	1.57	3	<10	80	0.5	<2	0.50	<0.5	9	24	20	2.46	10
CC46884		0.24	1.3	1.92	2	<10	80	0.7	<2	0.96	0.8	8	31	71	2.49	10
CC46885		0.20	0.2	3.11	5	<10	120	0.8	<2	0.30	<0.5	12	29	78	3.70	10
CC46886		0.32	0.5	2.38	2	<10	110	<0.5	<2	0.36	<0.5	10	30	22	3.28	10
CC46887		0.24	<0.2	1.90	7	<10	190	0.5	<2	0.71	<0.5	13	42	36	3.63	10
CC46888		0.28	1.5	2.61	8	<10	130	1.2	<2	1.27	1.7	13	40	183	3.49	10
CC46889		0.28	<0.2	1.67	2	<10	80	<0.5	<2	0.52	<0.5	10	33	20	3.12	<10
CC46890		0.30	<0.2	1.74	7	<10	50	0.5	<2	0.62	<0.5	11	29	21	2.75	10
CC46891		0.28	<0.2	1.89	3	<10	80	<0.5	<2	0.43	<0.5	12	39	18	3.34	10
CC46892		0.34	<0.2	1.70	7	<10	110	<0.5	<2	0.51	<0.5	12	39	23	3.36	10
CC46893		0.28	<0.2	1.39	4	<10	90	<0.5	<2	0.54	<0.5	12	37	22	3.25	<10
CC46894		0.24	<0.2	1.41	2	<10	80	<0.5	<2	0.23	<0.5	7	25	7	2.72	10
CC46895		0.14	0.2	1.59	6	<10	70	<0.5	<2	0.53	1.3	6	27	17	2.80	10
CC46896		0.28	<0.2	1.32	2	<10	60	<0.5	<2	0.28	<0.5	8	29	15	2.52	10
CC46897		0.24	<0.2	2.63	2	<10	60	0.5	<2	0.28	<0.5	10	34	16	3.97	10
CC46898		0.34	0.3	1.63	2	<10	80	<0.5	<2	0.34	0.6	8	31	22	2.86	10
CC46899		0.32	0.2	1.22	2	<10	60	<0.5	<2	0.31	<0.5	6	28	20	2.38	10
CC46900		0.18	0.4	1.54	4	<10	70	0.5	<2	0.28	0.8	8	27	70	2.91	10
CC46901		0.28	<0.2	1.93	3	<10	80	0.5	<2	0.25	<0.5	8	35	17	2.78	10
CC46902		0.22	<0.2	3.47	3	<10	90	0.6	<2	0.15	<0.5	15	39	16	3.65	10
CC46903		0.26	<0.2	1.24	<2	<10	60	<0.5	<2	0.34	<0.5	7	24	64	2.00	10
CC46904		0.32	<0.2	1.75	2	<10	60	0.7	<2	0.40	<0.5	8	29	37	2.41	10
CC46905		0.18	0.8	1.92	2	<10	50	0.8	<2	0.19	1.0	5	29	18	3.19	10
CC46906		0.22	<0.2	1.07	21	<10	50	<0.5	<2	0.16	<0.5	5	30	16	3.00	10
CC46907		0.20	0.2	1.22	5	<10	90	0.8	<2	0.49	1.4	6	26	45	2.22	10
CC46908		0.16	1.1	3.32	52	<10	160	1.2	<2	0.48	0.5	23	52	54	4.28	10
CC46909		0.20	0.5	2.27	16	<10	90	0.6	<2	0.35	<0.5	14	38	20	3.63	10
CC46910		0.22	0.8	3.04	9	<10	80	1.1	<2	0.45	<0.5	13	39	27	3.84	10
CC46911		0.22	0.2	1.70	20	<10	80	<0.5	<2	0.27	<0.5	7	33	15	3.61	10
CC46912		0.22	0.7	1.71	13	<10	80	1.1	<2	0.64	0.9	12	30	45	2.64	10
CC46913		0.26	0.3	1.33	10	<10	80	<0.5	<2	0.28	0.5	8	32	17	2.66	10
CC46914		0.16	0.4	1.00	2	<10	50	<0.5	<2	0.26	<0.5	8	36	9	3.31	10
CC46915		0.18	0.4	1.61	9	<10	110	<0.5	<2	0.25	0.5	10	40	8	3.21	10
CC46916		0.20	0.3	1.55	5	<10	70	<0.5	<2	0.22	0.5	9	36	9	3.32	10
CC46917		0.24	0.6	2.11	6	<10	110	<0.5	<2	0.32	0.6	11	31	19	2.61	10
CC46918		0.28	0.3	1.99	<2	<10	100	0.5	<2	0.26	<0.5	12	36	17	2.95	10
CC46919		0.26	0.2	2.33	<2	<10	100	0.7	<2	0.36	<0.5	13	38	19	2.92	10



ALS Chemex

EXCELLENCE IN ANALYTICAL CHEMISTRY

ALS Canada Ltd.

212 Brooksbank Avenue
North Vancouver BC V7J 2C1

Phone: 604 984 0221 Fax: 604 984 0218 www.alschemex.com

STRATEGIC METALS LTD.
C/O ARCHER, CATHRO & ASSOCIATES (1981)
LIMITED
1016-510 W HASTINGS ST
VANCOUVER BC V6B 1L8

Project: VANDERHOOF

Page: 5 - B
Total Pages: 7 (A - C)
Finalized Date: 8-NOV-2007
Account: MTT

CERTIFICATE OF ANALYSIS VA07117413

Sample Description	Method Analyte Units LOR	ME-ICP41	ME-ICP41	ME-ICP41	ME-ICP41	ME-ICP41	ME-ICP41	ME-ICP41	ME-ICP41	ME-ICP41	ME-ICP41	ME-ICP41	ME-ICP41	ME-ICP41	ME-ICP41	ME-ICP41
		Hg ppm	K %	La ppm	Mg %	Mn ppm	Mo ppm	Na %	Ni ppm	P ppm	Pb ppm	S %	Sb ppm	Sc ppm	Sr ppm	Th ppm
		1	0.01	10	0.01	5	1	0.01	1	10	2	0.01	2	1	1	20
CC46880		<1	0.07	10	0.49	565	<1	0.02	10	2120	17	0.02	3	3	21	<20
CC46881		<1	0.04	10	0.36	263	<1	0.02	16	500	11	<0.01	<2	3	32	<20
CC46882		<1	0.04	10	0.29	955	<1	0.02	12	700	37	0.01	<2	3	42	<20
CC46883		1	0.07	10	0.51	781	<1	0.02	17	640	29	0.01	<2	3	48	<20
CC46884		1	0.06	20	0.39	698	1	0.02	21	410	28	0.03	<2	3	54	<20
CC46885		1	0.18	10	0.76	806	1	0.02	20	930	49	0.02	<2	4	27	<20
CC46886		<1	0.08	10	0.51	572	1	0.02	17	1350	30	0.01	<2	4	33	<20
CC46887		1	0.15	10	0.76	682	<1	0.04	31	910	17	<0.01	<2	6	94	<20
CC46888		1	0.09	20	0.71	1240	1	0.05	30	500	29	0.02	3	7	74	<20
CC46889		<1	0.11	10	0.55	433	<1	0.03	22	560	9	<0.01	<2	3	52	<20
CC46890		<1	0.06	10	0.47	797	1	0.02	20	250	10	0.01	<2	4	27	<20
CC46891		1	0.09	10	0.50	333	<1	0.02	28	1520	5	0.01	<2	4	34	<20
CC46892		<1	0.07	10	0.62	456	1	0.03	27	1080	6	0.01	<2	4	51	<20
CC46893		<1	0.07	10	0.65	521	<1	0.04	30	890	5	0.01	<2	4	51	<20
CC46894		<1	0.05	10	0.24	256	<1	0.01	14	700	7	0.01	<2	2	21	<20
CC46895		1	0.07	10	0.28	240	1	0.02	14	530	25	0.04	<2	2	48	<20
CC46896		1	0.08	10	0.36	485	1	0.02	13	600	19	0.01	<2	2	34	<20
CC46897		1	0.06	<10	0.47	416	1	0.02	23	1670	25	0.01	<2	3	28	<20
CC46898		<1	0.05	10	0.45	345	<1	0.02	20	520	16	0.01	<2	3	37	<20
CC46899		1	0.03	10	0.33	247	<1	0.02	13	300	15	<0.01	<2	2	34	<20
CC46900		<1	0.05	10	0.30	484	1	0.01	18	860	16	0.01	<2	3	35	<20
CC46901		<1	0.04	10	0.44	351	1	0.02	20	520	9	0.01	<2	3	29	<20
CC46902		<1	0.05	10	0.40	294	1	0.02	36	880	9	0.01	<2	3	24	<20
CC46903		<1	0.03	10	0.36	307	1	0.02	15	340	7	<0.01	<2	2	36	<20
CC46904		<1	0.05	10	0.42	351	<1	0.02	20	540	11	0.01	<2	3	41	<20
CC46905		<1	0.05	10	0.30	304	1	0.02	12	410	197	0.01	<2	3	37	<20
CC46906		<1	0.04	10	0.21	215	1	0.01	10	600	14	0.01	<2	2	15	<20
CC46907		<1	0.04	20	0.28	398	1	0.02	13	310	20	0.02	<2	3	54	<20
CC46908		<1	0.07	10	0.55	1225	3	0.02	40	560	17	0.02	<2	5	48	<20
CC46909		1	0.10	10	0.78	884	2	0.02	25	2840	29	0.02	2	5	29	<20
CC46910		1	0.14	10	0.84	936	<1	0.02	25	2410	17	0.02	<2	5	46	<20
CC46911		1	0.08	10	0.49	585	1	0.02	11	1820	16	0.02	2	4	39	<20
CC46912		<1	0.04	20	0.35	1505	2	0.02	22	360	21	0.03	<2	3	46	<20
CC46913		<1	0.06	10	0.36	251	1	0.02	16	530	16	0.01	<2	3	37	<20
CC46914		1	0.07	<10	0.42	373	<1	0.02	14	910	9	0.01	<2	2	23	<20
CC46915		1	0.17	<10	0.76	1300	<1	0.02	17	2230	17	0.02	<2	4	22	<20
CC46916		<1	0.09	10	0.67	594	1	0.02	14	810	13	0.01	<2	4	19	<20
CC46917		1	0.06	10	0.55	408	1	0.02	21	770	40	0.01	2	4	23	<20
CC46918		1	0.07	10	0.48	665	1	0.02	23	550	58	0.01	2	4	17	<20
CC46919		1	0.12	10	0.53	1180	<1	0.02	24	780	28	0.02	<2	4	26	<20



ALS Chemex

EXCELLENCE IN ANALYTICAL CHEMISTRY

ALS Canada Ltd.

212 Brooksbank Avenue

North Vancouver BC V7J 2C1

Phone: 604 984 0221 Fax: 604 984 0218 www.alschemex.com

STRATEGIC METALS LTD.

C/O ARCHER, CATHRO & ASSOCIATES (1981)

LIMITED

1016-510 W HASTINGS ST

VANCOUVER BC V6B 1L8

Project: VANDERHOOF

Page: 5 - C
 Total Pages: 7 (A - C)
 Finalized Date: 8-NOV-2007
 Account: MTT

CERTIFICATE OF ANALYSIS VA07117413

Sample Description	Method Analyte Units LOR	ME-ICP41	ME-ICP41	ME-ICP41	ME-ICP41	ME-ICP41	ME-ICP41
		Ti	Ti	U	V	W	Zn
		% 0.01	ppm 10	ppm 10	ppm 1	ppm 10	ppm 2
CC46880		0.16	<10	<10	75	<10	121
CC46881		0.18	<10	<10	56	<10	99
CC46882		0.12	<10	<10	59	<10	143
CC46883		0.15	<10	<10	58	<10	121
CC46884		0.12	<10	<10	55	<10	169
CC46885		0.14	<10	<10	81	<10	324
CC46886		0.14	<10	<10	78	<10	214
CC46887		0.17	<10	<10	82	<10	112
CC46888		0.12	<10	<10	80	<10	191
CC46889		0.15	<10	<10	73	<10	86
CC46890		0.13	<10	<10	67	<10	96
CC46891		0.17	<10	<10	71	<10	74
CC46892		0.17	<10	<10	74	<10	74
CC46893		0.17	<10	<10	75	<10	59
CC46894		0.16	<10	<10	64	<10	58
CC46895		0.12	<10	<10	64	<10	119
CC46896		0.18	<10	<10	64	<10	96
CC46897		0.17	<10	<10	81	<10	170
CC46898		0.17	<10	<10	66	<10	144
CC46899		0.17	<10	<10	59	<10	100
CC46900		0.14	<10	<10	60	<10	182
CC46901		0.19	<10	<10	59	<10	84
CC46902		0.17	<10	<10	73	<10	105
CC46903		0.17	<10	<10	49	<10	47
CC46904		0.14	<10	<10	53	<10	59
CC46905		0.18	<10	<10	80	<10	153
CC46906		0.19	<10	<10	68	<10	96
CC46907		0.13	<10	<10	57	<10	93
CC46908		0.10	<10	<10	89	<10	122
CC46909		0.16	<10	<10	75	<10	365
CC46910		0.14	<10	<10	81	<10	312
CC46911		0.14	<10	<10	73	<10	177
CC46912		0.10	<10	<10	71	<10	87
CC46913		0.16	<10	<10	68	<10	121
CC46914		0.20	<10	<10	71	<10	110
CC46915		0.20	<10	<10	74	<10	282
CC46916		0.21	<10	<10	83	<10	214
CC46917		0.15	<10	<10	64	<10	299
CC46918		0.17	<10	<10	70	<10	242
CC46919		0.12	<10	<10	68	<10	85



ALS Chemex

EXCELLENCE IN ANALYTICAL CHEMISTRY

ALS Canada Ltd.

212 Brooksbank Avenue
North Vancouver BC V7J 2C1

Phone: 604 984 0221 Fax: 604 984 0218 www.alschemex.com

STRATEGIC METALS LTD.
C/O ARCHER, CATHRO & ASSOCIATES (1981)
LIMITED
1016-510 W HASTINGS ST
VANCOUVER BC V6B 1L8

Project: VANDERHOOF

Page: 6 - A
Total Pages: 7 (A - C)
Finalized Date: 8-NOV-2007
Account: MTT

CERTIFICATE OF ANALYSIS VA07117413

Sample Description	Method Analyte Units LOR	WEI-21	ME-ICP41	ME-ICP41	ME-ICP41	ME-ICP41	ME-ICP41	ME-ICP41	ME-ICP41	ME-ICP41	ME-ICP41	ME-ICP41	ME-ICP41	ME-ICP41	ME-ICP41	ME-ICP41
		Recvd Wt. kg	Ag ppm	Al %	As ppm	B ppm	Ba ppm	Be ppm	Bi ppm	Ca %	Cd ppm	Co ppm	Cr ppm	Cu ppm	Fe %	Ga ppm
		0.02	0.2	0.01	2	10	10	0.5	2	0.01	0.5	1	1	1	0.01	10
CC46920		0.26	0.5	2.45	<2	<10	80	<0.5	<2	0.17	<0.5	11	40	22	3.79	10
CC46921		0.30	0.4	2.48	5	<10	90	0.5	<2	0.25	<0.5	12	35	21	3.23	10
CC46922		0.24	<0.2	2.24	2	<10	260	<0.5	<2	0.46	<0.5	9	25	11	2.88	10
CC46923		0.20	<0.2	1.21	2	<10	70	<0.5	<2	0.32	<0.5	6	18	8	2.30	<10
CC46924		0.18	<0.2	2.72	<2	<10	120	<0.5	<2	0.90	<0.5	24	17	75	5.89	10
CC46925		0.18	0.2	2.95	8	<10	170	0.5	<2	1.21	<0.5	31	12	89	4.54	10
CC46926		0.20	<0.2	2.12	4	<10	110	<0.5	<2	0.37	<0.5	8	17	11	2.36	<10
CC46927		0.18	<0.2	2.10	7	<10	80	<0.5	<2	0.24	<0.5	9	15	16	2.50	10
CC46928		0.20	<0.2	2.06	<2	<10	110	<0.5	<2	0.22	<0.5	9	15	18	2.79	10
CC46929		0.20	<0.2	2.06	<2	<10	110	<0.5	<2	0.20	<0.5	7	18	11	2.26	10
CC46930		0.20	<0.2	3.59	9	<10	70	<0.5	2	0.99	<0.5	31	6	78	5.24	10
CC46931		0.28	<0.2	2.32	8	<10	40	<0.5	<2	1.10	<0.5	26	5	71	5.56	10
CC46932		0.22	<0.2	4.29	4	<10	160	<0.5	<2	0.41	<0.5	18	18	79	4.60	10
CC46933		0.22	<0.2	1.22	<2	<10	100	<0.5	<2	0.22	<0.5	5	16	8	1.97	<10
CC46934		0.24	<0.2	2.95	<2	<10	60	<0.5	<2	0.99	<0.5	24	3	78	4.00	10
CC46935		0.28	<0.2	2.34	8	<10	80	<0.5	<2	0.64	<0.5	18	13	52	4.16	10
CC46936		0.22	0.2	2.13	2	<10	140	<0.5	<2	0.92	<0.5	16	7	36	3.97	<10
CC46937		0.28	<0.2	2.36	7	<10	80	<0.5	<2	1.03	<0.5	21	11	48	4.79	10
CC46938		0.26	<0.2	1.82	<2	<10	90	<0.5	<2	0.42	<0.5	9	17	17	2.95	<10
CC46939		0.28	<0.2	2.09	2	<10	60	<0.5	<2	0.57	<0.5	14	12	31	4.23	10
CC46940		0.20	<0.2	1.98	<2	<10	70	<0.5	<2	0.79	<0.5	13	9	30	3.86	10
CC46941		0.30	<0.2	2.05	<2	<10	40	<0.5	<2	0.86	<0.5	17	9	39	4.69	10
CC46942		0.18	<0.2	0.80	<2	<10	80	<0.5	<2	1.39	<0.5	4	15	9	1.36	<10
CC46943		0.34	<0.2	1.70	<2	<10	160	<0.5	<2	0.22	<0.5	7	23	10	2.36	<10
CC46944		0.22	<0.2	1.52	2	<10	150	<0.5	<2	0.24	<0.5	8	23	10	2.73	10
CC46945		0.16	<0.2	1.34	9	<10	200	0.5	<2	1.79	<0.5	7	18	18	2.45	<10
CC46946		0.28	<0.2	2.06	3	<10	220	<0.5	<2	0.26	<0.5	6	20	8	2.17	10
CC46947		0.22	<0.2	1.18	4	<10	120	<0.5	<2	0.44	<0.5	8	22	14	2.62	<10
CC46948		0.24	<0.2	1.80	3	<10	90	<0.5	<2	1.28	<0.5	16	7	38	4.17	<10
CC46949		0.24	<0.2	1.99	2	<10	90	<0.5	<2	1.08	<0.5	18	6	22	4.22	10
CC46950		0.30	<0.2	1.93	<2	<10	140	<0.5	<2	0.22	<0.5	8	25	9	2.78	10
CC46951		0.20	<0.2	1.14	2	<10	50	<0.5	<2	0.17	<0.5	4	33	6	2.66	10
CC46952		0.30	<0.2	1.73	4	<10	60	<0.5	<2	0.24	<0.5	9	46	13	3.13	10
CC46953		0.34	<0.2	2.16	<2	<10	90	<0.5	<2	0.17	<0.5	11	41	13	3.41	10
CC46954		0.28	0.3	2.80	<2	<10	140	0.6	<2	0.50	0.5	11	44	18	3.94	10
CC46955		0.40	0.2	1.36	2	<10	50	<0.5	<2	0.18	<0.5	6	31	10	3.10	10
CC46956		0.34	0.2	2.16	3	<10	70	<0.5	<2	0.15	<0.5	6	25	15	3.48	10
CC46957		0.28	<0.2	2.04	6	<10	70	<0.5	<2	0.13	<0.5	12	38	18	4.40	10
CC46958		0.36	<0.2	2.58	6	<10	150	<0.5	<2	0.24	<0.5	15	47	13	3.36	10
CC46959		0.30	<0.2	2.83	5	<10	200	<0.5	<2	0.21	<0.5	16	43	20	3.39	10



ALS Chemex

EXCELLENCE IN ANALYTICAL CHEMISTRY

ALS Canada Ltd.

212 Brooksbank Avenue
North Vancouver BC V7J 2C1

Phone: 604 984 0221 Fax: 604 984 0218 www.alschemex.com

STRATEGIC METALS LTD.
C/O ARCHER, CATHRO & ASSOCIATES (1981)
LIMITED
1016-510 W HASTINGS ST
VANCOUVER BC V6B 1L8

Page: 6 - B
Total Pages: 7 (A - C)
Finalized Date: 8-NOV-2007
Account: MTT

Project: VANDERHOOF

CERTIFICATE OF ANALYSIS VA07117413

Sample Description	Method Analyte Units LOR	ME-ICP41	ME-ICP41	ME-ICP41	ME-ICP41	ME-ICP41	ME-ICP41	ME-ICP41	ME-ICP41	ME-ICP41	ME-ICP41	ME-ICP41	ME-ICP41	ME-ICP41	ME-ICP41	ME-ICP41
		Hg ppm	K %	La ppm	Mg %	Mn ppm	Mo ppm	Na %	Ni ppm	P ppm	Pb ppm	S %	Sb ppm	Sc ppm	Sr ppm	Th ppm
		1	0.01	10	0.01	5	1	0.01	1	10	2	0.01	2	1	1	20
CC46920		1	0.05	10	0.46	351	<1	0.01	27	700	21	0.02	<2	3	15	<20
CC46921		1	0.07	10	0.52	375	<1	0.02	24	960	38	0.01	<2	3	23	<20
CC46922		<1	0.10	10	0.25	992	1	0.02	12	1880	8	0.02	<2	3	77	<20
CC46923		<1	0.04	10	0.28	631	<1	0.03	7	220	2	0.01	<2	3	48	<20
CC46924		1	0.18	10	1.46	857	<1	0.06	15	2330	3	0.02	<2	10	85	<20
CC46925		2	0.07	10	2.48	2010	<1	0.04	16	1730	7	0.05	<2	13	95	<20
CC46926		1	0.05	10	0.30	1030	<1	0.02	8	780	4	0.02	<2	3	47	<20
CC46927		<1	0.03	10	0.39	581	<1	0.03	10	1150	4	0.01	<2	3	32	<20
CC46928		<1	0.04	10	0.27	1300	1	0.02	8	1160	3	0.02	<2	3	27	<20
CC46929		<1	0.05	10	0.25	1080	<1	0.02	8	950	3	0.02	2	3	23	<20
CC46930		<1	0.05	10	1.24	2270	<1	0.09	11	2700	5	0.05	3	10	97	<20
CC46931		2	0.04	10	1.73	785	<1	0.09	9	2380	<2	0.01	<2	10	90	<20
CC46932		2	0.05	<10	0.78	225	<1	0.03	15	1340	<2	0.02	<2	4	46	<20
CC46933		1	0.05	10	0.17	418	<1	0.02	8	1770	3	0.01	<2	2	30	<20
CC46934		<1	0.02	10	1.37	293	<1	0.10	9	1940	<2	0.01	<2	3	103	<20
CC46935		1	0.07	10	0.72	1015	<1	0.05	11	1380	2	0.02	<2	10	55	<20
CC46936		<1	0.17	10	0.63	1085	<1	0.07	8	1960	3	0.04	<2	9	93	<20
CC46937		1	0.07	10	0.95	1165	<1	0.08	13	1810	3	0.03	<2	11	104	<20
CC46938		2	0.07	<10	0.36	281	<1	0.03	11	1020	2	0.01	<2	3	47	<20
CC46939		1	0.07	10	0.68	401	1	0.06	9	1140	4	0.01	<2	6	59	<20
CC46940		<1	0.20	10	0.64	705	<1	0.06	8	1850	<2	0.02	<2	6	80	<20
CC46941		<1	0.05	10	0.95	537	<1	0.08	12	2150	<2	0.01	<2	5	73	<20
CC46942		1	0.04	10	0.22	173	<1	0.04	5	310	4	0.05	<2	2	368	<20
CC46943		1	0.07	10	0.19	288	<1	0.02	11	1600	2	0.01	<2	3	34	<20
CC46944		1	0.07	10	0.22	288	<1	0.02	11	1100	3	0.01	<2	3	45	<20
CC46945		<1	0.05	20	0.35	2330	1	0.04	9	1030	5	0.12	<2	4	172	<20
CC46946		<1	0.05	10	0.21	205	1	0.02	10	970	7	0.02	<2	3	43	<20
CC46947		<1	0.05	10	0.31	392	<1	0.04	9	880	4	0.01	2	4	53	<20
CC46948		<1	0.19	10	0.74	1535	<1	0.05	8	2270	6	0.05	<2	9	94	<20
CC46949		1	0.05	10	0.53	719	<1	0.10	7	3430	<2	0.03	<2	5	109	<20
CC46950		1	0.05	10	0.20	254	1	0.02	10	1510	6	0.01	<2	3	29	<20
CC46951		<1	0.03	<10	0.13	211	1	0.01	9	1180	16	0.02	3	2	16	<20
CC46952		<1	0.05	10	0.47	258	1	0.02	24	620	10	0.02	<2	3	28	<20
CC46953		1	0.04	10	0.33	202	1	0.02	27	1040	7	0.03	<2	3	19	<20
CC46954		1	0.10	10	0.73	819	1	0.02	21	2380	24	0.02	<2	4	63	<20
CC46955		1	0.06	10	0.31	229	1	0.02	11	650	21	0.02	<2	3	19	<20
CC46956		<1	0.06	10	0.41	269	1	0.01	9	1400	26	0.02	<2	3	23	<20
CC46957		<1	0.04	10	0.38	334	2	0.02	33	900	7	0.03	<2	3	21	<20
CC46958		<1	0.04	10	0.58	281	<1	0.02	47	520	9	0.02	<2	3	38	<20
CC46959		<1	0.04	10	0.61	299	<1	0.02	49	870	7	0.02	<2	3	31	<20



ALS Chemex

EXCELLENCE IN ANALYTICAL CHEMISTRY

ALS Canada Ltd.

212 Brooksbank Avenue
North Vancouver BC V7J 2C1

Phone: 604 984 0221 Fax: 604 984 0218 www.alschemex.com

STRATEGIC METALS LTD.
C/O ARCHER, CATHRO & ASSOCIATES (1981)
LIMITED
1016-510 W HASTINGS ST
VANCOUVER BC V6B 1L8

Project: VANDERHOOF

Page: 6 - C
Total Pages: 7 (A - C)
Finalized Date: 8-NOV-2007
Account: MTT

CERTIFICATE OF ANALYSIS VA07117413

Sample Description	Method Analyte Units LOR	ME-ICP41	ME-ICP41	ME-ICP41	ME-ICP41	ME-ICP41	ME-ICP41
		Ti	Ti	U	V	W	Zn
		%	ppm	ppm	ppm	ppm	ppm
		0.01	10	10	1	10	2
CC46920		0.18	<10	<10	91	<10	77
CC46921		0.15	<10	<10	74	<10	152
CC46922		0.10	<10	<10	77	<10	106
CC46923		0.10	<10	<10	76	<10	49
CC46924		0.09	<10	<10	246	<10	103
CC46925		0.10	<10	<10	118	<10	138
CC46926		0.10	<10	<10	64	<10	62
CC46927		0.10	<10	<10	74	<10	56
CC46928		0.11	<10	<10	88	<10	71
CC46929		0.09	<10	<10	67	<10	74
CC46930		0.10	<10	<10	209	<10	127
CC46931		0.14	<10	<10	226	<10	87
CC46932		0.10	<10	<10	177	<10	73
CC46933		0.09	<10	<10	57	<10	47
CC46934		0.06	<10	<10	162	<10	58
CC46935		0.06	<10	<10	158	<10	80
CC46936		0.04	<10	<10	137	<10	128
CC46937		0.06	<10	<10	178	<10	89
CC46938		0.11	<10	<10	118	<10	57
CC46939		0.14	<10	<10	189	<10	81
CC46940		0.13	<10	<10	157	<10	97
CC46941		0.12	<10	<10	213	<10	97
CC46942		0.07	<10	<10	39	<10	23
CC46943		0.13	<10	<10	66	<10	55
CC46944		0.12	<10	<10	80	<10	63
CC46945		0.04	<10	<10	44	<10	33
CC46946		0.11	<10	<10	54	<10	40
CC46947		0.12	<10	<10	83	<10	48
CC46948		0.03	<10	<10	144	<10	99
CC46949		0.05	<10	<10	143	<10	161
CC46950		0.12	<10	<10	77	<10	68
CC46951		0.21	<10	<10	69	<10	74
CC46952		0.20	<10	<10	79	<10	88
CC46953		0.17	<10	<10	70	<10	79
CC46954		0.18	<10	<10	86	<10	358
CC46955		0.18	<10	<10	75	<10	127
CC46956		0.13	<10	<10	77	<10	150
CC46957		0.18	<10	<10	76	<10	91
CC46958		0.20	<10	<10	72	<10	54
CC46959		0.18	<10	<10	71	<10	68



ALS Chemex

EXCELLENCE IN ANALYTICAL CHEMISTRY

ALS Canada Ltd.

212 Brooksbank Avenue
North Vancouver BC V7J 2C1

Phone: 604 984 0221 Fax: 604 984 0218 www.alschemex.com

STRATEGIC METALS LTD.
C/O ARCHER, CATHRO & ASSOCIATES (1981)
LIMITED
1016-510 W HASTINGS ST
VANCOUVER BC V6B 1L8

Page: 7 - A
Total Pages: 7 (A - C)
Finalized Date: 8-NOV-2007
Account: MTT

Project: VANDERHOOF

CERTIFICATE OF ANALYSIS VA07117413

Sample Description	Method	WEI-21	ME-ICP41	ME-ICP41	ME-ICP41	ME-ICP41	ME-ICP41	ME-ICP41	ME-ICP41	ME-ICP41	ME-ICP41	ME-ICP41	ME-ICP41	ME-ICP41	ME-ICP41	ME-ICP41
	Analyte	Recvd Wt.	Ag	Al	As	B	Ba	Be	Bi	Ca	Cd	Co	Cr	Cu	Fe	Ga
Units		kg	ppm	%	ppm	ppm	ppm	ppm	ppm	%	ppm	ppm	ppm	ppm	%	ppm
LOR		0.02	0.2	0.01	2	10	10	0.5	2	0.01	0.5	1	1	1	0.01	10
CC46960		0.26	<0.2	1.27	2	<10	50	<0.5	<2	0.26	<0.5	7	29	21	2.66	10
CC46961		0.32	<0.2	1.66	<2	<10	100	<0.5	<2	0.39	<0.5	10	29	13	2.52	10
CC46962		0.38	0.4	1.42	<2	<10	440	<0.5	<2	0.25	<0.5	6	15	7	2.00	10
CC46963		0.30	0.2	1.21	3	<10	140	<0.5	<2	0.31	<0.5	6	16	12	2.33	<10
CC46964		0.40	<0.2	1.28	3	<10	100	<0.5	<2	0.41	<0.5	6	17	13	2.42	<10
CC46965		0.42	<0.2	2.13	<2	<10	390	0.5	<2	0.48	<0.5	10	21	23	3.13	10
CC46966		0.30	0.3	2.28	<2	<10	230	<0.5	<2	0.29	<0.5	9	15	18	2.87	10
CC46969		0.36	0.3	2.44	10	<10	70	0.6	<2	0.39	<0.5	17	13	24	5.95	10
CC46970		0.38	0.4	1.19	3	<10	240	<0.5	<2	0.22	<0.5	9	13	21	2.77	10
CC46971		0.40	<0.2	1.17	5	<10	140	<0.5	<2	0.32	<0.5	9	15	26	2.89	<10
CC46972		0.28	<0.2	1.63	<2	<10	120	<0.5	<2	0.34	<0.5	7	15	10	2.90	10
CC46973		0.30	0.8	3.34	3	<10	300	1.2	<2	0.79	<0.5	15	16	353	4.10	10
CC46974		0.42	<0.2	1.37	<2	<10	110	<0.5	<2	0.27	<0.5	7	18	11	2.76	10
CC46975		0.32	<0.2	1.27	3	<10	200	<0.5	<2	0.67	<0.5	7	18	8	2.82	<10
CC46976		0.44	0.2	1.69	<2	<10	150	<0.5	<2	0.36	<0.5	10	24	14	2.89	10
CC46977		0.36	0.2	1.82	2	<10	360	0.5	<2	0.30	<0.5	10	21	12	3.13	10
CC46978		0.50	<0.2	1.77	<2	<10	120	<0.5	<2	0.25	<0.5	9	18	10	3.00	10
CC46979		0.34	<0.2	1.06	2	<10	170	<0.5	<2	0.40	<0.5	7	18	8	2.80	<10
CC46980		0.36	<0.2	1.58	<2	<10	140	<0.5	<2	0.36	<0.5	8	18	12	2.96	10
CC46981		0.22	<0.2	1.42	<2	<10	90	0.5	<2	0.44	0.5	10	32	30	2.48	<10
CC46982		0.18	0.5	2.57	2	<10	160	1.6	<2	1.29	1.0	13	39	77	3.05	10
CC46983		0.30	0.4	1.78	5	<10	90	0.9	<2	0.65	0.7	11	41	61	3.03	10
CC46984		0.20	0.8	3.65	18	<10	170	1.6	<2	1.11	1.2	16	48	70	5.15	10
CC46985		0.16	0.3	1.78	11	<10	110	1.2	<2	1.21	0.5	13	35	29	3.02	<10
CC46986		0.18	<0.2	1.16	8	<10	60	<0.5	<2	0.31	<0.5	6	23	10	2.15	<10
CC46987		0.16	0.2	1.70	2	<10	90	<0.5	<2	0.37	0.6	8	30	11	3.15	10
CC46988		0.22	1.1	2.56	10	<10	120	1.0	<2	2.00	0.8	10	49	43	3.18	10
CC46989		0.32	0.2	1.67	5	<10	90	<0.5	<2	0.34	<0.5	10	31	14	2.93	10
CC46990		0.16	0.3	1.35	2	<10	50	<0.5	<2	0.30	<0.5	7	27	10	2.54	10
CC46991		0.38	0.2	1.38	7	<10	60	<0.5	<2	0.34	<0.5	8	25	16	2.19	<10
CC46992		0.18	0.3	1.28	7	<10	220	<0.5	<2	0.64	<0.5	9	23	20	2.92	<10
CC46993		0.24	0.3	1.34	7	<10	290	<0.5	<2	0.37	0.5	12	19	18	2.71	<10
CC46994		0.16	0.2	1.06	2	<10	230	<0.5	<2	0.42	1.1	17	17	10	2.25	<10
CC46995		0.22	<0.2	1.49	7	<10	310	<0.5	<2	0.34	<0.5	9	12	10	3.21	10
CC46996		0.34	<0.2	1.27	3	<10	250	<0.5	<2	0.58	0.5	9	8	12	3.79	<10
CC46997		0.20	<0.2	1.62	7	<10	140	<0.5	<2	0.63	<0.5	8	17	19	2.76	10
CC46998		0.34	<0.2	1.74	7	<10	120	0.5	<2	1.06	<0.5	9	22	18	2.62	10
CC46999		0.22	<0.2	1.15	8	<10	320	<0.5	<2	0.82	<0.5	9	19	10	7.76	<10
CC47000		0.22	0.2	1.49	<2	<10	210	<0.5	<2	0.40	<0.5	9	20	14	2.96	<10



ALS Chemex

EXCELLENCE IN ANALYTICAL CHEMISTRY

ALS Canada Ltd.

212 Brooksbank Avenue
North Vancouver BC V7J 2C1

Phone: 604 984 0221 Fax: 604 984 0218 www.alschemex.com

STRATEGIC METALS LTD.
C/O ARCHER, CATHRO & ASSOCIATES (1981)
LIMITED
1016-510 W HASTINGS ST
VANCOUVER BC V6B 1L8

Project: VANDERHOOF

Page: 7 - B
Total Pages: 7 (A - C)
Finalized Date: 8-NOV-2007
Account: MTT

CERTIFICATE OF ANALYSIS VA07117413

Sample Description	Method	ME-ICP41	ME-ICP41	ME-ICP41	ME-ICP41	ME-ICP41	ME-ICP41	ME-ICP41	ME-ICP41	ME-ICP41	ME-ICP41	ME-ICP41	ME-ICP41	ME-ICP41	ME-ICP41	ME-ICP41
	Analyte	Hg	K	La	Mg	Mn	Mo	Na	Ni	P	Pb	S	Sb	Sc	Sr	Th
Units		ppm	%	ppm	%	ppm	ppm	%	ppm	ppm	ppm	%	ppm	ppm	ppm	ppm
LOR		1	0.01	10	0.01	5	1	0.01	1	10	2	0.01	2	1	1	20
CC46960		<1	0.05	10	0.30	284	1	0.02	11	430	35	0.02	2	3	25	<20
CC46961		<1	0.04	10	0.50	270	<1	0.03	26	470	8	0.01	2	3	36	<20
CC46962		1	0.07	10	0.27	766	1	0.02	6	1980	12	0.02	<2	2	26	<20
CC46963		<1	0.05	10	0.24	567	1	0.03	8	780	5	0.02	<2	2	33	<20
CC46964		2	0.04	10	0.27	374	1	0.04	8	730	5	0.02	<2	4	50	<20
CC46965		<1	0.08	20	0.45	502	1	0.03	12	1250	8	0.02	<2	6	52	<20
CC46966		<1	0.07	10	0.36	356	1	0.03	10	1210	8	0.03	<2	3	31	<20
CC46969		<1	0.11	10	0.71	1125	<1	0.01	7	2590	8	0.03	<2	4	33	<20
CC46970		<1	0.08	10	0.15	1125	1	0.02	5	1210	12	0.02	<2	2	27	<20
CC46971		<1	0.07	10	0.26	563	1	0.03	7	570	12	0.02	<2	3	30	<20
CC46972		<1	0.05	10	0.22	378	<1	0.03	7	2440	5	0.03	<2	3	34	<20
CC46973		<1	0.08	40	0.82	800	1	0.04	14	790	9	0.04	<2	8	80	<20
CC46974		<1	0.05	10	0.23	425	<1	0.02	7	1800	9	0.02	<2	3	27	<20
CC46975		<1	0.10	10	0.22	564	<1	0.02	7	3340	7	0.03	<2	3	71	<20
CC46976		1	0.06	10	0.24	922	1	0.02	12	2020	7	0.02	2	3	33	<20
CC46977		<1	0.11	10	0.38	2160	1	0.02	12	2440	10	0.02	<2	4	33	<20
CC46978		<1	0.07	10	0.43	489	<1	0.01	7	930	9	0.02	<2	4	18	<20
CC46979		1	0.08	10	0.17	830	1	0.03	6	1930	7	0.02	<2	3	37	<20
CC46980		1	0.06	10	0.21	313	<1	0.03	7	1940	8	0.02	2	3	40	<20
CC46981		<1	0.04	10	0.46	429	1	0.03	21	450	13	0.02	<2	3	49	<20
CC46982		1	0.06	30	0.53	820	1	0.02	28	690	20	0.06	<2	6	121	<20
CC46983		<1	0.05	20	0.50	573	4	0.03	28	360	23	0.02	<2	5	57	<20
CC46984		<1	0.09	30	0.73	1080	1	0.03	45	940	14	0.06	<2	7	102	<20
CC46985		1	0.05	30	0.47	1110	1	0.03	26	440	13	0.04	<2	4	104	<20
CC46986		<1	0.04	10	0.33	245	<1	0.02	14	410	13	0.01	<2	2	33	<20
CC46987		<1	0.05	10	0.28	230	1	0.02	16	1190	16	0.01	<2	2	33	<20
CC46988		1	0.10	10	0.63	1100	<1	0.04	31	410	23	0.04	<2	6	78	<20
CC46989		<1	0.06	10	0.41	301	1	0.02	22	1650	14	0.01	<2	2	33	<20
CC46990		<1	0.05	10	0.37	197	<1	0.02	15	720	17	0.01	<2	2	28	<20
CC46991		<1	0.05	10	0.48	378	<1	0.02	20	210	20	0.01	<2	3	35	<20
CC46992		<1	0.06	10	0.26	970	1	0.04	28	230	2	0.02	<2	4	96	<20
CC46993		<1	0.14	10	0.17	1610	4	0.02	17	2230	9	0.02	<2	2	54	<20
CC46994		<1	0.10	10	0.16	1640	4	0.02	25	1820	8	0.02	<2	2	64	<20
CC46995		<1	0.07	10	0.39	638	2	0.02	5	1700	8	0.02	<2	3	38	<20
CC46996		<1	0.10	10	0.34	513	1	0.02	6	930	7	0.02	<2	3	53	<20
CC46997		<1	0.11	10	0.37	774	2	0.03	13	2320	6	0.03	<2	3	67	<20
CC46998		1	0.05	20	0.56	308	1	0.06	16	740	6	0.02	<2	6	126	<20
CC46999		<1	0.12	10	0.36	1465	4	0.04	10	2370	3	0.02	<2	4	112	<20
CC47000		1	0.10	10	0.25	967	5	0.03	10	1600	6	0.02	<2	3	61	<20



ALS Chemex

EXCELLENCE IN ANALYTICAL CHEMISTRY

ALS Canada Ltd.

212 Brooksbank Avenue
North Vancouver BC V7J 2C1

Phone: 604 984 0221 Fax: 604 984 0218 www.alschemex.com

STRATEGIC METALS LTD.
C/O ARCHER, CATHRO & ASSOCIATES (1981)
LIMITED
1016-510 W HASTINGS ST
VANCOUVER BC V6B 1L8

Project: VANDERHOOF

Page: 7 - C
Total Pages: 7 (A - C)
Finalized Date: 8-NOV-2007
Account: MTT

CERTIFICATE OF ANALYSIS VA07117413

Sample Description	Method Analyte Units LOR	ME-ICP41	ME-ICP41	ME-ICP41	ME-ICP41	ME-ICP41	ME-ICP41
		Ti	Ti	U	V	W	Zn
		%	ppm	ppm	ppm	ppm	ppm
		0.01	10	10	1	10	2
CC46960		0.18	<10	<10	70	<10	117
CC46961		0.18	<10	<10	62	<10	56
CC46962		0.03	<10	<10	49	<10	130
CC46963		0.08	<10	<10	75	<10	80
CC46964		0.11	<10	<10	82	<10	50
CC46965		0.12	<10	<10	94	<10	66
CC46966		0.10	<10	<10	76	<10	188
CC46969		0.06	<10	<10	142	<10	150
CC46970		0.09	<10	<10	78	<10	188
CC46971		0.13	<10	<10	102	<10	92
CC46972		0.12	<10	<10	93	<10	86
CC46973		0.07	<10	<10	123	<10	97
CC46974		0.11	<10	<10	89	<10	106
CC46975		0.10	<10	<10	84	<10	93
CC46976		0.12	<10	<10	83	<10	126
CC46977		0.07	<10	<10	95	<10	201
CC46978		0.04	<10	<10	80	<10	153
CC46979		0.11	<10	<10	104	<10	108
CC46980		0.11	<10	<10	100	<10	74
CC46981		0.16	<10	<10	62	<10	99
CC46982		0.07	<10	<10	62	<10	114
CC46983		0.11	<10	<10	64	<10	94
CC46984		0.05	<10	<10	67	<10	132
CC46985		0.07	10	<10	60	<10	67
CC46986		0.14	<10	<10	51	<10	60
CC46987		0.14	<10	<10	68	<10	104
CC46988		0.08	<10	<10	77	<10	116
CC46989		0.13	<10	<10	58	<10	148
CC46990		0.15	<10	<10	58	<10	140
CC46991		0.15	<10	<10	50	<10	126
CC46992		0.10	<10	<10	60	<10	114
CC46993		0.07	<10	<10	57	<10	158
CC46994		0.08	<10	<10	46	<10	194
CC46995		0.12	<10	<10	68	<10	79
CC46996		0.17	<10	<10	76	<10	51
CC46997		0.10	<10	<10	65	<10	78
CC46998		0.08	<10	<10	54	<10	37
CC46999		0.07	10	<10	59	<10	102
CC47000		0.08	<10	<10	66	<10	93



ALS Chemex

EXCELLENCE IN ANALYTICAL CHEMISTRY

ALS Canada Ltd.

212 Brooksbank Avenue
North Vancouver BC V7J 2C1

Phone: 604 984 0221 Fax: 604 984 0218 www.alschemex.com

STRATEGIC METALS LTD.
C/O ARCHER, CATHRO & ASSOCIATES (1981)
LIMITED
1016-510 W HASTINGS ST
VANCOUVER BC V6B 1L8

Finalized

Page: 1
11-NOV-2007
Account: MTT

CERTIFICATE VA07117412

SAMPLE PREPARATION

Project: VANDERHOOF

P.O. No.:

This report is for 239 Soil samples submitted to our lab in Vancouver, BC, Canada on 12-OCT-2007.

The following have access to data associated with this certificate:

JOAN MARIACHER

ALS CODE	DESCRIPTION
WEI-21	Received Sample Weight
LOG-22	Sample login - Rcd w/o BarCode
SCR-41	Screen to -180um and save both

ANALYTICAL PROCEDURES

ALS CODE	DESCRIPTION	INSTRUMENT
ME-ICP41	35 Element Aqua Regia ICP-AES	ICP-AES

To: STRATEGIC METALS LTD.
ATTN: JOAN MARIACHER
C/O ARCHER, CATHRO & ASSOCIATES (1981) LIMITED
1016-510 W HASTINGS ST
VANCOUVER BC V6B 1L8

This is the Final Report and supersedes any preliminary report with this certificate number. Results apply to samples as submitted. All pages of this report have been checked and approved for release.

Signature:

Lawrence Ng, Laboratory Manager - Vancouver



ALS Chemex

EXCELLENCE IN ANALYTICAL CHEMISTRY

ALS Canada Ltd.

212 Brooksbank Avenue

North Vancouver BC V7J 2C1

Phone: 604 984 0221 Fax: 604 984 0218 www.alschemex.com

STRATEGIC METALS LTD.
C/O ARCHER, CATHRO & ASSOCIATES (1981)
LIMITED

1016-510 W HASTINGS ST
VANCOUVER BC V6B 1L8

Project: VANDERHOOF

Page: 2 - A
Total Pages: 7 (A - C)
Finalized Date: 11-NOV-2007
Account: MTT

CERTIFICATE OF ANALYSIS VA07117412

Sample Description	Method	WEI-21	ME-ICP41	ME-ICP41	ME-ICP41	ME-ICP41	ME-ICP41	ME-ICP41	ME-ICP41	ME-ICP41	ME-ICP41	ME-ICP41	ME-ICP41	ME-ICP41	ME-ICP41	ME-ICP41
	Analyte	Recvd Wt.	Ag	Al	As	B	Ba	Be	Bi	Ca	Cd	Co	Cr	Cu	Fe	Ga
Units		kg	ppm	%	ppm	ppm	ppm	ppm	ppm	%	ppm	ppm	ppm	ppm	%	ppm
LOR		0.02	0.2	0.01	2	10	10	0.5	2	0.01	0.5	1	1	1	0.01	10
CC46251		0.22	<0.2	2.07	6	<10	80	<0.5	<2	0.21	<0.5	11	30	14	3.20	10
CC46252		0.20	0.2	2.51	4	<10	100	0.5	<2	0.24	<0.5	13	35	15	3.23	10
CC46253		0.18	<0.2	1.36	8	<10	70	<0.5	<2	0.30	<0.5	9	29	21	2.18	<10
CC46254		0.18	0.2	1.58	7	<10	50	<0.5	<2	0.10	<0.5	9	29	10	2.80	10
CC46255		0.26	<0.2	1.85	11	<10	70	0.7	<2	0.27	<0.5	11	36	16	2.63	10
CC46256		0.14	<0.2	1.71	4	<10	90	<0.5	<2	0.27	<0.5	9	22	8	2.41	10
CC46257		0.26	<0.2	1.60	3	<10	70	<0.5	<2	0.38	0.5	11	39	15	3.48	10
CC46258		0.12	0.2	2.09	10	<10	80	<0.5	<2	0.20	<0.5	12	30	10	3.11	10
CC46259		0.18	<0.2	2.71	7	<10	160	<0.5	<2	0.68	0.6	14	127	49	3.97	10
CC46269		0.20	<0.2	1.87	3	<10	60	0.6	<2	0.27	<0.5	11	29	16	2.44	10
CC46270		0.18	0.3	2.32	<2	<10	60	0.5	<2	0.16	<0.5	10	32	18	3.16	10
CC46271		0.16	<0.2	2.23	2	<10	70	0.5	<2	0.22	<0.5	10	34	28	3.09	10
CC46272		0.20	<0.2	3.16	12	<10	100	0.6	<2	0.32	<0.5	15	43	19	3.64	10
CC46273		0.22	<0.2	2.27	5	<10	120	<0.5	<2	0.26	<0.5	15	38	19	3.55	10
CC46274		0.20	<0.2	1.79	9	<10	90	0.5	<2	0.20	0.6	8	27	13	2.51	10
CC46275		0.28	<0.2	1.11	3	<10	50	<0.5	<2	0.23	<0.5	5	22	11	1.62	<10
CC46276		0.18	<0.2	1.38	<2	<10	60	<0.5	<2	0.21	0.5	8	27	11	2.28	10
CC46277		0.30	<0.2	3.36	3	<10	130	0.5	<2	0.26	0.5	13	38	37	3.27	10
CC46278		0.16	<0.2	3.40	2	<10	110	0.8	<2	0.22	0.5	11	22	16	2.74	10
CC46279		0.20	<0.2	2.32	7	<10	90	1.2	<2	0.29	<0.5	10	33	24	3.11	10
CC46280		0.12	<0.2	1.80	4	<10	140	0.6	<2	0.47	<0.5	10	22	13	3.01	<10
CC46281		0.24	<0.2	1.50	<2	<10	140	<0.5	<2	0.17	<0.5	10	26	17	2.03	10
CC46282		0.16	<0.2	3.17	<2	<10	100	0.6	<2	0.08	<0.5	11	29	12	2.98	10
CC46283		0.20	<0.2	0.57	3	<10	50	<0.5	<2	0.08	<0.5	2	16	3	1.33	<10
CC46284		0.20	<0.2	2.19	8	<10	140	0.6	<2	0.31	<0.5	8	26	12	2.64	10
CC46285		0.26	<0.2	1.77	5	<10	140	<0.5	<2	0.38	<0.5	7	26	14	2.59	10
CC46286		0.20	<0.2	1.76	5	<10	190	0.8	<2	0.38	<0.5	7	33	14	2.26	10
CC46287		0.18	<0.2	2.76	4	<10	90	0.5	<2	0.12	<0.5	7	29	10	3.39	10
CC46288		0.22	<0.2	3.09	3	<10	340	1.3	<2	0.82	<0.5	14	45	40	4.41	10
CC46289		0.28	<0.2	2.43	3	<10	140	0.5	<2	0.12	<0.5	9	35	14	2.64	10
CC46290		0.28	<0.2	1.86	<2	<10	160	0.7	<2	0.45	<0.5	7	30	19	2.08	<10
CC46291		0.20	<0.2	4.85	6	<10	380	2.5	<2	0.61	<0.5	38	50	42	5.90	10
CC46292		0.28	<0.2	1.41	<2	<10	100	<0.5	<2	0.24	<0.5	6	22	9	1.93	<10
CC46293		0.22	<0.2	2.44	<2	<10	100	0.5	<2	0.13	<0.5	7	26	11	2.54	10
CC46294		0.20	<0.2	1.29	<2	<10	70	<0.5	<2	0.14	<0.5	5	17	8	1.75	<10
CC46295		0.26	<0.2	1.04	<2	<10	70	<0.5	<2	0.20	<0.5	4	16	8	1.69	<10
CC46296		0.24	<0.2	2.68	5	<10	130	0.5	<2	0.17	<0.5	9	30	14	3.08	10
CC46297		0.28	<0.2	2.08	2	<10	100	<0.5	<2	0.25	<0.5	7	23	11	2.39	10
CC46298		0.22	<0.2	1.52	2	<10	80	<0.5	<2	0.18	<0.5	5	22	9	1.80	10
CC46299		0.24	<0.2	2.50	5	<10	130	<0.5	<2	0.22	<0.5	9	28	13	2.85	10



ALS Chemex

EXCELLENCE IN ANALYTICAL CHEMISTRY

ALS Canada Ltd.

212 Brooksbank Avenue

North Vancouver BC V7J 2C1

Phone: 604 984 0221 Fax: 604 984 0218 www.alschemex.com

STRATEGIC METALS LTD.

C/O ARCHER, CATHRO & ASSOCIATES (1981)

LIMITED

1016-510 W HASTINGS ST

VANCOUVER BC V6B 1L8

Project: VANDERHOOF

Page: 2 - B

Total Pages: 7 (A - C)

Finalized Date: 11-NOV-2007

Account: MTT

CERTIFICATE OF ANALYSIS VA07117412

Sample Description	Method	ME-ICP41	ME-ICP41	ME-ICP41	ME-ICP41	ME-ICP41	ME-ICP41	ME-ICP41	ME-ICP41	ME-ICP41	ME-ICP41	ME-ICP41	ME-ICP41	ME-ICP41	ME-ICP41	ME-ICP41
	Analyte Units LOR	Hg ppm	K %	La ppm	Mg %	Mn ppm	Mo ppm	Na %	Ni ppm	P ppm	Pb ppm	S %	Sb ppm	Sc ppm	Sr ppm	Th ppm
		1	0.01	10	0.01	5	1	0.01	10	10	2	0.01	2	1	1	20
CC46251		<1	0.03	<10	0.42	219	1	0.01	34	770	6	<0.01	3	2	24	<20
CC46252		1	0.03	10	0.44	257	<1	0.01	39	830	7	<0.01	<2	3	28	<20
CC46253		<1	0.04	10	0.43	217	<1	0.01	21	510	17	<0.01	4	3	36	<20
CC46254		<1	0.03	10	0.23	652	1	0.01	19	740	8	<0.01	4	2	11	<20
CC46255		1	0.03	10	0.46	357	1	0.01	32	570	10	<0.01	2	2	29	<20
CC46256		<1	0.04	10	0.23	396	1	0.01	21	1250	10	<0.01	3	2	31	<20
CC46257		<1	0.05	10	0.52	296	<1	0.02	29	850	7	<0.01	2	3	35	<20
CC46258		<1	0.05	10	0.32	788	2	0.01	33	1120	9	<0.01	<2	2	22	<20
CC46259		1	0.08	<10	1.16	496	<1	0.04	41	1850	14	<0.01	3	5	134	<20
CC46269		1	0.03	10	0.39	440	<1	0.01	26	610	14	<0.01	2	3	35	<20
CC46270		<1	0.03	10	0.36	257	1	0.01	27	1100	10	<0.01	2	3	17	<20
CC46271		<1	0.03	10	0.33	321	1	0.01	30	810	9	<0.01	<2	3	29	<20
CC46272		<1	0.08	10	0.50	739	<1	0.01	40	1260	17	<0.01	2	4	57	<20
CC46273		1	0.05	10	0.65	284	<1	0.01	38	830	7	<0.01	2	3	31	<20
CC46274		<1	0.04	10	0.37	289	<1	0.01	18	440	13	<0.01	<2	2	28	<20
CC46275		<1	0.02	10	0.32	177	<1	0.01	14	240	11	<0.01	<2	2	31	<20
CC46276		1	0.04	10	0.27	289	1	0.01	15	670	8	<0.01	2	2	33	<20
CC46277		1	0.06	10	0.48	273	<1	0.01	42	1320	11	<0.01	2	3	66	<20
CC46278		<1	0.06	10	0.52	263	<1	0.01	26	1150	26	<0.01	5	3	135	<20
CC46279		<1	0.04	10	0.47	277	1	0.01	28	490	19	<0.01	3	3	38	<20
CC46280		1	0.04	20	0.38	2340	4	0.01	14	1020	8	0.03	<2	4	42	<20
CC46281		<1	0.04	10	0.35	269	2	0.02	22	260	13	0.04	<2	3	20	<20
CC46282		1	0.05	10	0.28	535	2	0.02	17	1690	13	0.05	<2	3	9	<20
CC46283		<1	0.03	10	0.11	133	1	0.02	5	190	7	0.03	<2	1	8	<20
CC46284		1	0.06	10	0.37	381	1	0.02	20	590	9	0.04	2	4	30	<20
CC46285		<1	0.09	10	0.46	433	1	0.03	15	830	9	0.04	2	4	33	<20
CC46286		<1	0.06	30	0.62	490	1	0.02	17	220	8	0.04	<2	4	30	<20
CC46287		<1	0.05	10	0.30	361	1	0.02	13	2710	7	0.04	<2	3	11	<20
CC46288		2	0.06	50	0.43	670	1	0.02	24	1150	10	0.04	2	12	48	<20
CC46289		<1	0.04	10	0.28	267	1	0.02	18	710	6	0.04	<2	3	13	<20
CC46290		<1	0.06	20	0.49	344	<1	0.02	14	790	7	<0.01	3	7	38	<20
CC46291		2	0.12	60	0.80	4910	1	0.02	31	1060	15	0.03	9	8	93	<20
CC46292		<1	0.04	10	0.36	260	<1	0.02	12	480	6	<0.01	4	3	27	<20
CC46293		<1	0.04	10	0.23	219	<1	0.02	14	630	8	<0.01	2	3	18	<20
CC46294		<1	0.04	10	0.24	147	1	0.01	11	410	8	<0.01	4	2	16	<20
CC46295		<1	0.04	10	0.27	162	1	0.01	10	530	7	<0.01	4	2	17	<20
CC46296		2	0.04	10	0.32	219	1	0.01	20	1880	6	0.01	2	3	17	<20
CC46297		1	0.03	10	0.40	216	<1	0.01	13	810	8	<0.01	4	3	25	<20
CC46298		<1	0.03	10	0.35	174	<1	0.01	12	460	7	<0.01	3	3	20	<20
CC46299		1	0.04	10	0.41	218	1	0.01	18	860	6	<0.01	2	4	21	<20



ALS Chemex

EXCELLENCE IN ANALYTICAL CHEMISTRY

ALS Canada Ltd.

212 Brooksbank Avenue

North Vancouver BC V7J 2C1

Phone: 604 984 0221 Fax: 604 984 0218 www.alschemex.com

STRATEGIC METALS LTD.

C/O ARCHER, CATHRO & ASSOCIATES (1981)

LIMITED

1016-510 W HASTINGS ST

VANCOUVER BC V6B 1L8

Project: VANDERHOOF

Page: 2 - C
 Total Pages: 7 (A - C)
 Finalized Date: 11-NOV-2007
 Account: MTT

CERTIFICATE OF ANALYSIS VA07117412

Sample Description	Method Analyte Units LOR	ME-ICP41	ME-ICP41	ME-ICP41	ME-ICP41	ME-ICP41	ME-ICP41
		Ti	Ti	U	V	W	Zn
		%	ppm	ppm	ppm	ppm	ppm
		0.01	10	10	1	10	2
CC46251		0.14	<10	<10	58	<10	91
CC46252		0.14	<10	<10	62	<10	88
CC46253		0.16	<10	<10	53	<10	42
CC46254		0.16	<10	<10	59	<10	85
CC46255		0.16	<10	<10	50	<10	107
CC46256		0.11	<10	<10	47	<10	94
CC46257		0.20	<10	<10	81	<10	62
CC46258		0.14	<10	<10	57	<10	111
CC46259		0.10	<10	<10	76	<10	108
CC46269		0.15	<10	<10	52	<10	84
CC46270		0.14	10	<10	61	<10	99
CC46271		0.15	<10	<10	63	<10	87
CC46272		0.15	<10	<10	75	<10	129
CC46273		0.16	<10	<10	75	<10	64
CC46274		0.19	<10	<10	62	<10	89
CC46275		0.17	<10	<10	40	<10	41
CC46276		0.16	<10	<10	48	<10	96
CC46277		0.15	<10	<10	64	<10	79
CC46278		0.09	<10	<10	49	<10	117
CC46279		0.17	<10	<10	69	<10	90
CC46280		0.05	<10	10	43	<10	48
CC46281		0.11	<10	<10	50	<10	67
CC46282		0.08	<10	<10	58	<10	107
CC46283		0.11	<10	<10	39	<10	29
CC46284		0.12	<10	<10	58	<10	62
CC46285		0.13	<10	<10	60	<10	70
CC46286		0.08	<10	<10	51	<10	50
CC46287		0.09	<10	<10	66	<10	91
CC46288		0.09	<10	20	74	<10	46
CC46289		0.11	10	<10	59	<10	74
CC46290		0.15	<10	10	63	<10	47
CC46291		0.07	<10	<10	122	<10	88
CC46292		0.14	<10	<10	48	<10	46
CC46293		0.11	<10	<10	57	<10	57
CC46294		0.09	<10	<10	44	<10	53
CC46295		0.08	<10	<10	40	<10	34
CC46296		0.09	<10	<10	63	<10	68
CC46297		0.11	<10	<10	54	<10	62
CC46298		0.11	<10	<10	42	<10	52
CC46299		0.14	<10	<10	65	<10	65



ALS Chemex

EXCELLENCE IN ANALYTICAL CHEMISTRY

ALS Canada Ltd.

212 Brooksbank Avenue

North Vancouver BC V7J 2C1

Phone: 604 984 0221 Fax: 604 984 0218 www.alschemex.com

STRATEGIC METALS LTD.

C/O ARCHER, CATHRO & ASSOCIATES (1981)

LIMITED

1016-510 W HASTINGS ST

VANCOUVER BC V6B 1L8

Project: VANDERHOOF

Page: 3 - A
 Total Pages: 7 (A - C)
 Finalized Date: 11-NOV-2007
 Account: MTT

CERTIFICATE OF ANALYSIS VA07117412

Sample Description	Method Analyte Units LOR	WEI-21	ME-ICP41	ME-ICP41	ME-ICP41	ME-ICP41	ME-ICP41	ME-ICP41	ME-ICP41	ME-ICP41	ME-ICP41	ME-ICP41	ME-ICP41	ME-ICP41	ME-ICP41	ME-ICP41
		Recvd Wt. kg	Ag ppm	Al %	As ppm	B ppm	Ba ppm	Be ppm	Bi ppm	Ca %	Cd ppm	Co ppm	Cr ppm	Cu ppm	Fe %	Ga ppm
CC46300		0.24	<0.2	1.34	<2	<10	100	<0.5	<2	0.36	<0.5	5	20	10	1.78	<10
CC46301		0.18	<0.2	1.46	2	<10	60	0.5	<2	0.35	<0.5	7	24	28	2.60	10
CC46302		0.12	<0.2	4.05	<2	<10	120	1.9	<2	0.71	<0.5	21	45	66	3.98	10
CC46303		0.12	0.4	3.68	<2	<10	130	2.4	<2	0.67	0.8	23	35	101	3.70	10
CC46304		0.18	<0.2	1.77	4	<10	110	<0.5	<2	0.51	<0.5	11	40	23	3.24	<10
CC46305		0.20	<0.2	1.48	<2	<10	70	0.5	<2	0.38	<0.5	11	30	19	2.53	<10
CC46306		0.24	<0.2	2.02	5	<10	90	0.7	<2	0.46	<0.5	13	34	24	2.98	10
CC46307		0.16	<0.2	1.52	<2	<10	60	<0.5	<2	0.38	<0.5	11	27	20	2.52	10
CC46308		0.24	<0.2	1.77	<2	<10	80	<0.5	<2	0.40	<0.5	11	30	22	2.68	<10
CC46309		0.28	<0.2	2.85	<2	<10	140	0.9	<2	0.51	<0.5	20	46	40	3.67	10
CC46310		0.20	<0.2	2.35	<2	<10	120	0.5	<2	0.47	<0.5	14	41	29	3.53	10
CC46311		0.18	0.3	2.13	<2	<10	70	1.2	<2	0.61	0.9	11	35	50	2.86	10
CC46312		0.18	<0.2	2.15	3	<10	60	2.0	<2	0.59	1.2	13	27	27	2.84	10
CC46313		0.16	<0.2	1.30	3	<10	70	<0.5	<2	0.34	<0.5	4	15	9	1.87	10
CC46314		0.20	0.2	2.63	5	<10	50	1.6	<2	0.70	1.2	9	27	64	3.06	10
CC46315		0.16	0.7	3.61	9	<10	90	1.8	<2	0.86	1.2	15	42	68	3.83	10
CC46316		0.16	0.2	0.97	8	<10	40	<0.5	<2	0.25	0.6	4	19	9	1.91	<10
CC46317		0.20	0.9	1.87	<2	<10	50	2.4	<2	0.67	1.2	10	22	56	2.31	10
CC46318		0.20	<0.2	2.11	4	<10	70	1.0	<2	0.44	0.6	9	30	26	2.53	<10
CC46319		0.18	0.3	3.30	<2	<10	130	1.4	<2	0.89	0.9	16	53	83	4.18	10
CC46320		0.22	<0.2	1.77	4	<10	100	<0.5	<2	0.38	<0.5	11	32	19	2.87	10
CC46321		0.12	<0.2	2.15	3	<10	90	0.6	<2	0.42	<0.5	11	33	27	2.86	10
CC46322		0.14	<0.2	1.61	4	<10	80	<0.5	<2	0.48	<0.5	12	26	33	2.46	<10
CC46323		0.10	<0.2	1.30	<2	<10	50	<0.5	<2	0.27	<0.5	12	27	14	2.44	10
CC46324		0.12	1.1	3.43	4	<10	70	1.8	<2	0.86	1.7	14	38	215	3.33	10
CC46325		0.08	<0.2	1.35	<2	<10	40	1.2	<2	0.67	0.8	7	25	99	2.03	<10
CC46326		0.08	0.4	1.05	<2	<10	40	0.9	<2	0.60	0.7	7	22	39	2.18	<10
CC46327		0.10	0.4	1.46	4	<10	60	1.2	<2	0.68	0.9	7	21	76	1.77	<10
CC46328		0.16	<0.2	2.36	3	<10	120	1.1	<2	0.69	0.5	20	41	53	2.95	10
CC46329		0.28	<0.2	1.99	3	<10	130	0.7	<2	0.58	<0.5	16	49	31	3.61	<10
CC46330		0.12	0.3	1.54	<2	<10	70	0.5	<2	0.24	0.7	7	26	10	2.52	10
CC46331		0.18	<0.2	2.93	5	<10	160	1.0	<2	1.15	0.8	11	29	67	2.72	<10
CC46332		0.12	<0.2	1.47	7	<10	60	<0.5	<2	0.46	0.5	8	19	24	2.66	10
CC46333		0.10	<0.2	1.25	<2	<10	100	<0.5	<2	0.69	0.8	4	19	24	1.64	<10
CC46334		0.18	0.3	1.23	<2	<10	40	<0.5	<2	0.15	<0.5	7	30	9	2.71	10
CC46335		0.18	0.2	1.87	<2	<10	70	<0.5	<2	0.17	0.6	10	28	10	3.07	10
CC46336		0.26	<0.2	1.72	5	<10	80	0.5	<2	0.40	<0.5	9	30	27	2.92	<10
CC46337		0.20	<0.2	2.02	2	<10	70	<0.5	<2	0.19	<0.5	12	35	20	3.08	10
CC46338		0.22	<0.2	1.84	<2	<10	70	0.5	<2	0.36	<0.5	10	31	22	2.48	10
CC46339		0.14	<0.2	1.70	<2	<10	120	<0.5	<2	0.48	<0.5	11	28	15	2.57	10



ALS Chemex

EXCELLENCE IN ANALYTICAL CHEMISTRY

ALS Canada Ltd.

212 Brooksbank Avenue

North Vancouver BC V7J 2C1

Phone: 604 984 0221 Fax: 604 984 0218 www.alschemex.com

STRATEGIC METALS LTD.

C/O ARCHER, CATHRO & ASSOCIATES (1981)

LIMITED

1016-510 W HASTINGS ST

VANCOUVER BC V6B 1L8

Project: VANDERHOOF

Page: 3 - B

Total Pages: 7 (A - C)

Finalized Date: 11-NOV-2007

Account: MTT

CERTIFICATE OF ANALYSIS VA07117412

Sample Description	Method Analyte Units LOR	ME-ICP41	ME-ICP41	ME-ICP41	ME-ICP41	ME-ICP41	ME-ICP41	ME-ICP41	ME-ICP41	ME-ICP41	ME-ICP41	ME-ICP41	ME-ICP41	ME-ICP41	ME-ICP41	
		Hg	K	La	Mg	Mn	Mo	Na	Ni	P	Pb	S	Sb	Sc	Sr	Th
		ppm	%	ppm	%	ppm	ppm	%	ppm	ppm	ppm	%	ppm	ppm	ppm	ppm
		1	0.01	10	0.01	5	1	0.01	1	10	2	0.01	2	1	1	20
CC46300		<1	0.03	10	0.36	197	<1	0.02	10	330	6	<0.01	3	3	42	<20
CC46301		1	0.04	10	0.37	286	1	0.02	19	460	12	0.01	3	3	37	<20
CC46302		<1	0.08	20	0.78	1360	<1	0.02	48	670	15	0.01	4	6	80	<20
CC46303		1	0.06	20	0.58	4780	2	0.02	41	1220	26	0.03	<2	4	71	<20
CC46304		<1	0.06	10	0.72	417	<1	0.04	34	830	8	<0.01	5	6	65	<20
CC46305		<1	0.05	10	0.56	427	1	0.03	28	570	10	<0.01	3	3	49	<20
CC46306		<1	0.04	10	0.65	557	<1	0.03	32	840	12	<0.01	<2	3	63	<20
CC46307		<1	0.04	10	0.42	510	1	0.02	23	530	11	0.01	2	2	46	<20
CC46308		<1	0.05	10	0.59	472	<1	0.03	22	640	11	0.01	4	3	76	<20
CC46309		<1	0.05	20	0.72	848	1	0.03	33	730	11	0.01	2	5	74	<20
CC46310		<1	0.07	10	0.71	452	<1	0.04	34	880	9	0.01	5	5	66	<20
CC46311		<1	0.06	20	0.67	562	1	0.03	24	460	15	0.01	3	6	67	<20
CC46312		1	0.12	10	0.74	756	<1	0.04	20	330	18	0.01	<2	4	129	<20
CC46313		<1	0.06	10	0.17	219	2	0.02	5	200	17	<0.01	4	2	48	<20
CC46314		1	0.11	10	0.67	537	<1	0.04	17	310	44	0.01	5	5	126	<20
CC46315		<1	0.08	20	0.70	1350	1	0.03	35	550	50	0.01	5	6	117	<20
CC46316		<1	0.05	10	0.17	235	1	0.02	9	270	18	<0.01	5	2	76	<20
CC46317		<1	0.07	20	0.45	739	<1	0.03	15	320	31	<0.01	4	3	98	<20
CC46318		<1	0.05	10	0.55	320	<1	0.02	26	500	12	0.01	3	3	60	<20
CC46319		<1	0.08	20	0.76	834	<1	0.02	43	610	13	0.01	3	8	81	<20
CC46320		<1	0.04	10	0.56	298	<1	0.02	32	830	8	<0.01	3	3	56	<20
CC46321		<1	0.04	10	0.59	525	<1	0.02	29	680	7	0.01	<2	4	59	<20
CC46322		<1	0.04	10	0.56	523	<1	0.03	20	290	14	<0.01	5	3	73	<20
CC46323		<1	0.04	10	0.34	467	1	0.02	20	640	9	<0.01	4	2	37	<20
CC46324		<1	0.11	20	0.46	1460	1	0.02	29	2060	37	0.02	5	2	111	<20
CC46325		<1	0.12	20	0.32	607	<1	0.02	17	600	34	0.01	5	2	82	<20
CC46326		<1	0.05	10	0.29	374	1	0.02	15	630	17	0.02	<2	2	60	<20
CC46327		<1	0.05	20	0.27	315	1	0.02	16	680	14	0.02	<2	2	63	<20
CC46328		<1	0.05	20	0.65	1525	1	0.03	35	500	7	0.02	4	7	70	<20
CC46329		<1	0.08	10	0.71	600	<1	0.04	35	930	6	<0.01	4	7	69	<20
CC46330		<1	0.05	10	0.22	278	<1	0.01	13	3030	15	<0.01	5	2	30	<20
CC46331		<1	0.15	10	0.50	1185	<1	0.04	15	1350	46	<0.01	2	5	641	<20
CC46332		<1	0.07	10	0.24	680	<1	0.02	10	780	28	<0.01	2	2	122	<20
CC46333		<1	0.11	<10	0.17	496	1	0.02	10	760	15	0.01	4	1	166	<20
CC46334		1	0.04	<10	0.25	185	1	0.01	20	1510	8	<0.01	2	2	15	<20
CC46335		<1	0.04	10	0.23	700	1	0.01	15	2120	15	<0.01	4	2	25	<20
CC46336		<1	0.07	10	0.47	405	1	0.02	25	710	12	<0.01	2	3	105	<20
CC46337		<1	0.04	10	0.39	353	1	0.01	31	800	8	<0.01	6	2	23	<20
CC46338		<1	0.04	10	0.53	518	<1	0.02	26	640	12	<0.01	4	3	55	<20
CC46339		<1	0.06	10	0.36	1705	1	0.01	25	960	7	0.01	4	2	60	<20



ALS Chemex

EXCELLENCE IN ANALYTICAL CHEMISTRY

ALS Canada Ltd.
 212 Brooksbank Avenue
 North Vancouver BC V7J 2C1
 Phone: 604 984 0221 Fax: 604 984 0218 www.alschemex.com

STRATEGIC METALS LTD.
 C/O ARCHER, CATHRO & ASSOCIATES (1981)
 LIMITED
 1016-510 W HASTINGS ST
 VANCOUVER BC V6B 1L8
 Project: VANDERHOOF

Page: 3 - C
 Total Pages: 7 (A - C)
 Finalized Date: 11-NOV-2007
 Account: MTT

CERTIFICATE OF ANALYSIS VA07117412

Sample Description	Method	ME-ICP41	ME-ICP41	ME-ICP41	ME-ICP41	ME-ICP41	ME-ICP41
	Analyte	Ti	Ti	U	V	W	Zn
	Units	%	ppm	ppm	ppm	ppm	ppm
LOR	0.01	10	10	1	10	2	
CC46300		0.12	<10	<10	46	<10	36
CC46301		0.12	<10	<10	60	<10	114
CC46302		0.09	10	<10	77	<10	100
CC46303		0.07	<10	<10	68	<10	143
CC46304		0.19	<10	<10	70	<10	61
CC46305		0.17	<10	<10	60	<10	61
CC46306		0.18	<10	<10	68	<10	66
CC46307		0.14	<10	<10	56	<10	82
CC46308		0.17	<10	<10	65	<10	61
CC46309		0.13	<10	<10	77	<10	92
CC46310		0.17	10	<10	72	<10	82
CC46311		0.16	<10	<10	68	<10	137
CC46312		0.17	10	<10	71	<10	203
CC46313		0.11	<10	<10	49	<10	94
CC46314		0.15	10	<10	77	<10	229
CC46315		0.10	<10	<10	75	<10	165
CC46316		0.14	<10	<10	50	<10	98
CC46317		0.11	<10	<10	54	<10	158
CC46318		0.13	<10	<10	56	<10	86
CC46319		0.12	10	<10	77	<10	129
CC46320		0.16	<10	<10	64	<10	84
CC46321		0.13	10	<10	61	<10	71
CC46322		0.17	<10	<10	61	<10	62
CC46323		0.14	<10	<10	56	<10	73
CC46324		0.04	<10	<10	61	<10	128
CC46325		0.08	<10	<10	45	<10	132
CC46326		0.11	<10	<10	47	<10	79
CC46327		0.06	<10	<10	35	<10	79
CC46328		0.13	<10	<10	69	<10	81
CC46329		0.19	<10	<10	74	<10	60
CC46330		0.12	<10	<10	46	<10	182
CC46331		0.06	<10	<10	63	<10	193
CC46332		0.07	<10	<10	61	<10	113
CC46333		0.06	<10	<10	36	<10	118
CC46334		0.16	<10	<10	56	<10	76
CC46335		0.10	<10	<10	54	<10	138
CC46336		0.13	<10	<10	64	<10	86
CC46337		0.16	<10	<10	67	<10	96
CC46338		0.15	<10	<10	58	<10	57
CC46339		0.13	<10	<10	52	<10	84



ALS Chemex

EXCELLENCE IN ANALYTICAL CHEMISTRY

ALS Canada Ltd.

212 Brooksbank Avenue
North Vancouver BC V7J 2C1

Phone: 604 984 0221 Fax: 604 984 0218 www.alschemex.com

STRATEGIC METALS LTD.
C/O ARCHER, CATHRO & ASSOCIATES (1981)
LIMITED
1016-510 W HASTINGS ST
VANCOUVER BC V6B 1L8

Project: VANDERHOOF

Page: 4 - A
Total Pages: 7 (A - C)
Finalized Date: 11-NOV-2007
Account: MTT

CERTIFICATE OF ANALYSIS VA07117412

Sample Description	Method Analyte Units LOR	WEI-21	ME-ICP41	ME-ICP41	ME-ICP41	ME-ICP41	ME-ICP41	ME-ICP41	ME-ICP41	ME-ICP41	ME-ICP41	ME-ICP41	ME-ICP41	ME-ICP41	ME-ICP41	ME-ICP41
		Recvd Wt. kg	Ag ppm	Al %	As ppm	B ppm	Ba ppm	Be ppm	Bi ppm	Ca %	Cd ppm	Co ppm	Cr ppm	Cu ppm	Fe %	Ga ppm
CC46340		0.20	0.3	1.99	12	<10	60	1.0	<2	0.39	<0.5	10	30	258	2.56	10
CC46341		0.10	<0.2	0.88	<2	<10	110	<0.5	<2	0.77	<0.5	5	24	12	1.97	10
CC46342		0.22	<0.2	1.40	2	<10	70	<0.5	<2	0.28	<0.5	7	29	14	2.54	<10
CC46343		0.26	<0.2	1.39	<2	<10	70	<0.5	<2	0.29	<0.5	6	30	17	2.26	<10
CC46344		0.18	0.2	4.18	4	<10	130	2.4	<2	0.75	0.9	23	46	77	3.96	10
CC46345		0.28	<0.2	1.91	3	<10	50	1.0	<2	0.27	<0.5	10	28	33	2.54	10
CC46346		0.14	0.4	2.52	<2	<10	80	0.8	<2	0.20	0.7	12	29	92	3.34	10
CC46347		0.16	0.2	1.61	8	<10	70	<0.5	<2	0.27	<0.5	7	29	15	2.81	10
CC46348		0.24	<0.2	1.74	5	<10	60	0.5	<2	0.32	<0.5	11	27	18	2.50	<10
CC46349		0.14	0.3	2.13	12	<10	70	0.6	<2	0.46	1.6	12	24	19	2.51	10
CC46350		0.20	0.6	2.29	10	<10	70	<0.5	<2	0.29	<0.5	9	33	22	3.18	10
CC46351		0.16	0.2	1.40	4	<10	40	0.5	<2	0.53	0.9	9	24	67	2.10	<10
CC46352		0.12	0.4	2.43	6	<10	60	1.7	<2	0.84	0.9	12	32	53	3.00	10
CC46353		0.18	0.3	1.72	<2	<10	70	1.0	<2	0.41	<0.5	13	27	24	2.33	10
CC46354		0.18	<0.2	1.77	3	<10	100	<0.5	<2	0.43	<0.5	10	32	16	2.64	10
CC46355		0.20	<0.2	1.67	3	<10	100	<0.5	<2	0.46	<0.5	13	32	18	2.67	<10
CC46356		0.14	0.2	1.48	6	<10	90	<0.5	<2	0.27	<0.5	9	33	14	3.00	10
CC46357		0.18	0.2	0.73	3	<10	50	<0.5	<2	0.17	<0.5	3	21	7	2.23	10
CC46358		0.16	0.8	2.37	3	<10	60	0.5	<2	0.26	<0.5	9	28	46	3.10	10
CC46359		0.18	0.4	2.39	<2	<10	70	1.3	<2	0.81	0.5	11	39	45	3.06	<10
CC46360		0.18	0.2	1.93	6	<10	50	0.7	<2	0.27	<0.5	7	31	23	2.98	10
CC46361		0.20	0.4	1.83	3	<10	70	1.1	<2	0.47	0.5	9	30	42	2.03	<10
CC46362		0.14	0.2	2.33	<2	<10	110	1.0	<2	0.22	<0.5	28	27	19	3.23	10
CC46363		0.20	<0.2	2.35	3	<10	110	0.5	<2	0.30	<0.5	13	36	19	3.01	10
CC46364		0.14	<0.2	2.20	<2	<10	110	<0.5	<2	0.18	0.5	11	35	13	3.16	10
CC46365		0.14	<0.2	1.39	<2	<10	50	<0.5	<2	0.20	<0.5	6	27	9	2.48	10
CC46366		0.22	<0.2	1.93	2	<10	130	<0.5	<2	0.35	<0.5	13	43	18	3.16	<10
CC46367		0.18	<0.2	2.23	<2	<10	70	0.6	<2	0.29	<0.5	13	37	39	3.11	10
CC46368		0.16	<0.2	2.18	<2	<10	110	0.6	<2	0.38	0.5	8	15	20	3.55	10
CC46369		0.16	0.4	1.60	5	<10	70	<0.5	<2	0.31	<0.5	7	31	16	3.02	10
CC46370		0.20	<0.2	4.64	<2	<10	430	2.7	<2	0.54	<0.5	20	39	54	4.71	10
CC46371		0.26	<0.2	1.20	<2	<10	150	<0.5	<2	0.38	<0.5	10	23	14	2.35	<10
CC46372		0.32	<0.2	1.58	<2	<10	190	<0.5	<2	0.60	<0.5	8	30	13	2.41	<10
CC46373		0.24	<0.2	1.93	2	<10	250	0.5	<2	0.80	<0.5	11	28	19	2.86	10
CC46374		0.26	<0.2	1.71	6	<10	170	<0.5	<2	0.65	<0.5	9	27	12	2.59	<10
CC46375		0.26	<0.2	1.20	3	<10	110	<0.5	<2	0.64	<0.5	8	22	12	2.00	<10
CC46376		0.20	<0.2	1.60	<2	<10	100	<0.5	<2	0.23	<0.5	9	27	11	2.54	10
CC46377		0.28	<0.2	1.10	5	<10	100	<0.5	<2	0.28	<0.5	7	18	9	1.62	<10
CC46378		0.30	<0.2	2.53	<2	<10	160	<0.5	<2	0.26	<0.5	8	27	12	2.70	10
CC46379		0.30	<0.2	1.98	2	<10	130	<0.5	<2	0.31	<0.5	7	22	12	1.92	10



ALS Chemex

EXCELLENCE IN ANALYTICAL CHEMISTRY

ALS Canada Ltd.

212 Brooksbank Avenue

North Vancouver BC V7J 2C1

Phone: 604 984 0221 Fax: 604 984 0218 www.alschemex.com

STRATEGIC METALS LTD.

C/O ARCHER, CATHRO & ASSOCIATES (1981)

LIMITED

1016-510 W HASTINGS ST

VANCOUVER BC V6B 1L8

Project: VANDERHOOF

Page: 4 - B

Total Pages: 7 (A - C)

Finalized Date: 11-NOV-2007

Account: MTT

CERTIFICATE OF ANALYSIS VA07117412

Sample Description	Method	ME-ICP41	ME-ICP41	ME-ICP41	ME-ICP41	ME-ICP41	ME-ICP41	ME-ICP41	ME-ICP41	ME-ICP41	ME-ICP41	ME-ICP41	ME-ICP41	ME-ICP41	ME-ICP41	ME-ICP41
	Analyte	Hg	K	La	Mg	Mn	Mo	Na	Ni	P	Pb	S	Sb	Sc	Sr	Th
Units		ppm	%	ppm	%	ppm	ppm	%	ppm	ppm	ppm	%	ppm	ppm	ppm	ppm
LOR		1	0.01	10	0.01	5	1	0.01	1	10	2	0.01	2	1	1	20
CC46340		1	0.04	10	0.49	824	<1	0.02	29	520	14	<0.01	2	4	49	<20
CC46341		<1	0.05	<10	0.24	490	1	0.02	15	520	7	0.01	<2	2	57	<20
CC46342		1	0.04	10	0.47	256	<1	0.02	23	690	6	<0.01	3	3	35	<20
CC46343		<1	0.03	10	0.42	225	<1	0.02	19	510	9	<0.01	<2	3	40	<20
CC46344		1	0.08	30	0.70	1370	<1	0.02	45	910	12	0.02	7	5	97	<20
CC46345		<1	0.03	10	0.40	506	<1	0.01	21	390	10	<0.01	2	3	35	<20
CC46346		<1	0.07	10	0.35	550	2	0.01	24	830	17	<0.01	3	3	28	<20
CC46347		<1	0.07	10	0.29	210	1	0.01	17	1320	10	0.01	<2	2	57	<20
CC46348		<1	0.06	10	0.39	1195	<1	0.02	18	830	17	<0.01	4	2	70	<20
CC46349		<1	0.06	10	0.31	1970	1	0.01	22	1940	37	0.02	2	2	56	<20
CC46350		<1	0.06	10	0.42	235	1	0.02	21	1480	13	<0.01	4	2	67	<20
CC46351		<1	0.04	10	0.35	440	<1	0.02	16	330	17	<0.01	2	3	56	<20
CC46352		<1	0.05	20	0.50	1485	1	0.02	23	440	14	<0.01	5	4	59	<20
CC46353		1	0.04	10	0.38	592	1	0.01	17	360	17	<0.01	<2	2	54	<20
CC46354		<1	0.05	10	0.56	545	1	0.02	24	730	9	<0.01	<2	3	55	<20
CC46355		1	0.04	10	0.59	584	1	0.02	30	670	5	<0.01	<2	3	48	<20
CC46356		<1	0.06	<10	0.33	277	1	0.01	22	1280	9	<0.01	<2	2	36	<20
CC46357		<1	0.03	10	0.18	207	1	<0.01	10	590	14	<0.01	<2	1	12	<20
CC46358		1	0.06	10	0.31	499	2	0.01	20	1610	25	<0.01	<2	2	28	<20
CC46359		1	0.05	20	0.45	1030	1	0.01	30	610	13	<0.01	<2	4	65	<20
CC46360		<1	0.03	10	0.29	308	1	<0.01	20	1290	11	<0.01	<2	2	28	<20
CC46361		<1	0.05	10	0.38	522	1	0.01	16	670	30	<0.01	<2	3	63	<20
CC46362		<1	0.07	10	0.54	1925	1	0.01	21	710	18	<0.01	4	3	46	<20
CC46363		<1	0.04	10	0.53	405	1	0.02	32	740	10	<0.01	4	3	49	<20
CC46364		<1	0.04	10	0.33	206	1	0.01	34	980	8	<0.01	3	3	23	<20
CC46365		<1	0.03	<10	0.25	252	1	0.01	20	680	11	<0.01	2	2	21	<20
CC46366		<1	0.03	10	0.68	311	<1	0.02	38	680	6	<0.01	2	3	47	<20
CC46367		<1	0.05	10	0.53	333	1	0.01	37	970	6	<0.01	<2	3	38	<20
CC46368		<1	0.11	20	0.26	493	<1	0.01	14	1980	22	<0.01	4	3	110	<20
CC46369		<1	0.05	10	0.32	337	1	0.01	22	1690	9	<0.01	4	3	27	<20
CC46370		1	0.11	40	0.75	1925	1	0.01	34	1020	12	<0.01	5	7	72	<20
CC46371		<1	0.06	10	0.40	554	1	0.02	15	710	9	<0.01	2	3	46	<20
CC46372		1	0.07	10	0.39	1020	2	0.02	17	1050	9	<0.01	3	5	49	<20
CC46373		<1	0.06	10	0.50	1410	3	0.02	22	620	7	<0.01	3	4	60	<20
CC46374		<1	0.06	10	0.53	452	1	0.02	16	1040	8	<0.01	<2	5	65	<20
CC46375		1	0.05	10	0.45	378	2	0.03	14	870	6	<0.01	<2	3	57	<20
CC46376		<1	0.04	10	0.38	351	1	0.01	17	990	7	<0.01	3	3	24	<20
CC46377		<1	0.04	10	0.33	323	<1	0.01	12	460	8	<0.01	<2	2	31	<20
CC46378		<1	0.05	10	0.43	203	1	0.01	20	1240	7	<0.01	3	4	30	<20
CC46379		<1	0.04	10	0.39	191	1	0.01	16	860	7	<0.01	3	3	30	<20



ALS Chemex
EXCELLENCE IN ANALYTICAL CHEMISTRY
 ALS Canada Ltd.

212 Brooksbank Avenue
 North Vancouver BC V7J 2C1
 Phone: 604 984 0221 Fax: 604 984 0218 www.alschemex.com

STRATEGIC METALS LTD.
 C/O ARCHER, CATHRO & ASSOCIATES (1981)
 LIMITED
 1016-510 W HASTINGS ST
 VANCOUVER BC V6B 1L8
 Project: VANDERHOOF

Page: 4 - C
 Total Pages: 7 (A - C)
 Finalized Date: 11-NOV-2007
 Account: MTT

CERTIFICATE OF ANALYSIS VA07117412

Sample Description	Method Analyte Units LOR	ME-ICP41	ME-ICP41	ME-ICP41	ME-ICP41	ME-ICP41	ME-ICP41
		Ti	Ti	U	V	W	Zn
		%	ppm	ppm	ppm	ppm	ppm
		0.01	10	10	1	10	2
CC46340		0.13	<10	<10	61	<10	80
CC46341		0.13	<10	<10	47	<10	70
CC46342		0.17	<10	<10	60	<10	60
CC46343		0.15	<10	<10	55	<10	62
CC46344		0.06	10	<10	63	<10	127
CC46345		0.14	<10	<10	59	<10	112
CC46346		0.16	10	<10	66	<10	290
CC46347		0.14	10	<10	63	<10	116
CC46348		0.14	10	<10	59	<10	122
CC46349		0.10	<10	<10	52	<10	201
CC46350		0.13	<10	<10	73	<10	97
CC46351		0.13	<10	<10	54	<10	158
CC46352		0.10	<10	<10	67	<10	140
CC46353		0.13	<10	<10	55	<10	74
CC46354		0.17	<10	<10	58	<10	67
CC46355		0.15	<10	<10	56	<10	56
CC46356		0.15	<10	<10	64	<10	74
CC46357		0.13	<10	<10	51	<10	51
CC46358		0.13	<10	<10	60	<10	127
CC46359		0.12	<10	<10	68	<10	89
CC46360		0.14	<10	<10	60	<10	102
CC46361		0.14	<10	<10	50	<10	81
CC46362		0.16	<10	<10	74	<10	125
CC46363		0.18	<10	<10	67	<10	59
CC46364		0.16	<10	<10	66	<10	94
CC46365		0.16	<10	<10	57	<10	78
CC46366		0.20	<10	<10	75	<10	49
CC46367		0.16	<10	<10	67	<10	80
CC46368		0.05	<10	<10	42	<10	197
CC46369		0.14	10	<10	57	<10	134
CC46370		0.04	<10	<10	73	<10	116
CC46371		0.12	<10	<10	60	<10	56
CC46372		0.11	<10	10	48	<10	55
CC46373		0.10	10	20	60	<10	80
CC46374		0.12	<10	10	58	<10	46
CC46375		0.13	10	<10	50	<10	68
CC46376		0.15	<10	<10	58	<10	84
CC46377		0.13	<10	<10	40	<10	45
CC46378		0.13	<10	<10	61	<10	111
CC46379		0.11	<10	<10	42	<10	63



ALS Chemex

EXCELLENCE IN ANALYTICAL CHEMISTRY
ALS Canada Ltd.

212 Brooksbank Avenue
North Vancouver BC V7J 2C1
Phone: 604 984 0221 Fax: 604 984 0218 www.alschemex.com

STRATEGIC METALS LTD.
C/O ARCHER, CATHRO & ASSOCIATES (1981)
LIMITED
1016-510 W HASTINGS ST
VANCOUVER BC V6B 1L8

Project: VANDERHOOF

Page: 5 - A
Total Pages: 7 (A - C)
Finalized Date: 11-NOV-2007
Account: MTT

CERTIFICATE OF ANALYSIS VA07117412

Sample Description	Method Analyte Units LOR	WEI-21	ME-ICP41	ME-ICP41	ME-ICP41	ME-ICP41	ME-ICP41	ME-ICP41	ME-ICP41	ME-ICP41	ME-ICP41	ME-ICP41	ME-ICP41	ME-ICP41	ME-ICP41	
		Rcvd Wt.	Ag	Al	As	B	Ba	Be	Bi	Ca	Cd	Co	Cr	Cu	Fe	Ga
		kg	ppm	%	ppm	ppm	ppm	ppm	%	ppm	ppm	ppm	ppm	ppm	%	ppm
CC46380		0.24	<0.2	3.65	8	<10	150	0.7	<2	0.29	0.5	21	35	26	4.32	10
CC46381		0.26	<0.2	1.46	<2	<10	80	<0.5	<2	0.22	<0.5	6	21	9	2.09	<10
CC46382		0.26	<0.2	1.08	<2	<10	90	<0.5	<2	0.26	<0.5	4	17	7	1.54	<10
CC46383		0.16	<0.2	1.44	<2	<10	60	<0.5	<2	0.14	<0.5	7	23	8	2.42	10
CC46384		0.24	<0.2	1.39	<2	<10	70	<0.5	<2	0.15	<0.5	7	20	9	2.09	10
CC46385		0.24	<0.2	1.27	5	<10	60	<0.5	<2	0.21	<0.5	6	22	8	1.93	<10
CC46386		0.20	<0.2	2.03	<2	<10	100	<0.5	<2	0.18	<0.5	9	29	11	2.97	10
CC46387		0.24	<0.2	1.61	<2	<10	90	<0.5	<2	0.27	<0.5	8	25	9	2.51	10
CC46388		0.14	<0.2	3.90	11	<10	160	1.6	<2	0.59	0.6	19	30	35	3.94	10
CC46389		0.18	<0.2	1.14	<2	<10	140	0.5	<2	0.37	<0.5	5	10	8	1.35	<10
CC46390		0.18	<0.2	2.44	7	<10	110	<0.5	<2	0.21	<0.5	15	34	18	4.54	10
CC46391		0.16	<0.2	0.68	<2	<10	40	<0.5	<2	0.07	<0.5	2	8	4	1.04	<10
CC46392		0.18	0.2	3.01	<2	<10	170	0.9	<2	0.53	<0.5	31	33	23	3.69	10
CC46393		0.20	<0.2	2.49	4	<10	100	<0.5	<2	0.34	<0.5	12	31	18	3.38	10
CC46394		0.26	<0.2	1.94	2	<10	110	<0.5	<2	0.31	<0.5	8	26	12	2.39	10
CC46395		0.22	<0.2	1.59	3	<10	110	<0.5	<2	0.37	<0.5	8	27	18	1.96	10
CC46396		0.26	<0.2	1.95	3	<10	90	<0.5	<2	0.27	<0.5	8	24	15	2.05	10
CC46397		0.20	<0.2	1.10	5	<10	80	<0.5	<2	0.36	<0.5	5	18	9	1.80	<10
CC46398		0.14	<0.2	1.78	3	<10	70	<0.5	<2	0.21	<0.5	6	25	10	3.10	10
CC46399		0.40	<0.2	2.74	7	<10	170	0.7	<2	0.21	<0.5	11	30	18	3.46	10
CC46400		0.48	<0.2	1.97	4	<10	150	<0.5	<2	0.32	<0.5	9	28	15	3.03	10
CC46401		0.28	<0.2	1.57	<2	<10	80	0.6	<2	0.48	<0.5	11	35	17	2.67	<10
CC46402		0.34	<0.2	1.44	<2	<10	70	<0.5	<2	0.34	<0.5	8	31	12	2.31	10
CC46403		0.24	<0.2	1.78	<2	<10	320	0.9	<2	0.50	<0.5	14	24	18	2.87	10
CC46404		0.22	0.4	4.05	8	<10	380	1.8	<2	1.34	<0.5	27	41	50	7.88	10
CC46405		0.42	<0.2	1.04	2	<10	100	<0.5	<2	0.33	<0.5	5	17	6	1.67	<10
CC46406		0.26	<0.2	0.91	4	<10	80	<0.5	<2	0.20	<0.5	5	16	5	1.56	<10
CC46407		0.30	<0.2	1.45	<2	<10	130	<0.5	<2	0.55	<0.5	10	25	13	2.61	<10
CC46408		0.32	<0.2	1.44	5	<10	90	<0.5	<2	0.26	<0.5	7	24	9	2.38	<10
CC46409		0.40	<0.2	2.07	<2	<10	150	<0.5	<2	0.27	<0.5	9	29	10	2.57	10
CC46410		0.16	0.2	4.08	3	<10	250	1.3	<2	0.87	<0.5	8	38	35	4.40	10
CC46411		0.26	<0.2	2.00	5	<10	100	<0.5	<2	0.11	<0.5	10	31	10	2.88	10
CC46412		0.22	<0.2	2.63	3	<10	220	0.7	<2	0.37	<0.5	9	38	28	3.32	10
CC46413		0.28	<0.2	3.38	4	<10	200	1.1	<2	0.60	<0.5	19	45	26	4.02	10
CC46414		0.36	<0.2	2.15	4	<10	110	<0.5	<2	0.27	<0.5	8	26	14	2.53	10
CC46415		0.32	<0.2	1.65	2	<10	110	<0.5	<2	0.26	<0.5	7	25	9	2.37	10
CC46416		0.38	<0.2	1.42	6	<10	140	<0.5	<2	0.34	<0.5	7	23	10	2.35	10
CC46417		0.34	<0.2	1.03	6	<10	130	<0.5	<2	0.30	<0.5	5	22	6	1.55	<10
CC46418		0.28	<0.2	2.48	6	<10	170	0.6	<2	0.45	<0.5	10	37	18	3.57	10
CC46419		0.44	<0.2	1.11	<2	<10	120	<0.5	<2	0.47	<0.5	8	26	10	2.03	<10



ALS Chemex

EXCELLENCE IN ANALYTICAL CHEMISTRY

ALS Canada Ltd.

212 Brooksbank Avenue

North Vancouver BC V7J 2C1

Phone: 604 984 0221 Fax: 604 984 0218 www.alschemex.com

STRATEGIC METALS LTD.

C/O ARCHER, CATHRO & ASSOCIATES (1981)

LIMITED

1016-510 W HASTINGS ST

VANCOUVER BC V6B 1L8

Project: VANDERHOOF

Page: 5 - B

Total Pages: 7 (A - C)

Finalized Date: 11-NOV-2007

Account: MTT

CERTIFICATE OF ANALYSIS VA07117412

Sample Description	ME-ICP41	ME-ICP41	ME-ICP41	ME-ICP41	ME-ICP41	ME-ICP41	ME-ICP41	ME-ICP41	ME-ICP41	ME-ICP41	ME-ICP41	ME-ICP41	ME-ICP41	ME-ICP41	ME-ICP41	ME-ICP41
	Hg ppm	K %	La ppm	Mg %	Mn ppm	Mo ppm	Na %	Ni ppm	P ppm	Pb ppm	S %	Sb ppm	Sc ppm	Sr ppm	Th ppm	
CC46380	<1	0.07	10	0.63	746	1	0.01	29	1090	10	<0.01	6	5	34	<20	
CC46381	<1	0.03	10	0.33	240	<1	0.01	14	610	8	<0.01	3	2	23	<20	
CC46382	1	0.04	10	0.27	186	<1	0.01	10	700	7	<0.01	3	2	26	<20	
CC46383	<1	0.05	10	0.19	146	1	<0.01	16	1040	4	<0.01	2	2	15	<20	
CC46384	<1	0.03	10	0.26	149	1	<0.01	12	610	8	<0.01	5	2	15	<20	
CC46385	<1	0.03	10	0.27	334	<1	0.01	13	480	5	<0.01	2	2	24	<20	
CC46386	<1	0.03	10	0.28	327	<1	0.01	24	850	6	<0.01	4	2	22	<20	
CC46387	1	0.03	10	0.26	256	1	0.01	18	990	5	<0.01	3	2	30	<20	
CC46388	<1	0.07	30	0.48	3130	1	0.01	32	1450	8	<0.01	2	4	82	<20	
CC46389	<1	0.08	20	0.19	326	<1	<0.01	6	260	5	0.01	<2	1	39	<20	
CC46390	<1	0.04	10	0.67	236	1	<0.01	35	1550	2	0.01	<2	3	18	<20	
CC46391	<1	0.04	20	0.08	50	<1	<0.01	2	220	<2	0.01	2	<1	9	<20	
CC46392	1	0.07	20	0.58	2030	<1	0.01	21	910	5	0.04	2	3	58	<20	
CC46393	<1	0.05	10	0.58	393	1	0.01	19	970	12	0.02	<2	3	34	<20	
CC46394	<1	0.04	10	0.35	219	<1	0.01	16	760	6	0.02	<2	2	32	<20	
CC46395	<1	0.05	10	0.49	263	<1	0.01	12	360	5	0.02	<2	4	39	<20	
CC46396	<1	0.05	10	0.41	244	<1	0.01	13	600	4	0.01	<2	3	25	<20	
CC46397	<1	0.05	10	0.33	265	<1	0.01	8	490	3	0.01	<2	2	32	<20	
CC46398	1	0.04	10	0.31	263	1	<0.01	12	1530	4	0.02	2	2	19	<20	
CC46399	<1	0.05	10	0.48	258	1	<0.01	23	1060	2	0.01	2	4	16	<20	
CC46400	<1	0.06	10	0.45	271	<1	<0.01	16	870	3	0.01	<2	3	30	<20	
CC46401	<1	0.04	10	0.54	495	<1	0.02	23	350	6	0.02	<2	4	49	<20	
CC46402	<1	0.03	10	0.52	250	<1	0.02	23	340	5	0.02	<2	3	34	<20	
CC46403	1	0.07	20	0.44	1320	<1	0.01	16	610	9	0.03	2	4	55	<20	
CC46404	1	0.07	30	0.55	3140	9	0.01	34	1780	7	0.09	<2	7	110	<20	
CC46405	<1	0.03	10	0.29	189	<1	0.01	10	740	5	0.01	2	2	29	<20	
CC46406	1	0.03	10	0.28	257	1	0.01	6	380	5	0.01	3	2	23	<20	
CC46407	<1	0.07	20	0.53	453	<1	0.02	16	1070	6	0.01	2	4	51	<20	
CC46408	<1	0.04	10	0.34	243	<1	0.01	14	760	6	0.01	<2	3	25	<20	
CC46409	1	0.04	10	0.36	184	<1	<0.01	18	720	5	0.01	<2	3	25	<20	
CC46410	<1	0.08	20	0.52	491	2	0.01	26	2260	4	0.12	<2	2	76	<20	
CC46411	1	0.03	10	0.14	795	1	<0.01	13	1590	5	0.02	<2	2	11	<20	
CC46412	<1	0.09	10	0.56	631	<1	0.01	19	950	4	0.03	<2	3	42	<20	
CC46413	1	0.08	20	0.74	1040	1	0.01	30	670	5	0.03	<2	5	62	<20	
CC46414	<1	0.04	10	0.39	230	<1	0.01	17	700	6	0.01	<2	3	25	<20	
CC46415	<1	0.03	10	0.29	181	<1	0.01	15	780	4	0.01	<2	2	23	<20	
CC46416	<1	0.04	10	0.39	225	<1	0.01	12	680	7	0.01	2	3	37	<20	
CC46417	<1	0.03	10	0.26	182	<1	0.01	9	600	5	0.01	<2	2	33	<20	
CC46418	<1	0.06	10	0.58	313	1	0.01	22	690	7	0.02	<2	4	55	<20	
CC46419	<1	0.04	10	0.34	313	<1	0.02	15	960	2	0.01	<2	4	45	<20	



ALS Chemex

EXCELLENCE IN ANALYTICAL CHEMISTRY

ALS Canada Ltd.

212 Brooksbank Avenue

North Vancouver BC V7J 2C1

Phone: 604 984 0221 Fax: 604 984 0218 www.alschemex.com

STRATEGIC METALS LTD.

C/O ARCHER, CATHRO & ASSOCIATES (1981)

LIMITED

1016-510 W HASTINGS ST

VANCOUVER BC V6B 1L8

Project: VANDERHOOF

Page: 5 - C

Total Pages: 7 (A - C)

Finalized Date: 11-NOV-2007

Account: MTT

CERTIFICATE OF ANALYSIS VA07117412

Sample Description	Method Analyte Units LOR	ME-ICP41	ME-ICP41	ME-ICP41	ME-ICP41	ME-ICP41	ME-ICP41
		Ti	Ti	U	V	W	Zn
		%	ppm	ppm	ppm	ppm	ppm
CC46380		0.09	<10	<10	82	<10	116
CC46381		0.14	<10	<10	48	<10	61
CC46382		0.13	<10	<10	38	<10	36
CC46383		0.15	<10	<10	54	<10	81
CC46384		0.12	<10	<10	47	<10	58
CC46385		0.13	<10	<10	45	<10	45
CC46386		0.15	<10	<10	62	<10	82
CC46387		0.14	<10	<10	50	<10	83
CC46388		0.06	<10	<10	62	<10	105
CC46389		0.03	<10	<10	23	<10	26
CC46390		0.14	<10	<10	72	<10	85
CC46391		0.02	<10	<10	23	<10	15
CC46392		0.06	<10	<10	69	<10	98
CC46393		0.12	<10	<10	66	<10	83
CC46394		0.13	<10	<10	48	<10	59
CC46395		0.14	<10	<10	48	<10	38
CC46396		0.10	<10	<10	40	<10	54
CC46397		0.08	<10	<10	39	<10	29
CC46398		0.08	<10	<10	57	<10	46
CC46399		0.12	<10	<10	65	<10	43
CC46400		0.13	<10	<10	66	<10	44
CC46401		0.17	<10	<10	57	<10	48
CC46402		0.18	<10	<10	48	<10	55
CC46403		0.09	<10	<10	56	<10	73
CC46404		0.04	<10	10	116	<10	88
CC46405		0.12	<10	<10	40	<10	36
CC46406		0.16	<10	<10	40	<10	39
CC46407		0.14	<10	<10	57	<10	59
CC46408		0.13	<10	<10	51	<10	58
CC46409		0.12	<10	<10	55	<10	46
CC46410		0.02	<10	<10	51	<10	75
CC46411		0.12	<10	<10	60	<10	59
CC46412		0.06	<10	<10	58	<10	70
CC46413		0.08	<10	<10	71	<10	81
CC46414		0.13	<10	<10	48	<10	55
CC46415		0.15	<10	<10	52	<10	55
CC46416		0.12	<10	<10	50	<10	44
CC46417		0.14	<10	<10	38	<10	30
CC46418		0.16	<10	<10	65	<10	82
CC46419		0.14	<10	<10	48	<10	36



ALS Chemex

EXCELLENCE IN ANALYTICAL CHEMISTRY

ALS Canada Ltd.

212 Brooksbank Avenue
North Vancouver BC V7J 2C1

Phone: 604 984 0221 Fax: 604 984 0218 www.alschemex.com

STRATEGIC METALS LTD.
C/O ARCHER, CATHRO & ASSOCIATES (1981)
LIMITED
1016-510 W HASTINGS ST
VANCOUVER BC V6B 1L8

Project: VANDERHOOF

Page: 6 - A
Total Pages: 7 (A - C)
Finalized Date: 11-NOV-2007
Account: MTT

CERTIFICATE OF ANALYSIS VA07117412

Sample Description	Method Analyte Units LOR	WEI-21	ME-ICP41	ME-ICP41	ME-ICP41	ME-ICP41	ME-ICP41	ME-ICP41	ME-ICP41	ME-ICP41	ME-ICP41	ME-ICP41	ME-ICP41	ME-ICP41	ME-ICP41	ME-ICP41
		Recvd Wt. kg	Ag ppm	Al %	As ppm	B ppm	Ba ppm	Be ppm	Bi ppm	Ca %	Cd ppm	Co ppm	Cr ppm	Cu ppm	Fe %	Ga ppm
		0.02	0.2	0.01	2	10	10	0.5	2	0.01	0.5	1	1	1	0.01	10
CC46420		0.28	<0.2	2.13	5	<10	100	<0.5	<2	0.22	<0.5	7	25	9	2.07	10
CC46421		0.30	<0.2	3.29	4	<10	130	0.5	<2	0.20	<0.5	9	32	16	3.11	10
CC46422		0.38	<0.2	1.80	<2	<10	100	<0.5	<2	0.24	<0.5	7	26	9	2.43	10
CC46423		0.36	<0.2	1.22	3	<10	140	<0.5	<2	0.52	<0.5	8	29	11	2.21	<10
CC46424		0.26	<0.2	1.74	7	<10	130	<0.5	<2	0.34	<0.5	7	28	11	2.40	10
CC46425		0.24	<0.2	1.58	<2	<10	90	<0.5	<2	0.23	<0.5	8	26	15	2.39	10
CC46426		0.26	<0.2	1.58	4	<10	130	<0.5	<2	0.26	<0.5	6	26	9	2.63	10
CC46427		0.34	<0.2	1.61	<2	<10	150	1.1	<2	0.26	<0.5	5	18	15	2.22	10
CC46428		0.42	<0.2	1.77	9	<10	140	<0.5	<2	0.32	<0.5	9	31	12	2.79	10
CC46429		0.26	<0.2	2.05	<2	<10	70	<0.5	<2	0.15	<0.5	7	25	8	2.43	10
CC46430		0.22	<0.2	2.15	<2	<10	60	<0.5	<2	0.19	<0.5	10	30	11	3.17	10
CC46431		0.30	<0.2	1.32	8	<10	80	<0.5	<2	0.22	<0.5	6	22	8	2.12	10
CC46432		0.32	<0.2	1.17	<2	<10	60	<0.5	<2	0.18	<0.5	5	20	8	1.80	<10
CC46433		0.36	<0.2	1.21	<2	<10	60	<0.5	<2	0.22	<0.5	6	21	8	1.97	<10
CC46434		0.24	<0.2	2.08	4	<10	90	0.6	<2	0.23	<0.5	13	28	14	2.96	10
CC46435		0.36	<0.2	1.99	3	<10	90	<0.5	<2	0.27	<0.5	8	27	13	2.42	10
CC46436		0.34	<0.2	1.81	6	<10	110	<0.5	<2	0.31	<0.5	7	26	11	2.43	10
CC46437		0.42	<0.2	2.01	4	<10	180	0.8	<2	0.65	<0.5	15	37	18	3.42	10
CC46438		0.26	0.5	3.11	11	<10	270	1.1	<2	1.09	0.5	17	41	43	4.87	10
CC46439		0.30	0.4	3.59	10	<10	340	1.4	<2	1.12	0.7	22	39	37	4.14	10
CC46440		0.30	<0.2	1.46	2	<10	110	<0.5	<2	0.20	<0.5	8	24	10	2.75	10
CC46441		0.34	<0.2	1.92	6	<10	150	<0.5	<2	0.31	<0.5	8	25	10	2.56	10
CC46442		0.26	<0.2	1.67	4	<10	130	<0.5	<2	0.23	<0.5	13	41	15	3.73	<10
CC46443		0.24	<0.2	1.54	<2	<10	110	<0.5	<2	0.26	<0.5	14	29	8	2.65	10
CC46444		0.42	<0.2	1.80	7	<10	110	<0.5	<2	0.27	<0.5	7	31	11	2.38	<10
CC46445		0.32	<0.2	1.78	6	<10	110	<0.5	<2	0.21	<0.5	8	24	11	1.98	<10
CC46446		0.30	<0.2	1.50	6	<10	80	<0.5	<2	0.15	<0.5	4	24	7	1.42	10
CC46447		0.28	<0.2	1.90	<2	<10	80	<0.5	<2	0.16	<0.5	6	24	8	2.23	10
CC46448		0.26	<0.2	1.52	6	<10	130	<0.5	<2	0.75	<0.5	7	33	14	2.40	10
CC46449		0.26	<0.2	2.83	6	<10	120	0.6	<2	0.12	<0.5	12	43	17	3.42	10
CC46450		0.28	<0.2	2.69	4	<10	90	<0.5	<2	0.18	<0.5	14	35	12	3.68	10
CC46451		0.32	<0.2	3.57	6	<10	350	1.5	<2	1.10	<0.5	38	55	102	6.67	10
CC46454		0.26	<0.2	2.07	4	<10	160	<0.5	<2	0.26	<0.5	9	28	12	2.72	10
CC46455		0.20	<0.2	2.36	3	<10	120	<0.5	<2	0.14	<0.5	10	32	11	3.10	10
CC46456		0.26	<0.2	1.64	6	<10	180	<0.5	<2	0.46	<0.5	9	25	10	2.39	10
CC46457		0.22	<0.2	1.88	5	<10	100	<0.5	<2	0.17	<0.5	6	23	10	2.44	10
CC46458		0.36	<0.2	2.01	3	<10	110	<0.5	<2	0.32	<0.5	7	26	12	2.40	10
CC46459		0.26	<0.2	2.12	3	<10	130	<0.5	<2	0.32	<0.5	8	26	13	2.31	10
CC46460		0.30	<0.2	1.43	3	<10	100	<0.5	<2	0.30	<0.5	6	23	10	2.08	<10
CC46461		0.16	<0.2	1.93	8	<10	80	<0.5	<2	0.13	<0.5	8	27	9	3.00	10



ALS Chemex

EXCELLENCE IN ANALYTICAL CHEMISTRY

ALS Canada Ltd.

212 Brooksbank Avenue

North Vancouver BC V7J 2C1

Phone: 604 984 0221 Fax: 604 984 0218 www.alschemex.com

STRATEGIC METALS LTD.

C/O ARCHER, CATHRO & ASSOCIATES (1981)

LIMITED

1016-510 W HASTINGS ST

VANCOUVER BC V6B 1L8

Project: VANDERHOOF

Page: 6 - B
 Total Pages: 7 (A - C)
 Finalized Date: 11-NOV-2007
 Account: MTT

CERTIFICATE OF ANALYSIS VA07117412

Sample Description	Method	ME-ICP41	ME-ICP41	ME-ICP41	ME-ICP41	ME-ICP41	ME-ICP41	ME-ICP41	ME-ICP41	ME-ICP41	ME-ICP41	ME-ICP41	ME-ICP41	ME-ICP41	ME-ICP41	ME-ICP41
	Analyte	Hg	K	La	Mg	Mn	Mo	Na	Ni	P	Pb	S	Sb	Sc	Sr	Th
	Units LOR	ppm	%	ppm	%	ppm	ppm	%	ppm	ppm	ppm	%	ppm	ppm	ppm	ppm
CC46420	1	0.03	10	0.29	162	<1	<0.01	16	910	3	0.02	<2	2	22	<20	
CC46421	<1	0.04	10	0.35	208	1	0.01	21	740	6	0.02	2	4	27	<20	
CC46422	<1	0.03	10	0.30	207	1	0.01	14	760	5	0.02	2	3	24	<20	
CC46423	<1	0.05	10	0.37	346	<1	0.02	14	910	5	0.02	2	3	46	<20	
CC46424	<1	0.05	10	0.44	275	<1	0.01	15	800	4	0.02	<2	3	32	<20	
CC46425	1	0.04	10	0.38	232	3	0.01	15	630	12	<0.01	<2	3	19	<20	
CC46426	<1	0.06	10	0.27	295	1	0.01	12	830	5	<0.01	2	2	23	<20	
CC46427	<1	0.07	30	0.26	367	<1	<0.01	14	440	4	<0.01	<2	2	29	<20	
CC46428	<1	0.05	10	0.41	254	<1	0.02	20	820	2	<0.01	4	3	29	<20	
CC46429	<1	0.02	10	0.20	126	1	0.01	15	440	4	0.01	2	2	15	<20	
CC46430	<1	0.03	10	0.39	292	<1	0.01	23	580	5	<0.01	<2	2	21	<20	
CC46431	<1	0.03	10	0.29	162	<1	0.01	12	510	5	<0.01	<2	2	21	<20	
CC46432	<1	0.02	10	0.26	135	<1	0.01	13	390	5	<0.01	<2	2	18	<20	
CC46433	<1	0.03	10	0.29	209	<1	0.01	13	380	5	<0.01	<2	2	21	<20	
CC46434	<1	0.04	10	0.37	1070	1	0.02	20	950	6	<0.01	<2	3	23	<20	
CC46435	1	0.04	10	0.40	234	<1	0.01	17	670	6	<0.01	2	3	25	<20	
CC46436	<1	0.04	10	0.36	225	<1	0.02	15	860	5	<0.01	<2	3	27	<20	
CC46437	<1	0.05	20	0.53	1325	1	0.03	25	1070	8	0.01	<2	6	60	<20	
CC46438	<1	0.06	20	0.64	1465	2	0.02	37	1240	6	0.04	<2	5	116	<20	
CC46439	<1	0.09	30	0.65	1780	1	0.02	33	990	7	0.03	<2	5	113	<20	
CC46440	<1	0.04	10	0.31	265	<1	0.01	11	810	6	<0.01	<2	3	24	<20	
CC46441	<1	0.06	10	0.33	253	1	0.01	16	1000	5	<0.01	2	3	30	<20	
CC46442	<1	0.05	10	0.42	413	1	0.01	24	800	5	<0.01	3	4	24	<20	
CC46443	<1	0.05	10	0.32	1750	1	0.01	16	670	7	<0.01	<2	3	28	<20	
CC46444	<1	0.04	10	0.34	243	<1	0.01	19	840	4	<0.01	2	3	22	<20	
CC46445	<1	0.03	10	0.35	212	<1	0.01	20	370	6	<0.01	2	3	20	<20	
CC46446	1	0.03	10	0.23	142	<1	0.01	11	270	5	<0.01	2	2	17	<20	
CC46447	<1	0.03	10	0.23	153	<1	0.01	13	710	7	<0.01	<2	3	18	<20	
CC46448	<1	0.06	10	0.36	390	<1	0.02	17	510	4	0.01	<2	4	57	<20	
CC46449	<1	0.04	10	0.34	206	1	0.01	34	1260	5	0.01	2	5	14	<20	
CC46450	<1	0.04	10	0.39	580	1	0.01	26	2510	3	0.01	<2	3	16	<20	
CC46451	1	0.10	40	1.05	2190	25	0.03	58	670	7	0.01	2	13	76	<20	
CC46454	<1	0.06	10	0.35	406	1	0.01	19	1430	5	<0.01	3	3	22	<20	
CC46455	<1	0.05	10	0.29	372	<1	0.01	21	1790	6	<0.01	<2	4	14	<20	
CC46456	<1	0.06	10	0.37	453	1	0.02	12	670	9	0.01	2	4	43	<20	
CC46457	<1	0.08	10	0.24	180	1	0.01	14	870	7	0.01	<2	2	19	<20	
CC46458	<1	0.06	10	0.39	250	<1	0.02	14	1020	7	<0.01	<2	4	26	<20	
CC46459	<1	0.05	10	0.38	273	1	0.02	16	910	6	<0.01	<2	3	27	<20	
CC46460	<1	0.04	10	0.35	267	<1	0.02	11	640	5	<0.01	<2	3	30	<20	
CC46461	1	0.05	10	0.19	286	1	0.01	13	1410	8	<0.01	2	3	13	<20	



ALS Chemex

EXCELLENCE IN ANALYTICAL CHEMISTRY

ALS Canada Ltd.

212 Brooksbank Avenue

North Vancouver BC V7J 2C1

Phone: 604 984 0221 Fax: 604 984 0218 www.alschemex.com

STRATEGIC METALS LTD.

C/O ARCHER, CATHRO & ASSOCIATES (1981)

LIMITED

1016-510 W HASTINGS ST

VANCOUVER BC V6B 1L8

Project: VANDERHOOF

Page: 6 - C
 Total Pages: 7 (A - C)
 Finalized Date: 11-NOV-2007
 Account: MTT

CERTIFICATE OF ANALYSIS VA07117412

Sample Description	Method Analyte Units LOR	ME-ICP41	ME-ICP41	ME-ICP41	ME-ICP41	ME-ICP41	ME-ICP41
		Ti	Ti	U	V	W	Zn
		%	ppm	ppm	ppm	ppm	ppm
CC46420		0.14	<10	<10	42	<10	49
CC46421		0.12	<10	<10	47	<10	71
CC46422		0.18	<10	<10	52	<10	66
CC46423		0.15	<10	<10	53	<10	48
CC46424		0.13	<10	<10	49	<10	48
CC46425		0.13	<10	<10	49	<10	54
CC46426		0.12	<10	<10	56	<10	47
CC46427		0.03	<10	<10	31	<10	27
CC46428		0.15	<10	<10	63	<10	44
CC46429		0.14	<10	<10	50	<10	64
CC46430		0.16	<10	<10	60	<10	78
CC46431		0.14	<10	<10	47	<10	47
CC46432		0.13	<10	<10	40	<10	45
CC46433		0.14	<10	<10	42	<10	42
CC46434		0.19	<10	<10	53	<10	94
CC46435		0.13	<10	<10	47	<10	63
CC46436		0.16	<10	<10	57	<10	53
CC46437		0.14	<10	<10	64	<10	53
CC46438		0.09	<10	<10	80	<10	89
CC46439		0.06	<10	<10	77	<10	97
CC46440		0.13	<10	<10	60	<10	78
CC46441		0.12	<10	<10	53	<10	62
CC46442		0.14	<10	<10	84	<10	67
CC46443		0.11	<10	<10	61	<10	91
CC46444		0.16	<10	<10	51	<10	49
CC46445		0.14	<10	<10	40	<10	51
CC46446		0.16	<10	<10	34	<10	33
CC46447		0.15	<10	<10	47	<10	55
CC46448		0.11	<10	<10	52	<10	66
CC46449		0.14	<10	<10	65	<10	86
CC46450		0.12	<10	<10	74	<10	84
CC46451		0.18	<10	60	112	<10	73
CC46454		0.12	<10	<10	57	<10	74
CC46455		0.14	<10	<10	64	<10	83
CC46456		0.11	<10	<10	55	<10	49
CC46457		0.11	<10	<10	49	<10	56
CC46458		0.13	<10	<10	48	<10	55
CC46459		0.12	<10	<10	48	<10	57
CC46460		0.13	<10	<10	47	<10	48
CC46461		0.14	<10	<10	63	<10	80



ALS Chemex

EXCELLENCE IN ANALYTICAL CHEMISTRY

ALS Canada Ltd.

212 Brooksbank Avenue

North Vancouver BC V7J 2C1

Phone: 604 984 0221 Fax: 604 984 0218 www.alschemex.com

STRATEGIC METALS LTD.

C/O ARCHER, CATHRO & ASSOCIATES (1981)

LIMITED

1016-510 W HASTINGS ST

VANCOUVER BC V6B 1L8

Project: VANDERHOOF

Page: 7 - A
 Total Pages: 7 (A - C)
 Finalized Date: 11-NOV-2007
 Account: MTT

CERTIFICATE OF ANALYSIS VA07117412

Sample Description	Method Analyte Units LOR	WEI-21	ME-ICP41	ME-ICP41	ME-ICP41	ME-ICP41	ME-ICP41	ME-ICP41	ME-ICP41	ME-ICP41	ME-ICP41	ME-ICP41	ME-ICP41	ME-ICP41	ME-ICP41	ME-ICP41
		Recvd Wt. kg	Ag ppm	Al %	As ppm	B ppm	Ba ppm	Be ppm	Bi ppm	Ca %	Cd ppm	Co ppm	Cr ppm	Cu ppm	Fe %	Ga ppm
CC46462		0.20	<0.2	1.27	6	<10	100	<0.5	<2	0.10	<0.5	4	19	7	2.03	10
CC46463		0.22	<0.2	2.18	2	<10	140	0.5	<2	0.23	<0.5	8	31	13	2.96	10
CC46464		0.20	<0.2	2.35	6	<10	110	<0.5	<2	0.13	<0.5	7	30	10	3.29	10
CC46465		0.18	<0.2	1.01	4	<10	70	<0.5	<2	0.20	<0.5	4	19	6	1.65	10
CC46466		0.28	<0.2	1.78	<2	<10	80	<0.5	<2	0.18	<0.5	6	20	8	1.97	10
CC46467		0.38	<0.2	1.55	2	<10	120	<0.5	<2	0.35	<0.5	5	23	10	1.94	<10
CC46468		0.20	<0.2	2.98	4	<10	170	0.5	<2	0.17	<0.5	12	35	15	3.40	10
CC46469		0.32	<0.2	1.63	8	<10	200	<0.5	<2	0.45	<0.5	9	22	16	3.47	<10
CC46470		0.22	0.6	2.72	8	<10	780	1.3	<2	1.27	0.6	16	14	66	3.32	<10
CC46471		0.24	0.6	2.31	2	<10	440	0.5	<2	0.36	<0.5	12	15	30	3.43	10
CC46472		0.32	<0.2	1.74	7	<10	140	<0.5	<2	0.27	<0.5	8	21	12	3.27	10
CC46473		0.32	<0.2	0.74	3	10	860	<0.5	<2	2.26	<0.5	4	8	10	1.58	<10
CC46474		0.32	<0.2	0.96	7	<10	120	<0.5	<2	0.25	<0.5	4	14	6	2.18	<10
CC46475		0.28	<0.2	0.84	<2	<10	1060	<0.5	<2	0.78	0.9	4	11	5	1.52	<10
CC46476		0.24	0.3	1.22	6	<10	800	0.6	<2	0.62	<0.5	13	12	41	2.85	<10
CC46477		0.30	<0.2	1.43	<2	<10	120	<0.5	<2	0.63	<0.5	12	56	27	2.99	<10
CC46478		0.24	<0.2	3.01	2	<10	70	<0.5	<2	0.33	<0.5	19	36	16	4.47	10
CC46479		0.24	<0.2	2.15	<2	<10	50	<0.5	<2	0.31	<0.5	12	34	13	2.95	10
CC46480		0.32	<0.2	1.81	6	<10	90	<0.5	<2	0.51	<0.5	15	37	16	3.50	10
CC46481		0.18	<0.2	2.77	4	<10	90	<0.5	<2	0.20	<0.5	12	34	11	3.11	10
CC46482		0.18	<0.2	2.93	4	<10	110	<0.5	<2	0.26	<0.5	13	23	22	3.52	10
CC46483		0.26	<0.2	3.18	<2	<10	220	0.8	<2	0.26	<0.5	11	36	15	3.40	10
CC46484		0.28	<0.2	1.45	2	<10	110	<0.5	<2	0.46	<0.5	6	24	12	2.12	10
CC46485		0.20	<0.2	2.00	10	<10	120	<0.5	<2	0.22	<0.5	7	27	10	2.65	10
CC46486		0.20	<0.2	1.77	9	<10	200	<0.5	<2	0.49	<0.5	9	28	14	2.67	10
CC46487		0.20	<0.2	3.10	4	<10	230	<0.5	<2	0.25	<0.5	12	32	14	3.12	10
CC46488		0.20	<0.2	1.38	9	<10	120	<0.5	<2	0.46	<0.5	6	18	18	1.86	<10
CC46489		0.16	<0.2	2.19	2	<10	190	<0.5	<2	0.31	<0.5	6	19	16	2.14	10
CC46490		0.26	<0.2	1.99	5	<10	120	<0.5	<2	0.32	<0.5	9	25	13	2.92	10
CC46491		0.16	<0.2	1.03	4	<10	120	<0.5	<2	0.33	<0.5	6	19	8	2.18	<10
CC46492		0.24	<0.2	1.92	10	<10	90	<0.5	<2	0.38	<0.5	18	25	25	4.42	10
CC46493		0.22	0.7	2.48	2	<10	110	0.7	<2	0.36	<0.5	13	40	27	4.17	10
CC46494		0.18	0.3	2.45	6	<10	120	0.6	<2	0.37	0.9	12	35	19	3.90	10
CC46495		0.30	<0.2	1.97	7	<10	80	0.7	<2	0.55	<0.5	12	38	64	3.17	10
CC46496		0.24	<0.2	2.60	9	<10	110	0.5	<2	0.42	<0.5	12	39	14	3.64	10
CC46497		0.20	0.2	3.46	6	<10	110	1.1	<2	1.17	<0.5	18	59	55	4.82	10
CC46498		0.24	0.3	1.62	2	<10	70	0.5	<2	0.62	<0.5	10	32	23	2.72	10
CC46499		0.20	<0.2	3.28	10	<10	120	0.6	<2	0.50	<0.5	13	34	28	3.60	10
CC46500		0.16	<0.2	1.78	4	<10	120	<0.5	<2	0.24	1.0	8	30	17	2.89	10



ALS Chemex

EXCELLENCE IN ANALYTICAL CHEMISTRY

ALS Canada Ltd.

212 Brooksbank Avenue

North Vancouver BC V7J 2C1

Phone: 604 984 0221 Fax: 604 984 0218 www.alschemex.com

STRATEGIC METALS LTD.
C/O ARCHER, CATHRO & ASSOCIATES (1981)
LIMITED
1016-510 W HASTINGS ST
VANCOUVER BC V6B 1L8

Project: VANDERHOOF

Page: 7 - B
Total Pages: 7 (A - C)
Finalized Date: 11-NOV-2007
Account: MTT

CERTIFICATE OF ANALYSIS VA07117412

Sample Description	Method Analyte Units LOR	ME-ICP41	ME-ICP41	ME-ICP41	ME-ICP41	ME-ICP41	ME-ICP41	ME-ICP41	ME-ICP41	ME-ICP41	ME-ICP41	ME-ICP41	ME-ICP41	ME-ICP41	ME-ICP41	ME-ICP41
		Hg	K	La	Mg	Mn	Mo	Na	Ni	P	Pb	S	Sb	Sc	Sr	Th
		ppm	%	ppm	%	ppm	ppm	%	ppm	ppm	ppm	%	ppm	ppm	ppm	ppm
CC46462		<1	0.04	10	0.15	339	1	0.01	6	410	6	<0.01	3	2	9	<20
CC46463		<1	0.03	10	0.34	194	<1	0.01	17	1020	5	0.01	<2	3	24	<20
CC46464		<1	0.04	10	0.27	192	1	0.01	15	1460	3	0.01	<2	3	12	<20
CC46465		<1	0.03	10	0.21	130	<1	0.01	9	330	6	0.01	<2	1	20	<20
CC46466		<1	0.03	10	0.25	139	<1	0.01	11	350	7	0.01	<2	2	20	<20
CC46467		1	0.04	10	0.37	215	<1	0.01	15	660	6	<0.01	<2	3	30	<20
CC46468		<1	0.05	10	0.36	240	1	0.01	24	1500	5	0.01	2	4	22	<20
CC46469		<1	0.06	10	0.41	502	1	0.02	13	950	4	<0.01	<2	4	54	<20
CC46470		1	0.17	40	1.06	9270	<1	0.01	10	2290	21	0.05	<2	12	72	<20
CC46471		<1	0.05	10	0.57	1750	<1	0.01	10	780	8	0.01	<2	4	30	<20
CC46472		<1	0.06	10	0.32	447	1	0.01	10	570	5	<0.01	2	3	21	<20
CC46473		<1	0.27	10	0.19	2850	1	0.01	4	1450	13	0.04	<2	1	156	<20
CC46474		<1	0.06	10	0.11	529	<1	0.02	5	760	7	<0.01	2	2	27	<20
CC46475		<1	0.12	20	0.12	1680	1	0.01	5	2080	14	0.02	2	1	98	<20
CC46476		<1	0.17	20	0.19	1490	6	0.01	7	1590	20	0.04	<2	3	66	<20
CC46477		1	0.01	10	0.43	167	<1	0.04	42	1100	2	0.02	<2	7	50	<20
CC46478		<1	0.05	<10	1.02	227	<1	0.02	94	2230	<2	<0.01	2	2	29	<20
CC46479		<1	0.03	10	0.85	245	<1	0.02	54	390	2	<0.01	<2	3	36	<20
CC46480		<1	0.05	10	1.40	258	<1	0.03	75	660	2	<0.01	<2	3	32	<20
CC46481		1	0.03	10	0.35	246	<1	0.01	44	2100	3	<0.01	2	3	18	<20
CC46482		1	0.06	10	0.39	225	<1	0.02	22	1330	5	0.02	<2	2	34	<20
CC46483		1	0.06	10	0.34	220	<1	0.02	35	1300	6	<0.01	<2	4	30	<20
CC46484		<1	0.04	10	0.33	189	<1	0.02	15	600	8	0.01	3	3	47	<20
CC46485		1	0.04	10	0.23	233	<1	0.01	18	1460	6	<0.01	<2	2	28	<20
CC46486		<1	0.06	10	0.46	389	<1	0.03	21	1070	4	0.01	<2	3	55	<20
CC46487		<1	0.07	10	0.33	261	<1	0.01	29	1940	2	<0.01	2	3	35	<20
CC46488		<1	0.06	10	0.27	196	2	0.02	10	590	6	0.01	<2	3	52	<20
CC46489		<1	0.06	10	0.12	163	1	0.02	7	2570	7	0.01	2	2	38	<20
CC46490		<1	0.04	10	0.37	231	1	0.02	18	1470	6	<0.01	<2	3	33	<20
CC46491		<1	0.04	10	0.24	578	1	0.01	10	680	5	<0.01	<2	3	29	<20
CC46492		<1	0.08	10	0.27	547	1	0.02	25	1450	4	0.02	2	6	43	<20
CC46493		1	0.06	10	0.60	363	2	0.01	36	460	19	0.01	2	3	39	<20
CC46494		1	0.07	10	0.48	435	1	0.01	32	2030	15	0.02	<2	3	29	<20
CC46495		<1	0.05	10	0.56	1360	<1	0.02	24	520	19	<0.01	2	5	46	<20
CC46496		<1	0.08	10	0.51	282	<1	0.01	35	1400	9	0.01	3	3	42	<20
CC46497		1	0.07	10	0.70	1040	<1	0.02	47	710	6	0.02	3	8	67	<20
CC46498		<1	0.05	10	0.44	616	<1	0.02	24	450	9	0.01	<2	4	39	<20
CC46499		<1	0.09	10	0.65	715	1	0.02	22	950	14	0.01	3	3	86	<20
CC46500		<1	0.05	10	0.26	381	1	0.01	18	1270	14	0.02	3	2	33	<20



ALS Chemex

EXCELLENCE IN ANALYTICAL CHEMISTRY

ALS Canada Ltd.

212 Brooksbank Avenue

North Vancouver BC V7J 2C1

Phone: 604 984 0221 Fax: 604 984 0218 www.alschemex.com

STRATEGIC METALS LTD.

C/O ARCHER, CATHRO & ASSOCIATES (1981)

LIMITED

1016-510 W HASTINGS ST

VANCOUVER BC V6B 1L8

Project: VANDERHOOF

Page: 7 - C

Total Pages: 7 (A - C)

Finalized Date: 11-NOV-2007

Account: MTT

CERTIFICATE OF ANALYSIS VA07117412

Sample Description	Method Analyte Units LOR	ME-ICP41	ME-ICP41	ME-ICP41	ME-ICP41	ME-ICP41	ME-ICP41
		Ti	Ti	U	V	W	Zn
		%	ppm	ppm	ppm	ppm	ppm
		0.01	10	10	1	10	2
CC46462		0.07	<10	<10	46	<10	31
CC46463		0.14	<10	<10	66	<10	41
CC46464		0.13	<10	<10	66	<10	66
CC46465		0.14	<10	<10	41	<10	37
CC46466		0.13	<10	<10	40	<10	64
CC46467		0.14	<10	<10	40	<10	52
CC46468		0.13	<10	<10	67	<10	79
CC46469		0.11	<10	<10	110	<10	60
CC46470		0.02	<10	<10	81	<10	276
CC46471		0.04	<10	<10	86	<10	125
CC46472		0.07	<10	<10	104	<10	101
CC46473		0.04	<10	<10	49	<10	121
CC46474		0.09	<10	<10	69	<10	59
CC46475		0.05	<10	<10	31	<10	329
CC46476		0.06	<10	<10	57	<10	192
CC46477		0.11	<10	<10	56	<10	54
CC46478		0.12	<10	<10	41	<10	97
CC46479		0.13	<10	<10	42	<10	75
CC46480		0.12	<10	<10	38	<10	68
CC46481		0.12	<10	<10	51	<10	85
CC46482		0.17	<10	<10	86	<10	84
CC46483		0.15	<10	<10	60	<10	126
CC46484		0.12	<10	<10	39	<10	57
CC46485		0.13	<10	<10	53	<10	92
CC46486		0.11	<10	<10	60	<10	52
CC46487		0.12	<10	<10	56	<10	87
CC46488		0.11	<10	<10	54	<10	60
CC46489		0.11	<10	<10	39	<10	121
CC46490		0.11	<10	<10	55	<10	81
CC46491		0.14	<10	<10	51	<10	62
CC46492		0.12	<10	<10	141	<10	108
CC46493		0.21	<10	<10	92	<10	145
CC46494		0.16	<10	<10	72	<10	152
CC46495		0.17	<10	<10	74	<10	87
CC46496		0.17	<10	<10	71	<10	76
CC46497		0.13	<10	<10	85	<10	79
CC46498		0.13	<10	<10	60	<10	84
CC46499		0.19	<10	<10	92	<10	107
CC46500		0.15	<10	<10	61	<10	100



ALS Chemex

EXCELLENCE IN ANALYTICAL CHEMISTRY

ALS Canada Ltd.

212 Brooksbank Avenue

North Vancouver BC V7J 2C1

Phone: 604 984 0221 Fax: 604 984 0218 www.alschemex.com

STRATEGIC METALS LTD.
C/O ARCHER, CATHRO & ASSOCIATES (1981)
LIMITED
1016-510 W HASTINGS ST
VANCOUVER BC V6B 1L8

Page: 1
Finalized Date: 11-NOV-2007
Account: MTT

CERTIFICATE VA07117411

Project: VANDERHOOF
P.O. No.:
This report is for 248 Soil samples submitted to our lab in Vancouver, BC, Canada on 12-OCT-2007.
The following have access to data associated with this certificate:
JOAN MARIACHER

SAMPLE PREPARATION

ALS CODE	DESCRIPTION
WEI-21	Received Sample Weight
LOG-22	Sample login - Rcd w/o BarCode
SCR-41	Screen to -180um and save both

ANALYTICAL PROCEDURES

ALS CODE	DESCRIPTION	INSTRUMENT
ME-ICP41	35 Element Aqua Regia ICP-AES	ICP-AES

To: STRATEGIC METALS LTD.
ATTN: JOAN MARIACHER
C/O ARCHER, CATHRO & ASSOCIATES (1981) LIMITED
1016-510 W HASTINGS ST
VANCOUVER BC V6B 1L8

This is the Final Report and supersedes any preliminary report with this certificate number. Results apply to samples as submitted. All pages of this report have been checked and approved for release.

Signature: 
Lawrence Ng, Laboratory Manager - Vancouver



ALS Chemex

EXCELLENCE IN ANALYTICAL CHEMISTRY

ALS Canada Ltd.

212 Brooksbank Avenue
North Vancouver BC V7J 2C1

Phone: 604 984 0221 Fax: 604 984 0218 www.alschemex.com

STRATEGIC METALS LTD.
C/O ARCHER, CATHRO & ASSOCIATES (1981)
LIMITED
1016-510 W HASTINGS ST
VANCOUVER BC V6B 1L8

Project: VANDERHOOF

Page: 2 - A
Total Pages: 8 (A - C)
Finalized Date: 11-NOV-2007
Account: MTT

CERTIFICATE OF ANALYSIS VA07117411

Sample Description	Method	WEI-21	ME-ICP41	ME-ICP41	ME-ICP41	ME-ICP41	ME-ICP41	ME-ICP41	ME-ICP41	ME-ICP41	ME-ICP41	ME-ICP41	ME-ICP41	ME-ICP41	ME-ICP41	ME-ICP41
	Analyte	Recvd Wt.	Ag	Al	As	B	Ba	Be	Bi	Ca	Cd	Co	Cr	Cu	Fe	Ga
	Units	kg	ppm	%	ppm	ppm	ppm	ppm	ppm	%	ppm	ppm	ppm	ppm	%	ppm
	LOR	0.02	0.2	0.01	2	10	10	0.5	2	0.01	0.5	1	1	1	0.01	10
CC46001		0.14	0.2	2.49	6	<10	180	0.9	<2	1.01	<0.5	6	34	28	2.35	<10
CC46002		0.16	<0.2	2.53	7	<10	170	0.5	<2	0.28	<0.5	9	35	11	3.04	10
CC46003		0.18	<0.2	1.56	4	<10	150	<0.5	<2	0.28	<0.5	8	31	9	2.47	<10
CC46004		0.22	<0.2	1.05	5	<10	120	<0.5	<2	0.54	<0.5	6	27	10	2.08	<10
CC46005		0.18	<0.2	1.47	4	<10	140	<0.5	<2	0.37	<0.5	7	27	9	2.28	<10
CC46006		0.16	<0.2	1.92	5	<10	180	<0.5	<2	0.38	<0.5	10	33	10	3.03	<10
CC46007		0.18	<0.2	1.69	5	<10	170	<0.5	<2	0.39	<0.5	8	26	11	2.59	<10
CC46008		0.26	<0.2	2.64	<2	<10	170	<0.5	<2	0.57	<0.5	10	35	13	3.35	10
CC46009		0.16	<0.2	2.72	<2	<10	190	<0.5	<2	0.39	<0.5	11	33	12	3.22	10
CC46010		0.22	<0.2	1.30	6	<10	100	<0.5	<2	0.33	<0.5	6	22	9	2.08	<10
CC46011		0.16	<0.2	2.38	7	<10	170	<0.5	<2	0.42	<0.5	13	39	14	3.98	10
CC46012		0.32	<0.2	1.02	4	<10	140	<0.5	<2	0.60	<0.5	5	27	9	1.80	<10
CC46013		0.18	<0.2	1.32	2	<10	120	<0.5	<2	0.30	<0.5	5	26	8	2.20	<10
CC46014		0.28	<0.2	1.16	6	<10	130	<0.5	<2	0.49	<0.5	5	25	9	1.87	<10
CC46015		0.22	<0.2	1.14	3	<10	120	<0.5	<2	0.22	<0.5	5	19	9	2.05	10
CC46016		0.24	<0.2	1.62	6	<10	130	0.5	<2	0.26	<0.5	7	20	11	2.27	10
CC46017		0.18	<0.2	2.27	6	<10	200	<0.5	<2	0.29	<0.5	7	23	9	2.87	10
CC46018		0.16	0.5	2.41	4	<10	250	<0.5	<2	0.22	<0.5	12	22	19	2.59	10
CC46019		0.16	<0.2	1.82	3	<10	140	<0.5	<2	0.29	<0.5	10	41	14	2.88	<10
CC46020		0.18	<0.2	1.18	6	<10	150	0.5	<2	0.40	<0.5	6	24	15	2.00	<10
CC46021		0.22	<0.2	1.14	5	<10	130	<0.5	<2	0.60	<0.5	7	31	14	2.32	<10
CC46022		0.18	<0.2	1.22	<2	<10	140	<0.5	<2	0.46	<0.5	5	24	8	1.85	<10
CC46023		0.32	<0.2	1.12	6	<10	140	<0.5	<2	0.48	<0.5	5	24	9	1.76	<10
CC46024		0.18	<0.2	2.06	3	<10	190	<0.5	<2	0.32	<0.5	11	37	10	3.37	10
CC46025		0.20	<0.2	1.72	2	<10	110	<0.5	<2	0.40	<0.5	9	32	10	3.04	<10
CC46026		0.24	<0.2	3.23	7	<10	170	0.5	<2	0.33	<0.5	11	30	12	3.10	10
CC46027		0.18	<0.2	2.60	<2	<10	110	0.8	<2	0.46	<0.5	16	29	13	4.23	10
CC46028		0.22	<0.2	2.58	4	<10	140	<0.5	<2	0.23	<0.5	11	34	10	3.15	10
CC46029		0.24	<0.2	2.55	<2	<10	150	<0.5	<2	0.41	<0.5	11	31	12	3.31	10
CC46030		0.24	<0.2	1.47	2	<10	140	<0.5	<2	0.36	<0.5	8	25	13	2.30	<10
CC46031		0.18	<0.2	1.86	<2	<10	100	<0.5	<2	0.21	<0.5	6	37	8	3.08	10
CC46032		0.26	<0.2	2.63	8	<10	260	<0.5	<2	0.52	<0.5	10	44	13	4.13	10
CC46033		0.24	<0.2	2.91	3	<10	200	<0.5	<2	0.35	<0.5	9	36	12	3.32	10
CC46034		0.14	<0.2	2.17	44	<10	420	1.7	<2	0.87	<0.5	17	34	33	6.44	<10
CC46035		0.22	<0.2	1.66	7	<10	200	0.5	<2	0.31	<0.5	6	27	10	2.16	<10
CC46036		0.22	<0.2	1.27	7	<10	130	<0.5	<2	0.35	<0.5	5	20	10	1.84	<10
CC46037		0.24	<0.2	1.54	9	<10	140	<0.5	<2	0.30	<0.5	5	21	9	2.00	<10
CC46038		0.26	<0.2	1.44	10	<10	140	0.7	<2	0.34	<0.5	6	18	14	1.68	<10
CC46039		0.32	<0.2	1.38	4	<10	130	<0.5	<2	0.48	<0.5	6	25	10	2.48	<10
CC46040		0.34	<0.2	1.43	2	<10	140	<0.5	<2	0.46	<0.5	8	28	9	2.57	<10



ALS Chemex

EXCELLENCE IN ANALYTICAL CHEMISTRY

ALS Canada Ltd.

212 Brooksbank Avenue
North Vancouver BC V7J 2C1

Phone: 604 984 0221 Fax: 604 984 0218 www.alschemex.com

STRATEGIC METALS LTD.
C/O ARCHER, CATHRO & ASSOCIATES (1981)
LIMITED
1016-510 W HASTINGS ST
VANCOUVER BC V6B 1L8

Project: VANDERHOOF

Page: 2 - B
Total Pages: 8 (A - C)
Finalized Date: 11-NOV-2007
Account: MTT

CERTIFICATE OF ANALYSIS VA07117411

Sample Description	Method	ME-ICP41	ME-ICP41	ME-ICP41	ME-ICP41	ME-ICP41	ME-ICP41	ME-ICP41	ME-ICP41	ME-ICP41	ME-ICP41	ME-ICP41	ME-ICP41	ME-ICP41	ME-ICP41	
	Analyte	Hg	K	La	Mg	Mn	Mo	Na	Ni	P	Pb	S	Sb	Sc	Sr	Th
Units		ppm	%	ppm	%	ppm	ppm	%	ppm	ppm	ppm	%	ppm	ppm	ppm	ppm
LOR		1	0.01	10	0.01	5	1	0.01	1	10	2	0.01	2	1	1	20
CC46001		<1	0.04	30	0.33	948	1	0.01	23	1330	6	0.19	<2	8	92	<20
CC46002		<1	0.05	10	0.35	257	<1	0.01	21	1990	8	0.01	<2	6	38	<20
CC46003		<1	0.04	10	0.38	198	<1	0.01	19	960	3	<0.01	<2	4	36	<20
CC46004		<1	0.05	20	0.37	272	<1	0.02	11	1500	4	<0.01	<2	3	67	<20
CC46005		<1	0.05	10	0.30	381	<1	0.01	12	1230	2	<0.01	<2	3	66	<20
CC46006		<1	0.05	10	0.33	233	<1	0.01	24	1690	3	<0.01	<2	3	65	<20
CC46007		<1	0.05	10	0.34	527	<1	0.01	21	1110	4	0.01	<2	2	57	<20
CC46008		<1	0.10	10	0.72	261	<1	0.01	27	2070	3	<0.01	<2	4	105	<20
CC46009		<1	0.05	10	0.38	324	<1	0.01	27	2170	2	<0.01	<2	3	56	<20
CC46010		1	0.05	10	0.38	224	<1	0.01	13	560	4	<0.01	<2	3	55	<20
CC46011		1	0.09	10	0.53	416	<1	0.01	27	2510	5	0.01	<2	4	65	<20
CC46012		<1	0.05	20	0.33	236	<1	0.02	11	1620	3	<0.01	<2	4	88	<20
CC46013		<1	0.05	10	0.25	149	<1	0.01	12	1220	7	<0.01	<2	3	47	<20
CC46014		<1	0.04	20	0.37	200	<1	0.02	13	1190	5	<0.01	<2	3	63	<20
CC46015		<1	0.06	10	0.13	275	<1	<0.01	6	1180	6	0.01	<2	2	33	<20
CC46016		<1	0.05	10	0.23	661	<1	<0.01	11	800	4	<0.01	<2	3	43	<20
CC46017		<1	0.06	10	0.23	302	<1	<0.01	14	3570	<2	<0.01	<2	3	92	<20
CC46018		<1	0.08	10	0.14	424	7	<0.01	21	4850	74	<0.01	<2	2	88	<20
CC46019		<1	0.06	20	0.50	235	1	<0.01	31	950	19	<0.01	<2	4	32	<20
CC46020		<1	0.07	20	0.31	583	1	0.01	14	950	11	<0.01	<2	4	51	<20
CC46021		<1	0.06	20	0.42	434	<1	0.02	20	1320	5	<0.01	<2	5	80	<20
CC46022		<1	0.05	10	0.30	163	<1	0.02	13	1220	4	<0.01	<2	3	67	<20
CC46023		<1	0.05	20	0.32	218	<1	0.02	11	1130	4	<0.01	<2	4	72	<20
CC46024		1	0.05	10	0.41	254	<1	0.01	23	2010	4	<0.01	<2	3	61	<20
CC46025		1	0.06	10	0.34	422	<1	0.01	18	2540	6	<0.01	<2	3	54	<20
CC46026		1	0.07	10	0.37	256	<1	<0.01	33	2940	2	<0.01	<2	4	41	<20
CC46027		<1	0.05	10	0.37	791	<1	<0.01	31	4240	4	<0.01	<2	2	50	<20
CC46028		1	0.05	10	0.33	278	<1	<0.01	34	1920	<2	<0.01	<2	4	38	<20
CC46029		<1	0.07	10	0.40	271	<1	0.01	31	2440	<2	0.02	<2	4	74	<20
CC46030		<1	0.04	10	0.31	313	<1	0.01	14	1160	6	<0.01	<2	3	53	<20
CC46031		<1	0.04	10	0.17	213	<1	<0.01	13	2070	4	<0.01	<2	3	31	<20
CC46032		<1	0.06	20	0.46	270	<1	0.01	29	2630	3	<0.01	<2	5	72	<20
CC46033		<1	0.05	10	0.38	195	<1	0.01	27	2340	4	<0.01	<2	4	53	<20
CC46034		<1	0.05	50	0.28	6410	11	0.01	37	2980	3	0.15	<2	9	102	<20
CC46035		1	0.05	20	0.26	256	<1	<0.01	12	790	6	<0.01	<2	6	54	<20
CC46036		<1	0.05	20	0.30	234	<1	0.01	10	740	4	<0.01	<2	3	46	<20
CC46037		<1	0.05	10	0.27	152	<1	0.01	10	860	6	<0.01	<2	3	47	<20
CC46038		<1	0.07	20	0.24	166	<1	0.01	10	930	7	<0.01	<2	4	55	<20
CC46039		<1	0.06	20	0.37	438	<1	0.01	14	1280	4	<0.01	<2	4	59	<20
CC46040		1	0.06	10	0.53	286	<1	0.01	20	1020	2	<0.01	<2	4	72	<20



ALS Chemex

EXCELLENCE IN ANALYTICAL CHEMISTRY

ALS Canada Ltd.

212 Brooksbank Avenue
North Vancouver BC V7J 2C1

Phone: 604 984 0221 Fax: 604 984 0218 www.alschemex.com

STRATEGIC METALS LTD.
C/O ARCHER, CATHRO & ASSOCIATES (1981)
LIMITED
1016-510 W HASTINGS ST
VANCOUVER BC V6B 1L8

Project: VANDERHOOF

Page: 2 - C
Total ... Pages: 8 (A - C)
Finalized Date: 11-NOV-2007
Account: MTT

CERTIFICATE OF ANALYSIS VA07117411

Sample Description	Method Analyte Units LOR	ME-ICP41	ME-ICP41	ME-ICP41	ME-ICP41	ME-ICP41	ME-ICP41
		Ti	Ti	U	V	W	Zn
		%	ppm	ppm	ppm	ppm	ppm
		0.01	10	10	1	10	2
CC46001		0.05	<10	<10	48	<10	76
CC46002		0.14	<10	<10	68	<10	74
CC46003		0.14	<10	<10	63	<10	48
CC46004		0.16	<10	<10	63	<10	47
CC46005		0.19	<10	<10	64	<10	56
CC46006		0.17	<10	<10	87	<10	46
CC46007		0.12	<10	<10	64	<10	55
CC46008		0.19	<10	<10	80	<10	86
CC46009		0.16	<10	<10	79	<10	85
CC46010		0.17	<10	<10	46	<10	48
CC46011		0.21	<10	<10	100	<10	108
CC46012		0.17	<10	<10	53	<10	30
CC46013		0.19	<10	<10	60	<10	77
CC46014		0.15	<10	<10	48	<10	47
CC46015		0.08	<10	<10	51	<10	63
CC46016		0.10	<10	<10	59	<10	73
CC46017		0.10	<10	<10	63	<10	59
CC46018		0.06	<10	<10	47	<10	86
CC46019		0.16	<10	<10	67	<10	68
CC46020		0.10	<10	<10	49	<10	55
CC46021		0.15	<10	<10	67	<10	48
CC46022		0.18	<10	<10	50	<10	46
CC46023		0.17	<10	<10	49	<10	33
CC46024		0.17	<10	<10	93	<10	61
CC46025		0.16	<10	<10	83	<10	99
CC46026		0.13	<10	<10	62	<10	105
CC46027		0.28	<10	<10	75	<10	118
CC46028		0.17	<10	<10	79	<10	82
CC46029		0.18	<10	<10	76	<10	110
CC46030		0.16	<10	<10	60	<10	89
CC46031		0.21	<10	<10	87	<10	74
CC46032		0.23	<10	<10	110	<10	95
CC46033		0.18	<10	<10	77	<10	96
CC46034		0.05	<10	<10	130	<10	67
CC46035		0.12	<10	<10	63	<10	47
CC46036		0.10	<10	<10	44	<10	43
CC46037		0.11	<10	<10	51	<10	53
CC46038		0.06	<10	<10	41	<10	57
CC46039		0.12	<10	<10	66	<10	61
CC46040		0.15	<10	<10	68	<10	54



ALS Chemex

EXCELLENCE IN ANALYTICAL CHEMISTRY

ALS Canada Ltd.

212 Brooksbank Avenue

North Vancouver BC V7J 2C1

Phone: 604 984 0221 Fax: 604 984 0218 www.alschemex.com

STRATEGIC METALS LTD.

C/O ARCHER, CATHRO & ASSOCIATES (1981)

LIMITED

1016-510 W HASTINGS ST

VANCOUVER BC V6B 1L8

Project: VANDERHOOF

Page: 3 - A

Total Pages: 8 (A - C)

Finalized Date: 11-NOV-2007

Account: MTT

CERTIFICATE OF ANALYSIS VA07117411

Sample Description	Method	WEI-21	ME-ICP41	ME-ICP41	ME-ICP41	ME-ICP41	ME-ICP41	ME-ICP41	ME-ICP41	ME-ICP41	ME-ICP41	ME-ICP41	ME-ICP41	ME-ICP41	ME-ICP41	ME-ICP41
	Analyte	Recvd Wt.	Ag	Al	As	B	Ba	Be	Bi	Ca	Cd	Co	Cr	Cu	Fe	Ga
LOR	kg	ppm	%	ppm	ppm	ppm	ppm	ppm	ppm	%	ppm	ppm	ppm	ppm	%	ppm
CC46041		0.24	<0.2	2.06	13	<10	200	<0.5	<2	0.26	<0.5	10	30	18	3.18	10
CC46042		0.30	<0.2	1.96	5	<10	110	<0.5	<2	0.59	<0.5	10	38	13	3.69	<10
CC46043		0.28	<0.2	2.04	4	<10	110	<0.5	<2	0.40	<0.5	12	40	13	3.95	10
CC46044		0.28	<0.2	2.76	4	<10	170	<0.5	<2	0.35	<0.5	9	38	11	3.95	10
CC46045		0.22	0.5	3.36	7	<10	230	0.5	<2	0.49	<0.5	12	35	15	3.91	10
CC46046		0.28	<0.2	1.30	<2	<10	130	<0.5	<2	0.57	<0.5	4	26	10	2.09	<10
CC46047		0.30	<0.2	2.93	<2	<10	170	<0.5	<2	0.38	<0.5	9	35	11	3.49	10
CC46048		0.30	<0.2	2.35	2	<10	180	<0.5	<2	0.37	<0.5	11	34	12	3.36	10
CC46049		0.24	<0.2	2.07	<2	<10	110	<0.5	<2	0.34	<0.5	9	35	13	3.56	10
CC46050		0.28	<0.2	2.76	8	<10	190	0.5	<2	0.31	<0.5	12	35	12	3.28	10
CC46051		0.32	<0.2	1.30	7	<10	150	<0.5	<2	0.63	<0.5	8	29	11	2.33	<10
CC46052		0.34	<0.2	1.57	8	<10	150	<0.5	<2	0.34	<0.5	6	28	10	2.28	<10
CC46053		0.32	<0.2	1.19	7	<10	130	<0.5	<2	0.36	<0.5	7	24	11	2.17	<10
CC46054		0.34	<0.2	1.59	<2	<10	140	0.5	<2	0.32	<0.5	5	23	12	1.99	<10
CC46055		0.18	<0.2	2.26	<2	<10	140	0.5	<2	0.22	<0.5	10	27	10	2.81	10
CC46056		0.20	<0.2	1.52	<2	<10	170	<0.5	<2	0.47	<0.5	8	27	8	2.46	<10
CC46057		0.18	<0.2	1.35	<2	<10	200	<0.5	<2	0.34	0.5	8	24	9	2.25	<10
CC46058		0.22	<0.2	1.60	2	<10	150	<0.5	<2	0.23	<0.5	5	19	7	2.03	<10
CC46059		0.16	<0.2	3.21	6	<10	180	1.1	<2	0.74	<0.5	13	43	25	3.88	10
CC46060		0.24	<0.2	2.79	4	<10	210	1.0	<2	0.69	0.7	16	37	36	3.40	10
CC46061		0.34	<0.2	1.33	6	<10	130	<0.5	<2	0.37	<0.5	5	23	8	1.58	<10
CC46062		0.18	<0.2	1.75	<2	<10	110	<0.5	<2	0.19	<0.5	5	25	8	2.49	10
CC46063		0.24	<0.2	1.42	<2	<10	90	<0.5	<2	0.24	<0.5	5	18	7	1.67	<10
CC46064		0.30	<0.2	0.97	<2	<10	90	<0.5	<2	0.33	<0.5	3	19	8	1.46	<10
CC46065		0.30	<0.2	0.99	2	<10	80	<0.5	<2	0.16	<0.5	3	13	6	1.17	<10
CC46066		0.30	<0.2	0.89	<2	<10	70	<0.5	<2	0.19	<0.5	3	12	4	0.94	<10
CC46067		0.36	<0.2	0.98	<2	<10	80	<0.5	<2	0.18	<0.5	3	14	5	1.16	<10
CC46068		0.40	<0.2	0.88	4	<10	80	<0.5	<2	0.18	<0.5	4	14	5	1.27	<10
CC46069		0.18	<0.2	0.89	3	<10	80	<0.5	<2	0.23	<0.5	3	15	6	1.23	<10
CC46070		0.20	<0.2	1.22	<2	<10	100	<0.5	<2	0.32	<0.5	6	27	13	1.99	<10
CC46071		0.22	<0.2	2.62	5	<10	270	1.9	<2	0.78	0.7	12	40	40	3.22	10
CC46072		0.24	<0.2	2.80	7	<10	140	0.5	<2	0.14	<0.5	9	29	14	2.88	10
CC46073		0.16	<0.2	2.72	2	<10	140	0.5	<2	0.19	0.6	9	23	10	2.91	10
CC46074		0.32	<0.2	1.19	<2	<10	70	0.5	<2	0.46	<0.5	5	13	12	1.87	<10
CC46075		0.24	<0.2	1.77	7	<10	220	1.0	<2	0.69	<0.5	16	31	32	2.57	<10
CC46076		0.28	<0.2	1.32	4	<10	140	0.7	<2	0.38	<0.5	7	25	16	2.35	<10
CC46077		0.18	<0.2	1.01	<2	<10	130	<0.5	<2	0.33	<0.5	6	23	9	2.02	<10
CC46078		0.34	<0.2	0.97	2	<10	130	<0.5	<2	0.34	<0.5	4	19	8	1.64	<10
CC46079		0.34	<0.2	1.23	3	<10	110	<0.5	<2	0.48	0.5	7	29	13	2.60	<10
CC46080		0.24	<0.2	1.18	8	<10	130	0.5	<2	0.55	<0.5	6	24	15	2.19	<10



ALS Chemex

EXCELLENCE IN ANALYTICAL CHEMISTRY

ALS Canada Ltd.

212 Brooksbank Avenue
North Vancouver BC V7J 2C1

Phone: 604 984 0221 Fax: 604 984 0218 www.alschemex.com

STRATEGIC METALS LTD.
C/O ARCHER, CATHRO & ASSOCIATES (1981)
LIMITED
1016-510 W HASTINGS ST
VANCOUVER BC V6B 1L8

Project: VANDERHOOF

Page: 3 - B
Total Pages: 8 (A - C)
Finalized Date: 11-NOV-2007
Account: MTT

CERTIFICATE OF ANALYSIS VA07117411

Sample Description	Method	ME-ICP41	ME-ICP41	ME-ICP41	ME-ICP41	ME-ICP41	ME-ICP41	ME-ICP41	ME-ICP41	ME-ICP41	ME-ICP41	ME-ICP41	ME-ICP41	ME-ICP41	ME-ICP41	ME-ICP41
	Analyte	Hg	K	La	Mg	Mn	Mo	Na	Ni	P	Pb	S	Sb	Sc	Sr	Th
	Units LOR	ppm	%	ppm	%	ppm	ppm	%	ppm	ppm	ppm	%	ppm	ppm	ppm	ppm
		1	0.01	10	0.01	5	1	0.01	1	10	2	0.01	2	1	1	20
CC46041		<1	0.05	10	0.39	260	<1	<0.01	29	2600	3	<0.01	<2	4	37	<20
CC46042		1	0.06	10	0.70	647	<1	0.02	21	1320	8	<0.01	<2	5	70	<20
CC46043		1	0.06	10	0.45	355	<1	0.01	23	3850	2	<0.01	<2	4	46	<20
CC46044		<1	0.06	10	0.41	321	<1	0.02	25	3190	5	<0.01	<2	4	56	<20
CC46045		<1	0.08	10	0.78	396	<1	0.01	30	2340	6	<0.01	<2	4	128	<20
CC46046		<1	0.05	20	0.39	290	<1	0.02	13	1410	6	<0.01	<2	6	91	<20
CC46047		<1	0.04	10	0.36	191	<1	0.01	35	2520	5	<0.01	<2	4	62	<20
CC46048		<1	0.06	10	0.42	337	<1	0.02	31	1960	3	<0.01	<2	4	56	<20
CC46049		<1	0.05	10	0.39	222	<1	0.01	24	1680	7	<0.01	<2	4	46	<20
CC46050		<1	0.05	10	0.41	215	<1	0.01	29	1810	3	<0.01	<2	5	61	<20
CC46051		<1	0.06	20	0.33	334	<1	0.01	16	950	4	<0.01	<2	4	69	<20
CC46052		1	0.05	20	0.28	218	<1	0.01	16	830	6	<0.01	<2	4	51	<20
CC46053		<1	0.06	10	0.35	311	<1	0.02	13	810	4	<0.01	<2	3	53	<20
CC46054		<1	0.04	10	0.31	230	2	0.02	11	810	9	0.01	5	3	48	<20
CC46055		<1	0.05	10	0.24	220	1	0.02	21	1350	8	<0.01	3	3	37	<20
CC46056		<1	0.07	10	0.24	366	1	0.02	18	2560	5	0.01	2	3	60	<20
CC46057		<1	0.11	10	0.20	1330	1	0.02	14	1700	5	<0.01	<2	3	37	<20
CC46058		<1	0.05	10	0.19	200	1	0.02	10	1900	5	0.01	<2	2	32	<20
CC46059		<1	0.07	20	0.72	931	<1	0.03	31	920	7	0.02	2	8	80	<20
CC46060		<1	0.05	20	0.45	2070	1	0.03	28	850	10	0.02	<2	6	63	<20
CC46061		<1	0.04	10	0.32	225	<1	0.03	14	710	6	0.01	<2	3	41	<20
CC46062		<1	0.04	10	0.18	165	1	0.02	16	2040	3	0.01	3	2	18	<20
CC46063		<1	0.04	10	0.25	160	1	0.02	12	710	5	0.01	<2	2	25	<20
CC46064		<1	0.04	10	0.30	209	<1	0.03	9	500	5	0.01	<2	2	32	<20
CC46065		<1	0.03	10	0.18	110	1	0.02	7	300	4	0.01	<2	2	19	<20
CC46066		<1	0.03	10	0.17	98	<1	0.02	6	250	6	<0.01	<2	2	20	<20
CC46067		<1	0.03	10	0.21	185	<1	0.02	9	230	5	<0.01	<2	2	21	<20
CC46068		<1	0.03	10	0.20	142	<1	0.02	8	260	4	<0.01	<2	2	21	<20
CC46069		<1	0.03	10	0.20	201	<1	0.02	8	210	4	<0.01	3	2	22	<20
CC46070		<1	0.04	10	0.34	420	1	0.02	14	450	6	0.01	<2	3	31	<20
CC46071		<1	0.07	40	0.51	982	1	0.03	26	820	9	0.02	<2	9	85	<20
CC46072		<1	0.05	10	0.28	182	1	0.02	24	1720	7	0.01	2	4	20	<20
CC46073		<1	0.06	10	0.17	413	1	0.02	13	3010	7	0.01	3	3	25	<20
CC46074		<1	0.07	20	0.22	915	3	0.03	8	1100	5	0.01	<2	5	48	<20
CC46075		<1	0.06	30	0.38	1030	3	0.03	19	1280	10	0.02	<2	7	84	<20
CC46076		<1	0.05	20	0.32	299	1	0.03	15	850	6	<0.01	<2	4	62	<20
CC46077		<1	0.04	10	0.31	235	<1	0.03	12	660	6	<0.01	2	3	46	<20
CC46078		<1	0.05	10	0.28	190	<1	0.03	9	680	7	<0.01	<2	3	51	<20
CC46079		<1	0.06	10	0.47	307	1	0.04	18	690	6	0.01	<2	5	57	<20
CC46080		<1	0.07	10	0.41	337	1	0.04	15	760	9	0.01	<2	5	60	<20



ALS Chemex

EXCELLENCE IN ANALYTICAL CHEMISTRY

ALS Canada Ltd.

212 Brooksbank Avenue

North Vancouver BC V7J 2C1

Phone: 604 984 0221 Fax: 604 984 0218 www.alschemex.com

STRATEGIC METALS LTD.

C/O ARCHER, CATHRO & ASSOCIATES (1981)

LIMITED

1016-510 W HASTINGS ST

VANCOUVER BC V6B 1L8

Project: VANDERHOOF

Page: 3 - C
 Total Pages: 8 (A - C)
 Finalized Date: 11-NOV-2007
 Account: MTT

CERTIFICATE OF ANALYSIS VA07117411

Sample Description	Method Analyte Units LOR	ME-ICP41	ME-ICP41	ME-ICP41	ME-ICP41	ME-ICP41	ME-ICP41
		Ti %	Ti ppm	U ppm	V ppm	W ppm	Zn ppm
		0.01	10	10	1	10	2
CC46041		0.10	<10	<10	73	<10	106
CC46042		0.29	<10	<10	104	<10	103
CC46043		0.22	<10	<10	119	<10	93
CC46044		0.20	<10	<10	93	<10	86
CC46045		0.17	<10	<10	89	<10	85
CC46046		0.20	<10	<10	59	<10	32
CC46047		0.18	<10	<10	84	<10	70
CC46048		0.19	<10	<10	85	<10	77
CC46049		0.20	<10	<10	91	<10	96
CC46050		0.16	<10	<10	84	<10	57
CC46051		0.13	<10	<10	64	<10	53
CC46052		0.14	<10	<10	61	<10	52
CC46053		0.13	<10	<10	57	<10	65
CC46054		0.11	<10	<10	42	<10	60
CC46055		0.16	<10	<10	69	<10	58
CC46056		0.15	<10	<10	56	<10	55
CC46057		0.13	<10	<10	51	<10	126
CC46058		0.11	<10	<10	46	<10	91
CC46059		0.16	<10	<10	83	<10	118
CC46060		0.10	<10	<10	67	<10	76
CC46061		0.17	<10	<10	41	<10	38
CC46062		0.09	<10	<10	59	<10	53
CC46063		0.10	<10	<10	40	<10	47
CC46064		0.12	<10	<10	39	<10	32
CC46065		0.09	<10	<10	28	<10	38
CC46066		0.09	<10	<10	23	<10	40
CC46067		0.10	<10	<10	27	<10	30
CC46068		0.10	<10	<10	31	<10	35
CC46069		0.10	<10	<10	32	<10	58
CC46070		0.15	<10	<10	54	<10	76
CC46071		0.09	<10	10	87	<10	50
CC46072		0.12	<10	<10	61	<10	92
CC46073		0.09	<10	<10	58	<10	115
CC46074		0.07	<10	<10	35	<10	38
CC46075		0.11	<10	<10	61	<10	65
CC46076		0.14	<10	<10	60	<10	52
CC46077		0.15	<10	<10	54	<10	50
CC46078		0.14	<10	<10	42	<10	48
CC46079		0.19	<10	<10	66	<10	77
CC46080		0.12	<10	<10	52	<10	59



ALS Chemex

EXCELLENCE IN ANALYTICAL CHEMISTRY

ALS Canada Ltd.

212 Brooksbank Avenue
North Vancouver BC V7J 2C1

Phone: 604 984 0221 Fax: 604 984 0218 www.alschemex.com

STRATEGIC METALS LTD.
C/O ARCHER, CATHRO & ASSOCIATES (1981)
LIMITED

1016-510 W HASTINGS ST
VANCOUVER BC V6B 1L8

Project: VANDERHOOF

Page: 4 - A
Total Pages: 8 (A - C)
Finalized Date: 11-NOV-2007
Account: MTT

CERTIFICATE OF ANALYSIS VA07117411

Sample Description	Method	WEI-21	ME-ICP41	ME-ICP41	ME-ICP41	ME-ICP41	ME-ICP41	ME-ICP41	ME-ICP41	ME-ICP41	ME-ICP41	ME-ICP41	ME-ICP41	ME-ICP41	ME-ICP41	ME-ICP41
	Analyte	Recvd Wt.	Ag	Al	As	B	Ba	Be	Bi	Ca	Cd	Co	Cr	Cu	Fe	Ga
Units		kg	ppm	%	ppm	ppm	ppm	ppm	ppm	%	ppm	ppm	ppm	ppm	%	ppm
LOR		0.02	0.2	0.01	2	10	10	0.5	2	0.01	0.5	1	1	1	0.01	10
CC46081		0.20	<0.2	2.23	<2	<10	160	<0.5	<2	0.38	<0.5	10	30	11	3.03	10
CC46082		0.20	<0.2	3.49	<2	<10	280	0.6	<2	0.53	<0.5	13	29	11	3.81	10
CC46083		0.20	<0.2	2.77	4	<10	180	0.6	<2	0.39	0.5	8	26	12	2.92	10
CC46084		0.28	<0.2	1.13	6	<10	120	0.8	<2	0.53	<0.5	7	27	26	1.94	<10
CC46085		0.26	<0.2	1.39	<2	<10	150	<0.5	<2	0.40	<0.5	8	29	10	2.53	<10
CC46086		0.22	<0.2	1.45	6	<10	150	<0.5	<2	0.34	<0.5	21	45	36	2.39	<10
CC46087		0.26	<0.2	0.76	3	<10	90	<0.5	3	0.09	<0.5	3	5	5	0.81	<10
CC46088		0.22	<0.2	2.16	6	<10	200	0.5	<2	0.40	<0.5	10	28	11	2.95	10
CC46089		0.24	<0.2	2.46	5	<10	130	0.7	3	0.22	<0.5	9	23	10	2.85	10
CC46090		0.28	<0.2	1.16	<2	<10	120	<0.5	<2	0.32	<0.5	6	23	12	1.86	<10
CC46091		0.28	<0.2	1.11	4	<10	150	<0.5	<2	0.47	<0.5	8	27	9	2.13	<10
CC46092		0.26	<0.2	1.08	<2	<10	140	<0.5	<2	0.36	<0.5	6	20	8	1.86	<10
CC46093		0.30	0.4	1.70	30	<10	430	1.2	<2	1.02	<0.5	25	27	21	4.74	<10
CC46094		0.22	<0.2	1.73	11	<10	120	0.8	<2	2.90	<0.5	7	22	22	2.44	<10
CC46095		0.16	<0.2	1.53	163	<10	280	0.8	<2	1.70	<0.5	32	27	27	7.61	<10
CC46096		0.22	<0.2	1.60	31	<10	130	1.0	<2	2.77	<0.5	10	21	23	2.41	<10
CC46097		0.34	<0.2	1.65	7	<10	290	0.5	<2	0.48	<0.5	8	21	10	2.19	<10
CC46098		0.18	<0.2	2.12	2	<10	130	<0.5	<2	0.33	<0.5	11	37	11	3.53	10
CC46099		0.18	<0.2	2.23	4	<10	90	<0.5	<2	0.34	<0.5	11	32	10	3.49	10
CC46100		0.22	<0.2	4.33	3	<10	240	2.2	<2	1.14	0.9	16	54	59	5.13	10
CC46101		0.30	<0.2	1.10	2	<10	170	<0.5	<2	0.58	<0.5	8	29	9	2.42	<10
CC46102		0.28	<0.2	1.36	<2	<10	130	<0.5	<2	0.40	<0.5	6	25	12	2.24	<10
CC46103		0.30	<0.2	0.97	2	<10	130	<0.5	<2	0.44	<0.5	7	23	11	1.84	<10
CC46104		0.24	0.2	1.57	34	<10	500	0.9	<2	0.92	<0.5	18	32	20	4.25	<10
CC46105		0.28	<0.2	1.16	5	<10	120	<0.5	<2	0.50	<0.5	6	27	14	2.06	<10
CC46106		0.36	<0.2	1.05	5	<10	160	0.7	<2	0.44	<0.5	7	19	12	1.68	<10
CC46107		0.32	<0.2	0.98	<2	<10	110	<0.5	<2	0.32	<0.5	5	16	8	1.45	<10
CC46108		0.22	<0.2	1.70	<2	<10	110	<0.5	<2	0.19	<0.5	6	25	8	2.49	10
CC46109		0.20	<0.2	1.81	5	<10	130	0.6	<2	0.33	<0.5	6	17	13	2.42	10
CC46110		0.16	<0.2	2.68	<2	<10	120	<0.5	<2	0.18	<0.5	10	35	16	3.26	10
CC46111		0.24	<0.2	2.55	3	<10	160	0.5	<2	0.27	<0.5	10	38	15	2.89	10
CC46112		0.14	<0.2	2.26	3	<10	110	<0.5	<2	0.16	<0.5	8	30	10	2.89	10
CC46113		0.18	<0.2	1.94	5	<10	110	<0.5	<2	0.22	<0.5	5	24	10	1.97	<10
CC46114		0.16	<0.2	1.58	3	<10	120	<0.5	<2	0.36	<0.5	8	24	9	1.79	<10
CC46115		0.14	<0.2	1.10	<2	<10	110	<0.5	<2	0.31	<0.5	5	25	7	1.54	<10
CC46116		0.16	<0.2	1.49	<2	<10	120	0.6	<2	0.40	<0.5	8	24	9	1.78	<10
CC46117		0.18	<0.2	2.01	4	<10	150	0.6	<2	0.26	<0.5	8	29	10	2.52	10
CC46118		0.18	<0.2	2.43	<2	<10	160	0.9	<2	0.69	<0.5	10	41	22	3.22	10
CC46119		0.16	<0.2	2.19	<2	<10	130	0.5	<2	0.55	<0.5	7	31	12	2.35	10
CC46120		0.24	<0.2	0.93	<2	<10	110	<0.5	<2	0.44	<0.5	5	23	8	1.41	<10



ALS Chemex

EXCELLENCE IN ANALYTICAL CHEMISTRY

ALS Canada Ltd.

212 Brooksbank Avenue

North Vancouver BC V7J 2C1

Phone: 604 984 0221 Fax: 604 984 0218 www.alschemex.com

STRATEGIC METALS LTD.

C/O ARCHER, CATHRO & ASSOCIATES (1981)

LIMITED

1016-510 W HASTINGS ST

VANCOUVER BC V6B 1L8

Project: VANDERHOOF

Page: 4 - B
 Total Pages: 8 (A - C)
 Finalized Date: 11-NOV-2007
 Account: MTT

CERTIFICATE OF ANALYSIS VA07117411

Sample Description	Method	ME-ICP41	ME-ICP41	ME-ICP41	ME-ICP41	ME-ICP41	ME-ICP41	ME-ICP41	ME-ICP41	ME-ICP41	ME-ICP41	ME-ICP41	ME-ICP41	ME-ICP41	ME-ICP41	ME-ICP41
	Analyte	Hg	K	La	Mg	Mn	Mo	Na	Ni	P	Pb	S	Sb	Sc	Sr	Th
Units	ppm	%	ppm	%	ppm	ppm	%	%	ppm	ppm	ppm	%	ppm	ppm	ppm	ppm
LOR	1	0.01	10	0.01	5	1	0.01	1	10	2	0.01	2	1	1	20	
CC46081	<1	0.06	10	0.43	657	1	0.02	22	1980	5	0.01	<2	3	48	<20	
CC46082	<1	0.08	10	0.66	288	<1	0.03	30	2400	6	0.01	<2	4	169	<20	
CC46083	<1	0.06	10	0.32	182	1	0.02	21	2020	7	0.01	<2	4	48	<20	
CC46084	<1	0.07	20	0.34	918	2	0.03	20	690	10	0.01	<2	5	67	<20	
CC46085	<1	0.06	10	0.31	219	<1	0.03	18	980	6	<0.01	2	3	56	<20	
CC46086	<1	0.05	10	0.29	213	2	<0.01	43	900	20	<0.01	<2	3	53	<20	
CC46087	<1	0.05	10	0.07	125	1	<0.01	2	870	7	<0.01	<2	1	25	<20	
CC46088	<1	0.07	10	0.33	274	1	<0.01	16	1860	8	<0.01	<2	4	69	<20	
CC46089	<1	0.05	10	0.19	183	2	<0.01	11	2230	6	<0.01	<2	3	30	<20	
CC46090	<1	0.04	10	0.29	147	4	0.01	14	640	17	0.01	<2	2	44	<20	
CC46091	<1	0.05	10	0.39	273	1	0.02	12	810	6	0.01	2	3	72	<20	
CC46092	1	0.06	10	0.27	170	1	0.02	9	620	5	0.01	<2	2	71	<20	
CC46093	1	0.06	30	0.32	14550	19	0.02	26	1620	10	0.07	<2	7	123	<20	
CC46094	<1	0.05	20	0.54	1645	7	0.02	27	1010	4	0.27	2	5	169	<20	
CC46095	1	0.07	20	0.41	6180	7	0.02	47	2410	4	0.10	<2	8	110	<20	
CC46096	<1	0.07	30	0.59	1370	2	0.02	34	880	2	0.09	2	4	174	<20	
CC46097	<1	0.08	20	0.45	263	1	0.01	15	960	6	0.02	<2	3	96	<20	
CC46098	<1	0.05	10	0.30	427	1	0.01	23	1870	5	0.01	<2	3	39	<20	
CC46099	1	0.05	10	0.32	316	1	0.01	22	2640	7	0.01	<2	3	36	<20	
CC46100	<1	0.10	30	0.81	2920	2	0.02	71	1030	6	0.04	2	12	102	<20	
CC46101	<1	0.06	20	0.35	329	<1	0.04	15	1540	7	0.01	2	3	70	<20	
CC46102	<1	0.06	10	0.37	336	<1	0.02	14	790	6	0.01	<2	3	54	<20	
CC46103	<1	0.06	10	0.29	285	1	0.03	10	620	7	0.01	<2	3	58	<20	
CC46104	1	0.06	20	0.37	12250	18	0.02	26	1700	11	0.05	<2	8	118	<20	
CC46105	1	0.06	10	0.34	578	2	0.03	13	600	7	0.02	<2	4	78	<20	
CC46106	1	0.07	30	0.21	321	2	0.02	9	630	9	0.01	<2	4	76	<20	
CC46107	<1	0.04	10	0.20	173	<1	0.01	7	540	4	0.01	<2	2	47	<20	
CC46108	1	0.04	10	0.15	332	1	0.01	12	1350	7	0.01	<2	2	24	<20	
CC46109	1	0.06	10	0.17	157	2	0.01	8	1920	8	0.02	<2	3	45	<20	
CC46110	1	0.05	10	0.25	209	1	0.01	20	2110	6	0.01	<2	3	20	<20	
CC46111	<1	0.04	10	0.30	205	<1	0.02	27	1370	6	0.01	2	4	36	<20	
CC46112	1	0.04	10	0.20	456	1	0.01	19	1670	8	0.01	<2	3	20	<20	
CC46113	1	0.04	10	0.24	134	<1	0.01	16	960	7	0.01	<2	2	27	<20	
CC46114	<1	0.04	10	0.26	723	<1	0.01	17	620	6	0.02	<2	2	38	<20	
CC46115	1	0.04	10	0.27	271	<1	0.02	12	390	5	0.01	<2	3	35	<20	
CC46116	1	0.04	10	0.24	309	<1	0.01	15	360	7	0.01	<2	3	39	<20	
CC46117	<1	0.04	10	0.25	160	<1	0.01	23	810	6	0.01	2	3	32	<20	
CC46118	1	0.07	20	0.49	497	1	0.02	32	600	6	0.02	<2	8	56	<20	
CC46119	1	0.06	10	0.39	440	1	0.02	20	460	4	0.02	2	4	51	<20	
CC46120	<1	0.04	10	0.28	229	<1	0.02	11	770	5	0.01	<2	3	48	<20	



ALS Chemex

EXCELLENCE IN ANALYTICAL CHEMISTRY

ALS Canada Ltd.

212 Brooksbank Avenue

North Vancouver BC V7J 2C1

Phone: 604 984 0221 Fax: 604 984 0218 www.alschemex.com

STRATEGIC METALS LTD.

C/O ARCHER, CATHRO & ASSOCIATES (1981)

LIMITED

1016-510 W HASTINGS ST

VANCOUVER BC V6B 1L8

Project: VANDERHOOF

Page: 4 - C
Total Pages: 8 (A - C)
Finalized Date: 11-NOV-2007
Account: MTT

CERTIFICATE OF ANALYSIS VA07117411

Sample Description	Method Analyte Units LOR	ME-ICP41	ME-ICP41	ME-ICP41	ME-ICP41	ME-ICP41	ME-ICP41
		Ti	Ti	U	V	W	Zn
		%	ppm	ppm	ppm	ppm	ppm
		0.01	10	10	1	10	2
CC46081		0.15	<10	<10	74	<10	130
CC46082		0.18	<10	<10	89	<10	73
CC46083		0.11	<10	<10	58	<10	159
CC46084		0.12	<10	<10	47	<10	41
CC46085		0.19	<10	<10	72	<10	43
CC46086		0.17	<10	<10	62	<10	78
CC46087		0.01	<10	<10	16	<10	32
CC46088		0.16	<10	<10	74	<10	73
CC46089		0.10	<10	<10	64	<10	95
CC46090		0.12	<10	<10	45	<10	59
CC46091		0.15	<10	<10	51	<10	39
CC46092		0.12	<10	<10	49	<10	35
CC46093		0.06	<10	<10	68	<10	74
CC46094		0.03	<10	<10	42	<10	37
CC46095		0.05	<10	<10	63	<10	49
CC46096		0.05	<10	<10	52	<10	51
CC46097		0.09	<10	<10	54	<10	57
CC46098		0.19	<10	<10	93	<10	75
CC46099		0.17	<10	<10	83	<10	118
CC46100		0.08	<10	<10	85	<10	139
CC46101		0.19	<10	<10	67	<10	52
CC46102		0.14	<10	<10	51	<10	62
CC46103		0.13	<10	<10	48	<10	42
CC46104		0.08	<10	<10	57	<10	55
CC46105		0.12	<10	<10	50	<10	40
CC46106		0.10	<10	<10	36	<10	32
CC46107		0.10	<10	<10	35	<10	34
CC46108		0.12	<10	<10	61	<10	74
CC46109		0.06	<10	<10	43	<10	83
CC46110		0.13	<10	<10	75	<10	78
CC46111		0.13	<10	<10	67	<10	79
CC46112		0.11	<10	<10	59	<10	74
CC46113		0.10	<10	<10	41	<10	36
CC46114		0.09	<10	<10	40	<10	52
CC46115		0.14	<10	<10	40	<10	28
CC46116		0.07	<10	<10	43	<10	55
CC46117		0.13	<10	<10	57	<10	82
CC46118		0.11	<10	10	70	<10	54
CC46119		0.08	<10	<10	43	<10	52
CC46120		0.13	<10	<10	39	<10	27



ALS Chemex

EXCELLENCE IN ANALYTICAL CHEMISTRY

ALS Canada Ltd.

212 Brooksbank Avenue

North Vancouver BC V7J 2C1

Phone: 604 984 0221 Fax: 604 984 0218 www.alschemex.com

STRATEGIC METALS LTD.

C/O ARCHER, CATHRO & ASSOCIATES (1981)

LIMITED

1016-510 W HASTINGS ST

VANCOUVER BC V6B 1L8

Project: VANDERHOOF

Page: 5 - A

Total Pages: 8 (A - C)

Finalized Date: 11-NOV-2007

Account: MTT

CERTIFICATE OF ANALYSIS VA07117411

Sample Description	Method Analyte Units LOR	WEI-21	ME-ICP41	ME-ICP41	ME-ICP41	ME-ICP41	ME-ICP41	ME-ICP41	ME-ICP41	ME-ICP41	ME-ICP41	ME-ICP41	ME-ICP41	ME-ICP41	ME-ICP41	ME-ICP41
		Recvd Wt.	Ag	Al	As	B	Ba	Be	Bi	Ca	Cd	Co	Cr	Cu	Fe	Ga
		kg	ppm	%	ppm	ppm	ppm	ppm	ppm	%	ppm	ppm	ppm	ppm	%	ppm
CC46121		0.20	<0.2	1.40	<2	<10	130	0.6	<2	0.57	<0.5	8	36	21	2.41	<10
CC46122		0.24	<0.2	1.73	<2	<10	120	<0.5	<2	0.33	<0.5	6	24	11	1.68	<10
CC46123		0.18	<0.2	1.64	3	<10	140	<0.5	<2	0.38	<0.5	7	31	17	2.33	<10
CC46124		0.24	<0.2	1.59	4	<10	100	<0.5	<2	0.27	<0.5	7	25	9	2.16	<10
CC46125		0.20	0.3	2.22	6	<10	210	1.3	<2	1.01	<0.5	18	52	97	3.97	<10
CC46126		0.20	0.2	2.37	6	<10	180	0.7	<2	0.67	<0.5	10	39	40	3.35	10
CC46127		0.16	<0.2	1.81	6	<10	190	1.3	<2	0.97	<0.5	8	45	58	3.47	<10
CC46128		0.20	<0.2	1.22	<2	<10	130	0.7	<2	0.53	<0.5	7	32	17	2.18	<10
CC46129		0.16	<0.2	1.44	<2	<10	90	<0.5	<2	0.34	<0.5	6	24	8	1.92	<10
CC46130		0.26	<0.2	1.00	2	<10	80	<0.5	<2	0.24	<0.5	4	18	6	1.29	<10
CC46131		0.26	<0.2	1.20	3	<10	80	<0.5	<2	0.21	<0.5	5	19	9	1.72	10
CC46132		0.28	<0.2	1.31	<2	<10	100	<0.5	<2	0.25	<0.5	5	18	7	1.55	<10
CC46133		0.18	<0.2	1.25	3	<10	130	<0.5	<2	0.17	<0.5	5	24	8	2.17	10
CC46134		0.14	<0.2	1.22	<2	<10	150	<0.5	<2	0.42	<0.5	4	23	13	1.72	<10
CC46135		0.20	<0.2	2.71	2	<10	240	1.3	<2	0.79	<0.5	9	37	31	3.11	10
CC46136		0.22	<0.2	1.31	3	<10	100	<0.5	<2	0.32	<0.5	6	27	8	2.17	<10
CC46137		0.20	<0.2	1.06	5	<10	100	<0.5	<2	0.35	<0.5	4	19	6	1.39	<10
CC46138		0.36	<0.2	1.03	3	<10	100	<0.5	<2	0.31	<0.5	4	17	6	1.29	<10
CC46141		0.20	<0.2	1.82	2	<10	120	<0.5	<2	0.18	<0.5	7	33	12	3.04	10
CC46142		0.26	<0.2	1.78	6	<10	210	<0.5	<2	0.30	<0.5	9	31	19	2.68	<10
CC46143		0.18	<0.2	1.53	<2	<10	190	0.6	<2	0.65	<0.5	7	27	18	1.90	<10
CC46144		0.28	<0.2	2.10	<2	<10	220	1.1	<2	0.56	<0.5	8	32	16	2.49	10
CC46145		0.38	<0.2	1.17	2	<10	110	<0.5	<2	0.30	<0.5	4	27	7	1.63	<10
CC46146		0.26	<0.2	2.55	<2	<10	140	0.5	<2	0.19	<0.5	8	32	11	2.91	10
CC46147		0.40	<0.2	1.73	4	<10	90	<0.5	<2	0.32	<0.5	10	31	12	2.52	10
CC46148		0.34	<0.2	1.95	7	<10	140	<0.5	<2	0.38	<0.5	11	38	15	3.02	10
CC46149		0.32	0.2	2.30	7	<10	120	<0.5	<2	0.48	<0.5	15	40	21	3.61	<10
CC46150		0.32	<0.2	3.00	6	<10	140	0.5	<2	0.26	<0.5	15	48	23	3.84	10
CC46151		0.22	<0.2	4.68	8	<10	160	0.8	<2	0.16	<0.5	17	48	18	4.22	10
CC46152		0.16	<0.2	3.85	10	<10	70	0.7	<2	0.29	<0.5	10	33	17	3.97	10
CC46153		0.26	0.5	5.35	<2	<10	170	2.5	<2	0.52	<0.5	34	53	47	5.45	10
CC46154		0.18	<0.2	2.39	3	<10	120	0.7	<2	0.42	<0.5	10	32	25	3.34	10
CC46155		0.16	0.5	4.46	3	<10	160	1.9	<2	0.82	<0.5	18	53	60	4.50	10
CC46156		0.20	0.5	3.24	9	<10	140	1.0	<2	1.04	0.9	13	39	38	3.52	10
CC46157		0.24	<0.2	1.55	<2	<10	90	<0.5	<2	0.45	<0.5	7	27	12	2.27	<10
CC46158		0.16	<0.2	1.84	4	<10	60	<0.5	<2	0.18	<0.5	7	31	8	2.88	10
CC46159		0.12	<0.2	3.27	8	<10	90	0.7	<2	0.20	<0.5	8	33	10	3.75	10
CC46160		0.14	<0.2	2.64	10	<10	210	0.6	<2	0.21	<0.5	13	31	14	3.38	10
CC46161		0.20	<0.2	1.21	5	<10	70	<0.5	<2	0.13	<0.5	6	26	21	2.99	10
CC46162		0.24	<0.2	3.08	11	<10	140	2.0	<2	0.29	<0.5	12	36	31	3.33	10



ALS Chemex

EXCELLENCE IN ANALYTICAL CHEMISTRY

ALS Canada Ltd.

212 Brooksbank Avenue
North Vancouver BC V7J 2C1

Phone: 604 984 0221 Fax: 604 984 0218 www.alschemex.com

STRATEGIC METALS LTD.
C/O ARCHER, CATHRO & ASSOCIATES (1981)
LIMITED
1016-510 W HASTINGS ST
VANCOUVER BC V6B 1L8

Project: VANDERHOOF

Page: 5 - B
Total .. Pages: 8 (A - C)
Finalized Date: 11-NOV-2007
Account: MTT

CERTIFICATE OF ANALYSIS VA07117411

Sample Description	Method	ME-ICP41	ME-ICP41	ME-ICP41	ME-ICP41	ME-ICP41	ME-ICP41	ME-ICP41	ME-ICP41	ME-ICP41	ME-ICP41	ME-ICP41	ME-ICP41	ME-ICP41	ME-ICP41	ME-ICP41
	Analyte	Hg	K	La	Mg	Mn	Mo	Na	Ni	P	Pb	S	Sb	Sc	Sr	Th
	Units LOR	ppm	%	ppm	%	ppm	ppm	%	ppm	ppm	ppm	%	ppm	ppm	ppm	ppm
		1	0.01	10	0.01	5	1	0.01	1	10	2	0.01	2	1	1	20
CC46121		1	0.06	10	0.42	524	1	0.03	20	560	6	0.01	2	5	55	<20
CC46122		<1	0.03	10	0.31	149	1	0.02	14	760	6	0.02	<2	2	35	<20
CC46123		1	0.04	10	0.44	250	<1	0.02	18	860	5	0.02	2	3	37	<20
CC46124		<1	0.04	10	0.32	185	1	0.01	17	660	6	0.01	<2	3	31	<20
CC46125		<1	0.06	30	0.59	1355	5	0.02	50	980	8	0.02	<2	9	77	<20
CC46126		1	0.09	20	0.59	542	1	0.03	26	700	10	0.02	<2	8	62	<20
CC46127		<1	0.04	40	0.42	621	1	0.03	35	990	7	0.03	<2	10	85	<20
CC46128		<1	0.05	30	0.30	590	1	0.03	17	680	6	0.02	<2	6	50	<20
CC46129		<1	0.05	10	0.29	547	1	0.02	15	310	4	0.01	<2	3	32	<20
CC46130		<1	0.03	10	0.21	134	<1	0.03	10	280	3	0.02	<2	2	25	<20
CC46131		<1	0.04	10	0.18	245	1	0.02	10	420	6	0.02	<2	2	23	<20
CC46132		<1	0.04	10	0.25	186	1	0.02	12	380	6	0.02	<2	2	28	<20
CC46133		<1	0.04	10	0.13	149	1	0.02	8	1560	5	0.02	<2	2	42	<20
CC46134		<1	0.04	20	0.35	235	1	0.03	11	500	5	0.02	<2	3	43	<20
CC46135		<1	0.07	30	0.55	799	2	0.03	22	610	6	0.03	<2	7	75	<20
CC46136		<1	0.04	10	0.36	312	1	0.03	15	460	4	0.02	<2	3	33	<20
CC46137		<1	0.04	10	0.25	178	<1	0.03	8	550	5	0.02	<2	3	32	<20
CC46138		<1	0.04	10	0.25	218	<1	0.03	8	350	5	0.02	<2	2	34	<20
CC46141		<1	0.05	10	0.23	234	1	0.02	15	2680	4	0.02	<2	3	19	<20
CC46142		<1	0.07	10	0.37	817	1	0.02	20	1090	6	0.04	<2	3	35	<20
CC46143		<1	0.06	30	0.34	282	2	0.03	17	600	7	0.03	<2	5	64	<20
CC46144		<1	0.06	20	0.34	1865	2	0.02	24	690	6	0.02	<2	4	52	<20
CC46145		<1	0.04	10	0.34	183	<1	0.02	18	570	4	0.01	<2	2	27	<20
CC46146		<1	0.04	10	0.26	156	1	0.02	25	1650	6	0.02	<2	3	22	<20
CC46147		<1	0.04	10	0.55	311	<1	0.03	24	420	5	0.02	<2	3	36	<20
CC46148		<1	0.04	10	0.59	300	<1	0.03	34	750	6	0.02	<2	3	43	<20
CC46149		<1	0.07	10	0.56	308	<1	0.04	25	1060	5	0.02	<2	4	68	<20
CC46150		1	0.04	10	0.59	319	<1	0.02	39	900	4	0.02	<2	4	34	<20
CC46151		<1	0.05	10	0.67	330	<1	0.02	43	980	9	0.03	<2	5	26	<20
CC46152		1	0.05	10	0.48	250	1	0.03	24	2130	15	0.03	<2	3	36	<20
CC46153		1	0.08	10	0.96	1995	<1	0.02	52	730	12	0.03	<2	6	67	<20
CC46154		1	0.08	10	0.50	498	<1	0.02	18	2120	11	0.04	<2	3	59	<20
CC46155		1	0.08	20	0.85	1315	<1	0.02	45	980	11	0.07	<2	5	102	<20
CC46156		<1	0.08	20	0.61	1690	1	0.04	35	890	9	0.06	<2	6	107	<20
CC46157		<1	0.04	10	0.36	259	<1	0.03	14	310	8	0.02	<2	3	59	<20
CC46158		<1	0.04	10	0.22	182	<1	0.02	15	1630	10	0.02	<2	2	19	<20
CC46159		<1	0.04	10	0.26	206	1	0.02	18	2370	10	0.03	<2	3	28	<20
CC46160		<1	0.07	10	0.26	5640	<1	0.02	18	2670	13	0.03	<2	3	20	<20
CC46161		<1	0.04	10	0.16	346	1	0.02	12	900	9	0.02	<2	2	14	<20
CC46162		1	0.05	10	0.48	287	<1	0.02	31	780	10	0.02	<2	4	41	<20



ALS Chemex

EXCELLENCE IN ANALYTICAL CHEMISTRY

ALS Canada Ltd.

212 Brooksbank Avenue

North Vancouver BC V7J 2C1

Phone: 604 984 0221 Fax: 604 984 0218 www.alschemex.com

STRATEGIC METALS LTD.

C/O ARCHER, CATHRO & ASSOCIATES (1981)

LIMITED

1016-510 W HASTINGS ST

VANCOUVER BC V6B 1L8

Project: VANDERHOOF

Page: 5 - C

Total Pages: 8 (A - C)

Finalized Date: 11-NOV-2007

Account: MTT

CERTIFICATE OF ANALYSIS VA07117411

Sample Description	Method Analyte Units LOR	ME-ICP41	ME-ICP41	ME-ICP41	ME-ICP41	ME-ICP41	ME-ICP41
		Ti	Ti	U	V	W	Zn
		%	ppm	ppm	ppm	ppm	ppm
CC46121		0.13	<10	<10	64	<10	48
CC46122		0.11	<10	<10	41	<10	50
CC46123		0.14	<10	<10	58	<10	42
CC46124		0.14	<10	<10	52	<10	60
CC46125		0.11	<10	10	119	<10	63
CC46126		0.12	<10	10	67	<10	53
CC46127		0.08	<10	20	81	<10	35
CC46128		0.12	<10	<10	56	<10	35
CC46129		0.10	<10	<10	42	<10	57
CC46130		0.13	<10	<10	29	<10	35
CC46131		0.12	<10	<10	42	<10	50
CC46132		0.11	<10	<10	41	<10	40
CC46133		0.11	<10	<10	53	<10	57
CC46134		0.11	<10	<10	41	<10	29
CC46135		0.08	<10	10	63	<10	51
CC46136		0.13	<10	<10	53	<10	49
CC46137		0.11	<10	<10	33	<10	25
CC46138		0.12	<10	<10	30	<10	27
CC46141		0.12	<10	<10	73	<10	70
CC46142		0.13	<10	<10	65	<10	62
CC46143		0.09	<10	10	46	<10	31
CC46144		0.07	<10	<10	50	<10	101
CC46145		0.10	<10	<10	37	<10	43
CC46146		0.11	<10	<10	58	<10	68
CC46147		0.16	<10	<10	56	<10	51
CC46148		0.20	<10	<10	70	<10	52
CC46149		0.17	<10	<10	86	<10	64
CC46150		0.20	<10	<10	85	<10	60
CC46151		0.16	<10	<10	81	<10	71
CC46152		0.14	<10	<10	74	<10	117
CC46153		0.09	10	<10	89	<10	106
CC46154		0.10	<10	<10	65	<10	91
CC46155		0.06	<10	<10	69	<10	113
CC46156		0.09	10	<10	68	<10	85
CC46157		0.13	<10	<10	56	<10	55
CC46158		0.14	<10	<10	64	<10	60
CC46159		0.13	<10	<10	76	<10	94
CC46160		0.14	<10	<10	67	<10	115
CC46161		0.15	<10	<10	66	<10	60
CC46162		0.15	<10	<10	75	<10	81



ALS Chemex

EXCELLENCE IN ANALYTICAL CHEMISTRY

ALS Canada Ltd.

212 Brooksbank Avenue
North Vancouver BC V7J 2C1

Phone: 604 984 0221 Fax: 604 984 0218 www.alschemex.com

STRATEGIC METALS LTD.
C/O ARCHER, CATHRO & ASSOCIATES (1981)
LIMITED
1016-510 W HASTINGS ST
VANCOUVER BC V6B 1L8

Project: VANDERHOOF

Page: 6 - A
Total Pages: 8 (A - C)
Finalized Date: 11-NOV-2007
Account: MTT

CERTIFICATE OF ANALYSIS VA07117411

Sample Description	Method	WEI-21	ME-ICP41	ME-ICP41	ME-ICP41	ME-ICP41	ME-ICP41	ME-ICP41	ME-ICP41	ME-ICP41	ME-ICP41	ME-ICP41	ME-ICP41	ME-ICP41	ME-ICP41	ME-ICP41
	Analyte	Recvd Wt.	Ag	Al	As	B	Ba	Be	Bi	Ca	Cd	Co	Cr	Cu	Fe	Ga
	Units	kg	ppm	%	ppm	ppm	ppm	ppm	ppm	%	ppm	ppm	ppm	ppm	%	ppm
	LOR	0.02	0.2	0.01	2	10	10	0.5	2	0.01	0.5	1	1	1	0.01	10
CC46163		0.24	<0.2	1.20	4	<10	60	<0.5	<2	0.37	<0.5	5	22	10	1.85	<10
CC46164		0.32	<0.2	1.68	<2	<10	90	<0.5	<2	0.43	<0.5	10	31	17	2.39	10
CC46165		0.10	0.4	2.40	3	<10	130	0.7	<2	1.00	0.6	20	34	33	2.99	10
CC46166		0.34	<0.2	1.91	3	<10	90	0.5	<2	0.56	<0.5	9	30	26	2.60	10
CC46167		0.12	0.3	3.14	11	<10	100	1.0	<2	0.58	<0.5	13	45	42	3.81	10
CC46168		0.26	<0.2	1.87	4	<10	70	<0.5	<2	0.32	<0.5	7	27	11	2.50	10
CC46169		0.14	<0.2	3.17	12	<10	80	0.5	<2	0.27	<0.5	6	18	10	3.03	10
CC46170		0.16	<0.2	1.39	12	<10	50	<0.5	<2	0.37	<0.5	5	19	9	2.32	10
CC46171		0.26	<0.2	3.13	7	<10	170	<0.5	<2	0.36	<0.5	15	43	18	3.95	10
CC46172		0.26	<0.2	1.73	3	<10	70	<0.5	<2	0.18	<0.5	9	35	11	3.11	10
CC46173		0.18	<0.2	2.26	<2	<10	60	<0.5	<2	0.23	<0.5	9	34	13	3.42	10
CC46174		0.30	<0.2	1.70	<2	<10	90	<0.5	<2	0.29	<0.5	13	36	13	2.94	10
CC46175		0.34	<0.2	1.45	<2	<10	90	<0.5	<2	0.42	<0.5	7	34	10	2.06	<10
CC46176		0.32	<0.2	1.54	<2	<10	90	<0.5	<2	0.37	<0.5	8	30	11	2.28	<10
CC46177		0.28	<0.2	3.83	3	<10	140	0.6	<2	0.28	<0.5	19	46	21	4.28	10
CC46178		0.20	<0.2	2.99	4	<10	80	1.2	<2	0.39	<0.5	8	13	6	2.09	10
CC46179		0.20	<0.2	3.97	5	<10	110	0.8	<2	0.20	<0.5	15	42	13	4.00	10
CC46180		0.20	0.3	2.43	4	<10	90	<0.5	<2	0.19	<0.5	6	26	12	2.93	10
CC46181		0.32	<0.2	2.17	<2	<10	90	<0.5	<2	0.37	<0.5	9	31	18	2.54	10
CC46182		0.28	0.2	3.37	7	<10	110	0.7	<2	0.34	<0.5	18	40	26	3.85	10
CC46183		0.24	0.4	5.14	7	<10	150	1.7	<2	0.78	<0.5	35	60	78	5.65	10
CC46184		0.26	0.2	2.66	5	<10	130	0.9	<2	0.84	<0.5	17	41	54	3.69	10
CC46185		0.18	0.5	3.23	6	<10	110	1.8	<2	0.81	<0.5	16	41	76	3.74	10
CC46186		0.24	0.5	3.41	<2	<10	120	1.4	<2	1.39	1.3	16	48	82	4.30	10
CC46187		0.34	0.2	2.07	3	<10	110	0.5	<2	0.47	<0.5	9	35	22	3.06	10
CC46188		0.20	<0.2	1.97	6	<10	80	<0.5	<2	0.29	<0.5	9	27	13	3.15	10
CC46189		0.28	0.5	1.49	3	<10	50	0.8	<2	0.52	<0.5	8	24	24	2.23	<10
CC46190		0.20	0.8	3.15	10	<10	60	5.2	<2	1.64	1.4	12	37	86	3.10	10
CC46191		0.24	0.9	2.33	7	<10	70	3.6	<2	0.99	2.1	21	37	62	3.43	<10
CC46192		0.20	0.8	1.98	3	<10	70	1.6	<2	0.67	1.2	7	30	54	2.55	10
CC46193		0.22	0.3	2.94	8	<10	120	1.4	<2	0.81	0.7	12	41	46	3.36	10
CC46194		0.26	<0.2	1.97	3	<10	90	<0.5	<2	0.42	<0.5	8	30	20	2.57	10
CC46195		0.18	0.3	3.40	5	<10	90	0.7	<2	0.50	<0.5	20	36	32	4.19	10
CC46196		0.34	<0.2	1.80	4	<10	80	0.5	<2	0.57	<0.5	8	29	18	2.37	10
CC46197		0.26	<0.2	2.20	5	<10	100	1.6	<2	0.62	<0.5	16	29	23	2.57	10
CC46198		0.34	<0.2	1.69	3	<10	80	<0.5	<2	0.44	<0.5	7	28	15	2.07	<10
CC46199		0.22	<0.2	1.42	6	<10	50	<0.5	<2	0.19	<0.5	4	22	7	2.43	10
CC46200		0.18	<0.2	1.53	6	<10	70	<0.5	<2	0.26	<0.5	5	24	9	2.56	10
CC46201		0.22	<0.2	1.94	2	<10	100	<0.5	<2	0.42	<0.5	13	39	17	3.24	<10
CC46202		0.16	<0.2	1.60	5	<10	70	<0.5	<2	0.17	<0.5	9	38	13	3.07	10



ALS Chemex

EXCELLENCE IN ANALYTICAL CHEMISTRY

ALS Canada Ltd.
 212 Brooksbank Avenue
 North Vancouver BC V7J 2C1
 Phone: 604 984 0221 Fax: 604 984 0218 www.alschemex.com

STRATEGIC METALS LTD.
 C/O ARCHER, CATHRO & ASSOCIATES (1981)
 LIMITED
 1016-510 W HASTINGS ST
 VANCOUVER BC V6B 1L8
 Project: VANDERHOOF

Page: 6 - B
 Total Pages: 8 (A - C)
 Finalized Date: 11-NOV-2007
 Account: MTT

CERTIFICATE OF ANALYSIS VA07117411

Sample Description	Method	ME-ICP41	ME-ICP41	ME-ICP41	ME-ICP41	ME-ICP41	ME-ICP41	ME-ICP41	ME-ICP41	ME-ICP41	ME-ICP41	ME-ICP41	ME-ICP41	ME-ICP41	ME-ICP41	ME-ICP41
	Analyte	Hg	K	La	Mg	Mn	Mo	Na	Ni	P	Pb	S	Sb	Sc	Sr	Th
Units		ppm	%	ppm	%	ppm	ppm	%	ppm	ppm	ppm	%	ppm	ppm	ppm	ppm
LOR		1	0.01	10	0.01	5	1	0.01	1	10	2	0.01	2	1	1	20
CC46163		<1	0.03	10	0.35	209	<1	0.03	11	450	9	0.02	<2	3	48	<20
CC46164		<1	0.05	10	0.52	415	4	0.03	22	460	19	0.02	<2	4	52	<20
CC46165		1	0.05	10	0.63	1470	1	0.03	30	670	10	0.05	<2	4	98	<20
CC46166		<1	0.07	10	0.62	433	<1	0.03	21	620	11	0.02	<2	4	85	<20
CC46167		<1	0.06	10	0.77	868	1	0.03	36	650	9	0.04	<2	4	82	<20
CC46168		<1	0.04	10	0.45	240	<1	0.02	17	540	10	0.02	<2	3	37	<20
CC46169		1	0.08	10	0.52	401	<1	0.02	10	2220	10	0.02	<2	4	73	<20
CC46170		<1	0.07	10	0.31	388	1	0.02	10	1550	11	0.03	<2	2	28	<20
CC46171		<1	0.05	10	0.69	281	<1	0.03	49	1310	7	0.02	<2	4	45	<20
CC46172		<1	0.03	10	0.30	252	1	0.02	20	1020	4	0.02	<2	3	22	<20
CC46173		<1	0.03	10	0.39	217	1	0.02	27	1160	8	0.02	<2	3	20	<20
CC46174		<1	0.04	10	0.53	426	<1	0.03	27	450	5	0.02	<2	3	34	<20
CC46175		<1	0.04	10	0.46	278	<1	0.03	19	570	7	0.02	<2	3	45	<20
CC46176		<1	0.03	10	0.46	297	<1	0.03	19	390	6	0.02	<2	3	42	<20
CC46177		<1	0.06	10	0.57	317	<1	0.03	55	1790	7	0.02	<2	4	43	<20
CC46178		<1	0.10	10	0.86	161	<1	0.02	9	810	9	0.02	<2	4	50	<20
CC46179		1	0.04	10	0.47	256	<1	0.03	39	890	5	0.03	<2	4	26	<20
CC46180		<1	0.05	10	0.29	261	1	0.02	12	2100	12	0.03	<2	2	30	<20
CC46181		<1	0.04	10	0.59	346	<1	0.03	21	470	9	0.02	<2	3	52	<20
CC46182		<1	0.05	10	0.71	806	<1	0.03	29	570	9	0.03	<2	4	50	<20
CC46183		<1	0.09	20	1.12	1650	<1	0.03	53	750	13	0.04	<2	7	98	<20
CC46184		<1	0.09	20	0.87	835	1	0.04	34	730	11	0.03	<2	6	116	<20
CC46185		1	0.05	20	0.59	904	1	0.03	27	620	14	0.04	<2	5	93	<20
CC46186		<1	0.08	20	0.71	1050	2	0.04	41	600	16	0.04	<2	7	98	<20
CC46187		<1	0.06	10	0.57	372	<1	0.04	22	580	11	0.02	<2	4	57	<20
CC46188		<1	0.06	10	0.41	274	1	0.03	24	1020	10	0.03	<2	2	34	<20
CC46189		<1	0.06	10	0.41	448	<1	0.04	14	330	17	0.02	<2	3	77	<20
CC46190		<1	0.09	40	0.51	1190	10	0.03	24	340	44	0.04	<2	9	121	<20
CC46191		<1	0.09	40	0.48	1920	4	0.05	21	400	31	0.03	<2	8	121	<20
CC46192		<1	0.05	20	0.31	334	1	0.03	17	460	15	0.05	<2	3	78	<20
CC46193		<1	0.06	30	0.60	673	<1	0.03	31	650	11	0.04	<2	6	91	<20
CC46194		<1	0.04	10	0.53	302	<1	0.03	23	630	8	0.03	<2	3	56	<20
CC46195		<1	0.05	10	1.14	726	1	0.03	47	870	9	0.03	<2	4	67	<20
CC46196		<1	0.06	10	0.54	392	<1	0.04	17	710	12	0.01	<2	3	85	<20
CC46197		<1	0.05	20	0.56	1515	<1	0.04	24	570	12	0.03	<2	4	87	<20
CC46198		<1	0.04	10	0.43	263	<1	0.03	17	660	12	0.02	<2	3	50	<20
CC46199		<1	0.05	10	0.17	235	1	0.02	8	1090	13	0.02	<2	2	24	<20
CC46200		<1	0.05	10	0.21	219	1	0.01	11	2020	16	0.02	<2	2	48	<20
CC46201		<1	0.03	10	0.70	345	<1	0.03	44	850	9	0.02	3	3	44	<20
CC46202		<1	0.03	10	0.29	222	1	0.02	19	470	5	0.01	<2	3	19	<20



ALS Chemex

EXCELLENCE IN ANALYTICAL CHEMISTRY

ALS Canada Ltd.

212 Brooksbank Avenue
North Vancouver BC V7J 2C1

Phone: 604 984 0221 Fax: 604 984 0218 www.alschemex.com

STRATEGIC METALS LTD.
C/O ARCHER, CATHRO & ASSOCIATES (1981)
LIMITED
1016-510 W HASTINGS ST
VANCOUVER BC V6B 1L8

Project: VANDERHOOF

Page: 6 - C
Total Pages: 8 (A - C)
Finalized Date: 11-NOV-2007
Account: MTT

CERTIFICATE OF ANALYSIS VA07117411

Sample Description	Method Analyte Units LOR	ME-ICP41	ME-ICP41	ME-ICP41	ME-ICP41	ME-ICP41	ME-ICP41
		Ti	Ti	U	V	W	Zn
		%	ppm	ppm	ppm	ppm	ppm
		0.01	10	10	1	10	2
CC46163		0.16	<10	<10	51	<10	46
CC46164		0.15	<10	<10	58	<10	67
CC46165		0.08	<10	<10	61	<10	75
CC46166		0.14	<10	<10	62	<10	62
CC46167		0.10	<10	<10	70	<10	90
CC46168		0.17	<10	<10	57	<10	57
CC46169		0.09	<10	<10	51	<10	95
CC46170		0.11	<10	<10	50	<10	68
CC46171		0.16	<10	<10	75	<10	62
CC46172		0.16	<10	<10	73	<10	62
CC46173		0.16	<10	<10	61	<10	110
CC46174		0.19	<10	<10	67	<10	59
CC46175		0.19	<10	<10	49	<10	39
CC46176		0.20	<10	<10	57	<10	44
CC46177		0.17	<10	<10	74	<10	99
CC46178		0.11	<10	<10	56	<10	57
CC46179		0.17	<10	<10	75	<10	69
CC46180		0.11	<10	<10	59	<10	83
CC46181		0.13	<10	<10	54	<10	69
CC46182		0.10	10	<10	77	<10	91
CC46183		0.07	<10	<10	95	<10	120
CC46184		0.12	<10	<10	77	<10	75
CC46185		0.09	<10	<10	83	<10	90
CC46186		0.11	<10	10	81	<10	116
CC46187		0.16	<10	<10	76	<10	83
CC46188		0.14	<10	<10	64	<10	102
CC46189		0.14	<10	<10	56	<10	117
CC46190		0.09	<10	30	70	<10	153
CC46191		0.13	<10	10	90	<10	154
CC46192		0.09	<10	<10	67	<10	91
CC46193		0.09	<10	<10	70	<10	86
CC46194		0.14	<10	<10	57	<10	80
CC46195		0.10	<10	<10	66	<10	97
CC46196		0.18	<10	<10	62	<10	49
CC46197		0.13	<10	<10	57	<10	55
CC46198		0.18	<10	<10	52	<10	45
CC46199		0.12	<10	<10	54	<10	61
CC46200		0.08	<10	<10	46	<10	80
CC46201		0.18	<10	<10	62	<10	59
CC46202		0.19	<10	<10	72	<10	53



ALS Chemex

EXCELLENCE IN ANALYTICAL CHEMISTRY

ALS Canada Ltd.

212 Brooksbank Avenue
North Vancouver BC V7J 2C1

Phone: 604 984 0221 Fax: 604 984 0218 www.alschemex.com

STRATEGIC METALS LTD.
C/O ARCHER, CATHRO & ASSOCIATES (1981)
LIMITED
1016-510 W HASTINGS ST
VANCOUVER BC V6B 1L8

Project: VANDERHOOF

Page: 7 - A
Total Pages: 8 (A - C)
Finalized Date: 11-NOV-2007
Account: MTT

CERTIFICATE OF ANALYSIS VA07117411

Sample Description	Method Analyte Units LOR	WEI-21	ME-ICP41	ME-ICP41	ME-ICP41	ME-ICP41	ME-ICP41	ME-ICP41	ME-ICP41	ME-ICP41	ME-ICP41	ME-ICP41	ME-ICP41	ME-ICP41	ME-ICP41	ME-ICP41
		Recvd Wt. kg	Ag ppm	Al %	As ppm	B ppm	Ba ppm	Be ppm	Bi ppm	Ca %	Cd ppm	Co ppm	Cr ppm	Cu ppm	Fe %	Ga ppm
CC46203		0.18	<0.2	2.33	<2	<10	80	<0.5	<2	0.33	0.5	9	31	8	3.75	10
CC46204		0.20	0.2	2.69	3	<10	90	0.6	<2	0.18	<0.5	8	24	10	3.30	10
CC46205		0.20	<0.2	1.73	2	<10	60	<0.5	<2	0.18	<0.5	6	29	8	2.90	10
CC46206		0.18	<0.2	1.38	5	<10	80	<0.5	<2	0.40	<0.5	6	23	13	1.72	<10
CC46207		0.20	<0.2	2.37	13	<10	140	<0.5	<2	0.41	<0.5	11	36	20	3.21	10
CC46208		0.12	0.5	3.69	7	<10	130	1.3	<2	0.63	0.8	33	57	72	5.23	10
CC46209		0.12	0.2	1.36	<2	<10	70	<0.5	<2	0.33	<0.5	7	24	17	2.35	<10
CC46210		0.20	<0.2	1.67	4	<10	110	<0.5	<2	0.68	0.5	12	39	20	3.16	<10
CC46211		0.26	<0.2	1.46	5	<10	80	0.5	<2	0.62	<0.5	10	35	21	2.66	<10
CC46212		0.26	<0.2	1.23	11	<10	60	0.7	<2	0.38	<0.5	12	35	49	2.94	<10
CC46213		0.20	<0.2	2.59	2	<10	60	1.7	<2	0.92	<0.5	27	28	30	4.75	<10
CC46214		0.18	<0.2	2.19	3	<10	70	0.9	<2	0.92	0.5	11	28	43	3.01	10
CC46215		0.18	0.5	1.91	<2	<10	60	1.7	<2	0.60	2.3	11	32	66	3.13	10
CC46216		0.16	0.4	1.67	3	<10	50	1.6	<2	0.61	0.6	10	31	40	2.87	<10
CC46217		0.20	<0.2	1.04	6	<10	70	<0.5	<2	0.44	0.5	12	36	17	2.99	<10
CC46218		0.24	<0.2	1.28	8	<10	80	0.5	<2	0.51	<0.5	13	39	22	3.31	<10
CC46219		0.22	0.2	2.41	3	<10	150	1.0	<2	0.90	0.7	21	51	54	4.14	10
CC46220		0.20	<0.2	2.37	<2	<10	100	0.7	<2	0.57	<0.5	14	37	41	3.50	10
CC46221		0.26	<0.2	1.63	3	<10	90	<0.5	<2	0.45	<0.5	9	29	18	2.35	<10
CC46222		0.34	<0.2	1.66	6	<10	80	<0.5	<2	0.49	<0.5	8	26	18	2.11	<10
CC46223		0.32	<0.2	1.67	5	<10	80	<0.5	<2	0.40	<0.5	7	28	15	2.10	<10
CC46224		0.20	<0.2	2.53	5	<10	100	<0.5	<2	0.24	0.5	14	37	14	3.94	10
CC46225		0.24	<0.2	3.32	3	<10	150	0.5	<2	0.22	<0.5	16	46	16	3.99	10
CC46226		0.18	<0.2	1.71	5	<10	60	0.9	<2	0.54	<0.5	12	33	20	2.96	<10
CC46227		0.26	<0.2	1.47	<2	<10	90	<0.5	<2	0.38	<0.5	9	30	13	2.57	<10
CC46228		0.30	<0.2	1.24	9	<10	90	<0.5	<2	0.32	<0.5	7	30	12	2.36	<10
CC46229		0.30	<0.2	1.83	<2	<10	120	<0.5	<2	0.36	<0.5	12	37	16	3.11	<10
CC46230		0.20	0.5	1.64	<2	<10	80	<0.5	<2	0.14	<0.5	4	9	5	2.27	10
CC46231		0.16	<0.2	1.76	<2	<10	60	<0.5	<2	0.18	<0.5	11	31	8	3.05	10
CC46232		0.16	0.2	2.05	<2	<10	60	<0.5	<2	0.16	<0.5	12	34	11	3.18	10
CC46233		0.16	0.2	1.47	<2	<10	70	<0.5	<2	0.30	<0.5	10	26	20	2.41	10
CC46234		0.14	0.2	1.93	<2	<10	80	0.8	<2	0.42	<0.5	13	32	18	2.81	10
CC46235		0.18	0.2	1.67	3	<10	60	<0.5	<2	0.26	<0.5	9	30	15	2.96	10
CC46236		0.22	0.2	1.29	<2	<10	60	0.5	<2	0.27	<0.5	9	33	18	2.06	<10
CC46237		0.18	0.3	1.32	<2	<10	60	0.5	<2	0.38	<0.5	8	32	25	2.08	<10
CC46238		0.20	0.5	2.80	5	<10	80	0.6	<2	0.38	0.5	13	38	35	3.55	10
CC46239		0.24	<0.2	1.30	<2	<10	60	<0.5	<2	0.27	<0.5	7	28	9	1.87	<10
CC46240		0.20	0.3	1.79	<2	<10	90	0.5	<2	0.39	0.8	11	32	27	2.65	10
CC46241		0.26	0.2	1.39	2	<10	70	0.5	<2	0.31	<0.5	7	32	13	2.07	<10
CC46242		0.20	0.3	1.71	3	<10	100	0.6	<2	0.33	<0.5	8	34	15	2.48	10



ALS Chemex

EXCELLENCE IN ANALYTICAL CHEMISTRY
ALS Canada Ltd.

212 Brooksbank Avenue
North Vancouver BC V7J 2C1
Phone: 604 984 0221 Fax: 604 984 0218 www.alschemex.com

STRATEGIC METALS LTD.
C/O ARCHER, CATHRO & ASSOCIATES (1981)
LIMITED
1016-510 W HASTINGS ST
VANCOUVER BC V6B 1L8
Project: VANDERHOOF

Page: 7 - B
Total Pages: 8 (A - C)
Finalized Date: 11-NOV-2007
Account: MTT

CERTIFICATE OF ANALYSIS VA07117411

Sample Description	Method Analyte Units LOR	ME-ICP41	ME-ICP41	ME-ICP41	ME-ICP41	ME-ICP41	ME-ICP41	ME-ICP41	ME-ICP41	ME-ICP41	ME-ICP41	ME-ICP41	ME-ICP41	ME-ICP41	ME-ICP41	ME-ICP41
		Hg ppm	K %	La ppm	Mg %	Mn ppm	Mo ppm	Na %	Ni ppm	P ppm	Pb ppm	S %	Sb ppm	Sc ppm	Sr ppm	Th ppm
CC46203		<1	0.06	10	0.39	311	1	0.02	16	3320	9	0.02	<2	3	35	<20
CC46204		<1	0.05	10	0.24	202	1	0.01	13	2060	11	0.02	2	3	40	<20
CC46205		<1	0.03	10	0.25	180	1	0.02	17	410	8	0.02	<2	2	19	<20
CC46206		<1	0.04	10	0.37	215	<1	0.03	15	750	10	0.01	2	2	51	<20
CC46207		<1	0.04	10	0.53	281	1	0.03	32	680	12	0.01	4	3	68	<20
CC46208		<1	0.09	20	1.01	1490	1	0.03	50	670	15	0.03	3	6	78	<20
CC46209		<1	0.04	10	0.31	196	1	0.02	17	480	10	0.02	<2	2	46	<20
CC46210		<1	0.05	10	0.59	553	1	0.04	32	600	5	0.02	<2	4	74	<20
CC46211		<1	0.07	10	0.51	404	1	0.04	20	760	10	0.02	3	4	76	<20
CC46212		<1	0.03	10	0.57	373	1	0.02	25	340	8	0.01	2	3	42	<20
CC46213		1	0.08	10	2.21	889	2	0.05	81	920	9	0.01	<2	3	94	<20
CC46214		<1	0.14	10	0.71	780	2	0.05	15	420	16	0.02	<2	5	93	<20
CC46215		<1	0.07	10	0.60	690	2	0.03	22	230	30	0.02	<2	5	70	<20
CC46216		<1	0.07	10	0.69	489	2	0.04	28	280	14	0.02	2	4	63	<20
CC46217		<1	0.04	10	0.61	489	2	0.03	30	500	8	0.01	<2	3	58	<20
CC46218		<1	0.05	10	0.66	644	1	0.03	33	550	5	0.01	2	4	66	<20
CC46219		<1	0.08	20	0.71	1500	2	0.04	46	840	10	0.02	<2	8	110	<20
CC46220		<1	0.05	10	0.72	642	1	0.03	34	420	10	0.02	2	4	87	<20
CC46221		<1	0.05	10	0.50	401	<1	0.03	19	650	10	0.01	4	3	67	<20
CC46222		<1	0.06	10	0.49	289	<1	0.03	16	690	10	0.01	3	3	71	<20
CC46223		<1	0.04	10	0.46	267	<1	0.03	20	610	12	0.02	<2	3	50	<20
CC46224		<1	0.04	10	0.45	346	1	0.02	30	1670	10	0.02	2	3	24	<20
CC46225		<1	0.04	10	0.44	568	1	0.02	41	1060	5	0.02	2	3	22	<20
CC46226		1	0.04	10	0.52	1010	1	0.04	24	330	14	0.02	<2	3	57	<20
CC46227		<1	0.03	10	0.66	260	<1	0.04	30	320	5	0.03	2	3	44	<20
CC46228		<1	0.03	10	0.43	222	1	0.02	22	500	7	0.03	<2	3	32	<20
CC46229		<1	0.03	10	0.60	276	<1	0.02	39	790	5	0.02	3	3	37	<20
CC46230		<1	0.04	10	0.15	344	1	0.01	8	670	5	0.03	2	2	18	<20
CC46231		<1	0.04	<10	0.27	480	1	0.02	22	1410	8	0.03	3	2	20	<20
CC46232		<1	0.04	10	0.37	245	<1	0.02	24	910	8	0.03	<2	3	20	<20
CC46233		<1	0.03	10	0.37	293	1	0.02	23	390	9	0.02	2	2	33	<20
CC46234		<1	0.04	10	0.47	794	<1	0.03	30	540	8	0.03	<2	3	51	<20
CC46235		<1	0.04	10	0.36	358	1	0.02	24	800	7	0.02	<2	2	31	<20
CC46236		1	0.03	10	0.39	255	1	0.03	21	300	30	<0.01	<2	3	40	<20
CC46237		1	0.03	10	0.41	275	<1	0.03	20	470	32	0.01	<2	3	47	<20
CC46238		2	0.05	10	0.36	798	<1	0.03	33	2070	27	0.01	<2	4	74	<20
CC46239		<1	0.02	10	0.30	335	<1	0.03	14	390	11	<0.01	<2	2	35	<20
CC46240		1	0.04	10	0.62	339	<1	0.04	26	560	46	0.01	<2	3	53	<20
CC46241		1	0.03	10	0.42	252	<1	0.03	20	350	8	<0.01	<2	3	36	<20
CC46242		1	0.03	10	0.44	231	<1	0.03	24	640	80	<0.01	<2	3	42	<20



ALS Chemex

EXCELLENCE IN ANALYTICAL CHEMISTRY

ALS Canada Ltd.
 212 Brooksbank Avenue
 North Vancouver BC V7J 2C1
 Phone: 604 984 0221 Fax: 604 984 0218 www.alschemex.com

STRATEGIC METALS LTD.
 C/O ARCHER, CATHRO & ASSOCIATES (1981)
 LIMITED
 1016-510 W HASTINGS ST
 VANCOUVER BC V6B 1L8
 Project: VANDERHOOF

Page: 7 - C
 Total Pages: 8 (A - C)
 Finalized Date: 11-NOV-2007
 Account: MTT

CERTIFICATE OF ANALYSIS VA07117411

Sample Description	Method Analyte Units LOR	ME-ICP41	ME-ICP41	ME-ICP41	ME-ICP41	ME-ICP41	ME-ICP41
		Ti	Ti	U	V	W	Zn
		%	ppm	ppm	ppm	ppm	ppm
		0.01	10	10	1	10	2
CC46203		0.15	<10	<10	67	<10	74
CC46204		0.10	<10	<10	61	<10	69
CC46205		0.17	<10	<10	62	<10	69
CC46206		0.16	<10	<10	41	<10	41
CC46207		0.16	<10	<10	73	<10	67
CC46208		0.10	<10	<10	97	<10	109
CC46209		0.12	<10	<10	52	<10	58
CC46210		0.14	<10	<10	65	<10	59
CC46211		0.16	<10	<10	63	<10	52
CC46212		0.19	<10	<10	73	<10	51
CC46213		0.11	<10	<10	47	<10	107
CC46214		0.13	<10	<10	67	<10	151
CC46215		0.13	<10	<10	65	<10	159
CC46216		0.14	<10	<10	56	<10	131
CC46217		0.16	<10	<10	68	<10	51
CC46218		0.17	<10	<10	74	<10	58
CC46219		0.13	<10	<10	87	<10	79
CC46220		0.13	<10	<10	69	<10	78
CC46221		0.16	<10	<10	56	<10	49
CC46222		0.17	<10	<10	53	<10	48
CC46223		0.17	<10	<10	49	<10	48
CC46224		0.16	<10	<10	74	<10	83
CC46225		0.18	<10	<10	74	<10	78
CC46226		0.14	<10	<10	66	<10	57
CC46227		0.15	<10	<10	45	<10	55
CC46228		0.17	<10	<10	53	<10	48
CC46229		0.19	<10	<10	64	<10	47
CC46230		0.05	<10	<10	26	<10	78
CC46231		0.15	<10	<10	67	<10	107
CC46232		0.16	<10	<10	66	<10	80
CC46233		0.14	<10	<10	51	<10	63
CC46234		0.14	<10	<10	56	<10	83
CC46235		0.14	<10	<10	60	<10	60
CC46236		0.20	<10	<10	51	<10	55
CC46237		0.17	<10	<10	51	<10	54
CC46238		0.13	<10	<10	72	<10	143
CC46239		0.17	<10	<10	51	<10	69
CC46240		0.19	<10	<10	65	<10	192
CC46241		0.17	<10	<10	51	<10	46
CC46242		0.17	<10	<10	65	<10	77



ALS Chemex
EXCELLENCE IN ANALYTICAL CHEMISTRY
 ALS Canada Ltd.

212 Brooksbank Avenue
 North Vancouver BC V7J 2C1
 Phone: 604 984 0221 Fax: 604 984 0218 www.alschemex.com

STRATEGIC METALS LTD.
 C/O ARCHER, CATHRO & ASSOCIATES (1981)
 LIMITED
 1016-510 W HASTINGS ST
 VANCOUVER BC V6B 1L8
 Project: VANDERHOOF

Page: 8 - A
 Total Pages: 8 (A - C)
 Finalized Date: 11-NOV-2007
 Account: MTT

CERTIFICATE OF ANALYSIS VA07117411

Sample Description	Method Analyte Units LOR	WEI-21	ME-ICP41	ME-ICP41	ME-ICP41	ME-ICP41	ME-ICP41	ME-ICP41	ME-ICP41	ME-ICP41	ME-ICP41	ME-ICP41	ME-ICP41	ME-ICP41	ME-ICP41	ME-ICP41
		Recvd Wt. kg	Ag ppm	Al %	As ppm	B ppm	Ba ppm	Be ppm	Bi ppm	Ca %	Cd ppm	Co ppm	Cr ppm	Cu ppm	Fe %	Ga ppm
CC46243		0.16	0.8	2.02	2	<10	120	1.6	<2	0.26	<0.5	10	36	16	3.00	10
CC46244		0.18	<0.2	1.43	5	<10	70	0.7	<2	0.39	0.5	11	35	14	2.67	<10
CC46245		0.18	0.2	1.96	2	<10	70	1.1	<2	0.21	<0.5	10	31	10	3.20	10
CC46246		0.18	0.3	2.75	5	<10	100	<0.5	<2	0.20	<0.5	11	38	16	3.59	10
CC46247		0.22	<0.2	1.41	6	<10	80	<0.5	<2	0.29	<0.5	8	28	17	2.20	<10
CC46248		0.22	<0.2	1.46	2	<10	70	0.6	<2	0.54	<0.5	9	31	23	2.62	<10
CC46249		0.16	<0.2	2.25	5	<10	120	0.7	<2	0.29	<0.5	13	37	19	3.40	10
CC46250		0.12	<0.2	2.23	5	<10	60	<0.5	<2	0.18	0.5	13	33	13	3.48	10



ALS Chemex

EXCELLENCE IN ANALYTICAL CHEMISTRY

ALS Canada Ltd.

212 Brooksbank Avenue

North Vancouver BC V7J 2C1

Phone: 604 984 0221 Fax: 604 984 0218 www.alschemex.com

STRATEGIC METALS LTD.
 C/O ARCHER, CATHRO & ASSOCIATES (1981)
 LIMITED
 1016-510 W HASTINGS ST
 VANCOUVER BC V6B 1L8

Project: VANDERHOOF

Page: 8 - B
 Total Pages: 8 (A - C)
 Finalized Date: 11-NOV-2007
 Account: MTT

CERTIFICATE OF ANALYSIS VA07117411

Sample Description	Method Analyte Units LOR	ME-ICP41	ME-ICP41	ME-ICP41	ME-ICP41	ME-ICP41	ME-ICP41	ME-ICP41	ME-ICP41	ME-ICP41	ME-ICP41	ME-ICP41	ME-ICP41	ME-ICP41	ME-ICP41	
		Hg	K	La	Mg	Mn	Mo	Na	Ni	P	Pb	S	Sb	Sc	Sr	Th
		ppm	%	ppm	%	ppm	ppm	%	ppm	ppm	ppm	%	ppm	ppm	ppm	ppm
		1	0.01	10	0.01	5	1	0.01	1	10	2	0.01	2	1	1	20
CC46243		<1	0.04	10	0.37	240	<1	0.03	29	510	10	0.01	<2	3	39	<20
CC46244		1	0.03	10	0.53	392	<1	0.04	24	540	11	<0.01	<2	3	41	<20
CC46245		<1	0.04	10	0.38	235	1	0.02	28	840	11	<0.01	<2	2	23	<20
CC46246		<1	0.04	10	0.34	461	1	0.02	30	1830	12	<0.01	<2	3	35	<20
CC46247		<1	0.03	10	0.39	632	1	0.02	21	350	7	<0.01	2	3	36	<20
CC46248		<1	0.07	10	0.47	353	1	0.03	17	840	21	<0.01	<2	4	73	<20
CC46249		<1	0.04	10	0.53	338	1	0.02	40	780	8	<0.01	<2	3	37	<20
CC46250		<1	0.03	10	0.38	375	2	0.02	31	730	6	0.01	2	2	20	<20



ALS Chemex

EXCELLENCE IN ANALYTICAL CHEMISTRY

ALS Canada Ltd.

212 Brooksbank Avenue
North Vancouver BC V7J 2C1

Phone: 604 984 0221 Fax: 604 984 0218 www.alschemex.com

STRATEGIC METALS LTD.
C/O ARCHER, CATHRO & ASSOCIATES (1981)
LIMITED
1016-510 W HASTINGS ST
VANCOUVER BC V6B 1L8

Project: VANDERHOOF

Page: 8 - C
Total Pages: 8 (A - C)
Finalized Date: 11-NOV-2007
Account: MTT

CERTIFICATE OF ANALYSIS VA07117411

Sample Description	Method Analyte Units LOR	ME-ICP41	ME-ICP41	ME-ICP41	ME-ICP41	ME-ICP41	ME-ICP41
		Ti	Ti	U	V	W	Zn
		%	ppm	ppm	ppm	ppm	ppm
		0.01	10	10	1	10	2
CC46243		0.16	<10	<10	71	<10	62
CC46244		0.18	<10	<10	60	<10	66
CC46245		0.16	<10	<10	66	<10	79
CC46246		0.16	<10	<10	70	<10	91
CC46247		0.14	<10	<10	47	<10	61
CC46248		0.17	<10	<10	62	<10	43
CC46249		0.17	<10	<10	70	<10	68
CC46250		0.16	<10	<10	68	<10	63

APPENDIX IV
ROCK SAMPLE DESCRIPTIONS

Rock Sample DescriptionsProject: VanderhoofProperty: Zacko

Sample Number:	Grid East:	E	Grid North:	N	Type: Grab	Dimension:
C386351	UTM:	373725	UTM:	5960053	N Sample Width: 15m	Abundance:
	Elevation:	m				

Comments: 15m grab sample comprising 5 pieces of black siliceous rock with minor PY stringers associated with them.

Sample Number:	Grid East:	E	Grid North:	N	Type: Float	Dimension:
C386352	UTM:	373775	UTM:	90057	N Sample Width:	Abundance:
	Elevation:	m				

Comments: black siliceous rock float below an old tree

Sample Number:	Grid East:	E	Grid North:	N	Type: Float	Dimension:
C386353	UTM:	373841	UTM:	596042	N Sample Width:	Abundance:
	Elevation:	m				

Comments: Oink colcanic breccia with specular hematite.

Sample Number:	Grid East:	E	Grid North:	N	Type: Float	Dimension:
C386354	UTM:	373706	UTM:	5960003	N Sample Width:	Abundance:
	Elevation:	m				

Comments: moderately to finely disseminated pyrite and other sulfides? Within a black siliceous rock.

Sample Number:	Grid East:	E	Grid North:	N	Type: Grab	Dimension:
C386355	UTM:	373547	UTM:	5959955	N Sample Width:	Abundance:
	Elevation:	m				

Comments: 12 pieces of black siliceous rock over 6x5m

Sample Number:	Grid East:	E	Grid North:	N	Type: Grab	Dimension:
C386356	UTM:	373506	UTM:	5959938	N Sample Width:	Abundance:
	Elevation:	m				

Comments: 2 pieces of black siliceous rock float

Sample Number:	Grid East:	E	Grid North:	N	Type: Grab	Dimension:
C386357	UTM:	373461	UTM:	5959932	N Sample Width:	Abundance:
	Elevation:	m				

Rock Sample DescriptionsProject: VanderhoofProperty: Zacko

Comments: 3 black siliceous cobbles/boulders under roots were pulled up

Sample Number:	Grid East:	E	Grid North:	N	Type: Float	Dimension:
C386358	UTM:	373330 E	UTM:	5959892 N	Sample Width:	Abundance:
	Elevation:	m				

Comments: 1 piece of black siliceous float with a moderate amount of disseminated pyrite.

Sample Number:	Grid East:	E	Grid North:	N	Type: Float	Dimension:
C386359	UTM:	386359 E	UTM:	5959871 N	Sample Width:	Abundance:
	Elevation:	m				

Comments: 7 large pieces of black siliceous rock one of which was sampled.

Sample Number:	Grid East:	E	Grid North:	N	Type: Float	Dimension:
C386360	UTM:	373192 E	UTM:	5959850 N	Sample Width:	Abundance:
	Elevation:	m				

Comments: Cemented black siliceous rock with specular hematite and white crystal laths (calcite?) and minor Py

Sample Number:	Grid East:	E	Grid North:	N	Type: chip	Dimension:
C386361	UTM:	373141 E	UTM:	5959886 N	Sample Width: 6m	Abundance:
	Elevation:	m				

Comments: chip sample over a 6m area with YW-OR-RD oxidized surface with BK-GY siliceous matrix. Also contains quartz eyes/ phenocrysts.

Sample Number:	Grid East:	E	Grid North:	N	Type: Float	Dimension:
C386362	UTM:	373141 E	UTM:	5959886 N	Sample Width:	Abundance:
	Elevation:	m				

Comments: Felsic volcanic, equigranular TN-OR colour. No mineralization. Float within the outcrop in s 2mx1m area.

Sample Number:	Grid East:	E	Grid North:	N	Type: Float	Dimension:
C386363	UTM:	373141 E	UTM:	5959886 N	Sample Width:	Abundance:
	Elevation:	m				

Comments: Pot. Au bearing on west of outcrop. Rusty weathering, highly altered breccia with kaolinite weathering. Minor limonite filled fractures.

Rock Sample DescriptionsProject: VanderhoofProperty: Zacko

Sample Number:	Grid East:	E	Grid North:	N	Type: float	Dimension:		
C386364	UTM:	373457	E	UTM:	5959913	N	Sample Width:	Abundance:
	Elevation:	m						

Comments: Siliceous boulder float.
