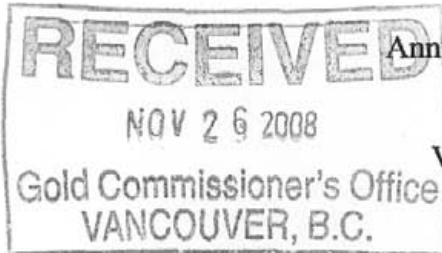

ANNUAL REPORT
FOR TENURE
519050
YEARS-2007/2008

30310

Title Page

Annual report for mineral tenure
5190501

Known as MAID I
Victoria Mining Division
NTS 92C - 070
UTM Zone 10
418755 5384636

Extending to 418549 5384760

Owners: Brian David Grieve and Robert Grieve
Operator: Brian David Grieve
Author: Brian David Grieve
Submitted: November 20, 2008

GEOLOGICAL SURVEY BRANCH
ASSESSMENT DIVISION

30.310

Table of Contents

Report of Physical exploration and development on mineral tenure number 519050 known as MAID I.

Page 1	- Title Page
Page 2	- Table of Contents
Page 3	- Introduction
Page 5	- Findings
Pages 6, 7	- Worksheets
Page 8	- Question 9
Page 9,10, 11, 12	- Maps

Introduction

This tenure is located on the north ridge of the San Juan river valley Approx.24.5km East of the village of port Renfrew B.C.and comprises most of Mount Demers and approx.1/3 of Mount. Modest .

Access is via secondary highway. from Mesachie Lake B.C. using the Port Renfrew access road. Then turning left onto lens creek logging rd. proceed until turning off onto Maid Lake mainline. 4 wheel drive is required. Climbing very steep switchbacks until road changes name to Mercer mainline"-proceed past Maid Lake. This puts you on this tenure - early prospectors by-passed these mountains - due to the steepness. At lower levels however stories persisted about Spanish explorers working the area and other stories of prospectors finding good color in the creeks coming off these mountains in the late 1800'and early 1900'-hence it caught my son Robert Grieve and my attention to search this out. Research indicated no previous mineral tenures

This is located on private lands owned by Timberwest Forest Company. Hence a road and land use agreement was needed with same, and an access road gate key has also been obtained.

Mount Demers has been formed by "Bonanza Volcanics" during the Triassic period. Mount Modest appears to be of the same period, but slightly older. Some evidence of this is apparent in an area lying between these peaks which are dismembered along a mineralized fault line running in a North/South direction between these two mountains.

A consultant – Mr. Gren Thomas (who owns many diamond and mineral mines around the world) brought this to our attention as well as two other mineralizations we previously did not see. Mr. Thomas spent 2 days looking at this tenure, and felt that there was significant indication of an ore body being present; but needs to be core drilled in several outcroppings to determine depth.

At the time of this report, an airborne mineralization survey is being done by "Pacific Iron"; they have contacted this writer and stated we are sitting on a substantial copper belt and that when they are finished with their survey they will be coming to see us, to try to make us an offer or something that would benefit us. We have also been promised details of any findings.

Mr. Frank Davis of "Davis Mine Developments" was in contact with us and has offered his assistance and research data on Mount Demers in return for shares on the tenures.

He has provided his findings of several mineralized fault lines extending from Juan de Fuca Strait – heading inland and all appear to come to the base of Mount Demers. These mineralized zones start at the salt water lying between Jordan River and Port Renfrew B.C.; - a map showing these is included in this report.

Total areas prospected and showing interest is approximately 500 X 1,000 meters and is outlined on the enclosed maps.

Mineralized veins of mostly copper – some zinc - all contain promising amounts of gold – sampling was done in the 700 to 800 meter levels and is 150 meters directly above a mineralized vein found by Mr. Gren Thomas, which we had not previously seen.

Scarning was not as abundant in this area, but more Quartz and Epidote – dozens of veins of Copper mineralization spread along about 245 meters is quite apparent upon digging into the existing wall face.

More exploration needs to be done in this area at a higher elevation.

Many small trenches at the foot of the wall face were dug, to see if they continued across a small spur line logging road and findings indicate most of them do.

Two (2) photographs showing quartz and copper mineralization at diggings along this face are enclosed.

Author's qualification is approximately forty-nine (49) years full/part time prospecting in British Columbia.

Findings

Many small vertical stringers of Quartz and Copper in Mid-dark Bonanza volcanics and are shown on attached maps. This finding is approximately 150 meters above a previous reported finding and is at the 818 meter elevation.

Crystalline Quartz stringers are narrower at this elevation.

Magnetite and Epidote occurrences are also smaller -- but abundant. Small intermittent trenches were dug to expose mineralized stringers and marked with pink ribbons.

More work needs to be done along this line to see if it continues further -- which this writer believes it does.

Question 9

1 Sept/07	2 Men -8 hrs each	@\$25.00 per hr
1 Oct/07	2 Men – 11 $\frac{3}{4}$ hrs each	@\$25.00 per hr
21 Oct/07	1Men - 8 $\frac{1}{2}$ hrs	@\$25.00 per hr
25 Oct/07	1 Men – 4 $\frac{1}{2}$ hrs	@\$25.00 per hr
30 Oct/07	2 Men – 10 $\frac{3}{4}$ hrs each	@\$25.00 per hr
7 Nov/07	2 Men – 8 $\frac{1}{2}$ hrs each	@\$25.00 per hr
1 June/08	2 Men – 12 hrs each	@\$25.00 per hr
14 June/08	2 Men – 11 $\frac{1}{2}$ hrs each	@\$25.00 per hr
20 July/08	2 Men - 10 $\frac{1}{2}$ hrs each	@\$25.00 per hr
27 July/08	2 Men – 11 $\frac{1}{2}$ hrs each	@\$25.00 per hr
11 Aug/08	3 Men – 5 $\frac{1}{2}$ hrs each	@\$25.00 per hr
12 Aug/08	3 Men – 3 hrs each	@\$25.00 per hr

REPORT OF PHYSICAL EXPLORATION AND DEVELOPMENT
Section 15 - Mineral Tenure Act Regulation

1. Event number: 423	2. Tenure number(s): 519050	3. Type of Tenure: <input checked="" type="checkbox"/> Mineral, or <input type="checkbox"/> Placer
4. Recorded holder: BRIAN DAVID GRIEVE	Address: 7352 WALTON RD P.O. Box 122 HONEYMOON BAY B.C. V0R1Y0	Phone: 250 749-3306
5. Operator: SAME	Address: SAME	Phone: 250- 749-3306
6. Report author: SAME	Address: SAME	Phone: 250- 749-3306
7. Qualifications/experience of operator:	49 YEARS PART TIME / FULL TIME PROSPECTING IN BRITISH COLUMBIA	

8. Brief summary of work activity on claim(s) in recent years (not including this year's new work):	ALL WORK DONE WITH HAND TOOLS DIGGING FOR FRESH CHIP SAMPLES MAPPING OUT, FLAGGING AND RECORDING MINERALIZATION FINDINGS
---	---

NEW WORK (Attach additional sheets if more space is required)

9. Actual dates work was done: SEE PAGE #8	10. Tenure number(s) of claim(s) on which this work was performed: 519050
11. Detailed written description of the work activity: state what was done and how it was done, and the results. Mention equipment, machinery, labourers, as applicable. The cost statement (#19 on page 2) must correspond to what is stated here. Attach the 1:10,000 scale map showing the work sites.	ALL WORK DONE WITH HAND TOOLS USING SLEDGE HAMMERS, PICKS, ETC. TO EXPOSE FRESH ORE SAMPLES ① LABOURER 13 HRS. X \$25.00 HR. ② LABOURERS 170 HRS. X \$25.00 HR. ③ LABOURERS 25 1/2 HRS X \$25.00 HR. SMALL SHALLOW TRENCHES (ABOUT ⑫) 1M LONG BY 1/2 M. WIDE 1/3 M DEPTH MANY STRINGERS OF CU. WERE FOUND SMALL TRENCHES ①M LONG 1/2 M WIDE 1/3 M DEEP IN ROCK
12. Metric dimensions of workings: (Open cuts, adits, pits, shafts, trenches)	APPROX 2 cu m. BROKEN ROCK
13. Amount of material excavated and tested or processed: (metric units)	
14. Geographic location of work sites: (access description, i.e., how you get to the work site)	TRAVEL MERCER MAIN RD TO SOUTH END OF MT. DEMERS - TAKE NEXT 2 FORKS LEFT TO END
15. Was GPS used to map work sites? YES If yes, give co-ordinates: 418549 418755 TO 5384760 5384636	16. Were work sites marked in the field (e.g., flagging, cut lines)? If yes, indicate how: MANY PINK PLASTIC RIBBONS
17. Are photographs of work sites attached? YES	18. Was Notice of work filed? NO Permit number:

COST STATEMENT

19. Expense(s): (complete either hourly rate or daily rate)	Total Hours OR # of days	Hourly Rate	Daily Rate	Total(s) (\$)
Labour cost: (specify type)				
HAND LABOUR (1) MAN	13 HRS	25.00		325.00
HAND LABOUR (2) MEN	170 HRS	25.00		4250.00
HAND LABOUR (3) MEN	25 1/2 HRS	25.00		637.50
Equipment & Machinery cost: (specify type)				
USING HAND TOOL ONLY				—
Lodging / Food:				
NONE CLAIMED				—
Other: (specify)				
SECURITY DEPOSIT				500.00
20. Total costs of work from above:				5712.50

21. Transportation/travel	Rate(s)	Days	Total(s) (\$)
Specify type and full costs. GAS			415.00
22. Transportation/travel, maximum 20% of value in 20 :			415.00
Total costs of work (add 20 and 22):			6127.50
Amount claimed for assessment credit on claims:			6127.50

Lucas R. ...

(Signature of Recorded Holder / Agent)

13 NOV / 2008

(Date)

Important:

Please ensure you attach the 1:10,000 scale map of the work sites.

If ground control or survey work is being claimed please attach plan(s) as required by Section 15 of the Regulations.

This report must be submitted within 30 days of the date you registered the exploration and development work in MTO.

Submit this report in any Service BC Government Agent or Mineral Titles Office, or you can mail to:

Mineral Titles Branch
Ministry of Energy, Mines and Petroleum Resources
300 - 865 Hornby Street
Vancouver, BC V6Z 2G3

maid 1



Legend

- Indian Reserves
- National Parks
- Parks
- Mineral Titles Grid (LRDW)
- Mineral Tenures (Mineral - LRDW)
- Mineral Claim
- Mineral Lease
- Reserves (Mineral - LRDW Sites)**
- Placer Claim Designation
- Placer Lease Designation
- No Staking Reserve
- Conditional Reserve
- Release Required Reserve
- Surface Restriction
- Recreation Area
- Others
- Mining Division (MTO)
- Integrated Cadastral Fabric
- Survey Parcels
- BCGS Grid
- Contours (TRIM)
- Contour - Index
- Contour - Index.Indefinite
- Contour - Index.Depression
- Contour - Index.Depression Indefinite
- Contour - Intermediate
- Contour - Intermediate.Indefinite
- Contour - Intermediate.Depression
- Contour - Intermediate.Depression Indefinite
- Area of Exclusion
- Area of Indefinite Contours
- Annotation (1:20K)

Scale: 1:5,000

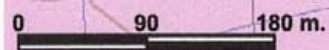

Map center: 48° 36' 38.1" N, 124° 6' 18.0" W

This map is a user generated static output from an Internet mapping site and is for general reference only. Data layers that appear on this map may or may not be accurate, current, or otherwise reliable. THIS MAP IS NOT TO BE USED FOR NAVIGATION.

Notes: mineralization zone *MINOR TRENCHES TO EXPOSE COPPER STRINGERS MARKED BY PINK RIBBONS*

*UTM COORDINATES 418755 EXTENDING TO 418549
5384636 5384760*

maid 1

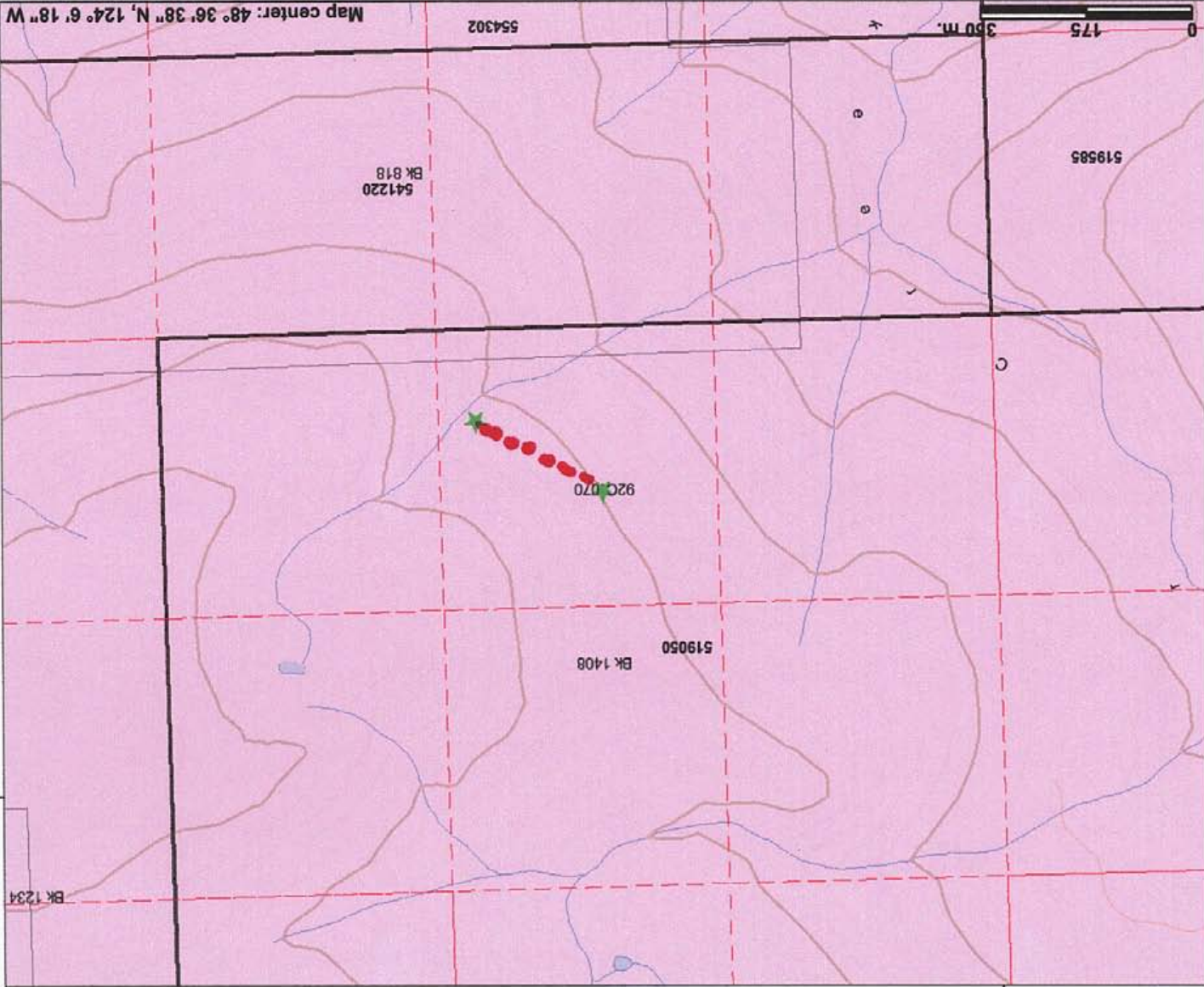

This map is a user generated static output from an Internet mapping site and is for general reference only. Data layers that appear on this map may or may not be accurate, current, or otherwise reliable. THIS MAP IS NOT TO BE USED FOR NAVIGATION.
Notes: mineralization zone

Scale: 1:10,000

Map center: 48° 36' 38" N, 124° 6' 18" W

Legend

- Indian Reserves
- National Parks
- Parks
- Mineral Titles Grid (LRDW)
- Mineral Tenures (Mineral - LRDW)
- Mineral Claim
- Mineral Lease
- Reserves (Mineral - LRDW Sites)
- Placer Claim Designation
- No Staking Reserve
- Conditional Reserve
- Release Required Reserve
- Surface Restriction
- Recreation Area
- Others
- Mining Division (MTO)
- Integrated Cadastral Fabric
- Survey Parcels
- BCGS Grid
- Contours (TRIM)
- Contour - Index
- Contour - Index, Indefinite
- Contour - Index, Depression
- Contour - Index, Depression, Indefinite
- Contour - Intermediate
- Contour - Intermediate, Indefinite
- Contour - Intermediate, Depression
- Contour - Intermediate, Depression, Indefinite
- Area of Exclusion
- Area of Indefinite Contours
- Annotation (1:20K)



maid 1

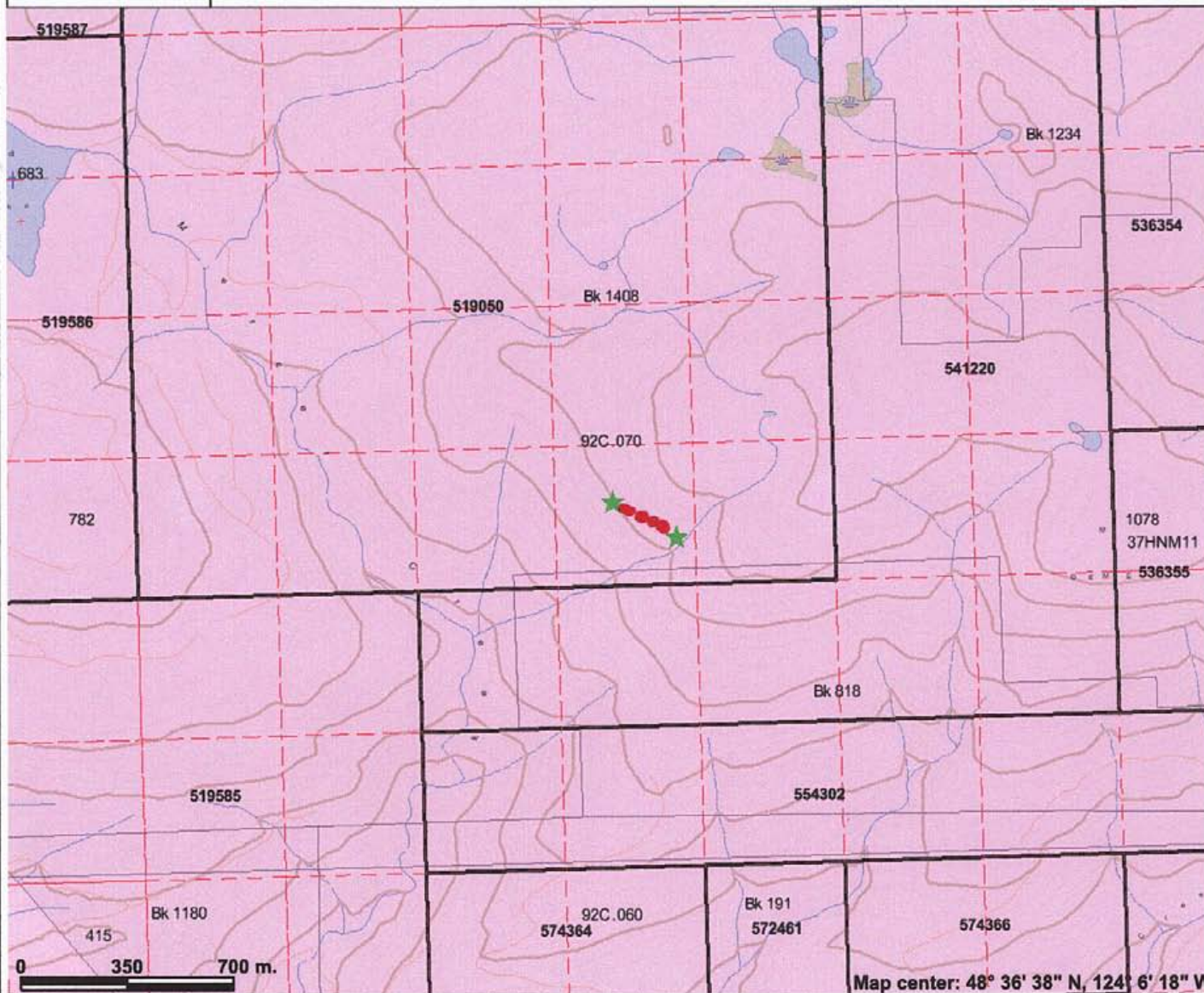

Legend

- Indian Reserves
- National Parks
- Parks
- Mineral Titles Grid (LRDW)
- Mineral Tenures (Mineral - LRDW)
- Mineral Claim
- Mineral Lease
- Reserves (Mineral - LRDW Sites)
- Placer Claim Designation
- Placer Lease Designation
- No Staking Reserve
- Conditional Reserve
- Release Required Reserve
- Surface Restriction
- Recreation Area
- Others
- Mining Division (MTO)
- Integrated Cadastral Fabric
- Survey Parcels
- BCGS Grid
- Contours (TRIM)
- Contour - Index
- Contour - Index.Indefinite
- Contour - Index.Depression
- Contour - Index.Depression Indefinite
- Contour - Intermediate
- Contour - Intermediate.Indefinite
- Contour - Intermediate.Depression
- Contour - Intermediate.Depression Indefinite
- Area of Exclusion
- Area of Indefinite Contours
- Annotation (1:20K)

0 350 700 m.

Map center: 48° 36' 38" N, 124° 6' 18" W



Scale: 1:20,000

This map is a user generated static output from an Internet mapping site and is for general reference only. Data layers that appear on this map may or may not be accurate, current, or otherwise reliable. THIS MAP IS NOT TO BE USED FOR NAVIGATION.

Notes: mineralization zone

SCALE 1-300,000

MT. DEMERS

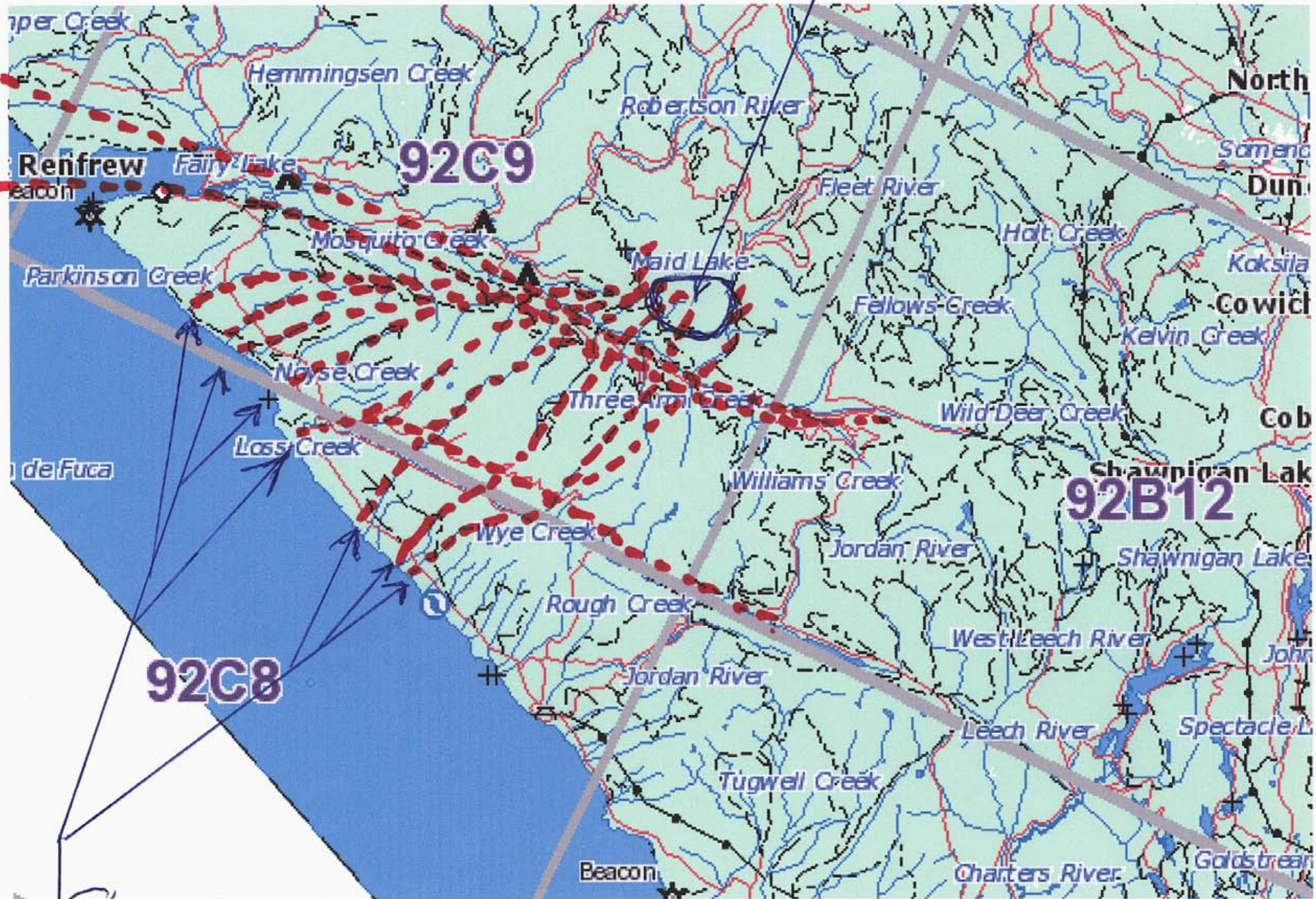

MINERALIZED FAULTS EXTEND TO SAN JUAN RIVER VALLEY NEAR BASE OF MT. DEMERS

SECURITY RECEIPT / REÇU DE SÉCURITÉ

DATE JULY 21, 2008

45996

RECEIVED FROM
REÇU DE
ADDRESS
ADRESSE

BRIAN GREVE

DOLLARS (\$ 500.00)

FOR
POUR

FIVE HUNDRED

XX

FROM
DU

TO
AU

TAX REG. NO.
N° D'ENR. DE TAXE

Blueline DCB76

METHOD OF PAYMENT - MODE DE PAIEMENT		ACCOUNT - COMPTE	
CASH COMPTANT	<u>500 00</u>	TOTAL AMOUNT MONTANT TOTAL	
CHEQUE CHEQUE		AMOUNT PAID MONTANT PAYÉ	
MONEY ORDER MANDAT		BALANCE DUE SOLDE DU	

BY
PAR

[Signature]

