BC Geological Survey
Assessment Report
30438

# REPORT

On

# Phase I
# Diamond Drilling

At

# Mouse Mountain

**QUESNEL RIVER AREA**

**CARIBOO MINING DIVISION**

**BRITISH COLUMBIA**
**NTS 093G/1W 93B/16W**
**53.03903° N, 122.32332° W**
prepared for

## Richfield Ventures Corp.

By

**D. J. Tempelman-Kluit, Ph.D, FGAC**

**December 19, 2008**

***CONTENTS***

*CONTENTS* ..... i
*FIGURES* ..... ii
*TABLES* ..... iv
*APPENDICES* ..... iv
*SUMMARY* ..... 1
*INTRODUCTION* ..... 2
*ACCESSIBLITY, CLIMATE, LOCAL RESOURCES, INFRASTRUCTURE AND PHYSIOGRAPHY* ..... 2
REGIONAL GEOLOGICAL SETTING ..... 5
DEPOSIT TYPE ..... 9
HISTORY ..... 11
MINERALIZATION ..... 13
GEOLOGY ..... 15
HISTORIC DRILLING ..... 19
*CURRENT DIAMOND DRILLING PROGRAM* ..... 22
CORE PROCESSING AND SAMPLING ..... 27
LITHOLOGY ..... 28
ALTERATION ..... 30
*DIAMOND DRILL HOLE DESCRIPTIONS* ..... 32
DDH RVC 07-01 ..... 32
DDH RVC 07-02 ..... 36
DDH RVC 07-03 ..... 41
DDH RVC 07-04 ..... 46
DDH RVC 07-05 ..... 51
DDH RVC 07-06 ..... 54
DDH RVC 07-07 ..... 56
DDH RVC 07-08 ..... 60
DDH RVC 07-09 ..... 64
DDH RVC 07-10 ..... 71
DDH RVC 07-11 ..... 79
DDH RVC 07-12 ..... 83
DDH RVC 07-12 ..... 83
DDH RVC 07-13 ..... 86
DDH RVC 07-14 ..... 89
DDH RVC 07-15 ..... 92
*MOUSE MOUNTAIN STOCK LITHOLOGIC MODEL* ..... 97
*RAINBOW COPPER AND GOLD MODELS* ..... 102
*CONCLUSIONS* ..... 104
*REFERENCES* ..... 106
*WRITER'S CERTIFICATE* ..... 109
*COST STATEMENT* ..... 110

***FIGURES***

Figure 1. *Index map.* ..... 3
Figure 2. *Aerial view looking east over Fraser River and Quesnel to Mouse Mountain.* .. 4
Figure 3.*Quesnel Trough.* ..... 5
Figure 4. *Geological Map of the project area.* ..... 7
Figure 5. *Facies distribution of the Nicola Group.* ..... 8
Figure 6.*Map of RVC title and known mineral showings.* ..... 8
Figure 7. *Geology of Mouse Mountain according to Sanguinetti.* ..... 17
Figure 8. *Geology of Mouse Mountain according to Donkersloot (1992).* ..... 17
Figure 9. *Geological map of the same area as in the two previous figures.* ..... 18
Figure 10. *Map to show new and historic drilling on Mouse Mountain.* ..... 20
Figure 11. *Map of RVC diamond drill holes in relation to topography and roads.* ..... 22
Figure 12. *Plan of the 15 RVC holes showing lithology.* ..... 23
Figure 13. *View to north of RVC holes showing lithology.* ..... 23
Figure 14. *Phase 1 RVC DDH viewed from the west showing lithology.* ..... 24
Figure 15. *Plan of the RVC Rainbow zone holes.* ..... 24
Figure 16. *Location of RVC diamond drill hole.* ..... 26
Figure 17. *Strip log for RVC 07-01.* ..... 33
Figure 18. *Porphyritic monzonite at 200m in RVC 07-02.* ..... 36
Figure 19. *Monzonite breccia at 220 m from RVC 07-02.* ..... 37
Figure 20. *Strip log of RVC 07-02* ..... 39
Figure 21. *Monzonite spiderweb breccia.* ..... 41
Figure 22. *Monzonite breccia.* ..... 41
Figure 23. *Heterolithic breccia.* ..... 42
Figure 24. *Feldspar porphyry.* ..... 42
Figure 25. *Strip log for RVC07-03.* ..... 43
Figure 26. Feldspar porphyry. RVC 07-03. View is 5 cm high. ..... 44
Figure 27. *Strip log of RVC 07-03.* ..... 45
Figure 28. *Strip log of RVC 07-04 to show lithology as logged in the hole.* ..... 46
Figure 29. *Argillite and greywacke* ..... 47
Figure 30. *Augite porphyry basalt* ..... 47
Figure 31. *Monzonite breccia* ..... 47
Figure 32. *Diorite breccia* ..... 48
Figure 33. *Diorite breccia from the bottom of RVC 07-04.* ..... 48
Figure 34. *Strip log of RVC 07-04* ..... 49
Figure 35. *Strip log of RVC 07-04* ..... 50
Figure 36. *Striplog of RVC 07-05* ..... 51
Figure 37. *RVC 07-05 striplog* ..... 52
Figure 38. *Striplog of RVC 07-06* ..... 54
Figure 39. *RVC 07-06 strip log* ..... 55
Figure 40. *Strip log of RVC 07-07* ..... 56
Figure 41. *Monzonite breccia* ..... 57
Figure 42. *High level quartz vein* ..... 57
Figure 43. *Diorite breccia* ..... 57
Figure 44. *Diorite breccia* ..... 58

Figure 45. *Diorite breccia* ..... 58
Figure 46. *Heterolithic breccia* ..... 58
Figure 47. *RVC 07-07 strip log* ..... 59
Figure 48. *Strip log of RVC 07-08* ..... 60
Figure 49. *Strip log of RVC 07-08* ..... 62
Figure 50. *Strip log of RVC 07-09* ..... 64
Figure 51. *Monzonite breccia* ..... 65
Figure 52. *Monzonite breccia* ..... 65
Figure 53. *Heterolithic monzonite breccia* ..... 66
Figure 54. *Heterolithic monzonite breccia* ..... 66
Figure 55. *Feldspar porphyry* ..... 66
Figure 56. *Strongly hematized monzonite breccia* ..... 67
Figure 57. *Strip log of RVC 07-09* ..... 68
Figure 58. *Strip log of RVC 07-09* ..... 69
Figure 59. *Strip log of RVC 07-09* ..... 70
Figure 60. *Strip log of RVC 07-10* ..... 71
Figure 61. *Monzonite in RVC 07-10* ..... 72
Figure 62. *Spiderweb breccia* ..... 73
Figure 63. *Spiderweb breccia* ..... 73
Figure 64. *Potassic alteration of monzonite* ..... 74
Figure 65. *Hematite filled fractures in monzonite* ..... 74
Figure 66. *Late bleaching and spiderweb breccia* ..... 75
Figure 67. *Strip log for RVC 07-10* ..... 76
Figure 68. *Strip log for RVC 07-10* ..... 77
Figure 69. *Strip log for RVC 07-10* ..... 78
Figure 70. *Strip log for RVC 08-11* ..... 79
Figure 71. *Diorite in RVC 08-11 at 47m depth.* ..... 80
Figure 72. *Diorite in RVC 08-11 at 30m depth* ..... 80
Figure 73. J*igsaw breccia of shattered monzonite* ..... 81
Figure 74. *Strip log of RVC 08-11* ..... 82
Figure 75.*Strip log of RVC 08-12* ..... 83
Figure 76. *Strip log of RVC 08-12* ..... 84
Figure 77. *Strip log of RVC 08-12* ..... 85
Figure 78, *Strip log of RVC 08-13* ..... 86
Figure 79. *Strip log of RVC 08-13* ..... 87
Figure 80. *Strip log of RVC 08-13* ..... 88
Figure 81. *Strip log of RVC 08-14* ..... 89
Figure 82. *Drill core from RVC 08-14* ..... 89
*Figure 83. Drill core from RVC 08-14* ..... 90
Figure 84. *Drill core from RVC 08-14* ..... 90
Figure 85. *RVC 08-14 showing copper-chalcopyrite and gold-pyrite* ..... 91
Figure 86.*Strip log for RVC 08-15* ..... 92
Figure 87. *Bleached shattered monzonite* ..... 93
Figure 88. *Monzonite breccia RVC 08-15* ..... 93
Figure 89. *Brecciated monzonite* ..... 93
Figure 90. *Clay alteration and chalcedonic quartz veinlet* ..... 94

Figure 91. *Magnetite between fragments of diorite breccia* ..... 94
Figure 92. *Strip log for RVC 08-15* ..... 95
Figure 93. *Strip log for RVC 08-15* ..... 96
Figure 94. *View from above looking NE* ..... 98
Figure 95. *Same view as above* ..... 98
Figure 96. *Same view with unbiased lithologic model.* ..... 98
Figure 97. *View of the holes with the topographic surface looking north.* ..... 98
Figure 98. *Same view as figure 97 looking north* ..... 99
Figure 99. *Same view looking north* ..... 99
Figure 100. *Same view looking north showing the DDH.* ..... 100
Figure 101. *Same view looking north* ..... 100
Figure 102. *View from above looking NW at Mouse Mountain topographic model with DDH.* ..... 101
Figure 103. *Same view as above* ..... 101
Figure 104. *Rainbow 3 D Copper model* ..... 102
Figure 105 . *Rainbow 3 D Gold model* ..... 103

***TABLES***

Table 1. *Summary of Bethlehem Copper Corp (1970) drill results at Mouse Mountain..* 19
Table 2. *Summary of Dupont of Canada Ltd (1975) drill results at Mouse Mountain.....* 19
Table 3. *Significant Teck Exploration Ltd (1991, 1992) drill results at Mouse Mountain (Donkersloot, 1992).* ..... 21
Table 4. *Location, orientation, depth, drill date, core logger for the 15 RVC diamond drill holes on Mouse Mountain.* ..... 25

***APPENDICES***

Appendix I. *WSW to ENE Cross sections of the lithologic model for the Rainbow zone.*
Appendix II. *WSW to ENE Cross sections of the copper model for the Rainbow zone.*
Appendix III. *WSW to ENE Cross sections of the gold model for the Rainbow zone.*
Appendix IV. *WNW to ESE Cross section of Mouse Mountain showing the traces of RVC 07-04, RVC 07-07, 07-08, 07-05, 07-06 projected onto a west to east cross section through the lithologic model.*
Appendix V Drill Logs
Appendix VI Downhole Survey
Appendix VII Rock Quality Designation
Appendix VIII Magnetic Data
Appendix IX Assay Results (Eco-Tech- Acme Labs)

***RICHFIELD VENTURES CORP***
***MOUSE MOUNTAIN PHASE I DRILL REPORT***


***SUMMARY***

Mouse Mountain phase I drilling was completed during the winter of 2007-2008. Altogether 15 holes were drilled for a total 5571.97 metres. Drilling targeted the two known showings, the Rainbow and Valentine zones and several geophysical anomalies.

Five of the nine holes drilled under the Rainbow zone have low grade, copper intersections on the order of 0.1% Cu over lengths on the order of 100 m accompanied by gold values. The best holes were RVC 07-01, 03, and 10. Rainbow zone drilling outlined a substantial volume of rock with anomalous copper and gold. Drilling tested and closed off possible extension of the zone to the north, west and south leaving extension to the east open. Grades seen in the core are currently uneconomic.

Copper occurs as chalcopyrite but also as chalcocite. Copper values are found mostly in the jigsaw fit pale monzonite breccia. Chalcopyrite occurs sporadically mostly as fracture fillings and blebs; disseminated chalcopyrite is rare. Chalcocite forms fracture fillings in monzonite breccia. Chalcocite was found in RVC 07-02, 03, 04, 07, 08, 09, 10, and 08- 11 and14. Chalcocite is thought to be a primary constituent introduced as part of monzonite brecciation. It is found to depths to 400 metres and not accompanied by secondary copper minerals where seen.

Two holes were drilled beneath the Valentine zone to look for extension of copper- gold mineralization below Teck and Bethlehem holes which ended in low grade copper mineralization. Although low grade copper-gold was intersected in the top of one hole it does not extend to depth. The Valentine drilling shows that the potential to extend the Valentine to depth or laterally are slight.

Four holes drilled in phase 1 tested geophysical anomalies. Two holes explore the Induced Polarization and Resistivity anomalies at the north and west of Mouse Mountain. No mineralization is seen and no geological explanation for these anomalies was seen in the core. Another two holes were drilled to test pronounced airborne magnetic and radiometric anomalies on Mouse Mountain. These holes cross highly magnetic diorite, but no significant copper mineralization was seen.

Models of the lithology based on the drilling results show that the Mouse Mountain Stock is a heterogeneous body of two lithologic suites diorite-diorite breccia-heterolithic breccia and monzonite-monzonite breccia-feldspar porphyry. The diorite suite predominates under the high part of Mouse Mountain while the monzonite suite is found mainly at the north under the Rainbow zone. Dykes, sills and large blocks of other rocks, mainly heterogeneous breccia are seen in many places.

## *INTRODUCTION*

Results of diamond drilling completed on Mouse Mountain between October 25, 2007 and January 27, 2008 are the subject of this report. Drilling was done by Falcon Drilling of Prince George B.C. and managed by Richfield Ventures Corp.

Drilling was targeted on two areas of known mineralization, the Rainbow and Valentine zones. Other targets that were tested include the high part of Mouse Mountain, considered to be the centre of the undersaturated intrusive body, with ground and airborne magnetic and K/Th highs. Lastly the roughly coincident chargeability and resistivity anomalies on the mountain's northwest side were drilled with two holes. Altogether 15 diamond drill holes (NQ) totaling 5571.97 metres were completed to their targets.

## *ACCESSIBLITY, CLIMATE, LOCAL RESOURCES, INFRASTRUCTURE AND PHYSIOGRAPHY*

The project area is in central BC, immediately east of the Cariboo transportation-utility corridor. Cariboo Highway (97), the B.C. Rail mainline, electric transmission lines, and gas transmission pipelines follow this corridor. Access to Mouse Mountain is by highway 26, the Quesnel-Wells highway. As the crow flies distance from Quesnel to the top of Mouse Mountain is 12.4 km. On Mouse Mountain itself access is facilitated by innumerable logging roads that branch from the Wells-Barkerville Highway.

The climate in the area is boreal continental. Summers are hot, varying from dry to fairly wet. Winters tend to be cold with -30º C. temperatures common. Precipitation is fairly evenly distributed throughout the year with snow accumulations commonly more than a meter. The practical exploration working season is from mid-April to mid-November.

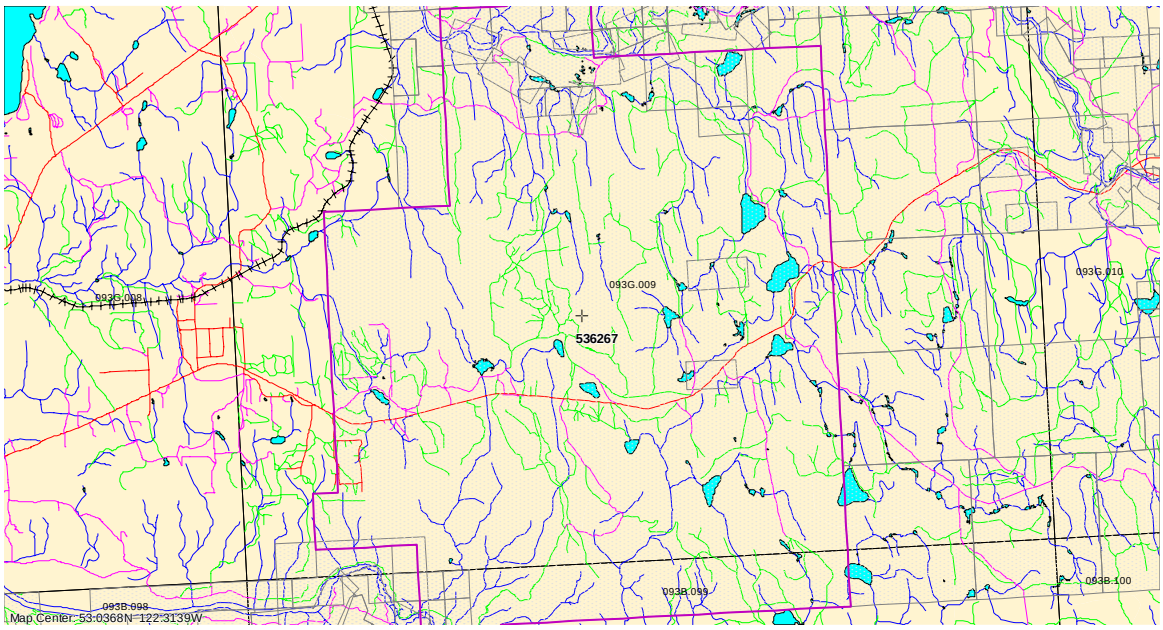

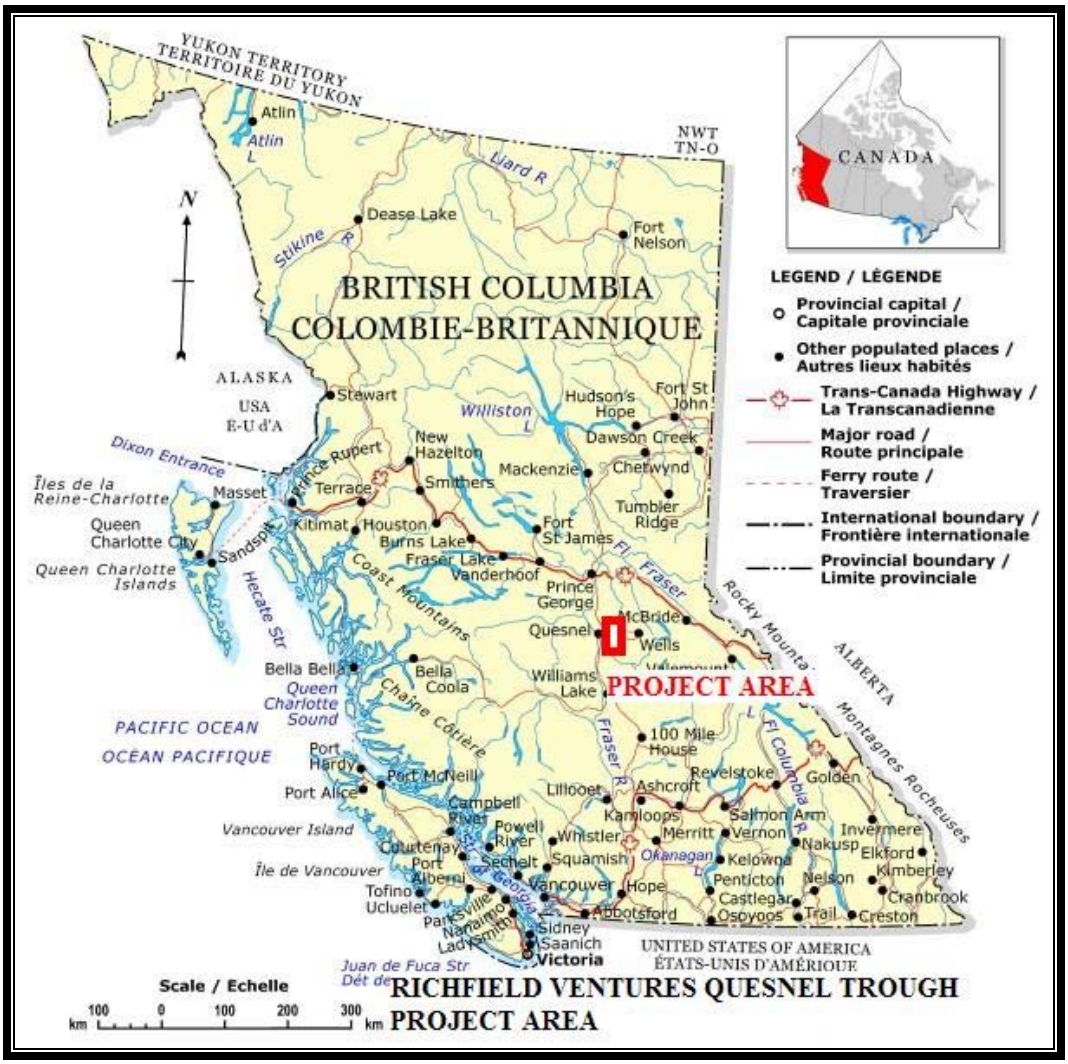


**Figure 1.** ***Index map.***

Quesnel, the city, is immediately west of the project area. Prince George, Quesnel and local smaller centers provide experienced manpower, equipment, logistical support and services. Prince George, 120 km north of Quesnel is a major regional center, with regularly scheduled air services to Vancouver and Kamloops.

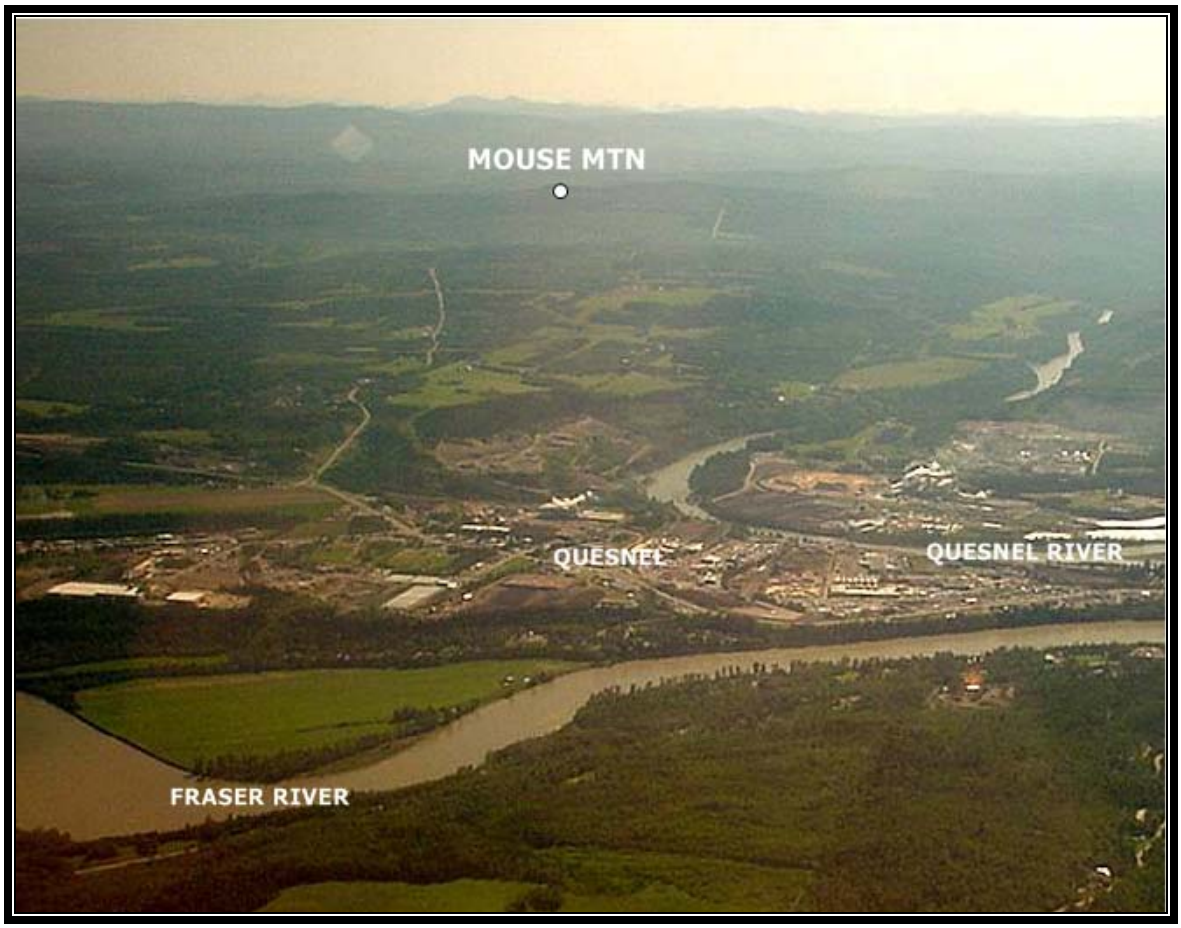


**Figure 2.** ***Aerial view looking east over Fraser River and Quesnel to Mouse Mountain. Note the low rolling hills which make up the Interior Plateau. The higher mountains on the horizon are in Barkerville Terrane.***

The project area is within the Interior Plateau physiographic province, a region of rolling north-northwest trending hills incised by small to medium sized, steep walled stream valleys. Relief is generally less than 300 m and the topography is dominated by drumlins and deglaciation drainage channels. Drainage is westward to the Fraser River (Figure 4). Much of the project area is underlain by thick glaciofluvial cover. As in many glaciated areas bedrock outcrops are most common on hill tops and in stream valleys. Mouse Mountain itself has comparatively good exposures of bedrock.

## *REGIONAL GEOLOGICAL SETTING*

The project area is in the heart of Quesnel Trough, a linear northwest trending belt underlain by Late Triassic and Early Jurassic volcanic and sedimentary rocks. From north to south the belt includes strata assigned to the Stuhini, Takla and Nicola groups. Quesnel Trough is generally 20 to 40 km wide and can be followed most of the length of BC from near Mackenzie to the 49th parallel (Figure 3). On the southwest Quesnel Trough is flanked by sedimentary and volcanic rocks of the Permian Cache Creek Group and on the northeast are metamorphic rocks of the Omineca Belt, dominantly Late PreCambrian and Early Paleozoic in age. The Pinchi Fault system forms the boundary of Quesnel Trough on the southwest and the Eureka-Spanish Mountain thrusts are at the Omineca Belt boundary.

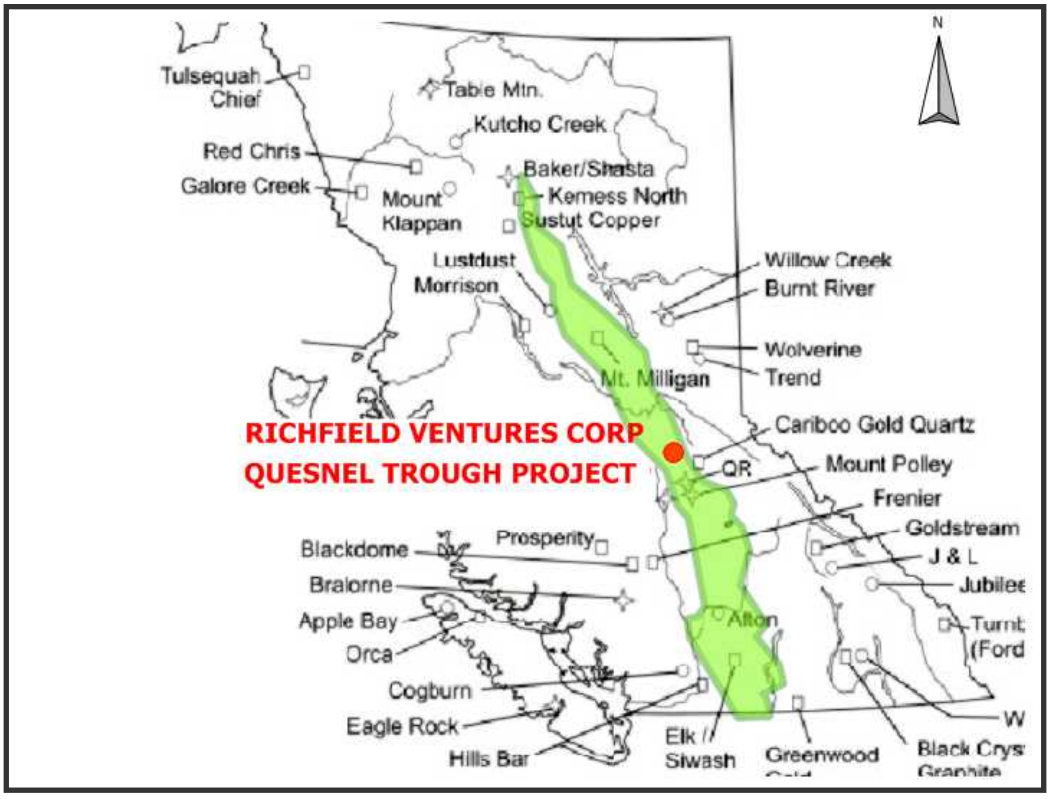


**Figure 3.***Quesnel Trough.*
***A narrow belt of Late Triassic volcanic and sedimentary rock, runs most of the length of BC as this map illustrates. Quesnel Trough hosts many important porphyry copper-gold deposits in BC.***

Alkalic basaltic volcanic and volcaniclastic rocks of the upper Triassic Nicola Group (Quesnel Terrane) are the main rock types on the west side of the project area (Figures 4 and 5). Massive saussuritized green to dark brown green rocks dominate. The volcaniclastic textures are rarely visible and then only on weathered surfaces.

Depositional or structural layering is generally lacking. Locally thin beds of black slate are intercalated with the volcaniclastic rocks.

Multiphase composite dykes, plugs and stocks of monzonite (nepheline) syenitic, syeno-diorite and alkali-gabbro intrude the alkalic volcaniclastic rocks and basalt. These undersaturated intrusive rocks are coeval with, or just younger than, the volcanics they invade. The stocks represent the remnants of eruptive centres of felsic volcanic rocks. They host alkalic suite porphyry mineral deposits.

The east margin of the project area follows the Eureka and Spanish thrusts approximately. These thrust faults bring eastern Nicola slate over the Proterozoic to Permian Snowshoe Group. The Snowshoe is dominated by quartz mica schist and micaceous quartzite and represents metamorphosed continental sourced sedimentary and volcanic rocks. Along the thrust faulted boundary are slices and sheets of serpentinized ultramafic rocks (Crooked Amphibolite), thought to represent obducted remnants of oceanic crust and associated oceanic sediments.

Between the Eureka Spanish thrust and the Nicola volcanic belt is a low area with little relief and few outcrops. Here are scattered outcrops of black recessive weathering slate. Silty to fine sandy black slate, volcanic tuff and calcareous slate are interbedded locally. The rocks are weakly metamorphosed to lower greenschist facies and mostly unaltered. A slaty cleavage is common, but recrystallization along it is lacking. Bedding and cleavage trend northwest. Open to subisoclinal folds that trend northwest are seen locally.

Relations between the black slate and the volcanic rocks are not exposed. The slate is considered to be broadly coeval with the volcaniclastic Nicola and they may be an eastern forearc or backarc facies.

Quartz monzonite to granodiorite radiometrically dated as Cretaceous, the Naver Plutonic suite, invade the older rocks in the northwest part of the project area. They form a pluton of which only the southern extremity reaches the project area.

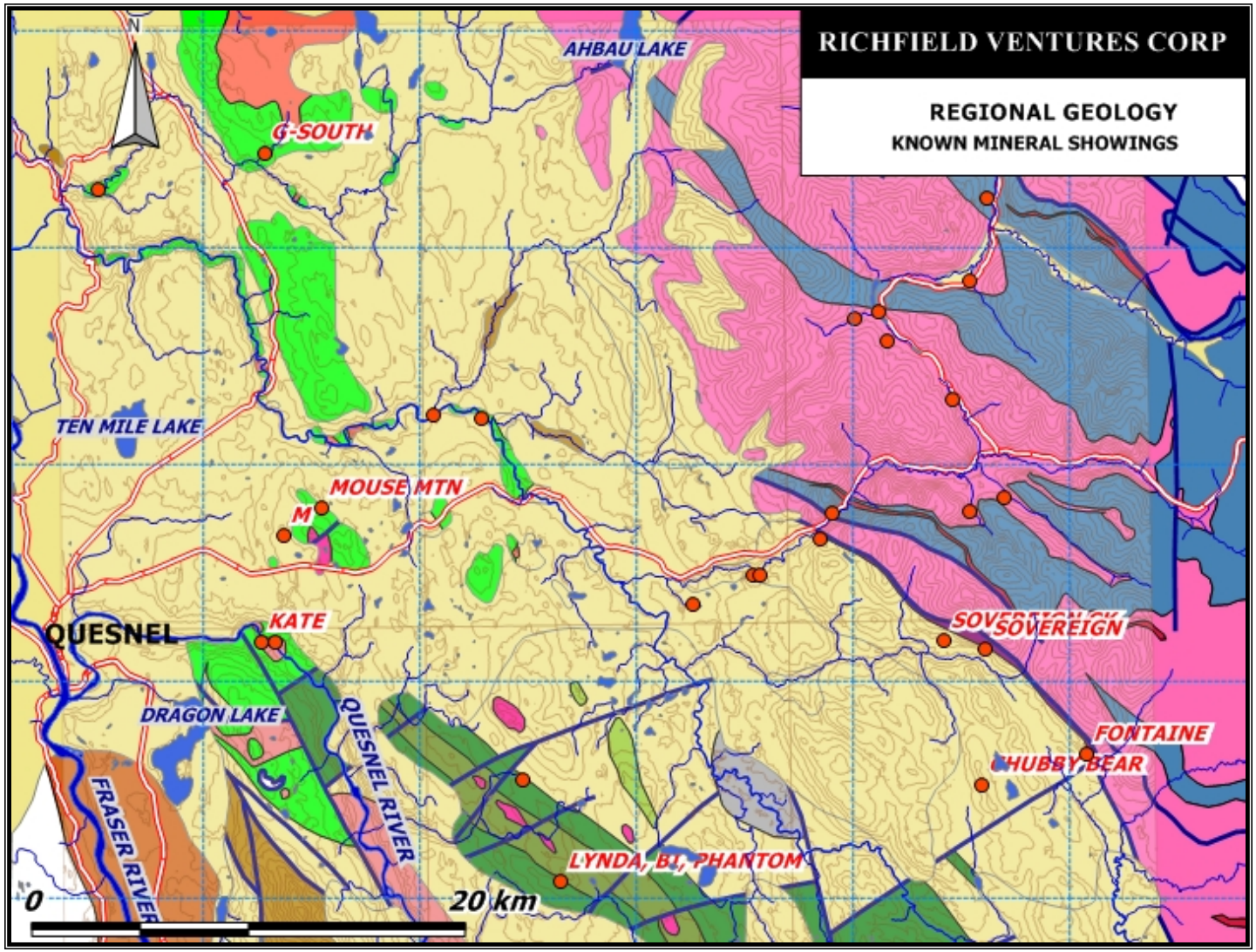


**Figure 4.** *Geological Map of the project area.*
*This geological map shows the known mineral occurrences in Richfield's Quesnel Trough project area in relation to the regional geology. Red circles mark known occurrences; bedrock showings are labeled and unlabelled circles represent placer occurrences. Mouse Mountain and G-South are the two main bedrock mineral occurrences in the region.*
*Note the three main rock units. On the east are quartzite and mica schist of the Precambrian to Carboniferous Snowshoe Group (coloured purple-pink). In the central belt (uncoloured) is slate of the eastern Nicola facies (late Triassic). On the west (coloured green) are alkalic volcanic and volcaniclastic rocks of the late Triassic to early Jurassic Nicola Group. Faults are indicated by dark blue lines. Small bodies of syenite and allied rocks invade the Nicola volcanics; one is seen at the Mouse Mountain showing. The Naver pluton, a large granodiorite intrusion, is shown in pink immediately north of the G-South occurrence. Ultramafic rocks occupy a discontinuous area along the fault boundary between the eastern Nicola facies and the Snowshoe Group. The Eureka and Spanish Thrusts (dark blue sinuous lines) define the Quesnel -Barkerville Terrane boundary.*

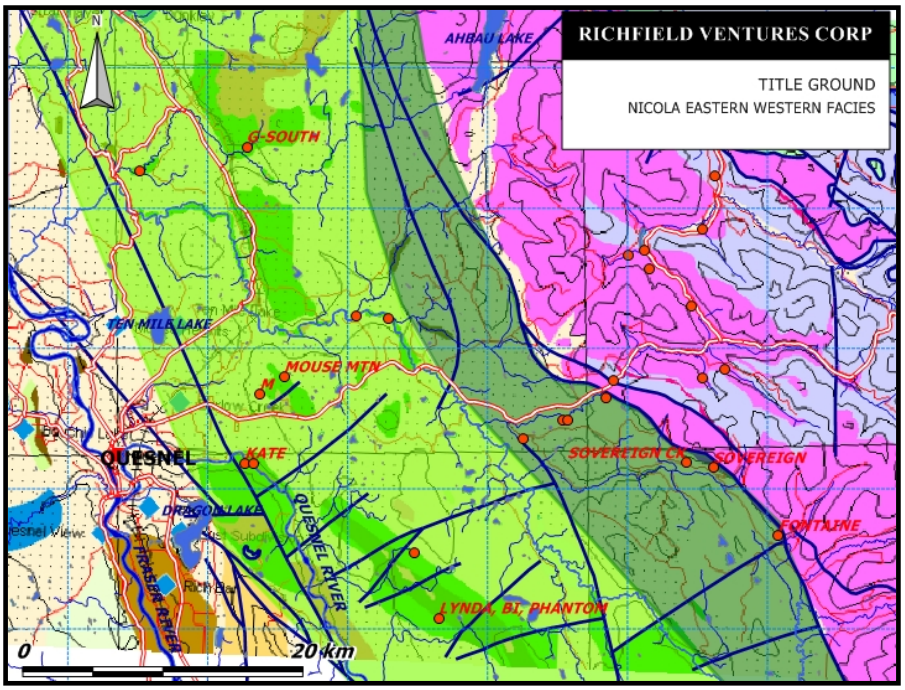


**Figure 5.** ***Facies distribution of the Nicola Group.***
***This map shows the eastern (dark green) and western (light green) Nicola Group facies of Quesnel Trough in the project area. The Eureka-Spanish Thrust system (dark blue line) on the east is the boundary of Quesnel Trough with Barkerville Terrane.***

Isolated exposures of Tertiary rocks, the Eocene Kamloops Group and Eocene to Oligocene Endako Group volcanics and sediments, are found in the south of the Project area.

Oligocene to Recent poorly consolidated and unconsolidated lacustrine and fluvial sediments locally overlie the older rocks unconformably.

The geologic fabric seen only in the eastern Nicola rocks and in the Snowshoe Group, strikes north northwest. This fabric is accompanied by regional and lesser faults which also trend north-northwest. Many sub regional northeast trending faults truncate this north-northwest trend. The northeast striking faults locally displace Cretaceous and earlier rocks.

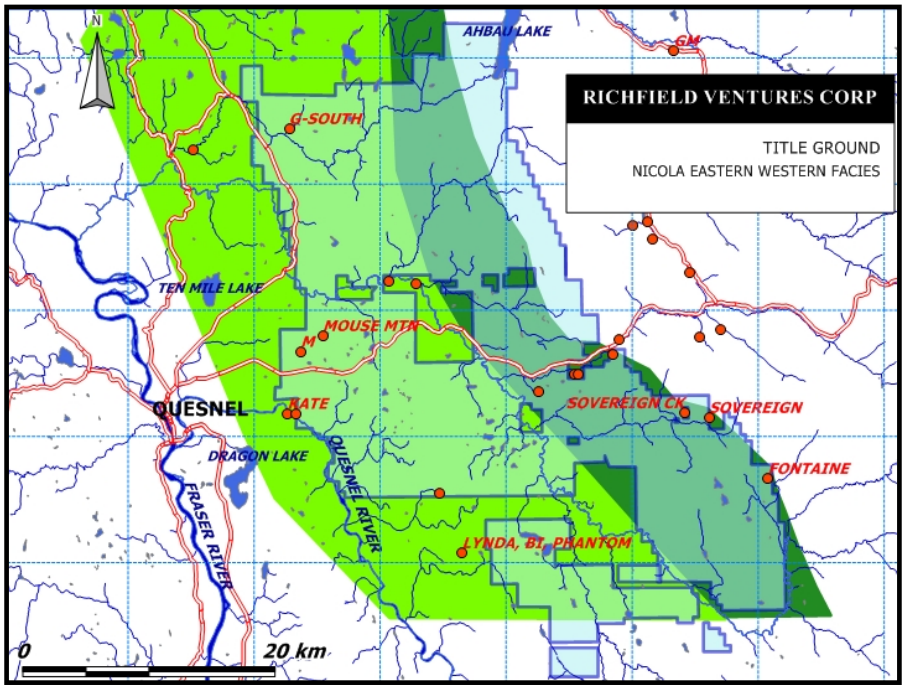


**Figure 6.** ***Map of RVC title and known mineral showings. Here the Richfield Ventures Corp title ground in pale blue (as of November 15, 2006) is shown in relation to the Nicola Group facies. Note that the claims cover both eastern and western facies and the transition between them.***

## *DEPOSIT TYPE*

Mouse Mountain is considered to be an alkalic porphyry copper-gold occurrence. Mineralization at Mouse Mountain lies immediately next to, or above, small, high level, subvolcanic, magnetic, alkalic, quartz-poor, intrusive bodies that invade Nicola volcanic rocks. This setting closely resembles that of alkalic porphyry copper-gold-PGE deposits found in the Quesnel Trough throughout much of BC. The following description of the deposit type is taken from Panteleyev (1995) and from his description of deposit type L03 available on the website at www.mapplace.ca.

> *The deposits consist of stockworks, veinlets and disseminations of pyrite, chalcopyrite, bornite and magnetite occur in large zones of economically bulk-mineable mineralization in or adjoining porphyritic intrusions of diorite to syenite composition. The mineralization is spatially, temporally and genetically associated with hydrothermal alteration of the intrusive bodies and host rocks.*
>
> *They occur in orogenic belts at convergent plate boundaries, commonly oceanic volcanic island arcs overlying oceanic crust. Chemically distinct magmatism with alkalic intrusions varying in composition from gabbro, diorite and monzonite to nepheline syenite intrusions and coeval shoshonitic volcanic rocks, takes place at certain times in segments of some island arcs. The magmas are introduced along the axis of the arc or in cross-arc structures that coincide with deep-seated faults. The alkalic magmas appear to form where there is slow subduction in steeply dipping tectonically thickened lithospheric slabs, possibly when polarity reversals (or `flips') take place in the subduction zones. In British Columbia all known deposits are found in Quesnellia and Stikinia terranes.*
>
> *The environment of deposition is in high level (epizonal) stock emplacement levels in magmatic arcs, commonly oceanic volcanic island arcs with alkalic (shoshonitic) basic flows to intermediate and felsic pyroclastic rocks. Commonly the high-level stocks and related dikes intrude their coeval and cogenetic volcanic piles.*
>
> *Deposits in the Canadian Cordillera are restricted to the Late Triassic/Early Jurassic (215-180 Ma) with seemingly two clusters around 205-200 and ~ 185 Ma. In southwest Pacific island arcs, deposits are Tertiary to Quaternary in age.*
>
> *Intrusions range from fine through coarse-grained, equigranular to coarsely porphyritic and, locally, pegmatitic high-level stocks and dike complexes. Commonly there is multiple emplacement of successive intrusive phases and a wide variety of breccias. Compositions range from (alkalic) gabbro to syenite. The syenitic rocks vary from silica- undersaturated to saturated compositions. The most undersaturated nepheline normative rocks contain modal nepheline and, more commonly, pseudoleucite. The silica-*

*undersaturated suites are referred to as nepheline alkalic whereas rocks with silica near-saturation, or slight silica over saturation, are termed quartz alkalic (Lang et al., 1993). Coeval volcanic rocks are basic to intermediate alkalic varieties of the high-K basalt and shoshonite series and rarely phonolites.*

*Deposit boundaries are generally determined by economic factors that outline ore zones within larger areas of low-grade, laterally zoned mineralization.*

*The principal ore minerals are chalcopyrite, pyrite and magnetite. Bornite, chalcocite and rarely galena, sphalerite, tellurides, tetrahderite, gold and silver are subordinate. Pyrite is less abundant than chalcopyrite in ore zones.*

*Alteration minerals include biotite, K-feldspar, sericite, anhydrite/gypsum, magnetite, hematite, actinolite, chlorite, epidote and carbonate. Some alkalic systems contain abundant garnet including the Ti-rich andradite variety - melanite, diopside, plagioclase, scapolite, prehnite, pseudoleucite and apatite; rare barite, fluorite, sodalite, rutile and late-stage quartz. Central and early formed potassic zones, with K-feldspar and generally abundant secondary biotite and anhydrite, commonly coincide with ore. These rocks can contain zones with relatively high-temperature calcsilicate minerals diopside and garnet. Outward there can be flanking zones in basic volcanic rocks with abundant biotite that grades into extensive, marginal propylitic zones. The older alteration assemblages can be overprinted by phyllic sericite-pyrite and, less commonly, sericite-clay-carbonate-pyrite alteration. In some deposits, generally at depth in silica-saturated types, there can be either extensive or local central zones of sodic alteration containing characteristic albite with epidote, pyrite, diopside, actinolite and rarer scapolite and prehnite.*

*The main ore controls are igneous contacts between intrusive phases and with wallrocks, cupolas and the uppermost, bifurcating parts of stocks, dike swarms and volcanic vents. Breccias, mainly early formed intrusive and hydrothermal types are an important ore control. Zones of most intensely developed fracturing give rise to ore-grade vein stockworks.*

*Porphyry deposits are subdivided on arbitrary economic criteria, mainly ratios between Cu, Au and Mo. Differences in composition between the host rock alkalic and calcalkalic intrusions and subtle, but significant, differences in alteration mineralogy and zoning patterns provide fundamental geologically based contrasts between deposit model types.*

## *HISTORY*

A comprehensive summary of the history of work at Mouse Mountain, given by Donkersloot (1992), is paraphrased below.

1955- Most work at Mouse Mountain was focused on copper gold showings. Old test pits, drill core and trenches indicate early work with no known record. Exploration for copper probably began in the mid-1950's when a carload of hand sorted ore averaging 5.5% copper, 0.05 oz/ton gold and 0.5 oz/ton silver was produced from old workings in 1955-56 and sent to the Tacoma smelter.

1967- Preparatory work for a program of heap leach copper extraction from the old workings was begun by Euclid Mining Corp with minor stripping and crushing. Pilot leach tests were completed before the program ended because of a lack of funds.

1970- Bethlehem Copper drilled 14 percussion holes, between 200 and 360 feet deep, on the Valentine zone. Five holes averaged above 0.1% copper over lengths between 80 and 180 feet. One hole averaged 0.145 % Cu over 180 feet and bottomed in 0.33% Cu; another bottomed in 30 feet of 0.07% Cu. No gold results were reported.

1975- Dupont of Canada Ltd drilled 5 percussion holes on the north side of Mouse Mountain. The holes were between 310 and 350 feet deep. One hole averaged just above 0.1% copper and 0.003 oz/ton gold across 170 feet.

1974- Hudson's Bay Oil and Gas Company carried out a soil geochemical survey southwest of Mouse Mountain and analyzed for copper, lead, zinc, silver and molybdenum. This pinpointed several anomalous zones including the Valentine.

1981-1984- While they held the ground First Nuclear Corp carried out a program of prospecting, line-cutting and soil sampling. Samples were analyzed for copper, lead, zinc and molybdenum with unexceptional results. Some soil samples were panned for gold without anomalous results.

1986- Quesnel Mines Ltd became the owner of the ground and worked on grid preparation, backhoe trenching, stripping, prospecting, Magnetometer and VLF-EM surveys. No extensive economic mineralization was discovered although pyritic zones and chalcopyrite were discovered.

1989- Placer Dome optioned the ground to test for QR type replacement gold mineralization at contacts between felsic breccia and basalt. A grid of 73.3 line-km was sampled with 1328 soil samples, 52 km of total field ground magnetic survey and 42 line-km of induced polarization surveys were completed.

A number of soil samples from the 1989 survey returned elevated gold. Copper anomalies were found near the mineralized showings on Mouse Mountain as well as to the east. The latter were not explained.

Chargeability anomalies were discovered on the north and west flank of Mouse Mountain; these were interpreted to reflect pyritic zones in the volcaniclastic rocks. Moderate chargeability anomalies were associated with the “high grade showing” and the area east of Mouse Mountain. A large magnetic high under Mouse Mountain was believed to reflect the Valentine zone, while the extensive magnetic high north of Mouse Mountain was considered to reflect magnetite in the volcaniclastic rocks there (Donkersloot ,1992).

1991- Teck conducted 151 km of ground magnetic and VLF-EM surveys on three grids on the Mouse Mountain property. Several large-scale (200-600 m diameter) magnetic highs were located south of Mouse Mountain. Conductive VLF-EM anomalies trend northwest and were interpreted to reflect bedrock contrast. A 9.5 line-km IP survey located chargeability anomalies on the south and west edges of Mouse Mountain.

In October 1991 Teck diamond drilled nine holes totaling 915.62 m. Short intervals of copper and gold mineralization were cut with the best intersection being 18.29 m of 1621 ppm Cu, including 6.1 m of 0.31% Cu and 123 ppb Au.

## *MINERALIZATION*

The Mouse Mountain Property has an excellent database developed over a long work history. The property has four known mineral occurrences spread along a 1500 meter long, north northwest trending zone on the northeast side of Mouse Mountain. The most significant prospect, the Valentine Zone, was drilled with 14 percussion holes by Bethlehem Copper in 1970. Quesnel Mines Ltd. stripped a part of the prospect in 1987 and sampled trenches. Teck Corporation completed the most substantive work at Mouse Mountain immediately after this. They focused on targets developed by Quesnel Mines, Placer Dome and others. Their work included diamond drilling at the "high grade" and Valentine zones and other targets and extensive ground geophysical work on three grids.

The following is adapted from Sanguinetti (1989) and Donkersloot (1991, 1992), which document the Placer Dome and Teck work respectively. Data for the diagrams presented here were scrutinized and replotted after being taken directly from these and other referenced reports. Assay results and drill intersections reported here are taken as presented in these sources.

The **"high grade zone"** is the most southerly known prospect on Mouse Mountain. It is a fracture zone with chalcopyrite, bornite and trace chalcocite in fine grained monzonite; the zone is thought to strike north, is 3 meters wide and was only traced for 1.5 meters. A chip sample from the showing returned 1.58% copper over 3 metres; gold values were insignificant,

The **Valentine Zone,** an area stripped in 1987, and about a hectare in size, lies about 600 meters northwest of the "high grade zone". It is an exposure of fractured and faulted fine grained diorite, monzonite and syenite containing disseminated chalcopyrite, minor pyrite and traces of molybdenite on fractures. Slightly silicified and chloritized volcanic breccia with minor copper mineralization surround the intrusive rocks. The mineralized zone is strongly sheared and fractured. The timing of brecciation and its relation to the intrusive rocks and the Nicola volcaniclastics is unclear.

The most northerly intercept of the Valentine zone is in a trench that returned 0.32% copper and 0.013 oz/t Au (~440 ppb) over a surface width of 7.01 meters (>= 6 meters true width). The most southerly indication of the zone is in DDH 91-9. This hole is about 240 meters south southeast of the trench; it intersected 29.56 meters grading 812 ppm copper with 153 ppb gold.

The **Rainbow Breccia,** which lies about 700 m northwest of the Valentine, is a 7 metre by 3 metre exposure of pale green grey siliceous, chloritized breccia with disseminated pyrite and chalcopyrite. Sanguinetti (1989) notes that: "*Three backhoe trenches have intersected a sheared structure trending 060º in monzonite porphyry and light grey felsite. All rocks are mineralized with up to 5% disseminated pyrite and locally 1 to 2 % chalcopyrite. Extensive malachite and azurite occur adjacent to a fractured*

*monzonite breccia. The best chip sample returned 0.255% Cu and 0.004 oz/t gold across 5.18 metres."*

**Dupont's drill target** represents the fourth area of interest along the northeast flank of Mouse Mountain. It lies about 250 metres northwest of the Rainbow Breccia. Bedrock is the same as that at the Rainbow Breccia: siliceous, chloritized intrusive and volcanic breccia with disseminated pyrite and calcite filled fractures. Sanguinetti (1989) reported that the altered monzonite breccia was also weakly mineralized with chalcopyrite. A grab sample from this area yielded 0.18% copper and 0.004 oz/t gold. The best result from the Dupont drilling averaged 0.102% copper and 0.003 oz/t gold over 170 feet (51.8m).

## *GEOLOGY*

While relatively well-exposed, rocks on Mouse Mountain are typically fine-grained and altered and hence difficult to identify and subdivide. For example the volcanic rocks are dominantly fragmental, but volcaniclastic textures are obscure on fresh surfaces and saussuritization is pervasive.

Broadly speaking Mouse Mountain is underlain by Late Triassic volcanic rocks which typically have augite porphyry basalt at the base (?) and volcanic breccia above. Augite basalt is dark green, massive and fine grained but is distinguished by stubby subhedral black augite phenocrysts to 5cm across. Volcanic breccia is massive dark green grey and purplish on fresh surfaces and immature or proximal to source. Angular fragments may consist of a range of mafic to intermediate compositions, and fragments of up to several cm in diameter predominate. The matrix is of similar composition as the fragments, but finer grained. Mostly the clasts are matrix supported.

The basalt – breccia contact trends northwest, which is the general trend of layering in the region. Greywacke and slate are locally interlayered with the breccia locally as lenses up to several metres thick. The greywacke is generally massive and immature with angular grit, granule, sand and silt sized volcanic debris in a dark volcanic matrix. Layering is seen rarely in the slate and greywacke and no general trend is apparent. The thickness of the assemblage is unknown; it may be no more than two or three thousand metres.

Slate, like that intercalated with the volcanic rocks, occurs extensively east of Mouse Mountain. Its relationship to the volcanic and intrusive rocks is uncertain, as the contact is not exposed. Most likely the slate and volcanic-intrusive assemblages are coeval and laterally equivalent; part of the eastern slate may predate the volcanic-intrusive rocks.

A plug of undersaturated very fine grained intrusive rock, underlying upper parts of Mouse Mountain, intrudes the volcanic assemblage. It is thought to be Early Jurassic and broadly coeval with the Nicola Group. A sample taken by Logan was recently dated by the U/Pb method and determined to be 207.4+/- 0.58 Ma (Logan, 2008).

Deformation is limited; the slate and greywacke are not folded where layering is observed. Observed faults are also minor and presumably of slight displacement. On the whole the rocks are competent and only fractured and jointed. Alteration is pervasive; volcanic and volcaniclastic rocks are strongly saussuritized. In many places, including near showings, rusty weathering iron carbonate alteration is seen as a late overprint of the rocks. The alteration is seen in the fragmental and intrusive rocks but is less apparent in the augite porphyry or greywacke.

Four generations of geological maps are available for the property and are given here for comparison (Figure 7, 8, and 9). The first is from Sanguinetti (1989), the next

from Donkersloot (1991, 92) and the most recent from the work of Jonnes, 2006. Mapping and compilation by Logan et al (2008) draws on the Jonnes data for Mouse Mountain. The three maps differ markedly, which illustrates the difficulty of working with the altered rocks at Mouse Mountain. The three generations of maps agree on the basalt-fragmental division and the location of the contact between these two groups, but they disagree markedly on the location and extent of the intrusive rocks and its phases. Also different are the interpretations of the fragmental rocks, their origin and relations.

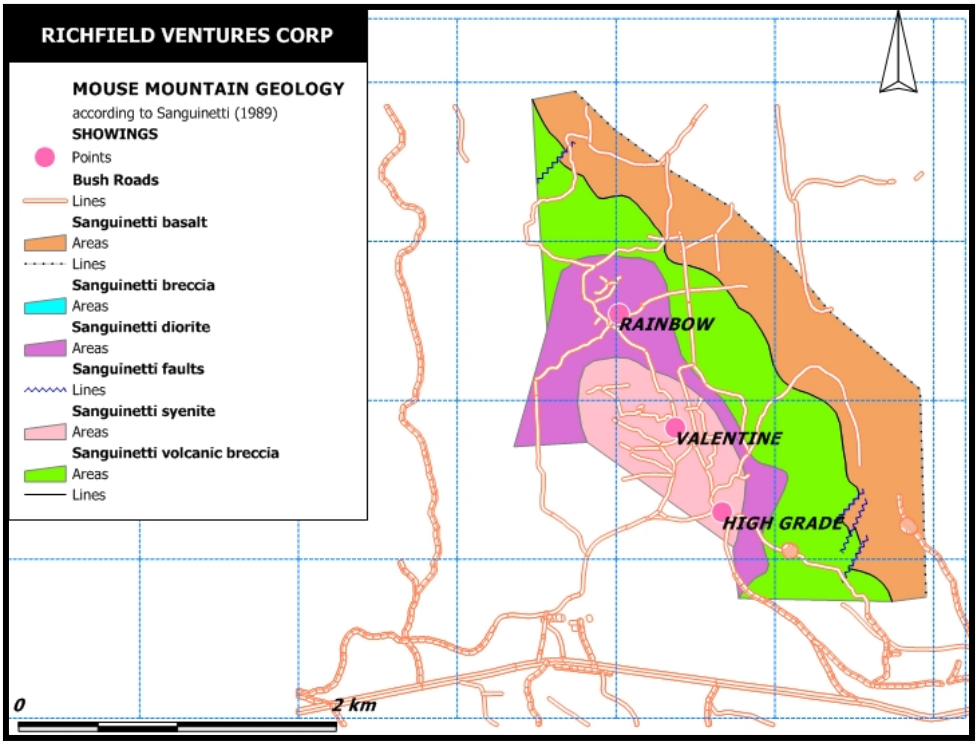


**Figure 7.** ***Geology of Mouse Mountain according to Sanguinetti.***

***This map portrays the geology as mapped by Placer Dome geologists and reported by Sanguinetti,( 1989). The known showings are hosted in intrusive rocks according to this interpretation.***

**Figure 8.** ***Geology of Mouse Mountain according to Donkersloot (1992). Known showings are restricted to the volcaniclastic rocks of the Nicola Group. Areas around the Valentine and Rainbow zones are altered over a considerable area as shown. The late volcanic or post-volcanic syenite to monzonite is exposed around the "high grade" showing.***

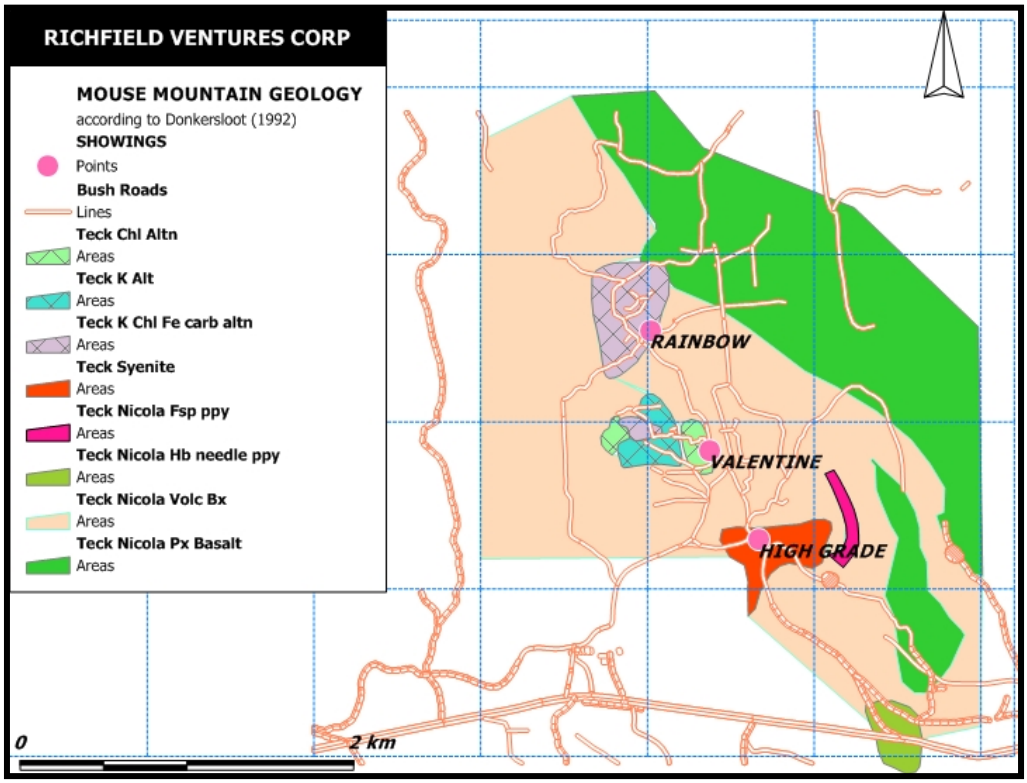

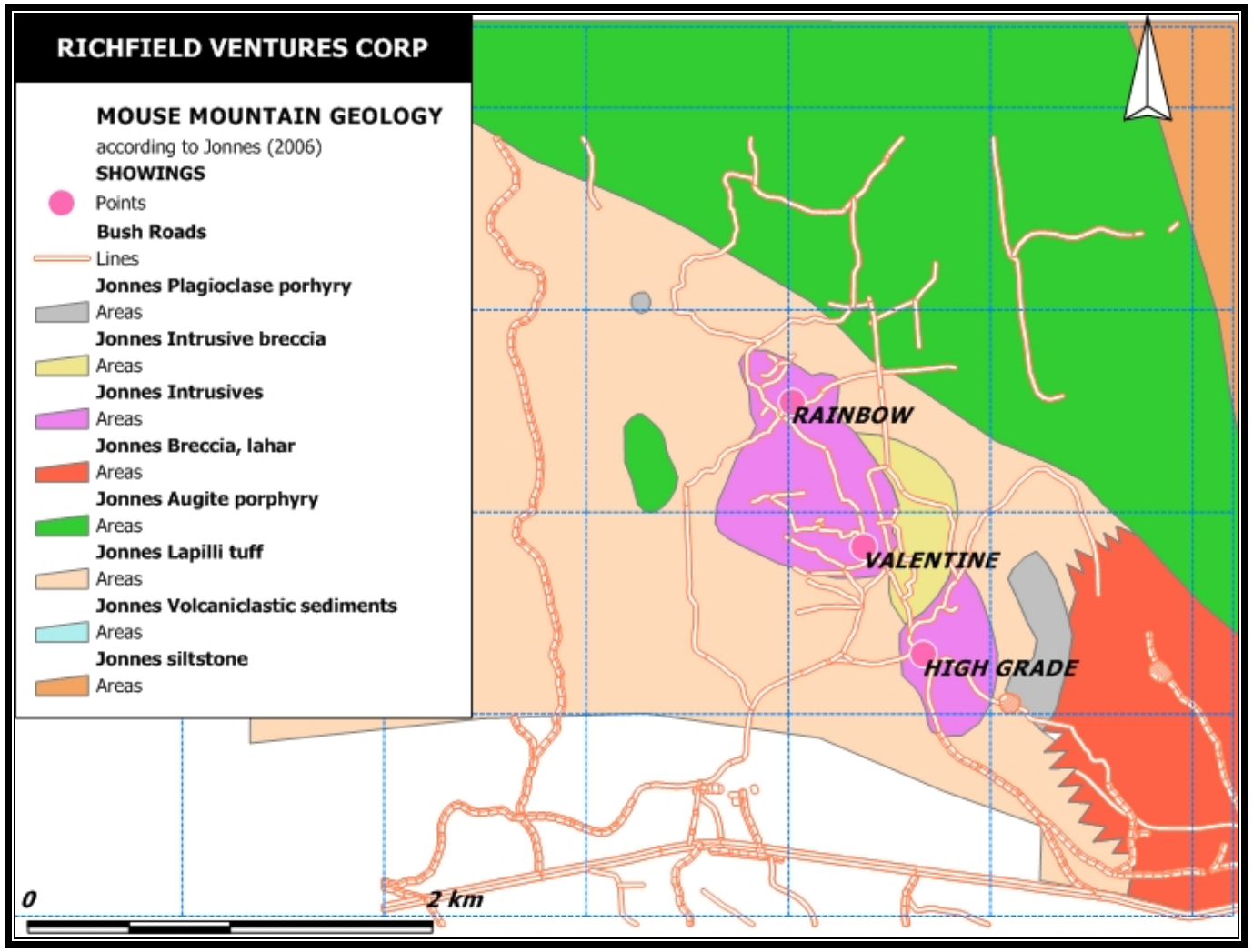


**Figure 9.** ***Geological map of the same area as in the two previous figures.***
***The map shows the geology as mapped by Jonnes (2006) and by Logan, Leroux, and Able,( 2008)). Note the agreement between the three authors on the augite basalt-fragmental volcanic contact and the general agreement on the intrusive rocks between Jonnes and Sanguinetti.***

## *HISTORIC DRILLING*

Mouse Mountain has been explored with 19 percussion and 16 diamond drill holes. Most of the drilling focused on the Valentine Zone, but 5 holes were drilled near the Rainbow Breccia. Holes are each roughly 100 m deep; the RC holes are vertical but most of the diamond drill holes are inclined. The location and distribution of the holes at Mouse Mountain is given in 10. Tables 1, 2, and 3 summarize results of the historic drilling.

| HOLE # | INTERVAL | INTERSECTION | COPPER | DEPTH | REMARKS |
|---|---|---|---|---|---|
| | in feet | in feet | average grade | in feet | |
| WPC-1 | 80-200 | 120 | 0.114 | 200 | last 30 ft of hole avge. 0.07% Cu |
| WPC-2 | 4-200 | 196 | <.012 | 200 | |
| WPC-3 | 20-200 | 180 | 0.145 | 200 | hole ends in 0.33% Cu |
| WPC-4 | 4-200 | 196 | <.016 | 200 | |
| WPC-5 | 0-200 | 200 | 0.05 | 200 | |
| WPC-6 | 0-140 | 140 | 0.15 | 200 | |
| WPC-7 | 0-200 | 200 | <.015 | 200 | |
| WPC-8 | 30-130 | 100 | 0.011 | 130 | |
| WPC-9 | 30-110 | 80 | 0.108 | 295 | |
| WPC-10 | 10-350 | 340 | 0.016 | 350 | |
| WPC-11 | 3-330 | 327 | <.013 | 330 | |
| WPC-12 | 4-360 | 356 | 0.023 | 360 | |
| WPC-13 | 30-110 | 80 | 0.12 | 350 | |
| WPC-14 | 20-300 | 300 | 0.018 | 320 | |

**Table 1.** ***Summary of Bethlehem Copper Corp (1970) drill results at Mouse Mountain. Samples were assayed only for copper. The original assay reports or summary were not available to the writer; these data are from Sanguinetti (1989). Nevertheless these are considered an accurate, reproducible and a fair representation.***

| HOLE # | INTERVAL | INTERSECTION | COPPER | GOLD | DEPTH | REMARKS |
|---|---|---|---|---|---|---|
| | in feet | in feet | average grade | oz/ton | in feet | |
| WP-75-1 | 110-280 | 170 | 0.102 | 0.003 | 350 | |
| WP-75-2 | 20-340 | 320 | 0.006 | | 340 | |
| WP-75-3 | 10-320 | 310 | 0.017 | 0.0009 | 320 | |
| WP-75-4 | 10-310 | 300 | 0.012 | 0.0006 | 319 | |
| WP-75-5 | 140-320 | 180 | 0.07 | 0.002 | 320 | Hole ends in .09%Cu |

**Table 2.** ***Summary of Dupont of Canada Ltd (1975) drill results at Mouse Mountain. The original assay reports or summary were not available to the writer; these data are from Sanguinetti (1989). Nevertheless these are considered an accurate, reproducible and a fair representation.***

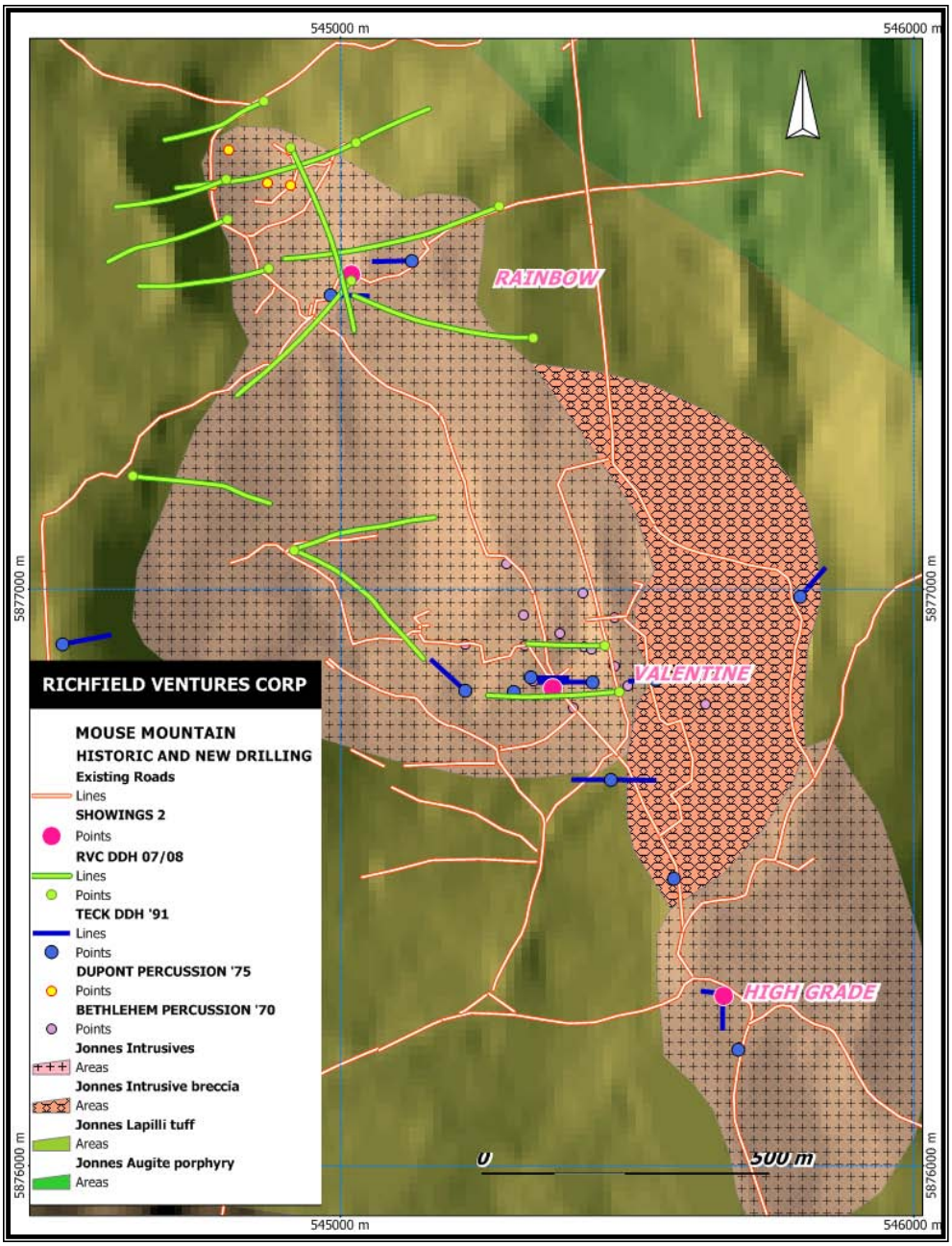


**Figure 10.** ***Map to show new and historic drilling on Mouse Mountain.***
***Bethlehem focused on the Valentine zone in 1970 with 14 vertical RC holes. Dupont drilled five percussion holes north of the Rainbow zone in 1975. Each hole was about 300 feet deep. One averaged just higher than 0.1%Cu over 170 feet. Teck diamond drill holes date from 1991 and 1992 and are shown in blue. Details of the depth and intersections of the holes are given in tables2, 3 and 4. The background of the map is the geology as mapped by Jonnes and given in figure 9. The new RVC holes are given in green.***

***Mouse Mountain Stock given in pink is Late Triassic monzonite, monzodiorite and syeno-monzonite.Coeval intrusive breccia forms a pipe in the middle of the stock. The Stock intrudes Late Triassic volcanic and volcaniclastic rocks of the Nicola Group. These are given in shades of green on the map. Augite porphyritic basalt, also Nicola Group, occurs in the northeast corner of the area shown here.***

| HOLE # | INTERVAL | WIDTH | COPPER | GOLD |
|---|---|---|---|---|
| | in metres | in metres | ppm | ppb |
| 92-10 | 0.3-44.8 | 44.5 | 2045 | 107 |
| incl | 8.2-23.4 | 15.2 | 3308 | 141 |
| incl | 14.3-17.4 | 3.1 | 5523 | 200 |
| 92-12 | 50.9-75.2 | 24.3 | 3331 | 30 |
| incl | 56.0-56.9 | 0.9 | 5235 | 230 |
| incl | 63.0-69.1 | 6.1 | 5321 | 307 |
| 92-14 | 93.5-96.6 | 3.1 | 3505 | 55 |
| 92-15 | 3.0-108.8 | 105.8 | 599 | 46 |
| incl | 63.0-66.1 | 3.1 | 1136 | 90 |
| incl | 96.6-99.7 | 3.1 | 582 | 180 |
| 92-16 | 3.0-5.2 | 2.2 | 2072 | 35 |
| 91-1 | 29.57-38.71 | 9.14 | 524 | |
| 91-2 | 34.75-47.85 | 13.1 | 638 | |
| incl | 44.81-47.85 | 3.04 | 0.14% | |
| 91-2 | 53.95-55.17 | 1.22 | 542 | |
| 91-2 | 62.03-65.1 | 3.07 | 650 | 105 |
| 91-3 | 66.14-69.19 | 3.05 | | |
| 91-4 | 26.52-44.81 | 18.29 | 1621 | |
| incl | 38.71-44.81 | 6.1 | 0.31% | 123 |
| 91-5 | 10.3-20.42 | 10.12 | 501 | |
| 91-6 | 72.24-75.29 | 3.05 | | 115 |
| 91-6 | 102.72-105.77 | 3.05 | | 210 |
| 91-9 | 3.05-32.61 | 29.56 | 812 | |
| incl | 5.18-8.23 | 3.05 | 0.12% | |
| incl | 11.28-14.33 | 3.05 | 660 | 145 |
| incl | 23.47-32.61 | 9.14 | 1426 | 458 |
| incl | 29.57-32.61 | 3.04 | 0.29% | 0.027opt |

**Table 3.** ***Significant Teck Exploration Ltd (1991, 1992) drill results at Mouse Mountain (Donkersloot, 1992). These data are fully supported by assay certificates which the writer examined; they are considered fair, accurate and reproducible.***

## *CURRENT DIAMOND DRILLING PROGRAM*

The 2007/2008 diamond drilling on Mouse Mountain amounts to 15 holes with a cumulative length of 5565.9 metres. The drilling was targeted on two areas of known mineralization including the Rainbow and Valentine zones, on the high part of Mouse Mountain with its ground and airborne magnetic and K/Th highs, and on roughly coincident chargeability and resistivity anomalies on the mountain's northwest side.

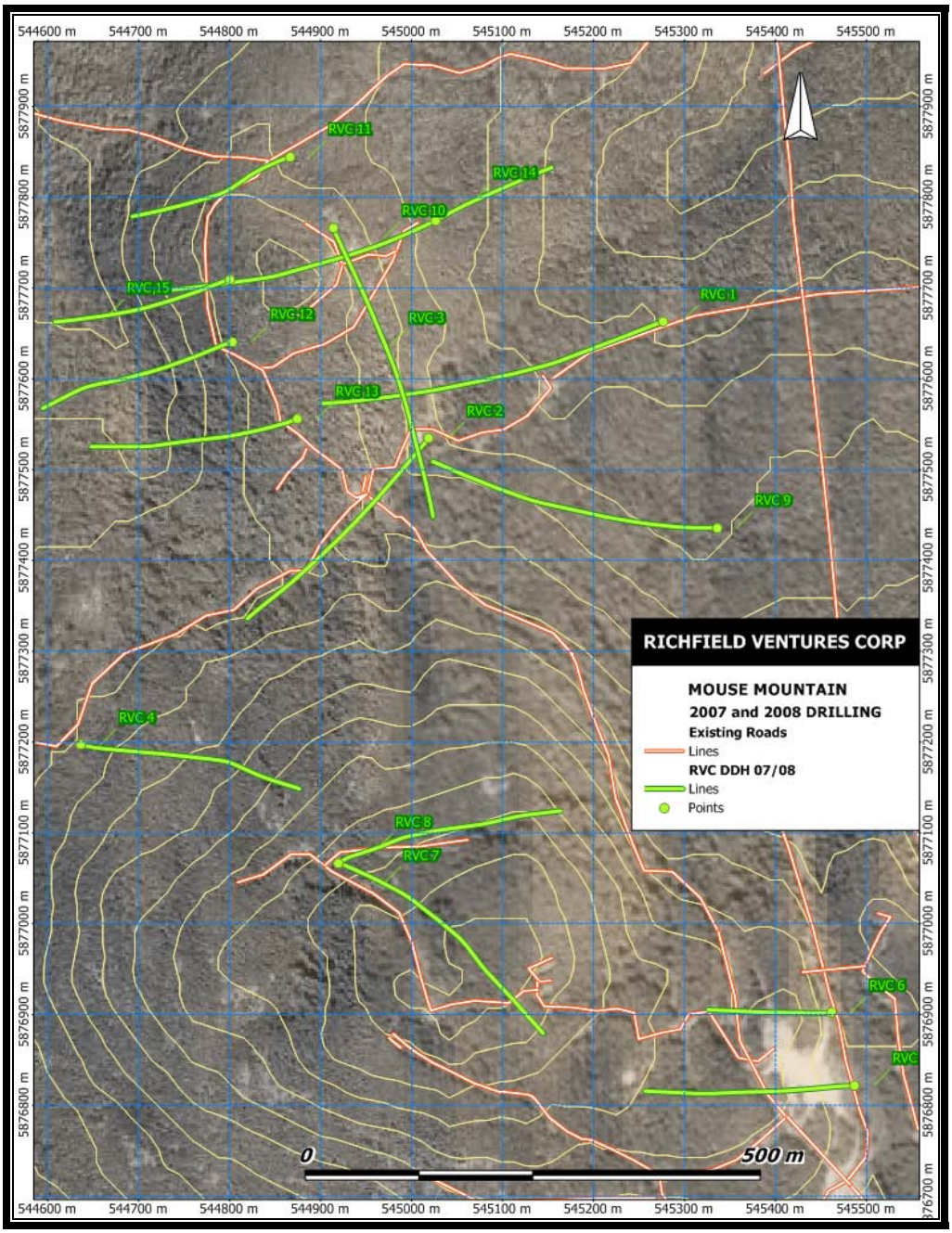


**Figure 11.** ***Map of RVC diamond drill holes in relation to topography and roads. Contours are at 10 m intervals. The top of Mouse Mountain is about 1025 m above sea level.***

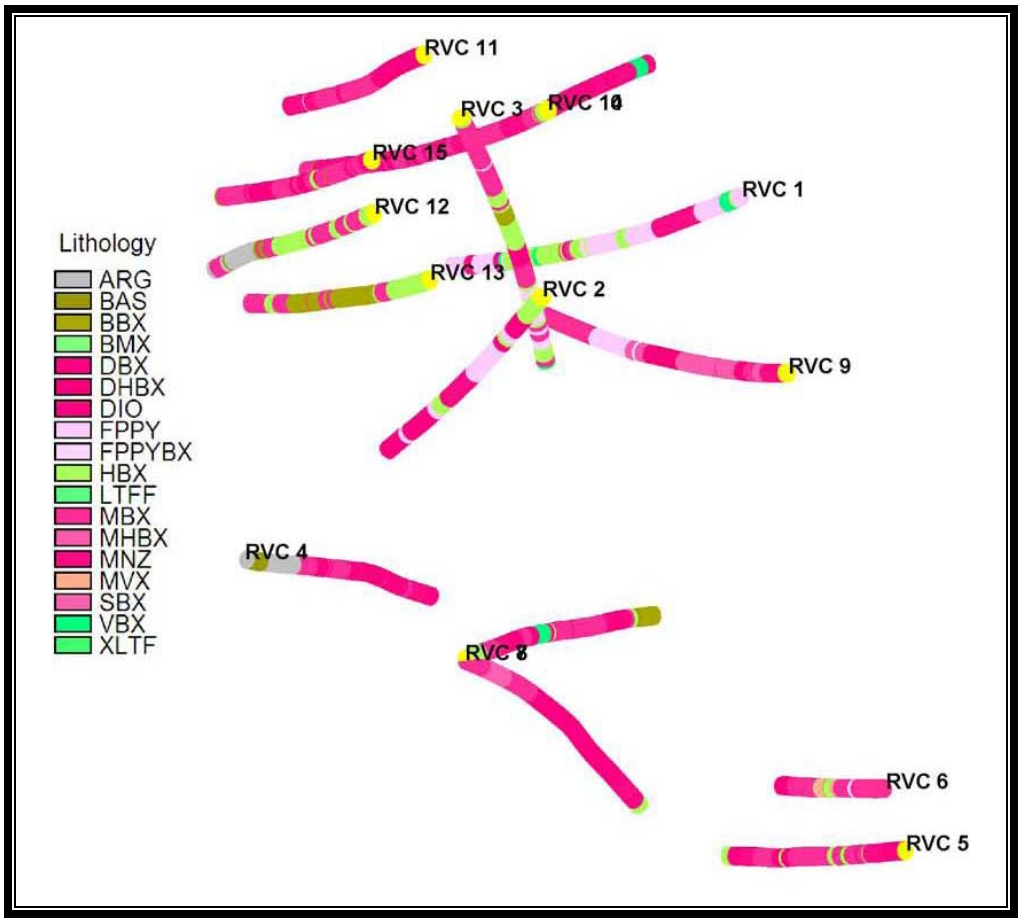


**Figure 12.** ***Plan of the 15 RVC holes showing lithology. Note the discontinuous nature of the monzonite and diorite.***

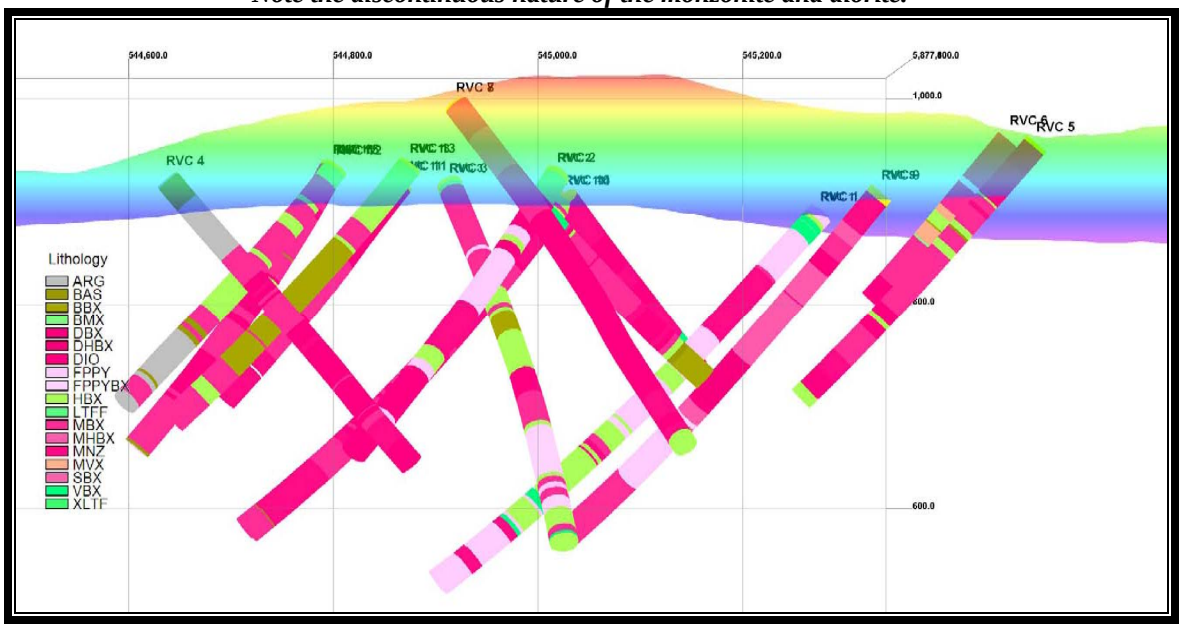


**Figure 13.** ***View to north of RVC holes showing lithology. Coloured topographic surface is shown for reference.***

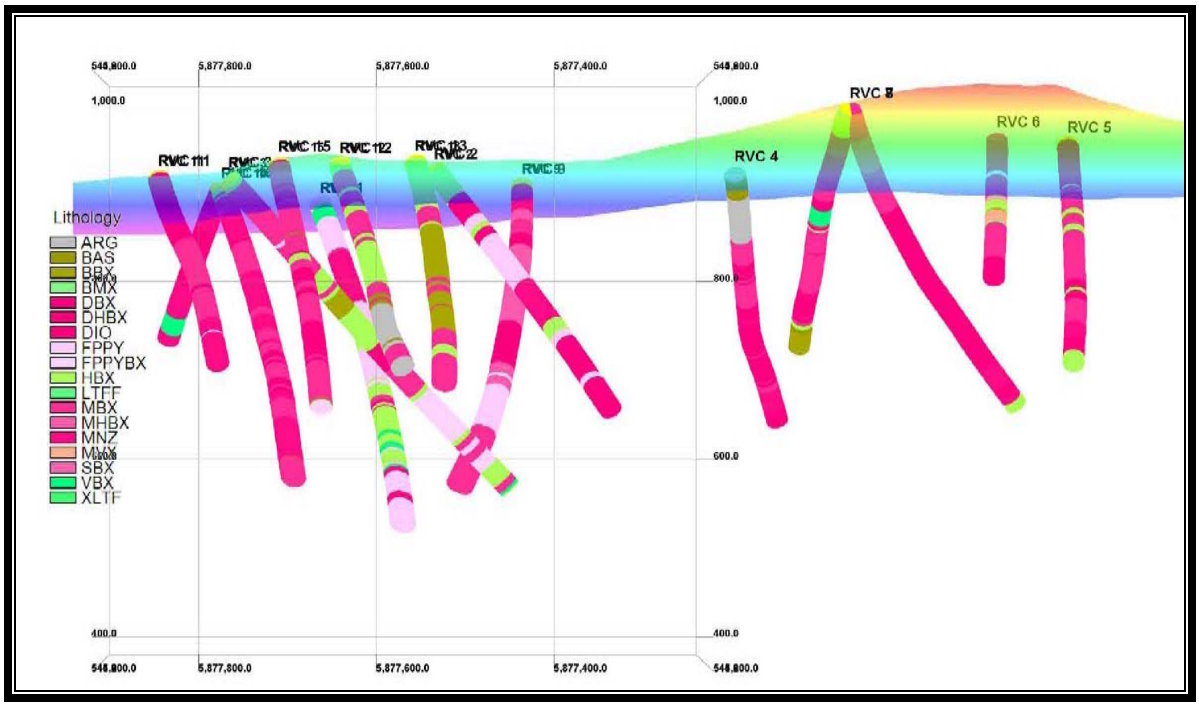


**Figure 14.** ***Phase 1 RVC DDH viewed from the west showing lithology. The topographic surface is given for reference.***

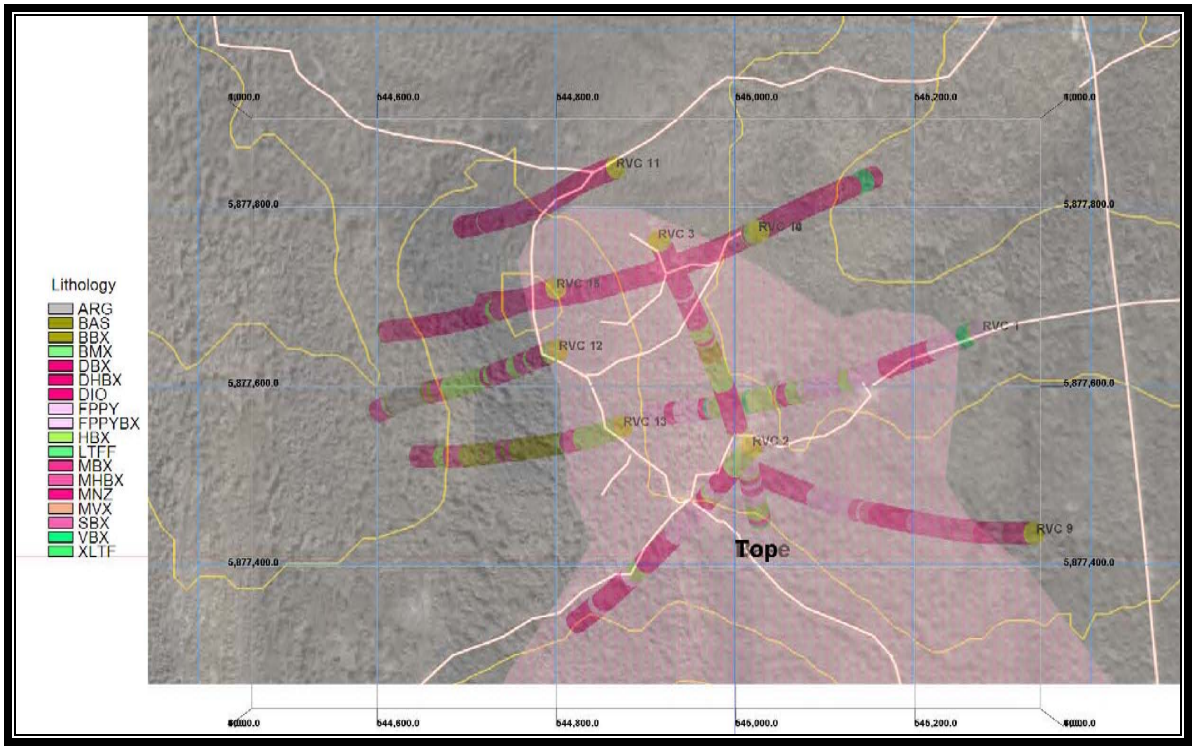


**Figure 15.** ***Plan of the RVC Rainbow zone holes. Topograhy, bush roads and outline of intrusive rocks at surface are given for reference.***

| *Drill Hole#* | *Zone* | *Easting* | *Northing* | *Elev(m)* | *Az* | *Dip* | *Depth* | *Start Date* | *End Date* | *Logger* |
|---|---|---|---|---|---|---|---|---|---|---|
| RVC-MM-07-01 | Rainbow | 545276.1 | 5877663.24 | 888 | 248º | -45 | 526.69 | 25/10/2007 | 5/11/2007 | NB/DTK |
| RVC-MM-07-02 | Rainbow/Resistivity | 545019.1 | 5877534.74 | 926 | 220º | -45 | 391.31 | 5/11/2007 | 11/11/2007 | NB |
| RVC-MM-07-03 | Rainbow | 544913.6 | 5877766.15 | 916 | 155º | -45 | 485.55 | 11/11/2007 | 18/11/2007 | BC |
| RVC-MM-07-04 | Chargeability | 544636.5 | 5877196.85 | 923 | 102º | -50 | 373.07 | 18/11/2007 | 21/11/2007 | NB |
| RVC-MM-07-05 | Valentine | 545487.1 | 5876821.79 | 956 | 267º | -50 | 339.24 | 23/11/2007 | 25/11/2007 | DD |
| RVC-MM-07-06 | Valentine | 545461.4 | 5876902.01 | 962 | 267º | -50 | 209.09 | 26/11/2007 | 27/11/2007 | NB |
| RVC-MM-07-07 | Mag-K-monz | 544920 | 5877067 | 994 | 112º | -50 | 446.84 | 28/11/2007 | 4/12/2007 | NB |
| RVC-MM-07-08 | Mag-K-monz | 544920 | 5877067 | 994 | 58º | -50 | 367.59 | 4/12/2007 | 9/12/2007 | DD/BC |
| RVC-MM-07-09 | Valentine/Rainbow | 545336 | 5877436 | 909 | 270º | -50 | 468.17 | 9/12/2007 | 15/12/2007 | BC/NB |
| RVC-MM-07-10 | Rainbow | 545026 | 5877774 | 904 | 243º | -50 | 459.03 | 15/12/2007 | 9/1/202008 | BC |
| RVC-MM-08-11 | Rainbow | 544867 | 5877845 | 918 | 247º | -50 | 282.24 | 10/1/2008 | 14/01/2008 | BC |
| RVC-MM-08-12 | Rainbow | 544803 | 5877641 | 933 | 250º | -50 | 318.52 | 14/01/2008 | 17/01/2008 | BC |
| RVC-MM-08-13 | Rainbow | 544875 | 5877556 | 935 | 250º | -50 | 343.2 | 17/01/2008 | 21/01/2008 | BC |
| RVC-MM-08-14 | Rainbow | 545026 | 5877774 | 904 | 060º | -50 | 221.28 | 21/01/2008 | 23/01/2008 | BC |
| RVC-MM-08-15 | Rainbow | 544800 | 5877710 | 934 | 250º | -60 | 340.16 | 23/01/2008 | 27/01/2008 | BC |

**Table 4.** ***Location, orientation, depth, drill date, core logger for the 15 RVC diamond drill holes on Mouse Mountain. NB- Nick Bazowski, DTK- Dirk Tempelman-Kluit, BC- Brian Callaghan, DD- D. Duba***

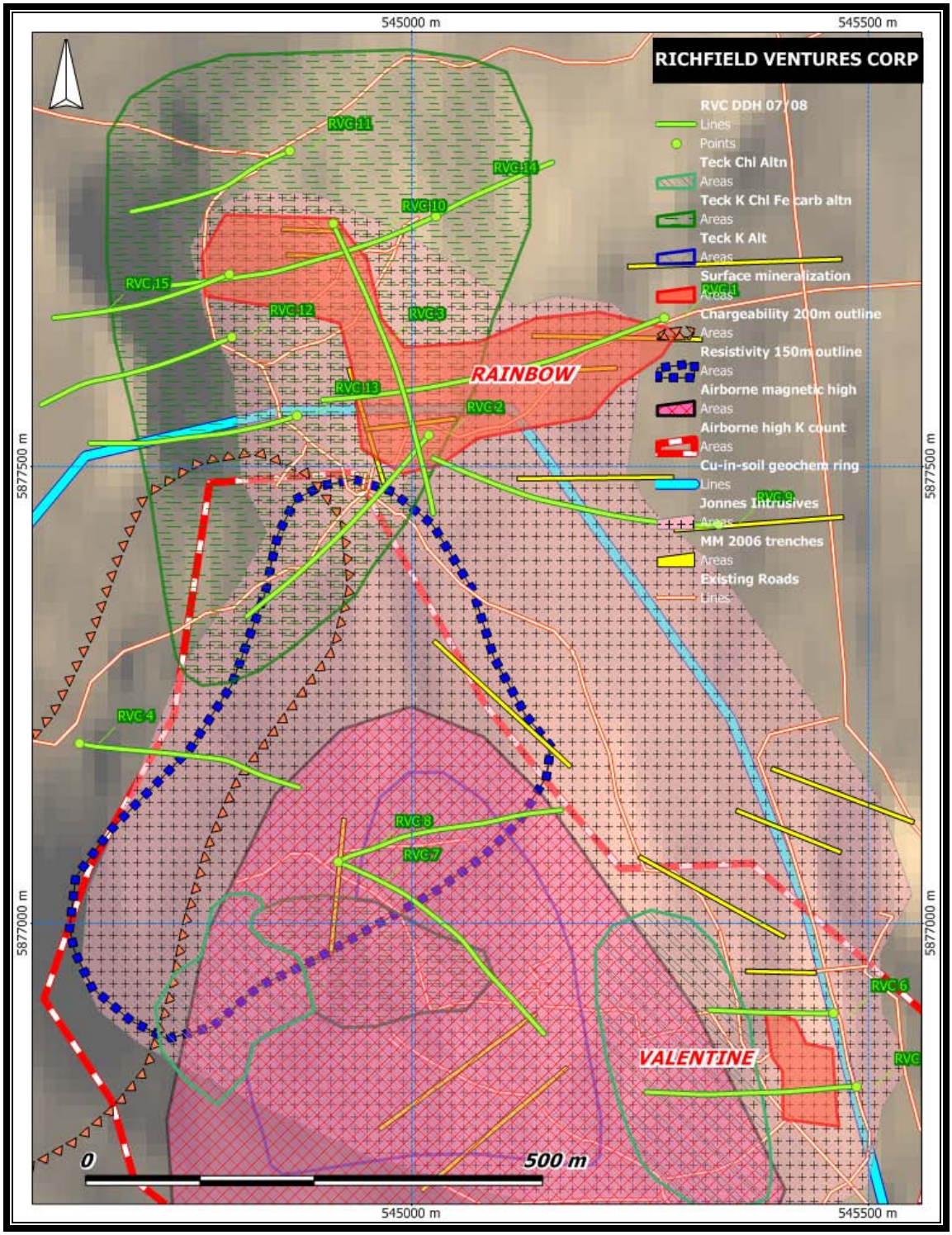


**Figure 16.** ***Location of RVC diamond drill hole.***
***Known surface mineralized areas, copper-in-soil geochemical highs, airborne magnetic and K radiometric highs, IP chargeability and resistivity highs, surface alteration zones, and the outcrop area of undersaturated intrusive rocks (according to Jonnes 2006) are shown in relation to the drill hole traces.***

## *CORE PROCESSING AND SAMPLING*

Core was transported from the drill to a specially constructed building on private property just north of highway 26 and on the south flank of Mouse Mountain. The facility is 14.5 km east of Quesnel along highway 26.

Here the core was logged, geotechnical measurements made and core was sampled for laboratory analysis. Initially the core was examined and lithologically logged. Logging was done directly into an excel file formatted specifically for the project. Logging was done by Nick Bazowski, Brian Callaghan, Dasha Duba, and Rob Montgomery. Some holes were logged again by the author.

Recovery and RQD were measured at this stage and recorded as an excel file. The RQD (Rock Quality Designation= the cumulative length of core pieces longer than 10cm in a run divided by the total length of the core run). Recovery and RQD measurements were made by Lee Dearing.

Magnetic susceptibility and conductivity were measured at 10 cm increments along the core with a handheld conductivity and magnetic susceptibility meter (GDD MPP-EM2S+Probe. The instrument measures magnetic susceptibility and conductivity and stores the data in internal memory for subsequent downloading to an excel file. Lee Dearing made the magnetic susceptibility measurements.

Two metre sample intervals were measured and marked on core boxes and sample tags were stapled at each sample start point. Core was then sawed in half lengthwise with a diamond saw, and half of each two metre interval was bagged and tagged with the sample tag already stapled to the core box. Core sawing was done by Stuart Alec, Devin Grinder, Norm Dearing and Frankie Thiel.

Standard quality control measures were employed. This involved randomly inserting a duplicate, standard or blank into the sample stream with each 10 samples. Duplicate samples were made by sawing the core in half lengthwise once again into quarters and using one quarter as the duplicate. The standard (CDN-CGS-12 with 0.265% Cu +/-0.015%Cu and 0.29+/-0.04 g/tAu) was supplied by CDN Canadian Resource Laboratories of Delta B.C. The blank was garden dolomite supplied by Imasco Minerals Inc. of Creston and Surrey BC.

Samples were shipped by courier to Eco Tech labs of Kamloops. ICP/MS analysis for 26 elements and gold fire assays were performed on each sample. Analytical results were returned to Richfield as excel files. Duplicate samples were shipped to Acme labs of North Vancouver and analyzed by them.

Duplicate, blank and standard results were compared with each other and with the certified analysis. Average values and standard deviations were calculated. Duplicate, blank and standard results were within the average+/- two standard deviations in all but

three instances; in these instances they deviated outside the limits marginally. This gives confidence that assay results are accurate and representative of the core.

## *LITHOLOGY*

Lithology seen in the core is described in detail in the lithologic logs (See Appendix). This section gives thumbnail sketches of the main rock types. Mouse Mountain rocks are dominated by two groups which each display a continuum. One is the group diorite-diorite breccia-heterolithic breccia; the other is the range monzonite-feldspar porphyry-monzonite breccia. Other rocks seen in only a few holes include argillite-greywacke and basalt.

Argillite and greywacke are good to see in drill core; because they weather recessively they are rarely well exposed in outcrop. These rocks are fresh, unmetamorphosed, incompetent rocks. Most notably they lack structural fabric such as a spaced cleavage. In places brittle breakage was noted in these rocks. The rocks retain good sedimentary structure including grading, fluting and load casts. Fine grained pyrite (or marcasite) is disseminated or dusted throughout and is especially abundant in argillite; in argillite it forms small spheres a few mm across. The argillite is black and graphitic. Greywacke is medium to dark grey and made up of coarse sand sized volcanic-derived angular grains. Depositional layering is well defined by alternate darker and lighter laminae a few mm to cm thick. Beds are thin, in the range of 10 to 50 cm.

Basalt is the characteristic Nicola Group rock with dark green grey and distinctive in having subhedral to euhedral fresh brown-green augite phenocrysts in a fine grained matrix. Euhedral equant augite up to 2mm across makes up about 15% by volume. Subhedral plagioclase laths, less than 0.5 mm long, make up about 5% of the rock. The basalt matrix is very fine grained medium grey or dark greenish grey. Some basalt is amygdaloidal and fragmental; it has 30% calcite in cavities between fragments and in vesicles. No open space is left and the rock is tight. In places the rocks are replaced wholesale by hematite presumably after magnetite. The rocks have plenty of calcite cement in fractures amygdules and open spaces.

Monzonite is a ghostly pale rock characterized by its pastiness; it ranges from near white to light grey or beige. It is equigranular, fine grained leucocratic with feldspar and feldspathoids the main minerals; no quartz was identified. Mafic minerals are rare, biotite was noted locally. In places monzonite holds anhedral to subhedral phenocrysts of equant chalky white plagioclase. Plagioclase proportion ranges from none to perhaps a quarter by volume. Plagioclase crystal margins are gradational with the matrix making crystals look resorbed at margins. Where plagioclase proportion increases monzonite grades to feldspar porphyry and the two rock types are thought to be gradational.

Monzonite breccia looks attractive because of its dominantly jigsaw fit with angular fragments from millimeters to many centimeters across and limited fragment displacement. Fractures between fragments are narrow, perhaps a mm wide and filled with siliceous bleached pale grey fine grained pyrite-rock flour-quartz. Monzonite and monzonite breccia boundaries are gradational over many metres. Jigsaw fit brecciation, though widespread, was less powerful than the brecciation of diorite in which fragments are strongly mixed and displaced. The jigsaw breccia is also later than diorite brecciation.

Feldspar porphyry is a beautiful rock with abundant (15 to 50%) tabular equant subhedral plagioclase to 5 mm long, in a fine grained generally chloritized matrix. Crowded porphyry is rare. Plagioclase appears fresh but is probably sericitized. The porphyry is generally light coloured beige; it ranges to greenish beige where the matrix is strongly chloritized. Feldspar porphyry grades into monzonite through the gradual loss of plagioclase phenocrysts.

Felspar porphyry breccia is simply the porphyry shattered with angular fragments a cm or more across, separated by hairline fractures filled with rock flour and jigsaw fit pattern. As in the monzonite breccia local fragment displacement is seen; here fragments are milled and slightly rounded.

Diorite is dark gloomy and unremarkable; it is fine grained, equigranular and mesocratic. It is generally medium to dark grey, with fine grained salt and pepper texture and readily distinguished from monzonite by its darker colour. The fine grain size, generally 0.5 mm or less, makes constituent minerals difficult to identify. Grey fine grained anhedral plagioclase and dark grey or black anhedral pyroxene are the main minerals. Magnetite is common in diorite as an accessory disseminated through the rock but also in veinlets and fracture fillings.

Diorite suffered a powerful and pervasive early brecciation. This has disaggregated the rock, displaced and mixed clasts, and led to a monolithologic to multilithologic breccia with mostly intrusive but locally subvolcanic fragments. Fragments are generally a few centimeters across and sub-rounded, sub-spherical and matrix supported. Matrix makes up 25 % of the rock. Most fragments are diorite, but fragments of potassic- and epidote-altered monzonite or diorite are common. Fragment alteration evidently precedes brecciation. Breccia and diorite grade into each other over metres; sharp contacts were not seen. Diorite breccia is generally magnetic with plenty of disseminated fine grained magnetite and magnetite in fractures. Diorite brecciation is considered earlier and deeper seated than monzonite brecciation.

Diorite and diorite breccia are commonly hematized to purple or red-grey with earthy red hematite in irregular veinlets and/or disseminated. The hematite event is a second brecciation of diorite or diorite breccia distinguished by jigsaw fit fractures are filled with hematite.

Heterolithic breccia is a difficult but distinctive rock; it caused most challenges in logging because of its range in clast and matrix types. The breccia is colourful because of

the range of colours of the clasts. It has a grey fine grained matrix with grey, pink, pink-brown, red and dark green clasts. Sub-rounded cm sized clasts are supported in a generally fine grained plutonic (diorite?) looking matrix. It is closest to diorite breccia and differs from it mainly in having a wider range of clast types.

Clasts range from grey fine grained diorite to pink-brown potassically altered and/or maroon hematized diorite and to pale monzonite and potassically altered monzonite, to fine grained dark volcanic? fragments. Occasional rare augite basalt and plagioclase porphyry clasts were noted. Most distinctive are clasts of brick red hematized very fine grained material of unknown origin; the proportion of these clasts is minor but they stand out by their colour.

Magnetic susceptibility is generally high and as in diorite and diorite breccia disseminated magnetite is seen where this is the case. Hematite alteration of the groundmass and in late hairline fractures is common in the heterolithic breccia. Because of its gradation to diorite breccia and similar character to it the heterolithic breccia is considered a distinct phase of the diorite breccia that incorporates a wider than normal variety of clast types.

## *ALTERATION*

Five alteration phases are seen; potassic, hematite, chlorite-epidote-potassic and iron carbonate-sericite phases, siliceous. Potassic alteration is early (before diorite brecciation) and seen only in clasts in diorite breccia. Other alteration phases postdate diorite brecciation. Hematite alteration is common in diorite and monzonite and was accompanied by brittle breakage; the chlorite-epidote-potassic phase is pervasive and commonest in feldspar porphyry and its breccia. The iron carbonate-sericite phase is widespread and may be part of the chlorite-epidote event. Pervasive silicification accompanied breaking to form jigsaw fit brecciated monzonite.

The alteration sequence is from potassic (in diorite fragments) through hematite through chlorite-epidote-potassic to silicification and to iron carbonate-sericite. Alteration zone boundaries are invariably gradational over intervals of a metre or many metres. Hematite and quartz alterations accompanied breakage of the rock, chlorite-epidote-potassic and iron carbonate-sericite are pervasive but lack rock breakage.

Hematite alteration is generally strong and seen especially in diorite and diorite breccia, but also in monzonite. It is characterized by irregular closely spaced anastomosing irregularly oriented veinlets to one or two mm wide making a dense spiderweb network through the rocks over intervals of many metres. The rocks appear purplish red in colour and hematite may make up 25% by volume. Locally the hematite filled fractures show displacement and the rock grades to breccia with hematite matrix. Hematite alteration accompanied extensive high level brittle fracturing to produce the spiderweb fractures.

Chlorite-epidote alteration is intense where seen. The rocks are pale green and chlorite-epidote replaces feldspars and groundmass. This alteration is most obvious in feldspar porphyry, but it is also seen in diorite and monzonite. Bright green chromian mica is a distinctive mineral in this alteration.

Iron carbonate-sericite alteration appears to be the last wholesale alteration phase; it may be a late stage of the chlorite-epidote phase. It bleaches the rocks and destroys textures so that the parent rock is generally unrecognizable. When exposed to air the rock rapidly weathers rusty but when freshly cut the rock is almost white and resembles monzonite.

Silicification accompanied monzonite spiderweb breakage and brecciation; it fills fractures from that event.

Latest “alteration” consists of minor narrow quartz and calcite veinlets. They fill brittle fractures and are common throughout the core. Quartz veinlets, generally a millimeter or two wide, are planar and occasionally show symmetrical zoning from the margins inward. Quartz evidently filled the veinlets as they opened; instances of terminated quartz crystals growing into open veinlet centres are seen locally. Veinlets filled with white calcite, also one or two millimeters wide, followed the quartz veinlets in time. Like the quartz filled fractures they too are planar and lack displacement.

## *DIAMOND DRILL HOLE DESCRIPTIONS*

### *DDH RVC 07-01*

RVC 07-01 was drilled to test Rainbow mineralization at depth by collaring at the northeast end of the zone and drilling west at -45 degrees under the axis of the zone as defined by surface mineralization. The hole also aimed to cross from low to high chargeability and resistivity zones. The bottom of the hole was aimed at higher resistivity and chargeability as defined by the 3D Induced Polarization survey carried out the previous summer by SJ Geophysics. The hole was collared where surface geological mapping shows volcanic breccias in contact with monzonite to the southwest.

Core recovery is generally excellent with an overall recovery for the entire hole of 97%. The RQD (Rock Quality Designation= the cumulative length of core pieces longer than 10cm in a run divided by the total length of the core run) is also good. The average RQD for the hole of 84% is considered good. The lowest RQD was measured in the interval between 150 and 200 m in monzonite. This interval coincides with the better copper and gold values seen in the hole. Calcite occurs widely in this part of the core as veins and interstitially. Unlike elsewhere in the hole the rock disaggregates relatively easily here and appears crumbly.

Broadly the hole intersected 90 m of feldspar porphyry followed by 90m of monzonite, then about 100 m of feldspar porphyry followed by 150m of volcanic and heterolithic breccia. It bottomed in 90 m of feldspar porphyry and monzonite. Copper is found in the monzonite near the top and the feldspar porphyry at the bottom of the hole. Copper values are about an order of magnitude higher than anomalous.

Monzonite, the main rock of economic interest in the hole, is distinctive in its medium to dark grey colour, The breccias tend to be more colourful and the porphyry is generally pale greenish. Monzonite usually has 10% to 40% subhedral equant feldspar phenocrysts, which are lighter grey than the groundmass. They have indistinct ghostly edges that grade into the fine grained grey groundmass. Feldspar tablets to 1 or 2 mm are probably plagioclase and are tightly held in the rock.

The volcanic breccia has green, grey, brown and maroon reddish angular clasts to 15 cm across in a fine grained dark grey-green matrix. The rock is generally clast dominated and clast supported and the matrix is saussuritized. Heterolithic breccia has clasts of monzonite as well.

Feldspar porphyry is distinguished by abundant (15 to 50%) tabular euhedral to subhedral feldspar laths to 5 mm long, in a fine grained chloritized matrix. The rocks are generally light coloured beige or greenish beige.

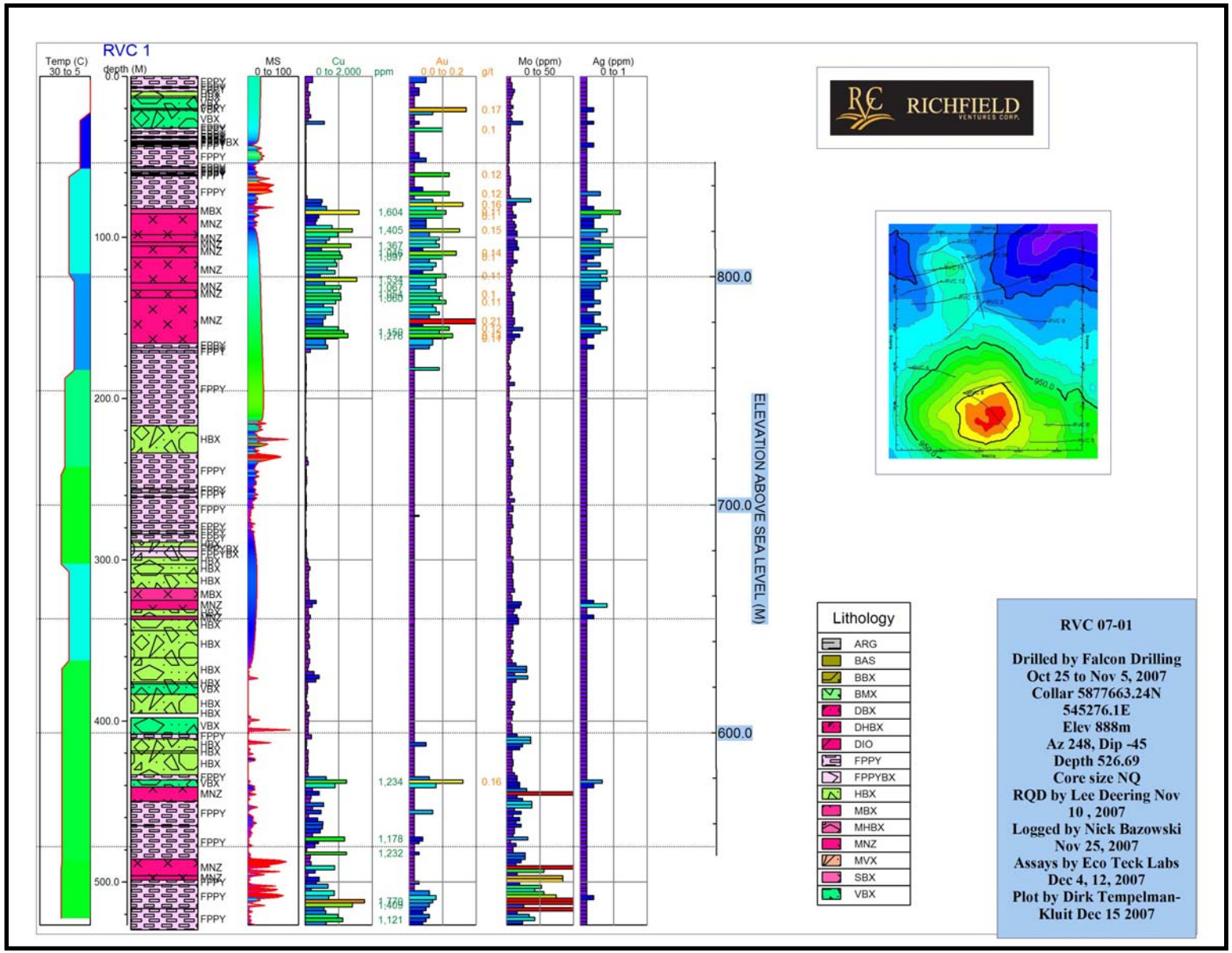


**Figure 17.** ***Strip log for RVC 07-01. The log shows lithology, metal and magnetic susceptibility variation. Cu values are given in ppm for those samples higher than 1000ppm, gold values are given for intervals above 0.1g/t Au. In the upper anomalous interval the three metals correlate closely but this is not the case in the lower anomalously high copper interval where Mo is higher than elsewhere in the hole.***

Alteration is generally strong with hematite, chlorite and iron carbonate alterations dominant. Weakest alteration is seen in the upper mineralized zone where monzonite is the host. Generally the rocks show strong chlorite, epidote and hematite alteration; iron carbonate with sericite is another common alteration phase. The general alteration sequence is from potassic through hematite through chlorite-epidote to iron carbonate-sericite alteration. Potassic alteration is patchy and less pervasive than that of other alteration phases, but it is seen throughout the hole.

Hematite alteration is generally strong with irregular closely spaced anastomosing irregularly oriented veinlets to a mm wide making a dense network through the rocks over intervals of many metres. Here the rocks appear purplish red in colour and hematite may make up 25% by volume. Locally the hematite filled fractures show displacement and the rock grades to breccia with hematite matrix.

Chlorite-epidote alteration is intense where seen. The rocks are pale green and chlorite-epidote replaces feldspars and groundmass. This alteration is most common in feldspar porphyry. Iron carbonate-sericite alteration appears to be the last wholesale alteration phase. It bleaches the rocks and destroys texture so that the parent rock is generally unrecognizable. Alteration zone boundaries are commonly gradational over intervals of a metre or more. Latest alteration phases are quartz and calcite veinlets in that sequence. They are common throughout the core. Quartz veinlets, generally a few millimeters wide at most, are planar and commonly show symmetrical zoning from the margins inward. Quartz evidently filled the veinlets as they opened; instances of terminated quartz crystals growing into open veinlet centres are common. Quartz veinlets filled fractures opening during late relaxation or extension of the rocks. Veinlets filled with white calcite, also one or two millimeters wide, followed the quartz veinlets in time. They too are planar and lack displacement.

The hole intersected two 90+ metre intervals of copper mineralization with copper and gold values generally below those seen in surface sampling in trenches. The two mineralized zones are below trench 46 and trench 42 where mineralization was seen at surface. The hole demonstrates that the two zones do not connect with each other- it remains to be seen if the mineralized zones connect to their surface zones although this seems likely to be so for the upper copper-elevated zone.

No explanation is seen in the core for the resistivity and chargeability highs mapped by the 3D IP survey. For example no increase in sulphide concentration is noted with depth and no distinctive rock was intersected at depth to explain these highs.

Rock chemistry from the sample analyses shows several sharp boundaries. Chemically defined boundaries correlate well with the lithologic logs. The main chemically defined boundaries are at 170 m and 300 m, the top and bottom of the middle feldspar porphyry. At 170 m pronounced drops in Al, Cr, Mg, Fe are evident. They coincide with the transition from monzonite to feldspar porphyry and breccia. At 300 m is a clear increase in Fe and Mg going downward, where porphyry is replaced by breccia. Chromium and aluminum show no change at this boundary and remain low.

Copper, silver and gold show clear correlation with each other and define two intervals with values about an order of magnitude above background. One interval of 93 m is between 76.25 and 169.25 m. The second interval with elevated copper is 92.2 m between 434.5 and 526.7 m. Chalcopyrite was noted in the core logs for both sections and copper values reflect the presence of this mineral. Copper and gold do not show a spatial relationship to the presence of pyrite as logged.

Interestingly copper, gold and silver clearly mark the start and end of the monzonite in the core and correlate directly with its presence in an interval of 93 m between 76.25 and 169.25m. For this 93 m section the Cu averages 828.85ppm with gold 0.09 gm/t and silver 0.25 ppm.

The elevated copper interval at the bottom of the hole corresponds to a section logged as feldspar porphyry. In this interval gold and silver are lower than in the upper interval, but interestingly Mo is higher than anywhere else in the hole with high values of 148, 145 and 87 ppm Mo and an average of 49 ppm over 27.9 m between 490 and 517.9 m.

| From | To | Width | Cu (ppm) | Au (gm/t) | Ag (ppm) |
|---|---|---|---|---|---|
| 76.25 | 169.25 | 93 | 828.85 | 0.09 | 0.25 |
| 434.5 | 526.7 | 92.2 | 555.4 | 0.03 | |

The 93 m copper interval has sharp chemical cutoffs above and below. For example copper drops sharply to levels an order of magnitude lower. The average copper for 133 samples from this hole, excluding the two higher sections, is 60.7 ppm Cu. This is about the same as the copper-in-soil geochemical background determined for the property from earlier work.

Alteration plots illustrate that the upper copper-high interval is less altered than the rocks above and below. The same is seen in the lower copper-high zone. Alteration of all types is most intense in the feldspar porphyry and breccia zone. No explanation for this seeming anomaly is seen.

Magnetic susceptibility readings taken at 10 cm intervals down the hole show limited magnetic response. Notable is the susceptibility high above and below the upper copper interval in the hole. No obvious relationship to rock type or mineralization is seen for other magnetic response zones.

Phosphorus values are high in monzonite and breccia and in the porphyry below 300 m, but for the porphyry between 170 m and 300 m phosphorus is consistently low. The polylithologic breccia and feldspar porphyry near the bottom of the hole, may be of intrusive parentage. Barium shows an inverse relationship to phosphorus; it is extremely low in the monzonite where the best copper values are found. It is specially high in the intercalated breccia and feldspar porphyry zone between 185 and 320 m in the hole.

Sodium and aluminum may reflect albitic alteration; if so the upper 160 m of the hole are so affected. Sodium and aluminum both drop sharply at the end of the mineralized monzonite interval about 170 m down the hole.

### *DDH RVC 07-02*

RVC 07-02 was drilled southwest at -45 degrees from a collar near the zone centre and drilling away from the zone across the resistivity and chargeability gradients. The second aim was to test Rainbow mineralization at depth. The bottom of the hole intended to intersect zones of high resistivity and chargeability as defined by the 3D Induced Polarization survey carried out the previous summer by SJ Geophysics. The hole was collared in monzonite as mapped on surface.

Core recovery is generally excellent with an overall recovery for the entire hole of 98%. The RQD is similarly excellent. The average RQD for the hole of 90% is considered good.

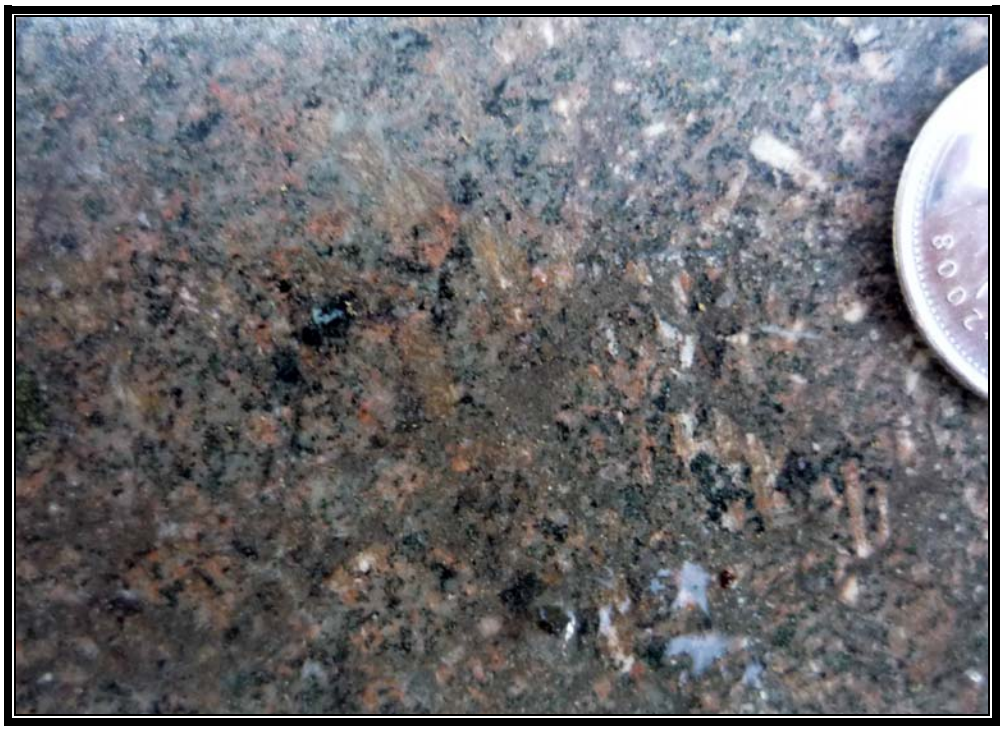

**Figure 18.** ***Porphyritic monzonite at 200m in RVC 07-02.***
***This photo illustrates the gradational nature from monzonite to feldspar porphyry by plagioclase colour and grain size change.***

Broadly the hole intersects 50 m of heterolithic breccia followed by intrusive rocks. These include monzonite, feldspar porphyry and diorite and intrusive breccias of

these rocks to the bottom of the hole. The heterolithic breccia-intrusive contact is faulted. The relationship between monzonite and feldspar porphyry is gradational by virtue of plagioclase proportion variation and through its size and colour variation. The porphyry grades into monzonite and intrusive contacts with other rocks are lacking.

In this hole, as with RVC 07-01, copper values, about an order of magnitude above background, are seen through much of the hole except in feldspar porphyry and heterolithic breccia. Average copper for the entire hole is 303 ppm. Copper is highest in three lithologically mixed zones, between 0- 113 m (average 541 ppm), 188-218 m (average 440 ppm Cu) and 281-346m (average 535ppm Cu). Best copper over 10 m is between 72-83 m where the average is 1082 ppm Cu. Chalcopyrite correlates well with copper values except in the lower copper interval between 280 and 340 m where no chalcopyrite was observed but where copper up to 3722 ppm was analyzed. The copper mineral here is assumed to be chalcocite.

Gold is seen discontinuously through the hole at low tenor; it does not correlate with copper or lithology. Silver and molybdenum show no clear relationship to lithology or other metals. Molybdenum is highest between 84-97 m where it averages 52 ppm Mo.

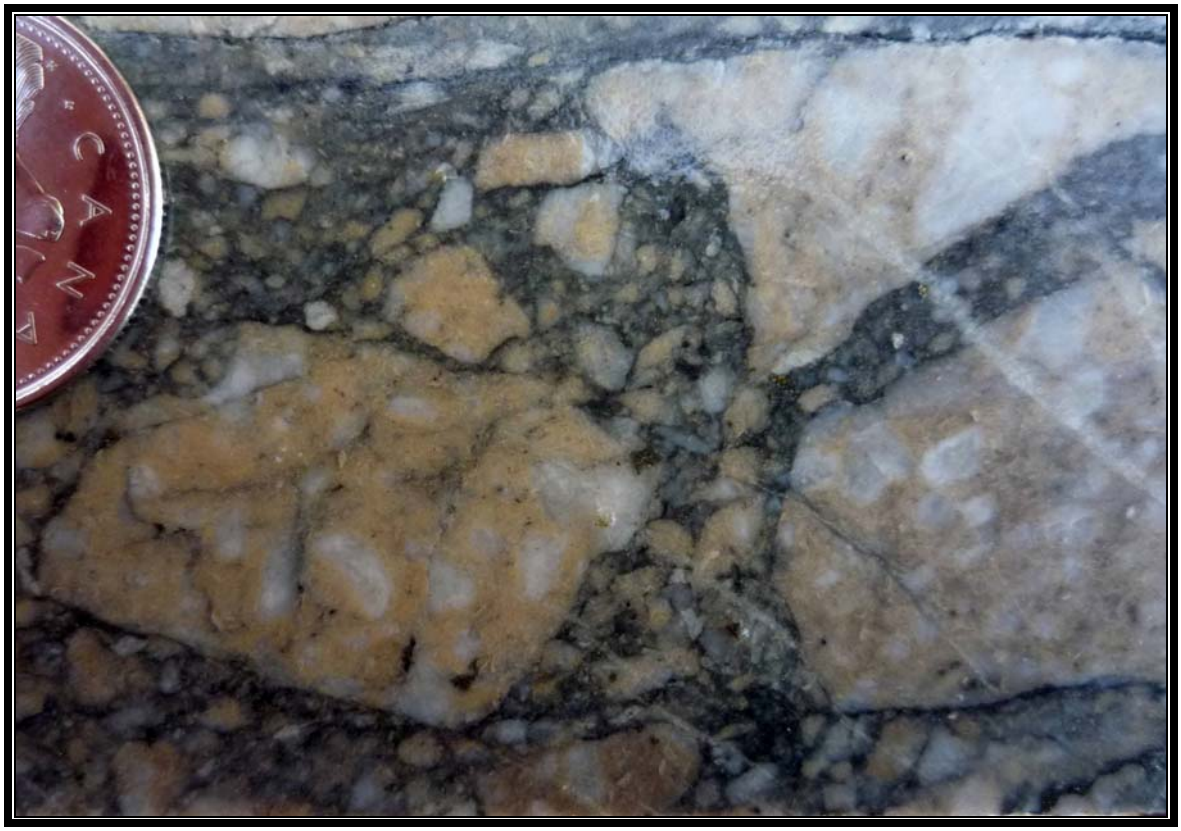

**Figure 19.** ***Monzonite breccia at 220 m from RVC 07-02.***
***Note the grey-matrix supported pale pink angular fragments and irregular narrow planar fractures.***

Magnetic susceptibility is generally low except in the diorite breccia and brecciated diorite about 50 to 80 m deep and below 280 m in the hole. Mineralization and magnetic susceptibility correlate generally.

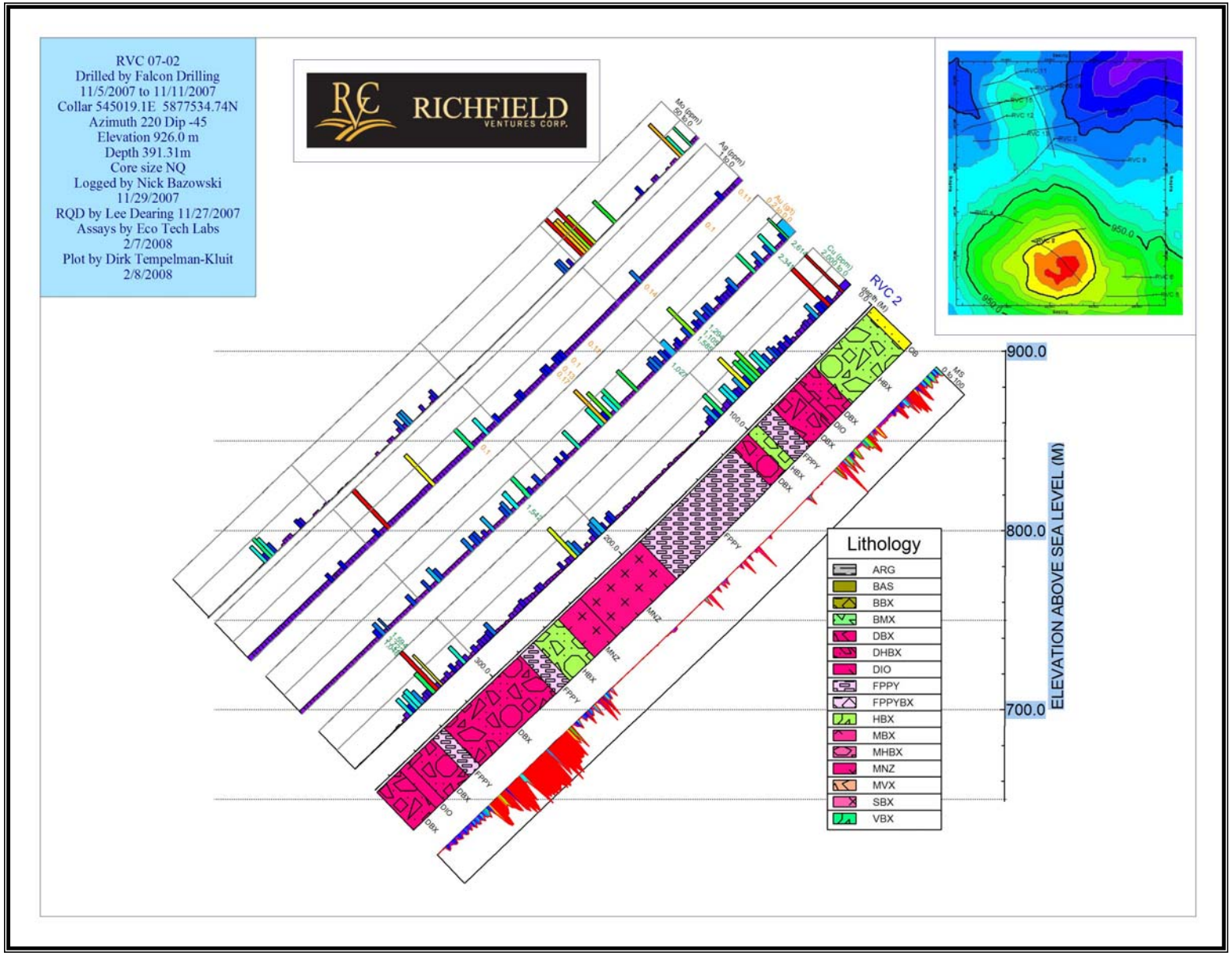


**Figure 20.** ***Strip log of RVC 07-02 The log shows metal and magnetic susceptibility variation in relation to lithology. Copper values are given in ppm for those samples higher than 1000ppm. Gold values are given for intervals above 0.1g/t Au. In the upper anomalous interval the three metals correlate closely but this is not the case in the lower anomalously high copper interval where Mo is higher than elsewhere in the hole.***

As planned RVC 07-02 crossed the chargeability and resistivity gradients and cut rocks with the highest chargeability and resistivity. But the core shows no reason why these values increase here; no change in sulphide content or other reason for this is seen. The hole did test continuity of the surface mineralization to the southwest. It shows that low grade copper and gold values continue intermittently to the bottom of the hole. No economic mineralization was seen, but the concentration of copper and gold is significantly above background values through much of the hole.

## *DDH RVC 07-03*

RVC 07-03 was drilled southeast at -45 degrees from a collar near the north edge of the Rainbow zone and drilled to test the zone at depth. The collar is close to that of Dupont's best percussion hole WP2, which intersected 0.102 %Cu over 170 feet. (51m). The hole is roughly parallel to the resistivity and chargeability gradients.

The hole can be broadly divided into three sections, an upper 140 metres of monzonite breccia, a second 110 metres of heterolithic breccia and at the bottom 220 metres of mixed feldspar porphyry and breccia.

**Figure 21.** ***Monzonite spiderweb breccia.***
***This shows jigsaw fit fragments with black spiders of chalcocite, pyrite and rock flour on the left and displaced fragments on the right. View is 5 cm high. RVC 07-03 at 83 m.***

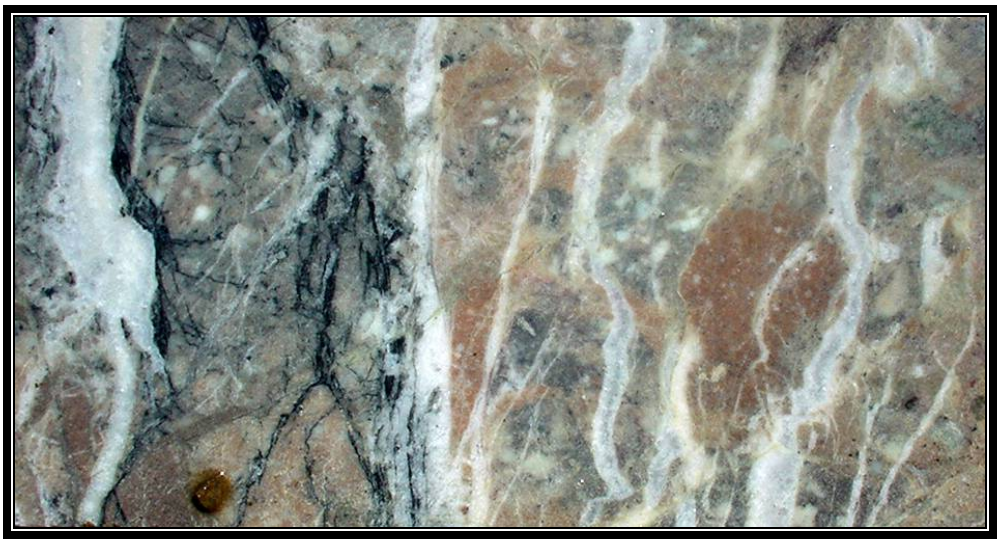

**Figure 22.** ***Monzonite breccia.***
***RVC 07-03 at 83 m. View is 5 cm high. Note the potassic alteration on the right and the black spiderweb jigsaw on the left***

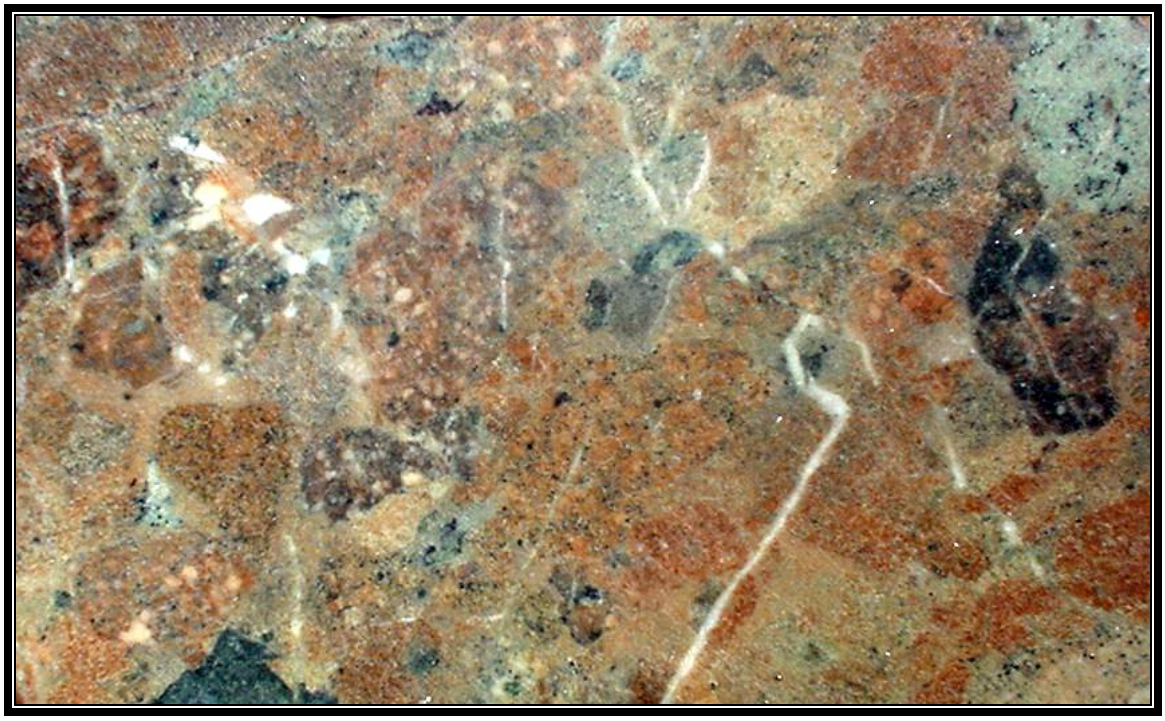

**Figure 23.** ***Heterolithic breccia.***
***RVC 07-03 at 221 m. View is 4 cm high. Note the variety of plutonic and subvolcanic clasts, the matrix support and the intrusive looking matrix.***

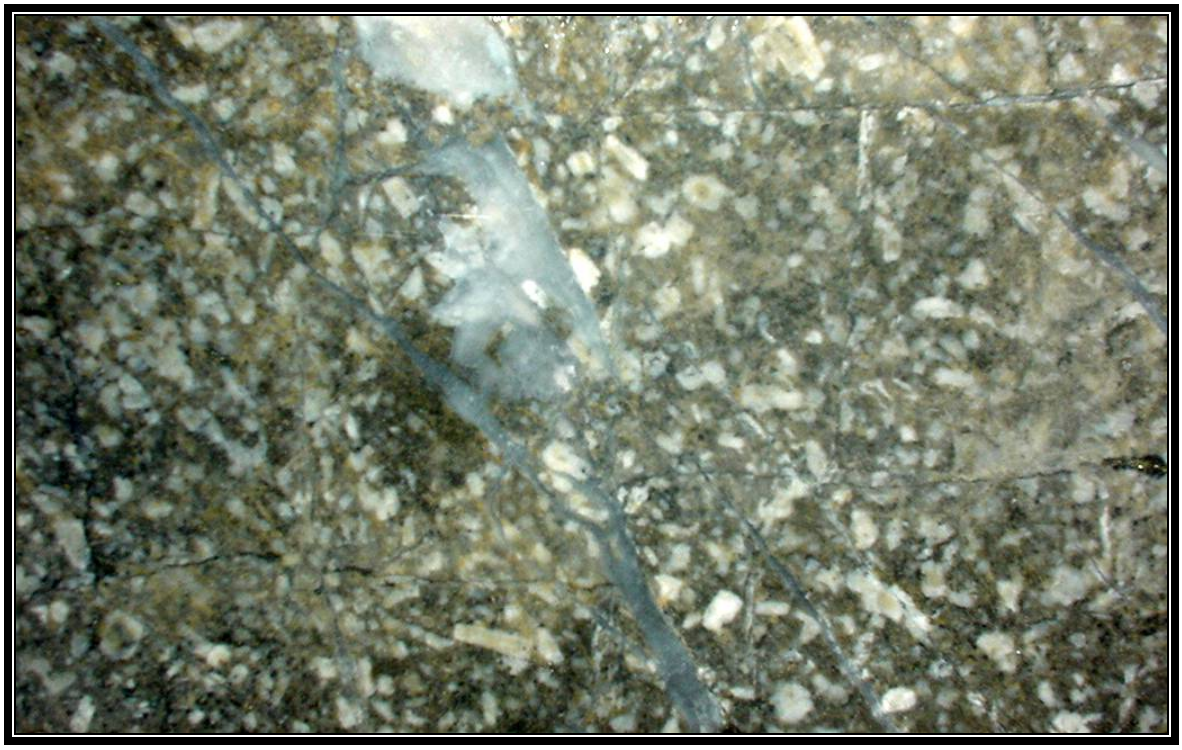

**Figure 24.** ***Feldspar porphyry.***
***RVC 07-03 at 362 m. View is 5 cm high.***

The upper and lower intervals of intrusive breccias are the most productive in terms of copper and gold. For example gold averages 0.17 g/t for 54 m (between 93m and 147 m). And for 63 m (between 340 and 403 m) it averages 0.17 g/t. For the entire hole gold averages 0,09 g/t. Arsenic correlates closely with gold throughout this hole. In the same way pyrite correlates well with gold in the lower half of the hole but not in the upper interval.

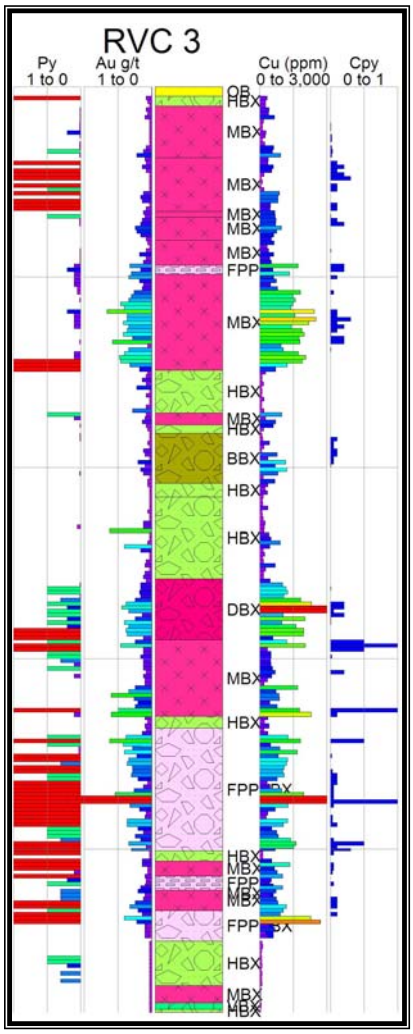


Similarly copper averages 982 ppm for 118.6 m (between 31 to 149.6 m). And again it averages 1116 ppm for 179 m (between 260 and 439 m). For the entire hole copper averages 765 ppm Cu. As expected silver values correlate well with those of copper although silver values are low.

Copper and gold correlate closely with each other in this hole; molybdenum correlates less closely with them, but it is present in modest amounts.

**Figure 25.** ***Strip log for RVC07-03. This shows pyrite- gold correlation and copper-chalcopyrite on the right side.***

Copper assay results compare inconsistently with observed chalcopyrite. This is because chalcocite is present locally and it makes up the difference in the copper values, but because it is notoriously difficult to identify and mixed with pyrite and rock flour it is difficult to estimate. Chalcopyrite is dominantly as fracture fillings and blebs and masses in the late jigsaw breccia. Its grain size is 1 to 5 mm. Chalcocite mixed with very fine grained pyrite and rock flour forms very fine grained black dust in fracture fillings in the late breccia. The chalcocite appears as a late primary fracture filling, not a secondary alteration.

No molybdenite was noted in the core but molybdenum averages 14 ppm for 112 m (between 13 to 125 m); it averages 22 ppm over 33.8 m (between 260 and 293.8m).

Magnetic susceptibility and conductivity were measured at 10 cm intervals along the length of the core with a handheld magnetometer. Where susceptibility is high magnetite was noted in the logging; the magnetometer effectively measures the relative amount of magnetite in the rock. Susceptibility results plotted in the accompanying striplog show good relationship with lithology. Note especially the susceptibility high in the basalt breccia and the more modest magnetic response in part of the feldspar porphyry. Note also the lack of a relationship between magnetite and copper-gold mineralization.

Other elements analyzed in the sampling (P, Na, Al) were plotted. Most have flat distributions. Aluminum is flat through most of the hole, but it shows a pronounced elevation in the basalt breccia interval compared with elsewhere in the hole. It was expected that P might help distinguish the felsic igneous rocks, specifically the monzonite and monzonite breccia from more mafic rocks, but this is not the case.

Temperature, measured in the hole as part of the orientation survey during the drilling shows no striking changes from the top to the bottom of the hole.

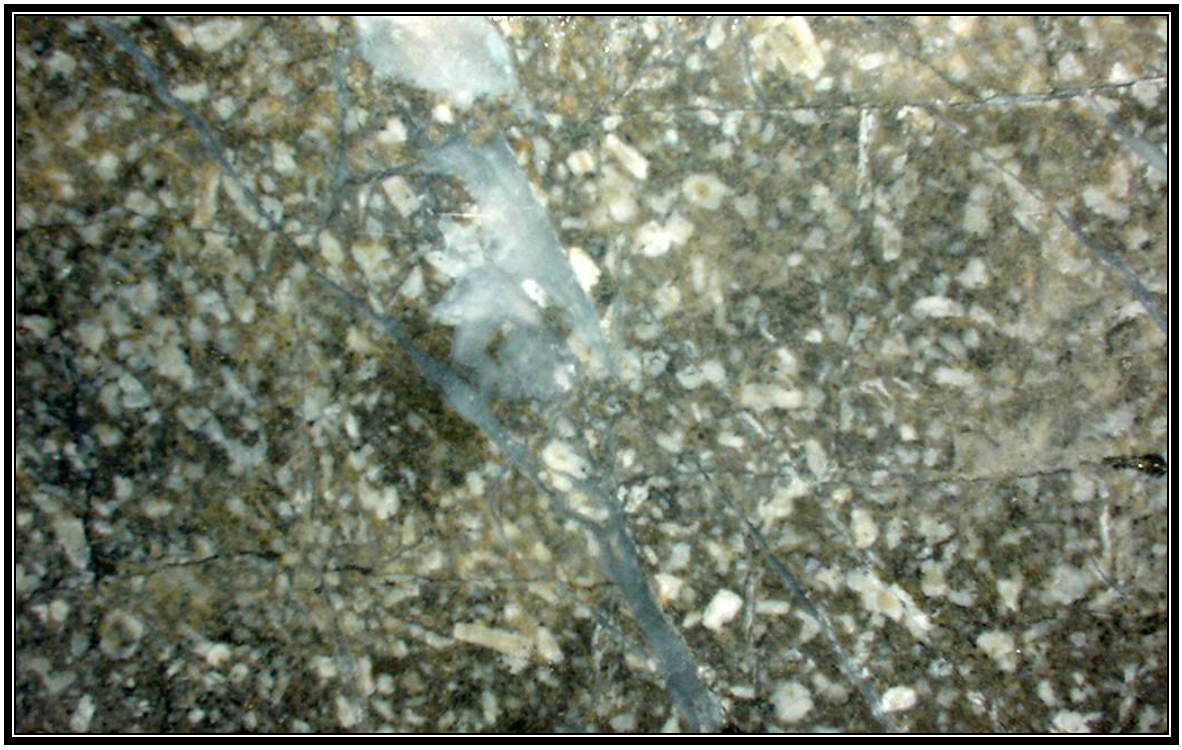

**Figure 26. Feldspar porphyry. RVC 07-03. View is 5 cm high.**

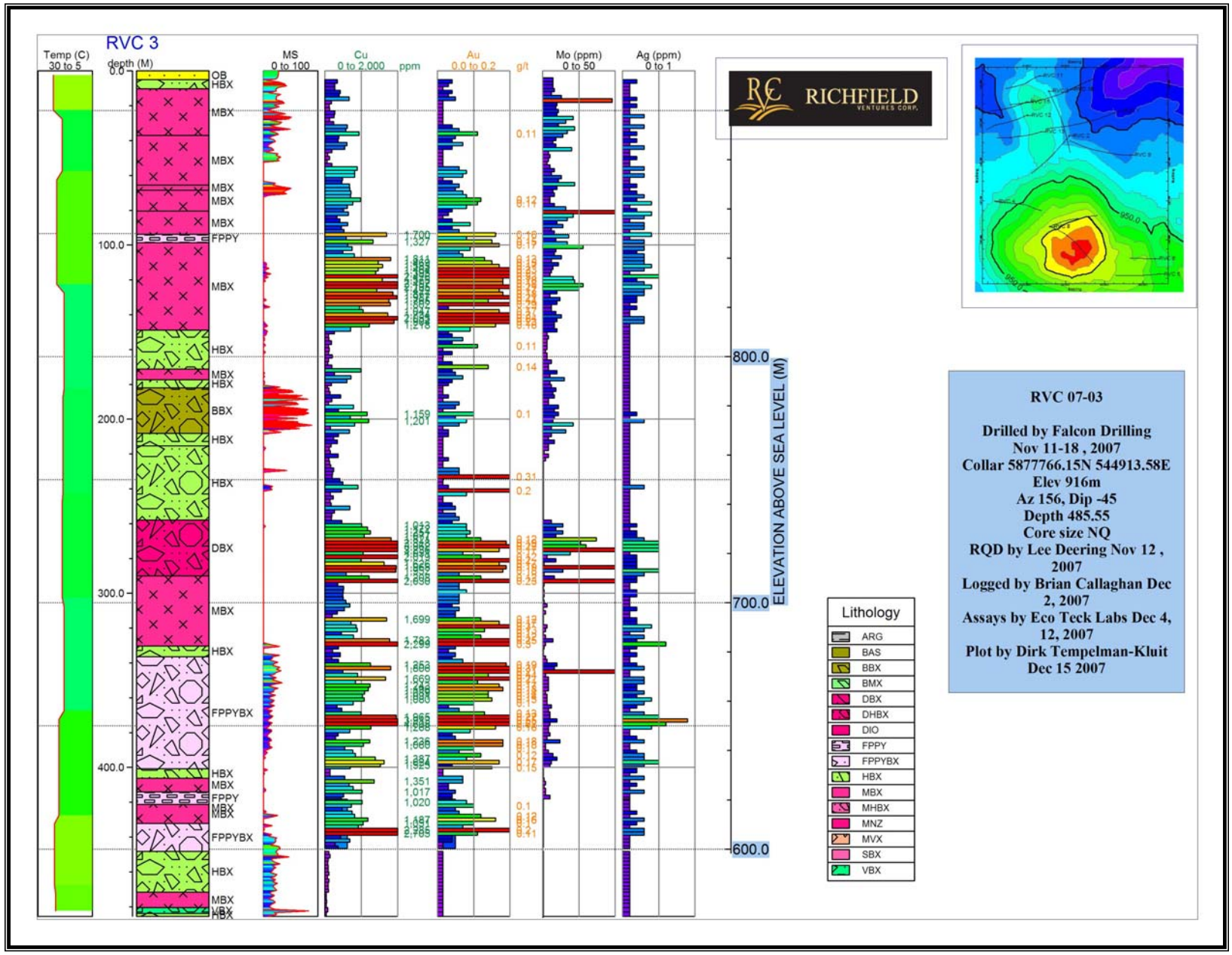


**Figure 27.** ***Strip log of RVC 07-03. This plot shows lithologic variation in the hole with the variation of metals and other parameters.***

***DDH RVC 07-04***

RVC 07-04 was drilled to test an IP chargeability anomaly along the west side of Mouse Mountain and on the west margin of the Mouse Mountain intrusion. The anomaly, about 1 km long and 300 m wide, trends north-northeast and is strongest at a depth of about 250 m beneath the surface. A resistivity high coincides roughly with the chargeability high.

The hole was collared on the west edge of the anomaly and drilled 373 m toward the east at 45 degrees. The hole entered anomalously chargeable and resistive rocks at the collar and transected the highest chargeability highest zone at a depth of 300 m in the hole.

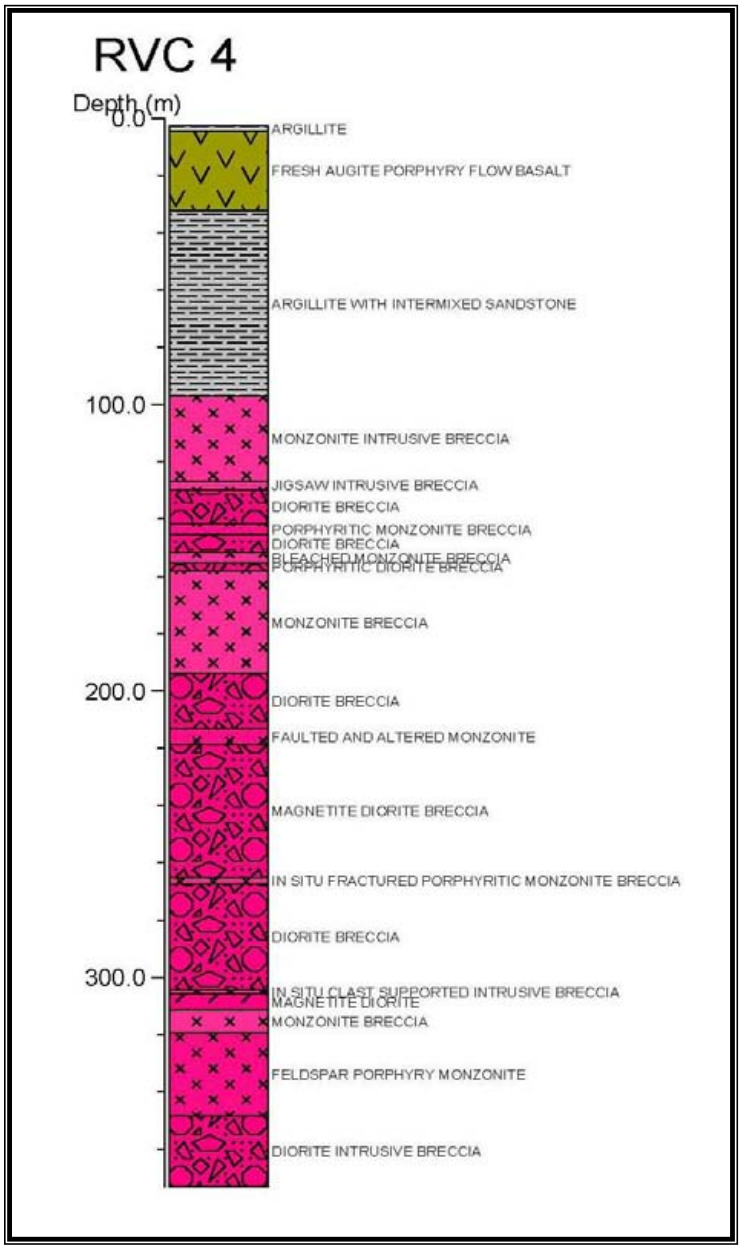


Broadly the hole intersects 30 m of augite basalt and 70m of argillite/greywacke. The bottom 270 m of the hole cut monzonite and diorite breccia. At contact between argillite and monzonite is an important fault. This is not an intrusive contact. The argillite and augite basalt are pristine unaltered and only saussuritized. The monzonite is a complex intrusive suite but the rocks are not broken and shattered in jigsaw breccia fashion. The intrusive rocks and breccias are also not altered.

**Figure 28.** ***Strip log of RVC 07-04 to show lithology as logged in the hole.***

**Figure 29.** ***Argillite and greywacke from 35 m in RVC 07-04 showing the freshness of the rocks, lack of alteration, well preserved sedimentary flame structure and lack of structural fabric,***

**Figure 30.** ***Augite porphyry basalt from 23 m depth in RVC 07-04. The rocks are pristine and lack structural modification.***

**Figure 31.** ***Monzonite breccia In drill core from 110 m in RVC 07-04.***

**Figure 32.** ***Diorite breccia with potassically altered fragments in a darker dioritic matrix from 356 m in RVC 07-04.***

**Figure 33.** ***Diorite breccia from the bottom of RVC 07-04.***

Core recovery is generally excellent with an overall recovery for the entire hole of 98.7%. The RQD (Rock Quality Designation= the cumulative length of core pieces longer than 10cm in a run divided by the total length of the core run) is also good. The average RQD for the hole of 82% is considered good. The lowest RQD was measured in the first 100 m of the hole where it intersects basalt and argillite.

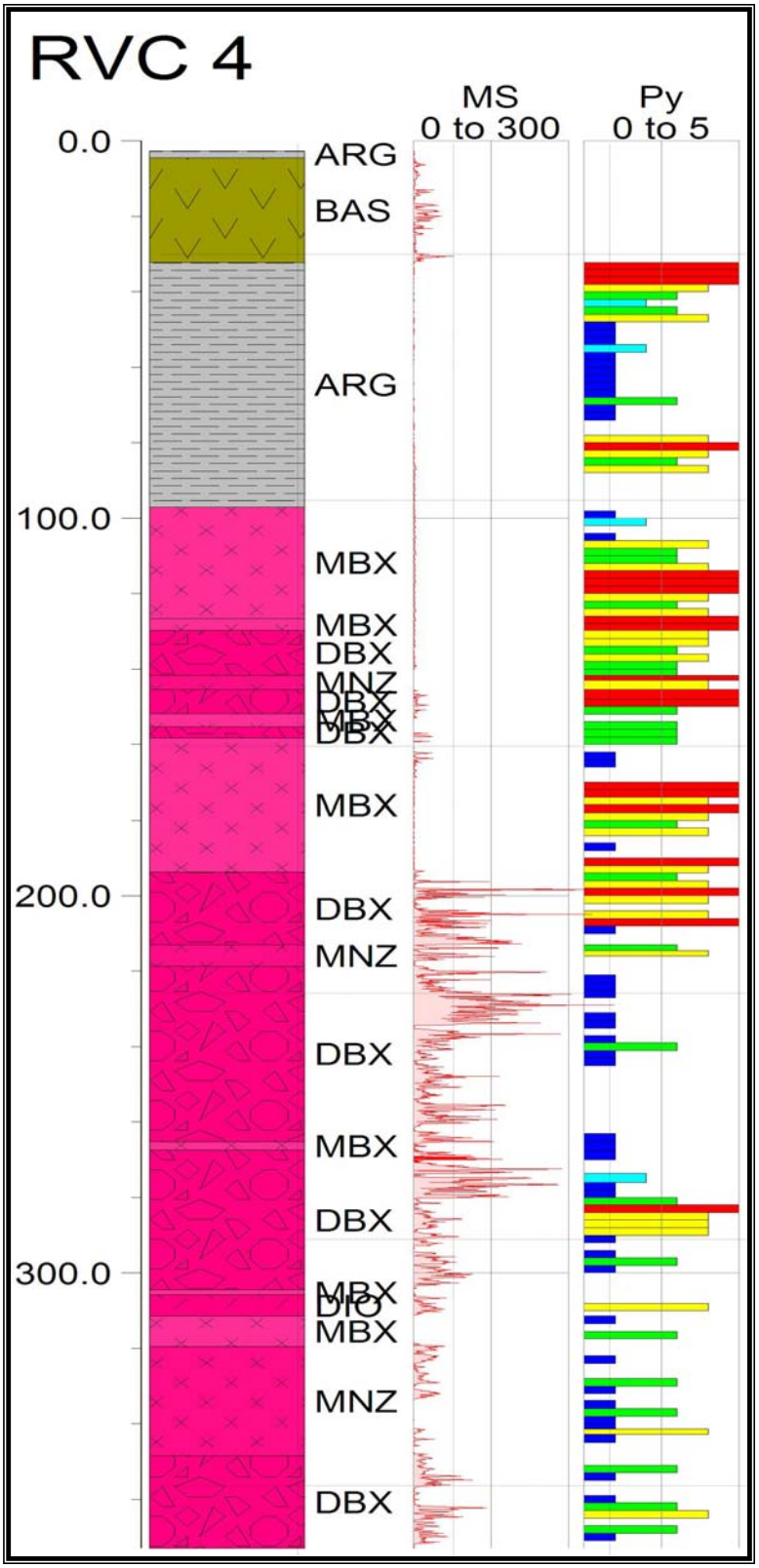


**Figure 34.** ***Strip log of RVC 07-04 to show the lithologic variation down hole in relation to amount of pyrite and in relation to magnetic susceptibility.***

The lower diorite and diorite breccia interval in the hole is strongly magnetic as determined with the handheld magnetometer and in downhole measurements during drilling. This is shown in the accompanying figure. As expected magnetite is common and locally makes up 1 or 2 % of the rock. Pyrite to 5% is seen in the argillite and the intrusive rocks deeper in the hole. The pyrite and argillite most likely explain the induced potential anomaly. Plenty of magnetite is also seen in several other holes, notably RVC 07-07, 08. The elevated magnetite in the diorite under the high part of Mouse Mountain probably explains the airborne magnetic anomaly.

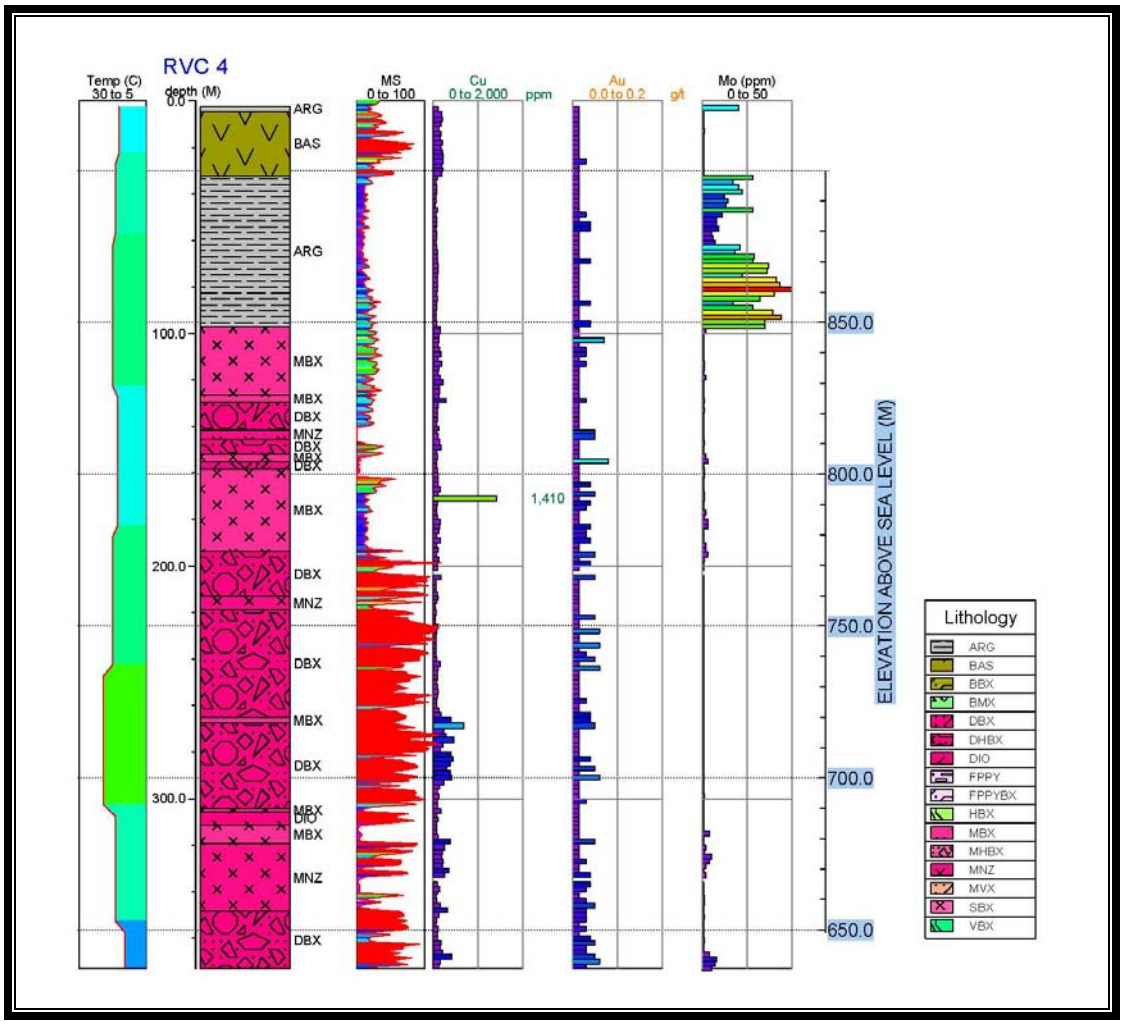


**Figure 35.** ***Strip log of RVC 07-04***
***to show lithologic variation in relation to other parameters.***

Copper, as chalcopyrite, occurs in minor amounts in the hole and is generally at background levels of 60 to 100 ppm; only one 2 m interval returned above 1000 ppm Cu. No chalcopyrite was logged here and chalcocite is presumed to be the copper mineral. Gold values are similarly low and show no correlation with the lithology, the pyrite content or the copper or arsenic values. Interestingly molybdenum values are elevated in the argillite section near the top of the hole; no molybdenum is found in the intrusive rocks. The argillite generally has elevated calcium which makes sense; these rocks are calcareous and have calcite veinlets.

Chemically the basalt at the top of the hole is distinguished by relatively high iron, sodium and aluminum and low calcium compared to other parts of the hole. Other elements show no correlation with the lithologic logs.

### *DDH RVC 07-05*

RVC 07-05 was drilled under the best intersections of Bethlehem and Teck drilling to test the continuity of mineralization to depth. None of the Bethlehem or Teck holes were deeper than about 100 metres and the possibility of mineralization to depth needed to be assessed. RVC 07-05 was collared on the east side of the Valentine showing and drilled 339 metres at 45 degrees to the west. Beside testing mineralization at depth the hole also targeted the continuity of Valentine mineralization westward towards the centre of the Mouse Mountain intrusion as marked by the airborne magnetic anomaly.

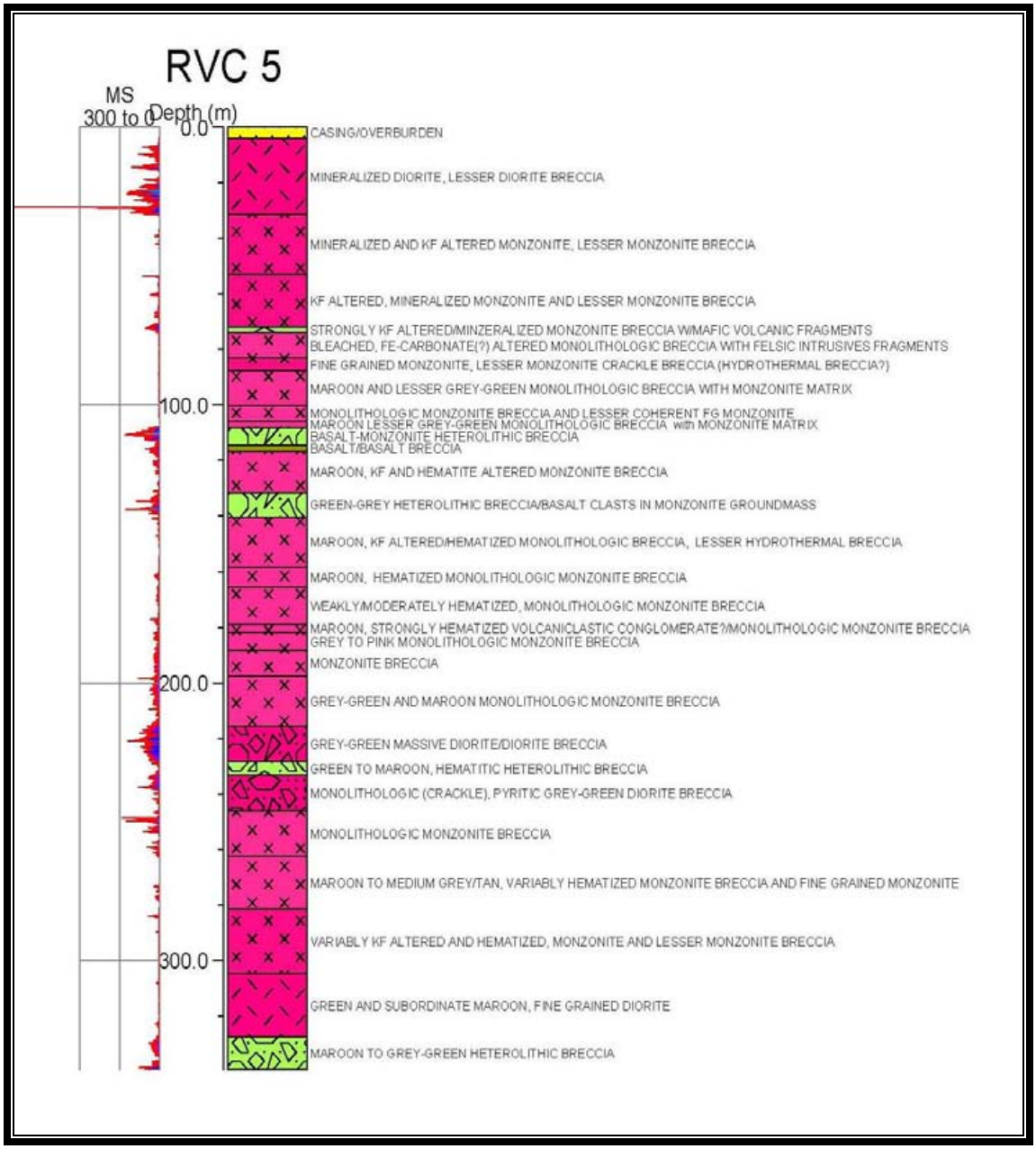


**Figure 36.** ***Striplog of RVC 07-05 to show lithologic variation with magnetic susceptibility.***

The hole intersects monzonite, diorite and their breccias from collar to the bottom. Five narrow intervals of heterolithic breccia are seen in the intrusive rocks. As elsewhere in the drilling the nature of the heterolithic breccia is ambiguous. The matrix appears intrusive and clasts are generally also intrusive, but subvolcanic and volcanic clasts are seen locally.

Core recovery is generally excellent with an overall recovery for the entire hole of 99%. The RQD (Rock Quality Designation= the cumulative length of core pieces longer than 10cm in a run divided by the total length of the core run) is also good. The average RQD for the hole of 82% is considered good. The lowest RQD was measured in the first 100 m of the hole where it intersects basalt and argillite.

Magnetic susceptibility is high in the upper 50 m of the hole and generally it is elevated in sections of diorite and diorite breccia. It is also higher in the heterolithic breccia a feature noted in other holes where this rock was intersected.

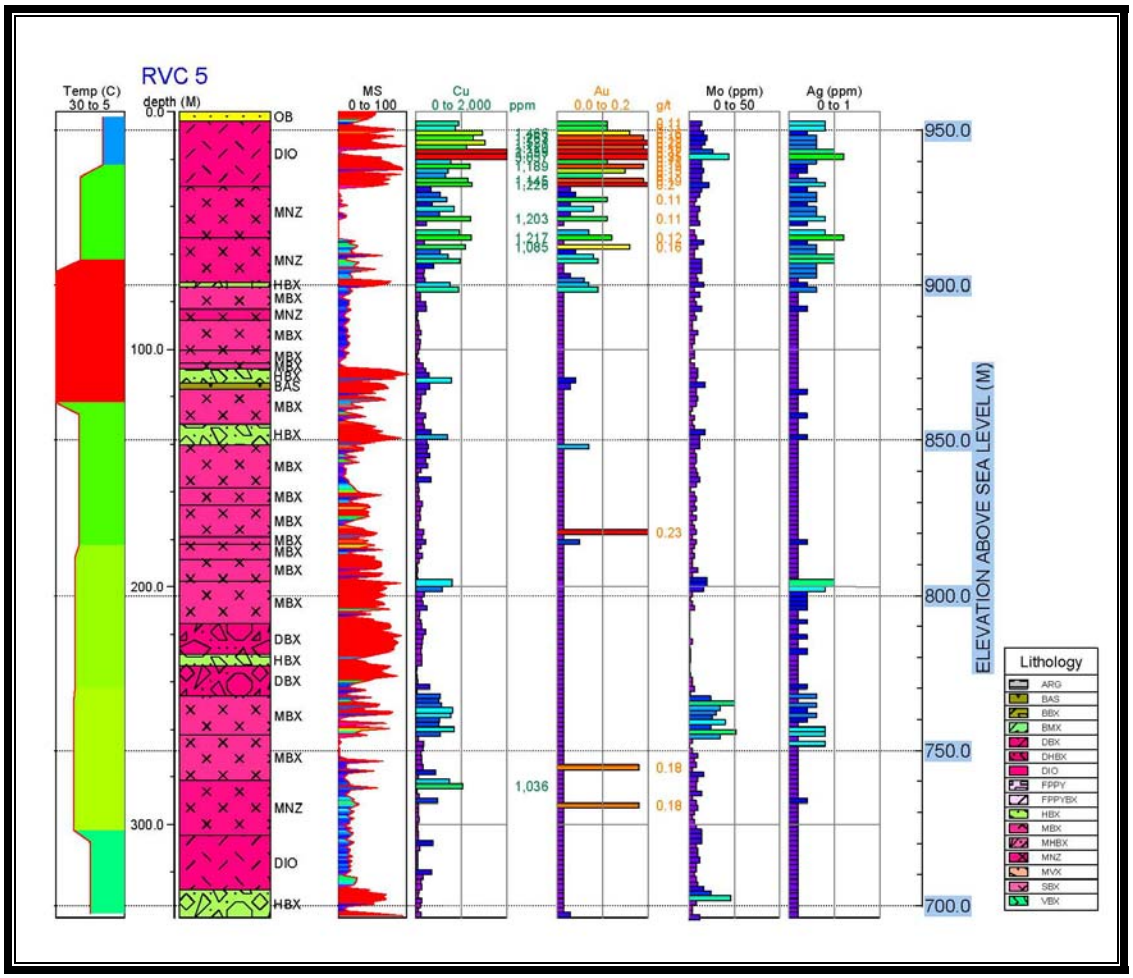


**Figure 37.** ***RVC 07-05 striplog***
***showing metal variation in relation to lithology, magnetic susceptibility and temperature. Magnetic susceptibility is plotted logarithmically in this diagram- in the previous diagram the scale is linear.***

The mineralization intersected in the Bethlehem and Teck drilling at the Valentine zone was also seen in RVC 07-05. Unfortunately mineralization was not found deeper in the hole or to the west as was hoped. The 24 m intersection of 0.3% Cu which was seen in one of the Teck holes was not replicated.

Copper and gold values are elevated in the upper 75 m of RVC 07-05, as are values of silver and molybdenum. Results of sampling in 2 metre intervals between 0 and 76 metres average 893 ppm Cu; the top 32 metres of the core averages 1303 ppm Cu. For gold average values for these same intervals is 0.11 and 0.19 g/t respectively. Silver and molybdenum values are modestly elevated.

In the upper part of the hole copper is contained in chalcopyrite and copper values correlate closely with observed chalcopyrite. Lower in the hole, between 240 and 280 m, modest copper values are not reflected in observed chalcopyrite. Presumably copper in carried in chalcocite there.

Down the hole are a few scattered gold highs but these lack continuity and show no relationship to lithology. Gold values similarly show no relationship to the amount of pyrite seen in the logging. Pyrite is fairly abundant between 230 and 265 m in the hole but no gold is seen here. Similarly arsenic is elevated between 220 and 260 m and between 310 and 330 metres, but no gold accompanies it and where gold is high the arsenic is low. In the upper mineralized section copper and gold correlate closely but this close relationship is not observed deeper in the hole.

Alteration (hematite, chlorite, iron carbonate and calcite) shows no relationship to mineralization. Alteration is strongest in the middle part of the hole. The different alteration types generally occur separately and show no correlation with each other.

Of the rock forming elements direct correlation is seen between Fe, Al, and magnetic susceptibility. No clear correlation was noted between these parameters and lithology or between them and alteration types. For example hematite alteration and iron carbonate altered zones are not reflected by higher Fe.

Calcium and manganese also show direct correlation with each other, but the relationship between these Ca-Mn and Fe-Al-MS is inverse, one is high where the other is low.

Because most phosphorus occurs in apatite, an accessory mineral in felsic intrusive rocks it was expected that P might mirror lithologic differences in the hole, for example between diorite and monzonite. This was not seen, P is uniformly low.

***DDH RVC 07-06***

RVC 07-06 was drilled at the northeast corner of the Valentine zone. Surface mineralization immediately above and southwest of the hole indicated the possibility that mineralization extends northward from the Valentine and to depth. The hole was collared about 90 metres north of the collar of RVC 07-05 and drilled parallel to it at 45 degrees to the west. The hole bottomed at 209 metres.

Besides testing for mineralization at depth the hole was aimed to test continuity of Valentine mineralization westward towards the centre of the Mouse Mountain intrusion as defined by the airborne magnetic anomaly.

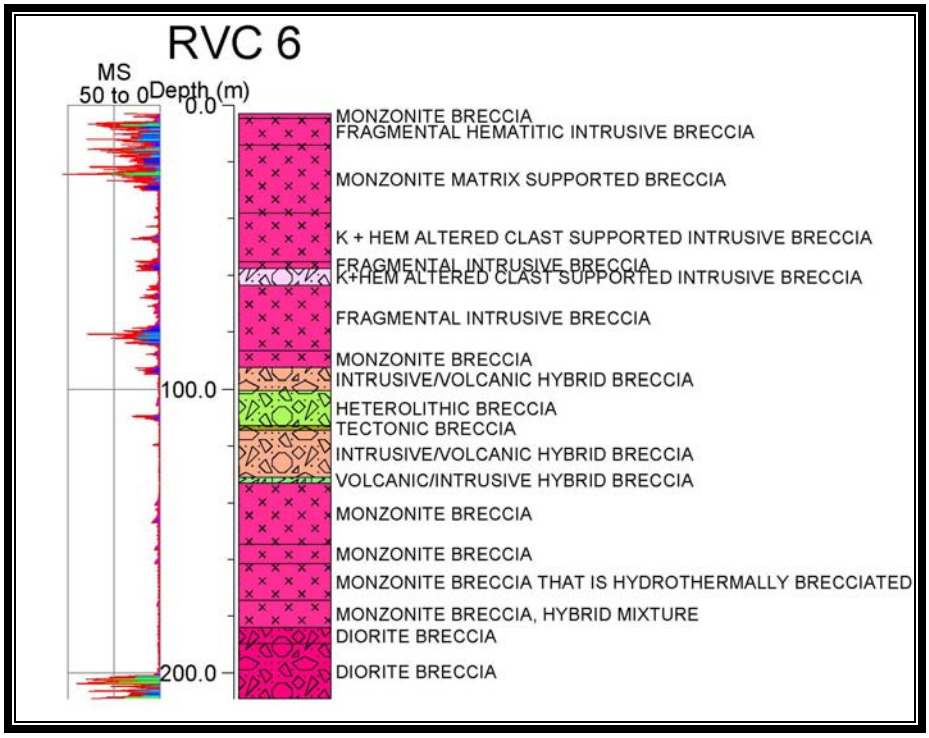


**Figure 38.** ***Striplog of RVC 07-06***
***to show lithologic variation with magnetic susceptibility.***

As with RVC 07-05 this hole is in monzonite and monzonite breccia with diorite and diorite breccia near the bottom of the hole. The five narrow intervals of heterolithic breccia, seen in RVC 07-05, are represented by a single zone of hybrid and heterolithic breccia about 100 m deep. The heterolithic breccia appears intrusive and clasts are generally matrix supported; as elsewhere its clasts are commonly intrusive, but subvolcanic and volcanic clasts are seen locally.

Core recovery is generally excellent with an overall recovery for the entire hole of 97%. The RQD (Rock Quality Designation= the cumulative length of core pieces longer than 10cm in a run divided by the total length of the core run) is also good. The average RQD for the hole of 67% is below that seen in other holes. The lowest RQD (42%) was

measured in the first 65 m of the hole in monzonite breccia. As expected the number of fractures is high in this interval.

Magnetic susceptibility is relatively high in the upper 100 m of the hole and especially in the top 30 metres. Magnetite was noted in this part of the hole. Susceptibility and lithology show no general correlation as in other holes. For example diotire breccia is only locally more magnetic than monzonite.

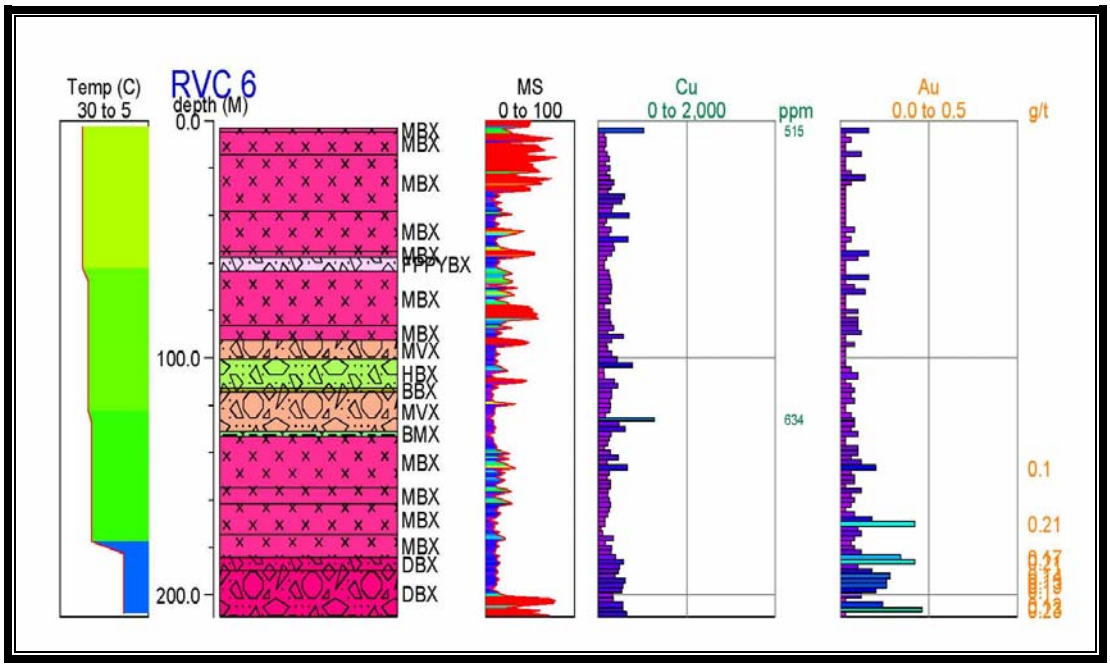


**Figure 39.** ***RVC 07-06 strip log***
***showing metal variation in relation to lithology, magnetic susceptibility and temperature. The magnetic susceptibility scale is logarithmic in this diagram- in the previous figure it is linear. Copper and gold assays are given on the right side of the diagram.***

No copper mineralization was found in RVC 07-06. Copper values are uniformly low with an average of 164 ppm Cu for the entire hole; the highest copper was 634 ppm for one two metre sample. Gold averages 0.04 gm/t for the entire hole. For the interval below 169 m it is noticeably elevated; here it averages 0.10 gm/t. Elevated gold values were not seen in equivalent depths at RVC 07-05, the parallel hole only 90 metres south.

Alteration (potassic, hematite, chlorite, iron carbonate and calcite) is limited; strongest alteration is in the middle part of the hole. Alteration types generally occur separately and show little correlation with each other.

Of the rock forming elements analyzed no direct correlation between them or between them and lithology is seen.

### *DDH RVC 07-07*

RVC 07-07 was drilled southeastward to a depth of 446.8 metres from a collar near the top of Mouse Mountain. The hole aimed to test the central part of the Mouse Mountain intrusion as outlined by geological mapping and airborne magnetic data. The hole also targets the general high potassium/thorium target zone of the multiparameter survey. The hole was drilled toward the ends of the Valentine zone and aimed to test for deep mineralization beneath this surface mineralization. RVC 07-07 was drilled from the same collar as that of RVC 07-08.

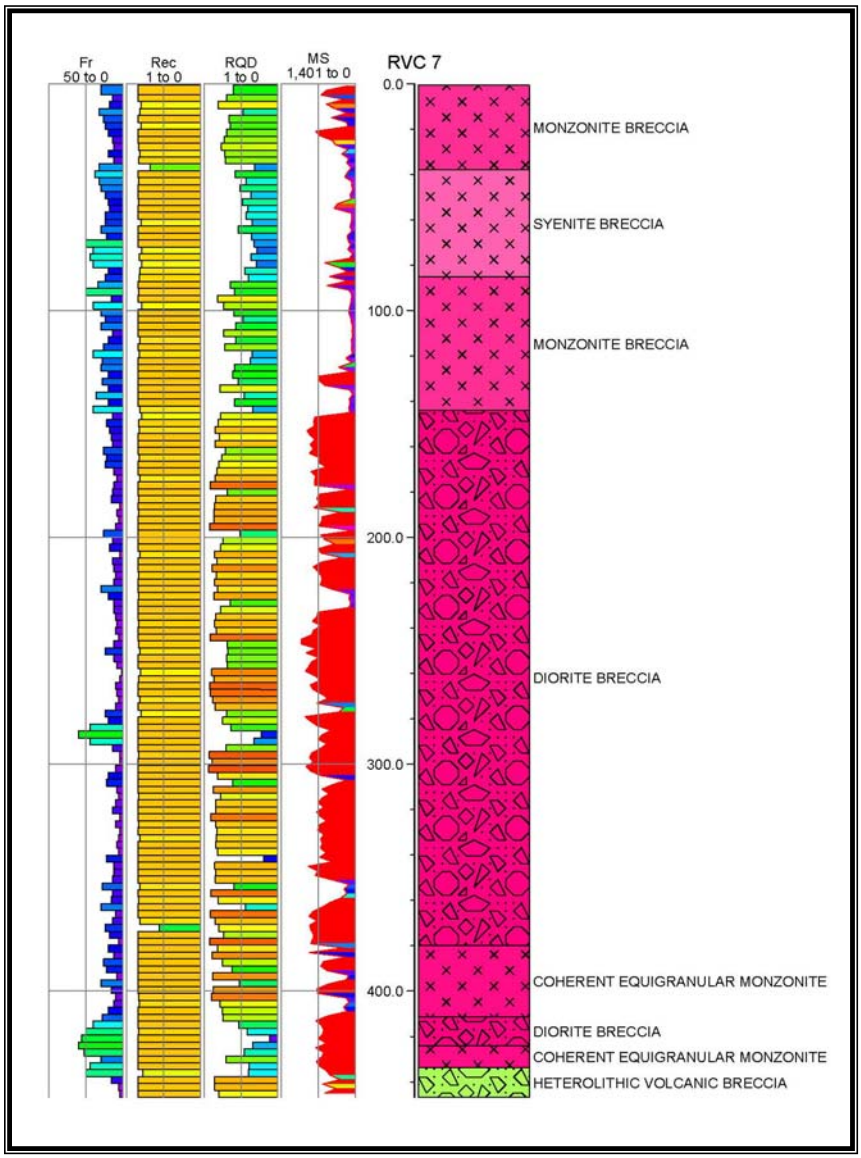


**Figure 40.** ***Strip log of RVC 07-07 to show lithologic variation with magnetic susceptibility, recovery, RQD and fractures.***

Core recovery is generally excellent with an overall recovery for the entire hole of 98.8%. The RQD (Rock Quality Designation= the cumulative length of core pieces longer than 10cm in a run divided by the total length of the core run) is also good. The average RQD for the hole of 73.5% is below that seen in other holes. The lowest RQD (42%) was measured in the first 65 m of the hole in monzonite breccia. As expected the number of fractures is high in this interval.

RVC 07-07 cuts monzonite, monzonite breccia and diorite breccia. As expected from the airborne magnetic survey, the rocks are generally more magnetic than elsewhere on Mouse Mountain. Diorite generally contains distinctly more magnetite than monzonite

and syenite and this is the case in this hole also. The heterolithic breccia at the bottom of the hole is like that seen in other holes drilled on the mountain. Whether it is volcanic, subvolcanic or intrusive is unclear. Most clasts are subvolcanic and intrusive but volcanic clasts make up to 5 or 10% locally.

**Figure 41.** ***Monzonite breccia from 32 m depth in RVC 07-07.***

**Figure 42.** ***High level quartz vein with chalcedonic quartz and terminated quartz crystals growing into open spaces at 143 m in RVC 07-07. Veins such as this one are seen sporadically in this and other holes.***

**Figure 43.** ***Diorite breccia from RVC 07-07 at 193 m depth.***

**Figure 44.** ***Diorite breccia from RVC 07-07 at 170 m depth with potassically altered angular clasts in chloritically altered diorite matrix.***

**Figure 45.** ***Diorite breccia from 377 m depth in RVC 07-07.***

**Figure 46.** ***Heterolithic breccia from RVC 07-07 at 442 m depth. The rounded clasts are generally matrix supported and show plenty of variety.***

Magnetic susceptibility is relatively high in the lower part of this hole where it intersects diorite and diorite breccia and susceptibility and lithology show good general correlation; for example diorite breccia is distinctly more magnetic than monzonite.

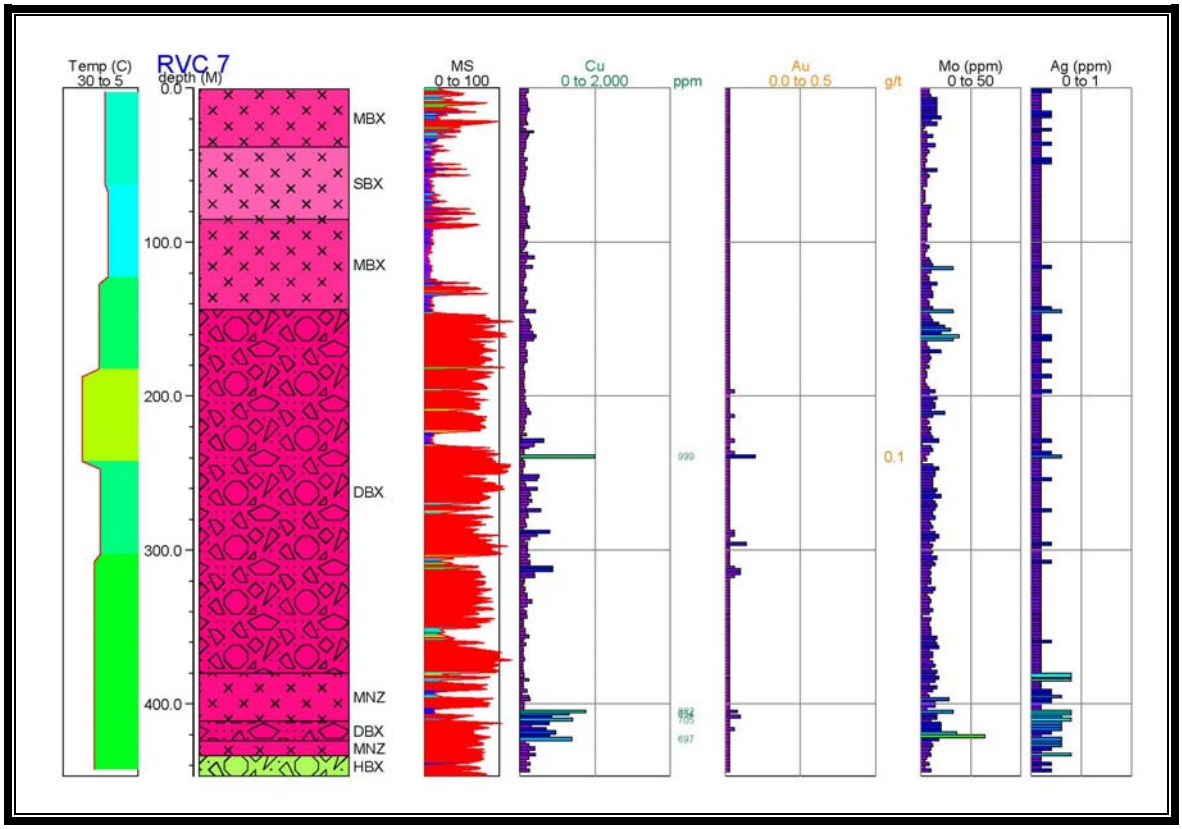


**Figure 47.** ***RVC 07-07 strip log***
***showing metal variation in relation to lithology, magnetic susceptibility and temperature. The magnetic susceptibility scale is logarithmic in this diagram. Copper, gold, molybdenum and silver assays are given on the right side of the diagram.***

No copper mineralization was found in RVC 07-07. Copper values are uniformly low with an average of 118 ppm Cu for the entire hole; the highest copper was 999 ppm for one two metre sample. A 20 metre interval between 404 m and 424 m is elevated in copper; it averages 514 ppm Cu. Very little chalcopyrite was observed in this interval so the modest copper values are attributed to the presence of chalcocite. Gold is low and averages 0.017 gm/t for the entire hole.

Silver values are low and at background levels for the region. Silver is slightly elevated in the bottom 60 metres of the hole where copper is also above background. Molybdenum values are low and average 6 ppm for the entire hole. A section with slightly elevated molybdenum between 396 and 421 metres averages 11 ppm Mo.

Alteration (potassic, hematite, chlorite, iron carbonate and calcite) is limited. Potassic alteration of clasts in the diorite breccia is widespread and the diorite breccia matrix is generally chloritized. Potassic alteration of the clasts occurred before

brecciation; the source of the potassically altered clasts has not been drilled and is not seen on surface.

Of the rock forming elements analyzed sodium, aluminum and magnesium are relatively elevated in the lower part of the hole below 230 m depth. No direct correlation with lithology is seen.

### *DDH RVC 07-08*

RVC 07-08 was drilled east-northeastward from the same collar as RVC 07-07, near the top of Mouse Mountain. The hole was drilled to 367.7 metres depth. The hole was drilled to test the large airborne magnetic anomaly over the mountain for possible connections to copper mineralization and to test the hydrothermal system inferred, from magnetic, geologic, geochemical and geophysical data, to be centered on the mountain. The hole was drilled between the Valentine and Rainbow mineralized zones and aimed to test for deep mineralization.

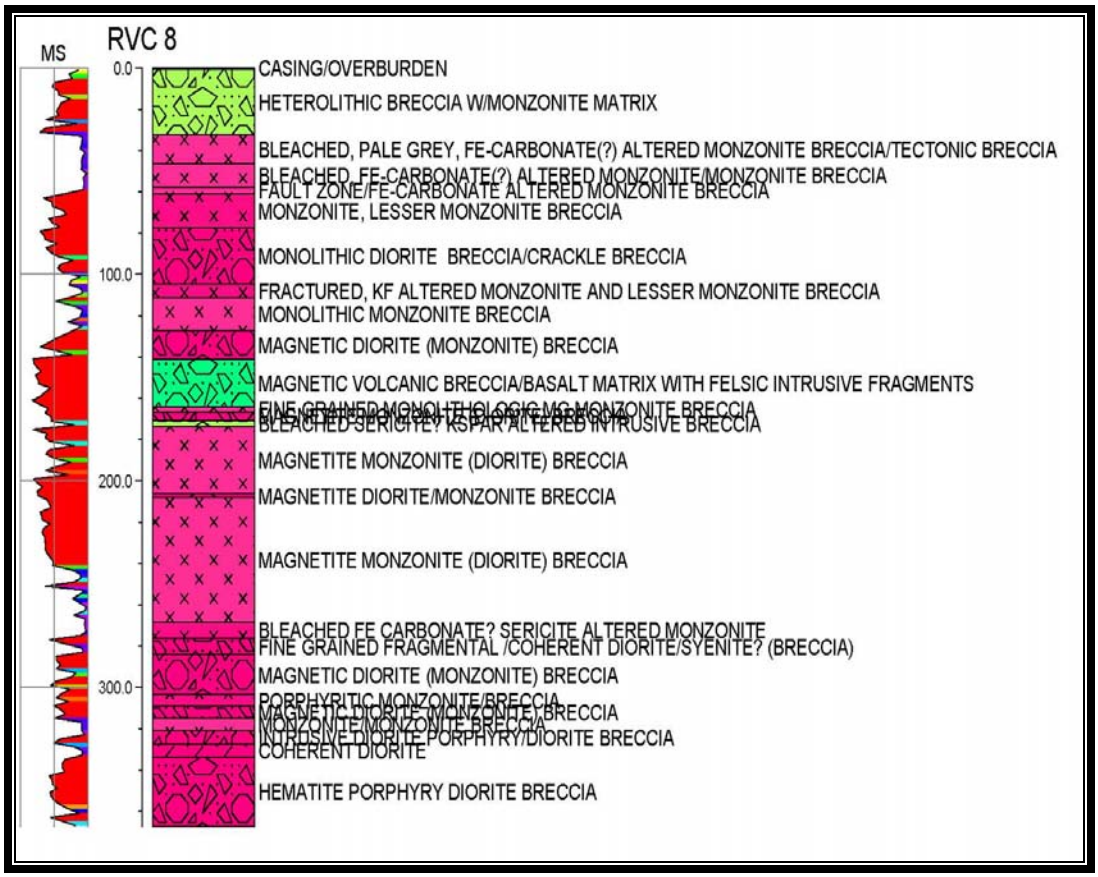


**Figure 48.** ***Strip log of RVC 07-08***
***to show lithologic variation with magnetic susceptibility.***

Much of the rock intersected is undersaturated intrusive or intrusive breccia as was expected in the MM stock. But no significant mineralization or geochemically

elevated copper or gold sections are seen in this hole. The rocks are generally brecciated and altered with hematite, chlorite epidote and weak potassic alteration as well as iron carbonates.

Lithologically the hole is divided into four sections. The first 30 m of heterolithic breccia are followed by 110 m of diorite and monzonite breccia. Betweem140m and 165m are rocks interpreted as volcanic breccia. Below them are about 200 m of diorite and monzonite breccia to the bottom of the hole.

The rocks are strongly magnetic from collar to bottom; the most magnetically intense section, as measured by handheld magnetometer, is between 130 and 240 m. Magnetic susceptibility shows only general relationship to rock type.

Recovery is generally good with 97% for the entire hole and poorest recoveries in the top 10 and bottom 10 m of the hole. RQD is high at 80% for the hole. Above and below the interval 120 to 250 m it is somewhat lower. Fractures are few, the greatest concentration of them is in the upper 50 m of the hole.

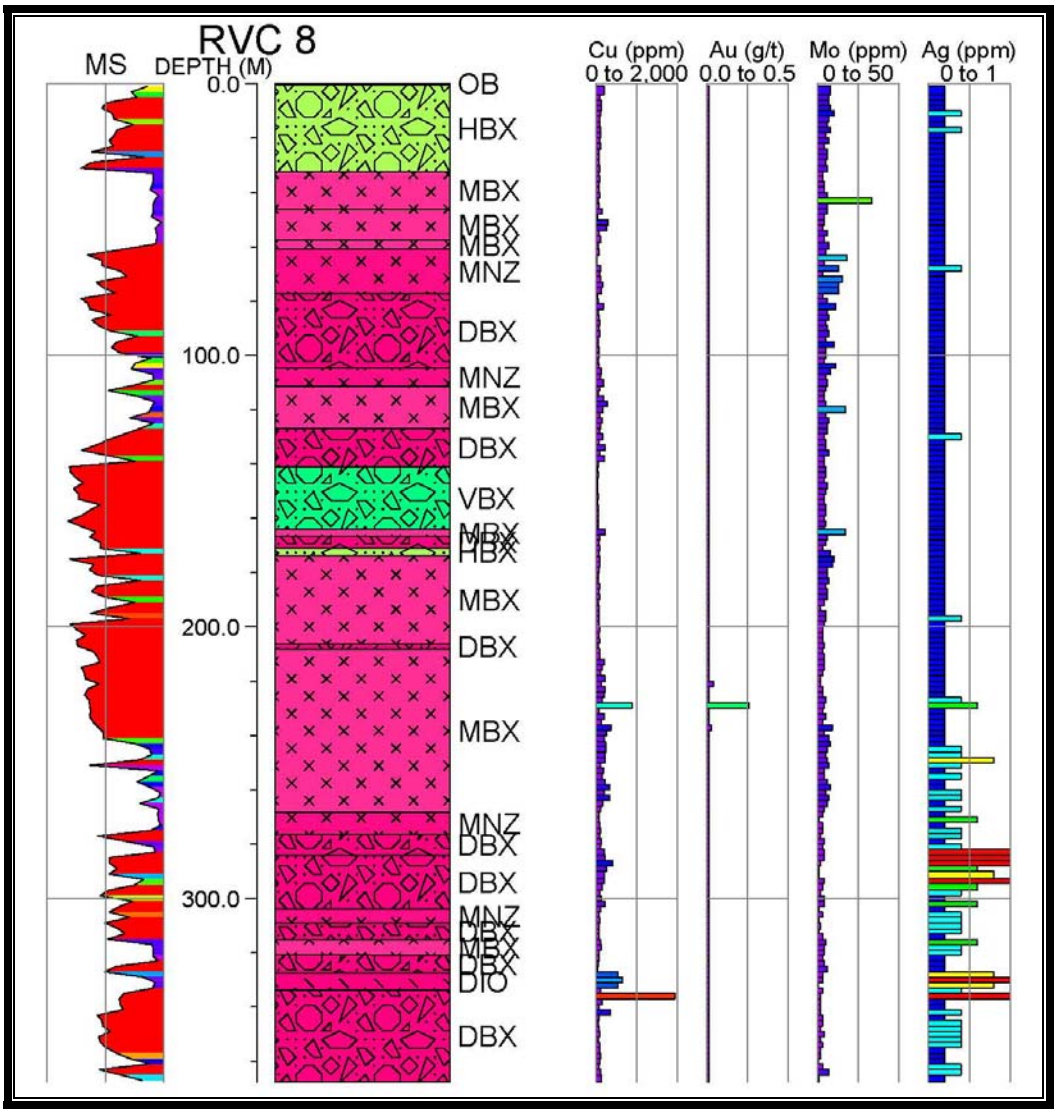


**Figure 49.** ***Strip log of RVC 07-08***
***to show lithologic variation with magnetic susceptibility (log scale), copper, gold, molybdenum and silver.***

RVC 8 has no economically interesting gold values and a 10 m section of elevated copper values between 327 and 337 m where five intervals of two metres average 750 ppm Cu. Highest Cu is 1931 ppm for one 2 m sample and average copper for the hole is 140 ppm. As with other holes the observed chalcopyrite does not correlate with the analyzed copper values. For example the sample which ran 1931 ppm Cu at about 336 m has no chalcopyrite.

Molybdenum values average 5 ppm for the hole. Between 40 and 120 m the average Mo is 8 ppm and the highest is 33 ppm Mo. Silver is low throughout with elevated values between 280 and 340 m; here 11 samples are at or above 0.3 ppm Ag. Metal values show no relationship to lithology in this hole.

Alteration (potassic, hematite, chlorite, iron carbonate and calcite) is limited. Potassic alteration of clasts in the diorite breccia is widespread and chlorite alteration of

the diorite breccia matrix is general. The potassic alteration of the clasts occurred before brecciation; the source of the potassically altered clasts has not been drilled and is not seen on surface.

Of the rock forming elements analyzed sodium, aluminum titanium and iron correlate generally. These metals divide the hole at about 130 metres. Below here the Na, Al, Ti and Fe are higher than above 130 m. The bottom of the hole is especially high in these metals where the basalt and basalt breccia are logged. Magnetic susceptibility also shows a pronounced break at the 130 m chemical boundary.

Mg and Cr are universally low in RVC07-08. Ca and Mg are fairly constant throughout the hole and correlate moderately with each other; they are somewhat elevated outside of the 125 to 250m zone of high MS. None of these metals show clear relations to the geology. P is uniformly low and shows no relationship to the intrusive rocks as might be expected; most phosphorus occurs as the accessory mineral apatite in such rocks. Ti and Al correlate with each other and with magnetic susceptibility. The magnetite in these rocks is probably accompanied by ilmenite.

### *DDH RVC 07-09*

RVC 07-09 was drilled westward across the regional geological trend. The collar, on the northeast flank of Mouse Mountain, was 235 m south-southeast of that of RVC 07-01. The hole was drilled at 50 degrees to 468.17 metres depth.

RVC 07-09 aimed to test continuity between the Rainbow and Valentine zones mineralization. It is on the south flank of the Rainbow and 580 metres north-northwest of

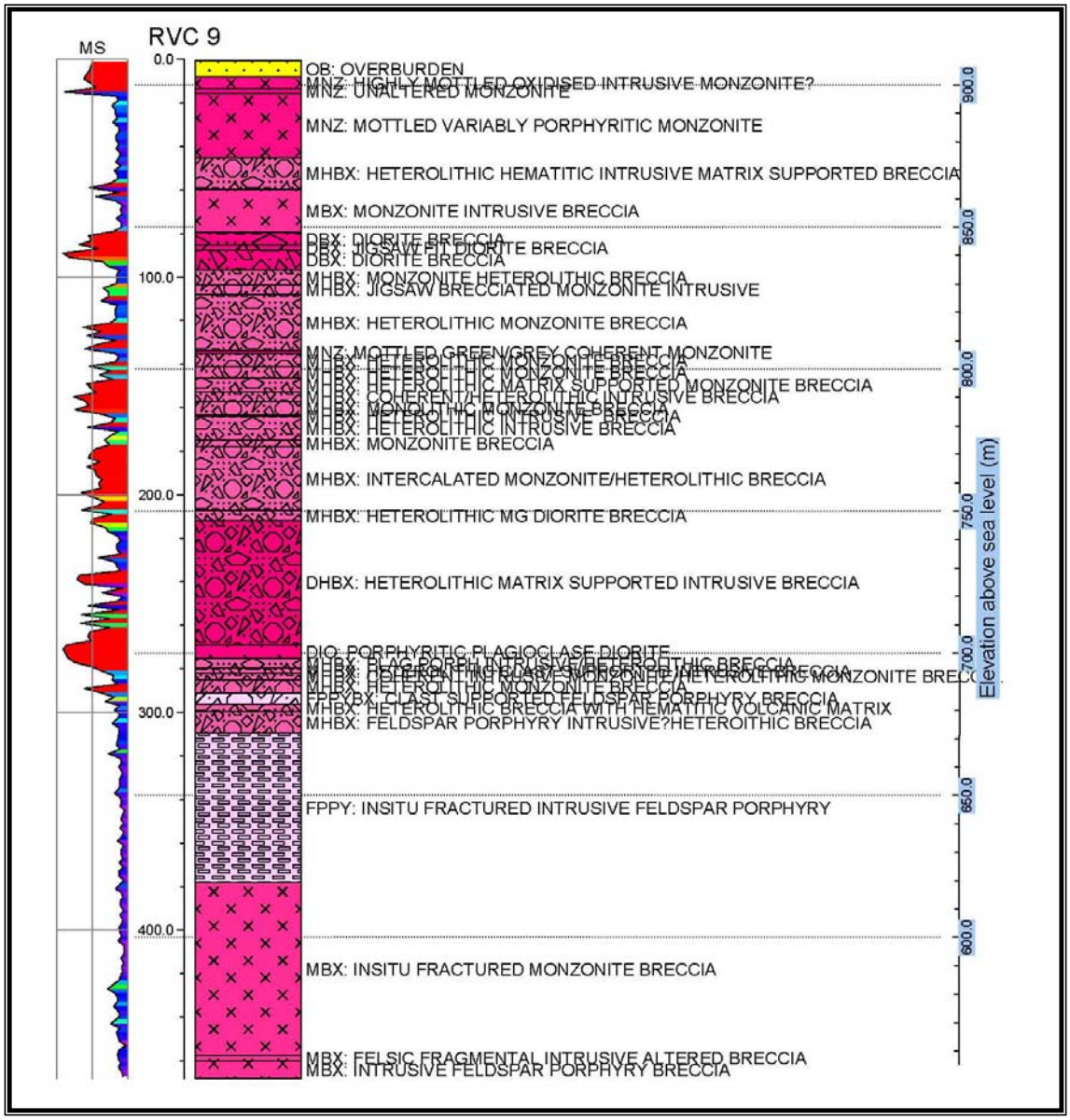


the Valentine zone.

**Figure 50.** ***Strip log of RVC 07-09***
***to show lithologic variation with magnetic susceptibility. The magnetic susceptibility scale is logarithmic.***

The hole also drilled on the northern flank of the resistivity high and roughly along a resistivity gradient contour. It also drilled from low chargeability response to higher chargeability. The hole is on the flank of the airborne magnetic high over Mouse Mountain.

Much of the rock intersected in the hole is of breccia with undersaturated intrusive fine grained diorite or monzonite. The hole has an upper 300 metres of mauve, beige, pale green diorite and monzonite breccia and heterolithic diorite and a lower 170 metres of more leucocratic beige coloured feldspar porphyry and monzonite breccia.

**Figure 51.** ***Monzonite breccia at 57 m in RVC 07-09. Note the potassically altered clasts and the dark diorite clasts in a leucocratic monzonite matrix. The view is about 5 cm across.***

**Figure 52.** ***Monzonite breccia about 1 m deeper in the hole. These photos illustrates the range in clast types and clast to matrix variation.***

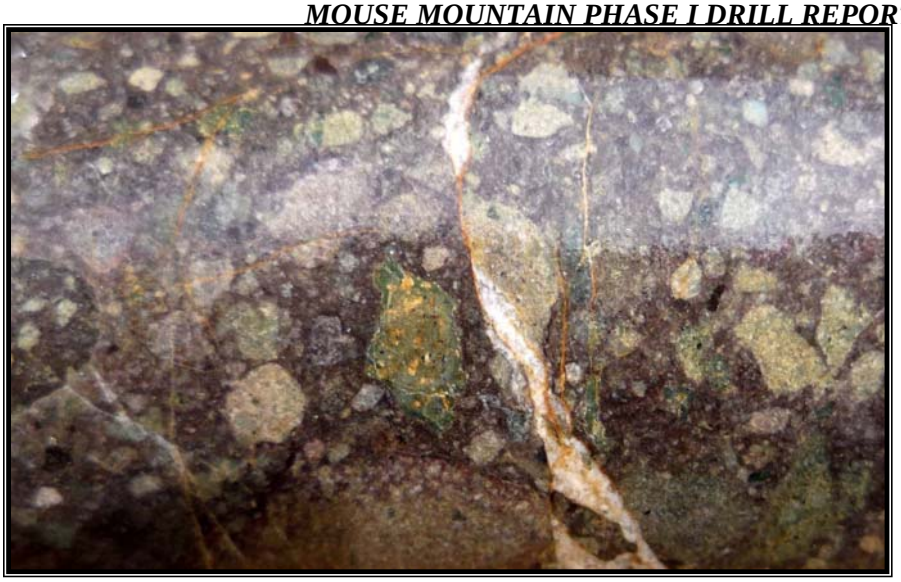

**Figure 53.** ***Heterolithic monzonite breccia at 140 m in RVC 07-09 with fg monzonite clasts in a hematized matrix. The view is about 5 cm across.***

**Figure 54.** ***Heterolithic monzonite breccia from 170 m in RVC 07-09 showing the hematized matrix and the generally fg monzonitic clasts. The view is about 5 cm across.***

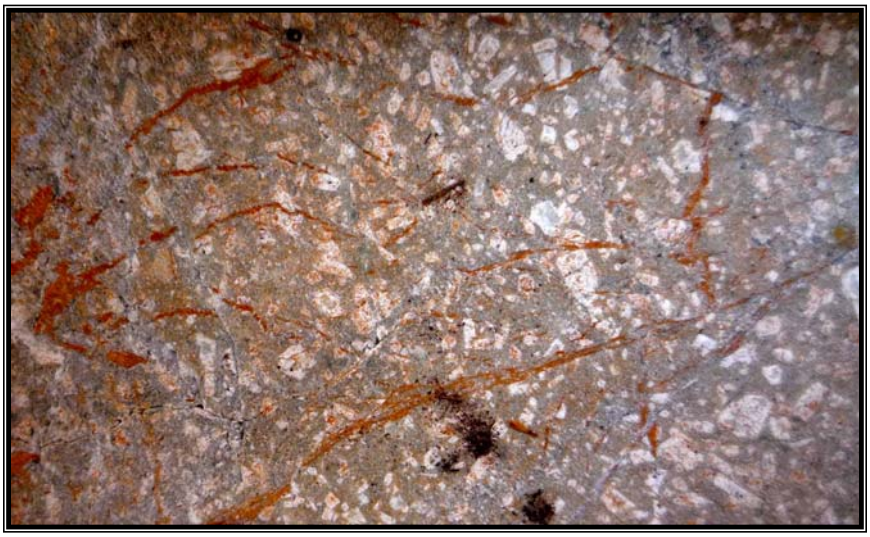

**Figure 55.** ***Feldspar porphyry from 320 m in RVC 07-09 showing white euhedral equant to thick tabular plagioclase crystals in an aphanitic pale lavender matrix. View is about 5 cm across. Plagioclase crystals range from chalky white ghostly grey.***

**Figure 56.** ***Strongly hematized monzonite breccia from 402 m in RVC 0709. View about 5cm across.***

Magnetic susceptibility is high in most of this first section of the hole, but it falls abruptly about 300 m, where lithology changes from dominantly diorite to dominantly monzonite. Susceptibility is generally lower in monzonite and monzonite breccia than in diorite, diorite breccia or heterolithic breccia in other holes. Disseminated magnetite is seen where susceptibility is high. The magnetite is presumably a primary component of the rocks and not related to alteration and mineralization.

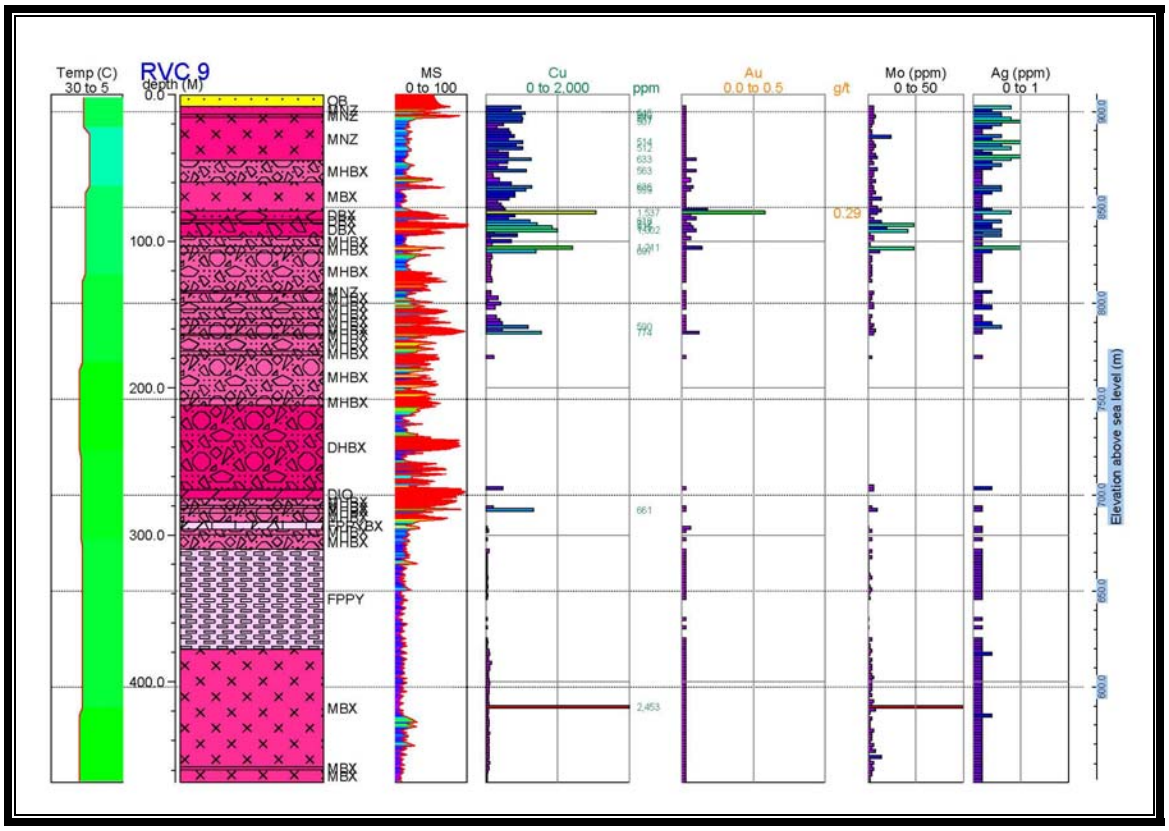


**Figure 57.** ***Strip log of RVC 07-09***
***to show lithologic variation with magnetic susceptibility (log scale), copper, gold, molybdenum and silver. Temperature as measured in downhole surveys is also given.***

Recovery is generally good with 97.9% for the entire hole. RQD is high at 82.4% for the hole. Above and below the interval 120 to 250 m it is somewhat lower. Fractures are few; their greatest concentration is in the upper 50 m of the hole. Temperature varies little down the hole ranging from a low of 16.5 to 20 degrees C.

RVC 07-09 is notably elevated in copper, molybdenum and silver and to a lesser degree gold in the upper 108 metres. Copper averages 427 ppm between 8 and 108 metres and a 14 m section within this averages 788 ppm (79.4- 93.5m). In this upper interval between 10 and 160m copper correlates fairly well with the observed amount of chalcopyrite. This is not the case deeper down. For the highest copper sample, 2,453 ppm about 410 m, the observed chalcopyrite is too little. Chalcocite is presumed to be the copper mineral here.

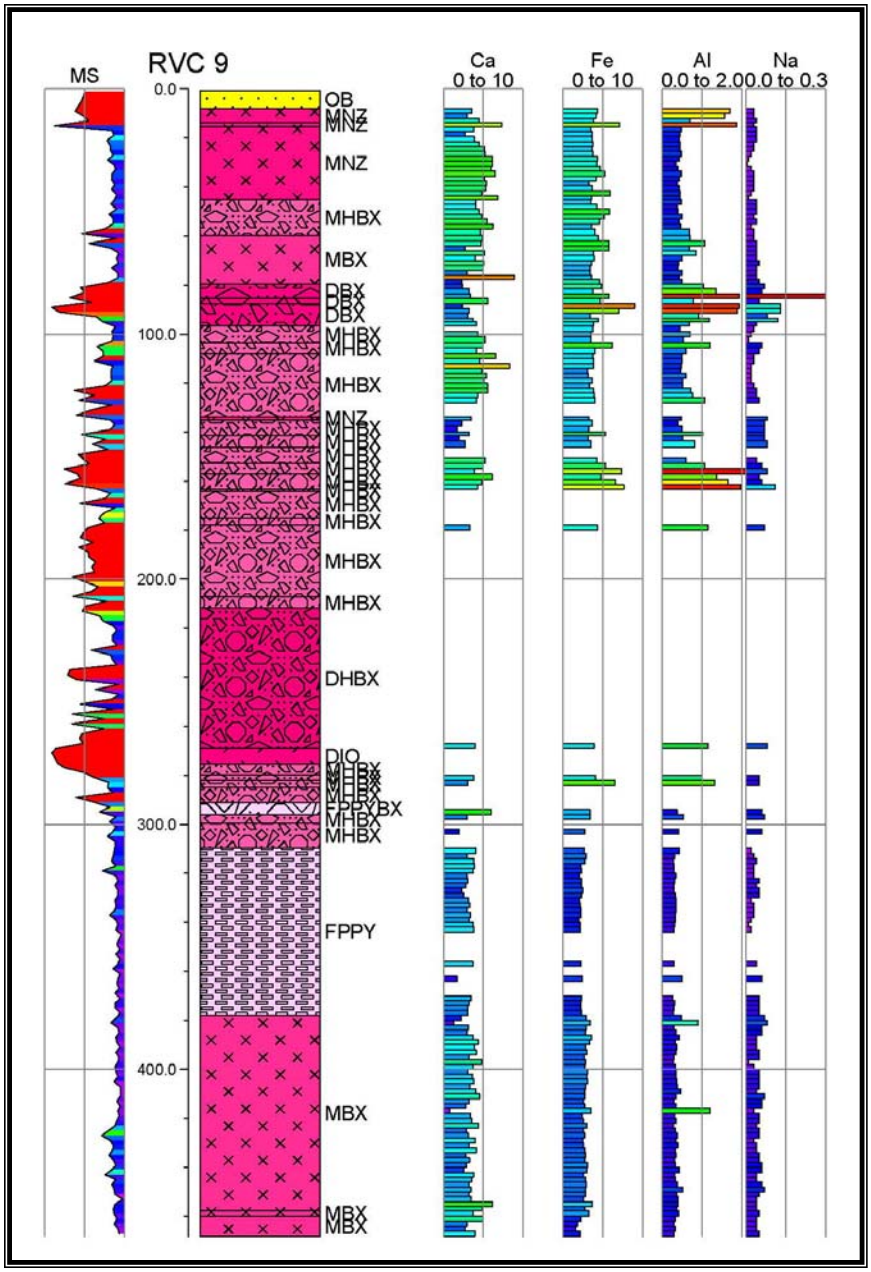


**Figure 58.** ***Strip log of RVC 07-09 showing lithology in relation to Ca, Fe, Al, Na. The central part of the hole between 160 and 280 m was not sampled.***

Of the rock forming elements analyzed sodium, aluminum and iron correlate generally. Chemistry of other metals shows fair correlation with lithology as shown in figure 58. Diorite breccia generally has higher sodium, iron and aluminum than the monzonite breccia.

These metals divide the hole somewhere in the sampling break between 160 and 280 m. Below here Na, Al, and Fe are lower than above. Magnetic susceptibility shows a pronounced break at the 280 m and this may also mark the chemical boundary.

**Figure 59.** ***Strip log of RVC 07-09 showing major metal variation in relation to lithology. The central part of the hole between 160 and 280 m was not sampled.***

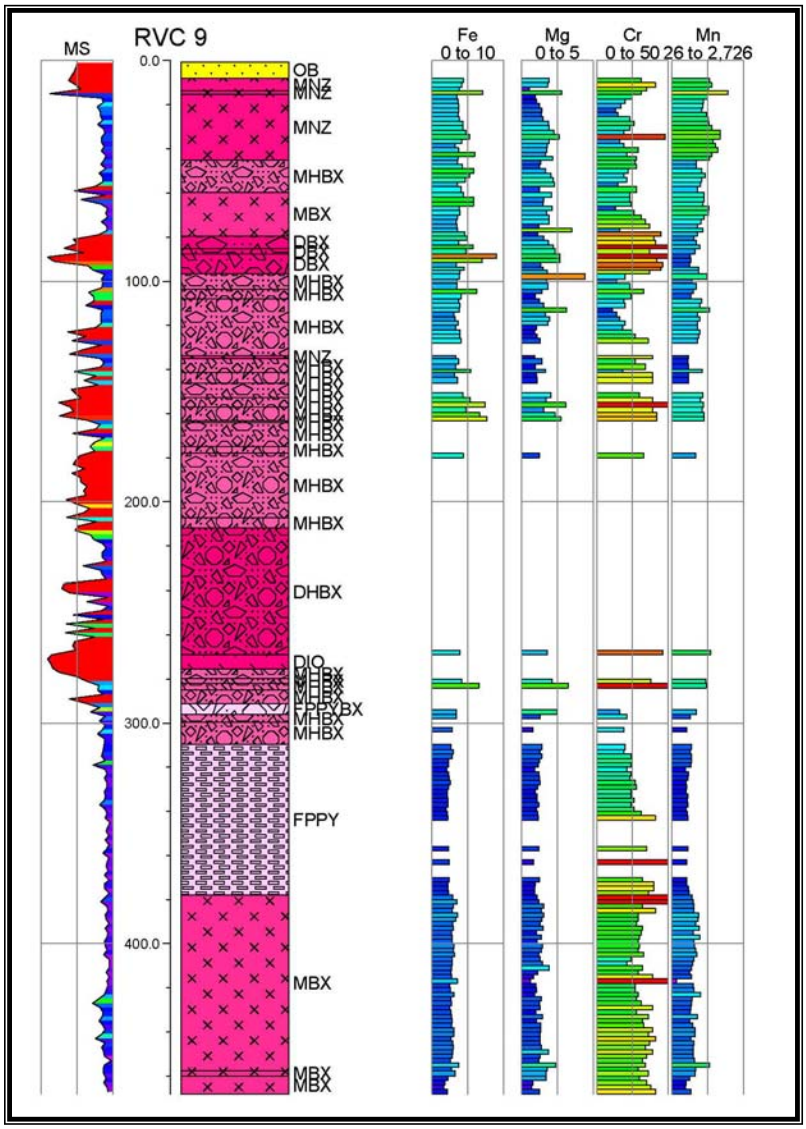


Mg and Mn show similar differences between the upper and lower parts of the hole as seen in Fe, Al and Na, both are low in the bottom of the hole compared with the upper part. The behaviour of Cr differs; it shows no significant drop in the lower part of the hole. Chromium is thought to be present as chromian mica and/or fuchsite, a minor but ubiquitous constituent.

### *DDH RVC 07-10*

RVC 07-10 was drilled west southwest across the regional geological trend from a collar at the north margin of the Rainbow mineralized zone 114 m east of the collar or RVC 07-03.. The hole was drilled at 50 degrees to 459 metres depth.

RVC 07-10 aimed to test continuity of the Rainbow mineralization to depth and to the west. The hole is on the northern flank of the resistivity and chargeability highs. It also drilled from low chargeability response to higher chargeability. The hole is on the north flank of the airborne magnetic high over Mouse Mountain. RVC 07-10 intersects fine grained equigranular monzonite and diorite. Diorite is generally darker grey than monzonite. Monzonite locally has distinctive chalky white to beige subhedral plagioclase phenocrysts.

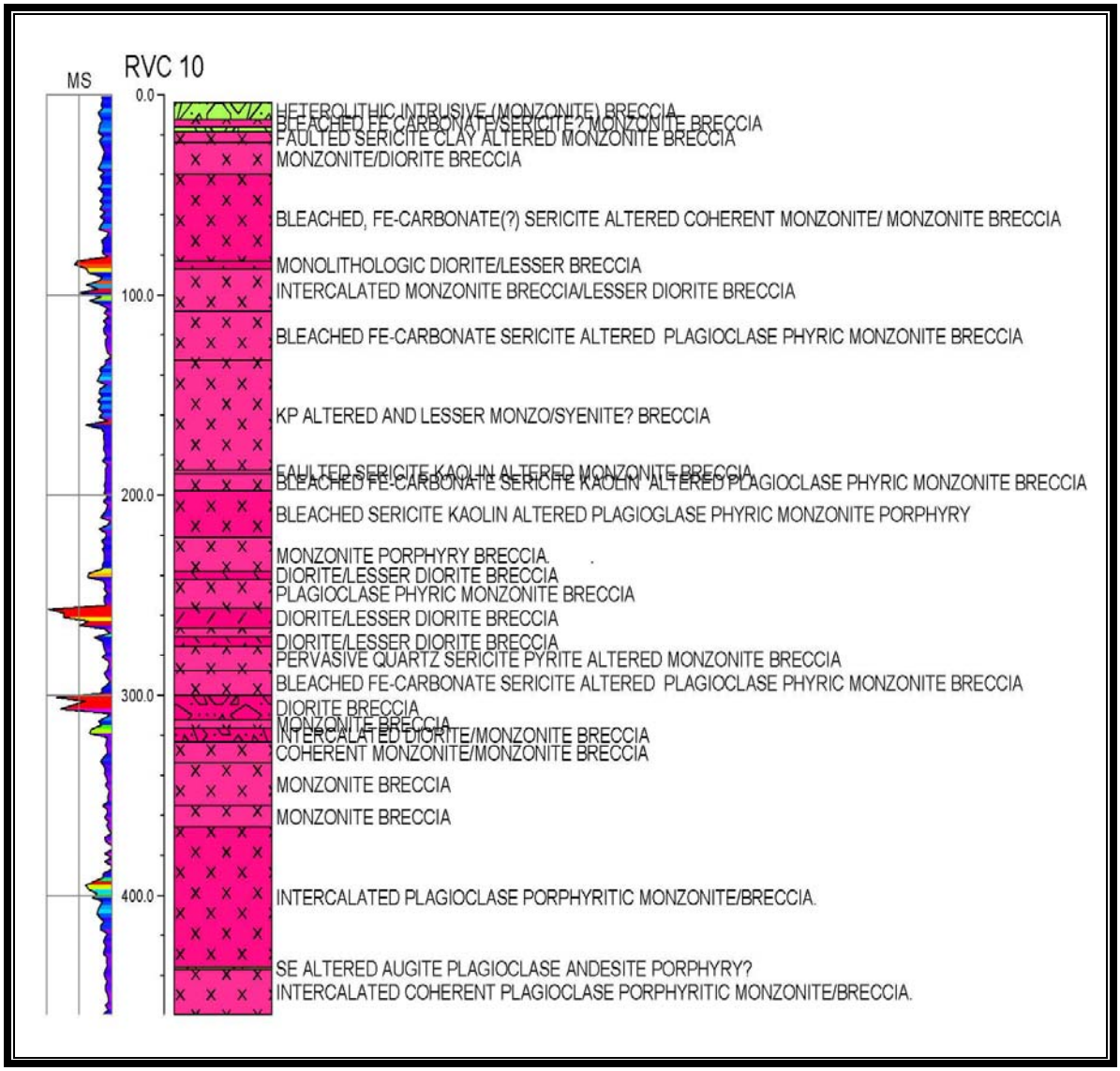


**Figure 60.** ***Strip log of RVC 07-10 to show lithologic and magnetic susceptibility variation.***

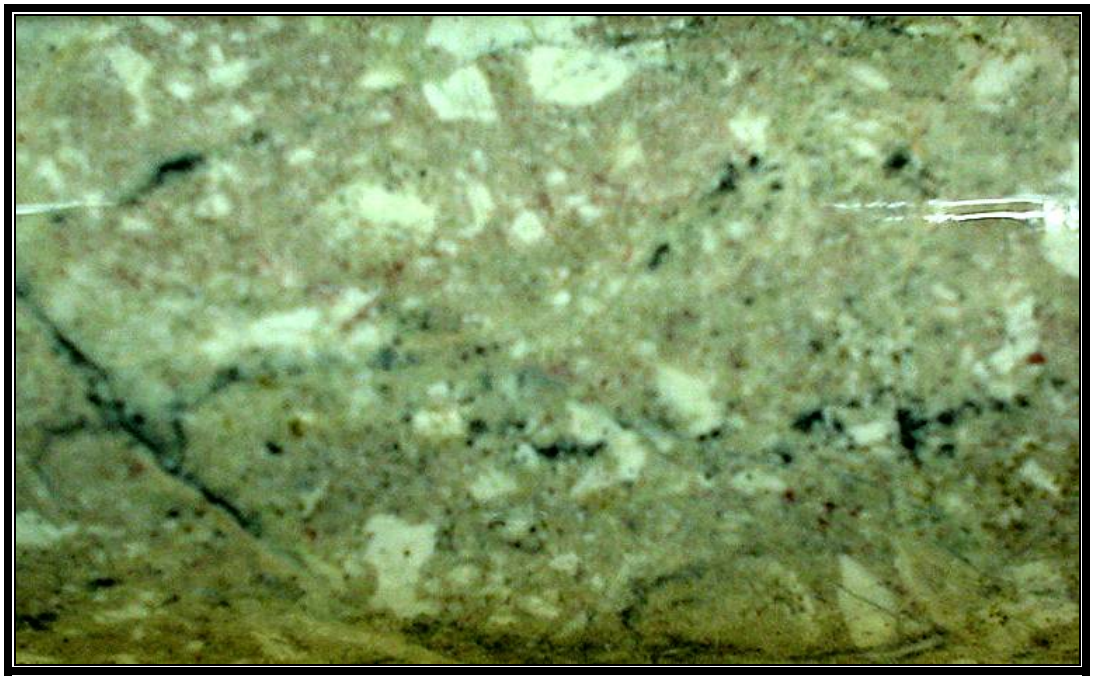

**Figure 61.** ***Monzonite in RVC 07-10 about 60 m showing the fine grained beige leucocratic groundmass with subhedral chalky plagioclase phenocrysts. View is about 5 cm across.***

The rocks are altered from the top of the hole down and the rocks are well prepared structurally. Narrow planar quartz veins are common and the rocks look silicified in many places. Calcite veins are also narrow and planar like the quartz veins and are more common in diorite than in monzonite. Pyrite and chalcopyrite which occur disseminate and as fracture fillings respectively are seen throughout. Disseminated magnetite is seen in most diorite but not the monzonite.

Two breccias are seen. One has discrete roughly equant, sub-rounded fragments, generally a few cm across, in a fine grained matrix. Clasts are mostly one lithology, commonly diorite or monzonite and the matrix is generally fine grained diorite. Much less common fragment types include fine grained feldspar porphyry and fine grained dark volcanic. Potassically altered fragments are common. The matrix makes up 30 % or so of the rocks generally. Fragments are welded tightly in the groundmass but they are not resorbed at the margins; fragments do not break free of the groundmass. This breccia is voluminous and makes up much of the Mouse Mountain intrusion. Breccia-diorite contacts are gradational; the two grade imperceptibly into each other over metres. The clasts have suffered wholesale removal from their source and incorporation in diorite. This breccia is interpreted as early hydrothermal breccia.

The second breccia is dominantly jig-saw fit in geometry with light coloured fragments in a spiderweb of black veinlets. Fragments are angular, mostly only broken from their neighbour but not moved or moved slightly. The volume of filling between fragments, the spiderweb, is generally 10% or less. Fragment size ranges from mm to

many cm. Between fragments is a fracture spiderweb filled with a black very fine grained dusty mixture of pyrite, other sulphides (including chalcocite), rock flour and quartz. Jig-saw fit breccia is restricted to the Rainbow zone and its distribution is more local than the early breccia.

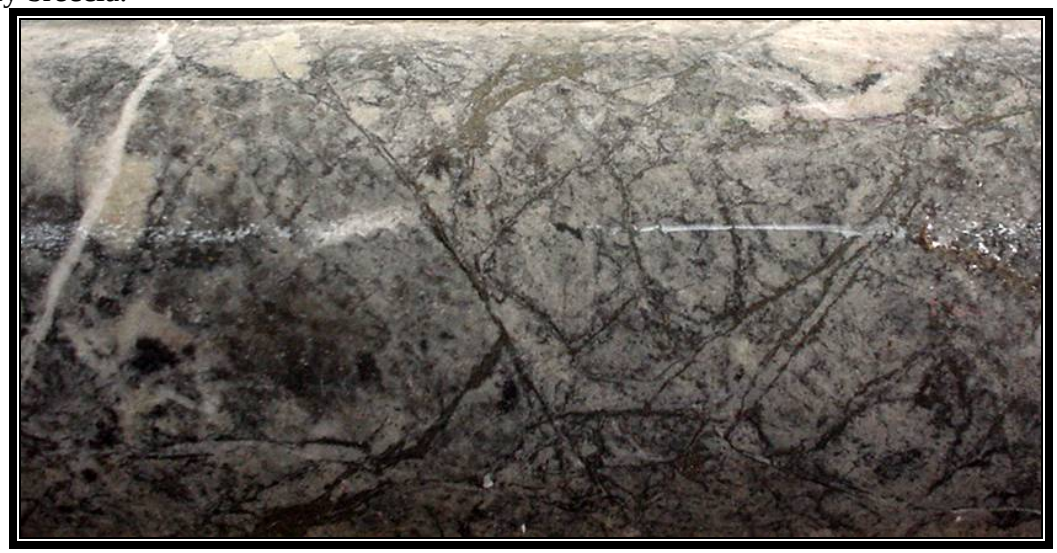

**Figure 62.** ***Spiderweb breccia***
***showing the bleached angular fragments jigsaw fitting with little or no displacement surrounded by black spiderwebs of fine grained sulphide, rockflour and quartz.***

Fragments are generally pale grey to beige or white; their original lithology, though assumed to be monzonite because of the pale colour and fine grain is often obscure. Fragments are also tightly held and do not break from each other or along the spiderweb veinlets preferentially. The degree of brecciation varies widely and over distances of decimeters ranging from intensely fractured to unbroken. Boundaries between broken and unbroken rocks are gradational. This alteration-breccia event is late, not as energetic or extensive as the early stage and is a late part of the extensive bleaching of the rocks. It is intimately related to copper-gold mineralization.

**Figure 63.** ***Spiderweb breccia in which fragments are displaced, relatively uncommon compared with the texture in the previous figure. RVC 07-10 at about 110 m.***

Alteration types include potassic, chlorite, iron carbonate, hematite and quartz-graphite. Potassic alteration is early. Two types are seen. The most obvious and earliest is of wholesale alteration of clasts of monzonite in diorite breccia. In this type the clasts are completely replaced by pink-brown massive K feldspar. A second, later potassic alteration affects monzonite in which it forms irregular zones metres to centimeters across. Potassic alteration in monzonite is patchy or blobby, can occupy substantial zones, and has gradational indistinct boundaries.

**Figure 64.** ***Potassic alteration of monzonite***
***RVC 07-10 about 160 m. Note that quartz veinlets and black spiderweb (bottom) postdate potassic alteration. View is about 7 cm wide.***

Chlorite alteration is represented by wholesale replacement of the rocks by fine grained pasty green chlorite. Chlorite follows the potassic alteration. Iron carbonate is mostly evidenced by a bleaching of the rocks in irregular large zones; these weather rusty upon exposure to air. Green chromian mica or fuchsite commonly accompanies the iron carbonate and makes up 1% of altered the rock locally.

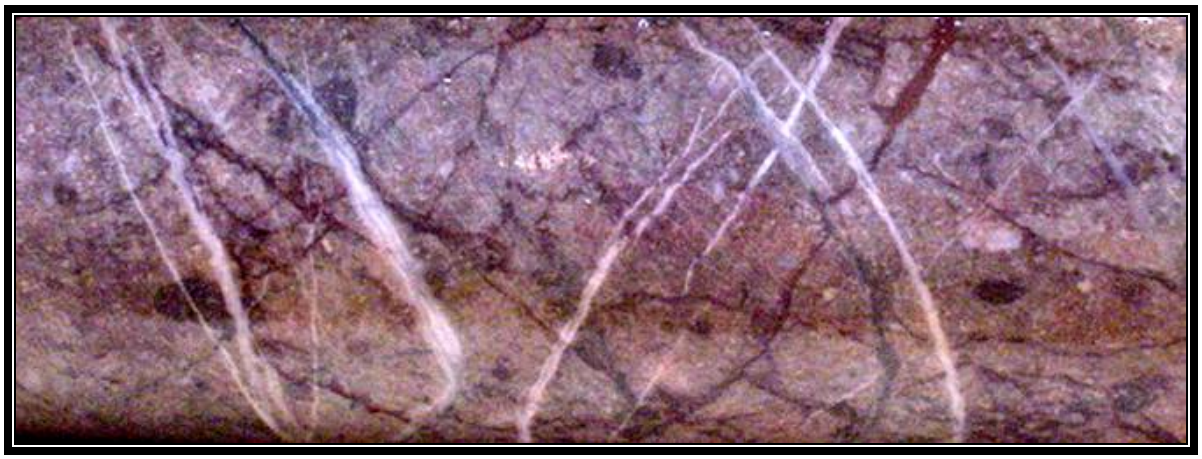

**Figure 65.** ***Hematite filled fractures in monzonite***
***RVC 07-10 about 372 metres and weak hematite replacement of the rock. Note quartz veinlets are later than hematite.***

Hematite alteration is common in diorite and monzonite and occurs over many metres; in diorite it involves wholesale replacement of fine grained groundmass rendering it a distinctive hematite to brick red. In monzonite the hematite replacement typically forms as fracture fillings in late jigsaw-fit breccia. Hematite alteration is later than the potassic, chlorite and iron carbonate events. Chlorite and hematite alteration are less common than in many other Rainbow holes.

The latest alteration, seen mostly in monzonite, is bleaching with jig-saw fit breccia and black fracture filling. Minor amounts of quartz veinlets and local chalcedonic quartz veins accompany this stage. Two types of quartz veins, planar veinlets of white quartz tightly welded to the host and a millimeter or two across are early. Later local cm scale veinlets, also with tight margins, are of banded quartz with local chalcedonic quartz. These are distinguished by 5 to 10% open spaces into which tiny terminated quartz crystals project.

**Figure 66.** ***Late bleaching and spiderweb breccia with chalcedonic quartz veinlets in monzonite. The view is about 5 cm across.***

Magnetic susceptibility is generally low in this hole; sections of diorite are marked by elevated susceptibility. Disseminated magnetite is seen where susceptibility is high. The magnetite appears as a primary component of the rocks, not an alteration.

Recovery is excellent and consistent; it averages 98.7% for the entire hole. RQD averages 83.0%; it is not as consistently high and there are one or two isolated lower intervals. Above and below the interval 120 to 250 m it is somewhat lower. Fractures are few; their greatest concentration is in the upper 40 m of the hole and for about 10 metres about 200 m deep. Temperature varies little down the hole ranging from a low of 18 to 25.5 degrees C.

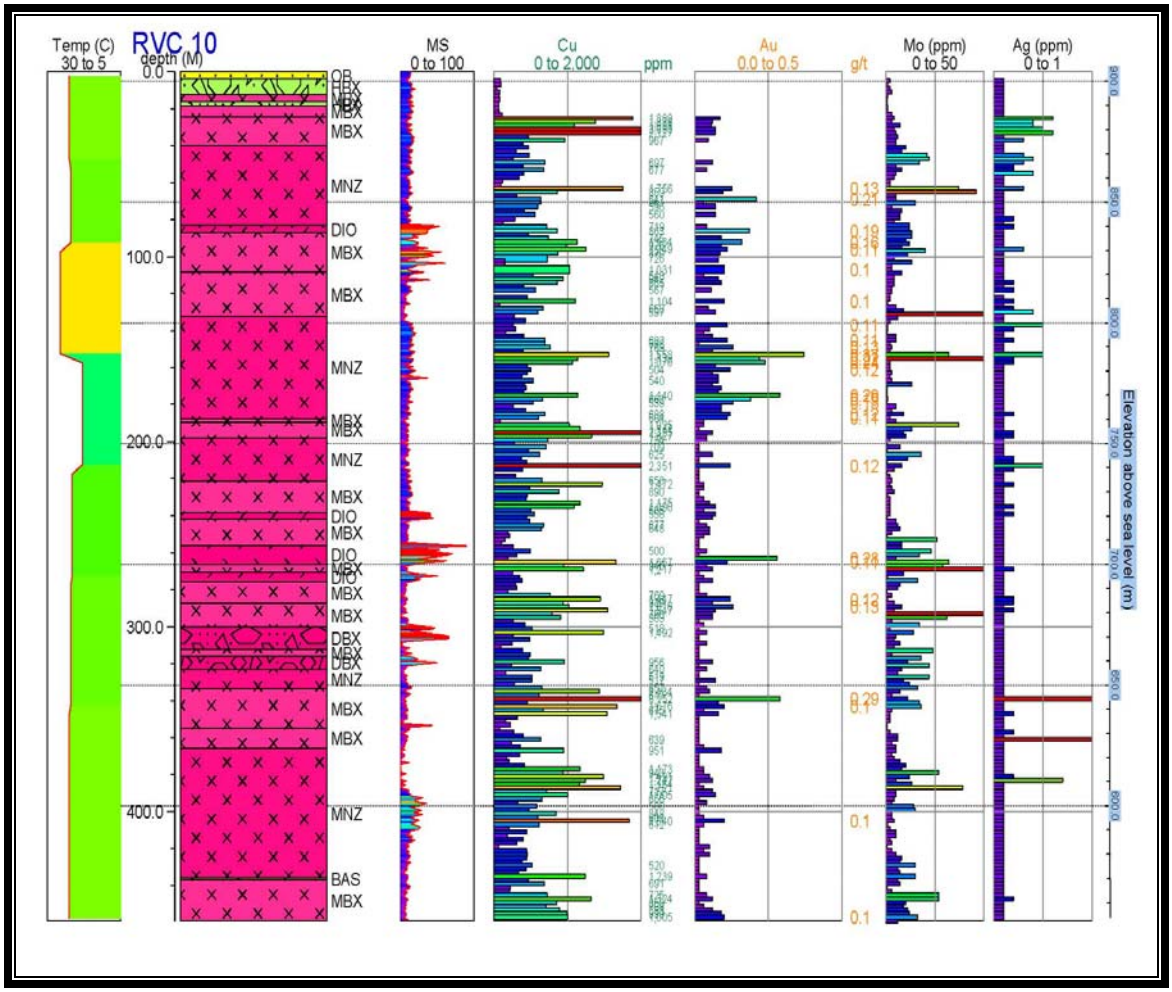


**Figure 67.** ***Strip log for RVC 07-10***
***showing temperature, magnetic susceptibility, lithology, Cu, Au, Mo, and Ag variation down hole.***

RVC 07-10 intersected elevated copper and gold for its entire length. Best copper for a two metre interval is 0.82% Cu; copper averages 660 ppm for the 459 m length of the hole. For 10 m between 24 and 34 metres it averages 1717 ppm Cu. The 15 metre interval between 334 and 348 m averages 2078 ppm Cu.

In general the amount of copper and that of chalcopyrite as logged correlates poorly (fig 63). This is taken as evidence that copper is present as chalcocite filling interstitial to the late spiderweb breccia in much of the rock.

For gold the best two metre sample is 0.37 g/t, and gold averages 0.1 g/t for 128 metres between 68 and 196 m depth. For the entire hole gold averages 0.056 g/t Au. Gold apparently is not associated with any sulphide phase. In general it does not correlate closely with the amount of arsenic (fig 63). Similarly gold and pyrite show little correspondence. Most likely the bleached rocks of the spiderweb breccia and the late quartz veinlets carry this metal.

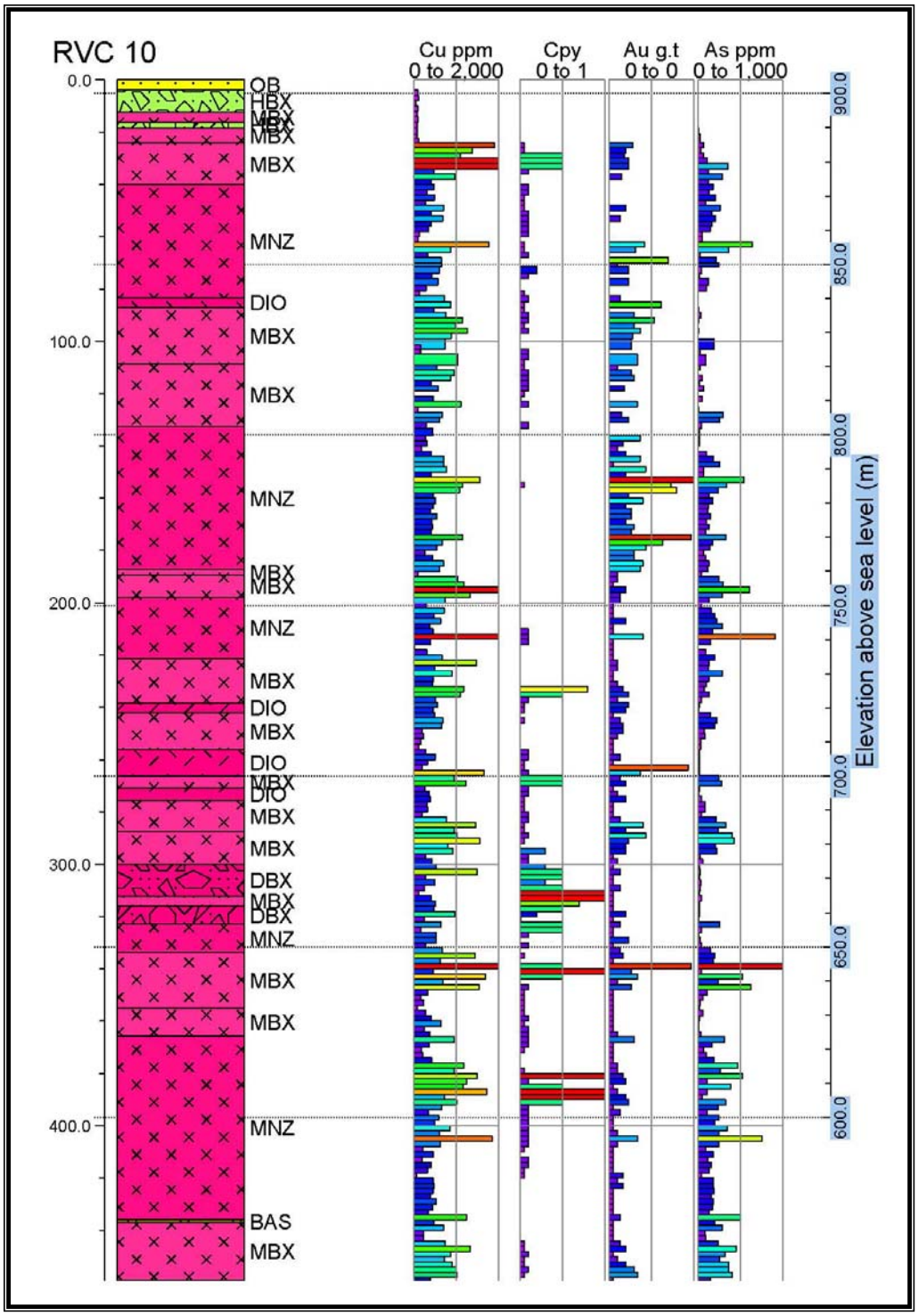


**Figure 68.** ***Strip log for RVC 07-10 showing that copper and chalcopyrite do not correspond and that gold and arsenic similarly lack association.***

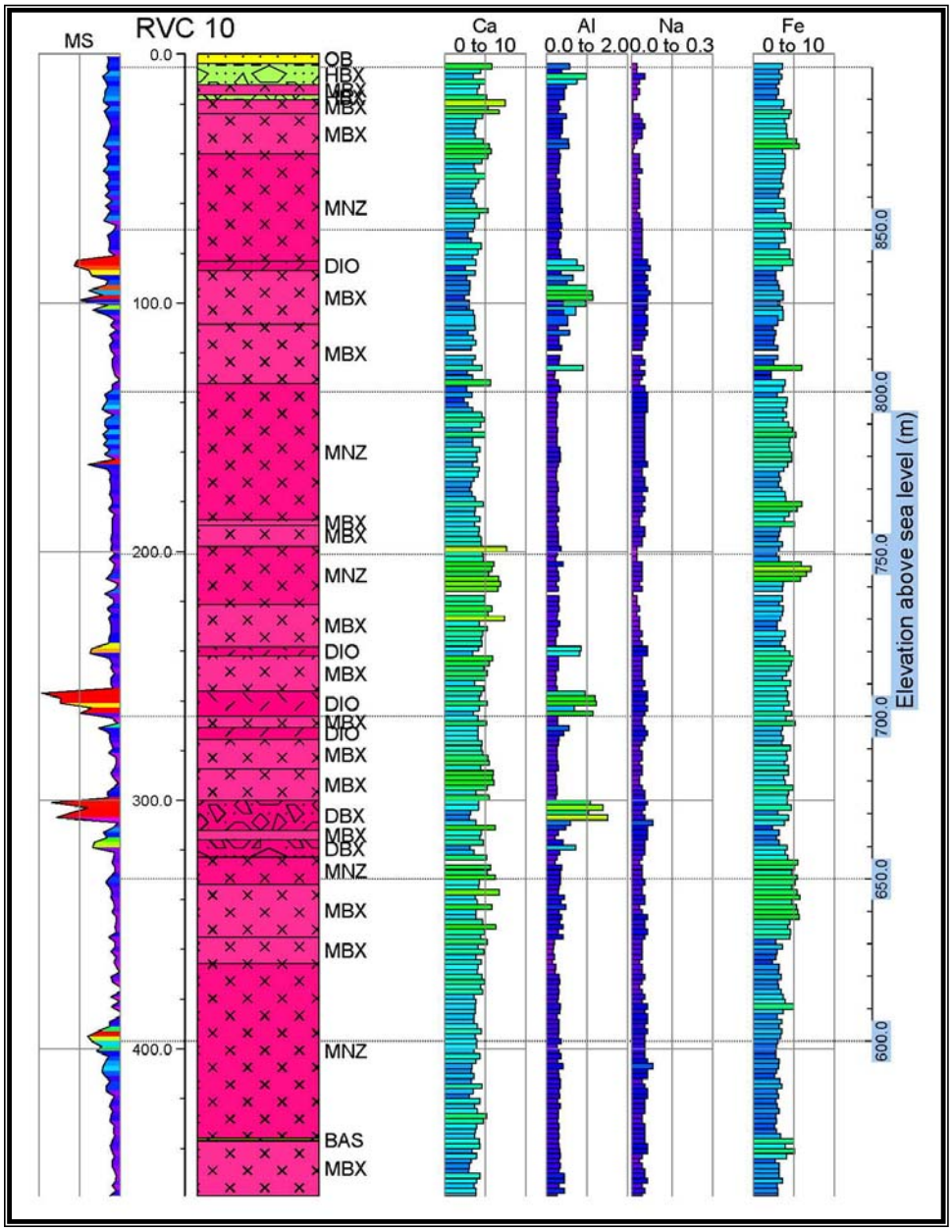


**Figure 69.** ***Strip log for RVC 07-10 showing magnetic susceptibility, lithology, Ca, Al, Na, and Fe variation down hole.***

Of the rock forming elements sodium is uniformly low in the hole and shows no relationship with economic elements, susceptibility or lithology. Aluminum is also generally low but it has three elevated zones which correspond roughly to the diorite intervals. Chromium is elevated in these same diorite intervals. Calcium is fairly constant but shows a generally elevated zone between 200 and 340 m. Iron is similarly uniform through the hole; surprisingly it does not reflect the magnetite bearing diorite as reflected in magnetic susceptibility. Mg and Mn have flat distributions through the hole as does sodium.

### *DDH RVC 07-11*

RVC 08-11 was drilled west southwest at 50 degrees on the north margin of the Rainbow zone, from a collar about 85 m north of the collar of RVC 07-03. The hole was drilled 280 metres deep. RVC 08-11 aims to test the northwest extension of the Rainbow zone underground. The hole is on the north side of the Mouse Mountain intrusion and north of the IP chargeability and resistivity anomalies.

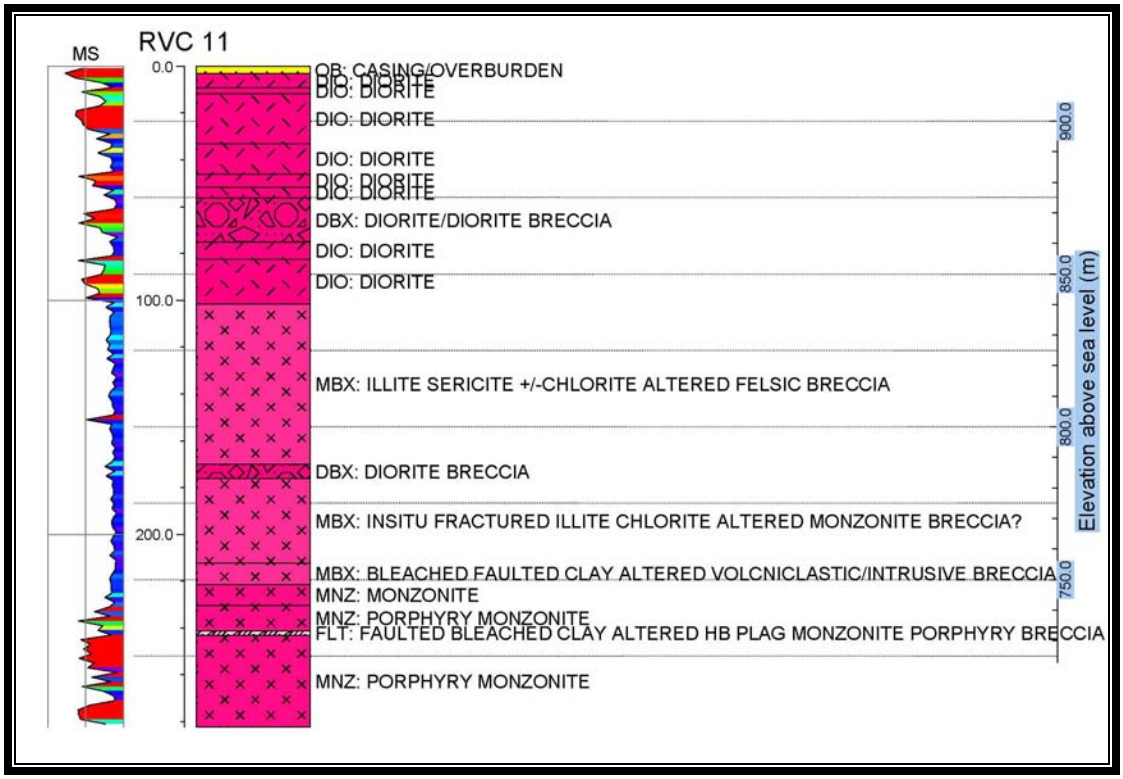


**Figure 70.** ***Strip log for RVC 08-11***
***showing lithology and magnetic susceptibility down the hole.***

RVC 08-11 cuts intrusive rocks with a multistage post intrusive history of brecciation, shattering and alteration. Primary lithologies are dark green-grey diorite and pale grey to beige monzonite each with their breccias. The hole has an upper 100 m section of diorite and diorite breccia and a lower section of monzonite and its breccia.

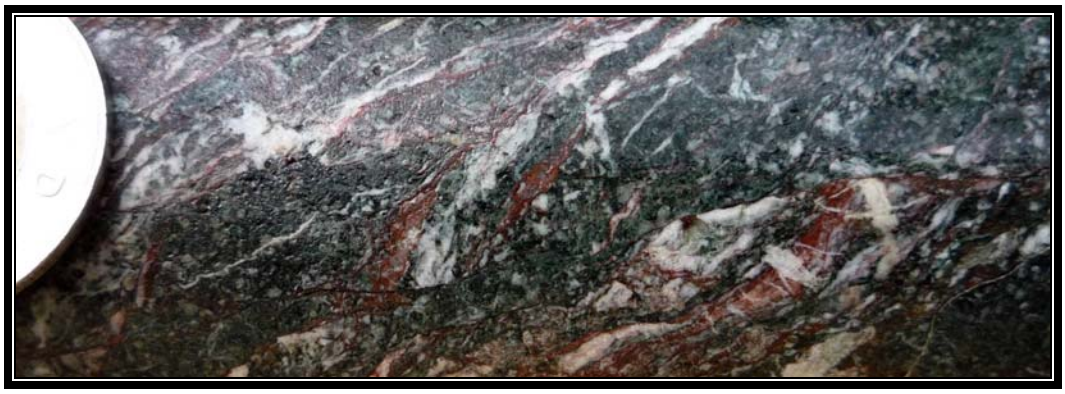

**Figure 71.** ***Diorite in RVC 08-11 at 47m depth.***
***Note the equigranular, fine grained dark green colour of the rock and the hematite and quartz alteration.***

**Figure 72.** ***Diorite in RVC 08-11 at 30m depth***
***Note the colour, rock texture and the hematite-quartz alteration. The quartz-hematite veinlet that cuts across the core obliquely represents a late stage in the hematite-quartz alteration.***

Monzonite is generally bleached but locally porphyritic texture with white chalky anhedral plagioclase phenocrysts in a fine grained leucocratic ground is preserved. Monzonite is commonly shattered and rendered a jigsaw fit breccia with spiderwebs of black fine grained material filling fractures in the shattered rock.

**Figure 73.** ***Jigsaw breccia of shattered monzonite***
***RVC 08-11 at 110m depth. Note that a few ghost plagioclase crystals are preserved in the bleached groundmass. The black spiderweb filling is a mixture of fine grained pyrite, chalcocite and rock flour.***

Core recovery is good with an overall recovery for the entire hole of 96.2%. The RQD (Rock Quality Designation= the cumulative length of core pieces longer than 10cm in a run divided by the total length of the core run) is fair and less than seen in most other holes. The average RQD for the hole is 66.4%. RQD is somewhat higher in the upper 100 m of the hole where it intersects diorite than below there in the monzonite section but the difference is slight.

Magnetic susceptibility is high in the upper 100 m of the hole where diorite is found and generally lower in the monzonite in the lower part of the hole. Disseminated magnetite is common in the diorite where susceptibility is high. Magnetite is thought to be a primary constituent of the rock, not an alteration.

Standard quality control procedures were used; these include inserting a duplicate, standard (Cu/Au/Mo) or blank into the sample stream with each 10 samples. Duplicates were analyzed by Acme labs. Examination of the duplicate, blank and standard results give confidence that assay results are accurate and representative of the core.

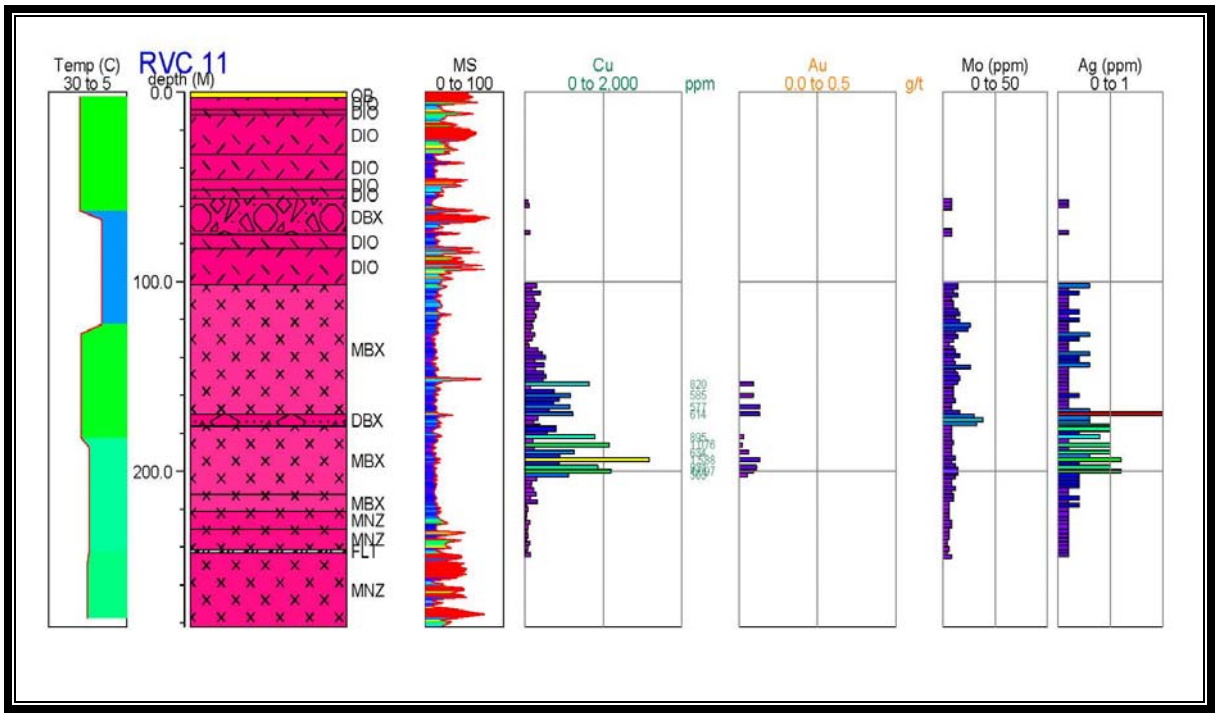


**Figure 74.** ***Strip log of RVC 08-11***
***showing copper, gold, molybdenum and silver variation in relation to rock type and magnetic susceptibility.***

RVC 08-11 intersected elevated copper values in the monzonite breccia interval between 101 and 201 metres as shown in figure 74. Average copper for this 100 m interval is 331 ppm; highest copper is 1588 ppm for a two metre sample from 193 to 195 m. Gold, silver and molybdenum values are near background.

Almost no chalcopyrite (and very little pyrite) was observed in the core, even where copper is elevated. Copper values are presumed to be contained in the black spiderweb filling as chalcocite. To check this idea spiderwebs were analyzed at a number of places using a portable XRF analyzer. This shows that the black jigsaw breccia filling hold significant copper values. Elevated copper without much or any chalcopyrite is seen in several other holes, notably RVC 07-03, and there too chalcocite is thought to be the copper mineral.

Copper results correlate closely with those for arsenic and less so for gold.

This hole aimed to test the west and northwest continuation of the Rainbow zone. The modest copper results imply that the Rainbow zone ends or pinches. Whether mineralization expands again farther northwest or to the west remains an open question given that monzonite continues to the end of the hole.

### *DDH RVC 07-12*

RVC 08-12 was drilled to test the westward continuity of the Rainbow zone. The hole was drilled to the west southwest at 50 degrees from a collar near the west margin of the Rainbow zone. The hole is on the flank north of the strongest part of the chargeability and resistivity anomalies and is north of the airborne magnetic anomaly over Mouse Mountain.

The upper 230 m of this hole has five monzonite breccia sections from 10 to 40 m thick alternating with heterolithic breccia sections of similar thickness; the thickest heterolithic breccia section is about 65 m thick. From 230 m down the character of the hole changes abruptly to argillite with intercalated tuff to the bottom of the hole.

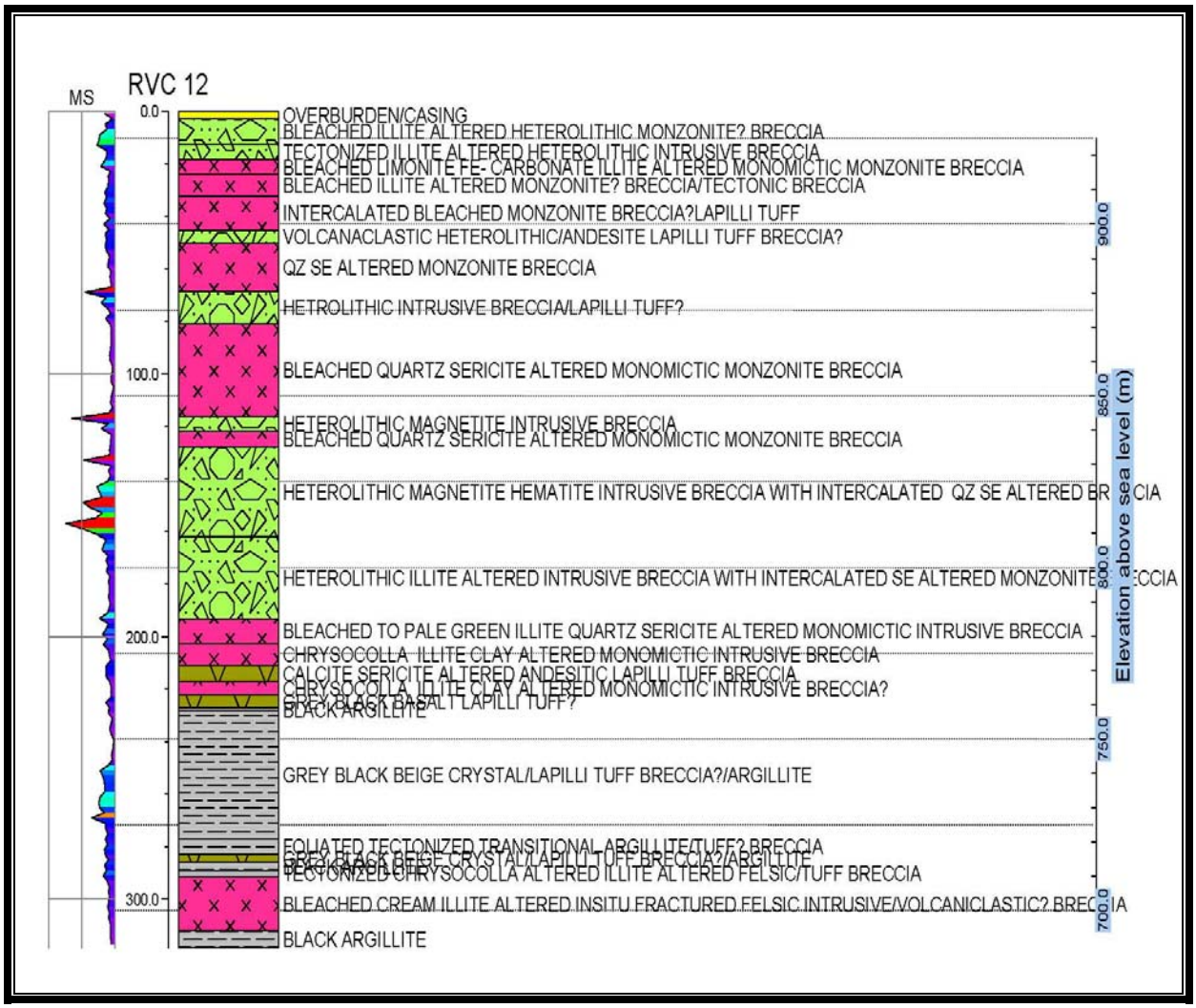


**Figure 75.***Strip log of RVC 08-12*
***showing lithology and magnetic susceptibility variation.***

The average core recovery for RVC 08-12 was 96.5% and the average RQD was 75.4%; lowest RQD is in the top 30 metres of the hole. Argillite RQD averages 83%,

higher than much of the rest of the hole. Fractures are most numerous near the top and bottom of the hole with the bulk of the hole sustaining few fractures. No correlation is seen between lithology and RQD or fracture density.

Magnetic susceptibility is low in most of the hole except in most sections of heterolithic breccia where susceptibility is elevated. Disseminated magnetite, thought to be a primary constituent of the rock, not an alteration, is common in this breccia.

Gold is low in this hole except in the argillite. Gold values pick up immediately below the monzonite as the monzonite interval ends and fall off gradually downward from the contact over about 30 metres. From 228 to 271 m gold averages 0.28 g/t Au. Fine grained pyrite is disseminated along bedding in the argillite-greywacke both in this hole and others where it was intersected, but its proportion does not correlate with that of gold. Gold values are also not reflected in the arsenic concentration. Silver similarly shows no obvious relationship to gold. Elevated gold was not seen in argillite-greywacke in RVC 07-04 where argillite was also intersected; the reason for the elevated gold in the argillite-greywacke is unknown.

Copper values are elevated in two adjacent sample intervals, but generally values are about background. From 115 to 117.85 metres the two samples returned 2566 and 6275 ppm copper. Copper results correlate well with observed chalcopyrite abundance.

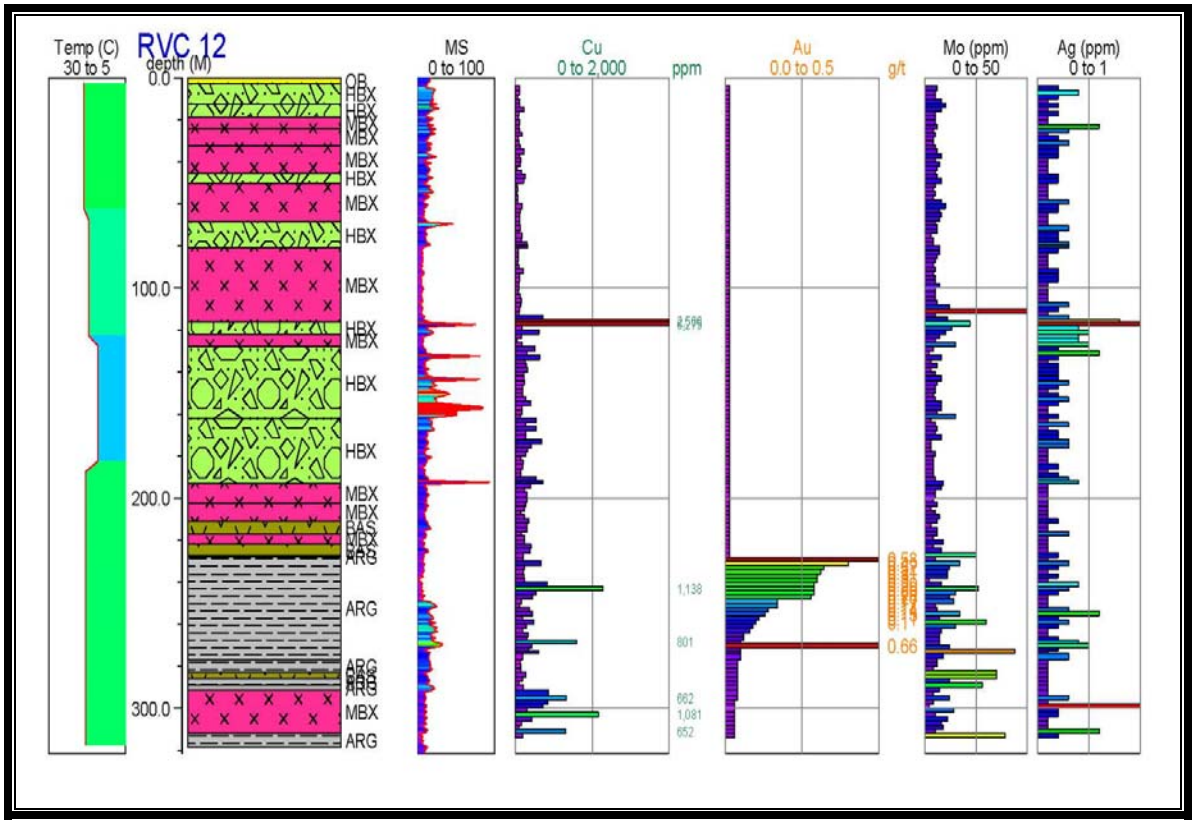


**Figure 76.** ***Strip log of RVC 08-12***
***showing temperature, Cu, Au, Mo, Ag variation in relation to lithology and magnetic susceptibility.***

Temperature, measured in the hole as part of the orientation survey during the drilling shows no striking changes from the top to the bottom of the hole. Interestingly temperatures in the heterolithic breccia interval are lower than elsewhere in the hole.

One element association in this hole is Fe-Mn-Mg-Cr; these elements behave similarly to magnetic susceptibility throughout the hole and especially in the upper part of the main heterolithic breccia. Na and Al are low top to bottom of the hole with a couple of modest kicks in the argillite section near bottom of hole. Pyrite is strongest in the argillite and greywacke at bottom of hole.

Chlorite and hematite alterations are strongest in the heterolithic breccia where Fe, Mg, Cr and Mn are high. Potassic alteration is seen between 40 and 70 m in monzonite breccia with intercalated heterolithic breccia but not elsewhere.

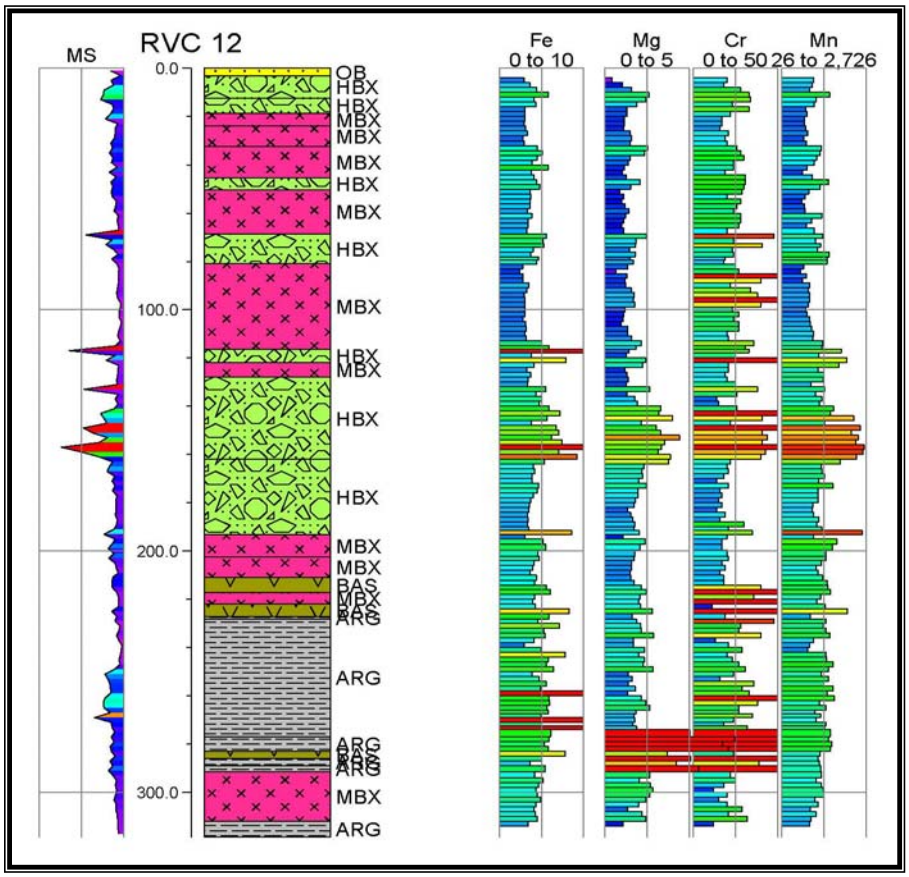


**Figure 77.** ***Strip log of RVC 08-12 showing Fe, Mg, Cr and Mn variation in relation to lithology and magnetic susceptibility. Note that these metals are mostly elevated in intervals where magnetic susceptibility is higher implying a genetic connection between them. The lower zone of high Mg and Cr shows no corresponding elevation in Fe and Mn or MS.***

Ca is highest in argillite-greywacke near the bottom of the hole; these are limy rocks with many narrow planar calcite veinlets and intergranular calcite. Ba and P are generally low in this hole with a few sharp single sample kicks in one but not the other.

The aim of RVC 08-12 was to test the westward continuity of the Rainbow zone. The hole shows that mineralization thins and ends in this direction and importantly that the monzonite, the host for mineralization, thins in this direction.

### *DDH RVC 07-13*

RVC 08-13 was drilled west northwest at 50 degree dip from a collar midway between RVC 08-12 and RVC 07-02. It was drilled 343 m deep. The hole aims to test the westward continuity of the Rainbow and is on the north flank of the strongest part of the chargeability and resistivity anomalies and is north of the airborne magnetic anomaly over Mouse Mountain.

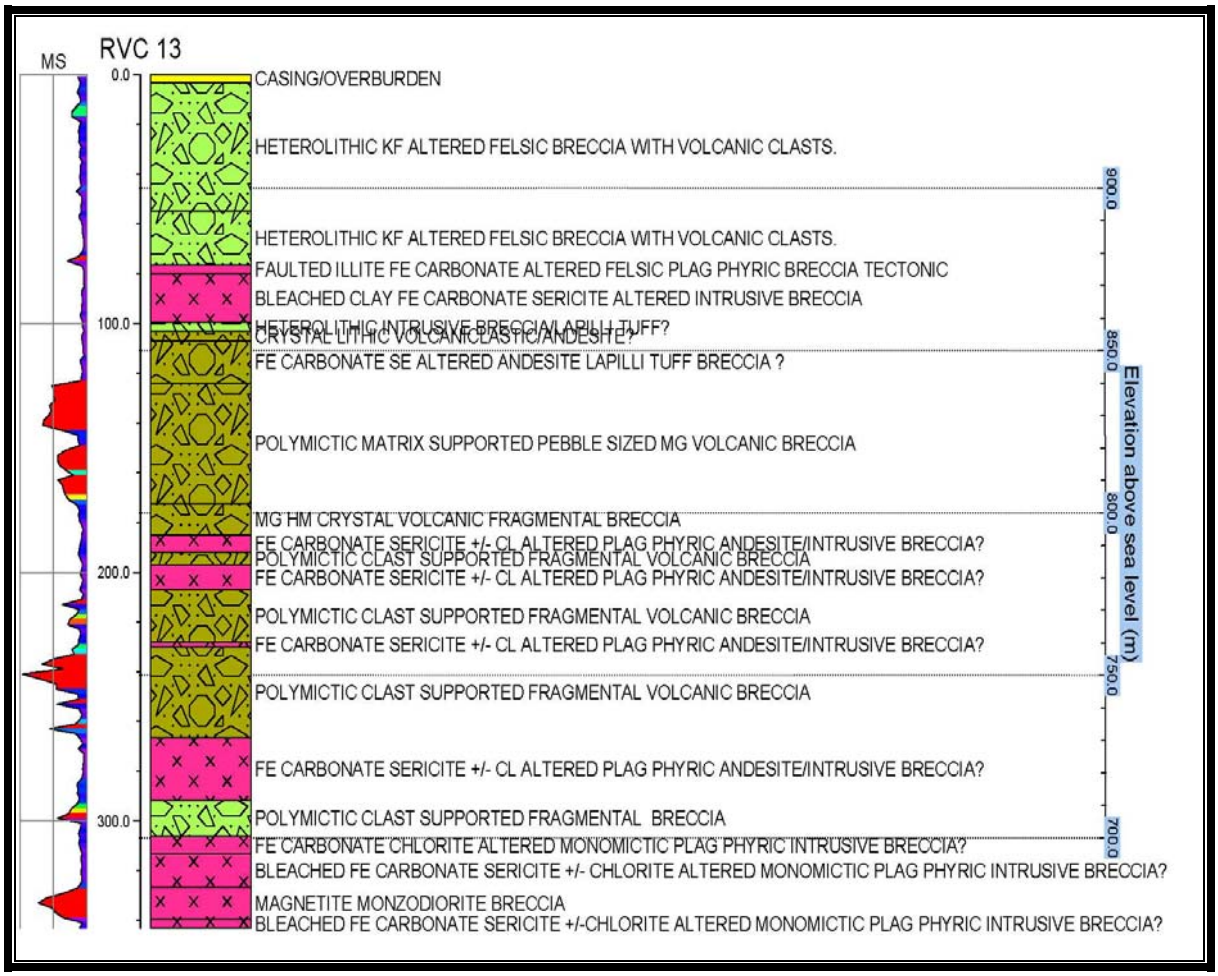


**Figure 78,** ***Strip log of RVC 08-13***
***showing lithology and magnetic susceptibility.***

The hole cuts heterolithic and volcanic breccia with six narrow intervals of monzonite breccia. Relations between the monzonite breccia and heterolithic breccia intervals are unclear. Contacts are generally gradational and no clearly intrusive relations were noted, but the monzonite breccia may be injected into the heterolithic and volcanic breccia.

Average core recovery for RVC 08-13 was 96.3% and the average RQD was 71.2%; lowest RQD is in three intervals, namely 60-80 m and about 180 and 280 metres.

Fractures are most numerous in these same three intervals. No correlation is seen between lithology and RQD or fracture density.

Magnetic susceptibility is generally low except in sections of volcanic breccia where magnetite was noted in the core. Magnetite is common in the augite porphyry and its breccia regionally and magnetite in this hole is thought to be a primary constituent of the rock, not an alteration.

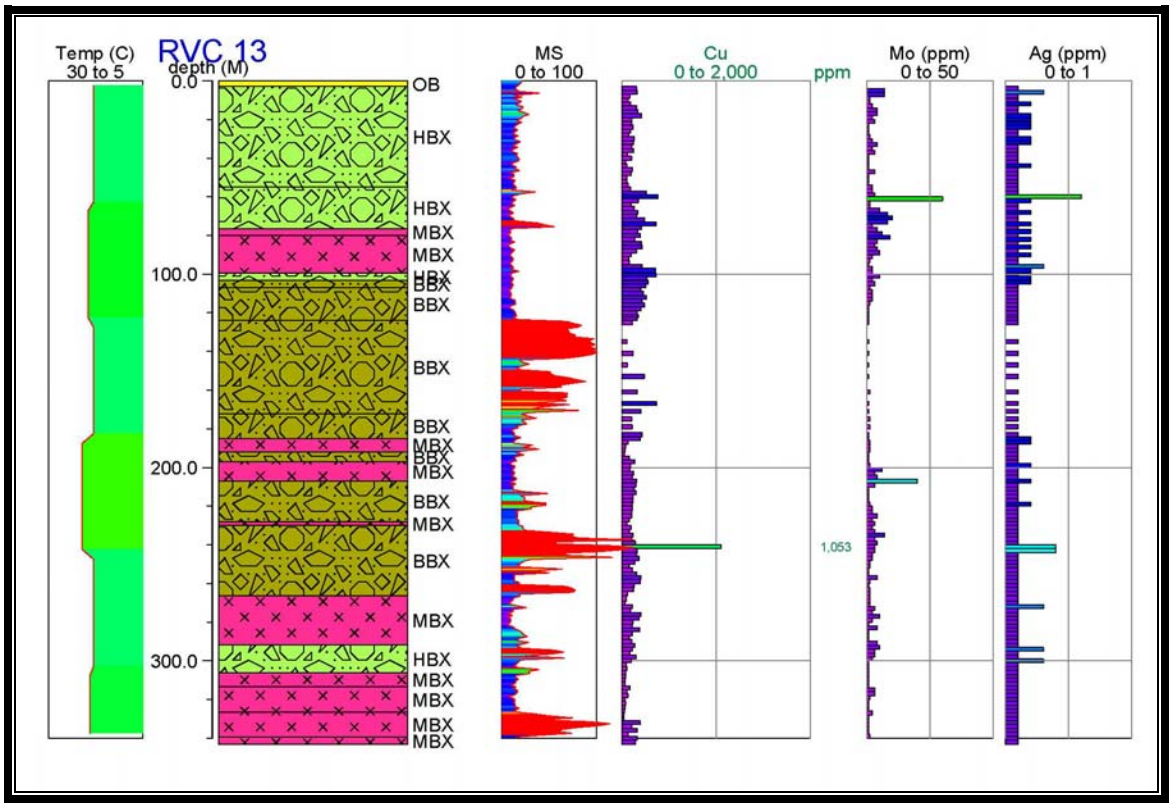


**Figure 79.** ***Strip log of RVC 08-13***
***showing lithologic variation in relation to metal values and other parameters. Magnetic susceptibility scale is logarithmic.***

Copper values are near background and average 138 ppm Cu for the entire hole; highest copper is 1053 ppm for one two metre interval as shown in figure 79. Chalocopyrite was observed in the core where 1053 ppm was sampled and this mineral appears to account for the copper seen in this hole. Other metal values are equally modest as illustrated in the figure. Gold values are at or below detection limit.

Temperature, measured in the hole as part of the orientation survey during the drilling shows no striking changes from the top to the bottom of the hole.

Other element levels, including arsenic, are low in this hole. Calcium, iron, aluminum and sodium are generally unremarkable. Na, Al and Fe are elevated in the two lowest magnetic intervals but not in the magnetic interval between 120 and 180 m. No explanation is seen.

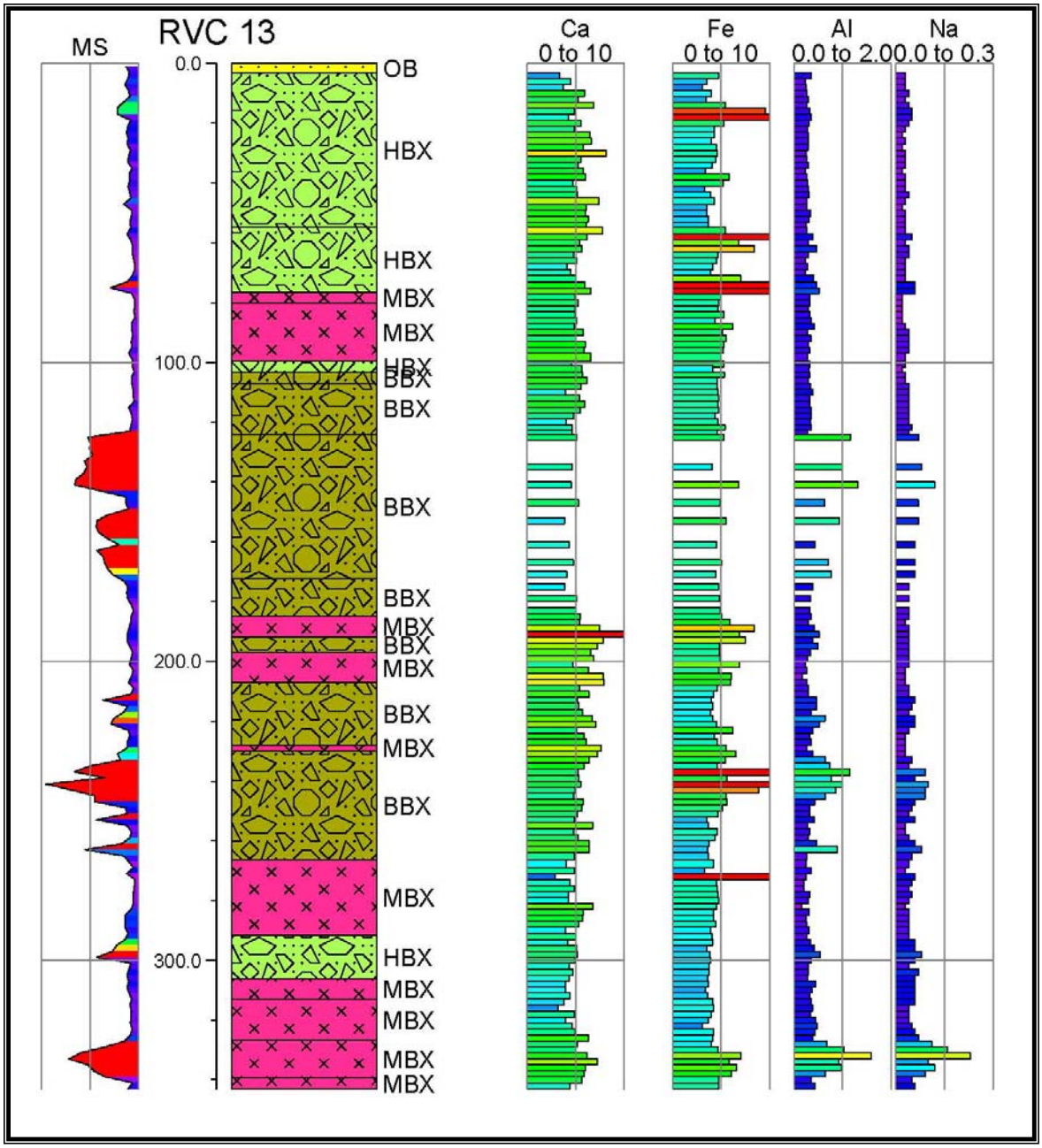


**Figure 80.** ***Strip log of RVC 08-13***
***showing Ca, Fe, Al, Na down the hole in relation to lithology and magnetic susceptibility.***

RVC 08-13 drilled out of mineralization; it helps delimit the extent of the Rainbow zone to the west.

### *DDH RVC 07-14*

RVC 08-14 was drilled east northeast at 50 degrees dip from the same collar as RVC 07-10 to test the northeast limits of the Rainbow zone. The hole was terminated at 221 metres depth.

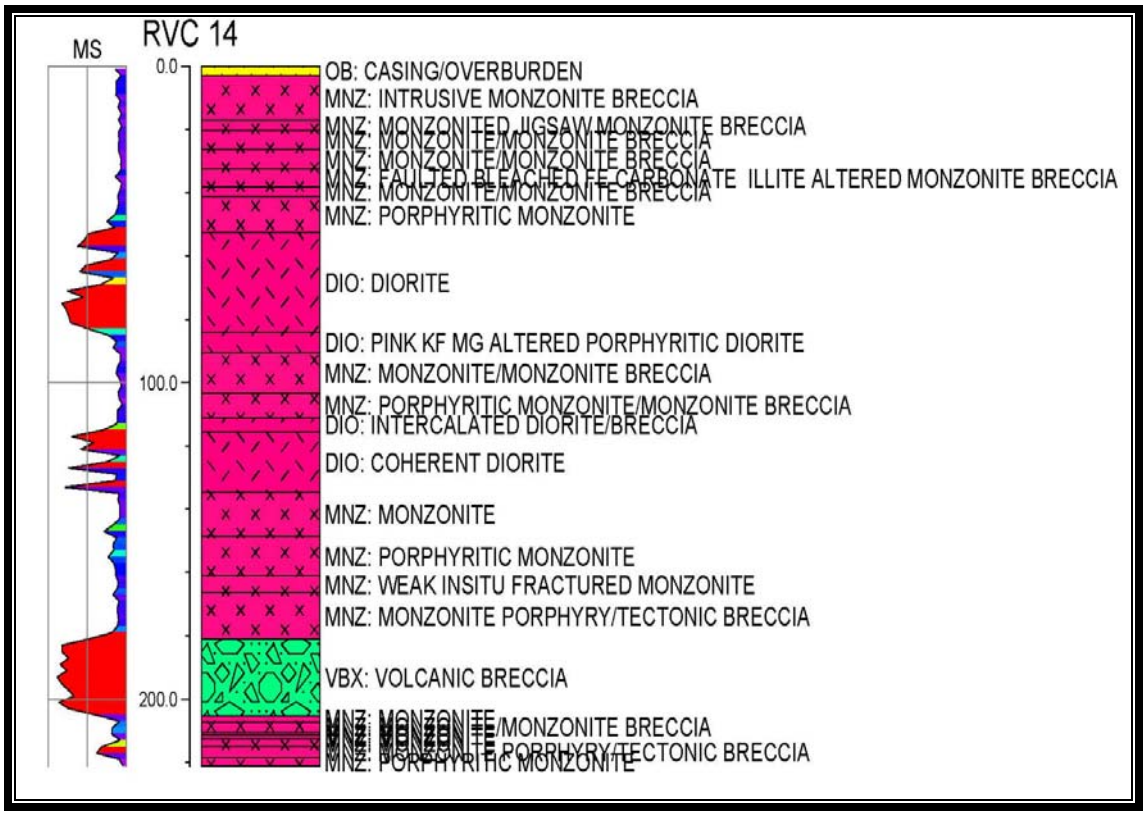


**Figure 81.** ***Strip log of RVC 08-14 showing lithology and magnetic susceptibility in the hole.***

RVC 08-14 is dominated by monzonite and monzonite breccia with sections of diorite from the collar to the bottom of the hole. Between 180 and 210 metres is breccia variously interpreted as volcanic breccia or heterolithic breccia. The breccia may be injected into the monzonite or emplaced into it along fractures.

**Figure 82.** ***Drill core from RVC 08-14 showing the contact between monzonite and volcanic breccia at 205 m. Note that quartz stringers in monzonite terminate at the contact implying they predate juxtaposition of these rocks. The breccia may be injected into the monzonite along fractures.***

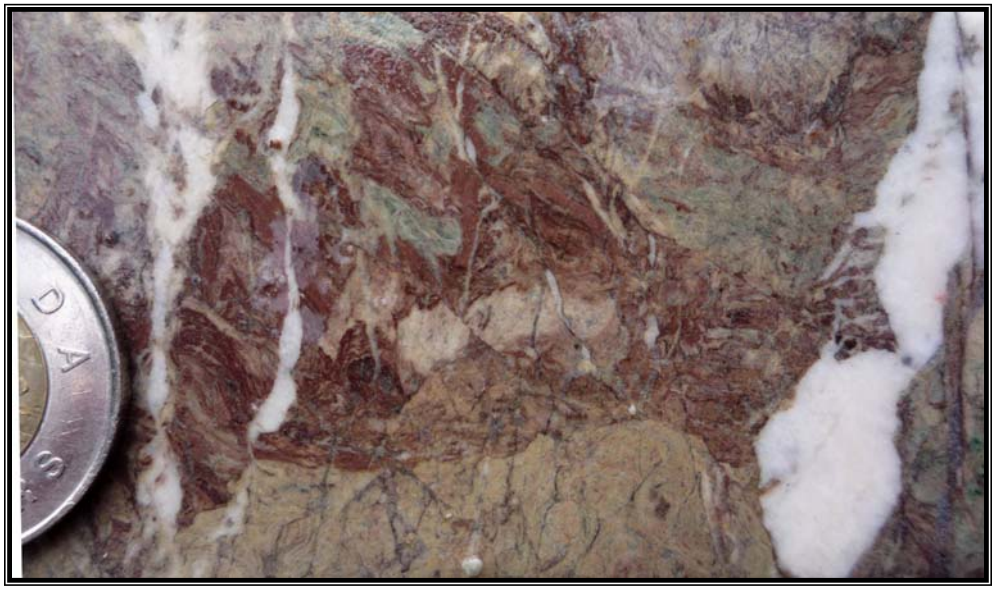

***Figure 83. Drill core from RVC 08-14 at 175 m showing potassically altered monzonite shattered in jigsaw fashion.***

Average core recovery for RVC 08-14 was 94.9% and the average RQD was 69.4%; lowest RQD is in the top 30 metres of the hole and between 90 and 110 metres. Fractures are most abundant where RQD is lowest. Lithology, RQD and recovery show do not correlate.

**Figure 84.** ***Drill core from RVC 08-14 at 152 m showing potassic alteration in monzonite.***

Magnetic susceptibility is high in diorite and volcanic breccia intervals but low in monzonite and its breccia. Disseminated magnetite, thought to be a primary constituent of the rock is common in the diorite and breccia.

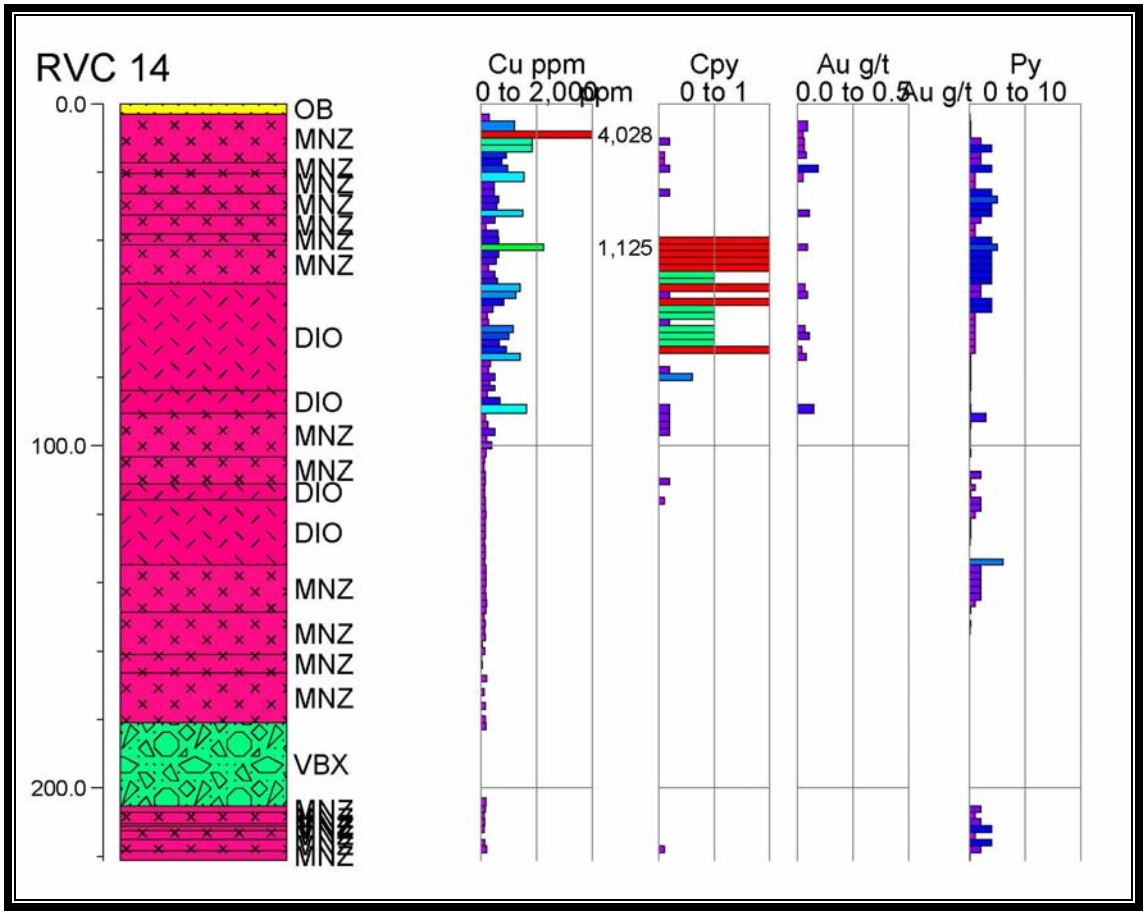


**Figure 85.** ***RVC 08-14 showing copper-chalcopyrite and gold-pyrite in relation to lithology.***

Chalcopyrite is seen from 40 to 80 m in the hole and pyrite between 10 and 70 m. Figure 85 shows that copper does not correlate directly with chalcopyrite and gold and pyrite show no relationship. Similar plots of gold-arsenic show no relation between the two. Copper is presumed to occur as chalcocite where copper assays are elevated and chalcopyrite scarce as for example in the 4028 ppm sample. Copper averages 267 ppm for the entire hole; the interval from 3 m to 43 metres averages 666 ppm Cu and the highest 2 metre interval assayed 4028 ppm Cu.

Gold values are low and do not correlate with copper. No other economic metals are seen in quantity.

RVC 08-14 shows that Rainbow mineralization extends northeast on this side of the Rainbow zone to about 100 m depth.

### *DDH RVC 07-15*

RVC 08-15 was drilled to test the westward continuity of the Raibow zone mineralization at depth. The hole was drilled west southwest at 50 degrees dip to a depth of 340 metres from a collar 125 metres west southwest of the collar of RVC 07-03.

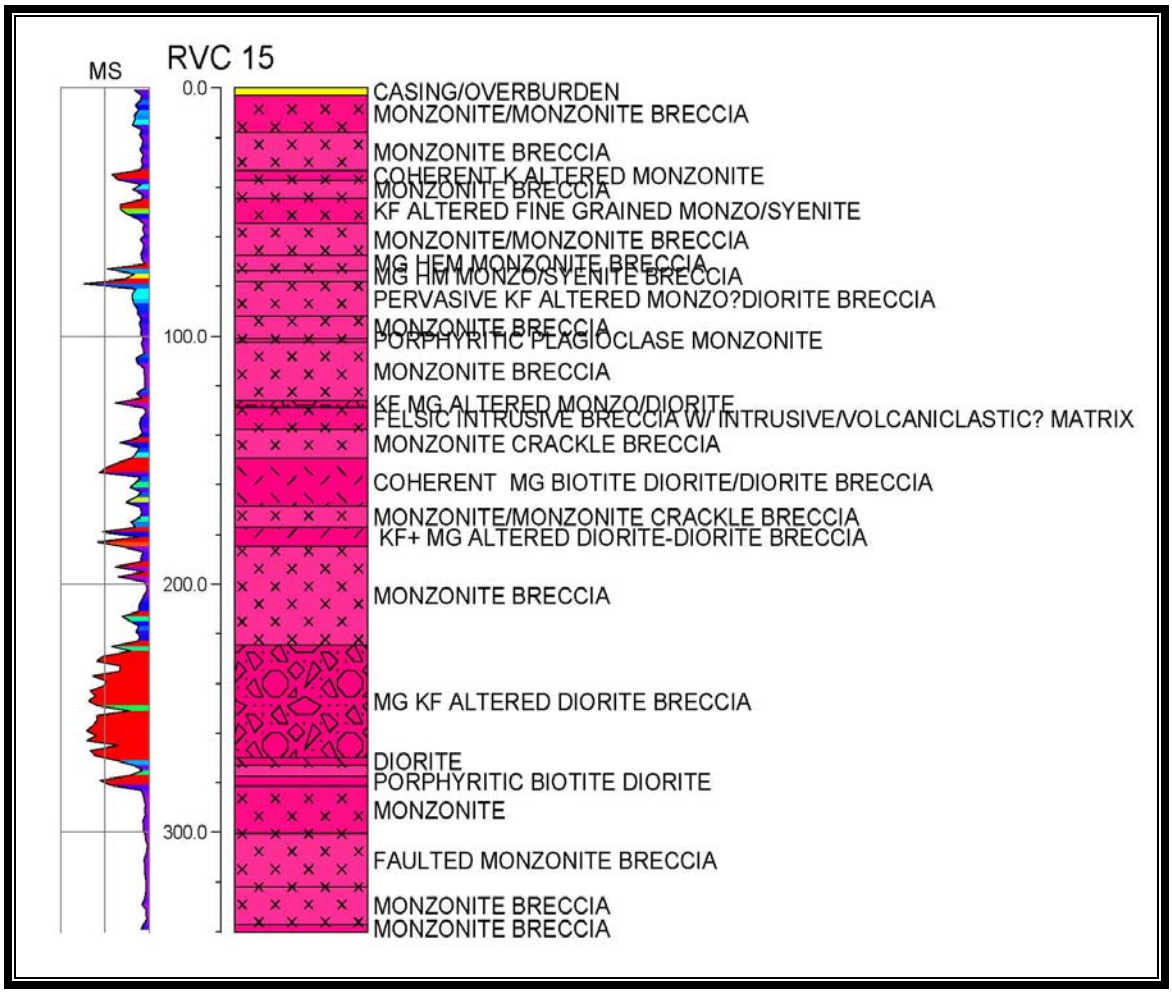


**Figure 86.***Strip log for RVC 08-15*
***to show lithology and magnetic susceptibility (log scale).***

RVC 08-15 intersected monzonite and monzonite breccia with lesser diorite and diorite breccia. Diorite intervals are markedly more magnetic than monzonite. This is also seen in other holes. Where susceptibility is high disseminated or fracture fill magnetite is a primary constituent of the rocks.

Monzonite is fine grained leucocratic pale grey to beige coloured and generally bleached. It is commonly shattered and represented by jigsaw fit breccia. Locally monzonite has ghosts of anhedral plagioclase phenocrysts to 5 mm; these make up to 15% of the rock.

Diorite is mesocratic fine grained equigranular. Alteration is generally weak in this hole and includes potassic, hematite, chlorite and quartz events which occurred in that order.

**Figure 87.** ***Bleached shattered monzonite with black chalcocite-pyrite spiderwebs from RVC 08-15 at 55 m.***

**Figure 88.** ***Monzonite breccia RVC 08-15 at 215m. The rock is a crackle breccia of leucocratic fine grained monzonite with fine grained monzonite between fragments. The rock was shattered again when the black fractures formed.***

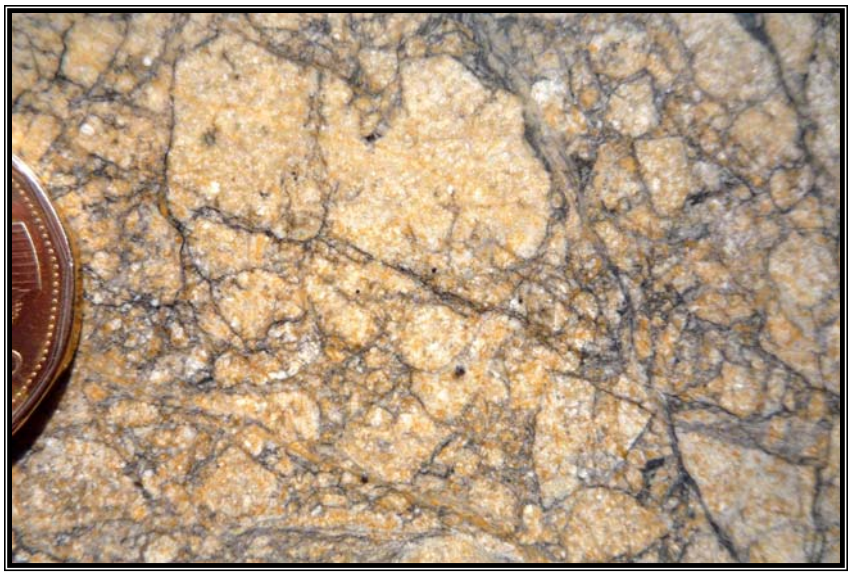

**Figure 89.** ***Brecciated monzonite RVC 08-15 at 337m showing jigsaw breccia of leucocratic fine grained monzonite. Some fragments are displaced with respect to their neighbours indicating modest fragment movement that is locally seen with the jigsaw breccia.***

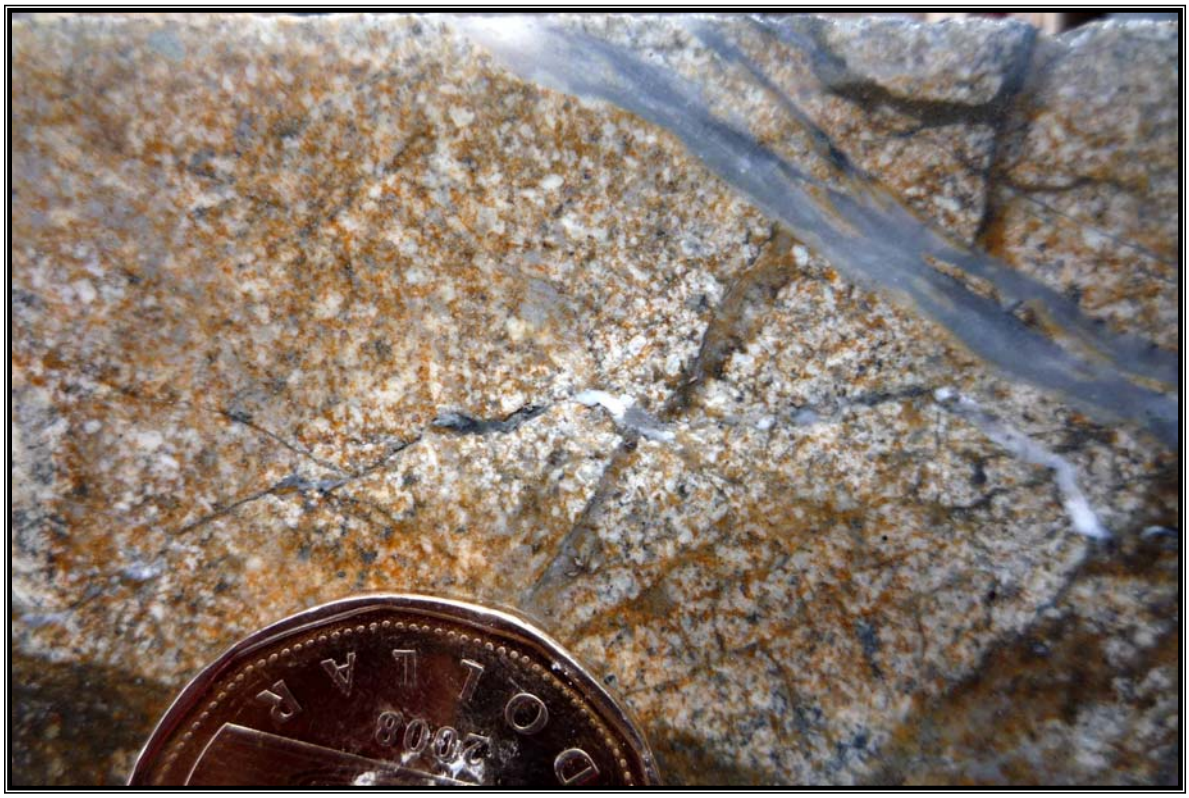

**Figure 90.** ***Clay alteration and chalcedonic quartz veinlet in monzonite at 293m in RVC 08-15.***

**Figure 91.** ***Magnetite between fragments of diorite breccia at 240m in RVC 08-15.***

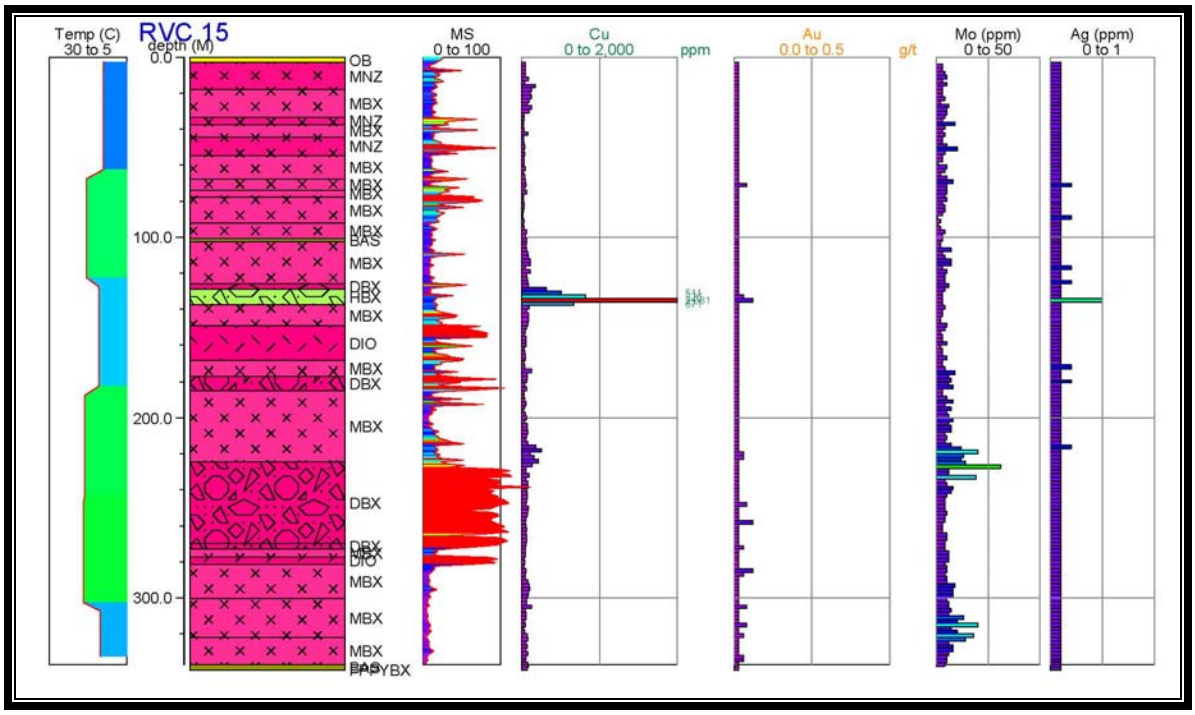


**Figure 92.** ***Strip log for RVC 08-15***
***showing Cu, Au, Mo and At in relation to lithology, temperature and magnetic susceptibility.***

Copper averages 90 ppm for RVC 08-15. One 10 m interval with elevated copper between 128 and 138 m averages 881 ppm Cu with a maximum of 2081 ppm Cu. This interval coincides with heterolithic breccia. Chalcopyrite was noted in the core between 135 m and 205 m, but the chalcopyrite interval is not mirrored in the copper results of analyzed samples. This indicates chalcopyrite estimation error, or analytical and/or sampling bias.

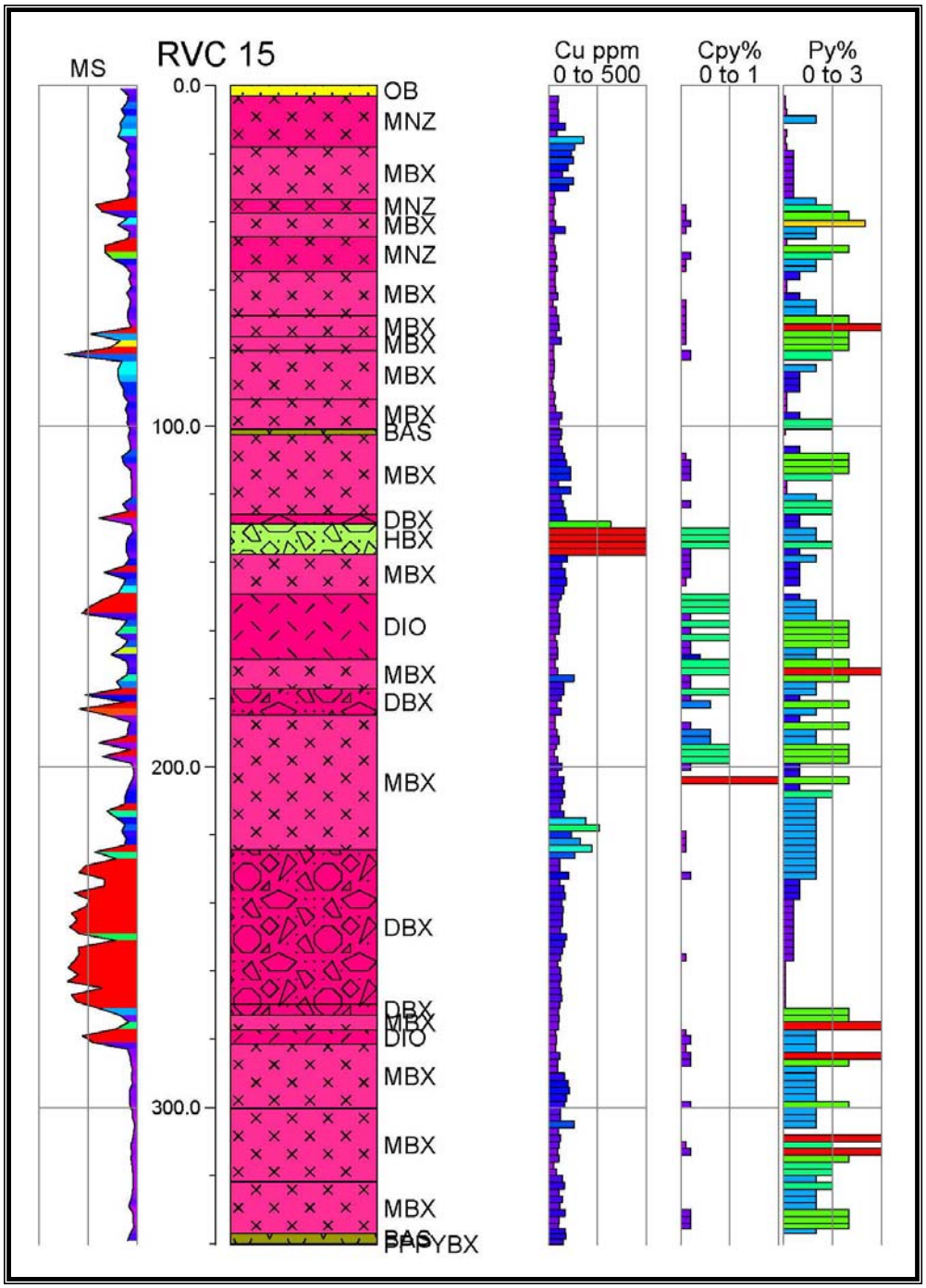


**Figure 93.** ***Strip log for RVC 08-15 showing chalcopyrite and pyrite observed in relation to Cu assays, lithology and susceptibility.Other economic elements, including gold, molybdenum and silver are at background in this hole and show no relationship to each other or to the elevated copper interval.***

Pyrite was noted in much of the hole; its distribution does not relate to that of copper or gold. Pyrite is more common in monzonite than diorite and is lowest where magnetic susceptibility is highest.

## *MOUSE MOUNTAIN STOCK LITHOLOGIC MODEL*

When drilling began the Mouse Mountain Stock was thought to be a coherent, discrete body. Surface geology showed it as a body of fine grained quartz-undersaturated intrusive rocks, mainly monzonite, monzodiorite and syeno-monzonite. Intrusive breccia is known on surface south of the area drilled and was interpreted as a pipe which divides the Stock into northern and southern parts. The exposed Stock was presumed to be the top of a large intrusion or batholith and drilling was expected to reveal progressively more plutonic types as seen for example in the Mount Polley intrusion. Drilling was expected to delineate differences in intrusive types, to show compositional variation and perhaps zoning of plutonic types. Significant interruption and discontinuity of the intrusive rocks was not expected. Drilling shows that this view needs to be modified.

Broadly the Stock has diorite under central parts of Mouse Mountain and monzonite at the north margin under the Rainbow zone. And although the stock is indeed dominated by intrusives and their breccia, sheets or blocks of heterolithic breccia, and dykes and/or sills of feldspar porphyry are common. Drilling to depths reached so far has not revealed more deep-seated plutonic types than are seen at surface; plutonic phases are presumably still deeper than drilled to date.

The magnetic diorite thought to mark the Stock's core is seen in RVC 07-04, 05, 06, 07 and 08. The diorite is relatively fresh and less disrupted by non intrusive rock than the monzonite. Diorite is commonly brecciated with matrix supported potassically altered monzodiorite clasts in a magnetite diorite matrix. But sheets of heterolithic breccia are fairly common. Whether these are dykes or large inclusions is not resolved.

Monzonite, monzonite breccia with heterolithic breccia and country rocks are seen on the north side of the Mouse Mountain Stock under the Rainbow zone; RVC 07-01, 02, 03, 09 and RVC 08-10, 11, 12, 13, 14, 15 are dominated by these rocks. The country rocks and heterolithic breccia may be sheets, wedges or xenoliths within the monzonite and monzonite breccia. Monzonite appears later than diorite, but relations are not definitive.

To understand the stock's internal geometry two lithologic models were constructed from the drill results. In the absence of data for the orientation of contacts the first model assumes no strike or dip. This leads to a horizontally biased model. Although it looks peculiar particularly for the intrusive some lithologic units in the intrusive may well be sub horizontal sheets.

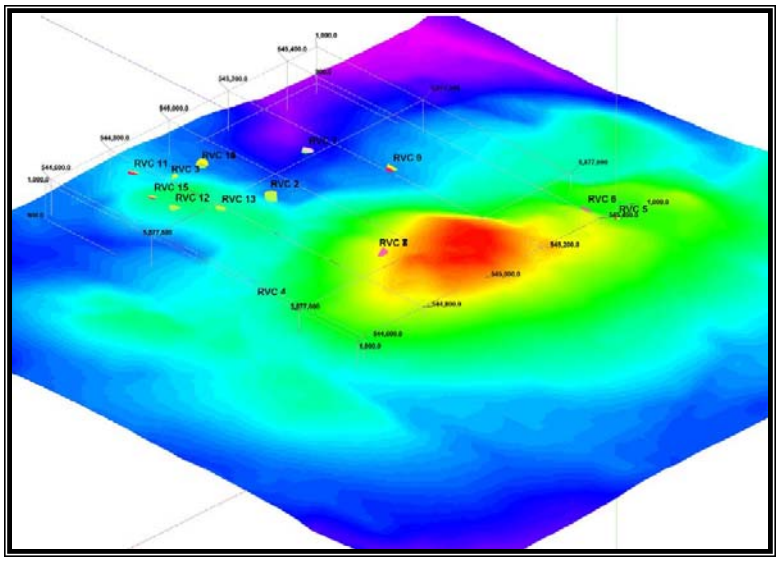


**Figure 94.** ***View from above looking NE at model of Mouse Mountain topography showing Phase 1 DDH.***

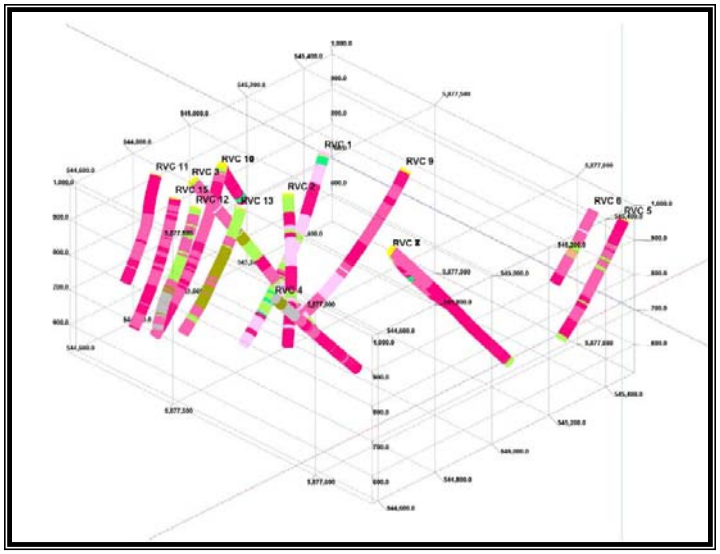


**Figure 95.** ***Same view as above with topography removed to show lithology in DDH.***

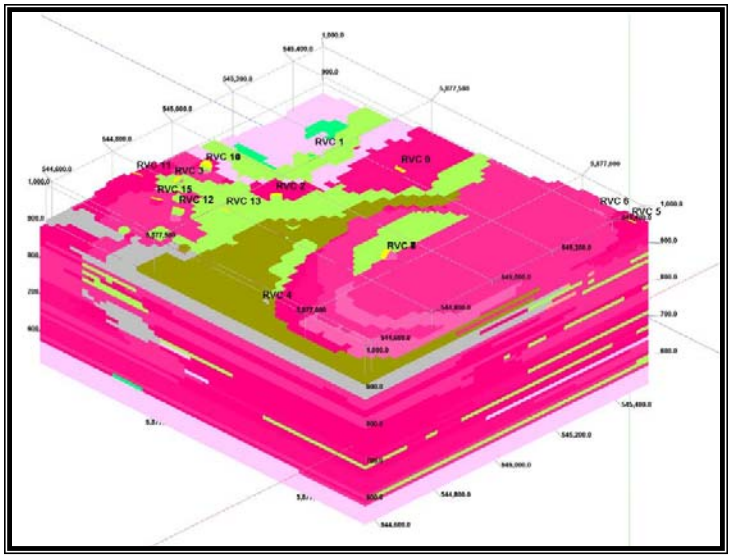


**Figure 96.** ***Same view with unbiased lithologic model.***

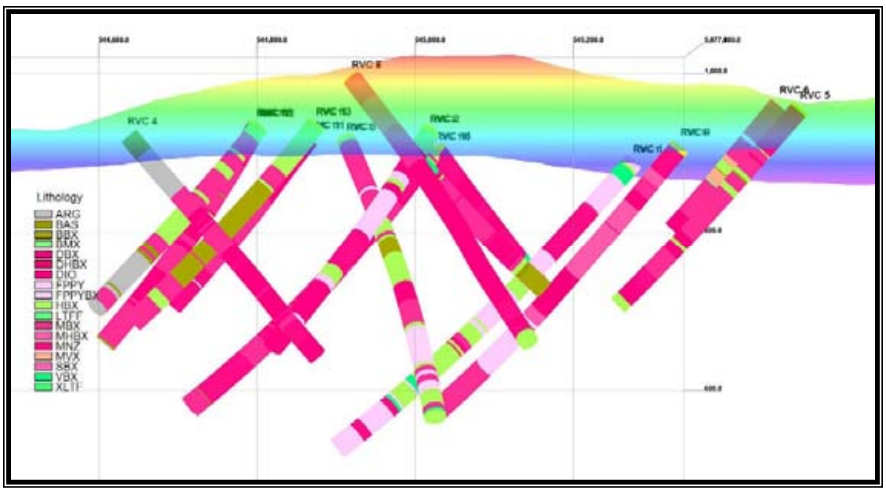


**Figure 97.** ***View of the holes with the topographic surface looking north.***

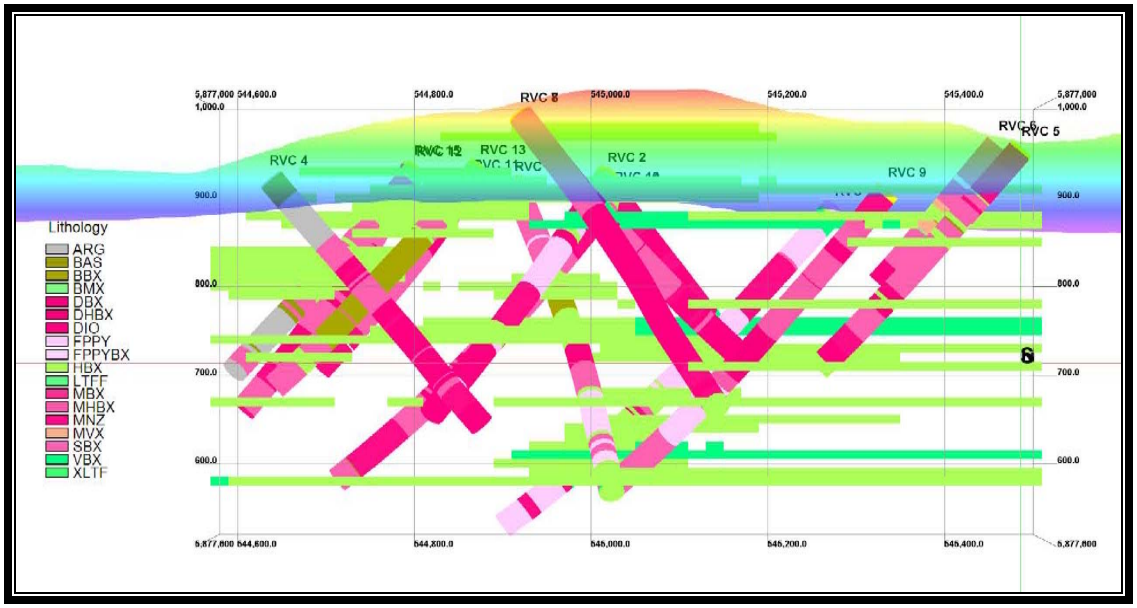


**Figure 98.** ***Same view as figure 97 looking north showing the DDH with the part of the modeld for heterolithic breccia.***

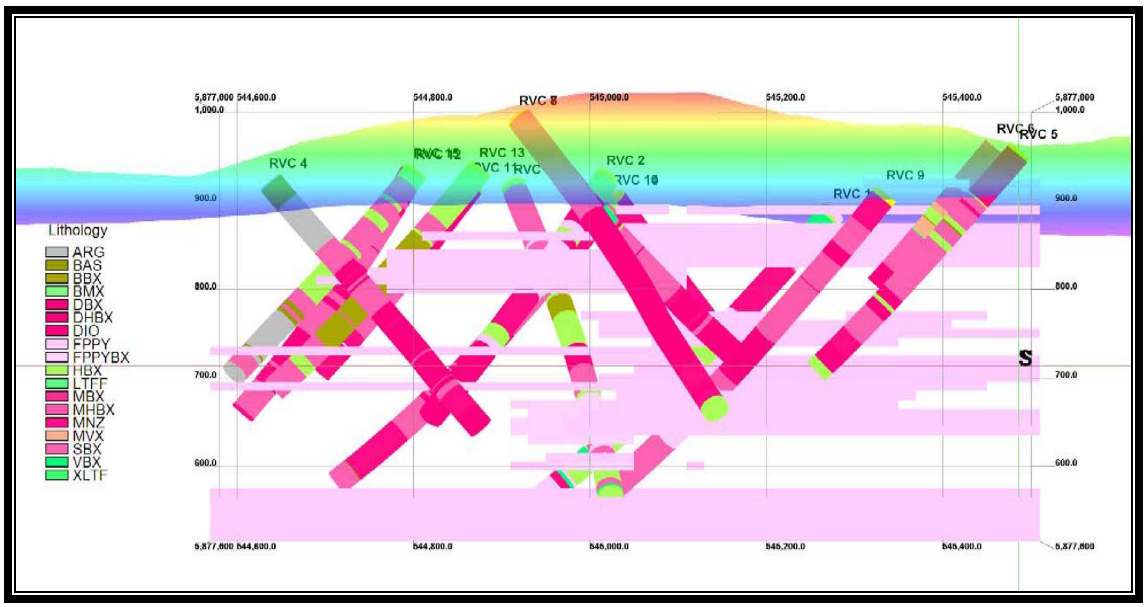


**Figure 99.** ***Same view looking north showing the DDH with the part of the modeld for feldspar porphyry and its breccia.***

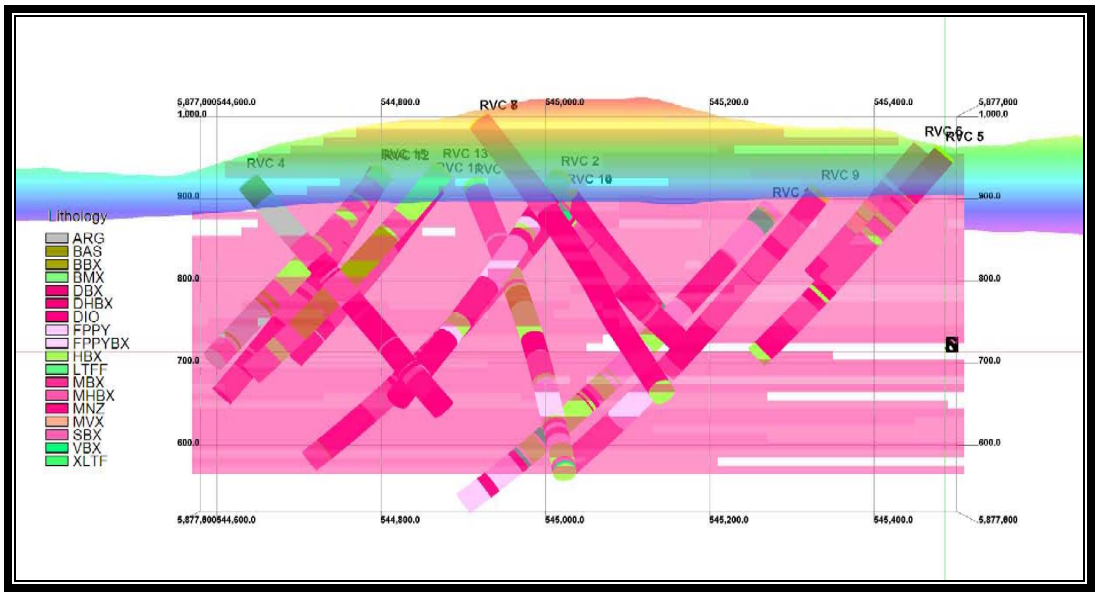


**Figure 100.** ***Same view looking north showing the DDH with the part of the model for monzonite and its breccia.***

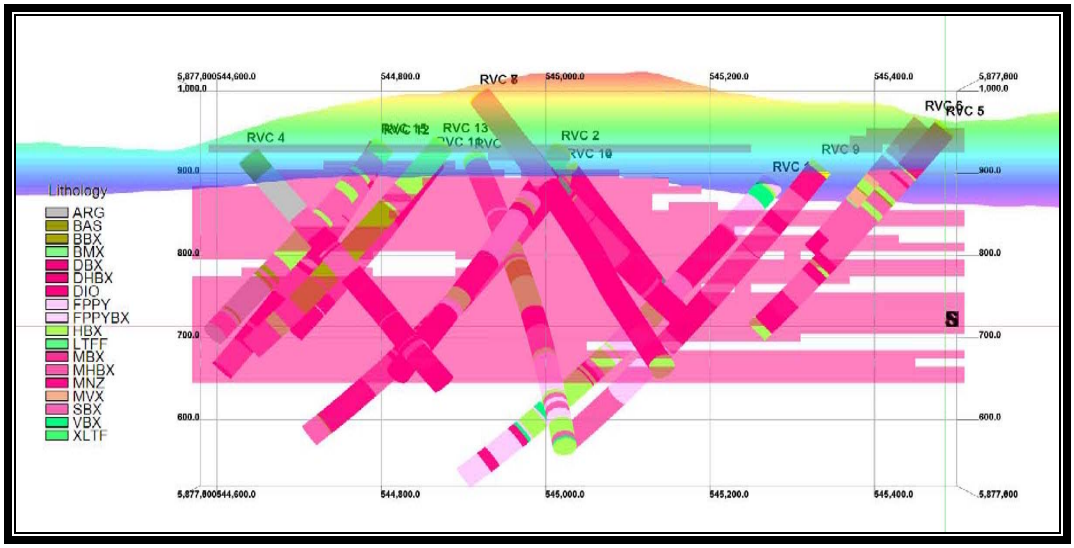


**Figure 101.** ***Same view looking north showing the DDH with the part of the model for diorite and its breccia.***

The second lithologic model based on the drill data assumes relatively steep dipping north-northwest striking 170/60 grain. This approximates the regional strike and dip of strata; it biases the second model with this constraint. This model looks suspect; although some intrusive units may well be steep dipping sheets the sheets probably differ in their orientations and are not stacked as if in a homoclinal sequence.

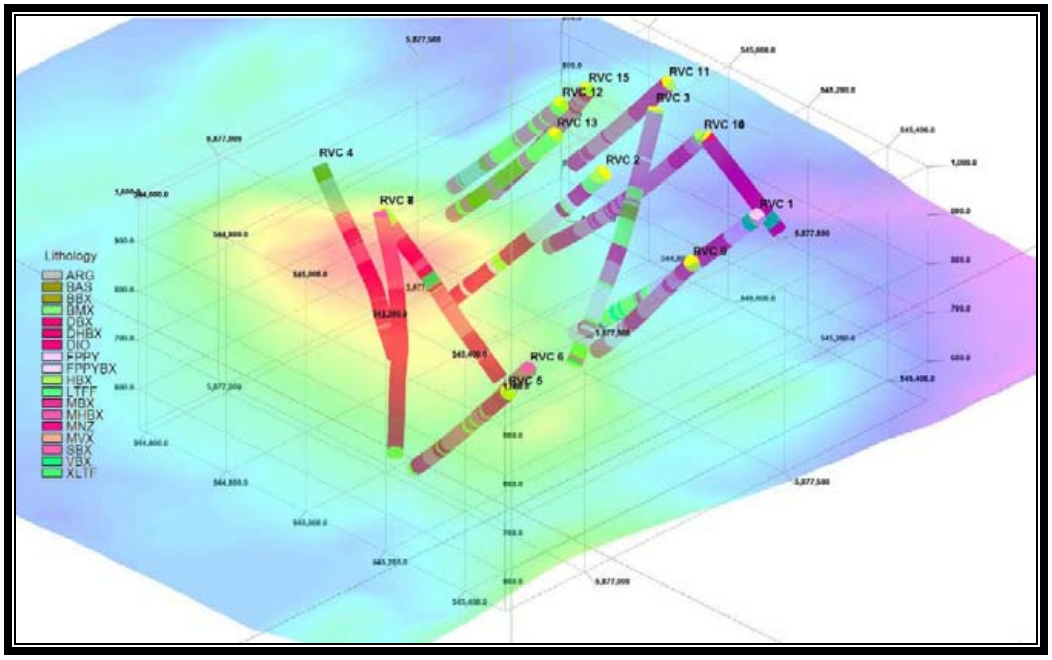


**Figure 102.** ***View from above looking NW at Mouse Mountain topographic model with DDH.***

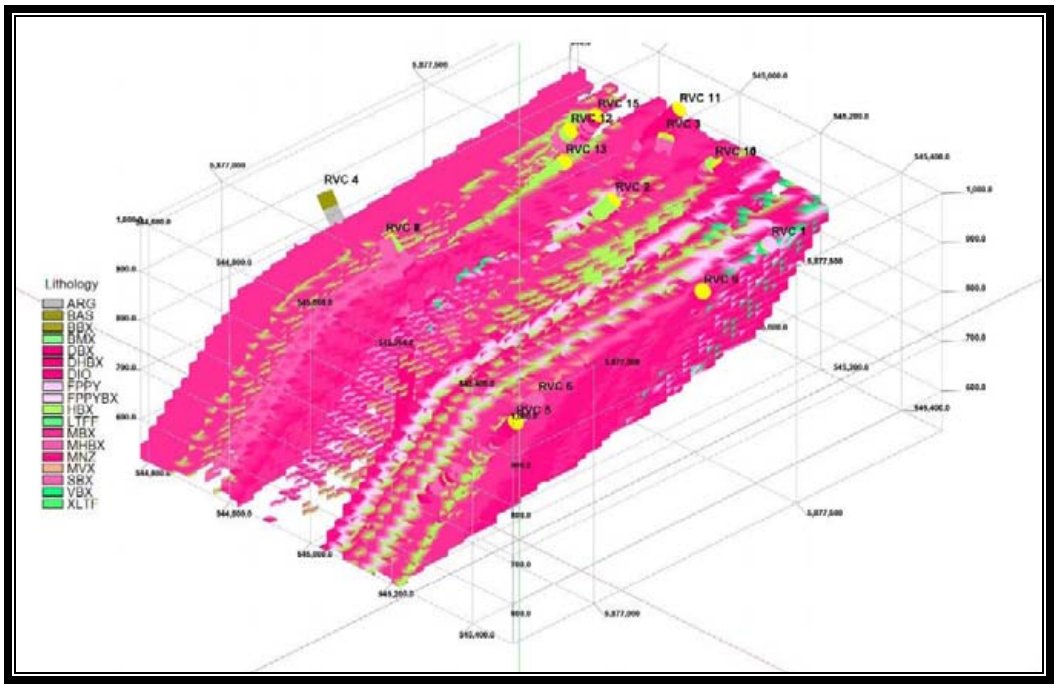


**Figure 103.** ***Same view as above***
***showing the NNW striking lithologic model.***
***Only monzonite and diorite with heterolithic breccia and feldspar porphyry are coloured here. Argillite and basalt, minor components in any case are not shown here.***

The lithologic models give two different views of possible three dimensional distributions of rocks in the stock. Without data for contact orientations a correct 3-D model for the lithology is not possible. The drill holes and the two conceptual lithologic models derived from them emphasize that the Mouse Mountain Stock is not a simple coherent lithologic body. Instead it is lithologically mixed with diorite and monzonite and with discontinuous dykes, sills and inclusions or blocks of breccia.

## *RAINBOW COPPER AND GOLD MODELS*

Using the analytical data from the core samples models for copper and gold were constructed for the Rainbow zone. The models were built in Rockworks 14 with the inverse distance anisotropic algorithm. The models give a good concept of the shape and size of mineralization. The models also demonstrate that the Rainbow is a large volume anomalous copper-gold zone. For example the Rainbow zone has some 50 million cubic metres of rock that is anomalous in copper, which is to say above 200 ppm copper cutoff. Similarly about 23 million cubic metres with anomalous gold is seen in the Rainbow zone (above 50 ppb gold).

The copper model is strongly influenced by RVC 07-03 and RVC 07-10, the two strongest Rainbow copper holes. It therefore shows a mineralized pipe which plunges westward about 50 or 60 degrees. Using 700 ppm Cu as a cutoff the model volume is about 13 million cubic metres. At 1000 ppm Cu the volume shrinks to about 3.6 million cubic metres and at 1500 ppm Cu the model shrinks to 56,000 cubic metres.

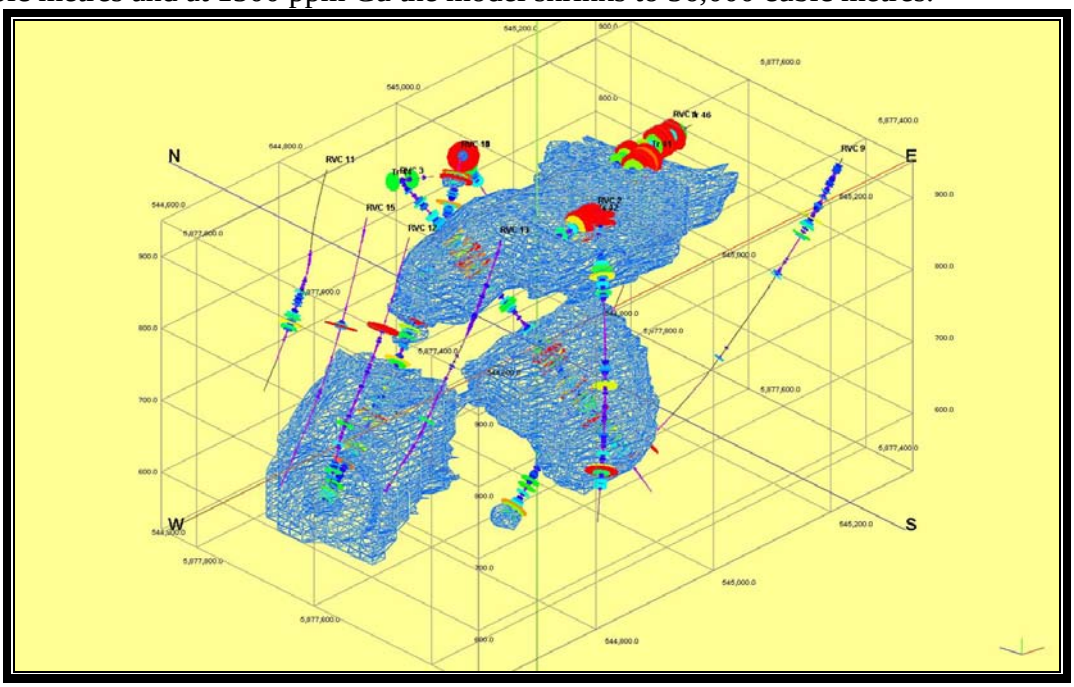


**Figure 104.** ***Rainbow 3 D Copper model viewed from above and southwest.***
***The 700 ppm copper cutoff shown here has a volume about 13 million cubic metres. Copper results in the drill holes are indicated by the coloured disks. Red disks represent 2000 ppm Cu or higher.***

The gold model is influenced most strongly by RVC 07-03, the best gold hole. Thus the gold model plunges south at about 50 degrees broadly about the axis of RVC 07-03. Accepting the assumptions of the model about 5 million cubic metres of rock with 0.1 g/t Au or more are seen in the Rainbow. When the cutoff raised to 0.15 g/t Au the model volume drops to 80,000 cubic metres.

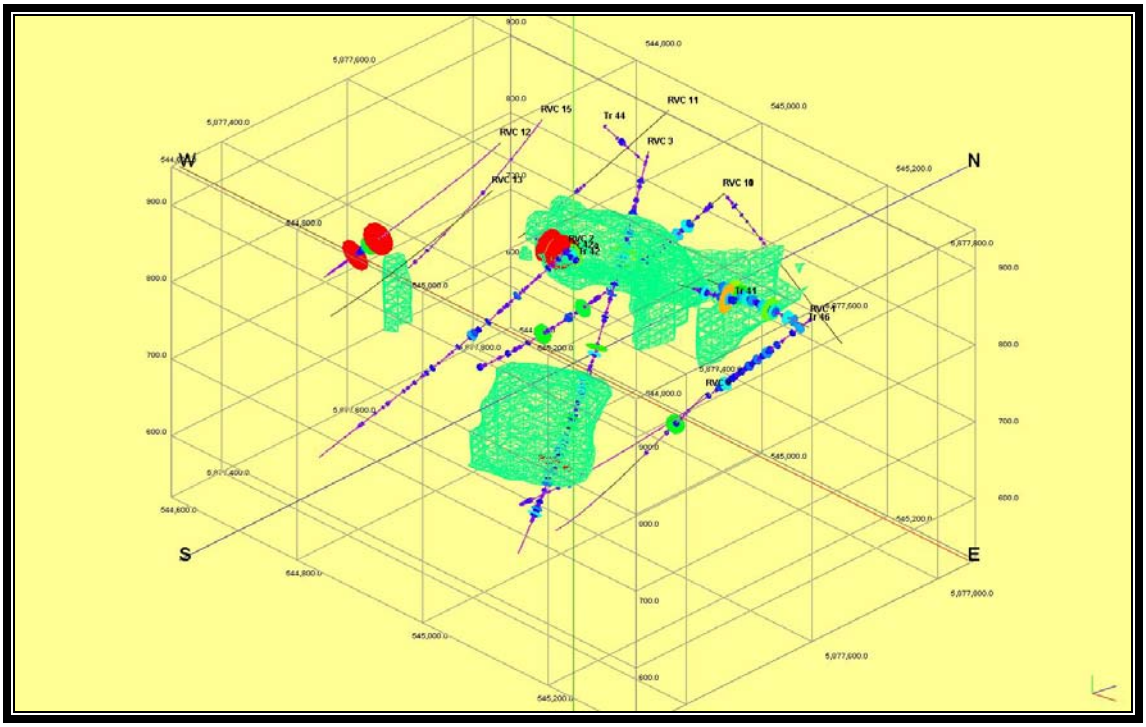


**Figure 105 .** ***Rainbow 3 D Gold model***
***viewed from above and southeast.***
***The model cutoff shown here is 0.1 g/t ; at this cutoff the volume is about 5million cubic metres. Gold results in the drill holes are given by the coloured disks. Red disks represent 0.5 g/t Au or higher.***

## *CONCLUSIONS*

Mouse Mountain Phase I drilling tested the two known mineralized zones, the Rainbow and Valentine and selected geophysical anomalies. Fifteen holes for a total of 5571.97 metres were drilled. Core recovery and rock quality were generally excellent.

Intensive drilling of the Rainbow zone shows that it is a substantial body of rock, on the order of several ten million cubic metres, with anomalously elevated copper and gold. Though large the Rainbow is currently too low grade to be of economic interest.

Extension of the Rainbow to explore for better grades has focused in every direction. Possible northward extension, tested with RVC 08-11, shows that the zone ends in this direction. Similarly the westward extension of the Rainbow zone was tested with RVC 08-11, 12, 13, and 15. These holes close off the zone in that direction. Southward extension was also tested especially in RVC 07-02 and 03; again the zone appears to end southward. Eastward drilling on the Rainbow zone was limited to RVC 08-14 and although that hole does not carry mineralization to depth the zone continues to hold possibility in that direction. Between RVC 08-11 and RVC 07-01 eastward extension is possible. Extension to depth is also possible. Future drilling should test these possibilities.

Copper values at the Rainbow zone are found mostly in the jigsaw fit pale monzonite breccia. Copper occurs as chalcopyrite and chalcocite. Chalcopyrite is sporadic and patchy, mostly as fracture fillings and blebs. Disseminated chalcopyrite is rare. Chalcocite is exclusively as fracture fillings in monzonite breccia in several holes including RVC 07-02, 03, 04, 07, 08, 09, 10, and 08- 11 and14. Because it is found at depths to 400 metres and not accompanied by secondary copper minerals chalcocite is thought to be a primary constituent introduced as part of monzonite brecciation.

The Valentine zone was examined with two new holes; only one of thes carried elevated copper and gold in the upper part of the hole. Extension of the Valentine zone to the north seemed particularly likely but was disproved. With the earlier Teck and Bethlehem holes the Valentine zone appears to be closed off to the north, east south, west and to depth; no obvious immediate further work on the Valentine zone is seen.

IP chargeability and resistivity anomalies, the multiparameter airborne potassium target and the have been have been tested. Several holes were specifically focused on these targets but no mineralization was discovered and the anomalies were found wanting. The IP anomalies remain unexplained in terms of observed geological features. For example no increase in the proportion of sulphide minerals was noted anywhere the chargeability anomaly was drilled.

Lithologic models for the Mouse Mountain Stock based on the drill results show that the intrusion is dominated by two lithologic groups or suites each displaying a range. The suite diorite-diorite breccia-heterolithic breccia occupies central parts of the Stock under higher part of Mouse Mountain. The other lithologic series, monzonite-feldspar porphyry-monzonite breccia, is seen under the Rainbow zone. The monzonite suite may

postdate the diorite. The Mouse Mountain Stock is heterogeneous and includes dykes, sills and blocks which make it appear heterogeneous.

Models for Rainbow mineralization show a substantial body of copper-gold enriched rock occupying several ten million cubic metres. These models are strongly influenced by two Rainbow holes (RVC 07-03 and RVC 07-10) which returned significant results. The models are more conceptual than real.

## *REFERENCES*

Bailey, D.G., 1989,
Geology of the Central Quesnel Belt, British Columbia, B.C. Ministry of Energy, Mines and Petroleum Resource, Open File 1990-31

BC Geological Survey Minfile (http://www.em.gov.bc.ca/mining/Geolsurv/default.htm) last viewed June 15, 2007

Donkersloot, Paul, 1991,
Geophysical report on the Mouse Mountain Property, NTS 93G/1 and 93B/16 Claims: Mouse 2, Beaver 2, Cariboo Mining Division. 18 pp with figures. Assessment Report 21200.

Donkersloot, Paul, 1992,
Geophysical, geological and drill report on the Mouse Mountain Property, Cariboo Mining Division. 21 pp with appendix of analytical results and drill logs. Assessment Report 22307.

Donkersloot, Paul, 1992,
Drill Report on the Mouse Mountain Property, Latitude 53 02' Longitude 122 19', Cariboo Mining Division, dated July 15, 1992. 20 pp with appendix of drill logs and assay results and maps. Assessment Report 22506.

Fox, P.E. 1989,
Project V238 Mouse Mountain progress report for July, 1989 for Placer Dome Inc. (geochem grid over Mouse Mountain 1328 samples)

Fox, P.E. and MacDonald, Roger C. 1989,
Geochemical and geophysical report on the Mouse Mountain property, Cariboo Mining Division for Placer Dome Inc (12 pp, appendix of 1328 analytical results) dated September 1989. Assessment Report 19096.

Jonnes, S. 2006,
Progress report concerning bedrock geology data from Mouse Mountain; Unpublished report for Richfield Ventures Corp., 20pp.

Jonnes, S. 2006,
Petrographic descriptions of twenty thin sections from the Mouse Mountain Property, Quesnel, B.C.; Unpublished report for Richfield Ventures Corp., 43pp.

Lindinger, Joseph E.L., 2004

Exploration Synopsis on the Quesnel Trough Project Ahbau Creek to Atis Creek area, Bristish Columbia, NTS 093A13, 093B16, 093G01, 093G08, 093H04 for Richfield Ventures Corp. 38pp

Logan, J.M, Leroux, G. and Able, L., 2008
Geology of the Cottonwood area, central British Columbia, BCGS Open file 2008-6; pdf map

Map Place.ca http://www.mapplace.ca/ last viewed June 15, 2007.

Mineral Titles Online BC http://www.mtonline.gov.bc.ca/ last viewed June 15, 2007.

Panteleyev, A., 1995,
Porphyry Cu-Au: Alkalic, in Selected British Columbia Mineral Deposit Profiles, Volume 1 - Metallics and Coal,

Roste, G.L. 2006,
Report on the spring 2006 Reconnaissance prospecting program on the Blackstone, GM, Mary Creek, Kate, Mouse Mountain, Ram Atis Projects; Unpublished report for Richfield Ventures Corp., 7pp.

Sanguinetti, M. H. 1989,
Report on the Mouse Mountain property, Quesnel River Area, Cariboo Mining Division, B.C. (36 pp. incl. 16 figs also appendices of geochemical map plots)

Sheldrake, Ronald F., 2005
Preliminary draft data processing and interpretation report, Magnetometer and Spectrometer Geophysical Survey on the Sabre Project, Unpublished, 8pp.

Stewart, J.P., 1982
Assessment Report on the geological, geochemical, geophysical surveys conducted on the on the
MM1 MM4 MM5 Cot 1 Jess 2 in the Cariboo Mining Division NTS 93G 1W, Latitude 53 15 N
Longitude 122 20 W, First Nuclear Corporation. Assessment Report 10506.

Stewart, J.P., 1984,
Prospecting work report on the Mouse Mountain **(**MM2, MM3, COT 1**)** Mineral Claims, Cariboo Mining Division, NTS Location 93G/1 at Lat 50º 35’ 2” N, Long 122º 21’ E Owned and operated by First Nuclear Corp Ltd, Assessment report 13436.

Stewart, James P. 1984,
Physical and geochemical assessment report on the Mouse Mountain MM1 mineral claim for First Nuclear Corp Ltd (gold, copper, zinc silver geochem for main claim on Mouse Mountain) 13pp, 10 figures. Assessment report 12742.

Tipper, H.W., 1961; Prince George, British Columbia: Geological Survey of Canada, Map 49-1960

Tipper, H.W., Campbell, R.B., Taylor, G.C., Stott, D.F., 1979; Parsnip River, B.C.: Geological Survey of Canada, Map 1424A

## *WRITER'S CERTIFICATE*

I, Dirk Tempelman-Kluit, residing at 4697 West 4th Avenue, Vancouver, British Columbia, do hereby certify that:

1. I am a geologist with an office at 4697 West 4th Avenue, Vancouver, B.C.

2. I obtained a Bachelor of Applied Science degree in Geological Engineering in 1962 and a Master of Applied Science degree in Geological Engineering in 1964 from The University of British Columbia,Vancouver, British Columbia, Canada and obtained a Ph D in Geology in 1968 from Mc Gill University in Montreal, Quebec, Canada.

3. I have practiced my profession as a geologist since 1962 for the Geological Survey of Canada and several junior exploration companies. Work has included detailed and regional property examinations and mapping. I have directly supervised and conducted programs of geological mapping.

4. I am a Fellow of the Geological Association of Canada, fellow #1969.

5. This report is based upon my knowledge of the project gained from working on the project between June 2005 and the present and from a review of proprietary and published reports and maps on the subject property and surrounding area.

6. I prepared the technical report titled "Report on Phase I Diamond Drilling at Mouse Mountain, Quesnel River Area Cariboo Mining Division BC, dated December 19, 2008." Sections not written by me are identified in the text. I have spent 42 days on the property between 2005 and present.

7. I am not aware of any material fact or material change with respect to the subject matter of the report which is not reflected in the report and by which the omission to disclose would make the Technical Report misleading.

8. I have read National Instrument 43-101 and Form 43-101F1, and the Technical Report has been prepared in compliance with that instrument and form.

Dated in Vancouver, British Columbia this December 19, 2008.

| Exploration Work Type | Comment | | | | Totals |
|---|---|---|---|---|---|
| | | | | | |
| **Personnel(Name)* /Position** | **Field Days (list actual days)** | **Hours** | **Rate** | **Subtotal*** | |
| Nick Bazowski / Geologist | October - December 2007 | 532 | 31.00 | $ 16,480.10 | |
| Brian Callaghan / Geologist | November - January 2008 | 708 | 50.00 | $ 35,400.00 | |
| Brian Callaghan / Geologist | February - July 2008 | 183 | 65.00 | $ 11,911.25 | |
| Daria Dubia / Geologist | December. 2007 | 100 | 60.00 | $ 6,000.00 | |
| Sarah Hawkes / Geologist | June. 2008 | 33 | 22.50 | $ 742.50 | |
| Albina Adamova / Geologist | January. 2008 | 78 | 25.00 | $ 1,947.50 | |
| Lee Dearing / Geo Support | October 2007 - March 2008 | 1110 | 27.50 | $ 30,528.11 | |
| Norm Dearing / Geo Support | December. 2007 | 44 | 20.00 | $ 887.49 | |
| SabreX / Support Worker | January - February 2008 | 70 | 30.00 | $ 2,100.00 | |
| WCB for Geos | December 2007 - March 2008 | 1 | 538.87 | $ 538.87 | |
| | | | | $ 106,535.82 | $ 106,535.82 |
| **Office Studies** | **List Personnel (note - office only, do not include field days)** | | | **Subtotal** | |
| Report Preparation | Sheila Jonnes October 2007 | 40 | 30.00 | $ 1,209.00 | |
| Report Preparation | Nick Bazowski Oct - Dec 2007 | 71 | 31.00 | $ 2,201.00 | |
| Report Review | Dirk Tempelman-Kluit Oct - June 2008 | 385 | 75.00 | $ 28,850.00 | |
| | | | | $ 32,260.00 | $ 32,260.00 |
| **Geochemical Surveying** | **Number of Samples** | **No.** | **Rate** | **Subtotal** | |
| Core Samples | 1718 Core Samples | 1967 | 24.69 | $ 48,570.17 | |
| Core Samples | 1 Core Sample | 1 | 36.55 | $ 36.55 | |
| Core Samples | 202 Core Samples | 202 | 24.77 | $ 5,003.19 | |
| Core Samples | 72 Core Samples | 72 | 18.05 | $ 1,299.82 | |
| Core Samples | 163 Core Samples | 163 | 14.87 | $ 2,424.11 | |
| Core Samples | 166 Core Samples | 166 | 13.85 | $ 2,298.91 | |
| Core Samples | 83 Core Samples | 83 | 14.97 | $ 1,242.11 | |
| Core Samples | 104 Core Samples | 104 | 15.07 | $ 1,566.89 | |
| Soil Samples | 1 Soil Sample | 1 | 19.04 | $ 19.04 | |
| Soil Samples | 85 Soil Samples | 85 | 25.50 | $ 2,167.50 | |
| Standards | 40 Standards | 40 | 5.56 | $ 222.56 | |
| Rock Samples | 12 Rock Samples | 12 | 32.35 | $ 388.20 | |
| Rock Samples | 13 Rock Samples | 13 | 32.06 | $ 416.80 | |
| Rock Samples | 11 Rock Samples | 11 | 32.69 | $ 359.60 | |
| Rock Samples | 6 Rock Samples | 6 | 35.10 | $ 210.60 | |
| Rock Samples | 3 Rock Samples | 3 | 40.10 | $ 120.30 | |
| Rock Samples | 8 Rock Samples | 16 | 33.66 | $ 538.60 | |
| Rock Samples | 9 Rock Samples | 9 | 32.60 | $ 293.40 | |
| Rock Samples | 6 Rock Samples | 6 | 33.85 | $ 203.10 | |
| Rock Samples | 10 Rock Samples | 10 | 32.65 | $ 326.50 | |
| Rock Samples | 9 Rock Samples | 9 | 37.41 | $ 336.70 | |
| Rock Samples | 18 Rock Samples | 18 | 34.66 | $ 623.80 | |
| Rock Samples | 6 Rock Samples | 6 | 40.28 | $ 241.65 | |
| Rock Samples | 8 Rock Samples | 8 | 38.45 | $ 307.60 | |
| Rock Samples | 4 Rock Samples | 4 | 44.70 | $ 178.80 | |
| Thin Sections | 10 Thin Sections | 10 | 256.80 | $ 2,568.00 | |
| Rock Samples | 10 Rock Samples | 10 | 15.89 | $ 158.87 | |
| | | | | $ 72,123.37 | $ 72,123.37 |
| **Transportation** | | **No.** | **Rate** | **Subtotal** | |
| Truck Rental | October 2007 - February 2008 | 139 | 75.00 | $ 10,425.00 | |
| Truck Rental | January 2008 - February 2008 | 61 | 80.00 | $ 4,880.00 | |
| Jeep Rental | October - December 2007 | 77.5 | 60.00 | $ 4,650.00 | |
| Jeep Rental | December 2007 - June 2008 | 91 | 65.00 | $ 5,915.00 | |
| Jeep Rental | February. 2008 | 8 | 50.00 | $ 400.00 | |
| Quad Rental | October - December 2007 | 91 | 50.00 | $ 4,570.00 | |
| Snowmobile Rental | January - February 2008 | 17 | 75.00 | $ 1,275.00 | |
| Kilometres | October. 2007 | 2616.48 | 0.25 | $ 654.12 | |
| Flights and Taxi Fare | November 2007 - May 2008 | 1 | 3,120.32 | $ 3,120.32 | |
| Fuel & Oil | October 2007 - April 2008 | 1 | 47,962.17 | $ 47,962.17 | |
| Propane | December 2007 - February 2008 | 1 | 1,878.89 | $ 1,878.89 | |
| Freight | October 2007 - March 2008 | 1 | 5,525.95 | $ 5,525.95 | |
| | | | | $ 91,256.45 | $ 91,256.45 |
| **Accommodation & Food** | **Rates per day** | **No.** | **Rate** | **Subtotal** | |
| Hotel | October 2007 - May 2008 | 1 | 14,531.28 | $ 14,531.28 | |
| Corbett House Rent | October 2007 - April 2008 | 7 | 3,000.00 | $ 21,000.00 | |
| Corbett House | March 2008 Rent (Brian C) | 1 | 1,000.00 | $ 1,000.00 | |
| Meals & Groceries | October 2007 - March 2008 | 1 | 12,048.28 | $ 12,048.28 | |
| | | | | $ 48,579.56 | $ 48,579.56 |
| **Contracting** | **Description** | **No.** | **Rate** | **Subtotal** | |
| Falcon Drilling | Drilling Charges October 2007- Jan 2008 | 1 | 592,742.65 | $ 592,742.65 | |
| Hydro, Sat Phone, Internet | November 2007 - April 2008 | 1 | 1,837.67 | $ 1,837.67 | |
| Harvey's Electric | Coreshack October - December 2007 | 1 | 11,378.29 | $ 11,378.29 | |
| Site Tech Excavating | Backhoe - October 2007 | 9 | 85.00 | $ 765.00 | |
| Joel Properties | Loader & Gravel Truck Oct - Nov 2007 | 1 | 1,298.75 | $ 1,298.75 | |
| TJ Ranch | Tractor & Cat Work Oct - June 2008 | 1 | 45,473.06 | $ 45,473.06 | |
| GDD Instrumentation | GDD MPP Rental Nov - Feb 2008 | 1 | 2,816.66 | $ 2,816.66 | |

| | | | | | |
|---|---|---|---|---|---|
| SabreX | Core saw Rental Oct - March (Monthly Rate) | 6.5 | 360.00 | $ 2,340.00 | |
| SabreX | Chain Saw Rental Nov & Jan | 15 | 30.00 | $ 450.00 | |
| SabreX | Generator Rental Nov - March (Monthly Rate) | 5.5 | 400.00 | $ 2,200.00 | |
| SabreX | Generator Rental Jan 2008 (Monthly Rate) | 1 | 250.00 | $ 250.00 | |
| SabreX | Crew Boss October - March 2008 | 58.5 | 350.00 | $ 20,475.00 | |
| SabreX | Core Cutting October - March 2008 | 152 | 300.00 | $ 45,600.00 | |
| SabreX | Crew Boss - May 2008 | 0.5 | 375.00 | $ 187.50 | |
| SabreX | Core Cutting - June 2008 | 3 | 325.00 | $ 975.00 | |
| SabreX | Flagging March 2008 | 1 | 300.00 | $ 300.00 | |
| SabreX | Snow Ploughing December 2007 (Hourly Rate) | 2 | 65.00 | $ 130.00 | |
| SabreX | Soil Sampling November 2007 | 0.5 | 300.00 | $ 150.00 | |
| Shawn Blair | January - February 2008 | 95 | 35.00 | $ 3,325.00 | |
| Reichert Contracting | January - March 2008 | 96.5 | 50.00 | $ 4,825.00 | |
| Reichert Contracting | Load of Rocks November 2007 | 1 | 3,222.00 | $ 3,222.00 | |
| Jason Whittaker | Framed, Insulated Oct 2007 | 1 | 775.00 | $ 775.00 | |
| Michael Kopetski | Cat Work October 2007 | 1 | 837.50 | $ 837.50 | |
| A. Mackenzie | Water Lines October 2007 | 21 | 70.00 | $ 1,470.00 | |
| Northern Outdoor Wood Furnace | Wood Furnace in Core Shack October. 2007 | 1 | 1,454.12 | $ 1,454.12 | |
| Timber Services Ltd. | Low bedding April 2008 | 1 | 361.25 | $ 361.25 | |
| Big Country Printers | Printing & PDF February 2008 | 1 | 42.80 | $ 42.80 | |
| BK TwoWay Radio | Install Radio Equipment February 2008 | 1 | 144.43 | $ 144.43 | |
| ORV`s Contracting | Set up fuel tank October 2007 | 1 | 70.00 | $ 70.00 | |
| Nick Boolinoff | Vehicle Repair December 2007 | 1 | 122.49 | $ 122.49 | |
| | | | | $ 746,019.17 | $ 746,019.17 |
| **Supplies** | **Description** | **No.** | **Rate** | **Subtotal** | |
| Supplies | Coreshack Supplies | 1 | 2,536.53 | $ 2,536.53 | |
| Safety Supplies | First Aid, Wool Blankets, Helmets | 1 | 356.90 | $ 356.90 | |
| Falcon Drilling | Drilling Supplies | 1 | 19,446.90 | $ 19,446.90 | |
| IRL | Geo Supplies and Drilling Supplies | 1 | 17,427.65 | $ 17,427.65 | |
| Active Rent - All | Plumbing Supplies October 2007 | 1 | 32.10 | $ 32.10 | |
| Geo-Crystal Exploration | Geo Supplies January 2008 | 1 | 179.35 | $ 179.35 | |
| BK TwoWay Radio | Radio Equipment October 2007 | 1 | 689.01 | $ 689.01 | |
| Bob Graham | Gas tank Hose January 2008 | 1 | 180.75 | $ 180.75 | |
| Canadian Tire | Tie Straps, Air Hose, Gen, Etc. | 1 | 873.93 | $ 873.93 | |
| Eagle Building Supplies | Hose, Heater Oscillator Nov - Feb 2008 | 1 | 543.24 | $ 543.24 | |
| Eagle Building Supplies | Coreshack Door October 2007 | 1 | 190.41 | $ 190.41 | |
| Eagle Building Supplies | Coreshack Supplies November 2007 | 1 | 542.05 | $ 542.05 | |
| Eagle Building Supplies | Electric Supplies January 2008 | 1 | 283.08 | $ 283.08 | |
| Bob Graham | Tidy Tank and Pump Head October 2007 | 1 | 567.10 | $ 567.10 | |
| Bob Graham | Arctic Hose and Drum Wrench October 2007 | 1 | 487.09 | $ 487.09 | |
| SabreX | Electric Pump November 2007 | 1 | 402.41 | $ 402.41 | |
| SabreX | Flagging Tape December 2007 | 1 | 150.00 | $ 150.00 | |
| NAPA | Top Chain February 2008 | 1 | 150.97 | $ 150.97 | |
| Home Depot | Nail Gun & Nails October 2007 | 1 | 653.45 | $ 653.45 | |
| Eagle Building Supplies | Siding, Soffit, Staple Gun January 2008 | 1 | 2,692.21 | $ 2,692.21 | |
| Eagle Building Supplies | Roofing Supplies October 2007 | 1 | 1,375.96 | $ 1,375.96 | |
| Eagle Building Supplies | Spruce Siding October 2007 | 1 | 605.57 | $ 605.57 | |
| Eagle Building Supplies | Wood screws, Bifold Colonist January 2008 | 1 | 520.66 | $ 520.66 | |
| Eagle Building Supplies | Aluminum Siding January 2008 | 1 | 391.69 | $ 391.69 | |
| Eagle Building Supplies | Rebar October 2007 | 1 | 363.69 | $ 363.69 | |
| West Central Pipe | Piping October 2007 | 1 | 642.58 | $ 642.58 | |
| Staples | Office Supplies for Coreshack November 2007 | 1 | 283.45 | $ 283.45 | |
| | | | | $ 52,568.73 | $ 52,568.73 |
| ***TOTAL Expenditures*** | | | | | $ 1,149,343.10 |

# Appendix I

# WSW to ENE Cross Section of the lithologic model for the Rainbow Zone

**RAINBOW ZONE**
**LITHOLOGY MODEL**
**CROSS SECTIONS**

**Showing lithologic logs**
**With Cu (ppm)**
**The background is from 3D**
**lithology model for the Rainbow zone**
**without orientation bias**

## Cross-Section A-A'

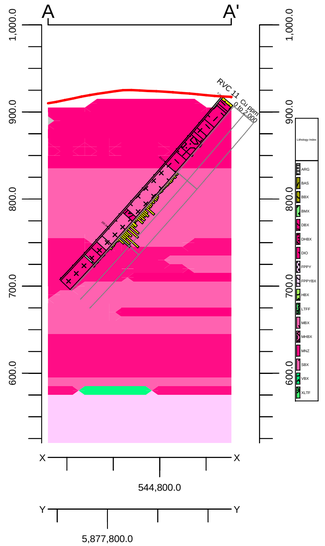


## Cross-Section B-B'

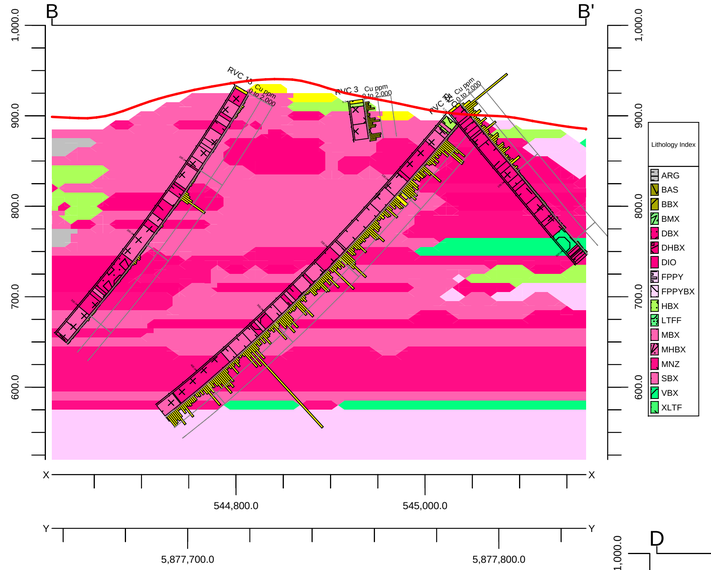


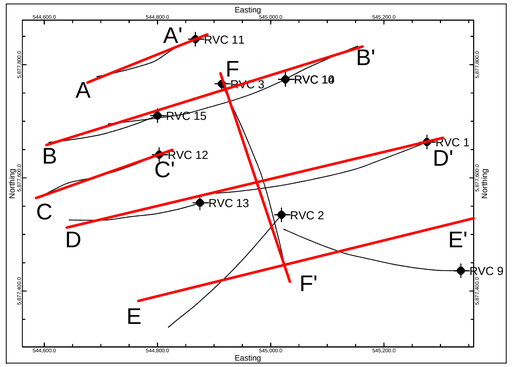


## Cross-SectionD-D'

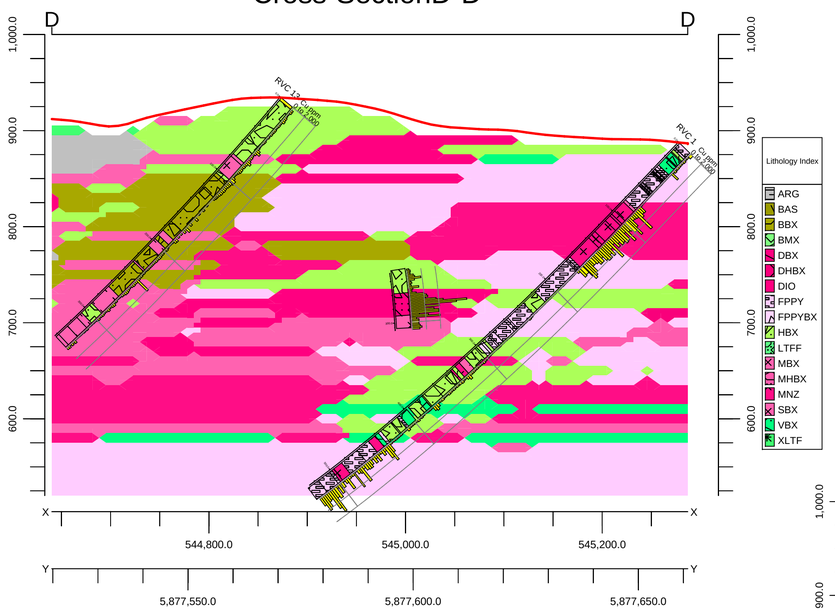


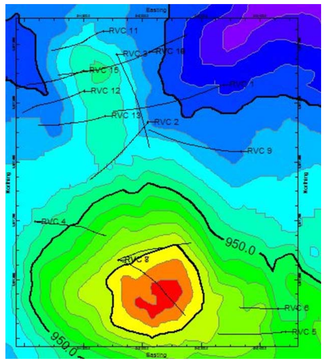


## Cross-Section C-C'

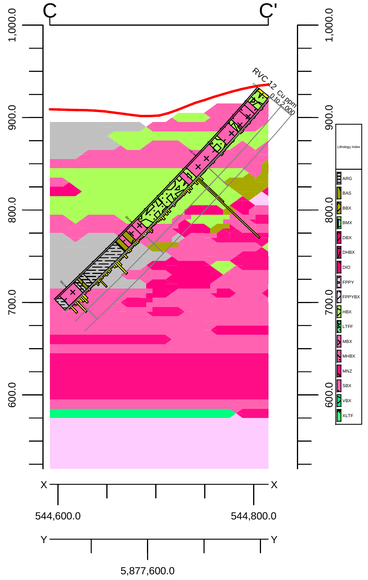


## Cross-Section F-F'

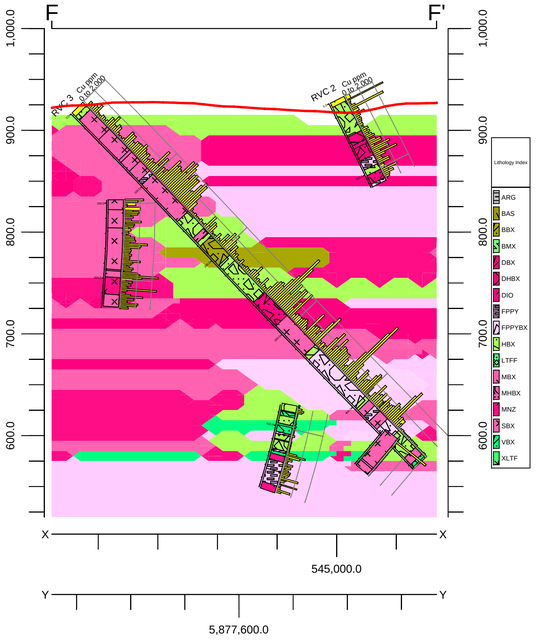


## Cross-Section E-E'

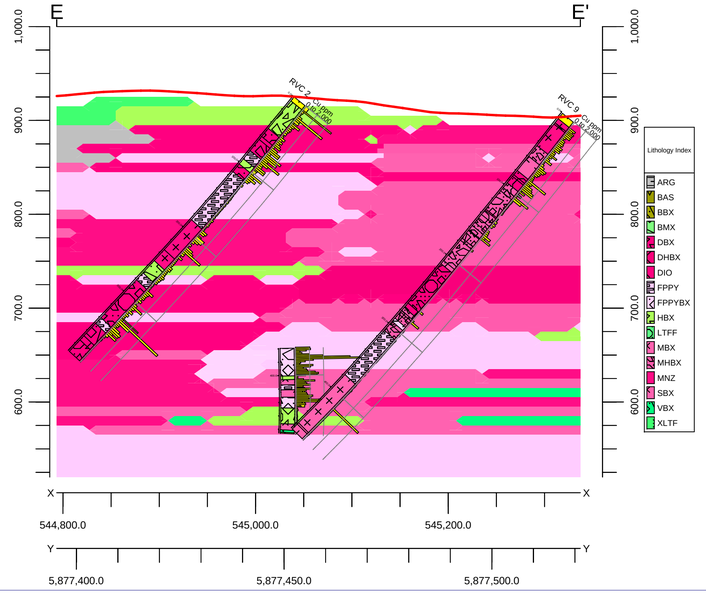

# Appendix II

# WSW to ENE Cross sections of the copper model for the Rainbow Zone

**RAINBOW ZONE**
**COPPER MODEL**
**CROSS SECTIONS**

**Showing**
**Lithologic logs**
**Cu ppm and Au g/t**
**Background is from the 3D copper model**

## Cross-Section A-A'

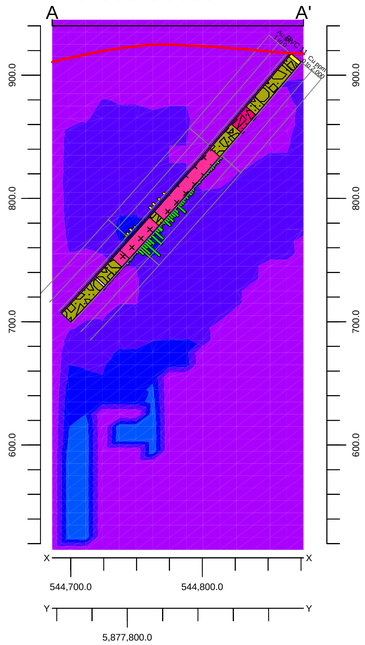


## Cross-Section B-B'

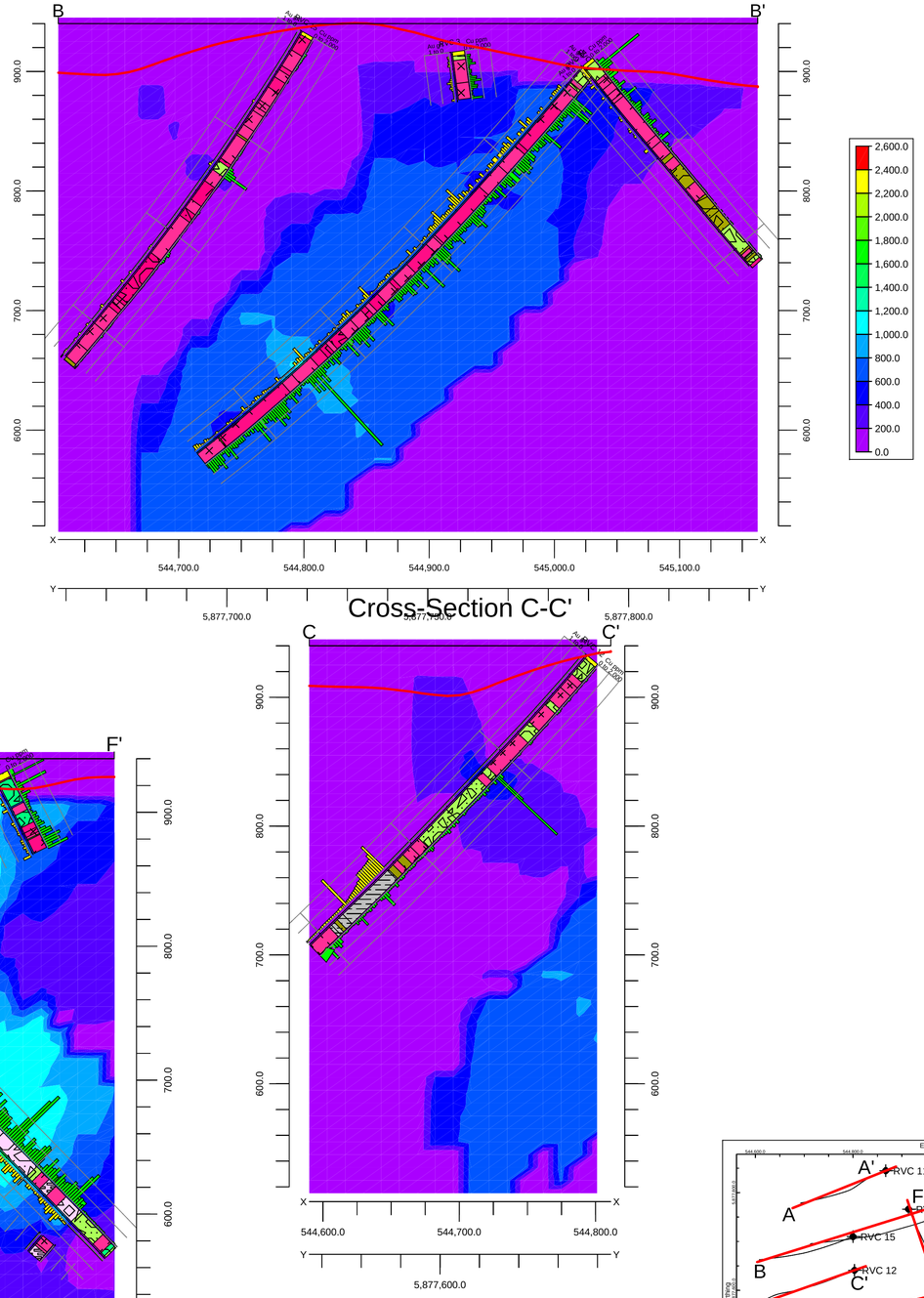


## Cross-Section C-C'




## Cross-Section D-D'

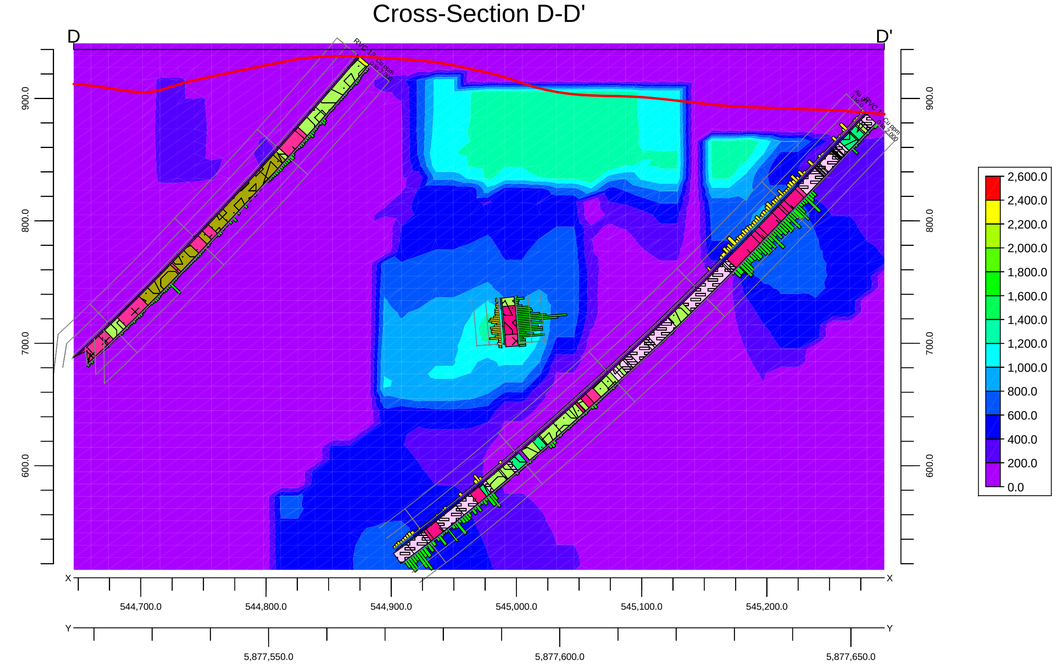


## Cross-Section F-F'

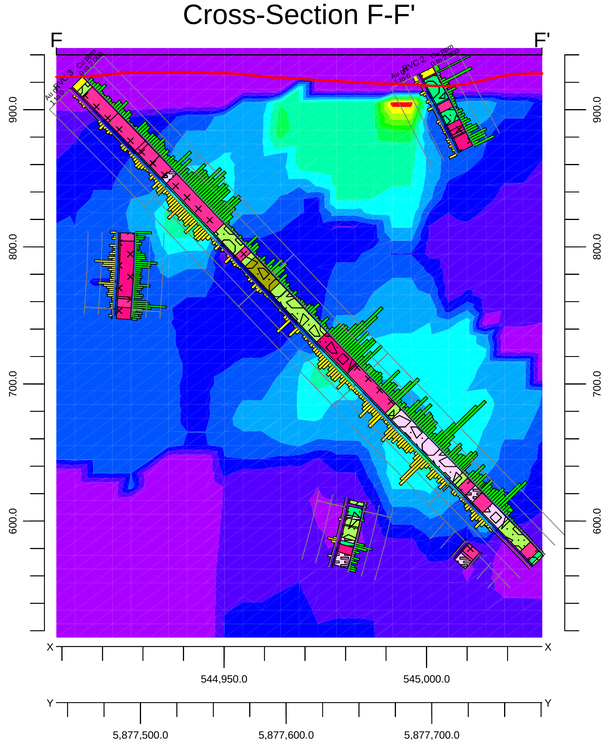


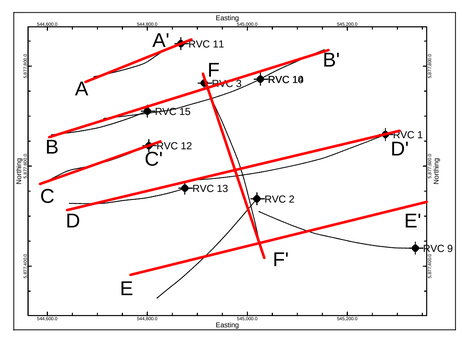


## Cross-Section E-E'

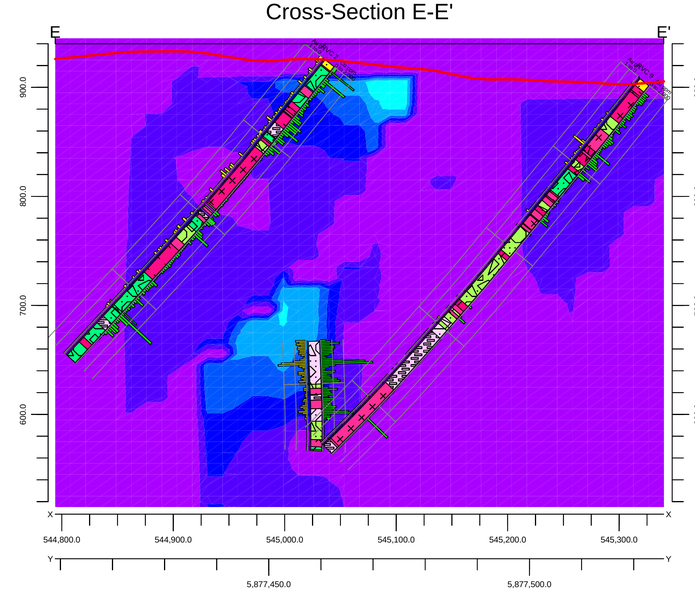

# Appendix III

# WSW to ENE Cross sections of the gold model for the Rainbow Zone

**RAINBOW ZONE**
**GOLD MODEL**
**CROSS SECTIONS**

**Showing lithologic logs**
**With Cu (ppm) and Au (g/t)**
**Background taken from 3D**
**gold model for the Rainbow zone**

RICHFIELD VENTURES CORP.

## Cross-Section A-A'

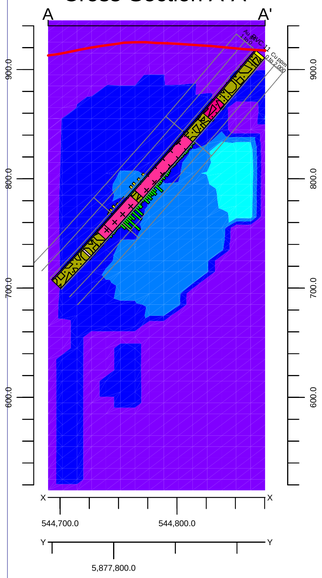


## Cross-Section B-B'

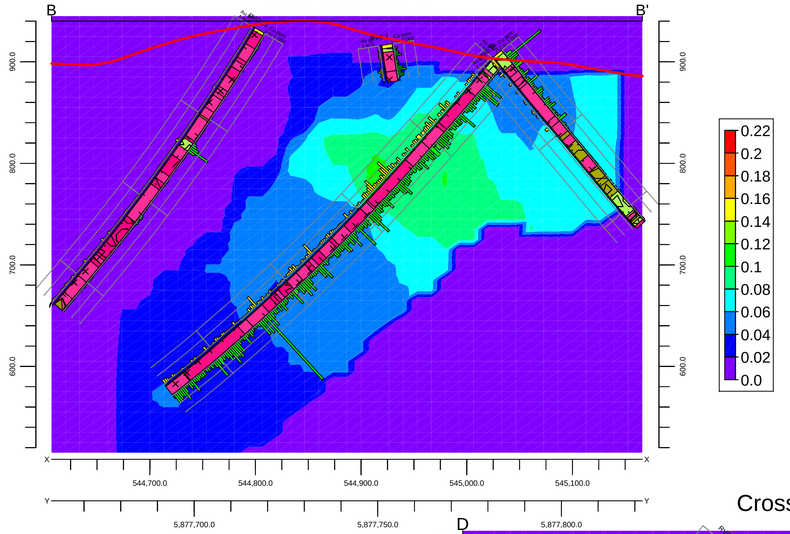


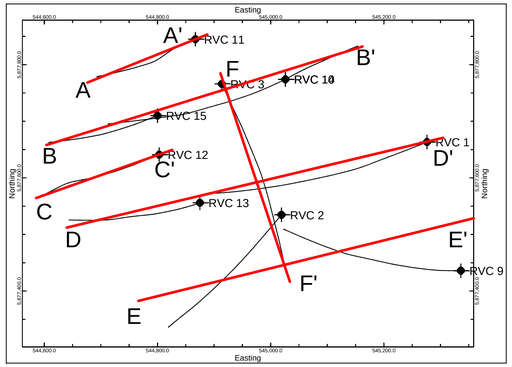


## Cross-Section C-C'

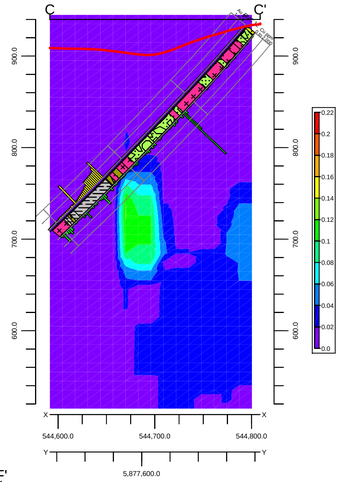


## Cross-Section D-D'

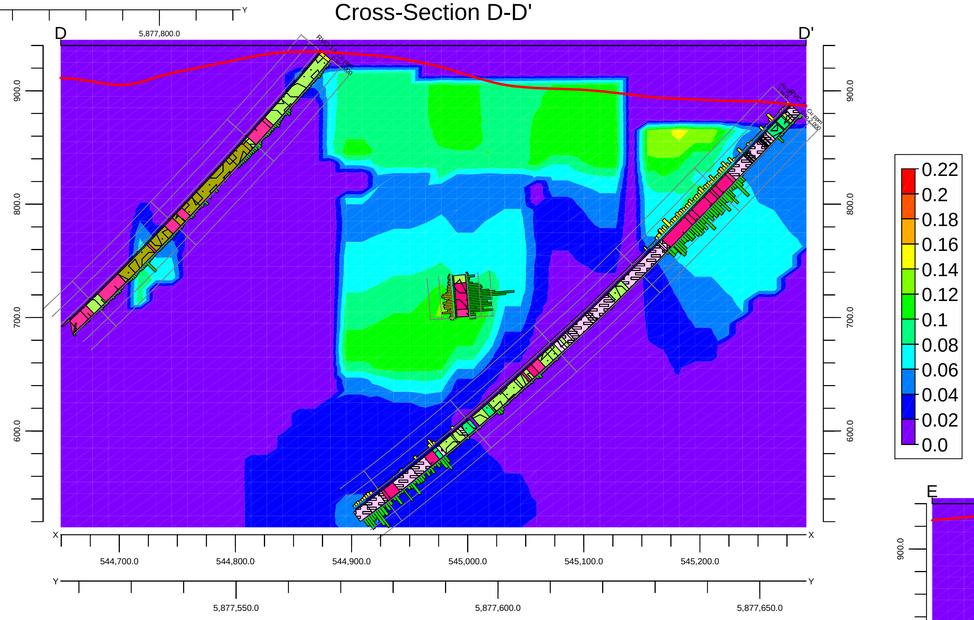


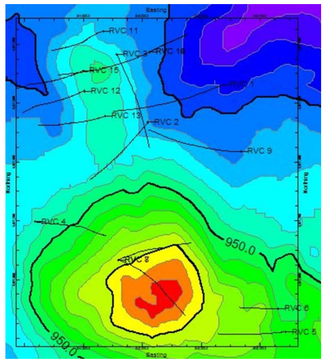


## Cross-Section E-E'

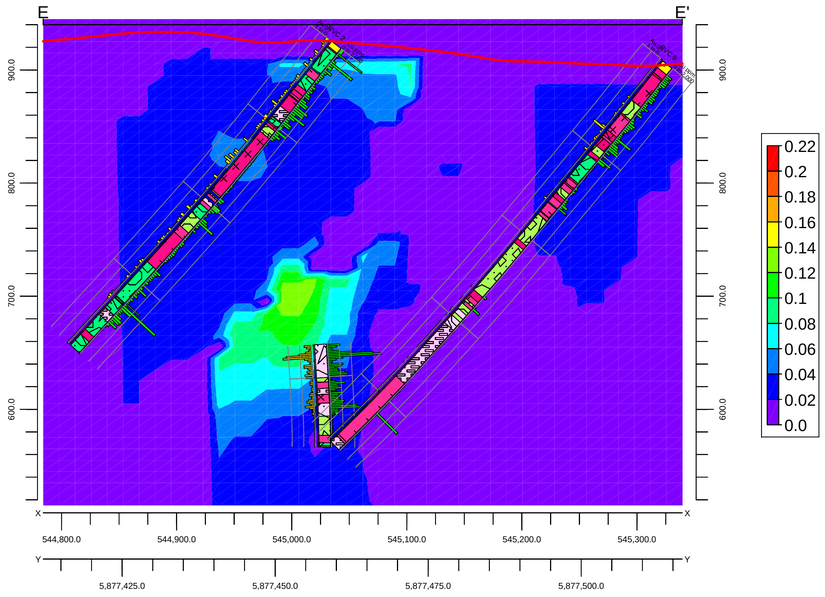


## Cross-Section F-F'

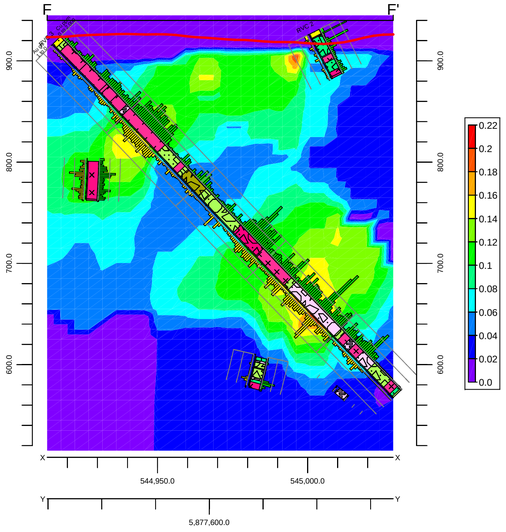

# Appendix IV

## WSW to ENE Cross sections of Mouse Mountain showing the traces of RVC 07-04, RVC 07-07, 07-08, 07-05, 07-06 projected onto a west to east cross section through the lithologic model

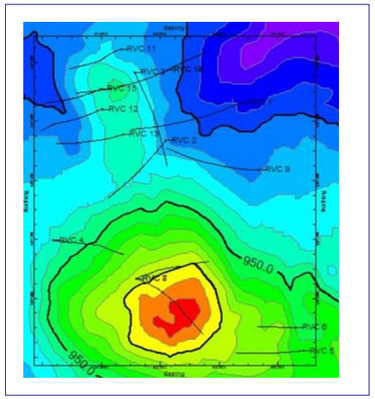

**CROSS SECTION THROUGH MOUSE MOUNTAIN**

**Showing lithology from 3D lithologic model**
**Strip Logs show Cu (ppm) and Au (g/t)**

RICHFIELD VENTURES CORP.

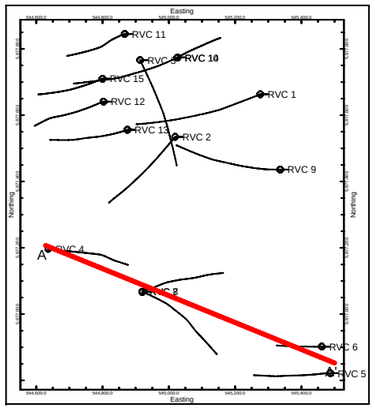


# Cross-Section A-A'

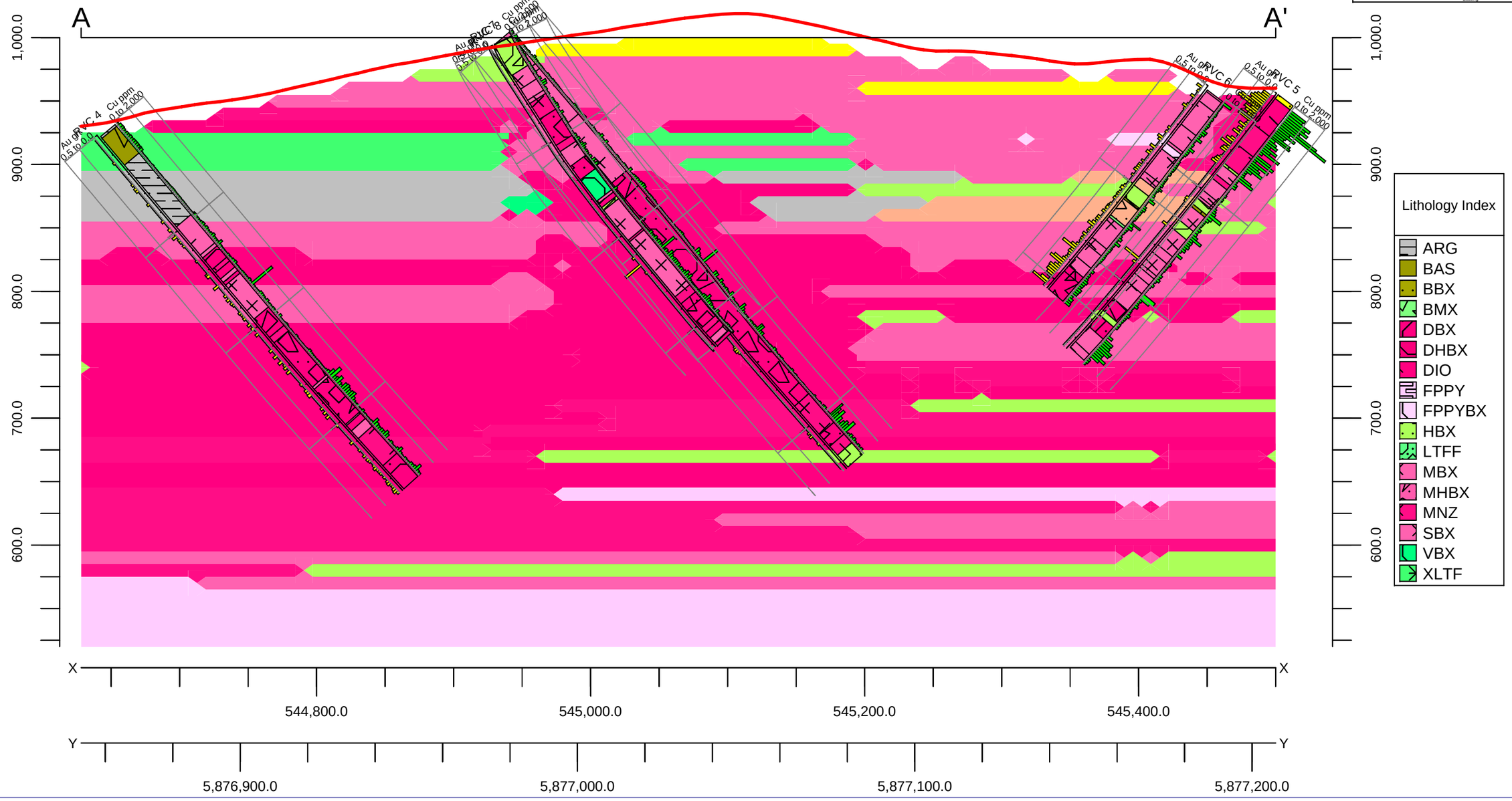

# Appendix V

# Drill Logs

| | | | |
|---|---|---|---|
| **Hole: RVC-MM-07-01** | **Logger: Nick Bazowski/Dirk Tempelman-Kluit** | | **Page 1 of** |
| **Azimuth: 248 degrees** | **Core size: NQ** | **Dates:** | **Property: Mouse Mountain** |
| **Dip: -45 degrees** | | | |

From: 0m To: 6.75m Rock Typ Fe carbonate altered breccia Mineralisation:

evident--> pink flesh colored. Angular clasts. Planar white veinlets at 70 degrees to core axis of Fe carbonate and ankerit, with density of one per 10 cm, mm thick. black very fine whispy dusty material (pyrite?) in fractures that are anastamosing and iregular fractures. Tightly welded. very altered breccia. Order: breccia 1st, then Fe carb alt, then fract at 70 degrees, then whispy black stuff. Py is diss, patchy, at end of interval. Fuchsite mariposite noted in patches 1-4 m sized. Fe carb alt and K alt.

From: 6.75m To: 7.01m Rock Typ fault zone Mineralisation: py

Fault zone, dominant structure at 45 degrees to core axis. Still white pasty green creamy stuff. 50% black fine grained with py stuff. Carbonate veins at 70 degrees to core angle

From: 7.01m To: 9.30m Rock Typ Fe carbonate altered breccia Mineralisation: py

This side of the fault is the same as top side. Matrix supported, large angular potassic altered clasts 3-4cm sized. Tight rock. Still wispy black fracture fills, but ~5%. 1 or 2 patches of fuchsite mariposite. This carbonate veins at 60-70 degrees to core axis.

From: 9.3 To: 12.31m Rock Typ heterolithic breccia Mineralisation:

tight brownish green breccia, purply-very dark. Clasts are heterolithic, red, brown, green, and welded. Clasts are angular, low sphericity and up to 10mm in size. Rock is 60% clasts. Clasts are finegrained, volcanic. Matrix is fine grained, sussuritized with chlorite and epidote. There are sinuous calcite veinlets, some iron carbonate veins, 1 per 20 cm, mm thick, non planar but wavy.

| | | | |
|---|---|---|---|
| **Hole: RVC-MM-07-01** | **Logger: Nick Bazowski/Dirk Tempelman-Kluit** | | **Page 2 of** |
| **Azimuth: 248 degrees** | **Core size: NQ** | **Dates:** | **Property: Mouse Mountain** |
| **Dip: -45 degrees** | | | |

From: 12.31 To: 13.50m Rock Typ Clast supported breccia Mineralisation:

dark green breccia, clast supported, angular clasts with low sphericity, low roundness. Pale green, mostly epidote and chlorite. Clasts are 2cm sized. Cement is white, calcite. There are also calcite veinlets. Both cement and veinlets are late. There is an unidentified mineral that looks like garnet, 2-3mm sized, glassy red, roundish. Calcite makes up 10%.

From: 13.5 To: 19.9m Rock Typ Volcanic Breccia Mineralisation: py

wash areas are purplish brown. Trace pyrite throughout. Mm clacite veinlets at 50 degrees to core axis, 65 degrees to c.a, 2-3 per 10cm, making up 1% of the rock. Disseminated pyrite (some tarnished), dusty in sections, starts at18.60m, and makes up 1% of the rock. Matrix supported. Hematite/chlorite fracture at 15.0m, 25 degrees to core axis. CLasts are purplish brown>redish>greenish. Hematite alteration in late fractures, planar but irregular. Hematite is filling tight fractures, and is abundant after 16m.

From: 19.9 To: 20.1 Rock Typ Colored Band Mineralisation:

brown/purple band, core andgle of 75 degrees, cotact at bottom end is sharp and marked by calcite vein (mm sized), gradual contact at top. Fine grained.

From: 20.1 21.1 Rock Typ pseudo breccia Mineralisation: py

greenish pasty breccia-->pseudo breccia. Fine grained leuocratic, disseminated py, fainter fragments (difficult to distinguish). Groundmass may be intrusive?? Hairline fractures around clasts which emphasize the clasts. Calcite +-carbonate in fractures.

**Hole: RVC-MM-07-01 Logger: Nick Bazowski/Dirk Tempelman-Kluit Page 3 of**

**Azimuth: 248 degrees Core size: NQ Dates: Property: Mouse Mountain**

**Dip: -45 degrees**

From: 21.1 To: 31.93 Rock Typ Volcanic Breccia Mineralisation: py

same as 13.5-19.9m. Calcite veins making 2% of the rock, both sinuous and planar at 40 degrees to the core axis. Sinuous veins are <1mm, planar are 1mm. Fragments are dominantly <1cm, few are 3-4cm and subangular. Hematite is in irregular veinlets associated with calcite, patchy, in irregular fractures in and around clasts, 1-10%. Few feldspar porphyry

irregular veinlets associated with calcite, patchy, in irregular fractures in and around clasts, 1-10%. Few feldspar porphyry clasts. Heterolithic breccia. Volcanic breccia. still ~1% pyrite to end of interval as anhedral grains in fractures, but dominantly disseminated and 1/2mm o less.

| | | | | |
|---|---|---|---|---|
| 31.93 | 32.03 | Rock Typ | fault zone | Mineralisation: |

10cm of green/red gouge. Chlorite at bottom, hematite at top. Granular gouge with calcite. Fault angle at 40 degrees to the core axis.

| | | | | | | |
|---|---|---|---|---|---|---|
| From: | 32.03 | To: | 34.39 | Rock Typ | feldspar porphyry | Mineralisation: py |

15-30% feldspars that are <1/2cm, white and euhedral to subhedral. Ground mass is saussuritized and fine grained. Hematite stringers through, in planar fractures, <1mm or less thick. Tight. Very competent rock. Hairline Fractures, anastamosing, branching, spidery. <1% pyrite. Calcite veins, minor, few less than mm, half up to 1/2 cm, at core angles of 70 degrees dominantly, but random as well, more planar than previous.

| | | | | | | |
|---|---|---|---|---|---|---|
| From: | 34.39 | To: | 37.29 | Rock Typ | feldspar porphyry | Mineralisation: py |

spidery. Rock is still feldspar porphyry. There are planar calcite veins. 33.6-33.7m, fault with yellow limonitic gouce plus rock flour at 45 degrees to core axis. Below fault, completely altered iron carbonate, fuchsite present (minimal). Ghosts of feldspars bubt few to endo of interval. Black dendritic (graphite?, manganese?) veinlets with fine grained pyrite (probably all pyrite), short 10 cm sections near bottom of the interval. At 36.5m, 2 quartz cacedonic oped spaced filling veins at 45 degrees to core axis, pallisade texture, banding present, 2cm thick each.

| | | | |
|---|---|---|---|
| **Hole:** | **RVC-MM-07-01** | **Logger: Nick Bazowski/Dirk Tempelman-Kluit** | **Page 4 of** |
| **Azimuth: 248 degrees** | | **Core size: NQ** | **Dates:** | **Property: Mouse Mountain** |
| **Dip:** | **-45 degrees** | | |

| | | | | | | |
|---|---|---|---|---|---|---|
| From: | 37.29 | To: | 37.9 | Rock Typ | feldspar porphyry | Mineralisation: |

dark greenish zone, feldspars present, gradational boundary out of iron carbonate alteration, gradational color change.

| | | | | |
|---|---|---|---|---|
| From: 37.9 | To: 38.2 | Rock Typ | Fe carbonate alteration | Mineralisation: |

Bleached iron carbonate aleteration zone with quartz veinas at 90 degrees and 50 degrees to the core axis.

| | | | | | | |
|---|---|---|---|---|---|---|
| From: | 38.2 | To: | 40.1 | Rock Typ | feldspar porphyry | Mineralisation: |

feldspar porphyry , green and purple. At 39.0, goes to purple and green. Variable amounts of feldspars. At 45 degrees to the core angle, planar veins of mm to cm thick calcite veins with a density of 4 per 10cm. At 39.0m, the hematitic fractures are so intense, it looks like a jigsaw fit breccia.

| | | | | | | |
|---|---|---|---|---|---|---|
| From: | 40.1 | To: | 40.78 | Rock Typ | Fe carbonate alteration | Mineralisation: py |

Bleached iron carbonate zone, pasty pale greenish beige. Stringers of hematite and spiders of pyrite. Quarts stringerw with pyrite, giving black color, up to 1% of the rock. Planar look at 75 to 90 degrees to core azis, planar look and veins (2 2cm quartz veins).

| | | | |
|---|---|---|---|
| **Hole:** | **RVC-MM-07-01** | **Logger: Nick Bazowski/Dirk Tempelman-Kluit** | **Page of** |
| **Azimuth: 248 degrees** | | **Core size: NQ** | **Dates:** | **Property: Mouse Mountain** |
| **Dip:** | **-45 degrees** | | |

| | | | | | | |
|---|---|---|---|---|---|---|
| From: | 40.78 | To: | 41.25 | Rock Typ | Feldspar porphyry breccia | Mineralisation: |

Dark green and purple feldspar porphyry breccia with clasts and matrix which are feldspar porphyry. Matrix supported, with clasts 2-3cm, angular. This is the first time clasts were noted in this stuff.

| | | | | | | |
|---|---|---|---|---|---|---|
| From: | 41.25 | To: | 41.75 | Rock Typ | Fe carbonate alteration | Mineralisation: |

Iron carbonate alteration zone with out the spidery pyrite. Fuchsite present. More hematite than previous zone. 2cm quartz vein at 80 degrees to core axis.

| From: | 41.75 | To: | 42.5 | Rock Typ | Feldspar porphyry | Mineralisation: |
|---|---|---|---|---|---|---|

Red and green Fedspar porphyry.

| From: | 42.5 | To: | 43.76 | Rock Typ | Fe Carbonate alteration | Mineralisation: |
|---|---|---|---|---|---|---|

Bleached iron carbonate zone. 10% hematite spiders, fuzzy gradational boundary. Tight. Abundant py spiders and dendrites, pyrite up to 10% in 10cm section. At 42.9n, small gouge zone that is granular at 80 degrees to core axis.

| **Hole:** | **RVC-MM-07-01** | **Logger:** | **Nick Bazowski/Dirk Tempelman-Kluit** | **Page** | **of** |
|---|---|---|---|---|---|
| **Azimuth:** | **248 degrees** | **Core size:** | **NQ** | **Dates:** | **Property: Mouse Mountain** |
| **Dip:** | **-45 degrees** | | | | |

| From: | 43.76 | To: | 56.25 | Rock Typ | Feldspar Porphyry | Mineralisation: |
|---|---|---|---|---|---|---|

Green and red feldspar porphyry with 10% feldspars.Thin calcite veinlets. Very variablt feldspar amounts from 5-20% in spots, clasts maybe? Size of feldspars vary. Purple and green at 43.80. Hematitic jigsaw fit at 45.25 for 20cm. Irregular veinlets of spidery hematite making up 5% of the rock. Between 53.4and .9, short quartz carbonate bleached zone, at 45.8 an 8cm zone, and between 46.75 - .95, zone. At 45.5, green and purple core. Nore their are no lime veins in the quartz iron carbonate zones. At 46.5m, hematite vein 2-3cm side with branching spiders off it. 3 calcite veins at 80-90 degrees to core axis that are mm wide and planar. At 48.05m, 10cm hematite zone with 50% hematite with <1% pyrite in round anhedral grains and 1 quartz calcite vein and 1 quartz vein at 60 degrees to the core axis. At 51.25 to 52.2m, bleached zone with fuzzy boundary (gradational over 5cm), spidery hematite veinlets, 5cm unaltered zone within, quartz veins at 90 degrees. Pyrite disseminated in all of this, pyrite bleb at 50.0m. General note: variable amount and size of feldspars, that it give the impression of clasts, but ground mass and "clasts" are of same material so not distinguishable.

| From: | 56.25 | To: | 57.26 | Rock Typ | Fe Carbonate alteration | Mineralisation: |
|---|---|---|---|---|---|---|

pale greenish beige bleached zone with minor fuchsite mariposite with quartz veins. 1 quartz vein is open with crystals growing in it (cavity right through), veins at 45 degrees to axis, pyrite through it, blotches of slightly darker ("relic clasts") at bottom of interval, gradational contact over 5cm.

| From: | 57.26 | To: | 58.86 | Rock Type: | feldapar porphyry | Mineralisation: |
|---|---|---|---|---|---|---|

Green and red with variable feldspars, subhedral, hematitic spiders, zones of jigsaw fit, impression of clasts.

| **Hole:** | **RVC-MM-07-01** | **Logger:** | **Nick Bazowski/Dirk Tempelman-Kluit** | **Page** | **of** |
|---|---|---|---|---|---|
| **Azimuth:** | **248 degrees** | **Core size:** | **NQ** | **Dates:** | **Property: Mouse Mountain** |
| **Dip:** | **-45 degrees** | | | | |

| From: | 58.86 | To: | 59.7 | Rock Typ | Iron Carbonate alteration zone | Mineralisation: | py |
|---|---|---|---|---|---|---|---|

Bleached zone with relic feldspars. Fe carbonate alteration zone with spidery hematite and 1-2% disseminated pyrite. Core is reddish brown beige with quartz veins at 15 degrees to the core axis, 4 quartz veins. Jigsaw fit vein section with hematite.

| From: | 59.7 | To: | 60.9 | Rock Type: | Feldspar porphyry | Mineralisation: |
|---|---|---|---|---|---|---|

red green feldspar porphyry with hematite spiders causing late jigsaw fit.

| From: | 60.9 | To: | 61.4 | Rock Typ | Fe quartz carbonate alteration zone | Mineralisation: |
|---|---|---|---|---|---|---|

Gradational contact into fe qtz carbonate carbonate. 1cm wide irregular brecciated veinlet of bleached zone. First note of actual obvious displacement of fragments in this late brecciation. Gradational contact at end. Quartz veins (later than brecciation) at 60 degrees, <mm sized, 4 of them at end of interval. General note for bleached zone: 1st bleaching, 2nd

hematite, 3rd brecciation (w/ hematite), 4th quartz veins.

| From: | 61.4 | To: | 61.9 | Rock Typ | Feldspar porphyry | Mineralisation: |
|---|---|---|---|---|---|---|

Unbleached zone of green and red feldspar porphyry (still relic bleach), hematitie spiders making 5% of rock.

| **Hole:** | **RVC-MM-07-01** | **Logger:** | **Nick Bazowski/Dirk Tempelman-Kluit** | **Page** | **of** |
|---|---|---|---|---|---|
| **Azimuth:** | **248 degrees** | **Core size:** | **NQ** | **Dates:** | **Property: Mouse Mountain** |
| **Dip:** | **-45 degrees** | | | | |

| From: | 61.9 | To: | 82.09 | Rock Typ | Alteration zone | Mineralisation: |
|---|---|---|---|---|---|---|

Few quartz veinlets associated with wispy pyrite and veinlet filling pyrite. Bleached zone, reddish green beige, hematite dominant at top of interval. Ghosts of feldspars intermittantly through zone. Quartz veins making up 5%, planar, some with pyrite, not sinuous, 8- degrees, -60 degrees, and 45 degrees. Tight veins, some black. No pyrite within groundmass. Minor fuchsite. Losing hematite at 63.72m gradually disapearing in first 1.5m of interval. Feldspar porphyry for 40cm at 66.15m, less altered, green with hematite veining, gradational 2-3cm contacts, and again for 20 cm at 65.55m. At 65.35 for 20cm there is a zone of hematite spiders making up 5% of the rock, less bleached with feldspar ghosts. From 66.55m on, very bleached with almost no hematite, quartz veinlets at 70-85 degrees to core axis with small movement within. Blebs of Fuchsite mariposite noted. At 69.04m there are pale grey quartz veins with fragments of pasty quartz carbonate rock within. At 70.32m, abundant dendritic spiders of black pyrite to 71.2m, making up 5% of the rock, quartz pyrite veinlets at 15 degrees to core axis. Jasper veins at 72.6m, up to 1cm thick, irregular, pale beige host rock with clouds of feldspar ghosts. At 73.6m more pale grey quartz vein and at 74.1m. From 76.39 to 77.2m more 5% hematite spiders, feldspar ghosts,

| From: | 82.09 | To: | 85.22 | Rock Type: | Igneous breccia | Mineralisation: | py |
|---|---|---|---|---|---|---|---|

Graded into medium grey igneous breccia with potassic alteration clots cm's across. Fine grained grey matrix, monzonite probably, ghost feldspars. Intrusive. Disseminated 1-2% pyrite. Pale grey zone with fractures look with pottassic alteration areas or blebs. At 83.65, quartz veins, one at 35 degrees and at -70 degrees, mms wide, with multiple trace q.v's. No calcite.

| From: | 85.22 | To: | 98.33 | Rock Typ | Monzonite | Mineralisation: | cpy, py |
|---|---|---|---|---|---|---|---|

85.62m, and is also seen as small blebs and stringers, 2mm long, up to 0.5%, dominantly trace. Sinuous calcite veinlets

randomly through core. 92.8-93.0m vein of hematite at low core angle, more like a zone barely visible due to dark rock. At 93.5m, 2cm thickplanar quartz veinat 50 degrees to axis, infill quartz vein calcedonic. K alteration scattered in patches through this area of the interval, after 96m is up to 20%. Abundant calcite veinlets random and twisting. 1-2% pyrite after 96m euhedral crystals plus as fracture filling. Continued next page.

| | | | |
|---|---|---|---|
| **Hole: RVC-MM-07-01** | **Logger: Nick Bazowski/Dirk Tempelman-Kluit** | **Page of** | |
| **Azimuth: 248 degrees** | **Core size: NQ** | **Dates:** | **Property: Mouse Mountain** |
| **Dip: -45 degrees** | | | |

From: 98.33 To: 102.92 Rock Typ syenite Mineralisation: cpy, py

calcite vein along core axis. Appears brecciated, although jigsaw fit. Quartz/chlorite vein at 20 degrees to core axis (3/30cm) . Chlorite zone from 99.2 to 99.6 that contains low angle structures. From 99.04 to 99.94m is a 0 degree core angle zone, with open quartz vein with chlorite and graphite. Igneous breccia of intrusive rocks. Fault zone from 99.34 to 100.5m. Breccia zone from 100.5 to 102.6m with 20-30% K alteration and chl alteration. 90% K alteration from 102.62-102.92 with chlorite alteration. Very welded, but breccia. Actually looks mottled. At 101.3m, open spaced filling quartz vein

From: 102.92 To: 105.4 Rock Typ porphyritic monzonite Mineralisation:

Medium grey porphyritic monzonite with subhedral tabular feldspars. K altere at 103.76-104.069m, up to 30% with 1-2% disseminated pyrite plue in one bleb. At 103.76, a quartz vein at 45 degrees to core axis, a 2 mm thick vein. K alteration in small amounts all the way to 105.40m, blebby.

From: 105.4 To: 112.46 Rock Typ porphyritic monzonite Mineralisation: cpy, py

is fine grained and grey, no K alt. Some chalchopyrite, 1%, at 105.8m, but no evident cpy to 106.0m. Disseminated py after that. 1cm quartz vein at 107.07m at 60 degrees to core axis. Very few quartz veins in this area. Open space filling quartz vein at core axis from 107.92 to 101.97m with chlorite (blueish) and well formed quartz crystals with cavities and calcedonic quartz, then back into same porphyritic syenomonzonite. Euhedral, buit larger (up to 1cm) plag here, almost crowded. Minor k alt at 109.38m to 113.06, patches and cloudy.

From: 112.46 To: Rock Typ syenite Mineralisation: cpy, py

chalcopyrite and along fractures. Calcite veins throughout irregular but planar, 70-85 degrees to core axis up to 5% of the rock. K altered section at 109.35m. Chalchopyrite along fractures making up <1% starting at 108.80m, with disseminated pyrite in hairline fractures up to 111.35m. Finer grained and smaller phenocrysts after 112.0m. At 113.5m, pink and white open spaced quartz vein filling over 10 cm at 45 degrees to core axis. Still chalcopyrite noted in thi as 1-2% in small blebs

and hairline fractures, which post date original rock. Syenite.

| | | | |
|---|---|---|---|
| **Hole: RVC-MM-07-01** | **Logger: Nick Bazowski/Dirk Tempelman-Kluit** | | **Page 1 of** |
| **Azimuth: 248 degrees** | **Core size: NQ** | **Dates:** | **Property: Mouse Mountain** |
| **Dip: -45 degrees** | | | |

From: 0m To: 6.75m Rock Typ Fe carbonate altered breccia Mineralisation:

evident--> pink flesh colored. Angular clasts. Planar white veinlets at 70 degrees to core axis of Fe carbonate and ankerit, with density of one per 10 cm, mm thick. black very fine whispy dusty material (pyrite?) in fractures that are anastamosing and iregular fractures. Tightly welded. very altered breccia. Order: breccia 1st, then Fe carb alt, then fract at 70 degrees, then whispy black stuff. Py is diss, patchy, at end of interval. Fuchsite mariposite noted in patches 1-4 m sized. Fe carb alt and K alt.

From: 6.75m To: 7.01m Rock Typ fault zone Mineralisation: py

Fault zone, dominant structure at 45 degrees to core axis. Still white pasty green creamy stuff. 50% black fine grained with py stuff. Carbonate veins at 70 degrees to core angle

From: 7.01m To: 9.30m Rock Typ Fe carbonate altered breccia Mineralisation: py

This side of the fault is the same as top side. Matrix supported, large angular potassic altered clasts 3-4cm sized. Tight rock. Still wispy black fracture fills, but ~5%. 1 or 2 patches of fuchsite mariposite. This carbonate veins at 60-70 degrees to core axis.

From: 9.3 To: 12.31m Rock Typ heterolithic breccia Mineralisation:

tight brownish green breccia, purply-very dark. Clasts are heterolithic, red, brown, green, and welded. Clasts are angular, low sphericity and up to 10mm in size. Rock is 60% clasts. Clasts are finegrained, volcanic. Matrix is fine grained, sussuritized with chlorite and epidote. There are sinuous calcite veinlets, some iron carbonate veins, 1 per 20 cm, mm thick, non planar but wavy.

| | | | |
|---|---|---|---|
| **Hole: RVC-MM-07-01** | **Logger: Nick Bazowski/Dirk Tempelman-Kluit** | | **Page 2 of** |
| **Azimuth: 248 degrees** | **Core size: NQ** | **Dates:** | **Property: Mouse Mountain** |

**Dip: -45 degrees**

From: 12.31 To: 13.50m Rock Typ Clast supported breccia Mineralisation:

dark green breccia, clast supported, angular clasts with low sphericity, low roundness. Pale green, mostly epidote and chlorite. Clasts are 2cm sized. Cement is white, calcite. There are also calcite veinlets. Both cement and veinlets are late. There is an unidentified mineral that looks like garnet, 2-3mm sized, glassy red, roundish. Calcite makes up 10%.

From: 13.5 To: 19.9m Rock Typ Volcanic Breccia Mineralisation: py

wash areas are purplish brown. Trace pyrite throughout. Mm clacite veinlets at 50 degrees to core axis, 65 degrees to c.a, 2-3 per 10cm, making up 1% of the rock. Disseminated pyrite (some tarnished), dusty in sections, starts at18.60m, and makes up 1% of the rock. Matrix supported. Hematite/chlorite fracture at 15.0m, 25 degrees to core axis. CLasts are purplish brown>redish>greenish. Hematite alteration in late fractures, planar but irregular. Hematite is filling tight fractures, and is abundant after 16m.

From: 19.9 To: 20.1 Rock Typ Colored Band Mineralisation:

brown/purple band, core andgle of 75 degrees, cotact at bottom end is sharp and marked by calcite vein (mm sized), gradual contact at top. Fine grained.

From: 20.1 21.1 Rock Typ pseudo breccia Mineralisation: py

greenish pasty breccia-->pseudo breccia. Fine grained leuocratic, disseminated py, fainter fragments (difficult to distinguish). Groundmass may be intrusive?? Hairline fractures around clasts which emphasize the clasts. Calcite +-carbonate in fractures.

**Hole: RVC-MM-07-01 Logger: Nick Bazowski/Dirk Tempelman-Kluit Page 3 of**

**Azimuth: 248 degrees Core size: NQ Dates: Property: Mouse Mountain**

**Dip: -45 degrees**

From: 21.1 To: 31.93 Rock Typ Volcanic Breccia Mineralisation: py

same as 13.5-19.9m. Calcite veins making 2% of the rock, both sinuous and planar at 40 degrees to the core axis.

Sinuous veins are <1mm, planar are 1mm. Fragments are dominantly <1cm, few are 3-4cm and subangular. Hematite is in irregular veinlets assoctiated with calcute, patchy, in irregular fractures in and around clasts, 1-10%. Few feldspar porphyry clasts. Heterolithic breccia. Volcanic breccia. still ~1% pyrite to end of interval as anhedral grains in fractures, but dominantly disseminated and 1/2mm o less.

| | | | | | |
|---|---|---|---|---|---|
| | 31.93 | 32.03 | Rock Typ | fault zone | Mineralisation: |

10cm of green/red gouge. Chlorite at bottom, hematite at top. Granular gouge with calcite. Fault angle at 40 degrees to the core axis.

| | | | | | | |
|---|---|---|---|---|---|---|
| From: | 32.03 | To: | 34.39 | Rock Typ | feldspar porphyry | Mineralisation: py |

15-30% feldspars that are <1/2cm, white and euhedral to subhedral. Ground mass is saussuritized and fine grained. Hematite stringers through, in planar fractures, <1mm or less thick. Tight. Very competent rock. Hairline Fractures, anastamosing, branching, spidery. <1% pyrite. Calcite veins, minor, few less than mm, half up to 1/2 cm, at core angles of 70 degrees dominantly, but random as well, more planar than previous.

| | | | | | | |
|---|---|---|---|---|---|---|
| From: | 34.39 | To: | 37.29 | Rock Typ | feldspar porphyry | Mineralisation: py |

spidery. Rock is still feldspar porphyry. There are planar calcite veins. 33.6-33.7m, fault with yellow limonitic gouce plus rock flour at 45 degrees to core axis. Below fault, completely altered iron carbonate, fuchsite present (minimal). Ghosts of feldspars bubt few to endo of interval. Black dendritic (graphite?, manganese?) veinlets with fine grained pyrite (probably all pyrite), short 10 cm sections near bottom of the interval. At 36.5m, 2 quartz cacedonic oped spaced filling veins at 45 degrees to core axis, pallisade texture, banding present, 2cm thick each.

| | | | |
|---|---|---|---|
| **Hole: RVC-MM-07-01** | **Logger: Nick Bazowski/Dirk Tempelman-Kluit** | | **Page 4 of** |
| **Azimuth: 248 degrees** | **Core size: NQ** | **Dates:** | **Property: Mouse Mountain** |
| **Dip: -45 degrees** | | | |

| | | | | | | |
|---|---|---|---|---|---|---|
| From: | 37.29 | To: | 37.9 | Rock Typ | feldspar porphyry | Mineralisation: |

dark greenish zone, feldspars present, gradational boundary out of iron carbonate alteration, gradational color change.

| From: 37.9 | To: 38.2 | Rock Typ | Fe carbonate alteration | Mineralisation: |
|---|---|---|---|---|

Bleached iron carbonate aleteration zone with quartz veinas at 90 degrees and 50 degrees to the core axis.

| From: 38.2 | To: 40.1 | Rock Typ | feldspar porphyry | Mineralisation: |
|---|---|---|---|---|

feldspar porphyry , green and purple. At 39.0, goes to purple and green. Variable amounts of feldspars. At 45 degrees to the core angle, planar veins of mm to cm thick calcite veins with a density of 4 per 10cm. At 39.0m, the hematitic fractures are so intense, it looks like a jigsaw fit breccia.

| From: 40.1 | To: 40.78 | Rock Typ | Fe carbonate alteration | Mineralisation: py |
|---|---|---|---|---|

Bleached iron carbonate zone, pasty pale greenish beige. Stringers of hematite and spiders of pyrite. Quarts stringerw with pyrite, giving black color, up to 1% of the rock. Planar look at 75 to 90 degrees to core azis, planar look and veins (2 2cm quartz veins).

| **Hole: RVC-MM-07-01** | **Logger: Nick Bazowski/Dirk Tempelman-Kluit** | **Page of** |
|---|---|---|
| **Azimuth: 248 degrees** | **Core size: NQ** **Dates:** | **Property: Mouse Mountain** |
| **Dip: -45 degrees** | | |

| From: 40.78 | To: 41.25 | Rock Typ | Feldspar porphyry breccia | Mineralisation: |
|---|---|---|---|---|

Dark green and purple feldspar porphyry breccia with clasts and matrix which are feldspar porphyry. Matrix supported, with clasts 2-3cm, angular. This is the first time clasts were noted in this stuff.

| From: 41.25 | To: 41.75 | Rock Typ | Fe carbonate alteration | Mineralisation: |
|---|---|---|---|---|

Iron carbonate alteration zone with out the spidery pyrite. Fuchsite present. More hematite than previous zone. 2cm quartz vein at 80 degrees to core axis.

| From: | 41.75 | To: | 42.5 | Rock Typ | Feldspar porphyry | Mineralisation: |
|---|---|---|---|---|---|---|

Red and green Fedspar porphyry.

| From: | 42.5 | To: | 43.76 | Rock Typ | Fe Carbonate alteration | Mineralisation: |
|---|---|---|---|---|---|---|

Bleached iron carbonate zone. 10% hematite spiders, fuzzy gradational boundary. Tight. Abundant py spiders and dendrites, pyrite up to 10% in 10cm section. At 42.9n, small gouge zone that is granular at 80 degrees to core axis.

| **Hole:** | **RVC-MM-07-01** | **Logger: Nick Bazowski/Dirk Tempelman-Kluit** | **Page of** |
|---|---|---|---|
| **Azimuth: 248 degrees** | **Core size: NQ** | **Dates:** | **Property: Mouse Mountain** |
| **Dip:** | **-45 degrees** | | |

| From: | 43.76 | To: | 56.25 | Rock Typ | Feldspar Porphyry | Mineralisation: |
|---|---|---|---|---|---|---|

Green and red feldspar porphyry with 10% feldspars.Thin calcite veinlets. Very variablt feldspar amounts from 5-20% in spots, clasts maybe? Size of feldspars vary. Purple and green at 43.80. Hematitic jigsaw fit at 45.25 for 20cm. Irregular veinlets of spidery hematite making up 5% of the rock. Between 53.4and .9, short quartz carbonate bleached zone, at 45.8 an 8cm zone, and between 46.75 - .95, zone. At 45.5, green and purple core. Nore their are no lime veins in the quartz iron carbonate zones. At 46.5m, hematite vein 2-3cm side with branching spiders off it. 3 calcite veins at 80-90 degrees to core axis that are mm wide and planar. At 48.05m, 10cm hematite zone with 50% hematite with <1% pyrite in round anhedral grains and 1 quartz calcite vein and 1 quartz vein at 60 degrees to the core axis. At 51.25 to 52.2m, bleached zone with fuzzy boundary (gradational over 5cm), spidery hematite veinlets, 5cm unaltered zone within, quartz veins at 90 degrees. Pyrite disseminated in all of this, pyrite bleb at 50.0m. General note: variable amount and size of feldspars, that it give the impression of clasts, but ground mass and "clasts" are of same material so not distinguishable.

| From: | 56.25 | To: | 57.26 | Rock Typ | Fe Carbonate alteration | Mineralisation: |
|---|---|---|---|---|---|---|

pale greenish beige bleached zone with minor fuchsite mariposite with quartz veins. 1 quartz vein is open with crystals growing in it (cavity right through), veins at 45 degrees to axis, pyrite through it, blotches of slightly darker ("relic clasts") at bottom of interval, gradational contact over 5cm.

| From: | 57.26 | To: | 58.86 | Rock Type: | feldapar porphyry | Mineralisation: |
|---|---|---|---|---|---|---|

Green and red with variable feldspars, subhedral, hematitic spiders, zones of jigsaw fit, impression of clasts.

| **Hole:** | **RVC-MM-07-01** | **Logger:** | **Nick Bazowski/Dirk Tempelman-Kluit** | **Page** | **of** |
|---|---|---|---|---|---|
| **Azimuth:** | **248 degrees** | **Core size:** | **NQ** | **Dates:** | **Property: Mouse Mountain** |
| **Dip:** | **-45 degrees** | | | | |

| From: | 58.86 | To: | 59.7 | Rock Typ | Iron Carbonate alteration zone | Mineralisation: | py |
|---|---|---|---|---|---|---|---|

Bleached zone with relic feldspars. Fe carbonate alteration zone with spidery hematite and 1-2% disseminated pyrite. Core is reddish brown beige with quartz veins at 15 degrees to the core axis, 4 quartz veins. Jigsaw fit vein section with hematite.

| From: | 59.7 | To: | 60.9 | Rock Type: | Feldspar porphyry | Mineralisation: |
|---|---|---|---|---|---|---|

red green feldspar porphyry with hematite spiders causing late jigsaw fit.

| From: | 60.9 | To: | 61.4 | Rock Typ | Fe quartz carbonate alteration zone | Mineralisation: |
|---|---|---|---|---|---|---|

Gradational contact into fe qtz carbonate carbonate. 1cm wide irregular brecciated veinlet of bleached zone. First note of actual obvious displacement of fragments in this late brecciation. Gradational contact at end. Quartz veins (later than

actual obvious displacement of fragments in this late brecciation. Gradational contact at end. Quartz veins (later than brecciation) at 60 degrees, <mm sized, 4 of them at end of interval. General note for bleached zone: 1st bleaching, 2nd hematite, 3rd brecciation (w/ hematite), 4th quartz veins.

| From: | 61.4 | To: | 61.9 | Rock Typ | Feldspar porphyry | Mineralisation: |
|---|---|---|---|---|---|---|

Unbleached zone of green and red feldspar porphyry (still relic bleach), hematitie spiders making 5% of rock.

| **Hole:** | **RVC-MM-07-01** | **Logger:** | **Nick Bazowski/Dirk Tempelman-Kluit** | **Page** | **of** |
|---|---|---|---|---|---|
| **Azimuth:** | **248 degrees** | **Core size:** | **NQ** | **Dates:** | **Property: Mouse Mountain** |
| **Dip:** | **-45 degrees** | | | | |

| From: | 61.9 | To: | 82.09 | Rock Typ | Alteration zone | Mineralisation: |
|---|---|---|---|---|---|---|

Few quartz veinlets associated with wispy pyrite and veinlet filling pyrite. Bleached zone, reddish green beige, hematite dominant at top of interval. Ghosts of feldspars intermittantly through zone. Quartz veins making up 5%, planar, some with pyrite, not sinuous, 8- degrees, -60 degrees, and 45 degrees. Tight veins, some black. No pyrite within groundmass. Minor fuchsite. Losing hematite at 63.72m gradually disapearing in first 1.5m of interval. Feldspar porphyry for 40cm at 66.15m, less altered, green with hematite veining, gradational 2-3cm contacts, and again for 20 cm at 65.55m. At 65.35 for 20cm there is a zone of hematite spiders making up 5% of the rock, less bleached with feldspar ghosts. From 66.55m on, very bleached with almost no hematite, quartz veinlets at 70-85 degrees to core axis with small movement within. Blebs of Fuchsite mariposite noted. At 69.04m there are pale grey quartz veins with fragments of pasty quartz carbonate rock within. At 70.32m, abundant dendritic spiders of black pyrite to 71.2m, making up 5% of the rock, quartz pyrite veinlets at 15 degrees to core axis. Jasper veins at 72.6m, up to 1cm thick, irregular, pale beige host rock with clouds of feldspar ghosts. At 73.6m more pale grey quartz vein and at 74.1m. From 76.39 to 77.2m more 5% hematite spiders, feldspar ghosts,

| From: | 82.09 | To: | 85.22 | Rock Type: | Igneous breccia | Mineralisation: | py |
|---|---|---|---|---|---|---|---|

Graded into medium grey igneous breccia with potassic alteration clots cm's across. Fine grained grey matrix, monzonite probably, ghost feldspars. Intrusive. Disseminated 1-2% pyrite. Pale grey zone with fractures look with pottassic alteration areas or blebs. At 83.65, quartz veins, one at 35 degrees and at -70 degrees, mms wide, with multiple trace q.v's. No calcite.

From: 85.22 To: 98.33 Rock Typ Monzonite Mineralisation: cpy, py

85.62m, and is also seen as small blebs and stringers, 2mm long, up to 0.5%, dominantly trace. Sinuous calcite veinlets randomly through core. 92.8-93.0m vein of hematite at low core angle, more like a zone barely visible due to dark rock. At 93.5m, 2cm thickplanar quartz veinat 50 degrees to axis, infill quartz vein calcedonic. K alteration scattered in patches through this area of the interval, after 96m is up to 20%. Abundant calcite veinlets random and twisting. 1-2% pyrite after 96m euhedral crystals plus as fracture filling. Continued next page.

**Hole: RVC-MM-07-01 Logger: Nick Bazowski/Dirk Tempelman-Kluit Page of**

**Azimuth: 248 degrees Core size: NQ Dates: Property: Mouse Mountain**

**Dip: -45 degrees**

From: 98.33 To: 102.92 Rock Typ syenite Mineralisation: cpy, py

calcite vein along core axis. Appears brecciated, although jigsaw fit. Quartz/chlorite vein at 20 degrees to core axis (3/30cm) . Chlorite zone from 99.2 to 99.6 that contains low angle structures. From 99.04 to 99.94m is a 0 degree core angle zone, with open quartz vein with chlorite and graphite. Igneous breccia of intrusive rocks. Fault zone from 99.34 to 100.5m. Breccia zone from 100.5 to 102.6m with 20-30% K alteration and chl alteration. 90% K alteration from 102.62-102.92 with chlorite alteration. Very welded, but breccia. Actually looks mottled. At 101.3m, open spaced filling quartz vein

From: 102.92 To: 105.4 Rock Typ porphyritic monzonite Mineralisation:

Medium grey porphyritic monzonite with subhedral tabular feldspars. K altere at 103.76-104.069m, up to 30% with 1-2% disseminated pyrite plue in one bleb. At 103.76, a quartz vein at 45 degrees to core axis, a 2 mm thick vein. K alteration in small amounts all the way to 105.40m, blebby.

From: 105.4 To: 112.46 Rock Typ porphyritic monzonite Mineralisation: cpy, py

is fine grained and grey, no K alt. Some chalchopyrite, 1%, at 105.8m, but no evident cpy to 106.0m. Disseminated py after that. 1cm quartz vein at 107.07m at 60 degrees to core axis. Very few quartz veins in this area. Open space filling quartz vein at core axis from 107.92 to 101.97m with chlorite (blueish) and well formed quartz crystals with cavities and calcedonic quartz, then back into same porphyritic syenomonzonite. Euhedral, buit larger (up to 1cm) plag here, almost crowded. Minor k alt at 109.38m to 113.06, patches and cloudy.

From: 112.46 To: Rock Typ syenite Mineralisation: cpy, py

chalcopyrite and along fractures. Calcite veins throughout irregular but planar, 70-85 degrees to core axis up to 5% of the rock. K altered section at 109.35m. Chalchopyrite along fractures making up <1% starting at 108.80m, with disseminated pyrite in hairline fractures up to 111.35m. Finer grained and smaller phenocrysts after 112.0m. At 112.5m, pink and white

pyrite in hairline fractures up to 111.35m. Finer grained and smaller phenocrysts after 112.0m. At 113.5m, pink and white open spaced quartz vein filling over 10 cm at 45 degrees to core axis. Still chalcopyrite noted in thi as 1-2% in small blebs and hairline fractures, which post date original rock. Syenite.

| | | | |
|---|---|---|---|
| **Hole:** | **RVC-MM-07-01** | **Logger: Nick Bazowski/Dirk Tempelman-Kluit** | **Page of** |
| **Azimuth: 248 degrees** | | **Core size: NQ** | **Dates:** | **Property: Mouse Mountain** |
| **Dip:** | **-45 degrees** | | |

From: cont'd To: 137.88 Rock Type: Mineralisation:

grey homogenous finegrained ground mass, 105 or less subhedral feldspars as pale ghosts, trace 1% disseminated pyrite, calcite veinlets <mm wide, irregular, 70 degrees to core axis, 5-6 per 10cm. hairline fracture to stringer traces of chalcopyrite, irregular, not penetrative to every peice of rock. At 124.85m, 1.5cm thick calcite veinlet at 70 degrees to core axis, and trace veinlets scattered between it and a 1cm vein at 126.30. Between 125.8 and 128.96, 1 % chalchopyrite, and smaller amounts randomly throughout.

From: 137.88 To: 142.84 Rock Type: syenite Mineralisation:

From: 142.84 To: 147.86 Rock Type: Mineralisation:

K alt between 144.4 to 144.8, weak splotchy, but pervasive, 30%. Multiple calcite veins between 145.5-.9 (20 veins)

From: To: Rock Type: Mineralisation:

| | | | |
|---|---|---|---|
| **Hole:** | **RVC-MM-07-01** | **Logger: Nick Bazowski/Dirk Tempelman-Kluit** | **Page of** |

| | | | |
|---|---|---|---|
| **Azimuth: 248 degrees** | **Core size: NQ** | **Dates:** | **Property: Mouse Mountain** |
| **Dip: -45 degrees** | | | |

From: 147.86 To: 177.93 Rock Typ syenite Mineralisation: cpy, py

At 147.45m, 1 cm calc. vein at 90 deg. to c. a. Cpy at 148.0 and .3 diss., frac filling but also noted in small sections through this interval. 1-2% py through interval, up to 10% on very local faces, mostly frac filling. Trace to no obvious cpy after 151.4m. 151.8-152.1, several tension gash systems filled with calc. 153.5, 153.95, very prominant patch of k alt up to 75%. At 153.95 rock becomes crumbly with open spaces-unfilled fractures, vuggy, still syenomonzonite. Not brecciated, but strongly frac. which are dominantly open, where filled, is with calc.-porous crumbly look, no longer tight. Diss. pyrite, but dominantly frac. filling. At 158.36m med grey f.g. matrix, clouds of felds 25%, an- to subhedral, rock is crowded and vuggy, patches of strong k alt but not throughout, some calc. veinlets filled, but few, fracs at 161.25-162.25m are at 45 deg. generally. Chl alt. zone at 163.1m. Hem along fracs at 164.9m with lime + chl. 164.8m-165.8 filled with filled/unfilled fracs at 45 deg., calcite. 164.5-168.6 has dusty py up to 10%, cpy as traces and frac filling evident as well. Crumbly syenite ends at 165.8, then more competent due to veins filling vugs/fracs. 170.45m, cacite qtz vein 1cm wide at 70 deg to c.a. 170.1-.3 zone of tension gashes filled w/ calc. 170.6-.9 narrow calc. veins at 60 deg. to c.a. Chl patches 1cm in size between 173.2

From: 177.93 To: 181.16 Rock Typ felds porph Mineralisation: py

K alt up to 181.25m. Hairline fractures with pyrite, fine grained and clustered, ~1%. 178.82-179 2 1cm veinlets at 45 degrees to core axis, 10mm sized at 45 degrees, quartz veins. Old quartz vein cut by several hairline new quartz veins at 178.52m, relic is at 80 degrees, new ones at -60 degrees.

From: 181.16 To: 183.13 Rock Typ Fe Carbonate alteration zone Mineralisation: py

Black veinlets are chlorite lined fractures with disseminated fine grained pyrite associated.

| | | | |
|---|---|---|---|
| **Hole: RVC-MM-07-01** | **Logger: Nick Bazowski/Dirk Tempelman-Kluit** | | **Page of** |
| **Azimuth: 248 degrees** | **Core size: NQ** | **Dates:** | **Property: Mouse Mountain** |
| **Dip: -45 degrees** | | | |

From: 183.13 To: 184.48 Rock Typ fault zone Mineralisation:

Chloritic.

From: 184.48 To: 233.21 Rock Typ Feldspar Porphyry (syenite?) Mineralisation: py

minor fuchsite, Fe carb qtz alt. Chl evident on Fracs. K alt between 192.14-205.76m, where is pale brownish pinkish beige. Strongest K alt between 190.15-193.07 & 195.1-.7. Tr. py stringers. K zone @ 189.5-192. Intense hem near end of this zone. Patch of chl alt 206.3-.5, & then back into K alt at 206.5-207.3. At 223.13, crumble zone w/ fuchsite mariposite, then pale green chloritised zone to 208.3. At 208.3 back into felds porphy, but groundmass chloritised, w/ clouds of K alt. At 210.8-.9 is brown feldspar porphyry, 210.9-211.05 is green, 211.32 is intense green, at 211.7-212.7 is intense green clouds. At 213 2cm wide FeC vein at 50 deg w/ hem along both walls. Fault zone ~20cm wide at 211.9, gritty crumbled falt material w/ clat gouge & is 30deg to core axis, gouge is chloritic. 214.1-216.2 brown k alt w/ hem, cloudy, bounded by 3cm q.v. at 45 deg. Q.v at 214.85 at 45 deg & 214.9 at 90 deg, 215.5 at 30 deg chl frac, 215.5-216.6 are q.vs, 1/10cm, some are 2 stage qtz, cloudy + glassy, 217.18 3mm q.v at 45 deg. 216.17-206.55, no felds. After 201 f.g pale green beige chl zone to 204.1. 204.1-.3 K alt w/ hem. 204.0-205.1 K alt zone, 206.1-.55 K alt zone (brown) & at 207.4-212.9 K alt. 213.75-218.72 hem g.mass with velds noted. 223.17 q.v. at 30 deg to core axis, 2cm thick. General: going in/out of intensely chloritized areas that are green and pale and f.g with q.vs seperated by patches of k alt rock which are med brown/beige w/ hem & are splotchy and patches of white felds phenos and also q.vs. Chloritic 3cm fault @ 226.2 at 30 deg to c.a. & at 229.2 some open spaced irregular fracs. 230.5-232.8 green chloritized zone, felds noted. 231.8, 45 deg to c.a. hem veinlet. Small gouge zone at 231.13-.23, chl filled at low core angle.

From: 233.21 To: 251.58 Rock Typ clast supported breccia Mineralisation:

Chloritised pale green at 240.93 at 30deg to c.a. ~8cm wide. K alt is older than this breccia and hem predates the qtz veins, predates chl alt, pre FeC.

**Hole: RVC-MM-07-01 Logger: Nick Bazowski/Dirk Tempelman-Kluit Page of**

**Azimuth: 248 degrees Core size: NQ Dates: Property: Mouse Mountain**

**Dip: -45 degrees**

From: 251.58 To: Rock Typ felds porphyry Mineralisation:

| | | | |
|---|---|---|---|
| Fe carbonate alteration zone. 2mm q.v. @ 45 deg to c.a. At 254.9.0, crumble zone with chlorite. | | | |
| From: | To: | Rock Type: | Mineralisation: |

| RVC MM 07-10 | | Zone: Rainbow | Richfield Ventures | Azimuth: 243 | Start Date: 15-Dec-07 |
|---|---|---|---|---|---|
| | | North: 5877768 | | Dip: -50 | End Date: 10-Jan-08 |
| Site #: | 9 | East: 545014 | | Depth: 459 | Core Size NQ |
| | | Elevation: | Diamond Drill Hole | Geologist : B Callaghan | |

| Primary Interval | | | | Assay Interval | | | QA/QC | Oxide Facies | Alteration Intensity | | | | | | | Mineralization | | | | | |
|---|---|---|---|---|---|---|---|---|---|---|---|---|---|---|---|---|---|---|---|---|---|
| FROM (m) | TO (m) | LITH CODE | Description | From | To | Sample Number | Duplicate / Blank / | O/T/S | Biot | Kspar | Cl / Ep | Qtz | Hem | Calc | Fe-carb | Py % | Py How | Cp % | Cp How | Mg % | Mg How |
| 0.00 | 3.96 | | OVERBURDEN/CASING | 3.96 | 6.00 | 112848 | | O | | 2 | 1 | | 1 | 2 | | | | | | | |
| 3.96 | 12.50 | HBX | HETEROLITHIC INTRUSIVE (MONZONITE) BRECCIA | 6.00 | 8.00 | 112849 | | O | | 2 | 1 | 1 | 1 | 2 | | | | | | | |
| | | | Pale to medium grey-medium pink, rusty orange brown, limonitic clast-supported >60-90% and lesser matrix supported, heterolithic<monomictic monzonite breccia with felsic intrusive matrix. | | | 112850 | Standard | | | | | | | | | | | | | | |
| | | | Jigsaw > fragmental, subequal matrix/cement. In monomictic intervals, clasts medium pink due to KF alteration. < 5% dark grey black mafic volcanic, angular to subround, varying in sizes from <1-3mm to >7mm. | 8.00 | 10.00 | 112851 | | O | | 2 | 1 | | 2 | 2 | | | | | | | |
| | | | Light grey to dark green, CL altered fine grained intrusive matrix with HM+ CA cement. | 10.00 | 12.00 | 112852 | | O | | 2 | 1 | 1 | 3 | 2 | | | | | | | |
| | | | Core blocky with rusty orange limonite covered fracture surfaces, from 4.50-16.25m. Angles @45-50-70TCA. | 12.00 | 14.00 | 112853 | | O | | 2 | 1 | 1 | 3 | 2 | 2 | | | | | | |
| | | | Moderate potassic altered intrusive clasts with DI HM. | 14.00 | 16.25 | 112854 | | O | | 2 | 2 | | 2 | 2 | 2 | | | | | | |
| | | | Calcite +QZ+ Fe carbonate fracture-fill, 1mm to 5mm to1.5cms @45TCA. | 16.25 | 18.55 | 112855 | | T | | 1 | | | 3 | 1 | 2 | | | | | | |
| | | | Traces of malachite along HM coated fracture surfaces. | 18.55 | 21.00 | 112856 | | T | | 1 | 2 | 1 | 1 | 1 | 3 | | | | | | |
| | | | PY, trace but mostly oxide. | 21.00 | 22.50 | 112857 | | T | | | 2 | | | 1 | 3 | | | | | | |
| 12.50 | 16.25 | MBX | BLEACHED FE CARBONATE/SERICITE? MONZONITE BRECCIA | 22.50 | 24.20 | 112858 | | T | | 1 | 2 | | | | 3 | | | | | | |
| | | | Bleached pale grey green cream to pink clast supported monomictic fragmental<,jigsaw monzonite breccia with lesser coherent monzonite intervals. | 24.20 | 26.00 | 112859 | | S | | 2 | 1 | | | | 2 | 1 | DI | 0.05 | DI | | |
| | | | Medium grained, fragment supported (>85%) plag phyric. Sericitized plag is pale creamy-grey green,<1mm, 25-30%. Monzonite groundmass, grey with 2% DI BB of HM +/- SE.<br>Monomictic fragmental breccia with dominant HM cement. Fragments subangular to subround, pink with diffused boundaries. | 26.00 | 28.00 | 112860 | | S | | 2 | 1 | 1 | | | | 1.5 | DI | 0.05 | DI | | |
| | | | Textures at lower contact obliterated. Less fragmental and cut by grey cream pink CA+QZ up to 1.5cms, wide | | | | | | | | | | | | | | | | | | |

| | | | | | | | | | | | | | | | | | | | | | |
|---|---|---|---|---|---|---|---|---|---|---|---|---|---|---|---|---|---|---|---|---|---|
| 16.25 | 18.55 | HBX | MAROON HEMATIZED HETEROLITHIC FELSIC INTRUSIVE BRECCIA | 28.00 | 30.00 | 112861 | | S | | 2 | 1 | 1 | | | | 3 | DI | 0.5 | DI | | |
| | | | Maroon to pink and grey variably coloured, matrix supported, lesser volcanic intrusive fragmental breccia. | 30.00 | 32.00 | 112862 | | S | | 2 | 1 | 1 | | 1 | | 3 | VN | 0.5 | DI | | |
| | | | 60-70% subangular/subround clasts from 2mm to 4cms mostly felsic intrusive with <3% volcanic reworked clasts with HM+/-limonite rims supported in maroon red matrix. Matrix consists of intrusive fragments, plag + specular HM. | 32.00 | 34.00 | 112863 | | S | | 2 | 1 | | | | | 3 | DI | 0.5 | DI | | |
| | | | Lower contact sharp @45TCA. | 34.00 | 36.00 | 112864 | | S | | 3 | 1 | 1 | 1 | 1 | 1 | 2 | VN | 0.1 | DI | | |
| | | | Core competent cut by 1mm dicontinuous CA+HM stringers @variable angles TCA. | | | 112865 | Blank | | | | | | | | | | | | | | |
| | | | Clasts and those in matrix, locally aligned @ fabric of 40TCA. | 36.00 | 38.00 | 112866 | | S | | 3 | 1 | 1 | 1 | 1 | 2 | 0.5 | DI | | | | |
| 18.55 | 24.20 | MBX | FAULTED SERICITE CLAY ALTERED MONZONITE BRECCIA | 38.00 | 40.00 | 112867 | | S | | 2 | 1 | 1 | | 1 | 3 | 1 | BB | | | | |
| | | FLT | Bleached pale green grey granular clay altered monzonite tectonic breccia? Textures totally obliterated | 40.00 | 42.00 | 112868 | | S | | 2 | 1 | 2 | | 1 | 3 | 1 | VN | 0.1 | IN | | |
| | | | Dark grey graphitic clay gouge @20-30TCA extends @ intervals of up to 10cms from 20.10m. | 42.00 | 44.00 | 112869 | | S | | 2 | 1 | 2 | 1 | 1 | 3 | 1 | VN | 0.1 | IN | | |
| | | | 23.55-24.20m Possibly augite plag phyric basalt dyke or a clast? Highly clay altered bleached cream olive green with fuschite? replacement of phenocrysts and cut by, off white HM+ QZ veinlets up to 4mm @45TCA. | | | 112870 | Standard | | | | | | | | | | | | | | |
| 24.20 | 40.00 | MBX | MONZONITE/DIORITE BRECCIA | 44.00 | 46.00 | 112871 | | S | | 2 | 1 | 2 | 1 | 1 | 3 | 1 | VN | 0.05 | DI | | |
| | | DBX | Medium to dark grey mottled pale pink, clast supported plag phyric monomictic porphyritic monzonite. Mostly JBX-crackle breccia with dominant grey black intrusive PY clay PY +/- CP cement. | 46.00 | 48.00 | 112872 | | S | | 3 | 1 | 2 | | | 3 | 2 | VN | 0.05 | DI | | |
| | | | Up to 80-95% subrounded /subangular KF altered and Fe carbonate sericite altered monzonite pale biege clasts up to 2.0cms supported in fg grey white mafic QZ CA? clay +/-Py +/-CP cement. | 48.00 | 50.00 | 112873 | | S | | 2 | 1 | 2 | | | 3 | 2 | DI | 0.05 | DI | | |
| | | | Variable patchy moderate potassic altered clasts. | 50.00 | 52.00 | 112874 | | S | | 2 | 1 | 2 | | | 3 | 1 | DI | 0.10 | DI | | |
| | | | CA as moderate interstial replacement and as wide spaced HL fracture fill @30TCA. | 52.00 | 54.00 | 112875 | | S | | 3 | | 1 | | | 3 | 2 | VN | 0.1 | DI | | |
| | | | Contacts gradational, transitional. | 54.00 | 56.00 | 112876 | | S | | 2 | | 1 | | 1 | 3 | 2 | VN | 0.1 | DI | | |
| | | | Grey white discontinuous whispey QZ +/-Fe carbonate +clay fracture fill @ varible angles TCA. | 56.00 | 58.00 | 112877 | | S | | 2 | | 1 | | 1 | 3 | 2 | IN | 0.1 | DI | | |
| | | | Up to 3% fine grained disseminated PY as cement, fracture fill and as interstial replacement clusters. Up to 1% interstial CP as fg disseminations | 58.00 | 60.00 | 112878 | | S | | 1 | | 1 | | | 3 | 2 | IN | 0.1 | DI | | |

| | | | | | | | | | | | | | | | | | | | | | | |
|---|---|---|---|---|---|---|---|---|---|---|---|---|---|---|---|---|---|---|---|---|---|---|
| | | | 34.00-40.00m Intense insitu brecciation of bleached cream biege, argillic clay, kaolin altered intrusive with coherent intervals of up to 50cms. Consists of 95% jigsaw fit. Clasts with diffused boundaries supported in dominant black pyritic +/- replacement semi massive CP matrix. Localized fluidal textures @30TCA. associated with graphytic white clay fault gouge over 10cms @38.60m. Locally highly fractured plag phyric intrusive clay altered fragments cut by grey pink QZ fracture fill up to 6mm @60TCA.@39.50m. | 60.00 | 62.00 | 112879 | | S | | 2 | 1 | 1 | | | 3 | 2 | IN | | | | |
| 40.00 | 83.20 | MNZ | BLEACHED, FE-CARBONATE(?) SERICITE ALTERED COHERENT MONZONITE/ MONZONITE BRECCIA | 62.00 | 64.00 | 112880 | | S | | 2 | 2 | 1 | | | 3 | 1 | IN | 0.05 | DI | | |

| RVC MM 08-11 | | Zone: Northwest of Rainbow | Richfield Ventures | picture tal 250 | Start Date: Jan10/08 |
|---|---|---|---|---|---|
| | | North: 5877758 | | Dip: -50 | End Date: Jan14/08 |
| Site #: | | East: 544862 | | Depth: 282 | Core Size NQ |
| | | Elevation: | Diamond Drill Hole | Geologist: | B Callaghan |

| Primary Interval | | | | Assay Interval | | | QA/QC | Oxide Facies | Alteration Intensity | | | | | | | Mineralization | | | | | |
|---|---|---|---|---|---|---|---|---|---|---|---|---|---|---|---|---|---|---|---|---|---|
| FROM (m) | TO (m) | LITH CODE | Description | From | To | Sample Number | Duplicate / Blank / | O/T/S | Biot | Kspar | Cl / Ep | Qtz | Hem | Calc | Fe-carb+ SE | Py % | Py How | Cp % | Cp How | Mg % | Mg How |
| 0.00 | 3.05 | OB | CASING/OVERBURDEN | 3.05 | 5.00 | | | | | | | | 4 | | 1 | | | | | | |
| 3.05 | 9.25 | DIO | DIORITE | 5.00 | 7.00 | | | | | | 1 | | 4 | 2 | 1 | | | | | | |
| | | | Dark grey green, medium grained equigranular massive coherent diorite. Consists of locally up to 7% HB as black weak CL altered, broken laths up to to 4mm by 2mm +/- broken orthopyroxenes, 15-20% ghostly grey green broken plag laths altered to SE?+CA up to 3mm and possibly 1% biotite? Pale cloudy grey green to maroon CA+HM fracture fill. MG disseminated blebs. Locally intense Fe Carbonate alteration. | 7.00 | 9.00 | | | | | | 1 | | 4 | 2 | 1 | | | | | | |
| | | | Moderate CA+HM propylitic alteration with intense interstitial CA replacement and weak CL alteration. | 9.00 | 11.00 | | | | | | 1 | | 2 | 3 | 1 | | | | | | |
| | | | CA + Limonite stringers, wide spaced up to 2mm @30-60TCA. Abundant Qtz Hem CA veining. | 11.00 | 13.00 | | | | | | 1 | | 4 | 3 | 1 | | | | | | |
| | | | 2% MG as blebs. No visible sulphides. | 13.00 | 15.00 | | | | | | 1 | | 4 | 3 | 1 | | | | | | |
| | | | 6.65-9.25m Maroon to pale green cream intense HM + CA +CL alteration cut by locally strong developed CA stockwork of cream QZ+ CL+HM veinlets and later FE carbonate. | 15.00 | 17.00 | | | | | | 1 | | 4 | 3 | 1 | | | | | | |
| 9.25 | 11.75 | DIO | DIORITE | 17.00 | 19.00 | | | | | | 1 | | 4 | 3 | 1 | | | | | | |
| | | | Medium grey to maroon, fine to medium grained, clast supported volcaniclastic breccia. Is monomictic, fragmental type with HM CA cement dominant infill. | 19.00 | 21.00 | | | | | | 1 | | 4 | 3 | 1 | | | | | | |
| | | | Upper and lower contacts 30TCA. | 21.00 | 23.00 | | | | | | 1 | | 4 | 3 | 1 | | | | | | |
| | | | Noticeably less mafics, CA fracture fill, limonite and Fe carbonate. Weak CL alteration with intense interstitial CA replacement. | 23.00 | 25.00 | | | | | | 1 | | 4 | 3 | 1 | | | | | | |
| | | | Fine grained Andesite? maroon HM after MG+CA cement dominant infill that runs parallel TCA for 80cms at lower contact with volcaniclastics. | 25.00 | 27.00 | | | | | | 1 | | 4 | 3 | 2 | | | | | | |
| | | | Moderate CL+HM+CA propylitic alteration. | 27.00 | 29.00 | | | | | | 1 | | 4 | 3 | 2 | | | | | | |
| 11.75 | 33.00 | DIO | DIORITE | 29.00 | 31.00 | | | | | | 1 | | 4 | 3 | 1 | | | | | | |
| | | | Medium to dark grey massive coherent. | 31.00 | 33.00 | | | | | | 1 | | 4 | 3 | 2 | | | | | | |

| | | | | | | | | | | | | | | | | | | | | | |
|---|---|---|---|---|---|---|---|---|---|---|---|---|---|---|---|---|---|---|---|---|---|
| | | | 10-20% grey white broken plag laths up to 4mm with 5-10% augite orthopyroxene laths in locally hematized and CA groundmass. | 33.00 | 35.00 | | | | | | 1 | | 4 | 3 | 1 | | | | | | |
| | | | Well developed CA+HM+/-Fe- carbonate fracture stockwork cut by late CA+ limonite fracture fill. | 35.00 | 37.00 | | | | | | 1 | | 4 | 2 | 2 | | | | | | |
| | | | Moderate CA+HM propylitic alteration with intense interstitial CA replacement and weak CL alteration. | 37.00 | 39.00 | | | | | | 2 | | 2 | 3 | 2 | | | | | | |
| 33.00 | 46.00 | DIO | DIORITE | 39.00 | 41.00 | | | | | | 2 | | | 1 | 1 | | | | | | |
| | | | Mostly dark green and maroon diorite porphyry with less abundant plagioclase, locally brecciated, monomictic, fragmental type. Mostly weak CL+EP propylitic alteration with EP alteration of the augite phenocrysts. Limonite coats fracture surfaces. Less interstitial CA replacement. Patchy MG as blebs. | 41.00 | 43.00 | | | | | | 2 | | | 1 | 1 | | | | | | |
| | | | Limonite coats fracture surfaces to 45.00m | 43.00 | 45.00 | | | | | | 2 | | | 1 | 1 | | | | | | |
| | | | 37.15-38.20m Intense CA+HM fracture fill.. | 45.00 | 47.00 | | | | | | 2 | | 1 | 1 | 1 | | | | | | |
| 46.00 | 51.60 | DIO | DIORITE | 47.00 | 49.00 | | | | | | 2 | | 3 | 3 | | | | | | | |
| | | | Similar to interval @11.75-33.00m. | 49.00 | 51.00 | | | | | | 2 | | 3 | 3 | | | | | | | |
| | | | Medium grey dark green to cream maroon, fine to medium grained. Intense CA+HM+EP replacement. | 51.00 | 53.00 | | | | | | 2 | | 3 | 3 | | | | | | | |
| | | | Wispy banded CA+HM+/-EP infill aligned @40TCA. CA+HM fracture fill@45TCA. Intense and closely spaced. | 53.00 | 55.00 | | | | | | 1 | | 3 | 3 | | | | | | | |
| | | | 50.40-50.85m Crumbly faulted CA+HM altered. Upper fracture surface @approximately 10TCA. | 55.00 | 57.00 | | | | | | 1 | | 2 | 2 | | | | | | | |
| 51.60 | 56.30 | DIO | DIORITE | 57.00 | 59.00 | 117709 | | S | | | 1 | | 2 | 1 | 2 | 0.05 | DI | | | | |
| | | | Similar to interval @11.75-33.00m .Dark grey to maroon. Fresher intervals medium grey green. Vvariable intensity of HM alteration. HM mostly as fracture fill. late CA stringers up to 2mm. | | | 117710 | Standard | | | | | | | | | | | | | | |
| | | | CA also, as patchy microfractures and as moderate to locally intense interstial CA replacement. | 59.00 | 61.00 | 117711 | | | | | 1 | | 2 | 1 | 1 | | | | | | |
| | | | Limonite coats wide spaced fracture surfaces to approximately 65 metres. | 61.00 | 63.00 | | | | | | 1 | | 3 | 3 | | | | | | | |
| | | | 55.80-56.30m patchy interstitial pale grey green CA replacement rimmed by inner HM and limonite. | 63.00 | 65.00 | | | | | | 1 | | 3 | 3 | | | | | | | |
| 56.30 | 75.10 | DBX | DIORITE/DIORITE BRECCIA | 65.00 | 67.00 | | | | | | 1 | | 3 | 3 | | | | | | | |
| | | | Medium to dark grey green, medium grained, not evidently equigranular with 35% plagioclase altered to CA+CL. 15-20% mafics of which ~10% consists of black pyroxenes that appear broken and not euhedral and altered to chlorite. Mostly massive coherent, with < 10% transitional weak insitu fracturing. Are monomictic with HM cement dominant infill giving slight mottled | | | | | | | | | | | | | | | | | | |

| RVC MM 08-12 | | Zone: West of Rainbow | | | | | | | | | | | | | | | | | | | |
|---|---|---|---|---|---|---|---|---|---|---|---|---|---|---|---|---|---|---|---|---|---|
| | | North: 5877719 | | | | | | | | | | | | | | | | | | | |
| Site #: | | East: 544794 | | | | | | | | | | | | | | | | | | | |
| | | Elevation: | | | | | | | | | | | | | | | | | | | |

| Azimuth: | 250 | Start Date: | Jan14/08 |
|---|---|---|---|
| Dip: | -50 | End Date: | Jan17/08 |
| Depth: | 319 | Core Size | NQ |
| Geologist: | | B Callaghan | |

Diamond Drill Hole

| Primary Interval | | | | Assay Interval | | | QA/QC | Oxide Facies | Alteration Intensity | | | | | | | Mineralization | | | | | |
|---|---|---|---|---|---|---|---|---|---|---|---|---|---|---|---|---|---|---|---|---|---|
| FROM (m) | TO (m) | LITH CODE | Description | From | To | Sample Number | Duplicate / Blank / | O/T/S | Biot | Kspar | Cl / Ep | Qtz | Hem | Calc | Fe-carb> SE | Py % | Py How | Cp % | Cp How | Mg % | Mg How |
| 0.00 | 3.05 | | OVERBURDEN/CASING | | | | | | | | | | | | | | | | | | |
| 3.05 | 12.40 | HBX | BLEACHED ILLITE ALTERED HETEROLITHIC MONZONITE? BRECCIA | 4.00 | 6.00 | 113350 | | T | | | | | | 2 | 3 | | | | | | |
| | | | Pale tan orange pink, pale cream medium grained fesic intrusive-monzonite? Textures totally obliterated. Jigsaw breccia. Weak insitu fracturing with grey black QZ chloritic dominant cement cut by vuggy QZ CA stringers @ 20TCA. Intensive pervasive illite clay alteration. | | | **777092** | Duplicate | | | | | | | | | | | | | | |
| | | | Limonite illite alteration overprints possible SE after KF altered MZ? Locally ~5% red hematitic altered patches possibly matrix/volcanic clasts? | 6.00 | 8.00 | 113351 | | T | | | | | 1 | 2 | 3 | | | | | | |
| | | | Core blocky with limonitic clay CA fracture fill | 8.00 | 10.00 | 113352 | | T | | | | | 1 | 2 | 3 | | | | | | |
| | | | 11.70-12.10m Chalcedonic QZ+FE-Carb + LI VN BX up to 2cms @ 30TCA. | 10.00 | 12.00 | 113353 | | T | | | | 1 | 1 | 2 | 3 | | | | | | |
| 12.40 | 18.55 | HBX | TECTONIZED ILLITE ALTERED HETEROLITHIC INTRUSIVE BRECCIA | 12.00 | 14.00 | 113354 | | T | | | | | 1 | 2 | 3 | | | | | | |
| | | FLT | As at interval 3.05-12.40m. Subequal clasts/matrix in heterolithic intervals. Clasts bleached subangular QZ/illite? Boundaries diffuse. Matrix/cement supported. Aligned, transported . Matrix black to grey. Fabric low angles TCA. | | | 113355 | Blank | | | | | | | | | | | | | | |
| | | | Alteration pervasive LI+Illite+FE-Carbonate. | 14.00 | 16.00 | 113356 | | T | | | | | 1 | 2 | 3 | | | | | | |
| | | | Vuggy CA+QZ+LI+clay fracture fill | 16.00 | 18.00 | 113357 | | T | | | | 1 | 1 | 1 | 3 | | | | | | |
| 18.55 | 24.00 | MBX | BLEACHED LIMONITE FE- CARBONATE ILLITE ALTERED MONOMICTIC MONZONITE BRECCIA | 18.00 | 20.00 | 113358 | | T | | | | 1 | 1 | 1 | 3 | | | | | | |
| | | | Bleached pale beige tan creamy, pervasive illite after SE altered monomictic monzonite breccia. | 20.00 | 22.00 | 113359 | | T | | | | 1 | 1 | 1 | 3 | | | | | | |
| | | | Weak to locally moderate instu fracturing. Black CL +CA+QZ +LI trace fg PY cement dominant infill. | | | 113360 | Standard | | | | | | | | | | | | | | |
| | | | Textures totally obliterated locally cut by vuggy grey pale green cloudy QZ in turn cut by vuggy CA micro fracture fill. | 22.00 | 24.00 | 113361 | | T | | | | | | 1 | 3 | | | | | | |
| | | | 22.0-24.20m More intense clay illite argillic alteration with localized mylonitic grey clay milled intrusive gouge along narrow wide spaced intervals. | 24.00 | 26.00 | 113362 | | T | | | | 1 | | 1 | 3 | | | | | | |
| [illegible] | [illegible] | MBX | BLEACHED ILLITE ALTERED MONZONITE? BRECCIA/TECTONIC BRECCIA | [illegible] | [illegible] | [illegible] | | T | | | | | | 1 | 3 | | | | | | |

| | | | | | | | | | | | | | | | | | | | | | |
|---|---|---|---|---|---|---|---|---|---|---|---|---|---|---|---|---|---|---|---|---|---|
| | | | As at interval 18.55-24.00m Cream white pervasive illite clay argillic altered monzonite plag phyric monzonite breccia with black chloritic matrix. Fabric low angles TCA. | 27.74 | 30.00 | 113364 | | T | | | 1 | | | 1 | 3 | | | | | | |
| | | . | 27.74-30.00m 1.52m of core missing. Sample 113364 40% recovery. | 30.00 | 32.00 | 113365 | | T | | | | 1 | | 1 | 3 | | | | | | |
| 32.27 | 45.29 | MBX | INTERCALATED BLEACHED MONZONITE BRECCIA?LAPILLI TUFF | 32.00 | 34.00 | 113366 | | T | | | 1 | 1 | 1 | 1 | 3 | | | | | | |
| | | BAT | Pale grey green to bleached cream clay altered monomictic jigsaw brecciated plag phyric monzonite? crystal tuff? with 10% heterolithic lapilli tuff breccia. | 34.00 | 36.00 | 113367 | | T | | | | 1 | | 2 | 3 | 1 | IN | | | | |
| | | | Less illite altered, more CL+weak QZ+SE? alteration. | 36.00 | 38.00 | 113368 | | S | | | 1 | 1 | | 1 | 3 | 1 | VN | | | | |
| | | | Weak to locally moderate instu fracturing. 2 stages of insitu fracturing and include black CL+ trace fg PY cement dominant infill that cuts localized fine grained PY cement dominant infill. PY fracturing was inturn cut by albite? QZ envelopes with py cores @60TCA.(Picture taken at 40m.) | 38.00 | 40.00 | 113369 | | S | | | 1 | 1 | | 2 | 3 | 2 | VN | | | | |
| | | | 10% Lapilli (andesite) includes 30% pale grey green aphanitic fragments, subrounded sub angular up to 4cms with 2-5 % black disseminated HM/MG up to 1mm. Cut by banded grey cream tan QZ+ankerite? fracture fill. | 40.00 | 42.00 | 113370 | | S | | | | | | 1 | 3 | 2 | VN | | | | |
| | | | 36.00-42.00m Up to 2% fine grained PYas DI fracture fill and associated with cement infill. | | | **777093** | Duplicate | | | | | | | | | | | | | | |
| 45.29 | 50.30 | HBX | VOLCANACLASTIC HETEROLITHIC/ANDESITE LAPILLI TUFF BRECCIA? | 42.00 | 44.00 | 113371 | | S | | | | 1 | 1 | 1 | 1 | 1 | DI | | | | |
| | | | Pale green to light tan to grey weak to moderate SE altered clast/matrix supported volcaniclastic breccia. | 44.00 | 46.00 | 113372 | | S | | 1 | | 1 | 2 | 1 | 1 | 2 | VN | | | | |
| | | | 20% subangular clasts up to 5cms consist of plag phyric with grey ghosts up to 2mm in weak grey pink KF altered groundmass. 5-10% aphanitic pale green sub rounded.3mm- 1.5cms. 1-2% CL+HM subrounded clasts up to 1cm. Others green CL altered, subrounded up to 1cm. Matrix supported intervals include CL+QZ+ black CL infill with trace PY blebs. | 46.00 | 48.00 | 113373 | | S | | 3 | 2 | 2 | 1 | 1 | 1 | 0.1 | DI | | | | |
| | | | Weak SE + KF + CL + HM + mod CA alteration. | 48.00 | 50.00 | 113374 | | S | | 3 | 2 | 2 | 1 | 1 | 1 | 1 | DI | 0.5 | DI | | |
| | | | Weak CA+ black CL fracture fill up to 1mm @45TCA | | | 113375 | Blank | | | | | | | | | | | | | | |
| | | | 49.30-50.00m Vuggy partial grey black QZ+CA fracture fill @60TCA. | 50.00 | 52.00 | 113376 | | S | | 2 | | 2 | | 1 | 2 | 1 | DI | | | | |
| 50.30 | 68.53 | MBX | QZ SE ALTERED MONZONITE BRECCIA | 52.00 | 54.00 | 113377 | | S | | 2 | | 2 | 2 | 1 | 2 | 0.5 | DI | | | | |

| | | | | | | | | | | | | | | | | | | | | | |
|---|---|---|---|---|---|---|---|---|---|---|---|---|---|---|---|---|---|---|---|---|---|
| | | | Pale grey pink QZ+SE altered insitu fractured monomictic monzonite breccia? Textures totally obliterated | 54.00 | 56.00 | 113378 | | S | | 3 | | 2 | | 1 | 3 | 1 | VN | | | | |
| | | | Black CL PY cement dominant infill more intense | 56.00 | 58.00 | 113379 | | S | | 2 | | 1 | 2 | 1 | 3 | 1 | IN | | | | |
| | | | Clasts variably bleached with variable white clay alteration. | | | 113380 | Standard | | | | | | | | | | | | | | |
| | | | Localized grey white QZ+ ankerite fracture fill and cement. | 58.00 | 60.00 | 113381 | | S | | 1 | | 1 | 2 | 2 | 2 | 0.5 | IN | | | | |
| | | | 52.00-59.00m Up to 1-2% fg DI HM as maroon blebs and as fracture fill. | 60.00 | 62.00 | 113382 | | S | | 1 | | 2 | | 2 | 3 | 1 | DI | | | | |
| | | | 58.60-68.53.00m. Variable localized intense black CL insitu fracturing with PY as very fine grained replacement, as DI cubic blebs+ interstitial and as fracture fill ~2-3%. Trace DI blebs of CP. | 62.00 | 64.00 | 113383 | | S | | 1 | | 2 | | 2 | 3 | 2 | DI | | | | |
| 68.53 | 80.99 | HBX | HETROLITHIC INTRUSIVE BRECCIA/LAPILLI TUFF? | 64.00 | 66.00 | 113384 | | S | | 1 | | 1 | | 1 | 3 | 3 | DI | | | | |
| | | | Variably coloured green to pale cream beige to maroon relatively fresh, polylithic fragmental clast > 70-90% supported fragmental type and intercalated matrix supported < 20% black matrix supported monomictic monzonite breccia. | 66.00 | 68.53 | 113385 | | S | | 1 | | 2 | | 1 | 3 | 2 | DI | | | | |
| | | | Poorly sorted fragments consist of dominantly, rounded/subround/sub angular, white plag green CL+HM altered felsic intrusive fragments 5mm-4cms, subround dark grey green mafic DI up to 2.5cms, white clay altered felsic sub rounded and minor 2% maroon HM after KF altered syenite clasts up to 1cm, @upper sharp contact @80TCA. | 68.53 | 70.48 | 113386 | | S | | 1 | 1 | 1 | | 2 | 2 | 2 | VN | | | | |
| | | | Light grey to patchy emerald green medium grained intrusive matrix with CA cement and locally black CL. | 70.48 | 72.72 | 113387 | | S | | 1 | 1 | 2 | 1 | 1 | 3 | 2 | VN | | | | |
| | | | Alteration of clasts includes QZ+SE+/-CL, QZ+SE+PY, KF+HM, AB+HM? CA+HM as fracture fill, QZ+CA incomplete vuggy fracture fill crosscuts styolitic black CL +CA microfractures. | 72.72 | 74.00 | 113388 | | S | | | 1 | 3 | 1 | 1 | 3 | 2 | VN | | | | |
| 80.99 | 116.40 | MBX | BLEACHED QUARTZ SERICITE ALTERED MONOMICTIC MONZONITE BRECCIA | 74.00 | 76.00 | 113389 | | S | | | 2 | 1 | 2 | 2 | 1 | 0.1 | DI | | | | |
| | | | Locally bleached cream to pale pinkish grey to grey green, moderate to locally intensely insitu fractured monomictic monzonite breccia | 76.00 | 78.00 | 113390 | | S | | | 2 | | 1 | 2 | | 1 | VN | | | | |
| | | | | | | **777094** | Duplicate | | | | | | | | | | | | | | |
| | | | Mostly jigsaw crackle breccia. Angular subangular reworked and fractured clasts supported in black CL+/- PY cement dominant infill cut by localized grey QZ+/- AB?+ AK fracture fill. | 78.00 | 79.49 | 113391 | | S | | | 2 | | 1 | 2 | | 0.1 | VN | | | | |
| | | | Core competent with wide spaced black CL+graphitic | | | | | | | | | | | | | | | | | | |

| | | | | | | | | | | | | | | | | | | | | | |
|---|---|---|---|---|---|---|---|---|---|---|---|---|---|---|---|---|---|---|---|---|---|
| | | | 94.10-116.40m More intense fracturing with black CL, graphitic slickensided fracture surfaces @35-45TCA. | 81.00 | 83.00 | 113393 | | S | | | | 1 | | 2 | 2 | 2 | DI | 0.05 | IN | | |
| | | | 107.00m Dominant black CL fracturing aligned @60TCA. | 83.00 | 85.00 | 113394 | | S | | | | 1 | | 1 | 2 | 2 | DI | 0.05 | DI | | |
| | | | 109.50m 1 by2mm @ 20TCA black CL clays crosscut white cream QZ+ AB? Up to 3mm @ 85TCA . | | | 113395 | Blank | | | | | | | | | | | | | | |
| 116.40 | 121.85 | HBX | HETEROLITHIC MAGNETITE INTRUSIVE BRECCIA | 85.00 | 87.00 | 113396 | | S | | | | 1 | 1 | 2 | 2 | 2 | DI | 0.05 | | | |
| | | | Upper contact 70TCA. Red maroon intensly hematized to black to pale green, mostly at upper contact to 117.85m and is intermixed with QZ+SE+ PY altered monzonite and polylithic BX with volcaniclastic matrix. | 87.00 | 89.00 | 113397 | | S | | | | 1 | 1 | 1 | 2 | 2 | VN | 0.05 | | | |
| | | | Upper contact consists of HM replacement of MG matrix with replacement scattered patches of CP + minor Bornite. Clasts not easily discernible and consist of ~5% pale green subrounded QZ+SE altered monzinite breccia cut by QZ+CA stockwork in turn cut by cream white CA fracture fill up to 5mm @70TCA. | 89.00 | 91.00 | 113398 | | S | | | 2 | 2 | | 1 | 3 | 1 | VN | 0.05 | DI | | |
| | | | BX consists of ~80% subangular /subrounded mixed felsc intriusive clasts and ~5% black subangular sub round porphyritic basalt? clasts from 3mm-4cms. | 91.00 | 93.00 | 113399 | | S | | | | 1 | 2 | 1 | 3 | 0.5 | VN | 0.05 | IN | | |
| | | | Matrix medium grained grey to pale green with HM altered broken fragments, locally cemented with CA+ HM. + CP | | | 113400 | Standard | | | | | | | | | | | | | | |
| | | | Up to !% CP+/- trace bornite replacement of MG matrix as scattered patches. Also associated with CL+CA+HM altered matrix.<br>Alteration includes MG+HM+CL+CA associated with CP+bornite | 93.00 | 95.00 | 113401 | | S | | | | 2 | | 1 | 3 | 1 | DI | | | | |
| 121.85 | 128.00 | MBX | BLEACHED QUARTZ SERICITE ALTERED MONOMICTIC MONZONITE BRECCIA | 95.00 | 97.00 | 113402 | | S | | | | 1 | | 1 | 3 | | | | | | |
| | | | Similar to interval @80.99-116.40m. Pale grey pink. Mostly weak insitu fractured and pervasively QZ+SE altered. Grey QZ+CL +/- PY +/-MG+/-CP. CP replaces MG. Up to 2% PY more intense along microfractures cut by late random orientated CA stringers. | 97.00 | 99.00 | 113403 | | S | | | 1 | 1 | | 1 | 3 | 0.1 | IN | 0.05 | IN | | |
| | | | 126.80m Up to 3-5% PY+ trace CP as replacement semi massive clusters along microfractures, matrix and as DI blebs. | 99.00 | 101.00 | 113404 | | S | | | 1 | 1 | | 1 | 3 | 0.1 | DI | | | | |
| | | | HETEROLITHIC MAGNETITE HEMATITE INTRUSIVE BRECCIA WITH INTERCALATED QZ SE ALTERED | | | | | | | | | | | | | | | | | | |

| | | | | | | | | | | | | | | | | | | | | | |
|---|---|---|---|---|---|---|---|---|---|---|---|---|---|---|---|---|---|---|---|---|---|
| | | | Complex intrusive BX, intercalated with short intervals of QZ SE altered monomictic to polylithic monzonite BX and variably coloured green to pale cream pink beige to maroon relatively fresh, polylithic fragmental type, clast supported breccia. Consists of mostly rusty red light brown sub round/subangular felsic clasts up to 7 cms with pale apple green alteration.Rusty alteration mostly KF or possibly hematized albite? | 103.00 | 105.00 | 113406 | | S | | | 1 | 1 | | 1 | 3 | 0.1 | DI | | | | |
| | | | Also includes ~2-5% apple green subrounded intrusive clasts? Up to 3cms all supported in hematized MG matrix. | 105.00 | 107.00 | 113407 | | S | | | 1 | 2 | | 1 | 3 | 0.1 | DI | | | | |
| | | | Moderate to intense HM +CA+CL+EP propylitic alteration. Dominant alteration types HM after MG in matrix, HM +CL+CA in clasts, HM+CA, fracture fill, CL+/-EP+CA, in clasts, QZ+SE pervasive replacement of monzonite breccia intervals. All except QZ+SE, overprinted with late interstitial CA replacement. | 107.00 | 109.00 | 113408 | | S | | | | 1 | | 1 | 3 | 0.1 | DI | | | | |
| | | | 136.00-138.00m Late illite white clay altered felsic subround clasts cut by late white QZ+AB? up to 3mm@70 to 80TCA> | 109.00 | 111.00 | 113409 | | S | | | | 1 | | 1 | 3 | 0.05 | DI | | | | |
| | | | 143.00-143.80m ~3-4% MG with replacement HM over short intervals with patchy massive MG and as breccia clasts. Intensly chloritic and cut by MG+CA+HM random widely scattered fracture fill in turn cut by CA+EP+CL fracture fill. | 111.00 | 113.00 | 113410 | | S | | | | 1 | | | 3 | 0.5 | VN | | | | |
| | | | 144.00-162.00m Dominant CA+HM fracture fill, widely spaced up to 2cms @30TCA cut by cream white QZ +AB?+ incomplete CA fracture filling. | | | **777095** | Duplicate | | | | | | | | | 0.1 | DI | | | | |
| | | | 148.50-160m Short intervals of MG breccia with localized massive replacement associated with specular HM. Intervals with up to 3-4%% MG as blebs and angular clasts up to 7mm and as fracture fill @ 30TCA up to 2cms. Most intense @155.80-158.00m. | 113.00 | 115.00 | 113411 | | S | | | | | 1 | | 3 | 0.1 | DI | | | | |
| 162.00 | 193.20 | HBX | HETEROLITHIC ILLITE ALTERED INTRUSIVE BRECCIA WITH INTERCALATED SE ALTERED MONZONITE BRECCIA | 115.00 | 116.40 | 113412 | | S | | | | 1 | | | 2 | 1 | DI | | | | |

| | | | | | | | | | | | | | | | | | | | | | |
|---|---|---|---|---|---|---|---|---|---|---|---|---|---|---|---|---|---|---|---|---|---|
| | | | Contacts gradational. Complex brecciation. Transitional variants are intercalated. They include QZ+SE altered monomictic crackle breccia with black CL insitu fracturing and include intrusive matrix intervals. Heterolithic clast supported intervals with variably coloured intrusvie subrounded fragments in pale green SE? cement dominant infill. These are post potassic breccias. 80% mostly sub round cream illite ankerite ? altered porphyry intrusive fragments up to 2-3cms with pale green microfractured porphyry felsic fragments up to 3cms. | 116.40 | 117.85 | 113413 | | S | | | 2 | 1 | 3 | 3 | 1 | 0.5 | DI | 1.50 | DI | 4 | MA |
| | | | Locally styolitic and cut by cream pink QZ +AB in turn cut by grey QZ fracture fill @45TCA. | 117.85 | 120.00 | 113414 | | S | | | 2 | 2 | 2 | 2 | 1 | 3 | DI | 1.00 | DI | | |
| | | | Trace DI PY to 0.1 | | | 113415 | Blank | S | | | | | | | | | | | | | |
| | | | 176.80-182.00m polylithic clast supported with~2% subrounded MG clasts up to 1.5cms, 20% KF altered subrounded felsic clasts up to 3cms and 30% bleached clay altered felsic porphyry clasts. | 120.00 | 121.85 | 113416 | | S | | | 3 | 1 | 1 | 2 | 2 | 3 | IN | 1.00 | IN | | |
| | | | 191.10-191.40m Banded QZ stockwork close spaced veins @30TCA up to 5mm. | 121.85 | 124.00 | 113417 | | S | | | 2 | 2 | | 1 | 3 | 1.5 | VN | | | | |
| | | | 191.40-193.20m Matrix mostly massive MG+trace replacement CP+ trace bornite and small replacement clusters of locally semi massive PY. Breccia cut by wide spaced QZ+CA+HM after MG up to 3mm @ 30TCA. Patchy clusters of salmon orange replacement of CL altered mafics up to 3mm? in pale green grey to black QZ+SE+AB? altered intrusive BX cut by grey QZ+/- AB?+MG. Lower contact 60TCA. | 124.00 | 126.00 | 113418 | | S | | | 2 | 2 | | 1 | 3 | 1 | DI | | | | |
| 193.20 | 202.40 | MBX | BLEACHED TO PALE GREEN ILLITE QUARTZ SERICITE ALTERED MONOMICTIC INTRUSIVE BRECCIA | 126.00 | 128.00 | 113419 | | S | | | 2 | 2 | | 1 | 3 | 2 | VN | 0.50 | DI | | |
| | | | Pale beige to pale green to black white plag (ghosts) phyric, insitu fractured, monomictic intrusive breccia. | | | 113420 | Standard | | | | | | | | | | | | | | |
| | | | Consists of ~80% bleached illite altered sub angular phyric clasts up to 2cms supported in pale green QZ+SE altered porphyritic intrusive matrix? Breccia is intensely insitu fractured with black CL +/- PY cement dominant infill. Alteration either dominant SE or dominant QZ. Illite clasts with diffused boundaries soft, intrusive matrix pale green, QZ altered. | 128.00 | 130.00 | 113421 | | S | | 1 | 2 | 1 | 1 | 1 | 1 | 0.1 | DI | | | | |

| | | | | | | | | | | | | | | | | | | | | | |
|---|---|---|---|---|---|---|---|---|---|---|---|---|---|---|---|---|---|---|---|---|---|
| | | | Black CL PY cement dominant infill contains patches of trace HM with fine grained CP+PY.and has a localized tectonic fabric @20TCA.<br>Up to 2% PY as micro fracture fill. | 130.00 | 132.00 | 113422 | | S | | 1 | 2 | 2 | | 1 | 1 | 0.1 | DI | | | | |
| | | | 195.00m Localized grey white QZ+CA (stockwork) over 5cms. | 132.00 | 134.00 | 113423 | | S | | | 2 | | | 2 | 2 | 1.5 | DI | | | 2 | IN |
| | | | 199.60-199.80m Grey black graphitic clay gouge with broken breccia fragments. | 134.00 | 136.00 | 113424 | | S | | | 1 | | 1 | 2 | | 0.1 | VN | | | | |
| | | | 199.80-200.80m 1>4cms @10TCA grey white banded QZ+AB?+ HM/MG breccia clasts up to 2mm. | 136.00 | 138.00 | 113425 | | S | | 1 | 1 | 1 | 1 | 2 | 1 | 0.1 | VN | | | | |
| 202.40 | 210.95 | MBX | CHRYSACOLLA ILLITE CLAY ALTERED MONOMICTIC INTRUSIVE BRECCIA | 138.00 | 140.00 | 113426 | | S | | | 1 | | | 1 | 2 | 0.1 | VN | | | | |
| | | | Pale green to pale bluish to pale cream beige monomictic intrusive jigsaw breccia. | 140.00 | 142.00 | 113427 | | S | | | 2 | | 1 | 1 | 1 | 0.1 | VN | 0.05 | DI | | |
| | | | Similar to previous interval @193.20-202.40m but distinguished by blue green coating along fracture surfaces. Mostly jigsaw breccia with subangular/rounded reworked and fractured clasts supported in variably intrusive, locally volcaniclastic matrix. Black CL+/-PY cement is dominant infill cut by localized grey QZ+/-AB?+ CA fracture fill inturn cut by grey black late QZ.. | 142.00 | 144.00 | 113428 | | S | | | 3 | 1 | 2 | 1 | 1 | 0.1 | VN | 0.05 | DI | 2 | IN |
| | | | Dominant alteration white illite clays+ SE+ chrysacolla? Fractures coated with chrysacolla+black chlorite + CA+ white clays. Clasts up to 5cms with diffused boundaries and inrtensly microfractured. | 144.00 | 146.00 | 113429 | | S | | | 1 | 1 | 3 | 2 | | 0.05 | DI | | | | |
| | | | Locally highly fractured and insitu fractured with black CL cement dominant infill in turn cut by QZ+CA veinlets up to 5mm @45TCA. | 146.00 | 148.00 | 113430 | | S | | | 2 | 1 | 3 | 2 | | 0.05 | DI | | | | |
| | | | 1-2% very fine grained disseminated PY. | | | **777096** | Duplicate | | | | | | | | | 0.05 | DI | | | | |
| 210.95 | 217.10 | BAT | CALCITE SERICITE ALTERED ANDESITIC LAPILLI TUFF BRECCIA | 148.00 | 150.00 | 113431 | | S | | | 2 | 1 | 2 | 2 | | 0.05 | DI | | | | |
| | | | Fine to medium grained , locally polylithic pale grey green lapilli with intercalated monomictic felsic breccia. | 150.00 | 152.00 | 113432 | | S | | | 2 | 1 | 2 | 2 | | 0.05 | DI | | | | |
| | | | 40% KF altered plag phyric subround clasts up to 2.5cms, 10% illite altered felsic clasts, possible volcanic fragments? in green SE+CA altered volcaniclastic? | 152.00 | 154.00 | 113433 | | S | | | 1 | 1 | 2 | 2 | | 0.05 | DI | | | | |
| | | | Late stage CA stringers wide spaced and later cut by CA+HM veinlets up to 2mm @ variable angles TCA. | 154.00 | 156.00 | 113434 | | S | | | 2 | 1 | 3 | 2 | | 0.05 | DI | | | 3 | MA |
| | | | Locally intense CA replacement of matrix. | | | 113435 | Blank | | | | | | | | | 0.05 | DI | | | 3 | MA |
| | | | ~1% very fine grained disseminated PY cubes and | | | | | | | | | | | | | | | | | | |

| | | | | | | | | | | | | | | | | | | | | | |
|---|---|---|---|---|---|---|---|---|---|---|---|---|---|---|---|---|---|---|---|---|---|
| | | | 214.00-217.10m More intense illite clay alteration with CA+white clay fracture fill. | 158.00 | 160.00 | 113437 | | S | | | 2 | 1 | 2 | 2 | | 0.05 | DI | | | | |
| 217.10 | 222.00 | MBX | CHRYSACOLLA ILLITE CLAY ALTERED MONOMICTIC INTRUSIVE BRECCIA? | 160.00 | 162.00 | 113438 | | S | | | 1 | 1 | 2 | 2 | | 1 | DI | | | | |
| | | | Similar as at interval 202.40-210.95m. Intense blue green chrysocolla at upper contact in bleached QZ+SE altered monomictic felsic/pyroclastic? breccia. | 162.00 | 164.00 | 113439 | | S | | | 1 | 2 | 1 | 2 | | 1 | DI | | | | |
| | | | CA+ black CL cement dominant infill in bleached upper interval with incomplete replacement cavities. | | | 113440 | Standard | | | | | | | | | | | | | | |
| | | | CA+QZ fracture fill, styolitic up to 2mm @30TCA. | 164.00 | 166.00 | 113441 | | S | | | 1 | 2 | 2 | 1 | | 0.1 | DI | | | | |
| | | | Clasts locally bleached with vivid green chrysacolla replacement of broken phenocrysts in illite altered clasts. | 166.00 | 168.00 | 113442 | | S | | | 1 | 2 | | 1 | | 0.1 | DI | | | | |
| 222.00 | 227.10 | BAT | GREY BLACK BASALT LAPILLI TUFF? | 168.00 | 170.00 | 113443 | | S | | | 1 | 1 | | 1 | 2 | 0.1 | DI | | | | |
| | | | Medium grey green to black, cream beige bleached plag porphyry (volcanic)? clasts in matrix supported lapilli tuff breccia?. | 170.00 | 172.00 | 113444 | | S | | | 1 | 1 | 2 | 1 | 2 | 0.1 | DI | | | | |
| | | | Breccia includes up to 40% SE after KF altered insitiu fractured subrounded felsic clasts from 1cm up to 10cmsand 30% bleached illite altered plag porphyry subangular clasts from 5-3cms. | 172.00 | 174.00 | 113445 | | S | | | | 1 | 2 | 1 | | 0.1 | DI | | | | |
| | | | Matrix is black argillaceous/chloritic with up to 2% disseminated DI PY. | 174.00 | 176.00 | 113446 | | S | | | | 1 | 1 | 1 | | 0.1 | DI | | | | |
| | | | Strong silica overprint. Weakly fractured with late CA stringers @80TCA. | 176.00 | 178.00 | 113447 | | S | | | 1 | 1 | 1 | 1 | 1 | 0.1 | DI | | | | |
| 227.10 | 228.15 | ARG | BLACK ARGILLITE | 178.00 | 180.00 | 113448 | | S | | | 1 | 1 | | 1 | 1 | | | | | | |
| | | | Upper contact @40TCA. Weak fabric @ 40TCA as depicted by thin sooty fine grained PY lenses and CA fracture fill. | 180.00 | 182.00 | 113449 | | S | | | 2 | 1 | | 1 | 2 | | | | | | |
| | | | Fracture surfaces graphitic, polished and slickensided @ | 182.00 | 184.00 | 113450 | | S | | | 2 | 1 | | 1 | 2 | | | | | | |
| | | | Lower contact less sharp @ 70TCA. | | | **777097** | Duplicate | | | | | | | | | | | | | | |
| 228.15 | 276.80 | | GREY BLACK BEIGE CRYSTAL/LAPILLI TUFF BRECCIA?/ARGILLITE | 184.00 | 186.00 | 113451 | | S | | | 1 | 1 | | 1 | 2 | | | | | | |
| | | | Medium grey to dark beige to black to cream beige bleached plag porphyry (volcanic) clasts in matrix supported lapilli tuff breccia? Includes ~40-50% bleached illite altered plag porphyry subround clasts up to 2cms. And locally 30% fine grained aphanitic volcanic? clasts with diffused boundaries. | 186.00 | 188.00 | 113452 | | S | | | 2 | 1 | | 1 | 1 | | | | | | |

| | | | | | | | | | | | | | | | | | | | | | |
|---|---|---|---|---|---|---|---|---|---|---|---|---|---|---|---|---|---|---|---|---|---|
| | | | Mostly fragmental type with lesser jigsaw and locally intense insitu fracturing. Clasts sub angular reworked and fractured. Mostly illite altered, porphyritic and highly fractured volcaniclastic crysrtal /lapilli tuff clasts? Intervals mostly matrix supported in black CL+/-PY cement dominant infill. Breccias locally rehealed with fine grained grey QZ cement. Localized grey QZ+/-AB?+ CA fracture fill 2-5mm @mostly 60-80TCA. | 188.00 | 190.00 | 113453 | | S | | | 1 | 1 | | 1 | 1 | 0.05 | DI | | | | |
| | | | Variable overprint of silica. Core competent weakly fractured. | 190.00 | 191.50 | 113454 | | S | | | 2 | 1 | 1 | 2 | 1 | 0.5 | DI | 0.1 | VN | 1 | VN |
| | | | Py mostly disseminated, fine grained up to 5-10% as disseminations and large replacement clusters over short intervals. | | | 113455 | Blank | S | | | | | | | | | | | | | |
| | | | Late stage CA stringers wide spaced. Also, wide spaced veinlets up to 1cm @10TCA @247.00m. | 191.50 | 193.20 | 113456 | | S | | | 1 | 1 | 1 | 3 | 1 | 1 | MA | 1 | DI | 3 | MA |
| | | | 269.00-271.00m Mineralized vein up to 1cm running subparallel TCA over 2metres with up to 10 to locally 15 % semi massive PY replacement clusters and as dissseminations. Clasts illite altered bleached and silica overprinted. Mineralization cut by grey QZ +/-AB veining. | 193.20 | 195.00 | 113457 | | S | | | 1 | 1 | | 2 | 1 | 1 | VN | 0.5 | DI | | |
| 276.80 | 282.80 | ARG | FOLIATED TECTONIZED TRANSITIONAL ARGILLITE/TUFF? BRECCIA | 195.00 | 197.10 | 113458 | | S | | | 2 | 1 | | 1 | 1 | 2 | VN | 0.5 | DI | | |
| | | BAT | Upper contact sharp @45TCA. Grey to sandy pinkish brown argillaceous volcaniclastic with undulating and sinuous fabric depicted by whispey discontinuous white QZ+AB? cement and fracture fill. | 197.10 | 199.60 | 113459 | | S | | | | 1 | | 1 | 1 | 0.1 | VN | 0.05 | DI | | |
| | | | Bedding fabric @45TCA. | | | 113460 | Standard | | | | | | | | | 0.5 | DI | 0.05 | DI | | |
| | | | Includes stretched whispey pale apple green porphyry clasts with fuschite replacement of mafics parallel to fabric. | 199.60 | 202.20 | 113461 | | S | | | 1 | 1 | | 1 | 1 | 0.05 | VN | | | | |
| | | | Interval also includes contorted highly insitu fractured QZ+SE altered matrix supported volcaniclastic breccia cut by late QZ+AB? veinlets. | 202.20 | 204.00 | 113462 | | S | | | 2 | 1 | | 1 | 2 | 1 | DI | | | | |
| | | | Lower contact sharp @40TCA. | 204.00 | 206.00 | 113463 | | S | | | 1 | 1 | | 1 | 2 | 2 | DI | | | | |
| 282.80 | 285.90 | BAT | GREY BLACK BEIGE CRYSTAL/LAPILLI TUFF BRECCIA?/ARGILLITE | 206.00 | 208.00 | 113464 | | S | | | 1 | | | 1 | 1 | 1 | DI | | | | |
| | | | Similar to interval @228.15-276.80m. Up to 5% disseminated PY from 282.80-284.80m. Composed mostly of bleached beige intensly insitu fractured, subrounded clasts in black chloritic pyritic cement dominant in fill. Breccia cut by white cream QZ+AB? veinlets up to1cm @ 80TCA. | 208.00 | 210.00 | 113465 | | S | | | 1 | 1 | | 1 | 1 | 0.1 | DI | | | | |
| 285.90 | 289.00 | ARG | BLACK ARGILLITE | 210.00 | 212.00 | 113466 | | S | | | 1 | 1 | | 1 | 1 | 0.1 | DI | | | | |

| | | | | | | | | | | | | | | | | | | | | | |
|---|---|---|---|---|---|---|---|---|---|---|---|---|---|---|---|---|---|---|---|---|---|
| | | | Similar to interval @227.1-228.15m. Composed mostly of argillite with localized tuffaceous clasts. | 212.00 | 214.00 | 113467 | | S | | | 1 | 1 | | 2 | 1 | 1 | DI | | | | |
| | | | Argillite cut by cream white QZ+AB? veinlets up to 3mm @30TCA. | 214.00 | 216.00 | 113468 | | S | | | 1 | | | 1 | 1 | 0.5 | VN | | | | |
| | | | Localized calcite microfracturing with incomplete fracture fill. | 216.00 | 218.00 | 113469 | | S | | | 1 | | | 1 | 1 | | | | | | |
| 289.00 | 291.40 | FLT | TECTONIZED CHRYSACOLLA ALTERED ILLITE ALTERED FELSIC/TUFF BRECCIA | 218.00 | 220.00 | 113470 | | S | | | | | | 2 | 1 | | | | | | |
| | | | Pale blue green faulted matrix supported, illite altered felsic/tuff. Vuggy with incomplete fracture filling that cuts fabric that runs subparallel TCA with cream whiteQZ +AB? fracture fill. | | | **777098** | Duplicate | | | | | | | | | | | | | | |
| | | | Chrysacolla occurs mostly as coating fracture surfaces and replacement of felsic tuffaceous clasts. | 220.00 | 222.00 | 113471 | | S | | | | 1 | | 3 | 1 | 2 | DI | 0.05 | DI | | |
| 291.40 | 312.00 | MBX | BLEACHED CREAM ILLITE ALTERED INSITU FRACTURED FELSIC INTRUSIVE/VOLCANICLASTIC? BRECCIA | 222.00 | 224.00 | 113472 | | S | | | 1 | 1 | | 3 | 2 | 1 | VN | | | | |
| | | | Cream to beige intense insitu fractured and locally matrix supported fragmental type plag porphyritic breccia. | 224.00 | 226.00 | 113473 | | S | | | 1 | 1 | | 3 | 2 | 2 | DI | 0.1 | DI | | |
| | | | Subrounded clasts up to 7cms are plag phyric with broken laths up to 3mm in cream white clay groundmass. | 226.00 | 228.20 | 113474 | | S | | | | 1 | | 3 | 2 | 1 | DI | | | | |
| | | | Clasts reworked, fractured and supported in grey to black intrusive? matrix and healed with grey QZ | | | 113475 | Blank | | | | | | | | 2 | | | | | | |
| | | | PY onsists of scattered blebs and disseminations . | 228.20 | 230.00 | 113476 | | S | | | | 1 | | 3 | 2 | 1 | DI | 0.1 | DI | | |
| | | | 306.00-312.00m Breccia includes short intervals of black argillite with less Illite altered cream bleached clasts and more intense insitu fracturing. | 230.00 | 232.00 | 113477 | | S | | | | 2 | | 2 | 2 | 2 | DI | | | | |
| 312.00 | 318.52 | ARG | BLACK ARGILLITE | 232.00 | 234.00 | 113478 | | S | | | | 2 | | 2 | 2 | 2 | DI | | | | |
| | | | Similar to interval @285.90-289.00m but no clasts. Core blocky and highly fractured . | 234.00 | 236.00 | 113479 | | S | | | | 2 | | 3 | 2 | 2 | DI | | | | |
| | | | Fabric @40TCA. | | | 113480 | Standard | | | | | | | | | | | | | | |
| | | | **E.O.H. 318.52m.** | 236.00 | 238.00 | 113481 | | S | | | | 2 | | 3 | 2 | 1 | DI | 0.1 | DI | | |
| | | | | 238.00 | 240.00 | 113482 | | S | | | | 2 | | 1 | 2 | 2 | DI | 0.1 | DI | | |
| | | | | 240.00 | 242.00 | 113483 | | S | | | | 2 | | 1 | 2 | 2 | DI | 1 | DI | | |
| | | | | 242.00 | 244.00 | 113484 | | S | | | | 2 | | 1 | 2 | 2 | DI | 0.5 | DI | | |
| | | | | 244.00 | 246.00 | 113485 | | S | | | | 2 | | 1 | 2 | 2 | DI | 0.5 | DI | | |
| | | | | 246.00 | 248.00 | 113486 | | S | | | | 2 | | 1 | 2 | 2 | DI | 0.5 | DI | | |
| | | | | 248.00 | 250.00 | 113487 | | S | | | | 2 | | 2 | | 1 | DI | 0.05 | DI | | |
| | | | | 250.00 | 252.00 | 113488 | | S | | | | 2 | | 2 | | 1 | DI | 0.05 | DI | | |
| | | | | 252.00 | 254.00 | 113489 | | S | | | | 1 | | 2 | | 1 | DI | 0.1 | DI | | |
| | | | | 254.00 | 256.00 | 113490 | | S | | | | 2 | | 2 | 3 | 2 | DI | 0.5 | DI | | |
| | | | | | | **777099** | Duplicate | | | | | | | | | | | | | | |
| | | | | 256.00 | 258.00 | 113491 | | S | | | | 2 | | 2 | 3 | 2 | DI | 0.05 | DI | | |

| | | | | | | | | | | | | | | | | | | | | | |
|---|---|---|---|---|---|---|---|---|---|---|---|---|---|---|---|---|---|---|---|---|---|
| | | | | 260.00 | 262.00 | 113493 | | S | | | | 2 | | 1 | | 2 | DI | 0.05 | DI | | |
| | | | | 262.00 | 264.00 | 113494 | | S | | | | 2 | | 1 | | 1 | DI | 0.05 | DI | | |
| | | | | | | 113495 | Blank | | | | | | | | | | | | | | |
| | | | | 264.00 | 266.00 | 113496 | | S | | | | 2 | | 1 | 2 | 0.5 | DI | | | | |
| | | | | 266.00 | 267.50 | 113497 | | S | | | | 1 | 2 | 1 | 1 | 0.5 | DI | | | | |
| | | | | 267.50 | 269.00 | 113498 | | S | | | | 2 | | 1 | 1 | 1 | VN | | | 2 | DI |
| | | | | 269.00 | 271.00 | **113226** | Select | S | | | | 2 | | 1 | 2 | 10 | MA | | | | |
| | | | | 271.00 | 272.50 | 113499 | | S | | | | 2 | | 2 | 2 | 3 | DI | 0.1 | DI | | |
| | | | | | | 113500 | Standard | | | | | | | | | | | | | | |
| | | | | 272.50 | 274.00 | 117501 | | S | | | | 2 | | 2 | 1 | 5 | DI | 0.1 | DI | | |
| | | | | 274.00 | 276.80 | 117502 | | S | | | | 2 | | 1 | 3 | 2 | DI | 0.1 | DI | | |
| | | | | 276.80 | 279.00 | 117503 | | S | | | 1 | 1 | | 1 | | 1 | DI | | | | |
| | | | | 279.00 | 281.00 | 117504 | | S | | | 1 | 1 | | 1 | | 0.1 | DI | | | | |
| | | | | 281.00 | 282.80 | 117505 | | S | | | 1 | 1 | | 1 | | 0.1 | DI | | | | |
| | | | | 282.80 | 285.00 | 117506 | | S | | | | 1 | | 1 | | 5 | DI | | | | |
| | | | | 285.00 | 287.00 | 117507 | | S | | | | 1 | | 1 | 1 | 5% | DI | | | | |
| | | | | 287.00 | 289.00 | 117508 | | S | | | | 1 | | 1 | | 1 | DI | | | | |
| | | | | 289.00 | 291.40 | 117509 | | S | | | 1 | | | 1 | | 0.05 | DI | | | | |
| | | | | 291.40 | 294.00 | 117510 | | S | | | 1 | | | 1 | | 0.05 | DI | | | | |
| | | | | | | **777100** | Duplicate | | | | | | | | | | | | | | |
| | | | | 294.00 | 296.00 | 117511 | | S | | | | 1 | | 1 | | 0.05 | DI | | | | |
| | | | | 296.00 | 298.00 | 117512 | | S | | | | 1 | | 1 | | 0.1 | DI | | | | |
| | | | | 298.00 | 300.00 | 117513 | | S | | | | 1 | | 1 | 1 | 1 | DI | | | | |
| | | | | 300.00 | 302.00 | 117514 | | S | | | | 1 | | 1 | 2 | 0.1 | DI | | | | |
| | | | | | | 117515 | Blank | | | | | | | | 1 | | | | | | |
| | | | | 302.00 | 304.00 | 117516 | | S | | | | 1 | | | 2 | 0.1 | DI | | | | |
| | | | | 304.00 | 306.00 | 117517 | | S | | | | 1 | | | 2 | 0.1 | DI | | | | |
| | | | | 306.00 | 308.00 | 117518 | | S | | | | 1 | | | 2 | 0.1 | DI | | | | |
| | | | | 308.00 | 310.00 | 117519 | | | | | | 1 | | 1 | 1 | | | | | | |
| | | | | 310.00 | 312.00 | 117520 | | | | | | 1 | | 1 | 1 | | | | | | |
| | | | | 312.00 | 314.00 | 117521 | | | | | | 1 | | 1 | 2 | | | | | | |
| | | | | 314.00 | 316.00 | | | | | | | | | 2 | | | | | | | |
| | | | | 316.00 | 318.00 | | | | | | | | | 2 | | | | | | | |
| | | | | 318.00 | 320.00 | | | | | | | | | 2 | | | | | | | |
| | | | | | | | | | | | | | | | | | | | | | |

| RVC MM 08-13 | | Zone: Rainbow southwest | Richfield Ventures | Azimuth: 250 | Start Date: Jan17/08 |
|---|---|---|---|---|---|
| | | North: 5877557 | | Dip: -50 | End Date: Jan21/08 |
| Site #: | | East: 544815 | | Depth: 343.2 | Core Size NQ |
| | | Elevation: | Diamond Drill Hole | Geologist: | B Callaghan |

| Primary Interval | | | | Assay Interval | | | QA/QC | Oxide Facies | Alteration Intensity | | | | | | | Mineralization | | | | | |
|---|---|---|---|---|---|---|---|---|---|---|---|---|---|---|---|---|---|---|---|---|---|
| FROM (m) | TO (m) | LITH CODE | Description | From | To | Sample Number | Duplicate / Blank / | O/T/S | Biot | Kspar | Cl / Ep | Qtz | Hem | Calc | Fe-carb+ SE | Py % | Py How | Cp % | Cp How | Mg % | Mg How |
| 0.00 | 3.05 | OB | CASING/OVERBURDEN | | | | | | | | | | | | | | | | | | |
| 3.05 | 54.75 | HBX | HETEROLITHIC KF ALTERED FELSIC BRECCIA WITH VOLCANIC CLASTS. | 3.05 | 5.00 | 117792 | | S | | 3 | | 1 | 2 | 3 | 3 | 1 | BB | | | | |
| | | | Dark pink red to pale olive green mottled weakly porphyritic with grey plag laths up to 1mm. Blotchy pale grey green mafics altered to CL+CA. Mostly clast supported fragmental intrusive breccia with subround pink red KF altered clasts from 2mm to 2cms. Other intervals more monomictic insitu fractured, clast to matrix supported to coherent and less fractured. | 5.00 | 7.00 | 117793 | | | | 3 | | 1 | 2 | 3 | 3 | | | | | | |
| | | | 2-5% dark grey, poorly sorted , subangular porphyritic volcanic basaltic fragments with black groundmass. | 7.00 | 9.00 | 117794 | | | | 3 | | 1 | 2 | 3 | 3 | | | | | | |
| | | | Subequal matrix cement includes intervals with semi massive HM after MG and intervals with grey QZ+ankerite. Also, black chlorite + MG +/- PY and CA+ankerite interstial replacement. | 9.00 | 11.00 | 117795 | | | | 3 | | 1 | 1 | 3 | 3 | | | | | | |
| | | | Moderately oxidized @ surface with Limonite coated fracture surfaces to 33.50m | 11.00 | 13.00 | 117796 | | | | 3 | | 1 | 1 | 3 | 3 | | | | | | |
| | | | Wide spaced CA veinlets up to 5mm @low angles TCA. | 13.00 | 15.00 | 117797 | | S | | | | 1 | 1 | 3 | 2 | 0.05 | DI | | | | |
| | | | QZ mostly as cement and as overprint in strongly limonitic QZ fracture fill sections. | 15.00 | 17.00 | 117798 | | | | | | 1 | 1 | 3 | 2 | | | | | | |
| | | | QZ + SE altered insitu fractured intervals less KF potassically altered. | 17.00 | 19.00 | 117799 | | | | | | 1 | 1 | 3 | 1 | | | | | | |
| | | | Subequal matrix cement includes intervals with semi massive HM after MG, intervals with grey QZ+ankerite. Also, black chlorite + MG +/- PY and CA+ankerite interstial replacement. | 19.00 | 21.00 | 117800 | | | | | 2 | 1 | 1 | 1 | 1 | | | | | | |
| | | | Trace PY as DI blebs and as microfracture fill in breccia intervals. | | | | Duplicate | | | | | | | | | | | | | | |
| | | | Up to 2% specular HM as DI blebs and locally semi massive matrix replacement. | 21.00 | 23.00 | 117801 | | | | 1 | 1 | 1 | | 1 | 1 | | | | | | |
| | | | 36.20-38.40m Possible faulting with grey white clay gouge and black graphitic coating along fracture surfaces. Core ground with 1m of core washed. Interval includes minor scattered blebs of azurite in white to pale blue green chrysacolla ? clay illite altered felsic breccia. | 23.00 | 25.00 | 117802 | | | | 1 | 1 | 1 | | 1 | 1 | | | | | | |

| | | | | | | | | | | | | | | | | | | | | | | |
|---|---|---|---|---|---|---|---|---|---|---|---|---|---|---|---|---|---|---|---|---|---|---|
| | | | 38.40-54.75m Variable alteration and intensity. Includes KF, green CL, black CL, HM alteration that changes over short intervals in both clast and matrix supported fragmental felsic breccias. Intervals also include clay (illite) +/- SE +/- ankerite with variable intensity.<br>Wide spaced cream white CA+ankerite +/- HM is dominant fracture fill @ 45TCA and up to 5mm. Trace DI PY cubes with minor interstitial PY infilling microfractures.<br>50.60-54.75m More intense variably KF altered pink crowded porphyry subrounded clasts with broken QZ+PLag laths in KF altered groundmass. CA+CL +HM cement dominant infill cut by grey QZ+CA fracture fill. | 25.00 | 27.00 | 117803 | | | | | 2 | 1 | | 1 | 1 | | | | | | |
| 54.75 | 99.60 | | | 27.00 | 29.00 | 117804 | | | | | 1 | 1 | | 1 | 1 | | | | | | |
| | | | Mostly pale cream beige to pale grey fragmental type clast supported felsic intrusive or possibly volcanic andesitic breccia. Monomictic with subangular to subrounded plag phyric crowded clasts with ghost to cream white phenocrysts up to tmm. 10% insitu fractured jigsaw brecciawith black CL cement dominant infill. | | | 117805 | Blank | | | | | | | | | | | | | | |
| | | | Core soft with dominant white pale beige illite clay? +SE+ankerite alteration. | 29.00 | 31.00 | 117806 | | S | | | 1 | 1 | | 1 | 1 | 0.05 | DI | | | | |
| | | | Locally pseudobrecciated and healed with grey QZ over short intervals with very fine grained PY in QZ cement from 68.50-74.00m | 31.00 | 33.00 | 117807 | | S | | 1 | 1 | 1 | | 1 | | 0.05 | DI | | | | |
| | | | 74.00-76.05m Monomictic jigsaw breccia with maroon black HM after MG cement dominant infill. Beige transported subangular subround clasts up to 2cms with intense interstitial CA+ankerite alteration. Are cut by grey orange tan QZ+CA+ ankerite veinlets up to 3mm @ low angles TCA. | 33.00 | 35.00 | 117808 | | S | | | | 1 | | 1 | | 0.05 | DI | | | | |
| 76.60 | 80.10 | MBX | FAULTED ILLITE FE CARBONATE ALTERED FELSIC PLAG PHYRIC BRECCIA TECTONIC | 35.00 | 37.00 | 117809 | | S | | | | 1 | | 1 | | 0.05 | DI | | | | |
| | | FLT | Bleached cream white intense clay altered tectonized felsic intrusive monomictic breccia. | | | 117810 | Standard | | | | | | | | | | | | | | |
| | | | Intense fabric defined by grey graphitic clays and grey QZ bands that run parallel TCA. | 37.00 | 39.00 | 117811 | | S | | | | 1 | 1 | 1 | | 0.05 | DI | | | 1 | BB |
| | | | Also includes pale tan clasts with diffused boundaries healed with grey QZ. | 39.00 | 41.00 | 117812 | | S | | 1 | 1 | 1 | 1 | 1 | | 0.05 | DI | | | | |
| | | | Trace vfg euhedral DI PY. | 41.00 | 43.00 | 117813 | | | | 1 | 1 | 1 | 1 | 1 | | | | | | | |
| 80.10 | 99.60 | MBX | BLEACHED CLAY FE CARBONATE SERICITE ALTERED INTRUSIVE BRECCIA | 43.00 | 45.00 | 117814 | | | | 1 | 1 | 1 | 1 | 1 | 1 | | | | | | |
| | | | Similar to interval @ 54.75-76.60m Bleached intense argillic alteration. Textures obliterated. Cay illite + Fe carbonate alteration. | 45.00 | 47.00 | 117815 | | S | | 1 | 2 | 1 | 1 | 1 | | 0.05 | IN | | | | |

| | | | | | | | | | | | | | | | | | | | | | |
|---|---|---|---|---|---|---|---|---|---|---|---|---|---|---|---|---|---|---|---|---|---|
| | | | Mostly pale cream beige to pale grey fragmental type clast supported felsic intrusive or possibly volcanic andesitic breccia. Monomictic with subangular to subrounded plag phyric crowded reworked clasts supported in black CL matrix/cement. | 47.00 | 49.00 | 117816 | | | | | 2 | 1 | 1 | 1 | 1 | | | | | | |
| | | | Trace .05% PY as DI blebs and as microfracture fill in breccia intervals.. | 49.00 | 51.00 | 117817 | | | | | 2 | 1 | 2 | 1 | 1 | | | | | | |
| | | | 88.45-90.15m More coherent less brecciated fine grained crowded plag phyric ankerite clay altered breccia cut by discontinuous QZ+ankerite microfractures.. | 51.00 | 53.00 | 117818 | | S | | 1 | 2 | 1 | 2 | 1 | 1 | 0.05 | DI | | | | |
| | | | 97.40-99.60m Matrix supported with 50% reworked elongate breccia clasts. Fabric contorted wavy and disrupted and defined by cream to pale tan QZ+ankerite+CA.that runs parallel TCA over short intervals. | 53.00 | 54.75 | 117819 | | S | | 2 | 1 | 1 | 1 | 1 | 1 | 0.05 | IN | | | | |
| | | | Less intense weaker white clay alteration. | 54.75 | 57.00 | 117820 | | | | 1 | 2 | 1 | 1 | 1 | 1 | | | | | | |
| 99.60 | 103.30 | HBX | HETEROLITHIC INTRUSIVE BRECCIA/LAPILLI TUFF? | | | | Duplicate | | | | | | | | | | | | | | |
| | | | Variably coloured grey to black, pale beige sand to pale green matrix supported polymictic fragmental type intrusive that grades into lapilli tuff breccia? | 57.00 | 59.00 | 117821 | | | | 1 | 2 | 1 | 2 | 1 | 1 | | | | | 3 | MA |
| | | | Suubround subangular poorly sorted and evenly distributed polylithic clasts include 90% plag phyric with varible KF +/- fe carbonate + SE alteration +/- DI PY. 5-7% volcanic black HB phyric basalt? 3% pale to apple green subangular clasts up to 7mm with DI maroon specks of HM.. All supported in grey to maroon fine grained plag phyric intrusive? matrix that grades into fine grained pale beige grey tuffaceous matrix. | 59.00 | 61.00 | 117822 | | | | | 2 | | | 1 | 2 | | | | | | |
| | | | Wide spaced CA+ankerite veinlets up to 3mm @ 30-45TCA. | 61.00 | 63.00 | 117823 | | | | | 2 | | | 1 | 2 | | | | | | |
| | | | Trace DI cubic PY and as interstitial clusters in Fe carbonate altered intrusive plag phyric clasts. | 63.00 | 65.00 | 117824 | | | | 1 | 2 | 1 | 2 | 1 | 2 | | | | | | |
| 103.30 | 107.00 | BAT | CRYSTAL LITHIC VOLCANICLASTIC/ANDESITE? | | | 117825 | Blank | | | | | | | | | | | | | | |
| | | | Pale beige grey, fine grained uniformerly grannular and same size with 10-15% 1mm clay Fe carbonate altered plag laths, 10% pale apple green CL altered fragments 1mm, 1% HM altered fragments 1% black mafic. All broken and supported in grey Fe carbonate altered fine grained ash matrix.Possibly crystal andesite tuff? Some intervals appear as interlocked plag phenocrysts and resemble intrusives. | 65.00 | 67.00 | 117826 | | | | | 1 | 1 | 1 | 1 | 2 | | | | | | |
| | | | 0.05% fine grained DI cubic PY. | 67.00 | 69.00 | 117827 | | S | | | 1 | 1 | | 1 | 2 | 0.05 | DI | | | | |
| | | | CA as discontinuous microfracture infill cut by late CA+ankerite stringers@variable angles TCA | 69.00 | 71.00 | 117828 | | S | | | | 1 | | 1 | 2 | 0.1 | DI | | | 3 | MA |

| | | | | | | | | | | | | | | | | | | | | | |
|---|---|---|---|---|---|---|---|---|---|---|---|---|---|---|---|---|---|---|---|---|---|
| 107.00 | 124.05 | BAT | FE CARBONATE SE ALTERED ANDESITE LAPILLI TUFF BRECCIA ? | 71.00 | 73.00 | 117829 | | S | | | | 1 | | 1 | 2 | 1 | DI | | | | |
| | | | Similar to interval @ 99.60-103.30m.Variably coloured polymictic with pale sand to pale green plag phyric subangular to subrounded fragments from 2mm-5cms. Poorly sorted , evenly distributed fragments in grey to pink tan volcaniclastic matrix. | | | 117830 | Standard | | | | | | | | | | | | | | |
| | | | Consists of 90% plag phyric with variable intensities of alteration. Some plag phyric clasts altered to white clays, other KF altered. Others basaltic and felsic aphanitic andesites? | 73.00 | 75.00 | 117831 | | | | | | 1 | | 1 | 2 | | | | | | |
| | | | Matrix dominant infill mostly grey to beige, pale green vfg volcaniclastic. | 75.00 | 77.00 | 117832 | | | | | | 1 | | 1 | 2 | | | | | | |
| | | | Locally cemented with HL HM in turn cut by HL Fe carbonate microfractures. These are inturn cut by grey QZ + cream white QZ+FE carbonate banded veins up to 1.5cms @30TCA. | 77.00 | 79.00 | 117833 | | S | | | | 1 | | 1 | 2 | 0.05 | DI | | | | |
| | | | Trace vfg DI PY. | 79.00 | 81.00 | 117834 | | S | | | | 1 | | 1 | 2 | 0.05 | DI | | | | |
| 124.05 | 172.40 | BBX | POLYMICTIC MATRIX SUPPORTED PEBBLE SIZED MG VOLCANIC BRECCIA | 81.00 | 83.00 | 117835 | | S | | | | 1 | | 1 | 2 | 0.05 | DI | | | | |
| | | | Dark grey to black to grey maroon, massive matrix supported, poorly sorted, volcanic breccia. Consists of unevenly distributed subangular to subrounded clasts from 1-5cms. Clasts consist of black to moderate grey green augite porphyry, plag phyric Fe carbonate +/- SE altered clasts, KF altered felsic intrusives. Others trachytic,andesitic. | 83.00 | 85.00 | 117836 | | | | | | | | 1 | 2 | | | | | | |
| | | | All clasts supported in volcaniclastic coarse grained matrix with broken lithic fragments supported in locally grey green locally hematized ash. | 85.00 | 87.00 | 117837 | | | | | | 1 | | 1 | 2 | | | | | | |
| | | | Trace scattered patchy DI fine grained PY | 87.00 | 89.00 | 117838 | | | | | | 1 | | 1 | 2 | | | | | | |
| | | | CA dominant fracture fill as wide spaced veinlets. Also, as locally intense interstial replacement of groundmass in porphyritic clasts. | 89.00 | 91.00 | 117839 | | S | | | | 1 | | 1 | 2 | 0.05 | DI | | | | |
| | | | Weak HM replacement | 91.00 | 93.00 | 117840 | | | | | | 1 | | 1 | 2 | | | | | | |
| | | | 2-3% DI MG as blebs and associated HM replacement. | | | | Duplicate | | | | | | | | | | | | | | |
| | | | Weak HM after MG | 93.00 | 95.00 | 117841 | | | | | | 1 | | 1 | 2 | | | | | | |
| 172.40 | 184.95 | BAT | MG HM CRYSTAL VOLCANIC FRAGMENTAL BRECCIA | 95.00 | 97.00 | 117842 | | S | | | | 1 | | 1 | 2 | 0.05 | DI | | | | |
| | | | Mottled pinkish maroon grey black magnetite crystal tuff breccia? Massive fragmental type breccia, clast supported with plag+hornblende basaltic clasts with diffused boundaries, irregular and not easily discernible. Others more black subround up to 1cm. HM+Magnetite cement dominant infill with reworked pale green reworked clasts. | 97.00 | 99.60 | 117843 | | S | | | | 1 | | 1 | 2 | 0.05 | IN | | | | |

| | | | | | | | | | | | | | | | | | | | | | |
|---|---|---|---|---|---|---|---|---|---|---|---|---|---|---|---|---|---|---|---|---|---|
| | | | Alteration weak to moderate KF or possibly propylitic hematized albite? + CL+ moderate to intense CA. CA interstial replacement and associated with intense microfracturing. | 99.60 | 101.50 | 117844 | | | | | 1 | 1 | | 1 | 1 | | | | | | |
| | | | Wide spaced grey black CL+CA fracture fill towards lower contact. | 101.00 | 103.30 | 117845 | | | | | 1 | | | | | | | | | | |
| | | | Trace <0.05% PY as patchy very fine grained DI cubes. | 103.30 | 105.00 | 117846 | | S | | | 1 | 1 | | 1 | 1 | 0.05 | DI | | | | |
| | | | 172.30-182.00m 1-2% MG as whispey HL microfractures and cement with replacement HM. | 105.00 | 107.00 | 117847 | | S | | | | 1 | | 1 | 1 | 0.1 | BB | | | | |
| 184.90 | 191.95 | MBX | FE CARBONATE SERICITE +/- CL ALTERED PLAG PHYRIC ANDESITE/INTRUSIVE BRECCIA? | 107.00 | 109.00 | 117848 | | S | | | | 1 | | 1 | 1 | 0.1 | BB | | | | |
| | | | Pale tan sand to pale green to cream tan mostly monomictic, matrix supported <10% insitu brecciated plag phyric fragmental type breccia. | 109.00 | 111.00 | 117849 | | S | | | 1 | 1 | | 1 | 1 | 0.1 | BB | | | | |
| | | | Bleached clasts in matrix supported intervals subrounded up to 1-1.5cms supported in black chloritic to grey ash?matrix. Clasts in more cohesive intervals, less carbonate more CL altered with occassional subangular bleached clay altered plag hornblende phyric clasts. | | | 117850 | Standard | | | | | | | | | | | | | | |
| | | | Weak micro and insitu fracturing. White cream wide spaced late CA frature fill up to 7mm. | 111.00 | 113.00 | 117851 | | S | | | 1 | 1 | | | 1 | 0.05 | DI | | | | |
| | | | 190.50-190.80m Mostly massive cream white CA+QZ stockwork veining parallel TCA. | 113.00 | 115.00 | 117852 | | S | | | 1 | 1 | | 1 | 1 | 0.05 | DI | | | | |
| | | | Up to 1% fg DI PY and as microfracture infill. | 115.00 | 117.00 | 117853 | | S | | | 1 | 1 | | 1 | 1 | 0.05 | DI | | | | |
| 191.95 | 197.10 | BBX | POLYMICTIC CLAST SUPPORTED FRAGMENTAL VOLCANIC BRECCIA | 117.00 | 119.00 | 117854 | | S | | | 1 | 1 | | 1 | 1 | 0.05 | DI | | | | |
| | | | Mottled pale green grey to pinkish to bleached cream multicompositional volcanic porphyritic clasts with variable alteration and intensity. Subangular to subrounded 2mm-5cms larger intrusive subrounded clasts up to 7cms, are plag Kspar phyric, mottled pinkisk to white and KF altered. Others SE+/-CL+/-HM. | 119.00 | 121.00 | 117855 | | S | | | 1 | 1 | | 1 | 1 | 0.05 | DI | | | | |
| | | | Trace to 1% PY as fg disseminations and microfracture fill. | 121.00 | 122.50 | 117856 | | S | | | 1 | 1 | | 1 | 1 | 0.05 | DI | | | | |
| | | | CL+white clay coats fracture surfaces. | 122.50 | 124.05 | 117857 | | S | | | 1 | 1 | | 1 | 1 | 0.05 | DI | | | | |
| 197.10 | 207.10 | MBX | FE CARBONATE SERICITE +/- CL ALTERED PLAG PHYRIC ANDESITE/INTRUSIVE BRECCIA? | 124.05 | 126.00 | 117858 | | S | | | 1 | 1 | | 1 | 1 | 0.05 | DI | | | | |
| | | | Similar to interval @184.90-191.95m. Upper interval mostly insitu fracturing with weak jigsaw development and associated black CL cement dominant infill. | 126.00 | 128.00 | | | S | | | 1 | 1 | 1 | 3 | 1 | 0.1 | DI | | | | |
| | | | 204.50-207.10m 50% reworked Fe carbonate altered plag phyric clasts with diffused boundaries supported in 50% black CL matrix. Locally tectonized intervals with bleached white clay altered plag laths in phyric clasts | | | | | | | | | | | | | | | | | | |

| | | | | | | | | | | | | | | | | | | | | | |
|---|---|---|---|---|---|---|---|---|---|---|---|---|---|---|---|---|---|---|---|---|---|
| | | | Fracture surfaces coated with black chlorite and white clays. | 130.00 | 132.00 | | | | | | 1 | 1 | | 3 | | | | | | | |
| | | | Trace PY as fine grained DI cubes. | 132.00 | 134.00 | | | | | | 1 | | | 3 | | | | | | | |
| 207.10 | 228.05 | BBX | POLYMICTIC CLAST SUPPORTED FRAGMENTAL VOLCANIC BRECCIA | 134.00 | 136.00 | 117859 | | | | | 1 | | | 3 | | | | | | | |
| | | | Similar to interval @191.95-197.10m Massive poorly sorted, unevenly to evenly distributed. Grit sized to large cobble to 25cms (KF altered intrusive rounded clasts) clast supported intervals with variable matrix content consisting of fine grained broken crystal and lithic fragments in grey green vfg ash and muds? Breccias appear fresh with individual variation of alteration and intensity including KF+/-HM, HM, Fe+SE, CL, HM after MG. | 136.00 | 138.00 | | | | | | 2 | | 1 | 3 | | | | | | | |
| | | | Upper and lower contacts gradational but sharper @lower contact of 40TCA. | 138.00 | 140.00 | | | | | | 1 | | 1 | 3 | | | | | | | |
| | | | 0.05-1% PY fine grained DI and as interstial replacement clusters. | 140.00 | 142.00 | 117860 | | | | | 2 | 1 | 1 | 3 | | | | | | | |
| | | | Higher MG suseptability associated with grey pale green augite phyric basaltic subround clasts up to 7cms with interstial MG repacement. | | | **777117** | Duplicate | | | | | | | | | | | | | | |
| 228.05 | 230.00 | MBX | FE CARBONATE SERICITE +/- CL ALTERED PLAG PHYRIC ANDESITE/INTRUSIVE BRECCIA? | 142.00 | 144.00 | | | | | | 2 | 1 | 1 | 3 | | | | | | | |
| | | | Similar to interval @184.90-191.95m Monomictic with intensely insitu fractured with black CL cement dominant infill intervals and fragmental type brecciation with reworking of Fe carbonate +SE altered plag phyric clasts. Tectonized near upper contact at 30TCA. Fabric over 10cms runs parallel TCA. | 144.00 | 146.00 | | | | | | 2 | 1 | 1 | 3 | | | | | | | |
| | | | Rusty red blebby replacement patches possibly HM? PY vfg DI in black CL matrix ~1%. | 146.00 | 148.00 | 117861 | | | | | 2 | 1 | 2 | 1 | | | | | | | |
| 230.00 | 266.45 | BBX | POLYMICTIC CLAST SUPPORTED FRAGMENTAL VOLCANIC BRECCIA | 148.00 | 150.00 | | | S | | | 2 | | 1 | 2 | | 0.05 | DI | | | | |
| | | | Similar to interval @207.10-228.05m Massive poorly sorted, more unevenly distributed clasts. Less grit sized intervals. Clast supported intervals with variable matrix content with replacement massive MG. Mixtures of clasts include porphyritic to aphanitic, fine to coarse grained, subangular to subrounded to rounded black CL altered volcanic to KF altered mononite to diorite. | 150.00 | 152.00 | | | S | | | 1 | 1 | 1 | 1 | | 0.05 | DI | | | | |
| | | | Core competent, weakly fractured fresher intervals with variable weak to locally moderate, propylitic CL+HM alteration. Moderate CA replacement cement in polylithic sections. | 152.00 | 154.00 | 117862 | | S | | | 1 | | 1 | 1 | | 0.05 | DI | | | | |
| | | | Interval includes short sections of fine grained insitu fractured plag phyric, carbonate+ SE altered monomictic breccia with subequal black CL graphitic | | | | | | | | | | | | | | | | | | |

| | | | | | | | | | | | | | | | | | | | | | |
|---|---|---|---|---|---|---|---|---|---|---|---|---|---|---|---|---|---|---|---|---|---|
| | | | Locally intense MG with associated higher conductivity. Occurs as interstial replacement of matrix, as clusters and as lesser coarsely DI patches. Contacts gradational to sharp. | 156.00 | 158.00 | | | S | 1 | | 1 | | 1 | 2 | | 0.05 | DI | | | | |
| | | | PY trace <.05% to 2% as fg DI and as fg clusters in MG. CP up to 1% as replacement of MG and as specks. | 158.00 | 160.00 | | | S | | | 1 | | 1 | 2 | | 0.05 | DI | | | | |
| | | | 228.05-230.00m Intensely insitu fractured, monomictic with black CL+ graphitic subequal matrix cement. Mostly Fe carbonate + SE altered. Upper contact 40TCA. Lower contact 45TCA. | 160.00 | 162.00 | 117863 | | S | | | 1 | 1 | 1 | 1 | | 0.05 | DI | | | | |
| | | | 237.00-243.10m Higher MG susceptability with intervals of semi massive to massive magnetite with HM replacement and cut by CA+HM envelopes + CA microfracturing.<br>Up to 1% patchy interstial CP as blebs with fine grained DI PY. | 162.00 | 164.00 | | | S | | | 1 | 1 | 1 | 1 | | 0.1 | DI | | | | |
| | | | 247.00-253.50m More intense propylitic EP alteration with patchy specular HM blebs and MG replacement of volcanic clasts. | 164.00 | 166.00 | | | S | | | 1 | 1 | | 1 | | 0.05 | DI | | | | |
| | | | 254.60-261.10m Pale sand green fragmental clast supported breccia with subround rounded pale beige green CL+carbonate +SE? altered volcanic tuff? Clasts up to 10cms and cut by grey QZ veinlets up to 5mm @20TCA. Locally cemented with grey silica. | 166.00 | 168.00 | 117864 | | S | | | 1 | | | 1 | | 0.05 | DI | | | | |
| | | | 262.10-264.60m Fresher polylithic grit to lapilli sized clasts. KF altered to MG replaced black basaltic clasts. Av size 5mm by 4mm - sub angular. Patchy CA cement and microfracturing with DI PY. | | | 117865 | Blank | | | | | | | | | | | | | | |
| | | | 264.60-266.45m Clast supported KF CL altered larger porphyry clasts in grey silica matrix cut by CA+HM veinlets, wide spaced @65TCA up to 4mm. | 168.00 | 170.00 | | | S | | | 1 | 1 | 1 | 1 | | 0.05 | DI | | | | |
| 266.45 | 291.60 | MBX | FE CARBONATE SERICITE +/- CL ALTERED PLAG PHYRIC ANDESITE/INTRUSIVE BRECCIA? | 170.00 | 172.00 | 117866 | | S | | | 1 | 1 | 1 | 1 | | 0.05 | DI | | | | |
| | | | Pale sandy beige to tan fragmental type plag phyric intrusive/andesite altered breccia. Clast supported monomictic, 90% fragmental, 10% jigsaw. Subequal matrix-cement. | 172.00 | 174.00 | | | S | | | 1 | 1 | 1 | 1 | | 0.05 | DI | | | | |
| | | | Matrix mostly black chloritic and locally cemented with white FE Carbonate and CA. | 174.00 | 176.00 | 117867 | | S | | 2 | 1 | | 1 | 1 | | 0.05 | DI | | | | |
| | | | Clasts mostly subround reworked Fe Carbonate altered and cut by locally close spaced orange Fe carbonate+ CA veinlets. | 176.00 | 178.00 | | | S | | 1 | 1 | | 2 | 2 | | 0.05 | DI | | | | |
| | | | PY trace <.05% to 2% as fg DI and as fg interstitial clusters associated with microfracturing and matrix infill. | 178.00 | 180.00 | 117868 | | | | 1 | 1 | 1 | 2 | 1 | | | | | | | |
| | | | 270.30-271.00m Grey graphitic clay gouge coating surfaces. Locally tectonized possibly fault related | 180.00 | 182.00 | | | S | | | 1 | | 2 | 1 | 1 | 0.05 | DI | | | | |

| | | | | | | | | | | | | | | | | | | | | | |
|---|---|---|---|---|---|---|---|---|---|---|---|---|---|---|---|---|---|---|---|---|---|
| | | | 272.50-277.80m Core locally blocky, locally intense microfracturing and insitu fracturing of the clasts. Clasts locally bleached illite clay altered and rimmed with Fe carbonate. Fracture surfaces black shiny (metallic) and graphitic . | 182.00 | 184.00 | 117869 | | S | | | 1 | 1 | 1 | 1 | | 0.05 | DI | | | | |
| | | | 281.40-283.00m weakly tectonized intrusive breccia with grey QZ+CA+/-Fe carbonate veining that runs parallel TCA. ~50% black chloritic matrix with trace DI PY. | | | 117870 | Standard | | | | | | | | | | | | | | |
| | | | 283.00-285.20m fragmental matrix supported with subequal clasts/matrix. Monomictic with subrounded beige carbonate SE altered intusive clasts up to 6cms in dominant matrix supported breccia. Matrix mostly reworked intrusive subangular subrounded clasts from1mm to 5mm and cut by grey QZ+CA fracture fill up to 5mm. | 184.00 | 186.00 | 117871 | | S | | | 1 | 1 | | 1 | 1 | 0.05 | DI | | | | |
| | | | 285.20-286.65m Fragmental as @ 288.00m but pale green cream. Includes boulder up to 80cms with weak insitu fracturing. SE carbonate clasts replaced with CL and supported in pale green to black CL altered fine grained intrusive matrix. | 186.00 | 188.00 | 117872 | | S | | | 2 | 1 | | 1 | 1 | 0.05 | DI | | | | |
| 291.60 | 306.25 | HBX | POLYMICTIC CLAST SUPPORTED FRAGMENTAL BRECCIA | 188.00 | 190.00 | 117873 | | S | | | 1 | 1 | 1 | 1 | | 0.1 | IN | | | | |
| | | | Mottled medium grey to grey green pinkish beige maroon. Massive poorly sorted, unevenly distributed. Grit to large pebble to cobble - 10cms sized. Mostly 80% fragmental clast supported polymictic, 20% more coherent monomictic with weak insitu fracturing over short intervals. Subequal matrix/cement in polymictic intervals consists of hematitic + syenite + monzonite broken fragments+ lithic fragments + MG with replacement HM in CA+EP+ CL +/- HM cement. Subrounded clasts up to 10cms mostly are medium grey plag porphyritic monzo-diorite? Smaller to 1cm clasts similar composition with CL altered mafics.Others KF altered and also basaltic up to 10cms with high magnetic suseptability. Weak propylitic alteration with individual variation of alteration and intensity including KF+/-HM, HM, Fe+SE, CL, HM after MG.<br>Insitu fractured more coherent intervals pale green grey with mostly CL +carbonate alteration with black CL+/- PY cement infill. | 190.00 | 192.00 | 117874 | | S | | | 1 | 1 | | 1 | | 1 | DI | | | | |
| | | | Wide spaced discontinuous CA+/-QZ +/- HM veinlets up to 3mm. | 192.00 | 194.00 | 117875 | | S | | | 1 | | | 1 | | 1 | DI | | | | |
| | | | PY mostly very fine grained DI. Trace CP? Associated with replacement of interstitial MG and MG blebs. | 194.00 | 196.00 | 117876 | | S | | | 1 | | | 1 | 1 | 0.5 | DI | | | | |

| | | | | | | | | | | | | | | | | | | | | | |
|---|---|---|---|---|---|---|---|---|---|---|---|---|---|---|---|---|---|---|---|---|---|
| 306.25 | 313.25 | MBX | FE CARBONATE CHLORITE ALTERED MONOMICTIC PLAG PHYRIC INTRUSIVE BRECCIA? | 196.00 | 198.00 | 117877 | | S | | | 1 | | 1 | 1 | 1 | 0.05 | DI | | | | |
| | | | Similar to interval @266.45-291.60m. Pale grey green to pinkish to beige tan. 90% massive monomictic fragmental clast supported breccia with 80% grey plag phyric intrusive subround boulders up to 30cms. 20% subangular subround clasts intrusive-syenite? av-1cm with specular HM in CL+EP+CA cement. | 198.00 | 200.00 | 117878 | | S | | | 1 | | 1 | 1 | 1 | 0.5 | IN | | | | |
| | | | Weak CA+/- HM fracture fill. | 200.00 | 202.00 | 117879 | | S | | | | | 1 | 1 | | 0.5 | IN | | | | |
| | | | Trace fine grained DI PY. | 202.00 | 204.00 | 117880 | | S | | | 1 | | 1 | 1 | 1 | 0.5 | IN | | | | |
| 313.25 | 326.70 | MBX | BLEACHED FE CARBONATE SERICITE +/- CHLORITE ALTERED MONOMICTIC PLAG PHYRIC INTRUSIVE BRECCIA? | | | **777118** | Duplicate | | | | | | | | | | | | | | |
| | | | Bleached pale beige tan fragmental clast supported monomictic intrusive breccia. | 204.00 | 206.00 | 117881 | | S | | | | | 1 | 1 | | 1 | IN | | | | |
| | | | Fe carbonate + sericite dominant alteration with black chloritic subequal matrix cement infill with associated DI PY up to 2%. | 206.00 | 208.00 | 117882 | | S | | | 1 | | 1 | 1 | 1 | 1 | IN | | | | |
| | | | 324.00-326.90m More massive with insitu fracturing. Pale green with CL alteration. | 208.00 | 210.00 | 117883 | | S | | | 1 | | 1 | 1 | 1 | 1 | IN | | | | |
| | | | Clasts with darker green cores and bleached cream green rims with diffused boundaries in emerald green cement infill with patchy interstitial specular HM and localized DI PY as blebs. Intense interstitial CA replacement of clasts cut by weak CA fracture fill. | 210.00 | 212.00 | 117884 | | S | | | 1 | | 1 | 2 | 1 | 0.5 | DI | | | | |
| 326.70 | 339.50 | MBX | MAGNETITE MONZODIORITE BRECCIA | | | 117885 | Blank | | | | | | | | | | | | | | |
| | | | Dark grey green to medium grey to black, medium grained equigranular fragmental clast supported magnetite monzodiorite breccia. Locally up to 80-90% clasts. They include dark grey black subrounded DI clasts up to 1cm with 2-4% MG. Pale grey green CL EP CA altered monzonite clasts with sharp boundaries up to 2.5cms. Clasts supported in fine grained biotite QZ CL CA MG+/- PY+/-CP matrix. | 212.00 | 214.00 | 117886 | | S | | | 1 | 1 | 1 | 1 | | 0.1 | DI | | | | |
| | | | Weak to mod CL EP+intense CA propylitic alteration. | 214.00 | 216.00 | 117887 | | S | | | 2 | 1 | 1 | 1 | | 0.5 | DI | 0.05 | DI | | |
| | | | 2-4% MG as interstitial clusters and DI blebs. | 216.00 | 218.00 | 117888 | | S | | | 1 | 1 | 2 | 2 | | 0.05 | DI | | | | |
| | | | Patchy traces of CP replacement after MG | 218.00 | 220.00 | 117889 | | S | | | 1 | 1 | 1 | 2 | | 0.05 | DI | | | | |
| | | | QZ+CA+CL 1-4mm wide spaced, scattered fracture fil. | | | 117890 | Standard | | | | | | | | | | | | | | |
| | | | Fe carbonate alteration along rims of biotite inclusions. | 220.00 | 222.00 | 117891 | | S | | | 2 | 1 | 1 | 3 | | 0.5 | DI | | | | |

| | | | | | | | | | | | | | | | | | | | | | |
|---|---|---|---|---|---|---|---|---|---|---|---|---|---|---|---|---|---|---|---|---|---|
| | | | 333.00-337.55m Paler grey matrix with less DI MG. More MG as veinlets. Increasd HM after MG. More intense propylitic EP alteration of weak KF altered monzonite? More intense CA CL EP fracture fill. ~1% DI fine grained PY, trace CP blebs. | 222.00 | 224.00 | 117892 | | S | | | 2 | 1 | 1 | 2 | | 0.05 | DI | | | | |
| | | | 337.40-339.50m Transitional paler green, less mafic and decreased MG content in matrix.More matrix supported with patchy pale pink KF altered clasts up to 5mm. Patchy HM as DI Blebs. . | 224.00 | 226.00 | 117893 | | S | | | 2 | 1 | 2 | 1 | 1 | 0.05 | DI | | | | |
| 339.50 | 343.20 | MBX | BLEACHED FE CARBONATE SERICITE +/- CHLORITE ALTERED MONOMICTIC PLAG PHYRIC INTRUSIVE BRECCIA? | 226.00 | 228.05 | 117894 | | S | | | 2 | 1 | 1 | 1 | 1 | 0.05 | DI | | | | |
| | | | Similar as at interval 313.25-326.70m Core blocky with black chloritic clays along fractures. Bleached tan Fe carbonate sericite altered fragmental clast supported intrusive breccia. | 228.05 | 230.00 | 117895 | | S | | | 1 | 1 | | 1 | 1 | 0.05 | DI | | | | |
| | | | Weak CL alteration | 230.00 | 232.00 | 117896 | | | | | 2 | | 1 | 1 | 1 | | | | | | |
| | | | Grey QZ +/-CA fracture fill. | 232.00 | 234.00 | 117897 | | | | | 1 | | 1 | 2 | | | | | | | |
| | | | White illite? Clays at upper contact @60TCA. | 234.00 | 236.00 | 117898 | | | 1 | | 2 | | 1 | 3 | | | | | | | |
| | | | Trace to .5% DI fine grained PY. | 236.00 | 238.15 | 117899 | | S | 1 | | 2 | | 2 | 2 | | 2 | DI | 1 | DI | 2 | MA |
| | | | **E.O.H. 343.20m** | 238.15 | 240.00 | 117900 | | S | 1 | | 2 | | 2 | 2 | 1 | 0.05 | DI | 0.05 | DI | 1 | DI |
| | | | | | | **177119** | Duplicate | | | | | | | | | | | | | | |
| | | | | 240.00 | 242.00 | 117901 | | S | | | 2 | 1 | 2 | 2 | | 2 | DI | 1 | DI | 15 | MA |
| | | | | 242.00 | 244.00 | 117902 | | S | | | 2 | 1 | 2 | 2 | | 2.5 | DI | 1 | DI | 5 | MA |
| | | | | 244.00 | 246.00 | 117903 | | S | | | 2 | 1 | 2 | 2 | 1 | 1 | DI | 0.5 | IN | 3 | IN |
| | | | | 246.00 | 248.00 | 117904 | | S | | | 2 | 1 | 2 | 2 | 1 | 1 | DI | 0.5 | IN | 2 | IN |
| | | | | | | 117905 | Blank | | | | | | | | | | | | | | |
| | | | | 248.00 | 250.00 | 117906 | | S | | | 2 | | 2 | 1 | 2 | 0.05 | DI | | | | |
| | | | | 250.00 | 252.00 | 117907 | | S | | | 1 | | 1 | 1 | 2 | 0.05 | DI | | | | |
| | | | | 252.00 | 254.00 | 117908 | | S | | | 1 | 1 | 1 | 2 | | 0.05 | DI | | | | |
| | | | | 254.00 | 256.00 | 117909 | | S | | | 1 | 1 | | 2 | 2 | 0.05 | DI | | | | |
| | | | | | | 117910 | Standard | | | | | | | | | | | | | | |
| | | | | 256.00 | 258.00 | 117911 | | S | | | 2 | 1 | | 2 | 2 | 1 | DI | | | | |
| | | | | 258.00 | 260.00 | 117912 | | S | | | 1 | 1 | | 2 | 2 | 2 | DI | | | | |
| | | | | 260.00 | 262.00 | 117913 | | S | | 1 | 2 | 1 | 1 | 2 | 2 | 1 | DI | 0.05 | BB | | |
| | | | | 262.00 | 264.00 | 117914 | | S | | 1 | 1 | 1 | 1 | 3 | | 0.05 | DI | | | | |
| | | | | 264.00 | 266.45 | 117915 | | S | | 1 | 1 | 1 | 1 | 3 | 1 | 0.05 | DI | | | | |
| | | | | 266.45 | 269.00 | 117916 | | S | | | | 1 | | 2 | 3 | 0.1 | IN | | | | |
| | | | | 269.00 | 271.00 | 117917 | | S | | | | 1 | | 2 | 3 | 0.1 | IN | | | | |
| | | | | 271.00 | 273.00 | 117918 | | S | | | | 1 | | 2 | 3 | 0.1 | IN | | | | |
| | | | | 273.00 | 275.00 | 117919 | | S | | | | | | 2 | 3 | 0.1 | IN | | | | |
| | | | | 275.00 | 277.00 | 117920 | | S | | | | | | 1 | 3 | 0.1 | IN | | | | |
| | | | | | | **177120** | Duplicate | | | | | | | | | | | | | | |
| | | | | 277.00 | 279.00 | 117921 | | S | | | | 1 | | 1 | 3 | 0.1 | IN | | | | |
| | | | | 279.00 | 281.00 | 117922 | | S | | | | | | 1 | 3 | 1 | IN | | | | |
| | | | | 281.00 | 283.00 | 117923 | | S | | | | 1 | | 1 | 2 | 0.05 | DI | | | | |
| | | | | 283.00 | 285.00 | 117924 | | S | | | | 1 | | 1 | 1 | 0.05 | DI | | | | |
| | | | | | | 117925 | Blank | | | | | | | | | | | | | | |
| | | | | 285.00 | 287.00 | 117926 | | S | | | 2 | | | 1 | | 0.05 | DI | | | | |

| | | | | | | | | | | | | | | | | | | | | | |
|---|---|---|---|---|---|---|---|---|---|---|---|---|---|---|---|---|---|---|---|---|---|
| | | | | 289.00 | 291.00 | 117928 | | S | | | | 2 | | 1 | 2 | 0.1 | DI | | | | |
| | | | | 291.00 | 293.00 | 117929 | | S | | | 1 | 1 | 1 | 1 | | 0.1 | DI | | | | |
| | | | | | | 117930 | Standard | | | | | | | | | | | | | | |
| | | | | 293.00 | 295.00 | 117931 | | S | | | 2 | 1 | 1 | 1 | | 0.5 | DI | | | | |
| | | | | 295.00 | 297.00 | 117932 | | S | | | 2 | | | 1 | 1 | 1 | DI | | | | |
| | | | | 297.00 | 299.00 | 117933 | | S | | | 2 | | | 1 | 1 | 0.05 | DI | | | | |
| | | | | 299.00 | 301.00 | 117934 | | S | | | 1 | | | 1 | 1 | 0.05 | DI | | | | |
| | | | | 301.00 | 303.00 | 117935 | | S | | | 1 | | | 1 | 1 | 0.05 | DI | | | | |
| | | | | 303.00 | 305.00 | 117936 | | S | | | 1 | 1 | | 1 | | 0.05 | DI | | | | |
| | | | | 305.00 | 307.00 | 117937 | | S | | | 1 | 1 | | 1 | 1 | 0.05 | DI | | | | |
| | | | | 307.00 | 309.00 | 117938 | | S | | | 1 | 1 | | 1 | | 0.05 | DI | | | | |
| | | | | 309.00 | 311.00 | 117939 | | S | | | 1 | | | 2 | | 0.05 | DI | | | | |
| | | | | 311.00 | 313.00 | 117940 | | S | | | 1 | | | 1 | 1 | 0.1 | DI | | | | |
| | | | | | | **777121** | Duplicate | | | | | | | | | | | | | | |
| | | | | 313.00 | 315.00 | 117941 | | S | | | 1 | 1 | | 1 | 2 | 0.05 | DI | | | | |
| | | | | 315.00 | 317.00 | 117942 | | S | | | | 1 | 1 | 1 | 2 | 2 | DI | | | | |
| | | | | 317.00 | 319.00 | 117943 | | S | | | | 1 | 1 | 1 | 2 | 1 | DI | | | | |
| | | | | 319.00 | 321.00 | 117944 | | S | | | 1 | 1 | 1 | 1 | 1 | 1 | DI | | | | |
| | | | | | | 117945 | Blank | | | | | | | | | | | | | | |
| | | | | 321.00 | 323.00 | 117946 | | S | | | 2 | 1 | 1 | 3 | 1 | 0.05 | DI | | | | |
| | | | | 323.00 | 325.00 | 117947 | | S | | | 2 | | 1 | 4 | | 1 | DI | | | | |
| | | | | 325.00 | 327.00 | 117948 | | S | | | 1 | | 1 | 4 | | 2 | DI | 0.1 | DI | | |
| | | | | 327.00 | 329.00 | 117949 | | S | | | 2 | | 1 | 2 | | 0.5 | DI | | | | |
| | | | | | | 117950 | Standard | | | | | | | | | | | | | | |
| | | | | 329.00 | 331.00 | 117951 | | S | | | 1 | | 1 | 2 | | 0.5 | DI | | | | |
| | | | | 331.00 | 333.00 | 117952 | | S | | | 1 | | 1 | 4 | | 1 | DI | | | | |
| | | | | 333.00 | 335.00 | 117953 | | S | | | 2 | | 1 | | | 1 | DI | 0.1 | DI | | |
| | | | | 335.00 | 337.00 | 117954 | | S | | | 2 | 1 | 1 | | | 1 | DI | 0.05 | DI | | |
| | | | | 337.00 | 339.00 | 117955 | | S | | | 2 | 1 | 1 | | | 0.5 | DI | 0.05 | DI | | |
| | | | | 339.00 | 341.00 | 117956 | | S | | | 1 | 1 | | | 1 | 0.5 | DI | | | | |
| | | | | 341.00 | 343.20 | 117957 | | S | | | 1 | 1 | | | 1 | 0.5 | DI | | | | |

| RVC MM 08-14 | | Zone: Rainbow East | Richfield Ventures | Azimuth: 64 | Start Date: Jan21/08 |
|---|---|---|---|---|---|
| | | North: 5877759 | | Dip: -50 | End Date: Jan24/08 |
| Site #: | | East: 545012 | | Depth: 221.21 | Core Size NQ |
| | | Elevation: | Diamond Drill Hole | Geologist: B Callaghan | |

| Primary Interval | | | | Assay Interval | | | QA/QC | Oxide Facies | Alteration Intensity | | | | | | | Mineralization | | | | | |
|---|---|---|---|---|---|---|---|---|---|---|---|---|---|---|---|---|---|---|---|---|---|
| FROM (m) | TO (m) | LITH CODE | Description | From | To | Sample Number | Duplicate / Blank / | O/T/S | Biot | Kspar | Cl / Ep | Qtz | Hem | Calc | Fe-carb+ SE | Py % | Py How | Cp % | Cp How | Mg % | Mg How |
| 0.00 | 3.05 | OB | CASING/OVERBURDEN | | | | | | | | | | | | | | | | | | |
| 3.05 | 17.20 | MNZ | INTRUSIVE MONZONITE BRECCIA | 3.05 | 5.00 | 117958 | | S | | | | 1 | | 2 | 3 | 0.05 | DI | | | | |
| | | | Rusty orange limonitic grey matrix supported poorly sorted and unevenly distributed heterolithic fragmental breccia with intrusive? matrix. Core blocky, highly fractured. | 5.00 | 8.00 | 117959 | | S | | | | 1 | | 2 | 3 | 0.1 | DI | | | | |
| | | | Subround clasts consist of cream white CA varying in size from 5mm to up to 2cms, poorly discernible KF altered intrusvie clasts, white clay illite altered subangular intrusive clasts up to 5mm and pale grey to green porphyry clasts with fuschite replacement of phenocrysts. They vary in size from 1 to 2.5cms with diffused boundaries. | 8.00 | 10.00 | 117960 | | S | | | | 1 | | 2 | 3 | 0.1 | IN | | | | |
| | | | Light to dark grey medium grained, locally fine grained intrusive matrix. Matrix locally insitu brecciated with Fe carbonate+ white clay+CA cement in fill. | | | **777122** | Duplicate | | | | | | | | | | | | | | |
| | | | Core blocky with intense limonite along fractures from 3.05-14.50m. | 10.00 | 12.00 | 117961 | | S | | | | 1 | | 2 | 2 | 1 | DI | 0.1 | BB | | |
| | | | Traces of malachite @8.20m and also, rare interstitial CP. | 12.00 | 14.00 | 117962 | | S | | | | 1 | | 1 | 2 | 2 | IN | | | | |
| | | | Patchy interstitial CA replacement in more intensely limonitic clay altered breccia between 3.05-2.88m. | 14.00 | 16.00 | 117963 | | S | | | | 1 | | 1 | 2 | 1 | DI | 0.05 | BB | | |
| | | | CA QZ Fe carbonate fracture fill av-1mm and up to 1cm parallel TCA @ 9.10m. | 16.00 | 18.00 | 117964 | | S | | | | 1 | | 1 | 3 | 1 | IN | 0.05 | IN | | |
| | | | Trace to 1% very fine grained DI and interstial PY. Also, as replacement of smaller black porphyry basalt fragments from 2mm to 1cm. | | | 117965 | Blank | | | | | | | | | | | | | | |
| | | | 12.00-17.20m Pale grey less limonite altered. Weakly insitu fractured with grey black chloritic matrix. Other intervals with sub equal matrix cement infill that include Fe carbonate +CA+ SE? cement. | 18.00 | 20.00 | 117966 | | S | | | | 1 | | 1 | 3 | 2 | IN | 0.1 | IN | | |
| 17.20 | 20.35 | MNZ | MONZONITED JIGSAW MONZONITE BRECCIA | 20.00 | 22.80 | 117967 | | S | | | 1 | | | 1 | 2 | 0.5 | DI | | | | |
| | | | Bleached, cream pale sandy beige plag phyric intrusive with weak insitu fracturing and jigsaw fit. Black chloritic matrix-cement. | 22.80 | 25.00 | 117968 | | S | | | 1 | | | 1 | 2 | 0.5 | DI | | | | |
| | | | 17.20-20.10m Mostly fragmental, matrix supported with black chloritic PY infill and locally cemented with white clay and FE Carbonate. Reworked subrounded clasts up to 1cm, bleached intense white illite clay carbonate | | | | | | | | | | | | | | | | | | |

| | | | | | | | | | | | | | | | | | | | | | |
|---|---|---|---|---|---|---|---|---|---|---|---|---|---|---|---|---|---|---|---|---|---|
| | | | Clasts cut by locally close spaced orange Fe carbonate+ CA veinlets. | | | 117970 | Standard | | | | | | | | | | | | | | |
| | | | PY trace <.05% to 2% as fg DI and as fg interstial clusters associated with microfracturing and matrix. | 27.00 | 29.00 | 117971 | | S | | | | 1 | | 1 | 3 | 2.5 | IN | | | | |
| | | | Trace CP as interstial blebs along fractures and as replacement in cement infill. | 29.00 | 31.00 | 117972 | | S | | | | 1 | | 1 | 3 | 2 | IN | | | | |
| 20.35 | 26.21 | MNZ | MONZONITE/MONZONITE BRECCIA | 31.00 | 33.00 | 117973 | | S | | | | | | 1 | 2 | 2 | IN | | | | |
| | | FLT | Core blocky, tectonized bleached monzonite breccia. Fabric parallel TCA. Consists of grey clay altered crumbly gouge. Approximately 40% recovery over this interval. | 33.00 | 35.00 | 117974 | | S | | | | | | 1 | 2 | 1 | DI | | | | |
| | | | 22.80-24.00m Blocky, weakly tectonized pale blue green chrysacolla? (illite) clay altered insitu fractured monzonite breccia. Fracture surfaces coated with green to grey graphitic white pale green clays. Trace very fine grained scattered DI cubic PY. | 35.00 | 37.00 | 117975 | | S | | | | 1 | | | 2 | 0.5 | DI | | | | |
| 26.21 | 32.60 | MNZ | MONZONITE/MONZONITE BRECCIA | 37.00 | 39.00 | 117976 | | S | | | | | | 1 | 2 | 0.5 | DI | | | | |
| | | | Similar to interval@17.20-20.35m Mostly weak insitu fracturing with jigsaw fit. Mostly subangular clasts with short intervals of reworking. Textures totally oblitered. Moderate to intense illite clay alteration. Up to 2% PY as cement infill and as interstitial clusters in breccia clasts. Minor late cream white QZ fracture fill and also occurs as localized brecciated angular fragments possibly associated with earlier veining. | 39.00 | 41.00 | 117977 | | S | | | | | | 2 | 2 | 2 | IN | 1 | IN | | |
| 32.60 | 38.20 | MNZ | FAULTED BLEACHED FE CARBONATE ILLITE ALTERED MONZONITE BRECCIA | 41.00 | 43.00 | 117978 | | S | | | | 1 | | 2 | 2 | 2.5 | IN | 1 | IN | | |
| | | FLT | Tectonized bleached, fragmental matrix supported breccia with reworked white illite clay altered clasts aligned parallel TCA. Fractured and filled with grey crumbly chloritic clay gouge. | 43.00 | 45.00 | 117979 | | S | | | | 1 | 2 | 2 | 2 | 2 | IN | 1 | IN | | |
| 38.20 | 41.20 | MNZ | MONZONITE/MONZONITE BRECCIA | 45.00 | 47.00 | 117980 | | S | | 2 | | | 2 | 2 | 2 | 2 | IN | 1 | IN | | |
| | | | Similar to interval@26.21-32.60m Massive with insitu fracturing and jigsaw fit. Textures totally oblitered. Intense illite clay alteration. Up to 3% PY as cement infill and as interstitial clusters. Interval includes minor subangular subvolanic? clasts up to 1cm with fg PY replacement, bleached with intense interstitial CA replacement. Interval cut by CA+/- pale blue green fracture fill. | | | **777123** | Duplicate | | | | | | | | | | | | | | |
| 41.20 | 53.00 | MNZ | PORPHYRITIC MONZONITE | 47.00 | 49.00 | 117981 | | S | | 2 | | 1 | 3 | 1 | 2 | 2 | IN | 1 | IN | | |
| | | | Mottled medium grey to pale beige fine grained monzonite porphyry. Massive, pale pinkish beige to pale green, carbonate SE altered, insitu fractured. Clasts with diffused boundaries up to 15cms, locally rimmed with black CL PY+/-CP. Matrix mostly fine grained plag + feldspar | 49.00 | 51.00 | 117982 | | S | | 1 | 1 | 1 | 3 | 1 | 1 | 2 | IN | 0.5 | IN | | |

| | | | | | | | | | | | | | | | | | | | | | |
|---|---|---|---|---|---|---|---|---|---|---|---|---|---|---|---|---|---|---|---|---|---|
| | | | Dominant alteration of matrix CL+CA +HM after MG. Alteration of clasts includes Fe carbonate+ SE+ DI HM. | 51.00 | 52.70 | 117983 | | S | | 1 | 1 | 1 | 3 | 1 | | 2 | VN | 0.5 | IN | | |
| | | | CA+ orange tan FE carbonate fracture fill and locally intense CA microfracturing. | 52.70 | 55.00 | 117984 | | S | | | 2 | 1 | 2 | 2 | | 1 | VN | 1 | IN | | |
| 52.70 | 84.00 | DIO | DIORITE | | | 117985 | Blank | | | | | | | | | | | | | | |
| | | | Massive coherent, less brecciated <10%. Grey black to weakly faded pinkish beige fine grained porphyritic diorite. Consists of 40% plag <1mm, 20-30% K Feldspar, 5% hornblende? Faded pinkish clasts less discernable. Possibly KF altered clasts or patchy intergrowths of K feldspar and plagioclase in groundmass with chloritized pyroxenes, possibly hornblende. Groundmass more dark black with CL+HM after MG and intense interstitial CA replacement. | 55.00 | 57.00 | 117986 | | S | | | 2 | | 2 | 2 | | 1 | DI | 0.1 | IN | | |
| | | | CA occurs as wide spaced veinlets from 2-5mm @dominantly 45TCA and 30TCA.and are in turn cut by HL Fe carbonate+CA stringers @ 80TCA. Also as intense localized microfracturing. | 57.00 | 59.00 | 117987 | | S | | | 1 | 1 | 1 | 2 | | 2 | IN | 1 | IN | | |
| | | | PY+CP+/- rare bornite occur as scattered patchy interstitial clusters after MG with intervals containing up to 1% CP. | 59.00 | 61.00 | 117988 | | S | | | 1 | 1 | 1 | 2 | 1 | 2 | VN | 0.5 | IN | | |
| | | | 70.00-79.00m Locally scattered interstitial clusters of CP | 61.00 | 63.00 | 117989 | | S | | | 1 | 1 | 1 | 2 | | 0.5 | IN | 0.5 | IN | | |
| 84.00 | 90.60 | DIO | PINK KF MG ALTERED PORPHYRITIC DIORITE | | | 117990 | Standard | | | | | | | | | | | | | | |
| | | | Mottled medium grey green to pinkish maroon variably KF altered diorite. Carbonate SE? AB? QZ HM cement dominant infill. Boundaries of pink KF alteration, diffused. Intensely microfractured between darker grey green intervals with higher magnetic susceptability. | 63.00 | 65.00 | 117991 | | S | | | 1 | 1 | 1 | 2 | | 0.5 | IN | 0.1 | IN | | |
| | | | 1-2% Interstial HM after MG | 65.00 | 67.00 | 117992 | | S | | | 1 | 1 | 1 | 2 | | 0.5 | IN | 0.5 | IN | | |
| | | | Cream white +/- CL +/- HM 1-3mm wide spaced @ 30-45TCA. | 67.00 | 69.00 | 117993 | | S | | 1 | 1 | 1 | 1 | 2 | | 0.5 | VN | 0.5 | IN | | |
| | | | Lower contact 45TCA. | 69.00 | 71.00 | 117994 | | S | | 1 | 2 | 1 | 2 | 2 | | 0.5 | IN | 0.5 | BB | | |
| | | | Weak PY up to 0.1% DI. | 71.00 | 73.00 | 117995 | | S | | 1 | 2 | 1 | 2 | 2 | | 0.5 | IN | 1 | BB | | |
| 90.60 | 103.40 | MNZ | MONZONITE/MONZONITE BRECCIA | 73.00 | 75.00 | 117996 | | S | | 1 | 2 | 1 | 2 | 2 | | 0.1 | DI | | | | |
| | | | Medium grey to mottled bleached pale pink green, mostly weak insitu fractured with 2% apple green subangular clasts up to 1cm and 5% pale pink subrounded clasts up to 1.5cms pale cream pink green matrix. Strained fabric. | 75.00 | 77.00 | 117997 | | S | | 1 | 2 | 1 | 2 | 2 | | 0.1 | DI | | | | |
| | | | 90.60-92.00m Mostly fragmental matrix supported monzonite. Clasts pale beige reworked subangular av-5mm in grey silica intrusive matrix. Dominant fine grained to euhedral PY cement infill and along microfractures at upper contact. | 77.00 | 79.00 | 117998 | | S | | 1 | 2 | 1 | 2 | 2 | | 0.1 | IN | 0.1 | IN | | |
| | | | 92.00-93.45m Similar to interval @ 84.00-90.60m with moderate CL+HM+MG alteration | 79.00 | 81.00 | 117999 | | S | | 1 | 2 | 1 | 2 | 2 | | 0.1 | DI | 0.3 | IN | | |

| | | | | | | | | | | | | | | | | | | | | | |
|---|---|---|---|---|---|---|---|---|---|---|---|---|---|---|---|---|---|---|---|---|---|
| | | | 96.30-96.80m breccia with bleached white cream mottled QZ clasts with irregular boundaries, insitu brecciated and healed with grey QZ @30TCA. | 81.00 | 82.50 | 118000 | | S | | 1 | 2 | 1 | 2 | 2 | | 0.1 | DI | | | | |
| | | | 96.80-101.00m Bleached cream pale pink green. <5% sub angular subrounded clasts in porphyritic intrusive matrix with apple green fuschite replacement of mafics? Textures totally obliterated. Locally healed with cream QZ. Locally cemented with black chloritic infill. Weak SE alteration with weak CL. Interstial Fe carbonate and 1% DI blebs of HM. | | | **777124** | Duplicate | | | | | | | | | | | | | | |
| | | | 101.00-102.00m Faulted breccia with grey to white crumbly clay fault gouge. | 82.50 | 84.00 | 118001 | | S | | 1 | 2 | 1 | 2 | 2 | 2 | 0.1 | DI | | | | |
| 103.40 | 111.00 | MNZ | PORPHYRITIC MONZONITE/MONZONITE BRECCIA | 84.00 | 86.00 | 118002 | | S | | 2 | 2 | 1 | 2 | 2 | 2 | 0.05 | DI | | | | |
| | | | Bleached pale pasty green medium grained porphyritic monzonite with 40% grey broken sub round plag laths up to 1.5mm and 10% CL altered pyroxenes- augite, up to 3mm in aphanitic matrix. Alteration clay+SE? +/- CL. | 86.00 | 88.00 | 118003 | | S | | 2 | 1 | 1 | 1 | 1 | 2 | 0.05 | DI | | | | |
| | | | Core blocky with white clays coating fracture surfaces. | 88.00 | 90.60 | 118004 | | S | | 2 | 1 | 1 | 1 | 1 | 1 | 0.1 | DI | 0.1 | IN | | |
| | | | Trace PY microfracturing. | | | 118005 | Blank | S | | | | | | | | | | | | | |
| 111.00 | 115.70 | DIO | INTERCALATED DIORITE/BRECCIA | 90.60 | 93.00 | 118006 | | S | | 2 | 1 | 1 | | 1 | 1 | 1.5 | IN | 0.1 | IN | | |
| | | | Intercalated diorite fine-medium grained intrusive breccia with minor subvolcanic? clasts. | 93.00 | 95.00 | 118007 | | S | | 2 | 2 | 1 | | 1 | 2 | 0.1 | DI | 0.1 | IN | | |
| | | | Variable HM+ CL alteration. | 95.00 | 97.00 | 118008 | | S | | 1 | 1 | 1 | 1 | 1 | 2 | 0.05 | DI | 0.1 | IN | | |
| 115.70 | 134.80 | DIO | COHERENT DIORITE | 97.00 | 99.00 | 118009 | | S | | 1 | 1 | | 1 | 1 | 2 | 0.05 | DI | | | | |
| | | | Dark grey green to maroon medium grained porphyry diorite. 10-30% augite phenocrysts up to 3mm in variable coloured pale grey green to pinkish maroon red groundmass. | | | 118010 | Standard | | | | | | | | | | | | | | |
| | | | Variably weak CA + CL altered. | 99.00 | 101.00 | 118011 | | S | | 1 | 1 | | | 1 | 2 | 0.05 | IN | | | | |
| | | | Variable HM after MG and as fracture fill. | 101.00 | 103.40 | 118012 | | S | | 1 | 1 | 2 | | 1 | 2 | 0.1 | IN | | | | |
| | | | PY trace <.05% to 1% as vfg DI and as fg interstitial clusters associated with microfracturing. | 103.40 | 105.00 | 118013 | | | | 1 | 1 | 1 | 1 | 1 | 1 | | | | | | |
| | | | Locally intense CA fracture and microfractured infill +/- HM. | 105.00 | 107.50 | 118014 | | | | 1 | 1 | 1 | 1 | 1 | 1 | | | | | | |
| | | | 127.80-128.50m bleached olive beige stretched diorite clasts in intrusive matrix cut by HM + CA fracture fill. | 107.50 | 109.50 | 118015 | | S | | 1 | 1 | 1 | 1 | 1 | 1 | 1 | DI | | | | |
| | | | 133.40-134.80m tectonized strained diorite breccia. Weakly hematized. Fabric 45TCA. Lower contact 20TCA. | 109.50 | 111.25 | 118016 | | S | | 1 | 1 | 1 | 1 | 1 | 1 | 0.1 | IN | 0.1 | IN | | |
| 134.80 | 148.60 | MNZ | MONZONITE | 111.25 | 113.00 | 118017 | | S | | | 2 | | 3 | 2 | 1 | 0.5 | DI | | | | |
| | | | Pale grey green creamy bleached wispy stretched broken elongate clasts in black chloritic matrix with fine grained DI PY. Textures obliterated by intense alteration. Fabric strained-tectonized fault | 113.00 | 115.00 | 118018 | | S | | 1 | 2 | | 3 | | | 0.1 | DI | | | | |

| | | | | | | | | | | | | | | | | | | | | | |
|---|---|---|---|---|---|---|---|---|---|---|---|---|---|---|---|---|---|---|---|---|---|
| | | | Fragmental matrix supported up to 80% clasts in grey black chloritic matrix. Monomictic, clasts plag phyric with minor pale green inclusions of fuschite? Core massive, weakly fractured with trace HM microfracture infill. | 115.00 | 117.00 | 118019 | | S | | | 2 | | 2 | 1 | | 1 | IN | 0.05 | IN | | |
| | | | | 117.00 | 119.00 | 118020 | | S | | | 2 | | 2 | 3 | | 1 | DI | | | | |
| | | | PY as interstial replacement of MG? in clasts and as fine grained disseminations and microfractured infill. Trace rare CP blebs. | | | | Duplicate | | | | | | | | | | | | | | |
| | | | 142.00-144.00m Fabric parallel TCA and varies from 60TCA at top contact to 20TCA downhole. | 119.00 | 121.00 | 118021 | | S | | | 2 | | 3 | 3 | | 0.5 | DI | | | | |
| | | | 144.00-148.65m More graphitic black chlorite with large boulder sized intense clay illite altered clasts up to 20cms in softer grey black matrix with transported reworked broken clay altered clasts. | 121.00 | 123.00 | 118022 | | S | | | 2 | | 3 | 3 | | 0.1 | DI | | | | |
| | | | Lower contact 50TCA. | 123.00 | 125.00 | 118023 | | S | | | 2 | | 3 | 3 | | 0.1 | IN | | | | |
| 148.60 | 161.00 | MNZ | PORPHYRITIC MONZONITE | 125.00 | 127.00 | 118024 | | S | | | | | 3 | 3 | | 0.1 | IN | | | | |
| | | | Bleached pale green to cream pale pinkish maroon, locally mottled altered shattered plagioclase monzonite. Green chlorite micas. | | | 118025 | Blank | | | | | | | | | | | | | | |
| | | | Consists of 60-80% plagioclase laths <1-2mm, broken grey white (ghosts) 5-10% CL altered pyroxenes in aphanitic pale grey green locally pervasively hematized groundmass. | 127.00 | 129.00 | 118026 | | S | | | 2 | | 3 | 2 | | 0.05 | DI | | | | |
| | | | Mostly fragmental clast supported over short intervals between more massive altered sections. HM dominant cement in pervasive hematized breccia intervals. Cream white QZ plus weak CA cement dominant infill in pale green CL altered intervals. | 129.00 | 131.00 | 118027 | | | | | 2 | | 2 | 2 | | | | | | | |
| | | | Alteration mostly pale green CL, lesser SE with intervals of dominant illite white clay alteration, patchy pervasive HM and mostly as fracture-microfracture infill. | 131.00 | 133.00 | 118028 | | | | | 2 | | 2 | 2 | | | | | | | |
| | | | Intervals include translucent grey QZ veinlets cut by cream white QZ+AB? And in turn cut by sandy grey chalcedonic QZ veining up to 5mm. Other intervals include cream white QZ cut by grey QZ veinlets. Pictures taken. | 133.00 | 134.80 | 118029 | | S | | | 1 | | | 2 | 2 | 3 | DI | | | | |
| | | | Trace amounts of CA mostly as fracture fill. | | | 118030 | Standard | | | | | | | | | | | | | | |
| | | | Localized weak silica overprint. | 134.80 | 137.00 | 118031 | | S | | | 1 | | | 2 | 2 | 1 | DI | | | | |
| | | | Trace DI scattered PY. | 137.00 | 139.00 | 118032 | | S | | | 1 | | | 2 | 2 | 1 | DI | | | | |
| | | | 152.00-153.50m Complex crosscutting QZ features with disrupted black chloritic tectonized breccia | 139.00 | 141.00 | 118033 | | S | | | 1 | | | 2 | 2 | 1 | DI | | | | |
| | | | 157.28-159.05m Intense HM cement dominant infill. | 141.00 | 143.00 | 118034 | | S | | | 1 | | | 1 | 2 | 1 | DI | | | | |
| 161.00 | 166.42 | MNZ | WEAK INSITU FRACTURED MONZONITE | 143.00 | 145.00 | 118035 | | S | | | 1 | 1 | | | | 1 | DI | | | | |

| | | | | | | | | | | | | | | | | | | | | | |
|---|---|---|---|---|---|---|---|---|---|---|---|---|---|---|---|---|---|---|---|---|---|
| | | | Pale grey green creamy bleached insitu fractured. Monomictic mostly jigsaw fit breccia with QZ+HM cement dominant infill cut by localized grey white QZ + weak CA stockwork . Up to 30% bright to pale green CL altered augites up to 3mm in pale green aphanitic groundmass. Mostly altered and strained. | 145.00 | 147.00 | 118036 | | S | | | 1 | 1 | 3 | | | 0.5 | IN | | | | |
| | | | Patchy HM cement dominant infill as well as bright green to dark green CL replacement. | 147.00 | 149.00 | 118037 | | S | | 1 | 1 | 1 | 3 | 1 | | 0.1 | IN | | | | |
| | | | Includes hematized porphyritic augite phyric boulder? up to 80cms. | 149.00 | 151.00 | 118038 | | | | 1 | 2 | 1 | 2 | | | | | | | | |
| | | | 165.70-166.42m cream white reworked subangular QZ clasts in pale green silica matrix. Weak stockwork with partial cavity filling. Cavities with euhedral QZ crystals. | 151.00 | 153.00 | 118039 | | S | | 1 | 1 | 1 | 2 | | | 0.1 | DI | | | | |
| | | | No visible sulphides. | 153.00 | 155.00 | 118040 | | S | | 1 | 2 | 1 | 2 | | | 0.05 | DI | | | | |
| | | | Occasional fractures coated with pale blue clay coating-possibly chrysacolla. | | | | Duplicate | | | | | | | | | | | | | | |
| 166.42 | 181.00m | MNZ | MONZONITE PORPHYRY/TECTONIC BRECCIA | 155.00 | 157.00 | 118041 | | | | 1 | 2 | 1 | 2 | 1 | | | | | | | |
| | | | Similar to interval @161.00-166.42m. darker green with maroon sections-fragmental breccia. HM cement dominant infill, locally blood red. Weak K alteration. Brecciated monzonite with fluidal texture. | 157.00 | 159.00 | 118042 | | | | 1 | 1 | 1 | 2 | | | | | | | | |
| | | | Pale green with CL altered hematized groundmass | 159.00 | 161.00 | 118043 | | | | 1 | 2 | 2 | 2 | | | | | | | | |
| | | | Intense strained fabric, locally wispy textures with fabric @70TCA. | 161.00 | 163.00 | 118044 | | | | 1 | 2 | 1 | 2 | 1 | | | | | | | |
| | | | Locally intense cream white QZ trace CA fracture fill and associated microfracturing @mostly 70TCA. | | | 118045 | | | | | | | | | | | | | | | |
| | | | 170.00m Maroon green with weak K alteration. Noticeable brittle deformation of fluidal textured monzonite. | 163.00 | 165.00 | 118046 | | | | 1 | 2 | 2 | 2 | 1 | | | | | | | |
| 181.00 | 205.30 | VBX | VOLCANIC BRECCIA | 165.00 | 167.00 | | | | | 1 | 2 | 2 | 1 | 1 | | | | | | | |
| | | | Mottled medium grey green to maroon, massive, clast supported polylithic predominantly basalt breccia. Strained then brecciated | 167.00 | 169.00 | 118047 | | | | | 2 | 1 | 2 | 1 | | | | | | | |
| | | | Consists of 50% hematized maroon red subrounded augite porphyry basalt clasts up to 2cms av-1cm.These resemble selective HM replacement patches. Included also are 1-2% pale pink beige KF altered porphyry intrusive clasts up to 1cm. <1% black subangular subvolcanic clasts up to 5mm. Clasts not easily discernable and supported in fine grained plag augite phyric matrix. | 169.00 | 171.00 | | | | | 2 | 2 | 1 | 2 | 1 | | | | | | | |
| | | | Evenly distributed CA fracture and microfracture infill +/- weak CL +/- Fe carbonate. Locally intense with interstitial replacement. | 171.00 | 173.00 | 118048 | | | | 2 | 1 | 1 | 4 | 1 | | | | | | | |
| | | | Moderate CL+HM propylitic alteration. | 173.00 | 175.00 | | | | | 2 | 1 | 1 | 4 | 1 | | | | | | | |
| | | | Slickensided fracture surfaces shiny, black chloritic with green CL +/- CA. | 175.00 | 177.00 | 118049 | | | | 2 | 1 | 1 | 4 | 1 | | | | | | | |
| | | | 2-3% vfg MG as interstial clusters and DI blebs. | | | 118050 | Standard | | | | | | | | | | | | | | |

| | | | | | | | | | | | | | | | | | | | | | | |
|---|---|---|---|---|---|---|---|---|---|---|---|---|---|---|---|---|---|---|---|---|---|---|
| 205.30 | 207.20 | MNZ | MONZONITE | 179.00 | 181.00 | 118051 | | | | | 1 | 1 | 2 | 1 | | | | | | | | |
| | | | Medium grey medium grained HB plagioclase intrusive monzonite. Consists of up to 10% grey white plag laths up to 4mm and 7-10% broken hornblende laths. Laths locally up to 3 by 1mm, weakly chloritized. | 181.00 | 183.00 | 118052 | | | | 2 | 3 | 1 | 3 | 2 | | | | | | | | |
| | | | Alteration mostly weak CA alteration of plag and chloritized HB. | 183.00 | 185.00 | | | | | 2 | 3 | | 2 | 2 | | | | | | | | |
| | | | Upper contact sharp @30TCA, lower contact @40TCA. | 185.00 | 187.00 | | | | | 2 | 3 | | 2 | 2 | | | | | | | | |
| | | | 1% PY occurs as fine grained DI and as interstitial replacement of CL altered mafics. | 187.00 | 189.00 | | | | | 2 | 3 | | 2 | 2 | | | | | | | | |
| 207.20 | 210.45 | MNZ | MONZONITE/MONZONITE BRECCIA | 189.00 | 191.00 | | | | | 2 | 3 | | 2 | 2 | | | | | | | | |
| | | | Beige tan fine grained weak insitu fractured plagioclase phyric intrusive monzonite. Clay Fe carbonate SE? HM altered. Textures totally obliterated. Surfaces of clasts pitted. | 191.00 | 193.00 | | | | | 2 | 3 | | 2 | 2 | | | | | | | | |
| | | | Black CL +PY cement dominant infill. Hematized @lower contact. | 193.00 | 195.00 | | | | | 2 | 3 | | 2 | 2 | | | | | | | | |
| | | | 1% PY as interstial replacement in clasts and as fine grained disseminations and microfracture infill. | 195.00 | 197.00 | | | | | 2 | 2 | 1 | 1 | 3 | | | | | | | | |
| | | | Locally intense CA+QZ fracture fill | 197.00 | 199.00 | | | | | 2 | 2 | 1 | 1 | 3 | | | | | | | | |
| 210.45 | 211.26 | MNZ | MONZONITE | 199.00 | 201.00 | | | | | 2 | 2 | 1 | 1 | 3 | | | | | | | | |
| | | | Similar to interval @205.30-207.20m | 201.00 | 203.00 | | | | | 2 | 2 | | 1 | 3 | | | | | | | | |
| 211.26 | 212.55 | MNZ | MONZONITE | 203.00 | 205.30 | 118053 | | | | 2 | 2 | | 1 | 2 | | | | | | | | |
| | | | Highly MG with 2% DI PY. | 205.30 | 207.20 | 110854 | | S | | | 1 | | | 1 | | 1 | DI | | | | | |
| 212.55 | 215.00 | MNZ | MONZONITE | 207.20 | 209.00 | 110855 | | S | | | 1 | | | 1 | | 0.5 | DI | | | | | |
| | | . | Similar to interval @205.30-207.20m and includes intervals with more K Feldspar and finer grained HB+plag. | 209.00 | 211.00 | 110856 | | S | | | | | 2 | 1 | | 1 | DI | | | | | |
| 215.00 | 218.45 | MNZ | MONZONITE PORPHYRY/TECTONIC BRECCIA | 211.00 | 213.00 | 110857 | | S | | | 1 | 1 | | 1 | | 2 | DI | | | | | |
| | | | Similar to interval@205.30-207.20m | 213.00 | 215.00 | 110858 | | S | | | 1 | 1 | | 2 | | 0.5 | BB | | | | | |
| 218.45 | 221.28 | MNZ | PORPHYRITIC MONZONITE | 215.00 | 217.00 | 110859 | | S | | | 1 | 1 | | 2 | | 2 | DI | | | | | |
| | | | Pale grey pink medium grained equigranular porphyritic monzonite. | 217.00 | 219.00 | 110860 | | S | | | 2 | 1 | | 2 | | 1 | DI | 0.05 | DI | | | |
| | | | 5% fresh HB, 3% fresh biotite. | 219.00 | 221.28 | 110861 | | S | | | | 1 | | 2 | | 0.05 | DI | | | | | |
| | | | Trace <.05% DI cubic PY | | | | | | | | | | | | | | | | | | | |
| | | | **E.O.H. 221.28m** | | | | | | | | | | | | | | | | | | | |
| | | | | | | | | | | | | | | | | | | | | | | |

| Hole ID: | MM 08-15 | Zone: | West of Rainbow | Richfield Ventures | Azimuth: 250 | Start Date: | Jan23/08 |
|---|---|---|---|---|---|---|---|
| | | North: | 5877719 | | Dip: -60 | End Date: | Jan27/08 |
| Site #: | | East: | 544794 | | Depth: | Core Size | NQ |
| | | Elevation: | 936m | Diamond Drill Hole | Geologist: B Callaghan | | |

| Primary Interval | | | | Assay Interval | | | QA/QC | Oxide Facies | Alteration Intensity | | | | | | | Mineralization | | | | | |
|---|---|---|---|---|---|---|---|---|---|---|---|---|---|---|---|---|---|---|---|---|---|
| FROM (m) | TO (m) | LITH CODE | | From | To | Sample Number | Duplicate / Blank / | O/T/S | Biot | Kspar | Cl / Ep | Qtz | Hem | Calc | Fe-carb +SE | Py % | Py How | Cp % | Cp How | Mg % | Mg How |
| 0.00 | 3.05 | OB | CASING/OVERBURDEN | | | | | | | | | | | | | | | | | | |
| 3.05 | 18.00 | MNZ | MONZONITE/MONZONITE BRECCIA | 3.05 | 5.00 | 117522 | | T | | 1 | | 1 | 2 | 1 | 3 | 0.05 | DI | | | | |
| | | | Grey to pink rusty brown weathered fine grained monzo/syenite. Mostly coherent, massive lesser brecciated. Moderately fractured with intense limonite CA+QZ fracture fill that cuts wide spaced rust red fracture controlled KFalteration. Late Fe Carbonate alteration. | 5.00 | 7.00 | 117523 | | T | | 1 | | 1 | 2 | 1 | 3 | 0.05 | DI | | | | |
| | | | Mafic phenocrysts (pyroxenes) altered to CL+ SE?. | 7.00 | 9.00 | 117524 | | T | | 1 | | 1 | 2 | 2 | 3 | 0.1 | DI | | | | |
| | | | Patchy weak to moderate pervasive and fracture controlled KF alteration. | | | 117525 | Blank | | | | | | | | | | | | | | |
| | | | QZ+AB?+KF envelopes @45TCA in turn cut by limonite ankerite calcite incomplete fracture fill @20TCA.. | 9.00 | 11.00 | 117526 | | T | | | 1 | 2 | 2 | 1 | 3 | 1 | DI | | | | |
| | | | Approximately 15% of interval insitu fractured monomictic monzonite breccia with black chlorite +/- vfg PY cement dominant infill. | 11.00 | 13.00 | 117527 | | T | | | | 2 | 2 | 1 | 3 | | | | | | |
| | | | Trace to .1% disseminated very fine grained py | 13.00 | 15.00 | 117528 | | T | | | | 2 | 1 | 1 | 2 | 0.1 | DI | | | | |
| 18.00 | 33.40 | MBX | MONZONITE BRECCIA | 15.00 | 17.00 | 117529 | | S | | 1 | 1 | 2 | 1 | 2 | 2 | 0.05 | DI | | | | |
| | | | Pale grey green pink variably insitu fractured, locally crackle breccia, locally matrix supported with angular bleached clasts from 2-7mm. | | | 117530 | Standard | | | | | | | | | | | | | | |
| | | | Lesser intervals contain bleached mottled cream white illite altered clasts with diffused boundaries and patchy KF altered mottled patches in intrusive grey matrix locally overprinted with silica. Pink mottled patches may be hematized albite KF alteration? | 17.00 | 19.00 | 117531 | | S | | | | 2 | 1 | 1 | 2 | 0.1 | DI | | | | |
| | | | Fracture surfaces in illite clay altered zones coated with orange Fe Carbonate to 26m. | 19.00 | 21.00 | 117532 | | S | | | | 1 | | 1 | 2 | 0.3 | DI | | | | |
| | | | Dominant fracture fill QZ both grey and white, banded + AB? + limonite envelopes. | 21.00 | 23.00 | 117533 | | S | | 1 | | 1 | | 1 | 2 | 0.3 | DI | | | | |
| | | | Patchy, partial remnant KF alteration @30.00m. | 23.00 | 25.00 | 117534 | | S | | 2 | | 2 | | 1 | 2 | 0.3 | DI | | | | |
| | | | PY patchy very fine grained disseminated blebs and cubes. | 25.00 | 27.00 | 117535 | | S | | | | 2 | | 1 | 3 | 0.3 | DI | | | | |
| 33.40 | 37.35 | MNZ | COHERENT K ALTERED MONZONITE | 27.00 | 29.00 | 117536 | | S | | | | 2 | | 1 | 3 | 0.3 | DI | | | | |

| Primary Interval | | | | Assay Interval | | | QA/QC | Oxide Facies | Alteration Intensity | | | | | | | Mineralization | | | | | |
|---|---|---|---|---|---|---|---|---|---|---|---|---|---|---|---|---|---|---|---|---|---|
| FROM (m) | TO (m) | LITH CODE | | From | To | Sample Number | Duplicate / Blank / | O/T/S | Biot | Kspar | Cl / Ep | Qtz | Hem | Calc | Fe-carb +SE | Py % | Py How | Cp % | Cp How | Mg % | Mg How |
| | | | Dark pinkish rusty red fine grained equigranular monzo/syenite. Coherent with 1 by 10cms QZ+PLAG subround xenolth. | 29.00 | 31.00 | 117537 | | S | | 1 | | 2 | | 1 | 3 | 0.3 | DI | | | | |
| | | | Weak fractured with late CA stringers @20TCA. | 31.00 | 33.00 | 117538 | | S | | 2 | | 2 | | 1 | 3 | 0.3 | DI | | | | |
| | | | Locally intense pervasive CA replacement. | 33.00 | 35.00 | 117539 | | S | | 1 | | 2 | | 3 | 1 | 1 | DI | | | 2 | VN |
| | | | late HM after MG? crosscuts interstial KF replacement. Approximately 2% MG as fracture fillup to 3mm @45TCA.and as fine grained disseminated replacement of mafics. | 35.00 | 37.00 | 117540 | | S | | 2 | | 2 | 1 | 1 | 1 | 1.5 | DI | 0.1 | DI | 2 | VN |
| | | | Very fine grained disseminated PY ~0.5% Some fracture surfaces coated with vfg DI PY. | | | **777101** | Duplicate | | | | | | | | | | | | | | |
| | | | Weakly fractured with late dark green CA+CL+ patchy PY as blebs. Locally closely spaced @45TCA. | 37.00 | 39.65 | 117541 | | S | | 1 | | 2 | 1 | 1 | 2 | 2 | DI | 0.1 | DI | | |
| | | | Weak CL +CA propylitic alteration along fractures @10TCA. | 39.65 | 41.50 | 117542 | | S | | | | 2 | | 2 | | 2.5 | DI | 0.1 | DI | | |
| 37.35 | 44.50 | MBX | MONZONITE BRECCIA | 41.50 | 43.50 | 117543 | | S | | | | 2 | | 1 | 3 | 1 | DI | 0.1 | DI | | |
| | | | Grey to pink to cream grey to dark grey green to bleached fine grained intercalated monzonite/syenite with short intervals of insitu fractured pervasive QZ+SE+/-illite white clay altered to KF altered monomictic intrusive/intrusive breccia with jigsaw fit. | 43.50 | 45.00 | 117544 | | S | | 1 | | 2 | | 1 | 1 | 1 | VN | | | | |
| | | | Contacts gradational between brecciation. Insitu fracturing with jigsaw fit. Clasts subangular, variably bleached in crackle breccia intervals. Up to 2% PY as subparallel close spaced microfractures. Competent coherent dark grey fine grained equigranular monzoniteintervals cut by wide spaced Kspar fracture fill +HM+ PY up to 1cm @60-70TCA.<br>DI PY scattered and locally up to 2% in patchy clusters of cubes and disseminations. | | | 117545 | Blank | | | | | | | | | | | | | |
| | | | Insitu fractured QZ+SE altered breccia intervals cut by late cream white QZ+AB?+CA vuggy veinlets up to 1cm @45-70TCA. They crosscut trace pink KF altered subrounded felsic clasts up to 1.5cms. | 45.00 | 47.00 | 117546 | | S | | 4 | 1 | 2 | | 1 | | 0.1 | DI | | | | |
| 44.50 | 54.55 | MNZ | KF ALTERED FINE GRAINED MONZO/SYENITE | 47.00 | 49.00 | 117547 | | S | | 3 | 1 | 2 | | 1 | 1 | 2 | VN | | | 2 | VN |
| | | | Dark grey to rusty red pink to dark green fine grained pyroxene biotite? monzonite. Variable intensity of localized pervasive and fracture controlled KF alteration | 49.00 | 51.00 | 117548 | | S | | 2 | 1 | 2 | 1 | 1 | | 1.5 | DI | 0.1 | BB | 2 | VN |

| Primary Interval | | | | Assay Interval | | | QA/QC | Oxide Facies | Alteration Intensity | | | | | | | Mineralization | | | | | |
|---|---|---|---|---|---|---|---|---|---|---|---|---|---|---|---|---|---|---|---|---|---|
| FROM (m) | TO (m) | LITH CODE | | From | To | Sample Number | Duplicate / Blank / | O/T/S | Biot | Kspar | Cl / Ep | Qtz | Hem | Calc | Fe-carb +SE | Py % | Py How | Cp % | Cp How | Mg % | Mg How |
| | | | Locally intense CA+CL microfracturing in turn cut by cream pink QZ+AB?+CA fracture fill in pervasive KF altered monzonite.. | 51.00 | 53.00 | 117549 | | S | | 3 | 1 | 2 | 1 | 1 | | 1 | DI | 0.1 | DI | 2 | VN |
| | | | 48.50-51.50m Patchy less intense KF altered intervals cut by black MG +HM replacement veinlets +PY, trace CP up to 5mm @60TCA. | | | 117550 | Standard | | | | | | | | | | | | | | |
| | | | Locally up to 2% DI fine grained PY with traces of very fine grained disseminated CP. | 53.00 | 54.55 | 117551 | | S | | 1 | | 1 | | 1 | | 1 | DI | 0.1 | DI | 1 | DI |
| 54.55 | 67.60 | MBX | MONZONITE/MONZONITE BRECCIA | 54.55 | 57.00 | 117552 | | S | | 2 | | 1 | | 1 | 3 | 0.5 | DI | | | | |
| | | | Pale grey green pink variably insitu fractured, locally crackle breccia, locally matrix supported with angular clasts in black chloritic matrix. | 57.00 | 59.00 | 117553 | | S | | 2 | | 1 | | 1 | 3 | 0.1 | DI | | | | |
| | | | More coherent intervals with pink KF altered brecciated intrusive. @57.50m. Picture taken | 59.00 | 61.00 | 117554 | | S | | 1 | | 1 | | 1 | 3 | 0.1 | VN | | | | |
| | | | 58.70-59.30m Tectonized monzonite breccia with vuggy cream white, grey QZ+AB? fracture and matrix/cement infill. Clasts transported stretched reworked. Upper contact @60TCA mostly black CL and fine grained PY. | 61.00 | 63.00 | 117555 | | S | | 2 | | 2 | | 1 | 2 | 0.5 | VN | | | 0.5 | VN |
| | | | 61.70-67.60m Crackle breccia with intercalated monzonite/diorite with locally pervasive potassic alteration.Interval includes brecciated KF altered clasts in grey QZ+SE altered breccia cut by HM after MG fracture fill. | 63.00 | 65.00 | 117556 | | S | | 3 | 1 | 2 | | 1 | | 1 | DI | 0.1 | DI | | |
| | | | Up to 2% fine grained PY disseminated and associated with black chlorite microfracturing. | 65.00 | 67.60 | 117557 | | S | | 1 | | 2 | | 1 | | 1 | DI | 0.1 | DI | | |
| | | | 66.75m 1 by 4cms@60TCA VN BX with banded grey QZ+black CL+AB?+white clays +trace CA along VN walls. | 67.60 | 70.00 | 117558 | | S | | 1 | | 1 | 3 | 1 | 2 | 2 | DI | 0.1 | DI | 3 | MA |
| 67.60 | 73.80 | MBX | MG HEM MONZONITE BRECCIA | 70.00 | 72.00 | 117559 | | S | | 1 | | 1 | 1 | 1 | 1 | 3 | DI | 0.1 | DI | 1 | VN |
| | | | Grey to pale beige black fragmental matrix supported breccia. MG +CL matrix dominant infill. Mostly MG brecciated subangular clasts up to 1cm at upper contact. MG massive with partial HM replacement and locally up to 45%. | 72.00 | 74.00 | 117560 | | S | | 1 | 1 | 2 | 2 | 2 | 2 | 2 | VN | 0.1 | DI | 2 | DI |
| | | | Locally up to 2.5 % very fine grained PY+~0.1% patchy disseminated CP . | | | **777102** | Duplicate | | | | | | | | | | | | | | |
| 73.80 | 77.85 | MBX | MG HM MONZO/SYENITE BRECCIA | 74.00 | 76.00 | 117561 | | S | | 2 | 1 | 2 | 1 | 1 | | 2 | DI | 0.1 | VN | 2 | VN |

| Primary Interval | | | | Assay Interval | | | QA/QC | Oxide Facies | Alteration Intensity | | | | | | | Mineralization | | | | | |
|---|---|---|---|---|---|---|---|---|---|---|---|---|---|---|---|---|---|---|---|---|---|
| FROM (m) | TO (m) | LITH CODE | | From | To | Sample Number | Duplicate / Blank / | O/T/S | Biot | Kspar | Cl / Ep | Qtz | Hem | Calc | Fe-carb +SE | Py % | Py How | Cp % | Cp How | Mg % | Mg How |
| | | | Mottled medium rust pink, medium grey to pale beige cream KF altered monzonite breccia with syenite clasts in CA+HM+QZ+PY cement dominant infill. Mottling maybe HM alteration of syenite. Also KF alteration. Breccia is more of fragmental type. Clasts subround subangular, 1mm-1cm, microfractured in milled intrusive matrix.Cement locally HM after MG. HEM as fracture fill with scattered PY+CA. | 76.00 | 77.85 | 117562 | | S | | 2 | 1 | 2 | 1 | 1 | | 2 | IN | | | 1 | VN |
| | | | Intense microfracturing with 2% IN PY associated with QZ cut by wide spaced cream white QZ+AB?+Ankerite? up to 5mm@ 80TCA. | 77.85 | 80.55 | 117563 | | S | | 2 | 2 | 2 | 1 | 1 | | 1.5 | VN | 0.1 | VN | 2 | VN |
| 77.85 | 92.10 | MBX | PERVASIVE KF ALTERED MONZO?DIORITE BRECCIA | 80.55 | 82.00 | 117564 | | S | | 4 | | 2 | 1 | 2 | | | | | | | |
| | | DBX | Rusty red pink to dark green mottled patchy pervasive KF altered fine grained fragmental type >80% monomictic diorite breccia. | | | 117565 | Blank | | | | | | | | | | | | | | |
| | | | Contact gradational with dark green CL with up to 2% patchy intensly hematized MG +CA + PY matrix to 80.55m | 82.00 | 84.00 | 117566 | | S | | 4 | | 2 | 1 | 2 | | 1 | VN | | | 2 | DI |
| | | | 80.55-92.10m Mostly patchy KF altered paler rusty pink < CL > SE? altered crackle breccia intervals with less MG. Clasts variably KF altered with more intense QZ+SE alteration depicted by pale grey green pervasive alteration . Locally intense QZ+SE? microfracturing with later grey QZ stringers up to 1mm @70-80TCA. This interval also includes patchy coherent fresher dark grey biotite diorite short intervals | 84.00 | 86.00 | 117567 | | S | | 4 | 1 | 2 | 1 | 2 | | 0.5 | VN | | | | |
| | | | Up to .5% very fine grained PY disseminated and as scatered blebs.associated with black chlorite microfracturing. | 86.00 | 88.00 | 117568 | | S | | 4 | | 2 | | 1 | | 0.5 | VN | | | 2 | VN |
| 92.10 | 100.90 | MBX | MONZONITE BRECCIA | 88.00 | 90.00 | 117569 | | S | | 2 | | 2 | | 1 | | 0.5 | VN | | | | |
| | | | Grey to patchy pale grey pink pervasive QZ+SE altered insitu fractured monzonite crackle breccia. Locally healed with grey QZ at upper and lower contacts. Lower contact sharp @60TCA. | | | 117570 | Standard | S | | | | | | | | | | | | | |
| | | | Patchy pink KF alteration of fragmental clast supported breccia from 95-97m. | 90.00 | 92.00 | 117571 | | | | 2 | | 2 | 1 | 1 | 2 | 0.1 | VN | | | | |
| | | | Up to 2% fine grained PY disseminated and associated with black chlorite microfracturing | 92.00 | 94.00 | 117572 | | S | | | | 2 | | 1 | 2 | 0.1 | VN | | | | |

| Primary Interval | | | | Assay Interval | | | QA/QC | Oxide Facies | Alteration Intensity | | | | | | | Mineralization | | | | | |
|---|---|---|---|---|---|---|---|---|---|---|---|---|---|---|---|---|---|---|---|---|---|
| FROM (m) | TO (m) | LITH CODE | | From | To | Sample Number | Duplicate / Blank / | O/T/S | Biot | Kspar | Cl / Ep | Qtz | Hem | Calc | Fe-carb +SE | Py % | Py How | Cp % | Cp How | Mg % | Mg How |
| | | | Mostly competent core with weak fracturing and includes wide spaced cream to white to grey QZ+/- AB? +CA vuggty veinlets up to 1.5cms, wide spaced @30TCA | 94.00 | 96.00 | 117573 | | S | | | | 2 | 2 | 1 | 2 | 0.1 | VN | | | | |
| | | | 99.30-100.15m 1 by 1cm @subparallel TCA white cloudy QZ thinely rimmed with black CL+ scattered PY. | 96.00 | 98.00 | 117574 | | S | | 1 | | 2 | | 1 | 2 | 0.5 | DI | | | | |
| 100.90 | 102.60 | MNZ | PORPHYRITIC PLAGIOCLASE MONZONITE | 98.00 | 100.90 | 117575 | | S | | 1 | | 1 | | 1 | 3 | 1.5 | IN | | | | |
| | | | 60-80% pale to bright green rimmed plagioclase phenocrysts up to 5mm in grey green plag? phyric groundmass cut by black chloritic grey QZ+AB? @60TCA and in turn cut by cream white QZ +HM fracture fill @20TCA. Minor fuschite? replacement of phenocrysts. | 100.90 | 102.60 | 117576 | | S | | | 2 | | 2 | | | 0.05 | DI | | | | |
| | | | Lower contact @60TCA. | 102.60 | 104.00 | 117577 | | S | | | | 1 | | 1 | 2 | | | | | | |
| 102.60 | 125..95 | MBX | MONZONITE BRECCIA | 104.00 | 106.00 | 117578 | | S | | | | 1 | | | 2 | | | | | | |
| | | | Pale to dark grey medium grained monzonite crackle breccia with pale beige intrusive QZ+SE altered micro fractured felsic?clasts. 40% of interval with locally up to 30% clasts, up to 4cms, subround with diffused boundaries, rimmed with grey QZ+black CL+interstitial scattered PY supported in grey intrusive matrix with locally intense insitu fracturing. This interval also includes patches with variably illite altered plag phyric clasts in matrix with 5% black weak CL altered mafics up to 1mm. | 106.00 | 108.00 | 117579 | | S | | | | 2 | | | 2 | 0.5 | DI | | | | |
| | | | 102.60-105.00m Core blocky with ~ 50-60% recovery. | 108.00 | 110.00 | 117580 | | S | | | | 2 | | | 2 | 2 | IN | 0.1 | DI | | |
| | | | 117.90-122.00m Patchy more intense illite altered pale cream green fine grained plag phyric clasts and QZ+SE pale green altered clasts cut by white graphitic clay+CA fracture fill. | | | **777103** | Duplicate | S | | | | 2 | | | | | | | | | |
| | | | 122.80-125.95m Patchy pervasive weak to moderate KF altered plag phyric monzonite clasts up to 15cms in transitional grey monzodiorite breccia. Up to 2% fine grained PY, interstitial and also occurs as microfracture infill. | 110.00 | 112.00 | 117581 | | S | | | | 2 | | | 2 | 2 | IN | 0.1 | DI | | |
| 125..95 | 128.80 | DBX | KF MG ALTERED MONZO/DIORITE | | | | | S | | | | | | | | | | | | | |

| Primary Interval | | | | Assay Interval | | | QA/QC | Oxide Facies | Alteration Intensity | | | | | | | Mineralization | | | | | |
|---|---|---|---|---|---|---|---|---|---|---|---|---|---|---|---|---|---|---|---|---|---|
| FROM (m) | TO (m) | LITH CODE | | From | To | Sample Number | Duplicate / Blank / | O/T/S | Biot | Kspar | Cl / Ep | Qtz | Hem | Calc | Fe-carb +SE | Py % | Py How | Cp % | Cp How | Mg % | Mg How |
| | | | Locally patchy to pervasive KF+MG+CL+ disseminated HM +/-CA altered diorite with 1% fine grained disseminated PY cut by black CL+ MG fracture fill up to 2mm @ low angles TCA.Transitional with more intense creamy white illite alteration. | 112.00 | 114.00 | 117582 | | S | | | | 2 | | | 2 | 2 | DI | 0.1 | DI | | |
| 128.80 | 137.70 | MNZ | FELSIC INTRUSIVE BRECCIA W/ INTRUSIVE/VOLCANICLASTIC? MATRIX | 114.00 | 116.00 | 117583 | | S | | | | 2 | | | 2 | 1.5 | DI | 0.1 | DI | | |
| | | | Pale cream green to mottled dark grey maroon weak insitu fractured monzonite. Pale green SE alteration with minor pink KF altered plag phhric subround clasts and variably hematized and illite altered clasts. Clasts subround ghostlike and not easily discernible. | 116.00 | 118.00 | 117584 | | S | | | | 2 | | 1 | 2 | 0.1 | DI | | | | |
| | | | Matrix is pale grey green with HM+MG broken fragments with broken intrusive clasts and minor QZ fragments. | | | 117585 | Blank | S | | | | | | | | | | | | | |
| | | | 132.00-134.00m Up to 1.5% PY as disseminations and microfractures. Patchy interstitial CP replacement as semi massive clusters with bornite after MG+HM+PY in styolitic fractures cut by CA+HM. Picture @131.60m in box 23. | 118.00 | 120.00 | 117586 | | S | | | | 1 | | 1 | 2 | 0.1 | DI | | | | |
| | | | 131.00-137.70m Patchy variable moderate to intense HM replacement, as disseminated blebs, locally pervasive, as fracture fill associated with CA up to 5mm@ 30-60TCA. | 120.00 | 122.00 | 117587 | | S | | 1 | | 1 | | 1 | 3 | 1 | VN | | | | |
| 137.70 | 149.25 | MBX | MONZONITE CRACKLE BRECCIA | 122.00 | 124.00 | 117588 | | S | | 1 | | 2 | | 1 | 3 | 1.5 | VN | 0.1 | DI | | |
| | | | Pale grey to pale green to red pink 60% crackle, 40% weak insitu fractured. QZ+CL+/-cement dominant infill in insitu fractured breccia with very fine grained PY. | 124.00 | 126.00 | 117589 | | S | | 2 | | 2 | | 1 | 2 | 1.5 | DI | | | | |
| | | | PY also disseminated and as microfracture fill. | | | 117590 | Standard | | | | | | | | | | | | | | |
| | | | Alteration changes over short intervals with mostly QZ+SE to Illite white clay FE-Carbonate altered clasts to transitional pervasive to fracture controlled KF alteration | 126.00 | 128.00 | 117591 | | S | | 2 | | 2 | | 1 | 1 | 0.5 | DI | | | | |
| | | | 143.30-144.60m Includes MG+KF+HM alteration of heterolithic? felsic monzo/diorite breccia. | 128.00 | 130.00 | 117592 | | S | | | 2 | | | 1 | | 0.5 | DI | | | | |
| | | | 144.60-149.25m Cream bleached illite altered fine grained intrusive fragmental breccia with DI PY. | 130.00 | 132.00 | 117593 | | S | | | 2 | | 1 | 1 | 1 | 1 | DI | 0.5 | IN | 1 | BB |
| | | | COHERENT MG BIOTITE DIORITE/DIORITE | | | | | | | | | | | | | | | | | | |

| Primary Interval | | | | Assay Interval | | | QA/QC | Oxide Facies | Alteration Intensity | | | | | | | Mineralization | | | | | |
|---|---|---|---|---|---|---|---|---|---|---|---|---|---|---|---|---|---|---|---|---|---|
| FROM (m) | TO (m) | LITH CODE | | From | To | Sample Number | Duplicate / Blank / | O/T/S | Biot | Kspar | Cl / Ep | Qtz | Hem | Calc | Fe-carb +SE | Py % | Py How | Cp % | Cp How | Mg % | Mg How |
| | | DBX | Medium grey to dark grey mottled pinkish red fine grained equigranular weak KF altered diorite/diorite fragmental type clast supported breccia with weak insitu fracturing. | 134.00 | 136.00 | 117595 | | S | | | 1 | | 3 | 1 | 1 | 1.5 | VN | 0.5 | IN | 1 | BB |
| | | | Subround clasts grey pinkish beige up to 5cms in dark grey green CL+MG matrix. | 136.00 | 138.00 | 117596 | | S | | | | | 2 | 1 | 1 | 0.5 | VN | 0.1 | IN | 1 | IN |
| | | | Red pink fracture controlled KF+HM+PY veinlets wide spaced up to 5mm @70TCA. | 138.00 | 140.00 | 117597 | | S | | | | 1 | 1 | 1 | 2 | 1 | IN | 0.1 | IN | | |
| | | | ~0.5% very fine grained disseminated Pyand as fracture fill as semi massive clusters associated with KF alteration. | 140.00 | 142.00 | 117598 | | S | | | | 1 | 1 | 1 | 3 | 0.5 | IN | 0.1 | IN | | |
| | | | 151.20-151.90m aphanitic grey bleached jigsaw breccia healed with grey black QZ. | 142.00 | 144.50 | 117599 | | S | | 2 | 1 | 2 | 3 | 1 | 2 | 0.5 | VN | 0.1 | D | | |
| 168.45 | 177.00 | MBX | MONZONITE/MONZONITE CRACKLE BRECCIA | 144.50 | 147.00 | 117600 | | S | | 2 | 1 | 2 | 1 | 1 | 3 | 0.5 | VN | 0.1 | DI | | |
| | | | Medium grey to pale pinkish grey, less equigranular. Textures obliterated. 90% jigsaw breccia with weak to locally intense insitu fracturing with grey QZ+PY cement dominant infill. Strong Fe Carbonate alteration. | | | **777104** | Duplicate | | | | | | | | | | | | | | |
| | | | Alteration changes over short intervals with mostly QZ+SE to bleached Illite white clay and FE-Carbonate altered clasts, to very weakly KF altered in grey white plag QZ phyric less fractured intervals. | 147.00 | 149.25 | 117601 | | S | | 2 | | 1 | 1 | 1 | 3 | | | | | | |
| | | | Up to 2% fine grained PY disseminated and as interstitial clusters in grey QZ fractures. PY also as fine grained replacement fracture fill in white clay altered intervals. | 149.25 | 151.00 | 117602 | | S | | 2 | 2 | 1 | 1 | 3 | 2 | 0.5 | DI | 0.5 | DI | 2 | BB |
| | | | Late banded grey to white QZ fracture fill up to 2mm crosscuts PY microfracturing @45TCA. | 151.00 | 153.00 | 117603 | | S | | 2 | 2 | 1 | 1 | 3 | | 1 | DI | 0.5 | DI | 2 | BB |
| | | | 174.50-175.00m Gradational contact with dark grey green dioritic fragmental breccia with patchy subround, up to 1cm KF altered felsic clasts. Very fine grained DI PY and infilling microfractures. ~2-2.5% with vfg DI CP? | 153.00 | 155.00 | 117604 | | S | | 2 | 2 | 1 | 1 | 3 | | 1 | DI | 0.5 | DI | 2 | BB |
| 177.00 | 184.80 | DIO | KF+ MG ALTERED DIORITE-DIORITE BRECCIA | | | 117605 | Blank | | | | | | | | | | | | | | |
| | | | Massive mafic dark grey green mottled pale pink fine to medium grained coherent to weak insitu fractured . Approx 30% pale grey plagioclase altered to CL+CA+SE. | 155.00 | 157.00 | 117606 | | S | | | 1 | 1 | 1 | 1 | | 1 | DI | 0.1 | DI | | |

| Primary Interval | | | | Assay Interval | | | QA/QC | Oxide Facies | Alteration Intensity | | | | | | | Mineralization | | | | | |
|---|---|---|---|---|---|---|---|---|---|---|---|---|---|---|---|---|---|---|---|---|---|
| FROM (m) | TO (m) | LITH CODE | | From | To | Sample Number | Duplicate / Blank / | O/T/S | Biot | Kspar | Cl / Ep | Qtz | Hem | Calc | Fe-carb +SE | Py % | Py How | Cp % | Cp How | Mg % | Mg How |
| | | | Alteration is mostly weak to moderate fracture controlled and patchy weak pervasive KF replacement. Also includes propylitic CA+CL as fracture controlled fill. Also includes interstial CA replacement and chloritized mafics. Up to 2-3% patchy MG as interstial clusters, blebs, veins associated with KF and as matrix/cement infill in patchy insitu fractured intervals. | 157.00 | 159.00 | 117607 | | S | | | 2 | 1 | 1 | 1 | | 2 | DI | 0.5 | DI | | |
| | | | Both PY +/- CP very fine grained disseminations and as scattered blebs associated mostly with replacement MG and also occurs as discontinuous microveining. | 159.00 | 161.00 | 117608 | | S | | | 2 | 1 | 1 | 1 | | 2 | IN | 0.1 | DI | | |
| | | | 180.65-182.45m Contacts sharp and @70TCA at lower contact with DI. Consists of bleached cream pale tan fine grained illite + FE-Carbonate altered, mostly coherent to weak insitu fractured felsic intrusive. Dendritic sutures, fractures infilled with grey QZ+ PY cut by close spaced grey white QZ+CA+black CL +/- PY up to 5mm- 3cms @45TCA | 161.00 | 163.00 | 117609 | | S | | | 2 | 2 | 1 | 1 | | 2 | IN | 0.5 | DI | | |
| 184.80 | 224.40 | MBX | MONZONITE BRECCIA | | | 117610 | Standard | S | | | | | | | | | | | | | |
| | | | Upper contact gradational from monzo diorite to monzonite with totally obliterated textures. Consists of pale grey to pale grey pinkish beige to bleached cream to dark grey tan pink intervals. | 163.00 | 165.00 | 117611 | | S | | | 2 | 2 | 1 | 1 | | 2 | DI | 0.1 | DI | | |
| | | | Both monomictic clast/matrix supported and coherent intrusive breccia with varied alteration and intensity over short intervals. | 165.00 | 167.00 | 117612 | | S | | 2 | 1 | 2 | 1 | 2 | | 1 | DI | 0.1 | DI | | |
| | | | Alteration mostly moderate to intense, QZ+SE, white clay Illite +Fe carbonate and patchy weak to moderate potassic KF alteration of clasts. | 167.00 | 168.50 | 117613 | | S | | 1 | 1 | 2 | 1 | 2 | | 1 | DI | 0.2 | DI | | |
| | | | Weakly fractured with mostly white CA widely spaced fracture fill HL to 3mm locally as microfracturing . | 168.50 | 171.00 | 117614 | | S | | | | 1 | 1 | 1 | 2 | 2 | IN | 0.5 | DI | | |
| | | | PY fine grained interstitial clusters associated with styolitic fractures, micro veining and DI. | 171.00 | 173.00 | 117615 | | S | | | | | 1 | 1 | 2 | 3 | VN | 0.5 | IN | | |
| | | | 186.00-187.00m Intense white clay Illite+ FE-carbonate altered after KF coherent felsic intrusive. Highly fractured with grey black CL coating fracture surfaces. | 173.00 | 175.00 | 117616 | | S | | 1 | 2 | | 1 | 2 | | 2 | DI | 0.1 | DI | | |

| Primary Interval | | | | Assay Interval | | | QA/QC | Oxide Facies | Alteration Intensity | | | | | | | Mineralization | | | | | |
|---|---|---|---|---|---|---|---|---|---|---|---|---|---|---|---|---|---|---|---|---|---|
| FROM (m) | TO (m) | LITH CODE | | From | To | Sample Number | Duplicate / Blank / | O/T/S | Biot | Kspar | Cl / Ep | Qtz | Hem | Calc | Fe-carb +SE | Py % | Py How | Cp % | Cp How | Mg % | Mg How |
| | | | 191.00-193.30m Patchy clast and pervasive moderate KF alteration with 2% DI HM and pale green CL alteration of mafics. | 175.00 | 177.00 | 117617 | | S | | | 2 | | 1 | 1 | | 1 | IN | 0.1 | IN | | |
| | | | 209.80-213.40m 90% coherent, weakly fractured, | 177.00 | 179.00 | 117618 | | S | | 2 | 2 | | 1 | 3 | | 1 | DI | 0.5 | DI | 3 | VN |
| | | | 209.80-224.40m Mottled pale rust pink, weak pervasive and fracture contolled KF alteration with interstial CA replacement cut by late CA veinlets with black lined walls up to 3mm @30TCA. CA microfracturing locally intense. Insitu fractured, weak locally matrix supported with light beige fine grained HM matrix. Other intervals fine grained coherent intense bleached white clay illite altered matrix/cement dominant infill and healed with white QZ with trace fine grained DI CP. | 179.00 | 180.65 | 117619 | | S | | 2 | | | 1 | 3 | | 0.5 | DI | 0.1 | DI | | |
| 224.40 | 269.80 | DBX | MG KF ALTERED DIORITE BRECCIA | 180.65 | 182.80 | 117620 | | S | | | | 1 | 1 | 1 | 1 | 2 | VN | 0.3 | VN | | |
| | | | Dark grey green black mostly fragmental diorite breccia. Locally motted with dark pinkish KF altered subangular subrounded fine grained diorite clasts in CL+MG matrix cut by KF and CL+CA fracture controlled infill. Other intervals with 3% grey black sub rounded orthopyroxene phyric subvolcanic? clasts in diorite matrix. These clasts chloritized and MG rich. | | | **777105** | Duplicate | | | | | | | | | | | | | | |
| | | | Dominant fracture fill KF inturn, cut by CA+MG+HM and in turn cut by late CA. | 182.80 | 184.80 | 117621 | | S | | 1 | | 2 | 1 | 2 | | 1 | DI | | | | |
| | | | PY very fine grained disseminations with traces of fine grained CP. PY also occurs along fractures and locally scattered interstitial clusters. | 184.80 | 187.00 | 117622 | | S | | 1 | | 2 | 1 | 1 | 1 | 0.5 | DI | | | | |
| | | | MG replacement intense over short intervals, as interstial masses, as fracture fill and cement infill, as well as disseminations. | 187.00 | 189.00 | 117623 | | S | | | | 2 | 1 | 1 | 1 | 2 | VN | 0.1 | DI | | |
| | | | CA as moderate to intense pervasive interstitial replacement. As veins +/-QZ, as narrow close spaced stringers and as micro fractures. | 189.00 | 191.00 | 117624 | | S | | 2 | 2 | 2 | 1 | 2 | 2 | 1 | DI | 0.3 | DI | | |
| | | | 251.00-251.76m bleached grey white clay altered after KF altered diorite breccia? | | | 117625 | Blank | | | | | | | | | | | | | | |
| | | | 256.80-259.50m Mod to intense KF stockwork development in diorite BX. | 191.00 | 193.30 | 117626 | | S | | 2 | | 2 | 1 | 1 | 2 | 1 | DI | 0.3 | DI | | |
| 269.80 | 272.90 | DIO | DIORITE | 193.30 | 195.00 | 117627 | | S | | | | 1 | 1 | 1 | 2 | 2 | VN | 0.5 | DI | | |

| Primary Interval | | | | Assay Interval | | | QA/QC | Oxide Facies | Alteration Intensity | | | | | | | Mineralization | | | | | |
|---|---|---|---|---|---|---|---|---|---|---|---|---|---|---|---|---|---|---|---|---|---|
| FROM (m) | TO (m) | LITH CODE | | From | To | Sample Number | Duplicate / Blank / | O/T/S | Biot | Kspar | Cl / Ep | Qtz | Hem | Calc | Fe-carb +SE | Py % | Py How | Cp % | Cp How | Mg % | Mg How |
| | | MBX | Medium grey fine grained grey pink weak potassic KF altered weak insitu fractured. Dark green CL altered matrix cut by wide spaced CA+HM veinlets up to 3mm @20TCA. | 195.00 | 197.00 | 117628 | | S | | | | 1 | 1 | 1 | 2 | 2 | VN | 0.5 | DI | | |
| 272.90 | 277.30 | MBX | FINE GRAINED MONZONITE BRECCIA | 197.00 | 199.00 | 117629 | | S | | 1 | | 1 | 1 | 1 | 2 | 2 | VN | 0.5 | DI | | |
| | | | Upper contact bleached, coherent and weakly fractured with textures totally obliterated. Consists of pale medium grey to pale grey QZ SE altered, tectonized breccia for 70cms at upper contact with offset truncated PY cement dominant infill. | | | 117630 | Standard | | | | | | | | | | | | | | |
| | | | Breccia mostly insitu fractured with 5% fragmental breccia. Clasts felsic fine grained, peppered with grey green CL+SE altered mafics with replacement PY. | 199.00 | 201.00 | 117631 | | S | | | | 1 | 1 | 1 | 2 | 0.5 | VN | 0.1 | VN | | |
| | | | Interval cut by grey QZ+/- cream white AB? Veinlets with vfg DI PY. | 201.00 | 203.00 | 117632 | | S | | 1 | | 1 | 1 | 1 | 2 | 0.5 | VN | | | | |
| 277.30 | 281.45 | DIO | PORPHYRITIC BIOTITE DIORITE | 203.00 | 205.00 | 117633 | | S | | | | | 1 | 1 | 2 | 2 | DI | 1 | DI | | |
| | | | Grey pink fine grained coherent equigranular weak to moderate KF altered diorite to monzonite becoming less altered downhole to clay altered intervals. | 205.00 | 207.00 | 117634 | | S | | | 1 | | 1 | 1 | 2 | 0.5 | IN | | | | |
| | | | 20-25% Chloritized orthopyroxenes (hornblende) up to 1mm in hematized groundmass with interstitial CA replacement.. | 207.00 | 209.00 | 117635 | | S | | 1 | 1 | 2 | 1 | 1 | 3 | 1.5 | IN | | | | |
| | | | Weak CA+CL propylitic alteration. | 209.00 | 211.00 | 117636 | | S | | 2 | 1 | 2 | 1 | 1 | 2 | 1 | VN | | | | |
| | | | CA+CL+/- HM stringers wide spaced @ 45-60TCA. | 211.00 | 213.00 | 117637 | | S | | 2 | 2 | 2 | 1 | 1 | 1 | 1 | VN | | | | |
| | | | 1-2% fine grained DI MG with HM replacement. | 213.00 | 215.00 | 117638 | | S | | 1 | 1 | 1 | 1 | 1 | 1 | 1 | VN | | | | |
| | | | Trace very fine grained DI PY. | 215.00 | 217.00 | 117639 | | S | | | | 2 | 1 | 1 | 3 | 1 | VN | | | | |
| 281.45 | 300.30 | MNZ | MONZONITE | 217.00 | 219.00 | 117640 | | S | | 1 | | 2 | 1 | 1 | 1 | 1 | DI | | | | |
| | | | White clay illite after QZ+SE altered very fine grained weak to moderately insitu fractured monzonite breccia. Exhibits white plag intergrowths with interstitial CL altered mafics with replacement PY, locally up to 5%. Locally patchy manganese dendrites +/- vfg PY. | | | **777106** | Duplicate | | | | | | | | | | | | | | |
| | | | Intervals with more intense silica overprint with grey to grey black vein breccia with QZ+CL + white brecciated, 1 cm QZ clasts over 6cms at 291m @70TCA. Other intervals core soft with white clay alteration and grey black CL graphitic clays. | 219.00 | 221.00 | 117641 | | S | 1 | 1 | 1 | 2 | 1 | 1 | 1 | 1 | DI | 0.1 | | | |
| | | | | | | | | | | | | | | | | | | | | | |

| Primary Interval | | | | Assay Interval | | | QA/QC | Oxide Facies | Alteration Intensity | | | | | | | Mineralization | | | | | |
|---|---|---|---|---|---|---|---|---|---|---|---|---|---|---|---|---|---|---|---|---|---|
| FROM (m) | TO (m) | LITH CODE | | From | To | Sample Number | Duplicate / Blank / | O/T/S | Biot | Kspar | Cl / Ep | Qtz | Hem | Calc | Fe-carb +SE | Py % | Py How | Cp % | Cp How | Mg % | Mg How |
| | | | Very fine grained disseminated PY ~.1% disseminated. Locally up to 5% as patchy intervals with interstitial replacement. | 223.00 | 225.00 | 117643 | | S | | 2 | 2 | 1 | 1 | 2 | 1 | 1 | IN | 0.1 | | | |
| | | | Rare bright green fuschite inclusions towards fault contact and minor patchy KF alteration. | 225.00 | 227.00 | 117644 | | S | | 2 | 2 | 1 | 1 | 2 | | 1 | DI | | | | |
| | | | 298.00m Vuggy QZ + white clay+CA+pale green blue chrysacolla fracture fill @70TCA. Fracture surfaces black CL graphitic to 300.30m | | | 117645 | Blank | | | | | | | | | | | | | | |
| 300.30 | 321.87 | MBX | FAULTED MONZONITE BRECCIA | 227.00 | 229.00 | 117646 | | S | | 1 | 2 | 1 | 1 | 3 | | 1 | DI | | | | |
| | | FLT | Similar to interval @281.45-300.30m with short intervals of soft grey clay graphitic black chlorite altered fault gouge. Core blocky locally crumbly and highly fractured. | 229.00 | 231.00 | 117647 | | S | | 1 | 2 | 1 | 1 | 3 | | 1 | DI | | | | |
| | | | Chrysacolla? extends from 291 to 303m. | 231.00 | 233.00 | 117648 | | S | | 1 | 2 | 1 | 1 | 3 | | 1 | DI | 0.1 | DI | | |
| | | | Most intensely faulted intervals include 300.30-302.40m, 307.00-307.80m, 313.75-314.00m, 317.80-318.30m. | 233.00 | 235.00 | 117649 | | S | | 2 | 2 | 1 | 1 | 3 | | 0.5 | DI | | | | |
| 321.87 | 337.00 | MBX | MONZONITE BRECCIA | | | 117650 | Standard | | | | | | | | | | | | | | |
| | | | Medium grey, medium grained equigranular monzonite breccia. | 235.00 | 237.00 | 117651 | | S | | 2 | 2 | 1 | 1 | 3 | | 0.5 | DI | | | | |
| | | | Weakly insitu fractured with mottled greyoff white clasts with black chlorite fine grained PY cement dominant infill. | 237.00 | 239.00 | 117652 | | S | | 2 | 2 | 1 | 1 | 3 | | 0.5 | DI | | | | |
| | | | Breccia also consists of 1-2% pale beige porphyritic subround clasts from 1cm to 3cms up to 70cms? with diffused boundaries and randomly insitu fractured. | 239.00 | 241.00 | 117653 | | S | | 2 | 2 | 1 | 1 | 3 | | 0.3 | DI | | | | |
| | | | Intrusive becomes more pervasively QZ sericitized and beige in colour, with intense black chlorite insitu fracturing and jigsaw brecciation. | 241.00 | 243.00 | 117654 | | S | | 2 | 2 | 1 | 1 | 3 | | 0.3 | DI | | | | |
| | | | PY mostly DI in more grey, fresher, less brecciated intervals up to 3%. With minor black CL cement dominant infill. | 243.00 | 245.00 | 117655 | | S | | 2 | 2 | 1 | 1 | 3 | | 0.3 | DI | | | | |
| | | | QZ+/-AB? +/- CA Veinlets up to 3mm are vuggy and widely spaced | 245.00 | 247.00 | 117656 | | S | | 2 | 2 | 1 | 1 | 3 | | 0.3 | DI | | | | |
| 337.00 | 340.06 | MNZ | MONZONITE BRECCIA | 247.00 | 249.00 | 117657 | | S | | 2 | 2 | 1 | 1 | 3 | | 0.3 | DI | | | | |
| | | | Grey green to pale maroon medium grained plagioclase monzonite porphyry. | 249.00 | 251.00 | 117658 | | S | | 2 | 2 | 1 | 1 | 3 | | 0.3 | DI | | | | |
| | | | Up to 35% plagioclase phenocrysts up to 3mm saussuritized and exhibit embayments. Groundmass hematized. | 251.00 | 253.00 | 117659 | | S | | 2 | 2 | 1 | 1 | 3 | | 0.3 | DI | | | | |

| Primary Interval | | | | Assay Interval | | | QA/QC | Oxide Facies | Alteration Intensity | | | | | | | Mineralization | | | | | |
|---|---|---|---|---|---|---|---|---|---|---|---|---|---|---|---|---|---|---|---|---|---|
| FROM (m) | TO (m) | LITH CODE | | From | To | Sample Number | Duplicate / Blank / | O/T/S | Biot | Kspar | Cl / Ep | Qtz | Hem | Calc | Fe-carb +SE | Py % | Py How | Cp % | Cp How | Mg % | Mg How |
| | | | Upper contact @45TCA. | | | **777107** | Duplicate | | | | | | | | | | | | | | |
| 340.06 | 340.16 | MNZ | TECTONIZED VUGGY QUARTZ BLACK CHLORITE BRECCIA | 255.00 | 257.00 | 117661 | | S | | 2 | 2 | 1 | 1 | 3 | | 0.3 | DI | 0.1 | DI | | |
| | | FLT | Grey black vuggy breccia grey cream QZ fracture fill in black chloritic monzonite intrusive? Fabric runs parallel TCA. | 257.00 | 259.00 | 117662 | | S | | 2 | 2 | 1 | 1 | 3 | | 0.05 | DI | | | | |
| | | | **E.O.H. 340.16m** | 259.00 | 261.00 | 117663 | | S | | 2 | 2 | 1 | 1 | 3 | | 0.05 | DI | | | | |
| | | | | 261.00 | 263.00 | 117664 | | S | | 2 | 2 | 1 | 1 | 3 | | 0.05 | DI | | | | |
| | | | | | | 117665 | Blank | | | | | | | | | | | | | | |
| | | | | 263.00 | 265.00 | 117666 | | S | | 2 | 2 | 1 | 1 | 3 | | 0.05 | DI | | | | |
| | | | | 265.00 | 267.00 | 117667 | | S | | 1 | 1 | 2 | | 1 | 3 | 0.05 | DI | | | | |
| | | | | 267.00 | 269.00 | 117668 | | S | | 2 | 2 | 1 | 1 | 3 | | 0.05 | DI | | | | |
| | | | | 269.00 | 271.00 | 117669 | | S | | 1 | 2 | 1 | | 3 | | 0.05 | DI | | | | |
| | | | | | | 117670 | Standard | | | | | | | | | | | | | | |
| | | | | 271.00 | 273.00 | 117671 | | S | | 1 | 1 | 2 | 1 | 3 | 1 | 2 | DI | | | | |
| | | | | 273.00 | 275.00 | 117672 | | S | | | 1 | | | 1 | 2 | 2 | IN | | | | |
| | | | | 275.00 | 277.30 | 117673 | | S | | | 1 | 1 | | 1 | 2 | 3 | IN | | | | |
| | | | | 277.30 | 279.00 | 117674 | | S | | 3 | 1 | 1 | 2 | 2 | | 1 | DI | 0.1 | DI | | |
| | | | | 279.00 | 281.45 | 117675 | | S | | 2 | 1 | 1 | 2 | 2 | | 1 | DI | 0.1 | DI | | |
| | | | | 281.45 | 284.00 | 117676 | | S | | 1 | 1 | 1 | | 2 | 2 | 1 | DI | 0.1 | DI | | |
| | | | | 284.00 | 286.00 | 117677 | | S | | 1 | 1 | 1 | | 1 | 2 | 3 | IN | 0.1 | DI | | |
| | | | | 286.00 | 288.00 | 117678 | | S | | | | 1 | | 1 | 3 | 2 | DI | 0.1 | DI | | |
| | | | | 288.00 | 290.00 | 117679 | | S | | | | 1 | | 1 | 2 | 1 | DI | | | | |
| | | | | 290.00 | 292.00 | 117680 | | S | | | | 1 | | 1 | 2 | 1 | DI | | | | |
| | | | | | | **777108** | Duplicate | | | | | | | | | | | | | | |
| | | | | 292.00 | 294.00 | 117681 | | S | | | | 1 | | 1 | 2 | 1 | DI | | | | |
| | | | | 294.00 | 296.00 | 117682 | | S | | | | 2 | | 1 | 2 | 1 | DI | | | | |
| | | | | 296.00 | 298.25 | 117683 | | S | | 1 | 1 | 2 | | 1 | 2 | 1 | IN | | DI | | |
| | | | | 298.25 | 300.00 | 117684 | | S | | | 1 | | | 1 | 2 | 2 | IN | 0.1 | | | |
| | | | | | | 117685 | Blank | | | | | | | | | | | | | | |
| | | | | 300.00 | 302.00 | 117686 | | S | | | 1 | | | 1 | 2 | 1 | DI | | | | |
| | | | | 302.00 | 304.00 | 117687 | | S | | | 1 | | | 1 | 2 | 1 | DI | | | | |
| | | | | 304.00 | 306.00 | 117688 | | S | | | 1 | | | 1 | 2 | 1 | DI | | | | |
| | | | | 306.00 | 308.00 | 117689 | | S | | | 1 | | | 1 | 2 | | | | | | |
| | | | | | | 117690 | Standard | | | | | | | | | | | | | | |
| | | | | 308.00 | 310.00 | 117691 | | S | | 1 | 2 | | | 1 | 2 | 3 | IN | | DI | | |
| | | | | 310.00 | 312.00 | 117692 | | S | | 1 | 1 | 1 | | 1 | 2 | 1.5 | IN | 0.1 | DI | | |
| | | | | 312.00 | 314.00 | 117693 | | S | | | 1 | 1 | | 1 | 2 | 3 | IN | 0.1 | | | |
| | | | | 314.00 | 316.00 | 117694 | | S | | | | 1 | | 1 | 2 | 2 | IN | | | | |
| | | | | 316.00 | 318.00 | 117695 | | S | | | 1 | 1 | | 1 | 2 | 1.5 | VN | | | | |
| | | | | 318.00 | 320.00 | 117696 | | S | | | | | | 1 | 2 | 1.5 | IN | | | | |

| Primary Interval | | | | Assay Interval | | | QA/QC | Oxide Facies | Alteration Intensity | | | | | | | Mineralization | | | | | |
|---|---|---|---|---|---|---|---|---|---|---|---|---|---|---|---|---|---|---|---|---|---|
| FROM (m) | TO (m) | LITH CODE | | From | To | Sample Number | Duplicate / Blank / | O/T/S | Biot | Kspar | Cl / Ep | Qtz | Hem | Calc | Fe-carb +SE | Py % | Py How | Cp % | Cp How | Mg % | Mg How |
| | | | | 322.00 | 324.00 | 117698 | | S | | | 1 | | | 2 | 2 | 1.5 | IN | | | | |
| | | | | 324.00 | 326.00 | 117699 | | S | | | 1 | 2 | | 2 | 2 | 1 | IN | | | | |
| | | | | 326.00 | 328.00 | 117700 | | S | | | | 2 | | 2 | 2 | 1 | VN | | | | |
| | | | | | | **777109** | Duplicate | | | | | | | | | | | | | | |
| | | | | 328.00 | 330.00 | 117701 | | S | | | | 2 | | 1 | 2 | 1 | IN | | DI | | |
| | | | | 330.00 | 332.00 | 117702 | | S | | 1 | | 2 | | 1 | 2 | 2 | IN | 0.1 | DI | | |
| | | | | 332.00 | 334.00 | 117703 | | S | 1 | | | 2 | | 1 | 2 | 2 | VN | 0.1 | DI | | |
| 0.00 | 3.05 | OB | | 334.00 | 335.50 | 117704 | | S | 1 | | 1 | 1 | | 1 | 2 | 2 | VN | 0.1 | | | |
| 3.05 | | | | | | 117705 | Blank | | | | 1 | | | | | | | | | | |
| | | | | 335.60 | 337.00 | 117706 | | S | | | | 2 | | 1 | 3 | 1 | DI | | | | |
| | | | | 337.00 | 338.50 | 117707 | | S | | | 2 | 1 | 2 | 2 | | | | | | | |
| | | | | 338.50 | 340.16 | 117708 | | S | | | 2 | | 2 | 2 | | | | | | | |

| | | | |
|---|---|---|---|
| **Hole: RVC-MM-07-02** | **Logger: Nick Bazowski** | | **Page 1 of 13** |
| **Azimuth: 221 degrees** | **Core size: NQ** | | **Dates: November 7-11, 2007** |
| **Dip: -45 degrees** | **Total Depth: 1283ft, 391.31m** | | **Property: Mouse Mountain** |

From: 0.00 To: 6.03 Rock Type: Overburden Mineralization:

Pebbles & Cobbles, rounded in top 2 ft of hole followed by bedrock boulders in pad from trenching (tr 42) Fe carbonate intrusive rocks. Brown rinds through rock w/ minor unaltered blebs of dark fine grained equigranular felds rich intrusives. Thick calc blebs through rock, highly fractured.

From: 6.03 To: 7.31 Rock Type: Intrusive Mineralization:

Dark fine grained altered intrusive rx. Where unaltered, same dark f.g. equigranular felds rich intrusives. At the top of the intvl, slightly bleached, ~5-10% k alt w/ f.g. black spotty rock flour plus f.g. py w/i @ ~1-2%. Brown rinds throughout intvl dominately bordering fractures. From 6.9-7.2, 7-1mm qtz veinlets @ 30 deg to axis & 1 sinuous, semi-planar 2cm q.v @ 45 deg to same axis, thick q.v post veinlets.

From: 7.31 To: cont'd Rock Type: Altered Volcanic breccia Mineralization:

From 7.31 to 9.6, pasty green ground mass w/ polylithic clasts that are 1-3cm sized, angular and spread. Matrix supported, but up to 40% clasts. Matrix is aphanitic. Few calc veinlets cross axis @ 45 deg, 80 deg but few where core is fractured. Brown rinds from Fe Carb alteration, stains the fracture ~1-4cm on either side. Rinds, noted up to roughly 26.1m deep. Clasts are different types such as k altered felds porph w/ mm felds as ghosts, bleached felds porph, pale pasty green aphonitic clasts, dark chlorotic green clasts, few hematitic clasts. Clasts are dominantly non-identifiable due to alteration + grain size. The only changes through this intvl are the colors and the alterations to the ground mass. After 9.6, ~10% hem wash through 12.81, where pasty green again to 23.3. From 23.3 to 28.1, it is hematitic groundmass plus the clasts are dominately k altered. @ 15.53 &.73 q.vs @ 70 deg to axis. @ 16.16, a 3 cm wide highly fractured q.v @ 15 deg to axis is cut by a 1 cm q.v. @ -60 deg to axis.

| | | | | | |
|---|---|---|---|---|---|
| **Hole:** | **RVC-MM-07-02** | **Logger:** | **Nick Bazowski** | **Page 2 of 13** | |
| **Azimuth: 248 degrees** | | **Core size: NQ** | | **Dates: November 7-11, 2007** | |
| **Dip:** | **-45 degrees** | **Total Depth: 1283ft, 391.31m** | | **Property: Mouse Mountain** | |

From: cont. To: cont'd Rock Type: Mineralization:

Most fractures are random, no preferred orientation. At 18.1, black dend frac fills. Rock is fine grained, w/ diss. py included. Noted again over 10cm @ 19.2. From 24.7 - 25.2, high amount of qtz filled fracs, completely random, sinuous, but ~ 5-10/10m. At 25.2, 2 planar q.vs @ 60 deg to axis. From 22.6 - .90, competant fault zone w/ sharp contacts @ 30 deg to axis, which is filled throughout w/ qtz calc whispy like infill as well as f.g py @ top contact. At 22.15, vuggy calc veins or cavities w/i rock. From 22.65-.9, black spidery late frac fills up to 20% of rock w/ py. At 23.1, for 15cm, highly fractured w/ hairline qtz fills, irregular. At 26.0, as groundmass is changing gradually from hematitic to pale & pasty, 1 mm bleb of cpy noted in middle of a 2-3mm black clast. Cpy in trace amounts noted again @ 28.3. @ 26, a 1cm q.v. @ 50 deg followed by a 1/2 cm q.v @ 26.1 @ same angle. @ 26.3 & .5, 1cm 2 stage q.vs @ 80 deg to c.a @ 27.8, whispy hairline fracs @ 15 deg to axis are filled w/ black rock flour. @ 28.5, 2q.vs cross each other, 1st one @ 30 deg to axis, followed by 1 w/ chl lining crossing axis @ -80 deg. Order: 1 q.v, chl vein, q.v through chl vein.

From: cont'd To: 32.41 Rock Type: Mineralization:

Starting @ 28.4, clasts are still polylithic, but are dominated by large 2-5cm k altered clasts. @ 28.6, a 1mm bic blue (pen ink colored) spot in the rock?? this is seen @ 89.4m too??, very rich blue color. At 29.4, a whispy black nonplanar veinlet crosses core -> graphite? From 29.9 -30.15, short fault zone w/stringers & frac fills w/ the bottom of intvl, lined by hematitic stringers followed by chl veins. At 30.4, a thin q.v @ 45 deg to c.a. Between 30.8-.95, abundant hairline frac @ 45 deg to c.a. From 31.6 - .9, appears to be a fragmental breccia, clasts are <1cm sized, 60-80% clasts, but polylithic still, & then back as it was. At 32.0 a 5cm hematitic clast is cut by 7-8 qtz filled fracs that bleached mm's on either side of the fracs. At 32.4, 1/2 cm q.v @ 70 deg w/ the lower border lined by dark green chl.

From: 32.41 To: 33.68 Rock Type: Altered fault zone Mineralization:

This zone appears to be a relic fault zone that has been later silicified & altered to the point it is now. At the top of the intvl, jigsaw fit fragmental w/ chl frac filling an qtz fill. From 32.85-33.05, 80% murky qtz w/ rock frags littered through. Frags are creamy, white, angular, + small section w/ hem clasts. At 33.47, 1cm wide white gritty gouge w/ a planar look on either side of gouge, @ 45 deg to axis ,w/ whisps of hem. From 33.5 to end of intvl is wispy black frac fills up to 2cm of granular black & green gouge.

| | | | |
|---|---|---|---|
| **Hole: RVC-MM-07-02** | **Logger: Nick Bazowski** | | **Page 3 of 13** |
| **Azimuth: 248 degrees** | **Core size: NQ** | | **Dates: November 7-11, 2007** |
| **Dip: -45 degrees** | **Total Depth: 1283ft, 391.31m** | | **Property: Mouse Mountain** |

From: 33.68 To: 41.52 Rock Type: Intrusive Breccia Mineralization:

Intvl starts in a pasty green slightly bleached intrusive breccia to 34.3 where groundmass + clasts start to become k altered ~ 10 %, increasing to 35.25, where k alt up to 60%. At ~40.0, k alt turns to hematitic groundmass to 39.4ish, where groundmass is just very dark colored, almost black equigranular intrusive rocks. Intrusive clasts dominate the entire intvl, but 3 stages. k altered felds porph w/mm felds anhedral ~ 80 %, 5% felds porph w/ cm anhedral felds, 5% s&p diorite, 10% other -> black aphoritic, hem fuchsite mariposite. Brec is matrix supported, but clasts makeup ~ 60%, and are 90% k altered. No sulphides or black frag fills noted. @ 34.75, a 20cm"clast?" of chloritised, semi saussuritized felds porph w/ blebs of fuchsite. @ 35.25, irreg, sinuous chl filled fracs noted. At 36.04, a 1cm light green chlorotic vein @ 80 deg w/ a 1/2cm stringer off of it @ 10 deg to axis. At 36.1, a glassy q.v @ 60 deg to same axis. At 36.16, a 2mm chl vein @ 90 deg. From 39.10 - .42 a band of k alt, not brec, mm felds porph w/ hairline calc veinlets -> large clast? At 40.45, a 1/2 cm chalky white q.v @ 70 deg to axis. At 40.86, a 1cm calc vein w/ rock frags w/i @ 70 deg to axis. From 41.57 to end of intvl, ~15 planar regular hairline q.v @ 45 deg.

From: 41.52 To: cont'd Rock Type: Volcanic Breccia Mineralization: Py

The rock has a dark groundmass, dark volcanic brec w/ both igneous clasts as well as non. At 41.52 - 41.75, bleached white pasty matrix brec w/ green & pink clasts (chl + k alt clasts). The brec was fractured & rebrecciated as jigsaw fit w/ black fine grained whisps between 42.02 - .17. At 42.47, 5 cm of blotchy black py. From 42.52 - 43.12 is a hematitic fine grained mass -> not a brec, a clast? At 42.67, a qtz/chl vein @ 70 deg to axis. At 43.82, matrix appears to be dark fine gained intrusive rock -> is it intrusive breccia? From 44.12 on, clasts are dominately intrusive, most clasts are hematitic to 49.07. Other clasts are dark aphantic volcanic clasts. At 45.22, veins introduced to this intvl -> 70 - 90 deg, 15 qtz over 25cm. At 46.02, 8mm calc vein @ 80 deg to axis and @ 46.25, 2 mm calc veinlet @ -70 deg to same axis. After .53m it is still a polylithic brec, but matrix is dark fine grained equigranular intrusive(?) rock. At 49.22, a calc vein intruded through a light green chl vein, @ 30 deg & again @ 49.42. @ 49.52, a 3cm calc vein w/ 75% mobile k altered clasts + chl in vein @ -85 eg to same axis

From: To: Rock Type: Mineralisation:

| | | | |
|---|---|---|---|
| **Hole: RVC-MM-07-02** | **Logger:** | **Nick Bazowski** | **Page 4 of 13** |
| **Azimuth: 248 degrees** | **Core size: NQ** | | **Dates: November 7-11, 2007** |
| **Dip: -45 degrees** | **Total Depth: 1283ft, 391.31m** | | **Property: Mouse Mountain** |

From: cont'd To: 54.49 Rock Type: cont'd Mineralization:

Between 50.27-.87, ~30-40 calc veinlets @ 60 deg to axis, and then from 50.87 - 51.09, 10 calc veinlets @ 80 deg to same axis. From 51.68-.95, silicified 20cm fault zone w/ bleached contacts. 8cm of chloritic qtz @ mid intvl, & fault @ 90 deg to c.a. At 52.60, a 5cm chl (planar, sharp) zone @ 70 deg to axis. At 52.90, a 1/2 calc vein @ 45 deg to axis. At 53.79, hem reintroduced w/i a 5-8cm calc frac fill that is irreg & sinuous but contains rock frags. At 54.49 - 54.64, a small silicified fault zone w/ a small bleached contact. Fault is layered, qtz deposited at same time, fault is @ 75 deg to c.a. At 54.47 a hematitic q.v @ 60 deg to axis. At 54.72, a whispy q.v @ 60 deg to axis. At 55.21 a 2cm planar calc vein w/chl blebs + mobile rock frags @ 90 deg to axis.

From: 54.49 To: 60.38 Rock Type: Equigranular monzonite Mineralization:

At 54.49 - 54.64, a small silicified fault zone w/ a small bleached contact. Fault is layered, qtz deposited at same time, fault is @ 75 deg to c.a. At 54.47, a hematitic q.v @ 60 deg to axis. At 54.72, a whispy q.v @ 60 deg to axis. At 55.21 a 2cm planar calc vein w/ chl blebs + mobile rock frags @ 90 deg to axis. Fine grained equigranular intrusive monzonite. Very dark grey -> black w/ minor k alt (pinkish) @ 56.71 - 56.86. No fracs through intvl, competent. Few veins but significant sized where they are. No q.vs, just calc. At 62.15, 3 mm veinlet @ 30 deg, At 56.96, 2 stage whispy 1cm calc vein, irreg. @ 61.7, 2 whispy calc veins come into 1 @ 70 deg to c.a. @ 58.28, a 3cm vein that goes hem/calc/hem/calc/chl, followed by a chl/calc/hem 1cm vein @ 58.38, both @ 70 deg. @ 59.08, a hemeatitic calc vein @ 15 deg. At 59.57, calc vein bounded by hem, w/chl wisps w/i.

From: 60.38 To: 64.87 Rock Type: Intrusive Monzonite (?) Mineralization: py

Gradational contact into the Fe Carb zone. Extremely highly fractured, but old fracs filled w/ grey smokey qtz. Where fracs not filled, Fe Carb brown rinds! Groundwater must be seeping through faulted material to this depth. Fracs w/ smokey qtz give jigsaw fit look. Top of intvls slightly chloritised. From 61.00 - 61.20, ~5-10% k alt. At 61.4, a black fine grained 2 cm vein irreg across core contains both calc + host rock frags. At 61.70, a smokey q.v w/ host rock frags. At 61.95, whispy irreg sinuous chl veins followed by a 1 cm vein @ 62.05 of calc @ 70 deg. At 62.45 - 62.75, extremely fractured possibly faulted zone. Fragmental zone w/ vuggy qtz + strong chloritic fill. At 63.40, a 6 cm multi stage q.v w/ blue chl @ bottom of vein. At 64.72, whispy hem vein @ 60 deg, and @64.87, 2 cm q.v w/ minor hem w/i @ 80 deg to same core.

| | | | |
|---|---|---|---|
| **Hole: RVC-MM-07-02** | **Logger: Nick Bazowski** | | **Page 5 of 13** |
| **Azimuth: 248 degrees** | **Core size: NQ** | | **Dates: November 7-11, 2007** |
| **Dip: -45 degrees** | **Total Depth: 1283ft, 391.31m** | | **Property: Mouse Mountain** |

From: 64.87 To: 67 Rock Type: Igneous breccia Mineralization:

Matrix supported dark grey/green to black equigranular intrusive felds rich. Clasts make up 10-25%, med roundness, med sphericity, monzodioritic clasts. Short 10cm section of k alt @ 20 %. At end of intvl, small blebs of chl alteration w/i & around few clasts ~5-10%

From: 67.00 To: 68.01 Rock Type: Volcanic/Igneous Hybrid, altered Mineralization:

Bleached light grey/green & pink zone of mixed alterations. Still alt brec. From 67.00 - 67.54, k alt is w/i groundamss & a few clasts, snaking through core ~ 25%. The k alt sections have hairline fracs @ 90 deg filled w/ qtz. Order: brec, k alt, qtz. At 67.55, core is chl, pasty green. At 67.60, qtz chl vein @ 70 eg to axis, 1cm, @ 67.70, a 4cm qtz/chl/qtz/hem vein @ 70 deg, & @ 67.90, a 1cm hem/qtz/chl/k alt vein @ 80 deg to same axis.

From: 68.01 To: 81.75 Rock Type: Syenite -> poss igneous bx Mineralization:

Dark grey to black comptent, massive intrusive syenite -> breccia? w/ same groundmass as clasts? 10-30% k alt sections @ 68.15-68.25, 68.50 - 68.55, 69.33 - 69.49 69.69 - 69.69, 69.77 - 70.05. Becomes slightly veined or frac filled after 71.27. All veins are calc + chl, are random, irreg, some planar, some sinuous, make up <5% of the rock. @ 71.27 a calc/chl vein @ 70 deg, 3 @ 71.50, a calc/hem vein @ -60 deg, followed by calc @ 60 deg all to same axis. Diss of cpy noted sporatically through intvl (again supports calc=cpy), but in trac amounts. @ 72.57, 72.54, 72.87, 3 pinch & swell 1/2 - 2cm calc veins @ 15-20 deg to axis 10 cm k alt noted @ 79.08. Between 74.79 - 74.99, ~15 calc veins attached by feeders forking through the core, 3 again between 76.21 & .36. At 76.56, a calc vein intruded a hem vein @ 45 deg to axis. A feeder calc vein runs @ 0 deg to axis to a calc vein that intruded a hem veinlet @ 76.71 @ 30 deg to axis. At 76.86, 5 sinuous calc/hem veinlets cross core @ ~45 eg. At 80.58, a 2-3 stage calc hem @ 70 deg. Between 81.08-.28 hem /calc veinlets @ 15 deg through entire intvl. At 79.21, 3cm of calc hem @ 15 deg. @ 81.28, calc whisps @ 45 deg.

| | | | |
|---|---|---|---|
| **Hole: RVC-MM-07-02** | **Logger: Nick Bazowski** | | **Page 6 of 13** |
| **Azimuth: 248 degrees** | **Core size: NQ** | | **Dates: November 7-11, 2007** |
| **Dip: -45 degrees** | **Total Depth: 1283ft, 391.31m** | | **Property: Mouse Mountain** |

From: 81.75 To: 94.17 Rock Type: Intrusive Feldspar Porphyry Mineralization:

Bleached pale intrusive felds porph w/ ~40% 1/2-1cm felds which are both euhedral and anhedral, dominately as ghosts. Between 85.05 - 86.52, fine grained groundmass that is ~50% k alttered, followed by roughly ~5% k alt. Py is diss, as blebs, and frac fills @ 5-10%. Few minor qtz veinlets @ 15 deg to axis, but basically 0%. Hairline frac ~20% of rock in places, filled w/ fine grained py or black rock flour. Between 89.39 - 90.49, rock is crumbled into small pcs. At 90.19, a thin fault @ 30 deg to axis filled w/ black (probably ground up py) gouge.

From: 94.17 To: 94.88 Rock Type: Chlorite Alteration Zone Mineralization:

Pale to med green alteration zone. Top of intvl has qtz as veins & fill @ 60 deg to axis. Whispy chl & whispy hem @ ~60 deg in this intvl. 1cm fault zone 94.64 @ 30 deg to axis, & 4cm q.v @ 60 deg to same axis

From: 94.88 To: 100.38 Rock Type: Volcanic Breccia Mineralization:

Pasty cream groundmass w/ 1/2cm-2 cm clasts, dominantly hem altered. Clasts make up 40-50% of rock. Matrix is f.g., clasts are polylithic but hem dominated. From 95.46 - 95.94, a 1 cm q.v, sinuous @ 5 deg to core axis. Between 96.29 - 96.67, matrix is 100% hematitic, a band of hem g.m. bounded @ the bottom by a 2 stage, 2 cm q.v @ 45 deg to axis. At 96.76 a qtz/hem vein @ 60 deg w/a pinch & swell q.v (earlier) @ -45 deg. Sharp contact @ top/bottom of intvl.

From: 100.38 To: 101.88 Rock Type: Altered Intrusive Breccia Mineralization: cpy

Pasty cream bleached zone over brec. Slightly k alt @ 100.83. Hairline frac zone @ 101.22 - 101.58 w/ f.g. black fract fill w/ cpy up to 5% of the rock. 2cm vuggy calc vein @ 101.70 that pinches & swells @ 45 deg to axis

| | | | |
|---|---|---|---|
| **Hole: RVC-MM-07-02** | **Logger: Nick Bazowski** | | **Page 7 of 13** |
| **Azimuth: 248 degrees** | **Core size: NQ** | | **Dates: November 7-11, 2007** |
| **Dip: -45 degrees** | **Total Depth: 1283ft, 391.31m** | | **Property: Mouse Mountain** |

From: 101.88 To: 104.75 Rock Type: Syenite Mineralization: cpy

Fine grained equigranular dark grey to black competent hard syenite. Sharp contact @ top of intvl. Felds are anhedral & saussuritized, so they blend into the dark ground mass. Hairline calc veinlets through intvl @ density of 15/intvl, @ 70 deg to axis. One of which is hematitic. Cpy diss & as small blebs through whole intvl making up <0.5% of rock. Some of cpy is directly associated w/ calc. At 104.10, a 5 cm thick pink q.v @ 60 deg to axis followed by hem veinlets @ -45 deg.

From: 104.75 To: 111.49 Rock Type: Volc. + Intr. Breccias (?) Mineralization: cpy

From 104.75 -105.10 & 107.87 - 108.12, volcanic polylithic brec as above. In between is a 10-20% k altered ghost felds porph, very mottled look - no significant vein structures, diss cpy, <0.5% is noted through this intrusive rock & bounded by the above volcanic breccias. At 105.3, an 8cm section of 90% hem @ 60 deg to axis. Between 107.92-108.12, 7q.vs @ 60 deg. Between 108.42 - 109.12, highly mottled frac k altered rock w/ ~10%, spotted & dendritic f.g. black infill. From 109.12 to 110.39, volcanic brec. 110.39 - 111.49, bleached green brec. @ 108.57, a 1/2cm q.v @ 65 deg. @ 109.81, 1/2cm q.v @ 80 deg

From: 111.49 To: 113.66 Rock Type: Polylithic Breccia Mineralization: py

Dark polylithic brec w/ gradatioanl contact at top of intvl, sharp @ bottom. Clasts are 1-8cm sized, volcanic & igneous. 70% clasts, but still appears matrix supported. Matrix is hematitic, but clasts are a bit of everything. Hairline fracs are rare but where they are, they're filled w/ calc. 2 intrusive clasts are highly blebbed py, making that 10cm section contain ~ 5% py.

From: 113.66 To: cont'd Rock Type: Porphyritic Monzonite Mineralization:

Coarse (8-15mm) felds in fine grained matrix. Felds are euhedral, 1/2 - 2cm sized w/<1/2 mm diss, mafics w/i groundmass. The only variation w/i this rock is the overall color. Dominantly maroon red to pink from potassic alteration (hem?), except between 116.24 -117.34, where rock is pale green. All felds are also washed w/ same alteration so are slightly pink. No felds are white. Any veins through this rock is dominantly calc, few qtz, few hem. @ 115.59, a q.v @ -45 deg is cut by veinlet @ 60 deg. @ 115.74, a chl calc 1cm vein @ 45 deg. @ 119.16 a 1/2 cm smoky q.v @ 45 deg. @ 121.43, a 2cm q.v @ 60 deg, @ 122.78, a chalky 1cm q.v @ 30 deg. @ 123.98, a sinuous whispy irreg hem vein @ 10 deg to c.a. From124.28 - 125.05, 13 calc veins all @ 45 deg to c/a.

| Hole: RVC-MM-07-02 | Logger: Nick Bazowski | Page 8 of 13 |
|---|---|---|
| Azimuth: 248 degrees | Core size: NQ | Dates: November 7-11, 2007 |
| Dip: -45 degrees | Total Depth: 1283ft, 391.31m | Property: Mouse Mountain |

From: cont'd To: cont'd Rock Type: Mineralization:

From 124ish - 128.72 ish, groundmass is pale pink and darkens to end of interval --> kalt. 128.72 - 136.64 groundmass is dark and unaltered, but felds still rimmed in pink. From 136.64 - 139.41, pinkish ground mass again, from kalt. At 126.8 - 127.3 ~ 10 2 mm calc. veins to 70 deg followed by 2 q.v. @ 80 deg to same axis. Few dendritic hairline black f.g. sinuous veinlets irregularly through core. At 131.59 a calcite vein at 50 deg w/ few host rock fragments w/i. At 131.99 thin calcite vein at 45 deg. At 132,44 a calcite vein w/ miner chl w/in. At 132.64 a 2cm multi stage calcite vein w/ hem lining at top contact. calcite veins infill the few fractures w/i this unit <<1% of rock. At 134.81m a 3cm calcite bleb w/ rock frags w/in and chlorite alt w/in the calcite as blebs. At 135.24m a 1cm calcite vein at 45 deg that was later fractured and infilled w/ hematite. At 136.56 - 136.71 thick jigsaw fractures through rock 8-10m wide infilled with calcite.

From: cont'd To: cont'd Rock Type: Mineralization:

Between 130.37 - 130.62 more calcite wash w/ chlorite coming in afterwards, few w/ hematite lining the outside of the blebs. At 137.01 a pinch and swell chlorite bleb. At 137.84 a 1/2 cm qtz vein at 45 deg. At 138.29 - 138.39 zone of kalt + silicification. At 138.44 and 138.59 - 138.74 calcitic hematite hairline dendrite veinlets, at 138.94 At 139.81, 139.86, 139.91 3 calcite veins at 60 deg tca. At 141.56, 141.76, 141.96 calcite fracture fills w/ rock frags w/i. At 142.88 calcite fracture fill w/ rock frags. At 144.28 a 1cm calcite vein w/ chlorite boundries, banded, at 50deg to axis. Few clasts noted between 144.28 and 13m. Clasts are few and far between and of same rock type except 15cm granite clast that is equigranular med. grained. Clasts are the same rock type as monz porphyry. Between 144.78 - 145.48, hairline calcite veins regular at 60 deg to axis. At 146.55 a calc vein at 45 deg. At 147.75 a 3 cm wide multi stage vein w/ calcite cutting through hematite at 70 deg to axis.

From: cont'd To: 187.38 Rock Type: Mineralization:

At 151.39 a 1 cm white calcite vein at 45 deg. At 153.97 - 154.25 regular planar calc vein, at 30 deg to c.a. At 159.43m a vuggy qtz/calc. vein at 30 deg to axis. At 160.33 160.53 3 qtz veins at 60 deg to c.a. At 164.47 a 1/2 cm vuggy qtz at 75 deg to axis. At 166.33, a 3cm wide q.v.w/ a 2cm vuggy w/ fine grained qtz crystal growth w/i, at 30 deg tca. At 168.65, a rectangular clast that is fine grained and black. At 170.20 a hematite vein 1.5 cm wide w/ calcite frags w/in. At 172.22 a 1/2 cm calc vein at 5 deg to axis. At 173.69 a sinuous calcite veinlet that bleached the rock slightly. Between 176.29 - 177.46, a series of low <, low movement faults at 10-15 deg w/ chloritic granular gouge. Ground mass is pink/red, up to 180.43, where for 1m is black and then returns to pink to the end of the rock unit. At 178.11 a qtz carbonate vein at 30 deg to axis. Between 183.71 - .81 short breccia zone, polylithic --> how is it here?? Sharp contct at bottom of interval w/ wispy fine grained black veinlets at 60 deg tca. At 185.98m, thick 1-3cm qtz vein w/ qtz crystal growth w/i a vug.

From: 187.38 To: 188.65 Rock Type: Polylithic Intrusive Breccia Mineralization:

Polylithic breccia w/ 1-5cm clasts of dominantly hematitic intrusive clasts, as well as k altered and chlorite altered clasts. Hematitic calcite veins sinuously through core. Gradational contact at bottom of the interval.

| | | | |
|---|---|---|---|
| **Hole: RVC-MM-07-02** | **Logger: Nick Bazowski** | | **Page 9 of 13** |
| **Azimuth: 248 degrees** | **Core size: NQ** | | **Dates: November 7-11, 2007** |
| **Dip: -45 degrees** | **Total Depth: 1283ft, 391.31m** | | **Property: Mouse Mountain** |

From: 188.65 To: 190.95 Rock Type: Alteration zone Mineralization:

Original rock? Highly mottled chloritic pale green chloritised zone. Black fine grained disseminated black and wispy dendritic ~5-10% of rock. At 189.15, 189.35, 189.45 qtz veins with hematitic lining at 60deg, 30deg and 30deg to same axis. Sharp bleached pasty contact at bottom of interval.

From: 190.95 To: 192.32 Rock Type: Feldspar Porphyry Mineralization: py

Altered feldspar porphyry. Chloritised, silicified. At top of interval, 10cm of q.v. with host rock fragments. Vein at 60deg tca followed by q.v. at 30deg to same axis. At 191.10 to .45m, black band with fragments at 60 deg to axis. Wispy qtz through the core sinuously making up ~30%. At 190.83m, a 1/2cm fault at 90deg with granular gouge. Between 192.02 to 192.32 disseminated py blebs making up ~10% of the rock. Sharp contact at the botom of the interval.

From: 192.32 To: 195.13 Rock Type: Intrusive breccia Mineralization:

Fine to medium grained igneous intrusive rock. Top 40cm is ~20% hematitic followed by chloritic to end of interval. Is actually brecciated, but only obvious in a few places. At 192.96m a q.v. w/ pallisade texture, layered with slight vugg in centre of 1cm vein at 10deg tca. This interval is extremely altered, hard to describe to give adequate representation. At 194.89m a 2cm slightly non-planar borders at 70 deg tca.

From: 195.13 To: 197.34 Rock Type: Silicified Hybrid Zone (albitised?) Mineralization:

Highly altered zone that resulted in white-slight pink core w/ extreme mottled look. Looks like a paint brush swathed rock, of whites, pinks, and minor grey bands. Qtz makes up 30-50% of the rock, not as planar veins but as a wash-actually qtz carb, trace fizz when scratched. Slight k alt at top of interval. Albite alteration? At 196.93m 1cm clay gouge that is white and grey at 45 deg tca.

| | | | |
|---|---|---|---|
| **Hole: RVC-MM-07-02** | **Logger: Nick Bazowski** | | **Page 10 of 13** |
| **Azimuth: 248 degrees** | **Core size: NQ** | | **Dates: November 7-11, 2007** |
| **Dip: -45 degrees** | **Total Depth: 1283ft, 391.31m** | | **Property: Mouse Mountain** |

From: 197.34 to 201.33 and205.10 to 207.68 Rock Type: Igneous rock? Mineralization:

Fine grained igneous rock identifiable in small sections only, highly altered through most of interval. Igneous? Is equigranular, feldspar rich. Interval is dominantly light to medium green. From 197.34 to 200.96m, no visible grains, aphanitic cooked rock w/ trace amounts of black fracture filling f.g. rock flour or pyrite. Pyrite makes up <1%. At 198.86-199.06 chlorite in fractures and wash through rock ~30%. At 199.16m a 1/2cm chlorite vein at 60deg. At 200.06, at 70 deg tca a 3mm granular gouge zone followed by 10cm of broken rock within qtz fill. At 199.41m a sinuous qtz vein bordered by thin chlorite. From 200.56 to 201.56, portions of rock that aren't completly washed with alteration. From 200.86 to 201.56 portions of rock that aren't completely wahsed with alteration. From 200.86-.97 11cm qtz vein with trace chl at 30deg tca. At 205.40, sinuous 1/2cm q.v's. At 206.20, rock is highly fractured with chlorite infill. From 206.40-206.80, 8-10 qtz veins at 60 deg tca. Between 206.90-207.15 vein filled relic fault zone, filled with multiple staged qtz + chlorite with 8cm wide vein at bottom.

From: 201.33 To: 205.1 Rock Type: Intrusive breccia Mineralization:

Light pasty cream colored altered breccia with altered clasts. Dominantly clasts are intrusive, chloritised, but everything is pastelly and leached of color. At 202.23m, a 2cm pink sinuous q.v. crosses core. Qtz and chl whisps through core along fractures between and through clasts. At 204.15, 204.25 2 qtz veins at 90deg tca. At 204.98m a 2cm q/v/ at 45deg tca with trace whisps of hematite. Bounded at bottom contact by 30-50cm of crumbly broken rock from fault zone with granular gouge.

From: 205.10 To: 216.8 Rock Type: Volcaniclastic Mineralization: py, cpy

Volcaniclastic, possible augite porphyry. Highly altered and difficult to identify. Possible epidote and chlorite within. Generally bleached light green colored. Near end of interval from 214.65m to end of interval, late fracture fill and disseminations of pyrite and trace chalcopyrite. Sulphides make up 5% of this area, <0.55 is cpy. Sharp contact with 1/2cm qtz vein at 70 deg tca. 20cm of k alt at bottom of interval.

From: 216.80 To: 234 Rock Type: Heterolithic Volcanic Breccia Mineralization: py, cpy

Heterolithic fragmental volcanic breccia of multi-sized clasts. Is clast supported by both volcanic and trace intrusive felds proph clasts. Clasts are dominantly k altered at the top of the interval, and then dominantly chloritised further down. Clasts are dominantly sub-rounded, fragments up to cms in size. At 218.6, 20cm section that is ~10-15% k altered with late black fracture filling making up 2% of the rock with trace py + cpy. Alike felds porph for 222.7-223.2, but still fragmental. At 226.6, rock is highly crumbled, but a ~8-10cm wide qtz carb vein w/i at shallow <. There is no calcite w/i section. At 232.4-.7 matrix is hematised, while clasts are pale green with slight k alt at rims of clasts. At 234.0m a sharp contact marked by a 1cm smoky

| | | | |
|---|---|---|---|
| **Hole: RVC-MM-07-02** | **Logger: Nick Bazowski** | | **Page 11 of 13** |
| **Azimuth: 248 degrees** | **Core size: NQ** | | **Dates: November 7-11, 2007** |
| **Dip: -45 degrees** | **Total Depth: 1283ft, 391.31m** | | **Property: Mouse Mountain** |

From: 234.00 To: 242.44 Rock Type: Intrusive Breccia Mineralization: py, cpy

Jigsaw fit intrusive mega-crystic porphyritc feldspar porphyry caused by late fracturing and infilling of pyritic rock flour, black. The feldspars are ghostly, ~1.5cm sized, anhedral + euhedral, some are slightly chloritised, around the rims, but 90% are pasty white. Core is beige creamy colored, slightly pinkish due to 5% k alt, but dark in spots depending on density of fracture fills. Fractures make up 15% of rock, 2% of visible py. No significant veins. Is there trace cpy with py? Clasts are jigsaw fit.

From: 242.22 To: 280.76 Rock Type: Porphyritic monzonite Mineralization:

Dark grey colored porphyritc monzonite with k altered feldpar phenocryst. Large amounts of non-visible interstitial calcite. Feldspars are euhedral, coarse to megacrystic and make up 40-60% of the interval. K alt ranges from 10-30%. Late calcite veinlets cross core over interval at 2-5% of the rock, dominantly at 70-90deg tca, but few at 15-30deg to same axis. Between 272.4-.6 irregular frac filling calcite spiders through core w/ mobile rock frags of host rock. One vein noted that is calcite and albite, post calcite veinlets at 30deg. 1-5%mafics--> probably pyroxenes, observed on ends of core. At bottom of interval, short gradational contact between this and a jigsaw fit intr. breccia(?). Few hem filled stringers noted, irregular and sinuous.

From: 280.76 To: cont'd Rock Type: Volcanic Breccia Mineralization:

Heterolithic clast supported volcanic breccia, lithic tuff. Multiple different clasts, such as k altered frags, k altered plag porph clasts, as well as not-altered plag porph w/ ghost felds, hem clasts, diorite clasts and small rock frags. Clasts are both rounded and angular. It appears that there are multiple staged clasts-->mature and immature. Clasts are sized from mm frags, up to 2-3cm sized. Groundmass is fine grained, dark dominantly except for short 10-50cm sections of light creamy groundmass. At 290.4-.6, a breccia boulder with f.g diss. py w/i groundmass ~5%. Groundmass in this interval is volcanic. Sheared chlorite and hematite. Near end of interval, less clasts intermittantly for short 10-30cm sections.

From: cont'd To: 324.25 Rock Type: Volcanic Breccia Mineralization:

Few pyroxene basalt clasts are noted. Interval is fractured at 1-3% of rock dominantly infilled by calcite. Fractures are planar dominantly at high core angles. Few are infiled with chlorite/hematite and/or qtz (minimal). Few thicker cm veins of calcite contain mobile frags of the host breccia. Between 299.6-300 and 300.8-301 is intrusive breccia, or boulders of intrusive breccia where clasts are monlithic and k altered subhedral plag porph and matrix is intrusive as well (?). Along sheared fractures ar low < tca is smooth.

| | | | |
|---|---|---|---|
| **Hole: RVC-MM-07-02** | **Logger: Nick Bazowski** | | **Page 12 of 13** |
| **Azimuth: 248 degrees** | **Core size: NQ** | | **Dates: November 7-11, 2007** |
| **Dip: -45 degrees** | **Total Depth: 1283ft, 391.31m** | | **Property: Mouse Mountain** |

From: 324.25 To: 326.18 Rock Type: Crystal lithic tuff Mineralization:

Matrix supported lithic tuff with fine grained matrix. Massive unit, unfractured, unveined.

From: 326.18 To: 326.9 Rock Type: Plag dominant intrusive rock Mineralization:

Plag pheric light colored porphyritic igneous rock. Qtz albite veinlets and chloritic veins at 75-85 deg tca. At mid interval, 2cm granular gouge at 80deg tca. Sharp contacts.

From: 326.90 To: 339.4 Rock Type: Crystal lithic tuff Mineralization:

Fragment supported lithic tuff. To 332.1 100% frags that are mm-4mm sized. Heterolithic fragments. After 332.1m still lithic supported, but fragments are 1/2-2cm sized. To end of interval, it goes from fine frags to coarser frags. Between 333.3-.8, a large porphyritic monzonite boulder w/ ~50% feldspar phenos. Between 337-.5, rock is highly fractured with calcite infill, followed by qtz and chlorite veining. Calcite contains frags.

From: 339.40 To: 348.2 Rock Type: Feldspar Porphyry (?) Mineralization: py

Porphyritic intrusive rock with 10-15% phenocryst of sub to euhedral feldspars which are ~25% altered by chlorite, either rimming the crystals or rimming fractures through feldspars. Disseminated fine grained, and blebby pyrite throughout interval ~5-7% py. Groundmass is dark grey to black, fine grained (intrusive?). Trace amounts of hairline fractures are filled with calcite. Interstitial calcite as well. Sharp contacts.

| | | | |
|---|---|---|---|
| **Hole: RVC-MM-07-02** | **Logger: Nick Bazowski** | | **Page 13 of 13** |
| **Azimuth: 248 degrees** | **Core size: NQ** | | **Dates: November 7-11, 2007** |
| **Dip: -45 degrees** | **Total Depth: 1283ft, 391.31m** | | **Property: Mouse Mountain** |

From: 348.20 To: 367.33 Rock Type: Volcanic Breccia Mineralization:

Heterolithic volcanic breccia, 70% clasts, clast supported. Clasts are 1/2 - 5cm sized, highly variable-->intrusive<volcanic, but variable for both--> see volcanic breccia between 250-324. Fractures are <1% of rock and irregular and sinuous, filled with calcite. Post calcite, some fracs are chlorite altered as well as minor portions of host rock. Rock is dominantly dark colored with variations due to hematitic red or k altered pink clasts. Interstitial calcite. From 352 to end of interval core is highly mottled and moderately altered masking dominant breccia texture except for in short intervals. Between 354.5-355, k alt up to 20%. Chl alt between 10-20% after 355m. After 365.5, 10-50cm patches of 30% epidote alteration in clasts. Clacite veins are lined by hematite so hematite was first. In some sections, matrix is k altered. Propalytic alterations. Order: volcanic rocks, epidote alteration, brecciation, k alt, hem veins, calc veins intruding hem, followed by more hem veins.

From: 367.33 To: 373.79 Rock Type: Equigranular Intrusive Diorite Mineralization:

Highly mottled equigranular slightly altered and washed intrusive diorite (?). ~20% mafics, bt +/- other. Interstitial calcite throughout rock as well as <1% calcite veins in rock that have intruded hem veins. K alt randomly through interval at 5-10%. One calcite vein is chloritised. No sulphides.

From: 373.79 To: 391.31 Rock Type: Volcanic Breccia Mineralization:

Heterolithic breccia that includes altered mottled clasts of volcanic and intrusive clasts. Clasts include basalt, diorite, k alt clasts, jasperoid. Generally dark colored except for short silicified bleached zone from 379.15-.95m. K alt up to 50% for short intervals but dominantly between 0-20%. Qtz/hem veinlets at end of hole and as brecciating material. Veins at both 90 and 30 deg to same axis. Mottled interval. Matrix and clast supported, but dominantly matrix supported. Where clasts are obvious, jigsaw fit. End of hole at 391.31m, 1283ft.

From: To: Rock Type: Mineralization:

**EOH @ 391.31m.**

| | | | | | | | | | | | | | | | | | | | | | | | |
|---|---|---|---|---|---|---|---|---|---|---|---|---|---|---|---|---|---|---|---|---|---|---|---|
| **Hole ID:** | MM 07-03 | **Zone:** | Rainbow | **Richfield Ventures** | | | | | | | | | | | | **Azimuth:** | | 156 | **Start Date:** | 11 11 07 | | | |
| | | **North:** | 5877756 | | | | | | | | | | | | | **Dip:** | | -45 | **End Date:** | 18 11 07 | | | |
| **Site #:** | RVC 3 | **East:** | 544919 | | | | | | | | | | | | | **Depth:** | | 486 | **Geologist:** | B Callaghan | | | |
| | | **Elevation:** | | Diamond Drill Hole | | | | | | | | | | | | **Core Size:** | | NQ | | | | | |
| Primary Interval | | | | Assay Interval | | | QA/QC | Oxide Facies | Alteration Intensity | | | | | | | Mineralization | | | | | | | |
| FROM (m) | TO (m) | LITH CODE | Description | From | To | Sample Number | Duplicate / Blank / Standard | O/T/S | Biot | Kspar | Ep | Cl | Qtz | Alb | Calc | Py % | Py How | Cp % | Cp How | Mg % | Mg How | Min1 Code | Min 1 % |
| 0.00 | 5.00 | CASE | Casing, H? Cored boulders of heterolithic breccia. | 5.00 | 7.00 | 7R112001 | | T | | | 1 | | | | 1 | 1 | DI | | | | | | |
| 5.00 | 10.25 | HBX | **HETEROLITHIC INTRUSIVE BRECCIA** | 7.00 | 9.00 | 7R112002 | | | | | 1 | | | | 1 | | | | | | | | |
| | | | Pale tan orange brown fragmental, 60-80% clast supported breccia, locally supported, in intrusive? fine grained matrix.<br>15% plagioclase hornblende? augite? phyric clasts up to 3cms possibly diorite<br>~10% subangular monzodiorite? fragments up to 1.5cms<br>~65% plag phyric variably potassic altered feldspar phyric, sub rounded/subangular clasts. All supported in fine grained calcite cemented matrix.<br>Moderate to locally intense Fe carbonate altered. Weak chlorite and locally intense HM alteration.<br>Widely spaced calcite+limonite fracture fill up to 5mm @ 10-30TCA.<br>Up to 1% PY DI, BB .05% CP | 9.00 | 11.00 | 7R112003 | | | | | 1 | | | | 1 | | | | | | | | |
| | | | 7.00-8.60m Quartz calcite veinlets up to 3mm at 15-30deg to core axis, at 5/metre. | 11.00 | 13.00 | 7R112004 | | T | | | 1 | 1 | 1 | | 1 | 0.01 | DI | | | | | | |
| 10.25 | 37.10 | MBX | **MONZONITE BRECCIA** | 13.00 | 15.00 | 7R112005 | | T | | | 1 | 1 | | | 1 | 0.01 | DI | | | | | | |

| | | | | | | | | | | | | | | | | | | | | | | | |
|---|---|---|---|---|---|---|---|---|---|---|---|---|---|---|---|---|---|---|---|---|---|---|---|
| | | HBX | Intercalated sequences consist of monolithic crackle brecciated monzonite plagioclase porphyry, with insitu fracturing and medium to dark grey to maroon to pale grey green variably clast/matrix supported heterolithic breccia. Variably potassic altered rounded/angular intrusive fragments. Mostly felsic from 2mm to 1.5cms.<br>Alteration includes mostly weak chlorite +/- epidote calcite propylitic alteration with weak to moderate retrograde Fe carbonate, sericite alteration of plagioclase porphyry fragments. Angular fragments locally supported in siliceous dark grey quartz matrix with weak localized, siliceous overprint.<br>Core blocky with more intense fracturing. Up to 17/m with limonite coating to 37.0m. ~0.01-.02% PY DI - .01. 0.05 CP% DI patchy scattered.<br>Quartz +Fe carbonate+ Calcite wide spaced fracture fill up to 7mm @ 30-60-70TCA. | 15.00 | 17.00 | 7R112006 | | T | | 1 | 1 | 1 | | | 1 | 0.01 | DI | | | | | | |
| | | | 12.75-17.30m Pale grey green fine grained insitu brecciated plag phyric sericite? ankerite altered crystal tuff<br>cut by 1 by 1.5cms vuggy quartz+calcite+limonite+/-epidote @subparallel TCA. | 17.00 | 19.00 | 7R112007 | | T | | 1 | | | | | 1 | 0.01 | DI | | | | | | |
| | | HBX | 17.30-35.00m More intense close spaced randomely oriented hairline limonite fracture fill in<br>dark grey to black matrix supported jig saw breccia with abundant potassic altered, sub rounded breccia clasts.<br>Weak chlorite propylitic alteration. | 19.00 | 21.00 | 7R112008 | | T | | | | 1 | 1 | | 1 | 0.02 | DI | 0.01 | BB | | | | |
| 37.10 | 65.50 | MBX | **MONZONITE BRECCIA** | 21.00 | 23.00 | 7R112009 | | T | | | | 1 | 1 | | 1 | 0.02 | DI | 0.01 | BB | | | | |

| | | | | | | | | | | | | | | | | | | | | | | | |
|---|---|---|---|---|---|---|---|---|---|---|---|---|---|---|---|---|---|---|---|---|---|---|---|
| | | | Dominantly bleached, pale grey green pink fine grained monolithic insitu autobrecciated intrusive.<br>Monzonite? consists of 30-40% plagioclase+hornblende+actinolite? laths up to 1mm by 0.5mm in grey quartz felsic potassic altered groundmass.<br>Breccia consists of 95% angular/subangular clasts in black fine grained aphanitic manganese? py matrix with<br>pervasive quartz+ankerite? sericite+/- chlorite+ HM alteration of plag feldspar phenocrysts.<br>Core more competent, less fractured, cut by wide spaced quartz+Fe carbonate+calcite veinlets up to 3mm @ 45-50 deg TCA that crosscut black HL fractures and matrix material.<br>0.1-0.2% CP as patchy replacement of the matrix and as partial scattered hairline fracture fill associated with PY.<br>~0.1-3% fine grained PY as replacement patches and clusters of matrix and as scattered blebs. | 23.00 | 25.00 | 7R112010 | | T | | 1 | | | 1 | | 1 | 0.2 | DI | | | | | | |
| | | | 40.54-42.53m black chloritic fracture fill up to 2mm @30TCA. | 25.00 | 27.00 | 7R112011 | | T | | | | 2 | 1 | 1 | 1 | 0.01 | DI | 0.02 | BB | | | | |
| | | | 42.30m locally up to 5% pin head DI PY with patchy CP as BB. | | | 7R112012 | Standard | | | | | | | | | | | | | | | | |
| | | | 49.0-55.0m Less fine grained, darker pink and less insitu brecciated. | 27.00 | 29.00 | 7R112013 | | T | | | 1 | 1 | 1 | | 1 | | | 0.02 | BB | | | | |
| | | | 55.00-61.50m Intense insitu brecciation. Bleached off white clay (argillic altered) plag feldspar phyric intrusive breccia.<br>Less intense pervasive silicification than above, more white clay alteration of plag phyric clasts.<br>Clasts consist of ~30% tabular broken plag laths up to 3mm in black chlorite? pyritic matrix. | 29.00 | 31.00 | 7R112014 | | T | | 2 | | | | | 2 | 0.02 | VN | | | | | | |
| | | | 61.50-65.50m Fine grained, less brecciated, more coherent. Pale pink, green cut by locally close spaced cream white quartz Fe carbonate veinlets~1-3mm@ 30-50TCA. | 31.00 | 33.00 | 7R112015 | | T | | 2 | | 1 | 1 | | 1 | 0.02 | DI | 0.02 | DI | | | | |
| 65.50 | 68.50 | MBX | **MONZONITE BRECCIA** | | | 7R112016 | Blank | | | | | | | | | | | | | | | | |

| | | | | | | | | | | | | | | | | | | | | | | | |
|---|---|---|---|---|---|---|---|---|---|---|---|---|---|---|---|---|---|---|---|---|---|---|---|
| | | HBX | As at interval 10.25-37.10m Upper contact sharp @40TCA. Lower contact 20TCA | 33.00 | 35.00 | 7R112017 | | T | | 2 | | 1 | 1 | | 1 | 0.5 | DI | 0.03 | DI | | | | |
| 68.50 | 80.50 | HBX | **HETEROLITHIC MONZONITE BRECCIA** | 35.00 | 37.00 | 7R112018 | | T | | 2 | | 2 | 1 | 1 | 2 | 0.02 | DI | 0.02 | DI | | | | |
| | | | Intercalated, mixed, variably clast/matrix supported heterolithic intrusive breccia with crackle breccia sequences of locally insitu brecciated plag phyric monzonite. Quartz+Fe carbonate fracuture fill up to 5mm, widely spaced @45-70TCA. 0.05-.1% PY, as blebs, disseminated with scattered patches of CP, up to ~0.2% | | | 777051 | Duplicate | | | | | | | | | | | | | | | | |
| 80.50 | 93.85 | HBX | **HETEROLITHIC MONZONITE PLAGIOCLASE PORPHYRY BRECCIA** | 37.00 | 39.00 | 7R112019 | | | | 1 | 1 | 2 | 1 | 1 | 1 | | | | | | | | |
| | | | Pink maroon pale tan plag hornblende crowded phyric monzonite breccia? ~60% 1 -1.5mm by 0.5mm plag laths altered to chlorite epidote+/-calcite. 10% hornblende? in pale pink, mottled, hematite groundmass. 1-5% chloritized pyroxene? basalt fragments up to 1cm. 0.5% chlorite epidote hematite altered sub rounded plag phyric felsic clasts up to 1cm. Close spaced, subparallel quartz calcite+/-chlorite stringers with bleached plag envelopes @ variable high angles TCA. cut by late, wide spaced, white opaque qtz +Fe carbonate + hematite @50-60TCA. Weak calcite chlorite+/-epidote propylitic alteration. Patchy interstial fuschite replacement up to 6mm. Weakly mineralized with ~0.01 disseminated PY. | 39.00 | 41.00 | 7R112020 | | S | | 1 | 1 | 2 | 1 | 1 | 1 | 1 | DI | 0.1 | DI | | | | |
| 93.85 | 98.55 | | **TRACHYTOID PLAGIOCLASE MONZONITE PORPHYRY** | 41.00 | 43.00 | 7R112021 | | S | | 1 | 1 | 2 | 1 | 1 | 1 | 0.01 | DI | 0.2 | DI | | | | |

| | | | | | | | | | | | | | | | | | | | | | | | |
|---|---|---|---|---|---|---|---|---|---|---|---|---|---|---|---|---|---|---|---|---|---|---|---|
| | | | Fine grained pale pink tan plagioclase phyric with ~60% pale green weak chlorite altered plagioclase laths, broken euhedral from 1 to 1.5 mm.<br>Moderate to intense potassic altered in feldspar phyric groundmass with hematite alteration.<br>Contact gradational, more coherent with patchy alignment of feldspar laths.<br>1% patchy fuschite interstial replacement up to 1cm.<br>Up to 1mm close spaced quartz stringers @50TCA and subparallel TCA.<br>.05-0.1% CP as scattered patches and as blebs. | 43.00 | 45.00 | 7R112022 | | S | | 1 | | | 2 | | 1 | 1.5 | BB | 0.1 | DI | | | | |
| 98.55 | 148.85 | MBX | **PLAGIOCLASE PHYRIC MONZONITE BRECCCIA** | 45.00 | 47.00 | 7R112023 | | S | | 1 | | | 2 | | 1 | 1 | BB | 0.2 | DI | | | | |
| | | | Grey to white cream, bleached to pale pink.<br>Consists of variably brecciated plagioclse monzonite porphyry with angular white clay altered plag phyric clasts in black fine grained pyritic matrix and fracture fill with patchy random CP replacement.<br>Moderate potassic alteration interspersed with short intervals of moderate argillic alteration of jigsaw breccia.<br>Weak to moderate pervasive silica overprint.<br>Pyritic matrix with replacement CP cuts quartz+/-carbonate + Fe carbonate veinlets up to 5mm, widely spaced @30-50TCA.<br>1% patchy emerald green fuschite chlorite hematite altered subangular clasts up to 3.5cms.<br>White clay+/- calcite +black graphitic fracture fill with slickensided surfaces.<br>Up to 0.2 PY and 0.2 CP as scattered patches and fracture fill. | 47.00 | 49.00 | 7R112024 | | S | | 1 | | | 2 | | 1 | 1 | BB | 0.3 | BB | | | | |
| | | | | 49.00 | 51.00 | 7R112025 | | | | 2 | | | | | | | | | | | | | |
| | | | | 51.00 | 53.00 | 7R112026 | | | | 2 | | 1 | 2 | 1 | 1 | 1 | IN | 0.1 | BB | | | | |
| | | | 107.00m tectonized jigsaw breccia up to 20 cms @ 45TCA. | 53.00 | 55.00 | 7R112027 | | S | | 2 | 1 | 1 | 1 | | 1 | 0.5 | DI | 0.1 | IN | | | | |

| | | | | | | | | | | | | | | | | | | | | | | | |
|---|---|---|---|---|---|---|---|---|---|---|---|---|---|---|---|---|---|---|---|---|---|---|---|
| | | | 118.30m White clay altered crackle breccia up to 10cms with tectonic fabric @60TCA. | 55.00 | 57.00 | 7R112028 | | S | | 2 | | 1 | 1 | | 1 | 1 | DI | | | | | | |
| | | | 140.90-141.30m Bleached white clay fault gouge @60TCA. Wall rock consists of brecciated monzonite plagioclase porphyry. | 57.00 | 59.00 | 7R112029 | | S | | 2 | | 1 | | | 1 | 0.01 | DI | | | | | | |
| 148.85 | 171.30 | HBX | **HETEROLITHIC FRAGMENTAL HEMATITE MONZONITE BRECCIA** | 59.00 | 61.00 | 7R112030 | | S | | | | 1 | | | 1 | 1 | VN | | | | | | |
| | | | Maroon pale grey green, locally matrix supported and clast supported heterolithic felsic monzonite? breccia.<br>Upper contact sharp @60TCA.<br>70% subangular-subrounded fragments up to 7cms in maroon pink hematite altered matrix.<br>They include pink, sub rounded to subangular potassic altered intrusive fragments, subangular plag phyric fragments cut by quartz stringers.<br>and 10-15% subrounded intense hematite altered fragments.<br>Matrix/cement consists of cream white pink quartz, +/- hematite +/-chlorite as well as wide spaced veinlets up to 5mm.<br>Veinlets locally brecciated with offsets and @ variable angles TCA.<br>Trace PY but mostly non mineralized.<br>Weak fabric of clasts @30TCA.<br>Locally jigsaw brecciated with pervasive retrograde FE carbonate +sericite with moderate silica overprint. | 61.00 | 63.00 | 7R112031 | | S | | 1 | | 1 | | | 2 | 1 | VN | 0.1 | BB | | | | |
| | | | 155.95-158.70m Intense close spaced opaque white quartz+albite? +/-hematite veinlets and matrix up tp 5mm @ low angles TCA. | 63.00 | 65.00 | 7R112032 | | | | | | 1 | 1 | | 1 | 1 | BB | 0.1 | BB | | | | |
| | | | 162.46-162.90m Intense grey white cream quartz occurs as potassic+hematite veining+micro fractures. Veining close spaced up to 1 cm @30TCA. | 65.00 | 67.00 | 7R112033 | | | | | | | | | 1 | | | | | | | | |
| 171.30 | 177.45 | MBX | **MONZONITE PLAGIOCLASE PORPHYRY BRECCIA** | 67.00 | 69.00 | 7R112034 | | S | | 1 | 1 | 1 | 1 | | 1 | 0.5 | BB | 0.01 | BB | | | | |

| | | | | | | | | | | | | | | | | | | | | | | | |
|---|---|---|---|---|---|---|---|---|---|---|---|---|---|---|---|---|---|---|---|---|---|---|---|
| | | | Similar to interval @ 98.55-148.55m.<br>Fine grained bleached pale pink tan plagioclase phyric.<br>Upper contact gradational @70TCA.<br>~60% pale green weak chlorite altered plagioclase laths broken, euhedral from 1 to 1.5 mm<br>in, potassic altered feldspar phyric groundmass.<br>Retrograde Fe carbonate+sericite alteration. Insitu fractured with black sooty pyritic matrix.<br>1% patchy fuschite replacement up to 1cm.<br>0.5% disseminated PY, trace CP. | 69.00 | 71.00 | 7R112035 | | S | | | | 1 | 1 | | 2 | 0.02 | DI | 0.1 | BB | | | | |
| | | | 172.45-172.05m Intense jigsaw brecciated with bleached angular plagioclase phyric clasts with micro fracture cream white quartz.<br>Clasts supported in grey massive chalcedonic quartz matrix and cemented in black, sooty pyritic matrix cut by late hairline stringers @45TCA. | 71.00 | 73.00 | 7R112036 | | S | | 1 | | 1 | 1 | | 1 | 0.02 | | 0.2 | BB | | | | |
| | | | 175.60 176.20m Possibly healed tectonic breccia. Wallrock -plag phyric porphyry. Fabric@20TCA. | | | 777052 | Duplicate | | | | | | | | | | | | | | | | |
| 177.45 | 182.05 | HBX | **HETEROLITHIC FRAGMENTAL HEMATITE MONZONITE BRECCIA** | 73.00 | 75.00 | 7R112037 | | | | 1 | | 1 | | | | | | | | | | | |
| | | | As at interval 148.85-171.30m Upper contact gradational @ 30TCA. | 75.00 | 77.00 | 7R112038 | | | | 1 | | 2 | | | | | | | | | | | |
| | | | 179.00-179.80m Close spaced cream pink quartz, carbonate, hematite fracture fill up to 5mm and as matrix cement<br>that cuts Fe carbonate sericite altered feldspar phyric clasts. | 77.00 | 79.00 | 7R112039 | | | | 1 | | 1 | | | | | | | | | | | |
| | | | 180.68-182.05m Upper contact sharp @70TCA. Shear with narrow bands-2-3mm, of apple green quartz hematite intrusive? Fabric 20TCA.<br>Possibly tectonized healed fault breccia. | 79.00 | 81.00 | 7R112040 | | | | 2 | | | | | | | | | | | | | |
| 182.05 | 208.10 | BAS | **MAGNETITE AUGITE BASALT PORPHYRY BRECCIA** | 81.00 | 83.00 | 7R112041 | | | | 2 | | | | | | | | | | | | | |

| | | | | | | | | | | | | | | | | | | | | | | | |
|---|---|---|---|---|---|---|---|---|---|---|---|---|---|---|---|---|---|---|---|---|---|---|---|
| | | | Dark olive green to black, fragmental, clast supported basaltic magnetite augite porphyry breccia?<br>Subrounded augite phyric clasts average 1 cm. Others pyroxene basalt? Not easily discernable.<br>Locally matrix supported with quartz+hematite cement.<br>Breccia cut by wide spaced quartz +hematite veining up to 4mm @45TCA.<br>Weak chlorite calcite hematite propylitic alteration.<br>Locally intense calcite microfracturing cut by late calcite hematite+/- chlorite veining @20-60TCA up to 6mm and wide spaced.<br>~2% magnetite as interstial fine grained clusters and blebs in clasts.<br>Trace - 0.2% CP as interstial blebs and trace disseminated PY. | 83.00 | 85.00 | 7R112042 | | S | | 2 | | | | | | | | | | | | | |
| | | | 197.50-199.10m Upper contact sharp @30TCA, mostly 3cms of strong hematite alteration.<br>Lower contact 15TCA. Intermixed sequences of grey pink bleached Kspar altered, matrix/cement supportred monzonite breccia?<br>with moderate Fe carbonate alteration. | 85.00 | 87.00 | 7R112043 | | S | | 2 | | 1 | 1 | | 2 | 0.01 | DI | 0.01 | DI | | | | |
| | | | | 87.00 | 89.00 | 7R112044 | | S | | 2 | | 1 | 1 | | 1 | 0.01 | DI | | | | | | |
| 208.10 | 215.40 | HBX | **HETEROLITHIC MONZONITE/VOLCANIC BRECCIA** | 89.00 | 91.00 | 7R112045 | | S | | 2 | | 1 | 1 | | 1 | 0.01 | DI | | | | | | |

| | | | | | | | | | | | | | | | | | | | | | | | |
|---|---|---|---|---|---|---|---|---|---|---|---|---|---|---|---|---|---|---|---|---|---|---|---|
| | | | Complex, intercalated narrow sequences of variably propylitic altered agglomerate? and clast supported heterolithic felsic intrusive breccia.<br>Includes variably Fe carbonate, potassic altered, plag phyric clasts, epidote calcite hematite altered tectonized breccia clasts and dark green aphanitic jigsaw brecciated angular basalt/diorite? clasts.<br>Calcite micro fracturing cut by cream white quartz Fe carbonate veining. Locally close spaced, up to 1.5cms @45TCA.<br>Variably oxidized with hematite. Fuschite, as interstial replacement patches.<br>Lower contact sharp at 45TCA. | 91.00 | 93.00 | 7R112046 | | S | | 2 | | 1 | 1 | | 1 | 0.01 | DI | | | | | | |
| 215.40 | 258.00 | HBX | **HETEROLITHIC FRAGMENTAL HEMATITE INTRUSIVE BRECCIA** | 93.00 | 95.00 | 7R112047 | | S | | 2 | | | | | 1 | 0.1 | DI | 0.2 | IN | | | | |
| | | | Same as at interval 177.45-182.05m | 95.00 | 97.00 | 7R112048 | | S | | 2 | 1 | 1 | 1 | | 1 | 0.2 | Di | 0.2 | IN | | | | |
| | | | Upper contact 45TCA. Chronology includes: potassic alteration of intrusives with HL quartz microfracturing. Subsequent brecciation with hematite groundmass. Followed by calcite microfracturing and in turn, cut by grey quartz /calcite veining cut by late hematite +/- chlorite+ calcite.<br>Finallly, cut by quartz sericite? veinlets. | | | 7R112049 | Blank | | | | | | | | | | | | | | | | |

| | | | | | | | | | | | | | | | | | | | | | | | |
|---|---|---|---|---|---|---|---|---|---|---|---|---|---|---|---|---|---|---|---|---|---|---|---|
| | | | 225.20-227.18m Pale grey green aphanitic Fe carbonate + sericite altered transitional intrusive breccia?<br>Upper contact is gradational with patchy pervasive hematite, epidote (?) alteration of felsic intrusive breccia.<br>Lower contact @ 20 TCA ~10% disseminated replacement fuchsite up to 1mm.<br>Up to 5% patchy disseminated specular hematite.<br>Pale creamy quartz Fe carbonate sericite veinlets up to 1.2cm at 45-60TCA. Also as, locally intense micro fracturing.<br>Up to 3mm late calcite+ hematite veinlets cut quartz chlorite up to 3mm at 20-45 TCA.<br>In situ brecciation mostly developed at lower contact. | 97.00 | 99.00 | 777053 | Duplicate | | | | | | | | | | | | | | | | | |
| | | | 230.2-232.0 1 by 1-2cm vein/extensional breccia @ <5 TCA en echelon style and consists of quartz, late calcite, Fe carbonate?<br>Vein brecia consists of brecciated intrusive clasts supported by black pyritic graphitic matrix.<br>Crackle breccia, cut by distension fracturing with en echelon style offsets of 7mm with late pyritic banded quartz hairline veinlets @90TCA.<br>Walls smeared with graphite? | 97.00 | 99.00 | 7R112050 | | S | | 2 | 1 | 1 | 1 | | 1 | 0.1 | | | | | | | |
| | | | 233.25-234.82m Black dark green clay gouge at upper contact@ 20TCA.<br>Consists of more intense Fe carbonate, sericite altered hematitic intrusive breccia.<br>Breccia matrix supported, with subrounded potassically altered diorite? clasts up to 15 cms in strongly hematite matrix.<br>1 by 4cms granular gouge @ 60TCA.<br>Approximately 5/m wide spaced grey opaque, pale tan quartz calcite fracture fill @variably high angles TCA. | 99.00 | 101.00 | 7R112051 | | S | | 2 | 1 | 1 | 1 | | 1 | 0.1 | DI | 0.1 | BB | | | | |

| | | | | | | | | | | | | | | | | | | | | | | | |
|---|---|---|---|---|---|---|---|---|---|---|---|---|---|---|---|---|---|---|---|---|---|---|---|
| | | | 244.50-245.95m Transitional pale green pink bleached clast supported intrusive breccia with 60% subrounded potassic altered clasts from 1-15cms in pale green chlorite,sericite quartz matrix/cement. Locally insitu brecciated cut by grey white quartz veining @70-80TCA. | | | 7R112052 | Standard | | | | | | | | | | | | | | | | |
| | | | 249.00-251.80m similar to interval at 244.50-245.95m. Variable clast/matrix supported jigsaw brecciated felsic intrusive brecccia with pervasive Fe carbonate sericite alteration of intrusive clasts. | 101.00 | 103.00 | 7R112053 | | S | | 2 | 1 | 1 | 1 | | 1 | 0.1 | DI | | | | | | |
| 258.00 | 290.05 | MBX | **MONZODIORITE PLAGIOCLASE PORPHYRY BRECCIA** | 103.00 | 105.00 | 7R112054 | | S | | 2 | 1 | 1 | 1 | | 1 | 0.1 | DI | | | | | AK | |
| | | | Pale to medium grey plagioclase crowded phyric monzo/diorite breccia. ~90% clast supported in fine grained, grey felsic intrusive pyritic matrix?<br>Variably jigsaw brecciated. Monomictic up to 60% angular clasts with euhedral white clay altered broken plag laths up to 4mm in grey intrusive groundmass.<br>Fragments cut by wide spaced grey white quartz veinlets up to 5mm @variabe angles TCA.<br>Locally up to 0.2-0.3% replacement CP as patchy interstitial clusters and as discontinuous 1mm lenses. | 105.00 | 107.00 | 7R112055 | | S | | 2 | 1 | 1 | 1 | | 1 | 0.05 | DI | | | | | AK | |
| | | | 258.05-259.95m FAULT - Bleached grey pale green, granular+white clay gouge. Wallrock- intrusive breccia.<br>Lower contact 20TCA. More intense white argillic clay alteration at fault contact. | 107.00 | 109.00 | 7R112056 | | S | | 2 | 1 | 1 | 1 | | 1 | 0.05 | BB | 0.05 | BB | | | | |
| | | | 277.35-278.30m Pale green to pale maroon tectonized intrusive breccia.<br>Fabric @60TCA and consists of 2-4mm to 3cms, banded, cream white quartz, hematite, fuschite cut by quartz veining up to 5mm @20TCA. | 109.00 | 111.00 | 7R112057 | | S | | 2 | 1 | 1 | 1 | 1 | 1 | | | | | | | | |
| | | | 278.30-282.0m More intense white clay altered plag laths and less intense silica overprinting and disseminated PY. | 111.00 | 113.00 | 7R112058 | | S | | 2 | | | 1 | | 1 | 0.02 | DI | | | | | | |
| 290.05 | 330.25 | MBX | **MONZONITE PORPHYRY BRECCIA** | 113.00 | 115.00 | 7R112059 | | | | 2 | | | 1 | | 1 | | | | | | | | |

| | | | | | | | | | | | | | | | | | | | | | | | |
|---|---|---|---|---|---|---|---|---|---|---|---|---|---|---|---|---|---|---|---|---|---|---|---|
| | | | Pale grey, pink to tan maroon, fine to medium grained monzonite igneous breccia.<br>Consists of intermixed clast supported and insitu jbx type. Variably plag phyric, locally crowded<br>with clay altered laths. Mostly monomictic and cemented with igneous melt? or with black quartz py matrix/cement with replacement CP.<br>Mostly strong aphanitic sericite, K-Spar, quartz alteration that obliterates textures-possible potassic alteration overprinted by sericite ankerite and crosscut by quartz ankerite veining.<br>Gradational changes occur over short intervals with varying intensities of alteration.<br>CP occurs as interstial replacement of crackle breccia matrix/cement associated with PY. Also as scattered patchy clusters.<br>Quartz +K spar? fracture fill associated with locally strong microfracturing up to 1.5cms @20-40-60TCA.<br>Noticeable absents of calcite. Hematite occurs as disseminated blebs and matrix replacement. | 115.00 | 117.00 | 7R112060 | | S | | 2 | | | 2 | | 1 | | | | | | | | |
| | | | 290.00-294.00m JBX well developed with replacement CP of matrix.Up to Up to ~1% PY+ 1%CP occur as semi massive patches as well as scattered blebs. | 117.00 | 119.00 | 7R112061 | | S | | 1 | | | 2 | | 1 | 0.2 | | 0.1 | BB | | | | |
| | | | 301.30m Possible interstial galena? associated with trace blebs of CP. | 119.00 | 121.00 | 7R112062 | | S | | 1 | 1 | 1 | 2 | | 1 | 0.1 | DI | 0.1 | VN | | | | |
| | | | 305.00-35.20m 1 by 4cms @20TCA healed faulted tectonic breccia with with black pyritic matrix and partially infilled with quartz ankerite cement. | 121.00 | 123.00 | 7R112063 | | S | | 1 | | 1 | 2 | 1 | 1 | 0.1 | BB | 0.3 | BB | | | | |
| | | | 317.50-318.00 Strongly potassic altered interval with quartz pseudomorphs after plag in crowded porphyry, cut by vuggy quartz ankerite?<br>Clay up to 1.5cms @ 70TCA. | 123.00 | 125.00 | 7R112064 | | S | | 1 | | 1 | 1 | 1 | 1 | 0.1 | VN | 0.1 | BB | | | | |

| | | | | | | | | | | | | | | | | | | | | | | | |
|---|---|---|---|---|---|---|---|---|---|---|---|---|---|---|---|---|---|---|---|---|---|---|---|
| | | | 324.00-326.00m 0.5% fine grained interstial patches of disseminated CP in short intervals of fragmental heterolithic breccia. | 125.00 | 127.00 | 7R112065 | | S | | 2 | | 1 | 1 | | 1 | 0.1 | DI | 0.2 | VN | | | | |
| 330.25 | 336.45 | HBX | **HETEROLITHIC FRAGMENTAL HEMATITE INTRUSIVE BRECCIA** | 127.00 | 129.00 | 7R112066 | | S | | 2 | 1 | 1 | 1 | | 1 | | | 0.1 | BB | | BN | | |
| | | | Mottled grey brick red, clast supported intrusive fragmental breccia.<br>60-70% pink red potassic altered subrounded to subangular clasts up to 2cms cemented with possibly felsic intrusive material, grey white quartz and intense hematite.<br>Others include grey black monzo diorite, diorite? and feldspar porphyry clasts with white clay sericite alteration + fuschite.<br>All overprinted with silica and cut by quartz ankerite veinlets @30-45TCA up to 3mm. These are in turn, cut by grey quartz+chlorite+epidote? up to 3mm @30TCA.<br>Lower contact gradational @approximately 45TCA. | 129.00 | 131.00 | 7R112067 | | S | | 2 | 1 | 1 | 2 | | 1 | | | 0.01 | BB | | | | |
| 336.45 | 400.76 | MBX | **MONZONITE PLAGIOCLASE PORPHYRY BRECCIA** | 131.00 | 133.00 | 7R112068 | | S | | 2 | 1 | 1 | 2 | | 1 | | | 0.2 | VN | | | | |
| | | | Pale grey green salmon pink plag phyric, medium grained, monomictic monzonite? breccia.<br>Pervasive potassic alteration localized and overprinted with Fe carbonate, sericite alteration and overprinted with silica.<br>Consists of intermixed clast supported and insitu jbx type breccia. Variably plag phyric. Locally crowded with up to 30% clay sericite altered plag laths up to 3mm<br>Higher CP concentrations up to 0.5% associated with black quartz pyritic cement and fracture fill. | 133.00 | 135.00 | 7R112069 | | S | | 2 | 1 | 1 | 2 | | 1 | 0.02 | BB | 0.2 | VN | | | | |
| | | | 339.25-342.00m Mostly insitu JBX fe carbonate sericite altered, cut by black pyritic grey quartz fracture fill @30TCA. | 135.00 | 137.00 | 7R112070 | | | | 2 | 1 | 1 | 2 | | 1 | | | | | | | | |

| | | | | | | | | | | | | | | | | | | | | | | | |
|---|---|---|---|---|---|---|---|---|---|---|---|---|---|---|---|---|---|---|---|---|---|---|---|
| | | | 345.40-347.60m Intense pervasive Fe carbonate sericite alteration -textures obliterated. | 137.00 | 139.00 | 7R112071 | | S | | 2 | 1 | 1 | 2 | | 1 | | | 0.01 | BB | | | | |
| | | | 347.60-352.00m Pale grey pale pink insitu brecciated, trace plag laths. More intense silica overprint of moderate potassic altered monomictic intrusive.<br>Mostly felsic cement with grey quartz with interstial py and minor CP.<br>Vuggy grey quartz calcite fracture fill, wide spaced up to 7mm @30TCA. | | | 7R112072 | Blank | | | | | | | | | | | | | | | | |
| | | | 352.00-368.00m Intermixed plag phyric monzonite porphyry. Moderate discontinuous pervasive potassic alteration. Variably bleached, brecciated. | 139.00 | 141.00 | 7R112073 | | S | | 1 | | 1 | 1 | | 1 | 0.1 | VN | | | | | | |
| | | | 358.00-360.00mm 1 by `2-3 cms @ 5TCA Healed fault with pyritic black quartz. Brecciated with angular grey quartz clasts up to 1 cm | 141.00 | 143.00 | 7R112074 | | S | | 3 | | 1 | 1 | | 1 | 0.1 | VN | | | | | AK | |
| | | | 368.00-370.20m Healed fault parallel TCA .with grey black quartz PY. Wallrock bleached monzonite plag phyric porphyry. | 143.00 | 145.00 | 7R112075 | | S | | 3 | | 1 | 2 | | 1 | 1 | VN | | | | | AK | |
| | | | 374.00-376.00m Insitu brecciated bleached intrusive with patchy replacement CP of black pyritic matrix. | 145.00 | 147.00 | 7R112076 | | S | | 3 | | 1 | 1 | | 1 | 1 | VN | | | | | AK | |
| | | | 384.10-384.28m Vein BX up to 18cms @45TCA.<br>IBX monomictic, insitu fracturing.<br>Bleached brecciated clasts, angular with grey quartz clasts cut by cream white quartz microfracturing.<br>These clasts up to 7cms rehealed in grey black quartz matrix, all overprinted with silica. | | | 7R112077 | Standard | | | | | | | | | | | | | | | | |

| | | | | | | | | | | | | | | | | | | | | | | | |
|---|---|---|---|---|---|---|---|---|---|---|---|---|---|---|---|---|---|---|---|---|---|---|---|
| | | | 384.28-396.00m Medium grey to pale grey pink plag phyric clast supported monzonite? breccia.<br>Locally crowded with 40% cream to pale green sericite altered broken plag laths up to 4mm.<br>Textures locally obliterated in locally pervasive Fe carbonate, sericite altered interval with patchy fuschite replacement cut by black pyritic banded grey quartz with bleached plag envelopes up to 3cms @70TCA. | 147.00 | 149.60 | 7R112078 | | S | | 1 | 1 | 1 | 1 | | | 1 | VN | | | | | | |
| | | | 396.00-400.76m well developed insitu fracturing @50TCA with patchy interstial CP replacement of black grey quartz matrix. Lower contact @35TCA. Localized anastomozing vuggy white quartz veinlets up to 5mm @400.00m | 149.60 | 151.00 | 7R112079 | | | | 1 | 1 | 1 | 1 | | | | | | | | | | |
| 400.76 | 406.20 | HBX | **HETEROLITHIC IGNEOUS BRECCIA** | 151.00 | 153.00 | 7R112080 | | | | 1 | 1 | 1 | 1 | | | | | | | | | | |
| | | | Pale to medium tan pink to pale pink green polymictic both clast/matrix supported intrusive breccia.<br>Variably pink potassic altered clasts with 5% grey intrusive sub angular clasts up to 1.5cms.<br>Matrix/cement is igneous melt + fine grained grey, pale apple green fuschite? + epidote?.<br>Breccia intermixed with Fe carbonate sericite altered fine grained coherent intrusive with obliterated textures and overprinted with silica.<br>Locally up to 2.5% fine grained pin head and cubic disseminated pyrite with trace CP, mostly at upper contact. | 153.00 | 155.00 | 7R112081 | | S | | 1 | 1 | 1 | 1 | | | | | | | | | | |
| 406.20 | 414.00 | MBX | **MONZONITE BRECCIA** | 155.00 | 157.00 | 7R112082 | | S | | 1 | 1 | 1 | 1 | 1 | | | | | | | | | |

| | | | | | | | | | | | | | | | | | | | | | | | |
|---|---|---|---|---|---|---|---|---|---|---|---|---|---|---|---|---|---|---|---|---|---|---|---|
| | | | Pale grey green salmon pink plag phyric medium grained monomictic intrusive breccia.<br>Pervasive potassic alteration localized and overprinted with Fe carbonate, sericite alteration and overprinted with silica.<br>Consists of intermixed clast supported and insitu jbx type breccia. Variably plag phyric, locally crowded up to 30%-1-3mm clay chlorite altered laths.<br>1.0% PY as disseminated blebs.Higher CP concentrations up to ~ 0.5% associated with black quartz pyritic cement and fracture fill.<br>Cream white to pale pink quartz clay fracture fill up to 5mm @ 50-70TCA. | 157.00 | 159.00 | 7R112083 | | | | 1 | 1 | 1 | 1 | 1 | | | | | | | | | |
| 414.00 | 421.30 | MBX | **TRACHYTOID PLAGIOCLASE MONZONITE PORPHYRY?** | 159.00 | 161.00 | 7R112084 | | | | 1 | | 1 | 1 | | | | | | | | | | |
| | | | Fine grained pale pink to tan plagioclase phyric, coherent with patchy insitu fracturing.<br>~60% pale green weak chlorite altered plagioclase laths broken, euhedral from 1 to 1.5 mm,<br>Moderate to intense pervasively potassic altered groundmass.<br>Locally moderate hematite alteration.<br>Matrix/cement cream white pink quartz hematite +/- chlorite. Upper contact gradational.<br>Wide spaced quartz+hematite stringers av-1mm @70TCA<br>.05-0.1% CP as scattered patches and as blebs.. | 161.00 | 163.00 | 7R112085 | | | | 1 | 1 | 1 | 1 | 1 | | | | | | | | | |
| | | | 416.65-417.72m Grey medium grained plag phyric monzo/diorite? Porphyry cut by bleached cream pale pink quartz clay 1mm stringers.<br>Insitu fracturing with up to 3% fine grained disseminated py in grey quartz py matrix.<br>Lower contact 50TCA. | 163.00 | 165.00 | 7R112086 | | | | 1 | | 1 | 1 | 1 | | | | | | | | | |
| 421.30 | 425.00 | | **TECTONIZED MONOLITHIC MONZONITE BRECCIA** | 165.00 | 167.00 | 7R112087 | | S | | 1 | | 1 | 1 | 1 | | | | | | | | | |

| | | | | | | | | | | | | | | | | | | | | | | | |
|---|---|---|---|---|---|---|---|---|---|---|---|---|---|---|---|---|---|---|---|---|---|---|---|
| | | | Variably grey to grey cream pink, monomictic plag phyric intrusive breccia. Whispey plag phyric clasts up to 7cms, stretched rotated, resembles healed fault. Matrix grey black with grey chalcedonic quartz and vfg disseminated PY. Graphitic white clay fracture fill @low angles TCA. | | | 7R112088 | Blank | | | | | | | | | | | | | | | |
| 421.30 | 432.15 | MBX | **MONZONITE PORPHYRY BRECCIA** | 167.00 | 169.00 | 7R112089 | | | | 1 | 1 | 1 | 1 | | | | | | | | | | |
| | | | Medium grey to pink, medium grained, intermixed potassic altered plag porphyry breccia and localized, coherent grey intrusive plag porphyry. Insitu fractured with grey quartz felsic matrix. | 169.00 | 171.00 | 7R112090 | | | | 1 | | 1 | 1 | | | | | | | | | | |
| | | | 477.65-430.70m Insitu hairline fracturing with grey black quartz with PY+/-CP@low angles TCA> | 171.00 | 173.00 | 7R112091 | | S | | | 1 | 1 | | | | 0.5 | VN | | | | | | |
| 432.15 | 448.18 | MBX | **MONZONITE BRECCIA** | 173.00 | 175.00 | 7R112092 | | S | | | 1 | 1 | | | 1 | 0.1 | VN | | | | | | |
| | | | As at interval 406.20-414.00m 30% Medium to coarse grained clay sericite altered broken plag laths up to 5mm overprinted with silica. Moderate to intense Fe carbonate sericite alteration locally overprinting potassic altered intrusive porphyry. Locally intense insitu fracturing with grey to black quartz with trace replacement CP+PY. | 175.00 | 177.00 | 7R112093 | | | | 1 | 1 | 1 | | | 1 | | | | | | | | | |
| | | | 432.15-440.40m Locally up to 25% plag laths up to 5mm altered to clays + sericite and overprinted with silica. | 177.00 | 179.00 | 7R112094 | | S | | 1 | | 1 | 1 | | 1 | 0.01 | DI | | | | | | |
| | | | 440.40.448.18m Mostly bleached Fe carbonate + sericite altered plag phyric, insitu fractured. Locally intense cream white vuggy quartz anastomozing veinlets and as matrix/cement with minor replacement fuschite. Locally very fine grained bleached with HM/manganese? dendrites with silica overprint. | 179.00 | 180.68 | 7R112095 | | | | | | 1 | 1 | | 1 | | | | | | | | | |
| 448.18 | 471.60 | HBX | **HETEROLITHIC HEMATITE INTRUSIVE BRECCIA** | 180.68 | 182.00 | 7R112096 | | | | | 1 | 2 | 1 | | 1 | | | | | | | | |

| | | | | | | | | | | | | | | | | | | | | | | | |
|---|---|---|---|---|---|---|---|---|---|---|---|---|---|---|---|---|---|---|---|---|---|---|---|
| | | | Pale tan to maroon to pale grey green matrix supported intrusive breccia with ~80% subangular angular clasts from 2mm to 1.5cms supported in hematite altered matrix.<br>Mostly intrusive angular and subrounded clasts bleached, hematite altered, not easily discernable with possibly felsic and basalt clasts.<br>Weak chlorite+/- epidote calcite+ intense hematite propylitic alteration.<br>Clasts variably potassic altered with Fe carbonate sericite overprint.<br>Quartz +Fe carbonate+hematite +/- calcite+chlorite veining wide spaced @ 30 - 60TCA. | 182.00 | 184.00 | 7R112097 | | S | | | 1 | 2 | 1 | | 1 | 0.01 | DI | | | 2 | | | |
| | | | 455.00-471.60m More heterolithic and more clast supported with angular to subrounded clasts av 2-2.5cms<br>in pale grey? tan quartz cement with weak hematite stain.<br>Includes subrounded plag phyric clasts up to 5cms.<br>Locally pseudo brecciated with detexturing and healed with cream pink white quartz+ albite? cement<br>Locally up to 0.3% patchy disseminated PY over short intervals. . | 184.00 | 186.00 | 7R112098 | | | | | | 1 | | | 1 | 0.01 | DI | 0.1 | BB | 2 | | | |
| | | | 462.70m 1 by 4cms @40TCA grey white clay granular fault gouge. | 186.00 | 188.00 | 7R112099 | | S | | | | 1 | | 1 | 1 | | | 0.05 | BB | 2 | | | |
| | | | 462.90-465.80m Intense cream white pink quartz hematite veining and as breccia veining @ 30-50TCA up to 2cms. | 188.00 | 190.00 | 7R112100 | | S | | | | 1 | | | 1 | | | 0.05 | BB | 2 | | | |
| 471.60 | 480.55 | MBX | **MONZONITE BRECCIA** | 190.00 | 192.00 | 7R112101 | | S | | | | 1 | | | 1 | | | 0.1 | BB | 2 | | | |

| | | | | | | | | | | | | | | | | | | | | | | | |
|---|---|---|---|---|---|---|---|---|---|---|---|---|---|---|---|---|---|---|---|---|---|---|---|
| | | | Pale cream green plag phyric monzonite porphyry.<br>Up to 40% clay white plag altered laths 1-3mm in apple green quartz feldspar groundmass<br>Minor scattered fuschite replacement and fine grained patches of interstial patchy PY cut by grey white banded quartz veinlets up to 2-3mm with fluidal textures.<br>Locally brecciated with insitu fracturing.<br>Weak silica overprinting | 192.00 | 194.00 | 7R112102 | | S | | | | 1 | | | 1 | | | 0.1 | BB | 2 | | | |
| | | | 477.10-480.55m Transitional tan pink to dark green grey feldspar phyric. Less porphyritic more coherent and less brecciated phases.. | 194.00 | 196.00 | 7R112103 | | S | | | | 1 | | | 1 | | | 0.05 | BB | 2 | | | |
| 480.55 | 484.00 | HBX | **HETEROLITHIC HEMATITE INTRUSIVE BRECCIA** | 196.00 | 198.00 | 7R112104 | | S | | | | 1 | | | 1 | | | 0.05 | BB | 1 | | | |
| | | | Same as at interval 448.18-471.60m | 198.00 | 200.00 | 7R112105 | | S | | 1 | 1 | 1 | | | 1 | | | 0.01 | DI | 2 | | | |
| 484.00 | 485.55 | HBX | **HETEROLITHIC PLAGIOCLASE FRAGMENTAL INTRUSIVE BRECCIA** | | | 7R112106 | Standard | | | | | | | | | | | | | | | | |
| | | | Dark grey green clast supported. Large clasts up to 10cms with 40% grey sericite altered plag laths up to 3mm in grey green felsic intrusive? matrix.<br>Others subrounded up to 5cms pale tan bleached with obliterated textures + basalt+ monzonite?+hematite replacement angular clasts up to 8mm. | 200.00 | 202.00 | 7R112107 | | | | | | 1 | | | 1 | | | | | 2 | | | |
| | | | | 202.00 | 204.00 | 7R112108 | | S | | | | 1 | | | 1 | 0.02 | DI | | | 2 | | | |
| | | | **E.O.H. 485.55m** | | | 7R112109 | Blank | | | | | | | | | | | | | | | | |
| | | | | 204.00 | 206.00 | 7R112110 | | | | | | 1 | | | 1 | | | | | 2 | | | |
| | | | | 206.00 | 208.13 | 7R112111 | | | | | | 1 | | | 1 | | | | | 2 | | | |
| | | | | 208.13 | 210.00 | 7R112112 | | | | 2 | 1 | 1 | 1 | | 1 | | | | | | | AK | |
| | | | | 210.00 | 212.00 | 7R112113 | | | | 2 | 1 | 1 | 1 | | 1 | | | | | | | AK | |
| | | | | 212.00 | 214.00 | 7R112114 | | | | | 1 | 1 | 1 | | 1 | | | | | | | AK | |
| | | | | 214.00 | 216.00 | 7R112115 | | | | 1 | | 1 | 1 | | 1 | | | | | | | | |
| | | | | 216.00 | 218.00 | 7R112116 | | | | 1 | | 1 | 1 | | 1 | | | | | | | | |
| | | | | 218.00 | 220.00 | 7R112117 | | | | 1 | | 1 | 1 | | 1 | | | | | | | | |
| | | | | | | 7R112118 | Standard | | | | | | | | | | | | | | | | |
| | | | | 220.00 | 222.00 | 7R112119 | | | | 1 | | 1 | 1 | | 1 | | | | | | | | |
| | | | | 222.00 | 224.00 | 7R112120 | | | | 1 | | 1 | 1 | | 1 | | | | | | | | |
| | | | | | | 777056 | Duplicate | | | | | | | | | | | | | | | | |
| | | | | 224.00 | 226.00 | 7R112121 | | | | 1 | | 1 | 1 | | 1 | | | | | | | AK | |
| | | | | 226.00 | 228.00 | 7R112122 | | | | | | 1 | 1 | | 1 | | | | | | | AK | |
| | | | | 228.00 | 230.00 | 7R112123 | | | | 1 | | 1 | 1 | | 2 | | | | | | | | |

| | | | | | | | | | | | | | | | | | | | | | | | |
|---|---|---|---|---|---|---|---|---|---|---|---|---|---|---|---|---|---|---|---|---|---|---|---|
| | | | | 230.00 | 232.00 | 7R112124 | | S | | 1 | 1 | 1 | 1 | 1 | | 0.05 | DI | | | | | | |
| | | | | 232.00 | 234.00 | 7R112125 | | | | 1 | 1 | 1 | 1 | 1 | | | | | | | | | |
| | | | | 234.00 | 236.00 | 7R112126 | | | | 1 | | 1 | 1 | | | | | | | | | | |
| | | | | 236.00 | 238.00 | 7R112127 | | | | 1 | | 1 | 1 | | 1 | | | | | | | | |
| | | | | 238.00 | 240.00 | 7R112128 | | | | 1 | | 1 | 1 | | 1 | | | | | | | | |
| | | | | 240.00 | 242.00 | 7R112129 | | | | 1 | | 1 | 1 | | 1 | | | | | | | | |
| | | | | | | 7R112130 | Blank | | | | | | | | | | | | | | | | |
| | | | | 242.00 | 244.00 | 7R112131 | | | | 1 | | 2 | 1 | | 1 | | | | | | | | |
| | | | | 244.00 | 246.00 | 7R112132 | | | | 1 | 1 | 2 | 1 | | 1 | | | | | | | AK | |
| | | | | 246.00 | 248.00 | 7R112133 | | | | 1 | 1 | 2 | 1 | | 1 | | | | | | | AK | |
| | | | | 248.00 | 250.00 | 7R112134 | | | | 1 | 1 | 1 | 1 | | 1 | | | | | | | AK | |
| | | | | 250.00 | 252.00 | 7R112135 | | | | | 1 | 1 | 1 | | | | | | | | | | |
| | | | | 252.00 | 254.00 | 7R112136 | | | | 1 | | 1 | 1 | | | | | | | | | | |
| | | | | | | 7R112137 | Standard | | | | | | | | | | | | | | | | |
| | | | | 254.00 | 256.00 | 7R112138 | | | | 1 | | 1 | 1 | | | | | | | | | | |
| | | | | 256.00 | 258.05 | 7R112139 | | | | 1 | | 1 | 1 | | 1 | | | | | | | | |
| | | | | 258.05 | 259.95 | 7R112140 | | | | | 1 | 2 | | | | | | | | | | | |
| | | | | 259.95 | 262.00 | 7R112141 | | S | | | | 2 | | | | 0.01 | DI | | | | | | |
| | | | | 262.00 | 264.00 | 7R112142 | | S | | | | 1 | 1 | | | 0.5 | DI | 0.01 | | | | | |
| | | | | 264.00 | 266.00 | 7R112143 | | S | | | | 1 | 1 | | | 0.5 | DI | | | | | | |
| | | | | 266.00 | 268.00 | 7R112144 | | S | | | | | | | | 0.01 | DI | | | | | | |
| | | | | 268.00 | 270.00 | 7R112145 | | S | | | | | 1 | | | 0.3 | DI | | | | | AK | |
| | | | | 270.00 | 272.00 | 7R112146 | | S | | | | | 1 | | | 0.5 | DI | 0.2 | DI | | | AK | |
| | | | | 272.00 | 274.00 | 7R112147 | | S | | | | | 1 | | | 0.2 | DI | 0.2 | DI | | | | |
| | | | | 274.00 | 276.00 | 7R112148 | | S | | | | 1 | 1 | | | 0.5 | DI | 0.05 | DI | | | | |
| | | | | 276.00 | 278.00 | 7R112149 | | S | | | | 1 | 1 | | | 0.5 | DI | 0.2 | DI | | | | |
| | | | | 278.00 | 280.00 | 7R112150 | | S | | | | | 1 | | | 0.2 | DI | 0.01 | DI | | | | |
| | | | | 280.00 | 282.00 | 7R112151 | | S | | | | | 1 | | | 0.5 | DI | 0.01 | DI | | | | |
| | | | | 282.00 | 284.00 | 7R112152 | | S | | | | | 1 | | | 0.2 | DI | | | | | | |
| | | | | 284.00 | 286.00 | 7R112153 | | S | | 1 | | | 1 | | | 2 | DI | | | | | | |
| | | | | 286.00 | 288.00 | 7R112154 | | S | | 2 | | | 1 | | | 1 | DI | | | | | | |
| | | | | 288.00 | 290.00 | 7R112155 | | S | | 2 | | | 1 | | | 1 | DI | | | | | | |
| | | | | 290.00 | 292.00 | 7R112156 | | S | | 2 | | | 1 | | | 0.5 | DI | 0.5 | IN | | | | |
| | | | | 292.00 | 293.79 | 7R112157 | | S | | 2 | | | 2 | | | 1 | DI | 1 | VN | | | | |
| | | | | | | 7R112158 | Blank | | | | | | | | | | | | | | | | |
| | | | | 293.79 | 296.00 | 7R112159 | | S | | 3 | 1 | 1 | 2 | | | 1 | DI | 0.5 | VN | | | | |
| | | | | 296.00 | 298.00 | 7R112160 | | S | | 3 | 1 | 1 | 2 | | | 0.5 | DI | | | | | | |
| | | | | 298.00 | 300.00 | 7R112161 | | S | | 3 | 1 | 1 | 2 | | | 0.5 | VN | 0.02 | BB | | | | |
| | | | | | | 7R112162 | Standard | | | | | | | | | | | | | | | | |
| | | | | 300.00 | 302.00 | 7R112163 | | S | | 2 | 1 | 1 | 2 | | 1 | 0.3 | VN | | | | | GA | |
| | | | | 302.00 | 304.00 | 7R112164 | | S | | 3 | 1 | 1 | 2 | | | 0.1 | VN | | | | | | |
| | | | | 304.00 | 306.00 | 7R112165 | | S | | 1 | | 1 | 1 | | | 0.5 | VN | | | | | | |
| | | | | 306.00 | 308.00 | 7R112166 | | S | | 2 | | 1 | 2 | | | | | 0.2 | IN | | | | |
| | | | | 308.00 | 310.00 | 7R112167 | | S | | 1 | | | 2 | | 1 | 0.1 | DI | | | | | | |
| | | | | 310.00 | 312.00 | 7R112168 | | | | 1 | | | 2 | 1 | | | | | | | | | |
| | | | | 312.00 | 314.00 | 7R112169 | | | | 1 | | 1 | 1 | | | | | | | | | | |
| | | | | 314.00 | 316.00 | 7R112170 | | | | 1 | | 1 | 1 | | 1 | | | | | | | | |

| | | | | | | | | | | | | | | | | | | | | | | | |
|---|---|---|---|---|---|---|---|---|---|---|---|---|---|---|---|---|---|---|---|---|---|---|---|
| | | | | 316.00 | 318.00 | 7R112171 | | | | 1 | | 1 | 1 | | | | | | | | | | |
| | | | | 318.00 | 320.00 | 7R112172 | | | | 1 | | | | | | | | | | | | | |
| | | | | 320.00 | 322.00 | 7R112173 | | | | 1 | 1 | 1 | | | | | | | | | | | |
| | | | | 322.00 | 324.00 | 7R112174 | | | | 1 | 1 | 1 | 1 | | | | | | | | | HM | |
| | | | | 324.00 | 326.00 | 7R112175 | | | | 1 | 1 | 2 | 1 | | | | | | | | | | |
| | | | | 326.00 | 328.00 | 7R112176 | | S | | 1 | | 1 | 1 | | | 1 | VN | 1 | IN | | | | |
| | | | | 328.00 | 330.32 | 7R112177 | | S | | 1 | | 1 | 1 | | | 0.1 | DI | 0.1 | IN | | | | |
| | | | | 330.32 | 332.00 | 7R112178 | | | | 1 | | 1 | 1 | | | | | | | | | HM | |
| | | | | 332.00 | 334.00 | 7R112179 | | | | 1 | | 1 | 1 | | | | | | | | | HM | |
| | | | | 334.00 | 336.45 | 7R112180 | | | | 2 | | 1 | 1 | | | | | | | | | HM | |
| | | | | 336.45 | 338.00 | 7R112181 | | | | 1 | 1 | 1 | 2 | | | | | | | | | | |
| | | | | | | 7R112182 | Blank | | | | | | | | | | | | | | | | |
| | | | | 338.00 | 340.00 | 7R112183 | | | | 1 | | 1 | 1 | 1 | | | | | | | | | |
| | | | | 340.00 | 342.00 | 7R112184 | | S | | 2 | | 1 | | 1 | | 0.5 | VN | | | | | | |
| | | | | 342.00 | 344.00 | 7R112185 | | S | | 2 | | | | | | 1 | DI | 0.5 | IN | | | | |
| | | | | | | 7R112186 | Standard | | | | | | | | | | | | | | | | |
| | | | | 344.00 | 346.00 | 7R112187 | | S | | 1 | 1 | 1 | 1 | | | 0.5 | DI | | | | | | |
| | | | | 346.00 | 348.00 | 7R112188 | | S | | 1 | | | | | | 0.03 | BB | | | | | | |
| | | | | 348.00 | 350.00 | 7R112189 | | S | | 2 | | | | | | 0.03 | BB | | | | | | |
| | | | | 350.00 | 352.00 | 7R112190 | | S | | 2 | | | 1 | 1 | | 1 | DI | 0.02 | BB | | | | |
| | | | | 352.00 | 354.00 | 7R112191 | | S | | | | | 2 | | | 1 | DI | | | | | | |
| | | | | | | 777059 | Duplicate | | | | | | | | | | | | | | | | |
| | | | | 354.00 | 356.00 | 7R112192 | | S | | | | | 2 | | | 0.3 | DI | | | | | | |
| | | | | 356.00 | 358.00 | 7R112193 | | S | | 1 | 1 | | 2 | | | 1 | DI | | | | | | |
| | | | | 358.00 | 360.00 | 7R112194 | | S | | 2 | | | 1 | | | 1.5 | DI | 0.03 | DI | | | | |
| | | | | 360.00 | 362.00 | 7R112195 | | S | | 1 | | | 1 | | | 0.5 | DI | 0.1 | BB | | | | |
| | | | | 362.00 | 364.00 | 7R112196 | | S | | 2 | | | 1 | | | 0.5 | DI | 0.1 | BB | | | | |
| | | | | 364.00 | 366.00 | 7R112197 | | S | | 2 | 1 | | 1 | | | 1 | DI | 0.1 | BB | | | | |
| | | | | 366.00 | 368.00 | 7R112198 | | S | | 1 | 1 | | 1 | | | 1 | DI | 0.05 | BB | | | | |
| | | | | 368.00 | 370.00 | 7R112199 | | S | | | 1 | | 1 | | | 1 | DI | 0.05 | BB | | | | |
| | | | | 370.00 | 372.00 | 7R112200 | | S | | 1 | | | 1 | | | 1 | DI | 0.05 | BB | | | | |
| | | | | 372.00 | 374.00 | 7R112201 | | S | | 1 | | | 2 | | | 1 | DI | 0.05 | BB | | | | |
| | | | | 374.00 | 376.00 | 7R112202 | | S | | 2 | | 1 | 2 | | | 2 | DI | 1 | IN | | | | |
| | | | | 376.00 | 378.00 | 7R112203 | | S | | 3 | | | 2 | | | 1 | DI | 0.05 | IN | | | | |
| | | | | 378.00 | 380.00 | 7R112204 | | S | | 2 | | 1 | 2 | | | 1 | VN | | | | | | |
| | | | | 380.00 | 382.00 | 7R112205 | | S | | | | | 2 | | | 1 | VN | | | | | | |
| | | | | | | 7R112206 | Blank | | | | | | | | | | | | | | | | |
| | | | | 382.00 | 384.00 | 7R112207 | | S | | | | | 2 | | | 1 | DI | 0.03 | BB | | | | |
| | | | | 384.00 | 386.00 | 7R112208 | | S | | | | | 2 | | | 1 | DI | 0.03 | BB | | | | |
| | | | | 386.00 | 388.00 | 7R112209 | | S | | 1 | | | 1 | | | 2.5 | DI | 0.1 | BB | | | | |
| | | | | 388.00 | 390.00 | 7R112210 | | S | | 2 | | | 1 | | | 0.5 | DI | | | | | | |
| | | | | 390.00 | 392.00 | 7R112211 | | S | | 3 | | 1 | 2 | | | 0.5 | DI | | | | | | |
| | | | | 392.00 | 394.00 | 7R112212 | | S | | 1 | | 1 | 1 | | | 0.5 | DI | | | | | | |
| | | | | 394.00 | 396.00 | 7R112213 | | S | | 1 | | 1 | 2 | | | 0.3 | DI | 0.05 | VN | | | | |
| | | | | 396.00 | 398.00 | 7R112214 | | S | | 2 | | 1 | 1 | | | 1 | VN | 0.5 | VN | | | | |
| | | | | 398.00 | | 7R112215 | | S | | 2 | | | 1 | | | 1 | VN | 0.1 | VN | | | | |
| | | | | 399.50 | 400.77 | 7R112216 | | S | | 2 | | | 1 | | | 1 | DI | 0.3 | VN | | | | |

| | | | | | | | | | | | | | | | | | | | | | | | |
|---|---|---|---|---|---|---|---|---|---|---|---|---|---|---|---|---|---|---|---|---|---|---|---|
| | | | | 400.77 | 403.00 | 7R112217 | | S | | 2 | | 1 | 1 | | | 2 | DI | 0.05 | BB | | | | |
| | | | | 403.00 | 405.00 | 7R112218 | | | | 2 | | 1 | 1 | | | | | | | | | | |
| | | | | 405.00 | 407.00 | 7R112219 | | S | | 2 | | 1 | 1 | | | 1 | DI | | | | | | |
| | | | | | | 7R112220 | Blank | | | | | | | | | | | | | | | | |
| | | | | 407.00 | 409.00 | 7R112221 | | S | | 3 | | 1 | 1 | | | 1 | DI | 0.05 | BB | | | | |
| | | | | | | 7R112222 | Standard | | | | | | | | | | | | | | | | |
| | | | | 409.00 | 411.00 | 7R112223 | | S | | 2 | | 1 | 1 | | | 1 | DI | 0.05 | BB | | | | |
| | | | | 411.00 | 413.00 | 7R112224 | | S | | 3 | | 1 | 1 | | | 0.1 | DI | 0.03 | BB | | | | |
| | | | | 413.00 | 415.00 | 7R112225 | | S | | 3 | | 1 | 1 | | | 1 | DI | | | | | | |
| | | | | 415.00 | 417.00 | 7R112226 | | S | | 4 | | 1 | 1 | | | 0.2 | DI | | | | | | |
| | | | | 417.00 | 419.00 | 7R112227 | | S | | 2 | | 1 | 2 | | 1 | 0.5 | DI | 0.05 | BB | | | | |
| | | | | 419.00 | 421.00 | 7R112228 | | S | | 3 | | | 1 | | 2 | | DI | | | | | | |
| | | | | 421.00 | 423.00 | 7R112229 | | S | | 2 | | | 2 | | | 0.3 | DI | | | | | | |
| | | | | 423.00 | 425.00 | 7R112230 | | S | | 2 | | 1 | 2 | | | 0.3 | DI | | | | | | |
| | | | | 425.00 | 427.00 | 7R112231 | | S | | 2 | | 1 | 2 | | | 0.3 | DI | 0.1 | VN | | | | |
| | | | | 427.00 | 429.00 | 7R112232 | | S | | 2 | | 1 | 2 | | | 1 | DI | 0.1 | BB | | | | |
| | | | | 429.00 | 431.00 | 7R112233 | | S | | 1 | | | 2 | | | 1 | VN | 0.1 | BB | | | | |
| | | | | 431.00 | 433.00 | 7R112234 | | S | | 2 | | | 1 | | | 0.5 | DI | | | | | | |
| | | | | 433.00 | 435.00 | 7R112235 | | S | | 2 | | 1 | 1 | | | 1 | DI | 0.1 | BB | | | | |
| | | | | 435.00 | 437.00 | 7R112236 | | S | | 2 | | | 1 | | 1 | 1 | DI | | | | | | |
| | | | | 437.00 | 439.00 | 7R112237 | | S | | 2 | | | 1 | | | 1 | DI | | | | | | |
| | | | | 439.00 | 441.00 | 7R112238 | | | | 1 | 1 | 1 | 1 | | | | | | | | | | |
| | | | | | | 7R112239 | Blank | | | | | | | | | | | | | | | | |
| | | | | 441.00 | 443.00 | 7R112240 | | | | 2 | | 1 | 2 | | 1 | | | | | | | | |
| | | | | 443.00 | 445.00 | 7R112241 | | | | 2 | | | 2 | | 1 | | | | | | | | |
| | | | | | | 7R112242 | Standard | | | | | | | | | | | | | | | | |
| | | | | 445.00 | 446.50 | 7R112243 | | | | 2 | 1 | 1 | 2 | | 1 | | | | | | | | |
| | | | | 446.50 | 418.18 | 7R112244 | | | | 2 | | | 1 | | 1 | | | | | | | | |
| | | | | 448.18 | 450.00 | 7R112245 | | | | 1 | | 1 | | | 1 | | | | | | | | |
| | | | | 450.00 | 452.00 | 7R112246 | | | | | | 1 | 1 | | 1 | | | | | | | | |
| | | | | 452.00 | 454.00 | 7R112247 | | | | | 1 | 1 | 1 | | 1 | | | | | | | | |
| | | | | 454.00 | 456.00 | 7R112248 | | | | | 1 | 1 | 1 | | 1 | | | | | | | | |
| | | | | 456.00 | 458.00 | 7R112249 | | S | | | 1 | 1 | 1 | | 1 | 0.5 | DI | | | | | | |
| | | | | 458.00 | 460.00 | 7R112250 | | S | | 1 | 1 | 1 | 2 | | 1 | 0.5 | DI | | | | | | |
| | | | | 460.00 | 462.00 | 7R112251 | | S | | 1 | 1 | 1 | 2 | | 1 | 0.2 | DI | | | | | | |
| | | | | 462.00 | 464.00 | 7R112252 | | | | 1 | 1 | 1 | | | | | | | | | | | |
| | | | | 464.00 | 466.00 | 7R112253 | | S | | 1 | 1 | 1 | 2 | | 1 | 0.3 | DI | | | | | | |
| | | | | 466.00 | 468.00 | 7R112254 | | | | 1 | 1 | 1 | 2 | | 1 | | | | | | | | |
| | | | | 468.00 | 470.00 | 7R112255 | | S | | 1 | 1 | 1 | 2 | | 1 | 0.3 | DI | | | | | | |
| | | | | 470.00 | 471.60 | 7R112256 | | | | 1 | 1 | 1 | 2 | | 1 | | | | | | | | |
| | | | | 471.60 | 474.00 | 7R112257 | | | | | | 2 | 1 | | 1 | | | | | | | | |
| | | | | 474.00 | 476.00 | 7R112258 | | | | | | 2 | 1 | | | | | | | | | | |
| | | | | 476.00 | 478.00 | 7R112259 | | | | | | 1 | 1 | | | | | | | | | | |
| | | | | 478.00 | 480.55 | 7R112260 | | | | | | 1 | 1 | | | | | | | | | | |
| | | | | 480.55 | 483.00 | 7R112261 | | | | 1 | | | 1 | | 1 | | | | | | | | |
| | | | | 483.00 | 485.55 | 7R112262 | | | | 1 | | | 1 | | 1 | | | | | | | | |
| | | | | | | | | | | | | | | | | | | | | | | | |

| | | | | | | | | | | | | | | | | | | | | | | | |
|---|---|---|---|---|---|---|---|---|---|---|---|---|---|---|---|---|---|---|---|---|---|---|---|
| | | | E.O.H. 485.55m | | | | | | | | | | | | | | | | | | | | |

| RVC-MM-07-04 | | Zone: West Road | Richfield Ventures | Azimuth: 102 | Start Date: 11/18/07 |
|---|---|---|---|---|---|
| | | North: 5877663 | | Dip: -50 | End Date: 11/21/07 |
| Site #: | 4 | East: 545276 | | Depth: 373.1m | Core Size: NQ |
| | | Elevation: | Diamond Drill Hole | Geologist: | Nick Bazowski |

| Primary Interval | | | | Assay Interval | | | QA/QC | Oxide Facies | Alteration Intensity | | | | | | | Mineralization | | | | | |
|---|---|---|---|---|---|---|---|---|---|---|---|---|---|---|---|---|---|---|---|---|---|
| FROM (m) | TO (m) | LITH CODE | Description | From | To | Sample Number (7R) | Duplicate / Blank / Standard | O/T/S | Biot | Kspar | Cl / Ep | Hem | Qtz | Calc | Fe-carb | Py % | Py How | Cp % | Cp How | Mg % | Mg How |
| 2.6 | 4.45 | ARG | ARGILLITE | 2.60 | 4.45 | 111701 | | T | | | 1 | | 1 | 3 | | | | | | | |
| | | | Fine grained pristine, interbedded siltstone, sandstone and black argillite and clays. Bedded at 45-90deg tca and appears right way up 56-59m. Interstitial calcite, finely grained into rock as well as white-graded grey calcite as bands. Some calcite has moved and fracture filled <1cm frags of host rock at the top of the interval. Blebs of pyrite with calcite veins are 1-2cm. Disseminated py throughout, ~3%. Some fractures are oxidised and filled with brown/orange limonite. Sharp contact. | 4.45 | 7.00 | 111702 | | T | | | 1 | | | 1 | | | | | | | |
| 4.45 | 32.3 | BAS | FRESH AUGITE PORPHYRY FLOW BASALT | 7.00 | 9.00 | 111703 | | T | | | 1 | | | 1 | | | | | | | |
| | | | Fresh intact medium green augite porphyry with eu-subhedral augite phenocrysts that are <1/2cm and make up 20-30%of the rock. Phenocrysts are dark green/black. Groundmass is fine grained with visible mm feldspar phenos. Pyrite is disseminated as trace amounts. Calcite is interstitial up to ~22m, then only as vein or fracture fill, chlorite as well up to end of interval. Vein structure with whisps at 10deg tca from 15-16.40m, ~5cm wide with calcite, hem and chlorite. Limonitic frac fill up to 16.5m. Calcite veins are seldom planar, but when are, are at 50-70deg tca. Fractures are dominantly irregular and sinuous. | 9.00 | 11.00 | 111704 | | T | | | 1 | | | 1 | | | | | | | |
| 32.3 | 97.02 | ARG | ARGILLITE WITH INTERMIXED SANDSTONE | 11.00 | 13.00 | 111705 | | T | | | 1 | | | 1 | | | | | | | |

| | | | | | | | | | | | | | | | | | | | | | |
|---|---|---|---|---|---|---|---|---|---|---|---|---|---|---|---|---|---|---|---|---|---|
| | | | grey to black depending on interstitial calcite or density of calcitic beds. Bedding at 60deg tca. Sharp contact at top of hole at 60deg. Calcite +- pyrite frac fills are dense at top of inteval but at ~35m, less dense. Calcite ~5% of rock at top. Pyrite is throughout interval as disseminations in original rock and with calcitic frac fills as blebs. Py ranges between 0.1 and 3% through interval. Few beds of silt/sandstone at same bedding for <1m intervals at 35.5m, 40.25m, 43.25m, 49m, 54.5m, 56m. Thin 1-2cm beds of sand-pebblestone with calcite cement at 34.5m and 53.10m. At 53.4m a 2-8cm local slump feature with disoriented beds within 4cms. At 57.8m, beds shallow to 20deg tca, and then at 62m steepen to 80 deg tca, by 66m beds are back at 60deg tca. At 62.4m, 1/2cm beds (3) of pyrite. Between 60.5m and 70m, calcite is ~5% of the rock. Graphitic black gouge in small cm faults at 56.3m, 59.5m, 60.8m, 61.1m. At 67m, calcite fracs at 45 and 30deg to same core axis. At 74m, bedding at 60deg tca, but thin late calcite veins at -60deg tca. From 92.8m to end of interval, core is broken and crumbly and contains abundant graphitic gouge. Graphitic glassy gouge zones are 10-30cm wide and at bedding | 13.00 | 15.00 | 111706 | | T | | | 2 | | | 2 | | | | | | | |
| 97.02 | 126.73 | MBX | MONZONITE INTRUSIVE BRECCIA | 15.00 | 17.00 | 111707 | | T | | | 2 | 1 | | 1 | | | | | | | |
| | | | Light to medium grey fresh intrusive breccia that has different clast types, but dominantly intrusive. Clasts are felds porph, diorite, granite (?), <15% clasts that look volcanic. Ground mass is fine grained and intrusive and makes up 20-40% of the rock. Clasts are unaltered, sub-rounded and med sphericity, with rock fragments. Pyrite is disseminated through interval up to 2%, dominantly <1%, with trace chalco found near 112m, also disseminated. Between 101.7 to 102.3m, qtz healed brecciation with mobile clasts. Qtz makes up 30% of the rock. At an angle of 30-40deg tca. 104.6 to .8m, qtz healed brecciation with 50% qtz and mobile clasts. Clasts in interval are 1/2-3cm. From start of interval to ~114.5m, clasts are dominantly intrusive and following that, maybe evenly heterolithic-->intrusive + volcanics. From 108-112m, rock is more pasty cream grey and then darkens to medium grey. From 112.7-113.5m, five 2 stage q.v's at 30deg tca, that are ~1cm wide, slightly pink (impurities), and 1 is crossed by a 2cm white q.v.at -60deg tca. 115.7-116m, 2 8cm vuggy qtz cavities with med grain qtz crystal growth within. 121.8-122m, late jigsaw fit brecciation with aphanitic beige cement. Interstitial calcite between 114-122m. Fine grained dull grey cement with rock frags and few clasts between 124.5-.85m, | 17.00 | 19.00 | 111708 | | S | | | 1 | 1 | | 1 | | | | | | | |
| [illegible] | [illegible] | MBX | JIGSAW INTRUSIVE BRECCIA | [illegible] | [illegible] | [illegible] | | S | | | 1 | | | 1 | | | | | | | |

| | | | | | | | | | | | | | | | | | | | | | |
|---|---|---|---|---|---|---|---|---|---|---|---|---|---|---|---|---|---|---|---|---|---|
| | | | Monolithic intrusive breccia with jigsaw fit (clast supported), clasts are subrounded and range from 1/2-4cm. Rock is med-dark grey, clasts are slightly darker than ground mass but both are intrusive. Very competent, unveined. ~2% pyrite disseminated throughout interval. | 21.00 | 23.00 | 111710 | | S | | | 1 | | | 1 | | | | | | | |
| 129.77 | 141.7 | DBX | DIORITE BRECCIA | 23.00 | 25.00 | 111711 | | S | | | 2 | | | 1 | | | | | | | |
| | | | Monolithic intrusive breccia, matrix supported, with both intrusive matrix and clasts. Chlorite altered between 133.5-134.5m. Groundmass (?) is felds porph with ~10% phenos, euhedral, 1cm sized. Clasts are also felds rich, equigranular, intrusive with ~20% mafics-->diorite? <5% volcanic (?) clasts-->dark black equigranular, maybe basalt. Between 135.15-137m, few clasts have dark grey embayments. At 138.0m, 20cm of matrix supported late brecciation with mobile rounded wall rock frags. Matrix is black, aphanitic. Veinlets and fracture fills (dominantly) hairline are filled with calcite. This interval contains interstitial calcite. | 25.00 | 27.00 | 111712 | | S | | | 1 | | | 1 | | | | | | | |
| 141.7 | 145.47 | MNZ | PORPHYRITIC MONZONITE BRECCIA | 27.00 | 29.00 | 111713 | | S | | | 1 | | | 1 | | | | | | | |
| | | | Pale grey bleached, equigranular and porphyritic. Fine grained. No mafics other than black aphanitic late frac fills that make up <1% of the rock. Pyrite is up to 2-3% of the rock locally but over the entire interval, 1-2%. Light grey to white colored. Where texture appears slightly porphyritic, is mm feldspar phenocrysts. | 29.00 | 30.15 | 111714 | | S | | | 1 | | | 1 | | | | | | | |
| 145.47 | 151.86 | DBX | DIORITE BRECCIA | 30.15 | 32.30 | 111715 | | S | | | 1 | | | 1 | | | | | | | |
| | | | Pristine dark grey/black diorite breccia, matrix supported with subangular clasts-1mm-2cms in fine grained matrix. Clasts are dominantly diorite. 1-2% py disseminated through interval. Interstitial calcite plus few hairline frac fills, decarbonation. Matrix is dark grey, aphanitic cement, 10-30%. | 32.30 | 34.00 | 111716 | | S | | | | | 1 | 2 | | 2 | BB | | | | |
| 151.86 | 155.37 | MBX | BLEACHED MONZONITE BRECCIA | 32.30 | 34.00 | 777019 | Duplicate | S | | | | | | | | 2 | BB | | | | |
| | | | Pasty white/light grey green monzonite breccia. 70% clasts, intrusive and minor (volcanic clasts?). Pastel beige intrusive cement ~30%, clast supported. 3cm kspar/qtz vein at 60deg tca. Qtz albite sinuous frac fill causing brecciation and mobile fragments. | 34.00 | 36.00 | 111717 | | S | | | | | 1 | 2 | | 2 | BB | | | | |
| 155.37 | 158.28 | DBX | PORPHYRITIC DIORITE BRECCIA | 36.00 | 38.00 | 111718 | | S | | | | | | 3 | | 2 | VN | | | | |

| | | | | | | | | | | | | | | | | | | | | | |
|---|---|---|---|---|---|---|---|---|---|---|---|---|---|---|---|---|---|---|---|---|---|
| | | | Fresh medium grey green matrix supported diorite breccia. Matrix makes up 40% of the rock. Clasts are small fragments of diorite porphyry. 0.5% pyrite disseminated. Interstitial CA throughout from decarbonation of feldspars. Few planar vein structures at 70deg tca. | 38.00 | 40.00 | 111719 | | S | | | | | | 3 | | 1 | DI | | | | |
| 158.28 | 193.72 | MBX | MONZONITE BRECCIA | 40.00 | 42.00 | 111720 | | S | | | | | | 3 | | 0.5 | DI | | | | |
| | | | Fresher matrix supported monzonite breccia with rounded clasts from mm-10cms in size, consisting of, dominantly intrusive and minor basalt? too. Slightly bleached pasty grey beige at top of interval to 163.25m, where it becomes k altered for ~1m. Rest of interval is light-med grey with pale clasts in fine grained matrix. 164.2-.4m, clay altered g.mass. Few to no planar veins of cal/qtz. Pyrite is disseminated through interval, locally up to 2-3%, 1% overall. 188-189m, 10-15 qtz veins at 50deg tca, all planar and parallel. Small crackle breccia zones with black fine grained infill through interval, 10cm thick, 1 every 1.5-2m. At 187.5-.63m, a thick multi-stage planar quartz vein, pasty white/pink, at 45deg tca, barren. | 42.00 | 44.00 | 111721 | | S | | | | | | 3 | | 0.2 | DI | | | | |
| 193.72 | 213 | DBX | DIORITE BRECCIA | 44.00 | 46.00 | 111722 | | S | | | | | | 3 | | 0.5 | DI | | | | |
| | | | Dark green to black saussuritised diorite breccia. Matrix supported with up to 80%, dominantly diorite, in intrusive matrix. 2-3% fine grained disseminated magnetite. At 198m, vuggy qtz calcite vein 2cm thick at 30deg tca with mobile frags with embayments. Unit is fine grained, clast sizes vary throughout interval, locally porphyritic. Calcite is interstitial in groundmass as well as hairline frac fills and thin veins. Trace hairline black calcite veinlets ~0.1% of the rock. At 201m, 2cm calcite vein at 45deg tca, followed by a chalcedonic q.v.at -45deg also at same axis. At 205.4 and 207.5m, bright red (jasperoidal) inclusions for a few cms. 205.5-206, 206.5-207m, thin bleached zones with qtz/calcite veins in middle at 70deg tca. 207.8-208.5m, monzonite gouge crush zone with clays- possible shear zone. 208-213m Clast supported diorite? with subround clasts. 213-214m Pale khaki greenish gouge monzonite breccia. | 46.00 | 48.00 | 111723 | | S | | | | | | 3 | | 1 | BB | | | | |
| 213 | 218.67 | FLT | FAULTED AND ALTERED MONZONITE | 48.00 | 50.00 | 111724 | | S | | | | | | 3 | | 0.1 | DI | | | | |

| | | | | | | | | | | | | | | | | | | | | | |
|---|---|---|---|---|---|---|---|---|---|---|---|---|---|---|---|---|---|---|---|---|---|
| | | | 213-214m Light green clay altered fault zone in top 60cm of interval. 10cm fault zone at 85deg tca. Healed with qtz and black calcite. Above the fault is clay altered, below has chlorite alteration. Below fault, starting at 213.6m is slightly bleached light pale green chlorite highly altered with speckled hematite. Hematite also fills hairline fractures. Monzonite breccia as ground mass appears intrusive but is too altered to distinguish over short, repeated intervals for 4metres @ 216.0m. Highly mottled, fractured, brecciated at 216.6m with jigsaw fit and weak patchy potassic alteration. At 217.6m, 6cms pallisaded qtz vein breccia @60tca with evident movement of Di clasts. Gradational contact, once out of alteration. | 50.00 | 52.00 | 111725 | | S | | | | | | 3 | | 0.1 | DI | | | | |
| 218.67 | 265.19 | DBX | MAGNETITE DIORITE BRECCIA | 52.00 | 54.00 | 111726 | | S | | | | | | 3 | | 0.1 | DI | | | | |
| | | | 218.67-234.30m Diorite matrix supported breccia. Consists of 40-50% dark green rounded magnetite diorite-gabbroic? clasts supported in dark grey green intrusive mafic matrix with interstitial calcite. Patchy high mag susc and conductivity measured. Trace disseminated pyrite. Few qtz/alb veins at 60deg tca, calc with mobile frags at -70deg to same axis. After ~226m, rock is saussuritised. | 54.00 | 56.00 | 111727 | | S | | | | | | 3 | | 0.2 | DI | | | | |
| | | | | 56.00 | 58.00 | 111728 | | S | | | | | | 3 | | 0.1 | DI | | | | |
| | | | 234.30-235.18m Possible plagioclase porphyry insitu fractured intrusive that is altered, texture completely obliterated. Fe carb, sericite altered and slightly silicified. Colour is dark matrix with pasty beige colored clasts. Sharp contacts, both at 45deg tca. | 58.00 | 60.00 | 111729 | | S | | | | | | 3 | | 0.1 | DI | | | | |
| | | | | 60.00 | 62.00 | 111730 | | S | | | | | | 3 | | 0.1 | DI | | | | |
| | | | 235.18-265.19m Equigranular fine-med grained diorite-qtz diorite breccia consisting of 80% in situ brecciation with jigsaw fit. Weak potassic alteration with interstial calcite between fragments cut by late calcite vein breccia up to a few cms. Mafics make up ~20% of rock. After 247m, clasts are more spread out, some matrix supported. After 245m, rock grades to syenite breccia. Trace cpy noted in two spots at and near end of interval. After 263m, high amount of fracturing, alteration and bleaching by hematitic calcite. | 62.00 | 64.00 | 111731 | | S | | | | | | 3 | | 0.01 | DI | | | | |
| 265.19 | 267.4 | MBX | IN SITU FRACTURED PORPHYRITIC MONZONITE BRECCIA | 64.00 | 66.00 | 111732 | | S | | | | | | 3 | | 0.01 | DI | | | | |

| | | | | | | | | | | | | | | | | | | | | | |
|---|---|---|---|---|---|---|---|---|---|---|---|---|---|---|---|---|---|---|---|---|---|
| | | | Similar to interval @ 234-235m, Beige insitu fractured porphyry. Phenocrysts are partially obliterated in insitu fractured plag porphyry monzonite with jigsaw fit. Clay altered in top 10cms, followed by qtz healed fault at 45deg tca. At 266.2m, consists of monzonite with ~25% of black aphanitic matrix supported breccia. Clasts are slightly k altered. Sharp contact at 90deg at bottom of interval. | 66.00 | 68.00 | 111733 | | S | | | | | | 3 | | 0.01 | DI | | | | |
| 267.4 | 304.52 | DBX | DIORITE BRECCIA | 68.00 | 70.00 | 111734 | | S | | | | | | 3 | | 0.5 | VN | | | | |
| | | | 267.40-289.00m Clast supported breccia with dark grey green diorite clasts in slightly lighter grey matrix with trace cpy noted at top 10m of interval. Clasts are angular, non spherical in dbx. 273.6-274.35m, bleached sericite iron carbonate altered zone with in situ brecciation of intrusive diorite, dendritic manganese throughout interval. Clasts are magnetic, not the matrix. 284.4m, a 2cm wide qtz/calcite vein at 30deg tca that is planar and has bleached the upper contact of the vein 3-10cm through and around diorite clasts. 281.1m, 2cm calcite vein bx with mobile host rock fragments at 30deg tca.<br><br>289.00-294.00m, MBX insitu fractured , matrix supported. Clasts angular. Qtz altered with Qtz sericite altered Fe carb zone that is strong at top and gradationally weakens at bottom. Cm sized books of bt make up 10% of interval. Again at 290.8m-291.3, same altered zone. At 291m a qtz/calc 2 stage 2cm vein at 45 deg tca. 293.03-294.43m, bleached sericite altered zone that ends with 50cm of sinuous black fine grained hairline fracs and matrix. 295.0-.9m, Diorite is serpentinised at core axis (like shears). 303.05m, 1 by 2cms chl/hem/calc vein at 80 deg tca. At 303.5m @15 | 70.00 | 72.00 | 111735 | | S | | | | | | 3 | | 0.1 | DI | | | | |
| 304.52 | 305.74 | MBX | IN SITU CLAST SUPPORTED INTRUSIVE BRECCIA | | | 111736 | Blank | S | | | | | | 3 | | | | | | | |
| | | | 80-90% intrusive clasts that are angular, sericite altered and fe carb altered. Pasty pale green. Jigsaw fit. Matrix is slightly altered, veins through clasts, mostly as hairline fracture fill, slightly pink. | 72.00 | 74.00 | 111737 | | S | | | | | | 3 | | 0.1 | DI | | | | |
| 305.74 | 311.43 | DIO | MAGNETITE DIORITE | | | 111738 | Standard | S | | | | | | 3 | | | | | | | |

| | | | | | | | | | | | | | | | | | | | | | |
|---|---|---|---|---|---|---|---|---|---|---|---|---|---|---|---|---|---|---|---|---|---|
| | | | Pasty green insitu fractured with jigsaw fit. Intrusive equigranular, fine grained magnetite diorite with trace py +/- cpy. Rock is dark green grey, contains trace interstitial calcite and hairline k altered calcite frac fill. Fairly tight rock. From 307.1 to 307.4m, bleached sericite altered in situ brecciated and altered diorite around a 1cm qtz vein at 45deg tca. | 74.00 | 76.00 | 111739 | | S | | | | | | 3 | | | | | | | |
| 311.43 | 319.52 | MBX | MONZONITE BRECCIA | 76.00 | 78.00 | 111740 | | S | | | | | | 3 | | | | | | | |
| | | | Pale pasty cream green colored clasts that have been jigsaw brecciated with hairline black and k altered frac fill. Dominantly Fe carb altered plus sericite altered. Locally, clasts seem more of a feldspar pophyry. 313.4m, qtz healted 10cm fault at 60deg tca. At 315.2-.5m, qtz healed fault at 45deg tca. At 316.03, a 10cm healed qtz fault at 45deg tca. | 78.00 | 80.00 | 111741 | | S | | | | | | 3 | | 1 | DI | | | | |
| 319.52 | 348.4 | MNZ | FELDSPAR PORPHYRY MONZONITE | 80.00 | 82.00 | 111742 | | S | | | | | | 3 | | 2 | DI | | | | |
| | | | Medium green grey equigranular plagioclase intrusive with minor dark green diorite xenoliths . Phenos are 1-2mm, clasts are 1/2-10cms, angular, non rounded. Matrix is lighter and darker coloured in different portions of interval. Fragments are mostly k altered. Serpentinised fractures between 329.5-.8m. 330.3m, non planar frac filling qtz veins for 15cms. Trace cpy found sporadically through this interval, as well as 0.1%py. | 82.00 | 84.00 | 111743 | | S | | | | | | 3 | | 1 | DI | | | | |
| | | | | | | 111744 | Blank | S | | | | | | 3 | | | | | | | |
| | | | 333.84-341.44m Intrusive feldspar porphyry that has been k altered, sericite altered, brecciated and bleached. Dominant colour is pasty pale cream with potassic pink wash through it. Jigsaw fit clast supported breccia, crackle breccia. Rock has been overprinted w/ silica. Matrix where visible is a light grey, possibly qtz. Trace disseminated py observed. | 84.00 | 86.00 | 111745 | | S | | | | | | 3 | | 0.5 | DI | | | | |
| | | | | 86.00 | 88.00 | 111746 | | S | | | | | | 3 | | 1 | DI | | | | |
| | | | 341.44-342.85m Same as interval @ 333.84m but no sericite or Fe Carb alteration through it. Dark grey mafic intrusive with weak K alteration of clasts. Interstitial calcite, no silica alteration. | 88.00 | 90.00 | 111747 | | S | | | | | | 3 | | | | | | | |
| | | | | | | 111748 | Standard | S | | | | | | 3 | | | | | | | |

| | | | | | | | | | | | | | | | | | | | | | |
|---|---|---|---|---|---|---|---|---|---|---|---|---|---|---|---|---|---|---|---|---|---|
| | | | 342.85-348.40m Strong k alteration of in situ brecciated feldspar porphyry. Chl alteration between 346 and 346.7m, in ground mass and vein. Colour is pasty pale pink. Clast supported crackle breccia, fine grained black hairline matrix fill, <10% of the rock. | 90.00 | 92.00 | 111749 | | S | | | | | | 3 | | | | | | | |
| 348.4 | 373.08 | DBX | DIORITE INTRUSIVE BRECCIA | 92.00 | 94.50 | 111750 | | S | | | | | | 3 | | | | | | | |
| | | | 348.40-361.10m Medium grey green clast supported breccia, dominantly jigsaw fit but few short 30cms intervals where subrounded rags are matrix supported. Dark maroon pink clasts are strongly k altered, feldspar porphyry with felds ~1mm in black MG+CL fine grained aphanitic matrix. Rusty weathering from 357-364m. Late calcite noted, with trace hematitie. 357.2m to end of interval consists of pasty dull pink crackle breccia with detextured clasts and minor CL altered porphyritic square shap clasts in aphanitic black CL matrix. At 358m 1 by1.5cms @80deg tca 2 stage qtz vein breccia with mobile rock frags. Highly fractured at bottom of interval, ~360-361.10m. | 94.50 | 97.02 | 111751 | | S | | | | | | 1 | | | | | | | |
| | | | | 97.02 | 98.05 | 111752 | | S | | | | | | | | | | | | | |
| | | | 361.10-365.31m Rusty red fragmental clast supported insitu breccia with variably K altered diorite clasts and trace sub volcanic clasts. Late calcite in hairline fractures. 4cm vein structure with surrounding light green bleached zone, at 45deg tca. Grains are 2-3mm sized and packed. | 98.05 | 100.00 | 111753 | | S | | | | | | | | 0.1 | VN | | | | |
| 365.31 | 373.08 | DBX | PORPHYRITIC DIORITE BRECCIA | 100.00 | 102.00 | 111754 | | S | | | | | 1 | 1 | | 0.2 | VN | | | | |
| | | | Medium grey green clast supported monomictic diorite breccia with variably k altered clasts and short intervals of pervasive k alteration. Trace pyrite noted as well. Last 1.5m is bleached with Fe carbonate altered crackle breccia with aphanitic black fracture fill. | 102.00 | 104.00 | 111755 | | S | 1 | | | | | 1 | | | | | | | |
| | | | | 104.00 | 106.00 | 111756 | | S | | | | | 1 | | | 0.1 | DI | | | | |
| | | | | 106.00 | 108.00 | 111757 | | S | | | | | | | | 1 | DI | | | | |
| | | | **EOH @ 373.08m** | 108.00 | 108.00 | 777020 | Duplicate | S | | | | | | | | | | | | | |
| | | | | 108.00 | 110.00 | 111758 | | S | | | | | | | | 0.5 | DI | | | | |
| | | | | 110.00 | 112.00 | 111759 | | S | | | | | | | | 0.5 | DI | 0.01 | DI | | |
| | | | | 112.00 | 114.00 | 111760 | | S | | | | | | | | 1 | DI | 0.01 | DI | | |
| | | | | 114.00 | 116.00 | 111761 | | S | | | | | | 1 | | 2 | DI | | | | |
| | | | | 116.00 | 118.00 | 111762 | | S | | | | | | 2 | | 2 | DI | | | | |
| | | | | 118.00 | 120.00 | 111763 | | S | | | | | 1 | 2 | | 2 | DI | | | | |
| | | | | 120.00 | 122.00 | 111764 | | S | | | | | 1 | 2 | | 1 | DI | | | | |

| | | | | | | | | | | | | | | | | | | | | | |
|---|---|---|---|---|---|---|---|---|---|---|---|---|---|---|---|---|---|---|---|---|---|
| | | | | 124.00 | 126.00 | 111766 | | S | | | | | | 1 | | 1 | DI | | | | |
| | | | | 126.00 | 128.00 | 111767 | | S | | | | | | 3 | | 2 | DI | | | | |
| | | | | 128.00 | 129.77 | 111768 | | S | | | | | | 3 | | 2 | DI | | | | |
| | | | | 129.77 | 132.00 | 111769 | | S | | | | | 1 | 3 | | 1 | DI | | | | |
| | | | | 132.00 | 134.00 | 111770 | | S | | | 1 | | | 3 | | 1 | DI | | | | |
| | | | | 134.00 | 136.00 | 111771 | | S | | | | | | 3 | | 0.5 | DI | | | | |
| | | | | 136.00 | 138.00 | 111772 | | S | | | | | | 3 | | 1 | DI | | | | |
| | | | | 138.00 | 140.00 | 111773 | | S | | | | | | 3 | | 0.5 | DI | | | | |
| | | | | 140.00 | 141.70 | 111774 | | S | | | | | | 3 | | 0.5 | DI | | | | |
| | | | | 140.00 | 141.70 | 777021 | Duplicate | S | | | | | | | | | | | | | |
| | | | | 141.70 | 143.00 | 111775 | | S | | | | | | | | 2 | DI | | | | |
| | | | | 143.00 | 145.47 | 111776 | | S | | | | | | | | 1 | DI | | | | |
| | | | | 145.47 | 148.00 | 111777 | | S | 1 | | 1 | | | 1 | | 2 | DI | | | | |
| | | | | 148.00 | 150.00 | 111778 | | S | | | | | | 3 | | 2 | DI | | | | |
| | | | | 150.00 | 152.00 | 111779 | | S | 2 | | | | | 2 | | 0.5 | DI | | | | |
| | | | | 152.00 | 154.00 | 111780 | | S | 1 | | | | | | | | | | | | |
| | | | | 154.00 | 156.00 | 111781 | | S | | | | | 1 | 1 | | 0.5 | DI | | | | |
| | | | | 156.00 | 158.00 | 111782 | | S | | | | | 1 | 3 | | 0.5 | DI | | | | |
| | | | | 158.00 | 160.00 | 111783 | | S | | | | | | 3 | | 0.5 | DI | | | | |
| | | | | | | 111784 | Blank | S | | | | | | | | | | | | | |
| | | | | 160.00 | 162.00 | 111785 | | S | | | | | | | | | | | | | |
| | | | | 162.00 | 164.00 | 111786 | | S | | 1 | | 1 | | | | 0.1 | DI | | | | |
| | | | | | | 111787 | Standard | S | | | | | | | | | | | | | |
| | | | | 164.00 | 166.00 | 111788 | | S | | 1 | | 1 | | | | 0.1 | DI | | | | |
| | | | | 164.00 | 166.00 | 777022 | Duplicate | S | | | | | | | | | | | | | |
| | | | | 166.00 | 168.00 | 111789 | | S | | 1 | 1 | | | | | | | | | | |
| | | | | 168.00 | 170.00 | 111790 | | S | | 1 | 1 | | | | | | | | | | |
| | | | | 170.00 | 172.00 | 111791 | | S | | 1 | | | | | | 2 | DI | | | | |
| | | | | 172.00 | 174.00 | 111792 | | S | | | | | | | | 2 | DI | | | | |
| | | | | 174.00 | 176.00 | 111793 | | S | | | | | 1 | | | 1 | DI | | | | |
| | | | | 176.00 | 178.00 | 111794 | | S | | | | | 1 | | | 2 | DI | | | | |
| | | | | 178.00 | 180.00 | 111795 | | S | | | | | 1 | | | 1 | DI | | | | |
| | | | | 180.00 | 182.00 | 111796 | | S | | | | | 1 | | | 0.5 | DI | | | | |
| | | | | 182.00 | 184.00 | 111797 | | S | | | | | | | | 1 | DI | | | | |
| | | | | 184.00 | 186.00 | 111798 | | S | | | | | | | | | | | | | |
| | | | | 186.00 | 188.00 | 111799 | | S | | | | | | | | 0.1 | DI | | | | |
| | | | | 188.00 | 190.00 | 111800 | | S | | | | | 1 | | | | | | | | |
| | | | | 190.00 | 192.00 | 111801 | | S | | | 1 | | | | | 2 | DI | | | | |
| | | | | 192.00 | 194.00 | 111802 | | S | | | | | | 1 | | 1 | DI | | | | |
| | | | | 194.00 | 196.00 | 111803 | | S | | | | | | 1 | | 0.5 | DI | | | | |
| | | | | 196.00 | 198.00 | 111804 | | S | | | | | | 1 | | 1 | DI | | | | |
| | | | | 198.00 | 200.00 | 111805 | | S | | | 1 | | 1 | 1 | | 2 | DI | | | | |
| | | | | 200.00 | 202.00 | 111806 | | S | | | 1 | | | | | 1 | DI | | | | |
| | | | | 200.00 | 202.00 | 777023 | Duplicate | S | | | 1 | | | | | | | | | | |
| | | | | 202.00 | 204.00 | 111807 | | S | | 1 | 1 | | | | | | | | | | |

| | | | | | | | | | | | | | | | | | | | | | |
|---|---|---|---|---|---|---|---|---|---|---|---|---|---|---|---|---|---|---|---|---|---|
| | | | | 206.00 | 208.00 | 111809 | | S | | 1 | | 1 | | 2 | | 2 | DI | | | | |
| | | | | 208.00 | 210.00 | 111810 | | S | 1 | | 1 | | | 3 | | 0.1 | DI | | | | |
| | | | | | | 111811 | Standard | S | | | | | | | | | | | | | |
| | | | | 210.00 | 211.50 | 111812 | | S | 2 | | 1 | 1 | | 3 | | | | | | | |
| | | | | 211.50 | 213.00 | 111813 | | S | 2 | | 1 | | 1 | 2 | | | | | | | |
| | | | | 213.00 | 214.50 | 111814 | | S | 1 | | 2 | | | 1 | | 0.5 | DI | | | | |
| | | | | 214.50 | 216.00 | 111815 | | S | 1 | | 1 | 1 | 1 | 1 | | 1 | DI | | | | |
| | | | | 216.00 | 218.67 | 111816 | | S | | | 1 | | 1 | | | | | | | | |
| | | | | 218.67 | 221.00 | 111817 | | S | 1 | | | | 1 | | | | | | | | |
| | | | | 221.00 | 223.00 | 111818 | | S | 1 | | 1 | 1 | 1 | 1 | | 0.1 | DI | | | | |
| | | | | 223.00 | 225.00 | 111819 | | S | 1 | | 1 | | 1 | 1 | | 0.1 | DI | | | | |
| | | | | | | 111820 | Blank | S | | | | | | | | | | | | | |
| | | | | 225.00 | 227.00 | 111821 | | S | 1 | | 1 | 1 | 1 | 1 | | 0.1 | DI | | | | |
| | | | | 227.00 | 229.00 | 111822 | | S | 1 | | 1 | 1 | | 3 | | | | | | | |
| | | | | 229.00 | 231.00 | 111823 | | S | 1 | | | | | 2 | | | | | | | |
| | | | | 231.00 | 233.00 | 777024 | Duplicate | S | 1 | | | | | 2 | | 0.1 | DI | | | | |
| | | | | 231.00 | 233.00 | 111824 | | S | | | | | 1 | | | | | | | | |
| | | | | 233.00 | 235.18 | 111825 | | S | 2 | | | | | 1 | | 0.1 | DI | | | | |
| | | | | 235.18 | 237.00 | 111826 | | S | 3 | | 1 | | 1 | | | | | | | | |
| | | | | 237.00 | 239.00 | 111827 | | S | 1 | | 1 | 1 | 1 | 1 | | 0.1 | DI | | | | |
| | | | | 239.00 | 241.00 | 111828 | | S | 1 | | 1 | | 1 | 1 | | 0.5 | DI | | | | |
| | | | | | | 111829 | Standard | S | | | | | | | | | | | | | |
| | | | | 241.00 | 243.00 | 111830 | | S | 1 | | 1 | | 1 | 1 | | 0.1 | DI | | | | |
| | | | | 243.00 | 245.00 | 111831 | | S | 1 | | 1 | | 1 | 1 | | 0.1 | DI | | | | |
| | | | | 245.00 | 247.00 | 111832 | | S | 1 | 1 | 1 | 1 | 1 | 2 | | | | | | | |
| | | | | 247.00 | 249.00 | 111833 | | S | 2 | 1 | 1 | | 1 | 3 | | | | | | | |
| | | | | 249.00 | 251.00 | 111834 | | S | 1 | 1 | 1 | | 1 | 3 | | | | | | | |
| | | | | 251.00 | 253.00 | 111835 | | S | | 1 | | | 1 | 3 | | | | | | | |
| | | | | 253.00 | 255.00 | 111836 | | S | | 1 | | | 1 | 2 | | | | | | | |
| | | | | 255.00 | 257.00 | 111837 | | S | | 1 | | | 1 | 3 | | | | | | | |
| | | | | 257.00 | 259.00 | 111838 | | S | 1 | | 1 | 1 | 1 | 3 | | | | | | | |
| | | | | 259.00 | 261.00 | 111839 | | S | | 1 | | | 1 | 3 | | | | | | | |
| | | | | 261.00 | 263.00 | 111840 | | S | 1 | | 1 | | 1 | 3 | | | | | | | |
| | | | | | | 111841 | Blank | S | | | | | | | | | | | | | |
| | | | | 263.00 | 265.19 | 111842 | | S | | | 1 | 1 | | 1 | | 0.1 | DI | | | | |
| | | | | 265.19 | 267.40 | 111843 | | S | | 1 | 1 | | 1 | 1 | | 0.1 | DI | | | | |
| | | | | 267.40 | 270.00 | 111844 | | S | | | 1 | | 1 | | | 0.1 | DI | | | | |
| | | | | 270.00 | 272.00 | 111845 | | S | 1 | | 1 | | 1 | 2 | | | | | | | |
| | | | | 272.00 | 273.60 | 111846 | | S | | | | | 1 | 2 | | | | | | | |
| | | | | 273.60 | 276.00 | 111847 | | S | | 1 | 1 | | 1 | 1 | | 0.2 | DI | | | | |
| | | | | 276.00 | 278.00 | 111848 | | S | | | 1 | | 1 | 2 | | 0.1 | DI | | | | |
| | | | | 278.00 | 280.00 | 111849 | | S | | | 1 | | 1 | 2 | | 0.1 | DI | | | | |
| | | | | 280.00 | 282.00 | 111850 | | S | 1 | | | | 1 | | | 0.5 | DI | | | | |
| | | | | 282.00 | 284.00 | 111851 | | S | 1 | | | | | | | 2 | DI | | | | |

| | | | | | | | | | | | | | | | | | | | | | |
|---|---|---|---|---|---|---|---|---|---|---|---|---|---|---|---|---|---|---|---|---|---|
| | | | | 284.00 | 286.00 | 111852 | | S | | | 1 | | 1 | | | 1 | DI | | | | |
| | | | | 286.00 | 288.00 | 111853 | | S | 2 | 1 | | | 1 | | | 1 | DI | | | | |
| | | | | 288.00 | 290.00 | 111854 | | S | | | 1 | | 1 | | | 1 | DI | | | | |
| | | | | 290.00 | 292.00 | 111855 | | S | | | 1 | 1 | 1 | 1 | | 0.1 | DI | | | | |
| | | | | 292.00 | 294.00 | 111856 | | S | | | 1 | | 1 | | | | | | | | |
| | | | | 294.00 | 296.00 | 111857 | | S | | | 1 | | 1 | 1 | | 0.01 | DI | | | | |
| | | | | 296.00 | 298.00 | 111858 | | S | | | 1 | | 1 | 1 | | 0.5 | DI | | | | |
| | | | | | | 111859 | Blank | S | | | | | | | | 0.01 | DI | | | | |
| | | | | 298.00 | 300.00 | 111860 | | S | | | | | 1 | 1 | | 0.01 | DI | | | | |
| | | | | 300.00 | 302.00 | 111861 | | S | 1 | 1 | | | | | | | | | | | |
| | | | | | | 111862 | Standard | S | | | | | | | | | | | | | |
| | | | | 302.00 | 304.52 | 111863 | | S | 1 | 1 | 1 | 1 | 1 | 1 | | | | | | | |
| | | | | 304.52 | 306.40 | 111864 | | S | | 1 | | | 2 | | | | | | | | |
| | | | | 306.40 | 308.00 | 111865 | | S | | | 1 | | 1 | 1 | | | | | | | |
| | | | | 308.00 | 310.00 | 111866 | | S | 1 | | | | 1 | 1 | | 1 | DI | | | | |
| | | | | 310.00 | 311.43 | 111867 | | S | | | | | | 1 | | | | | | | |
| | | | | 311.43 | 313.50 | 111868 | | S | | 1 | | | 1 | | | 0.1 | DI | | | | |
| | | | | 313.50 | 315.50 | 111869 | | S | | | | | | | | | | | | | |
| | | | | 315.50 | 317.50 | 111870 | | S | | | 1 | | | | | 0.5 | DI | | | | |
| | | | | 317.50 | 319.52 | 111871 | | S | | 1 | 1 | | | | | | | | | | |
| | | | | 319.52 | 322.00 | 111872 | | S | | 1 | 1 | | 1 | 1 | | | | | | | |
| | | | | 322.00 | 324.00 | 111873 | | S | | 1 | | 1 | 1 | 1 | | 0.1 | DI | 0.01 | DI | | |
| | | | | 324.00 | 326.00 | 111874 | | S | | 1 | | | 1 | 1 | | | | | | | |
| | | | | 326.00 | 328.00 | 111875 | | S | | 1 | | 1 | 1 | 1 | | | | | | | |
| | | | | 328.00 | 330.00 | 111876 | | S | | | | | | 1 | | 0.5 | DI | | | | |
| | | | | 330.00 | 332.00 | 111877 | | S | | | 1 | 1 | 1 | 1 | | 0.1 | DI | | | | |
| | | | | 332.00 | 333.84 | 111878 | | S | | | | | 1 | 1 | | | | | | | |
| | | | | 332.00 | 333.84 | 777026 | Duplicate | S | | | | | | | | | | | | | |
| | | | | 333.84 | 336.00 | 111879 | | S | | 1 | | | 1 | | | 0.01 | DI | 0.01 | DI | | |
| | | | | 336.00 | 338.00 | 111880 | | S | | 1 | | | 1 | | | 0.5 | DI | | | | |
| | | | | 338.00 | 340.00 | 111881 | | S | | 1 | | | 1 | | | 0.1 | DI | | | | |
| | | | | 340.00 | 341.44 | 111882 | | S | | | | | 1 | | | 0.1 | DI | | | | |
| | | | | 341.44 | 342.85 | 111883 | | S | | 1 | 1 | | 1 | 1 | | 1 | DI | 0.01 | DI | | |
| | | | | | | 111884 | Standard | S | | | | | | | | | | | | | |
| | | | | 342.85 | 345.00 | 111885 | | S | | 2 | | | 1 | | | 0.1 | DI | | | | |
| | | | | | | 111886 | Blank | S | | | | | | | | | | | | | |
| | | | | 345.00 | 347.00 | 111887 | | S | | 2 | | | 1 | | | | | | | | |
| | | | | 347.00 | 349.00 | 111888 | | S | | 1 | | | 1 | 1 | | | | | | | |
| | | | | 349.00 | 351.00 | 111889 | | S | | 1 | | | | 1 | | | | | | | |
| | | | | 351.00 | 353.00 | 111890 | | S | | 1 | 1 | 1 | | 1 | | 0.5 | DI | | | | |
| | | | | 353.00 | 355.00 | 111891 | | S | | 1 | 1 | | | 1 | | 0.01 | DI | | | | |
| | | | | 355.00 | 357.00 | 111892 | | S | 1 | 1 | | | | 1 | | | | | | | |
| | | | | 357.00 | 359.00 | 111893 | | S | | 2 | 1 | | | 1 | | | | | | | |
| | | | | 359.00 | 361.00 | 111894 | | S | | 2 | | | 1 | | | 0.1 | DI | | | | |
| | | | | 361.00 | 363.00 | 111895 | | S | | 1 | 1 | | | 1 | | 0.5 | DI | | | | |

| | | | | | | | | | | | | | | | | | | | | | |
|---|---|---|---|---|---|---|---|---|---|---|---|---|---|---|---|---|---|---|---|---|---|
| | | | | 365.00 | 367.00 | 111897 | | S | | 1 | | | 1 | 1 | | | | | | | |
| | | | | 367.00 | 369.00 | 111898 | | S | | 1 | | | | | | 0.5 | DI | 0.1 | VN | | |
| | | | | 367.00 | 369.00 | 777027 | Duplicate | S | | | | | | | | | | | | | |
| | | | | 369.00 | 371.00 | 111899 | | S | | 1 | | | 1 | | | 0.01 | DI | 0.01 | DI | | |
| | | | | 371.00 | 373.08 | 111900 | | S | | 1 | | | 1 | | | | | | | | |

| Hole ID: | MM 07-05 | Zone: | Valentine | Richfield Ventures | Azimuth: | 267 | Start Date: | Nov 23/07 |
|---|---|---|---|---|---|---|---|---|
| | | North: | 5876822 | | Dip: | -50 | End Date: | Nov 26/07 |
| Site #: | 5 | East: | 545487 | | Depth: | 339.24m | Core Size | NQ |
| | | Elevation: | | Diamond Drill Hole | Geologist: | D.Duba | | |

| Primary Interval | | | | Assay Interval | | | QA/QC | Oxide Facies | Alteration Intensity | | | | | | | Mineralization | | | | | |
|---|---|---|---|---|---|---|---|---|---|---|---|---|---|---|---|---|---|---|---|---|---|
| FROM (m) | TO (m) | LITH CODE | | From | To | Sample Number | Duplicate / Blank / | O/T/S | Biot | Kspar | Cl / Ep | Qtz | Hem | Calc | Fe-carb | Py % | Py How | Cp % | Cp How | Mg % | Mg How |
| 0 | 4 | OVB | CASING/OVERBURDEN | | | | | | | | | | | | | | | | | | |
| 4 | 31.5 | DIO | MINERALIZED DIORITE, LESSER DIORITE BRECCIA | 3.96 | 6.00 | 112263 | | T | | 2 | 1 | 1 | | 2 | | | | 0.2 | BB | | |
| | | (DBX) | Mottled medium grey-green, pale grey to pink, medium grained, porphyritic. To <10- 30% pale grey plagioclase phenocrysts, <1mm, altered to sericite/chlorite/calcite. | 6.00 | 8.00 | 112264 | | T | | 2 | 1 | | | 2 | | 0.05 | DI | 0.05 | DI | | |
| | | | Diorite is massive to less commonly brecciated to pseudo-brecciated (mottled texture, a product of alteration?/fracturing?) w/sections of obvious, angular monolithic fragments, <1cm on average in a diorite matrix. Monolithic diorite breccia forms <10% of this interval and crackle breccia about 30%. Moderately to strongly fractured, healed by carbonate, quartz, LI and CL. | 8.00 | 10.00 | 112265 | | S | | 2 | 1 | | | 2 | | 0.05 | DI | 0.1 | DI | | |
| | | | Variable intensity and types of alteration. Dominant moderate to strong patchy, fracture-controlled and pervasive pink (maybe grey?) KF replacement. | 10.00 | 12.00 | 112266 | | S | | 2 | 1 | 1 | | 1 | | 0.05 | DI | 0.1 | DI | | |
| | | | Propylitization is generally weak, chlorite as fracture-controlled fill and locally pervasive over narrow widths. | 12.00 | 14.00 | 112267 | | S | | 2 | 1 | 1 | | 1 | | 0.05 | DI | 0.5 | DI | | |
| | | | Carbonate (calcite) is weak, in form of patches, discrete veins and pervasive matrix replacement. | 14.00 | 16.00 | 112268 | | S | | 2 | 1 | 1 | | 1 | | 0.05 | DI | 0.8 | DI | | |
| | | | Strong oxidation, limonite on fractures, from 3.6 to 8.0m, decreasing below 8.0m. | 16.00 | 18.00 | 112269 | | S | | 2 | 1 | 1 | | 1 | | 0.05 | DI | 0.1 | DI | | |
| | | | Weak silicification as discrete narrow veinlets +/- calcite +/-Fe carbonate (ankerite?). | 18.00 | 20.00 | 112270 | | S | | 2 | 1 | 1 | | 1 | | 0.05 | DI | 0.3 | BB | | |
| | | | Chalcopyrite is intermittent throughout this unit, 0.05 to rarely 1%. It occurs as fg IN, blebs, disseminations and micro-veining. | 20.00 | 22.00 | 112271 | | S | | 2 | 1 | 1 | | 1 | | 0.05 | DI | 0.3 | BB | | |
| | | | Trace to 0.1% PY associated with CP. | 22.00 | 24.00 | 112272 | | S | | 2 | 1 | 1 | | 1 | | 0.05 | DI | 0.1 | BB | | |
| | | | Up to 2-3% fg magnetite of variable intensity, as interstitial masses, DI, and matrix replacement in crackle breccia. | 24.00 | 26.00 | 112273 | | S | | 2 | 1 | 1 | | 1 | | 0.05 | DI | 0.1 | BB | | |
| | | | | 26.00 | 28.00 | 112274 | | S | | 2 | 1 | 1 | | 1 | | 0.05 | DI | 0.1 | BB | | |
| | | | MINERALIZED AND KF ALTERED MONZONITE, | | | | | | | | | | | | | | | | | | |

| Primary Interval | | | | Assay Interval | | | QA/QC | Oxide Facies | Alteration Intensity | | | | | | | Mineralization | | | | | |
|---|---|---|---|---|---|---|---|---|---|---|---|---|---|---|---|---|---|---|---|---|---|
| FROM (m) | TO (m) | LITH CODE | | From | To | Sample Number | Duplicate / Blank / | O/T/S | Biot | Kspar | Cl / Ep | Qtz | Hem | Calc | Fe-carb | Py % | Py How | Cp % | Cp How | Mg % | Mg How |
| | | (MBX) | Gradational transition from diorite to monzonite(?) Coherent, medium grained, creamy to pale grey, bleached, felsic intrusive and lesser hydrothermal (crackle) breccia. Porphyritic, plagioclase, to 30%, 1mm laths, sericitized. Matrix is medium grained, KF altered, monzonite(?) in composition. | 30.00 | 31.54 | 112276 | | S | | 2 | | | | 1 | | 0.05 | DI | 0.1 | BB | | |
| | | | Partially obliterated primary textures by fracturing and alteration. | 31.54 | 34.00 | 112277 | | S | | 4 | | 1 | | 1 | | 0.05 | DI | 0.2 | BB | | |
| | | | Overall strong brecciation/fracturing. Random network of <1 to 20mm pale grey to white silica and carbonate filling. Locally high density fractures forms crackle breccia, about 25% of this interval. | 34.00 | 36.00 | 112278 | | S | | 3 | 1 | | | 1 | 3 | 0.05 | DI | 0.1 | BB | | |
| | | | | 36.00 | 38.00 | 112279 | | S | | 3 | 1 | | | 1 | | 0.05 | DI | 0.1 | BB | | |
| | | | Moderate to strong pink, potassic alteration (KF replacement), patchy and pervasive, groundmass and fragments. | 38.00 | 40.00 | 112280 | | S | | 3 | 1 | 1 | | 1 | | 0.05 | DI | | | | |
| | | | Propylitization is generally weak, chlorite as fracture-controlled fill and patches. | 40.00 | 42.00 | 112281 | | S | | 3 | 1 | 1 | | 1 | | 0.05 | DI | | | | |
| | | | Locally retrograde sericitization and clay-rich sections. Possibly Fe-carbonate? | 42.00 | 44.00 | 112282 | | S | | 3 | 1 | 1 | | 1 | | 0.05 | DI | 0.1 | IN | | |
| | | | Fracture-filled veining consists of banded and locally vuggy quartz+/-Fe carbonate+/-calcite, to 10-20 mm. | 44.00 | 46.00 | 112283 | | S | | 4 | 1 | | | 1 | | 0.05 | DI | | | | |
| | | | Weak calcite, mostly as narrow veins, HL to <2mm. | 46.00 | 48.00 | 112284 | | S | | 4 | 1 | 1 | | 1 | | 0.05 | DI | | | | |
| | | | Pyrite is trace to 0.1% as DI, lesser BB. CP is trace to 0.1%, DI and IN (interstitial replacement). | | | | | | | | | | | | | | | | | | |
| | | | Locally strong limonite on fractures. | | | 112285 | Blank | | | | | | | | | | | | | | |
| | | | 31.54-36.1 Abundant yellow limonite and minor clay coating fracture surfaces. Narrow sections of poorly competent core. Strong hydrothermal brecciation with quartz-Fe-carbonate (+/-calcite) cements clasts in crackle breccia (~50% of the rock volume) . Associated moderate to strong, patchy and pervasive potassic alteration. | 48.00 | 50.00 | 112286 | | S | | 4 | 1 | | | 1 | | 0.05 | DI | | | | |
| | | | 44.5-49.5 High fracture density, random orientations. Similar to above, narrow sections of crackle breccia. | 50.00 | 52.00 | 112287 | | S | | 4 | 1 | | | 1 | | 0.05 | DI | | | | |

| Primary Interval | | | | Assay Interval | | | QA/QC | Oxide Facies | Alteration Intensity | | | | | | | Mineralization | | | | | |
|---|---|---|---|---|---|---|---|---|---|---|---|---|---|---|---|---|---|---|---|---|---|
| FROM (m) | TO (m) | LITH CODE | | From | To | Sample Number | Duplicate / Blank / | O/T/S | Biot | Kspar | Cl / Ep | Qtz | Hem | Calc | Fe-carb | Py % | Py How | Cp % | Cp How | Mg % | Mg How |
| | | | 51-53.1 Pale grey-green, fine grained, bleached?, plag (<1mm) phyric monzonite. Partially monolithic, fragmental w/minor <3% clasts, to 1cm across. Strong sericite-clay alteration. | | | 112288 | Standard | | | | | | | | | | | | | | |
| | | | Quartz-fluorite(?) veins, to 7 cm, 45 TCA. | 52.00 | 54.00 | 112289 | | S | | 3 | 1 | | 2 | 1 | | 0.05 | DI | | | | |
| | | | To 2% black specularite DI. | 54.00 | 56.00 | 112290 | | S | | 2 | 1 | 1 | 1 | 1 | | | | 0.05 | DI | | |
| | | | | 56.00 | 58.00 | 112291 | | S | | 3 | 1 | 1 | | 1 | | | | 0.05 | DI | | |
| 53.1 | 71.9 | MNZ | KF ALTERED, MINERALIZED MONZONITE AND LESSER MONZONITE BRECCIA | 58.00 | 60.00 | 112292 | | S | | 2 | 1 | 2 | | 1 | | | | 0.1 | BB | | |
| | | MBX | Complex mixture of brecciated, altered and weakly mineralized coherent monzonite, monzonite breccia/crackle breccia and subordinate polylithic breccia.<br>Coherent monzonite is the dominant lithotype. Variably altered, pale grey, fine to medium grained, plag phyric, <1-2mm laths, to <10- 30%. | 60.00 | 62.00 | 112293 | | S | 1 | 3 | 2 | | | 1 | | 0.1 | DI | 0.3 | BB | | |
| | | (HBX) | Coherent intrusives are intercalated with monolithic fragmental and crackle breccia units, pale grey-green, pink to brick red, <20 to >100cm in widths.<br>Intercalations of polylithic breccia, about 15-25% of this interval, is matrix supported with angular green mafic (5-10%) and subangular to subround, medium grey-green diorite fragments, <0.5 to 1-2cm, on average. Matrix is fine to medium grained monzonite to diorite, pink to red pink ( KF replacement) to grey-green and pale grey/creamy.<br>Moderately to locally strongly fractured with crackle breccia-like textures and/or pseudo-breccia textures? | 62.00 | 64.00 | 112294 | | S | | 4 | 1 | | | 1 | | | | 0.1 | BB | | |
| | | | Variable potassic alteration, weak to strong, patchy to pervasive over < 0.5 to 1.0m length, both matrix and fragments. Fairly sharp contact from strong to unaltered/weakly altered intervals. | 64.00 | 66.00 | 112295 | | S | | 4 | 1 | 1 | | 1 | | 0.05 | BB | 0.05 | BB | | |
| | | | Very weak propylitization, as fracture-controlled CL coating fractures. Also CL-EP replacement of mafic fragments in polylithic breccia. | 66.00 | 68.00 | 112296 | | | | 3 | 1 | | | 1 | | | | | | | |
| | | | Weak calcite veining. Rare quartz stringers, <3mm to 1 cm, random orientations. | 68.00 | 70.00 | 112297 | | | | 1 | 1 | 2 | | 1 | 1 | | | | | | |
| | | | Occasional bleaching, pervasive SI replacement. Minor pale grey-yellow Fe-carbonate(?) alteration. | 70.00 | 72.00 | 112298 | | S | | 3 | 1 | 2 | | 1 | | 0.05 | IN | 0.1 | IN | | |

| Primary Interval | | | | Assay Interval | | | QA/QC | Oxide Facies | Alteration Intensity | | | | | | | Mineralization | | | | | |
|---|---|---|---|---|---|---|---|---|---|---|---|---|---|---|---|---|---|---|---|---|---|
| FROM (m) | TO (m) | LITH CODE | | From | To | Sample Number | Duplicate / Blank / | O/T/S | Biot | Kspar | Cl / Ep | Qtz | Hem | Calc | Fe-carb | Py % | Py How | Cp % | Cp How | Mg % | Mg How |
| | | | Magnetite as pin-head specks and rare veinlets, <0.3% on average. Hematite after magnetite as fg specks and fracture-fill. | 72.00 | 74.00 | 112299 | | S | | 4 | 2 | 2 | 1 | 1 | | | | 1 | IN | | |
| | | | Chalcopyrite, trace to 0.3%, occurs as blebs and lesser dissemination and veinlets in zones of most intense pink potassic alteration. Rare associated trace pyrite. Rare malachite staining (at 59.2m). | 74.00 | 76.00 | 112300 | | | | 1 | 1 | 1 | | 1 | 2 | | | | | | |
| | | | Occasional limonitic fractures, locally strong over narrow widths. | 74.00 | 76.00 | **777062** | Duplicate | | | | | | | | | | | | | | |
| | | | 59.5-61.1 Matrix supported, strongly KF altered, dark pink, polylithic breccia with to 10% dark green, subangular, basaltic fragments. To 0.3% veined CP. Limonitic fractures. | 76.00 | 78.00 | 112501 | | | | | 1 | 1 | | 1 | 1 | | | | | | |
| | | | 62-64.1 Sharp contact at 60 TCA from pale green to dark pink-red, strong potassic alteration (KF). Strong fracturing with intervals of poorly competent core. Moderate to strong yellow limonite on fractures. To 10-15% dark grey angular basalt/possibly argillite(?) fragments, <1 to 5cm. | 78.00 | 80.00 | 112502 | | | | | 1 | 1 | | 1 | 1 | | | | | | |
| | | | | 80.00 | 82.00 | 112503 | | | | | 1 | 1 | | 1 | 1 | | | | | | |
| 71.9 | 74.0 | HBX | STRONGLY KF ALTERED/MINZERALIZED MONZONITE BRECCIA W/MAFIC VOLCANIC FRAGMENTS | 82.00 | 84.00 | 112504 | | | | | 1 | 1 | 1 | 1 | | | | | | | |
| | | | Mottled dark pink-red (KF altered) and green, medium grained, equigranular to weakly porphyritic (<5%, 1mm plagioclase phenos). To 7% 1-2mm quartz eyes. | | | 112505 | Blank | | | | | 1 | | | | | | | | | |
| | | | -20-35% dark green, CL-EP altered mafic volcanic (basalt) fragments, subangular, poorly sorted, <0.5 to >5cm. | 84.00 | 86.00 | 112506 | | | | | 1 | 1 | 1 | 1 | | | | | | | |
| | | | Matrix is aphanitic to fine grained, dark pink-red monzonite/diorite(?). Strongly KF altered, patchy to pervasive replacement. Weak pervasive silicification. | 86.00 | 87.90 | 112507 | | S | | 1 | 1 | 1 | 1 | 2 | 1 | 0.05 | DI | | | | |
| | | | To 1% CP as IN and BB, <0.1% PY DI. Specular hematite as patches and veinlets. | 87.90 | 90.00 | 112508 | | | | 1 | | 3 | 3 | 1 | | | | | | | |
| | | | | 90.00 | 92.00 | 112509 | | | | 3 | 1 | 1 | 2 | 1 | | | | | | | |
| 74.0 | 83.2 | MBX | BLEACHED, FE-CARBONATE(?) ALTERED MONOLITHIC BRECCIA WITH FELSIC INTRUSIVES FRAGMENTS | | | 112510 | Standard | | | | | | | | | | | | | | |

| Primary Interval | | | | Assay Interval | | | QA/QC | Oxide Facies | Alteration Intensity | | | | | | | Mineralization | | | | | |
|---|---|---|---|---|---|---|---|---|---|---|---|---|---|---|---|---|---|---|---|---|---|
| FROM (m) | TO (m) | LITH CODE | | From | To | Sample Number | Duplicate / Blank / | O/T/S | Biot | Kspar | Cl / Ep | Qtz | Hem | Calc | Fe-carb | Py % | Py How | Cp % | Cp How | Mg % | Mg How |
| | | | Pale grey-green to lesser pale pink, fragmental monzonite consisting of mostly angular to subangular, poorly sorted, matrix to clast supported felsic clasts. These are aphanitic pale grey to green, fine/medium grained, pink to pink-grey monzonite to diorite and purple-grey diorite clasts. Small percentage, <5%, round reworked fragments. Matrix is pale grey/creamy, medium grained monzonite. | 92.00 | 94.00 | 112511 | | S | | 2 | 1 | 1 | 1 | | | 0.05 | VN | | | | |
| | | | Minor narrow calcite fracture filling. | 94.00 | 96.00 | 112512 | | | | 2 | 1 | 1 | 2 | 3 | | | | | | | |
| | | | Weak silicification as quartz+/-calcite veining. | 96.00 | 98.00 | 112513 | | | | 2 | 1 | 1 | 3 | 1 | | | | | | | |
| | | | Strong pervasive Fe-carbonate (?) +/- sericite replacement, both fragments and matrix. | 98.00 | 100.00 | 112514 | | S | | 2 | 1 | 2 | 2 | 1 | | 0.05 | DI | | | | |
| | | | 83.0-83.2 Sheared contact, soft and crumbly core. | 100.00 | 102.00 | 112515 | | | | | 1 | 1 | | 1 | | | | | | | |
| | | | Variable from 60 to 40 TCA, decreasing downhole. | 102.00 | 104.00 | 112516 | | | | | 1 | 1 | | 1 | | | | | | | |
| | | | | 104.00 | 106.00 | 112517 | | | | | | 1 | | 1 | | | | | | | |
| 83.2 | 87.8 | MNZ | FINE GRAINED MONZONITE, LESSER MONZONITE CRACKLE BRECCIA (HYDROTHERMAL BRECCIA?) | 106.00 | 108.00 | 112518 | | S | | 3 | | 1 | 2 | 1 | | 0.05 | DI | | | | |
| | | MBX | Contact with the above unit, 83.2-83.4m, is formed by coherent, purple-red, plagioclase porphyritic (1-2mm, 35%) monzonite with strongly hematized, medium grained matrix. Minor, <3% multi-coloured, angular fragments (dominated by felsic intrusive and rare mafic volcanic clasts). Monzonite is typically medium grey-green and lesser purple-red, fine grained, equigranular to weakly porphyritic, massive with narrow sections of crackle breccia (<20%) and monolithic breccia with variety of monzonite to diorite fragments (<25%). | | | | | | | | | | | | | | | | | | |
| | | | Specular hematite>>magnetite disseminations, 1-2%. | | | | | | | | | | | | | | | | | | |
| | | | 85.3-86.3 broken core, strong clay and sericite alteration. | | | | | | | | | | | | | | | | | | |
| | | | 87.0-87.8 crackle/hydrothermal breccia; pink angular fragments healed by irregular network of banded and vuggy, white to grey chalcedonic quartz>>Fe-carbonate. Crystalline quartz and minor calcite growing in the cavities. | | | | | | | | | | | | | | | | | | |
| | | | Trace PY in banded quartz. | | | | | | | | | | | | | | | | | | |

| Primary Interval | | | | Assay Interval | | | QA/QC | Oxide Facies | Alteration Intensity | | | | | | | Mineralization | | | | | |
|---|---|---|---|---|---|---|---|---|---|---|---|---|---|---|---|---|---|---|---|---|---|
| FROM (m) | TO (m) | LITH CODE | | From | To | Sample Number | Duplicate / Blank / | O/T/S | Biot | Kspar | Cl / Ep | Qtz | Hem | Calc | Fe-carb | Py % | Py How | Cp % | Cp How | Mg % | Mg How |
| 87.8 | 100.3 | MBX | MAROON AND LESSER GREY-GREEN MONOLITHIC BRECCIA WITH MONZONITE MATRIX | | | | | | | | | | | | | | | | | | |
| | | MNZ | Maroon and lesser medium grey-green, strongly hematized, monolithic breccia intercalated with lesser coherent, fine grained equigranular monzonite. | | | | | | | | | | | | | | | | | | |
| | | | Breccia is clast to matrix supported, angular to subround, poorly sorted, clasts sizes range from <3mm to >2-3cm, at least 3 different types, variably coloured, mostly pale grey-green and pink to red fine to medium grained monzonite and diorite, dark purple hematite rich variety and rare dark green/grey basalt?/argillite (<2-3%). Matrix is fine to lesser medium grained and commonly strongly hematized and lesser KF altered. | | | | | | | | | | | | | | | | | |
| | | | Moderately to locally strongly fractured with high density of banded and vuggy quartz+/-Fe carbonate(?)-calcite veining/crackle (hydrothermal) breccia, 10-20cm in width, similar to 87-87.8.0m. Medium grained, crystalline quartz filling elongate cavities. | | | | | | | | | | | | | | | | | | |
| | | | Weak to moderate patchy KF alteration, matrix and fragments. | | | | | | | | | | | | | | | | | | |
| | | | Intermittent, moderate, pervasive Hem matrix replacement throughout this intervals. Hematite is very likely not associated with hydrothermal alteration/it is formational, a product of oxidizing conditions during deposition? | | | | | | | | | | | | | | | | | | |
| | | | Rare trace PY DI, commonly found in quartz filled cavities. | | | | | | | | | | | | | | | | | | |
| | | | Weak calcite veining, random orientations. | | | | | | | | | | | | | | | | | | |
| | | | | | | | | | | | | | | | | | | | | | |
| 100.3 | 106.0 | MBX | MONOLITHIC MONZONITE BRECCIA AND LESSER COHERENT FG MONZONITE | | | | | | | | | | | | | | | | | | |
| | | | Medium grey-green and lesser pale pink-purple and creamy/pale grey (bleaching), weakly hematized, monolithic breccia, similar to above but non-oxidized intercalated with lesser, coherent, fine to medium grained monzonite porphyry.<br>Monzonite is locally sparsely plagioclase porphyritic, | | | | | | | | | | | | | | | | | |

| Primary Interval | | | | Assay Interval | | | QA/QC | Oxide Facies | Alteration Intensity | | | | | | | Mineralization | | | | | |
|---|---|---|---|---|---|---|---|---|---|---|---|---|---|---|---|---|---|---|---|---|---|
| FROM (m) | TO (m) | LITH CODE | | From | To | Sample Number | Duplicate / Blank / | O/T/S | Biot | Kspar | Cl / Ep | Qtz | Hem | Calc | Fe-carb | Py % | Py How | Cp % | Cp How | Mg % | Mg How |
| | | | Variety of clasts, variable coloures and textures, however, mostly felsic intrusive. Minor mafic volcanic component, <5%. | | | | | | | | | | | | | | | | | | |
| | | | Moderately fractured with quartz>>calcite fillings, commonly 45 to 50 TCA, <1 to 10mm widths. | | | | | | | | | | | | | | | | | | |
| | | | Also narrow bleached to tan intervals, <10 to 20cm, cut by vuggy quartz+/-Fe-carbonate veinlets. | | | | | | | | | | | | | | | | | | |
| | | | Pervasive sericitization of feldspars. | | | | | | | | | | | | | | | | | | |
| | | | | | | | | | | | | | | | | | | | | | |
| 106 | 108.2 | MBX | MAROON LESSER GREY-GREEN MONOLITHIC BRECCIA with MONZONITE MATRIX | | | | | | | | | | | | | | | | | | |
| | | | Gradational transition to maroon, hematized and lesser red (KF altered), monolithic breccia. Breccia consists of red-maroon (KF and Hem altered) and pale grey to creamy monzonite/diorite fragments and rare dark green basalt (<3-5%) in a fine to medium grained, felsic intrusive groundmass. Not sure if hematization is part of the hydrothermal event or if it is depositional, likely the former. | | | | | | | | | | | | | | | | | | |
| | | | Clast supported, poorly sorted, angular to subround, <1cm to >10cm. | | | | | | | | | | | | | | | | | | |
| | | | Moderate patchy KF of clasts and matrix. Hematization is moderate as matrix and lesser fragment replacement. | 108.00 | 110.00 | 112519 | | S | | 1 | 2 | 1 | 1 | 1 | | 0.05 | DI | | | | |
| | | | PY trace disseminations throughout. | 110.00 | 112.00 | 112520 | | S | | 3 | 2 | 1 | 2 | 1 | | | | 0.05 | IN | | |
| | | | | 110.00 | 112.00 | **777063** | Duplicate | | | | | | | | | | | | | | |
| 108.2 | 114.4 | HBX | BASALT-MONZONITE HETEROLITHIC BRECCIA | 112.00 | 114.40 | 112521 | | S | | 1 | 2 | 1 | | 1 | | 0.05 | DI | 0.7 | IN | | |
| | | MBX | | 114.40 | 116.80 | 112522 | | S | | | 3 | 1 | | 1 | 1 | 0.3 | DI | 0.1 | IN | | |
| | | | Transitional to mottled dark green and maroon-red, heterolithic breccia with dominantly dark green, aphanitic, augite porphyritic basalt matrix. Breccia is poorly sorted, <0.5cm to >20cm, clast supported, heterolithic mixture of dark grey, mafic volcanic and med grey to pink-red, hematized and weakly KF altered(?) monzonite/diorite clasts. | 116.80 | 119.00 | 112523 | | S | | 1 | 1 | 1 | 1 | 1 | | 0.05 | DI | | | | |
| | | | Lesser intercalation of monolithic breccia with pale to medium grey, diorite matrix (112.7-114.4m) and dominantly felsic intrusive fragments. | | | | | | | | | | | | | | | | | | |
| | | | Alteration is weak to moderate propylitization over narrow intervals. Also as, patchy to pervasive matrix replacement by CL>>EP. | 119.00 | 121.00 | 112524 | | | | 1 | 1 | 2 | | 1 | | | | | | | |

| Primary Interval | | | | Assay Interval | | | QA/QC | Oxide Facies | Alteration Intensity | | | | | | | Mineralization | | | | | |
|---|---|---|---|---|---|---|---|---|---|---|---|---|---|---|---|---|---|---|---|---|---|
| FROM (m) | TO (m) | LITH CODE | | From | To | Sample Number | Duplicate / Blank / | O/T/S | Biot | Kspar | Cl / Ep | Qtz | Hem | Calc | Fe-carb | Py % | Py How | Cp % | Cp How | Mg % | Mg How |
| | | | To 0.8% CP, 0.1% PY, both as IN and DI. To 1-3% MG as BB and DI. | 121.00 | 123.00 | 112526 | | | | 1 | 1 | 2 | 1 | 1 | | | | | | | |
| | | | | 123.00 | 125.00 | 112527 | | | | 3 | 1 | 2 | 2 | 1 | | | | | | | |
| 114.4 | 116.8 | BAS | BASALT/BASALT BRECCIA | 125.00 | 127.00 | 112528 | | | | 3 | 1 | 2 | 2 | 1 | | | | | | | |
| | | BBX | Sharp contact at 114.4m, irregular, undulating (~90 TCA) to dark and pistachio green, CL>EP altered basalt (40%), monolithic basalt breccia (35%) and heterolithic breccia with light and pink-red coloured monzonite/diorite and dark green, mafic volcanic clasts | 127.00 | 129.00 | 112529 | | | | 2 | 1 | 1 | 2 | 2 | | | | | | | |
| | | | CP is trace to 0.1% as IN and DI. PY is 0.1 to 0.3%) and occurs as DI and IN. | | | 112530 | Standard | | | | | | | | | | | | | | |
| | | | | 129.00 | 131.60 | 112531 | | | | 2 | 1 | 1 | 2 | 1 | | | | | | | |
| 116.8 | 131.6 | MBX | MAROON, KF AND HEMATITE ALTERED MONZONITE BRECCIA | 131.60 | 134.00 | 112532 | | S | | 1 | 2 | 1 | 1 | 1 | | 0.05 | DI | | | | |
| | | | Transitional to mottled maroon/red to grey-green, intermittently potassic altered and lesser hematized monolithic breccia.<br>Clasts: dominantly pink/maroon and pale grey/creamy, medium grained felsic intrusive and minor, <3%, dark green basalt, angular to subround, poorly sorted. | 134.00 | 136.00 | 112533 | | S | | 1 | 2 | 1 | 1 | 2 | | 0.05 | DI | 0.05 | DI | | |
| | | | Dominant alteration is weak to moderate pink KF replacing fragments and lesser matrix. | 136.00 | 138.00 | 112534 | | S | | 1 | 2 | | 1 | 1 | | 0.05 | DI | | | | |
| | | | Hematization of clasts and matrix is weak. | | | | | | | | | | 1 | 1 | | | | | | | |
| | | | Weak CL as fracture filling and coating. | 138.00 | 140.00 | 112535 | | S | | 2 | 2 | 1 | 1 | 1 | | 0.05 | DI | | | | |
| | | | Moderate to locally strong fracturing healed by quartz>calcite. Locally narrow sections, <20 cm of quartz stockwork, 119.6-119.8 and 119.9-120.1. | 140.00 | 142.00 | 112536 | | S | | 2 | 1 | 1 | 1 | 1 | | | | | | | |
| | | | 129.9-130.7 intermittent strong fracturing healed by random network of quartz>>calcite-CL. | 142.00 | 144.00 | 112537 | | S | | 2 | 1 | 1 | 1 | 1 | | 0.05 | IN | 0.05 | DI | | |
| | | | Weakly magnetic. Magnetite occurs as blebs in mafic volcanic (basalt) clasts and interstitial filling in the matrix. | 144.00 | 146.00 | 112538 | | S | | 2 | 1 | 3 | 1 | 1 | | | | 0.05 | IN | | |
| | | | | 146.00 | 148.00 | 112539 | | S | | 2 | 1 | 3 | 1 | 1 | | 0.05 | DI | 0.05 | DI | | |
| 131.6 | 140.4 | HBX | GREEN-GREY HETEROLITHIC BRECCIA/BASALT CLASTS IN MONZONITE GROUNDMASS | 148.00 | 150.00 | 112540 | | S | | 2 | 1 | 1 | 1 | 1 | | 0.1 | BB | | | | |

| Primary Interval | | | | Assay Interval | | | QA/QC | Oxide Facies | Alteration Intensity | | | | | | | Mineralization | | | | | |
|---|---|---|---|---|---|---|---|---|---|---|---|---|---|---|---|---|---|---|---|---|---|
| FROM (m) | TO (m) | LITH CODE | | From | To | Sample Number | Duplicate / Blank / | O/T/S | Biot | Kspar | Cl / Ep | Qtz | Hem | Calc | Fe-carb | Py % | Py How | Cp % | Cp How | Mg % | Mg How |
| | | | Medium grey-green and lesser mottled pink/maroon, fragment-supported heterolithic breccia. It contains high percentage (~30%) of dark green mafic volcanic (basalt) clasts.<br>The dominant clast type is variably coloured felsic intrusive, monzonite & diorite in composition. | 148.00 | 150.00 | **777064** | Duplicate | | | | | | | | | | | | | | |
| | | | These include red/maroon, KF altered and pale grey, sericitized clasts. Subangular to round with a small percentage of reworked fragments. From 134.5 to 135.4m, strongly fractured, massive diorite(?) to diorite crackle breccia. Healed by calcite>>quartz. | 150.00 | 152.00 | 112541 | | | | 1 | | 2 | | 1 | | | | | | | |
| | | | Matrix of this unit is of uncertain origin. Appears to be intrusive, medium grey-green, medium grained diorite(?). | 152.00 | 154.00 | 112542 | | | | 1 | | 3 | | 1 | | | | | | | |
| | | | Weak to moderate CL as clast and matrix replacement and fracture-filling. | 154.00 | 156.00 | 112543 | | S | | 1 | | 2 | 1 | 1 | | 0.1 | DI | | | | |
| | | | Weak KF altered monzonite clasts. | 156.00 | 158.40 | 112544 | | S | | 1 | | 2 | 1 | | 1 | 0.1 | DI | | | | |
| | | | Silicification is weak and localized, 135.7-136.15m, as random network of banded quartz>>calcite. | | | 112545 | Blank | | | | | | | | | | | | | | |
| | | | | 158.40 | 160.00 | 112546 | | S | | 1 | 1 | 3 | 1 | 2 | | 0.1 | DI | | | | |
| 140.4 | 158.4 | MBX | MAROON, KF ALTERED/HEMATIZED MONOLITHIC BRECCIA, LESSER HYDROTHERMAL BRECCIA | | | | | | | | | | | | | | | | | | |
| | | | Maroon, variably KF and HEM altered monolithic monzonite porphyry breccia intercalated with strongly fractured, silicified "hydrothermal" breccia. | | | | | | | | | | | | | | | | | | |
| | | | Clast supported, poorly sorted, mostly variety of felsic intrusive clasts, variably potassically altered (KF in colour). | | | | | | | | | | | | | | | | | | |
| | | | Matrix is mostly medium grey to grey-green, medium grained plag phyric monzonite. Locally strongly hematized. | | | | | | | | | | | | | | | | | | |
| | | | "Hydrothermal" breccia consists of brecciated monolithic monzonite breccia that is healed by banded, white and grey quartz/chalcedonic quartz. Host is bleached to pale grey to creamy monzonite w/ partially obscured primary textures. Clasts are mostly felsic intrusive, subangular to subround. Pervasive silicification with locally associated vfg disseminated | | | | | | | | | | | | | | | | | |

| Primary Interval | | | | Assay Interval | | | QA/QC | Oxide Facies | Alteration Intensity | | | | | | | Mineralization | | | | | |
|---|---|---|---|---|---|---|---|---|---|---|---|---|---|---|---|---|---|---|---|---|---|
| FROM (m) | TO (m) | LITH CODE | | From | To | Sample Number | Duplicate / Blank / | O/T/S | Biot | Kspar | Cl / Ep | Qtz | Hem | Calc | Fe-carb | Py % | Py How | Cp % | Cp How | Mg % | Mg How |
| | | | Narrow intervals of poorly competent and crumbly core throughout this interval. | | | | | | | | | | | | | | | | | | |
| | | | Generally weak potassic alteration of felsic intrusive clasts. Variably hematized, weak to strong, latter over <0.5m widths.<br>To 1% specular hematite DI throughout this interval. | | | | | | | | | | | | | | | | | | |
| | | | 144.0-145.1 Random network of banded quartz veining locally forming crackle breccia. | | | | | | | | | | | | | | | | | | |
| | | | 145.1-145.3 Strong hematization. Well developed "hydrothermal" breccia/quartz stockwork. | | | | | | | | | | | | | | | | | | |
| | | | 146.4-147 Maroon strongly hematized brecciated zone healed by vuggy quartz>>calcite. | | | | | | | | | | | | | | | | | | |
| | | | 147-147.3 "Hydrothermal" breccia consisting of white and grey, banded, vuggy quartz cementing angular, weakly hematized monzonite fragments. Weak calcite associated with qtz veining. | | | | | | | | | | | | | | | | | | |
| | | | - to 1% vfg disseminated PY, trace vfg CP(?) specs | | | | | | | | | | | | | | | | | | |
| | | | 148.6-149 Soft and crumbly core with gouge/narrow fault zone. | | | | | | | | | | | | | | | | | | |
| | | | 150.6-154 Intermittently invaded by banded, vuggy | | | | | | | | | | | | | | | | | | |
| | | | quartz with associated minor calcite. | | | | | | | | | | | | | | | | | | |
| | | | From 152 to 154m, bleached, pale grey, pervasively silicified zone. | | | | | | | | | | | | | | | | | | |
| | | | 157.4-158.3 White and grey, banded chalcedonic quartz cementing angular monzonite porphyry fragments. Patchy hematite. Vfg PY DI and fracture-filling (0.5%). | 160.00 | 162.00 | 112547 | | S | 2 | | 3 | 1 | 2 | | 0.3 | DI | | | | | |
| | | | | 162.00 | 164.00 | 112548 | | | | 2 | | 1 | 3 | 1 | | | | | | | |
| | | | | 164.00 | 166.00 | 112549 | | | | 2 | 1 | 1 | 3 | 2 | | | | | | | |
| 158.4 | 165.7 | MBX | MAROON, HEMATIZED MONOLITHIC MONZONITE BRECCIA | | | 112550 | Standard | | | | | | | | | | | | | | |
| | | | Complex mixture of fine to coarse fragmental unit w/ a variety of colourful felsic intrusive and minor, dark green/grey, basalt and dark grey argillite clasts (<5%). | 166.00 | 168.00 | 112551 | | | | 2 | 1 | 1 | 3 | 3 | | | | | | | |
| | | | Fragment sizes variable from <2-5mm to lesser >1cm, some are red (hematized). Matrix to fragment supported. | 168.00 | 170.00 | 112552 | | | | 3 | 1 | 1 | 1 | 1 | | | | | | | |
| | | | Groundmass is commonly, fine grained, intrusive? (diorite/monzonite?), variably hematized. | 170.00 | 172.00 | 112553 | | | | 1 | 1 | 1 | 2 | 1 | 1 | | | | | | |
| | | | | 172.00 | 174.00 | 112554 | | | | 1 | | 1 | 2 | 1 | 1 | | | | | | |

| Primary Interval | | | | Assay Interval | | | QA/QC | Oxide Facies | Alteration Intensity | | | | | | | Mineralization | | | | | |
|---|---|---|---|---|---|---|---|---|---|---|---|---|---|---|---|---|---|---|---|---|---|
| FROM (m) | TO (m) | LITH CODE | | From | To | Sample Number | Duplicate / Blank / | O/T/S | Biot | Kspar | Cl / Ep | Qtz | Hem | Calc | Fe-carb | Py % | Py How | Cp % | Cp How | Mg % | Mg How |
| | | | Patchy, weak KF alteration.<br>Hairline to 1-2mm calcite veining, widely spaced. Weak to locally moderate pervasive calcite.<br>Weak silica as to 20mm discrete veinlets, commonly 40-50 TCA, +/- banded+/-vuggy. | 174.00 | 176.00 | 112555 | | | | 1 | 1 | 1 | 2 | 2 | 1 | | | | | | |
| | | | No visible sulfides. | 176.00 | 178.00 | 112556 | | | | 1 | 1 | 1 | 2 | 2 | 1 | | | | | | |
| | | | 158.4-160.3 Strong fracturing, random orientations and bleaching centered on fractures, Fe-carbonate>vuggy quartz. | 178.00 | 180.00 | 112557 | | | | 1 | 1 | 1 | 3 | | | | | | | | |
| | | | | 180.00 | 182.00 | 112558 | | | | 1 | 2 | 1 | 2 | 2 | | | | | | | |
| 165.7 | 178.9 | MBX | WEAKLY/MODERATELY HEMATIZED, MONOLITHIC MONZONITE BRECCIA | 182.00 | 184.00 | 112559 | | | | 1 | 1 | | 1 | 1 | | | | | | | |
| | | | Sharp contact at 30 TCA. | 184.00 | 186.00 | 112560 | | S | | 3 | 1 | 1 | 1 | 1 | | 0.5 | DI | 0.05 | DI | | |
| | | | Weakly maroon, mostly matrix supported breccia with a strong felsic intrusive component consisting of variety of subangular to subround clasts, variable sizes (<2-5mm to >several cm), monzonite to diorite in composition. Matrix is medium grey to slightly maroon, fg, plag phyric and it becomes more hematite-rich, darker maroon downhole. Sections of monolithic crackle breccia. | 184.00 | 186.00 | **777065** | Duplicate | | | | | | | | | | | | | | |
| | | | Alteration is generally weak; dominated by variable hematization (primary/depositional?). | 186.00 | 188.00 | 112561 | | | | 2 | 1 | | 2 | 1 | | | | | | | |
| | | | Occas HL to 1-2mm calcite and minor quartz +/-Fe carbonate veinlets, to <5mm. Quartz exhibits +/- banded textures. Fracture density is variable from <5 to >10/10cm width, commonly 35 to 60 TCA. | | | | | | | | | | | | | | | | | | |
| | | | | | | | | | | | | | | | | | | | | | |
| 178.9 | 181.9 | MBX | MAROON, STRONGLY HEMATIZED VOLCANICLASTIC CONGLOMERATE?/MONOLITHIC MONZONITE BRECCIA | | | | | | | | | | | | | | | | | | |
| | | | Mostly monolithic mixture of variably coloured, felsic intrusive and subordinate volcanic fragments (<3%), subangular to round. About 3-5% have <1-2mm red, hematitic reaction rims (round/subround variety) implying subaerial exposure and reworking. | | | | | | | | | | | | | | | | | | |
| | | | Clast supported, to 80%. Matrix is aphanitic to fine grained, red, hematite-rich, fragmental-like(?), with <30% plagioclase phenocrysts(?), some broken, and other intrusive fragments, <1-2mm on average. Rock | | | | | | | | | | | | | | | | | | |

| Primary Interval | | | | Assay Interval | | | QA/QC | Oxide Facies | Alteration Intensity | | | | | | | Mineralization | | | | | |
|---|---|---|---|---|---|---|---|---|---|---|---|---|---|---|---|---|---|---|---|---|---|
| FROM (m) | TO (m) | LITH CODE | | From | To | Sample Number | Duplicate / Blank / | O/T/S | Biot | Kspar | Cl / Ep | Qtz | Hem | Calc | Fe-carb | Py % | Py How | Cp % | Cp How | Mg % | Mg How |
| | | | Minor cross-cutting, to 1-2mm calcite veinlets, randomly oriented. | 188.00 | 190.00 | 112562 | | | | 1 | 1 | 1 | 2 | 2 | | | | | | | |
| | | | Rare quartz, to 3-5mm, +/-calcite. | 190.00 | 192.00 | 112563 | | | | 2 | 1 | | 1 | 2 | | | | | | | |
| | | | | 192.00 | 194.00 | 112564 | | | | 2 | 1 | | | 2 | | | | | | | |
| 181.9 | 188.4 | MBX | GREY TO PINK MONOLITHIC MONZONITE BRECCIA | | | 112565 | Blank | | | | | | | | | | | | | | |
| | | | Intercalated mixture of grey unoxidized and oxidized pink-purple monzonite breccia . Dominantly monolithic felsic intrusive, subangular to subround clasts, fragment-supported (>75%), consisting of colorful variety of pale grey to rusty red, oxidized intrusive and a small percentage (<3-5%) of dark grey volcanic/sediment(?) clasts in the upper part of this interval. It is gradational to matrix supported monzonite breccia with only felsic intrusive fragments. | 194.00 | 196.00 | 112566 | | | | 2 | 1 | | | 2 | | | | | | | |
| | | | Groundmass is variably altered, overall moderate, pink-red (KF) to maroon (hematite), medium grained, plag phyric monzonite. | 196.00 | 196.70 | 112567 | | | | 2 | 1 | 1 | 2 | 1 | 1 | | | | | | |
| | | | Overall, weak to moderate KF alteration of clasts and matrix. | 196.70 | 200.00 | 112568 | | S | | | 2 | 1 | | 1 | 1 | 1 | DI | | | | |
| | | | Hematite is generally weak over 2m sample intervals. | 200.00 | 202.00 | 112569 | | S | | 1 | 2 | | | 1 | | 0.8 | DI | | | | |
| | | | To 0.5% PY as vfg DI. | | | 112570 | Standard | | | | | | | | | | | | | | |
| | | | 188.1-188.3 Strongly hematized, silicified and tectonized contact, at 30 TCA. Mostly 1-2mm to HL quartz veinlets parallel to tectonic fabric. | 202.00 | 204.00 | 112571 | | S | | 2 | 1 | | 1 | 1 | | 0.05 | DI | | | | |
| | | | | | | | | | | | | | | | | | | | | | |
| 188.4 | 197.6 | MBX | MONZONITE BRECCIA | | | | | | | | | | | | | | | | | | |
| | | | Mottled pinkish-purple and grey, fine grained, plag porphyritic monzonite. Plag phenos are 1mm, to 35% and minor quartz, 1-2mm. Fragmental to pseudo-fragmental textures with diffused fragment boundaries. Fragment-supported (>80%). These are dominantly pink monzonite porphyry, similar in composition to the groundmass. Rare, angular, <2-3% dark green mafic volcanic, CL>EP altered fragments. | | | | | | | | | | | | | | | | | | |
| | | | Weak to moderate intensity of potassic alteration as patchy and pervasive replacement of matrix and fragments | | | | | | | | | | | | | | | | | | |

| Primary Interval | | | | Assay Interval | | | QA/QC | Oxide Facies | Alteration Intensity | | | | | | | Mineralization | | | | | |
|---|---|---|---|---|---|---|---|---|---|---|---|---|---|---|---|---|---|---|---|---|---|
| FROM (m) | TO (m) | LITH CODE | | From | To | Sample Number | Duplicate / Blank / | O/T/S | Biot | Kspar | Cl / Ep | Qtz | Hem | Calc | Fe-carb | Py % | Py How | Cp % | Cp How | Mg % | Mg How |
| | | | Strong micro-fracturing and infill by randomly oriented HL to 2mm calcite veinlets. | | | | | | | | | | | | | | | | | | |
| | | | Weak fracture-controlled hematite/minor magnetite. | | | | | | | | | | | | | | | | | | |
| | | | Narrow orange yellow, limonite patch at 189.0-189.2m. | | | | | | | | | | | | | | | | | | |
| | | | 196.8-197.6 Gradational transition to moderately oxidized, maroon breccia with variety of intrusive and minor basaltic clasts. It is fragment-supported (>60%), on average clasts are <0.5cm in dia, subangular, in a moderately hematized and weakly KF altered monzonite groundmass. | | | | | | | | | | | | | | | | | | |
| | | | About 10% of felsic clast are pink-red, KF altered. | | | | | | | | | | | | | | | | | | |
| | | | Cross-cutting en echelon quartz>Fe-carbonate-calcite veinlets, 2-20mm in width, 25-30 TCA. Host is CL-KF altered monzonite breccia. | | | | | | | | | | | | | | | | | | |
| | | | | | | | | | | | | | | | | | | | | | |
| 197.6 | 215.5 | MBX | GREY-GREEN AND MAROON MONOLITHIC MONZONITE BRECCIA | | | | | | | | | | | | | | | | | | |
| | | | Grey and green, clast supported, monolithic breccia consisting of poorly sorted mixture of angular to subround, variety of clasts, intrusive and minor volcanic/sedimentary(?), latter <5%, in a medium grey, plag porphyritic fine grained diorite?/monzonite matrix. | 204.00 | 206.00 | 112572 | | | | 1 | 1 | 1 | 1 | 2 | | | | | | | |
| | | | Alteration is weak propylitization, mostly fracture-controlled CL>>EP. | 206.00 | 208.00 | 112573 | | S | | 2 | 1 | | 1 | 1 | | 0.05 | IN | | | | |
| | | | KF alteration is variable, partial, mostly weak as pinkish red KF replacement of fragments and less commonly groundmass. | 208.00 | 210.00 | 112574 | | S | | 1 | 1 | 1 | 2 | 2 | | 0.05 | IN | | | | |
| | | | To 1% PY DI, BB and fracture-fill. No visible CP. | 210.00 | 212.00 | 112575 | | | | 1 | 1 | 1 | 2 | 1 | | | | | | | |
| | | | Hematization is patchy and increase down this interval to moderate as pervasive matrix and individual clast replacement. | 212.00 | 213.70 | 112576 | | | | 1 | 1 | 1 | 3 | 1 | | | | | | | |
| | | | HL to 1-2mm calcite veining throughout. | 213.70 | 215.50 | 112577 | | | | 1 | 2 | | 2 | 1 | | | | | | | |
| | | | | 215.50 | 218.00 | 112578 | | | | 2 | 2 | | 2 | 1 | | | | | | | |
| 215.5 | 228.4 | DBX | GREY-GREEN MASSIVE DIORITE/DIORITE BRECCIA | 218.00 | 220.00 | 112579 | | | | 2 | 2 | 1 | 1 | 2 | | | | | | | |

| Primary Interval | | | | Assay Interval | | | QA/QC | Oxide Facies | Alteration Intensity | | | | | | | Mineralization | | | | | |
|---|---|---|---|---|---|---|---|---|---|---|---|---|---|---|---|---|---|---|---|---|---|
| FROM (m) | TO (m) | LITH CODE | | From | To | Sample Number | Duplicate / Blank / | O/T/S | Biot | Kspar | Cl / Ep | Qtz | Hem | Calc | Fe-carb | Py % | Py How | Cp % | Cp How | Mg % | Mg How |
| | | DIO | Medium grey-green, fragmental (60%) to lesser coherent (40%), fine to medium grained, weakly porphyritic (pale grey plag, <1mm, to 15% and lesser green hornblende, <5%) diorite. Fragmental intercalations are diorite crackle breccia and subordinate monolithic breccia . | 220.00 | 222.00 | 112580 | | | | 1 | 1 | | 1 | 1 | | | | | | | |
| | | | Groundmass is fine grained, felsic intrusive in composition. In crackle breccia green-grey chlorite, +/- specularite and magnetite cement fragments. Rare mafic volcanic clasts, both in coherent diorite and diorite breccia, <3-5%, subangular, variably sized ( average <1-3 cm in dia.). | | | | | | | | | | | | | | | | | | |
| | | | 215.5-219.1 Intercalated diorite crackle breccia and lesser monolithic breccia. Matrix to clast supported; clast are dominantly subangular to round, pink, KF altered intrusives and subordinate volcanic (<3%) in a green-grey diorite matrix, partially hematized and propylitized. Matrix similar in composition to clasts, monzodiorite/diorite. Narrow sections of high magnetite/hematite cementing fragments. | 220.00 | 222.00 | **777066** | duplicate | | | | | | | | | | | | | | |
| | | | Occas calcite veinlets, HL to <1mm, random. | 222.00 | 224.00 | 112581 | | | | 1 | 2 | | 1 | 1 | | | | | | | |
| | | | From 218.4 to 219.0m, to 10mm calcite-Ep-monzonite breccia veinlets and irregular brecciated masses. | 224.00 | 226.00 | 112582 | | | | | 3 | | 1 | 1 | | | | | | | |
| | | | Weakly altered, mostly patchy, weak, potassic alteration, matrix and fragments. Weak to lesser moderate propylitization as fracture-controlled CL>>EP and lesser matrix/fragment replacement. | 226.00 | 228.40 | 112583 | | | | | 2 | | 1 | 1 | | | | | | | |
| | | | Generally weak hematization. | 228.40 | 231.00 | 112584 | | S | | 2 | 1 | | 1 | 1 | | 0.05 | DI | | | | |
| | | | | | | 112585 | blank | | | | | | | | | | | | | | |
| 228.4 | 233.3 | HBX | GREEN TO MAROON, HEMATITIC HETEROLITHIC BRECCIA | 231.00 | 233.30 | 112586 | | | | 1 | 1 | | 3 | 1 | | | | | | | |
| | | | Green (relatively fresh) to maroon (hematized>KF altered) heterolithic breccia. | 233.30 | 235.00 | 112587 | | S | | | 1 | 1 | | 1 | | 1 | DI | | | | |

| Primary Interval | | | | Assay Interval | | | QA/QC | Oxide Facies | Alteration Intensity | | | | | | | Mineralization | | | | | |
|---|---|---|---|---|---|---|---|---|---|---|---|---|---|---|---|---|---|---|---|---|---|
| FROM (m) | TO (m) | LITH CODE | | From | To | Sample Number | Duplicate / Blank / | O/T/S | Biot | Kspar | Cl / Ep | Qtz | Hem | Calc | Fe-carb | Py % | Py How | Cp % | Cp How | Mg % | Mg How |
| | | | Green to maroon, unoxidized to oxidized, clast to matrix supported fragmental unit. Dominant fragment type is KF altered, pink, plag phyric monzonite, angular to subround, poorly sorted, <1cm to >15cm. Relatively high percentage of angular mafic volcanic (basalt), 5-7%, and rare, <1%, dark grey argillite fragments. Matrix is grey-green, fine to medium grained, equigranular felsic intrusive(?), monzonite/diorite. It appears to consist of mostly subround, reworked, felsic volcaniclastic debris. | 235.00 | 237.00 | 112588 | | S | | | 1 | 1 | | 1 | | 2 | DI | | | | |
| | | | Variable hematization, matrix and clasts. | 237.00 | 239.00 | 112589 | | S | | | 1 | 1 | | 2 | 1 | 2 | DI | | | | |
| | | | 229.5-229.9 Pink, strongly KF altered dykelets(?) or a fragment/boulder. Sharp UC and LC at 45 TCA. | | | 112590 | standard | | | | | | | | | | | | | | |
| | | | | 239.00 | 241.00 | 112591 | | S | | | 1 | 2 | | 1 | 1 | 2 | BB | | | | |
| 233.3 | 246 | DBX | MONOLITHIC (CRACKLE), PYRITIC GREY-GREEN DIORITE BRECCIA | 241.00 | 243.00 | 112592 | | S | | | 1 | 3 | | 1 | | 2.5 | BB | | | | |
| | | | Similar to 215.5-228.4. | 243.00 | 245.00 | 112593 | | S | | | 1 | 3 | | 1 | | 3 | BB | | | | |
| | | | Medium grey-green, monolithic, crackle plagioclase porphyritic (pale grey plag, <10%, <1mm) diorite(?) breccia. Matrix is fine to medium grained, sparsely porphyritic felsic intrusive, diorite(?) in composition. | 245.00 | 247.00 | 112594 | | S | | 1 | 2 | 2 | 1 | 1 | | 0.5 | BB | 0.05 | DI | | |
| | | | Pervasive silicification, weak to moderate, throughout this interval. Partially obscured primary textures. | 247.00 | 249.00 | 112595 | | S | | 1 | 2 | 1 | 1 | 1 | | 0.5 | BB | | | | |
| | | | Weakly to moderately fractured w/hairline to 1-2 mm calcite filling, random orientations TCA. | 249.00 | 251.00 | 112596 | | S | | 1 | 1 | 1 | | | | 1.5 | BB | | | | |
| | | | To 1-3% PY as DI, BB and VN, throughout. PY is often found as rims around diorite clasts. | 251.00 | 253.00 | 112597 | | S | | 1 | 1 | 1 | 1 | 1 | | 1 | BB | 0.05 | DI | | |
| | | | | 253.00 | 255.00 | 112598 | | S | | 1 | 1 | 3 | 1 | 1 | 2 | 0.3 | BB | | | | |
| 246 | 262.4 | MBX | MONOLITHIC MONZONITE BRECCIA | 255.00 | 257.00 | 112599 | | S | | 1 | 1 | 2 | | 1 | 1 | 0.3 | BB | | | | |
| | | | Gradational to a fragmental/breccia with a variety of monzonite/diorite clasts. Rock is mottled pink and green, lesser bleached pale grey, clast (>70%) to less commonly matrix supported breccia. It consists of pink to red and light grey, subangular to subround felsic intrusive clasts in a plagioclase porphyritic monzodiorite(?) matrix. | 257.00 | 259.00 | 112600 | | S | | 1 | 2 | 1 | 1 | 1 | 1 | 0.5 | DI | | | | |
| | | | | 257.00 | 259.00 | **777067** | duplicate | | | | | | | | | | | | | | |
| | | | Groundmass is fine to medium grained, grey-green, and variably altered, propylitized, silicified and Fe- | | | | | | | | | | | | | | | | | | |

| Primary Interval | | | | Assay Interval | | | QA/QC | Oxide Facies | Alteration Intensity | | | | | | | Mineralization | | | | | |
|---|---|---|---|---|---|---|---|---|---|---|---|---|---|---|---|---|---|---|---|---|---|
| FROM (m) | TO (m) | LITH CODE | | From | To | Sample Number | Duplicate / Blank / | O/T/S | Biot | Kspar | Cl / Ep | Qtz | Hem | Calc | Fe-carb | Py % | Py How | Cp % | Cp How | Mg % | Mg How |
| | | | Discontinuous weak KF alteration, mostly as pink replacement of monzonite fragments. Very weak fracture-controlled hematite. Propylitization is generally weak and in form of CL replacing matrix and fracture fill. | | | | | | | | | | | | | | | | | | |
| | | | To 1% specks and slivers of black specularite throughtout this unit. Magnetite is weak, occurring as specks/slivers and rare large blebs. | 261.00 | 263.00 | 112602 | | S | | 1 | 2 | 1 | | 1 | | 1 | DI | 0.05 | DI | | |
| | | | PY is ubiquitous, 0.5 to 1.5%, as DI and BB. | 263.00 | 265.00 | 112603 | | | | 1 | 1 | 2 | 1 | 1 | 2 | | | | | | |
| | | | 251-251.3 Light to med grey, tectonized and silicified breccia zone w/partially obliterated textures. | 265.00 | 267.00 | 112604 | | | | 2 | | 1 | 2 | 1 | 1 | | | | | | |
| | | | 254.3-256.2 Bleached, silicified zone with ghosts of felsic fragments and feldspar phenocrysts. Rare vuggy quartz veinlets. | | | 112605 | blank | | | | | | | | | | | | | | |
| | | | Moderate Fe-carbonate alteration? | 267.00 | 269.00 | 112606 | | | | 1 | | 1 | 1 | 1 | 1 | | | | | | |
| | | | Vfg PY dissemination and veinlets, <0.3%. | 269.00 | 271.00 | 112607 | | | | 1 | | 1 | 2 | | 2 | | | | | | |
| | | | 258.5-259.3 Similar to 254.3-256.2m, bleaching, quartz-Fe-carbonate veining, 40-50 TCA and patchy, pervasive replacement. | 271.00 | 273.00 | 112608 | | | | 1 | 1 | 1 | 1 | 1 | | | | | | | |
| | | | | 273.00 | 275.00 | 112609 | | | | 1 | 1 | 1 | 2 | 1 | | | | | | | |
| 262.4 | 281.5 | MBX | MAROON TO MEDIUM GREY/TAN, VARIABLY HEMATIZED MONZONITE BRECCIA AND FINE GRAINED MONZONITE | | | 112610 | Standard | | | | | | | | | | | | | | |
| | | MNZ | Rapidly changing sequence of maroon, hematized and pink KF altered monolithic monzonite breccia and coherent, fine grained monzonite. | 275.00 | 277.00 | 112611 | | | | 1 | 1 | 1 | 1 | 1 | | | | | | | |
| | | | Clasts are subangular to subround, fg grey-green to pale grey and maroon, fine to medium grained monzonite/monzodiorite. | 277.00 | 279.00 | 112612 | | | | 1 | 1 | 1 | 1 | 2 | | | | | | | |
| | | | Matrix is fine grained and lesser aphanitic felsic intrusive, monzonite in composition and locally, fine grained, equigranular, reworked, volcaniclastic rock-flour(?) | 279.00 | 281.00 | 112613 | | | | 1 | | 1 | 2 | 1 | | | | | | | |
| | | | Variable hematization (maroon), KF alteration (salmon pink), white to tan silicification and creamy tan Fe carbonatization. | 281.00 | 283.00 | 112614 | | | | 3 | 1 | 1 | 1 | 1 | | | | | | | |
| | | | Moderately fractured, HL to 1-3mm calcite>Fe-carbonate fill. | 283.00 | 285.00 | 112615 | | | | 1 | 2 | | 2 | 1 | | | | | | | |

| Primary Interval | | | | Assay Interval | | | QA/QC | Oxide Facies | Alteration Intensity | | | | | | | Mineralization | | | | | |
|---|---|---|---|---|---|---|---|---|---|---|---|---|---|---|---|---|---|---|---|---|---|
| FROM (m) | TO (m) | LITH CODE | | From | To | Sample Number | Duplicate / Blank / | O/T/S | Biot | Kspar | Cl / Ep | Qtz | Hem | Calc | Fe-carb | Py % | Py How | Cp % | Cp How | Mg % | Mg How |
| | | | 262.4-263.2 Maroon & pink KF>Hem altered, sparsely plag phyric monzonite and lesser monzonite breccia. | 285.00 | 287.00 | 112616 | | | | 2 | | 1 | 2 | 1 | | | | | | | |
| | | | 265.5-265.8 Pink, plag phyric monzonite boulder? | 287.00 | 289.00 | 112617 | | | | 2 | | 1 | 2 | 1 | | | | | | | |
| | | | 266.9-267 Similar to above. | 289.00 | 291.00 | 112618 | | | | 1 | | 1 | 2 | 1 | | | | | | | |
| | | | 267.3-267.9 Patchy tan Fe-carbonate (+/-sericite?) alteration in variably clast coloured breccia. | 291.00 | 293.00 | 112619 | | | | 1 | | 2 | 1 | 1 | 1 | | | | | | |
| | | | 271-272 Strong, aphanitic, sericite (?) and/or Fe-carbonate alteration of the groundmass. Minor patchy silicification. | 293.00 | 295.00 | 112620 | | | | | 1 | 1 | 1 | 1 | | | | | | | |
| | | | 279.2-280.4 Purple-pink to grey, equigranular, fine grained monzonite? 1-2% specular hematite DI. Sharp upper contact at 30 TCA. | 293.00 | 295.00 | **777068** | duplicate | | | | | | | | | | | | | | |
| | | | | 295.00 | 297.00 | 112621 | | | | | | 1 | 3 | 1 | | | | | | | |
| 281.5 | 304.8 | MNZ | VARIABLY KF ALTERED AND HEMATIZED, MONZONITE AND LESSER MONZONITE BRECCIA | 297.00 | 299.00 | 112622 | | | | 1 | | 1 | 3 | 1 | | | | | | | |
| | | MBX | A sharp contact, variable from 0 TCA (at 281.m) to to 40 TCA (30cm downhole), monzonite breccia/coherent monzonite. This interval is more coherent than above. It consists of massive, medium grey to pink and light purple-grey, fine grained, equigranular to weakly porphyritic monzonite. Plag phenocrystic, locally, to <10-20% (1-2mm laths).<br>Lack of visible sulfides, pyrite. 1-3% black specular hematite throughout this interval. Rare magnetite. | 299.00 | 301.00 | 112623 | | | | | | 1 | 3 | 1 | | | | | | | |
| | | | Less than 40% monolithic fragmental intercalations. These are monolithic monzonite breccia consisting of subangular to subround variably coloured monzonite clasts, tan-grey to pink (KF altered) and rare dark green mafic volcanic (<1%), clast to matrix supported, set in a groundmass of similar composition. | 301.00 | 303.00 | 112624 | | | | 1 | | 1 | 3 | 1 | | | | | | | |
| | | | Variably weakly to moderately altered to pink (KF) and purple-pink (Hem), respectively. | | | 112625 | blank | | | | | | | | | | | | | | |
| | | | Weak silicification in form of occas to 1cm wide quartz veinlets+/-calcite. | 303.00 | 304.80 | 112626 | | | | 1 | | 1 | 3 | 1 | | | | | | | |
| | | | Minor HL to 3mm calcite veinlets filling microfractures, randomly oriented | 304.80 | 307.00 | 112627 | | | | | 1 | 1 | 1 | 2 | | | | | | | |

| Primary Interval | | | | Assay Interval | | | QA/QC | Oxide Facies | Alteration Intensity | | | | | | | Mineralization | | | | | |
|---|---|---|---|---|---|---|---|---|---|---|---|---|---|---|---|---|---|---|---|---|---|
| FROM (m) | TO (m) | LITH CODE | | From | To | Sample Number | Duplicate / Blank / | O/T/S | Biot | Kspar | Cl / Ep | Qtz | Hem | Calc | Fe-carb | Py % | Py How | Cp % | Cp How | Mg % | Mg How |
| | | | 283.3-284.8 Mottled dark green and pink, monolithic monzonite breccia. Subangular pink, KF altered felsic intrusive fragments in dark purple, fg to aphanitic, hematite rich matrix w/locally high magnetite. To 3% dark green volcanic clasts. | | | | | | | | | | | | | | | | | | |
| | | | 291.8-292.3 "Hydrothermal" breccia. Pale creamy, vuggy chalcedonic quartz>Fe-carbonate(?) cementing angular, bleached intrusive fragments | | | | | | | | | | | | | | | | | | |
| | | | | | | | | | | | | | | | | | | | | | |
| | | | | | | | | | | | | | | | | | | | | | |
| 304.8 | 327.5 | DIO | GREEN AND SUBORDINATE MAROON, FINE GRAINED DIORITE | | | | | | | | | | | | | | | | | | |
| | | | Similar to the above 281.5-304.8 but unoxidized to locally very weakly oxidized (hematite-bearing) and possibly more mafic intrusive, diorite(?) | 307.00 | 309.00 | 112628 | | | | | 1 | 1 | 1 | 2 | | | | | | | |
| | | | Medium grey-green, fine grained, equigranular, massive. | 309.00 | 311.00 | 112629 | | | | | 1 | | 1 | 1 | | | | | | | |
| | | | Rare fragments, to 5%, majority are CL-EP altered mafic volcanic, subangular, <0.5 to 1.5cm. | | | 112630 | Standard | | | | | | | | | | | | | | |
| | | | Weak propylitization as EP>>CL veinlets +/-calcite and patches.<br>Weakly hematized, fracture-controlled veining and matrix replacement. | 311.00 | 313.00 | 112631 | | | | | 1 | | 1 | 1 | | | | | | | |
| | | | Calcite veining is ubiquitous, HL to 1-3mm, random. High density from 304.8 to 307.0m | 313.00 | 315.00 | 112632 | | | | | 1 | 1 | 1 | 1 | | | | | | | |
| | | | Rare quartz veinlets. | 315.00 | 317.00 | 112633 | | S | | | 1 | | 1 | 1 | | 0.05 | DI | | | | |
| | | | 305.6-306.8 Partially broken core. Minor calcite-CL-clay and locally hematite gouge on fractures. Minor quartz +/- banded quartz fill. | 317.00 | 319.00 | 112634 | | | | 1 | 1 | 1 | 1 | 1 | | | | | | | |
| | | | 308.7-309.25 Crumbly core. Strong clay-calcite-hematite rich gouge. Cross-cutting, irregular quartz masses. | 319.00 | 321.00 | 112635 | | | | | 1 | 2 | 3 | 2 | | | | | | | |
| | | | 319.1-321.0 Moderately to strongly brecciated, mottled maroon-purple, pink and green diorite breccia. Overprinted by fracture-controlled and pervasive hematite and numerous HL to 1-5mm randomly oriented calcite and quartz veinlets. Patches of green CL-KF-quartz. | 321.00 | 323.00 | 112636 | | | | | 1 | 1 | 2 | 2 | | | | | | | |
| | | | 321-322.8 Mottled pseudobreccia to breccia, clast to matrix supported diorite breccia. Variably coloured | | | | | | | | | | | | | | | | | | |

| Primary Interval | | | | Assay Interval | | | QA/QC | Oxide Facies | Alteration Intensity | | | | | | | Mineralization | | | | | |
|---|---|---|---|---|---|---|---|---|---|---|---|---|---|---|---|---|---|---|---|---|---|
| FROM (m) | TO (m) | LITH CODE | | From | To | Sample Number | Duplicate / Blank / | O/T/S | Biot | Kspar | Cl / Ep | Qtz | Hem | Calc | Fe-carb | Py % | Py How | Cp % | Cp How | Mg % | Mg How |
| | | | | 325.00 | 327.50 | 112638 | | | | | 1 | 1 | 1 | 2 | | | | | | | |
| 327.5 | 339.24 | HBX | MAROON TO GREY-GREEN HETEROLITHIC BRECCIA | 327.50 | 329.00 | 112639 | | | | | 1 | | 2 | 1 | | | | | | | |
| | | | Variably oxidized, grey-green to maroon and purple, dominantly matrix supported heterolithic breccia. Clasts (<50% of rock volume), are subangular to subround, multi-coloured diorite to monzonite, red (KF>hem) to light grey, and about 10% dark grey-green, CL-EP altered basalt. | 329.00 | 331.00 | 112640 | | | | | 1 | | 1 | 1 | | | | | | | |
| | | | Groundmass is fine grained, fairly equigranular, epiclastic in appearance/reworked felsic intrusive debris, monzonite in composition. | 329.00 | 331.00 | **777069** | duplicate | | | | | | | | | | | | | | |
| | | | Weakly altered, mostly pervasive hematite and fracture-controlled CL, CA and SI (qtz veining). | 331.00 | 333.00 | 112641 | | | | | 1 | | 1 | 1 | | | | | | | |
| | | | Rare KF altered matrix and intrusive clasts. | 333.00 | 335.00 | 112642 | | | | | 1 | 1 | 2 | 1 | | | | | | | |
| | | | From 338.0 to 338.7, mottled pink and dark green, fragmental intersection. KF altered clasts in dark green, magnetic, chloritized mafic(?) matrix. | 335.00 | 337.00 | 112643 | | | | 1 | 1 | | 1 | 1 | | | | | | | |
| | | | | 337.00 | 339.24 | 112644 | | S | | 1 | 1 | | 1 | 1 | | 0.05 | DI | | | | |
| | 339.24 | | EOH | | | 112645 | blank | | | | | | | | | | | | | | |

| RVC-MM-07-06 | | Zone: Valentine | Richfield Ventures | Azimuth: | Start Date: 11/27/07 |
|---|---|---|---|---|---|
| | | North: 5876902 | | Dip: -50 | End Date: |
| Site #: | 6 | East: 545461 | | Depth: 209.09m | Core Size NQ |
| | | Elevation: | Diamond Drill Hole | Geologist: | Nick Bazowski |

| Primary Interval | | | | Assay Interval | | | QA/QC | Oxide Facies | Alteration Intensity | | | | | | | Mineralization | | | | | |
|---|---|---|---|---|---|---|---|---|---|---|---|---|---|---|---|---|---|---|---|---|---|
| FROM (m) | TO (m) | LITH CODE | Description | From | To | Sample Number (7R) | Duplicate / Blank / Standard | O/T/S | Biot | Kspar | Cl / Ep | Qtz | Hem | Calc | Fe-carb | Py % | Py How | Cp % | Cp How | Mg % | Mg How |
| 3.05 | 4.6 | MBX | MONZONITE BRECCIA | 3.05 | 5.00 | 112301 | | O | | 4 | 1 | | | 1 | | | | 0.1 | VN | | |
| | | | K altered intrusive breccia that is entirely weathered, oxidised, with malachite (~0.1%) along some fractures. 0.1% cpy noted within groundmass, appears like fracture fill. Core is salmon pink to rusty orange, med grained, equigranular, fracture brecciated. Altered, weathered. | 5.00 | 7.00 | 112302 | | O | | 4 | 1 | | 1 | 1 | | | | | | | |
| 4.6 | 14.18 | MBX | FRAGMENTAL HEMATITIC INTRUSIVE BRECCIA | 7.00 | 9.00 | 112303 | | T | | 3 | 1 | 1 | 4 | 1 | | | | | | | |
| | | | Fragmental breccia with 1-4mm rock fragments that are dominantly hematite or potassic or chlorite altered. Groundmass is strongly hematitic, fine grained. At 6.5m, a 10cm qtz/calc vein at 45deg tca that contains mobile rock frags of host rock. Highly fractured crumbly rock with calcite/chlorite fracture filling. Semi sharp contacts. | 9.00 | 11.00 | 112304 | | T | | 3 | 1 | 1 | 4 | 1 | | 0.01 | DI | | | | |
| 14.18 | 38.1 | MBX | MONZONITE MATRIX SUPPORTED BRECCIA | 11.00 | 13.00 | 112305 | | T | | 3 | 1 | | 4 | 1 | | | | | | | |
| | | | Volcanic or intrusive? Clasts make up 30-50% of rock, mm-10cm sized clasts, and heterolithic. Consists of basalts, altered clasts (hem, chl, k), and intrusive felds porph clasts. 10cm gouge zone, hematitic calcitic gouge at 14.5m. Rock is med green grey, but maroon red where hematite alteration is strongest. See alt'n chart. Crumbly highly fractured rock with chloritic calcite frac fill. 27.3-29.1m, in situ brecciated by chl calc with veining and fracturing at ~0deg tca. 19cm wide calcite vein at 45deg tca at 35.4m with 3-4cm rock frags in bottom 8cm of vein. Gradational contact at bottom of interval. | 11.00 | 13.00 | 777028 | Duplicate | | | | | | | | | | | | | | |
| 38.1 | 55.18 | MBX | K + HEM ALTERED CLAST SUPPORTED INTRUSIVE BRECCIA | 13.00 | 15.00 | 112306 | | T | | 1 | 1 | | 2 | 1 | | | | | | | |

| Primary Interval | | | | Assay Interval | | | QA/QC | Oxide Facies | Alteration Intensity | | | | | | | Mineralization | | | | | |
|---|---|---|---|---|---|---|---|---|---|---|---|---|---|---|---|---|---|---|---|---|---|
| FROM (m) | TO (m) | LITH CODE | Description | From | To | Sample Number (7R) | Duplicate / Blank / Standard | O/T/S | Biot | Kspar | Cl / Ep | Qtz | Hem | Calc | Fe-carb | Py % | Py How | Cp % | Cp How | Mg % | Mg How |
| | | | Dominantly feldspar porphyry clast supported breccia with few hematite and chloritic clasts. All intrusive clasts, make up 80% of the rock. Matrix is fine grained and around clasts, hematitic. Clasts are 1-10cm sized, semi-rounded, highly k altered with some hem altered as well. Vuggy non-planar 2cm qtz vein with crystal growth at 44.75m. 1 metre on either side is highly fractured irregularly with qtz fracture filling. Interval is moderatley fractured and crumbly with chloritic calcite dominantly filling fractures. At 45.2m, 10cm section is clay altered and granular. Sharp contact at bottom of interval. | 15.00 | 17.00 | 112307 | | S | | | 1 | | 4 | 1 | | | | | | | |
| 55.18 | 57.57 | MBX | FRAGMENTAL INTRUSIVE BRECCIA | 17.00 | 19.00 | 112308 | | S | | 1 | 1 | 1 | 4 | 1 | | | | | | | |
| | | | Equigranular fragmental interval with clasts 1/2-1cm sized, composed of hem altered intrusive clasts plus k altered intrusive clasts. Calcitic light grey fine grained cement interstitially between these tightly packed intrusive fragments. Sharp contact at bottom. | 19.00 | 21.00 | 112309 | | S | | 3 | 1 | 1 | 4 | 1 | | | | | | | |
| 57.57 | 63.55 | FPPYBX | K+HEM ALTERED CLAST SUPPORTED INTRUSIVE BRECCIA | 21.00 | 23.00 | 112310 | | S | | 3 | 1 | 1 | 4 | 1 | | | | | | | |
| | | | Clast supported feldspar porphyry clasts 2-10cm sized, k altered as well as hematite altered, hematitic dark grey maroon matrix, rounded clasts, tight. Clasts make up 80%. Rock is dark maroon to purple. Late calcite and quartz infills fractures sinuously plus planar (60deg tca), making up ~1-2% of the rock. | 23.00 | 25.00 | 112311 | | S | | 3 | 1 | 1 | 4 | 1 | | | | | | | |
| 63.55 | 77.19 | MBX | FRAGMENTAL INTRUSIVE BRECCIA | | | 112312 | Standard | | | | | | | | | | | | | | |

| Primary Interval | | | | Assay Interval | | | QA/QC | Oxide Facies | Alteration Intensity | | | | | | | Mineralization | | | | | |
|---|---|---|---|---|---|---|---|---|---|---|---|---|---|---|---|---|---|---|---|---|---|
| FROM (m) | TO (m) | LITH CODE | Description | From | To | Sample Number (7R) | Duplicate / Blank / Standard | O/T/S | Biot | Kspar | Cl / Ep | Qtz | Hem | Calc | Fe-carb | Py % | Py How | Cp % | Cp How | Mg % | Mg How |
| | | | In some sections of the interval, tuff breccia? Dominantly hematitic at top of interval, ground mass plus majority of clasts, plus k altered. Semi sharp contact at 30deg tca. Becomes very granular, clast supported after 66.5m. Clasts dominantly intrusive, but subvolcanic fragments too. All appear pervasively altered potassicly and hematitically and few not. Clasts makeup 60-80% of the rock, 1/2-2cm sized, tightly packed with minor interstitial ground mass except in top metre of interval where ground mass is 40% of the rock. Groundmass is medium grey cement, soft, ash?-soft clay gouge.. Rock is soft, granular -->clay altered, like a coarse grained sandstone but grains are cm sized. In 1st metre, planar q.v's at 45deg tca and at 64.3m, a 2cm q.v. at 45deg tca, w/ 1/2cm yellow discolouration rim. At 68.6m, 5cm q.v. at 70deg tca and at 69m a 1/2cm sinuous irratic q.v. at ~10 deg tca. After 72.5m to end of interval is sericitised. 73.0-78.03m (part of next interval), hydrothermally brecciated, flooded by qtz. Qtz is >50% of rock sinuously and pervasively. Sharp contact @ 15deg tca marked by graphitic planar fracture. | 25.00 | 27.00 | 112313 | | S | | 1 | 1 | 1 | 1 | | | | | | | | |
| 77.19 | 86.56 | MBX | MONZONITE BRECCIA | 27.00 | 29.00 | 112314 | | S | | 1 | 1 | | 1 | 1 | | | | | | | |
| | | | Clast or matrix supported breccia that contains clasts of volcanics plus intrusives, some not altered, some hematite or potassium altered. 77.18-79.63m, hematitic maroon matrix that makes up 60% of interval. Clasts are 1/2-2cm sized and free. 79.63-83.14m, matrix is f.g., not hematitic, dark grey green, semi fragmental. Clasts to matrix ratio variesfromclast supported locally to minor clasts in intrusive matrix and clast size varies. 83.14-86.23m, is equigranular at 2mm, tightly packed heterolithic fragments. K altered after 84.75m. 86.23-.56m, q.v. structure at 60deg tca, marks sharp contact, multi-staged, contains chlorite altered mobile 1/2cm clasts. Trace py+cpy disseminated in fractures over 5cm at end of interval. | 29.00 | 31.00 | 112315 | | S | | 1 | 1 | | 4 | 1 | | | | | | | |
| 86.56 | 92.5 | MBX | MONZONITE BRECCIA | 31.00 | 33.00 | 112316 | | S | 1 | 1 | 1 | 1 | 4 | 1 | | | | | | | |

| Primary Interval | | | | Assay Interval | | | QA/QC | Oxide Facies | Alteration Intensity | | | | | | | Mineralization | | | | | |
|---|---|---|---|---|---|---|---|---|---|---|---|---|---|---|---|---|---|---|---|---|---|
| FROM (m) | TO (m) | LITH CODE | Description | From | To | Sample Number (7R) | Duplicate / Blank / Standard | O/T/S | Biot | Kspar | Cl / Ep | Qtz | Hem | Calc | Fe-carb | Py % | Py How | Cp % | Cp How | Mg % | Mg How |
| | | | Clast supported medium grained clasts, jigsaw>fragmental, medium grained cement dominant infill. Clasts make up 70-80% of the rock, are monolithic, monzonite, angular and equigranular. 91.68-92.5m, fragments are all 1-2mm sized, elsewhere are 1/2-2cm sized. Matrix is dark colored, intrusive? 86.56-87.50m, 88.25-89m, hydrothermally brecciated, healed with qtz. Overall pink-maroon color from high intensity k alteration. | 33.00 | 35.00 | 112317 | | S | | 1 | 1 | 1 | 1 | 1 | | | | | | | |
| 92.5 | 100.48 | MVX | INTRUSIVE/VOLCANIC HYBRID BRECCIA | 35.00 | 37.00 | 112318 | | S | | 1 | 1 | 1 | 4 | 1 | | | | | | | |
| | | | Intrusive>volcanic clasts, intrusive clasts make up 80% of clasts. Interval is dominantly matrix supported except for 93.4-95.08m, where is a fine grained tightly packed fragmental sandstone. Rock is ~50% clasts, medium sphericity, subangular. Groundmass is potassicly altered. Light pink rock. Regular planar qtz veins at 30deg tca, 1/20cm. | 37.00 | 39.00 | 112319 | | S | | 3 | 1 | 1 | 4 | | | | | | | | |
| 100.48 | 112.75 | HBX | HETEROLITHIC BRECCIA | 39.00 | 41.00 | 112320 | | S | | 3 | 1 | 2 | 4 | 1 | | 0.01 | DI | | | | |
| | | | Clast supported breccia that contains ~70% intrusive, 15% volcanic, 15% argillite. Highly fractured, qtz filed and silicified. Dominantly pink, or slightly bleached moderately intense k alteration. Between 104.1-.6m, hydrothermal brecciation with qtz infill. Some of fracture filling qtz is chloritised. Matrix is ~20% of rock, fine grained, dark black and light grey, at any given place, aphanitic. 104.8-105.65m, heterolithic volcanic basalt breccia with hematitic matrix. Also contains argillic clasts, clast supported, ~70% clasts, intrusive > volcanic > sedimentary. 105.65-106.25m, hematite red intrusive fine grained to aphanitic boulder, massive, dense. 106.25-108.5m, same rx as described, purple colored. 108.5-109, hydrothermally brecciated, silica makes up ~70% of section. 109-end of interval, is alike red plag pheric intrusive boulder mentioned above. Sharp contact at bottom of interval at 50deg tca. | 41.00 | 43.00 | 112321 | | S | 1 | 3 | 1 | 2 | 1 | | | | | | | | |
| 112.75 | 114.44 | BBX | TECTONIC BRECCIA | 43.00 | 45.00 | 112322 | | S | | 3 | 1 | | 1 | | | | | | | | |

| Primary Interval | | | | Assay Interval | | | QA/QC | Oxide Facies | Alteration Intensity | | | | | | | Mineralization | | | | | |
|---|---|---|---|---|---|---|---|---|---|---|---|---|---|---|---|---|---|---|---|---|---|
| FROM (m) | TO (m) | LITH CODE | Description | From | To | Sample Number (7R) | Duplicate / Blank / Standard | O/T/S | Biot | Kspar | Cl / Ep | Qtz | Hem | Calc | Fe-carb | Py % | Py How | Cp % | Cp How | Mg % | Mg How |
| | | | Wispy fluidal texture at ~15-30deg tca. Felsic and bleached into 30cm, and after 113.75m, very silicified, healed, mottled qtz with trace chlorite plus other impurities giving different shades of whites and yellows to end of interval. | | | 112323 | Blank | | | | | | | | | | | | | | |
| 114.44 | 131 | MVX | INTRUSIVE/VOLCANIC HYBRID BRECCIA | 45.00 | 47.00 | 112324 | | S | | 2 | 1 | | 1 | 1 | | 0.01 | DI | | | | |
| | | | Pink/purple matrix supported polylithic breccia with intrusive matrix. Matrix makes up ~50% of the rock, is felsic, sericitic, has trace 1-2% disseminated specular hematite and is plag rich. Clasts are fragmental, dominantly are sub rounded heterolithic but mostly intrusive. Is a plag porphyritic fragmental breccia with intrusive groundmass. Planar regular chloritic qtz veins at 60deg tca throughout interval at 1/20cm. Clasts are dominantly <3cm in diameter until 121.25m, then are >3cm, <15cm sized. 125.25-126.49m, strong Fe carbonate alteration zone that has obliterated any texture. Homogenous pastel green/pink, from chlorite and potassic alteration. between 127.4-.75m, less dominant Fe carb alteration. Sharp contact at 70deg tca. | 47.00 | 49.00 | 112325 | | S | | 2 | 1 | 1 | 2 | 1 | | | | | | | |
| 131 | 133 | BMX | VOLCANIC/INTRUSIVE HYBRID BRECCIA | 49.00 | 51.00 | 112326 | | S | | 2 | 1 | 1 | 2 | 1 | | | | | | | |
| | | | Dark purple coloured basaltic intrusive, that is strongly hematitic with ghosts of intrusive feldspar porphyry clasts. Highly fractured with quartz filling, ~20% of the rock. Trace k alt over albite/qtz veining at 132.5-.7m. Clasts hematitic too--> hematite as alteration as well as during the formation of the basalt. Monolithic? Intermixing contact where hematite basaltic groundmass snakes in/out of next unit for 10cm. | 51.00 | 53.00 | 112327 | | S | | 3 | 1 | 2 | 4 | 1 | | | | | | | |
| 133 | 154.57 | MBX | MONZONITE BRECCIA | 53.00 | 55.00 | 112328 | | S | | 3 | 1 | | 4 | 1 | | | | 0.01 | DI | | |

| Primary Interval | | | | Assay Interval | | | QA/QC | Oxide Facies | Alteration Intensity | | | | | | | Mineralization | | | | | |
|---|---|---|---|---|---|---|---|---|---|---|---|---|---|---|---|---|---|---|---|---|---|
| FROM (m) | TO (m) | LITH CODE | Description | From | To | Sample Number (7R) | Duplicate / Blank / Standard | O/T/S | Biot | Kspar | Cl / Ep | Qtz | Hem | Calc | Fe-carb | Py % | Py How | Cp % | Cp How | Mg % | Mg How |
| | | | Light-medium pink groundmass in a matrix/clast supported intrusive/subvolcanic? breccia. Clasts are feldspar porphyry > diorite >subbolcanic?. Most clasts are strongly k altered, some weakly hematitic. Average, clasts and matrix are 50/50. Matrix is k altered, appears intrusive, but difficult to tell, fine grained, disseminated bt? 133-134.6m, highly fractured and qtz healed, ~15% of the rock. 137.0-.9m, high intensity hematite alteration and dark purple colored with high density of planar parallel qtz veinlets at 80deg tca, 10-15/10cm. 141.9-142.3m iron carbonate altered and sericitic following a 1cm granular gouge. Medium intensity chlorite alteration in this interval. Strong chlorite alteration at 143.0-.3, and 143.5-.9m. 145.4-.6m, interval is strongly Fe carbonate altered, +- sericite + chlorite. | 55.00 | 57.00 | 112329 | | S | | 1 | 1 | 1 | 1 | 1 | | | | | | | |
| 154.57 | 161.47 | MBX | MONZONITE BRECCIA | 57.00 | 59.00 | 112330 | | S | | 2 | 1 | | 2 | 1 | | | | | | | |
| | | | Intrusive clast supported breccia with strong potassic alteration. Clasts are 1-10cm sized, sub-rounded, dark pink altered, moderately packed (clast supported). Clasts make up ~70% of the core. Matrix is fine grained, dark, intrusive?, less altered. Qtz veins are regularly sinuous at ~15deg tca with density of 1/15cm, mm veinlets. At 157.5m, a 2cm chalcedonic qtz vein with 1/2cm vuggy vein with pallisade texture. Gradational contact, and 5 1/2-1cm qtz veins at 30deg tca at bottom of interval over 30cm. | 59.00 | 61.00 | 112331 | | S | | 2 | 1 | 1 | 2 | 1 | | | | | | | |
| 161.47 | 174.4 | MBX | MONZONITE BRECCIA THAT IS HYDROTHERMALLY BRECCIATED | 59.00 | 61.00 | 777029 | Duplicate | | | | | | | | | | | | | | |

| Primary Interval | | | | Assay Interval | | | QA/QC | Oxide Facies | Alteration Intensity | | | | | | | Mineralization | | | | | |
|---|---|---|---|---|---|---|---|---|---|---|---|---|---|---|---|---|---|---|---|---|---|
| FROM (m) | TO (m) | LITH CODE | Description | From | To | Sample Number (7R) | Duplicate / Blank / Standard | O/T/S | Biot | Kspar | Cl / Ep | Qtz | Hem | Calc | Fe-carb | Py % | Py How | Cp % | Cp How | Mg % | Mg How |
| | | | Same original unit as previously described that has been highly hydrothermally brecciated. Qtz and fe carb has infilled, and makes up ~40% of the rock as veins and fractures. Some vugs are noted, and pyrite both diss and frac fill make up locally up to 1%, 0.5% average overall. The underlying breccia appears monlithic, only intrusive clasts, but are variably altered, ~80% are k altered, ~10% chl altered, ~10% other. High potassic alteration intensity through interval. 20cm black crumble zone at bottom of interval. | 61.00 | 63.00 | 112332 | | S | | 2 | 1 | 4 | 3 | 1 | | | | | | | |
| 174.4 | 184 | MBX | MONZONITE BRECCIA, HYBRID MIXTURE | 63.00 | 65.00 | 112333 | | S | | 1 | | 4 | 3 | 1 | | | | | | | |
| | | | Mostly pristine that begins with 0.6m of obliterated light grey iron carbonate altered zone with trace k alteration, followed by clast supported polylithic k alt breccia to 176.8m, followed by strongly hematitic obliterated breccia to 178m, dark purple, followed by a matrix supported fragmental polylithic breccia to end of interval. Main heterolithic breccia is matrix supported, ~60% fine grained k altered intrusive? matrix has disseminated biotite. Clasts are dominantly intrusive, dominantly varying intensities of k alteration, few with hematite. Also few basaltic clasts. Any sed clasts? Overall color of breccia is pinkish red. Clasts are all <2cm sized, angular fragments, low sphericity. Late fracturing makes up ~1% of the interval and is qtz filled, thin fractures, irregular. Sharp contact at bottom of interval at 60deg tca. | | | 112334 | Standard | | | | | | | | | | | | | | |
| 184 | 189.8 | DBX | DIORITE BRECCIA | 65.00 | 67.00 | 112335 | | S | | 1 | | | 3 | | | 0.5 | DI | | | | |
| | | | Plag augite porphyry volcanic. Strongly hematitic, dominant colour is purple and low intensity k alteration noted in few places. Hem is formational. Trace pinhead pyrite notes as well as arsenopyrite. Up to 184.7m, has mottled washed appearance. At 183.2m, a 6cm qtz vein at 70deg tca. 183-187m, strong interstitial calcite, and interval is weakly silicified. Relatively no q.v.'s or calcite veins through interval with | | | | | | | | | | | | | | | | | | |

| Primary Interval | | | | Assay Interval | | | QA/QC | Oxide Facies | Alteration Intensity | | | | | | | Mineralization | | | | | |
|---|---|---|---|---|---|---|---|---|---|---|---|---|---|---|---|---|---|---|---|---|---|
| FROM (m) | TO (m) | LITH CODE | Description | From | To | Sample Number (7R) | Duplicate / Blank / Standard | O/T/S | Biot | Kspar | Cl / Ep | Qtz | Hem | Calc | Fe-carb | Py % | Py How | Cp % | Cp How | Mg % | Mg How |
| 189.8 | 209.09 | DBX | DIORITE BRECCIA | 69.00 | 71.00 | 112337 | | S | 1 | 1 | | | 3 | | | 0.01 | DI | | | | |
| | | | Intact dbx with fewer planar calcite vns. Monzodiorite breccia grading into diorite breccia. Plag porphyry, very fine grained, phenos are 1mm sized, euhedral, mafic phenos noted near end of hole, bt? Intrusive? Interstitial calcite is strong after ~197m. Appears monolithic, but clasts aren't obvious as whole interval is k altered, chl altered and hematite altered. Strong k alt to 196.8m, then washed over with hematite. Some of the plag are chloritised. A 55cm calcite vein at 30deg tca, starts ar 205.38m. Clasts that are noted are 1-4cm sized. | 71.00 | 73.00 | 112338 | | S | | 1 | | | 3 | | | | | | | | |
| | | | | 73.00 | 75.00 | 112339 | | S | | 2 | | 4 | 3 | | | 0.1 | DI | | | | |
| | | | | 75.00 | 77.19 | 112340 | | S | | 2 | | 3 | 3 | | | | | | | | |
| | | | | 77.19 | 79.63 | 112341 | | S | | 1 | 1 | 2 | 3 | 1 | | | | | | | |
| | | | | 79.63 | 81.10 | 112342 | | S | | 2 | 1 | 1 | 3 | 1 | | | | | | | |
| | | | | 81.10 | 83.14 | 112343 | | S | 1 | 2 | 1 | 1 | 3 | 1 | | 0.1 | DI | | | | |
| | | | | 83.14 | 84.75 | 112344 | | S | | 2 | 1 | 1 | 3 | 2 | | | | | | | |
| | | | | 84.75 | 86.56 | 112345 | | S | | 2 | 1 | 2 | 3 | 2 | | | | | | | |
| | | | | | | 112346 | Blank | | | | | | | | | | | | | | |
| | | | | 86.56 | 88.50 | 112347 | | S | | 2 | 1 | 2 | 3 | 1 | | | | | | | |
| | | | | 88.50 | 90.25 | 112348 | | S | | 2 | 1 | 2 | 3 | | | | | | | | |
| | | | | 90.25 | 91.68 | 112349 | | S | | 2 | 1 | 1 | 3 | | | 1 | DI | | | | |
| | | | | 90.25 | 91.68 | 777030 | Duplicate | | | | | | | | | | | | | | |
| | | | | 91.68 | 93.40 | 112350 | | S | | 2 | 1 | | 3 | 1 | | | | | | | |
| | | | | 93.40 | 95.08 | 112351 | | S | | 2 | 1 | | 3 | 2 | | | | | | | |
| | | | | 95.08 | 97.00 | 112352 | | S | | 3 | 1 | 3 | 3 | | | | | | | | |
| | | | | 97.00 | 99.53 | 112353 | | S | | 3 | 1 | 2 | 3 | 1 | | | | | | | |
| | | | | 99.53 | 102.00 | 112354 | | S | | 3 | 1 | 1 | 3 | | 1 | | | | | | |
| | | | | 102.00 | 104.00 | 112355 | | S | | 3 | 1 | 3 | 3 | 1 | | | | | | | |
| | | | | 104.00 | 106.25 | 112356 | | S | | 3 | 1 | 3 | 3 | | | | | | | | |
| | | | | 106.25 | 108.84 | 112357 | | S | 1 | 3 | 1 | 1 | 3 | 1 | | | | | | | |
| | | | | 108.84 | 110.75 | 112358 | | S | | 3 | 1 | | 2 | 1 | | | | | | | |
| | | | | 110.75 | 112.75 | 112359 | | S | | 3 | 1 | 1 | 3 | | | | | | | | |
| | | | | 112.75 | 114.44 | 112360 | | S | | 1 | 1 | 2 | 3 | | 1 | | | | | | |
| | | | | 114.44 | 117.00 | 112361 | | S | | 3 | 2 | 1 | 1 | | | | | | | | |
| | | | | 117.00 | 119.00 | 112362 | | S | | 1 | 1 | 1 | 1 | | | | | | | | |
| | | | | 119.00 | 121.00 | 112363 | | S | | 2 | | 1 | 1 | | | | | | | | |

| Primary Interval | | | | Assay Interval | | | QA/QC | Oxide Facies | Alteration Intensity | | | | | | | Mineralization | | | | | |
|---|---|---|---|---|---|---|---|---|---|---|---|---|---|---|---|---|---|---|---|---|---|
| FROM (m) | TO (m) | LITH CODE | Description | From | To | Sample Number (7R) | Duplicate / Blank / Standard | O/T/S | Biot | Kspar | Cl / Ep | Qtz | Hem | Calc | Fe-carb | Py % | Py How | Cp % | Cp How | Mg % | Mg How |
| | | | | 123.00 | 125.25 | 112365 | | S | | 3 | 1 | 1 | 2 | | | | | | | | |
| | | | | 125.25 | 126.49 | 112366 | | S | | 2 | 1 | 1 | 3 | | 3 | 0.1 | DI | | | | |
| | | | | 125.25 | 126.49 | 777031 | Duplicate | | | | | | | | | | | | | | |
| | | | | 126.49 | 129.00 | 112367 | | S | | 2 | 2 | 1 | 3 | | 1 | | | | | | |
| | | | | 129.00 | 131.00 | 112368 | | S | | 2 | 3 | 2 | 3 | | | | | | | | |
| | | | | 131.00 | 133.00 | 112369 | | S | | 1 | 1 | | 3 | | | | | | | | |
| | | | | 133.00 | 135.00 | 112370 | | S | | 2 | 1 | | 3 | | | | | | | | |
| | | | | 135.00 | 136.97 | 112371 | | S | | 2 | 1 | | 3 | | | | | | | | |
| | | | | | | 112372 | Standard | | | | | | | | | | | | | | |
| | | | | 136.97 | 139.00 | 112373 | | S | | 2 | | 2 | 3 | | | | | | | | |
| | | | | | | 112374 | Blank | | | | | | | | | | | | | | |
| | | | | 139.00 | 141.00 | 112375 | | S | | 1 | | | 2 | 1 | | | | | | | |
| | | | | 141.00 | 143.00 | 112376 | | S | | 1 | 1 | | 3 | | 1 | | | | | | |
| | | | | 143.00 | 145.26 | 112377 | | S | | 1 | 2 | | 3 | | | | | | | | |
| | | | | 145.26 | 147.26 | 112378 | | S | | 1 | 1 | 1 | 3 | | 1 | | | | | | |
| | | | | 147.26 | 149.58 | 112379 | | S | | 1 | 1 | 1 | 3 | | 2 | | | | | | |
| | | | | 149.58 | 151.50 | 112380 | | S | | 1 | | | 3 | | | | | | | | |
| | | | | 151.50 | 153.00 | 112381 | | S | | 1 | | | 3 | | | 0.01 | DI | | | | |
| | | | | 153.00 | 155.00 | 112382 | | S | | 1 | | | 3 | | | | | | | | |
| | | | | 155.00 | 157.00 | 112383 | | S | 1 | 1 | | 1 | 3 | | | | | | | | |
| | | | | 157.00 | 159.00 | 112384 | | S | | 1 | 1 | 1 | 3 | | | | | | | | |
| | | | | 159.00 | 161.00 | 112385 | | S | | 1 | 1 | | 3 | | 1 | | | | | | |
| | | | | 161.00 | 163.00 | 112386 | | S | | 1 | | 2 | 1 | | 1 | 0.1 | DI | | | | |
| | | | | 161.00 | 163.00 | 777032 | Duplicate | | | | | | | | | | | | | | |
| | | | | 163.00 | 165.00 | 112387 | | S | | 2 | 1 | 2 | 1 | | 1 | | | | | | |
| | | | | 165.00 | 167.00 | 112388 | | S | | 1 | 1 | 3 | 1 | | | 0.1 | DI | | | | |
| | | | | | | 112389 | Blank | | | | | | | | | | | | | | |
| | | | | 167.00 | 169.00 | 112390 | | S | | 1 | 1 | 3 | 1 | | | 0.5 | DI | | | | |
| | | | | 169.00 | 171.00 | 112391 | | S | | 1 | | 3 | | | | 1 | DI | | | | |
| | | | | 171.00 | 173.00 | 112392 | | S | | 1 | | 3 | | | | 0.1 | DI | | | | |
| | | | | 173.00 | 175.00 | 112393 | | S | | | | 4 | | | 1 | 0.1 | DI | | | | |
| | | | | | | 112394 | Standard | | | | | | | | | | | | | | |
| | | | | 175.00 | 177.00 | 112395 | | S | | 1 | 1 | 1 | 1 | | | | | | | | |
| | | | | 177.00 | 179.00 | 112396 | | S | | 1 | | 1 | 3 | | | | | | | | |
| | | | | 179.00 | 181.00 | 112397 | | S | | 2 | | 1 | 2 | | | | | | | | |
| | | | | 181.00 | 183.00 | 112398 | | S | | 2 | | 2 | 1 | | | 0.1 | DI | | | | |
| | | | | 183.00 | 185.00 | 112399 | | S | | | | 1 | 3 | 1 | | 1 | DI | | | | |
| | | | | 185.00 | 187.00 | 112400 | | S | | | | | 3 | 3 | | 0.1 | DI | | | | |

| Primary Interval | | | | Assay Interval | | | QA/QC | Oxide Facies | Alteration Intensity | | | | | | | Mineralization | | | | | |
|---|---|---|---|---|---|---|---|---|---|---|---|---|---|---|---|---|---|---|---|---|---|
| FROM (m) | TO (m) | LITH CODE | Description | From | To | Sample Number (7R) | Duplicate / Blank / Standard | O/T/S | Biot | Kspar | Cl / Ep | Qtz | Hem | Calc | Fe-carb | Py % | Py How | Cp % | Cp How | Mg % | Mg How |
| | | | | 189.00 | 191.00 | 112402 | | S | | | | 1 | 3 | | | 0.01 | DI | | | | |
| | | | | 191.00 | 193.00 | 112403 | | S | | | 1 | 1 | 3 | 1 | | | | | | | |
| | | | | 193.00 | 195.00 | 112404 | | S | | | 1 | 1 | 1 | 1 | | | | | | | |
| | | | | 195.00 | 197.00 | 112405 | | S | | 1 | | 1 | 3 | 1 | | 0.1 | DI | | | | |
| | | | | 197.00 | 199.00 | 112406 | | S | | 1 | | 1 | 2 | 3 | | | | | | | |
| | | | | 199.00 | 201.00 | 112407 | | S | | | | 1 | 3 | 3 | | 1 | DI | | | | |
| | | | | 201.00 | 203.00 | 112408 | | S | | 1 | 1 | 1 | 3 | 3 | | | | | | | |
| | | | | | | 112409 | Blank | | | | | | | | | | | | | | |
| | | | | 203.00 | 205.38 | 112410 | | S | | 1 | 1 | 1 | 3 | 3 | | 0.5 | DI | | | | |
| | | | | | | 112411 | Standard | | | | | | | | | | | | | | |
| | | | | 205.38 | 207.10 | 112412 | | S | | 1 | 1 | 2 | 3 | 3 | | 1 | DI | | | | |
| | | | | 205.38 | 207.10 | 777033 | Duplicate | | | | | | | | | | | | | | |
| | | | | 207.10 | 209.09 | 112413 | | S | | 1 | 2 | 1 | 3 | 3 | | 0.5 | DI | | | | |

| RVC-MM-07-07 | | Zone: Peak | Richfield Ventures | Azimuth: 112 | Start Date: 11/28/07 |
|---|---|---|---|---|---|
| | | North: | | Dip: -50 | End Date: |
| Site #: | 7 | East: | | Depth: 446.84m | Core Size NQ |
| | | Elevation: | Diamond Drill Hole | Geologist: Nick Bazowski | |

| Primary Interval | | | | Assay Interval | | | QA/QC | Oxide Facies | Alteration Intensity | | | | | | | Mineralization | | | | | |
|---|---|---|---|---|---|---|---|---|---|---|---|---|---|---|---|---|---|---|---|---|---|
| FROM (m) | TO (m) | | Description | From | To | Sample Number (7R) | Duplicate / Blank / | O/T/S | Biot | Kspar | Cl / Ep | Qtz | Hem | Calc | Fe-carb | Py % | Py How | Cp % | Cp How | Mg % | Mg How |
| 0.61 | 38 | MBX | MONZONITE BRECCIA | 0.61 | 3.00 | 112414 | | | | 1 | 1 | | | 3 | | 1 | DI | | | | |
| | | | Casing to 5 feet.<br>Mostly matrix supported with dark green grey monzonite/diorite clasts in light grey intrusive matrix. Both clast and matrix supported through interval. Clasts are any size, dominantly less than 3cm. Clasts are angular, mature, some are k altered. Matrix is light to dark grey. The monzonite clasts are coarse grained and the only ones that are k altered. A large granite boulder at 6.25 to .57m, massive boulder. Pyrite is locally up to 1%, but over the interval is ~0.5%. Gradational contact. | 3.00 | 5.00 | 112415 | | | | 1 | 1 | | | 3 | | 0.01 | DI | | | | |
| | | | | 3.00 | 5.00 | 777034 | Duplicate | | | | | | | | | | | | | | |
| | | | 6.78-22.2m Diorite and monzonite clasts- heterolithic?. Dominantly felsic, light to medium grey clasts and light grey fine grained to aphanitic matrix (cement?). Interstitial calcite throughout. Matrix supported. ~60-70% clasts, angular, medium sphericity. 20.50-.95m, fault zone, unhealed, grey yellow crumbly rock with pebble/ granular gouge for 10cms at 0.75m @ 90deg tca. 21.8m to end of interval, dark green magnetite gabbro clasts dominate. Locally up to 3-4% pyrite disseminated through this interval, average of 2%. Possible trace pinhead chalcopyrite. | 5.00 | 6.78 | 112416 | | | | 1 | | | | 3 | | 0.1 | DI | | | | |
| | | | | 6.78 | 9.00 | 112417 | | | 1 | | 1 | | | 3 | | 0.5 | DI | | | | |
| | | | 22.20-23.60m Clast supported breccia with intrusive and volcanic? clasts. Monzonite clasts are k altered, are more dominant than basalt>diorite. Also saussuritised. Matrix is fine grained, intrusive. Clasts are ~80%. Small amounts of disseminated pyrite. | 9.00 | 11.00 | 112418 | | | | | | | | 3 | | 1 | DI | | | | |
| | | | | 11.00 | 13.00 | 112419 | | | 1 | | 1 | 1 | | 3 | | 2 | VN | | | | |

| | | | | | | | | | | | | | | | | | | | | | |
|---|---|---|---|---|---|---|---|---|---|---|---|---|---|---|---|---|---|---|---|---|---|
| | | | 23.60-29.00m Clast supported intrusive breccia. Matrix is diorite, fine grained with ~5% disseminated pyrite. Clasts are monzodiorite, with slight chlorite alteration and disseminated pyrite. Very tight, unfractured, unveined, ~80% clasts. Medium grey/green colour. sharp contact at top, gradational at bottom of interval. | 13.00 | 15.00 | 112420 | | | | | 1 | | | 3 | | 2 | BB | | | | |
| | | | | 15.00 | 17.00 | 112421 | | | 1 | | 1 | | | 3 | | 2 | DI | 0.01 | DI | | |
| | | | 29.00-38.40m Matrix supported heterolithic? breccia with monzonite, diorite and basalt clasts that are all mature, angular, low sphericity, all <2cm diameter. Fe carbonate alteration wash over short intervals, making dominant colour cream, but where fresh and unaltered, is medium grey. Matrix is light grey, fine grained, intrusive?. Fe carbonate alteration from 29-30.8m, 32.58-37.7m, but relic clasts still visible. Bottom 50cm of interval is highly fractured with fine grained black infill, irregular fractures, thin veinlets of qtz too, bottom (at contact) with granular gouge of small fault. Fault is at 30deg tca?. Geussed contact as interval so washed with Fe carb alt'n. 0.5-1.0% disseminated pyrite in interval. | 17.00 | 19.00 | 112422 | | | | | 1 | 1 | | 3 | | 2 | DI | | | | |
| 38 | 85 | SBX | | 19.00 | 20.72 | 112423 | | | | | 1 | 1 | | 3 | | 2 | DI | | | | |
| | | | 38.00-47.00m Pale mauve pink matrix supported in BX of pink mnz clasts in beige syenite matrix with K altered clasts.Highly fractured, broken interval of monolithic (?) intrusive breccia that is matrix supported with ~60% clasts of all sizes, <4cm. Clasts are subrounded with medium sphericity. Minor vein fills with sections that are silicified. Average colour is medium grey with pink tinge from K alteration. 47.00-85.00m Paler pasty pink to pasty mauve to 85m. 47.25-48.2m, q.v. at 10deg tca, frac fill vein. Appears crackle brecciated between 48.3-50.10m. Variable intensity of K alteration through interval. Vuggy healed fault with 4-5% py and trace cpy at 51.9-52.3m. It is healed and contains mobile rock fragments - possible contact. | 20.72 | 22.20 | 112424 | | | | | 3 | | | 3 | | 3 | DI | | | | |
| | | | | 22.20 | 23.60 | 112425 | | | | 1 | 3 | 1 | | 3 | | 0.1 | DI | | | | |

| | | | | | | | | | | | | | | | | | | | | | |
|---|---|---|---|---|---|---|---|---|---|---|---|---|---|---|---|---|---|---|---|---|---|
| | | | 53.15-65.95m Variable intensities of different K+CL altered intrusive clasts. Clasts vary, 30-70% of the rock, so matrix supported. 59.45-65.95m, strong fe carb + sericite alteration, bleached pasty cream coloured. Trace green chl alt'n. Graphitic fault at 60.40m, at 30deg tca, followed by 30cms fractured, qtz healed k alt zone with bleached margins from qtz. 63.3-64.0m, crackle breccia qtz and black (?) infill. 65.95-67.62m, high intensity K alteration, pink rock, clasts and matrix (new unit?) | 23.60 | 26.00 | 112426 | | | | | 1 | 1 | | 3 | | 1 | DI | | | | |
| | | | | 26.00 | 27.50 | 112427 | | | | | 1 | 1 | | 3 | | 0.01 | DI | | | | |
| | | | 65.95-78.34m Mottled monolithic K altered monzonite breccia. Clasts are 2-10cm sized, tightly packed, clast supported. 73.25m to end of interval, fe carb wash and bleaching and slight silicification, sericite? 76.0-.80m, hydrothermal alteration with qtz healing. Less K alt after 75m. PY+ trace CPY. Contact at 90deg tca. | 27.50 | 29.00 | 112428 | | | | | 2 | | | 3 | | 0.1 | DI | | | | |
| | | | | 29.00 | 30.80 | 112429 | | | | | 3 | | | 1 | 3 | 1 | DI | | | | |
| | | | 78.34-85.17m Altered brecciated syenite/diorite? with variable brecciation. Clast supported crackly breccia to 79.30m and short interval at 84.15-.40m. Matrix supported through rest of interval with relic clasts. Appears coherent, but sections of diorite has visible clasts. Monolithic, diorite clasts and matrix. Few fracs and veins, compact rock. K alteration to ~84m, with minor chl alt along few fractures, unaltered after that, to contact. Not a visible contact, just noted different clasts. | 30.80 | 32.58 | 112430 | | | 1 | 1 | 3 | 1 | | 3 | | 0.5 | DI | | | | |
| 85.17 | 144 | MBX | MONZONITE BRECCIA | 32.58 | 35.00 | 112431 | | | | | 3 | | | | 3 | 1 | DI | | | | |
| | | | Medium grey with darker chlorite in lighter matrix supported monzonite breccia with weak K alteration at ~87m. Clasts up to 2cms are mature, angular with low sphericity. Bottom contact gradational. Interstitial calcite noted in bottom 4metres of interval. | 35.00 | 37.00 | 112432 | | | | | | | | | 2 | 0.5 | DI | | | | |
| | | | | 37.00 | 39.00 | 112433 | | | | | 3 | 2 | | | 2 | 0.1 | DI | | | | |

| | | | | | | | | | | | | | | | | | | | | | |
|---|---|---|---|---|---|---|---|---|---|---|---|---|---|---|---|---|---|---|---|---|---|
| | | | 90.90-106.57m Intercalated intervals up to 30-40cm, tightly packed breccia in other sections, jigsaw brecciated in monzonite breccia. Hydrothermally brecciated from 96.53-97.78m, qtz healed, making up ~45% of the rock. 97.78-101m Bleached moderate fe carb alt to 101m. 100.90-101.8m, K alt wash with high density of q.v's at 60 and -60deg tca with thin bleached contacts. 94.80m, hem/calcite veinlet at 80deg tca. 101.5-102.2m, short heterolithic breccia zone, possibly a xenolith boulder in DBX? Clasts are <cm sized, basalt and intrusives, tightly packed, light coloured, crumbly at contacts. 102.8-103.2m, 4 chalcedonic qtz veins all <1cm sized at 80deg tca. 103.7-104.3m, Intense patchy K alteration of clasts and matrix. 105.82-106.57m, felds porph intrusive with 1/2cm euhedral feldspars, moderate K alteration. Fine grained intrusive matrix, not silicified. | | | 112434 | Standard | | | | | | | | | | | | | | |
| | | | | 39.00 | 41.00 | 777035 | Duplicate | | | | | | | | | | | | | | |
| | | | 106.57-128.87m Monolithic crackle breccia, fine to medium grained felsic leucocratic intrusive. Very light grey beige to creamy coloured bleached, high silica content, siliceous, fe carb altered, sericite altered. 116m-141m, Clasts in top 2m of interval are ghosts, altered and washed. Crackle breccia, highly fractured and matrix is unidentified, fine grained, black powder with fine grained disseminated pyrite. At 110.1m, graphitic fracture at 45deg tca. Silica alteration throughout, but variable. After 116m, some chl alt'n, after 117.8m, low intensity k alteration. After 117.5m, lithology the same alterations vary to end of interval (see alteration chart). Most noteable change is colour, darker grey with pink due to moderate K alteration. | 39.00 | 41.00 | 112435 | | | | 1 | 1 | 1 | | 3 | | 0.01 | DI | | | | |
| | | | | 41.00 | 43.00 | 112436 | | | | 1 | | 1 | | 3 | | | | | | | |
| | | | 128.87-132.00m Abundant high level Qtz veins in dark grey clast supported breccia with 70-80% clasts. Monzonite clasts are slightly k altered, angular, <2cm diameter, fine grained. Matrix is dark grey to black, aphanitic to fine grained. Sharp contact at bottom of interval at 70deg tca. | 43.00 | 45.00 | 112437 | | | | 1 | 1 | 1 | | | | | | | | | |
| | | | | 45.00 | 47.00 | 112438 | | | | 2 | 1 | 1 | | | 1 | 0.1 | DI | | | | |

| | | | | | | | | | | | | | | | | | | | | | |
|---|---|---|---|---|---|---|---|---|---|---|---|---|---|---|---|---|---|---|---|---|---|
| | | | 132-133.85m fine grained massive equigranular more mafic intrusive with weak K alteration. 133.51-.80m, mafic monzonite breccia with sharp contact at 80deg tca. | 47.00 | 49.00 | 112439 | | | | 2 | 1 | | | | | | | | | | |
| 144 | 380 | DBX | DIORITE BRECCIA | 49.00 | 51.00 | 112440 | | | | 2 | | 1 | | | | | | | | | |
| | | | Large massive intvl of brecciated monz w/ various types of brecciation; jigsaw, hydrothermal, matrix and clast supp. Dominantly clast supp. and crackle brecciated. The unit is moderately k altered and chl altered. Clasts are all monz, monolithic, matrix is f.g., black or pasty white --> when black, f.g. diss. py associated with some clacite. Matrix is dominantly chl altered, clasts are k alt. 142.15-.80m, hydrothermal brecciated qtz healed ~40% of the rock. Some of the matrix is pure mag, all of the rock, strongly magnetic. Py is diss through small sections, and as a large 4x4cm bleb at 160.5m. 160.3m, slight hematite alt along fracts. 178.8-9.22m, extremely high chl alt'n, flt zone? at 80deg tca. Light pasty green. Dom colour of intvl is dark green/pink, dark due to diss mafics, bt, mag. Matrix is mafic, chl rich. Few gabbroic clasts replaced by mag noted from 174-190m. Tr cpy noted in few spots, small bleb at 173.1m. At 197.15m, a 6cm multi-staged layered qtz vn with tr chl rims. Qtz is white + transparent. Veining at 45deg tca. | 51.00 | 53.00 | 112441 | | | | 1 | | | | 3 | 1 | 1 | DI | | | | |
| | | | After 202.65m, clasts and matrix is more mafic. 207.6-208m, slight lighter colour, low intensity fe carb alt'n. At 208.5-209.75m, low to med fe carb alt'n + highly fractured and qtz infilled with chilled margins. 210.20-.75m, bleached zone with mod fe carb alt'n. After 212.5m, few mafic clasts, gabbro, angular, <2cm, <10% of the clasts. Noted to 219.5m. Sharp contact, but bottom 6cm is chilled margin from lower unit. | 53.00 | 55.00 | 112442 | | | | 1 | | | | 3 | | | | | | | |
| 224.31 | 232.58 | MBX | FELDSPAR PORPHYRY MONZONITE BRECCIA | 55.00 | 57.00 | 112443 | | | | 1 | | | | | | 0.1 | DI | | | | |

| | | | | | | | | | | | | | | | | | | | | | |
|---|---|---|---|---|---|---|---|---|---|---|---|---|---|---|---|---|---|---|---|---|---|
| | | | 224.31- 232.58m Qtz veins with illite +SE bleaching. Bleached pale white creamy green altered breccia surrounding hydrothermal breccia zone. Porphyry consists of felds phenos <1mm in aphanitic matrix. Moderate Fe Carbonate+SE.. Qtz+CL fracture fill. ~ 2% hairline qtz fracture fill, irregular and sinuous. 20cm section of K alteration at 255.40m. 224.8m 1 by 2cm alb?+ qtz vein at 75deg tca. At 225.7m, 1 by30cms @80deg tca - crackle breccia with f.g. black infill matrix, sharply bounded by a smoky qtz vein at 80deg tca. At 226.2m, 1 by 7cms planar qtz vein with cm sized wall rock frags w/i at 70deg tca. 226.55m-228.95m, hydrothermal breccia with 50% qtz infill with trace py. Below the hydrothermal breccia, chl alt'n is mod and pervasive through veins and felds porph. At 230.25m, 1 by 8cms multi-stage vein structure with pallisaded qtz smoky qtz vein infill and BX host rock frags. Another similar structure at 231.2m.Both are at 75deg tca. Between 231.3m and .9m, 7 by <2cms multistaged qtz vns, all <2cm sized, all with rimmed pasty cream white qtz, smoky dark coloured qtz w/i. Sharp contact at bottom. | | | 112444 | Blank | | | | | | | | | | | | | | |
| 232.58 | 244.38 | DBX | DIORITE BRECCIA | 57.00 | 59.00 | 112445 | | | | 1 | 1 | 1 | | | 1 | 0.1 | DI | | | | |
| | | | Pink Kspar altered clasts in medium grey diorite matrix. Clast supported tightly packed. diorite breccia. Intense K altered angular clasts <3cms. 20% fine grained HEM Matrix. Moderate chl Qtz K CL fracture fill + late CA. Also, intense interstitial calcite. Unaltered between 234.2-.65m. Unit is strongly magnetic. At 242.95m, CA+HEM+EP fracture fill at ~15deg tca. Bottom contact is very gradational. | 59.00 | 61.00 | 112446 | | | | | 1 | 1 | | | 1 | 1 | DI | | | | |
| | | | | 61.00 | 63.00 | 112447 | | | | | 1 | | | | 2 | 1 | DI | | | | |

| | | | | | | | | | | | | | | | | | | | | | |
|---|---|---|---|---|---|---|---|---|---|---|---|---|---|---|---|---|---|---|---|---|---|
| | | | 244.38-254.55m Highly mafic, dark green/black massive heavy magnetic intrusive rock. Matrix supported gabbroic? breccia, matrix is green, dark, intrusive, saussuritised magnetite intrusive. Clasts which are locally up to 50% of the rock, are highly altered intrusive. 50% intense CL altered clasts with minor K+HEM alteration. 248.6-.95m, crush zone with med to dark fine grained clay gouge @ 45deg tca. At 251.06-.22m, bleached pale greenish pale pink, silicified granular chl clay gouge zone, followed by fe carb, highly mottled intrusive bx zone to 252.08m, with lower contact at 60deg tca. 253.2-.45m, crush zone - fault zone at 70deg tca with crumbly chl clays.Lower contact at 30deg tca. | 63.00 | 65.00 | 112448 | | | | 1 | 1 | | | | 1 | | | | | | |
| | | | | 65.00 | 67.00 | 112449 | | | | 2 | 1 | 1 | | | 1 | 2 | DI | | | | |
| | | | 254.55-277.11m Dark grey pink with pink K altered clasts in matrix supported mafic diorite breccia with intense magnetite. 30-40% Fine grained darker matrix. <2cms clasts are sub-rounded with med sphericity. At 254m, 10cms clay altered crumbled chl zone. Few chl calc vein structures at 15deg tca. 262.6-264.9m, ~10% mm felds phenos in a semi-massive coherent portion of monz. At 269.5m, low intensity hydrothermal breccia with ~20-30cm bleached crackle breccia zone with black fine grained matrix infill with diss py. At 271.3m, 1 by 2cms Qtz+CA planar vein at 70deg tca. Varying amounts of interstitial calcite throughout interval. 274.5-.9m, light green bleached chl alteration zone. 276.2-.9m, hydrothermal breccia zone with ~60% qtz healing. 276.9m, 15cms multi-stage vein to end of interval that is rimmed by 1cm pallisade white qtz crystals, infilled with smoky qtz and <2cms rock frags. Sharp contact at ~70deg tca. | 67.00 | 69.00 | 112450 | | | | 3 | | 1 | | | | | | | | | |
| 277.11 | 293.25 | GBX | SAUSSURITISED MAGNETITE GABBRO BRECCIA WITH MONZONITE CLASTS | 69.00 | 71.00 | 112451 | | | | 3 | | 1 | | | | | | | | | |

| | | | | | | | | | | | | | | | | | | | | | |
|---|---|---|---|---|---|---|---|---|---|---|---|---|---|---|---|---|---|---|---|---|---|
| | | | 277.11-293.25mDark green gray clast suported diorite BX with dark pink monzonite clasts in darker dio matrix. BX~50% of the interval, other massive, coherent diorite. ~60-70% clasts- sub-rounded, sub-angular, k altered. Unit is highly magnetic. Interstitial calcite throughout. Top of interval is moderately fractured at high <'s, with calcite frac fill. After 285.1-288.6m, Intense clay alteration, almost gougy, but not from faulting. Highly chloritic, crumbly, soft. Clay alt makes up ~25% of the interval. Mafic groundmass. Moderate clay alteration between 290.9-292.8m, and is associated with minor py and trace cpy. ~292m, whispy chl/calc/hem veins parallel tca for ~ 0.75m, associated with clay alteration noted above. Rough contact, very gradational. | 71.00 | 73.00 | 112452 | | | | 3 | | 1 | | | | | | | | | |
| 293.25 | 298.49 | HBX | HETEROLITHIC BRECCIA WITH MAFIC GROUNDMASS | 73.00 | 75.00 | 112453 | | | | 2 | | 1 | | | | 0.1 | DI | | | | |
| | | | Dark grey green and dark pink rock. Clasts are dominantly potassicly altered mature monzonite clasts, but also angular, med sphericity, saussuritised gabbro clasts. Clasts make up ~60% of the rock, 75% of which are intrusive. Is matrix supported. Matrix is fine grained, mafic, and highly pyritic in some places, locally up to 5%. Sharp contact at bottom of interval. | | | 112454 | Standard | | | | | | | | | | | | | | |
| | | | | 75.00 | 76.75 | 777035 | Duplicate | | | | | | | | | | | | | | |
| | | | 298.49-304.53m Matrix supported DBX, ~60% green black, fine grained gabbroic. Clasts are <2cm sized, mature, k altered monzonite? Strong interstitial calcite, plus sinuous irregular 5 by 2-3cms calcite veins with hematite. Bottom contact is marked by a 25cm clay altered zone that is highly chloritic. Gradational contact through clay alt zone. | 75.00 | 76.75 | 112455 | | | | | 1 | 1 | | | | | | | | | |
| | | | | 76.75 | 78.34 | 112456 | | | | 1 | 1 | 1 | | | | | | | | | |

| | | | | | | | | | | | | | | | | | | | | | |
|---|---|---|---|---|---|---|---|---|---|---|---|---|---|---|---|---|---|---|---|---|---|
| | | | 304.53-310.26m Mod to Highly K+HEM+CL altered, mottled pink, diss bt. At 305.05m, 1 by a 5cms hematitic gouge zone at 70deg tca. Also, 1 by 1cm chalky albitic qtz vein off fault at ~0deg tca, sinuously pinches and swells for 30cms and dissipates. Interval is highly fractured, dominantly qtz healed with bleached contacts. Brecciated for short distances, <20cm at bottom of interval. At 309.5 and .55m, 2 by 2cms planar whispy qtz albite veins at 80 and 60deg tca. At 310.06m, a 4 cm wide calcite vein with angular moderately k altered rock frags, all <1cm. Clasts are intrusive with evidence of movement. Gradational contact at bottom of interval. | 78.34 | 80.00 | 112457 | | | | 1 | | 1 | | 2 | | 0.5 | DI | | | | |
| 310.06 | 323.4 | DBX | HETEROLITHIC MAFIC BRECCIA WITH VARIOUS INTRUSIVE CLASTS | 80.00 | 82.00 | 112458 | | | | 1 | 1 | 1 | | 1 | | | | | | | |
| | | | 310.06-323.40m Dark grey matrix supported breccia with angular diorite> gabbro clasts from 1-3cms , mottled variably intense pink K altered with mod MG+HEM+CL alteration. Intense CA interstitial and as late harline fractures that are calc/chl filled. 311.85m, a calcitic qtz vein with minor hem, 2cm wide, at 60deg tca. At 312.43m1 by 3cms @80deg tca qtz/calc vein with bleached margins. | 82.00 | 84.00 | 112459 | | | | 2 | 1 | 1 | | | | | | | | | |
| | | | | 84.00 | 86.00 | 112460 | | | | 1 | | 1 | | | | | | | | | |
| | | | 323.40-334.62m Dark grey matrix/clast supported mod K altered MG diorite breccia with ~ 70-80% clasts, all <2cm sized, rounded, usually fairly tightly packed in K altered matrix with chl + epidote alteration. Trace py noted near end of interval. Trace hairline fracs with calcite infill, plus interstitial calcite as well. | 86.00 | 88.00 | 112461 | | | | 1 | | | | | | | | | | | |
| | | | | 88.00 | 89.50 | 112462 | | | | | | | | 3 | | | | | | | |
| | | | 34.62-337.07m Intense K spar altered insitu fractured with jigsaw fit. Crackle breccia with chloritic fracture fill.. 1-2mm MG+pyroxenes in MG matrix.. Bottom contact at 15deg tca, marked by chloritic qtz vein. | 89.50 | 90.90 | 112463 | | | | | | 1 | | 3 | | | | | | | |
| | | | SAUSSURITISED GABBROIC HETEROLITHIC BRECCIA | | | 112464 | Blank | | | | | | | | | | | | | | |
| | | | 337.07-339.05m Dark green gabbroic with scattered Kaltered monz clasts.Top contact contains 20cm chloritic clay alteration zone, sharp contact at bottom. | 90.90 | 93.00 | 112465 | | | | 1 | | 1 | | 1 | 1 | 0.5 | DI | | | | |

| | | | | | | | | | | | | | | | | | | | | | |
|---|---|---|---|---|---|---|---|---|---|---|---|---|---|---|---|---|---|---|---|---|---|
| | | | 339.05-344.28m Similar to interval @334m-337m Intense K+CL altered fractured MG diorite breccia with diseminated <2mm MG blebs. At 342.1m, low angled calcite cm wide vein wih intense chl alt'n along contact to 342.6m. At 343.9m, hem chl alb qtz vein parallel tca. | 95.00 | 97.00 | 112467 | | | | | 1 | 1 | | | | | | | | | |
| | | | | 97.00 | 99.00 | 112468 | | | | | 1 | 1 | | | | | | | | | |
| | | | 344.28-350.93m Highly mottled intrusive looking fine to medium grained green chl/ep altered non-brecciated diorite (or gabbro). K alt'n as frac fill. From 347.7-348.35m, Bleached pasty green Fe carbonate altered, with chlorite micas, diss py. Lower contact sinuously, veined hem/chalcedonic qtz +chlorite crush zone over 2cms. Sharp contact at bottom | 99.00 | 101.00 | 112469 | | | | | 2 | 1 | | | 1 | 0.1 | DI | | | | |
| | | | | 101.00 | 103.00 | 112470 | | | | | | 1 | | | 1 | | | | | | |
| | | | 350.93-360.09m Strong fe carb altered, bleached with clays cut by Qtz veinlets. Pasty cream colored green altered diorite breccia with short intervals of less altered rocks f.g. equigranular coherent intervals. Py up to 3% locally, <0.5% overall. Between 352.1-.5m, ~30% insitu fractured with jigsaw fit and black chloritic PY fracture fill cross cut by late Hem fracture fill. Intense HEM +K alteration from 356.8-357.1m Mottled with 1.6m of strong ser/fe carb alt and weak k/qtz/alb alt. Gradational contact. | 103.00 | 105.00 | 112471 | | | | 1 | 1 | 1 | | | | 0.5 | DI | | | | |
| | | | | 105.00 | 106.57 | 112472 | | | | 1 | 1 | 1 | | | | | | | | | |
| | | | 360.09-379.82m Mottled dark grey green diorite breccia with intvls of brecciated gabbro?. Between 361.5-362.6m, Chlorite altered, fault zone cut by 1 by 2cms CA+HEM rimmed fracture fill . at 60deg tca. At 363.9m, 1 by 8cms at 70deg tca - crush zone faulted zone with k alt fracture fill. Massive magnetite between 371.65-.9m, ~70% Massive MG replacement of the core. Mag susc ~1200. 374-377.3m, brecciated clast supported diorite with ~20% intense dark green dark green chl/ep alteration. More gabbroic to end of intvl, gradational contact at bottom. | 106.57 | 109.00 | 112473 | | | | 1 | 1 | | | | | | | | | | |
| 379.82 | 411.27 | MNZ | COHERENT EQUIGRANULAR MONZONITE | | | 112474 | Standard | | | | | | | | | | | | | | |

| | | | | | | | | | | | | | | | | | | | | | |
|---|---|---|---|---|---|---|---|---|---|---|---|---|---|---|---|---|---|---|---|---|---|
| | | | Pristine medium grey greenpale pink equigranular coherent monzonite. Intense magnetite as blebs and dominantly as interstitial. Hem fracture fill. Sharp bottom contact @70tca with CA+ HEM up to 1cm. | 109.00 | 111.00 | 777037 | Duplicate | | | | | | | | | | | | | | |
| | | | | 109.00 | 111.00 | 112475 | | | | | | | | | 1 | | | | | | |
| | | | | 111.00 | 113.00 | 112476 | | | | | | | | | 1 | | | | | | |
| | | | 383.60-386.80m Moderately k altered monzonite with weak chl alteration overall. Slightly dark pink colour. Py filling 1/2cm fracs at 384.55m, and diss blebs of py throughout intvl. Unveined, unfractured with disseminated magnetite. | 113.00 | 115.00 | 112477 | | | | | | 2 | | | 1 | | | | | | |
| 386.8 | 411.27 | MBX | MONZONITE BRECCIA | 115.00 | 117.00 | 112478 | | | | 2 | | 1 | | | 1 | | | | | | |
| | | | 386.80-411.27m Medium grey pink mauve fresh clean coherent weakly fractured. Clast supported with 1-4cms angular intense K and CL altered clasts in MG+CL matrix. Clasts make up ~80% of rock. From 391.2-396.01m, dominantly coherent monz. 394.05-.9m, Fe carb altered with 20cms of CL fracture fill making up 40% of the rock. Coherent to 398.15m, weak jigsaw fit, Dark green angular gabbroic clasts noted after 398.1m, <5% of the rock, but 1-5cms in size. After 400.1m, jigsaw fit with light grey matrix and aphaiitic rock flour cement. Gradational contact. | 117.00 | 119.00 | 112479 | | | | 2 | 1 | | 1 | | 1 | 0.01 | DI | | | | |
| | | | | 119.00 | 121.00 | 112480 | | | | 2 | 1 | | | | | 0.01 | DI | | | | |
| | | | 402.14-411.27m Bleached pasty green, intervals mottled, fine grained intrusive felsic clasts in fine grained matrix with mag cement. Rock flour cement in some spots. Moderate fe carb alt to ~407.2m, and minor CL and minor K alteration. Mag starts after 407.2m. Highly frac and infilled with calc with interstitial calc. Trace disseminated py diss throughout the intvl. 410.55m to end of intvl, bleached fe carb altered with 1 by 1cm q.v. at 60deg tca. HEM replacement of disseminated MG with PY trace CPY. | 121.00 | 123.00 | 112481 | | | | 2 | 1 | 1 | | | 1 | | | | | | |
| 411.27 | 424.12 | DBX | DIORITE BRECCIA | 123.00 | 125.00 | 112482 | | | | 2 | | 1 | 1 | | | | | | | | |
| | | | Dark green mottled magnetite diorite. Up to 5% pyrite, disseminations and mostly as fracture fill. Overall, ~3% py. Trace CPY top of intvl. At 422.6m, 1 by 6cms fault zone at 70deg tca, with chloritic grey gouge. Low intensity alt other than chl/ep. | 125.00 | 127.00 | 112483 | | | | 2 | | 1 | | | 1 | | | | | | |

| | | | | | | | | | | | | | | | | | | | | | |
|---|---|---|---|---|---|---|---|---|---|---|---|---|---|---|---|---|---|---|---|---|---|
| | | | Pristine medium grey green intense EP altered, equigranular coherent diorite. Intense magnetite as blebs and dominantly as interstitial. Hem fracture fill. Sharp bottom contact @70tca with CA+ HEM up to 1cm. | 127.00 | 129.00 | 112485 | | | | 2 | 1 | | | | 1 | | | | | | |
| 433.82 | 446.84 | HBX | HETEROLITHIC VOLCANIC BRECCIA | 129.00 | 130.50 | 112486 | | | | 2 | | | | 3 | | 0.1 | DI | | | | |
| | | | Maroon grey breccia with mnz matrix and 25% subround clasts to 2cms with sharp boundaries. Matrix supported, ~60-70% clasts, med rounded, high sphericity, intrusive + minor subvolcanic? clasts. Clasts include felds porph, monz, dio, basalt, variable chl+K altered. Matrix is f.g., light grey where not altered, possibly intrusive, dominantly hem altered. Overall, mod to high hem alt throughout matrix and some of the clasts. Matrix is 100% hem between 442.5-443.55m, bounded by 1/2cm qtz vein. Very competent rock, few veins, all qtz, 1/metre, all planar, <1/2cm, at 60deg tca. Fragmental volc hem altered matrix supported breccia to end of the hole. | 130.50 | 132.00 | 112487 | | | | 2 | | | | 3 | | 0.1 | DI | | | | |
| | | | **EOH @ 1466 ft, 446.84m.** | 132.00 | 134.00 | 112488 | | | | 2 | | | | 3 | | 0.01 | DI | | | | |
| | | | | 134.00 | 136.00 | 112489 | | | | 2 | 1 | | | | 1 | | | | | | |
| | | | | 136.00 | 138.00 | 112490 | | | | 2 | 1 | | | | 1 | 0.1 | DI | | | | |
| | | | | 138.00 | 140.00 | 112491 | | | | 2 | 1 | 1 | 1 | | | | | | | | |
| | | | | 140.00 | 142.00 | 112492 | | | | 1 | 1 | | | | | | | | | | |
| | | | | 142.00 | 144.00 | 112493 | | | | | 1 | 1 | | | | | | | | | |
| | | | | | | 112494 | Standard | | | | | | | | | | | | | | |
| | | | | 144.00 | 146.00 | 777038 | Duplicate | | | | | | | | | | | | | | |
| | | | | 144.00 | 146.00 | 112495 | | | | 1 | 3 | | | | | | | | | | |
| | | | | 146.00 | 148.00 | 112496 | | | | 1 | 3 | | | 2 | | | | | | | |
| | | | | 148.00 | 150.00 | 112497 | | | | 2 | 3 | | | 2 | | | | | | | |
| | | | | 150.00 | 152.00 | 112498 | | | | 1 | 3 | | | 2 | | | | | | | |
| | | | | 152.00 | 154.00 | 112499 | | | | 3 | 3 | | | 2 | | | | | | | |
| | | | | 154.00 | 156.00 | 112500 | | | | 3 | 3 | | | 1 | | | | | | | |
| | | | | 156.00 | 158.00 | 111901 | | | | 2 | 3 | | | 2 | | | | | | | |
| | | | | 158.00 | 160.00 | 111902 | | | | 3 | 3 | | | 3 | | | | | | | |
| | | | | 160.00 | 162.00 | 111903 | | | | 1 | 2 | | 1 | 2 | | 2 | DI | 0.01 | DI | | |
| | | | | | | 111904 | Blank | | | | | | | | | | | | | | |
| | | | | 162.00 | 164.00 | 111905 | | | | 1 | 2 | 1 | 1 | 2 | | 0.1 | DI | | | | |
| | | | | 164.00 | 166.00 | 111906 | | | | 2 | 2 | 1 | | 2 | | | | | | | |
| | | | | 166.00 | 168.00 | 111907 | | | | 2 | 2 | | | 2 | | 0.01 | DI | | | | |
| | | | | 168.00 | 170.00 | 111908 | | | | 1 | 2 | 1 | | 2 | | | | | | | |
| | | | | 170.00 | 172.00 | 111909 | | | | 1 | 2 | 1 | | | | 0.01 | DI | | | | |
| | | | | 172.00 | 174.00 | 111910 | | | | 1 | 2 | | | 1 | | | | 0.01 | DI | | |

| | | | | | | | | | | | | | | | | | | | | | |
|---|---|---|---|---|---|---|---|---|---|---|---|---|---|---|---|---|---|---|---|---|---|
| | | | | 176.00 | 178.00 | 111912 | | | | 2 | 2 | | | 3 | | | | | | | |
| | | | | 178.00 | 180.00 | 111913 | | | | 3 | 2 | | | | | | | | | | |
| | | | | | | 111914 | Standard | | | | | | | | | | | | | | |
| | | | | 180.00 | 182.00 | 777039 | Duplicate | | | | | | | | | | | | | | |
| | | | | 180.00 | 182.00 | 111915 | | | | 3 | 2 | 1 | | 1 | | | | | | | |
| | | | | 182.00 | 184.00 | 111916 | | | | 2 | 2 | | | 2 | | | | | | | |
| | | | | 184.00 | 186.00 | 111917 | | | | 3 | 2 | | | | | | | | | | |
| | | | | 186.00 | 188.00 | 111918 | | | | 3 | 2 | 1 | | 1 | | | | | | | |
| | | | | 188.00 | 190.00 | 111919 | | | | 2 | 1 | | | 1 | | | | | | | |
| | | | | 190.00 | 192.00 | 111920 | | | | 2 | 1 | | | 2 | | | | | | | |
| | | | | 192.00 | 194.00 | 111921 | | | | 2 | 1 | | | | | | | | | | |
| | | | | 194.00 | 196.00 | 111922 | | | | 2 | 2 | | | 1 | | 0.01 | DI | 0.01 | DI | | |
| | | | | 196.00 | 198.00 | 111923 | | | | 2 | 2 | 1 | | 1 | | | | | | | |
| | | | | | | 111924 | Blank | | | | | | | | | | | | | | |
| | | | | 198.00 | 200.00 | 111925 | | | | 1 | 1 | 1 | | 1 | | | | | | | |
| | | | | 200.00 | 202.00 | 111926 | | | | 1 | 2 | 1 | | 1 | | | | | | | |
| | | | | 202.00 | 204.00 | 111927 | | | | 2 | 2 | 1 | | 1 | | | | | | | |
| | | | | 204.00 | 206.00 | 111928 | | | | 2 | 1 | 1 | | 1 | | | | | | | |
| | | | | 206.00 | 208.00 | 111929 | | | | 2 | 1 | 1 | | 1 | | 0.01 | DI | 0.01 | DI | | |
| | | | | 208.00 | 210.00 | 111930 | | | | 2 | 1 | 1 | | 1 | | | | | | | |
| | | | | 210.00 | 212.00 | 111931 | | | | 2 | 2 | 1 | | 1 | | | | | | | |
| | | | | 212.00 | 214.00 | 111932 | | | | 2 | 2 | 1 | | 1 | | | | | | | |
| | | | | 212.00 | 214.00 | 111933 | | | | 3 | 2 | 1 | | 1 | | | | | | | |
| | | | | | | 111934 | Standard | | | | | | | | | | | | | | |
| | | | | 216.00 | 218.00 | 777040 | Duplicate | | | | | | | | | | | | | | |
| | | | | 216.00 | 218.00 | 111935 | | | | 3 | 1 | 1 | | 1 | | | | | | | |
| | | | | 218.00 | 220.00 | 111936 | | | | 3 | 1 | 1 | | 1 | | | | | | | |
| | | | | 220.00 | 222.00 | 111937 | | | | 3 | 1 | | | 2 | | 0.01 | DI | | | | |
| | | | | 222.00 | 224.31 | 111938 | | | | 3 | 1 | | | 1 | | | | | | | |
| | | | | 224.31 | 226.00 | 111939 | | | | 1 | 1 | | | | 1 | 0.01 | DI | | | | |
| | | | | 226.00 | 228.00 | 111940 | | | | | 1 | | | | 1 | | | | | | |
| | | | | 228.00 | 230.00 | 111941 | | | | | | | | | 1 | | | | | | |
| | | | | 230.00 | 232.58 | 111942 | | | | | 1 | 1 | | | 1 | | | | | | |
| | | | | 232.58 | 234.00 | 111943 | | | | | 1 | | | 1 | 1 | | | | | | |
| | | | | | | 111944 | Blank | | | | | | | | | | | | | | |
| | | | | 234.00 | 236.00 | 111945 | | | | 2 | 1 | | 1 | 1 | | | | | | | |
| | | | | 236.00 | 238.00 | 111946 | | | | 2 | 1 | | 1 | 1 | | | | | | | |
| | | | | 238.00 | 240.00 | 111947 | | | | 2 | 1 | | 1 | 1 | | | | | | | |
| | | | | 240.00 | 242.00 | 111948 | | | | 3 | 2 | | | 1 | | | | | | | |
| | | | | 242.00 | 244.00 | 111949 | | | | 3 | 2 | 1 | | 1 | | | | | | | |
| | | | | 244.00 | 246.00 | 111950 | | | | 1 | 2 | | | 1 | | | | | | | |
| | | | | 246.00 | 248.77 | 111951 | | | | | 3 | | | 3 | | | | | | | |
| | | | | 248.77 | 251.00 | 111952 | | | | 1 | 2 | | | 3 | | | | | | | |
| | | | | 251.00 | 253.00 | 111953 | | | | 1 | 2 | 1 | | 3 | 1 | | | | | | |

| | | | | | | | | | | | | | | | | | | | | | |
|---|---|---|---|---|---|---|---|---|---|---|---|---|---|---|---|---|---|---|---|---|---|
| | | | | 253.00 | 255.00 | 777041 | Duplicate | | | | | | | | | | | | | | |
| | | | | 253.00 | 255.00 | 111955 | | | | 1 | 2 | | | 3 | | | | | | | |
| | | | | 255.00 | 257.00 | 111956 | | | | 1 | 2 | | | 1 | | | | | | | |
| | | | | 257.00 | 259.00 | 111957 | | | | 1 | 1 | | | 3 | | | | | | | |
| | | | | 259.00 | 261.00 | 111958 | | | | 1 | 1 | 1 | | | | 0.01 | DI | | | | |
| | | | | 261.00 | 263.00 | 111959 | | | | 2 | 1 | | | 3 | | 0.01 | DI | | | | |
| | | | | 263.00 | 265.00 | 111960 | | | | 2 | | | | 1 | | | | | | | |
| | | | | 265.00 | 267.00 | 111961 | | | | 2 | 1 | | | 3 | | | | | | | |
| | | | | 267.00 | 269.00 | 111962 | | | | 2 | 2 | | | 2 | | 0.1 | DI | | | | |
| | | | | 269.00 | 271.00 | 111963 | | | | 2 | 2 | 1 | | | 1 | | | | | | |
| | | | | | | 111964 | Blank | | | | | | | | | | | | | | |
| | | | | 271.00 | 273.00 | 111965 | | | | 2 | 2 | | | 1 | | | | | | | |
| | | | | 273.00 | 275.00 | 111966 | | | | 3 | 3 | | 1 | 3 | 1 | | | | | | |
| | | | | 275.00 | 277.11 | 111967 | | | | 2 | 3 | 1 | | | 1 | 0.01 | DI | | | | |
| | | | | 277.11 | 279.00 | 111968 | | | | 1 | 2 | 2 | | 3 | | | | | | | |
| | | | | 279.00 | 281.00 | 111969 | | | | 1 | 2 | | 1 | 3 | | | | | | | |
| | | | | 281.00 | 283.00 | 111970 | | | | 1 | 2 | | | 3 | | | | | | | |
| | | | | 283.00 | 285.00 | 111971 | | | | 1 | 3 | | | 3 | | | | | | | |
| | | | | 285.00 | 287.00 | 111972 | | | | | 1 | 1 | | | | | | | | | |
| | | | | 287.00 | 289.00 | 111973 | | | | | 2 | | | | | | | | | | |
| | | | | | | 111974 | Standard | | | | | | | | | | | | | | |
| | | | | 289.00 | 291.00 | 777042 | Duplicate | | | | | | | | | | | | | | |
| | | | | 289.00 | 291.00 | 111975 | | | | 2 | 2 | | | | | | | | | | |
| | | | | 291.00 | 293.25 | 111976 | | | | 1 | 3 | | | 2 | | 0.01 | DI | 0.1 | DI | | |
| | | | | 293.25 | 295.00 | 111977 | | | | 2 | 1 | 1 | | 3 | | 1 | DI | | | | |
| | | | | 295.00 | 297.00 | 111978 | | | | 2 | 2 | 1 | | 3 | | 1 | DI | | | | |
| | | | | 297.00 | 298.49 | 111979 | | | | 2 | 3 | 1 | | 3 | | 5 | DI | 0.01 | DI | | |
| | | | | 298.49 | 300.50 | 111980 | | | | 2 | 3 | 1 | 1 | 3 | | | | | | | |
| | | | | 300.50 | 302.50 | 111981 | | | | 2 | 3 | 1 | 1 | 3 | | | | | | | |
| | | | | 302.50 | 304.53 | 111982 | | | | 2 | 3 | 1 | 1 | 3 | | | | | | | |
| | | | | 304.53 | 306.50 | 111983 | | | | 2 | 2 | 1 | 1 | 3 | | | | | | | |
| | | | | | | 111984 | Blank | | | | | | | | | | | | | | |
| | | | | 306.50 | 308.50 | 111985 | | | | 2 | 3 | | 1 | | 1 | 2 | DI | | | | |
| | | | | 308.50 | 310.26 | 111986 | | | | 2 | 1 | | 1 | | 1 | | | | | | |
| | | | | 310.26 | 312.00 | 111987 | | | | 2 | 2 | 1 | | 3 | | | | | | | |
| | | | | 312.00 | 314.00 | 111988 | | | | 1 | 3 | 1 | | 3 | | | | | | | |
| | | | | 314.00 | 316.00 | 111989 | | | | 1 | 3 | 1 | 1 | 3 | | | | | | | |
| | | | | 316.00 | 318.00 | 111990 | | | | 2 | 3 | 1 | 1 | 3 | | | | | | | |
| | | | | 318.00 | 320.00 | 111991 | | | | 2 | 2 | 1 | 1 | 3 | | | | | | | |
| | | | | 320.00 | 322.00 | 111992 | | | | 1 | 3 | 1 | 1 | 3 | | | | | | | |
| | | | | 322.00 | 324.00 | 111993 | | | | 2 | 2 | 1 | | 3 | | | | | | | |
| | | | | | | 111994 | Standard | | | | | | | | | | | | | | |
| | | | | 324.00 | 326.00 | 777043 | Duplicate | | | | | | | | | | | | | | |
| | | | | 324.00 | 326.00 | 111995 | | | | 2 | 3 | 1 | | 3 | | | | | | | |

| | | | | | | | | | | | | | | | | | | | | | |
|---|---|---|---|---|---|---|---|---|---|---|---|---|---|---|---|---|---|---|---|---|---|
| | | | | 328.00 | 330.00 | 111997 | | | | 3 | 3 | 1 | | 3 | | | | | | | |
| | | | | 330.00 | 332.30 | 111998 | | | | 3 | 1 | 1 | | 3 | | | | | | | |
| | | | | 332.30 | 334.62 | 111999 | | | | 2 | 2 | 1 | | 3 | | 0.1 | DI | | | | |
| | | | | 334.62 | 337.07 | 112000 | | | | 4 | 1 | 1 | | 3 | | | | | | | |
| | | | | 337.07 | 339.05 | 113001 | | | | 1 | 2 | | | 3 | | | | | | | |
| | | | | 339.05 | 341.00 | 113002 | | | | 4 | 1 | 1 | | 3 | | | | | | | |
| | | | | 341.00 | 342.50 | 113003 | | | | 3 | 2 | 1 | | | | 0.01 | DI | | | | |
| | | | | | | 113004 | Blank | | | | | | | | | | | | | | |
| | | | | 342.50 | 344.28 | 113005 | | | | 3 | 2 | | | 1 | 1 | | | | | | |
| | | | | 344.28 | 346.00 | 113006 | | | | | 3 | | 1 | 3 | | | | | | | |
| | | | | 346.00 | 347.80 | 113007 | | | | 1 | 3 | | 1 | | 1 | | | | | | |
| | | | | 347.80 | 349.40 | 113008 | | | | 1 | 1 | 1 | 1 | | 2 | 1 | DI | | | | |
| | | | | 349.40 | 350.93 | 113009 | | | | 2 | 4 | | | 1 | | | | | | | |
| | | | | 350.93 | 353.00 | 113010 | | | | 1 | 2 | | 1 | | 2 | 1 | VN | | | | |
| | | | | 353.00 | 355.00 | 113011 | | | | | 1 | | | | 4 | | | | | | |
| | | | | 355.00 | 357.00 | 113012 | | | | | 1 | 1 | | | 4 | 0.01 | DI | | | | |
| | | | | 357.00 | 358.50 | 113013 | | | | 3 | 1 | 2 | 2 | 1 | 1 | 3 | DI | | | | |
| | | | | | | 113014 | Standard | | | | | | | | | | | | | | |
| | | | | 358.50 | 360.09 | 777044 | Duplicate | | | | | | | | | | | | | | |
| | | | | 358.50 | 360.09 | 113015 | | | | 2 | 1 | 2 | 1 | | 2 | 1 | DI | | | | |
| | | | | 360.09 | 362.00 | 113016 | | | | 2 | 3 | 1 | | | | | | | | | |
| | | | | 362.00 | 364.00 | 113017 | | | | 1 | 5 | | 1 | | | | | | | | |
| | | | | 364.00 | 366.00 | 113018 | | | | 2 | 4 | 1 | | 2 | | | | | | | |
| | | | | 366.00 | 368.00 | 113019 | | | | 2 | 4 | | | 3 | | | | | | | |
| | | | | 368.00 | 370.00 | 113020 | | | | 1 | 3 | 1 | | | | | | | | | |
| | | | | 370.00 | 372.00 | 113021 | | | | 1 | 2 | | | | | | | | | | |
| | | | | 372.00 | 374.00 | 113022 | | | | 1 | 3 | | | | | | | | | | |
| | | | | 374.00 | 376.00 | 113023 | | | | 1 | 4 | | | 1 | | | | | | | |
| | | | | | | 113024 | Blank | | | | | | | | | | | | | | |
| | | | | 376.00 | 378.00 | 113025 | | | | 1 | 2 | | | 1 | | | | | | | |
| | | | | 378.00 | 379.82 | 113026 | | | | | 3 | | | 1 | | 0.1 | DI | | | | |
| | | | | 379.82 | 382.55 | 113027 | | | | 1 | 3 | 1 | | 1 | 2 | 1 | DI | | | | |
| | | | | 382.55 | 383.60 | 113028 | | | | 1 | 3 | | | | | | | | | | |
| | | | | 383.60 | 385.00 | 113029 | | | | 1 | 3 | 1 | | 3 | 3 | 0.1 | DI | | | | |
| | | | | 385.00 | 386.50 | 113030 | | | | 2 | 3 | 1 | | | | 0.01 | DI | | | | |
| | | | | 386.50 | 388.50 | 113031 | | | | 3 | 2 | | | | | | | | | | |
| | | | | 388.50 | 390.50 | 113032 | | | | 3 | 3 | | | | | | | | | | |
| | | | | 390.50 | 392.50 | 113033 | | | | 4 | 3 | 1 | | 1 | | | | | | | |
| | | | | | | 113034 | Standard | | | | | | | | | | | | | | |
| | | | | 392.50 | 394.50 | 777045 | Duplicate | | | | | | | | 1 | | | | | | |
| | | | | 392.50 | 394.50 | 113035 | | | | 3 | 2 | 1 | | | 2 | | | | | | |
| | | | | 394.50 | 396.01 | 113036 | | | | 1 | 2 | 1 | | | | 0.01 | DI | | | | |
| | | | | 396.01 | 398.00 | 113037 | | | | 2 | 3 | 1 | | 3 | | 0.01 | DI | | | | |
| | | | | 398.00 | 400.00 | 113038 | | | | 1 | 2 | 1 | | 1 | | 0.01 | DI | | | | |

| | | | | | | | | | | | | | | | | | | | | | |
|---|---|---|---|---|---|---|---|---|---|---|---|---|---|---|---|---|---|---|---|---|---|
| | | | | 402.14 | 404.00 | 113040 | | | | 2 | 2 | 1 | | | | 0.01 | DI | | | | |
| | | | | 404.00 | 405.50 | 113041 | | | | 1 | 2 | 1 | | | 3 | | | | | | |
| | | | | 405.50 | 407.17 | 113042 | | | | 1 | 2 | 1 | | | 2 | 0.1 | DI | | | | |
| | | | | 407.17 | 409.00 | 113043 | | | | 1 | 1 | | | 3 | 1 | 0.1 | DI | | | | |
| | | | | | | 113044 | Blank | | | | | | | | | | | | | | |
| | | | | 409.00 | 411.27 | 113045 | | | | 1 | 3 | 1 | | 1 | 1 | 2 | DI | 0.01 | DI | | |
| | | | | 411.27 | 413.50 | 113046 | | | | 1 | 3 | | 1 | 1 | | 0.1 | DI | 0.01 | DI | | |
| | | | | 413.50 | 415.50 | 113047 | | | | 1 | 3 | | | 1 | | 0.1 | DI | | | | |
| | | | | 415.50 | 417.50 | 113048 | | | | 1 | 3 | 1 | | 3 | | 3 | DI | | | | |
| | | | | 417.50 | 419.50 | 113049 | | | | 1 | 2 | 1 | | 3 | | 5 | DI | | | | |
| | | | | 419.50 | 421.50 | 113050 | | | | 1 | 2 | 1 | | 1 | | 5 | DI | | | | |
| | | | | 421.50 | 424.12 | 113051 | | | | 1 | 2 | 1 | | 1 | | 3 | DI | | | | |
| | | | | 424.12 | 426.00 | 113052 | | | | 1 | 3 | | | 1 | | 1 | DI | | | | |
| | | | | 426.00 | 428.00 | 113053 | | | | | 3 | 1 | | | | | | | | | |
| | | | | | | 113054 | Standard | | | | | | | | | | | | | | |
| | | | | 428.00 | 430.00 | 777046 | Duplicate | | | | | | | | | | | | | | |
| | | | | 428.00 | 430.00 | 113055 | | | | | 4 | 1 | 1 | 1 | | | | | | | |
| | | | | 430.00 | 432.00 | 113056 | | | | | 4 | 1 | 1 | | | | | | | | |
| | | | | 432.00 | 433.82 | 113057 | | | | | 4 | 1 | 1 | 1 | | | | | | | |
| | | | | 433.82 | 436.00 | 113058 | | | | 1 | 1 | | 3 | 2 | | | | | | | |
| | | | | 436.00 | 438.00 | 113059 | | | | 1 | 1 | | 2 | 1 | | | | | | | |
| | | | | 438.00 | 440.00 | 113060 | | | | 2 | | 1 | 4 | | | | | | | | |
| | | | | 440.00 | 442.00 | 113061 | | | | 1 | | | 2 | | | | | | | | |
| | | | | 442.00 | 444.00 | 113062 | | | | 1 | 1 | 1 | 3 | | | 0.01 | DI | | | | |
| | | | | 444.00 | 446.84 | 113063 | | | | 1 | 1 | 1 | 3 | | | | | | | | |

| Hole ID: | MM 07-08 | Zone: | Peak | Richfield Ventures | Azimuth: 58 | Start Date: Dec 4/07 |
|---|---|---|---|---|---|---|
| | | North: | 5877067 | | Dip: -50 | End Date: |
| Site #: | 7 | East: | 544920 | | Depth: 368m | Core Size NQ |
| | | Elevation: | | Diamond Drill Hole | Geologist: D.Duba/B.Callaghan | |

| Primary Interval | | | | Assay Interval | | | QA/QC | Oxide Facies | Alteration Intensity | | | | | | | Mineralization | | | | | |
|---|---|---|---|---|---|---|---|---|---|---|---|---|---|---|---|---|---|---|---|---|---|
| FROM (m) | TO (m) | LITH CODE | | From | To | Sample Number | Duplicate / Blank / | O/T/S | Biot | Kspar | Cl / Ep | Qtz | Hem | Calc | Fe-carb | Py % | Py How | Cp % | Cp How | Mg % | Mg How |
| 0.00 | 0.60 | OB | CASING/OVERBURDEN | | | | | | | | | | | | | | | | | | |
| 0.60 | 32.30 | HBX | HETEROLITHIC BRECCIA W/MONZONITE MATRIX | 0.90 | 4.00 | 112646 | | T | | | 1 | | | 3 | | 1.5 | IN | | | | |
| | | | Medium grey-green, clast-supported (>60 to 90%) and lesser matrix supported, poorly sorted heterolithic breccia with felsic intrusive groundmass. | 4.00 | 6.00 | 112647 | | T | | | 1 | | | 3 | | 1 | IN | | | | |
| | | | Clasts are a mixture of light to medium grey, fine to medium grained, monzonite/diorite and lesser dark green, mafic volcanic, to 10-15%. Clast are angular to subround, varying in sizes from <1-3mm to >50mm. | 6.00 | 8.00 | 112648 | | T | | | 1 | | | 3 | | 1.5 | IN | | | | |
| | | | Groundmass is light grey, fine grained with abundant broken up <2mm rock/and mineral debris and/or phenocrysts, plag and hornblende (<20% total), monzonite/diorite in composition. Strong calcite cementing fragments. | 8.00 | 10.00 | 112649 | | T | | | 1 | | | 3 | | 2 | IN | | | | |
| | | | Generally very weakly altered. Chloritized mafic volcanic fragments. | | | 112650 | STANDARD | | | | | | | | | | | | | | |
| | | | Moderately broken up core with common limonite covered fracture surfaces, from 0.9 to 18.0m. | 10.00 | 12.00 | 112651 | | T | | | 1 | | | 3 | | 0.5 | IN | | | | |
| | | | Calcite as occas fracture-fill, HL to lesser <1-1.5cm. | 12.00 | 14.00 | 112652 | | T | | | 1 | | | 3 | | 0.5 | IN | 0.05 | DI | | |
| | | | Moderately magnetic. MG occurs as coarse euhedra, clusters and lesser disseminations, replacing basaltic fragments and locally, matrix. | 14.00 | 16.00 | 112653 | | T | | | 1 | | | 3 | | 0.1 | IN | | | | |
| | | | PY, trace to 2%, as fg interstitial fill and replacement of small monzonite/volcanic fragments. Extremely rare specks of CP. | 16.00 | 18.00 | 112654 | | T | | | 1 | | | 3 | | 0.1 | IN | | | | |
| | | | Below 23.5m, narrow intervals (to 0.5m) of coherent felsic intrusive and monzonite/diorite crackle breccia. | 18.00 | 20.00 | 112655 | | T | | | 1 | | | 3 | | 0.3 | IN | | | | |
| | | | Also matrix supported heterolithic breccia w/<50% felsic intrusive and basaltic clasts. | 20.00 | 22.00 | 112656 | | S | | | 1 | | | 3 | | 0.1 | DI | | | | |
| | | | Rarely, felsic fragments are weakly pink-stained, hematized. | 22.00 | 24.00 | 112657 | | S | | | 1 | | | 3 | | 0.05 | DI | | | | |
| | | | | 24.00 | 26.00 | 112658 | | S | | | 1 | | | 3 | | 0.05 | DI | | | | |
| 32.30 | 46.20 | MBX | BLEACHED, PALE GREY, FE-CARBONATE(?) ALTERED MONZONITE BRECCIA/TECTONIC BRECCIA | 26.00 | 28.00 | 112659 | | S | | | 1 | | | 3 | | 0.05 | DI | | | | |
| | | | Pale grey/creamy, bleached, strongly fractured and altered tectonic breccia/monzonite(?) breccia. Obscured primary textures by intense alteration. | 28.00 | 30.00 | 112660 | | S | | | 1 | | | 2 | | 0.1 | DI | | | | |

| Primary Interval | | | | Assay Interval | | | QA/QC | Oxide Facies | Alteration Intensity | | | | | | | Mineralization | | | | | |
|---|---|---|---|---|---|---|---|---|---|---|---|---|---|---|---|---|---|---|---|---|---|
| FROM (m) | TO (m) | LITH CODE | | From | To | Sample Number | Duplicate / Blank / | O/T/S | Biot | Kspar | Cl / Ep | Qtz | Hem | Calc | Fe-carb | Py % | Py How | Cp % | Cp How | Mg % | Mg How |
| | | | Rock is fine grained, fragment supported (>85%) creamy-tan to medium purple-grey monzonite breccia. Fragments are plag porphyritic. Plag is pale creamy-grey,<1mm, to 25% and sericitized and clay altered. Monzonite groundmass appears to be stained to medium grey by graphite, when lighter, it contains 1-2% black specks and slivers, magnetite? Fragments are monolithic, tan to creamy-grey monzonite, lighter in colour than groundmass. These are subangular to subround/reworked, fractured. Locally crackle brecciated. | 28.00 | 30.00 | 777070 | DUPLICATE | S | | | 1 | | | 2 | | 0.1 | DI | | | | |
| | | | Strong fracturing/faulting with significant graphite on fracture surfaces, hairline fracture filled and locally cementing fragments in fault breccia. | 30.00 | 32.30 | 112661 | | S | | | 1 | 1 | | 2 | | 0.3 | IN | | | | |
| | | | Alteration is moderate, tan Fe-carbonate(?) and +/- sericite(?) | 32.30 | 34.00 | 112662 | | S | | | | 1 | | 2 | 3 | 0.5 | BB | | | | |
| | | | Pyrite as fine grained disseminations and replacing black, subround, <1mm in diameter, magnetite(?). | 34.00 | 36.00 | 112663 | | S | | | | 1 | | 3 | 3 | 0.3 | BB | | | | |
| | | | 32.3-35.5 Mostly pale tan-creamy w/obliterated textures by Fe-carbonate (+/-sericite?) alteration. Ghost of phenocrysts and monzonite fragments. Locally graphitic fracture surfaces. | 36.00 | 38.00 | 112664 | | S | | | | | | 2 | 2 | 0.05 | DI | | | | |
| | | | 35.5-42.2 Monzonite breccia with medium purple-grey, graphitic matrix. Monolithic, fragments supported, poorly sorted (<1-3mm to >3cm), angular to subround. Rare angular, interstitial magnetite blebs (2-5mm) being replace by fg PY. | | | 112665 | BLANK | | | | | | | | | | | | | | |
| | | | 42.2-43.8 Broken core, locally crumbly. Mostly crackle breccia with graphite-rich material, locally calcareous, filling microfractures. Strong graphite coating fracture surfaces. Locally strong pervasive and veined (HL to 1-2mm) calcite. | 38.00 | 40.00 | 112666 | S | S | | | | | | 1 | 2 | 0.05 | BB | | | | |
| | | | 43.8-44.5 Pale grey, crackle breccia w/dark grey, pyritic (+/-graphite?) material cementing clasts. | 40.00 | 42.00 | 112667 | | S | | | | | | 2 | 2 | 0.05 | BB | | | | |
| | | | 44.5-44.8 Partiall crumbly core. Dark grey, PY+/-CP (+/-)graphite filled microfractures. | 42.00 | 44.00 | 112668 | | S | | | | | | 3 | 2 | 0.1 | DI | 0.05 | VN | | |
| | | | 45.8-46.2 Bleached, creamy/pale grey, crumbly interval, calcareous clay on fractures. Vfg PY and <CP as microfracture filling. | 44.00 | 46.00 | 112669 | | S | | | | | | 1 | 2 | 0.1 | VN | 0.05 | VN | | |
| | | | | | | 112670 | STANDARD | S | | | | | | | | | | | | | |
| 46.20 | 57.60 | MBX | BLEACHED, FE-CARBONATE(?) ALTERED MONZONITE/MONZONITE BRECCIA | 46.00 | 48.00 | 112671 | | S | | | | 1 | | 1 | 3 | 0.05 | DI | | | | |

| Primary Interval | | | | Assay Interval | | | QA/QC | Oxide Facies | Alteration Intensity | | | | | | | Mineralization | | | | | |
|---|---|---|---|---|---|---|---|---|---|---|---|---|---|---|---|---|---|---|---|---|---|
| FROM (m) | TO (m) | LITH CODE | | From | To | Sample Number | Duplicate / Blank / | O/T/S | Biot | Kspar | Cl / Ep | Qtz | Hem | Calc | Fe-carb | Py % | Py How | Cp % | Cp How | Mg % | Mg How |
| | | | Similar to the unit above w/lesser graphite coated fractures. Monzonite breccia, matrix to fragment supported, intercalated with narrow sections of coherent monzonite. Monzonite is typically pale creamy/tan, fine grained, equigranular to weakly plag phyric. | 48.00 | 50.00 | 112672 | | S | | | | 2 | | 1 | 3 | 0.3 | VN | | | | |
| | | | About 60% of this interval consits of poorly competent, broken core with clay gouge. Possibly continuation of fault from 32.3-46.2m? | 50.00 | 52.00 | 112673 | | S | | 1 | | | | 1 | 2 | 0.1 | VN | | | | |
| | | | Obliterated primary textures. Ghosts of clasts and phenocrysts in a fine grained matrix of similar composition, monzonite. Rare pink, angular KF altered monzonite clasts (<1%). | 52.00 | 54.00 | 112674 | | S | | | | 1 | | 1 | 2 | 0.1 | VN | | | | |
| | | | Common, narrow quartz veins, <2-3mm, in the upper part of this interval, to 50.5m. Random orientations. | 54.00 | 56.00 | 112675 | | S | | | | | | 1 | 3 | 0.05 | DI | | | | |
| | | | Pyrite, trace to 0.3%. It occurs as fg DI and to 3mm, undulating pyrite-rich veinlets. Locally also as <2mm selvages of pink (hematite stained), <5mm quartz veinlet (@50.7m).<br>To 2% pin-head black disseminations, magnetite(?) | 56.00 | 58.50 | 112676 | | S | | | | 1 | | 1 | 2 | 0.05 | DI | | | | |
| | | | 55.9-60.1 Crumbly core with weak graphite gouge. | 58.50 | 61.00 | 112677 | | | | | | 1 | 1 | 1 | 2 | | | | | | |
| | | | | 61.00 | 63.00 | 112678 | | | | | 1 | | 1 | 2 | 1 | | | | | | |
| | | | | 63.00 | 65.00 | 112679 | | | | | 1 | | | 2 | | | | | | | |
| 57.60 | 61.00 | MBX | FAULT ZONE/FE-CARBONATE ALTERED MONZONITE BRECCIA | 65.00 | 67.00 | 112680 | | S | | | 1 | | 1 | 2 | 1 | 0.05 | DI | | | | |
| | | | | 65.00 | 67.00 | 777071 | DUPLICATE | | | | 1 | | 1 | 2 | | | | | | | |
| | | | Fault zone (57.6-60.2m). Tectonized interval with narrow, crumbly sections. Poorly competent core is accompanied by graphitic gouge on fracture surfaces. Graphite healing microfractures throughout this interval. | 67.00 | 69.00 | 112681 | | S | | | | | | 2 | | 0.1 | BB | 0.05 | DI | | |
| | | | Host is bleached, creamy, strongly fractured/brecciated, pervasively Fe-carbonate altered (?) monolithic monzonite breccia, similar to above 46.2-57.6 and 32.3-46.2m. | 69.00 | 71.00 | 112682 | | | | | | | | 2 | | | | | | | |
| | | | Strong tectonic fabric from 59.3-60.2 at 35-40 TCA, defined by grey and white silica-rich banding. | 71.00 | 73.00 | 112683 | | | | | | | | 2 | | | | | | | |
| | | | 60.2-61.0 Bleached, tan, Fe-carbonate altered monzonite/monzonite crackle breccia. Ghosts of primary textures, smeared by alteration. Weak patchy and veined hematite. | 73.00 | 75.00 | 112684 | | | | 1 | 1 | | | 3 | | | | | | | |
| | | | Vfg PY DI and microfracture filled veinlets, trace to 0.5%. | | | 112685 | BLANK | | | | | | | | | | | | | | |

| Primary Interval | | | | Assay Interval | | | QA/QC | Oxide Facies | Alteration Intensity | | | | | | | Mineralization | | | | | |
|---|---|---|---|---|---|---|---|---|---|---|---|---|---|---|---|---|---|---|---|---|---|
| FROM (m) | TO (m) | LITH CODE | | From | To | Sample Number | Duplicate / Blank / | O/T/S | Biot | Kspar | Cl / Ep | Qtz | Hem | Calc | Fe-carb | Py % | Py How | Cp % | Cp How | Mg % | Mg How |
| | | | | 75.00 | 77.30 | 112686 | | | | 1 | 2 | | | 3 | | | | | | | |
| 61.00 | 77.20 | MNZ | MONZONITE, LESSER MONZONITE BRECCIA | 77.30 | 79.00 | 112687 | | | | 2 | 2 | | | 3 | | | | | | | |
| | | MBX | Medium grey-green and locally mottled pale grey (Fe-carbonate?) and maroon (Hem) coherent monzonite intercalated with lesser monzonite crackle breccia. | 79.00 | 81.00 | 112688 | | | | 1 | 2 | | | 3 | | | | | | | |
| | | | | 81.00 | 83.00 | 112689 | | | | 2 | 2 | | | 3 | | | | | | | |
| | | | Moderate fracturing with HL to 3mm calcite and lesser quartz healing fractures. Common trend 30-50 TCA. | | | 112690 | STANDARD | | | | | | | | | | | | | | |
| | | | Generally very weak alteration. Patchy Fe-carbonate in the upper part of this interval (61-67.5m) w/fracture-controlled hematite.<br>Weak pervasive calcite. | | | | | | | | | | | | | | | | | | |
| | | | Dicontinuous PY as fg DI and lesser BB (trace to 0.1%). Rare specks/DI of CP.<br>To 1-3% black specks of magnetite. | | | | | | | | | | | | | | | | | | |
| | | | Below 75.5m, medium grained, equigranular, more mafic(?) intrusive, diorite with ~15% interstitial chlorite (after hornblende?) and locally, <1-2% magnetite/specular hematite. Weak KF alteration. | | | | | | | | | | | | | | | | | | |
| | | | | | | | | | | | | | | | | | | | | | |
| 77.20 | 104.70 | DBX | MONOLITHIC DIORITE BRECCIA/CRACKLE BRECCIA | 83.00 | 85.00 | 112691 | | S | | 1 | 2 | | | 2 | | 0.1 | BB | 0.05 | BB | | |
| | | | Gradiational transition into mostly fragmental unit, monolithic monzonite breccia and crackle. Mottled pinkish red and medium to dark green. Fragment supported (>80%), consisting of KF altered, subangular to subround, pink to minor light grey, fine grained monzonite clasts. These are often set in a dark green-grey, fine grained, chlorite-rich+/-minor magnetite+/-hematite groundmass. Not clear if groundmass is diorite or basalt.<br>Rare dark green, chloritized and magnete-rich basalt fragments, <0.5-3cm in diameter, forming <3% of this unit.<br>Crackle breccia constitutes about 30% of this interval.Dark green chlorite>magnetite-hematite+/-calcite cementing fragments. | 85.00 | 87.00 | 112692 | | | | 1 | 2 | | 1 | 2 | | | | | | | |

| Primary Interval | | | | Assay Interval | | | QA/QC | Oxide Facies | Alteration Intensity | | | | | | | Mineralization | | | | | |
|---|---|---|---|---|---|---|---|---|---|---|---|---|---|---|---|---|---|---|---|---|---|
| FROM (m) | TO (m) | LITH CODE | | From | To | Sample Number | Duplicate / Blank / | O/T/S | Biot | Kspar | Cl / Ep | Qtz | Hem | Calc | Fe-carb | Py % | Py How | Cp % | Cp How | Mg % | Mg How |
| | | | Pseudo-breccia to breccia textures and minor coherent diorite intersections.<br>Minor bleached to pale grey/creamy zones, to <20-50cm wide. Fe-carbonate(?) alteration, possibly strong sericite.<br>Locally strong magnetite as replacement of mafic fragments and interstitial fill in the groundmass. | 87.00 | 89.00 | 112693 | | | | 1 | 2 | | 1 | 3 | | | | | | | |
| | | | Weak KF alteration of diorite clasts and matrix in coherent diorite. Minor KF veining. | | | | | | | | | | | | | | | | | | |
| | | | Rare PY (to 0.1%) and trace CP BB. | | | | | | | | | | | | | | | | | | |
| | | | 83-84.3 dark grey-green, strongly magnetic and chloritized interval. To 0.1% PY (BB) and trace CP as BB. | 89.00 | 91.00 | 112694 | | S | | 2 | 1 | | 1 | 2 | | 0.05 | DI | | | | |
| | | | Below 84.3m, dominantly diorite crackle breccia with dark green chlorite>magnetite-hematite-calcite cement. | 91.00 | 93.00 | 112695 | | | | 1 | 2 | | 1 | 2 | | | | | | | |
| | | | 93.2-93.4 Bleached to pale creamy w/to 2cm wide graphite-rich quartz vein, 80 TCA. | | | | | | | | | | | | | | | | | | |
| | | | 93.4-93.8 Tan to medium brown, pervasively hematized and weakly KF altered diorite clasts/matrix. Strong microfracturing, HL calcite fill. | | | | | | | | | | | | | | | | | | |
| | | | 99.8-102.0 Similar to above. Pervasive hematization overprinting weak potassic alteration. From 100.7 to 101.1, bleached to pale creamy, Fe-carbonate alteration? Graphite gouge on fractures. | 93.00 | 95.00 | 112696 | | S | | 1 | | | 1 | 2 | | 0.05 | DI | | | | |
| | | | | | | | | | | | | | | | | | | | | | |
| 104.70 | 111.30 | MNZ | FRACTURED, KF ALTERED MONZONITE AND LESSER MONZONITE BRECCIA | 95.00 | 97.00 | 112697 | | | | 1 | | | 1 | 2 | | | | | | | |
| | | MBX | Transitional to dominantly coherent felsic intrusive, monzonite(?). Pale grey to creamy and locally mottled pink-brick red, medium grained, equigranular w/strongly sericitized feldspar. | 97.00 | 99.00 | 112698 | | | | 1 | 1 | | 1 | 2 | | | | | | | |
| | | | Subordinate monzonite crackle breccia. | | | | | | | | | | | | | | | | | | |
| | | | Overall, very weakly altered. Weak pervasive and fracture-controlled calcite. | 99.00 | 101.00 | 112699 | | | | 1 | 1 | 1 | 1 | 2 | | | | | | | |
| | | | Weak patchy hematite.<br>Black mineral (not sure what it is) filling fractures and locally as interstitial fill (104.7-106.1m); not hematite since lacking red streak.<br>To 2-3% black specks of hematite, minor magnetite, ubiqutous throughout this interval. | 101.00 | 103.00 | 112700 | | | | 2 | 1 | 1 | 1 | 2 | | | | | | | |
| | | | Rare quartz veining. | 101.00 | 103.00 | 777072 | DUPLICATE | | | | | | | 2 | | | | | | | |
| | | | | | | | | | | | | | | | | | | | | | |
| 111.30 | 127.00 | MBX | MONOLITHIC MONZONITE BRECCIA | | | | | | | | | | | | | | | | | | |

| Primary Interval | | | | Assay Interval | | | QA/QC | Oxide Facies | Alteration Intensity | | | | | | | Mineralization | | | | | |
|---|---|---|---|---|---|---|---|---|---|---|---|---|---|---|---|---|---|---|---|---|---|
| FROM (m) | TO (m) | LITH CODE | | From | To | Sample Number | Duplicate / Blank / | O/T/S | Biot | Kspar | Cl / Ep | Qtz | Hem | Calc | Fe-carb | Py % | Py How | Cp % | Cp How | Mg % | Mg How |
| | | (DBX?) | Similar to above, 104.7-111.3m but more brecciated. Mottled pale grey-green and pink, monzonite breccia/crackle breccia. Fragment and lesser matrix-supported. Matrix is fine to medium grained, equigranular monzonite. | | | | | | | | | | | | | | | | | | |
| | | | Primary textures are obliterated by alteration, ghosts of fragments (115.3-119.5m). Mottled textures with pseudobrecciated intervals created by fracturing and alteration. | 103.00 | 104.70 | 112701 | | | | 2 | 1 | | 1 | 2 | | | | | | | |
| | | | Overall, moderate to locally strong fracturing healed by quartz and lesser calcite.<br>Weak hematite staining matrix and felsic intrusive clasts. | 104.70 | 107.00 | 112702 | | | | 1 | 1 | | 1 | 2 | | | | | | | |
| | | | 115.3-119.5 Bleached to pale yellow green. Abundant closely spaced quartz veins, 2-15mm, 40-50 TCA. Host monzonite is pervasively altered, retrograde sericite (after feldspars) and Fe-carbonate(?) | | | | | | | | | | | | | | | | | | |
| | | | Below 127m, monolithic diorite breccia, mottled pink-grey to dark grey/grey-green characterized by pink-grey diorite (monzonite?) clasts, fragment supported (>85%) in a dark purple-green, fine grained magnetite-hematite rich cement. | 107.00 | 109.00 | 112703 | | | | 1 | | | 1 | 2 | | | | | | | |
| | | | Fragments are poorly sorted, <2-5mm to >3cm across, subangular on average. | | | | | | | | | | | | | | | | | | |
| | | | Overall, moderate to strong interstitial magnetite,1-3%. | 109.00 | 111.30 | 112704 | | | | 1 | | | 1 | 1 | | | | | | | |
| | | | | | | 112705 | BLANK | | | | | | | | | | | | | | |
| 127.00 | 141.20 | DBX | MAGNETIC DIORITE (MONZONITE) BRECCIA | 111.30 | 113.00 | 112706 | | | | | | | | 1 | | | | | | | |
| | | | Mottled medium to dark grey and pink, fragment supported (>75%) diorite breccia and crackle breccia. | 113.00 | 115.00 | 112707 | | | | 1 | 1 | 1 | 1 | 1 | | | | | | | |
| | | | Monzonite breccia consists of angular to subround monzonite fragments, pink to pinkish grey and pale grey supported in a medium to dark grey, magnetite>hematite and locally chlorite-rich, diorite(?) matrix. In crackle breccia, fragments are cemented by dark grey, fine grained magnetitite/hematite+/-pyrite rich+/-calcite material. | | | | | | | | | | | | | | | | | | |
| | | | Magnetite and lesser hematite (black, specularite) as occas fg magnetite filling microfractures.<br>MG contents are 1-3%, on average. | 115.00 | 117.00 | 112708 | | | | | | 2 | 1 | 1 | 2 | | | | | | |
| | | | Weak KF altered monzonite fragments. Overprinted by weak red hematite. | | | | | | | | | | | | | | | | | | |

| Primary Interval | | | | Assay Interval | | | QA/QC | Oxide Facies | Alteration Intensity | | | | | | | Mineralization | | | | | |
|---|---|---|---|---|---|---|---|---|---|---|---|---|---|---|---|---|---|---|---|---|---|
| FROM (m) | TO (m) | LITH CODE | | From | To | Sample Number | Duplicate / Blank / | O/T/S | Biot | Kspar | Cl / Ep | Qtz | Hem | Calc | Fe-carb | Py % | Py How | Cp % | Cp How | Mg % | Mg How |
| | | | Rare PY DI (trace). | 117.00 | 119.00 | 112709 | | | | | | 2 | 1 | 1 | 2 | | | | | | |
| | | | Weak calcite as HL to 2mm fracture filling. | | | 112710 | STANDARD | | | | | | | | | | | | | | |
| | | | 138.6-139.25 Intensely bleached to pale grey to pink. Partly broken, crumbly core w/clay covered fracture surfaces at 50-60 TCA. Strongly sericitized. Numerous cross-cutting off-white quartz veinlets. | 119.00 | 121.00 | 112711 | | | | | | 1 | 1 | 1 | 2 | | | | | | |
| | | | 140.6-141.1 Bleached to pale grey-green to pink. | 121.00 | 123.00 | 112712 | | | | | | 1 | | 1 | | | | | | | |
| | | | | 123.00 | 125.00 | 112713 | | | | | | 1 | | 1 | | | | | | | |
| 141.20 | 164.00 | VBX | MAGNETIC VOLCANIC BRECCIA/BASALT MATRIX WITH FELSIC INTRUSIVE FRAGMENTS | 125.00 | 127.00 | 112714 | | | | 1 | | 1 | 1 | 1 | | | | | | | |
| | | (DBX?) | Mottled medium to dark green and medium-grey, clast supported (>80%), volcanic(?) breccia w/medium grey to rare pinkish red, fine grained, porphyritic (plag>>Hb) monzonite, subangular to subround. Rare augite-phyric basalt fragments. | 127.00 | 129.00 | 112715 | | | | 1 | | 1 | 1 | 2 | | | | | | | |
| | | | Groundmass is medium to dark green, fine grained, chlorite>epidote-magnetite altered, augite phyric basalt. Locally matrix appears to be melanocratic, CL-EP altered, medium grained diorite. | 129.00 | 131.00 | 112716 | | | | | | 1 | | 2 | | | | | | | |
| | | | Weak to moderate propylitization, CL>>EP of the groundmass and volcanic fragments. | 131.00 | 133.00 | 112717 | | | | | | | | 2 | | | | | | | |
| | | | Weak to moderate calcite as matrix replacement and HL to 2mm veinlets. | 133.00 | 135.00 | 112718 | | | | | 1 | | | 2 | | | | | | | |
| | | | Strong magnetite as blebs, patches and interstitial replacement (to 5%). Closely associated with mafic(?), chloritic groundmass/fragments. | 135.00 | 137.00 | 112719 | | S | | | 1 | | 1 | 2 | | 0.05 | DI | | | | |
| 164.00 | 166.55 | MBX | FINE GRAINED MONOLITHOLOGIC MG MONZONITE BRECCIA | 137.00 | 139.00 | 112720 | | | | | | 1 | | 1 | | | | | | | |
| | | | Medium grey pale pink, mottled fine grained, matrix supported plag hornblende porphyritic monomictic monzonite JBX>FBX breccia. | | | 777073 | DUPLICATE | | | | | | | | | | | | | | |
| | | | Both coherent and breccia intervals with up to 80-90% subrounded /subangular monzonite clasts up to 2.5cms supported in fg grey mafic Qtz CL CA MG +/-Py matrix. | 139.00 | 141.20 | 112721 | | | | | | 1 | 1 | 2 | | | | | | | |
| | | | Weak CL +/- EP propylitic altered clasts. Moderate potassic altered clasts. | 141.20 | 143.00 | 112722 | | S | | | 2 | | | 1 | | 0.05 | DI | | | | |
| | | | CA as moderate interstial replacement and as wide spaced HL fracture fill @30TCA. | 143.00 | 145.00 | 112723 | | | | | 2 | | | 1 | | | | | | | |
| | | | Upper contact gradational-lower 30TCA | 145.00 | 147.00 | 112724 | | | | | 2 | | | 1 | | | | | | | |
| | | | Fabric ~30TCA | | | 112725 | BLANK | | | | | | | | | | | | | | |
| | | | Up to 3% MG as DI blebs and as interstial replacement. | 147.00 | 149.00 | 112726 | | | | | 2 | | | 1 | | | | | | | |

| Primary Interval | | | | Assay Interval | | | QA/QC | Oxide Facies | Alteration Intensity | | | | | | | Mineralization | | | | | |
|---|---|---|---|---|---|---|---|---|---|---|---|---|---|---|---|---|---|---|---|---|---|
| FROM (m) | TO (m) | LITH CODE | | From | To | Sample Number | Duplicate / Blank / | O/T/S | Biot | Kspar | Cl / Ep | Qtz | Hem | Calc | Fe-carb | Py % | Py How | Cp % | Cp How | Mg % | Mg How |
| 166.55 | 170.90 | DBX | MAGNETITE MONZONITE (DIORITE) BRECCIA | 149.00 | 151.00 | 112727 | | | | | 2 | | | 1 | | | | | | | |
| | | | Medium to dark grey green mottled, to pale pink, clast supported. 95% monzonite?clasts with diffuse boundaries in black mafic MG CL +/-PY cement. | 151.00 | 153.00 | 112728 | | | | 1 | 2 | | 1 | 2 | | | | | | | |
| | | | 95% Monzonite clasts pale grey green. Plag phyric, original textures obliterated. Groundmass altered to CA<CL. Also,< 2% felsic clasts pale salmon pink, potassic altered up to ~8cms, subrounded, in situ brecciated with CA cement . | 153.00 | 155.00 | 112729 | | S | | | 2 | | | 3 | | | | 0.05 | DI | | |
| | | | Weak CL+CA propylitic alteration. | | | 112730 | STANDARD | | | | | | | | | | | | | | |
| | | | 2-3% MG/HM as DI blebs | 155.00 | 157.00 | 112731 | | S | | | 2 | | | 2 | | 0.1 | DI | 0.05 | DI | | |
| | | | QZ+CA+/-CL fracture fill 1-2mm, wide spaced @30-45TCA. | 157.00 | 159.00 | 112732 | | | | | 2 | | | | | | | | | | |
| | | | 0.5-1% PY as interstial blebs and as discontinuous HL fracture fill. | 159.00 | 161.00 | 112733 | | | | | 2 | | | | | | | | | | |
| | | | Moderate silica overprint | 161.00 | 163.00 | 112734 | | | | | 2 | | | | | | | | | | |
| 170.90 | 173.85 | HBX | BLEACHED SERICITE? KSPAR ALTERED INTRUSIVE BRECCIA | 163.00 | 164.00 | 112735 | | | | | 2 | | | | | | | | | | |
| | | | Medium rust pink, mottled to pale cream green, clast/matrix supported intrusive breccia. | 164.00 | 166.00 | 112736 | | S | | 2 | 1 | 1 | 1 | 3 | | 0.1 | DI | | | | |
| | | | Clasts consist of 95% potassic altered monzonite porphyry. The other ~ 5% includes subrounded grey green felsic clasts up to 1.5cms with intense CL+EP+clay+CA+DI HM alteration. Also, subrounded HM clasts up to 2cms and fg subrounded diorite clasts up to 2cms. | 166.00 | 168.00 | 112737 | | S | | 1 | 2 | 1 | 1 | 3 | | 0.5 | DI | | | | |
| | | | Locally intense pervasive potassic Kspar alteration | 168.00 | 170.00 | 112738 | | S | | 1 | 2 | 1 | | 2 | | 0.5 | DI | | | | |
| | | | MG more intense as interstial replacement of grey QZ+CA+HM+PY matrix. | 170.00 | 172.00 | 112739 | | S | | 2 | 2 | 1 | 2 | 2 | 2 | 0.5 | DI | | | | |
| | | | Upper contact sharp @50 TCA with pale cream green clay slickensided fracture surfaces. | 172.00 | 174.00 | 112740 | | S | | 3 | 2 | 1 | 2 | 2 | 1 | 0.05 | DI | | | | |
| 173.85 | 206.30 | MBX | MAGNETITE MONZONITE (DIORITE) BRECCIA | | | 777074 | DUPLICATE | | | | | | | | | | | | | | |
| | | DBX? | Medium rust pink to pale bleached pink, plag phyric fragmental matrix supported intrusive monomictic monzo/diorite? breccia. | 174.00 | 176.00 | 112741 | | S | | | 2 | 1 | 1 | 1 | | 0.05 | DI | | | | |
| | | | 80-95% locally intense pervasive potassic Kspar altered subrounded clasts from 2mm-3cms supported in grey black mafic (diorite) matrix dominant infil. Matrix consists of CA+MG+/-CL.+/- HM and is locally cemented with CA. | 176.00 | 178.00 | 112742 | | S | | 3 | 2 | 2 | 2 | 1 | 3 | 0.01 | | | | | |
| | | | 2-3% MG as interstial clusters between clasts and as disseminated blebs in clasts. | 178.00 | 180.00 | 112743 | | S | | 2 | 2 | 1 | 1 | 2 | | 0.05 | | | | | |

| Primary Interval | | | | Assay Interval | | | QA/QC | Oxide Facies | Alteration Intensity | | | | | | | Mineralization | | | | | |
|---|---|---|---|---|---|---|---|---|---|---|---|---|---|---|---|---|---|---|---|---|---|
| FROM (m) | TO (m) | LITH CODE | | From | To | Sample Number | Duplicate / Blank / | O/T/S | Biot | Kspar | Cl / Ep | Qtz | Hem | Calc | Fe-carb | Py % | Py How | Cp % | Cp How | Mg % | Mg How |
| | | | Short intervals of pervasive potassic alteration have sharp contacts and alteration of clasts is of variable intensity with patchy HM overprint and CL alteration of mafics. | 180.00 | 182.00 | 112744 | | | | 2 | 2 | 1 | 1 | 1 | | | | | | | |
| | | | Grey white locally HM stained, locally banded QZ+CA veining, wide spaced 3mm-1cm @45TCA. | | | 112745 | BLANK | S | | | | | | | | 0.1 | DI | | | | |
| | | | Later CA+/-EP+CL fracture fill, wide spaced, 1-3mm @ variable low angles TCA. | 182.00 | 184.00 | 112746 | | S | | 2 | 2 | 1 | 1 | 2 | 3 | 0.05 | DI | | | | |
| | | | Trace vfg patchy disseminated PY. | 184.00 | 186.00 | 112747 | | S | | 2 | 2 | 1 | 1 | 3 | 2 | 0.05 | | | | | |
| | | | 175.65-176.65m Upper contact sharp @50TCA. Bleached cream pale to maroon pervasive Kspar altered with HM overprint +sericite? and cut by HL insitu whispey black (dendritic manganese?) fracturing. | 186.00 | 188.00 | 112748 | | S | | 2 | 2 | 1 | 1 | 3 | | 0.05 | | | | | |
| | | | 182.95-183.60m Pale cream green pervasive Fe carbonate sericite altered. Breccia textures obiliterated with insitu fracturing @ bleached, upper contact @60TCA. Ateration cut by banded cream grey QZ +FE carbonate +CL+CA+HM @50TCA. Fracture surfaces coated with pale green clay (talc) coating. Trace fushite.No visible sulphides. | 188.00 | 190.00 | 112749 | | S | | 2 | 2 | 1 | 1 | 3 | | 0.05 | | | | | |
| | | | 183.60-190.60m Dominant dark grey QZ+CL+MG matrix infill. Monomictic, JBX>FBX.with pale pink Kspar alteration of plag phyric intrusive clasts. Trace patchy disseminated fg PY. | | | 112750 | STANDARD | | | | | | | | | | | | | | |
| | | | 190.60-192.60m Blocky core, granular clay fracture fill with pale green CL+clays+HM coating surfaces @45TCA. | 190.00 | 192.00 | 112751 | | S | | 2 | 1 | 1 | 2 | 1 | 2 | 0.05 | DI | | | | |
| | | | 196.60m 1 by 4mm @70TCA - Cream QZ + green CL+Clay | 192.00 | 194.00 | 112752 | | S | | 2 | 1 | 1 | 1 | 1 | | 0.05 | DI | | | | |
| | | | 197.45-206.30m Less intense potassic Kspar altered plag phyric monzonite clasts with Kspar rims. Localy up to 3-5% subangular subrounded MG clasts 2mm-1.5cms within intrusuive clasts or supported in intrusive matrix. | 194.00 | 196.00 | 112753 | | S | | 2 | 1 | 2 | 1 | 2 | | 0.05 | DI | | | | |
| 206.30 | 208.10 | DBX | MAGNETITE DIORITE/MONZONITE BRECCIA | 196.00 | 198.00 | 112754 | | S | | 2 | 1 | 1 | 1 | 1 | | 0.05 | DI | | | | |
| | | | Medium grey green to dark grey black mixed FBX and crackle breccia. Mostly clast supported with ~ 95% diorite<monzonite clasts with diffuse boundaries and ~5% black fine grained black MG replaced subrounded mafic EP altered gabbroic? clasts up to 1.5cms. Crackle breccia clasts cemented with bleached orange pink Kspar+CL+EP+QZ+/- PY+MG. | 198.00 | 200.00 | 112755 | | S | | 2 | 1 | 1 | | 1 | | 0.1 | DI | | | | |

| Primary Interval | | | | Assay Interval | | | QA/QC | Oxide Facies | Alteration Intensity | | | | | | | Mineralization | | | | | |
|---|---|---|---|---|---|---|---|---|---|---|---|---|---|---|---|---|---|---|---|---|---|
| FROM (m) | TO (m) | LITH CODE | | From | To | Sample Number | Duplicate / Blank / | O/T/S | Biot | Kspar | Cl / Ep | Qtz | Hem | Calc | Fe-carb | Py % | Py How | Cp % | Cp How | Mg % | Mg How |
| | | | Locally intense MG replacement clusters and patches. | 200.00 | 202.00 | 112756 | | S | | 1 | 1 | 1 | | 1 | | 0.05 | DI | | | | |
| | | | Weak to moderate EP+CL propylitic alteration | 202.00 | 204.00 | 112757 | | S | | 1 | 2 | 1 | | 1 | | 0.05 | DI | | | | |
| | | | CA +EP+CL fracture fill, wide spaced. | 204.00 | 206.00 | 112758 | | S | | 1 | 2 | 1 | | 1 | | 0.05 | DI | | | | |
| 208.10 | 268.40 | MBX | MAGNETITE MONZONITE (DIORITE) BRECCIA | 206.00 | 208.00 | 112759 | | S | | 2 | 2 | 1 | 1 | 1 | | 0.05 | DI | | | | |
| | | | Similar to interval at 173.85-206.30m. Medium grey green to tan and pink, fragment and lesser matrix-supported monomictic monzonite breccia. Locally intercalated with coherent intervals of monzonite over short intervals of up to ~20cms with gradational contacts. Matrix is fine to medium grained, equigranular monzonite with locally massive MG replacement. Monzonite clasts contain subangular mafic clasts up to 1cm with MG+CL+/-EP replacement (pseudobrecciated). | 208.00 | 210.00 | 112760 | | | | 2 | 2 | 1 | | 1 | | | | | | | |
| | | | | | | 777075 | DUPLICATE | | | | | | | | | | | | | | |
| | | | 215.00-243.20m 70-90% clasts in matrix supported fragmental sequencies. Fragments rounded/subrounded/subangular, 2mm-10cms supported in grey black QZ+CL+MG intrusive matrix. 3 by 1 -2mm @20TCA EP+CA. Late CA+/-CL veinlets 1-3mm @60-80TCA. | 210.00 | 212.00 | 112761 | | | | 2 | 2 | 1 | | 1 | | | | | | | |
| | | | 223.60m Insitu fracturing with MG cement dominant infill with trace CP. | 212.00 | 214.00 | 112762 | | | | 1 | 2 | 1 | | 1 | | | | | | | |
| | | | 229.60m Insitu fracturing with MG cement dominant infill with 1% CP over width of 20cms. | 214.00 | 216.00 | 112763 | | | | 1 | 2 | 1 | | 1 | | | | | | | |
| | | | 237.10m Patchy disseminated fg pinhead PY+ trace DI fg CP. | 216.00 | 218.00 | 112764 | | | | 1 | 2 | 1 | | 1 | | | | | | | |
| | | | 243.20-244.00m Pale grey green QZ-Fe carbonate-sericite altered intrusive breccia? Textures obliterated. Monomictic clasts in pale green EP SE ? altered matrix cut by vuggy grey white, banded QZ CA up to 1.5cms @80TCA. . | | | 112765 | BLANK | | | | | | | | | | | | | | |
| | | | 243.70-264.60m Highly variable, transitional, intensive carbonate SE+HM+MG alteration sequences of intrusive breccia? Possibly close to a fault? Textures totally obliterated in monomictic jigsaw brecciated diorite? Pale grey to pale green to pink , variably bleached, soft, clay altered. 246.65-246.80m 1 by 15cms @30TCA - Grey white cream banded vuggy partial cavity infilled vein QZ breccia with interbanded black graphitic? 1mm seams. | 218.00 | 220.00 | 112766 | | | | 2 | 2 | | | 1 | | | | | | | |

| Primary Interval | | | | Assay Interval | | | QA/QC | Oxide Facies | Alteration Intensity | | | | | | | Mineralization | | | | | |
|---|---|---|---|---|---|---|---|---|---|---|---|---|---|---|---|---|---|---|---|---|---|
| FROM (m) | TO (m) | LITH CODE | | From | To | Sample Number | Duplicate / Blank / | O/T/S | Biot | Kspar | Cl / Ep | Qtz | Hem | Calc | Fe-carb | Py % | Py How | Cp % | Cp How | Mg % | Mg How |
| | | | Noticeable intense MG as interstial clusters in mottled grey green cream CL clay altered intrusive breccia? from 250.00-252.00m cut by rusty red HM coated slickensided fracture surfaces parallel TCA. | 220.00 | 222.00 | 112767 | | | | 2 | 1 | | 1 | 1 | | | | | | | |
| | | | 264.60-268.00m Grey green pink kspar altered intrusive breccia? With HM overprint. Textures obliterated. Dark green clay fault gouge @70TCA up to 2cms @264.60m. | 222.00 | 224.00 | 112768 | | S | | 2 | 1 | | 1 | 1 | | 0.05 | DI | 0.1 | VN | | |
| 268.40 | 276.40 | MNZ | BLEACHED FE CARBONATE? SERICITE ALTERED MONZONITE | 224.00 | 226.00 | 112769 | | | | 2 | 1 | | 1 | 1 | | | | | | | |
| | | | Bleached pale cream green pink grey fine to medium grained coherent monzonite? Primary textures obliterated with plag phenocryst ghosts. | | | 112770 | | | | | | | | | | | | | | | |
| | | | Weakly fractured and cut by grey cream opaque QZ veining, wide spaced but locally parallel up to 5mm @70TCA. | 226.00 | 228.00 | 112771 | | | | 3 | 1 | 1 | 1 | 2 | | | | | | | |
| | | | White clay +/- HM+/- PY on +/- slickensided fracture surfaces @ 45TCA. | 228.00 | 230.00 | 112772 | | S | | 3 | 1 | 1 | 1 | 2 | | | | 0.1 | VN | | |
| 276.40 | 284.10 | DBX | FINE GRAINED FRAGMENTAL /COHERENT DIORITE/SYENITE? (BRECCIA) | 230.00 | 232.00 | 112773 | | | | 3 | 1 | 1 | 1 | 2 | | | | | | | |
| | | | Fine grained, equigranular dark grey to black clast supported fragmental monzo/diorite/syenite breccia? ~50-60% relict tan orange pink intrusive/syenite? clasts with diffused boundaries supported in intrusive fg monzo/diorite? matrix. | 232.00 | 234.00 | 112774 | | | | 3 | 1 | 1 | 1 | 3 | | | | | | | |
| | | | Weak -moderate propylitic CL+ EP alteration, weak retrograde CA+ SE alteration | 234.00 | 236.00 | 112775 | | | | 2 | 2 | 1 | 1 | 3 | | | | | | | |
| | | | 1-2% weak interstial MG replacement as scattered interstial clusters. | 236.00 | 238.00 | 112776 | | S | | 2 | | | | 3 | | 0.05 | DI | | | | |
| | | | Wide spaced CA+CL fracture fill up to 4mm@70TCA. | 238.00 | 240.00 | 112777 | | | | 2 | | 1 | | 3 | | | | | | | |
| | | | Black CL+CA+HM+CA fracture fill up to 1mm @50TCA crosscut by late CA stringers av-1mm @variable anglesTCA. | 240.00 | 242.30 | 112778 | | S | | 2 | | | | 3 | | 0.05 | | 1 | DI | | |
| | | | 279-281.00m Pale grey pink with increased kspar alteration. Textures obliterated becoming siliceous and overprinted with silica at lower contact and cut by low angle vuggy grey Qz veinlets @30TCA, up to 3mm. | 242.30 | 244.00 | 112779 | | S | | 2 | 1 | 2 | 1 | 1 | 2 | 1 | DI | 1 | DI | | |

| Primary Interval | | | | Assay Interval | | | QA/QC | Oxide Facies | Alteration Intensity | | | | | | | Mineralization | | | | | |
|---|---|---|---|---|---|---|---|---|---|---|---|---|---|---|---|---|---|---|---|---|---|
| FROM (m) | TO (m) | LITH CODE | | From | To | Sample Number | Duplicate / Blank / | O/T/S | Biot | Kspar | Cl / Ep | Qtz | Hem | Calc | Fe-carb | Py % | Py How | Cp % | Cp How | Mg % | Mg How |
| | | | 281.25-282.00m Pale tan salmon pink heterolithic felsic intrusive brecccia with subangular/rounded Kspar altered plag phyric clasts from 1mm to 3cms and pale grey green clasts av-4mm in sandy pale beige, aphanitic fe carbonate sericite altered intrusive? matrix | 244.00 | 246.00 | 112780 | | S | | 2 | 1 | 1 | 1 | 1 | 2 | 0.5 | DI | | | | |
| | | | 282.00-284.10m. As at interval 279.00-281.00m with variable intensity of Kspar alteration and insitu fragmental brecciation of fg intrusive. Moderate silica overprint. | | | 777076 | DUPLICATE | | | | | | | | | | | | | | |
| 284.10 | 303.70 | DBX | MAGNETIC DIORITE (MONZONITE) BRECCIA | 246.00 | 248.00 | 112781 | | S | | 1 | 2 | 1 | 1 | 1 | 1 | 1 | DI | | | | |
| | | MBX | Similar to interval @127.00-141.20m. Mottled medium to dark grey and rusty pink, mostly matrix supported (>75%) monzodiorite fragmental breccia. | 248.00 | 250.00 | 112782 | | S | | 2 | 3 | 1 | 3 | 1 | | 0.1 | DI | | | | |
| | | | Fragmental breccia consists of angular to subround Kspar altered monzonite fragments, pink to pinkish grey to rusty pink and supported in a medium to dark grey green, magnetite<hematite and locally chlorite-rich, diorite(?) matrix. Clasts with diffused boundaries. Locally cemented by dark grey, fine grained magnetitite/hematite+/-calcite material. | 250.00 | 252.00 | 112783 | | S | | | 3 | 1 | 3 | 1 | | 0.1 | DI | 0.1 | DI | | |
| | | | 1-2 % Magnetite and lesser hematite (black, specularite) as interstial replacement. HM as disseminated blebs and discontinuous microfractures. Also overprints along margins of KF altered monzonite fragments. | 252.00 | 254.00 | 112784 | | S | | 1 | 1 | 1 | 1 | 1 | 1 | 0.1 | DI | | | | |
| | | | | | | 112785 | BLANK | | | | | | | | | | | | | | |
| | | | Rare PY DI (trace). | 254.00 | 256.00 | 112786 | | S | | 1 | 1 | 1 | | 1 | | 0.05 | DI | | | | |
| | | | Weak calcite as HL to 2mm fracture filling. Cuts medium grey green QZ CL veinlets up to 8mm @20TCA. | 256.00 | 258.00 | 112787 | | S | | 3 | 1 | 1 | 1 | 1 | | 0.05 | DI | | | | |
| | | | 291.55-294.40m Intensely bleached rusty red to pale grey to pink with variable sericite clay and silica overprint.. White clay covered fracture surfaces at 50-60 TCA. Strongly sericitized and cross-cut by off-white grey Fe carbonate quartz veinlets up to 1cm @45TCA. | 258.00 | 260.00 | 112788 | | S | | 3 | 2 | | | 1 | | 0.1 | DI | 0.1 | DI | | |
| | | | 295.60-300.65m Less intense KF altered monzonite clasts with patchy weak CL+EP propylitic alteration. | 260.00 | 262.00 | 112789 | | S | | | 2 | 1 | 1 | 1 | | 0.05 | DI | | | | |

| Primary Interval | | | | Assay Interval | | | QA/QC | Oxide Facies | Alteration Intensity | | | | | | | Mineralization | | | | | |
|---|---|---|---|---|---|---|---|---|---|---|---|---|---|---|---|---|---|---|---|---|---|
| FROM (m) | TO (m) | LITH CODE | | From | To | Sample Number | Duplicate / Blank / | O/T/S | Biot | Kspar | Cl / Ep | Qtz | Hem | Calc | Fe-carb | Py % | Py How | Cp % | Cp How | Mg % | Mg How |
| | | | 300.65-301.50m Grey green clay, granular fault gouge with apple green CL EP HM along fracture surfaces @70 TCA. Upper contact 70TCA. Lower CT 20TCA. | | | 112790 | STANDARD | | | | | | | | | | | | | | |
| 303.70 | 309.20 | MNZ | PORPHYRITIC MONZONITE/BRECCIA | 262.00 | 264.00 | 112791 | | S | | 3 | 1 | 1 | 1 | 1 | | 0.01 | DI | | | | |
| | | | Medium to dark grey rust to pink mottled porphyric monzonite with up to 1cm plag phenocrysts overprinted with HM in grey green fg groundmass. Fragmental brecciated at lower C/T with subangular grey felsic clasts up to 2cms in partiallly KFaltered monzo/diorite matrix, cemented with CL+CA +grey QZ. | 264.00 | 266.00 | 112792 | | | | 3 | 1 | 1 | 1 | 1 | | | | | | | |
| | | | 306.50m 17 per metre, 1-3mm QZ+CA stringers @30-60TCA crosscut by late CA stringers. | 266.00 | 268.00 | 112793 | | | | 3 | 1 | 1 | 1 | 1 | | | | | | | |
| | | | 309.20-311.20m Highly pervasive KF altered pink red weakly brecciated and cross cut by abundant anastomozing cream white Fe carbonate veinlets, grey QZ, clay CL HM stringers- possible altered MNZ porphyry. | 268.00 | 270.00 | 112794 | | | | 4 | 1 | 1 | 1 | 1 | 3 | | | | | | |
| 309.20 | 315.15 | DBX | MAGNETIC DIORITE (MONZONITE) BRECCIA | 270.00 | 272.00 | 112795 | | | | | 1 | 1 | | 1 | 3 | | | | | | |
| | | | Similar to interval @284.10-307.70m Mottled medium to dark grey and rusty pink, mostly matrix supported (>75%) monzodiorite fragmental breccia. | 272.00 | 274.00 | 112796 | | | | | 1 | 1 | | 1 | 2 | | | | | | |
| | | | Instu fractured with KP altered intrusive cement, cut by 1 by 2cms @ 20TCA grey black cream banded FE carbonate veining @373.60m. | 274.00 | 276.00 | 112797 | | S | | 3 | | 2 | | 1 | | 0.01 | DI | | | | |
| | | | 314.40-314.55m heterolithic intrusive breccia @20TCA. Variably altered felsic fragments supported in grey pink fine grained aphanitic matrix. | 276.00 | 278.00 | 112798 | | | | 1 | | | | 1 | | | | | | | |
| 315.15 | 320.88 | MBX | MONZONITE/MONZONITE BRECCIA | 278.00 | 280.00 | 112799 | | S | | 4 | 1 | 1 | 1 | 1 | 1 | 0.01 | DI | | | | |
| | | | Pale grey cream salmon pink clast/matrix supported fesic intrusive breccia. Bleached highly altered subangular/subrounded felsic clasts in matrix supported intervals with clasts up to 2cms, av-5mm in fg locally aphanitic matrix that is pervasively altered to SE and overprinted with silica. Textures are mostly obliterated. Fragment supported breccia cemented with SE? clays. Locally hydrothermally brecciated with vuggy cream white QZ with partial filling of cavities with botryoidal QZ.. Monzonite is pale creamy/tan, fine grained, equigranular to weakly plag phyric and KF altered. Up to 3% vfg disseminated PY. | 280.00 | 282.00 | 112800 | | S | | 2 | 1 | 1 | 1 | 1 | 2 | 0.05 | DI | | | | |

| Primary Interval | | | | Assay Interval | | | QA/QC | Oxide Facies | Alteration Intensity | | | | | | | Mineralization | | | | | |
|---|---|---|---|---|---|---|---|---|---|---|---|---|---|---|---|---|---|---|---|---|---|
| FROM (m) | TO (m) | LITH CODE | | From | To | Sample Number | Duplicate / Blank / | O/T/S | Biot | Kspar | Cl / Ep | Qtz | Hem | Calc | Fe-carb | Py % | Py How | Cp % | Cp How | Mg % | Mg How |
| | | | 319.00-319.70m Close spaced cream white banded vuggy QZ veining @ 30TCA with botryoidal textures. | | | 777077 | DUPLICATE | | | | | | | | | | | | | | |
| | | | 319.80m 1by 12cms @ 60TCA. Grey to black graphitic clay+QZ. healed fault breccia? With vfg disseminated PY. | 282.00 | 284.00 | 112801 | | | | 2 | 1 | 2 | | 1 | 2 | | | | | | |
| 320.88 | 327.50 | DBX | INTRUSIVE DIORITE PORPHYRY/DIORITE BRECCIA | 284.00 | 286.00 | 112802 | | | | 2 | 1 | 1 | 1 | 1 | | | | | | | |
| | | | Upper contact sharp @ 85TCA. Rusty red pink, matrix and lesser clast supported, poorly sorted felsic intrusive breccia with hematized intrusive volcanic (basalt) matrix? | 286.00 | 288.00 | 112803 | | | | 2 | 1 | | | 1 | | | | | | | |
| | | | Mostly felsic, plag phyric, subangular/subrounded clasts consist of light to medium grey, pink KF altered with HM overprint to medium grey black, fine to medium grained, monzonite/diorite and lesser dark green, mafic volcanic, to 1%. Clasts vary in size <1-3mm to 3cms. | 288.00 | 290.00 | 112804 | | | | 2 | 1 | | | 1 | | | | | | | |
| | | | Matrix rusty red, strong hematite alteration with fine to medium grained broken plag QZ augite hornblende phenocrysts ~20-25% in basaltic? volcanic matrix. Locally intense interstital calcite cementing fragments. | | | 112805 | BLANK | | | | | | | | | | | | | | |
| | | | Locally cream pale pink QZ veinlets up to 5mm @ 50-60TCA.- approximately 11/m @324m. | 290.00 | 292.70 | 112806 | | | | 2 | 1 | 1 | | 1 | | | | | | | |
| | | | 325.0m CA+CL+HM fracture fill parallel TCA to 326.50m | 292.70 | 294.40 | 112807 | | | | | 1 | | | 1 | 2 | | | | | | |
| | | | Calcite as occas fracture-fill, HL to lesser <1-1.5cm. | 294.40 | 297.00 | 112808 | | | | 4 | 1 | 2 | 1 | 1 | | | | | | | |
| | | | 1-2% MG as 1-2mm disseminated tabular euhedra, and replacement of basalt clasts? | 297.00 | 299.00 | 112809 | | | | 2 | 1 | | | 1 | | | | | | | |
| | | | Weak to mod CL+/-EP+CA+HM propylitic alteration | | | 112810 | STANDARD | | | | | | | | | | | | | | |
| 327.50 | 333.70 | DIO | COHERENT DIORITE | 299.00 | 301.00 | 112811 | | | | 2 | 1 | 1 | | 1 | 1 | | | | | | |
| | | | Dark maroon pale apple green, plag augite phyric hematite altered, coherent diorite porphyry. Surfaces pitted with 30% plag laths up to 1mm altered to CA EP CL and clays. 2-5% augites up to 3mm euhedral/subhedral, altered to pale green CA+EP+CL. | 301.00 | 303.00 | 112812 | | | | 3 | 1 | 1 | | 2 | 1 | | | | | | |
| | | | CA also as intense interstial replacement of groundmass. | 303.00 | 305.00 | 112813 | | | | 3 | 1 | 1 | | 2 | 1 | | | | | | |
| | | | Strongly hematized and nonmagnetic. | 305.00 | 307.00 | 112814 | | | | 2 | 1 | 1 | | 2 | | | | | | | |
| | | | Late CA stringers up to 4mm @30TCA are widely spaced. | 307.00 | 309.20 | 112815 | | | | 2 | 1 | 1 | | 1 | | | | | | | |

| Primary Interval | | | | Assay Interval | | | QA/QC | Oxide Facies | Alteration Intensity | | | | | | | Mineralization | | | | | |
|---|---|---|---|---|---|---|---|---|---|---|---|---|---|---|---|---|---|---|---|---|---|
| FROM (m) | TO (m) | LITH CODE | | From | To | Sample Number | Duplicate / Blank / | O/T/S | Biot | Kspar | Cl / Ep | Qtz | Hem | Calc | Fe-carb | Py % | Py How | Cp % | Cp How | Mg % | Mg How |
| | | FLT | 330.60-333.20m Dark maroon green HM clay granular CL fault gouge, wall rock basalt. Fractures @70TCA | 309.20 | 311.20 | 112816 | | | | 4 | 1 | 1 | | 1 | | | | | | | |
| 333.70 | 367.57 | DBX | HEMATITE PORPHYRY DIORITE BRECCIA | 311.20 | 313.00 | 112817 | | | | 2 | 1 | 1 | | 1 | | | | | | | |
| | | | Dark maroon rusty red, medium grey fractured diorite porphyry breccia. Core competent. Weak insitu fractured with jigsaw fit. Rusty red hematite fracture fill. Chlorite alterd pyroxenes with intense CA replacement of plag phenocrysts. | 313.00 | 315.15 | 112818 | | | | 4 | | 1 | | 2 | 1 | | | | | | |
| | | | Cream pale green CA clay fracture fill @20-30TCA 1-2mm, wide spaced. | 315.15 | 317.00 | 112819 | | S | | 1 | | 1 | 3 | 1 | | 0.5 | DI | | | | |
| | | | Locally CA as cement in more developed insitu fractured intervals @366.50-367.00m. | 317.00 | 319.00 | 112820 | | S | | 2 | | 1 | | 1 | | 2 | DI | | | | |
| | | | **E.O.H. 367.57m** | | | | DUPLICATE | | | | | | | | | | | | | | |
| | | | | 319.00 | 320.88 | 112821 | | S | | 1 | | 2 | | 1 | | 1 | DI | | | | |
| | | | | 320.88 | 323.00 | 112822 | | | | 2 | | | 3 | 1 | | | | | | | |
| | | | | 323.00 | 325.00 | 112823 | | | | 1 | | | 4 | 1 | | | | | | | |
| | | | | 325.00 | 327.00 | 112824 | | | | | | | 4 | 2 | | | | | | | |
| | | | | | | 112825 | BLANK | | | | | | | | | | | | | | |
| | | | | 327.00 | 329.00 | 112826 | | S | | | 2 | | 4 | 3 | | | | 0.05 | DI | | |
| | | | | 329.00 | 331.00 | 112827 | | | | | 2 | | 3 | 3 | | | | | | | |
| | | | | 331.00 | 333.00 | 112828 | | | | | 2 | | 3 | 3 | | | | | | | |
| | | | | 333.00 | 335.00 | 112829 | | | | | 2 | 1 | 3 | 3 | | | | | | | |
| | | | | | | 112830 | STANDARD | | | | | | | | | | | | | | |
| | | | | 335.00 | 337.00 | 112831 | | | | | 1 | | 3 | 3 | | | | | | | |
| | | | | 337.00 | 339.00 | 112832 | | | | | 1 | | 3 | 3 | | | | | | | |
| | | | | 339.00 | 341.00 | 112833 | | | | | 1 | | 3 | 3 | | | | | | | |
| | | | | 341.00 | 343.00 | 112834 | | | | | 1 | | 3 | 3 | | | | | | | |
| | | | | 343.00 | 345.00 | 112835 | | | | | 1 | | 3 | 3 | | | | | | | |
| | | | | 345.00 | 347.00 | 112836 | | | | | 1 | | 3 | 3 | | | | | | | |
| | | | | 347.00 | 349.00 | 112837 | | | | | 1 | | 3 | 3 | | | | | | | |
| | | | | 349.00 | 351.00 | 112838 | | | | | 1 | | 3 | 3 | | | | | | | |
| | | | | 351.00 | 353.00 | 112839 | | | | | 1 | | 3 | 3 | | | | | | | |
| | | | | 353.00 | 355.00 | 112840 | | | | | 1 | | 3 | 3 | | | | | | | |
| | | | | | | 777079 | DUPLICATE | | | | | | | | | | | | | | |
| | | | | 355.00 | 357.00 | 112841 | | | | | 1 | | 3 | 3 | | | | | | | |
| | | | | 357.00 | 359.00 | 112842 | | | | | 1 | | 3 | 3 | | | | | | | |
| | | | | 359.00 | 361.00 | 112843 | | | | | 1 | | 3 | 3 | | | | | | | |
| | | | | 361.00 | 363.00 | 112844 | | | | | 1 | | 3 | 3 | | | | | | | |
| | | | | | | 112845 | BLANK | | | | | | 3 | 3 | | | | | | | |
| | | | | 363.00 | 365.00 | 112846 | | | | | 1 | | 3 | 3 | | | | | | | |
| | | | | 365.00 | 367.59 | 112847 | | | | | 1 | | 3 | 3 | | | | | | | |

| RVC-MM-07-09 | | Zone: East Road | Richfield Ventures | Azimuth: 270 | Start Date: 9/12/07 |
|---|---|---|---|---|---|
| | | North: 5877419 | | Dip: -50 | End Date: |
| Site #: | 8 | East: 545380 | | Depth: | Core Size NQ |
| | | Elevation: 920m | Diamond Drill Hole | Geologist:N. Bazowski/D.T-Kluit | |

| Primary Interval | | | | Assay Interval | | | QA/QC | Oxide Facies | Alteration Intensity | | | | | | | Mineralization | | | | | |
|---|---|---|---|---|---|---|---|---|---|---|---|---|---|---|---|---|---|---|---|---|---|
| FROM (m) | TO (m) | LITH CODE | Description | From | To | Sample Number (7R) | Duplicate / Blank / | O/T/S | Biot | Kspar | Cl / Ep | Qtz | Hem | Calc | Fe-carb | Py % | Py How | Cp % | Cp How | Mg % | Mg How |
| 0.61 | 8.08 | OVBD | OVERBURDEN | 8.03 | 10.00 | 113063 | | O | | 3 | 2 | | | | | | | | | | |
| | | | Started coring right away, but bedrock at 8.08m. | 10.00 | 12.00 | 113064 | | O | | 3 | 1 | | | 1 | | | | | | | |
| 8.08 | 13.71 | MNZ | HIGHLY MOTTLED OXIDISED INTRUSIVE MONZONITE? | 12.00 | 13.71 | 113065 | | O | | 3 | | | 1 | | | | | | | | |
| | | | Pervasively altered and oxidised, highly fractured intrusive unit, dark grey black overprinted by medium orange brown rust on fractures and through rock. Minor spotted manganese along few fractures. Minor k alteration and minor chlorite alteration. | 13.71 | 15.48 | 113066 | | T | | | | | | 2 | | | | | | | |
| 13.71 | 15.48 | MNZ | UNALTERED MONZONITE | 15.48 | 17.50 | 113067 | | T | | 3 | 1 | | | 2 | | 1 | DI | | | | |
| | | | Dark grey black coherent core with moderate calcite fracture fill, a few of which are lined with hematite. | 17.50 | 19.50 | 113068 | | T | | 3 | | | | | | | | | | | |
| 15.48 | 45.13 | MNZ | MOTTLED VARIABLY PORPHYRITIC MONZONITE | 19.50 | 21.50 | 113069 | | T | | 3 | | 1 | 1 | | 1 | 2 | DI | | | | |
| | | | Pasty green to salmon pink. Where noted, feldspar porphyry intrusive, but dominantly, the texture is obliterated by alteration. K spar varies through interval, but always there, as is low intensity hematite. Fe carb alteration is strong between 22.6-24.6m and 26.55-33.65m. 27.85-28.7m, grey fine grained gouge in a fault zone at 40deg tca. Related short fault zones ~2-10cm, 3 of them to 29.5m. Short hydrothermal breccia after 29.75m to 30.5m where ~30% qtz healed, and erratic and whispy through core. At 31.90m, wavy chalcedonic qtz vein at ~90deg tca. 34.1-35.7m, although mottled and obliterated, appears brecciated. Moderate Fe carb alteration between 35.7-38.05m with trace to up to 3% fine grained disseminated pyrite, dominantly ~0.1%, disseminated. 44.65-45.13m, fluidal texture to end of interval, possible tectonic breccia at ~10deg tca, highly chloritic, hematitc to a sharp contact at end of interval. | | | 113070 | Blank | | | | | | | | | | | | | |
| 45.13 | 59.62 | MHBX | HETEROLITHIC HEMATITIC INTRUSIVE MATRIX SUPPORTED BRECCIA | 21.50 | 23.50 | 113071 | | T | | 1 | | | 1 | | 2 | 0.1 | | | | | |

| | | | | | | | | | | | | | | | | | | | | | |
|---|---|---|---|---|---|---|---|---|---|---|---|---|---|---|---|---|---|---|---|---|---|
| | | | Mauve grey, variably K altered heterolithic intrusive breccia with sorted igneous hematite altered clasts in monzonite matrix. Clasts are mm to 5cm sized, dominantly mature, subrounded, med sphericity, amounts vary between 40-80%., are variably k +CL altered. ~25% of the clasts are sub volcanic, some black, some are strongly hematitic. Trace amounts of py noted through interval as disseminations. Between 54.6-55.4m, core is highly fe carb altered, sericite altered, texture is obliterated. Trace dendritic fine grained manganesel? with disseminated pyrite. | 23.50 | 25.50 | 113072 | | T | | 3 | 1 | | | | 2 | 0.5 | DI | | | | |
| 59.62 | 79.42 | MBX | MONZONITE INTRUSIVE BRECCIA | 25.50 | 27.50 | 113073 | | T | | 3 | 1 | | 1 | | 1 | 0.01 | DI | | | | |
| | | | Mauve pink grey matrix supported intrusive monzonite breccia. Clasts are monzonite and diorite with variable k, hem, and chlorite alteration. Matrix variably CL+K altered. Trace Py, trace cpy at top of interval. 70.5-78m Crush zone with high level Qtz veins. Interval @70.5-72.80m consists of insitu fractured, tightly packed jigsaw fit monzonite breccia with weak potassic alteration. After 74m, core is highly crumbled up to and after a section of hydrothermal breccia between 76.60-77.35m with ~70-80% qtz. | 27.50 | 29.50 | 113074 | | T | | | | | | | 2 | 0.5 | DI | | | | |
| 79.42 | 85.32 | DBX | DIORITE BRECCIA | 29.50 | 31.50 | 113075 | | T | | 3 | | | 1 | | 2 | | | | | | |
| | | | Dark green grey matrix supported with possibly intrusive diorite matrix, fine grained with biotite + magnetite. Variably altered Intrusive clasts from 1/2-2cms with medium sphericity, medium roundness. Up to 2-3% combined disseminated PY + CPYnoted throughout the interval. Gradational contact at bottom. | 31.50 | 33.50 | 113076 | | T | | | 1 | | | | 2 | 3 | DI | | | | |
| 85.32 | 87.61 | DBX | JIGSAW FIT DIORITE BRECCIA | 31.50 | 33.50 | 777047 | Duplicate | | | 3 | | | | | | | | | | | |
| | | | Crush zone of diorite breccia that has fine grained grey matrix and fracture fill. Crush zone consists of granular chlorite altered gouge with strong hematite alteration. Trace disseminated sulphides noted, sharp contact at bottom. | 33.50 | 35.50 | 113077 | | T | | 3 | | | 1 | | | | | | | | |
| 87.61 | 96.71 | DBX | DIORITE BRECCIA | 35.50 | 37.50 | 113078 | | T | | 3 | | | 1 | | 1 | | | | | | |

| | | | | | | | | | | | | | | | | | | | | | |
|---|---|---|---|---|---|---|---|---|---|---|---|---|---|---|---|---|---|---|---|---|---|
| | | | Dark grey matrix supported diorite breccia with up to 60% variably K, HEM, CL altered intrusive+ minor sub volcanic clasts ~1-2cms in fine grained HEM CL altered matrix. Unit is highly fractured at 70deg tca with qtz and calcite veinlets, density of 5/10cm. 95-97m- Pale green and pink gritty gouge crush zone between two units, not penetrative at 50deg tca. Bleached with qtz vein infill. Traces of CPY associated with epidote, chlorite and magnetite alteration in fractures, also as replacement, up to 0.5% to ~89.5m but trace cpy noted to end of interval. | 37.50 | 39.50 | 113079 | | T | | 3 | | | 1 | | 1 | | | | | | |
| 96.71 | 103.57 | MHBX | MONZONITE HETEROLITHIC BRECCIA | | | 113080 | Standard | | | | | | | | | | | | | | |
| | | | VBX or HBX? from 96.71-310m - appears more clast supported with range in clast sizes. Clasts are exotic and include hem red clasts, fine grained feldspar porph porphyritic clasts, dark grey pink K syenite clasts and grey monzonite clasts. Rocks are freshand clasts are supported in non clearly recognizable intrusive matrix. Appears to be clast supported monzonite breccia with minor subvolcanic clasts in moderate to intense CL altered fine grained green matrix. Up to 60-80% sub-rounded clasts up to 2cms. Variably hydrothermally brecciatiated over short intervals up to 1m. Bottom contact at 15deg tca. Sharp contact at ~70-80deg tca. | 39.50 | 41.50 | 113081 | | S | | 3 | | | 1 | | | | | | | | |
| 103.57 | 107.99 | MHBX | JIGSAW BRECCIATED MONZONITE INTRUSIVE | 41.50 | 43.50 | 113082 | | S | | 3 | 1 | 1 | 1 | | | | | | | | |
| | | | Mottled dark grey green monzonite crackle breccia with magnetite +/- hematite +/- chlorite fracture fill with minor replacement cpy. some blebs up to 3cm long by 1cm wide. At 105.9m, 2cm white calcite vein at 45deg tca. More intense K alteration after 107.1m, textures obliterated to end of interval. ~10cms fluidal healed fault zone at bottom contact, ~sharp at 70deg tca. | 43.50 | 45.13 | 113083 | | S | | 3 | 2 | | 1 | | | | | | | | |
| 107.99 | 133.64 | MHBX | HETEROLITHIC MONZONITE BRECCIA | 45.13 | 47.00 | 113084 | | S | | 1 | | 1 | 3 | | | 0.01 | DI | | | | |

| | | | | | | | | | | | | | | | | | | | | | |
|---|---|---|---|---|---|---|---|---|---|---|---|---|---|---|---|---|---|---|---|---|---|
| | | | Same as at interval 96.71-103.57m -More clast supported with matrix ~ 20-40% of rock. Matrix variably intense HEM altered with bleached zones, chloritic and weak fe carb altered. Clasts high sphericity, sub rounded, heterolithic, both intrusive and sub volcanic.112.75m, short 40cm hydrothermal breccia zone, qtz dominant. Between 116.9 to 117.6 zone of strongly chloritic alteration, top zone ~ at 30deg tca. At 118m, 12cm chloritic calcite healed crush zone zone at 45deg tca. Moderatley fractured and infilled with calcite with interstitial calcite in some fragments. Sharp contact at 80deg tca. | 47.00 | 49.00 | 113085 | | S | | 1 | 1 | 1 | 1 | | | 0.5 | DI | | | | |
| 133.64 | 135.2 | MNZ | MOTTLED GREEN/GREY COHERENT MONZONITE | 49.00 | 51.00 | 113086 | | S | | 1 | 1 | 1 | 2 | | | 0.01 | DI | | | | |
| | | | Highly pyritic fractured mottled calcitic monzonite. Medium grey with chl/ep alteration. Pyrite is disseminated at 3-5%. Both contacts are sharp. Cpy disseminated? | 51.00 | 53.00 | 113087 | | S | | 1 | 1 | 1 | 1 | | | | | | | | |
| 135.2 | 141.39 | MHBX | HETEROLITHIC MONZONITE BRECCIA | 53.00 | 55.00 | 113088 | | S | | 1 | 1 | 1 | 2 | | 1 | | | | | | |
| | | | Maroon pink intense K altered insitu brecciated monzonite with jigsaw fit. Highly fractured with HEM altered clasts and matrix. CL racture fill. Sharp lower contact. | 55.00 | 57.00 | 113089 | | S | | 1 | 1 | | 2 | | | | | | | | |
| | | | | | | 113090 | Blank | | | | | | | | | | | | | | |
| | | | | 57.00 | 59.62 | 113091 | | S | | 1 | | | 3 | 2 | | 0.01 | DI | | | | |
| 141.39 | 146.32 | MHBX | HETEROLITHIC MONZONITE BRECCIA | 59.62 | 62.00 | 113092 | | S | | 3 | | 1 | 1 | 1 | | 0.01 | DI | 0.01 | DI | | |
| | | | Mottled grey maroon both matrix/clast supported, tightly packed monzonite breccia with coherent intervals. Some of the matrix is hematitic. At 142.9m, whisps of albite? cut core at 15deg tca. Up to 1% py with minor cpy. Sharp contact at bottom of interval. | 62.00 | 64.00 | 113093 | | S | | 3 | 2 | | | 2 | | 0.1 | DI | | | | |
| 146.32 | 152.75 | MHBX | HETEROLITHIC MATRIX SUPPORTED MONZONITE BRECCIA | 64.00 | 66.00 | 113094 | | S | | 3 | | | 2 | | | | | | | | |
| | | | Same as interval @141.39-146.32m Maroon to pink dark grey mostly matrix supported ~40-60%. Heterolithic, dominantly intrusive with minor subvolcanic clasts. Intrusive clasts are dominantly hematitic felds porph, others K altered. Whispy veinlets throughout this interval, composed of either calcite or qtz. There is a short qtz rich zone at 150-7-.9m with vuggy whispy and irregular veining. | 66.00 | 68.00 | 113095 | | S | | 3 | | | | | 1 | 0.01 | DI | | | | |
| 152.75 | 157.19 | MHBX | COHERENT/HETEROLITHIC INTRUSIVE BRECCIA | 66.00 | 68.00 | 777048 | Duplicate | | | | | | | | | | | | | | |

| | | | | | | | | | | | | | | | | | | | | | | |
|---|---|---|---|---|---|---|---|---|---|---|---|---|---|---|---|---|---|---|---|---|---|---|
| | | | Dark grey coherent monzonite. Top contact at 50deg tca, moderately k altered to 153.8m. Whispy veinlets throughout interval, dominantly calcite, some with hem, some with chl. Minor amounts of py with tr amounts of cpy. Sharp but vague contact at 50deg tca at bottom. | 68.00 | 70.00 | 113096 | | S | | 3 | 1 | | 1 | | | | | | | | |

# Appendix VI

# Downhole Survey

| Drill Hole | Tester | Date | Depth ft | Depth M | Azimuth (°) | Az corrected | Dip (°) | M.Field (nT) | M.Dip (°) | Temp (°C) | G.R./angle (°) | M.T./Face (°) |
|---|---|---|---|---|---|---|---|---|---|---|---|---|
| RVC-MM-07-01 | Mark | 25-Oct-07 | 53 | 16.15 | 341.4 | 359.4 | -45.8 | 99380 | 54.4 | 5 | 323.4 | 9.2 |
| RVC-MM-07-01 | John | 25-Oct-07 | 103 | 31.39 | 230.8 | 248.8 | -46.1 | 56110 | 73 | 10 | 301.8 | 316 |
| RVC-MM-07-01 | John | 26-Oct-07 | 303 | 92.35 | 231.3 | 249.3 | -45.8 | 55780 | 73.7 | 15.5 | 218.8 | 232.5 |
| RVC-MM-07-01 | John | 27-Oct-07 | 501 | 152.70 | 231.2 | 249.2 | -45.3 | 56470 | 72.6 | 13 | 354.1 | 8.6 |
| RVC-MM-07-01 | John | 28-Oct-07 | 703 | 214.27 | 237.5 | 255.5 | -44.4 | 56550 | 73.1 | 17.5 | 291.1 | 306.6 |
| RVC-MM-07-01 | Mark | 30-Oct-07 | 903 | 275.23 | 239.8 | 257.8 | -42.7 | 56250 | 73 | 19.5 | 139.1 | 154.9 |
| RVC-MM-07-01 | John | 31-Oct-07 | 1103 | 336.19 | 240.8 | 258.8 | -42 | 55770 | 73.1 | 15.5 | 330.8 | 346.6 |
| RVC-MM-07-01 | Mark | 02-Nov-07 | 1303 | 397.15 | 243.4 | 261.4 | -40.5 | 56120 | 73.1 | 19 | 13 | 29.1 |
| RVC-MM-07-01 | Mark | 03-Nov-07 | 1503 | 458.11 | 245.3 | 263.3 | -38.9 | 56210 | 73.1 | 19 | 319.1 | 335.3 |
| RVC-MM-07-01 | Mark | 04-Nov-07 | 1703 | 519.07 | 248.1 | 266.1 | -36.5 | 56210 | 73.1 | 19.5 | 73.4 | 89.6 |
| RVC-MM-07-01 | John | 05-Nov-07 | 1728 | 526.69 | 248.7 | 266.7 | -36.4 | 56150 | 73.1 | 15.5 | 134.3 | 150.6 |
| | | | | | | | | | | | | |
| RVC-MM-07-02 | Mark | 05-Nov-07 | 53 | 16.15 | 202.1 | 220.1 | -44 | 56150 | 73.8 | 10.5 | 181.8 | 187 |
| RVC-MM-07-02 | Mark | 05-Nov-07 | 103 | 31.39 | 202.3 | 220.3 | -44.2 | 56000 | 74 | 12.5 | 169 | 174.2 |
| RVC-MM-07-02 | Mark | 06-Nov-07 | 303 | 92.35 | 202.9 | 220.9 | -44.7 | 55800 | 74.4 | 15.5 | 195.4 | 200.7 |
| RVC-MM-07-02 | John | 07-Nov-07 | 503 | 153.31 | 205 | 223 | -43.8 | 55500 | 72 | 13.5 | 117 | 123.7 |
| RVC-MM-07-02 | Mark | 07-Nov-07 | 703 | 214.27 | 207.9 | 225.9 | -43.2 | 56150 | 73.5 | 12.5 | 336.5 | 343.4 |
| RVC-MM-07-02 | Mark | 09-Nov-07 | 903 | 275.23 | 209.9 | 227.9 | -43.2 | 55370 | 72.7 | 15.5 | 18.4 | 26.3 |
| RVC-MM-07-02 | Mark | 10-Nov-07 | 1103 | 336.19 | 213.6 | 231.6 | -43.8 | 56290 | 72.3 | 16 | 259.8 | 269.2 |
| RVC-MM-07-02 | John | 11-Nov-07 | 1282 | 390.75 | 211.7 | 229.7 | -43.7 | 55730 | 75.7 | 15 | 263.2 | 270.3 |
| | | | | | | | | | | | | |
| RVC-MM-07-03 | Mark | 11-Nov-07 | 53 | 16.15 | 137.2 | 155.2 | -45.3 | 57030 | 73.3 | 23 | 287.8 | 272.8 |
| RVC-MM-07-03 | Mark | 11-Nov-07 | 103 | 31.39 | 136.7 | 154.7 | -45.4 | 56780 | 73.3 | 19 | 236.6 | 221.4 |
| RVC-MM-07-03 | John | 12-Nov-07 | 303 | 92.35 | 137.2 | 155.2 | -46.3 | 56750 | 73.2 | 21.5 | 43.2 | 27.9 |
| RVC-MM-07-03 | Mark | 13-Nov-07 | 503 | 153.31 | 139.4 | 157.4 | -46.5 | 56440 | 73.3 | 18 | 318.6 | 304 |

| Drill Hole | Date | Depth (ft) | | Azimuth ($^o$) | | Dip ($^o$) | M.Field (nT) | M.Dip ($^o$) | Temp ($^oC$) | G.R./angle ($^o$) | M.T./Face ($^o$) |
|---|---|---|---|---|---|---|---|---|---|---|---|
| | | | 0 | 245 | 245 | -50 | | | | | |
| RVC-MM-07-10 | 16-Dec-07 | 106 | 32.3088 | 227.4 | 245.4 | -49.3 | 56880 | 73.5 | 22.5 | 31.9 | 45.4 |
| RVC-MM-07-10 | 16-Dec-07 | 206 | 62.7888 | 229.1 | 247.1 | -48.7 | 56850 | 73.4 | 22 | 76.6 | 90.5 |
| RVC-MM-07-10 | 16-Dec-07 | 406 | 123.7488 | 233.4 | 251.4 | -48 | 56950 | 73.1 | 25.5 | 163.8 | 178.9 |
| RVC-MM-07-10 | 17-Dec-07 | 606 | 184.7088 | 236.2 | 254.2 | -46.8 | 56750 | 73.1 | 18 | 145.8 | 161.4 |
| RVC-MM-07-10 | 18-Dec-07 | 806 | 245.6688 | 236 | 254 | -44.8 | 56440 | 73.6 | 21.5 | 0.4 | 15.2 |
| RVC-MM-07-10 | 18-Dec-07 | 1006 | 306.6288 | 244.1 | 262.1 | -42.8 | 56360 | 73.0 | 22 | 104.8 | 121.5 |
| RVC-MM-07-10 | 19-Dec-07 | 1256 | 382.8288 | 245 | 263 | -40.7 | 56420 | 73.1 | 22.5 | 68.8 | 85.3 |
| RVC-MM-07-10 | 09-Jan-08 | 1456 | 443.7888 | 245.6 | 263.6 | -38 | 56150 | 72.8 | 17.5 | 330.0 | 346.3 |

| Drill Hole | Date | Depth (ft) | | Azimuth ($^o$) | | Dip ($^o$) | M.Field (nT) | M.Dip ($^o$) | Temp ($^o$C) | G.R./angle ($^o$) | M.T./Face ($^o$) |
|---|---|---|---|---|---|---|---|---|---|---|---|
| RVC-MM-08-11 | 10-Jan-08 | 106 | 32.3088 | 227.5 | 245.5 | 49.4 | 57020 | 73.3 | 20.0 | 166.2 | 179.9 |
| RVC-MM-08-11 | 11-Jan-08 | 306 | 93.2688 | 229.4 | 247.4 | 49.5 | 57000 | 73.4 | 13.0 | 28.1 | 42.2 |
| RVC-MM-08-11 | 11-Jan-08 | 506 | 154.2288 | 235.2 | 253.2 | 48.3 | 57130 | 73.1 | 19.5 | 176.2 | 191.9 |
| RVC-MM-08-11 | 12-Jan-08 | 706 | 215.1888 | 238.1 | 256.1 | 47.9 | 57090 | 73.1 | 17.0 | 221.4 | 237.9 |
| RVC-MM-08-11 | 13-Jan-08 | 906 | 276.1488 | 240.07 | 258.07 | 46.3 | 56660 | 73.1 | 17.5 | 233.1 | 249.8 |

| Drill Hole | Date | Depth (ft) | | Azimuth ($^o$) | | Dip ($^o$) | M.Field (nT) | M.Dip ($^o$) | Temp ($^o$C) | G.R./angle ($^o$) | M.T./Face ($^o$) |
|---|---|---|---|---|---|---|---|---|---|---|---|
| RVC-MM-08-12 | 14-Jan-08 | 106 | 32.3088 | 229.1 | 247.1 | -48.4 | 56610 | 73.4 | 18.5 | 189 | 202.8 |
| RVC-MM-08-12 | 15-Jan-08 | 306 | 93.2688 | 232.2 | 250.2 | -46.8 | 56010 | 73.5 | 17.0 | 346.7 | 1.0 |
| RVC-MM-08-12 | 15-Jan-12 | 506 | 154.2288 | 236.7 | 254.7 | -46.1 | 56210 | 73.5 | 14.0 | 84.7 | 100.0 |
| RVC-MM-08-12 | 16-Jan-08 | 706 | 215.1888 | 241.2 | 259.2 | 45.4 | 56480 | 73.4 | 18.0 | 143.3 | 159.6 |
| RVC-MM-08-12 | 16-Jan-08 | 906 | 276.1488 | 224.9 | 242.9 | -43.7 | 56410 | 73.4 | 18.0 | 110.7 | 127.5 |

| Drill Hole | Date | Depth (ft) | | Azimuth ($^o$) | | Dip ($^o$) | M.Field (nT) | M.Dip ($^o$) | Temp ($^o$C) | G.R./angle ($^o$) | M.T./Face ($^o$) |
|---|---|---|---|---|---|---|---|---|---|---|---|
| RVC-MM-08-13 | 17-Jan-08 | 106 | 32.3088 | 236.6 | 254.6 | 48.9 | 56450 | 73.7 | 18.0 | 327.4 | 243.2 |
| RVC-MM-08-13 | 18-Jan-08 | 306 | 93.2688 | 240.5 | 258.5 | -48.1 | 57330 | 73.6 | 19.5 | 212.3 | 228.9 |
| RVC-MM-08-13 | 18-Jan-08 | 506 | 154.2288 | 246.3 | 264.3 | -46.7 | 56070 | 72.9 | 18.0 | 177.0 | 195.2 |
| RVC-MM-08-13 | 19-Jan-08 | 706 | 215.1888 | 243.3 | 261.3 | 46.3 | 55890 | 74.1 | 21.0 | 28.3 | 44.6 |
| RVC-MM-08-13 | 20-Jan-08 | 906 | 276.1488 | 251.9 | 269.9 | -44.0 | 56370 | 73.1 | 18.0 | 209.7 | 228.2 |
| RVC-MM-08-13 | 20-Jan-08 | 1106 | 337.1088 | 252.9 | 270.9 | -42.2 | 56080 | 73.3 | 19.0 | 341.9 | 359.9 |

| Drill Hole | Date | Depth (ft) | | Azimuth ($^o$) | | Dip ($^o$) | M.Field (nT) | M.Dip ($^o$) | Temp ($^oC$) | G.R./angle ($^o$) | M.T./Face ($^o$) |
|---|---|---|---|---|---|---|---|---|---|---|---|
| RVC-MM-08-14 | 21-Jan-08 | 106 | 32.3088 | 44.7 | 62.7 | -50.4 | 57300 | 73.0 | 17.5 | 195 | 168.8 |
| RVC-MM-08-14 | 21-Jan-08 | 306 | 93.2688 | 48.0 | 66.0 | -49.6 | 57330 | 72.6 | 15.5 | 80.3 | 53.2 |
| RVC-MM-08-14 | 22-Jan-08 | 506 | 154.2288 | 48.2 | 66.2 | -50.2 | 56930 | 72.8 | 16.5 | 251.0 | 223.8 |
| RVC-MM-08-14 | 22-Jan-08 | 706 | 215.1888 | 50.9 | 68.9 | -48.4 | 56340 | 73.1 | 15.5 | 196.8 | 170.7 |

| Drill Hole | Date | Depth (ft) | | Azimuth (°) | | Dip (°) | M.Field (nT) | M.Dip (°) | Temp (°C) | G.R./angle (°) | M.T./Face (°) |
|---|---|---|---|---|---|---|---|---|---|---|---|
| RVC-MM-08-15 | 23-Jan-08 | 106 | 32.3088 | 229.6 | 247.6 | -57.5 | 56270 | 73.3 | 12.5 | 271.2 | 287.5 |
| RVC-MM-08-15 | 24-Jan-08 | 306 | 93.2688 | 233.4 | 251.4 | -56.2 | 56860 | 73.6 | 18.0 | 188.2 | 205.1 |
| RVC-MM-08-15 | 24-Jan-08 | 506 | 154.2288 | 235.8 | 253.8 | -54.3 | 56800 | 73.1 | 14.0 | 74.4 | 91.9 |
| RVC-MM-08-15 | 25-Jan-08 | 706 | 215.1888 | 241.6 | 259.6 | -52.4 | 54600 | 73.3 | 18.5 | 4.1 | 22.4 |
| RVC-MM-08-15 | 26-Jan-08 | 906 | 276.1488 | 244.2 | 262.2 | -50.1 | 56830 | 73.9 | 19.0 | 74.4 | 92.2 |
| RVC-MM-08-15 | 27-Jan-08 | 1106 | 337.1088 | 246.4 | 264.4 | -49.3 | 56440 | 73.1 | 13.5 | 10.0 | 28.8 |

| Drill Hole | Tester | Date | Depth | Azimuth ($^o$) | Dip ($^o$) | M.Field (nT) | M.Dip ($^o$) | Temp ($^o$C) | G.R./angle ($^o$) | M.T./Face ($^o$) |
|---|---|---|---|---|---|---|---|---|---|---|
| RVC-MM-07-02 | Mark | 05-Nov-07 | 53ft (17.39m) | 202.1 | -44 | 56150 | 73.8 | 10.5 | 181.8 | 187 |
| RVC-MM-07-02 | Mark | 05-Nov-07 | 103ft (33.79m) | 202.3 | -44.2 | 56000 | 74 | 12.5 | 169 | 174.2 |
| RVC-MM-07-02 | Mark | 06-Nov-07 | 303ft (99.41m) | 202.9 | -44.7 | 55800 | 74.4 | 15.5 | 195.4 | 200.7 |
| RVC-MM-07-02 | John | 07-Nov-07 | 503ft (165.03m) | 205 | -43.8 | 55500 | 72 | 13.5 | 117 | 123.7 |
| RVC-MM-07-02 | Mark | 07-Nov-07 | 703ft (230.64) | 207.9 | -43.2 | 56150 | 73.5 | 12.5 | 336.5 | 343.4 |
| RVC-MM-07-02 | Mark | 09-Nov-07 | 903ft (296.26m) | 209.9 | -43.2 | 55370 | 72.7 | 15.5 | 18.4 | 26.3 |
| RVC-MM-07-02 | Mark | 10-Nov-07 | 1103ft (361.64m) | 213.6 | -43.8 | 56290 | 72.3 | 16 | 259.8 | 269.2 |
| RVC-MM-07-02 | John | 11-Nov-07 | 1282ft (420.33m) | 211.7 | -43.7 | 55730 | 75.7 | 15 | 263.2 | 270.3 |

| Drill Hole | Tester | Date | Depth (ft) | Depth m | Azimuth ($^o$) | Corr Az | Dip ($^o$) | M.Field (nT) | M.Dip ($^o$) | Temp ($^o$C) | G.R./angle ($^o$) | M.T./Face ($^o$) |
|---|---|---|---|---|---|---|---|---|---|---|---|---|
| RVC-MM-07-04 | Mark | 18-Nov-07 | 54 | 16.4592 | 82.3 | 100.3 | -49.3 | 56310 | 73.7 | 15 | 346.4 | 319.7 |
| RVC-MM-07-04 | Mark | 18-Nov-07 | 104 | 31.6992 | 77.8 | 95.8 | -48.9 | 56150 | 73.2 | 16.5 | 189.5 | 162 |
| RVC-MM-07-04 | John | 19-Nov-07 | 304 | 92.6592 | 76.6 | 94.6 | -48.5 | 56300 | 73.3 | 17.5 | 184.2 | 157 |
| RVC-MM-07-04 | John | 19-Nov-07 | 504 | 153.6192 | 78.1 | 96.1 | -48.9 | 55990 | 73 | 15.5 | 67.7 | 39.9 |
| RVC-MM-07-04 | Mark | 20-Nov-07 | 704 | 214.5792 | 78.4 | 96.4 | -48.8 | 56360 | 72.7 | 17.5 | 183.5 | 155.4 |
| RVC-MM-07-04 | Ray | 20-Nov-07 | 904 | 275.5392 | 97.2 | 115.2 | -48.5 | 58640 | 73.4 | 21 | 213.3 | 188.4 |
| RVC-MM-07-04 | Ray | 21-Nov-07 | 1104 | 336.4992 | 89.7 | 107.7 | -47.7 | 55420 | 72.4 | 16.5 | 235.7 | 208.6 |
| RVC-MM-07-04 | Shane | 21-Nov-07 | 1224 | 373.0752 | 88.8 | 106.8 | -47.6 | 56880 | 72.3 | 13 | 359.8 | 332.6 |

| Drill Hole | Tester | Date | Depth (ft) | Depth m | Azimuth ($^o$) | corr az | Dip ($^o$) | M.Field (nT) | M.Dip ($^o$) | Temp ($^o$C) | G.R./angle ($^o$) | M.T./Face ($^o$) |
|---|---|---|---|---|---|---|---|---|---|---|---|---|
| RVC-MM-07-05 | Ray | 23-Nov-07 | 56 | 17.0688 | 249.7 | 267.7 | -48.6 | 55470 | 71.5 | 13 | 188.3 | 209.4 |
| RVC-MM-07-05 | Ray | 23-Nov-07 | 106 | 32.3088 | 246.2 | 264.2 | -48.4 | 55550 | 73.9 | 21 | 318.9 | 336.5 |
| RVC-MM-07-05 | Ray | 23-Nov-07 | 306 | 93.2688 | 247.7 | 265.7 | -48.2 | 56280 | 73.6 | 30 | 263.8 | 282 |
| RVC-MM-07-05 | Ray | 23-Nov-07 | 506 | 154.2288 | 250.7 | 268.7 | -48 | 56450 | 73.7 | 21.5 | 98.2 | 116.9 |
| RVC-MM-07-05 | Tolba | 24-Nov-07 | 706 | 215.1888 | 249.2 | 267.2 | -47.1 | 55580 | 72.9 | 23 | 24.3 | 43.4 |

| Drill Hole | Date | Depth (ft) | Depth M | Azimuth ($^o$) | Az corr | Dip ($^o$) | M.Field (nT) | M.Dip ($^o$) | Temp ($^o$C) | G.R./angle ($^o$) | M.T./Face ($^o$) |
|---|---|---|---|---|---|---|---|---|---|---|---|
| RVC-MM-07-06 | 26-Nov-07 | 106 | 32.3088 | 253.1 | 271.1 | -50.2 | 56340 | 73.3 | 23.5 | 101.3 | 121.7 |
| RVC-MM-07-06 | 26-Nov-07 | 306 | 93.2688 | 252.8 | 270.8 | -50.4 | 56360 | 73.3 | 22 | 8 | 28.4 |
| RVC-MM-07-06 | 27-Nov-07 | 506 | 154.2288 | 255 | 273 | -49 | 56640 | 73.4 | 21 | 212.9 | 233.2 |
| RVC-MM-07-06 | 27-Nov-07 | 686 | 209.0928 | 254.5 | 272.5 | -47.5 | 55640 | 73.7 | 12 | 86.6 | 106 |

| Drill Hole | Date | Depth (ft) | | Azimuth ($^o$) | | Dip ($^o$) | M.Field (nT) | M.Dip ($^o$) | Temp ($^o$C) | G.R./angle ($^o$) | M.T./Face ($^o$) |
|---|---|---|---|---|---|---|---|---|---|---|---|
| RVC-MM-07-07 | 28-Nov-07 | 106 | 32.3088 | 96.3 | 114.3 | -49.4 | 56560 | 72.4 | 16 | 81.3 | 55.1 |
| RVC-MM-07-07 | 30-Nov-07 | 306 | 93.2688 | 99.6 | 117.6 | -49.7 | 56140 | 73.5 | 15 | 141.6 | 116.7 |
| RVC-MM-07-07 | 30-Nov-07 | 506 | 154.2288 | 109.8 | 127.8 | -49.2 | 55390 | 72.9 | 18 | 196.2 | 173 |
| RVC-MM-07-07 | 01-Dec-07 | 706 | 215.1888 | 111.4 | 129.4 | -49.8 | 55660 | 73.3 | 23.5 | 341 | 318.3 |
| RVC-MM-07-07 | 01-Dec-07 | 906 | 276.1488 | 125.4 | 143.4 | -48.2 | 55990 | 74 | 17.5 | 201.2 | 183 |
| RVC-MM-07-07 | 02-Dec-07 | 1106 | 337.1088 | 118.1 | 136.1 | -46.6 | 57240 | 74.1 | 19.5 | 114.2 | 94.7 |
| RVC-MM-07-07 | 02-Dec-07 | 1306 | 398.0688 | 120.4 | 138.4 | -45.6 | 57820 | 73.6 | 19.5 | 132.1 | 112.9 |

| Drill Hole | Date | Depth (ft) | | Azimuth ($^o$) | | Dip ($^o$) | M.Field (nT) | M.Dip ($^o$) | Temp ($^o$C) | G.R./angle ($^o$) | M.T./Face ($^o$) |
|---|---|---|---|---|---|---|---|---|---|---|---|
| RVC-MM-07-08 | 04-Dec-07 | 106 | 32.3088 | 55.1 | 73.1 | -50.3 | 55810 | 73.8 | 19.5 | 111.1 | 84.3 |
| RVC-MM-07-08 | 04-Dec-07 | 306 | 93.2688 | 49.6 | 67.6 | -48.9 | 56050 | 73.3 | 19 | 276 | 250.2 |
| RVC-MM-07-08 | 05-Dec-07 | 456 | 138.9888 | 60.5 | 78.5 | -47.8 | 55300 | 74.6 | 19 | 156.5 | 131.9 |
| RVC-MM-07-08 | 05-Dec-07 | 706 | 215.1888 | 64.9 | 82.9 | -46.3 | 55950 | 73.2 | 21 | 276.6 | 250.4 |
| RVC-MM-07-08 | 06-Dec-07 | 906 | 276.1488 | 58.6 | 76.6 | -44.6 | 56270 | 73 | 18 | 10.2 | 345 |
| RVC-MM-07-08 | 07-Dec-07 | 1106 | 337.1088 | 65.6 | 83.6 | -42.4 | 56230 | 72.4 | 19.5 | 95.8 | 70.1 |

| Drill Hole | Date | Depth (ft) | | Azimuth ($^o$) | | Dip ($^o$) | M.Field (nT) | M.Dip ($^o$) | Temp ($^o$C) | G.R./angle ($^o$) | M.T./Face ($^o$) |
|---|---|---|---|---|---|---|---|---|---|---|---|
| RVC-MM-07-09 | 09-Dec-07 | 56 | 17.0688 | 252.3 | 270.3 | -51.2 | 56610 | 74.1 | 18.5 | 76.8 | 96.4 |
| RVC-MM-07-09 | 09-Dec-07 | 106 | 32.3088 | 252.8 | 270.8 | -51.1 | 57030 | 73.6 | 16.5 | 294.2 | 314.5 |
| RVC-MM-07-09 | 09-Dec-07 | 306 | 93.2688 | 258.4 | 276.4 | -49.2 | 56390 | 73.2 | 18 | 153.8 | 174.9 |
| RVC-MM-07-09 | 10-Dec-07 | 506 | 154.2288 | 261.4 | 279.4 | -48.5 | 56620 | 73.3 | 19 | 328.3 | 349.7 |
| RVC-MM-07-09 | 10-Dec-07 | 706 | 215.1888 | 264.6 | 282.6 | -47.7 | 56390 | 73.2 | 20 | 118.5 | 140.2 |
| RVC-MM-07-09 | 11-Dec-07 | 906 | 276.1488 | 264.2 | 282.2 | -46.1 | 57120 | 72.6 | 19.5 | 114.9 | 136.7 |
| RVC-MM-07-09 | 12-Dec-07 | 1106 | 337.1088 | 271.6 | 289.6 | -43.7 | 56820 | 73 | 19 | 68.5 | 89.8 |
| RVC-MM-07-09 | 13-Dec-07 | 1306 | 398.0688 | 274.2 | 292.2 | -40.9 | 56660 | 72.9 | 19 | 118.7 | 139.4 |
| RVC-MM-07-09 | 13-Dec-07 | 1456 | 443.7888 | 275.5 | 293.5 | -38.9 | 56590 | 72.9 | 20 | 151.6 | 171.8 |

# Appendix VII

# Rock Quality Designation

| Geotechnical Logging | | | | | | | | | | | |
|---|---|---|---|---|---|---|---|---|---|---|---|
| Hole: | RVC-MM-07-01 | | N: | | Logger: | | | Dip: | | | |
| Drill date: | | | E: | | Core size: | | | Azimuth: | | Page: 1 | |
| Log date: | | | Elev. | | Geotech: | | | | | | |
| From | To | Blocks | Length | Recovery | Percent | RQD | Percent | Fractures | Strength | Comments | Fracture |
| (m) | (m) | (ft) | (m) | (m) | (%) | (m) | (%) | (per run) | | | Condition |
| - | 3.96 | | 3.96 | 2.28 | 58% | 1.12 | 28% | 50+ | | overburden | |
| 3.96 | 7.01 | | 3.05 | 3.05 | 100% | 2.84 | 93% | 6 | | | |
| 7.01 | 10.06 | | 3.05 | 3.05 | 100% | 2.83 | 93% | 12 | | | |
| 10.06 | 13.11 | | 3.05 | 3.05 | 100% | 3.05 | 100% | 3 | | | |
| 13.11 | 16.16 | | 3.05 | 3.05 | 100% | 2.95 | 97% | 5 | | | |
| 16.16 | 19.40 | | 3.24 | 3.05 | 94% | 2.04 | 63% | 7 | | | |
| 19.40 | 22.26 | | 2.86 | 2.86 | 100% | 2.70 | 94% | 8 | | | |
| 22.26 | 25.30 | | 3.04 | 3.05 | 100% | 2.74 | 90% | 6 | | | |
| 25.30 | 28.35 | | 3.05 | 3.05 | 100% | 3.05 | 100% | 6 | | | |
| 28.35 | 31.39 | | 3.04 | 2.94 | 97% | 2.46 | 81% | 5 | | | |
| 31.39 | 34.45 | | 3.06 | 2.97 | 97% | 2.27 | 74% | 13 | | | |
| 34.45 | 37.50 | | 3.05 | 2.95 | 97% | 2.62 | 86% | 10 | | | |
| 37.50 | 40.54 | | 3.04 | 3.02 | 99% | 2.42 | 80% | 15 | | | |
| 40.54 | 43.59 | | 3.05 | 3.05 | 100% | 3.05 | 100% | 4 | | | |
| 43.59 | 46.63 | | 3.04 | 3.02 | 99% | 2.41 | 79% | 10 | | | |
| 46.63 | 49.68 | | 3.05 | 3.05 | 100% | 2.60 | 85% | 15 | | | |
| 49.68 | 52.73 | | 3.05 | 3.05 | 100% | 2.42 | 79% | 7 | | | |
| 52.73 | 55.78 | | 3.05 | 3.01 | 99% | 3.05 | 100% | 10 | | | |
| 55.78 | 58.83 | | 3.05 | 3.05 | 100% | 2.74 | 90% | 9 | | | |
| 58.83 | 61.87 | | 3.04 | 3.05 | 100% | 3.05 | 100% | 8 | | | |
| 61.87 | 64.92 | | 3.05 | 2.95 | 97% | 2.31 | 76% | 9 | | | |
| 64.92 | 67.97 | | 3.05 | 2.93 | 96% | 2.44 | 80% | 12 | | | |
| 67.97 | 71.02 | | 3.05 | 3.05 | 100% | 1.66 | 54% | 12 | | | |
| 71.02 | 74.07 | | 3.05 | 2.95 | 97% | 2.46 | 81% | 13 | | | |
| 74.07 | 77.11 | | 3.04 | 3.05 | 100% | 2.58 | 85% | 5 | | | |
| 77.11 | 80.16 | | 3.05 | 3.05 | 100% | 2.66 | 87% | 4 | | | |
| 80.16 | 83.21 | | 3.05 | 2.99 | 98% | 2.99 | 98% | 3 | | | |
| 83.21 | 86.26 | | 3.05 | 3.05 | 100% | 3.05 | 100% | 4 | | | |
| 86.26 | 89.31 | | 3.05 | 3.01 | 99% | 2.59 | 85% | 7 | | | |
| 89.31 | 92.35 | | 3.04 | 3.05 | 100% | 2.32 | 76% | 7 | | | |
| 92.35 | 95.40 | | 3.05 | 3.01 | 99% | 1.86 | 61% | 8 | | | |
| 95.40 | 98.45 | | 3.05 | 3.05 | 100% | 2.57 | 84% | 9 | | | |
| 98.45 | 101.50 | | 3.05 | 2.88 | 94% | 2.08 | 68% | 6 | | | |
| 101.50 | 104.55 | | 3.05 | 3.01 | 99% | 2.76 | 90% | 7 | | | |
| 104.55 | 107.59 | | 3.04 | 3.00 | 99% | 2.80 | 92% | 3 | | | |
| 107.59 | 110.64 | | 3.05 | 2.81 | 92% | 2.80 | 92% | 3 | | | |
| 110.64 | 113.69 | | 3.05 | 2.91 | 95% | 2.84 | 93% | 7 | | | |
| 113.69 | 116.74 | | 3.05 | 3.05 | 100% | 2.76 | 90% | 5 | | | |
| 116.74 | 119.79 | | 3.05 | 3.05 | 100% | 2.78 | 91% | 5 | | | |
| 119.79 | 122.83 | | 3.04 | 3.05 | 100% | 2.79 | 92% | 2 | | | |
| 122.83 | 125.88 | | 3.05 | 2.84 | 93% | 2.43 | 80% | 3 | | | |
| 125.88 | 128.93 | | 3.05 | 2.97 | 97% | 2.97 | 97% | 4 | | | |
| 128.93 | 131.98 | | 3.05 | 2.88 | 94% | 2.63 | 86% | 11 | | | |
| 131.98 | 135.03 | | 3.05 | 3.05 | 100% | 3.00 | 98% | 5 | | | |
| 135.03 | 138.07 | | 3.04 | 3.05 | 100% | 3.05 | 100% | 6 | | | |
| 138.07 | 141.12 | | 3.05 | 3.05 | 100% | 3.05 | 100% | 6 | | | |
| 141.12 | 144.17 | | 3.05 | 3.05 | 100% | 3.05 | 100% | 6 | | | |
| 144.17 | 147.22 | | 3.05 | 2.92 | 96% | 2.73 | 90% | 6 | | | |
| 147.22 | 150.27 | | 3.05 | 2.88 | 94% | 1.96 | 64% | 20 | | | |
| 150.27 | 153.31 | | 3.04 | 2.64 | 87% | 0.70 | 23% | 50+ | | | |
| 153.31 | 156.36 | | 3.05 | 2.80 | 92% | 1.38 | 45% | 20 | | | |
| 156.36 | 159.41 | | 3.05 | 2.88 | 94% | 2.22 | 73% | 20 | | | |
| 159.41 | 162.46 | | 3.05 | 3.05 | 100% | 1.85 | 61% | 15 | | | |
| 162.46 | 165.51 | | 3.05 | 3.05 | 100% | 3.05 | 100% | 8 | | | |
| 165.51 | 168.55 | | 3.04 | 2.76 | 91% | 1.71 | 56% | 15 | | | |
| 168.55 | 171.60 | | 3.05 | 2.27 | 74% | 0.64 | 21% | 29 | | | |
| 171.60 | 174.65 | | 3.05 | 2.69 | 88% | 1.06 | 35% | 30 | | | |
| 174.65 | 177.70 | | 3.05 | 2.61 | 86% | 0.93 | 30% | 32 | | | |
| 177.70 | 180.70 | | 3.00 | 3.00 | 100% | 1.71 | 57% | 15 | | | |
| 180.70 | 183.70 | | 3.00 | 2.78 | 93% | 1.34 | 45% | 20 | | | |
| 183.70 | 186.84 | | 3.14 | 2.90 | 92% | 1.95 | 62% | 8 | | | |
| 186.84 | 189.89 | | 3.05 | 2.97 | 97% | 2.37 | 78% | 6 | | | |
| 189.89 | 192.94 | | 3.05 | 2.96 | 97% | 2.76 | 90% | 5 | | | |
| 192.94 | 195.99 | | 3.05 | 2.87 | 94% | 1.29 | 42% | 22 | | | |
| 195.99 | 199.03 | | 3.04 | 2.98 | 98% | 1.17 | 38% | 8 | | | |
| 199.03 | 202.08 | | 3.05 | 3.05 | 100% | 2.54 | 83% | 7 | | | |
| 202.08 | 205.13 | | 3.05 | 3.05 | 100% | 2.76 | 90% | 9 | | | |
| 205.13 | 208.18 | | 3.05 | 3.00 | 98% | 2.64 | 87% | 9 | | | |
| 208.18 | 211.23 | | 3.05 | 2.93 | 96% | 2.52 | 83% | 11 | | | |
| 211.23 | 214.27 | | 3.04 | 3.05 | 100% | 2.36 | 78% | 4 | | | |
| 214.27 | 217.23 | | 2.96 | 2.85 | 96% | 1.62 | 55% | 8 | | | |
| 217.23 | 220.73 | | 3.50 | 2.99 | 85% | 2.82 | 81% | 10 | | | |
| 220.73 | 223.42 | | 2.69 | 2.69 | 100% | 2.60 | 97% | 8 | | | |

| | | | | | | | | | | | |
|---|---|---|---|---|---|---|---|---|---|---|---|
| 223.42 | 226.47 | | 3.05 | 2.87 | 94% | 2.84 | 93% | 13 | | | |
| 226.47 | 229.51 | | 3.04 | 3.05 | 100% | 2.29 | 75% | 10 | | | |
| 229.51 | 232.56 | | 3.05 | 2.96 | 97% | 2.96 | 97% | 8 | | | |
| 232.56 | 235.61 | | 3.05 | 3.05 | 100% | 3.01 | 99% | 6 | | | |
| 235.61 | 238.66 | | 3.05 | 2.94 | 96% | 2.61 | 86% | 8 | | | |
| 238.66 | 241.71 | | 3.05 | 3.05 | 100% | 2.88 | 94% | 7 | | | |
| 241.71 | 244.91 | | 3.20 | 3.05 | 95% | 2.13 | 67% | 7 | | | |
| 244.91 | 247.96 | | 3.05 | 2.93 | 96% | 2.85 | 93% | 11 | | | |
| 247.96 | 251.01 | | 3.05 | 2.97 | 97% | 2.91 | 95% | 10 | | | |
| 251.01 | 254.06 | | 3.05 | 3.05 | 100% | 2.91 | 95% | 8 | | | |
| 254.06 | 257.11 | | 3.05 | 3.05 | 100% | 2.97 | 97% | 7 | | | |
| 257.11 | 260.16 | | 3.05 | 2.95 | 97% | 2.12 | 70% | 2 | | | |
| 260.16 | 263.21 | | 3.05 | 3.01 | 99% | 2.18 | 71% | 11 | | | |
| 263.21 | 266.26 | | 3.05 | 3.05 | 100% | 3.05 | 100% | 8 | | | |
| 266.26 | 269.31 | | 3.05 | 3.05 | 100% | 2.37 | 78% | 8 | | | |
| 269.31 | 272.36 | | 3.05 | 2.95 | 97% | 2.64 | 87% | 7 | | | |
| 272.36 | 275.41 | | 3.05 | 2.93 | 96% | 2.62 | 86% | 10 | | | |
| 275.41 | 278.46 | | 3.05 | 3.05 | 100% | 3.05 | 100% | 12 | | | |
| 278.46 | 281.51 | | 3.05 | 3.05 | 100% | 2.94 | 96% | 10 | | | |
| 281.51 | 284.56 | | 3.05 | 3.05 | 100% | 2.63 | 86% | 9 | | | |
| 284.56 | 287.61 | | 3.05 | 3.05 | 100% | 3.05 | 100% | 8 | | | |
| 287.61 | 290.66 | | 3.05 | 2.87 | 94% | 2.21 | 72% | 10 | | | |
| 290.66 | 293.71 | | 3.05 | 3.00 | 98% | 2.78 | 91% | 7 | | | |
| 293.71 | 296.57 | | 2.86 | 2.86 | 100% | 2.78 | 97% | 6 | | | |
| 296.57 | 299.62 | | 3.05 | 2.99 | 98% | 2.69 | 88% | 5 | | | |
| 299.62 | 302.67 | | 3.05 | 3.05 | 100% | 2.96 | 97% | 7 | | | |
| 302.67 | 305.71 | | 3.04 | 2.99 | 98% | 2.63 | 87% | 6 | | | |
| 305.71 | 308.76 | | 3.05 | 3.00 | 98% | 2.31 | 76% | 8 | | | |
| 308.76 | 311.81 | | 3.05 | 3.05 | 100% | 3.05 | 100% | 11 | | | |
| 311.81 | 314.86 | | 3.05 | 3.05 | 100% | 3.05 | 100% | 5 | | | |
| 314.86 | 317.91 | | 3.05 | 3.05 | 100% | 3.05 | 100% | 8 | | | |
| 317.91 | 320.95 | | 3.04 | 3.05 | 100% | 3.05 | 100% | 9 | | | |
| 320.95 | 324.00 | | 3.05 | 3.01 | 99% | 2.99 | 98% | 10 | | | |
| 324.00 | 327.05 | | 3.05 | 2.66 | 87% | 2.03 | 67% | 8 | | | |

## Geotechnical Logging

| | | | | | | | | | | | |
|---|---|---|---|---|---|---|---|---|---|---|---|
| **Hole:** | | | **N:** | | **Logger:** | | | **Dip:** | | | |
| **Drill date:** | | | **E:** | | **Core size:** | | | **Azimuth:** | | **Page: 1** | |
| **Log date:** | | | **Elev.** | | **Geotech:** | | | | | | |
| **From** | **To** | **Blocks** | **Length** | **Recovery** | **Percent** | **RQD** | **Percent** | **Fractures** | **Strength** | **Comments** | **Fracture** |
| **(m)** | **(m)** | | **(m)** | **(m)** | **(%)** | **(m)** | **(%)** | **(per run)** | | | **Condition** |
| 327.05 | 330.10 | | 3.05 | 2.96 | 97% | 2.43 | 80% | 7 | | | |
| 330.10 | 333.15 | | 3.05 | 2.90 | 95% | 2.66 | 87% | 8 | | | |
| 333.15 | 336.19 | | 3.04 | 3.05 | 100% | 2.40 | 79% | 7 | | | |
| 336.19 | 339.24 | | 3.05 | 2.97 | 97% | 2.78 | 91% | 5 | | | |
| 339.24 | 342.29 | | 3.05 | 2.93 | 96% | 2.42 | 79% | 4 | | | |
| 342.29 | 345.34 | | 3.05 | 3.05 | 100% | 2.81 | 92% | 5 | | | |
| 345.34 | 348.39 | | 3.05 | 2.94 | 96% | 2.21 | 72% | 5 | | | |
| 348.39 | 351.44 | | 3.05 | 3.05 | 100% | 2.74 | 90% | 8 | | | |
| 351.44 | 354.48 | | 3.04 | 2.99 | 98% | 2.68 | 88% | 6 | | | |
| 354.48 | 357.53 | | 3.05 | 2.98 | 98% | 2.71 | 89% | 5 | | | |
| 357.53 | 360.58 | | 3.05 | 3.05 | 100% | 2.88 | 94% | 4 | | | |
| 360.58 | 363.63 | | 3.05 | 3.05 | 100% | 2.80 | 92% | 8 | | | |
| 363.63 | 366.67 | | 3.04 | 3.05 | 100% | 3.05 | 100% | 11 | | | |
| 366.67 | 369.72 | | 3.05 | 2.97 | 97% | 2.75 | 90% | 10 | | | |
| 369.72 | 372.77 | | 3.05 | 3.01 | 99% | 2.08 | 68% | 10 | | | |
| 372.77 | 375.82 | | 3.05 | 2.83 | 93% | 1.91 | 63% | 15 | | | |
| 375.82 | 378.87 | | 3.05 | 2.71 | 89% | 1.96 | 64% | 12 | | | |
| 378.87 | 381.91 | | 3.04 | 2.86 | 94% | 2.75 | 90% | 10 | | | |
| 381.91 | 384.96 | | 3.05 | 3.05 | 100% | 2.80 | 92% | 10 | | | |
| 384.96 | 388.01 | | 3.05 | 3.00 | 98% | 2.53 | 83% | 11 | | | |
| 388.01 | 391.06 | | 3.05 | 2.94 | 96% | 1.98 | 65% | 5 | | | |
| 391.06 | 394.11 | | 3.05 | 3.05 | 100% | 2.31 | 76% | 5 | | | |
| 394.11 | 397.15 | | 3.04 | 3.05 | 100% | 2.62 | 86% | 6 | | | |
| 397.15 | 400.20 | | 3.05 | 3.01 | 99% | 2.90 | 95% | 10 | | | |
| 400.20 | 403.25 | | 3.05 | 3.03 | 99% | 2.98 | 98% | 9 | | | |
| 403.25 | 406.30 | | 3.05 | 2.98 | 98% | 2.52 | 83% | 8 | | | |
| 406.30 | 409.35 | | 3.05 | 3.05 | 100% | 2.99 | 98% | 9 | | | |
| 409.35 | 412.39 | | 3.04 | 2.92 | 96% | 2.81 | 92% | 8 | | | |
| 412.39 | 415.44 | | 3.05 | 2.76 | 90% | 2.72 | 89% | 9 | | | |
| 415.44 | 418.49 | | 3.05 | 3.05 | 100% | 3.05 | 100% | 17 | | | |
| 418.49 | 421.54 | | 3.05 | 3.06 | 100% | 2.34 | 77% | 6 | | | |
| 421.54 | 424.86 | | 3.32 | 2.75 | 83% | 1.93 | 58% | 5 | | | |
| 424.86 | 427.91 | | 3.05 | 3.06 | 100% | 2.78 | 91% | 11 | | | |
| 427.91 | 430.68 | | 2.77 | 2.75 | 99% | 2.73 | 99% | 10 | | | |
| 430.68 | 434.01 | | 3.33 | 2.94 | 88% | 1.95 | 59% | 10 | | | |
| 434.01 | 437.06 | | 3.05 | 3.02 | 99% | 2.50 | 82% | 15 | | | |
| 437.06 | 440.11 | | 3.05 | 2.45 | 80% | 1.20 | 39% | 15 | | | |
| 440.11 | 443.16 | | 3.05 | 3.00 | 98% | 2.60 | 85% | 8 | | | |
| 443.16 | 446.21 | | 3.05 | 3.08 | 101% | 2.84 | 93% | 7 | | | |

| | | | | | | | | | | | |
|---|---|---|---|---|---|---|---|---|---|---|---|
| 446.21 | 449.26 | | 3.05 | 3.05 | 100% | 2.89 | 95% | 8 | | | |
| 449.26 | 452.31 | | 3.05 | 3.03 | 99% | 2.83 | 93% | 4 | | | |
| 452.31 | 455.36 | | 3.05 | 3.05 | 100% | 3.05 | 100% | 5 | | | |
| 455.36 | 458.41 | | 3.05 | 3.05 | 100% | 2.40 | 79% | 8 | | | |
| 458.41 | 461.46 | | 3.05 | 2.75 | 90% | 1.96 | 64% | 8 | | | |
| 461.46 | 464.51 | | 3.05 | 3.06 | 100% | 2.76 | 90% | 7 | | | |
| 464.51 | 467.56 | | 3.05 | 3.05 | 100% | 3.05 | 100% | 7 | 4 | 10 cm vuggy section | |
| 467.56 | 470.61 | | 3.05 | 3.05 | 100% | 2.98 | 98% | 7 | 5 | | |
| 470.61 | 473.66 | | 3.05 | 3.05 | 100% | 2.91 | 95% | 5 | 5 | | |
| 473.66 | 476.40 | | 2.74 | 2.55 | 93% | 2.50 | 91% | 7 | 5 | 2.5 cm f. gouge | |
| 476.40 | 479.45 | | 3.05 | 3.13 | 103% | 2.60 | 85% | 9 | 5 | 1 cm fault gouge | |
| 479.45 | 482.50 | | 3.05 | 3.02 | 99% | 2.72 | 89% | 11 | 5 | | |
| 482.50 | 485.55 | | 3.05 | 3.05 | 100% | 3.05 | 100% | 12 | 5 | | |
| 485.55 | 488.59 | | 3.04 | 2.99 | 98% | 2.92 | 96% | 5 | 5 | | |
| 488.59 | 491.64 | | 3.05 | 3.05 | 100% | 3.05 | 100% | 7 | 5 | | |
| 491.64 | 494.69 | | 3.05 | 3.05 | 100% | 3.05 | 100% | 5 | 5 | | |
| 494.69 | 497.74 | | 3.05 | 3.05 | 100% | 3.05 | 100% | 9 | 5 | .5 cm F. gouge AEOI | |
| 497.74 | 500.79 | | 3.05 | 3.03 | 99% | 2.40 | 79% | 13 | 4 | 25 cm vuggy | |
| 500.79 | 503.83 | | 3.04 | 3.05 | 100% | 2.93 | 96% | 14 | 5 | | |
| 503.83 | 506.88 | | 3.05 | 3.05 | 100% | 3.06 | 100% | 7 | 5 | | |
| 506.88 | 509.93 | | 3.05 | 3.05 | 100% | 3.05 | 100% | 6 | 5 | | |
| 509.93 | 512.98 | | 3.05 | 3.05 | 100% | 2.98 | 98% | 6 | 5 | | |
| 512.98 | 516.03 | | 3.05 | 3.03 | 99% | 2.99 | 98% | 5 | 5 | | |
| 516.03 | 519.07 | | 3.04 | 3.05 | 100% | 2.72 | 89% | 11 | 5 | | |
| 519.07 | 522.12 | | 3.05 | 3.05 | 100% | 3.05 | 100% | 8 | 5 | | |
| 522.12 | 525.17 | | 3.05 | 3.05 | 100% | 3.06 | 100% | 4 | 4 | 2x6 cm vuggy sections | |
| 525.17 | 526.69 | | 1.52 | 1.52 | 100% | 1.52 | 100% | 3 | 5 | | |

## Geotechnical Logging

| Hole: | VC-MM-07-10 | | N: | | Logger: | DTK | | Dip: | | | |
|---|---|---|---|---|---|---|---|---|---|---|---|
| Drill date: | | | E: | | Core size: | | | Azimuth: | | Page: 1 | |
| Log date | Dec.16/07 | | Elev. | | Geotech: | LD | | | | | |
| From | To | Blocks | Length | Recovery | Percent | RQD | Percent | Fractures | Strength | Comments | Fracture |
| (m) | (m) | | (m) | (m) | (%) | (m) | (%) | (per run) | | | Condition |
| 3.96 | 4.88 | | 0.92 | 0.92 | 100% | 0.19 | 21% | 50+ | 2 | overburden | |
| 4.88 | 7.92 | | 3.04 | 3.05 | 100% | 2.74 | 90% | 32 | 2 | | |
| 7.92 | 10.97 | | 3.05 | 2.86 | 94% | 2.53 | 83% | 17 | 3 | | |
| 10.97 | 14.02 | | 3.05 | 3.01 | 99% | 2.60 | 85% | 19 | 3 | | |
| 14.02 | 17.07 | | 3.05 | 3.05 | 100% | 2.83 | 93% | 12 | 3 | | |
| 17.07 | 20.12 | | 3.05 | 3.05 | 100% | 3.00 | 98% | 2 | 5 | | |
| 20.12 | 23.16 | | 3.04 | 3.05 | 100% | 2.11 | 69% | 30 | 0 | 20cm gouge | |
| 23.16 | 26.21 | | 3.05 | 2.93 | 96% | 1.90 | 62% | 35 | 0 | 45cm gouge section | |
| 26.21 | 29.26 | | 3.05 | 3.04 | 100% | 2.08 | 68% | 17 | 3 | | |
| 29.26 | 32.31 | | 3.05 | 3.05 | 100% | 2.24 | 73% | 25 | 3 | | |
| 32.31 | 35.36 | | 3.05 | 2.58 | 85% | 1.47 | 73% | 14 | 3 | | |
| 35.36 | 38.40 | | 3.04 | 3.05 | 100% | 2.60 | 87% | 6 | 5 | | |
| 38.40 | 41.45 | | 3.05 | 3.05 | 100% | 2.24 | 75% | 20 | 3 | | |
| 41.45 | 44.50 | | 3.05 | 3.05 | 100% | 2.66 | 76% | 11 | 3 | | |
| 44.50 | 47.55 | | 3.05 | 3.05 | 100% | 2.29 | 77% | 8 | 5 | | |
| 47.55 | 50.60 | | 3.05 | 3.05 | 100% | 2.31 | 77% | 10 | 3 | | |
| 50.60 | 53.64 | | 3.04 | 3.05 | 100% | 2.34 | 95% | 12 | 3 | | |
| 53.64 | 56.69 | | 3.05 | 3.05 | 100% | 2.35 | 86% | 15 | 3 | frac.runs parallel to core axis 37cm&55cm | |
| 56.69 | 59.74 | | 3.05 | 3.04 | 100% | 2.88 | 30% | 11 | 3 | | |
| 59.74 | 62.79 | | 3.05 | 3.05 | 100% | 2.63 | 86% | 10 | 0 | 50cm f. gouge | |
| 62.79 | 65.84 | | 3.05 | 2.95 | 97% | 0.90 | 30% | 22 | 0 | 1.35m f.gouge section | |

## chnical Logging

| Hole: | VC-MM-07-10 | | N: | | Logger: | DTK | | Dip: | | | |
|---|---|---|---|---|---|---|---|---|---|---|---|
| Drill date: | | | E: | | Core size: | | | Azimuth: | | Page: 1 | |
| Log date | DEC.17/07 | | Elev. | | Geotech: | LD | | | | | |
| From | To | Blocks | Length | Recovery | Percent | RQD | Percent | Fractures | Strength | Comments | Fracture |
| (m) | (m) | | (m) | (m) | (%) | (m) | (%) | (per run) | | | Condition |
| 65.84 | 68.88 | 226.0 | 3.04 | 3.05 | 100% | 2.67 | 88% | 11 | 3 | | |
| 68.88 | 71.93 | 236.0 | 3.05 | 3.00 | 98% | 1.90 | 62% | 18 | 3 | | |
| 71.93 | 73.91 | 242.5 | 1.98 | 1.90 | 96% | 1.10 | 55% | 11 | 3 | | |
| 73.91 | 74.98 | 246.0 | 1.07 | 1.04 | 97% | 0.90 | 84% | 5 | 3 | | |
| 74.98 | 78.03 | 256.0 | 3.05 | 3.05 | 100% | 2.77 | 91% | 7 | 5 | | |
| 78.03 | 81.08 | 266.0 | 3.05 | 3.05 | 100% | 2.71 | 89% | 6 | 5 | | |
| 81.08 | 84.12 | | 3.05 | 3.05 | 100% | 2.40 | 79% | 13 | 3 | | |
| 84.12 | 87.17 | | 3.05 | 2.98 | 98% | 2.45 | 80% | 6 | 5 | | |
| 87.17 | 90.22 | | 3.05 | 3.05 | 100% | 2.59 | 85% | 10 | 5 | | |
| 90.22 | 93.27 | | 3.05 | 3.04 | 100% | 2.34 | 77% | 9 | 3 | | |

## chnical Logging

| Hole: | VC-MM-07-10 | | N: | | Logger: | | | Dip: | | | |
|---|---|---|---|---|---|---|---|---|---|---|---|
| Drill date: | | | E: | | Core size: | | | Azimuth: | | Page: 1 | |
| Log date | Dec.18/07 | | Elev. | | Geotech: | LD | | | | | |
| From | To | Blocks | Length | Recovery | Percent | RQD | Percent | Fractures | Strength | Comments | Fracture |
| (m) | (m) | | (m) | (m) | (%) | (m) | (%) | (per run) | | | Condition |
| 93.27 | 96.32 | | 3.05 | 3.05 | 100% | 2.57 | 84% | 10 | 3 | | |
| 96.32 | 99.36 | | 3.05 | 3.05 | 100% | 2.71 | 89% | 11 | 3 | | |
| 99.36 | 102.41 | | 3.05 | 3.04 | 100% | 2.22 | 73% | 12 | 3 | | |
| 102.41 | 105.46 | | 3.05 | 3.05 | 100% | 2.74 | 90% | 5 | 5 | | |
| 105.46 | 108.51 | | 3.05 | 3.05 | 100% | 2.81 | 92% | 4 | 5 | | |
| 108.51 | 111.56 | | 3.05 | 3.05 | 100% | 2.34 | 77% | 11 | 3 | | |
| 111.56 | 114.60 | | 3.05 | 3.05 | 100% | 2.89 | 95% | 7 | 5 | | |
| 114.60 | 117.65 | | 3.05 | 3.05 | 100% | 2.45 | 80% | 3 | 5 | | |
| 117.65 | 120.70 | | 3.05 | 3.05 | 100% | 2.73 | 90% | 14 | 3 | | |
| 120.70 | 123.75 | | 3.05 | 3.04 | 100% | 2.36 | 77% | 12 | 3 | | |
| 123.75 | 126.80 | | 3.05 | 3.05 | 100% | 2.14 | 70% | 9 | 5 | | |
| 126.80 | 129.84 | | 3.05 | 3.05 | 100% | 2.03 | 67% | 8 | 5 | | |
| 129.84 | 132.89 | | 3.05 | 3.05 | 100% | 2.43 | 80% | 15 | 3 | | |
| 132.89 | 135.94 | | 3.05 | 3.05 | 100% | 2.09 | 69% | 12 | 3 | | |
| 135.94 | 138.99 | | 3.05 | 3.03 | 99% | 2.87 | 94% | 7 | 5 | | |
| 138.99 | 142.04 | | 3.05 | 3.05 | 100% | 2.59 | 85% | 8 | 5 | | |
| 142.04 | 145.08 | | 3.05 | 3.05 | 100% | 2.75 | 90% | 7 | 5 | slickenslides | |
| 145.08 | 148.13 | | 3.05 | 3.05 | 100% | 2.83 | 93% | 3 | 5 | | |
| 148.13 | 151.18 | | 3.05 | 3.05 | 100% | 2.54 | 83% | 11 | 3 | | |
| 151.18 | 154.23 | | 3.05 | 3.05 | 100% | 2.28 | 75% | 13 | 3 | frac. runs parallel to core axis for 88cm slickenslides | |
| 154.23 | 157.28 | | 3.05 | 2.91 | 95% | 1.70 | 56% | 11 | 3 | slickenslides | |
| 157.28 | 160.32 | | 3.05 | 3.05 | 100% | 2.95 | 97% | 5 | 5 | frac. runs parallel to core axis for 63cm | |
| 160.32 | 163.37 | | 3.05 | 3.05 | 100% | 1.95 | 64% | 20 | 3 | slickenslides | |
| 163.37 | 165.51 | 536-543 | 2.14 | 2.14 | 100% | 1.73 | 81% | 9 | 3 | slickenslides | |
| 165.51 | 168.55 | 543-553 | 3.04 | 3.04 | 100% | 2.60 | 86% | 12 | 3 | | |
| 168.55 | 169.77 | 553-557 | 1.22 | 0.94 | 77% | 0.33 | 27% | 11 | 3 | mislatch | |
| 169.77 | 172.81 | 557-567 | 3.04 | 3.04 | 100% | 2.13 | 70% | 8 | 5 | slickenslides | |
| 172.81 | 175.56 | 567-576 | 2.75 | 2.70 | 98% | 2.52 | 92% | 4 | 5 | | |
| 175.56 | 178.61 | | 3.05 | 3.05 | 100% | 2.58 | 85% | 6 | 5 | | |
| 178.61 | 181.66 | | 3.05 | 3.05 | 100% | 2.78 | 91% | 5 | 5 | | |
| 181.66 | 184.70 | | 3.05 | 3.05 | 100% | 2.24 | 73% | 15 | 3 | | |
| 184.70 | 187.75 | | 3.05 | 3.05 | 100% | 2.91 | 95% | 7 | 0 | 43cm f. gouge | |
| 187.75 | 190.80 | | 3.05 | 2.95 | 97% | 0.74 | 24% | 35 | 0 | | |
| 190.80 | 193.85 | | 3.05 | 3.05 | 100% | 1.36 | 45% | 37 | 2 | | |
| 193.85 | 196.90 | | 3.05 | 3.05 | 100% | 2.62 | 86% | 9 | 5 | | |
| 196.90 | 199.94 | | 3.04 | 2.91 | 95% | 1.42 | 47% | 31 | 2 | 5cm gouge | |
| 199.94 | 202.99 | | 3.05 | 3.05 | 100% | 2.40 | 79% | 13 | 3 | | |
| 202.99 | 206.04 | | 3.05 | 3.05 | 100% | 1.45 | 48% | 7 | 0 | 26cm f. gouge | |

## chnical Logging

| Hole: | VC-MM-07-10 | | N: | | Logger: | DTK/BC | | Dip: | | | |
|---|---|---|---|---|---|---|---|---|---|---|---|
| Drill date: | | | E: | | Core size: | | | Azimuth: | | Page: 1 | |

| Log date | Jan.03/07 | | Elev. | | Geotech: | LD | | | | | |
|---|---|---|---|---|---|---|---|---|---|---|---|
| From | To | Blocks | Length | Recovery | Percent | RQD | Percent | Fractures | Strength | Comments | Fracture |
| (m) | (m) | | (m) | (m) | (%) | (m) | (%) | (per run) | | | Condition |
| 206.04 | 209.09 | | 3.05 | 3.05 | 100% | 2.49 | 82% | 12 | 3 | 3x1mm gouges slickenslides | |
| 209.09 | 212.14 | | 3.05 | 3.04 | 100% | 2.31 | 76% | 12 | 3 | | |
| 212.14 | 215.18 | | 3.05 | 3.04 | 100% | 2.37 | 78% | 13 | 3 | 3mm gouge slickenslides | |
| 215.18 | 218.23 | | 3.05 | 3.02 | 99% | 2.49 | 82% | 11 | 3 | | |
| 218.23 | 221.28 | | 3.05 | 3.05 | 100% | 2.58 | 85% | 10 | 0 | 25cm f.gouge | |
| 221.28 | 224.33 | | 3.05 | 3.05 | 100% | 2.97 | 97% | 4 | 5 | | |
| 224.33 | 227.38 | | 3.05 | 3.02 | 99% | 2.90 | 95% | 5 | 5 | | |
| 227.38 | 230.42 | | 3.05 | 3.05 | 100% | 2.76 | 91% | 11 | 3 | | |
| 230.42 | 233.47 | | 3.05 | 3.05 | 100% | 2.72 | 89% | 7 | 5 | slickenslides | |
| 233.47 | 236.52 | | 3.05 | 3.05 | 100% | 2.67 | 88% | 6 | 5 | slickenslides | |
| 236.52 | 239.57 | | 3.05 | 3.05 | 100% | 2.73 | 90% | 8 | 5 | slickenslides | |
| 239.57 | 242.62 | | 3.05 | 3.05 | 100% | 2.91 | 95% | 3 | 5 | | |
| 242.62 | 245.66 | | 3.05 | 3.05 | 100% | 2.80 | 92% | 8 | 5 | | |
| 245.66 | 248.71 | | 3.05 | 3.05 | 100% | 2.43 | 80% | 8 | 5 | | |
| 248.71 | 251.76 | | 3.05 | 3.00 | 98% | 2.60 | 85% | 7 | 5 | | |
| 251.76 | 254.81 | | 3.05 | 3.05 | 100% | 2.61 | 86% | 5 | 5 | | |
| 254.81 | 257.86 | | 3.05 | 3.03 | 99% | 2.79 | 92% | 5 | 5 | | |
| 257.86 | 260.90 | | 3.05 | 2.99 | 98% | 2.92 | 96% | 2 | 5 | | |
| 260.90 | 263.95 | | 3.05 | 3.05 | 100% | 2.76 | 91% | 4 | 5 | drill grinding | |
| 263.95 | 267.00 | | 3.05 | 3.05 | 100% | 3.00 | 98% | 2 | 5 | | |
| 267.00 | 270.05 | | 3.05 | 3.03 | 99% | 2.89 | 95% | 3 | 5 | | |
| 270.05 | 273.10 | | 3.05 | 3.05 | 100% | 2.91 | 95% | 2 | 5 | | |

**chnical Logging**

| Hole: | VC-MM-07-10 | | N: | | Logger: | DTK/BC | | Dip: | | | |
|---|---|---|---|---|---|---|---|---|---|---|---|
| Drill date: | | | E: | | Core size: | | | Azimuth: | | Page: 1 | |
| Log date | Jan.12/08 | | Elev. | | Geotech: | LD | | | | | |
| From | To | Blocks | Length | Recovery | Percent | RQD | Percent | Fractures | Strength | Comments | Fracture |
| (m) | (m) | | (m) | (m) | (%) | (m) | (%) | (per run) | | | Condition |
| 273.10 | 276.14 | | 3.04 | 3.16 | 104% | 2.86 | 94% | 4 | 5 | | |
| 276.14 | 279.19 | | 3.05 | 3.02 | 99% | 2.76 | 91% | 2 | 5 | | |
| 279.19 | 282.24 | | 3.05 | 3.03 | 99% | 2.74 | 90% | 3 | 5 | | |
| 282.24 | 285.29 | | 3.05 | 3.00 | 98% | 2.62 | 86% | 4 | 5 | | |
| 285.29 | 288.34 | | 3.05 | 2.98 | 98% | 2.68 | 88% | 7 | 5 | | |
| 288.34 | 291.38 | | 3.04 | 3.05 | 100% | 2.63 | 86% | 12 | 3 | | |
| 291.38 | 294.43 | | 3.05 | 3.05 | 100% | 2.84 | 93% | 11 | 3 | | |
| 294.43 | 297.48 | | 3.05 | 3.05 | 100% | 2.93 | 96% | 8 | 3 | | |
| 297.48 | 300.53 | | 3.05 | 3.03 | 99% | 2.91 | 95% | 3 | 5 | | |
| 300.53 | 303.58 | | 3.05 | 3.03 | 99% | 2.98 | 98% | 1 | 5 | | |
| 303.58 | 306.62 | | 3.04 | 3.05 | 100% | 3.05 | 100% | 1 | 5 | | |
| 306.62 | 309.67 | | 3.05 | 3.05 | 100% | 3.05 | 100% | 1 | 5 | | |

**chnical Logging**

| Hole: | VC-MM-07-10 | | N: | | Logger: | DTK/BC | | Dip: | | | |
|---|---|---|---|---|---|---|---|---|---|---|---|
| Drill date: | | | E: | | Core size: | | | Azimuth: | | Page: 1 | |
| Log date | Jan.13/08 | | Elev. | | Geotech: | LD | | | | | |
| From | To | Blocks | Length | Recovery | Percent | RQD | Percent | Fractures | Strength | Comments | Fracture |
| (m) | (m) | | (m) | (m) | (%) | (m) | (%) | (per run) | | | Condition |
| 309.67 | 312.72 | | 3.05 | 2.98 | 98% | 2.90 | 95% | | 5 | Drill grinding slickenslides | |
| 312.72 | 315.77 | | 3.05 | 3.02 | 99% | 2.72 | 89% | | 5 | drill grinding | |
| 315.77 | 318.81 | | 3.05 | 3.05 | 100% | 3.05 | 100% | | 5 | | |
| 318.81 | 321.86 | | 3.05 | 3.05 | 100% | 3.05 | 100% | | 5 | | |
| 321.86 | 324.91 | | 3.05 | 3.05 | 100% | 2.58 | 85% | | 5 | | |
| 324.91 | 327.96 | | 3.05 | 3.05 | 100% | 3.05 | 100% | | 5 | | |
| 327.96 | 331.01 | | 3.05 | 3.00 | 98% | 2.79 | 92% | | 5 | | |
| 331.01 | 334.06 | | 3.05 | 3.05 | 100% | 2.87 | 94% | | 5 | | |
| 334.06 | 337.10 | | 3.05 | 3.05 | 100% | 2.94 | 96% | | 5 | | |
| 337.11 | 340.16 | | 3.05 | 3.00 | 98% | 2.67 | 88% | | 5 | | |
| 340.16 | 342.75 | 116-1124. | 2.59 | 2.52 | 97% | 1.85 | 71% | | 5 | | |
| 342.75 | 342.90 | 124.5-112 | 0.15 | 0.02 | 13% | 0.0 | 0% | | 6 | | |
| 342.90 | 344.73 | 1125-1131 | 1.83 | 1.63 | 89% | 0.90 | 49% | | >50 | | |

**chnical Logging**

| Hole: | VC-MM-07-10 | | N: | | Logger: | BC | | Dip: | | | |
|---|---|---|---|---|---|---|---|---|---|---|---|
| Drill date: | | | E: | | Core size: | | | Azimuth: | | Page: 1 | |
| Log date | Jan.14/08 | | Elev. | | Geotech: | LD | | | | | |
| From | To | Blocks | Length | Recovery | Percent | RQD | Percent | Fractures | Strength | Comments | Fracture |
| (m) | (m) | | (m) | (m) | (%) | (m) | (%) | (per run) | | | Condition |
| 344.73 | 347.78 | | 3.05 | 3.05 | 100% | 2.84 | 93% | 12 | 3 | | |
| 347.78 | 349.30 | | 1.52 | 1.52 | 100% | 1.51 | 99% | 1 | 5 | | |
| 349.30 | 352.35 | | 3.05 | 3.05 | 100% | 2.61 | 86% | 15 | 3 | slickenslides | |
| 352.35 | 355.40 | | 3.05 | 3.05 | 100% | 2.65 | 87% | 6 | 5 | | |

**chnical Logging**

| Hole: | VC-MM-07-10 | | N: | | Logger: | BC | | Dip: | | | |
|---|---|---|---|---|---|---|---|---|---|---|---|
| Drill date: | | | E: | | Core size: | | | Azimuth: | | Page: 1 | |
| Log date | Jan.15/08 | | Elev. | | Geotech: | LD | | | | | |
| From | To | Blocks | Length | Recovery | Percent | RQD | Percent | Fractures | Strength | Comments | Fracture |
| (m) | (m) | | (m) | (m) | (%) | (m) | (%) | (per run) | | | Condition |
| 355.40 | 358.44 | | 3.05 | 3.05 | 100% | 2.80 | 92% | 5 | 5 | | |
| 358.44 | 361.49 | | 3.05 | 3.05 | 100% | 2.92 | 96% | 3 | 5 | | |
| 361.49 | 364.54 | | 3.05 | 3.05 | 100% | 2.89 | 95% | 6 | 5 | | |
| 364.54 | 367.59 | | 3.05 | 3.03 | 99% | 2.96 | 97% | 4 | 5 | | |
| 367.59 | 370.64 | | 3.05 | 3.05 | 100% | 2.79 | 92% | 2 | 5 | | |
| 370.64 | 373.68 | | 3.05 | 3.05 | 100% | 2.85 | 94% | 2 | 5 | | |
| 373.68 | 376.73 | | 3.05 | 3.05 | 100% | 2.63 | 86% | 1 | 5 | | |
| 376.73 | 379.78 | | 3.05 | 3.04 | 100% | 2.62 | 86% | 4 | 5 | | |
| 379.78 | 382.83 | | 3.05 | 3.05 | 100% | 2.88 | 94% | 2 | 5 | slickenslides | |
| 382.83 | 385.88 | | 3.05 | 3.05 | 100% | 2.49 | 82% | 5 | 5 | | |
| 385.88 | 388.92 | | 3.05 | 3.05 | 100% | 2.94 | 96% | 2 | 5 | | |

| | | | | | | | | | | | |
|---|---|---|---|---|---|---|---|---|---|---|---|
| 388.92 | 391.97 | | 3.05 | 2.95 | 97% | 2.60 | 85% | 1 | 5 | | |
| 391.97 | 395.02 | | 3.05 | 3.05 | 100% | 2.81 | 92% | 1 | 5 | | |
| 395.02 | 398.07 | | 3.05 | 3.05 | 100% | 2.71 | 89% | 1 | 5 | | |
| 398.07 | 401.12 | | 3.05 | 3.05 | 100% | 2.47 | 81% | 1 | 5 | | |
| 401.12 | 404.16 | | 3.05 | 3.05 | 100% | 3.00 | 98% | 3 | 5 | slickenslides | |

**chnical Logging**

| | | | | | | | | | | | |
|---|---|---|---|---|---|---|---|---|---|---|---|
| **Hole:** | **VC-MM-07-10** | | **N:** | | **Logger:** | **BC** | | **Dip:** | | | |
| **Drill date:** | | | **E:** | | **Core size:** | | | **Azimuth:** | | **Page: 1** | |
| **Log date** | **jan16/08** | | **Elev.** | | **Geotech:** | **LD** | | | | | |
| **From** | **To** | **Blocks** | **Length** | **Recovery** | **Percent** | **RQD** | **Percent** | **Fractures** | **Strength** | **Comments** | **Fracture** |
| **(m)** | **(m)** | | **(m)** | **(m)** | **(%)** | **(m)** | **(%)** | **(per run)** | | | **Condition** |
| 404.16 | 407.21 | | 3.05 | 3.05 | 100% | 3.05 | 100% | 1 | 5 | slickenslide | |
| 407.21 | 410.26 | | 3.05 | 3.05 | 100% | 2.97 | 97% | 2 | 5 | | |
| 410.26 | 413.31 | | 3.05 | 3.05 | 100% | 2.74 | 90% | 5 | 5 | 2mm gouge slickenslides | |
| 413.31 | 416.36 | | 3.05 | 3.02 | 99% | 2.66 | 87% | 5 | 5 | | |
| 416.36 | 419.40 | | 3.05 | 3.05 | 100% | 2.82 | 93% | 1 | 5 | | |
| 419.40 | 422.45 | | 3.05 | 3.02 | 99% | 2.39 | 78% | 6 | 5 | slickenslides | |
| 422.45 | 425.50 | | 3.05 | 3.05 | 100% | 2.88 | 94% | 5 | 5 | slickenslides | |
| 425.50 | 428.55 | | 3.05 | 2.99 | 98% | 2.22 | 73% | 11 | 3 | slickenslides | |
| 428.55 | 431.60 | | 3.05 | 2.97 | 97% | 2.73 | 90% | 2 | 5 | slickenslides | |
| 431.60 | 434.64 | | 3.05 | 3.02 | 99% | 2.69 | 88% | 6 | 5 | slickenslides | |
| 434.64 | 437.69 | | 3.05 | 3.05 | 100% | 2.77 | 91% | 4 | 5 | slickenslides | |
| 437.69 | 440.74 | | 3.05 | 3.05 | 100% | 2.83 | 93% | 6 | 5 | slickenslides | |
| 440.74 | 443.79 | | 3.05 | 3.00 | 98% | 2.58 | 85% | 10 | 3 | slickenslides | |

**chnical Logging**

| | | | | | | | | | | | |
|---|---|---|---|---|---|---|---|---|---|---|---|
| **Hole:** | **VC-MM-07-10** | | **N:** | | **Logger:** | **BC** | | **Dip:** | | | |
| **Drill date:** | | | **E:** | | **Core size:** | | | **Azimuth:** | | **Page: 1** | |
| **Log date** | **Jan.17/08** | | **Elev.** | | **Geotech:** | **LD** | | | | | |
| **From** | **To** | **Blocks** | **Length** | **Recovery** | **Percent** | **RQD** | **Percent** | **Fractures** | **Strength** | **Comments** | **Fracture** |
| **(m)** | **(m)** | | **(m)** | **(m)** | **(%)** | **(m)** | **(%)** | **(per run)** | | | **Condition** |
| 443.79 | 446.84 | | 3.05 | 3.02 | 99% | 2.37 | 78% | 10 | 3 | 2cm gouge&1cm gouge | |
| 446.84 | 449.88 | | 3.05 | 3.04 | 100% | 2.75 | 90% | 4 | 5 | slickenslides | |
| 449.88 | 452.93 | | 3.05 | 3.05 | 100% | 2.79 | 92% | 12 | 3 | slickenslides | |
| 452.93 | 455.98 | | 3.05 | 3.05 | 100% | 2.69 | 88% | 6 | 5 | slickenslides | |
| 455.98 | 459.03 | | 3.05 | 2.99 | 98% | 2.99 | 98% | 4 | 5 | E.O.H. | |

## Geotechnical Logging

| Hole: | /C-MM-08-11 | | N: | | Logger: | BC | | Dip: | | | |
|---|---|---|---|---|---|---|---|---|---|---|---|
| Drill date: | | | E: | | Core size: | | | Azimuth: | | Page: 1 | |
| Log date | Feb.13/08 | | Elev. | | Geotech: | LD | | | | | |
| From | To | Blocks | Length | Recovery | Percent | RQD | Percent | Fractures | Strength | Comments | Fracture |
| (m) | (m) | | (m) | (m) | (%) | (m) | (%) | (per run) | | | Condition |
| 3.05 | 4.88 | | 1.83 | 1.30 | 71% | 0.62 | 34% | 8 | 3 | | |
| 4.88 | 7.93 | | 3.05 | 2.94 | 96% | 2.35 | 77% | 10 | 3 | | |
| 7.93 | 10.98 | | 3.05 | 2.82 | 93% | 2.27 | 74% | 17 | 3 | | |
| 10.98 | 14.02 | | 3.05 | 2.98 | 98% | 2.68 | 88% | 11 | 3 | | |
| 14.02 | 17.07 | | 3.05 | 3.01 | 99% | 2.66 | 87% | 14 | 3 | | |
| 17.07 | 20.12 | | 3.05 | 2.90 | 95% | 2.29 | 75% | 25 | 2 | | |
| 20.12 | 23.16 | | 3.04 | 2.73 | 90% | 2.12 | 70% | 11 | 3 | | |
| 23.16 | 26.21 | | 3.05 | 2.95 | 97% | 2.05 | 67% | 15 | 3 | | |
| 26.21 | 29.26 | | 3.05 | 2.93 | 96% | 1.76 | 58% | 30 | 2 | | |
| 29.26 | 32.30 | | 3.05 | 2.90 | 95% | 1.90 | 62% | 18 | 3 | | |
| 32.30 | 35.35 | | 3.05 | 1.90 | 62% | 1.13 | 37% | 15 | 2 | 1.15m core msg drill grinding | |
| 35.35 | 38.40 | | 3.05 | 2.90 | 95% | 2.48 | 81% | 13 | 3 | | |
| 38.40 | 41.45 | | 3.05 | 2.67 | 88% | 1.62 | 53% | 20 | 2 | | |
| 41.45 | 44.50 | | 3.05 | 2.93 | 96% | 1.80 | 59% | 26 | 2 | | |
| 44.50 | 47.54 | | 3.05 | 2.94 | 96% | 1.78 | 58% | 30 | 2 | | |
| 47.54 | 50.60 | | 3.06 | 3.02 | 99% | 2.28 | 75% | >50 | 2 | | |
| 50.60 | 53.65 | | 3.05 | 2.75 | 90% | 1.87 | 61% | >50 | 2 | | |
| 53.65 | 56.70 | | 3.05 | 2.95 | 97% | 2.42 | 79% | 28 | 2 | | |
| 56.70 | 59.74 | | 3.05 | 2.92 | 96% | 2.14 | 70% | 15 | 2 | | |
| 59.74 | 62.79 | | 3.05 | 3.05 | 100% | 1.83 | 60% | 22 | 2 | | |
| 62.79 | 65.84 | | 3.05 | 3.03 | 99% | 1.80 | 59% | 18 | 2 | | |
| 65.84 | 68.88 | | 3.04 | 3.01 | 99% | 2.36 | 78% | 19 | 2 | 2mm gouge | |
| 68.88 | 71.93 | | 3.05 | 3.05 | 100% | 2.81 | 92% | 6 | 5 | | |

## Geotechnical Logging

| Hole: | /C-MM-08-11 | | N: | | Logger: | BC | | Dip: | | | |
|---|---|---|---|---|---|---|---|---|---|---|---|
| Drill date: | | | E: | | Core size: | | | Azimuth: | | Page: 1 | |
| Log date | Feb.13/08 | | Elev. | | Geotech: | LD | | | | | |
| From | To | Blocks | Length | Recovery | Percent | RQD | Percent | Fractures | Strength | Comments | Fracture |
| (m) | (m) | | (m) | (m) | (%) | (m) | (%) | (per run) | | | Condition |
| 71.93 | 74.98 | | 3.05 | 3.05 | 100% | 2.97 | 97% | 5 | 5 | | |
| 74.98 | 78.03 | | 3.05 | 3.00 | 98% | 2.28 | 75% | 32 | 3 | slickenslides | |
| 78.03 | 81.08 | | 3.05 | 2.98 | 98% | 2.72 | 89% | 11 | 3 | slickenslides | |
| 81.08 | 84.12 | | 3.04 | 3.05 | 100% | 2.35 | 77% | 12 | 3 | slickenslides | |
| 84.12 | 87.17 | | 3.05 | 2.95 | 97% | 2.52 | 83% | 13 | 3 | slickenslides | |
| 87.17 | 90.22 | | 3.05 | 3.05 | 100% | 2.82 | 93% | 5 | 5 | slickenslides | |
| 90.22 | 93.27 | | 3.05 | 2.86 | 94% | 1.74 | 57% | 12 | 3 | slickenslides | |
| 93.27 | 96.32 | | 3.05 | 3.05 | 100% | 2.95 | 97% | 11 | 3 | slickenslides | |
| 96.32 | 99.36 | | 3.04 | 2.82 | 93% | 1.78 | 59% | 22 | 3 | slickenslides | |
| 99.36 | 102.41 | | 3.05 | 2.97 | 97% | 1.81 | 59% | 18 | 3 | slickenslides | |
| 102.41 | 103.94 | | 1.53 | 1.53 | 100% | 1.09 | 71% | 9 | 3 | slickenslides | |
| 103.94 | 105.16 | | 1.22 | 1.19 | 98% | 0.46 | 38% | >50 | 2 | slickenslides | |
| 105.16 | 107.14 | | 1.98 | 1.91 | 96% | 0.59 | 30% | >50 | 2 | slickenslides | |
| 107.14 | 109.27 | | 2.13 | 2.11 | 99% | 0.69 | 32% | 11 | 3 | slickenslides | |
| 109.27 | 111.56 | | 2.29 | 2.20 | 96% | 2.10 | 92% | 4 | 5 | slickenslides | |
| 111.56 | 114.60 | | 3.04 | 3.03 | 100% | 2.49 | 82% | 7 | 5 | slickenslides | |
| 114.60 | 117.65 | | 3.05 | 3.02 | 99% | 2.02 | 66% | 17 | 3 | slickenslides | |
| 117.65 | 120.70 | | 3.05 | 3.00 | 98% | 1.51 | 50% | 10 | 3 | 18cm+40cm vuggy section slickenslides | |
| 120.70 | 123.75 | | 3.05 | 2.88 | 94% | 1.30 | 43% | 10 | 3 | 45cm vuggy section | |
| 123.75 | 126.80 | | 3.05 | 3.05 | 100% | 2.50 | 82% | 9 | 3 | slickenslides | |
| 126.80 | 129.84 | | 3.04 | 2.84 | 93% | 2.05 | 67% | 6 | 5 | slickenslides | |
| 129.84 | 132.89 | | 3.05 | 3.00 | 98% | 1.29 | 42% | 11 | 3 | slickenslides | |
| 132.89 | 135.94 | | 3.05 | 3.05 | 100% | 2.17 | 71% | 20 | 3 | slickenslides | |
| 135.94 | 138.99 | | 3.04 | 3.04 | 100% | 2.45 | 80% | 7 | 5 | slickenslides | |

## Geotechnical Logging

| Hole: | /C-MM-08-11 | | N: | | Logger: | BC | | Dip: | | | |
|---|---|---|---|---|---|---|---|---|---|---|---|
| Drill date: | | | E: | | Core size: | | | Azimuth: | | Page: 1 | |
| Log date: | Feb.23/08 | | Elev. | | Geotech: | LD | | | | | |
| From | To | Blocks | Length | Recovery | Percent | RQD | Percent | Fractures | Strength | Comments | Fracture |
| (m) | (m) | | (m) | (m) | (%) | (m) | (%) | (per run) | | | Condition |
| 138.99 | 142.04 | | 3.05 | 2.95 | 97% | 1.37 | 45% | 16 | 3 | slickenslides | |
| 142.04 | 145.08 | | 3.04 | 2.95 | 97% | 2.27 | 75% | 5 | 5 | slickenslides | |
| 145.08 | 148.13 | | 3.05 | 3.05 | 100% | 2.87 | 94% | 8 | 5 | | |
| 148.13 | 151.18 | | 3.05 | 3.00 | 98% | 2.08 | 68% | 7 | 5 | slickenslides | |
| 151.18 | 154.23 | | 3.05 | 3.05 | 100% | 2.37 | 78% | 6 | 5 | slickenslides | |
| 154.23 | 157.28 | | 3.05 | 3.05 | 100% | 2.47 | 81% | 6 | 5 | frac runs parallel to core axis 1.1m | |
| 157.28 | 160.32 | | 3.04 | 2.90 | 95% | 1.35 | 44% | 9 | 3 | slickenslides | |
| 160.32 | 163.37 | | 3.05 | 3.05 | 100% | 2.80 | 92% | 3 | 5 | | |
| 163.37 | 166.42 | | 3.05 | 3.03 | 99% | 2.08 | 68% | 11 | 3 | slickenslides | |
| 166.42 | 169.46 | | 3.05 | 3.02 | 99% | 2.25 | 74% | 8 | 5 | slickenslides | |
| 169.46 | 172.51 | | 3.05 | 3.01 | 99% | 2.97 | 97% | 2 | 5 | slickenslides | |
| 172.51 | 175.56 | | 3.05 | 3.05 | 100% | 2.43 | 80% | 4 | 5 | slickenslides | |
| 175.56 | 178.61 | | 3.05 | 3.05 | 100% | 2.67 | 88% | 7 | 5 | slickenslides | |
| 178.61 | 181.66 | | 3.05 | 3.00 | 98% | 1.88 | 62% | 9 | 3 | slickenslides | |
| 181.66 | 184.10 | | 2.44 | 2.44 | 100% | 1.74 | 71% | 3 | 5 | slickenslides | |
| 184.10 | 185.78 | 604-609.5 | 1.68 | 1.67 | 99% | 1.02 | 61% | 8 | 3 | slickenslides | |
| 185.78 | 187.75 | 609.5-616 | 1.97 | 1.90 | 96% | 1.33 | 68% | 6 | 3 | slickenslides | |
| 187.75 | 190.80 | 616-626 | 3.05 | 3.00 | 98% | 1.67 | 55% | 16 | 3 | slickenslides 3cm gouge | |
| 190.80 | 193.85 | | 3.05 | 3.01 | 99% | 2.44 | 80% | 9 | 3 | | |
| 193.85 | 196.89 | | 3.05 | 3.05 | 100% | 2.49 | 82% | 8 | 5 | slickenslides | |
| 196.89 | 199.94 | | 3.05 | 3.05 | 100% | 2.85 | 94% | 2 | 5 | slickenslides | |
| 199.94 | 202.99 | | 3.05 | 3.05 | 100% | 2.77 | 91% | 4 | 5 | slickenslides | |
| 202.99 | 206.04 | | 3.05 | 3.05 | 100% | 2.66 | 87% | 6 | 5 | slickenslides | |
| 206.04 | 209.09 | | 3.05 | 3.04 | 100% | 2.75 | 90% | 6 | 5 | slickenslides 2mm gouge | |

## Geotechnical Logging

| Hole: | /C-MM-08-11 | | N: | | Logger: | BC | | Dip: | | | |
|---|---|---|---|---|---|---|---|---|---|---|---|
| Drill date: | | | E: | | Core size: | | | Azimuth: | | Page: 1 | |
| Log date: | Feb.24/08 | | Elev. | | Geotech: | LD | | | | | |
| From | To | Blocks | Length | Recovery | Percent | RQD | Percent | Fractures | Strength | Comments | Fracture |
| (m) | (m) | | (m) | (m) | (%) | (m) | (%) | (per run) | | | Condition |
| 209.09 | 212.14 | | 3.05 | 3.05 | 100% | 1.85 | 61% | 14 | 2 | | |
| 212.14 | 215.18 | | 3.04 | 2.90 | 95% | 0.94 | 31% | 10 | 2 | drill grinding | |
| 215.18 | 217.32 | | 2.14 | 1.63 | 76% | 0.98 | 46% | 8 | 0 | drill grinding 20cm fault | |
| 217.32 | 219.00 | | 1.68 | 1.44 | 86% | 0.81 | 48% | 12 | 0 | drill grinding 52 cm fault | |
| 219.00 | 221.28 | | 2.28 | 2.36 | 104% | 1.37 | 60% | 10 | 3 | slickenslides | |
| 221.28 | 224.33 | | 3.05 | 2.33 | 76% | 0.53 | 17% | >50 | 2 | slickenslides | |
| 224.33 | 227.38 | | 3.05 | 2.77 | 91% | 1.20 | 39% | 17 | 0 | 1.5m fault | |
| 227.38 | 230.42 | | 3.04 | 2.95 | 97% | 0.90 | 30% | 18 | 2 | | |
| 230.42 | 233.47 | | 3.05 | 3.01 | 99% | 2.25 | 74% | 12 | 3 | frac runs parallel to core axis 62cm | |
| 233.47 | 236.52 | | 3.05 | 2.95 | 97% | 1.66 | 54% | 20 | 3 | | |
| 236.52 | 239.57 | | 3.05 | 3.05 | 100% | 3.05 | 100% | 5 | 5 | 93cm fault | |
| 239.57 | 242.62 | | 3.05 | 2.59 | 85% | 1.37 | 45% | 10 | 0 | slickenslides | |
| 242.62 | 245.66 | | 3.04 | 2.95 | 97% | 2.45 | 81% | 7 | 5 | slickenslides | |
| 245.66 | 248.71 | | 3.05 | 2.89 | 95% | 1.92 | 63% | 12 | 3 | slickenslides | |
| 248.71 | 251.76 | | 3.05 | 2.97 | 97% | 1.82 | 60% | 9 | 2 | slickenslides | |
| 251.76 | 254.81 | | 3.05 | 2.99 | 98% | 0.75 | 25% | 30 | 2 | slickenslides | |
| 254.81 | 257.86 | | 3.05 | 2.67 | 88% | 0.90 | 30% | >50 | 2 | slickenslides | |
| 257.86 | 260.90 | | 3.04 | 3.05 | 100% | 2.60 | 85% | 8 | 5 | slickenslides | |
| 260.90 | 263.95 | | 3.05 | 3.05 | 100% | 2.45 | 80% | 5 | 5 | slickenslides | |
| 263.95 | 267.00 | | 3.05 | 2.85 | 93% | 1.04 | 34% | >50 | 2 | slickenslides | |
| 267.00 | 270.05 | | 3.05 | 3.05 | 100% | 2.02 | 66% | 18 | 3 | slickenslides | |
| 270.05 | 273.10 | | 3.05 | 3.05 | 100% | 2.55 | 84% | 7 | 5 | slickenslides | |
| 273.10 | 276.14 | | 3.04 | 3.05 | 100% | 2.45 | 81% | 13 | 3 | slickenslides | |
| 276.14 | 279.19 | | 3.05 | 2.84 | 93% | 1.83 | 60% | 18 | 2 | slickenslides | |
| 279.19 | 282.24 | | 3.05 | 2.90 | 95% | 0.30 | 10% | >50 | 0 | 2.9m fault EOH | |

## Geotechnical Logging

| | | | | | | | | | | | |
|---|---|---|---|---|---|---|---|---|---|---|---|
| **Hole:** | **VC-MM-08-12** | | **N:** | | **Logger:** | **BC** | | **Dip:** | | | |
| **Drill date:** | | | **E:** | | **Core size:** | | | **Azimuth:** | | **Page: 1** | |
| **Log date** | **Jan.21/08** | | **Elev.** | | **Geotech:** | **LD** | | | | | |
| **From** | **To** | **Blocks** | **Length** | **Recovery** | **Percent** | **RQD** | **Percent** | **Fractures** | **Strength** | **Comments** | **Fracture** |
| **(m)** | **(m)** | | **(m)** | **(m)** | **(%)** | **(m)** | **(%)** | **(per run)** | | | **Condition** |
| 3.05 | 4.88 | | 1.83 | 0.61 | 33% | 0.46 | 25% | 12 | 2 | | |
| 4.88 | 7.92 | | 3.04 | 2.82 | 93% | 2.23 | 73% | 25 | 2 | | |
| 7.92 | 10.97 | | 3.05 | 2.35 | 77% | 1.34 | 44% | >50 | 2 | | |
| 10.97 | 14.02 | | 3.05 | 2.80 | 92% | 1.53 | 50% | >50 | 2 | drill grinding | |
| 14.02 | 17.07 | | 3.05 | 2.87 | 94% | 1.46 | 48% | >50 | 2 | | |
| 17.07 | 20.12 | | 3.05 | 2.90 | 95% | 2.60 | 85% | 15 | 2 | | |
| 20.12 | 23.16 | | 3.04 | 2.64 | 87% | 1.73 | 57% | 15 | 2 | 2x3cm gouges | |
| 23.16 | 26.21 | | 3.05 | 2.81 | 92% | 0.91 | 30% | >50 | 2 | drill grinding | |
| 26.21 | 27.74 | | 1.53 | 1.51 | 99% | 1.04 | 68% | >50 | 2 | drill grinding | |
| 27.74 | 29.26 | | 1.52 | - | 0% | - | 0% | n/a | n/a | core missing | |
| 29.26 | 32.31 | | 3.05 | 2.61 | 86% | 2.18 | 71% | 8 | 2 | 8cm gouge | |
| 32.31 | 35.36 | | 3.05 | 3.02 | 99% | 2.12 | 70% | 13 | 2 | | |
| 35.36 | 38.40 | | 3.04 | 3.02 | 99% | 2.76 | 91% | 10 | 3 | | |
| 38.40 | 41.45 | | 3.05 | 3.02 | 99% | 2.01 | 66% | 9 | 3 | slickenslides | |
| 41.45 | 44.50 | | 3.05 | 2.99 | 98% | 2.29 | 75% | 13 | 3 | slickenslides | |
| 44.50 | 47.55 | | 3.05 | 3.05 | 100% | 2.04 | 67% | 5 | 3 | | |
| 47.55 | 50.60 | | 3.05 | 3.05 | 100% | 2.55 | 84% | 11 | 3 | slickenslides | |
| 50.60 | 53.64 | | 3.04 | 2.95 | 97% | 1.82 | 60% | 15 | 3 | | |
| 53.64 | 56.69 | | 3.05 | 3.05 | 100% | 2.95 | 97% | 6 | 5 | slickenslides | |
| 56.69 | 59.74 | | 3.05 | 3.05 | 100% | 2.88 | 94% | 6 | 5 | slickenslides | |
| 59.74 | 62.79 | | 3.05 | 2.98 | 98% | 2.13 | 70% | 15 | 3 | slickenslides | |
| 62.79 | 65.84 | | 3.05 | 3.05 | 100% | 2.46 | 81% | 8 | 3 | slickenslides | |
| 65.84 | 68.88 | | 3.04 | 2.85 | 94% | 1.65 | 54% | 14 | 3 | slickenslides | |
| 68.88 | 71.93 | | 3.05 | 3.05 | 100% | 2.64 | 87% | 8 | 5 | slickenslides | |
| 71.93 | 74.98 | | 3.05 | 2.99 | 98% | 2.77 | 91% | 7 | 5 | | |
| 74.98 | 78.03 | | 3.05 | 2.87 | 94% | 2.50 | 82% | 6 | 5 | 15cm vuggy section slickenslide | |
| 78.03 | 81.08 | | 3.05 | 3.05 | 100% | 2.75 | 90% | 7 | 5 | | |
| 81.08 | 84.12 | | 3.04 | 3.05 | 100% | 2.88 | 95% | 6 | 5 | | |
| 84.12 | 87.17 | | 3.05 | 3.05 | 100% | 2.84 | 93% | 10 | 3 | | |
| 87.17 | 90.22 | | 3.05 | 3.05 | 100% | 2.15 | 70% | 13 | 3 | | |
| 90.22 | 93.27 | | 3.05 | 3.03 | 99% | 1.69 | 55% | 11 | 3 | slickenslides | |

## Geotechnical Logging

| | | | | | | | | | | | |
|---|---|---|---|---|---|---|---|---|---|---|---|
| **Hole:** | **VC-MM-08-12** | | **N:** | | **Logger:** | **BC** | | **Dip:** | | | |
| **Drill date:** | | | **E:** | | **Core size:** | | | **Azimuth:** | | **Page: 1** | |
| **Log date** | **Jan.22/08** | | **Elev.** | | **Geotech:** | **LD** | | | | | |
| **From** | **To** | **Blocks** | **Length** | **Recovery** | **Percent** | **RQD** | **Percent** | **Fractures** | **Strength** | **Comments** | **Fracture** |
| **(m)** | **(m)** | | **(m)** | **(m)** | **(%)** | **(m)** | **(%)** | **(per run)** | | | **Condition** |
| 93.27 | 96.32 | | 3.05 | 3.05 | 100% | 2.65 | 87% | 12 | 3 | slickenslides | |
| 96.32 | 99.36 | | 3.04 | 2.93 | 96% | 2.36 | 78% | 13 | 3 | slickenslides | |
| 99.36 | 102.41 | | 3.05 | 2.97 | 97% | 2.44 | 80% | 11 | 3 | slickenslides | |
| 102.41 | 105.46 | | 3.05 | 3.05 | 100% | 2.37 | 78% | 30 | 2 | slickenslides | |
| 105.46 | 108.51 | | 3.05 | 3.05 | 100% | 2.45 | 80% | 15 | 3 | slickenslides | |
| 108.51 | 111.56 | | 3.05 | 2.95 | 97% | 1.46 | 48% | 35 | 2 | slickenslides | |
| 111.56 | 114.60 | | 3.04 | 2.97 | 98% | 2.23 | 73% | 17 | 2 | slickenslides | |
| 114.60 | 117.65 | | 3.05 | 3.05 | 100% | 1.89 | 62% | 18 | 2 | slickenslides | |
| 117.65 | 120.70 | | 3.05 | 2.88 | 94% | 2.56 | 84% | 16 | 3 | | |
| 120.70 | 123.75 | | 3.05 | 2.98 | 98% | 2.58 | 85% | 10 | 3 | | |
| 123.75 | 126.80 | | 3.05 | 3.05 | 100% | 2.27 | 74% | 12 | 3 | | |
| 126.80 | 129.84 | | 3.04 | 2.96 | 97% | 2.48 | 82% | 25 | 3 | | |
| 129.84 | 132.89 | | 3.05 | 3.05 | 100% | 2.37 | 78% | 28 | 3 | | |

## Geotechnical Logging

| | | | | | | | | | | | |
|---|---|---|---|---|---|---|---|---|---|---|---|
| **Hole:** | **VC-MM-08-12** | | **N:** | | **Logger:** | **BC** | | **Dip:** | | | |
| **Drill date:** | | | **E:** | | **Core size:** | | | **Azimuth:** | | **Page: 1** | |
| **Log date** | **Jan.23/08** | | **Elev.** | | **Geotech:** | **LD** | | | | | |
| **From** | **To** | **Blocks** | **Length** | **Recovery** | **Percent** | **RQD** | **Percent** | **Fractures** | **Strength** | **Comments** | **Fracture** |
| **(m)** | **(m)** | | **(m)** | **(m)** | **(%)** | **(m)** | **(%)** | **(per run)** | | | **Condition** |
| 132.89 | 135.94 | | 3.05 | 3.05 | 100% | 2.82 | 92% | 4 | 5 | | |
| 135.94 | 138.99 | | 3.05 | 2.97 | 97% | 2.22 | 73% | 9 | 3 | slickenslides | |
| 138.99 | 142.04 | | 3.05 | 3.00 | 98% | 1.96 | 64% | 13 | 3 | slickenslides | |

## Geotechnical Logging

| | | | | | | | | | | | |
|---|---|---|---|---|---|---|---|---|---|---|---|
| **Hole:** | **VC-MM-08-12** | | **N:** | | **Logger:** | **BC** | | **Dip:** | | | |
| **Drill date:** | | | **E:** | | **Core size:** | | | **Azimuth:** | | **Page: 1** | |
| **Log date** | **Feb. 03/08** | | **Elev.** | | **Geotech:** | **LD** | | | | | |
| **From** | **To** | **Blocks** | **Length** | **Recovery** | **Percent** | **RQD** | **Percent** | **Fractures** | **Strength** | **Comments** | **Fracture** |
| **(m)** | **(m)** | | **(m)** | **(m)** | **(%)** | **(m)** | **(%)** | **(per run)** | | | **Condition** |
| 142.04 | 145.09 | | 3.05 | 3.05 | 100% | 2.13 | 70% | 13 | 3 | | |
| 145.09 | 148.14 | | 3.05 | 3.05 | 100% | 2.23 | 73% | 6 | 5 | | |
| 148.14 | 151.18 | | 3.05 | 3.05 | 100% | 2.95 | 97% | 3 | 5 | | |
| 151.18 | 154.23 | | 3.05 | 3.05 | 100% | 2.57 | 84% | 6 | 5 | | |
| 154.23 | 157.28 | | 3.05 | 2.85 | 94% | 2.52 | 83% | 5 | 5 | | |
| 157.28 | 160.33 | | 3.05 | 3.05 | 100% | 2.84 | 93% | 3 | 5 | drill grinding | |
| 160.33 | 163.38 | | 3.05 | 3.05 | 100% | 1.87 | 61% | 12 | 3 | 15cm+10cm vuggy sections | |
| 163.38 | 166.42 | | 3.05 | 3.05 | 100% | 1.93 | 63% | 10 | 3 | | |
| 166.42 | 169.47 | | 3.05 | 3.05 | 100% | 2.55 | 84% | 6 | 5 | slickenslides | |
| 169.47 | 172.52 | | 3.05 | 3.05 | 100% | 2.69 | 88% | 5 | 5 | slickenslides | |
| 172.52 | 175.57 | | 3.05 | 3.05 | 100% | 2.40 | 79% | 11 | 3 | slickenslides frac runs parallel to core axis for 45cm | |
| 175.57 | 178.62 | | 3.05 | 3.05 | 100% | 2.60 | 85% | 7 | 3 | | |
| 178.62 | 181.66 | | 3.05 | 3.02 | 99% | 2.04 | 67% | 11 | 3 | frac runs parallel to core axis for 90cm | |
| 181.66 | 184.71 | | 3.05 | 3.05 | 100% | 2.49 | 82% | 7 | 5 | | |
| 184.71 | 187.76 | | 3.05 | 3.05 | 100% | 2.46 | 81% | 8 | 3 | slickenslides | |
| 187.76 | 190.81 | | 3.05 | 2.65 | 87% | 2.09 | 69% | 9 | 3 | drill grinding | |
| 190.81 | 193.85 | | 3.04 | 3.04 | 100% | 1.45 | 48% | 6 | 5 | | |

## Geotechnical Logging

| | | | | | | | | | | | |
|---|---|---|---|---|---|---|---|---|---|---|---|
| **Hole:** | **VC-MM-08-12** | | **N:** | | **Logger:** | **BC** | | **Dip:** | | | |
| **Drill date:** | | | **E:** | | **Core size:** | | | **Azimuth:** | | **Page: 1** | |
| **Log date** | **Feb. 04/08** | | **Elev.** | | **Geotech:** | **LD** | | | | | |
| **From** | **To** | **Blocks** | **Length** | **Recovery** | **Percent** | **RQD** | **Percent** | **Fractures** | **Strength** | **Comments** | **Fracture** |
| **(m)** | **(m)** | | **(m)** | **(m)** | **(%)** | **(m)** | **(%)** | **(per run)** | | | **Condition** |

| | | | | | | | | | | | |
|---|---|---|---|---|---|---|---|---|---|---|---|
| 193.85 | 196.90 | | 3.05 | 3.05 | 100% | 2.58 | 85% | 6 | 5 | | |
| 196.90 | 199.95 | | 3.05 | 3.05 | 100% | 2.25 | 74% | 7 | 2 | 8cm gouge | |
| 199.95 | 202.99 | | 3.05 | 3.02 | 99% | 2.41 | 79% | 10 | 3 | | |
| 202.99 | 206.04 | | 3.05 | 3.05 | 100% | 2.02 | 66% | 9 | 3 | | |
| 206.04 | 209.09 | | 3.05 | 3.02 | 99% | 2.08 | 68% | 12 | 3 | | |
| 209.09 | 212.14 | | 3.05 | 2.96 | 97% | 1.73 | 57% | 19 | 2 | slickenslides | |
| 212.14 | 215.18 | | 3.04 | 3.04 | 100% | 2.57 | 84% | 14 | 3 | slickenslides | |
| 215.18 | 218.23 | | 3.05 | 3.05 | 100% | 0.71 | 23% | 27 | 2 | | |
| 218.23 | 221.28 | | 3.05 | 3.05 | 100% | 2.23 | 73% | 32 | 2 | | |
| 221.28 | 224.32 | | 3.05 | 3.05 | 100% | 2.26 | 74% | 7 | 5 | | |
| 224.32 | 227.37 | | 3.05 | 3.05 | 100% | 2.80 | 92% | 8 | 5 | slickenslides | |
| 227.37 | 230.42 | | 3.05 | 3.04 | 100% | 2.62 | 86% | 5 | 5 | slickenslides | |
| 230.42 | 233.47 | | 3.05 | 3.05 | 100% | 2.73 | 90% | 12 | 3 | | |
| 233.47 | 236.52 | | 3.05 | 3.05 | 100% | 2.78 | 91% | 4 | 5 | | |
| 236.52 | 239.57 | | 3.05 | 3.05 | 100% | 2.76 | 90% | 5 | 5 | slickenslides | |
| 239.57 | 242.62 | | 3.05 | 3.05 | 100% | 2.71 | 89% | 3 | 5 | slickenslides | |
| 242.62 | 245.66 | | 3.04 | 3.00 | 99% | 2.57 | 85% | 4 | 5 | slickenslides | |
| 245.66 | 248.71 | | 3.05 | 3.05 | 100% | 2.97 | 97% | 6 | 5 | | |
| 248.71 | 251.76 | | 3.05 | 2.98 | 98% | 2.30 | 75% | 5 | 5 | slickenslide | |
| 251.76 | 254.81 | | 3.05 | 3.05 | 100% | 2.38 | 78% | 10 | 3 | | |
| 254.81 | 257.86 | | 3.05 | 3.05 | 100% | 2.44 | 80% | 6 | 5 | | |
| 257.86 | 260.91 | | 3.05 | 2.70 | 89% | 2.16 | 71% | 19 | 3 | | |
| 260.91 | 263.96 | | 3.05 | 3.05 | 100% | 2.70 | 89% | 5 | 5 | | |
| 263.96 | 267.00 | | 3.05 | 3.05 | 100% | 2.33 | 76% | 9 | 3 | | |
| 267.00 | 270.05 | | 3.05 | 3.05 | 100% | 2.83 | 93% | 2 | 5 | slickenslide | |
| 270.05 | 273.10 | | 3.05 | 2.95 | 97% | 2.71 | 89% | 4 | 5 | slickenslides | |
| 273.10 | 276.15 | | 3.05 | 3.05 | 100% | 2.74 | 90% | 15 | 3 | slickenslides | |
| 276.15 | 279.19 | | 3.04 | 3.04 | 100% | 2.83 | 93% | 7 | 5 | | |
| 279.19 | 282.24 | | 3.05 | 3.04 | 100% | 2.22 | 73% | 5 | 5 | | |
| 282.24 | 285.29 | | 3.05 | 3.05 | 100% | 2.74 | 90% | 8 | 3 | | |
| 285.29 | 288.33 | | 3.05 | 3.04 | 100% | 2.55 | 84% | 9 | 3 | 25cm+15cm vuggy sections | |
| 288.33 | 291.38 | | 3.05 | 3.02 | 99% | 1.91 | 63% | 13 | 3 | 54cm+50cm vuggy sections 2cm gouge | |
| 291.38 | 294.43 | | 3.05 | 3.01 | 99% | 2.50 | 82% | 11 | 3 | 40cm vuggy section | |
| 294.43 | 297.48 | | 3.05 | 3.04 | 100% | 2.62 | 86% | 3 | 5 | 30cm vuggy section | |
| 297.48 | 300.53 | | 3.05 | 3.02 | 99% | 2.97 | 97% | 6 | 5 | 24cm vuggy section slickenslide | |
| 300.53 | 303.57 | | 3.05 | 3.00 | 98% | 2.55 | 84% | 4 | 5 | | |
| 303.57 | 306.62 | | 3.05 | 3.05 | 100% | 2.56 | 84% | 7 | 5 | 2cm gouge slickenslides | |
| 306.62 | 309.67 | | 3.05 | 3.00 | 98% | 2.70 | 89% | 7 | 5 | | |
| 309.67 | 312.72 | | 3.05 | 3.05 | 100% | 2.43 | 80% | 9 | 3 | slickenslides | |
| 312.72 | 315.77 | | 3.05 | 2.70 | 88% | 1.50 | 49% | >50 | 2 | slickenslides | |
| 315.77 | 318.52 | | 2.75 | 2.70 | 98% | 1.95 | 71% | 35 | 2 | slickenslides EOH | |

## Geotechnical Logging

| | | | | | | | | | | | |
|---|---|---|---|---|---|---|---|---|---|---|---|
| **Hole:** | **/C-MM-08-13** | | **N:** | | **Logger:** | **BC** | | **Dip:** | | | |
| **Drill date:** | | | **E:** | | **Core size:** | | | **Azimuth:** | | **Page: 1** | |
| **Log date:** | **Feb.25/08** | | **Elev.** | | **Geotech:** | **LD** | | | | | |
| **From** | **To** | **Blocks** | **Length** | **Recovery** | **Percent** | **RQD** | **Percent** | **Fractures** | **Strength** | **Comments** | **Fracture** |
| **(m)** | **(m)** | | **(m)** | **(m)** | **(%)** | **(m)** | **(%)** | **(per run)** | | | **Condition** |
| 3.05 | 4.88 | | 1.83 | 0.85 | 46% | 0.36 | 20% | 11 | 3 | drill grinding | |
| 4.88 | 7.92 | | 3.04 | 2.57 | 85% | 2.33 | 77% | 3 | 5 | | |
| 7.92 | 10.97 | | 3.05 | 2.98 | 98% | 2.79 | 92% | 9 | 3 | | |
| 10.97 | 14.02 | | 3.05 | 3.05 | 100% | 2.59 | 85% | 16 | 3 | | |
| 14.02 | 17.06 | | 3.05 | 3.05 | 100% | 1.90 | 62% | 16 | 3 | | |
| 17.06 | 20.12 | | 3.06 | 3.02 | 99% | 1.93 | 63% | 22 | 3 | | |
| 20.12 | 23.16 | | 3.04 | 3.04 | 100% | 2.42 | 80% | 16 | 3 | | |
| 23.16 | 26.21 | | 3.05 | 3.05 | 100% | 1.29 | 42% | 33 | 2 | | |
| 26.21 | 29.26 | | 3.05 | 3.02 | 99% | 2.33 | 76% | 15 | 3 | | |
| 29.26 | 32.31 | | 3.05 | 2.69 | 88% | 1.44 | 47% | 20 | 3 | drill grinding | |
| 32.31 | 35.36 | | 3.05 | 2.47 | 81% | 0.78 | 26% | 16 | 2 | frac runs parallel to core axis 86cm | |
| 35.36 | 38.40 | | 3.04 | 1.84 | 60% | 0.62 | 20% | 25 | 2 | | |
| 38.40 | 41.45 | | 3.05 | 3.05 | 100% | 2.73 | 90% | 6 | 5 | | |

| | | | | | | | | | | | |
|---|---|---|---|---|---|---|---|---|---|---|---|
| **Hole:** | **/C-MM-08-13** | | **N:** | | **Logger:** | **BC** | | **Dip:** | | | |
| **Drill date:** | | | **E:** | | **Core size:** | | | **Azimuth:** | | **Page: 1** | |
| **Log date:** | **Feb.26/08** | | **Elev.** | | **Geotech:** | **LD** | | | | | |
| **From** | **To** | **Blocks** | **Length** | | **Percent** | **RQD** | **Percent** | **Fractures** | **Strength** | **Comments** | **Fracture** |
| **(m)** | **(m)** | | **(m)** | **(m)** | **(%)** | **(m)** | **(%)** | **(per run)** | | | **Condition** |
| 41.45 | 44.50 | | 3.05 | 3.05 | 100% | 2.75 | 90% | 7 | 5 | | |
| 44.50 | 47.55 | | 3.05 | 3.05 | 100% | 2.65 | 87% | 6 | 5 | | |
| 47.55 | 50.60 | | 3.05 | 3.01 | 99% | 1.47 | 48% | 10 | 2 | 4cm gouge 1.5cm gouge | |
| 50.60 | 53.64 | | 3.04 | 3.04 | 100% | 1.96 | 64% | 13 | 3 | | |
| 53.64 | 56.69 | | 3.05 | 3.00 | 98% | 2.20 | 72% | 10 | 3 | 1cm gouge drill grinding | |
| 56.69 | 59.74 | | 3.05 | 3.02 | 99% | 2.02 | 66% | 6 | 5 | 2mm gouge | |
| 59.74 | 62.79 | | 3.05 | 1.29 | 42% | 0.53 | 17% | 7 | 0 | 90cm fault drill grinding | |
| 62.79 | 65.23 | | 2.44 | 2.20 | 90% | 0.14 | 6% | >50 | 2 | | |
| 65.23 | 67.06 | | 1.83 | 2.00 | 109% | 0.68 | 37% | 10 | 2 | | |
| 67.06 | 68.88 | | 1.82 | 1.68 | 92% | 1.35 | 74% | 14 | 2 | | |
| 68.88 | 71.93 | | 3.05 | 3.05 | 100% | 1.41 | 46% | 17 | 3 | | |
| 71.93 | 73.61 | | 1.68 | 1.40 | 83% | 0.10 | 6% | 25 | 2 | drill grinding | |
| 73.61 | 74.98 | | 1.37 | 1.40 | 102% | 1.08 | 79% | 5 | 3 | | |
| 74.98 | 76.05 | | 1.07 | 0.88 | 82% | 0.14 | 13% | 27 | 2 | | |
| 76.05 | 78.03 | | 1.98 | 1.70 | 86% | 1.28 | 65% | 11 | 0 | 95cm fault | |
| 78.03 | 80.31 | | 2.28 | 1.98 | 87% | 1.04 | 46% | 6 | 2 | | |
| 80.31 | 83.36 | | 3.05 | 3.05 | 100% | 1.05 | 34% | 10 | 2 | frac runs parallel to core axis 45cm | |
| 83.36 | 86.26 | | 2.90 | 2.68 | 92% | 1.93 | 67% | 20 | 2 | | |
| 86.26 | 89.31 | | 3.05 | 3.05 | 100% | 2.68 | 88% | 10 | 3 | slickensides | |
| 89.31 | 92.35 | | 3.04 | 2.93 | 96% | 2.21 | 73% | 9 | 2 | slickensides | |
| 92.35 | 95.40 | | 3.05 | 3.05 | 100% | 2.72 | 89% | 5 | 5 | slickensides 1cm gouge | |
| 95.40 | 98.45 | | 3.05 | 3.03 | 99% | 2.50 | 82% | 6 | 5 | | |
| 98.45 | 101.50 | | 3.05 | 3.05 | 100% | 1.78 | 58% | 11 | 3 | | |
| 101.50 | 104.55 | | 3.05 | 2.95 | 97% | 1.93 | 63% | 16 | 3 | | |
| 104.55 | 105.46 | | 0.91 | 1.03 | 113% | 0.87 | 95% | 1 | 5 | | |
| 105.46 | 108.51 | | 3.05 | 3.05 | 100% | 2.86 | 94% | 3 | 5 | | |
| 108.51 | 111.56 | | 3.05 | 3.05 | 100% | 2.37 | 78% | 8 | 5 | slickenslides | |
| 111.56 | 114.60 | | 3.05 | 3.05 | 100% | 2.45 | 80% | 8 | 5 | slickenslides | |
| 114.60 | 117.65 | | 3.05 | 3.02 | 99% | 2.31 | 76% | 7 | 5 | slickenslides | |
| 117.65 | 120.70 | | 3.05 | 2.82 | 93% | 1.80 | 59% | 7 | 5 | slickenslides | |
| 120.70 | 123.75 | | 3.05 | 2.95 | 97% | 1.65 | 54% | 11 | 3 | | |
| 123.75 | 126.80 | | 3.05 | 2.90 | 95% | 2.24 | 73% | 9 | 3 | | |
| 126.80 | 129.84 | | 3.05 | 3.05 | 100% | 2.75 | 90% | 7 | 5 | | |
| 129.84 | 132.89 | | 3.05 | 3.05 | 100% | 2.58 | 85% | 6 | 5 | | |
| 132.89 | 135.94 | | 3.05 | 3.05 | 100% | 2.76 | 91% | 8 | 5 | | |
| 135.94 | 138.99 | | 3.05 | 3.05 | 100% | 3.00 | 98% | 7 | 5 | slickenslides | |
| 138.99 | 142.04 | | 3.05 | 2.92 | 96% | 2.86 | 94% | 5 | 5 | | |

## Geotechnical Logging

| | | | | | | | | | | | |
|---|---|---|---|---|---|---|---|---|---|---|---|
| **Hole:** | **/C-MM-08-13** | | **N:** | | **Logger:** | **BC** | | **Dip:** | | | |
| **Drill date:** | | | **E:** | | **Core size:** | | | **Azimuth:** | | **Page: 1** | |
| **Log date:** | **Feb.27/08** | | **Elev.** | | **Geotech:** | **LD** | | | | | |
| **From** | **To** | **Blocks** | **Length** | **Recovery** | **Percent** | **RQD** | **Percent** | **Fractures** | **Strength** | **Comments** | **Fracture** |
| **(m)** | **(m)** | | **(m)** | **(m)** | **(%)** | **(m)** | **(%)** | **(per run)** | | | **Condition** |
| 142.04 | 145.08 | | 3.05 | 2.94 | 96% | 2.59 | 85% | 4 | 5 | drill grinding | |
| 145.08 | 148.13 | | 3.05 | 3.05 | 100% | 2.70 | 89% | 5 | 3 | | |
| 148.13 | 151.18 | | 3.05 | 3.05 | 100% | 2.76 | 91% | 3 | 5 | | |
| 151.18 | 154.23 | | 3.05 | 3.05 | 100% | 2.63 | 86% | 5 | 5 | | |
| 154.23 | 157.28 | | 3.05 | 2.96 | 97% | 2.80 | 92% | 4 | 5 | | |
| 157.28 | 160.32 | | 3.05 | 3.00 | 98% | 2.44 | 80% | 10 | 3 | | |
| 160.32 | 163.37 | | 3.05 | 3.05 | 100% | 2.78 | 91% | 5 | 5 | | |
| 163.37 | 166.42 | | 3.05 | 3.05 | 100% | 2.88 | 94% | 5 | 5 | | |
| 166.42 | 169.46 | | 3.04 | 2.98 | 98% | 2.54 | 84% | 8 | 5 | | |
| 169.46 | 172.51 | | 3.05 | 3.05 | 100% | 2.30 | 75% | 8 | 5 | | |
| 172.51 | 175.56 | | 3.05 | 3.01 | 99% | 2.19 | 72% | 13 | 3 | | |

| | | | | | | | | | | | |
|---|---|---|---|---|---|---|---|---|---|---|---|
| 175.56 | 178.61 | | 3.05 | 3.05 | 100% | 2.67 | 87% | 8 | 5 | | |
| 178.61 | 181.66 | | 3.05 | 2.98 | 98% | 2.21 | 73% | 17 | 3 | | |
| 181.66 | 184.70 | | 3.04 | 2.70 | 89% | 0.76 | 25% | 26 | 2 | | |
| 184.70 | 187.75 | | 3.05 | 3.05 | 100% | 1.85 | 61% | 20 | 2 | 3x2mm gouges | |
| 187.75 | 190.80 | | 3.05 | 2.90 | 95% | 1.53 | 50% | 22 | 3 | | |
| 190.80 | 193.85 | | 3.05 | 3.05 | 100% | 2.50 | 82% | 16 | 3 | | |
| 193.85 | 196.90 | | 3.05 | 3.05 | 100% | 1.91 | 63% | 16 | 3 | | |
| 196.90 | 199.94 | | 3.04 | 3.02 | 99% | 2.13 | 70% | 9 | 3 | 2x2mm gouges | |
| 199.94 | 202.99 | | 3.05 | 3.05 | 100% | 2.53 | 83% | 10 | 3 | slickenslides | |
| 202.99 | 206.04 | | 3.05 | 3.04 | 100% | 2.25 | 74% | 11 | 3 | slickenslides | |
| 206.04 | 209.09 | | 3.05 | 2.98 | 98% | 2.65 | 87% | 9 | 3 | slickenslides | |
| 209.09 | 212.14 | | 3.05 | 3.01 | 99% | 2.90 | 95% | 7 | 5 | | |

**Geotechnical Logging**

| | | | | | | | | | | | |
|---|---|---|---|---|---|---|---|---|---|---|---|
| **Hole:** | **/C-MM-08-13** | | **N:** | | **Logger:** | **BC** | | **Dip:** | | | |
| **Drill date:** | | | **E:** | | **Core size:** | | | **Azimuth:** | | **Page: 1** | |
| **Log date:** | **Feb.28/08** | | **Elev.** | | **Geotech:** | **LD** | | | | | |
| **From** | **To** | **Blocks** | **Length** | **Recovery** | **Percent** | **RQD** | **Percent** | **Fractures** | **Strength** | **Comments** | **Fracture** |
| **(m)** | **(m)** | | **(m)** | **(m)** | **(%)** | **(m)** | **(%)** | **(per run)** | | | **Condition** |
| 212.14 | 215.18 | | 3.04 | 3.04 | 100% | 2.58 | 85% | 9 | 3 | | |
| 215.18 | 218.23 | | 3.05 | 3.02 | 99% | 2.60 | 85% | 7 | 5 | | |
| 218.23 | 221.28 | | 3.05 | 3.05 | 100% | 2.77 | 91% | 6 | 5 | | |
| 221.28 | 224.33 | | 3.05 | 3.05 | 100% | 2.64 | 86% | 6 | 5 | | |
| 224.33 | 227.38 | | 3.05 | 3.04 | 100% | 2.94 | 96% | 1 | 5 | | |
| 227.38 | 230.42 | | 3.04 | 3.04 | 100% | 2.01 | 66% | 8 | 3 | 4x2mm gouges | |

**Geotechnical Logging**

| | | | | | | | | | | | |
|---|---|---|---|---|---|---|---|---|---|---|---|
| **Hole:** | **/C-MM-08-13** | | **N:** | | **Logger:** | **BC** | | **Dip:** | | | |
| **Drill date:** | | | **E:** | | **Core size:** | | | **Azimuth:** | | **Page: 1** | |
| **Log date:** | **Feb.29/08** | | **Elev.** | | **Geotech:** | **LD** | | | | | |
| **From** | **To** | **Blocks** | **Length** | **Recovery** | **Percent** | **RQD** | **Percent** | **Fractures** | **Strength** | **Comments** | **Fracture** |
| **(m)** | **(m)** | | **(m)** | **(m)** | **(%)** | **(m)** | **(%)** | **(per run)** | | | **Condition** |
| 230.42 | 233.47 | | 3.05 | 2.98 | 98% | 2.82 | 93% | 5 | 5 | | |
| 233.47 | 236.52 | | 3.05 | 3.05 | 100% | 2.55 | 84% | 7 | 5 | drill grinding | |
| 236.52 | 239.57 | | 3.05 | 2.97 | 97% | 2.58 | 84% | 6 | 5 | | |
| 239.57 | 242.62 | | 3.05 | 3.05 | 100% | 2.85 | 94% | 5 | 5 | | |
| 242.62 | 245.66 | | 3.04 | 3.05 | 100% | 2.80 | 92% | 4 | 5 | | |
| 245.66 | 248.71 | | 3.05 | 3.05 | 100% | 2.85 | 94% | 1 | 5 | | |
| 248.71 | 251.76 | | 3.05 | 3.01 | 99% | 2.51 | 82% | 11 | 3 | | |
| 251.76 | 254.81 | | 3.05 | 3.04 | 100% | 2.80 | 92% | 4 | 5 | | |
| 254.81 | 257.86 | | 3.05 | 3.02 | 99% | 2.56 | 84% | 4 | 5 | | |
| 257.86 | 260.90 | | 3.04 | 3.00 | 98% | 2.69 | 87% | 7 | 5 | 1mm gouge | |
| 260.90 | 263.95 | | 3.05 | 2.97 | 97% | 2.52 | 83% | 11 | 3 | | |
| 263.95 | 267.00 | | 3.05 | 3.05 | 100% | 2.59 | 85% | 9 | 3 | | |
| 267.00 | 270.05 | | 3.05 | 2.95 | 97% | 2.76 | 90% | 17 | 3 | 4x2mm gouges | |
| 270.05 | 271.88 | | 1.83 | 1.67 | 91% | 1.00 | 55% | 16 | 0 | 84cm fault 2cm gouge sl | slickenslide |
| 271.88 | 273.10 | | 1.22 | 1.14 | 93% | 0.26 | 21% | >50 | 2 | slickenslide | |
| 273.10 | 275.08 | | 1.98 | 1.94 | 98% | 1.03 | 52% | 35 | 2 | slickenslide | |
| 275.08 | 277.83 | | 2.75 | 2.75 | 100% | 1.25 | 45% | 28 | 2 | slickenslide | |
| 277.83 | 280.87 | | 3.04 | 3.04 | 100% | 2.28 | 75% | 16 | 2 | slickenslide drill grinding | |

**Geotechnical Logging**

| | | | | | | | | | | | |
|---|---|---|---|---|---|---|---|---|---|---|---|
| **Hole:** | **/C-MM-08-13** | | **N:** | | **Logger:** | **BC** | | **Dip:** | | | |
| **Drill date:** | | | **E:** | | **Core size:** | | | **Azimuth:** | | **Page: 1** | |
| **Log date:** | **Mar.01/08** | | **Elev.** | | **Geotech:** | **LD** | | | | | |
| **From** | **To** | **Blocks** | **Length** | **Recovery** | **Percent** | **RQD** | **Percent** | **Fractures** | **Strength** | **Comments** | **Fracture** |
| **(m)** | **(m)** | | **(m)** | **(m)** | **(%)** | **(m)** | **(%)** | **(per run)** | | | **Condition** |
| 280.87 | 283.16 | | 2.29 | 2.29 | 100% | 0.67 | 29% | >50 | 2 | | |
| 283.16 | 285.29 | | 2.13 | 2.13 | 100% | 1.63 | 77% | 14 | 3 | slickenslides | |
| 285.29 | 288.34 | | 3.05 | 3.05 | 100% | 2.75 | 90% | 9 | 3 | | |
| 288.34 | 291.38 | | 3.04 | 3.02 | 99% | 2.42 | 80% | 8 | 5 | | |
| 291.38 | 294.43 | | 3.05 | 3.01 | 99% | 2.57 | 84% | 9 | 3 | | |
| 294.43 | 297.48 | | 3.05 | 3.05 | 100% | 2.62 | 86% | 12 | 3 | | |
| 297.48 | 300.53 | | 3.05 | 3.05 | 100% | 2.39 | 78% | 10 | 3 | | |
| 300.53 | 303.58 | | 3.05 | 3.00 | 98% | 2.53 | 83% | 6 | 5 | | |
| 303.58 | 306.62 | | 3.04 | 3.02 | 99% | 2.36 | 78% | 9 | 3 | | |
| 306.62 | 309.67 | | 3.05 | 3.03 | 99% | 2.40 | 79% | 8 | 3 | | |
| 309.67 | 312.72 | | 3.05 | 3.05 | 100% | 2.88 | 94% | 8 | 3 | | |
| 312.72 | 315.77 | | 3.05 | 3.05 | 100% | 2.60 | 85% | 12 | 3 | slickenslides | |
| 315.77 | 318.82 | | 3.05 | 3.05 | 100% | 1.47 | 48% | 15 | 3 | | |
| 318.82 | 321.87 | | 3.05 | 3.00 | 98% | 2.87 | 94% | 6 | 5 | | |
| 321.87 | 324.92 | | 3.05 | 3.05 | 100% | 2.75 | 90% | 5 | 5 | | |
| 324.92 | 327.96 | | 3.04 | 3.05 | 100% | 2.32 | 76% | 8 | 5 | | |
| 327.96 | 331.01 | | 3.05 | 3.00 | 98% | 2.62 | 86% | 9 | 3 | | |
| 331.01 | 334.06 | | 3.05 | 3.05 | 100% | 2.57 | 84% | 6 | 5 | | |
| 334.06 | 337.11 | | 3.05 | 3.05 | 100% | 2.93 | 96% | 4 | 5 | | |
| 337.11 | 340.16 | | 3.05 | 3.00 | 98% | 2.39 | 78% | 15 | 3 | | |
| 340.16 | 343.20 | | 3.04 | 2.90 | 95% | 1.10 | 36% | >50 | 2 | slickenslides EOH | |

## Geotechnical Logging

| Hole: | VC-MM-08-14 | | N: | | Logger: | BC | | Dip: | | | |
|---|---|---|---|---|---|---|---|---|---|---|---|
| Drill date: | | | E: | | Core size: | | | Azimuth: | | Page: 1 | |
| Log date: | Mar.05/08 | | Elev. | | Geotech: | LD | | | | | |
| From | To | Blocks | Length | Recovery | Percent | RQD | Percent | Fractures | Strength | Comments | Fracture |
| (m) | (m) | | (m) | (m) | (%) | (m) | (%) | (per run) | | | Condition |
| 3.05 | 4.88 | | 1.83 | 0.82 | 45% | 0.66 | 36% | 6 | 2 | | |
| 4.88 | 7.92 | | 3.04 | 1.13 | 37% | 0.43 | 14% | 15 | 2 | | |
| 7.92 | 10.97 | | 3.05 | 3.05 | 100% | 2.28 | 75% | 25 | 2 | | |
| 10.97 | 14.02 | | 3.05 | 2.92 | 96% | 1.36 | 45% | >50 | 2 | | |
| 14.02 | 17.07 | | 3.05 | 3.05 | 100% | 0.68 | 22% | >50 | 2 | | |
| 17.07 | 20.12 | | 3.05 | 2.77 | 91% | 0.45 | 15% | >50 | 2 | | |
| 20.12 | 23.16 | | 3.04 | 1.40 | 46% | 0.24 | 8% | 18 | 2 | drill grinding | |
| 23.16 | 26.21 | | 3.05 | 2.13 | 70% | 0.60 | 20% | >50 | 2 | | |
| 26.21 | 29.26 | | 3.05 | 3.00 | 98% | 2.32 | 76% | 16 | 2 | | |
| 29.26 | 32.31 | | 3.05 | 3.02 | 99% | 2.64 | 87% | 12 | 2 | | |
| 32.31 | 35.36 | | 3.05 | 2.94 | 96% | 2.41 | 79% | 15 | 0 | 35cm fault, frac runs parallel to core axis for 84cm | |
| 35.36 | 38.40 | | 3.04 | 2.92 | 96% | 0.66 | 22% | 30 | 0 | 53cm fault, frac runs parallel to core axis for 2.15m | |
| 38.40 | 41.45 | | 3.05 | 3.05 | 100% | 2.50 | 82% | 10 | 3 | | |
| 41.45 | 44.50 | | 3.05 | 3.05 | 100% | 2.14 | 70% | 7 | 5 | | |
| 44.50 | 47.55 | | 3.05 | 3.02 | 99% | 2.40 | 79% | 8 | 5 | | |
| 47.55 | 50.60 | | 3.05 | 3.05 | 100% | 2.41 | 79% | 6 | 5 | | |
| 50.60 | 53.64 | | 3.04 | 2.90 | 95% | 1.65 | 54% | 18 | 3 | | |
| 53.64 | 56.69 | | 3.05 | 3.05 | 100% | 2.83 | 93% | 6 | 5 | | |
| 56.69 | 59.74 | | 3.05 | 3.00 | 98% | 2.55 | 84% | 6 | 5 | | |
| 59.74 | 62.79 | | 3.05 | 3.05 | 100% | 2.47 | 81% | 9 | 3 | | |
| 62.79 | 65.84 | | 3.05 | 2.94 | 96% | 2.77 | 91% | 2 | 5 | | |
| 65.84 | 68.88 | | 3.04 | 3.02 | 99% | 2.66 | 88% | 7 | 5 | | |
| 68.88 | 71.93 | | 3.05 | 3.00 | 98% | 2.00 | 66% | 12 | 3 | | |

| Hole: | VC-MM-08-14 | | N: | | Logger: | BC | | Dip: | | | |
|---|---|---|---|---|---|---|---|---|---|---|---|
| Drill date: | | | E: | | Core size: | | | Azimuth: | | Page: 1 | |
| Log date: | Mar.05/08 | | Elev. | | Geotech: | LD | | | | | |
| From | To | Blocks | Length | Recovery | Percent | RQD | Percent | Fractures | Strength | Comments | Fracture |
| (m) | (m) | | (m) | (m) | (%) | (m) | (%) | (per run) | | | Condition |
| 71.93 | 74.98 | | 3.05 | 3.00 | 98% | 2.17 | 71% | 10 | 3 | | |
| 74.98 | 78.03 | | 3.05 | 3.05 | 100% | 2.84 | 93% | 12 | 3 | | |
| 78.03 | 81.08 | | 3.05 | 3.05 | 100% | 2.82 | 92% | 4 | 5 | | |
| 81.08 | 84.12 | | 3.04 | 3.00 | 99% | 2.57 | 85% | 9 | 3 | | |
| 84.12 | 87.17 | | 3.05 | 3.05 | 100% | 2.50 | 82% | 7 | 5 | | |
| 87.17 | 90.22 | | 3.05 | 3.05 | 100% | 2.25 | 74% | 13 | 3 | | |
| 90.22 | 93.27 | | 3.05 | 2.48 | 81% | 0.70 | 23% | 34 | 2 | drill grinding | |
| 93.27 | 96.32 | | 3.05 | 3.05 | 100% | 1.53 | 50% | 21 | 2 | 3cm gouge | |
| 96.32 | 99.36 | | 3.04 | 2.90 | 95% | 1.56 | 51% | 12 | 3 | 1cm gouge | |
| 99.36 | 102.41 | | 3.05 | 1.27 | 42% | 0.34 | 11% | 30 | 0 | 58cm fault 2cm gouge | |
| 102.41 | 105.46 | | 3.05 | 3.00 | 98% | 1.16 | 38% | 31 | 2 | | |
| 105.46 | 108.51 | | 3.05 | 2.80 | 92% | 1.03 | 34% | >50 | 2 | | |
| 108.51 | 111.56 | | 3.05 | 3.05 | 100% | 2.45 | 80% | 16 | 3 | | |
| 111.56 | 114.60 | | 3.04 | 3.05 | 100% | 2.85 | 94% | 7 | 5 | | |
| 114.60 | 117.65 | | 3.05 | 3.05 | 100% | 2.45 | 80% | 8 | 5 | | |
| 117.65 | 120.70 | | 3.05 | 3.05 | 100% | 2.59 | 85% | 12 | 3 | | |
| 120.70 | 123.75 | | 3.05 | 3.02 | 99% | 2.71 | 89% | 6 | 5 | | |
| 123.75 | 126.80 | | 3.05 | 3.05 | 100% | 2.94 | 96% | 7 | 5 | | |
| 126.80 | 129.84 | | 3.04 | 2.92 | 96% | 2.68 | 88% | 6 | 5 | | |
| 129.84 | 132.89 | | 3.05 | 3.05 | 100% | 3.00 | 98% | 5 | 5 | | |
| 132.89 | 135.94 | | 3.05 | 2.98 | 98% | 2.85 | 93% | 2 | 5 | | |
| 135.94 | 138.99 | | 3.05 | 3.05 | 100% | 3.00 | 98% | 4 | 5 | | |
| 138.99 | 142.04 | | 3.05 | 3.05 | 100% | 2.09 | 69% | 9 | 3 | | |

| Hole: | VC-MM-08-14 | | N: | | Logger: | BC | | Dip: | | | |
|---|---|---|---|---|---|---|---|---|---|---|---|
| Drill date: | | | E: | | Core size: | | | Azimuth: | | Page: 1 | |
| Log date: | Mar.08/08 | | Elev. | | Geotech: | LD | | | | | |
| From | To | Blocks | Length | Recovery | Percent | RQD | Percent | Fractures | Strength | Comments | Fracture |
| (m) | (m) | | (m) | (m) | (%) | (m) | (%) | (per run) | | | Condition |
| 142.04 | 145.08 | | 3.04 | 3.05 | 100% | 2.36 | 78% | 17 | 0 | 1.35m fault | |
| 145.08 | 148.13 | | 3.05 | 3.05 | 100% | 2.66 | 87% | 7 | 4 | 2cm gouge + 1cm gouge | |
| 148.13 | 151.18 | | 3.05 | 2.90 | 95% | 2.14 | 70% | 9 | 2 | 2cm gouge | |
| 151.18 | 154.23 | | 3.05 | 2.95 | 97% | 2.36 | 77% | 17 | 2 | | |
| 154.23 | 157.28 | | 3.05 | 3.05 | 100% | 2.44 | 80% | 10 | 4 | 5 short 2-3cm vuggy sections | |
| 157.28 | 160.32 | | 3.04 | 3.05 | 100% | 2.53 | 83% | 19 | 4 | 6 short 2-3cm vuggy sections | |
| 160.32 | 163.37 | | 3.05 | 3.03 | 99% | 1.90 | 62% | 7 | 4 | 17cm vuggy section | |
| 163.37 | 166.42 | | 3.05 | 3.02 | 99% | 2.23 | 73% | 9 | 4 | 10cm+13cm vuggy sections | |
| 166.42 | 169.46 | | 3.04 | 2.86 | 94% | 1.66 | 55% | 27 | 2 | 2x1cm gouges | |
| 169.46 | 172.51 | | 3.05 | 3.05 | 100% | 1.56 | 51% | 19 | 3 | | |
| 172.51 | 175.56 | | 3.05 | 3.05 | 100% | 2.05 | 67% | 9 | 3 | | |
| 175.56 | 178.61 | | 3.05 | 3.02 | 99% | 2.32 | 76% | 7 | 3 | | |
| 178.61 | 181.66 | | 3.05 | 3.05 | 100% | 2.90 | 95% | 5 | 5 | | |
| 181.66 | 184.70 | | 3.04 | 3.05 | 100% | 2.93 | 96% | 4 | 5 | slickenslides | |
| 184.70 | 187.75 | | 3.05 | 3.05 | 100% | 2.71 | 89% | 5 | 5 | slickenslides | |

| | | | | | | | | | | | |
|---|---|---|---|---|---|---|---|---|---|---|---|
| 187.75 | 190.80 | | 3.05 | 3.02 | 99% | 2.73 | 90% | 8 | 3 | slickenslides | |
| 190.80 | 193.85 | | 3.05 | 3.03 | 99% | 2.26 | 74% | 12 | 3 | slickenslides | |
| 193.85 | 196.90 | | 3.05 | 3.03 | 99% | 2.01 | 66% | 17 | 3 | slickenslides | |
| 196.90 | 199.94 | | 3.04 | 3.05 | 100% | 1.29 | 42% | 23 | 2 | | |
| 199.94 | 202.99 | | 3.05 | 3.02 | 99% | 2.12 | 70% | 18 | 3 | | |
| 202.99 | 206.04 | | 3.05 | 3.05 | 100% | 1.85 | 61% | 20 | 2 | | |
| 206.04 | 209.09 | | 3.05 | 2.82 | 92% | 1.56 | 51% | 13 | 2 | 2cm+3cm+6cm gouges | |
| 209.09 | 212.14 | | 3.05 | 3.05 | 100% | 2.85 | 93% | 7 | 0 | 15cm f gouge | |
| 212.14 | 215.18 | | 3.04 | 2.98 | 98% | 2.66 | 87% | 7 | 3 | 8cm gouge | |
| 215.18 | 218.23 | | 3.05 | 3.05 | 100% | 2.60 | 85% | 12 | 3 | | |
| 218.23 | 221.28 | | 3.05 | 3.05 | 100% | 2.91 | 95% | 3 | 5 | EOH | |

## Geotechnical Logging

| Hole: | VC-MM-08-15 | | N: | | Logger: | BC | | Dip: | | | |
|---|---|---|---|---|---|---|---|---|---|---|---|
| Drill date: | | | E: | | Core size: | | | Azimuth: | | Page: 1 | |
| Log date: | Feb.06/08 | | Elev. | | Geotech: | LD | | | | | |
| From (m) | To (m) | Blocks | Length (m) | Recovery (m) | Percent (%) | RQD (m) | Percent (%) | Fractures (per run) | Strength | Comments | Fracture Condition |
| 3.05 | 4.88 | | 1.83 | 1.81 | 99% | 1.50 | 82% | 6 | 3 | | |
| 4.88 | 7.92 | | 3.04 | 3.03 | 100% | 2.22 | 73% | 12 | 3 | | |
| 7.92 | 10.97 | | 3.05 | 2.88 | 94% | 1.72 | 56% | 18 | 3 | 3cm gouge | |
| 10.97 | 14.02 | | 3.05 | 3.05 | 100% | 1.78 | 58% | 25 | 3 | | |
| 14.02 | 17.06 | | 3.05 | 3.05 | 100% | 2.64 | 87% | 15 | 3 | | |
| 17.06 | 20.11 | | 3.05 | 2.86 | 94% | 2.08 | 68% | 24 | 2 | | |
| 20.11 | 23.16 | | 3.05 | 3.00 | 98% | 2.04 | 67% | 23 | 2 | | |
| 23.16 | 26.21 | | 3.05 | 2.96 | 97% | 1.80 | 59% | 30 | 2 | | |
| 26.21 | 29.26 | | 3.05 | 2.82 | 93% | 2.71 | 89% | 27 | 2 | 2cm gouge slickenslides | |
| 29.26 | 32.30 | | 3.05 | 3.05 | 100% | 2.86 | 94% | 7 | 5 | slickenslides | |
| 32.30 | 35.35 | | 3.05 | 3.05 | 100% | 2.09 | 69% | 14 | 3 | slickenslides | |
| 35.35 | 38.40 | | 3.05 | 3.03 | 99% | 2.46 | 81% | 12 | 3 | | |
| 38.40 | 41.45 | | 3.05 | 3.05 | 100% | 2.63 | 86% | 6 | 5 | | |
| 41.45 | 44.50 | | 3.05 | 3.05 | 100% | 2.06 | 68% | 16 | 3 | | |
| 44.50 | 47.54 | | 3.05 | 3.00 | 98% | 2.40 | 79% | 7 | 5 | | |
| 47.54 | 50.60 | | 3.06 | 3.00 | 98% | 2.48 | 81% | 6 | 5 | | |
| 50.60 | 53.64 | | 3.04 | 3.05 | 100% | 2.07 | 68% | 15 | 3 | slickenslides | |
| 53.64 | 56.69 | | 3.05 | 3.05 | 100% | 2.42 | 79% | 8 | 3 | slickenslides | |
| 56.69 | 59.74 | | 3.05 | 3.00 | 98% | 2.61 | 86% | 6 | 5 | | |
| 59.74 | 62.79 | | 3.05 | 3.05 | 100% | 2.16 | 71% | 6 | 5 | slickenslide | |
| 62.79 | 65.84 | | 3.05 | 3.00 | 98% | 2.20 | 72% | 8 | 5 | slickenslide | |
| 65.84 | 68.89 | | 3.05 | 2.95 | 97% | 2.81 | 92% | 15 | 2 | | |
| 68.89 | 71.93 | | 3.05 | 3.00 | 98% | 1.10 | 36% | 25 | 2 | | |
| 71.93 | 74.98 | | 3.05 | 3.05 | 100% | 2.21 | 73% | 15 | 2 | slickenslides | |
| 74.98 | 78.03 | | 3.05 | 3.05 | 100% | 2.29 | 75% | 12 | 3 | | |
| 78.03 | 81.08 | | 3.05 | 2.97 | 97% | 2.60 | 85% | 9 | 5 | | |
| 81.08 | 84.13 | | 3.05 | 3.04 | 100% | 2.36 | 77% | 10 | 3 | | |
| 84.13 | 87.17 | | 3.05 | 3.05 | 100% | 2.48 | 81% | 7 | 5 | | |
| 87.17 | 90.22 | | 3.05 | 3.01 | 99% | 2.64 | 87% | 8 | 5 | | |
| 90.22 | 93.27 | | 3.05 | 3.05 | 100% | 1.97 | 65% | 11 | 3 | | |
| 93.27 | 96.32 | | 3.05 | 3.05 | 100% | 2.38 | 78% | 10 | 3 | | |

## Geotechnical Logging

| Hole: | VC-MM-08-15 | | N: | | Logger: | BC | | Dip: | | | |
|---|---|---|---|---|---|---|---|---|---|---|---|
| Drill date: | | | E: | | Core size: | | | Azimuth: | | Page: 1 | |
| Log date: | Feb.07/08 | | Elev. | | Geotech: | LD | | | | | |
| From (m) | To (m) | Blocks | Length (m) | Recovery (m) | Percent (%) | RQD (m) | Percent (%) | Fractures (per run) | Strength | Comments | Fracture Condition |
| 96.32 | 99.37 | | 3.05 | 2.93 | 96% | 2.63 | 86% | 8 | 5 | slickenslide | |
| 99.37 | 102.41 | | 3.05 | 3.05 | 100% | 2.62 | 86% | 6 | 5 | | |
| 102.41 | 105.46 | | 3.05 | 2.90 | 95% | 1.04 | 34% | >50 | 0 | 1.8m fault | |
| 105.46 | 108.51 | | 3.05 | 3.00 | 98% | 2.60 | 85% | 8 | 3 | 4cm+2cm gouges | |
| 108.51 | 111.56 | | 3.05 | 3.00 | 98% | 2.42 | 79% | 13 | 3 | | |
| 111.56 | 114.61 | | 3.05 | 3.05 | 100% | 2.44 | 80% | 10 | 3 | | |
| 114.61 | 117.65 | | 3.05 | 3.05 | 100% | 2.14 | 70% | 11 | 3 | slickenslides | |
| 117.65 | 120.70 | | 3.05 | 3.04 | 100% | 2.33 | 76% | 17 | 3 | slickenslides | |
| 120.70 | 123.75 | | 3.05 | 3.05 | 100% | 1.37 | 45% | 19 | 3 | | |
| 123.75 | 126.80 | | 3.05 | 3.02 | 99% | 2.07 | 68% | 16 | 3 | | |
| 126.80 | 129.84 | | 3.04 | 3.00 | 99% | 2.28 | 75% | 8 | 3 | 2cm gouge | |
| 129.84 | 132.89 | | 3.05 | 3.05 | 100% | 2.81 | 92% | 11 | 3 | | |

| | | | | | | | | | | | |
|---|---|---|---|---|---|---|---|---|---|---|---|
| 132.89 | 135.94 | | 3.05 | 3.02 | 99% | 2.25 | 74% | 14 | 3 | | |

| Geotechnical Logging | | | | | | | | | | | |
|---|---|---|---|---|---|---|---|---|---|---|---|
| Hole: | RVC-MM-07-02 | | N: | | Logger: | | | Dip: | | | |
| Drill date: | | | E: | | Core size: | | | Azimuth: | | Page: 1 | |
| Log date: | | | Elev. | | Geotech: | | | | | | |
| From | To | Blocks | Length | Recovery | Percent | RQD | Percent | Fractures | Strength | Comments | Fracture |
| (m) | (m) | | (m) | (m) | (%) | (m) | (%) | (per run) | | | Condition |
| - | 7.01 | | 7.01 | 2.20 | 31% | 1.54 | 22% | >50 | 2 | overburden | |
| 7.01 | 10.06 | | 3.05 | 2.98 | 98% | 2.73 | 90% | 7 | 5 | | |
| 10.06 | 13.11 | | 3.05 | 3.05 | 100% | 2.58 | 85% | 10 | 5 | | |
| 13.11 | 16.16 | | 3.05 | 3.05 | 100% | 2.74 | 90% | 18 | 5 | frac. Filled with quartz/calcite | |
| 16.16 | 19.21 | | 3.05 | 2.77 | 91% | 2.23 | 73% | 12 | 3 | 1cm f. gouge (grainy) | |
| 19.21 | 22.26 | | 3.05 | 3.05 | 100% | 2.53 | 83% | 14 | 5 | frac. Filled with quartz/calcite | |
| 22.26 | 25.31 | | 3.05 | 2.89 | 95% | 2.16 | 71% | 20 | 4 | 20cm vuggy section | |
| 25.31 | 28.36 | | 3.05 | 3.01 | 99% | 2.87 | 94% | 11 | 5 | | |
| 28.36 | 31.41 | | 3.05 | 2.97 | 97% | 2.76 | 90% | 4 | 5 | .5cm f. gouge | |
| 31.41 | 34.46 | | 3.05 | 2.93 | 96% | 2.35 | 77% | 9 | 5 | 1cm f.gouge | |
| 34.46 | 37.51 | | 3.05 | 2.99 | 98% | 2.63 | 86% | 15 | 5 | frac. Filled with quartz/calcite | |
| 37.51 | 40.56 | | 3.05 | 3.04 | 100% | 2.62 | 86% | 8 | 5 | | |
| 40.56 | 43.61 | | 3.05 | 3.05 | 100% | 2.76 | 90% | 8 | 5 | | |
| 43.61 | 46.66 | | 3.05 | 2.99 | 98% | 2.37 | 78% | 20 | 5 | frac. Filled with quartz/calcite | |
| 46.66 | 49.71 | | 3.05 | 3.03 | 99% | 2.89 | 95% | 13 | 5 | frac. Filled with quartz/calcite | |
| 49.71 | 52.76 | | 3.05 | 3.05 | 100% | 3.06 | 100% | 11 | 5 | frac. Filled with quartz/calcite | |
| 52.76 | 55.81 | | 3.05 | 2.98 | 98% | 2.65 | 87% | 9 | 5 | 1.5cm F.gouge | |
| 55.81 | 58.86 | | 3.05 | 3.05 | 100% | 2.72 | 89% | 10 | 5 | | |
| 58.86 | 61.91 | | 3.05 | 2.94 | 96% | 2.55 | 84% | 13 | 5 | | |
| 61.91 | 64.96 | | 3.05 | 2.97 | 97% | 2.56 | 84% | 10 | 4 | 10cm vuggy section+oxidized fracture | |
| 64.96 | 68.01 | | 3.05 | 3.01 | 99% | 2.75 | 90% | 8 | 5 | | |
| 68.01 | 71.06 | | 3.05 | 3.05 | 100% | 2.82 | 92% | 6 | 5 | | |
| 71.06 | 74.11 | | 3.05 | 3.05 | 100% | 3.07 | 101% | 6 | 5 | | |
| 74.11 | 77.16 | | 3.05 | 3.05 | 100% | 3.05 | 100% | 2 | 5 | | |
| 77.16 | 80.21 | | 3.05 | 2.99 | 98% | 2.97 | 97% | 2 | 5 | | |
| 80.21 | 83.26 | | 3.05 | 3.02 | 99% | 2.84 | 93% | 2 | 5 | | |
| 83.26 | 86.31 | | 3.05 | 3.05 | 100% | 2.82 | 92% | 8 | 5 | | |
| 86.31 | 89.36 | | 3.05 | 3.05 | 100% | 2.95 | 97% | 7 | 5 | | |
| 89.36 | 92.41 | | 3.05 | 2.92 | 96% | 2.70 | 89% | 20 | 3 | 1.5cm g. fault slickenslide | |
| 92.41 | 95.46 | | 3.05 | 2.99 | 98% | 2.91 | 95% | 7 | 5 | 1cm g.fault | |
| 95.46 | 98.53 | | 3.07 | 2.75 | 90% | 2.72 | 89% | 2 | 5 | | |
| 98.53 | 101.56 | | 3.03 | 3.05 | 101% | 2.99 | 99% | 3 | 5 | | |
| 101.56 | 104.61 | | 3.05 | 3.05 | 100% | 2.88 | 94% | 9 | 5 | 6cm vuggy section | |
| 104.61 | 107.66 | | 3.05 | 3.00 | 98% | 2.35 | 77% | 22 | 3 | | |
| 107.66 | 110.71 | | 3.05 | 3.05 | 100% | 2.86 | 94% | 18 | 3 | 2x1cm g.fault | |
| 110.71 | 113.76 | | 3.05 | 3.05 | 100% | 2.74 | 90% | 12 | 3 | | |
| 113.76 | 116.81 | | 3.05 | 3.02 | 99% | 2.80 | 92% | 10 | 3 | 1cm g. fault | |
| 116.81 | 119.86 | | 3.05 | 3.05 | 100% | 2.82 | 92% | 6 | 3 | | |
| 119.86 | 122.91 | | 3.05 | 3.01 | 99% | 2.97 | 97% | 2 | 5 | | |
| 122.91 | 125.96 | | 3.05 | 3.03 | 99% | 2.82 | 92% | 7 | 5 | 2x3cm slightly vuggy sections | |
| 125.96 | 129.01 | | 3.05 | 3.05 | 100% | 2.97 | 97% | 2 | 5 | | |
| 129.01 | 132.06 | | 3.05 | 3.03 | 99% | 3.03 | 99% | 1 | 5 | .25 f. gouge | |
| 132.06 | 135.11 | | 3.05 | 2.99 | 98% | 2.80 | 92% | 1 | 5 | | |
| 135.11 | 138.16 | | 3.05 | 3.05 | 100% | 2.94 | 96% | 1 | 5 | | |
| 138.16 | 141.21 | | 3.05 | 3.05 | 100% | 3.04 | 100% | 2 | 5 | | |
| 141.21 | 144.26 | | 3.05 | 3.05 | 100% | 2.96 | 97% | 1 | 5 | | |
| 144.26 | 147.31 | | 3.05 | 3.05 | 100% | 3.05 | 100% | 4 | 5 | | |
| 147.31 | 150.36 | | 3.05 | 2.97 | 97% | 2.95 | 97% | 3 | 5 | | |
| 150.36 | 153.41 | | 3.05 | 3.05 | 100% | 3.07 | 101% | 1 | 5 | | |
| 153.41 | 156.46 | | 3.05 | 3.03 | 99% | 2.96 | 97% | 6 | 5 | 2x.25cm f.gouge | |
| 156.46 | 159.51 | | 3.05 | 3.05 | 100% | 2.92 | 96% | 4 | 5 | | |
| 159.51 | 162.56 | | 3.05 | 3.05 | 100% | 3.08 | 101% | 4 | 5 | | |
| 162.56 | 165.61 | | 3.05 | 3.05 | 100% | 3.10 | 102% | 3 | 5 | 2x2cm slightly vuggy sections | |
| 165.61 | 168.66 | | 3.05 | 3.04 | 100% | 2.75 | 90% | 5 | 3 | 3cm vuggy section/.25f.gouge | |
| 168.66 | 171.71 | | 3.05 | 3.03 | 99% | 2.55 | 84% | 4 | 3 | | |
| 171.71 | 174.78 | | 3.07 | 3.05 | 99% | 3.05 | 99% | 6 | 5 | | |
| 174.78 | 177.81 | | 3.03 | 3.05 | 101% | 2.90 | 96% | 8 | 5 | 5x.25 f.gouge | |
| 177.81 | 180.86 | | 3.05 | 3.05 | 100% | 3.10 | 102% | 6 | 5 | 4x.25 f.gouge | |
| 180.86 | 183.91 | | 3.05 | 3.05 | 100% | 3.11 | 102% | 2 | 5 | | |
| 183.91 | 186.96 | | 3.05 | 3.03 | 99% | 2.93 | 96% | 3 | 5 | 3cm vuggy section | |
| 186.96 | 190.01 | | 3.05 | 3.05 | 100% | 2.98 | 98% | 3 | 5 | | |
| 190.01 | 193.06 | | 3.05 | 2.92 | 96% | 2.20 | 72% | 3 | 3 | slickenslide | |
| 193.06 | 196.11 | | 3.05 | 3.05 | 100% | 2.56 | 84% | 7 | 2 | 2x1.5 f. gouge | |
| 196.11 | 199.16 | | 3.05 | 3.05 | 100% | 2.55 | 84% | 6 | 2 | 1cm f. gouge | |
| 199.16 | 202.21 | | 3.05 | 3.05 | 100% | 2.53 | 83% | 8 | 2 | | |
| 202.21 | 205.26 | | 3.05 | 3.02 | 99% | 2.82 | 92% | 3 | 2 | 1cm f.gouge | |
| 205.26 | 208.31 | | 3.05 | 3.06 | 100% | 2.75 | 90% | 3 | 3 | | |
| 208.31 | 211.36 | | 3.05 | 3.05 | 100% | 2.85 | 93% | 4 | 3 | | |
| 211.36 | 214.41 | | 3.05 | 3.05 | 100% | 2.55 | 84% | 6 | 2 | .5cm f.gouge | |
| 214.41 | 217.46 | | 3.05 | 3.05 | 100% | 2.82 | 92% | 6 | 3 | 3cm vuggy section/.5cm f.gouge | |
| 217.46 | 220.51 | | 3.05 | 3.05 | 100% | 2.52 | 83% | 5 | 2 | 2cm vuggy section | |
| 220.51 | 223.56 | | 3.05 | 2.98 | 98% | 1.79 | 59% | 10 | 2 | 1cm+3cm f.gouge | |
| 223.56 | 226.61 | | 3.05 | 3.05 | 100% | 2.17 | 71% | 16 | 2 | | |

| | | | | | | | | | | | |
|---|---|---|---|---|---|---|---|---|---|---|---|
| 226.61 | 229.66 | | 3.05 | 3.05 | 100% | 2.71 | 89% | 6 | 2 | | |
| 229.66 | 232.71 | | 3.05 | 3.05 | 100% | 2.80 | 92% | 4 | 2 | 1cm f.gouge/slickenslide | |
| 232.71 | 235.76 | | 3.05 | 3.05 | 100% | 2.91 | 95% | 6 | 3 | | |
| 235.76 | 238.81 | | 3.05 | 3.05 | 100% | 2.65 | 87% | 8 | 3 | | |
| 238.81 | 241.86 | | 3.05 | 2.94 | 96% | 2.76 | 90% | 8 | 3 | | |
| 241.86 | 244.91 | | 3.05 | 3.05 | 100% | 2.66 | 87% | 7 | 3 | 2cm f.gouge/.5cm f.gouge | |
| 244.91 | 247.96 | | 3.05 | 3.03 | 99% | 2.74 | 90% | 2 | 5 | | |
| 247.96 | 251.01 | | 3.05 | 3.05 | 100% | 2.65 | 87% | 7 | 5 | | |
| 251.01 | 254.06 | | 3.05 | 3.05 | 100% | 2.89 | 95% | 5 | 5 | | |
| 254.06 | 257.11 | | 3.05 | 3.05 | 100% | 2.96 | 97% | 7 | 5 | | |
| 257.11 | 260.16 | | 3.05 | 3.02 | 99% | 2.93 | 96% | 5 | 5 | | |
| 260.16 | 263.20 | | 3.04 | 3.05 | 100% | 2.90 | 95% | 5 | 5 | | |
| 263.20 | 266.26 | | 3.06 | 3.04 | 99% | 2.46 | 80% | 6 | 5 | | |
| 266.26 | 269.31 | | 3.05 | 3.02 | 99% | 2.74 | 90% | 4 | 5 | | |
| 269.31 | 272.36 | | 3.05 | 2.99 | 98% | 2.93 | 96% | 2 | 5 | | |
| 272.36 | 275.41 | | 3.05 | 3.04 | 100% | 3.03 | 99% | 3 | 5 | | |
| 275.41 | 278.46 | | 3.05 | 2.96 | 97% | 2.64 | 87% | 7 | 5 | | |
| 278.46 | 281.51 | | 3.05 | 3.04 | 100% | 2.80 | 92% | 3 | 3 | | |
| 281.51 | 284.56 | | 3.05 | 3.04 | 100% | 2.55 | 84% | 3 | 3 | | |
| 284.56 | 287.61 | | 3.05 | 2.98 | 98% | 2.34 | 77% | 8 | 3 | | |
| 287.61 | 290.66 | | 3.05 | 3.00 | 98% | 2.37 | 78% | 5 | 3 | | |
| 290.66 | 293.71 | | 3.05 | 3.04 | 100% | 2.99 | 98% | 7 | 5 | | |
| 293.71 | 296.76 | | 3.05 | 3.04 | 100% | 3.04 | 100% | 5 | 5 | | |
| 296.76 | 299.81 | | 3.05 | 3.04 | 100% | 2.87 | 94% | 16 | 3 | | |
| 299.81 | 302.86 | | 3.05 | 3.03 | 99% | 2.51 | 82% | 6 | 3 | | |
| 302.86 | 305.91 | | 3.05 | 3.04 | 100% | 2.14 | 70% | 12 | 2 | | |
| 305.91 | 308.96 | | 3.05 | 3.00 | 98% | 2.94 | 96% | 5 | 3 | | |
| 308.96 | 312.01 | | 3.05 | 3.04 | 100% | 2.83 | 93% | 9 | 5 | | |
| 312.01 | 315.06 | | 3.05 | 2.96 | 97% | 2.76 | 90% | 7 | 5 | | |
| 315.06 | 318.11 | | 3.05 | 3.04 | 100% | 3.04 | 100% | 6 | 5 | | |
| 318.11 | 321.16 | | 3.05 | 3.13 | 103% | 3.06 | 100% | 7 | 4 | 10 cm vuggy section | |
| 321.16 | 324.21 | | 3.05 | 3.04 | 100% | 3.02 | 99% | 10 | 5 | 1cm f.gouge | |
| 324.21 | 327.26 | | 3.05 | 3.01 | 99% | 2.55 | 84% | 11 | 5 | 1cm f.gouge | |
| 327.26 | 330.31 | | 3.05 | 2.90 | 95% | 2.58 | 85% | 13 | 5 | | |

## Geotechnical Logging

| | | | | | | | | | | | |
|---|---|---|---|---|---|---|---|---|---|---|---|
| **Hole:** | **RVC-MM-07-02** | | **N:** | | **Logger:** | | | **Dip:** | | | |
| **Drill date:** | | | **E:** | | **Core size:** | | | **Azimuth:** | | **Page: 1** | |
| **Log date:** | | | **Elev.** | | **Geotech:** | | | | | | |
| **From (m)** | **To (m)** | **Blocks** | **Length (m)** | **Recovery (m)** | **Percent (%)** | **RQD (m)** | **Percent (%)** | **Fractures (per run)** | **Strength** | **Comments** | **Fracture Condition** |
| 330.31 | 333.36 | | 3.05 | 3.04 | 100% | 2.88 | 94% | 9 | 5 | | |
| 333.36 | 336.41 | | 3.05 | 2.92 | 96% | 2.90 | 95% | 10 | 5 | | |
| 336.41 | 339.46 | | 3.05 | 3.02 | 99% | 2.99 | 98% | 8 | 5 | | |
| 339.46 | 342.51 | | 3.05 | 3.01 | 98% | 2.97 | 97% | 7 | 5 | | |
| 342.51 | 345.56 | | 3.05 | 2.99 | 98% | 2.88 | 94% | 5 | 5 | | |
| 345.56 | 348.61 | | 3.05 | 2.99 | 100% | 2.90 | 95% | 11 | 5 | | |
| 348.61 | 351.66 | | 3.05 | 3.04 | 100% | 2.52 | 83% | 20 | 3 | | |
| 351.66 | 354.71 | | 3.05 | 2.82 | 92% | 1.83 | 60% | 27 | 3 | 2x1cm f.gouge | |
| 354.71 | 357.76 | | 3.05 | 3.04 | 98% | 2.56 | 84% | 12 | 5 | | |
| 357.76 | 360.81 | | 3.05 | 2.98 | 100% | 2.59 | 85% | 19 | 3 | | |
| 360.81 | 363.86 | | 3.05 | 3.04 | 99% | 2.45 | 80% | 12 | 3 | 1cm f gouge | |
| 363.86 | 366.91 | | 3.05 | 3.02 | 93% | 2.63 | 86% | 10 | 3 | slickenslide | |
| 366.91 | 369.96 | | 3.05 | 2.85 | 98% | 2.52 | 83% | 10 | 3 | 1cm vuggy section | |
| 369.96 | 373.01 | | 3.05 | 3.00 | 99% | 2.31 | 76% | 18 | 3 | 3x.5cm f.gouge slickenslide | |
| 373.01 | 376.06 | | 3.05 | 3.02 | 97% | 2.93 | 96% | 12 | 5 | | |
| 376.06 | 379.11 | | 3.05 | 2.95 | 98% | 2.57 | 84% | 10 | 5 | | |
| 379.11 | 382.16 | | 3.05 | 3.00 | 98% | 2.70 | 89% | 22 | 3 | | |
| 382.16 | 385.21 | | 3.05 | 3.00 | 100% | 2.72 | 89% | 18 | 3 | | |
| 385.21 | 388.26 | | 3.05 | 3.04 | 93% | 2.92 | 96% | 9 | 3 | | |
| 388.26 | 391.31 | | 3.05 | 2.84 | 93% | 2.55 | 84% | 20 | 3 | E.O.H. | |

## Geotechnical Logging

| RVC-MM-07-03 | | | N: | | Logger: | LD | | Dip: | | | |
|---|---|---|---|---|---|---|---|---|---|---|---|
| Drill date: | | | E: | | Core size: | | | Azimuth: | | Page: 1 | |
| Log date: | Nov.14 2007 | | Elev. | | Geotech: | | | | | | |
| From (m) | To (m) | Blocks | Length (m) | Recovery (m) | Percent (%) | RQD (m) | Percent (%) | Fractures (per run) | Strength Hole: | Comments | Fracture Condition |
| 40.54 | 43.61 | 143 | 3.07 | 3.05 | 99% | 1.65 | 54% | 18 | 3 | | |
| 43.61 | 46.66 | 153 | 3.05 | 2.90 | 95% | 2.17 | 71% | 14 | 3 | | |
| 46.66 | 49.71 | 163 | 3.05 | 2.82 | 93% | 2.08 | 68% | 29 | 3 | | |
| 49.71 | 52.76 | 173 | 3.05 | 2.97 | 97% | 2.05 | 67% | 22 | 3 | | |
| 52.76 | 55.81 | 183 | 3.05 | 3.00 | 98% | 2.97 | 97% | 21 | 5 | | |
| 55.81 | 58.86 | 193 | 3.05 | 2.68 | 88% | 1.85 | 61% | 27 | 0 | 25cm f.gouge slickenslides | |
| 58.86 | 61.91 | 203 | 3.05 | 2.99 | 98% | 2.59 | 85% | 10 | 3 | | |
| 61.91 | 64.96 | 213 | 3.05 | 3.05 | 100% | 2.58 | 84% | 6 | 3 | | |
| 64.96 | 68.01 | 223 | 3.05 | 3.05 | 100% | 2.75 | 90% | 8 | 3 | | |
| 68.01 | 71.06 | 233 | 3.05 | 3.05 | 100% | 2.24 | 73% | 20 | 3 | | |
| 71.06 | 74.11 | 243 | 3.05 | 2.80 | 92% | 1.70 | 56% | 28 | 3 | | |
| 74.11 | 77.16 | 253 | 3.05 | 3.00 | 98% | 2.30 | 75% | 26 | 3 | | |
| RVC-MM-07-03 | | | N: | | Logger: | LD | | Dip: | | | |
| Drill date: | | | E: | | Core size: | | | Azimuth: | | Page: 1 | |
| Log date: | Nov.15 2007 | | Elev. | | Geotech: | | | | | | |
| From (m) | To (m) | Blocks | Length (m) | Recovery (m) | Percent (%) | RQD (m) | Percent (%) | Fractures (per run) | Strength Hole: | Comments | Fracture Condition |
| 77.16 | 80.21 | 263 | 3.05 | 2.70 | 89% | 1.97 | 65% | 16 | 2 | 8cm f.gouge | |
| 80.21 | 83.26 | 273 | 3.05 | 2.93 | 96% | 1.95 | 64% | 26 | 3 | | |
| 83.26 | 86.31 | 283 | 3.05 | 3.02 | 99% | 1.83 | 60% | 27 | 3 | | |
| 86.31 | 89.36 | 293 | 3.05 | 3.05 | 100% | 1.95 | 64% | 30 | 3 | 5cm f.gouge | |
| 89.36 | 92.41 | 303 | 3.05 | 3.05 | 100% | 2.00 | 65% | 31 | 3 | | |
| 92.41 | 95.46 | 313 | 3.05 | 3.05 | 100% | 1.62 | 53% | 30 | 2 | | |
| 95.46 | 98.45 | 323 | 2.99 | 3.05 | 102% | 2.42 | 81% | 20 | 3 | | |
| 98.45 | 101.50 | 333 | 3.05 | 3.02 | 99% | 1.99 | 65% | 30 | 3 | 9cm f.gouge | |
| 101.50 | 104.55 | 343 | 3.05 | 3.02 | 99% | 1.97 | 65% | 27 | 3 | | |
| 104.55 | 107.59 | 353 | 3.05 | 3.01 | 99% | 2.22 | 73% | 23 | 3 | | |
| 107.59 | 110.64 | 363 | 3.05 | 3.02 | 99% | 2.85 | 94% | 18 | 3 | | |
| 110.64 | 113.69 | 373 | 3.05 | 3.05 | 100% | 2.75 | 90% | 19 | 3 | | |
| 113.69 | 116.74 | 383 | 3.05 | 3.05 | 100% | 2.67 | 88% | 15 | 3 | | |
| 116.74 | 119.79 | 393 | 3.05 | 2.99 | 98% | 2.80 | 92% | 16 | 3 | | |
| 119.79 | 122.83 | 403 | 3.05 | 3.05 | 100% | 2.32 | 76% | 14 | 5 | | |
| 122.83 | 125.88 | 413 | 3.05 | 3.01 | 99% | 2.99 | 98% | 14 | 5 | | |
| RVC-MM-07-03 | | | N: | | Logger: | LD | | Dip: | | | |
| Drill date: | | | E: | | Core size: | | | Azimuth: | | Page: 1 | |
| Log date: | Nov.16 2007 | | Elev. | | Geotech: | | | | | | |
| From (m) | To (m) | Blocks | Length (m) | Recovery (m) | Percent (%) | RQD (m) | Percent (%) | Fractures (per run) | Strength Hole: | Comments | Fracture Condition |
| 125.88 | 128.93 | 423 | 3.05 | 3.05 | 100% | 2.95 | 97% | 12 | 5 | | |
| 128.93 | 131.98 | 433 | 3.05 | 3.05 | 100% | 2.62 | 86% | 12 | 5 | | |
| 131.98 | 135.03 | 443 | 3.05 | 3.02 | 99% | 2.44 | 80% | 14 | 5 | | |
| 135.03 | 138.07 | 453 | 3.05 | 3.05 | 100% | 2.62 | 86% | 13 | 5 | 30mm gouge | |
| 138.07 | 141.12 | 463 | 3.05 | 3.05 | 100% | 2.72 | 89% | 18 | 3 | 60mm gouge | |
| 141.12 | 144.17 | 473 | 3.05 | 3.05 | 100% | 2.18 | 72% | 24 | 0 | 18cm f.gouge | |
| 144.17 | 147.22 | 483 | 3.05 | 2.97 | 97% | 2.21 | 73% | 21 | 3 | | |
| 147.22 | 150.27 | 493 | 3.05 | 3.04 | 100% | 2.65 | 87% | 15 | 3 | | |
| 150.27 | 153.31 | 503 | 3.05 | 3.00 | 98% | 2.98 | 98% | 8 | 5 | | |
| 153.31 | 156.36 | 513 | 3.05 | 3.02 | 99% | 2.49 | 82% | 13 | 3 | | |
| 156.36 | 159.41 | 523 | 3.05 | 3.05 | 100% | 2.80 | 92% | 6 | 5 | | |
| 159.41 | 162.46 | 533 | 3.05 | 3.05 | 100% | 3.00 | 98% | 6 | 5 | | |
| 162.46 | 165.51 | 543 | 3.05 | 3.01 | 99% | 2.93 | 96% | 7 | 5 | | |
| 165.51 | 168.55 | 553 | 3.05 | 2.98 | 98% | 2.87 | 94% | 4 | 5 | | |
| 168.55 | 171.60 | 563 | 3.05 | 3.02 | 99% | 2.52 | 83% | 12 | 3 | | |
| 171.60 | 174.65 | 573 | 3.05 | 3.02 | 99% | 2.24 | 73% | 23 | 2 | 8cm f.gouge | |
| 174.65 | 177.70 | 583 | 3.05 | 3.03 | 99% | 2.02 | 66% | 24 | 0 | 40+30cm f.gouges | |
| 177.70 | 180.75 | 593 | 3.05 | 3.05 | 100% | 2.36 | 77% | 20 | 3 | slickenslides | |
| 180.75 | 183.79 | 603 | 3.05 | 3.03 | 99% | 2.73 | 90% | 17 | 3 | | |
| 183.79 | 186.84 | 613 | 3.05 | 3.05 | 100% | 2.69 | 88% | 15 | 3 | | |
| 186.84 | 189.89 | 623 | 3.05 | 3.03 | 99% | 2.93 | 96% | 6 | 3 | | |
| 189.89 | 192.94 | 633 | 3.05 | 3.02 | 99% | 2.88 | 94% | 7 | 5 | 5cm f.gouge | |
| 192.94 | 195.99 | 643 | 3.05 | 3.05 | 100% | 2.70 | 89% | 7 | 5 | | |
| 195.99 | 199.03 | 653 | 3.05 | 2.97 | 97% | 2.84 | 93% | 6 | 5 | 7cm f.gouge | |
| 199.03 | 202.08 | 663 | 3.05 | 3.04 | 100% | 2.75 | 90% | 5 | 5 | | |
| 202.08 | 205.13 | 673 | 3.05 | 3.05 | 100% | 2.95 | 97% | 5 | 5 | | |
| 205.13 | 208.18 | 683 | 3.05 | 3.05 | 100% | 2.82 | 93% | 11 | 3 | | |
| 208.18 | 211.23 | 693 | 3.05 | 2.95 | 97% | 2.53 | 83% | 14 | 3 | | |
| 211.23 | 214.27 | 703 | 3.05 | 2.97 | 97% | 2.66 | 87% | 13 | 3 | 4cm slightly vuggy section | |
| RVC-MM-07-03 | | | N: | | Logger: | LD | | Dip: | | | |
| Drill date: | | | E: | | Core size: | | | Azimuth: | | Page: 1 | |
| Log date: | Nov.18 2007 | | Elev. | | Geotech: | | | | | | |
| From (m) | To (m) | Blocks | Length (m) | Recovery (m) | Percent (%) | RQD (m) | Percent (%) | Fractures (per run) | Strength Hole: | Comments | Fracture Condition |
| 214.27 | 217.32 | 713 | 3.05 | 3.05 | 100% | 2.76 | 91% | 13 | 5 | 2x5cm vuggy sections | |
| 217.32 | 220.37 | 723 | 3.05 | 3.05 | 100% | 2.67 | 88% | 3 | 5 | | |
| 220.37 | 223.42 | 733 | 3.05 | 3.02 | 99% | 3.02 | 99% | 4 | 5 | | |
| 223.42 | 226.47 | 743 | 3.05 | 3.00 | 98% | 2.40 | 79% | 8 | 3 | 14cm vuggy section | |

| | | | | | | | | | | | |
|---|---|---|---|---|---|---|---|---|---|---|---|
| 226.47 | 229.51 | 753 | 3.05 | 3.04 | 100% | 2.76 | 91% | 17 | 3 | 2.5m frac.parallel to core axis slickenslide | |
| 229.51 | 232.56 | 763 | 3.05 | 3.05 | 100% | 2.55 | 84% | 13 | 3 | | |
| 232.56 | 235.61 | 773 | 3.05 | 3.02 | 99% | 2.18 | 72% | 13 | 0 | 35cm f. gouge | |
| 235.61 | 238.66 | 783 | 3.05 | 3.05 | 100% | 2.41 | 79% | 13 | 3 | | |
| 238.66 | 241.71 | 793 | 3.05 | 3.03 | 99% | 2.80 | 92% | 7 | 3 | | |
| 241.71 | 244.75 | 803 | 3.05 | 3.00 | 98% | 2.33 | 76% | 11 | 3 | | |
| 244.75 | 247.80 | 813 | 3.05 | 3.05 | 100% | 2.65 | 87% | 10 | 3 | | |
| 247.80 | 250.85 | 823 | 3.05 | 3.00 | 98% | 2.78 | 91% | 9 | 3 | 2.5mm gouge | |
| 250.85 | 253.90 | 833 | 3.05 | 3.04 | 100% | 2.93 | 96% | 7 | 5 | | |
| 253.90 | 256.95 | 843 | 3.05 | 3.02 | 99% | 1.95 | 64% | 7 | 0 | 2.1m f. gouge @ end of interval | |
| 256.95 | 259.99 | 853 | 3.05 | 3.05 | 100% | 1.96 | 64% | 15 | 0 | 65 cm f.gouge @ start of interval | |
| 259.99 | 263.04 | 863 | 3.05 | 3.00 | 98% | 2.34 | 77% | 18 | 3 | 1cm gouge15cm fracture parallel to core axis | |
| 263.04 | 266.09 | 873 | 3.05 | 3.05 | 100% | 2.69 | 88% | 4 | 5 | | |
| 266.09 | 269.14 | 883 | 3.05 | 2.88 | 94% | 2.50 | 82% | 6 | 5 | slickenslide 2mm gouge | |
| 269.14 | 272.19 | 893 | 3.05 | 3.04 | 100% | 2.70 | 89% | 8 | 5 | | |
| 272.19 | 275.23 | 903 | 3.05 | 2.90 | 95% | 2.77 | 91% | 4 | 5 | | |
| 275.23 | 278.28 | 913 | 3.05 | 3.05 | 100% | 2.95 | 97% | 5 | 5 | fracture parallel to core axis | |
| 278.28 | 281.33 | 923 | 3.05 | 3.05 | 100% | 2.96 | 97% | 5 | 5 | | |

## Geotechnical Logging

| | | | | | | | | | | | |
|---|---|---|---|---|---|---|---|---|---|---|---|
| Hole: | C-MM-07-04 | | N: | | Logger: | LD | | Dip: | | | |
| Drill date: | | | E: | | Core size: | | | Azimuth: | | Page: 1 | |
| Log date | Nov.20/07 | | Elev. | | Geotech: | | | | | | |
| From | To | Blocks | Length | Recovery | Percent | RQD | Percent | Fractures | Strength | Comments | Fracture |
| (m) | (m) | | (m) | (m) | (%) | (m) | (%) | (per run) | | | Condition |
| 2.60 | 4.27 | | 1.67 | 1.67 | 100% | 1.00 | 60% | 2 | 3 | | |
| 4.27 | 7.32 | | 3.05 | 2.43 | 80% | 0.50 | 16% | 2 | 2 | | |
| 7.32 | 10.37 | | 3.05 | 2.78 | 91% | 1.00 | 33% | 10 | 2 | slickenslides | |
| 10.37 | 13.42 | | 3.05 | 3.00 | 98% | 2.10 | 69% | 10 | 3 | slickenslides | |
| 13.42 | 16.46 | | 3.05 | 2.92 | 96% | 1.78 | 58% | 15 | 3 | frac. Parallel to core axis | |
| 16.46 | 19.51 | | 3.05 | 2.97 | 97% | 2.38 | 78% | 15 | 3 | slickenslides | |
| 19.51 | 22.56 | | 3.05 | 3.05 | 100% | 2.42 | 79% | 15 | 2 | slickenslides | |
| 22.56 | 25.61 | | 3.05 | 3.02 | 99% | 2.89 | 95% | 25 | 2 | slickenslides | |
| 25.61 | 28.66 | | 3.05 | 3.05 | 100% | 2.21 | 73% | 26 | 2 | slickenslides | |
| 28.66 | 31.70 | | 3.05 | 3.05 | 100% | 2.59 | 85% | 25 | 3 | slickenslides | |
| 31.70 | 34.75 | | 3.05 | 2.90 | 95% | 1.60 | 52% | 18 | 3 | slickenslides | |
| 34.75 | 37.80 | | 3.05 | 3.05 | 100% | 2.22 | 73% | 22 | 3 | 2mm gouge | |

## Geotechnical Logging

| | | | | | | | | | | | |
|---|---|---|---|---|---|---|---|---|---|---|---|
| Hole: | C-MM-07-04 | | N: | | Logger: | LD | | Dip: | | | |
| Drill date: | | | E: | | Core size: | | | Azimuth: | | Page: 1 | |
| Log date | Nov.21/07 | | Elev. | | Geotech: | | | | | | |
| From | To | Blocks | Length | Recovery | Percent | RQD | Percent | Fractures | Strength | Comments | Fracture |
| (m) | (m) | | (m) | (m) | (%) | (m) | (%) | (per run) | | | Condition |
| 37.80 | 40.85 | | 3.05 | 2.85 | 94% | 2.43 | 80% | 5 | 5 | | |
| 40.85 | 43.90 | | 3.05 | 2.90 | 95% | 2.17 | 71% | 7 | 3 | slickenslides | |
| 43.90 | 46.94 | | 3.05 | 3.00 | 98% | 2.73 | 90% | 10 | 3 | slickenslides | |
| 46.94 | 49.99 | | 3.05 | 3.05 | 100% | 2.85 | 94% | 3 | 5 | | |
| 49.99 | 53.04 | | 3.05 | 3.02 | 99% | 2.63 | 86% | 13 | 3 | slickenslide | |
| 53.04 | 56.09 | | 3.05 | 30.10 | 988% | 2.15 | 71% | 8 | 3 | slickenslide | |
| 56.09 | 59.13 | | 3.04 | 2.75 | 90% | 2.13 | 70% | 7 | 3 | 2mm gouge | |
| 59.13 | 62.18 | | 3.05 | 2.85 | 94% | 2.33 | 76% | 11 | 3 | 2cm gouge slickenslide | |
| 62.18 | 65.23 | | 3.05 | 2.93 | 96% | 1.93 | 63% | 12 | 3 | slickenslides | |
| 65.23 | 68.28 | | 3.05 | 3.01 | 99% | 2.32 | 76% | 13 | 3 | 1.5mm gouge slickenslide | |
| 68.28 | 71.33 | | 3.05 | 2.88 | 94% | 1.76 | 58% | 9 | 3 | 1cm gouge slickenslide | |

## Geotechnical Logging

| | | | | | | | | | | | |
|---|---|---|---|---|---|---|---|---|---|---|---|
| Hole: | C-MM-07-04 | | N: | | Logger: | LD | | Dip: | | | |
| Drill date: | | | E: | | Core size: | | | Azimuth: | | Page: 1 | |
| Log date | Nov.22/07 | | Elev. | | Geotech: | | | | | | |
| From | To | Blocks | Length | Recovery | Percent | RQD | Percent | Fractures | Strength | Comments | Fracture |
| (m) | (m) | | (m) | (m) | (%) | (m) | (%) | (per run) | | | Condition |
| 71.33 | 74.37 | | 3.04 | 2.87 | 94% | 1.83 | 60% | 7 | 3 | | |
| 74.37 | 77.42 | | 3.05 | 3.05 | 100% | 2.31 | 76% | 8 | 3 | 2mm gouge slickenslides | |
| 77.42 | 80.47 | | 3.05 | 3.04 | 100% | 1.92 | 63% | 8 | 3 | slickenslides | |
| 80.47 | 83.51 | | 3.05 | 3.01 | 99% | 2.55 | 84% | 6 | 3 | slickenslides | |
| 83.51 | 86.56 | | 3.05 | 3.05 | 100% | 1.92 | 63% | 8 | 3 | slickenslides | |
| 86.56 | 89.61 | | 3.05 | 3.02 | 99% | 1.81 | 59% | 11 | 0 | 15cm gouge+12 cm gouge | |
| 89.61 | 92.66 | | 3.05 | 2.98 | 98% | 1.88 | 62% | 8 | 0 | 20cm gouge | |
| 92.66 | 95.71 | | 3.05 | 2.94 | 96% | 0.72 | 24% | 11 | 0 | 25cm gouge | |
| 95.71 | 98.75 | | 3.05 | 3.02 | 99% | 1.71 | 56% | 6 | 3 | 5cm vuggy section 1mm gouge | |
| 98.75 | 101.80 | | 3.05 | 3.02 | 99% | 2.74 | 90% | 2 | 4 | 1cm gouge 40 cm vuggy section | |
| 101.80 | 104.85 | | 3.05 | 3.05 | 100% | 2.44 | 80% | 4 | 5 | | |
| 104.85 | 107.90 | | 3.05 | 3.02 | 99% | 2.42 | 79% | 2 | 5 | | |
| 107.90 | 110.95 | | 3.05 | 3.05 | 100% | 3.05 | 100% | 1 | 5 | | |
| 110.95 | 113.99 | | 3.05 | 3.01 | 99% | 2.70 | 89% | 1 | 5 | | |
| 113.99 | 117.04 | | 3.05 | 3.03 | 99% | 2.80 | 92% | 3 | 5 | 8cm vuggy section | |
| 117.04 | 120.09 | | 3.05 | 3.02 | 99% | 2.78 | 91% | 2 | 5 | | |
| 120.09 | 123.14 | | 3.05 | 3.05 | 100% | 2.93 | 96% | 2 | 5 | | |
| 123.14 | 126.19 | | 3.05 | 3.01 | 99% | 2.21 | 73% | 2 | 5 | slickenslide | |
| 126.19 | 129.23 | | 3.05 | 3.04 | 100% | 2.95 | 97% | 2 | 5 | | |
| 129.23 | 132.28 | | 3.05 | 2.95 | 97% | 2.74 | 90% | 2 | 5 | | |
| 132.28 | 135.33 | | 3.05 | 3.05 | 100% | 2.95 | 97% | 3 | 5 | | |
| 135.33 | 138.38 | | 3.05 | 3.03 | 99% | 2.82 | 93% | 4 | 5 | | |

## chnical Logging

| | | | | | | | | | | | |
|---|---|---|---|---|---|---|---|---|---|---|---|
| Hole: | C-MM-07-04 | | N: | | Logger: | LD | | Dip: | | | |
| Drill date: | | | E: | | Core size: | | | Azimuth: | | Page: 1 | |
| Log date | Nov.23/07 | | Elev. | | Geotech: | | | | | | |
| From | To | Blocks | Length | Recovery | Percent | RQD | Percent | Fractures | Strength | Comments | Fracture |
| (m) | (m) | | (m) | (m) | (%) | (m) | (%) | (per run) | | | Condition |
| 138.38 | 141.43 | | 3.05 | 3.05 | 100% | 2.99 | 98% | 1 | 5 | | |
| 141.43 | 144.47 | | 3.05 | 2.93 | 96% | 2.82 | 93% | 2 | 5 | slickenslides | |
| 144.47 | 147.52 | | 3.05 | 3.05 | 100% | 2.64 | 87% | 4 | 5 | | |
| 147.52 | 150.57 | | 3.05 | 3.05 | 100% | 2.57 | 84% | 1 | 5 | | |
| 150.57 | 153.62 | | 3.05 | 3.05 | 100% | 2.93 | 96% | 2 | 5 | | |
| 153.62 | 156.67 | | 3.05 | 2.93 | 96% | 2.66 | 87% | 6 | 5 | slckenslide | |
| 156.67 | 159.71 | | 3.05 | 3.05 | 100% | 2.79 | 92% | 5 | 5 | | |
| 159.71 | 162.76 | | 3.05 | 3.05 | 100% | 2.97 | 97% | 3 | 5 | slickenslide | |
| 162.76 | 165.81 | | 3.05 | 3.02 | 99% | 2.99 | 98% | 2 | 5 | slickenslide | |
| 165.81 | 168.86 | | 3.05 | 3.05 | 100% | 3.03 | 99% | 2 | 5 | | |
| 168.86 | 171.91 | | 3.05 | 3.01 | 99% | 2.72 | 89% | 3 | 5 | | |
| 171.91 | 174.95 | | 3.05 | 3.01 | 99% | 2.60 | 85% | 3 | 5 | 22cm vuggy section | |
| 174.95 | 178.00 | | 3.05 | 3.03 | 99% | 2.51 | 82% | 8 | 5 | 4cm vuggy section | |
| 178.00 | 181.05 | | 3.05 | 3.04 | 100% | 3.04 | 100% | 3 | 5 | | |
| 181.05 | 184.10 | | 3.05 | 3.00 | 98% | 2.53 | 83% | 9 | 5 | | |
| 184.10 | 187.15 | | 3.05 | 3.04 | 100% | 2.70 | 89% | 4 | 5 | 17cm vuggy section 2x2mm gouge | |
| 187.15 | 190.19 | | 3.05 | 3.02 | 99% | 2.75 | 90% | 5 | 5 | | |
| 190.19 | 193.24 | | 3.05 | 3.05 | 100% | 3.05 | 100% | 3 | 5 | 14cm vuggy section | |
| 193.24 | 196.29 | | 3.05 | 3.01 | 99% | 2.50 | 82% | 10 | 3 | slickenslides | |
| 196.29 | 199.34 | | 3.05 | 3.05 | 100% | 2.75 | 90% | 5 | 5 | slickenslides | |
| 199.34 | 202.39 | | 3.05 | 2.90 | 95% | 2.82 | 93% | 3 | 5 | 15cm vuggy section 2cm gouge | |
| 202.39 | 205.44 | | 3.05 | 3.05 | 100% | 3.05 | 100% | 2 | 5 | 2mm gouge | |

## chnical Logging

| | | | | | | | | | | | |
|---|---|---|---|---|---|---|---|---|---|---|---|
| Hole: | C-MM-07-04 | | N: | | Logger: | LD | | Dip: | | | |
| Drill date: | | | E: | | Core size: | | | Azimuth: | | Page: 1 | |

| Log date | Nov.24/07 | | Elev. | | Geotech: | | | | | | |
|---|---|---|---|---|---|---|---|---|---|---|---|
| From | To | Blocks | Length | Recovery | Percent | RQD | Percent | Fractures | Strength | Comments | Fracture |
| (m) | (m) | | (m) | (m) | (%) | (m) | (%) | (per run) | | | Condition |
| 205.44 | 208.48 | | 3.04 | 3.05 | 100% | 3.05 | 100% | 3 | 5 | | |
| 208.48 | 211.53 | | 3.05 | 3.05 | 100% | 3.05 | 100% | 4 | 5 | slickenslides | |
| 211.53 | 214.58 | | 3.05 | 3.00 | 98% | 2.90 | 95% | 5 | 0 | 50cm f.gouge | |
| 214.58 | 217.62 | | 3.05 | 3.05 | 100% | 2.78 | 91% | 9 | 3 | 1cm gouge | |
| 217.62 | 220.67 | | 3.05 | 3.03 | 99% | 2.15 | 71% | 5 | 0 | 70cm f.gouge | |
| 220.67 | 223.72 | | 3.05 | 3.05 | 100% | 2.50 | 82% | 5 | 0 | 32cm f.gouge | |
| 223.72 | 226.77 | | 3.05 | 3.05 | 100% | 2.95 | 97% | 4 | 5 | 8cm gouge slickenslides | |
| 226.77 | 229.82 | | 3.05 | 3.05 | 100% | 2.97 | 97% | 2 | 5 | slickenslide | |
| 229.82 | 232.86 | | 3.05 | 2.97 | 97% | 2.74 | 90% | 3 | 5 | slickenslide | |
| 232.86 | 235.91 | | 3.05 | 2.99 | 98% | 2.73 | 90% | 2 | 5 | slickenslide | |
| 235.91 | 238.96 | | 3.05 | 3.01 | 99% | 2.62 | 86% | 4 | 5 | slickenslide | |
| 238.96 | 242.01 | | 3.05 | 3.02 | 99% | 2.87 | 94% | 3 | 5 | slickenslide | |
| 242.01 | 245.06 | | 3.05 | 3.05 | 100% | 2.64 | 87% | 7 | 3 | slickenslides | |
| 245.06 | 248.10 | | 3.05 | 3.05 | 100% | 2.26 | 74% | 8 | 3 | 2x1cm gouges | |
| 248.10 | 251.15 | | 3.05 | 3.05 | 100% | 2.64 | 87% | 5 | 5 | | |
| 251.15 | 254.20 | | 3.05 | 3.04 | 100% | 2.83 | 93% | 2 | 5 | | |
| 254.20 | 257.25 | | 3.05 | 3.03 | 99% | 2.79 | 92% | 4 | 5 | | |
| 257.25 | 260.30 | | 3.05 | 3.02 | 99% | 2.76 | 91% | 3 | 5 | slickenslide | |
| 260.30 | 263.34 | | 3.05 | 3.05 | 100% | 2.86 | 94% | 4 | 5 | 5cm gouge | |
| 263.34 | 266.39 | | 3.05 | 3.05 | 100% | 2.20 | 72% | 7 | 3 | 2mm gouge | |
| 266.39 | 269.44 | | 3.05 | 3.05 | 100% | 2.25 | 74% | 6 | 3 | 7mm gouge | |
| 269.44 | 272.49 | | 3.05 | 3.03 | 99% | 2.52 | 83% | 5 | 5 | 2x2mm gouges | |
| 272.49 | 275.54 | | 3.05 | 3.03 | 99% | 2.45 | 80% | 3 | 5 | | |
| 275.54 | 278.59 | | 3.05 | 3.05 | 100% | 2.60 | 85% | 7 | 3 | slickenslide | |

**:hnical Logging**

| Hole: | C-MM-07-04 | | N: | | Logger: | LD | | Dip: | | | |
|---|---|---|---|---|---|---|---|---|---|---|---|
| Drill date: | | | E: | | Core size: | | | Azimuth: | | Page: 1 | |
| Log date | Nov.25/07 | | Elev. | | Geotech: | | | | | | |
| From | To | Blocks | Length | Recovery | Percent | RQD | Percent | Fractures | Strength | Comments | Fracture |
| (m) | (m) | | (m) | (m) | (%) | (m) | (%) | (per run) | | | Condition |
| 278.59 | 281.64 | | 3.05 | 3.01 | 99% | 2.82 | 93% | 3 | 5 | | |
| 281.64 | 284.69 | | 3.05 | 3.01 | 99% | 2.88 | 94% | 2 | 5 | | |
| 284.69 | 287.73 | | 3.05 | 3.05 | 100% | 2.73 | 90% | 5 | 5 | | |
| 287.73 | 290.78 | | 3.05 | 3.03 | 99% | 2.65 | 87% | 3 | 5 | | |
| 290.78 | 293.83 | | 3.05 | 3.05 | 100% | 2.72 | 89% | 4 | 5 | | |
| 293.83 | 296.88 | | 3.05 | 2.99 | 98% | 1.76 | 58% | 8 | 2 | slickenslide | |
| 296.88 | 299.93 | | 3.05 | 3.05 | 100% | 2.77 | 91% | 2 | 5 | slickenslide | |
| 299.93 | 302.97 | | 3.05 | 3.05 | 100% | 2.72 | 89% | 2 | 5 | 2mm gouge slickenslide | |
| 302.97 | 306.02 | | 3.05 | 3.05 | 100% | 1.78 | 58% | 3 | 3 | | |
| 306.02 | 309.07 | | 3.05 | 3.05 | 100% | 1.49 | 49% | 4 | 3 | | |
| 309.07 | 312.12 | | 3.05 | 3.03 | 99% | 2.64 | 87% | 2 | 5 | slickenslides | |
| 312.12 | 315.17 | | 3.05 | 3.05 | 100% | 2.58 | 85% | 2 | 5 | | |
| 315.17 | 318.21 | | 3.05 | 3.02 | 99% | 2.77 | 91% | 2 | 5 | | |
| 318.21 | 321.26 | | 3.05 | 2.97 | 97% | 2.55 | 84% | 4 | 5 | | |
| 321.26 | 324.31 | | 3.05 | 3.05 | 100% | 2.76 | 91% | 3 | 5 | 2mm gouge | |
| 324.31 | 327.36 | | 3.05 | 3.05 | 100% | 2.56 | 84% | 4 | 5 | 2x2mm gouges | |

**:hnical Logging**

| Hole: | C-MM-07-04 | | N: | | Logger: | LD | | Dip: | | | |
|---|---|---|---|---|---|---|---|---|---|---|---|
| Drill date: | | | E: | | Core size: | | | Azimuth: | | Page: 1 | |
| Log date | Nov.26/07 | | Elev. | | Geotech: | | | | | | |
| From | To | Blocks | Length | Recovery | Percent | RQD | Percent | Fractures | Strength | Comments | Fracture |
| (m) | (m) | | (m) | (m) | (%) | (m) | (%) | (per run) | | | Condition |
| 327.36 | 330.41 | | 3.05 | 3.05 | 100% | 2.25 | 74% | 1 | 5 | 3cm gouge+3x 1mm gouges 10cm vuggy section | |
| 330.41 | 333.46 | | 3.05 | 3.05 | 100% | 2.54 | 83% | 7 | 3 | 2mm gouge 20 cm vuggy section | |
| 333.46 | 336.51 | | 3.05 | 2.97 | 97% | 2.75 | 90% | 2 | 3 | 2 mm gouge | |
| 336.51 | 339.55 | | 3.05 | 3.05 | 100% | 2.72 | 89% | 1 | 3 | slickenslide | |
| 339.55 | 342.60 | | 3.05 | 2.91 | 95% | 2.22 | 73% | 2 | 5 | | |
| 342.60 | 345.65 | | 3.05 | 3.02 | 99% | 1.72 | 56% | 2 | 5 | | |
| 345.65 | 348.70 | | 3.05 | 3.05 | 100% | 2.11 | 69% | 10 | 5 | slickenslide | |
| 348.70 | 351.75 | | 3.05 | 3.05 | 100% | 2.46 | 81% | 3 | 5 | slickenslides | |
| 351.75 | 354.79 | | 3.05 | 3.02 | 99% | 2.67 | 88% | 6 | 5 | slickenslide | |
| 354.79 | 357.84 | | 3.05 | 3.05 | 100% | 2.58 | 85% | 1 | 5 | | |
| 357.84 | 360.89 | | 3.05 | 3.05 | 100% | 2.11 | 69% | 3 | 5 | | |
| 360.89 | 363.94 | | 3.05 | 3.05 | 100% | 2.35 | 77% | 5 | 5 | | |
| 363.94 | 366.99 | | 3.05 | 3.05 | 100% | 3.01 | 99% | 2 | 5 | slickenslide | |
| 366.99 | 370.03 | | 3.05 | 2.94 | 96% | 2.85 | 94% | 1 | 5 | | |
| 370.03 | 373.08 | | 3.05 | 3.05 | 100% | 2.62 | 86% | 1 | 5 | End of hole | |
| | | | - | | | | | | | | |
| | | | - | | | | | | | | |
| - | | | - | | | | | | | | |
| - | | | - | | | | | | | | |
| - | | | - | | | | | | | | |
| - | | | - | | | | | | | | |
| - | | | - | | | | | | | | |
| - | | | - | | | | | | | | |
| - | | | - | | | | | | | | |
| - | | | - | | #DIV/0! | | #DIV/0! | | | | |
| - | | | - | | #DIV/0! | | #DIV/0! | | | | |
| - | | | - | | #DIV/0! | | #DIV/0! | | | | |
| - | | | - | | #DIV/0! | | #DIV/0! | | | | |
| - | | | - | | #DIV/0! | | #DIV/0! | | | | |
| - | | | - | | #DIV/0! | | #DIV/0! | | | | |
| - | | | - | | #DIV/0! | | #DIV/0! | | | | |
| - | | | - | | #DIV/0! | | #DIV/0! | | | | |
| - | | | - | | #DIV/0! | | #DIV/0! | | | | |
| - | | | - | | #DIV/0! | | #DIV/0! | | | | |
| - | | | - | | #DIV/0! | | #DIV/0! | | | | |
| - | | | - | | #DIV/0! | | #DIV/0! | | | | |
| - | | | - | | #DIV/0! | | #DIV/0! | | | | |
| - | | | - | | #DIV/0! | | #DIV/0! | | | | |
| - | | | - | | #DIV/0! | | #DIV/0! | | | | |

| | | | | | | | | | | | |
|---|---|---|---|---|---|---|---|---|---|---|---|
| - | | | - | | #DIV/0! | | #DIV/0! | | | | |
| - | | | - | | #DIV/0! | | #DIV/0! | | | | |
| - | | | - | | #DIV/0! | | #DIV/0! | | | | |
| - | | | - | | #DIV/0! | | #DIV/0! | | | | |
| - | | | - | | #DIV/0! | | #DIV/0! | | | | |
| - | | | - | | #DIV/0! | | #DIV/0! | | | | |
| - | | | - | | #DIV/0! | | #DIV/0! | | | | |
| - | | | - | | #DIV/0! | | #DIV/0! | | | | |
| - | | | - | | #DIV/0! | | #DIV/0! | | | | |
| - | | | - | | #DIV/0! | | #DIV/0! | | | | |
| - | | | - | | #DIV/0! | | #DIV/0! | | | | |
| - | | | - | | #DIV/0! | | #DIV/0! | | | | |
| - | | | - | | #DIV/0! | | #DIV/0! | | | | |
| - | | | - | | #DIV/0! | | #DIV/0! | | | | |
| - | | | - | | #DIV/0! | | #DIV/0! | | | | |
| - | | | - | | #DIV/0! | | #DIV/0! | | | | |
| - | | | - | | #DIV/0! | | #DIV/0! | | | | |
| - | | | - | | #DIV/0! | | #DIV/0! | | | | |
| - | | | - | | #DIV/0! | | #DIV/0! | | | | |
| - | | | - | | #DIV/0! | | #DIV/0! | | | | |
| - | | | - | | #DIV/0! | | #DIV/0! | | | | |
| - | | | - | | #DIV/0! | | #DIV/0! | | | | |
| - | | | - | | #DIV/0! | | #DIV/0! | | | | |
| - | | | - | | #DIV/0! | | #DIV/0! | | | | |
| - | | | - | | #DIV/0! | | #DIV/0! | | | | |
| - | | | - | | #DIV/0! | | #DIV/0! | | | | |
| - | | | - | | #DIV/0! | | #DIV/0! | | | | |
| - | | | - | | #DIV/0! | | #DIV/0! | | | | |
| - | | | - | | #DIV/0! | | #DIV/0! | | | | |
| - | | | - | | #DIV/0! | | #DIV/0! | | | | |
| - | | | - | | #DIV/0! | | #DIV/0! | | | | |
| - | | | - | | #DIV/0! | | #DIV/0! | | | | |
| - | | | - | | #DIV/0! | | #DIV/0! | | | | |
| - | | | - | | #DIV/0! | | #DIV/0! | | | | |
| - | | | - | | #DIV/0! | | #DIV/0! | | | | |
| - | | | - | | #DIV/0! | | #DIV/0! | | | | |
| - | | | - | | #DIV/0! | | #DIV/0! | | | | |
| - | | | - | | #DIV/0! | | #DIV/0! | | | | |
| - | | | - | | #DIV/0! | | #DIV/0! | | | | |
| - | | | - | | #DIV/0! | | #DIV/0! | | | | |
| - | | | - | | #DIV/0! | | #DIV/0! | | | | |
| - | | | - | | #DIV/0! | | #DIV/0! | | | | |
| - | | | - | | #DIV/0! | | #DIV/0! | | | | |
| - | | | - | | #DIV/0! | | #DIV/0! | | | | |
| - | | | - | | #DIV/0! | | #DIV/0! | | | | |
| - | | | - | | #DIV/0! | | #DIV/0! | | | | |
| - | | | - | | #DIV/0! | | #DIV/0! | | | | |
| - | | | - | | #DIV/0! | | #DIV/0! | | | | |
| - | | | - | | #DIV/0! | | #DIV/0! | | | | |
| - | | | - | | #DIV/0! | | #DIV/0! | | | | |
| - | | | - | | #DIV/0! | | #DIV/0! | | | | |
| - | | | - | | #DIV/0! | | #DIV/0! | | | | |
| - | | | - | | #DIV/0! | | #DIV/0! | | | | |
| - | | | - | | #DIV/0! | | #DIV/0! | | | | |
| - | | | - | | #DIV/0! | | #DIV/0! | | | | |
| - | | | - | | #DIV/0! | | #DIV/0! | | | | |
| - | | | - | | #DIV/0! | | #DIV/0! | | | | |
| - | | | - | | #DIV/0! | | #DIV/0! | | | | |
| - | | | - | | #DIV/0! | | #DIV/0! | | | | |
| - | | | - | | #DIV/0! | | #DIV/0! | | | | |
| - | | | - | | #DIV/0! | | #DIV/0! | | | | |
| - | | | - | | #DIV/0! | | #DIV/0! | | | | |
| - | | | - | | #DIV/0! | | #DIV/0! | | | | |
| - | | | - | | #DIV/0! | | #DIV/0! | | | | |
| - | | | - | | #DIV/0! | | #DIV/0! | | | | |
| - | | | - | | #DIV/0! | | #DIV/0! | | | | |
| - | | | - | | #DIV/0! | | #DIV/0! | | | | |

**chnical Logging**

| | | | | | | | | | | | |
|---|---|---|---|---|---|---|---|---|---|---|---|
| **Hole:** | | | **N:** | | **Logger:** | | | **Dip:** | | | |
| **Drill date:** | | | **E:** | | **Core size:** | | | **Azimuth:** | | **Page: 1** | |
| **Log date:** | | | **Elev.** | | **Geotech:** | | | | | | |
| **From** | **To** | **Blocks** | **Length** | **Recovery** | **Percent** | **RQD** | **Percent** | **Fractures** | **Strength** | **Comments** | **Fracture** |
| **(m)** | **(m)** | | **(m)** | **(m)** | **(%)** | **(m)** | **(%)** | **(per run)** | | | **Condition** |
| (m) | | | #VALUE! | | #VALUE! | | #VALUE! | | | | |
| - | | | - | | #DIV/0! | | #DIV/0! | | | | |
| - | | | - | | #DIV/0! | | #DIV/0! | | | | |
| - | | | - | | #DIV/0! | | #DIV/0! | | | | |
| - | | | - | | #DIV/0! | | #DIV/0! | | | | |
| - | | | - | | #DIV/0! | | #DIV/0! | | | | |
| - | | | - | | #DIV/0! | | #DIV/0! | | | | |
| - | | | - | | #DIV/0! | | #DIV/0! | | | | |
| - | | | - | | #DIV/0! | | #DIV/0! | | | | |
| - | | | - | | #DIV/0! | | #DIV/0! | | | | |
| - | | | - | | #DIV/0! | | #DIV/0! | | | | |
| - | | | - | | #DIV/0! | | #DIV/0! | | | | |
| - | | | - | | #DIV/0! | | #DIV/0! | | | | |
| - | | | - | | #DIV/0! | | #DIV/0! | | | | |
| - | | | - | | #DIV/0! | | #DIV/0! | | | | |
| - | | | - | | #DIV/0! | | #DIV/0! | | | | |
| - | | | - | | #DIV/0! | | #DIV/0! | | | | |
| - | | | - | | #DIV/0! | | #DIV/0! | | | | |
| - | | | - | | #DIV/0! | | #DIV/0! | | | | |
| - | | | - | | #DIV/0! | | #DIV/0! | | | | |
| - | | | - | | #DIV/0! | | #DIV/0! | | | | |
| - | | | - | | #DIV/0! | | #DIV/0! | | | | |

| | | | | | | | | | | | |
|---|---|---|---|---|---|---|---|---|---|---|---|
| - | | | - | | #DIV/0! | | #DIV/0! | | | | |
| - | | | - | | #DIV/0! | | #DIV/0! | | | | |
| - | | | - | | #DIV/0! | | #DIV/0! | | | | |
| - | | | - | | #DIV/0! | | #DIV/0! | | | | |
| - | | | - | | #DIV/0! | | #DIV/0! | | | | |
| - | | | - | | #DIV/0! | | #DIV/0! | | | | |
| - | | | - | | #DIV/0! | | #DIV/0! | | | | |
| - | | | - | | #DIV/0! | | #DIV/0! | | | | |
| - | | | - | | #DIV/0! | | #DIV/0! | | | | |
| - | | | - | | #DIV/0! | | #DIV/0! | | | | |
| - | | | - | | #DIV/0! | | #DIV/0! | | | | |
| - | | | - | | #DIV/0! | | #DIV/0! | | | | |
| - | | | - | | #DIV/0! | | #DIV/0! | | | | |
| - | | | - | | #DIV/0! | | #DIV/0! | | | | |
| - | | | - | | #DIV/0! | | #DIV/0! | | | | |
| - | | | - | | #DIV/0! | | #DIV/0! | | | | |
| - | | | - | | #DIV/0! | | #DIV/0! | | | | |
| - | | | - | | #DIV/0! | | #DIV/0! | | | | |
| - | | | - | | #DIV/0! | | #DIV/0! | | | | |
| - | | | - | | #DIV/0! | | #DIV/0! | | | | |
| - | | | - | | #DIV/0! | | #DIV/0! | | | | |
| - | | | - | | #DIV/0! | | #DIV/0! | | | | |
| - | | | - | | #DIV/0! | | #DIV/0! | | | | |
| - | | | - | | #DIV/0! | | #DIV/0! | | | | |
| - | | | - | | #DIV/0! | | #DIV/0! | | | | |
| - | | | - | | #DIV/0! | | #DIV/0! | | | | |
| - | | | - | | #DIV/0! | | #DIV/0! | | | | |
| - | | | - | | #DIV/0! | | #DIV/0! | | | | |
| - | | | - | | #DIV/0! | | #DIV/0! | | | | |
| - | | | - | | #DIV/0! | | #DIV/0! | | | | |
| - | | | - | | #DIV/0! | | #DIV/0! | | | | |
| - | | | - | | #DIV/0! | | #DIV/0! | | | | |
| - | | | - | | #DIV/0! | | #DIV/0! | | | | |
| - | | | - | | #DIV/0! | | #DIV/0! | | | | |
| - | | | - | | #DIV/0! | | #DIV/0! | | | | |
| - | | | - | | #DIV/0! | | #DIV/0! | | | | |
| - | | | - | | #DIV/0! | | #DIV/0! | | | | |
| - | | | - | | #DIV/0! | | #DIV/0! | | | | |
| - | | | - | | #DIV/0! | | #DIV/0! | | | | |
| - | | | - | | #DIV/0! | | #DIV/0! | | | | |
| - | | | - | | #DIV/0! | | #DIV/0! | | | | |
| - | | | - | | #DIV/0! | | #DIV/0! | | | | |
| - | | | - | | #DIV/0! | | #DIV/0! | | | | |
| - | | | - | | #DIV/0! | | #DIV/0! | | | | |
| - | | | - | | #DIV/0! | | #DIV/0! | | | | |
| - | | | - | | #DIV/0! | | #DIV/0! | | | | |
| - | | | - | | #DIV/0! | | #DIV/0! | | | | |
| - | | | - | | #DIV/0! | | #DIV/0! | | | | |
| - | | | - | | #DIV/0! | | #DIV/0! | | | | |
| - | | | - | | #DIV/0! | | #DIV/0! | | | | |
| - | | | - | | #DIV/0! | | #DIV/0! | | | | |
| - | | | - | | #DIV/0! | | #DIV/0! | | | | |
| - | | | - | | #DIV/0! | | #DIV/0! | | | | |
| - | | | - | | #DIV/0! | | #DIV/0! | | | | |
| - | | | - | | #DIV/0! | | #DIV/0! | | | | |
| - | | | - | | #DIV/0! | | #DIV/0! | | | | |
| - | | | - | | #DIV/0! | | #DIV/0! | | | | |
| - | | | - | | #DIV/0! | | #DIV/0! | | | | |
| - | | | - | | #DIV/0! | | #DIV/0! | | | | |
| - | | | - | | #DIV/0! | | #DIV/0! | | | | |
| - | | | - | | #DIV/0! | | #DIV/0! | | | | |
| - | | | - | | #DIV/0! | | #DIV/0! | | | | |
| - | | | - | | #DIV/0! | | #DIV/0! | | | | |
| - | | | - | | #DIV/0! | | #DIV/0! | | | | |
| - | | | - | | #DIV/0! | | #DIV/0! | | | | |
| - | | | - | | #DIV/0! | | #DIV/0! | | | | |
| - | | | - | | #DIV/0! | | #DIV/0! | | | | |
| - | | | - | | #DIV/0! | | #DIV/0! | | | | |
| - | | | - | | #DIV/0! | | #DIV/0! | | | | |
| - | | | - | | #DIV/0! | | #DIV/0! | | | | |
| - | | | - | | #DIV/0! | | #DIV/0! | | | | |
| - | | | - | | #DIV/0! | | #DIV/0! | | | | |
| - | | | - | | #DIV/0! | | #DIV/0! | | | | |
| - | | | - | | #DIV/0! | | #DIV/0! | | | | |
| - | | | - | | #DIV/0! | | #DIV/0! | | | | |
| - | | | - | | #DIV/0! | | #DIV/0! | | | | |
| - | | | - | | #DIV/0! | | #DIV/0! | | | | |
| - | | | - | | #DIV/0! | | #DIV/0! | | | | |
| - | | | - | | #DIV/0! | | #DIV/0! | | | | |
| - | | | - | | #DIV/0! | | #DIV/0! | | | | |
| - | | | - | | #DIV/0! | | #DIV/0! | | | | |
| - | | | - | | #DIV/0! | | #DIV/0! | | | | |
| - | | | - | | #DIV/0! | | #DIV/0! | | | | |
| - | | | - | | #DIV/0! | | #DIV/0! | | | | |
| - | | | - | | #DIV/0! | | #DIV/0! | | | | |
| - | | | - | | #DIV/0! | | #DIV/0! | | | | |

**chnical Logging**

| | | | | | | | | | | | |
|---|---|---|---|---|---|---|---|---|---|---|---|
| **Hole:** | | | **N:** | | **Logger:** | | | **Dip:** | | | |
| **Drill date:** | | | **E:** | | **Core size:** | | | **Azimuth:** | | **Page: 1** | |
| **Log date:** | | | **Elev.** | | **Geotech:** | | | | | | |

| From (m) | To (m) | Blocks | Length (m) | Recovery (m) | Percent (%) | RQD (m) | Percent (%) | Fractures (per run) | Strength | Comments | Fracture Condition |
|---|---|---|---|---|---|---|---|---|---|---|---|
| (m) | | | #VALUE! | | #VALUE! | | #VALUE! | | | | |
| - | | | - | | #DIV/0! | | #DIV/0! | | | | |
| - | | | - | | #DIV/0! | | #DIV/0! | | | | |
| - | | | - | | #DIV/0! | | #DIV/0! | | | | |

| | | | | | | | | | | | |
|---|---|---|---|---|---|---|---|---|---|---|---|
| - | | | - | | #DIV/0! | | #DIV/0! | | | | |
| - | | | - | | #DIV/0! | | #DIV/0! | | | | |
| - | | | - | | #DIV/0! | | #DIV/0! | | | | |
| - | | | - | | #DIV/0! | | #DIV/0! | | | | |
| - | | | - | | #DIV/0! | | #DIV/0! | | | | |
| - | | | - | | #DIV/0! | | #DIV/0! | | | | |
| - | | | - | | #DIV/0! | | #DIV/0! | | | | |
| - | | | - | | #DIV/0! | | #DIV/0! | | | | |
| - | | | - | | #DIV/0! | | #DIV/0! | | | | |
| - | | | - | | #DIV/0! | | #DIV/0! | | | | |
| - | | | - | | #DIV/0! | | #DIV/0! | | | | |
| - | | | - | | #DIV/0! | | #DIV/0! | | | | |
| - | | | - | | #DIV/0! | | #DIV/0! | | | | |
| - | | | - | | #DIV/0! | | #DIV/0! | | | | |
| - | | | - | | #DIV/0! | | #DIV/0! | | | | |
| - | | | - | | #DIV/0! | | #DIV/0! | | | | |
| - | | | - | | #DIV/0! | | #DIV/0! | | | | |
| - | | | - | | #DIV/0! | | #DIV/0! | | | | |
| - | | | - | | #DIV/0! | | #DIV/0! | | | | |
| - | | | - | | #DIV/0! | | #DIV/0! | | | | |
| - | | | - | | #DIV/0! | | #DIV/0! | | | | |
| - | | | - | | #DIV/0! | | #DIV/0! | | | | |
| - | | | - | | #DIV/0! | | #DIV/0! | | | | |
| - | | | - | | #DIV/0! | | #DIV/0! | | | | |
| - | | | - | | #DIV/0! | | #DIV/0! | | | | |
| - | | | - | | #DIV/0! | | #DIV/0! | | | | |
| - | | | - | | #DIV/0! | | #DIV/0! | | | | |
| - | | | - | | #DIV/0! | | #DIV/0! | | | | |
| - | | | - | | #DIV/0! | | #DIV/0! | | | | |
| - | | | - | | #DIV/0! | | #DIV/0! | | | | |
| - | | | - | | #DIV/0! | | #DIV/0! | | | | |
| - | | | - | | #DIV/0! | | #DIV/0! | | | | |
| - | | | - | | #DIV/0! | | #DIV/0! | | | | |
| - | | | - | | #DIV/0! | | #DIV/0! | | | | |
| - | | | - | | #DIV/0! | | #DIV/0! | | | | |
| - | | | - | | #DIV/0! | | #DIV/0! | | | | |
| - | | | - | | #DIV/0! | | #DIV/0! | | | | |
| - | | | - | | #DIV/0! | | #DIV/0! | | | | |
| - | | | - | | #DIV/0! | | #DIV/0! | | | | |
| - | | | - | | #DIV/0! | | #DIV/0! | | | | |
| - | | | - | | #DIV/0! | | #DIV/0! | | | | |
| - | | | - | | #DIV/0! | | #DIV/0! | | | | |
| - | | | - | | #DIV/0! | | #DIV/0! | | | | |
| - | | | - | | #DIV/0! | | #DIV/0! | | | | |
| - | | | - | | #DIV/0! | | #DIV/0! | | | | |
| - | | | - | | #DIV/0! | | #DIV/0! | | | | |
| - | | | - | | #DIV/0! | | #DIV/0! | | | | |
| - | | | - | | #DIV/0! | | #DIV/0! | | | | |
| - | | | - | | #DIV/0! | | #DIV/0! | | | | |
| - | | | - | | #DIV/0! | | #DIV/0! | | | | |
| - | | | - | | #DIV/0! | | #DIV/0! | | | | |
| - | | | - | | #DIV/0! | | #DIV/0! | | | | |
| - | | | - | | #DIV/0! | | #DIV/0! | | | | |
| - | | | - | | #DIV/0! | | #DIV/0! | | | | |
| - | | | - | | #DIV/0! | | #DIV/0! | | | | |
| - | | | - | | #DIV/0! | | #DIV/0! | | | | |
| - | | | - | | #DIV/0! | | #DIV/0! | | | | |
| - | | | - | | #DIV/0! | | #DIV/0! | | | | |
| - | | | - | | #DIV/0! | | #DIV/0! | | | | |
| - | | | - | | #DIV/0! | | #DIV/0! | | | | |
| - | | | - | | #DIV/0! | | #DIV/0! | | | | |
| - | | | - | | #DIV/0! | | #DIV/0! | | | | |
| - | | | - | | #DIV/0! | | #DIV/0! | | | | |
| - | | | - | | #DIV/0! | | #DIV/0! | | | | |
| - | | | - | | #DIV/0! | | #DIV/0! | | | | |
| - | | | - | | #DIV/0! | | #DIV/0! | | | | |
| - | | | - | | #DIV/0! | | #DIV/0! | | | | |
| - | | | - | | #DIV/0! | | #DIV/0! | | | | |
| - | | | - | | #DIV/0! | | #DIV/0! | | | | |
| - | | | - | | #DIV/0! | | #DIV/0! | | | | |
| - | | | - | | #DIV/0! | | #DIV/0! | | | | |
| - | | | - | | #DIV/0! | | #DIV/0! | | | | |
| - | | | - | | #DIV/0! | | #DIV/0! | | | | |
| - | | | - | | #DIV/0! | | #DIV/0! | | | | |
| - | | | - | | #DIV/0! | | #DIV/0! | | | | |
| - | | | - | | #DIV/0! | | #DIV/0! | | | | |
| - | | | - | | #DIV/0! | | #DIV/0! | | | | |
| - | | | - | | #DIV/0! | | #DIV/0! | | | | |
| - | | | - | | #DIV/0! | | #DIV/0! | | | | |
| - | | | - | | #DIV/0! | | #DIV/0! | | | | |
| - | | | - | | #DIV/0! | | #DIV/0! | | | | |
| - | | | - | | #DIV/0! | | #DIV/0! | | | | |
| - | | | - | | #DIV/0! | | #DIV/0! | | | | |
| - | | | - | | #DIV/0! | | #DIV/0! | | | | |
| - | | | - | | #DIV/0! | | #DIV/0! | | | | |
| - | | | - | | #DIV/0! | | #DIV/0! | | | | |
| - | | | - | | #DIV/0! | | #DIV/0! | | | | |
| - | | | - | | #DIV/0! | | #DIV/0! | | | | |
| - | | | - | | #DIV/0! | | #DIV/0! | | | | |
| - | | | - | | #DIV/0! | | #DIV/0! | | | | |
| - | | | - | | #DIV/0! | | #DIV/0! | | | | |
| - | | | - | | #DIV/0! | | #DIV/0! | | | | |
| - | | | - | | #DIV/0! | | #DIV/0! | | | | |
| - | | | - | | #DIV/0! | | #DIV/0! | | | | |
| - | | | - | | #DIV/0! | | #DIV/0! | | | | |
| - | | | - | | #DIV/0! | | #DIV/0! | | | | |

| | | | | | | | | | | | |
|---|---|---|---|---|---|---|---|---|---|---|---|
| - | | | - | | #DIV/0! | | #DIV/0! | | | | |
| - | | | - | | #DIV/0! | | #DIV/0! | | | | |
| - | | | - | | #DIV/0! | | #DIV/0! | | | | |
| - | | | - | | #DIV/0! | | #DIV/0! | | | | |
| - | | | - | | #DIV/0! | | #DIV/0! | | | | |
| - | | | - | | #DIV/0! | | #DIV/0! | | | | |
| - | | | - | | #DIV/0! | | #DIV/0! | | | | |
| - | | | - | | #DIV/0! | | #DIV/0! | | | | |

## Geotechnical Logging

| | | | | | | | | | | | |
|---|---|---|---|---|---|---|---|---|---|---|---|
| **Hole:** | **/C-MM-07-05** | | **N:** | | **Logger:** | **BC** | | **Dip:** | | | |
| **Drill date:** | | | **E:** | | **Core size:** | | | **Azimuth:** | | **Page: 1** | |
| **Log date** | **Nov.26/07** | | **Elev.** | | **Geotech:** | **LD** | | | | | |
| **From** | **To** | **Blocks** | **Length** | **Recovery** | **Percent** | **RQD** | **Percent** | **Fractures** | **Strength** | **Comments** | **Fracture** |
| **(m)** | **(m)** | | **(m)** | **(m)** | **(%)** | **(m)** | **(%)** | **(per run)** | | | **Condition** |
| 3.96 | 4.88 | | 0.92 | 0.48 | 52% | 0.28 | 30% | 1 | 2 | | |
| 4.88 | 7.92 | | 3.04 | 3.02 | 99% | 1.45 | 48% | 2 | 2 | | |
| 7.92 | 10.97 | | 3.05 | 3.05 | 100% | 1.96 | 64% | 3 | 0 | f.gouges 15cm,15cm &12cm | |
| 10.97 | 14.02 | | 3.05 | 3.02 | 99% | 2.31 | 76% | 1 | 2 | 3mm gouge | |
| 14.02 | 17.07 | | 3.05 | 3.02 | 99% | 2.63 | 86% | 2 | 5 | 2mm gouge | |
| 17.07 | 20.11 | | 3.05 | 3.05 | 100% | 2.43 | 80% | 3 | 2 | | |
| 20.11 | 23.16 | | 3.05 | 2.99 | 98% | 2.74 | 90% | 3 | 3 | 3mm gouge | |
| 23.16 | 26.21 | | 3.05 | 2.97 | 97% | 2.52 | 83% | 3 | 5 | | |
| 26.21 | 29.26 | | 3.05 | 3.05 | 100% | 2.57 | 84% | 2 | 5 | | |
| 29.26 | 32.31 | | 3.05 | 3.04 | 100% | 2.22 | 73% | 1 | 5 | | |
| 32.31 | 35.35 | | 3.05 | 3.05 | 100% | 2.81 | 92% | 3 | 0 | 45cm vuggy section 12 cm gouge | |
| 35.35 | 38.40 | | 3.05 | 2.87 | 94% | 1.47 | 48% | 5 | 0 | 2x15cm f.gouges | |
| 38.40 | 41.45 | | 3.05 | 3.05 | 100% | 2.31 | 76% | 9 | 3 | fracture parallel to core axis | |
| 41.45 | 44.50 | | 3.05 | 3.05 | 100% | 1.77 | 58% | 5 | 2 | 3x2mm gouges | |
| 44.50 | 47.55 | | 3.05 | 3.02 | 99% | 2.80 | 92% | 6 | 3 | 15cm+30cm vuggy sections | |
| 47.55 | 50.59 | | 3.05 | 3.05 | 100% | 2.75 | 90% | 3 | 5 | 35cm vuggy section | |
| 50.59 | 53.64 | | 3.05 | 3.05 | 100% | 2.91 | 95% | 1 | 5 | | |

## Geotechnical Logging

| | | | | | | | | | | | |
|---|---|---|---|---|---|---|---|---|---|---|---|
| **Hole:** | **/C-MM-07-05** | | **N:** | | **Logger:** | **BC/DD** | | **Dip:** | | | |
| **Drill date:** | | | **E:** | | **Core size:** | | | **Azimuth:** | | **Page: 1** | |
| **Log date** | **Nov.30/07** | | **Elev.** | | **Geotech:** | **LD** | | | | | |
| **From** | **To** | **Blocks** | **Length** | **Recovery** | **Percent** | **RQD** | **Percent** | **Fractures** | **Strength** | **Comments** | **Fracture** |
| **(m)** | **(m)** | | **(m)** | **(m)** | **(%)** | **(m)** | **(%)** | **(per run)** | | | **Condition** |
| 53.64 | 56.69 | | 3.05 | 3.02 | 99% | 2.62 | 86% | 10 | 3 | frac. parallel to core axis | |
| 56.69 | 59.74 | | 3.05 | 2.97 | 97% | 2.74 | 90% | 9 | 3 | frac. parallel to core axis | |
| 59.74 | 62.79 | | 3.05 | 3.05 | 100% | 2.12 | 70% | 8 | 3 | | |
| 62.79 | 65.83 | | 3.05 | 3.05 | 100% | 1.75 | 57% | 6 | 2 | | |
| 65.83 | 68.88 | | 3.05 | 3.05 | 100% | 2.61 | 86% | 5 | 5 | | |
| 68.88 | 71.93 | | 3.05 | 3.05 | 100% | 2.72 | 89% | 7 | 5 | 2mm gouge | |
| 71.93 | 74.98 | | 3.05 | 3.05 | 100% | 2.91 | 95% | 4 | 5 | | |
| 74.98 | 78.03 | | 3.05 | 3.05 | 100% | 2.82 | 93% | 2 | 5 | | |
| 78.03 | 81.07 | | 3.05 | 3.01 | 99% | 2.32 | 76% | 5 | 5 | slickenslide | |
| 81.07 | 84.12 | | 3.05 | 2.89 | 95% | 2.60 | 85% | 5 | 5 | slickenslide | |
| 84.12 | 87.17 | | 3.05 | 3.05 | 100% | 2.94 | 96% | 5 | 0 | 10cm gouge | |
| 87.17 | 90.22 | | 3.05 | 3.01 | 99% | 1.25 | 41% | 15 | 0 | 10 cm gouge 32cm vuggy section | |
| 90.22 | 93.27 | | 3.05 | 3.05 | 100% | 2.24 | 73% | 10 | 3 | | |
| 93.27 | 96.31 | | 3.05 | 3.05 | 100% | 2.48 | 81% | 7 | 3 | 25+60cm vuggy sections | |
| 96.31 | 99.36 | | 3.05 | 3.05 | 100% | 2.36 | 77% | 3 | 5 | slickenslide | |
| 99.36 | 102.41 | | 3.05 | 3.05 | 100% | 2.61 | 86% | 11 | 3 | | |

## Geotechnical Logging

| | | | | | | | | | | | |
|---|---|---|---|---|---|---|---|---|---|---|---|
| **Hole:** | **/C-MM-07-05** | | **N:** | | **Logger:** | **BC/DD** | | **Dip:** | | | |
| **Drill date:** | | | **E:** | | **Core size:** | | | **Azimuth:** | | **Page: 1** | |
| **Log date** | **Dec.01/07** | | **Elev.** | | **Geotech:** | **LD** | | | | | |
| **From** | **To** | **Blocks** | **Length** | **Recovery** | **Percent** | **RQD** | **Percent** | **Fractures** | **Strength** | **Comments** | **Fracture** |
| **(m)** | **(m)** | | **(m)** | **(m)** | **(%)** | **(m)** | **(%)** | **(per run)** | | | **Condition** |
| 102.41 | 105.46 | | 3.05 | 3.05 | 100% | 2.65 | 87% | 8 | 3 | | |
| 105.46 | 108.51 | | 3.05 | 3.05 | 100% | 2.69 | 88% | 7 | 3 | | |
| 108.51 | 111.55 | | 3.05 | 3.05 | 100% | 2.53 | 83% | 7 | 5 | | |
| 111.55 | 114.60 | | 3.05 | 3.05 | 100% | 2.58 | 85% | 17 | 3 | slickenslides | |
| 114.60 | 117.65 | | 3.05 | 3.02 | 99% | 2.83 | 93% | 8 | 3 | 2cm gouge | |
| 117.65 | 120.70 | | 3.05 | 2.98 | 98% | 2.49 | 82% | 4 | 3 | 3 cm gouge | |
| 120.70 | 123.75 | | 3.05 | 3.05 | 100% | 2.76 | 91% | 9 | 3 | 3x1mm gouges slickenslide | |
| 123.75 | 126.79 | | 3.05 | 2.98 | 98% | 2.57 | 84% | 5 | 3 | | |
| 126.79 | 129.84 | | 3.05 | 2.95 | 97% | 2.50 | 82% | 7 | 3 | 3mm gouge | |
| 129.84 | 132.89 | | 3.05 | 3.05 | 100% | 2.33 | 76% | 11 | 2 | 2x4mm gouges | |
| 132.89 | 135.94 | | 3.05 | 3.05 | 100% | 2.54 | 83% | 9 | 3 | slickenslides | |
| 135.94 | 138.99 | | 3.05 | 3.05 | 100% | 2.65 | 87% | 10 | 3 | slickenslides | |
| 138.99 | 142.03 | | 3.05 | 3.05 | 100% | 1.55 | 51% | 7 | 2 | | |
| 142.03 | 145.08 | | 3.05 | 3.04 | 100% | 2.38 | 78% | 5 | 0 | 13cm f.gouge | |
| 145.08 | 148.13 | | 3.05 | 3.05 | 100% | 2.20 | 72% | 7 | 0 | 12cm f.gouge | |
| 148.13 | 151.18 | | 3.05 | 3.05 | 100% | 1.90 | 62% | 7 | 0 | 50cm f.gouge | |
| 151.18 | 154.23 | | 3.05 | 3.05 | 100% | 2.25 | 74% | 10 | 3 | | |
| 154.23 | 157.27 | | 3.05 | 3.00 | 98% | 2.87 | 94% | 5 | 6 | 8cm gouge | |
| 157.27 | 160.32 | | 3.05 | 3.05 | 100% | 2.75 | 90% | 5 | 4 | 1m vuggy section | |
| 160.32 | 163.37 | | 3.05 | 2.98 | 98% | 1.14 | 37% | 14 | 3 | | |
| 163.37 | 166.42 | | 3.05 | 3.05 | 100% | 2.72 | 89% | 4 | 5 | | |
| 166.42 | 169.47 | | 3.05 | 2.93 | 96% | 2.84 | 93% | 6 | 5 | | |
| 169.47 | 172.51 | | 3.05 | 3.05 | 100% | 2.80 | 92% | 6 | 5 | | |
| 172.51 | 175.56 | | 3.05 | 2.95 | 97% | 2.52 | 83% | 11 | 3 | | |
| 175.56 | 178.61 | | 3.05 | 3.05 | 100% | 2.77 | 91% | 9 | 3 | slickenslide | |
| 178.61 | 181.66 | | 3.05 | 3.05 | 100% | 2.95 | 97% | 6 | 5 | | |
| 181.66 | 184.71 | | 3.05 | 3.05 | 100% | 2.62 | 86% | 11 | 3 | 5mm gouge 1mm gouge | |
| 184.71 | 187.75 | | 3.05 | 3.05 | 100% | 2.61 | 86% | 6 | 5 | | |

## Geotechnical Logging

| | | | | | | | | | | | |
|---|---|---|---|---|---|---|---|---|---|---|---|
| **Hole:** | **/C-MM-07-05** | | **N:** | | **Logger:** | **DD** | | **Dip:** | | | |
| **Drill date:** | | | **E:** | | **Core size:** | | | **Azimuth:** | | **Page: 1** | |
| **Log date** | **Dec.02/07** | | **Elev.** | | **Geotech:** | **NB** | | | | | |
| **From** | **To** | **Blocks** | **Length** | **Recovery** | **Percent** | **RQD** | **Percent** | **Fractures** | **Strength** | **Comments** | **Fracture** |

| (m) | (m) | | (m) | (m) | (%) | (m) | (%) | (per run) | | | Condition |
|---|---|---|---|---|---|---|---|---|---|---|---|
| 187.75 | 190.80 | | 3.05 | 3.05 | 100% | 2.57 | 84% | 3 | 5 | | |
| 190.80 | 193.85 | | 3.05 | 3.05 | 100% | 2.31 | 76% | 10 | 5 | | |
| 193.85 | 196.90 | | 3.05 | 2.99 | 98% | 2.42 | 79% | 4 | 5 | | |
| 196.90 | 199.95 | | 3.05 | 3.00 | 98% | 2.24 | 73% | 5 | 3 | 50cm crumbled zone | |
| 199.95 | 202.99 | | 3.05 | 2.84 | 93% | 1.55 | 51% | 10 | 4 | | |
| 202.99 | 206.04 | | 3.05 | 3.01 | 99% | 2.79 | 92% | 4 | 5 | | |
| 206.04 | 209.09 | | 3.05 | 2.99 | 98% | 2.36 | 77% | 5 | 5 | | |
| 209.09 | 212.14 | | 3.05 | 3.05 | 100% | 2.30 | 75% | 7 | 4 | frac. Runs along core axis~15cm | |
| 212.14 | 215.19 | | 3.05 | 2.86 | 94% | 2.27 | 74% | 9 | 5 | | |
| 215.19 | 218.23 | | 3.05 | 3.05 | 100% | 2.57 | 84% | 6 | 5 | | |
| 218.23 | 221.28 | | 3.05 | 3.05 | 100% | 2.27 | 74% | 5 | 5 | | |
| 221.28 | 224.33 | | 3.05 | 3.05 | 100% | 2.43 | 80% | 1 | 5 | | |
| 224.33 | 227.38 | | 3.05 | 3.05 | 100% | 2.57 | 84% | 4 | 5 | | |
| 227.38 | 230.43 | | 3.05 | 2.98 | 98% | 2.57 | 84% | 5 | 5 | | |
| 230.43 | 233.47 | | 3.05 | 3.05 | 100% | 2.70 | 89% | 7 | 5 | | |
| 233.47 | 236.52 | | 3.05 | 3.05 | 100% | 2.66 | 87% | 4 | 5 | | |
| 236.52 | 239.57 | | 3.05 | 3.05 | 100% | 2.77 | 91% | 5 | 5 | | |
| 239.57 | 242.62 | | 3.05 | 3.05 | 100% | 3.05 | 100% | 1 | 5 | | |
| 242.62 | 245.67 | | 3.05 | 3.05 | 100% | 2.50 | 82% | 3 | 5 | | |
| 245.67 | 248.71 | | 3.05 | 3.05 | 100% | 2.91 | 95% | 3 | 5 | | |
| 248.71 | 251.76 | | 3.05 | 3.05 | 100% | 3.02 | 99% | 3 | 5 | | |
| 251.76 | 254.81 | | 3.05 | 2.98 | 98% | 2.98 | 98% | 1 | 5 | | |

**Geotechnical Logging**

| | | | | | | | | | | | |
|---|---|---|---|---|---|---|---|---|---|---|---|
| **Hole:** | **/C-MM-07-05** | | **N:** | | **Logger:** | **DD** | | **Dip:** | | | |
| **Drill date:** | | | **E:** | | **Core size:** | | | **Azimuth:** | | **Page: 1** | |
| **Log date** | **Dec.03/07** | | **Elev.** | | **Geotech:** | **LD** | | | | | |
| **From** | **To** | **Blocks** | **Length** | **Recovery** | **Percent** | **RQD** | **Percent** | **Fractures** | **Strength** | **Comments** | **Fracture** |
| **(m)** | **(m)** | | **(m)** | **(m)** | **(%)** | **(m)** | **(%)** | **(per run)** | | | **Condition** |
| 254.81 | 257.86 | | 3.05 | 3.05 | 100% | 2.93 | 96% | 5 | 5 | 3mm gouge slickenslide | |
| 257.86 | 260.91 | | 3.05 | 2.88 | 94% | 2.81 | 92% | 3 | 5 | drill rounding slickenslide | |
| 260.91 | 263.95 | | 3.05 | 3.05 | 100% | 2.54 | 83% | 4 | 5 | 3mm gouge | |
| 263.95 | 267.00 | | 3.05 | 3.05 | 100% | 2.70 | 89% | 11 | 3 | 2 mm gouge | |
| 267.00 | 270.05 | | 3.05 | 3.05 | 100% | 2.55 | 84% | 20 | 2 | slickenslide | |
| 270.05 | 273.10 | | 3.05 | 3.05 | 100% | 2.42 | 79% | 10 | 3 | slickenslide | |
| 273.10 | 276.15 | | 3.05 | 3.05 | 100% | 1.72 | 56% | 12 | 3 | slickenslide | |
| 276.15 | 279.19 | | 3.05 | 3.05 | 100% | 2.72 | 89% | 9 | 5 | | |
| 279.19 | 282.24 | | 3.05 | 3.04 | 100% | 2.68 | 88% | 10 | 5 | | |
| 282.24 | 285.29 | | 3.05 | 3.05 | 100% | 2.62 | 86% | 10 | 5 | slickenslides | |
| 285.29 | 288.34 | | 3.05 | 2.95 | 97% | 2.66 | 87% | 5 | 5 | 15cm vuggy section | |
| 288.34 | 291.39 | | 3.05 | 2.80 | 92% | 2.48 | 81% | 8 | 5 | slickenslide | |
| 291.39 | 294.43 | | 3.05 | 3.05 | 100% | 2.74 | 90% | 7 | 5 | 50cm vuggy section slickenslide | |
| 294.43 | 297.48 | | 3.05 | 3.05 | 100% | 2.77 | 91% | 5 | 5 | | |
| 297.48 | 300.53 | | 3.05 | 3.05 | 100% | 2.74 | 90% | 6 | 5 | 1cm gouge | |
| 300.53 | 303.58 | | 3.05 | 3.02 | 99% | 2.81 | 92% | 3 | 5 | | |
| 303.58 | 306.63 | | 3.05 | 3.05 | 100% | 2.63 | 86% | 15 | 3 | slickenslides | |
| 306.63 | 309.67 | | 3.05 | 3.05 | 100% | 2.58 | 85% | 9 | 0 | 60cm f.gouge | |
| 309.67 | 312.72 | | 3.05 | 3.03 | 99% | 2.94 | 96% | 4 | 5 | | |
| 312.72 | 315.77 | | 3.05 | 3.05 | 100% | 2.84 | 93% | 8 | 3 | | |
| 315.77 | 318.82 | | 3.05 | 3.02 | 99% | 2.66 | 87% | 7 | 5 | | |
| 318.82 | 321.87 | | 3.05 | 3.03 | 99% | 2.72 | 89% | 7 | 5 | slickenslide | |
| 321.87 | 324.91 | | 3.05 | 3.05 | 100% | 3.02 | 99% | 11 | 3 | slickenslide | |
| 324.91 | 327.96 | | 3.05 | 3.03 | 99% | 2.64 | 87% | 8 | 5 | 2mm gouge | |

**Geotechnical Logging**

| | | | | | | | | | | | |
|---|---|---|---|---|---|---|---|---|---|---|---|
| **Hole:** | | | **N:** | | **Logger:** | | | **Dip:** | | | |
| **Drill date:** | | | **E:** | | **Core size:** | | | **Azimuth:** | | **Page: 1** | |
| **Log date:** | | | **Elev.** | | **Geotech:** | | | | | | |
| **From** | **To** | **Blocks** | **Length** | **Recovery** | **Percent** | **RQD** | **Percent** | **Fractures** | **Strength** | **Comments** | **Fracture** |
| **(m)** | **(m)** | | **(m)** | **(m)** | **(%)** | **(m)** | **(%)** | **(per run)** | | | **Condition** |
| 327.96 | 331.01 | | 3.05 | 3.04 | 100% | 2.90 | 95% | 8 | 5 | | |
| 331.01 | 334.06 | | 3.05 | 3.00 | 98% | 2.79 | 91% | 5 | 5 | | |
| 334.06 | 337.11 | | 3.05 | 3.05 | 100% | 2.66 | 87% | 11 | 0 | 22cm f.gouge | |
| 337.11 | 339.24 | | 2.13 | 2.14 | 100% | 1.34 | 63% | 9 | 2 | E.O.H. | |
| | | | - | | #DIV/0! | | #DIV/0! | | | | |
| - | | | - | | #DIV/0! | | #DIV/0! | | | | |
| - | | | - | | #DIV/0! | | #DIV/0! | | | | |
| - | | | - | | #DIV/0! | | #DIV/0! | | | | |
| - | | | - | | #DIV/0! | | #DIV/0! | | | | |
| - | | | - | | #DIV/0! | | #DIV/0! | | | | |
| - | | | - | | #DIV/0! | | #DIV/0! | | | | |
| - | | | - | | #DIV/0! | | #DIV/0! | | | | |
| - | | | - | | #DIV/0! | | #DIV/0! | | | | |
| - | | | - | | #DIV/0! | | #DIV/0! | | | | |
| - | | | - | | #DIV/0! | | #DIV/0! | | | | |
| - | | | - | | #DIV/0! | | #DIV/0! | | | | |
| - | | | - | | #DIV/0! | | #DIV/0! | | | | |
| - | | | - | | #DIV/0! | | #DIV/0! | | | | |
| - | | | - | | #DIV/0! | | #DIV/0! | | | | |
| - | | | - | | #DIV/0! | | #DIV/0! | | | | |
| - | | | - | | #DIV/0! | | #DIV/0! | | | | |
| - | | | - | | #DIV/0! | | #DIV/0! | | | | |
| - | | | - | | #DIV/0! | | #DIV/0! | | | | |
| - | | | - | | #DIV/0! | | #DIV/0! | | | | |
| - | | | - | | #DIV/0! | | #DIV/0! | | | | |
| - | | | - | | #DIV/0! | | #DIV/0! | | | | |

| | | | | | | | | | | | |
|---|---|---|---|---|---|---|---|---|---|---|---|
| - | | | - | | #DIV/0! | | #DIV/0! | | | | |
| - | | | - | | #DIV/0! | | #DIV/0! | | | | |
| - | | | - | | #DIV/0! | | #DIV/0! | | | | |
| - | | | - | | #DIV/0! | | #DIV/0! | | | | |
| - | | | - | | #DIV/0! | | #DIV/0! | | | | |
| - | | | - | | #DIV/0! | | #DIV/0! | | | | |
| - | | | - | | #DIV/0! | | #DIV/0! | | | | |
| - | | | - | | #DIV/0! | | #DIV/0! | | | | |
| - | | | - | | #DIV/0! | | #DIV/0! | | | | |
| - | | | - | | #DIV/0! | | #DIV/0! | | | | |
| - | | | - | | #DIV/0! | | #DIV/0! | | | | |
| - | | | - | | #DIV/0! | | #DIV/0! | | | | |
| - | | | - | | #DIV/0! | | #DIV/0! | | | | |
| - | | | - | | #DIV/0! | | #DIV/0! | | | | |
| - | | | - | | #DIV/0! | | #DIV/0! | | | | |
| - | | | - | | #DIV/0! | | #DIV/0! | | | | |
| - | | | - | | #DIV/0! | | #DIV/0! | | | | |
| - | | | - | | #DIV/0! | | #DIV/0! | | | | |
| - | | | - | | #DIV/0! | | #DIV/0! | | | | |
| - | | | - | | #DIV/0! | | #DIV/0! | | | | |
| - | | | - | | #DIV/0! | | #DIV/0! | | | | |
| - | | | - | | #DIV/0! | | #DIV/0! | | | | |
| - | | | - | | #DIV/0! | | #DIV/0! | | | | |
| - | | | - | | #DIV/0! | | #DIV/0! | | | | |
| - | | | - | | #DIV/0! | | #DIV/0! | | | | |
| - | | | - | | #DIV/0! | | #DIV/0! | | | | |
| - | | | - | | #DIV/0! | | #DIV/0! | | | | |
| - | | | - | | #DIV/0! | | #DIV/0! | | | | |
| - | | | - | | #DIV/0! | | #DIV/0! | | | | |
| - | | | - | | #DIV/0! | | #DIV/0! | | | | |
| - | | | - | | #DIV/0! | | #DIV/0! | | | | |
| - | | | - | | #DIV/0! | | #DIV/0! | | | | |
| - | | | - | | #DIV/0! | | #DIV/0! | | | | |
| - | | | - | | #DIV/0! | | #DIV/0! | | | | |
| - | | | - | | #DIV/0! | | #DIV/0! | | | | |
| - | | | - | | #DIV/0! | | #DIV/0! | | | | |
| - | | | - | | #DIV/0! | | #DIV/0! | | | | |
| - | | | - | | #DIV/0! | | #DIV/0! | | | | |
| - | | | - | | #DIV/0! | | #DIV/0! | | | | |
| - | | | - | | #DIV/0! | | #DIV/0! | | | | |
| - | | | - | | #DIV/0! | | #DIV/0! | | | | |
| - | | | - | | #DIV/0! | | #DIV/0! | | | | |
| - | | | - | | #DIV/0! | | #DIV/0! | | | | |
| - | | | - | | #DIV/0! | | #DIV/0! | | | | |
| - | | | - | | #DIV/0! | | #DIV/0! | | | | |
| - | | | - | | #DIV/0! | | #DIV/0! | | | | |
| - | | | - | | #DIV/0! | | #DIV/0! | | | | |
| - | | | - | | #DIV/0! | | #DIV/0! | | | | |
| - | | | - | | #DIV/0! | | #DIV/0! | | | | |
| - | | | - | | #DIV/0! | | #DIV/0! | | | | |
| - | | | - | | #DIV/0! | | #DIV/0! | | | | |
| - | | | - | | #DIV/0! | | #DIV/0! | | | | |
| - | | | - | | #DIV/0! | | #DIV/0! | | | | |
| - | | | - | | #DIV/0! | | #DIV/0! | | | | |
| - | | | - | | #DIV/0! | | #DIV/0! | | | | |
| - | | | - | | #DIV/0! | | #DIV/0! | | | | |
| - | | | - | | #DIV/0! | | #DIV/0! | | | | |
| - | | | - | | #DIV/0! | | #DIV/0! | | | | |
| - | | | - | | #DIV/0! | | #DIV/0! | | | | |
| - | | | - | | #DIV/0! | | #DIV/0! | | | | |
| - | | | - | | #DIV/0! | | #DIV/0! | | | | |
| - | | | - | | #DIV/0! | | #DIV/0! | | | | |
| - | | | - | | #DIV/0! | | #DIV/0! | | | | |
| - | | | - | | #DIV/0! | | #DIV/0! | | | | |
| - | | | - | | #DIV/0! | | #DIV/0! | | | | |
| - | | | - | | #DIV/0! | | #DIV/0! | | | | |
| - | | | - | | #DIV/0! | | #DIV/0! | | | | |
| - | | | - | | #DIV/0! | | #DIV/0! | | | | |
| - | | | - | | #DIV/0! | | #DIV/0! | | | | |
| - | | | - | | #DIV/0! | | #DIV/0! | | | | |
| - | | | - | | #DIV/0! | | #DIV/0! | | | | |
| - | | | - | | #DIV/0! | | #DIV/0! | | | | |
| - | | | - | | #DIV/0! | | #DIV/0! | | | | |
| - | | | - | | #DIV/0! | | #DIV/0! | | | | |
| - | | | - | | #DIV/0! | | #DIV/0! | | | | |
| - | | | - | | #DIV/0! | | #DIV/0! | | | | |
| - | | | - | | #DIV/0! | | #DIV/0! | | | | |
| - | | | - | | #DIV/0! | | #DIV/0! | | | | |
| - | | | - | | #DIV/0! | | #DIV/0! | | | | |
| - | | | - | | #DIV/0! | | #DIV/0! | | | | |
| - | | | - | | #DIV/0! | | #DIV/0! | | | | |
| - | | | - | | #DIV/0! | | #DIV/0! | | | | |

## Geotechnical Logging

| | | | | | | | | | | | |
|---|---|---|---|---|---|---|---|---|---|---|---|
| **Hole:** | | | **N:** | | **Logger:** | | | **Dip:** | | | |
| **Drill date:** | | | **E:** | | **Core size:** | | | **Azimuth:** | | **Page: 1** | |
| **Log date:** | | | **Elev.** | | **Geotech:** | | | | | | |

| From (m) | To (m) | Blocks | Length (m) | Recovery (m) | Percent (%) | RQD (m) | Percent (%) | Fractures (per run) | Strength | Comments | Fracture Condition |
|---|---|---|---|---|---|---|---|---|---|---|---|
| (m) | | | #VALUE! | | #VALUE! | | #VALUE! | | | | |
| - | | | - | | #DIV/0! | | #DIV/0! | | | | |
| - | | | - | | #DIV/0! | | #DIV/0! | | | | |
| - | | | - | | #DIV/0! | | #DIV/0! | | | | |
| - | | | - | | #DIV/0! | | #DIV/0! | | | | |
| - | | | - | | #DIV/0! | | #DIV/0! | | | | |
| - | | | - | | #DIV/0! | | #DIV/0! | | | | |
| - | | | - | | #DIV/0! | | #DIV/0! | | | | |
| - | | | - | | #DIV/0! | | #DIV/0! | | | | |
| - | | | - | | #DIV/0! | | #DIV/0! | | | | |
| - | | | - | | #DIV/0! | | #DIV/0! | | | | |
| - | | | - | | #DIV/0! | | #DIV/0! | | | | |
| - | | | - | | #DIV/0! | | #DIV/0! | | | | |
| - | | | - | | #DIV/0! | | #DIV/0! | | | | |
| - | | | - | | #DIV/0! | | #DIV/0! | | | | |
| - | | | - | | #DIV/0! | | #DIV/0! | | | | |
| - | | | - | | #DIV/0! | | #DIV/0! | | | | |
| - | | | - | | #DIV/0! | | #DIV/0! | | | | |
| - | | | - | | #DIV/0! | | #DIV/0! | | | | |
| - | | | - | | #DIV/0! | | #DIV/0! | | | | |
| - | | | - | | #DIV/0! | | #DIV/0! | | | | |
| - | | | - | | #DIV/0! | | #DIV/0! | | | | |
| - | | | - | | #DIV/0! | | #DIV/0! | | | | |
| - | | | - | | #DIV/0! | | #DIV/0! | | | | |
| - | | | - | | #DIV/0! | | #DIV/0! | | | | |
| - | | | - | | #DIV/0! | | #DIV/0! | | | | |
| - | | | - | | #DIV/0! | | #DIV/0! | | | | |
| - | | | - | | #DIV/0! | | #DIV/0! | | | | |
| - | | | - | | #DIV/0! | | #DIV/0! | | | | |
| - | | | - | | #DIV/0! | | #DIV/0! | | | | |
| - | | | - | | #DIV/0! | | #DIV/0! | | | | |
| - | | | - | | #DIV/0! | | #DIV/0! | | | | |
| - | | | - | | #DIV/0! | | #DIV/0! | | | | |
| - | | | - | | #DIV/0! | | #DIV/0! | | | | |
| - | | | - | | #DIV/0! | | #DIV/0! | | | | |
| - | | | - | | #DIV/0! | | #DIV/0! | | | | |
| - | | | - | | #DIV/0! | | #DIV/0! | | | | |
| - | | | - | | #DIV/0! | | #DIV/0! | | | | |
| - | | | - | | #DIV/0! | | #DIV/0! | | | | |
| - | | | - | | #DIV/0! | | #DIV/0! | | | | |
| - | | | - | | #DIV/0! | | #DIV/0! | | | | |
| - | | | - | | #DIV/0! | | #DIV/0! | | | | |
| - | | | - | | #DIV/0! | | #DIV/0! | | | | |
| - | | | - | | #DIV/0! | | #DIV/0! | | | | |
| - | | | - | | #DIV/0! | | #DIV/0! | | | | |
| - | | | - | | #DIV/0! | | #DIV/0! | | | | |
| - | | | - | | #DIV/0! | | #DIV/0! | | | | |
| - | | | - | | #DIV/0! | | #DIV/0! | | | | |
| - | | | - | | #DIV/0! | | #DIV/0! | | | | |
| - | | | - | | #DIV/0! | | #DIV/0! | | | | |
| - | | | - | | #DIV/0! | | #DIV/0! | | | | |
| - | | | - | | #DIV/0! | | #DIV/0! | | | | |
| - | | | - | | #DIV/0! | | #DIV/0! | | | | |
| - | | | - | | #DIV/0! | | #DIV/0! | | | | |
| - | | | - | | #DIV/0! | | #DIV/0! | | | | |
| - | | | - | | #DIV/0! | | #DIV/0! | | | | |
| - | | | - | | #DIV/0! | | #DIV/0! | | | | |
| - | | | - | | #DIV/0! | | #DIV/0! | | | | |
| - | | | - | | #DIV/0! | | #DIV/0! | | | | |
| - | | | - | | #DIV/0! | | #DIV/0! | | | | |
| - | | | - | | #DIV/0! | | #DIV/0! | | | | |
| - | | | - | | #DIV/0! | | #DIV/0! | | | | |
| - | | | - | | #DIV/0! | | #DIV/0! | | | | |
| - | | | - | | #DIV/0! | | #DIV/0! | | | | |
| - | | | - | | #DIV/0! | | #DIV/0! | | | | |
| - | | | - | | #DIV/0! | | #DIV/0! | | | | |
| - | | | - | | #DIV/0! | | #DIV/0! | | | | |
| - | | | - | | #DIV/0! | | #DIV/0! | | | | |
| - | | | - | | #DIV/0! | | #DIV/0! | | | | |
| - | | | - | | #DIV/0! | | #DIV/0! | | | | |
| - | | | - | | #DIV/0! | | #DIV/0! | | | | |
| - | | | - | | #DIV/0! | | #DIV/0! | | | | |
| - | | | - | | #DIV/0! | | #DIV/0! | | | | |
| - | | | - | | #DIV/0! | | #DIV/0! | | | | |
| - | | | - | | #DIV/0! | | #DIV/0! | | | | |
| - | | | - | | #DIV/0! | | #DIV/0! | | | | |
| - | | | - | | #DIV/0! | | #DIV/0! | | | | |
| - | | | - | | #DIV/0! | | #DIV/0! | | | | |
| - | | | - | | #DIV/0! | | #DIV/0! | | | | |
| - | | | - | | #DIV/0! | | #DIV/0! | | | | |
| - | | | - | | #DIV/0! | | #DIV/0! | | | | |
| - | | | - | | #DIV/0! | | #DIV/0! | | | | |
| - | | | - | | #DIV/0! | | #DIV/0! | | | | |
| - | | | - | | #DIV/0! | | #DIV/0! | | | | |

| | | | | | | | | | | | |
|---|---|---|---|---|---|---|---|---|---|---|---|
| - | | | - | | #DIV/0! | | #DIV/0! | | | | |
| - | | | - | | #DIV/0! | | #DIV/0! | | | | |
| - | | | - | | #DIV/0! | | #DIV/0! | | | | |
| - | | | - | | #DIV/0! | | #DIV/0! | | | | |
| - | | | - | | #DIV/0! | | #DIV/0! | | | | |
| - | | | - | | #DIV/0! | | #DIV/0! | | | | |
| - | | | - | | #DIV/0! | | #DIV/0! | | | | |
| - | | | - | | #DIV/0! | | #DIV/0! | | | | |
| - | | | - | | #DIV/0! | | #DIV/0! | | | | |
| - | | | - | | #DIV/0! | | #DIV/0! | | | | |
| - | | | - | | #DIV/0! | | #DIV/0! | | | | |
| - | | | - | | #DIV/0! | | #DIV/0! | | | | |
| - | | | - | | #DIV/0! | | #DIV/0! | | | | |
| - | | | - | | #DIV/0! | | #DIV/0! | | | | |
| - | | | - | | #DIV/0! | | #DIV/0! | | | | |
| - | | | - | | #DIV/0! | | #DIV/0! | | | | |
| - | | | - | | #DIV/0! | | #DIV/0! | | | | |
| - | | | - | | #DIV/0! | | #DIV/0! | | | | |
| - | | | - | | #DIV/0! | | #DIV/0! | | | | |
| - | | | - | | #DIV/0! | | #DIV/0! | | | | |
| - | | | - | | #DIV/0! | | #DIV/0! | | | | |
| - | | | - | | #DIV/0! | | #DIV/0! | | | | |
| - | | | - | | #DIV/0! | | #DIV/0! | | | | |
| - | | | - | | #DIV/0! | | #DIV/0! | | | | |

## Geotechnical Logging

| | | | | | | | | | | | |
|---|---|---|---|---|---|---|---|---|---|---|---|
| **Hole:** | | | **N:** | | **Logger:** | | | **Dip:** | | | |
| **Drill date:** | | | **E:** | | **Core size:** | | | **Azimuth:** | | **Page: 1** | |
| **Log date:** | | | **Elev.** | | **Geotech:** | | | | | | |
| **From** | **To** | **Blocks** | **Length** | **Recovery** | **Percent** | **RQD** | **Percent** | **Fractures** | **Strength** | **Comments** | **Fracture** |
| **(m)** | **(m)** | | **(m)** | **(m)** | **(%)** | **(m)** | **(%)** | **(per run)** | | | **Condition** |
| (m) | | | #VALUE! | | #VALUE! | | #VALUE! | | | | |
| - | | | - | | #DIV/0! | | #DIV/0! | | | | |
| - | | | - | | #DIV/0! | | #DIV/0! | | | | |
| - | | | - | | #DIV/0! | | #DIV/0! | | | | |
| - | | | - | | #DIV/0! | | #DIV/0! | | | | |
| - | | | - | | #DIV/0! | | #DIV/0! | | | | |
| - | | | - | | #DIV/0! | | #DIV/0! | | | | |
| - | | | - | | #DIV/0! | | #DIV/0! | | | | |
| - | | | - | | #DIV/0! | | #DIV/0! | | | | |
| - | | | - | | #DIV/0! | | #DIV/0! | | | | |
| - | | | - | | #DIV/0! | | #DIV/0! | | | | |
| - | | | - | | #DIV/0! | | #DIV/0! | | | | |
| - | | | - | | #DIV/0! | | #DIV/0! | | | | |
| - | | | - | | #DIV/0! | | #DIV/0! | | | | |
| - | | | - | | #DIV/0! | | #DIV/0! | | | | |
| - | | | - | | #DIV/0! | | #DIV/0! | | | | |
| - | | | - | | #DIV/0! | | #DIV/0! | | | | |
| - | | | - | | #DIV/0! | | #DIV/0! | | | | |
| - | | | - | | #DIV/0! | | #DIV/0! | | | | |
| - | | | - | | #DIV/0! | | #DIV/0! | | | | |
| - | | | - | | #DIV/0! | | #DIV/0! | | | | |
| - | | | - | | #DIV/0! | | #DIV/0! | | | | |
| - | | | - | | #DIV/0! | | #DIV/0! | | | | |
| - | | | - | | #DIV/0! | | #DIV/0! | | | | |
| - | | | - | | #DIV/0! | | #DIV/0! | | | | |
| - | | | - | | #DIV/0! | | #DIV/0! | | | | |
| - | | | - | | #DIV/0! | | #DIV/0! | | | | |
| - | | | - | | #DIV/0! | | #DIV/0! | | | | |
| - | | | - | | #DIV/0! | | #DIV/0! | | | | |
| - | | | - | | #DIV/0! | | #DIV/0! | | | | |
| - | | | - | | #DIV/0! | | #DIV/0! | | | | |
| - | | | - | | #DIV/0! | | #DIV/0! | | | | |
| - | | | - | | #DIV/0! | | #DIV/0! | | | | |
| - | | | - | | #DIV/0! | | #DIV/0! | | | | |
| - | | | - | | #DIV/0! | | #DIV/0! | | | | |
| - | | | - | | #DIV/0! | | #DIV/0! | | | | |
| - | | | - | | #DIV/0! | | #DIV/0! | | | | |
| - | | | - | | #DIV/0! | | #DIV/0! | | | | |
| - | | | - | | #DIV/0! | | #DIV/0! | | | | |
| - | | | - | | #DIV/0! | | #DIV/0! | | | | |
| - | | | - | | #DIV/0! | | #DIV/0! | | | | |
| - | | | - | | #DIV/0! | | #DIV/0! | | | | |
| - | | | - | | #DIV/0! | | #DIV/0! | | | | |
| - | | | - | | #DIV/0! | | #DIV/0! | | | | |
| - | | | - | | #DIV/0! | | #DIV/0! | | | | |
| - | | | - | | #DIV/0! | | #DIV/0! | | | | |
| - | | | - | | #DIV/0! | | #DIV/0! | | | | |
| - | | | - | | #DIV/0! | | #DIV/0! | | | | |
| - | | | - | | #DIV/0! | | #DIV/0! | | | | |
| - | | | - | | #DIV/0! | | #DIV/0! | | | | |
| - | | | - | | #DIV/0! | | #DIV/0! | | | | |
| - | | | - | | #DIV/0! | | #DIV/0! | | | | |
| - | | | - | | #DIV/0! | | #DIV/0! | | | | |
| - | | | - | | #DIV/0! | | #DIV/0! | | | | |
| - | | | - | | #DIV/0! | | #DIV/0! | | | | |
| - | | | - | | #DIV/0! | | #DIV/0! | | | | |
| - | | | - | | #DIV/0! | | #DIV/0! | | | | |
| - | | | - | | #DIV/0! | | #DIV/0! | | | | |

| | | | | | | | | | | | |
|---|---|---|---|---|---|---|---|---|---|---|---|
| - | | | - | | #DIV/0! | | #DIV/0! | | | | |
| - | | | - | | #DIV/0! | | #DIV/0! | | | | |
| - | | | - | | #DIV/0! | | #DIV/0! | | | | |
| - | | | - | | #DIV/0! | | #DIV/0! | | | | |
| - | | | - | | #DIV/0! | | #DIV/0! | | | | |
| - | | | - | | #DIV/0! | | #DIV/0! | | | | |
| - | | | - | | #DIV/0! | | #DIV/0! | | | | |
| - | | | - | | #DIV/0! | | #DIV/0! | | | | |
| - | | | - | | #DIV/0! | | #DIV/0! | | | | |
| - | | | - | | #DIV/0! | | #DIV/0! | | | | |
| - | | | - | | #DIV/0! | | #DIV/0! | | | | |
| - | | | - | | #DIV/0! | | #DIV/0! | | | | |
| - | | | - | | #DIV/0! | | #DIV/0! | | | | |
| - | | | - | | #DIV/0! | | #DIV/0! | | | | |
| - | | | - | | #DIV/0! | | #DIV/0! | | | | |
| - | | | - | | #DIV/0! | | #DIV/0! | | | | |
| - | | | - | | #DIV/0! | | #DIV/0! | | | | |
| - | | | - | | #DIV/0! | | #DIV/0! | | | | |
| - | | | - | | #DIV/0! | | #DIV/0! | | | | |
| - | | | - | | #DIV/0! | | #DIV/0! | | | | |
| - | | | - | | #DIV/0! | | #DIV/0! | | | | |
| - | | | - | | #DIV/0! | | #DIV/0! | | | | |
| - | | | - | | #DIV/0! | | #DIV/0! | | | | |
| - | | | - | | #DIV/0! | | #DIV/0! | | | | |
| - | | | - | | #DIV/0! | | #DIV/0! | | | | |
| - | | | - | | #DIV/0! | | #DIV/0! | | | | |
| - | | | - | | #DIV/0! | | #DIV/0! | | | | |
| - | | | - | | #DIV/0! | | #DIV/0! | | | | |
| - | | | - | | #DIV/0! | | #DIV/0! | | | | |
| - | | | - | | #DIV/0! | | #DIV/0! | | | | |
| - | | | - | | #DIV/0! | | #DIV/0! | | | | |
| - | | | - | | #DIV/0! | | #DIV/0! | | | | |
| - | | | - | | #DIV/0! | | #DIV/0! | | | | |
| - | | | - | | #DIV/0! | | #DIV/0! | | | | |
| - | | | - | | #DIV/0! | | #DIV/0! | | | | |
| - | | | - | | #DIV/0! | | #DIV/0! | | | | |
| - | | | - | | #DIV/0! | | #DIV/0! | | | | |
| - | | | - | | #DIV/0! | | #DIV/0! | | | | |
| - | | | - | | #DIV/0! | | #DIV/0! | | | | |
| - | | | - | | #DIV/0! | | #DIV/0! | | | | |
| - | | | - | | #DIV/0! | | #DIV/0! | | | | |
| - | | | - | | #DIV/0! | | #DIV/0! | | | | |
| - | | | - | | #DIV/0! | | #DIV/0! | | | | |
| - | | | - | | #DIV/0! | | #DIV/0! | | | | |
| - | | | - | | #DIV/0! | | #DIV/0! | | | | |
| - | | | - | | #DIV/0! | | #DIV/0! | | | | |
| - | | | - | | #DIV/0! | | #DIV/0! | | | | |
| - | | | - | | #DIV/0! | | #DIV/0! | | | | |
| - | | | - | | #DIV/0! | | #DIV/0! | | | | |
| - | | | - | | #DIV/0! | | #DIV/0! | | | | |
| - | | | - | | #DIV/0! | | #DIV/0! | | | | |
| - | | | - | | #DIV/0! | | #DIV/0! | | | | |

## Geotechnical Logging

| | | | | | | | | | | | |
|---|---|---|---|---|---|---|---|---|---|---|---|
| **Hole:** | **C-MM-07-06** | | **N:** | | **Logger:** | **NB** | | **Dip:** | **-50** | | |
| **Drill date:** | | | **E:** | | **Core size:** | **NQ** | | **Azimuth:** | | **Page: 1** | |
| **Log date** | **Nov.27/07** | | **Elev.** | | **Geotech:** | **NB** | | | | | |
| **From** | **To** | **Blocks** | **Length** | **Recovery** | **Percent** | **RQD** | **Percent** | **Fractures** | **Strength** | **Comments** | **Fracture** |
| **(m)** | **(m)** | | **(m)** | **(m)** | **(%)** | **(m)** | **(%)** | **(per run)** | | | **Condition** |
| 3.05 | 4.88 | | 1.83 | 1.83 | 100% | 0.72 | 39% | 2 | 2 | very crumbly | |
| 4.88 | 7.92 | | 3.04 | 2.96 | 97% | 1.31 | 43% | 11 | 2 | very crumbly | |
| 7.92 | 10.97 | | 3.05 | 2.91 | 95% | 1.55 | 51% | 11 | 2 | very crumbly | |
| 10.97 | 14.02 | | 3.05 | 2.80 | 92% | 0.92 | 30% | 22 | 2 | very crumbly | |
| 14.02 | 17.07 | | 3.05 | 2.50 | 82% | - | 0% | 14 | 0 | 10cm gouge | |
| 17.07 | 20.12 | | 3.05 | 2.97 | 97% | 1.28 | 42% | 13 | 3 | | |
| 20.12 | 23.16 | | 3.05 | 3.05 | 100% | 2.25 | 74% | 12 | 2 | very crumbly | |
| 23.16 | 26.21 | | 3.05 | 2.85 | 94% | 1.16 | 38% | 13 | 2 | very crumbly | |
| 26.21 | 29.26 | | 3.05 | 2.28 | 75% | 0.80 | 26% | 25 | 2 | very crumbly | |
| 29.26 | 32.31 | | 3.05 | 2.88 | 94% | 1.05 | 34% | 17 | 2 | very crumbly | |
| 32.31 | 35.36 | | 3.05 | 2.66 | 87% | 0.69 | 23% | 22 | 2 | very crumbly | |
| 35.36 | 38.40 | | 3.05 | 3.05 | 100% | 1.27 | 42% | 17 | 3 | | |
| 38.40 | 41.45 | | 3.05 | 2.86 | 94% | 1.62 | 53% | 11 | 3 | | |
| 41.45 | 44.50 | | 3.05 | 2.95 | 97% | 0.97 | 32% | 17 | 3 | | |
| 44.50 | 47.55 | | 3.05 | 3.01 | 99% | 1.16 | 38% | 16 | 3 | | |
| 47.55 | 50.60 | | 3.05 | 3.05 | 100% | 1.43 | 47% | 21 | 3 | | |
| 50.60 | 53.64 | | 3.05 | 2.85 | 94% | 2.02 | 66% | 9 | 3 | | |
| 53.64 | 56.69 | | 3.05 | 3.05 | 100% | 0.94 | 31% | 13 | 3 | | |
| 56.69 | 59.74 | | 3.05 | 3.00 | 98% | 2.06 | 68% | 15 | 3 | | |
| 59.74 | 62.79 | | 3.05 | 2.84 | 93% | 1.06 | 35% | 15 | 2 | very crumbly | |
| 62.79 | 65.84 | | 3.05 | 3.05 | 100% | 2.20 | 72% | 9 | 3 | | |
| 65.84 | 68.88 | | 3.05 | 3.00 | 98% | 1.40 | 46% | 7 | 2 | very crumbly | |

## Geotechnical Logging

| | | | | | | | | | | | |
|---|---|---|---|---|---|---|---|---|---|---|---|
| **Hole:** | **C-MM-07-06** | | **N:** | | **Logger:** | **NB** | | **Dip:** | **-50** | | |
| **Drill date:** | | | **E:** | | **Core size:** | **NQ** | | **Azimuth:** | | **Page: 1** | |
| **Log date** | **Nov.28/07** | | **Elev.** | | **Geotech:** | **LD** | | | | | |
| **From** | **To** | **Blocks** | **Length** | **Recovery** | **Percent** | **RQD** | **Percent** | **Fractures** | **Strength** | **Comments** | **Fracture** |
| **(m)** | **(m)** | | **(m)** | **(m)** | **(%)** | **(m)** | **(%)** | **(per run)** | | | **Condition** |
| 68.88 | 71.93 | 226-236 | 3.05 | 3.05 | 100% | 2.27 | 74% | 13 | 2 | slickenslide | |
| 71.93 | 74.98 | | 3.05 | 3.05 | 100% | 2.29 | 75% | 7 | 2 | 2cm gouge 75cm vuggy section | |
| 74.98 | 78.03 | | 3.05 | 3.00 | 98% | 2.75 | 90% | 7 | 2 | 3cm gouge 30cm vuggy section | |
| 78.03 | 81.08 | | 3.05 | 3.04 | 100% | 2.33 | 76% | 16 | 3 | fracture parallel to core axis | |
| 81.08 | 84.12 | | 3.05 | 3.05 | 100% | 2.68 | 88% | 4 | 5 | | |
| 84.12 | 87.17 | | 3.05 | 3.03 | 99% | 2.72 | 89% | 10 | 3 | | |
| 87.17 | 90.22 | | 3.05 | 2.95 | 97% | 2.14 | 70% | 10 | 3 | 2/3 of interval strength 5, 30cm vuggy section | |
| 90.22 | 93.27 | | 3.05 | 3.05 | 100% | 2.95 | 97% | 8 | 3 | | |
| 93.27 | 96.32 | | 3.05 | 3.05 | 100% | 2.48 | 81% | 7 | 3 | | |
| 96.32 | 99.36 | | 3.05 | 3.05 | 100% | 3.01 | 99% | 5 | 5 | | |
| 99.36 | 102.41 | | 3.05 | 2.96 | 97% | 2.44 | 80% | 10 | 3 | | |
| 102.41 | 105.46 | | 3.05 | 3.05 | 100% | 2.42 | 79% | 10 | 3 | 2mm gouge | |
| 105.46 | 108.51 | | 3.05 | 2.96 | 97% | 1.98 | 65% | 12 | 3 | | |
| 108.51 | 111.56 | | 3.05 | 3.05 | 100% | 2.70 | 89% | 8 | 3 | 33cm vuggy section 6cm gouge | |
| 111.56 | 114.60 | | 3.05 | 3.05 | 100% | 2.58 | 85% | 14 | 3 | 2cm gouge slickenslide | |
| 114.60 | 117.65 | | 3.05 | 2.99 | 98% | 1.37 | 45% | 9 | 3 | fracture parallel to core axis | |
| 117.65 | 120.70 | | 3.05 | 3.05 | 100% | 2.69 | 88% | 4 | 5 | | |
| 120.70 | 123.75 | | 3.05 | 3.05 | 100% | 2.72 | 89% | 12 | 3 | slickenslides | |
| 123.75 | 126.80 | | 3.05 | 3.01 | 99% | 2.25 | 74% | 10 | 3 | 2mm gouge | |
| 126.80 | 129.84 | | 3.05 | 2.87 | 94% | 2.59 | 85% | 5 | 5 | | |
| 129.84 | 132.89 | | 3.05 | 3.03 | 99% | 2.68 | 88% | 8 | 3 | 5cm gouge | |
| 132.89 | 135.94 | | 3.05 | 3.05 | 100% | 2.63 | 86% | 9 | 3 | slickenslide | |

## Geotechnical Logging

| | | | | | | | | | | | |
|---|---|---|---|---|---|---|---|---|---|---|---|
| **Hole:** | **C-MM-07-06** | | **N:** | | **Logger:** | **NB** | | **Dip:** | **-50** | | |
| **Drill date:** | | | **E:** | | **Core size:** | **NQ** | | **Azimuth:** | | **Page: 1** | |
| **Log date** | **Nov.29/07** | | **Elev.** | | **Geotech:** | **LD** | | | | | |
| **From** | **To** | **Blocks** | **Length** | **Recovery** | **Percent** | **RQD** | **Percent** | **Fractures** | **Strength** | **Comments** | **Fracture** |
| **(m)** | **(m)** | | **(m)** | **(m)** | **(%)** | **(m)** | **(%)** | **(per run)** | | | **Condition** |
| 135.94 | 138.99 | 456 | 3.05 | 3.03 | 99% | 2.66 | 87% | 7 | 5 | slickenslide | |
| 138.99 | 142.04 | | 3.05 | 2.99 | 98% | 2.77 | 91% | 10 | 3 | 8cm gouge | |
| 142.04 | 145.08 | | 3.05 | 3.05 | 100% | 2.82 | 93% | 6 | 5 | | |
| 145.08 | 148.13 | | 3.05 | 2.80 | 92% | 1.29 | 42% | 7 | 2 | 9cm gouge | |
| 148.13 | 151.18 | | 3.05 | 2.87 | 94% | 1.14 | 37% | 10 | 2 | | |
| 151.18 | 154.23 | | 3.05 | 2.99 | 98% | 2.27 | 74% | 9 | 2 | 9cm gouge slickenslides | |

## Geotechnical Logging

| | | | | | | | | | | | |
|---|---|---|---|---|---|---|---|---|---|---|---|
| **Hole:** | **C-MM-07-06** | | **N:** | | **Logger:** | **NB** | | **Dip:** | **-50** | | |
| **Drill date:** | | | **E:** | | **Core size:** | **NQ** | | **Azimuth:** | | **Page: 1** | |
| **Log date** | **Nov.30/07** | | **Elev.** | | **Geotech:** | **LD** | | | | | |
| **From** | **To** | **Blocks** | **Length** | **Recovery** | **Percent** | **RQD** | **Percent** | **Fractures** | **Strength** | **Comments** | **Fracture** |
| **(m)** | **(m)** | | **(m)** | **(m)** | **(%)** | **(m)** | **(%)** | **(per run)** | | | **Condition** |
| 154.23 | 157.28 | | 3.05 | 3.05 | 100% | 2.40 | 77% | 10 | 2 | | |
| 157.28 | 160.32 | | 3.05 | 3.01 | 99% | 2.60 | 85% | 4 | 5 | slickenslide | |
| 160.32 | 163.37 | | 3.05 | 3.05 | 100% | 1.87 | 61% | 12 | 3 | 2mm gouge | |
| 163.37 | 166.42 | | 3.05 | 3.05 | 100% | 2.49 | 82% | 5 | 2 | | |
| 166.42 | 169.47 | | 3.05 | 3.05 | 100% | 2.04 | 67% | 8 | 2 | | |
| 169.47 | 172.51 | | 3.04 | 2.85 | 94% | 0.88 | 29% | 6 | 2 | | |
| 172.51 | 175.56 | | 3.05 | 3.05 | 100% | 1.13 | 37% | 5 | 2 | slickenslide | |
| 175.56 | 178.61 | | 3.05 | 2.92 | 96% | 2.53 | 83% | 5 | 3 | 4mm gouge slickenslide | |
| 178.61 | 181.65 | | 3.05 | 3.05 | 100% | 2.73 | 90% | 3 | 5 | slickenslide | |
| 181.65 | 184.70 | | 3.05 | 3.05 | 100% | 2.56 | 84% | 4 | 5 | | |

| | | | | | | | | | | | |
|---|---|---|---|---|---|---|---|---|---|---|---|
| 184.70 | 187.75 | | 3.05 | 3.05 | 100% | 2.88 | 94% | 4 | 5 | | |
| 187.75 | 190.80 | | 3.05 | 3.05 | 100% | 2.96 | 97% | 10 | 5 | | |
| 190.80 | 193.85 | | 3.05 | 2.97 | 97% | 2.54 | 83% | 6 | 5 | frac. parallel to core axis | |
| 193.85 | 196.89 | | 3.05 | 3.05 | 100% | 2.88 | 94% | 14 | 3 | frac. parallel to core axis | |
| 196.89 | 199.94 | | 3.05 | 3.05 | 100% | 2.59 | 85% | 12 | 3 | frac. parallel to core axis | |
| 199.94 | 202.99 | | 3.05 | 2.96 | 97% | 2.96 | 97% | 1 | 5 | | |
| 202.99 | 206.04 | | 3.05 | 3.05 | 100% | 3.03 | 99% | 1 | 5 | | |
| 206.04 | 209.09 | | 3.05 | 2.88 | 94% | 2.80 | 92% | 2 | 5 | End Of Hole | |

## Geotechnical Logging

| | | | | | | | | | | | |
|---|---|---|---|---|---|---|---|---|---|---|---|
| **Hole:** | **VC-MM-07-07** | | **N:** | | **Logger:** | | | **Dip:** | | | |
| **Drill date:** | | | **E:** | | **Core size:** | | | **Azimuth:** | | **Page: 1** | |
| **Log date** | **Dec.01/07** | | **Elev.** | | **Geotech:** | | | | | | |
| **From** | **To** | **Blocks** | **Length** | **Recovery** | **Percent** | **RQD** | **Percent** | **Fractures** | **Strength** | **Comments** | **Fracture** |
| **(m)** | **(m)** | | **(m)** | **(m)** | **(%)** | **(m)** | **(%)** | **(per run)** | | | **Condition** |
| (m) | | | #VALUE! | | #VALUE! | | #VALUE! | | | | |
| 0.61 | 4.88 | | 4.27 | 4.27 | 100% | 2.75 | 64% | 15 | 2 | drill rounding | |
| 4.88 | 7.92 | | 3.04 | 3.03 | 100% | 2.25 | 74% | 7 | 5 | drill rounding | |
| 7.92 | 10.97 | | 3.05 | 2.89 | 95% | 2.64 | 87% | 9 | 3 | | |
| 10.97 | 14.02 | | 3.05 | 2.96 | 97% | 1.53 | 50% | 16 | 2 | | |
| 14.02 | 17.06 | | 3.05 | 3.05 | 100% | 2.16 | 71% | 13 | 3 | | |
| 17.06 | 20.11 | | 3.05 | 2.89 | 95% | 2.11 | 69% | 12 | 3 | | |
| 20.11 | 23.16 | | 3.05 | 3.05 | 100% | 2.25 | 74% | 10 | 0 | 70cm gouge | |
| 23.16 | 26.21 | | 3.05 | 3.05 | 100% | 2.36 | 77% | 7 | 5 | slickenslide | |
| 26.21 | 29.26 | | 3.05 | 3.02 | 99% | 2.49 | 82% | 6 | 5 | | |
| 29.26 | 32.30 | | 3.05 | 2.96 | 97% | 2.33 | 76% | 10 | 5 | | |
| 32.30 | 35.35 | | 3.05 | 3.01 | 99% | 2.32 | 76% | 6 | 5 | | |
| 35.35 | 38.40 | | 3.05 | 2.45 | 80% | 1.04 | 34% | 16 | 0 | 38cm f.gouge | |
| 38.40 | 41.45 | | 3.05 | 3.05 | 100% | 1.88 | 62% | 19 | 3 | slickenslide drill rounding | |
| 41.45 | 44.50 | | 3.05 | 3.01 | 99% | 1.41 | 46% | 16 | 3 | | |
| 44.50 | 47.54 | | 3.05 | 3.05 | 100% | 1.66 | 54% | 15 | 0 | 25cm f.gouge | |
| 47.54 | 50.59 | | 3.05 | 3.05 | 100% | 1.18 | 39% | 12 | 2 | slickenslide | |
| 50.59 | 53.64 | | 3.05 | 3.03 | 99% | 1.57 | 52% | 10 | 2 | slickenslides | |
| 53.64 | 56.69 | | 3.05 | 3.05 | 100% | 1.33 | 44% | 9 | 3 | slickenslide | |
| 56.69 | 59.74 | | 3.05 | 3.05 | 100% | 1.40 | 46% | 12 | 3 | | |
| 59.74 | 62.78 | | 3.05 | 2.90 | 95% | 1.13 | 37% | 12 | 0 | 25cm f.gouge slickenslides | |
| 62.78 | 65.83 | | 3.05 | 3.05 | 100% | 1.75 | 57% | 15 | 3 | 1cm gouge | |

## Geotechnical Logging

| | | | | | | | | | | | |
|---|---|---|---|---|---|---|---|---|---|---|---|
| **Hole:** | **VC-MM-07-07** | | **N:** | | **Logger:** | **NB** | | **Dip:** | | | |
| **Drill date:** | | | **E:** | | **Core size:** | | | **Azimuth:** | | **Page: 1** | |
| **Log date** | **Dec.02-03/07** | | **Elev.** | | **Geotech:** | **NB/LD** | | | | | |
| **From** | **To** | **Blocks** | **Length** | **Recovery** | **Percent** | **RQD** | **Percent** | **Fractures** | **Strength** | **Comments** | **Fracture** |
| **(m)** | **(m)** | | **(m)** | **(m)** | **(%)** | **(m)** | **(%)** | **(per run)** | | | **Condition** |
| 65.83 | 68.88 | | 3.05 | 3.05 | 100% | 1.15 | 38% | 11 | 3 | | |
| 68.88 | 71.93 | | 3.05 | 3.05 | 100% | 1.05 | 34% | 25 | 2 | | |
| 71.93 | 74.98 | | 3.05 | 2.86 | 94% | 0.92 | 30% | 20 | 2 | | |
| 74.98 | 78.02 | | 3.05 | 2.99 | 98% | 1.18 | 39% | 22 | 2 | | |
| 78.02 | 81.07 | | 3.05 | 2.88 | 94% | 0.96 | 31% | 20 | 3 | | |
| 81.07 | 84.12 | | 3.05 | 2.96 | 97% | 1.45 | 48% | 10 | 3 | slickenslide | |
| 84.12 | 87.17 | | 3.05 | 3.00 | 98% | 1.30 | 43% | 12 | 3 | | |

## Geotechnical Logging

| | | | | | | | | | | | |
|---|---|---|---|---|---|---|---|---|---|---|---|
| **Hole:** | **VC-MM-07-07** | | **N:** | | **Logger:** | **NB** | | **Dip:** | | | |
| **Drill date:** | | | **E:** | | **Core size:** | | | **Azimuth:** | | **Page: 1** | |
| **Log date** | **Dec.03/07** | | **Elev.** | | **Geotech:** | **LD** | | | | | |
| **From** | **To** | **Blocks** | **Length** | **Recovery** | **Percent** | **RQD** | **Percent** | **Fractures** | **Strength** | **Comments** | **Fracture** |
| **(m)** | **(m)** | | **(m)** | **(m)** | **(%)** | **(m)** | **(%)** | **(per run)** | | | **Condition** |
| 87.17 | 90.22 | | 3.05 | 3.05 | 100% | 2.11 | 69% | 17 | 3 | | |
| 90.22 | 93.26 | | 3.05 | 3.02 | 99% | 1.92 | 63% | 25 | 2 | | |
| 93.26 | 96.31 | | 3.05 | 3.05 | 100% | 2.65 | 87% | 8 | 3 | | |
| 96.31 | 99.36 | | 3.05 | 2.88 | 94% | 2.39 | 78% | 20 | 2 | | |
| 99.36 | 102.41 | | 3.05 | 3.05 | 100% | 1.95 | 64% | 15 | 3 | | |
| 102.41 | 105.46 | | 3.05 | 3.05 | 100% | 1.54 | 51% | 12 | 2 | | |
| 105.46 | 108.50 | | 3.05 | 3.05 | 100% | 1.86 | 61% | 15 | 2 | slickenslide | |
| 108.50 | 111.55 | | 3.05 | 3.05 | 100% | 2.40 | 79% | 7 | 0 | 42cm f.gouge slickenslide | |
| 111.55 | 114.60 | | 3.05 | 2.97 | 97% | 1.86 | 61% | 10 | 3 | | |
| 114.60 | 117.65 | | 3.05 | 3.05 | 100% | 2.35 | 77% | 13 | 3 | | |
| 117.65 | 120.70 | | 3.05 | 2.98 | 98% | 1.13 | 37% | 20 | 2 | slickenslides | |
| 120.70 | 123.74 | | 3.05 | 3.05 | 100% | 1.22 | 40% | 14 | 2 | | |
| 123.74 | 126.79 | | 3.05 | 3.05 | 100% | 1.91 | 63% | 15 | 2 | | |
| 126.79 | 129.84 | | 3.05 | 3.05 | 100% | 2.00 | 66% | 10 | 2 | slickenslides | |
| 129.84 | 132.89 | | 3.05 | 3.05 | 100% | 1.75 | 57% | 14 | 0 | 15cm f.gouge | |
| 132.89 | 135.94 | | 3.05 | 3.05 | 100% | 2.55 | 84% | 10 | 3 | | |
| 135.94 | 138.98 | | 3.05 | 3.05 | 100% | 1.47 | 48% | 18 | 2 | | |
| 138.98 | 142.03 | | 3.05 | 3.05 | 100% | 1.91 | 63% | 10 | 3 | slickenslide | |
| 142.03 | 145.08 | | 3.05 | 2.96 | 97% | 1.12 | 37% | 20 | 0 | 10cm+12cm gouges | |
| 145.08 | 148.13 | | 3.05 | 2.87 | 94% | 2.54 | 83% | 7 | 5 | slickenslide | |
| 148.13 | 151.18 | | 3.05 | 3.01 | 99% | 2.64 | 87% | 11 | 3 | | |

## Geotechnical Logging

| | | | | | | | | | | | |
|---|---|---|---|---|---|---|---|---|---|---|---|
| **Hole:** | **VC-MM-07-07** | | **N:** | | **Logger:** | **NB** | | **Dip:** | | | |
| **Drill date:** | | | **E:** | | **Core size:** | | | **Azimuth:** | | **Page: 1** | |
| **Log date** | **Dec.04/07** | | **Elev.** | | **Geotech:** | **LD** | | | | | |
| **From** | **To** | **Blocks** | **Length** | **Recovery** | **Percent** | **RQD** | **Percent** | **Fractures** | **Strength** | **Comments** | **Fracture** |
| **(m)** | **(m)** | | **(m)** | **(m)** | **(%)** | **(m)** | **(%)** | **(per run)** | | | **Condition** |
| 151.18 | 154.22 | | 3.05 | 2.98 | 98% | 2.77 | 91% | 9 | 5 | | |
| 154.22 | 157.27 | | 3.05 | 3.05 | 100% | 2.59 | 85% | 8 | 5 | slickenslide | |
| 157.27 | 160.32 | | 3.05 | 3.05 | 100% | 2.77 | 91% | 7 | 5 | slickenslides | |
| 160.32 | 163.37 | | 3.05 | 3.05 | 100% | 2.31 | 76% | 13 | 3 | slickenslides | |
| 163.37 | 166.42 | | 3.05 | 3.00 | 98% | 2.47 | 81% | 11 | 3 | | |
| 166.42 | 169.46 | | 3.05 | 3.05 | 100% | 2.61 | 86% | 12 | 3 | drill rounding | |
| 169.46 | 172.51 | | 3.05 | 3.05 | 100% | 2.69 | 88% | 6 | 5 | 2mm gouge | |
| 172.51 | 175.56 | | 3.05 | 2.95 | 97% | 2.78 | 91% | 4 | 5 | | |
| 175.56 | 178.61 | | 3.05 | 3.05 | 100% | 2.98 | 98% | 6 | 5 | | |
| 178.61 | 181.66 | | 3.05 | 3.05 | 100% | 2.22 | 73% | 7 | 0 | 45cm f.gouge | |

| | | | | | | | | | | | |
|---|---|---|---|---|---|---|---|---|---|---|---|
| 181.66 | 184.70 | | 3.05 | 3.02 | 99% | 2.74 | 90% | 8 | 5 | 1cm gouge | |
| 184.70 | 187.75 | | 3.05 | 3.05 | 100% | 2.79 | 92% | 2 | 5 | | |
| 187.75 | 190.80 | | 3.05 | 3.02 | 99% | 2.83 | 93% | 4 | 5 | 2mm gouge slickenslide | |
| 190.80 | 193.85 | | 3.05 | 3.05 | 100% | 2.82 | 93% | 3 | 5 | slickenslde | |
| 193.85 | 196.90 | | 3.05 | 3.05 | 100% | 3.00 | 98% | 5 | 5 | slickenslde | |
| 196.90 | 199.94 | | 3.05 | 3.05 | 100% | 1.67 | 55% | 13 | 3 | | |

## Geotechnical Logging

| | | | | | | | | | | | |
|---|---|---|---|---|---|---|---|---|---|---|---|
| **Hole:** | **VC-MM-07-07** | | **N:** | | **Logger:** | **NB** | | **Dip:** | | | |
| **Drill date:** | | | **E:** | | **Core size:** | | | **Azimuth:** | | **Page: 1** | |
| **Log date** | **Dec.05/07** | | **Elev.** | | **Geotech:** | **LD** | | | | | |
| **From** | **To** | **Blocks** | **Length** | **Recovery** | **Percent** | **RQD** | **Percent** | **Fractures** | **Strength** | **Comments** | **Fracture** |
| **(m)** | **(m)** | | **(m)** | **(m)** | **(%)** | **(m)** | **(%)** | **(per run)** | | | **Condition** |
| 199.94 | 202.99 | | 3.05 | 3.05 | 100% | 2.42 | 79% | 7 | 5 | | |
| 202.99 | 206.04 | | 3.05 | 3.05 | 100% | 2.54 | 83% | 9 | 5 | | |
| 206.04 | 209.09 | | 3.05 | 2.96 | 97% | 2.80 | 92% | 2 | 5 | | |
| 209.09 | 212.14 | | 3.05 | 3.05 | 100% | 2.68 | 88% | 7 | 5 | | |
| 212.14 | 215.18 | | 3.05 | 3.05 | 100% | 2.90 | 95% | 6 | 5 | | |
| 215.18 | 218.23 | | 3.05 | 3.02 | 99% | 2.71 | 89% | 5 | 5 | | |
| 218.23 | 221.28 | | 3.05 | 3.05 | 100% | 2.80 | 92% | 6 | 5 | frac.parallel to core axis for 30cm | |
| 221.28 | 224.33 | | 3.05 | 3.04 | 100% | 2.67 | 88% | 15 | 3 | frac.parallel to core axis for 80cm | |
| 224.33 | 227.38 | | 3.05 | 3.03 | 99% | 2.83 | 93% | 10 | 3 | | |
| 227.38 | 230.42 | | 3.05 | 3.05 | 100% | 2.11 | 69% | 6 | 2 | 3cm gouge. 4cm gouge that runs parallel to core axis for 30cm | |
| 230.42 | 233.47 | | 3.05 | 3.05 | 100% | 2.53 | 83% | 6 | 5 | | |
| 233.47 | 236.52 | | 3.05 | 3.04 | 100% | 2.75 | 90% | 5 | 5 | | |
| 236.52 | 239.57 | | 3.05 | 3.02 | 99% | 2.79 | 92% | 4 | 5 | | |
| 239.57 | 242.62 | | 3.05 | 3.05 | 100% | 2.72 | 89% | 5 | 5 | | |
| 242.62 | 245.66 | | 3.05 | 3.05 | 100% | 2.97 | 97% | 3 | 5 | | |
| 245.66 | 248.71 | | 3.05 | 3.03 | 99% | 2.24 | 73% | 6 | 0 | 35cm f.gouge | |
| 248.71 | 251.76 | | 3.05 | 2.97 | 97% | 2.21 | 73% | 12 | 0 | 15cm f.gouge drill rounding | |
| 251.76 | 254.81 | | 3.05 | 3.05 | 100% | 2.27 | 74% | 6 | 2 | 8cm f.gouge | |
| 254.81 | 257.86 | | 3.05 | 3.05 | 100% | 2.23 | 73% | 4 | 0 | 66cm f.gouge | |
| 257.86 | 260.90 | | 3.05 | 2.92 | 96% | 2.92 | 96% | 1 | 5 | | |
| 260.90 | 263.95 | | 3.05 | 3.02 | 99% | 2.83 | 93% | 2 | 5 | | |
| 263.95 | 267.00 | | 3.05 | 3.05 | 100% | 3.01 | 99% | 5 | 5 | | |
| 267.00 | 270.05 | | 3.05 | 3.04 | 100% | 2.98 | 98% | 4 | 5 | slickenslides | |

## Geotechnical Logging

| | | | | | | | | | | | |
|---|---|---|---|---|---|---|---|---|---|---|---|
| **Hole:** | **VC-MM-07-07** | | **N:** | | **Logger:** | **NB** | | **Dip:** | | | |
| **Drill date:** | | | **E:** | | **Core size:** | | | **Azimuth:** | | **Page: 1** | |
| **Log date** | **Dec.06/07** | | **Elev.** | | **Geotech:** | **LD** | | | | | |
| **From** | **To** | **Blocks** | **Length** | **Recovery** | **Percent** | **RQD** | **Percent** | **Fractures** | **Strength** | **Comments** | **Fracture** |
| **(m)** | **(m)** | | **(m)** | **(m)** | **(%)** | **(m)** | **(%)** | **(per run)** | | | **Condition** |
| 270.05 | 273.10 | | 3.05 | 2.96 | 97% | 2.88 | 94% | 3 | 5 | | |
| 273.10 | 276.14 | | 3.05 | 3.05 | 100% | 2.78 | 91% | 5 | 5 | | |
| 276.14 | 279.19 | | 3.05 | 2.90 | 95% | 2.25 | 74% | 12 | 3 | | |
| 279.19 | 282.24 | | 3.05 | 3.05 | 100% | 2.44 | 80% | 10 | 2 | 52cm clay altered sec. | |
| 282.24 | 285.29 | | 3.05 | 3.05 | 100% | 2.08 | 68% | 22 | 2 | 22cm clay altered sec/5cm gouge/slickenslides | |
| 285.29 | 288.34 | | 3.05 | 3.05 | 100% | 0.72 | 24% | 30 | 2 | 3.05m cay altered sec/3cm+2cm gouge | |
| 288.34 | 291.38 | | 3.05 | 3.05 | 100% | 1.05 | 34% | 22 | 2 | slickenslides | |
| 291.38 | 294.43 | | 3.05 | 3.05 | 100% | 2.29 | 75% | 7 | 2 | frac.runs parallel to core axis for1.2m | |
| 294.43 | 297.48 | | 3.05 | 3.03 | 99% | 3.03 | 99% | 2 | 5 | | |
| 297.48 | 300.53 | | 3.05 | 3.05 | 100% | 2.90 | 95% | 2 | 5 | | |
| 300.53 | 303.58 | | 3.05 | 3.05 | 100% | 3.05 | 100% | 5 | 5 | slickenslide | |
| 303.58 | 306.62 | | 3.05 | 3.05 | 100% | 2.67 | 88% | 10 | 3 | 6cm gouge area slickenslide | |
| 306.62 | 309.67 | | 3.05 | 3.05 | 100% | 1.98 | 65% | 11 | 3 | 5mm gouge | |
| 309.67 | 312.72 | | 3.05 | 3.05 | 100% | 2.86 | 94% | 4 | 5 | | |
| 312.72 | 315.77 | | 3.05 | 3.02 | 99% | 2.54 | 83% | 3 | 5 | | |
| 315.77 | 318.82 | | 3.05 | 3.05 | 100% | 2.74 | 90% | 5 | 5 | | |
| 318.82 | 321.86 | | 3.05 | 3.04 | 100% | 2.75 | 90% | 7 | 5 | slickenslide | |
| 321.86 | 324.91 | | 3.05 | 3.05 | 100% | 2.96 | 97% | 2 | 5 | | |
| 324.91 | 327.96 | | 3.05 | 3.02 | 99% | 2.75 | 90% | 5 | 5 | slickenslide | |
| 327.96 | 331.01 | | 3.05 | 3.05 | 100% | 2.68 | 88% | 2 | 5 | | |
| 331.01 | 334.06 | | 3.05 | 2.97 | 97% | 2.72 | 89% | 3 | 5 | drill rounding | |
| 334.06 | 337.11 | | 3.05 | 3.05 | 100% | 2.75 | 90% | 4 | 5 | | |
| 337.11 | 340.16 | | 3.05 | 3.05 | 100% | 2.65 | 87% | 3 | 5 | 1cm clay altered 20cm clay altered | |

## chnical Logging

| | | | | | | | | | | | |
|---|---|---|---|---|---|---|---|---|---|---|---|
| **Hole:** | **VC-MM-07-07** | | **N:** | | **Logger:** | **NB** | | **Dip:** | | | |
| **Drill date:** | | | **E:** | | **Core size:** | | | **Azimuth:** | | **Page: 1** | |
| **Log date** | **Dec.07/07** | | **Elev.** | | **Geotech:** | **LD** | | | | | |
| **From** | **To** | **Blocks** | **Length** | **Recovery** | **Percent** | **RQD** | **Percent** | **Fractures** | **Strength** | **Comments** | **Fracture** |
| **(m)** | **(m)** | | **(m)** | **(m)** | **(%)** | **(m)** | **(%)** | **(per run)** | | | **Condition** |
| 340.16 | 343.20 | | 3.04 | 3.05 | 100% | 0.62 | 20% | 11 | 3 | 47cm crumbled section | |
| 343.20 | 346.25 | | 3.05 | 3.05 | 100% | 2.79 | 92% | 6 | 5 | 70cm frac.runs parallel to core axis | |
| 346.25 | 349.30 | | 3.05 | 3.05 | 100% | 2.74 | 90% | 6 | 5 | 2x2cm gouges | |
| 349.30 | 352.34 | | 3.05 | 3.05 | 100% | 2.76 | 91% | 7 | 5 | | |
| 352.34 | 355.39 | | 3.05 | 2.96 | 97% | 1.94 | 64% | 14 | 3 | | |
| 355.39 | 358.44 | | 3.05 | 3.05 | 100% | 2.96 | 97% | 7 | 5 | | |
| 358.44 | 361.49 | | 3.05 | 3.01 | 99% | 2.64 | 87% | 8 | 5 | 2cm gouge | |
| 361.49 | 364.54 | | 3.05 | 3.05 | 100% | 1.43 | 47% | 15 | 2 | 1.2m clay altered/7cm gouge | |
| 364.54 | 367.58 | | 3.05 | 3.05 | 100% | 2.97 | 97% | 5 | 5 | 3mm gouge | |
| 367.58 | 370.63 | | 3.05 | 2.97 | 97% | 2.77 | 91% | 7 | 5 | | |
| 370.63 | 373.68 | | 3.05 | 2.02 | 66% | 2.62 | 86% | 12 | 3 | slickenslide | |
| 373.68 | 376.73 | | 3.05 | 3.05 | 100% | 2.40 | 79% | 9 | 3 | slickenslides | |
| 376.73 | 379.78 | | 3.05 | 3.05 | 100% | 3.01 | 99% | 3 | 5 | | |

| | | | | | | | | | | | |
|---|---|---|---|---|---|---|---|---|---|---|---|
| 379.78 | 382.82 | | 3.05 | 3.05 | 100% | 2.66 | 87% | 10 | 3 | 10cm vuggy sec. 2x2mm gouges | |
| 382.82 | 385.87 | | 3.05 | 3.04 | 100% | 2.90 | 95% | 6 | 5 | 2 mm gouge | |
| 385.87 | 388.92 | | 3.05 | 3.05 | 100% | 2.45 | 80% | 13 | 3 | slickenslides | |
| 388.92 | 391.97 | | 3.05 | 3.05 | 100% | 2.01 | 66% | 11 | 3 | | |
| 391.97 | 395.02 | | 3.05 | 3.05 | 100% | 2.88 | 94% | 4 | 3 | 1mm gouge | |
| 395.02 | 398.06 | | 3.05 | 3.05 | 100% | 1.70 | 56% | 15 | 3 | | |
| 398.06 | 401.11 | | 3.05 | 3.05 | 100% | 2.86 | 94% | 8 | 5 | | |
| 401.11 | 404.16 | | 3.05 | 3.02 | 99% | 2.94 | 96% | 5 | 5 | slickenslide | |
| 404.16 | 407.21 | | 3.05 | 2.99 | 98% | 2.56 | 84% | 6 | 5 | 2mm gouge | |

**chnical Logging**

| | | | | | | | | | | | |
|---|---|---|---|---|---|---|---|---|---|---|---|
| **Hole:** | **VC-MM-07-07** | | **N:** | | **Logger:** | **NB** | | **Dip:** | | | |
| **Drill date:** | | | **E:** | | **Core size:** | | | **Azimuth:** | | **Page: 1** | |
| **Log date** | **Dec.08/07** | | **Elev.** | | **Geotech:** | **LD** | | | | | |
| **From** | **To** | **Blocks** | **Length** | **Recovery** | **Percent** | **RQD** | **Percent** | **Fractures** | **Strength** | **Comments** | **Fracture** |
| **(m)** | **(m)** | | **(m)** | **(m)** | **(%)** | **(m)** | **(%)** | **(per run)** | | | **Condition** |
| 407.21 | 410.26 | | 3.05 | 3.05 | 100% | 2.45 | 80% | 10 | 3 | | |
| 410.26 | 413.30 | | 3.05 | 3.05 | 100% | 2.43 | 80% | 14 | 3 | | |
| 413.30 | 416.35 | | 3.05 | 3.05 | 100% | 1.72 | 56% | 20 | 2 | | |
| 416.35 | 419.40 | | 3.05 | 3.01 | 99% | 1.35 | 44% | 25 | 2 | | |
| 419.40 | 422.45 | | 3.05 | 3.05 | 100% | 0.37 | 12% | 28 | 2 | | |
| 422.45 | 425.50 | | 3.05 | 3.05 | 100% | 1.12 | 37% | 30 | 2 | 4cm gouge | |
| 425.50 | 428.54 | | 3.05 | 3.05 | 100% | 1.48 | 49% | 26 | 2 | slickenslides | |
| 428.54 | 431.59 | | 3.05 | 3.05 | 100% | 2.29 | 75% | 15 | 3 | slickenslides | |
| 431.59 | 434.64 | | 3.05 | 3.05 | 100% | 1.28 | 42% | 22 | 2 | slickenslides | |
| 434.64 | 437.69 | | 3.05 | 2.82 | 93% | 1.30 | 43% | 25 | 2 | frac. Runs parallel to core axis for 60cm slickenslides | |
| 437.69 | 440.74 | | 3.05 | 3.05 | 100% | 2.80 | 92% | 8 | 5 | | |
| 440.74 | 443.78 | | 3.05 | 3.05 | 100% | 2.79 | 92% | 3 | 5 | | |
| 443.78 | 446.84 | | 3.06 | 3.05 | 100% | 2.61 | 85% | 2 | 5 | EOH | |

| | | | | | | | | | | |
|---|---|---|---|---|---|---|---|---|---|---|
| | | | | | | | | | | |
| | | | | | | | | | | |
| | | | | | | | | | | |
| | | | | | | | | | | |
| | | | | | | | | | | |
| | | | | | | | | | | |
| | | | | | | | | | | |
| | | | | | | | | | | |
| | | | | | | | | | | |
| | | | | | | | | | | |
| | | | | | | | | | | |
| | | | | | | | | | | |
| | | | | | | | | | | |
| | | | | | | | | | | |

**chnical Logging**

| Hole: | | | N: | | Logger: | | | Dip: | | | |
|---|---|---|---|---|---|---|---|---|---|---|---|
| Drill date: | | | E: | | Core size: | | | Azimuth: | | Page: 1 | |
| Log date: | | | Elev. | | Geotech: | | | | | | |
| From | To | Blocks | Length | Recovery | Percent | RQD | Percent | Fractures | Strength | Comments | Fracture |
| (m) | (m) | | (m) | (m) | (%) | (m) | (%) | (per run) | | | Condition |
| (m) | | | #VALUE! | | #VALUE! | | #VALUE! | | | | |
| - | | | - | | #DIV/0! | | #DIV/0! | | | | |
| - | | | - | | #DIV/0! | | #DIV/0! | | | | |
| - | | | - | | #DIV/0! | | #DIV/0! | | | | |
| - | | | - | | #DIV/0! | | #DIV/0! | | | | |
| - | | | - | | #DIV/0! | | #DIV/0! | | | | |
| - | | | - | | #DIV/0! | | #DIV/0! | | | | |
| - | | | - | | #DIV/0! | | #DIV/0! | | | | |
| - | | | - | | #DIV/0! | | #DIV/0! | | | | |
| - | | | - | | #DIV/0! | | #DIV/0! | | | | |
| - | | | - | | #DIV/0! | | #DIV/0! | | | | |
| - | | | - | | #DIV/0! | | #DIV/0! | | | | |
| - | | | - | | #DIV/0! | | #DIV/0! | | | | |
| - | | | - | | #DIV/0! | | #DIV/0! | | | | |
| - | | | - | | #DIV/0! | | #DIV/0! | | | | |
| - | | | - | | #DIV/0! | | #DIV/0! | | | | |
| - | | | - | | #DIV/0! | | #DIV/0! | | | | |
| - | | | - | | #DIV/0! | | #DIV/0! | | | | |
| - | | | - | | #DIV/0! | | #DIV/0! | | | | |
| - | | | - | | #DIV/0! | | #DIV/0! | | | | |
| - | | | - | | #DIV/0! | | #DIV/0! | | | | |
| - | | | - | | #DIV/0! | | #DIV/0! | | | | |
| - | | | - | | #DIV/0! | | #DIV/0! | | | | |
| - | | | - | | #DIV/0! | | #DIV/0! | | | | |
| - | | | - | | #DIV/0! | | #DIV/0! | | | | |
| - | | | - | | #DIV/0! | | #DIV/0! | | | | |
| - | | | - | | #DIV/0! | | #DIV/0! | | | | |
| - | | | - | | #DIV/0! | | #DIV/0! | | | | |
| - | | | - | | #DIV/0! | | #DIV/0! | | | | |
| - | | | - | | #DIV/0! | | #DIV/0! | | | | |
| - | | | - | | #DIV/0! | | #DIV/0! | | | | |
| - | | | - | | #DIV/0! | | #DIV/0! | | | | |
| - | | | - | | #DIV/0! | | #DIV/0! | | | | |
| - | | | - | | #DIV/0! | | #DIV/0! | | | | |
| - | | | - | | #DIV/0! | | #DIV/0! | | | | |
| - | | | - | | #DIV/0! | | #DIV/0! | | | | |
| - | | | - | | #DIV/0! | | #DIV/0! | | | | |
| - | | | - | | #DIV/0! | | #DIV/0! | | | | |
| - | | | - | | #DIV/0! | | #DIV/0! | | | | |
| - | | | - | | #DIV/0! | | #DIV/0! | | | | |
| - | | | - | | #DIV/0! | | #DIV/0! | | | | |
| - | | | - | | #DIV/0! | | #DIV/0! | | | | |
| - | | | - | | #DIV/0! | | #DIV/0! | | | | |
| - | | | - | | #DIV/0! | | #DIV/0! | | | | |
| - | | | - | | #DIV/0! | | #DIV/0! | | | | |
| - | | | - | | #DIV/0! | | #DIV/0! | | | | |
| - | | | - | | #DIV/0! | | #DIV/0! | | | | |
| - | | | - | | #DIV/0! | | #DIV/0! | | | | |
| - | | | - | | #DIV/0! | | #DIV/0! | | | | |
| - | | | - | | #DIV/0! | | #DIV/0! | | | | |
| - | | | - | | #DIV/0! | | #DIV/0! | | | | |
| - | | | - | | #DIV/0! | | #DIV/0! | | | | |
| - | | | - | | #DIV/0! | | #DIV/0! | | | | |
| - | | | - | | #DIV/0! | | #DIV/0! | | | | |
| - | | | - | | #DIV/0! | | #DIV/0! | | | | |
| - | | | - | | #DIV/0! | | #DIV/0! | | | | |
| - | | | - | | #DIV/0! | | #DIV/0! | | | | |
| - | | | - | | #DIV/0! | | #DIV/0! | | | | |
| - | | | - | | #DIV/0! | | #DIV/0! | | | | |
| - | | | - | | #DIV/0! | | #DIV/0! | | | | |
| - | | | - | | #DIV/0! | | #DIV/0! | | | | |
| - | | | - | | #DIV/0! | | #DIV/0! | | | | |
| - | | | - | | #DIV/0! | | #DIV/0! | | | | |
| - | | | - | | #DIV/0! | | #DIV/0! | | | | |
| - | | | - | | #DIV/0! | | #DIV/0! | | | | |
| - | | | - | | #DIV/0! | | #DIV/0! | | | | |
| - | | | - | | #DIV/0! | | #DIV/0! | | | | |
| - | | | - | | #DIV/0! | | #DIV/0! | | | | |
| - | | | - | | #DIV/0! | | #DIV/0! | | | | |
| - | | | - | | #DIV/0! | | #DIV/0! | | | | |
| - | | | - | | #DIV/0! | | #DIV/0! | | | | |

| | | | | | | | | | | | |
|---|---|---|---|---|---|---|---|---|---|---|---|
| - | | | - | | #DIV/0! | | #DIV/0! | | | | |
| - | | | - | | #DIV/0! | | #DIV/0! | | | | |
| - | | | - | | #DIV/0! | | #DIV/0! | | | | |
| - | | | - | | #DIV/0! | | #DIV/0! | | | | |
| - | | | - | | #DIV/0! | | #DIV/0! | | | | |
| - | | | - | | #DIV/0! | | #DIV/0! | | | | |
| - | | | - | | #DIV/0! | | #DIV/0! | | | | |
| - | | | - | | #DIV/0! | | #DIV/0! | | | | |
| - | | | - | | #DIV/0! | | #DIV/0! | | | | |
| - | | | - | | #DIV/0! | | #DIV/0! | | | | |
| - | | | - | | #DIV/0! | | #DIV/0! | | | | |
| - | | | - | | #DIV/0! | | #DIV/0! | | | | |
| - | | | - | | #DIV/0! | | #DIV/0! | | | | |
| - | | | - | | #DIV/0! | | #DIV/0! | | | | |
| - | | | - | | #DIV/0! | | #DIV/0! | | | | |
| - | | | - | | #DIV/0! | | #DIV/0! | | | | |
| - | | | - | | #DIV/0! | | #DIV/0! | | | | |
| - | | | - | | #DIV/0! | | #DIV/0! | | | | |
| - | | | - | | #DIV/0! | | #DIV/0! | | | | |
| - | | | - | | #DIV/0! | | #DIV/0! | | | | |
| - | | | - | | #DIV/0! | | #DIV/0! | | | | |
| - | | | - | | #DIV/0! | | #DIV/0! | | | | |
| - | | | - | | #DIV/0! | | #DIV/0! | | | | |
| - | | | - | | #DIV/0! | | #DIV/0! | | | | |
| - | | | - | | #DIV/0! | | #DIV/0! | | | | |
| - | | | - | | #DIV/0! | | #DIV/0! | | | | |
| - | | | - | | #DIV/0! | | #DIV/0! | | | | |
| - | | | - | | #DIV/0! | | #DIV/0! | | | | |
| - | | | - | | #DIV/0! | | #DIV/0! | | | | |
| - | | | - | | #DIV/0! | | #DIV/0! | | | | |
| - | | | - | | #DIV/0! | | #DIV/0! | | | | |
| - | | | - | | #DIV/0! | | #DIV/0! | | | | |
| - | | | - | | #DIV/0! | | #DIV/0! | | | | |
| - | | | - | | #DIV/0! | | #DIV/0! | | | | |
| - | | | - | | #DIV/0! | | #DIV/0! | | | | |
| - | | | - | | #DIV/0! | | #DIV/0! | | | | |
| - | | | - | | #DIV/0! | | #DIV/0! | | | | |
| - | | | - | | #DIV/0! | | #DIV/0! | | | | |
| - | | | - | | #DIV/0! | | #DIV/0! | | | | |
| - | | | - | | #DIV/0! | | #DIV/0! | | | | |
| - | | | - | | #DIV/0! | | #DIV/0! | | | | |
| - | | | - | | #DIV/0! | | #DIV/0! | | | | |
| - | | | - | | #DIV/0! | | #DIV/0! | | | | |

## chnical Logging

| **Hole:** | | | **N:** | | **Logger:** | | | **Dip:** | | | |
|---|---|---|---|---|---|---|---|---|---|---|---|
| **Drill date:** | | | **E:** | | **Core size:** | | | **Azimuth:** | | **Page: 1** | |
| **Log date:** | | | **Elev.** | | **Geotech:** | | | | | | |
| **From** | **To** | **Blocks** | **Length** | **Recovery** | **Percent** | **RQD** | **Percent** | **Fractures** | **Strength** | **Comments** | **Fracture** |
| **(m)** | **(m)** | | **(m)** | **(m)** | **(%)** | **(m)** | **(%)** | **(per run)** | | | **Condition** |
| (m) | | | #VALUE! | | #VALUE! | | #VALUE! | | | | |
| - | | | - | | #DIV/0! | | #DIV/0! | | | | |
| - | | | - | | #DIV/0! | | #DIV/0! | | | | |
| - | | | - | | #DIV/0! | | #DIV/0! | | | | |
| - | | | - | | #DIV/0! | | #DIV/0! | | | | |
| - | | | - | | #DIV/0! | | #DIV/0! | | | | |
| - | | | - | | #DIV/0! | | #DIV/0! | | | | |
| - | | | - | | #DIV/0! | | #DIV/0! | | | | |
| - | | | - | | #DIV/0! | | #DIV/0! | | | | |
| - | | | - | | #DIV/0! | | #DIV/0! | | | | |
| - | | | - | | #DIV/0! | | #DIV/0! | | | | |
| - | | | - | | #DIV/0! | | #DIV/0! | | | | |
| - | | | - | | #DIV/0! | | #DIV/0! | | | | |
| - | | | - | | #DIV/0! | | #DIV/0! | | | | |
| - | | | - | | #DIV/0! | | #DIV/0! | | | | |
| - | | | - | | #DIV/0! | | #DIV/0! | | | | |
| - | | | - | | #DIV/0! | | #DIV/0! | | | | |
| - | | | - | | #DIV/0! | | #DIV/0! | | | | |
| - | | | - | | #DIV/0! | | #DIV/0! | | | | |
| - | | | - | | #DIV/0! | | #DIV/0! | | | | |
| - | | | - | | #DIV/0! | | #DIV/0! | | | | |
| - | | | - | | #DIV/0! | | #DIV/0! | | | | |
| - | | | - | | #DIV/0! | | #DIV/0! | | | | |
| - | | | - | | #DIV/0! | | #DIV/0! | | | | |
| - | | | - | | #DIV/0! | | #DIV/0! | | | | |
| - | | | - | | #DIV/0! | | #DIV/0! | | | | |
| - | | | - | | #DIV/0! | | #DIV/0! | | | | |
| - | | | - | | #DIV/0! | | #DIV/0! | | | | |
| - | | | - | | #DIV/0! | | #DIV/0! | | | | |
| - | | | - | | #DIV/0! | | #DIV/0! | | | | |
| - | | | - | | #DIV/0! | | #DIV/0! | | | | |
| - | | | - | | #DIV/0! | | #DIV/0! | | | | |
| - | | | - | | #DIV/0! | | #DIV/0! | | | | |
| - | | | - | | #DIV/0! | | #DIV/0! | | | | |
| - | | | - | | #DIV/0! | | #DIV/0! | | | | |
| - | | | - | | #DIV/0! | | #DIV/0! | | | | |
| - | | | - | | #DIV/0! | | #DIV/0! | | | | |

| | | | | | | | | | | | |
|---|---|---|---|---|---|---|---|---|---|---|---|
| - | | | - | | #DIV/0! | | #DIV/0! | | | | |
| - | | | - | | #DIV/0! | | #DIV/0! | | | | |
| - | | | - | | #DIV/0! | | #DIV/0! | | | | |
| - | | | - | | #DIV/0! | | #DIV/0! | | | | |
| - | | | - | | #DIV/0! | | #DIV/0! | | | | |
| - | | | - | | #DIV/0! | | #DIV/0! | | | | |
| - | | | - | | #DIV/0! | | #DIV/0! | | | | |
| - | | | - | | #DIV/0! | | #DIV/0! | | | | |
| - | | | - | | #DIV/0! | | #DIV/0! | | | | |
| - | | | - | | #DIV/0! | | #DIV/0! | | | | |
| - | | | - | | #DIV/0! | | #DIV/0! | | | | |
| - | | | - | | #DIV/0! | | #DIV/0! | | | | |
| - | | | - | | #DIV/0! | | #DIV/0! | | | | |
| - | | | - | | #DIV/0! | | #DIV/0! | | | | |
| - | | | - | | #DIV/0! | | #DIV/0! | | | | |
| - | | | - | | #DIV/0! | | #DIV/0! | | | | |
| - | | | - | | #DIV/0! | | #DIV/0! | | | | |
| - | | | - | | #DIV/0! | | #DIV/0! | | | | |
| - | | | - | | #DIV/0! | | #DIV/0! | | | | |
| - | | | - | | #DIV/0! | | #DIV/0! | | | | |
| - | | | - | | #DIV/0! | | #DIV/0! | | | | |
| - | | | - | | #DIV/0! | | #DIV/0! | | | | |
| - | | | - | | #DIV/0! | | #DIV/0! | | | | |
| - | | | - | | #DIV/0! | | #DIV/0! | | | | |
| - | | | - | | #DIV/0! | | #DIV/0! | | | | |
| - | | | - | | #DIV/0! | | #DIV/0! | | | | |
| - | | | - | | #DIV/0! | | #DIV/0! | | | | |
| - | | | - | | #DIV/0! | | #DIV/0! | | | | |
| - | | | - | | #DIV/0! | | #DIV/0! | | | | |
| - | | | - | | #DIV/0! | | #DIV/0! | | | | |
| - | | | - | | #DIV/0! | | #DIV/0! | | | | |
| - | | | - | | #DIV/0! | | #DIV/0! | | | | |
| - | | | - | | #DIV/0! | | #DIV/0! | | | | |
| - | | | - | | #DIV/0! | | #DIV/0! | | | | |
| - | | | - | | #DIV/0! | | #DIV/0! | | | | |
| - | | | - | | #DIV/0! | | #DIV/0! | | | | |
| - | | | - | | #DIV/0! | | #DIV/0! | | | | |
| - | | | - | | #DIV/0! | | #DIV/0! | | | | |
| - | | | - | | #DIV/0! | | #DIV/0! | | | | |
| - | | | - | | #DIV/0! | | #DIV/0! | | | | |
| - | | | - | | #DIV/0! | | #DIV/0! | | | | |
| - | | | - | | #DIV/0! | | #DIV/0! | | | | |
| - | | | - | | #DIV/0! | | #DIV/0! | | | | |
| - | | | - | | #DIV/0! | | #DIV/0! | | | | |
| - | | | - | | #DIV/0! | | #DIV/0! | | | | |
| - | | | - | | #DIV/0! | | #DIV/0! | | | | |
| - | | | - | | #DIV/0! | | #DIV/0! | | | | |
| - | | | - | | #DIV/0! | | #DIV/0! | | | | |
| - | | | - | | #DIV/0! | | #DIV/0! | | | | |
| - | | | - | | #DIV/0! | | #DIV/0! | | | | |
| - | | | - | | #DIV/0! | | #DIV/0! | | | | |
| - | | | - | | #DIV/0! | | #DIV/0! | | | | |
| - | | | - | | #DIV/0! | | #DIV/0! | | | | |
| - | | | - | | #DIV/0! | | #DIV/0! | | | | |
| - | | | - | | #DIV/0! | | #DIV/0! | | | | |
| - | | | - | | #DIV/0! | | #DIV/0! | | | | |
| - | | | - | | #DIV/0! | | #DIV/0! | | | | |
| - | | | - | | #DIV/0! | | #DIV/0! | | | | |
| - | | | - | | #DIV/0! | | #DIV/0! | | | | |
| - | | | - | | #DIV/0! | | #DIV/0! | | | | |
| - | | | - | | #DIV/0! | | #DIV/0! | | | | |
| - | | | - | | #DIV/0! | | #DIV/0! | | | | |
| - | | | - | | #DIV/0! | | #DIV/0! | | | | |
| - | | | - | | #DIV/0! | | #DIV/0! | | | | |
| - | | | - | | #DIV/0! | | #DIV/0! | | | | |
| - | | | - | | #DIV/0! | | #DIV/0! | | | | |
| - | | | - | | #DIV/0! | | #DIV/0! | | | | |
| - | | | - | | #DIV/0! | | #DIV/0! | | | | |
| - | | | - | | #DIV/0! | | #DIV/0! | | | | |
| - | | | - | | #DIV/0! | | #DIV/0! | | | | |
| - | | | - | | #DIV/0! | | #DIV/0! | | | | |

## Geotechnical Logging

| Hole: | /C-MM-07-08 | | N: | | Logger: | DD | | Dip: | | | |
|---|---|---|---|---|---|---|---|---|---|---|---|
| Drill date: | | | E: | | Core size: | | | Azimuth: | | Page: 1 | |
| Log date: | Dec.05/07 | | Elev. | | Geotech: | LD | | | | | |
| From | To | Blocks | Length | Recovery | Percent | RQD | Percent | Fractures | Strength | Comments | Fracture |
| (m) | (m) | | (m) | (m) | (%) | (m) | (%) | (per run) | | | Condition |
| 0.61 | 4.88 | | 4.27 | 3.74 | 88% | 2.30 | 54% | 20 | 2 | drill grinding | |
| 4.88 | 7.92 | | 3.04 | 2.85 | 94% | 2.22 | 73% | 21 | 3 | drill grinding | |
| 7.92 | 10.97 | | 3.05 | 2.75 | 90% | 2.23 | 73% | 20 | 2 | | |
| 10.97 | 14.02 | | 3.05 | 2.47 | 81% | 1.92 | 63% | 12 | 3 | | |
| 14.02 | 17.07 | | 3.05 | 3.02 | 99% | 2.30 | 75% | 12 | 3 | | |
| 17.07 | 20.12 | | 3.05 | 3.05 | 100% | 2.35 | 77% | 1 | 3 | | |
| 20.12 | 23.26 | | 3.14 | 3.05 | 97% | 2.12 | 68% | 12 | 3 | | |
| 23.26 | 26.21 | | 2.95 | 2.92 | 99% | 2.55 | 86% | 4 | 5 | | |
| 26.21 | 29.26 | | 3.05 | 3.05 | 100% | 2.69 | 88% | 7 | 5 | | |
| 29.26 | 32.31 | | 3.05 | 3.00 | 98% | 2.64 | 87% | 1 | 5 | drill grinding | |
| 32.31 | 35.36 | | 3.05 | 2.86 | 94% | 1.36 | 45% | 12 | 3 | slickenslides | |
| 35.36 | 38.40 | 116-126 | 3.04 | 2.78 | 91% | 2.00 | 66% | 14 | 3 | slickenslides | |
| 38.40 | 41.45 | 126-136 | 3.05 | 3.04 | 100% | 2.10 | 69% | 15 | 3 | slickenslides | |
| 41.45 | 44.50 | 136-146 | 3.05 | 3.05 | 100% | 1.88 | 62% | 20 | 2 | slickenslides | |
| 44.50 | 46.63 | 146-153 | 2.13 | 2.05 | 96% | 1.64 | 77% | 22 | 2 | slickenslides | |
| 46.63 | 48.77 | 153-160 | 2.14 | 2.10 | 98% | 0.96 | 45% | 21 | 2 | slickenslides | |
| 48.77 | 50.14 | 160-164.5 | 1.37 | 1.25 | 91% | 0.39 | 28% | 21 | 2 | slickenslides | |
| 50.14 | 51.97 | 164.5-170.5 | 1.83 | 1.77 | 97% | 1.02 | 56% | 20 | 2 | slickenslides | |
| 51.97 | 53.64 | 170.5-176 | 1.67 | 1.33 | 80% | 1.73 | 104% | 19 | 2 | 2cm gouge slickenslide | |
| 53.64 | 56.08 | 176-184 | 2.44 | 2.33 | 95% | 0.70 | 29% | 24 | 2 | 3mm gouge | |
| 56.08 | 57.91 | 184-190 | 1.83 | 1.82 | 99% | 0.13 | 7% | 20 | 2 | slickenslides | |
| 57.91 | 59.74 | 190-196 | 1.83 | 1.80 | 98% | 0.79 | 43% | 21 | 2 | | |
| 59.74 | 62.79 | 196-206 | 3.05 | 3.05 | 100% | 2.38 | 78% | 9 | 3 | | |
| 62.79 | 65.84 | | 3.05 | 3.04 | 100% | 2.68 | 88% | 5 | 5 | | |
| 65.84 | 68.88 | | 3.04 | 3.05 | 100% | 2.83 | 93% | 13 | 3 | | |

## Geotechnical Logging

| Hole: | /C-MM-07-08 | | N: | | Logger: | DD | | Dip: | | | |
|---|---|---|---|---|---|---|---|---|---|---|---|
| Drill date: | | | E: | | Core size: | | | Azimuth: | | Page: 1 | |
| Log date: | Dec.06/07 | | Elev. | | Geotech: | LD | | | | | |
| From | To | Blocks | Length | Recovery | Percent | RQD | Percent | Fractures | Strength | Comments | Fracture |
| (m) | (m) | | (m) | (m) | (%) | (m) | (%) | (per run) | | | Condition |
| 68.88 | 71.93 | | 3.05 | 3.05 | 100% | 2.54 | 83% | 11 | 3 | | |
| 71.93 | 74.98 | | 3.05 | 3.05 | 100% | 3.03 | 99% | 10 | 3 | | |
| 74.98 | 78.02 | | 3.05 | 3.03 | 99% | 2.48 | 81% | 12 | 3 | | |
| 78.02 | 81.07 | | 3.05 | 3.05 | 100% | 2.80 | 92% | 11 | 3 | slickenslide | |
| 81.07 | 84.12 | | 3.05 | 3.02 | 99% | 2.77 | 91% | 8 | 5 | slickenslide | |
| 84.12 | 87.17 | | 3.05 | 3.04 | 100% | 2.67 | 88% | 7 | 5 | | |
| 87.17 | 90.22 | | 3.05 | 2.98 | 98% | 2.74 | 90% | 6 | 5 | slickenslide | |
| 90.22 | 93.26 | | 3.05 | 3.05 | 100% | 2.56 | 84% | 5 | 5 | | |
| 93.26 | 96.31 | | 3.05 | 3.04 | 100% | 2.35 | 77% | 10 | 3 | drill grinding | |
| 96.31 | 99.36 | | 3.05 | 3.05 | 100% | 2.26 | 74% | 9 | 3 | | |
| 99.36 | 102.41 | | 3.05 | 3.05 | 100% | 2.39 | 78% | 4 | 5 | 2mm gouge | |
| 102.41 | 105.46 | | 3.05 | 3.05 | 100% | 2.61 | 86% | 11 | 5 | | |
| 105.46 | 108.50 | | 3.05 | 3.05 | 100% | 2.98 | 98% | 3 | 5 | | |
| 108.50 | 111.55 | | 3.05 | 2.90 | 95% | 2.77 | 91% | 5 | 5 | 3mm gouge | |
| 111.55 | 114.60 | | 3.05 | 3.05 | 100% | 2.90 | 95% | 7 | 5 | | |
| 114.60 | 117.65 | | 3.05 | 3.05 | 100% | 2.38 | 78% | 14 | 3 | frac. runs parallel to core axis for 1.1m | |
| 117.65 | 120.70 | | 3.05 | 2.96 | 97% | 2.36 | 77% | 12 | 3 | | |
| 120.70 | 123.75 | | 3.05 | 2.98 | 98% | 2.93 | 96% | 6 | 5 | | |
| 123.75 | 126.80 | | 3.05 | 2.42 | 79% | 0.90 | 30% | 25 | 2 | | |
| 126.80 | 129.85 | | 3.05 | 2.97 | 97% | 2.25 | 74% | 15 | 3 | | |
| 129.85 | 132.89 | | 3.05 | 3.02 | 99% | 2.90 | 95% | 6 | 5 | | |
| 132.89 | 135.94 | | 3.05 | 3.05 | 100% | 2.99 | 98% | 3 | 5 | | |
| 135.94 | 138.99 | | 3.05 | 2.97 | 97% | 2.47 | 81% | 10 | 3 | | |

## Geotechnical Logging

| Hole: | /C-MM-07-08 | | N: | | Logger: | DD | | Dip: | | | |
|---|---|---|---|---|---|---|---|---|---|---|---|
| Drill date: | | | E: | | Core size: | | | Azimuth: | | Page: 1 | |
| Log date: | Dec.07/07 | | Elev. | | Geotech: | LD | | | | | |
| From | To | Blocks | Length | Recovery | Percent | RQD | Percent | Fractures | Strength | Comments | Fracture |
| (m) | (m) | | (m) | (m) | (%) | (m) | (%) | (per run) | | | Condition |
| 138.99 | 142.04 | | 3.05 | 3.05 | 100% | 2.78 | 91% | 9 | 5 | | |
| 142.04 | 145.09 | | 3.05 | 3.05 | 100% | 2.90 | 95% | 6 | 5 | | |
| 145.09 | 148.13 | | 3.05 | 3.03 | 99% | 2.76 | 91% | 5 | 5 | | |
| 148.13 | 151.18 | | 3.05 | 2.96 | 97% | 2.88 | 94% | 6 | 5 | | |
| 151.18 | 154.23 | | 3.05 | 3.01 | 99% | 3.01 | 99% | 4 | 5 | | |
| 154.23 | 157.28 | | 3.05 | 3.04 | 100% | 3.04 | 100% | 3 | 5 | | |
| 157.28 | 160.33 | | 3.05 | 3.05 | 100% | 3.04 | 100% | 2 | 5 | | |
| 160.33 | 163.37 | | 3.05 | 3.02 | 99% | 3.02 | 99% | 7 | 5 | | |
| 163.37 | 166.42 | | 3.05 | 3.03 | 99% | 2.98 | 98% | 1 | 5 | | |
| 166.42 | 169.47 | | 3.05 | 3.01 | 99% | 2.84 | 93% | 3 | 5 | | |
| 169.47 | 172.52 | | 3.05 | 2.97 | 97% | 2.39 | 78% | 4 | 5 | | |
| 172.52 | 175.57 | | 3.05 | 3.05 | 100% | 2.94 | 96% | 2 | 5 | | |
| 175.57 | 178.61 | | 3.05 | 3.04 | 100% | 2.98 | 98% | 5 | 5 | | |
| 178.61 | 181.66 | | 3.05 | 3.05 | 100% | 2.83 | 93% | 3 | 5 | slickenslide | |
| 181.66 | 184.71 | | 3.05 | 3.05 | 100% | 2.47 | 81% | 8 | 5 | | |

| | | | | | | | | | | | |
|---|---|---|---|---|---|---|---|---|---|---|---|
| 184.71 | 187.75 | | 3.04 | 3.05 | 100% | 2.72 | 89% | 7 | 5 | | |
| 187.75 | 190.80 | | 3.05 | 3.05 | 65% | 2.65 | 87% | 12 | 3 | 3cm gouge | |

## Geotechnical Logging

| | | | | | | | | | | | |
|---|---|---|---|---|---|---|---|---|---|---|---|
| **Hole:** | **/C-MM-07-08** | | **N:** | | **Logger:** | **BC** | | **Dip:** | | | |
| **Drill date:** | | | **E:** | | **Core size:** | | | **Azimuth:** | | **Page: 1** | |
| **Log date:** | **Dec.08/07** | | **Elev.** | | **Geotech:** | **LD** | | | | | |
| **From (m)** | **To (m)** | **Blocks** | **Length (m)** | **Recovery (m)** | **Percent (%)** | **RQD (m)** | **Percent (%)** | **Fractures (per run)** | **Strength** | **Comments** | **Fracture Condition** |
| 190.80 | 192.79 | 626-632.5 | 1.99 | 1.98 | 100% | 1.02 | 51% | 30 | 2 | | |
| 192.79 | 195.68 | 632.5-642.5 | 2.89 | 2.88 | 94% | 2.56 | 89% | 9 | 3 | 2cm gouge | |
| 195.68 | 196.90 | 642.5-646 | 1.22 | 1.22 | 100% | 1.15 | 94% | 2 | 5 | | |
| 196.90 | 199.94 | 646-656 | 3.04 | 3.05 | 100% | 2.96 | 97% | 3 | 5 | | |
| 199.94 | 202.99 | 656-666 | 3.05 | 3.05 | 100% | 2.89 | 95% | 2 | 5 | | |
| 202.99 | 206.04 | 666-676 | 3.05 | 3.05 | 87% | 2.85 | 93% | 4 | 5 | | |
| 206.04 | 209.09 | 676-686 | 3.05 | 2.65 | 100% | 2.65 | 87% | 2 | 5 | | |

## Geotechnical Logging

| | | | | | | | | | | | |
|---|---|---|---|---|---|---|---|---|---|---|---|
| **Hole:** | **/C-MM-07-08** | | **N:** | | **Logger:** | **BC** | | **Dip:** | | | |
| **Drill date:** | | | **E:** | | **Core size:** | | | **Azimuth:** | | **Page: 1** | |
| **Log date:** | **Dec.09/07** | | **Elev.** | | **Geotech:** | **LD** | | | | | |
| **From (m)** | **To (m)** | **Blocks** | **Length (m)** | **Recovery (m)** | **Percent (%)** | **RQD (m)** | **Percent (%)** | **Fractures (per run)** | **Strength** | **Comments** | **Fracture Condition** |
| 209.09 | 212.14 | | 3.05 | 3.05 | 100% | 2.99 | 98% | 6 | 5 | | |
| 212.14 | 215.18 | | 3.04 | 3.02 | 99% | 2.87 | 94% | 5 | 5 | | |
| 215.18 | 218.23 | | 3.05 | 3.02 | 99% | 2.30 | 75% | 8 | 5 | | |
| 218.23 | 221.28 | | 3.05 | 3.05 | 100% | 2.74 | 90% | 9 | 5 | | |
| 221.28 | 224.32 | | 3.05 | 3.05 | 100% | 2.23 | 73% | 20 | 3 | frac. runs parallel to core axis for 55cm | |
| 224.32 | 227.37 | | 3.05 | 3.03 | 99% | 2.83 | 93% | 4 | 5 | | |
| 227.37 | 230.42 | | 3.05 | 3.05 | 100% | 3.02 | 99% | 6 | 5 | | |
| 230.42 | 233.47 | | 3.05 | 3.05 | 100% | 2.92 | 96% | 10 | 3 | slickenslides | |
| 233.47 | 236.52 | | 3.05 | 3.04 | 99% | 2.90 | 95% | 7 | 5 | slickenslides | |
| 236.52 | 239.57 | | 3.05 | 3.01 | 98% | 2.91 | 95% | 8 | 5 | slickenslides | |
| 239.57 | 242.62 | | 3.05 | 3.00 | 98% | 2.95 | 97% | 7 | 3 | | |
| 242.62 | 245.66 | | 3.04 | 3.03 | 99% | 2.10 | 69% | 10 | 3 | slickenslides | |
| 245.66 | 248.71 | | 3.05 | 2.99 | 98% | 2.84 | 93% | 12 | 3 | slickenslides | |
| 248.71 | 251.76 | | 3.05 | 3.05 | 100% | 2.43 | 80% | 18 | 2 | slickenslides | |
| 251.76 | 254.81 | | 3.05 | 3.05 | 100% | 2.01 | 66% | 3 | 5 | slickenslides | |
| 254.81 | 257.86 | 836-846 | 3.05 | 2.63 | 86% | 1.73 | 57% | 15 | 2 | slickenslides | |
| 257.86 | 259.84 | 846-852.5 | 1.98 | 1.98 | 100% | 1.88 | 95% | 25 | 2 | slickenslides | |
| 259.84 | 262.89 | 852.5-862.5 | 3.05 | 3.05 | 100% | 0.90 | 30% | 15 | 2 | slickenslides | |
| 262.89 | 264.41 | 862.5-867.5 | 1.52 | 1.51 | 100% | 1.50 | 99% | 16 | 2 | slickenslides 3cm gouge | |
| 264.41 | 267.00 | 867.5-876 | 2.59 | 2.53 | 99% | 1.52 | 59% | 21 | 3 | slickenslides | |
| 267.00 | 269.75 | 876-885 | 2.75 | 2.55 | 93% | 1.94 | 71% | 11 | 3 | 2mm gouge slickenslides | |
| 269.75 | 272.49 | 885-894 | 2.74 | 2.74 | 100% | 2.36 | 86% | 18 | 3 | | |

## chnical Logging

| | | | | | | | | | | | |
|---|---|---|---|---|---|---|---|---|---|---|---|
| **Hole:** | **/C-MM-07-08** | | **N:** | | **Logger:** | **BC** | | **Dip:** | | | |
| **Drill date:** | | | **E:** | | **Core size:** | | | **Azimuth:** | | **Page: 1** | |
| **Log date:** | **Dec.11/07** | | **Elev.** | | **Geotech:** | **LD** | | | | | |
| **From (m)** | **To (m)** | **Blocks** | **Length (m)** | **Recovery (m)** | **Percent (%)** | **RQD (m)** | **Percent (%)** | **Fractures (per run)** | **Strength** | **Comments** | **Fracture Condition** |
| 272.49 | 275.54 | 894-904 | 3.05 | 2.97 | 100% | 2.33 | 76% | 13 | 3 | | |
| 275.54 | 278.59 | | 3.05 | 3.05 | 100% | 2.68 | 88% | 18 | 3 | | |
| 278.59 | 281.64 | | 3.05 | 3.05 | 100% | 2.08 | 68% | 12 | 3 | | |
| 281.64 | 282.24 | | 0.60 | 0.59 | 99% | 0.36 | 60% | 3 | 5 | | |
| 282.24 | 285.29 | | 3.05 | 3.05 | 100% | 2.51 | 82% | 14 | 3 | | |
| 285.29 | 288.34 | | 3.05 | 3.05 | 100% | 2.52 | 83% | 15 | 3 | | |
| 288.34 | 291.38 | | 3.05 | 3.05 | 100% | 2.67 | 88% | 9 | 3 | | |
| 291.38 | 294.43 | | 3.05 | 3.05 | 100% | 2.52 | 83% | 13 | 3 | | |
| 294.43 | 297.48 | | 3.05 | 3.05 | 98% | 2.64 | 87% | 9 | 3 | | |
| 297.48 | 300.53 | | 3.05 | 2.99 | 99% | 2.75 | 90% | 6 | 5 | | |
| 300.53 | 303.58 | | 3.05 | 3.02 | 100% | 2.60 | 85% | 20 | 0 | 85cm f.gouge | |
| 303.58 | 306.62 | | 3.05 | 3.05 | 100% | 2.84 | 93% | 11 | 3 | | |
| 306.62 | 309.67 | | 3.05 | 3.05 | 100% | 2.73 | 90% | 12 | 2 | | |

## chnical Logging

| | | | | | | | | | | | |
|---|---|---|---|---|---|---|---|---|---|---|---|
| **Hole:** | **/C-MM-07-08** | | **N:** | | **Logger:** | **BC** | | **Dip:** | | | |
| **Drill date:** | | | **E:** | | **Core size:** | | | **Azimuth:** | | **Page: 1** | |
| **Log date:** | | **Dec.11/07** | **Elev.** | | **Geotech:** | **LD** | | | | | |
| **From (m)** | **To (m)** | **Blocks** | **Length (m)** | **Recovery (m)** | **Percent (%)** | **RQD (m)** | **Percent (%)** | **Fractures (per run)** | **Strength** | **Comments** | **Fracture Condition** |
| 309.67 | 312.72 | | 3.05 | 3.05 | 100% | 2.82 | 92% | 4 | 5 | | |
| 312.72 | 315.77 | | 3.05 | 3.05 | 100% | 2.72 | 89% | 9 | 5 | | |
| 315.77 | 318.82 | | 3.05 | 3.01 | 99% | 1.88 | 62% | 12 | 3 | | |
| 318.82 | 321.86 | | 3.05 | 2.99 | 98% | 2.52 | 83% | 9 | 3 | | |
| 321.86 | 324.91 | | 3.05 | 3.05 | 100% | 2.84 | 93% | 9 | 3 | | |
| 324.91 | 327.96 | | 3.05 | 3.02 | 99% | 2.77 | 91% | 6 | 0 | | |
| 327.96 | 331.01 | | 3.05 | 3.05 | 100% | 2.52 | 83% | 7 | 0 | | |
| 331.01 | 334.06 | | 3.05 | 3.05 | 100% | 0.94 | 31% | 10 | 0 | | |
| 334.06 | 337.10 | | 3.05 | 3.03 | 99% | 3.03 | 99% | 3 | 5 | | |
| 337.10 | 340.15 | | 3.05 | 3.05 | 100% | 2.96 | 97% | 3 | 5 | | |
| 340.15 | 343.20 | | 3.05 | 3.02 | 99% | 2.89 | 95% | 7 | 5 | | |
| 343.20 | 346.25 | | 3.05 | 3.05 | 100% | 2.79 | 92% | 7 | 5 | | |
| 346.25 | 349.30 | | 3.05 | 2.97 | 97% | 2.24 | 73% | 19 | 3 | slickenslide | |

| | | | | | | | | | | | |
|---|---|---|---|---|---|---|---|---|---|---|---|
| 349.30 | 352.35 | | 3.05 | 3.05 | 100% | 2.27 | 74% | 11 | 3 | frac. Runs parallel to core axis for 32cm | |
| 352.35 | 355.40 | | 3.05 | 1.39 | 46% | 1.09 | 36% | 7 | 3 | slickenslide | |
| 355.40 | 358.44 | | 3.04 | 1.98 | 65% | 1.60 | 53% | 9 | 3 | slickenslide | |
| 358.44 | 361.49 | | 3.05 | 2.87 | 94% | 2.31 | 76% | 16 | 3 | slickenslide | |
| 361.49 | 363.78 | | 2.29 | 2.01 | 88% | 1.17 | 51% | 24 | 3 | 2mm gouge slickenslide | |
| 363.78 | 367.57 | | 3.79 | 3.05 | 80% | 2.48 | 65% | 6 | 5 | 3mm gouge EOH | |

## Geotechnical Logging

| | | | | | | | | | | | |
|---|---|---|---|---|---|---|---|---|---|---|---|
| **Hole:** | **VC-MM-07-09** | | **N:** | | **Logger:** | **NB** | | **Dip:** | | | |
| **Drill date:** | | | **E:** | | **Core size:** | | | **Azimuth:** | | **Page: 1** | |
| **Log date** | **Dec.10/07** | | **Elev.** | | **Geotech:** | **LD** | | | | | |
| **From** | **To** | **Blocks** | **Length** | **Recovery** | **Percent** | **RQD** | **Percent** | **Fractures** | **Strength** | **Comments** | **Fracture** |
| **(m)** | **(m)** | | **(m)** | **(m)** | **(%)** | **(m)** | **(%)** | **(per run)** | | | **Condition** |
| 0.61 | 4.88 | | 4.27 | 0.79 | 19% | 0.11 | 3% | 26 | 2 | overburden drill grinding | |
| 4.88 | 7.92 | | 3.04 | 0.60 | 20% | 0.17 | 6% | 30 | 2 | overburden drill grinding | |
| 7.92 | 10.97 | | 3.05 | 3.05 | 100% | 1.15 | 38% | 25 | 2 | | |
| 10.97 | 14.02 | | 3.05 | 3.05 | 100% | 2.47 | 81% | 16 | 3 | | |
| 14.02 | 17.07 | | 3.05 | 3.05 | 100% | 1.82 | 60% | 22 | 3 | | |
| 17.07 | 20.12 | | 3.05 | 3.05 | 100% | 2.12 | 70% | 30 | 2 | | |
| 20.12 | 23.17 | | 3.05 | 3.05 | 100% | 1.76 | 58% | 34 | 2 | | |
| 23.16 | 26.21 | | 3.05 | 3.05 | 100% | 1.45 | 48% | 30 | 2 | | |
| 26.21 | 29.26 | | 3.05 | 3.05 | 100% | 1.17 | 38% | 40 | 0 | 1.42cm gouge | |
| 29.26 | 32.31 | | 3.05 | 3.00 | 98% | 2.25 | 74% | 9 | 3 | | |
| 32.31 | 35.36 | | 3.05 | 3.00 | 98% | 2.52 | 83% | 18 | 3 | | |
| 35.36 | 38.41 | | 3.05 | 3.05 | 100% | 2.12 | 70% | 28 | 2 | | |
| 38.40 | 41.45 | | 3.05 | 2.93 | 96% | 1.72 | 56% | 30 | 2 | | |
| 41.45 | 44.50 | | 3.05 | 3.05 | 100% | 2.38 | 78% | 20 | 3 | | |
| 44.50 | 47.55 | | 3.05 | 3.05 | 100% | 2.95 | 97% | 19 | 3 | 2cm gouge | |
| 47.55 | 50.60 | | 3.05 | 2.95 | 97% | 1.70 | 56% | 24 | 3 | | |
| 50.60 | 53.64 | | 3.04 | 3.04 | 100% | 2.34 | 77% | 13 | 3 | | |
| 53.64 | 56.69 | | 3.05 | 3.05 | 100% | 2.08 | 68% | 11 | 3 | | |
| 56.69 | 59.74 | | 3.05 | 3.05 | 100% | 2.62 | 86% | 8 | 5 | | |
| 59.74 | 62.79 | | 3.05 | 3.04 | 100% | 2.38 | 78% | 20 | 3 | | |
| 62.79 | 65.84 | | 3.05 | 3.05 | 100% | 3.05 | 100% | 4 | 5 | | |
| 65.84 | 68.88 | | 3.04 | 3.05 | 100% | 2.45 | 81% | 22 | 2 | | |
| 68.88 | 71.93 | | 3.05 | 3.05 | 100% | 2.78 | 91% | 10 | 3 | | |

## Geotechnical Logging

| | | | | | | | | | | | |
|---|---|---|---|---|---|---|---|---|---|---|---|
| **Hole:** | **VC-MM-07-09** | | **N:** | | **Logger:** | **NB** | | **Dip:** | | | |
| **Drill date:** | | | **E:** | | **Core size:** | | | **Azimuth:** | | **Page: 1** | |
| **Log date** | **Dec.11/07** | | **Elev.** | | **Geotech:** | **LD** | | | | | |
| **From** | **To** | **Blocks** | **Length** | **Recovery** | **Percent** | **RQD** | **Percent** | **Fractures** | **Strength** | **Comments** | **Fracture** |
| **(m)** | **(m)** | | **(m)** | **(m)** | **(%)** | **(m)** | **(%)** | **(per run)** | | | **Condition** |
| 71.93 | 74.98 | | 3.05 | 2.69 | 88% | 1.35 | 44% | 14 | 3 | | |
| 74.98 | 78.03 | | 3.05 | 3.05 | 100% | 2.20 | 72% | 20 | 2 | | |
| 78.03 | 81.08 | | 3.05 | 3.04 | 100% | 2.54 | 83% | 12 | 3 | | |
| 81.08 | 84.12 | | 3.05 | 3.05 | 100% | 2.55 | 84% | 7 | 5 | | |
| 84.12 | 87.17 | | 3.05 | 3.05 | 100% | 2.82 | 93% | 14 | 0 | 70cm gouge slickenslide | |
| 87.17 | 90.22 | | 3.05 | 3.02 | 99% | 2.74 | 90% | 8 | 5 | | |
| 90.22 | 93.27 | | 3.05 | 3.05 | 100% | 2.97 | 97% | 2 | 5 | | |
| 93.27 | 96.32 | | 3.05 | 3.03 | 99% | 2.43 | 80% | 5 | 5 | frac. runs parallel to core axis for 35cm | |
| 96.32 | 99.36 | | 3.05 | 2.91 | 95% | 1.91 | 63% | 15 | 4 | 9cm gouge 1.15m vuggy section | |
| 99.36 | 102.41 | | 3.05 | 3.05 | 100% | 3.00 | 98% | 10 | 3 | | |
| 102.41 | 105.46 | | 3.05 | 3.05 | 100% | 3.05 | 100% | 5 | 5 | slickenslide | |
| 105.46 | 108.51 | | 3.05 | 2.97 | 97% | 2.84 | 93% | 6 | 5 | slickenslide | |
| 108.51 | 111.56 | | 3.05 | 3.05 | 100% | 2.72 | 89% | 7 | 5 | | |
| 111.56 | 114.60 | | 3.05 | 3.05 | 100% | 2.81 | 92% | 11 | 3 | | |
| 114.60 | 117.65 | | 3.05 | 3.05 | 100% | 2.79 | 92% | 7 | 5 | 15cm vuggy section | |
| 117.65 | 120.70 | | 3.05 | 3.05 | 100% | 2.80 | 92% | 7 | 4 | | |
| 120.70 | 123.75 | | 3.05 | 3.03 | 99% | 2.82 | 93% | 6 | 5 | | |

## Geotechnical Logging

| | | | | | | | | | | | |
|---|---|---|---|---|---|---|---|---|---|---|---|
| **Hole:** | **VC-MM-07-09** | | **N:** | | **Logger:** | **NB** | | **Dip:** | | | |
| **Drill date:** | | | **E:** | | **Core size:** | | | **Azimuth:** | | **Page: 1** | |
| **Log date** | **Dec.12/07** | | **Elev.** | | **Geotech:** | **LD** | | | | | |
| **From** | **To** | **Blocks** | **Length** | **Recovery** | **Percent** | **RQD** | **Percent** | **Fractures** | **Strength** | **Comments** | **Fracture** |
| **(m)** | **(m)** | | **(m)** | **(m)** | **(%)** | **(m)** | **(%)** | **(per run)** | | | **Condition** |
| 123.75 | 126.80 | | 3.05 | 3.03 | 99% | 2.82 | 93% | 7 | 5 | | |
| 126.80 | 129.84 | | 3.05 | 2.99 | 98% | 2.64 | 87% | 10 | 3 | slickenslide | |
| 129.84 | 132.89 | | 3.05 | 3.00 | 98% | 2.92 | 96% | 3 | 5 | slickenslide | |
| 132.89 | 135.94 | | 3.05 | 3.05 | 100% | 2.47 | 81% | 7 | 5 | | |
| 135.94 | 138.99 | | 3.05 | 3.00 | 98% | 2.22 | 73% | 21 | 2 | | |
| 138.99 | 142.04 | | 3.05 | 3.05 | 100% | 2.78 | 91% | 7 | 5 | | |
| 142.04 | 145.08 | | 3.05 | 3.05 | 100% | 2.04 | 67% | 6 | 5 | | |

## Geotechnical Logging

| | | | | | | | | | | | |
|---|---|---|---|---|---|---|---|---|---|---|---|
| **Hole:** | **VC-MM-07-09** | | **N:** | | **Logger:** | **NB** | | **Dip:** | | | |
| **Drill date:** | | | **E:** | | **Core size:** | | | **Azimuth:** | | **Page: 1** | |
| **Log date** | **Dec.13/07** | | **Elev.** | | **Geotech:** | **LD** | | | | | |
| **From** | **To** | **Blocks** | **Length** | **Recovery** | **Percent** | **RQD** | **Percent** | **Fractures** | **Strength** | **Comments** | **Fracture** |
| **(m)** | **(m)** | | **(m)** | **(m)** | **(%)** | **(m)** | **(%)** | **(per run)** | | | **Condition** |
| 145.08 | 148.13 | | 3.05 | 3.05 | 100% | 2.78 | 91% | 5 | 5 | slickenslide | |
| 148.13 | 151.18 | | 3.05 | 3.05 | 100% | 2.95 | 97% | 7 | 5 | slickenslide | |
| 151.18 | 154.23 | | 3.05 | 3.05 | 100% | 2.99 | 98% | 3 | 5 | | |
| 154.23 | 157.28 | | 3.05 | 2.97 | 97% | 2.71 | 89% | 6 | 5 | | |
| 157.28 | 160.32 | | 3.05 | 3.02 | 99% | 2.66 | 87% | 6 | 5 | slickenslide | |
| 160.32 | 163.37 | | 3.05 | 3.05 | 100% | 3.03 | 99% | 3 | 5 | slickenslide | |
| 163.37 | 166.42 | | 3.05 | 3.05 | 100% | 2.73 | 90% | 3 | 5 | slickenslide | |

| | | | | | | | | | | | |
|---|---|---|---|---|---|---|---|---|---|---|---|
| 166.42 | 169.47 | | 3.05 | 3.05 | 100% | 2.58 | 85% | 10 | 3 | 2x2mm gouge | |
| 169.47 | 172.52 | | 3.05 | 3.05 | 100% | 2.87 | 94% | 5 | 5 | | |
| 172.52 | 175.56 | | 3.05 | 3.05 | 100% | 2.94 | 96% | 3 | 5 | | |
| 175.56 | 178.61 | | 3.05 | 3.05 | 100% | 2.85 | 94% | 4 | 5 | | |
| 178.61 | 181.66 | | 3.05 | 3.05 | 100% | 2.98 | 98% | 4 | 5 | | |
| 181.66 | 184.71 | | 3.05 | 3.05 | 100% | 2.86 | 94% | 3 | 5 | | |
| 184.71 | 187.76 | | 3.05 | 3.05 | 100% | 3.05 | 100% | 3 | 5 | 2cm gouge | |
| 187.76 | 190.80 | | 3.05 | 3.05 | 100% | 2.86 | 94% | 2 | 5 | | |
| 190.80 | 193.85 | | 3.05 | 3.05 | 100% | 2.99 | 98% | 4 | 5 | | |
| 193.85 | 196.90 | | 3.05 | 3.05 | 100% | 2.65 | 87% | 5 | 3 | slickenslide | |
| 196.90 | 199.95 | | 3.05 | 3.05 | 100% | 3.05 | 100% | 10 | 3 | | |
| 199.95 | 202.99 | | 3.04 | 3.05 | 100% | 2.48 | 82% | 7 | 5 | 30cm clay altered section | |
| 202.99 | 206.04 | | 3.05 | 3.05 | 100% | 3.00 | 98% | 10 | 3 | slickenslide | |
| 206.04 | 209.09 | | 3.05 | 3.04 | 100% | 1.93 | 63% | 18 | 2 | slickenslide | |
| 209.09 | 212.13 | | 3.05 | 2.97 | 97% | 1.92 | 63% | 25 | 2 | 5cm gouge slickenslide | |
| 212.13 | 215.18 | | 3.05 | 3.05 | 100% | 1.48 | 49% | 32 | 2 | slickenslide | |

**Geotechnical Logging**

| | | | | | | | | | | | |
|---|---|---|---|---|---|---|---|---|---|---|---|
| **Hole:** | **VC-MM-07-09** | | **N:** | | **Logger:** | **NB** | | **Dip:** | | | |
| **Drill date:** | | | **E:** | | **Core size:** | | | **Azimuth:** | | **Page: 1** | |
| **Log date** | **Dec.14/07** | | **Elev.** | | **Geotech:** | **LD** | | | | | |
| **From** | **To** | **Blocks** | **Length** | **Recovery** | **Percent** | **RQD** | **Percent** | **Fractures** | **Strength** | **Comments** | **Fracture** |
| **(m)** | **(m)** | | **(m)** | **(m)** | **(%)** | **(m)** | **(%)** | **(per run)** | | | **Condition** |
| 215.18 | 218.23 | | 3.05 | 3.05 | 100% | 2.04 | 67% | 35 | 2 | frac. Runs parallel to core axis for 60cm 1cm gouge | |
| 218.23 | 221.28 | | 3.05 | 2.83 | 93% | 2.54 | 83% | 11 | 0 | 1.1m f.gouge section | |
| 221.28 | 224.33 | | 3.05 | 3.05 | 100% | 1.67 | 55% | 14 | 0 | 1.2m f.gouge section | |
| 224.33 | 227.37 | | 3.05 | 3.05 | 100% | 2.98 | 98% | 6 | 5 | | |
| 227.37 | 230.42 | | 3.05 | 3.03 | 99% | 2.99 | 98% | 5 | 5 | | |
| 230.42 | 233.47 | | 3.05 | 3.05 | 100% | 2.90 | 95% | 3 | 5 | | |
| 233.47 | 236.52 | | 3.05 | 3.05 | 100% | 2.97 | 97% | 2 | 5 | | |
| 236.52 | 239.57 | | 3.05 | 3.01 | 99% | 2.91 | 95% | 2 | 5 | | |
| 239.57 | 242.61 | | 3.05 | 2.95 | 97% | 2.81 | 92% | 8 | 5 | | |
| 242.61 | 245.66 | | 3.05 | 3.05 | 100% | 2.70 | 89% | 16 | 3 | | |
| 245.66 | 248.71 | | 3.05 | 3.05 | 100% | 2.78 | 91% | 2 | 3 | frac. Runs parallel to core axis for 32 cm | |
| 248.71 | 251.76 | | 3.05 | 3.05 | 100% | 2.73 | 90% | 6 | 5 | slickenslide | |
| 251.76 | 254.81 | | 3.05 | 3.02 | 99% | 2.90 | 95% | 4 | 5 | slickenslide | |
| 254.81 | 257.85 | | 3.05 | 3.05 | 100% | 2.77 | 91% | 3 | 5 | | |
| 257.85 | 260.90 | | 3.05 | 3.02 | 99% | 2.71 | 89% | 2 | 5 | | |
| 260.90 | 263.95 | | 3.05 | 3.05 | 100% | 3.05 | 100% | 1 | 5 | | |
| 263.95 | 267.00 | | 3.05 | 3.02 | 99% | 2.98 | 98% | 3 | 5 | slickenslide | |
| 267.00 | 270.05 | | 3.05 | 3.04 | 100% | 2.95 | 97% | 4 | 5 | slickenslide | |
| 270.05 | 273.09 | | 3.05 | 3.05 | 100% | 2.77 | 91% | 3 | 5 | slickenslide | |
| 273.09 | 276.14 | | 3.05 | 3.04 | 100% | 3.04 | 100% | 1 | 5 | | |
| 276.14 | 279.19 | | 3.05 | 3.04 | 100% | 2.99 | 98% | 2 | 5 | | |
| 279.19 | 282.24 | | 3.05 | 3.05 | 100% | 2.98 | 98% | 3 | 3 | | |

**Geotechnical Logging**

| | | | | | | | | | | | |
|---|---|---|---|---|---|---|---|---|---|---|---|
| **Hole:** | **VC-MM-07-09** | | **N:** | | **Logger:** | **NB** | | **Dip:** | | | |
| **Drill date:** | | | **E:** | | **Core size:** | | | **Azimuth:** | | **Page: 1** | |
| **Log date** | **Dec.15/07** | | **Elev.** | | **Geotech:** | **LD** | | | | | |
| **From** | **To** | **Blocks** | **Length** | **Recovery** | **Percent** | **RQD** | **Percent** | **Fractures** | **Strength** | **Comments** | **Fracture** |
| **(m)** | **(m)** | | **(m)** | **(m)** | **(%)** | **(m)** | **(%)** | **(per run)** | | | **Condition** |
| 282.24 | 285.29 | | 3.05 | 3.05 | 100% | 2.88 | 94% | 7 | 5 | | |
| 285.29 | 288.33 | | 3.05 | 2.95 | 97% | 2.82 | 93% | 5 | 5 | | |
| 288.33 | 291.38 | | 3.05 | 3.05 | 100% | 2.75 | 90% | 6 | 5 | | |
| 291.38 | 294.43 | | 3.05 | 2.97 | 97% | 2.82 | 93% | 11 | 3 | | |
| 294.43 | 297.48 | | 3.05 | 2.91 | 95% | 2.52 | 83% | 1 | 5 | slickenslide | |
| 297.48 | 300.53 | | 3.05 | 3.05 | 100% | 2.97 | 97% | 2 | 5 | slickenslide | |
| 300.53 | 303.57 | | 3.05 | 3.05 | 100% | 2.92 | 96% | 3 | 5 | | |
| 303.57 | 306.62 | | 3.05 | 3.00 | 98% | 3.00 | 98% | 2 | 5 | | |
| 306.62 | 309.67 | | 3.05 | 3.05 | 100% | 2.79 | 92% | 6 | 5 | | |
| 309.67 | 312.72 | | 3.05 | 3.05 | 100% | 1.90 | 62% | 9 | 0 | 25cm+20cm gouges | |
| 312.72 | 315.77 | | 3.05 | 3.04 | 100% | 2.74 | 90% | 10 | 3 | | |
| 315.77 | 318.81 | | 3.05 | 3.05 | 100% | 2.77 | 91% | 11 | 3 | | |
| 318.81 | 321.86 | | 3.05 | 2.92 | 96% | 2.01 | 66% | 16 | 3 | | |
| 321.86 | 324.91 | | 3.05 | 3.05 | 100% | 2.73 | 90% | 9 | 5 | | |
| 324.91 | 327.96 | | 3.05 | 3.05 | 100% | 2.75 | 90% | 10 | 3 | | |
| 327.96 | 331.01 | | 3.05 | 3.05 | 100% | 2.80 | 92% | 12 | 3 | | |
| 331.01 | 334.06 | | 3.05 | 3.05 | 100% | 2.84 | 93% | 10 | 3 | 2mm gouge slickenslide | |
| 334.06 | 337.11 | | 3.05 | 3.05 | 100% | 3.05 | 100% | 3 | 5 | | |
| 337.11 | 340.15 | | 3.05 | 3.05 | 100% | 2.72 | 89% | 3 | 5 | slickenslide | |
| 340.15 | 343.20 | | 3.05 | 2.97 | 97% | 2.86 | 94% | 2 | 5 | | |
| 343.20 | 346.25 | | 3.05 | 3.05 | 100% | 3.05 | 100% | 1 | 5 | | |
| 346.25 | 349.30 | | 3.05 | 3.04 | 100% | 2.33 | 76% | 11 | 3 | | |
| 349.30 | 352.35 | | 3.05 | 3.05 | 100% | 2.73 | 90% | 10 | 3 | slickenslide | |

**Geotechnical Logging**

| | | | | | | | | | | | |
|---|---|---|---|---|---|---|---|---|---|---|---|
| **Hole:** | **VC-MM-07-09** | | **N:** | | **Logger:** | **NB** | | **Dip:** | | | |
| **Drill date:** | | | **E:** | | **Core size:** | | | **Azimuth:** | | **Page: 1** | |
| **Log date** | **Dec.16/07** | | **Elev.** | | **Geotech:** | **LD** | | | | | |
| **From** | **To** | **Blocks** | **Length** | **Recovery** | **Percent** | **RQD** | **Percent** | **Fractures** | **Strength** | **Comments** | **Fracture** |
| **(m)** | **(m)** | | **(m)** | **(m)** | **(%)** | **(m)** | **(%)** | **(per run)** | | | **Condition** |

| | | | | | | | | | | | |
|---|---|---|---|---|---|---|---|---|---|---|---|
| 352.35 | 355.39 | | 3.05 | 3.05 | 100% | 2.98 | 98% | 30 | 2 | | |
| 355.39 | 358.44 | | 3.05 | 2.90 | 95% | 2.23 | 73% | 18 | 3 | | |
| 358.44 | 361.49 | | 3.05 | 3.05 | 100% | 2.18 | 72% | 15 | 3 | | |
| 361.49 | 364.54 | | 3.05 | 2.96 | 97% | 1.34 | 44% | 25 | 2 | | |
| 364.54 | 367.59 | | 3.05 | 2.93 | 96% | 1.95 | 64% | 27 | 2 | | |
| 367.59 | 370.64 | | 3.05 | 3.05 | 100% | 2.45 | 80% | 15 | 3 | | |
| 370.64 | 373.68 | | 3.04 | 3.05 | 100% | 2.54 | 84% | 6 | 3 | | |
| 373.68 | 376.73 | | 3.05 | 3.01 | 99% | 2.51 | 82% | 3 | 5 | | |
| 376.73 | 378.16 | | 1.43 | 1.42 | 99% | 0.94 | 66% | 7 | 3 | | |
| 378.16 | 381.30 | | 3.14 | 2.93 | 93% | 2.18 | 69% | 23 | 3 | | |
| 381.30 | 384.35 | | 3.05 | 3.02 | 99% | 2.47 | 81% | 6 | 5 | | |
| 384.35 | 387.40 | | 3.05 | 3.05 | 100% | 2.34 | 77% | 18 | 3 | | |
| 387.40 | 390.95 | | 3.55 | 3.05 | 86% | 2.06 | 58% | 22 | 3 | | |
| 390.95 | 393.58 | | 2.63 | 2.62 | 100% | 2.81 | 107% | 8 | 5 | | |
| 393.58 | 396.54 | | 2.96 | 2.96 | 100% | 2.80 | 95% | 3 | 5 | | |
| 396.54 | 396.85 | | 0.31 | 0.28 | 90% | 0.10 | 32% | 3 | 3 | | |
| 396.85 | 399.90 | | 3.05 | 3.05 | 100% | 2.42 | 79% | 12 | 3 | 2mm gouge | |
| 399.90 | 402.95 | | 3.05 | 3.02 | 99% | 2.53 | 83% | 7 | 5 | | |
| 402.95 | 405.99 | | 3.04 | 3.00 | 99% | 2.61 | 86% | 8 | 5 | | |
| 405.99 | 409.04 | | 3.05 | 3.05 | 100% | 2.28 | 75% | 15 | 3 | | |
| 409.04 | 411.33 | | 2.29 | 2.23 | 97% | 2.08 | 91% | 13 | 3 | | |
| 411.33 | 413.31 | | 1.98 | 1.96 | 99% | 1.81 | 91% | 7 | 3 | | |
| 413.31 | 416.36 | | 3.05 | 3.05 | 100% | 1.56 | 51% | 12 | 3 | | |
| 416.36 | 419.40 | | 3.04 | 3.00 | 99% | 2.30 | 76% | 10 | 3 | | |

| | | | | | | | | | | | |
|---|---|---|---|---|---|---|---|---|---|---|---|
| **Hole:** | **VC-MM-07-09** | | **N:** | | **Logger:** | **NB** | | **Dip:** | | | |
| **Drill date:** | | | **E:** | | **Core size:** | | | **Azimuth:** | | **Page: 1** | |
| **Log date** | **Dec.17/07** | | **Elev.** | | **Geotech:** | **LD** | | | | | |
| **From** | **To** | **Blocks** | **Length** | **Recovery** | **Percent** | **RQD** | **Percent** | **Fractures** | **Strength** | **Comments** | **Fracture** |
| **(m)** | **(m)** | | **(m)** | **(m)** | **(%)** | **(m)** | **(%)** | **(per run)** | | | **Condition** |
| 419.40 | 422.45 | | 3.05 | 3.05 | 100% | 3.01 | 99% | 4 | 5 | | |
| 422.45 | 425.50 | | 3.05 | 3.00 | 99% | 2.45 | 80% | 7 | 5 | | |
| 425.50 | 428.55 | | 3.05 | 2.94 | 100% | 2.82 | 93% | 4 | 5 | | |
| 428.55 | 431.60 | | 3.05 | 3.05 | 100% | 2.43 | 80% | 10 | 3 | | |
| 431.60 | 434.64 | | 3.04 | 3.05 | 99% | 2.87 | 94% | 8 | 5 | | |
| 434.64 | 437.69 | | 3.05 | 3.00 | 94% | 3.00 | 98% | 5 | 5 | | |
| 437.69 | 440.74 | | 3.05 | 2.86 | 100% | 2.64 | 87% | 6 | 5 | | |
| 440.74 | 443.79 | | 3.05 | 3.05 | 100% | 2.88 | 94% | 6 | 5 | | |
| 443.79 | 446.84 | | 3.05 | 3.05 | 49% | 2.84 | 93% | 6 | 5 | | |
| 446.84 | 448.36 | | 1.52 | 1.49 | 100% | 0.86 | 57% | 6 | 5 | | |
| 448.36 | 449.88 | | 1.52 | 1.52 | 100% | 1.27 | 84% | 8 | 3 | | |
| 449.88 | 452.93 | | 3.05 | 3.05 | 100% | 2.73 | 90% | 10 | 3 | | |
| 452.93 | 455.98 | | 3.05 | 3.05 | 100% | 2.83 | 93% | 6 | 5 | | |
| 455.98 | 459.03 | | 3.05 | 3.04 | 100% | 2.58 | 85% | 12 | 3 | | |
| 459.03 | 462.08 | | 3.05 | 3.05 | 98% | 2.07 | 68% | 10 | 3 | | |
| 462.08 | 465.12 | | 3.04 | 3.00 | 100% | 2.47 | 81% | 13 | 3 | | |
| 465.12 | 468.17 | | 3.05 | 3.05 | 100% | 2.72 | 89% | 10 | 3 | EOH | |

# Appendix VIII

# Magnetic Data

| Num | Date | Time | Position | U | HF_Response | Scpt:0.001_SI | Cond:Mhos/m |
|---|---|---|---|---|---|---|---|
| 1 | 11/09/2007 | 11:46:24 | 187.9 | m | 0 | 0.7 | 0 |
| 2 | 11/09/2007 | 11:46:26 | 188 | m | 0 | 0.9 | 0 |
| 3 | 11/09/2007 | 11:46:28 | 188.1 | m | 0 | 1.2 | 0 |
| 4 | 11/09/2007 | 11:46:29 | 188.2 | m | 0 | 1.4 | 0 |
| 5 | 11/09/2007 | 11:46:30 | 188.3 | m | 0 | 1.5 | 0 |
| 6 | 11/09/2007 | 11:46:31 | 188.4 | m | 0 | 1.5 | 0 |
| 7 | 11/09/2007 | 11:46:32 | 188.5 | m | 0 | 1.6 | 0 |
| 8 | 11/09/2007 | 11:46:32 | 188.6 | m | 0 | 1.7 | 0 |
| 9 | 11/09/2007 | 11:46:33 | 188.7 | m | 0 | 1.7 | 0 |
| 10 | 11/09/2007 | 11:46:35 | 188.8 | m | 0 | 2 | 0 |
| 11 | 11/09/2007 | 11:46:36 | 188.9 | m | 0 | 2.1 | 0 |
| 12 | 11/09/2007 | 11:46:37 | 189 | m | 0 | 2.2 | 0 |
| 13 | 11/09/2007 | 11:46:38 | 189.1 | m | 0 | 2.3 | 0 |
| 14 | 11/09/2007 | 11:46:38 | 189.2 | m | 0 | 2.3 | 0 |
| 15 | 11/09/2007 | 11:46:39 | 189.3 | m | 0 | 2.3 | 0 |
| 16 | 11/09/2007 | 11:46:43 | 189.4 | m | 0 | 2.8 | 0 |
| 17 | 11/09/2007 | 11:46:45 | 189.5 | m | 0 | 3 | 0 |
| 18 | 11/09/2007 | 11:46:46 | 189.6 | m | 0 | 3.2 | 0 |
| 19 | 11/09/2007 | 11:46:47 | 189.7 | m | 0 | 3.3 | 0 |
| 20 | 11/09/2007 | 11:46:48 | 189.8 | m | 0 | 3.4 | 0 |
| 21 | 11/09/2007 | 11:46:49 | 189.9 | m | 0 | 3.4 | 0 |
| 22 | 11/09/2007 | 11:46:50 | 190 | m | 0 | 3.5 | 0 |
| 23 | 11/09/2007 | 11:46:53 | 190.1 | m | 1 | 3.9 | 0 |
| 24 | 11/09/2007 | 11:46:55 | 190.2 | m | 0 | 4 | 0 |
| 25 | 11/09/2007 | 11:46:55 | 190.3 | m | 0 | 4.1 | 0 |
| 26 | 11/09/2007 | 11:46:56 | 190.4 | m | 0 | 4.2 | 0 |
| 27 | 11/09/2007 | 11:46:58 | 190.5 | m | 0 | 4.4 | 0 |
| 28 | 11/09/2007 | 11:46:58 | 190.6 | m | 1 | 4.4 | 0 |
| 29 | 11/09/2007 | 11:46:59 | 190.7 | m | 1 | 4.6 | 0 |
| 30 | 11/09/2007 | 11:47:00 | 190.8 | m | 0 | 4.4 | 0 |
| 31 | 11/09/2007 | 11:47:07 | 190.9 | m | 1 | 5.2 | 0 |
| 32 | 11/09/2007 | 11:47:10 | 191 | m | 0 | 5.4 | 0 |
| 33 | 11/09/2007 | 11:47:11 | 191.1 | m | 0 | 5.6 | 0 |
| 34 | 11/09/2007 | 11:47:12 | 191.2 | m | 0 | 5.8 | 0 |
| 35 | 11/09/2007 | 11:47:13 | 191.3 | m | 0 | 5.9 | 0 |
| 36 | 11/09/2007 | 11:47:15 | 191.4 | m | 0 | 6 | 0 |

| | | | | | | | |
|---|---|---|---|---|---|---|---|
| 37 | 11/09/2007 | 11:47:16 | 191.5 | m | 0 | 6 | 0 |
| 38 | 11/09/2007 | 11:47:19 | 191.6 | m | 0 | 6.3 | 0 |
| 39 | 11/09/2007 | 11:47:20 | 191.7 | m | 0 | 6.4 | 0 |
| 40 | 11/09/2007 | 11:47:21 | 191.8 | m | 0 | 6.4 | 0 |
| 41 | 11/09/2007 | 11:47:22 | 191.9 | m | 0 | 6.7 | 0 |
| 42 | 11/09/2007 | 11:47:27 | 192 | m | 0 | 0.1 | 0 |
| 43 | 11/09/2007 | 11:47:28 | 192.1 | m | 0 | 0.2 | 0 |
| 44 | 11/09/2007 | 11:47:29 | 192.2 | m | 0 | 0.1 | 0 |
| 45 | 11/09/2007 | 11:47:29 | 192.3 | m | 0 | 0.1 | 0 |
| 46 | 11/09/2007 | 11:47:30 | 192.4 | m | 0 | 0.1 | 0 |
| 47 | 11/09/2007 | 11:47:34 | 192.5 | m | 0 | 0.7 | 0 |
| 48 | 11/09/2007 | 11:47:35 | 192.6 | m | 0 | 0.6 | 0 |
| 49 | 11/09/2007 | 11:47:36 | 192.7 | m | 0 | 0.7 | 0 |
| 50 | 11/09/2007 | 11:47:37 | 192.8 | m | 0 | 0.9 | 0 |
| 51 | 11/09/2007 | 11:47:38 | 192.9 | m | 0 | 1 | 0 |
| 52 | 11/09/2007 | 11:47:39 | 193 | m | 0 | 1 | 0 |
| 53 | 11/09/2007 | 11:47:40 | 193.1 | m | 0 | 1 | 0 |
| 54 | 11/09/2007 | 11:47:41 | 193.2 | m | 0 | 1.2 | 0 |
| 55 | 11/09/2007 | 11:47:42 | 193.3 | m | 0 | 1.2 | 0 |
| 56 | 11/09/2007 | 11:47:43 | 193.4 | m | 0 | 1.2 | 0 |
| 57 | 11/09/2007 | 11:47:44 | 193.5 | m | 0 | 1.3 | 0 |
| 58 | 11/09/2007 | 11:47:45 | 193.6 | m | 0 | 1.4 | 0 |
| 59 | 11/09/2007 | 11:47:46 | 193.7 | m | 0 | 1.5 | 0 |
| 60 | 11/09/2007 | 11:47:47 | 193.8 | m | 0 | 1.5 | 0 |
| 61 | 11/09/2007 | 11:47:49 | 193.9 | m | 0 | 1.7 | 0 |
| 62 | 11/09/2007 | 11:48:05 | 194 | m | 0 | 2.7 | 0 |
| 63 | 11/09/2007 | 11:48:06 | 194.1 | m | 0 | 2.9 | 0 |
| 64 | 11/09/2007 | 11:48:07 | 194.2 | m | 0 | 3 | 0 |
| 65 | 11/09/2007 | 11:48:08 | 194.3 | m | 0 | 3.1 | 0 |
| 66 | 11/09/2007 | 11:48:11 | 194.4 | m | 0 | 3.2 | 0 |
| 67 | 11/09/2007 | 11:48:12 | 194.5 | m | 0 | 3.2 | 0 |
| 68 | 11/09/2007 | 11:48:13 | 194.6 | m | 0 | 3.2 | 0 |
| 69 | 11/09/2007 | 11:48:13 | 194.7 | m | 0 | 3.3 | 0 |
| 70 | 11/09/2007 | 11:48:14 | 194.8 | m | 0 | 3.4 | 0 |
| 71 | 11/09/2007 | 11:48:15 | 194.9 | m | 0 | 3.4 | 0 |
| 72 | 11/09/2007 | 11:48:15 | 195 | m | 0 | 3.4 | 0 |
| 73 | 11/09/2007 | 11:48:16 | 195.1 | m | 0 | 3.5 | 0 |

| | | | | | | | |
|---|---|---|---|---|---|---|---|
| 74 | 11/09/2007 | 11:48:17 | 195.2 | m | 0 | 3.5 | 0 |
| 75 | 11/09/2007 | 11:48:17 | 195.3 | m | 0 | 3.5 | 0 |
| 76 | 11/09/2007 | 11:48:18 | 195.4 | m | 0 | 3.6 | 0 |
| 77 | 11/09/2007 | 11:48:23 | 195.5 | m | 0 | 3.9 | 0 |
| 78 | 11/09/2007 | 11:48:24 | 195.6 | m | 0 | 3.9 | 0 |
| 79 | 11/09/2007 | 11:48:25 | 195.7 | m | 0 | 4 | 0 |
| 80 | 11/09/2007 | 11:48:26 | 195.8 | m | 0 | 4.2 | 0 |
| 81 | 11/09/2007 | 11:48:27 | 195.9 | m | 0 | 4.1 | 0 |
| 82 | 11/09/2007 | 11:48:28 | 196 | m | 0 | 4.2 | 0 |
| 83 | 11/09/2007 | 11:48:29 | 196.1 | m | 0 | 4.2 | 0 |
| 84 | 11/09/2007 | 11:48:33 | 196.2 | m | 0 | 0.1 | 0 |
| 85 | 11/09/2007 | 11:48:33 | 196.3 | m | 0 | 0.1 | 0 |
| 86 | 11/09/2007 | 11:48:34 | 196.4 | m | 0 | 0.2 | 0 |
| 87 | 11/09/2007 | 11:48:35 | 196.5 | m | 0 | 0.3 | 0 |
| 88 | 11/09/2007 | 11:48:36 | 196.6 | m | 0 | 0.3 | 0 |
| 89 | 11/09/2007 | 11:48:36 | 196.7 | m | 0 | 0.2 | 0 |
| 90 | 11/09/2007 | 11:48:37 | 196.8 | m | 0 | 0.3 | 0 |
| 91 | 11/09/2007 | 11:48:38 | 196.9 | m | 0 | 0.2 | 0 |
| 92 | 11/09/2007 | 11:48:49 | 197 | m | 0 | 0.9 | 0 |
| 93 | 11/09/2007 | 11:48:50 | 197.1 | m | 0 | 0.9 | 0 |
| 94 | 11/09/2007 | 11:48:51 | 197.2 | m | 0 | 1 | 0 |
| 95 | 11/09/2007 | 11:48:52 | 197.3 | m | 0 | 1.2 | 0 |
| 96 | 11/09/2007 | 11:48:53 | 197.4 | m | 0 | 1 | 0 |
| 97 | 11/09/2007 | 11:48:54 | 197.5 | m | 0 | 1.1 | 0 |
| 98 | 11/09/2007 | 11:48:55 | 197.6 | m | 0 | 1.2 | 0 |
| 99 | 11/09/2007 | 11:48:57 | 197.7 | m | 0 | 1.2 | 0 |
| 100 | 11/09/2007 | 11:48:58 | 197.8 | m | 0 | 1.3 | 0 |
| 101 | 11/09/2007 | 11:48:59 | 197.9 | m | 0 | 1.4 | 0 |
| 102 | 11/09/2007 | 11:49:00 | 198 | m | 0 | 1.4 | 0 |
| 103 | 11/09/2007 | 11:49:01 | 198.1 | m | 0 | 1.5 | 0 |
| 104 | 11/09/2007 | 11:49:02 | 198.2 | m | 0 | 1.5 | 0 |
| 105 | 11/09/2007 | 11:49:03 | 198.3 | m | 0 | 1.5 | 0 |
| 106 | 11/09/2007 | 11:49:03 | 198.4 | m | 0 | 1.4 | 0 |
| 107 | 11/09/2007 | 11:49:07 | 198.5 | m | 0 | 1.8 | 0 |
| 108 | 11/09/2007 | 11:49:08 | 198.6 | m | 0 | 1.8 | 0 |
| 109 | 11/09/2007 | 11:49:08 | 198.7 | m | 0 | 1.8 | 0 |
| 110 | 11/09/2007 | 11:49:09 | 198.8 | m | 0 | 2 | 0 |

| | | | | | | | |
|---|---|---|---|---|---|---|---|
| 111 | 11/09/2007 | 11:49:10 | 198.9 | m | 0 | 1.9 | 0 |
| 112 | 11/09/2007 | 11:49:11 | 199 | m | 0 | 2 | 0 |
| 113 | 11/09/2007 | 11:49:12 | 199.1 | m | 0 | 1.9 | 0 |
| 114 | 11/09/2007 | 11:49:13 | 199.2 | m | 0 | 1.9 | 0 |
| 115 | 11/09/2007 | 11:49:14 | 199.3 | m | 0 | 2.1 | 0 |
| 116 | 11/09/2007 | 11:49:15 | 199.4 | m | 0 | 2.1 | 0 |
| 117 | 11/09/2007 | 11:49:16 | 199.5 | m | 0 | 2.1 | 0 |
| 118 | 11/09/2007 | 11:49:17 | 199.6 | m | 0 | 2.2 | 0 |
| 119 | 11/09/2007 | 11:49:18 | 199.7 | m | 0 | 2.2 | 0 |
| 120 | 11/09/2007 | 11:49:18 | 199.8 | m | 0 | 2.2 | 0 |
| 121 | 11/09/2007 | 11:49:19 | 199.9 | m | 0 | 2.1 | 0 |
| 122 | 11/09/2007 | 11:49:51 | 200 | m | 0 | 3.3 | 0 |
| 123 | 11/09/2007 | 11:50:04 | 200.1 | m | 0 | 0.4 | 0 |
| 124 | 11/09/2007 | 11:50:05 | 200.2 | m | 0 | 0.3 | 0 |
| 125 | 11/09/2007 | 11:50:05 | 200.3 | m | 0 | 0.4 | 0 |
| 126 | 11/09/2007 | 11:50:06 | 200.4 | m | 0 | 0.5 | 0 |
| 127 | 11/09/2007 | 11:50:07 | 200.5 | m | 0 | 0.5 | 0 |
| 128 | 11/09/2007 | 11:50:07 | 200.6 | m | 0 | 0.5 | 0 |
| 129 | 11/09/2007 | 11:50:08 | 200.7 | m | 0 | 0.4 | 0 |
| 130 | 11/09/2007 | 11:50:09 | 200.8 | m | 0 | 0.5 | 0 |
| 131 | 11/09/2007 | 11:50:10 | 200.9 | m | 0 | 0.5 | 0 |
| 132 | 11/09/2007 | 11:50:11 | 201 | m | 0 | 0.6 | 0 |
| 133 | 11/09/2007 | 11:50:12 | 201.1 | m | 0 | 0.6 | 0 |
| 134 | 11/09/2007 | 11:50:13 | 201.2 | m | 0 | 0.6 | 0 |
| 135 | 11/09/2007 | 11:50:13 | 201.3 | m | 0 | 0.7 | 0 |
| 136 | 11/09/2007 | 11:50:14 | 201.4 | m | 0 | 0.7 | 0 |
| 137 | 11/09/2007 | 11:50:15 | 201.5 | m | 0 | 0.6 | 0 |
| 138 | 11/09/2007 | 11:50:20 | 201.6 | m | 0 | 0.8 | 0 |
| 139 | 11/09/2007 | 11:50:21 | 201.7 | m | 0 | 0.9 | 0 |
| 140 | 11/09/2007 | 11:50:22 | 201.8 | m | 0 | 0.9 | 0 |
| 141 | 11/09/2007 | 11:50:23 | 201.9 | m | 0 | 1 | 0 |
| 142 | 11/09/2007 | 11:50:23 | 202 | m | 0 | 0.9 | 0 |
| 143 | 11/09/2007 | 11:50:24 | 202.1 | m | 0 | 0.9 | 0 |
| 144 | 11/09/2007 | 11:50:25 | 202.2 | m | 0 | 0.9 | 0 |
| 145 | 11/09/2007 | 11:50:26 | 202.3 | m | 0 | 1 | 0 |
| 146 | 11/09/2007 | 11:50:26 | 202.4 | m | 0 | 1 | 0 |
| 147 | 11/09/2007 | 11:50:28 | 202.5 | m | 0 | 1 | 0 |

| | | | | | | | |
|---|---|---|---|---|---|---|---|
| 148 | 11/09/2007 | 11:50:29 | 202.6 | m | 0 | 1.1 | 0 |
| 149 | 11/09/2007 | 11:50:29 | 202.7 | m | 0 | 1 | 0 |
| 150 | 11/09/2007 | 11:50:30 | 202.8 | m | 0 | 1 | 0 |
| 151 | 11/09/2007 | 11:50:31 | 202.9 | m | 0 | 1 | 0 |
| 152 | 11/09/2007 | 11:50:32 | 203 | m | 0 | 1.2 | 0 |
| 153 | 11/09/2007 | 11:50:43 | 203.1 | m | 0 | 1.6 | 0 |
| 154 | 11/09/2007 | 11:50:44 | 203.2 | m | 0 | 1.5 | 0 |
| 155 | 11/09/2007 | 11:50:45 | 203.3 | m | 0 | 1.4 | 0 |
| 156 | 11/09/2007 | 11:50:46 | 203.4 | m | 0 | 1.6 | 0 |
| 157 | 11/09/2007 | 11:50:47 | 203.5 | m | 0 | 1.4 | 0 |
| 158 | 11/09/2007 | 11:50:48 | 203.6 | m | 0 | 1.4 | 0 |
| 159 | 11/09/2007 | 11:50:49 | 203.7 | m | 0 | 1.5 | 0 |
| 160 | 11/09/2007 | 11:50:50 | 203.8 | m | 0 | 1.6 | 0 |
| 161 | 11/09/2007 | 11:50:51 | 203.9 | m | 0 | 1.7 | 0 |
| 162 | 11/09/2007 | 11:50:52 | 204 | m | 0 | 1.6 | 0 |
| 163 | 11/09/2007 | 11:50:52 | 204.1 | m | 0 | 2 | 0 |
| 164 | 11/09/2007 | 11:50:53 | 204.2 | m | 0 | 1.8 | 0 |
| 165 | 11/09/2007 | 11:50:54 | 204.3 | m | 0 | 1.8 | 0 |
| 166 | 11/09/2007 | 11:50:54 | 204.4 | m | 0 | 1.6 | 0 |
| 167 | 11/09/2007 | 11:50:55 | 204.5 | m | 0 | 1.7 | 0 |
| 168 | 11/09/2007 | 11:51:06 | 204.6 | m | 0 | 0.3 | 0 |
| 169 | 11/09/2007 | 11:51:07 | 204.7 | m | 0 | 0.2 | 0 |
| 170 | 11/09/2007 | 11:51:09 | 204.8 | m | 0 | 0.1 | 0 |
| 171 | 11/09/2007 | 11:51:11 | 204.9 | m | 0 | 0.3 | 0 |
| 172 | 11/09/2007 | 11:51:12 | 205 | m | 0 | 0.4 | 0 |
| 173 | 11/09/2007 | 13:59:26 | 204.2 | m | 0 | 1.5 | 0 |
| 174 | 11/09/2007 | 13:59:27 | 204.3 | m | 0 | 1.6 | 0 |
| 175 | 11/09/2007 | 13:59:28 | 204.4 | m | 0 | 1.6 | 0 |
| 176 | 11/09/2007 | 13:59:28 | 204.5 | m | 0 | 1.7 | 0 |
| 177 | 11/09/2007 | 13:59:29 | 204.6 | m | 0 | 1.7 | 0 |
| 178 | 11/09/2007 | 13:59:30 | 204.7 | m | 0 | 1.8 | 0 |
| 179 | 11/09/2007 | 13:59:31 | 204.8 | m | 0 | 1.8 | 0 |
| 180 | 11/09/2007 | 13:59:31 | 204.9 | m | 0 | 2 | 0 |
| 181 | 11/09/2007 | 13:59:38 | 205 | m | 0 | 2.5 | 0 |
| 182 | 11/09/2007 | 13:59:39 | 205.1 | m | 0 | 2.6 | 0 |
| 183 | 11/09/2007 | 13:59:40 | 205.2 | m | 0 | 2.5 | 0 |
| 184 | 11/09/2007 | 13:59:40 | 205.3 | m | 0 | 2.6 | 0 |

| | | | | | | | |
|---|---|---|---|---|---|---|---|
| 185 | 11/09/2007 | 13:59:41 | 205.4 | m | 0 | 2.6 | 0 |
| 186 | 11/09/2007 | 13:59:42 | 205.5 | m | 0 | 2.7 | 0 |
| 187 | 11/09/2007 | 13:59:43 | 205.6 | m | 0 | 2.8 | 0 |
| 188 | 11/09/2007 | 13:59:43 | 205.7 | m | 0 | 2.8 | 0 |
| 189 | 11/09/2007 | 13:59:44 | 205.8 | m | 0 | 2.8 | 0 |
| 190 | 11/09/2007 | 13:59:45 | 205.9 | m | 0 | 2.9 | 0 |
| 191 | 11/09/2007 | 13:59:48 | 206 | m | 0 | 3.2 | 0 |
| 192 | 11/09/2007 | 13:59:48 | 206.1 | m | 0 | 3.1 | 0 |
| 193 | 11/09/2007 | 13:59:49 | 206.2 | m | 0 | 3.2 | 0 |
| 194 | 11/09/2007 | 13:59:50 | 206.3 | m | 0 | 3.2 | 0 |
| 195 | 11/09/2007 | 13:59:51 | 206.4 | m | 0 | 3.1 | 0 |
| 196 | 11/09/2007 | 13:59:52 | 206.5 | m | 0 | 3.3 | 0 |
| 197 | 11/09/2007 | 13:59:53 | 206.6 | m | 0 | 3.3 | 0 |
| 198 | 11/09/2007 | 13:59:54 | 206.7 | m | 0 | 3.4 | 0 |
| 199 | 11/09/2007 | 13:59:54 | 206.8 | m | 0 | 3.5 | 0 |
| 200 | 11/09/2007 | 13:59:55 | 206.9 | m | 0 | 3.4 | 0 |
| 201 | 11/09/2007 | 13:59:56 | 207 | m | 0 | 3.5 | 0 |
| 202 | 11/09/2007 | 14:00:11 | 207.1 | m | 0 | 4.4 | 0 |
| 203 | 11/09/2007 | 14:00:16 | 207.2 | m | 0 | 0.2 | 0 |
| 204 | 11/09/2007 | 14:00:17 | 207.3 | m | 0 | 0.1 | 0 |
| 205 | 11/09/2007 | 14:00:18 | 207.4 | m | 0 | 0.2 | 0 |
| 206 | 11/09/2007 | 14:00:18 | 207.5 | m | 0 | 0.3 | 0 |
| 207 | 11/09/2007 | 14:00:19 | 207.6 | m | 0 | 0.3 | 0 |
| 208 | 11/09/2007 | 14:00:20 | 207.7 | m | 0 | 0.4 | 0 |
| 209 | 11/09/2007 | 14:00:21 | 207.8 | m | 0 | 0.3 | 0 |
| 210 | 11/09/2007 | 14:00:22 | 207.9 | m | 0 | 0.5 | 0 |
| 211 | 11/09/2007 | 14:00:23 | 208 | m | 0 | 0.5 | 0 |
| 212 | 11/09/2007 | 14:00:24 | 208.1 | m | 0 | 0.5 | 0 |
| 213 | 11/09/2007 | 14:00:24 | 208.2 | m | 0 | 0.5 | 0 |
| 214 | 11/09/2007 | 14:00:25 | 208.3 | m | 0 | 0.6 | 0 |
| 215 | 11/09/2007 | 14:00:25 | 208.4 | m | 0 | 0.7 | 0 |
| 216 | 11/09/2007 | 14:00:26 | 208.5 | m | 0 | 0.6 | 0 |
| 217 | 11/09/2007 | 14:00:27 | 208.6 | m | 0 | 0.8 | 0 |
| 218 | 11/09/2007 | 14:00:39 | 208.7 | m | 0 | 1.4 | 0 |
| 219 | 11/09/2007 | 14:00:40 | 208.8 | m | 0 | 1.5 | 0 |
| 220 | 11/09/2007 | 14:00:41 | 208.9 | m | 0 | 1.6 | 0 |
| 221 | 11/09/2007 | 14:00:42 | 209 | m | 0 | 1.6 | 0 |

| | | | | | | | |
|---|---|---|---|---|---|---|---|
| 222 | 11/09/2007 | 14:00:43 | 209.1 | m | 0 | 1.6 | 0 |
| 223 | 11/09/2007 | 14:00:44 | 209.2 | m | 0 | 1.7 | 0 |
| 224 | 11/09/2007 | 14:00:45 | 209.3 | m | 0 | 1.7 | 0 |
| 225 | 11/09/2007 | 14:00:46 | 209.4 | m | 0 | 1.7 | 0 |
| 226 | 11/09/2007 | 14:00:47 | 209.5 | m | 0 | 1.8 | 0 |
| 227 | 11/09/2007 | 14:00:47 | 209.6 | m | 0 | 1.9 | 0 |
| 228 | 11/09/2007 | 14:00:48 | 209.7 | m | 0 | 1.8 | 0 |
| 229 | 11/09/2007 | 14:00:48 | 209.8 | m | 0 | 1.8 | 0 |
| 230 | 11/09/2007 | 14:00:49 | 209.9 | m | 0 | 2 | 0 |
| 231 | 11/09/2007 | 14:00:50 | 210 | m | 0 | 1.9 | 0 |
| 232 | 11/09/2007 | 14:00:50 | 210.1 | m | 0 | 1.9 | 0 |
| 233 | 11/09/2007 | 14:01:01 | 210.2 | m | 0 | 2.4 | 0 |
| 234 | 11/09/2007 | 14:01:02 | 210.3 | m | 0 | 2.5 | 0 |
| 235 | 11/09/2007 | 14:01:02 | 210.4 | m | 0 | 2.5 | 0 |
| 236 | 11/09/2007 | 14:01:03 | 210.5 | m | 0 | 2.5 | 0 |
| 237 | 11/09/2007 | 14:01:04 | 210.6 | m | 0 | 2.5 | 0 |
| 238 | 11/09/2007 | 14:01:04 | 210.7 | m | 0 | 2.6 | 0 |
| 239 | 11/09/2007 | 14:01:05 | 210.8 | m | 0 | 2.6 | 0 |
| 240 | 11/09/2007 | 14:01:06 | 210.9 | m | 0 | 2.7 | 0 |
| 241 | 11/09/2007 | 14:01:07 | 211 | m | 0 | 2.7 | 0 |
| 242 | 11/09/2007 | 14:01:08 | 211.1 | m | 0 | 2.7 | 0 |
| 243 | 11/09/2007 | 14:01:08 | 211.2 | m | 0 | 2.8 | 0 |
| 244 | 11/09/2007 | 14:01:09 | 211.3 | m | 0 | 2.8 | 0 |
| 245 | 11/09/2007 | 14:01:10 | 211.4 | m | 0 | 3 | 0 |
| 246 | 11/09/2007 | 14:01:11 | 211.5 | m | 0 | 2.9 | 0 |
| 247 | 11/09/2007 | 14:01:11 | 211.6 | m | 0 | 2.9 | 0 |
| 248 | 11/09/2007 | 14:01:26 | 211.7 | m | 0 | 3.6 | 0 |
| 249 | 11/09/2007 | 14:01:27 | 211.8 | m | 0 | 3.6 | 0 |
| 250 | 11/09/2007 | 14:01:28 | 211.9 | m | 0 | 3.5 | 0 |
| 251 | 11/09/2007 | 14:01:30 | 212 | m | 0 | 3.6 | 0 |
| 252 | 11/09/2007 | 14:01:31 | 212.1 | m | 0 | 3.6 | 0 |
| 253 | 11/09/2007 | 14:01:31 | 212.2 | m | 0 | 3.7 | 0 |
| 254 | 11/09/2007 | 14:01:32 | 212.3 | m | 0 | 3.7 | 0 |
| 255 | 11/09/2007 | 14:01:33 | 212.4 | m | 0 | 3.7 | 0 |
| 256 | 11/09/2007 | 14:01:36 | 212.5 | m | 0 | 3.9 | 0 |
| 257 | 11/09/2007 | 14:01:37 | 212.6 | m | 0 | 3.8 | 0 |
| 258 | 11/09/2007 | 14:01:38 | 212.7 | m | 0 | 3.8 | 0 |

| | | | | | | | |
|---|---|---|---|---|---|---|---|
| 259 | 11/09/2007 | 14:01:38 | 212.8 | m | 0 | 4 | 0 |
| 260 | 11/09/2007 | 14:01:39 | 212.9 | m | 0 | 4.1 | 0 |
| 261 | 11/09/2007 | 14:01:39 | 213 | m | 0 | 3.9 | 0 |
| 262 | 11/09/2007 | 14:01:40 | 213.1 | m | 0 | 4 | 0 |
| 263 | 11/09/2007 | 14:01:49 | 213.2 | m | 0 | 0.1 | 0 |
| 264 | 11/09/2007 | 14:01:50 | 213.3 | m | 0 | 0.1 | 0 |
| 265 | 11/09/2007 | 14:01:50 | 213.4 | m | 0 | 0.1 | 0 |
| 266 | 11/09/2007 | 14:01:51 | 213.5 | m | 0 | 0.2 | 0 |
| 267 | 11/09/2007 | 14:01:52 | 213.6 | m | 0 | 0.2 | 0 |
| 268 | 11/09/2007 | 14:01:53 | 213.7 | m | 0 | 0.2 | 0 |
| 269 | 11/09/2007 | 14:01:54 | 213.8 | m | 0 | 0.3 | 0 |
| 270 | 11/09/2007 | 14:01:55 | 213.9 | m | 0 | 0.3 | 0 |
| 271 | 11/09/2007 | 14:01:56 | 214 | m | 0 | 0.3 | 0 |
| 272 | 11/09/2007 | 14:01:57 | 214.1 | m | 0 | 0.3 | 0 |
| 273 | 11/09/2007 | 14:01:58 | 214.2 | m | 0 | 0.4 | 0 |
| 274 | 11/09/2007 | 14:01:59 | 214.3 | m | 0 | 0.4 | 0 |
| 275 | 11/09/2007 | 14:01:59 | 214.4 | m | 0 | 0.4 | 0 |
| 276 | 11/09/2007 | 14:02:00 | 214.5 | m | 0 | 0.5 | 0 |
| 277 | 11/09/2007 | 14:02:01 | 214.6 | m | 0 | 0.6 | 0 |
| 278 | 11/09/2007 | 14:02:01 | 214.7 | m | 0 | 0.5 | 0 |
| 279 | 11/09/2007 | 14:02:02 | 214.8 | m | 0 | 0.5 | 0 |
| 280 | 11/09/2007 | 14:02:10 | 214.9 | m | 0 | 0.7 | 0 |
| 281 | 11/09/2007 | 14:02:10 | 215 | m | 0 | 0.7 | 0 |
| 282 | 11/09/2007 | 14:02:11 | 215.1 | m | 0 | 0.7 | 0 |
| 283 | 11/09/2007 | 14:02:11 | 215.2 | m | 0 | 0.8 | 0 |
| 284 | 11/09/2007 | 14:02:12 | 215.3 | m | 0 | 0.8 | 0 |
| 285 | 11/09/2007 | 14:02:13 | 215.4 | m | 0 | 0.8 | 0 |
| 286 | 11/09/2007 | 14:02:13 | 215.5 | m | 0 | 0.8 | 0 |
| 287 | 11/09/2007 | 14:02:14 | 215.6 | m | 0 | 0.9 | 0 |
| 288 | 11/09/2007 | 14:02:15 | 215.7 | m | 0 | 0.8 | 0 |
| 289 | 11/09/2007 | 14:02:15 | 215.8 | m | 0 | 0.8 | 0 |
| 290 | 11/09/2007 | 14:02:16 | 215.9 | m | 0 | 0.8 | 0 |
| 291 | 11/09/2007 | 14:02:16 | 216 | m | 0 | 0.9 | 0 |
| 292 | 11/09/2007 | 14:02:17 | 216.1 | m | 0 | 1 | 0 |
| 293 | 11/09/2007 | 14:02:18 | 216.2 | m | 0 | 0.9 | 0 |
| 294 | 11/09/2007 | 14:02:19 | 216.3 | m | 0 | 0.9 | 0 |
| 295 | 11/09/2007 | 14:02:27 | 216.4 | m | 0 | 1 | 0 |

| | | | | | | | |
|---|---|---|---|---|---|---|---|
| 296 | 11/09/2007 | 14:02:28 | 216.5 | m | 0 | 1 | 0 |
| 297 | 11/09/2007 | 14:02:29 | 216.6 | m | 0 | 1.2 | 0 |
| 298 | 11/09/2007 | 14:02:29 | 216.7 | m | 0 | 1.2 | 0 |
| 299 | 11/09/2007 | 14:02:30 | 216.8 | m | 0 | 1.2 | 0 |
| 300 | 11/09/2007 | 14:02:32 | 216.9 | m | 0 | 1.1 | 0 |
| 301 | 11/09/2007 | 14:02:41 | 217 | m | 0 | 1.2 | 0 |
| 302 | 11/09/2007 | 14:02:41 | 217.1 | m | 0 | 1.3 | 0 |
| 303 | 11/09/2007 | 14:02:42 | 217.2 | m | 0 | 1.3 | 0 |
| 304 | 11/09/2007 | 14:02:43 | 217.3 | m | 0 | 1.3 | 0 |
| 305 | 11/09/2007 | 14:02:44 | 217.4 | m | 0 | 1.3 | 0 |
| 306 | 11/09/2007 | 14:02:44 | 217.5 | m | 0 | 1.4 | 0 |
| 307 | 11/09/2007 | 14:02:45 | 217.6 | m | 0 | 1.4 | 0 |
| 308 | 11/09/2007 | 14:02:46 | 217.7 | m | 0 | 1.6 | 0 |
| 309 | 11/09/2007 | 14:02:47 | 217.8 | m | 0 | 1.4 | 0 |
| 310 | 11/09/2007 | 14:02:47 | 217.9 | m | 0 | 1.4 | 0 |
| 311 | 11/09/2007 | 14:02:49 | 218 | m | 0 | 1.4 | 0 |
| 312 | 11/09/2007 | 14:02:49 | 218.1 | m | 0 | 1.5 | 0 |
| 313 | 11/09/2007 | 14:03:02 | 218.2 | m | 0 | 0.2 | 0 |
| 314 | 11/09/2007 | 14:03:03 | 218.3 | m | 0 | 0.2 | 0 |
| 315 | 11/09/2007 | 14:03:04 | 218.4 | m | 0 | 0.2 | 0 |
| 316 | 11/09/2007 | 14:03:05 | 218.5 | m | 0 | 0.2 | 0 |
| 317 | 11/09/2007 | 14:03:06 | 218.6 | m | 0 | 0.2 | 0 |
| 318 | 11/09/2007 | 14:03:07 | 218.7 | m | 0 | 0.3 | 0 |
| 319 | 11/09/2007 | 14:03:07 | 218.8 | m | 0 | 0.3 | 0 |
| 320 | 11/09/2007 | 14:03:09 | 218.9 | m | 0 | 0.3 | 0 |
| 321 | 11/09/2007 | 14:03:10 | 219 | m | 0 | 0.3 | 0 |
| 322 | 11/09/2007 | 14:03:11 | 219.1 | m | 0 | 0.4 | 0 |
| 323 | 11/09/2007 | 14:03:12 | 219.2 | m | 0 | 0.3 | 0 |
| 324 | 11/09/2007 | 14:03:13 | 219.3 | m | 0 | 0.5 | 0 |
| 325 | 11/09/2007 | 14:03:13 | 219.4 | m | 0 | 0.7 | 0 |
| 326 | 11/09/2007 | 14:03:14 | 219.5 | m | 0 | 0.4 | 0 |
| 327 | 11/09/2007 | 14:03:15 | 219.6 | m | 0 | 0.6 | 0 |
| 328 | 11/09/2007 | 14:03:21 | 219.7 | m | 0 | 0.4 | 0 |
| 329 | 11/09/2007 | 14:03:22 | 219.8 | m | 0 | 0.4 | 0 |
| 330 | 11/09/2007 | 14:03:22 | 219.9 | m | 0 | 0.4 | 0 |
| 331 | 11/09/2007 | 14:03:23 | 220 | m | 0 | 0.3 | 0 |
| 332 | 11/09/2007 | 14:03:24 | 220.1 | m | 0 | 0.5 | 0 |

| | | | | | | | |
|---|---|---|---|---|---|---|---|
| 333 | 11/09/2007 | 14:03:26 | 220.2 | m | 0 | 0.4 | 0 |
| 334 | 11/09/2007 | 14:03:27 | 220.3 | m | 0 | 0.4 | 0 |
| 335 | 11/09/2007 | 14:03:27 | 220.4 | m | 0 | 0.5 | 0 |
| 336 | 11/09/2007 | 14:03:28 | 220.5 | m | 0 | 0.5 | 0 |
| 337 | 11/09/2007 | 14:03:29 | 220.6 | m | 0 | 0.5 | 0 |
| 338 | 11/09/2007 | 14:03:29 | 220.7 | m | 0 | 0.5 | 0 |
| 339 | 11/09/2007 | 14:03:30 | 220.8 | m | 0 | 0.8 | 0 |
| 340 | 11/09/2007 | 14:03:31 | 220.9 | m | 0 | 0.5 | 0 |
| 341 | 11/09/2007 | 14:03:31 | 221 | m | 0 | 0.5 | 0 |
| 342 | 11/09/2007 | 14:03:32 | 221.1 | m | 0 | 0.5 | 0 |
| 343 | 11/09/2007 | 14:03:44 | 221.2 | m | 0 | 0.5 | 0 |
| 344 | 11/09/2007 | 14:03:45 | 221.3 | m | 0 | 0.5 | 0 |
| 345 | 11/09/2007 | 14:03:46 | 221.4 | m | 0 | 0.5 | 0 |
| 346 | 11/09/2007 | 14:03:46 | 221.5 | m | 0 | 0.5 | 0 |
| 347 | 11/09/2007 | 14:03:47 | 221.6 | m | 0 | 0.6 | 0 |
| 348 | 11/09/2007 | 14:03:48 | 221.7 | m | 0 | 0.6 | 0 |
| 349 | 11/09/2007 | 14:03:49 | 221.8 | m | 0 | 0.5 | 0 |
| 350 | 11/09/2007 | 14:03:49 | 221.9 | m | 0 | 0.5 | 0 |
| 351 | 11/09/2007 | 14:03:50 | 222 | m | 0 | 0.5 | 0 |
| 352 | 11/09/2007 | 14:03:51 | 222.1 | m | 0 | 0.5 | 0 |
| 353 | 11/09/2007 | 14:03:52 | 222.2 | m | 0 | 0.5 | 0 |
| 354 | 11/09/2007 | 14:03:53 | 222.3 | m | 0 | 0.5 | 0 |
| 355 | 11/09/2007 | 14:03:53 | 222.4 | m | 0 | 0.7 | 0 |
| 356 | 11/09/2007 | 14:03:54 | 222.5 | m | 0 | 0.6 | 0 |
| 357 | 11/09/2007 | 14:03:55 | 222.6 | m | 0 | 0.6 | 0 |
| 358 | 11/09/2007 | 14:04:04 | 222.7 | m | 0 | 0.6 | 0 |
| 359 | 11/09/2007 | 14:04:05 | 222.8 | m | 0 | 0.6 | 0 |
| 360 | 11/09/2007 | 14:04:06 | 222.9 | m | 0 | 0.6 | 0 |
| 361 | 11/09/2007 | 14:04:07 | 223 | m | 0 | 0.6 | 0 |
| 362 | 11/09/2007 | 14:04:08 | 223.1 | m | 0 | 0.6 | 0 |
| 363 | 11/09/2007 | 14:04:09 | 223.2 | m | 0 | 0.7 | 0 |
| 364 | 11/09/2007 | 14:04:10 | 223.3 | m | 0 | 0.6 | 0 |
| 365 | 11/09/2007 | 14:04:10 | 223.4 | m | 0 | 0.6 | 0 |
| 366 | 11/09/2007 | 14:04:12 | 223.5 | m | 0 | 0.6 | 0 |
| 367 | 11/09/2007 | 14:04:13 | 223.6 | m | 0 | 0.7 | 0 |
| 368 | 11/09/2007 | 14:04:14 | 223.7 | m | 0 | 0.7 | 0 |
| 369 | 11/09/2007 | 14:04:15 | 223.8 | m | 0 | 0.6 | 0 |

| | | | | | | | |
|---|---|---|---|---|---|---|---|
| 370 | 11/09/2007 | 14:04:15 | 223.9 | m | 0 | 0.9 | 0 |
| 371 | 11/09/2007 | 14:04:16 | 224 | m | 0 | 1.1 | 0 |
| 372 | 11/09/2007 | 14:04:17 | 224.1 | m | 0 | 0.6 | 0 |
| 373 | 11/09/2007 | 14:04:18 | 224.2 | m | 0 | 0.7 | 0 |
| 374 | 11/09/2007 | 14:04:20 | 224.3 | m | 0 | 0.6 | 0 |
| 375 | 11/09/2007 | 14:04:39 | 224.4 | m | 0 | 0 | 0 |
| 376 | 11/09/2007 | 14:04:40 | 224.5 | m | 0 | 0.1 | 0 |
| 377 | 11/09/2007 | 14:04:40 | 224.6 | m | 0 | 0.1 | 0 |
| 378 | 11/09/2007 | 14:04:41 | 224.7 | m | 0 | 0 | 0 |
| 379 | 11/09/2007 | 14:04:42 | 224.8 | m | 0 | 0.1 | 0 |
| 380 | 11/09/2007 | 14:04:42 | 224.9 | m | 0 | 0.1 | 0 |
| 381 | 11/09/2007 | 14:04:43 | 225 | m | 0 | 0.2 | 0 |
| 382 | 11/09/2007 | 14:04:44 | 225.1 | m | 0 | 0.1 | 0 |
| 383 | 11/09/2007 | 14:04:45 | 225.2 | m | 0 | 0 | 0 |
| 384 | 11/09/2007 | 14:04:45 | 225.3 | m | 0 | 0.1 | 0 |
| 385 | 11/09/2007 | 14:04:46 | 225.4 | m | 0 | 0.1 | 0 |
| 386 | 11/09/2007 | 14:04:47 | 225.5 | m | 0 | 0.1 | 0 |
| 387 | 11/09/2007 | 14:04:48 | 225.6 | m | 0 | 0.2 | 0 |
| 388 | 11/09/2007 | 14:04:49 | 225.7 | m | 0 | 0.1 | 0 |
| 389 | 11/09/2007 | 14:04:50 | 225.8 | m | 0 | 0 | 0 |
| 390 | 11/09/2007 | 14:04:52 | 225.9 | m | 0 | 0 | 0 |
| 391 | 11/09/2007 | 14:04:53 | 226 | m | 0 | 0.1 | 0 |
| 392 | 11/09/2007 | 14:04:54 | 226.1 | m | 0 | 0 | 0 |
| 393 | 11/09/2007 | 14:04:54 | 226.2 | m | 0 | 0 | 0 |
| 394 | 11/09/2007 | 14:04:55 | 226.3 | m | 0 | 0.1 | 0 |
| 395 | 11/09/2007 | 14:04:57 | 226.4 | m | 0 | 0 | 0 |
| 396 | 11/09/2007 | 14:04:59 | 226.5 | m | 0 | 0.1 | 0 |
| 397 | 11/09/2007 | 14:05:00 | 226.6 | m | 0 | 0 | 0 |
| 398 | 11/09/2007 | 14:05:00 | 226.7 | m | 0 | 0.1 | 0 |
| 399 | 11/09/2007 | 14:05:01 | 226.8 | m | 0 | 0 | 0 |
| 400 | 11/09/2007 | 14:05:03 | 226.9 | m | 0 | 0 | 0 |
| 401 | 11/09/2007 | 14:05:03 | 227 | m | 0 | 0 | 0 |
| 402 | 11/09/2007 | 14:05:04 | 227.1 | m | 0 | 0 | 0 |
| 403 | 11/09/2007 | 14:05:05 | 227.2 | m | 0 | 0.2 | 0 |
| 404 | 11/09/2007 | 14:05:06 | 227.3 | m | 0 | 0.1 | 0 |
| 405 | 11/09/2007 | 14:05:07 | 227.4 | m | 0 | 0 | 0 |
| 406 | 11/09/2007 | 14:05:08 | 227.5 | m | 0 | 0 | 0 |

| | | | | | | | |
|---|---|---|---|---|---|---|---|
| 407 | 11/09/2007 | 14:05:20 | 227.6 | m | 0 | 0 | 0 |
| 408 | 11/09/2007 | 14:05:21 | 227.7 | m | 0 | 0 | 0 |
| 409 | 11/09/2007 | 14:05:21 | 227.8 | m | 0 | 0 | 0 |
| 410 | 11/09/2007 | 14:05:22 | 227.9 | m | 0 | 0 | 0 |
| 411 | 11/09/2007 | 14:05:23 | 228 | m | 0 | 0.1 | 0 |
| 412 | 11/09/2007 | 14:05:25 | 228.1 | m | 0 | 0 | 0 |
| 413 | 11/09/2007 | 14:05:26 | 228.2 | m | 0 | 0 | 0 |
| 414 | 11/09/2007 | 14:05:27 | 228.3 | m | 0 | 0 | 0 |
| 415 | 11/09/2007 | 14:05:28 | 228.4 | m | 0 | 0 | 0 |
| 416 | 11/09/2007 | 14:05:30 | 228.5 | m | 0 | 0 | 0 |
| 417 | 11/09/2007 | 14:05:31 | 228.6 | m | 0 | 0 | 0 |
| 418 | 11/09/2007 | 14:05:31 | 228.7 | m | 0 | 0 | 0 |
| 419 | 11/09/2007 | 14:05:32 | 228.8 | m | 0 | 0.1 | 0 |
| 420 | 11/09/2007 | 14:05:34 | 228.9 | m | 0 | 0 | 0 |
| 421 | 11/09/2007 | 14:05:35 | 229 | m | 0 | 0 | 0 |
| 422 | 11/09/2007 | 14:05:42 | 229.1 | m | 0 | 0 | 0 |
| 423 | 11/09/2007 | 14:05:43 | 229.2 | m | 0 | 0 | 0 |
| 424 | 11/09/2007 | 14:05:44 | 229.3 | m | 0 | 0 | 0 |
| 425 | 11/09/2007 | 14:05:45 | 229.4 | m | 0 | 0 | 0 |
| 426 | 11/09/2007 | 14:05:46 | 229.5 | m | 0 | 0 | 0 |
| 427 | 11/09/2007 | 14:05:47 | 229.6 | m | 0 | 0 | 0 |
| 428 | 11/09/2007 | 14:05:48 | 229.7 | m | 0 | 0 | 0 |
| 429 | 11/09/2007 | 14:05:48 | 229.8 | m | 0 | 0 | 0 |
| 430 | 11/09/2007 | 14:05:49 | 229.9 | m | 0 | 0 | 0 |
| 431 | 11/09/2007 | 14:05:54 | 230 | m | 0 | 0 | 0 |
| 432 | 11/09/2007 | 14:05:55 | 230.1 | m | 0 | 0 | 0 |
| 433 | 11/09/2007 | 14:05:56 | 230.2 | m | 0 | 0.3 | 0 |
| 434 | 11/09/2007 | 14:05:57 | 230.3 | m | 0 | 0.3 | 0 |
| 435 | 11/09/2007 | 14:05:58 | 230.4 | m | 0 | 0 | 0 |
| 436 | 11/09/2007 | 14:06:00 | 230.5 | m | 0 | 0.1 | 0 |
| 437 | 11/09/2007 | 14:06:02 | 230.6 | m | 0 | 0 | 0 |
| 438 | 11/09/2007 | 14:06:02 | 230.7 | m | 0 | 0 | 0 |
| 439 | 11/09/2007 | 14:06:02 | 230.8 | m | 0 | 0 | 0 |
| 440 | 11/09/2007 | 14:06:03 | 230.9 | m | 0 | 0 | 0 |
| 441 | 11/09/2007 | 14:06:03 | 231 | m | 0 | 0 | 0 |
| 442 | 11/09/2007 | 14:06:10 | 231.1 | m | 0 | 0 | 0 |
| 443 | 11/09/2007 | 14:06:11 | 231.2 | m | 0 | 0 | 0 |

| | | | | | | | |
|---|---|---|---|---|---|---|---|
| 444 | 11/09/2007 | 14:06:12 | 231.3 | m | 0 | 0 | 0 |
| 445 | 11/09/2007 | 14:06:13 | 231.4 | m | 0 | 0 | 0 |
| 446 | 11/09/2007 | 14:06:14 | 231.5 | m | 0 | 0 | 0 |
| 447 | 11/09/2007 | 14:06:14 | 231.6 | m | 0 | 0 | 0 |
| 448 | 11/09/2007 | 14:06:15 | 231.7 | m | 0 | 0 | 0 |
| 449 | 11/09/2007 | 14:06:16 | 231.8 | m | 0 | 0 | 0 |
| 450 | 11/09/2007 | 14:06:17 | 231.9 | m | 0 | 0 | 0 |
| 451 | 11/09/2007 | 14:06:17 | 232 | m | 0 | 0 | 0 |
| 452 | 11/09/2007 | 14:06:19 | 232.1 | m | 0 | 0 | 0 |
| 453 | 11/09/2007 | 14:06:20 | 232.2 | m | 0 | 0 | 0 |
| 454 | 11/09/2007 | 14:06:20 | 232.3 | m | 0 | 0 | 0 |
| 455 | 11/09/2007 | 14:06:21 | 232.4 | m | 0 | 0 | 0 |
| 456 | 11/09/2007 | 14:06:22 | 232.5 | m | 0 | 0 | 0 |
| 457 | 11/09/2007 | 14:06:26 | 232.6 | m | 0 | 0 | 0 |
| 458 | 11/09/2007 | 14:06:27 | 232.7 | m | 0 | 0 | 0 |
| 459 | 11/09/2007 | 14:06:28 | 232.8 | m | 0 | 0 | 0 |
| 460 | 11/09/2007 | 14:06:29 | 232.9 | m | 0 | 0 | 0 |
| 461 | 11/09/2007 | 14:06:30 | 233 | m | 0 | 0 | 0 |
| 462 | 11/09/2007 | 14:06:30 | 233.1 | m | 0 | 0 | 0 |
| 463 | 11/09/2007 | 14:06:31 | 233.2 | m | 0 | 0 | 0 |
| 464 | 11/09/2007 | 14:06:32 | 233.3 | m | 0 | 0 | 0 |
| 465 | 11/09/2007 | 14:06:32 | 233.4 | m | 0 | 0 | 0 |
| 466 | 11/09/2007 | 14:06:33 | 233.5 | m | 0 | 0 | 0 |
| 467 | 11/09/2007 | 14:06:34 | 233.6 | m | 0 | 0 | 0 |
| 468 | 11/09/2007 | 14:06:35 | 233.7 | m | 0 | 0 | 0 |
| 469 | 11/09/2007 | 14:06:36 | 233.8 | m | 0 | 0 | 0 |
| 470 | 11/09/2007 | 14:06:36 | 233.9 | m | 0 | 0 | 0 |
| 471 | 11/09/2007 | 14:06:37 | 234 | m | 0 | 0 | 0 |
| 472 | 11/09/2007 | 14:06:46 | 234.1 | m | 0 | 0 | 0 |
| 473 | 11/09/2007 | 14:06:47 | 234.2 | m | 0 | 0 | 0 |
| 474 | 11/09/2007 | 14:06:48 | 234.3 | m | 0 | 0 | 0 |
| 475 | 11/09/2007 | 14:06:50 | 234.4 | m | 0 | 0 | 0 |
| 476 | 11/09/2007 | 14:06:51 | 234.5 | m | 0 | 0 | 0 |
| 477 | 11/09/2007 | 14:06:51 | 234.6 | m | 0 | 0 | 0 |
| 478 | 11/09/2007 | 14:06:52 | 234.7 | m | 0 | 0 | 0 |
| 479 | 11/09/2007 | 14:06:53 | 234.8 | m | 0 | 0 | 0 |
| 480 | 11/09/2007 | 14:06:54 | 234.9 | m | 0 | 0 | 0 |

| | | | | | | | |
|---|---|---|---|---|---|---|---|
| 481 | 11/09/2007 | 14:06:54 | 235 | m | 0 | 0 | 0 |
| 482 | 11/09/2007 | 14:06:55 | 235.1 | m | 0 | 0 | 0 |
| 483 | 11/09/2007 | 14:06:56 | 235.2 | m | 0 | 0 | 0 |
| 484 | 11/09/2007 | 14:06:56 | 235.3 | m | 0 | 0 | 0 |
| 485 | 11/09/2007 | 14:06:57 | 235.4 | m | 0 | 0 | 0 |
| 486 | 11/09/2007 | 14:07:03 | 235.5 | m | 0 | 0 | 0 |
| 487 | 11/09/2007 | 14:07:04 | 235.6 | m | 0 | 0 | 0 |
| 488 | 11/09/2007 | 14:07:07 | 235.7 | m | 0 | 0 | 0 |
| 489 | 11/09/2007 | 14:07:08 | 235.8 | m | 0 | 0.1 | 0 |
| 490 | 11/09/2007 | 14:07:09 | 235.9 | m | 0 | 0 | 0 |
| 491 | 11/09/2007 | 14:07:10 | 236 | m | 0 | 0 | 0 |
| 492 | 11/09/2007 | 14:07:10 | 236.1 | m | 0 | 0 | 0 |
| 493 | 11/09/2007 | 14:07:11 | 236.2 | m | 0 | 0 | 0 |
| 494 | 11/09/2007 | 14:07:12 | 236.3 | m | 0 | 0.2 | 0 |
| 495 | 11/09/2007 | 14:07:13 | 236.4 | m | 0 | 0 | 0 |
| 496 | 11/09/2007 | 14:07:14 | 236.5 | m | 0 | 0 | 0 |
| 497 | 11/09/2007 | 14:07:14 | 236.6 | m | 0 | 0 | 0 |
| 498 | 11/09/2007 | 14:07:15 | 236.7 | m | 0 | 0 | 0 |
| 499 | 11/09/2007 | 14:07:16 | 236.8 | m | 0 | 0 | 0 |
| 500 | 11/09/2007 | 14:07:16 | 236.9 | m | 0 | 0 | 0 |
| 501 | 11/09/2007 | 14:07:29 | 237 | m | 0 | 0 | 0 |
| 502 | 11/09/2007 | 14:07:30 | 237.1 | m | 0 | 0 | 0 |
| 503 | 11/09/2007 | 14:07:31 | 237.2 | m | 0 | 0 | 0 |
| 504 | 11/09/2007 | 14:07:32 | 237.3 | m | 0 | 0 | 0 |
| 505 | 11/09/2007 | 14:07:33 | 237.4 | m | 0 | 0 | 0 |
| 506 | 11/09/2007 | 14:07:35 | 237.5 | m | 0 | 0 | 0 |
| 507 | 11/09/2007 | 14:07:37 | 237.6 | m | 0 | 0 | 0 |
| 508 | 11/09/2007 | 14:07:38 | 237.7 | m | 0 | 0 | 0 |
| 509 | 11/09/2007 | 14:07:39 | 237.8 | m | 0 | 0 | 0 |
| 510 | 11/09/2007 | 14:07:39 | 237.9 | m | 0 | 0 | 0 |
| 511 | 11/09/2007 | 14:07:40 | 238 | m | 0 | 0 | 0 |
| 512 | 11/09/2007 | 14:07:43 | 238.1 | m | 0 | 0 | 0 |
| 513 | 11/09/2007 | 14:07:44 | 238.2 | m | 0 | 0 | 0 |
| 514 | 11/09/2007 | 14:07:47 | 238.3 | m | 0 | 0 | 0 |
| 515 | 11/09/2007 | 14:07:48 | 238.4 | m | 0 | 0 | 0 |
| 516 | 11/09/2007 | 14:07:49 | 238.5 | m | 0 | 0 | 0 |
| 517 | 11/09/2007 | 14:07:50 | 238.6 | m | 0 | 0 | 0 |

| | | | | | | | |
|---|---|---|---|---|---|---|---|
| 518 | 11/09/2007 | 14:07:50 | 238.7 | m | 0 | 0 | 0 |
| 519 | 11/09/2007 | 14:07:51 | 238.8 | m | 0 | 0 | 0 |
| 520 | 11/09/2007 | 14:07:52 | 238.9 | m | 0 | 0 | 0 |
| 521 | 11/09/2007 | 14:07:52 | 239 | m | 0 | 0 | 0 |
| 522 | 11/09/2007 | 14:07:52 | 239.1 | m | 0 | 0 | 0 |
| 523 | 11/09/2007 | 14:07:53 | 239.2 | m | 0 | 0 | 0 |
| 524 | 11/09/2007 | 14:07:53 | 239.3 | m | 0 | 0 | 0 |
| 525 | 11/09/2007 | 14:07:53 | 239.4 | m | 0 | 0 | 0 |
| 526 | 11/09/2007 | 14:07:54 | 239.5 | m | 0 | 0 | 0 |
| 527 | 11/09/2007 | 14:07:55 | 239.6 | m | 0 | 0 | 0 |
| 528 | 11/09/2007 | 14:07:56 | 239.7 | m | 0 | 0.6 | 0 |
| 529 | 11/09/2007 | 14:07:57 | 239.8 | m | 0 | 0 | 0 |
| 530 | 11/09/2007 | 14:07:58 | 239.9 | m | 0 | 0 | 0 |
| 531 | 11/09/2007 | 14:07:59 | 240 | m | 0 | 0 | 0 |
| 532 | 11/09/2007 | 14:08:00 | 240.1 | m | 0 | 0 | 0 |
| 533 | 11/09/2007 | 14:08:13 | 240.2 | m | 0 | 0 | 0 |
| 534 | 11/09/2007 | 14:08:13 | 240.3 | m | 0 | 0 | 0 |
| 535 | 11/09/2007 | 14:08:15 | 240.4 | m | 0 | 0 | 0 |
| 536 | 11/09/2007 | 14:08:17 | 240.5 | m | 0 | 0 | 0 |
| 537 | 11/09/2007 | 14:08:18 | 240.6 | m | 0 | 0 | 0 |
| 538 | 11/09/2007 | 14:08:19 | 240.7 | m | 0 | 0 | 0 |
| 539 | 11/09/2007 | 14:08:20 | 240.8 | m | 0 | 0 | 0 |
| 540 | 11/09/2007 | 14:08:21 | 240.9 | m | 0 | 0 | 0 |
| 541 | 11/09/2007 | 14:08:21 | 241 | m | 0 | 0 | 0 |
| 542 | 11/09/2007 | 14:08:22 | 241.1 | m | 0 | 0 | 0 |
| 543 | 11/09/2007 | 14:08:26 | 241.2 | m | 0 | 0 | 0 |
| 544 | 11/09/2007 | 14:08:27 | 241.3 | m | 0 | 0 | 0 |
| 545 | 11/09/2007 | 14:08:28 | 241.4 | m | 0 | 0 | 0 |
| 546 | 11/09/2007 | 14:08:29 | 241.5 | m | 0 | 0 | 0 |
| 547 | 11/09/2007 | 14:08:30 | 241.6 | m | 0 | 0 | 0 |
| 548 | 11/09/2007 | 14:08:31 | 241.7 | m | 0 | 0 | 0 |
| 549 | 11/09/2007 | 14:08:31 | 241.8 | m | 0 | 0 | 0 |
| 550 | 11/09/2007 | 14:08:32 | 241.9 | m | 0 | 0 | 0 |
| 551 | 11/09/2007 | 14:08:33 | 242 | m | 0 | 0 | 0 |
| 552 | 11/09/2007 | 14:08:34 | 242.1 | m | 0 | 0 | 0 |
| 553 | 11/09/2007 | 14:08:35 | 242.2 | m | 0 | 0 | 0 |
| 554 | 11/09/2007 | 14:08:36 | 242.3 | m | 0 | 0 | 0 |

| | | | | | | | |
|---|---|---|---|---|---|---|---|
| 555 | 11/09/2007 | 14:08:37 | 242.4 | m | 0 | 0 | 0 |
| 556 | 11/09/2007 | 14:08:48 | 242.5 | m | 0 | 0 | 0 |
| 557 | 11/09/2007 | 14:08:49 | 242.6 | m | 0 | 0.1 | 0 |
| 558 | 11/09/2007 | 14:08:50 | 242.7 | m | 0 | 0 | 0 |
| 559 | 11/09/2007 | 14:08:51 | 242.8 | m | 0 | 0 | 0 |
| 560 | 11/09/2007 | 14:08:51 | 242.9 | m | 0 | 0 | 0 |
| 561 | 11/09/2007 | 14:08:52 | 243 | m | 0 | 0 | 0 |
| 562 | 11/09/2007 | 14:08:53 | 243.1 | m | 0 | 0 | 0 |
| 563 | 11/09/2007 | 14:08:54 | 243.2 | m | 0 | 0 | 0 |
| 564 | 11/09/2007 | 14:08:55 | 243.3 | m | 0 | 0 | 0 |
| 565 | 11/09/2007 | 14:08:56 | 243.4 | m | 0 | 0 | 0 |
| 566 | 11/09/2007 | 14:08:57 | 243.5 | m | 0 | 0 | 0 |
| 567 | 11/09/2007 | 14:08:58 | 243.6 | m | 0 | 0 | 0 |
| 568 | 11/09/2007 | 14:08:59 | 243.7 | m | 0 | 0 | 0 |
| 569 | 11/09/2007 | 14:09:00 | 243.8 | m | 0 | 0 | 0 |
| 570 | 11/09/2007 | 14:09:01 | 243.9 | m | 0 | 0 | 0 |
| 571 | 11/09/2007 | 14:09:07 | 244 | m | 0 | 0 | 0 |
| 572 | 11/09/2007 | 14:09:08 | 244.1 | m | 0 | 0 | 0 |
| 573 | 11/09/2007 | 14:09:08 | 244.2 | m | 0 | 0 | 0 |
| 574 | 11/09/2007 | 14:09:09 | 244.3 | m | 0 | 0 | 0 |
| 575 | 11/09/2007 | 14:09:10 | 244.4 | m | 0 | 0 | 0 |
| 576 | 11/09/2007 | 14:09:11 | 244.5 | m | 0 | 0 | 0 |
| 577 | 11/09/2007 | 14:09:12 | 244.6 | m | 0 | 0 | 0 |
| 578 | 11/09/2007 | 14:09:13 | 244.7 | m | 0 | 0 | 0 |
| 579 | 11/09/2007 | 14:09:15 | 244.8 | m | 0 | 0 | 0 |
| 580 | 11/09/2007 | 14:09:16 | 244.9 | m | 0 | 0 | 0 |
| 581 | 11/09/2007 | 14:09:17 | 245 | m | 0 | 0 | 0 |
| 582 | 11/09/2007 | 14:09:18 | 245.1 | m | 0 | 0 | 0 |
| 583 | 11/09/2007 | 14:09:19 | 245.2 | m | 0 | 0 | 0 |
| 584 | 11/09/2007 | 14:09:20 | 245.3 | m | 0 | 0 | 0 |
| 585 | 11/09/2007 | 14:09:30 | 245.4 | m | 0 | 0 | 0 |
| 586 | 11/09/2007 | 14:09:31 | 245.5 | m | 0 | 0 | 0 |
| 587 | 11/09/2007 | 14:09:32 | 245.6 | m | 0 | 0 | 0 |
| 588 | 11/09/2007 | 14:09:33 | 245.7 | m | 0 | 0 | 0 |
| 589 | 11/09/2007 | 14:09:33 | 245.8 | m | 0 | 0 | 0 |
| 590 | 11/09/2007 | 14:09:34 | 245.9 | m | 0 | 0 | 0 |
| 591 | 11/09/2007 | 14:09:35 | 246 | m | 0 | 0 | 0 |

| | | | | | | | |
|---|---|---|---|---|---|---|---|
| 592 | 11/09/2007 | 14:09:36 | 246.1 | m | 0 | 0 | 0 |
| 593 | 11/09/2007 | 14:09:36 | 246.2 | m | 0 | 0 | 0 |
| 594 | 11/09/2007 | 14:09:37 | 246.3 | m | 0 | 0 | 0 |
| 595 | 11/09/2007 | 14:09:38 | 246.4 | m | 0 | 0 | 0 |
| 596 | 11/09/2007 | 14:09:39 | 246.5 | m | 0 | 0 | 0 |
| 597 | 11/09/2007 | 14:09:39 | 246.6 | m | 0 | 0 | 0 |
| 598 | 11/09/2007 | 14:09:40 | 246.7 | m | 0 | 0 | 0 |
| 599 | 11/09/2007 | 14:09:41 | 246.8 | m | 0 | 0 | 0 |
| 600 | 11/09/2007 | 14:09:46 | 246.9 | m | 0 | 0 | 0 |
| 601 | 11/09/2007 | 14:09:46 | 247 | m | 0 | 0 | 0 |
| 602 | 11/09/2007 | 14:09:47 | 247.1 | m | 0 | 0 | 0 |
| 603 | 11/09/2007 | 14:09:48 | 247.2 | m | 0 | 0 | 0 |
| 604 | 11/09/2007 | 14:09:49 | 247.3 | m | 0 | 0 | 0 |
| 605 | 11/09/2007 | 14:09:50 | 247.4 | m | 0 | 0 | 0 |
| 606 | 11/09/2007 | 14:09:51 | 247.5 | m | 0 | 0 | 0 |
| 607 | 11/09/2007 | 14:09:52 | 247.6 | m | 0 | 0 | 0 |
| 608 | 11/09/2007 | 14:09:53 | 247.7 | m | 0 | 0 | 0 |
| 609 | 11/09/2007 | 14:09:54 | 247.8 | m | 0 | 0 | 0 |
| 610 | 11/09/2007 | 14:09:55 | 247.9 | m | 0 | 0 | 0 |
| 611 | 11/09/2007 | 14:09:56 | 248 | m | 0 | 0 | 0 |
| 612 | 11/09/2007 | 14:09:57 | 248.1 | m | 0 | 0 | 0 |
| 613 | 11/09/2007 | 14:09:58 | 248.2 | m | 0 | 0 | 0 |
| 614 | 11/09/2007 | 14:09:59 | 248.3 | m | 0 | 0 | 0 |
| 615 | 11/09/2007 | 14:10:00 | 248.4 | m | 0 | 0 | 0 |
| 616 | 11/09/2007 | 14:10:01 | 248.5 | m | 0 | 0 | 0 |
| 617 | 11/09/2007 | 14:10:02 | 248.6 | m | 0 | 0 | 0 |
| 618 | 11/09/2007 | 14:10:02 | 248.7 | m | 0 | 0 | 0 |
| 619 | 11/09/2007 | 14:10:03 | 248.8 | m | 0 | 0 | 0 |
| 620 | 11/09/2007 | 14:10:04 | 248.9 | m | 0 | 0 | 0 |
| 621 | 11/09/2007 | 14:10:16 | 249 | m | 0 | 0 | 0 |
| 622 | 11/09/2007 | 14:10:17 | 249.1 | m | 0 | 0 | 0 |
| 623 | 11/09/2007 | 14:10:17 | 249.2 | m | 0 | 0 | 0 |
| 624 | 11/09/2007 | 14:10:18 | 249.3 | m | 0 | 0 | 0 |
| 625 | 11/09/2007 | 14:11:01 | 249.4 | m | 0 | 0 | 0 |
| 626 | 11/09/2007 | 14:11:02 | 249.5 | m | 0 | 0 | 0 |
| 627 | 11/09/2007 | 14:11:02 | 249.6 | m | 0 | 0 | 0 |
| 628 | 11/09/2007 | 14:11:03 | 249.7 | m | 0 | 0 | 0 |

| | | | | | | | |
|---|---|---|---|---|---|---|---|
| 629 | 11/09/2007 | 14:11:05 | 249.8 | m | 0 | 0 | 0 |
| 630 | 11/09/2007 | 14:11:05 | 249.9 | m | 0 | 0 | 0 |
| 631 | 11/09/2007 | 14:11:06 | 250 | m | 0 | 0 | 0 |
| 632 | 11/09/2007 | 14:11:06 | 250.1 | m | 0 | 0 | 0 |
| 633 | 11/09/2007 | 14:11:07 | 250.2 | m | 0 | 0 | 0 |
| 634 | 11/09/2007 | 14:11:08 | 250.3 | m | 0 | 0 | 0 |
| 635 | 11/09/2007 | 14:11:08 | 250.4 | m | 0 | 0 | 0 |
| 636 | 11/09/2007 | 14:11:09 | 250.5 | m | 0 | 0 | 0 |
| 637 | 11/09/2007 | 14:11:09 | 250.6 | m | 0 | 0 | 0 |
| 638 | 11/09/2007 | 14:11:10 | 250.7 | m | 0 | 0 | 0 |
| 639 | 11/09/2007 | 14:11:10 | 250.8 | m | 0 | 0 | 0 |
| 640 | 11/09/2007 | 14:11:11 | 250.9 | m | 0 | 0 | 0 |
| 641 | 11/09/2007 | 14:11:12 | 251 | m | 0 | 0 | 0 |
| 642 | 11/09/2007 | 14:11:12 | 251.1 | m | 0 | 0 | 0 |
| 643 | 11/09/2007 | 14:11:13 | 251.2 | m | 0 | 0 | 0 |
| 644 | 11/09/2007 | 14:11:25 | 251.3 | m | 0 | 0 | 0 |
| 645 | 11/09/2007 | 14:11:26 | 251.4 | m | 0 | 0 | 0 |
| 646 | 11/09/2007 | 14:11:26 | 251.5 | m | 0 | 0 | 0 |
| 647 | 11/09/2007 | 14:11:27 | 251.6 | m | 0 | 0 | 0 |
| 648 | 11/09/2007 | 14:11:27 | 251.7 | m | 0 | 0 | 0 |
| 649 | 11/09/2007 | 14:11:28 | 251.8 | m | 0 | 0 | 0 |
| 650 | 11/09/2007 | 14:11:28 | 251.9 | m | 0 | 0 | 0 |
| 651 | 11/09/2007 | 14:11:29 | 252 | m | 0 | 0 | 0 |
| 652 | 11/09/2007 | 14:11:29 | 252.1 | m | 0 | 0 | 0 |
| 653 | 11/09/2007 | 14:11:30 | 252.2 | m | 0 | 0 | 0 |
| 654 | 11/09/2007 | 14:11:31 | 252.3 | m | 0 | 0 | 0 |
| 655 | 11/09/2007 | 14:11:31 | 252.4 | m | 0 | 0 | 0 |
| 656 | 11/09/2007 | 14:11:32 | 252.5 | m | 0 | 0 | 0 |
| 657 | 11/09/2007 | 14:11:33 | 252.6 | m | 0 | 0 | 0 |
| 658 | 11/09/2007 | 14:11:36 | 252.7 | m | 0 | 0 | 0 |
| 659 | 11/09/2007 | 14:11:39 | 252.8 | m | 0 | 0 | 0 |
| 660 | 11/09/2007 | 14:11:40 | 252.9 | m | 0 | 0 | 0 |
| 661 | 11/09/2007 | 14:11:41 | 253 | m | 0 | 0 | 0 |
| 662 | 11/09/2007 | 14:11:41 | 253.1 | m | 0 | 0 | 0 |
| 663 | 11/09/2007 | 14:11:42 | 253.2 | m | 0 | 0 | 0 |
| 664 | 11/09/2007 | 14:11:43 | 253.3 | m | 0 | 0 | 0 |
| 665 | 11/09/2007 | 14:11:44 | 253.4 | m | 0 | 0 | 0 |

| | | | | | | | |
|---|---|---|---|---|---|---|---|
| 666 | 11/09/2007 | 14:11:44 | 253.5 | m | 0 | 0 | 0 |
| 667 | 11/09/2007 | 14:11:45 | 253.6 | m | 0 | 0 | 0 |
| 668 | 11/09/2007 | 14:11:45 | 253.7 | m | 0 | 0 | 0 |
| 669 | 11/09/2007 | 14:11:46 | 253.8 | m | 0 | 0 | 0 |
| 670 | 11/09/2007 | 14:11:47 | 253.9 | m | 0 | 0 | 0 |
| 671 | 11/09/2007 | 14:11:47 | 254 | m | 0 | 0 | 0 |
| 672 | 11/09/2007 | 14:11:48 | 254.1 | m | 0 | 0 | 0 |
| 673 | 11/09/2007 | 14:11:48 | 254.2 | m | 0 | 0 | 0 |
| 674 | 11/09/2007 | 14:11:49 | 254.3 | m | 0 | 0 | 0 |
| 675 | 11/09/2007 | 14:11:50 | 254.4 | m | 0 | 0 | 0 |
| 676 | 11/09/2007 | 14:11:50 | 254.5 | m | 0 | 0 | 0 |
| 677 | 11/09/2007 | 14:11:51 | 254.6 | m | 0 | 0 | 0 |
| 678 | 11/09/2007 | 14:11:52 | 254.7 | m | 0 | 0 | 0 |
| 679 | 11/09/2007 | 14:11:52 | 254.8 | m | 0 | 0 | 0 |
| 680 | 11/09/2007 | 14:11:53 | 254.9 | m | 0 | 0 | 0 |
| 681 | 11/09/2007 | 14:11:53 | 255 | m | 0 | 0 | 0 |
| 682 | 11/09/2007 | 14:11:54 | 255.1 | m | 0 | 0 | 0 |
| 683 | 11/09/2007 | 14:11:54 | 255.2 | m | 0 | 0 | 0 |
| 684 | 11/09/2007 | 14:12:02 | 255.3 | m | 0 | 0 | 0 |
| 685 | 11/09/2007 | 14:12:03 | 255.4 | m | 0 | 0 | 0 |
| 686 | 11/09/2007 | 14:12:04 | 255.5 | m | 0 | 0 | 0 |
| 687 | 11/09/2007 | 14:12:05 | 255.6 | m | 0 | 0 | 0 |
| 688 | 11/09/2007 | 14:12:05 | 255.7 | m | 0 | 0 | 0 |
| 689 | 11/09/2007 | 14:12:06 | 255.8 | m | 0 | 0 | 0 |
| 690 | 11/09/2007 | 14:12:07 | 255.9 | m | 0 | 0 | 0 |
| 691 | 11/09/2007 | 14:12:08 | 256 | m | 0 | 0 | 0 |
| 692 | 11/09/2007 | 14:12:09 | 256.1 | m | 0 | 0 | 0 |
| 693 | 11/09/2007 | 14:12:10 | 256.2 | m | 0 | 0 | 0 |
| 694 | 11/09/2007 | 14:12:11 | 256.3 | m | 0 | 0 | 0 |
| 695 | 11/09/2007 | 14:12:11 | 256.4 | m | 0 | 0 | 0 |
| 696 | 11/09/2007 | 14:12:12 | 256.5 | m | 0 | 0 | 0 |
| 697 | 11/09/2007 | 14:12:13 | 256.6 | m | 0 | 0 | 0 |
| 698 | 11/09/2007 | 14:12:14 | 256.7 | m | 0 | 0 | 0 |
| 699 | 11/09/2007 | 14:12:17 | 256.8 | m | 0 | 0 | 0 |
| 700 | 11/09/2007 | 14:12:18 | 256.9 | m | 0 | 0 | 0 |
| 701 | 11/09/2007 | 14:12:19 | 257 | m | 0 | 0 | 0 |
| 702 | 11/09/2007 | 14:12:20 | 257.1 | m | 0 | 0 | 0 |

| | | | | | | | |
|---|---|---|---|---|---|---|---|
| 703 | 11/09/2007 | 14:12:21 | 257.2 | m | 0 | 0 | 0 |
| 704 | 11/09/2007 | 14:12:21 | 257.3 | m | 0 | 0 | 0 |
| 705 | 11/09/2007 | 14:12:22 | 257.4 | m | 0 | 0 | 0 |
| 706 | 11/09/2007 | 14:12:23 | 257.5 | m | 0 | 0 | 0 |
| 707 | 11/09/2007 | 14:12:24 | 257.6 | m | 0 | 0 | 0 |
| 708 | 11/09/2007 | 14:12:25 | 257.7 | m | 0 | 0 | 0 |
| 709 | 11/09/2007 | 14:12:26 | 257.8 | m | 0 | 0 | 0 |
| 710 | 11/09/2007 | 14:12:27 | 257.9 | m | 0 | 0 | 0 |
| 711 | 11/09/2007 | 14:12:29 | 258 | m | 0 | 0 | 0 |
| 712 | 11/09/2007 | 14:12:30 | 258.1 | m | 0 | 0 | 0 |
| 713 | 11/09/2007 | 14:12:30 | 258.2 | m | 0 | 0 | 0 |
| 714 | 11/09/2007 | 14:12:31 | 258.3 | m | 0 | 0 | 0 |
| 715 | 11/09/2007 | 14:12:34 | 258.4 | m | 0 | 0 | 0 |
| 716 | 11/09/2007 | 14:12:35 | 258.5 | m | 0 | 0 | 0 |
| 717 | 11/09/2007 | 14:12:36 | 258.6 | m | 0 | 0 | 0 |
| 718 | 11/09/2007 | 14:12:37 | 258.7 | m | 0 | 0 | 0 |
| 719 | 11/09/2007 | 14:12:38 | 258.8 | m | 0 | 0 | 0 |
| 720 | 11/09/2007 | 14:12:40 | 258.9 | m | 0 | 0 | 0 |
| 721 | 11/09/2007 | 14:12:41 | 259 | m | 0 | 0 | 0 |
| 722 | 11/09/2007 | 14:12:42 | 259.1 | m | 0 | 0 | 0 |
| 723 | 11/09/2007 | 14:12:43 | 259.2 | m | 0 | 0 | 0 |
| 724 | 11/09/2007 | 14:12:43 | 259.3 | m | 0 | 0 | 0 |
| 725 | 11/09/2007 | 14:12:44 | 259.4 | m | 0 | 0 | 0 |
| 726 | 11/09/2007 | 14:12:45 | 259.5 | m | 0 | 0 | 0 |
| 727 | 11/09/2007 | 14:12:46 | 259.6 | m | 0 | 0 | 0 |
| 728 | 11/09/2007 | 14:12:47 | 259.7 | m | 0 | 0 | 0 |
| 729 | 11/09/2007 | 14:12:47 | 259.8 | m | 0 | 0 | 0 |
| 730 | 11/09/2007 | 14:12:49 | 259.9 | m | 0 | 0 | 0 |
| 731 | 11/09/2007 | 14:12:55 | 260 | m | 0 | 0 | 0 |
| 732 | 11/09/2007 | 14:12:57 | 260.1 | m | 0 | 0 | 0 |
| 733 | 11/09/2007 | 14:12:58 | 260.2 | m | 0 | 0 | 0 |
| 734 | 11/09/2007 | 14:12:59 | 260.3 | m | 0 | 0 | 0 |
| 735 | 11/09/2007 | 14:13:01 | 260.4 | m | 0 | 0 | 0 |
| 736 | 11/09/2007 | 14:13:02 | 260.5 | m | 0 | 0 | 0 |
| 737 | 11/09/2007 | 14:13:03 | 260.6 | m | 0 | 0 | 0 |
| 738 | 11/09/2007 | 14:13:04 | 260.7 | m | 0 | 0 | 0 |
| 739 | 11/09/2007 | 14:13:05 | 260.8 | m | 0 | 0 | 0 |

| | | | | | | | |
|---|---|---|---|---|---|---|---|
| 740 | 11/09/2007 | 14:13:05 | 260.9 | m | 0 | 0 | 0 |
| 741 | 11/09/2007 | 14:13:07 | 261 | m | 0 | 0 | 0 |
| 742 | 11/09/2007 | 14:13:08 | 261.1 | m | 0 | 0 | 0 |
| 743 | 11/09/2007 | 14:13:10 | 261.2 | m | 0 | 0 | 0 |
| 744 | 11/09/2007 | 14:13:11 | 261.3 | m | 0 | 0 | 0 |
| 745 | 11/09/2007 | 14:13:11 | 261.4 | m | 0 | 0 | 0 |
| 746 | 11/09/2007 | 14:13:12 | 261.5 | m | 0 | 0 | 0 |
| 747 | 11/09/2007 | 14:13:14 | 261.6 | m | 0 | 0 | 0 |
| 748 | 11/09/2007 | 14:13:15 | 261.7 | m | 0 | 0 | 0 |
| 749 | 11/09/2007 | 14:13:15 | 261.8 | m | 0 | 0 | 0 |
| 750 | 11/09/2007 | 14:13:16 | 261.9 | m | 0 | 0 | 0 |
| 751 | 11/09/2007 | 14:13:21 | 262 | m | 0 | 0 | 0 |
| 752 | 11/09/2007 | 14:13:22 | 262.1 | m | 0 | 0 | 0 |
| 753 | 11/09/2007 | 14:13:22 | 262.2 | m | 0 | 0 | 0 |
| 754 | 11/09/2007 | 14:13:23 | 262.3 | m | 0 | 0 | 0 |
| 755 | 11/09/2007 | 14:13:24 | 262.4 | m | 0 | 0 | 0 |
| 756 | 11/09/2007 | 14:13:24 | 262.5 | m | 0 | 0 | 0 |
| 757 | 11/09/2007 | 14:13:25 | 262.6 | m | 0 | 0 | 0 |
| 758 | 11/09/2007 | 14:13:26 | 262.7 | m | 0 | 0 | 0 |
| 759 | 11/09/2007 | 14:13:27 | 262.8 | m | 0 | 0 | 0 |
| 760 | 11/09/2007 | 14:13:35 | 262.9 | m | 0 | 0 | 0 |
| 761 | 11/09/2007 | 14:13:36 | 263 | m | 0 | 0 | 0 |
| 762 | 11/09/2007 | 14:13:37 | 263.1 | m | 0 | 0 | 0 |
| 763 | 11/09/2007 | 14:13:38 | 263.2 | m | 0 | 0 | 0 |
| 764 | 11/09/2007 | 14:13:39 | 263.3 | m | 0 | 0 | 0 |
| 765 | 11/09/2007 | 14:13:40 | 263.4 | m | 0 | 0 | 0 |
| 766 | 11/09/2007 | 14:13:41 | 263.5 | m | 0 | 0 | 0 |
| 767 | 11/09/2007 | 14:13:42 | 263.6 | m | 0 | 0 | 0 |
| 768 | 11/09/2007 | 14:13:46 | 263.7 | m | 0 | 0 | 0 |
| 769 | 11/09/2007 | 14:13:46 | 263.8 | m | 0 | 0 | 0 |
| 770 | 11/09/2007 | 14:13:47 | 263.9 | m | 0 | 0 | 0 |
| 771 | 11/09/2007 | 14:13:48 | 264 | m | 0 | 0 | 0 |
| 772 | 11/09/2007 | 14:13:49 | 264.1 | m | 0 | 0.1 | 0 |
| 773 | 11/09/2007 | 14:13:50 | 264.2 | m | 0 | 0.2 | 0 |
| 774 | 11/09/2007 | 14:13:51 | 264.3 | m | 0 | 0 | 0 |
| 775 | 11/09/2007 | 14:13:52 | 264.4 | m | 0 | 0 | 0 |
| 776 | 11/09/2007 | 14:13:57 | 264.5 | m | 0 | 0 | 0 |

| | | | | | | | |
|---|---|---|---|---|---|---|---|
| 777 | 11/09/2007 | 14:13:59 | 264.6 | m | 0 | 0 | 0 |
| 778 | 11/09/2007 | 14:14:00 | 264.7 | m | 0 | 0 | 0 |
| 779 | 11/09/2007 | 14:14:01 | 264.8 | m | 0 | 0 | 0 |
| 780 | 11/09/2007 | 14:14:02 | 264.9 | m | 0 | 0 | 0 |
| 781 | 11/09/2007 | 14:14:03 | 265 | m | 0 | 0 | 0 |
| 782 | 11/09/2007 | 14:14:04 | 265.1 | m | 0 | 0 | 0 |
| 783 | 11/09/2007 | 14:14:05 | 265.2 | m | 0 | 0 | 0 |
| 784 | 11/09/2007 | 14:14:06 | 265.3 | m | 0 | 0 | 0 |
| 785 | 11/09/2007 | 14:14:07 | 265.4 | m | 0 | 0 | 0 |
| 786 | 11/09/2007 | 14:14:08 | 265.5 | m | 0 | 0 | 0 |
| 787 | 11/09/2007 | 14:14:09 | 265.6 | m | 0 | 0.3 | 0 |
| 788 | 11/09/2007 | 14:14:09 | 265.7 | m | 0 | 0.4 | 0 |
| 789 | 11/09/2007 | 14:14:10 | 265.8 | m | 0 | 0 | 0 |
| 790 | 11/09/2007 | 14:14:11 | 265.9 | m | 0 | 0 | 0 |
| 791 | 11/09/2007 | 14:14:17 | 266 | m | 0 | 0 | 0 |
| 792 | 11/09/2007 | 14:14:18 | 266.1 | m | 0 | 0 | 0 |
| 793 | 11/09/2007 | 14:14:18 | 266.2 | m | 0 | 0 | 0 |
| 794 | 11/09/2007 | 14:14:19 | 266.3 | m | 0 | 0 | 0 |
| 795 | 11/09/2007 | 14:14:20 | 266.4 | m | 0 | 0 | 0 |
| 796 | 11/09/2007 | 14:14:21 | 266.5 | m | 0 | 0 | 0 |
| 797 | 11/09/2007 | 14:14:22 | 266.6 | m | 0 | 0 | 0 |
| 798 | 11/09/2007 | 14:14:23 | 266.7 | m | 0 | 0 | 0 |
| 799 | 11/09/2007 | 14:14:24 | 266.8 | m | 0 | 0 | 0 |
| 800 | 11/09/2007 | 14:14:25 | 266.9 | m | 0 | 0 | 0 |
| 801 | 11/09/2007 | 14:14:25 | 267 | m | 0 | 0 | 0 |
| 802 | 11/09/2007 | 14:14:27 | 267.1 | m | 0 | 0 | 0 |
| 803 | 11/09/2007 | 14:14:28 | 267.2 | m | 0 | 0 | 0 |
| 804 | 11/09/2007 | 14:14:28 | 267.3 | m | 0 | 0 | 0 |
| 805 | 11/09/2007 | 14:14:29 | 267.4 | m | 0 | 0 | 0 |
| 806 | 11/09/2007 | 14:14:31 | 267.5 | m | 0 | 0 | 0 |
| 807 | 11/09/2007 | 14:14:49 | 267.6 | m | 0 | 0 | 0 |
| 808 | 11/09/2007 | 14:14:50 | 267.7 | m | 0 | 0 | 0 |
| 809 | 11/09/2007 | 14:14:54 | 267.8 | m | 0 | 0.2 | 0 |
| 810 | 11/09/2007 | 14:14:54 | 267.9 | m | 0 | 0.4 | 0 |
| 811 | 11/09/2007 | 14:14:56 | 268 | m | 0 | 0.2 | 0 |
| 812 | 11/09/2007 | 14:14:56 | 268.1 | m | 0 | 0.2 | 0 |
| 813 | 11/09/2007 | 14:14:57 | 268.2 | m | 0 | 0.2 | 0 |

| | | | | | | | |
|---|---|---|---|---|---|---|---|
| 814 | 11/09/2007 | 14:14:57 | 268.3 | m | 0 | 0.1 | 0 |
| 815 | 11/09/2007 | 14:14:58 | 268.4 | m | 0 | 0 | 0 |
| 816 | 11/09/2007 | 14:14:58 | 268.5 | m | 0 | 0 | 0 |
| 817 | 11/09/2007 | 14:14:59 | 268.6 | m | 0 | 0 | 0 |
| 818 | 11/09/2007 | 14:15:00 | 268.7 | m | 0 | 0 | 0 |
| 819 | 11/09/2007 | 14:15:00 | 268.8 | m | 0 | 0 | 0 |
| 820 | 11/09/2007 | 14:15:01 | 268.9 | m | 0 | 0 | 0 |
| 821 | 11/09/2007 | 14:15:01 | 269 | m | 0 | 0 | 0 |
| 822 | 11/09/2007 | 14:15:10 | 269.1 | m | 0 | 0 | 0 |
| 823 | 11/09/2007 | 14:15:10 | 269.2 | m | 0 | 0 | 0 |
| 824 | 11/09/2007 | 14:15:11 | 269.3 | m | 0 | 0 | 0 |
| 825 | 11/09/2007 | 14:15:12 | 269.4 | m | 0 | 0 | 0 |
| 826 | 11/09/2007 | 14:15:13 | 269.5 | m | 0 | 0 | 0 |
| 827 | 11/09/2007 | 14:15:14 | 269.6 | m | 0 | 0 | 0 |
| 828 | 11/09/2007 | 14:15:15 | 269.7 | m | 0 | 0 | 0 |
| 829 | 11/09/2007 | 14:15:16 | 269.8 | m | 0 | 0 | 0 |
| 830 | 11/09/2007 | 14:15:17 | 269.9 | m | 0 | 0 | 0 |
| 831 | 11/09/2007 | 14:15:17 | 270.01 | m | 0 | 0 | 0 |
| 832 | 11/09/2007 | 14:15:18 | 270.11 | m | 0 | 0 | 0 |
| 833 | 11/09/2007 | 14:15:19 | 270.21 | m | 0 | 0 | 0 |
| 834 | 11/09/2007 | 14:15:20 | 270.31 | m | 0 | 0 | 0 |
| 835 | 11/09/2007 | 14:15:21 | 270.41 | m | 0 | 0 | 0 |
| 836 | 11/09/2007 | 14:15:22 | 270.51 | m | 0 | 0 | 0 |
| 837 | 11/09/2007 | 14:15:23 | 270.61 | m | 0 | 0 | 0 |
| 838 | 11/09/2007 | 14:15:26 | 270.71 | m | 0 | 0 | 0 |
| 839 | 11/09/2007 | 14:15:28 | 270.81 | m | 0 | 0 | 0 |
| 840 | 11/09/2007 | 14:15:28 | 270.91 | m | 0 | 0 | 0 |
| 841 | 11/09/2007 | 14:15:29 | 271.01 | m | 0 | 0 | 0 |
| 842 | 11/09/2007 | 14:15:30 | 271.11 | m | 0 | 0 | 0 |
| 843 | 11/09/2007 | 14:15:31 | 271.21 | m | 0 | 0 | 0 |
| 844 | 11/09/2007 | 14:15:32 | 271.31 | m | 0 | 0 | 0 |
| 845 | 11/09/2007 | 14:15:32 | 271.41 | m | 0 | 0 | 0 |
| 846 | 11/09/2007 | 14:15:33 | 271.51 | m | 0 | 0 | 0 |
| 847 | 11/09/2007 | 14:15:34 | 271.61 | m | 0 | 0 | 0 |
| 848 | 11/09/2007 | 14:15:35 | 271.71 | m | 0 | 0 | 0 |
| 849 | 11/09/2007 | 14:15:35 | 271.81 | m | 0 | 0 | 0 |
| 850 | 11/09/2007 | 14:15:36 | 271.91 | m | 0 | 0 | 0 |

| | | | | | | | |
|---|---|---|---|---|---|---|---|
| 851 | 11/09/2007 | 14:15:36 | 272.01 | m | 0 | 0 | 0 |
| 852 | 11/09/2007 | 14:15:46 | 272.11 | m | 0 | 0 | 0 |
| 853 | 11/09/2007 | 14:15:47 | 272.21 | m | 0 | 0 | 0 |
| 854 | 11/09/2007 | 14:15:48 | 272.31 | m | 0 | 0 | 0 |
| 855 | 11/09/2007 | 14:15:49 | 272.41 | m | 0 | 0 | 0 |
| 856 | 11/09/2007 | 14:15:50 | 272.51 | m | 0 | 0 | 0 |
| 857 | 11/09/2007 | 14:15:51 | 272.61 | m | 0 | 0.2 | 0 |
| 858 | 11/09/2007 | 14:15:51 | 272.71 | m | 0 | 0 | 0 |
| 859 | 11/09/2007 | 14:15:52 | 272.81 | m | 0 | 0 | 0 |
| 860 | 11/09/2007 | 14:15:54 | 272.91 | m | 0 | 0 | 0 |
| 861 | 11/09/2007 | 14:15:56 | 273.01 | m | 0 | 0 | 0 |
| 862 | 11/09/2007 | 14:15:56 | 273.11 | m | 0 | 0 | 0 |
| 863 | 11/09/2007 | 14:15:57 | 273.21 | m | 0 | 0 | 0 |
| 864 | 11/09/2007 | 14:15:57 | 273.31 | m | 0 | 0 | 0 |
| 865 | 11/09/2007 | 14:15:58 | 273.41 | m | 0 | 0 | 0 |
| 866 | 11/09/2007 | 14:15:59 | 273.51 | m | 0 | 0 | 0 |
| 867 | 11/09/2007 | 14:15:59 | 273.61 | m | 0 | 0 | 0 |
| 868 | 11/09/2007 | 14:16:00 | 273.71 | m | 0 | 0 | 0 |
| 869 | 11/09/2007 | 14:16:01 | 273.81 | m | 0 | 0 | 0 |
| 870 | 11/09/2007 | 14:16:12 | 273.91 | m | 0 | 0 | 0 |
| 871 | 11/09/2007 | 14:16:13 | 274.01 | m | 0 | 0.1 | 0 |
| 872 | 11/09/2007 | 14:16:13 | 274.11 | m | 0 | 0.1 | 0 |
| 873 | 11/09/2007 | 14:16:14 | 274.21 | m | 0 | 0.2 | 0 |
| 874 | 11/09/2007 | 14:16:16 | 274.31 | m | 0 | 0 | 0 |
| 875 | 11/09/2007 | 14:16:18 | 274.41 | m | 0 | 0 | 0 |
| 876 | 11/09/2007 | 14:16:19 | 274.51 | m | 0 | 0 | 0 |
| 877 | 11/09/2007 | 14:16:19 | 274.61 | m | 0 | 0 | 0 |
| 878 | 11/09/2007 | 14:16:21 | 274.71 | m | 0 | 0.1 | 0 |
| 879 | 11/09/2007 | 14:16:22 | 274.81 | m | 0 | 0.2 | 0 |
| 880 | 11/09/2007 | 14:16:23 | 274.91 | m | 0 | 0 | 0 |
| 881 | 11/09/2007 | 14:16:24 | 275.01 | m | 0 | 0 | 0 |
| 882 | 11/09/2007 | 14:16:24 | 275.11 | m | 0 | 0 | 0 |
| 883 | 11/09/2007 | 14:16:25 | 275.21 | m | 0 | 0.1 | 0 |
| 884 | 11/09/2007 | 14:16:26 | 275.31 | m | 0 | 0 | 0 |
| 885 | 11/09/2007 | 14:16:28 | 275.41 | m | 0 | 0 | 0 |
| 886 | 11/09/2007 | 14:16:29 | 275.51 | m | 0 | 0 | 0 |
| 887 | 11/09/2007 | 14:16:30 | 275.61 | m | 0 | 0 | 0 |

| | | | | | | | |
|---|---|---|---|---|---|---|---|
| 888 | 11/09/2007 | 14:16:31 | 275.71 | m | 0 | 0 | 0 |
| 889 | 11/09/2007 | 14:16:32 | 275.81 | m | 0 | 0 | 0 |
| 890 | 11/09/2007 | 14:16:32 | 275.91 | m | 0 | 0 | 0 |
| 891 | 11/09/2007 | 14:16:33 | 276.01 | m | 0 | 0 | 0 |
| 892 | 11/09/2007 | 14:16:34 | 276.11 | m | 0 | 0 | 0 |
| 893 | 11/09/2007 | 14:16:35 | 276.21 | m | 0 | 0 | 0 |
| 894 | 11/09/2007 | 14:16:36 | 276.31 | m | 0 | 0 | 0 |
| 895 | 11/09/2007 | 14:16:37 | 276.41 | m | 0 | 0 | 0 |
| 896 | 11/09/2007 | 14:16:38 | 276.51 | m | 0 | 0 | 0 |
| 897 | 11/09/2007 | 14:16:39 | 276.61 | m | 0 | 0.1 | 0 |
| 898 | 11/09/2007 | 14:16:40 | 276.71 | m | 0 | 0 | 0 |
| 899 | 11/09/2007 | 14:16:41 | 276.81 | m | 0 | 0 | 0 |
| 900 | 11/09/2007 | 14:16:47 | 276.91 | m | 0 | 0 | 0 |
| 901 | 11/09/2007 | 14:16:48 | 277.01 | m | 0 | 0 | 0 |
| 902 | 11/09/2007 | 14:16:49 | 277.11 | m | 0 | 0 | 0 |
| 903 | 11/09/2007 | 14:16:49 | 277.21 | m | 0 | 0 | 0 |
| 904 | 11/09/2007 | 14:16:50 | 277.31 | m | 0 | 0 | 0 |
| 905 | 11/09/2007 | 14:16:51 | 277.41 | m | 0 | 0 | 0 |
| 906 | 11/09/2007 | 14:16:52 | 277.51 | m | 0 | 0 | 0 |
| 907 | 11/09/2007 | 14:16:53 | 277.61 | m | 0 | 0 | 0 |
| 908 | 11/09/2007 | 14:16:53 | 277.71 | m | 0 | 0 | 0 |
| 909 | 11/09/2007 | 14:16:54 | 277.81 | m | 0 | 0 | 0 |
| 910 | 11/09/2007 | 14:16:55 | 277.91 | m | 0 | 0 | 0 |
| 911 | 11/09/2007 | 14:16:55 | 278.01 | m | 0 | 0 | 0 |
| 912 | 11/09/2007 | 14:16:56 | 278.11 | m | 0 | 0 | 0 |
| 913 | 11/09/2007 | 14:16:56 | 278.21 | m | 0 | 0 | 0 |
| 914 | 11/09/2007 | 14:16:57 | 278.31 | m | 0 | 0 | 0 |
| 915 | 11/09/2007 | 14:17:00 | 278.41 | m | 0 | 0 | 0 |
| 916 | 11/09/2007 | 14:17:00 | 278.51 | m | 0 | 0 | 0 |
| 917 | 11/09/2007 | 14:17:01 | 278.61 | m | 0 | 0 | 0 |
| 918 | 11/09/2007 | 14:17:02 | 278.71 | m | 0 | 0 | 0 |
| 919 | 11/09/2007 | 14:17:03 | 278.81 | m | 0 | 0 | 0 |
| 920 | 11/09/2007 | 14:17:03 | 278.91 | m | 0 | 0 | 0 |
| 921 | 11/09/2007 | 14:17:05 | 279.01 | m | 0 | 0 | 0 |
| 922 | 11/09/2007 | 14:17:05 | 279.11 | m | 0 | 0 | 0 |
| 923 | 11/09/2007 | 14:17:06 | 279.21 | m | 0 | 0 | 0 |
| 924 | 11/09/2007 | 14:17:07 | 279.31 | m | 0 | 0 | 0 |

| | | | | | | | |
|---|---|---|---|---|---|---|---|
| 925 | 11/09/2007 | 14:17:08 | 279.41 | m | 0 | 0 | 0 |
| 926 | 11/09/2007 | 14:17:08 | 279.51 | m | 0 | 0 | 0 |
| 927 | 11/09/2007 | 14:17:09 | 279.61 | m | 0 | 0 | 0 |
| 928 | 11/09/2007 | 14:17:09 | 279.71 | m | 0 | 0 | 0 |
| 929 | 11/09/2007 | 14:17:10 | 279.81 | m | 0 | 0 | 0 |
| 930 | 11/09/2007 | 14:17:11 | 279.91 | m | 0 | 0 | 0 |
| 931 | 11/09/2007 | 14:17:11 | 280.01 | m | 0 | 0 | 0 |
| 932 | 11/09/2007 | 14:17:12 | 280.11 | m | 0 | 0 | 0 |
| 933 | 11/09/2007 | 14:17:13 | 280.21 | m | 0 | 0 | 0 |
| 934 | 11/09/2007 | 14:17:15 | 280.31 | m | 0 | 0 | 0 |
| 935 | 11/09/2007 | 14:17:22 | 280.41 | m | 0 | 0 | 0 |
| 936 | 11/09/2007 | 14:17:22 | 280.51 | m | 0 | 0 | 0 |
| 937 | 11/09/2007 | 14:17:23 | 280.61 | m | 0 | 0 | 0 |
| 938 | 11/09/2007 | 14:17:49 | 280.71 | m | 0 | 0 | 0 |
| 939 | 11/09/2007 | 14:17:50 | 280.81 | m | 0 | 0.1 | 0 |
| 940 | 11/09/2007 | 14:17:57 | 280.91 | m | 0 | 0 | 0 |
| 941 | 11/09/2007 | 14:17:57 | 281.01 | m | 0 | 0 | 0 |
| 942 | 11/09/2007 | 14:17:58 | 281.11 | m | 0 | 0 | 0 |
| 943 | 11/09/2007 | 14:18:01 | 281.21 | m | 0 | 0.1 | 0 |
| 944 | 11/09/2007 | 14:18:02 | 281.31 | m | 0 | 0.2 | 0 |
| 945 | 11/09/2007 | 14:18:02 | 281.41 | m | 0 | 0.1 | 0 |
| 946 | 11/09/2007 | 14:18:03 | 281.51 | m | 0 | 0.1 | 0 |
| 947 | 11/09/2007 | 14:18:04 | 281.61 | m | 0 | 0.2 | 0 |
| 948 | 11/09/2007 | 14:18:04 | 281.71 | m | 0 | 0.1 | 0 |
| 949 | 11/09/2007 | 14:18:05 | 281.81 | m | 0 | 0 | 0 |
| 950 | 11/09/2007 | 14:18:06 | 281.91 | m | 0 | 0 | 0 |
| 951 | 11/09/2007 | 14:18:07 | 282.01 | m | 0 | 0 | 0 |
| 952 | 11/09/2007 | 14:18:07 | 282.11 | m | 0 | 0.1 | 0 |
| 953 | 11/09/2007 | 14:18:08 | 282.21 | m | 0 | 0.1 | 0 |
| 954 | 11/09/2007 | 14:18:10 | 282.31 | m | 0 | 0.1 | 0 |
| 955 | 11/09/2007 | 14:18:12 | 282.41 | m | 0 | 0 | 0 |
| 956 | 11/09/2007 | 14:18:13 | 282.51 | m | 0 | 0.1 | 0 |
| 957 | 11/09/2007 | 14:18:14 | 282.61 | m | 0 | 0 | 0 |
| 958 | 11/09/2007 | 14:18:14 | 282.71 | m | 0 | 0 | 0 |
| 959 | 11/09/2007 | 14:18:15 | 282.81 | m | 0 | 0 | 0 |
| 960 | 11/09/2007 | 14:18:16 | 282.91 | m | 0 | 0 | 0 |
| 961 | 11/09/2007 | 14:18:19 | 283.01 | m | 0 | 0 | 0 |

| | | | | | | | |
|---|---|---|---|---|---|---|---|
| 962 | 11/09/2007 | 14:18:20 | 283.11 | m | 0 | 0 | 0 |
| 963 | 11/09/2007 | 14:18:21 | 283.21 | m | 0 | 0 | 0 |
| 964 | 11/09/2007 | 14:18:21 | 283.31 | m | 0 | 0 | 0 |
| 965 | 11/09/2007 | 14:18:23 | 283.41 | m | 0 | 0 | 0 |
| 966 | 11/09/2007 | 14:18:24 | 283.51 | m | 0 | 0 | 0 |
| 967 | 11/09/2007 | 14:18:25 | 283.61 | m | 0 | 0 | 0 |
| 968 | 11/09/2007 | 14:18:25 | 283.71 | m | 0 | 0 | 0 |
| 969 | 11/09/2007 | 14:18:26 | 283.81 | m | 0 | 0 | 0 |
| 970 | 11/09/2007 | 14:18:27 | 283.91 | m | 0 | 0 | 0 |
| 971 | 11/09/2007 | 14:18:28 | 284.01 | m | 0 | 0 | 0 |
| 972 | 11/09/2007 | 14:18:29 | 284.11 | m | 0 | 0.1 | 0 |
| 973 | 11/09/2007 | 14:18:29 | 284.21 | m | 0 | 0 | 0 |
| 974 | 11/09/2007 | 14:18:30 | 284.31 | m | 0 | 0 | 0 |
| 975 | 11/09/2007 | 14:18:31 | 284.41 | m | 0 | 0 | 0 |
| 976 | 11/09/2007 | 14:18:34 | 284.51 | m | 0 | 0 | 0 |
| 977 | 11/09/2007 | 14:18:34 | 284.61 | m | 0 | 0 | 0 |
| 978 | 11/09/2007 | 14:18:35 | 284.71 | m | 0 | 0 | 0 |
| 979 | 11/09/2007 | 14:18:36 | 284.81 | m | 0 | 0 | 0 |
| 980 | 11/09/2007 | 14:18:36 | 284.91 | m | 0 | 0.2 | 0 |
| 981 | 11/09/2007 | 14:18:37 | 285.01 | m | 0 | 0.1 | 0 |
| 982 | 11/09/2007 | 14:18:38 | 285.11 | m | 0 | 0 | 0 |
| 983 | 11/09/2007 | 14:18:39 | 285.21 | m | 0 | 0.1 | 0 |
| 984 | 11/09/2007 | 14:18:39 | 285.31 | m | 0 | 0.2 | 0 |
| 985 | 11/09/2007 | 14:18:41 | 285.41 | m | 0 | 0 | 0 |
| 986 | 11/09/2007 | 14:18:41 | 285.51 | m | 0 | 0.1 | 0 |
| 987 | 11/09/2007 | 14:18:42 | 285.61 | m | 0 | 0 | 0 |
| 988 | 11/09/2007 | 14:18:43 | 285.71 | m | 0 | 0 | 0 |
| 989 | 11/09/2007 | 14:18:44 | 285.81 | m | 0 | 0 | 0 |
| 990 | 11/09/2007 | 14:18:44 | 285.91 | m | 0 | 0 | 0 |
| 991 | 11/09/2007 | 14:18:46 | 286.01 | m | 0 | 0 | 0 |
| 992 | 11/09/2007 | 14:18:46 | 286.11 | m | 0 | 0 | 0 |
| 993 | 11/09/2007 | 14:18:47 | 286.21 | m | 0 | 0 | 0 |
| 994 | 11/09/2007 | 14:18:49 | 286.31 | m | 0 | 0 | 0 |
| 995 | 11/09/2007 | 14:18:51 | 286.41 | m | 0 | 0 | 0 |
| 996 | 11/09/2007 | 14:18:51 | 286.51 | m | 0 | 0.1 | 0 |
| 997 | 11/09/2007 | 15:12:46 | 286.61 | m | 0 | 0.1 | 0 |
| 998 | 11/09/2007 | 15:12:46 | 286.71 | m | 0 | 0.2 | 0 |

| | | | | | | | |
|---|---|---|---|---|---|---|---|
| 999 | 11/09/2007 | 15:12:47 | 286.81 | m | 0 | 0.3 | 0 |
| 1000 | 11/09/2007 | 15:12:48 | 286.91 | m | 0 | 0.1 | 0 |
| 1001 | 11/09/2007 | 15:12:49 | 287.01 | m | 0 | 0 | 0 |
| 1002 | 11/09/2007 | 15:12:49 | 287.11 | m | 0 | 0.3 | 0 |
| 1003 | 11/09/2007 | 15:12:50 | 287.21 | m | 0 | 0 | 0 |
| 1004 | 11/09/2007 | 15:12:51 | 287.31 | m | 0 | 0 | 0 |
| 1005 | 11/09/2007 | 15:12:51 | 287.41 | m | 0 | 0 | 0 |
| 1006 | 11/09/2007 | 15:12:52 | 287.51 | m | 0 | 0 | 0 |
| 1007 | 11/09/2007 | 15:12:52 | 287.61 | m | 0 | 0 | 0 |
| 1008 | 11/09/2007 | 15:12:53 | 287.71 | m | 0 | 0.1 | 0 |
| 1009 | 11/09/2007 | 15:12:54 | 287.81 | m | 0 | 0.2 | 0 |
| 1010 | 11/09/2007 | 15:12:54 | 287.91 | m | 0 | 0 | 0 |
| 1011 | 11/09/2007 | 15:12:55 | 288.01 | m | 0 | 0.1 | 0 |
| 1012 | 11/09/2007 | 15:12:59 | 288.11 | m | 0 | 0 | 0 |
| 1013 | 11/09/2007 | 15:13:01 | 288.21 | m | 0 | 0 | 0 |
| 1014 | 11/09/2007 | 15:13:01 | 288.31 | m | 0 | 0.1 | 0 |
| 1015 | 11/09/2007 | 15:13:02 | 288.41 | m | 0 | 0 | 0 |
| 1016 | 11/09/2007 | 15:13:03 | 288.51 | m | 0 | 0.1 | 0 |
| 1017 | 11/09/2007 | 15:13:04 | 288.61 | m | 0 | 0.1 | 0 |
| 1018 | 11/09/2007 | 15:13:04 | 288.71 | m | 0 | 0.1 | 0 |
| 1019 | 11/09/2007 | 15:13:05 | 288.81 | m | 0 | 0 | 0 |
| 1020 | 11/09/2007 | 15:13:06 | 288.91 | m | 0 | 0 | 0 |
| 1021 | 11/09/2007 | 15:13:07 | 289.01 | m | 0 | 0 | 0 |
| 1022 | 11/09/2007 | 15:13:08 | 289.11 | m | 0 | 0 | 0 |
| 1023 | 11/09/2007 | 15:13:08 | 289.21 | m | 0 | 0.1 | 0 |
| 1024 | 11/09/2007 | 15:13:09 | 289.31 | m | 0 | 0.2 | 0 |
| 1025 | 11/09/2007 | 15:13:10 | 289.41 | m | 0 | 0 | 0 |
| 1026 | 11/09/2007 | 15:13:13 | 289.51 | m | 0 | 0.1 | 0 |
| 1027 | 11/09/2007 | 15:13:16 | 289.61 | m | 0 | 0.1 | 0 |
| 1028 | 11/09/2007 | 15:13:16 | 289.71 | m | 0 | 0.1 | 0 |
| 1029 | 11/09/2007 | 15:13:17 | 289.81 | m | 0 | 0.1 | 0 |
| 1030 | 11/09/2007 | 15:13:18 | 289.91 | m | 0 | 0 | 0 |
| 1031 | 11/09/2007 | 15:13:19 | 290.01 | m | 0 | 0.1 | 0 |
| 1032 | 11/09/2007 | 15:13:19 | 290.11 | m | 0 | 0 | 0 |
| 1033 | 11/09/2007 | 15:13:21 | 290.21 | m | 0 | 0.1 | 0 |
| 1034 | 11/09/2007 | 15:13:22 | 290.31 | m | 0 | 0 | 0 |
| 1035 | 11/09/2007 | 15:13:22 | 290.41 | m | 0 | 0.1 | 0 |

| | | | | | | | |
|---|---|---|---|---|---|---|---|
| 1036 | 11/09/2007 | 15:13:23 | 290.51 | m | 0 | 0.2 | 0 |
| 1037 | 11/09/2007 | 15:13:24 | 290.61 | m | 0 | 0.1 | 0 |
| 1038 | 11/09/2007 | 15:13:24 | 290.71 | m | 1 | 0.2 | 0 |
| 1039 | 11/09/2007 | 15:13:25 | 290.81 | m | 1 | 0.3 | 0 |
| 1040 | 11/09/2007 | 15:13:26 | 290.91 | m | 0 | 0 | 0 |
| 1041 | 11/09/2007 | 15:13:28 | 291.01 | m | 1 | 0.2 | 0 |
| 1042 | 11/09/2007 | 15:13:39 | 291.11 | m | 1 | 0.5 | 0 |
| 1043 | 11/09/2007 | 15:13:41 | 291.21 | m | 1 | 0.1 | 0 |
| 1044 | 11/09/2007 | 15:13:41 | 291.31 | m | 1 | 0.1 | 0 |
| 1045 | 11/09/2007 | 15:13:42 | 291.41 | m | 1 | 0.1 | 0 |
| 1046 | 11/09/2007 | 15:13:43 | 291.51 | m | 1 | 0.1 | 0 |
| 1047 | 11/09/2007 | 15:13:43 | 291.61 | m | 1 | 0.1 | 0 |
| 1048 | 11/09/2007 | 15:13:44 | 291.71 | m | 0 | 0.2 | 0 |
| 1049 | 11/09/2007 | 15:13:44 | 291.81 | m | 0 | 0.2 | 0 |
| 1050 | 11/09/2007 | 15:13:45 | 291.91 | m | 1 | 0.1 | 0 |
| 1051 | 11/09/2007 | 15:13:46 | 292.01 | m | 1 | 0.2 | 0 |
| 1052 | 11/09/2007 | 15:13:47 | 292.11 | m | 1 | 0.3 | 0 |
| 1053 | 11/09/2007 | 15:13:49 | 292.21 | m | 1 | 0.2 | 0 |
| 1054 | 11/09/2007 | 15:13:52 | 292.31 | m | 0 | 0 | 0 |
| 1055 | 11/09/2007 | 15:13:53 | 292.41 | m | 0 | 0 | 0 |
| 1056 | 11/09/2007 | 15:13:53 | 292.51 | m | 0 | 0 | 0 |
| 1057 | 11/09/2007 | 15:13:54 | 292.61 | m | 0 | 0 | 0 |
| 1058 | 11/09/2007 | 15:13:54 | 292.71 | m | 0 | 0 | 0 |
| 1059 | 11/09/2007 | 15:13:55 | 292.81 | m | 0 | 0.1 | 0 |
| 1060 | 11/09/2007 | 15:13:56 | 292.91 | m | 0 | 0 | 0 |
| 1061 | 11/09/2007 | 15:13:57 | 293.01 | m | 0 | 0 | 0 |
| 1062 | 11/09/2007 | 15:14:37 | 293.11 | m | 0 | 0 | 0 |
| 1063 | 11/09/2007 | 15:14:38 | 293.21 | m | 0 | 0 | 0 |
| 1064 | 11/09/2007 | 15:14:38 | 293.31 | m | 0 | 0 | 0 |
| 1065 | 11/09/2007 | 15:14:39 | 293.41 | m | 0 | 0 | 0 |
| 1066 | 11/09/2007 | 15:14:39 | 293.51 | m | 0 | 0 | 0 |
| 1067 | 11/09/2007 | 15:14:40 | 293.61 | m | 0 | 0 | 0 |
| 1068 | 11/09/2007 | 15:14:40 | 293.71 | m | 0 | 0 | 0 |
| 1069 | 11/09/2007 | 15:14:41 | 293.81 | m | 0 | 0 | 0 |
| 1070 | 11/09/2007 | 15:14:41 | 293.91 | m | 0 | 0 | 0 |
| 1071 | 11/09/2007 | 15:14:42 | 294.01 | m | 0 | 0 | 0 |
| 1072 | 11/09/2007 | 15:14:42 | 294.11 | m | 0 | 0 | 0 |

| | | | | | | | |
|---|---|---|---|---|---|---|---|
| 1073 | 11/09/2007 | 15:14:43 | 294.21 | m | 0 | 0 | 0 |
| 1074 | 11/09/2007 | 15:14:43 | 294.31 | m | 0 | 0 | 0 |
| 1075 | 11/09/2007 | 15:14:44 | 294.41 | m | 0 | 0 | 0 |
| 1076 | 11/09/2007 | 15:14:44 | 294.51 | m | 0 | 0 | 0 |
| 1077 | 11/09/2007 | 15:14:46 | 294.61 | m | 0 | 0 | 0 |
| 1078 | 11/09/2007 | 15:14:47 | 294.71 | m | 0 | 0 | 0 |
| 1079 | 11/09/2007 | 15:14:47 | 294.81 | m | 0 | 0 | 0 |
| 1080 | 11/09/2007 | 15:14:48 | 294.91 | m | 0 | 0 | 0 |
| 1081 | 11/09/2007 | 15:14:48 | 295.01 | m | 0 | 0 | 0 |
| 1082 | 11/09/2007 | 15:14:49 | 295.11 | m | 0 | 0 | 0 |
| 1083 | 11/09/2007 | 15:14:49 | 295.21 | m | 0 | 0 | 0 |
| 1084 | 11/09/2007 | 15:14:50 | 295.31 | m | 0 | 0 | 0 |
| 1085 | 11/09/2007 | 15:14:51 | 295.41 | m | 0 | 0 | 0 |
| 1086 | 11/09/2007 | 15:14:51 | 295.51 | m | 0 | 0 | 0 |
| 1087 | 11/09/2007 | 15:14:52 | 295.61 | m | 0 | 0 | 0 |
| 1088 | 11/09/2007 | 15:14:52 | 295.71 | m | 0 | 0 | 0 |
| 1089 | 11/09/2007 | 15:14:53 | 295.81 | m | 0 | 0 | 0 |
| 1090 | 11/09/2007 | 15:14:55 | 295.91 | m | 0 | 0 | 0 |
| 1091 | 11/09/2007 | 15:14:56 | 296.01 | m | 0 | 0 | 0 |
| 1092 | 11/09/2007 | 15:15:01 | 296.11 | m | 0 | 0.1 | 0 |
| 1093 | 11/09/2007 | 15:15:01 | 296.21 | m | 0 | 0.1 | 0 |
| 1094 | 11/09/2007 | 15:15:02 | 296.31 | m | 0 | 0 | 0 |
| 1095 | 11/09/2007 | 15:15:02 | 296.41 | m | 0 | 0 | 0 |
| 1096 | 11/09/2007 | 15:15:03 | 296.51 | m | 0 | 0 | 0 |
| 1097 | 11/09/2007 | 15:15:03 | 296.61 | m | 0 | 0 | 0 |
| 1098 | 11/09/2007 | 15:15:04 | 296.71 | m | 0 | 0 | 0 |
| 1099 | 11/09/2007 | 15:15:05 | 296.81 | m | 0 | 0 | 0 |
| 1100 | 11/09/2007 | 15:15:05 | 296.91 | m | 0 | 0 | 0 |
| 1101 | 11/09/2007 | 15:15:06 | 297.01 | m | 0 | 0 | 0 |
| 1102 | 11/09/2007 | 15:15:06 | 297.11 | m | 0 | 0 | 0 |
| 1103 | 11/09/2007 | 15:15:07 | 297.21 | m | 0 | 0 | 0 |
| 1104 | 11/09/2007 | 15:15:07 | 297.31 | m | 0 | 0 | 0 |
| 1105 | 11/09/2007 | 15:15:08 | 297.41 | m | 0 | 0 | 0 |
| 1106 | 11/09/2007 | 15:15:09 | 297.51 | m | 0 | 0 | 0 |
| 1107 | 11/09/2007 | 15:15:11 | 297.61 | m | 0 | 0 | 0 |
| 1108 | 11/09/2007 | 15:15:12 | 297.71 | m | 0 | 0.1 | 0 |
| 1109 | 11/09/2007 | 15:15:12 | 297.81 | m | 0 | 0.1 | 0 |

| | | | | | | | |
|---|---|---|---|---|---|---|---|
| 1110 | 11/09/2007 | 15:15:13 | 297.91 | m | 0 | 0.3 | 0 |
| 1111 | 11/09/2007 | 15:15:14 | 298.01 | m | 0 | 0.2 | 0 |
| 1112 | 11/09/2007 | 15:15:14 | 298.11 | m | 0 | 0.1 | 0 |
| 1113 | 11/09/2007 | 15:15:15 | 298.21 | m | 0 | 0 | 0 |
| 1114 | 11/09/2007 | 15:15:16 | 298.31 | m | 0 | 0 | 0 |
| 1115 | 11/09/2007 | 15:15:16 | 298.41 | m | 0 | 0 | 0 |
| 1116 | 11/09/2007 | 15:15:17 | 298.51 | m | 0 | 0 | 0 |
| 1117 | 11/09/2007 | 15:15:18 | 298.61 | m | 0 | 0 | 0 |
| 1118 | 11/09/2007 | 15:15:19 | 298.71 | m | 0 | 0.1 | 0 |
| 1119 | 11/09/2007 | 15:15:20 | 298.81 | m | 0 | 0 | 0 |
| 1120 | 11/09/2007 | 15:15:21 | 298.91 | m | 0 | 0 | 0 |
| 1121 | 11/09/2007 | 15:15:23 | 299.01 | m | 0 | 0 | 0 |
| 1122 | 11/09/2007 | 15:15:26 | 299.11 | m | 0 | 0 | 0 |
| 1123 | 11/09/2007 | 15:15:26 | 299.21 | m | 0 | 0.1 | 0 |
| 1124 | 11/09/2007 | 15:21:55 | 299.31 | m | 0 | 0 | 0 |
| 1125 | 11/09/2007 | 15:21:55 | 299.41 | m | 0 | 0.1 | 0 |
| 1126 | 11/09/2007 | 15:21:56 | 299.51 | m | 0 | 0 | 0 |
| 1127 | 11/09/2007 | 15:21:56 | 299.61 | m | 0 | 0 | 0 |
| 1128 | 11/09/2007 | 15:21:57 | 299.71 | m | 0 | 0.3 | 0 |
| 1129 | 11/09/2007 | 15:21:58 | 299.81 | m | 0 | 0 | 0 |
| 1130 | 11/09/2007 | 15:21:58 | 299.91 | m | 0 | 0.1 | 0 |
| 1131 | 11/09/2007 | 15:21:59 | 300.01 | m | 0 | 0 | 0 |
| 1132 | 11/09/2007 | 15:21:59 | 300.11 | m | 0 | 0.1 | 0 |
| 1133 | 11/09/2007 | 15:22:00 | 300.21 | m | 0 | 0 | 0 |
| 1134 | 11/09/2007 | 15:22:01 | 300.31 | m | 0 | 0 | 0 |
| 1135 | 11/09/2007 | 15:22:01 | 300.41 | m | 0 | 0 | 0 |
| 1136 | 11/09/2007 | 15:22:02 | 300.51 | m | 0 | 0 | 0 |
| 1137 | 11/09/2007 | 15:22:03 | 300.61 | m | 0 | 0 | 0 |
| 1138 | 11/09/2007 | 15:22:03 | 300.71 | m | 0 | 0 | 0 |
| 1139 | 11/09/2007 | 15:22:11 | 300.81 | m | 0 | 0 | 0 |
| 1140 | 11/09/2007 | 15:22:13 | 300.91 | m | 0 | 0 | 0 |
| 1141 | 11/09/2007 | 15:22:13 | 301.01 | m | 0 | 0 | 0 |
| 1142 | 11/09/2007 | 15:22:14 | 301.11 | m | 0 | 0 | 0 |
| 1143 | 11/09/2007 | 15:22:15 | 301.21 | m | 0 | 0 | 0 |
| 1144 | 11/09/2007 | 15:22:16 | 301.31 | m | 0 | 0 | 0 |
| 1145 | 11/09/2007 | 15:22:17 | 301.41 | m | 0 | 0 | 0 |
| 1146 | 11/09/2007 | 15:22:17 | 301.51 | m | 0 | 0 | 0 |

| | | | | | | | |
|---|---|---|---|---|---|---|---|
| 1147 | 11/09/2007 | 15:22:18 | 301.61 | m | 0 | 0 | 0 |
| 1148 | 11/09/2007 | 15:22:19 | 301.71 | m | 0 | 0 | 0 |
| 1149 | 11/09/2007 | 15:22:19 | 301.81 | m | 0 | 0.2 | 0 |
| 1150 | 11/09/2007 | 15:22:20 | 301.91 | m | 0 | 0 | 0 |
| 1151 | 11/09/2007 | 15:22:21 | 302.01 | m | 0 | 1.3 | 0 |
| 1152 | 11/09/2007 | 15:22:21 | 302.11 | m | 0 | 1.6 | 0 |
| 1153 | 11/09/2007 | 15:22:22 | 302.21 | m | 0 | 0 | 0 |
| 1154 | 11/09/2007 | 15:22:25 | 302.31 | m | 0 | 0 | 0 |
| 1155 | 11/09/2007 | 15:22:26 | 302.41 | m | 0 | 0 | 0 |
| 1156 | 11/09/2007 | 15:22:27 | 302.51 | m | 0 | 0 | 0 |
| 1157 | 11/09/2007 | 15:22:28 | 302.61 | m | 0 | 0 | 0 |
| 1158 | 11/09/2007 | 15:22:29 | 302.71 | m | 0 | 0 | 0 |
| 1159 | 11/09/2007 | 15:22:29 | 302.81 | m | 0 | 0 | 0 |
| 1160 | 11/09/2007 | 15:22:30 | 302.91 | m | 0 | 0 | 0 |
| 1161 | 11/09/2007 | 15:22:31 | 303.01 | m | 0 | 0 | 0 |
| 1162 | 11/09/2007 | 15:22:31 | 303.11 | m | 0 | 0 | 0 |
| 1163 | 11/09/2007 | 15:22:32 | 303.21 | m | 0 | 0 | 0 |
| 1164 | 11/09/2007 | 15:22:33 | 303.31 | m | 0 | 0 | 0 |
| 1165 | 11/09/2007 | 15:22:33 | 303.41 | m | 0 | 0 | 0 |
| 1166 | 11/09/2007 | 15:22:34 | 303.51 | m | 0 | 0 | 0 |
| 1167 | 11/09/2007 | 15:22:34 | 303.61 | m | 0 | 0 | 0 |
| 1168 | 11/09/2007 | 15:22:35 | 303.71 | m | 0 | 0 | 0 |
| 1169 | 11/09/2007 | 15:22:38 | 303.81 | m | 0 | 0 | 0 |
| 1170 | 11/09/2007 | 15:22:39 | 303.91 | m | 0 | 0 | 0 |
| 1171 | 11/09/2007 | 15:22:40 | 304.01 | m | 0 | 0 | 0 |
| 1172 | 11/09/2007 | 15:22:41 | 304.11 | m | 0 | 0 | 0 |
| 1173 | 11/09/2007 | 15:22:42 | 304.21 | m | 0 | 0 | 0 |
| 1174 | 11/09/2007 | 15:22:42 | 304.31 | m | 0 | 0 | 0 |
| 1175 | 11/09/2007 | 15:22:43 | 304.41 | m | 0 | 0 | 0 |
| 1176 | 11/09/2007 | 15:22:43 | 304.51 | m | 0 | 0 | 0 |
| 1177 | 11/09/2007 | 15:22:44 | 304.61 | m | 0 | 0 | 0 |
| 1178 | 11/09/2007 | 15:22:48 | 304.71 | m | 0 | 0 | 0 |
| 1179 | 11/09/2007 | 15:22:49 | 304.81 | m | 0 | 0 | 0 |
| 1180 | 11/09/2007 | 15:22:55 | 304.91 | m | 0 | 0 | 0 |
| 1181 | 11/09/2007 | 15:22:55 | 305.01 | m | 0 | 0 | 0 |
| 1182 | 11/09/2007 | 15:22:55 | 305.11 | m | 0 | 0 | 0 |
| 1183 | 11/09/2007 | 15:22:56 | 305.21 | m | 0 | 0 | 0 |

| | | | | | | | |
|---|---|---|---|---|---|---|---|
| 1184 | 11/09/2007 | 15:22:56 | 305.31 | m | 0 | 0 | 0 |
| 1185 | 11/09/2007 | 15:22:59 | 305.41 | m | 0 | 0 | 0 |
| 1186 | 11/09/2007 | 15:23:00 | 305.51 | m | 0 | 0 | 0 |
| 1187 | 11/09/2007 | 15:23:01 | 305.61 | m | 0 | 0 | 0 |
| 1188 | 11/09/2007 | 15:23:02 | 305.71 | m | 0 | 0 | 0 |
| 1189 | 11/09/2007 | 15:23:03 | 305.81 | m | 0 | 0 | 0 |
| 1190 | 11/09/2007 | 15:23:03 | 305.91 | m | 0 | 0 | 0 |
| 1191 | 11/09/2007 | 15:23:04 | 306.01 | m | 0 | 0 | 0 |
| 1192 | 11/09/2007 | 15:23:04 | 306.11 | m | 0 | 0 | 0 |
| 1193 | 11/09/2007 | 15:23:05 | 306.21 | m | 0 | 0 | 0 |
| 1194 | 11/09/2007 | 15:23:06 | 306.31 | m | 0 | 0 | 0 |
| 1195 | 11/09/2007 | 15:23:06 | 306.41 | m | 0 | 0 | 0 |
| 1196 | 11/09/2007 | 15:23:07 | 306.51 | m | 0 | 0 | 0 |
| 1197 | 11/09/2007 | 15:23:08 | 306.61 | m | 0 | 0 | 0 |
| 1198 | 11/09/2007 | 15:23:14 | 306.71 | m | 0 | 0 | 0 |
| 1199 | 11/09/2007 | 15:23:15 | 306.81 | m | 0 | 0 | 0 |
| 1200 | 11/09/2007 | 15:23:15 | 306.91 | m | 0 | 0 | 0 |
| 1201 | 11/09/2007 | 15:23:16 | 307.01 | m | 0 | 0 | 0 |
| 1202 | 11/09/2007 | 15:23:17 | 307.11 | m | 0 | 0 | 0 |
| 1203 | 11/09/2007 | 15:23:17 | 307.21 | m | 0 | 0 | 0 |
| 1204 | 11/09/2007 | 15:23:18 | 307.31 | m | 0 | 0 | 0 |
| 1205 | 11/09/2007 | 15:23:19 | 307.41 | m | 0 | 0 | 0 |
| 1206 | 11/09/2007 | 15:23:19 | 307.51 | m | 0 | 0 | 0 |
| 1207 | 11/09/2007 | 15:23:20 | 307.61 | m | 0 | 0 | 0 |
| 1208 | 11/09/2007 | 15:23:21 | 307.71 | m | 0 | 0 | 0 |
| 1209 | 11/09/2007 | 15:23:21 | 307.81 | m | 0 | 0 | 0 |
| 1210 | 11/09/2007 | 15:23:22 | 307.91 | m | 0 | 0 | 0 |
| 1211 | 11/09/2007 | 15:23:22 | 308.01 | m | 0 | 0 | 0 |
| 1212 | 11/09/2007 | 15:23:23 | 308.11 | m | 0 | 0 | 0 |
| 1213 | 11/09/2007 | 15:23:24 | 308.21 | m | 0 | 0 | 0 |
| 1214 | 11/09/2007 | 15:23:24 | 308.31 | m | 0 | 0 | 0 |
| 1215 | 11/09/2007 | 15:23:25 | 308.41 | m | 0 | 0 | 0 |
| 1216 | 11/09/2007 | 15:23:40 | 308.51 | m | 0 | 0 | 0 |
| 1217 | 11/09/2007 | 15:23:41 | 308.61 | m | 0 | 0 | 0 |
| 1218 | 11/09/2007 | 15:23:41 | 308.71 | m | 0 | 0 | 0 |
| 1219 | 11/09/2007 | 15:23:42 | 308.81 | m | 0 | 0 | 0 |
| 1220 | 11/09/2007 | 15:23:42 | 308.91 | m | 0 | 0 | 0 |

| | | | | | | | |
|---|---|---|---|---|---|---|---|
| 1221 | 11/09/2007 | 15:23:43 | 309.01 | m | 0 | 0 | 0 |
| 1222 | 11/09/2007 | 15:23:45 | 309.11 | m | 0 | 0 | 0 |
| 1223 | 11/09/2007 | 15:23:46 | 309.21 | m | 0 | 0 | 0 |
| 1224 | 11/09/2007 | 15:23:47 | 309.31 | m | 0 | 0 | 0 |
| 1225 | 11/09/2007 | 15:23:48 | 309.41 | m | 0 | 0 | 0 |
| 1226 | 11/09/2007 | 15:23:48 | 309.51 | m | 0 | 0 | 0 |
| 1227 | 11/09/2007 | 15:23:49 | 309.61 | m | 0 | 0 | 0 |
| 1228 | 11/09/2007 | 15:23:49 | 309.71 | m | 0 | 0 | 0 |
| 1229 | 11/09/2007 | 15:23:50 | 309.81 | m | 0 | 0 | 0 |
| 1230 | 11/09/2007 | 15:23:50 | 309.91 | m | 0 | 0 | 0 |
| 1231 | 11/09/2007 | 15:23:53 | 310.01 | m | 0 | 0 | 0 |
| 1232 | 11/09/2007 | 15:23:54 | 310.11 | m | 0 | 0 | 0 |
| 1233 | 11/09/2007 | 15:23:55 | 310.21 | m | 0 | 0 | 0 |
| 1234 | 11/09/2007 | 15:23:55 | 310.31 | m | 0 | 0 | 0 |
| 1235 | 11/09/2007 | 15:23:56 | 310.41 | m | 0 | 0 | 0 |
| 1236 | 11/09/2007 | 15:23:57 | 310.51 | m | 0 | 0 | 0 |
| 1237 | 11/09/2007 | 15:23:57 | 310.61 | m | 0 | 0 | 0 |
| 1238 | 11/09/2007 | 15:23:59 | 310.71 | m | 0 | 0 | 0 |
| 1239 | 11/09/2007 | 15:24:00 | 310.81 | m | 0 | 0 | 0 |
| 1240 | 11/09/2007 | 15:24:01 | 310.91 | m | 0 | 0 | 0 |
| 1241 | 11/09/2007 | 15:24:01 | 311.01 | m | 0 | 0 | 0 |
| 1242 | 11/09/2007 | 15:24:02 | 311.11 | m | 0 | 0 | 0 |
| 1243 | 11/09/2007 | 15:24:02 | 311.21 | m | 0 | 0 | 0 |
| 1244 | 11/09/2007 | 15:24:03 | 311.31 | m | 0 | 0 | 0 |
| 1245 | 11/09/2007 | 15:24:24 | 311.41 | m | 0 | 0 | 0 |
| 1246 | 11/09/2007 | 15:24:25 | 311.51 | m | 0 | 0 | 0 |
| 1247 | 11/09/2007 | 15:24:26 | 311.61 | m | 0 | 0 | 0 |
| 1248 | 11/09/2007 | 15:24:26 | 311.71 | m | 0 | 0.2 | 0 |
| 1249 | 11/09/2007 | 15:24:27 | 311.81 | m | 0 | 0.1 | 0 |
| 1250 | 11/09/2007 | 15:24:28 | 311.91 | m | 0 | 0 | 0 |
| 1251 | 11/09/2007 | 15:24:29 | 312.01 | m | 0 | 0 | 0 |
| 1252 | 11/09/2007 | 15:24:29 | 312.11 | m | 0 | 0 | 0 |
| 1253 | 11/09/2007 | 15:24:30 | 312.21 | m | 0 | 0 | 0 |
| 1254 | 11/09/2007 | 15:24:31 | 312.31 | m | 0 | 0 | 0 |
| 1255 | 11/09/2007 | 15:24:31 | 312.41 | m | 0 | 0 | 0 |
| 1256 | 11/09/2007 | 15:24:33 | 312.51 | m | 0 | 0 | 0 |
| 1257 | 11/09/2007 | 15:24:33 | 312.61 | m | 0 | 0.1 | 0 |

| | | | | | | | |
|---|---|---|---|---|---|---|---|
| 1258 | 11/09/2007 | 15:24:34 | 312.71 | m | 0 | 0 | 0 |
| 1259 | 11/09/2007 | 15:24:35 | 312.81 | m | 0 | 0 | 0 |
| 1260 | 11/09/2007 | 15:24:38 | 312.91 | m | 0 | 0 | 0 |
| 1261 | 11/09/2007 | 15:24:39 | 313.01 | m | 0 | 0 | 0 |
| 1262 | 11/09/2007 | 15:24:40 | 313.11 | m | 0 | 0 | 0 |
| 1263 | 11/09/2007 | 15:24:40 | 313.21 | m | 0 | 0 | 0 |
| 1264 | 11/09/2007 | 15:24:41 | 313.31 | m | 0 | 0 | 0 |
| 1265 | 11/09/2007 | 15:24:42 | 313.41 | m | 0 | 0 | 0 |
| 1266 | 11/09/2007 | 15:24:43 | 313.51 | m | 0 | 0 | 0 |
| 1267 | 11/09/2007 | 15:24:43 | 313.61 | m | 0 | 0 | 0 |
| 1268 | 11/09/2007 | 15:24:44 | 313.71 | m | 0 | 0 | 0 |
| 1269 | 11/09/2007 | 15:24:45 | 313.81 | m | 0 | 0 | 0 |
| 1270 | 11/09/2007 | 15:24:45 | 313.91 | m | 0 | 0.3 | 0 |
| 1271 | 11/09/2007 | 15:24:46 | 314.01 | m | 0 | 0 | 0 |
| 1272 | 11/09/2007 | 15:24:47 | 314.11 | m | 0 | 0 | 0 |
| 1273 | 11/09/2007 | 15:24:47 | 314.21 | m | 0 | 0 | 0 |
| 1274 | 11/09/2007 | 15:24:48 | 314.31 | m | 0 | 0 | 0 |
| 1275 | 11/09/2007 | 15:24:58 | 314.41 | m | 0 | 0 | 0 |
| 1276 | 11/09/2007 | 15:24:58 | 314.51 | m | 0 | 0 | 0 |
| 1277 | 11/09/2007 | 15:24:59 | 314.61 | m | 0 | 0 | 0 |
| 1278 | 11/09/2007 | 15:24:59 | 314.71 | m | 0 | 0 | 0 |
| 1279 | 11/09/2007 | 15:25:00 | 314.81 | m | 0 | 0 | 0 |
| 1280 | 11/09/2007 | 15:25:00 | 314.91 | m | 0 | 0 | 0 |
| 1281 | 11/09/2007 | 15:25:01 | 315.01 | m | 0 | 0 | 0 |
| 1282 | 11/09/2007 | 15:25:02 | 315.11 | m | 0 | 0 | 0 |
| 1283 | 11/09/2007 | 15:25:04 | 315.21 | m | 0 | 0 | 0 |
| 1284 | 11/09/2007 | 15:25:04 | 315.31 | m | 0 | 0 | 0 |
| 1285 | 11/09/2007 | 15:25:05 | 315.41 | m | 0 | 0 | 0 |
| 1286 | 11/09/2007 | 15:25:05 | 315.51 | m | 0 | 0 | 0 |
| 1287 | 11/09/2007 | 15:25:06 | 315.61 | m | 0 | 0 | 0 |
| 1288 | 11/09/2007 | 15:25:06 | 315.71 | m | 0 | 0 | 0 |
| 1289 | 11/09/2007 | 15:25:07 | 315.81 | m | 0 | 0 | 0 |
| 1290 | 11/09/2007 | 15:25:07 | 315.91 | m | 0 | 0 | 0 |
| 1291 | 11/09/2007 | 15:25:08 | 316.01 | m | 0 | 0 | 0 |
| 1292 | 11/09/2007 | 15:25:20 | 316.11 | m | 0 | 0 | 0 |
| 1293 | 11/09/2007 | 15:25:20 | 316.21 | m | 0 | 0 | 0 |
| 1294 | 11/09/2007 | 15:25:21 | 316.31 | m | 0 | 0 | 0 |

| | | | | | | | |
|---|---|---|---|---|---|---|---|
| 1295 | 11/09/2007 | 15:25:22 | 316.41 | m | 0 | 0 | 0 |
| 1296 | 11/09/2007 | 15:25:22 | 316.51 | m | 0 | 0 | 0 |
| 1297 | 11/09/2007 | 15:25:23 | 316.61 | m | 0 | 0 | 0 |
| 1298 | 11/09/2007 | 15:25:23 | 316.71 | m | 0 | 0 | 0 |
| 1299 | 11/09/2007 | 15:25:26 | 316.81 | m | 0 | 0 | 0 |
| 1300 | 11/09/2007 | 15:25:27 | 316.91 | m | 0 | 0.1 | 0 |
| 1301 | 11/09/2007 | 15:25:27 | 317.01 | m | 0 | 0.3 | 0 |
| 1302 | 11/09/2007 | 15:25:28 | 317.11 | m | 0 | 0.4 | 0 |
| 1303 | 11/09/2007 | 15:25:29 | 317.21 | m | 0 | 0 | 0 |
| 1304 | 11/09/2007 | 15:25:29 | 317.31 | m | 0 | 0 | 0 |
| 1305 | 11/09/2007 | 15:25:30 | 317.41 | m | 0 | 0 | 0 |
| 1306 | 11/09/2007 | 15:25:31 | 317.51 | m | 0 | 0 | 0 |
| 1307 | 11/09/2007 | 15:25:31 | 317.61 | m | 0 | 0 | 0 |
| 1308 | 11/09/2007 | 15:25:32 | 317.71 | m | 0 | 0 | 0 |
| 1309 | 11/09/2007 | 15:25:32 | 317.81 | m | 0 | 0 | 0 |
| 1310 | 11/09/2007 | 15:25:33 | 317.91 | m | 0 | 0 | 0 |
| 1311 | 11/09/2007 | 15:25:34 | 318.01 | m | 0 | 0.1 | 0 |
| 1312 | 11/09/2007 | 15:25:36 | 318.11 | m | 0 | 0 | 0 |
| 1313 | 11/09/2007 | 15:25:37 | 318.21 | m | 0 | 0 | 0 |
| 1314 | 11/09/2007 | 15:25:38 | 318.31 | m | 0 | 0 | 0 |
| 1315 | 11/09/2007 | 15:25:38 | 318.41 | m | 0 | 0 | 0 |
| 1316 | 11/09/2007 | 15:25:39 | 318.51 | m | 0 | 0.3 | 0 |
| 1317 | 11/09/2007 | 15:25:40 | 318.61 | m | 0 | 0 | 0 |
| 1318 | 11/09/2007 | 15:25:41 | 318.71 | m | 0 | 0 | 0 |
| 1319 | 11/09/2007 | 15:25:41 | 318.81 | m | 0 | 0.2 | 0 |
| 1320 | 11/09/2007 | 15:25:42 | 318.91 | m | 0 | 0 | 0 |
| 1321 | 11/09/2007 | 15:25:43 | 319.01 | m | 0 | 0 | 0 |
| 1322 | 11/09/2007 | 15:25:44 | 319.11 | m | 0 | 0.2 | 0 |
| 1323 | 11/09/2007 | 15:25:45 | 319.21 | m | 0 | 0.1 | 0 |
| 1324 | 11/09/2007 | 15:25:46 | 319.31 | m | 0 | 0 | 0 |
| 1325 | 11/09/2007 | 15:25:46 | 319.41 | m | 0 | 0 | 0 |
| 1326 | 11/09/2007 | 15:25:47 | 319.51 | m | 0 | 0 | 0 |
| 1327 | 11/09/2007 | 15:26:05 | 319.61 | m | 0 | 0 | 0 |
| 1328 | 11/09/2007 | 15:26:06 | 319.71 | m | 0 | 0 | 0 |
| 1329 | 11/09/2007 | 15:26:06 | 319.81 | m | 0 | 0 | 0 |
| 1330 | 11/09/2007 | 15:26:07 | 319.91 | m | 0 | 0 | 0 |
| 1331 | 11/09/2007 | 15:26:07 | 320.01 | m | 0 | 0 | 0 |

| | | | | | | | |
|---|---|---|---|---|---|---|---|
| 1332 | 11/09/2007 | 15:26:08 | 320.11 | m | 0 | 0 | 0 |
| 1333 | 11/09/2007 | 15:26:08 | 320.21 | m | 0 | 0 | 0 |
| 1334 | 11/09/2007 | 15:26:09 | 320.31 | m | 0 | 0 | 0 |
| 1335 | 11/09/2007 | 15:26:09 | 320.41 | m | 0 | 0 | 0 |
| 1336 | 11/09/2007 | 15:26:10 | 320.51 | m | 0 | 0 | 0 |
| 1337 | 11/09/2007 | 15:26:12 | 320.61 | m | 0 | 0 | 0 |
| 1338 | 11/09/2007 | 15:26:12 | 320.71 | m | 0 | 0 | 0 |
| 1339 | 11/09/2007 | 15:26:13 | 320.81 | m | 0 | 0 | 0 |
| 1340 | 11/09/2007 | 15:26:14 | 320.91 | m | 0 | 0 | 0 |
| 1341 | 11/09/2007 | 15:26:14 | 321.01 | m | 0 | 0 | 0 |
| 1342 | 11/09/2007 | 15:26:39 | 321.11 | m | 0 | 0 | 0 |
| 1343 | 11/09/2007 | 15:26:39 | 321.21 | m | 0 | 0.1 | 0 |
| 1344 | 11/09/2007 | 15:26:40 | 321.31 | m | 0 | 0 | 0 |
| 1345 | 11/09/2007 | 15:26:41 | 321.41 | m | 0 | 0.2 | 0 |
| 1346 | 11/09/2007 | 15:26:41 | 321.51 | m | 0 | 0.2 | 0 |
| 1347 | 11/09/2007 | 15:26:42 | 321.61 | m | 0 | 0.1 | 0 |
| 1348 | 11/09/2007 | 15:26:42 | 321.71 | m | 0 | 0.1 | 0 |
| 1349 | 11/09/2007 | 15:26:43 | 321.81 | m | 0 | 0.1 | 0 |
| 1350 | 11/09/2007 | 15:26:44 | 321.91 | m | 0 | 0 | 0 |
| 1351 | 11/09/2007 | 15:26:44 | 322.01 | m | 0 | 0.1 | 0 |
| 1352 | 11/09/2007 | 15:26:45 | 322.11 | m | 0 | 0.5 | 0 |
| 1353 | 11/09/2007 | 15:26:45 | 322.21 | m | 0 | 0.5 | 0 |
| 1354 | 11/09/2007 | 15:26:46 | 322.31 | m | 0 | 0.3 | 0 |
| 1355 | 11/09/2007 | 15:26:47 | 322.41 | m | 0 | 0.1 | 0 |
| 1356 | 11/09/2007 | 15:26:47 | 322.51 | m | 0 | 0.2 | 0 |
| 1357 | 11/09/2007 | 15:26:56 | 322.61 | m | 0 | 0 | 0 |
| 1358 | 11/09/2007 | 15:26:57 | 322.71 | m | 0 | 0 | 0 |
| 1359 | 11/09/2007 | 15:26:57 | 322.81 | m | 0 | 0 | 0 |
| 1360 | 11/09/2007 | 15:26:58 | 322.91 | m | 0 | 0 | 0 |
| 1361 | 11/09/2007 | 15:26:58 | 323.01 | m | 0 | 0 | 0 |
| 1362 | 11/09/2007 | 15:26:59 | 323.11 | m | 0 | 0 | 0 |
| 1363 | 11/09/2007 | 15:27:01 | 323.21 | m | 0 | 0 | 0 |
| 1364 | 11/09/2007 | 15:27:02 | 323.31 | m | 0 | 0.3 | 0 |
| 1365 | 11/09/2007 | 15:27:02 | 323.41 | m | 0 | 0.2 | 0 |
| 1366 | 11/09/2007 | 15:27:03 | 323.51 | m | 0 | 0 | 0 |
| 1367 | 11/09/2007 | 15:27:04 | 323.61 | m | 0 | 0 | 0 |
| 1368 | 11/09/2007 | 15:27:04 | 323.71 | m | 0 | 0 | 0 |

| | | | | | | | |
|---|---|---|---|---|---|---|---|
| 1369 | 11/09/2007 | 15:27:05 | 323.81 | m | 0 | 0 | 0 |
| 1370 | 11/09/2007 | 15:27:05 | 323.91 | m | 0 | 0 | 0 |
| 1371 | 11/09/2007 | 15:27:06 | 324.01 | m | 0 | 0.2 | 0 |
| 1372 | 11/09/2007 | 15:27:07 | 324.11 | m | 0 | 0.2 | 0 |
| 1373 | 11/09/2007 | 15:27:08 | 324.21 | m | 0 | 0 | 0 |
| 1374 | 11/09/2007 | 15:27:09 | 324.31 | m | 0 | 0 | 0 |
| 1375 | 11/09/2007 | 15:27:09 | 324.41 | m | 0 | 0 | 0 |
| 1376 | 11/09/2007 | 15:27:10 | 324.51 | m | 0 | 0 | 0 |
| 1377 | 11/09/2007 | 15:27:11 | 324.61 | m | 0 | 0 | 0 |
| 1378 | 11/09/2007 | 15:27:11 | 324.71 | m | 0 | 0 | 0 |
| 1379 | 11/09/2007 | 15:27:12 | 324.81 | m | 0 | 0 | 0 |
| 1380 | 11/09/2007 | 15:27:13 | 324.91 | m | 0 | 0 | 0 |
| 1381 | 11/09/2007 | 15:27:14 | 325.01 | m | 0 | 0 | 0 |
| 1382 | 11/09/2007 | 15:27:14 | 325.11 | m | 0 | 0.2 | 0 |
| 1383 | 11/09/2007 | 15:27:15 | 325.21 | m | 0 | 0.1 | 0 |
| 1384 | 11/09/2007 | 15:27:24 | 325.31 | m | 0 | 0 | 0 |
| 1385 | 11/09/2007 | 15:27:25 | 325.41 | m | 0 | 0 | 0 |
| 1386 | 11/09/2007 | 15:27:25 | 325.51 | m | 0 | 0 | 0 |
| 1387 | 11/09/2007 | 15:27:26 | 325.61 | m | 0 | 0 | 0 |
| 1388 | 11/09/2007 | 15:27:26 | 325.71 | m | 0 | 0 | 0 |
| 1389 | 11/09/2007 | 15:27:27 | 325.81 | m | 0 | 0 | 0 |
| 1390 | 11/09/2007 | 15:27:29 | 325.91 | m | 0 | 0 | 0 |
| 1391 | 11/09/2007 | 15:27:29 | 326.01 | m | 0 | 0 | 0 |
| 1392 | 11/09/2007 | 15:27:30 | 326.11 | m | 0 | 0 | 0 |
| 1393 | 11/09/2007 | 15:27:30 | 326.21 | m | 0 | 0 | 0 |
| 1394 | 11/09/2007 | 15:27:32 | 326.31 | m | 0 | 0 | 0 |
| 1395 | 11/09/2007 | 15:27:32 | 326.41 | m | 0 | 0 | 0 |
| 1396 | 11/09/2007 | 15:27:33 | 326.51 | m | 0 | 0 | 0 |
| 1397 | 11/09/2007 | 15:27:33 | 326.61 | m | 0 | 0 | 0 |
| 1398 | 11/09/2007 | 15:27:34 | 326.71 | m | 0 | 0 | 0 |
| 1399 | 11/09/2007 | 15:28:04 | 326.81 | m | 0 | 0 | 0 |
| 1400 | 11/09/2007 | 15:28:04 | 326.91 | m | 0 | 0 | 0 |
| 1401 | 11/09/2007 | 15:28:04 | 327.01 | m | 0 | 0 | 0 |
| 1402 | 11/09/2007 | 15:28:05 | 327.11 | m | 0 | 0 | 0 |
| 1403 | 11/09/2007 | 15:28:05 | 327.21 | m | 0 | 0 | 0 |
| 1404 | 11/09/2007 | 15:28:06 | 327.31 | m | 0 | 0 | 0 |
| 1405 | 11/09/2007 | 15:28:06 | 327.41 | m | 0 | 0 | 0 |

| | | | | | | | |
|---|---|---|---|---|---|---|---|
| 1406 | 11/09/2007 | 15:28:07 | 327.51 | m | 0 | 0 | 0 |
| 1407 | 11/09/2007 | 15:28:07 | 327.61 | m | 0 | 0 | 0 |
| 1408 | 11/09/2007 | 15:28:08 | 327.71 | m | 0 | 0 | 0 |
| 1409 | 11/09/2007 | 15:28:09 | 327.81 | m | 0 | 0 | 0 |
| 1410 | 11/09/2007 | 15:28:10 | 327.91 | m | 0 | 0 | 0 |
| 1411 | 11/09/2007 | 15:28:10 | 328.01 | m | 0 | 0 | 0 |
| 1412 | 11/09/2007 | 15:28:11 | 328.11 | m | 0 | 0 | 0 |
| 1413 | 11/09/2007 | 15:28:11 | 328.21 | m | 0 | 0 | 0 |
| 1414 | 11/09/2007 | 15:28:14 | 328.31 | m | 0 | 0 | 0 |
| 1415 | 11/09/2007 | 15:28:14 | 328.41 | m | 0 | 0 | 0 |
| 1416 | 11/09/2007 | 15:28:15 | 328.51 | m | 0 | 0 | 0 |
| 1417 | 11/09/2007 | 15:28:15 | 328.61 | m | 0 | 0 | 0 |
| 1418 | 11/09/2007 | 15:28:16 | 328.71 | m | 0 | 0.1 | 0 |
| 1419 | 11/09/2007 | 15:28:17 | 328.81 | m | 0 | 0 | 0 |
| 1420 | 11/09/2007 | 15:28:17 | 328.91 | m | 0 | 0 | 0 |
| 1421 | 11/09/2007 | 15:28:18 | 329.01 | m | 0 | 0 | 0 |
| 1422 | 11/09/2007 | 15:28:47 | 329.11 | m | 0 | 0 | 0 |
| 1423 | 11/09/2007 | 15:28:47 | 329.21 | m | 0 | 0 | 0 |
| 1424 | 11/09/2007 | 15:28:48 | 329.31 | m | 0 | 0 | 0 |
| 1425 | 11/09/2007 | 15:28:48 | 329.41 | m | 0 | 0 | 0 |
| 1426 | 11/09/2007 | 15:28:49 | 329.51 | m | 0 | 0 | 0 |
| 1427 | 11/09/2007 | 15:28:49 | 329.61 | m | 0 | 0 | 0 |
| 1428 | 11/09/2007 | 15:28:51 | 329.71 | m | 0 | 0 | 0 |
| 1429 | 11/09/2007 | 15:28:52 | 329.81 | m | 0 | 0 | 0 |
| 1430 | 11/09/2007 | 15:28:52 | 329.91 | m | 0 | 0 | 0 |
| 1431 | 11/09/2007 | 15:28:53 | 330.01 | m | 0 | 0 | 0 |
| 1432 | 11/09/2007 | 15:28:53 | 330.11 | m | 0 | 0 | 0 |
| 1433 | 11/09/2007 | 15:28:55 | 330.21 | m | 0 | 0 | 0 |
| 1434 | 11/09/2007 | 15:28:55 | 330.31 | m | 0 | 0 | 0 |
| 1435 | 11/09/2007 | 15:28:56 | 330.41 | m | 0 | 0 | 0 |
| 1436 | 11/09/2007 | 15:28:57 | 330.51 | m | 0 | 0 | 0 |
| 1437 | 11/09/2007 | 15:28:57 | 330.61 | m | 0 | 0 | 0 |
| 1438 | 11/09/2007 | 15:28:58 | 330.71 | m | 0 | 0 | 0 |
| 1439 | 11/09/2007 | 15:28:58 | 330.81 | m | 0 | 0 | 0 |
| 1440 | 11/09/2007 | 15:28:59 | 330.91 | m | 0 | 0 | 0 |
| 1441 | 11/09/2007 | 15:28:59 | 331.01 | m | 0 | 0 | 0 |
| 1442 | 11/09/2007 | 15:29:00 | 331.11 | m | 0 | 0 | 0 |

| | | | | | | | |
|---|---|---|---|---|---|---|---|
| 1443 | 11/09/2007 | 15:29:01 | 331.21 | m | 0 | 0 | 0 |
| 1444 | 11/09/2007 | 15:29:01 | 331.31 | m | 0 | 0 | 0 |
| 1445 | 11/09/2007 | 15:29:02 | 331.41 | m | 0 | 0 | 0 |
| 1446 | 11/09/2007 | 15:29:02 | 331.51 | m | 0 | 0 | 0 |
| 1447 | 11/09/2007 | 15:29:03 | 331.61 | m | 0 | 0 | 0 |
| 1448 | 11/09/2007 | 15:29:03 | 331.71 | m | 0 | 0 | 0 |
| 1449 | 11/09/2007 | 15:29:03 | 331.81 | m | 0 | 0 | 0 |
| 1450 | 11/09/2007 | 15:29:04 | 331.91 | m | 0 | 0 | 0 |
| 1451 | 11/09/2007 | 15:29:04 | 332.01 | m | 0 | 0 | 0 |
| 1452 | 11/09/2007 | 15:29:05 | 332.11 | m | 0 | 0 | 0 |
| 1453 | 11/09/2007 | 15:29:05 | 332.21 | m | 0 | 0 | 0 |
| 1454 | 11/09/2007 | 15:29:06 | 332.31 | m | 0 | 0 | 0 |
| 1455 | 11/09/2007 | 15:29:06 | 332.41 | m | 0 | 0 | 0 |
| 1456 | 11/09/2007 | 15:29:07 | 332.51 | m | 0 | 0 | 0 |
| 1457 | 11/09/2007 | 15:29:07 | 332.61 | m | 0 | 0 | 0 |
| 1458 | 11/09/2007 | 15:29:08 | 332.71 | m | 0 | 0 | 0 |
| 1459 | 11/09/2007 | 15:29:08 | 332.81 | m | 0 | 0 | 0 |
| 1460 | 11/09/2007 | 15:29:08 | 332.91 | m | 0 | 0 | 0 |
| 1461 | 11/09/2007 | 15:29:15 | 333.01 | m | 0 | 0 | 0 |
| 1462 | 11/09/2007 | 15:29:15 | 333.11 | m | 0 | 0 | 0 |
| 1463 | 11/09/2007 | 15:29:16 | 333.21 | m | 0 | 0 | 0 |
| 1464 | 11/09/2007 | 15:29:16 | 333.31 | m | 0 | 0 | 0 |
| 1465 | 11/09/2007 | 15:29:17 | 333.41 | m | 0 | 0 | 0 |
| 1466 | 11/09/2007 | 15:29:18 | 333.51 | m | 0 | 0 | 0 |
| 1467 | 11/09/2007 | 15:29:18 | 333.61 | m | 0 | 0 | 0 |
| 1468 | 11/09/2007 | 15:29:19 | 333.71 | m | 0 | 0 | 0 |
| 1469 | 11/09/2007 | 15:29:20 | 333.81 | m | 0 | 0 | 0 |
| 1470 | 11/09/2007 | 15:29:25 | 333.91 | m | 0 | 0 | 0 |
| 1471 | 11/09/2007 | 15:29:26 | 334.01 | m | 0 | 0 | 0 |
| 1472 | 11/09/2007 | 15:29:27 | 334.11 | m | 0 | 0 | 0 |
| 1473 | 11/09/2007 | 15:29:27 | 334.21 | m | 0 | 0 | 0 |
| 1474 | 11/09/2007 | 15:29:28 | 334.31 | m | 0 | 0 | 0 |
| 1475 | 11/09/2007 | 15:29:29 | 334.41 | m | 0 | 0 | 0 |
| 1476 | 11/09/2007 | 15:29:29 | 334.51 | m | 0 | 0 | 0 |
| 1477 | 11/09/2007 | 15:29:30 | 334.61 | m | 0 | 0.3 | 0 |
| 1478 | 11/09/2007 | 15:29:31 | 334.71 | m | 0 | 0.7 | 0 |
| 1479 | 11/09/2007 | 15:29:31 | 334.81 | m | 0 | 0 | 0 |

| | | | | | | | |
|---|---|---|---|---|---|---|---|
| 1480 | 11/09/2007 | 15:29:32 | 334.91 | m | 0 | 0 | 0 |
| 1481 | 11/09/2007 | 15:29:35 | 335.01 | m | 0 | 0 | 0 |
| 1482 | 11/09/2007 | 15:29:36 | 335.11 | m | 0 | 0 | 0 |
| 1483 | 11/09/2007 | 15:29:37 | 335.21 | m | 0 | 0 | 0 |
| 1484 | 11/09/2007 | 15:29:37 | 335.31 | m | 0 | 0 | 0 |
| 1485 | 11/09/2007 | 15:29:38 | 335.41 | m | 0 | 0 | 0 |
| 1486 | 11/09/2007 | 15:29:39 | 335.51 | m | 0 | 0 | 0 |
| 1487 | 11/09/2007 | 15:29:39 | 335.61 | m | 0 | 0 | 0 |
| 1488 | 11/09/2007 | 15:29:40 | 335.71 | m | 0 | 0 | 0 |
| 1489 | 11/09/2007 | 15:29:41 | 335.81 | m | 0 | 0 | 0 |
| 1490 | 11/09/2007 | 15:29:42 | 335.91 | m | 0 | 0 | 0 |
| 1491 | 11/09/2007 | 15:29:42 | 336.01 | m | 0 | 0 | 0 |
| 1492 | 11/09/2007 | 15:29:43 | 336.11 | m | 0 | 0 | 0 |
| 1493 | 11/09/2007 | 15:29:44 | 336.21 | m | 0 | 0 | 0 |
| 1494 | 11/09/2007 | 15:29:44 | 336.31 | m | 0 | 0 | 0 |
| 1495 | 11/09/2007 | 15:29:45 | 336.41 | m | 0 | 0.5 | 0 |
| 1496 | 11/09/2007 | 15:29:58 | 336.51 | m | 0 | 0 | 0 |
| 1497 | 11/09/2007 | 15:29:58 | 336.61 | m | 0 | 0 | 0 |
| 1498 | 11/09/2007 | 15:29:59 | 336.71 | m | 0 | 0 | 0 |
| 1499 | 11/09/2007 | 15:30:00 | 336.81 | m | 0 | 0 | 0 |
| 1500 | 11/09/2007 | 15:30:01 | 336.91 | m | 0 | 0 | 0 |
| 1501 | 11/09/2007 | 15:30:01 | 337.01 | m | 0 | 0 | 0 |
| 1502 | 11/09/2007 | 15:30:03 | 337.11 | m | 0 | 0 | 0 |
| 1503 | 11/09/2007 | 15:30:04 | 337.21 | m | 0 | 0 | 0 |
| 1504 | 11/09/2007 | 15:30:05 | 337.31 | m | 0 | 0 | 0 |
| 1505 | 11/09/2007 | 15:30:06 | 337.41 | m | 0 | 0 | 0 |
| 1506 | 11/09/2007 | 15:30:06 | 337.51 | m | 0 | 0 | 0 |
| 1507 | 11/09/2007 | 15:30:07 | 337.61 | m | 0 | 0 | 0 |
| 1508 | 11/09/2007 | 15:30:08 | 337.71 | m | 0 | 0 | 0 |
| 1509 | 11/09/2007 | 15:30:08 | 337.81 | m | 0 | 0 | 0 |
| 1510 | 11/09/2007 | 15:30:09 | 337.91 | m | 0 | 0 | 0 |
| 1511 | 11/09/2007 | 15:30:12 | 338.01 | m | 0 | 0 | 0 |
| 1512 | 11/09/2007 | 15:30:13 | 338.11 | m | 0 | 0 | 0 |
| 1513 | 11/09/2007 | 15:30:14 | 338.21 | m | 0 | 0 | 0 |
| 1514 | 11/09/2007 | 15:30:15 | 338.31 | m | 0 | 0 | 0 |
| 1515 | 11/09/2007 | 15:30:15 | 338.41 | m | 0 | 0 | 0 |
| 1516 | 11/09/2007 | 15:30:17 | 338.51 | m | 0 | 0 | 0 |

| | | | | | | | |
|---|---|---|---|---|---|---|---|
| 1517 | 11/09/2007 | 15:30:18 | 338.61 | m | 0 | 0 | 0 |
| 1518 | 11/09/2007 | 15:30:19 | 338.71 | m | 0 | 0 | 0 |
| 1519 | 11/09/2007 | 15:30:20 | 338.81 | m | 0 | 0 | 0 |
| 1520 | 11/09/2007 | 15:30:20 | 338.91 | m | 0 | 0 | 0 |
| 1521 | 11/09/2007 | 15:30:21 | 339.01 | m | 0 | 0 | 0 |
| 1522 | 11/09/2007 | 15:30:22 | 339.11 | m | 0 | 0 | 0 |
| 1523 | 11/09/2007 | 15:30:22 | 339.21 | m | 0 | 0 | 0 |
| 1524 | 11/09/2007 | 15:30:23 | 339.31 | m | 0 | 0 | 0 |
| 1525 | 11/09/2007 | 15:30:24 | 339.41 | m | 0 | 0 | 0 |
| 1526 | 11/09/2007 | 15:30:24 | 339.51 | m | 0 | 0 | 0 |
| 1527 | 11/09/2007 | 15:30:25 | 339.61 | m | 0 | 2.4 | 0 |
| 1528 | 11/09/2007 | 15:30:26 | 339.71 | m | 0 | 7.6 | 0 |
| 1529 | 11/09/2007 | 15:30:28 | 339.81 | m | 1 | 0 | 0 |
| 1530 | 11/09/2007 | 15:30:29 | 339.91 | m | 0 | 0 | 0 |
| 1531 | 11/09/2007 | 15:30:30 | 340.01 | m | 0 | 0 | 0 |
| 1532 | 11/09/2007 | 15:30:31 | 340.11 | m | 0 | 1.1 | 0 |
| 1533 | 11/09/2007 | 15:30:31 | 340.21 | m | 0 | 0 | 0 |
| 1534 | 11/09/2007 | 15:30:32 | 340.31 | m | 0 | 0 | 0 |
| 1535 | 11/09/2007 | 15:30:33 | 340.41 | m | 0 | 0 | 0 |
| 1536 | 11/09/2007 | 15:30:36 | 340.51 | m | 0 | 0.1 | 0 |
| 1537 | 11/09/2007 | 15:30:37 | 340.61 | m | 0 | 4.8 | 0 |
| 1538 | 11/09/2007 | 15:30:37 | 340.71 | m | 0 | 5 | 0 |
| 1539 | 11/09/2007 | 15:30:38 | 340.81 | m | 0 | 3.7 | 0 |
| 1540 | 11/09/2007 | 15:30:39 | 340.91 | m | 0 | 0.7 | 0 |
| 1541 | 11/09/2007 | 15:30:39 | 341.01 | m | 0 | 0 | 0 |
| 1542 | 11/09/2007 | 15:30:40 | 341.11 | m | 0 | 0 | 0 |
| 1543 | 11/09/2007 | 15:30:42 | 341.21 | m | 0 | 0 | 0 |
| 1544 | 11/09/2007 | 15:30:43 | 341.31 | m | 0 | 0 | 0 |
| 1545 | 11/09/2007 | 15:30:51 | 341.41 | m | 0 | 0 | 0 |
| 1546 | 11/09/2007 | 15:30:52 | 341.51 | m | 0 | 0 | 0 |
| 1547 | 11/09/2007 | 15:30:53 | 341.61 | m | 0 | 0 | 0 |
| 1548 | 11/09/2007 | 15:30:54 | 341.71 | m | 0 | 0 | 0 |
| 1549 | 11/09/2007 | 15:30:55 | 341.81 | m | 0 | 0 | 0 |
| 1550 | 11/09/2007 | 15:30:55 | 341.91 | m | 0 | 0 | 0 |
| 1551 | 11/09/2007 | 15:30:56 | 342.01 | m | 0 | 0 | 0 |
| 1552 | 11/09/2007 | 15:30:57 | 342.11 | m | 0 | 0 | 0 |
| 1553 | 11/09/2007 | 15:30:57 | 342.21 | m | 0 | 0 | 0 |

| | | | | | | | |
|---|---|---|---|---|---|---|---|
| 1554 | 11/09/2007 | 15:30:58 | 342.31 | m | 0 | 0 | 0 |
| 1555 | 11/09/2007 | 15:30:59 | 342.41 | m | 0 | 0 | 0 |
| 1556 | 11/09/2007 | 15:30:59 | 342.51 | m | 0 | 0 | 0 |
| 1557 | 11/09/2007 | 15:31:00 | 342.61 | m | 0 | 0 | 0 |
| 1558 | 11/09/2007 | 15:31:01 | 342.71 | m | 0 | 0 | 0 |
| 1559 | 11/09/2007 | 15:31:01 | 342.81 | m | 0 | 0 | 0 |
| 1560 | 11/09/2007 | 15:31:03 | 342.91 | m | 0 | 0 | 0 |
| 1561 | 11/09/2007 | 15:31:11 | 343.01 | m | 0 | 0 | 0 |
| 1562 | 11/09/2007 | 15:31:12 | 343.11 | m | 0 | 0 | 0 |
| 1563 | 11/09/2007 | 15:31:12 | 343.21 | m | 0 | 0 | 0 |
| 1564 | 11/09/2007 | 15:31:13 | 343.31 | m | 0 | 0 | 0 |
| 1565 | 11/09/2007 | 15:31:14 | 343.41 | m | 0 | 0 | 0 |
| 1566 | 11/09/2007 | 15:31:14 | 343.51 | m | 0 | 0 | 0 |
| 1567 | 11/09/2007 | 15:31:15 | 343.61 | m | 0 | 0 | 0 |
| 1568 | 11/09/2007 | 15:31:16 | 343.71 | m | 0 | 0 | 0 |
| 1569 | 11/09/2007 | 15:31:16 | 343.81 | m | 0 | 0 | 0 |
| 1570 | 11/09/2007 | 15:31:18 | 343.91 | m | 0 | 0 | 0 |
| 1571 | 11/09/2007 | 15:31:19 | 344.01 | m | 0 | 0 | 0 |
| 1572 | 11/09/2007 | 15:31:19 | 344.11 | m | 0 | 0 | 0 |
| 1573 | 11/09/2007 | 15:31:20 | 344.21 | m | 0 | 0 | 0 |
| 1574 | 11/09/2007 | 15:31:21 | 344.31 | m | 0 | 0 | 0 |
| 1575 | 11/09/2007 | 15:31:22 | 344.41 | m | 0 | 0 | 0 |
| 1576 | 11/09/2007 | 15:31:27 | 344.51 | m | 0 | 0 | 0 |
| 1577 | 11/09/2007 | 15:31:28 | 344.61 | m | 0 | 0 | 0 |
| 1578 | 11/09/2007 | 15:31:29 | 344.71 | m | 0 | 0 | 0 |
| 1579 | 11/09/2007 | 15:31:30 | 344.81 | m | 0 | 0 | 0 |
| 1580 | 11/09/2007 | 15:31:31 | 344.91 | m | 0 | 0 | 0 |
| 1581 | 11/09/2007 | 15:31:32 | 345.01 | m | 0 | 0 | 0 |
| 1582 | 11/09/2007 | 15:31:32 | 345.11 | m | 0 | 0 | 0 |
| 1583 | 11/09/2007 | 15:31:33 | 345.21 | m | 0 | 0 | 0 |
| 1584 | 11/09/2007 | 15:31:33 | 345.31 | m | 0 | 0 | 0 |
| 1585 | 11/09/2007 | 15:31:34 | 345.41 | m | 0 | 0 | 0 |
| 1586 | 11/09/2007 | 15:31:35 | 345.51 | m | 0 | 0 | 0 |
| 1587 | 11/09/2007 | 15:31:36 | 345.61 | m | 0 | 0 | 0 |
| 1588 | 11/09/2007 | 15:31:36 | 345.71 | m | 0 | 0 | 0 |
| 1589 | 11/09/2007 | 15:31:37 | 345.81 | m | 0 | 0 | 0 |
| 1590 | 11/09/2007 | 15:31:38 | 345.91 | m | 0 | 0 | 0 |

| | | | | | | | |
|---|---|---|---|---|---|---|---|
| 1591 | 11/09/2007 | 15:31:38 | 346.01 | m | 0 | 0 | 0 |
| 1592 | 11/09/2007 | 15:31:46 | 346.11 | m | 0 | 0 | 0 |
| 1593 | 11/09/2007 | 15:31:47 | 346.21 | m | 0 | 0 | 0 |
| 1594 | 11/09/2007 | 15:31:48 | 346.31 | m | 0 | 0 | 0 |
| 1595 | 11/09/2007 | 15:31:48 | 346.41 | m | 0 | 0 | 0 |
| 1596 | 11/09/2007 | 15:31:49 | 346.51 | m | 0 | 0 | 0 |
| 1597 | 11/09/2007 | 15:31:50 | 346.61 | m | 0 | 0 | 0 |
| 1598 | 11/09/2007 | 15:31:50 | 346.71 | m | 0 | 0 | 0 |
| 1599 | 11/09/2007 | 15:31:51 | 346.81 | m | 0 | 0 | 0 |
| 1600 | 11/09/2007 | 15:31:54 | 346.91 | m | 0 | 0 | 0 |
| 1601 | 11/09/2007 | 15:31:55 | 347.01 | m | 0 | 0 | 0 |
| 1602 | 11/09/2007 | 15:31:55 | 347.11 | m | 0 | 0.1 | 0 |
| 1603 | 11/09/2007 | 15:31:56 | 347.21 | m | 0 | 0.2 | 0 |
| 1604 | 11/09/2007 | 15:31:57 | 347.31 | m | 0 | 0.3 | 0 |
| 1605 | 11/09/2007 | 15:31:58 | 347.41 | m | 0 | 0.1 | 0 |
| 1606 | 11/09/2007 | 15:31:59 | 347.51 | m | 0 | 0.1 | 0 |
| 1607 | 11/09/2007 | 15:32:01 | 347.61 | m | 0 | 0.1 | 0 |
| 1608 | 11/09/2007 | 15:32:02 | 347.71 | m | 0 | 0 | 0 |
| 1609 | 11/09/2007 | 15:32:03 | 347.81 | m | 0 | 0 | 0 |
| 1610 | 11/09/2007 | 15:32:03 | 347.91 | m | 0 | 0 | 0 |
| 1611 | 11/09/2007 | 15:32:04 | 348.01 | m | 0 | 0 | 0 |
| 1612 | 11/09/2007 | 15:32:05 | 348.11 | m | 0 | 0 | 0 |
| 1613 | 11/09/2007 | 15:32:06 | 348.21 | m | 0 | 0.1 | 0 |
| 1614 | 11/09/2007 | 15:32:07 | 348.31 | m | 0 | 0.2 | 0 |
| 1615 | 11/09/2007 | 15:32:08 | 348.41 | m | 0 | 0.3 | 0 |
| 1616 | 11/09/2007 | 15:32:09 | 348.51 | m | 0 | 0.2 | 0 |
| 1617 | 11/09/2007 | 15:32:09 | 348.61 | m | 0 | 0 | 0 |
| 1618 | 11/09/2007 | 15:32:10 | 348.71 | m | 0 | 0.1 | 0 |
| 1619 | 11/09/2007 | 15:32:11 | 348.81 | m | 0 | 0.3 | 0 |
| 1620 | 11/09/2007 | 15:32:12 | 348.91 | m | 0 | 0.6 | 0 |
| 1621 | 11/09/2007 | 15:32:12 | 349.01 | m | 0 | 0 | 0 |
| 1622 | 11/09/2007 | 15:32:13 | 349.11 | m | 0 | 0.2 | 0 |
| 1623 | 11/09/2007 | 15:32:23 | 349.21 | m | 0 | 0 | 0 |
| 1624 | 11/09/2007 | 15:32:24 | 349.31 | m | 0 | 0 | 0 |
| 1625 | 11/09/2007 | 15:32:24 | 349.41 | m | 0 | 0 | 0 |
| 1626 | 11/09/2007 | 15:32:25 | 349.51 | m | 0 | 0 | 0 |
| 1627 | 11/09/2007 | 15:32:25 | 349.61 | m | 0 | 0 | 0 |

| | | | | | | | |
|---|---|---|---|---|---|---|---|
| 1628 | 11/09/2007 | 15:32:26 | 349.71 | m | 0 | 0 | 0 |
| 1629 | 11/09/2007 | 15:32:27 | 349.81 | m | 0 | 0 | 0 |
| 1630 | 11/09/2007 | 15:32:28 | 349.91 | m | 0 | 0 | 0 |
| 1631 | 11/09/2007 | 15:32:28 | 350.01 | m | 0 | 0 | 0 |
| 1632 | 11/09/2007 | 15:32:29 | 350.11 | m | 0 | 0 | 0 |
| 1633 | 11/09/2007 | 15:32:30 | 350.21 | m | 0 | 0 | 0 |
| 1634 | 11/09/2007 | 15:32:31 | 350.31 | m | 0 | 0 | 0 |
| 1635 | 11/09/2007 | 15:32:31 | 350.41 | m | 0 | 0 | 0 |
| 1636 | 11/09/2007 | 15:32:32 | 350.51 | m | 0 | 0 | 0 |
| 1637 | 11/09/2007 | 15:32:33 | 350.61 | m | 0 | 0 | 0 |
| 1638 | 11/09/2007 | 15:32:39 | 350.71 | m | 0 | 0.5 | 0 |
| 1639 | 11/09/2007 | 15:32:39 | 350.81 | m | 0 | 0 | 0 |
| 1640 | 11/09/2007 | 15:32:40 | 350.91 | m | 0 | 0 | 0 |
| 1641 | 11/09/2007 | 15:32:41 | 351.01 | m | 0 | 0 | 0 |
| 1642 | 11/09/2007 | 15:32:42 | 351.11 | m | 0 | 0 | 0 |
| 1643 | 11/09/2007 | 15:32:43 | 351.21 | m | 0 | 0 | 0 |
| 1644 | 11/09/2007 | 15:32:44 | 351.31 | m | 0 | 0 | 0 |
| 1645 | 11/09/2007 | 15:32:44 | 351.41 | m | 0 | 0 | 0 |
| 1646 | 11/09/2007 | 15:32:45 | 351.51 | m | 0 | 0 | 0 |
| 1647 | 11/09/2007 | 15:32:46 | 351.61 | m | 0 | 0 | 0 |
| 1648 | 11/09/2007 | 15:32:47 | 351.71 | m | 0 | 0 | 0 |
| 1649 | 11/09/2007 | 15:32:47 | 351.81 | m | 0 | 0 | 0 |
| 1650 | 11/09/2007 | 15:32:48 | 351.91 | m | 0 | 0 | 0 |
| 1651 | 11/09/2007 | 15:32:49 | 352.01 | m | 0 | 0 | 0 |
| 1652 | 11/09/2007 | 15:32:51 | 352.11 | m | 0 | 0 | 0 |
| 1653 | 11/09/2007 | 15:32:52 | 352.21 | m | 0 | 0 | 0 |
| 1654 | 11/09/2007 | 15:33:00 | 352.31 | m | 0 | 0 | 0 |
| 1655 | 11/09/2007 | 15:33:01 | 352.41 | m | 0 | 0 | 0 |
| 1656 | 11/09/2007 | 15:33:01 | 352.51 | m | 0 | 0 | 0 |
| 1657 | 11/09/2007 | 15:33:02 | 352.61 | m | 0 | 0 | 0 |
| 1658 | 11/09/2007 | 15:33:02 | 352.71 | m | 0 | 0 | 0 |
| 1659 | 11/09/2007 | 15:33:05 | 352.81 | m | 0 | 0 | 0 |
| 1660 | 11/09/2007 | 15:33:06 | 352.91 | m | 0 | 0 | 0 |
| 1661 | 11/09/2007 | 15:33:06 | 353.01 | m | 0 | 0 | 0 |
| 1662 | 11/09/2007 | 15:33:07 | 353.11 | m | 0 | 0 | 0 |
| 1663 | 11/09/2007 | 15:33:07 | 353.21 | m | 0 | 0 | 0 |
| 1664 | 11/09/2007 | 15:33:08 | 353.31 | m | 0 | 0 | 0 |

| | | | | | | | |
|---|---|---|---|---|---|---|---|
| 1665 | 11/09/2007 | 15:33:09 | 353.41 | m | 0 | 0 | 0 |
| 1666 | 11/09/2007 | 15:33:09 | 353.51 | m | 0 | 0 | 0 |
| 1667 | 11/09/2007 | 15:33:10 | 353.61 | m | 0 | 0.1 | 0 |
| 1668 | 11/09/2007 | 15:33:10 | 353.71 | m | 0 | 0 | 0 |
| 1669 | 11/09/2007 | 15:33:11 | 353.81 | m | 0 | 0 | 0 |
| 1670 | 11/09/2007 | 15:33:13 | 353.91 | m | 0 | 0 | 0 |
| 1671 | 11/09/2007 | 15:33:14 | 354.01 | m | 0 | 0.2 | 0 |
| 1672 | 11/09/2007 | 15:33:14 | 354.11 | m | 0 | 0.1 | 0 |
| 1673 | 11/09/2007 | 15:33:15 | 354.21 | m | 0 | 0 | 0 |
| 1674 | 11/09/2007 | 15:33:16 | 354.31 | m | 0 | 0 | 0 |
| 1675 | 11/09/2007 | 15:33:17 | 354.41 | m | 0 | 0 | 0 |
| 1676 | 11/09/2007 | 15:33:19 | 354.51 | m | 0 | 0.1 | 0 |
| 1677 | 11/09/2007 | 15:33:20 | 354.61 | m | 0 | 0 | 0 |
| 1678 | 11/09/2007 | 15:33:21 | 354.71 | m | 0 | 0 | 0 |
| 1679 | 11/09/2007 | 15:33:21 | 354.81 | m | 0 | 0 | 0 |
| 1680 | 11/09/2007 | 15:33:22 | 354.91 | m | 0 | 0 | 0 |
| 1681 | 11/09/2007 | 15:33:23 | 355.01 | m | 0 | 0 | 0 |
| 1682 | 11/09/2007 | 15:33:24 | 355.11 | m | 0 | 0 | 0 |
| 1683 | 11/09/2007 | 15:33:25 | 355.21 | m | 0 | 0 | 0 |
| 1684 | 11/09/2007 | 15:33:25 | 355.31 | m | 0 | 0 | 0 |
| 1685 | 11/09/2007 | 15:33:26 | 355.41 | m | 0 | 0.2 | 0 |
| 1686 | 11/09/2007 | 15:33:27 | 355.51 | m | 0 | 0.1 | 0 |
| 1687 | 11/09/2007 | 15:33:27 | 355.61 | m | 0 | 0 | 0 |
| 1688 | 11/09/2007 | 15:33:30 | 355.71 | m | 0 | 0 | 0 |
| 1689 | 11/09/2007 | 15:33:31 | 355.81 | m | 0 | 0 | 0 |
| 1690 | 11/09/2007 | 15:33:32 | 355.91 | m | 0 | 0 | 0 |
| 1691 | 11/09/2007 | 15:33:33 | 356.01 | m | 0 | 0 | 0 |
| 1692 | 11/09/2007 | 15:33:34 | 356.11 | m | 0 | 0 | 0 |
| 1693 | 11/09/2007 | 15:33:34 | 356.21 | m | 0 | 0 | 0 |
| 1694 | 11/09/2007 | 15:33:35 | 356.31 | m | 0 | 0.3 | 0 |
| 1695 | 11/09/2007 | 15:33:36 | 356.41 | m | 0 | 0.3 | 0 |
| 1696 | 11/09/2007 | 15:33:36 | 356.51 | m | 0 | 0.4 | 0 |
| 1697 | 11/09/2007 | 15:33:37 | 356.61 | m | 0 | 0.4 | 0 |
| 1698 | 11/09/2007 | 15:33:38 | 356.71 | m | 0 | 0.9 | 0 |
| 1699 | 11/09/2007 | 15:33:39 | 356.81 | m | 0 | 1.1 | 0 |
| 1700 | 11/09/2007 | 15:33:39 | 356.91 | m | 0 | 0.5 | 0 |
| 1701 | 11/09/2007 | 15:33:40 | 357.01 | m | 0 | 0.1 | 0 |

| | | | | | | | |
|---|---|---|---|---|---|---|---|
| 1702 | 11/09/2007 | 15:33:41 | 357.11 | m | 0 | 0.1 | 0 |
| 1703 | 11/09/2007 | 15:33:49 | 357.21 | m | 0 | 0 | 0 |
| 1704 | 11/09/2007 | 15:33:50 | 357.31 | m | 0 | 0 | 0 |
| 1705 | 11/09/2007 | 15:33:51 | 357.41 | m | 0 | 0 | 0 |
| 1706 | 11/09/2007 | 15:33:51 | 357.51 | m | 0 | 0 | 0 |
| 1707 | 11/09/2007 | 15:33:52 | 357.61 | m | 0 | 0 | 0 |
| 1708 | 11/09/2007 | 15:33:53 | 357.71 | m | 0 | 0 | 0 |
| 1709 | 11/09/2007 | 15:33:54 | 357.81 | m | 0 | 0 | 0 |
| 1710 | 11/09/2007 | 15:33:55 | 357.91 | m | 0 | 0 | 0 |
| 1711 | 11/09/2007 | 15:33:56 | 358.01 | m | 0 | 0 | 0 |
| 1712 | 11/09/2007 | 15:33:56 | 358.11 | m | 0 | 0 | 0 |
| 1713 | 11/09/2007 | 15:33:57 | 358.21 | m | 0 | 0 | 0 |
| 1714 | 11/09/2007 | 15:33:57 | 358.31 | m | 0 | 0 | 0 |
| 1715 | 11/09/2007 | 15:33:58 | 358.41 | m | 0 | 0 | 0 |
| 1716 | 11/09/2007 | 15:33:59 | 358.51 | m | 0 | 0 | 0 |
| 1717 | 11/09/2007 | 15:34:00 | 358.61 | m | 0 | 0 | 0 |
| 1718 | 11/09/2007 | 15:34:00 | 358.71 | m | 0 | 0 | 0 |
| 1719 | 11/09/2007 | 15:34:01 | 358.81 | m | 0 | 0 | 0 |
| 1720 | 11/09/2007 | 15:34:02 | 358.91 | m | 0 | 0 | 0 |
| 1721 | 11/09/2007 | 15:34:06 | 359.01 | m | 0 | 0 | 0 |
| 1722 | 11/09/2007 | 15:34:07 | 359.11 | m | 0 | 0 | 0 |
| 1723 | 11/09/2007 | 15:34:07 | 359.21 | m | 0 | 0 | 0 |
| 1724 | 11/09/2007 | 15:34:08 | 359.31 | m | 0 | 0 | 0 |
| 1725 | 11/09/2007 | 15:34:09 | 359.41 | m | 0 | 0 | 0 |
| 1726 | 11/09/2007 | 15:34:10 | 359.51 | m | 0 | 0 | 0 |
| 1727 | 11/09/2007 | 15:34:11 | 359.61 | m | 0 | 0 | 0 |
| 1728 | 11/09/2007 | 15:34:15 | 359.71 | m | 0 | 0 | 0 |
| 1729 | 11/09/2007 | 15:34:16 | 359.81 | m | 0 | 0 | 0 |
| 1730 | 11/09/2007 | 15:34:16 | 359.91 | m | 0 | 0 | 0 |
| 1731 | 11/09/2007 | 15:34:17 | 360.01 | m | 0 | 0 | 0 |
| 1732 | 11/09/2007 | 15:34:18 | 360.11 | m | 0 | 0 | 0 |
| 1733 | 11/09/2007 | 15:34:19 | 360.21 | m | 0 | 0 | 0 |
| 1734 | 11/09/2007 | 15:34:20 | 360.31 | m | 0 | 0 | 0 |
| 1735 | 11/09/2007 | 15:34:21 | 360.41 | m | 0 | 0 | 0 |
| 1736 | 11/09/2007 | 15:34:21 | 360.51 | m | 0 | 0 | 0 |
| 1737 | 11/09/2007 | 15:34:24 | 360.61 | m | 0 | 0 | 0 |
| 1738 | 11/09/2007 | 15:34:25 | 360.71 | m | 0 | 0 | 0 |

| | | | | | | | |
|---|---|---|---|---|---|---|---|
| 1739 | 11/09/2007 | 15:34:26 | 360.81 | m | 0 | 0 | 0 |
| 1740 | 11/09/2007 | 15:34:27 | 360.91 | m | 0 | 0 | 0 |
| 1741 | 11/09/2007 | 15:34:28 | 361.01 | m | 0 | 0 | 0 |
| 1742 | 11/09/2007 | 15:34:29 | 361.11 | m | 0 | 0 | 0 |
| 1743 | 11/09/2007 | 15:34:29 | 361.21 | m | 0 | 0 | 0 |
| 1744 | 11/09/2007 | 15:34:30 | 361.31 | m | 0 | 0 | 0 |
| 1745 | 11/09/2007 | 15:34:32 | 361.41 | m | 0 | 0 | 0 |
| 1746 | 11/09/2007 | 15:34:36 | 361.51 | m | 0 | 0 | 0 |
| 1747 | 11/09/2007 | 15:34:38 | 361.61 | m | 0 | 0 | 0 |
| 1748 | 11/09/2007 | 15:34:39 | 361.71 | m | 0 | 0 | 0 |
| 1749 | 11/09/2007 | 15:34:40 | 361.81 | m | 0 | 0 | 0 |
| 1750 | 11/09/2007 | 15:34:41 | 361.91 | m | 0 | 0 | 0 |
| 1751 | 11/09/2007 | 15:34:42 | 362.01 | m | 0 | 0 | 0 |
| 1752 | 11/09/2007 | 15:34:51 | 362.11 | m | 0 | 0 | 0 |
| 1753 | 11/09/2007 | 15:34:52 | 362.21 | m | 0 | 0 | 0 |
| 1754 | 11/09/2007 | 15:34:53 | 362.31 | m | 0 | 0 | 0 |
| 1755 | 11/09/2007 | 15:34:53 | 362.41 | m | 0 | 0 | 0 |
| 1756 | 11/09/2007 | 15:34:54 | 362.51 | m | 0 | 0 | 0 |
| 1757 | 11/09/2007 | 15:34:54 | 362.61 | m | 0 | 0 | 0 |
| 1758 | 11/09/2007 | 15:34:55 | 362.71 | m | 0 | 0 | 0 |
| 1759 | 11/09/2007 | 15:34:56 | 362.81 | m | 0 | 0 | 0 |
| 1760 | 11/09/2007 | 15:34:57 | 362.91 | m | 0 | 0 | 0 |
| 1761 | 11/09/2007 | 15:34:58 | 363.01 | m | 0 | 0 | 0 |
| 1762 | 11/09/2007 | 15:34:58 | 363.11 | m | 0 | 0 | 0 |
| 1763 | 11/09/2007 | 15:34:59 | 363.21 | m | 0 | 0 | 0 |
| 1764 | 11/09/2007 | 15:35:00 | 363.31 | m | 0 | 0 | 0 |
| 1765 | 11/09/2007 | 15:35:00 | 363.41 | m | 0 | 0 | 0 |
| 1766 | 11/09/2007 | 15:35:01 | 363.51 | m | 0 | 0 | 0 |
| 1767 | 11/09/2007 | 15:35:04 | 363.61 | m | 0 | 0 | 0 |
| 1768 | 11/09/2007 | 15:35:05 | 363.71 | m | 0 | 0 | 0 |
| 1769 | 11/09/2007 | 15:35:05 | 363.81 | m | 0 | 0 | 0 |
| 1770 | 11/09/2007 | 15:35:06 | 363.91 | m | 0 | 0 | 0 |
| 1771 | 11/09/2007 | 15:35:06 | 364.01 | m | 0 | 0 | 0 |
| 1772 | 11/09/2007 | 15:35:07 | 364.11 | m | 0 | 0 | 0 |
| 1773 | 11/09/2007 | 15:35:09 | 364.21 | m | 0 | 0 | 0 |
| 1774 | 11/09/2007 | 15:35:09 | 364.31 | m | 0 | 0 | 0 |
| 1775 | 11/09/2007 | 15:35:10 | 364.41 | m | 0 | 0 | 0 |

| | | | | | | | |
|---|---|---|---|---|---|---|---|
| 1776 | 11/09/2007 | 15:35:11 | 364.51 | m | 0 | 0 | 0 |
| 1777 | 11/09/2007 | 15:35:12 | 364.61 | m | 0 | 0 | 0 |
| 1778 | 11/09/2007 | 15:35:13 | 364.71 | m | 0 | 0 | 0 |
| 1779 | 11/09/2007 | 15:35:14 | 364.81 | m | 0 | 0 | 0 |
| 1780 | 11/09/2007 | 15:35:15 | 364.91 | m | 0 | 0 | 0 |
| 1781 | 11/09/2007 | 15:35:22 | 365.01 | m | 0 | 0 | 0 |
| 1782 | 11/09/2007 | 15:35:23 | 365.11 | m | 0 | 0 | 0 |
| 1783 | 11/09/2007 | 15:35:24 | 365.21 | m | 0 | 0 | 0 |
| 1784 | 11/09/2007 | 15:35:24 | 365.31 | m | 0 | 0 | 0 |
| 1785 | 11/09/2007 | 15:35:25 | 365.41 | m | 0 | 0.1 | 0 |
| 1786 | 11/09/2007 | 15:35:25 | 365.51 | m | 0 | 0 | 0 |
| 1787 | 11/09/2007 | 15:35:26 | 365.61 | m | 0 | 0 | 0 |
| 1788 | 11/09/2007 | 15:35:26 | 365.71 | m | 0 | 0.1 | 0 |
| 1789 | 11/09/2007 | 15:35:27 | 365.81 | m | 0 | 0.1 | 0 |
| 1790 | 11/09/2007 | 15:35:28 | 365.91 | m | 0 | 0.1 | 0 |
| 1791 | 11/09/2007 | 15:35:28 | 366.01 | m | 0 | 0.2 | 0 |
| 1792 | 11/09/2007 | 15:35:29 | 366.11 | m | 0 | 0.2 | 0 |
| 1793 | 11/09/2007 | 15:35:29 | 366.21 | m | 0 | 0.4 | 0 |
| 1794 | 11/09/2007 | 15:35:30 | 366.31 | m | 0 | 0.4 | 0 |
| 1795 | 11/09/2007 | 15:35:31 | 366.41 | m | 0 | 0.1 | 0 |
| 1796 | 11/09/2007 | 15:35:35 | 366.51 | m | 0 | 0 | 0 |
| 1797 | 11/09/2007 | 15:35:35 | 366.61 | m | 0 | 0 | 0 |
| 1798 | 11/09/2007 | 15:35:35 | 366.71 | m | 0 | 0 | 0 |
| 1799 | 11/09/2007 | 15:35:36 | 366.81 | m | 0 | 0 | 0 |
| 1800 | 11/09/2007 | 15:35:36 | 366.91 | m | 0 | 0 | 0 |
| 1801 | 11/09/2007 | 15:35:44 | 367.01 | m | 0 | 0 | 0 |
| 1802 | 11/09/2007 | 15:35:45 | 367.11 | m | 0 | 0 | 0 |
| 1803 | 11/09/2007 | 15:35:46 | 367.21 | m | 0 | 0 | 0 |
| 1804 | 11/09/2007 | 15:35:47 | 367.31 | m | 0 | 0 | 0 |
| 1805 | 11/09/2007 | 15:35:48 | 367.41 | m | 0 | 0 | 0 |
| 1806 | 11/09/2007 | 15:35:48 | 367.51 | m | 0 | 0 | 0 |
| 1807 | 11/09/2007 | 15:35:49 | 367.61 | m | 0 | 0 | 0 |
| 1808 | 11/09/2007 | 15:35:50 | 367.71 | m | 0 | 0 | 0 |
| 1809 | 11/09/2007 | 15:35:51 | 367.81 | m | 0 | 0 | 0 |
| 1810 | 11/09/2007 | 15:35:52 | 367.91 | m | 0 | 0 | 0 |
| 1811 | 11/09/2007 | 15:35:52 | 368.01 | m | 0 | 0 | 0 |
| 1812 | 11/09/2007 | 15:35:53 | 368.11 | m | 0 | 0 | 0 |

| | | | | | | | |
|---|---|---|---|---|---|---|---|
| 1813 | 11/09/2007 | 15:35:54 | 368.21 | m | 0 | 0 | 0 |
| 1814 | 11/09/2007 | 15:35:55 | 368.31 | m | 0 | 0 | 0 |
| 1815 | 11/09/2007 | 15:35:56 | 368.41 | m | 0 | 0 | 0 |
| 1816 | 11/09/2007 | 15:36:10 | 368.51 | m | 0 | 0 | 0 |
| 1817 | 11/09/2007 | 15:36:12 | 368.61 | m | 0 | 0 | 0 |
| 1818 | 11/09/2007 | 15:36:12 | 368.71 | m | 0 | 0 | 0 |
| 1819 | 11/09/2007 | 15:36:13 | 368.81 | m | 0 | 0 | 0 |
| 1820 | 11/09/2007 | 15:36:14 | 368.91 | m | 0 | 0 | 0 |
| 1821 | 11/09/2007 | 15:36:15 | 369.01 | m | 0 | 0 | 0 |
| 1822 | 11/09/2007 | 15:36:16 | 369.11 | m | 0 | 0 | 0 |
| 1823 | 11/09/2007 | 15:36:17 | 369.21 | m | 0 | 0 | 0 |
| 1824 | 11/09/2007 | 15:36:17 | 369.31 | m | 0 | 0 | 0 |
| 1825 | 11/09/2007 | 15:36:18 | 369.41 | m | 0 | 0 | 0 |
| 1826 | 11/09/2007 | 15:36:19 | 369.51 | m | 0 | 0 | 0 |
| 1827 | 11/09/2007 | 15:36:20 | 369.61 | m | 0 | 0 | 0 |
| 1828 | 11/09/2007 | 15:36:21 | 369.71 | m | 0 | 0.1 | 0 |
| 1829 | 11/09/2007 | 15:36:22 | 369.81 | m | 0 | 0 | 0 |
| 1830 | 11/09/2007 | 15:36:23 | 369.91 | m | 0 | 0 | 0 |
| 1831 | 11/09/2007 | 15:36:29 | 370.01 | m | 0 | 0 | 0 |
| 1832 | 11/09/2007 | 15:36:30 | 370.11 | m | 0 | 0.1 | 0 |
| 1833 | 11/09/2007 | 15:36:31 | 370.21 | m | 0 | 0.1 | 0 |
| 1834 | 11/09/2007 | 15:36:32 | 370.31 | m | 0 | 0 | 0 |
| 1835 | 11/09/2007 | 15:36:33 | 370.41 | m | 0 | 0 | 0 |
| 1836 | 11/09/2007 | 15:36:34 | 370.51 | m | 0 | 0.2 | 0 |
| 1837 | 11/09/2007 | 15:36:35 | 370.61 | m | 0 | 0 | 0 |
| 1838 | 11/09/2007 | 15:36:35 | 370.71 | m | 0 | 0 | 0 |
| 1839 | 11/09/2007 | 15:36:36 | 370.81 | m | 0 | 0.1 | 0 |
| 1840 | 11/09/2007 | 15:36:37 | 370.91 | m | 0 | 0.1 | 0 |
| 1841 | 11/09/2007 | 15:36:38 | 371.01 | m | 0 | 0.1 | 0 |
| 1842 | 11/09/2007 | 15:36:38 | 371.11 | m | 0 | 0 | 0 |
| 1843 | 11/09/2007 | 15:36:39 | 371.21 | m | 0 | 0.3 | 0 |
| 1844 | 11/09/2007 | 15:36:40 | 371.31 | m | 0 | 0.2 | 0 |
| 1845 | 11/09/2007 | 15:36:40 | 371.41 | m | 0 | 0 | 0 |
| 1846 | 11/09/2007 | 15:36:41 | 371.51 | m | 0 | 0 | 0 |
| 1847 | 11/09/2007 | 15:36:42 | 371.61 | m | 0 | 0 | 0 |
| 1848 | 11/09/2007 | 15:36:43 | 371.71 | m | 0 | 0 | 0 |
| 1849 | 11/09/2007 | 15:36:43 | 371.81 | m | 0 | 0 | 0 |

| | | | | | | | |
|---|---|---|---|---|---|---|---|
| 1850 | 11/09/2007 | 15:36:46 | 371.91 | m | 0 | 0.2 | 0 |
| 1851 | 11/09/2007 | 15:36:47 | 372.01 | m | 0 | 0.1 | 0 |
| 1852 | 11/09/2007 | 15:36:48 | 372.11 | m | 0 | 0 | 0 |
| 1853 | 11/09/2007 | 15:36:48 | 372.21 | m | 0 | 0 | 0 |
| 1854 | 11/09/2007 | 15:36:49 | 372.31 | m | 0 | 0 | 0 |
| 1855 | 11/09/2007 | 15:36:50 | 372.41 | m | 0 | 0 | 0 |
| 1856 | 11/09/2007 | 15:36:50 | 372.51 | m | 0 | 0 | 0 |
| 1857 | 11/09/2007 | 15:36:51 | 372.61 | m | 0 | 0 | 0 |
| 1858 | 11/09/2007 | 15:36:52 | 372.71 | m | 0 | 0 | 0 |
| 1859 | 11/09/2007 | 15:36:53 | 372.81 | m | 0 | 0.1 | 0 |
| 1860 | 11/09/2007 | 15:36:54 | 372.91 | m | 0 | 0 | 0 |
| 1861 | 11/09/2007 | 15:36:54 | 373.01 | m | 0 | 0 | 0 |
| 1862 | 11/09/2007 | 15:36:55 | 373.11 | m | 0 | 0.1 | 0 |
| 1863 | 11/09/2007 | 15:36:56 | 373.21 | m | 0 | 0 | 0 |
| 1864 | 11/09/2007 | 15:36:56 | 373.31 | m | 0 | 0.1 | 0 |
| 1865 | 11/09/2007 | 15:36:57 | 373.41 | m | 0 | 0.4 | 0 |
| 1866 | 11/09/2007 | 15:36:57 | 373.51 | m | 0 | 0.9 | 0 |
| 1867 | 11/09/2007 | 15:36:58 | 373.61 | m | 0 | 0 | 0 |
| 1868 | 11/09/2007 | 15:36:59 | 373.71 | m | 0 | 0.1 | 0 |
| 1869 | 11/09/2007 | 15:36:59 | 373.81 | m | 0 | 0.1 | 0 |
| 1870 | 11/09/2007 | 15:37:00 | 373.91 | m | 0 | 0.1 | 0 |

| Position | HF | MS | Cond |
|---|---|---|---|
| 3.96 | 0 | 0.3 | 0 |
| 4.06 | 0 | 0.6 | 0 |
| 4.16 | 0 | 1.1 | 0 |
| 4.26 | 0 | 1 | 0 |
| 4.36 | 0 | 0.4 | 0 |
| 4.46 | 0 | 0.5 | 0 |
| 4.56 | 0 | 0.4 | 0 |
| 4.66 | 0 | 0.6 | 0 |
| 4.76 | 0 | 0.8 | 0 |
| 4.86 | 0 | 0.8 | 0 |
| 4.96 | 0 | 1 | 0 |
| 5.06 | 0 | 0.9 | 0 |
| 5.16 | 0 | 1.3 | 0 |
| 5.26 | 0 | 0.4 | 0 |
| 5.36 | 0 | 0.5 | 0 |
| 5.46 | 0 | 0.5 | 0 |
| 5.56 | 0 | 0.8 | 0 |
| 5.66 | 0 | 0.7 | 0 |
| 5.76 | 0 | 0.6 | 0 |
| 5.86 | 0 | 0.7 | 0 |
| 5.96 | 0 | 1.1 | 0 |
| 6.06 | 0 | 1.2 | 0 |
| 6.16 | 0 | 1.2 | 0 |
| 6.26 | 0 | 1.2 | 0 |
| 6.36 | 0 | 1.1 | 0 |
| 6.46 | 0 | 1.1 | 0 |
| 6.56 | 0 | 1 | 0 |
| 6.66 | 0 | 0.6 | 0 |
| 6.76 | 0 | 0.7 | 0 |
| 6.86 | 0 | 0.7 | 0 |
| 6.96 | 0 | 0.8 | 0 |
| 7.06 | 0 | 0.7 | 0 |
| 7.16 | 0 | 0.8 | 0 |
| 7.26 | 0 | 0.9 | 0 |
| 7.36 | 0 | 0.8 | 0 |
| 7.46 | 0 | 1 | 0 |
| 7.56 | 0 | 1 | 0 |
| 7.66 | 0 | 1.1 | 0 |
| 7.76 | 0 | 1.2 | 0 |
| 7.86 | 0 | 1 | 0 |
| 7.96 | 0 | 0.4 | 0 |
| 8.06 | 0 | 0.6 | 0 |
| 8.16 | 0 | 0.5 | 0 |
| 8.26 | 0 | 0.6 | 0 |
| 8.36 | 0 | 0.6 | 0 |
| 8.46 | 0 | 0.8 | 0 |
| 8.56 | 0 | 1 | 0 |
| 8.66 | 0 | 1.1 | 0 |
| 8.76 | 0 | 1.2 | 0 |
| 8.86 | 0 | 1.3 | 0 |

| | | | |
|---|---|---|---|
| 8.96 | 0 | 1.4 | 0 |
| 9.06 | 0 | 1.4 | 0 |
| 9.16 | 0 | 1.6 | 0 |
| 9.26 | 0 | 1.7 | 0 |
| 9.36 | 0 | 1.3 | 0 |
| 9.46 | 0 | 1.4 | 0 |
| 9.56 | 0 | 1.6 | 0 |
| 9.66 | 0 | 0.5 | 0 |
| 9.76 | 0 | 2.3 | 0 |
| 9.86 | 0 | 3.3 | 0 |
| 9.96 | 0 | 0.8 | 0 |
| 10.06 | 0 | 1 | 0 |
| 10.16 | 0 | 1.1 | 0 |
| 10.26 | 0 | 0.8 | 0 |
| 10.36 | 0 | 0.7 | 0 |
| 10.46 | 0 | 0.9 | 0 |
| 10.56 | 0 | 0.8 | 0 |
| 10.66 | 0 | 0.8 | 0 |
| 10.76 | 0 | 0.9 | 0 |
| 10.86 | 0 | 1 | 0 |
| 10.96 | 0 | 1 | 0 |
| 11.06 | 0 | 1.4 | 0 |
| 11.16 | 0 | 0.3 | 0 |
| 11.26 | 0 | 0.7 | 0 |
| 11.36 | 0 | 1 | 0 |
| 11.46 | 0 | 0.8 | 0 |
| 11.56 | 0 | 0.7 | 0 |
| 11.66 | 0 | 0.9 | 0 |
| 11.76 | 0 | 0.8 | 0 |
| 11.86 | 0 | 0.6 | 0 |
| 11.96 | 0 | 1.7 | 0 |
| 12.06 | 0 | 1.4 | 0 |
| 12.16 | 0 | 1 | 0 |
| 12.26 | 0 | 1 | 0 |
| 12.36 | 0 | 1.1 | 0 |
| 12.46 | 0 | 1.1 | 0 |
| 12.56 | 0 | 0.5 | 0 |
| 12.66 | 0 | 0.9 | 0 |
| 12.76 | 0 | 1 | 0 |
| 12.86 | 0 | 1 | 0 |
| 12.96 | 0 | 0.8 | 0 |
| 13.06 | 0 | 0.9 | 0 |
| 13.16 | 0 | 1 | 0 |
| 13.26 | 0 | 1 | 0 |
| 13.36 | 0 | 1.3 | 0 |
| 13.46 | 0 | 1.1 | 0 |
| 13.56 | 0 | 1 | 0 |
| 13.66 | 0 | 1.2 | 0 |
| 13.76 | 0 | 1.3 | 0 |
| 13.86 | 0 | 1.2 | 0 |
| 13.96 | 0 | 0.2 | 0 |

| | | | |
|---|---|---|---|
| 14.06 | 0 | 0.6 | 0 |
| 14.16 | 0 | 0.6 | 0 |
| 14.26 | 0 | 0.7 | 0 |
| 14.36 | 0 | 1 | 0 |
| 14.46 | 0 | 0.8 | 0 |
| 14.56 | 0 | 0.8 | 0 |
| 14.66 | 0 | 1 | 0 |
| 14.76 | 0 | 1.3 | 0 |
| 14.86 | 0 | 1.2 | 0 |
| 14.96 | 0 | 1 | 0 |
| 15.06 | 0 | 1.4 | 0 |
| 15.16 | 0 | 1.4 | 0 |
| 15.26 | 0 | 1.3 | 0 |
| 15.36 | 0 | 1.3 | 0 |
| 15.46 | 0 | 0.4 | 0 |
| 15.56 | 0 | 0.8 | 0 |
| 15.66 | 0 | 0.8 | 0 |
| 15.76 | 0 | 0.8 | 0 |
| 15.86 | 0 | 0.8 | 0 |
| 15.96 | 0 | 0.8 | 0 |
| 16.06 | 0 | 0.8 | 0 |
| 16.16 | 0 | 0.8 | 0 |
| 16.26 | 0 | 1 | 0 |
| 16.36 | 0 | 1.1 | 0 |
| 16.46 | 0 | 1.1 | 0 |
| 16.56 | 0 | 1.1 | 0 |
| 16.66 | 0 | 1.3 | 0 |
| 16.76 | 0 | 1.4 | 0 |
| 16.86 | 0 | 1.3 | 0 |
| 16.96 | 0 | 1.2 | 0 |
| 17.06 | 0 | 1.3 | 0 |
| 17.16 | 0 | 0.3 | 0 |
| 17.26 | 0 | 0.7 | 0 |
| 17.36 | 0 | 0.7 | 0 |
| 17.46 | 0 | 0.6 | 0 |
| 17.56 | 0 | 0.7 | 0 |
| 17.66 | 0 | 0.8 | 0 |
| 17.76 | 0 | 0.8 | 0 |
| 17.86 | 0 | 1 | 0 |
| 17.96 | 0 | 1.1 | 0 |
| 18.06 | 0 | 1 | 0 |
| 18.16 | 0 | 1.1 | 0 |
| 18.26 | 0 | 1.2 | 0 |
| 18.36 | 0 | 1.2 | 0 |
| 18.46 | 0 | 1.3 | 0 |
| 18.56 | 0 | 1.3 | 0 |
| 18.66 | 0 | 1.4 | 0 |
| 18.76 | 0 | 1.4 | 0 |
| 18.86 | 0 | 1.4 | 0 |
| 18.96 | 0 | 1.4 | 0 |
| 19.06 | 0 | 1.5 | 0 |

| | | | |
|---|---|---|---|
| 19.16 | 0 | 0.4 | 0 |
| 19.26 | 0 | 0.6 | 0 |
| 19.36 | 0 | 0.7 | 0 |
| 19.46 | 0 | 0.8 | 0 |
| 19.56 | 0 | 0.8 | 0 |
| 19.66 | 0 | 0.8 | 0 |
| 19.76 | 0 | 0.8 | 0 |
| 19.86 | 0 | 0.9 | 0 |
| 19.96 | 0 | 0.8 | 0 |
| 20.06 | 0 | 0.9 | 0 |
| 20.16 | 0 | 0.9 | 0 |
| 20.26 | 0 | 1.3 | 0 |
| 20.36 | 0 | 1.3 | 0 |
| 20.46 | 0 | 1.1 | 0 |
| 20.56 | 0 | 0.4 | 0 |
| 20.66 | 0 | 0.6 | 0 |
| 20.76 | 0 | 0.6 | 0 |
| 20.86 | 0 | 0.6 | 0 |
| 20.96 | 0 | 0.6 | 0 |
| 21.06 | 0 | 0.9 | 0 |
| 21.16 | 0 | 0.9 | 0 |
| 21.26 | 0 | 0.9 | 0 |
| 21.36 | 0 | 1 | 0 |
| 21.46 | 0 | 1.2 | 0 |
| 21.56 | 0 | 1.2 | 0 |
| 21.66 | 0 | 1.3 | 0 |
| 21.76 | 0 | 1.3 | 0 |
| 21.86 | 0 | 0.2 | 0 |
| 21.96 | 0 | 0.5 | 0 |
| 22.06 | 0 | 0.7 | 0 |
| 22.16 | 0 | 0.8 | 0 |
| 22.26 | 0 | 0.8 | 0 |
| 22.36 | 0 | 0.9 | 0 |
| 22.46 | 0 | 1 | 0 |
| 22.56 | 0 | 1.1 | 0 |
| 22.66 | 0 | 1.1 | 0 |
| 22.76 | 0 | 0.9 | 0 |
| 22.86 | 0 | 1.1 | 0 |
| 22.96 | 0 | 1.3 | 0 |
| 23.06 | 0 | 1.2 | 0 |
| 23.16 | 0 | 1.3 | 0 |
| 23.26 | 0 | 0.2 | 0 |
| 23.36 | 0 | 0.4 | 0 |
| 23.46 | 0 | 0.5 | 0 |
| 23.56 | 0 | 0.5 | 0 |
| 23.66 | 0 | 0.8 | 0 |
| 23.76 | 0 | 0.7 | 0 |
| 23.86 | 0 | 0.8 | 0 |
| 23.96 | 0 | 1.1 | 0 |
| 24.06 | 0 | 0.8 | 0 |
| 24.16 | 0 | 1.1 | 0 |

| | | | |
|---|---|---|---|
| 24.26 | 0 | 1.1 | 0 |
| 24.36 | 0 | 1.1 | 0 |
| 24.46 | 0 | 0.9 | 0 |
| 24.56 | 0 | 1 | 0 |
| 24.66 | 0 | 1 | 0 |
| 24.76 | 0 | 1.2 | 0 |
| 24.86 | 0 | 1.3 | 0 |
| 24.96 | 0 | 1.3 | 0 |
| 25.06 | 0 | 0.2 | 0 |
| 25.16 | 0 | 0.6 | 0 |
| 25.26 | 0 | 0.8 | 0 |
| 25.36 | 0 | 0.8 | 0 |
| 25.46 | 0 | 0.8 | 0 |
| 25.56 | 0 | 0.8 | 0 |
| 25.66 | 0 | 0.7 | 0 |
| 25.76 | 0 | 0.7 | 0 |
| 25.86 | 0 | 0.8 | 0 |
| 25.96 | 0 | 0.9 | 0 |
| 26.06 | 0 | 1 | 0 |
| 26.16 | 0 | 1.1 | 0 |
| 26.26 | 0 | 0.3 | 0 |
| 26.36 | 0 | 0.5 | 0 |
| 26.46 | 0 | 0.5 | 0 |
| 26.56 | 0 | 0.5 | 0 |
| 26.66 | 0 | 0.6 | 0 |
| 26.76 | 0 | 0.6 | 0 |
| 26.86 | 0 | 0.7 | 0 |
| 26.96 | 0 | 0.7 | 0 |
| 27.06 | 0 | 0.7 | 0 |
| 27.16 | 0 | 1 | 0 |
| 27.26 | 0 | 1.1 | 0 |
| 27.36 | 0 | 0.9 | 0 |
| 27.46 | 0 | 0.2 | 0 |
| 27.56 | 0 | 0.4 | 0 |
| 27.66 | 0 | 0.4 | 0 |
| 27.76 | 0 | 0.6 | 0 |
| 27.86 | 0 | 0.6 | 0 |
| 27.96 | 0 | 0.7 | 0 |
| 28.06 | 0 | 0.6 | 0 |
| 28.16 | 0 | 0.6 | 0 |
| 28.26 | 0 | 0.8 | 0 |
| 28.36 | 0 | 0.9 | 0 |
| 28.46 | 0 | 1.1 | 0 |
| 28.56 | 0 | 1 | 0 |
| 28.66 | 0 | 1.1 | 0 |
| 28.76 | 0 | 0.3 | 0 |
| 28.86 | 0 | 0.5 | 0 |
| 28.96 | 0 | 0.5 | 0 |
| 29.06 | 0 | 0.7 | 0 |
| 29.16 | 0 | 0.8 | 0 |
| 29.26 | 0 | 0.6 | 0 |

| | | | |
|---|---|---|---|
| 29.36 | 0 | 0.6 | 0 |
| 29.46 | 0 | 0.7 | 0 |
| 29.56 | 0 | 0.7 | 0 |
| 29.66 | 0 | 0.9 | 0 |
| 29.76 | 0 | 0.9 | 0 |
| 29.86 | 0 | 1 | 0 |
| 29.96 | 0 | 1.1 | 0 |
| 30.06 | 0 | 1.2 | 0 |
| 30.16 | 0 | 1.2 | 0 |
| 30.26 | 0 | 0.4 | 0 |
| 30.36 | 0 | 0.4 | 0 |
| 30.46 | 0 | 0.4 | 0 |
| 30.56 | 0 | 0.5 | 0 |
| 30.66 | 0 | 0.5 | 0 |
| 30.76 | 0 | 0.5 | 0 |
| 30.86 | 0 | 0.6 | 0 |
| 30.96 | 0 | 0.7 | 0 |
| 31.06 | 0 | 0.8 | 0 |
| 31.16 | 0 | 0.8 | 0 |
| 31.26 | 0 | 0.9 | 0 |
| 31.36 | 0 | 1 | 0 |
| 31.46 | 0 | 1.1 | 0 |
| 31.56 | 0 | 1 | 0 |
| 31.66 | 0 | 1.1 | 0 |
| 31.76 | 0 | 1.2 | 0 |
| 31.86 | 0 | 1.3 | 0 |
| 31.96 | 0 | 0.3 | 0 |
| 32.06 | 0 | 0.4 | 0 |
| 32.16 | 0 | 0.4 | 0 |
| 32.26 | 0 | 0.4 | 0 |
| 32.36 | 0 | 0.5 | 0 |
| 32.46 | 0 | 0.5 | 0 |
| 32.56 | 0 | 0.7 | 0 |
| 32.66 | 0 | 0.7 | 0 |
| 32.76 | 0 | 0.8 | 0 |
| 32.86 | 0 | 0.8 | 0 |
| 32.96 | 0 | 0.8 | 0 |
| 33.06 | 0 | 0.9 | 0 |
| 33.16 | 0 | 0.9 | 0 |
| 33.26 | 0 | 0.9 | 0 |
| 33.36 | 0 | 1 | 0 |
| 33.46 | 0 | 1 | 0 |
| 33.56 | 0 | 0.9 | 0 |
| 33.66 | 0 | 0.9 | 0 |
| 33.76 | 0 | 1 | 0 |
| 33.86 | 0 | 0.4 | 0 |
| 33.96 | 0 | 0.7 | 0 |
| 34.06 | 0 | 0.8 | 0 |
| 34.16 | 0 | 0.9 | 0 |
| 34.26 | 0 | 0.8 | 0 |
| 34.36 | 0 | 0.9 | 0 |

| | | | |
|---|---|---|---|
| 34.46 | 0 | 0.9 | 0 |
| 34.56 | 0 | 1 | 0 |
| 34.66 | 0 | 0.9 | 0 |
| 34.76 | 0 | 0.9 | 0 |
| 34.86 | 0 | 1 | 0 |
| 34.96 | 0 | 1 | 0 |
| 35.06 | 0 | 1.1 | 0 |
| 35.16 | 0 | 1.3 | 0 |
| 35.26 | 0 | 1.3 | 0 |
| 35.36 | 0 | 1.4 | 0 |
| 35.46 | 0 | 1.4 | 0 |
| 35.56 | 0 | 1.4 | 0 |
| 35.66 | 0 | 0.3 | 0 |
| 35.76 | 0 | 0.6 | 0 |
| 35.86 | 0 | 0.7 | 0 |
| 35.96 | 0 | 0.6 | 0 |
| 36.06 | 0 | 0.6 | 0 |
| 36.16 | 0 | 0.8 | 0 |
| 36.26 | 0 | 0.9 | 0 |
| 36.36 | 0 | 0.9 | 0 |
| 36.46 | 0 | 1 | 0 |
| 36.56 | 0 | 1.1 | 0 |
| 36.66 | 0 | 1 | 0 |
| 36.76 | 0 | 1.1 | 0 |
| 36.86 | 0 | 1.3 | 0 |
| 36.96 | 0 | 1.4 | 0 |
| 37.06 | 0 | 1.2 | 0 |
| 37.16 | 0 | 1.2 | 0 |
| 37.26 | 0 | 1.3 | 0 |
| 37.36 | 0 | 1.4 | 0 |
| 37.46 | 0 | 1.3 | 0 |
| 37.56 | 0 | 1.2 | 0 |
| 37.66 | 0 | 1.4 | 0 |
| 37.76 | 0 | 1.3 | 0 |
| 37.86 | 0 | 1.4 | 0 |
| 37.96 | 0 | 1.5 | 0 |
| 38.06 | 0 | 1.6 | 0 |
| 38.16 | 0 | 1.7 | 0 |
| 38.26 | 0 | 1.6 | 0 |
| 38.36 | 0 | 1.6 | 0 |
| 38.46 | 0 | 1.6 | 0 |
| 38.56 | 0 | 0.1 | 0 |
| 38.66 | 0 | 0.3 | 0 |
| 38.76 | 0 | 0.3 | 0 |
| 38.86 | 0 | 0.5 | 0 |
| 38.96 | 0 | 0.6 | 0 |
| 39.06 | 0 | 0.6 | 0 |
| 39.16 | 0 | 0.7 | 0 |
| 39.26 | 0 | 0.8 | 0 |
| 39.36 | 0 | 0.8 | 0 |
| 39.46 | 0 | 0.9 | 0 |

| | | | |
|---|---|---|---|
| 39.56 | 0 | 1.1 | 0 |
| 39.66 | 0 | 1.2 | 0 |
| 39.76 | 0 | 1 | 0 |
| 39.86 | 0 | 1.1 | 0 |
| 39.96 | 0 | 0.4 | 0 |
| 40.06 | 0 | 0.4 | 0 |
| 40.16 | 0 | 0.5 | 0 |
| 40.26 | 0 | 0.6 | 0 |
| 40.36 | 0 | 0.8 | 0 |
| 40.46 | 0 | 0.7 | 0 |
| 40.56 | 0 | 0.8 | 0 |
| 40.66 | 0 | 0.9 | 0 |
| 40.76 | 0 | 0.9 | 0 |
| 40.86 | 0 | 1.1 | 0 |
| 40.96 | 0 | 1.1 | 0 |
| 41.06 | 0 | 1.1 | 0 |
| 41.16 | 0 | 1.2 | 0 |
| 41.26 | 0 | 0.1 | 0 |
| 41.36 | 0 | 0.3 | 0 |
| 41.46 | 0 | 0.4 | 0 |
| 41.56 | 0 | 0.5 | 0 |
| 41.66 | 0 | 0.7 | 0 |
| 41.76 | 0 | 0.8 | 0 |
| 41.86 | 0 | 0.9 | 0 |
| 41.96 | 0 | 1.1 | 0 |
| 42.06 | 0 | 1 | 0 |
| 42.16 | 0 | 0.9 | 0 |
| 42.26 | 0 | 1.1 | 0 |
| 42.36 | 0 | 1 | 0 |
| 42.46 | 0 | 1.1 | 0 |
| 42.56 | 0 | 1.1 | 0 |
| 42.66 | 0 | 1.2 | 0 |
| 42.76 | 0 | 0.3 | 0 |
| 42.86 | 0 | 0.7 | 0 |
| 42.96 | 0 | 0.8 | 0 |
| 43.06 | 0 | 0.8 | 0 |
| 43.16 | 0 | 0.7 | 0 |
| 43.26 | 0 | 0.6 | 0 |
| 43.36 | 0 | 0.7 | 0 |
| 43.46 | 0 | 0.9 | 0 |
| 43.56 | 0 | 1.4 | 0 |
| 43.66 | 0 | 1.4 | 0 |
| 43.76 | 0 | 1.5 | 0 |
| 43.86 | 0 | 1.3 | 0 |
| 43.96 | 0 | 1.2 | 0 |
| 44.06 | 0 | 0.2 | 0 |
| 44.16 | 0 | 0.4 | 0 |
| 44.26 | 0 | 0.6 | 0 |
| 44.36 | 0 | 0.6 | 0 |
| 44.46 | 0 | 0.6 | 0 |
| 44.56 | 0 | 0.7 | 0 |

| | | | |
|---|---|---|---|
| 44.66 | 0 | 0.7 | 0 |
| 44.76 | 0 | 0.6 | 0 |
| 44.86 | 0 | 0.8 | 0 |
| 44.96 | 0 | 0.9 | 0 |
| 45.06 | 0 | 0.9 | 0 |
| 45.16 | 0 | 1 | 0 |
| 45.26 | 0 | 1 | 0 |
| 45.36 | 0 | 1 | 0 |
| 45.46 | 0 | 0.9 | 0 |
| 45.56 | 0 | 0.3 | 0 |
| 45.66 | 0 | 0.6 | 0 |
| 45.76 | 0 | 0.7 | 0 |
| 45.86 | 0 | 1 | 0 |
| 45.96 | 0 | 1.2 | 0 |
| 46.06 | 0 | 1 | 0 |
| 46.16 | 0 | 1.1 | 0 |
| 46.26 | 0 | 0.9 | 0 |
| 46.36 | 0 | 0.9 | 0 |
| 46.46 | 0 | 0.9 | 0 |
| 46.56 | 0 | 0.9 | 0 |
| 46.66 | 0 | 1.1 | 0 |
| 46.76 | 0 | 1.2 | 0 |
| 46.86 | 0 | 1.5 | 0 |
| 46.96 | 0 | 1.4 | 0 |
| 47.06 | 0 | 1.4 | 0 |
| 47.16 | 0 | 0.3 | 0 |
| 47.26 | 0 | 0.6 | 0 |
| 47.36 | 0 | 0.6 | 0 |
| 47.46 | 0 | 0.5 | 0 |
| 47.56 | 0 | 0.6 | 0 |
| 47.66 | 0 | 0.7 | 0 |
| 47.76 | 0 | 0.7 | 0 |
| 47.86 | 0 | 0.9 | 0 |
| 47.96 | 0 | 1 | 0 |
| 48.06 | 0 | 1.1 | 0 |
| 48.16 | 0 | 1.1 | 0 |
| 48.26 | 0 | 1.1 | 0 |
| 48.36 | 0 | 1.2 | 0 |
| 48.46 | 0 | 1.1 | 0 |
| 48.56 | 0 | 0.5 | 0 |
| 48.66 | 0 | 0.7 | 0 |
| 48.76 | 0 | 0.7 | 0 |
| 48.86 | 0 | 0.7 | 0 |
| 48.96 | 0 | 0.8 | 0 |
| 49.06 | 0 | 0.7 | 0 |
| 49.16 | 0 | 0.7 | 0 |
| 49.26 | 0 | 0.7 | 0 |
| 49.36 | 0 | 1 | 0 |
| 49.46 | 0 | 1 | 0 |
| 49.56 | 0 | 1 | 0 |
| 49.66 | 0 | 1.1 | 0 |

| | | | |
|---|---|---|---|
| 49.76 | 0 | 1.1 | 0 |
| 49.86 | 0 | 1.3 | 0 |
| 49.96 | 0 | 0.3 | 0 |
| 50.06 | 0 | 0.7 | 0 |
| 50.16 | 0 | 0.6 | 0 |
| 50.26 | 0 | 0.5 | 0 |
| 50.36 | 0 | 0.5 | 0 |
| 50.46 | 0 | 0.4 | 0 |
| 50.56 | 0 | 0.2 | 0 |
| 50.66 | 0 | 0.1 | 0 |
| 50.76 | 0 | 0.4 | 0 |
| 50.86 | 0 | 0.6 | 0 |
| 50.96 | 0 | 0.7 | 0 |
| 51.06 | 0 | 0.8 | 0 |
| 51.16 | 0 | 0.8 | 0 |
| 51.26 | 0 | 0.8 | 0 |
| 51.36 | 0 | 0.7 | 0 |
| 51.46 | 0 | 0.8 | 0 |
| 51.56 | 0 | 0.8 | 0 |
| 51.66 | 0 | 0.3 | 0 |
| 51.76 | 0 | 0.4 | 0 |
| 51.86 | 0 | 0.4 | 0 |
| 51.96 | 0 | 0.6 | 0 |
| 52.06 | 0 | 0.7 | 0 |
| 52.16 | 0 | 0.7 | 0 |
| 52.26 | 0 | 0.9 | 0 |
| 52.36 | 0 | 0.8 | 0 |
| 52.46 | 0 | 0.8 | 0 |
| 52.56 | 0 | 0.8 | 0 |
| 52.66 | 0 | 1 | 0 |
| 52.76 | 0 | 0.9 | 0 |
| 52.86 | 0 | 1.1 | 0 |
| 52.96 | 0 | 1.1 | 0 |
| 53.06 | 0 | 1.1 | 0 |
| 53.16 | 0 | 1.2 | 0 |
| 53.26 | 0 | 0.6 | 0 |
| 53.36 | 0 | 0.8 | 0 |
| 53.46 | 0 | 0.9 | 0 |
| 53.56 | 0 | 1.1 | 0 |
| 53.66 | 0 | 1 | 0 |
| 53.76 | 0 | 0.9 | 0 |
| 53.86 | 0 | 0.9 | 0 |
| 53.96 | 0 | 1 | 0 |
| 54.06 | 0 | 1 | 0 |
| 54.16 | 0 | 0.9 | 0 |
| 54.26 | 0 | 1.1 | 0 |
| 54.36 | 0 | 1.1 | 0 |
| 54.46 | 0 | 1.3 | 0 |
| 54.56 | 0 | 1.2 | 0 |
| 54.66 | 0 | 1.3 | 0 |
| 54.76 | 0 | 1.2 | 0 |

| | | | |
|---|---|---|---|
| 54.86 | 0 | 0.5 | 0 |
| 54.96 | 0 | 0.7 | 0 |
| 55.06 | 0 | 0.7 | 0 |
| 55.16 | 0 | 0.7 | 0 |
| 55.26 | 0 | 0.7 | 0 |
| 55.36 | 0 | 0.8 | 0 |
| 55.46 | 0 | 0.9 | 0 |
| 55.56 | 0 | 0.9 | 0 |
| 55.66 | 0 | 0.8 | 0 |
| 55.76 | 0 | 0.8 | 0 |
| 55.86 | 0 | 0.9 | 0 |
| 55.96 | 0 | 1 | 0 |
| 56.06 | 0 | 1 | 0 |
| 56.16 | 0 | 1 | 0 |
| 56.26 | 0 | 0.2 | 0 |
| 56.36 | 0 | 0.3 | 0 |
| 56.46 | 0 | 0.4 | 0 |
| 56.56 | 0 | 0.6 | 0 |
| 56.66 | 0 | 1.1 | 0 |
| 56.76 | 0 | 1.1 | 0 |
| 56.86 | 0 | 1.1 | 0 |
| 56.96 | 0 | 1.1 | 0 |
| 57.06 | 0 | 1.2 | 0 |
| 57.16 | 0 | 1.3 | 0 |
| 57.26 | 0 | 1.4 | 0 |
| 57.36 | 0 | 1.4 | 0 |
| 57.46 | 0 | 0.2 | 0 |
| 57.56 | 0 | 0.4 | 0 |
| 57.66 | 0 | 0.4 | 0 |
| 57.76 | 0 | 0.5 | 0 |
| 57.86 | 0 | 0.5 | 0 |
| 57.96 | 0 | 0.6 | 0 |
| 58.06 | 0 | 0.6 | 0 |
| 58.16 | 0 | 0.6 | 0 |
| 58.26 | 0 | 0.6 | 0 |
| 58.36 | 0 | 0.7 | 0 |
| 58.46 | 0 | 0.8 | 0 |
| 58.56 | 0 | 0.8 | 0 |
| 58.66 | 0 | 0.2 | 0 |
| 58.76 | 0 | 0.3 | 0 |
| 58.86 | 0 | 0.3 | 0 |
| 58.96 | 0 | 0.5 | 0 |
| 59.06 | 0 | 0.5 | 0 |
| 59.16 | 0 | 0.5 | 0 |
| 59.26 | 0 | 0.6 | 0 |
| 59.36 | 0 | 0.7 | 0 |
| 59.46 | 0 | 0.6 | 0 |
| 59.56 | 0 | 0.8 | 0 |
| 59.66 | 0 | 0.9 | 0 |
| 59.76 | 0 | 0.9 | 0 |
| 59.86 | 0 | 1.1 | 0 |

| | | | |
|---|---|---|---|
| 59.96 | 0 | 0.4 | 0 |
| 60.06 | 0 | 0.5 | 0 |
| 60.16 | 0 | 0.5 | 0 |
| 60.26 | 0 | 0.6 | 0 |
| 60.36 | 0 | 0.7 | 0 |
| 60.46 | 0 | 0.8 | 0 |
| 60.56 | 0 | 0.9 | 0 |
| 60.66 | 0 | 0.9 | 0 |
| 60.76 | 0 | 0.9 | 0 |
| 60.86 | 0 | 1 | 0 |
| 60.96 | 0 | 1.1 | 0 |
| 61.06 | 0 | 1.1 | 0 |
| 61.16 | 0 | 1.1 | 0 |
| 61.26 | 0 | 1.2 | 0 |
| 61.36 | 0 | 0.5 | 0 |
| 61.46 | 0 | 0.7 | 0 |
| 61.56 | 0 | 0.5 | 0 |
| 61.66 | 0 | 0.7 | 0 |
| 61.76 | 0 | 0.8 | 0 |
| 61.86 | 0 | 1 | 0 |
| 61.96 | 0 | 0.8 | 0 |
| 62.06 | 0 | 0.9 | 0 |
| 62.16 | 0 | 1.2 | 0 |
| 62.26 | 0 | 1 | 0 |
| 62.36 | 0 | 0.8 | 0 |
| 62.46 | 0 | 1 | 0 |
| 62.56 | 0 | 1.1 | 0 |
| 62.66 | 0 | 0.2 | 0 |
| 62.76 | 0 | 0.2 | 0 |
| 62.86 | 0 | 0.2 | 0 |
| 62.96 | 0 | 0.6 | 0 |
| 63.06 | 0 | 0.6 | 0 |
| 63.16 | 0 | 0.4 | 0 |
| 63.26 | 0 | 0.7 | 0 |
| 63.36 | 0 | 0.6 | 0 |
| 63.46 | 0 | 0.7 | 0 |
| 63.56 | 0 | 0.8 | 0 |
| 63.66 | 0 | 1.1 | 0 |
| 63.76 | 0 | 1.1 | 0 |
| 63.86 | 0 | 1.1 | 0 |
| 63.96 | 0 | 1 | 0 |
| 64.06 | 0 | 1.1 | 0 |
| 64.16 | 0 | 0.5 | 0 |
| 64.26 | 0 | 0.4 | 0 |
| 64.36 | 0 | 0.8 | 0 |
| 64.46 | 0 | 0.6 | 0 |
| 64.56 | 0 | 0.5 | 0 |
| 64.66 | 0 | 0.7 | 0 |
| 64.76 | 0 | 0.7 | 0 |
| 64.86 | 0 | 0.7 | 0 |
| 64.96 | 0 | 0.9 | 0 |

| | | | |
|---|---|---|---|
| 65.06 | 0 | 0.9 | 0 |
| 65.16 | 0 | 1 | 0 |
| 65.26 | 0 | 0.9 | 0 |
| 65.36 | 0 | 1.3 | 0 |
| 65.46 | 0 | 1.1 | 0 |
| 65.56 | 0 | 1.1 | 0 |
| 65.66 | 0 | 1.1 | 0 |
| 65.76 | 0 | 1.1 | 0 |
| 65.86 | 0 | 0.9 | 0 |
| 65.96 | 0 | 0.9 | 0 |
| 66.06 | 0 | 0.9 | 0 |
| 66.16 | 0 | 1 | 0 |
| 66.26 | 0 | 1 | 0 |
| 66.36 | 0 | 0.9 | 0 |
| 66.46 | 0 | 0.9 | 0 |
| 66.56 | 0 | 1 | 0 |
| 66.66 | 0 | 0.9 | 0 |
| 66.76 | 0 | 1.7 | 0 |
| 66.86 | 0 | 1.3 | 0 |
| 66.96 | 0 | 1.3 | 0 |
| 67.06 | 0 | 1.3 | 0 |
| 67.16 | 0 | 1.3 | 0 |
| 67.26 | 0 | 1.7 | 0 |
| 67.3 | 0 | 0.6 | 0 |
| 67.4 | 0 | 0.4 | 0 |
| 67.5 | 0 | 0.6 | 0 |
| 67.6 | 0 | 0.6 | 0 |
| 67.7 | 0 | 0.4 | 0 |
| 67.8 | 0 | 0.3 | 0 |
| 67.9 | 0 | 0.3 | 0 |
| 68 | 0 | 0.3 | 0 |
| 68.1 | 0 | 0.2 | 0 |
| 68.2 | 0 | 0.3 | 0 |
| 68.3 | 0 | 0.3 | 0 |
| 68.4 | 0 | 0.5 | 0 |
| 68.5 | 0 | 0.6 | 0 |
| 68.6 | 0 | 0.5 | 0 |
| 68.7 | 0 | 0.3 | 0 |
| 68.8 | 0 | 0.2 | 0 |
| 68.9 | 0 | 0.2 | 0 |
| 69 | 0 | 0.2 | 0 |
| 69.1 | 0 | 0.3 | 0 |
| 69.2 | 0 | 0.2 | 0 |
| 69.3 | 0 | 0.3 | 0 |
| 69.4 | 0 | 0.3 | 0 |
| 69.5 | 0 | 0.2 | 0 |
| 69.6 | 0 | 0.3 | 0 |
| 69.7 | 0 | 0.3 | 0 |
| 69.8 | 0 | 0.3 | 0 |
| 69.9 | 0 | 0.2 | 0 |
| 70 | 0 | 0.2 | 0 |

| | | | |
|---|---|---|---|
| 70.1 | 0 | 0.3 | 0 |
| 70.2 | 0 | 0.4 | 0 |
| 70.3 | 0 | 0.3 | 0 |
| 70.4 | 0 | 0.4 | 0 |
| 70.5 | 0 | 0.6 | 0 |
| 70.6 | 0 | 0.5 | 0 |
| 70.7 | 0 | 0.5 | 0 |
| 70.8 | 0 | 0.7 | 0 |
| 70.9 | 0 | 0.5 | 0 |
| 71 | 0 | 0.4 | 0 |
| 71.1 | 0 | 0.6 | 0 |
| 71.2 | 0 | 0.5 | 0 |
| 71.3 | 0 | 0.5 | 0 |
| 71.4 | 0 | 0.4 | 0 |
| 71.5 | 0 | 0.6 | 0 |
| 71.6 | 0 | 0.3 | 0 |
| 71.7 | 0 | 0.4 | 0 |
| 71.8 | 0 | 0.4 | 0 |
| 71.9 | 0 | 0.5 | 0 |
| 72 | 0 | 0.5 | 0 |
| 72.1 | 0 | 0.5 | 0 |
| 72.2 | 0 | 0.6 | 0 |
| 72.3 | 0 | 0.6 | 0 |
| 72.4 | 0 | 0.6 | 0 |
| 72.5 | 0 | 0.7 | 0 |
| 72.6 | 0 | 0.7 | 0 |
| 72.7 | 0 | 0.7 | 0 |
| 72.8 | 0 | 0.7 | 0 |
| 72.9 | 0 | 0.8 | 0 |
| 73 | 0 | 0.9 | 0 |
| 73.1 | 0 | 0.9 | 0 |
| 73.2 | 0 | 0.3 | 0 |
| 73.3 | 0 | 0.5 | 0 |
| 73.4 | 0 | 0.6 | 0 |
| 73.5 | 0 | 1 | 0 |
| 73.6 | 0 | 1.1 | 0 |
| 73.7 | 0 | 0.6 | 0 |
| 73.8 | 0 | 0.6 | 0 |
| 73.9 | 0 | 0.6 | 0 |
| 74 | 0 | 0.7 | 0 |
| 74.1 | 0 | 0.9 | 0 |
| 74.2 | 0 | 0.9 | 0 |
| 74.3 | 0 | 0.9 | 0 |
| 74.4 | 0 | 0.9 | 0 |
| 74.5 | 0 | 0.9 | 0 |
| 74.6 | 0 | 0.9 | 0 |
| 74.7 | 0 | 0.3 | 0 |
| 74.8 | 0 | 0.5 | 0 |
| 74.9 | 0 | 0.5 | 0 |
| 75 | 0 | 0.7 | 0 |
| 75.1 | 0 | 0.7 | 0 |

| | | | |
|---|---|---|---|
| 75.2 | 0 | 0.6 | 0 |
| 75.3 | 0 | 0.6 | 0 |
| 75.4 | 0 | 0.7 | 0 |
| 75.5 | 0 | 0.8 | 0 |
| 75.6 | 0 | 1.1 | 0 |
| 75.7 | 0 | 1 | 0 |
| 75.8 | 0 | 0.8 | 0 |
| 75.9 | 0 | 0.8 | 0 |
| 76 | 0 | 0.8 | 0 |
| 76.1 | 0 | 1.1 | 0 |
| 76.2 | 0 | 1.1 | 0 |
| 76.3 | 0 | 0.9 | 0 |
| 76.4 | 0 | 0.1 | 0 |
| 76.5 | 0 | 0.3 | 0 |
| 76.6 | 0 | 0.3 | 0 |
| 76.7 | 0 | 0.4 | 0 |
| 76.8 | 0 | 0.6 | 0 |
| 76.9 | 0 | 0.7 | 0 |
| 77 | 0 | 0.7 | 0 |
| 77.1 | 0 | 0.6 | 0 |
| 77.2 | 0 | 0.8 | 0 |
| 77.3 | 0 | 0.8 | 0 |
| 77.4 | 0 | 1 | 0 |
| 77.5 | 0 | 0.8 | 0 |
| 77.6 | 0 | 0.8 | 0 |
| 77.7 | 0 | 0.9 | 0 |
| 77.8 | 0 | 0.9 | 0 |
| 77.9 | 0 | 0.8 | 0 |
| 78 | 0 | 0.2 | 0 |
| 78.1 | 0 | 0.5 | 0 |
| 78.2 | 0 | 0.6 | 0 |
| 78.3 | 0 | 0.6 | 0 |
| 78.4 | 0 | 0.7 | 0 |
| 78.5 | 0 | 0.6 | 0 |
| 78.6 | 0 | 0.7 | 0 |
| 78.7 | 0 | 0.8 | 0 |
| 78.8 | 0 | 0.9 | 0 |
| 78.9 | 0 | 0.9 | 0 |
| 79 | 0 | 0.8 | 0 |
| 79.1 | 0 | 0.8 | 0 |
| 79.2 | 0 | 1 | 0 |
| 79.3 | 0 | 1.1 | 0 |
| 79.4 | 0 | 0.4 | 0 |
| 79.5 | 0 | 0.5 | 0 |
| 79.6 | 0 | 0.6 | 0 |
| 79.7 | 0 | 0.6 | 0 |
| 79.8 | 0 | 0.6 | 0 |
| 79.9 | 0 | 0.5 | 0 |
| 80 | 0 | 0.4 | 0 |
| 80.1 | 0 | 0.6 | 0 |
| 80.2 | 0 | 1 | 0 |

| | | | |
|---|---|---|---|
| 80.3 | 0 | 1.1 | 0 |
| 80.4 | 0 | 1.1 | 0 |
| 80.5 | 0 | 0.9 | 0 |
| 80.6 | 0 | 0.1 | 0 |
| 80.7 | 0 | 0.2 | 0 |
| 80.8 | 0 | 0.2 | 0 |
| 80.9 | 0 | 0.2 | 0 |
| 81 | 0 | 0.3 | 0 |
| 81.1 | 0 | 0.5 | 0 |
| 81.2 | 0 | 0.4 | 0 |
| 81.3 | 0 | 0.5 | 0 |
| 81.4 | 0 | 0.6 | 0 |
| 81.5 | 0 | 0.6 | 0 |
| 81.6 | 0 | 0.7 | 0 |
| 81.7 | 0 | 0.4 | 0 |
| 81.8 | 0 | 0.5 | 0 |
| 81.9 | 0 | 0.6 | 0 |
| 82 | 0 | 0.7 | 0 |
| 82.1 | 0 | 0.5 | 0 |
| 82.2 | 0 | 0.5 | 0 |
| 82.3 | 0 | 0.5 | 0 |
| 82.4 | 0 | 0.5 | 0 |
| 82.5 | 0 | 0.8 | 0 |
| 82.6 | 0 | 0.8 | 0 |
| 82.7 | 0 | 0.9 | 0 |
| 82.8 | 0 | 1.4 | 0 |
| 82.9 | 0 | 3 | 0 |
| 83 | 0 | 7.8 | 0 |
| 83.1 | 0 | 4.9 | 0 |
| 83.2 | 0 | 11.2 | 0 |
| 83.3 | 1 | 20.7 | 0 |
| 83.4 | 0 | 28.4 | 0 |
| 83.5 | 0 | 10.6 | 0 |
| 83.6 | 0 | 7.8 | 0 |
| 83.7 | 0 | 5.3 | 0 |
| 83.8 | 0 | 7.6 | 0 |
| 83.9 | 0 | 3.9 | 0 |
| 84 | 0 | 7.1 | 0 |
| 84.1 | 0 | 7.6 | 0 |
| 84.2 | 0 | 3.2 | 0 |
| 84.3 | 0 | 3.5 | 0 |
| 84.4 | 0 | 6.7 | 0 |
| 84.5 | 0 | 6 | 0 |
| 84.6 | 0 | 7.1 | 0 |
| 84.7 | 0 | 4.7 | 0 |
| 84.8 | 0 | 9.9 | 0 |
| 84.9 | 0 | 9.8 | 0 |
| 85 | 0 | 9.3 | 0 |
| 85.1 | 0 | 9.4 | 0 |
| 85.2 | 0 | 6.8 | 0 |
| 85.3 | 0 | 5.2 | 0 |

| | | | |
|---|---|---|---|
| 85.4 | 0 | 5.4 | 0 |
| 85.5 | 0 | 4.6 | 0 |
| 85.6 | 0 | 3.4 | 0 |
| 85.7 | 0 | 3.7 | 0 |
| 85.8 | 0 | 6.7 | 0 |
| 85.9 | 0 | 7.4 | 0 |
| 86 | 0 | 4.7 | 0 |
| 86.1 | 0 | 3.5 | 0 |
| 86.2 | 0 | 3.8 | 0 |
| 86.3 | 0 | 4.1 | 0 |
| 86.4 | 0 | 4.2 | 0 |
| 86.5 | 0 | 4.2 | 0 |
| 86.6 | 0 | 4.8 | 0 |
| 86.7 | 0 | 4.5 | 0 |
| 86.8 | 0 | 4.6 | 0 |
| 86.9 | 0 | 4.2 | 0 |
| 87 | 0 | 3.9 | 0 |
| 87.1 | 0 | 4 | 0 |
| 87.2 | 0 | 4.1 | 0 |
| 87.3 | 0 | 4.2 | 0 |
| 87.4 | 0 | 4 | 0 |
| 87.5 | 0 | 4.2 | 0 |
| 87.6 | 0 | 0.7 | 0 |
| 87.7 | 0 | 0.5 | 0 |
| 87.8 | 0 | 0.6 | 0 |
| 87.9 | 0 | 0.6 | 0 |
| 88 | 0 | 0.5 | 0 |
| 88.1 | 0 | 0.6 | 0 |
| 88.2 | 0 | 0.7 | 0 |
| 88.3 | 0 | 2.2 | 0 |
| 88.4 | 0 | 4.8 | 0 |
| 88.5 | 0 | 1.1 | 0 |
| 88.6 | 0 | 1 | 0 |
| 88.7 | 0 | 2.2 | 0 |
| 88.8 | 0 | 2.9 | 0 |
| 88.9 | 0 | 1.9 | 0 |
| 89 | 0 | 3.3 | 0 |
| 89.1 | 0 | 3.9 | 0 |
| 89.2 | 0 | 2.3 | 0 |
| 89.3 | 0 | 2.4 | 0 |
| 89.4 | 0 | 2 | 0 |
| 89.5 | 0 | 2 | 0 |
| 89.6 | 0 | 1.2 | 0 |
| 89.7 | 0 | 1 | 0 |
| 89.8 | 0 | 1.2 | 0 |
| 89.9 | 0 | 2 | 0 |
| 90 | 0 | 0.9 | 0 |
| 90.1 | 0 | 1.1 | 0 |
| 90.2 | 0 | 1.3 | 0 |
| 90.3 | 0 | 0.9 | 0 |
| 90.4 | 0 | 0.8 | 0 |

| | | | |
|---|---|---|---|
| 90.5 | 0 | 0.2 | 0 |
| 90.6 | 0 | 0.3 | 0 |
| 90.7 | 0 | 0.5 | 0 |
| 90.8 | 0 | 0.8 | 0 |
| 90.9 | 0 | 0.8 | 0 |
| 91 | 0 | 0.8 | 0 |
| 91.1 | 0 | 1.6 | 0 |
| 91.2 | 0 | 2 | 0 |
| 91.3 | 0 | 1 | 0 |
| 91.4 | 0 | 0.8 | 0 |
| 91.5 | 0 | 1.1 | 0 |
| 91.6 | 0 | 2.4 | 0 |
| 91.7 | 0 | 3.7 | 0 |
| 91.8 | 0 | 4.6 | 0 |
| 91.9 | 0 | 2.4 | 0 |
| 92 | 0 | 0.8 | 0 |
| 92.1 | 0 | 0.3 | 0 |
| 92.2 | 0 | 0.5 | 0 |
| 92.3 | 0 | 0.7 | 0 |
| 92.4 | 0 | 2.1 | 0 |
| 92.5 | 0 | 2 | 0 |
| 92.6 | 0 | 1.1 | 0 |
| 92.7 | 0 | 1.3 | 0 |
| 92.8 | 0 | 1.4 | 0 |
| 92.9 | 0 | 0.9 | 0 |
| 93 | 0 | 1.1 | 0 |
| 93.1 | 0 | 1.3 | 0 |
| 93.2 | 0 | 1.1 | 0 |
| 93.3 | 0 | 0.8 | 0 |
| 93.4 | 0 | 1.3 | 0 |
| 93.5 | 0 | 1.8 | 0 |
| 93.6 | 0 | 2.3 | 0 |
| 93.7 | 0 | 1 | 0 |
| 93.8 | 0 | 2 | 0 |
| 93.9 | 0 | 2.4 | 0 |
| 94 | 0 | 1.5 | 0 |
| 94.1 | 0 | 2.6 | 0 |
| 94.2 | 0 | 3.3 | 0 |
| 94.3 | 0 | 6.7 | 0 |
| 94.4 | 0 | 5.3 | 0 |
| 94.5 | 0 | 1.1 | 0 |
| 94.6 | 0 | 4.1 | 0 |
| 94.7 | 0 | 9 | 0 |
| 94.8 | 0 | 5.5 | 0 |
| 94.9 | 0 | 5.2 | 0 |
| 95 | 0 | 3.9 | 0 |
| 95.1 | 0 | 1.8 | 0 |
| 95.2 | 0 | 0.7 | 0 |
| 95.3 | 0 | 2 | 0 |
| 95.4 | 0 | 2.6 | 0 |
| 95.5 | 0 | 4.5 | 0 |

| | | | |
|---|---|---|---|
| 95.6 | 0 | 4.7 | 0 |
| 95.7 | 0 | 2 | 0 |
| 95.8 | 0 | 0.6 | 0 |
| 95.9 | 0 | 0.5 | 0 |
| 96 | 0 | 1.7 | 0 |
| 96.1 | 0 | 5.3 | 0 |
| 96.2 | 0 | 7.4 | 0 |
| 96.3 | 0 | 2.1 | 0 |
| 96.4 | 0 | 0.5 | 0 |
| 96.5 | 0 | 0.5 | 0 |
| 96.6 | 0 | 0.4 | 0 |
| 96.7 | 0 | 0.3 | 0 |
| 96.8 | 0 | 0.5 | 0 |
| 96.9 | 0 | 1 | 0 |
| 97 | 0 | 1.4 | 0 |
| 97.1 | 0 | 4.4 | 0 |
| 97.2 | 0 | 6.5 | 0 |
| 97.3 | 0 | 6.2 | 0 |
| 97.4 | 0 | 7.2 | 0 |
| 97.5 | 0 | 11.7 | 0 |
| 97.6 | 0 | 3.2 | 0 |
| 97.7 | 0 | 8.4 | 0 |
| 97.8 | 0 | 10.2 | 0 |
| 97.9 | 0 | 2.5 | 0 |
| 98 | 0 | 3.7 | 0 |
| 98.1 | 0 | 7.3 | 0 |
| 98.2 | 0 | 7.8 | 0 |
| 98.3 | 0 | 7.9 | 0 |
| 98.4 | 0 | 3.8 | 0 |
| 98.5 | 0 | 3.4 | 0 |
| 98.6 | 0 | 3.8 | 0 |
| 98.7 | 0 | 1.5 | 0 |
| 98.8 | 0 | 2.8 | 0 |
| 98.9 | 0 | 5.2 | 0 |
| 99 | 0 | 6.7 | 0 |
| 99.1 | 0 | 0.7 | 0 |
| 99.2 | 0 | 2.1 | 0 |
| 99.3 | 0 | 2 | 0 |
| 99.4 | 0 | 4.5 | 0 |
| 99.5 | 0 | 6.8 | 0 |
| 99.6 | 0 | 7.5 | 0 |
| 99.7 | 0 | 6.9 | 0 |
| 99.8 | 0 | 5.6 | 0 |
| 99.9 | 0 | 5.4 | 0 |
| 100 | 0 | 3.8 | 0 |
| 100.1 | 0 | 3.8 | 0 |
| 100.2 | 0 | 4.1 | 0 |
| 100.3 | 0 | 3.3 | 0 |
| 100.4 | 0 | 2.6 | 0 |
| 100.5 | 0 | 2.9 | 0 |
| 100.6 | 0 | 1.1 | 0 |

| | | | |
|---|---|---|---|
| 100.7 | 0 | 2.9 | 0 |
| 100.8 | 0 | 2.2 | 0 |
| 100.9 | 0 | 1.3 | 0 |
| 101 | 0 | 0.9 | 0 |
| 101.1 | 0 | 0.5 | 0 |
| 101.2 | 0 | 0.3 | 0 |
| 101.3 | 0 | 0.4 | 0 |
| 101.4 | 0 | 0.5 | 0 |
| 101.5 | 0 | 0.4 | 0 |
| 101.6 | 0 | 0.5 | 0 |
| 101.7 | 0 | 0.6 | 0 |
| 101.8 | 0 | 0.6 | 0 |
| 101.9 | 0 | 0.5 | 0 |
| 102 | 0 | 0.4 | 0 |
| 102.1 | 0 | 0.1 | 0 |
| 102.2 | 0 | 0.3 | 0 |
| 102.3 | 0 | 0.4 | 0 |
| 102.4 | 0 | 0.7 | 0 |
| 102.5 | 0 | 0.6 | 0 |
| 102.6 | 0 | 1.1 | 0 |
| 102.7 | 0 | 2.4 | 0 |
| 102.8 | 0 | 3.4 | 0 |
| 102.9 | 0 | 3.7 | 0 |
| 103 | 0 | 3 | 0 |
| 103.1 | 0 | 2 | 0 |
| 103.2 | 0 | 2.5 | 0 |
| 103.3 | 0 | 2.3 | 0 |
| 103.4 | 0 | 14.2 | 0 |
| 103.5 | 0 | 15.2 | 0 |
| 103.6 | 0 | 1.1 | 0 |
| 103.7 | 0 | 1.1 | 0 |
| 103.8 | 0 | 1.2 | 0 |
| 103.9 | 0 | 1.2 | 0 |
| 104 | 0 | 1 | 0 |
| 104.1 | 0 | 1 | 0 |
| 104.2 | 0 | 0.8 | 0 |
| 104.3 | 0 | 0.6 | 0 |
| 104.4 | 0 | 1.3 | 0 |
| 104.5 | 0 | 1.8 | 0 |
| 104.6 | 0 | 1.6 | 0 |
| 104.7 | 0 | 1 | 0 |
| 104.8 | 0 | 0.9 | 0 |
| 104.9 | 0 | 1.2 | 0 |
| 105 | 0 | 0.9 | 0 |
| 105.1 | 0 | 11.8 | 0 |
| 105.2 | 0 | 16.3 | 0 |
| 105.3 | 0 | 1.7 | 0 |
| 105.4 | 0 | 1.7 | 0 |
| 105.5 | 0 | 1.3 | 0 |
| 105.6 | 0 | 0.8 | 0 |
| 105.7 | 0 | 1 | 0 |

| | | | |
|---|---|---|---|
| 105.8 | 0 | 1.1 | 0 |
| 105.9 | 0 | 0.7 | 0 |
| 106 | 0 | 0.5 | 0 |
| 106.1 | 0 | 0.5 | 0 |
| 106.2 | 0 | 0.5 | 0 |
| 106.3 | 0 | 0.6 | 0 |
| 106.4 | 0 | 0.6 | 0 |
| 106.5 | 0 | 0.6 | 0 |
| 106.6 | 0 | 0.1 | 0 |
| 106.7 | 0 | 0.2 | 0 |
| 106.8 | 0 | 0.2 | 0 |
| 106.9 | 0 | 0.3 | 0 |
| 107 | 0 | 0.3 | 0 |
| 107.1 | 0 | 0.3 | 0 |
| 107.2 | 0 | 0.2 | 0 |
| 107.3 | 0 | 0.2 | 0 |
| 107.4 | 0 | 0.3 | 0 |
| 107.5 | 0 | 0.6 | 0 |
| 107.6 | 0 | 0.7 | 0 |
| 107.7 | 0 | 0.9 | 0 |
| 107.8 | 0 | 2.2 | 0 |
| 107.9 | 0 | 2.9 | 0 |
| 108 | 0 | 6 | 0 |
| 108.1 | 0 | 2.7 | 0 |
| 108.2 | 0 | 2.9 | 0 |
| 108.3 | 0 | 2.9 | 0 |
| 108.4 | 0 | 3.7 | 0 |
| 108.5 | 0 | 3.3 | 0 |
| 108.6 | 0 | 1.9 | 0 |
| 108.7 | 0 | 0.4 | 0 |
| 108.8 | 0 | 0.5 | 0 |
| 108.9 | 0 | 0.5 | 0 |
| 109 | 0 | 0.6 | 0 |
| 109.1 | 0 | 0.6 | 0 |
| 109.2 | 0 | 0.4 | 0 |
| 109.3 | 0 | 0.6 | 0 |
| 109.4 | 0 | 0.8 | 0 |
| 109.5 | 0 | 0.9 | 0 |
| 109.6 | 0 | 0.8 | 0 |
| 109.7 | 0 | 0.7 | 0 |
| 109.8 | 0 | 0.6 | 0 |
| 109.9 | 0 | 0.7 | 0 |
| 110 | 0 | 1 | 0 |
| 110.1 | 0 | 0.9 | 0 |
| 110.2 | 0 | 0.8 | 0 |
| 110.3 | 0 | 0.7 | 0 |
| 110.4 | 0 | 0.8 | 0 |
| 110.5 | 0 | 0.8 | 0 |
| 110.6 | 0 | 0.1 | 0 |
| 110.7 | 0 | 0.1 | 0 |
| 110.8 | 0 | 0.2 | 0 |

| | | | |
|---|---|---|---|
| 110.9 | 0 | 0.2 | 0 |
| 111 | 0 | 0.2 | 0 |
| 111.1 | 0 | 0.2 | 0 |
| 111.2 | 0 | 0.1 | 0 |
| 111.3 | 0 | 0.3 | 0 |
| 111.4 | 0 | 0.3 | 0 |
| 111.5 | 0 | 0.3 | 0 |
| 111.6 | 0 | 0.3 | 0 |
| 111.7 | 0 | 0.5 | 0 |
| 111.8 | 0 | 0.8 | 0 |
| 111.9 | 0 | 0.5 | 0 |
| 112 | 0 | 0.4 | 0 |
| 112.1 | 0 | 0.4 | 0 |
| 112.2 | 0 | 0.6 | 0 |
| 112.3 | 0 | 0.7 | 0 |
| 112.4 | 0 | 4 | 0 |
| 112.5 | 0 | 5.2 | 0 |
| 112.6 | 0 | 1.6 | 0 |
| 112.7 | 0 | 1.8 | 0 |
| 112.8 | 0 | 1.2 | 0 |
| 112.9 | 0 | 0.9 | 0 |
| 113 | 0 | 0.7 | 0 |
| 113.1 | 0 | 0.5 | 0 |
| 113.2 | 0 | 0.6 | 0 |
| 113.3 | 0 | 0.6 | 0 |
| 113.4 | 0 | 0.6 | 0 |
| 113.5 | 0 | 0.6 | 0 |
| 113.6 | 0 | 0.2 | 0 |
| 113.7 | 0 | 0.3 | 0 |
| 113.8 | 0 | 0.3 | 0 |
| 113.9 | 0 | 0.3 | 0 |
| 114 | 0 | 0.4 | 0 |
| 114.1 | 0 | 0.3 | 0 |
| 114.2 | 0 | 0.2 | 0 |
| 114.3 | 0 | 0.2 | 0 |
| 114.4 | 0 | 0.3 | 0 |
| 114.5 | 0 | 0.3 | 0 |
| 114.6 | 0 | 0.4 | 0 |
| 114.7 | 0 | 0.4 | 0 |
| 114.8 | 0 | 0.4 | 0 |
| 114.9 | 0 | 0.4 | 0 |
| 115 | 0 | 0.4 | 0 |
| 115.1 | 0 | 0.4 | 0 |
| 115.2 | 0 | 0.6 | 0 |
| 115.3 | 0 | 0.5 | 0 |
| 115.4 | 0 | 0.5 | 0 |
| 115.5 | 0 | 0.5 | 0 |
| 115.6 | 0 | 0.5 | 0 |
| 115.7 | 0 | 0.5 | 0 |
| 115.8 | 0 | 0.6 | 0 |
| 115.9 | 0 | 0.6 | 0 |

| | | | |
|---|---|---|---|
| 116 | 0 | 0.6 | 0 |
| 116.1 | 0 | 0.7 | 0 |
| 116.2 | 0 | 0.7 | 0 |
| 116.3 | 0 | 0.6 | 0 |
| 116.4 | 0 | 0.8 | 0 |
| 116.5 | 0 | 0.9 | 0 |
| 116.6 | 0 | 1.1 | 0 |
| 116.7 | 0 | 1 | 0 |
| 116.8 | 0 | 1.1 | 0 |
| 116.9 | 0 | 0.8 | 0 |
| 117 | 0 | 0.7 | 0 |
| 117.1 | 0 | 0.8 | 0 |
| 117.2 | 0 | 0.9 | 0 |
| 117.3 | 0 | 0.7 | 0 |
| 117.4 | 0 | 0.8 | 0 |
| 117.5 | 0 | 0.7 | 0 |
| 117.6 | 0 | 0.7 | 0 |
| 117.7 | 0 | 1 | 0 |
| 117.8 | 0 | 1 | 0 |
| 117.9 | 0 | 0.1 | 0 |
| 118 | 0 | 0.4 | 0 |
| 118.1 | 0 | 0.5 | 0 |
| 118.2 | 0 | 0.4 | 0 |
| 118.3 | 0 | 0.4 | 0 |
| 118.4 | 0 | 0.7 | 0 |
| 118.5 | 0 | 1 | 0 |
| 118.6 | 0 | 1.5 | 0 |
| 118.7 | 0 | 2.1 | 0 |
| 118.8 | 0 | 0.9 | 0 |
| 118.9 | 0 | 0.7 | 0 |
| 119 | 0 | 0.6 | 0 |
| 119.1 | 0 | 0.6 | 0 |
| 119.2 | 0 | 0.7 | 0 |
| 119.3 | 0 | 1.3 | 0 |
| 119.4 | 0 | 0.8 | 0 |
| 119.5 | 0 | 0.7 | 0 |
| 119.6 | 0 | 0.2 | 0 |
| 119.7 | 0 | 0.5 | 0 |
| 119.8 | 0 | 0.6 | 0 |
| 119.9 | 0 | 0.5 | 0 |
| 120 | 0 | 0.4 | 0 |
| 120.1 | 0 | 0.3 | 0 |
| 120.2 | 0 | 0.3 | 0 |
| 120.3 | 0 | 0.4 | 0 |
| 120.4 | 0 | 0.3 | 0 |
| 120.5 | 0 | 0.5 | 0 |
| 120.6 | 0 | 0.3 | 0 |
| 120.7 | 0 | 0.3 | 0 |
| 120.8 | 0 | 0.1 | 0 |
| 120.9 | 0 | 0.2 | 0 |
| 121 | 0 | 0.3 | 0 |

| | | | |
|---|---|---|---|
| 121.1 | 0 | 0.2 | 0 |
| 121.2 | 0 | 0.2 | 0 |
| 121.3 | 0 | 0.1 | 0 |
| 121.4 | 0 | 0.1 | 0 |
| 121.5 | 0 | 0.2 | 0 |
| 121.6 | 0 | 0.3 | 0 |
| 121.7 | 0 | 0.4 | 0 |
| 121.8 | 0 | 0.5 | 0 |
| 121.9 | 0 | 0.6 | 0 |
| 122 | 0 | 0.4 | 0 |
| 122.1 | 0 | 0.4 | 0 |
| 122.2 | 0 | 0.3 | 0 |
| 122.3 | 0 | 0.3 | 0 |
| 122.4 | 0 | 0.3 | 0 |
| 122.5 | 0 | 0.4 | 0 |
| 122.6 | 0 | 0.4 | 0 |
| 122.7 | 0 | 0.7 | 0 |
| 122.8 | 0 | 0.6 | 0 |
| 122.9 | 0 | 0.6 | 0 |
| 123 | 0 | 0.5 | 0 |
| 123.1 | 0 | 0.5 | 0 |
| 123.2 | 0 | 0.5 | 0 |
| 123.3 | 0 | 0.6 | 0 |
| 123.4 | 0 | 0.3 | 0 |
| 123.5 | 0 | 0.4 | 0 |
| 123.6 | 0 | 0.4 | 0 |
| 123.7 | 0 | 0.3 | 0 |
| 123.8 | 0 | 0.3 | 0 |
| 123.9 | 0 | 0.3 | 0 |
| 124 | 0 | 0.3 | 0 |
| 124.1 | 0 | 0.3 | 0 |
| 124.2 | 0 | 0.3 | 0 |
| 124.3 | 0 | 0.3 | 0 |
| 124.4 | 0 | 0.4 | 0 |
| 124.5 | 0 | 0.4 | 0 |
| 124.6 | 0 | 0.5 | 0 |
| 124.7 | 0 | 1.2 | 0 |
| 124.8 | 0 | 0.5 | 0 |
| 124.9 | 0 | 0.9 | 0 |
| 125 | 0 | 0.5 | 0 |
| 125.1 | 0 | 0.5 | 0 |
| 125.2 | 0 | 0.5 | 0 |
| 125.3 | 0 | 0.6 | 0 |
| 125.4 | 0 | 0.6 | 0 |
| 125.5 | 0 | 0.8 | 0 |
| 125.6 | 0 | 2.4 | 0 |
| 125.7 | 0 | 2.8 | 0 |
| 125.8 | 0 | 0.5 | 0 |
| 125.9 | 0 | 0.5 | 0 |
| 126 | 0 | 0.8 | 0 |
| 126.1 | 0 | 0.8 | 0 |

| | | | |
|---|---|---|---|
| 126.2 | 0 | 0.6 | 0 |
| 126.3 | 0 | 0.6 | 0 |
| 126.4 | 0 | 0.6 | 0 |
| 126.5 | 0 | 0.2 | 0 |
| 126.6 | 0 | 0.5 | 0 |
| 126.7 | 0 | 0.6 | 0 |
| 126.8 | 0 | 0.4 | 0 |
| 126.9 | 0 | 0.5 | 0 |
| 127 | 0 | 0.4 | 0 |
| 127.1 | 0 | 0.2 | 0 |
| 127.2 | 0 | 0.2 | 0 |
| 127.3 | 0 | 0.3 | 0 |
| 127.4 | 0 | 0.3 | 0 |
| 127.5 | 0 | 0.3 | 0 |
| 127.6 | 0 | 0.4 | 0 |
| 127.7 | 0 | 0 | 0 |
| 127.8 | 0 | 0.1 | 0 |
| 127.9 | 0 | 0.2 | 0 |
| 128 | 0 | 0.2 | 0 |
| 128.1 | 0 | 0.2 | 0 |
| 128.2 | 0 | 0.2 | 0 |
| 128.3 | 0 | 0.2 | 0 |
| 128.4 | 0 | 0.1 | 0 |
| 128.5 | 0 | 0.2 | 0 |
| 128.6 | 0 | 0.2 | 0 |
| 128.7 | 0 | 0.2 | 0 |
| 128.8 | 0 | 0.3 | 0 |
| 128.9 | 0 | 0.2 | 0 |
| 129 | 0 | 0.3 | 0 |
| 129.1 | 0 | 0.1 | 0 |
| 129.2 | 0 | 0.2 | 0 |
| 129.3 | 0 | 0.2 | 0 |
| 129.4 | 0 | 0.2 | 0 |
| 129.5 | 0 | 0.2 | 0 |
| 129.6 | 0 | 0.3 | 0 |
| 129.7 | 0 | 0.2 | 0 |
| 129.8 | 0 | 0.3 | 0 |
| 129.9 | 0 | 0.3 | 0 |
| 130 | 0 | 0.4 | 0 |
| 130.1 | 0 | 0.4 | 0 |
| 130.2 | 0 | 0.5 | 0 |
| 130.3 | 0 | 0.4 | 0 |
| 130.4 | 0 | 0.4 | 0 |
| 130.5 | 0 | 0.2 | 0 |
| 130.6 | 0 | 0.3 | 0 |
| 130.7 | 0 | 0.3 | 0 |
| 130.8 | 0 | 0.3 | 0 |
| 130.9 | 0 | 0.4 | 0 |
| 131 | 0 | 0 | 0 |
| 131.1 | 0 | 0 | 0 |
| 131.2 | 0 | 0.1 | 0 |

| | | | |
|---|---|---|---|
| 131.3 | 0 | 0.2 | 0 |
| 131.4 | 0 | 0.4 | 0 |
| 131.5 | 0 | 0.5 | 0 |
| 131.6 | 0 | 0.4 | 0 |
| 131.7 | 0 | 0.5 | 0 |
| 131.8 | 0 | 0.5 | 0 |
| 131.9 | 0 | 0.1 | 0 |
| 132 | 0 | 0.5 | 0 |
| 132.1 | 0 | 0.7 | 0 |
| 132.2 | 0 | 0.6 | 0 |
| 132.3 | 0 | 0.4 | 0 |
| 132.4 | 0 | 0.5 | 0 |
| 132.5 | 0 | 0.4 | 0 |
| 132.6 | 0 | 0.4 | 0 |
| 132.7 | 0 | 0.7 | 0 |
| 132.8 | 0 | 0.2 | 0 |
| 132.9 | 0 | 0.4 | 0 |
| 133 | 0 | 0.5 | 0 |
| 133.1 | 0 | 0.5 | 0 |
| 133.2 | 0 | 0 | 0 |
| 133.3 | 0 | 0.2 | 0 |
| 133.4 | 0 | 0.2 | 0 |
| 133.5 | 0 | 0.2 | 0 |
| 133.6 | 0 | 0.3 | 0 |
| 133.7 | 0 | 0.5 | 0 |
| 133.8 | 0 | 0.4 | 0 |
| 133.9 | 0 | 0.3 | 0 |
| 134 | 0 | 0.3 | 0 |
| 134.1 | 0 | 0.2 | 0 |
| 134.2 | 0 | 0.1 | 0 |
| 134.3 | 0 | 0.2 | 0 |
| 134.4 | 0 | 0.4 | 0 |
| 134.5 | 0 | 0.2 | 0 |
| 134.6 | 0 | 0.5 | 0 |
| 134.7 | 0 | 0.5 | 0 |
| 134.8 | 0 | 0.7 | 0 |
| 134.9 | 0 | 0.6 | 0 |
| 135 | 0 | 0.5 | 0 |
| 135.1 | 0 | 0.5 | 0 |
| 135.2 | 0 | 0.4 | 0 |
| 135.3 | 0 | 0.4 | 0 |
| 135.4 | 0 | 0.7 | 0 |
| 135.5 | 0 | 0.7 | 0 |
| 135.6 | 0 | 0.8 | 0 |
| 135.7 | 0 | 0.8 | 0 |
| 135.8 | 0 | 0.7 | 0 |
| 135.9 | 0 | 0.7 | 0 |
| 136 | 0 | 0.8 | 0 |
| 136.1 | 0 | 0.7 | 0 |
| 136.2 | 0 | 1 | 0 |
| 136.3 | 0 | 1.1 | 0 |

| | | | |
|---|---|---|---|
| 136.4 | 0 | 1.1 | 0 |
| 136.5 | 0 | 1.1 | 0 |
| 136.6 | 0 | 1.3 | 0 |
| 136.7 | 0 | 1.4 | 0 |
| 136.8 | 0 | 1.4 | 0 |
| 136.9 | 0 | 1.2 | 0 |
| 137 | 0 | 1.2 | 0 |
| 137.1 | 0 | 1.4 | 0 |
| 137.2 | 0 | 1.7 | 0 |
| 137.3 | 0 | 1.2 | 0 |
| 137.4 | 0 | 0.5 | 0 |
| 137.5 | 0 | 0.7 | 0 |
| 137.6 | 0 | 1 | 0 |
| 137.7 | 0 | 1.1 | 0 |
| 137.8 | 0 | 0.8 | 0 |
| 137.9 | 0 | 0.9 | 0 |
| 138 | 0 | 1.2 | 0 |
| 138.1 | 0 | 1.3 | 0 |
| 138.2 | 0 | 1.2 | 0 |
| 138.3 | 0 | 1.4 | 0 |
| 138.4 | 0 | 1.4 | 0 |
| 138.5 | 0 | 1.3 | 0 |
| 138.6 | 0 | 1.7 | 0 |
| 138.7 | 0 | 1.7 | 0 |
| 138.8 | 0 | 0.4 | 0 |
| 138.9 | 0 | 0.7 | 0 |
| 139 | 0 | 0.9 | 0 |
| 139.1 | 0 | 1.3 | 0 |
| 139.2 | 0 | 1.3 | 0 |
| 139.3 | 0 | 1.2 | 0 |
| 139.4 | 0 | 1.2 | 0 |
| 139.5 | 0 | 1.1 | 0 |
| 139.6 | 0 | 1.3 | 0 |
| 139.7 | 0 | 1.2 | 0 |
| 139.8 | 0 | 1.2 | 0 |
| 139.9 | 0 | 1.6 | 0 |
| 140 | 0 | 1.7 | 0 |
| 140.1 | 0 | 1.7 | 0 |
| 140.2 | 0 | 1.7 | 0 |
| 140.3 | 0 | 0.9 | 0 |
| 140.4 | 0 | 1 | 0 |
| 140.5 | 0 | 1 | 0 |
| 140.6 | 0 | 1.1 | 0 |
| 140.7 | 0 | 1.1 | 0 |
| 140.8 | 0 | 1.1 | 0 |
| 140.9 | 0 | 1.3 | 0 |
| 141 | 0 | 1.2 | 0 |
| 141.1 | 0 | 1.5 | 0 |
| 141.2 | 0 | 1.6 | 0 |
| 141.3 | 0 | 1.6 | 0 |
| 141.4 | 0 | 1.5 | 0 |

| | | | |
|---|---|---|---|
| 141.5 | 0 | 1.6 | 0 |
| 141.6 | 0 | 1.4 | 0 |
| 141.7 | 0 | 1.6 | 0 |
| 141.8 | 0 | 0.8 | 0 |
| 141.9 | 0 | 0.6 | 0 |
| 142 | 0 | 1.2 | 0 |
| 142.1 | 0 | 1 | 0 |
| 142.2 | 0 | 1.2 | 0 |
| 142.3 | 0 | 1.1 | 0 |
| 142.4 | 0 | 1 | 0 |
| 142.5 | 0 | 1.3 | 0 |
| 142.6 | 0 | 1.2 | 0 |
| 142.7 | 0 | 1.4 | 0 |
| 142.8 | 0 | 1.3 | 0 |
| 142.9 | 0 | 1.4 | 0 |
| 143 | 0 | 1.5 | 0 |
| 143.1 | 0 | 1.3 | 0 |
| 143.2 | 0 | 0.3 | 0 |
| 143.3 | 0 | 0.6 | 0 |
| 143.4 | 0 | 0.7 | 0 |
| 143.5 | 0 | 0.9 | 0 |
| 143.6 | 0 | 1 | 0 |
| 143.7 | 0 | 1.1 | 0 |
| 143.8 | 0 | 1 | 0 |
| 143.9 | 0 | 0.9 | 0 |
| 144 | 0 | 1.1 | 0 |
| 144.1 | 0 | 1.2 | 0 |
| 144.2 | 0 | 1.3 | 0 |
| 144.3 | 0 | 1.1 | 0 |
| 144.4 | 0 | 0.9 | 0 |
| 144.5 | 0 | 1 | 0 |
| 144.6 | 0 | 1.3 | 0 |
| 144.7 | 0 | 1.2 | 0 |
| 144.8 | 0 | 1.3 | 0 |
| 144.9 | 0 | 0.2 | 0 |
| 145 | 0 | 0.4 | 0 |
| 145.1 | 0 | 0.6 | 0 |
| 145.2 | 0 | 0.8 | 0 |
| 145.3 | 0 | 0.8 | 0 |
| 145.4 | 0 | 0.8 | 0 |
| 145.5 | 0 | 1 | 0 |
| 145.6 | 0 | 1 | 0 |
| 145.7 | 0 | 1.1 | 0 |
| 145.8 | 0 | 1 | 0 |
| 145.9 | 0 | 1 | 0 |
| 146 | 0 | 1.1 | 0 |
| 146.1 | 0 | 1.2 | 0 |
| 146.2 | 0 | 1.2 | 0 |
| 146.3 | 0 | 1.2 | 0 |
| 146.4 | 0 | 0.3 | 0 |
| 146.5 | 0 | 0.7 | 0 |

| | | | |
|---|---|---|---|
| 146.6 | 0 | 0.8 | 0 |
| 146.7 | 0 | 1 | 0 |
| 146.8 | 0 | 1.1 | 0 |
| 146.9 | 0 | 1.2 | 0 |
| 147 | 0 | 1.1 | 0 |
| 147.1 | 0 | 1 | 0 |
| 147.2 | 0 | 1.1 | 0 |
| 147.3 | 0 | 1.1 | 0 |
| 147.4 | 0 | 1 | 0 |
| 147.5 | 0 | 1.3 | 0 |
| 147.6 | 0 | 1.3 | 0 |
| 147.7 | 0 | 1.3 | 0 |
| 147.8 | 0 | 1.3 | 0 |
| 147.9 | 0 | 0.3 | 0 |
| 148 | 0 | 0.6 | 0 |
| 148.1 | 0 | 0.7 | 0 |
| 148.2 | 0 | 0.7 | 0 |
| 148.3 | 0 | 0.7 | 0 |
| 148.4 | 0 | 0.9 | 0 |
| 148.5 | 0 | 1 | 0 |
| 148.6 | 0 | 0.9 | 0 |
| 148.7 | 0 | 1.1 | 0 |
| 148.8 | 0 | 1.1 | 0 |
| 148.9 | 0 | 1.2 | 0 |
| 149 | 0 | 1.2 | 0 |
| 149.1 | 0 | 1.2 | 0 |
| 149.2 | 0 | 0.4 | 0 |
| 149.3 | 0 | 0.6 | 0 |
| 149.4 | 0 | 0.7 | 0 |
| 149.5 | 0 | 0.7 | 0 |
| 149.6 | 0 | 0.7 | 0 |
| 149.7 | 0 | 1 | 0 |
| 149.8 | 0 | 1 | 0 |
| 149.9 | 0 | 0.8 | 0 |
| 150 | 0 | 0.7 | 0 |
| 150.1 | 0 | 0.9 | 0 |
| 150.2 | 0 | 1 | 0 |
| 150.3 | 0 | 1.2 | 0 |
| 150.4 | 0 | 1.3 | 0 |
| 150.5 | 0 | 0.6 | 0 |
| 150.6 | 0 | 0.9 | 0 |
| 150.7 | 0 | 1 | 0 |
| 150.8 | 0 | 0.9 | 0 |
| 150.9 | 0 | 0.8 | 0 |
| 151 | 0 | 0.8 | 0 |
| 151.1 | 0 | 0.9 | 0 |
| 151.2 | 0 | 1.2 | 0 |
| 151.3 | 0 | 1.1 | 0 |
| 151.4 | 0 | 1.1 | 0 |
| 151.5 | 0 | 1.4 | 0 |
| 151.6 | 0 | 1.3 | 0 |

| | | | |
|---|---|---|---|
| 151.7 | 0 | 1.4 | 0 |
| 151.8 | 0 | 1.3 | 0 |
| 151.9 | 0 | 0.4 | 0 |
| 152 | 0 | 0.5 | 0 |
| 152.1 | 0 | 0.8 | 0 |
| 152.2 | 0 | 0.7 | 0 |
| 152.3 | 0 | 0.9 | 0 |
| 152.4 | 0 | 1.1 | 0 |
| 152.5 | 0 | 1 | 0 |
| 152.6 | 0 | 1.2 | 0 |
| 152.7 | 0 | 1.3 | 0 |
| 152.8 | 0 | 1.4 | 0 |
| 152.9 | 0 | 1.3 | 0 |
| 153 | 0 | 1.4 | 0 |
| 153.1 | 0 | 0.4 | 0 |
| 153.2 | 0 | 0.6 | 0 |
| 153.3 | 0 | 0.8 | 0 |
| 153.4 | 0 | 1 | 0 |
| 153.5 | 0 | 0.9 | 0 |
| 153.6 | 0 | 1 | 0 |
| 153.7 | 0 | 1 | 0 |
| 153.8 | 0 | 1.2 | 0 |
| 153.9 | 0 | 1.1 | 0 |
| 154 | 0 | 0.3 | 0 |
| 154.1 | 0 | 0.4 | 0 |
| 154.2 | 0 | 0.4 | 0 |
| 154.3 | 0 | 0.6 | 0 |
| 154.4 | 0 | 0.7 | 0 |
| 154.5 | 0 | 0.3 | 0 |
| 154.6 | 0 | 0.5 | 0 |
| 154.7 | 0 | 0.7 | 0 |
| 154.8 | 0 | 0.9 | 0 |
| 154.9 | 0 | 1 | 0 |
| 155 | 0 | 0.9 | 0 |
| 155.1 | 0 | 1 | 0 |
| 155.2 | 0 | 1.2 | 0 |
| 155.3 | 0 | 1.5 | 0 |
| 155.4 | 0 | 1.5 | 0 |
| 155.5 | 0 | 1.2 | 0 |
| 155.6 | 0 | 1.2 | 0 |
| 155.7 | 0 | 0.3 | 0 |
| 155.8 | 0 | 0.6 | 0 |
| 155.9 | 0 | 0.7 | 0 |
| 156 | 0 | 1 | 0 |
| 156.1 | 0 | 0.9 | 0 |
| 156.2 | 0 | 0.9 | 0 |
| 156.3 | 0 | 0.8 | 0 |
| 156.4 | 0 | 1 | 0 |
| 156.5 | 0 | 1.1 | 0 |
| 156.6 | 0 | 1.5 | 0 |
| 156.7 | 0 | 1.3 | 0 |

| | | | |
|---|---|---|---|
| 156.8 | 0 | 1.1 | 0 |
| 156.9 | 0 | 1.2 | 0 |
| 157 | 0 | 1.3 | 0 |
| 157.1 | 0 | 1.4 | 0 |
| 157.2 | 0 | 0.7 | 0 |
| 157.3 | 0 | 0.9 | 0 |
| 157.4 | 0 | 0.7 | 0 |
| 157.5 | 0 | 0.9 | 0 |
| 157.6 | 0 | 1.1 | 0 |
| 157.7 | 0 | 1.2 | 0 |
| 157.8 | 0 | 1.6 | 0 |
| 157.9 | 0 | 1.1 | 0 |
| 158 | 0 | 1.4 | 0 |
| 158.1 | 0 | 1.5 | 0 |
| 158.2 | 0 | 1.4 | 0 |
| 158.3 | 0 | 1.4 | 0 |
| 158.4 | 0 | 1.5 | 0 |
| 158.5 | 0 | 0.3 | 0 |
| 158.6 | 0 | 0.5 | 0 |
| 158.7 | 0 | 0.5 | 0 |
| 158.8 | 0 | 0.6 | 0 |
| 158.9 | 0 | 0.8 | 0 |
| 159 | 0 | 0.7 | 0 |
| 159.1 | 0 | 0.8 | 0 |
| 159.2 | 0 | 0.9 | 0 |
| 159.3 | 0 | 0.9 | 0 |
| 159.4 | 0 | 1 | 0 |
| 159.5 | 0 | 1.2 | 0 |
| 159.6 | 0 | 1.2 | 0 |
| 159.7 | 0 | 1.2 | 0 |
| 159.8 | 0 | 1.3 | 0 |
| 159.9 | 0 | 1.3 | 0 |
| 160 | 0 | 0.3 | 0 |
| 160.1 | 0 | 0.5 | 0 |
| 160.2 | 0 | 0.7 | 0 |
| 160.3 | 0 | 0.8 | 0 |
| 160.4 | 0 | 0.5 | 0 |
| 160.5 | 0 | 0.5 | 0 |
| 160.6 | 0 | 0.6 | 0 |
| 160.7 | 0 | 1.2 | 0 |
| 160.8 | 0 | 0.3 | 0 |
| 160.9 | 0 | 1 | 0 |
| 161 | 0 | 1.2 | 0 |
| 161.1 | 0 | 1 | 0 |
| 161.2 | 0 | 1.1 | 0 |
| 161.3 | 0 | 1.2 | 0 |
| 161.4 | 0 | 1.4 | 0 |
| 161.5 | 0 | 1.5 | 0 |
| 161.6 | 0 | 1.5 | 0 |
| 161.7 | 0 | 0.4 | 0 |
| 161.8 | 0 | 0.6 | 0 |

| | | | |
|---|---|---|---|
| 161.9 | 0 | 0.7 | 0 |
| 162 | 0 | 0.6 | 0 |
| 162.1 | 0 | 0.5 | 0 |
| 162.2 | 0 | 0.7 | 0 |
| 162.3 | 0 | 0.7 | 0 |
| 162.4 | 0 | 0.8 | 0 |
| 162.5 | 0 | 1 | 0 |
| 162.6 | 0 | 1.1 | 0 |
| 162.7 | 0 | 1 | 0 |
| 162.8 | 0 | 1 | 0 |
| 162.9 | 0 | 0.1 | 0 |
| 163 | 0 | 0.3 | 0 |
| 163.1 | 0 | 0.5 | 0 |
| 163.2 | 0 | 0.7 | 0 |
| 163.3 | 0 | 0.7 | 0 |
| 163.4 | 0 | 0.7 | 0 |
| 163.5 | 0 | 0.7 | 0 |
| 163.6 | 0 | 0.7 | 0 |
| 163.7 | 0 | 0.7 | 0 |
| 163.8 | 0 | 0.8 | 0 |
| 163.9 | 0 | 0.9 | 0 |
| 164 | 0 | 0.8 | 0 |
| 164.1 | 0 | 0.2 | 0 |
| 164.2 | 0 | 0.2 | 0 |
| 164.3 | 0 | 0.3 | 0 |
| 164.4 | 0 | 0.4 | 0 |
| 164.5 | 0 | 0.5 | 0 |
| 164.6 | 0 | 0.6 | 0 |
| 164.7 | 0 | 0.6 | 0 |
| 164.8 | 0 | 4 | 0 |
| 164.9 | 0 | 4.1 | 0 |
| 165 | 0 | 4.1 | 0 |
| 165.1 | 0 | 4.1 | 0 |
| 165.2 | 1 | 4.3 | 0 |
| 165.3 | 1 | 4.2 | 0 |
| 165.4 | 1 | 4.3 | 0 |
| 165.5 | 1 | 4.4 | 0 |
| 165.6 | 1 | 4.6 | 0 |
| 165.7 | 1 | 4.7 | 0 |
| 165.8 | 0 | 0.3 | 0 |
| 165.9 | 0 | 0.6 | 0 |
| 166 | 0 | 0.5 | 0 |
| 166.1 | 0 | 0.6 | 0 |
| 166.2 | 0 | 0.7 | 0 |
| 166.3 | 0 | 0.7 | 0 |
| 166.4 | 0 | 0.6 | 0 |
| 166.5 | 0 | 0.6 | 0 |
| 166.6 | 0 | 0.7 | 0 |
| 166.7 | 0 | 0.9 | 0 |
| 166.8 | 0 | 1.1 | 0 |
| 166.9 | 0 | 1.1 | 0 |

| | | | |
|---|---|---|---|
| 167 | 0 | 0.9 | 0 |
| 167.1 | 0 | 1 | 0 |
| 167.2 | 0 | 1.1 | 0 |
| 167.3 | 0 | 1 | 0 |
| 167.4 | 0 | 0.2 | 0 |
| 167.5 | 0 | 0.4 | 0 |
| 167.6 | 0 | 0.4 | 0 |
| 167.7 | 0 | 0.4 | 0 |
| 167.8 | 0 | 0.5 | 0 |
| 167.9 | 0 | 0.5 | 0 |
| 168 | 0 | 0.6 | 0 |
| 168.1 | 0 | 0.6 | 0 |
| 168.2 | 0 | 0.9 | 0 |
| 168.3 | 0 | 1 | 0 |
| 168.4 | 0 | 1 | 0 |
| 168.5 | 0 | 0.9 | 0 |
| 168.6 | 0 | 1.1 | 0 |
| 168.7 | 0 | 1 | 0 |
| 168.8 | 0 | 0.2 | 0 |
| 168.9 | 0 | 0.2 | 0 |
| 169 | 0 | 0.6 | 0 |
| 169.1 | 0 | 0.4 | 0 |
| 169.2 | 0 | 0.4 | 0 |
| 169.3 | 0 | 0.5 | 0 |
| 169.4 | 0 | 0.7 | 0 |
| 169.5 | 0 | 0.9 | 0 |
| 169.6 | 0 | 0.9 | 0 |
| 169.7 | 0 | 0.6 | 0 |
| 169.8 | 0 | 1 | 0 |
| 169.9 | 0 | 1 | 0 |
| 170 | 0 | 1 | 0 |
| 170.1 | 0 | 1.1 | 0 |
| 170.2 | 0 | 0.5 | 0 |
| 170.3 | 0 | 0.9 | 0 |
| 170.4 | 0 | 0.7 | 0 |
| 170.5 | 0 | 0.7 | 0 |
| 170.6 | 0 | 0.8 | 0 |
| 170.7 | 0 | 0.5 | 0 |
| 170.8 | 0 | 0.7 | 0 |
| 170.9 | 0 | 0.8 | 0 |
| 171 | 0 | 0.7 | 0 |
| 171.1 | 0 | 0.8 | 0 |
| 171.2 | 0 | 0.9 | 0 |
| 171.3 | 0 | 1 | 0 |
| 171.4 | 0 | 1.1 | 0 |
| 171.5 | 0 | 1.2 | 0 |
| 171.6 | 0 | 1.2 | 0 |
| 171.7 | 0 | 0.3 | 0 |
| 171.8 | 0 | 0.6 | 0 |
| 171.9 | 0 | 0.5 | 0 |
| 172 | 0 | 0.6 | 0 |

| | | | |
|---|---|---|---|
| 172.1 | 0 | 0.8 | 0 |
| 172.2 | 0 | 0.7 | 0 |
| 172.3 | 0 | 0.7 | 0 |
| 172.4 | 0 | 0.7 | 0 |
| 172.5 | 0 | 0.9 | 0 |
| 172.6 | 0 | 0.5 | 0 |
| 172.7 | 0 | 0.6 | 0 |
| 172.8 | 0 | 0.6 | 0 |
| 172.9 | 0 | 0.7 | 0 |
| 173 | 0 | 0.6 | 0 |
| 173.1 | 0 | 0.3 | 0 |
| 173.2 | 0 | 0.5 | 0 |
| 173.3 | 0 | 0.6 | 0 |
| 173.4 | 0 | 0.7 | 0 |
| 173.5 | 0 | 0.8 | 0 |
| 173.6 | 0 | 0.9 | 0 |
| 173.7 | 0 | 0.9 | 0 |
| 173.8 | 0 | 0.9 | 0 |
| 173.9 | 0 | 1 | 0 |
| 174 | 0 | 1.1 | 0 |
| 174.1 | 0 | 0.9 | 0 |
| 174.2 | 0 | 1.1 | 0 |
| 174.3 | 0 | 1.2 | 0 |
| 174.4 | 0 | 0.3 | 0 |
| 174.5 | 0 | 0.6 | 0 |
| 174.6 | 0 | 0.6 | 0 |
| 174.7 | 0 | 0.8 | 0 |
| 174.8 | 0 | 0.9 | 0 |
| 174.9 | 0 | 0.6 | 0 |
| 175 | 0 | 0.6 | 0 |
| 175.1 | 0 | 0.9 | 0 |
| 175.2 | 0 | 0.6 | 0 |
| 175.3 | 0 | 1 | 0 |
| 175.4 | 0 | 1 | 0 |
| 175.5 | 0 | 0.8 | 0 |
| 175.6 | 0 | 0.9 | 0 |
| 175.7 | 0 | 1 | 0 |
| 175.8 | 0 | 0.1 | 0 |
| 175.9 | 0 | 0.3 | 0 |
| 176 | 0 | 0.5 | 0 |
| 176.1 | 0 | 0.6 | 0 |
| 176.2 | 0 | 0.8 | 0 |
| 176.3 | 0 | 0.7 | 0 |
| 176.4 | 0 | 0.6 | 0 |
| 176.5 | 0 | 0.7 | 0 |
| 176.6 | 0 | 0.4 | 0 |
| 176.7 | 0 | 0.6 | 0 |
| 176.8 | 0 | 0.8 | 0 |
| 176.9 | 0 | 0.8 | 0 |
| 177 | 0 | 0.7 | 0 |
| 177.1 | 0 | 0.8 | 0 |

| | | | |
|---|---|---|---|
| 177.2 | 0 | 0.9 | 0 |
| 177.3 | 0 | 1 | 0 |
| 177.4 | 0 | 0.2 | 0 |
| 177.5 | 0 | 0.5 | 0 |
| 177.6 | 0 | 0.9 | 0 |
| 177.7 | 0 | 0.7 | 0 |
| 177.8 | 0 | 0.7 | 0 |
| 177.9 | 0 | 0.7 | 0 |
| 178 | 0 | 0.6 | 0 |
| 178.1 | 0 | 0.6 | 0 |
| 178.2 | 0 | 0.9 | 0 |
| 178.3 | 0 | 0.8 | 0 |
| 178.4 | 0 | 1 | 0 |
| 178.5 | 0 | 1.1 | 0 |
| 178.6 | 0 | 0.2 | 0 |
| 178.7 | 0 | 0.6 | 0 |
| 178.8 | 0 | 0.4 | 0 |
| 178.9 | 0 | 0.4 | 0 |
| 179 | 0 | 0.5 | 0 |
| 179.1 | 0 | 0.7 | 0 |
| 179.2 | 0 | 0.4 | 0 |
| 179.3 | 0 | 0.5 | 0 |
| 179.4 | 0 | 0.6 | 0 |
| 179.5 | 0 | 0.5 | 0 |
| 179.6 | 0 | 0.7 | 0 |
| 179.7 | 0 | 0.7 | 0 |
| 179.8 | 0 | 0.9 | 0 |
| 179.9 | 0 | 0.8 | 0 |
| 180 | 0 | 0.8 | 0 |
| 180.1 | 0 | 0.8 | 0 |
| 180.2 | 0 | 0.4 | 0 |
| 180.3 | 0 | 0.5 | 0 |
| 180.4 | 0 | 0.4 | 0 |
| 180.5 | 0 | 0.5 | 0 |
| 180.6 | 0 | 0.6 | 0 |
| 180.7 | 0 | 0.6 | 0 |
| 180.8 | 0 | 0.6 | 0 |
| 180.9 | 0 | 0.7 | 0 |
| 181 | 0 | 0.5 | 0 |
| 181.1 | 0 | 0.7 | 0 |
| 181.2 | 0 | 0.5 | 0 |
| 181.3 | 0 | 0.8 | 0 |
| 181.4 | 0 | 1 | 0 |
| 181.5 | 0 | 0.7 | 0 |
| 181.6 | 0 | 0.7 | 0 |
| 181.7 | 0 | 0.8 | 0 |
| 181.8 | 0 | 0.4 | 0 |
| 181.9 | 0 | 0.4 | 0 |
| 182 | 0 | 0.5 | 0 |
| 182.1 | 0 | 0.6 | 0 |
| 182.2 | 0 | 0.6 | 0 |

| | | | |
|---|---|---|---|
| 182.3 | 0 | 0.5 | 0 |
| 182.4 | 0 | 0.7 | 0 |
| 182.5 | 0 | 0.7 | 0 |
| 182.6 | 0 | 0.8 | 0 |
| 182.7 | 0 | 0.5 | 0 |
| 182.8 | 0 | 0.6 | 0 |
| 182.9 | 0 | 0.6 | 0 |
| 183 | 0 | 0.8 | 0 |
| 183.1 | 0 | 1 | 0 |
| 183.2 | 0 | 1 | 0 |
| 183.3 | 0 | 0.9 | 0 |
| 183.4 | 0 | 1.1 | 0 |
| 183.5 | 0 | 0.3 | 0 |
| 183.6 | 0 | 0.6 | 0 |
| 183.7 | 0 | 0.6 | 0 |
| 183.8 | 0 | 0.8 | 0 |
| 183.9 | 0 | 0.7 | 0 |
| 184 | 0 | 0.6 | 0 |
| 184.1 | 0 | 0.8 | 0 |
| 184.2 | 0 | 0.6 | 0 |
| 184.3 | 0 | 0.4 | 0 |
| 184.4 | 0 | 0.5 | 0 |
| 184.5 | 0 | 0.9 | 0 |
| 184.6 | 0 | 1 | 0 |
| 184.7 | 0 | 0.9 | 0 |
| 184.8 | 0 | 0.8 | 0 |
| 184.9 | 0 | 0.8 | 0 |
| 185 | 0 | 0.3 | 0 |
| 185.1 | 0 | 0.5 | 0 |
| 185.2 | 0 | 0.5 | 0 |
| 185.3 | 0 | 0.5 | 0 |
| 185.4 | 0 | 0.5 | 0 |
| 185.5 | 0 | 0.8 | 0 |
| 185.6 | 0 | 0.8 | 0 |
| 185.7 | 0 | 0.8 | 0 |
| 185.8 | 0 | 0.8 | 0 |
| 185.9 | 0 | 0.8 | 0 |
| 186 | 0 | 0.9 | 0 |
| 186.1 | 0 | 1 | 0 |
| 186.2 | 0 | 0.9 | 0 |
| 186.3 | 0 | 1 | 0 |
| 186.4 | 0 | 0.3 | 0 |
| 186.5 | 0 | 0.5 | 0 |
| 186.6 | 0 | 0.5 | 0 |
| 186.7 | 0 | 0.6 | 0 |
| 186.8 | 0 | 0.6 | 0 |
| 186.9 | 0 | 0.5 | 0 |
| 187 | 0 | 0.5 | 0 |
| 187.1 | 0 | 0.5 | 0 |
| 187.2 | 0 | 0.7 | 0 |
| 187.3 | 0 | 0.8 | 0 |

| | | | |
|---|---|---|---|
| 187.4 | 0 | 0.6 | 0 |
| 187.5 | 0 | 0.6 | 0 |
| 187.6 | 0 | 0.8 | 0 |
| 187.7 | 0 | 0.9 | 0 |
| 187.8 | 0 | 0.8 | 0 |
| 187.9 | 0 | 0.7 | 0 |
| 188 | 0 | 0.7 | 0 |
| 188.1 | 0 | 0.2 | 0 |
| 188.2 | 0 | 0.2 | 0 |
| 188.3 | 0 | 0.5 | 0 |
| 188.4 | 0 | 0.1 | 0 |
| 188.5 | 0 | 0.2 | 0 |
| 188.6 | 0 | 0.2 | 0 |
| 188.7 | 0 | 0.3 | 0 |
| 188.8 | 0 | 0.4 | 0 |
| 188.9 | 0 | 0.4 | 0 |
| 189 | 0 | 0.5 | 0 |
| 189.1 | 0 | 0.5 | 0 |
| 189.2 | 0 | 0.5 | 0 |
| 189.3 | 0 | 0.5 | 0 |
| 189.4 | 0 | 0.3 | 0 |
| 189.5 | 0 | 0.3 | 0 |
| 189.6 | 0 | 0.4 | 0 |
| 189.7 | 0 | 0.5 | 0 |
| 189.8 | 0 | 0.4 | 0 |
| 189.9 | 0 | 0.3 | 0 |
| 190 | 0 | 0.4 | 0 |
| 190.1 | 0 | 0.6 | 0 |
| 190.2 | 0 | 0.5 | 0 |
| 190.3 | 0 | 0.6 | 0 |
| 190.4 | 0 | 0.6 | 0 |
| 190.5 | 0 | 0.7 | 0 |
| 190.6 | 0 | 0.7 | 0 |
| 190.7 | 0 | 0.8 | 0 |
| 190.8 | 0 | 0.4 | 0 |
| 190.9 | 0 | 0.4 | 0 |
| 191 | 0 | 0.5 | 0 |
| 191.1 | 0 | 0.6 | 0 |
| 191.2 | 0 | 0.5 | 0 |
| 191.3 | 0 | 0.6 | 0 |
| 191.4 | 0 | 0.6 | 0 |
| 191.5 | 0 | 0.6 | 0 |
| 191.6 | 0 | 0.6 | 0 |
| 191.7 | 0 | 0.7 | 0 |
| 191.8 | 0 | 0.6 | 0 |
| 191.9 | 0 | 0.7 | 0 |
| 192 | 0 | 0.8 | 0 |
| 192.1 | 0 | 0.2 | 0 |
| 192.2 | 0 | 0.4 | 0 |
| 192.3 | 0 | 0.3 | 0 |
| 192.4 | 0 | 0.4 | 0 |

| | | | |
|---|---|---|---|
| 192.5 | 0 | 0.4 | 0 |
| 192.6 | 0 | 0.3 | 0 |
| 192.7 | 0 | 0.4 | 0 |
| 192.8 | 0 | 0.4 | 0 |
| 192.9 | 0 | 0.4 | 0 |
| 193 | 0 | 0.5 | 0 |
| 193.1 | 0 | 0.6 | 0 |
| 193.2 | 0 | 0.5 | 0 |
| 193.3 | 0 | 0.6 | 0 |
| 193.4 | 0 | 0.7 | 0 |
| 193.5 | 0 | 0.6 | 0 |
| 193.6 | 0 | 0.7 | 0 |
| 193.7 | 0 | 0.7 | 0 |
| 193.8 | 0 | 0.7 | 0 |
| 193.9 | 0 | 0.3 | 0 |
| 194 | 0 | 0.3 | 0 |
| 194.1 | 0 | 0.4 | 0 |
| 194.2 | 0 | 0.4 | 0 |
| 194.3 | 0 | 0.4 | 0 |
| 194.4 | 0 | 0.4 | 0 |
| 194.5 | 0 | 0.6 | 0 |
| 194.6 | 0 | 0.5 | 0 |
| 194.7 | 0 | 0.5 | 0 |
| 194.8 | 0 | 0.6 | 0 |
| 194.9 | 0 | 0.6 | 0 |
| 195 | 0 | 0.6 | 0 |
| 195.1 | 0 | 0.7 | 0 |
| 195.2 | 0 | 0.3 | 0 |
| 195.3 | 0 | 0.4 | 0 |
| 195.4 | 0 | 0.4 | 0 |
| 195.5 | 0 | 0.3 | 0 |
| 195.6 | 0 | 0.3 | 0 |
| 195.7 | 0 | 0.4 | 0 |
| 195.8 | 0 | 0.4 | 0 |
| 195.9 | 0 | 0.5 | 0 |
| 196 | 0 | 0.4 | 0 |
| 196.1 | 0 | 0.5 | 0 |
| 196.2 | 0 | 0.5 | 0 |
| 196.3 | 0 | 0.5 | 0 |
| 196.4 | 0 | 0.6 | 0 |
| 196.5 | 0 | 0.6 | 0 |
| 196.6 | 0 | 0.7 | 0 |
| 196.7 | 0 | 0.6 | 0 |
| 196.8 | 0 | 0.5 | 0 |
| 196.9 | 0 | 0.2 | 0 |
| 197 | 0 | 0.5 | 0 |
| 197.1 | 0 | 0.6 | 0 |
| 197.2 | 0 | 0.6 | 0 |
| 197.3 | 0 | 0.5 | 0 |
| 197.4 | 0 | 0.7 | 0 |
| 197.5 | 0 | 0.6 | 0 |

| | | | |
|---|---|---|---|
| 197.6 | 0 | 0.5 | 0 |
| 197.7 | 0 | 0.4 | 0 |
| 197.8 | 0 | 0.6 | 0 |
| 197.9 | 0 | 0.6 | 0 |
| 198 | 0 | 0.6 | 0 |
| 198.1 | 0 | 0.2 | 0 |
| 198.2 | 0 | 0.5 | 0 |
| 198.3 | 0 | 0.2 | 0 |
| 198.4 | 0 | 0.3 | 0 |
| 198.5 | 0 | 0.5 | 0 |
| 198.6 | 0 | 0.5 | 0 |
| 198.7 | 0 | 0.5 | 0 |
| 198.8 | 0 | 0.7 | 0 |
| 198.9 | 0 | 0.6 | 0 |
| 199 | 0 | 0.6 | 0 |
| 199.1 | 0 | 0.3 | 0 |
| 199.2 | 0 | 0.4 | 0 |
| 199.3 | 0 | 0.5 | 0 |
| 199.4 | 0 | 0.5 | 0 |
| 199.5 | 0 | 0.6 | 0 |
| 199.6 | 0 | 0.7 | 0 |
| 199.7 | 0 | 0.6 | 0 |
| 199.8 | 0 | 0.7 | 0 |
| 199.9 | 0 | 0.6 | 0 |
| 200 | 0 | 0.7 | 0 |
| 200.1 | 0 | 0.8 | 0 |
| 200.2 | 0 | 0.9 | 0 |
| 200.3 | 0 | 0.8 | 0 |
| 200.4 | 0 | 0.8 | 0 |
| 200.5 | 0 | 0.1 | 0 |
| 200.6 | 0 | 0.3 | 0 |
| 200.7 | 0 | 0.5 | 0 |
| 200.8 | 0 | 0.4 | 0 |
| 200.9 | 0 | 0.2 | 0 |
| 201 | 0 | 0.3 | 0 |
| 201.1 | 0 | 0.3 | 0 |
| 201.2 | 0 | 0.4 | 0 |
| 201.3 | 0 | 0.4 | 0 |
| 201.4 | 0 | 0.5 | 0 |
| 201.5 | 0 | 0.6 | 0 |
| 201.6 | 0 | 0.9 | 0 |
| 201.7 | 0 | 0.7 | 0 |
| 201.8 | 0 | 0.1 | 0 |
| 201.9 | 0 | 0.3 | 0 |
| 202 | 0 | 0.5 | 0 |
| 202.1 | 0 | 0.5 | 0 |
| 202.2 | 0 | 0.6 | 0 |
| 202.3 | 0 | 0.4 | 0 |
| 202.4 | 0 | 0.3 | 0 |
| 202.5 | 0 | 0.5 | 0 |
| 202.6 | 0 | 0.5 | 0 |

| | | | |
|---|---|---|---|
| 202.7 | 0 | 0.5 | 0 |
| 202.8 | 0 | 0.6 | 0 |
| 202.9 | 0 | 0.8 | 0 |
| 203 | 0 | 0.7 | 0 |
| 203.1 | 0 | 0.6 | 0 |
| 203.2 | 0 | 0.4 | 0 |
| 203.3 | 0 | 0.5 | 0 |
| 203.4 | 0 | 0.4 | 0 |
| 203.5 | 0 | 0.5 | 0 |
| 203.6 | 0 | 0.4 | 0 |
| 203.7 | 0 | 0.4 | 0 |
| 203.8 | 0 | 0.4 | 0 |
| 203.9 | 0 | 0.5 | 0 |
| 204 | 0 | 0.4 | 0 |
| 204.1 | 0 | 0.4 | 0 |
| 204.2 | 0 | 0.6 | 0 |
| 204.3 | 0 | 0.7 | 0 |
| 204.4 | 0 | 0.5 | 0 |
| 204.5 | 0 | 0.8 | 0 |
| 204.6 | 0 | 0.7 | 0 |
| 204.7 | 0 | 0.7 | 0 |
| 204.8 | 0 | 0.8 | 0 |
| 204.9 | 0 | 0.7 | 0 |
| 205 | 0 | 0.3 | 0 |
| 205.1 | 0 | 0.3 | 0 |
| 205.2 | 0 | 0.3 | 0 |
| 205.3 | 0 | 0.6 | 0 |
| 205.4 | 0 | 0.8 | 0 |
| 205.5 | 0 | 0.6 | 0 |
| 205.6 | 0 | 0.8 | 0 |
| 205.7 | 0 | 1.1 | 0 |
| 205.8 | 0 | 1.1 | 0 |
| 205.9 | 0 | 1 | 0 |
| 206 | 0 | 0.9 | 0 |
| 206.1 | 0 | 1 | 0 |
| 206.2 | 0 | 0.7 | 0 |
| 206.3 | 0 | 0.8 | 0 |
| 206.4 | 0 | 0.1 | 0 |
| 206.5 | 0 | 0.5 | 0 |
| 206.6 | 0 | 0.6 | 0 |
| 206.7 | 0 | 0.2 | 0 |
| 206.8 | 0 | 0.3 | 0 |
| 206.9 | 0 | 0.4 | 0 |
| 207 | 0 | 0.4 | 0 |
| 207.1 | 0 | 0.4 | 0 |
| 207.2 | 0 | 0.5 | 0 |
| 207.3 | 0 | 0.5 | 0 |
| 207.4 | 0 | 0.6 | 0 |
| 207.5 | 0 | 0.6 | 0 |
| 207.6 | 0 | 0.2 | 0 |
| 207.7 | 0 | 0.4 | 0 |

| | | | |
|---|---|---|---|
| 207.8 | 0 | 0.3 | 0 |
| 207.9 | 0 | 0.3 | 0 |
| 208 | 0 | 0.2 | 0 |
| 208.1 | 0 | 0.4 | 0 |
| 208.2 | 0 | 0.4 | 0 |
| 208.3 | 0 | 0.4 | 0 |
| 208.4 | 0 | 0.3 | 0 |
| 208.5 | 0 | 0.3 | 0 |
| 208.6 | 0 | 0.5 | 0 |
| 208.7 | 0 | 0.4 | 0 |
| 208.8 | 0 | 0.3 | 0 |
| 208.9 | 0 | 0.4 | 0 |
| 209 | 0 | 0.6 | 0 |
| 209.1 | 0 | 0.4 | 0 |
| 209.2 | 0 | 0.1 | 0 |
| 209.3 | 0 | 0.2 | 0 |
| 209.4 | 0 | 0.3 | 0 |
| 209.5 | 0 | 0.3 | 0 |
| 209.6 | 0 | 0.3 | 0 |
| 209.7 | 0 | 0.3 | 0 |
| 209.8 | 0 | 0.4 | 0 |
| 209.9 | 0 | 0.4 | 0 |
| 210 | 0 | 0.5 | 0 |
| 210.1 | 0 | 0.7 | 0 |
| 210.2 | 0 | 0.5 | 0 |
| 210.3 | 0 | 0.3 | 0 |
| 210.4 | 0 | 0.4 | 0 |
| 210.5 | 0 | 0.4 | 0 |
| 210.6 | 0 | 0.6 | 0 |
| 210.7 | 0 | 0.7 | 0 |
| 210.8 | 0 | 0.6 | 0 |
| 210.9 | 0 | 0.8 | 0 |
| 211 | 0 | 1 | 0 |
| 211.1 | 0 | 1.1 | 0 |
| 211.2 | 0 | 0.8 | 0 |
| 211.3 | 0 | 0.9 | 0 |
| 211.4 | 0 | 0.9 | 0 |
| 211.5 | 0 | 0.7 | 0 |
| 211.6 | 0 | 0.2 | 0 |
| 211.7 | 0 | 0.4 | 0 |
| 211.8 | 0 | 0.4 | 0 |
| 211.9 | 0 | 0.4 | 0 |
| 212 | 0 | 0.3 | 0 |
| 212.1 | 0 | 0.4 | 0 |
| 212.2 | 0 | 0.4 | 0 |
| 212.3 | 0 | 0.5 | 0 |
| 212.4 | 0 | 0.6 | 0 |
| 212.5 | 0 | 0.7 | 0 |
| 212.6 | 0 | 0.7 | 0 |
| 212.7 | 0 | 0.8 | 0 |
| 212.8 | 0 | 0.6 | 0 |

| | | | |
|---|---|---|---|
| 212.9 | 0 | 0.5 | 0 |
| 213 | 0 | 0.1 | 0 |
| 213.1 | 0 | 0.2 | 0 |
| 213.2 | 0 | 0.4 | 0 |
| 213.3 | 0 | 0.4 | 0 |
| 213.4 | 0 | 0.4 | 0 |
| 213.5 | 0 | 0.3 | 0 |
| 213.6 | 0 | 0.3 | 0 |
| 213.7 | 0 | 0.4 | 0 |
| 213.8 | 0 | 0.4 | 0 |
| 213.9 | 0 | 0.4 | 0 |
| 214 | 0 | 0.5 | 0 |
| 214.1 | 0 | 0.5 | 0 |
| 214.2 | 0 | 0.6 | 0 |
| 214.3 | 0 | 0.2 | 0 |
| 214.4 | 0 | 0.2 | 0 |
| 214.5 | 0 | 0.2 | 0 |
| 214.6 | 0 | 0.3 | 0 |
| 214.7 | 0 | 0.3 | 0 |
| 214.8 | 0 | 0.3 | 0 |
| 214.9 | 0 | 0.3 | 0 |
| 215 | 0 | 0.3 | 0 |
| 215.1 | 0 | 0.4 | 0 |
| 215.2 | 0 | 0.4 | 0 |
| 215.3 | 0 | 0.4 | 0 |
| 215.4 | 0 | 0.6 | 0 |
| 215.5 | 0 | 0.8 | 0 |
| 215.6 | 0 | 0.8 | 0 |
| 215.7 | 0 | 0.2 | 0 |
| 215.8 | 0 | 0.3 | 0 |
| 215.9 | 0 | 0.4 | 0 |
| 216 | 0 | 0.7 | 0 |
| 216.1 | 0 | 0.5 | 0 |
| 216.2 | 0 | 0.4 | 0 |
| 216.3 | 0 | 0.6 | 0 |
| 216.4 | 0 | 0.6 | 0 |
| 216.5 | 0 | 0.6 | 0 |
| 216.6 | 0 | 0.7 | 0 |
| 216.7 | 0 | 0.8 | 0 |
| 216.8 | 0 | 0.9 | 0 |
| 216.9 | 0 | 1 | 0 |
| 217 | 0 | 1.2 | 0 |
| 217.1 | 0 | 1.2 | 0 |
| 217.2 | 0 | 1.1 | 0 |
| 217.3 | 0 | 1.2 | 0 |
| 217.4 | 0 | 0.2 | 0 |
| 217.5 | 0 | 0.5 | 0 |
| 217.6 | 0 | 0.4 | 0 |
| 217.7 | 0 | 0.4 | 0 |
| 217.8 | 0 | 0.4 | 0 |
| 217.9 | 0 | 0.3 | 0 |

| | | | |
|---|---|---|---|
| 218 | 0 | 0.4 | 0 |
| 218.1 | 0 | 0.5 | 0 |
| 218.21 | 0 | 1.2 | 0 |
| 218.31 | 0 | 0.8 | 0 |
| 218.41 | 0 | 0.7 | 0 |
| 218.51 | 0 | 0.8 | 0 |
| 218.61 | 0 | 0.7 | 0 |
| 218.71 | 0 | 0.6 | 0 |
| 218.81 | 0 | 0.6 | 0 |
| 218.91 | 0 | 0.5 | 0 |
| 219.01 | 0 | 0.4 | 0 |
| 219.11 | 0 | 0.5 | 0 |
| 219.21 | 0 | 0.5 | 0 |
| 219.31 | 0 | 0.5 | 0 |
| 219.41 | 0 | 0.6 | 0 |
| 219.51 | 0 | 0.6 | 0 |
| 219.61 | 0 | 0.5 | 0 |
| 219.71 | 0 | 0.6 | 0 |
| 219.81 | 0 | 0.5 | 0 |
| 219.91 | 0 | 0.6 | 0 |
| 220.01 | 0 | 0.8 | 0 |
| 220.11 | 0 | 0.7 | 0 |
| 220.21 | 0 | 0.7 | 0 |
| 220.31 | 0 | 0.2 | 0 |
| 220.41 | 0 | 0.2 | 0 |
| 220.51 | 0 | 0.4 | 0 |
| 220.61 | 0 | 0.4 | 0 |
| 220.71 | 0 | 0.5 | 0 |
| 220.81 | 0 | 0.5 | 0 |
| 220.91 | 0 | 0.4 | 0 |
| 221.01 | 0 | 0.4 | 0 |
| 221.11 | 0 | 0.8 | 0 |
| 221.21 | 0 | 1 | 0 |
| 221.31 | 0 | 0.8 | 0 |
| 221.41 | 0 | 1 | 0 |
| 221.51 | 0 | 1 | 0 |
| 221.61 | 0 | 1.1 | 0 |
| 221.71 | 0 | 1.1 | 0 |
| 221.81 | 0 | 1.2 | 0 |
| 221.91 | 0 | 0.3 | 0 |
| 222.01 | 0 | 0.5 | 0 |
| 222.11 | 0 | 0.6 | 0 |
| 222.21 | 0 | 0.7 | 0 |
| 222.31 | 0 | 0.7 | 0 |
| 222.41 | 0 | 0.5 | 0 |
| 222.51 | 0 | 0.6 | 0 |
| 222.61 | 0 | 0.7 | 0 |
| 222.71 | 0 | 0.8 | 0 |
| 222.81 | 0 | 0.8 | 0 |
| 222.91 | 0 | 0.9 | 0 |
| 223.01 | 0 | 0.9 | 0 |

| | | | |
|---|---|---|---|
| 223.11 | 0 | 1 | 0 |
| 223.21 | 0 | 1 | 0 |
| 223.31 | 0 | 0.2 | 0 |
| 223.41 | 0 | 0.7 | 0 |
| 223.51 | 0 | 0.6 | 0 |
| 223.61 | 0 | 0.7 | 0 |
| 223.71 | 0 | 0.8 | 0 |
| 223.81 | 0 | 0.6 | 0 |
| 223.91 | 0 | 0.7 | 0 |
| 224.01 | 0 | 1 | 0 |
| 224.11 | 0 | 1.1 | 0 |
| 224.21 | 0 | 0.7 | 0 |
| 224.31 | 0 | 0.9 | 0 |
| 224.41 | 0 | 0.9 | 0 |
| 224.51 | 0 | 0.8 | 0 |
| 224.61 | 0 | 1.1 | 0 |
| 224.71 | 0 | 1.1 | 0 |
| 224.81 | 0 | 1.1 | 0 |
| 224.91 | 0 | 1.1 | 0 |
| 225.01 | 0 | 0.5 | 0 |
| 225.11 | 0 | 0.6 | 0 |
| 225.21 | 0 | 0.7 | 0 |
| 225.31 | 0 | 0.5 | 0 |
| 225.41 | 0 | 0.8 | 0 |
| 225.51 | 0 | 0.9 | 0 |
| 225.61 | 0 | 0.9 | 0 |
| 225.71 | 0 | 0.8 | 0 |
| 225.81 | 0 | 0.9 | 0 |
| 225.91 | 0 | 1.1 | 0 |
| 226.01 | 0 | 0.9 | 0 |
| 226.11 | 0 | 0.8 | 0 |
| 226.21 | 0 | 0 | 0 |
| 226.31 | 0 | 0.3 | 0 |
| 226.41 | 0 | 0.3 | 0 |
| 226.51 | 0 | 0.5 | 0 |
| 226.61 | 0 | 0.4 | 0 |
| 226.71 | 0 | 0.6 | 0 |
| 226.81 | 0 | 0.7 | 0 |
| 226.91 | 0 | 0.7 | 0 |
| 227.01 | 0 | 0.8 | 0 |
| 227.11 | 0 | 0.6 | 0 |
| 227.21 | 0 | 0.7 | 0 |
| 227.31 | 0 | 0.8 | 0 |
| 227.41 | 0 | 1 | 0 |
| 227.51 | 0 | 1 | 0 |
| 227.61 | 0 | 0.7 | 0 |
| 227.71 | 0 | 0.7 | 0 |
| 227.81 | 0 | 0.8 | 0 |
| 227.91 | 0 | 0.8 | 0 |
| 228.01 | 0 | 0.9 | 0 |
| 228.11 | 0 | 1 | 0 |

| | | | |
|---|---|---|---|
| 228.21 | 0 | 1 | 0 |
| 228.31 | 0 | 1 | 0 |
| 228.41 | 0 | 1.1 | 0 |
| 228.51 | 0 | 1.1 | 0 |
| 228.61 | 0 | 1.3 | 0 |
| 228.71 | 0 | 1.2 | 0 |
| 228.81 | 0 | 1.3 | 0 |
| 228.91 | 0 | 0.5 | 0 |
| 229.01 | 0 | 0.6 | 0 |
| 229.11 | 0 | 0.8 | 0 |
| 229.21 | 0 | 0.8 | 0 |
| 229.31 | 0 | 0.9 | 0 |
| 229.41 | 0 | 0.8 | 0 |
| 229.51 | 0 | 1 | 0 |
| 229.61 | 0 | 0.9 | 0 |
| 229.71 | 0 | 1 | 0 |
| 229.81 | 0 | 1.1 | 0 |
| 229.91 | 0 | 1 | 0 |
| 230.01 | 0 | 1.1 | 0 |
| 230.11 | 0 | 1.1 | 0 |
| 230.21 | 0 | 0.4 | 0 |
| 230.31 | 0 | 0.4 | 0 |
| 230.41 | 0 | 0.5 | 0 |
| 230.51 | 0 | 0.5 | 0 |
| 230.61 | 0 | 0.5 | 0 |
| 230.71 | 0 | 0.5 | 0 |
| 230.81 | 0 | 0.6 | 0 |
| 230.91 | 0 | 0.6 | 0 |
| 231.01 | 0 | 0.6 | 0 |
| 231.11 | 0 | 0.7 | 0 |
| 231.21 | 0 | 0.9 | 0 |
| 231.31 | 0 | 0.8 | 0 |
| 231.41 | 0 | 0.3 | 0 |
| 231.51 | 0 | 0.4 | 0 |
| 231.61 | 0 | 0.5 | 0 |
| 231.71 | 0 | 0.4 | 0 |
| 231.81 | 0 | 0.4 | 0 |
| 231.91 | 0 | 0.5 | 0 |
| 232.01 | 0 | 0.4 | 0 |
| 232.11 | 0 | 0.4 | 0 |
| 232.21 | 0 | 0.5 | 0 |
| 232.31 | 0 | 0.7 | 0 |
| 232.41 | 0 | 0.8 | 0 |
| 232.51 | 0 | 0.7 | 0 |
| 232.61 | 0 | 0.2 | 0 |
| 232.71 | 0 | 0.5 | 0 |
| 232.81 | 0 | 0.5 | 0 |
| 232.91 | 0 | 0.5 | 0 |
| 233.01 | 0 | 0.6 | 0 |
| 233.11 | 0 | 0.5 | 0 |
| 233.21 | 0 | 0.5 | 0 |

| | | | |
|---|---|---|---|
| 233.31 | 0 | 0.7 | 0 |
| 233.41 | 0 | 0.8 | 0 |
| 233.51 | 0 | 0.8 | 0 |
| 233.61 | 0 | 0.8 | 0 |
| 233.71 | 0 | 1 | 0 |
| 233.81 | 0 | 1.1 | 0 |
| 233.91 | 0 | 1.1 | 0 |
| 234.01 | 0 | 1 | 0 |
| 234.11 | 0 | 0.8 | 0 |
| 234.21 | 0 | 1 | 0 |
| 234.31 | 0 | 1 | 0 |
| 234.41 | 0 | 1.1 | 0 |
| 234.51 | 0 | 0.4 | 0 |
| 234.61 | 0 | 0.5 | 0 |
| 234.71 | 0 | 0.6 | 0 |
| 234.81 | 0 | 0.6 | 0 |
| 234.91 | 0 | 0.7 | 0 |
| 235.01 | 0 | 0.8 | 0 |
| 235.11 | 0 | 0.8 | 0 |
| 235.21 | 0 | 0.7 | 0 |
| 235.31 | 0 | 0.6 | 0 |
| 235.41 | 0 | 0.7 | 0 |
| 235.51 | 0 | 0.7 | 0 |
| 235.61 | 0 | 0.7 | 0 |
| 235.71 | 0 | 0.7 | 0 |
| 235.81 | 0 | 0.7 | 0 |
| 235.91 | 0 | 0.7 | 0 |
| 236.01 | 0 | 0.9 | 0 |
| 236.11 | 0 | 1.1 | 0 |
| 236.21 | 0 | 1.1 | 0 |
| 236.31 | 0 | 0.5 | 0 |
| 236.41 | 0 | 0.9 | 0 |
| 236.51 | 0 | 0.6 | 0 |
| 236.61 | 0 | 0.6 | 0 |
| 236.71 | 0 | 0.7 | 0 |
| 236.81 | 0 | 0.8 | 0 |
| 236.91 | 0 | 0.7 | 0 |
| 237.01 | 0 | 0.8 | 0 |
| 237.11 | 0 | 0.7 | 0 |
| 237.21 | 0 | 0.9 | 0 |
| 237.31 | 0 | 0.8 | 0 |
| 237.41 | 0 | 0.7 | 0 |
| 237.51 | 0 | 0.8 | 0 |
| 237.61 | 0 | 0.9 | 0 |
| 237.71 | 0 | 0.9 | 0 |
| 237.81 | 0 | 0.9 | 0 |
| 237.91 | 0 | 1.1 | 0 |
| 238.01 | 0 | 1.1 | 0 |
| 238.11 | 0 | 1.3 | 0 |
| 238.21 | 0 | 4.3 | 0 |
| 238.31 | 0 | 7.1 | 0 |

| | | | |
|---|---|---|---|
| 238.41 | 0 | 5.6 | 0 |
| 238.51 | 0 | 5.1 | 0 |
| 238.61 | 0 | 8.5 | 0 |
| 238.71 | 0 | 6.3 | 0 |
| 238.81 | 0 | 8.6 | 0 |
| 238.91 | 0 | 8 | 0 |
| 239.01 | 0 | 3.1 | 0 |
| 239.11 | 0 | 6 | 0 |
| 239.21 | 0 | 7.9 | 0 |
| 239.31 | 0 | 6.8 | 0 |
| 239.41 | 0 | 3.4 | 0 |
| 239.51 | 0 | 5.5 | 0 |
| 239.61 | 0 | 5.3 | 0 |
| 239.71 | 0 | 4.7 | 0 |
| 239.81 | 0 | 8 | 0 |
| 239.91 | 0 | 10.8 | 0 |
| 240.01 | 0 | 4.5 | 0 |
| 240.11 | 0 | 11.9 | 0 |
| 240.21 | 0 | 12.6 | 0 |
| 240.31 | 0 | 9.5 | 0 |
| 240.41 | 0 | 1.4 | 0 |
| 240.51 | 0 | 4.9 | 0 |
| 240.61 | 0 | 13 | 0 |
| 240.71 | 0 | 1.9 | 0 |
| 240.81 | 0 | 5.5 | 0 |
| 240.91 | 0 | 5.2 | 0 |
| 241.01 | 0 | 3.5 | 0 |
| 241.11 | 0 | 4.4 | 0 |
| 241.21 | 0 | 13.2 | 0 |
| 241.31 | 0 | 23.7 | 0 |
| 241.41 | 0 | 22.1 | 0 |
| 241.51 | 0 | 6.5 | 0 |
| 241.61 | 0 | 2.5 | 0 |
| 241.71 | 0 | 2.7 | 0 |
| 241.81 | 0 | 2.7 | 0 |
| 241.91 | 0 | 2.1 | 0 |
| 242.01 | 0 | 0.6 | 0 |
| 242.11 | 0 | 0.7 | 0 |
| 242.21 | 0 | 0.5 | 0 |
| 242.31 | 0 | 0.8 | 0 |
| 242.41 | 0 | 1 | 0 |
| 242.51 | 0 | 0.9 | 0 |
| 242.61 | 0 | 0.7 | 0 |
| 242.71 | 0 | 0.6 | 0 |
| 242.81 | 0 | 0.7 | 0 |
| 242.91 | 0 | 0.7 | 0 |
| 243.01 | 0 | 0.7 | 0 |
| 243.11 | 0 | 1 | 0 |
| 243.21 | 0 | 1 | 0 |
| 243.31 | 0 | 0.8 | 0 |
| 243.41 | 0 | 0.8 | 0 |

| | | | |
|---|---|---|---|
| 243.51 | 0 | 0.2 | 0 |
| 243.61 | 0 | 0.5 | 0 |
| 243.71 | 0 | 0.7 | 0 |
| 243.81 | 0 | 0.7 | 0 |
| 243.91 | 0 | 0.6 | 0 |
| 244.01 | 0 | 0.6 | 0 |
| 244.11 | 0 | 0.5 | 0 |
| 244.21 | 0 | 0.4 | 0 |
| 244.31 | 0 | 0.5 | 0 |
| 244.41 | 0 | 0.5 | 0 |
| 244.51 | 0 | 0.5 | 0 |
| 244.61 | 0 | 0.6 | 0 |
| 244.71 | 0 | 0.2 | 0 |
| 244.81 | 0 | 0.4 | 0 |
| 244.91 | 0 | 0.4 | 0 |
| 245.01 | 0 | 0.5 | 0 |
| 245.11 | 0 | 0.6 | 0 |
| 245.21 | 0 | 0.5 | 0 |
| 245.31 | 0 | 0.5 | 0 |
| 245.41 | 0 | 0.6 | 0 |
| 245.51 | 0 | 0.7 | 0 |
| 245.61 | 0 | 0.5 | 0 |
| 245.71 | 0 | 0.8 | 0 |
| 245.81 | 0 | 0.7 | 0 |
| 245.91 | 0 | 0.8 | 0 |
| 246.01 | 0 | 0.9 | 0 |
| 246.11 | 0 | 0.8 | 0 |
| 246.21 | 0 | 0.3 | 0 |
| 246.31 | 0 | 0.5 | 0 |
| 246.41 | 0 | 0.4 | 0 |
| 246.51 | 0 | 0.6 | 0 |
| 246.61 | 0 | 0.4 | 0 |
| 246.71 | 0 | 0.5 | 0 |
| 246.81 | 0 | 0.5 | 0 |
| 246.91 | 0 | 0.5 | 0 |
| 247.01 | 0 | 0.6 | 0 |
| 247.11 | 0 | 0.6 | 0 |
| 247.21 | 0 | 0.6 | 0 |
| 247.31 | 0 | 0.6 | 0 |
| 247.41 | 0 | 0.6 | 0 |
| 247.51 | 0 | 0.5 | 0 |
| 247.61 | 0 | 0.2 | 0 |
| 247.71 | 0 | 0.5 | 0 |
| 247.81 | 0 | 0.4 | 0 |
| 247.91 | 0 | 0.4 | 0 |
| 248.01 | 0 | 0.6 | 0 |
| 248.11 | 0 | 0.6 | 0 |
| 248.21 | 0 | 0.4 | 0 |
| 248.31 | 0 | 0.4 | 0 |
| 248.41 | 0 | 0.5 | 0 |
| 248.51 | 0 | 0.5 | 0 |

| | | | |
|---|---|---|---|
| 248.61 | 0 | 0.5 | 0 |
| 248.71 | 0 | 0.5 | 0 |
| 248.81 | 0 | 0.5 | 0 |
| 248.91 | 0 | 0.4 | 0 |
| 249.01 | 0 | 0.3 | 0 |
| 249.11 | 0 | 0.3 | 0 |
| 249.21 | 0 | 0.4 | 0 |
| 249.31 | 0 | 0.3 | 0 |
| 249.41 | 0 | 0.3 | 0 |
| 249.51 | 0 | 0.4 | 0 |
| 249.61 | 0 | 0.4 | 0 |
| 249.71 | 0 | 0.4 | 0 |
| 249.81 | 0 | 0 | 0 |
| 249.91 | 0 | 0.3 | 0 |
| 250.01 | 0 | 0.3 | 0 |
| 250.11 | 0 | 0.5 | 0 |
| 250.21 | 0 | 0.5 | 0 |
| 250.31 | 0 | 0.5 | 0 |
| 250.41 | 0 | 0.6 | 0 |
| 250.51 | 0 | 0.6 | 0 |
| 250.61 | 0 | 0.7 | 0 |
| 250.71 | 0 | 0.7 | 0 |
| 250.81 | 0 | 0.9 | 0 |
| 250.91 | 0 | 0.6 | 0 |
| 251.01 | 0 | 0.6 | 0 |
| 251.11 | 0 | 0.6 | 0 |
| 251.21 | 0 | 0.6 | 0 |
| 251.31 | 0 | 0.5 | 0 |
| 251.41 | 0 | 0.7 | 0 |
| 251.51 | 0 | 0.5 | 0 |
| 251.61 | 0 | 0.5 | 0 |
| 251.71 | 0 | 0.5 | 0 |
| 251.81 | 0 | 0.5 | 0 |
| 251.91 | 0 | 0.8 | 0 |
| 252.01 | 0 | 0.5 | 0 |
| 252.11 | 0 | 0.4 | 0 |
| 252.21 | 0 | 0.6 | 0 |
| 252.31 | 0 | 0.7 | 0 |
| 252.41 | 0 | 0.7 | 0 |
| 252.51 | 0 | 0.6 | 0 |
| 252.61 | 0 | 0.6 | 0 |
| 252.71 | 0 | 0.7 | 0 |
| 252.81 | 0 | 0.6 | 0 |
| 252.91 | 0 | 0.6 | 0 |
| 253.01 | 0 | 0.6 | 0 |
| 253.11 | 0 | 0.6 | 0 |
| 253.21 | 0 | 0.7 | 0 |
| 253.31 | 0 | 0.2 | 0 |
| 253.41 | 0 | 0.4 | 0 |
| 253.51 | 0 | 0.5 | 0 |
| 253.61 | 0 | 0.5 | 0 |

| | | | |
|---|---|---|---|
| 253.71 | 0 | 0.6 | 0 |
| 253.81 | 0 | 0.6 | 0 |
| 253.91 | 0 | 0.6 | 0 |
| 254.01 | 0 | 0.8 | 0 |
| 254.11 | 0 | 0.7 | 0 |
| 254.21 | 0 | 0.6 | 0 |
| 254.31 | 0 | 0.5 | 0 |
| 254.41 | 0 | 0.6 | 0 |
| 254.51 | 0 | 0.5 | 0 |
| 254.61 | 0 | 0.4 | 0 |
| 254.71 | 0 | 0.5 | 0 |
| 254.81 | 0 | 0.5 | 0 |
| 254.91 | 0 | 0.4 | 0 |
| 255.01 | 0 | 0.4 | 0 |
| 255.11 | 0 | 0.7 | 0 |
| 255.21 | 0 | 0.9 | 0 |
| 255.31 | 0 | 1.3 | 0 |
| 255.41 | 0 | 1.9 | 0 |
| 255.51 | 0 | 5.6 | 0 |
| 255.61 | 0 | 19.1 | 0 |
| 255.71 | 1 | 19.5 | 0 |
| 255.81 | 1 | 46.5 | 0 |
| 255.91 | 1 | 27.4 | 0 |
| 256.01 | 0 | 31.6 | 0 |
| 256.11 | 1 | 27.6 | 0 |
| 256.21 | 0 | 36.7 | 0 |
| 256.31 | 0 | 31.2 | 0 |
| 256.41 | 1 | 25.5 | 0 |
| 256.51 | 1 | 61.8 | 0 |
| 256.61 | 0 | 57.6 | 0 |
| 256.71 | 0 | 44.7 | 0 |
| 256.81 | 1 | 45.1 | 0 |
| 256.91 | 0 | 26.4 | 0 |
| 257.01 | 0 | 54 | 0 |
| 257.11 | 1 | 30.8 | 0 |
| 257.21 | 0 | 59.6 | 0 |
| 257.31 | 0 | 10.8 | 0 |
| 257.41 | 0 | 5 | 0 |
| 257.51 | 0 | 1.1 | 0 |
| 257.61 | 0 | 1.8 | 0 |
| 257.71 | 0 | 1.7 | 0 |
| 257.81 | 0 | 1.2 | 0 |
| 257.91 | 0 | 1 | 0 |
| 258.01 | 1 | 4.6 | 0 |
| 258.11 | 1 | 17.2 | 0 |
| 258.21 | 0 | 17.3 | 0 |
| 258.31 | 0 | 7.2 | 0 |
| 258.41 | 0 | 11.1 | 0 |
| 258.51 | 1 | 10.3 | 0 |
| 258.61 | 0 | 23.7 | 0 |
| 258.71 | 0 | 20.1 | 0 |

| | | | |
|---|---|---|---|
| 258.81 | 0 | 21.4 | 0 |
| 258.91 | 0 | 19.3 | 0 |
| 259.01 | 0 | 19.5 | 0 |
| 259.11 | 0 | 21.5 | 0 |
| 259.21 | 0 | 19.4 | 0 |
| 259.31 | 0 | 11.8 | 0 |
| 259.41 | 0 | 6.4 | 0 |
| 259.51 | 0 | 6.3 | 0 |
| 259.61 | 0 | 5.6 | 0 |
| 259.71 | 0 | 7 | 0 |
| 259.81 | 0 | 12.2 | 0 |
| 259.91 | 0 | 7.5 | 0 |
| 260.01 | 0 | 11.2 | 0 |
| 260.11 | 0 | 0.7 | 0 |
| 260.21 | 0 | 6.7 | 0 |
| 260.31 | 1 | 22.8 | 0 |
| 260.41 | 0 | 32.2 | 0 |
| 260.51 | 0 | 24.5 | 0 |
| 260.61 | 0 | 19.5 | 0 |
| 260.71 | 0 | 17.3 | 0 |
| 260.81 | 0 | 15.9 | 0 |
| 260.91 | 0 | 17.3 | 0 |
| 261.01 | 0 | 20.2 | 0 |
| 261.11 | 0 | 33.9 | 0 |
| 261.21 | 0 | 29.1 | 0 |
| 261.31 | 0 | 18.9 | 0 |
| 261.41 | 0 | 19.9 | 0 |
| 261.51 | 0 | 17.9 | 0 |
| 261.61 | 0 | 21.3 | 0 |
| 261.71 | 0 | 2.6 | 0 |
| 261.81 | 0 | 6.7 | 0 |
| 261.91 | 0 | 9.8 | 0 |
| 262.01 | 0 | 13.9 | 0 |
| 262.11 | 0 | 16.6 | 0 |
| 262.21 | 0 | 8.3 | 0 |
| 262.31 | 0 | 5 | 0 |
| 262.41 | 0 | 7.8 | 0 |
| 262.51 | 0 | 7.5 | 0 |
| 262.61 | 0 | 3.8 | 0 |
| 262.71 | 0 | 7.5 | 0 |
| 262.81 | 0 | 8.7 | 0 |
| 262.91 | 0 | 5 | 0 |
| 263.01 | 0 | 3.3 | 0 |
| 263.11 | 0 | 1.6 | 0 |
| 263.21 | 0 | 0.8 | 0 |
| 263.31 | 0 | 2.5 | 0 |
| 263.41 | 0 | 5.1 | 0 |
| 263.51 | 0 | 2 | 0 |
| 263.61 | 0 | 1 | 0 |
| 263.71 | 0 | 0.6 | 0 |
| 263.81 | 0 | 0.6 | 0 |

| | | | |
|---|---|---|---|
| 263.91 | 0 | 2.2 | 0 |
| 264.01 | 0 | 3.9 | 0 |
| 264.11 | 0 | 3.5 | 0 |
| 264.21 | 0 | 1.5 | 0 |
| 264.31 | 0 | 1.7 | 0 |
| 264.41 | 0 | 3.7 | 0 |
| 264.51 | 0 | 16.7 | 0 |
| 264.61 | 1 | 35.4 | 0 |
| 264.71 | 0 | 27.3 | 0 |
| 264.81 | 0 | 3.5 | 0 |
| 264.91 | 0 | 6.3 | 0 |
| 265.01 | 0 | 6.4 | 0 |
| 265.11 | 1 | 15 | 0 |
| 265.21 | 1 | 21.6 | 0 |
| 265.31 | 0 | 22.3 | 0 |
| 265.41 | 1 | 26.9 | 0 |
| 265.51 | 0 | 2.3 | 0 |
| 265.61 | 0 | 5.1 | 0 |
| 265.71 | 0 | 8.8 | 0 |
| 265.81 | 0 | 2.1 | 0 |
| 265.91 | 0 | 6.2 | 0 |
| 266.01 | 0 | 5.4 | 0 |
| 266.11 | 0 | 14.1 | 0 |
| 266.21 | 0 | 17.6 | 0 |
| 266.31 | 0 | 4.7 | 0 |
| 266.41 | 0 | 4.7 | 0 |
| 266.51 | 0 | 1.1 | 0 |
| 266.61 | 0 | 0.6 | 0 |
| 266.71 | 0 | 0.8 | 0 |
| 266.81 | 0 | 0.5 | 0 |
| 266.91 | 0 | 0.5 | 0 |
| 267.01 | 0 | 0.5 | 0 |
| 267.11 | 0 | 0.5 | 0 |
| 267.21 | 0 | 0.7 | 0 |
| 267.31 | 0 | 0.6 | 0 |
| 267.41 | 0 | 0.6 | 0 |
| 267.51 | 0 | 0.2 | 0 |
| 267.61 | 0 | 0.5 | 0 |
| 267.71 | 0 | 0.5 | 0 |
| 267.81 | 0 | 0.5 | 0 |
| 267.91 | 0 | 0.6 | 0 |
| 268.01 | 0 | 0.5 | 0 |
| 268.11 | 0 | 0.5 | 0 |
| 268.21 | 0 | 0.5 | 0 |
| 268.31 | 0 | 0.5 | 0 |
| 268.41 | 0 | 0.5 | 0 |
| 268.51 | 0 | 0.5 | 0 |
| 268.61 | 0 | 0.6 | 0 |
| 268.71 | 0 | 0.6 | 0 |
| 268.81 | 0 | 0.5 | 0 |
| 268.91 | 0 | 0.6 | 0 |

| | | | |
|---|---|---|---|
| 269.01 | 0 | 0.1 | 0 |
| 269.11 | 0 | 0.3 | 0 |
| 269.21 | 0 | 0.3 | 0 |
| 269.31 | 0 | 0.3 | 0 |
| 269.41 | 0 | 0.4 | 0 |
| 269.51 | 0 | 0.4 | 0 |
| 269.61 | 0 | 0.4 | 0 |
| 269.71 | 0 | 0.4 | 0 |
| 269.81 | 0 | 0.4 | 0 |
| 269.91 | 0 | 0.4 | 0 |
| 270.01 | 0 | 0.4 | 0 |
| 270.11 | 0 | 0.4 | 0 |
| 270.21 | 0 | 0.4 | 0 |
| 270.31 | 0 | 0.4 | 0 |
| 270.41 | 0 | 0.3 | 0 |
| 270.51 | 0 | 0.6 | 0 |
| 270.61 | 0 | 0.6 | 0 |
| 270.71 | 0 | 1.3 | 0 |
| 270.81 | 0 | 0.9 | 0 |
| 270.91 | 0 | 1.8 | 0 |
| 271.01 | 0 | 2 | 0 |
| 271.11 | 0 | 1.1 | 0 |
| 271.21 | 0 | 2 | 0 |
| 271.31 | 0 | 1.4 | 0 |
| 271.41 | 0 | 1.9 | 0 |
| 271.51 | 0 | 1.6 | 0 |
| 271.61 | 0 | 2.3 | 0 |
| 271.71 | 0 | 6 | 0 |
| 271.81 | 0 | 7.3 | 0 |
| 271.91 | 0 | 17.1 | 0 |
| 272.01 | 0 | 14.2 | 0 |
| 272.11 | 0 | 8.8 | 0 |
| 272.21 | 1 | 18.3 | 0 |
| 272.31 | 0 | 25.1 | 0 |
| 272.41 | 0 | 20 | 0 |
| 272.51 | 0 | 9.2 | 0 |
| 272.61 | 0 | 1.8 | 0 |
| 272.71 | 0 | 1 | 0 |
| 272.81 | 0 | 0.8 | 0 |
| 272.91 | 0 | 0.6 | 0 |
| 273.01 | 0 | 0.7 | 0 |
| 273.11 | 0 | 1.7 | 0 |
| 273.21 | 0 | 1.4 | 0 |
| 273.31 | 0 | 1.2 | 0 |
| 273.41 | 0 | 1.5 | 0 |
| 273.51 | 0 | 1.4 | 0 |
| 273.61 | 0 | 1 | 0 |
| 273.71 | 0 | 0.8 | 0 |
| 273.81 | 0 | 2.7 | 0 |
| 273.91 | 0 | 6.4 | 0 |
| 274.01 | 0 | 8.1 | 0 |

| | | | |
|---|---|---|---|
| 274.11 | 0 | 7.6 | 0 |
| 274.21 | 0 | 6.6 | 0 |
| 274.31 | 0 | 3.3 | 0 |
| 274.41 | 0 | 3.4 | 0 |
| 274.51 | 0 | 2.4 | 0 |
| 274.61 | 0 | 0.5 | 0 |
| 274.71 | 0 | 1 | 0 |
| 274.81 | 0 | 0.9 | 0 |
| 274.91 | 0 | 0.9 | 0 |
| 275.01 | 0 | 0.7 | 0 |
| 275.11 | 0 | 0.7 | 0 |
| 275.21 | 0 | 0.8 | 0 |
| 275.31 | 0 | 0.4 | 0 |
| 275.41 | 0 | 0.8 | 0 |
| 275.51 | 0 | 1 | 0 |
| 275.61 | 0 | 0.6 | 0 |
| 275.71 | 0 | 0.5 | 0 |
| 275.81 | 0 | 0.5 | 0 |
| 275.91 | 0 | 0.6 | 0 |
| 276.01 | 0 | 0.4 | 0 |
| 276.11 | 0 | 0.4 | 0 |
| 276.21 | 0 | 0.3 | 0 |
| 276.31 | 0 | 0.5 | 0 |
| 276.41 | 0 | 0.4 | 0 |
| 276.51 | 0 | 0.3 | 0 |
| 276.61 | 0 | 0.2 | 0 |
| 276.71 | 0 | 0.2 | 0 |
| 276.81 | 0 | 0.5 | 0 |
| 276.91 | 0 | 0.3 | 0 |
| 277.01 | 0 | 0.6 | 0 |
| 277.11 | 0 | 0.5 | 0 |
| 277.21 | 0 | 0.1 | 0 |
| 277.31 | 0 | 0.3 | 0 |
| 277.41 | 0 | 0.5 | 0 |
| 277.51 | 0 | 0.5 | 0 |
| 277.61 | 0 | 0.3 | 0 |
| 277.71 | 0 | 0.1 | 0 |
| 277.81 | 0 | 0.4 | 0 |
| 277.91 | 0 | 0.3 | 0 |
| 278.01 | 0 | 0.3 | 0 |
| 278.11 | 0 | 0.2 | 0 |
| 278.21 | 0 | 0.3 | 0 |
| 278.31 | 0 | 0.3 | 0 |
| 278.41 | 0 | 0.3 | 0 |
| 278.51 | 0 | 0.3 | 0 |
| 278.61 | 0 | 0.3 | 0 |
| 278.71 | 0 | 0.5 | 0 |
| 278.81 | 0 | 0.6 | 0 |
| 278.91 | 0 | 0.4 | 0 |
| 279.01 | 0 | 0.4 | 0 |
| 279.11 | 0 | 0.7 | 0 |

| | | | |
|---|---|---|---|
| 279.21 | 0 | 0.7 | 0 |
| 279.31 | 0 | 0.5 | 0 |
| 279.41 | 0 | 0.2 | 0 |
| 279.51 | 0 | 0.4 | 0 |
| 279.61 | 0 | 0.5 | 0 |
| 279.71 | 0 | 0.4 | 0 |
| 279.81 | 0 | 0.4 | 0 |
| 279.91 | 0 | 0.5 | 0 |
| 280.01 | 0 | 0.2 | 0 |
| 280.11 | 0 | 0.3 | 0 |
| 280.21 | 0 | 0.3 | 0 |
| 280.31 | 0 | 0.4 | 0 |
| 280.41 | 0 | 0.5 | 0 |
| 280.51 | 0 | 0.4 | 0 |
| 280.61 | 0 | 0.3 | 0 |
| 280.71 | 0 | 0.3 | 0 |
| 280.81 | 0 | 0.4 | 0 |
| 280.91 | 0 | 0.4 | 0 |
| 281.01 | 0 | 0.8 | 0 |
| 281.11 | 0 | 0.4 | 0 |
| 281.21 | 0 | 0.4 | 0 |
| 281.31 | 0 | 0.3 | 0 |
| 281.41 | 0 | 0.4 | 0 |
| 281.51 | 0 | 0.3 | 0 |
| 281.61 | 0 | 0.6 | 0 |
| 281.71 | 0 | 0.5 | 0 |
| 281.81 | 0 | 0.3 | 0 |
| 281.91 | 0 | 0.2 | 0 |
| 282.01 | 0 | 0.3 | 0 |
| 282.11 | 0 | 0.3 | 0 |
| 282.21 | 0 | 0.5 | 0 |
| 282.31 | 0 | 0.3 | 0 |
| 282.41 | 0 | 0.2 | 0 |
| 282.51 | 0 | 0.3 | 0 |
| 282.61 | 0 | 0.3 | 0 |
| 282.71 | 0 | 0.6 | 0 |
| 282.81 | 0 | 0.3 | 0 |
| 282.91 | 0 | 0.2 | 0 |
| 283.01 | 0 | 0.2 | 0 |
| 283.11 | 0 | 0.5 | 0 |
| 283.21 | 0 | 0.5 | 0 |
| 283.31 | 0 | 0.4 | 0 |
| 283.41 | 0 | 0.2 | 0 |
| 283.51 | 0 | 0 | 0 |
| 283.61 | 0 | 0.1 | 0 |
| 283.71 | 0 | 0.1 | 0 |
| 283.81 | 0 | 0.2 | 0 |
| 283.91 | 0 | 0.3 | 0 |
| 284.01 | 0 | 0.3 | 0 |
| 284.11 | 0 | 0.4 | 0 |
| 284.21 | 0 | 0.4 | 0 |

| | | | |
|---|---|---|---|
| 284.31 | 0 | 0.2 | 0 |
| 284.41 | 0 | 0.3 | 0 |
| 284.51 | 0 | 0.5 | 0 |
| 284.61 | 0 | 0.4 | 0 |
| 284.71 | 0 | 0.2 | 0 |
| 284.81 | 0 | 0.3 | 0 |
| 284.91 | 0 | 0.4 | 0 |
| 285.01 | 0 | 0.2 | 0 |
| 285.11 | 0 | 0.3 | 0 |
| 285.21 | 0 | 0.3 | 0 |
| 285.31 | 0 | 0.3 | 0 |
| 285.41 | 0 | 0.3 | 0 |
| 285.51 | 0 | 0.5 | 0 |
| 285.61 | 0 | 0.5 | 0 |
| 285.71 | 0 | 0.3 | 0 |
| 285.81 | 0 | 0.9 | 0 |
| 285.91 | 0 | 0.8 | 0 |
| 286.01 | 0 | 0.5 | 0 |
| 286.11 | 0 | 0.7 | 0 |
| 286.21 | 0 | 0.6 | 0 |
| 286.31 | 0 | 0.5 | 0 |
| 286.41 | 0 | 0.5 | 0 |
| 286.51 | 0 | 0.3 | 0 |
| 286.61 | 0 | 0.8 | 0 |
| 286.71 | 0 | 0.6 | 0 |
| 286.81 | 0 | 0.4 | 0 |
| 286.91 | 0 | 0.4 | 0 |
| 287.01 | 0 | 0.3 | 0 |
| 287.11 | 0 | 0.4 | 0 |
| 287.21 | 0 | 0.3 | 0 |
| 287.31 | 0 | 0.3 | 0 |
| 287.41 | 0 | 0.2 | 0 |
| 287.51 | 0 | 0.4 | 0 |
| 287.61 | 0 | 0.3 | 0 |
| 287.71 | 0 | 0.2 | 0 |
| 287.81 | 0 | 0.4 | 0 |
| 287.91 | 0 | 0.4 | 0 |
| 288.01 | 0 | 0.4 | 0 |
| 288.11 | 0 | 0.4 | 0 |
| 288.21 | 0 | 0.2 | 0 |
| 288.31 | 0 | 0 | 0 |
| 288.41 | 0 | 0.2 | 0 |
| 288.51 | 0 | 0.2 | 0 |
| 288.61 | 0 | 0.2 | 0 |
| 288.71 | 0 | 0.3 | 0 |
| 288.81 | 0 | 0.5 | 0 |
| 288.91 | 0 | 0.4 | 0 |
| 289.01 | 0 | 0.6 | 0 |
| 289.11 | 0 | 0.5 | 0 |
| 289.21 | 0 | 0.2 | 0 |
| 289.31 | 0 | 0.1 | 0 |

| | | | |
|---|---|---|---|
| 289.41 | 0 | 0.1 | 0 |
| 289.51 | 0 | 0.1 | 0 |
| 289.61 | 0 | 0.1 | 0 |
| 289.71 | 0 | 0.2 | 0 |
| 289.81 | 0 | 0.1 | 0 |
| 289.91 | 0 | 0 | 0 |
| 290.01 | 0 | 0 | 0 |
| 290.11 | 0 | 0 | 0 |
| 290.21 | 0 | 0 | 0 |
| 290.31 | 0 | 0 | 0 |
| 290.41 | 0 | 0.2 | 0 |
| 290.51 | 0 | 0.4 | 0 |
| 290.61 | 0 | 0.4 | 0 |
| 290.71 | 0 | 0.4 | 0 |
| 290.81 | 0 | 0.5 | 0 |
| 290.91 | 0 | 0.5 | 0 |
| 291.01 | 0 | 0.4 | 0 |
| 291.11 | 0 | 0.4 | 0 |
| 291.21 | 0 | 0.4 | 0 |
| 291.31 | 0 | 0.2 | 0 |
| 291.41 | 0 | 0.2 | 0 |
| 291.51 | 0 | 0.3 | 0 |
| 291.61 | 0 | 0.3 | 0 |
| 291.71 | 0 | 0.2 | 0 |
| 291.81 | 0 | 0.4 | 0 |
| 291.91 | 0 | 0.3 | 0 |
| 292.01 | 0 | 0.3 | 0 |
| 292.11 | 0 | 0.3 | 0 |
| 292.21 | 0 | 0.4 | 0 |
| 292.31 | 0 | 0.5 | 0 |
| 292.41 | 0 | 0.4 | 0 |
| 292.51 | 0 | 0.5 | 0 |
| 292.61 | 0 | 0.4 | 0 |
| 292.71 | 0 | 0.3 | 0 |
| 292.81 | 0 | 0.5 | 0 |
| 292.91 | 0 | 0.2 | 0 |
| 293.01 | 0 | 0.1 | 0 |
| 293.11 | 0 | 0 | 0 |
| 293.21 | 0 | 0.2 | 0 |
| 293.31 | 0 | 0 | 0 |
| 293.41 | 0 | 0 | 0 |
| 293.51 | 0 | 0 | 0 |
| 293.61 | 0 | 0 | 0 |
| 293.71 | 0 | 0 | 0 |
| 293.81 | 0 | 0 | 0 |
| 293.91 | 0 | 0 | 0 |
| 294.01 | 0 | 0 | 0 |
| 294.11 | 0 | 0 | 0 |
| 294.21 | 0 | 0 | 0 |
| 294.31 | 0 | 0 | 0 |
| 294.41 | 0 | 0 | 0 |

| | | | |
|---|---|---|---|
| 294.51 | 0 | 0 | 0 |
| 294.61 | 0 | 0 | 0 |
| 294.71 | 0 | 0 | 0 |
| 294.81 | 0 | 0 | 0 |
| 294.91 | 0 | 0 | 0 |
| 295.01 | 0 | 0.4 | 0 |
| 295.11 | 0 | 0.4 | 0 |
| 295.21 | 0 | 0.4 | 0 |
| 295.31 | 0 | 0.1 | 0 |
| 295.41 | 0 | 0.2 | 0 |
| 295.51 | 0 | 0.5 | 0 |
| 295.61 | 0 | 0 | 0 |
| 295.71 | 0 | 0.4 | 0 |
| 295.81 | 0 | 0.6 | 0 |
| 295.91 | 0 | 0.4 | 0 |
| 296.01 | 0 | 0.9 | 0 |
| 296.11 | 0 | 0.8 | 0 |
| 296.21 | 0 | 0.9 | 0 |
| 296.31 | 0 | 0.9 | 0 |
| 296.41 | 0 | 0.6 | 0 |
| 296.51 | 0 | 0.6 | 0 |
| 296.61 | 0 | 0.7 | 0 |
| 296.71 | 0 | 0.8 | 0 |
| 296.81 | 0 | 0.7 | 0 |
| 296.91 | 0 | 2.1 | 0 |
| 297.01 | 0 | 0.9 | 0 |
| 297.11 | 0 | 0.7 | 0 |
| 297.21 | 0 | 0.6 | 0 |
| 297.31 | 0 | 0.3 | 0 |
| 297.41 | 0 | 0.6 | 0 |
| 297.51 | 0 | 0.5 | 0 |
| 297.61 | 0 | 0.5 | 0 |
| 297.71 | 0 | 0.4 | 0 |
| 297.81 | 0 | 0.5 | 0 |
| 297.91 | 0 | 0.7 | 0 |
| 298.01 | 0 | 0.8 | 0 |
| 298.11 | 0 | 0.5 | 0 |
| 298.21 | 0 | 0.3 | 0 |
| 298.31 | 0 | 0.3 | 0 |
| 298.41 | 0 | 0.2 | 0 |
| 298.51 | 0 | 0.4 | 0 |
| 298.61 | 0 | 0.8 | 0 |
| 298.71 | 0 | 1 | 0 |
| 298.81 | 0 | 0.5 | 0 |
| 298.91 | 0 | 0.8 | 0 |
| 299.01 | 0 | 0.8 | 0 |
| 299.11 | 0 | 0.6 | 0 |
| 299.21 | 0 | 0.8 | 0 |
| 299.31 | 0 | 1.2 | 0 |
| 299.41 | 0 | 1.3 | 0 |
| 299.51 | 0 | 1.7 | 0 |

| | | | |
|---|---|---|---|
| 299.61 | 0 | 4.9 | 0 |
| 299.71 | 0 | 2.7 | 0 |
| 299.81 | 0 | 4.6 | 0 |
| 299.91 | 0 | 1.8 | 0 |
| 300.01 | 0 | 1.1 | 0 |
| 300.11 | 0 | 5.7 | 0 |
| 300.21 | 0 | 5.1 | 0 |
| 300.31 | 0 | 6.4 | 0 |
| 300.41 | 0 | 5.2 | 0 |
| 300.51 | 0 | 7.3 | 0 |
| 300.61 | 0 | 8.8 | 0 |
| 300.71 | 0 | 23.9 | 0 |
| 300.81 | 0 | 38.9 | 0 |
| 300.91 | 0 | 44.3 | 0 |
| 301.01 | 0 | 32 | 0 |
| 301.11 | 0 | 23.9 | 0 |
| 301.21 | 0 | 23.1 | 0 |
| 301.31 | 0 | 12.4 | 0 |
| 301.41 | 0 | 11.3 | 0 |
| 301.51 | 0 | 6.1 | 0 |
| 301.61 | 0 | 6.7 | 0 |
| 301.71 | 0 | 14.4 | 0 |
| 301.81 | 0 | 17 | 0 |
| 301.91 | 0 | 13.4 | 0 |
| 302.01 | 0 | 15.9 | 0 |
| 302.11 | 0 | 15.2 | 0 |
| 302.21 | 0 | 2.2 | 0 |
| 302.31 | 0 | 6 | 0 |
| 302.41 | 0 | 8.9 | 0 |
| 302.51 | 0 | 0.6 | 0 |
| 302.61 | 0 | 6 | 0 |
| 302.71 | 0 | 16.9 | 0 |
| 302.81 | 0 | 24.7 | 0 |
| 302.91 | 0 | 21.7 | 0 |
| 303.01 | 0 | 3.8 | 0 |
| 303.11 | 0 | 5.9 | 0 |
| 303.21 | 0 | 2.5 | 0 |
| 303.31 | 0 | 2.2 | 0 |
| 303.41 | 0 | 3.9 | 0 |
| 303.51 | 0 | 4.1 | 0 |
| 303.61 | 0 | 6.3 | 0 |
| 303.71 | 0 | 2.7 | 0 |
| 303.81 | 0 | 1.9 | 0 |
| 303.91 | 0 | 5.3 | 0 |
| 304.01 | 0 | 4.9 | 0 |
| 304.11 | 0 | 12.7 | 0 |
| 304.21 | 0 | 15.6 | 0 |
| 304.31 | 0 | 12.7 | 0 |
| 304.41 | 0 | 17.7 | 0 |
| 304.51 | 0 | 13.7 | 0 |
| 304.61 | 0 | 9.2 | 0 |

| | | | |
|---|---|---|---|
| 304.71 | 0 | 5 | 0 |
| 304.81 | 0 | 11.1 | 0 |
| 304.91 | 0 | 12.3 | 0 |
| 305.01 | 0 | 10.9 | 0 |
| 305.11 | 0 | 13.7 | 0 |
| 305.21 | 0 | 16.4 | 0 |
| 305.31 | 0 | 7.1 | 0 |
| 305.41 | 0 | 11.7 | 0 |
| 305.51 | 0 | 19.4 | 0 |
| 305.61 | 0 | 14.5 | 0 |
| 305.71 | 0 | 12.5 | 0 |
| 305.81 | 0 | 21.5 | 0 |
| 305.91 | 0 | 20.7 | 0 |
| 306.01 | 1 | 25.1 | 0 |
| 306.11 | 1 | 49.7 | 0 |
| 306.21 | 0 | 46.8 | 0 |
| 306.31 | 0 | 37.5 | 0 |
| 306.41 | 0 | 16.6 | 0 |
| 306.51 | 1 | 19.8 | 0 |
| 306.61 | 0 | 23.8 | 0 |
| 306.71 | 0 | 7.3 | 0 |
| 306.81 | 0 | 13.9 | 0 |
| 306.91 | 0 | 32.7 | 0 |
| 307.01 | 0 | 24.6 | 0 |
| 307.11 | 0 | 17.4 | 0 |
| 307.21 | 0 | 10.7 | 0 |
| 307.31 | 0 | 5.4 | 0 |
| 307.41 | 0 | 0.9 | 0 |
| 307.51 | 0 | 1.7 | 0 |
| 307.61 | 0 | 1.6 | 0 |
| 307.71 | 0 | 7.1 | 0 |
| 307.81 | 0 | 9.7 | 0 |
| 307.91 | 0 | 11.8 | 0 |
| 308.01 | 0 | 5.7 | 0 |
| 308.11 | 0 | 6.2 | 0 |
| 308.21 | 0 | 1.5 | 0 |
| 308.31 | 0 | 0 | 0 |
| 308.41 | 0 | 0 | 0 |
| 308.51 | 0 | 0 | 0 |
| 308.61 | 0 | 0 | 0 |
| 308.71 | 0 | 0 | 0 |
| 308.81 | 0 | 0 | 0 |
| 308.91 | 0 | 0 | 0 |
| 309.01 | 0 | 0.1 | 0 |
| 309.11 | 0 | 0.2 | 0 |
| 309.21 | 0 | 0 | 0 |
| 309.31 | 0 | 0.1 | 0 |
| 309.41 | 0 | 0.1 | 0 |
| 309.51 | 0 | 0.1 | 0 |
| 309.61 | 0 | 0.1 | 0 |
| 309.71 | 0 | 0.2 | 0 |

| | | | |
|---|---|---|---|
| 309.81 | 0 | 0.3 | 0 |
| 309.91 | 0 | 0.2 | 0 |
| 310.01 | 0 | 0.2 | 0 |
| 310.11 | 0 | 0.1 | 0 |
| 310.21 | 0 | 0.1 | 0 |
| 310.31 | 0 | 0 | 0 |
| 310.41 | 0 | 0 | 0 |
| 310.51 | 0 | 0 | 0 |
| 310.61 | 0 | 0 | 0 |
| 310.71 | 0 | 0 | 0 |
| 310.82 | 0 | 0 | 0 |
| 310.92 | 0 | 0.1 | 0 |
| 311.02 | 0 | 0.4 | 0 |
| 311.12 | 0 | 0.7 | 0 |
| 311.22 | 0 | 0.4 | 0 |
| 311.32 | 0 | 0.3 | 0 |
| 311.42 | 0 | 0.2 | 0 |
| 311.52 | 0 | 0.7 | 0 |
| 311.62 | 0 | 3.1 | 0 |
| 311.72 | 0 | 5.2 | 0 |
| 311.82 | 0 | 0.5 | 0 |
| 311.92 | 0 | 0.1 | 0 |
| 312.02 | 0 | 0.2 | 0 |
| 312.12 | 0 | 0 | 0 |
| 312.22 | 0 | 0 | 0 |
| 312.32 | 0 | 0 | 0 |
| 312.42 | 0 | 0 | 0 |
| 312.52 | 0 | 0.2 | 0 |
| 312.62 | 0 | 0.8 | 0 |
| 312.72 | 0 | 1.3 | 0 |
| 312.82 | 0 | 2.9 | 0 |
| 312.92 | 0 | 0.4 | 0 |
| 313.02 | 0 | 1.3 | 0 |
| 313.12 | 0 | 3.2 | 0 |
| 313.22 | 0 | 0.6 | 0 |
| 313.32 | 0 | 0.9 | 0 |
| 313.42 | 0 | 0.1 | 0 |
| 313.52 | 0 | 0.3 | 0 |
| 313.62 | 0 | 0 | 0 |
| 313.72 | 0 | 0.1 | 0 |
| 313.82 | 0 | 0.1 | 0 |
| 313.92 | 0 | 0.2 | 0 |
| 314.02 | 0 | 0.3 | 0 |
| 314.12 | 0 | 0.3 | 0 |
| 314.22 | 0 | 0 | 0 |
| 314.32 | 0 | 0.3 | 0 |
| 314.42 | 0 | 0.2 | 0 |
| 314.52 | 0 | 1.1 | 0 |
| 314.62 | 0 | 0.7 | 0 |
| 314.72 | 0 | 1.2 | 0 |
| 314.82 | 0 | 1.5 | 0 |

| | | | |
|---|---|---|---|
| 314.92 | 0 | 1.5 | 0 |
| 315.02 | 0 | 0.9 | 0 |
| 315.12 | 0 | 0.6 | 0 |
| 315.22 | 0 | 0.4 | 0 |
| 315.32 | 0 | 0.2 | 0 |
| 315.42 | 0 | 0.1 | 0 |
| 315.52 | 0 | 0.1 | 0 |
| 315.62 | 0 | 0 | 0 |
| 315.72 | 0 | 0 | 0 |
| 315.82 | 0 | 0 | 0 |
| 315.92 | 0 | 0.1 | 0 |
| 316.02 | 0 | 0 | 0 |
| 316.12 | 0 | 0 | 0 |
| 316.22 | 0 | 1.3 | 0 |
| 316.32 | 0 | 1.4 | 0 |
| 316.42 | 0 | 0.6 | 0 |
| 316.52 | 0 | 1.1 | 0 |
| 316.62 | 0 | 3.2 | 0 |
| 316.72 | 0 | 1.3 | 0 |
| 316.82 | 0 | 1.3 | 0 |
| 316.92 | 0 | 1.9 | 0 |
| 317.02 | 0 | 2.8 | 0 |
| 317.12 | 0 | 1.1 | 0 |
| 317.22 | 0 | 1.9 | 0 |
| 317.32 | 0 | 2.7 | 0 |
| 317.42 | 0 | 4.2 | 0 |
| 317.52 | 0 | 1.8 | 0 |
| 317.62 | 0 | 3.5 | 0 |
| 317.72 | 0 | 0.5 | 0 |
| 317.82 | 0 | 0.2 | 0 |
| 317.92 | 0 | 0.4 | 0 |
| 318.02 | 0 | 0.2 | 0 |
| 318.12 | 0 | 0.3 | 0 |
| 318.22 | 0 | 0.2 | 0 |
| 318.32 | 0 | 0.4 | 0 |
| 318.42 | 0 | 1.2 | 0 |
| 318.52 | 0 | 1.4 | 0 |
| 318.62 | 0 | 0.5 | 0 |
| 318.72 | 0 | 1.1 | 0 |
| 318.82 | 0 | 2 | 0 |
| 318.92 | 0 | 0.6 | 0 |
| 319.02 | 0 | 3.3 | 0 |
| 319.12 | 0 | 0.3 | 0 |
| 319.22 | 0 | 0.4 | 0 |
| 319.32 | 1 | 9.6 | 0 |
| 319.42 | 0 | 19.7 | 0 |
| 319.52 | 0 | 8.5 | 0 |
| 319.62 | 0 | 5.8 | 0 |
| 319.72 | 0 | 7 | 0 |
| 319.82 | 0 | 8.2 | 0 |
| 319.92 | 0 | 1.8 | 0 |

| | | | |
|---|---|---|---|
| 320.02 | 0 | 4 | 0 |
| 320.12 | 0 | 1 | 0 |
| 320.22 | 0 | 1.3 | 0 |
| 320.32 | 0 | 0.9 | 0 |
| 320.42 | 0 | 2.1 | 0 |
| 320.52 | 0 | 1.9 | 0 |
| 320.62 | 0 | 1.3 | 0 |
| 320.72 | 0 | 0.7 | 0 |
| 320.82 | 0 | 0.5 | 0 |
| 320.92 | 0 | 0.4 | 0 |
| 321.02 | 0 | 0.3 | 0 |
| 321.12 | 0 | 0.4 | 0 |
| 321.22 | 0 | 0.5 | 0 |
| 321.32 | 0 | 0.3 | 0 |
| 321.42 | 0 | 0.5 | 0 |
| 321.52 | 0 | 0.4 | 0 |
| 321.62 | 0 | 0.5 | 0 |
| 321.72 | 0 | 0.2 | 0 |
| 321.82 | 0 | 0.4 | 0 |
| 321.92 | 0 | 0.5 | 0 |
| 322.02 | 0 | 0.4 | 0 |
| 322.12 | 0 | 0.4 | 0 |
| 322.22 | 0 | 0.4 | 0 |
| 322.32 | 0 | 0.3 | 0 |
| 322.42 | 0 | 0.3 | 0 |
| 322.52 | 0 | 0.4 | 0 |
| 322.62 | 0 | 0.2 | 0 |
| 322.72 | 0 | 0.1 | 0 |
| 322.82 | 0 | 0.2 | 0 |
| 322.92 | 0 | 0.3 | 0 |
| 323.02 | 0 | 0.4 | 0 |
| 323.12 | 0 | 0.2 | 0 |
| 323.22 | 0 | 0.2 | 0 |
| 323.32 | 0 | 0.2 | 0 |
| 323.42 | 0 | 0.3 | 0 |
| 323.52 | 0 | 0.2 | 0 |
| 323.62 | 0 | 0.1 | 0 |
| 323.72 | 0 | 0.3 | 0 |
| 323.82 | 0 | 0.4 | 0 |
| 323.92 | 0 | 0.4 | 0 |
| 324.02 | 0 | 0 | 0 |
| 324.12 | 0 | 0.1 | 0 |
| 324.22 | 0 | 0.4 | 0 |
| 324.32 | 0 | 0.4 | 0 |
| 324.42 | 0 | 0.2 | 0 |
| 324.52 | 0 | 0.2 | 0 |
| 324.62 | 0 | 0.2 | 0 |
| 324.72 | 0 | 0.4 | 0 |
| 324.82 | 0 | 0.4 | 0 |
| 324.92 | 0 | 0.4 | 0 |
| 325.02 | 0 | 0.5 | 0 |

| | | | |
|---|---|---|---|
| 325.12 | 0 | 0.4 | 0 |
| 325.22 | 0 | 0.3 | 0 |
| 325.32 | 0 | 0.4 | 0 |
| 325.42 | 0 | 0.3 | 0 |
| 325.52 | 0 | 0.2 | 0 |
| 325.62 | 0 | 0.3 | 0 |
| 325.72 | 0 | 0.5 | 0 |
| 325.82 | 0 | 0.5 | 0 |
| 325.92 | 0 | 0.3 | 0 |
| 326.02 | 0 | 0.3 | 0 |
| 326.12 | 0 | 0.4 | 0 |
| 326.22 | 0 | 0.5 | 0 |
| 326.32 | 0 | 0.5 | 0 |
| 326.42 | 0 | 0.6 | 0 |
| 326.52 | 0 | 0.5 | 0 |
| 326.62 | 0 | 0.4 | 0 |
| 326.72 | 0 | 0.6 | 0 |
| 326.82 | 0 | 0.6 | 0 |
| 326.92 | 0 | 0.3 | 0 |
| 327.02 | 0 | 0.3 | 0 |
| 327.12 | 0 | 0.2 | 0 |
| 327.22 | 0 | 0.5 | 0 |
| 327.32 | 0 | 0.4 | 0 |
| 327.42 | 0 | 0.3 | 0 |
| 327.52 | 0 | 0.3 | 0 |
| 327.62 | 0 | 0.3 | 0 |
| 327.72 | 0 | 0.4 | 0 |
| 327.82 | 0 | 0.3 | 0 |
| 327.92 | 0 | 0.3 | 0 |
| 328.02 | 0 | 0 | 0 |
| 328.12 | 0 | 0.2 | 0 |
| 328.22 | 0 | 0.5 | 0 |
| 328.32 | 0 | 0.3 | 0 |
| 328.42 | 0 | 0.2 | 0 |
| 328.52 | 0 | 0.5 | 0 |
| 328.62 | 0 | 0.4 | 0 |
| 328.72 | 0 | 0.2 | 0 |
| 328.82 | 0 | 0.5 | 0 |
| 328.92 | 0 | 0.4 | 0 |
| 329.02 | 0 | 0.3 | 0 |
| 329.12 | 0 | 0.6 | 0 |
| 329.22 | 0 | 0.2 | 0 |
| 329.32 | 0 | 0.4 | 0 |
| 329.42 | 0 | 0.4 | 0 |
| 329.52 | 0 | 0.3 | 0 |
| 329.62 | 0 | 0.2 | 0 |
| 329.72 | 0 | 0.2 | 0 |
| 329.82 | 0 | 0 | 0 |
| 329.92 | 0 | 0.1 | 0 |
| 330.02 | 0 | 0.4 | 0 |
| 330.12 | 0 | 0.4 | 0 |

| | | | |
|---|---|---|---|
| 330.22 | 0 | 0.6 | 0 |
| 330.32 | 0 | 0.7 | 0 |
| 330.42 | 0 | 0.4 | 0 |
| 330.52 | 0 | 0.5 | 0 |
| 330.62 | 0 | 0.4 | 0 |
| 330.72 | 0 | 0.1 | 0 |
| 330.82 | 0 | 0.4 | 0 |
| 330.92 | 0 | 0.4 | 0 |
| 331.02 | 0 | 0.7 | 0 |
| 331.12 | 0 | 0.6 | 0 |
| 331.22 | 0 | 0.5 | 0 |
| 331.32 | 0 | 0.8 | 0 |
| 331.42 | 0 | 0.5 | 0 |
| 331.52 | 0 | 0.6 | 0 |
| 331.62 | 0 | 0.7 | 0 |
| 331.72 | 0 | 0.6 | 0 |
| 331.82 | 0 | 0.7 | 0 |
| 331.92 | 0 | 0.7 | 0 |
| 332.02 | 0 | 0.4 | 0 |
| 332.12 | 0 | 0.4 | 0 |
| 332.22 | 0 | 1 | 0 |
| 332.32 | 0 | 0.9 | 0 |
| 332.42 | 0 | 0.7 | 0 |
| 332.52 | 0 | 1 | 0 |
| 332.62 | 0 | 1.2 | 0 |
| 332.72 | 0 | 1.8 | 0 |
| 332.82 | 0 | 1.7 | 0 |
| 332.92 | 0 | 1.3 | 0 |
| 333.02 | 0 | 1 | 0 |
| 333.12 | 0 | 0.9 | 0 |
| 333.22 | 0 | 0.9 | 0 |
| 333.32 | 0 | 1 | 0 |
| 333.42 | 0 | 0.8 | 0 |
| 333.52 | 0 | 0.9 | 0 |
| 333.62 | 0 | 0.8 | 0 |
| 333.72 | 0 | 0.7 | 0 |
| 333.82 | 0 | 0.7 | 0 |
| 333.92 | 0 | 0.7 | 0 |
| 334.02 | 0 | 0.6 | 0 |
| 334.12 | 0 | 0.9 | 0 |
| 334.22 | 0 | 0.6 | 0 |
| 334.32 | 0 | 0.9 | 0 |
| 334.42 | 0 | 0.5 | 0 |
| 334.52 | 0 | 0.2 | 0 |
| 334.62 | 0 | 0.4 | 0 |
| 334.72 | 0 | 0.4 | 0 |
| 334.82 | 0 | 0.3 | 0 |
| 334.92 | 0 | 0.4 | 0 |
| 335.02 | 0 | 0.7 | 0 |
| 335.12 | 0 | 0.4 | 0 |
| 335.22 | 0 | 0.6 | 0 |

| | | | |
|---|---|---|---|
| 335.32 | 0 | 0.1 | 0 |
| 335.42 | 0 | 0.4 | 0 |
| 335.52 | 0 | 0.5 | 0 |
| 335.62 | 0 | 0.4 | 0 |
| 335.72 | 0 | 0.3 | 0 |
| 335.82 | 0 | 0.3 | 0 |
| 335.92 | 0 | 0.7 | 0 |
| 336.02 | 0 | 0.9 | 0 |
| 336.12 | 0 | 0.7 | 0 |
| 336.22 | 0 | 0.5 | 0 |
| 336.32 | 0 | 0.5 | 0 |
| 336.42 | 0 | 0.4 | 0 |
| 336.52 | 0 | 0.9 | 0 |
| 336.62 | 0 | 0.9 | 0 |
| 336.72 | 0 | 0.7 | 0 |
| 336.82 | 0 | 0.6 | 0 |
| 336.92 | 0 | 0.6 | 0 |
| 337.02 | 0 | 0.5 | 0 |
| 337.12 | 0 | 0.3 | 0 |
| 337.22 | 0 | 0.6 | 0 |
| 337.32 | 0 | 0.6 | 0 |
| 337.42 | 0 | 0.6 | 0 |
| 337.52 | 0 | 0.5 | 0 |
| 337.62 | 0 | 0.3 | 0 |
| 337.72 | 0 | 0.3 | 0 |
| 337.82 | 0 | 0.5 | 0 |
| 337.92 | 0 | 0.6 | 0 |
| 338.02 | 0 | 0.4 | 0 |
| 338.12 | 0 | 0.3 | 0 |
| 338.22 | 0 | 0.3 | 0 |
| 338.32 | 0 | 0.4 | 0 |
| 338.42 | 0 | 0.4 | 0 |
| 338.52 | 0 | 0.3 | 0 |
| 338.62 | 0 | 0.3 | 0 |
| 338.72 | 0 | 0.5 | 0 |
| 338.82 | 0 | 0.4 | 0 |
| 338.92 | 0 | 0.4 | 0 |
| 339.02 | 0 | 0.6 | 0 |
| 339.12 | 0 | 0.5 | 0 |
| 339.22 | 0 | 0.6 | 0 |
| 339.32 | 0 | 0.4 | 0 |
| 339.42 | 0 | 0.4 | 0 |
| 339.52 | 0 | 0.2 | 0 |
| 339.62 | 0 | 0.5 | 0 |
| 339.72 | 0 | 0.4 | 0 |
| 339.82 | 0 | 0.3 | 0 |
| 339.92 | 0 | 0.2 | 0 |
| 340.02 | 0 | 0.3 | 0 |
| 340.12 | 0 | 0.6 | 0 |
| 340.22 | 0 | 0.4 | 0 |
| 340.32 | 0 | 0.3 | 0 |

| | | | |
|---|---|---|---|
| 340.42 | 0 | 0.5 | 0 |
| 340.52 | 0 | 0.4 | 0 |
| 340.62 | 0 | 0.6 | 0 |
| 340.72 | 0 | 0.4 | 0 |
| 340.82 | 0 | 0.4 | 0 |
| 340.92 | 0 | 0.3 | 0 |
| 341.02 | 0 | 0.4 | 0 |
| 341.12 | 0 | 0.1 | 0 |
| 341.22 | 0 | 0.5 | 0 |
| 341.32 | 0 | 0.4 | 0 |
| 341.42 | 0 | 0.5 | 0 |
| 341.52 | 0 | 0.2 | 0 |
| 341.62 | 0 | 0.3 | 0 |
| 341.72 | 0 | 0.6 | 0 |
| 341.82 | 0 | 0.5 | 0 |
| 341.92 | 0 | 0.5 | 0 |
| 342.02 | 0 | 0.3 | 0 |
| 342.12 | 0 | 0.3 | 0 |
| 342.22 | 0 | 0.1 | 0 |
| 342.32 | 0 | 0.1 | 0 |
| 342.42 | 0 | 0.2 | 0 |
| 342.52 | 0 | 0.5 | 0 |
| 342.62 | 0 | 0.5 | 0 |
| 342.72 | 0 | 0.4 | 0 |
| 342.82 | 0 | 0.3 | 0 |
| 342.92 | 0 | 0.6 | 0 |
| 343.02 | 0 | 0.3 | 0 |
| 343.12 | 0 | 0.6 | 0 |
| 343.22 | 0 | 0.6 | 0 |
| 343.32 | 0 | 0.4 | 0 |
| 343.42 | 0 | 0.2 | 0 |
| 343.52 | 0 | 0.3 | 0 |
| 343.62 | 0 | 0.4 | 0 |
| 343.72 | 0 | 0.4 | 0 |
| 343.82 | 0 | 0.5 | 0 |
| 343.92 | 0 | 0.6 | 0 |
| 344.02 | 0 | 0.3 | 0 |
| 344.12 | 0 | 0.2 | 0 |
| 344.22 | 0 | 0.3 | 0 |
| 344.32 | 0 | 0.4 | 0 |
| 344.42 | 0 | 0.6 | 0 |
| 344.52 | 0 | 0.6 | 0 |
| 344.62 | 0 | 0.3 | 0 |
| 344.72 | 0 | 0.5 | 0 |
| 344.82 | 0 | 0.3 | 0 |
| 344.92 | 0 | 0.4 | 0 |
| 345.02 | 0 | 0.5 | 0 |
| 345.12 | 0 | 0.4 | 0 |
| 345.22 | 0 | 0.4 | 0 |
| 345.32 | 0 | 0.3 | 0 |
| 345.42 | 0 | 0.2 | 0 |

| | | | |
|---|---|---|---|
| 345.52 | 0 | 0.6 | 0 |
| 345.62 | 0 | 0.6 | 0 |
| 345.72 | 0 | 0.7 | 0 |
| 345.82 | 0 | 0.7 | 0 |
| 345.92 | 0 | 0.6 | 0 |
| 346.02 | 0 | 0.6 | 0 |
| 346.12 | 0 | 0.6 | 0 |
| 346.22 | 0 | 0.4 | 0 |
| 346.32 | 0 | 0.4 | 0 |
| 346.42 | 0 | 0.2 | 0 |
| 346.52 | 0 | 0.2 | 0 |
| 346.62 | 0 | 0.2 | 0 |
| 346.72 | 0 | 0.2 | 0 |
| 346.82 | 0 | 0.1 | 0 |
| 346.92 | 0 | 0.1 | 0 |
| 347.02 | 0 | 0.2 | 0 |
| 347.12 | 0 | 0.1 | 0 |
| 347.22 | 0 | 0.4 | 0 |
| 347.32 | 0 | 0.4 | 0 |
| 347.42 | 0 | 0.5 | 0 |
| 347.52 | 0 | 0.5 | 0 |
| 347.62 | 0 | 0.5 | 0 |
| 347.72 | 0 | 0.5 | 0 |
| 347.82 | 0 | 0.4 | 0 |
| 347.92 | 0 | 0.4 | 0 |
| 348.02 | 0 | 0.2 | 0 |
| 348.12 | 0 | 0.5 | 0 |
| 348.22 | 0 | 0.1 | 0 |
| 348.32 | 0 | 0.3 | 0 |
| 348.42 | 0 | 0.5 | 0 |
| 348.52 | 0 | 0.5 | 0 |
| 348.62 | 0 | 0.5 | 0 |
| 348.72 | 0 | 0.4 | 0 |
| 348.82 | 0 | 0.4 | 0 |
| 348.92 | 0 | 0.3 | 0 |
| 349.02 | 0 | 0.2 | 0 |
| 349.12 | 0 | 0.4 | 0 |
| 349.22 | 0 | 0.5 | 0 |
| 349.32 | 0 | 0.4 | 0 |
| 349.42 | 0 | 0.6 | 0 |
| 349.52 | 0 | 0.5 | 0 |
| 349.62 | 0 | 0.5 | 0 |
| 349.72 | 0 | 0.4 | 0 |
| 349.82 | 0 | 0.4 | 0 |
| 349.92 | 0 | 0.5 | 0 |
| 350.02 | 0 | 0.2 | 0 |
| 350.12 | 0 | 0.2 | 0 |
| 350.22 | 0 | 0.4 | 0 |
| 350.32 | 0 | 0.4 | 0 |
| 350.42 | 0 | 0.3 | 0 |
| 350.52 | 0 | 0.1 | 0 |

| | | | |
|---|---|---|---|
| 350.62 | 0 | 0.1 | 0 |
| 350.72 | 0 | 0.1 | 0 |
| 350.82 | 0 | 0.2 | 0 |
| 350.92 | 0 | 0.3 | 0 |
| 351.02 | 0 | 0.3 | 0 |
| 351.12 | 0 | 0.3 | 0 |
| 351.22 | 0 | 0.2 | 0 |
| 351.32 | 0 | 0 | 0 |
| 351.42 | 0 | 0.1 | 0 |
| 351.52 | 0 | 0.2 | 0 |
| 351.62 | 0 | 0.2 | 0 |
| 351.72 | 0 | 0.1 | 0 |
| 351.82 | 0 | 0.2 | 0 |
| 351.92 | 0 | 0.4 | 0 |
| 352.02 | 0 | 0.4 | 0 |
| 352.12 | 0 | 0.2 | 0 |
| 352.22 | 0 | 0.4 | 0 |
| 352.32 | 0 | 0.3 | 0 |
| 352.42 | 0 | 0.1 | 0 |
| 352.52 | 0 | 0.1 | 0 |
| 352.62 | 0 | 0.2 | 0 |
| 352.72 | 0 | 0.5 | 0 |
| 352.82 | 0 | 0.1 | 0 |
| 352.92 | 0 | 0.2 | 0 |
| 353.02 | 0 | 0.2 | 0 |
| 353.12 | 0 | 0.1 | 0 |
| 353.22 | 0 | 0 | 0 |
| 353.32 | 0 | 0.1 | 0 |
| 353.42 | 0 | 5.5 | 0 |
| 353.52 | 0 | 6.8 | 0 |
| 353.62 | 0 | 0.6 | 0 |
| 353.72 | 0 | 0 | 0 |
| 353.82 | 0 | 0.1 | 0 |
| 353.92 | 0 | 0.2 | 0 |
| 354.02 | 0 | 0.1 | 0 |
| 354.12 | 0 | 0.2 | 0 |
| 354.22 | 0 | 0.5 | 0 |
| 354.32 | 0 | 0.3 | 0 |
| 354.42 | 0 | 0.3 | 0 |
| 354.52 | 0 | 0.3 | 0 |
| 354.62 | 0 | 0.1 | 0 |
| 354.72 | 0 | 0.3 | 0 |
| 354.82 | 0 | 0.6 | 0 |
| 354.92 | 0 | 0.7 | 0 |
| 355.02 | 0 | 0.8 | 0 |
| 355.12 | 0 | 0.4 | 0 |
| 355.22 | 0 | 0.5 | 0 |
| 355.32 | 0 | 0.7 | 0 |
| 355.42 | 0 | 0.5 | 0 |
| 355.52 | 0 | 0.8 | 0 |
| 355.62 | 0 | 0.3 | 0 |

| | | | |
|---|---|---|---|
| 355.72 | 0 | 0.5 | 0 |
| 355.82 | 0 | 0.3 | 0 |
| 355.92 | 0 | 0.2 | 0 |
| 356.02 | 0 | 0.3 | 0 |
| 356.12 | 0 | 0.3 | 0 |
| 356.22 | 0 | 0.8 | 0 |
| 356.32 | 0 | 0.8 | 0 |
| 356.42 | 0 | 0.7 | 0 |
| 356.52 | 0 | 0.5 | 0 |
| 356.62 | 0 | 0.2 | 0 |
| 356.72 | 0 | 0.3 | 0 |
| 356.82 | 0 | 0.4 | 0 |
| 356.92 | 0 | 0.4 | 0 |
| 357.02 | 0 | 0.3 | 0 |
| 357.12 | 0 | 0.4 | 0 |
| 357.22 | 0 | 0.2 | 0 |
| 357.32 | 0 | 0 | 0 |
| 357.42 | 0 | 0.1 | 0 |
| 357.52 | 0 | 0.1 | 0 |
| 357.62 | 0 | 0.1 | 0 |
| 357.72 | 0 | 0.2 | 0 |
| 357.82 | 0 | 0.2 | 0 |
| 357.92 | 0 | 0.3 | 0 |
| 358.02 | 0 | 0.2 | 0 |
| 358.12 | 0 | 0.2 | 0 |
| 358.22 | 0 | 0.4 | 0 |
| 358.32 | 0 | 0.5 | 0 |
| 358.42 | 0 | 0.6 | 0 |
| 358.52 | 0 | 0.3 | 0 |
| 358.62 | 0 | 0.4 | 0 |
| 358.72 | 0 | 0.1 | 0 |
| 358.82 | 0 | 0.5 | 0 |
| 358.92 | 0 | 0.3 | 0 |
| 359.02 | 0 | 0.3 | 0 |
| 359.12 | 0 | 0.3 | 0 |
| 359.22 | 0 | 0.7 | 0 |
| 359.32 | 0 | 0.3 | 0 |
| 359.42 | 0 | 0.3 | 0 |
| 359.52 | 0 | 0.6 | 0 |
| 359.62 | 0 | 0.8 | 0 |
| 359.72 | 0 | 0.3 | 0 |
| 359.82 | 0 | 0.1 | 0 |
| 359.92 | 0 | 0.1 | 0 |
| 360.02 | 0 | 0.3 | 0 |
| 360.12 | 0 | 0.2 | 0 |
| 360.22 | 0 | 0.2 | 0 |
| 360.32 | 0 | 0.6 | 0 |
| 360.42 | 0 | 0.6 | 0 |
| 360.52 | 0 | 0.3 | 0 |
| 360.62 | 0 | 0.3 | 0 |
| 360.72 | 0 | 0.3 | 0 |

| | | | |
|---|---|---|---|
| 360.82 | 0 | 0.5 | 0 |
| 360.92 | 0 | 0.5 | 0 |
| 361.02 | 0 | 0.6 | 0 |
| 361.12 | 0 | 0.5 | 0 |
| 361.22 | 0 | 0.5 | 0 |
| 361.32 | 0 | 0.8 | 0 |
| 361.42 | 0 | 0.4 | 0 |
| 361.52 | 0 | 0.5 | 0 |
| 361.62 | 0 | 0.5 | 0 |
| 361.72 | 0 | 0 | 0 |
| 361.82 | 0 | 0 | 0 |
| 361.92 | 0 | 0.1 | 0 |
| 362.02 | 0 | 0.2 | 0 |
| 362.12 | 0 | 0.3 | 0 |
| 362.22 | 0 | 0.4 | 0 |
| 362.32 | 0 | 0.2 | 0 |
| 362.42 | 0 | 0.1 | 0 |
| 362.52 | 0 | 0.4 | 0 |
| 362.62 | 0 | 0.5 | 0 |
| 362.72 | 0 | 0.5 | 0 |
| 362.82 | 0 | 1.2 | 0 |
| 362.92 | 0 | 0 | 0 |
| 363.02 | 0 | 0.2 | 0 |
| 363.12 | 0 | 0.1 | 0 |
| 363.22 | 0 | 0.1 | 0 |
| 363.32 | 0 | 0 | 0 |
| 363.42 | 0 | 0.1 | 0 |
| 363.52 | 0 | 0.3 | 0 |
| 363.62 | 0 | 0.2 | 0 |
| 363.72 | 0 | 0.2 | 0 |
| 363.82 | 0 | 0.2 | 0 |
| 363.92 | 0 | 0.3 | 0 |
| 364.02 | 0 | 0.3 | 0 |
| 364.12 | 0 | 0.2 | 0 |
| 364.22 | 0 | 0.3 | 0 |
| 364.32 | 0 | 0.2 | 0 |
| 364.42 | 0 | 0.2 | 0 |
| 364.52 | 0 | 0.3 | 0 |
| 364.62 | 0 | 0.1 | 0 |
| 364.72 | 0 | 0 | 0 |
| 364.82 | 0 | 0 | 0 |
| 364.92 | 0 | 0.1 | 0 |
| 365.02 | 0 | 0.4 | 0 |
| 365.12 | 0 | 0.3 | 0 |
| 365.22 | 0 | 0.2 | 0 |
| 365.32 | 0 | 0.2 | 0 |
| 365.42 | 0 | 0.1 | 0 |
| 365.52 | 0 | 0.1 | 0 |
| 365.62 | 0 | 0.1 | 0 |
| 365.72 | 0 | 0.2 | 0 |
| 365.82 | 0 | 0.2 | 0 |

| | | | |
|---|---|---|---|
| 365.92 | 0 | 0 | 0 |
| 366.02 | 0 | 0.2 | 0 |
| 366.12 | 0 | 0.1 | 0 |
| 366.22 | 0 | 0.2 | 0 |
| 366.32 | 0 | 0 | 0 |
| 366.42 | 0 | 0.1 | 0 |
| 366.52 | 0 | 0.3 | 0 |
| 366.62 | 0 | 0.3 | 0 |
| 366.72 | 0 | 0.3 | 0 |
| 366.82 | 0 | 0.2 | 0 |
| 366.92 | 0 | 0.2 | 0 |
| 367.02 | 0 | 0.2 | 0 |
| 367.12 | 0 | 0.6 | 0 |
| 367.22 | 0 | 0 | 0 |
| 367.32 | 0 | 0 | 0 |
| 367.42 | 0 | 0 | 0 |
| 367.52 | 0 | 0 | 0 |
| 367.62 | 0 | 0 | 0 |
| 367.72 | 0 | 0 | 0 |
| 367.82 | 0 | 0 | 0 |
| 367.92 | 0 | 0.1 | 0 |
| 368.02 | 0 | 0 | 0 |
| 368.12 | 0 | 0 | 0 |
| 368.22 | 0 | 0.1 | 0 |
| 368.32 | 0 | 0 | 0 |
| 368.42 | 0 | 0.1 | 0 |
| 368.52 | 0 | 0.1 | 0 |
| 368.62 | 0 | 0 | 0 |
| 368.72 | 0 | 0 | 0 |
| 368.82 | 0 | 0 | 0 |
| 368.92 | 0 | 0 | 0 |
| 369.02 | 0 | 0 | 0 |
| 369.12 | 0 | 0 | 0 |
| 369.22 | 0 | 0 | 0 |
| 369.32 | 0 | 0 | 0 |
| 369.42 | 0 | 0.1 | 0 |
| 369.52 | 0 | 0.3 | 0 |
| 369.62 | 0 | 0.4 | 0 |
| 369.72 | 0 | 0.3 | 0 |
| 369.82 | 0 | 0.3 | 0 |
| 369.92 | 0 | 0.2 | 0 |
| 370.02 | 0 | 0.3 | 0 |
| 370.12 | 0 | 0.3 | 0 |
| 370.22 | 0 | 0.3 | 0 |
| 370.32 | 0 | 0.4 | 0 |
| 370.42 | 0 | 0.3 | 0 |
| 370.52 | 0 | 0.2 | 0 |
| 370.62 | 0 | 0.2 | 0 |
| 370.72 | 0 | 0.2 | 0 |
| 370.82 | 0 | 0.1 | 0 |
| 370.92 | 0 | 0.7 | 0 |

| | | | |
|---|---|---|---|
| 371.02 | 0 | 0.6 | 0 |
| 371.12 | 0 | 0.5 | 0 |
| 371.22 | 0 | 0 | 0 |
| 371.32 | 0 | 0.2 | 0 |
| 371.42 | 0 | 0 | 0 |
| 371.52 | 0 | 0 | 0 |
| 371.62 | 0 | 0 | 0 |
| 371.72 | 0 | 0 | 0 |
| 371.82 | 0 | 0 | 0 |
| 371.92 | 0 | 0 | 0 |
| 372.02 | 0 | 0 | 0 |
| 372.12 | 0 | 0 | 0 |
| 372.22 | 0 | 0 | 0 |
| 372.32 | 0 | 0 | 0 |
| 372.42 | 0 | 0 | 0 |
| 372.52 | 0 | 0 | 0 |
| 372.62 | 0 | 0 | 0 |
| 372.72 | 0 | 1.5 | 0 |
| 372.82 | 0 | 1.4 | 0 |
| 372.92 | 0 | 0.8 | 0 |
| 373.02 | 0 | 0.4 | 0 |
| 373.12 | 0 | 1.1 | 0 |
| 373.22 | 0 | 1.3 | 0 |
| 373.32 | 0 | 1 | 0 |
| 373.42 | 0 | 1 | 0 |
| 373.52 | 0 | 0.7 | 0 |
| 373.62 | 0 | 0.7 | 0 |
| 373.72 | 0 | 1.2 | 0 |
| 373.82 | 0 | 1.4 | 0 |
| 373.92 | 0 | 0.8 | 0 |
| 374.02 | 0 | 0.5 | 0 |
| 374.12 | 0 | 0 | 0 |
| 374.22 | 0 | 0.1 | 0 |
| 374.32 | 0 | 0 | 0 |
| 374.42 | 0 | 0 | 0 |
| 374.52 | 0 | 0 | 0 |
| 374.62 | 0 | 0 | 0 |
| 374.72 | 0 | 0 | 0 |
| 374.82 | 0 | 0 | 0 |
| 374.92 | 0 | 0 | 0 |
| 375.02 | 0 | 0 | 0 |
| 375.12 | 0 | 0 | 0 |
| 375.22 | 0 | 0 | 0 |
| 375.32 | 0 | 0 | 0 |
| 375.42 | 0 | 0 | 0 |
| 375.52 | 0 | 0 | 0 |
| 375.62 | 0 | 0 | 0 |
| 375.72 | 0 | 0 | 0 |
| 375.82 | 0 | 0 | 0 |
| 375.92 | 0 | 0 | 0 |
| 376.02 | 0 | 0 | 0 |

| | | | |
|---|---|---|---|
| 376.12 | 0 | 0 | 0 |
| 376.22 | 0 | 0 | 0 |
| 376.32 | 0 | 0.4 | 0 |
| 376.42 | 0 | 0 | 0 |
| 376.52 | 0 | 0 | 0 |
| 376.62 | 0 | 0 | 0 |
| 376.72 | 0 | 0 | 0 |
| 376.82 | 0 | 0 | 0 |
| 376.92 | 0 | 0 | 0 |
| 377.02 | 0 | 0 | 0 |
| 377.12 | 0 | 0 | 0 |
| 377.22 | 0 | 0 | 0 |
| 377.32 | 0 | 0 | 0 |
| 377.42 | 0 | 0 | 0 |
| 377.52 | 0 | 0 | 0 |
| 377.62 | 0 | 0 | 0 |
| 377.72 | 0 | 0 | 0 |
| 377.82 | 0 | 0 | 0 |
| 377.92 | 0 | 0 | 0 |
| 378.02 | 0 | 0 | 0 |
| 378.12 | 0 | 0 | 0 |
| 378.22 | 0 | 0 | 0 |
| 378.32 | 0 | 0 | 0 |
| 378.42 | 0 | 0 | 0 |
| 378.52 | 0 | 0 | 0 |
| 378.62 | 0 | 0.5 | 0 |
| 378.72 | 0 | 0.5 | 0 |
| 378.82 | 0 | 0.5 | 0 |
| 378.92 | 0 | 0.6 | 0 |
| 379.02 | 0 | 0.6 | 0 |
| 379.12 | 0 | 0.4 | 0 |
| 379.22 | 0 | 0.5 | 0 |
| 379.32 | 0 | 0.3 | 0 |
| 379.42 | 0 | 0.5 | 0 |
| 379.52 | 0 | 0.4 | 0 |
| 379.62 | 0 | 0.2 | 0 |
| 379.72 | 0 | 0 | 0 |
| 379.82 | 0 | 0 | 0 |
| 379.92 | 0 | 0.1 | 0 |
| 380.02 | 0 | 0 | 0 |
| 380.12 | 0 | 0 | 0 |
| 380.22 | 0 | 0 | 0 |
| 380.32 | 0 | 0 | 0 |
| 380.42 | 0 | 0 | 0 |
| 380.52 | 0 | 0 | 0 |
| 380.62 | 0 | 0 | 0 |
| 380.72 | 0 | 0 | 0 |
| 380.82 | 0 | 0 | 0 |
| 380.92 | 0 | 0 | 0 |
| 381.02 | 0 | 0 | 0 |
| 381.12 | 0 | 0.2 | 0 |

| | | | |
|---|---|---|---|
| 381.22 | 0 | 0 | 0 |
| 381.32 | 0 | 0.1 | 0 |
| 381.42 | 0 | 0 | 0 |
| 381.52 | 0 | 0 | 0 |
| 381.62 | 0 | 0 | 0 |
| 381.72 | 0 | 0 | 0 |
| 381.82 | 0 | 0.1 | 0 |
| 381.92 | 0 | 0.1 | 0 |
| 382.02 | 0 | 0 | 0 |
| 382.12 | 0 | 0 | 0 |
| 382.22 | 0 | 0 | 0 |
| 382.32 | 0 | 0 | 0 |
| 382.42 | 0 | 0 | 0 |
| 382.52 | 0 | 0 | 0 |
| 382.62 | 0 | 0 | 0 |
| 382.72 | 0 | 1.2 | 0 |
| 382.82 | 0 | 1.6 | 0 |
| 382.92 | 0 | 1.1 | 0 |
| 383.02 | 0 | 0.5 | 0 |
| 383.12 | 0 | 0.5 | 0 |
| 383.22 | 0 | 0.2 | 0 |
| 383.32 | 0 | 1.2 | 0 |
| 383.42 | 0 | 1 | 0 |
| 383.52 | 0 | 0.4 | 0 |
| 383.62 | 0 | 0 | 0 |
| 383.72 | 0 | 0 | 0 |
| 383.82 | 0 | 0 | 0 |
| 383.92 | 0 | 0 | 0 |
| 384.02 | 0 | 0 | 0 |
| 384.12 | 0 | 0 | 0 |
| 384.22 | 0 | 0 | 0 |
| 384.32 | 0 | 0 | 0 |
| 384.42 | 0 | 0 | 0 |
| 384.52 | 0 | 0 | 0 |
| 384.62 | 0 | 0 | 0 |
| 384.72 | 0 | 0 | 0 |
| 384.82 | 0 | 0 | 0 |
| 384.92 | 0 | 0 | 0 |
| 385.02 | 0 | 0 | 0 |
| 385.12 | 0 | 0 | 0 |
| 385.22 | 0 | 0 | 0 |
| 385.32 | 0 | 0 | 0 |
| 385.42 | 0 | 0 | 0 |
| 385.52 | 0 | 0.4 | 0 |
| 385.62 | 0 | 0.4 | 0 |
| 385.72 | 0 | 0.5 | 0 |
| 385.82 | 0 | 0.2 | 0 |
| 385.92 | 0 | 0.5 | 0 |
| 386.02 | 0 | 0.2 | 0 |
| 386.12 | 0 | 0.1 | 0 |
| 386.22 | 0 | 0.1 | 0 |

| | | | |
|---|---|---|---|
| 386.32 | 0 | 0.2 | 0 |
| 386.42 | 0 | 0 | 0 |
| 386.52 | 0 | 0 | 0 |
| 386.62 | 0 | 0 | 0 |
| 386.72 | 0 | 0 | 0 |
| 386.82 | 0 | 0 | 0 |
| 386.92 | 0 | 0 | 0 |
| 387.02 | 0 | 0 | 0 |
| 387.12 | 0 | 0 | 0 |
| 387.22 | 0 | 0 | 0 |
| 387.32 | 0 | 0 | 0 |
| 387.42 | 0 | 0 | 0 |
| 387.52 | 0 | 0.1 | 0 |
| 387.62 | 0 | 0.5 | 0 |
| 387.72 | 0 | 0.4 | 0 |
| 387.82 | 0 | 0.8 | 0 |
| 387.92 | 0 | 0.4 | 0 |
| 388.02 | 0 | 0 | 0 |
| 388.12 | 0 | 0.9 | 0 |
| 388.22 | 0 | 0.6 | 0 |
| 388.32 | 0 | 0.3 | 0 |
| 388.42 | 0 | 0.6 | 0 |
| 388.52 | 0 | 0.7 | 0 |
| 388.62 | 0 | 0.6 | 0 |
| 388.72 | 0 | 0.6 | 0 |
| 388.82 | 0 | 0.8 | 0 |
| 388.92 | 0 | 0.9 | 0 |
| 389.02 | 0 | 0.7 | 0 |
| 389.12 | 0 | 0.7 | 0 |
| 389.22 | 0 | 0.6 | 0 |
| 389.32 | 0 | 0.3 | 0 |
| 389.42 | 0 | 0.7 | 0 |
| 389.52 | 0 | 0.6 | 0 |
| 389.62 | 0 | 0.4 | 0 |
| 389.72 | 0 | 0.5 | 0 |
| 389.82 | 0 | 0.5 | 0 |
| 389.92 | 0 | 0.7 | 0 |
| 390.02 | 0 | 0.8 | 0 |
| 390.12 | 0 | 0.7 | 0 |
| 390.22 | 0 | 0.5 | 0 |
| 390.32 | 0 | 0.6 | 0 |
| 390.42 | 0 | 0.7 | 0 |
| 390.52 | 0 | 0.8 | 0 |
| 390.62 | 0 | 0.8 | 0 |
| 390.72 | 0 | 0.7 | 0 |
| 390.82 | 0 | 0.7 | 0 |
| 390.92 | 0 | 0.7 | 0 |
| 391.02 | 0 | 0.7 | 0 |
| 391.12 | 0 | 0.5 | 0 |
| 391.22 | 0 | 0.5 | 0 |
| 391.32 | 0 | 0.9 | 0 |

| | | | |
|---|---|---|---|
| 391.42 | 0 | 1 | 0 |
| 391.52 | 0 | 0.9 | 0 |
| 391.62 | 0 | 0.7 | 0 |
| 391.72 | 0 | 0.7 | 0 |
| 391.82 | 0 | 0.5 | 0 |
| 391.92 | 0 | 0.5 | 0 |
| 392.02 | 0 | 0.6 | 0 |
| 392.12 | 0 | 0.6 | 0 |
| 392.22 | 0 | 0.4 | 0 |
| 392.32 | 0 | 0.6 | 0 |
| 392.42 | 0 | 0.5 | 0 |
| 392.52 | 0 | 0.5 | 0 |
| 392.62 | 0 | 0.5 | 0 |

| Position | MS |
|---|---|
| 3.05 | 32.6 |
| 3.15 | 20.1 |
| 3.25 | 11.9 |
| 3.35 | 18.7 |
| 3.45 | 12.7 |
| 3.55 | 13.2 |
| 3.65 | 4.4 |
| 3.75 | 0.7 |
| 3.85 | 4.2 |
| 3.95 | 8 |
| 4.05 | 21.8 |
| 4.15 | 4 |
| 4.25 | 4.2 |
| 4.35 | 7.4 |
| 4.45 | 6.2 |
| 4.55 | 3 |
| 4.65 | 34.5 |
| 4.75 | 7.6 |
| 4.85 | 10.3 |
| 4.95 | 10.3 |
| 5.05 | 18.9 |
| 5.15 | 32.7 |
| 5.25 | 44.9 |
| 5.35 | 31.3 |
| 5.45 | 22.7 |
| 5.55 | 19.7 |
| 5.65 | 9.4 |
| 5.75 | 6.3 |
| 5.85 | 3.6 |
| 5.95 | 8 |
| 6.05 | 19.9 |
| 6.15 | 16 |
| 6.25 | 12.2 |
| 6.35 | 1.6 |
| 6.45 | 1.8 |
| 6.55 | 2 |
| 6.65 | 2.3 |
| 6.75 | 2.4 |
| 6.85 | 2.5 |
| 6.95 | 2.7 |
| 7.05 | 2.7 |
| 7.15 | 2.6 |
| 7.25 | 2.7 |
| 7.35 | 1.1 |
| 7.45 | 0.8 |
| 7.55 | 0.8 |
| 7.65 | 0.9 |
| 7.75 | 1 |
| 7.85 | 1.2 |
| 7.95 | 1.2 |

| | |
|---|---|
| 8.05 | 1.2 |
| 8.15 | 1.2 |
| 8.25 | 1.4 |
| 8.35 | 1.7 |
| 8.45 | 1.6 |
| 8.55 | 1.6 |
| 8.65 | 1.7 |
| 8.75 | 1.7 |
| 8.85 | 0.7 |
| 8.95 | 0.7 |
| 9.05 | 0.8 |
| 9.15 | 1 |
| 9.25 | 1.1 |
| 9.35 | 1.3 |
| 9.45 | 1.5 |
| 9.55 | 1.7 |
| 9.65 | 2.2 |
| 9.75 | 1.7 |
| 9.85 | 2 |
| 9.95 | 2.3 |
| 10.05 | 2.3 |
| 10.15 | 2.4 |
| 10.25 | 3.2 |
| 10.35 | 3.5 |
| 10.45 | 3.2 |
| 10.55 | 3.4 |
| 10.65 | 6.1 |
| 10.75 | 12.2 |
| 10.85 | 15.1 |
| 10.95 | 11.5 |
| 11.05 | 9.3 |
| 11.15 | 9.4 |
| 11.25 | 21.3 |
| 11.35 | 21 |
| 11.45 | 10.9 |
| 11.55 | 20.3 |
| 11.65 | 17.6 |
| 11.75 | 5.3 |
| 11.85 | 5 |
| 11.95 | 0.9 |
| 12.05 | 0.9 |
| 12.15 | 1 |
| 12.25 | 1 |
| 12.35 | 1.1 |
| 12.45 | 1.2 |
| 12.55 | 3.2 |
| 12.65 | 5.3 |
| 12.75 | 6.3 |
| 12.85 | 5.6 |
| 12.95 | 3.1 |
| 13.05 | 2.4 |

| | |
|---|---|
| 13.15 | 2.6 |
| 13.25 | 2.9 |
| 13.35 | 3 |
| 13.45 | 3.5 |
| 13.55 | 1 |
| 13.65 | 1 |
| 13.75 | 1.1 |
| 13.85 | 0.9 |
| 13.95 | 1 |
| 14.05 | 1.4 |
| 14.15 | 2.1 |
| 14.25 | 2.3 |
| 14.35 | 1.9 |
| 14.45 | 1.6 |
| 14.55 | 1.6 |
| 14.65 | 1.7 |
| 14.75 | 1.7 |
| 14.85 | 2.3 |
| 14.95 | 1.9 |
| 15.05 | 1.7 |
| 15.15 | 0.9 |
| 15.25 | 1.3 |
| 15.35 | 1.8 |
| 15.45 | 1.4 |
| 15.55 | 1.2 |
| 15.65 | 1.1 |
| 15.75 | 1.4 |
| 15.85 | 2 |
| 15.95 | 1.9 |
| 16.05 | 2.2 |
| 16.15 | 3.6 |
| 16.25 | 1 |
| 16.35 | 0.7 |
| 16.45 | 4.1 |
| 16.55 | 2.9 |
| 16.65 | 1 |
| 16.75 | 1.4 |
| 16.85 | 1.3 |
| 16.95 | 2.8 |
| 17.05 | 3.6 |
| 17.15 | 3 |
| 17.25 | 2.4 |
| 17.35 | 3.2 |
| 17.45 | 5.9 |
| 17.55 | 5.6 |
| 17.65 | 7 |
| 17.75 | 5.2 |
| 17.85 | 0.8 |
| 17.95 | 0.7 |
| 18.05 | 0.9 |
| 18.15 | 1.5 |

| | |
|---|---|
| 18.25 | 2.7 |
| 18.35 | 3.5 |
| 18.45 | 1.7 |
| 18.55 | 2.8 |
| 18.65 | 4.5 |
| 18.75 | 5.4 |
| 18.85 | 2.7 |
| 18.95 | 13.6 |
| 19.05 | 18 |
| 19.15 | 21.7 |
| 19.25 | 12.9 |
| 19.35 | 14.9 |
| 19.45 | 17 |
| 19.55 | 7.6 |
| 19.65 | 9.3 |
| 19.75 | 12.6 |
| 19.85 | 8.6 |
| 19.95 | 12 |
| 20.05 | 8 |
| 20.15 | 11.1 |
| 20.25 | 12.2 |
| 20.35 | 10.5 |
| 20.45 | 16.9 |
| 20.55 | 11.1 |
| 20.65 | 8.2 |
| 20.75 | 9.5 |
| 20.85 | 16.6 |
| 20.95 | 20.8 |
| 21.05 | 12.4 |
| 21.15 | 3.1 |
| 21.25 | 13.6 |
| 21.35 | 20.6 |
| 21.45 | 23.5 |
| 21.55 | 15.7 |
| 21.65 | 20.8 |
| 21.75 | 19.6 |
| 21.85 | 20.5 |
| 21.95 | 16.6 |
| 22.05 | 10.2 |
| 22.15 | 18.8 |
| 22.25 | 14.8 |
| 22.35 | 22.3 |
| 22.45 | 22.4 |
| 22.55 | 14 |
| 22.65 | 13.3 |
| 22.75 | 9.6 |
| 22.85 | 8.1 |
| 22.95 | 11 |
| 23.05 | 9.7 |
| 23.15 | 21.7 |
| 23.25 | 17.8 |

| | |
|---|---|
| 23.35 | 10.6 |
| 23.45 | 18.9 |
| 23.55 | 8.9 |
| 23.65 | 3.1 |
| 23.75 | 5.9 |
| 23.85 | 8.4 |
| 23.95 | 13.5 |
| 24.05 | 3.5 |
| 24.15 | 5.2 |
| 24.25 | 6 |
| 24.35 | 5.1 |
| 24.45 | 9.7 |
| 24.55 | 11.6 |
| 24.65 | 7.9 |
| 24.75 | 11.4 |
| 24.85 | 7.5 |
| 24.95 | 9.6 |
| 25.05 | 10.6 |
| 25.15 | 5.9 |
| 25.25 | 3.2 |
| 25.35 | 8.5 |
| 25.45 | 13.6 |
| 25.55 | 7.4 |
| 25.65 | 0.6 |
| 25.75 | 0.8 |
| 25.85 | 1.6 |
| 25.95 | 0.9 |
| 26.05 | 1.1 |
| 26.15 | 1 |
| 26.25 | 1 |
| 26.35 | 0.8 |
| 26.45 | 0.7 |
| 26.55 | 0.8 |
| 26.65 | 4.5 |
| 26.75 | 11.2 |
| 26.85 | 7.1 |
| 26.95 | 5.3 |
| 27.05 | 9.1 |
| 27.15 | 4.5 |
| 27.25 | 0.9 |
| 27.35 | 1.2 |
| 27.45 | 3.5 |
| 27.55 | 2.9 |
| 27.65 | 0.7 |
| 27.75 | 1.4 |
| 27.85 | 2 |
| 27.95 | 1.6 |
| 28.05 | 0.4 |
| 28.15 | 0.8 |
| 28.25 | 1.3 |
| 28.35 | 1.1 |

| | |
|---|---|
| 28.45 | 2.2 |
| 28.55 | 2.3 |
| 28.65 | 1.3 |
| 28.75 | 1.7 |
| 28.85 | 1.9 |
| 28.95 | 0.9 |
| 29.05 | 1.2 |
| 29.15 | 1.4 |
| 29.25 | 1.4 |
| 29.35 | 2.8 |
| 29.45 | 3.6 |
| 29.55 | 3.8 |
| 29.65 | 6.4 |
| 29.75 | 4.8 |
| 29.85 | 1.6 |
| 29.95 | 3.6 |
| 30.05 | 3.3 |
| 30.15 | 3.4 |
| 30.25 | 3.2 |
| 30.35 | 2.9 |
| 30.45 | 5.9 |
| 30.55 | 5.2 |
| 30.65 | 14.7 |
| 30.75 | 8.7 |
| 30.85 | 6 |
| 30.95 | 3 |
| 31.05 | 4.5 |
| 31.15 | 2.4 |
| 31.25 | 1.3 |
| 31.35 | 1.1 |
| 31.45 | 2.7 |
| 31.55 | 1.6 |
| 31.65 | 0.8 |
| 31.75 | 1 |
| 31.85 | 1.7 |
| 31.95 | 3.1 |
| 32.05 | 3.1 |
| 32.15 | 1.8 |
| 32.25 | 1.8 |
| 32.35 | 1.1 |
| 32.45 | 2 |
| 32.55 | 4.8 |
| 32.65 | 4.3 |
| 32.75 | 3.5 |
| 32.85 | 1.4 |
| 32.95 | 0.7 |
| 33.05 | 0.9 |
| 33.15 | 0.9 |
| 33.25 | 0.4 |
| 33.35 | 0.4 |
| 33.45 | 0.4 |

| | |
|---|---|
| 33.55 | 0.7 |
| 33.65 | 0.7 |
| 33.75 | 0.6 |
| 33.85 | 0.7 |
| 33.95 | 0.9 |
| 34.05 | 0.5 |
| 34.15 | 0.7 |
| 34.25 | 0.5 |
| 34.35 | 0.4 |
| 34.45 | 0.8 |
| 34.55 | 0.7 |
| 34.65 | 0.9 |
| 34.75 | 0.7 |
| 34.85 | 1 |
| 34.95 | 1 |
| 35.05 | 1.4 |
| 35.15 | 1 |
| 35.25 | 0.9 |
| 35.35 | 0.7 |
| 35.45 | 0.7 |
| 35.55 | 1 |
| 35.65 | 1.1 |
| 35.75 | 1 |
| 35.85 | 1 |
| 35.95 | 1.1 |
| 36.05 | 1.1 |
| 36.15 | 3.9 |
| 36.25 | 2.7 |
| 36.35 | 0.6 |
| 36.45 | 0.9 |
| 36.55 | 1 |
| 36.65 | 0.7 |
| 36.75 | 0.9 |
| 36.85 | 0.7 |
| 36.95 | 1.8 |
| 37.05 | 5.7 |
| 37.15 | 2.6 |
| 37.25 | 6.7 |
| 37.35 | 14.6 |
| 37.45 | 10.4 |
| 37.55 | 8.8 |
| 37.65 | 3 |
| 37.75 | 3.8 |
| 37.85 | 4.1 |
| 37.95 | 1.9 |
| 38.05 | 1 |
| 38.15 | 0.9 |
| 38.25 | 0.6 |
| 38.35 | 0.9 |
| 38.45 | 0.8 |
| 38.55 | 0.9 |

| | |
|---|---|
| 38.65 | 0.6 |
| 38.75 | 0.8 |
| 38.85 | 1 |
| 38.95 | 1 |
| 39.05 | 1.3 |
| 39.15 | 0.8 |
| 39.25 | 0.5 |
| 39.35 | 0.8 |
| 39.45 | 0.5 |
| 39.55 | 0.6 |
| 39.65 | 0.6 |
| 39.75 | 0.8 |
| 39.85 | 0.7 |
| 39.95 | 0.5 |
| 40.05 | 0.8 |
| 40.15 | 0.6 |
| 40.25 | 0.7 |
| 40.35 | 1 |
| 40.45 | 0.9 |
| 40.55 | 0.4 |
| 40.65 | 0.5 |
| 40.75 | 0.7 |
| 40.85 | 0.6 |
| 40.95 | 0.5 |
| 41.05 | 1.3 |
| 41.15 | 0.6 |
| 41.25 | 0.8 |
| 41.35 | 0.7 |
| 41.45 | 0.8 |
| 41.55 | 1.1 |
| 41.65 | 2.1 |
| 41.75 | 2 |
| 41.85 | 0.9 |
| 41.95 | 1.4 |
| 42.05 | 1 |
| 42.15 | 0.6 |
| 42.25 | 0.8 |
| 42.35 | 0.8 |
| 42.45 | 0.7 |
| 42.55 | 0.7 |
| 42.65 | 0.4 |
| 42.75 | 0.3 |
| 42.85 | 0.5 |
| 42.95 | 0.9 |
| 43.05 | 1.5 |
| 43.15 | 1.2 |
| 43.25 | 1 |
| 43.35 | 0.8 |
| 43.45 | 0.6 |
| 43.55 | 0.7 |
| 43.65 | 0.6 |

| | |
|---|---|
| 43.75 | 0.7 |
| 43.85 | 0.5 |
| 43.95 | 0.6 |
| 44.05 | 0.4 |
| 44.15 | 0.4 |
| 44.25 | 0.6 |
| 44.35 | 0.5 |
| 44.45 | 0.7 |
| 44.55 | 0.9 |
| 44.65 | 0.6 |
| 44.75 | 0.8 |
| 44.85 | 0.9 |
| 44.95 | 0.6 |
| 45.05 | 0.8 |
| 45.15 | 0.6 |
| 45.25 | 0.6 |
| 45.35 | 0.6 |
| 45.45 | 0.7 |
| 45.55 | 0.7 |
| 45.65 | 0.6 |
| 45.75 | 0.6 |
| 45.85 | 1 |
| 45.95 | 1.1 |
| 46.05 | 0.7 |
| 46.15 | 0.8 |
| 46.25 | 4.2 |
| 46.35 | 11.6 |
| 46.45 | 12.3 |
| 46.55 | 11 |
| 46.65 | 8.3 |
| 46.75 | 5.7 |
| 46.85 | 6.7 |
| 46.95 | 10.8 |
| 47.05 | 17.2 |
| 47.15 | 9 |
| 47.25 | 7.7 |
| 47.35 | 7.1 |
| 47.45 | 4.5 |
| 47.55 | 4.9 |
| 47.65 | 3.1 |
| 47.75 | 7.1 |
| 47.85 | 11.7 |
| 47.95 | 8.1 |
| 48.05 | 10 |
| 48.15 | 8.5 |
| 48.25 | 6.2 |
| 48.35 | 6.4 |
| 48.45 | 2.7 |
| 48.55 | 4.8 |
| 48.65 | 5.3 |
| 48.75 | 3.9 |

| | |
|---|---|
| 48.85 | 3.2 |
| 48.95 | 4.9 |
| 49.05 | 3.5 |
| 49.15 | 1.8 |
| 49.25 | 2.9 |
| 49.35 | 1.2 |
| 49.45 | 3.2 |
| 49.55 | 12 |
| 49.65 | 10.7 |
| 49.75 | 8.6 |
| 49.85 | 7 |
| 49.95 | 4.5 |
| 50.05 | 4 |
| 50.15 | 2.5 |
| 50.25 | 2.9 |
| 50.35 | 2.5 |
| 50.45 | 0.7 |
| 50.55 | 1.4 |
| 50.65 | 3.1 |
| 50.75 | 12.8 |
| 50.85 | 9.8 |
| 50.95 | 7 |
| 51.05 | 3.6 |
| 51.15 | 0.6 |
| 51.25 | 0.6 |
| 51.35 | 0.7 |
| 51.45 | 1.4 |
| 51.55 | 1.8 |
| 51.65 | 0.6 |
| 51.75 | 0.7 |
| 51.85 | 0.9 |
| 51.95 | 0.9 |
| 52.05 | 1.2 |
| 52.15 | 0.6 |
| 52.25 | 0.6 |
| 52.35 | 1.2 |
| 52.45 | 2.8 |
| 52.55 | 1.6 |
| 52.65 | 0.8 |
| 52.75 | 0.6 |
| 52.85 | 0.5 |
| 52.95 | 0.7 |
| 53.05 | 0.8 |
| 53.15 | 0.5 |
| 53.25 | 0.5 |
| 53.35 | 0.6 |
| 53.45 | 0.6 |
| 53.55 | 0.7 |
| 53.65 | 0.5 |
| 53.75 | 1.7 |
| 53.85 | 1.8 |

| | |
|---|---|
| 53.95 | 1 |
| 54.05 | 2.8 |
| 54.15 | 2.7 |
| 54.25 | 3.3 |
| 54.35 | 2.9 |
| 54.45 | 2.7 |
| 54.55 | 0.8 |
| 54.65 | 1.6 |
| 54.75 | 2.3 |
| 54.85 | 0.9 |
| 54.95 | 1.5 |
| 55.05 | 3.1 |
| 55.15 | 0.9 |
| 55.25 | 0.5 |
| 55.35 | 0.3 |
| 55.45 | 0.4 |
| 55.55 | 0.3 |
| 55.65 | 5.5 |
| 55.75 | 11.8 |
| 55.85 | 12.9 |
| 55.95 | 15 |
| 56.05 | 4.9 |
| 56.15 | 4.3 |
| 56.25 | 1.1 |
| 56.35 | 0.5 |
| 56.45 | 0.5 |
| 56.55 | 0.6 |
| 56.65 | 0.5 |
| 56.75 | 0.7 |
| 56.85 | 0.8 |
| 56.95 | 0.7 |
| 57.05 | 0.5 |
| 57.15 | 0.5 |
| 57.25 | 0.7 |
| 57.35 | 0.5 |
| 57.45 | 0.4 |
| 57.55 | 0.4 |
| 57.65 | 0.4 |
| 57.75 | 0.5 |
| 57.85 | 0.6 |
| 57.95 | 0.8 |
| 58.05 | 0.7 |
| 58.15 | 0.7 |
| 58.25 | 0.6 |
| 58.35 | 0.3 |
| 58.45 | 0.3 |
| 58.55 | 0.4 |
| 58.65 | 0.5 |
| 58.75 | 0.5 |
| 58.85 | 0.5 |
| 58.95 | 0.4 |

| | |
|---|---|
| 59.05 | 0.5 |
| 59.15 | 0.5 |
| 59.25 | 0.5 |
| 59.35 | 0.4 |
| 59.45 | 0.4 |
| 59.55 | 0.5 |
| 59.65 | 0.1 |
| 59.75 | 0.3 |
| 59.85 | 0.3 |
| 59.95 | 0.4 |
| 60.05 | 0.6 |
| 60.15 | 0.3 |
| 60.25 | 0.3 |
| 60.35 | 0.5 |
| 60.45 | 0.7 |
| 60.55 | 0.7 |
| 60.65 | 0.4 |
| 60.75 | 0.5 |
| 60.85 | 0.6 |
| 60.95 | 0.7 |
| 61.05 | 0.5 |
| 61.15 | 0.9 |
| 61.25 | 1.3 |
| 61.35 | 1.8 |
| 61.45 | 2.4 |
| 61.55 | 2.3 |
| 61.65 | 2.2 |
| 61.75 | 2.2 |
| 61.85 | 3.2 |
| 61.95 | 4.8 |
| 62.05 | 8 |
| 62.15 | 5.6 |
| 62.25 | 10.5 |
| 62.35 | 10.9 |
| 62.45 | 13.3 |
| 62.55 | 18.4 |
| 62.65 | 15.4 |
| 62.75 | 22 |
| 62.85 | 13.6 |
| 62.95 | 9 |
| 63.05 | 8.9 |
| 63.15 | 6.8 |
| 63.25 | 12.7 |
| 63.35 | 1.2 |
| 63.45 | 0.6 |
| 63.55 | 1 |
| 63.65 | 0.9 |
| 63.75 | 0.9 |
| 63.85 | 0.9 |
| 63.95 | 0.8 |
| 64.05 | 0.4 |

| | |
|---|---|
| 64.15 | 0.5 |
| 64.25 | 0.4 |
| 64.35 | 0.5 |
| 64.45 | 0.5 |
| 64.55 | 0.8 |
| 64.65 | 1.7 |
| 64.75 | 1.7 |
| 64.85 | 6 |
| 64.95 | 4.7 |
| 65.05 | 2.3 |
| 65.15 | 2.1 |
| 65.25 | 6.8 |
| 65.35 | 26.2 |
| 65.45 | 24.5 |
| 65.55 | 36.4 |
| 65.65 | 50.3 |
| 65.75 | 60.3 |
| 65.85 | 27.3 |
| 65.95 | 30 |
| 66.05 | 32.2 |
| 66.15 | 34.9 |
| 66.25 | 33 |
| 66.35 | 40.7 |
| 66.45 | 42.9 |
| 66.55 | 46.3 |
| 66.65 | 40.5 |
| 66.75 | 30.2 |
| 66.85 | 19.9 |
| 66.95 | 15.4 |
| 67.05 | 7.3 |
| 67.15 | 6.8 |
| 67.25 | 4.2 |
| 67.35 | 4.4 |
| 67.45 | 23.4 |
| 67.55 | 24.2 |
| 67.65 | 20.3 |
| 67.75 | 17.4 |
| 67.85 | 14.9 |
| 67.95 | 28.1 |
| 68.05 | 22.9 |
| 68.15 | 17.2 |
| 68.25 | 34.7 |
| 68.35 | 43.3 |
| 68.45 | 19.8 |
| 68.55 | 15.5 |
| 68.65 | 12.8 |
| 68.75 | 2.8 |
| 68.85 | 1.4 |
| 68.95 | 2.5 |
| 69.05 | 2.8 |
| 69.15 | 0.5 |

| | |
|---|---|
| 69.25 | 2.3 |
| 69.35 | 2.6 |
| 69.45 | 1.3 |
| 69.55 | 0.7 |
| 69.65 | 0.5 |
| 69.75 | 0.3 |
| 69.85 | 0.6 |
| 69.95 | 0.5 |
| 70.05 | 0.4 |
| 70.15 | 0.6 |
| 70.25 | 0.5 |
| 70.35 | 0.5 |
| 70.45 | 1.1 |
| 70.55 | 1 |
| 70.65 | 1.1 |
| 70.75 | 3.5 |
| 70.85 | 3.1 |
| 70.95 | 0.8 |
| 71.05 | 3.2 |
| 71.15 | 8.6 |
| 71.25 | 9.1 |
| 71.35 | 2.6 |
| 71.45 | 2.3 |
| 71.55 | 1.1 |
| 71.65 | 0.6 |
| 71.75 | 0.5 |
| 71.85 | 0.7 |
| 71.95 | 0.5 |
| 72.05 | 0.7 |
| 72.15 | 0.6 |
| 72.25 | 0.7 |
| 72.35 | 0.7 |
| 72.45 | 0.7 |
| 72.55 | 0.4 |
| 72.65 | 0.5 |
| 72.75 | 0.4 |
| 72.85 | 0.4 |
| 72.95 | 0.2 |
| 73.05 | 0.4 |
| 73.15 | 0.3 |
| 73.25 | 0.4 |
| 73.35 | 0.5 |
| 73.45 | 0.5 |
| 73.55 | 0.4 |
| 73.65 | 0.4 |
| 73.75 | 0.7 |
| 73.85 | 0.7 |
| 73.95 | 1.3 |
| 74.05 | 8.7 |
| 74.15 | 16.2 |
| 74.25 | 11 |

| | |
|---|---|
| 74.35 | 4 |
| 74.45 | 4.2 |
| 74.55 | 10.3 |
| 74.65 | 3.3 |
| 74.75 | 0.7 |
| 74.85 | 1 |
| 74.95 | 1.1 |
| 75.05 | 1.2 |
| 75.15 | 0.6 |
| 75.25 | 0.7 |
| 75.35 | 0.9 |
| 75.45 | 1 |
| 75.55 | 0.9 |
| 75.65 | 0.9 |
| 75.75 | 1.1 |
| 75.85 | 1.1 |
| 75.95 | 1.1 |
| 76.05 | 1.2 |
| 76.15 | 1.3 |
| 76.25 | 0.7 |
| 76.35 | 0.7 |
| 76.45 | 0.6 |
| 76.55 | 0.7 |
| 76.65 | 1 |
| 76.75 | 0.8 |
| 76.85 | 0.8 |
| 76.95 | 0.8 |
| 77.05 | 0.8 |
| 77.15 | 1 |
| 77.25 | 1 |
| 77.35 | 1.1 |
| 77.45 | 0.6 |
| 77.55 | 0.7 |
| 77.65 | 0.8 |
| 77.75 | 0.8 |
| 77.85 | 1 |
| 77.95 | 0.9 |
| 78.05 | 1 |
| 78.15 | 1.1 |
| 78.25 | 1.1 |
| 78.35 | 1.1 |
| 78.45 | 1.5 |
| 78.55 | 1.2 |
| 78.65 | 1.2 |
| 78.75 | 0.6 |
| 78.85 | 0.5 |
| 78.95 | 0.5 |
| 79.05 | 0.8 |
| 79.15 | 0.7 |
| 79.25 | 0.9 |
| 79.35 | 1 |

| | |
|---|---|
| 79.45 | 0.9 |
| 79.55 | 1.1 |
| 79.65 | 1.2 |
| 79.75 | 1.3 |
| 79.85 | 1.7 |
| 79.95 | 1.5 |
| 80.05 | 5.9 |
| 80.15 | 11.8 |
| 80.25 | 0.5 |
| 80.35 | 0.7 |
| 80.45 | 0.7 |
| 80.55 | 0.6 |
| 80.65 | 0.6 |
| 80.75 | 0.7 |
| 80.85 | 0.7 |
| 80.95 | 0.8 |
| 81.05 | 1 |
| 81.15 | 1 |
| 81.25 | 1 |
| 81.35 | 1.1 |
| 81.45 | 1.2 |
| 81.55 | 1.3 |
| 81.65 | 1.3 |
| 81.75 | 1.4 |
| 81.85 | 1.4 |
| 81.95 | 1.3 |
| 82.05 | 1.4 |
| 82.15 | 1 |
| 82.25 | 0.8 |
| 82.35 | 2.8 |
| 82.45 | 6.5 |
| 82.55 | 25.6 |
| 82.65 | 35.6 |
| 82.75 | 9.9 |
| 82.85 | 2.9 |
| 82.95 | 2 |
| 83.05 | 26.1 |
| 83.15 | 14.5 |
| 83.25 | 11.6 |
| 83.35 | 2.3 |
| 83.45 | 0.7 |
| 83.55 | 0.6 |
| 83.65 | 0.5 |
| 83.75 | 0.6 |
| 83.85 | 1.1 |
| 83.95 | 1.4 |
| 84.05 | 2.7 |
| 84.15 | 8.4 |
| 84.25 | 39.9 |
| 84.35 | 36.8 |
| 84.45 | 33.2 |

| | |
|---|---|
| 84.55 | 16.5 |
| 84.65 | 7.4 |
| 84.75 | 1.3 |
| 84.85 | 1.6 |
| 84.95 | 1.5 |
| 85.05 | 1.6 |
| 85.15 | 1.5 |
| 85.25 | 0.9 |
| 85.35 | 0.3 |
| 85.45 | 0 |
| 85.55 | 3.6 |
| 85.65 | 3.9 |
| 85.75 | 1.1 |
| 85.85 | 0.9 |
| 85.95 | 1.1 |
| 86.05 | 1.3 |
| 86.15 | 1.4 |
| 86.25 | 1.4 |
| 86.35 | 1.6 |
| 86.45 | 1.6 |
| 86.55 | 0.7 |
| 86.65 | 0.6 |
| 86.75 | 1.1 |
| 86.85 | 1.2 |
| 86.95 | 1.6 |
| 87.05 | 2.5 |
| 87.15 | 2.2 |
| 87.25 | 2.3 |
| 87.35 | 14.3 |
| 87.45 | 13.7 |
| 87.55 | 1.8 |
| 87.65 | 3.8 |
| 87.75 | 5.6 |
| 87.85 | 4 |
| 87.95 | 2.6 |
| 88.05 | 3.4 |
| 88.15 | 3.7 |
| 88.25 | 5.4 |
| 88.35 | 5 |
| 88.45 | 3.5 |
| 88.55 | 2.2 |
| 88.65 | 1.9 |
| 88.75 | 2 |
| 88.85 | 2.3 |
| 88.95 | 3 |
| 89.05 | 2.3 |
| 89.15 | 2 |
| 89.25 | 2.3 |
| 89.35 | 3.9 |
| 89.45 | 9.8 |
| 89.55 | 10.1 |

| | |
|---|---|
| 89.65 | 4.5 |
| 89.75 | 1.1 |
| 89.85 | 1 |
| 89.95 | 1.2 |
| 90.05 | 7.7 |
| 90.15 | 5.8 |
| 90.25 | 1.7 |
| 90.35 | 1.2 |
| 90.45 | 5.4 |
| 90.55 | 6.4 |
| 90.65 | 3.8 |
| 90.75 | 2.3 |
| 90.85 | 2.1 |
| 90.95 | 8.7 |
| 91.05 | 13 |
| 91.15 | 3 |
| 91.25 | 22.6 |
| 91.35 | 84.3 |
| 91.45 | 30.4 |
| 91.55 | 21 |
| 91.65 | 13.1 |
| 91.75 | 11.5 |
| 91.85 | 1.6 |
| 91.95 | 1.1 |
| 92.05 | 10 |
| 92.15 | 11.9 |
| 92.25 | 0.7 |
| 92.35 | 1 |
| 92.45 | 1.1 |
| 92.55 | 0.9 |
| 92.65 | 1.7 |
| 92.75 | 1.7 |
| 92.85 | 1.4 |
| 92.95 | 2.9 |
| 93.05 | 13 |
| 93.15 | 16.1 |
| 93.25 | 35.1 |
| 93.35 | 38.7 |
| 93.45 | 41.3 |
| 93.55 | 25 |
| 93.65 | 16.2 |
| 93.75 | 6.8 |
| 93.85 | 10.7 |
| 93.95 | 11.3 |
| 94.05 | 4.4 |
| 94.15 | 1.7 |
| 94.25 | 1.8 |
| 94.35 | 1.7 |
| 94.45 | 1.6 |
| 94.55 | 2.3 |
| 94.65 | 1.7 |

| | |
|---|---|
| 94.75 | 1.8 |
| 94.85 | 1.6 |
| 94.95 | 1.7 |
| 95.05 | 5.5 |
| 95.15 | 4.3 |
| 95.25 | 6.1 |
| 95.35 | 3.2 |
| 95.45 | 4.3 |
| 95.55 | 3.1 |
| 95.65 | 1.8 |
| 95.75 | 6.3 |
| 95.85 | 6.7 |
| 95.95 | 4.7 |
| 96.05 | 1.4 |
| 96.15 | 1.8 |
| 96.25 | 1.3 |
| 96.35 | 1.6 |
| 96.45 | 1.5 |
| 96.55 | 0.7 |
| 96.65 | 0.8 |
| 96.75 | 0.9 |
| 96.85 | 1 |
| 96.95 | 3 |
| 97.05 | 3.8 |
| 97.15 | 1.3 |
| 97.25 | 1.4 |
| 97.35 | 1.6 |
| 97.45 | 1.9 |
| 97.55 | 1.6 |
| 97.65 | 2.4 |
| 97.75 | 7 |
| 97.85 | 6.7 |
| 97.95 | 4 |
| 98.05 | 5 |
| 98.15 | 5.1 |
| 98.25 | 3 |
| 98.35 | 1.3 |
| 98.45 | 1.9 |
| 98.55 | 6.3 |
| 98.65 | 7.7 |
| 98.75 | 1.4 |
| 98.85 | 7.7 |
| 98.95 | 17.2 |
| 99.05 | 0.7 |
| 99.15 | 1.1 |
| 99.25 | 0.9 |
| 99.35 | 1.1 |
| 99.45 | 1 |
| 99.55 | 1.3 |
| 99.65 | 1.1 |
| 99.75 | 4.3 |

| | |
|---|---|
| 99.85 | 11.1 |
| 99.95 | 11.5 |
| 100.05 | 7.4 |
| 100.15 | 6.8 |
| 100.25 | 8.9 |
| 100.35 | 6.6 |
| 100.45 | 1.6 |
| 100.55 | 0.6 |
| 100.65 | 0.8 |
| 100.75 | 0.7 |
| 100.85 | 0.6 |
| 100.95 | 0.6 |
| 101.05 | 0.7 |
| 101.15 | 0.6 |
| 101.25 | 0.8 |
| 101.35 | 1 |
| 101.45 | 1.1 |
| 101.55 | 1 |
| 101.65 | 1.1 |
| 101.75 | 1.1 |
| 101.85 | 1 |
| 101.95 | 1.2 |
| 102.05 | 0.8 |
| 102.15 | 0.7 |
| 102.25 | 0.9 |
| 102.35 | 1.4 |
| 102.45 | 2.5 |
| 102.55 | 3.1 |
| 102.65 | 1.5 |
| 102.75 | 1.5 |
| 102.85 | 1.6 |
| 102.95 | 1.8 |
| 103.05 | 1.8 |
| 103.15 | 2 |
| 103.25 | 1.8 |
| 103.35 | 1.8 |
| 103.45 | 1.8 |
| 103.55 | 1.8 |
| 103.65 | 2.1 |
| 103.75 | 0.4 |
| 103.85 | 0.8 |
| 103.95 | 0.7 |
| 104.05 | 0.9 |
| 104.15 | 0.8 |
| 104.25 | 1 |
| 104.35 | 1.1 |
| 104.45 | 1.2 |
| 104.55 | 1.2 |
| 104.65 | 1.1 |
| 104.75 | 1.4 |
| 104.85 | 1.3 |

| | |
|---|---|
| 104.95 | 0.6 |
| 105.05 | 0.7 |
| 105.15 | 0.7 |
| 105.25 | 0.7 |
| 105.35 | 1 |
| 105.45 | 1.1 |
| 105.55 | 1.1 |
| 105.65 | 1.2 |
| 105.75 | 1.1 |
| 105.85 | 1.3 |
| 105.95 | 1.2 |
| 106.05 | 1.4 |
| 106.15 | 1.2 |
| 106.25 | 1.1 |
| 106.35 | 1 |
| 106.45 | 0.9 |
| 106.55 | 1 |
| 106.65 | 1 |
| 106.75 | 1 |
| 106.85 | 1.2 |
| 106.95 | 1.2 |
| 107.05 | 1.3 |
| 107.15 | 1.3 |
| 107.25 | 1.4 |
| 107.35 | 1.6 |
| 107.45 | 1.5 |
| 107.55 | 1.8 |
| 107.65 | 1 |
| 107.75 | 1 |
| 107.85 | 0.9 |
| 107.95 | 0.8 |
| 108.05 | 0.9 |
| 108.15 | 1.3 |
| 108.25 | 1.2 |
| 108.35 | 0.7 |
| 108.45 | 0.4 |
| 108.55 | 0.8 |
| 108.65 | 1.1 |
| 108.75 | 1 |
| 108.85 | 1.2 |
| 108.95 | 0.9 |
| 109.05 | 1.6 |
| 109.15 | 1.7 |
| 109.25 | 2.1 |
| 109.35 | 0.6 |
| 109.45 | 0.8 |
| 109.55 | 1 |
| 109.65 | 1.2 |
| 109.75 | 1.1 |
| 109.85 | 0.8 |
| 109.95 | 1.1 |

| | |
|---|---|
| 110.05 | 1.1 |
| 110.15 | 1.3 |
| 110.25 | 1.2 |
| 110.35 | 1.5 |
| 110.45 | 1.5 |
| 110.55 | 1.4 |
| 110.65 | 1.6 |
| 110.75 | 1.6 |
| 110.85 | 1.4 |
| 110.95 | 1.1 |
| 111.05 | 1.3 |
| 111.15 | 1 |
| 111.25 | 1.1 |
| 111.35 | 1.1 |
| 111.45 | 1.3 |
| 111.55 | 1.4 |
| 111.65 | 1.3 |
| 111.75 | 1.5 |
| 111.85 | 1.6 |
| 111.95 | 1.4 |
| 112.05 | 1.8 |
| 112.15 | 1.8 |
| 112.25 | 2.1 |
| 112.35 | 1.8 |
| 112.45 | 1.7 |
| 112.55 | 1.8 |
| 112.65 | 1 |
| 112.75 | 1.1 |
| 112.85 | 1.1 |
| 112.95 | 1 |
| 113.05 | 1.1 |
| 113.15 | 1.1 |
| 113.25 | 1.2 |
| 113.35 | 1.5 |
| 113.45 | 1.6 |
| 113.55 | 1.7 |
| 113.65 | 1.4 |
| 113.75 | 1.6 |
| 113.85 | 1.7 |
| 113.95 | 1.9 |
| 114.05 | 1.5 |
| 114.15 | 1.2 |
| 114.25 | 1.1 |
| 114.35 | 0.9 |
| 114.45 | 1 |
| 114.55 | 0.8 |
| 114.65 | 0.9 |
| 114.75 | 0.9 |
| 114.85 | 0.9 |
| 114.95 | 1.2 |
| 115.05 | 1.3 |

| | |
|---|---|
| 115.15 | 1.3 |
| 115.25 | 1.2 |
| 115.35 | 1.2 |
| 115.45 | 1.2 |
| 115.55 | 0.7 |
| 115.65 | 1 |
| 115.75 | 0.8 |
| 115.85 | 0.8 |
| 115.95 | 1 |
| 116.05 | 1.1 |
| 116.15 | 1 |
| 116.25 | 1.1 |
| 116.35 | 1 |
| 116.45 | 1.3 |
| 116.55 | 1.2 |
| 116.65 | 1.3 |
| 116.75 | 1.4 |
| 116.85 | 0.7 |
| 116.95 | 1.2 |
| 117.05 | 1 |
| 117.15 | 10.2 |
| 117.25 | 16.2 |
| 117.35 | 4.1 |
| 117.45 | 1.6 |
| 117.55 | 5 |
| 117.65 | 3.5 |
| 117.75 | 3.5 |
| 117.85 | 3.7 |
| 117.95 | 3.9 |
| 118.05 | 3.5 |
| 118.15 | 1.2 |
| 118.25 | 0.9 |
| 118.35 | 1.1 |
| 118.45 | 1 |
| 118.55 | 1.1 |
| 118.65 | 1 |
| 118.75 | 1 |
| 118.85 | 1.1 |
| 118.95 | 1.2 |
| 119.05 | 1.3 |
| 119.15 | 1.3 |
| 119.25 | 1.3 |
| 119.35 | 1.6 |
| 119.45 | 1.5 |
| 119.55 | 1.1 |
| 119.65 | 1.4 |
| 119.75 | 1.3 |
| 119.85 | 1.3 |
| 119.95 | 1.4 |
| 120.05 | 1.3 |
| 120.15 | 1.2 |

| | |
|---|---|
| 120.25 | 0.9 |
| 120.35 | 1.1 |
| 120.45 | 1.1 |
| 120.55 | 1.1 |
| 120.65 | 1.1 |
| 120.75 | 1.1 |
| 120.85 | 1.4 |
| 120.95 | 1.6 |
| 121.05 | 1.6 |
| 121.15 | 1.8 |
| 121.25 | 0.6 |
| 121.35 | 1.1 |
| 121.45 | 0.9 |
| 121.55 | 0.8 |
| 121.65 | 0.8 |
| 121.75 | 0.9 |
| 121.85 | 1.1 |
| 121.95 | 1 |
| 122.05 | 1.2 |
| 122.15 | 1.3 |
| 122.25 | 1.2 |
| 122.35 | 1.5 |
| 122.45 | 1.5 |
| 122.55 | 1.5 |
| 122.65 | 1.5 |
| 122.75 | 0.4 |
| 122.85 | 0.6 |
| 122.95 | 0.8 |
| 123.05 | 0.8 |
| 123.15 | 0.7 |
| 123.25 | 1 |
| 123.35 | 1 |
| 123.45 | 0.9 |
| 123.55 | 1 |
| 123.65 | 1.1 |
| 123.75 | 1.2 |
| 123.85 | 1.2 |
| 123.95 | 1.2 |
| 124.05 | 1.3 |
| 124.15 | 0.9 |
| 124.25 | 0.6 |
| 124.35 | 0.9 |
| 124.45 | 1.1 |
| 124.55 | 1.1 |
| 124.65 | 0.9 |
| 124.75 | 1.1 |
| 124.85 | 1.4 |
| 124.95 | 1.6 |
| 125.05 | 1.9 |
| 125.15 | 1.4 |
| 125.25 | 0.4 |

| | |
|---|---|
| 125.35 | 0.7 |
| 125.45 | 0.8 |
| 125.55 | 0.8 |
| 125.65 | 0.7 |
| 125.75 | 1 |
| 125.85 | 1.1 |
| 125.95 | 1.1 |
| 126.05 | 1.1 |
| 126.15 | 1.1 |
| 126.25 | 1.2 |
| 126.35 | 1.4 |
| 126.45 | 1.3 |
| 126.55 | 1.1 |
| 126.65 | 1.2 |
| 126.75 | 0.4 |
| 126.85 | 0.3 |
| 126.95 | 0.6 |
| 127.05 | 0.6 |
| 127.15 | 0.7 |
| 127.25 | 0.8 |
| 127.35 | 0.9 |
| 127.45 | 1.3 |
| 127.55 | 1.1 |
| 127.65 | 1.2 |
| 127.75 | 1.3 |
| 127.85 | 1.4 |
| 127.95 | 1.3 |
| 128.05 | 0.3 |
| 128.15 | 0.4 |
| 128.25 | 0.4 |
| 128.35 | 0.5 |
| 128.45 | 0.5 |
| 128.55 | 0.6 |
| 128.65 | 0.5 |
| 128.75 | 0.6 |
| 128.85 | 0.6 |
| 128.95 | 0.7 |
| 129.05 | 1 |
| 129.15 | 1 |
| 129.25 | 1 |
| 129.35 | 0.9 |
| 129.45 | 0.2 |
| 129.55 | 0.5 |
| 129.65 | 0.5 |
| 129.75 | 0.3 |
| 129.85 | 0.7 |
| 129.95 | 0.8 |
| 130.05 | 0.6 |
| 130.15 | 0.6 |
| 130.25 | 0.8 |
| 130.35 | 0.8 |

| | |
|---|---|
| 130.45 | 0.8 |
| 130.55 | 0.8 |
| 130.65 | 0.9 |
| 130.75 | 1 |
| 130.85 | 1.1 |
| 130.95 | 1.1 |
| 131.05 | 1.1 |
| 131.15 | 0.2 |
| 131.25 | 0.4 |
| 131.35 | 0.5 |
| 131.45 | 0.5 |
| 131.55 | 0.4 |
| 131.65 | 0.4 |
| 131.75 | 0.6 |
| 131.85 | 0.7 |
| 131.95 | 0.8 |
| 132.05 | 0.8 |
| 132.15 | 0.8 |
| 132.25 | 0.9 |
| 132.35 | 1 |
| 132.45 | 1.2 |
| 132.55 | 0.3 |
| 132.65 | 0.4 |
| 132.75 | 0.5 |
| 132.85 | 0.5 |
| 132.95 | 0.5 |
| 133.05 | 0.4 |
| 133.15 | 0.5 |
| 133.25 | 0.6 |
| 133.35 | 0.6 |
| 133.45 | 0.9 |
| 133.55 | 0.8 |
| 133.65 | 0.8 |
| 133.75 | 0.8 |
| 133.85 | 0.9 |
| 133.95 | 1.1 |
| 134.05 | 0.5 |
| 134.15 | 0.5 |
| 134.25 | 0.4 |
| 134.35 | 0.6 |
| 134.45 | 0.5 |
| 134.55 | 0.6 |
| 134.65 | 0.7 |
| 134.75 | 0.6 |
| 134.85 | 0.8 |
| 134.95 | 0.9 |
| 135.05 | 0.9 |
| 135.15 | 0.9 |
| 135.25 | 0.9 |
| 135.35 | 0.9 |
| 135.45 | 0.7 |

| | |
|---|---|
| 135.55 | 0.8 |
| 135.65 | 0.6 |
| 135.75 | 0.6 |
| 135.85 | 0.5 |
| 135.95 | 0.5 |
| 136.05 | 0.7 |
| 136.15 | 0.8 |
| 136.25 | 0.9 |
| 136.35 | 0.8 |
| 136.45 | 1.1 |
| 136.55 | 0.9 |
| 136.65 | 1.1 |
| 136.75 | 0.5 |
| 136.85 | 0.7 |
| 136.95 | 0.6 |
| 137.05 | 0.6 |
| 137.15 | 0.6 |
| 137.25 | 0.7 |
| 137.35 | 0.7 |
| 137.45 | 0.9 |
| 137.55 | 1 |
| 137.65 | 0.9 |
| 137.75 | 1 |
| 137.85 | 1.1 |
| 137.95 | 1.1 |
| 138.05 | 0.8 |
| 138.15 | 0.6 |
| 138.25 | 0.5 |
| 138.35 | 0.6 |
| 138.45 | 0.8 |
| 138.55 | 0.7 |
| 138.65 | 0.7 |
| 138.75 | 0.7 |
| 138.85 | 0.8 |
| 138.95 | 1.2 |
| 139.05 | 1.2 |
| 139.15 | 1.1 |
| 139.25 | 1.1 |
| 139.35 | 0.5 |
| 139.45 | 0.8 |
| 139.55 | 0.6 |
| 139.65 | 0.8 |
| 139.75 | 0.7 |
| 139.85 | 0.8 |
| 139.95 | 0.7 |
| 140.05 | 1 |
| 140.15 | 0.9 |
| 140.25 | 1.1 |
| 140.35 | 1.1 |
| 140.45 | 1 |
| 140.55 | 1.2 |

| | |
|---|---|
| 140.65 | 1.2 |
| 140.75 | 1.3 |
| 140.85 | 1.5 |
| 140.95 | 1.6 |
| 141.05 | 1.4 |
| 141.15 | 0.7 |
| 141.25 | 1 |
| 141.35 | 0.6 |
| 141.45 | 0.8 |
| 141.55 | 0.3 |
| 141.65 | 0.3 |
| 141.75 | 0.3 |
| 141.85 | 0.4 |
| 141.95 | 0.7 |
| 142.05 | 0.7 |
| 142.15 | 0.8 |
| 142.25 | 0.6 |
| 142.35 | 0.2 |
| 142.45 | 0.3 |
| 142.55 | 0.4 |
| 142.65 | 0.3 |
| 142.75 | 0.4 |
| 142.85 | 0.6 |
| 142.95 | 1.1 |
| 143.05 | 1 |
| 143.15 | 0.7 |
| 143.25 | 0.7 |
| 143.35 | 0.7 |
| 143.45 | 0.9 |
| 143.55 | 0.9 |
| 143.65 | 0.7 |
| 143.75 | 0.8 |
| 143.85 | 0.2 |
| 143.95 | 0.5 |
| 144.05 | 0.4 |
| 144.15 | 0.5 |
| 144.25 | 0.6 |
| 144.35 | 0.6 |
| 144.45 | 0.5 |
| 144.55 | 0.6 |
| 144.65 | 0.7 |
| 144.75 | 0.6 |
| 144.85 | 0.7 |
| 144.95 | 1 |
| 145.05 | 1 |
| 145.15 | 0.8 |
| 145.25 | 0.6 |
| 145.35 | 0.7 |
| 145.45 | 1 |
| 145.55 | 1.2 |
| 145.65 | 1 |

| | |
|---|---|
| 145.75 | 0.9 |
| 145.85 | 1 |
| 145.95 | 1 |
| 146.05 | 1.2 |
| 146.15 | 1 |
| 146.25 | 1.2 |
| 146.35 | 1.4 |
| 146.45 | 1.3 |
| 146.55 | 1.2 |
| 146.65 | 1 |
| 146.75 | 0.4 |
| 146.85 | 0.4 |
| 146.95 | 0.6 |
| 147.05 | 0.7 |
| 147.15 | 0.6 |
| 147.25 | 0.6 |
| 147.35 | 0.6 |
| 147.45 | 0.8 |
| 147.55 | 0.7 |
| 147.65 | 0.7 |
| 147.75 | 0.9 |
| 147.85 | 0.9 |
| 147.95 | 0.9 |
| 148.05 | 1.1 |
| 148.15 | 0.4 |
| 148.25 | 0.5 |
| 148.35 | 0.6 |
| 148.45 | 0.7 |
| 148.55 | 0.8 |
| 148.65 | 0.9 |
| 148.75 | 0.7 |
| 148.85 | 0.7 |
| 148.95 | 0.9 |
| 149.05 | 0.7 |
| 149.15 | 0.7 |
| 149.25 | 1 |
| 149.35 | 1.1 |
| 149.45 | 1 |
| 149.55 | 1 |
| 149.65 | 0.2 |
| 149.75 | 0.3 |
| 149.85 | 0.5 |
| 149.95 | 0.6 |
| 150.05 | 0.7 |
| 150.15 | 0.7 |
| 150.25 | 0.7 |
| 150.35 | 0.7 |
| 150.45 | 0.8 |
| 150.55 | 0.9 |
| 150.65 | 0.9 |
| 150.75 | 0.9 |

| | |
|---|---|
| 150.85 | 1 |
| 150.95 | 10.8 |
| 151.05 | 7.3 |
| 151.15 | 1.9 |
| 151.25 | 2 |
| 151.35 | 2.6 |
| 151.45 | 17.8 |
| 151.55 | 41.4 |
| 151.65 | 17.4 |
| 151.75 | 1.3 |
| 151.85 | 1.1 |
| 151.95 | 1.2 |
| 152.05 | 1.4 |
| 152.15 | 1.7 |
| 152.25 | 1.8 |
| 152.35 | 1.7 |
| 152.45 | 1.9 |
| 152.55 | 1.9 |
| 152.65 | 0.9 |
| 152.75 | 0.8 |
| 152.85 | 1.1 |
| 152.95 | 1.1 |
| 153.05 | 0.7 |
| 153.15 | 0.9 |
| 153.25 | 1 |
| 153.35 | 1.2 |
| 153.45 | 1.2 |
| 153.55 | 1.4 |
| 153.65 | 1.6 |
| 153.75 | 1.6 |
| 153.85 | 1.6 |
| 153.95 | 1.6 |
| 154.05 | 1.6 |
| 154.15 | 0.4 |
| 154.25 | 0.5 |
| 154.35 | 0.8 |
| 154.45 | 0.7 |
| 154.55 | 0.9 |
| 154.65 | 1 |
| 154.75 | 1 |
| 154.85 | 0.9 |
| 154.95 | 1.2 |
| 155.05 | 1.4 |
| 155.15 | 1.4 |
| 155.25 | 1.3 |
| 155.35 | 1.4 |
| 155.45 | 0.8 |
| 155.55 | 0.6 |
| 155.65 | 0.8 |
| 155.75 | 0.7 |
| 155.85 | 0.6 |

| | |
|---|---|
| 155.95 | 0.9 |
| 156.05 | 0.9 |
| 156.15 | 1.2 |
| 156.25 | 1.6 |
| 156.35 | 1.6 |
| 156.45 | 1.5 |
| 156.55 | 1.6 |
| 156.65 | 0.3 |
| 156.75 | 0.4 |
| 156.85 | 0.7 |
| 156.95 | 1 |
| 157.05 | 1 |
| 157.15 | 1 |
| 157.25 | 1.1 |
| 157.35 | 1.1 |
| 157.45 | 1.3 |
| 157.55 | 1.2 |
| 157.65 | 1.2 |
| 157.75 | 1.3 |
| 157.85 | 1.4 |
| 157.95 | 1.4 |
| 158.05 | 1.5 |
| 158.15 | 1.5 |
| 158.25 | 1.6 |
| 158.35 | 1.7 |
| 158.45 | 0.7 |
| 158.55 | 0.5 |
| 158.65 | 0.6 |
| 158.75 | 0.7 |
| 158.85 | 0.7 |
| 158.95 | 0.9 |
| 159.05 | 0.8 |
| 159.15 | 0.9 |
| 159.25 | 0.9 |
| 159.35 | 1 |
| 159.45 | 1.1 |
| 159.55 | 1.3 |
| 159.65 | 1.3 |
| 159.75 | 1.3 |
| 159.85 | 1.3 |
| 159.95 | 0.2 |
| 160.05 | 0.3 |
| 160.15 | 0.4 |
| 160.25 | 0.5 |
| 160.35 | 0.5 |
| 160.45 | 0.6 |
| 160.55 | 0.8 |
| 160.65 | 0.8 |
| 160.75 | 0.9 |
| 160.85 | 1.1 |
| 160.95 | 1 |

| | |
|---|---|
| 161.05 | 1.1 |
| 161.15 | 1.2 |
| 161.25 | 1.2 |
| 161.35 | 1.2 |
| 161.45 | 1.2 |
| 161.55 | 0.3 |
| 161.65 | 0.5 |
| 161.75 | 0.6 |
| 161.85 | 1 |
| 161.95 | 0.9 |
| 162.05 | 0.8 |
| 162.15 | 0.8 |
| 162.25 | 0.8 |
| 162.35 | 0.9 |
| 162.45 | 1 |
| 162.55 | 1 |
| 162.65 | 1.1 |
| 162.75 | 1.3 |
| 162.85 | 1.3 |
| 162.95 | 0.5 |
| 163.05 | 0.6 |
| 163.15 | 0.6 |
| 163.25 | 0.5 |
| 163.35 | 0.5 |
| 163.45 | 0.7 |
| 163.55 | 0.9 |
| 163.65 | 0.8 |
| 163.75 | 0.9 |
| 163.85 | 1 |
| 163.95 | 1.1 |
| 164.05 | 1.3 |
| 164.15 | 1.2 |
| 164.25 | 1.2 |
| 164.35 | 0.4 |
| 164.45 | 0.5 |
| 164.55 | 0.4 |
| 164.65 | 0.6 |
| 164.75 | 0.7 |
| 164.85 | 0.7 |
| 164.95 | 0.9 |
| 165.05 | 0.9 |
| 165.15 | 1 |
| 165.25 | 1 |
| 165.35 | 1.1 |
| 165.45 | 1.1 |
| 165.55 | 0.6 |
| 165.65 | 0.5 |
| 165.75 | 0.5 |
| 165.85 | 0.7 |
| 165.95 | 0.7 |
| 166.05 | 0.8 |

| | |
|---|---|
| 166.15 | 0.8 |
| 166.25 | 1 |
| 166.35 | 1 |
| 166.45 | 0.9 |
| 166.55 | 1 |
| 166.65 | 1.1 |
| 166.75 | 1.1 |
| 166.85 | 1.1 |
| 166.95 | 0.5 |
| 167.05 | 0.6 |
| 167.15 | 0.8 |
| 167.25 | 1 |
| 167.35 | 0.8 |
| 167.45 | 0.8 |
| 167.55 | 1 |
| 167.65 | 1 |
| 167.75 | 1.1 |
| 167.85 | 1.2 |
| 167.95 | 1.4 |
| 168.05 | 1.4 |
| 168.15 | 1.5 |
| 168.25 | 0.6 |
| 168.35 | 0.5 |
| 168.45 | 0.6 |
| 168.55 | 0.8 |
| 168.65 | 0.9 |
| 168.75 | 0.8 |
| 168.85 | 0.8 |
| 168.95 | 0.9 |
| 169.05 | 0.9 |
| 169.15 | 1.1 |
| 169.25 | 1.1 |
| 169.35 | 1.1 |
| 169.45 | 1.1 |
| 169.55 | 0.9 |
| 169.65 | 1 |
| 169.75 | 3.1 |
| 169.85 | 6.3 |
| 169.95 | 11.4 |
| 170.05 | 6.7 |
| 170.15 | 6.8 |
| 170.25 | 6.1 |
| 170.35 | 7.8 |
| 170.45 | 6.4 |
| 170.55 | 1.6 |
| 170.65 | 1.8 |
| 170.75 | 1.7 |
| 170.85 | 1.5 |
| 170.95 | 1.8 |
| 171.05 | 2.2 |
| 171.15 | 1 |

| | |
|---|---|
| 171.25 | 0.9 |
| 171.35 | 1.1 |
| 171.45 | 1 |
| 171.55 | 1.1 |
| 171.65 | 1 |
| 171.75 | 1.2 |
| 171.85 | 1.2 |
| 171.95 | 1.2 |
| 172.05 | 1.3 |
| 172.15 | 1.5 |
| 172.25 | 1.5 |
| 172.35 | 1.5 |
| 172.45 | 1.4 |
| 172.55 | 0.5 |
| 172.65 | 0.4 |
| 172.75 | 0.6 |
| 172.85 | 0.8 |
| 172.95 | 0.7 |
| 173.05 | 0.6 |
| 173.15 | 0.7 |
| 173.25 | 1 |
| 173.35 | 1.1 |
| 173.45 | 1 |
| 173.55 | 1.2 |
| 173.65 | 1.2 |
| 173.75 | 1.3 |
| 173.85 | 1.1 |
| 173.95 | 1 |
| 174.05 | 2.6 |
| 174.15 | 3.5 |
| 174.25 | 2.6 |
| 174.35 | 1.9 |
| 174.45 | 1.8 |
| 174.55 | 1.4 |
| 174.65 | 1.6 |
| 174.75 | 1.6 |
| 174.85 | 1.7 |
| 174.95 | 1.7 |
| 175.05 | 1.8 |
| 175.15 | 1.8 |
| 175.25 | 1.9 |
| 175.35 | 1.2 |
| 175.45 | 0.9 |
| 175.55 | 0.9 |
| 175.65 | 1 |
| 175.75 | 1.3 |
| 175.85 | 1.1 |
| 175.95 | 1.1 |
| 176.05 | 1.1 |
| 176.15 | 1 |
| 176.25 | 1.1 |

| | |
|---|---|
| 176.35 | 1.5 |
| 176.45 | 1.5 |
| 176.55 | 1.4 |
| 176.65 | 1.6 |
| 176.75 | 1.8 |
| 176.85 | 0.7 |
| 176.95 | 0.7 |
| 177.05 | 0.8 |
| 177.15 | 1.1 |
| 177.25 | 1 |
| 177.35 | 0.9 |
| 177.45 | 0.8 |
| 177.55 | 0.7 |
| 177.65 | 0.8 |
| 177.75 | 0.9 |
| 177.85 | 0.9 |
| 177.95 | 1.1 |
| 178.05 | 1.2 |
| 178.15 | 1 |
| 178.25 | 0.3 |
| 178.35 | 0.5 |
| 178.45 | 0.5 |
| 178.55 | 0.6 |
| 178.65 | 0.7 |
| 178.75 | 0.8 |
| 178.85 | 0.8 |
| 178.95 | 0.9 |
| 179.05 | 1 |
| 179.15 | 1.3 |
| 179.25 | 1.3 |
| 179.35 | 1.3 |
| 179.45 | 0.4 |
| 179.55 | 0.4 |
| 179.65 | 0.6 |
| 179.75 | 0.6 |
| 179.85 | 0.7 |
| 179.95 | 0.8 |
| 180.05 | 0.9 |
| 180.15 | 0.9 |
| 180.25 | 1.1 |
| 180.35 | 1.2 |
| 180.45 | 1.2 |
| 180.55 | 1.2 |
| 180.65 | 0.5 |
| 180.75 | 0.5 |
| 180.85 | 0.6 |
| 180.95 | 0.7 |
| 181.05 | 0.7 |
| 181.15 | 1.5 |
| 181.25 | 1.4 |
| 181.35 | 1.8 |

| | |
|---|---|
| 181.45 | 2 |
| 181.55 | 1.3 |
| 181.65 | 1.5 |
| 181.75 | 2.3 |
| 181.85 | 2.5 |
| 181.95 | 2 |
| 182.05 | 1.8 |
| 182.15 | 2.2 |
| 182.25 | 0.6 |
| 182.35 | 0.7 |
| 182.45 | 0.6 |
| 182.55 | 0.7 |
| 182.65 | 0.8 |
| 182.75 | 0.7 |
| 182.85 | 0.8 |
| 182.95 | 0.7 |
| 183.05 | 0.8 |
| 183.15 | 0.9 |
| 183.25 | 1 |
| 183.35 | 0.9 |
| 183.45 | 1.1 |
| 183.55 | 1.1 |
| 183.65 | 1.1 |
| 183.75 | 0.8 |
| 183.85 | 0.6 |
| 183.95 | 0.6 |
| 184.05 | 0.8 |
| 184.15 | 0.7 |
| 184.25 | 0.8 |
| 184.35 | 0.8 |
| 184.45 | 1 |
| 184.55 | 1 |
| 184.65 | 1 |
| 184.75 | 1.1 |
| 184.85 | 1.2 |
| 184.95 | 1.2 |
| 185.05 | 1.2 |
| 185.15 | 0.5 |
| 185.25 | 0.4 |
| 185.35 | 0.5 |
| 185.45 | 0.6 |
| 185.55 | 0.7 |
| 185.65 | 0.8 |
| 185.75 | 0.8 |
| 185.85 | 1.3 |
| 185.95 | 1.2 |
| 186.05 | 1.4 |
| 186.15 | 1.4 |
| 186.25 | 1.4 |
| 186.35 | 1.5 |
| 186.45 | 0.2 |

| | |
|---|---|
| 186.55 | 0.5 |
| 186.65 | 0.6 |
| 186.75 | 0.6 |
| 186.85 | 0.6 |
| 186.95 | 0.7 |
| 187.05 | 0.8 |
| 187.15 | 0.9 |
| 187.25 | 0.8 |
| 187.35 | 0.8 |
| 187.45 | 0.8 |
| 187.55 | 1 |
| 187.65 | 1 |
| 187.75 | 1.1 |
| 187.85 | 1.2 |
| 187.95 | 0.3 |
| 188.05 | 0.6 |
| 188.15 | 0.7 |
| 188.25 | 0.6 |
| 188.35 | 0.6 |
| 188.45 | 0.6 |
| 188.55 | 0.6 |
| 188.65 | 0.7 |
| 188.75 | 0.8 |
| 188.85 | 0.9 |
| 188.95 | 1 |
| 189.05 | 1 |
| 189.15 | 1 |
| 189.25 | 1.1 |
| 189.35 | 1.2 |
| 189.45 | 0.3 |
| 189.55 | 0.3 |
| 189.65 | 0.4 |
| 189.75 | 0.5 |
| 189.85 | 0.6 |
| 189.95 | 0.7 |
| 190.05 | 0.9 |
| 190.15 | 0.9 |
| 190.25 | 0.8 |
| 190.35 | 0.7 |
| 190.45 | 0.9 |
| 190.55 | 0.9 |
| 190.65 | 1 |
| 190.75 | 1 |
| 190.85 | 0.3 |
| 190.95 | 0.4 |
| 191.05 | 0.5 |
| 191.15 | 0.6 |
| 191.25 | 0.6 |
| 191.35 | 0.7 |
| 191.45 | 0.8 |
| 191.55 | 0.8 |

| | |
|---|---|
| 191.65 | 1 |
| 191.75 | 1 |
| 191.85 | 1 |
| 191.95 | 1.1 |
| 192.05 | 1.4 |
| 192.15 | 1.3 |
| 192.25 | 1.2 |
| 192.35 | 0.4 |
| 192.45 | 0.5 |
| 192.55 | 0.6 |
| 192.65 | 0.7 |
| 192.75 | 0.7 |
| 192.85 | 0.8 |
| 192.95 | 0.8 |
| 193.05 | 0.9 |
| 193.15 | 1.2 |
| 193.25 | 1.5 |
| 193.35 | 1.6 |
| 193.45 | 1.6 |
| 193.55 | 1.5 |
| 193.65 | 0 |
| 193.75 | 0.2 |
| 193.85 | 0.1 |
| 193.95 | 0.3 |
| 194.05 | 0.3 |
| 194.15 | 0.5 |
| 194.25 | 0.6 |
| 194.35 | 0.7 |
| 194.45 | 0.8 |
| 194.55 | 0.8 |
| 194.65 | 0.8 |
| 194.75 | 1 |
| 194.85 | 1 |
| 194.95 | 1 |
| 195.05 | 1.1 |
| 195.15 | 1.1 |
| 195.25 | 1.1 |
| 195.35 | 1.2 |
| 195.45 | 1.3 |
| 195.55 | 1.4 |
| 195.65 | 1.4 |
| 195.75 | 1.4 |
| 195.85 | 1.5 |
| 195.95 | 1.3 |
| 196.05 | 0.5 |
| 196.15 | 0.5 |
| 196.25 | 0.5 |
| 196.35 | 0.5 |
| 196.45 | 0.6 |
| 196.55 | 0.5 |
| 196.65 | 0.7 |

| | |
|---|---|
| 196.75 | 0.8 |
| 196.85 | 0.8 |
| 196.95 | 0.8 |
| 197.05 | 1 |
| 197.15 | 0.9 |
| 197.25 | 0.9 |
| 197.35 | 0.6 |
| 197.45 | 0.6 |
| 197.55 | 0.6 |
| 197.65 | 0.7 |
| 197.75 | 0.8 |
| 197.85 | 0.8 |
| 197.95 | 0.8 |
| 198.05 | 0.9 |
| 198.15 | 1 |
| 198.25 | 1 |
| 198.35 | 0.9 |
| 198.45 | 1 |
| 198.55 | 0.9 |
| 198.65 | 1 |
| 198.75 | 1.2 |
| 198.85 | 0.4 |
| 198.95 | 0.4 |
| 199.05 | 0.6 |
| 199.15 | 0.5 |
| 199.25 | 0.7 |
| 199.35 | 0.6 |
| 199.45 | 0.6 |
| 199.55 | 0.7 |
| 199.65 | 0.8 |
| 199.75 | 0.9 |
| 199.85 | 0.8 |
| 199.95 | 1 |
| 200.05 | 1 |
| 200.15 | 1.1 |
| 200.25 | 0.4 |
| 200.35 | 0.5 |
| 200.45 | 0.8 |
| 200.55 | 0.8 |
| 200.65 | 0.7 |
| 200.75 | 0.7 |
| 200.85 | 0.8 |
| 200.95 | 0.8 |
| 201.05 | 0.9 |
| 201.15 | 1 |
| 201.25 | 1 |
| 201.35 | 1.1 |
| 201.45 | 1.1 |
| 201.55 | 0.4 |
| 201.65 | 0.4 |
| 201.75 | 0.4 |

| | |
|---|---|
| 201.85 | 0.5 |
| 201.95 | 0.5 |
| 202.05 | 0.6 |
| 202.15 | 0.7 |
| 202.25 | 0.6 |
| 202.35 | 0.6 |
| 202.45 | 1 |
| 202.55 | 1.1 |
| 202.65 | 1 |
| 202.75 | 0.8 |
| 202.85 | 1 |
| 202.95 | 1.1 |
| 203.05 | 1.2 |
| 203.15 | 1.2 |
| 203.25 | 1.1 |
| 203.35 | 0.9 |
| 203.45 | 0.6 |
| 203.55 | 0.7 |
| 203.65 | 0.8 |
| 203.75 | 0.8 |
| 203.85 | 0.8 |
| 203.95 | 0.9 |
| 204.05 | 1 |
| 204.15 | 1 |
| 204.25 | 0.9 |
| 204.35 | 1 |
| 204.45 | 1 |
| 204.55 | 1 |
| 204.65 | 1.1 |
| 204.75 | 1.2 |
| 204.85 | 1.3 |
| 204.95 | 1.2 |
| 205.05 | 0.2 |
| 205.15 | 0.5 |
| 205.25 | 0.6 |
| 205.35 | 0.7 |
| 205.45 | 0.6 |
| 205.55 | 0.6 |
| 205.65 | 0.7 |
| 205.75 | 0.7 |
| 205.85 | 0.8 |
| 205.95 | 0.7 |
| 206.05 | 0.8 |
| 206.15 | 0.9 |
| 206.25 | 1 |
| 206.35 | 0.9 |
| 206.45 | 0.9 |
| 206.55 | 1.1 |
| 206.65 | 0.3 |
| 206.75 | 0.4 |
| 206.85 | 0.6 |

| | |
|---|---|
| 206.95 | 0.7 |
| 207.05 | 0.7 |
| 207.15 | 0.7 |
| 207.25 | 0.6 |
| 207.35 | 0.7 |
| 207.45 | 1 |
| 207.55 | 0.8 |
| 207.65 | 0.9 |
| 207.75 | 0.8 |
| 207.85 | 0.9 |
| 207.95 | 1 |
| 208.05 | 0.6 |
| 208.15 | 0.6 |
| 208.25 | 0.8 |
| 208.35 | 0.8 |
| 208.45 | 0.8 |
| 208.55 | 0.9 |
| 208.65 | 0.9 |
| 208.75 | 0.9 |
| 208.85 | 1.1 |
| 208.95 | 1.1 |
| 209.05 | 1.4 |
| 209.15 | 1.7 |
| 209.25 | 0.7 |
| 209.35 | 0.5 |
| 209.45 | 0.8 |
| 209.55 | 0.8 |
| 209.65 | 0.5 |
| 209.75 | 0.6 |
| 209.85 | 0.7 |
| 209.95 | 0.6 |
| 210.05 | 0.9 |
| 210.15 | 0.6 |
| 210.25 | 0.7 |
| 210.35 | 0.7 |
| 210.45 | 0.8 |
| 210.55 | 0.6 |
| 210.65 | 0.3 |
| 210.75 | 0.3 |
| 210.85 | 0.5 |
| 210.95 | 0.6 |
| 211.05 | 0.5 |
| 211.15 | 0.8 |
| 211.25 | 0.7 |
| 211.35 | 0.7 |
| 211.45 | 0.7 |
| 211.55 | 0.7 |
| 211.65 | 0.5 |
| 211.75 | 0.4 |
| 211.85 | 0.4 |
| 211.95 | 0.7 |

| | |
|---|---|
| 212.05 | 0.6 |
| 212.15 | 0.7 |
| 212.25 | 0.7 |
| 212.35 | 0.7 |
| 212.45 | 0.7 |
| 212.55 | 0.8 |
| 212.65 | 0.6 |
| 212.75 | 0.5 |
| 212.85 | 0.5 |
| 212.95 | 0.6 |
| 213.05 | 0.6 |
| 213.15 | 0.8 |
| 213.25 | 0.9 |
| 213.35 | 0.8 |
| 213.45 | 0.9 |
| 213.55 | 0.9 |
| 213.65 | 0.9 |
| 213.75 | 1 |
| 213.85 | 0.3 |
| 213.95 | 0.4 |
| 214.05 | 0.5 |
| 214.15 | 0.5 |
| 214.25 | 0.4 |
| 214.35 | 0.4 |
| 214.45 | 1 |
| 214.55 | 1 |
| 214.65 | 0.9 |
| 214.75 | 1 |
| 214.85 | 0.5 |
| 214.95 | 0.6 |
| 215.05 | 0.6 |
| 215.15 | 0.8 |
| 215.25 | 0.6 |
| 215.35 | 0.5 |
| 215.45 | 0.7 |
| 215.55 | 0.8 |
| 215.65 | 0.8 |
| 215.75 | 1 |
| 215.85 | 1 |
| 215.95 | 1.1 |
| 216.05 | 0.6 |
| 216.15 | 0.6 |
| 216.25 | 0.5 |
| 216.35 | 0.6 |
| 216.45 | 0.9 |
| 216.55 | 0.7 |
| 216.65 | 0.7 |
| 216.75 | 0.9 |
| 216.85 | 1 |
| 216.95 | 0.9 |
| 217.05 | 1 |

| | |
|---|---|
| 217.15 | 0.9 |
| 217.25 | 1 |
| 217.35 | 1.2 |
| 217.45 | 1.1 |
| 217.55 | 1.1 |
| 217.65 | 1.2 |
| 217.75 | 0.4 |
| 217.85 | 0.7 |
| 217.95 | 0.6 |
| 218.05 | 0.6 |
| 218.15 | 1 |
| 218.25 | 1.1 |
| 218.35 | 1.1 |
| 218.45 | 1 |
| 218.55 | 0.6 |
| 218.65 | 1 |
| 218.75 | 1.1 |
| 218.85 | 1.2 |
| 218.95 | 1.3 |
| 219.05 | 1.3 |
| 219.15 | 1.3 |
| 219.25 | 1.3 |
| 219.35 | 1.4 |
| 219.45 | 1.5 |
| 219.55 | 1.4 |
| 219.65 | 1.4 |
| 219.75 | 1.4 |
| 219.85 | 1.5 |
| 219.95 | 1.6 |
| 220.05 | 1.6 |
| 220.15 | 1.8 |
| 220.25 | 0.9 |
| 220.35 | 0.9 |
| 220.45 | 0.8 |
| 220.55 | 1 |
| 220.65 | 1.1 |
| 220.75 | 0.9 |
| 220.85 | 0.9 |
| 220.95 | 1 |
| 221.05 | 1.1 |
| 221.15 | 1.3 |
| 221.25 | 1.2 |
| 221.35 | 1.5 |
| 221.45 | 1.5 |
| 221.55 | 1.6 |
| 221.65 | 1.8 |
| 221.75 | 2 |
| 221.85 | 0.7 |
| 221.95 | 0.6 |
| 222.05 | 0.7 |
| 222.15 | 0.6 |

| | |
|---|---|
| 222.25 | 0.8 |
| 222.35 | 0.8 |
| 222.45 | 1.1 |
| 222.55 | 1.1 |
| 222.65 | 1.1 |
| 222.75 | 1.2 |
| 222.85 | 1.5 |
| 222.95 | 1.6 |
| 223.05 | 0.6 |
| 223.15 | 0.6 |
| 223.25 | 0.6 |
| 223.35 | 0.8 |
| 223.45 | 0.8 |
| 223.55 | 0.9 |
| 223.65 | 0.9 |
| 223.75 | 1.1 |
| 223.85 | 1.1 |
| 223.95 | 1.3 |
| 224.05 | 1.3 |
| 224.15 | 1.3 |
| 224.25 | 1.7 |
| 224.35 | 1.6 |
| 224.45 | 1.8 |
| 224.55 | 0.6 |
| 224.65 | 0.7 |
| 224.75 | 0.8 |
| 224.85 | 0.8 |
| 224.95 | 1 |
| 225.05 | 1 |
| 225.15 | 0.9 |
| 225.25 | 0.9 |
| 225.35 | 1.1 |
| 225.45 | 1.6 |
| 225.55 | 1.3 |
| 225.65 | 1.4 |
| 225.75 | 1.3 |
| 225.85 | 1.5 |
| 225.95 | 1.7 |
| 226.05 | 1.7 |
| 226.15 | 0.6 |
| 226.25 | 0.9 |
| 226.35 | 0.8 |
| 226.45 | 1 |
| 226.55 | 3.2 |
| 226.65 | 2.1 |
| 226.75 | 2.8 |
| 226.85 | 2.9 |
| 226.95 | 2.4 |
| 227.05 | 1.4 |
| 227.15 | 2.9 |
| 227.25 | 1.8 |

| | |
|---|---|
| 227.35 | 0.3 |
| 227.45 | 1.2 |
| 227.55 | 4.6 |
| 227.65 | 4.8 |
| 227.75 | 3.7 |
| 227.85 | 2.6 |
| 227.95 | 2.8 |
| 228.05 | 3.1 |
| 228.15 | 1.2 |
| 228.25 | 1.1 |
| 228.35 | 1.2 |
| 228.45 | 1.5 |
| 228.55 | 0.3 |
| 228.65 | 0.5 |
| 228.75 | 0.5 |
| 228.85 | 0.8 |
| 228.95 | 0.6 |
| 229.05 | 0.6 |
| 229.15 | 0.9 |
| 229.25 | 0.7 |
| 229.35 | 0.6 |
| 229.45 | 0.8 |
| 229.55 | 1 |
| 229.65 | 1.1 |
| 229.75 | 1 |
| 229.85 | 1 |
| 229.95 | 0.3 |
| 230.05 | 0.6 |
| 230.15 | 0.5 |
| 230.25 | 0.6 |
| 230.35 | 0.6 |
| 230.45 | 0.7 |
| 230.55 | 0.9 |
| 230.65 | 1 |
| 230.75 | 1.2 |
| 230.85 | 1.3 |
| 230.95 | 1.3 |
| 231.05 | 1.2 |
| 231.15 | 1.3 |
| 231.25 | 1.4 |
| 231.35 | 1 |
| 231.45 | 0.8 |
| 231.55 | 0.9 |
| 231.65 | 2.3 |
| 231.75 | 3.6 |
| 231.85 | 2.2 |
| 231.95 | 1.3 |
| 232.05 | 1.3 |
| 232.15 | 1.3 |
| 232.25 | 1.5 |
| 232.35 | 1.6 |

| | |
|---|---|
| 232.45 | 4 |
| 232.55 | 15.3 |
| 232.65 | 26.2 |
| 232.75 | 3 |
| 232.85 | 3.1 |
| 232.95 | 2.8 |
| 233.05 | 4.9 |
| 233.15 | 9.9 |
| 233.25 | 13.4 |
| 233.35 | 6.1 |
| 233.45 | 3.9 |
| 233.55 | 3.3 |
| 233.65 | 3.4 |
| 233.75 | 3.5 |
| 233.85 | 3.6 |
| 233.95 | 3.8 |
| 234.05 | 3.7 |
| 234.15 | 0.7 |
| 234.25 | 0.6 |
| 234.35 | 0.9 |
| 234.45 | 0.9 |
| 234.55 | 0.9 |
| 234.65 | 1.2 |
| 234.75 | 1.1 |
| 234.85 | 1.2 |
| 234.95 | 1.1 |
| 235.05 | 1.3 |
| 235.15 | 1.4 |
| 235.25 | 0.7 |
| 235.35 | 0.4 |
| 235.45 | 1.1 |
| 235.55 | 0.8 |
| 235.65 | 0.9 |
| 235.75 | 0.9 |
| 235.85 | 1 |
| 235.95 | 1.4 |
| 236.05 | 1.1 |
| 236.15 | 1.3 |
| 236.25 | 1.5 |
| 236.35 | 6.8 |
| 236.45 | 9.5 |
| 236.55 | 5.9 |
| 236.65 | 4.2 |
| 236.75 | 7.4 |
| 236.85 | 6.3 |
| 236.95 | 7 |
| 237.05 | 22.8 |
| 237.15 | 4.4 |
| 237.25 | 2.7 |
| 237.35 | 2.5 |
| 237.45 | 2.4 |

| | |
|---|---|
| 237.55 | 2.4 |
| 237.65 | 2.5 |
| 237.75 | 2.6 |
| 237.85 | 2.6 |
| 237.95 | 2.7 |
| 238.05 | 2.9 |
| 238.15 | 2.9 |
| 238.25 | 3.1 |
| 238.35 | 2.9 |
| 238.45 | 3.1 |
| 238.55 | 1.3 |
| 238.65 | 1.2 |
| 238.75 | 2.9 |
| 238.85 | 4 |
| 238.95 | 3.3 |
| 239.05 | 1.4 |
| 239.15 | 1 |
| 239.25 | 1.1 |
| 239.35 | 1.3 |
| 239.45 | 2.2 |
| 239.55 | 2.5 |
| 239.65 | 1.7 |
| 239.75 | 2.1 |
| 239.85 | 2.2 |
| 239.95 | 2.9 |
| 240.05 | 3.8 |
| 240.15 | 5.3 |
| 240.25 | 8 |
| 240.35 | 5.6 |
| 240.45 | 3.3 |
| 240.55 | 3.4 |
| 240.65 | 3.7 |
| 240.75 | 3.2 |
| 240.85 | 3.4 |
| 240.95 | 3.5 |
| 241.05 | 3.6 |
| 241.15 | 3.5 |
| 241.25 | 3.6 |
| 241.35 | 0.4 |
| 241.45 | 0.3 |
| 241.55 | 0.5 |
| 241.65 | 0.6 |
| 241.75 | 0.5 |
| 241.85 | 0.6 |
| 241.95 | 0.8 |
| 242.05 | 0.9 |
| 242.15 | 1.1 |
| 242.25 | 1.2 |
| 242.35 | 1.1 |
| 242.45 | 1.2 |
| 242.55 | 1.2 |

| | |
|---|---|
| 242.65 | 1.4 |
| 242.75 | 1.6 |
| 242.85 | 0.7 |
| 242.95 | 1 |
| 243.05 | 0.9 |
| 243.15 | 0.9 |
| 243.25 | 1 |
| 243.35 | 1.1 |
| 243.45 | 1.5 |
| 243.55 | 2.7 |
| 243.65 | 3.7 |
| 243.75 | 2.4 |
| 243.85 | 2.6 |
| 243.95 | 4.7 |
| 244.05 | 4.3 |
| 244.15 | 3.7 |
| 244.25 | 4.1 |
| 244.35 | 4.3 |
| 244.45 | 6.7 |
| 244.55 | 7.6 |
| 244.65 | 9.2 |
| 244.75 | 10.2 |
| 244.85 | 3.7 |
| 244.95 | 9.1 |
| 245.05 | 15 |
| 245.15 | 12.7 |
| 245.25 | 10.2 |
| 245.35 | 8.2 |
| 245.45 | 7.6 |
| 245.55 | 6.3 |
| 245.65 | 10.9 |
| 245.75 | 17.2 |
| 245.85 | 8.7 |
| 245.95 | 5.2 |
| 246.05 | 18.1 |
| 246.15 | 12.2 |
| 246.25 | 10.9 |
| 246.35 | 5.3 |
| 246.45 | 4.2 |
| 246.55 | 5 |
| 246.65 | 4.2 |
| 246.75 | 6.2 |
| 246.85 | 8.6 |
| 246.95 | 7.4 |
| 247.05 | 4.6 |
| 247.15 | 3.1 |
| 247.25 | 1.8 |
| 247.35 | 0.6 |
| 247.45 | 0.6 |
| 247.55 | 0.6 |
| 247.65 | 1.7 |

| | |
|---|---|
| 247.75 | 8.7 |
| 247.85 | 13.9 |
| 247.95 | 5.8 |
| 248.05 | 5.9 |
| 248.15 | 8.1 |
| 248.25 | 7.4 |
| 248.35 | 8.2 |
| 248.45 | 8 |
| 248.55 | 8.5 |
| 248.65 | 11.4 |
| 248.75 | 31.8 |
| 248.85 | 24 |
| 248.95 | 12.6 |
| 249.05 | 4.5 |
| 249.15 | 8 |
| 249.25 | 4.7 |
| 249.35 | 6 |
| 249.45 | 5.8 |
| 249.55 | 7.4 |
| 249.65 | 12.7 |
| 249.75 | 12.3 |
| 249.85 | 6.9 |
| 249.95 | 6.8 |
| 250.05 | 8.1 |
| 250.15 | 8.2 |
| 250.25 | 5.6 |
| 250.35 | 9.6 |
| 250.45 | 5.7 |
| 250.55 | 6.9 |
| 250.65 | 8.4 |
| 250.75 | 9 |
| 250.85 | 10.9 |
| 250.95 | 3.8 |
| 251.05 | 5.4 |
| 251.15 | 12.3 |
| 251.25 | 5.9 |
| 251.35 | 5.6 |
| 251.45 | 8.9 |
| 251.55 | 11.4 |
| 251.65 | 20.7 |
| 251.75 | 14.2 |
| 251.85 | 9.5 |
| 251.95 | 7 |
| 252.05 | 29.7 |
| 252.15 | 31.3 |
| 252.25 | 17.1 |
| 252.35 | 13.3 |
| 252.45 | 11.3 |
| 252.55 | 5.9 |
| 252.65 | 3.3 |
| 252.75 | 17.8 |

| | |
|---|---|
| 252.85 | 24.1 |
| 252.95 | 17.6 |
| 253.05 | 6.8 |
| 253.15 | 12.3 |
| 253.25 | 11 |
| 253.35 | 8 |
| 253.45 | 3.5 |
| 253.55 | 8.4 |
| 253.65 | 15.5 |
| 253.75 | 6.6 |
| 253.85 | 1.7 |
| 253.95 | 2.4 |
| 254.05 | 7.8 |
| 254.15 | 19.8 |
| 254.25 | 12.3 |
| 254.35 | 16.9 |
| 254.45 | 14.1 |
| 254.55 | 5.9 |
| 254.65 | 2.7 |
| 254.75 | 15 |
| 254.85 | 7.2 |
| 254.95 | 4.8 |
| 255.05 | 3.2 |
| 255.15 | 5.5 |
| 255.25 | 5.1 |
| 255.35 | 4.1 |
| 255.45 | 3.5 |
| 255.55 | 6.8 |
| 255.65 | 7.2 |
| 255.75 | 5.1 |
| 255.85 | 4.4 |
| 255.95 | 5 |
| 256.05 | 5.7 |
| 256.15 | 2.6 |
| 256.25 | 4.3 |
| 256.35 | 5.8 |
| 256.45 | 6.9 |
| 256.55 | 3.4 |
| 256.65 | 5.3 |
| 256.75 | 4.5 |
| 256.85 | 8.8 |
| 256.95 | 9.8 |
| 257.05 | 5.8 |
| 257.15 | 2.8 |
| 257.25 | 0.8 |
| 257.35 | 0.8 |
| 257.45 | 0.6 |
| 257.55 | 0.4 |
| 257.65 | 0.6 |
| 257.75 | 0.6 |
| 257.85 | 0.7 |

| | |
|---|---|
| 257.95 | 0.6 |
| 258.05 | 0.8 |
| 258.15 | 0.7 |
| 258.25 | 0.7 |
| 258.35 | 0.3 |
| 258.45 | 0.3 |
| 258.55 | 0.4 |
| 258.65 | 0.4 |
| 258.75 | 0.4 |
| 258.85 | 0.3 |
| 258.95 | 0.4 |
| 259.05 | 0.3 |
| 259.15 | 0.5 |
| 259.25 | 0.7 |
| 259.35 | 0.8 |
| 259.45 | 1.1 |
| 259.55 | 2.5 |
| 259.65 | 2.1 |
| 259.75 | 4 |
| 259.85 | 6.1 |
| 259.95 | 4.3 |
| 260.05 | 2.9 |
| 260.15 | 1.6 |
| 260.25 | 3.8 |
| 260.35 | 3 |
| 260.45 | 0.5 |
| 260.55 | 1.3 |
| 260.65 | 3.2 |
| 260.75 | 5.6 |
| 260.85 | 5.7 |
| 260.95 | 6.5 |
| 261.05 | 4.3 |
| 261.15 | 3.9 |
| 261.25 | 7.6 |
| 261.35 | 7.5 |
| 261.45 | 7.3 |
| 261.55 | 8 |
| 261.65 | 8.9 |
| 261.75 | 21 |
| 261.85 | 15.4 |
| 261.95 | 7.5 |
| 262.05 | 7.6 |
| 262.15 | 5.5 |
| 262.25 | 5.1 |
| 262.35 | 19.1 |
| 262.45 | 10 |
| 262.55 | 7.8 |
| 262.65 | 8.8 |
| 262.75 | 7.5 |
| 262.85 | 1.6 |
| 262.95 | 0.2 |

| | |
|---|---|
| 263.05 | 0.9 |
| 263.15 | 0.6 |
| 263.25 | 1.6 |
| 263.35 | 2.5 |
| 263.45 | 4.3 |
| 263.55 | 6.4 |
| 263.65 | 6.5 |
| 263.75 | 6.6 |
| 263.85 | 5.6 |
| 263.95 | 4.7 |
| 264.05 | 4 |
| 264.15 | 3.7 |
| 264.25 | 4.8 |
| 264.35 | 3.5 |
| 264.45 | 4.5 |
| 264.55 | 2.1 |
| 264.65 | 1.5 |
| 264.75 | 1.5 |
| 264.85 | 4.9 |
| 264.95 | 9.6 |
| 265.05 | 12.9 |
| 265.15 | 14.2 |
| 265.25 | 1.2 |
| 265.35 | 2.2 |
| 265.45 | 6.5 |
| 265.55 | 9.1 |
| 265.65 | 7.9 |
| 265.75 | 16.3 |
| 265.85 | 8.5 |
| 265.95 | 16.4 |
| 266.05 | 15 |
| 266.15 | 11.8 |
| 266.25 | 6.6 |
| 266.35 | 8.8 |
| 266.45 | 10.2 |
| 266.55 | 10 |
| 266.65 | 14.6 |
| 266.75 | 12 |
| 266.85 | 9.5 |
| 266.95 | 1.6 |
| 267.05 | 1.4 |
| 267.15 | 0.9 |
| 267.25 | 1 |
| 267.35 | 1.2 |
| 267.45 | 1 |
| 267.55 | 1.1 |
| 267.65 | 0.6 |
| 267.75 | 1 |
| 267.85 | 0.7 |
| 267.95 | 0.7 |
| 268.05 | 0.6 |

| | |
|---|---|
| 268.15 | 0.6 |
| 268.25 | 0.4 |
| 268.35 | 0.5 |
| 268.45 | 0.5 |
| 268.55 | 0.4 |
| 268.65 | 0.3 |
| 268.75 | 0.5 |
| 268.85 | 0.4 |
| 268.95 | 0.7 |
| 269.05 | 0.7 |
| 269.15 | 0.8 |
| 269.25 | 1.2 |
| 269.35 | 1.2 |
| 269.45 | 1.7 |
| 269.55 | 1.9 |
| 269.65 | 2.4 |
| 269.75 | 2.3 |
| 269.85 | 2.3 |
| 269.95 | 3 |
| 270.05 | 0.6 |
| 270.15 | 0.6 |
| 270.25 | 0.5 |
| 270.35 | 0.5 |
| 270.45 | 0.4 |
| 270.55 | 0.4 |
| 270.65 | 0.3 |
| 270.75 | 0.4 |
| 270.85 | 0.5 |
| 270.95 | 0.6 |
| 271.05 | 0.6 |
| 271.15 | 0.5 |
| 271.25 | 0.7 |
| 271.35 | 0.4 |
| 271.45 | 0.3 |
| 271.55 | 0.5 |
| 271.65 | 0.5 |
| 271.75 | 0.5 |
| 271.85 | 0.7 |
| 271.95 | 1.2 |
| 272.05 | 5.8 |
| 272.15 | 3.8 |
| 272.25 | 5 |
| 272.35 | 2 |
| 272.45 | 2.5 |
| 272.55 | 3.4 |
| 272.65 | 6.8 |
| 272.75 | 9 |
| 272.85 | 6.8 |
| 272.95 | 5.5 |
| 273.05 | 5.5 |
| 273.15 | 12.7 |

| | |
|---|---|
| 273.25 | 14.2 |
| 273.35 | 13 |
| 273.45 | 7 |
| 273.55 | 7.2 |
| 273.65 | 15.7 |
| 273.75 | 20.4 |
| 273.85 | 17.5 |
| 273.95 | 17.2 |
| 274.05 | 12.8 |
| 274.15 | 18.6 |
| 274.25 | 22 |
| 274.35 | 10.4 |
| 274.45 | 13.5 |
| 274.55 | 13 |
| 274.65 | 13.6 |
| 274.75 | 28.9 |
| 274.85 | 6.7 |
| 274.95 | 11.3 |
| 275.05 | 14.6 |
| 275.15 | 17.7 |
| 275.25 | 17.5 |
| 275.35 | 18.9 |
| 275.45 | 36.1 |
| 275.55 | 31.8 |
| 275.65 | 20.3 |
| 275.75 | 13 |
| 275.85 | 6.2 |
| 275.95 | 30.1 |
| 276.05 | 14.4 |
| 276.15 | 7.9 |
| 276.25 | 25.4 |
| 276.35 | 42.2 |
| 276.45 | 10.4 |
| 276.55 | 10.1 |
| 276.65 | 22.7 |
| 276.75 | 18.9 |
| 276.85 | 19.1 |
| 276.95 | 26.2 |
| 277.05 | 0.7 |
| 277.15 | 0.4 |
| 277.25 | 1.4 |
| 277.35 | 4.6 |
| 277.45 | 5.8 |
| 277.55 | 2.6 |
| 277.65 | 12.6 |
| 277.75 | 8.9 |
| 277.85 | 7.3 |
| 277.95 | 2.9 |
| 278.05 | 2.9 |
| 278.15 | 3.7 |
| 278.25 | 5.1 |

| | |
|---|---|
| 278.35 | 0.4 |
| 278.45 | 0.9 |
| 278.55 | 0.7 |
| 278.65 | 2.6 |
| 278.75 | 5.4 |
| 278.85 | 8.6 |
| 278.95 | 11.5 |
| 279.05 | 13.5 |
| 279.15 | 7.5 |
| 279.25 | 10 |
| 279.35 | 3.6 |
| 279.45 | 3.6 |
| 279.55 | 3.2 |
| 279.65 | 2.9 |
| 279.75 | 2.7 |
| 279.85 | 7.4 |
| 279.95 | 7.4 |
| 280.05 | 0.8 |
| 280.15 | 1 |
| 280.25 | 1.1 |
| 280.35 | 1.3 |
| 280.45 | 1.3 |
| 280.55 | 4.1 |
| 280.65 | 2.1 |
| 280.75 | 2.1 |
| 280.85 | 2.7 |
| 280.95 | 2.5 |
| 281.05 | 1.4 |
| 281.15 | 0.8 |
| 281.25 | 1.5 |
| 281.35 | 1.1 |
| 281.45 | 0.7 |
| 281.55 | 2.5 |
| 281.65 | 3.8 |
| 281.75 | 3 |
| 281.85 | 0.9 |
| 281.95 | 1.8 |
| 282.05 | 5.3 |
| 282.15 | 5.4 |

| Position | HF | MS | Cond |
|---|---|---|---|
| 3.05 | 0 | 0.1 | 0 |
| 3.15 | 0 | 0.5 | 0 |
| 3.25 | 0 | 0.7 | 0 |
| 3.35 | 0 | 0.6 | 0 |
| 3.45 | 0 | 0.7 | 0 |
| 3.55 | 0 | 0.8 | 0 |
| 3.65 | 0 | 0.8 | 0 |
| 3.75 | 0 | 0.9 | 0 |
| 3.85 | 0 | 1 | 0 |
| 3.95 | 0 | 1 | 0 |
| 4.05 | 0 | 1.1 | 0 |
| 4.15 | 0 | 1.1 | 0 |
| 4.25 | 0 | 1.2 | 0 |
| 4.35 | 0 | 1.2 | 0 |
| 4.45 | 0 | 0.3 | 0 |
| 4.55 | 0 | 0.6 | 0 |
| 4.65 | 0 | 0.8 | 0 |
| 4.75 | 0 | 1 | 0 |
| 4.85 | 0 | 0.9 | 0 |
| 4.95 | 0 | 1 | 0 |
| 5.05 | 0 | 1 | 0 |
| 5.15 | 0 | 1.5 | 0 |
| 5.25 | 0 | 1.5 | 0 |
| 5.35 | 0 | 1.7 | 0 |
| 5.45 | 0 | 1.8 | 0 |
| 5.55 | 0 | 1.8 | 0 |
| 5.65 | 0 | 1.9 | 0 |
| 5.75 | 0 | 2.2 | 0 |
| 5.85 | 0 | 2.3 | 0 |
| 5.95 | 0 | 2.3 | 0 |
| 6.05 | 0 | 2.4 | 0 |
| 6.15 | 0 | 2.5 | 0 |
| 6.25 | 0 | 2.7 | 0 |
| 6.35 | 0 | 2.5 | 0 |
| 6.45 | 0 | 2.9 | 0 |
| 6.55 | 0 | 0.4 | 0 |
| 6.65 | 0 | 0.5 | 0 |
| 6.75 | 0 | 0.5 | 0 |
| 6.85 | 0 | 0.7 | 0 |
| 6.95 | 0 | 0.6 | 0 |
| 7.05 | 0 | 0.9 | 0 |
| 7.15 | 0 | 1 | 0 |
| 7.25 | 0 | 1.2 | 0 |
| 7.35 | 0 | 1.1 | 0 |
| 7.45 | 0 | 1.3 | 0 |
| 7.55 | 0 | 1.7 | 0 |
| 7.65 | 0 | 1.5 | 0 |
| 7.75 | 0 | 1.6 | 0 |
| 7.85 | 0 | 1.7 | 0 |
| 7.95 | 0 | 0.4 | 0 |

| | | | |
|---|---|---|---|
| 8.05 | 0 | 0.5 | 0 |
| 8.15 | 0 | 0.9 | 0 |
| 8.25 | 0 | 0.7 | 0 |
| 8.35 | 0 | 1.3 | 0 |
| 8.45 | 0 | 1.4 | 0 |
| 8.55 | 0 | 1.5 | 0 |
| 8.65 | 0 | 1.7 | 0 |
| 8.75 | 0 | 1.8 | 0 |
| 8.85 | 0 | 1.9 | 0 |
| 8.95 | 0 | 2 | 0 |
| 9.05 | 0 | 2.2 | 0 |
| 9.15 | 0 | 2.2 | 0 |
| 9.25 | 0 | 2.2 | 0 |
| 9.35 | 0 | 2.3 | 0 |
| 9.45 | 0 | 2.4 | 0 |
| 9.55 | 0 | 0.4 | 0 |
| 9.65 | 0 | 0.4 | 0 |
| 9.75 | 0 | 0.7 | 0 |
| 9.85 | 0 | 0.7 | 0 |
| 9.95 | 0 | 1.1 | 0 |
| 10.05 | 0 | 1.2 | 0 |
| 10.15 | 0 | 1 | 0 |
| 10.25 | 0 | 1.1 | 0 |
| 10.35 | 0 | 1.3 | 0 |
| 10.45 | 0 | 1.5 | 0 |
| 10.55 | 0 | 1.6 | 0 |
| 10.65 | 0 | 1.7 | 0 |
| 10.75 | 0 | 2 | 0 |
| 10.85 | 0 | 2 | 0 |
| 10.95 | 0 | 2.3 | 0 |
| 11.05 | 0 | 2.2 | 0 |
| 11.15 | 0 | 2.4 | 0 |
| 11.25 | 0 | 2.5 | 0 |
| 11.35 | 0 | 2.6 | 0 |
| 11.45 | 0 | 0.8 | 0 |
| 11.55 | 0 | 1 | 0 |
| 11.65 | 0 | 1 | 0 |
| 11.75 | 0 | 1.4 | 0 |
| 11.85 | 0 | 1.1 | 0 |
| 11.95 | 0 | 1.2 | 0 |
| 12.05 | 0 | 1.2 | 0 |
| 12.15 | 0 | 1.2 | 0 |
| 12.25 | 0 | 1.6 | 0 |
| 12.35 | 0 | 1.6 | 0 |
| 12.45 | 0 | 2.2 | 0 |
| 12.55 | 0 | 2.2 | 0 |
| 12.65 | 0 | 2.4 | 0 |
| 12.75 | 0 | 2.5 | 0 |
| 12.85 | 0 | 2.7 | 0 |
| 12.95 | 0 | 2.7 | 0 |
| 13.05 | 0 | 2.9 | 0 |

| | | | |
|---|---|---|---|
| 13.15 | 0 | 3.1 | 0 |
| 13.25 | 0 | 0.6 | 0 |
| 13.35 | 0 | 0.6 | 0 |
| 13.45 | 0 | 0.9 | 0 |
| 13.55 | 0 | 1.1 | 0 |
| 13.65 | 0 | 1 | 0 |
| 13.75 | 0 | 1.1 | 0 |
| 13.85 | 0 | 1.3 | 0 |
| 13.95 | 0 | 1.4 | 0 |
| 14.05 | 0 | 1.3 | 0 |
| 14.15 | 0 | 1.6 | 0 |
| 14.25 | 0 | 2 | 0 |
| 14.35 | 0 | 2.5 | 0 |
| 14.45 | 0 | 2.5 | 0 |
| 14.55 | 0 | 2.8 | 0 |
| 14.65 | 0 | 2.7 | 0 |
| 14.75 | 0 | 2.9 | 0 |
| 14.85 | 0 | 3.1 | 0 |
| 14.95 | 0 | 0.5 | 0 |
| 15.05 | 0 | 0.7 | 0 |
| 15.15 | 0 | 1.1 | 0 |
| 15.25 | 0 | 1 | 0 |
| 15.35 | 0 | 1.1 | 0 |
| 15.45 | 0 | 1.3 | 0 |
| 15.55 | 0 | 1.4 | 0 |
| 15.65 | 0 | 1.4 | 0 |
| 15.75 | 0 | 1.5 | 0 |
| 15.85 | 0 | 1.7 | 0 |
| 15.95 | 0 | 1.9 | 0 |
| 16.05 | 0 | 0.3 | 0 |
| 16.15 | 0 | 0.7 | 0 |
| 16.25 | 0 | 0.6 | 0 |
| 16.35 | 0 | 0.9 | 0 |
| 16.45 | 0 | 0.9 | 0 |
| 16.55 | 0 | 1 | 0 |
| 16.65 | 0 | 1.2 | 0 |
| 16.75 | 0 | 1.3 | 0 |
| 16.85 | 0 | 1.2 | 0 |
| 16.95 | 0 | 1.3 | 0 |
| 17.05 | 0 | 0.3 | 0 |
| 17.15 | 0 | 0.4 | 0 |
| 17.25 | 0 | 0.6 | 0 |
| 17.35 | 0 | 0.6 | 0 |
| 17.45 | 0 | 0.6 | 0 |
| 17.55 | 0 | 0.7 | 0 |
| 17.65 | 0 | 0.9 | 0 |
| 17.75 | 0 | 1 | 0 |
| 17.85 | 0 | 1 | 0 |
| 17.95 | 0 | 1.1 | 0 |
| 18.05 | 0 | 1.1 | 0 |
| 18.15 | 0 | 1.2 | 0 |

| | | | |
|---|---|---|---|
| 18.25 | 0 | 1.4 | 0 |
| 18.35 | 0 | 0.4 | 0 |
| 18.45 | 0 | 0.4 | 0 |
| 18.55 | 0 | 0.7 | 0 |
| 18.65 | 0 | 0.9 | 0 |
| 18.75 | 0 | 0.8 | 0 |
| 18.85 | 0 | 1 | 0 |
| 18.95 | 0 | 1.1 | 0 |
| 19.05 | 0 | 1.2 | 0 |
| 19.15 | 0 | 1.2 | 0 |
| 19.25 | 0 | 1.4 | 0 |
| 19.35 | 0 | 1.5 | 0 |
| 19.45 | 0 | 1.5 | 0 |
| 19.55 | 0 | 1.5 | 0 |
| 19.65 | 0 | 1.6 | 0 |
| 19.75 | 0 | 1.7 | 0 |
| 19.85 | 0 | 2 | 0 |
| 19.95 | 0 | 0.6 | 0 |
| 20.05 | 0 | 0.6 | 0 |
| 20.15 | 0 | 0.7 | 0 |
| 20.25 | 0 | 1 | 0 |
| 20.35 | 0 | 1 | 0 |
| 20.45 | 0 | 1 | 0 |
| 20.55 | 0 | 1.1 | 0 |
| 20.65 | 0 | 1.3 | 0 |
| 20.75 | 0 | 1.4 | 0 |
| 20.85 | 0 | 1.6 | 0 |
| 20.95 | 0 | 1.8 | 0 |
| 21.05 | 0 | 1.9 | 0 |
| 21.15 | 0 | 1.9 | 0 |
| 21.25 | 0 | 2 | 0 |
| 21.35 | 0 | 2 | 0 |
| 21.45 | 0 | 0.5 | 0 |
| 21.55 | 0 | 0.5 | 0 |
| 21.65 | 0 | 0.6 | 0 |
| 21.75 | 0 | 0.7 | 0 |
| 21.85 | 0 | 0.9 | 0 |
| 21.95 | 0 | 1 | 0 |
| 22.05 | 0 | 1.1 | 0 |
| 22.15 | 0 | 1.1 | 0 |
| 22.25 | 0 | 1.1 | 0 |
| 22.35 | 0 | 1.3 | 0 |
| 22.45 | 0 | 1.5 | 0 |
| 22.55 | 0 | 1.7 | 0 |
| 22.65 | 0 | 1.8 | 0 |
| 22.75 | 0 | 1.8 | 0 |
| 22.85 | 0 | 0.4 | 0 |
| 22.95 | 0 | 0.3 | 0 |
| 23.05 | 0 | 0.3 | 0 |
| 23.15 | 0 | 0.5 | 0 |
| 23.25 | 0 | 0.5 | 0 |

| | | | |
|---|---|---|---|
| 23.35 | 0 | 0.7 | 0 |
| 23.45 | 0 | 0.7 | 0 |
| 23.55 | 0 | 0.8 | 0 |
| 23.65 | 0 | 1.1 | 0 |
| 23.75 | 0 | 1.2 | 0 |
| 23.85 | 0 | 1.3 | 0 |
| 23.95 | 0 | 1.4 | 0 |
| 24.05 | 0 | 1.5 | 0 |
| 24.15 | 0 | 1.7 | 0 |
| 24.25 | 0 | 2.1 | 0 |
| 24.35 | 0 | 1.9 | 0 |
| 24.45 | 0 | 2 | 0 |
| 24.55 | 0 | 2 | 0 |
| 24.65 | 0 | 2.2 | 0 |
| 24.75 | 0 | 0.3 | 0 |
| 24.85 | 0 | 0.5 | 0 |
| 24.95 | 0 | 0.6 | 0 |
| 25.05 | 0 | 0.6 | 0 |
| 25.15 | 0 | 0.5 | 0 |
| 25.25 | 0 | 0.6 | 0 |
| 25.35 | 0 | 0.9 | 0 |
| 25.45 | 0 | 1 | 0 |
| 25.55 | 0 | 1.1 | 0 |
| 25.65 | 0 | 1.1 | 0 |
| 25.75 | 0 | 1.4 | 0 |
| 25.85 | 0 | 1.4 | 0 |
| 25.95 | 0 | 1.4 | 0 |
| 26.05 | 0 | 1.4 | 0 |
| 26.15 | 0 | 1.5 | 0 |
| 26.25 | 0 | 1.5 | 0 |
| 26.35 | 0 | 1.7 | 0 |
| 26.45 | 0 | 1.8 | 0 |
| 26.55 | 0 | 1.9 | 0 |
| 26.65 | 0 | 2.1 | 0 |
| 26.75 | 0 | 2 | 0 |
| 26.85 | 0 | 0.3 | 0 |
| 26.95 | 0 | 0.5 | 0 |
| 27.05 | 0 | 0.6 | 0 |
| 27.15 | 0 | 0.9 | 0 |
| 27.25 | 0 | 0.8 | 0 |
| 27.35 | 0 | 1 | 0 |
| 27.45 | 0 | 0.8 | 0 |
| 27.55 | 0 | 1.2 | 0 |
| 27.65 | 0 | 1.1 | 0 |
| 29.26 | 0 | 0.4 | 0 |
| 29.36 | 0 | 0.6 | 0 |
| 29.46 | 0 | 0.7 | 0 |
| 29.56 | 0 | 0.7 | 0 |
| 29.66 | 0 | 0.8 | 0 |
| 29.76 | 0 | 0.8 | 0 |
| 29.86 | 0 | 0.7 | 0 |

| | | | |
|---|---|---|---|
| 29.96 | 0 | 0.8 | 0 |
| 30.06 | 0 | 0.9 | 0 |
| 30.16 | 0 | 0.7 | 0 |
| 30.26 | 0 | 0.7 | 0 |
| 30.36 | 0 | 0.7 | 0 |
| 30.46 | 0 | 0.6 | 0 |
| 30.56 | 0 | 0.6 | 0 |
| 30.66 | 0 | 0.8 | 0 |
| 30.76 | 0 | 0.8 | 0 |
| 30.86 | 0 | 1.1 | 0 |
| 30.96 | 0 | 1.1 | 0 |
| 31.06 | 0 | 1.1 | 0 |
| 31.16 | 0 | 1.2 | 0 |
| 31.26 | 0 | 1.1 | 0 |
| 31.36 | 0 | 1.2 | 0 |
| 31.46 | 0 | 1.4 | 0 |
| 31.56 | 0 | 1.4 | 0 |
| 31.66 | 0 | 1.3 | 0 |
| 31.76 | 0 | 1.5 | 0 |
| 31.86 | 0 | 0.3 | 0 |
| 31.96 | 0 | 0.6 | 0 |
| 32.06 | 0 | 0.8 | 0 |
| 32.16 | 0 | 0.5 | 0 |
| 32.26 | 0 | 0.6 | 0 |
| 32.36 | 0 | 0.6 | 0 |
| 32.46 | 0 | 0.7 | 0 |
| 32.56 | 0 | 0.8 | 0 |
| 32.66 | 0 | 0.8 | 0 |
| 32.76 | 0 | 0.8 | 0 |
| 32.86 | 0 | 0.8 | 0 |
| 32.96 | 0 | 0.8 | 0 |
| 33.06 | 0 | 1 | 0 |
| 33.16 | 0 | 1.1 | 0 |
| 33.26 | 0 | 1.1 | 0 |
| 33.36 | 0 | 1.1 | 0 |
| 33.46 | 0 | 1.2 | 0 |
| 33.56 | 0 | 1.3 | 0 |
| 33.66 | 0 | 1.3 | 0 |
| 33.76 | 0 | 0.4 | 0 |
| 33.86 | 0 | 0.5 | 0 |
| 33.96 | 0 | 0.7 | 0 |
| 34.06 | 0 | 0.7 | 0 |
| 34.16 | 0 | 1.3 | 0 |
| 34.26 | 0 | 1 | 0 |
| 34.36 | 0 | 0.9 | 0 |
| 34.46 | 0 | 1.1 | 0 |
| 34.56 | 0 | 1 | 0 |
| 34.66 | 0 | 1.1 | 0 |
| 34.76 | 0 | 1.3 | 0 |
| 34.86 | 0 | 1.2 | 0 |
| 34.96 | 0 | 1.2 | 0 |

| | | | |
|---|---|---|---|
| 35.06 | 0 | 1.4 | 0 |
| 35.16 | 0 | 1.3 | 0 |
| 35.26 | 0 | 1.2 | 0 |
| 35.36 | 0 | 0.8 | 0 |
| 35.46 | 0 | 0.6 | 0 |
| 35.56 | 0 | 0.5 | 0 |
| 35.66 | 0 | 0.3 | 0 |
| 35.76 | 0 | 0.4 | 0 |
| 35.86 | 0 | 0.5 | 0 |
| 35.96 | 0 | 0.5 | 0 |
| 36.06 | 0 | 0.6 | 0 |
| 36.16 | 0 | 0.9 | 0 |
| 36.26 | 0 | 0.8 | 0 |
| 36.36 | 0 | 1.1 | 0 |
| 36.46 | 0 | 0.9 | 0 |
| 36.56 | 0 | 0.9 | 0 |
| 36.66 | 0 | 0.2 | 0 |
| 36.76 | 0 | 0.5 | 0 |
| 36.86 | 0 | 0.4 | 0 |
| 36.96 | 0 | 0.9 | 0 |
| 37.06 | 0 | 0.8 | 0 |
| 37.16 | 0 | 0.8 | 0 |
| 37.26 | 0 | 1.1 | 0 |
| 37.36 | 0 | 1.4 | 0 |
| 37.46 | 0 | 2.3 | 0 |
| 37.56 | 0 | 1.8 | 0 |
| 37.66 | 0 | 1.5 | 0 |
| 37.76 | 0 | 1.7 | 0 |
| 37.86 | 0 | 1.8 | 0 |
| 37.96 | 0 | 0.8 | 0 |
| 38.06 | 0 | 0.6 | 0 |
| 38.16 | 0 | 1.2 | 0 |
| 38.26 | 0 | 0.8 | 0 |
| 38.36 | 0 | 1 | 0 |
| 38.46 | 0 | 0.8 | 0 |
| 38.56 | 0 | 0.8 | 0 |
| 38.66 | 0 | 1 | 0 |
| 38.76 | 0 | 1 | 0 |
| 38.86 | 0 | 0.9 | 0 |
| 38.96 | 0 | 1.1 | 0 |
| 39.06 | 0 | 0.9 | 0 |
| 39.16 | 0 | 1 | 0 |
| 39.26 | 0 | 0.3 | 0 |
| 39.36 | 0 | 0.4 | 0 |
| 39.46 | 0 | 0.3 | 0 |
| 39.56 | 0 | 0.5 | 0 |
| 39.66 | 0 | 0.6 | 0 |
| 39.76 | 0 | 0.6 | 0 |
| 39.86 | 0 | 0.7 | 0 |
| 39.96 | 0 | 0.6 | 0 |
| 40.06 | 0 | 0.9 | 0 |

| | | | |
|---|---|---|---|
| 40.16 | 0 | 0.9 | 0 |
| 40.26 | 0 | 0.9 | 0 |
| 40.36 | 0 | 1.1 | 0 |
| 40.46 | 0 | 1.4 | 0 |
| 40.56 | 0 | 1.1 | 0 |
| 40.66 | 0 | 1.2 | 0 |
| 40.76 | 0 | 1.3 | 0 |
| 40.86 | 0 | 0.5 | 0 |
| 40.96 | 0 | 0.4 | 0 |
| 41.06 | 0 | 0.4 | 0 |
| 41.16 | 0 | 0.4 | 0 |
| 41.26 | 0 | 0.4 | 0 |
| 41.36 | 0 | 0.5 | 0 |
| 41.46 | 0 | 0.5 | 0 |
| 41.56 | 0 | 0.7 | 0 |
| 41.66 | 0 | 0.7 | 0 |
| 41.76 | 0 | 0.8 | 0 |
| 41.86 | 0 | 0.8 | 0 |
| 41.96 | 0 | 0.9 | 0 |
| 42.06 | 0 | 0.9 | 0 |
| 42.16 | 0 | 0.5 | 0 |
| 42.26 | 0 | 0.5 | 0 |
| 42.36 | 0 | 0.7 | 0 |
| 42.46 | 0 | 0.8 | 0 |
| 42.56 | 0 | 1.1 | 0 |
| 42.66 | 0 | 1.3 | 0 |
| 42.76 | 0 | 1.7 | 0 |
| 42.86 | 0 | 1.2 | 0 |
| 42.96 | 0 | 1.2 | 0 |
| 43.06 | 0 | 1.4 | 0 |
| 43.16 | 0 | 1.4 | 0 |
| 43.26 | 0 | 1.6 | 0 |
| 43.36 | 0 | 1.4 | 0 |
| 43.46 | 0 | 1.1 | 0 |
| 43.56 | 0 | 1.1 | 0 |
| 43.66 | 0 | 0.6 | 0 |
| 43.76 | 0 | 0.6 | 0 |
| 43.86 | 0 | 0.6 | 0 |
| 43.96 | 0 | 0.8 | 0 |
| 44.06 | 0 | 0.8 | 0 |
| 44.16 | 0 | 0.7 | 0 |
| 44.26 | 0 | 0.9 | 0 |
| 44.36 | 0 | 1 | 0 |
| 44.46 | 0 | 0.9 | 0 |
| 44.56 | 0 | 1.2 | 0 |
| 44.66 | 0 | 1 | 0 |
| 44.76 | 0 | 1 | 0 |
| 44.86 | 0 | 1.2 | 0 |
| 44.96 | 0 | 0.5 | 0 |
| 45.06 | 0 | 0.4 | 0 |
| 45.16 | 0 | 0.4 | 0 |

| | | | |
|---|---|---|---|
| 45.26 | 0 | 0.5 | 0 |
| 45.36 | 0 | 0.6 | 0 |
| 45.46 | 0 | 0.7 | 0 |
| 45.56 | 0 | 0.9 | 0 |
| 45.66 | 0 | 0.9 | 0 |
| 45.76 | 0 | 1.1 | 0 |
| 45.86 | 0 | 1 | 0 |
| 45.96 | 0 | 1 | 0 |
| 46.06 | 0 | 0.9 | 0 |
| 46.16 | 0 | 1.2 | 0 |
| 46.26 | 0 | 0.8 | 0 |
| 46.36 | 0 | 0.8 | 0 |
| 46.46 | 0 | 0.7 | 0 |
| 46.56 | 0 | 0.7 | 0 |
| 46.66 | 0 | 0.8 | 0 |
| 46.76 | 0 | 0.8 | 0 |
| 46.86 | 0 | 1.1 | 0 |
| 46.96 | 0 | 1.1 | 0 |
| 47.06 | 0 | 1 | 0 |
| 47.16 | 0 | 1.2 | 0 |
| 47.26 | 0 | 1.1 | 0 |
| 47.36 | 0 | 1.3 | 0 |
| 47.46 | 0 | 1.5 | 0 |
| 47.56 | 0 | 1.4 | 0 |
| 47.66 | 0 | 1.5 | 0 |
| 47.76 | 0 | 1.7 | 0 |
| 47.86 | 0 | 4 | 0 |
| 47.96 | 0 | 1.3 | 0 |
| 48.06 | 0 | 1.2 | 0 |
| 48.16 | 0 | 1.4 | 0 |
| 48.26 | 0 | 1 | 0 |
| 48.36 | 0 | 0.8 | 0 |
| 48.46 | 0 | 0.8 | 0 |
| 48.56 | 0 | 0.9 | 0 |
| 48.66 | 0 | 1 | 0 |
| 48.76 | 0 | 1.2 | 0 |
| 48.86 | 0 | 0.9 | 0 |
| 48.96 | 0 | 1.1 | 0 |
| 49.06 | 0 | 0.3 | 0 |
| 49.16 | 0 | 0.5 | 0 |
| 49.26 | 0 | 0.6 | 0 |
| 49.36 | 0 | 0.7 | 0 |
| 49.46 | 0 | 0.7 | 0 |
| 49.56 | 0 | 0.8 | 0 |
| 49.66 | 0 | 1.2 | 0 |
| 49.76 | 0 | 1.4 | 0 |
| 49.86 | 0 | 1.8 | 0 |
| 49.96 | 0 | 0.8 | 0 |
| 50.06 | 0 | 1 | 0 |
| 50.16 | 0 | 0.9 | 0 |
| 50.26 | 0 | 0.8 | 0 |

| | | | |
|---|---|---|---|
| 50.36 | 0 | 0.4 | 0 |
| 50.46 | 0 | 0.3 | 0 |
| 50.56 | 0 | 0.3 | 0 |
| 50.66 | 0 | 1 | 0 |
| 50.76 | 0 | 1.2 | 0 |
| 50.86 | 0 | 1.1 | 0 |
| 50.96 | 0 | 0.9 | 0 |
| 51.06 | 0 | 1.3 | 0 |
| 51.16 | 0 | 1.2 | 0 |
| 51.26 | 0 | 0.9 | 0 |
| 51.36 | 0 | 1.4 | 0 |
| 51.46 | 0 | 1.2 | 0 |
| 51.56 | 0 | 1.1 | 0 |
| 51.66 | 0 | 0.6 | 0 |
| 51.76 | 0 | 0.8 | 0 |
| 51.86 | 0 | 0.6 | 0 |
| 51.96 | 0 | 0.6 | 0 |
| 52.06 | 0 | 0.6 | 0 |
| 52.16 | 0 | 0.8 | 0 |
| 52.26 | 0 | 0.7 | 0 |
| 52.36 | 0 | 0.7 | 0 |
| 52.46 | 0 | 0.9 | 0 |
| 52.56 | 0 | 0.8 | 0 |
| 52.66 | 0 | 0.9 | 0 |
| 52.76 | 0 | 0.8 | 0 |
| 52.86 | 0 | 0.8 | 0 |
| 52.96 | 0 | 0.9 | 0 |
| 53.06 | 0 | 1 | 0 |
| 53.16 | 0 | 0.8 | 0 |
| 53.26 | 0 | 1 | 0 |
| 53.36 | 0 | 1.1 | 0 |
| 53.46 | 0 | 1.3 | 0 |
| 53.56 | 0 | 1.3 | 0 |
| 53.66 | 0 | 1.1 | 0 |
| 53.76 | 0 | 1.5 | 0 |
| 53.86 | 0 | 1.3 | 0 |
| 53.96 | 0 | 1.2 | 0 |
| 54.06 | 0 | 1.1 | 0 |
| 54.16 | 0 | 1 | 0 |
| 54.26 | 0 | 1.1 | 0 |
| 54.36 | 0 | 1.7 | 0 |
| 54.46 | 0 | 1.4 | 0 |
| 54.56 | 0 | 1.9 | 0 |
| 54.66 | 0 | 1.6 | 0 |
| 54.76 | 0 | 1.8 | 0 |
| 54.86 | 0 | 1.7 | 0 |
| 54.96 | 0 | 0.4 | 0 |
| 55.06 | 0 | 0.4 | 0 |
| 55.16 | 0 | 0.3 | 0 |
| 55.26 | 0 | 0.3 | 0 |
| 55.36 | 0 | 0.5 | 0 |

| | | | |
|---|---|---|---|
| 55.46 | 0 | 0.4 | 0 |
| 55.56 | 0 | 0.4 | 0 |
| 55.66 | 0 | 0.3 | 0 |
| 55.76 | 0 | 0.5 | 0 |
| 55.86 | 0 | 0.6 | 0 |
| 55.96 | 0 | 0.6 | 0 |
| 56.06 | 0 | 0.7 | 0 |
| 56.16 | 0 | 0.9 | 0 |
| 56.26 | 0 | 0.8 | 0 |
| 56.36 | 0 | 1 | 0 |
| 56.46 | 0 | 1.1 | 0 |
| 56.56 | 0 | 0.9 | 0 |
| 56.66 | 0 | 1 | 0 |
| 56.76 | 0 | 0.3 | 0 |
| 56.86 | 0 | 0.4 | 0 |
| 56.96 | 0 | 0.5 | 0 |
| 57.06 | 0 | 0.8 | 0 |
| 57.16 | 0 | 0.7 | 0 |
| 57.26 | 0 | 0.6 | 0 |
| 57.36 | 0 | 0.5 | 0 |
| 57.46 | 0 | 0.7 | 0 |
| 57.56 | 0 | 0.6 | 0 |
| 57.66 | 0 | 0.6 | 0 |
| 57.76 | 0 | 0.7 | 0 |
| 57.86 | 0 | 0.8 | 0 |
| 57.96 | 0 | 0.8 | 0 |
| 58.06 | 0 | 0.3 | 0 |
| 58.16 | 0 | 0.3 | 0 |
| 58.26 | 0 | 0.5 | 0 |
| 58.36 | 0 | 0.3 | 0 |
| 58.46 | 0 | 0.4 | 0 |
| 58.56 | 0 | 0.4 | 0 |
| 58.66 | 0 | 0.4 | 0 |
| 58.76 | 0 | 0.4 | 0 |
| 58.86 | 0 | 0.6 | 0 |
| 58.96 | 0 | 0.9 | 0 |
| 59.06 | 0 | 0.5 | 0 |
| 59.16 | 0 | 0.5 | 0 |
| 59.26 | 0 | 0.2 | 0 |
| 59.36 | 0 | 0.1 | 0 |
| 59.46 | 0 | 0.4 | 0 |
| 59.56 | 0 | 0.4 | 0 |
| 59.66 | 0 | 0.4 | 0 |
| 59.76 | 0 | 0.7 | 0 |
| 59.86 | 0 | 0.5 | 0 |
| 59.96 | 0 | 0.6 | 0 |
| 60.06 | 0 | 0.6 | 0 |
| 60.16 | 0 | 0.8 | 0 |
| 60.26 | 0 | 0.7 | 0 |
| 60.36 | 0 | 1 | 0 |
| 60.46 | 0 | 0.9 | 0 |

| | | | |
|---|---|---|---|
| 60.56 | 0 | 0.8 | 0 |
| 60.66 | 0 | 0.8 | 0 |
| 60.76 | 0 | 0.3 | 0 |
| 60.86 | 0 | 0.4 | 0 |
| 60.96 | 0 | 0.3 | 0 |
| 61.06 | 0 | 0.4 | 0 |
| 61.16 | 0 | 0.3 | 0 |
| 61.26 | 0 | 0.3 | 0 |
| 61.36 | 0 | 0.7 | 0 |
| 61.46 | 0 | 0.6 | 0 |
| 61.56 | 0 | 0.6 | 0 |
| 61.66 | 0 | 0.5 | 0 |
| 61.76 | 0 | 0.7 | 0 |
| 61.86 | 0 | 0.7 | 0 |
| 61.96 | 0 | 0.7 | 0 |
| 62.06 | 0 | 0.8 | 0 |
| 62.16 | 0 | 0.8 | 0 |
| 62.26 | 0 | 0.9 | 0 |
| 62.36 | 0 | 0.9 | 0 |
| 62.46 | 0 | 0.3 | 0 |
| 62.56 | 0 | 0.4 | 0 |
| 62.66 | 0 | 0.4 | 0 |
| 62.76 | 0 | 0.5 | 0 |
| 62.86 | 0 | 0.5 | 0 |
| 62.96 | 0 | 0.4 | 0 |
| 63.06 | 0 | 0.5 | 0 |
| 63.16 | 0 | 0.5 | 0 |
| 63.26 | 0 | 0.6 | 0 |
| 63.36 | 0 | 0.5 | 0 |
| 63.46 | 0 | 0.5 | 0 |
| 63.56 | 0 | 0.6 | 0 |
| 63.66 | 0 | 0.2 | 0 |
| 63.76 | 0 | 0.3 | 0 |
| 63.86 | 0 | 0.4 | 0 |
| 63.96 | 0 | 0.5 | 0 |
| 64.06 | 0 | 0.4 | 0 |
| 64.16 | 0 | 0.4 | 0 |
| 64.26 | 0 | 0.3 | 0 |
| 64.36 | 0 | 0.4 | 0 |
| 64.46 | 0 | 0.4 | 0 |
| 64.56 | 0 | 0.5 | 0 |
| 64.66 | 0 | 0.5 | 0 |
| 64.76 | 0 | 0.6 | 0 |
| 64.86 | 0 | 0.6 | 0 |
| 64.96 | 0 | 0.3 | 0 |
| 65.06 | 0 | 0.4 | 0 |
| 65.16 | 0 | 0.4 | 0 |
| 65.26 | 0 | 0.4 | 0 |
| 65.36 | 0 | 0.4 | 0 |
| 65.46 | 0 | 0.5 | 0 |
| 65.56 | 0 | 0.4 | 0 |

| | | | |
|---|---|---|---|
| 65.66 | 0 | 0.4 | 0 |
| 65.76 | 0 | 0.3 | 0 |
| 65.86 | 0 | 0.5 | 0 |
| 65.96 | 0 | 0.5 | 0 |
| 66.06 | 0 | 0.6 | 0 |
| 66.16 | 0 | 0.5 | 0 |
| 66.26 | 0 | 0.6 | 0 |
| 66.36 | 0 | 0.6 | 0 |
| 66.46 | 0 | 0.2 | 0 |
| 66.56 | 0 | 0.2 | 0 |
| 66.66 | 0 | 0.2 | 0 |
| 66.76 | 0 | 0.2 | 0 |
| 66.86 | 0 | 0.4 | 0 |
| 66.96 | 0 | 0.3 | 0 |
| 67.06 | 0 | 0.3 | 0 |
| 67.16 | 0 | 0.3 | 0 |
| 67.26 | 0 | 0.4 | 0 |
| 67.36 | 0 | 0.5 | 0 |
| 67.46 | 0 | 0.6 | 0 |
| 67.56 | 0 | 0.6 | 0 |
| 67.66 | 0 | 0.6 | 0 |
| 67.76 | 0 | 0 | 0 |
| 67.86 | 0 | 0.1 | 0 |
| 67.96 | 0 | 0.2 | 0 |
| 68.06 | 0 | 0.2 | 0 |
| 68.16 | 0 | 0.3 | 0 |
| 68.26 | 0 | 0.6 | 0 |
| 68.36 | 0 | 0.5 | 0 |
| 68.46 | 0 | 0.4 | 0 |
| 68.56 | 0 | 0.5 | 0 |
| 68.66 | 0 | 0.6 | 0 |
| 68.76 | 0 | 3.1 | 0 |
| 68.86 | 0 | 1.3 | 0 |
| 68.96 | 0 | 4.5 | 0 |
| 69.06 | 0 | 15.2 | 0 |
| 69.16 | 0 | 18.9 | 0 |
| 69.26 | 0 | 14.5 | 0 |
| 69.36 | 0 | 11.6 | 0 |
| 69.46 | 0 | 10.2 | 0 |
| 69.56 | 0 | 1.4 | 0 |
| 69.66 | 0 | 2.1 | 0 |
| 69.76 | 0 | 1.1 | 0 |
| 69.86 | 0 | 1.1 | 0 |
| 69.96 | 0 | 1.6 | 0 |
| 70.06 | 0 | 2.2 | 0 |
| 70.16 | 0 | 11.2 | 0 |
| 70.26 | 0 | 21.9 | 0 |
| 70.36 | 0 | 2.4 | 0 |
| 70.46 | 0 | 1.7 | 0 |
| 70.56 | 0 | 1.2 | 0 |
| 70.66 | 0 | 1.2 | 0 |

| | | | |
|---|---|---|---|
| 70.76 | 0 | 1.3 | 0 |
| 70.86 | 0 | 1.3 | 0 |
| 70.96 | 0 | 0.8 | 0 |
| 71.06 | 0 | 0.9 | 0 |
| 71.16 | 0 | 0.5 | 0 |
| 71.26 | 0 | 0.7 | 0 |
| 71.36 | 0 | 1 | 0 |
| 71.46 | 0 | 0.7 | 0 |
| 71.56 | 0 | 0.7 | 0 |
| 71.66 | 0 | 0.8 | 0 |
| 71.76 | 0 | 0.7 | 0 |
| 71.86 | 0 | 0.7 | 0 |
| 71.96 | 0 | 0.8 | 0 |
| 72.06 | 0 | 0.7 | 0 |
| 72.16 | 0 | 0.6 | 0 |
| 72.26 | 0 | 0.7 | 0 |
| 72.36 | 0 | 0.9 | 0 |
| 72.46 | 0 | 0.4 | 0 |
| 72.56 | 0 | 0.5 | 0 |
| 72.66 | 0 | 0.5 | 0 |
| 72.76 | 0 | 0.5 | 0 |
| 72.86 | 0 | 0.4 | 0 |
| 72.96 | 0 | 2.2 | 0 |
| 73.06 | 0 | 1.3 | 0 |
| 73.16 | 0 | 1.3 | 0 |
| 73.26 | 0 | 1.1 | 0 |
| 73.36 | 0 | 1 | 0 |
| 73.46 | 0 | 0.6 | 0 |
| 73.56 | 0 | 0.3 | 0 |
| 73.66 | 0 | 0.5 | 0 |
| 73.76 | 0 | 2.2 | 0 |
| 73.86 | 0 | 1.5 | 0 |
| 73.96 | 0 | 0.7 | 0 |
| 74.06 | 0 | 0.4 | 0 |
| 74.16 | 0 | 0.4 | 0 |
| 74.26 | 0 | 1 | 0 |
| 74.36 | 0 | 1.1 | 0 |
| 74.46 | 0 | 0.7 | 0 |
| 74.56 | 0 | 0.8 | 0 |
| 74.66 | 0 | 0.9 | 0 |
| 74.76 | 0 | 0.7 | 0 |
| 74.86 | 0 | 0.5 | 0 |
| 74.96 | 0 | 0.9 | 0 |
| 75.06 | 0 | 0.5 | 0 |
| 75.16 | 0 | 1 | 0 |
| 75.26 | 0 | 1.2 | 0 |
| 75.36 | 0 | 0.9 | 0 |
| 75.46 | 0 | 0.5 | 0 |
| 75.56 | 0 | 0.4 | 0 |
| 75.66 | 0 | 0.7 | 0 |
| 75.76 | 0 | 0.8 | 0 |

| | | | |
|---|---|---|---|
| 75.86 | 0 | 0.8 | 0 |
| 75.96 | 0 | 0.8 | 0 |
| 76.06 | 0 | 0.6 | 0 |
| 76.16 | 0 | 0.8 | 0 |
| 76.26 | 0 | 0.6 | 0 |
| 76.36 | 0 | 0.7 | 0 |
| 76.46 | 0 | 0.6 | 0 |
| 76.56 | 0 | 0.6 | 0 |
| 76.66 | 0 | 0.5 | 0 |
| 76.76 | 0 | 0.5 | 0 |
| 76.86 | 0 | 0.4 | 0 |
| 76.96 | 0 | 0.3 | 0 |
| 77.06 | 0 | 0.4 | 0 |
| 77.16 | 0 | 0.5 | 0 |
| 77.26 | 0 | 0.4 | 0 |
| 77.36 | 0 | 0.7 | 0 |
| 77.46 | 0 | 0.6 | 0 |
| 77.56 | 0 | 0.6 | 0 |
| 77.66 | 0 | 0.7 | 0 |
| 77.76 | 0 | 0.5 | 0 |
| 77.86 | 0 | 0.6 | 0 |
| 77.96 | 0 | 0.6 | 0 |
| 78.06 | 0 | 1.1 | 0 |
| 78.16 | 0 | 0.8 | 0 |
| 78.26 | 0 | 0.8 | 0 |
| 78.36 | 0 | 0.8 | 0 |
| 78.46 | 0 | 0.8 | 0 |
| 78.56 | 0 | 0.9 | 0 |
| 78.66 | 0 | 1.1 | 0 |
| 78.76 | 0 | 1 | 0 |
| 78.86 | 0 | 1 | 0 |
| 78.96 | 0 | 1 | 0 |
| 79.06 | 0 | 1 | 0 |
| 79.16 | 0 | 1 | 0 |
| 79.26 | 0 | 1 | 0 |
| 79.36 | 0 | 0.7 | 0 |
| 79.46 | 0 | 1 | 0 |
| 79.56 | 0 | 1.5 | 0 |
| 79.66 | 0 | 1 | 0 |
| 79.76 | 0 | 0.7 | 0 |
| 79.86 | 0 | 0.7 | 0 |
| 79.96 | 0 | 0.8 | 0 |
| 80.06 | 0 | 0.9 | 0 |
| 80.16 | 0 | 1.2 | 0 |
| 80.26 | 0 | 0.6 | 0 |
| 80.36 | 0 | 0.5 | 0 |
| 80.46 | 0 | 0.4 | 0 |
| 80.56 | 0 | 0.5 | 0 |
| 80.66 | 0 | 0.6 | 0 |
| 80.76 | 0 | 0.6 | 0 |
| 80.86 | 0 | 0.5 | 0 |

| | | | |
|---|---|---|---|
| 80.96 | 0 | 0.5 | 0 |
| 81.06 | 0 | 0.3 | 0 |
| 81.16 | 0 | 0.4 | 0 |
| 81.26 | 0 | 0.3 | 0 |
| 81.36 | 0 | 0.3 | 0 |
| 81.46 | 0 | 0.3 | 0 |
| 81.56 | 0 | 0.3 | 0 |
| 81.66 | 0 | 0.4 | 0 |
| 81.76 | 0 | 0.4 | 0 |
| 81.86 | 0 | 0.5 | 0 |
| 81.96 | 0 | 0.4 | 0 |
| 82.06 | 0 | 0.4 | 0 |
| 82.16 | 0 | 0.3 | 0 |
| 82.26 | 0 | 0.6 | 0 |
| 82.36 | 0 | 0.2 | 0 |
| 82.46 | 0 | 0.3 | 0 |
| 82.56 | 0 | 0.1 | 0 |
| 82.66 | 0 | 0.4 | 0 |
| 82.76 | 0 | 0.3 | 0 |
| 82.86 | 0 | 0.2 | 0 |
| 82.96 | 0 | 0.3 | 0 |
| 83.06 | 0 | 0.3 | 0 |
| 83.16 | 0 | 0.2 | 0 |
| 83.26 | 0 | 0.4 | 0 |
| 83.36 | 0 | 0.5 | 0 |
| 83.46 | 0 | 0.3 | 0 |
| 83.56 | 0 | 0.4 | 0 |
| 83.66 | 0 | 0.4 | 0 |
| 83.76 | 0 | 0.5 | 0 |
| 83.86 | 0 | 0.3 | 0 |
| 83.96 | 0 | 0.2 | 0 |
| 84.06 | 0 | 0.1 | 0 |
| 84.16 | 0 | 0.3 | 0 |
| 84.26 | 0 | 0.3 | 0 |
| 84.36 | 0 | 0.3 | 0 |
| 84.46 | 0 | 0.3 | 0 |
| 84.56 | 0 | 0.2 | 0 |
| 84.66 | 0 | 0.3 | 0 |
| 84.76 | 0 | 0.3 | 0 |
| 84.86 | 0 | 0.3 | 0 |
| 84.96 | 0 | 0.4 | 0 |
| 85.06 | 0 | 0.3 | 0 |
| 85.16 | 0 | 0.4 | 0 |
| 85.26 | 0 | 0.3 | 0 |
| 85.36 | 0 | 0.3 | 0 |
| 85.46 | 0 | 0.4 | 0 |
| 85.56 | 0 | 0.3 | 0 |
| 85.66 | 0 | 0.3 | 0 |
| 85.76 | 0 | 0.2 | 0 |
| 85.86 | 0 | 0.4 | 0 |
| 85.96 | 0 | 0.3 | 0 |

| | | | |
|---|---|---|---|
| 86.06 | 0 | 0.4 | 0 |
| 86.16 | 0 | 0.3 | 0 |
| 86.26 | 0 | 0.4 | 0 |
| 86.36 | 0 | 0.3 | 0 |
| 86.46 | 0 | 0.3 | 0 |
| 86.56 | 0 | 0.4 | 0 |
| 86.66 | 0 | 0.3 | 0 |
| 86.76 | 0 | 0.3 | 0 |
| 86.86 | 0 | 0.3 | 0 |
| 86.96 | 0 | 0.3 | 0 |
| 87.06 | 0 | 0.4 | 0 |
| 87.16 | 0 | 0.3 | 0 |
| 87.26 | 0 | 0.2 | 0 |
| 87.36 | 0 | 0.3 | 0 |
| 87.46 | 0 | 0.4 | 0 |
| 87.56 | 0 | 0.3 | 0 |
| 87.66 | 0 | 0.5 | 0 |
| 87.76 | 0 | 0.4 | 0 |
| 87.86 | 0 | 0.4 | 0 |
| 87.96 | 0 | 0.4 | 0 |
| 88.06 | 0 | 0.3 | 0 |
| 88.16 | 0 | 0.2 | 0 |
| 88.26 | 0 | 0.1 | 0 |
| 88.36 | 0 | 0.2 | 0 |
| 88.46 | 0 | 0.2 | 0 |
| 88.56 | 0 | 0.2 | 0 |
| 88.66 | 0 | 0.1 | 0 |
| 88.76 | 0 | 0.3 | 0 |
| 88.86 | 0 | 0.3 | 0 |
| 88.96 | 0 | 0.4 | 0 |
| 89.06 | 0 | 0.3 | 0 |
| 89.16 | 0 | 0.2 | 0 |
| 89.26 | 0 | 0.2 | 0 |
| 89.36 | 0 | 0.4 | 0 |
| 89.46 | 0 | 0.3 | 0 |
| 89.56 | 0 | 0.4 | 0 |
| 89.66 | 0 | 0.3 | 0 |
| 89.76 | 0 | 0.3 | 0 |
| 89.86 | 0 | 0.3 | 0 |
| 89.96 | 0 | 0.3 | 0 |
| 90.06 | 0 | 0.2 | 0 |
| 90.16 | 0 | 0.4 | 0 |
| 90.26 | 0 | 0.3 | 0 |
| 90.36 | 0 | 0.3 | 0 |
| 90.46 | 0 | 0.2 | 0 |
| 90.56 | 0 | 0.2 | 0 |
| 90.66 | 0 | 0.3 | 0 |
| 90.76 | 0 | 0.3 | 0 |
| 90.86 | 0 | 0.4 | 0 |
| 90.96 | 0 | 0.4 | 0 |
| 91.06 | 0 | 0.5 | 0 |

| | | | |
|---|---|---|---|
| 91.16 | 0 | 0.2 | 0 |
| 91.26 | 0 | 0.2 | 0 |
| 91.36 | 0 | 0.1 | 0 |
| 91.46 | 0 | 0.2 | 0 |
| 91.56 | 0 | 0.3 | 0 |
| 91.66 | 0 | 0.3 | 0 |
| 91.76 | 0 | 0.3 | 0 |
| 91.86 | 0 | 0.3 | 0 |
| 91.96 | 0 | 0.3 | 0 |
| 92.06 | 0 | 0.3 | 0 |
| 92.16 | 0 | 0.4 | 0 |
| 92.26 | 0 | 0.4 | 0 |
| 92.36 | 0 | 0.5 | 0 |
| 92.46 | 0 | 0.5 | 0 |
| 92.56 | 0 | 0.4 | 0 |
| 92.66 | 0 | 0.3 | 0 |
| 92.76 | 0 | 0.6 | 0 |
| 92.86 | 0 | 0.5 | 0 |
| 92.96 | 0 | 0.6 | 0 |
| 93.06 | 0 | 0.3 | 0 |
| 93.16 | 0 | 0.4 | 0 |
| 93.26 | 0 | 0.4 | 0 |
| 93.36 | 0 | 0.3 | 0 |
| 93.46 | 0 | 0.4 | 0 |
| 93.56 | 0 | 0.4 | 0 |
| 93.66 | 0 | 0.4 | 0 |
| 93.76 | 0 | 0.4 | 0 |
| 93.86 | 0 | 0.5 | 0 |
| 93.96 | 0 | 0.4 | 0 |
| 94.06 | 0 | 0.4 | 0 |
| 94.16 | 0 | 0.3 | 0 |
| 94.26 | 0 | 0.3 | 0 |
| 94.36 | 0 | 0.2 | 0 |
| 94.46 | 0 | 0.1 | 0 |
| 94.56 | 0 | 0.2 | 0 |
| 94.66 | 0 | 0.2 | 0 |
| 94.76 | 0 | 0.3 | 0 |
| 94.86 | 0 | 0.4 | 0 |
| 94.96 | 0 | 0.2 | 0 |
| 95.06 | 0 | 1 | 0 |
| 95.16 | 0 | 0.6 | 0 |
| 95.26 | 0 | 0.4 | 0 |
| 95.36 | 0 | 0.2 | 0 |
| 95.46 | 0 | 0.2 | 0 |
| 95.56 | 0 | 0.3 | 0 |
| 95.66 | 0 | 0.2 | 0 |
| 95.76 | 0 | 0.1 | 0 |
| 95.86 | 0 | 0.1 | 0 |
| 95.96 | 0 | 0.1 | 0 |
| 96.06 | 0 | 0.1 | 0 |
| 96.16 | 0 | 0.1 | 0 |

| | | | |
|---|---|---|---|
| 96.26 | 0 | 0.1 | 0 |
| 96.36 | 0 | 0.1 | 0 |
| 96.46 | 0 | 0.3 | 0 |
| 96.56 | 0 | 0.2 | 0 |
| 96.66 | 0 | 0.3 | 0 |
| 96.76 | 0 | 0.1 | 0 |
| 96.86 | 0 | 0.2 | 0 |
| 96.96 | 0 | 0.2 | 0 |
| 97.06 | 0 | 0.2 | 0 |
| 97.16 | 0 | 0.2 | 0 |
| 97.26 | 0 | 0.2 | 0 |
| 97.36 | 0 | 0.2 | 0 |
| 97.46 | 0 | 0.2 | 0 |
| 97.56 | 0 | 0.3 | 0 |
| 97.66 | 0 | 0.4 | 0 |
| 97.76 | 0 | 0.5 | 0 |
| 97.86 | 0 | 0.3 | 0 |
| 97.96 | 0 | 0.3 | 0 |
| 98.06 | 0 | 0.1 | 0 |
| 98.16 | 0 | 0.2 | 0 |
| 98.26 | 0 | 0.4 | 0 |
| 98.36 | 0 | 0.3 | 0 |
| 98.46 | 0 | 0.2 | 0 |
| 98.56 | 0 | 0.2 | 0 |
| 98.66 | 0 | 0.2 | 0 |
| 98.76 | 0 | 0.2 | 0 |
| 98.86 | 0 | 0.2 | 0 |
| 98.96 | 0 | 0.2 | 0 |
| 99.06 | 0 | 0.2 | 0 |
| 99.16 | 0 | 0.3 | 0 |
| 99.26 | 0 | 0.1 | 0 |
| 99.36 | 0 | 0.3 | 0 |
| 99.46 | 0 | 0.4 | 0 |
| 99.56 | 0 | 0.2 | 0 |
| 99.66 | 0 | 0.2 | 0 |
| 99.76 | 0 | 0.3 | 0 |
| 99.86 | 0 | 0.3 | 0 |
| 99.96 | 0 | 0.3 | 0 |
| 100.06 | 0 | 0.7 | 0 |
| 100.16 | 0 | 0.5 | 0 |
| 100.26 | 0 | 0.4 | 0 |
| 100.36 | 0 | 0.3 | 0 |
| 100.46 | 0 | 0.4 | 0 |
| 100.56 | 0 | 0.5 | 0 |
| 100.66 | 0 | 0.3 | 0 |
| 100.76 | 0 | 0.6 | 0 |
| 100.86 | 0 | 0.5 | 0 |
| 100.96 | 0 | 0.3 | 0 |
| 101.06 | 0 | 0.3 | 0 |
| 101.16 | 0 | 0.4 | 0 |
| 101.26 | 0 | 0.3 | 0 |

| | | | |
|---|---|---|---|
| 101.36 | 0 | 0.4 | 0 |
| 101.46 | 0 | 0.3 | 0 |
| 101.56 | 0 | 0.3 | 0 |
| 101.66 | 0 | 0.2 | 0 |
| 101.76 | 0 | 0.3 | 0 |
| 101.86 | 0 | 0.6 | 0 |
| 101.96 | 0 | 0.3 | 0 |
| 102.06 | 0 | 0.3 | 0 |
| 102.16 | 0 | 0.3 | 0 |
| 102.26 | 0 | 0.1 | 0 |
| 102.36 | 0 | 0.2 | 0 |
| 102.46 | 0 | 0.2 | 0 |
| 102.56 | 0 | 0.3 | 0 |
| 102.66 | 0 | 0.4 | 0 |
| 102.76 | 0 | 0.4 | 0 |
| 102.86 | 0 | 0.3 | 0 |
| 102.96 | 0 | 0.3 | 0 |
| 103.06 | 0 | 0.4 | 0 |
| 103.16 | 0 | 0.1 | 0 |
| 103.26 | 0 | 0.2 | 0 |
| 103.36 | 0 | 0.2 | 0 |
| 103.46 | 0 | 0.2 | 0 |
| 103.56 | 0 | 0.2 | 0 |
| 103.66 | 0 | 0.3 | 0 |
| 103.76 | 0 | 0.2 | 0 |
| 103.86 | 0 | 0.2 | 0 |
| 103.96 | 0 | 0.2 | 0 |
| 104.06 | 0 | 0.3 | 0 |
| 104.16 | 0 | 0.2 | 0 |
| 104.26 | 0 | 0.3 | 0 |
| 104.36 | 0 | 0.5 | 0 |
| 104.46 | 0 | 0.3 | 0 |
| 104.56 | 0 | 0.3 | 0 |
| 104.66 | 0 | 0.3 | 0 |
| 104.76 | 0 | 0.2 | 0 |
| 104.86 | 0 | 0.2 | 0 |
| 104.96 | 0 | 0.1 | 0 |
| 105.06 | 0 | 0.1 | 0 |
| 105.16 | 0 | 0.2 | 0 |
| 105.26 | 0 | 0.3 | 0 |
| 105.36 | 0 | 0.2 | 0 |
| 105.46 | 0 | 0.3 | 0 |
| 105.56 | 0 | 0.2 | 0 |
| 105.66 | 0 | 0.4 | 0 |
| 105.76 | 0 | 0.4 | 0 |
| 105.86 | 0 | 0.6 | 0 |
| 105.96 | 0 | 0.4 | 0 |
| 106.06 | 0 | 0.5 | 0 |
| 106.16 | 0 | 0.5 | 0 |
| 106.26 | 0 | 0.6 | 0 |
| 106.36 | 0 | 0.4 | 0 |

| | | | |
|---|---|---|---|
| 106.46 | 0 | 0.3 | 0 |
| 106.56 | 0 | 0.5 | 0 |
| 106.66 | 0 | 0.2 | 0 |
| 106.76 | 0 | 0.2 | 0 |
| 106.86 | 0 | 0.2 | 0 |
| 106.96 | 0 | 0.2 | 0 |
| 107.06 | 0 | 0.2 | 0 |
| 107.16 | 0 | 0.1 | 0 |
| 107.26 | 0 | 0.1 | 0 |
| 107.36 | 0 | 0.2 | 0 |
| 107.46 | 0 | 0 | 0 |
| 107.56 | 0 | 0.1 | 0 |
| 107.66 | 0 | 0.2 | 0 |
| 107.76 | 0 | 0.4 | 0 |
| 107.86 | 0 | 0.3 | 0 |
| 107.96 | 0 | 0.3 | 0 |
| 108.06 | 0 | 0.1 | 0 |
| 108.16 | 0 | 0.3 | 0 |
| 108.26 | 0 | 0.4 | 0 |
| 108.36 | 0 | 0.3 | 0 |
| 108.46 | 0 | 0.2 | 0 |
| 108.56 | 0 | 0.3 | 0 |
| 108.66 | 0 | 0.3 | 0 |
| 108.76 | 0 | 0.6 | 0 |
| 108.86 | 0 | 0.3 | 0 |
| 108.96 | 0 | 0.2 | 0 |
| 109.06 | 0 | 0.6 | 0 |
| 109.16 | 0 | 0.5 | 0 |
| 109.26 | 0 | 0.3 | 0 |
| 109.36 | 0 | 0.4 | 0 |
| 109.46 | 0 | 0.3 | 0 |
| 109.56 | 0 | 0.4 | 0 |
| 109.66 | 0 | 0.1 | 0 |
| 109.76 | 0 | 0.1 | 0 |
| 109.86 | 0 | 0.3 | 0 |
| 109.96 | 0 | 0.3 | 0 |
| 110.06 | 0 | 0.1 | 0 |
| 110.16 | 0 | 0.2 | 0 |
| 110.26 | 0 | 0.2 | 0 |
| 110.36 | 0 | 0.2 | 0 |
| 110.46 | 0 | 0.3 | 0 |
| 110.56 | 0 | 0.3 | 0 |
| 110.66 | 0 | 0.3 | 0 |
| 110.76 | 0 | 0.2 | 0 |
| 110.86 | 0 | 0.3 | 0 |
| 110.96 | 0 | 0.5 | 0 |
| 111.06 | 0 | 0.2 | 0 |
| 111.16 | 0 | 0.3 | 0 |
| 111.26 | 0 | 0.3 | 0 |
| 111.36 | 0 | 0.3 | 0 |
| 111.46 | 0 | 0.2 | 0 |

| | | | |
|---|---|---|---|
| 111.56 | 0 | 0.3 | 0 |
| 111.66 | 0 | 0.3 | 0 |
| 111.76 | 0 | 0.3 | 0 |
| 111.86 | 0 | 0.3 | 0 |
| 111.96 | 0 | 0.2 | 0 |
| 112.06 | 0 | 0.2 | 0 |
| 112.16 | 0 | 0.5 | 0 |
| 112.26 | 0 | 0.2 | 0 |
| 112.36 | 0 | 0.3 | 0 |
| 112.46 | 0 | 0.2 | 0 |
| 112.56 | 0 | 0.1 | 0 |
| 112.66 | 0 | 0.3 | 0 |
| 112.76 | 0 | 0.3 | 0 |
| 112.86 | 0 | 0.3 | 0 |
| 112.96 | 0 | 0.1 | 0 |
| 113.06 | 0 | 0.3 | 0 |
| 113.16 | 0 | 0.3 | 0 |
| 113.26 | 0 | 0.3 | 0 |
| 113.36 | 0 | 0.3 | 0 |
| 113.46 | 0 | 0.5 | 0 |
| 113.56 | 0 | 0.5 | 0 |
| 113.66 | 0 | 0.4 | 0 |
| 113.76 | 0 | 0.3 | 0 |
| 113.86 | 0 | 0.4 | 0 |
| 113.96 | 0 | 0.5 | 0 |
| 114.06 | 0 | 0.1 | 0 |
| 114.16 | 0 | 0.1 | 0 |
| 114.26 | 0 | 0.1 | 0 |
| 114.36 | 0 | 0.5 | 0 |
| 114.46 | 0 | 0.3 | 0 |
| 114.56 | 0 | 0.3 | 0 |
| 114.66 | 0 | 0.4 | 0 |
| 114.76 | 0 | 0.6 | 0 |
| 114.86 | 0 | 0.4 | 0 |
| 114.96 | 0 | 0.6 | 0 |
| 115.06 | 0 | 0.4 | 0 |
| 115.16 | 0 | 0.7 | 0 |
| 115.26 | 0 | 0.4 | 0 |
| 115.36 | 0 | 0.4 | 0 |
| 115.46 | 0 | 0.6 | 0 |
| 115.56 | 0 | 0.3 | 0 |
| 115.66 | 0 | 0.3 | 0 |
| 115.76 | 0 | 0.3 | 0 |
| 115.86 | 0 | 0.5 | 0 |
| 115.96 | 0 | 0.7 | 0 |
| 116.06 | 0 | 0.7 | 0 |
| 116.16 | 0 | 0.5 | 0 |
| 116.26 | 0 | 0.5 | 0 |
| 116.36 | 0 | 0.5 | 0 |
| 116.46 | 0 | 0.7 | 0 |
| 116.56 | 0 | 0.6 | 0 |

| | | | |
|---|---|---|---|
| 116.66 | 0 | 3 | 0 |
| 116.76 | 0 | 5.4 | 0 |
| 116.86 | 0 | 3.6 | 0 |
| 116.96 | 0 | 2.3 | 0 |
| 117.06 | 0 | 75.2 | 0 |
| 117.16 | 0 | 10.3 | 0 |
| 117.26 | 0 | 15.7 | 0 |
| 117.36 | 0 | 24.3 | 0 |
| 117.46 | 0 | 16.3 | 0 |
| 117.56 | 0 | 76.5 | 0 |
| 117.66 | 0 | 1.6 | 0 |
| 117.76 | 0 | 2.2 | 0 |
| 117.86 | 0 | 1.5 | 0 |
| 117.96 | 0 | 13.6 | 0 |
| 118.06 | 0 | 4.9 | 0 |
| 118.16 | 0 | 13.8 | 0 |
| 118.26 | 0 | 0.5 | 0 |
| 118.36 | 0 | 0.6 | 0 |
| 118.46 | 0 | 0.6 | 0 |
| 118.56 | 0 | 0.3 | 0 |
| 118.66 | 0 | 0.4 | 0 |
| 118.76 | 0 | 0.4 | 0 |
| 118.86 | 0 | 0.5 | 0 |
| 118.96 | 0 | 0.5 | 0 |
| 119.06 | 0 | 0.5 | 0 |
| 119.16 | 0 | 0.6 | 0 |
| 119.26 | 0 | 0.4 | 0 |
| 119.36 | 0 | 0.5 | 0 |
| 119.46 | 0 | 0.5 | 0 |
| 119.56 | 0 | 0.7 | 0 |
| 119.66 | 0 | 0.7 | 0 |
| 119.76 | 0 | 1 | 0 |
| 119.86 | 0 | 1.2 | 0 |
| 119.96 | 0 | 1.4 | 0 |
| 120.06 | 0 | 1.3 | 0 |
| 120.16 | 0 | 1.2 | 0 |
| 120.26 | 0 | 1.2 | 0 |
| 120.36 | 0 | 1.4 | 0 |
| 120.46 | 0 | 1.3 | 0 |
| 120.56 | 0 | 1.3 | 0 |
| 120.66 | 0 | 1 | 0 |
| 120.76 | 0 | 1 | 0 |
| 120.86 | 0 | 3.1 | 0 |
| 120.96 | 0 | 1.3 | 0 |
| 121.06 | 0 | 2.3 | 0 |
| 121.16 | 0 | 1.1 | 0 |
| 121.26 | 0 | 3.6 | 0 |
| 121.36 | 0 | 4 | 0 |
| 121.46 | 0 | 1 | 0 |
| 121.56 | 0 | 2.3 | 0 |
| 121.66 | 0 | 2.2 | 0 |

| | | | |
|---|---|---|---|
| 121.76 | 0 | 0.4 | 0 |
| 121.86 | 0 | 0.5 | 0 |
| 121.96 | 0 | 0.3 | 0 |
| 122.06 | 0 | 0.4 | 0 |
| 122.16 | 0 | 1 | 0 |
| 122.26 | 0 | 0.4 | 0 |
| 122.36 | 0 | 0.7 | 0 |
| 122.46 | 0 | 1 | 0 |
| 122.56 | 0 | 0.5 | 0 |
| 122.66 | 0 | 0.2 | 0 |
| 122.76 | 0 | 0.4 | 0 |
| 122.86 | 0 | 0.3 | 0 |
| 122.96 | 0 | 0.3 | 0 |
| 123.06 | 0 | 0.4 | 0 |
| 123.16 | 0 | 0.4 | 0 |
| 123.26 | 0 | 0.2 | 0 |
| 123.36 | 0 | 0.2 | 0 |
| 123.46 | 0 | 0.3 | 0 |
| 123.56 | 0 | 0.3 | 0 |
| 123.66 | 0 | 0.4 | 0 |
| 123.76 | 0 | 0.3 | 0 |
| 123.86 | 0 | 0.3 | 0 |
| 123.96 | 0 | 0.6 | 0 |
| 124.06 | 0 | 0.2 | 0 |
| 124.16 | 0 | 0.3 | 0 |
| 124.26 | 0 | 0.6 | 0 |
| 124.36 | 0 | 0.4 | 0 |
| 124.46 | 0 | 0.3 | 0 |
| 124.56 | 0 | 0.5 | 0 |
| 124.66 | 0 | 0.4 | 0 |
| 124.76 | 0 | 0.3 | 0 |
| 124.86 | 0 | 0.2 | 0 |
| 124.96 | 0 | 0.4 | 0 |
| 125.06 | 0 | 0.3 | 0 |
| 125.16 | 0 | 0.3 | 0 |
| 125.26 | 0 | 0.5 | 0 |
| 125.36 | 0 | 0.4 | 0 |
| 125.46 | 0 | 0.4 | 0 |
| 125.56 | 0 | 0.4 | 0 |
| 125.66 | 0 | 0.4 | 0 |
| 125.76 | 0 | 0.3 | 0 |
| 125.86 | 0 | 0.3 | 0 |
| 125.96 | 0 | 0.3 | 0 |
| 126.06 | 0 | 0.4 | 0 |
| 126.16 | 0 | 0.3 | 0 |
| 126.26 | 0 | 0.2 | 0 |
| 126.36 | 0 | 0.3 | 0 |
| 126.46 | 0 | 0.3 | 0 |
| 126.56 | 0 | 0.3 | 0 |
| 126.66 | 0 | 0.5 | 0 |
| 126.76 | 0 | 0.5 | 0 |

| | | | |
|---|---|---|---|
| 126.86 | 0 | 0.5 | 0 |
| 126.96 | 0 | 0.5 | 0 |
| 127.06 | 0 | 0.2 | 0 |
| 127.16 | 0 | 0.1 | 0 |
| 127.26 | 0 | 0.1 | 0 |
| 127.36 | 0 | 0.2 | 0 |
| 127.46 | 0 | 0.3 | 0 |
| 127.56 | 0 | 0.4 | 0 |
| 127.66 | 0 | 0.2 | 0 |
| 127.76 | 0 | 0.2 | 0 |
| 127.86 | 0 | 0.3 | 0 |
| 127.96 | 0 | 0.5 | 0 |
| 128.06 | 0 | 0.3 | 0 |
| 128.16 | 0 | 0.3 | 0 |
| 128.26 | 0 | 0.3 | 0 |
| 128.36 | 0 | 0.5 | 0 |
| 128.46 | 0 | 0.4 | 0 |
| 128.56 | 0 | 0.4 | 0 |
| 128.66 | 0 | 0.4 | 0 |
| 128.76 | 0 | 0.6 | 0 |
| 128.86 | 0 | 0.5 | 0 |
| 128.96 | 0 | 0.5 | 0 |
| 129.06 | 0 | 0.4 | 0 |
| 129.16 | 0 | 0.4 | 0 |
| 129.26 | 0 | 0.5 | 0 |
| 129.36 | 0 | 0.5 | 0 |
| 129.46 | 0 | 0.6 | 0 |
| 129.56 | 0 | 0.7 | 0 |
| 129.66 | 0 | 0.7 | 0 |
| 129.76 | 0 | 0.6 | 0 |
| 129.86 | 0 | 0.7 | 0 |
| 129.96 | 0 | 0.6 | 0 |
| 130.06 | 0 | 0.6 | 0 |
| 130.16 | 0 | 0.7 | 0 |
| 130.26 | 0 | 0.6 | 0 |
| 130.36 | 0 | 0.5 | 0 |
| 130.46 | 0 | 0.4 | 0 |
| 130.56 | 0 | 0.9 | 0 |
| 130.66 | 0 | 0.6 | 0 |
| 130.76 | 0 | 0.6 | 0 |
| 130.86 | 0 | 0.2 | 0 |
| 130.96 | 0 | 0.3 | 0 |
| 131.06 | 0 | 0.4 | 0 |
| 131.16 | 0 | 0.5 | 0 |
| 131.26 | 0 | 0.4 | 0 |
| 131.36 | 0 | 0.2 | 0 |
| 131.46 | 0 | 0.6 | 0 |
| 131.56 | 0 | 0.7 | 0 |
| 131.66 | 0 | 0.4 | 0 |
| 131.76 | 0 | 0.8 | 0 |
| 131.86 | 0 | 0.7 | 0 |

| | | | |
|---|---|---|---|
| 131.96 | 0 | 1 | 0 |
| 132.06 | 0 | 0.8 | 0 |
| 132.16 | 0 | 17.4 | 0 |
| 132.26 | 0 | 7 | 0 |
| 132.36 | 1 | 62.6 | 0 |
| 132.46 | 0 | 42.2 | 0 |
| 132.56 | 0 | 46.1 | 0 |
| 132.66 | 0 | 20 | 0 |
| 132.76 | 0 | 33.4 | 0 |
| 132.86 | 0 | 7.4 | 0 |
| 132.96 | 0 | 5.3 | 0 |
| 133.06 | 0 | 15.2 | 0 |
| 133.16 | 0 | 2.9 | 0 |
| 133.26 | 0 | 1.1 | 0 |
| 133.36 | 0 | 0.9 | 0 |
| 133.46 | 0 | 0.8 | 0 |
| 133.56 | 0 | 1 | 0 |
| 133.66 | 0 | 1 | 0 |
| 133.76 | 0 | 0.8 | 0 |
| 133.86 | 0 | 1.1 | 0 |
| 133.96 | 0 | 0.9 | 0 |
| 134.06 | 0 | 0.8 | 0 |
| 134.16 | 0 | 1 | 0 |
| 134.26 | 0 | 0.9 | 0 |
| 134.36 | 0 | 0.6 | 0 |
| 134.46 | 0 | 0.6 | 0 |
| 134.56 | 0 | 0.6 | 0 |
| 134.66 | 0 | 0.2 | 0 |
| 134.76 | 0 | 0.4 | 0 |
| 134.86 | 0 | 0.4 | 0 |
| 134.96 | 0 | 0.2 | 0 |
| 135.06 | 0 | 0.4 | 0 |
| 135.16 | 0 | 0.7 | 0 |
| 135.26 | 0 | 0.6 | 0 |
| 135.36 | 0 | 0.5 | 0 |
| 135.46 | 0 | 0.4 | 0 |
| 135.56 | 0 | 0.5 | 0 |
| 135.66 | 0 | 0.6 | 0 |
| 135.76 | 0 | 0.8 | 0 |
| 135.86 | 0 | 0.8 | 0 |
| 135.96 | 0 | 0.4 | 0 |
| 136.06 | 0 | 0.6 | 0 |
| 136.16 | 0 | 0.4 | 0 |
| 136.26 | 0 | 0.7 | 0 |
| 136.36 | 0 | 0.5 | 0 |
| 136.46 | 0 | 0.5 | 0 |
| 136.56 | 0 | 0.7 | 0 |
| 136.66 | 0 | 0.5 | 0 |
| 136.76 | 0 | 0.6 | 0 |
| 136.86 | 0 | 0.6 | 0 |
| 136.96 | 0 | 0.6 | 0 |

| | | | |
|---|---|---|---|
| 137.06 | 0 | 0.6 | 0 |
| 137.16 | 0 | 0.5 | 0 |
| 137.26 | 0 | 0.4 | 0 |
| 137.36 | 0 | 0.3 | 0 |
| 137.46 | 0 | 0.3 | 0 |
| 137.56 | 0 | 0.4 | 0 |
| 137.66 | 0 | 0.5 | 0 |
| 137.76 | 0 | 0.4 | 0 |
| 137.86 | 0 | 0.3 | 0 |
| 137.96 | 0 | 0.5 | 0 |
| 138.06 | 0 | 0.5 | 0 |
| 138.16 | 0 | 0.9 | 0 |
| 138.26 | 0 | 0.8 | 0 |
| 138.36 | 0 | 1.1 | 0 |
| 138.46 | 0 | 1 | 0 |
| 138.56 | 0 | 0.8 | 0 |
| 138.66 | 0 | 0.7 | 0 |
| 138.76 | 0 | 0.8 | 0 |
| 138.86 | 0 | 0.8 | 0 |
| 138.96 | 0 | 0.3 | 0 |
| 139.06 | 0 | 0.3 | 0 |
| 139.16 | 0 | 0.4 | 0 |
| 139.26 | 0 | 0.4 | 0 |
| 139.36 | 0 | 0.5 | 0 |
| 139.46 | 0 | 0.4 | 0 |
| 139.56 | 0 | 0.5 | 0 |
| 139.66 | 0 | 0.5 | 0 |
| 139.76 | 0 | 0.9 | 0 |
| 139.86 | 0 | 0.9 | 0 |
| 139.96 | 0 | 1.2 | 0 |
| 140.06 | 0 | 0.7 | 0 |
| 140.16 | 0 | 0.4 | 0 |
| 140.26 | 0 | 0.5 | 0 |
| 140.36 | 0 | 0.5 | 0 |
| 140.46 | 0 | 0.9 | 0 |
| 140.56 | 0 | 0.5 | 0 |
| 140.66 | 0 | 0.8 | 0 |
| 140.76 | 0 | 0.5 | 0 |
| 140.86 | 0 | 1.1 | 0 |
| 140.96 | 0 | 0.7 | 0 |
| 141.06 | 0 | 0.4 | 0 |
| 141.16 | 0 | 1.4 | 0 |
| 141.26 | 0 | 0.5 | 0 |
| 141.36 | 0 | 0.6 | 0 |
| 141.46 | 0 | 0.4 | 0 |
| 141.56 | 0 | 0.5 | 0 |
| 141.66 | 0 | 0.6 | 0 |
| 141.76 | 0 | 0.5 | 0 |
| 141.86 | 0 | 0.6 | 0 |
| 141.96 | 0 | 0.8 | 0 |
| 142.06 | 0 | 0.6 | 0 |

| | | | |
|---|---|---|---|
| 142.16 | 0 | 0.9 | 0 |
| 142.26 | 0 | 0.8 | 0 |
| 142.36 | 0 | 1 | 0 |
| 142.46 | 0 | 0.9 | 0 |
| 142.56 | 0 | 1 | 0 |
| 142.66 | 0 | 6.1 | 0 |
| 142.76 | 0 | 1.3 | 0 |
| 142.86 | 0 | 1 | 0 |
| 142.96 | 0 | 0.5 | 0 |
| 143.06 | 0 | 1.4 | 0 |
| 143.16 | 0 | 7.4 | 0 |
| 143.26 | 0 | 59.4 | 0 |
| 143.36 | 0 | 57 | 0 |
| 143.46 | 1 | 40.2 | 0 |
| 143.56 | 0 | 43.3 | 0 |
| 143.66 | 0 | 38.2 | 0 |
| 143.76 | 1 | 20.5 | 0 |
| 143.86 | 0 | 30.6 | 0 |
| 143.96 | 0 | 7.8 | 0 |
| 144.06 | 0 | 1.1 | 0 |
| 144.16 | 0 | 1.4 | 0 |
| 144.26 | 0 | 1.2 | 0 |
| 144.36 | 0 | 0.8 | 0 |
| 144.46 | 0 | 0.8 | 0 |
| 144.56 | 0 | 0.9 | 0 |
| 144.66 | 0 | 0.8 | 0 |
| 144.76 | 0 | 1.1 | 0 |
| 144.86 | 0 | 2 | 0 |
| 144.96 | 0 | 1.9 | 0 |
| 145.06 | 0 | 2.2 | 0 |
| 145.16 | 0 | 2.3 | 0 |
| 145.26 | 0 | 1.7 | 0 |
| 145.36 | 0 | 1.5 | 0 |
| 145.46 | 0 | 1.8 | 0 |
| 145.56 | 0 | 0.5 | 0 |
| 145.66 | 0 | 0.8 | 0 |
| 145.76 | 0 | 1 | 0 |
| 145.86 | 0 | 1.2 | 0 |
| 145.96 | 0 | 1.5 | 0 |
| 146.06 | 0 | 1.4 | 0 |
| 146.16 | 0 | 1 | 0 |
| 146.26 | 0 | 1.3 | 0 |
| 146.36 | 0 | 2.1 | 0 |
| 146.46 | 0 | 2.2 | 0 |
| 146.56 | 0 | 2.1 | 0 |
| 146.66 | 0 | 2.1 | 0 |
| 146.76 | 0 | 2.2 | 0 |
| 146.86 | 0 | 1.7 | 0 |
| 146.96 | 0 | 1.6 | 0 |
| 147.06 | 0 | 1.5 | 0 |
| 147.16 | 0 | 1.5 | 0 |

| | | | |
|---|---|---|---|
| 147.26 | 0 | 0.6 | 0 |
| 147.36 | 0 | 0.7 | 0 |
| 147.46 | 0 | 0.8 | 0 |
| 147.56 | 0 | 0.9 | 0 |
| 147.66 | 0 | 0.8 | 0 |
| 147.76 | 0 | 1 | 0 |
| 147.86 | 0 | 1.1 | 0 |
| 147.96 | 0 | 1.1 | 0 |
| 148.06 | 0 | 1.3 | 0 |
| 148.16 | 0 | 1.4 | 0 |
| 148.26 | 0 | 1.9 | 0 |
| 148.36 | 0 | 1.8 | 0 |
| 148.46 | 0 | 1.3 | 0 |
| 148.56 | 0 | 1.7 | 0 |
| 148.66 | 0 | 1.6 | 0 |
| 148.76 | 0 | 1.5 | 0 |
| 148.86 | 0 | 11.8 | 0 |
| 148.96 | 0 | 6.2 | 0 |
| 149.06 | 0 | 15.4 | 0 |
| 149.16 | 0 | 15.9 | 0 |
| 149.26 | 0 | 5.2 | 0 |
| 149.36 | 0 | 6.9 | 0 |
| 149.46 | 0 | 1.8 | 0 |
| 149.56 | 0 | 8.6 | 0 |
| 149.66 | 0 | 3.2 | 0 |
| 149.76 | 0 | 2.2 | 0 |
| 149.86 | 0 | 5.4 | 0 |
| 149.96 | 0 | 4.1 | 0 |
| 150.06 | 0 | 2.2 | 0 |
| 150.16 | 0 | 22.8 | 0 |
| 150.26 | 0 | 32.5 | 0 |
| 150.36 | 0 | 3.1 | 0 |
| 150.46 | 0 | 5 | 0 |
| 150.56 | 0 | 6.3 | 0 |
| 150.66 | 0 | 5.2 | 0 |
| 150.76 | 0 | 5.5 | 0 |
| 150.86 | 0 | 5.2 | 0 |
| 150.96 | 0 | 6.1 | 0 |
| 151.06 | 0 | 2.6 | 0 |
| 151.16 | 0 | 3 | 0 |
| 151.26 | 0 | 2.6 | 0 |
| 151.36 | 0 | 2.5 | 0 |
| 151.46 | 0 | 3.6 | 0 |
| 151.56 | 0 | 2.8 | 0 |
| 151.66 | 0 | 6.2 | 0 |
| 151.76 | 0 | 10 | 0 |
| 151.86 | 0 | 3.9 | 0 |
| 151.96 | 0 | 4.2 | 0 |
| 152.06 | 0 | 4.3 | 0 |
| 152.16 | 0 | 4.2 | 0 |
| 152.26 | 0 | 4.7 | 0 |

| | | | |
|---|---|---|---|
| 152.36 | 0 | 4.3 | 0 |
| 152.46 | 0 | 1.3 | 0 |
| 152.56 | 0 | 1.2 | 0 |
| 152.66 | 0 | 1.4 | 0 |
| 152.76 | 0 | 1.4 | 0 |
| 152.86 | 0 | 1.4 | 0 |
| 152.96 | 0 | 1.3 | 0 |
| 153.06 | 0 | 1.6 | 0 |
| 153.16 | 0 | 1.7 | 0 |
| 153.26 | 0 | 2 | 0 |
| 153.36 | 0 | 2 | 0 |
| 153.46 | 0 | 2 | 0 |
| 153.56 | 0 | 1.9 | 0 |
| 153.66 | 0 | 1.8 | 0 |
| 153.76 | 0 | 0.7 | 0 |
| 153.86 | 0 | 1.5 | 0 |
| 153.96 | 0 | 2.3 | 0 |
| 154.06 | 0 | 2.2 | 0 |
| 154.16 | 0 | 1.7 | 0 |
| 154.26 | 0 | 2.4 | 0 |
| 154.36 | 0 | 2.3 | 0 |
| 154.46 | 0 | 1.7 | 0 |
| 154.56 | 0 | 2.2 | 0 |
| 154.66 | 0 | 2.4 | 0 |
| 154.76 | 0 | 2.6 | 0 |
| 154.86 | 0 | 3.3 | 0 |
| 154.96 | 0 | 2.7 | 0 |
| 155.06 | 0 | 3 | 0 |
| 155.16 | 0 | 1.4 | 0 |
| 155.26 | 0 | 1.1 | 0 |
| 155.36 | 0 | 2 | 0 |
| 155.46 | 0 | 3.7 | 0 |
| 155.56 | 0 | 20.5 | 0 |
| 155.66 | 0 | 12.2 | 0 |
| 155.76 | 0 | 54.4 | 0 |
| 155.86 | 0 | 6.1 | 0 |
| 155.96 | 0 | 6 | 0 |
| 156.06 | 1 | 19.4 | 0 |
| 156.16 | 0 | 10.4 | 0 |
| 156.26 | 0 | 25.6 | 0 |
| 156.36 | 1 | 19.5 | 0 |
| 156.46 | 0 | 51.6 | 0 |
| 156.56 | 1 | 49.8 | 0 |
| 156.66 | 0 | 56.7 | 0 |
| 156.76 | 0 | 2.8 | 0 |
| 156.86 | 0 | 9.4 | 0 |
| 156.96 | 0 | 43.1 | 0 |
| 157.06 | 0 | 20.4 | 0 |
| 157.16 | 0 | 39.5 | 0 |
| 157.26 | 0 | 40.8 | 0 |
| 157.36 | 0 | 34 | 0 |

| | | | |
|---|---|---|---|
| 157.46 | 0 | 41.4 | 0 |
| 157.56 | 0 | 62.9 | 0 |
| 157.66 | 0 | 123 | 0 |
| 157.76 | 0 | 85.5 | 0 |
| 157.86 | 0 | 7.8 | 0 |
| 157.96 | 0 | 16.2 | 0 |
| 158.06 | 1 | 29.8 | 0 |
| 158.16 | 0 | 8.9 | 0 |
| 158.26 | 0 | 3.8 | 0 |
| 158.36 | 0 | 10 | 0 |
| 158.46 | 0 | 10.4 | 0 |
| 158.56 | 0 | 1.7 | 0 |
| 158.66 | 0 | 1.7 | 0 |
| 158.76 | 0 | 1.5 | 0 |
| 158.86 | 0 | 2 | 0 |
| 158.96 | 0 | 9.7 | 0 |
| 159.06 | 0 | 11 | 0 |
| 159.16 | 0 | 13.2 | 0 |
| 159.26 | 0 | 16.9 | 0 |
| 159.36 | 0 | 2.9 | 0 |
| 159.46 | 0 | 12 | 0 |
| 159.56 | 0 | 4.5 | 0 |
| 159.66 | 0 | 4.2 | 0 |
| 159.76 | 0 | 2.7 | 0 |
| 159.86 | 0 | 2.4 | 0 |
| 159.96 | 0 | 2.5 | 0 |
| 160.06 | 0 | 9 | 0 |
| 160.16 | 0 | 10.1 | 0 |
| 160.26 | 0 | 17.4 | 0 |
| 160.36 | 0 | 20.9 | 0 |
| 160.46 | 0 | 10.6 | 0 |
| 160.56 | 0 | 4.8 | 0 |
| 160.66 | 0 | 3.4 | 0 |
| 160.76 | 0 | 2.8 | 0 |
| 160.86 | 0 | 2.7 | 0 |
| 160.96 | 0 | 2.7 | 0 |
| 161.06 | 0 | 3.3 | 0 |
| 161.16 | 1 | 3.3 | 0 |
| 161.26 | 0 | 1 | 0 |
| 161.36 | 0 | 2 | 0 |
| 161.46 | 0 | 2.4 | 0 |
| 161.56 | 0 | 1 | 0 |
| 161.66 | 0 | 0.8 | 0 |
| 161.76 | 0 | 1 | 0 |
| 161.86 | 0 | 1.1 | 0 |
| 161.96 | 0 | 1.2 | 0 |
| 162.06 | 0 | 1.3 | 0 |
| 162.16 | 0 | 1.2 | 0 |
| 162.26 | 0 | 1.4 | 0 |
| 162.36 | 0 | 1.5 | 0 |
| 162.46 | 0 | 0.7 | 0 |

| | | | |
|---|---|---|---|
| 162.56 | 0 | 0.6 | 0 |
| 162.66 | 0 | 1 | 0 |
| 162.76 | 0 | 0.7 | 0 |
| 162.86 | 0 | 1.1 | 0 |
| 162.96 | 0 | 0.8 | 0 |
| 163.06 | 0 | 0.8 | 0 |
| 163.16 | 0 | 1 | 0 |
| 163.26 | 0 | 1.1 | 0 |
| 163.36 | 0 | 1.2 | 0 |
| 163.46 | 0 | 1.1 | 0 |
| 163.56 | 0 | 1.8 | 0 |
| 163.66 | 0 | 1.8 | 0 |
| 163.76 | 0 | 1.4 | 0 |
| 163.86 | 0 | 1 | 0 |
| 163.96 | 0 | 0.9 | 0 |
| 164.06 | 0 | 1 | 0 |
| 164.16 | 0 | 1.5 | 0 |
| 164.26 | 0 | 1.3 | 0 |
| 164.36 | 0 | 1.2 | 0 |
| 164.46 | 0 | 1.4 | 0 |
| 164.56 | 0 | 1.3 | 0 |
| 164.66 | 0 | 1.2 | 0 |
| 164.76 | 0 | 1.4 | 0 |
| 164.86 | 0 | 1.4 | 0 |
| 164.96 | 0 | 1.5 | 0 |
| 165.06 | 0 | 0.7 | 0 |
| 165.16 | 0 | 0.8 | 0 |
| 165.26 | 0 | 0.8 | 0 |
| 165.36 | 0 | 1.1 | 0 |
| 165.46 | 0 | 1 | 0 |
| 165.56 | 0 | 1.3 | 0 |
| 165.66 | 0 | 1.1 | 0 |
| 165.76 | 0 | 1.1 | 0 |
| 165.86 | 0 | 1 | 0 |
| 165.96 | 0 | 1 | 0 |
| 166.06 | 0 | 2 | 0 |
| 166.16 | 0 | 1.7 | 0 |
| 166.26 | 0 | 1.6 | 0 |
| 166.36 | 0 | 1.2 | 0 |
| 166.46 | 0 | 1.3 | 0 |
| 166.56 | 0 | 1.4 | 0 |
| 166.66 | 0 | 1.5 | 0 |
| 166.76 | 0 | 1.3 | 0 |
| 166.86 | 0 | 1.3 | 0 |
| 166.96 | 0 | 1.6 | 0 |
| 167.06 | 0 | 1.6 | 0 |
| 167.16 | 0 | 1.6 | 0 |
| 167.26 | 0 | 1.5 | 0 |
| 167.36 | 0 | 1.5 | 0 |
| 167.46 | 0 | 1.7 | 0 |
| 167.56 | 0 | 1.8 | 0 |

| | | | |
|---|---|---|---|
| 167.66 | 0 | 1.8 | 0 |
| 167.76 | 0 | 1.8 | 0 |
| 167.86 | 0 | 2 | 0 |
| 167.96 | 0 | 1.8 | 0 |
| 168.06 | 0 | 1.9 | 0 |
| 168.16 | 0 | 2.2 | 0 |
| 168.26 | 0 | 0.5 | 0 |
| 168.36 | 0 | 0.4 | 0 |
| 168.46 | 0 | 0.6 | 0 |
| 168.56 | 0 | 0.8 | 0 |
| 168.66 | 0 | 0.8 | 0 |
| 168.76 | 0 | 0.6 | 0 |
| 168.86 | 0 | 0.7 | 0 |
| 168.96 | 0 | 0.6 | 0 |
| 169.06 | 0 | 0.7 | 0 |
| 169.16 | 0 | 0.8 | 0 |
| 169.26 | 0 | 0.8 | 0 |
| 169.36 | 0 | 0.8 | 0 |
| 169.46 | 0 | 0.8 | 0 |
| 169.56 | 0 | 0.7 | 0 |
| 169.66 | 0 | 1 | 0 |
| 169.76 | 0 | 0.3 | 0 |
| 169.86 | 0 | 0.5 | 0 |
| 169.96 | 0 | 0.6 | 0 |
| 170.06 | 0 | 0.7 | 0 |
| 170.16 | 0 | 0.6 | 0 |
| 170.26 | 0 | 0.8 | 0 |
| 170.36 | 0 | 0.7 | 0 |
| 170.46 | 0 | 0.8 | 0 |
| 170.56 | 0 | 0.7 | 0 |
| 170.66 | 0 | 0.7 | 0 |
| 170.76 | 0 | 0.9 | 0 |
| 170.86 | 0 | 0.7 | 0 |
| 170.96 | 0 | 1 | 0 |
| 171.06 | 0 | 0.8 | 0 |
| 171.16 | 0 | 1 | 0 |
| 171.26 | 0 | 0.9 | 0 |
| 171.36 | 0 | 0.6 | 0 |
| 171.46 | 0 | 0.4 | 0 |
| 171.56 | 0 | 0.6 | 0 |
| 171.66 | 0 | 0.5 | 0 |
| 171.76 | 0 | 0.6 | 0 |
| 171.86 | 0 | 0.6 | 0 |
| 171.96 | 0 | 0.6 | 0 |
| 172.06 | 0 | 0.6 | 0 |
| 172.16 | 0 | 0.7 | 0 |
| 172.26 | 0 | 0.9 | 0 |
| 172.36 | 0 | 0.9 | 0 |
| 172.46 | 0 | 0.8 | 0 |
| 172.56 | 0 | 0.5 | 0 |
| 172.66 | 0 | 0.6 | 0 |

| | | | |
|---|---|---|---|
| 172.76 | 0 | 0.5 | 0 |
| 172.86 | 0 | 0.5 | 0 |
| 172.96 | 0 | 0.6 | 0 |
| 173.06 | 0 | 0.7 | 0 |
| 173.16 | 0 | 0.6 | 0 |
| 173.26 | 0 | 0.8 | 0 |
| 173.36 | 0 | 0.7 | 0 |
| 173.46 | 0 | 0.8 | 0 |
| 173.56 | 0 | 1.1 | 0 |
| 173.66 | 0 | 0.9 | 0 |
| 173.76 | 0 | 1.1 | 0 |
| 173.86 | 0 | 0.9 | 0 |
| 173.96 | 0 | 0.6 | 0 |
| 174.06 | 0 | 0.7 | 0 |
| 174.16 | 0 | 0.8 | 0 |
| 174.26 | 0 | 0.7 | 0 |
| 174.36 | 0 | 0.9 | 0 |
| 174.46 | 0 | 0.7 | 0 |
| 174.56 | 0 | 0.8 | 0 |
| 174.66 | 0 | 1.1 | 0 |
| 174.76 | 0 | 0.9 | 0 |
| 174.86 | 0 | 0.8 | 0 |
| 174.96 | 0 | 0.9 | 0 |
| 175.06 | 0 | 0.9 | 0 |
| 175.16 | 0 | 0.9 | 0 |
| 175.26 | 0 | 1.2 | 0 |
| 175.36 | 0 | 0.7 | 0 |
| 175.46 | 0 | 0.5 | 0 |
| 175.56 | 0 | 0.4 | 0 |
| 175.66 | 0 | 0.8 | 0 |
| 175.76 | 0 | 0.6 | 0 |
| 175.86 | 0 | 0.6 | 0 |
| 175.96 | 0 | 0.8 | 0 |
| 176.06 | 0 | 0.9 | 0 |
| 176.16 | 0 | 0.7 | 0 |
| 176.26 | 0 | 0.9 | 0 |
| 176.36 | 0 | 0.9 | 0 |
| 176.46 | 0 | 1 | 0 |
| 176.56 | 0 | 1 | 0 |
| 176.66 | 0 | 0.8 | 0 |
| 176.76 | 0 | 1 | 0 |
| 176.86 | 0 | 0.6 | 0 |
| 176.96 | 0 | 0.4 | 0 |
| 177.06 | 0 | 0.4 | 0 |
| 177.16 | 0 | 0.8 | 0 |
| 177.26 | 0 | 0.6 | 0 |
| 177.36 | 0 | 0.6 | 0 |
| 177.46 | 0 | 0.4 | 0 |
| 177.56 | 0 | 0.7 | 0 |
| 177.66 | 0 | 0.5 | 0 |
| 177.76 | 0 | 0.6 | 0 |

| | | | |
|---|---|---|---|
| 177.86 | 0 | 0.7 | 0 |
| 177.96 | 0 | 0.7 | 0 |
| 178.06 | 0 | 1 | 0 |
| 178.16 | 0 | 0.7 | 0 |
| 178.26 | 0 | 0.7 | 0 |
| 178.36 | 0 | 0.6 | 0 |
| 178.46 | 0 | 0.4 | 0 |
| 178.56 | 0 | 0.4 | 0 |
| 178.66 | 0 | 0.8 | 0 |
| 178.76 | 0 | 0.5 | 0 |
| 178.86 | 0 | 0.6 | 0 |
| 178.96 | 0 | 0.5 | 0 |
| 179.06 | 0 | 0.7 | 0 |
| 179.16 | 0 | 0.8 | 0 |
| 179.26 | 0 | 0.9 | 0 |
| 179.36 | 0 | 0.9 | 0 |
| 179.46 | 0 | 0.7 | 0 |
| 179.56 | 0 | 0.3 | 0 |
| 179.66 | 0 | 0.5 | 0 |
| 179.76 | 0 | 0.5 | 0 |
| 179.86 | 0 | 0.7 | 0 |
| 179.96 | 0 | 0.5 | 0 |
| 180.06 | 0 | 0.6 | 0 |
| 180.16 | 0 | 0.5 | 0 |
| 180.26 | 0 | 0.8 | 0 |
| 180.36 | 0 | 0.6 | 0 |
| 180.46 | 0 | 1.7 | 0 |
| 180.56 | 0 | 0.8 | 0 |
| 180.66 | 0 | 1.2 | 0 |
| 180.76 | 0 | 0.7 | 0 |
| 180.86 | 0 | 0.7 | 0 |
| 180.96 | 0 | 0.5 | 0 |
| 181.06 | 0 | 0.5 | 0 |
| 181.16 | 0 | 0.4 | 0 |
| 181.26 | 0 | 0.4 | 0 |
| 181.36 | 0 | 0.6 | 0 |
| 181.46 | 0 | 0.6 | 0 |
| 181.56 | 0 | 0.8 | 0 |
| 181.66 | 0 | 0.7 | 0 |
| 181.76 | 0 | 0.7 | 0 |
| 181.86 | 0 | 0.7 | 0 |
| 181.96 | 0 | 0.7 | 0 |
| 182.06 | 0 | 0.6 | 0 |
| 182.16 | 0 | 1 | 0 |
| 182.26 | 0 | 0.6 | 0 |
| 182.36 | 0 | 0.7 | 0 |
| 182.46 | 0 | 0.9 | 0 |
| 182.56 | 0 | 0.5 | 0 |
| 182.66 | 0 | 0.4 | 0 |
| 182.76 | 0 | 0.5 | 0 |
| 182.86 | 0 | 0.5 | 0 |

| | | | |
|---|---|---|---|
| 182.96 | 0 | 0.5 | 0 |
| 183.06 | 0 | 0.6 | 0 |
| 183.16 | 0 | 0.6 | 0 |
| 183.26 | 0 | 0.5 | 0 |
| 183.36 | 0 | 0.6 | 0 |
| 183.46 | 0 | 0.6 | 0 |
| 183.56 | 0 | 0.7 | 0 |
| 183.66 | 0 | 0.6 | 0 |
| 183.76 | 0 | 0.8 | 0 |
| 183.86 | 0 | 0.8 | 0 |
| 183.96 | 0 | 0.7 | 0 |
| 184.06 | 0 | 0.8 | 0 |
| 184.16 | 0 | 0.4 | 0 |
| 184.26 | 0 | 0.4 | 0 |
| 184.36 | 0 | 0.9 | 0 |
| 184.46 | 0 | 0.4 | 0 |
| 184.56 | 0 | 0.7 | 0 |
| 184.66 | 0 | 0.5 | 0 |
| 184.76 | 0 | 0.6 | 0 |
| 184.86 | 0 | 0.5 | 0 |
| 184.96 | 0 | 0.6 | 0 |
| 185.06 | 0 | 0.6 | 0 |
| 185.16 | 0 | 0.7 | 0 |
| 185.26 | 0 | 0.6 | 0 |
| 185.36 | 0 | 0.1 | 0 |
| 185.46 | 0 | 0.2 | 0 |
| 185.56 | 0 | 0.4 | 0 |
| 185.66 | 0 | 0.3 | 0 |
| 185.76 | 0 | 0.5 | 0 |
| 185.86 | 0 | 0.4 | 0 |
| 185.96 | 0 | 0.4 | 0 |
| 186.06 | 0 | 0.4 | 0 |
| 186.16 | 0 | 0.5 | 0 |
| 186.26 | 0 | 0.4 | 0 |
| 186.36 | 0 | 0.6 | 0 |
| 186.46 | 0 | 0.6 | 0 |
| 186.56 | 0 | 0.5 | 0 |
| 186.66 | 0 | 0.5 | 0 |
| 186.76 | 0 | 0.3 | 0 |
| 186.86 | 0 | 0.3 | 0 |
| 186.96 | 0 | 0.4 | 0 |
| 187.06 | 0 | 0.5 | 0 |
| 187.16 | 0 | 0.4 | 0 |
| 187.26 | 0 | 0.4 | 0 |
| 187.36 | 0 | 0.4 | 0 |
| 187.46 | 0 | 0.5 | 0 |
| 187.56 | 0 | 0.5 | 0 |
| 187.66 | 0 | 0.4 | 0 |
| 187.76 | 0 | 0.4 | 0 |
| 187.86 | 0 | 0.6 | 0 |
| 187.96 | 0 | 0.8 | 0 |

| | | | |
|---|---|---|---|
| 188.06 | 0 | 0.7 | 0 |
| 188.16 | 0 | 0.8 | 0 |
| 188.26 | 0 | 0.3 | 0 |
| 188.36 | 0 | 0.3 | 0 |
| 188.46 | 0 | 0.5 | 0 |
| 188.56 | 0 | 0.4 | 0 |
| 188.66 | 0 | 0.4 | 0 |
| 188.76 | 0 | 0.4 | 0 |
| 188.86 | 0 | 0.5 | 0 |
| 188.96 | 0 | 0.5 | 0 |
| 189.06 | 0 | 0.5 | 0 |
| 189.16 | 0 | 0.4 | 0 |
| 189.26 | 0 | 0.6 | 0 |
| 189.36 | 0 | 0.6 | 0 |
| 189.46 | 0 | 0.5 | 0 |
| 189.56 | 0 | 0.6 | 0 |
| 189.66 | 0 | 0.8 | 0 |
| 189.76 | 0 | 0.4 | 0 |
| 189.86 | 0 | 0.2 | 0 |
| 189.96 | 0 | 0.3 | 0 |
| 190.06 | 0 | 0.6 | 0 |
| 190.16 | 0 | 0.6 | 0 |
| 190.26 | 0 | 0.3 | 0 |
| 190.36 | 0 | 0.4 | 0 |
| 190.46 | 0 | 0.9 | 0 |
| 190.56 | 0 | 1 | 0 |
| 190.66 | 0 | 0.4 | 0 |
| 190.76 | 0 | 0.6 | 0 |
| 190.86 | 0 | 0.6 | 0 |
| 190.96 | 0 | 0.7 | 0 |
| 191.06 | 0 | 0.6 | 0 |
| 191.16 | 0 | 0.7 | 0 |
| 191.26 | 0 | 0.6 | 0 |
| 191.36 | 0 | 0.6 | 0 |
| 191.46 | 0 | 0.7 | 0 |
| 191.56 | 0 | 0.6 | 0 |
| 191.66 | 0 | 0.6 | 0 |
| 191.76 | 0 | 1.9 | 0 |
| 191.86 | 0 | 2.3 | 0 |
| 191.96 | 0 | 1.8 | 0 |
| 192.06 | 0 | 2 | 0 |
| 192.16 | 0 | 1.8 | 0 |
| 192.26 | 0 | 4.6 | 0 |
| 192.36 | 0 | 2 | 0 |
| 192.46 | 3 | 77 | 0 |
| 192.56 | 3 | 118 | 0 |
| 192.66 | 0 | 6.1 | 0 |
| 192.76 | 0 | 1.7 | 0 |
| 192.86 | 0 | 1.6 | 0 |
| 192.96 | 0 | 1.5 | 0 |
| 193.06 | 0 | 0.8 | 0 |

| | | | |
|---|---|---|---|
| 193.16 | 0 | 1.1 | 0 |
| 193.26 | 0 | 0.3 | 0 |
| 193.36 | 0 | 0.4 | 0 |
| 193.46 | 0 | 0.4 | 0 |
| 193.56 | 0 | 0.5 | 0 |
| 193.66 | 0 | 1.1 | 0 |
| 193.76 | 0 | 0.8 | 0 |
| 193.86 | 0 | 0.4 | 0 |
| 193.96 | 0 | 0.8 | 0 |
| 194.06 | 0 | 0.8 | 0 |
| 194.16 | 0 | 0.9 | 0 |
| 194.26 | 0 | 0.7 | 0 |
| 194.36 | 0 | 0.9 | 0 |
| 194.46 | 0 | 0.3 | 0 |
| 194.56 | 0 | 0.4 | 0 |
| 194.66 | 0 | 0.7 | 0 |
| 194.76 | 0 | 0.5 | 0 |
| 194.86 | 0 | 0.4 | 0 |
| 194.96 | 0 | 0.6 | 0 |
| 195.06 | 0 | 0.6 | 0 |
| 195.16 | 0 | 0.6 | 0 |
| 195.26 | 0 | 0.7 | 0 |
| 195.36 | 0 | 0.8 | 0 |
| 195.46 | 0 | 0.7 | 0 |
| 195.56 | 0 | 0.8 | 0 |
| 195.66 | 0 | 0.9 | 0 |
| 195.76 | 0 | 0.9 | 0 |
| 195.86 | 0 | 1.2 | 0 |
| 195.96 | 0 | 0.9 | 0 |
| 196.06 | 0 | 0.8 | 0 |
| 196.16 | 0 | 0.7 | 0 |
| 196.26 | 0 | 0.6 | 0 |
| 196.36 | 0 | 0.6 | 0 |
| 196.46 | 0 | 0.7 | 0 |
| 196.56 | 0 | 0.7 | 0 |
| 196.66 | 0 | 0.6 | 0 |
| 196.76 | 0 | 0.5 | 0 |
| 196.86 | 0 | 0.6 | 0 |
| 196.96 | 0 | 1 | 0 |
| 197.06 | 0 | 0.9 | 0 |
| 197.16 | 0 | 0.7 | 0 |
| 197.26 | 0 | 0.9 | 0 |
| 197.36 | 0 | 1.1 | 0 |
| 197.46 | 0 | 0.7 | 0 |
| 197.56 | 0 | 0.5 | 0 |
| 197.66 | 0 | 0.8 | 0 |
| 197.76 | 0 | 1 | 0 |
| 197.86 | 0 | 0.3 | 0 |
| 197.96 | 0 | 0.6 | 0 |
| 198.06 | 0 | 0.8 | 0 |
| 198.16 | 0 | 0.7 | 0 |

| | | | |
|---|---|---|---|
| 198.26 | 0 | 0.6 | 0 |
| 198.36 | 0 | 0.6 | 0 |
| 198.46 | 0 | 1 | 0 |
| 198.56 | 0 | 1 | 0 |
| 198.66 | 0 | 1.1 | 0 |
| 198.76 | 0 | 1.1 | 0 |
| 198.86 | 0 | 1 | 0 |
| 198.96 | 0 | 1.1 | 0 |
| 199.06 | 0 | 2.5 | 0 |
| 199.16 | 0 | 0.4 | 0 |
| 199.26 | 0 | 0.6 | 0 |
| 199.36 | 0 | 0.7 | 0 |
| 199.46 | 0 | 0.8 | 0 |
| 199.56 | 0 | 0.6 | 0 |
| 199.66 | 0 | 0.5 | 0 |
| 199.76 | 0 | 0.3 | 0 |
| 199.86 | 0 | 0.2 | 0 |
| 199.96 | 0 | 0.6 | 0 |
| 200.06 | 0 | 0.7 | 0 |
| 200.16 | 0 | 0.5 | 0 |
| 200.26 | 0 | 0.7 | 0 |
| 200.36 | 0 | 0.1 | 0 |
| 200.46 | 0 | 0.6 | 0 |
| 200.56 | 0 | 0.7 | 0 |
| 200.66 | 0 | 0.5 | 0 |
| 200.76 | 0 | 0.6 | 0 |
| 200.86 | 0 | 0.9 | 0 |
| 200.96 | 0 | 0.8 | 0 |
| 201.06 | 0 | 0.6 | 0 |
| 201.16 | 0 | 0.7 | 0 |
| 201.26 | 0 | 0.8 | 0 |
| 201.36 | 0 | 0.7 | 0 |
| 201.46 | 0 | 0.7 | 0 |
| 201.56 | 0 | 0.7 | 0 |
| 201.66 | 0 | 1.1 | 0 |
| 201.76 | 0 | 0.6 | 0 |
| 201.86 | 0 | 0.6 | 0 |
| 201.96 | 0 | 0.7 | 0 |
| 202.06 | 0 | 0.7 | 0 |
| 202.16 | 0 | 0.6 | 0 |
| 202.26 | 0 | 0.5 | 0 |
| 202.36 | 0 | 0.5 | 0 |
| 202.46 | 0 | 0.5 | 0 |
| 202.56 | 0 | 0.5 | 0 |
| 202.66 | 0 | 0.6 | 0 |
| 202.76 | 0 | 0.7 | 0 |
| 202.86 | 0 | 1 | 0 |
| 202.96 | 0 | 1.7 | 0 |
| 203.06 | 0 | 0.8 | 0 |
| 203.16 | 0 | 1.1 | 0 |
| 203.26 | 0 | 1 | 0 |

| | | | |
|---|---|---|---|
| 203.36 | 0 | 0.8 | 0 |
| 203.46 | 0 | 1 | 0 |
| 203.56 | 0 | 0.7 | 0 |
| 203.66 | 0 | 0.7 | 0 |
| 203.76 | 0 | 0.7 | 0 |
| 203.86 | 0 | 0.6 | 0 |
| 203.96 | 0 | 0.4 | 0 |
| 204.06 | 0 | 0.3 | 0 |
| 204.16 | 0 | 0.4 | 0 |
| 204.26 | 0 | 0.6 | 0 |
| 204.36 | 0 | 0.6 | 0 |
| 204.46 | 0 | 0.6 | 0 |
| 204.56 | 0 | 0.7 | 0 |
| 204.66 | 0 | 0.6 | 0 |
| 204.76 | 0 | 0.4 | 0 |
| 204.86 | 0 | 0.5 | 0 |
| 204.96 | 0 | 0.6 | 0 |
| 205.06 | 0 | 0.7 | 0 |
| 205.16 | 0 | 0.7 | 0 |
| 205.26 | 0 | 0.6 | 0 |
| 205.36 | 0 | 0.6 | 0 |
| 205.46 | 0 | 0.7 | 0 |
| 205.56 | 0 | 0.7 | 0 |
| 205.66 | 0 | 0.6 | 0 |
| 205.76 | 0 | 0.5 | 0 |
| 205.86 | 0 | 0.6 | 0 |
| 205.96 | 0 | 0.6 | 0 |
| 206.06 | 0 | 0.6 | 0 |
| 206.16 | 0 | 0.4 | 0 |
| 206.26 | 0 | 0.4 | 0 |
| 206.36 | 0 | 0.4 | 0 |
| 206.46 | 0 | 0.5 | 0 |
| 206.56 | 0 | 0.4 | 0 |
| 206.66 | 0 | 0.5 | 0 |
| 206.76 | 0 | 0.5 | 0 |
| 206.86 | 0 | 0.5 | 0 |
| 206.96 | 0 | 0.5 | 0 |
| 207.06 | 0 | 0.6 | 0 |
| 207.16 | 0 | 0.6 | 0 |
| 207.26 | 0 | 0.7 | 0 |
| 207.36 | 0 | 0.5 | 0 |
| 207.46 | 0 | 0.6 | 0 |
| 207.56 | 0 | 0.2 | 0 |
| 207.66 | 0 | 0.4 | 0 |
| 207.76 | 0 | 0.3 | 0 |
| 207.86 | 0 | 0.3 | 0 |
| 207.96 | 0 | 0.5 | 0 |
| 208.06 | 0 | 0.3 | 0 |
| 208.16 | 0 | 0.3 | 0 |
| 208.26 | 0 | 0.4 | 0 |
| 208.36 | 0 | 0.5 | 0 |

| | | | |
|---|---|---|---|
| 208.46 | 0 | 0.5 | 0 |
| 208.56 | 0 | 0.6 | 0 |
| 208.66 | 0 | 0.5 | 0 |
| 208.76 | 0 | 0.5 | 0 |
| 208.86 | 0 | 0.7 | 0 |
| 208.96 | 0 | 0.3 | 0 |
| 209.06 | 0 | 0.3 | 0 |
| 209.16 | 0 | 0.8 | 0 |
| 209.26 | 0 | 0.6 | 0 |
| 209.36 | 0 | 0.5 | 0 |
| 209.46 | 0 | 0.5 | 0 |
| 209.56 | 0 | 0.6 | 0 |
| 209.66 | 0 | 0.5 | 0 |
| 209.76 | 0 | 0.5 | 0 |
| 209.86 | 0 | 0.7 | 0 |
| 209.96 | 0 | 0.6 | 0 |
| 210.06 | 0 | 0.6 | 0 |
| 210.16 | 0 | 0.8 | 0 |
| 210.26 | 0 | 0.8 | 0 |
| 210.36 | 0 | 0.4 | 0 |
| 210.46 | 0 | 0.5 | 0 |
| 210.56 | 0 | 0.9 | 0 |
| 210.66 | 0 | 0.2 | 0 |
| 210.76 | 0 | 0.7 | 0 |
| 210.86 | 0 | 0.7 | 0 |
| 210.96 | 0 | 1.1 | 0 |
| 211.06 | 0 | 0.5 | 0 |
| 211.16 | 0 | 0.7 | 0 |
| 211.26 | 0 | 1 | 0 |
| 211.36 | 0 | 0.7 | 0 |
| 211.46 | 0 | 0.8 | 0 |
| 211.56 | 0 | 0.9 | 0 |
| 211.66 | 0 | 1 | 0 |
| 211.76 | 0 | 1 | 0 |
| 211.86 | 0 | 0.8 | 0 |
| 211.96 | 0 | 1.4 | 0 |
| 212.06 | 0 | 3.2 | 0 |
| 212.16 | 0 | 1.6 | 0 |
| 212.26 | 0 | 1.4 | 0 |
| 212.36 | 0 | 1 | 0 |
| 212.46 | 0 | 0.9 | 0 |
| 212.56 | 0 | 0.5 | 0 |
| 212.66 | 0 | 1 | 0 |
| 212.76 | 0 | 1 | 0 |
| 212.86 | 0 | 1.1 | 0 |
| 212.96 | 0 | 1 | 0 |
| 213.06 | 0 | 0.8 | 0 |
| 213.16 | 0 | 1 | 0 |
| 213.26 | 0 | 1 | 0 |
| 213.36 | 0 | 1.1 | 0 |
| 213.46 | 0 | 1 | 0 |

| | | | |
|---|---|---|---|
| 213.56 | 0 | 0.9 | 0 |
| 213.66 | 0 | 1.1 | 0 |
| 213.76 | 0 | 1.1 | 0 |
| 213.86 | 0 | 1 | 0 |
| 213.96 | 0 | 1.3 | 0 |
| 214.06 | 0 | 0.8 | 0 |
| 214.16 | 0 | 1.1 | 0 |
| 214.26 | 0 | 1.2 | 0 |
| 214.36 | 0 | 1.2 | 0 |
| 214.46 | 0 | 1.2 | 0 |
| 214.56 | 0 | 1.1 | 0 |
| 214.66 | 0 | 1.2 | 0 |
| 214.76 | 0 | 1.1 | 0 |
| 214.86 | 0 | 0.5 | 0 |
| 214.96 | 0 | 1 | 0 |
| 215.06 | 0 | 0.9 | 0 |
| 215.16 | 0 | 0.6 | 0 |
| 215.26 | 0 | 0.3 | 0 |
| 215.36 | 0 | 0.7 | 0 |
| 215.46 | 0 | 0.4 | 0 |
| 215.56 | 0 | 0.5 | 0 |
| 215.66 | 0 | 0.9 | 0 |
| 215.76 | 0 | 0.7 | 0 |
| 215.86 | 0 | 0.7 | 0 |
| 215.96 | 0 | 0.6 | 0 |
| 216.06 | 0 | 1 | 0 |
| 216.16 | 0 | 0.7 | 0 |
| 216.26 | 0 | 0.7 | 0 |
| 216.36 | 0 | 0.7 | 0 |
| 216.46 | 0 | 0.5 | 0 |
| 216.56 | 0 | 0.6 | 0 |
| 216.66 | 0 | 0.5 | 0 |
| 216.76 | 0 | 0.5 | 0 |
| 216.86 | 0 | 0.6 | 0 |
| 216.96 | 0 | 0.4 | 0 |
| 217.06 | 0 | 0.7 | 0 |
| 217.16 | 0 | 0.6 | 0 |
| 217.26 | 0 | 0.6 | 0 |
| 217.36 | 0 | 0.6 | 0 |
| 217.46 | 0 | 0.7 | 0 |
| 217.56 | 0 | 0.6 | 0 |
| 217.66 | 0 | 0.6 | 0 |
| 217.76 | 0 | 0.4 | 0 |
| 217.86 | 0 | 0.5 | 0 |
| 217.96 | 0 | 0.4 | 0 |
| 218.06 | 0 | 0.5 | 0 |
| 218.16 | 0 | 0.3 | 0 |
| 218.26 | 0 | 0.5 | 0 |
| 218.36 | 0 | 0.5 | 0 |
| 218.46 | 0 | 0.7 | 0 |
| 218.56 | 0 | 0.5 | 0 |

| | | | |
|---|---|---|---|
| 218.66 | 0 | 0.8 | 0 |
| 218.76 | 0 | 1.2 | 0 |
| 218.86 | 0 | 0.4 | 0 |
| 218.96 | 0 | 0.2 | 0 |
| 219.06 | 0 | 0.5 | 0 |
| 219.16 | 0 | 0.2 | 0 |
| 219.26 | 0 | 0.5 | 0 |
| 219.36 | 0 | 0.3 | 0 |
| 219.46 | 0 | 0.4 | 0 |
| 219.56 | 0 | 0.4 | 0 |
| 219.66 | 0 | 0.1 | 0 |
| 219.76 | 0 | 0.4 | 0 |
| 219.86 | 0 | 0.6 | 0 |
| 219.96 | 0 | 0.5 | 0 |
| 220.06 | 0 | 0.4 | 0 |
| 220.16 | 0 | 0.5 | 0 |
| 220.26 | 0 | 0.3 | 0 |
| 220.36 | 0 | 0.3 | 0 |
| 220.46 | 0 | 0.3 | 0 |
| 220.56 | 0 | 0.3 | 0 |
| 220.66 | 0 | 0.4 | 0 |
| 220.76 | 0 | 0.4 | 0 |
| 220.86 | 0 | 0.3 | 0 |
| 220.96 | 0 | 0.4 | 0 |
| 221.06 | 0 | 0.3 | 0 |
| 221.16 | 0 | 0.4 | 0 |
| 221.26 | 0 | 0.5 | 0 |
| 221.36 | 0 | 0.3 | 0 |
| 221.46 | 0 | 0.5 | 0 |
| 221.56 | 0 | 0.6 | 0 |
| 221.66 | 0 | 0.3 | 0 |
| 221.76 | 0 | 0.3 | 0 |
| 221.86 | 0 | 0.4 | 0 |
| 221.96 | 0 | 0.3 | 0 |
| 222.06 | 0 | 0.3 | 0 |
| 222.16 | 0 | 0.4 | 0 |
| 222.26 | 0 | 0.3 | 0 |
| 222.36 | 0 | 0.4 | 0 |
| 222.46 | 0 | 0.4 | 0 |
| 222.56 | 0 | 0.5 | 0 |
| 222.66 | 0 | 0.6 | 0 |
| 222.76 | 0 | 0.4 | 0 |
| 222.86 | 0 | 0.6 | 0 |
| 222.96 | 0 | 0.3 | 0 |
| 223.06 | 0 | 0.3 | 0 |
| 223.16 | 0 | 0.4 | 0 |
| 223.26 | 0 | 0.4 | 0 |
| 223.36 | 0 | 0.4 | 0 |
| 223.46 | 0 | 0.3 | 0 |
| 223.56 | 0 | 0.4 | 0 |
| 223.66 | 0 | 0.4 | 0 |

| | | | |
|---|---|---|---|
| 223.76 | 0 | 0.5 | 0 |
| 223.86 | 0 | 0.5 | 0 |
| 223.96 | 0 | 0.7 | 0 |
| 224.06 | 0 | 0.7 | 0 |
| 224.16 | 0 | 0.8 | 0 |
| 224.26 | 0 | 0.7 | 0 |
| 224.36 | 0 | 0.7 | 0 |
| 224.46 | 0 | 0.7 | 0 |
| 224.56 | 0 | 0.9 | 0 |
| 224.66 | 0 | 1 | 0 |
| 224.76 | 0 | 1 | 0 |
| 224.86 | 0 | 0.9 | 0 |
| 224.96 | 0 | 1 | 0 |
| 225.06 | 0 | 0.9 | 0 |
| 225.16 | 0 | 0.8 | 0 |
| 225.26 | 0 | 1.1 | 0 |
| 225.36 | 0 | 1.2 | 0 |
| 225.46 | 0 | 0.9 | 0 |
| 225.56 | 0 | 0.7 | 0 |
| 225.66 | 0 | 0.9 | 0 |
| 225.76 | 0 | 0.8 | 0 |
| 225.86 | 0 | 0.8 | 0 |
| 225.96 | 0 | 0.6 | 0 |
| 226.06 | 0 | 0.9 | 0 |
| 226.16 | 0 | 1 | 0 |
| 226.26 | 0 | 0.8 | 0 |
| 226.37 | 0 | 0.7 | 0 |
| 226.47 | 0 | 0.4 | 0 |
| 226.57 | 0 | 0.4 | 0 |
| 226.67 | 0 | 0.2 | 0 |
| 226.77 | 0 | 0.3 | 0 |
| 226.87 | 0 | 0.5 | 0 |
| 226.97 | 0 | 0.5 | 0 |
| 227.07 | 0 | 0.5 | 0 |
| 227.17 | 0 | 0.4 | 0 |
| 227.27 | 0 | 0.5 | 0 |
| 227.37 | 0 | 0.5 | 0 |
| 227.47 | 0 | 0.5 | 0 |
| 227.57 | 0 | 0.3 | 0 |
| 227.67 | 0 | 0.2 | 0 |
| 227.77 | 0 | 0.3 | 0 |
| 227.87 | 0 | 0.3 | 0 |
| 227.97 | 0 | 0.3 | 0 |
| 228.07 | 0 | 0.4 | 0 |
| 228.17 | 0 | 0.4 | 0 |
| 228.27 | 0 | 0.3 | 0 |
| 228.37 | 0 | 0.2 | 0 |
| 228.47 | 0 | 0.4 | 0 |
| 228.57 | 0 | 0.4 | 0 |
| 228.67 | 0 | 0.6 | 0 |
| 228.77 | 0 | 0.7 | 0 |

| | | | |
|---|---|---|---|
| 228.87 | 0 | 0.6 | 0 |
| 228.97 | 0 | 0.7 | 0 |
| 229.07 | 0 | 0.5 | 0 |
| 229.17 | 0 | 0.4 | 0 |
| 229.27 | 0 | 0.4 | 0 |
| 229.37 | 0 | 0.6 | 0 |
| 229.47 | 0 | 0.4 | 0 |
| 229.57 | 0 | 0.3 | 0 |
| 229.67 | 0 | 0.2 | 0 |
| 229.77 | 0 | 0.3 | 0 |
| 229.87 | 0 | 0.4 | 0 |
| 229.97 | 0 | 0.5 | 0 |
| 230.07 | 0 | 0.4 | 0 |
| 230.17 | 0 | 0.5 | 0 |
| 230.27 | 0 | 0.3 | 0 |
| 230.37 | 0 | 0.4 | 0 |
| 230.47 | 0 | 0.3 | 0 |
| 230.57 | 0 | 0.4 | 0 |
| 230.67 | 0 | 0.2 | 0 |
| 230.77 | 0 | 0.1 | 0 |
| 230.87 | 0 | 0.3 | 0 |
| 230.97 | 0 | 0.2 | 0 |
| 231.07 | 0 | 0.3 | 0 |
| 231.17 | 0 | 0.3 | 0 |
| 231.27 | 0 | 0.3 | 0 |
| 231.37 | 0 | 0.4 | 0 |
| 231.47 | 0 | 0.5 | 0 |
| 231.57 | 0 | 0.5 | 0 |
| 231.67 | 0 | 0.4 | 0 |
| 231.77 | 0 | 0.7 | 0 |
| 231.87 | 0 | 0.5 | 0 |
| 231.97 | 0 | 0.3 | 0 |
| 232.07 | 0 | 0.3 | 0 |
| 232.17 | 0 | 0.3 | 0 |
| 232.27 | 0 | 0.3 | 0 |
| 232.37 | 0 | 0.4 | 0 |
| 232.47 | 0 | 0.4 | 0 |
| 232.57 | 0 | 0.4 | 0 |
| 232.67 | 0 | 0.5 | 0 |
| 232.77 | 0 | 0.6 | 0 |
| 232.87 | 0 | 0.5 | 0 |
| 232.97 | 0 | 0.3 | 0 |
| 233.07 | 0 | 0.3 | 0 |
| 233.17 | 0 | 0.4 | 0 |
| 233.27 | 0 | 0.4 | 0 |
| 233.37 | 0 | 0.3 | 0 |
| 233.47 | 0 | 0.4 | 0 |
| 233.57 | 0 | 0.4 | 0 |
| 233.67 | 0 | 0.4 | 0 |
| 233.77 | 0 | 0.4 | 0 |
| 233.87 | 0 | 0.5 | 0 |

| | | | |
|---|---|---|---|
| 233.97 | 0 | 0.3 | 0 |
| 234.07 | 0 | 0.5 | 0 |
| 234.17 | 0 | 0.5 | 0 |
| 234.27 | 0 | 0.4 | 0 |
| 234.37 | 0 | 0.3 | 0 |
| 234.47 | 0 | 0.4 | 0 |
| 234.57 | 0 | 0.6 | 0 |
| 234.67 | 0 | 0.5 | 0 |
| 234.77 | 0 | 0.4 | 0 |
| 234.87 | 0 | 0.5 | 0 |
| 234.97 | 0 | 0.5 | 0 |
| 235.07 | 0 | 0.5 | 0 |
| 235.17 | 0 | 0.4 | 0 |
| 235.27 | 0 | 0.4 | 0 |
| 235.37 | 0 | 0.4 | 0 |
| 235.47 | 0 | 0.4 | 0 |
| 235.57 | 0 | 0.4 | 0 |
| 235.67 | 0 | 0.4 | 0 |
| 235.77 | 0 | 0.1 | 0 |
| 235.87 | 0 | 0.2 | 0 |
| 235.97 | 0 | 0.2 | 0 |
| 236.07 | 0 | 0.3 | 0 |
| 236.17 | 0 | 0.3 | 0 |
| 236.27 | 0 | 0.5 | 0 |
| 236.37 | 0 | 0.3 | 0 |
| 236.47 | 0 | 0.2 | 0 |
| 236.57 | 0 | 0.3 | 0 |
| 236.67 | 0 | 0.5 | 0 |
| 236.77 | 0 | 0.4 | 0 |
| 236.87 | 0 | 0.3 | 0 |
| 236.97 | 0 | 0.3 | 0 |
| 237.07 | 0 | 0.4 | 0 |
| 237.17 | 0 | 0.4 | 0 |
| 237.27 | 0 | 0.3 | 0 |
| 237.37 | 0 | 0.3 | 0 |
| 237.47 | 0 | 0.4 | 0 |
| 237.57 | 0 | 0.5 | 0 |
| 237.67 | 0 | 0.5 | 0 |
| 237.77 | 0 | 0.5 | 0 |
| 237.87 | 0 | 0.5 | 0 |
| 237.97 | 0 | 0.4 | 0 |
| 238.07 | 0 | 0.5 | 0 |
| 238.17 | 0 | 0.4 | 0 |
| 238.27 | 0 | 0 | 0 |
| 238.37 | 0 | 0.1 | 0 |
| 238.47 | 0 | 0 | 0 |
| 238.57 | 0 | 0.2 | 0 |
| 238.67 | 0 | 0.2 | 0 |
| 238.77 | 0 | 0.2 | 0 |
| 238.87 | 0 | 0.2 | 0 |
| 238.97 | 0 | 0.1 | 0 |

| | | | |
|---|---|---|---|
| 239.07 | 0 | 0.1 | 0 |
| 239.17 | 0 | 0.2 | 0 |
| 239.27 | 0 | 0 | 0 |
| 239.37 | 0 | 0.1 | 0 |
| 239.47 | 0 | 0.1 | 0 |
| 239.57 | 0 | 0 | 0 |
| 239.67 | 0 | 0 | 0 |
| 239.77 | 0 | 0.3 | 0 |
| 239.87 | 0 | 0.2 | 0 |
| 239.97 | 0 | 0.2 | 0 |
| 240.07 | 0 | 0.2 | 0 |
| 240.17 | 0 | 0.3 | 0 |
| 240.27 | 0 | 0.2 | 0 |
| 240.37 | 0 | 0.3 | 0 |
| 240.47 | 0 | 0.3 | 0 |
| 240.57 | 0 | 0.4 | 0 |
| 240.67 | 0 | 0.2 | 0 |
| 240.77 | 0 | 0.5 | 0 |
| 240.87 | 0 | 0.2 | 0 |
| 240.97 | 0 | 0.1 | 0 |
| 241.07 | 0 | 0.2 | 0 |
| 241.17 | 0 | 0.4 | 0 |
| 241.27 | 0 | 0.5 | 0 |
| 241.37 | 0 | 0.1 | 0 |
| 241.47 | 0 | 0.2 | 0 |
| 241.57 | 0 | 0.3 | 0 |
| 241.67 | 0 | 0.3 | 0 |
| 241.77 | 0 | 0.3 | 0 |
| 241.87 | 0 | 0.2 | 0 |
| 241.97 | 0 | 0.3 | 0 |
| 242.07 | 0 | 0.3 | 0 |
| 242.17 | 0 | 0.3 | 0 |
| 242.27 | 0 | 0.4 | 0 |
| 242.37 | 0 | 0.3 | 0 |
| 242.47 | 0 | 0.3 | 0 |
| 242.57 | 0 | 0.2 | 0 |
| 242.67 | 0 | 0.1 | 0 |
| 242.77 | 0 | 0 | 0 |
| 242.87 | 0 | 0.2 | 0 |
| 242.97 | 0 | 0.2 | 0 |
| 243.07 | 0 | 0.2 | 0 |
| 243.17 | 0 | 0.1 | 0 |
| 243.27 | 0 | 0.2 | 0 |
| 243.37 | 0 | 0.2 | 0 |
| 243.47 | 0 | 0.2 | 0 |
| 243.57 | 0 | 0.2 | 0 |
| 243.67 | 0 | 0.2 | 0 |
| 243.77 | 0 | 0.3 | 0 |
| 243.87 | 0 | 0.1 | 0 |
| 243.97 | 0 | 0.3 | 0 |
| 244.07 | 0 | 0 | 0 |

| | | | |
|---|---|---|---|
| 244.17 | 0 | 0.2 | 0 |
| 244.27 | 0 | 0.5 | 0 |
| 244.37 | 0 | 0.5 | 0 |
| 244.47 | 0 | 0.4 | 0 |
| 244.57 | 0 | 0.4 | 0 |
| 244.67 | 0 | 0.3 | 0 |
| 244.77 | 0 | 0.4 | 0 |
| 244.87 | 0 | 0.4 | 0 |
| 244.97 | 0 | 0.3 | 0 |
| 245.07 | 0 | 0.3 | 0 |
| 245.17 | 0 | 0.3 | 0 |
| 245.27 | 0 | 0.1 | 0 |
| 245.37 | 0 | 0.2 | 0 |
| 245.47 | 0 | 0.1 | 0 |
| 245.57 | 0 | 0.3 | 0 |
| 245.67 | 0 | 0.4 | 0 |
| 245.77 | 0 | 0.2 | 0 |
| 245.87 | 0 | 0.3 | 0 |
| 245.97 | 0 | 0.4 | 0 |
| 246.07 | 0 | 0.3 | 0 |
| 246.17 | 0 | 0.3 | 0 |
| 246.27 | 0 | 0.2 | 0 |
| 246.37 | 0 | 0.3 | 0 |
| 246.47 | 0 | 0.6 | 0 |
| 246.57 | 0 | 0.3 | 0 |
| 246.67 | 0 | 0.2 | 0 |
| 246.77 | 0 | 0.3 | 0 |
| 246.87 | 0 | 0.3 | 0 |
| 246.97 | 0 | 0.2 | 0 |
| 247.07 | 0 | 0.3 | 0 |
| 247.17 | 0 | 0.3 | 0 |
| 247.27 | 0 | 0.3 | 0 |
| 247.37 | 0 | 0.3 | 0 |
| 247.47 | 0 | 0.3 | 0 |
| 247.57 | 0 | 0.3 | 0 |
| 247.67 | 0 | 0.2 | 0 |
| 247.77 | 0 | 0.1 | 0 |
| 247.87 | 0 | 0.3 | 0 |
| 247.97 | 0 | 0.4 | 0 |
| 248.07 | 0 | 0.1 | 0 |
| 248.17 | 0 | 0 | 0 |
| 248.27 | 0 | 0.1 | 0 |
| 248.37 | 0 | 0 | 0 |
| 248.47 | 0 | 0 | 0 |
| 248.57 | 0 | 0.7 | 0 |
| 248.67 | 0 | 0.8 | 0 |
| 248.77 | 0 | 0.6 | 0 |
| 248.87 | 0 | 0.7 | 0 |
| 248.97 | 0 | 0.6 | 0 |
| 249.07 | 0 | 0.9 | 0 |
| 249.17 | 0 | 0.6 | 0 |

| | | | |
|---|---|---|---|
| 249.27 | 0 | 0.8 | 0 |
| 249.37 | 0 | 1.1 | 0 |
| 249.47 | 0 | 1.1 | 0 |
| 249.57 | 0 | 1 | 0 |
| 249.67 | 0 | 1.1 | 0 |
| 249.77 | 0 | 1.1 | 0 |
| 249.87 | 0 | 1.3 | 0 |
| 249.97 | 0 | 1.3 | 0 |
| 250.07 | 0 | 1.1 | 0 |
| 250.17 | 0 | 1.3 | 0 |
| 250.27 | 0 | 1.6 | 0 |
| 250.37 | 0 | 1.7 | 0 |
| 250.47 | 0 | 1.6 | 0 |
| 250.57 | 0 | 1.7 | 0 |
| 250.67 | 0 | 1.8 | 0 |
| 250.77 | 0 | 1.9 | 0 |
| 250.87 | 0 | 1.9 | 0 |
| 250.97 | 0 | 1.9 | 0 |
| 251.07 | 0 | 2 | 0 |
| 251.17 | 0 | 2.2 | 0 |
| 251.27 | 0 | 2.1 | 0 |
| 251.37 | 0 | 2.4 | 0 |
| 251.47 | 0 | 2.2 | 0 |
| 251.57 | 0 | 2.4 | 0 |
| 251.67 | 0 | 0.5 | 0 |
| 251.77 | 0 | 0.6 | 0 |
| 251.87 | 0 | 0.8 | 0 |
| 251.97 | 0 | 0.9 | 0 |
| 252.07 | 0 | 0.8 | 0 |
| 252.17 | 0 | 1 | 0 |
| 252.27 | 0 | 1.1 | 0 |
| 252.37 | 0 | 1.2 | 0 |
| 252.47 | 0 | 1.3 | 0 |
| 252.57 | 0 | 1.3 | 0 |
| 252.67 | 0 | 1.5 | 0 |
| 252.77 | 0 | 1.6 | 0 |
| 252.87 | 0 | 1.6 | 0 |
| 252.97 | 0 | 1.7 | 0 |
| 253.07 | 0 | 0.4 | 0 |
| 253.17 | 0 | 0.5 | 0 |
| 253.27 | 0 | 0.8 | 0 |
| 253.37 | 0 | 0.9 | 0 |
| 253.47 | 0 | 0.9 | 0 |
| 253.57 | 0 | 1.1 | 0 |
| 253.67 | 0 | 1 | 0 |
| 253.77 | 0 | 1.1 | 0 |
| 253.87 | 0 | 1.2 | 0 |
| 253.97 | 0 | 1.7 | 0 |
| 254.07 | 0 | 1.8 | 0 |
| 254.17 | 0 | 1.7 | 0 |
| 254.27 | 0 | 1.7 | 0 |

| | | | |
|---|---|---|---|
| 254.37 | 0 | 0.6 | 0 |
| 254.47 | 0 | 0.7 | 0 |
| 254.57 | 0 | 1 | 0 |
| 254.67 | 0 | 1 | 0 |
| 254.77 | 0 | 1.1 | 0 |
| 254.87 | 0 | 1.2 | 0 |
| 254.97 | 0 | 1.2 | 0 |
| 255.07 | 0 | 1.2 | 0 |
| 255.17 | 0 | 1.4 | 0 |
| 255.27 | 0 | 1.2 | 0 |
| 255.37 | 0 | 1.4 | 0 |
| 255.47 | 0 | 1.2 | 0 |
| 255.57 | 0 | 0.5 | 0 |
| 255.67 | 0 | 0.6 | 0 |
| 255.77 | 0 | 1 | 0 |
| 255.87 | 0 | 0.8 | 0 |
| 255.97 | 0 | 0.8 | 0 |
| 256.07 | 0 | 1 | 0 |
| 256.17 | 0 | 1 | 0 |
| 256.27 | 0 | 1.1 | 0 |
| 256.37 | 0 | 1.1 | 0 |
| 256.47 | 0 | 1.5 | 0 |
| 256.57 | 0 | 1.5 | 0 |
| 256.67 | 0 | 1.7 | 0 |
| 256.77 | 0 | 0.9 | 0 |
| 256.87 | 0 | 1.1 | 0 |
| 256.97 | 0 | 1.1 | 0 |
| 257.07 | 0 | 1.2 | 0 |
| 257.17 | 0 | 1.3 | 0 |
| 257.27 | 0 | 1.3 | 0 |
| 257.37 | 0 | 1.4 | 0 |
| 257.47 | 0 | 1.5 | 0 |
| 257.57 | 0 | 1.6 | 0 |
| 257.67 | 0 | 1.7 | 0 |
| 257.77 | 0 | 1.8 | 0 |
| 257.87 | 0 | 2.1 | 0 |
| 257.97 | 0 | 2.2 | 0 |
| 258.07 | 0 | 2.3 | 0 |
| 258.17 | 0 | 2.6 | 0 |
| 258.27 | 0 | 2.8 | 0 |
| 258.37 | 0 | 0.7 | 0 |
| 258.47 | 0 | 0.7 | 0 |
| 258.57 | 0 | 0.9 | 0 |
| 258.67 | 0 | 1 | 0 |
| 258.77 | 0 | 0.9 | 0 |
| 258.87 | 0 | 1.1 | 0 |
| 258.97 | 0 | 1.1 | 0 |
| 259.07 | 0 | 1.2 | 0 |
| 259.17 | 0 | 1.3 | 0 |
| 259.27 | 0 | 1.5 | 0 |
| 259.37 | 0 | 1.6 | 0 |

| | | | |
|---|---|---|---|
| 259.47 | 0 | 2 | 0 |
| 259.57 | 0 | 1.7 | 0 |
| 259.67 | 0 | 2 | 0 |
| 259.77 | 0 | 2 | 0 |
| 259.87 | 0 | 0.6 | 0 |
| 259.97 | 0 | 0.7 | 0 |
| 260.07 | 0 | 0.9 | 0 |
| 260.17 | 0 | 1 | 0 |
| 260.27 | 0 | 1 | 0 |
| 260.37 | 0 | 1 | 0 |
| 260.47 | 0 | 1 | 0 |
| 260.57 | 0 | 1.2 | 0 |
| 260.67 | 0 | 1.3 | 0 |
| 260.77 | 0 | 1.7 | 0 |
| 260.87 | 0 | 1.8 | 0 |
| 260.97 | 0 | 1.9 | 0 |
| 261.07 | 0 | 2.3 | 0 |
| 261.17 | 0 | 2.1 | 0 |
| 261.27 | 0 | 2.1 | 0 |
| 261.37 | 0 | 2.2 | 0 |
| 261.47 | 0 | 2.5 | 0 |
| 261.57 | 0 | 1 | 0 |
| 261.67 | 0 | 0.8 | 0 |
| 261.77 | 0 | 0.9 | 0 |
| 261.87 | 0 | 1 | 0 |
| 261.97 | 0 | 1.2 | 0 |
| 262.07 | 0 | 1.5 | 0 |
| 262.17 | 0 | 1.5 | 0 |
| 262.27 | 0 | 1.7 | 0 |
| 262.37 | 0 | 1.5 | 0 |
| 262.47 | 0 | 1.6 | 0 |
| 262.57 | 0 | 2 | 0 |
| 262.67 | 0 | 1.8 | 0 |
| 262.77 | 0 | 2 | 0 |
| 262.87 | 0 | 2.3 | 0 |
| 262.97 | 0 | 2.2 | 0 |
| 263.07 | 0 | 2.3 | 0 |
| 263.17 | 0 | 2.3 | 0 |
| 263.27 | 0 | 2.5 | 0 |
| 263.37 | 0 | 2.4 | 0 |
| 263.47 | 0 | 2.7 | 0 |
| 263.57 | 0 | 0.8 | 0 |
| 263.67 | 0 | 0.8 | 0 |
| 263.77 | 0 | 1.1 | 0 |
| 263.87 | 0 | 0.9 | 0 |
| 263.97 | 0 | 0.9 | 0 |
| 264.07 | 0 | 1.4 | 0 |
| 264.17 | 0 | 1.1 | 0 |
| 264.27 | 0 | 1.6 | 0 |
| 264.37 | 0 | 1.5 | 0 |
| 264.47 | 0 | 1.2 | 0 |

| | | | |
|---|---|---|---|
| 264.57 | 0 | 1.3 | 0 |
| 264.67 | 0 | 1.6 | 0 |
| 264.77 | 0 | 1.6 | 0 |
| 264.87 | 0 | 1.7 | 0 |
| 264.97 | 0 | 2.1 | 0 |
| 265.07 | 0 | 2.5 | 0 |
| 265.17 | 0 | 0.9 | 0 |
| 265.27 | 0 | 1 | 0 |
| 265.37 | 0 | 1.1 | 0 |
| 265.47 | 0 | 1.1 | 0 |
| 265.57 | 0 | 1.1 | 0 |
| 265.67 | 0 | 1.4 | 0 |
| 265.77 | 0 | 1.6 | 0 |
| 265.87 | 0 | 1.6 | 0 |
| 265.97 | 0 | 1.6 | 0 |
| 266.07 | 0 | 2 | 0 |
| 266.17 | 0 | 2.2 | 0 |
| 266.27 | 0 | 2.3 | 0 |
| 266.37 | 0 | 2 | 0 |
| 266.47 | 0 | 2.2 | 0 |
| 266.57 | 0 | 0.7 | 0 |
| 266.67 | 0 | 1 | 0 |
| 266.77 | 0 | 1.2 | 0 |
| 266.87 | 0 | 1.1 | 0 |
| 266.97 | 0 | 1.2 | 0 |
| 267.07 | 0 | 1 | 0 |
| 267.17 | 0 | 1.1 | 0 |
| 267.27 | 0 | 1.2 | 0 |
| 267.37 | 0 | 1.2 | 0 |
| 267.47 | 0 | 1.2 | 0 |
| 267.57 | 0 | 1.1 | 0 |
| 267.67 | 0 | 1.5 | 0 |
| 267.77 | 0 | 1.3 | 0 |
| 267.87 | 0 | 1.5 | 0 |
| 267.97 | 0 | 1.4 | 0 |
| 268.07 | 0 | 1.6 | 0 |
| 268.17 | 0 | 20.2 | 0 |
| 268.27 | 0 | 2.1 | 0 |
| 268.37 | 0 | 1.9 | 0 |
| 268.47 | 0 | 1.6 | 0 |
| 268.57 | 0 | 1.8 | 0 |
| 268.67 | 0 | 1.9 | 0 |
| 268.77 | 0 | 2 | 0 |
| 268.87 | 0 | 2.6 | 0 |
| 268.97 | 0 | 4.6 | 0 |
| 269.07 | 0 | 3.9 | 0 |
| 269.17 | 0 | 4 | 0 |
| 269.27 | 0 | 4.1 | 0 |
| 269.37 | 0 | 4 | 0 |
| 269.47 | 0 | 4 | 0 |
| 269.57 | 0 | 0.8 | 0 |

| | | | |
|---|---|---|---|
| 269.67 | 0 | 1 | 0 |
| 269.77 | 0 | 1.2 | 0 |
| 269.87 | 0 | 1.4 | 0 |
| 269.97 | 0 | 1.7 | 0 |
| 270.07 | 0 | 1.4 | 0 |
| 270.17 | 0 | 2 | 0 |
| 270.27 | 0 | 2.9 | 0 |
| 270.37 | 0 | 2.3 | 0 |
| 270.47 | 0 | 3.2 | 0 |
| 270.57 | 0 | 2.2 | 0 |
| 270.67 | 0 | 2.1 | 0 |
| 270.77 | 0 | 1.1 | 0 |
| 270.87 | 0 | 1 | 0 |
| 270.97 | 0 | 1 | 0 |
| 271.07 | 0 | 1.1 | 0 |
| 271.17 | 0 | 0.9 | 0 |
| 271.27 | 0 | 1.1 | 0 |
| 271.37 | 0 | 1.2 | 0 |
| 271.47 | 0 | 1 | 0 |
| 271.57 | 0 | 0.5 | 0 |
| 271.67 | 0 | 0.5 | 0 |
| 271.77 | 0 | 0.7 | 0 |
| 271.87 | 0 | 0.7 | 0 |
| 271.97 | 0 | 0.8 | 0 |
| 272.07 | 0 | 0.9 | 0 |
| 272.17 | 0 | 0.9 | 0 |
| 272.27 | 0 | 0.9 | 0 |
| 272.37 | 0 | 0.4 | 0 |
| 272.47 | 0 | 0.5 | 0 |
| 272.57 | 0 | 0.4 | 0 |
| 272.67 | 0 | 0.5 | 0 |
| 272.77 | 0 | 0.8 | 0 |
| 272.87 | 0 | 0.8 | 0 |
| 272.97 | 0 | 1 | 0 |
| 273.07 | 0 | 0.9 | 0 |
| 273.17 | 0 | 0.8 | 0 |
| 273.27 | 0 | 1.2 | 0 |
| 273.37 | 0 | 0.9 | 0 |
| 273.47 | 0 | 1.2 | 0 |
| 273.57 | 0 | 0.6 | 0 |
| 273.67 | 0 | 0.6 | 0 |
| 273.77 | 0 | 0.7 | 0 |
| 273.87 | 0 | 0.5 | 0 |
| 273.97 | 0 | 0.8 | 0 |
| 274.07 | 0 | 0.7 | 0 |
| 274.17 | 0 | 0.7 | 0 |
| 274.27 | 0 | 0.8 | 0 |
| 274.37 | 0 | 1 | 0 |
| 274.47 | 0 | 1 | 0 |
| 274.57 | 0 | 1 | 0 |
| 274.67 | 0 | 0.4 | 0 |

| | | | |
|---|---|---|---|
| 274.77 | 0 | 0.5 | 0 |
| 274.87 | 0 | 0.5 | 0 |
| 274.97 | 0 | 0.6 | 0 |
| 275.07 | 0 | 0.9 | 0 |
| 275.17 | 0 | 1 | 0 |
| 275.27 | 0 | 0.6 | 0 |
| 275.37 | 0 | 0.8 | 0 |
| 275.47 | 0 | 0.9 | 0 |
| 275.57 | 0 | 1 | 0 |
| 275.67 | 0 | 1.2 | 0 |
| 275.77 | 0 | 1.2 | 0 |
| 275.87 | 0 | 1.1 | 0 |
| 275.97 | 0 | 1.6 | 0 |
| 276.07 | 0 | 0.8 | 0 |
| 276.17 | 0 | 1.1 | 0 |
| 276.27 | 0 | 0.5 | 0 |
| 276.37 | 0 | 0.5 | 0 |
| 276.47 | 0 | 0.9 | 0 |
| 276.57 | 0 | 0.9 | 0 |
| 276.67 | 0 | 1 | 0 |
| 276.77 | 0 | 0.9 | 0 |
| 276.87 | 0 | 0.9 | 0 |
| 276.97 | 0 | 1 | 0 |
| 277.07 | 0 | 1.2 | 0 |
| 277.17 | 0 | 1.5 | 0 |
| 277.27 | 0 | 1.2 | 0 |
| 277.37 | 0 | 1.2 | 0 |
| 277.47 | 0 | 1.2 | 0 |
| 277.57 | 0 | 0.3 | 0 |
| 277.67 | 0 | 0.6 | 0 |
| 277.77 | 0 | 0.7 | 0 |
| 277.87 | 0 | 0.9 | 0 |
| 277.97 | 0 | 0.8 | 0 |
| 278.07 | 0 | 1.2 | 0 |
| 278.17 | 0 | 1.1 | 0 |
| 278.27 | 0 | 1.1 | 0 |
| 278.37 | 0 | 1.3 | 0 |
| 278.47 | 0 | 1.1 | 0 |
| 278.57 | 0 | 1.2 | 0 |
| 278.67 | 0 | 0.6 | 0 |
| 278.77 | 0 | 1.3 | 0 |
| 278.87 | 0 | 0.6 | 0 |
| 278.97 | 0 | 0.7 | 0 |
| 279.07 | 0 | 0.7 | 0 |
| 279.17 | 0 | 0.8 | 0 |
| 279.27 | 0 | 0.9 | 0 |
| 279.37 | 0 | 1 | 0 |
| 279.47 | 0 | 1.2 | 0 |
| 279.57 | 0 | 1.1 | 0 |
| 279.67 | 0 | 1 | 0 |
| 279.77 | 0 | 0.9 | 0 |

| | | | |
|---|---|---|---|
| 279.87 | 0 | 1 | 0 |
| 279.97 | 0 | 1.1 | 0 |
| 280.07 | 0 | 1.3 | 0 |
| 280.17 | 0 | 0.8 | 0 |
| 280.27 | 0 | 0.9 | 0 |
| 280.37 | 0 | 0.9 | 0 |
| 280.47 | 0 | 1 | 0 |
| 280.57 | 0 | 1.2 | 0 |
| 280.67 | 0 | 1.1 | 0 |
| 280.77 | 0 | 1.2 | 0 |
| 280.87 | 0 | 0.9 | 0 |
| 280.97 | 0 | 1.2 | 0 |
| 281.07 | 0 | 1.1 | 0 |
| 281.17 | 0 | 1.2 | 0 |
| 281.27 | 0 | 1.1 | 0 |
| 281.37 | 0 | 1.4 | 0 |
| 281.47 | 0 | 1.5 | 0 |
| 281.57 | 0 | 1.2 | 0 |
| 281.67 | 0 | 1.2 | 0 |
| 281.77 | 0 | 0.3 | 0 |
| 281.87 | 0 | 0.5 | 0 |
| 281.97 | 0 | 0.8 | 0 |
| 282.07 | 0 | 0.9 | 0 |
| 282.17 | 0 | 0.7 | 0 |
| 282.27 | 0 | 0.6 | 0 |
| 282.37 | 0 | 1 | 0 |
| 282.47 | 0 | 0.9 | 0 |
| 282.57 | 0 | 0.9 | 0 |
| 282.67 | 0 | 0.6 | 0 |
| 282.77 | 0 | 0.8 | 0 |
| 282.87 | 0 | 1 | 0 |
| 282.97 | 0 | 1 | 0 |
| 283.07 | 0 | 1.3 | 0 |
| 283.17 | 0 | 1.1 | 0 |
| 283.27 | 0 | 0.5 | 0 |
| 283.37 | 0 | 0.5 | 0 |
| 283.47 | 0 | 0.4 | 0 |
| 283.57 | 0 | 0.5 | 0 |
| 283.67 | 0 | 0.6 | 0 |
| 283.77 | 0 | 0.8 | 0 |
| 283.87 | 0 | 0.9 | 0 |
| 283.97 | 0 | 0.9 | 0 |
| 284.07 | 0 | 1 | 0 |
| 284.17 | 0 | 0.8 | 0 |
| 284.27 | 0 | 1 | 0 |
| 284.37 | 0 | 0.8 | 0 |
| 284.47 | 0 | 0.9 | 0 |
| 284.57 | 0 | 0.2 | 0 |
| 284.67 | 0 | 0.4 | 0 |
| 284.77 | 0 | 0.4 | 0 |
| 284.87 | 0 | 0.7 | 0 |

| | | | |
|---|---|---|---|
| 284.97 | 0 | 0.6 | 0 |
| 285.07 | 0 | 0.7 | 0 |
| 285.17 | 0 | 0.6 | 0 |
| 285.27 | 0 | 0.8 | 0 |
| 285.37 | 0 | 0.7 | 0 |
| 285.47 | 0 | 0.8 | 0 |
| 285.57 | 0 | 1.1 | 0 |
| 285.67 | 0 | 0.9 | 0 |
| 285.77 | 0 | 0.9 | 0 |
| 285.87 | 0 | 1.1 | 0 |
| 285.97 | 0 | 0.6 | 0 |
| 286.07 | 0 | 0.5 | 0 |
| 286.17 | 0 | 0.6 | 0 |
| 286.27 | 0 | 0.9 | 0 |
| 286.37 | 0 | 0.8 | 0 |
| 286.47 | 0 | 1 | 0 |
| 286.57 | 0 | 1.1 | 0 |
| 286.67 | 0 | 0.9 | 0 |
| 286.77 | 0 | 1.1 | 0 |
| 286.87 | 0 | 1.1 | 0 |
| 286.97 | 0 | 1.2 | 0 |
| 287.07 | 0 | 1 | 0 |
| 287.17 | 0 | 1.1 | 0 |
| 287.27 | 0 | 1.1 | 0 |
| 287.37 | 0 | 1 | 0 |
| 287.47 | 0 | 1.1 | 0 |
| 287.57 | 0 | 0.5 | 0 |
| 287.67 | 0 | 0.3 | 0 |
| 287.77 | 0 | 0.4 | 0 |
| 287.87 | 0 | 0.4 | 0 |
| 287.97 | 0 | 0.5 | 0 |
| 288.07 | 0 | 0.5 | 0 |
| 288.17 | 0 | 0.5 | 0 |
| 288.27 | 0 | 0.5 | 0 |
| 288.37 | 0 | 0.7 | 0 |
| 288.47 | 0 | 0.6 | 0 |
| 288.57 | 0 | 0.7 | 0 |
| 288.67 | 0 | 0.8 | 0 |
| 288.77 | 0 | 0.9 | 0 |
| 288.87 | 0 | 0.8 | 0 |
| 288.97 | 0 | 0.8 | 0 |
| 289.07 | 0 | 1 | 0 |
| 289.17 | 0 | 1.5 | 0 |
| 289.27 | 0 | 1.2 | 0 |
| 289.37 | 0 | 1.2 | 0 |
| 289.47 | 0 | 1.3 | 0 |
| 289.57 | 0 | 1.4 | 0 |
| 289.67 | 0 | 1.4 | 0 |
| 289.77 | 0 | 1.5 | 0 |
| 289.87 | 0 | 1.5 | 0 |
| 289.97 | 0 | 1.6 | 0 |

| | | | |
|---|---|---|---|
| 290.07 | 0 | 1.6 | 0 |
| 290.17 | 0 | 1.7 | 0 |
| 290.27 | 0 | 1.7 | 0 |
| 290.37 | 0 | 1.8 | 0 |
| 290.47 | 0 | 1.8 | 0 |
| 290.57 | 0 | 1.6 | 0 |
| 290.67 | 0 | 1.8 | 0 |
| 290.77 | 0 | 1.4 | 0 |
| 290.87 | 0 | 1.4 | 0 |
| 290.97 | 0 | 1.4 | 0 |
| 291.07 | 0 | 1.2 | 0 |
| 291.17 | 0 | 1.4 | 0 |
| 291.27 | 0 | 1.6 | 0 |
| 291.37 | 0 | 1.5 | 0 |
| 291.47 | 0 | 1.4 | 0 |
| 291.57 | 0 | 1.3 | 0 |
| 291.67 | 0 | 1.5 | 0 |
| 291.77 | 0 | 0.4 | 0 |
| 291.87 | 0 | 0.2 | 0 |
| 291.97 | 0 | 0.4 | 0 |
| 292.07 | 0 | 0.3 | 0 |
| 292.17 | 0 | 0.3 | 0 |
| 292.27 | 0 | 0.3 | 0 |
| 292.37 | 0 | 0.5 | 0 |
| 292.47 | 0 | 0.4 | 0 |
| 292.57 | 0 | 0.6 | 0 |
| 292.67 | 0 | 0.6 | 0 |
| 292.77 | 0 | 0.5 | 0 |
| 292.87 | 0 | 0.6 | 0 |
| 292.97 | 0 | 0.8 | 0 |
| 293.07 | 0 | 1.1 | 0 |
| 293.17 | 0 | 0.5 | 0 |
| 293.27 | 0 | 0.5 | 0 |
| 293.37 | 0 | 0.5 | 0 |
| 293.47 | 0 | 0.5 | 0 |
| 293.57 | 0 | 0.6 | 0 |
| 293.67 | 0 | 0.7 | 0 |
| 293.77 | 0 | 0.8 | 0 |
| 293.87 | 0 | 0.7 | 0 |
| 293.97 | 0 | 0.7 | 0 |
| 294.07 | 0 | 0.8 | 0 |
| 294.17 | 0 | 0.7 | 0 |
| 294.27 | 0 | 0.7 | 0 |
| 294.37 | 0 | 0.8 | 0 |
| 294.47 | 0 | 0.6 | 0 |
| 294.57 | 0 | 0.4 | 0 |
| 294.67 | 0 | 0.3 | 0 |
| 294.77 | 0 | 0.5 | 0 |
| 294.87 | 0 | 0.6 | 0 |
| 294.97 | 0 | 0.5 | 0 |
| 295.07 | 0 | 0.5 | 0 |

| | | | |
|---|---|---|---|
| 295.17 | 0 | 0.6 | 0 |
| 295.27 | 0 | 0.5 | 0 |
| 295.37 | 0 | 0.9 | 0 |
| 295.47 | 0 | 0.6 | 0 |
| 295.57 | 0 | 0.7 | 0 |
| 295.67 | 0 | 0.7 | 0 |
| 295.77 | 0 | 0.7 | 0 |
| 295.87 | 0 | 0.4 | 0 |
| 295.97 | 0 | 0.4 | 0 |
| 296.07 | 0 | 0.3 | 0 |
| 296.17 | 0 | 0.5 | 0 |
| 296.27 | 0 | 0.5 | 0 |
| 296.37 | 0 | 0.4 | 0 |
| 296.47 | 0 | 0.5 | 0 |
| 296.57 | 0 | 0.6 | 0 |
| 296.67 | 0 | 0.4 | 0 |
| 296.77 | 0 | 0.6 | 0 |
| 296.87 | 0 | 0.6 | 0 |
| 296.97 | 0 | 0.6 | 0 |
| 297.07 | 0 | 0.6 | 0 |
| 297.17 | 0 | 0.5 | 0 |
| 297.27 | 0 | 0.7 | 0 |
| 297.37 | 0 | 0.4 | 0 |
| 297.47 | 0 | 0.4 | 0 |
| 297.57 | 0 | 0.4 | 0 |
| 297.67 | 0 | 0.5 | 0 |
| 297.77 | 0 | 0.3 | 0 |
| 297.87 | 0 | 0.4 | 0 |
| 297.97 | 0 | 0.3 | 0 |
| 298.07 | 0 | 0.5 | 0 |
| 298.17 | 0 | 0.5 | 0 |
| 298.27 | 0 | 0.7 | 0 |
| 298.37 | 0 | 0.7 | 0 |
| 298.47 | 0 | 0.7 | 0 |
| 298.57 | 0 | 0.7 | 0 |
| 298.67 | 0 | 0.8 | 0 |
| 298.77 | 0 | 0.7 | 0 |
| 298.87 | 0 | 0.8 | 0 |
| 298.97 | 0 | 0.5 | 0 |
| 299.07 | 0 | 0.4 | 0 |
| 299.17 | 0 | 0.7 | 0 |
| 299.27 | 0 | 0.7 | 0 |
| 299.37 | 0 | 0.7 | 0 |
| 299.47 | 0 | 0.7 | 0 |
| 299.57 | 0 | 0.7 | 0 |
| 299.67 | 0 | 0.8 | 0 |
| 299.77 | 0 | 0.7 | 0 |
| 299.87 | 0 | 0.7 | 0 |
| 299.97 | 0 | 0.7 | 0 |
| 300.07 | 0 | 0.9 | 0 |
| 300.17 | 0 | 0.8 | 0 |

| | | | |
|---|---|---|---|
| 300.27 | 0 | 0.8 | 0 |
| 300.37 | 0 | 0.4 | 0 |
| 300.47 | 0 | 0.4 | 0 |
| 300.57 | 0 | 0.6 | 0 |
| 300.67 | 0 | 0.7 | 0 |
| 300.77 | 0 | 0.7 | 0 |
| 300.87 | 0 | 0.6 | 0 |
| 300.97 | 0 | 0.6 | 0 |
| 301.07 | 0 | 0.5 | 0 |
| 301.17 | 0 | 0.6 | 0 |
| 301.27 | 0 | 0.6 | 0 |
| 301.37 | 0 | 0.7 | 0 |
| 301.47 | 0 | 0.7 | 0 |
| 301.57 | 0 | 0.7 | 0 |
| 301.67 | 0 | 0.7 | 0 |
| 301.77 | 0 | 0.6 | 0 |
| 301.87 | 0 | 0.7 | 0 |
| 301.97 | 0 | 0.4 | 0 |
| 302.07 | 0 | 0.4 | 0 |
| 302.17 | 0 | 0.5 | 0 |
| 302.27 | 0 | 0.4 | 0 |
| 302.37 | 0 | 0.6 | 0 |
| 302.47 | 0 | 0.6 | 0 |
| 302.57 | 0 | 0.7 | 0 |
| 302.67 | 0 | 0.5 | 0 |
| 302.77 | 0 | 0.5 | 0 |
| 302.87 | 0 | 0.6 | 0 |
| 302.97 | 0 | 0.7 | 0 |
| 303.07 | 0 | 0.9 | 0 |
| 303.17 | 0 | 0.9 | 0 |
| 303.27 | 0 | 0.8 | 0 |
| 303.37 | 0 | 0.7 | 0 |
| 303.47 | 0 | 0.3 | 0 |
| 303.57 | 0 | 0.6 | 0 |
| 303.67 | 0 | 0.5 | 0 |
| 303.77 | 0 | 0.4 | 0 |
| 303.87 | 0 | 0.5 | 0 |
| 303.97 | 0 | 0.5 | 0 |
| 304.07 | 0 | 0.6 | 0 |
| 304.17 | 0 | 0.6 | 0 |
| 304.27 | 0 | 0.7 | 0 |
| 304.37 | 0 | 0.7 | 0 |
| 304.47 | 0 | 0.8 | 0 |
| 304.57 | 0 | 0.6 | 0 |
| 304.67 | 0 | 0.6 | 0 |
| 304.77 | 0 | 0.7 | 0 |
| 304.87 | 0 | 0.5 | 0 |
| 304.97 | 0 | 0.5 | 0 |
| 305.07 | 0 | 0.6 | 0 |
| 305.17 | 0 | 0.6 | 0 |
| 305.27 | 0 | 0.6 | 0 |

| | | | |
|---|---|---|---|
| 305.37 | 0 | 0.6 | 0 |
| 305.47 | 0 | 0.6 | 0 |
| 305.57 | 0 | 0.4 | 0 |
| 305.67 | 0 | 0.4 | 0 |
| 305.77 | 0 | 0.5 | 0 |
| 305.87 | 0 | 0.6 | 0 |
| 305.97 | 0 | 0.7 | 0 |
| 306.07 | 0 | 0.6 | 0 |
| 306.17 | 0 | 0.5 | 0 |
| 306.27 | 0 | 0.7 | 0 |
| 306.37 | 0 | 0.4 | 0 |
| 306.47 | 0 | 0.5 | 0 |
| 306.57 | 0 | 0.4 | 0 |
| 306.67 | 0 | 0.5 | 0 |
| 306.77 | 0 | 0.5 | 0 |
| 306.87 | 0 | 0.5 | 0 |
| 306.97 | 0 | 0.6 | 0 |
| 307.07 | 0 | 0.6 | 0 |
| 307.17 | 0 | 0.6 | 0 |
| 307.27 | 0 | 0.7 | 0 |
| 307.37 | 0 | 0.8 | 0 |
| 307.47 | 0 | 0.7 | 0 |
| 307.57 | 0 | 0.7 | 0 |
| 307.67 | 0 | 0.2 | 0 |
| 307.77 | 0 | 0.2 | 0 |
| 307.87 | 0 | 0.2 | 0 |
| 307.97 | 0 | 0.3 | 0 |
| 308.07 | 0 | 0.2 | 0 |
| 308.17 | 0 | 0.2 | 0 |
| 308.27 | 0 | 0.2 | 0 |
| 308.37 | 0 | 0.3 | 0 |
| 308.47 | 0 | 0.3 | 0 |
| 308.57 | 0 | 0.5 | 0 |
| 308.67 | 0 | 0.5 | 0 |
| 308.77 | 0 | 0.3 | 0 |
| 308.87 | 0 | 0.5 | 0 |
| 308.97 | 0 | 0.4 | 0 |
| 309.07 | 0 | 0.5 | 0 |
| 309.17 | 0 | 0.6 | 0 |
| 309.27 | 0 | 0.5 | 0 |
| 309.37 | 0 | 0.4 | 0 |
| 309.47 | 0 | 0.5 | 0 |
| 309.57 | 0 | 0.5 | 0 |
| 309.67 | 0 | 0.7 | 0 |
| 309.77 | 0 | 0.6 | 0 |
| 309.87 | 0 | 0.8 | 0 |
| 309.97 | 0 | 0.8 | 0 |
| 310.07 | 0 | 0.7 | 0 |
| 310.17 | 0 | 0.9 | 0 |
| 310.27 | 0 | 1 | 0 |
| 310.37 | 0 | 0.7 | 0 |

| | | | |
|---|---|---|---|
| 310.47 | 0 | 0.8 | 0 |
| 310.57 | 0 | 0.9 | 0 |
| 310.67 | 0 | 0.6 | 0 |
| 310.77 | 0 | 0.4 | 0 |
| 310.87 | 0 | 0.3 | 0 |
| 310.97 | 0 | 0.4 | 0 |
| 311.07 | 0 | 0.5 | 0 |
| 311.17 | 0 | 0.5 | 0 |
| 311.27 | 0 | 0.3 | 0 |
| 311.37 | 0 | 0.4 | 0 |
| 311.47 | 0 | 0.6 | 0 |
| 311.57 | 0 | 0.5 | 0 |
| 311.67 | 0 | 0.7 | 0 |
| 311.77 | 0 | 0.8 | 0 |
| 311.87 | 0 | 0.6 | 0 |
| 311.97 | 0 | 0.5 | 0 |
| 312.07 | 0 | 0.7 | 0 |
| 312.17 | 0 | 0.5 | 0 |
| 312.27 | 0 | 0.6 | 0 |
| 312.37 | 0 | 0.1 | 0 |
| 312.47 | 0 | 0.1 | 0 |
| 312.57 | 0 | 0.1 | 0 |
| 312.67 | 0 | 0.2 | 0 |
| 312.77 | 0 | 0.1 | 0 |
| 312.87 | 0 | 0.1 | 0 |
| 312.97 | 0 | 0.4 | 0 |
| 313.07 | 0 | 0.4 | 0 |
| 313.17 | 0 | 0.4 | 0 |
| 313.27 | 0 | 0.4 | 0 |
| 313.37 | 0 | 0.4 | 0 |
| 313.47 | 0 | 0.3 | 0 |
| 313.57 | 0 | 0.4 | 0 |
| 313.67 | 0 | 0.5 | 0 |
| 313.77 | 0 | 0.6 | 0 |
| 313.87 | 0 | 0.4 | 0 |
| 313.97 | 0 | 0.5 | 0 |
| 314.07 | 0 | 0.4 | 0 |
| 314.17 | 0 | 0.4 | 0 |
| 314.27 | 0 | 0.2 | 0 |
| 314.37 | 0 | 0.2 | 0 |
| 314.47 | 0 | 0.2 | 0 |
| 314.57 | 0 | 0.2 | 0 |
| 314.67 | 0 | 0.2 | 0 |
| 314.77 | 0 | 0.2 | 0 |
| 314.87 | 0 | 0.3 | 0 |
| 314.97 | 0 | 0.4 | 0 |
| 315.07 | 0 | 0.3 | 0 |
| 315.17 | 0 | 0.3 | 0 |
| 315.27 | 0 | 0.4 | 0 |
| 315.37 | 0 | 0.3 | 0 |
| 315.47 | 0 | 0.4 | 0 |

| | | | |
|---|---|---|---|
| 315.57 | 0 | 0.3 | 0 |
| 315.67 | 0 | 0.4 | 0 |
| 315.77 | 0 | 0.5 | 0 |
| 315.87 | 0 | 0.1 | 0 |
| 315.97 | 0 | 0.2 | 0 |
| 316.07 | 0 | 0.2 | 0 |
| 316.17 | 0 | 0.3 | 0 |
| 316.27 | 0 | 0.3 | 0 |
| 316.37 | 0 | 0.3 | 0 |
| 316.47 | 0 | 0.3 | 0 |
| 316.57 | 0 | 0.2 | 0 |
| 316.67 | 0 | 0.3 | 0 |
| 316.77 | 0 | 0.3 | 0 |
| 316.87 | 0 | 0.3 | 0 |
| 316.97 | 0 | 0.3 | 0 |
| 317.07 | 0 | 0.4 | 0 |
| 317.17 | 0 | 0.4 | 0 |
| 317.27 | 0 | 0.4 | 0 |
| 317.37 | 0 | 0.5 | 0 |
| 317.47 | 0 | 0.4 | 0 |
| 317.57 | 0 | 0.4 | 0 |
| 317.67 | 0 | 0.7 | 0 |
| 317.77 | 0 | 0.3 | 0 |
| 317.87 | 0 | 0.4 | 0 |
| 317.97 | 0 | 0.7 | 0 |
| 318.07 | 0 | 0.5 | 0 |
| 318.17 | 0 | 0.7 | 0 |
| 318.27 | 0 | 0.6 | 0 |
| 318.37 | 0 | 0.8 | 0 |
| 318.47 | 0 | 0.8 | 0 |

| Position | SYM HF_F | SYScpt:0.0 | SYCond:Mhos/m |
|---|---|---|---|
| 3.05 | 0 | 1 | 0 |
| 3.15 | 0 | 1 | 0 |
| 3.25 | 0 | 0.6 | 0 |
| 3.35 | 0 | 0.7 | 0 |
| 3.45 | 0 | 0.9 | 0 |
| 3.55 | 0 | 1 | 0 |
| 3.65 | 0 | 1.1 | 0 |
| 3.75 | 0 | 1.2 | 0 |
| 3.85 | 0 | 1.4 | 0 |
| 3.95 | 0 | 0.4 | 0 |
| 4.05 | 0 | 0.6 | 0 |
| 4.15 | 0 | 0.6 | 0 |
| 4.25 | 0 | 0.7 | 0 |
| 4.35 | 0 | 0.8 | 0 |
| 4.45 | 0 | 0.9 | 0 |
| 4.55 | 0 | 1 | 0 |
| 4.65 | 0 | 1.3 | 0 |
| 4.75 | 0 | 1.7 | 0 |
| 4.85 | 0 | 1 | 0 |
| 4.95 | 0 | 1.1 | 0 |
| 5.05 | 0 | 1.2 | 0 |
| 5.15 | 0 | 1.7 | 0 |
| 5.25 | 0 | 1.6 | 0 |
| 5.35 | 0 | 1.6 | 0 |
| 5.45 | 0 | 1.8 | 0 |
| 5.55 | 0 | 0.8 | 0 |
| 5.65 | 0 | 1 | 0 |
| 5.75 | 0 | 0.9 | 0 |
| 5.85 | 0 | 0.9 | 0 |
| 5.95 | 0 | 1.1 | 0 |
| 6.05 | 0 | 1.4 | 0 |
| 6.15 | 0 | 1.1 | 0 |
| 6.25 | 0 | 2.8 | 0 |
| 6.35 | 0 | 7.8 | 0 |
| 6.45 | 0 | 3.4 | 0 |
| 6.55 | 0 | 7 | 0 |
| 6.65 | 0 | 5.9 | 0 |
| 6.75 | 0 | 5.7 | 0 |
| 6.85 | 0 | 1.8 | 0 |
| 6.95 | 0 | 1.7 | 0 |
| 7.05 | 0 | 1.6 | 0 |
| 7.15 | 0 | 1.7 | 0 |
| 7.25 | 0 | 0.5 | 0 |
| 7.35 | 0 | 0.7 | 0 |
| 7.45 | 0 | 0.8 | 0 |
| 7.55 | 0 | 0.7 | 0 |
| 7.65 | 0 | 0.7 | 0 |
| 7.75 | 0 | 0.8 | 0 |
| 7.85 | 0 | 1 | 0 |
| 7.95 | 0 | 1 | 0 |

| | | | |
|---|---|---|---|
| 8.05 | 0 | 1 | 0 |
| 8.15 | 0 | 1.2 | 0 |
| 8.25 | 0 | 1.4 | 0 |
| 8.35 | 0 | 1.5 | 0 |
| 8.45 | 0 | 1.7 | 0 |
| 8.55 | 0 | 1.7 | 0 |
| 8.65 | 0 | 1.8 | 0 |
| 8.75 | 0 | 1.6 | 0 |
| 8.85 | 0 | 1.6 | 0 |
| 8.95 | 0 | 1.8 | 0 |
| 9.05 | 0 | 0.4 | 0 |
| 9.15 | 0 | 0.7 | 0 |
| 9.25 | 0 | 0.9 | 0 |
| 9.35 | 0 | 0.6 | 0 |
| 9.45 | 0 | 0.6 | 0 |
| 9.55 | 0 | 0.8 | 0 |
| 9.65 | 0 | 0.9 | 0 |
| 9.75 | 0 | 0.8 | 0 |
| 9.85 | 0 | 0.9 | 0 |
| 9.95 | 0 | 1 | 0 |
| 10.05 | 0 | 1.2 | 0 |
| 10.15 | 0 | 1.4 | 0 |
| 10.25 | 0 | 1.6 | 0 |
| 10.35 | 0 | 1.7 | 0 |
| 10.45 | 0 | 1.5 | 0 |
| 10.55 | 0 | 1.7 | 0 |
| 10.65 | 0 | 1.9 | 0 |
| 10.75 | 0 | 0.6 | 0 |
| 10.85 | 0 | 0.7 | 0 |
| 10.95 | 0 | 0.8 | 0 |
| 11.05 | 0 | 0.9 | 0 |
| 11.15 | 0 | 1 | 0 |
| 11.25 | 0 | 1 | 0 |
| 11.35 | 0 | 1.1 | 0 |
| 11.45 | 0 | 1.2 | 0 |
| 11.55 | 0 | 1.5 | 0 |
| 11.65 | 0 | 1.6 | 0 |
| 11.75 | 0 | 1.4 | 0 |
| 11.85 | 0 | 1.5 | 0 |
| 11.95 | 0 | 1.7 | 0 |
| 12.05 | 0 | 1.7 | 0 |
| 12.15 | 0 | 1.8 | 0 |
| 12.25 | 0 | 0.8 | 0 |
| 12.35 | 0 | 0.8 | 0 |
| 12.45 | 0 | 0.9 | 0 |
| 12.55 | 0 | 0.9 | 0 |
| 12.65 | 0 | 1.1 | 0 |
| 12.75 | 0 | 1.1 | 0 |
| 12.85 | 0 | 1.3 | 0 |
| 12.95 | 0 | 1.5 | 0 |
| 13.05 | 0 | 2.8 | 0 |

| | | | |
|---|---|---|---|
| 13.15 | 0 | 4.2 | 0 |
| 13.25 | 0 | 2 | 0 |
| 13.35 | 0 | 2 | 0 |
| 13.45 | 0 | 1.8 | 0 |
| 13.55 | 0 | 1.7 | 0 |
| 13.65 | 0 | 2.1 | 0 |
| 13.75 | 0 | 2.2 | 0 |
| 13.85 | 0 | 1.9 | 0 |
| 13.95 | 0 | 0.9 | 0 |
| 14.05 | 0 | 0.9 | 0 |
| 14.15 | 0 | 1 | 0 |
| 14.25 | 0 | 1 | 0 |
| 14.35 | 0 | 1.3 | 0 |
| 14.45 | 0 | 1.5 | 0 |
| 14.55 | 0 | 1.7 | 0 |
| 14.65 | 0 | 1.7 | 0 |
| 14.75 | 0 | 1.8 | 0 |
| 14.85 | 0 | 2 | 0 |
| 14.95 | 0 | 3.4 | 0 |
| 15.05 | 0 | 4.9 | 0 |
| 15.15 | 0 | 6.1 | 0 |
| 15.25 | 0 | 0.9 | 0 |
| 15.35 | 0 | 1 | 0 |
| 15.45 | 0 | 1.1 | 0 |
| 15.55 | 0 | 1.1 | 0 |
| 15.65 | 0 | 1.1 | 0 |
| 15.75 | 0 | 1.3 | 0 |
| 15.85 | 0 | 1.4 | 0 |
| 15.95 | 0 | 1.4 | 0 |
| 16.05 | 0 | 1.4 | 0 |
| 16.15 | 0 | 1.3 | 0 |
| 16.25 | 0 | 1.4 | 0 |
| 16.35 | 0 | 1.5 | 0 |
| 16.45 | 0 | 1.7 | 0 |
| 16.55 | 0 | 2 | 0 |
| 16.65 | 0 | 2.7 | 0 |
| 16.75 | 0 | 2.5 | 0 |
| 16.85 | 0 | 2.2 | 0 |
| 16.95 | 0 | 2.1 | 0 |
| 17.05 | 0 | 2.3 | 0 |
| 17.15 | 1 | 34.3 | 0 |
| 17.25 | 0 | 7.1 | 0 |
| 17.35 | 0 | 2.4 | 0 |
| 17.45 | 0 | 2.6 | 0 |
| 17.55 | 0 | 2.1 | 0 |
| 17.65 | 0 | 1.7 | 0 |
| 17.75 | 0 | 1.9 | 0 |
| 17.85 | 0 | 2.6 | 0 |
| 17.95 | 0 | 3 | 0 |
| 18.05 | 0 | 7.4 | 0 |
| 18.15 | 0 | 8.3 | 0 |

| | | | |
|---|---|---|---|
| 18.25 | 0 | 4.1 | 0 |
| 18.35 | 0 | 2.8 | 0 |
| 18.45 | 0 | 2.4 | 0 |
| 18.55 | 0 | 0.7 | 0 |
| 18.65 | 0 | 0.8 | 0 |
| 18.75 | 0 | 0.3 | 0 |
| 18.85 | 0 | 0.4 | 0 |
| 18.95 | 0 | 0.6 | 0 |
| 19.05 | 0 | 0.8 | 0 |
| 19.15 | 0 | 1 | 0 |
| 19.25 | 0 | 1.1 | 0 |
| 19.35 | 0 | 1.1 | 0 |
| 19.45 | 0 | 1.1 | 0 |
| 19.55 | 0 | 1.9 | 0 |
| 19.65 | 0 | 2.3 | 0 |
| 19.75 | 0 | 1.6 | 0 |
| 19.85 | 0 | 1.4 | 0 |
| 19.95 | 0 | 1.5 | 0 |
| 20.05 | 0 | 1.6 | 0 |
| 20.15 | 0 | 1.7 | 0 |
| 20.25 | 0 | 1.6 | 0 |
| 20.35 | 0 | 1 | 0 |
| 20.45 | 0 | 0.9 | 0 |
| 20.55 | 0 | 0.7 | 0 |
| 20.65 | 0 | 2.7 | 0 |
| 20.75 | 0 | 2.6 | 0 |
| 20.85 | 0 | 1.6 | 0 |
| 20.95 | 0 | 1.1 | 0 |
| 21.05 | 0 | 1.2 | 0 |
| 21.15 | 0 | 1.4 | 0 |
| 21.25 | 0 | 1.3 | 0 |
| 21.35 | 0 | 1.2 | 0 |
| 21.45 | 0 | 1.5 | 0 |
| 21.55 | 0 | 1.8 | 0 |
| 21.65 | 0 | 1.8 | 0 |
| 21.75 | 0 | 1.8 | 0 |
| 21.85 | 0 | 0.5 | 0 |
| 21.95 | 0 | 0.7 | 0 |
| 22.05 | 0 | 1 | 0 |
| 22.15 | 0 | 1 | 0 |
| 22.25 | 0 | 1.1 | 0 |
| 22.35 | 0 | 1.2 | 0 |
| 22.45 | 0 | 1.1 | 0 |
| 22.55 | 0 | 1.1 | 0 |
| 22.65 | 0 | 1.2 | 0 |
| 22.75 | 0 | 1.4 | 0 |
| 22.85 | 0 | 1.5 | 0 |
| 22.95 | 0 | 1.3 | 0 |
| 23.05 | 0 | 1.7 | 0 |
| 23.15 | 0 | 0.5 | 0 |
| 23.25 | 0 | 0.6 | 0 |

| | | | |
|---|---|---|---|
| 23.35 | 0 | 0.7 | 0 |
| 23.45 | 0 | 0.8 | 0 |
| 23.55 | 0 | 0.9 | 0 |
| 23.65 | 0 | 0.9 | 0 |
| 23.75 | 0 | 1.1 | 0 |
| 23.85 | 0 | 1.1 | 0 |
| 23.95 | 0 | 1.3 | 0 |
| 24.05 | 0 | 1.5 | 0 |
| 24.15 | 0 | 1.6 | 0 |
| 24.25 | 0 | 1.8 | 0 |
| 24.35 | 0 | 1.7 | 0 |
| 24.45 | 0 | 0.7 | 0 |
| 24.55 | 0 | 0.7 | 0 |
| 24.65 | 0 | 0.8 | 0 |
| 24.75 | 0 | 1.2 | 0 |
| 24.85 | 0 | 1.5 | 0 |
| 24.95 | 0 | 1.3 | 0 |
| 25.05 | 0 | 1.1 | 0 |
| 25.15 | 0 | 1.1 | 0 |
| 25.25 | 0 | 1.1 | 0 |
| 25.35 | 0 | 1.1 | 0 |
| 25.45 | 0 | 1.2 | 0 |
| 25.55 | 0 | 1.1 | 0 |
| 25.65 | 0 | 1.2 | 0 |
| 25.75 | 0 | 1.3 | 0 |
| 25.85 | 0 | 0.4 | 0 |
| 25.95 | 0 | 0.4 | 0 |
| 26.05 | 0 | 0.6 | 0 |
| 26.15 | 0 | 0.7 | 0 |
| 26.25 | 0 | 0.7 | 0 |
| 26.35 | 0 | 0.7 | 0 |
| 26.45 | 0 | 0.7 | 0 |
| 26.55 | 0 | 1 | 0 |
| 26.65 | 0 | 0.8 | 0 |
| 26.75 | 0 | 1 | 0 |
| 26.85 | 0 | 1.3 | 0 |
| 26.95 | 0 | 1.5 | 0 |
| 27.05 | 0 | 1.3 | 0 |
| 27.15 | 0 | 1.3 | 0 |
| 27.25 | 0 | 1.4 | 0 |
| 27.35 | 0 | 1.6 | 0 |
| 27.45 | 0 | 0.5 | 0 |
| 27.55 | 0 | 0.7 | 0 |
| 27.65 | 0 | 0.8 | 0 |
| 27.75 | 0 | 0.9 | 0 |
| 27.85 | 0 | 0.9 | 0 |
| 27.95 | 0 | 1 | 0 |
| 28.05 | 0 | 1 | 0 |
| 28.15 | 0 | 1 | 0 |
| 28.25 | 0 | 1.1 | 0 |
| 28.35 | 0 | 1.3 | 0 |

| | | | |
|---|---|---|---|
| 28.45 | 0 | 1.2 | 0 |
| 28.55 | 0 | 1.2 | 0 |
| 28.65 | 0 | 1.5 | 0 |
| 28.75 | 0 | 1.2 | 0 |
| 28.85 | 0 | 1.3 | 0 |
| 28.95 | 0 | 0.8 | 0 |
| 29.05 | 0 | 0.7 | 0 |
| 29.15 | 0 | 0.6 | 0 |
| 29.25 | 0 | 0.6 | 0 |
| 29.35 | 0 | 0.6 | 0 |
| 29.45 | 0 | 0.8 | 0 |
| 29.55 | 0 | 0.8 | 0 |
| 29.65 | 0 | 1 | 0 |
| 29.75 | 0 | 1 | 0 |
| 29.85 | 0 | 1.2 | 0 |
| 29.95 | 0 | 1.4 | 0 |
| 30.05 | 0 | 1.2 | 0 |
| 30.15 | 0 | 1.2 | 0 |
| 30.25 | 0 | 0.7 | 0 |
| 30.35 | 0 | 0.6 | 0 |
| 30.45 | 0 | 0.9 | 0 |
| 30.55 | 0 | 0.8 | 0 |
| 30.65 | 0 | 0.6 | 0 |
| 30.75 | 0 | 1 | 0 |
| 30.85 | 0 | 0.9 | 0 |
| 30.95 | 0 | 1.1 | 0 |
| 31.05 | 0 | 1.1 | 0 |
| 31.15 | 0 | 1.1 | 0 |
| 31.25 | 0 | 1.1 | 0 |
| 31.35 | 0 | 1.3 | 0 |
| 31.45 | 0 | 1.5 | 0 |
| 31.55 | 0 | 1.6 | 0 |
| 31.65 | 0 | 0.6 | 0 |
| 31.75 | 0 | 0.3 | 0 |
| 31.85 | 0 | 0.6 | 0 |
| 31.95 | 0 | 0.9 | 0 |
| 32.05 | 0 | 1.1 | 0 |
| 32.15 | 0 | 1 | 0 |
| 32.25 | 0 | 0.9 | 0 |
| 32.35 | 0 | 1 | 0 |
| 32.45 | 0 | 1.1 | 0 |
| 32.55 | 0 | 1 | 0 |
| 32.65 | 0 | 1 | 0 |
| 32.75 | 0 | 1 | 0 |
| 32.85 | 0 | 1.2 | 0 |
| 32.95 | 0 | 1.2 | 0 |
| 33.05 | 0 | 1.3 | 0 |
| 33.15 | 0 | 1.3 | 0 |
| 33.25 | 0 | 0.5 | 0 |
| 33.35 | 0 | 0.5 | 0 |
| 33.45 | 0 | 0.7 | 0 |

| | | | |
|---|---|---|---|
| 33.55 | 0 | 0.7 | 0 |
| 33.65 | 0 | 0.6 | 0 |
| 33.75 | 0 | 0.7 | 0 |
| 33.85 | 0 | 0.7 | 0 |
| 33.95 | 0 | 0.8 | 0 |
| 34.05 | 0 | 1 | 0 |
| 34.15 | 0 | 0.9 | 0 |
| 34.25 | 0 | 0.9 | 0 |
| 34.35 | 0 | 1.1 | 0 |
| 34.45 | 0 | 1.1 | 0 |
| 34.55 | 0 | 1.2 | 0 |
| 34.65 | 0 | 1.2 | 0 |
| 34.75 | 0 | 1.4 | 0 |
| 34.85 | 0 | 0.4 | 0 |
| 34.95 | 0 | 0.5 | 0 |
| 35.05 | 0 | 0.6 | 0 |
| 35.15 | 0 | 1 | 0 |
| 35.25 | 0 | 0.7 | 0 |
| 35.35 | 0 | 0.7 | 0 |
| 35.45 | 0 | 0.6 | 0 |
| 35.55 | 0 | 0.7 | 0 |
| 35.65 | 0 | 0.8 | 0 |
| 35.75 | 0 | 1 | 0 |
| 35.85 | 0 | 1 | 0 |
| 35.95 | 0 | 1 | 0 |
| 36.05 | 0 | 1 | 0 |
| 36.15 | 0 | 1.1 | 0 |
| 36.25 | 0 | 1.1 | 0 |
| 36.35 | 0 | 1.2 | 0 |
| 36.45 | 0 | 0.5 | 0 |
| 36.55 | 0 | 0.4 | 0 |
| 36.65 | 0 | 0.5 | 0 |
| 36.75 | 0 | 0.7 | 0 |
| 36.85 | 0 | 1.3 | 0 |
| 36.95 | 0 | 1.1 | 0 |
| 37.05 | 0 | 0.9 | 0 |
| 37.15 | 0 | 1 | 0 |
| 37.25 | 0 | 1.1 | 0 |
| 37.35 | 0 | 1.1 | 0 |
| 37.45 | 0 | 1.1 | 0 |
| 37.55 | 0 | 1.1 | 0 |
| 37.65 | 0 | 1.1 | 0 |
| 37.75 | 0 | 1.6 | 0 |
| 37.85 | 0 | 2.8 | 0 |
| 37.95 | 0 | 2.4 | 0 |
| 38.05 | 0 | 1.5 | 0 |
| 38.15 | 0 | 4.2 | 0 |
| 38.25 | 0 | 4.1 | 0 |
| 38.35 | 0 | 1.7 | 0 |
| 38.45 | 0 | 1.1 | 0 |
| 38.55 | 0 | 0.6 | 0 |

| | | | |
|---|---|---|---|
| 38.65 | 0 | 0.7 | 0 |
| 38.75 | 0 | 0.9 | 0 |
| 38.85 | 0 | 0.9 | 0 |
| 38.95 | 0 | 0.9 | 0 |
| 39.05 | 0 | 0.9 | 0 |
| 39.15 | 0 | 0.9 | 0 |
| 39.25 | 0 | 1 | 0 |
| 39.35 | 0 | 1 | 0 |
| 39.45 | 0 | 1.1 | 0 |
| 39.55 | 0 | 1.1 | 0 |
| 39.65 | 0 | 1.4 | 0 |
| 39.75 | 0 | 1.9 | 0 |
| 39.85 | 0 | 2.5 | 0 |
| 39.95 | 0 | 1.6 | 0 |
| 40.05 | 0 | 1.5 | 0 |
| 40.15 | 0 | 1 | 0 |
| 40.25 | 0 | 1.6 | 0 |
| 40.35 | 0 | 1.4 | 0 |
| 40.45 | 0 | 0.9 | 0 |
| 40.55 | 0 | 1.7 | 0 |
| 40.65 | 0 | 1.6 | 0 |
| 40.75 | 0 | 1 | 0 |
| 40.85 | 0 | 1 | 0 |
| 40.95 | 0 | 1.1 | 0 |
| 41.05 | 0 | 1.2 | 0 |
| 41.15 | 0 | 1.4 | 0 |
| 41.25 | 0 | 1.3 | 0 |
| 41.35 | 0 | 1.3 | 0 |
| 41.45 | 0 | 1.1 | 0 |
| 41.55 | 0 | 1.3 | 0 |
| 41.65 | 0 | 1.4 | 0 |
| 41.75 | 0 | 1.3 | 0 |
| 41.85 | 0 | 1.4 | 0 |
| 41.95 | 0 | 0.4 | 0 |
| 42.05 | 0 | 0.6 | 0 |
| 42.15 | 0 | 0.6 | 0 |
| 42.25 | 0 | 0.6 | 0 |
| 42.35 | 0 | 0.7 | 0 |
| 42.45 | 0 | 0.6 | 0 |
| 42.55 | 0 | 0.7 | 0 |
| 42.65 | 0 | 0.8 | 0 |
| 42.75 | 0 | 0.8 | 0 |
| 42.85 | 0 | 0.8 | 0 |
| 42.95 | 0 | 0.9 | 0 |
| 43.05 | 0 | 1 | 0 |
| 43.15 | 0 | 1.2 | 0 |
| 43.25 | 0 | 1.3 | 0 |
| 43.35 | 0 | 1.1 | 0 |
| 43.45 | 0 | 0.6 | 0 |
| 43.55 | 0 | 0.4 | 0 |
| 43.65 | 0 | 0.6 | 0 |

| | | | |
|---|---|---|---|
| 43.75 | 0 | 0.6 | 0 |
| 43.85 | 0 | 0.6 | 0 |
| 43.95 | 0 | 0.6 | 0 |
| 44.05 | 0 | 0.8 | 0 |
| 44.15 | 0 | 1 | 0 |
| 44.25 | 0 | 1 | 0 |
| 44.35 | 0 | 0.9 | 0 |
| 44.45 | 0 | 0.9 | 0 |
| 44.55 | 0 | 1.1 | 0 |
| 44.65 | 0 | 1.2 | 0 |
| 44.75 | 0 | 0.9 | 0 |
| 44.85 | 0 | 0.7 | 0 |
| 44.95 | 0 | 0.8 | 0 |
| 45.05 | 0 | 0.7 | 0 |
| 45.15 | 0 | 0.8 | 0 |
| 45.25 | 0 | 0.7 | 0 |
| 45.35 | 0 | 0.7 | 0 |
| 45.45 | 0 | 0.8 | 0 |
| 45.55 | 0 | 0.9 | 0 |
| 45.65 | 0 | 0.9 | 0 |
| 45.75 | 0 | 1.3 | 0 |
| 45.85 | 0 | 1.2 | 0 |
| 45.95 | 0 | 1.4 | 0 |
| 46.05 | 0 | 1.6 | 0 |
| 46.15 | 0 | 1.4 | 0 |
| 46.25 | 0 | 1.5 | 0 |
| 46.35 | 0 | 1.4 | 0 |
| 46.45 | 0 | 1.4 | 0 |
| 46.55 | 0 | 1.3 | 0 |
| 46.65 | 0 | 1.5 | 0 |
| 46.75 | 0 | 1.4 | 0 |
| 46.85 | 0 | 1.6 | 0 |
| 46.95 | 0 | 1.8 | 0 |
| 47.05 | 0 | 2.4 | 0 |
| 47.15 | 0 | 2.6 | 0 |
| 47.25 | 0 | 1.8 | 0 |
| 47.35 | 0 | 0.4 | 0 |
| 47.45 | 0 | 0.3 | 0 |
| 47.55 | 0 | 0.5 | 0 |
| 47.65 | 0 | 0.8 | 0 |
| 47.75 | 0 | 0.8 | 0 |
| 47.85 | 0 | 0.4 | 0 |
| 47.95 | 0 | 0.6 | 0 |
| 48.05 | 0 | 0.7 | 0 |
| 48.15 | 0 | 0.7 | 0 |
| 48.25 | 0 | 0.9 | 0 |
| 48.35 | 0 | 1 | 0 |
| 48.45 | 0 | 0.8 | 0 |
| 48.55 | 0 | 0.8 | 0 |
| 48.65 | 0 | 0.7 | 0 |
| 48.75 | 0 | 0.6 | 0 |

| | | | |
|---|---|---|---|
| 48.85 | 0 | 0.4 | 0 |
| 48.95 | 0 | 0.5 | 0 |
| 49.05 | 0 | 0.8 | 0 |
| 49.15 | 0 | 1 | 0 |
| 49.25 | 0 | 0.8 | 0 |
| 49.35 | 0 | 0.7 | 0 |
| 49.45 | 0 | 0.8 | 0 |
| 49.55 | 0 | 0.8 | 0 |
| 49.65 | 0 | 0.9 | 0 |
| 49.75 | 0 | 0.7 | 0 |
| 49.85 | 0 | 1 | 0 |
| 49.95 | 0 | 1.2 | 0 |
| 50.05 | 0 | 0.9 | 0 |
| 50.15 | 0 | 1.1 | 0 |
| 50.25 | 0 | 1.1 | 0 |
| 50.35 | 0 | 0.6 | 0 |
| 50.45 | 0 | 0.4 | 0 |
| 50.55 | 0 | 0.3 | 0 |
| 50.65 | 0 | 0.5 | 0 |
| 50.75 | 0 | 0.5 | 0 |
| 50.85 | 0 | 0.7 | 0 |
| 50.95 | 0 | 0.6 | 0 |
| 51.05 | 0 | 0.8 | 0 |
| 51.15 | 0 | 0.8 | 0 |
| 51.25 | 0 | 0.6 | 0 |
| 51.35 | 0 | 0.6 | 0 |
| 51.45 | 0 | 0.9 | 0 |
| 51.55 | 0 | 0.9 | 0 |
| 51.65 | 0 | 1 | 0 |
| 51.75 | 0 | 0.5 | 0 |
| 51.85 | 0 | 0.6 | 0 |
| 51.95 | 0 | 0.7 | 0 |
| 52.05 | 0 | 0.9 | 0 |
| 52.15 | 0 | 0.8 | 0 |
| 52.25 | 0 | 0.8 | 0 |
| 52.35 | 0 | 0.8 | 0 |
| 52.45 | 0 | 0.7 | 0 |
| 52.55 | 0 | 0.8 | 0 |
| 52.65 | 0 | 0.9 | 0 |
| 52.75 | 0 | 0.9 | 0 |
| 52.85 | 0 | 0.9 | 0 |
| 52.95 | 0 | 0.9 | 0 |
| 53.05 | 0 | 1 | 0 |
| 53.15 | 0 | 0.6 | 0 |
| 53.25 | 0 | 0.6 | 0 |
| 53.35 | 0 | 0.7 | 0 |
| 53.45 | 0 | 0.7 | 0 |
| 53.55 | 0 | 0.7 | 0 |
| 53.65 | 0 | 0.7 | 0 |
| 53.75 | 0 | 1.1 | 0 |
| 53.85 | 0 | 0.9 | 0 |

| | | | |
|---|---|---|---|
| 53.95 | 0 | 1 | 0 |
| 54.05 | 0 | 1 | 0 |
| 54.15 | 0 | 0.9 | 0 |
| 54.25 | 0 | 1.1 | 0 |
| 54.35 | 0 | 1.1 | 0 |
| 54.45 | 0 | 1.1 | 0 |
| 54.55 | 0 | 0.7 | 0 |
| 54.65 | 0 | 0.5 | 0 |
| 54.75 | 0 | 0.6 | 0 |
| 54.85 | 0 | 1 | 0 |
| 54.95 | 0 | 1.1 | 0 |
| 55.05 | 0 | 0.4 | 0 |
| 55.15 | 0 | 0.8 | 0 |
| 55.25 | 0 | 0.9 | 0 |
| 55.35 | 0 | 0.9 | 0 |
| 55.45 | 0 | 0.9 | 0 |
| 55.55 | 0 | 1.1 | 0 |
| 55.65 | 0 | 1.2 | 0 |
| 55.75 | 0 | 1 | 0 |
| 55.85 | 0 | 1 | 0 |
| 55.95 | 0 | 1.1 | 0 |
| 56.05 | 0 | 0.7 | 0 |
| 56.15 | 0 | 0.6 | 0 |
| 56.25 | 0 | 0.7 | 0 |
| 56.35 | 0 | 0.9 | 0 |
| 56.45 | 0 | 0.5 | 0 |
| 56.55 | 0 | 0.6 | 0 |
| 56.65 | 0 | 0.5 | 0 |
| 56.75 | 0 | 0.8 | 0 |
| 56.85 | 0 | 0.8 | 0 |
| 56.95 | 0 | 1.1 | 0 |
| 57.05 | 0 | 1.1 | 0 |
| 57.15 | 0 | 3.3 | 0 |
| 57.25 | 0 | 5.8 | 0 |
| 57.35 | 0 | 4.2 | 0 |
| 57.45 | 0 | 4.2 | 0 |
| 57.55 | 0 | 2.6 | 0 |
| 57.65 | 0 | 15 | 0 |
| 57.75 | 0 | 9.9 | 0 |
| 57.85 | 0 | 3.3 | 0 |
| 57.95 | 0 | 2.8 | 0 |
| 58.05 | 0 | 1.8 | 0 |
| 58.15 | 0 | 1.5 | 0 |
| 58.25 | 0 | 1.3 | 0 |
| 58.35 | 0 | 1.2 | 0 |
| 58.45 | 0 | 1.5 | 0 |
| 58.55 | 0 | 1.7 | 0 |
| 58.65 | 0 | 1.4 | 0 |
| 58.75 | 0 | 1.5 | 0 |
| 58.85 | 0 | 1.4 | 0 |
| 58.95 | 0 | 0.7 | 0 |

| | | | |
|---|---|---|---|
| 59.05 | 0 | 0.7 | 0 |
| 59.15 | 0 | 0.8 | 0 |
| 59.25 | 0 | 0.6 | 0 |
| 59.35 | 0 | 0.7 | 0 |
| 59.45 | 0 | 0.7 | 0 |
| 59.55 | 0 | 0.7 | 0 |
| 59.65 | 0 | 0.7 | 0 |
| 59.75 | 0 | 0.7 | 0 |
| 59.85 | 0 | 0.5 | 0 |
| 59.95 | 0 | 0.8 | 0 |
| 60.05 | 0 | 1 | 0 |
| 60.15 | 0 | 1.1 | 0 |
| 60.25 | 0 | 0.4 | 0 |
| 60.35 | 0 | 0.7 | 0 |
| 60.45 | 0 | 0.5 | 0 |
| 60.55 | 0 | 0.7 | 0 |
| 60.65 | 0 | 0.5 | 0 |
| 60.75 | 0 | 0.4 | 0 |
| 60.85 | 0 | 0.5 | 0 |
| 60.95 | 0 | 0.5 | 0 |
| 61.05 | 0 | 0.6 | 0 |
| 61.15 | 0 | 0.6 | 0 |
| 61.25 | 0 | 0.7 | 0 |
| 61.35 | 0 | 0.9 | 0 |
| 61.45 | 0 | 1 | 0 |
| 61.55 | 0 | 1.1 | 0 |
| 61.65 | 0 | 0.3 | 0 |
| 61.75 | 0 | 0.3 | 0 |
| 61.85 | 0 | 0.4 | 0 |
| 61.95 | 0 | 0.3 | 0 |
| 62.05 | 0 | 0.4 | 0 |
| 62.15 | 0 | 0.5 | 0 |
| 62.25 | 0 | 0.4 | 0 |
| 62.35 | 0 | 0.7 | 0 |
| 62.45 | 0 | 0.7 | 0 |
| 62.55 | 0 | 0.7 | 0 |
| 62.65 | 0 | 0.6 | 0 |
| 62.75 | 0 | 0.7 | 0 |
| 62.85 | 0 | 0.8 | 0 |
| 62.95 | 0 | 0.7 | 0 |
| 63.05 | 0 | 0.5 | 0 |
| 63.15 | 0 | 0.4 | 0 |
| 63.25 | 0 | 0.6 | 0 |
| 63.35 | 0 | 0.5 | 0 |
| 63.45 | 0 | 0.5 | 0 |
| 63.55 | 0 | 0.6 | 0 |
| 63.65 | 0 | 0.6 | 0 |
| 63.75 | 0 | 0.6 | 0 |
| 63.85 | 0 | 0.7 | 0 |
| 63.95 | 0 | 0.7 | 0 |
| 64.05 | 0 | 0.6 | 0 |

| | | | |
|---|---|---|---|
| 64.15 | 0 | 0.7 | 0 |
| 64.25 | 0 | 0.9 | 0 |
| 64.35 | 0 | 1 | 0 |
| 64.45 | 0 | 0.8 | 0 |
| 64.55 | 0 | 0.9 | 0 |
| 64.65 | 0 | 1.2 | 0 |
| 64.75 | 0 | 0.6 | 0 |
| 64.85 | 0 | 0.4 | 0 |
| 64.95 | 0 | 0.5 | 0 |
| 65.05 | 0 | 0.4 | 0 |
| 65.15 | 0 | 0.6 | 0 |
| 65.25 | 0 | 0.6 | 0 |
| 65.35 | 0 | 0.5 | 0 |
| 65.45 | 0 | 0.5 | 0 |
| 65.55 | 0 | 0.5 | 0 |
| 65.65 | 0 | 0.5 | 0 |
| 65.75 | 0 | 0.7 | 0 |
| 65.85 | 0 | 0.7 | 0 |
| 65.95 | 0 | 0.5 | 0 |
| 66.05 | 0 | 0.6 | 0 |
| 66.15 | 0 | 0.7 | 0 |
| 66.25 | 0 | 0.1 | 0 |
| 66.35 | 0 | 0.1 | 0 |
| 66.45 | 0 | 0.2 | 0 |
| 66.55 | 0 | 0.3 | 0 |
| 66.65 | 0 | 0.3 | 0 |
| 66.75 | 0 | 0.2 | 0 |
| 66.85 | 0 | 0.4 | 0 |
| 66.95 | 0 | 0.3 | 0 |
| 67.05 | 0 | 0.3 | 0 |
| 67.15 | 0 | 0.4 | 0 |
| 67.25 | 0 | 0.6 | 0 |
| 67.35 | 0 | 0.4 | 0 |
| 67.45 | 0 | 0.5 | 0 |
| 67.55 | 0 | 0.6 | 0 |
| 67.65 | 0 | 0.4 | 0 |
| 67.75 | 0 | 0.6 | 0 |
| 67.85 | 0 | 0.6 | 0 |
| 67.95 | 0 | 0.6 | 0 |
| 68.05 | 0 | 0.7 | 0 |
| 68.15 | 0 | 1.1 | 0 |
| 68.25 | 0 | 0.9 | 0 |
| 68.35 | 0 | 0.7 | 0 |
| 68.45 | 0 | 0.8 | 0 |
| 68.55 | 0 | 0.7 | 0 |
| 68.65 | 0 | 0.8 | 0 |
| 68.75 | 0 | 0.2 | 0 |
| 68.85 | 0 | 0.4 | 0 |
| 68.95 | 0 | 0.3 | 0 |
| 69.05 | 0 | 0.3 | 0 |
| 69.15 | 0 | 0.3 | 0 |

| | | | |
|---|---|---|---|
| 69.25 | 0 | 0.3 | 0 |
| 69.35 | 0 | 0.3 | 0 |
| 69.45 | 0 | 0.3 | 0 |
| 69.55 | 0 | 0.3 | 0 |
| 69.65 | 0 | 0.3 | 0 |
| 69.75 | 0 | 0.4 | 0 |
| 69.85 | 0 | 0.6 | 0 |
| 69.95 | 0 | 0.5 | 0 |
| 70.05 | 0 | 0.7 | 0 |
| 70.15 | 0 | 0.7 | 0 |
| 70.25 | 0 | 0.7 | 0 |
| 70.35 | 0 | 0.3 | 0 |
| 70.45 | 0 | 0.4 | 0 |
| 70.55 | 0 | 0.6 | 0 |
| 70.65 | 0 | 0.4 | 0 |
| 70.75 | 0 | 0.3 | 0 |
| 70.85 | 0 | 0.3 | 0 |
| 70.95 | 0 | 0.6 | 0 |
| 71.05 | 0 | 0.5 | 0 |
| 71.15 | 0 | 0.4 | 0 |
| 71.25 | 0 | 0.5 | 0 |
| 71.35 | 0 | 0.6 | 0 |
| 71.45 | 0 | 0.6 | 0 |
| 71.55 | 0 | 0.8 | 0 |
| 71.65 | 0 | 0.8 | 0 |
| 71.75 | 0 | 1 | 0 |
| 71.85 | 0 | 0.9 | 0 |
| 71.95 | 0 | 0.3 | 0 |
| 72.05 | 0 | 0.4 | 0 |
| 72.15 | 0 | 0.5 | 0 |
| 72.25 | 0 | 0.4 | 0 |
| 72.35 | 0 | 0.5 | 0 |
| 72.45 | 0 | 0.6 | 0 |
| 72.55 | 0 | 0.6 | 0 |
| 72.65 | 0 | 0.5 | 0 |
| 72.75 | 0 | 0.5 | 0 |
| 72.85 | 0 | 0.5 | 0 |
| 72.95 | 0 | 0.6 | 0 |
| 73.05 | 0 | 0.7 | 0 |
| 73.15 | 0 | 0.9 | 0 |
| 73.25 | 0 | 1 | 0 |
| 73.35 | 0 | 1 | 0 |
| 73.45 | 0 | 0.4 | 0 |
| 73.55 | 0 | 0.9 | 0 |
| 73.65 | 0 | 1.1 | 0 |
| 73.75 | 0 | 60.6 | 0 |
| 73.85 | 0 | 341 | 0 |
| 73.95 | 0 | 3 | 0 |
| 74.05 | 0 | 2.7 | 0 |
| 74.15 | 0 | 9.4 | 0 |
| 74.25 | 0 | 8 | 0 |

| | | | |
|---|---|---|---|
| 74.35 | 0 | 3.3 | 0 |
| 74.45 | 0 | 7.3 | 0 |
| 74.55 | 0 | 4.6 | 0 |
| 74.65 | 0 | 4.8 | 0 |
| 74.75 | 0 | 4.2 | 0 |
| 74.85 | 0 | 1.7 | 0 |
| 74.95 | 0 | 10.1 | 0 |
| 75.05 | 0 | 4.5 | 0 |
| 75.15 | 0 | 4.1 | 0 |
| 75.25 | 0 | 16.5 | 0 |
| 75.35 | 0 | 2.9 | 0 |
| 75.45 | 0 | 24.3 | 0 |
| 75.55 | 0 | 1.5 | 0 |
| 75.65 | 0 | 3.5 | 0 |
| 75.75 | 1 | 19 | 0 |
| 75.85 | 0 | 0.7 | 0 |
| 75.95 | 0 | 0.7 | 0 |
| 76.05 | 0 | 0.3 | 0 |
| 76.15 | 0 | 0.6 | 0 |
| 76.25 | 0 | 0.7 | 0 |
| 76.35 | 0 | 0.6 | 0 |
| 76.45 | 0 | 0.5 | 0 |
| 76.55 | 0 | 0.3 | 0 |
| 76.65 | 0 | 0.4 | 0 |
| 76.75 | 0 | 0.5 | 0 |
| 76.85 | 0 | 0.5 | 0 |
| 76.95 | 0 | 0.6 | 0 |
| 77.05 | 0 | 0.6 | 0 |
| 77.15 | 0 | 0.5 | 0 |
| 77.25 | 0 | 0.5 | 0 |
| 77.35 | 0 | 0 | 0 |
| 77.45 | 0 | 0.3 | 0 |
| 77.55 | 0 | 0.5 | 0 |
| 77.65 | 0 | 0.4 | 0 |
| 77.75 | 0 | 0.2 | 0 |
| 77.85 | 0 | 0.3 | 0 |
| 77.95 | 0 | 0.5 | 0 |
| 78.05 | 0 | 0.4 | 0 |
| 78.15 | 0 | 0.4 | 0 |
| 78.25 | 0 | 0.4 | 0 |
| 78.35 | 0 | 0.4 | 0 |
| 78.45 | 0 | 0.4 | 0 |
| 78.55 | 0 | 0.6 | 0 |
| 78.65 | 0 | 0.5 | 0 |
| 78.75 | 0 | 0.2 | 0 |
| 78.85 | 0 | 0.3 | 0 |
| 78.95 | 0 | 0.3 | 0 |
| 79.05 | 0 | 0.3 | 0 |
| 79.15 | 0 | 0.4 | 0 |
| 79.25 | 0 | 0.3 | 0 |
| 79.35 | 0 | 0.3 | 0 |

| | | | |
|---|---|---|---|
| 79.45 | 0 | 0.3 | 0 |
| 79.55 | 0 | 0.3 | 0 |
| 79.65 | 0 | 0.6 | 0 |
| 79.75 | 0 | 0.3 | 0 |
| 79.85 | 0 | 0.2 | 0 |
| 79.95 | 0 | 0.3 | 0 |
| 80.05 | 0 | 0.4 | 0 |
| 80.15 | 0 | 0.5 | 0 |
| 80.25 | 0 | 0.3 | 0 |
| 80.35 | 0 | 0.4 | 0 |
| 80.45 | 0 | 0.3 | 0 |
| 80.55 | 0 | 0.6 | 0 |
| 80.65 | 0 | 0.6 | 0 |
| 80.75 | 0 | 0.3 | 0 |
| 80.85 | 0 | 0.5 | 0 |
| 80.95 | 0 | 0.3 | 0 |
| 81.05 | 0 | 0.3 | 0 |
| 81.15 | 0 | 0.5 | 0 |
| 81.25 | 0 | 0.5 | 0 |
| 81.35 | 0 | 0.5 | 0 |
| 81.45 | 0 | 0.6 | 0 |
| 81.55 | 0 | 0.6 | 0 |
| 81.65 | 0 | 0.6 | 0 |
| 81.75 | 0 | 0.4 | 0 |
| 81.85 | 0 | 0.4 | 0 |
| 81.95 | 0 | 0.4 | 0 |
| 82.05 | 0 | 0.5 | 0 |
| 82.15 | 0 | 0.5 | 0 |
| 82.25 | 0 | 0.5 | 0 |
| 82.35 | 0 | 0.5 | 0 |
| 82.45 | 0 | 0.6 | 0 |
| 82.55 | 0 | 0.4 | 0 |
| 82.65 | 0 | 0.5 | 0 |
| 82.75 | 0 | 0.5 | 0 |
| 82.85 | 0 | 0.5 | 0 |
| 82.95 | 0 | 0.4 | 0 |
| 83.05 | 0 | 0.2 | 0 |
| 83.15 | 0 | 1.3 | 0 |
| 83.25 | 0 | 1.1 | 0 |
| 83.35 | 0 | 1 | 0 |
| 83.45 | 0 | 1 | 0 |
| 83.55 | 0 | 0.7 | 0 |
| 83.65 | 0 | 0.6 | 0 |
| 83.75 | 0 | 0.6 | 0 |
| 83.85 | 0 | 0.7 | 0 |
| 83.95 | 0 | 0.8 | 0 |
| 84.05 | 0 | 0.8 | 0 |
| 84.15 | 0 | 0.7 | 0 |
| 84.25 | 0 | 0.6 | 0 |
| 84.35 | 0 | 0.4 | 0 |
| 84.45 | 0 | 0.4 | 0 |

| | | | |
|---|---|---|---|
| 84.55 | 0 | 0.4 | 0 |
| 84.65 | 0 | 0.3 | 0 |
| 84.75 | 0 | 0.3 | 0 |
| 84.85 | 0 | 0.3 | 0 |
| 84.95 | 0 | 0.3 | 0 |
| 85.05 | 0 | 0.3 | 0 |
| 85.15 | 0 | 0.3 | 0 |
| 85.25 | 0 | 0.3 | 0 |
| 85.35 | 0 | 0.5 | 0 |
| 85.45 | 0 | 0.3 | 0 |
| 85.55 | 0 | 0.3 | 0 |
| 85.65 | 0 | 0.4 | 0 |
| 85.75 | 0 | 0.5 | 0 |
| 85.85 | 0 | 0.6 | 0 |
| 85.95 | 0 | 0.5 | 0 |
| 86.05 | 0 | 0.5 | 0 |
| 86.15 | 0 | 0.5 | 0 |
| 86.25 | 0 | 0.5 | 0 |
| 86.35 | 0 | 0.5 | 0 |
| 86.45 | 0 | 0.5 | 0 |
| 86.55 | 0 | 0.5 | 0 |
| 86.65 | 0 | 0.6 | 0 |
| 86.75 | 0 | 0.6 | 0 |
| 86.85 | 0 | 0.6 | 0 |
| 86.95 | 0 | 0.7 | 0 |
| 87.05 | 0 | 0.7 | 0 |
| 87.15 | 0 | 0.7 | 0 |
| 87.25 | 0 | 0.8 | 0 |
| 87.35 | 0 | 0.9 | 0 |
| 87.45 | 0 | 0.9 | 0 |
| 87.55 | 0 | 0.8 | 0 |
| 87.65 | 0 | 0.9 | 0 |
| 87.75 | 0 | 0.6 | 0 |
| 87.85 | 0 | 0.7 | 0 |
| 87.95 | 0 | 0.6 | 0 |
| 88.05 | 0 | 0.5 | 0 |
| 88.15 | 0 | 0.5 | 0 |
| 88.25 | 0 | 0.4 | 0 |
| 88.35 | 0 | 0.6 | 0 |
| 88.45 | 0 | 0.6 | 0 |
| 88.55 | 0 | 0.7 | 0 |
| 88.65 | 0 | 0.7 | 0 |
| 88.75 | 0 | 0.7 | 0 |
| 88.85 | 0 | 0.7 | 0 |
| 88.95 | 0 | 0.7 | 0 |
| 89.05 | 0 | 0.6 | 0 |
| 89.15 | 0 | 0.7 | 0 |
| 89.25 | 0 | 0.4 | 0 |
| 89.35 | 0 | 0.4 | 0 |
| 89.45 | 0 | 0.5 | 0 |
| 89.55 | 0 | 0.5 | 0 |

| | | | |
|---|---|---|---|
| 89.65 | 0 | 0.6 | 0 |
| 89.75 | 0 | 0.6 | 0 |
| 89.85 | 0 | 0.5 | 0 |
| 89.95 | 0 | 0.5 | 0 |
| 90.05 | 0 | 0.6 | 0 |
| 90.15 | 0 | 0.7 | 0 |
| 90.25 | 0 | 0.6 | 0 |
| 90.35 | 0 | 0.6 | 0 |
| 90.45 | 0 | 0.4 | 0 |
| 90.55 | 0 | 0.5 | 0 |
| 90.65 | 0 | 0.7 | 0 |
| 90.75 | 0 | 0.5 | 0 |
| 90.85 | 0 | 0.4 | 0 |
| 90.95 | 0 | 0.5 | 0 |
| 91.05 | 0 | 0.6 | 0 |
| 91.15 | 0 | 0.5 | 0 |
| 91.25 | 0 | 0.6 | 0 |
| 91.35 | 0 | 0.5 | 0 |
| 91.45 | 0 | 0.7 | 0 |
| 91.55 | 0 | 0.6 | 0 |
| 91.65 | 0 | 0.6 | 0 |
| 91.75 | 0 | 0.8 | 0 |
| 91.85 | 0 | 0.7 | 0 |
| 91.95 | 0 | 0.5 | 0 |
| 92.05 | 0 | 0.6 | 0 |
| 92.15 | 0 | 0.5 | 0 |
| 92.25 | 0 | 0.6 | 0 |
| 92.35 | 0 | 0.8 | 0 |
| 92.45 | 0 | 0.8 | 0 |
| 92.55 | 0 | 0.6 | 0 |
| 92.65 | 0 | 0.8 | 0 |
| 92.75 | 0 | 0.8 | 0 |
| 92.85 | 0 | 0.9 | 0 |
| 92.95 | 0 | 0.8 | 0 |
| 93.05 | 0 | 0.7 | 0 |
| 93.15 | 0 | 0.5 | 0 |
| 93.25 | 0 | 0.5 | 0 |
| 93.35 | 0 | 0.6 | 0 |
| 93.45 | 0 | 0.8 | 0 |
| 93.55 | 0 | 0.4 | 0 |
| 93.65 | 0 | 0.5 | 0 |
| 93.75 | 0 | 0.8 | 0 |
| 93.85 | 0 | 0.7 | 0 |
| 93.95 | 0 | 0.8 | 0 |
| 94.05 | 0 | 0.9 | 0 |
| 94.15 | 0 | 1 | 0 |
| 94.25 | 0 | 0.2 | 0 |
| 94.35 | 0 | 0.5 | 0 |
| 94.45 | 0 | 0.4 | 0 |
| 94.55 | 0 | 0.4 | 0 |
| 94.65 | 0 | 0.5 | 0 |

| | | | |
|---|---|---|---|
| 94.75 | 0 | 0.6 | 0 |
| 94.85 | 0 | 0.5 | 0 |
| 94.95 | 0 | 0.6 | 0 |
| 95.05 | 0 | 0.7 | 0 |
| 95.15 | 0 | 0.7 | 0 |
| 95.25 | 0 | 0.7 | 0 |
| 95.35 | 0 | 0.7 | 0 |
| 95.45 | 0 | 0.6 | 0 |
| 95.55 | 0 | 0.6 | 0 |
| 95.65 | 0 | 0.2 | 0 |
| 95.75 | 0 | 0.3 | 0 |
| 95.85 | 0 | 0.7 | 0 |
| 95.95 | 0 | 0.6 | 0 |
| 96.05 | 0 | 0.8 | 0 |
| 96.15 | 0 | 0.8 | 0 |
| 96.25 | 0 | 0.9 | 0 |
| 96.35 | 0 | 0.6 | 0 |
| 96.45 | 0 | 0.6 | 0 |
| 96.55 | 0 | 0.8 | 0 |
| 96.65 | 0 | 0.9 | 0 |
| 96.75 | 0 | 1 | 0 |
| 96.85 | 0 | 1.1 | 0 |
| 96.95 | 0 | 1 | 0 |
| 97.05 | 0 | 1.2 | 0 |
| 97.15 | 0 | 0.8 | 0 |
| 97.25 | 0 | 1.1 | 0 |
| 97.35 | 0 | 1.1 | 0 |
| 97.45 | 0 | 0.5 | 0 |
| 97.55 | 0 | 0.4 | 0 |
| 97.65 | 0 | 0.7 | 0 |
| 97.75 | 0 | 0.6 | 0 |
| 97.85 | 0 | 0.7 | 0 |
| 97.95 | 0 | 0.7 | 0 |
| 98.05 | 0 | 0.9 | 0 |
| 98.15 | 0 | 0.9 | 0 |
| 98.25 | 0 | 0.8 | 0 |
| 98.35 | 0 | 0.8 | 0 |
| 98.45 | 0 | 1.2 | 0 |
| 98.55 | 0 | 1.4 | 0 |
| 98.65 | 0 | 1.2 | 0 |
| 98.75 | 0 | 1 | 0 |
| 98.85 | 0 | 1.1 | 0 |
| 98.95 | 0 | 0.7 | 0 |
| 99.05 | 0 | 0.4 | 0 |
| 99.15 | 0 | 0.4 | 0 |
| 99.25 | 0 | 0.5 | 0 |
| 99.35 | 0 | 0.6 | 0 |
| 99.45 | 0 | 0.5 | 0 |
| 99.55 | 0 | 0.7 | 0 |
| 99.65 | 0 | 0.6 | 0 |
| 99.75 | 0 | 0.6 | 0 |

| | | | |
|---|---|---|---|
| 99.85 | 0 | 0.7 | 0 |
| 99.95 | 0 | 0.8 | 0 |
| 100.05 | 0 | 0.7 | 0 |
| 100.15 | 0 | 0.7 | 0 |
| 100.25 | 0 | 0.4 | 0 |
| 100.35 | 0 | 0.3 | 0 |
| 100.45 | 0 | 0.4 | 0 |
| 100.55 | 0 | 0.5 | 0 |
| 100.65 | 0 | 0.6 | 0 |
| 100.75 | 0 | 0.6 | 0 |
| 100.85 | 0 | 0.6 | 0 |
| 100.95 | 0 | 0.6 | 0 |
| 101.05 | 0 | 0.6 | 0 |
| 101.15 | 0 | 0.7 | 0 |
| 101.25 | 0 | 0.7 | 0 |
| 101.35 | 0 | 0.7 | 0 |
| 101.45 | 0 | 0.8 | 0 |
| 101.55 | 0 | 0.4 | 0 |
| 101.65 | 0 | 0.3 | 0 |
| 101.75 | 0 | 0.3 | 0 |
| 101.85 | 0 | 0.4 | 0 |
| 101.95 | 0 | 0.5 | 0 |
| 102.05 | 0 | 0.7 | 0 |
| 102.15 | 0 | 0.5 | 0 |
| 102.25 | 0 | 0.5 | 0 |
| 102.35 | 0 | 0.7 | 0 |
| 102.45 | 0 | 0.8 | 0 |
| 102.55 | 0 | 0.7 | 0 |
| 102.65 | 0 | 0.6 | 0 |
| 102.75 | 0 | 0.7 | 0 |
| 102.85 | 0 | 0.4 | 0 |
| 102.95 | 0 | 0.4 | 0 |
| 103.05 | 0 | 0.3 | 0 |
| 103.15 | 0 | 0.3 | 0 |
| 103.25 | 0 | 0.3 | 0 |
| 103.35 | 0 | 0.6 | 0 |
| 103.45 | 0 | 0.5 | 0 |
| 103.55 | 0 | 0.7 | 0 |
| 103.65 | 0 | 0.6 | 0 |
| 103.75 | 0 | 0.8 | 0 |
| 103.85 | 0 | 0.7 | 0 |
| 103.95 | 0 | 0.8 | 0 |
| 104.05 | 0 | 0.9 | 0 |
| 104.15 | 0 | 0.8 | 0 |
| 104.25 | 0 | 0.3 | 0 |
| 104.35 | 0 | 0.5 | 0 |
| 104.45 | 0 | 0.5 | 0 |
| 104.55 | 0 | 0.5 | 0 |
| 104.65 | 0 | 0.6 | 0 |
| 104.75 | 0 | 0.7 | 0 |
| 104.85 | 0 | 0.7 | 0 |

| | | | |
|---|---|---|---|
| 104.95 | 0 | 0.7 | 0 |
| 105.05 | 0 | 0.7 | 0 |
| 105.15 | 0 | 0.6 | 0 |
| 105.25 | 0 | 0.7 | 0 |
| 105.35 | 0 | 0.6 | 0 |
| 105.45 | 0 | 0.7 | 0 |
| 105.55 | 0 | 0.8 | 0 |
| 105.65 | 0 | 0.7 | 0 |
| 105.75 | 0 | 0.7 | 0 |
| 105.85 | 0 | 0.8 | 0 |
| 105.95 | 0 | 0.4 | 0 |
| 106.05 | 0 | 0.5 | 0 |
| 106.15 | 0 | 0.4 | 0 |
| 106.25 | 0 | 0.6 | 0 |
| 106.35 | 0 | 0.5 | 0 |
| 106.45 | 0 | 0.6 | 0 |
| 106.55 | 0 | 0.6 | 0 |
| 106.65 | 0 | 0.7 | 0 |
| 106.75 | 0 | 0.7 | 0 |
| 106.85 | 0 | 0.5 | 0 |
| 106.95 | 0 | 0.7 | 0 |
| 107.05 | 0 | 0.6 | 0 |
| 107.15 | 0 | 0.4 | 0 |
| 107.25 | 0 | 0.4 | 0 |
| 107.35 | 0 | 0.4 | 0 |
| 107.45 | 0 | 0.5 | 0 |
| 107.55 | 0 | 0.6 | 0 |
| 107.65 | 0 | 0.6 | 0 |
| 107.75 | 0 | 0.6 | 0 |
| 107.85 | 0 | 0.5 | 0 |
| 107.95 | 0 | 0.5 | 0 |
| 108.05 | 0 | 1 | 0 |
| 108.15 | 0 | 1.2 | 0 |
| 108.25 | 0 | 0.9 | 0 |
| 108.35 | 0 | 0.8 | 0 |
| 108.45 | 0 | 0.2 | 0 |
| 108.55 | 0 | 0.4 | 0 |
| 108.65 | 0 | 0.3 | 0 |
| 108.75 | 0 | 0.6 | 0 |
| 108.85 | 0 | 0.4 | 0 |
| 108.95 | 0 | 0.4 | 0 |
| 109.05 | 0 | 0.6 | 0 |
| 109.15 | 0 | 0.4 | 0 |
| 109.25 | 0 | 0.4 | 0 |
| 109.35 | 0 | 0.6 | 0 |
| 109.45 | 0 | 0.6 | 0 |
| 109.55 | 0 | 0.4 | 0 |
| 109.65 | 0 | 0.6 | 0 |
| 109.75 | 0 | 0.2 | 0 |
| 109.85 | 0 | 0.5 | 0 |
| 109.95 | 0 | 0.4 | 0 |

| | | | |
|---|---|---|---|
| 110.05 | 0 | 0.6 | 0 |
| 110.15 | 0 | 0.6 | 0 |
| 110.25 | 0 | 0.7 | 0 |
| 110.35 | 0 | 0.5 | 0 |
| 110.45 | 0 | 0.5 | 0 |
| 110.55 | 0 | 0.6 | 0 |
| 110.65 | 0 | 0.5 | 0 |
| 110.75 | 0 | 0.5 | 0 |
| 110.85 | 0 | 0.6 | 0 |
| 110.95 | 0 | 0.7 | 0 |
| 111.05 | 0 | 0.3 | 0 |
| 111.15 | 0 | 0.5 | 0 |
| 111.25 | 0 | 0.3 | 0 |
| 111.35 | 0 | 0.5 | 0 |
| 111.45 | 0 | 0.6 | 0 |
| 111.55 | 0 | 0.4 | 0 |
| 111.65 | 0 | 0.5 | 0 |
| 111.75 | 0 | 0.5 | 0 |
| 111.85 | 0 | 0.6 | 0 |
| 111.95 | 0 | 0.6 | 0 |
| 112.05 | 0 | 0.6 | 0 |
| 112.15 | 0 | 0.6 | 0 |
| 112.25 | 0 | 0.5 | 0 |
| 112.35 | 0 | 0.6 | 0 |
| 112.45 | 0 | 0.3 | 0 |
| 112.55 | 0 | 0.5 | 0 |
| 112.65 | 0 | 0.4 | 0 |
| 112.75 | 0 | 0.4 | 0 |
| 112.85 | 0 | 0.5 | 0 |
| 112.95 | 0 | 0.3 | 0 |
| 113.05 | 0 | 0.3 | 0 |
| 113.15 | 0 | 0.5 | 0 |
| 113.25 | 0 | 0.5 | 0 |
| 113.35 | 0 | 0.5 | 0 |
| 113.45 | 0 | 0.9 | 0 |
| 113.55 | 0 | 1 | 0 |
| 113.65 | 0 | 0.8 | 0 |
| 113.75 | 0 | 0.8 | 0 |
| 113.85 | 0 | 0.2 | 0 |
| 113.95 | 0 | 0.5 | 0 |
| 114.05 | 0 | 0.6 | 0 |
| 114.15 | 0 | 0.7 | 0 |
| 114.25 | 0 | 0.7 | 0 |
| 114.35 | 0 | 0.6 | 0 |
| 114.45 | 0 | 0.9 | 0 |
| 114.55 | 0 | 0.8 | 0 |
| 114.65 | 0 | 0.9 | 0 |
| 114.75 | 0 | 0.7 | 0 |
| 114.85 | 0 | 0.9 | 0 |
| 114.95 | 0 | 1 | 0 |
| 115.05 | 0 | 1.1 | 0 |

| | | | |
|---|---|---|---|
| 115.15 | 0 | 0.9 | 0 |
| 115.25 | 0 | 0.9 | 0 |
| 115.35 | 0 | 0.9 | 0 |
| 115.45 | 0 | 0.8 | 0 |
| 115.55 | 0 | 1 | 0 |
| 115.65 | 0 | 0.3 | 0 |
| 115.75 | 0 | 2.1 | 0 |
| 115.85 | 0 | 4.4 | 0 |
| 115.95 | 0 | 0.5 | 0 |
| 116.05 | 0 | 0.2 | 0 |
| 116.15 | 0 | 0.5 | 0 |
| 116.25 | 0 | 0.8 | 0 |
| 116.35 | 0 | 0.4 | 0 |
| 116.45 | 0 | 0.4 | 0 |
| 116.55 | 0 | 0.4 | 0 |
| 116.65 | 0 | 0.6 | 0 |
| 116.75 | 0 | 0.7 | 0 |
| 116.85 | 0 | 0.7 | 0 |
| 116.95 | 0 | 0.7 | 0 |
| 117.05 | 0 | 0.7 | 0 |
| 117.15 | 0 | 0.5 | 0 |
| 117.25 | 0 | 0.5 | 0 |
| 117.35 | 0 | 0.1 | 0 |
| 117.45 | 0 | 0.4 | 0 |
| 117.55 | 0 | 0.3 | 0 |
| 117.65 | 0 | 0.4 | 0 |
| 117.75 | 0 | 0.6 | 0 |
| 117.85 | 0 | 0.4 | 0 |
| 117.95 | 0 | 0.8 | 0 |
| 118.05 | 0 | 0.5 | 0 |
| 118.15 | 0 | 0.4 | 0 |
| 118.25 | 0 | 0.4 | 0 |
| 118.35 | 0 | 1.2 | 0 |
| 118.45 | 0 | 0.8 | 0 |
| 118.55 | 0 | 0.5 | 0 |
| 118.65 | 0 | 0.9 | 0 |
| 118.75 | 0 | 0.3 | 0 |
| 118.85 | 0 | 0.4 | 0 |
| 118.95 | 0 | 0.5 | 0 |
| 119.05 | 0 | 0.5 | 0 |
| 119.15 | 0 | 0.6 | 0 |
| 119.25 | 0 | 0.4 | 0 |
| 119.35 | 0 | 1.1 | 0 |
| 119.45 | 0 | 0.8 | 0 |
| 119.55 | 0 | 0.8 | 0 |
| 119.65 | 0 | 0.9 | 0 |
| 119.75 | 0 | 0.8 | 0 |
| 119.85 | 0 | 0.8 | 0 |
| 119.95 | 0 | 0.7 | 0 |
| 120.05 | 0 | 0.7 | 0 |
| 120.15 | 0 | 0.8 | 0 |

| | | | |
|---|---|---|---|
| 120.25 | 0 | 0.6 | 0 |
| 120.35 | 0 | 0.5 | 0 |
| 120.45 | 0 | 1.1 | 0 |
| 120.55 | 0 | 0.7 | 0 |
| 120.65 | 0 | 0.7 | 0 |
| 120.75 | 0 | 0.6 | 0 |
| 120.85 | 0 | 0.8 | 0 |
| 120.95 | 0 | 0.6 | 0 |
| 121.05 | 0 | 0.6 | 0 |
| 121.15 | 0 | 0.4 | 0 |
| 121.25 | 0 | 0.7 | 0 |
| 121.35 | 0 | 0.8 | 0 |
| 121.45 | 0 | 0.8 | 0 |
| 121.55 | 0 | 0.9 | 0 |
| 121.65 | 0 | 1.4 | 0 |
| 121.75 | 0 | 2.2 | 0 |
| 121.85 | 0 | 0.7 | 0 |
| 121.95 | 0 | 0.6 | 0 |
| 122.05 | 0 | 0.6 | 0 |
| 122.15 | 0 | 0.6 | 0 |
| 122.25 | 0 | 0.7 | 0 |
| 122.35 | 0 | 0.6 | 0 |
| 122.45 | 0 | 0.6 | 0 |
| 122.55 | 0 | 0.4 | 0 |
| 122.65 | 0 | 0.4 | 0 |
| 122.75 | 0 | 0.5 | 0 |
| 122.85 | 0 | 0.6 | 0 |
| 122.95 | 0 | 0.7 | 0 |
| 123.05 | 0 | 0.5 | 0 |
| 123.15 | 0 | 0.5 | 0 |
| 123.25 | 0 | 0.9 | 0 |
| 123.35 | 0 | 1.1 | 0 |
| 123.45 | 0 | 0.6 | 0 |
| 123.55 | 0 | 0.7 | 0 |
| 123.65 | 0 | 0.7 | 0 |
| 123.75 | 0 | 0.6 | 0 |
| 123.85 | 0 | 0.6 | 0 |
| 123.95 | 0 | 0.7 | 0 |
| 124.05 | 0 | 1.2 | 0 |
| 124.15 | 0 | 5.8 | 0 |
| 124.25 | 1 | 17.6 | 0 |
| 124.35 | 0 | 20.2 | 0 |
| 124.45 | 0 | 21.1 | 0 |
| 124.55 | 0 | 23.7 | 0 |
| 124.65 | 0 | 19.9 | 0 |
| 124.75 | 1 | 25.6 | 0 |
| 124.85 | 0 | 43.1 | 0 |
| 124.95 | 0 | 41.1 | 0 |
| 125.05 | 0 | 45.6 | 0 |
| 125.15 | 0 | 54.6 | 0 |
| 125.25 | 0 | 56.5 | 0 |

| | | | |
|---|---|---|---|
| 125.35 | 0 | 43.1 | 0 |
| 125.45 | 0 | 25.8 | 0 |
| 125.55 | 0 | 32 | 0 |
| 125.65 | 1 | 33.4 | 0 |
| 125.75 | 0 | 52.7 | 0 |
| 125.85 | 0 | 46.7 | 0 |
| 125.95 | 1 | 64 | 0 |
| 126.05 | 0 | 58.8 | 0 |
| 126.15 | 0 | 66.1 | 0 |
| 126.25 | 0 | 99.5 | 0 |
| 126.35 | 0 | 82.5 | 0 |
| 126.45 | 0 | 51.2 | 0 |
| 126.55 | 0 | 41.9 | 0 |
| 126.65 | 0 | 38.1 | 0 |
| 126.75 | 0 | 14.5 | 0 |
| 126.85 | 0 | 32 | 0 |
| 126.95 | 0 | 32.9 | 0 |
| 127.05 | 0 | 36.4 | 0 |
| 127.15 | 0 | 47.8 | 0 |
| 127.25 | 0 | 34.8 | 0 |
| 127.35 | 0 | 27.3 | 0 |
| 127.45 | 0 | 39.3 | 0 |
| 127.55 | 0 | 36.6 | 0 |
| 127.65 | 0 | 65.4 | 0 |
| 127.75 | 0 | 61.2 | 0 |
| 127.85 | 0 | 43.7 | 0 |
| 127.95 | 0 | 44.8 | 0 |
| 128.05 | 0 | 52.1 | 0 |
| 128.15 | 0 | 46.7 | 0 |
| 128.25 | 0 | 13.5 | 0 |
| 128.35 | 0 | 3.6 | 0 |
| 128.45 | 0 | 11.4 | 0 |
| 128.55 | 0 | 25.5 | 0 |
| 128.65 | 0 | 28.9 | 0 |
| 128.75 | 0 | 27.3 | 0 |
| 128.85 | 0 | 26.1 | 0 |
| 128.95 | 0 | 28.2 | 0 |
| 129.05 | 0 | 50.4 | 0 |
| 129.15 | 0 | 38.5 | 0 |
| 129.25 | 0 | 21.7 | 0 |
| 129.35 | 0 | 31.4 | 0 |
| 129.45 | 0 | 30.9 | 0 |
| 129.55 | 0 | 19.3 | 0 |
| 129.65 | 0 | 24.6 | 0 |
| 129.75 | 0 | 35.1 | 0 |
| 129.85 | 0 | 16.3 | 0 |
| 129.95 | 0 | 19.3 | 0 |
| 130.05 | 0 | 26.4 | 0 |
| 130.15 | 0 | 20.5 | 0 |
| 130.25 | 0 | 33 | 0 |
| 130.35 | 0 | 40.3 | 0 |

| | | | |
|---|---|---|---|
| 130.45 | 0 | 29.1 | 0 |
| 130.55 | 0 | 19.1 | 0 |
| 130.65 | 0 | 17.7 | 0 |
| 130.75 | 0 | 48.3 | 0 |
| 130.85 | 0 | 16.7 | 0 |
| 130.95 | 0 | 28 | 0 |
| 131.05 | 0 | 31.7 | 0 |
| 131.15 | 0 | 29.3 | 0 |
| 131.25 | 0 | 31.2 | 0 |
| 131.35 | 0 | 34.9 | 0 |
| 131.45 | 0 | 40.3 | 0 |
| 131.55 | 0 | 32.1 | 0 |
| 131.65 | 0 | 28 | 0 |
| 131.75 | 0 | 21.1 | 0 |
| 131.85 | 0 | 32.4 | 0 |
| 131.95 | 0 | 32.3 | 0 |
| 132.05 | 0 | 28.3 | 0 |
| 132.15 | 0 | 24.3 | 0 |
| 132.25 | 0 | 24.1 | 0 |
| 132.35 | 0 | 30.3 | 0 |
| 132.45 | 0 | 31.9 | 0 |
| 132.55 | 0 | 30.4 | 0 |
| 132.65 | 0 | 51.9 | 0 |
| 132.75 | 0 | 72.2 | 0 |
| 132.85 | 0 | 54.9 | 0 |
| 132.95 | 0 | 59 | 0 |
| 133.05 | 0 | 49.7 | 0 |
| 133.15 | 0 | 41.2 | 0 |
| 133.25 | 0 | 131 | 0 |
| 133.35 | 0 | 92.6 | 0 |
| 133.45 | 1 | 76.2 | 0 |
| 133.55 | 0 | 104 | 0 |
| 133.65 | 1 | 78.2 | 0 |
| 133.75 | 0 | 80.4 | 0 |
| 133.85 | 0 | 94.3 | 0 |
| 133.95 | 0 | 101 | 0 |
| 134.05 | 0 | 71.5 | 0 |
| 134.15 | 0 | 71.1 | 0 |
| 134.25 | 0 | 75.3 | 0 |
| 134.35 | 0 | 69.5 | 0 |
| 134.45 | 0 | 69 | 0 |
| 134.55 | 0 | 68.4 | 0 |
| 134.65 | 0 | 33.1 | 0 |
| 134.75 | 0 | 54.1 | 0 |
| 134.85 | 0 | 48.5 | 0 |
| 134.95 | 0 | 40.8 | 0 |
| 135.05 | 0 | 48.8 | 0 |
| 135.15 | 0 | 37.7 | 0 |
| 135.25 | 0 | 39.1 | 0 |
| 135.35 | 0 | 53.9 | 0 |
| 135.45 | 0 | 55.6 | 0 |

| | | | |
|---|---|---|---|
| 135.55 | 0 | 97.2 | 0 |
| 135.65 | 0 | 104 | 0 |
| 135.75 | 0 | 89.5 | 0 |
| 135.85 | 0 | 95.4 | 0 |
| 135.95 | 2 | 85.6 | 0 |
| 136.05 | 0 | 129 | 0 |
| 136.15 | 0 | 94.7 | 0 |
| 136.25 | 0 | 74.7 | 0 |
| 136.35 | 0 | 66.3 | 0 |
| 136.45 | 0 | 82 | 0 |
| 136.55 | 0 | 107 | 0 |
| 136.65 | 0 | 123 | 0 |
| 136.75 | 0 | 103 | 0 |
| 136.85 | 0 | 81.1 | 0 |
| 136.95 | 0 | 57.7 | 0 |
| 137.05 | 0 | 53.5 | 0 |
| 137.15 | 0 | 47.4 | 0 |
| 137.25 | 0 | 39.4 | 0 |
| 137.35 | 1 | 53.2 | 0 |
| 137.45 | 0 | 82.5 | 0 |
| 137.55 | 0 | 48.6 | 0 |
| 137.65 | 1 | 43.8 | 0 |
| 137.75 | 0 | 66.7 | 0 |
| 137.85 | 1 | 67.3 | 0 |
| 137.95 | 0 | 79.6 | 0 |
| 138.05 | 0 | 42 | 0 |
| 138.15 | 0 | 98.2 | 0 |
| 138.25 | 1 | 169 | 0 |
| 138.35 | 0 | 95.8 | 0 |
| 138.45 | 0 | 95.1 | 0 |
| 138.55 | 0 | 100 | 0 |
| 138.65 | 0 | 87.4 | 0 |
| 138.75 | 1 | 133 | 0 |
| 138.85 | 1 | 128 | 0 |
| 138.95 | 0 | 101 | 0 |
| 139.05 | 0 | 116 | 0 |
| 139.15 | 0 | 57.8 | 0 |
| 139.25 | 1 | 92.3 | 0 |
| 139.35 | 0 | 72.2 | 0 |
| 139.45 | 0 | 88.1 | 0 |
| 139.55 | 0 | 85.1 | 0 |
| 139.65 | 0 | 91.9 | 0 |
| 139.75 | 0 | 72.7 | 0 |
| 139.85 | 0 | 79.9 | 0 |
| 139.95 | 0 | 83.1 | 0 |
| 140.05 | 0 | 63.7 | 0 |
| 140.15 | 0 | 77.6 | 0 |
| 140.25 | 0 | 55.9 | 0 |
| 140.35 | 0 | 41.5 | 0 |
| 140.45 | 0 | 52.3 | 0 |
| 140.55 | 4 | 160 | 2434 |

| | | | |
|---|---|---|---|
| 140.65 | 0 | 155 | 0 |
| 140.75 | 1 | 100 | 0 |
| 140.85 | 0 | 128 | 0 |
| 140.95 | 0 | 119 | 0 |
| 141.05 | 0 | 123 | 0 |
| 141.15 | 0 | 72.5 | 0 |
| 141.25 | 2 | 53.7 | 0 |
| 141.35 | 0 | 82.7 | 0 |
| 141.45 | 0 | 78.3 | 0 |
| 141.55 | 0 | 72.8 | 0 |
| 141.65 | 0 | 136 | 0 |
| 141.75 | 0 | 127 | 0 |
| 141.85 | 0 | 102 | 0 |
| 141.95 | 1 | 101 | 0 |
| 142.05 | 0 | 147 | 0 |
| 142.15 | 4 | 139 | 1598 |
| 142.25 | 0 | 148 | 0 |
| 142.35 | 0 | 77.5 | 0 |
| 142.45 | 0 | 55.7 | 0 |
| 142.55 | 0 | 31.8 | 0 |
| 142.65 | 0 | 51.1 | 0 |
| 142.75 | 0 | 51.4 | 0 |
| 142.85 | 0 | 35.4 | 0 |
| 142.95 | 0 | 5.2 | 0 |
| 143.05 | 0 | 16.1 | 0 |
| 143.15 | 0 | 15 | 0 |
| 143.25 | 0 | 16.5 | 0 |
| 143.35 | 0 | 21.5 | 0 |
| 143.45 | 0 | 31.7 | 0 |
| 143.55 | 0 | 12.4 | 0 |
| 143.65 | 0 | 8.4 | 0 |
| 143.75 | 0 | 17.6 | 0 |
| 143.85 | 0 | 7.4 | 0 |
| 143.95 | 0 | 0.8 | 0 |
| 144.05 | 0 | 0.7 | 0 |
| 144.15 | 0 | 0.4 | 0 |
| 144.25 | 0 | 0.5 | 0 |
| 144.35 | 0 | 0.5 | 0 |
| 144.45 | 0 | 0.6 | 0 |
| 144.55 | 0 | 0.7 | 0 |
| 144.65 | 0 | 0.7 | 0 |
| 144.75 | 0 | 0.6 | 0 |
| 144.85 | 0 | 1 | 0 |
| 144.95 | 0 | 1.3 | 0 |
| 145.05 | 0 | 0.9 | 0 |
| 145.15 | 0 | 1.2 | 0 |
| 145.25 | 0 | 0.7 | 0 |
| 145.35 | 0 | 0.8 | 0 |
| 145.45 | 0 | 1 | 0 |
| 145.55 | 0 | 1.1 | 0 |
| 145.65 | 0 | 1.1 | 0 |

| | | | |
|---|---|---|---|
| 145.75 | 0 | 1 | 0 |
| 145.85 | 0 | 2.2 | 0 |
| 145.95 | 0 | 12.3 | 0 |
| 146.05 | 0 | 29.8 | 0 |
| 146.15 | 0 | 27.4 | 0 |
| 146.25 | 0 | 20.1 | 0 |
| 146.35 | 0 | 1.9 | 0 |
| 146.45 | 0 | 1.1 | 0 |
| 146.55 | 0 | 2.3 | 0 |
| 146.65 | 0 | 4 | 0 |
| 146.75 | 0 | 5.4 | 0 |
| 146.85 | 0 | 0.6 | 0 |
| 146.95 | 0 | 0.8 | 0 |
| 147.05 | 0 | 1 | 0 |
| 147.15 | 0 | 5 | 0 |
| 147.25 | 0 | 4.8 | 0 |
| 147.35 | 0 | 1.9 | 0 |
| 147.45 | 0 | 1.3 | 0 |
| 147.55 | 0 | 1 | 0 |
| 147.65 | 0 | 3.1 | 0 |
| 147.75 | 0 | 1.7 | 0 |
| 147.85 | 0 | 1.4 | 0 |
| 147.95 | 0 | 0.7 | 0 |
| 148.05 | 0 | 0.8 | 0 |
| 148.15 | 0 | 0.7 | 0 |
| 148.25 | 0 | 0.8 | 0 |
| 148.35 | 0 | 0.7 | 0 |
| 148.45 | 0 | 0.7 | 0 |
| 148.55 | 0 | 0.9 | 0 |
| 148.65 | 0 | 0.9 | 0 |
| 148.75 | 0 | 0.8 | 0 |
| 148.85 | 0 | 0.8 | 0 |
| 148.95 | 0 | 0.8 | 0 |
| 149.05 | 0 | 1 | 0 |
| 149.15 | 0 | 1 | 0 |
| 149.25 | 0 | 1.1 | 0 |
| 149.35 | 0 | 1.2 | 0 |
| 149.45 | 0 | 1.2 | 0 |
| 149.55 | 0 | 1.2 | 0 |
| 149.65 | 0 | 1.3 | 0 |
| 149.75 | 0 | 1.4 | 0 |
| 149.85 | 0 | 0.8 | 0 |
| 149.95 | 0 | 0.9 | 0 |
| 150.05 | 0 | 1.3 | 0 |
| 150.15 | 0 | 3.2 | 0 |
| 150.25 | 0 | 3.8 | 0 |
| 150.35 | 0 | 12.9 | 0 |
| 150.45 | 0 | 13.1 | 0 |
| 150.55 | 0 | 6.5 | 0 |
| 150.65 | 0 | 5.9 | 0 |
| 150.75 | 0 | 5.7 | 0 |

| | | | |
|---|---|---|---|
| 150.85 | 0 | 12.8 | 0 |
| 150.95 | 0 | 6.6 | 0 |
| 151.05 | 0 | 7.6 | 0 |
| 151.15 | 0 | 24.1 | 0 |
| 151.25 | 0 | 26.9 | 0 |
| 151.35 | 0 | 67.5 | 0 |
| 151.45 | 0 | 10.9 | 0 |
| 151.55 | 0 | 1.7 | 0 |
| 151.65 | 0 | 1 | 0 |
| 151.75 | 0 | 1.3 | 0 |
| 151.85 | 0 | 1.6 | 0 |
| 151.95 | 0 | 1.7 | 0 |
| 152.05 | 0 | 3.5 | 0 |
| 152.15 | 0 | 12.3 | 0 |
| 152.25 | 0 | 16.9 | 0 |
| 152.35 | 0 | 22.4 | 0 |
| 152.45 | 0 | 13.5 | 0 |
| 152.55 | 0 | 7.2 | 0 |
| 152.65 | 0 | 7.4 | 0 |
| 152.75 | 0 | 23.9 | 0 |
| 152.85 | 0 | 40.6 | 0 |
| 152.95 | 0 | 31.8 | 0 |
| 153.05 | 0 | 9.1 | 0 |
| 153.15 | 0 | 22.5 | 0 |
| 153.25 | 0 | 19.7 | 0 |
| 153.35 | 0 | 18.2 | 0 |
| 153.45 | 0 | 27.9 | 0 |
| 153.55 | 0 | 16.7 | 0 |
| 153.65 | 0 | 28.3 | 0 |
| 153.75 | 0 | 28.6 | 0 |
| 153.85 | 0 | 19.8 | 0 |
| 153.95 | 0 | 23.5 | 0 |
| 154.05 | 0 | 71 | 0 |
| 154.15 | 0 | 41.1 | 0 |
| 154.25 | 0 | 30.5 | 0 |
| 154.35 | 0 | 41 | 0 |
| 154.45 | 0 | 35 | 0 |
| 154.55 | 0 | 36.2 | 0 |
| 154.65 | 0 | 32.6 | 0 |
| 154.75 | 0 | 23.4 | 0 |
| 154.85 | 0 | 16.2 | 0 |
| 154.95 | 0 | 16.4 | 0 |
| 155.05 | 0 | 24.9 | 0 |
| 155.15 | 0 | 27.8 | 0 |
| 155.25 | 0 | 37.1 | 0 |
| 155.35 | 0 | 47.1 | 0 |
| 155.45 | 0 | 48.8 | 0 |
| 155.55 | 0 | 71.1 | 0 |
| 155.65 | 0 | 74.6 | 0 |
| 155.75 | 0 | 67.2 | 0 |
| 155.85 | 0 | 56.8 | 0 |

| | | | |
|---|---|---|---|
| 155.95 | 0 | 57.3 | 0 |
| 156.05 | 0 | 36.3 | 0 |
| 156.15 | 0 | 24.7 | 0 |
| 156.25 | 0 | 26.9 | 0 |
| 156.35 | 0 | 34.4 | 0 |
| 156.45 | 0 | 34.5 | 0 |
| 156.55 | 0 | 28.2 | 0 |
| 156.65 | 0 | 18.8 | 0 |
| 156.75 | 0 | 10.3 | 0 |
| 156.85 | 0 | 10.6 | 0 |
| 156.95 | 0 | 14.7 | 0 |
| 157.05 | 0 | 19.4 | 0 |
| 157.15 | 0 | 39.4 | 0 |
| 157.25 | 0 | 26 | 0 |
| 157.35 | 0 | 29.8 | 0 |
| 157.45 | 0 | 14.3 | 0 |
| 157.55 | 0 | 13 | 0 |
| 157.65 | 0 | 13.1 | 0 |
| 157.75 | 0 | 8.1 | 0 |
| 157.85 | 0 | 9.7 | 0 |
| 157.95 | 0 | 13.2 | 0 |
| 158.05 | 0 | 12.9 | 0 |
| 158.15 | 0 | 16.6 | 0 |
| 158.25 | 0 | 16.4 | 0 |
| 158.35 | 0 | 9.9 | 0 |
| 158.45 | 0 | 14.7 | 0 |
| 158.55 | 0 | 19.4 | 0 |
| 158.65 | 0 | 23.2 | 0 |
| 158.75 | 0 | 34.8 | 0 |
| 158.85 | 0 | 18 | 0 |
| 158.95 | 0 | 12.2 | 0 |
| 159.05 | 0 | 4 | 0 |
| 159.15 | 0 | 1.5 | 0 |
| 159.25 | 0 | 0.9 | 0 |
| 159.35 | 0 | 0.9 | 0 |
| 159.45 | 0 | 1.1 | 0 |
| 159.55 | 0 | 1.1 | 0 |
| 159.65 | 0 | 1 | 0 |
| 159.75 | 0 | 1.3 | 0 |
| 159.85 | 0 | 1.5 | 0 |
| 159.95 | 0 | 1.4 | 0 |
| 160.05 | 0 | 0.6 | 0 |
| 160.15 | 0 | 0.6 | 0 |
| 160.25 | 0 | 0.9 | 0 |
| 160.35 | 0 | 0.7 | 0 |
| 160.45 | 0 | 0.8 | 0 |
| 160.55 | 0 | 0.8 | 0 |
| 160.65 | 0 | 1.1 | 0 |
| 160.75 | 0 | 1.4 | 0 |
| 160.85 | 0 | 1.6 | 0 |
| 160.95 | 0 | 2 | 0 |

| | | | |
|---|---|---|---|
| 161.05 | 0 | 2.3 | 0 |
| 161.15 | 0 | 6.6 | 0 |
| 161.25 | 0 | 11.8 | 0 |
| 161.35 | 0 | 25.5 | 0 |
| 161.45 | 0 | 28 | 0 |
| 161.55 | 0 | 20.9 | 0 |
| 161.65 | 0 | 21 | 0 |
| 161.75 | 0 | 17.5 | 0 |
| 161.85 | 0 | 31.2 | 0 |
| 161.95 | 0 | 35.5 | 0 |
| 162.05 | 1 | 33.7 | 0 |
| 162.15 | 0 | 29.8 | 0 |
| 162.25 | 0 | 24.7 | 0 |
| 162.35 | 0 | 20.2 | 0 |
| 162.45 | 0 | 18.1 | 0 |
| 162.55 | 0 | 24.4 | 0 |
| 162.65 | 0 | 31 | 0 |
| 162.75 | 0 | 43.6 | 0 |
| 162.85 | 0 | 30.3 | 0 |
| 162.95 | 0 | 13.4 | 0 |
| 163.05 | 0 | 26.2 | 0 |
| 163.15 | 0 | 25.9 | 0 |
| 163.25 | 0 | 35.9 | 0 |
| 163.35 | 0 | 29.2 | 0 |
| 163.45 | 0 | 18.5 | 0 |
| 163.55 | 0 | 27.5 | 0 |
| 163.65 | 0 | 19.5 | 0 |
| 163.75 | 0 | 15.7 | 0 |
| 163.85 | 0 | 23.8 | 0 |
| 163.95 | 0 | 25.3 | 0 |
| 164.05 | 0 | 12.5 | 0 |
| 164.15 | 0 | 9.9 | 0 |
| 164.25 | 0 | 10.8 | 0 |
| 164.35 | 0 | 11.7 | 0 |
| 164.45 | 0 | 16.5 | 0 |
| 164.55 | 0 | 17 | 0 |
| 164.65 | 0 | 11.3 | 0 |
| 164.75 | 0 | 11.4 | 0 |
| 164.85 | 0 | 15.9 | 0 |
| 164.95 | 0 | 9.7 | 0 |
| 165.05 | 0 | 14.7 | 0 |
| 165.15 | 0 | 18.6 | 0 |
| 165.25 | 0 | 22 | 0 |
| 165.35 | 0 | 17 | 0 |
| 165.45 | 0 | 26.2 | 0 |
| 165.55 | 0 | 19.6 | 0 |
| 165.65 | 0 | 21.7 | 0 |
| 165.75 | 0 | 21.4 | 0 |
| 165.85 | 0 | 17.6 | 0 |
| 165.95 | 0 | 24.6 | 0 |
| 166.05 | 0 | 7.1 | 0 |

| | | | |
|---|---|---|---|
| 166.15 | 0 | 7.9 | 0 |
| 166.25 | 0 | 14.9 | 0 |
| 166.35 | 0 | 7.5 | 0 |
| 166.45 | 0 | 3.3 | 0 |
| 166.55 | 0 | 1.4 | 0 |
| 166.65 | 0 | 1.8 | 0 |
| 166.75 | 1 | 17.5 | 0 |
| 166.85 | 0 | 12.8 | 0 |
| 166.95 | 0 | 5 | 0 |
| 167.05 | 0 | 10.8 | 0 |
| 167.15 | 2 | 52.5 | 0 |
| 167.25 | 0 | 57.4 | 0 |
| 167.35 | 0 | 17.3 | 0 |
| 167.45 | 0 | 34.3 | 0 |
| 167.55 | 0 | 16 | 0 |
| 167.65 | 2 | 43.2 | 0 |
| 167.75 | 0 | 14.4 | 0 |
| 167.85 | 0 | 13.4 | 0 |
| 167.95 | 0 | 9.4 | 0 |
| 168.05 | 0 | 11.1 | 0 |
| 168.15 | 0 | 7.3 | 0 |
| 168.25 | 1 | 16.4 | 0 |
| 168.35 | 0 | 13.9 | 0 |
| 168.45 | 0 | 5.7 | 0 |
| 168.55 | 0 | 7.1 | 0 |
| 168.65 | 0 | 5.9 | 0 |
| 168.75 | 0 | 5.7 | 0 |
| 168.85 | 0 | 4.6 | 0 |
| 168.95 | 0 | 18.5 | 0 |
| 169.05 | 0 | 1.8 | 0 |
| 169.15 | 0 | 0.8 | 0 |
| 169.25 | 0 | 1.1 | 0 |
| 169.35 | 0 | 1.1 | 0 |
| 169.45 | 0 | 1.2 | 0 |
| 169.55 | 0 | 5.1 | 0 |
| 169.65 | 0 | 4.3 | 0 |
| 169.75 | 0 | 6.5 | 0 |
| 169.85 | 0 | 8 | 0 |
| 169.95 | 0 | 13.5 | 0 |
| 170.05 | 1 | 15.6 | 0 |
| 170.15 | 0 | 17.6 | 0 |
| 170.25 | 0 | 17 | 0 |
| 170.35 | 0 | 24.7 | 0 |
| 170.45 | 0 | 74.9 | 0 |
| 170.55 | 0 | 19.9 | 0 |
| 170.65 | 0 | 5.6 | 0 |
| 170.75 | 0 | 3.2 | 0 |
| 170.85 | 0 | 4.9 | 0 |
| 170.95 | 0 | 5.7 | 0 |
| 171.05 | 0 | 5.7 | 0 |
| 171.15 | 0 | 2.9 | 0 |

| | | | |
|---|---|---|---|
| 171.25 | 0 | 3.1 | 0 |
| 171.35 | 0 | 3.8 | 0 |
| 171.45 | 0 | 3.1 | 0 |
| 171.55 | 0 | 2.2 | 0 |
| 171.65 | 0 | 2 | 0 |
| 171.75 | 0 | 4.3 | 0 |
| 171.85 | 0 | 1 | 0 |
| 171.95 | 0 | 1.1 | 0 |
| 172.05 | 0 | 4.1 | 0 |
| 172.15 | 0 | 6.9 | 0 |
| 172.25 | 0 | 2.8 | 0 |
| 172.35 | 0 | 2.6 | 0 |
| 172.45 | 0 | 1.5 | 0 |
| 172.55 | 0 | 1.2 | 0 |
| 172.65 | 0 | 1.4 | 0 |
| 172.75 | 0 | 1.8 | 0 |
| 172.85 | 0 | 1.8 | 0 |
| 172.95 | 0 | 1.8 | 0 |
| 173.05 | 0 | 1.9 | 0 |
| 173.15 | 0 | 3 | 0 |
| 173.25 | 0 | 2.2 | 0 |
| 173.35 | 0 | 2.4 | 0 |
| 173.45 | 0 | 2.5 | 0 |
| 173.55 | 0 | 2.5 | 0 |
| 173.65 | 0 | 2.6 | 0 |
| 173.75 | 0 | 2.7 | 0 |
| 173.85 | 0 | 2.8 | 0 |
| 173.95 | 0 | 2.6 | 0 |
| 174.05 | 0 | 3 | 0 |
| 174.15 | 0 | 3.1 | 0 |
| 174.25 | 0 | 3.4 | 0 |
| 174.35 | 0 | 3.6 | 0 |
| 174.45 | 0 | 3.9 | 0 |
| 174.55 | 0 | 4.2 | 0 |
| 174.65 | 0 | 12.1 | 0 |
| 174.75 | 0 | 3.6 | 0 |
| 174.85 | 0 | 1.1 | 0 |
| 174.95 | 0 | 1 | 0 |
| 175.05 | 0 | 0.8 | 0 |
| 175.15 | 0 | 1.8 | 0 |
| 175.25 | 0 | 2.3 | 0 |
| 175.35 | 0 | 1.2 | 0 |
| 175.45 | 0 | 1.6 | 0 |
| 175.55 | 0 | 1.5 | 0 |
| 175.65 | 0 | 1.2 | 0 |
| 175.75 | 0 | 1.7 | 0 |
| 175.85 | 0 | 1.7 | 0 |
| 175.95 | 0 | 1.5 | 0 |
| 176.05 | 0 | 0.8 | 0 |
| 176.15 | 0 | 3.4 | 0 |
| 176.25 | 0 | 2.6 | 0 |

| | | | |
|---|---|---|---|
| 176.35 | 0 | 1.4 | 0 |
| 176.45 | 0 | 1.5 | 0 |
| 176.55 | 0 | 2.2 | 0 |
| 176.65 | 0 | 2.8 | 0 |
| 176.75 | 0 | 1.5 | 0 |
| 176.85 | 0 | 1 | 0 |
| 176.95 | 0 | 1.2 | 0 |
| 177.05 | 0 | 1.5 | 0 |
| 177.15 | 0 | 1.4 | 0 |
| 177.25 | 0 | 1.3 | 0 |
| 177.35 | 0 | 2.2 | 0 |
| 177.45 | 0 | 3.1 | 0 |
| 177.55 | 0 | 2 | 0 |
| 177.65 | 0 | 0.6 | 0 |
| 177.75 | 0 | 0.8 | 0 |
| 177.85 | 0 | 0.6 | 0 |
| 177.95 | 0 | 0.9 | 0 |
| 178.05 | 0 | 1 | 0 |
| 178.15 | 0 | 0.9 | 0 |
| 178.25 | 0 | 1 | 0 |
| 178.35 | 0 | 1 | 0 |
| 178.45 | 0 | 1.1 | 0 |
| 178.55 | 0 | 1 | 0 |
| 178.65 | 0 | 1.1 | 0 |
| 178.75 | 0 | 1.1 | 0 |
| 178.85 | 0 | 1.2 | 0 |
| 178.95 | 0 | 1.2 | 0 |
| 179.05 | 0 | 1.4 | 0 |
| 179.15 | 0 | 0.5 | 0 |
| 179.25 | 0 | 0.6 | 0 |
| 179.35 | 0 | 0.8 | 0 |
| 179.45 | 0 | 1.2 | 0 |
| 179.55 | 0 | 1.2 | 0 |
| 179.65 | 0 | 1.3 | 0 |
| 179.75 | 0 | 1.3 | 0 |
| 179.85 | 0 | 1.3 | 0 |
| 179.95 | 0 | 1.2 | 0 |
| 180.05 | 0 | 1.1 | 0 |
| 180.15 | 0 | 1.3 | 0 |
| 180.25 | 0 | 1.4 | 0 |
| 180.35 | 0 | 0.5 | 0 |
| 180.45 | 0 | 0.4 | 0 |
| 180.55 | 0 | 0.6 | 0 |
| 180.65 | 0 | 0.5 | 0 |
| 180.75 | 0 | 0.6 | 0 |
| 180.85 | 0 | 0.6 | 0 |
| 180.95 | 0 | 0.6 | 0 |
| 181.05 | 0 | 0.8 | 0 |
| 181.15 | 0 | 0.9 | 0 |
| 181.25 | 0 | 1 | 0 |
| 181.35 | 0 | 1 | 0 |

| | | | |
|---|---|---|---|
| 181.45 | 0 | 1 | 0 |
| 181.55 | 0 | 0.3 | 0 |
| 181.65 | 0 | 0.6 | 0 |
| 181.75 | 0 | 1 | 0 |
| 181.85 | 0 | 0.7 | 0 |
| 181.95 | 0 | 0.6 | 0 |
| 182.05 | 0 | 0.4 | 0 |
| 182.15 | 0 | 0.6 | 0 |
| 182.25 | 0 | 0.8 | 0 |
| 182.35 | 0 | 0.9 | 0 |
| 182.45 | 0 | 0.9 | 0 |
| 182.55 | 0 | 0.8 | 0 |
| 182.65 | 0 | 0.8 | 0 |
| 182.75 | 0 | 0.9 | 0 |
| 182.85 | 0 | 0.3 | 0 |
| 182.95 | 0 | 0.3 | 0 |
| 183.05 | 0 | 0.5 | 0 |
| 183.15 | 0 | 0.5 | 0 |
| 183.25 | 0 | 0.5 | 0 |
| 183.35 | 0 | 0.5 | 0 |
| 183.45 | 0 | 0.6 | 0 |
| 183.55 | 0 | 0.8 | 0 |
| 183.65 | 0 | 0.8 | 0 |
| 183.75 | 0 | 1.1 | 0 |
| 183.85 | 0 | 1.1 | 0 |
| 183.95 | 0 | 1 | 0 |
| 184.05 | 0 | 1.1 | 0 |
| 184.15 | 0 | 1.2 | 0 |
| 184.25 | 0 | 1.2 | 0 |
| 184.35 | 0 | 1.7 | 0 |
| 184.45 | 0 | 1.6 | 0 |
| 184.55 | 0 | 1.6 | 0 |
| 184.65 | 0 | 0.4 | 0 |
| 184.75 | 0 | 0.5 | 0 |
| 184.85 | 0 | 0.7 | 0 |
| 184.95 | 0 | 0.7 | 0 |
| 185.05 | 0 | 0.7 | 0 |
| 185.15 | 0 | 0.7 | 0 |
| 185.25 | 0 | 0.8 | 0 |
| 185.35 | 0 | 0.9 | 0 |
| 185.45 | 0 | 0.8 | 0 |
| 185.55 | 0 | 1.1 | 0 |
| 185.65 | 0 | 1 | 0 |
| 185.75 | 0 | 1.1 | 0 |
| 185.85 | 0 | 0.4 | 0 |
| 185.95 | 0 | 0.6 | 0 |
| 186.05 | 0 | 0.6 | 0 |
| 186.15 | 0 | 0.9 | 0 |
| 186.25 | 0 | 0.9 | 0 |
| 186.35 | 0 | 0.9 | 0 |
| 186.45 | 0 | 0.6 | 0 |

| | | | |
|---|---|---|---|
| 186.55 | 0 | 0.8 | 0 |
| 186.65 | 0 | 0.9 | 0 |
| 186.75 | 0 | 0.9 | 0 |
| 186.85 | 0 | 0.9 | 0 |
| 186.95 | 0 | 1 | 0 |
| 187.05 | 0 | 0.5 | 0 |
| 187.15 | 0 | 0.6 | 0 |
| 187.25 | 0 | 1.1 | 0 |
| 187.35 | 0 | 0.7 | 0 |
| 187.45 | 0 | 0.7 | 0 |
| 187.55 | 0 | 0.7 | 0 |
| 187.65 | 0 | 1 | 0 |
| 187.75 | 0 | 1.2 | 0 |
| 187.85 | 0 | 1 | 0 |
| 187.95 | 0 | 1.1 | 0 |
| 188.05 | 0 | 1 | 0 |
| 188.15 | 0 | 1.4 | 0 |
| 188.25 | 0 | 1.9 | 0 |
| 188.35 | 0 | 12.2 | 0 |
| 188.45 | 0 | 4.5 | 0 |
| 188.55 | 0 | 2.1 | 0 |
| 188.65 | 0 | 1.5 | 0 |
| 188.75 | 0 | 1.4 | 0 |
| 188.85 | 0 | 1 | 0 |
| 188.95 | 0 | 0.9 | 0 |
| 189.05 | 0 | 0.9 | 0 |
| 189.15 | 0 | 1 | 0 |
| 189.25 | 0 | 1.3 | 0 |
| 189.35 | 0 | 1.2 | 0 |
| 189.45 | 0 | 1.3 | 0 |
| 189.55 | 0 | 1.7 | 0 |
| 189.65 | 0 | 2.3 | 0 |
| 189.75 | 0 | 3.5 | 0 |
| 189.85 | 0 | 4.8 | 0 |
| 189.95 | 0 | 12.9 | 0 |
| 190.05 | 0 | 21 | 0 |
| 190.15 | 0 | 7.8 | 0 |
| 190.25 | 0 | 11 | 0 |
| 190.35 | 0 | 4.4 | 0 |
| 190.45 | 0 | 7.8 | 0 |
| 190.55 | 0 | 2.8 | 0 |
| 190.65 | 0 | 0.8 | 0 |
| 190.75 | 0 | 1 | 0 |
| 190.85 | 0 | 1 | 0 |
| 190.95 | 0 | 1.2 | 0 |
| 191.05 | 0 | 1.2 | 0 |
| 191.15 | 0 | 1.3 | 0 |
| 191.25 | 0 | 1.7 | 0 |
| 191.35 | 0 | 1.6 | 0 |
| 191.45 | 0 | 1.6 | 0 |
| 191.55 | 0 | 1.8 | 0 |

| | | | |
|---|---|---|---|
| 191.65 | 0 | 0.6 | 0 |
| 191.75 | 0 | 0.8 | 0 |
| 191.85 | 0 | 0.6 | 0 |
| 191.95 | 0 | 0.6 | 0 |
| 192.05 | 0 | 0.8 | 0 |
| 192.15 | 0 | 0.8 | 0 |
| 192.25 | 0 | 0.8 | 0 |
| 192.35 | 0 | 1.1 | 0 |
| 192.45 | 0 | 1 | 0 |
| 192.55 | 0 | 0.9 | 0 |
| 192.65 | 0 | 1 | 0 |
| 192.75 | 0 | 1 | 0 |
| 192.85 | 0 | 1.2 | 0 |
| 192.95 | 0 | 1.8 | 0 |
| 193.05 | 0 | 1.1 | 0 |
| 193.15 | 0 | 0.6 | 0 |
| 193.25 | 0 | 0.7 | 0 |
| 193.35 | 0 | 0.9 | 0 |
| 193.45 | 0 | 1.5 | 0 |
| 193.55 | 0 | 2.4 | 0 |
| 193.65 | 0 | 2.8 | 0 |
| 193.75 | 0 | 3.1 | 0 |
| 193.85 | 0 | 1.3 | 0 |
| 193.95 | 0 | 1.6 | 0 |
| 194.05 | 0 | 1 | 0 |
| 194.15 | 0 | 1.3 | 0 |
| 194.25 | 0 | 1.4 | 0 |
| 194.35 | 0 | 0.5 | 0 |
| 194.45 | 0 | 0.8 | 0 |
| 194.55 | 0 | 0.8 | 0 |
| 194.65 | 0 | 0.9 | 0 |
| 194.75 | 0 | 0.7 | 0 |
| 194.85 | 0 | 0.8 | 0 |
| 194.95 | 0 | 0.9 | 0 |
| 195.05 | 0 | 0.9 | 0 |
| 195.15 | 0 | 1 | 0 |
| 195.25 | 0 | 0.8 | 0 |
| 195.35 | 0 | 0.9 | 0 |
| 195.45 | 0 | 0.9 | 0 |
| 195.55 | 0 | 0.8 | 0 |
| 195.65 | 0 | 0.6 | 0 |
| 195.75 | 0 | 0.8 | 0 |
| 195.85 | 0 | 1.1 | 0 |
| 195.95 | 0 | 1 | 0 |
| 196.05 | 0 | 0.9 | 0 |
| 196.15 | 0 | 1 | 0 |
| 196.25 | 0 | 1 | 0 |
| 196.35 | 0 | 0.9 | 0 |
| 196.45 | 0 | 1 | 0 |
| 196.55 | 0 | 1 | 0 |
| 196.65 | 0 | 1 | 0 |

| | | | |
|---|---|---|---|
| 196.75 | 0 | 1.2 | 0 |
| 196.85 | 0 | 1.2 | 0 |
| 196.95 | 0 | 0.3 | 0 |
| 197.05 | 0 | 0.6 | 0 |
| 197.15 | 0 | 0.8 | 0 |
| 197.25 | 0 | 0.8 | 0 |
| 197.35 | 0 | 0.5 | 0 |
| 197.45 | 0 | 0.4 | 0 |
| 197.55 | 0 | 0.4 | 0 |
| 197.65 | 0 | 0.8 | 0 |
| 197.75 | 0 | 0.8 | 0 |
| 197.85 | 0 | 1 | 0 |
| 197.95 | 0 | 0.9 | 0 |
| 198.05 | 0 | 0.9 | 0 |
| 198.15 | 0 | 1.1 | 0 |
| 198.25 | 0 | 1 | 0 |
| 198.35 | 0 | 0.4 | 0 |
| 198.45 | 0 | 0.5 | 0 |
| 198.55 | 0 | 0.5 | 0 |
| 198.65 | 0 | 0.6 | 0 |
| 198.75 | 0 | 0.7 | 0 |
| 198.85 | 0 | 1.1 | 0 |
| 198.95 | 0 | 0.7 | 0 |
| 199.05 | 0 | 0.7 | 0 |
| 199.15 | 0 | 0.7 | 0 |
| 199.25 | 0 | 0.9 | 0 |
| 199.35 | 0 | 0.9 | 0 |
| 199.45 | 0 | 0.8 | 0 |
| 199.55 | 0 | 0.9 | 0 |
| 199.65 | 0 | 1 | 0 |
| 199.75 | 0 | 1.1 | 0 |
| 199.85 | 0 | 0.6 | 0 |
| 199.95 | 0 | 1.7 | 0 |
| 200.05 | 0 | 2.4 | 0 |
| 200.15 | 0 | 1.4 | 0 |
| 200.25 | 0 | 1 | 0 |
| 200.35 | 0 | 0.9 | 0 |
| 200.45 | 0 | 0.6 | 0 |
| 200.55 | 0 | 0.8 | 0 |
| 200.65 | 0 | 0.8 | 0 |
| 200.75 | 0 | 0.9 | 0 |
| 200.85 | 0 | 0.9 | 0 |
| 200.95 | 0 | 1 | 0 |
| 201.05 | 0 | 0.9 | 0 |
| 201.15 | 0 | 1 | 0 |
| 201.25 | 0 | 1.1 | 0 |
| 201.35 | 0 | 0.6 | 0 |
| 201.45 | 0 | 0.6 | 0 |
| 201.55 | 0 | 0.5 | 0 |
| 201.65 | 0 | 0.6 | 0 |
| 201.75 | 0 | 0.6 | 0 |

| | | | |
|---|---|---|---|
| 201.85 | 0 | 0.7 | 0 |
| 201.95 | 0 | 0.7 | 0 |
| 202.05 | 0 | 0.7 | 0 |
| 202.15 | 0 | 0.7 | 0 |
| 202.25 | 0 | 0.8 | 0 |
| 202.35 | 0 | 1 | 0 |
| 202.45 | 0 | 0.9 | 0 |
| 202.55 | 0 | 0.8 | 0 |
| 202.65 | 0 | 0.3 | 0 |
| 202.75 | 0 | 0.4 | 0 |
| 202.85 | 0 | 0.3 | 0 |
| 202.95 | 0 | 0.5 | 0 |
| 203.05 | 0 | 0.4 | 0 |
| 203.15 | 0 | 0.6 | 0 |
| 203.25 | 0 | 0.7 | 0 |
| 203.35 | 0 | 0.7 | 0 |
| 203.45 | 0 | 0.7 | 0 |
| 203.55 | 0 | 0.8 | 0 |
| 203.65 | 0 | 0.8 | 0 |
| 203.75 | 0 | 0.9 | 0 |
| 203.85 | 0 | 1 | 0 |
| 203.95 | 0 | 0.9 | 0 |
| 204.05 | 0 | 0.8 | 0 |
| 204.15 | 0 | 0.9 | 0 |
| 204.25 | 0 | 0.5 | 0 |
| 204.35 | 0 | 0.7 | 0 |
| 204.45 | 0 | 0.6 | 0 |
| 204.55 | 0 | 0.5 | 0 |
| 204.65 | 0 | 0.6 | 0 |
| 204.75 | 0 | 0.6 | 0 |
| 204.85 | 0 | 0.8 | 0 |
| 204.95 | 0 | 0.7 | 0 |
| 205.05 | 0 | 0.6 | 0 |
| 205.15 | 0 | 0.5 | 0 |
| 205.25 | 0 | 0.6 | 0 |
| 205.35 | 0 | 0.8 | 0 |
| 205.45 | 0 | 0.9 | 0 |
| 205.55 | 0 | 1.1 | 0 |
| 205.65 | 0 | 1.4 | 0 |
| 205.75 | 0 | 1.4 | 0 |
| 205.85 | 0 | 0.9 | 0 |
| 205.95 | 0 | 1 | 0 |
| 206.05 | 0 | 0.7 | 0 |
| 206.15 | 0 | 0.8 | 0 |
| 206.25 | 0 | 0.8 | 0 |
| 206.35 | 0 | 0.8 | 0 |
| 206.45 | 0 | 0.9 | 0 |
| 206.55 | 0 | 0.9 | 0 |
| 206.65 | 0 | 0.8 | 0 |
| 206.75 | 0 | 0.8 | 0 |
| 206.85 | 0 | 0.9 | 0 |

| | | | |
|---|---|---|---|
| 206.95 | 0 | 1 | 0 |
| 207.05 | 0 | 1.2 | 0 |
| 207.15 | 0 | 1 | 0 |
| 207.25 | 0 | 1 | 0 |
| 207.35 | 0 | 0.7 | 0 |
| 207.45 | 0 | 0.4 | 0 |
| 207.55 | 0 | 0.4 | 0 |
| 207.65 | 0 | 0.4 | 0 |
| 207.75 | 0 | 0.6 | 0 |
| 207.85 | 0 | 0.6 | 0 |
| 207.95 | 0 | 0.5 | 0 |
| 208.05 | 0 | 0.6 | 0 |
| 208.15 | 0 | 0.6 | 0 |
| 208.25 | 0 | 0.8 | 0 |
| 208.35 | 0 | 1 | 0 |
| 208.45 | 0 | 1 | 0 |
| 208.55 | 0 | 0.9 | 0 |
| 208.65 | 0 | 0.6 | 0 |
| 208.75 | 0 | 0.4 | 0 |
| 208.85 | 0 | 0.4 | 0 |
| 208.95 | 0 | 0.4 | 0 |
| 209.05 | 0 | 0.4 | 0 |
| 209.15 | 0 | 0.4 | 0 |
| 209.25 | 0 | 0.5 | 0 |
| 209.35 | 0 | 0.5 | 0 |
| 209.45 | 0 | 0.5 | 0 |
| 209.55 | 0 | 0.6 | 0 |
| 209.65 | 0 | 0.7 | 0 |
| 209.75 | 0 | 0.8 | 0 |
| 209.85 | 0 | 0.8 | 0 |
| 209.95 | 0 | 1 | 0 |
| 210.05 | 0 | 0.2 | 0 |
| 210.15 | 0 | 0.5 | 0 |
| 210.25 | 0 | 0.5 | 0 |
| 210.35 | 0 | 0.6 | 0 |
| 210.45 | 0 | 0.7 | 0 |
| 210.55 | 0 | 0.7 | 0 |
| 210.65 | 0 | 0.7 | 0 |
| 210.75 | 0 | 0.7 | 0 |
| 210.85 | 0 | 0.7 | 0 |
| 210.95 | 0 | 0.7 | 0 |
| 211.05 | 0 | 0.7 | 0 |
| 211.15 | 0 | 0.9 | 0 |
| 211.25 | 0 | 0.8 | 0 |
| 211.35 | 0 | 0.9 | 0 |
| 211.45 | 0 | 0.4 | 0 |
| 211.55 | 0 | 0.7 | 0 |
| 211.65 | 0 | 0.8 | 0 |
| 211.75 | 0 | 0.9 | 0 |
| 211.85 | 0 | 0.8 | 0 |
| 211.95 | 0 | 0.9 | 0 |

| | | | |
|---|---|---|---|
| 212.05 | 0 | 1.2 | 0 |
| 212.15 | 0 | 1.3 | 0 |
| 212.25 | 0 | 13.3 | 0 |
| 212.35 | 0 | 5.1 | 0 |
| 212.45 | 0 | 1 | 0 |
| 212.55 | 0 | 0.9 | 0 |
| 212.65 | 0 | 2.6 | 0 |
| 212.75 | 0 | 2.3 | 0 |
| 212.85 | 0 | 1.5 | 0 |
| 212.95 | 0 | 3.1 | 0 |
| 213.05 | 0 | 26.8 | 0 |
| 213.15 | 0 | 14.6 | 0 |
| 213.25 | 0 | 4 | 0 |
| 213.35 | 0 | 4.8 | 0 |
| 213.45 | 0 | 8.9 | 0 |
| 213.55 | 0 | 8.2 | 0 |
| 213.65 | 0 | 5.4 | 0 |
| 213.75 | 0 | 7.5 | 0 |
| 213.85 | 0 | 5.3 | 0 |
| 213.95 | 1 | 23 | 0 |
| 214.05 | 0 | 26.5 | 0 |
| 214.15 | 0 | 4.5 | 0 |
| 214.25 | 0 | 2.4 | 0 |
| 214.35 | 0 | 1.9 | 0 |
| 214.45 | 0 | 1.1 | 0 |
| 214.55 | 0 | 0.9 | 0 |
| 214.65 | 0 | 0.8 | 0 |
| 214.75 | 0 | 1 | 0 |
| 214.85 | 0 | 1.2 | 0 |
| 214.95 | 0 | 0.9 | 0 |
| 215.05 | 0 | 1.2 | 0 |
| 215.15 | 0 | 1.2 | 0 |
| 215.25 | 0 | 1.3 | 0 |
| 215.35 | 0 | 1.6 | 0 |
| 215.45 | 0 | 2 | 0 |
| 215.55 | 0 | 1.5 | 0 |
| 215.65 | 0 | 5.7 | 0 |
| 215.75 | 0 | 5.2 | 0 |
| 215.85 | 0 | 1.8 | 0 |
| 215.95 | 0 | 2.3 | 0 |
| 216.05 | 0 | 1 | 0 |
| 216.15 | 0 | 1 | 0 |
| 216.25 | 0 | 1 | 0 |
| 216.35 | 0 | 1.1 | 0 |
| 216.45 | 0 | 1.8 | 0 |
| 216.55 | 0 | 2 | 0 |
| 216.65 | 0 | 1.4 | 0 |
| 216.75 | 0 | 1.8 | 0 |
| 216.85 | 0 | 2.2 | 0 |
| 216.95 | 0 | 2 | 0 |
| 217.05 | 0 | 1.9 | 0 |

| | | | |
|---|---|---|---|
| 217.15 | 0 | 1.9 | 0 |
| 217.25 | 0 | 1.4 | 0 |
| 217.35 | 0 | 0.8 | 0 |
| 217.45 | 0 | 1.8 | 0 |
| 217.55 | 0 | 2.3 | 0 |
| 217.65 | 0 | 1.9 | 0 |
| 217.75 | 0 | 4.5 | 0 |
| 217.85 | 0 | 8.3 | 0 |
| 217.95 | 0 | 19.5 | 0 |
| 218.05 | 0 | 12.5 | 0 |
| 218.15 | 0 | 3.8 | 0 |
| 218.25 | 0 | 2.6 | 0 |
| 218.35 | 0 | 3 | 0 |
| 218.45 | 0 | 4.5 | 0 |
| 218.55 | 0 | 12.5 | 0 |
| 218.65 | 0 | 2.8 | 0 |
| 218.75 | 0 | 5.1 | 0 |
| 218.85 | 0 | 5.7 | 0 |
| 218.95 | 0 | 8.5 | 0 |
| 219.05 | 0 | 2.2 | 0 |
| 219.15 | 0 | 2.6 | 0 |
| 219.25 | 0 | 2.6 | 0 |
| 219.35 | 0 | 5.2 | 0 |
| 219.45 | 0 | 9.5 | 0 |
| 219.55 | 0 | 6.3 | 0 |
| 219.65 | 0 | 6.7 | 0 |
| 219.75 | 0 | 4.4 | 0 |
| 219.85 | 0 | 2 | 0 |
| 219.95 | 0 | 3.8 | 0 |
| 220.05 | 0 | 2.9 | 0 |
| 220.15 | 0 | 2.2 | 0 |
| 220.25 | 0 | 2.5 | 0 |
| 220.35 | 0 | 2.1 | 0 |
| 220.45 | 0 | 1.9 | 0 |
| 220.55 | 0 | 3.3 | 0 |
| 220.65 | 0 | 5.7 | 0 |
| 220.75 | 0 | 7.9 | 0 |
| 220.85 | 0 | 8.9 | 0 |
| 220.95 | 0 | 9.3 | 0 |
| 221.05 | 0 | 4.5 | 0 |
| 221.15 | 0 | 4.2 | 0 |
| 221.25 | 0 | 8.7 | 0 |
| 221.35 | 0 | 9.5 | 0 |
| 221.45 | 0 | 2.9 | 0 |
| 221.55 | 0 | 2.3 | 0 |
| 221.65 | 0 | 2.2 | 0 |
| 221.75 | 0 | 1.4 | 0 |
| 221.85 | 0 | 1.7 | 0 |
| 221.95 | 0 | 1.6 | 0 |
| 222.05 | 0 | 1.3 | 0 |
| 222.15 | 0 | 1.1 | 0 |

| | | | |
|---|---|---|---|
| 222.25 | 0 | 0.9 | 0 |
| 222.35 | 0 | 0.7 | 0 |
| 222.45 | 0 | 0.8 | 0 |
| 222.55 | 0 | 0.8 | 0 |
| 222.65 | 0 | 1 | 0 |
| 222.75 | 0 | 0.9 | 0 |
| 222.85 | 0 | 0.9 | 0 |
| 222.95 | 0 | 1 | 0 |
| 223.05 | 0 | 1.1 | 0 |
| 223.15 | 0 | 1.2 | 0 |
| 223.25 | 0 | 1.2 | 0 |
| 223.35 | 0 | 1.4 | 0 |
| 223.45 | 0 | 1.4 | 0 |
| 223.55 | 0 | 0.7 | 0 |
| 223.65 | 0 | 0.6 | 0 |
| 223.75 | 0 | 0.4 | 0 |
| 223.85 | 0 | 0.4 | 0 |
| 223.95 | 0 | 0.8 | 0 |
| 224.05 | 0 | 1.3 | 0 |
| 224.15 | 0 | 1.2 | 0 |
| 224.25 | 0 | 0.9 | 0 |
| 224.35 | 0 | 0.7 | 0 |
| 224.45 | 0 | 0.8 | 0 |
| 224.55 | 0 | 1.2 | 0 |
| 224.65 | 0 | 1.2 | 0 |
| 224.75 | 0 | 1.1 | 0 |
| 224.85 | 0 | 0.9 | 0 |
| 224.95 | 0 | 0.8 | 0 |
| 225.05 | 0 | 0.7 | 0 |
| 225.15 | 0 | 0.9 | 0 |
| 225.25 | 0 | 1.1 | 0 |
| 225.35 | 0 | 0.9 | 0 |
| 225.45 | 0 | 1 | 0 |
| 225.55 | 0 | 1 | 0 |
| 225.65 | 0 | 1.1 | 0 |
| 225.75 | 0 | 1.3 | 0 |
| 225.85 | 0 | 1.2 | 0 |
| 225.95 | 0 | 1.2 | 0 |
| 226.05 | 0 | 1.4 | 0 |
| 226.15 | 0 | 0.7 | 0 |
| 226.25 | 0 | 0.7 | 0 |
| 226.35 | 0 | 0.6 | 0 |
| 226.45 | 0 | 0.8 | 0 |
| 226.55 | 0 | 1 | 0 |
| 226.65 | 0 | 0.9 | 0 |
| 226.75 | 0 | 0.8 | 0 |
| 226.85 | 0 | 1.1 | 0 |
| 226.95 | 0 | 1.3 | 0 |
| 227.05 | 0 | 1.2 | 0 |
| 227.15 | 0 | 1.2 | 0 |
| 227.25 | 0 | 1.2 | 0 |

| | | | |
|---|---|---|---|
| 227.35 | 0 | 1.2 | 0 |
| 227.45 | 0 | 1.5 | 0 |
| 227.55 | 0 | 0.8 | 0 |
| 227.65 | 0 | 0.8 | 0 |
| 227.75 | 0 | 0.7 | 0 |
| 227.85 | 0 | 0.6 | 0 |
| 227.95 | 0 | 0.8 | 0 |
| 228.05 | 0 | 0.9 | 0 |
| 228.15 | 0 | 1.1 | 0 |
| 228.25 | 0 | 1.1 | 0 |
| 228.35 | 0 | 1.2 | 0 |
| 228.45 | 0 | 1.1 | 0 |
| 228.55 | 0 | 1.1 | 0 |
| 228.65 | 0 | 1.1 | 0 |
| 228.75 | 0 | 1.3 | 0 |
| 228.85 | 0 | 1.1 | 0 |
| 228.95 | 0 | 1.2 | 0 |
| 229.05 | 0 | 1.2 | 0 |
| 229.15 | 0 | 1 | 0 |
| 229.25 | 0 | 1 | 0 |
| 229.35 | 0 | 0.9 | 0 |
| 229.45 | 0 | 0.9 | 0 |
| 229.55 | 0 | 0.9 | 0 |
| 229.65 | 0 | 1.1 | 0 |
| 229.75 | 0 | 1.1 | 0 |
| 229.85 | 0 | 1.2 | 0 |
| 229.95 | 0 | 1.2 | 0 |
| 230.05 | 0 | 1.1 | 0 |
| 230.15 | 0 | 1.3 | 0 |
| 230.25 | 0 | 1.4 | 0 |
| 230.35 | 0 | 1.4 | 0 |
| 230.45 | 0 | 1.5 | 0 |
| 230.55 | 0 | 1.4 | 0 |
| 230.65 | 0 | 1.7 | 0 |
| 230.75 | 0 | 0.7 | 0 |
| 230.85 | 0 | 6.1 | 0 |
| 230.95 | 0 | 5.9 | 0 |
| 231.05 | 0 | 1.6 | 0 |
| 231.15 | 0 | 1.3 | 0 |
| 231.25 | 0 | 1.2 | 0 |
| 231.35 | 0 | 1.3 | 0 |
| 231.45 | 0 | 1.3 | 0 |
| 231.55 | 0 | 1.3 | 0 |
| 231.65 | 0 | 1.2 | 0 |
| 231.75 | 0 | 1.3 | 0 |
| 231.85 | 0 | 1.7 | 0 |
| 231.95 | 0 | 1.7 | 0 |
| 232.05 | 0 | 1.9 | 0 |
| 232.15 | 0 | 1.9 | 0 |
| 232.25 | 0 | 1.1 | 0 |
| 232.35 | 0 | 1.3 | 0 |

| | | | |
|---|---|---|---|
| 232.45 | 0 | 1.3 | 0 |
| 232.55 | 0 | 1.5 | 0 |
| 232.65 | 0 | 2 | 0 |
| 232.75 | 0 | 1.9 | 0 |
| 232.85 | 0 | 1.5 | 0 |
| 232.95 | 0 | 1.6 | 0 |
| 233.05 | 0 | 1.9 | 0 |
| 233.15 | 0 | 2.6 | 0 |
| 233.25 | 0 | 4.4 | 0 |
| 233.35 | 0 | 6.6 | 0 |
| 233.45 | 0 | 3.8 | 0 |
| 233.55 | 0 | 8.3 | 0 |
| 233.65 | 0 | 25.8 | 0 |
| 233.75 | 0 | 36.9 | 0 |
| 233.85 | 0 | 50.8 | 0 |
| 233.95 | 0 | 42.3 | 0 |
| 234.05 | 0 | 32.6 | 0 |
| 234.15 | 0 | 31.1 | 0 |
| 234.25 | 0 | 20.3 | 0 |
| 234.35 | 0 | 22.9 | 0 |
| 234.45 | 0 | 22.4 | 0 |
| 234.55 | 0 | 27.7 | 0 |
| 234.65 | 1 | 119 | 0 |
| 234.75 | 0 | 130 | 0 |
| 234.85 | 0 | 86 | 0 |
| 234.95 | 0 | 24.9 | 0 |
| 235.05 | 0 | 40.2 | 0 |
| 235.15 | 1 | 47.7 | 0 |
| 235.25 | 0 | 40.7 | 0 |
| 235.35 | 0 | 21.6 | 0 |
| 235.45 | 0 | 20.2 | 0 |
| 235.55 | 0 | 30 | 0 |
| 235.65 | 0 | 22.8 | 0 |
| 235.75 | 0 | 23.9 | 0 |
| 235.85 | 0 | 15.3 | 0 |
| 235.95 | 1 | 13.2 | 0 |
| 236.05 | 0 | 18.9 | 0 |
| 236.15 | 0 | 17 | 0 |
| 236.25 | 0 | 24.2 | 0 |
| 236.35 | 0 | 31.2 | 0 |
| 236.45 | 0 | 32.7 | 0 |
| 236.55 | 0 | 31.1 | 0 |
| 236.65 | 0 | 86.4 | 0 |
| 236.75 | 0 | 52 | 0 |
| 236.85 | 0 | 162 | 0 |
| 236.95 | 0 | 149 | 0 |
| 237.05 | 0 | 33.2 | 0 |
| 237.15 | 1 | 337 | 0 |
| 237.25 | 0 | 400 | 0 |
| 237.35 | 0 | 1010 | 0 |
| 237.45 | 22 | 916 | 17918 |

| | | | |
|---|---|---|---|
| 237.55 | 0 | 487 | 0 |
| 237.65 | 0 | 2.8 | 0 |
| 237.75 | 0 | 3.4 | 0 |
| 237.85 | 1 | 20.4 | 0 |
| 237.95 | 0 | 104 | 0 |
| 238.05 | 0 | 170 | 0 |
| 238.15 | 4 | 232 | 2477 |
| 238.25 | 0 | 138 | 0 |
| 238.35 | 0 | 3.3 | 0 |
| 238.45 | 0 | 1.7 | 0 |
| 238.55 | 0 | 1.3 | 0 |
| 238.65 | 0 | 1.4 | 0 |
| 238.75 | 0 | 2.6 | 0 |
| 238.85 | 0 | 4.3 | 0 |
| 238.95 | 0 | 4 | 0 |
| 239.05 | 0 | 6.5 | 0 |
| 239.15 | 1 | 29.3 | 0 |
| 239.25 | 0 | 43.7 | 0 |
| 239.35 | 0 | 21.2 | 0 |
| 239.45 | 0 | 4.4 | 0 |
| 239.55 | 0 | 4.4 | 0 |
| 239.65 | 0 | 5.6 | 0 |
| 239.75 | 1 | 22 | 0 |
| 239.85 | 0 | 50.4 | 0 |
| 239.95 | 0 | 57.1 | 0 |
| 240.05 | 1 | 51.3 | 0 |
| 240.15 | 1 | 76.5 | 0 |
| 240.25 | 0 | 79.5 | 0 |
| 240.35 | 5 | 125 | 50205 |
| 240.45 | 0 | 188 | 0 |
| 240.55 | 5 | 225 | 451 |
| 240.65 | 2 | 391 | 0 |
| 240.75 | 6 | 334 | 260306 |
| 240.85 | 1 | 1401 | 0 |
| 240.95 | 2 | 1042 | 0 |
| 241.05 | 0 | 1105 | 0 |
| 241.15 | 5 | 891 | 0.4 |
| 241.25 | 5 | 660 | 11390 |
| 241.35 | 0 | 736 | 0 |
| 241.45 | 3 | 688 | 0 |
| 241.55 | 0 | 777 | 0 |
| 241.65 | 0 | 232 | 0 |
| 241.75 | 0 | 58.5 | 0 |
| 241.85 | 8 | 171 | 2953 |
| 241.95 | 0 | 119 | 0 |
| 242.05 | 0 | 110 | 0 |
| 242.15 | 6 | 181 | 5270 |
| 242.25 | 14 | 737 | 384 |
| 242.35 | 11 | 1099 | 999999 |
| 242.45 | 0 | 657 | 0 |
| 242.55 | 0 | 28.6 | 0 |

| | | | |
|---|---|---|---|
| 242.65 | 0 | 130 | 0 |
| 242.75 | 8 | 707 | 3421 |
| 242.85 | 0 | 335 | 0 |
| 242.95 | 0 | 153 | 0 |
| 243.05 | 2 | 120 | 0 |
| 243.15 | 0 | 219 | 0 |
| 243.25 | 0 | 90.8 | 0 |
| 243.35 | 2 | 187 | 0 |
| 243.45 | 0 | 113 | 0 |
| 243.55 | 0 | 100 | 0 |
| 243.65 | 2 | 134 | 0 |
| 243.75 | 0 | 113 | 0 |
| 243.85 | 0 | 77.4 | 0 |
| 243.95 | 0 | 38.3 | 0 |
| 244.05 | 0 | 17.9 | 0 |
| 244.15 | 0 | 34.5 | 0 |
| 244.25 | 0 | 38.1 | 0 |
| 244.35 | 0 | 21 | 0 |
| 244.45 | 0 | 10.4 | 0 |
| 244.55 | 0 | 3.3 | 0 |
| 244.65 | 0 | 10.2 | 0 |
| 244.75 | 0 | 6.6 | 0 |
| 244.85 | 1 | 23.6 | 0 |
| 244.95 | 0 | 24.2 | 0 |
| 245.05 | 0 | 17.8 | 0 |
| 245.15 | 0 | 14.7 | 0 |
| 245.25 | 8 | 143 | 2696 |
| 245.35 | 0 | 130 | 0 |
| 245.45 | 1 | 18.2 | 0 |
| 245.55 | 0 | 21.6 | 0 |
| 245.65 | 0 | 6.1 | 0 |
| 245.75 | 0 | 10.2 | 0 |
| 245.85 | 0 | 8.7 | 0 |
| 245.95 | 0 | 1.4 | 0 |
| 246.05 | 0 | 1.8 | 0 |
| 246.15 | 0 | 1.8 | 0 |
| 246.25 | 0 | 1.5 | 0 |
| 246.35 | 8 | 251 | 1018 |
| 246.45 | 0 | 273 | 0 |
| 246.55 | 0 | 211 | 0 |
| 246.65 | 0 | 132 | 0 |
| 246.75 | 0 | 2 | 0 |
| 246.85 | 0 | 4.3 | 0 |
| 246.95 | 0 | 43.2 | 0 |
| 247.05 | 0 | 8.8 | 0 |
| 247.15 | 0 | 1 | 0 |
| 247.25 | 0 | 0.9 | 0 |
| 247.35 | 0 | 0.9 | 0 |
| 247.45 | 0 | 1.7 | 0 |
| 247.55 | 0 | 1.3 | 0 |
| 247.65 | 0 | 0.9 | 0 |

| | | | |
|---|---|---|---|
| 247.75 | 0 | 1.1 | 0 |
| 247.85 | 0 | 1.1 | 0 |
| 247.95 | 0 | 1.3 | 0 |
| 248.05 | 0 | 1.6 | 0 |
| 248.15 | 0 | 1.7 | 0 |
| 248.25 | 0 | 1.7 | 0 |
| 248.35 | 0 | 1.8 | 0 |
| 248.45 | 0 | 1 | 0 |
| 248.55 | 0 | 1.2 | 0 |
| 248.65 | 0 | 0.9 | 0 |
| 248.75 | 0 | 1.1 | 0 |
| 248.85 | 0 | 0.8 | 0 |
| 248.95 | 0 | 1.3 | 0 |
| 249.05 | 0 | 1 | 0 |
| 249.15 | 0 | 1 | 0 |
| 249.25 | 0 | 0.8 | 0 |
| 249.35 | 0 | 0.8 | 0 |
| 249.45 | 0 | 1 | 0 |
| 249.55 | 0 | 1.2 | 0 |
| 249.65 | 0 | 1.1 | 0 |
| 249.75 | 0 | 1 | 0 |
| 249.85 | 0 | 0.6 | 0 |
| 249.95 | 0 | 0.7 | 0 |
| 250.05 | 0 | 0.4 | 0 |
| 250.15 | 0 | 0.7 | 0 |
| 250.25 | 0 | 0.7 | 0 |
| 250.35 | 0 | 0.6 | 0 |
| 250.45 | 0 | 0.8 | 0 |
| 250.55 | 0 | 0.8 | 0 |
| 250.65 | 0 | 0.9 | 0 |
| 250.75 | 0 | 0.8 | 0 |
| 250.85 | 0 | 0.9 | 0 |
| 250.95 | 0 | 1 | 0 |
| 251.05 | 0 | 1.1 | 0 |
| 251.15 | 0 | 0.8 | 0 |
| 251.25 | 0 | 0.5 | 0 |
| 251.35 | 0 | 0.8 | 0 |
| 251.45 | 0 | 0.9 | 0 |
| 251.55 | 0 | 0.8 | 0 |
| 251.65 | 0 | 0.8 | 0 |
| 251.75 | 0 | 0.8 | 0 |
| 251.85 | 0 | 2.1 | 0 |
| 251.95 | 0 | 6.2 | 0 |
| 252.05 | 1 | 25.3 | 0 |
| 252.15 | 0 | 19.7 | 0 |
| 252.25 | 0 | 10.8 | 0 |
| 252.35 | 0 | 5.6 | 0 |
| 252.45 | 0 | 27.5 | 0 |
| 252.55 | 0 | 11.8 | 0 |
| 252.65 | 0 | 4.8 | 0 |
| 252.75 | 1 | 8.2 | 0 |

| | | | |
|---|---|---|---|
| 252.85 | 1 | 29.4 | 0 |
| 252.95 | 0 | 26.9 | 0 |
| 253.05 | 0 | 21.4 | 0 |
| 253.15 | 0 | 19.2 | 0 |
| 253.25 | 0 | 23.3 | 0 |
| 253.35 | 0 | 15.3 | 0 |
| 253.45 | 0 | 3.4 | 0 |
| 253.55 | 0 | 1.4 | 0 |
| 253.65 | 0 | 1.3 | 0 |
| 253.75 | 0 | 2.2 | 0 |
| 253.85 | 0 | 2.6 | 0 |
| 253.95 | 0 | 3.8 | 0 |
| 254.05 | 0 | 6.9 | 0 |
| 254.15 | 0 | 22.1 | 0 |
| 254.25 | 0 | 14.1 | 0 |
| 254.35 | 0 | 13.3 | 0 |
| 254.45 | 0 | 13.6 | 0 |
| 254.55 | 0 | 5.1 | 0 |
| 254.65 | 0 | 1.4 | 0 |
| 254.75 | 0 | 0.7 | 0 |
| 254.85 | 0 | 1 | 0 |
| 254.95 | 0 | 1.1 | 0 |
| 255.05 | 0 | 0.9 | 0 |
| 255.15 | 0 | 1.1 | 0 |
| 255.25 | 0 | 1 | 0 |
| 255.35 | 0 | 0.9 | 0 |
| 255.45 | 0 | 0.6 | 0 |
| 255.55 | 0 | 0.5 | 0 |
| 255.65 | 0 | 0.7 | 0 |
| 255.75 | 0 | 0.8 | 0 |
| 255.85 | 0 | 0.9 | 0 |
| 255.95 | 0 | 0.7 | 0 |
| 256.05 | 0 | 0.8 | 0 |
| 256.15 | 0 | 0.8 | 0 |
| 256.25 | 0 | 0.8 | 0 |
| 256.35 | 0 | 0.8 | 0 |
| 256.45 | 0 | 0.8 | 0 |
| 256.55 | 0 | 0.6 | 0 |
| 256.65 | 0 | 0.6 | 0 |
| 256.75 | 0 | 0.7 | 0 |
| 256.85 | 0 | 0.5 | 0 |
| 256.95 | 0 | 0.5 | 0 |
| 257.05 | 0 | 0.6 | 0 |
| 257.15 | 0 | 0.7 | 0 |
| 257.25 | 0 | 0.8 | 0 |
| 257.35 | 0 | 0.6 | 0 |
| 257.45 | 0 | 0.7 | 0 |
| 257.55 | 0 | 0.7 | 0 |
| 257.65 | 0 | 0.6 | 0 |
| 257.75 | 0 | 0.8 | 0 |
| 257.85 | 0 | 0.8 | 0 |

| | | | |
|---|---|---|---|
| 257.95 | 0 | 0.9 | 0 |
| 258.05 | 0 | 0.9 | 0 |
| 258.15 | 0 | 0.9 | 0 |
| 258.25 | 0 | 0.8 | 0 |
| 258.35 | 0 | 0.8 | 0 |
| 258.45 | 0 | 0.5 | 0 |
| 258.55 | 0 | 0.7 | 0 |
| 258.65 | 0 | 0.6 | 0 |
| 258.75 | 0 | 0.8 | 0 |
| 258.85 | 0 | 0.8 | 0 |
| 258.95 | 0 | 0.8 | 0 |
| 259.05 | 0 | 0.7 | 0 |
| 259.15 | 0 | 0.8 | 0 |
| 259.25 | 0 | 0.7 | 0 |
| 259.35 | 0 | 0.9 | 0 |
| 259.45 | 0 | 1.1 | 0 |
| 259.55 | 0 | 1.3 | 0 |
| 259.65 | 0 | 1 | 0 |
| 259.75 | 0 | 0.9 | 0 |
| 259.85 | 0 | 0.9 | 0 |
| 259.95 | 0 | 0.9 | 0 |
| 260.05 | 0 | 0.7 | 0 |
| 260.15 | 0 | 0.6 | 0 |
| 260.25 | 0 | 0.8 | 0 |
| 260.35 | 0 | 0.7 | 0 |
| 260.45 | 0 | 0.8 | 0 |
| 260.55 | 0 | 0.8 | 0 |
| 260.65 | 0 | 0.7 | 0 |
| 260.75 | 0 | 0.8 | 0 |
| 260.85 | 0 | 1 | 0 |
| 260.95 | 0 | 0.9 | 0 |
| 261.05 | 0 | 1.5 | 0 |
| 261.15 | 0 | 11.1 | 0 |
| 261.25 | 0 | 11.6 | 0 |
| 261.35 | 0 | 11.7 | 0 |
| 261.45 | 0 | 19.2 | 0 |
| 261.55 | 0 | 27 | 0 |
| 261.65 | 0 | 28.5 | 0 |
| 261.75 | 0 | 20.2 | 0 |
| 261.85 | 0 | 25.6 | 0 |
| 261.95 | 0 | 20.6 | 0 |
| 262.05 | 0 | 16.3 | 0 |
| 262.15 | 0 | 19.1 | 0 |
| 262.25 | 0 | 17.9 | 0 |
| 262.35 | 0 | 17.4 | 0 |
| 262.45 | 0 | 29.3 | 0 |
| 262.55 | 0 | 28.8 | 0 |
| 262.65 | 1 | 45.7 | 0 |
| 262.75 | 0 | 48.7 | 0 |
| 262.85 | 0 | 26.9 | 0 |
| 262.95 | 0 | 69.3 | 0 |

| | | | |
|---|---|---|---|
| 263.05 | 0 | 47.3 | 0 |
| 263.15 | 0 | 38.2 | 0 |
| 263.25 | 0 | 24 | 0 |
| 263.35 | 0 | 17.7 | 0 |
| 263.45 | 0 | 21.5 | 0 |
| 263.55 | 0 | 51.6 | 0 |
| 263.65 | 0 | 45.7 | 0 |
| 263.75 | 0 | 44.1 | 0 |
| 263.85 | 0 | 26.6 | 0 |
| 263.95 | 0 | 21.1 | 0 |
| 264.05 | 0 | 15.6 | 0 |
| 264.15 | 0 | 16 | 0 |
| 264.25 | 0 | 20.2 | 0 |
| 264.35 | 0 | 24.9 | 0 |
| 264.45 | 0 | 28.7 | 0 |
| 264.55 | 0 | 37.1 | 0 |
| 264.65 | 0 | 25.7 | 0 |
| 264.75 | 0 | 13.2 | 0 |
| 264.85 | 0 | 3.7 | 0 |
| 264.95 | 0 | 1 | 0 |
| 265.05 | 0 | 0.8 | 0 |
| 265.15 | 0 | 1 | 0 |
| 265.25 | 0 | 0.8 | 0 |
| 265.35 | 0 | 1.5 | 0 |
| 265.45 | 0 | 1.5 | 0 |
| 265.55 | 0 | 0.5 | 0 |
| 265.65 | 0 | 0.4 | 0 |
| 265.75 | 0 | 0.6 | 0 |
| 265.85 | 0 | 0.5 | 0 |
| 265.95 | 0 | 0.5 | 0 |
| 266.05 | 0 | 1.1 | 0 |
| 266.15 | 0 | 1.5 | 0 |
| 266.25 | 0 | 1.3 | 0 |
| 266.35 | 0 | 1.3 | 0 |
| 266.45 | 0 | 1.2 | 0 |
| 266.55 | 0 | 1.4 | 0 |
| 266.65 | 0 | 1.2 | 0 |
| 266.75 | 0 | 1.1 | 0 |
| 266.85 | 0 | 0.9 | 0 |
| 266.95 | 0 | 1 | 0 |
| 267.05 | 0 | 0.9 | 0 |
| 267.15 | 0 | 1 | 0 |
| 267.25 | 0 | 0.5 | 0 |
| 267.35 | 0 | 0.5 | 0 |
| 267.45 | 0 | 0.6 | 0 |
| 267.55 | 0 | 0.7 | 0 |
| 267.65 | 0 | 0.7 | 0 |
| 267.75 | 0 | 0.6 | 0 |
| 267.85 | 0 | 0.6 | 0 |
| 267.95 | 0 | 0.8 | 0 |
| 268.05 | 0 | 0.7 | 0 |

| | | | |
|---|---|---|---|
| 268.15 | 0 | 0.8 | 0 |
| 268.25 | 0 | 0.7 | 0 |
| 268.35 | 0 | 0.7 | 0 |
| 268.45 | 0 | 0.7 | 0 |
| 268.55 | 0 | 0.6 | 0 |
| 268.65 | 0 | 0.2 | 0 |
| 268.75 | 0 | 0.3 | 0 |
| 268.85 | 0 | 0.2 | 0 |
| 268.95 | 0 | 0.3 | 0 |
| 269.05 | 0 | 0.5 | 0 |
| 269.15 | 0 | 0.3 | 0 |
| 269.25 | 0 | 0.6 | 0 |
| 269.35 | 0 | 0.6 | 0 |
| 269.45 | 0 | 0.5 | 0 |
| 269.55 | 0 | 0.4 | 0 |
| 269.65 | 0 | 0.4 | 0 |
| 269.75 | 0 | 0.5 | 0 |
| 269.85 | 0 | 0.7 | 0 |
| 269.95 | 0 | 0.5 | 0 |
| 270.05 | 0 | 0.4 | 0 |
| 270.15 | 0 | 0.4 | 0 |
| 270.25 | 0 | 0.3 | 0 |
| 270.35 | 0 | 0.3 | 0 |
| 270.45 | 0 | 0.3 | 0 |
| 270.55 | 0 | 0.3 | 0 |
| 270.65 | 0 | 0.5 | 0 |
| 270.75 | 0 | 0.8 | 0 |
| 270.85 | 0 | 1.1 | 0 |
| 270.95 | 0 | 2.1 | 0 |
| 271.05 | 0 | 0.9 | 0 |
| 271.15 | 0 | 0.7 | 0 |
| 271.25 | 0 | 0.9 | 0 |
| 271.35 | 0 | 1.7 | 0 |
| 271.45 | 0 | 0.6 | 0 |
| 271.55 | 0 | 1 | 0 |
| 271.65 | 0 | 1.2 | 0 |
| 271.75 | 0 | 1.4 | 0 |
| 271.85 | 0 | 1.8 | 0 |
| 271.95 | 0 | 0.6 | 0 |
| 272.05 | 0 | 0.6 | 0 |
| 272.15 | 0 | 0.6 | 0 |
| 272.25 | 0 | 3.2 | 0 |
| 272.35 | 2 | 36.4 | 0 |
| 272.45 | 0 | 0.7 | 0 |
| 272.55 | 0 | 0.5 | 0 |
| 272.65 | 0 | 0.2 | 0 |
| 272.75 | 0 | 0.1 | 0 |
| 272.85 | 0 | 0.2 | 0 |
| 272.95 | 0 | 0.3 | 0 |
| 273.05 | 0 | 0.1 | 0 |
| 273.15 | 0 | 0.2 | 0 |

| | | | |
|---|---|---|---|
| 273.25 | 0 | 0.4 | 0 |
| 273.35 | 0 | 0.5 | 0 |
| 273.45 | 0 | 0.6 | 0 |
| 273.55 | 0 | 0.5 | 0 |
| 273.65 | 0 | 0.5 | 0 |
| 273.75 | 0 | 0.4 | 0 |
| 273.85 | 0 | 0.4 | 0 |
| 273.95 | 0 | 0.5 | 0 |
| 274.05 | 0 | 0.5 | 0 |
| 274.15 | 0 | 0.6 | 0 |
| 274.25 | 0 | 0.5 | 0 |
| 274.35 | 0 | 0.8 | 0 |
| 274.45 | 0 | 0.7 | 0 |
| 274.55 | 0 | 0.7 | 0 |
| 274.65 | 0 | 0.5 | 0 |
| 274.75 | 0 | 0.5 | 0 |
| 274.85 | 0 | 0.6 | 0 |
| 274.95 | 0 | 0.3 | 0 |
| 275.05 | 0 | 0.3 | 0 |
| 275.15 | 0 | 0.3 | 0 |
| 275.25 | 0 | 0.4 | 0 |
| 275.35 | 0 | 0.3 | 0 |
| 275.45 | 0 | 0.3 | 0 |
| 275.55 | 0 | 0.3 | 0 |
| 275.65 | 0 | 0.2 | 0 |
| 275.75 | 0 | 0.3 | 0 |
| 275.85 | 0 | 0.5 | 0 |
| 275.95 | 0 | 0.5 | 0 |
| 276.05 | 0 | 0.5 | 0 |
| 276.15 | 0 | 0.4 | 0 |
| 276.25 | 0 | 0.4 | 0 |
| 276.35 | 0 | 0.5 | 0 |
| 276.45 | 0 | 0.6 | 0 |
| 276.55 | 0 | 0.7 | 0 |
| 276.65 | 0 | 0.4 | 0 |
| 276.75 | 0 | 0.4 | 0 |
| 276.85 | 0 | 0.6 | 0 |
| 276.95 | 0 | 0.4 | 0 |
| 277.05 | 0 | 0.4 | 0 |
| 277.15 | 0 | 0.4 | 0 |
| 277.25 | 0 | 0.4 | 0 |
| 277.35 | 0 | 0.2 | 0 |
| 277.45 | 0 | 0.2 | 0 |
| 277.55 | 0 | 0.4 | 0 |
| 277.65 | 0 | 0.5 | 0 |
| 277.75 | 0 | 0.2 | 0 |
| 277.85 | 0 | 0.3 | 0 |
| 277.95 | 0 | 0.4 | 0 |
| 278.05 | 0 | 0.5 | 0 |
| 278.15 | 0 | 0.5 | 0 |
| 278.25 | 0 | 0.5 | 0 |

| | | | |
|---|---|---|---|
| 278.35 | 0 | 0.6 | 0 |
| 278.45 | 0 | 0.5 | 0 |
| 278.55 | 0 | 0.5 | 0 |
| 278.65 | 0 | 0.4 | 0 |
| 278.75 | 0 | 0.3 | 0 |
| 278.85 | 0 | 0.6 | 0 |
| 278.95 | 0 | 0.7 | 0 |
| 279.05 | 0 | 0.3 | 0 |
| 279.15 | 0 | 0.6 | 0 |
| 279.25 | 0 | 0.5 | 0 |
| 279.35 | 0 | 0.5 | 0 |
| 279.45 | 0 | 0.6 | 0 |
| 279.55 | 0 | 0.4 | 0 |
| 279.65 | 0 | 0.4 | 0 |
| 279.75 | 0 | 0.5 | 0 |
| 279.85 | 0 | 0.5 | 0 |
| 279.95 | 0 | 0.5 | 0 |
| 280.05 | 0 | 0.3 | 0 |
| 280.15 | 0 | 0.5 | 0 |
| 280.25 | 0 | 0.4 | 0 |
| 280.35 | 0 | 0.4 | 0 |
| 280.45 | 0 | 0.4 | 0 |
| 280.55 | 0 | 0.4 | 0 |
| 280.65 | 0 | 0.3 | 0 |
| 280.75 | 0 | 0.3 | 0 |
| 280.85 | 0 | 0.3 | 0 |
| 280.95 | 0 | 0.5 | 0 |
| 281.05 | 0 | 0.5 | 0 |
| 281.15 | 0 | 0.6 | 0 |
| 281.25 | 0 | 0.6 | 0 |
| 281.35 | 0 | 0.4 | 0 |
| 281.45 | 0 | 0.3 | 0 |
| 281.55 | 0 | 0.2 | 0 |
| 281.65 | 0 | 0.4 | 0 |
| 281.75 | 0 | 0.9 | 0 |
| 281.85 | 0 | 0.6 | 0 |
| 281.95 | 0 | 0.8 | 0 |
| 282.05 | 0 | 1 | 0 |
| 282.15 | 0 | 0.7 | 0 |
| 282.25 | 0 | 0.6 | 0 |
| 282.35 | 0 | 0.7 | 0 |
| 282.45 | 0 | 0.9 | 0 |
| 282.55 | 0 | 0.6 | 0 |
| 282.65 | 0 | 0.5 | 0 |
| 282.75 | 0 | 0.4 | 0 |
| 282.85 | 0 | 0.9 | 0 |
| 282.95 | 0 | 0.6 | 0 |
| 283.05 | 0 | 0.8 | 0 |
| 283.15 | 0 | 0.8 | 0 |
| 283.25 | 0 | 1 | 0 |
| 283.35 | 0 | 0.9 | 0 |

| | | | |
|---|---|---|---|
| 283.45 | 0 | 1 | 0 |
| 283.55 | 0 | 0.7 | 0 |
| 283.65 | 0 | 0.5 | 0 |
| 283.75 | 0 | 0.8 | 0 |
| 283.85 | 0 | 1 | 0 |
| 283.95 | 0 | 1.2 | 0 |
| 284.05 | 0 | 1.2 | 0 |
| 284.15 | 0 | 1.2 | 0 |
| 284.25 | 0 | 1.4 | 0 |
| 284.35 | 0 | 1.3 | 0 |
| 284.45 | 0 | 1.2 | 0 |
| 284.55 | 0 | 1.4 | 0 |
| 284.65 | 0 | 1.6 | 0 |
| 284.75 | 0 | 1.6 | 0 |
| 284.85 | 0 | 1.9 | 0 |
| 284.95 | 0 | 1.9 | 0 |
| 285.05 | 0 | 1.8 | 0 |
| 285.15 | 0 | 1.1 | 0 |
| 285.25 | 0 | 1.4 | 0 |
| 285.35 | 0 | 1.5 | 0 |
| 285.45 | 0 | 1.6 | 0 |
| 285.55 | 0 | 1.7 | 0 |
| 285.65 | 0 | 1.6 | 0 |
| 285.75 | 0 | 1.5 | 0 |
| 285.85 | 0 | 1.9 | 0 |
| 285.95 | 0 | 2 | 0 |
| 286.05 | 0 | 2 | 0 |
| 286.15 | 0 | 2.1 | 0 |
| 286.25 | 0 | 2.3 | 0 |
| 286.35 | 0 | 2.3 | 0 |
| 286.45 | 0 | 1.9 | 0 |
| 286.55 | 0 | 1.9 | 0 |
| 286.65 | 0 | 0.4 | 0 |
| 286.75 | 0 | 0.8 | 0 |
| 286.85 | 0 | 1.2 | 0 |
| 286.95 | 0 | 1.6 | 0 |
| 287.05 | 0 | 1.7 | 0 |
| 287.15 | 0 | 1.7 | 0 |
| 287.25 | 0 | 1.7 | 0 |
| 287.35 | 0 | 3.4 | 0 |
| 287.45 | 0 | 2.6 | 0 |
| 287.55 | 0 | 2.3 | 0 |
| 287.65 | 0 | 2.4 | 0 |
| 287.75 | 0 | 2.3 | 0 |
| 287.85 | 0 | 2.5 | 0 |
| 287.95 | 0 | 0.7 | 0 |
| 288.05 | 0 | 0.7 | 0 |
| 288.15 | 0 | 1 | 0 |
| 288.25 | 0 | 1 | 0 |
| 288.35 | 0 | 1.2 | 0 |
| 288.45 | 0 | 1.1 | 0 |

| | | | |
|---|---|---|---|
| 288.55 | 0 | 1.2 | 0 |
| 288.65 | 0 | 1.4 | 0 |
| 288.75 | 0 | 1.6 | 0 |
| 288.85 | 0 | 1.6 | 0 |
| 288.95 | 0 | 1.7 | 0 |
| 289.05 | 0 | 1.8 | 0 |
| 289.15 | 0 | 1.9 | 0 |
| 289.25 | 0 | 2 | 0 |
| 289.35 | 0 | 0.9 | 0 |
| 289.45 | 0 | 1 | 0 |
| 289.55 | 0 | 1 | 0 |
| 289.65 | 0 | 1 | 0 |
| 289.75 | 0 | 1.2 | 0 |
| 289.85 | 0 | 1.3 | 0 |
| 289.95 | 0 | 1.3 | 0 |
| 290.05 | 0 | 1.5 | 0 |
| 290.15 | 0 | 1.5 | 0 |
| 290.25 | 0 | 1.5 | 0 |
| 290.35 | 0 | 1.5 | 0 |
| 290.45 | 0 | 1.9 | 0 |
| 290.55 | 0 | 3.6 | 0 |
| 290.65 | 0 | 3.5 | 0 |
| 290.75 | 0 | 3.6 | 0 |
| 290.85 | 0 | 3.7 | 0 |
| 290.95 | 0 | 0.8 | 0 |
| 291.05 | 0 | 1 | 0 |
| 291.15 | 0 | 1 | 0 |
| 291.25 | 0 | 1.2 | 0 |
| 291.35 | 0 | 1.1 | 0 |
| 291.45 | 0 | 1.4 | 0 |
| 291.55 | 0 | 1.5 | 0 |
| 291.65 | 0 | 1.6 | 0 |
| 291.75 | 0 | 1.7 | 0 |
| 291.85 | 0 | 1.8 | 0 |
| 291.95 | 0 | 2 | 0 |
| 292.05 | 0 | 1.9 | 0 |
| 292.15 | 0 | 2 | 0 |
| 292.25 | 0 | 0.9 | 0 |
| 292.35 | 0 | 1 | 0 |
| 292.45 | 0 | 0.8 | 0 |
| 292.55 | 0 | 1.1 | 0 |
| 292.65 | 0 | 1.1 | 0 |
| 292.75 | 0 | 1.2 | 0 |
| 292.85 | 0 | 1.2 | 0 |
| 292.95 | 0 | 1.7 | 0 |
| 293.05 | 0 | 1.6 | 0 |
| 293.15 | 0 | 1.9 | 0 |
| 293.25 | 0 | 2 | 0 |
| 293.35 | 0 | 2 | 0 |
| 293.45 | 0 | 2 | 0 |
| 293.55 | 0 | 0.8 | 0 |

| | | | |
|---|---|---|---|
| 293.65 | 0 | 1.2 | 0 |
| 293.75 | 0 | 1.4 | 0 |
| 293.85 | 0 | 1.5 | 0 |
| 293.95 | 0 | 1.8 | 0 |
| 294.05 | 0 | 2.4 | 0 |
| 294.15 | 0 | 5.2 | 0 |
| 294.25 | 0 | 14 | 0 |
| 294.35 | 0 | 7.3 | 0 |
| 294.45 | 0 | 9.6 | 0 |
| 294.55 | 0 | 13.3 | 0 |
| 294.65 | 0 | 12.2 | 0 |
| 294.75 | 0 | 27.2 | 0 |
| 294.85 | 0 | 20.1 | 0 |
| 294.95 | 0 | 2.5 | 0 |
| 295.05 | 0 | 1.3 | 0 |
| 295.15 | 0 | 1.7 | 0 |
| 295.25 | 0 | 14.2 | 0 |
| 295.35 | 0 | 22.6 | 0 |
| 295.45 | 0 | 20.8 | 0 |
| 295.55 | 0 | 17.3 | 0 |
| 295.65 | 0 | 30 | 0 |
| 295.75 | 0 | 31.2 | 0 |
| 295.85 | 0 | 25.2 | 0 |
| 295.95 | 0 | 10.2 | 0 |
| 296.05 | 0 | 12.6 | 0 |
| 296.15 | 0 | 16.2 | 0 |
| 296.25 | 0 | 15.8 | 0 |
| 296.35 | 0 | 16.8 | 0 |
| 296.45 | 0 | 12.8 | 0 |
| 296.55 | 0 | 7.4 | 0 |
| 296.65 | 0 | 5.3 | 0 |
| 296.75 | 0 | 0.4 | 0 |
| 296.85 | 0 | 0.5 | 0 |
| 296.95 | 0 | 6.1 | 0 |
| 297.05 | 0 | 7 | 0 |
| 297.15 | 0 | 1.2 | 0 |
| 297.25 | 0 | 1.2 | 0 |
| 297.35 | 0 | 1.2 | 0 |
| 297.45 | 0 | 1.2 | 0 |
| 297.55 | 0 | 1.1 | 0 |
| 297.65 | 0 | 1.4 | 0 |
| 297.75 | 0 | 11.5 | 0 |
| 297.85 | 1 | 21.2 | 0 |
| 297.95 | 0 | 11.5 | 0 |
| 298.05 | 0 | 6.7 | 0 |
| 298.15 | 1 | 27.7 | 0 |
| 298.25 | 0 | 59 | 0 |
| 298.35 | 0 | 36.1 | 0 |
| 298.45 | 1 | 20.6 | 0 |
| 298.55 | 1 | 18.6 | 0 |
| 298.65 | 0 | 18.8 | 0 |

| | | | |
|---|---|---|---|
| 298.75 | 0 | 6 | 0 |
| 298.85 | 0 | 3.3 | 0 |
| 298.95 | 0 | 4.7 | 0 |
| 299.05 | 0 | 47.3 | 0 |
| 299.15 | 0 | 3.3 | 0 |
| 299.25 | 0 | 2.8 | 0 |
| 299.35 | 0 | 2.8 | 0 |
| 299.45 | 0 | 1 | 0 |
| 299.55 | 0 | 0.7 | 0 |
| 299.65 | 0 | 0.9 | 0 |
| 299.75 | 0 | 0.6 | 0 |
| 299.85 | 0 | 1.1 | 0 |
| 299.95 | 0 | 1 | 0 |
| 300.05 | 0 | 1 | 0 |
| 300.15 | 0 | 1.1 | 0 |
| 300.25 | 0 | 1.2 | 0 |
| 300.35 | 0 | 1.3 | 0 |
| 300.45 | 0 | 1.2 | 0 |
| 300.55 | 0 | 1.1 | 0 |
| 300.65 | 0 | 1.2 | 0 |
| 300.75 | 0 | 1.3 | 0 |
| 300.85 | 0 | 0.6 | 0 |
| 300.95 | 0 | 0.6 | 0 |
| 301.05 | 0 | 0.7 | 0 |
| 301.15 | 0 | 1.1 | 0 |
| 301.25 | 0 | 1.1 | 0 |
| 301.35 | 0 | 1 | 0 |
| 301.45 | 0 | 1 | 0 |
| 301.55 | 0 | 1 | 0 |
| 301.65 | 0 | 1.2 | 0 |
| 301.75 | 0 | 1 | 0 |
| 301.85 | 0 | 1 | 0 |
| 301.95 | 0 | 1.2 | 0 |
| 302.05 | 0 | 1.5 | 0 |
| 302.15 | 0 | 1.2 | 0 |
| 302.25 | 0 | 1.2 | 0 |
| 302.35 | 0 | 0.7 | 0 |
| 302.45 | 0 | 0.7 | 0 |
| 302.55 | 0 | 0.8 | 0 |
| 302.65 | 0 | 0.9 | 0 |
| 302.75 | 0 | 1 | 0 |
| 302.85 | 0 | 1 | 0 |
| 302.95 | 0 | 0.9 | 0 |
| 303.05 | 0 | 1 | 0 |
| 303.15 | 0 | 1 | 0 |
| 303.25 | 0 | 1.1 | 0 |
| 303.35 | 0 | 1.1 | 0 |
| 303.45 | 0 | 0.9 | 0 |
| 303.55 | 0 | 1.1 | 0 |
| 303.65 | 0 | 1.2 | 0 |
| 303.75 | 0 | 1.1 | 0 |

| | | | |
|---|---|---|---|
| 303.85 | 0 | 1.2 | 0 |
| 303.95 | 0 | 1 | 0 |
| 304.05 | 0 | 1 | 0 |
| 304.15 | 0 | 1.1 | 0 |
| 304.25 | 0 | 1.1 | 0 |
| 304.35 | 0 | 1.1 | 0 |
| 304.45 | 0 | 1.1 | 0 |
| 304.55 | 0 | 10.8 | 0 |
| 304.65 | 0 | 1.5 | 0 |
| 304.75 | 0 | 2 | 0 |
| 304.85 | 0 | 1.5 | 0 |
| 304.95 | 0 | 1.2 | 0 |
| 305.05 | 0 | 1.3 | 0 |
| 305.15 | 0 | 1.3 | 0 |
| 305.25 | 0 | 2.5 | 0 |
| 305.35 | 0 | 2.2 | 0 |
| 305.45 | 0 | 2.5 | 0 |
| 305.55 | 0 | 2.7 | 0 |
| 305.65 | 0 | 3.4 | 0 |
| 305.75 | 0 | 3.2 | 0 |
| 305.85 | 0 | 3 | 0 |
| 305.95 | 0 | 2.8 | 0 |
| 306.05 | 0 | 2.7 | 0 |
| 306.15 | 0 | 2.9 | 0 |
| 306.25 | 0 | 2.9 | 0 |
| 306.35 | 0 | 3 | 0 |
| 306.45 | 0 | 3 | 0 |
| 306.55 | 0 | 3.2 | 0 |
| 306.65 | 0 | 1 | 0 |
| 306.75 | 0 | 0.8 | 0 |
| 306.85 | 0 | 0.8 | 0 |
| 306.95 | 0 | 1.2 | 0 |
| 307.05 | 0 | 0.9 | 0 |
| 307.15 | 0 | 1.1 | 0 |
| 307.25 | 0 | 0.9 | 0 |
| 307.35 | 0 | 0.7 | 0 |
| 307.45 | 0 | 0.9 | 0 |
| 307.55 | 0 | 1 | 0 |
| 307.65 | 0 | 0.8 | 0 |
| 307.75 | 0 | 1.1 | 0 |
| 307.85 | 0 | 1.1 | 0 |
| 307.95 | 0 | 0.9 | 0 |
| 308.05 | 0 | 1 | 0 |
| 308.15 | 0 | 0.6 | 0 |
| 308.25 | 0 | 0.8 | 0 |
| 308.35 | 0 | 0.7 | 0 |
| 308.45 | 0 | 1.1 | 0 |
| 308.55 | 0 | 0.8 | 0 |
| 308.65 | 0 | 0.9 | 0 |
| 308.75 | 0 | 0.9 | 0 |
| 308.85 | 0 | 1 | 0 |

| | | | |
|---|---|---|---|
| 308.95 | 0 | 1.4 | 0 |
| 309.05 | 0 | 1.4 | 0 |
| 309.15 | 0 | 1.3 | 0 |
| 309.25 | 0 | 1.2 | 0 |
| 309.35 | 0 | 1.2 | 0 |
| 309.45 | 0 | 1.2 | 0 |
| 309.55 | 0 | 1.2 | 0 |
| 309.65 | 0 | 0.8 | 0 |
| 309.75 | 0 | 0.7 | 0 |
| 309.85 | 0 | 0.8 | 0 |
| 309.95 | 0 | 1 | 0 |
| 310.05 | 0 | 1 | 0 |
| 310.15 | 0 | 1 | 0 |
| 310.25 | 0 | 0.9 | 0 |
| 310.35 | 0 | 0.9 | 0 |
| 310.45 | 0 | 0.8 | 0 |
| 310.55 | 0 | 1 | 0 |
| 310.65 | 0 | 1.1 | 0 |
| 310.75 | 0 | 1 | 0 |
| 310.85 | 0 | 1.1 | 0 |
| 310.95 | 0 | 1.1 | 0 |
| 311.05 | 0 | 0.9 | 0 |
| 311.15 | 0 | 0.8 | 0 |
| 311.25 | 0 | 0.9 | 0 |
| 311.35 | 0 | 0.9 | 0 |
| 311.45 | 0 | 0.9 | 0 |
| 311.55 | 0 | 0.9 | 0 |
| 311.65 | 0 | 1 | 0 |
| 311.75 | 0 | 1 | 0 |
| 311.85 | 0 | 1 | 0 |
| 311.95 | 0 | 1.2 | 0 |
| 312.05 | 0 | 1.1 | 0 |
| 312.15 | 0 | 1 | 0 |
| 312.25 | 0 | 1.1 | 0 |
| 312.35 | 0 | 1 | 0 |
| 312.45 | 0 | 0.3 | 0 |
| 312.55 | 0 | 0.6 | 0 |
| 312.65 | 0 | 0.5 | 0 |
| 312.75 | 0 | 0.7 | 0 |
| 312.85 | 0 | 0.7 | 0 |
| 312.95 | 0 | 0.6 | 0 |
| 313.05 | 0 | 0.6 | 0 |
| 313.15 | 0 | 1.1 | 0 |
| 313.25 | 0 | 0.9 | 0 |
| 313.35 | 0 | 0.7 | 0 |
| 313.45 | 0 | 0.9 | 0 |
| 313.55 | 0 | 0.9 | 0 |
| 313.65 | 0 | 1.2 | 0 |
| 313.75 | 0 | 1.6 | 0 |
| 313.85 | 0 | 1.7 | 0 |
| 313.95 | 0 | 1.2 | 0 |

| | | | |
|---|---|---|---|
| 314.05 | 0 | 0.8 | 0 |
| 314.15 | 0 | 0.6 | 0 |
| 314.25 | 0 | 0.7 | 0 |
| 314.35 | 0 | 0.8 | 0 |
| 314.45 | 0 | 0.7 | 0 |
| 314.55 | 0 | 0.8 | 0 |
| 314.65 | 0 | 0.8 | 0 |
| 314.75 | 0 | 0.8 | 0 |
| 314.85 | 0 | 0.7 | 0 |
| 314.95 | 0 | 0.8 | 0 |
| 315.05 | 0 | 0.9 | 0 |
| 315.15 | 0 | 1 | 0 |
| 315.25 | 0 | 1.1 | 0 |
| 315.35 | 0 | 1.1 | 0 |
| 315.45 | 0 | 1.2 | 0 |
| 315.55 | 0 | 1.1 | 0 |
| 315.65 | 0 | 1 | 0 |
| 315.75 | 0 | 0.6 | 0 |
| 315.85 | 0 | 0.9 | 0 |
| 315.95 | 0 | 0.9 | 0 |
| 316.05 | 0 | 0.9 | 0 |
| 316.15 | 0 | 0.9 | 0 |
| 316.25 | 0 | 0.9 | 0 |
| 316.35 | 0 | 0.9 | 0 |
| 316.45 | 0 | 1.1 | 0 |
| 316.55 | 0 | 1 | 0 |
| 316.65 | 0 | 1.1 | 0 |
| 316.75 | 0 | 1.2 | 0 |
| 316.85 | 0 | 0.7 | 0 |
| 316.95 | 0 | 0.7 | 0 |
| 317.05 | 0 | 0.6 | 0 |
| 317.15 | 0 | 0.8 | 0 |
| 317.25 | 0 | 0.7 | 0 |
| 317.35 | 0 | 0.7 | 0 |
| 317.45 | 0 | 0.7 | 0 |
| 317.55 | 0 | 0.9 | 0 |
| 317.65 | 0 | 1 | 0 |
| 317.75 | 0 | 1 | 0 |
| 317.85 | 0 | 1.1 | 0 |
| 317.95 | 0 | 1.1 | 0 |
| 318.05 | 0 | 1.1 | 0 |
| 318.15 | 0 | 1.3 | 0 |
| 318.25 | 0 | 0.6 | 0 |
| 318.35 | 0 | 0.4 | 0 |
| 318.45 | 0 | 0.2 | 0 |
| 318.55 | 0 | 0.4 | 0 |
| 318.65 | 0 | 0.5 | 0 |
| 318.75 | 0 | 0.7 | 0 |
| 318.85 | 0 | 0.5 | 0 |
| 318.95 | 0 | 0.6 | 0 |
| 319.05 | 0 | 0.8 | 0 |

| | | | |
|---|---|---|---|
| 319.15 | 0 | 0.7 | 0 |
| 319.25 | 0 | 0.7 | 0 |
| 319.35 | 0 | 0.7 | 0 |
| 319.45 | 0 | 0.9 | 0 |
| 319.55 | 0 | 0.5 | 0 |
| 319.65 | 0 | 0.5 | 0 |
| 319.75 | 0 | 0.7 | 0 |
| 319.85 | 0 | 0.6 | 0 |
| 319.95 | 0 | 0.7 | 0 |
| 320.05 | 0 | 0.6 | 0 |
| 320.15 | 0 | 0.7 | 0 |
| 320.25 | 0 | 0.9 | 0 |
| 320.35 | 0 | 0.7 | 0 |
| 320.45 | 0 | 0.8 | 0 |
| 320.55 | 0 | 0.9 | 0 |
| 320.65 | 0 | 0.9 | 0 |
| 320.75 | 0 | 1 | 0 |
| 320.85 | 0 | 0.8 | 0 |
| 320.95 | 0 | 0.9 | 0 |
| 321.05 | 0 | 0.7 | 0 |
| 321.15 | 0 | 0.6 | 0 |
| 321.25 | 0 | 0.8 | 0 |
| 321.35 | 0 | 0.8 | 0 |
| 321.45 | 0 | 0.7 | 0 |
| 321.55 | 0 | 0.7 | 0 |
| 321.65 | 0 | 0.8 | 0 |
| 321.75 | 0 | 0.9 | 0 |
| 321.85 | 0 | 1.1 | 0 |
| 321.95 | 0 | 1.1 | 0 |
| 322.05 | 0 | 1 | 0 |
| 322.15 | 0 | 0.9 | 0 |
| 322.25 | 0 | 1 | 0 |
| 322.35 | 0 | 0.9 | 0 |
| 322.45 | 0 | 1.1 | 0 |
| 322.55 | 0 | 0.6 | 0 |
| 322.65 | 0 | 0.6 | 0 |
| 322.75 | 0 | 0.6 | 0 |
| 322.85 | 0 | 0.4 | 0 |
| 322.95 | 0 | 0.5 | 0 |
| 323.05 | 0 | 0.6 | 0 |
| 323.15 | 0 | 0.6 | 0 |
| 323.25 | 0 | 0.6 | 0 |
| 323.35 | 0 | 0.7 | 0 |
| 323.45 | 0 | 0.7 | 0 |
| 323.55 | 0 | 0.7 | 0 |
| 323.65 | 0 | 0.7 | 0 |
| 323.75 | 0 | 0.9 | 0 |
| 323.85 | 0 | 0.8 | 0 |
| 323.95 | 0 | 0.7 | 0 |
| 324.05 | 0 | 2.5 | 0 |
| 324.15 | 0 | 2.4 | 0 |

| | | | |
|---|---|---|---|
| 324.25 | 0 | 2.5 | 0 |
| 324.35 | 0 | 2.5 | 0 |
| 324.45 | 0 | 1.2 | 0 |
| 324.55 | 0 | 1 | 0 |
| 324.65 | 0 | 0.9 | 0 |
| 324.75 | 0 | 0.8 | 0 |
| 324.85 | 0 | 0.9 | 0 |
| 324.95 | 0 | 0.7 | 0 |
| 325.05 | 0 | 0.5 | 0 |
| 325.15 | 0 | 0.9 | 0 |
| 325.25 | 0 | 0.8 | 0 |
| 325.35 | 0 | 0.8 | 0 |
| 325.45 | 0 | 0.8 | 0 |
| 325.55 | 0 | 0.5 | 0 |
| 325.65 | 0 | 0.6 | 0 |
| 325.75 | 0 | 0.7 | 0 |
| 325.85 | 0 | 0.8 | 0 |
| 325.95 | 0 | 0.5 | 0 |
| 326.05 | 0 | 0.4 | 0 |
| 326.15 | 0 | 0.6 | 0 |
| 326.25 | 0 | 0.6 | 0 |
| 326.35 | 0 | 0.7 | 0 |
| 326.45 | 0 | 0.8 | 0 |
| 326.55 | 0 | 0.7 | 0 |
| 326.65 | 0 | 0.9 | 0 |
| 326.75 | 0 | 0.9 | 0 |
| 326.85 | 0 | 0.8 | 0 |
| 326.95 | 0 | 1.4 | 0 |
| 327.05 | 0 | 1.2 | 0 |
| 327.15 | 0 | 2.1 | 0 |
| 327.25 | 0 | 4.9 | 0 |
| 327.35 | 0 | 7.4 | 0 |
| 327.45 | 0 | 5.4 | 0 |
| 327.55 | 0 | 1.5 | 0 |
| 327.65 | 0 | 1.8 | 0 |
| 327.75 | 0 | 2.4 | 0 |
| 327.85 | 0 | 7.2 | 0 |
| 327.95 | 0 | 20.8 | 0 |
| 328.05 | 0 | 32.6 | 0 |
| 328.15 | 0 | 41.2 | 0 |
| 328.25 | 0 | 32.5 | 0 |
| 328.35 | 0 | 12.7 | 0 |
| 328.45 | 0 | 2.2 | 0 |
| 328.55 | 0 | 11.4 | 0 |
| 328.65 | 0 | 8.5 | 0 |
| 328.75 | 0 | 8 | 0 |
| 328.85 | 0 | 8 | 0 |
| 328.95 | 0 | 0.9 | 0 |
| 329.05 | 0 | 15.3 | 0 |
| 329.15 | 0 | 40.5 | 0 |
| 329.25 | 0 | 21.6 | 0 |

| | | | |
|---|---|---|---|
| 329.35 | 0 | 20.3 | 0 |
| 329.45 | 0 | 2.3 | 0 |
| 329.55 | 0 | 63.6 | 0 |
| 329.65 | 0 | 2.5 | 0 |
| 329.75 | 0 | 15.3 | 0 |
| 329.85 | 0 | 18.2 | 0 |
| 329.95 | 0 | 15.7 | 0 |
| 330.05 | 0 | 20.2 | 0 |
| 330.15 | 0 | 23.2 | 0 |
| 330.25 | 0 | 1.2 | 0 |
| 330.35 | 0 | 1 | 0 |
| 330.45 | 0 | 1.1 | 0 |
| 330.55 | 0 | 1.1 | 0 |
| 330.65 | 0 | 3.9 | 0 |
| 330.75 | 0 | 8.5 | 0 |
| 330.85 | 2 | 88.8 | 0 |
| 330.95 | 0 | 68.3 | 0 |
| 331.05 | 0 | 87.8 | 0 |
| 331.15 | 0 | 58 | 0 |
| 331.25 | 0 | 61.5 | 0 |
| 331.35 | 0 | 66.3 | 0 |
| 331.45 | 0 | 59.3 | 0 |
| 331.55 | 0 | 41.5 | 0 |
| 331.65 | 0 | 329 | 0 |
| 331.75 | 0 | 240 | 0 |
| 331.85 | 0 | 204 | 0 |
| 331.95 | 1 | 248 | 0 |
| 332.05 | 0 | 193 | 0 |
| 332.15 | 1 | 282 | 0 |
| 332.25 | 0 | 192 | 0 |
| 332.35 | 0 | 239 | 0 |
| 332.45 | 0 | 212 | 0 |
| 332.55 | 0 | 170 | 0 |
| 332.65 | 0 | 235 | 0 |
| 332.75 | 0 | 175 | 0 |
| 332.85 | 0 | 150 | 0 |
| 332.95 | 2 | 188 | 0 |
| 333.05 | 0 | 176 | 0 |
| 333.15 | 2 | 249 | 0 |
| 333.25 | 0 | 317 | 0 |
| 333.35 | 0 | 325 | 0 |
| 333.45 | 0 | 110 | 0 |
| 333.55 | 0 | 98.9 | 0 |
| 333.65 | 2 | 103 | 0 |
| 333.75 | 0 | 101 | 0 |
| 333.85 | 0 | 4.7 | 0 |
| 333.95 | 0 | 37.9 | 0 |
| 334.05 | 0 | 54.5 | 0 |
| 334.15 | 0 | 55.1 | 0 |
| 334.25 | 0 | 52.2 | 0 |
| 334.35 | 0 | 35.3 | 0 |

| | | | |
|---|---|---|---|
| 334.45 | 0 | 25.2 | 0 |
| 334.55 | 0 | 47.6 | 0 |
| 334.65 | 0 | 19 | 0 |
| 334.75 | 0 | 5 | 0 |
| 334.85 | 1 | 26.2 | 0 |
| 334.95 | 0 | 37.7 | 0 |
| 335.05 | 0 | 52 | 0 |
| 335.15 | 0 | 32.6 | 0 |
| 335.25 | 0 | 34.3 | 0 |
| 335.35 | 0 | 23.7 | 0 |
| 335.45 | 0 | 9.4 | 0 |
| 335.55 | 0 | 17.5 | 0 |
| 335.65 | 0 | 21.6 | 0 |
| 335.75 | 0 | 15.8 | 0 |
| 335.85 | 2 | 74.1 | 0 |
| 335.95 | 2 | 199 | 0 |
| 336.05 | 0 | 176 | 0 |
| 336.15 | 0 | 83.6 | 0 |
| 336.25 | 0 | 68.9 | 0 |
| 336.35 | 0 | 29.3 | 0 |
| 336.45 | 0 | 11.4 | 0 |
| 336.55 | 0 | 7.5 | 0 |
| 336.65 | 0 | 1.1 | 0 |
| 336.75 | 0 | 10.4 | 0 |
| 336.85 | 0 | 33.5 | 0 |
| 336.95 | 0 | 26.4 | 0 |
| 337.05 | 1 | 28.3 | 0 |
| 337.15 | 0 | 24.5 | 0 |
| 337.25 | 0 | 10.8 | 0 |
| 337.35 | 0 | 35.3 | 0 |
| 337.45 | 0 | 45.8 | 0 |
| 337.55 | 0 | 17.8 | 0 |
| 337.65 | 0 | 4.1 | 0 |
| 337.75 | 0 | 2.3 | 0 |
| 337.85 | 0 | 0.9 | 0 |
| 337.95 | 0 | 1.6 | 0 |
| 338.05 | 0 | 1.5 | 0 |
| 338.15 | 0 | 0.7 | 0 |
| 338.25 | 0 | 1.2 | 0 |
| 338.35 | 0 | 1.7 | 0 |
| 338.45 | 0 | 3.1 | 0 |
| 338.55 | 0 | 7 | 0 |
| 338.65 | 0 | 8.8 | 0 |
| 338.75 | 0 | 5.8 | 0 |
| 338.85 | 0 | 4.8 | 0 |
| 338.95 | 0 | 11.1 | 0 |
| 339.05 | 0 | 14 | 0 |
| 339.15 | 0 | 4.7 | 0 |
| 339.25 | 0 | 2 | 0 |
| 339.35 | 0 | 0.8 | 0 |
| 339.45 | 0 | 0.5 | 0 |

| | | | |
|---|---|---|---|
| 339.55 | 0 | 0.5 | 0 |
| 339.65 | 0 | 0.7 | 0 |
| 339.75 | 0 | 0.9 | 0 |
| 339.85 | 0 | 0.7 | 0 |
| 339.95 | 0 | 0.6 | 0 |
| 340.05 | 0 | 0.6 | 0 |
| 340.15 | 0 | 0.2 | 0 |
| 340.25 | 0 | 0.4 | 0 |
| 340.35 | 0 | 0.3 | 0 |
| 340.45 | 0 | 0.4 | 0 |
| 340.55 | 0 | 0.4 | 0 |
| 340.65 | 0 | 0.5 | 0 |
| 340.75 | 0 | 0.4 | 0 |
| 340.85 | 0 | 0.4 | 0 |
| 340.95 | 0 | 0.4 | 0 |
| 341.05 | 0 | 0.4 | 0 |
| 341.15 | 0 | 0.4 | 0 |
| 341.25 | 0 | 0.5 | 0 |
| 341.35 | 0 | 0.4 | 0 |
| 341.45 | 0 | 0.5 | 0 |
| 341.55 | 0 | 0.5 | 0 |
| 341.65 | 0 | 0.1 | 0 |
| 341.75 | 0 | 0.3 | 0 |
| 341.85 | 0 | 0.4 | 0 |
| 341.95 | 0 | 0.6 | 0 |
| 342.05 | 0 | 0.7 | 0 |
| 342.15 | 0 | 0.5 | 0 |
| 342.25 | 0 | 0.4 | 0 |
| 342.35 | 0 | 0.4 | 0 |
| 342.45 | 0 | 0.5 | 0 |
| 342.55 | 0 | 0.5 | 0 |
| 342.65 | 0 | 0.5 | 0 |
| 342.75 | 0 | 0.5 | 0 |
| 342.85 | 0 | 0.8 | 0 |
| 342.95 | 0 | 1.1 | 0 |
| 343.05 | 0 | 1.2 | 0 |
| 343.15 | 0 | 1 | 0 |

| Position | MS | Cond | HF |
|---|---|---|---|
| 3.05 | 0.4 | 0 | 0 |
| 3.15 | 0.4 | 0 | 0 |
| 3.25 | 0.6 | 0 | 0 |
| 3.35 | 0.4 | 0 | 0 |
| 3.45 | 0.6 | 0 | 0 |
| 3.55 | 0.5 | 0 | 0 |
| 3.65 | 0.5 | 0 | 0 |
| 3.75 | 0.6 | 0 | 0 |
| 3.85 | 0.6 | 0 | 0 |
| 3.95 | 0.6 | 0 | 0 |
| 4.05 | 0.5 | 0 | 0 |
| 4.15 | 0.6 | 0 | 0 |
| 4.25 | 0.6 | 0 | 0 |
| 4.35 | 0.5 | 0 | 0 |
| 4.45 | 0.6 | 0 | 0 |
| 4.55 | 0.6 | 0 | 0 |
| 4.65 | 0.6 | 0 | 0 |
| 4.75 | 0.6 | 0 | 0 |
| 4.85 | 0.7 | 0 | 0 |
| 4.95 | 1 | 0 | 0 |
| 5.05 | 1 | 0 | 0 |
| 5.15 | 0.8 | 0 | 0 |
| 5.25 | 0.8 | 0 | 0 |
| 5.35 | 0.2 | 0 | 0 |
| 5.45 | 0.3 | 0 | 0 |
| 5.55 | 0.4 | 0 | 0 |
| 5.65 | 0.5 | 0 | 0 |
| 5.75 | 0.5 | 0 | 0 |
| 5.85 | 0.5 | 0 | 0 |
| 5.95 | 0.4 | 0 | 0 |
| 6.05 | 0.6 | 0 | 0 |
| 6.15 | 0.6 | 0 | 0 |
| 6.25 | 0.6 | 0 | 0 |
| 6.35 | 0.7 | 0 | 0 |
| 6.45 | 0.6 | 0 | 0 |
| 6.55 | 0.7 | 0 | 0 |
| 6.65 | 0.7 | 0 | 0 |
| 6.75 | 0.7 | 0 | 0 |
| 6.85 | 0.7 | 0 | 0 |
| 6.95 | 0.9 | 0 | 0 |
| 7.05 | 0.9 | 0 | 0 |
| 7.15 | 1 | 0 | 0 |
| 7.25 | 1 | 0 | 0 |
| 7.35 | 1.1 | 0 | 0 |
| 7.45 | 1 | 0 | 0 |
| 7.55 | 1 | 0 | 0 |
| 7.65 | 1 | 0 | 0 |
| 7.75 | 1 | 0 | 0 |
| 7.85 | 1 | 0 | 0 |
| 7.95 | 1.1 | 0 | 0 |

| | | | |
|---|---|---|---|
| 8.05 | 0.5 | 0 | 0 |
| 8.15 | 0.5 | 0 | 0 |
| 8.25 | 0.4 | 0 | 0 |
| 8.35 | 0.4 | 0 | 0 |
| 8.45 | 0.4 | 0 | 0 |
| 8.55 | 0.6 | 0 | 0 |
| 8.65 | 0.7 | 0 | 0 |
| 8.75 | 0.8 | 0 | 0 |
| 8.85 | 0.7 | 0 | 0 |
| 8.95 | 0.9 | 0 | 0 |
| 9.05 | 0.8 | 0 | 0 |
| 9.15 | 2.2 | 0 | 0 |
| 9.25 | 2.4 | 0 | 0 |
| 9.35 | 2.5 | 0 | 0 |
| 9.45 | 2.5 | 0 | 0 |
| 9.55 | 2.5 | 0 | 0 |
| 9.65 | 2.6 | 0 | 0 |
| 9.75 | 2.6 | 0 | 0 |
| 9.85 | 2.6 | 0 | 0 |
| 9.95 | 2.7 | 0 | 0 |
| 10.05 | 2.9 | 0 | 0 |
| 10.15 | 2.9 | 0 | 0 |
| 10.25 | 2.9 | 0 | 0 |
| 10.35 | 2.7 | 0 | 0 |
| 10.45 | 2.9 | 0 | 0 |
| 10.55 | 0.2 | 0 | 0 |
| 10.65 | 0.3 | 0 | 0 |
| 10.75 | 0.4 | 0 | 0 |
| 10.85 | 0.5 | 0 | 0 |
| 10.95 | 0.6 | 0 | 0 |
| 11.05 | 0.3 | 0 | 0 |
| 11.15 | 0.4 | 0 | 0 |
| 11.25 | 0.5 | 0 | 0 |
| 11.35 | 0.5 | 0 | 0 |
| 11.45 | 0.6 | 0 | 0 |
| 11.55 | 0.7 | 0 | 0 |
| 11.65 | 0.7 | 0 | 0 |
| 11.75 | 0.9 | 0 | 0 |
| 11.85 | 0.9 | 0 | 0 |
| 11.95 | 0.8 | 0 | 0 |
| 12.05 | 0.9 | 0 | 0 |
| 12.15 | 0.2 | 0 | 0 |
| 12.25 | 0.2 | 0 | 0 |
| 12.35 | 0.4 | 0 | 0 |
| 12.45 | 0.5 | 0 | 0 |
| 12.55 | 0.5 | 0 | 0 |
| 12.65 | 0.6 | 0 | 0 |
| 12.75 | 0.6 | 0 | 0 |
| 12.85 | 0.7 | 0 | 0 |
| 12.95 | 0.7 | 0 | 0 |
| 13.05 | 0.7 | 0 | 0 |

| | | | |
|---|---|---|---|
| 13.15 | 0.8 | 0 | 0 |
| 13.25 | 0.9 | 0 | 0 |
| 13.35 | 0.9 | 0 | 0 |
| 13.45 | 0.8 | 0 | 0 |
| 13.55 | 0.8 | 0 | 0 |
| 13.65 | 0.2 | 0 | 0 |
| 13.75 | 0.4 | 0 | 0 |
| 13.85 | 0.4 | 0 | 0 |
| 13.95 | 0.4 | 0 | 0 |
| 14.05 | 0.5 | 0 | 0 |
| 14.15 | 0.4 | 0 | 0 |
| 14.25 | 0.7 | 0 | 0 |
| 14.35 | 0.6 | 0 | 0 |
| 14.45 | 0.7 | 0 | 0 |
| 14.55 | 0.8 | 0 | 0 |
| 14.65 | 0.8 | 0 | 0 |
| 14.75 | 0.9 | 0 | 0 |
| 14.85 | 0.2 | 0 | 0 |
| 14.95 | 0.3 | 0 | 0 |
| 15.05 | 0.4 | 0 | 0 |
| 15.15 | 0.5 | 0 | 0 |
| 15.25 | 0.4 | 0 | 0 |
| 15.35 | 0.4 | 0 | 0 |
| 15.45 | 0.5 | 0 | 0 |
| 15.55 | 0.6 | 0 | 0 |
| 15.65 | 0.6 | 0 | 0 |
| 15.75 | 0.7 | 0 | 0 |
| 15.85 | 0.7 | 0 | 0 |
| 15.95 | 0.8 | 0 | 0 |
| 16.05 | 0.9 | 0 | 0 |
| 16.15 | 0.2 | 0 | 0 |
| 16.25 | 0.4 | 0 | 0 |
| 16.35 | 0.4 | 0 | 0 |
| 16.45 | 0.6 | 0 | 0 |
| 16.55 | 0.7 | 0 | 0 |
| 16.65 | 0.5 | 0 | 0 |
| 16.75 | 0.6 | 0 | 0 |
| 16.85 | 0.6 | 0 | 0 |
| 16.95 | 0.6 | 0 | 0 |
| 17.05 | 0.7 | 0 | 0 |
| 17.15 | 0.7 | 0 | 0 |
| 17.25 | 0.9 | 0 | 0 |
| 17.35 | 1 | 0 | 0 |
| 17.45 | 1 | 0 | 0 |
| 17.55 | 1 | 0 | 0 |
| 17.65 | 1 | 0 | 0 |
| 17.75 | 0.1 | 0 | 0 |
| 17.85 | 0.3 | 0 | 0 |
| 17.95 | 0.6 | 0 | 0 |
| 18.05 | 0.4 | 0 | 0 |
| 18.15 | 0.4 | 0 | 0 |

| | | | |
|---|---|---|---|
| 18.25 | 0.4 | 0 | 0 |
| 18.35 | 0.5 | 0 | 0 |
| 18.45 | 0.6 | 0 | 0 |
| 18.55 | 0.7 | 0 | 0 |
| 18.65 | 0.8 | 0 | 0 |
| 18.75 | 0.3 | 0 | 0 |
| 18.85 | 0.4 | 0 | 0 |
| 18.95 | 0.3 | 0 | 0 |
| 19.05 | 0.4 | 0 | 0 |
| 19.15 | 0.3 | 0 | 0 |
| 19.25 | 0.4 | 0 | 0 |
| 19.35 | 0.5 | 0 | 0 |
| 19.45 | 0.6 | 0 | 0 |
| 19.55 | 0.7 | 0 | 0 |
| 19.65 | 0.7 | 0 | 0 |
| 19.75 | 0.8 | 0 | 0 |
| 19.85 | 0.8 | 0 | 0 |
| 19.95 | 0.2 | 0 | 0 |
| 20.05 | 0.3 | 0 | 0 |
| 20.15 | 0.4 | 0 | 0 |
| 20.25 | 0.3 | 0 | 0 |
| 20.35 | 0.4 | 0 | 0 |
| 20.45 | 0.5 | 0 | 0 |
| 20.55 | 0.5 | 0 | 0 |
| 20.65 | 0.6 | 0 | 0 |
| 20.75 | 0.7 | 0 | 0 |
| 20.85 | 0.8 | 0 | 0 |
| 20.95 | 0.5 | 0 | 0 |
| 21.05 | 0.8 | 0 | 0 |
| 21.15 | 0.7 | 0 | 0 |
| 21.25 | 0.8 | 0 | 0 |
| 21.35 | 0.9 | 0 | 0 |
| 21.45 | 1 | 0 | 0 |
| 21.55 | 1.1 | 0 | 0 |
| 21.65 | 1.1 | 0 | 0 |
| 21.75 | 1.1 | 0 | 0 |
| 21.85 | 1.2 | 0 | 0 |
| 21.95 | 1.2 | 0 | 0 |
| 22.05 | 0.2 | 0 | 0 |
| 22.15 | 0.4 | 0 | 0 |
| 22.25 | 0.3 | 0 | 0 |
| 22.35 | 0.4 | 0 | 0 |
| 22.45 | 0.4 | 0 | 0 |
| 22.55 | 0.4 | 0 | 0 |
| 22.65 | 0.3 | 0 | 0 |
| 22.75 | 0.4 | 0 | 0 |
| 22.85 | 0.5 | 0 | 0 |
| 22.95 | 0.6 | 0 | 0 |
| 23.05 | 0.6 | 0 | 0 |
| 23.15 | 0.7 | 0 | 0 |
| 23.25 | 0.8 | 0 | 0 |

| | | | |
|---|---|---|---|
| 23.35 | 0.7 | 0 | 0 |
| 23.45 | 0.3 | 0 | 0 |
| 23.55 | 0.7 | 0 | 0 |
| 23.65 | 0.7 | 0 | 0 |
| 23.75 | 0.5 | 0 | 0 |
| 23.85 | 0.5 | 0 | 0 |
| 23.95 | 0.6 | 0 | 0 |
| 24.05 | 0.6 | 0 | 0 |
| 24.15 | 0.6 | 0 | 0 |
| 24.25 | 0.6 | 0 | 0 |
| 24.35 | 0.6 | 0 | 0 |
| 24.45 | 0.7 | 0 | 0 |
| 24.55 | 0.5 | 0 | 0 |
| 24.65 | 0.8 | 0 | 0 |
| 24.75 | 0.8 | 0 | 0 |
| 24.85 | 0.8 | 0 | 0 |
| 24.95 | 1 | 0 | 0 |
| 25.05 | 0.3 | 0 | 0 |
| 25.15 | 0.5 | 0 | 0 |
| 25.25 | 0.6 | 0 | 0 |
| 25.35 | 0.7 | 0 | 0 |
| 25.45 | 0.7 | 0 | 0 |
| 25.55 | 0.7 | 0 | 0 |
| 25.65 | 0.7 | 0 | 0 |
| 25.75 | 0.9 | 0 | 0 |
| 25.85 | 0.8 | 0 | 0 |
| 25.95 | 0.7 | 0 | 0 |
| 26.05 | 0.7 | 0 | 0 |
| 26.15 | 0.8 | 0 | 0 |
| 26.25 | 0.8 | 0 | 0 |
| 26.35 | 1 | 0 | 0 |
| 26.45 | 0.9 | 0 | 0 |
| 26.55 | 1 | 0 | 0 |
| 26.65 | 1.1 | 0 | 0 |
| 26.75 | 1.3 | 0 | 0 |
| 26.85 | 1.3 | 0 | 0 |
| 26.95 | 0.5 | 0 | 0 |
| 27.05 | 0.6 | 0 | 0 |
| 27.15 | 0.6 | 0 | 0 |
| 27.25 | 0.6 | 0 | 0 |
| 27.35 | 0.6 | 0 | 0 |
| 27.45 | 0.7 | 0 | 0 |
| 27.55 | 0.8 | 0 | 0 |
| 27.65 | 0.8 | 0 | 0 |
| 27.75 | 0.8 | 0 | 0 |
| 27.85 | 0.8 | 0 | 0 |
| 27.95 | 0.8 | 0 | 0 |
| 28.05 | 0.9 | 0 | 0 |
| 28.15 | 0.9 | 0 | 0 |
| 28.25 | 0.8 | 0 | 0 |
| 28.35 | 0.8 | 0 | 0 |

| | | | |
|---|---|---|---|
| 28.45 | 1 | 0 | 0 |
| 28.55 | 1.1 | 0 | 0 |
| 28.65 | 1.2 | 0 | 0 |
| 28.75 | 1.1 | 0 | 0 |
| 28.85 | 1.1 | 0 | 0 |
| 28.95 | 0.3 | 0 | 0 |
| 29.05 | 0.4 | 0 | 0 |
| 29.15 | 0.4 | 0 | 0 |
| 29.25 | 0.5 | 0 | 0 |
| 29.35 | 0.6 | 0 | 0 |
| 29.45 | 0.6 | 0 | 0 |
| 29.55 | 0.7 | 0 | 0 |
| 29.65 | 0.7 | 0 | 0 |
| 29.75 | 0.7 | 0 | 0 |
| 29.85 | 0.7 | 0 | 0 |
| 29.95 | 0.7 | 0 | 0 |
| 30.05 | 0.7 | 0 | 0 |
| 30.15 | 0.8 | 0 | 0 |
| 30.25 | 0.9 | 0 | 0 |
| 30.35 | 1 | 0 | 0 |
| 30.45 | 1 | 0 | 0 |
| 30.55 | 1.2 | 0 | 0 |
| 30.65 | 1 | 0 | 0 |
| 30.75 | 1.1 | 0 | 0 |
| 30.85 | 0.4 | 0 | 0 |
| 30.95 | 0.4 | 0 | 0 |
| 31.05 | 0.4 | 0 | 0 |
| 31.15 | 0.4 | 0 | 0 |
| 31.25 | 0.6 | 0 | 0 |
| 31.35 | 0.7 | 0 | 0 |
| 31.45 | 0.6 | 0 | 0 |
| 31.55 | 0.7 | 0 | 0 |
| 31.65 | 0.8 | 0 | 0 |
| 31.75 | 0.8 | 0 | 0 |
| 31.85 | 0.8 | 0 | 0 |
| 31.95 | 0.7 | 0 | 0 |
| 32.05 | 0.8 | 0 | 0 |
| 32.15 | 0.8 | 0 | 0 |
| 32.25 | 0.8 | 0 | 0 |
| 32.35 | 1 | 0 | 0 |
| 32.45 | 1 | 0 | 0 |
| 32.55 | 0.3 | 0 | 0 |
| 32.65 | 0.4 | 0 | 0 |
| 32.75 | 0.4 | 0 | 0 |
| 32.85 | 0.5 | 0 | 0 |
| 32.95 | 0.4 | 0 | 0 |
| 33.05 | 0.4 | 0 | 0 |
| 33.15 | 0.5 | 0 | 0 |
| 33.25 | 0.6 | 0 | 0 |
| 33.35 | 0.5 | 0 | 0 |
| 33.45 | 0.6 | 0 | 0 |

| | | | |
|---|---|---|---|
| 33.55 | 0.7 | 0 | 0 |
| 33.65 | 0.7 | 0 | 0 |
| 33.75 | 0.8 | 0 | 0 |
| 33.85 | 0.8 | 0 | 0 |
| 33.95 | 0.9 | 0 | 0 |
| 34.05 | 0.6 | 0 | 0 |
| 34.15 | 0.7 | 0 | 0 |
| 34.25 | 0.8 | 0 | 0 |
| 34.35 | 0.8 | 0 | 0 |
| 34.45 | 0.9 | 0 | 0 |
| 34.55 | 0.9 | 0 | 0 |
| 34.65 | 1 | 0 | 0 |
| 34.75 | 1 | 0 | 0 |
| 34.85 | 1 | 0 | 0 |
| 34.95 | 1 | 0 | 0 |
| 35.05 | 1.1 | 0 | 0 |
| 35.15 | 1 | 0 | 0 |
| 35.25 | 1.2 | 0 | 0 |
| 35.35 | 1.2 | 0 | 0 |
| 35.45 | 0.2 | 0 | 0 |
| 35.55 | 0.3 | 0 | 0 |
| 35.65 | 0.3 | 0 | 0 |
| 35.75 | 0.5 | 0 | 0 |
| 35.85 | 0.5 | 0 | 0 |
| 35.95 | 0.6 | 0 | 0 |
| 36.05 | 0.6 | 0 | 0 |
| 36.15 | 0.6 | 0 | 0 |
| 36.25 | 0.6 | 0 | 0 |
| 36.35 | 0.7 | 0 | 0 |
| 36.45 | 0.7 | 0 | 0 |
| 36.55 | 0.7 | 0 | 0 |
| 36.65 | 0.7 | 0 | 0 |
| 36.75 | 0.8 | 0 | 0 |
| 36.85 | 0.9 | 0 | 0 |
| 36.95 | 0.2 | 0 | 0 |
| 37.05 | 0.4 | 0 | 0 |
| 37.15 | 0.3 | 0 | 0 |
| 37.25 | 0.4 | 0 | 0 |
| 37.35 | 0.5 | 0 | 0 |
| 37.45 | 0.5 | 0 | 0 |
| 37.55 | 0.4 | 0 | 0 |
| 37.65 | 0.5 | 0 | 0 |
| 37.75 | 0.6 | 0 | 0 |
| 37.85 | 0.6 | 0 | 0 |
| 37.95 | 0.6 | 0 | 0 |
| 38.05 | 0.7 | 0 | 0 |
| 38.15 | 0.7 | 0 | 0 |
| 38.25 | 0.6 | 0 | 0 |
| 38.35 | 0.7 | 0 | 0 |
| 38.45 | 0.8 | 0 | 0 |
| 38.55 | 0.3 | 0 | 0 |

| | | | |
|---|---|---|---|
| 38.65 | 0.4 | 0 | 0 |
| 38.75 | 0.4 | 0 | 0 |
| 38.85 | 0.5 | 0 | 0 |
| 38.95 | 0.4 | 0 | 0 |
| 39.05 | 0.5 | 0 | 0 |
| 39.15 | 0.6 | 0 | 0 |
| 39.25 | 0.8 | 0 | 0 |
| 39.35 | 0.8 | 0 | 0 |
| 39.45 | 0.7 | 0 | 0 |
| 39.55 | 0.7 | 0 | 0 |
| 39.65 | 0.8 | 0 | 0 |
| 39.75 | 0.2 | 0 | 0 |
| 39.85 | 0.4 | 0 | 0 |
| 39.95 | 0.4 | 0 | 0 |
| 40.05 | 0.4 | 0 | 0 |
| 40.15 | 0.5 | 0 | 0 |
| 40.25 | 0.5 | 0 | 0 |
| 40.35 | 0.6 | 0 | 0 |
| 40.45 | 0.6 | 0 | 0 |
| 40.55 | 0.6 | 0 | 0 |
| 40.65 | 0.7 | 0 | 0 |
| 40.75 | 0.7 | 0 | 0 |
| 40.85 | 0.8 | 0 | 0 |
| 40.95 | 0.8 | 0 | 0 |
| 41.05 | 0.8 | 0 | 0 |
| 41.15 | 0.1 | 0 | 0 |
| 41.25 | 0.2 | 0 | 0 |
| 41.35 | 0.3 | 0 | 0 |
| 41.45 | 0.3 | 0 | 0 |
| 41.55 | 0.3 | 0 | 0 |
| 41.65 | 0.4 | 0 | 0 |
| 41.75 | 0.5 | 0 | 0 |
| 41.85 | 0.4 | 0 | 0 |
| 41.95 | 0.6 | 0 | 0 |
| 42.05 | 0.7 | 0 | 0 |
| 42.15 | 0.7 | 0 | 0 |
| 42.25 | 0.8 | 0 | 0 |
| 42.35 | 0.3 | 0 | 0 |
| 42.45 | 0.4 | 0 | 0 |
| 42.55 | 0.5 | 0 | 0 |
| 42.65 | 0.7 | 0 | 0 |
| 42.75 | 0.7 | 0 | 0 |
| 42.85 | 0.6 | 0 | 0 |
| 42.95 | 0.6 | 0 | 0 |
| 43.05 | 0.6 | 0 | 0 |
| 43.15 | 0.6 | 0 | 0 |
| 43.25 | 0.8 | 0 | 0 |
| 43.35 | 1 | 0 | 0 |
| 43.45 | 1 | 0 | 0 |
| 43.55 | 1 | 0 | 0 |
| 43.65 | 1.1 | 0 | 0 |

| | | | |
|---|---|---|---|
| 43.75 | 1.5 | 0 | 0 |
| 43.85 | 1.3 | 0 | 0 |
| 43.95 | 0.6 | 0 | 0 |
| 44.05 | 1.1 | 0 | 0 |
| 44.15 | 1 | 0 | 0 |
| 44.25 | 1.1 | 0 | 0 |
| 44.35 | 0.7 | 0 | 0 |
| 44.45 | 0.8 | 0 | 0 |
| 44.55 | 1 | 0 | 0 |
| 44.65 | 1 | 0 | 0 |
| 44.75 | 0.9 | 0 | 0 |
| 44.85 | 0.9 | 0 | 0 |
| 44.95 | 0.9 | 0 | 0 |
| 45.05 | 0.3 | 0 | 0 |
| 45.15 | 1 | 0 | 0 |
| 45.25 | 2.7 | 0 | 0 |
| 45.35 | 2.9 | 0 | 0 |
| 45.45 | 3.5 | 0 | 0 |
| 45.55 | 6 | 0 | 0 |
| 45.65 | 3.9 | 0 | 0 |
| 45.75 | 2.2 | 0 | 0 |
| 45.85 | 3.1 | 0 | 0 |
| 45.95 | 8.4 | 0 | 0 |
| 46.05 | 11.6 | 0 | 0 |
| 46.15 | 5.6 | 0 | 0 |
| 46.25 | 2 | 0 | 0 |
| 46.35 | 1.7 | 0 | 0 |
| 46.45 | 2.3 | 0 | 0 |
| 46.55 | 3 | 0 | 0 |
| 46.65 | 1.7 | 0 | 0 |
| 46.75 | 1.3 | 0 | 0 |
| 46.85 | 1.3 | 0 | 0 |
| 46.95 | 1.4 | 0 | 0 |
| 47.05 | 0.6 | 0 | 0 |
| 47.15 | 0.9 | 0 | 0 |
| 47.25 | 0.7 | 0 | 0 |
| 47.35 | 0.5 | 0 | 0 |
| 47.45 | 0.6 | 0 | 0 |
| 47.55 | 0.8 | 0 | 0 |
| 47.65 | 0.9 | 0 | 0 |
| 47.75 | 1 | 0 | 0 |
| 47.85 | 0.7 | 0 | 0 |
| 47.95 | 0.7 | 0 | 0 |
| 48.05 | 0.9 | 0 | 0 |
| 48.15 | 0.9 | 0 | 0 |
| 48.25 | 0.8 | 0 | 0 |
| 48.35 | 0.9 | 0 | 0 |
| 48.45 | 0.8 | 0 | 0 |
| 48.55 | 0.9 | 0 | 0 |
| 48.65 | 1 | 0 | 0 |
| 48.75 | 1.1 | 0 | 0 |

| | | | |
|---|---|---|---|
| 48.85 | 1.3 | 0 | 0 |
| 48.95 | 2.4 | 0 | 0 |
| 49.05 | 2.8 | 0 | 0 |
| 49.15 | 4.3 | 0 | 0 |
| 49.25 | 0.8 | 0 | 0 |
| 49.35 | 0.5 | 0 | 0 |
| 49.45 | 0.5 | 0 | 0 |
| 49.55 | 0.8 | 0 | 0 |
| 49.65 | 0.9 | 0 | 0 |
| 49.75 | 0.9 | 0 | 0 |
| 49.85 | 1 | 0 | 0 |
| 49.95 | 0.9 | 0 | 0 |
| 50.05 | 0.7 | 0 | 0 |
| 50.15 | 0.7 | 0 | 0 |
| 50.25 | 0.8 | 0 | 0 |
| 50.35 | 1 | 0 | 0 |
| 50.45 | 1.2 | 0 | 0 |
| 50.55 | 1.1 | 0 | 0 |
| 50.65 | 1.1 | 0 | 0 |
| 50.75 | 0.8 | 0 | 0 |
| 50.85 | 1.1 | 0 | 0 |
| 50.95 | 1.5 | 0 | 0 |
| 51.05 | 0.6 | 0 | 0 |
| 51.15 | 0.6 | 0 | 0 |
| 51.25 | 0.6 | 0 | 0 |
| 51.35 | 0.8 | 0 | 0 |
| 51.45 | 0.8 | 0 | 0 |
| 51.55 | 1.1 | 0 | 0 |
| 51.65 | 2 | 0 | 0 |
| 51.75 | 1 | 0 | 0 |
| 51.85 | 1.1 | 0 | 0 |
| 51.95 | 0.2 | 0 | 0 |
| 52.05 | 0.4 | 0 | 0 |
| 52.15 | 0.6 | 0 | 0 |
| 52.25 | 0.7 | 0 | 0 |
| 52.35 | 0.7 | 0 | 0 |
| 52.45 | 0.8 | 0 | 0 |
| 52.55 | 0.8 | 0 | 0 |
| 52.65 | 0.9 | 0 | 0 |
| 52.75 | 6.3 | 0 | 0 |
| 52.85 | 8.7 | 0 | 0 |
| 52.95 | 8.4 | 0 | 0 |
| 53.05 | 11.6 | 0 | 0 |
| 53.15 | 13.7 | 0 | 0 |
| 53.25 | 13.5 | 0 | 0 |
| 53.35 | 23.5 | 0 | 0 |
| 53.45 | 20.9 | 0 | 0 |
| 53.55 | 29 | 0 | 0 |
| 53.65 | 29.7 | 0 | 0 |
| 53.75 | 26.2 | 0 | 0 |
| 53.85 | 17.5 | 0 | 0 |

| | | | |
|---|---|---|---|
| 53.95 | 15.9 | 0 | 0 |
| 54.05 | 4.7 | 0 | 0 |
| 54.15 | 1.9 | 0 | 0 |
| 54.25 | 2.2 | 0 | 0 |
| 54.35 | 1.5 | 0 | 0 |
| 54.45 | 3.5 | 0 | 0 |
| 54.55 | 10.4 | 0 | 0 |
| 54.65 | 21.4 | 0 | 0 |
| 54.75 | 21.9 | 0 | 0 |
| 54.85 | 20.8 | 0 | 0 |
| 54.95 | 13.5 | 0 | 0 |
| 55.05 | 11.3 | 0 | 0 |
| 55.15 | 13.4 | 0 | 0 |
| 55.25 | 14.5 | 0 | 0 |
| 55.35 | 25.2 | 0 | 1 |
| 55.45 | 22.2 | 0 | 0 |
| 55.55 | 18.1 | 0 | 0 |
| 55.65 | 17.3 | 0 | 0 |
| 55.75 | 12.3 | 0 | 0 |
| 55.85 | 21.8 | 0 | 1 |
| 55.95 | 8.7 | 0 | 0 |
| 56.05 | 14.7 | 0 | 0 |
| 56.15 | 11.8 | 0 | 0 |
| 56.25 | 14.2 | 0 | 0 |
| 56.35 | 16.5 | 0 | 0 |
| 56.45 | 16 | 0 | 0 |
| 56.55 | 17.6 | 0 | 0 |
| 56.65 | 16.9 | 0 | 0 |
| 56.75 | 5.6 | 0 | 0 |
| 56.85 | 18.8 | 0 | 0 |
| 56.95 | 15.4 | 0 | 1 |
| 57.05 | 30.3 | 0 | 1 |
| 57.15 | 6.9 | 0 | 0 |
| 57.25 | 5 | 0 | 0 |
| 57.35 | 9.1 | 0 | 1 |
| 57.45 | 8.1 | 0 | 0 |
| 57.55 | 0.7 | 0 | 0 |
| 57.65 | 0.7 | 0 | 0 |
| 57.75 | 1 | 0 | 0 |
| 57.85 | 1.2 | 0 | 0 |
| 57.95 | 1.1 | 0 | 0 |
| 58.05 | 1.4 | 0 | 0 |
| 58.15 | 1.3 | 0 | 0 |
| 58.25 | 1.3 | 0 | 0 |
| 58.35 | 0.3 | 0 | 0 |
| 58.45 | 0.7 | 0 | 0 |
| 58.55 | 0.6 | 0 | 0 |
| 58.65 | 0.5 | 0 | 0 |
| 58.75 | 0.6 | 0 | 0 |
| 58.85 | 0.6 | 0 | 0 |
| 58.95 | 0.6 | 0 | 0 |

| | | | |
|---|---|---|---|
| 59.05 | 0.6 | 0 | 0 |
| 59.15 | 0.7 | 0 | 0 |
| 59.25 | 0.8 | 0 | 0 |
| 59.35 | 0.8 | 0 | 0 |
| 59.45 | 1 | 0 | 0 |
| 59.55 | 1 | 0 | 0 |
| 59.65 | 1.2 | 0 | 0 |
| 59.75 | 1.1 | 0 | 0 |
| 59.85 | 1.3 | 0 | 0 |
| 59.95 | 0.9 | 0 | 0 |
| 60.05 | 0.8 | 0 | 0 |
| 60.15 | 0.7 | 0 | 0 |
| 60.25 | 1.5 | 0 | 0 |
| 60.35 | 0.8 | 0 | 0 |
| 60.45 | 1.2 | 0 | 0 |
| 60.55 | 1.3 | 0 | 0 |
| 60.65 | 1 | 0 | 0 |
| 60.75 | 1.3 | 0 | 0 |
| 60.85 | 1.2 | 0 | 0 |
| 60.95 | 1.4 | 0 | 0 |
| 61.05 | 1.4 | 0 | 0 |
| 61.15 | 1.4 | 0 | 0 |
| 61.25 | 1.3 | 0 | 0 |
| 61.35 | 2.2 | 0 | 0 |
| 61.45 | 1.2 | 0 | 0 |
| 61.55 | 1.3 | 0 | 0 |
| 61.65 | 0.8 | 0 | 0 |
| 61.75 | 1.2 | 0 | 0 |
| 61.85 | 11.2 | 0 | 0 |
| 61.95 | 18.2 | 0 | 0 |
| 62.05 | 21.3 | 0 | 0 |
| 62.15 | 18.8 | 0 | 0 |
| 62.25 | 14.3 | 0 | 0 |
| 62.35 | 12.9 | 0 | 0 |
| 62.45 | 16.9 | 0 | 0 |
| 62.55 | 20.5 | 0 | 0 |
| 62.65 | 15.9 | 0 | 0 |
| 62.75 | 8.3 | 0 | 0 |
| 62.85 | 12.7 | 0 | 0 |
| 62.95 | 13.7 | 0 | 0 |
| 63.05 | 10.5 | 0 | 0 |
| 63.15 | 6.5 | 0 | 0 |
| 63.25 | 4.1 | 0 | 0 |
| 63.35 | 4.5 | 0 | 0 |
| 63.45 | 5.6 | 0 | 0 |
| 63.55 | 21 | 0 | 0 |
| 63.65 | 8.8 | 0 | 0 |
| 63.75 | 15.5 | 0 | 0 |
| 63.85 | 15.3 | 0 | 0 |
| 63.95 | 17.7 | 0 | 0 |
| 64.05 | 10.4 | 0 | 0 |

| | | | |
|---|---|---|---|
| 64.15 | 13 | 0 | 0 |
| 64.25 | 18.1 | 0 | 1 |
| 64.35 | 29.6 | 0 | 0 |
| 64.45 | 37 | 0 | 0 |
| 64.55 | 24.7 | 0 | 0 |
| 64.65 | 24.1 | 0 | 0 |
| 64.75 | 20.6 | 0 | 0 |
| 64.85 | 12.4 | 0 | 0 |
| 64.95 | 15 | 0 | 0 |
| 65.05 | 22.6 | 0 | 0 |
| 65.15 | 15.7 | 0 | 0 |
| 65.25 | 8.4 | 0 | 0 |
| 65.35 | 7.2 | 0 | 0 |
| 65.45 | 3.7 | 0 | 0 |
| 65.55 | 2.5 | 0 | 0 |
| 65.65 | 12.4 | 0 | 0 |
| 65.75 | 11.7 | 0 | 0 |
| 65.85 | 12 | 0 | 0 |
| 65.95 | 9.5 | 0 | 0 |
| 66.05 | 7.1 | 0 | 0 |
| 66.15 | 4 | 0 | 0 |
| 66.25 | 1.5 | 0 | 0 |
| 66.35 | 4.3 | 0 | 0 |
| 66.45 | 7.1 | 0 | 0 |
| 66.55 | 2.4 | 0 | 0 |
| 66.65 | 2.1 | 0 | 0 |
| 66.75 | 1.6 | 0 | 0 |
| 66.85 | 1.2 | 0 | 0 |
| 66.95 | 1.1 | 0 | 0 |
| 67.05 | 1 | 0 | 0 |
| 67.15 | 1 | 0 | 0 |
| 67.25 | 1.2 | 0 | 0 |
| 67.35 | 1.3 | 0 | 0 |
| 67.45 | 0.3 | 0 | 0 |
| 67.55 | 0.5 | 0 | 0 |
| 67.65 | 0.5 | 0 | 0 |
| 67.75 | 2.3 | 0 | 0 |
| 67.85 | 2.9 | 0 | 0 |
| 67.95 | 6.8 | 0 | 0 |
| 68.05 | 10.9 | 0 | 0 |
| 68.15 | 8.5 | 0 | 0 |
| 68.25 | 3.2 | 0 | 0 |
| 68.35 | 1 | 0 | 0 |
| 68.45 | 1.3 | 0 | 0 |
| 68.55 | 1.5 | 0 | 0 |
| 68.65 | 3.3 | 0 | 0 |
| 68.75 | 6.1 | 0 | 0 |
| 68.85 | 1.4 | 0 | 0 |
| 68.95 | 1.1 | 0 | 0 |
| 69.05 | 5.5 | 0 | 0 |
| 69.15 | 7.9 | 0 | 0 |

| | | | |
|---|---|---|---|
| 69.25 | 12.4 | 0 | 0 |
| 69.35 | 9.6 | 0 | 0 |
| 69.45 | 7 | 0 | 0 |
| 69.55 | 9.8 | 0 | 0 |
| 69.65 | 13.1 | 0 | 0 |
| 69.75 | 5.4 | 0 | 0 |
| 69.85 | 1.6 | 0 | 0 |
| 69.95 | 7.4 | 0 | 0 |
| 70.05 | 13.9 | 0 | 0 |
| 70.15 | 19.4 | 0 | 0 |
| 70.25 | 18 | 0 | 0 |
| 70.35 | 19.8 | 0 | 0 |
| 70.45 | 13.1 | 0 | 1 |
| 70.55 | 18.7 | 0 | 0 |
| 70.65 | 15 | 0 | 0 |
| 70.75 | 28.3 | 0 | 0 |
| 70.85 | 45.2 | 0 | 0 |
| 70.95 | 48.4 | 0 | 0 |
| 71.05 | 33.5 | 0 | 0 |
| 71.15 | 49.9 | 0 | 0 |
| 71.25 | 36.8 | 0 | 0 |
| 71.35 | 22.7 | 0 | 0 |
| 71.45 | 28.3 | 0 | 0 |
| 71.55 | 41.6 | 0 | 0 |
| 71.65 | 36.9 | 0 | 0 |
| 71.75 | 33.5 | 0 | 0 |
| 71.85 | 58.8 | 0 | 0 |
| 71.95 | 41.9 | 0 | 0 |
| 72.05 | 33.1 | 0 | 0 |
| 72.15 | 27.3 | 0 | 0 |
| 72.25 | 12.8 | 0 | 0 |
| 72.35 | 17.2 | 0 | 0 |
| 72.45 | 30.9 | 0 | 0 |
| 72.55 | 22.6 | 0 | 0 |
| 72.65 | 19.3 | 0 | 0 |
| 72.75 | 20.7 | 0 | 0 |
| 72.85 | 14.4 | 0 | 0 |
| 72.95 | 13.2 | 0 | 0 |
| 73.05 | 15.1 | 0 | 0 |
| 73.15 | 0.4 | 0 | 0 |
| 73.25 | 1.5 | 0 | 0 |
| 73.35 | 6.8 | 0 | 0 |
| 73.45 | 8.2 | 0 | 0 |
| 73.55 | 9.9 | 0 | 0 |
| 73.65 | 7.8 | 0 | 0 |
| 73.75 | 1.2 | 0 | 0 |
| 73.85 | 13.7 | 0 | 1 |
| 73.95 | 37.6 | 0 | 0 |
| 74.05 | 49.4 | 0 | 0 |
| 74.15 | 62.1 | 0 | 0 |
| 74.25 | 48.4 | 0 | 0 |

| | | | |
|---|---|---|---|
| 74.35 | 47.5 | 0 | 0 |
| 74.45 | 49.5 | 0 | 0 |
| 74.55 | 53.8 | 0 | 0 |
| 74.65 | 33.2 | 0 | 0 |
| 74.75 | 84.8 | 0 | 0 |
| 74.85 | 78.5 | 0 | 0 |
| 74.95 | 80.8 | 0 | 0 |
| 75.05 | 32 | 0 | 1 |
| 75.15 | 43.6 | 0 | 1 |
| 75.25 | 65.4 | 0 | 1 |
| 75.35 | 72.3 | 0 | 0 |
| 75.45 | 37.4 | 0 | 0 |
| 75.55 | 47 | 0 | 1 |
| 75.65 | 46.3 | 0 | 0 |
| 75.75 | 47.2 | 0 | 0 |
| 75.85 | 71.9 | 0 | 0 |
| 75.95 | 78.3 | 0 | 0 |
| 76.05 | 81.4 | 0 | 0 |
| 76.15 | 54.5 | 0 | 0 |
| 76.25 | 56.5 | 0 | 0 |
| 76.35 | 28.4 | 0 | 0 |
| 76.45 | 35.8 | 0 | 0 |
| 76.55 | 31.3 | 0 | 0 |
| 76.65 | 30.9 | 0 | 0 |
| 76.75 | 42.5 | 0 | 0 |
| 76.85 | 59.3 | 0 | 0 |
| 76.95 | 51 | 0 | 0 |
| 77.05 | 38.3 | 0 | 0 |
| 77.15 | 21.3 | 0 | 0 |
| 77.25 | 15.1 | 0 | 0 |
| 77.35 | 9 | 0 | 0 |
| 77.45 | 7.6 | 0 | 0 |
| 77.55 | 14.6 | 0 | 1 |
| 77.65 | 6.9 | 0 | 0 |
| 77.75 | 10.6 | 0 | 0 |
| 77.85 | 7.1 | 0 | 0 |
| 77.95 | 18.8 | 0 | 0 |
| 78.05 | 30.8 | 0 | 0 |
| 78.15 | 31.3 | 0 | 0 |
| 78.25 | 38 | 0 | 0 |
| 78.35 | 39.6 | 0 | 0 |
| 78.45 | 19.3 | 0 | 0 |
| 78.55 | 14.4 | 0 | 0 |
| 78.65 | 13.4 | 0 | 0 |
| 78.75 | 37.6 | 0 | 0 |
| 78.85 | 43 | 0 | 0 |
| 78.95 | 38 | 0 | 0 |
| 79.05 | 34.7 | 0 | 1 |
| 79.15 | 46.4 | 0 | 0 |
| 79.25 | 31.2 | 0 | 0 |
| 79.35 | 22.3 | 0 | 1 |

| | | | |
|---|---|---|---|
| 79.45 | 48.5 | 0 | 0 |
| 79.55 | 43.4 | 0 | 0 |
| 79.65 | 52.7 | 0 | 0 |
| 79.75 | 53.3 | 0 | 0 |
| 79.85 | 52.9 | 0 | 0 |
| 79.95 | 48.9 | 0 | 1 |
| 80.05 | 58.5 | 0 | 0 |
| 80.15 | 59.6 | 0 | 0 |
| 80.25 | 50.1 | 0 | 0 |
| 80.35 | 44.1 | 0 | 0 |
| 80.45 | 43.7 | 0 | 0 |
| 80.55 | 49.3 | 0 | 0 |
| 80.65 | 65.7 | 0 | 0 |
| 80.75 | 61.1 | 0 | 0 |
| 80.85 | 44 | 0 | 0 |
| 80.95 | 36.6 | 0 | 0 |
| 81.05 | 25.7 | 0 | 0 |
| 81.15 | 41.2 | 0 | 0 |
| 81.25 | 28.7 | 0 | 0 |
| 81.35 | 19.6 | 0 | 0 |
| 81.45 | 21.6 | 0 | 0 |
| 81.55 | 22.4 | 0 | 0 |
| 81.65 | 39.1 | 0 | 0 |
| 81.75 | 52.5 | 0 | 0 |
| 81.85 | 64.5 | 0 | 1 |
| 81.95 | 60.1 | 0 | 0 |
| 82.05 | 44.3 | 0 | 0 |
| 82.15 | 53.4 | 0 | 0 |
| 82.25 | 63.4 | 0 | 0 |
| 82.35 | 48 | 0 | 0 |
| 82.45 | 32.6 | 0 | 0 |
| 82.55 | 29.2 | 0 | 0 |
| 82.65 | 26.8 | 0 | 0 |
| 82.75 | 24.2 | 0 | 0 |
| 82.85 | 31.4 | 0 | 0 |
| 82.95 | 13.3 | 0 | 0 |
| 83.05 | 2.2 | 0 | 0 |
| 83.15 | 6.6 | 0 | 0 |
| 83.25 | 11.3 | 0 | 0 |
| 83.35 | 7.7 | 0 | 0 |
| 83.45 | 26.9 | 0 | 1 |
| 83.55 | 38.7 | 0 | 0 |
| 83.65 | 28.3 | 0 | 0 |
| 83.75 | 26.8 | 0 | 0 |
| 83.85 | 17.6 | 0 | 0 |
| 83.95 | 5.9 | 0 | 0 |
| 84.05 | 2.2 | 0 | 0 |
| 84.15 | 2.5 | 0 | 0 |
| 84.25 | 1.4 | 0 | 0 |
| 84.35 | 6.3 | 0 | 0 |
| 84.45 | 12.7 | 0 | 0 |

| | | | |
|---|---|---|---|
| 84.55 | 8.6 | 0 | 0 |
| 84.65 | 7.8 | 0 | 0 |
| 84.75 | 9 | 0 | 0 |
| 84.85 | 4.1 | 0 | 0 |
| 84.95 | 1.6 | 0 | 0 |
| 85.05 | 1.5 | 0 | 0 |
| 85.15 | 1.2 | 0 | 0 |
| 85.25 | 1.1 | 0 | 0 |
| 85.35 | 0.8 | 0 | 0 |
| 85.45 | 0.9 | 0 | 0 |
| 85.55 | 3.1 | 0 | 0 |
| 85.65 | 7 | 0 | 0 |
| 85.75 | 17 | 0 | 0 |
| 85.85 | 18.8 | 0 | 0 |
| 85.95 | 14.6 | 0 | 0 |
| 86.05 | 4.9 | 0 | 0 |
| 86.15 | 1.7 | 0 | 0 |
| 86.25 | 1.5 | 0 | 0 |
| 86.35 | 0.9 | 0 | 0 |
| 86.45 | 1 | 0 | 0 |
| 86.55 | 1.1 | 0 | 0 |
| 86.65 | 0.8 | 0 | 0 |
| 86.75 | 0.9 | 0 | 0 |
| 86.85 | 0.9 | 0 | 0 |
| 86.95 | 0.7 | 0 | 0 |
| 87.05 | 0.5 | 0 | 0 |
| 87.15 | 0.6 | 0 | 0 |
| 87.25 | 0.6 | 0 | 0 |
| 87.35 | 0.7 | 0 | 0 |
| 87.45 | 1.3 | 0 | 0 |
| 87.55 | 3 | 0 | 0 |
| 87.65 | 2.6 | 0 | 0 |
| 87.75 | 4.4 | 0 | 0 |
| 87.85 | 4.9 | 0 | 0 |
| 87.95 | 3.9 | 0 | 0 |
| 88.05 | 4.6 | 0 | 0 |
| 88.15 | 7.2 | 0 | 0 |
| 88.25 | 3.2 | 0 | 0 |
| 88.35 | 6.4 | 0 | 0 |
| 88.45 | 16.1 | 0 | 0 |
| 88.55 | 10.2 | 0 | 0 |
| 88.65 | 12.4 | 0 | 0 |
| 88.75 | 6.1 | 0 | 0 |
| 88.85 | 0.9 | 0 | 0 |
| 88.95 | 0.6 | 0 | 0 |
| 89.05 | 0.7 | 0 | 0 |
| 89.15 | 3.1 | 0 | 0 |
| 89.25 | 4.9 | 0 | 0 |
| 89.35 | 4.2 | 0 | 0 |
| 89.45 | 4.9 | 0 | 0 |
| 89.55 | 5 | 0 | 0 |

| | | | |
|---|---|---|---|
| 89.65 | 4.4 | 0 | 0 |
| 89.75 | 2.9 | 0 | 0 |
| 89.85 | 1.2 | 0 | 0 |
| 89.95 | 1.1 | 0 | 0 |
| 90.05 | 1.4 | 0 | 0 |
| 90.15 | 1.1 | 0 | 0 |
| 90.25 | 1.2 | 0 | 0 |
| 90.35 | 1.2 | 0 | 0 |
| 90.45 | 0.6 | 0 | 0 |
| 90.55 | 0.8 | 0 | 0 |
| 90.65 | 0.7 | 0 | 0 |
| 90.75 | 0.4 | 0 | 0 |
| 90.85 | 0.4 | 0 | 0 |
| 90.95 | 0.3 | 0 | 0 |
| 91.05 | 0.4 | 0 | 0 |
| 91.15 | 0.5 | 0 | 0 |
| 91.25 | 0.5 | 0 | 0 |
| 91.35 | 0.6 | 0 | 0 |
| 91.45 | 0.5 | 0 | 0 |
| 91.55 | 0.5 | 0 | 0 |
| 91.65 | 0.5 | 0 | 0 |
| 91.75 | 0.5 | 0 | 0 |
| 91.85 | 0.6 | 0 | 0 |
| 91.95 | 0.6 | 0 | 0 |
| 92.05 | 0.7 | 0 | 0 |
| 92.15 | 0.3 | 0 | 0 |
| 92.25 | 0.3 | 0 | 0 |
| 92.35 | 0.4 | 0 | 0 |
| 92.45 | 0.2 | 0 | 0 |
| 92.55 | 0.6 | 0 | 0 |
| 92.65 | 0.5 | 0 | 0 |
| 92.75 | 0.4 | 0 | 0 |
| 92.85 | 0.3 | 0 | 0 |
| 92.95 | 0.3 | 0 | 0 |
| 93.05 | 0.4 | 0 | 0 |
| 93.15 | 0.6 | 0 | 0 |
| 93.25 | 0.5 | 0 | 0 |
| 93.35 | 0.7 | 0 | 0 |
| 93.45 | 0.9 | 0 | 0 |
| 93.55 | 1.5 | 0 | 0 |
| 93.65 | 0.8 | 0 | 0 |
| 93.75 | 2.2 | 0 | 0 |
| 93.85 | 13.7 | 0 | 0 |
| 93.95 | 9.9 | 0 | 0 |
| 94.05 | 0.9 | 0 | 0 |
| 94.15 | 1.1 | 0 | 0 |
| 94.25 | 1.1 | 0 | 0 |
| 94.35 | 3.1 | 0 | 0 |
| 94.45 | 6.4 | 0 | 0 |
| 94.55 | 5.7 | 0 | 0 |
| 94.65 | 3.5 | 0 | 0 |

| | | | |
|---|---|---|---|
| 94.75 | 2.6 | 0 | 0 |
| 94.85 | 1.5 | 0 | 0 |
| 94.95 | 0.7 | 0 | 0 |
| 95.05 | 0.4 | 0 | 0 |
| 95.15 | 0.5 | 0 | 0 |
| 95.25 | 0.5 | 0 | 0 |
| 95.35 | 0.7 | 0 | 0 |
| 95.45 | 0.5 | 0 | 0 |
| 95.55 | 0.5 | 0 | 0 |
| 95.65 | 0.5 | 0 | 0 |
| 95.75 | 0.5 | 0 | 0 |
| 95.85 | 0.8 | 0 | 0 |
| 95.95 | 0.6 | 0 | 0 |
| 96.05 | 0.6 | 0 | 0 |
| 96.15 | 0.8 | 0 | 0 |
| 96.25 | 0.6 | 0 | 0 |
| 96.35 | 0.3 | 0 | 0 |
| 96.45 | 0.6 | 0 | 0 |
| 96.55 | 0.4 | 0 | 0 |
| 96.65 | 0.4 | 0 | 0 |
| 96.75 | 0.3 | 0 | 0 |
| 96.85 | 0.3 | 0 | 0 |
| 96.95 | 0.8 | 0 | 0 |
| 97.05 | 1.2 | 0 | 0 |
| 97.15 | 0.7 | 0 | 0 |
| 97.25 | 0.2 | 0 | 0 |
| 97.35 | 0.5 | 0 | 0 |
| 97.45 | 0.7 | 0 | 0 |
| 97.55 | 0.7 | 0 | 0 |
| 97.65 | 0.6 | 0 | 0 |
| 97.75 | 0.5 | 0 | 0 |
| 97.85 | 0.6 | 0 | 0 |
| 97.95 | 0.6 | 0 | 0 |
| 98.05 | 0.5 | 0 | 0 |
| 98.15 | 0.6 | 0 | 0 |
| 98.25 | 0.5 | 0 | 0 |
| 98.35 | 0.4 | 0 | 0 |
| 98.45 | 0.4 | 0 | 0 |
| 98.55 | 0.3 | 0 | 0 |
| 98.65 | 0.4 | 0 | 0 |
| 98.75 | 0.4 | 0 | 0 |
| 98.85 | 0.5 | 0 | 0 |
| 98.95 | 0.4 | 0 | 0 |
| 99.05 | 0.6 | 0 | 0 |
| 99.15 | 0.7 | 0 | 0 |
| 99.25 | 0.6 | 0 | 0 |
| 99.35 | 0.5 | 0 | 0 |
| 99.45 | 0.5 | 0 | 0 |
| 99.55 | 0.7 | 0 | 0 |
| 99.65 | 0.7 | 0 | 0 |
| 99.75 | 0.5 | 0 | 0 |

| | | | |
|---|---|---|---|
| 99.85 | 0 | 0 | 0 |
| 99.95 | 0.2 | 0 | 0 |
| 100.05 | 0.3 | 0 | 0 |
| 100.15 | 0.3 | 0 | 0 |
| 100.25 | 0.2 | 0 | 0 |
| 100.35 | 0.3 | 0 | 0 |
| 100.45 | 0.4 | 0 | 0 |
| 100.55 | 0.4 | 0 | 0 |
| 100.65 | 0.3 | 0 | 0 |
| 100.75 | 0.4 | 0 | 0 |
| 100.85 | 0.7 | 0 | 0 |
| 100.95 | 0.5 | 0 | 0 |
| 101.05 | 0.2 | 0 | 0 |
| 101.15 | 0.3 | 0 | 0 |
| 101.25 | 0.4 | 0 | 0 |
| 101.35 | 0.3 | 0 | 0 |
| 101.45 | 0.3 | 0 | 0 |
| 101.55 | 0.2 | 0 | 0 |
| 101.65 | 0.4 | 0 | 0 |
| 101.75 | 0.2 | 0 | 0 |
| 101.85 | 0.3 | 0 | 0 |
| 101.95 | 0.3 | 0 | 0 |
| 102.05 | 0.4 | 0 | 0 |
| 102.15 | 0.3 | 0 | 0 |
| 102.25 | 0.6 | 0 | 0 |
| 102.35 | 0.8 | 0 | 0 |
| 102.45 | 0.6 | 0 | 0 |
| 102.55 | 0.6 | 0 | 0 |
| 102.65 | 0.6 | 0 | 0 |
| 102.75 | 0.6 | 0 | 0 |
| 102.85 | 0.6 | 0 | 0 |
| 102.95 | 0.7 | 0 | 0 |
| 103.05 | 0.7 | 0 | 0 |
| 103.15 | 0.7 | 0 | 0 |
| 103.25 | 0.5 | 0 | 0 |
| 103.35 | 0.5 | 0 | 0 |
| 103.45 | 0.6 | 0 | 0 |
| 103.55 | 0.5 | 0 | 0 |
| 103.65 | 0.5 | 0 | 0 |
| 103.75 | 0.5 | 0 | 0 |
| 103.85 | 0.6 | 0 | 0 |
| 103.95 | 0.5 | 0 | 0 |
| 104.05 | 0.5 | 0 | 0 |
| 104.15 | 0.6 | 0 | 0 |
| 104.25 | 0.5 | 0 | 0 |
| 104.35 | 0.7 | 0 | 0 |
| 104.45 | 0.5 | 0 | 0 |
| 104.55 | 0.4 | 0 | 0 |
| 104.65 | 0.5 | 0 | 0 |
| 104.75 | 0.6 | 0 | 0 |
| 104.85 | 0.6 | 0 | 0 |

| | | | |
|---|---|---|---|
| 104.95 | 0.7 | 0 | 0 |
| 105.05 | 0.5 | 0 | 0 |
| 105.15 | 0.4 | 0 | 0 |
| 105.25 | 0.3 | 0 | 0 |
| 105.35 | 0.3 | 0 | 0 |
| 105.45 | 0.4 | 0 | 0 |
| 105.55 | 0.5 | 0 | 0 |
| 105.65 | 0.2 | 0 | 0 |
| 105.75 | 0.2 | 0 | 0 |
| 105.85 | 0.2 | 0 | 0 |
| 105.95 | 0.2 | 0 | 0 |
| 106.05 | 0.4 | 0 | 0 |
| 106.15 | 0.2 | 0 | 0 |
| 106.25 | 0.3 | 0 | 0 |
| 106.35 | 0.2 | 0 | 0 |
| 106.45 | 0.3 | 0 | 0 |
| 106.55 | 0.4 | 0 | 0 |
| 106.65 | 0.4 | 0 | 0 |
| 106.75 | 0.1 | 0 | 0 |
| 106.85 | 0.3 | 0 | 0 |
| 106.95 | 0.3 | 0 | 0 |
| 107.05 | 0.3 | 0 | 0 |
| 107.15 | 0.1 | 0 | 0 |
| 107.25 | 0.1 | 0 | 0 |
| 107.35 | 0.2 | 0 | 0 |
| 107.45 | 0.1 | 0 | 0 |
| 107.55 | 0.2 | 0 | 0 |
| 107.65 | 0.2 | 0 | 0 |
| 107.75 | 0.2 | 0 | 0 |
| 107.85 | 0.2 | 0 | 0 |
| 107.95 | 0.4 | 0 | 0 |
| 108.05 | 0.4 | 0 | 0 |
| 108.15 | 0.3 | 0 | 0 |
| 108.25 | 0.2 | 0 | 0 |
| 108.35 | 0.3 | 0 | 0 |
| 108.45 | 1.2 | 0 | 0 |
| 108.55 | 1 | 0 | 0 |
| 108.65 | 0.6 | 0 | 0 |
| 108.75 | 0.9 | 0 | 0 |
| 108.85 | 1 | 0 | 0 |
| 108.95 | 0.6 | 0 | 0 |
| 109.05 | 0.7 | 0 | 0 |
| 109.15 | 0.7 | 0 | 0 |
| 109.25 | 0.7 | 0 | 0 |
| 109.35 | 0.6 | 0 | 0 |
| 109.45 | 7.1 | 0 | 0 |
| 109.55 | 10.4 | 0 | 0 |
| 109.65 | 3.2 | 0 | 0 |
| 109.75 | 3.3 | 0 | 0 |
| 109.85 | 8.5 | 0 | 0 |
| 109.95 | 8.6 | 0 | 0 |

| | | | |
|---|---|---|---|
| 110.05 | 7.2 | 0 | 0 |
| 110.15 | 4.3 | 0 | 0 |
| 110.25 | 0.3 | 0 | 0 |
| 110.35 | 0.6 | 0 | 0 |
| 110.45 | 0.7 | 0 | 0 |
| 110.55 | 0.7 | 0 | 0 |
| 110.65 | 0.6 | 0 | 0 |
| 110.75 | 1 | 0 | 0 |
| 110.85 | 0.7 | 0 | 0 |
| 110.95 | 0.7 | 0 | 0 |
| 111.05 | 0.5 | 0 | 0 |
| 111.15 | 0.8 | 0 | 0 |
| 111.25 | 0.6 | 0 | 0 |
| 111.35 | 0.6 | 0 | 0 |
| 111.45 | 1.1 | 0 | 0 |
| 111.55 | 1.3 | 0 | 0 |
| 111.65 | 0.5 | 0 | 0 |
| 111.75 | 0.4 | 0 | 0 |
| 111.85 | 8.4 | 0 | 0 |
| 111.95 | 8 | 0 | 0 |
| 112.05 | 17.4 | 0 | 0 |
| 112.15 | 21.2 | 0 | 0 |
| 112.25 | 13.2 | 0 | 0 |
| 112.35 | 1.4 | 0 | 0 |
| 112.45 | 3.3 | 0 | 0 |
| 112.55 | 3.4 | 0 | 0 |
| 112.65 | 2.4 | 0 | 0 |
| 112.75 | 0.2 | 0 | 0 |
| 112.85 | 0.5 | 0 | 0 |
| 112.95 | 0.7 | 0 | 0 |
| 113.05 | 0.6 | 0 | 0 |
| 113.15 | 0.8 | 0 | 0 |
| 113.25 | 0.8 | 0 | 0 |
| 113.35 | 0.6 | 0 | 0 |
| 113.45 | 0.8 | 0 | 0 |
| 113.55 | 0.8 | 0 | 0 |
| 113.65 | 0.8 | 0 | 0 |
| 113.75 | 1.1 | 0 | 0 |
| 113.85 | 1.2 | 0 | 0 |
| 113.95 | 0.7 | 0 | 0 |
| 114.05 | 0.6 | 0 | 0 |
| 114.15 | 0.6 | 0 | 0 |
| 114.25 | 0.5 | 0 | 0 |
| 114.35 | 0.5 | 0 | 0 |
| 114.45 | 0.9 | 0 | 0 |
| 114.55 | 3 | 0 | 0 |
| 114.65 | 1.2 | 0 | 0 |
| 114.75 | 3.4 | 0 | 0 |
| 114.85 | 4.7 | 0 | 0 |
| 114.95 | 2.6 | 0 | 0 |
| 115.05 | 3.1 | 0 | 0 |

| | | | |
|---|---|---|---|
| 115.15 | 3.6 | 0 | 0 |
| 115.25 | 2.5 | 0 | 0 |
| 115.35 | 1.1 | 0 | 0 |
| 115.45 | 0.9 | 0 | 0 |
| 115.55 | 3.2 | 0 | 0 |
| 115.65 | 59.3 | 0 | 0 |
| 115.75 | 56.5 | 0 | 0 |
| 115.85 | 27.1 | 0 | 0 |
| 115.95 | 8.9 | 0 | 0 |
| 116.05 | 34.7 | 0 | 0 |
| 116.15 | 63.8 | 0 | 0 |
| 116.25 | 54 | 0 | 0 |
| 116.35 | 25.8 | 0 | 0 |
| 116.45 | 28 | 0 | 0 |
| 116.55 | 46.5 | 0 | 0 |
| 116.65 | 56.5 | 0 | 0 |
| 116.75 | 48.4 | 0 | 0 |
| 116.85 | 43.4 | 0 | 0 |
| 116.95 | 37.2 | 0 | 0 |
| 117.05 | 26.5 | 0 | 0 |
| 117.15 | 1.7 | 0 | 0 |
| 117.25 | 0.6 | 0 | 0 |
| 117.35 | 0.5 | 0 | 0 |
| 117.45 | 0.5 | 0 | 0 |
| 117.55 | 1 | 0 | 0 |
| 117.65 | 1 | 0 | 0 |
| 117.75 | 1.3 | 0 | 0 |
| 117.85 | 1.7 | 0 | 0 |
| 117.95 | 2.3 | 0 | 0 |
| 118.05 | 4.1 | 0 | 0 |
| 118.15 | 3.8 | 0 | 0 |
| 118.25 | 1.3 | 0 | 0 |
| 118.35 | 8.7 | 0 | 0 |
| 118.45 | 7.4 | 0 | 0 |
| 118.55 | 0.7 | 0 | 0 |
| 118.65 | 0.6 | 0 | 0 |
| 118.75 | 1.1 | 0 | 0 |
| 118.85 | 1.2 | 0 | 0 |
| 118.95 | 2.5 | 0 | 0 |
| 119.05 | 10.8 | 0 | 0 |
| 119.15 | 15.4 | 0 | 0 |
| 119.25 | 8.9 | 0 | 0 |
| 119.35 | 8 | 0 | 0 |
| 119.45 | 1.3 | 0 | 0 |
| 119.55 | 1.1 | 0 | 0 |
| 119.65 | 1.5 | 0 | 0 |
| 119.75 | 1.4 | 0 | 0 |
| 119.85 | 0.8 | 0 | 0 |
| 119.95 | 0.9 | 0 | 0 |
| 120.05 | 1 | 0 | 0 |
| 120.15 | 1.3 | 0 | 0 |

| | | | |
|---|---|---|---|
| 120.25 | 3.3 | 0 | 0 |
| 120.35 | 5.7 | 0 | 0 |
| 120.45 | 17.9 | 0 | 0 |
| 120.55 | 15.4 | 0 | 0 |
| 120.65 | 2.7 | 0 | 0 |
| 120.75 | 1.4 | 0 | 0 |
| 120.85 | 2.1 | 0 | 0 |
| 120.95 | 18.7 | 0 | 0 |
| 121.05 | 20 | 0 | 0 |
| 121.15 | 15.2 | 0 | 0 |
| 121.25 | 9 | 0 | 0 |
| 121.35 | 5.2 | 0 | 0 |
| 121.45 | 1.1 | 0 | 0 |
| 121.55 | 1.2 | 0 | 0 |
| 121.65 | 1.2 | 0 | 0 |
| 121.75 | 1.1 | 0 | 0 |
| 121.85 | 0.9 | 0 | 0 |
| 121.95 | 0.8 | 0 | 0 |
| 122.05 | 0.8 | 0 | 0 |
| 122.15 | 0.7 | 0 | 0 |
| 122.25 | 0.7 | 0 | 0 |
| 122.35 | 0.8 | 0 | 0 |
| 122.45 | 0.7 | 0 | 0 |
| 122.55 | 0.4 | 0 | 0 |
| 122.65 | 0.5 | 0 | 0 |
| 122.75 | 0.5 | 0 | 0 |
| 122.85 | 0.3 | 0 | 0 |
| 122.95 | 0.3 | 0 | 0 |
| 123.05 | 0.4 | 0 | 0 |
| 123.15 | 0.4 | 0 | 0 |
| 123.25 | 0.9 | 0 | 0 |
| 123.35 | 1.3 | 0 | 0 |
| 123.45 | 1 | 0 | 0 |
| 123.55 | 2.5 | 0 | 0 |
| 123.65 | 3.6 | 0 | 0 |
| 123.75 | 3.5 | 0 | 0 |
| 123.85 | 2.6 | 0 | 0 |
| 123.95 | 0.6 | 0 | 0 |
| 124.05 | 0.7 | 0 | 0 |
| 124.15 | 1.1 | 0 | 0 |
| 124.25 | 3.5 | 0 | 0 |
| 124.35 | 5.9 | 0 | 0 |
| 124.45 | 27.8 | 0 | 0 |
| 124.55 | 5.4 | 0 | 0 |
| 124.65 | 3.8 | 0 | 0 |
| 124.75 | 1.9 | 0 | 0 |
| 124.85 | 1.9 | 0 | 0 |
| 124.95 | 3 | 0 | 0 |
| 125.05 | 0.7 | 0 | 0 |
| 125.15 | 0.7 | 0 | 0 |
| 125.25 | 0.5 | 0 | 0 |

| | | | |
|---|---|---|---|
| 125.35 | 0.8 | 0 | 0 |
| 125.45 | 1.2 | 0 | 0 |
| 125.55 | 17.8 | 0 | 1 |
| 125.65 | 27 | 0 | 0 |
| 125.75 | 29.1 | 0 | 0 |
| 125.85 | 51.5 | 0 | 0 |
| 125.95 | 32.8 | 0 | 0 |
| 126.05 | 22.9 | 0 | 0 |
| 126.15 | 25.6 | 0 | 1 |
| 126.25 | 30.3 | 0 | 0 |
| 126.35 | 26.6 | 0 | 0 |
| 126.45 | 30 | 0 | 1 |
| 126.55 | 28.5 | 0 | 0 |
| 126.65 | 19.4 | 0 | 0 |
| 126.75 | 10.5 | 0 | 1 |
| 126.85 | 63.2 | 0 | 0 |
| 126.95 | 45 | 0 | 0 |
| 127.05 | 32.2 | 0 | 0 |
| 127.15 | 33 | 0 | 0 |
| 127.25 | 2.6 | 0 | 0 |
| 127.35 | 5.4 | 0 | 0 |
| 127.45 | 15.1 | 0 | 0 |
| 127.55 | 7.4 | 0 | 0 |
| 127.65 | 2.2 | 0 | 0 |
| 127.75 | 0.9 | 0 | 0 |
| 127.85 | 0.9 | 0 | 0 |
| 127.95 | 0.6 | 0 | 0 |
| 128.05 | 0.7 | 0 | 0 |
| 128.15 | 0.6 | 0 | 0 |
| 128.25 | 0.7 | 0 | 0 |
| 128.35 | 0.6 | 0 | 0 |
| 128.45 | 0.6 | 0 | 0 |
| 128.55 | 0.6 | 0 | 0 |
| 128.65 | 0.7 | 0 | 0 |
| 128.75 | 0.6 | 0 | 0 |
| 128.85 | 0.5 | 0 | 0 |
| 128.95 | 0.6 | 0 | 0 |
| 129.05 | 0.5 | 0 | 0 |
| 129.15 | 0.9 | 0 | 0 |
| 129.25 | 0.8 | 0 | 0 |
| 129.35 | 0.7 | 0 | 0 |
| 129.45 | 1 | 0 | 0 |
| 129.55 | 0.9 | 0 | 0 |
| 129.65 | 2.5 | 0 | 0 |
| 129.75 | 11.9 | 0 | 1 |
| 129.85 | 22.4 | 0 | 0 |
| 129.95 | 5.5 | 0 | 0 |
| 130.05 | 17.7 | 0 | 0 |
| 130.15 | 26.1 | 0 | 0 |
| 130.25 | 16.4 | 0 | 0 |
| 130.35 | 7.2 | 0 | 0 |

| | | | |
|---|---|---|---|
| 130.45 | 8.6 | 0 | 0 |
| 130.55 | 4.7 | 0 | 0 |
| 130.65 | 1.3 | 0 | 0 |
| 130.75 | 1 | 0 | 0 |
| 130.85 | 0.9 | 0 | 0 |
| 130.95 | 0.8 | 0 | 0 |
| 131.05 | 0.6 | 0 | 0 |
| 131.15 | 0.6 | 0 | 0 |
| 131.25 | 0.8 | 0 | 0 |
| 131.35 | 0.5 | 0 | 0 |
| 131.45 | 0.7 | 0 | 0 |
| 131.55 | 0.8 | 0 | 0 |
| 131.65 | 0.8 | 0 | 0 |
| 131.75 | 0.9 | 0 | 0 |
| 131.85 | 3.1 | 0 | 0 |
| 131.95 | 2.3 | 0 | 0 |
| 132.05 | 7.7 | 0 | 0 |
| 132.15 | 13.3 | 0 | 0 |
| 132.25 | 18.7 | 0 | 0 |
| 132.35 | 19.4 | 0 | 0 |
| 132.45 | 30.8 | 0 | 0 |
| 132.55 | 25.3 | 0 | 0 |
| 132.65 | 26 | 0 | 0 |
| 132.75 | 44.6 | 0 | 0 |
| 132.85 | 48.7 | 0 | 0 |
| 132.95 | 46.8 | 0 | 1 |
| 133.05 | 52.2 | 0 | 0 |
| 133.15 | 47.4 | 0 | 0 |
| 133.25 | 22.6 | 0 | 0 |
| 133.35 | 1.2 | 0 | 0 |
| 133.45 | 0.9 | 0 | 0 |
| 133.55 | 0.8 | 0 | 0 |
| 133.65 | 0.9 | 0 | 0 |
| 133.75 | 0.8 | 0 | 0 |
| 133.85 | 0.7 | 0 | 0 |
| 133.95 | 0.7 | 0 | 0 |
| 134.05 | 0.7 | 0 | 0 |
| 134.15 | 0.8 | 0 | 0 |
| 134.25 | 0.9 | 0 | 0 |
| 134.35 | 1.1 | 0 | 0 |
| 134.45 | 0.6 | 0 | 0 |
| 134.55 | 0.6 | 0 | 0 |
| 134.65 | 0.5 | 0 | 0 |
| 134.75 | 0.6 | 0 | 0 |
| 134.85 | 0.5 | 0 | 0 |
| 134.95 | 0.5 | 0 | 0 |
| 135.05 | 0.5 | 0 | 0 |
| 135.15 | 0.4 | 0 | 0 |
| 135.25 | 0.5 | 0 | 0 |
| 135.35 | 0.5 | 0 | 0 |
| 135.45 | 0.5 | 0 | 0 |

| | | | |
|---|---|---|---|
| 135.55 | 0.6 | 0 | 0 |
| 135.65 | 0.4 | 0 | 0 |
| 135.75 | 0.5 | 0 | 0 |
| 135.85 | 0.6 | 0 | 0 |
| 135.95 | 0.4 | 0 | 0 |
| 136.05 | 0.6 | 0 | 0 |
| 136.15 | 0.7 | 0 | 0 |
| 136.25 | 0.5 | 0 | 0 |
| 136.35 | 0.5 | 0 | 0 |
| 136.45 | 0.5 | 0 | 0 |
| 136.55 | 0.6 | 0 | 0 |
| 136.65 | 0.6 | 0 | 0 |
| 136.75 | 0.5 | 0 | 0 |
| 136.85 | 0.6 | 0 | 0 |
| 136.95 | 0.7 | 0 | 0 |
| 137.05 | 0.7 | 0 | 0 |
| 137.15 | 0.7 | 0 | 0 |
| 137.25 | 0.7 | 0 | 0 |
| 137.35 | 0.6 | 0 | 0 |
| 137.45 | 0.7 | 0 | 0 |
| 137.55 | 0.7 | 0 | 0 |
| 137.65 | 0.6 | 0 | 0 |
| 137.75 | 0.4 | 0 | 0 |
| 137.85 | 0.4 | 0 | 0 |
| 137.95 | 0.4 | 0 | 0 |
| 138.05 | 0.4 | 0 | 0 |
| 138.15 | 0.4 | 0 | 0 |
| 138.25 | 0.4 | 0 | 0 |
| 138.35 | 0.4 | 0 | 0 |
| 138.45 | 0.5 | 0 | 0 |
| 138.55 | 0.3 | 0 | 0 |
| 138.65 | 0.4 | 0 | 0 |
| 138.75 | 0.5 | 0 | 0 |
| 138.85 | 0.5 | 0 | 0 |
| 138.95 | 0.6 | 0 | 0 |
| 139.05 | 0.4 | 0 | 0 |
| 139.15 | 0.6 | 0 | 0 |
| 139.25 | 0.5 | 0 | 0 |
| 139.35 | 0.5 | 0 | 0 |
| 139.45 | 0.6 | 0 | 0 |
| 139.55 | 0.6 | 0 | 0 |
| 139.65 | 0.7 | 0 | 0 |
| 139.75 | 0.8 | 0 | 0 |
| 139.85 | 0.6 | 0 | 0 |
| 139.95 | 0.6 | 0 | 0 |
| 140.05 | 0.7 | 0 | 0 |
| 140.15 | 0.7 | 0 | 0 |
| 140.25 | 0.6 | 0 | 0 |
| 140.35 | 0.3 | 0 | 0 |
| 140.45 | 0.5 | 0 | 0 |
| 140.55 | 0.5 | 0 | 0 |

| | | | |
|---|---|---|---|
| 140.65 | 0.5 | 0 | 0 |
| 140.75 | 0.4 | 0 | 0 |
| 140.85 | 0.5 | 0 | 0 |
| 140.95 | 0.6 | 0 | 0 |
| 141.05 | 0.4 | 0 | 0 |
| 141.15 | 0.3 | 0 | 0 |
| 141.25 | 0.3 | 0 | 0 |
| 141.35 | 0.5 | 0 | 0 |
| 141.45 | 0.5 | 0 | 0 |
| 141.55 | 0.5 | 0 | 0 |
| 141.65 | 0.4 | 0 | 0 |
| 141.75 | 0.3 | 0 | 0 |
| 141.85 | 0.4 | 0 | 0 |
| 141.95 | 0.6 | 0 | 0 |
| 142.05 | 0.5 | 0 | 0 |
| 142.15 | 0.5 | 0 | 0 |
| 142.25 | 0.4 | 0 | 0 |
| 142.35 | 0.5 | 0 | 0 |
| 142.45 | 0.5 | 0 | 0 |
| 142.55 | 0.4 | 0 | 0 |
| 142.65 | 0.5 | 0 | 0 |
| 142.75 | 0.5 | 0 | 0 |
| 142.85 | 0.8 | 0 | 0 |
| 142.95 | 0.6 | 0 | 0 |
| 143.05 | 0.5 | 0 | 0 |
| 143.15 | 0.5 | 0 | 0 |
| 143.25 | 0.5 | 0 | 0 |
| 143.35 | 0.5 | 0 | 0 |
| 143.45 | 0.6 | 0 | 0 |
| 143.55 | 0.5 | 0 | 0 |
| 143.65 | 0.4 | 0 | 0 |
| 143.75 | 0.5 | 0 | 0 |
| 143.85 | 0.5 | 0 | 0 |
| 143.95 | 0.4 | 0 | 0 |
| 144.05 | 0.3 | 0 | 0 |
| 144.15 | 0.3 | 0 | 0 |
| 144.25 | 0.5 | 0 | 0 |
| 144.35 | 0.5 | 0 | 0 |
| 144.45 | 0.3 | 0 | 0 |
| 144.55 | 0.4 | 0 | 0 |
| 144.65 | 1.1 | 0 | 0 |
| 144.75 | 1 | 0 | 0 |
| 144.85 | 1 | 0 | 0 |
| 144.95 | 1.5 | 0 | 0 |
| 145.05 | 1.3 | 0 | 0 |
| 145.15 | 1.5 | 0 | 0 |
| 145.25 | 1.6 | 0 | 0 |
| 145.35 | 1.5 | 0 | 0 |
| 145.45 | 1.5 | 0 | 0 |
| 145.55 | 1.6 | 0 | 0 |
| 145.65 | 1.6 | 0 | 0 |

| | | | |
|---|---|---|---|
| 145.75 | 2.5 | 0 | 0 |
| 145.85 | 2.5 | 0 | 0 |
| 145.95 | 2.6 | 0 | 0 |
| 146.05 | 2.6 | 0 | 0 |
| 146.15 | 2.8 | 0 | 0 |
| 146.25 | 2.9 | 0 | 0 |
| 146.35 | 2.7 | 0 | 0 |
| 146.45 | 2.6 | 0 | 1 |
| 146.55 | 2.8 | 0 | 1 |
| 146.65 | 2.9 | 0 | 0 |
| 146.75 | 3 | 0 | 0 |
| 146.85 | 3.4 | 0 | 0 |
| 146.95 | 3.2 | 0 | 1 |
| 147.05 | 3.2 | 0 | 1 |
| 147.15 | 3.2 | 0 | 0 |
| 147.25 | 3.2 | 0 | 1 |
| 147.35 | 0.7 | 0 | 0 |
| 147.45 | 0.7 | 0 | 0 |
| 147.55 | 0.9 | 0 | 0 |
| 147.65 | 1 | 0 | 0 |
| 147.75 | 0.9 | 0 | 0 |
| 147.85 | 0.9 | 0 | 0 |
| 147.95 | 1 | 0 | 0 |
| 148.05 | 1.2 | 0 | 0 |
| 148.15 | 1 | 0 | 0 |
| 148.25 | 1.4 | 0 | 0 |
| 148.35 | 1.1 | 0 | 0 |
| 148.45 | 1 | 0 | 0 |
| 148.55 | 1.1 | 0 | 0 |
| 148.65 | 0.6 | 0 | 0 |
| 148.75 | 0.9 | 0 | 0 |
| 148.85 | 0.4 | 0 | 0 |
| 148.95 | 0.7 | 0 | 0 |
| 149.05 | 0.9 | 0 | 0 |
| 149.15 | 1.2 | 0 | 0 |
| 149.25 | 1.4 | 0 | 0 |
| 149.35 | 1.4 | 0 | 0 |
| 149.45 | 1.4 | 0 | 0 |
| 149.55 | 1.3 | 0 | 0 |
| 149.65 | 1.5 | 0 | 0 |
| 149.75 | 1.5 | 0 | 0 |
| 149.85 | 1.6 | 0 | 0 |
| 149.95 | 1.8 | 0 | 0 |
| 150.05 | 1.6 | 0 | 0 |
| 150.15 | 0.7 | 0 | 0 |
| 150.25 | 0.8 | 0 | 0 |
| 150.35 | 0.9 | 0 | 0 |
| 150.45 | 0.9 | 0 | 0 |
| 150.55 | 0.8 | 0 | 0 |
| 150.65 | 0.9 | 0 | 0 |
| 150.75 | 1 | 0 | 0 |

| | | | |
|---|---|---|---|
| 150.85 | 1.2 | 0 | 0 |
| 150.95 | 1.2 | 0 | 0 |
| 151.05 | 1.5 | 0 | 0 |
| 151.15 | 1.2 | 0 | 0 |
| 151.25 | 1.5 | 0 | 0 |
| 151.35 | 1.5 | 0 | 0 |
| 151.45 | 1.4 | 0 | 0 |
| 151.55 | 0.8 | 0 | 0 |
| 151.65 | 0.7 | 0 | 0 |
| 151.75 | 1 | 0 | 0 |
| 151.85 | 1.1 | 0 | 0 |
| 151.95 | 1 | 0 | 0 |
| 152.05 | 1.1 | 0 | 0 |
| 152.15 | 1.1 | 0 | 0 |
| 152.25 | 0.8 | 0 | 0 |
| 152.35 | 1.1 | 0 | 0 |
| 152.45 | 1.1 | 0 | 0 |
| 152.55 | 1.5 | 0 | 0 |
| 152.65 | 1.3 | 0 | 0 |
| 152.75 | 1.3 | 0 | 0 |
| 152.85 | 1.5 | 0 | 0 |
| 152.95 | 1.2 | 0 | 0 |
| 153.05 | 1.4 | 0 | 0 |
| 153.15 | 0.6 | 0 | 0 |
| 153.25 | 0.8 | 0 | 0 |
| 153.35 | 0.6 | 0 | 0 |
| 153.45 | 1.1 | 0 | 0 |
| 153.55 | 1 | 0 | 0 |
| 153.65 | 1 | 0 | 0 |
| 153.75 | 1.2 | 0 | 0 |
| 153.85 | 1.2 | 0 | 0 |
| 153.95 | 1.2 | 0 | 0 |
| 154.05 | 1.4 | 0 | 0 |
| 154.15 | 1.3 | 0 | 0 |
| 154.25 | 1.2 | 0 | 0 |
| 154.35 | 1.5 | 0 | 0 |
| 154.45 | 1 | 0 | 0 |
| 154.55 | 1.2 | 0 | 0 |
| 154.65 | 1.4 | 0 | 0 |
| 154.75 | 1.3 | 0 | 0 |
| 154.85 | 1.7 | 0 | 0 |
| 154.95 | 2.2 | 0 | 1 |
| 155.05 | 2.3 | 0 | 1 |
| 155.15 | 2.3 | 0 | 1 |
| 155.25 | 2.8 | 0 | 0 |
| 155.35 | 2.8 | 0 | 1 |
| 155.45 | 2.8 | 0 | 1 |
| 155.55 | 2.8 | 0 | 1 |
| 155.65 | 3.3 | 0 | 1 |
| 155.75 | 3.1 | 0 | 1 |
| 155.85 | 3.2 | 0 | 1 |

| | | | |
|---|---|---|---|
| 155.95 | 3.3 | 0 | 1 |
| 156.05 | 0.6 | 0 | 0 |
| 156.15 | 0.6 | 0 | 0 |
| 156.25 | 0.7 | 0 | 0 |
| 156.35 | 0.8 | 0 | 0 |
| 156.45 | 0.8 | 0 | 0 |
| 156.55 | 0.9 | 0 | 0 |
| 156.65 | 0.9 | 0 | 0 |
| 156.75 | 1.1 | 0 | 0 |
| 156.85 | 1.2 | 0 | 1 |
| 156.95 | 1.2 | 0 | 0 |
| 157.05 | 1.4 | 0 | 0 |
| 157.15 | 0.3 | 0 | 0 |
| 157.25 | 0.3 | 0 | 0 |
| 157.35 | 0.5 | 0 | 0 |
| 157.45 | 0.4 | 0 | 0 |
| 157.55 | 0.5 | 0 | 0 |
| 157.65 | 0.7 | 0 | 0 |
| 157.75 | 0.8 | 0 | 0 |
| 157.85 | 1.2 | 0 | 0 |
| 157.95 | 1.4 | 0 | 0 |
| 158.05 | 1.5 | 0 | 1 |
| 158.15 | 1.7 | 0 | 0 |
| 158.25 | 1.5 | 0 | 0 |
| 158.35 | 1.8 | 0 | 1 |
| 158.45 | 0.1 | 0 | 0 |
| 158.55 | 0.5 | 0 | 0 |
| 158.65 | 0.6 | 0 | 0 |
| 158.75 | 0.8 | 0 | 0 |
| 158.85 | 0.8 | 0 | 0 |
| 158.95 | 0.9 | 0 | 0 |
| 159.05 | 1.1 | 0 | 0 |
| 159.15 | 1.2 | 0 | 0 |
| 159.25 | 1.1 | 0 | 0 |
| 159.35 | 1.2 | 0 | 0 |
| 159.45 | 1.7 | 0 | 0 |
| 159.55 | 1.4 | 0 | 0 |
| 159.65 | 1.6 | 0 | 0 |
| 159.75 | 1.8 | 0 | 0 |
| 159.85 | 1.8 | 0 | 1 |
| 159.95 | 0.1 | 0 | 0 |
| 160.05 | 0.2 | 0 | 0 |
| 160.15 | 0.2 | 0 | 0 |
| 160.25 | 0.4 | 0 | 0 |
| 160.35 | 0.5 | 0 | 0 |
| 160.45 | 0.4 | 0 | 0 |
| 160.55 | 0.6 | 0 | 0 |
| 160.65 | 0.7 | 0 | 0 |
| 160.75 | 0.6 | 0 | 0 |
| 160.85 | 0.7 | 0 | 0 |
| 160.95 | 0.9 | 0 | 0 |

| | | | |
|---|---|---|---|
| 161.05 | 1.1 | 0 | 0 |
| 161.15 | 1.3 | 0 | 0 |
| 161.25 | 0.7 | 0 | 0 |
| 161.35 | 0.4 | 0 | 0 |
| 161.45 | 0.7 | 0 | 0 |
| 161.55 | 0.6 | 0 | 0 |
| 161.65 | 0.8 | 0 | 0 |
| 161.75 | 1.1 | 0 | 0 |
| 161.85 | 0.8 | 0 | 0 |
| 161.95 | 0.8 | 0 | 0 |
| 162.05 | 1.4 | 0 | 0 |
| 162.15 | 1.1 | 0 | 0 |
| 162.25 | 1.2 | 0 | 0 |
| 162.35 | 1.3 | 0 | 0 |
| 162.45 | 1.5 | 0 | 0 |
| 162.55 | 0.3 | 0 | 0 |
| 162.65 | 0.4 | 0 | 0 |
| 162.75 | 0.5 | 0 | 0 |
| 162.85 | 0.5 | 0 | 0 |
| 162.95 | 0.7 | 0 | 0 |
| 163.05 | 0.6 | 0 | 0 |
| 163.15 | 0.7 | 0 | 0 |
| 163.25 | 1.4 | 0 | 0 |
| 163.35 | 1.4 | 0 | 0 |
| 163.45 | 1.3 | 0 | 0 |
| 163.55 | 1.5 | 0 | 0 |
| 163.65 | 1.5 | 0 | 0 |
| 163.75 | 1.4 | 0 | 0 |
| 163.85 | 2.1 | 0 | 0 |
| 163.95 | 1.7 | 0 | 0 |
| 164.05 | 1.7 | 0 | 1 |
| 164.15 | 0.4 | 0 | 0 |
| 164.25 | 0.5 | 0 | 0 |
| 164.35 | 0.5 | 0 | 0 |
| 164.45 | 0.5 | 0 | 0 |
| 164.55 | 0.5 | 0 | 0 |
| 164.65 | 0.5 | 0 | 0 |
| 164.75 | 0.8 | 0 | 0 |
| 164.85 | 0.6 | 0 | 0 |
| 164.95 | 0.7 | 0 | 0 |
| 165.05 | 0.8 | 0 | 0 |
| 165.15 | 1 | 0 | 0 |
| 165.25 | 0.9 | 0 | 0 |
| 165.35 | 1.1 | 0 | 0 |
| 165.45 | 1.8 | 0 | 0 |
| 165.55 | 1.8 | 0 | 0 |
| 165.65 | 2 | 0 | 0 |
| 165.75 | 2.3 | 0 | 0 |
| 165.85 | 2.5 | 0 | 0 |
| 165.95 | 2.2 | 0 | 0 |
| 166.05 | 2.2 | 0 | 1 |

| | | | |
|---|---|---|---|
| 166.15 | 2.3 | 0 | 1 |
| 166.25 | 2.9 | 0 | 0 |
| 166.35 | 2.6 | 0 | 1 |
| 166.45 | 2.6 | 0 | 1 |
| 166.55 | 3.1 | 0 | 1 |
| 166.65 | 3.2 | 0 | 0 |
| 166.75 | 3.3 | 0 | 1 |
| 166.85 | 1.4 | 0 | 0 |
| 166.95 | 1.3 | 0 | 0 |
| 167.05 | 1.2 | 0 | 0 |
| 167.15 | 1.4 | 0 | 0 |
| 167.25 | 1.3 | 0 | 0 |
| 167.35 | 1.3 | 0 | 0 |
| 167.45 | 1.2 | 0 | 0 |
| 167.55 | 0.9 | 0 | 0 |
| 167.65 | 1 | 0 | 0 |
| 167.75 | 1 | 0 | 0 |
| 167.85 | 1.1 | 0 | 0 |
| 167.95 | 1.1 | 0 | 0 |
| 168.05 | 1.1 | 0 | 0 |
| 168.15 | 1.2 | 0 | 0 |
| 168.25 | 0.4 | 0 | 0 |
| 168.35 | 0.6 | 0 | 0 |
| 168.45 | 0.7 | 0 | 0 |
| 168.55 | 0.5 | 0 | 0 |
| 168.65 | 0.5 | 0 | 0 |
| 168.75 | 0.4 | 0 | 0 |
| 168.85 | 0.5 | 0 | 0 |
| 168.95 | 0.6 | 0 | 0 |
| 169.05 | 0.5 | 0 | 0 |
| 169.15 | 0.9 | 0 | 0 |
| 169.25 | 0.9 | 0 | 0 |
| 169.35 | 0.6 | 0 | 0 |
| 169.45 | 0.7 | 0 | 0 |
| 169.55 | 0.8 | 0 | 0 |
| 169.65 | 0.3 | 0 | 0 |
| 169.75 | 0.7 | 0 | 0 |
| 169.85 | 0.8 | 0 | 0 |
| 169.95 | 0.9 | 0 | 0 |
| 170.05 | 0.8 | 0 | 0 |
| 170.15 | 0.6 | 0 | 0 |
| 170.25 | 0.4 | 0 | 0 |
| 170.35 | 0.5 | 0 | 0 |
| 170.45 | 0.6 | 0 | 0 |
| 170.55 | 0.6 | 0 | 0 |
| 170.65 | 0.8 | 0 | 0 |
| 170.75 | 0.8 | 0 | 0 |
| 170.85 | 0.6 | 0 | 0 |
| 170.95 | 0.8 | 0 | 0 |
| 171.05 | 0.7 | 0 | 0 |
| 171.15 | 0.7 | 0 | 0 |

| | | | |
|---|---|---|---|
| 171.25 | 0.8 | 0 | 0 |
| 171.35 | 0.6 | 0 | 0 |
| 171.45 | 0.4 | 0 | 0 |
| 171.55 | 0.5 | 0 | 0 |
| 171.65 | 0.6 | 0 | 0 |
| 171.75 | 0.6 | 0 | 0 |
| 171.85 | 0.6 | 0 | 0 |
| 171.95 | 0.8 | 0 | 0 |
| 172.05 | 0.8 | 0 | 0 |
| 172.15 | 0.8 | 0 | 0 |
| 172.25 | 0.8 | 0 | 0 |
| 172.35 | 0.6 | 0 | 0 |
| 172.45 | 0.6 | 0 | 0 |
| 172.55 | 0.7 | 0 | 0 |
| 172.65 | 0.7 | 0 | 0 |
| 172.75 | 0.6 | 0 | 0 |
| 172.85 | 0.7 | 0 | 0 |
| 172.95 | 0.7 | 0 | 0 |
| 173.05 | 0.7 | 0 | 0 |
| 173.15 | 0.7 | 0 | 0 |
| 173.25 | 0.7 | 0 | 0 |
| 173.35 | 0.9 | 0 | 0 |
| 173.45 | 1.1 | 0 | 0 |
| 173.55 | 0.5 | 0 | 0 |
| 173.65 | 0.9 | 0 | 0 |
| 173.75 | 0.7 | 0 | 0 |
| 173.85 | 0.7 | 0 | 0 |
| 173.95 | 0.7 | 0 | 0 |
| 174.05 | 0.5 | 0 | 0 |
| 174.15 | 0.6 | 0 | 0 |
| 174.25 | 0.7 | 0 | 0 |
| 174.35 | 0.6 | 0 | 0 |
| 174.45 | 0.7 | 0 | 0 |
| 174.55 | 0.8 | 0 | 0 |
| 174.65 | 0.8 | 0 | 0 |
| 174.75 | 0.6 | 0 | 0 |
| 174.85 | 0.4 | 0 | 0 |
| 174.95 | 0.6 | 0 | 0 |
| 175.05 | 0.6 | 0 | 0 |
| 175.15 | 0.8 | 0 | 0 |
| 175.25 | 0.7 | 0 | 0 |
| 175.35 | 0.5 | 0 | 0 |
| 175.45 | 0.6 | 0 | 0 |
| 175.55 | 0.6 | 0 | 0 |
| 175.65 | 0.8 | 0 | 0 |
| 175.75 | 0.9 | 0 | 0 |
| 175.85 | 0.8 | 0 | 0 |
| 175.95 | 0.9 | 0 | 0 |
| 176.05 | 0.7 | 0 | 0 |
| 176.15 | 0.7 | 0 | 0 |
| 176.25 | 0.9 | 0 | 0 |

| | | | |
|---|---|---|---|
| 176.35 | 0.3 | 0 | 0 |
| 176.45 | 0.5 | 0 | 0 |
| 176.55 | 0.5 | 0 | 0 |
| 176.65 | 0.6 | 0 | 0 |
| 176.75 | 0.6 | 0 | 0 |
| 176.85 | 0.7 | 0 | 0 |
| 176.95 | 0.7 | 0 | 0 |
| 177.05 | 0.7 | 0 | 0 |
| 177.15 | 0.6 | 0 | 0 |
| 177.25 | 0.8 | 0 | 0 |
| 177.35 | 0.8 | 0 | 0 |
| 177.45 | 0.7 | 0 | 0 |
| 177.55 | 0.8 | 0 | 0 |
| 177.65 | 0.6 | 0 | 0 |
| 177.75 | 1 | 0 | 0 |
| 177.85 | 0.6 | 0 | 0 |
| 177.95 | 1 | 0 | 0 |
| 178.05 | 1.2 | 0 | 0 |
| 178.15 | 0.8 | 0 | 0 |
| 178.25 | 0.8 | 0 | 0 |
| 178.35 | 1 | 0 | 0 |
| 178.45 | 0.6 | 0 | 0 |
| 178.55 | 1.1 | 0 | 0 |
| 178.65 | 1.2 | 0 | 0 |
| 178.75 | 2 | 0 | 0 |
| 178.85 | 1.5 | 0 | 0 |
| 178.95 | 1.3 | 0 | 0 |
| 179.05 | 1.3 | 0 | 0 |
| 179.15 | 1.4 | 0 | 0 |
| 179.25 | 1.3 | 0 | 0 |
| 179.35 | 1.4 | 0 | 0 |
| 179.45 | 1.2 | 0 | 0 |
| 179.55 | 1.4 | 0 | 0 |
| 179.65 | 1 | 0 | 0 |
| 179.75 | 0.8 | 0 | 0 |
| 179.85 | 1.1 | 0 | 0 |
| 179.95 | 0.9 | 0 | 0 |
| 180.05 | 1 | 0 | 0 |
| 180.15 | 1 | 0 | 0 |
| 180.25 | 1.1 | 0 | 0 |
| 180.35 | 1 | 0 | 0 |
| 180.45 | 1 | 0 | 0 |
| 180.55 | 1.2 | 0 | 0 |
| 180.65 | 1.1 | 0 | 0 |
| 180.75 | 1.4 | 0 | 0 |
| 180.85 | 1.7 | 0 | 0 |
| 180.95 | 2.5 | 0 | 0 |
| 181.05 | 10.4 | 0 | 0 |
| 181.15 | 59.7 | 0 | 0 |
| 181.25 | 41.8 | 0 | 0 |
| 181.35 | 21.5 | 0 | 0 |

| | | | |
|---|---|---|---|
| 181.45 | 28 | 0 | 0 |
| 181.55 | 28.7 | 0 | 0 |
| 181.65 | 27.2 | 0 | 1 |
| 181.75 | 41.2 | 0 | 1 |
| 181.85 | 50.1 | 0 | 0 |
| 181.95 | 48.3 | 0 | 0 |
| 182.05 | 41.6 | 0 | 0 |
| 182.15 | 30.6 | 0 | 0 |
| 182.25 | 37.4 | 0 | 1 |
| 182.35 | 57.4 | 0 | 0 |
| 182.45 | 63.4 | 0 | 0 |
| 182.55 | 51.4 | 0 | 0 |
| 182.65 | 50.9 | 0 | 0 |
| 182.75 | 50.2 | 0 | 0 |
| 182.85 | 49.9 | 0 | 0 |
| 182.95 | 56.9 | 0 | 0 |
| 183.05 | 55.7 | 0 | 0 |
| 183.15 | 61.6 | 0 | 0 |
| 183.25 | 71.7 | 0 | 0 |
| 183.35 | 63.3 | 0 | 0 |
| 183.45 | 68.6 | 0 | 0 |
| 183.55 | 67.7 | 0 | 0 |
| 183.65 | 67.6 | 0 | 0 |
| 183.75 | 76.6 | 0 | 0 |
| 183.85 | 65.8 | 0 | 0 |
| 183.95 | 75.4 | 0 | 0 |
| 184.05 | 57 | 0 | 0 |
| 184.15 | 57.7 | 0 | 0 |
| 184.25 | 63.7 | 0 | 0 |
| 184.35 | 67.1 | 0 | 0 |
| 184.45 | 59.1 | 0 | 0 |
| 184.55 | 35.3 | 0 | 0 |
| 184.65 | 31.8 | 0 | 1 |
| 184.75 | 55.9 | 0 | 1 |
| 184.85 | 49.9 | 0 | 0 |
| 184.95 | 65.8 | 0 | 0 |
| 185.05 | 52.9 | 0 | 0 |
| 185.15 | 43.7 | 0 | 0 |
| 185.25 | 37.8 | 0 | 0 |
| 185.35 | 48.2 | 0 | 0 |
| 185.45 | 39.4 | 0 | 0 |
| 185.55 | 36.2 | 0 | 0 |
| 185.65 | 38.7 | 0 | 0 |
| 185.75 | 26.8 | 0 | 0 |
| 185.85 | 22.9 | 0 | 0 |
| 185.95 | 33.3 | 0 | 0 |
| 186.05 | 38 | 0 | 0 |
| 186.15 | 50.7 | 0 | 0 |
| 186.25 | 50.9 | 0 | 0 |
| 186.35 | 46.7 | 0 | 0 |
| 186.45 | 55.4 | 0 | 0 |

| | | | |
|---|---|---|---|
| 186.55 | 50.4 | 0 | 0 |
| 186.65 | 49.6 | 0 | 0 |
| 186.75 | 52.2 | 0 | 0 |
| 186.85 | 46.3 | 0 | 0 |
| 186.95 | 39.1 | 0 | 0 |
| 187.05 | 28.5 | 0 | 0 |
| 187.15 | 45.7 | 0 | 0 |
| 187.25 | 55.7 | 0 | 0 |
| 187.35 | 60.7 | 0 | 0 |
| 187.45 | 59.6 | 0 | 0 |
| 187.55 | 53.9 | 0 | 0 |
| 187.65 | 68.8 | 0 | 0 |
| 187.75 | 48.8 | 0 | 0 |
| 187.85 | 27.4 | 0 | 1 |
| 187.95 | 64.9 | 0 | 0 |
| 188.05 | 66.4 | 0 | 0 |
| 188.15 | 51.7 | 0 | 2 |
| 188.25 | 38 | 0 | 0 |
| 188.35 | 58.7 | 0 | 1 |
| 188.45 | 49.6 | 0 | 0 |
| 188.55 | 45.9 | 0 | 0 |
| 188.65 | 50.2 | 0 | 0 |
| 188.75 | 58.3 | 0 | 0 |
| 188.85 | 54.8 | 0 | 0 |
| 188.95 | 51.4 | 0 | 0 |
| 189.05 | 77.2 | 0 | 0 |
| 189.15 | 72 | 0 | 0 |
| 189.25 | 60.1 | 0 | 0 |
| 189.35 | 37.8 | 0 | 0 |
| 189.45 | 34.4 | 0 | 0 |
| 189.55 | 45.1 | 0 | 0 |
| 189.65 | 64.7 | 0 | 0 |
| 189.75 | 64.4 | 0 | 0 |
| 189.85 | 45.2 | 0 | 0 |
| 189.95 | 57 | 0 | 0 |
| 190.05 | 42.8 | 0 | 0 |
| 190.15 | 48.5 | 0 | 0 |
| 190.25 | 27.7 | 0 | 0 |
| 190.35 | 137 | 0 | 0 |
| 190.45 | 20.5 | 0 | 0 |
| 190.55 | 38.6 | 0 | 0 |
| 190.65 | 22.5 | 0 | 0 |
| 190.75 | 31.9 | 0 | 1 |
| 190.85 | 51.6 | 0 | 1 |
| 190.95 | 32.1 | 0 | 0 |
| 191.05 | 47.2 | 0 | 1 |
| 191.15 | 60.9 | 0 | 0 |
| 191.25 | 49.6 | 0 | 0 |
| 191.35 | 45 | 0 | 0 |
| 191.45 | 51.3 | 0 | 1 |
| 191.55 | 45.2 | 0 | 0 |

| | | | |
|---|---|---|---|
| 191.65 | 57.6 | 0 | 1 |
| 191.75 | 57.1 | 0 | 0 |
| 191.85 | 63.3 | 0 | 0 |
| 191.95 | 65.2 | 0 | 0 |
| 192.05 | 69.2 | 0 | 0 |
| 192.15 | 45.5 | 0 | 0 |
| 192.25 | 58.8 | 0 | 0 |
| 192.35 | 66.3 | 0 | 0 |
| 192.45 | 66.6 | 0 | 0 |
| 192.55 | 89 | 0 | 0 |
| 192.65 | 78 | 0 | 0 |
| 192.75 | 62.7 | 0 | 0 |
| 192.85 | 73.1 | 0 | 0 |
| 192.95 | 83.1 | 0 | 0 |
| 193.05 | 73.1 | 0 | 0 |
| 193.15 | 72.9 | 0 | 0 |
| 193.25 | 91.5 | 0 | 0 |
| 193.35 | 57.9 | 0 | 0 |
| 193.45 | 70.7 | 0 | 1 |
| 193.55 | 64.5 | 0 | 0 |
| 193.65 | 62.1 | 0 | 0 |
| 193.75 | 77 | 0 | 0 |
| 193.85 | 62 | 0 | 0 |
| 193.95 | 62.6 | 0 | 0 |
| 194.05 | 47.1 | 0 | 0 |
| 194.15 | 38.6 | 0 | 0 |
| 194.25 | 40 | 0 | 0 |
| 194.35 | 55 | 0 | 0 |
| 194.45 | 58.6 | 0 | 0 |
| 194.55 | 69.8 | 0 | 0 |
| 194.65 | 67.6 | 0 | 0 |
| 194.75 | 42.7 | 0 | 0 |
| 194.85 | 42.9 | 0 | 0 |
| 194.95 | 51.9 | 0 | 0 |
| 195.05 | 66.1 | 0 | 1 |
| 195.15 | 63 | 0 | 0 |
| 195.25 | 40.3 | 0 | 0 |
| 195.35 | 81.2 | 0 | 0 |
| 195.45 | 58.6 | 0 | 0 |
| 195.55 | 43.7 | 0 | 0 |
| 195.65 | 57.2 | 0 | 0 |
| 195.75 | 33.5 | 0 | 0 |
| 195.85 | 45.9 | 0 | 0 |
| 195.95 | 51 | 0 | 0 |
| 196.05 | 72.4 | 0 | 0 |
| 196.15 | 74 | 0 | 0 |
| 196.25 | 63.9 | 0 | 0 |
| 196.35 | 65.2 | 0 | 0 |
| 196.45 | 44.6 | 0 | 0 |
| 196.55 | 22.5 | 0 | 0 |
| 196.65 | 15.1 | 0 | 0 |

| | | | |
|---|---|---|---|
| 196.75 | 23.5 | 0 | 0 |
| 196.85 | 32.1 | 0 | 0 |
| 196.95 | 33.9 | 0 | 0 |
| 197.05 | 42.5 | 0 | 0 |
| 197.15 | 50.4 | 0 | 0 |
| 197.25 | 48.7 | 0 | 0 |
| 197.35 | 30.3 | 0 | 0 |
| 197.45 | 24.1 | 0 | 0 |
| 197.55 | 18 | 0 | 0 |
| 197.65 | 27.4 | 0 | 0 |
| 197.75 | 41.1 | 0 | 0 |
| 197.85 | 33.6 | 0 | 0 |
| 197.95 | 31.5 | 0 | 0 |
| 198.05 | 16.7 | 0 | 0 |
| 198.15 | 16.1 | 0 | 0 |
| 198.25 | 25.2 | 0 | 0 |
| 198.35 | 40.6 | 0 | 0 |
| 198.45 | 33.3 | 0 | 0 |
| 198.55 | 22.2 | 0 | 0 |
| 198.65 | 31.3 | 0 | 0 |
| 198.75 | 30.4 | 0 | 0 |
| 198.85 | 24.9 | 0 | 0 |
| 198.95 | 24.9 | 0 | 0 |
| 199.05 | 24.9 | 0 | 0 |
| 199.15 | 31.6 | 0 | 0 |
| 199.25 | 33.7 | 0 | 0 |
| 199.35 | 51.2 | 0 | 0 |
| 199.45 | 57.7 | 0 | 0 |
| 199.55 | 7.9 | 0 | 0 |
| 199.65 | 65.6 | 0 | 0 |
| 199.75 | 48 | 0 | 0 |
| 199.85 | 28.3 | 0 | 0 |
| 199.95 | 26.9 | 0 | 0 |
| 200.05 | 38.3 | 0 | 0 |
| 200.15 | 28.5 | 0 | 0 |
| 200.25 | 37.5 | 0 | 0 |
| 200.35 | 56.9 | 0 | 0 |
| 200.45 | 58.1 | 0 | 0 |
| 200.55 | 53.9 | 0 | 0 |
| 200.65 | 49.3 | 0 | 0 |
| 200.75 | 54.4 | 0 | 0 |
| 200.85 | 57.1 | 0 | 0 |
| 200.95 | 71.4 | 0 | 0 |
| 201.05 | 71.6 | 0 | 0 |
| 201.15 | 68 | 0 | 0 |
| 201.25 | 64 | 0 | 0 |
| 201.35 | 59.4 | 0 | 0 |
| 201.45 | 50.7 | 0 | 0 |
| 201.55 | 52.9 | 0 | 0 |
| 201.65 | 46.8 | 0 | 0 |
| 201.75 | 46.7 | 0 | 0 |

| | | | |
|---|---|---|---|
| 201.85 | 42.9 | 0 | 0 |
| 201.95 | 37.8 | 0 | 0 |
| 202.05 | 32.2 | 0 | 0 |
| 202.15 | 48.3 | 0 | 1 |
| 202.25 | 61.8 | 0 | 0 |
| 202.35 | 51.1 | 0 | 0 |
| 202.45 | 55.2 | 0 | 0 |
| 202.55 | 48 | 0 | 0 |
| 202.65 | 62.3 | 0 | 0 |
| 202.75 | 52.6 | 0 | 0 |
| 202.85 | 44 | 0 | 0 |
| 202.95 | 39.8 | 0 | 0 |
| 203.05 | 35.7 | 0 | 0 |
| 203.15 | 17.7 | 0 | 0 |
| 203.25 | 14.1 | 0 | 0 |
| 203.35 | 43.6 | 0 | 0 |
| 203.45 | 29.9 | 0 | 0 |
| 203.55 | 11.1 | 0 | 0 |
| 203.65 | 4.3 | 0 | 0 |
| 203.75 | 13.8 | 0 | 0 |
| 203.85 | 6.8 | 0 | 0 |
| 203.95 | 12 | 0 | 0 |
| 204.05 | 14.6 | 0 | 0 |
| 204.15 | 17.1 | 0 | 0 |
| 204.25 | 15.3 | 0 | 0 |
| 204.35 | 11.1 | 0 | 0 |
| 204.45 | 9.2 | 0 | 0 |
| 204.55 | 13.1 | 0 | 0 |
| 204.65 | 15.2 | 0 | 0 |
| 204.75 | 12.6 | 0 | 0 |
| 204.85 | 9.1 | 0 | 0 |
| 204.95 | 4.7 | 0 | 0 |
| 205.05 | 5.3 | 0 | 0 |
| 205.15 | 5.1 | 0 | 0 |
| 205.25 | 0.4 | 0 | 0 |
| 205.35 | 2.7 | 0 | 0 |
| 205.45 | 2.5 | 0 | 0 |
| 205.55 | 3.1 | 0 | 0 |
| 205.65 | 1.4 | 0 | 0 |
| 205.75 | 1.9 | 0 | 0 |
| 205.85 | 1.7 | 0 | 0 |
| 205.95 | 1.9 | 0 | 0 |
| 206.05 | 0.9 | 0 | 0 |
| 206.15 | 1.4 | 0 | 0 |
| 206.25 | 1 | 0 | 0 |
| 206.35 | 1.2 | 0 | 0 |
| 206.45 | 0.7 | 0 | 0 |
| 206.55 | 0.8 | 0 | 0 |
| 206.65 | 0.6 | 0 | 0 |
| 206.75 | 0.5 | 0 | 0 |
| 206.85 | 0.5 | 0 | 0 |

| | | | |
|---|---|---|---|
| 206.95 | 0.6 | 0 | 0 |
| 207.05 | 0.2 | 0 | 0 |
| 207.15 | 0.3 | 0 | 0 |
| 207.25 | 0.4 | 0 | 0 |
| 207.35 | 0.3 | 0 | 0 |
| 207.45 | 0.3 | 0 | 0 |
| 207.55 | 0.4 | 0 | 0 |
| 207.65 | 0.1 | 0 | 0 |
| 207.75 | 0.2 | 0 | 0 |
| 207.85 | 0.3 | 0 | 0 |
| 207.95 | 0.3 | 0 | 0 |
| 208.05 | 0.5 | 0 | 0 |
| 208.15 | 0.2 | 0 | 0 |
| 208.25 | 0.3 | 0 | 0 |
| 208.35 | 0.7 | 0 | 0 |
| 208.45 | 3 | 0 | 0 |
| 208.55 | 4 | 0 | 0 |
| 208.65 | 1 | 0 | 0 |
| 208.75 | 1.1 | 0 | 0 |
| 208.85 | 1 | 0 | 0 |
| 208.95 | 1.1 | 0 | 0 |
| 209.05 | 1.7 | 0 | 0 |
| 209.15 | 1.8 | 0 | 0 |
| 209.25 | 0.6 | 0 | 0 |
| 209.35 | 0.5 | 0 | 0 |
| 209.45 | 0.5 | 0 | 0 |
| 209.55 | 0.6 | 0 | 0 |
| 209.65 | 0.5 | 0 | 0 |
| 209.75 | 0.5 | 0 | 0 |
| 209.85 | 0.4 | 0 | 0 |
| 209.95 | 0.4 | 0 | 0 |
| 210.05 | 1.1 | 0 | 0 |
| 210.15 | 2 | 0 | 0 |
| 210.25 | 1.8 | 0 | 0 |
| 210.35 | 0.9 | 0 | 0 |
| 210.45 | 0.7 | 0 | 0 |
| 210.55 | 0.5 | 0 | 0 |
| 210.65 | 0.4 | 0 | 0 |
| 210.75 | 0.6 | 0 | 0 |
| 210.85 | 0.7 | 0 | 0 |
| 210.95 | 1.1 | 0 | 0 |
| 211.05 | 1.4 | 0 | 0 |
| 211.15 | 5.3 | 0 | 0 |
| 211.25 | 6.5 | 0 | 0 |
| 211.35 | 3.9 | 0 | 0 |
| 211.45 | 0.5 | 0 | 0 |
| 211.55 | 0.6 | 0 | 0 |
| 211.65 | 0.8 | 0 | 0 |
| 211.75 | 0.8 | 0 | 0 |
| 211.85 | 0.8 | 0 | 0 |
| 211.95 | 1.6 | 0 | 0 |

| | | | |
|---|---|---|---|
| 212.05 | 1.9 | 0 | 0 |
| 212.15 | 2.9 | 0 | 0 |
| 212.25 | 5.1 | 0 | 0 |
| 212.35 | 10.7 | 0 | 0 |
| 212.45 | 11.8 | 0 | 0 |
| 212.55 | 9.2 | 0 | 0 |
| 212.65 | 4.3 | 0 | 0 |
| 212.75 | 0.3 | 0 | 0 |
| 212.85 | 0.4 | 0 | 0 |
| 212.95 | 0.2 | 0 | 0 |
| 213.05 | 0.3 | 0 | 0 |
| 213.15 | 0.2 | 0 | 0 |
| 213.25 | 0 | 0 | 0 |
| 213.35 | 0.2 | 0 | 0 |
| 213.45 | 0.2 | 0 | 0 |
| 213.55 | 0.3 | 0 | 0 |
| 213.65 | 0.5 | 0 | 0 |
| 213.75 | 0.2 | 0 | 0 |
| 213.85 | 0 | 0 | 0 |
| 213.95 | 0.3 | 0 | 0 |
| 214.05 | 0 | 0 | 0 |
| 214.15 | 0.4 | 0 | 0 |
| 214.25 | 0.2 | 0 | 0 |
| 214.35 | 0.4 | 0 | 0 |
| 214.45 | 0.4 | 0 | 0 |
| 214.55 | 0.3 | 0 | 0 |
| 214.65 | 0.2 | 0 | 0 |
| 214.75 | 0.3 | 0 | 0 |
| 214.85 | 0.3 | 0 | 0 |
| 214.95 | 0 | 0 | 0 |
| 215.05 | 2.8 | 0 | 0 |
| 215.15 | 37.7 | 0 | 0 |
| 215.25 | 20.5 | 0 | 0 |
| 215.35 | 15.8 | 0 | 0 |
| 215.45 | 22.9 | 0 | 1 |
| 215.55 | 29.1 | 0 | 0 |
| 215.65 | 27.4 | 0 | 0 |
| 215.75 | 14.8 | 0 | 0 |
| 215.85 | 0.3 | 0 | 0 |
| 215.95 | 2.4 | 0 | 0 |
| 216.05 | 9.5 | 0 | 0 |
| 216.15 | 8.5 | 0 | 0 |
| 216.25 | 10.1 | 0 | 0 |
| 216.35 | 5.5 | 0 | 0 |
| 216.45 | 1.7 | 0 | 0 |
| 216.55 | 1.4 | 0 | 0 |
| 216.65 | 2.3 | 0 | 0 |
| 216.75 | 5.1 | 0 | 0 |
| 216.85 | 3.6 | 0 | 0 |
| 216.95 | 4.3 | 0 | 0 |
| 217.05 | 2.8 | 0 | 0 |

| | | | |
|---|---|---|---|
| 217.15 | 27.1 | 0 | 0 |
| 217.25 | 17.5 | 0 | 0 |
| 217.35 | 22.4 | 0 | 0 |
| 217.45 | 20.6 | 0 | 0 |
| 217.55 | 35.5 | 0 | 1 |
| 217.65 | 36.1 | 0 | 0 |
| 217.75 | 37.9 | 0 | 0 |
| 217.85 | 35.1 | 0 | 0 |
| 217.95 | 34.4 | 0 | 0 |
| 218.05 | 18.8 | 0 | 0 |
| 218.15 | 12.7 | 0 | 0 |
| 218.25 | 35.2 | 0 | 0 |
| 218.35 | 34.2 | 0 | 0 |
| 218.45 | 0.4 | 0 | 0 |
| 218.55 | 0.2 | 0 | 0 |
| 218.65 | 0.3 | 0 | 0 |
| 218.75 | 0.3 | 0 | 0 |
| 218.85 | 0.3 | 0 | 0 |
| 218.95 | 0.2 | 0 | 0 |
| 219.05 | 0.2 | 0 | 0 |
| 219.15 | 0.2 | 0 | 0 |
| 219.25 | 0.2 | 0 | 0 |
| 219.35 | 0.2 | 0 | 0 |
| 219.45 | 0.2 | 0 | 0 |
| 219.55 | 0.3 | 0 | 0 |
| 219.65 | 0.3 | 0 | 0 |
| 219.75 | 0 | 0 | 0 |
| 219.85 | 0.1 | 0 | 0 |
| 219.95 | 0.2 | 0 | 0 |
| 220.05 | 0.1 | 0 | 0 |
| 220.15 | 0.1 | 0 | 0 |
| 220.25 | 0 | 0 | 0 |
| 220.35 | 0.1 | 0 | 0 |
| 220.45 | 0.4 | 0 | 0 |
| 220.55 | 0.3 | 0 | 0 |
| 220.65 | 0.2 | 0 | 0 |
| 220.75 | 0.2 | 0 | 0 |
| 220.85 | 0.2 | 0 | 0 |
| 220.95 | 0.2 | 0 | 0 |
| 221.05 | 0.2 | 0 | 0 |
| 221.15 | 0.2 | 0 | 0 |
| 221.25 | 0.3 | 0 | 0 |

| Position | HF | MS |
|---|---|---|
| 3.05 | 0 | 0.8 |
| 3.15 | 0 | 0.9 |
| 3.25 | 0 | 0.9 |
| 3.35 | 0 | 1 |
| 3.45 | 0 | 1 |
| 3.55 | 0 | 1.1 |
| 3.65 | 0 | 1.1 |
| 3.75 | 0 | 1.1 |
| 3.85 | 0 | 1.1 |
| 3.95 | 0 | 1.2 |
| 4.05 | 0 | 0.3 |
| 4.15 | 0 | 0.3 |
| 4.25 | 0 | 0.4 |
| 4.35 | 0 | 0.5 |
| 4.45 | 0 | 0.5 |
| 4.55 | 0 | 0.4 |
| 4.65 | 0 | 0.5 |
| 4.75 | 0 | 0.7 |
| 4.85 | 0 | 1 |
| 4.95 | 0 | 1 |
| 5.05 | 0 | 1.1 |
| 5.15 | 0 | 1 |
| 5.25 | 0 | 1 |
| 5.35 | 0 | 0.3 |
| 5.45 | 0 | 0.3 |
| 5.55 | 0 | 0.4 |
| 5.65 | 0 | 0.4 |
| 5.75 | 0 | 0.5 |
| 5.85 | 0 | 0.6 |
| 5.95 | 0 | 0.5 |
| 6.05 | 0 | 0.5 |
| 6.15 | 0 | 1 |
| 6.25 | 0 | 1 |
| 6.35 | 0 | 1.1 |
| 6.45 | 0 | 1.1 |
| 6.55 | 0 | 1.1 |
| 6.65 | 0 | 1.7 |
| 6.75 | 0 | 1.5 |
| 6.85 | 0 | 0.6 |
| 6.95 | 0 | 0.8 |
| 7.05 | 0 | 0.7 |
| 7.15 | 0 | 9.8 |
| 7.25 | 0 | 18.8 |
| 7.35 | 0 | 35.8 |
| 7.45 | 0 | 2.1 |
| 7.55 | 0 | 5.4 |
| 7.65 | 0 | 68.3 |
| 7.75 | 0 | 18.5 |
| 7.85 | 0 | 9 |
| 7.95 | 0 | 3.7 |

| | | |
|---|---|---|
| 8.05 | 0 | 3.9 |
| 8.15 | 0 | 4 |
| 8.25 | 0 | 0.2 |
| 8.35 | 0 | 0.6 |
| 8.45 | 0 | 0.6 |
| 8.55 | 0 | 0.7 |
| 8.65 | 0 | 0.8 |
| 8.75 | 0 | 1 |
| 8.85 | 0 | 1.1 |
| 8.95 | 0 | 1.3 |
| 9.05 | 0 | 1.2 |
| 9.15 | 0 | 1.6 |
| 9.25 | 0 | 1.8 |
| 9.35 | 0 | 1.9 |
| 9.45 | 0 | 1.7 |
| 9.55 | 0 | 1.7 |
| 9.65 | 0 | 1.8 |
| 9.75 | 0 | 0.9 |
| 9.85 | 0 | 0.9 |
| 9.95 | 0 | 1.2 |
| 10.05 | 0 | 1.3 |
| 10.15 | 0 | 1.3 |
| 10.25 | 0 | 1.3 |
| 10.35 | 0 | 1.4 |
| 10.45 | 0 | 1.5 |
| 10.55 | 0 | 1.6 |
| 10.65 | 0 | 1.7 |
| 10.75 | 0 | 1.9 |
| 10.85 | 0 | 2.5 |
| 10.95 | 0 | 2.5 |
| 11.05 | 0 | 2.5 |
| 11.15 | 0 | 0.5 |
| 11.25 | 0 | 0.8 |
| 11.35 | 0 | 0.7 |
| 11.45 | 0 | 0.8 |
| 11.55 | 0 | 0.7 |
| 11.65 | 0 | 0.8 |
| 11.75 | 0 | 0.9 |
| 11.85 | 0 | 1.1 |
| 11.95 | 0 | 1.5 |
| 12.05 | 0 | 1.4 |
| 12.15 | 0 | 1.6 |
| 12.25 | 0 | 1.4 |
| 12.35 | 0 | 1.4 |
| 12.45 | 0 | 1.4 |
| 12.55 | 0 | 2 |
| 12.65 | 0 | 1.9 |
| 12.75 | 0 | 1.9 |
| 12.85 | 0 | 2.1 |
| 12.95 | 0 | 2 |
| 13.05 | 0 | 2.3 |

| | | |
|---|---|---|
| 13.15 | 0 | 2.5 |
| 13.25 | 0 | 2.6 |
| 13.35 | 0 | 2.4 |
| 13.45 | 0 | 2.3 |
| 13.55 | 0 | 2.5 |
| 13.65 | 0 | 2.6 |
| 13.75 | 0 | 2.6 |
| 13.85 | 0 | 2.8 |
| 13.95 | 0 | 0.5 |
| 14.05 | 0 | 0.4 |
| 14.15 | 0 | 0.4 |
| 14.25 | 0 | 0.5 |
| 14.35 | 0 | 0.9 |
| 14.45 | 0 | 0.7 |
| 14.55 | 0 | 0.9 |
| 14.65 | 0 | 1.1 |
| 14.75 | 0 | 1 |
| 14.85 | 0 | 1.1 |
| 14.95 | 0 | 1.4 |
| 15.05 | 0 | 4.5 |
| 15.15 | 0 | 5.9 |
| 15.25 | 0 | 4.7 |
| 15.35 | 0 | 1.6 |
| 15.45 | 0 | 1.2 |
| 15.55 | 0 | 0.7 |
| 15.65 | 0 | 0.9 |
| 15.75 | 0 | 0.9 |
| 15.85 | 0 | 1.2 |
| 15.95 | 0 | 2.5 |
| 16.05 | 0 | 3 |
| 16.15 | 0 | 2.3 |
| 16.25 | 0 | 2.3 |
| 16.35 | 0 | 1.2 |
| 16.45 | 0 | 1.3 |
| 16.55 | 0 | 1.3 |
| 16.65 | 0 | 1.4 |
| 16.75 | 0 | 1.4 |
| 16.85 | 0 | 0.5 |
| 16.95 | 0 | 0.7 |
| 17.05 | 0 | 0.9 |
| 17.15 | 0 | 0.7 |
| 17.25 | 0 | 0.7 |
| 17.35 | 0 | 0.9 |
| 17.45 | 0 | 0.9 |
| 17.55 | 0 | 1 |
| 17.65 | 0 | 1.2 |
| 17.75 | 0 | 1.2 |
| 17.85 | 0 | 1 |
| 17.95 | 0 | 1.2 |
| 18.05 | 0 | 1.3 |
| 18.15 | 0 | 0.6 |

| | | |
|---|---|---|
| 18.25 | 0 | 0.7 |
| 18.35 | 0 | 0.5 |
| 18.45 | 0 | 0.7 |
| 18.55 | 0 | 0.6 |
| 18.65 | 0 | 0.8 |
| 18.75 | 0 | 0.8 |
| 18.85 | 0 | 1.1 |
| 18.95 | 0 | 1.1 |
| 19.05 | 0 | 1.3 |
| 19.15 | 0 | 1.3 |
| 19.25 | 0 | 1.4 |
| 19.35 | 0 | 0.7 |
| 19.45 | 0 | 0.7 |
| 19.55 | 0 | 0.6 |
| 19.65 | 0 | 0.8 |
| 19.75 | 0 | 0.9 |
| 19.85 | 0 | 1.1 |
| 19.95 | 0 | 1 |
| 20.05 | 0 | 1.1 |
| 20.15 | 0 | 1.3 |
| 20.25 | 0 | 1.1 |
| 20.35 | 0 | 1.4 |
| 20.45 | 0 | 1.3 |
| 20.55 | 0 | 1.3 |
| 20.65 | 0 | 0.4 |
| 20.75 | 0 | 0.6 |
| 20.85 | 0 | 0.6 |
| 20.95 | 0 | 0.6 |
| 21.05 | 0 | 0.7 |
| 21.15 | 0 | 0.7 |
| 21.25 | 0 | 0.7 |
| 21.35 | 0 | 0.6 |
| 21.45 | 0 | 1.1 |
| 21.55 | 0 | 1.4 |
| 21.65 | 0 | 1.4 |
| 21.75 | 0 | 1.2 |
| 21.85 | 0 | 1.2 |
| 21.95 | 0 | 1.4 |
| 22.05 | 0 | 1.3 |
| 22.15 | 0 | 1.3 |
| 22.25 | 0 | 1.4 |
| 22.35 | 0 | 0.3 |
| 22.45 | 0 | 0.5 |
| 22.55 | 0 | 0.6 |
| 22.65 | 0 | 0.5 |
| 22.75 | 0 | 0.5 |
| 22.85 | 0 | 0.7 |
| 22.95 | 0 | 0.7 |
| 23.05 | 0 | 0.8 |
| 23.15 | 0 | 1 |
| 23.25 | 0 | 1.1 |

| | | |
|---|---|---|
| 23.35 | 0 | 1.1 |
| 23.45 | 0 | 1.1 |
| 23.55 | 0 | 1.3 |
| 23.65 | 0 | 1.6 |
| 23.75 | 0 | 1.5 |
| 23.85 | 0 | 1.4 |
| 23.95 | 0 | 1.4 |
| 24.05 | 0 | 1.6 |
| 24.15 | 0 | 0.9 |
| 24.25 | 0 | 0.8 |
| 24.35 | 0 | 1 |
| 24.45 | 0 | 0.9 |
| 24.55 | 0 | 0.9 |
| 24.65 | 0 | 0.9 |
| 24.75 | 0 | 1.1 |
| 24.85 | 0 | 1.1 |
| 24.95 | 0 | 1.1 |
| 25.05 | 0 | 1.1 |
| 25.15 | 0 | 1.4 |
| 25.25 | 0 | 1.3 |
| 25.35 | 0 | 1.2 |
| 25.45 | 0 | 1.4 |
| 25.55 | 0 | 1.5 |
| 25.65 | 0 | 0.5 |
| 25.75 | 0 | 0.5 |
| 25.85 | 0 | 0.6 |
| 25.95 | 0 | 0.5 |
| 26.05 | 0 | 0.6 |
| 26.15 | 0 | 0.8 |
| 26.25 | 0 | 0.7 |
| 26.35 | 0 | 0.8 |
| 26.45 | 0 | 0.9 |
| 26.55 | 0 | 0.8 |
| 26.65 | 0 | 1.1 |
| 26.75 | 0 | 1 |
| 26.85 | 0 | 1 |
| 26.95 | 0 | 0.6 |
| 27.05 | 0 | 0.5 |
| 27.15 | 0 | 0.5 |
| 27.25 | 0 | 0.5 |
| 27.35 | 0 | 0.6 |
| 27.45 | 0 | 0.7 |
| 27.55 | 0 | 0.6 |
| 27.65 | 0 | 0.8 |
| 27.75 | 0 | 0.9 |
| 27.85 | 0 | 1 |
| 27.95 | 0 | 1.1 |
| 28.05 | 0 | 0.5 |
| 28.15 | 0 | 0.7 |
| 28.25 | 0 | 0.6 |
| 28.35 | 0 | 0.7 |

| | | |
|---|---|---|
| 28.45 | 0 | 0.7 |
| 28.55 | 0 | 0.8 |
| 28.65 | 0 | 0.9 |
| 28.75 | 0 | 0.8 |
| 28.85 | 0 | 0.9 |
| 28.95 | 0 | 0.9 |
| 29.05 | 0 | 1 |
| 29.15 | 0 | 0.5 |
| 29.25 | 0 | 0.6 |
| 29.35 | 0 | 0.6 |
| 29.45 | 0 | 0.6 |
| 29.55 | 0 | 0.7 |
| 29.65 | 0 | 0.6 |
| 29.75 | 0 | 0.8 |
| 29.85 | 0 | 0.9 |
| 29.95 | 0 | 1 |
| 30.05 | 0 | 0.8 |
| 30.15 | 0 | 0.9 |
| 30.25 | 0 | 1 |
| 30.35 | 0 | 1.1 |
| 30.45 | 0 | 1.2 |
| 30.55 | 0 | 1.1 |
| 30.65 | 0 | 0.6 |
| 30.75 | 0 | 0.7 |
| 30.85 | 0 | 0.7 |
| 30.95 | 0 | 0.7 |
| 31.05 | 0 | 0.6 |
| 31.15 | 0 | 0.8 |
| 31.25 | 0 | 0.7 |
| 31.35 | 0 | 0.7 |
| 31.45 | 0 | 0.6 |
| 31.55 | 0 | 0.8 |
| 31.65 | 0 | 0.8 |
| 31.75 | 0 | 1.1 |
| 31.85 | 0 | 0.9 |
| 31.95 | 0 | 1 |
| 32.05 | 0 | 0.3 |
| 32.15 | 0 | 0.4 |
| 32.25 | 0 | 0.5 |
| 32.35 | 0 | 0.5 |
| 32.45 | 0 | 0.6 |
| 32.55 | 0 | 0.6 |
| 32.65 | 0 | 0.9 |
| 32.75 | 0 | 0.8 |
| 32.85 | 0 | 0.8 |
| 32.95 | 0 | 0.7 |
| 33.05 | 0 | 1.1 |
| 33.15 | 0 | 1.1 |
| 33.25 | 0 | 1.2 |
| 33.35 | 0 | 0.8 |
| 33.45 | 0 | 0.6 |

| | | |
|---|---|---|
| 33.55 | 0 | 0.9 |
| 33.65 | 0 | 0.8 |
| 33.75 | 0 | 3.8 |
| 33.85 | 0 | 7.6 |
| 33.95 | 0 | 7 |
| 34.05 | 0 | 4.4 |
| 34.15 | 0 | 22.1 |
| 34.25 | 0 | 17.7 |
| 34.35 | 0 | 19.6 |
| 34.45 | 0 | 22.4 |
| 34.55 | 0 | 26.6 |
| 34.65 | 0 | 5.7 |
| 34.75 | 0 | 24.1 |
| 34.85 | 0 | 18.1 |
| 34.95 | 0 | 18.6 |
| 35.05 | 0 | 20.1 |
| 35.15 | 0 | 15.9 |
| 35.25 | 0 | 10.1 |
| 35.35 | 0 | 17.4 |
| 35.45 | 0 | 3.6 |
| 35.55 | 0 | 1 |
| 35.65 | 0 | 2.9 |
| 35.75 | 0 | 2.6 |
| 35.85 | 0 | 2.6 |
| 35.95 | 0 | 5.4 |
| 36.05 | 0 | 6 |
| 36.15 | 0 | 3.6 |
| 36.25 | 0 | 11.9 |
| 36.35 | 0 | 1.7 |
| 36.45 | 0 | 1.1 |
| 36.55 | 0 | 1.5 |
| 36.65 | 0 | 16.2 |
| 36.75 | 0 | 10.4 |
| 36.85 | 0 | 10.3 |
| 36.95 | 0 | 9.4 |
| 37.05 | 0 | 14.5 |
| 37.15 | 0 | 10.3 |
| 37.25 | 0 | 1.3 |
| 37.35 | 0 | 3 |
| 37.45 | 0 | 3.3 |
| 37.55 | 0 | 3.8 |
| 37.65 | 0 | 1.9 |
| 37.75 | 0 | 1.8 |
| 37.85 | 0 | 1.9 |
| 37.95 | 0 | 1.8 |
| 38.05 | 0 | 1.8 |
| 38.15 | 0 | 1.9 |
| 38.25 | 0 | 1.8 |
| 38.35 | 0 | 0.3 |
| 38.45 | 0 | 0.7 |
| 38.55 | 0 | 0.4 |

| | | |
|---|---|---|
| 38.65 | 0 | 0.6 |
| 38.75 | 0 | 0.8 |
| 38.85 | 0 | 0.8 |
| 38.95 | 0 | 0.9 |
| 39.05 | 0 | 0.7 |
| 39.15 | 0 | 0.9 |
| 39.25 | 0 | 1 |
| 39.35 | 0 | 1.6 |
| 39.45 | 0 | 1.2 |
| 39.55 | 0 | 1.1 |
| 39.65 | 0 | 1.2 |
| 39.75 | 0 | 0.8 |
| 39.85 | 0 | 2.9 |
| 39.95 | 0 | 8.7 |
| 40.05 | 0 | 15.4 |
| 40.15 | 0 | 35 |
| 40.25 | 0 | 36.8 |
| 40.35 | 0 | 33.7 |
| 40.45 | 0 | 27.6 |
| 40.55 | 1 | 22.7 |
| 40.65 | 0 | 19.7 |
| 40.75 | 0 | 6.4 |
| 40.85 | 0 | 5 |
| 40.95 | 0 | 2.2 |
| 41.05 | 0 | 2 |
| 41.15 | 0 | 2.1 |
| 41.25 | 0 | 2.3 |
| 41.35 | 0 | 0.8 |
| 41.45 | 0 | 1.2 |
| 41.55 | 0 | 1.9 |
| 41.65 | 0 | 1.5 |
| 41.75 | 0 | 1.2 |
| 41.85 | 0 | 1.1 |
| 41.95 | 0 | 1.2 |
| 42.05 | 0 | 1.3 |
| 42.15 | 0 | 1.2 |
| 42.25 | 0 | 1.1 |
| 42.35 | 0 | 0.8 |
| 42.45 | 0 | 0.6 |
| 42.55 | 0 | 0.5 |
| 42.65 | 0 | 0.6 |
| 42.75 | 0 | 0.3 |
| 42.85 | 0 | 0.5 |
| 42.95 | 0 | 0.5 |
| 43.05 | 0 | 0.7 |
| 43.15 | 0 | 0.7 |
| 43.25 | 0 | 0.8 |
| 43.35 | 0 | 1.2 |
| 43.45 | 0 | 1 |
| 43.55 | 0 | 0.8 |
| 43.65 | 0 | 0.9 |

| | | |
|---|---|---|
| 43.75 | 0 | 0.5 |
| 43.85 | 0 | 0.4 |
| 43.95 | 0 | 0.4 |
| 44.05 | 0 | 0.5 |
| 44.15 | 0 | 0.4 |
| 44.25 | 0 | 0.4 |
| 44.35 | 0 | 0.7 |
| 44.45 | 0 | 0.7 |
| 44.55 | 0 | 0.8 |
| 44.65 | 0 | 0.7 |
| 44.75 | 0 | 0.9 |
| 44.85 | 0 | 0.8 |
| 44.95 | 0 | 0.9 |
| 45.05 | 0 | 0.7 |
| 45.15 | 0 | 0.9 |
| 45.25 | 0 | 0.6 |
| 45.35 | 0 | 0.5 |
| 45.45 | 0 | 0.6 |
| 45.55 | 0 | 0.7 |
| 45.65 | 0 | 0.9 |
| 45.75 | 0 | 1.7 |
| 45.85 | 0 | 3 |
| 45.95 | 0 | 1.3 |
| 46.05 | 0 | 1.5 |
| 46.15 | 0 | 1.2 |
| 46.25 | 0 | 1.2 |
| 46.35 | 0 | 1 |
| 46.45 | 0 | 0.9 |
| 46.55 | 0 | 0.9 |
| 46.65 | 0 | 0.8 |
| 46.75 | 0 | 7.9 |
| 46.85 | 0 | 4.8 |
| 46.95 | 0 | 9.9 |
| 47.05 | 0 | 9 |
| 47.15 | 0 | 13.9 |
| 47.25 | 0 | 9.5 |
| 47.35 | 0 | 0.6 |
| 47.45 | 0 | 0.7 |
| 47.55 | 0 | 1.6 |
| 47.65 | 0 | 9 |
| 47.75 | 0 | 2.3 |
| 47.85 | 0 | 2.6 |
| 47.95 | 0 | 2.3 |
| 48.05 | 0 | 1.7 |
| 48.15 | 0 | 1.3 |
| 48.25 | 0 | 1.3 |
| 48.35 | 0 | 0.7 |
| 48.45 | 0 | 0.9 |
| 48.55 | 0 | 1.1 |
| 48.65 | 0 | 3.8 |
| 48.75 | 0 | 10.6 |

| | | |
|---|---|---|
| 48.85 | 0 | 17.2 |
| 48.95 | 0 | 5.9 |
| 49.05 | 0 | 9.4 |
| 49.15 | 0 | 9.1 |
| 49.25 | 0 | 41.6 |
| 49.35 | 0 | 7.8 |
| 49.45 | 0 | 12.4 |
| 49.55 | 0 | 6.9 |
| 49.65 | 0 | 16.7 |
| 49.75 | 0 | 10.3 |
| 49.85 | 0 | 32.5 |
| 49.95 | 0 | 25.8 |
| 50.05 | 0 | 20.7 |
| 50.15 | 0 | 28.5 |
| 50.25 | 0 | 24.6 |
| 50.35 | 0 | 20.1 |
| 50.45 | 0 | 57.3 |
| 50.55 | 1 | 119 |
| 50.65 | 0 | 7.5 |
| 50.75 | 0 | 1.2 |
| 50.85 | 0 | 3.3 |
| 50.95 | 0 | 3.6 |
| 51.05 | 0 | 3.4 |
| 51.15 | 0 | 7.1 |
| 51.25 | 0 | 5 |
| 51.35 | 0 | 1.5 |
| 51.45 | 0 | 2.6 |
| 51.55 | 1 | 18.3 |
| 51.65 | 0 | 23.1 |
| 51.75 | 0 | 24.5 |
| 51.85 | 0 | 6.9 |
| 51.95 | 0 | 2.2 |
| 52.05 | 0 | 16.8 |
| 52.15 | 0 | 27 |
| 52.25 | 0 | 6.2 |
| 52.35 | 0 | 3.8 |
| 52.45 | 0 | 0.7 |
| 52.55 | 0 | 0.4 |
| 52.65 | 0 | 2 |
| 52.75 | 0 | 0.8 |
| 52.85 | 0 | 0.7 |
| 52.95 | 0 | 0.7 |
| 53.05 | 0 | 0.6 |
| 53.15 | 0 | 4.6 |
| 53.25 | 0 | 12.2 |
| 53.35 | 0 | 3.3 |
| 53.45 | 0 | 5 |
| 53.55 | 0 | 9.4 |
| 53.65 | 0 | 8.4 |
| 53.75 | 0 | 0.6 |
| 53.85 | 0 | 0.7 |

| | | |
|---|---|---|
| 53.95 | 0 | 2 |
| 54.05 | 0 | 5.1 |
| 54.15 | 0 | 2.5 |
| 54.25 | 0 | 0.8 |
| 54.35 | 0 | 0.8 |
| 54.45 | 0 | 0.6 |
| 54.55 | 0 | 0.7 |
| 54.65 | 0 | 0.7 |
| 54.75 | 0 | 0.6 |
| 54.85 | 0 | 0.4 |
| 54.95 | 0 | 0.4 |
| 55.05 | 0 | 0.5 |
| 55.15 | 0 | 0.3 |
| 55.25 | 0 | 0.3 |
| 55.35 | 0 | 0.2 |
| 55.45 | 0 | 0.3 |
| 55.55 | 0 | 0.4 |
| 55.65 | 0 | 0.6 |
| 55.75 | 0 | 0.6 |
| 55.85 | 0 | 0.6 |
| 55.95 | 0 | 0.7 |
| 56.05 | 0 | 0.6 |
| 56.15 | 0 | 0.7 |
| 56.25 | 0 | 0.8 |
| 56.35 | 0 | 0.5 |
| 56.45 | 0 | 0.6 |
| 56.55 | 0 | 0.7 |
| 56.65 | 0 | 0.6 |
| 56.75 | 0 | 0.5 |
| 56.85 | 0 | 0.4 |
| 56.95 | 0 | 0.7 |
| 57.05 | 0 | 0.8 |
| 57.15 | 0 | 0.7 |
| 57.25 | 0 | 0.5 |
| 57.35 | 0 | 0.7 |
| 57.45 | 0 | 0.7 |
| 57.55 | 0 | 0.8 |
| 57.65 | 0 | 0.9 |
| 57.75 | 0 | 0.4 |
| 57.85 | 0 | 0.5 |
| 57.95 | 0 | 0.7 |
| 58.05 | 0 | 0.6 |
| 58.15 | 0 | 0.5 |
| 58.25 | 0 | 0.5 |
| 58.35 | 0 | 0.6 |
| 58.45 | 0 | 0.5 |
| 58.55 | 0 | 0.7 |
| 58.65 | 0 | 0.7 |
| 58.75 | 0 | 0.6 |
| 58.85 | 0 | 0.5 |
| 58.95 | 0 | 0.5 |

| | | |
|---|---|---|
| 59.05 | 0 | 0.3 |
| 59.15 | 0 | 0.3 |
| 59.25 | 0 | 0.6 |
| 59.35 | 0 | 0.6 |
| 59.45 | 0 | 0.6 |
| 59.55 | 0 | 0.6 |
| 59.65 | 0 | 0.6 |
| 59.75 | 0 | 0.5 |
| 59.85 | 0 | 0.5 |
| 59.95 | 0 | 0.4 |
| 60.05 | 0 | 0.4 |
| 60.15 | 0 | 0.6 |
| 60.25 | 0 | 0.6 |
| 60.35 | 0 | 0.7 |
| 60.45 | 0 | 0.6 |
| 60.55 | 0 | 0.6 |
| 60.65 | 0 | 0.8 |
| 60.75 | 0 | 0.5 |
| 60.85 | 0 | 0.4 |
| 60.95 | 0 | 1 |
| 61.05 | 0 | 1.2 |
| 61.15 | 0 | 1 |
| 61.25 | 0 | 0.6 |
| 61.35 | 0 | 0.5 |
| 61.45 | 0 | 0.4 |
| 61.55 | 0 | 0.8 |
| 61.65 | 0 | 0.6 |
| 61.75 | 0 | 0.9 |
| 61.85 | 0 | 0.9 |
| 61.95 | 0 | 2.4 |
| 62.05 | 0 | 3.1 |
| 62.15 | 0 | 1.1 |
| 62.25 | 0 | 1.5 |
| 62.35 | 0 | 2 |
| 62.45 | 0 | 1.2 |
| 62.55 | 0 | 0.9 |
| 62.65 | 0 | 0.8 |
| 62.75 | 0 | 0.9 |
| 62.85 | 0 | 0.8 |
| 62.95 | 0 | 0.5 |
| 63.05 | 0 | 0.3 |
| 63.15 | 0 | 0.2 |
| 63.25 | 0 | 1.4 |
| 63.35 | 0 | 3.5 |
| 63.45 | 0 | 4.7 |
| 63.55 | 0 | 2.1 |
| 63.65 | 0 | 3.4 |
| 63.75 | 0 | 6.9 |
| 63.85 | 0 | 3.6 |
| 63.95 | 0 | 7.6 |
| 64.05 | 0 | 10.5 |

| | | |
|---|---|---|
| 64.15 | 0 | 2.4 |
| 64.25 | 0 | 1.5 |
| 64.35 | 0 | 0.7 |
| 64.45 | 0 | 0.7 |
| 64.55 | 0 | 0.7 |
| 64.65 | 0 | 0.7 |
| 64.75 | 0 | 0.8 |
| 64.85 | 0 | 0.7 |
| 64.95 | 0 | 0.6 |
| 65.05 | 0 | 0.6 |
| 65.15 | 0 | 0.6 |
| 65.25 | 0 | 0.6 |
| 65.35 | 0 | 0.7 |
| 65.45 | 0 | 0.4 |
| 65.55 | 0 | 0.5 |
| 65.65 | 0 | 0.4 |
| 65.75 | 0 | 0.3 |
| 65.85 | 0 | 0.3 |
| 65.95 | 0 | 0.4 |
| 66.05 | 0 | 0.3 |
| 66.15 | 0 | 0.3 |
| 66.25 | 0 | 0.4 |
| 66.35 | 0 | 0.4 |
| 66.45 | 0 | 0.4 |
| 66.55 | 0 | 0.4 |
| 66.65 | 0 | 0.1 |
| 66.75 | 0 | 0.5 |
| 66.85 | 0 | 0.4 |
| 66.95 | 0 | 0.5 |
| 67.05 | 0 | 0.6 |
| 67.15 | 0 | 0.4 |
| 67.25 | 0 | 6.2 |
| 67.35 | 0 | 6.2 |
| 67.45 | 1 | 21.3 |
| 67.55 | 0 | 7.2 |
| 67.65 | 0 | 2.6 |
| 67.75 | 0 | 1.3 |
| 67.85 | 0 | 10 |
| 67.95 | 0 | 11.1 |
| 68.05 | 0 | 6.6 |
| 68.15 | 4 | 69.8 |
| 68.25 | 0 | 104 |
| 68.35 | 0 | 2.1 |
| 68.45 | 0 | 2.5 |
| 68.55 | 0 | 1.5 |
| 68.65 | 0 | 1.8 |
| 68.75 | 0 | 0.6 |
| 68.85 | 0 | 0.2 |
| 68.95 | 0 | 0.4 |
| 69.05 | 0 | 0.5 |
| 69.15 | 0 | 0.5 |

| | | |
|---|---|---|
| 69.25 | 0 | 0.7 |
| 69.35 | 0 | 0.7 |
| 69.45 | 0 | 0.6 |
| 69.55 | 0 | 0.4 |
| 69.65 | 0 | 0.4 |
| 69.75 | 0 | 0.5 |
| 69.85 | 0 | 0.4 |
| 69.95 | 0 | 0.6 |
| 70.05 | 0 | 0.3 |
| 70.15 | 0 | 0.3 |
| 70.25 | 0 | 0.4 |
| 70.35 | 0 | 0.2 |
| 70.45 | 0 | 0.2 |
| 70.55 | 0 | 0.3 |
| 70.65 | 0 | 0.3 |
| 70.75 | 0 | 0.4 |
| 70.85 | 0 | 0.3 |
| 70.95 | 0 | 0.4 |
| 71.05 | 0 | 0.2 |
| 71.15 | 0 | 0.6 |
| 71.25 | 0 | 0.7 |
| 71.35 | 0 | 0.9 |
| 71.45 | 0 | 0.6 |
| 71.55 | 0 | 0.6 |
| 71.65 | 0 | 0.6 |
| 71.75 | 0 | 0.5 |
| 71.85 | 0 | 1.1 |
| 71.95 | 0 | 0.6 |
| 72.05 | 0 | 0.7 |
| 72.15 | 0 | 0.7 |
| 72.25 | 0 | 0.6 |
| 72.35 | 0 | 0.8 |
| 72.45 | 0 | 0.5 |
| 72.55 | 0 | 11.1 |
| 72.65 | 0 | 29.4 |
| 72.75 | 0 | 41.1 |
| 72.85 | 0 | 55.8 |
| 72.95 | 0 | 34.4 |
| 73.05 | 0 | 22.6 |
| 73.15 | 0 | 3.6 |
| 73.25 | 0 | 2.2 |
| 73.35 | 0 | 1.8 |
| 73.45 | 0 | 1.8 |
| 73.55 | 0 | 2.1 |
| 73.65 | 0 | 2.3 |
| 73.75 | 0 | 2.8 |
| 73.85 | 0 | 3 |
| 73.95 | 0 | 7.7 |
| 74.05 | 0 | 5.7 |
| 74.15 | 0 | 7.8 |
| 74.25 | 0 | 4 |

| | | |
|---|---|---|
| 74.35 | 0 | 3.1 |
| 74.45 | 0 | 3.5 |
| 74.55 | 0 | 3.7 |
| 74.65 | 0 | 5.1 |
| 74.75 | 0 | 4.4 |
| 74.85 | 0 | 3.7 |
| 74.95 | 0 | 3.2 |
| 75.05 | 0 | 0.8 |
| 75.15 | 0 | 1 |
| 75.25 | 0 | 1.2 |
| 75.35 | 0 | 1.1 |
| 75.45 | 0 | 1.1 |
| 75.55 | 0 | 1.9 |
| 75.65 | 0 | 2.2 |
| 75.75 | 0 | 3.7 |
| 75.85 | 0 | 3 |
| 75.95 | 0 | 1.5 |
| 76.05 | 0 | 1.5 |
| 76.15 | 0 | 1.6 |
| 76.25 | 0 | 1.5 |
| 76.35 | 0 | 0.5 |
| 76.45 | 0 | 0.6 |
| 76.55 | 0 | 0.8 |
| 76.65 | 0 | 0.7 |
| 76.75 | 0 | 0.9 |
| 76.85 | 0 | 1.1 |
| 76.95 | 0 | 1.1 |
| 77.05 | 0 | 5.5 |
| 77.15 | 0 | 16.9 |
| 77.25 | 0 | 34.2 |
| 77.35 | 0 | 12.5 |
| 77.45 | 0 | 11.4 |
| 77.55 | 0 | 12.1 |
| 77.65 | 0 | 45.1 |
| 77.75 | 0 | 243 |
| 77.85 | 0 | 130 |
| 77.95 | 0 | 127 |
| 78.05 | 0 | 71.5 |
| 78.15 | 0 | 80 |
| 78.25 | 0 | 68.6 |
| 78.35 | 0 | 22 |
| 78.45 | 0 | 3 |
| 78.55 | 0 | 10.2 |
| 78.65 | 1 | 59.4 |
| 78.75 | 0 | 66.5 |
| 78.85 | 0 | 61.9 |
| 78.95 | 0 | 335 |
| 79.05 | 0 | 78.2 |
| 79.15 | 0 | 60.7 |
| 79.25 | 0 | 35.1 |
| 79.35 | 0 | 32.6 |

| | | |
|---|---|---|
| 79.45 | 0 | 31.8 |
| 79.55 | 0 | 31.7 |
| 79.65 | 0 | 27.7 |
| 79.75 | 0 | 19.9 |
| 79.85 | 0 | 7 |
| 79.95 | 0 | 1.6 |
| 80.05 | 0 | 82.7 |
| 80.15 | 0 | 73.6 |
| 80.25 | 0 | 40.3 |
| 80.35 | 0 | 2.9 |
| 80.45 | 0 | 13.3 |
| 80.55 | 0 | 35.3 |
| 80.65 | 0 | 5.7 |
| 80.75 | 0 | 1.8 |
| 80.85 | 0 | 1.6 |
| 80.95 | 0 | 1.1 |
| 81.05 | 0 | 0.9 |
| 81.15 | 0 | 1.2 |
| 81.25 | 0 | 1 |
| 81.35 | 0 | 1.1 |
| 81.45 | 0 | 1.1 |
| 81.55 | 0 | 1.1 |
| 81.65 | 0 | 1.2 |
| 81.75 | 0 | 1.3 |
| 81.85 | 0 | 1.3 |
| 81.95 | 0 | 2.3 |
| 82.05 | 0 | 1.6 |
| 82.15 | 0 | 3.6 |
| 82.25 | 0 | 1.1 |
| 82.35 | 0 | 1.5 |
| 82.45 | 0 | 3.2 |
| 82.55 | 0 | 2.4 |
| 82.65 | 0 | 1.7 |
| 82.75 | 0 | 1.1 |
| 82.85 | 0 | 1 |
| 82.95 | 0 | 1 |
| 83.05 | 0 | 3.4 |
| 83.15 | 0 | 7.1 |
| 83.25 | 0 | 11.1 |
| 83.35 | 0 | 14.2 |
| 83.45 | 0 | 14.2 |
| 83.55 | 0 | 6.6 |
| 83.65 | 0 | 4.6 |
| 83.75 | 0 | 5.9 |
| 83.85 | 0 | 1.3 |
| 83.95 | 0 | 1.1 |
| 84.05 | 0 | 1.1 |
| 84.15 | 0 | 2 |
| 84.25 | 0 | 2 |
| 84.35 | 0 | 1.8 |
| 84.45 | 0 | 1.3 |

| | | |
|---|---|---|
| 84.55 | 0 | 1.2 |
| 84.65 | 0 | 0.6 |
| 84.75 | 0 | 1.1 |
| 84.85 | 0 | 0.7 |
| 84.95 | 0 | 4.4 |
| 85.05 | 0 | 2.1 |
| 85.15 | 0 | 0.8 |
| 85.25 | 0 | 0.8 |
| 85.35 | 0 | 0.9 |
| 85.45 | 0 | 1.1 |
| 85.55 | 0 | 1.2 |
| 85.65 | 0 | 1.3 |
| 85.75 | 0 | 1.3 |
| 85.85 | 0 | 2.1 |
| 85.95 | 0 | 2.3 |
| 86.05 | 0 | 2.6 |
| 86.15 | 0 | 3 |
| 86.25 | 0 | 3.3 |
| 86.35 | 0 | 3.3 |
| 86.45 | 0 | 1.5 |
| 86.55 | 0 | 3.3 |
| 86.65 | 0 | 4.1 |
| 86.75 | 0 | 4 |
| 86.85 | 0 | 2.5 |
| 86.95 | 0 | 3.2 |
| 87.05 | 0 | 1.7 |
| 87.15 | 0 | 1.7 |
| 87.25 | 0 | 1.7 |
| 87.35 | 0 | 1.7 |
| 87.45 | 0 | 2 |
| 87.55 | 0 | 1.8 |
| 87.65 | 0 | 2 |
| 87.75 | 0 | 2.2 |
| 87.85 | 0 | 2.2 |
| 87.95 | 0 | 1 |
| 88.05 | 0 | 1 |
| 88.15 | 0 | 0.9 |
| 88.25 | 0 | 1.2 |
| 88.35 | 0 | 1.5 |
| 88.45 | 0 | 1.3 |
| 88.55 | 0 | 1.6 |
| 88.65 | 0 | 1.5 |
| 88.75 | 0 | 1.5 |
| 88.85 | 0 | 1.6 |
| 88.95 | 0 | 1.7 |
| 89.05 | 0 | 1.6 |
| 89.15 | 0 | 1.6 |
| 89.25 | 0 | 0.7 |
| 89.35 | 0 | 0.9 |
| 89.45 | 0 | 1.1 |
| 89.55 | 0 | 1.1 |

| | | |
|---|---|---|
| 89.65 | 0 | 1.2 |
| 89.75 | 0 | 1.2 |
| 89.85 | 0 | 1.2 |
| 89.95 | 0 | 1.2 |
| 90.05 | 0 | 1.4 |
| 90.15 | 0 | 1.6 |
| 90.25 | 0 | 1.5 |
| 90.35 | 0 | 1.5 |
| 90.45 | 0 | 1.5 |
| 90.55 | 0 | 1.1 |
| 90.65 | 0 | 1.3 |
| 90.75 | 0 | 1.4 |
| 90.85 | 0 | 1.5 |
| 90.95 | 0 | 1.6 |
| 91.05 | 0 | 1.6 |
| 91.15 | 0 | 1.8 |
| 91.25 | 0 | 1.6 |
| 91.35 | 0 | 1.7 |
| 91.45 | 0 | 1.7 |
| 91.55 | 0 | 1.6 |
| 91.65 | 0 | 1.8 |
| 91.75 | 0 | 1.9 |
| 91.85 | 1 | 2 |
| 91.95 | 0 | 2.2 |
| 92.05 | 0 | 0.4 |
| 92.15 | 0 | 0.3 |
| 92.25 | 0 | 0.4 |
| 92.35 | 0 | 0.5 |
| 92.45 | 0 | 0.4 |
| 92.55 | 0 | 0.5 |
| 92.65 | 0 | 0.6 |
| 92.75 | 0 | 0.7 |
| 92.85 | 0 | 0.8 |
| 92.95 | 0 | 0.9 |
| 93.05 | 0 | 0.8 |
| 93.15 | 0 | 0.9 |
| 93.25 | 0 | 0.8 |
| 93.35 | 0 | 1.1 |
| 93.45 | 0 | 0.2 |
| 93.55 | 0 | 0.3 |
| 93.65 | 0 | 0.7 |
| 93.75 | 0 | 0.8 |
| 93.85 | 0 | 0.5 |
| 93.95 | 0 | 0.6 |
| 94.05 | 0 | 0.5 |
| 94.15 | 0 | 0.6 |
| 94.25 | 0 | 0.7 |
| 94.35 | 0 | 0.8 |
| 94.45 | 0 | 0.9 |
| 94.55 | 0 | 0.8 |
| 94.65 | 0 | 1 |

| | | |
|---|---|---|
| 94.75 | 0 | 1 |
| 94.85 | 0 | 1.3 |
| 94.95 | 0 | 1.3 |
| 95.05 | 0 | 1.3 |
| 95.15 | 0 | 1.2 |
| 95.25 | 0 | 1.1 |
| 95.35 | 0 | 1.1 |
| 95.45 | 0 | 1.4 |
| 95.55 | 0 | 1.3 |
| 95.65 | 0 | 1.1 |
| 95.75 | 0 | 1.2 |
| 95.85 | 0 | 0.6 |
| 95.95 | 0 | 0.5 |
| 96.05 | 0 | 0.5 |
| 96.15 | 0 | 0.6 |
| 96.25 | 0 | 0.7 |
| 96.35 | 0 | 0.6 |
| 96.45 | 0 | 0.8 |
| 96.55 | 0 | 0.7 |
| 96.65 | 0 | 0.7 |
| 96.75 | 0 | 0.8 |
| 96.85 | 0 | 0.9 |
| 96.95 | 0 | 0.9 |
| 97.05 | 0 | 0.9 |
| 97.15 | 0 | 1 |
| 97.25 | 0 | 1 |
| 97.35 | 0 | 1 |
| 97.45 | 0 | 0.5 |
| 97.55 | 0 | 0.5 |
| 97.65 | 0 | 0.5 |
| 97.75 | 0 | 0.6 |
| 97.85 | 0 | 0.6 |
| 97.95 | 0 | 0.7 |
| 98.05 | 0 | 0.7 |
| 98.15 | 0 | 0.8 |
| 98.25 | 0 | 0.7 |
| 98.35 | 0 | 0.7 |
| 98.45 | 0 | 0.7 |
| 98.55 | 0 | 0.8 |
| 98.65 | 0 | 1 |
| 98.75 | 0 | 1 |
| 98.85 | 0 | 1 |
| 98.95 | 0 | 1 |
| 99.05 | 0 | 1.1 |
| 99.15 | 0 | 0.8 |
| 99.25 | 0 | 0.6 |
| 99.35 | 0 | 0.5 |
| 99.45 | 0 | 0.7 |
| 99.55 | 0 | 0.6 |
| 99.65 | 0 | 0.7 |
| 99.75 | 0 | 0.7 |

| | | |
|---|---|---|
| 99.85 | 0 | 0.7 |
| 99.95 | 0 | 1 |
| 100.05 | 0 | 0.5 |
| 100.15 | 0 | 0.6 |
| 100.25 | 0 | 0.6 |
| 100.35 | 0 | 0.5 |
| 100.45 | 0 | 0.4 |
| 100.55 | 0 | 0.6 |
| 100.65 | 0 | 0.6 |
| 100.75 | 0 | 0.6 |
| 100.85 | 0 | 0.6 |
| 100.95 | 0 | 0.7 |
| 101.05 | 0 | 0.5 |
| 101.15 | 0 | 0.8 |
| 101.25 | 0 | 0.7 |
| 101.35 | 0 | 0.9 |
| 101.45 | 0 | 0.9 |
| 101.55 | 0 | 1.3 |
| 101.65 | 0 | 1.5 |
| 101.75 | 0 | 1.1 |
| 101.85 | 0 | 1.1 |
| 101.95 | 0 | 1.3 |
| 102.05 | 0 | 1.2 |
| 102.15 | 0 | 0.7 |
| 102.25 | 0 | 0.6 |
| 102.35 | 0 | 0.7 |
| 102.45 | 0 | 0.6 |
| 102.55 | 0 | 0.8 |
| 102.65 | 0 | 0.6 |
| 102.75 | 0 | 0.5 |
| 102.85 | 0 | 0.7 |
| 102.95 | 0 | 0.8 |
| 103.05 | 0 | 1 |
| 103.15 | 0 | 0.7 |
| 103.25 | 0 | 0.8 |
| 103.35 | 0 | 1 |
| 103.45 | 0 | 1 |
| 103.55 | 0 | 0.4 |
| 103.65 | 0 | 0.7 |
| 103.75 | 0 | 1 |
| 103.85 | 0 | 0.7 |
| 103.95 | 0 | 0.7 |
| 104.05 | 0 | 0.8 |
| 104.15 | 0 | 0.9 |
| 104.25 | 0 | 1 |
| 104.35 | 0 | 0.9 |
| 104.45 | 0 | 1 |
| 104.55 | 0 | 0.4 |
| 104.65 | 0 | 0.4 |
| 104.75 | 0 | 0.5 |
| 104.85 | 0 | 0.6 |

| | | |
|---|---|---|
| 104.95 | 0 | 0.6 |
| 105.05 | 0 | 0.7 |
| 105.15 | 0 | 0.8 |
| 105.25 | 0 | 0.3 |
| 105.35 | 0 | 0.2 |
| 105.45 | 0 | 0.3 |
| 105.55 | 0 | 0.3 |
| 105.65 | 0 | 0.4 |
| 105.75 | 0 | 0.5 |
| 105.85 | 0 | 0.5 |
| 105.95 | 0 | 0.5 |
| 106.05 | 0 | 0.6 |
| 106.15 | 0 | 0.8 |
| 106.25 | 0 | 0.8 |
| 106.35 | 0 | 0.7 |
| 106.45 | 0 | 0.7 |
| 106.55 | 0 | 0.4 |
| 106.65 | 0 | 0.4 |
| 106.75 | 0 | 0.3 |
| 106.85 | 0 | 0.4 |
| 106.95 | 0 | 0.5 |
| 107.05 | 0 | 0.5 |
| 107.15 | 0 | 0.6 |
| 107.25 | 0 | 0.7 |
| 107.35 | 0 | 0.6 |
| 107.45 | 0 | 0.5 |
| 107.55 | 0 | 0.6 |
| 107.65 | 0 | 7.5 |
| 107.75 | 0 | 5.7 |
| 107.85 | 0 | 4.1 |
| 107.95 | 0 | 0.6 |
| 108.05 | 0 | 0.5 |
| 108.15 | 0 | 0.4 |
| 108.25 | 0 | 0.4 |
| 108.35 | 0 | 0.4 |
| 108.45 | 0 | 0.4 |
| 108.55 | 0 | 0.6 |
| 108.65 | 0 | 0.7 |
| 108.75 | 0 | 0.9 |
| 108.85 | 0 | 0.8 |
| 108.95 | 0 | 1.1 |
| 109.05 | 0 | 2.7 |
| 109.15 | 0 | 1.4 |
| 109.25 | 0 | 1.8 |
| 109.35 | 0 | 1 |
| 109.45 | 0 | 24 |
| 109.55 | 0 | 1.5 |
| 109.65 | 0 | 1.8 |
| 109.75 | 0 | 3.1 |
| 109.85 | 0 | 1.8 |
| 109.95 | 0 | 1.5 |

| | | |
|---|---|---|
| 110.05 | 0 | 1.8 |
| 110.15 | 0 | 1.5 |
| 110.25 | 0 | 1.5 |
| 110.35 | 0 | 1.5 |
| 110.45 | 0 | 1.5 |
| 110.55 | 0 | 1.6 |
| 110.65 | 0 | 2.4 |
| 110.75 | 0 | 2.6 |
| 110.85 | 0 | 1.6 |
| 110.95 | 0 | 1.6 |
| 111.05 | 0 | 1.6 |
| 111.15 | 0 | 1.7 |
| 111.25 | 0 | 0.3 |
| 111.35 | 0 | 0.3 |
| 111.45 | 0 | 0.3 |
| 111.55 | 0 | 0.7 |
| 111.65 | 0 | 0.8 |
| 111.75 | 0 | 0.4 |
| 111.85 | 0 | 0.4 |
| 111.95 | 0 | 0.6 |
| 112.05 | 0 | 0.6 |
| 112.15 | 0 | 2.6 |
| 112.25 | 0 | 2.7 |
| 112.35 | 0 | 0.9 |
| 112.45 | 0 | 0.5 |
| 112.55 | 0 | 0.5 |
| 112.65 | 0 | 0.5 |
| 112.75 | 0 | 0.5 |
| 112.85 | 0 | 0.5 |
| 112.95 | 0 | 0.5 |
| 113.05 | 0 | 0.5 |
| 113.15 | 0 | 0.6 |
| 113.25 | 0 | 0.6 |
| 113.35 | 0 | 0.5 |
| 113.45 | 0 | 0.5 |
| 113.55 | 0 | 0.5 |
| 113.65 | 0 | 0.4 |
| 113.75 | 0 | 0.6 |
| 113.85 | 0 | 0.7 |
| 113.95 | 0 | 0.6 |
| 114.05 | 0 | 0.6 |
| 114.15 | 0 | 0.5 |
| 114.25 | 0 | 0.5 |
| 114.35 | 0 | 0.5 |
| 114.45 | 0 | 0.4 |
| 114.55 | 0 | 0.4 |
| 114.65 | 0 | 0.4 |
| 114.75 | 0 | 0.4 |
| 114.85 | 0 | 0.5 |
| 114.95 | 0 | 0.5 |
| 115.05 | 0 | 0.5 |

| | | |
|---|---|---|
| 115.15 | 0 | 0.5 |
| 115.25 | 0 | 0.5 |
| 115.35 | 0 | 0.4 |
| 115.45 | 0 | 0.4 |
| 115.55 | 0 | 1.5 |
| 115.65 | 0 | 1.3 |
| 115.75 | 0 | 0.4 |
| 115.85 | 0 | 0.5 |
| 115.95 | 0 | 0.5 |
| 116.05 | 0 | 0.6 |
| 116.15 | 0 | 0.6 |
| 116.25 | 0 | 0.6 |
| 116.35 | 0 | 0.6 |
| 116.45 | 0 | 0.5 |
| 116.55 | 0 | 0.6 |
| 116.65 | 0 | 0.3 |
| 116.75 | 0 | 0.3 |
| 116.85 | 0 | 0.5 |
| 116.95 | 0 | 0.5 |
| 117.05 | 0 | 0.3 |
| 117.15 | 0 | 0.4 |
| 117.25 | 0 | 0.4 |
| 117.35 | 0 | 0.5 |
| 117.45 | 0 | 0.5 |
| 117.55 | 0 | 0.3 |
| 117.65 | 0 | 0.4 |
| 117.75 | 0 | 0.3 |
| 117.85 | 0 | 0.4 |
| 117.95 | 0 | 0.3 |
| 118.05 | 0 | 0.4 |
| 118.15 | 0 | 0.5 |
| 118.25 | 0 | 0.4 |
| 118.35 | 0 | 0.4 |
| 118.45 | 0 | 0.5 |
| 118.55 | 0 | 0.3 |
| 118.65 | 0 | 0.6 |
| 118.75 | 0 | 0.5 |
| 118.85 | 0 | 0.6 |
| 118.95 | 0 | 0.5 |
| 119.05 | 0 | 0.4 |
| 119.15 | 0 | 0.4 |
| 119.25 | 0 | 0.4 |
| 119.35 | 0 | 0.5 |
| 119.45 | 0 | 0.4 |
| 119.55 | 0 | 0.5 |
| 119.65 | 0 | 0.6 |
| 119.75 | 0 | 0.8 |
| 119.85 | 0 | 0.7 |
| 119.95 | 0 | 0.7 |
| 120.05 | 0 | 0.6 |
| 120.15 | 0 | 0.6 |

| | | |
|---|---|---|
| 120.25 | 0 | 0.3 |
| 120.35 | 0 | 0.2 |
| 120.45 | 0 | 0.5 |
| 120.55 | 0 | 0.3 |
| 120.65 | 0 | 0.3 |
| 120.75 | 0 | 0.5 |
| 120.85 | 0 | 0.2 |
| 120.95 | 0 | 0.4 |
| 121.05 | 0 | 0.5 |
| 121.15 | 0 | 0.4 |
| 121.25 | 0 | 0.4 |
| 121.35 | 0 | 0.3 |
| 121.45 | 0 | 0.5 |
| 121.55 | 0 | 0.5 |
| 121.65 | 0 | 0.5 |
| 121.75 | 0 | 0.5 |
| 121.85 | 0 | 0.5 |
| 121.95 | 0 | 0.5 |
| 122.05 | 0 | 0.4 |
| 122.15 | 0 | 0.2 |
| 122.25 | 0 | 0.4 |
| 122.35 | 0 | 0.5 |
| 122.45 | 0 | 0.4 |
| 122.55 | 0 | 1.6 |
| 122.65 | 0 | 0.6 |
| 122.75 | 0 | 0.4 |
| 122.85 | 0 | 4 |
| 122.95 | 0 | 2.4 |
| 123.05 | 0 | 1.1 |
| 123.15 | 0 | 2.5 |
| 123.25 | 0 | 0.9 |
| 123.35 | 0 | 0.5 |
| 123.45 | 0 | 0.4 |
| 123.55 | 0 | 0.5 |
| 123.65 | 0 | 0.5 |
| 123.75 | 0 | 1 |
| 123.85 | 0 | 0.7 |
| 123.95 | 0 | 0.7 |
| 124.05 | 0 | 0.9 |
| 124.15 | 0 | 1.1 |
| 124.25 | 0 | 0.9 |
| 124.35 | 0 | 0.4 |
| 124.45 | 0 | 0.6 |
| 124.55 | 0 | 0.7 |
| 124.65 | 0 | 0.6 |
| 124.75 | 0 | 0.6 |
| 124.85 | 0 | 0.5 |
| 124.95 | 0 | 0.8 |
| 125.05 | 0 | 0.6 |
| 125.15 | 0 | 0.6 |
| 125.25 | 0 | 1.9 |

| | | |
|---|---|---|
| 125.35 | 0 | 0.9 |
| 125.45 | 0 | 0.5 |
| 125.55 | 0 | 0.4 |
| 125.65 | 0 | 0.7 |
| 125.75 | 0 | 0.6 |
| 125.85 | 0 | 0.5 |
| 125.95 | 0 | 4 |
| 126.05 | 0 | 3.6 |
| 126.15 | 0 | 8 |
| 126.25 | 0 | 26 |
| 126.35 | 0 | 24.1 |
| 126.45 | 0 | 14.8 |
| 126.55 | 0 | 10.1 |
| 126.65 | 0 | 0.7 |
| 126.75 | 0 | 0.7 |
| 126.85 | 0 | 0.9 |
| 126.95 | 0 | 1 |
| 127.05 | 1 | 22.2 |
| 127.15 | 1 | 78.2 |
| 127.25 | 0 | 48.7 |
| 127.35 | 0 | 10.9 |
| 127.45 | 0 | 1 |
| 127.55 | 0 | 1 |
| 127.65 | 0 | 0.2 |
| 127.75 | 0 | 0.1 |
| 127.85 | 0 | 0 |
| 127.95 | 0 | 0.7 |
| 128.05 | 0 | 0.4 |
| 128.15 | 0 | 0.8 |
| 128.25 | 0 | 0.6 |
| 128.35 | 0 | 0.6 |
| 128.45 | 0 | 0.3 |
| 128.55 | 0 | 0.4 |
| 128.65 | 0 | 0.5 |
| 128.75 | 0 | 0.5 |
| 128.85 | 0 | 0.5 |
| 128.95 | 0 | 0.4 |
| 129.05 | 0 | 0.4 |
| 129.15 | 0 | 0.2 |
| 129.25 | 0 | 0.2 |
| 129.35 | 0 | 0.3 |
| 129.45 | 0 | 0.7 |
| 129.55 | 0 | 0.5 |
| 129.65 | 0 | 0.4 |
| 129.75 | 0 | 0.4 |
| 129.85 | 0 | 0.4 |
| 129.95 | 0 | 1.1 |
| 130.05 | 0 | 1 |
| 130.15 | 0 | 0.6 |
| 130.25 | 0 | 0.5 |
| 130.35 | 0 | 0.7 |

| | | |
|---|---|---|
| 130.45 | 0 | 0.4 |
| 130.55 | 0 | 0.3 |
| 130.65 | 0 | 0.3 |
| 130.75 | 0 | 0.4 |
| 130.85 | 0 | 0.3 |
| 130.95 | 0 | 0.2 |
| 131.05 | 0 | 0.3 |
| 131.15 | 0 | 0.5 |
| 131.25 | 0 | 0.5 |
| 131.35 | 0 | 0.5 |
| 131.45 | 0 | 0.4 |
| 131.55 | 0 | 0.8 |
| 131.65 | 0 | 0.5 |
| 131.75 | 0 | 0.7 |
| 131.85 | 0 | 1.3 |
| 131.95 | 0 | 1.1 |
| 132.05 | 0 | 0.9 |
| 132.15 | 0 | 0.8 |
| 132.25 | 0 | 0.6 |
| 132.35 | 0 | 0.6 |
| 132.45 | 0 | 0.7 |
| 132.55 | 0 | 11 |
| 132.65 | 0 | 2.6 |
| 132.75 | 0 | 0.5 |
| 132.85 | 0 | 1.1 |
| 132.95 | 0 | 1 |
| 133.05 | 0 | 0.7 |
| 133.15 | 0 | 0.6 |
| 133.25 | 0 | 0.8 |
| 133.35 | 0 | 0.8 |
| 133.45 | 0 | 1.3 |
| 133.55 | 0 | 1.2 |
| 133.65 | 0 | 1.2 |
| 133.75 | 0 | 1.2 |
| 133.85 | 0 | 1.2 |
| 133.95 | 0 | 1.1 |
| 134.05 | 0 | 1.1 |
| 134.15 | 0 | 1 |
| 134.25 | 0 | 0.7 |
| 134.35 | 0 | 1.3 |
| 134.45 | 0 | 1.3 |
| 134.55 | 0 | 1.1 |
| 134.65 | 0 | 0.6 |
| 134.75 | 0 | 1.1 |
| 134.85 | 0 | 0.9 |
| 134.95 | 0 | 1.2 |
| 135.05 | 0 | 1.2 |
| 135.15 | 0 | 1.1 |
| 135.25 | 0 | 0.7 |
| 135.35 | 0 | 1.2 |
| 135.45 | 0 | 0.9 |

| | | |
|---|---|---|
| 135.55 | 0 | 0.6 |
| 135.65 | 0 | 1.2 |
| 135.75 | 0 | 1.1 |
| 135.85 | 0 | 0.8 |
| 135.95 | 0 | 1.3 |
| 136.05 | 0 | 1.4 |
| 136.15 | 0 | 2 |
| 136.25 | 0 | 1.2 |
| 136.35 | 0 | 1.7 |
| 136.45 | 0 | 0.8 |
| 136.55 | 0 | 1.1 |
| 136.65 | 0 | 0.9 |
| 136.75 | 0 | 0.5 |
| 136.85 | 0 | 0.8 |
| 136.95 | 0 | 1 |
| 137.05 | 0 | 1.2 |
| 137.15 | 0 | 1.4 |
| 137.25 | 0 | 0.8 |
| 137.35 | 0 | 1.1 |
| 137.45 | 0 | 1.5 |
| 137.55 | 0 | 1.4 |
| 137.65 | 0 | 0.4 |
| 137.75 | 0 | 0.9 |
| 137.85 | 0 | 0.9 |
| 137.95 | 0 | 0.8 |
| 138.05 | 0 | 0.7 |
| 138.15 | 0 | 0.7 |
| 138.25 | 0 | 0.9 |
| 138.35 | 0 | 1 |
| 138.45 | 0 | 1 |
| 138.55 | 0 | 1.2 |
| 138.65 | 0 | 1.3 |
| 138.75 | 0 | 1.3 |
| 138.85 | 0 | 0.5 |
| 138.95 | 0 | 0.6 |
| 139.05 | 0 | 0.7 |
| 139.15 | 0 | 0.9 |
| 139.25 | 0 | 1 |
| 139.35 | 0 | 1 |
| 139.45 | 0 | 1.2 |
| 139.55 | 0 | 1.2 |
| 139.65 | 0 | 1.2 |
| 139.75 | 0 | 1.3 |
| 139.85 | 0 | 1.4 |
| 139.95 | 0 | 1.5 |
| 140.05 | 0 | 1.7 |
| 140.15 | 0 | 1.7 |
| 140.25 | 0 | 0.6 |
| 140.35 | 0 | 0.7 |
| 140.45 | 0 | 0.9 |
| 140.55 | 0 | 1 |

| | | |
|---|---|---|
| 140.65 | 0 | 1 |
| 140.75 | 0 | 1 |
| 140.85 | 0 | 1.2 |
| 140.95 | 0 | 1.4 |
| 141.05 | 0 | 1.4 |
| 141.15 | 0 | 1.6 |
| 141.25 | 0 | 1.6 |
| 141.35 | 0 | 1.8 |
| 141.45 | 0 | 1.8 |
| 141.55 | 0 | 1.7 |
| 141.65 | 0 | 2 |
| 141.75 | 0 | 2.2 |
| 141.85 | 0 | 2.3 |
| 141.95 | 0 | 2.5 |
| 142.05 | 0 | 2.5 |
| 142.15 | 0 | 2.8 |
| 142.25 | 0 | 2.8 |
| 142.35 | 0 | 2.9 |
| 142.45 | 0 | 3.1 |
| 142.55 | 0 | 3.8 |
| 142.65 | 0 | 3.4 |
| 142.75 | 0 | 3.4 |
| 142.85 | 0 | 3.6 |
| 142.95 | 0 | 3.8 |
| 143.05 | 0 | 13.6 |
| 143.15 | 0 | 33.5 |
| 143.25 | 0 | 18.2 |
| 143.35 | 0 | 4.3 |
| 143.45 | 0 | 3.9 |
| 143.55 | 0 | 7.8 |
| 143.65 | 0 | 9.5 |
| 143.75 | 0 | 15.8 |
| 143.85 | 0 | 23.8 |
| 143.95 | 0 | 14.1 |
| 144.05 | 0 | 5.1 |
| 144.15 | 0 | 5.1 |
| 144.25 | 0 | 5.4 |
| 144.35 | 0 | 5.3 |
| 144.45 | 0 | 5.5 |
| 144.55 | 0 | 5.5 |
| 144.65 | 0 | 5.8 |
| 144.75 | 0 | 0.6 |
| 144.85 | 0 | 0.6 |
| 144.95 | 0 | 0.9 |
| 145.05 | 0 | 1.1 |
| 145.15 | 0 | 1.3 |
| 145.25 | 0 | 1.1 |
| 145.35 | 0 | 1.4 |
| 145.45 | 0 | 1.4 |
| 145.55 | 0 | 1.7 |
| 145.65 | 0 | 1.8 |

| | | |
|---|---|---|
| 145.75 | 0 | 1.8 |
| 145.85 | 0 | 1.9 |
| 145.95 | 0 | 1.9 |
| 146.05 | 0 | 2.2 |
| 146.15 | 0 | 2.4 |
| 146.25 | 0 | 0.7 |
| 146.35 | 0 | 1 |
| 146.45 | 0 | 1 |
| 146.55 | 0 | 1.3 |
| 146.65 | 0 | 1.4 |
| 146.75 | 0 | 1.6 |
| 146.85 | 0 | 1.5 |
| 146.95 | 0 | 1.6 |
| 147.05 | 0 | 1.8 |
| 147.15 | 0 | 1.8 |
| 147.25 | 0 | 2 |
| 147.35 | 0 | 2.1 |
| 147.45 | 0 | 1.9 |
| 147.55 | 0 | 2.4 |
| 147.65 | 0 | 2.5 |
| 147.75 | 0 | 0.7 |
| 147.85 | 0 | 0.7 |
| 147.95 | 0 | 0.9 |
| 148.05 | 0 | 0.9 |
| 148.15 | 0 | 0.9 |
| 148.25 | 0 | 1.2 |
| 148.35 | 0 | 1.4 |
| 148.45 | 0 | 1.3 |
| 148.55 | 0 | 1.5 |
| 148.65 | 0 | 1.6 |
| 148.75 | 0 | 1.8 |
| 148.85 | 0 | 1.9 |
| 148.95 | 0 | 2.1 |
| 149.05 | 0 | 2.1 |
| 149.15 | 0 | 2.1 |
| 149.25 | 0 | 5.3 |
| 149.35 | 0 | 24.1 |
| 149.45 | 0 | 35.3 |
| 149.55 | 0 | 27.3 |
| 149.65 | 0 | 12.2 |
| 149.75 | 0 | 8.6 |
| 149.85 | 0 | 25.7 |
| 149.95 | 0 | 50.3 |
| 150.05 | 0 | 35.2 |
| 150.15 | 0 | 12.1 |
| 150.25 | 0 | 33.9 |
| 150.35 | 0 | 12 |
| 150.45 | 0 | 9.4 |
| 150.55 | 0 | 8 |
| 150.65 | 0 | 53.3 |
| 150.75 | 0 | 18.7 |

| | | |
|---|---|---|
| 150.85 | 0 | 5.4 |
| 150.95 | 0 | 9 |
| 151.05 | 0 | 10.6 |
| 151.15 | 0 | 9.2 |
| 151.25 | 0 | 38.8 |
| 151.35 | 0 | 23.5 |
| 151.45 | 0 | 29.1 |
| 151.55 | 0 | 5.7 |
| 151.65 | 0 | 2.6 |
| 151.75 | 0 | 2.2 |
| 151.85 | 0 | 2.3 |
| 151.95 | 0 | 2.4 |
| 152.05 | 0 | 2.4 |
| 152.15 | 0 | 2.6 |
| 152.25 | 1 | 16 |
| 152.35 | 0 | 24.5 |
| 152.45 | 0 | 39.5 |
| 152.55 | 0 | 27.8 |
| 152.65 | 0 | 46.8 |
| 152.75 | 0 | 29.6 |
| 152.85 | 0 | 27.6 |
| 152.95 | 0 | 16.8 |
| 153.05 | 1 | 41.3 |
| 153.15 | 0 | 24.9 |
| 153.25 | 0 | 16.2 |
| 153.35 | 0 | 4.9 |
| 153.45 | 1 | 45.8 |
| 153.55 | 0 | 56.6 |
| 153.65 | 0 | 33.1 |
| 153.75 | 0 | 29.5 |
| 153.85 | 0 | 24.2 |
| 153.95 | 0 | 9.6 |
| 154.05 | 0 | 15.4 |
| 154.15 | 0 | 37.4 |
| 154.25 | 1 | 55.5 |
| 154.35 | 0 | 38.5 |
| 154.45 | 0 | 39.5 |
| 154.55 | 0 | 48.6 |
| 154.65 | 0 | 17.9 |
| 154.75 | 0 | 2.2 |
| 154.85 | 0 | 49.7 |
| 154.95 | 1 | 58.9 |
| 155.05 | 0 | 52.8 |
| 155.15 | 0 | 23.4 |
| 155.25 | 1 | 29.2 |
| 155.35 | 0 | 40 |
| 155.45 | 0 | 43 |
| 155.55 | 0 | 50.1 |
| 155.65 | 1 | 24.1 |
| 155.75 | 0 | 53.5 |
| 155.85 | 0 | 28.6 |

| | | |
|---|---|---|
| 155.95 | 0 | 12 |
| 156.05 | 0 | 0.6 |
| 156.15 | 0 | 1 |
| 156.25 | 0 | 0.9 |
| 156.35 | 0 | 1 |
| 156.45 | 0 | 0.4 |
| 156.55 | 0 | 0.4 |
| 156.65 | 0 | 0.4 |
| 156.75 | 0 | 0.5 |
| 156.85 | 0 | 0.6 |
| 156.95 | 0 | 0.7 |
| 157.05 | 0 | 0.7 |
| 157.15 | 0 | 0.9 |
| 157.25 | 0 | 1 |
| 157.35 | 0 | 1 |
| 157.45 | 0 | 1.1 |
| 157.55 | 0 | 0.6 |
| 157.65 | 0 | 0.7 |
| 157.75 | 0 | 0.8 |
| 157.85 | 0 | 2.2 |
| 157.95 | 0 | 1.3 |
| 158.05 | 0 | 1 |
| 158.15 | 0 | 0.9 |
| 158.25 | 0 | 1 |
| 158.35 | 0 | 1.1 |
| 158.45 | 0 | 1.2 |
| 158.55 | 0 | 1.4 |
| 158.65 | 0 | 1.7 |
| 158.75 | 0 | 5.4 |
| 158.85 | 0 | 3.3 |
| 158.95 | 0 | 1.6 |
| 159.05 | 0 | 1.5 |
| 159.15 | 0 | 1.7 |
| 159.25 | 0 | 2 |
| 159.35 | 0 | 3.3 |
| 159.45 | 0 | 6.6 |
| 159.55 | 0 | 3.8 |
| 159.65 | 0 | 5.6 |
| 159.75 | 0 | 0.7 |
| 159.85 | 0 | 0.8 |
| 159.95 | 0 | 0.8 |
| 160.05 | 0 | 2.4 |
| 160.15 | 0 | 7.9 |
| 160.25 | 0 | 6.7 |
| 160.35 | 0 | 14.6 |
| 160.45 | 1 | 25.8 |
| 160.55 | 0 | 13.5 |
| 160.65 | 0 | 5.6 |
| 160.75 | 0 | 25.6 |
| 160.85 | 0 | 8.6 |
| 160.95 | 0 | 2.5 |

| | | |
|---|---|---|
| 161.05 | 0 | 2.6 |
| 161.15 | 0 | 2.5 |
| 161.25 | 1 | 11.2 |
| 161.35 | 0 | 2.5 |
| 161.45 | 0 | 2.6 |
| 161.55 | 0 | 2.7 |
| 161.65 | 0 | 2.8 |
| 161.75 | 0 | 2.9 |
| 161.85 | 0 | 2.9 |
| 161.95 | 0 | 0.5 |
| 162.05 | 0 | 0.5 |
| 162.15 | 0 | 0.6 |
| 162.25 | 0 | 0.5 |
| 162.35 | 0 | 0.6 |
| 162.45 | 0 | 0.6 |
| 162.55 | 0 | 0.7 |
| 162.65 | 0 | 0.8 |
| 162.75 | 0 | 0.7 |
| 162.85 | 0 | 0.8 |
| 162.95 | 0 | 0.8 |
| 163.05 | 0 | 0.8 |
| 163.15 | 0 | 1.1 |
| 163.25 | 0 | 0.9 |
| 163.35 | 0 | 1.1 |
| 163.45 | 0 | 1.1 |
| 163.55 | 0 | 1.3 |
| 163.65 | 0 | 0.6 |
| 163.75 | 0 | 0.4 |
| 163.85 | 0 | 0.4 |
| 163.95 | 0 | 0.5 |
| 164.05 | 0 | 0.5 |
| 164.15 | 0 | 0.6 |
| 164.25 | 0 | 0.7 |
| 164.35 | 0 | 0.9 |
| 164.45 | 0 | 0.8 |
| 164.55 | 0 | 0.9 |
| 164.65 | 0 | 0.9 |
| 164.75 | 0 | 0.8 |
| 164.85 | 0 | 1 |
| 164.95 | 0 | 1.3 |
| 165.05 | 0 | 2.2 |
| 165.15 | 0 | 3 |
| 165.25 | 0 | 3 |
| 165.35 | 0 | 2.4 |
| 165.45 | 0 | 2.5 |
| 165.55 | 0 | 1.7 |
| 165.65 | 0 | 9.9 |
| 165.75 | 0 | 25.7 |
| 165.85 | 0 | 9.7 |
| 165.95 | 0 | 11.3 |
| 166.05 | 0 | 4.1 |

| | | |
|---|---|---|
| 166.15 | 0 | 1 |
| 166.25 | 0 | 1.9 |
| 166.35 | 0 | 4.6 |
| 166.45 | 0 | 3.7 |
| 166.55 | 0 | 3.9 |
| 166.65 | 0 | 7.8 |
| 166.75 | 0 | 1.7 |
| 166.85 | 0 | 1.2 |
| 166.95 | 0 | 6.6 |
| 167.05 | 0 | 3.5 |
| 167.15 | 0 | 6.6 |
| 167.25 | 0 | 22.1 |
| 167.35 | 0 | 5.9 |
| 167.45 | 0 | 11.6 |
| 167.55 | 0 | 7.5 |
| 167.65 | 1 | 20.1 |
| 167.75 | 0 | 14.6 |
| 167.85 | 1 | 13.7 |
| 167.95 | 0 | 9.9 |
| 168.05 | 0 | 12.5 |
| 168.15 | 0 | 27.1 |
| 168.25 | 0 | 18.3 |
| 168.35 | 0 | 10.1 |
| 168.45 | 0 | 18 |
| 168.55 | 0 | 1.4 |
| 168.65 | 0 | 1 |
| 168.75 | 0 | 0.7 |
| 168.85 | 0 | 0.8 |
| 168.95 | 0 | 0.8 |
| 169.05 | 0 | 0.8 |
| 169.15 | 0 | 0.9 |
| 169.25 | 0 | 1 |
| 169.35 | 0 | 0.9 |
| 169.45 | 0 | 1.8 |
| 169.55 | 0 | 1.9 |
| 169.65 | 0 | 1.8 |
| 169.75 | 0 | 1.8 |
| 169.85 | 0 | 1.9 |
| 169.95 | 0 | 2.2 |
| 170.05 | 0 | 2 |
| 170.15 | 0 | 2 |
| 170.25 | 0 | 2 |
| 170.35 | 0 | 2.2 |
| 170.45 | 0 | 2.1 |
| 170.55 | 0 | 2.1 |
| 170.65 | 0 | 0.6 |
| 170.75 | 0 | 0.5 |
| 170.85 | 0 | 0.6 |
| 170.95 | 0 | 0.8 |
| 171.05 | 0 | 0.7 |
| 171.15 | 0 | 0.9 |

| | | |
|---|---|---|
| 171.25 | 0 | 0.8 |
| 171.35 | 0 | 0.7 |
| 171.45 | 0 | 0.7 |
| 171.55 | 0 | 0.8 |
| 171.65 | 0 | 0.8 |
| 171.75 | 0 | 0.6 |
| 171.85 | 0 | 0.9 |
| 171.95 | 0 | 1.1 |
| 172.05 | 0 | 1.2 |
| 172.15 | 0 | 1 |
| 172.25 | 0 | 1 |
| 172.35 | 0 | 0.2 |
| 172.45 | 0 | 1 |
| 172.55 | 0 | 0.9 |
| 172.65 | 0 | 0.9 |
| 172.75 | 0 | 0.7 |
| 172.85 | 0 | 1 |
| 172.95 | 0 | 1 |
| 173.05 | 0 | 0.8 |
| 173.15 | 0 | 0.9 |
| 173.25 | 0 | 1 |
| 173.35 | 0 | 1.1 |
| 173.45 | 0 | 1 |
| 173.55 | 0 | 0.3 |
| 173.65 | 0 | 0.5 |
| 173.75 | 0 | 3.1 |
| 173.85 | 0 | 5.8 |
| 173.95 | 0 | 0.6 |
| 174.05 | 0 | 4.6 |
| 174.15 | 0 | 12.7 |
| 174.25 | 0 | 23.1 |
| 174.35 | 0 | 28.1 |
| 174.45 | 0 | 9.9 |
| 174.55 | 0 | 1.6 |
| 174.65 | 0 | 5.8 |
| 174.75 | 0 | 3.4 |
| 174.85 | 0 | 2.3 |
| 174.95 | 0 | 2.4 |
| 175.05 | 0 | 3.7 |
| 175.15 | 0 | 3.6 |
| 175.25 | 0 | 0.5 |
| 175.35 | 0 | 0.4 |
| 175.45 | 0 | 0.5 |
| 175.55 | 0 | 0.9 |
| 175.65 | 0 | 0.4 |
| 175.75 | 0 | 0.6 |
| 175.85 | 0 | 0.6 |
| 175.95 | 0 | 0.8 |
| 176.05 | 0 | 0.8 |
| 176.15 | 0 | 1.1 |
| 176.25 | 0 | 1.1 |

| | | |
|---|---|---|
| 176.35 | 0 | 1.1 |
| 176.45 | 0 | 2 |
| 176.55 | 0 | 0.5 |
| 176.65 | 0 | 0.9 |
| 176.75 | 0 | 0.7 |
| 176.85 | 0 | 0.6 |
| 176.95 | 0 | 0.7 |
| 177.05 | 0 | 0.7 |
| 177.15 | 0 | 0.9 |
| 177.25 | 0 | 0.6 |
| 177.35 | 0 | 0.9 |
| 177.45 | 0 | 3.4 |
| 177.55 | 0 | 1.2 |
| 177.65 | 0 | 1.6 |
| 177.75 | 0 | 36.2 |
| 177.85 | 0 | 21.4 |
| 177.95 | 0 | 73.8 |
| 178.05 | 0 | 642 |
| 178.15 | 0 | 220 |
| 178.25 | 0 | 146 |
| 178.35 | 0 | 233 |
| 178.45 | 0 | 64.5 |
| 178.55 | 0 | 65 |
| 178.65 | 0 | 73.9 |
| 178.75 | 0 | 47.5 |
| 178.85 | 0 | 31 |
| 178.95 | 0 | 54 |
| 179.05 | 0 | 27 |
| 179.15 | 1 | 29.6 |
| 179.25 | 0 | 10.4 |
| 179.35 | 0 | 1.2 |
| 179.45 | 0 | 11.9 |
| 179.55 | 0 | 2.6 |
| 179.65 | 0 | 3 |
| 179.75 | 0 | 2.7 |
| 179.85 | 0 | 15.1 |
| 179.95 | 0 | 30.9 |
| 180.05 | 0 | 25.9 |
| 180.15 | 0 | 34.8 |
| 180.25 | 0 | 31.7 |
| 180.35 | 0 | 1.3 |
| 180.45 | 0 | 13.7 |
| 180.55 | 0 | 0.6 |
| 180.65 | 0 | 0.2 |
| 180.75 | 0 | 0.5 |
| 180.85 | 0 | 0.7 |
| 180.95 | 0 | 0.6 |
| 181.05 | 0 | 0.5 |
| 181.15 | 0 | 0.6 |
| 181.25 | 0 | 1 |
| 181.35 | 0 | 0.9 |

| | | |
|---|---|---|
| 181.45 | 0 | 0.7 |
| 181.55 | 0 | 1 |
| 181.65 | 0 | 0.8 |
| 181.75 | 0 | 0.7 |
| 181.85 | 0 | 0.9 |
| 181.95 | 0 | 1.3 |
| 182.05 | 0 | 0.4 |
| 182.15 | 0 | 1 |
| 182.25 | 0 | 0.9 |
| 182.35 | 0 | 0.5 |
| 182.45 | 0 | 0.5 |
| 182.55 | 0 | 1.8 |
| 182.65 | 0 | 9.3 |
| 182.75 | 0 | 2.5 |
| 182.85 | 0 | 0.9 |
| 182.95 | 1 | 17.6 |
| 183.05 | 3 | 96 |
| 183.15 | 5 | 208 |
| 183.25 | 0 | 68.4 |
| 183.35 | 0 | 171 |
| 183.45 | 1 | 134 |
| 183.55 | 0 | 120 |
| 183.65 | 0 | 62 |
| 183.75 | 2 | 123 |
| 183.85 | 0 | 110 |
| 183.95 | 1 | 173 |
| 184.05 | 0 | 85.9 |
| 184.15 | 3 | 163 |
| 184.25 | 1 | 109 |
| 184.35 | 0 | 54.7 |
| 184.45 | 0 | 24.8 |
| 184.55 | 0 | 5.3 |
| 184.65 | 1 | 19.7 |
| 184.75 | 0 | 13.6 |
| 184.85 | 0 | 38 |
| 184.95 | 0 | 6.3 |
| 185.05 | 0 | 1 |
| 185.15 | 0 | 1 |
| 185.25 | 0 | 1 |
| 185.35 | 0 | 0.8 |
| 185.45 | 0 | 1 |
| 185.55 | 0 | 0.9 |
| 185.65 | 0 | 1.9 |
| 185.75 | 0 | 1.1 |
| 185.85 | 0 | 1.1 |
| 185.95 | 0 | 1.1 |
| 186.05 | 0 | 0.8 |
| 186.15 | 0 | 1.5 |
| 186.25 | 0 | 0.1 |
| 186.35 | 0 | 0.2 |
| 186.45 | 0 | 0.6 |

| | | |
|---|---|---|
| 186.55 | 0 | 0.2 |
| 186.65 | 0 | 0.3 |
| 186.75 | 0 | 0.2 |
| 186.85 | 0 | 0.3 |
| 186.95 | 0 | 0.3 |
| 187.05 | 0 | 0.5 |
| 187.15 | 0 | 0.2 |
| 187.25 | 0 | 0.4 |
| 187.35 | 0 | 0.6 |
| 187.45 | 0 | 0.5 |
| 187.55 | 0 | 0.4 |
| 187.65 | 0 | 0.3 |
| 187.75 | 0 | 0.4 |
| 187.85 | 0 | 0.3 |
| 187.95 | 0 | 0.4 |
| 188.05 | 0 | 0.3 |
| 188.15 | 0 | 0.6 |
| 188.25 | 0 | 0.6 |
| 188.35 | 0 | 0.6 |
| 188.45 | 0 | 0.7 |
| 188.55 | 0 | 0.7 |
| 188.65 | 0 | 0.6 |
| 188.75 | 0 | 0.5 |
| 188.85 | 0 | 0.5 |
| 188.95 | 0 | 0.6 |
| 189.05 | 0 | 0.7 |
| 189.15 | 0 | 0.6 |
| 189.25 | 0 | 0.7 |
| 189.35 | 0 | 0.9 |
| 189.45 | 0 | 3.6 |
| 189.55 | 0 | 13.3 |
| 189.65 | 0 | 23 |
| 189.75 | 0 | 23.5 |
| 189.85 | 0 | 7.4 |
| 189.95 | 0 | 2 |
| 190.05 | 0 | 6.5 |
| 190.15 | 0 | 6 |
| 190.25 | 0 | 0.7 |
| 190.35 | 0 | 0.5 |
| 190.45 | 0 | 0.5 |
| 190.55 | 0 | 0.5 |
| 190.65 | 0 | 0.8 |
| 190.75 | 0 | 1 |
| 190.85 | 0 | 1 |
| 190.95 | 0 | 1.1 |
| 191.05 | 0 | 0.4 |
| 191.15 | 0 | 0.6 |
| 191.25 | 0 | 0.9 |
| 191.35 | 0 | 1.9 |
| 191.45 | 0 | 4 |
| 191.55 | 0 | 1.6 |

| | | |
|---|---|---|
| 191.65 | 0 | 0.5 |
| 191.75 | 0 | 0.6 |
| 191.85 | 0 | 1.2 |
| 191.95 | 0 | 0.8 |
| 192.05 | 0 | 0.6 |
| 192.15 | 0 | 3 |
| 192.25 | 0 | 29.8 |
| 192.35 | 0 | 11.4 |
| 192.45 | 0 | 46.5 |
| 192.55 | 0 | 28.7 |
| 192.65 | 0 | 41.8 |
| 192.75 | 0 | 36 |
| 192.85 | 0 | 30.9 |
| 192.95 | 0 | 17.9 |
| 193.05 | 0 | 10.4 |
| 193.15 | 0 | 4.4 |
| 193.25 | 0 | 0.7 |
| 193.35 | 0 | 0.8 |
| 193.45 | 0 | 0.9 |
| 193.55 | 0 | 0.8 |
| 193.65 | 0 | 0.6 |
| 193.75 | 0 | 0.7 |
| 193.85 | 0 | 1 |
| 193.95 | 0 | 0.9 |
| 194.05 | 0 | 1.1 |
| 194.15 | 0 | 0.7 |
| 194.25 | 0 | 0.4 |
| 194.35 | 0 | 0.5 |
| 194.45 | 0 | 0.6 |
| 194.55 | 0 | 0.3 |
| 194.65 | 0 | 0.3 |
| 194.75 | 0 | 0.5 |
| 194.85 | 0 | 0.6 |
| 194.95 | 0 | 0.5 |
| 195.05 | 0 | 0.4 |
| 195.15 | 0 | 0.6 |
| 195.25 | 0 | 0.6 |
| 195.35 | 0 | 0.8 |
| 195.45 | 0 | 1.7 |
| 195.55 | 0 | 0.6 |
| 195.65 | 0 | 0.9 |
| 195.75 | 0 | 3.4 |
| 195.85 | 0 | 1.6 |
| 195.95 | 0 | 0.4 |
| 196.05 | 0 | 0.6 |
| 196.15 | 0 | 0.6 |
| 196.25 | 0 | 0.5 |
| 196.35 | 0 | 0.4 |
| 196.45 | 0 | 0.3 |
| 196.55 | 0 | 0.4 |
| 196.65 | 0 | 0.5 |

| | | |
|---|---|---|
| 196.75 | 0 | 0.7 |
| 196.85 | 0 | 0.3 |
| 196.95 | 0 | 12.3 |
| 197.05 | 0 | 14.5 |
| 197.15 | 0 | 0.6 |
| 197.25 | 0 | 0.9 |
| 197.35 | 0 | 0.6 |
| 197.45 | 0 | 0.6 |
| 197.55 | 0 | 0.7 |
| 197.65 | 0 | 0.5 |
| 197.75 | 0 | 0.6 |
| 197.85 | 0 | 0.8 |
| 197.95 | 0 | 0.7 |
| 198.05 | 0 | 0.8 |
| 198.15 | 0 | 0.8 |
| 198.25 | 0 | 0.6 |
| 198.35 | 0 | 0.6 |
| 198.45 | 0 | 0.5 |
| 198.55 | 0 | 0.3 |
| 198.65 | 0 | 0.4 |
| 198.75 | 0 | 0.4 |
| 198.85 | 0 | 0.4 |
| 198.95 | 0 | 0.4 |
| 199.05 | 0 | 0.5 |
| 199.15 | 0 | 0.4 |
| 199.25 | 0 | 0.1 |
| 199.35 | 0 | 0.2 |
| 199.45 | 0 | 0.2 |
| 199.55 | 0 | 0.4 |
| 199.65 | 0 | 0.4 |
| 199.75 | 0 | 0.2 |
| 199.85 | 0 | 0.3 |
| 199.95 | 0 | 0.3 |
| 200.05 | 0 | 0.2 |
| 200.15 | 0 | 0.3 |
| 200.25 | 0 | 0.3 |
| 200.35 | 0 | 0.3 |
| 200.45 | 0 | 0.3 |
| 200.55 | 0 | 0.4 |
| 200.65 | 0 | 0.4 |
| 200.75 | 0 | 0.3 |
| 200.85 | 0 | 0.2 |
| 200.95 | 0 | 0.2 |
| 201.05 | 0 | 0.2 |
| 201.15 | 0 | 0.2 |
| 201.25 | 0 | 0.3 |
| 201.35 | 0 | 0.3 |
| 201.45 | 0 | 0.3 |
| 201.55 | 0 | 0.2 |
| 201.65 | 0 | 0.5 |
| 201.75 | 0 | 0.5 |

| | | |
|---|---|---|
| 201.85 | 0 | 0.3 |
| 201.95 | 0 | 0.4 |
| 202.05 | 0 | 0.2 |
| 202.15 | 0 | 0.4 |
| 202.25 | 0 | 0.5 |
| 202.35 | 0 | 0.5 |
| 202.45 | 0 | 0.4 |
| 202.55 | 0 | 0.5 |
| 202.65 | 0 | 0.5 |
| 202.75 | 0 | 0.4 |
| 202.85 | 0 | 0.4 |
| 202.95 | 0 | 0.2 |
| 203.05 | 0 | 0.1 |
| 203.15 | 0 | 1 |
| 203.25 | 0 | 0.6 |
| 203.35 | 0 | 1.9 |
| 203.45 | 0 | 0.8 |
| 203.55 | 0 | 0.8 |
| 203.65 | 0 | 0.3 |
| 203.75 | 0 | 0.3 |
| 203.85 | 0 | 0.1 |
| 203.95 | 0 | 0.1 |
| 204.05 | 0 | 0.3 |
| 204.15 | 0 | 0.2 |
| 204.25 | 0 | 0.2 |
| 204.35 | 0 | 0.3 |
| 204.45 | 0 | 0 |
| 204.55 | 0 | 0.3 |
| 204.65 | 0 | 0.4 |
| 204.75 | 0 | 0.2 |
| 204.85 | 0 | 0.4 |
| 204.95 | 0 | 0.5 |
| 205.05 | 0 | 0.7 |
| 205.15 | 0 | 0.7 |
| 205.25 | 0 | 0.4 |
| 205.35 | 0 | 0.7 |
| 205.45 | 0 | 0.6 |
| 205.55 | 0 | 0.7 |
| 205.65 | 0 | 0.8 |
| 205.75 | 0 | 0.7 |
| 205.85 | 0 | 0.6 |
| 205.95 | 0 | 0.7 |
| 206.05 | 0 | 0.6 |
| 206.15 | 0 | 0.7 |
| 206.25 | 0 | 0.5 |
| 206.35 | 0 | 0.5 |
| 206.45 | 0 | 0.7 |
| 206.55 | 0 | 0.6 |
| 206.65 | 0 | 0.7 |
| 206.75 | 0 | 0.7 |
| 206.85 | 0 | 1 |

| | | |
|---|---|---|
| 206.95 | 0 | 0.9 |
| 207.05 | 0 | 0.9 |
| 207.15 | 0 | 1.6 |
| 207.25 | 0 | 1.4 |
| 207.35 | 0 | 1.1 |
| 207.45 | 0 | 1.1 |
| 207.55 | 0 | 2 |
| 207.65 | 0 | 2.3 |
| 207.75 | 0 | 1.4 |
| 207.85 | 0 | 0.6 |
| 207.95 | 0 | 0.7 |
| 208.05 | 0 | 0.8 |
| 208.15 | 0 | 0.7 |
| 208.25 | 0 | 0.7 |
| 208.35 | 0 | 0.6 |
| 208.45 | 0 | 0.9 |
| 208.55 | 0 | 1.2 |
| 208.65 | 0 | 1.2 |
| 208.75 | 0 | 1.3 |
| 208.85 | 0 | 1.3 |
| 208.95 | 0 | 1.4 |
| 209.05 | 0 | 1.3 |
| 209.15 | 0 | 1.4 |
| 209.25 | 0 | 0.4 |
| 209.35 | 0 | 0.7 |
| 209.45 | 0 | 0.8 |
| 209.55 | 0 | 1 |
| 209.65 | 0 | 1 |
| 209.75 | 0 | 1 |
| 209.85 | 0 | 1.1 |
| 209.95 | 0 | 1.2 |
| 210.05 | 0 | 1.6 |
| 210.15 | 0 | 2.5 |
| 210.25 | 0 | 1.4 |
| 210.35 | 0 | 1.4 |
| 210.45 | 0 | 1.3 |
| 210.55 | 0 | 1.5 |
| 210.65 | 0 | 1 |
| 210.75 | 0 | 1.1 |
| 210.85 | 0 | 1.1 |
| 210.95 | 0 | 1.4 |
| 211.05 | 0 | 1.3 |
| 211.15 | 0 | 1.3 |
| 211.25 | 0 | 1.3 |
| 211.35 | 0 | 1.4 |
| 211.45 | 0 | 1.7 |
| 211.55 | 0 | 1.6 |
| 211.65 | 0 | 1.7 |
| 211.75 | 0 | 1.8 |
| 211.85 | 0 | 1.9 |
| 211.95 | 0 | 2 |

| | | |
|---|---|---|
| 212.05 | 0 | 0.7 |
| 212.15 | 0 | 3.2 |
| 212.25 | 0 | 2.3 |
| 212.35 | 0 | 3.6 |
| 212.45 | 0 | 2.8 |
| 212.55 | 0 | 3.1 |
| 212.65 | 0 | 2.7 |
| 212.75 | 0 | 2.4 |
| 212.85 | 0 | 3.6 |
| 212.95 | 0 | 13.5 |
| 213.05 | 0 | 3.8 |
| 213.15 | 0 | 2.5 |
| 213.25 | 0 | 5.5 |
| 213.35 | 0 | 4.6 |
| 213.45 | 0 | 3.9 |
| 213.55 | 0 | 4.3 |
| 213.65 | 0 | 5.4 |
| 213.75 | 0 | 5.4 |
| 213.85 | 0 | 4.3 |
| 213.95 | 0 | 4.3 |
| 214.05 | 0 | 4.3 |
| 214.15 | 0 | 4.5 |
| 214.25 | 0 | 4.7 |
| 214.35 | 0 | 7.1 |
| 214.45 | 0 | 15.7 |
| 214.55 | 0 | 6.9 |
| 214.65 | 0 | 11.9 |
| 214.75 | 0 | 5.8 |
| 214.85 | 0 | 9.9 |
| 214.95 | 0 | 5.6 |
| 215.05 | 0 | 0.4 |
| 215.15 | 0 | 1 |
| 215.25 | 0 | 0.8 |
| 215.35 | 0 | 1 |
| 215.45 | 0 | 0.8 |
| 215.55 | 0 | 1 |
| 215.65 | 0 | 1.1 |
| 215.75 | 0 | 1.4 |
| 215.85 | 0 | 1.4 |
| 215.95 | 0 | 1.6 |
| 216.05 | 0 | 1.4 |
| 216.15 | 0 | 1.7 |
| 216.25 | 0 | 0.8 |
| 216.35 | 0 | 0.7 |
| 216.45 | 0 | 0.8 |
| 216.55 | 0 | 1.1 |
| 216.65 | 0 | 1.1 |
| 216.75 | 0 | 1.1 |
| 216.85 | 0 | 1.3 |
| 216.95 | 0 | 1.2 |
| 217.05 | 0 | 1.2 |

| | | |
|---|---|---|
| 217.15 | 0 | 1.2 |
| 217.25 | 0 | 1.4 |
| 217.35 | 0 | 1.4 |
| 217.45 | 0 | 1.4 |
| 217.55 | 0 | 1.4 |
| 217.65 | 0 | 1.5 |
| 217.75 | 0 | 0.8 |
| 217.85 | 0 | 1.1 |
| 217.95 | 0 | 1.1 |
| 218.05 | 0 | 1.2 |
| 218.15 | 0 | 1.1 |
| 218.25 | 0 | 0.9 |
| 218.35 | 0 | 1.2 |
| 218.45 | 0 | 1.1 |
| 218.55 | 0 | 1.2 |
| 218.65 | 0 | 1.4 |
| 218.75 | 0 | 1.5 |
| 218.85 | 0 | 1.4 |
| 218.95 | 0 | 1.7 |
| 219.05 | 0 | 2.2 |
| 219.15 | 0 | 1.9 |
| 219.25 | 0 | 1.1 |
| 219.35 | 0 | 1.2 |
| 219.45 | 0 | 0.7 |
| 219.55 | 0 | 0.9 |
| 219.65 | 0 | 0.7 |
| 219.75 | 0 | 0.9 |
| 219.85 | 0 | 1 |
| 219.95 | 0 | 1 |
| 220.05 | 0 | 1.3 |
| 220.15 | 0 | 1.3 |
| 220.25 | 0 | 1.3 |
| 220.35 | 0 | 1.4 |
| 220.45 | 0 | 1.6 |
| 220.55 | 0 | 1.8 |
| 220.65 | 0 | 0.8 |
| 220.75 | 0 | 0.9 |
| 220.85 | 0 | 0.8 |
| 220.95 | 0 | 0.8 |
| 221.05 | 0 | 1.2 |
| 221.15 | 0 | 1.1 |
| 221.25 | 0 | 1 |
| 221.35 | 0 | 1.2 |
| 221.45 | 0 | 1.1 |
| 221.55 | 0 | 1.2 |
| 221.65 | 0 | 1.2 |
| 221.75 | 0 | 1.4 |
| 221.85 | 0 | 1.6 |
| 221.95 | 0 | 1.5 |
| 222.05 | 0 | 1.8 |
| 222.15 | 0 | 0.6 |

| | | |
|---|---|---|
| 222.25 | 0 | 0.8 |
| 222.35 | 0 | 2.3 |
| 222.45 | 0 | 1.1 |
| 222.55 | 0 | 2.9 |
| 222.65 | 0 | 1.5 |
| 222.75 | 0 | 1 |
| 222.85 | 0 | 1.1 |
| 222.95 | 0 | 1.2 |
| 223.05 | 0 | 1.1 |
| 223.15 | 0 | 1.2 |
| 223.25 | 0 | 1.5 |
| 223.35 | 0 | 1.7 |
| 223.45 | 0 | 21.1 |
| 223.55 | 0 | 2.2 |
| 223.65 | 0 | 4.7 |
| 223.75 | 0 | 1.1 |
| 223.85 | 0 | 0.8 |
| 223.95 | 0 | 0.8 |
| 224.05 | 0 | 0.7 |
| 224.15 | 0 | 0.8 |
| 224.25 | 0 | 1.1 |
| 224.35 | 0 | 1 |
| 224.45 | 0 | 1.3 |
| 224.55 | 0 | 1.3 |
| 224.65 | 0 | 1.4 |
| 224.75 | 0 | 1.8 |
| 224.85 | 0 | 5.8 |
| 224.95 | 0 | 16.5 |
| 225.05 | 0 | 22.6 |
| 225.15 | 0 | 56 |
| 225.25 | 0 | 10.6 |
| 225.35 | 0 | 1.1 |
| 225.45 | 0 | 1.2 |
| 225.55 | 0 | 2.2 |
| 225.65 | 0 | 3.3 |
| 225.75 | 0 | 23.4 |
| 225.85 | 0 | 8.5 |
| 225.95 | 0 | 1.4 |
| 226.05 | 0 | 1.3 |
| 226.15 | 0 | 1.3 |
| 226.25 | 0 | 5.5 |
| 226.35 | 0 | 17.7 |
| 226.45 | 0 | 9.8 |
| 226.55 | 0 | 12.1 |
| 226.65 | 0 | 4.3 |
| 226.75 | 0 | 2.7 |
| 226.85 | 0 | 0.7 |
| 226.95 | 0 | 1.2 |
| 227.05 | 0 | 1.3 |
| 227.15 | 1 | 20.5 |
| 227.25 | 0 | 25 |

| | | |
|---|---|---|
| 227.35 | 0 | 8 |
| 227.45 | 0 | 1.4 |
| 227.55 | 0 | 1.9 |
| 227.65 | 0 | 1.6 |
| 227.75 | 0 | 1.6 |
| 227.85 | 0 | 1.6 |
| 227.95 | 0 | 1.7 |
| 228.05 | 0 | 1.7 |
| 228.15 | 0 | 1.4 |
| 228.25 | 0 | 5.8 |
| 228.35 | 0 | 12.5 |
| 228.45 | 0 | 59.2 |
| 228.55 | 0 | 157 |
| 228.65 | 0 | 132 |
| 228.75 | 0 | 53 |
| 228.85 | 0 | 30.1 |
| 228.95 | 0 | 40.7 |
| 229.05 | 0 | 24.4 |
| 229.15 | 0 | 20.2 |
| 229.25 | 0 | 166 |
| 229.35 | 0 | 120 |
| 229.45 | 0 | 123 |
| 229.55 | 0 | 245 |
| 229.65 | 0 | 142 |
| 229.75 | 1 | 243 |
| 229.85 | 0 | 89.6 |
| 229.95 | 0 | 81 |
| 230.05 | 0 | 78.9 |
| 230.15 | 0 | 90.2 |
| 230.25 | 0 | 109 |
| 230.35 | 0 | 69.2 |
| 230.45 | 0 | 95.8 |
| 230.55 | 1 | 51.9 |
| 230.65 | 1 | 56.3 |
| 230.75 | 1 | 63.6 |
| 230.85 | 0 | 68.7 |
| 230.95 | 0 | 92.1 |
| 231.05 | 0 | 31.5 |
| 231.15 | 0 | 13.6 |
| 231.25 | 0 | 87.5 |
| 231.35 | 0 | 95.9 |
| 231.45 | 0 | 83 |
| 231.55 | 3 | 232 |
| 231.65 | 0 | 296 |
| 231.75 | 0 | 202 |
| 231.85 | 0 | 137 |
| 231.95 | 0 | 210 |
| 232.05 | 0 | 153 |
| 232.15 | 0 | 77.2 |
| 232.25 | 0 | 146 |
| 232.35 | 0 | 181 |

| | | |
|---|---|---|
| 232.45 | 2 | 225 |
| 232.55 | 0 | 192 |
| 232.65 | 0 | 89.8 |
| 232.75 | 0 | 106 |
| 232.85 | 0 | 12.3 |
| 232.95 | 0 | 1.3 |
| 233.05 | 0 | 1.5 |
| 233.15 | 0 | 1.7 |
| 233.25 | 0 | 1.9 |
| 233.35 | 0 | 28.6 |
| 233.45 | 0 | 40.1 |
| 233.55 | 0 | 5.6 |
| 233.65 | 0 | 1 |
| 233.75 | 0 | 3.7 |
| 233.85 | 0 | 24.1 |
| 233.95 | 0 | 27.1 |
| 234.05 | 0 | 7.7 |
| 234.15 | 0 | 39.8 |
| 234.25 | 0 | 61 |
| 234.35 | 0 | 53 |
| 234.45 | 1 | 102 |
| 234.55 | 0 | 76.6 |
| 234.65 | 1 | 80.8 |
| 234.75 | 0 | 54 |
| 234.85 | 0 | 14.1 |
| 234.95 | 0 | 1.1 |
| 235.05 | 0 | 2.8 |
| 235.15 | 1 | 23.5 |
| 235.25 | 0 | 24.3 |
| 235.35 | 0 | 65.3 |
| 235.45 | 1 | 70 |
| 235.55 | 0 | 147 |
| 235.65 | 0 | 60.4 |
| 235.75 | 0 | 52.3 |
| 235.85 | 0 | 60.4 |
| 235.95 | 0 | 118 |
| 236.05 | 0 | 50 |
| 236.15 | 0 | 126 |
| 236.25 | 1 | 49.1 |
| 236.35 | 0 | 60 |
| 236.45 | 0 | 61.2 |
| 236.55 | 0 | 118 |
| 236.65 | 0 | 72.2 |
| 236.75 | 0 | 89.1 |
| 236.85 | 0 | 103 |
| 236.95 | 1 | 105 |
| 237.05 | 1 | 78.2 |
| 237.15 | 0 | 56.4 |
| 237.25 | 0 | 25.5 |
| 237.35 | 1 | 41.7 |
| 237.45 | 0 | 39.8 |

| | | |
|---|---|---|
| 237.55 | 0 | 76.7 |
| 237.65 | 1 | 43.4 |
| 237.75 | 2 | 111 |
| 237.85 | 2 | 82.4 |
| 237.95 | 2 | 98.9 |
| 238.05 | 0 | 10.1 |
| 238.15 | 1 | 70.1 |
| 238.25 | 0 | 62.5 |
| 238.35 | 1 | 92.1 |
| 238.45 | 6 | 1139 |
| 238.55 | 5 | 270 |
| 238.65 | 0 | 68.7 |
| 238.75 | 1 | 105 |
| 238.85 | 0 | 202 |
| 238.95 | 0 | 2.9 |
| 239.05 | 0 | 15.3 |
| 239.15 | 0 | 35.7 |
| 239.25 | 1 | 40 |
| 239.35 | 0 | 23.3 |
| 239.45 | 0 | 10.5 |
| 239.55 | 0 | 22.6 |
| 239.65 | 0 | 126 |
| 239.75 | 0 | 43.5 |
| 239.85 | 3 | 296 |
| 239.95 | 6 | 297 |
| 240.05 | 0 | 602 |
| 240.15 | 0 | 111 |
| 240.25 | 0 | 77.5 |
| 240.35 | 0 | 78.6 |
| 240.45 | 0 | 52.8 |
| 240.55 | 0 | 65 |
| 240.65 | 0 | 81.3 |
| 240.75 | 0 | 61.9 |
| 240.85 | 0 | 44.2 |
| 240.95 | 0 | 23.4 |
| 241.05 | 0 | 40.4 |
| 241.15 | 0 | 30.1 |
| 241.25 | 0 | 86 |
| 241.35 | 0 | 40.9 |
| 241.45 | 0 | 46.7 |
| 241.55 | 0 | 65.7 |
| 241.65 | 0 | 48.4 |
| 241.75 | 1 | 102 |
| 241.85 | 0 | 57.7 |
| 241.95 | 0 | 27.9 |
| 242.05 | 0 | 36.9 |
| 242.15 | 0 | 39.1 |
| 242.25 | 0 | 14.8 |
| 242.35 | 0 | 17.9 |
| 242.45 | 0 | 48.8 |
| 242.55 | 0 | 57.8 |

| | | |
|---|---|---|
| 242.65 | 0 | 57.3 |
| 242.75 | 0 | 62.3 |
| 242.85 | 0 | 47.3 |
| 242.95 | 0 | 55.8 |
| 243.05 | 2 | 179 |
| 243.15 | 0 | 89.7 |
| 243.25 | 0 | 63.5 |
| 243.35 | 0 | 90.1 |
| 243.45 | 0 | 83.3 |
| 243.55 | 0 | 85.5 |
| 243.65 | 1 | 101 |
| 243.75 | 0 | 68.2 |
| 243.85 | 0 | 54.8 |
| 243.95 | 0 | 58.5 |
| 244.05 | 0 | 57.5 |
| 244.15 | 0 | 67.4 |
| 244.25 | 0 | 85.5 |
| 244.35 | 0 | 101 |
| 244.45 | 0 | 83.8 |
| 244.55 | 0 | 80.9 |
| 244.65 | 0 | 45.2 |
| 244.75 | 0 | 62.8 |
| 244.85 | 0 | 38.3 |
| 244.95 | 1 | 64.1 |
| 245.05 | 0 | 34.8 |
| 245.15 | 5 | 376 |
| 245.25 | 0 | 242 |
| 245.35 | 0 | 159 |
| 245.45 | 0 | 108 |
| 245.55 | 0 | 124 |
| 245.65 | 0 | 80.4 |
| 245.75 | 0 | 119 |
| 245.85 | 0 | 41.7 |
| 245.95 | 0 | 48.9 |
| 246.05 | 0 | 77.3 |
| 246.15 | 3 | 139 |
| 246.25 | 0 | 143 |
| 246.35 | 0 | 143 |
| 246.45 | 0 | 148 |
| 246.55 | 0 | 144 |
| 246.65 | 0 | 82.7 |
| 246.75 | 0 | 53 |
| 246.85 | 1 | 109 |
| 246.95 | 0 | 130 |
| 247.05 | 0 | 117 |
| 247.15 | 0 | 170 |
| 247.25 | 0 | 138 |
| 247.35 | 0 | 145 |
| 247.45 | 2 | 206 |
| 247.55 | 0 | 143 |
| 247.65 | 0 | 87.6 |

| | | |
|---|---|---|
| 247.75 | 0 | 86 |
| 247.85 | 0 | 92.8 |
| 247.95 | 0 | 82.4 |
| 248.05 | 0 | 89.6 |
| 248.15 | 0 | 70.4 |
| 248.25 | 0 | 38.9 |
| 248.35 | 0 | 137 |
| 248.45 | 0 | 90.8 |
| 248.55 | 0 | 100 |
| 248.65 | 0 | 85.2 |
| 248.75 | 0 | 112 |
| 248.85 | 0 | 45.3 |
| 248.95 | 0 | 61.6 |
| 249.05 | 0 | 58.2 |
| 249.15 | 0 | 71.2 |
| 249.25 | 0 | 52.3 |
| 249.35 | 0 | 3.9 |
| 249.45 | 0 | 55.4 |
| 249.55 | 0 | 82.5 |
| 249.65 | 0 | 112 |
| 249.75 | 0 | 114 |
| 249.85 | 0 | 120 |
| 249.95 | 0 | 112 |
| 250.05 | 0 | 102 |
| 250.15 | 1 | 81 |
| 250.25 | 0 | 102 |
| 250.35 | 1 | 100 |
| 250.45 | 0 | 80.6 |
| 250.55 | 0 | 26.2 |
| 250.65 | 0 | 0.9 |
| 250.75 | 0 | 0.8 |
| 250.85 | 0 | 0.7 |
| 250.95 | 0 | 0.8 |
| 251.05 | 0 | 1 |
| 251.15 | 0 | 1.1 |
| 251.25 | 0 | 1 |
| 251.35 | 0 | 0.8 |
| 251.45 | 0 | 0.6 |
| 251.55 | 0 | 4.7 |
| 251.65 | 0 | 18.9 |
| 251.75 | 1 | 21.2 |
| 251.85 | 0 | 50.8 |
| 251.95 | 0 | 75.5 |
| 252.05 | 0 | 94.1 |
| 252.15 | 0 | 67.6 |
| 252.25 | 1 | 73.8 |
| 252.35 | 0 | 55.6 |
| 252.45 | 0 | 52.3 |
| 252.55 | 1 | 48.8 |
| 252.65 | 0 | 72.9 |
| 252.75 | 0 | 81.1 |

| | | |
|---|---|---|
| 252.85 | 0 | 76.7 |
| 252.95 | 0 | 30.6 |
| 253.05 | 2 | 95.1 |
| 253.15 | 0 | 95.9 |
| 253.25 | 1 | 84.3 |
| 253.35 | 0 | 63.6 |
| 253.45 | 0 | 95.7 |
| 253.55 | 0 | 74.2 |
| 253.65 | 1 | 97.2 |
| 253.75 | 0 | 112 |
| 253.85 | 0 | 49.8 |
| 253.95 | 0 | 53.8 |
| 254.05 | 1 | 62.6 |
| 254.15 | 0 | 61.1 |
| 254.25 | 0 | 125 |
| 254.35 | 0 | 91.1 |
| 254.45 | 0 | 64.7 |
| 254.55 | 2 | 116 |
| 254.65 | 0 | 92.3 |
| 254.75 | 0 | 50 |
| 254.85 | 1 | 29 |
| 254.95 | 1 | 69.3 |
| 255.05 | 0 | 58.3 |
| 255.15 | 1 | 81.8 |
| 255.25 | 0 | 55 |
| 255.35 | 0 | 16.9 |
| 255.45 | 1 | 47.1 |
| 255.55 | 1 | 84.3 |
| 255.65 | 0 | 33.1 |
| 255.75 | 2 | 63.7 |
| 255.85 | 0 | 66.3 |
| 255.95 | 0 | 51 |
| 256.05 | 0 | 31.9 |
| 256.15 | 0 | 22.9 |
| 256.25 | 0 | 20.2 |
| 256.35 | 0 | 41.3 |
| 256.45 | 1 | 60.8 |
| 256.55 | 0 | 42.3 |
| 256.65 | 1 | 68.7 |
| 256.75 | 0 | 47.8 |
| 256.85 | 0 | 111 |
| 256.95 | 1 | 83.1 |
| 257.05 | 1 | 96 |
| 257.15 | 0 | 83.2 |
| 257.25 | 1 | 99.7 |
| 257.35 | 0 | 41.2 |
| 257.45 | 0 | 35.4 |
| 257.55 | 0 | 71.3 |
| 257.65 | 1 | 97.5 |
| 257.75 | 0 | 124 |
| 257.85 | 0 | 79 |

| | | |
|---|---|---|
| 257.95 | 2 | 77.4 |
| 258.05 | 0 | 80.9 |
| 258.15 | 0 | 86.5 |
| 258.25 | 0 | 53.6 |
| 258.35 | 1 | 56.7 |
| 258.45 | 0 | 85.7 |
| 258.55 | 0 | 60.5 |
| 258.65 | 0 | 70.2 |
| 258.75 | 0 | 14.3 |
| 258.85 | 2 | 52.6 |
| 258.95 | 0 | 136 |
| 259.05 | 0 | 168 |
| 259.15 | 0 | 168 |
| 259.25 | 0 | 143 |
| 259.35 | 0 | 46.2 |
| 259.45 | 3 | 109 |
| 259.55 | 0 | 87.3 |
| 259.65 | 1 | 130 |
| 259.75 | 0 | 83.1 |
| 259.85 | 0 | 87.9 |
| 259.95 | 0 | 77.6 |
| 260.05 | 1 | 120 |
| 260.15 | 0 | 105 |
| 260.25 | 0 | 111 |
| 260.35 | 1 | 156 |
| 260.45 | 0 | 140 |
| 260.55 | 3 | 116 |
| 260.65 | 0 | 106 |
| 260.75 | 0 | 108 |
| 260.85 | 2 | 55.5 |
| 260.95 | 0 | 65.8 |
| 261.05 | 1 | 55.7 |
| 261.15 | 1 | 89.8 |
| 261.25 | 0 | 128 |
| 261.35 | 0 | 123 |
| 261.45 | 0 | 88.4 |
| 261.55 | 0 | 88.9 |
| 261.65 | 0 | 43.1 |
| 261.75 | 2 | 87.8 |
| 261.85 | 0 | 96.6 |
| 261.95 | 0 | 71.9 |
| 262.05 | 0 | 54 |
| 262.15 | 1 | 68.8 |
| 262.25 | 0 | 47.6 |
| 262.35 | 0 | 64.3 |
| 262.45 | 1 | 95.6 |
| 262.55 | 1 | 159 |
| 262.65 | 0 | 100 |
| 262.75 | 1 | 65.6 |
| 262.85 | 0 | 118 |
| 262.95 | 0 | 122 |

| | | |
|---|---|---|
| 263.05 | 2 | 163 |
| 263.15 | 0 | 175 |
| 263.25 | 0 | 362 |
| 263.35 | 1 | 187 |
| 263.45 | 0 | 175 |
| 263.55 | 0 | 134 |
| 263.65 | 1 | 205 |
| 263.75 | 0 | 90 |
| 263.85 | 1 | 21.4 |
| 263.95 | 1 | 41.9 |
| 264.05 | 0 | 60 |
| 264.15 | 0 | 54.3 |
| 264.25 | 0 | 10.8 |
| 264.35 | 1 | 27.4 |
| 264.45 | 0 | 41.6 |
| 264.55 | 0 | 42.7 |
| 264.65 | 0 | 33.2 |
| 264.75 | 0 | 27.9 |
| 264.85 | 0 | 16 |
| 264.95 | 0 | 12.6 |
| 265.05 | 0 | 4.8 |
| 265.15 | 0 | 0.9 |
| 265.25 | 0 | 0.7 |
| 265.35 | 0 | 1.1 |
| 265.45 | 0 | 1.4 |
| 265.55 | 0 | 1.3 |
| 265.65 | 0 | 1.5 |
| 265.75 | 0 | 1.3 |
| 265.85 | 0 | 1.4 |
| 265.95 | 0 | 2 |
| 266.05 | 0 | 10.2 |
| 266.15 | 0 | 0.9 |
| 266.25 | 0 | 3.7 |
| 266.35 | 0 | 27.6 |
| 266.45 | 0 | 96.7 |
| 266.55 | 0 | 97.4 |
| 266.65 | 0 | 62.3 |
| 266.75 | 1 | 125 |
| 266.85 | 0 | 128 |
| 266.95 | 0 | 99.2 |
| 267.05 | 0 | 121 |
| 267.15 | 0 | 104 |
| 267.25 | 0 | 97.2 |
| 267.35 | 2 | 76.5 |
| 267.45 | 0 | 136 |
| 267.55 | 0 | 121 |
| 267.65 | 0 | 108 |
| 267.75 | 0 | 80.7 |
| 267.85 | 1 | 102 |
| 267.95 | 0 | 143 |
| 268.05 | 3 | 196 |

| | | |
|---|---|---|
| 268.15 | 0 | 171 |
| 268.25 | 0 | 115 |
| 268.35 | 0 | 107 |
| 268.45 | 1 | 157 |
| 268.55 | 0 | 152 |
| 268.65 | 0 | 136 |
| 268.75 | 0 | 113 |
| 268.85 | 0 | 85.1 |
| 268.95 | 0 | 65 |
| 269.05 | 0 | 76.2 |
| 269.15 | 0 | 91.1 |
| 269.25 | 0 | 49.8 |
| 269.35 | 0 | 53.5 |
| 269.45 | 1 | 56.7 |
| 269.55 | 1 | 157 |
| 269.65 | 0 | 116 |
| 269.75 | 0 | 115 |
| 269.85 | 0 | 112 |
| 269.95 | 0 | 82.2 |
| 270.05 | 1 | 53.7 |
| 270.15 | 0 | 128 |
| 270.25 | 0 | 78.6 |
| 270.35 | 0 | 81.6 |
| 270.45 | 0 | 78.3 |
| 270.55 | 0 | 116 |
| 270.65 | 0 | 148 |
| 270.75 | 0 | 76.9 |
| 270.85 | 0 | 14 |
| 270.95 | 0 | 3.6 |
| 271.05 | 0 | 10.9 |
| 271.15 | 0 | 18.9 |
| 271.25 | 0 | 38.6 |
| 271.35 | 1 | 41.2 |
| 271.45 | 0 | 53.1 |
| 271.55 | 0 | 8.2 |
| 271.65 | 1 | 41 |
| 271.75 | 0 | 12.1 |
| 271.85 | 0 | 0.8 |
| 271.95 | 0 | 7.1 |
| 272.05 | 0 | 8.9 |
| 272.15 | 0 | 33.8 |
| 272.25 | 0 | 23.7 |
| 272.35 | 0 | 7.1 |
| 272.45 | 0 | 6.8 |
| 272.55 | 0 | 1.2 |
| 272.65 | 0 | 8.3 |
| 272.75 | 0 | 7.7 |
| 272.85 | 0 | 1.3 |
| 272.95 | 0 | 1.6 |
| 273.05 | 0 | 1.5 |
| 273.15 | 0 | 1.5 |

| | | |
|---|---|---|
| 273.25 | 0 | 1.4 |
| 273.35 | 0 | 0.5 |
| 273.45 | 0 | 0.4 |
| 273.55 | 0 | 0.4 |
| 273.65 | 0 | 0.6 |
| 273.75 | 0 | 0.4 |
| 273.85 | 0 | 0.4 |
| 273.95 | 0 | 0.6 |
| 274.05 | 0 | 0.9 |
| 274.15 | 0 | 0.7 |
| 274.25 | 0 | 0.7 |
| 274.35 | 0 | 0.8 |
| 274.45 | 0 | 1.1 |
| 274.55 | 0 | 1 |
| 274.65 | 0 | 0.8 |
| 274.75 | 0 | 0.4 |
| 274.85 | 0 | 0.2 |
| 274.95 | 0 | 0.2 |
| 275.05 | 0 | 0.5 |
| 275.15 | 0 | 0.4 |
| 275.25 | 0 | 0.5 |
| 275.35 | 0 | 0.4 |
| 275.45 | 0 | 0.4 |
| 275.55 | 0 | 0.4 |
| 275.65 | 0 | 0.4 |
| 275.75 | 0 | 0.4 |
| 275.85 | 0 | 0.3 |
| 275.95 | 0 | 0.3 |
| 276.05 | 0 | 0.4 |
| 276.15 | 0 | 2.1 |
| 276.25 | 0 | 0.6 |
| 276.35 | 0 | 1 |
| 276.45 | 0 | 0.5 |
| 276.55 | 0 | 0.5 |
| 276.65 | 0 | 0.7 |
| 276.75 | 0 | 0.7 |
| 276.85 | 0 | 0.5 |
| 276.95 | 0 | 0.7 |
| 277.05 | 0 | 0.8 |
| 277.15 | 0 | 12.2 |
| 277.25 | 0 | 36.8 |
| 277.35 | 0 | 30.7 |
| 277.45 | 0 | 46.3 |
| 277.55 | 0 | 58.7 |
| 277.65 | 0 | 82 |
| 277.75 | 0 | 58.8 |
| 277.85 | 0 | 84.8 |
| 277.95 | 0 | 55.9 |
| 278.05 | 0 | 85.1 |
| 278.15 | 0 | 72.4 |
| 278.25 | 0 | 56.2 |

| | | |
|---|---|---|
| 278.35 | 0 | 54.4 |
| 278.45 | 0 | 88.1 |
| 278.55 | 0 | 92 |
| 278.65 | 0 | 39.8 |
| 278.75 | 0 | 34.8 |
| 278.85 | 0 | 105 |
| 278.95 | 0 | 82.1 |
| 279.05 | 0 | 12.9 |
| 279.15 | 0 | 24.1 |
| 279.25 | 0 | 59.4 |
| 279.35 | 0 | 35.8 |
| 279.45 | 1 | 44.6 |
| 279.55 | 0 | 53.7 |
| 279.65 | 0 | 23.5 |
| 279.75 | 0 | 0.6 |
| 279.85 | 0 | 0.4 |
| 279.95 | 0 | 0.5 |
| 280.05 | 0 | 23.5 |
| 280.15 | 0 | 41.2 |
| 280.25 | 1 | 51.7 |
| 280.35 | 0 | 70 |
| 280.45 | 0 | 66.7 |
| 280.55 | 0 | 87.8 |
| 280.65 | 0 | 90.9 |
| 280.75 | 0 | 92.1 |
| 280.85 | 0 | 54.8 |
| 280.95 | 0 | 26.6 |
| 281.05 | 0 | 8.1 |
| 281.15 | 0 | 15.5 |
| 281.25 | 0 | 43.6 |
| 281.35 | 0 | 64.2 |
| 281.45 | 0 | 23.4 |
| 281.55 | 0 | 2.6 |
| 281.65 | 0 | 0.3 |
| 281.75 | 0 | 0.4 |
| 281.85 | 0 | 0.4 |
| 281.95 | 0 | 0.3 |
| 282.05 | 0 | 0.4 |
| 282.15 | 0 | 0.5 |
| 282.25 | 0 | 0.7 |
| 282.35 | 0 | 0.6 |
| 282.45 | 0 | 0.5 |
| 282.55 | 0 | 0.4 |
| 282.65 | 0 | 0.5 |
| 282.75 | 0 | 0.5 |
| 282.85 | 0 | 0.5 |
| 282.95 | 0 | 0.6 |
| 283.05 | 0 | 0.7 |
| 283.15 | 0 | 0.7 |
| 283.25 | 0 | 0.6 |
| 283.35 | 0 | 1 |

| | | |
|---|---|---|
| 283.45 | 0 | 1.1 |
| 283.55 | 0 | 0.6 |
| 283.65 | 0 | 0.4 |
| 283.75 | 0 | 0.4 |
| 283.85 | 0 | 0.4 |
| 283.95 | 0 | 0.7 |
| 284.05 | 0 | 0.6 |
| 284.15 | 0 | 0.7 |
| 284.25 | 0 | 0.4 |
| 284.35 | 0 | 0.3 |
| 284.45 | 0 | 0.9 |
| 284.55 | 0 | 0.7 |
| 284.65 | 0 | 0.3 |
| 284.75 | 0 | 0.3 |
| 284.85 | 0 | 0.4 |
| 284.95 | 0 | 0.4 |
| 285.05 | 0 | 0.6 |
| 285.15 | 0 | 0.6 |
| 285.25 | 0 | 0.8 |
| 285.35 | 0 | 0.6 |
| 285.45 | 0 | 0.4 |
| 285.55 | 0 | 0.8 |
| 285.65 | 0 | 0.8 |
| 285.75 | 0 | 0.5 |
| 285.85 | 0 | 0.5 |
| 285.95 | 0 | 0.4 |
| 286.05 | 0 | 0.4 |
| 286.15 | 0 | 0.5 |
| 286.25 | 0 | 0.5 |
| 286.35 | 0 | 0.5 |
| 286.45 | 0 | 0.4 |
| 286.55 | 0 | 0.3 |
| 286.65 | 0 | 0.5 |
| 286.75 | 0 | 0.5 |
| 286.85 | 0 | 0.4 |
| 286.95 | 0 | 0.6 |
| 287.05 | 0 | 0.3 |
| 287.15 | 0 | 0.4 |
| 287.25 | 0 | 0.4 |
| 287.35 | 0 | 0.3 |
| 287.45 | 0 | 0.2 |
| 287.55 | 0 | 0.3 |
| 287.65 | 0 | 0.3 |
| 287.75 | 0 | 0.3 |
| 287.85 | 0 | 0.4 |
| 287.95 | 0 | 0.4 |
| 288.05 | 0 | 0.4 |
| 288.15 | 0 | 0.5 |
| 288.25 | 0 | 0.4 |
| 288.35 | 0 | 0.5 |
| 288.45 | 0 | 0.4 |

| | | |
|---|---|---|
| 288.55 | 0 | 0.3 |
| 288.65 | 0 | 0.4 |
| 288.75 | 0 | 0.3 |
| 288.85 | 0 | 0.2 |
| 288.95 | 0 | 0.3 |
| 289.05 | 0 | 0.3 |
| 289.15 | 0 | 0.5 |
| 289.25 | 0 | 0.5 |
| 289.35 | 0 | 0.4 |
| 289.45 | 0 | 0.4 |
| 289.55 | 0 | 0.3 |
| 289.65 | 0 | 0.2 |
| 289.75 | 0 | 0.2 |
| 289.85 | 0 | 0.2 |
| 289.95 | 0 | 0.6 |
| 290.05 | 0 | 0.5 |
| 290.15 | 0 | 0.6 |
| 290.25 | 0 | 0.4 |
| 290.35 | 0 | 0.4 |
| 290.45 | 0 | 0.4 |
| 290.55 | 0 | 0.5 |
| 290.65 | 0 | 0.7 |
| 290.75 | 0 | 0.5 |
| 290.85 | 0 | 0.4 |
| 290.95 | 0 | 0.5 |
| 291.05 | 0 | 0.4 |
| 291.15 | 0 | 0.4 |
| 291.25 | 0 | 0.4 |
| 291.35 | 0 | 0.4 |
| 291.45 | 0 | 0.5 |
| 291.55 | 0 | 0.3 |
| 291.65 | 0 | 0.3 |
| 291.75 | 0 | 0.4 |
| 291.85 | 0 | 0.4 |
| 291.95 | 0 | 0.3 |
| 292.05 | 0 | 0.4 |
| 292.15 | 0 | 0.3 |
| 292.25 | 0 | 0.3 |
| 292.35 | 0 | 0.3 |
| 292.45 | 0 | 0.3 |
| 292.55 | 0 | 0.4 |
| 292.65 | 0 | 0.5 |
| 292.75 | 0 | 0.6 |
| 292.85 | 0 | 0.3 |
| 292.95 | 0 | 0.2 |
| 293.05 | 0 | 0.4 |
| 293.15 | 0 | 0.3 |
| 293.25 | 0 | 0.7 |
| 293.35 | 0 | 0.5 |
| 293.45 | 0 | 0.3 |
| 293.55 | 0 | 0.5 |

| | | |
|---|---|---|
| 293.65 | 0 | 0.7 |
| 293.75 | 0 | 1.1 |
| 293.85 | 0 | 1.1 |
| 293.95 | 0 | 1.4 |
| 294.05 | 0 | 1 |
| 294.15 | 0 | 1 |
| 294.25 | 0 | 0.5 |
| 294.35 | 0 | 0.5 |
| 294.45 | 0 | 0.7 |
| 294.55 | 0 | 0.7 |
| 294.65 | 0 | 0.6 |
| 294.75 | 0 | 0.7 |
| 294.85 | 0 | 0.6 |
| 294.95 | 0 | 0.7 |
| 295.05 | 0 | 0.6 |
| 295.15 | 0 | 0.5 |
| 295.25 | 0 | 0.7 |
| 295.35 | 0 | 1.3 |
| 295.45 | 0 | 1.3 |
| 295.55 | 0 | 1.3 |
| 295.65 | 0 | 1.2 |
| 295.75 | 0 | 1.2 |
| 295.85 | 0 | 0.8 |
| 295.95 | 0 | 0.9 |
| 296.05 | 0 | 1 |
| 296.15 | 0 | 1.1 |
| 296.25 | 0 | 0.7 |
| 296.35 | 0 | 0.9 |
| 296.45 | 0 | 0.8 |
| 296.55 | 0 | 0.5 |
| 296.65 | 0 | 0.5 |
| 296.75 | 0 | 0.6 |
| 296.85 | 0 | 0.6 |
| 296.95 | 0 | 0.6 |
| 297.05 | 0 | 0.6 |
| 297.15 | 0 | 0.6 |
| 297.25 | 0 | 0.5 |
| 297.35 | 0 | 0.6 |
| 297.45 | 0 | 0.3 |
| 297.55 | 0 | 0.3 |
| 297.65 | 0 | 0.6 |
| 297.75 | 0 | 0.3 |
| 297.85 | 0 | 0.4 |
| 297.95 | 0 | 0.3 |
| 298.05 | 0 | 0.4 |
| 298.15 | 0 | 0.3 |
| 298.25 | 0 | 0.3 |
| 298.35 | 0 | 0.5 |
| 298.45 | 0 | 0.5 |
| 298.55 | 0 | 0.4 |
| 298.65 | 0 | 0.5 |

| | | |
|---|---|---|
| 298.75 | 0 | 0.3 |
| 298.85 | 0 | 0.3 |
| 298.95 | 0 | 0.6 |
| 299.05 | 0 | 0.7 |
| 299.15 | 0 | 0.8 |
| 299.25 | 0 | 0.9 |
| 299.35 | 0 | 0.6 |
| 299.45 | 0 | 0.4 |
| 299.55 | 0 | 0.6 |
| 299.65 | 0 | 1.3 |
| 299.75 | 0 | 0.5 |
| 299.85 | 0 | 0.7 |
| 299.95 | 0 | 0.7 |
| 300.05 | 0 | 0.8 |
| 300.15 | 0 | 0.4 |
| 300.25 | 0 | 0.2 |
| 300.35 | 0 | 0.3 |
| 300.45 | 0 | 0.3 |
| 300.55 | 0 | 0.3 |
| 300.65 | 0 | 0.2 |
| 300.75 | 0 | 0.4 |
| 300.85 | 0 | 0.2 |
| 300.95 | 0 | 0.3 |
| 301.05 | 0 | 0.4 |
| 301.15 | 0 | 0.6 |
| 301.25 | 0 | 0.9 |
| 301.35 | 0 | 0.4 |
| 301.45 | 0 | 0.3 |
| 301.55 | 0 | 0.3 |
| 301.65 | 0 | 0.3 |
| 301.75 | 0 | 0.4 |
| 301.85 | 0 | 0.4 |
| 301.95 | 0 | 0.3 |
| 302.05 | 0 | 0.4 |
| 302.15 | 0 | 0.5 |
| 302.25 | 0 | 0.5 |
| 302.35 | 0 | 0.4 |
| 302.45 | 0 | 0.3 |
| 302.55 | 0 | 0.2 |
| 302.65 | 0 | 0.2 |
| 302.75 | 0 | 0.2 |
| 302.85 | 0 | 0.3 |
| 302.95 | 0 | 0.3 |
| 303.05 | 0 | 0.4 |
| 303.15 | 0 | 0.4 |
| 303.25 | 0 | 0.3 |
| 303.35 | 0 | 0.4 |
| 303.45 | 0 | 0.3 |
| 303.55 | 0 | 0.4 |
| 303.65 | 0 | 0.3 |
| 303.75 | 0 | 0.5 |

| | | |
|---|---|---|
| 303.85 | 0 | 0.2 |
| 303.95 | 0 | 0.3 |
| 304.05 | 0 | 0.4 |
| 304.15 | 0 | 0.4 |
| 304.25 | 0 | 0.3 |
| 304.35 | 0 | 0.5 |
| 304.45 | 0 | 0.5 |
| 304.55 | 0 | 0.4 |
| 304.65 | 0 | 0.6 |
| 304.75 | 0 | 0.6 |
| 304.85 | 0 | 0.5 |
| 304.95 | 0 | 0.1 |
| 305.05 | 0 | 0.1 |
| 305.15 | 0 | 0.1 |
| 305.25 | 0 | 0.1 |
| 305.35 | 0 | 0.1 |
| 305.45 | 0 | 0.1 |
| 305.55 | 0 | 0.1 |
| 305.65 | 0 | 0.1 |
| 305.75 | 0 | 0.6 |
| 305.85 | 0 | 0.5 |
| 305.95 | 0 | 0.3 |
| 306.05 | 0 | 0.2 |
| 306.15 | 0 | 0.2 |
| 306.25 | 0 | 0.3 |
| 306.35 | 0 | 0.3 |
| 306.45 | 0 | 0.2 |
| 306.55 | 0 | 0.3 |
| 306.65 | 0 | 0.3 |
| 306.75 | 0 | 0.2 |
| 306.85 | 0 | 0.2 |
| 306.95 | 0 | 0.2 |
| 307.05 | 0 | 0.2 |
| 307.15 | 0 | 0.4 |
| 307.25 | 0 | 0.3 |
| 307.35 | 0 | 0.5 |
| 307.45 | 0 | 0.2 |
| 307.55 | 0 | 0.2 |
| 307.65 | 0 | 0.2 |
| 307.75 | 0 | 0.3 |
| 307.85 | 0 | 0.3 |
| 307.95 | 0 | 0.3 |
| 308.05 | 0 | 0.2 |
| 308.15 | 0 | 0.3 |
| 308.25 | 0 | 0.3 |
| 308.35 | 0 | 0.2 |
| 308.45 | 0 | 0.2 |
| 308.55 | 0 | 0.2 |
| 308.65 | 0 | 0.2 |
| 308.75 | 0 | 0.3 |
| 308.85 | 0 | 0.3 |

| | | |
|---|---|---|
| 308.95 | 0 | 0.3 |
| 309.05 | 0 | 0.3 |
| 309.15 | 0 | 0.3 |
| 309.25 | 0 | 0.4 |
| 309.35 | 0 | 0.3 |
| 309.45 | 0 | 0.4 |
| 309.55 | 0 | 0.3 |
| 309.65 | 0 | 0.1 |
| 309.75 | 0 | 0.2 |
| 309.85 | 0 | 0.2 |
| 309.95 | 0 | 0.2 |
| 310.05 | 0 | 0.3 |
| 310.15 | 0 | 0.3 |
| 310.25 | 0 | 0.1 |
| 310.35 | 0 | 0.2 |
| 310.45 | 0 | 0.2 |
| 310.55 | 0 | 0.5 |
| 310.65 | 0 | 0.3 |
| 310.75 | 0 | 0.4 |
| 310.85 | 0 | 0.4 |
| 310.95 | 0 | 0.4 |
| 311.05 | 0 | 0.7 |
| 311.15 | 0 | 0.6 |
| 311.25 | 0 | 0.5 |
| 311.35 | 0 | 0.5 |
| 311.45 | 0 | 0.2 |
| 311.55 | 0 | 0.2 |
| 311.65 | 0 | 0.4 |
| 311.75 | 0 | 0.3 |
| 311.85 | 0 | 0.2 |
| 311.95 | 0 | 0.3 |
| 312.05 | 0 | 0.3 |
| 312.15 | 0 | 0.2 |
| 312.25 | 0 | 0.3 |
| 312.35 | 0 | 0.3 |
| 312.45 | 0 | 0.3 |
| 312.55 | 0 | 0.3 |
| 312.65 | 0 | 0.5 |
| 312.75 | 0 | 0.3 |
| 312.85 | 0 | 0.4 |
| 312.95 | 0 | 0.5 |
| 313.05 | 0 | 0.4 |
| 313.15 | 0 | 0.4 |
| 313.25 | 0 | 0.3 |
| 313.35 | 0 | 0.3 |
| 313.45 | 0 | 0.4 |
| 313.55 | 0 | 0.3 |
| 313.65 | 0 | 0.2 |
| 313.75 | 0 | 0.3 |
| 313.85 | 0 | 0.3 |
| 313.95 | 0 | 0.3 |

| | | |
|---|---|---|
| 314.05 | 0 | 0.2 |
| 314.15 | 0 | 0.4 |
| 314.25 | 0 | 0.5 |
| 314.35 | 0 | 0.4 |
| 314.45 | 0 | 0.4 |
| 314.55 | 0 | 0.6 |
| 314.65 | 0 | 0.4 |
| 314.75 | 0 | 0.4 |
| 314.85 | 0 | 0.4 |
| 314.95 | 0 | 0.5 |
| 315.05 | 0 | 0.4 |
| 315.15 | 0 | 1 |
| 315.25 | 0 | 1.2 |
| 315.35 | 0 | 0.9 |
| 315.45 | 0 | 0.5 |
| 315.55 | 0 | 0.5 |
| 315.65 | 0 | 0.5 |
| 315.75 | 0 | 0.5 |
| 315.85 | 0 | 0.3 |
| 315.95 | 0 | 0.2 |
| 316.05 | 0 | 0.2 |
| 316.15 | 0 | 0.3 |
| 316.25 | 0 | 0.3 |
| 316.35 | 0 | 0.3 |
| 316.45 | 0 | 0.5 |
| 316.55 | 0 | 0.4 |
| 316.65 | 0 | 0.4 |
| 316.75 | 0 | 0.8 |
| 316.85 | 0 | 0.4 |
| 316.95 | 0 | 0.4 |
| 317.05 | 0 | 0.4 |
| 317.15 | 0 | 0.3 |
| 317.25 | 0 | 0.2 |
| 317.35 | 0 | 0.3 |
| 317.45 | 0 | 0.4 |
| 317.55 | 0 | 0.3 |
| 317.65 | 0 | 0.3 |
| 317.75 | 0 | 0.2 |
| 317.85 | 0 | 0.4 |
| 317.95 | 0 | 0.3 |
| 318.05 | 0 | 0.3 |
| 318.15 | 0 | 0.4 |
| 318.25 | 0 | 0.4 |
| 318.35 | 0 | 0.5 |
| 318.45 | 0 | 0.6 |
| 318.55 | 0 | 0.8 |
| 318.65 | 0 | 0.3 |
| 318.75 | 0 | 0.3 |
| 318.85 | 0 | 0.4 |
| 318.95 | 0 | 0.3 |
| 319.05 | 0 | 0.3 |

| | | |
|---|---|---|
| 319.15 | 0 | 0.5 |
| 319.25 | 0 | 0.6 |
| 319.35 | 0 | 0.4 |
| 319.45 | 0 | 0.5 |
| 319.55 | 0 | 0.4 |
| 319.65 | 0 | 0.2 |
| 319.75 | 0 | 0.4 |
| 319.85 | 0 | 0.4 |
| 319.95 | 0 | 0.4 |
| 320.05 | 0 | 0.2 |
| 320.15 | 0 | 0.6 |
| 320.25 | 0 | 0.4 |
| 320.35 | 0 | 0.4 |
| 320.45 | 0 | 0.4 |
| 320.55 | 0 | 0.3 |
| 320.65 | 0 | 0.4 |
| 320.75 | 0 | 0.5 |
| 320.85 | 0 | 0.5 |
| 320.95 | 0 | 0.3 |
| 321.05 | 0 | 0.3 |
| 321.15 | 0 | 0.2 |
| 321.25 | 0 | 0.1 |
| 321.35 | 0 | 0 |
| 321.45 | 0 | 0.2 |
| 321.55 | 0 | 0.1 |
| 321.65 | 0 | 0.1 |
| 321.75 | 0 | 0.1 |
| 321.85 | 0 | 0.3 |
| 321.95 | 0 | 0.4 |
| 322.05 | 0 | 0.5 |
| 322.15 | 0 | 0.3 |
| 322.25 | 0 | 0.3 |
| 322.35 | 0 | 0.3 |
| 322.45 | 0 | 0.2 |
| 322.55 | 0 | 0.3 |
| 322.65 | 0 | 0.3 |
| 322.75 | 0 | 0.2 |
| 322.85 | 0 | 0.3 |
| 322.95 | 0 | 0.2 |
| 323.05 | 0 | 0.4 |
| 323.15 | 0 | 0.5 |
| 323.25 | 0 | 0.3 |
| 323.35 | 0 | 0.4 |
| 323.45 | 0 | 0.4 |
| 323.55 | 0 | 0.3 |
| 323.65 | 0 | 0.4 |
| 323.75 | 0 | 0.4 |
| 323.85 | 0 | 0.2 |
| 323.95 | 0 | 0.2 |
| 324.05 | 0 | 0.2 |
| 324.15 | 0 | 0.3 |

| | | |
|---|---|---|
| 324.25 | 0 | 0.3 |
| 324.35 | 0 | 0.1 |
| 324.45 | 0 | 0.3 |
| 324.55 | 0 | 0.6 |
| 324.65 | 0 | 0.5 |
| 324.75 | 0 | 0.5 |
| 324.85 | 0 | 0.4 |
| 324.95 | 0 | 0.3 |
| 325.05 | 0 | 0.4 |
| 325.15 | 0 | 0.4 |
| 325.25 | 0 | 0.4 |
| 325.35 | 0 | 0.5 |
| 325.45 | 0 | 0.4 |
| 325.55 | 0 | 0.4 |
| 325.65 | 0 | 0.4 |
| 325.75 | 0 | 0.3 |
| 325.85 | 0 | 0.2 |
| 325.95 | 0 | 0.2 |
| 326.05 | 0 | 0.3 |
| 326.15 | 0 | 0.3 |
| 326.25 | 0 | 0.2 |
| 326.35 | 0 | 0.3 |
| 326.45 | 0 | 0.5 |
| 326.55 | 0 | 0.3 |
| 326.65 | 0 | 0.9 |
| 326.75 | 0 | 0.8 |
| 326.85 | 0 | 0.5 |
| 326.95 | 0 | 0.4 |
| 327.05 | 0 | 0.6 |
| 327.15 | 0 | 0.4 |
| 327.25 | 0 | 0.3 |
| 327.35 | 0 | 0.5 |
| 327.45 | 0 | 0.4 |
| 327.55 | 0 | 0.4 |
| 327.65 | 0 | 0.3 |
| 327.75 | 0 | 0.3 |
| 327.85 | 0 | 0.5 |
| 327.95 | 0 | 0.3 |
| 328.05 | 0 | 0.3 |
| 328.15 | 0 | 0.4 |
| 328.25 | 0 | 0.5 |
| 328.35 | 0 | 0.6 |
| 328.45 | 0 | 0.5 |
| 328.55 | 0 | 0.5 |
| 328.65 | 0 | 0.6 |
| 328.75 | 0 | 0.8 |
| 328.85 | 0 | 0.8 |
| 328.95 | 0 | 0.8 |
| 329.05 | 0 | 0.8 |
| 329.15 | 0 | 0.8 |
| 329.25 | 0 | 0.6 |

| | | |
|---|---|---|
| 329.35 | 0 | 0.5 |
| 329.45 | 0 | 0.8 |
| 329.55 | 0 | 1.1 |
| 329.65 | 0 | 1 |
| 329.75 | 0 | 0.7 |
| 329.85 | 0 | 0.8 |
| 329.95 | 0 | 0.7 |
| 330.05 | 0 | 0.6 |
| 330.15 | 0 | 0.6 |
| 330.25 | 0 | 0.5 |
| 330.35 | 0 | 0.7 |
| 330.45 | 0 | 0.8 |
| 330.55 | 0 | 0.6 |
| 330.65 | 0 | 0.3 |
| 330.75 | 0 | 0.3 |
| 330.85 | 0 | 0.4 |
| 330.95 | 0 | 0.3 |
| 331.05 | 0 | 0.3 |
| 331.15 | 0 | 0.3 |
| 331.25 | 0 | 0.4 |
| 331.35 | 0 | 0.3 |
| 331.45 | 0 | 0.3 |
| 331.55 | 0 | 0.4 |
| 331.65 | 0 | 0.4 |
| 331.75 | 0 | 0.3 |
| 331.85 | 0 | 0.4 |
| 331.95 | 0 | 0.4 |
| 332.05 | 0 | 0.3 |
| 332.15 | 0 | 0.4 |
| 332.25 | 0 | 0.4 |
| 332.35 | 0 | 0.4 |
| 332.45 | 0 | 0.3 |
| 332.55 | 0 | 0.3 |
| 332.65 | 0 | 0.4 |
| 332.75 | 0 | 0.3 |
| 332.85 | 0 | 0.4 |
| 332.95 | 0 | 0.4 |
| 333.05 | 0 | 0.3 |
| 333.15 | 0 | 0.3 |
| 333.25 | 0 | 0.2 |
| 333.35 | 0 | 0.1 |
| 333.45 | 0 | 0.2 |
| 333.55 | 0 | 0.2 |
| 333.65 | 0 | 0.2 |
| 333.75 | 0 | 0.2 |
| 333.85 | 0 | 0.3 |
| 333.95 | 0 | 0.2 |
| 334.05 | 0 | 0.2 |
| 334.15 | 0 | 0.1 |
| 334.25 | 0 | 0.3 |
| 334.35 | 0 | 0.2 |

| | | |
|---|---|---|
| 334.45 | 0 | 0.3 |
| 334.55 | 0 | 0.4 |
| 334.65 | 0 | 0.3 |
| 334.75 | 0 | 0.2 |
| 334.85 | 0 | 0.1 |
| 334.95 | 0 | 0.2 |
| 335.05 | 0 | 0.2 |
| 335.15 | 0 | 0.3 |
| 335.25 | 0 | 0.3 |
| 335.35 | 0 | 0.2 |
| 335.45 | 0 | 0.2 |
| 335.55 | 0 | 0.2 |
| 335.65 | 0 | 0.4 |
| 335.75 | 0 | 0.2 |
| 335.85 | 0 | 0.1 |
| 335.95 | 0 | 0.2 |
| 336.05 | 0 | 0.2 |
| 336.15 | 0 | 0.3 |
| 336.25 | 0 | 0.3 |
| 336.35 | 0 | 0.3 |
| 336.45 | 0 | 0.1 |
| 336.55 | 0 | 0.2 |
| 336.65 | 0 | 0.3 |
| 336.75 | 0 | 0.1 |
| 336.85 | 0 | 0.2 |
| 336.95 | 0 | 0.2 |
| 337.05 | 0 | 0.9 |
| 337.15 | 0 | 1.3 |
| 337.25 | 0 | 1.3 |
| 337.35 | 0 | 1.1 |
| 337.45 | 0 | 1.2 |
| 337.55 | 0 | 3.1 |
| 337.65 | 0 | 1.3 |
| 337.75 | 0 | 1.1 |
| 337.85 | 0 | 1.6 |
| 337.95 | 0 | 2 |
| 338.05 | 0 | 2 |
| 338.15 | 0 | 1 |
| 338.25 | 0 | 1 |
| 338.35 | 0 | 0.7 |
| 338.45 | 0 | 0.7 |
| 338.55 | 0 | 1.2 |
| 338.65 | 0 | 1.1 |
| 338.75 | 0 | 1.1 |
| 338.85 | 0 | 0.7 |
| 338.95 | 0 | 0.6 |
| 339.05 | 0 | 1.2 |
| 339.15 | 0 | 1.3 |
| 339.25 | 0 | 1 |
| 339.35 | 0 | 0.6 |
| 339.45 | 0 | 0.5 |

| | | |
|---|---|---|
| 339.55 | 0 | 0.8 |
| 339.65 | 0 | 1.1 |
| 339.75 | 0 | 1.1 |
| 339.85 | 0 | 0.5 |
| 339.95 | 0 | 0.3 |
| 340.05 | 0 | 0.3 |

| Num | Date | Time | Position | | HF_Response | Scpt:0.001_SI | Cond:Mhos/m |
|---|---|---|---|---|---|---|---|
| 1 | 11/06/2007 | 14:53:20 | 30.5 | m | 0 | 8.6 | 0 |
| 2 | 11/06/2007 | 14:53:21 | 30.6 | m | 1 | 18.1 | 0 |
| 3 | 11/06/2007 | 14:53:22 | 30.7 | m | 0 | 57.2 | 0 |
| 4 | 11/06/2007 | 14:53:22 | 30.8 | m | 0 | 52.8 | 0 |
| 5 | 11/06/2007 | 14:53:23 | 30.9 | m | 0 | 23.1 | 0 |
| 6 | 11/06/2007 | 14:53:24 | 31 | m | 0 | 8.1 | 0 |
| 7 | 11/06/2007 | 14:53:25 | 31.1 | m | 0 | 1.8 | 0 |
| 8 | 11/06/2007 | 14:53:26 | 31.2 | m | 0 | 6.9 | 0 |
| 9 | 11/06/2007 | 14:53:26 | 31.3 | m | 0 | 7.8 | 0 |
| 10 | 11/06/2007 | 14:53:27 | 31.4 | m | 0 | 6.7 | 0 |
| 11 | 11/06/2007 | 14:53:38 | 31.5 | m | 0 | 0 | 0 |
| 12 | 11/06/2007 | 14:53:39 | 31.6 | m | 0 | 0 | 0 |
| 13 | 11/06/2007 | 14:53:40 | 31.7 | m | 0 | 0.3 | 0 |
| 14 | 11/06/2007 | 14:53:41 | 31.8 | m | 0 | 0.6 | 0 |
| 15 | 11/06/2007 | 14:53:41 | 31.9 | m | 0 | 0 | 0 |
| 16 | 11/06/2007 | 14:55:30 | 32 | m | 0 | 4.7 | 0 |
| 17 | 11/06/2007 | 14:55:31 | 32.1 | m | 0 | 9.3 | 0 |
| 18 | 11/06/2007 | 14:55:32 | 32.2 | m | 0 | 6.4 | 0 |
| 19 | 11/06/2007 | 14:55:32 | 32.3 | m | 0 | 0 | 0 |
| 20 | 11/06/2007 | 14:55:33 | 32.4 | m | 0 | 1.6 | 0 |
| 21 | 11/06/2007 | 14:55:34 | 32.5 | m | 0 | 0 | 0 |
| 22 | 11/06/2007 | 14:55:34 | 32.6 | m | 0 | 0 | 0 |
| 23 | 11/06/2007 | 14:55:35 | 32.7 | m | 0 | 0 | 0 |
| 24 | 11/06/2007 | 14:55:37 | 32.8 | m | 0 | 0 | 0 |
| 25 | 11/06/2007 | 14:55:38 | 32.9 | m | 0 | 0 | 0 |
| 26 | 11/06/2007 | 14:55:38 | 33 | m | 0 | 0 | 0 |
| 27 | 11/06/2007 | 14:55:39 | 33.1 | m | 0 | 0 | 0 |
| 28 | 11/06/2007 | 14:55:40 | 33.2 | m | 0 | 0 | 0 |
| 29 | 11/06/2007 | 14:55:41 | 33.3 | m | 0 | 0 | 0 |
| 30 | 11/06/2007 | 14:55:43 | 33.4 | m | 0 | 0 | 0 |
| 31 | 11/06/2007 | 14:55:46 | 33.5 | m | 0 | 0.2 | 0 |
| 32 | 11/06/2007 | 14:55:58 | 33.6 | m | 0 | 0 | 0 |
| 33 | 11/06/2007 | 14:56:00 | 33.7 | m | 0 | 0 | 0 |
| 34 | 11/06/2007 | 14:56:04 | 33.8 | m | 0 | 0 | 0 |
| 35 | 11/06/2007 | 14:56:05 | 33.9 | m | 0 | 0 | 0 |
| 36 | 11/06/2007 | 14:56:05 | 34 | m | 0 | 0 | 0 |
| 37 | 11/06/2007 | 14:56:06 | 34.1 | m | 0 | 0 | 0 |
| 38 | 11/06/2007 | 14:56:07 | 34.2 | m | 0 | 0 | 0 |
| 39 | 11/06/2007 | 14:56:08 | 34.3 | m | 0 | 0 | 0 |
| 40 | 11/06/2007 | 14:56:10 | 34.4 | m | 0 | 0 | 0 |
| 41 | 11/06/2007 | 14:56:11 | 34.5 | m | 0 | 0 | 0 |
| 42 | 11/06/2007 | 14:56:12 | 34.6 | m | 0 | 0 | 0 |
| 43 | 11/06/2007 | 14:56:13 | 34.7 | m | 0 | 0 | 0 |
| 44 | 11/06/2007 | 14:56:13 | 34.8 | m | 0 | 0 | 0 |
| 45 | 11/06/2007 | 14:56:14 | 34.9 | m | 0 | 0 | 0 |
| 46 | 11/06/2007 | 14:56:15 | 35 | m | 0 | 0 | 0 |
| 47 | 11/06/2007 | 14:56:16 | 35.1 | m | 0 | 0 | 0 |
| 48 | 11/06/2007 | 14:56:16 | 35.2 | m | 0 | 0 | 0 |
| 49 | 11/06/2007 | 14:56:17 | 35.3 | m | 0 | 0 | 0 |
| 50 | 11/06/2007 | 14:56:18 | 35.4 | m | 0 | 0 | 0 |
| 51 | 11/06/2007 | 14:56:20 | 35.5 | m | 0 | 0 | 0 |
| 52 | 11/06/2007 | 14:56:21 | 35.6 | m | 0 | 0 | 0 |
| 53 | 11/06/2007 | 14:56:21 | 35.7 | m | 0 | 0 | 0 |
| 54 | 11/06/2007 | 14:56:28 | 35.8 | m | 0 | 0 | 0 |
| 55 | 11/06/2007 | 14:56:29 | 35.9 | m | 0 | 0 | 0 |
| 56 | 11/06/2007 | 14:56:30 | 36 | m | 0 | 0 | 0 |
| 57 | 11/06/2007 | 14:56:31 | 36.1 | m | 0 | 0 | 0 |

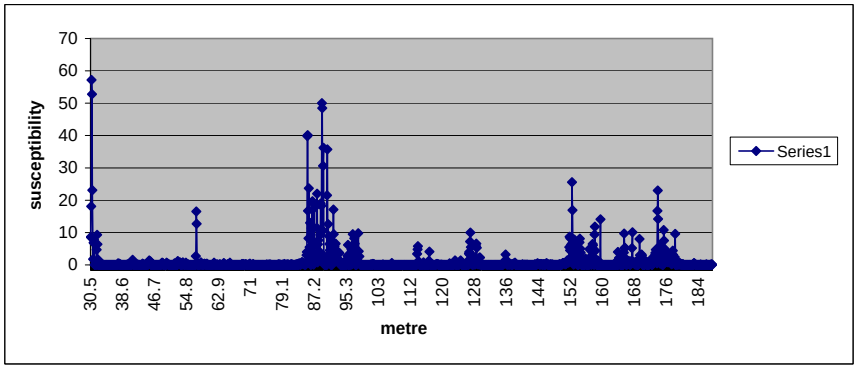

| | | | | | | | |
|---|---|---|---|---|---|---|---|
| 58 | 11/06/2007 | 14:56:32 | 36.2 | m | 0 | 0 | 0 |
| 59 | 11/06/2007 | 14:56:33 | 36.3 | m | 0 | 0 | 0 |
| 60 | 11/06/2007 | 14:56:34 | 36.4 | m | 0 | 0 | 0 |
| 61 | 11/06/2007 | 14:56:49 | 36.5 | m | 0 | 0 | 0 |
| 62 | 11/06/2007 | 14:56:50 | 36.6 | m | 0 | 0 | 0 |
| 63 | 11/06/2007 | 14:56:54 | 36.7 | m | 0 | 0 | 0 |
| 64 | 11/06/2007 | 14:56:55 | 36.8 | m | 0 | 0 | 0 |
| 65 | 11/06/2007 | 14:56:58 | 36.9 | m | 0 | 0 | 0 |
| 66 | 11/06/2007 | 14:57:02 | 37 | m | 0 | 0 | 0 |
| 67 | 11/06/2007 | 14:57:17 | 37.1 | m | 0 | 0 | 0 |
| 68 | 11/06/2007 | 14:57:18 | 37.2 | m | 0 | 0 | 0 |
| 69 | 11/06/2007 | 14:57:19 | 37.3 | m | 0 | 0.1 | 0 |
| 70 | 11/06/2007 | 14:57:20 | 37.4 | m | 0 | 0.5 | 0 |
| 71 | 11/06/2007 | 14:57:21 | 37.5 | m | 0 | 0 | 0 |
| 72 | 11/06/2007 | 14:57:22 | 37.6 | m | 0 | 0.2 | 0 |
| 73 | 11/06/2007 | 14:57:24 | 37.7 | m | 0 | 0.4 | 0 |
| 74 | 11/06/2007 | 14:57:32 | 37.8 | m | 0 | 0 | 0 |
| 75 | 11/06/2007 | 14:57:33 | 37.9 | m | 0 | 0 | 0 |
| 76 | 11/06/2007 | 14:57:35 | 38 | m | 0 | 0.2 | 0 |
| 77 | 11/06/2007 | 14:57:36 | 38.1 | m | 0 | 0 | 0 |
| 78 | 11/06/2007 | 14:57:37 | 38.2 | m | 0 | 0 | 0 |
| 79 | 11/06/2007 | 14:57:38 | 38.3 | m | 0 | 0 | 0 |
| 80 | 11/06/2007 | 14:57:39 | 38.4 | m | 0 | 0 | 0 |
| 81 | 11/06/2007 | 14:57:40 | 38.5 | m | 0 | 0 | 0 |
| 82 | 11/06/2007 | 14:57:41 | 38.6 | m | 0 | 0 | 0 |
| 83 | 11/06/2007 | 14:57:42 | 38.7 | m | 0 | 0 | 0 |
| 84 | 11/06/2007 | 14:57:42 | 38.8 | m | 0 | 0 | 0 |
| 85 | 11/06/2007 | 14:57:43 | 38.9 | m | 0 | 0 | 0 |
| 86 | 11/06/2007 | 14:57:44 | 39 | m | 0 | 0 | 0 |
| 87 | 11/06/2007 | 14:57:45 | 39.1 | m | 0 | 0 | 0 |
| 88 | 11/06/2007 | 14:57:46 | 39.2 | m | 0 | 0 | 0 |
| 89 | 11/06/2007 | 14:58:00 | 39.3 | m | 0 | 0 | 0 |
| 90 | 11/06/2007 | 14:58:01 | 39.4 | m | 0 | 0 | 0 |
| 91 | 11/06/2007 | 14:58:02 | 39.5 | m | 0 | 0 | 0 |
| 92 | 11/06/2007 | 14:58:02 | 39.6 | m | 0 | 0 | 0 |
| 93 | 11/06/2007 | 14:58:03 | 39.7 | m | 0 | 0 | 0 |
| 94 | 11/06/2007 | 14:58:04 | 39.8 | m | 0 | 0.2 | 0 |
| 95 | 11/06/2007 | 14:58:05 | 39.9 | m | 0 | 0 | 0 |
| 96 | 11/06/2007 | 14:58:06 | 40 | m | 0 | 0 | 0 |
| 97 | 11/06/2007 | 14:58:06 | 40.1 | m | 0 | 0 | 0 |
| 98 | 11/06/2007 | 14:58:16 | 40.2 | m | 0 | 0 | 0 |
| 99 | 11/06/2007 | 14:58:26 | 40.3 | m | 0 | 0 | 0 |
| 100 | 11/06/2007 | 14:58:27 | 40.4 | m | 0 | 0.1 | 0 |
| 101 | 11/06/2007 | 14:58:28 | 40.5 | m | 0 | 0 | 0 |
| 102 | 11/06/2007 | 14:58:29 | 40.6 | m | 0 | 0.2 | 0 |
| 103 | 11/06/2007 | 14:58:30 | 40.7 | m | 0 | 0.1 | 0 |
| 104 | 11/06/2007 | 14:58:31 | 40.8 | m | 0 | 0 | 0 |
| 105 | 11/06/2007 | 14:58:34 | 40.9 | m | 0 | 0 | 0 |
| 106 | 11/06/2007 | 14:58:35 | 41 | m | 0 | 0.6 | 0 |
| 107 | 11/06/2007 | 14:58:36 | 41.1 | m | 0 | 1.6 | 0 |
| 108 | 11/06/2007 | 14:58:37 | 41.2 | m | 0 | 0.4 | 0 |
| 109 | 11/06/2007 | 14:58:38 | 41.3 | m | 0 | 0.1 | 0 |
| 110 | 11/06/2007 | 14:58:39 | 41.4 | m | 0 | 0 | 0 |
| 111 | 11/06/2007 | 14:58:40 | 41.5 | m | 0 | 0 | 0 |
| 112 | 11/06/2007 | 14:58:41 | 41.6 | m | 0 | 0 | 0 |
| 113 | 11/06/2007 | 14:58:42 | 41.7 | m | 0 | 0 | 0 |
| 114 | 11/06/2007 | 14:58:42 | 41.8 | m | 0 | 0 | 0 |
| 115 | 11/06/2007 | 14:58:43 | 41.9 | m | 0 | 0 | 0 |

| | | | | | | | |
|---|---|---|---|---|---|---|---|
| 116 | 11/06/2007 | 14:58:44 | 42 | m | 0 | 0 | 0 |
| 117 | 11/06/2007 | 14:58:45 | 42.1 | m | 0 | 0 | 0 |
| 118 | 11/06/2007 | 14:58:46 | 42.2 | m | 0 | 0 | 0 |
| 119 | 11/06/2007 | 14:58:47 | 42.3 | m | 0 | 0.1 | 0 |
| 120 | 11/06/2007 | 14:58:54 | 42.4 | m | 0 | 0.1 | 0 |
| 121 | 11/06/2007 | 14:58:58 | 42.5 | m | 0 | 0 | 0 |
| 122 | 11/06/2007 | 14:58:59 | 42.6 | m | 0 | 0 | 0 |
| 123 | 11/06/2007 | 14:59:00 | 42.7 | m | 0 | 0 | 0 |
| 124 | 11/06/2007 | 14:59:01 | 42.8 | m | 0 | 0 | 0 |
| 125 | 11/06/2007 | 14:59:02 | 42.9 | m | 0 | 0 | 0 |
| 126 | 11/06/2007 | 14:59:03 | 43 | m | 0 | 0 | 0 |
| 127 | 11/06/2007 | 14:59:04 | 43.1 | m | 0 | 0 | 0 |
| 128 | 11/06/2007 | 14:59:05 | 43.2 | m | 0 | 0 | 0 |
| 129 | 11/06/2007 | 14:59:06 | 43.3 | m | 0 | 0 | 0 |
| 130 | 11/06/2007 | 14:59:08 | 43.4 | m | 0 | 0 | 0 |
| 131 | 11/06/2007 | 14:59:09 | 43.5 | m | 0 | 0 | 0 |
| 132 | 11/06/2007 | 14:59:16 | 43.6 | m | 0 | 0.4 | 0 |
| 133 | 11/06/2007 | 14:59:17 | 43.7 | m | 0 | 0.3 | 0 |
| 134 | 11/06/2007 | 14:59:17 | 43.8 | m | 0 | 0 | 0 |
| 135 | 11/06/2007 | 14:59:20 | 43.9 | m | 0 | 0 | 0 |
| 136 | 11/06/2007 | 14:59:21 | 44 | m | 0 | 0.1 | 0 |
| 137 | 11/06/2007 | 14:59:22 | 44.1 | m | 0 | 0 | 0 |
| 138 | 11/06/2007 | 14:59:23 | 44.2 | m | 0 | 0 | 0 |
| 139 | 11/06/2007 | 14:59:24 | 44.3 | m | 0 | 0 | 0 |
| 140 | 11/06/2007 | 14:59:24 | 44.4 | m | 0 | 0 | 0 |
| 141 | 11/06/2007 | 14:59:25 | 44.5 | m | 0 | 0 | 0 |
| 142 | 11/06/2007 | 14:59:26 | 44.6 | m | 0 | 0 | 0 |
| 143 | 11/06/2007 | 14:59:29 | 44.7 | m | 0 | 0.4 | 0 |
| 144 | 11/06/2007 | 14:59:31 | 44.8 | m | 0 | 0.1 | 0 |
| 145 | 11/06/2007 | 14:59:32 | 44.9 | m | 0 | 0.3 | 0 |
| 146 | 11/06/2007 | 14:59:36 | 45 | m | 0 | 0 | 0 |
| 147 | 11/06/2007 | 14:59:36 | 45.1 | m | 0 | 0.7 | 0 |
| 148 | 11/06/2007 | 14:59:37 | 45.2 | m | 0 | 1.1 | 0 |
| 149 | 11/06/2007 | 14:59:46 | 45.3 | m | 0 | 1.4 | 0 |
| 150 | 11/06/2007 | 14:59:48 | 45.4 | m | 0 | 0.8 | 0 |
| 151 | 11/06/2007 | 14:59:49 | 45.5 | m | 0 | 0.9 | 0 |
| 152 | 11/06/2007 | 14:59:50 | 45.6 | m | 0 | 1.1 | 0 |
| 153 | 11/06/2007 | 14:59:52 | 45.7 | m | 0 | 0 | 0 |
| 154 | 11/06/2007 | 14:59:53 | 45.8 | m | 0 | 0 | 0 |
| 155 | 11/06/2007 | 14:59:54 | 45.9 | m | 0 | 0 | 0 |
| 156 | 11/06/2007 | 14:59:55 | 46 | m | 0 | 0 | 0 |
| 157 | 11/06/2007 | 14:59:56 | 46.1 | m | 0 | 0 | 0 |
| 158 | 11/06/2007 | 14:59:57 | 46.2 | m | 0 | 0 | 0 |
| 159 | 11/06/2007 | 14:59:58 | 46.3 | m | 0 | 0 | 0 |
| 160 | 11/06/2007 | 15:00:00 | 46.4 | m | 0 | 0 | 0 |
| 161 | 11/06/2007 | 15:00:16 | 46.5 | m | 0 | 0 | 0 |
| 162 | 11/06/2007 | 15:00:17 | 46.6 | m | 0 | 0 | 0 |
| 163 | 11/06/2007 | 15:00:18 | 46.7 | m | 0 | 0 | 0 |
| 164 | 11/06/2007 | 15:00:34 | 46.8 | m | 0 | 0 | 0 |
| 165 | 11/06/2007 | 15:00:40 | 46.9 | m | 0 | 0 | 0 |
| 166 | 11/06/2007 | 15:00:44 | 47 | m | 0 | 0 | 0 |
| 167 | 11/06/2007 | 15:00:45 | 47.1 | m | 0 | 0 | 0 |
| 168 | 11/06/2007 | 15:00:46 | 47.2 | m | 0 | 0 | 0 |
| 169 | 11/06/2007 | 15:00:47 | 47.3 | m | 0 | 0 | 0 |
| 170 | 11/06/2007 | 15:00:48 | 47.4 | m | 0 | 0 | 0 |
| 171 | 11/06/2007 | 15:00:49 | 47.5 | m | 0 | 0 | 0 |
| 172 | 11/06/2007 | 15:00:50 | 47.6 | m | 0 | 0 | 0 |
| 173 | 11/06/2007 | 15:00:51 | 47.7 | m | 0 | 0 | 0 |

| | | | | | | | |
|---|---|---|---|---|---|---|---|
| 174 | 11/06/2007 | 15:00:52 | 47.8 | m | 0 | 0 | 0 |
| 175 | 11/06/2007 | 15:00:52 | 47.9 | m | 0 | 0 | 0 |
| 176 | 11/06/2007 | 15:00:53 | 48 | m | 0 | 0 | 0 |
| 177 | 11/06/2007 | 15:00:54 | 48.1 | m | 0 | 0 | 0 |
| 178 | 11/06/2007 | 15:00:55 | 48.2 | m | 0 | 0 | 0 |
| 179 | 11/06/2007 | 15:00:56 | 48.3 | m | 0 | 0 | 0 |
| 180 | 11/06/2007 | 15:01:09 | 48.4 | m | 0 | 0.4 | 0 |
| 181 | 11/06/2007 | 15:01:10 | 48.5 | m | 0 | 0.6 | 0 |
| 182 | 11/06/2007 | 15:01:11 | 48.6 | m | 0 | 0.7 | 0 |
| 183 | 11/06/2007 | 15:01:12 | 48.7 | m | 0 | 0.6 | 0 |
| 184 | 11/06/2007 | 15:01:14 | 48.8 | m | 0 | 0 | 0 |
| 185 | 11/06/2007 | 15:01:15 | 48.9 | m | 0 | 0 | 0 |
| 186 | 11/06/2007 | 15:01:17 | 49 | m | 0 | 0.1 | 0 |
| 187 | 11/06/2007 | 15:01:18 | 49.1 | m | 0 | 0 | 0 |
| 188 | 11/06/2007 | 15:01:19 | 49.2 | m | 0 | 0 | 0 |
| 189 | 11/06/2007 | 15:01:20 | 49.3 | m | 0 | 0 | 0 |
| 190 | 11/06/2007 | 15:01:21 | 49.4 | m | 0 | 0 | 0 |
| 191 | 11/06/2007 | 15:01:22 | 49.5 | m | 0 | 0 | 0 |
| 192 | 11/06/2007 | 15:01:23 | 49.6 | m | 0 | 0 | 0 |
| 193 | 11/06/2007 | 15:01:27 | 49.7 | m | 0 | 0.7 | 0 |
| 194 | 11/06/2007 | 15:01:28 | 49.8 | m | 0 | 0.4 | 0 |
| 195 | 11/06/2007 | 15:01:31 | 49.9 | m | 0 | 0.3 | 0 |
| 196 | 11/06/2007 | 15:01:33 | 50 | m | 0 | 0.4 | 0 |
| 197 | 11/06/2007 | 15:01:35 | 50.1 | m | 0 | 0 | 0 |
| 198 | 11/06/2007 | 15:01:35 | 50.2 | m | 0 | 0.2 | 0 |
| 199 | 11/06/2007 | 15:01:36 | 50.3 | m | 0 | 0 | 0 |
| 200 | 11/06/2007 | 15:01:37 | 50.4 | m | 0 | 0 | 0 |
| 201 | 11/06/2007 | 15:01:38 | 50.5 | m | 0 | 0 | 0 |
| 202 | 11/06/2007 | 15:01:39 | 50.6 | m | 0 | 0 | 0 |
| 203 | 11/06/2007 | 15:01:40 | 50.7 | m | 0 | 0 | 0 |
| 204 | 11/06/2007 | 15:01:41 | 50.8 | m | 0 | 0 | 0 |
| 205 | 11/06/2007 | 15:01:42 | 50.9 | m | 0 | 0 | 0 |
| 206 | 11/06/2007 | 15:01:43 | 51 | m | 0 | 0 | 0 |
| 207 | 11/06/2007 | 15:01:43 | 51.1 | m | 0 | 0 | 0 |
| 208 | 11/06/2007 | 15:01:44 | 51.2 | m | 0 | 0 | 0 |
| 209 | 11/06/2007 | 15:01:53 | 51.3 | m | 0 | 0 | 0 |
| 210 | 11/06/2007 | 15:01:53 | 51.4 | m | 0 | 0 | 0 |
| 211 | 11/06/2007 | 15:01:54 | 51.5 | m | 0 | 0 | 0 |
| 212 | 11/06/2007 | 15:01:55 | 51.6 | m | 0 | 0 | 0 |
| 213 | 11/06/2007 | 15:01:55 | 51.7 | m | 0 | 0.5 | 0 |
| 214 | 11/06/2007 | 15:01:56 | 51.8 | m | 0 | 0 | 0 |
| 215 | 11/06/2007 | 15:01:56 | 51.9 | m | 0 | 0 | 0 |
| 216 | 11/06/2007 | 15:01:57 | 52 | m | 0 | 0 | 0 |
| 217 | 11/06/2007 | 15:01:58 | 52.1 | m | 0 | 0 | 0 |
| 218 | 11/06/2007 | 15:01:58 | 52.2 | m | 0 | 0 | 0 |
| 219 | 11/06/2007 | 15:02:00 | 52.3 | m | 0 | 0 | 0 |
| 220 | 11/06/2007 | 15:02:01 | 52.4 | m | 0 | 0 | 0 |
| 221 | 11/06/2007 | 15:02:11 | 52.5 | m | 0 | 1.2 | 0 |
| 222 | 11/06/2007 | 15:02:12 | 52.6 | m | 0 | 1 | 0 |
| 223 | 11/06/2007 | 15:02:14 | 52.7 | m | 0 | 0.2 | 0 |
| 224 | 11/06/2007 | 15:02:21 | 52.8 | m | 0 | 0.3 | 0 |
| 225 | 11/06/2007 | 15:02:22 | 52.9 | m | 0 | 0.3 | 0 |
| 226 | 11/06/2007 | 15:02:22 | 53 | m | 0 | 0.5 | 0 |
| 227 | 11/06/2007 | 15:02:23 | 53.1 | m | 0 | 0.8 | 0 |
| 228 | 11/06/2007 | 15:02:32 | 53.2 | m | 0 | 0 | 0 |
| 229 | 11/06/2007 | 15:02:32 | 53.3 | m | 0 | 0.6 | 0 |
| 230 | 11/06/2007 | 15:02:36 | 53.4 | m | 0 | 0 | 0 |
| 231 | 11/06/2007 | 15:02:37 | 53.5 | m | 0 | 0 | 0 |

| | | | | | | | |
|---|---|---|---|---|---|---|---|
| 232 | 11/06/2007 | 15:02:38 | 53.6 | m | 0 | 0 | 0 |
| 233 | 11/06/2007 | 15:02:47 | 53.7 | m | 0 | 0.3 | 0 |
| 234 | 11/06/2007 | 15:02:48 | 53.8 | m | 0 | 0.8 | 0 |
| 235 | 11/06/2007 | 15:02:48 | 53.9 | m | 0 | 0.5 | 0 |
| 236 | 11/06/2007 | 15:02:49 | 54 | m | 0 | 0.3 | 0 |
| 237 | 11/06/2007 | 15:02:50 | 54.1 | m | 0 | 0 | 0 |
| 238 | 11/06/2007 | 15:02:51 | 54.2 | m | 0 | 0 | 0 |
| 239 | 11/06/2007 | 15:02:51 | 54.3 | m | 0 | 0.1 | 0 |
| 240 | 11/06/2007 | 15:02:55 | 54.4 | m | 0 | 0 | 0 |
| 241 | 11/06/2007 | 15:02:56 | 54.5 | m | 0 | 0.2 | 0 |
| 242 | 11/06/2007 | 15:02:57 | 54.6 | m | 0 | 0.7 | 0 |
| 243 | 11/06/2007 | 15:02:58 | 54.7 | m | 0 | 0.2 | 0 |
| 244 | 11/06/2007 | 15:02:58 | 54.8 | m | 0 | 0 | 0 |
| 245 | 11/06/2007 | 15:02:59 | 54.9 | m | 0 | 0 | 0 |
| 246 | 11/06/2007 | 15:03:00 | 55 | m | 0 | 0.1 | 0 |
| 247 | 11/06/2007 | 15:03:01 | 55.1 | m | 0 | 0.2 | 0 |
| 248 | 11/06/2007 | 15:03:02 | 55.2 | m | 0 | 0 | 0 |
| 249 | 11/06/2007 | 15:03:03 | 55.3 | m | 0 | 0 | 0 |
| 250 | 11/06/2007 | 15:03:03 | 55.4 | m | 0 | 0 | 0 |
| 251 | 11/06/2007 | 15:03:04 | 55.5 | m | 0 | 0 | 0 |
| 252 | 11/06/2007 | 15:03:05 | 55.6 | m | 0 | 0 | 0 |
| 253 | 11/06/2007 | 15:03:06 | 55.7 | m | 0 | 0 | 0 |
| 254 | 11/06/2007 | 15:03:07 | 55.8 | m | 0 | 0 | 0 |
| 255 | 11/06/2007 | 15:03:09 | 55.9 | m | 0 | 0 | 0 |
| 256 | 11/06/2007 | 15:03:10 | 56 | m | 0 | 0 | 0 |
| 257 | 11/06/2007 | 15:03:11 | 56.1 | m | 0 | 0 | 0 |
| 258 | 11/06/2007 | 15:03:12 | 56.2 | m | 0 | 0 | 0 |
| 259 | 11/06/2007 | 15:03:12 | 56.3 | m | 0 | 0 | 0 |
| 260 | 11/06/2007 | 15:03:13 | 56.4 | m | 0 | 0 | 0 |
| 261 | 11/06/2007 | 15:03:24 | 56.5 | m | 0 | 0 | 0 |
| 262 | 11/06/2007 | 15:03:24 | 56.6 | m | 0 | 0 | 0 |
| 263 | 11/06/2007 | 15:03:25 | 56.7 | m | 0 | 0 | 0 |
| 264 | 11/06/2007 | 15:03:26 | 56.8 | m | 0 | 0 | 0 |
| 265 | 11/06/2007 | 15:03:26 | 56.9 | m | 0 | 0 | 0 |
| 266 | 11/06/2007 | 15:03:27 | 57 | m | 0 | 0 | 0 |
| 267 | 11/06/2007 | 15:03:28 | 57.1 | m | 0 | 2.7 | 0 |
| 268 | 11/06/2007 | 15:03:28 | 57.2 | m | 0 | 16.5 | 0 |
| 269 | 11/06/2007 | 15:03:29 | 57.3 | m | 0 | 12.7 | 0 |
| 270 | 11/06/2007 | 15:03:42 | 57.4 | m | 0 | 0 | 0 |
| 271 | 11/06/2007 | 15:03:43 | 57.5 | m | 0 | 0.1 | 0 |
| 272 | 11/06/2007 | 15:03:44 | 57.6 | m | 0 | 0.5 | 0 |
| 273 | 11/06/2007 | 15:03:45 | 57.7 | m | 0 | 0 | 0 |
| 274 | 11/06/2007 | 15:03:46 | 57.8 | m | 0 | 0 | 0 |
| 275 | 11/06/2007 | 15:03:52 | 57.9 | m | 0 | 0 | 0 |
| 276 | 11/06/2007 | 15:03:53 | 58 | m | 0 | 0.1 | 0 |
| 277 | 11/06/2007 | 15:03:54 | 58.1 | m | 0 | 0.1 | 0 |
| 278 | 11/06/2007 | 15:03:54 | 58.2 | m | 0 | 0.1 | 0 |
| 279 | 11/06/2007 | 15:03:55 | 58.3 | m | 0 | 0.1 | 0 |
| 280 | 11/06/2007 | 15:03:56 | 58.4 | m | 0 | 0.8 | 0 |
| 281 | 11/06/2007 | 15:03:57 | 58.5 | m | 0 | 0.2 | 0 |
| 282 | 11/06/2007 | 15:03:58 | 58.6 | m | 0 | 0.1 | 0 |
| 283 | 11/06/2007 | 15:03:58 | 58.7 | m | 0 | 0 | 0 |
| 284 | 11/06/2007 | 15:03:59 | 58.8 | m | 0 | 0 | 0 |
| 285 | 11/06/2007 | 15:04:00 | 58.9 | m | 0 | 0.1 | 0 |
| 286 | 11/06/2007 | 15:04:03 | 59 | m | 0 | 0 | 0 |
| 287 | 11/06/2007 | 15:04:04 | 59.1 | m | 0 | 0 | 0 |
| 288 | 11/06/2007 | 15:04:05 | 59.2 | m | 0 | 0.2 | 0 |
| 289 | 11/06/2007 | 15:04:07 | 59.3 | m | 0 | 0.4 | 0 |

| | | | | | | | |
|---|---|---|---|---|---|---|---|
| 290 | 11/06/2007 | 15:04:08 | 59.4 | m | 0 | 0.2 | 0 |
| 291 | 11/06/2007 | 15:04:09 | 59.5 | m | 0 | 0.1 | 0 |
| 292 | 11/06/2007 | 15:04:09 | 59.6 | m | 0 | 0.1 | 0 |
| 293 | 11/06/2007 | 15:04:11 | 59.7 | m | 0 | 0 | 0 |
| 294 | 11/06/2007 | 15:04:15 | 59.8 | m | 0 | 0 | 0 |
| 295 | 11/06/2007 | 15:04:15 | 59.9 | m | 0 | 0.4 | 0 |
| 296 | 11/06/2007 | 15:04:18 | 60 | m | 0 | 0 | 0 |
| 297 | 11/06/2007 | 15:04:19 | 60.1 | m | 0 | 0.1 | 0 |
| 298 | 11/06/2007 | 15:04:19 | 60.2 | m | 0 | 0 | 0 |
| 299 | 11/06/2007 | 15:04:20 | 60.3 | m | 0 | 0 | 0 |
| 300 | 11/06/2007 | 15:04:21 | 60.4 | m | 0 | 0 | 0 |
| 301 | 11/06/2007 | 15:04:22 | 60.5 | m | 0 | 0 | 0 |
| 302 | 11/06/2007 | 15:04:22 | 60.6 | m | 0 | 0 | 0 |
| 303 | 11/06/2007 | 15:04:25 | 60.7 | m | 0 | 0 | 0 |
| 304 | 11/06/2007 | 15:04:26 | 60.8 | m | 0 | 0 | 0 |
| 305 | 11/06/2007 | 15:04:27 | 60.9 | m | 0 | 0 | 0 |
| 306 | 11/06/2007 | 15:04:27 | 61 | m | 0 | 0 | 0 |
| 307 | 11/06/2007 | 15:04:28 | 61.1 | m | 0 | 0 | 0 |
| 308 | 11/06/2007 | 15:04:29 | 61.2 | m | 0 | 0 | 0 |
| 309 | 11/06/2007 | 15:04:30 | 61.3 | m | 0 | 0 | 0 |
| 310 | 11/06/2007 | 15:04:31 | 61.4 | m | 0 | 0 | 0 |
| 311 | 11/06/2007 | 15:04:32 | 61.5 | m | 0 | 0 | 0 |
| 312 | 11/06/2007 | 15:04:32 | 61.6 | m | 0 | 0.4 | 0 |
| 313 | 11/06/2007 | 15:04:33 | 61.7 | m | 0 | 0.7 | 0 |
| 314 | 11/06/2007 | 15:04:34 | 61.8 | m | 0 | 0.1 | 0 |
| 315 | 11/06/2007 | 15:04:35 | 61.9 | m | 0 | 0 | 0 |
| 316 | 11/06/2007 | 15:04:35 | 62 | m | 0 | 0 | 0 |
| 317 | 11/06/2007 | 15:04:36 | 62.1 | m | 0 | 0 | 0 |
| 318 | 11/06/2007 | 15:04:41 | 62.2 | m | 0 | 0 | 0 |
| 319 | 11/06/2007 | 15:04:42 | 62.3 | m | 0 | 0 | 0 |
| 320 | 11/06/2007 | 15:04:43 | 62.4 | m | 0 | 0 | 0 |
| 321 | 11/06/2007 | 15:04:43 | 62.5 | m | 0 | 0.2 | 0 |
| 322 | 11/06/2007 | 15:04:44 | 62.6 | m | 0 | 0 | 0 |
| 323 | 11/06/2007 | 15:04:45 | 62.7 | m | 0 | 0 | 0 |
| 324 | 11/06/2007 | 15:04:46 | 62.8 | m | 0 | 0 | 0 |
| 325 | 11/06/2007 | 15:04:47 | 62.9 | m | 0 | 0 | 0 |
| 326 | 11/06/2007 | 15:04:50 | 63 | m | 0 | 0 | 0 |
| 327 | 11/06/2007 | 15:04:51 | 63.1 | m | 0 | 0.1 | 0 |
| 328 | 11/06/2007 | 15:04:52 | 63.2 | m | 0 | 0.2 | 0 |
| 329 | 11/06/2007 | 15:04:54 | 63.3 | m | 0 | 0 | 0 |
| 330 | 11/06/2007 | 15:04:55 | 63.4 | m | 0 | 0 | 0 |
| 331 | 11/06/2007 | 15:04:55 | 63.5 | m | 0 | 0 | 0 |
| 332 | 11/06/2007 | 15:04:56 | 63.6 | m | 0 | 0 | 0 |
| 333 | 11/06/2007 | 15:04:57 | 63.7 | m | 0 | 0 | 0 |
| 334 | 11/06/2007 | 15:04:58 | 63.8 | m | 0 | 0 | 0 |
| 335 | 11/06/2007 | 15:05:23 | 63.9 | m | 0 | 0 | 0 |
| 336 | 11/06/2007 | 15:05:24 | 64 | m | 0 | 0 | 0 |
| 337 | 11/06/2007 | 15:05:24 | 64.1 | m | 0 | 0.2 | 0 |
| 338 | 11/06/2007 | 15:05:26 | 64.2 | m | 0 | 0.6 | 0 |
| 339 | 11/06/2007 | 15:05:26 | 64.3 | m | 0 | 0.1 | 0 |
| 340 | 11/06/2007 | 15:05:27 | 64.4 | m | 0 | 0 | 0 |
| 341 | 11/06/2007 | 15:05:28 | 64.5 | m | 0 | 0.1 | 0 |
| 342 | 11/06/2007 | 15:05:28 | 64.6 | m | 0 | 0 | 0 |
| 343 | 11/06/2007 | 15:05:29 | 64.7 | m | 0 | 0 | 0 |
| 344 | 11/06/2007 | 15:05:30 | 64.8 | m | 0 | 0 | 0 |
| 345 | 11/06/2007 | 15:05:30 | 64.9 | m | 0 | 0 | 0 |
| 346 | 11/06/2007 | 15:05:31 | 65 | m | 0 | 0 | 0 |
| 347 | 11/06/2007 | 15:05:32 | 65.1 | m | 0 | 0.1 | 0 |

| | | | | | | | |
|---|---|---|---|---|---|---|---|
| 348 | 11/06/2007 | 15:05:32 | 65.2 | m | 0 | 0.2 | 0 |
| 349 | 11/06/2007 | 15:05:33 | 65.3 | m | 0 | 0.1 | 0 |
| 350 | 11/06/2007 | 15:05:36 | 65.4 | m | 0 | 0 | 0 |
| 351 | 11/06/2007 | 15:05:36 | 65.5 | m | 0 | 0 | 0 |
| 352 | 11/06/2007 | 15:05:37 | 65.6 | m | 0 | 0.3 | 0 |
| 353 | 11/06/2007 | 15:05:38 | 65.7 | m | 0 | 0.7 | 0 |
| 354 | 11/06/2007 | 15:05:39 | 65.8 | m | 0 | 0 | 0 |
| 355 | 11/06/2007 | 15:05:39 | 65.9 | m | 0 | 0 | 0 |
| 356 | 11/06/2007 | 15:05:40 | 66 | m | 0 | 0 | 0 |
| 357 | 11/06/2007 | 15:05:41 | 66.1 | m | 0 | 0 | 0 |
| 358 | 11/06/2007 | 15:05:42 | 66.2 | m | 0 | 0 | 0 |
| 359 | 11/06/2007 | 15:05:51 | 66.3 | m | 0 | 0 | 0 |
| 360 | 11/06/2007 | 15:05:52 | 66.4 | m | 0 | 0 | 0 |
| 361 | 11/06/2007 | 15:05:52 | 66.5 | m | 0 | 0 | 0 |
| 362 | 11/06/2007 | 15:05:54 | 66.6 | m | 0 | 0 | 0 |
| 363 | 11/06/2007 | 15:05:55 | 66.7 | m | 0 | 0 | 0 |
| 364 | 11/06/2007 | 15:05:56 | 66.8 | m | 0 | 0 | 0 |
| 365 | 11/06/2007 | 15:05:56 | 66.9 | m | 0 | 0 | 0 |
| 366 | 11/06/2007 | 15:05:57 | 67 | m | 0 | 0 | 0 |
| 367 | 11/06/2007 | 15:06:00 | 67.1 | m | 0 | 0 | 0 |
| 368 | 11/06/2007 | 15:06:00 | 67.2 | m | 0 | 0 | 0 |
| 369 | 11/06/2007 | 15:06:01 | 67.3 | m | 0 | 0 | 0 |
| 370 | 11/06/2007 | 15:06:02 | 67.4 | m | 0 | 0 | 0 |
| 371 | 11/06/2007 | 15:06:02 | 67.5 | m | 0 | 0 | 0 |
| 372 | 11/06/2007 | 15:06:03 | 67.6 | m | 0 | 0 | 0 |
| 373 | 11/06/2007 | 15:06:04 | 67.7 | m | 0 | 0 | 0 |
| 374 | 11/06/2007 | 15:06:05 | 67.8 | m | 0 | 0 | 0 |
| 375 | 11/06/2007 | 15:06:05 | 67.9 | m | 0 | 0 | 0 |
| 376 | 11/06/2007 | 15:06:06 | 68 | m | 0 | 0 | 0 |
| 377 | 11/06/2007 | 15:06:07 | 68.1 | m | 0 | 0 | 0 |
| 378 | 11/06/2007 | 15:06:07 | 68.2 | m | 0 | 0 | 0 |
| 379 | 11/06/2007 | 15:06:08 | 68.3 | m | 0 | 0 | 0 |
| 380 | 11/06/2007 | 15:06:09 | 68.4 | m | 0 | 0 | 0 |
| 381 | 11/06/2007 | 15:06:10 | 68.5 | m | 0 | 0 | 0 |
| 382 | 11/06/2007 | 15:06:11 | 68.6 | m | 0 | 0 | 0 |
| 383 | 11/06/2007 | 15:06:20 | 68.7 | m | 0 | 0.1 | 0 |
| 384 | 11/06/2007 | 15:06:20 | 68.8 | m | 0 | 0.3 | 0 |
| 385 | 11/06/2007 | 15:06:21 | 68.9 | m | 0 | 0 | 0 |
| 386 | 11/06/2007 | 15:06:22 | 69 | m | 0 | 0 | 0 |
| 387 | 11/06/2007 | 15:06:23 | 69.1 | m | 0 | 0.3 | 0 |
| 388 | 11/06/2007 | 15:06:23 | 69.2 | m | 0 | 0 | 0 |
| 389 | 11/06/2007 | 15:06:24 | 69.3 | m | 0 | 0 | 0 |
| 390 | 11/06/2007 | 15:06:25 | 69.4 | m | 0 | 0 | 0 |
| 391 | 11/06/2007 | 15:06:26 | 69.5 | m | 0 | 0.1 | 0 |
| 392 | 11/06/2007 | 15:06:26 | 69.6 | m | 0 | 0.2 | 0 |
| 393 | 11/06/2007 | 15:06:27 | 69.7 | m | 0 | 0.1 | 0 |
| 394 | 11/06/2007 | 15:06:28 | 69.8 | m | 0 | 0.2 | 0 |
| 395 | 11/06/2007 | 15:06:33 | 69.9 | m | 0 | 0 | 0 |
| 396 | 11/06/2007 | 15:06:33 | 70 | m | 0 | 0 | 0 |
| 397 | 11/06/2007 | 15:06:34 | 70.1 | m | 0 | 0 | 0 |
| 398 | 11/06/2007 | 15:06:35 | 70.2 | m | 0 | 0 | 0 |
| 399 | 11/06/2007 | 15:06:35 | 70.3 | m | 0 | 0 | 0 |
| 400 | 11/06/2007 | 15:06:45 | 70.4 | m | 0 | 0.1 | 0 |
| 401 | 11/06/2007 | 15:06:45 | 70.5 | m | 0 | 0.1 | 0 |
| 402 | 11/06/2007 | 15:06:46 | 70.6 | m | 0 | 0 | 0 |
| 403 | 11/06/2007 | 15:06:49 | 70.7 | m | 0 | 0.1 | 0 |
| 404 | 11/06/2007 | 15:06:50 | 70.8 | m | 0 | 0.4 | 0 |
| 405 | 11/06/2007 | 15:06:50 | 70.9 | m | 0 | 0 | 0 |

| | | | | | | | |
|---|---|---|---|---|---|---|---|
| 406 | 11/06/2007 | 15:06:51 | 71 | m | 0 | 0 | 0 |
| 407 | 11/06/2007 | 15:06:52 | 71.1 | m | 0 | 0 | 0 |
| 408 | 11/06/2007 | 15:06:53 | 71.2 | m | 0 | 0 | 0 |
| 409 | 11/06/2007 | 15:06:54 | 71.3 | m | 0 | 0 | 0 |
| 410 | 11/06/2007 | 15:06:55 | 71.4 | m | 0 | 0 | 0 |
| 411 | 11/06/2007 | 15:06:55 | 71.5 | m | 0 | 0 | 0 |
| 412 | 11/06/2007 | 15:06:56 | 71.6 | m | 0 | 0.3 | 0 |
| 413 | 11/06/2007 | 15:06:57 | 71.7 | m | 0 | 0 | 0 |
| 414 | 11/06/2007 | 15:06:58 | 71.8 | m | 0 | 0 | 0 |
| 415 | 11/06/2007 | 15:06:59 | 71.9 | m | 0 | 0 | 0 |
| 416 | 11/06/2007 | 15:07:07 | 72 | m | 0 | 0 | 0 |
| 417 | 11/06/2007 | 15:07:08 | 72.1 | m | 0 | 0 | 0 |
| 418 | 11/06/2007 | 15:07:08 | 72.2 | m | 0 | 0 | 0 |
| 419 | 11/06/2007 | 15:07:09 | 72.3 | m | 0 | 0 | 0 |
| 420 | 11/06/2007 | 15:07:10 | 72.4 | m | 0 | 0 | 0 |
| 421 | 11/06/2007 | 15:07:10 | 72.5 | m | 0 | 0 | 0 |
| 422 | 11/06/2007 | 15:07:11 | 72.6 | m | 0 | 0 | 0 |
| 423 | 11/06/2007 | 15:07:12 | 72.7 | m | 0 | 0 | 0 |
| 424 | 11/06/2007 | 15:07:13 | 72.8 | m | 0 | 0 | 0 |
| 425 | 11/06/2007 | 15:07:16 | 72.9 | m | 0 | 0 | 0 |
| 426 | 11/06/2007 | 15:07:17 | 73 | m | 0 | 0 | 0 |
| 427 | 11/06/2007 | 15:07:19 | 73.1 | m | 0 | 0 | 0 |
| 428 | 11/06/2007 | 15:07:20 | 73.2 | m | 0 | 0 | 0 |
| 429 | 11/06/2007 | 15:07:37 | 73.3 | m | 0 | 0 | 0 |
| 430 | 11/06/2007 | 15:07:37 | 73.4 | m | 0 | 0 | 0 |
| 431 | 11/06/2007 | 15:07:38 | 73.5 | m | 0 | 0 | 0 |
| 432 | 11/06/2007 | 15:07:39 | 73.6 | m | 0 | 0 | 0 |
| 433 | 11/06/2007 | 15:07:40 | 73.7 | m | 0 | 0 | 0 |
| 434 | 11/06/2007 | 15:07:40 | 73.8 | m | 0 | 0 | 0 |
| 435 | 11/06/2007 | 15:07:41 | 73.9 | m | 0 | 0 | 0 |
| 436 | 11/06/2007 | 15:07:42 | 74 | m | 0 | 0 | 0 |
| 437 | 11/06/2007 | 15:07:42 | 74.1 | m | 0 | 0 | 0 |
| 438 | 11/06/2007 | 15:07:43 | 74.2 | m | 0 | 0 | 0 |
| 439 | 11/06/2007 | 15:07:44 | 74.3 | m | 0 | 0 | 0 |
| 440 | 11/06/2007 | 15:07:45 | 74.4 | m | 0 | 0 | 0 |
| 441 | 11/06/2007 | 15:07:45 | 74.5 | m | 0 | 0 | 0 |
| 442 | 11/06/2007 | 15:07:46 | 74.6 | m | 0 | 0 | 0 |
| 443 | 11/06/2007 | 15:07:47 | 74.7 | m | 0 | 0 | 0 |
| 444 | 11/06/2007 | 15:07:47 | 74.8 | m | 0 | 0 | 0 |
| 445 | 11/06/2007 | 15:08:23 | 74.9 | m | 0 | 0 | 0 |
| 446 | 11/06/2007 | 15:08:23 | 75 | m | 0 | 0.1 | 0 |
| 447 | 11/06/2007 | 15:08:24 | 75.1 | m | 0 | 0.1 | 0 |
| 448 | 11/06/2007 | 15:08:25 | 75.2 | m | 0 | 0 | 0 |
| 449 | 11/06/2007 | 15:08:26 | 75.3 | m | 0 | 0 | 0 |
| 450 | 11/06/2007 | 15:08:26 | 75.4 | m | 0 | 0 | 0 |
| 451 | 11/06/2007 | 15:08:27 | 75.5 | m | 0 | 0 | 0 |
| 452 | 11/06/2007 | 15:08:28 | 75.6 | m | 0 | 0.1 | 0 |
| 453 | 11/06/2007 | 15:08:29 | 75.7 | m | 0 | 0.1 | 0 |
| 454 | 11/06/2007 | 15:08:29 | 75.8 | m | 0 | 0 | 0 |
| 455 | 11/06/2007 | 15:08:30 | 75.9 | m | 0 | 0.1 | 0 |
| 456 | 11/06/2007 | 15:08:31 | 76 | m | 0 | 0.1 | 0 |
| 457 | 11/06/2007 | 15:08:36 | 76.1 | m | 0 | 0 | 0 |
| 458 | 11/06/2007 | 15:08:37 | 76.2 | m | 0 | 0 | 0 |
| 459 | 11/06/2007 | 15:08:42 | 76.3 | m | 0 | 0 | 0 |
| 460 | 11/06/2007 | 15:08:48 | 76.4 | m | 0 | 0 | 0 |
| 461 | 11/06/2007 | 15:08:49 | 76.5 | m | 0 | 0 | 0 |
| 462 | 11/06/2007 | 15:08:50 | 76.6 | m | 0 | 0 | 0 |
| 463 | 11/06/2007 | 15:08:51 | 76.7 | m | 0 | 0 | 0 |

| | | | | | | | |
|---|---|---|---|---|---|---|---|
| 464 | 11/06/2007 | 15:08:51 | 76.8 | m | 0 | 0 | 0 |
| 465 | 11/06/2007 | 15:08:53 | 76.9 | m | 0 | 0 | 0 |
| 466 | 11/06/2007 | 15:08:53 | 77 | m | 0 | 0 | 0 |
| 467 | 11/06/2007 | 15:08:54 | 77.1 | m | 0 | 0 | 0 |
| 468 | 11/06/2007 | 15:08:55 | 77.2 | m | 0 | 0 | 0 |
| 469 | 11/06/2007 | 15:08:56 | 77.3 | m | 0 | 0 | 0 |
| 470 | 11/06/2007 | 15:08:57 | 77.4 | m | 0 | 0 | 0 |
| 471 | 11/06/2007 | 15:08:58 | 77.5 | m | 0 | 0 | 0 |
| 472 | 11/06/2007 | 15:09:01 | 77.6 | m | 0 | 0 | 0 |
| 473 | 11/06/2007 | 15:09:01 | 77.7 | m | 0 | 0 | 0 |
| 474 | 11/06/2007 | 15:09:02 | 77.8 | m | 0 | 0 | 0 |
| 475 | 11/06/2007 | 15:09:08 | 77.9 | m | 0 | 0 | 0 |
| 476 | 11/06/2007 | 15:09:09 | 78 | m | 0 | 0.2 | 0 |
| 477 | 11/06/2007 | 15:09:09 | 78.1 | m | 0 | 0.1 | 0 |
| 478 | 11/06/2007 | 15:09:10 | 78.2 | m | 0 | 0 | 0 |
| 479 | 11/06/2007 | 15:09:11 | 78.3 | m | 0 | 0.1 | 0 |
| 480 | 11/06/2007 | 15:09:12 | 78.4 | m | 0 | 0.1 | 0 |
| 481 | 11/06/2007 | 15:09:13 | 78.5 | m | 0 | 0 | 0 |
| 482 | 11/06/2007 | 15:09:13 | 78.6 | m | 0 | 0 | 0 |
| 483 | 11/06/2007 | 15:09:14 | 78.7 | m | 0 | 0 | 0 |
| 484 | 11/06/2007 | 15:09:15 | 78.8 | m | 0 | 0 | 0 |
| 485 | 11/06/2007 | 15:09:15 | 78.9 | m | 0 | 0 | 0 |
| 486 | 11/06/2007 | 15:09:16 | 79 | m | 0 | 0 | 0 |
| 487 | 11/06/2007 | 15:09:17 | 79.1 | m | 0 | 0.1 | 0 |
| 488 | 11/06/2007 | 15:09:20 | 79.2 | m | 0 | 0 | 0 |
| 489 | 11/06/2007 | 15:09:20 | 79.3 | m | 0 | 0 | 0 |
| 490 | 11/06/2007 | 15:09:21 | 79.4 | m | 0 | 0 | 0 |
| 491 | 11/06/2007 | 15:09:22 | 79.5 | m | 0 | 0.3 | 0 |
| 492 | 11/06/2007 | 15:09:23 | 79.6 | m | 0 | 0.1 | 0 |
| 493 | 11/06/2007 | 15:09:24 | 79.7 | m | 0 | 0 | 0 |
| 494 | 11/06/2007 | 15:09:25 | 79.8 | m | 0 | 0 | 0 |
| 495 | 11/06/2007 | 15:09:25 | 79.9 | m | 0 | 0 | 0 |
| 496 | 11/06/2007 | 15:09:26 | 80 | m | 0 | 0.1 | 0 |
| 497 | 11/06/2007 | 15:09:27 | 80.1 | m | 0 | 0 | 0 |
| 498 | 11/06/2007 | 15:09:28 | 80.2 | m | 0 | 0.1 | 0 |
| 499 | 11/06/2007 | 15:09:29 | 80.3 | m | 0 | 0 | 0 |
| 500 | 11/06/2007 | 15:09:30 | 80.4 | m | 0 | 0.2 | 0 |
| 501 | 11/06/2007 | 15:09:32 | 80.5 | m | 0 | 0 | 0 |
| 502 | 11/06/2007 | 15:09:34 | 80.6 | m | 0 | 0 | 0 |
| 503 | 11/06/2007 | 15:09:35 | 80.7 | m | 0 | 0 | 0 |
| 504 | 11/06/2007 | 15:09:38 | 80.8 | m | 0 | 0 | 0 |
| 505 | 11/06/2007 | 15:09:40 | 80.9 | m | 0 | 0 | 0 |
| 506 | 11/06/2007 | 15:09:46 | 81 | m | 0 | 0 | 0 |
| 507 | 11/06/2007 | 15:09:47 | 81.1 | m | 0 | 0 | 0 |
| 508 | 11/06/2007 | 15:09:50 | 81.2 | m | 0 | 0.2 | 0 |
| 509 | 11/06/2007 | 15:09:51 | 81.3 | m | 0 | 0.2 | 0 |
| 510 | 11/06/2007 | 15:09:51 | 81.4 | m | 0 | 0 | 0 |
| 511 | 11/06/2007 | 15:09:52 | 81.5 | m | 0 | 0.1 | 0 |
| 512 | 11/06/2007 | 15:09:53 | 81.6 | m | 0 | 0 | 0 |
| 513 | 11/06/2007 | 15:09:54 | 81.7 | m | 0 | 0 | 0 |
| 514 | 11/06/2007 | 15:09:55 | 81.8 | m | 0 | 0 | 0 |
| 515 | 11/06/2007 | 15:09:55 | 81.9 | m | 0 | 0 | 0 |
| 516 | 11/06/2007 | 15:09:56 | 82 | m | 0 | 0 | 0 |
| 517 | 11/06/2007 | 15:09:57 | 82.1 | m | 0 | 0 | 0 |
| 518 | 11/06/2007 | 15:09:57 | 82.2 | m | 0 | 0 | 0 |
| 519 | 11/06/2007 | 15:09:58 | 82.3 | m | 0 | 0 | 0 |
| 520 | 11/06/2007 | 15:09:58 | 82.4 | m | 0 | 0.1 | 0 |
| 521 | 11/06/2007 | 15:09:59 | 82.5 | m | 0 | 0.1 | 0 |

| | | | | | | | |
|---|---|---|---|---|---|---|---|
| 522 | 11/06/2007 | 15:10:00 | 82.6 | m | 0 | 0.1 | 0 |
| 523 | 11/06/2007 | 15:10:23 | 82.7 | m | 0 | 0 | 0 |
| 524 | 11/06/2007 | 15:10:24 | 82.8 | m | 0 | 0.3 | 0 |
| 525 | 11/06/2007 | 15:10:31 | 82.9 | m | 0 | 0 | 0 |
| 526 | 11/06/2007 | 15:10:32 | 83 | m | 0 | 0 | 0 |
| 527 | 11/06/2007 | 15:10:32 | 83.1 | m | 0 | 0.1 | 0 |
| 528 | 11/06/2007 | 15:10:33 | 83.2 | m | 0 | 0.4 | 0 |
| 529 | 11/06/2007 | 15:10:34 | 83.3 | m | 0 | 0.5 | 0 |
| 530 | 11/06/2007 | 15:10:35 | 83.4 | m | 0 | 0.2 | 0 |
| 531 | 11/06/2007 | 15:10:35 | 83.5 | m | 0 | 0 | 0 |
| 532 | 11/06/2007 | 15:10:36 | 83.6 | m | 0 | 0.2 | 0 |
| 533 | 11/06/2007 | 15:10:38 | 83.7 | m | 0 | 0.2 | 0 |
| 534 | 11/06/2007 | 15:10:39 | 83.8 | m | 0 | 0.5 | 0 |
| 535 | 11/06/2007 | 15:10:40 | 83.9 | m | 0 | 0.7 | 0 |
| 536 | 11/06/2007 | 15:10:41 | 84 | m | 0 | 0.9 | 0 |
| 537 | 11/06/2007 | 15:10:41 | 84.1 | m | 0 | 0.5 | 0 |
| 538 | 11/06/2007 | 15:10:42 | 84.2 | m | 0 | 0.5 | 0 |
| 539 | 11/06/2007 | 15:10:43 | 84.3 | m | 0 | 0.3 | 0 |
| 540 | 11/06/2007 | 15:10:44 | 84.4 | m | 0 | 0.6 | 0 |
| 541 | 11/06/2007 | 15:10:45 | 84.5 | m | 0 | 0.2 | 0 |
| 542 | 11/06/2007 | 15:10:46 | 84.6 | m | 0 | 0.2 | 0 |
| 543 | 11/06/2007 | 15:10:47 | 84.7 | m | 0 | 0 | 0 |
| 544 | 11/06/2007 | 15:10:47 | 84.8 | m | 0 | 0.2 | 0 |
| 545 | 11/06/2007 | 15:10:48 | 84.9 | m | 0 | 0.1 | 0 |
| 546 | 11/06/2007 | 15:10:49 | 85 | m | 0 | 0.8 | 0 |
| 547 | 11/06/2007 | 15:10:50 | 85.1 | m | 0 | 3 | 0 |
| 548 | 11/06/2007 | 15:10:51 | 85.2 | m | 0 | 4 | 0 |
| 549 | 11/06/2007 | 15:10:56 | 85.3 | m | 1 | 39.8 | 0 |
| 550 | 11/06/2007 | 15:10:57 | 85.4 | m | 0 | 40.1 | 0 |
| 551 | 11/06/2007 | 15:10:58 | 85.5 | m | 0 | 16.7 | 0 |
| 552 | 11/06/2007 | 15:10:58 | 85.6 | m | 0 | 8.2 | 0 |
| 553 | 11/06/2007 | 15:11:00 | 85.7 | m | 0 | 23.7 | 0 |
| 554 | 11/06/2007 | 15:11:00 | 85.8 | m | 0 | 0.6 | 0 |
| 555 | 11/06/2007 | 15:11:01 | 85.9 | m | 0 | 5.5 | 0 |
| 556 | 11/06/2007 | 15:11:02 | 86 | m | 0 | 13 | 0 |
| 557 | 11/06/2007 | 15:11:04 | 86.1 | m | 0 | 1.4 | 0 |
| 558 | 11/06/2007 | 15:11:08 | 86.2 | m | 0 | 0 | 0 |
| 559 | 11/06/2007 | 15:11:09 | 86.3 | m | 0 | 4 | 0 |
| 560 | 11/06/2007 | 15:11:10 | 86.4 | m | 0 | 11.4 | 0 |
| 561 | 11/06/2007 | 15:11:11 | 86.5 | m | 0 | 19.4 | 0 |
| 562 | 11/06/2007 | 15:11:11 | 86.6 | m | 0 | 19.7 | 0 |
| 563 | 11/06/2007 | 15:11:12 | 86.7 | m | 0 | 3.9 | 0 |
| 564 | 11/06/2007 | 15:11:13 | 86.8 | m | 0 | 0.7 | 0 |
| 565 | 11/06/2007 | 15:11:15 | 86.9 | m | 0 | 0.1 | 0 |
| 566 | 11/06/2007 | 15:11:16 | 87 | m | 1 | 5.9 | 0 |
| 567 | 11/06/2007 | 15:11:17 | 87.1 | m | 0 | 17.7 | 0 |
| 568 | 11/06/2007 | 15:11:18 | 87.2 | m | 0 | 1.7 | 0 |
| 569 | 11/06/2007 | 15:11:18 | 87.3 | m | 0 | 1.9 | 0 |
| 570 | 11/06/2007 | 15:11:19 | 87.4 | m | 0 | 1.1 | 0 |
| 571 | 11/06/2007 | 15:11:22 | 87.5 | m | 0 | 1 | 0 |
| 572 | 11/06/2007 | 15:11:22 | 87.6 | m | 0 | 2.4 | 0 |
| 573 | 11/06/2007 | 15:11:23 | 87.7 | m | 1 | 11.5 | 0 |
| 574 | 11/06/2007 | 15:11:24 | 87.8 | m | 0 | 22 | 0 |
| 575 | 11/06/2007 | 15:11:32 | 87.9 | m | 0 | 0.8 | 0 |
| 576 | 11/06/2007 | 15:11:33 | 88 | m | 0 | 6.4 | 0 |
| 577 | 11/06/2007 | 15:11:33 | 88.1 | m | 0 | 7.6 | 0 |
| 578 | 11/06/2007 | 15:11:34 | 88.2 | m | 0 | 3.1 | 0 |
| 579 | 11/06/2007 | 15:11:35 | 88.3 | m | 0 | 3.8 | 0 |

| | | | | | | | |
|---|---|---|---|---|---|---|---|
| 580 | 11/06/2007 | 15:11:36 | 88.4 | m | 0 | 4.1 | 0 |
| 581 | 11/07/2007 | 7:44:03 | 88.5 | m | 0 | 1.9 | 0 |
| 582 | 11/07/2007 | 7:44:08 | 88.6 | m | 0 | 9.3 | 0 |
| 583 | 11/07/2007 | 7:44:10 | 88.7 | m | 0 | 19 | 0 |
| 584 | 11/07/2007 | 7:44:48 | 88.8 | m | 0 | 10.1 | 0 |
| 585 | 11/07/2007 | 7:44:48 | 88.9 | m | 0 | 18.3 | 0 |
| 586 | 11/07/2007 | 7:44:50 | 89 | m | 0 | 50 | 0 |
| 587 | 11/07/2007 | 7:44:51 | 89.1 | m | 0 | 48.5 | 0 |
| 588 | 11/07/2007 | 7:44:52 | 89.2 | m | 0 | 10.7 | 0 |
| 589 | 11/07/2007 | 7:45:03 | 89.3 | m | 0 | 30.6 | 0 |
| 590 | 11/07/2007 | 7:45:04 | 89.4 | m | 0 | 36.2 | 0 |
| 591 | 11/07/2007 | 7:45:51 | 89.5 | m | 0 | 1.6 | 0 |
| 592 | 11/07/2007 | 7:45:54 | 89.6 | m | 0 | 2.7 | 0 |
| 593 | 11/07/2007 | 7:45:56 | 89.7 | m | 0 | 0 | 0 |
| 594 | 11/07/2007 | 7:45:59 | 89.8 | m | 0 | 0 | 0 |
| 595 | 11/07/2007 | 7:46:04 | 89.9 | m | 0 | 0 | 0 |
| 596 | 11/07/2007 | 7:46:09 | 90 | m | 0 | 0 | 0 |
| 597 | 11/07/2007 | 7:46:10 | 90.1 | m | 0 | 0 | 0 |
| 598 | 11/07/2007 | 7:46:12 | 90.2 | m | 0 | 0 | 0 |
| 599 | 11/07/2007 | 7:46:23 | 90.3 | m | 0 | 21.5 | 0 |
| 600 | 11/07/2007 | 7:46:26 | 90.4 | m | 0 | 35.7 | 0 |
| 601 | 11/07/2007 | 7:46:29 | 90.5 | m | 0 | 2 | 0 |
| 602 | 11/07/2007 | 7:46:32 | 90.6 | m | 0 | 12.6 | 0 |
| 603 | 11/07/2007 | 7:46:35 | 90.7 | m | 0 | 2.2 | 0 |
| 604 | 11/07/2007 | 7:46:38 | 90.8 | m | 0 | 8.9 | 0 |
| 605 | 11/07/2007 | 7:46:41 | 90.9 | m | 0 | 6.5 | 0 |
| 606 | 11/07/2007 | 7:46:44 | 91 | m | 0 | 4.5 | 0 |
| 607 | 11/07/2007 | 7:46:46 | 91.1 | m | 0 | 0.8 | 0 |
| 608 | 11/07/2007 | 7:46:48 | 91.2 | m | 0 | 3.4 | 0 |
| 609 | 11/07/2007 | 7:46:50 | 91.3 | m | 0 | 0 | 0 |
| 610 | 11/07/2007 | 7:46:52 | 91.4 | m | 0 | 0 | 0 |
| 611 | 11/07/2007 | 7:46:58 | 91.5 | m | 0 | 0 | 0 |
| 612 | 11/07/2007 | 7:46:59 | 91.6 | m | 0 | 2.2 | 0 |
| 613 | 11/07/2007 | 7:47:01 | 91.7 | m | 0 | 3.8 | 0 |
| 614 | 11/07/2007 | 7:47:03 | 91.8 | m | 0 | 7.1 | 0 |
| 615 | 11/07/2007 | 7:47:05 | 91.9 | m | 0 | 17.1 | 0 |
| 616 | 11/07/2007 | 7:47:07 | 92 | m | 0 | 9.5 | 0 |
| 617 | 11/07/2007 | 7:47:29 | 92.1 | m | 0 | 1.7 | 0 |
| 618 | 11/07/2007 | 7:47:30 | 92.2 | m | 0 | 5.8 | 0 |
| 619 | 11/07/2007 | 7:47:33 | 92.3 | m | 0 | 2.9 | 0 |
| 620 | 11/07/2007 | 7:47:39 | 92.4 | m | 0 | 2.9 | 0 |
| 621 | 11/07/2007 | 7:47:45 | 92.5 | m | 0 | 6.6 | 0 |
| 622 | 11/07/2007 | 7:47:47 | 92.6 | m | 0 | 4.5 | 0 |
| 623 | 11/07/2007 | 7:47:49 | 92.7 | m | 0 | 4.3 | 0 |
| 624 | 11/07/2007 | 7:47:50 | 92.8 | m | 0 | 4.3 | 0 |
| 625 | 11/07/2007 | 7:47:52 | 92.9 | m | 0 | 4.2 | 0 |
| 626 | 11/07/2007 | 7:47:54 | 93 | m | 0 | 1.2 | 0 |
| 627 | 11/07/2007 | 7:48:02 | 93.1 | m | 0 | 1.5 | 0 |
| 628 | 11/07/2007 | 7:48:04 | 93.2 | m | 0 | 1.4 | 0 |
| 629 | 11/07/2007 | 7:48:06 | 93.3 | m | 0 | 3.8 | 0 |
| 630 | 11/07/2007 | 7:48:07 | 93.4 | m | 0 | 3.6 | 0 |
| 631 | 11/07/2007 | 7:48:09 | 93.5 | m | 0 | 1.4 | 0 |
| 632 | 11/07/2007 | 7:48:16 | 93.6 | m | 0 | 0.9 | 0 |
| 633 | 11/07/2007 | 7:48:18 | 93.7 | m | 0 | 0 | 0 |
| 634 | 11/07/2007 | 7:48:20 | 93.8 | m | 0 | 0 | 0 |
| 635 | 11/07/2007 | 7:48:22 | 93.9 | m | 0 | 0 | 0 |
| 636 | 11/07/2007 | 7:48:24 | 94 | m | 0 | 0 | 0 |
| 637 | 11/07/2007 | 7:48:27 | 94.1 | m | 0 | 0 | 0 |

| | | | | | | | |
|---|---|---|---|---|---|---|---|
| 638 | 11/07/2007 | 7:48:29 | 94.2 | m | 0 | 0 | 0 |
| 639 | 11/07/2007 | 7:48:31 | 94.3 | m | 0 | 0 | 0 |
| 640 | 11/07/2007 | 7:48:34 | 94.4 | m | 0 | 0 | 0 |
| 641 | 11/07/2007 | 7:48:36 | 94.5 | m | 0 | 0 | 0 |
| 642 | 11/07/2007 | 7:48:38 | 94.6 | m | 0 | 0 | 0 |
| 643 | 11/07/2007 | 7:48:39 | 94.7 | m | 0 | 0 | 0 |
| 644 | 11/07/2007 | 7:48:40 | 94.8 | m | 0 | 0 | 0 |
| 645 | 11/07/2007 | 7:48:41 | 94.9 | m | 0 | 0 | 0 |
| 646 | 11/07/2007 | 7:48:50 | 95 | m | 0 | 1.3 | 0 |
| 647 | 11/07/2007 | 7:48:52 | 95.1 | m | 0 | 0.9 | 0 |
| 648 | 11/07/2007 | 7:48:54 | 95.2 | m | 0 | 0 | 0 |
| 649 | 11/07/2007 | 7:48:56 | 95.3 | m | 0 | 0 | 0 |
| 650 | 11/07/2007 | 7:48:58 | 95.4 | m | 0 | 1.8 | 0 |
| 651 | 11/07/2007 | 7:49:00 | 95.5 | m | 0 | 2.8 | 0 |
| 652 | 11/07/2007 | 7:49:02 | 95.6 | m | 0 | 6.2 | 0 |
| 653 | 11/07/2007 | 7:49:04 | 95.7 | m | 0 | 0 | 0 |
| 654 | 11/07/2007 | 7:49:06 | 95.8 | m | 0 | 0 | 0 |
| 655 | 11/07/2007 | 7:49:08 | 95.9 | m | 0 | 0 | 0 |
| 656 | 11/07/2007 | 7:49:10 | 96 | m | 0 | 0.3 | 0 |
| 657 | 11/07/2007 | 7:49:13 | 96.1 | m | 0 | 3.3 | 0 |
| 658 | 11/07/2007 | 7:49:14 | 96.2 | m | 0 | 0.4 | 0 |
| 659 | 11/07/2007 | 7:49:18 | 96.3 | m | 0 | 0 | 0 |
| 660 | 11/07/2007 | 7:49:22 | 96.4 | m | 0 | 1.3 | 0 |
| 661 | 11/07/2007 | 7:49:23 | 96.5 | m | 0 | 4.8 | 0 |
| 662 | 11/07/2007 | 7:49:32 | 96.6 | m | 0 | 0.2 | 0 |
| 663 | 11/07/2007 | 7:49:33 | 96.7 | m | 0 | 3.5 | 0 |
| 664 | 11/07/2007 | 7:49:35 | 96.8 | m | 0 | 9.5 | 0 |
| 665 | 11/07/2007 | 7:49:36 | 96.9 | m | 0 | 3.2 | 0 |
| 666 | 11/07/2007 | 7:49:37 | 97 | m | 0 | 6.4 | 0 |
| 667 | 11/07/2007 | 7:49:38 | 97.1 | m | 0 | 4.1 | 0 |
| 668 | 11/07/2007 | 7:49:39 | 97.2 | m | 0 | 8.2 | 0 |
| 669 | 11/07/2007 | 7:49:42 | 97.3 | m | 0 | 6.6 | 0 |
| 670 | 11/07/2007 | 7:49:44 | 97.4 | m | 0 | 4.9 | 0 |
| 671 | 11/07/2007 | 7:49:45 | 97.5 | m | 0 | 0 | 0 |
| 672 | 11/07/2007 | 7:49:47 | 97.6 | m | 0 | 0 | 0 |
| 673 | 11/07/2007 | 7:49:50 | 97.7 | m | 0 | 0 | 0 |
| 674 | 11/07/2007 | 7:49:51 | 97.8 | m | 0 | 1 | 0 |
| 675 | 11/07/2007 | 7:49:52 | 97.9 | m | 0 | 1.6 | 0 |
| 676 | 11/07/2007 | 7:49:54 | 98 | m | 0 | 1.4 | 0 |
| 677 | 11/07/2007 | 7:50:03 | 98.1 | m | 0 | 1 | 0 |
| 678 | 11/07/2007 | 7:50:05 | 98.2 | m | 0 | 9.8 | 0 |
| 679 | 11/07/2007 | 7:50:07 | 98.3 | m | 0 | 4.2 | 0 |
| 680 | 11/07/2007 | 7:50:09 | 98.4 | m | 0 | 0.8 | 0 |
| 681 | 11/07/2007 | 7:50:11 | 98.5 | m | 0 | 2.6 | 0 |
| 682 | 11/07/2007 | 7:50:13 | 98.6 | m | 0 | 0.5 | 0 |
| 683 | 11/07/2007 | 7:50:15 | 98.7 | m | 0 | 0.1 | 0 |
| 684 | 11/07/2007 | 7:50:17 | 98.8 | m | 0 | 0 | 0 |
| 685 | 11/07/2007 | 7:50:19 | 98.9 | m | 0 | 0 | 0 |
| 686 | 11/07/2007 | 7:50:21 | 99 | m | 0 | 0 | 0 |
| 687 | 11/07/2007 | 7:50:24 | 99.1 | m | 0 | 0 | 0 |
| 688 | 11/07/2007 | 7:50:29 | 99.2 | m | 0 | 0 | 0 |
| 689 | 11/07/2007 | 7:50:31 | 99.3 | m | 0 | 0 | 0 |
| 690 | 11/07/2007 | 7:50:33 | 99.4 | m | 0 | 0 | 0 |
| 691 | 11/07/2007 | 7:50:34 | 99.5 | m | 0 | 0 | 0 |
| 692 | 11/07/2007 | 7:50:35 | 99.6 | m | 0 | 0 | 0 |
| 693 | 11/07/2007 | 7:50:41 | 99.7 | m | 0 | 0 | 0 |
| 694 | 11/07/2007 | 7:50:43 | 99.8 | m | 0 | 0 | 0 |
| 695 | 11/07/2007 | 7:50:44 | 99.9 | m | 0 | 0 | 0 |

| | | | | | | | |
|---|---|---|---|---|---|---|---|
| 696 | 11/07/2007 | 7:50:46 | 100 | m | 0 | 0 | 0 |
| 697 | 11/07/2007 | 7:50:47 | 100.1 | m | 0 | 0 | 0 |
| 698 | 11/07/2007 | 7:50:49 | 100.2 | m | 0 | 0 | 0 |
| 699 | 11/07/2007 | 7:50:51 | 100.3 | m | 0 | 0 | 0 |
| 700 | 11/07/2007 | 7:50:52 | 100.4 | m | 0 | 0 | 0 |
| 701 | 11/07/2007 | 7:50:54 | 100.5 | m | 0 | 0 | 0 |
| 702 | 11/07/2007 | 7:50:56 | 100.6 | m | 0 | 0 | 0 |
| 703 | 11/07/2007 | 7:50:57 | 100.7 | m | 0 | 0 | 0 |
| 704 | 11/07/2007 | 7:50:58 | 100.8 | m | 0 | 0 | 0 |
| 705 | 11/07/2007 | 7:51:01 | 100.9 | m | 0 | 0 | 0 |
| 706 | 11/07/2007 | 7:51:02 | 101 | m | 0 | 0 | 0 |
| 707 | 11/07/2007 | 7:51:04 | 101.1 | m | 0 | 0 | 0 |
| 708 | 11/07/2007 | 7:51:42 | 101.2 | m | 0 | 0 | 0 |
| 709 | 11/07/2007 | 7:51:44 | 101.3 | m | 0 | 0.1 | 0 |
| 710 | 11/07/2007 | 7:51:46 | 101.4 | m | 0 | 0 | 0 |
| 711 | 11/07/2007 | 7:51:49 | 101.5 | m | 0 | 0.2 | 0 |
| 712 | 11/07/2007 | 7:51:53 | 101.6 | m | 0 | 0 | 0 |
| 713 | 11/07/2007 | 7:51:54 | 101.7 | m | 0 | 0 | 0 |
| 714 | 11/07/2007 | 7:51:55 | 101.8 | m | 0 | 0 | 0 |
| 715 | 11/07/2007 | 7:52:00 | 101.9 | m | 0 | 0.3 | 0 |
| 716 | 11/07/2007 | 7:52:01 | 102 | m | 0 | 0.3 | 0 |
| 717 | 11/07/2007 | 7:52:03 | 102.1 | m | 0 | 0.1 | 0 |
| 718 | 11/07/2007 | 7:52:04 | 102.2 | m | 0 | 0.1 | 0 |
| 719 | 11/07/2007 | 7:52:06 | 102.3 | m | 0 | 0.1 | 0 |
| 720 | 11/07/2007 | 7:52:07 | 102.4 | m | 0 | 0 | 0 |
| 721 | 11/07/2007 | 7:52:08 | 102.5 | m | 0 | 0 | 0 |
| 722 | 11/07/2007 | 7:52:09 | 102.6 | m | 0 | 0 | 0 |
| 723 | 11/07/2007 | 7:52:21 | 102.7 | m | 0 | 0 | 0 |
| 724 | 11/07/2007 | 7:52:22 | 102.8 | m | 0 | 0 | 0 |
| 725 | 11/07/2007 | 7:52:24 | 102.9 | m | 0 | 0 | 0 |
| 726 | 11/07/2007 | 7:52:25 | 103 | m | 0 | 0 | 0 |
| 727 | 11/07/2007 | 7:52:26 | 103.1 | m | 0 | 0 | 0 |
| 728 | 11/07/2007 | 7:52:28 | 103.2 | m | 0 | 0 | 0 |
| 729 | 11/07/2007 | 7:52:29 | 103.3 | m | 0 | 0 | 0 |
| 730 | 11/07/2007 | 7:52:30 | 103.4 | m | 0 | 0 | 0 |
| 731 | 11/07/2007 | 7:52:32 | 103.5 | m | 0 | 0 | 0 |
| 732 | 11/07/2007 | 7:52:33 | 103.6 | m | 0 | 0 | 0 |
| 733 | 11/07/2007 | 7:52:34 | 103.7 | m | 0 | 0 | 0 |
| 734 | 11/07/2007 | 7:52:35 | 103.8 | m | 0 | 0 | 0 |
| 735 | 11/07/2007 | 7:52:37 | 103.9 | m | 0 | 0 | 0 |
| 736 | 11/07/2007 | 7:52:38 | 104 | m | 0 | 0 | 0 |
| 737 | 11/07/2007 | 7:52:39 | 104.1 | m | 0 | 0 | 0 |
| 738 | 11/07/2007 | 7:52:59 | 104.2 | m | 0 | 0 | 0 |
| 739 | 11/07/2007 | 7:53:00 | 104.3 | m | 0 | 0 | 0 |
| 740 | 11/07/2007 | 7:53:02 | 104.4 | m | 0 | 0.1 | 0 |
| 741 | 11/07/2007 | 7:53:04 | 104.5 | m | 0 | 0.1 | 0 |
| 742 | 11/07/2007 | 7:53:05 | 104.6 | m | 0 | 0 | 0 |
| 743 | 11/07/2007 | 7:53:06 | 104.7 | m | 0 | 0 | 0 |
| 744 | 11/07/2007 | 7:53:07 | 104.8 | m | 0 | 0 | 0 |
| 745 | 11/07/2007 | 7:53:08 | 104.9 | m | 0 | 0 | 0 |
| 746 | 11/07/2007 | 7:53:09 | 105 | m | 0 | 0 | 0 |
| 747 | 11/07/2007 | 7:53:10 | 105.1 | m | 0 | 0 | 0 |
| 748 | 11/07/2007 | 7:53:11 | 105.2 | m | 0 | 0 | 0 |
| 749 | 11/07/2007 | 7:53:12 | 105.3 | m | 0 | 0 | 0 |
| 750 | 11/07/2007 | 7:53:13 | 105.4 | m | 0 | 0 | 0 |
| 751 | 11/07/2007 | 7:53:14 | 105.5 | m | 0 | 0 | 0 |
| 752 | 11/07/2007 | 7:53:16 | 105.6 | m | 0 | 0 | 0 |
| 753 | 11/07/2007 | 7:53:22 | 105.7 | m | 0 | 0 | 0 |

| | | | | | | | |
|---|---|---|---|---|---|---|---|
| 754 | 11/07/2007 | 7:53:26 | 105.8 | m | 0 | 0 | 0 |
| 755 | 11/07/2007 | 7:53:27 | 105.9 | m | 0 | 0 | 0 |
| 756 | 11/07/2007 | 7:53:28 | 106 | m | 0 | 0 | 0 |
| 757 | 11/07/2007 | 7:53:30 | 106.1 | m | 0 | 0 | 0 |
| 758 | 11/07/2007 | 7:53:31 | 106.2 | m | 0 | 0 | 0 |
| 759 | 11/07/2007 | 7:53:33 | 106.3 | m | 0 | 0 | 0 |
| 760 | 11/07/2007 | 7:53:34 | 106.4 | m | 0 | 0 | 0 |
| 761 | 11/07/2007 | 7:53:35 | 106.5 | m | 0 | 0 | 0 |
| 762 | 11/07/2007 | 7:53:37 | 106.6 | m | 0 | 0 | 0 |
| 763 | 11/07/2007 | 7:53:39 | 106.7 | m | 0 | 0.6 | 0 |
| 764 | 11/07/2007 | 7:53:40 | 106.8 | m | 0 | 0 | 0 |
| 765 | 11/07/2007 | 7:53:42 | 106.9 | m | 0 | 0 | 0 |
| 766 | 11/07/2007 | 7:53:43 | 107 | m | 0 | 0 | 0 |
| 767 | 11/07/2007 | 7:53:45 | 107.1 | m | 0 | 0 | 0 |
| 768 | 11/07/2007 | 7:53:46 | 107.2 | m | 0 | 0 | 0 |
| 769 | 11/07/2007 | 7:53:47 | 107.3 | m | 0 | 0 | 0 |
| 770 | 11/07/2007 | 7:53:56 | 107.4 | m | 0 | 0 | 0 |
| 771 | 11/07/2007 | 7:53:58 | 107.5 | m | 0 | 0 | 0 |
| 772 | 11/07/2007 | 7:53:59 | 107.6 | m | 0 | 0 | 0 |
| 773 | 11/07/2007 | 7:54:02 | 107.7 | m | 0 | 0 | 0 |
| 774 | 11/07/2007 | 7:54:07 | 107.8 | m | 0 | 0 | 0 |
| 775 | 11/07/2007 | 7:54:08 | 107.9 | m | 0 | 0 | 0 |
| 776 | 11/07/2007 | 7:54:09 | 108 | m | 0 | 0 | 0 |
| 777 | 11/07/2007 | 7:54:11 | 108.1 | m | 0 | 0 | 0 |
| 778 | 11/07/2007 | 7:54:13 | 108.2 | m | 0 | 0 | 0 |
| 779 | 11/07/2007 | 7:54:14 | 108.3 | m | 0 | 0 | 0 |
| 780 | 11/07/2007 | 7:54:15 | 108.4 | m | 0 | 0 | 0 |
| 781 | 11/07/2007 | 7:54:17 | 108.5 | m | 0 | 0 | 0 |
| 782 | 11/07/2007 | 7:54:18 | 108.6 | m | 0 | 0 | 0 |
| 783 | 11/07/2007 | 7:54:19 | 108.7 | m | 0 | 0 | 0 |
| 784 | 11/07/2007 | 7:54:20 | 108.8 | m | 0 | 0 | 0 |
| 785 | 11/07/2007 | 7:54:21 | 108.9 | m | 0 | 0 | 0 |
| 786 | 11/07/2007 | 7:54:26 | 109 | m | 0 | 0 | 0 |
| 787 | 11/07/2007 | 7:54:29 | 109.1 | m | 0 | 0 | 0 |
| 788 | 11/07/2007 | 7:54:31 | 109.2 | m | 0 | 0 | 0 |
| 789 | 11/07/2007 | 7:54:41 | 109.3 | m | 0 | 0 | 0 |
| 790 | 11/07/2007 | 7:54:43 | 109.4 | m | 0 | 0 | 0 |
| 791 | 11/07/2007 | 7:54:44 | 109.5 | m | 0 | 0 | 0 |
| 792 | 11/07/2007 | 7:54:45 | 109.6 | m | 0 | 0 | 0 |
| 793 | 11/07/2007 | 7:54:47 | 109.7 | m | 0 | 0 | 0 |
| 794 | 11/07/2007 | 7:54:47 | 109.8 | m | 0 | 0 | 0 |
| 795 | 11/07/2007 | 7:54:48 | 109.9 | m | 0 | 0 | 0 |
| 796 | 11/07/2007 | 7:54:49 | 110 | m | 0 | 0 | 0 |
| 797 | 11/07/2007 | 7:54:50 | 110.1 | m | 0 | 0 | 0 |
| 798 | 11/07/2007 | 7:54:51 | 110.2 | m | 0 | 0 | 0 |
| 799 | 11/07/2007 | 7:54:52 | 110.3 | m | 0 | 0 | 0 |
| 800 | 11/07/2007 | 7:54:53 | 110.4 | m | 0 | 0 | 0 |
| 801 | 11/07/2007 | 7:54:55 | 110.5 | m | 0 | 0 | 0 |
| 802 | 11/07/2007 | 7:54:57 | 110.6 | m | 0 | 0 | 0 |
| 803 | 11/07/2007 | 7:54:58 | 110.7 | m | 0 | 0 | 0 |
| 804 | 11/07/2007 | 7:54:59 | 110.8 | m | 0 | 0 | 0 |
| 805 | 11/07/2007 | 7:55:00 | 110.9 | m | 0 | 0 | 0 |
| 806 | 11/07/2007 | 7:55:01 | 111 | m | 0 | 0 | 0 |
| 807 | 11/07/2007 | 7:55:02 | 111.1 | m | 0 | 0 | 0 |
| 808 | 11/07/2007 | 7:55:03 | 111.2 | m | 0 | 0 | 0 |
| 809 | 11/07/2007 | 7:55:04 | 111.3 | m | 0 | 0 | 0 |
| 810 | 11/07/2007 | 7:55:05 | 111.4 | m | 0 | 0 | 0 |
| 811 | 11/07/2007 | 7:55:06 | 111.5 | m | 0 | 0 | 0 |

| | | | | | | | |
|---|---|---|---|---|---|---|---|
| 812 | 11/07/2007 | 7:55:07 | 111.6 | m | 0 | 0 | 0 |
| 813 | 11/07/2007 | 7:55:07 | 111.7 | m | 0 | 0 | 0 |
| 814 | 11/07/2007 | 7:55:08 | 111.8 | m | 0 | 0 | 0 |
| 815 | 11/07/2007 | 7:55:09 | 111.9 | m | 0 | 0 | 0 |
| 816 | 11/07/2007 | 7:55:10 | 112 | m | 0 | 0 | 0 |
| 817 | 11/07/2007 | 7:55:15 | 112.1 | m | 0 | 0 | 0 |
| 818 | 11/07/2007 | 7:55:17 | 112.2 | m | 0 | 0 | 0 |
| 819 | 11/07/2007 | 7:55:18 | 112.3 | m | 0 | 0 | 0 |
| 820 | 11/07/2007 | 7:55:20 | 112.4 | m | 0 | 0 | 0 |
| 821 | 11/07/2007 | 7:55:22 | 112.5 | m | 0 | 0 | 0 |
| 822 | 11/07/2007 | 7:55:23 | 112.6 | m | 0 | 0 | 0 |
| 823 | 11/07/2007 | 7:55:24 | 112.7 | m | 0 | 0 | 0 |
| 824 | 11/07/2007 | 7:55:25 | 112.8 | m | 0 | 0 | 0 |
| 825 | 11/07/2007 | 7:55:27 | 112.9 | m | 0 | 0 | 0 |
| 826 | 11/07/2007 | 7:55:28 | 113 | m | 0 | 0 | 0 |
| 827 | 11/07/2007 | 7:55:30 | 113.1 | m | 0 | 3.4 | 0 |
| 828 | 11/07/2007 | 7:55:31 | 113.2 | m | 0 | 4.8 | 0 |
| 829 | 11/07/2007 | 7:55:32 | 113.3 | m | 0 | 5.8 | 0 |
| 830 | 11/07/2007 | 7:55:54 | 113.4 | m | 0 | 1.1 | 0 |
| 831 | 11/07/2007 | 7:55:55 | 113.5 | m | 0 | 1.1 | 0 |
| 832 | 11/07/2007 | 7:55:56 | 113.6 | m | 0 | 0.1 | 0 |
| 833 | 11/07/2007 | 7:55:58 | 113.7 | m | 0 | 0 | 0 |
| 834 | 11/07/2007 | 7:55:59 | 113.8 | m | 0 | 0 | 0 |
| 835 | 11/07/2007 | 7:56:00 | 113.9 | m | 0 | 0 | 0 |
| 836 | 11/07/2007 | 7:56:01 | 114 | m | 0 | 0 | 0 |
| 837 | 11/07/2007 | 7:56:03 | 114.1 | m | 0 | 0 | 0 |
| 838 | 11/07/2007 | 7:56:05 | 114.2 | m | 0 | 0 | 0 |
| 839 | 11/07/2007 | 7:56:06 | 114.3 | m | 0 | 0 | 0 |
| 840 | 11/07/2007 | 7:56:07 | 114.4 | m | 0 | 0 | 0 |
| 841 | 11/07/2007 | 7:56:08 | 114.5 | m | 0 | 0 | 0 |
| 842 | 11/07/2007 | 7:56:09 | 114.6 | m | 0 | 0.3 | 0 |
| 843 | 11/07/2007 | 7:56:10 | 114.7 | m | 0 | 0.8 | 0 |
| 844 | 11/07/2007 | 7:56:15 | 114.8 | m | 0 | 0 | 0 |
| 845 | 11/07/2007 | 7:56:17 | 114.9 | m | 0 | 0 | 0 |
| 846 | 11/07/2007 | 7:56:18 | 115 | m | 0 | 0 | 0 |
| 847 | 11/07/2007 | 7:56:19 | 115.1 | m | 0 | 0 | 0 |
| 848 | 11/07/2007 | 7:56:20 | 115.2 | m | 0 | 0 | 0 |
| 849 | 11/07/2007 | 7:56:22 | 115.3 | m | 0 | 0 | 0 |
| 850 | 11/07/2007 | 7:56:23 | 115.4 | m | 0 | 0 | 0 |
| 851 | 11/07/2007 | 7:56:24 | 115.5 | m | 0 | 0 | 0 |
| 852 | 11/07/2007 | 7:56:27 | 115.6 | m | 0 | 0 | 0 |
| 853 | 11/07/2007 | 7:56:28 | 115.7 | m | 0 | 0 | 0 |
| 854 | 11/07/2007 | 7:56:29 | 115.8 | m | 0 | 0 | 0 |
| 855 | 11/07/2007 | 7:56:30 | 115.9 | m | 0 | 0 | 0 |
| 856 | 11/07/2007 | 7:56:31 | 116 | m | 0 | 0 | 0 |
| 857 | 11/07/2007 | 7:56:32 | 116.1 | m | 0 | 1.3 | 0 |
| 858 | 11/07/2007 | 7:56:33 | 116.2 | m | 0 | 4.1 | 0 |
| 859 | 11/07/2007 | 7:56:35 | 116.3 | m | 0 | 0.1 | 0 |
| 860 | 11/07/2007 | 7:56:39 | 116.4 | m | 0 | 0 | 0 |
| 861 | 11/07/2007 | 7:56:41 | 116.5 | m | 0 | 0 | 0 |
| 862 | 11/07/2007 | 7:56:42 | 116.6 | m | 0 | 0 | 0 |
| 863 | 11/07/2007 | 7:56:43 | 116.7 | m | 0 | 0 | 0 |
| 864 | 11/07/2007 | 7:56:44 | 116.8 | m | 0 | 0 | 0 |
| 865 | 11/07/2007 | 7:56:45 | 116.9 | m | 0 | 0 | 0 |
| 866 | 11/07/2007 | 7:56:46 | 117 | m | 0 | 0 | 0 |
| 867 | 11/07/2007 | 7:56:48 | 117.1 | m | 0 | 0 | 0 |
| 868 | 11/07/2007 | 7:56:50 | 117.2 | m | 0 | 0 | 0 |
| 869 | 11/07/2007 | 7:56:51 | 117.3 | m | 0 | 0 | 0 |

| | | | | | | | |
|---|---|---|---|---|---|---|---|
| 870 | 11/07/2007 | 7:56:52 | 117.4 | m | 0 | 0 | 0 |
| 871 | 11/07/2007 | 7:56:53 | 117.5 | m | 0 | 0 | 0 |
| 872 | 11/07/2007 | 7:56:54 | 117.6 | m | 0 | 0 | 0 |
| 873 | 11/07/2007 | 7:56:55 | 117.7 | m | 0 | 0 | 0 |
| 874 | 11/07/2007 | 7:56:57 | 117.8 | m | 0 | 0 | 0 |
| 875 | 11/07/2007 | 7:57:04 | 117.9 | m | 0 | 0.1 | 0 |
| 876 | 11/07/2007 | 7:57:06 | 118 | m | 0 | 0.3 | 0 |
| 877 | 11/07/2007 | 7:57:07 | 118.1 | m | 0 | 0.2 | 0 |
| 878 | 11/07/2007 | 7:57:08 | 118.2 | m | 0 | 0.2 | 0 |
| 879 | 11/07/2007 | 7:57:09 | 118.3 | m | 0 | 0.3 | 0 |
| 880 | 11/07/2007 | 7:57:11 | 118.4 | m | 0 | 0.1 | 0 |
| 881 | 11/07/2007 | 7:57:12 | 118.5 | m | 0 | 0.1 | 0 |
| 882 | 11/07/2007 | 7:57:13 | 118.6 | m | 0 | 0 | 0 |
| 883 | 11/07/2007 | 7:57:16 | 118.7 | m | 0 | 0 | 0 |
| 884 | 11/07/2007 | 7:57:18 | 118.8 | m | 0 | 0 | 0 |
| 885 | 11/07/2007 | 7:57:19 | 118.9 | m | 0 | 0.1 | 0 |
| 886 | 11/07/2007 | 7:57:20 | 119 | m | 0 | 0 | 0 |
| 887 | 11/07/2007 | 7:57:21 | 119.1 | m | 0 | 0 | 0 |
| 888 | 11/07/2007 | 7:57:22 | 119.2 | m | 0 | 0 | 0 |
| 889 | 11/07/2007 | 7:57:23 | 119.3 | m | 0 | 0.1 | 0 |
| 890 | 11/07/2007 | 7:57:24 | 119.4 | m | 0 | 0 | 0 |
| 891 | 11/07/2007 | 7:57:25 | 119.5 | m | 0 | 0 | 0 |
| 892 | 11/07/2007 | 7:57:26 | 119.6 | m | 0 | 0 | 0 |
| 893 | 11/07/2007 | 7:57:26 | 119.7 | m | 0 | 0 | 0 |
| 894 | 11/07/2007 | 7:57:35 | 119.8 | m | 0 | 0 | 0 |
| 895 | 11/07/2007 | 7:57:37 | 119.9 | m | 0 | 0 | 0 |
| 896 | 11/07/2007 | 7:57:38 | 120 | m | 0 | 0 | 0 |
| 897 | 11/07/2007 | 7:57:39 | 120.1 | m | 0 | 0 | 0 |
| 898 | 11/07/2007 | 7:57:40 | 120.2 | m | 0 | 0 | 0 |
| 899 | 11/07/2007 | 7:57:42 | 120.3 | m | 0 | 0 | 0 |
| 900 | 11/07/2007 | 7:57:43 | 120.4 | m | 0 | 0 | 0 |
| 901 | 11/07/2007 | 7:57:44 | 120.5 | m | 0 | 0 | 0 |
| 902 | 11/07/2007 | 7:57:45 | 120.6 | m | 0 | 0 | 0 |
| 903 | 11/07/2007 | 7:57:47 | 120.7 | m | 0 | 0 | 0 |
| 904 | 11/07/2007 | 7:57:48 | 120.8 | m | 0 | 0 | 0 |
| 905 | 11/07/2007 | 7:57:49 | 120.9 | m | 0 | 0 | 0 |
| 906 | 11/07/2007 | 7:57:50 | 121 | m | 0 | 0 | 0 |
| 907 | 11/07/2007 | 7:57:51 | 121.1 | m | 0 | 0 | 0 |
| 908 | 11/07/2007 | 7:57:53 | 121.2 | m | 0 | 0 | 0 |
| 909 | 11/07/2007 | 7:57:54 | 121.3 | m | 0 | 0.5 | 0 |
| 910 | 11/07/2007 | 7:57:55 | 121.4 | m | 0 | 0.2 | 0 |
| 911 | 11/07/2007 | 7:57:56 | 121.5 | m | 0 | 0.2 | 0 |
| 912 | 11/07/2007 | 7:58:16 | 121.6 | m | 0 | 0 | 0 |
| 913 | 11/07/2007 | 7:58:19 | 121.7 | m | 0 | 0 | 0 |
| 914 | 11/07/2007 | 7:58:20 | 121.8 | m | 0 | 0 | 0 |
| 915 | 11/07/2007 | 7:58:21 | 121.9 | m | 0 | 0 | 0 |
| 916 | 11/07/2007 | 7:58:22 | 122 | m | 0 | 0 | 0 |
| 917 | 11/07/2007 | 7:58:25 | 122.1 | m | 0 | 0 | 0 |
| 918 | 11/07/2007 | 7:58:26 | 122.2 | m | 0 | 0 | 0 |
| 919 | 11/07/2007 | 7:58:27 | 122.3 | m | 0 | 0 | 0 |
| 920 | 11/07/2007 | 7:58:29 | 122.4 | m | 0 | 0 | 0 |
| 921 | 11/07/2007 | 7:58:33 | 122.5 | m | 0 | 0.3 | 0 |
| 922 | 11/07/2007 | 7:58:34 | 122.6 | m | 0 | 0.6 | 0 |
| 923 | 11/07/2007 | 7:58:35 | 122.7 | m | 0 | 1.4 | 0 |
| 924 | 11/07/2007 | 7:58:36 | 122.8 | m | 0 | 1.1 | 0 |
| 925 | 11/07/2007 | 7:58:37 | 122.9 | m | 0 | 0 | 0 |
| 926 | 11/07/2007 | 7:58:38 | 123 | m | 0 | 0 | 0 |
| 927 | 11/07/2007 | 7:58:40 | 123.1 | m | 0 | 0 | 0 |

| | | | | | | | |
|---|---|---|---|---|---|---|---|
| 928 | 11/07/2007 | 7:58:46 | 123.2 | m | 0 | 0.4 | 0 |
| 929 | 11/07/2007 | 7:58:47 | 123.3 | m | 0 | 0.4 | 0 |
| 930 | 11/07/2007 | 7:58:48 | 123.4 | m | 0 | 0 | 0 |
| 931 | 11/07/2007 | 7:58:49 | 123.5 | m | 0 | 0.1 | 0 |
| 932 | 11/07/2007 | 7:58:50 | 123.6 | m | 0 | 0.2 | 0 |
| 933 | 11/07/2007 | 7:58:51 | 123.7 | m | 0 | 0 | 0 |
| 934 | 11/07/2007 | 7:58:52 | 123.8 | m | 0 | 0.7 | 0 |
| 935 | 11/07/2007 | 7:58:53 | 123.9 | m | 0 | 0.5 | 0 |
| 936 | 11/07/2007 | 7:58:53 | 124 | m | 0 | 0.6 | 0 |
| 937 | 11/07/2007 | 7:58:54 | 124.1 | m | 0 | 1.4 | 0 |
| 938 | 11/07/2007 | 7:58:55 | 124.2 | m | 0 | 0.8 | 0 |
| 939 | 11/07/2007 | 7:58:57 | 124.3 | m | 0 | 0.8 | 0 |
| 940 | 11/07/2007 | 7:58:58 | 124.4 | m | 0 | 0 | 0 |
| 941 | 11/07/2007 | 7:58:59 | 124.5 | m | 0 | 0 | 0 |
| 942 | 11/07/2007 | 7:59:00 | 124.6 | m | 0 | 0 | 0 |
| 943 | 11/07/2007 | 7:59:07 | 124.7 | m | 0 | 0 | 0 |
| 944 | 11/07/2007 | 7:59:08 | 124.8 | m | 0 | 0 | 0 |
| 945 | 11/07/2007 | 7:59:09 | 124.9 | m | 0 | 0 | 0 |
| 946 | 11/07/2007 | 7:59:12 | 125 | m | 0 | 0.1 | 0 |
| 947 | 11/07/2007 | 7:59:13 | 125.1 | m | 0 | 0.1 | 0 |
| 948 | 11/07/2007 | 7:59:14 | 125.2 | m | 0 | 0 | 0 |
| 949 | 11/07/2007 | 7:59:15 | 125.3 | m | 0 | 0 | 0 |
| 950 | 11/07/2007 | 7:59:17 | 125.4 | m | 0 | 0 | 0 |
| 951 | 11/07/2007 | 7:59:20 | 125.5 | m | 0 | 0 | 0 |
| 952 | 11/07/2007 | 7:59:21 | 125.6 | m | 0 | 0 | 0 |
| 953 | 11/07/2007 | 7:59:22 | 125.7 | m | 0 | 0 | 0 |
| 954 | 11/07/2007 | 7:59:23 | 125.8 | m | 0 | 0.7 | 0 |
| 955 | 11/07/2007 | 7:59:25 | 125.9 | m | 0 | 0.6 | 0 |
| 956 | 11/07/2007 | 7:59:26 | 126 | m | 0 | 1.3 | 0 |
| 957 | 11/07/2007 | 7:59:30 | 126.1 | m | 0 | 0 | 0 |
| 958 | 11/07/2007 | 7:59:42 | 126.2 | m | 0 | 3.5 | 0 |
| 959 | 11/07/2007 | 7:59:45 | 126.3 | m | 0 | 4 | 0 |
| 960 | 11/07/2007 | 7:59:46 | 126.4 | m | 0 | 3.2 | 0 |
| 961 | 11/07/2007 | 7:59:47 | 126.5 | m | 0 | 7.2 | 0 |
| 962 | 11/07/2007 | 7:59:48 | 126.6 | m | 0 | 10 | 0 |
| 963 | 11/07/2007 | 7:59:49 | 126.7 | m | 0 | 5.5 | 0 |
| 964 | 11/07/2007 | 7:59:50 | 126.8 | m | 0 | 3.3 | 0 |
| 965 | 11/07/2007 | 7:59:52 | 126.9 | m | 0 | 0.2 | 0 |
| 966 | 11/07/2007 | 7:59:54 | 127 | m | 0 | 0.2 | 0 |
| 967 | 11/07/2007 | 7:59:55 | 127.1 | m | 0 | 0.3 | 0 |
| 968 | 11/07/2007 | 7:59:56 | 127.2 | m | 0 | 0 | 0 |
| 969 | 11/07/2007 | 7:59:57 | 127.3 | m | 0 | 0.2 | 0 |
| 970 | 11/07/2007 | 7:59:58 | 127.4 | m | 0 | 0.3 | 0 |
| 971 | 11/07/2007 | 7:59:59 | 127.5 | m | 0 | 0.5 | 0 |
| 972 | 11/07/2007 | 8:00:00 | 127.6 | m | 0 | 0.5 | 0 |
| 973 | 11/07/2007 | 8:00:08 | 127.7 | m | 0 | 0.1 | 0 |
| 974 | 11/07/2007 | 8:00:10 | 127.8 | m | 0 | 1.5 | 0 |
| 975 | 11/07/2007 | 8:00:11 | 127.9 | m | 0 | 1.8 | 0 |
| 976 | 11/07/2007 | 8:00:12 | 128 | m | 0 | 5.8 | 0 |
| 977 | 11/07/2007 | 8:00:14 | 128.1 | m | 0 | 6.6 | 0 |
| 978 | 11/07/2007 | 8:00:15 | 128.2 | m | 0 | 5.3 | 0 |
| 979 | 11/07/2007 | 8:00:16 | 128.3 | m | 0 | 0.4 | 0 |
| 980 | 11/07/2007 | 8:00:17 | 128.4 | m | 0 | 0.2 | 0 |
| 981 | 11/07/2007 | 8:00:18 | 128.5 | m | 0 | 0.4 | 0 |
| 982 | 11/07/2007 | 8:00:19 | 128.6 | m | 0 | 0.8 | 0 |
| 983 | 11/07/2007 | 8:00:20 | 128.7 | m | 0 | 1.3 | 0 |
| 984 | 11/07/2007 | 8:00:21 | 128.8 | m | 0 | 0.1 | 0 |
| 985 | 11/07/2007 | 8:00:22 | 128.9 | m | 0 | 2.3 | 0 |

| | | | | | | | |
|---|---|---|---|---|---|---|---|
| 986 | 11/07/2007 | 8:00:23 | 129 | m | 0 | 2.3 | 0 |
| 987 | 11/07/2007 | 8:00:23 | 129.1 | m | 0 | 0.5 | 0 |
| 988 | 11/07/2007 | 8:00:24 | 129.2 | m | 0 | 0.1 | 0 |
| 989 | 11/07/2007 | 8:00:25 | 129.3 | m | 0 | 0 | 0 |
| 990 | 11/07/2007 | 8:00:26 | 129.4 | m | 0 | 0 | 0 |
| 991 | 11/07/2007 | 8:00:27 | 129.5 | m | 0 | 0 | 0 |
| 992 | 11/07/2007 | 8:00:27 | 129.6 | m | 0 | 0 | 0 |
| 993 | 11/07/2007 | 8:00:28 | 129.7 | m | 0 | 0 | 0 |
| 994 | 11/07/2007 | 8:00:28 | 129.8 | m | 0 | 0 | 0 |
| 995 | 11/07/2007 | 8:00:29 | 129.9 | m | 0 | 0 | 0 |
| 996 | 11/07/2007 | 8:00:29 | 130 | m | 0 | 0 | 0 |
| 997 | 11/07/2007 | 8:00:30 | 130.1 | m | 0 | 0 | 0 |
| 998 | 11/07/2007 | 8:00:31 | 130.2 | m | 0 | 0 | 0 |
| 999 | 11/07/2007 | 8:00:31 | 130.3 | m | 0 | 0 | 0 |
| 1000 | 11/07/2007 | 8:00:32 | 130.4 | m | 0 | 0 | 0 |
| 1001 | 11/07/2007 | 8:00:33 | 130.5 | m | 0 | 0 | 0 |
| 1002 | 11/07/2007 | 8:00:34 | 130.6 | m | 0 | 0 | 0 |
| 1003 | 11/07/2007 | 8:00:35 | 130.7 | m | 0 | 0 | 0 |
| 1004 | 11/07/2007 | 8:00:36 | 130.8 | m | 0 | 0 | 0 |
| 1005 | 11/07/2007 | 8:00:38 | 130.9 | m | 0 | 0 | 0 |
| 1006 | 11/07/2007 | 8:00:39 | 131 | m | 0 | 0 | 0 |
| 1007 | 11/07/2007 | 8:00:40 | 131.1 | m | 0 | 0 | 0 |
| 1008 | 11/07/2007 | 8:00:41 | 131.2 | m | 0 | 0 | 0 |
| 1009 | 11/07/2007 | 8:00:42 | 131.3 | m | 0 | 0 | 0 |
| 1010 | 11/07/2007 | 8:00:43 | 131.4 | m | 0 | 0 | 0 |
| 1011 | 11/07/2007 | 8:00:44 | 131.5 | m | 0 | 0 | 0 |
| 1012 | 11/07/2007 | 8:00:45 | 131.6 | m | 0 | 0 | 0 |
| 1013 | 11/07/2007 | 8:00:46 | 131.7 | m | 0 | 0 | 0 |
| 1014 | 11/07/2007 | 8:00:47 | 131.8 | m | 0 | 0 | 0 |
| 1015 | 11/07/2007 | 8:00:48 | 131.9 | m | 0 | 0 | 0 |
| 1016 | 11/07/2007 | 8:00:49 | 132 | m | 0 | 0 | 0 |
| 1017 | 11/07/2007 | 8:00:50 | 132.1 | m | 0 | 0 | 0 |
| 1018 | 11/07/2007 | 8:00:51 | 132.2 | m | 0 | 0 | 0 |
| 1019 | 11/07/2007 | 8:00:52 | 132.3 | m | 0 | 0 | 0 |
| 1020 | 11/07/2007 | 8:00:53 | 132.4 | m | 0 | 0 | 0 |
| 1021 | 11/07/2007 | 8:00:53 | 132.5 | m | 0 | 0 | 0 |
| 1022 | 11/07/2007 | 8:00:54 | 132.6 | m | 0 | 0 | 0 |
| 1023 | 11/07/2007 | 8:00:55 | 132.7 | m | 0 | 0 | 0 |
| 1024 | 11/07/2007 | 8:00:56 | 132.8 | m | 0 | 0 | 0 |
| 1025 | 11/07/2007 | 8:00:57 | 132.9 | m | 0 | 0 | 0 |
| 1026 | 11/07/2007 | 8:00:58 | 133 | m | 0 | 0 | 0 |
| 1027 | 11/07/2007 | 8:00:59 | 133.1 | m | 0 | 0 | 0 |
| 1028 | 11/07/2007 | 8:00:59 | 133.2 | m | 0 | 0 | 0 |
| 1029 | 11/07/2007 | 8:01:00 | 133.3 | m | 0 | 0 | 0 |
| 1030 | 11/07/2007 | 8:01:01 | 133.4 | m | 0 | 0 | 0 |
| 1031 | 11/07/2007 | 8:01:02 | 133.5 | m | 0 | 0 | 0 |
| 1032 | 11/07/2007 | 8:01:02 | 133.6 | m | 0 | 0 | 0 |
| 1033 | 11/07/2007 | 8:01:03 | 133.7 | m | 0 | 0 | 0 |
| 1034 | 11/07/2007 | 8:01:04 | 133.8 | m | 0 | 0 | 0 |
| 1035 | 11/07/2007 | 8:01:05 | 133.9 | m | 0 | 0 | 0 |
| 1036 | 11/07/2007 | 8:01:05 | 134 | m | 0 | 0 | 0 |
| 1037 | 11/07/2007 | 8:01:06 | 134.1 | m | 0 | 0 | 0 |
| 1038 | 11/07/2007 | 8:01:06 | 134.2 | m | 0 | 0 | 0 |
| 1039 | 11/07/2007 | 8:01:06 | 134.3 | m | 0 | 0 | 0 |
| 1040 | 11/07/2007 | 8:01:10 | 134.4 | m | 0 | 0 | 0 |
| 1041 | 11/07/2007 | 8:01:10 | 134.5 | m | 0 | 0 | 0 |
| 1042 | 11/07/2007 | 8:01:28 | 134.6 | m | 0 | 0.1 | 0 |
| 1043 | 11/07/2007 | 8:01:29 | 134.7 | m | 0 | 0.1 | 0 |

| | | | | | | | |
|---|---|---|---|---|---|---|---|
| 1044 | 11/07/2007 | 8:01:30 | 134.8 | m | 0 | 0 | 0 |
| 1045 | 11/07/2007 | 8:01:32 | 134.9 | m | 0 | 0.4 | 0 |
| 1046 | 11/07/2007 | 8:01:34 | 135 | m | 0 | 0.6 | 0 |
| 1047 | 11/07/2007 | 8:01:38 | 135.1 | m | 0 | 0.4 | 0 |
| 1048 | 11/07/2007 | 8:01:39 | 135.2 | m | 0 | 0.9 | 0 |
| 1049 | 11/07/2007 | 8:01:39 | 135.3 | m | 0 | 0.5 | 0 |
| 1050 | 11/07/2007 | 8:01:40 | 135.4 | m | 0 | 1.4 | 0 |
| 1051 | 11/07/2007 | 8:01:41 | 135.5 | m | 0 | 3.2 | 0 |
| 1052 | 11/07/2007 | 8:01:41 | 135.6 | m | 0 | 1.6 | 0 |
| 1053 | 11/07/2007 | 8:01:42 | 135.7 | m | 0 | 0.7 | 0 |
| 1054 | 11/07/2007 | 8:01:43 | 135.8 | m | 0 | 0.1 | 0 |
| 1055 | 11/07/2007 | 8:01:43 | 135.9 | m | 0 | 0.3 | 0 |
| 1056 | 11/07/2007 | 8:01:44 | 136 | m | 0 | 0.1 | 0 |
| 1057 | 11/07/2007 | 8:01:45 | 136.1 | m | 0 | 0.1 | 0 |
| 1058 | 11/07/2007 | 8:01:45 | 136.2 | m | 0 | 0.4 | 0 |
| 1059 | 11/07/2007 | 8:01:46 | 136.3 | m | 0 | 0.3 | 0 |
| 1060 | 11/07/2007 | 8:01:47 | 136.4 | m | 0 | 0.1 | 0 |
| 1061 | 11/07/2007 | 8:01:48 | 136.5 | m | 0 | 0.1 | 0 |
| 1062 | 11/07/2007 | 8:01:48 | 136.6 | m | 0 | 0.2 | 0 |
| 1063 | 11/07/2007 | 8:01:49 | 136.7 | m | 0 | 0.3 | 0 |
| 1064 | 11/07/2007 | 8:01:49 | 136.8 | m | 0 | 0.2 | 0 |
| 1065 | 11/07/2007 | 8:01:50 | 136.9 | m | 0 | 0.1 | 0 |
| 1066 | 11/07/2007 | 8:01:50 | 137 | m | 0 | 0.1 | 0 |
| 1067 | 11/07/2007 | 8:01:51 | 137.1 | m | 0 | 0 | 0 |
| 1068 | 11/07/2007 | 8:01:51 | 137.2 | m | 0 | 0 | 0 |
| 1069 | 11/07/2007 | 8:01:52 | 137.3 | m | 0 | 0.1 | 0 |
| 1070 | 11/07/2007 | 8:01:52 | 137.4 | m | 0 | 0.3 | 0 |
| 1071 | 11/07/2007 | 8:01:53 | 137.5 | m | 0 | 0.4 | 0 |
| 1072 | 11/07/2007 | 8:01:54 | 137.6 | m | 0 | 0.3 | 0 |
| 1073 | 11/07/2007 | 8:01:54 | 137.7 | m | 0 | 0.4 | 0 |
| 1074 | 11/07/2007 | 8:01:55 | 137.8 | m | 0 | 0.5 | 0 |
| 1075 | 11/07/2007 | 8:01:55 | 137.9 | m | 0 | 0.7 | 0 |
| 1076 | 11/07/2007 | 8:02:06 | 138 | m | 0 | 0 | 0 |
| 1077 | 11/07/2007 | 8:02:07 | 138.1 | m | 0 | 0 | 0 |
| 1078 | 11/07/2007 | 8:02:08 | 138.2 | m | 0 | 0 | 0 |
| 1079 | 11/07/2007 | 8:02:09 | 138.3 | m | 0 | 0 | 0 |
| 1080 | 11/07/2007 | 8:02:10 | 138.4 | m | 0 | 0 | 0 |
| 1081 | 11/07/2007 | 8:02:12 | 138.5 | m | 0 | 0 | 0 |
| 1082 | 11/07/2007 | 8:02:13 | 138.6 | m | 0 | 0 | 0 |
| 1083 | 11/07/2007 | 8:02:14 | 138.7 | m | 0 | 0 | 0 |
| 1084 | 11/07/2007 | 8:02:15 | 138.8 | m | 0 | 0 | 0 |
| 1085 | 11/07/2007 | 8:02:17 | 138.9 | m | 0 | 0 | 0 |
| 1086 | 11/07/2007 | 8:02:18 | 139 | m | 0 | 0 | 0 |
| 1087 | 11/07/2007 | 8:02:19 | 139.1 | m | 0 | 0 | 0 |
| 1088 | 11/07/2007 | 8:02:20 | 139.2 | m | 0 | 0 | 0 |
| 1089 | 11/07/2007 | 8:02:21 | 139.3 | m | 0 | 0 | 0 |
| 1090 | 11/07/2007 | 8:02:22 | 139.4 | m | 0 | 0 | 0 |
| 1091 | 11/07/2007 | 8:02:29 | 139.5 | m | 0 | 0 | 0 |
| 1092 | 11/07/2007 | 8:02:34 | 139.6 | m | 0 | 0 | 0 |
| 1093 | 11/07/2007 | 8:02:35 | 139.7 | m | 0 | 0 | 0 |
| 1094 | 11/07/2007 | 8:02:37 | 139.8 | m | 0 | 0.2 | 0 |
| 1095 | 11/07/2007 | 8:02:38 | 139.9 | m | 0 | 0 | 0 |
| 1096 | 11/07/2007 | 8:02:39 | 140 | m | 0 | 0 | 0 |
| 1097 | 11/07/2007 | 8:02:40 | 140.1 | m | 0 | 0 | 0 |
| 1098 | 11/07/2007 | 8:02:42 | 140.2 | m | 0 | 0 | 0 |
| 1099 | 11/07/2007 | 8:02:43 | 140.3 | m | 0 | 0 | 0 |
| 1100 | 11/07/2007 | 8:02:44 | 140.4 | m | 0 | 0.1 | 0 |
| 1101 | 11/07/2007 | 8:02:47 | 140.5 | m | 0 | 0 | 0 |

| | | | | | | | |
|---|---|---|---|---|---|---|---|
| 1102 | 11/07/2007 | 8:02:48 | 140.6 | m | 0 | 0 | 0 |
| 1103 | 11/07/2007 | 8:02:49 | 140.7 | m | 0 | 0 | 0 |
| 1104 | 11/07/2007 | 8:02:50 | 140.8 | m | 0 | 0 | 0 |
| 1105 | 11/07/2007 | 8:02:52 | 140.9 | m | 0 | 0.1 | 0 |
| 1106 | 11/07/2007 | 8:02:53 | 141 | m | 0 | 0 | 0 |
| 1107 | 11/07/2007 | 8:02:55 | 141.1 | m | 0 | 0 | 0 |
| 1108 | 11/07/2007 | 8:02:56 | 141.2 | m | 0 | 0 | 0 |
| 1109 | 11/07/2007 | 8:03:05 | 141.3 | m | 0 | 0 | 0 |
| 1110 | 11/07/2007 | 8:03:08 | 141.4 | m | 0 | 0 | 0 |
| 1111 | 11/07/2007 | 8:03:09 | 141.5 | m | 0 | 0 | 0 |
| 1112 | 11/07/2007 | 8:03:10 | 141.6 | m | 0 | 0 | 0 |
| 1113 | 11/07/2007 | 8:03:11 | 141.7 | m | 0 | 0 | 0 |
| 1114 | 11/07/2007 | 8:03:12 | 141.8 | m | 0 | 0 | 0 |
| 1115 | 11/07/2007 | 8:03:13 | 141.9 | m | 0 | 0 | 0 |
| 1116 | 11/07/2007 | 8:03:15 | 142 | m | 0 | 0 | 0 |
| 1117 | 11/07/2007 | 8:03:16 | 142.1 | m | 0 | 0 | 0 |
| 1118 | 11/07/2007 | 8:03:17 | 142.2 | m | 0 | 0 | 0 |
| 1119 | 11/07/2007 | 8:03:17 | 142.3 | m | 0 | 0 | 0 |
| 1120 | 11/07/2007 | 8:03:18 | 142.4 | m | 0 | 0 | 0 |
| 1121 | 11/07/2007 | 8:03:19 | 142.5 | m | 0 | 0 | 0 |
| 1122 | 11/07/2007 | 8:03:20 | 142.6 | m | 0 | 0 | 0 |
| 1123 | 11/07/2007 | 8:03:21 | 142.7 | m | 0 | 0 | 0 |
| 1124 | 11/07/2007 | 8:03:24 | 142.8 | m | 0 | 0 | 0 |
| 1125 | 11/07/2007 | 8:03:42 | 142.9 | m | 0 | 0.2 | 0 |
| 1126 | 11/07/2007 | 8:03:43 | 143 | m | 0 | 0.1 | 0 |
| 1127 | 11/07/2007 | 8:03:44 | 143.1 | m | 0 | 0 | 0 |
| 1128 | 11/07/2007 | 8:03:45 | 143.2 | m | 0 | 0 | 0 |
| 1129 | 11/07/2007 | 8:03:46 | 143.3 | m | 0 | 0.1 | 0 |
| 1130 | 11/07/2007 | 8:03:47 | 143.4 | m | 0 | 0.1 | 0 |
| 1131 | 11/07/2007 | 8:03:48 | 143.5 | m | 0 | 0.4 | 0 |
| 1132 | 11/07/2007 | 8:03:49 | 143.6 | m | 0 | 0.5 | 0 |
| 1133 | 11/07/2007 | 8:03:50 | 143.7 | m | 0 | 0.3 | 0 |
| 1134 | 11/07/2007 | 8:03:51 | 143.8 | m | 0 | 0.3 | 0 |
| 1135 | 11/07/2007 | 8:03:51 | 143.9 | m | 0 | 0.3 | 0 |
| 1136 | 11/07/2007 | 8:03:52 | 144 | m | 0 | 0.2 | 0 |
| 1137 | 11/07/2007 | 8:03:53 | 144.1 | m | 0 | 0.1 | 0 |
| 1138 | 11/07/2007 | 8:03:54 | 144.2 | m | 0 | 0.1 | 0 |
| 1139 | 11/07/2007 | 8:03:55 | 144.3 | m | 0 | 0.2 | 0 |
| 1140 | 11/07/2007 | 8:03:55 | 144.4 | m | 0 | 0.2 | 0 |
| 1141 | 11/07/2007 | 8:03:56 | 144.5 | m | 0 | 0.3 | 0 |
| 1142 | 11/07/2007 | 8:03:56 | 144.6 | m | 0 | 0.2 | 0 |
| 1143 | 11/07/2007 | 8:03:57 | 144.7 | m | 0 | 0.1 | 0 |
| 1144 | 11/07/2007 | 8:03:58 | 144.8 | m | 0 | 0.1 | 0 |
| 1145 | 11/07/2007 | 8:03:58 | 144.9 | m | 0 | 0.1 | 0 |
| 1146 | 11/07/2007 | 8:04:00 | 145 | m | 0 | 0.1 | 0 |
| 1147 | 11/07/2007 | 8:04:00 | 145.1 | m | 0 | 0.2 | 0 |
| 1148 | 11/07/2007 | 8:04:01 | 145.2 | m | 0 | 0.2 | 0 |
| 1149 | 11/07/2007 | 8:04:02 | 145.3 | m | 0 | 0.1 | 0 |
| 1150 | 11/07/2007 | 8:04:03 | 145.4 | m | 0 | 0 | 0 |
| 1151 | 11/07/2007 | 8:04:03 | 145.5 | m | 0 | 0.1 | 0 |
| 1152 | 11/07/2007 | 8:04:04 | 145.6 | m | 0 | 0.3 | 0 |
| 1153 | 11/07/2007 | 8:04:27 | 145.7 | m | 0 | 0.1 | 0 |
| 1154 | 11/07/2007 | 8:04:28 | 145.8 | m | 0 | 0.5 | 0 |
| 1155 | 11/07/2007 | 8:04:29 | 145.9 | m | 0 | 0.5 | 0 |
| 1156 | 11/07/2007 | 8:04:29 | 146 | m | 0 | 0.2 | 0 |
| 1157 | 11/07/2007 | 8:04:30 | 146.1 | m | 0 | 0.1 | 0 |
| 1158 | 11/07/2007 | 8:04:31 | 146.2 | m | 0 | 0.1 | 0 |
| 1159 | 11/07/2007 | 8:04:31 | 146.3 | m | 0 | 0.1 | 0 |

| | | | | | | | |
|---|---|---|---|---|---|---|---|
| 1160 | 11/07/2007 | 8:04:32 | 146.4 | m | 0 | 0.1 | 0 |
| 1161 | 11/07/2007 | 8:04:35 | 146.5 | m | 0 | 0 | 0 |
| 1162 | 11/07/2007 | 8:04:35 | 146.6 | m | 0 | 0 | 0 |
| 1163 | 11/07/2007 | 8:04:36 | 146.7 | m | 0 | 0 | 0 |
| 1164 | 11/07/2007 | 8:04:37 | 146.8 | m | 0 | 0.2 | 0 |
| 1165 | 11/07/2007 | 8:04:38 | 146.9 | m | 0 | 0.1 | 0 |
| 1166 | 11/07/2007 | 8:04:38 | 147 | m | 0 | 0.1 | 0 |
| 1167 | 11/07/2007 | 8:04:39 | 147.1 | m | 0 | 0 | 0 |
| 1168 | 11/07/2007 | 8:04:40 | 147.2 | m | 0 | 0.1 | 0 |
| 1169 | 11/07/2007 | 8:04:40 | 147.3 | m | 0 | 0.1 | 0 |
| 1170 | 11/07/2007 | 8:04:41 | 147.4 | m | 0 | 0.1 | 0 |
| 1171 | 11/07/2007 | 8:04:41 | 147.5 | m | 0 | 0 | 0 |
| 1172 | 11/07/2007 | 8:04:42 | 147.6 | m | 0 | 0 | 0 |
| 1173 | 11/07/2007 | 8:04:42 | 147.7 | m | 0 | 0 | 0 |
| 1174 | 11/07/2007 | 8:04:42 | 147.8 | m | 0 | 0 | 0 |
| 1175 | 11/07/2007 | 8:04:43 | 147.9 | m | 0 | 0 | 0 |
| 1176 | 11/07/2007 | 8:04:44 | 148 | m | 0 | 0 | 0 |
| 1177 | 11/07/2007 | 8:04:47 | 148.1 | m | 0 | 0 | 0 |
| 1178 | 11/07/2007 | 8:04:47 | 148.2 | m | 0 | 0 | 0 |
| 1179 | 11/07/2007 | 8:04:50 | 148.3 | m | 0 | 0 | 0 |
| 1180 | 11/07/2007 | 8:04:51 | 148.4 | m | 0 | 0 | 0 |
| 1181 | 11/07/2007 | 8:04:51 | 148.5 | m | 0 | 0 | 0 |
| 1182 | 11/07/2007 | 8:04:52 | 148.6 | m | 0 | 0 | 0 |
| 1183 | 11/07/2007 | 8:04:52 | 148.7 | m | 0 | 0 | 0 |
| 1184 | 11/07/2007 | 8:04:53 | 148.8 | m | 0 | 0 | 0 |
| 1185 | 11/07/2007 | 8:04:53 | 148.9 | m | 0 | 0 | 0 |
| 1186 | 11/07/2007 | 8:04:53 | 149 | m | 0 | 0 | 0 |
| 1187 | 11/07/2007 | 8:04:54 | 149.1 | m | 0 | 0.2 | 0 |
| 1188 | 11/07/2007 | 8:04:54 | 149.2 | m | 0 | 0.2 | 0 |
| 1189 | 11/07/2007 | 8:04:54 | 149.3 | m | 0 | 0 | 0 |
| 1190 | 11/07/2007 | 8:04:55 | 149.4 | m | 0 | 0 | 0 |
| 1191 | 11/07/2007 | 8:04:55 | 149.5 | m | 0 | 0 | 0 |
| 1192 | 11/07/2007 | 8:04:55 | 149.6 | m | 0 | 0.1 | 0 |
| 1193 | 11/07/2007 | 8:04:56 | 149.7 | m | 0 | 0.3 | 0 |
| 1194 | 11/07/2007 | 8:04:59 | 149.8 | m | 0 | 0.1 | 0 |
| 1195 | 11/07/2007 | 8:04:59 | 149.9 | m | 0 | 0.4 | 0 |
| 1196 | 11/07/2007 | 8:05:00 | 150 | m | 0 | 0.6 | 0 |
| 1197 | 11/07/2007 | 8:05:01 | 150.1 | m | 0 | 0.6 | 0 |
| 1198 | 11/07/2007 | 8:05:01 | 150.2 | m | 0 | 0.6 | 0 |
| 1199 | 11/07/2007 | 8:05:02 | 150.3 | m | 0 | 0.5 | 0 |
| 1200 | 11/07/2007 | 8:05:02 | 150.4 | m | 0 | 0.6 | 0 |
| 1201 | 11/07/2007 | 8:05:03 | 150.5 | m | 0 | 0.5 | 0 |
| 1202 | 11/07/2007 | 8:05:03 | 150.6 | m | 0 | 0.2 | 0 |
| 1203 | 11/07/2007 | 8:05:03 | 150.7 | m | 0 | 0.3 | 0 |
| 1204 | 11/07/2007 | 8:05:04 | 150.8 | m | 0 | 0.4 | 0 |
| 1205 | 11/07/2007 | 8:05:04 | 150.9 | m | 0 | 0.5 | 0 |
| 1206 | 11/07/2007 | 8:05:06 | 151 | m | 0 | 1.1 | 0 |
| 1207 | 11/07/2007 | 8:05:07 | 151.1 | m | 0 | 1.4 | 0 |
| 1208 | 11/07/2007 | 8:05:07 | 151.2 | m | 0 | 1 | 0 |
| 1209 | 11/07/2007 | 8:05:28 | 151.3 | m | 0 | 1.2 | 0 |
| 1210 | 11/07/2007 | 8:05:29 | 151.4 | m | 0 | 0.7 | 0 |
| 1211 | 11/07/2007 | 8:05:31 | 151.5 | m | 0 | 1.5 | 0 |
| 1212 | 11/07/2007 | 8:05:32 | 151.6 | m | 0 | 5.5 | 0 |
| 1213 | 11/07/2007 | 8:05:33 | 151.7 | m | 0 | 8.7 | 0 |
| 1214 | 11/07/2007 | 8:05:34 | 151.8 | m | 0 | 4.5 | 0 |
| 1215 | 11/07/2007 | 8:05:35 | 151.9 | m | 0 | 8.2 | 0 |
| 1216 | 11/07/2007 | 8:05:36 | 152 | m | 0 | 6.1 | 0 |
| 1217 | 11/07/2007 | 8:05:36 | 152.1 | m | 0 | 2.4 | 0 |

| | | | | | | | |
|---|---|---|---|---|---|---|---|
| 1218 | 11/07/2007 | 8:05:38 | 152.2 | m | 0 | 6.5 | 0 |
| 1219 | 11/07/2007 | 8:05:39 | 152.3 | m | 0 | 25.6 | 0 |
| 1220 | 11/07/2007 | 8:05:40 | 152.4 | m | 0 | 16.9 | 0 |
| 1221 | 11/07/2007 | 8:05:41 | 152.5 | m | 0 | 6.9 | 0 |
| 1222 | 11/07/2007 | 8:05:42 | 152.6 | m | 0 | 8 | 0 |
| 1223 | 11/07/2007 | 8:05:50 | 152.7 | m | 0 | 0.1 | 0 |
| 1224 | 11/07/2007 | 8:05:50 | 152.8 | m | 0 | 4.4 | 0 |
| 1225 | 11/07/2007 | 8:05:51 | 152.9 | m | 0 | 7.8 | 0 |
| 1226 | 11/07/2007 | 8:05:51 | 153 | m | 0 | 5.5 | 0 |
| 1227 | 11/07/2007 | 8:05:52 | 153.1 | m | 0 | 4.5 | 0 |
| 1228 | 11/07/2007 | 8:05:52 | 153.2 | m | 0 | 4.4 | 0 |
| 1229 | 11/07/2007 | 8:05:53 | 153.3 | m | 0 | 3.7 | 0 |
| 1230 | 11/07/2007 | 8:05:53 | 153.4 | m | 0 | 2.4 | 0 |
| 1231 | 11/07/2007 | 8:05:56 | 153.5 | m | 0 | 0.2 | 0 |
| 1232 | 11/07/2007 | 8:05:57 | 153.6 | m | 0 | 1 | 0 |
| 1233 | 11/07/2007 | 8:05:57 | 153.7 | m | 0 | 1 | 0 |
| 1234 | 11/07/2007 | 8:06:00 | 153.8 | m | 0 | 0 | 0 |
| 1235 | 11/07/2007 | 8:06:01 | 153.9 | m | 0 | 0 | 0 |
| 1236 | 11/07/2007 | 8:06:01 | 154 | m | 0 | 2.1 | 0 |
| 1237 | 11/07/2007 | 8:06:02 | 154.1 | m | 0 | 3.1 | 0 |
| 1238 | 11/07/2007 | 8:06:03 | 154.2 | m | 0 | 7 | 0 |
| 1239 | 11/07/2007 | 8:06:03 | 154.3 | m | 0 | 8.1 | 0 |
| 1240 | 11/07/2007 | 8:06:04 | 154.4 | m | 0 | 5 | 0 |
| 1241 | 11/07/2007 | 8:06:04 | 154.5 | m | 0 | 3.8 | 0 |
| 1242 | 11/07/2007 | 8:06:05 | 154.6 | m | 0 | 1 | 0 |
| 1243 | 11/07/2007 | 8:06:05 | 154.7 | m | 0 | 0 | 0 |
| 1244 | 11/07/2007 | 8:06:06 | 154.8 | m | 0 | 0 | 0 |
| 1245 | 11/07/2007 | 8:06:06 | 154.9 | m | 0 | 0 | 0 |
| 1246 | 11/07/2007 | 8:06:07 | 155 | m | 0 | 0 | 0 |
| 1247 | 11/07/2007 | 8:06:08 | 155.1 | m | 0 | 0 | 0 |
| 1248 | 11/07/2007 | 8:06:08 | 155.2 | m | 0 | 0 | 0 |
| 1249 | 11/07/2007 | 8:06:09 | 155.3 | m | 0 | 0 | 0 |
| 1250 | 11/07/2007 | 8:06:10 | 155.4 | m | 0 | 0 | 0 |
| 1251 | 11/07/2007 | 8:06:10 | 155.5 | m | 0 | 0 | 0 |
| 1252 | 11/07/2007 | 8:06:11 | 155.6 | m | 0 | 0.4 | 0 |
| 1253 | 11/07/2007 | 8:06:11 | 155.7 | m | 0 | 2 | 0 |
| 1254 | 11/07/2007 | 8:06:12 | 155.8 | m | 0 | 1 | 0 |
| 1255 | 11/07/2007 | 8:06:13 | 155.9 | m | 0 | 0 | 0 |
| 1256 | 11/07/2007 | 8:06:13 | 156 | m | 0 | 0 | 0 |
| 1257 | 11/07/2007 | 8:06:14 | 156.1 | m | 0 | 0.2 | 0 |
| 1258 | 11/07/2007 | 8:06:14 | 156.2 | m | 0 | 0 | 0 |
| 1259 | 11/07/2007 | 8:06:15 | 156.3 | m | 0 | 0 | 0 |
| 1260 | 11/07/2007 | 8:06:16 | 156.4 | m | 0 | 0 | 0 |
| 1261 | 11/07/2007 | 8:06:16 | 156.5 | m | 0 | 0 | 0 |
| 1262 | 11/07/2007 | 8:06:17 | 156.6 | m | 0 | 0 | 0 |
| 1263 | 11/07/2007 | 8:06:18 | 156.7 | m | 0 | 1.1 | 0 |
| 1264 | 11/07/2007 | 8:06:24 | 156.8 | m | 0 | 5 | 0 |
| 1265 | 11/07/2007 | 8:06:25 | 156.9 | m | 0 | 4.6 | 0 |
| 1266 | 11/07/2007 | 8:06:26 | 157 | m | 0 | 2.5 | 0 |
| 1267 | 11/07/2007 | 8:06:26 | 157.1 | m | 0 | 1.7 | 0 |
| 1268 | 11/07/2007 | 8:06:27 | 157.2 | m | 0 | 0 | 0 |
| 1269 | 11/07/2007 | 8:06:28 | 157.3 | m | 0 | 2 | 0 |
| 1270 | 11/07/2007 | 8:06:29 | 157.4 | m | 0 | 4.2 | 0 |
| 1271 | 11/07/2007 | 8:06:30 | 157.5 | m | 0 | 6.5 | 0 |
| 1272 | 11/07/2007 | 8:06:30 | 157.6 | m | 0 | 6.1 | 0 |
| 1273 | 11/07/2007 | 8:06:31 | 157.7 | m | 0 | 2.5 | 0 |
| 1274 | 11/07/2007 | 8:06:32 | 157.8 | m | 0 | 0.6 | 0 |
| 1275 | 11/07/2007 | 8:06:33 | 157.9 | m | 0 | 0 | 0 |

| | | | | | | | |
|---|---|---|---|---|---|---|---|
| 1276 | 11/07/2007 | 8:06:35 | 158 | m | 0 | 9.4 | 0 |
| 1277 | 11/07/2007 | 8:06:36 | 158.1 | m | 0 | 11.8 | 0 |
| 1278 | 11/07/2007 | 8:06:37 | 158.2 | m | 0 | 4.4 | 0 |
| 1279 | 11/07/2007 | 8:06:38 | 158.3 | m | 0 | 0.4 | 0 |
| 1280 | 11/07/2007 | 8:06:39 | 158.4 | m | 0 | 0.5 | 0 |
| 1281 | 11/07/2007 | 8:06:40 | 158.5 | m | 0 | 0 | 0 |
| 1282 | 11/07/2007 | 8:06:41 | 158.6 | m | 0 | 0 | 0 |
| 1283 | 11/07/2007 | 8:06:42 | 158.7 | m | 0 | 0 | 0 |
| 1284 | 11/07/2007 | 8:06:42 | 158.8 | m | 0 | 1.4 | 0 |
| 1285 | 11/07/2007 | 8:06:43 | 158.9 | m | 0 | 0 | 0 |
| 1286 | 11/07/2007 | 8:06:44 | 159 | m | 0 | 0 | 0 |
| 1287 | 11/07/2007 | 8:06:45 | 159.1 | m | 0 | 1 | 0 |
| 1288 | 11/07/2007 | 8:06:46 | 159.2 | m | 0 | 0 | 0 |
| 1289 | 11/07/2007 | 8:06:46 | 159.3 | m | 0 | 0.8 | 0 |
| 1290 | 11/07/2007 | 8:06:47 | 159.4 | m | 0 | 0 | 0 |
| 1291 | 11/07/2007 | 8:07:06 | 159.5 | m | 0 | 14.1 | 0 |
| 1292 | 11/07/2007 | 8:07:34 | 159.6 | m | 10 | 0 | 999 |
| 1293 | 11/07/2007 | 8:07:35 | 159.7 | m | 10 | 0 | 999 |
| 1294 | 11/07/2007 | 8:07:36 | 159.8 | m | 11 | 0 | 999 |
| 1295 | 11/07/2007 | 8:07:37 | 159.9 | m | 12 | 0 | 999 |
| 1296 | 11/07/2007 | 8:07:38 | 160 | m | 11 | 0 | 999 |
| 1297 | 11/07/2007 | 8:07:39 | 160.1 | m | 10 | 0 | 999 |
| 1298 | 11/07/2007 | 8:07:40 | 160.2 | m | 11 | 0 | 999 |
| 1299 | 11/07/2007 | 8:07:41 | 160.3 | m | 11 | 0 | 999 |
| 1300 | 11/07/2007 | 8:07:42 | 160.4 | m | 9 | 0 | 999 |
| 1301 | 11/07/2007 | 8:07:43 | 160.5 | m | 10 | 0 | 999 |
| 1302 | 11/07/2007 | 8:07:44 | 160.6 | m | 12 | 0 | 999 |
| 1303 | 11/07/2007 | 8:07:45 | 160.7 | m | 12 | 0 | 999 |
| 1304 | 11/07/2007 | 8:07:45 | 160.8 | m | 10 | 0 | 999 |
| 1305 | 11/07/2007 | 8:07:46 | 160.9 | m | 11 | 0 | 999 |
| 1306 | 11/07/2007 | 8:07:47 | 161 | m | 11 | 0 | 999 |
| 1307 | 11/07/2007 | 8:07:58 | 161.1 | m | 11 | 0 | 999 |
| 1308 | 11/07/2007 | 8:07:58 | 161.2 | m | 11 | 0 | 999 |
| 1309 | 11/07/2007 | 8:07:58 | 161.3 | m | 11 | 0 | 999 |
| 1310 | 11/07/2007 | 8:08:01 | 161.4 | m | 10 | 0 | 999 |
| 1311 | 11/07/2007 | 8:08:02 | 161.5 | m | 11 | 0 | 999 |
| 1312 | 11/07/2007 | 8:08:03 | 161.6 | m | 11 | 0 | 999 |
| 1313 | 11/07/2007 | 8:08:04 | 161.7 | m | 12 | 0 | 999 |
| 1314 | 11/07/2007 | 8:08:07 | 161.8 | m | 11 | 0 | 999 |
| 1315 | 11/07/2007 | 8:08:07 | 161.9 | m | 11 | 0 | 999 |
| 1316 | 11/07/2007 | 8:08:08 | 162 | m | 11 | 0 | 999 |
| 1317 | 11/07/2007 | 8:08:09 | 162.1 | m | 11 | 0 | 999 |
| 1318 | 11/07/2007 | 8:08:10 | 162.2 | m | 11 | 0 | 999 |
| 1319 | 11/07/2007 | 8:08:11 | 162.3 | m | 12 | 0 | 999 |
| 1320 | 11/07/2007 | 8:08:14 | 162.4 | m | 12 | 0 | 999 |
| 1321 | 11/07/2007 | 8:08:15 | 162.5 | m | 11 | 0 | 999 |
| 1322 | 11/07/2007 | 8:08:15 | 162.6 | m | 11 | 0 | 999 |
| 1323 | 11/07/2007 | 8:08:18 | 162.7 | m | 12 | 0 | 999 |
| 1324 | 11/07/2007 | 8:08:19 | 162.8 | m | 11 | 0 | 999 |
| 1325 | 11/07/2007 | 8:08:19 | 162.9 | m | 12 | 0 | 999 |
| 1326 | 11/07/2007 | 8:08:21 | 163 | m | 12 | 0 | 999 |
| 1327 | 11/07/2007 | 8:08:23 | 163.1 | m | 0 | 0.1 | 0 |
| 1328 | 11/07/2007 | 8:08:24 | 163.2 | m | 0 | 0.6 | 0 |
| 1329 | 11/07/2007 | 8:08:26 | 163.3 | m | 0 | 0 | 0 |
| 1330 | 11/07/2007 | 8:08:26 | 163.4 | m | 0 | 0 | 0 |
| 1331 | 11/07/2007 | 8:08:27 | 163.5 | m | 0 | 0.8 | 0 |
| 1332 | 11/07/2007 | 8:08:28 | 163.6 | m | 0 | 0.1 | 0 |
| 1333 | 11/07/2007 | 8:08:46 | 163.7 | m | 0 | 0 | 0 |

| | | | | | | | |
|---|---|---|---|---|---|---|---|
| 1334 | 11/07/2007 | 8:08:47 | 163.8 | m | 0 | 0 | 0 |
| 1335 | 11/07/2007 | 8:08:50 | 163.9 | m | 0 | 4 | 0 |
| 1336 | 11/07/2007 | 8:09:01 | 164 | m | 1 | 0 | 0 |
| 1337 | 11/07/2007 | 8:09:05 | 164.1 | m | 0 | 0.9 | 0 |
| 1338 | 11/07/2007 | 8:09:06 | 164.2 | m | 0 | 2.2 | 0 |
| 1339 | 11/07/2007 | 8:09:09 | 164.3 | m | 0 | 1.2 | 0 |
| 1340 | 11/07/2007 | 8:09:10 | 164.4 | m | 0 | 1.7 | 0 |
| 1341 | 11/07/2007 | 8:09:15 | 164.5 | m | 0 | 0 | 0 |
| 1342 | 11/07/2007 | 8:09:15 | 164.6 | m | 0 | 0 | 0 |
| 1343 | 11/07/2007 | 8:09:16 | 164.7 | m | 0 | 0 | 0 |
| 1344 | 11/07/2007 | 8:09:17 | 164.8 | m | 0 | 0 | 0 |
| 1345 | 11/07/2007 | 8:09:17 | 164.9 | m | 0 | 0 | 0 |
| 1346 | 11/07/2007 | 8:09:18 | 165 | m | 0 | 0 | 0 |
| 1347 | 11/07/2007 | 8:09:19 | 165.1 | m | 0 | 2.3 | 0 |
| 1348 | 11/07/2007 | 8:09:22 | 165.2 | m | 0 | 1.9 | 0 |
| 1349 | 11/07/2007 | 8:09:23 | 165.3 | m | 0 | 0 | 0 |
| 1350 | 11/07/2007 | 8:09:24 | 165.4 | m | 0 | 3.8 | 0 |
| 1351 | 11/07/2007 | 8:09:25 | 165.5 | m | 0 | 9.7 | 0 |
| 1352 | 11/07/2007 | 8:09:27 | 165.6 | m | 0 | 5.2 | 0 |
| 1353 | 11/07/2007 | 8:09:27 | 165.7 | m | 0 | 5.3 | 0 |
| 1354 | 11/07/2007 | 8:09:28 | 165.8 | m | 0 | 2.1 | 0 |
| 1355 | 11/07/2007 | 8:09:28 | 165.9 | m | 0 | 1.4 | 0 |
| 1356 | 11/07/2007 | 8:09:29 | 166 | m | 0 | 0.1 | 0 |
| 1357 | 11/07/2007 | 8:09:30 | 166.1 | m | 0 | 0 | 0 |
| 1358 | 11/07/2007 | 8:09:30 | 166.2 | m | 0 | 1 | 0 |
| 1359 | 11/07/2007 | 8:09:31 | 166.3 | m | 0 | 0.3 | 0 |
| 1360 | 11/07/2007 | 8:09:31 | 166.4 | m | 0 | 0.2 | 0 |
| 1361 | 11/07/2007 | 8:09:32 | 166.5 | m | 0 | 0.5 | 0 |
| 1362 | 11/07/2007 | 8:09:38 | 166.6 | m | 0 | 1.2 | 0 |
| 1363 | 11/07/2007 | 8:09:39 | 166.7 | m | 0 | 0.7 | 0 |
| 1364 | 11/07/2007 | 8:09:40 | 166.8 | m | 0 | 1.1 | 0 |
| 1365 | 11/07/2007 | 8:09:41 | 166.9 | m | 0 | 0.3 | 0 |
| 1366 | 11/07/2007 | 8:09:44 | 167 | m | 0 | 0 | 0 |
| 1367 | 11/07/2007 | 8:09:45 | 167.1 | m | 0 | 1 | 0 |
| 1368 | 11/07/2007 | 8:09:46 | 167.2 | m | 0 | 1.1 | 0 |
| 1369 | 11/07/2007 | 8:09:46 | 167.3 | m | 0 | 0.4 | 0 |
| 1370 | 11/07/2007 | 8:09:47 | 167.4 | m | 0 | 1 | 0 |
| 1371 | 11/07/2007 | 8:09:48 | 167.5 | m | 0 | 5.2 | 0 |
| 1372 | 11/07/2007 | 8:09:49 | 167.6 | m | 0 | 10.1 | 0 |
| 1373 | 11/07/2007 | 8:09:49 | 167.7 | m | 0 | 0.9 | 0 |
| 1374 | 11/07/2007 | 8:09:50 | 167.8 | m | 0 | 0.7 | 0 |
| 1375 | 11/07/2007 | 8:09:51 | 167.9 | m | 0 | 0.9 | 0 |
| 1376 | 11/07/2007 | 8:09:51 | 168 | m | 0 | 0.7 | 0 |
| 1377 | 11/07/2007 | 8:09:52 | 168.1 | m | 0 | 0.5 | 0 |
| 1378 | 11/07/2007 | 8:09:58 | 168.2 | m | 0 | 0.3 | 0 |
| 1379 | 11/07/2007 | 8:10:04 | 168.3 | m | 0 | 0.1 | 0 |
| 1380 | 11/07/2007 | 8:10:04 | 168.4 | m | 0 | 0.2 | 0 |
| 1381 | 11/07/2007 | 8:10:05 | 168.5 | m | 0 | 0.2 | 0 |
| 1382 | 11/07/2007 | 8:10:06 | 168.6 | m | 0 | 0.3 | 0 |
| 1383 | 11/07/2007 | 8:10:07 | 168.7 | m | 0 | 0.1 | 0 |
| 1384 | 11/07/2007 | 8:10:07 | 168.8 | m | 0 | 0 | 0 |
| 1385 | 11/07/2007 | 8:10:08 | 168.9 | m | 0 | 0 | 0 |
| 1386 | 11/07/2007 | 8:10:09 | 169 | m | 0 | 0.1 | 0 |
| 1387 | 11/07/2007 | 8:10:09 | 169.1 | m | 0 | 0.2 | 0 |
| 1388 | 11/07/2007 | 8:10:14 | 169.2 | m | 0 | 1.7 | 0 |
| 1389 | 11/07/2007 | 8:10:15 | 169.3 | m | 0 | 2 | 0 |
| 1390 | 11/07/2007 | 8:10:19 | 169.4 | m | 0 | 8 | 0 |
| 1391 | 11/07/2007 | 8:10:22 | 169.5 | m | 0 | 3 | 0 |

| | | | | | | | |
|---|---|---|---|---|---|---|---|
| 1392 | 11/07/2007 | 8:10:23 | 169.6 | m | 0 | 1.1 | 0 |
| 1393 | 11/07/2007 | 8:10:23 | 169.7 | m | 0 | 1.8 | 0 |
| 1394 | 11/07/2007 | 8:10:29 | 169.8 | m | 0 | 2.2 | 0 |
| 1395 | 11/07/2007 | 8:10:30 | 169.9 | m | 0 | 3.2 | 0 |
| 1396 | 11/07/2007 | 8:10:31 | 170 | m | 0 | 2.8 | 0 |
| 1397 | 11/07/2007 | 8:10:31 | 170.1 | m | 0 | 1.2 | 0 |
| 1398 | 11/07/2007 | 8:10:32 | 170.2 | m | 0 | 0 | 0 |
| 1399 | 11/07/2007 | 8:10:33 | 170.3 | m | 0 | 0 | 0 |
| 1400 | 11/07/2007 | 8:10:33 | 170.4 | m | 0 | 0 | 0 |
| 1401 | 11/07/2007 | 8:10:34 | 170.5 | m | 0 | 0 | 0 |
| 1402 | 11/07/2007 | 8:10:34 | 170.6 | m | 0 | 0 | 0 |
| 1403 | 11/07/2007 | 8:10:35 | 170.7 | m | 0 | 0.4 | 0 |
| 1404 | 11/07/2007 | 8:10:36 | 170.8 | m | 0 | 1.1 | 0 |
| 1405 | 11/07/2007 | 8:10:36 | 170.9 | m | 0 | 1.2 | 0 |
| 1406 | 11/07/2007 | 8:10:37 | 171 | m | 0 | 0.4 | 0 |
| 1407 | 11/07/2007 | 8:10:41 | 171.1 | m | 0 | 0 | 0 |
| 1408 | 11/07/2007 | 8:10:42 | 171.2 | m | 0 | 0.2 | 0 |
| 1409 | 11/07/2007 | 8:10:43 | 171.3 | m | 0 | 0.1 | 0 |
| 1410 | 11/07/2007 | 8:10:44 | 171.4 | m | 0 | 0.8 | 0 |
| 1411 | 11/07/2007 | 8:10:47 | 171.5 | m | 0 | 0 | 0 |
| 1412 | 11/07/2007 | 8:10:48 | 171.6 | m | 0 | 0 | 0 |
| 1413 | 11/07/2007 | 8:10:49 | 171.7 | m | 0 | 0 | 0 |
| 1414 | 11/07/2007 | 8:10:50 | 171.8 | m | 0 | 0.1 | 0 |
| 1415 | 11/07/2007 | 8:10:53 | 171.9 | m | 0 | 0.7 | 0 |
| 1416 | 11/07/2007 | 8:10:54 | 172 | m | 0 | 0.5 | 0 |
| 1417 | 11/07/2007 | 8:10:55 | 172.1 | m | 0 | 1.4 | 0 |
| 1418 | 11/07/2007 | 8:10:56 | 172.2 | m | 0 | 1.1 | 0 |
| 1419 | 11/07/2007 | 8:11:14 | 172.3 | m | 0 | 1.7 | 0 |
| 1420 | 11/07/2007 | 8:11:14 | 172.4 | m | 0 | 0.9 | 0 |
| 1421 | 11/07/2007 | 8:11:15 | 172.5 | m | 0 | 0 | 0 |
| 1422 | 11/07/2007 | 8:11:16 | 172.6 | m | 0 | 0 | 0 |
| 1423 | 11/07/2007 | 8:11:17 | 172.7 | m | 0 | 0.3 | 0 |
| 1424 | 11/07/2007 | 8:11:17 | 172.8 | m | 0 | 0.3 | 0 |
| 1425 | 11/07/2007 | 8:11:19 | 172.9 | m | 0 | 0.6 | 0 |
| 1426 | 11/07/2007 | 8:11:20 | 173 | m | 0 | 0.7 | 0 |
| 1427 | 11/07/2007 | 8:11:21 | 173.1 | m | 0 | 1.2 | 0 |
| 1428 | 11/07/2007 | 8:11:22 | 173.2 | m | 0 | 2.6 | 0 |
| 1429 | 11/07/2007 | 8:11:22 | 173.3 | m | 0 | 3 | 0 |
| 1430 | 11/07/2007 | 8:11:23 | 173.4 | m | 0 | 3.7 | 0 |
| 1431 | 11/07/2007 | 8:11:23 | 173.5 | m | 0 | 4.7 | 0 |
| 1432 | 11/07/2007 | 8:11:24 | 173.6 | m | 0 | 2.6 | 0 |
| 1433 | 11/07/2007 | 8:11:25 | 173.7 | m | 0 | 2.6 | 0 |
| 1434 | 11/07/2007 | 8:11:32 | 173.8 | m | 0 | 0.5 | 0 |
| 1435 | 11/07/2007 | 8:11:34 | 173.9 | m | 0 | 16.7 | 0 |
| 1436 | 11/07/2007 | 8:11:35 | 174 | m | 0 | 23 | 0 |
| 1437 | 11/07/2007 | 8:11:36 | 174.1 | m | 0 | 14.2 | 0 |
| 1438 | 11/07/2007 | 8:11:37 | 174.2 | m | 0 | 4.6 | 0 |
| 1439 | 11/07/2007 | 8:11:39 | 174.3 | m | 0 | 4 | 0 |
| 1440 | 11/07/2007 | 8:11:40 | 174.4 | m | 0 | 5.4 | 0 |
| 1441 | 11/07/2007 | 8:11:40 | 174.5 | m | 0 | 2.9 | 0 |
| 1442 | 11/07/2007 | 8:11:44 | 174.6 | m | 0 | 0.4 | 0 |
| 1443 | 11/07/2007 | 8:11:45 | 174.7 | m | 0 | 6.1 | 0 |
| 1444 | 11/07/2007 | 8:11:46 | 174.8 | m | 0 | 2.8 | 0 |
| 1445 | 11/07/2007 | 8:11:47 | 174.9 | m | 0 | 2.5 | 0 |
| 1446 | 11/07/2007 | 8:11:49 | 175 | m | 0 | 1.6 | 0 |
| 1447 | 11/07/2007 | 8:11:50 | 175.1 | m | 0 | 0.6 | 0 |
| 1448 | 11/07/2007 | 8:11:51 | 175.2 | m | 0 | 0 | 0 |
| 1449 | 11/07/2007 | 8:11:52 | 175.3 | m | 0 | 0 | 0 |

| | | | | | | | |
|---|---|---|---|---|---|---|---|
| 1450 | 11/07/2007 | 8:12:09 | 175.4 | m | 0 | 4 | 0 |
| 1451 | 11/07/2007 | 8:12:11 | 175.5 | m | 0 | 10.8 | 0 |
| 1452 | 11/07/2007 | 8:12:14 | 175.6 | m | 0 | 7.5 | 0 |
| 1453 | 11/07/2007 | 8:12:15 | 175.7 | m | 0 | 5 | 0 |
| 1454 | 11/07/2007 | 8:12:16 | 175.8 | m | 0 | 4.7 | 0 |
| 1455 | 11/07/2007 | 8:12:17 | 175.9 | m | 0 | 3.7 | 0 |
| 1456 | 11/07/2007 | 8:12:18 | 176 | m | 0 | 1.6 | 0 |
| 1457 | 11/07/2007 | 8:12:18 | 176.1 | m | 0 | 0.9 | 0 |
| 1458 | 11/07/2007 | 8:12:20 | 176.2 | m | 0 | 1.1 | 0 |
| 1459 | 11/07/2007 | 8:12:21 | 176.3 | m | 0 | 1.2 | 0 |
| 1460 | 11/07/2007 | 8:12:22 | 176.4 | m | 0 | 1.5 | 0 |
| 1461 | 11/07/2007 | 8:12:23 | 176.5 | m | 0 | 1 | 0 |
| 1462 | 11/07/2007 | 8:12:23 | 176.6 | m | 0 | 0.8 | 0 |
| 1463 | 11/07/2007 | 8:12:24 | 176.7 | m | 0 | 1 | 0 |
| 1464 | 11/07/2007 | 8:12:24 | 176.8 | m | 0 | 1 | 0 |
| 1465 | 11/07/2007 | 8:12:24 | 176.9 | m | 0 | 1 | 0 |
| 1466 | 11/07/2007 | 8:12:25 | 177 | m | 0 | 1 | 0 |
| 1467 | 11/07/2007 | 8:12:25 | 177.1 | m | 0 | 1 | 0 |
| 1468 | 11/07/2007 | 8:12:26 | 177.2 | m | 0 | 1.6 | 0 |
| 1469 | 11/07/2007 | 8:12:26 | 177.3 | m | 0 | 2 | 0 |
| 1470 | 11/07/2007 | 8:12:27 | 177.4 | m | 0 | 1.3 | 0 |
| 1471 | 11/07/2007 | 8:12:28 | 177.5 | m | 0 | 0.2 | 0 |
| 1472 | 11/07/2007 | 8:12:28 | 177.6 | m | 0 | 0.4 | 0 |
| 1473 | 11/07/2007 | 8:12:29 | 177.7 | m | 0 | 2.8 | 0 |
| 1474 | 11/07/2007 | 8:12:30 | 177.8 | m | 0 | 4.4 | 0 |
| 1475 | 11/07/2007 | 8:12:30 | 177.9 | m | 0 | 3.1 | 0 |
| 1476 | 11/07/2007 | 8:12:30 | 178 | m | 0 | 2 | 0 |
| 1477 | 11/07/2007 | 8:12:31 | 178.1 | m | 0 | 1.5 | 0 |
| 1478 | 11/07/2007 | 8:12:31 | 178.2 | m | 0 | 1.2 | 0 |
| 1479 | 11/07/2007 | 8:12:33 | 178.3 | m | 0 | 2.4 | 0 |
| 1480 | 11/07/2007 | 8:12:37 | 178.4 | m | 0 | 9.6 | 0 |
| 1481 | 11/07/2007 | 8:12:40 | 178.5 | m | 0 | 0 | 0 |
| 1482 | 11/07/2007 | 8:12:41 | 178.6 | m | 0 | 0.2 | 0 |
| 1483 | 11/07/2007 | 8:12:41 | 178.7 | m | 0 | 0.2 | 0 |
| 1484 | 11/07/2007 | 8:12:42 | 178.8 | m | 0 | 0.1 | 0 |
| 1485 | 11/07/2007 | 8:12:42 | 178.9 | m | 0 | 0.1 | 0 |
| 1486 | 11/07/2007 | 8:12:43 | 179 | m | 0 | 0.2 | 0 |
| 1487 | 11/07/2007 | 8:12:44 | 179.1 | m | 0 | 0.2 | 0 |
| 1488 | 11/07/2007 | 8:12:44 | 179.2 | m | 0 | 0.3 | 0 |
| 1489 | 11/07/2007 | 8:12:45 | 179.3 | m | 0 | 0.1 | 0 |
| 1490 | 11/07/2007 | 8:12:45 | 179.4 | m | 0 | 0.3 | 0 |
| 1491 | 11/07/2007 | 8:12:46 | 179.5 | m | 0 | 0.7 | 0 |
| 1492 | 11/07/2007 | 8:12:47 | 179.6 | m | 0 | 0.2 | 0 |
| 1493 | 11/07/2007 | 8:12:47 | 179.7 | m | 0 | 0.1 | 0 |
| 1494 | 11/07/2007 | 8:12:48 | 179.8 | m | 0 | 0.1 | 0 |
| 1495 | 11/07/2007 | 8:12:49 | 179.9 | m | 0 | 0.3 | 0 |
| 1496 | 11/07/2007 | 8:12:49 | 180 | m | 0 | 0.2 | 0 |
| 1497 | 11/07/2007 | 8:12:50 | 180.1 | m | 0 | 0 | 0 |
| 1498 | 11/07/2007 | 8:12:50 | 180.2 | m | 0 | 0 | 0 |
| 1499 | 11/07/2007 | 8:12:51 | 180.3 | m | 0 | 0.2 | 0 |
| 1500 | 11/07/2007 | 8:12:52 | 180.4 | m | 0 | 0.2 | 0 |
| 1501 | 11/07/2007 | 8:12:52 | 180.5 | m | 0 | 0 | 0 |
| 1502 | 11/07/2007 | 8:12:53 | 180.6 | m | 0 | 0 | 0 |
| 1503 | 11/07/2007 | 8:13:04 | 180.7 | m | 0 | 0 | 0 |
| 1504 | 11/07/2007 | 8:13:06 | 180.8 | m | 0 | 0 | 0 |
| 1505 | 11/07/2007 | 8:13:07 | 180.9 | m | 0 | 0 | 0 |
| 1506 | 11/07/2007 | 8:13:08 | 181 | m | 0 | 0 | 0 |
| 1507 | 11/07/2007 | 8:13:09 | 181.1 | m | 0 | 0 | 0 |

| | | | | | | | |
|---|---|---|---|---|---|---|---|
| 1508 | 11/07/2007 | 8:13:10 | 181.2 | m | 0 | 0 | 0 |
| 1509 | 11/07/2007 | 8:13:13 | 181.3 | m | 0 | 0 | 0 |
| 1510 | 11/07/2007 | 8:13:15 | 181.4 | m | 0 | 0 | 0 |
| 1511 | 11/07/2007 | 8:13:16 | 181.5 | m | 0 | 0 | 0 |
| 1512 | 11/07/2007 | 8:13:17 | 181.6 | m | 0 | 0 | 0 |
| 1513 | 11/07/2007 | 8:13:18 | 181.7 | m | 0 | 0 | 0 |
| 1514 | 11/07/2007 | 8:13:19 | 181.8 | m | 0 | 0 | 0 |
| 1515 | 11/07/2007 | 8:13:20 | 181.9 | m | 0 | 0 | 0 |
| 1516 | 11/07/2007 | 8:13:21 | 182 | m | 0 | 0 | 0 |
| 1517 | 11/07/2007 | 8:13:33 | 182.1 | m | 0 | 0 | 0 |
| 1518 | 11/07/2007 | 8:13:34 | 182.2 | m | 0 | 0 | 0 |
| 1519 | 11/07/2007 | 8:13:35 | 182.3 | m | 0 | 0 | 0 |
| 1520 | 11/07/2007 | 8:13:36 | 182.4 | m | 0 | 0 | 0 |
| 1521 | 11/07/2007 | 8:13:37 | 182.5 | m | 0 | 0 | 0 |
| 1522 | 11/07/2007 | 8:13:38 | 182.6 | m | 0 | 0 | 0 |
| 1523 | 11/07/2007 | 8:13:40 | 182.7 | m | 0 | 0 | 0 |
| 1524 | 11/07/2007 | 8:13:41 | 182.8 | m | 0 | 0 | 0 |
| 1525 | 11/07/2007 | 8:13:42 | 182.9 | m | 0 | 0 | 0 |
| 1526 | 11/07/2007 | 8:13:43 | 183 | m | 0 | 0 | 0 |
| 1527 | 11/07/2007 | 8:13:44 | 183.1 | m | 0 | 0.4 | 0 |
| 1528 | 11/07/2007 | 8:13:45 | 183.2 | m | 0 | 0.6 | 0 |
| 1529 | 11/07/2007 | 8:13:46 | 183.3 | m | 0 | 0.3 | 0 |
| 1530 | 11/07/2007 | 8:13:46 | 183.4 | m | 0 | 0.1 | 0 |
| 1531 | 11/07/2007 | 8:13:47 | 183.5 | m | 0 | 0 | 0 |
| 1532 | 11/07/2007 | 8:13:48 | 183.6 | m | 0 | 0.1 | 0 |
| 1533 | 11/07/2007 | 8:13:49 | 183.7 | m | 0 | 0 | 0 |
| 1534 | 11/07/2007 | 8:14:03 | 183.8 | m | 0 | 0 | 0 |
| 1535 | 11/07/2007 | 8:14:05 | 183.9 | m | 0 | 0 | 0 |
| 1536 | 11/07/2007 | 8:14:05 | 184 | m | 0 | 0 | 0 |
| 1537 | 11/07/2007 | 8:14:07 | 184.1 | m | 0 | 0 | 0 |
| 1538 | 11/07/2007 | 8:14:08 | 184.2 | m | 0 | 0 | 0 |
| 1539 | 11/07/2007 | 8:14:10 | 184.3 | m | 0 | 0 | 0 |
| 1540 | 11/07/2007 | 8:14:11 | 184.4 | m | 0 | 0 | 0 |
| 1541 | 11/07/2007 | 8:14:14 | 184.5 | m | 0 | 0 | 0 |
| 1542 | 11/07/2007 | 8:14:15 | 184.6 | m | 0 | 0 | 0 |
| 1543 | 11/07/2007 | 8:14:17 | 184.7 | m | 0 | 0 | 0 |
| 1544 | 11/07/2007 | 8:14:21 | 184.8 | m | 0 | 0.1 | 0 |
| 1545 | 11/07/2007 | 8:14:22 | 184.9 | m | 0 | 0.1 | 0 |
| 1546 | 11/07/2007 | 8:14:23 | 185 | m | 0 | 0 | 0 |
| 1547 | 11/07/2007 | 8:14:24 | 185.1 | m | 0 | 0 | 0 |
| 1548 | 11/07/2007 | 8:14:32 | 185.2 | m | 0 | 0 | 0 |
| 1549 | 11/07/2007 | 8:14:33 | 185.3 | m | 0 | 0 | 0 |
| 1550 | 11/07/2007 | 8:14:34 | 185.4 | m | 0 | 0 | 0 |
| 1551 | 11/07/2007 | 8:14:35 | 185.5 | m | 0 | 0 | 0 |
| 1552 | 11/07/2007 | 8:14:36 | 185.6 | m | 0 | 0 | 0 |
| 1553 | 11/07/2007 | 8:14:36 | 185.7 | m | 0 | 0 | 0 |
| 1554 | 11/07/2007 | 8:14:37 | 185.8 | m | 0 | 0 | 0 |
| 1555 | 11/07/2007 | 8:14:38 | 185.9 | m | 0 | 0 | 0 |
| 1556 | 11/07/2007 | 8:14:39 | 186 | m | 0 | 0 | 0 |
| 1557 | 11/07/2007 | 8:14:40 | 186.1 | m | 0 | 0 | 0 |
| 1558 | 11/07/2007 | 8:14:40 | 186.2 | m | 0 | 0 | 0 |
| 1559 | 11/07/2007 | 8:14:42 | 186.3 | m | 0 | 0.2 | 0 |
| 1560 | 11/07/2007 | 8:14:43 | 186.4 | m | 0 | 0 | 0 |
| 1561 | 11/07/2007 | 8:14:43 | 186.5 | m | 0 | 0 | 0 |
| 1562 | 11/07/2007 | 8:14:49 | 186.6 | m | 0 | 0 | 0 |
| 1563 | 11/07/2007 | 8:14:50 | 186.7 | m | 0 | 0 | 0 |
| 1564 | 11/07/2007 | 8:14:51 | 186.8 | m | 0 | 0 | 0 |
| 1565 | 11/07/2007 | 8:14:52 | 186.9 | m | 0 | 0 | 0 |

| | | | | | | | |
|---|---|---|---|---|---|---|---|
| 1566 | 11/07/2007 | 8:14:53 | 187 | m | 0 | 0 | 0 |
| 1567 | 11/07/2007 | 8:14:55 | 187.1 | m | 0 | 0 | 0 |
| 1568 | 11/07/2007 | 8:14:56 | 187.2 | m | 0 | 0 | 0 |
| 1569 | 11/07/2007 | 8:14:57 | 187.3 | m | 0 | 0 | 0 |
| 1570 | 11/07/2007 | 8:14:58 | 187.4 | m | 0 | 0 | 0 |
| 1571 | 11/07/2007 | 8:14:59 | 187.5 | m | 0 | 0.1 | 0 |
| 1572 | 11/07/2007 | 8:15:00 | 187.6 | m | 0 | 0.2 | 0 |
| 1573 | 11/07/2007 | 8:15:02 | 187.7 | m | 0 | 0 | 0 |
| 1574 | 11/07/2007 | 8:15:03 | 187.8 | m | 0 | 0.1 | 0 |

| bore | type | depth | value |
|---|---|---|---|
| RVC 2 | TMF | 16.15 | 56150 |
| RVC 2 | TMF | 31.39 | 56000 |
| RVC 2 | TMF | 92.35 | 55800 |
| RVC 2 | TMF | 153.31 | 55500 |
| RVC 2 | TMF | 214.27 | 56150 |
| RVC 2 | TMF | 275.23 | 55370 |
| RVC 2 | TMF | 336.19 | 56290 |
| RVC 2 | TMF | 390.75 | 55730 |
| RVC 2 | M dip | 16.15 | 73.8 |
| RVC 2 | M dip | 31.39 | 74 |
| RVC 2 | M dip | 92.35 | 74.4 |
| RVC 2 | M dip | 153.31 | 72 |
| RVC 2 | M dip | 214.27 | 73.5 |
| RVC 2 | M dip | 275.23 | 72.7 |
| RVC 2 | M dip | 336.19 | 72.3 |
| RVC 2 | M dip | 390.75 | 75.7 |
| RVC 2 | Temp | 16.15 | 10.5 |
| RVC 2 | Temp | 31.39 | 12.5 |
| RVC 2 | Temp | 92.35 | 15.5 |
| RVC 2 | Temp | 153.31 | 13.5 |
| RVC 2 | Temp | 214.27 | 12.5 |
| RVC 2 | Temp | 275.23 | 15.5 |
| RVC 2 | Temp | 336.19 | 16 |
| RVC 2 | Temp | 390.75 | 15 |
| RVC 2 | MS | 2.6 | 0.7 |
| RVC 2 | MS | 2.7 | 0.9 |
| RVC 2 | MS | 2.8 | 0.9 |
| RVC 2 | MS | 2.9 | 1 |
| RVC 2 | MS | 3 | 1.1 |
| RVC 2 | MS | 3.1 | 1.5 |
| RVC 2 | MS | 3.2 | 1.4 |
| RVC 2 | MS | 3.3 | 1.5 |
| RVC 2 | MS | 3.4 | 1.5 |
| RVC 2 | MS | 3.5 | 1.7 |
| RVC 2 | MS | 3.6 | 1.9 |
| RVC 2 | MS | 3.7 | 1.8 |
| RVC 2 | MS | 3.8 | 2 |
| RVC 2 | MS | 3.9 | 0.3 |
| RVC 2 | MS | 4 | 0.5 |
| RVC 2 | MS | 4.1 | 0.5 |
| RVC 2 | MS | 4.2 | 0.6 |
| RVC 2 | MS | 4.3 | 0.6 |
| RVC 2 | MS | 4.4 | 0.9 |
| RVC 2 | MS | 4.5 | 1 |
| RVC 2 | MS | 4.6 | 1.3 |
| RVC 2 | MS | 4.7 | 1.3 |
| RVC 2 | MS | 4.8 | 1.9 |
| RVC 2 | MS | 4.9 | 1.7 |
| RVC 2 | MS | 5 | 3.9 |
| RVC 2 | MS | 5.1 | 2.1 |

| | | | |
|---|---|---|---|
| RVC 2 | MS | 5.2 | 2.5 |
| RVC 2 | MS | 5.3 | 2.2 |
| RVC 2 | MS | 5.4 | 1.1 |
| RVC 2 | MS | 5.5 | 3.1 |
| RVC 2 | MS | 5.6 | 7.8 |
| RVC 2 | MS | 5.7 | 3.7 |
| RVC 2 | MS | 5.8 | 1.4 |
| RVC 2 | MS | 5.9 | 1.7 |
| RVC 2 | MS | 6 | 13.2 |
| RVC 2 | MS | 6.1 | 8.8 |
| RVC 2 | MS | 6.2 | 15 |
| RVC 2 | MS | 6.3 | 23.1 |
| RVC 2 | MS | 6.3 | 0 |
| RVC 2 | MS | 6.4 | 21.5 |
| RVC 2 | MS | 6.4 | 0 |
| RVC 2 | MS | 6.5 | 4.3 |
| RVC 2 | MS | 6.5 | 0 |
| RVC 2 | MS | 6.6 | 4.7 |
| RVC 2 | MS | 6.6 | 0 |
| RVC 2 | MS | 6.7 | 12.3 |
| RVC 2 | MS | 6.7 | 0 |
| RVC 2 | MS | 6.8 | 6.2 |
| RVC 2 | MS | 6.8 | 0 |
| RVC 2 | MS | 6.9 | 2 |
| RVC 2 | MS | 6.9 | 0.6 |
| RVC 2 | MS | 7 | 1.3 |
| RVC 2 | MS | 7 | 1.5 |
| RVC 2 | MS | 7.1 | 1 |
| RVC 2 | MS | 7.1 | 0.6 |
| RVC 2 | MS | 7.2 | 1.4 |
| RVC 2 | MS | 7.2 | 0 |
| RVC 2 | MS | 7.3 | 1.7 |
| RVC 2 | MS | 7.3 | 1.6 |
| RVC 2 | MS | 7.4 | 1.8 |
| RVC 2 | MS | 7.4 | 0 |
| RVC 2 | MS | 7.5 | 1.8 |
| RVC 2 | MS | 7.5 | 0 |
| RVC 2 | MS | 7.6 | 2 |
| RVC 2 | MS | 7.6 | 0 |
| RVC 2 | MS | 7.7 | 1.9 |
| RVC 2 | MS | 7.7 | 0 |
| RVC 2 | MS | 7.8 | 2.2 |
| RVC 2 | MS | 7.8 | 0 |
| RVC 2 | MS | 7.9 | 4.7 |
| RVC 2 | MS | 7.9 | 0 |
| RVC 2 | MS | 8 | 7.5 |
| RVC 2 | MS | 8 | 0 |
| RVC 2 | MS | 8.1 | 5 |
| RVC 2 | MS | 8.1 | 0 |
| RVC 2 | MS | 8.2 | 3.1 |
| RVC 2 | MS | 8.2 | 0 |

| | | | |
|---|---|---|---|
| RVC 2 | MS | 8.3 | 7 |
| RVC 2 | MS | 8.3 | 0 |
| RVC 2 | MS | 8.4 | 11 |
| RVC 2 | MS | 8.4 | 0 |
| RVC 2 | MS | 8.5 | 4.6 |
| RVC 2 | MS | 8.5 | 0 |
| RVC 2 | MS | 8.6 | 4.6 |
| RVC 2 | MS | 8.6 | 0 |
| RVC 2 | MS | 8.7 | 5.4 |
| RVC 2 | MS | 8.7 | 0 |
| RVC 2 | MS | 8.8 | 5.2 |
| RVC 2 | MS | 8.8 | 0 |
| RVC 2 | MS | 8.9 | 6.5 |
| RVC 2 | MS | 8.9 | 0 |
| RVC 2 | MS | 9 | 6.2 |
| RVC 2 | MS | 9 | 0 |
| RVC 2 | MS | 9.1 | 12.9 |
| RVC 2 | MS | 9.1 | 0 |
| RVC 2 | MS | 9.2 | 9.8 |
| RVC 2 | MS | 9.2 | 0 |
| RVC 2 | MS | 9.3 | 5.9 |
| RVC 2 | MS | 9.3 | 0 |
| RVC 2 | MS | 9.4 | 6.8 |
| RVC 2 | MS | 9.4 | 0 |
| RVC 2 | MS | 9.5 | 6.3 |
| RVC 2 | MS | 9.5 | 0 |
| RVC 2 | MS | 9.6 | 5.6 |
| RVC 2 | MS | 9.6 | 0 |
| RVC 2 | MS | 9.7 | 5.8 |
| RVC 2 | MS | 9.7 | 0 |
| RVC 2 | MS | 9.8 | 5.9 |
| RVC 2 | MS | 9.8 | 0 |
| RVC 2 | MS | 9.9 | 5.9 |
| RVC 2 | MS | 9.9 | 0 |
| RVC 2 | MS | 10 | 5.9 |
| RVC 2 | MS | 10 | 0 |
| RVC 2 | MS | 10.1 | 6.3 |
| RVC 2 | MS | 10.1 | 0 |
| RVC 2 | MS | 10.2 | 1.4 |
| RVC 2 | MS | 10.2 | 0 |
| RVC 2 | MS | 10.3 | 2 |
| RVC 2 | MS | 10.3 | 0 |
| RVC 2 | MS | 10.4 | 1.2 |
| RVC 2 | MS | 10.4 | 0 |
| RVC 2 | MS | 10.5 | 2 |
| RVC 2 | MS | 10.5 | 0 |
| RVC 2 | MS | 10.6 | 2.1 |
| RVC 2 | MS | 10.6 | 0 |
| RVC 2 | MS | 10.7 | 2.1 |
| RVC 2 | MS | 10.7 | 0 |
| RVC 2 | MS | 10.8 | 2.6 |

| | | | |
|---|---|---|---|
| RVC 2 | MS | 10.8 | 0 |
| RVC 2 | MS | 10.9 | 2.6 |
| RVC 2 | MS | 10.9 | 0 |
| RVC 2 | MS | 11 | 2.7 |
| RVC 2 | MS | 11 | 0 |
| RVC 2 | MS | 11.1 | 3.6 |
| RVC 2 | MS | 11.1 | 0 |
| RVC 2 | MS | 11.2 | 3.2 |
| RVC 2 | MS | 11.2 | 0 |
| RVC 2 | MS | 11.3 | 3.1 |
| RVC 2 | MS | 11.3 | 0 |
| RVC 2 | MS | 11.4 | 3 |
| RVC 2 | MS | 11.4 | 0 |
| RVC 2 | MS | 11.5 | 3.3 |
| RVC 2 | MS | 11.5 | 0 |
| RVC 2 | MS | 11.6 | 3.5 |
| RVC 2 | MS | 11.6 | 0 |
| RVC 2 | MS | 11.7 | 3.9 |
| RVC 2 | MS | 11.7 | 0 |
| RVC 2 | MS | 11.8 | 4.3 |
| RVC 2 | MS | 11.8 | 0 |
| RVC 2 | MS | 11.9 | 1.3 |
| RVC 2 | MS | 11.9 | 0 |
| RVC 2 | MS | 12 | 0.9 |
| RVC 2 | MS | 12 | 0 |
| RVC 2 | MS | 12.1 | 1.1 |
| RVC 2 | MS | 12.1 | 0 |
| RVC 2 | MS | 12.2 | 1.3 |
| RVC 2 | MS | 12.2 | 0 |
| RVC 2 | MS | 12.3 | 1.2 |
| RVC 2 | MS | 12.3 | 0 |
| RVC 2 | MS | 12.4 | 1.2 |
| RVC 2 | MS | 12.4 | 0 |
| RVC 2 | MS | 12.5 | 1.3 |
| RVC 2 | MS | 12.5 | 0 |
| RVC 2 | MS | 12.6 | 1.5 |
| RVC 2 | MS | 12.6 | 0 |
| RVC 2 | MS | 12.7 | 1.6 |
| RVC 2 | MS | 12.7 | 0 |
| RVC 2 | MS | 12.8 | 1.8 |
| RVC 2 | MS | 12.8 | 0 |
| RVC 2 | MS | 12.9 | 2.1 |
| RVC 2 | MS | 12.9 | 0 |
| RVC 2 | MS | 13 | 40 |
| RVC 2 | MS | 13 | 0 |
| RVC 2 | MS | 13.1 | 7.8 |
| RVC 2 | MS | 13.1 | 0 |
| RVC 2 | MS | 13.2 | 5.7 |
| RVC 2 | MS | 13.2 | 0 |
| RVC 2 | MS | 13.3 | 9.7 |
| RVC 2 | MS | 13.3 | 0 |

| | | | |
|---|---|---|---|
| RVC 2 | MS | 13.4 | 8.8 |
| RVC 2 | MS | 13.4 | 0 |
| RVC 2 | MS | 13.5 | 22.4 |
| RVC 2 | MS | 13.5 | 0 |
| RVC 2 | MS | 13.6 | 33.4 |
| RVC 2 | MS | 13.6 | 0 |
| RVC 2 | MS | 13.7 | 19.8 |
| RVC 2 | MS | 13.7 | 0 |
| RVC 2 | MS | 13.8 | 12.5 |
| RVC 2 | MS | 13.8 | 0 |
| RVC 2 | MS | 13.9 | 3.4 |
| RVC 2 | MS | 13.9 | 0 |
| RVC 2 | MS | 14 | 7.3 |
| RVC 2 | MS | 14 | 0 |
| RVC 2 | MS | 14.1 | 5.2 |
| RVC 2 | MS | 14.1 | 0 |
| RVC 2 | MS | 14.2 | 6.9 |
| RVC 2 | MS | 14.2 | 0 |
| RVC 2 | MS | 14.3 | 10.9 |
| RVC 2 | MS | 14.3 | 0 |
| RVC 2 | MS | 14.4 | 13.2 |
| RVC 2 | MS | 14.4 | 0 |
| RVC 2 | MS | 14.5 | 12.6 |
| RVC 2 | MS | 14.5 | 0 |
| RVC 2 | MS | 14.6 | 2.2 |
| RVC 2 | MS | 14.6 | 0 |
| RVC 2 | MS | 14.7 | 1.6 |
| RVC 2 | MS | 14.7 | 0 |
| RVC 2 | MS | 14.8 | 1.4 |
| RVC 2 | MS | 14.8 | 0 |
| RVC 2 | MS | 14.9 | 1.5 |
| RVC 2 | MS | 14.9 | 0 |
| RVC 2 | MS | 15 | 1.1 |
| RVC 2 | MS | 15 | 0 |
| RVC 2 | MS | 15.1 | 1.5 |
| RVC 2 | MS | 15.1 | 0 |
| RVC 2 | MS | 15.2 | 3.5 |
| RVC 2 | MS | 15.2 | 0 |
| RVC 2 | MS | 15.3 | 3.3 |
| RVC 2 | MS | 15.3 | 0 |
| RVC 2 | MS | 15.4 | 1.6 |
| RVC 2 | MS | 15.4 | 0 |
| RVC 2 | MS | 15.5 | 1.6 |
| RVC 2 | MS | 15.5 | 0 |
| RVC 2 | MS | 15.6 | 1.8 |
| RVC 2 | MS | 15.6 | 0 |
| RVC 2 | MS | 15.7 | 1.8 |
| RVC 2 | MS | 15.7 | 0 |
| RVC 2 | MS | 15.8 | 1.8 |
| RVC 2 | MS | 15.8 | 0 |
| RVC 2 | MS | 15.9 | 1.9 |

| | | | |
|---|---|---|---|
| RVC 2 | MS | 15.9 | 0 |
| RVC 2 | MS | 16 | 0.4 |
| RVC 2 | MS | 16 | 0 |
| RVC 2 | MS | 16.1 | 0.4 |
| RVC 2 | MS | 16.1 | 0 |
| RVC 2 | MS | 16.2 | 0.6 |
| RVC 2 | MS | 16.2 | 0 |
| RVC 2 | MS | 16.3 | 0.8 |
| RVC 2 | MS | 16.3 | 0 |
| RVC 2 | MS | 16.4 | 0.8 |
| RVC 2 | MS | 16.4 | 0 |
| RVC 2 | MS | 16.5 | 1.1 |
| RVC 2 | MS | 16.5 | 0 |
| RVC 2 | MS | 16.6 | 1.5 |
| RVC 2 | MS | 16.6 | 0 |
| RVC 2 | MS | 16.7 | 17.7 |
| RVC 2 | MS | 16.7 | 0 |
| RVC 2 | MS | 16.8 | 30.8 |
| RVC 2 | MS | 16.8 | 0 |
| RVC 2 | MS | 16.9 | 39 |
| RVC 2 | MS | 16.9 | 0 |
| RVC 2 | MS | 17 | 35.2 |
| RVC 2 | MS | 17 | 0 |
| RVC 2 | MS | 17.1 | 47.8 |
| RVC 2 | MS | 17.1 | 0 |
| RVC 2 | MS | 17.2 | 26 |
| RVC 2 | MS | 17.2 | 0 |
| RVC 2 | MS | 17.3 | 3.2 |
| RVC 2 | MS | 17.3 | 0 |
| RVC 2 | MS | 17.4 | 3.3 |
| RVC 2 | MS | 17.4 | 0 |
| RVC 2 | MS | 17.5 | 7.1 |
| RVC 2 | MS | 17.5 | 0 |
| RVC 2 | MS | 17.6 | 21 |
| RVC 2 | MS | 17.6 | 0 |
| RVC 2 | MS | 17.7 | 4.1 |
| RVC 2 | MS | 17.7 | 0 |
| RVC 2 | MS | 17.8 | 4 |
| RVC 2 | MS | 17.8 | 0 |
| RVC 2 | MS | 17.9 | 3.4 |
| RVC 2 | MS | 17.9 | 0 |
| RVC 2 | MS | 18 | 5.5 |
| RVC 2 | MS | 18 | 0 |
| RVC 2 | MS | 18.1 | 8.5 |
| RVC 2 | MS | 18.1 | 0 |
| RVC 2 | MS | 18.2 | 9.1 |
| RVC 2 | MS | 18.2 | 0 |
| RVC 2 | MS | 18.3 | 21.7 |
| RVC 2 | MS | 18.3 | 0 |
| RVC 2 | MS | 18.4 | 34.1 |
| RVC 2 | MS | 18.4 | 0 |

| | | | |
|---|---|---|---|
| RVC 2 | MS | 18.5 | 46.7 |
| RVC 2 | MS | 18.5 | 0 |
| RVC 2 | MS | 18.6 | 41.2 |
| RVC 2 | MS | 18.6 | 0 |
| RVC 2 | MS | 18.7 | 49.8 |
| RVC 2 | MS | 18.7 | 0 |
| RVC 2 | MS | 18.8 | 36.6 |
| RVC 2 | MS | 18.8 | 0 |
| RVC 2 | MS | 18.9 | 36 |
| RVC 2 | MS | 18.9 | 0 |
| RVC 2 | MS | 19 | 24.9 |
| RVC 2 | MS | 19 | 0 |
| RVC 2 | MS | 19.1 | 7.3 |
| RVC 2 | MS | 19.1 | 0 |
| RVC 2 | MS | 19.2 | 8.9 |
| RVC 2 | MS | 19.2 | 0 |
| RVC 2 | MS | 19.3 | 27.1 |
| RVC 2 | MS | 19.3 | 0 |
| RVC 2 | MS | 19.4 | 20.4 |
| RVC 2 | MS | 19.4 | 0 |
| RVC 2 | MS | 19.5 | 24.2 |
| RVC 2 | MS | 19.5 | 0 |
| RVC 2 | MS | 19.6 | 28.2 |
| RVC 2 | MS | 19.6 | 0 |
| RVC 2 | MS | 19.7 | 20.5 |
| RVC 2 | MS | 19.7 | 0 |
| RVC 2 | MS | 19.8 | 21.7 |
| RVC 2 | MS | 19.8 | 0 |
| RVC 2 | MS | 19.9 | 53.7 |
| RVC 2 | MS | 19.9 | 0 |
| RVC 2 | MS | 20 | 47 |
| RVC 2 | MS | 20 | 0 |
| RVC 2 | MS | 20.1 | 35.9 |
| RVC 2 | MS | 20.1 | 0 |
| RVC 2 | MS | 20.2 | 17.4 |
| RVC 2 | MS | 20.2 | 0 |
| RVC 2 | MS | 20.3 | 2.2 |
| RVC 2 | MS | 20.3 | 0 |
| RVC 2 | MS | 20.4 | 30.4 |
| RVC 2 | MS | 20.4 | 0 |
| RVC 2 | MS | 20.5 | 38.9 |
| RVC 2 | MS | 20.5 | 0 |
| RVC 2 | MS | 20.6 | 36 |
| RVC 2 | MS | 20.6 | 0 |
| RVC 2 | MS | 20.7 | 28.2 |
| RVC 2 | MS | 20.7 | 0 |
| RVC 2 | MS | 20.8 | 3.8 |
| RVC 2 | MS | 20.8 | 0 |
| RVC 2 | MS | 20.9 | 12 |
| RVC 2 | MS | 20.9 | 0 |
| RVC 2 | MS | 21 | 19.9 |

| | | | |
|---|---|---|---|
| RVC 2 | MS | 21 | 0 |
| RVC 2 | MS | 21.1 | 34.2 |
| RVC 2 | MS | 21.1 | 0 |
| RVC 2 | MS | 21.2 | 29.6 |
| RVC 2 | MS | 21.2 | 0 |
| RVC 2 | MS | 21.3 | 7.9 |
| RVC 2 | MS | 21.3 | 0 |
| RVC 2 | MS | 21.4 | 10.6 |
| RVC 2 | MS | 21.4 | 0 |
| RVC 2 | MS | 21.5 | 9.8 |
| RVC 2 | MS | 21.5 | 0 |
| RVC 2 | MS | 21.6 | 5.5 |
| RVC 2 | MS | 21.6 | 0 |
| RVC 2 | MS | 21.7 | 1.9 |
| RVC 2 | MS | 21.7 | 0 |
| RVC 2 | MS | 21.8 | 1.4 |
| RVC 2 | MS | 21.8 | 0 |
| RVC 2 | MS | 21.9 | 1.2 |
| RVC 2 | MS | 21.9 | 0 |
| RVC 2 | MS | 22 | 1.7 |
| RVC 2 | MS | 22 | 0 |
| RVC 2 | MS | 22.1 | 2 |
| RVC 2 | MS | 22.1 | 0 |
| RVC 2 | MS | 22.2 | 1.9 |
| RVC 2 | MS | 22.2 | 0 |
| RVC 2 | MS | 22.3 | 1.5 |
| RVC 2 | MS | 22.3 | 0 |
| RVC 2 | MS | 22.4 | 2.1 |
| RVC 2 | MS | 22.4 | 0 |
| RVC 2 | MS | 22.5 | 18.8 |
| RVC 2 | MS | 22.5 | 0 |
| RVC 2 | MS | 22.6 | 12.2 |
| RVC 2 | MS | 22.6 | 0 |
| RVC 2 | MS | 22.7 | 15.2 |
| RVC 2 | MS | 22.7 | 0 |
| RVC 2 | MS | 22.8 | 21.3 |
| RVC 2 | MS | 22.8 | 0 |
| RVC 2 | MS | 22.9 | 9.4 |
| RVC 2 | MS | 22.9 | 0 |
| RVC 2 | MS | 23 | 0.6 |
| RVC 2 | MS | 23 | 0 |
| RVC 2 | MS | 23.1 | 1.2 |
| RVC 2 | MS | 23.1 | 0 |
| RVC 2 | MS | 23.2 | 35.5 |
| RVC 2 | MS | 23.2 | 0 |
| RVC 2 | MS | 23.3 | 14.4 |
| RVC 2 | MS | 23.3 | 0 |
| RVC 2 | MS | 23.4 | 1.2 |
| RVC 2 | MS | 23.4 | 0 |
| RVC 2 | MS | 23.5 | 1.1 |
| RVC 2 | MS | 23.5 | 0 |

| | | | |
|---|---|---|---|
| RVC 2 | MS | 23.6 | 1.4 |
| RVC 2 | MS | 23.6 | 0 |
| RVC 2 | MS | 23.7 | 1.4 |
| RVC 2 | MS | 23.7 | 0 |
| RVC 2 | MS | 23.8 | 1.3 |
| RVC 2 | MS | 23.8 | 0 |
| RVC 2 | MS | 23.9 | 1.5 |
| RVC 2 | MS | 23.9 | 0 |
| RVC 2 | MS | 24 | 1.5 |
| RVC 2 | MS | 24 | 0 |
| RVC 2 | MS | 24.1 | 1.8 |
| RVC 2 | MS | 24.1 | 0 |
| RVC 2 | MS | 24.2 | 5.7 |
| RVC 2 | MS | 24.2 | 0 |
| RVC 2 | MS | 24.3 | 3 |
| RVC 2 | MS | 24.3 | 0 |
| RVC 2 | MS | 24.4 | 4.3 |
| RVC 2 | MS | 24.4 | 0 |
| RVC 2 | MS | 24.5 | 19.1 |
| RVC 2 | MS | 24.5 | 0 |
| RVC 2 | MS | 24.6 | 12.5 |
| RVC 2 | MS | 24.6 | 0 |
| RVC 2 | MS | 24.7 | 17.8 |
| RVC 2 | MS | 24.7 | 0 |
| RVC 2 | MS | 24.8 | 15.1 |
| RVC 2 | MS | 24.8 | 0 |
| RVC 2 | MS | 24.9 | 2.6 |
| RVC 2 | MS | 24.9 | 0 |
| RVC 2 | MS | 25 | 2.5 |
| RVC 2 | MS | 25 | 0 |
| RVC 2 | MS | 25.1 | 2.5 |
| RVC 2 | MS | 25.1 | 0 |
| RVC 2 | MS | 25.2 | 2.5 |
| RVC 2 | MS | 25.2 | 0 |
| RVC 2 | MS | 25.3 | 2.5 |
| RVC 2 | MS | 25.3 | 0 |
| RVC 2 | MS | 25.4 | 2.8 |
| RVC 2 | MS | 25.4 | 0 |
| RVC 2 | MS | 25.5 | 3 |
| RVC 2 | MS | 25.5 | 0 |
| RVC 2 | MS | 25.6 | 3.3 |
| RVC 2 | MS | 25.6 | 0 |
| RVC 2 | MS | 25.7 | 3.2 |
| RVC 2 | MS | 25.7 | 0 |
| RVC 2 | MS | 25.8 | 3.3 |
| RVC 2 | MS | 25.8 | 0 |
| RVC 2 | MS | 25.9 | 3.5 |
| RVC 2 | MS | 25.9 | 0 |
| RVC 2 | MS | 26 | 3.4 |
| RVC 2 | MS | 26 | 0 |
| RVC 2 | MS | 26.1 | 3.8 |

| | | | |
|---|---|---|---|
| RVC 2 | MS | 26.1 | 0 |
| RVC 2 | MS | 26.2 | 3.9 |
| RVC 2 | MS | 26.2 | 0 |
| RVC 2 | MS | 26.3 | 4.3 |
| RVC 2 | MS | 26.3 | 0 |
| RVC 2 | MS | 26.4 | 4.3 |
| RVC 2 | MS | 26.4 | 0 |
| RVC 2 | MS | 26.5 | 3.8 |
| RVC 2 | MS | 26.5 | 0 |
| RVC 2 | MS | 26.6 | 4.1 |
| RVC 2 | MS | 26.6 | 0 |
| RVC 2 | MS | 26.7 | 4.4 |
| RVC 2 | MS | 26.7 | 0 |
| RVC 2 | MS | 26.8 | 4.8 |
| RVC 2 | MS | 26.8 | 0 |
| RVC 2 | MS | 26.9 | 4.9 |
| RVC 2 | MS | 26.9 | 0 |
| RVC 2 | MS | 27 | 1 |
| RVC 2 | MS | 27 | 0 |
| RVC 2 | MS | 27.1 | 1.4 |
| RVC 2 | MS | 27.1 | 0 |
| RVC 2 | MS | 27.2 | 5.5 |
| RVC 2 | MS | 27.2 | 0 |
| RVC 2 | MS | 27.3 | 5.1 |
| RVC 2 | MS | 27.3 | 0 |
| RVC 2 | MS | 27.4 | 1.2 |
| RVC 2 | MS | 27.4 | 0 |
| RVC 2 | MS | 27.5 | 0.9 |
| RVC 2 | MS | 27.5 | 0 |
| RVC 2 | MS | 27.6 | 1.1 |
| RVC 2 | MS | 27.6 | 0 |
| RVC 2 | MS | 27.7 | 1.5 |
| RVC 2 | MS | 27.7 | 0 |
| RVC 2 | MS | 27.8 | 1.5 |
| RVC 2 | MS | 27.8 | 0 |
| RVC 2 | MS | 27.9 | 1.7 |
| RVC 2 | MS | 27.9 | 0 |
| RVC 2 | MS | 28 | 3.8 |
| RVC 2 | MS | 28 | 0 |
| RVC 2 | MS | 28.1 | 2.7 |
| RVC 2 | MS | 28.1 | 0 |
| RVC 2 | MS | 28.2 | 3.5 |
| RVC 2 | MS | 28.2 | 0 |
| RVC 2 | MS | 28.3 | 3.1 |
| RVC 2 | MS | 28.3 | 0 |
| RVC 2 | MS | 28.4 | 1.9 |
| RVC 2 | MS | 28.4 | 0 |
| RVC 2 | MS | 28.5 | 2.1 |
| RVC 2 | MS | 28.5 | 0 |
| RVC 2 | MS | 28.6 | 2.1 |
| RVC 2 | MS | 28.6 | 0 |

| | | | |
|---|---|---|---|
| RVC 2 | MS | 28.7 | 2.6 |
| RVC 2 | MS | 28.7 | 0 |
| RVC 2 | MS | 28.8 | 0.7 |
| RVC 2 | MS | 28.8 | 0 |
| RVC 2 | MS | 28.9 | 1 |
| RVC 2 | MS | 28.9 | 0 |
| RVC 2 | MS | 29 | 6.1 |
| RVC 2 | MS | 29 | 0 |
| RVC 2 | MS | 29.1 | 7.3 |
| RVC 2 | MS | 29.1 | 0 |
| RVC 2 | MS | 29.2 | 2.1 |
| RVC 2 | MS | 29.2 | 0 |
| RVC 2 | MS | 29.3 | 3 |
| RVC 2 | MS | 29.3 | 0 |
| RVC 2 | MS | 29.4 | 4.6 |
| RVC 2 | MS | 29.4 | 0 |
| RVC 2 | MS | 29.5 | 1.6 |
| RVC 2 | MS | 29.5 | 0 |
| RVC 2 | MS | 29.6 | 3 |
| RVC 2 | MS | 29.6 | 0 |
| RVC 2 | MS | 29.7 | 4.6 |
| RVC 2 | MS | 29.7 | 0 |
| RVC 2 | MS | 29.8 | 4.8 |
| RVC 2 | MS | 29.8 | 0 |
| RVC 2 | MS | 29.9 | 8.7 |
| RVC 2 | MS | 29.9 | 0 |
| RVC 2 | MS | 30 | 31.4 |
| RVC 2 | MS | 30 | 0 |
| RVC 2 | MS | 30.1 | 19.5 |
| RVC 2 | MS | 30.1 | 0 |
| RVC 2 | MS | 30.2 | 16.8 |
| RVC 2 | MS | 30.2 | 0 |
| RVC 2 | MS | 30.3 | 14 |
| RVC 2 | MS | 30.3 | 0 |
| RVC 2 | MS | 30.4 | 12.1 |
| RVC 2 | MS | 30.4 | 0 |
| RVC 2 | MS | 30.5 | 10.6 |
| RVC 2 | MS | 30.5 | 0 |
| RVC 2 | MS | 30.6 | 77.2 |
| RVC 2 | MS | 30.6 | 0 |
| RVC 2 | MS | 30.7 | 45 |
| RVC 2 | MS | 30.7 | 0 |
| RVC 2 | MS | 30.8 | 48.5 |
| RVC 2 | MS | 30.8 | 0 |
| RVC 2 | MS | 30.9 | 23.5 |
| RVC 2 | MS | 30.9 | 0 |
| RVC 2 | MS | 31 | 5.5 |
| RVC 2 | MS | 31 | 0 |
| RVC 2 | MS | 31.1 | 10.4 |
| RVC 2 | MS | 31.1 | 0 |
| RVC 2 | MS | 31.2 | 19.2 |

| | | | |
|---|---|---|---|
| RVC 2 | MS | 31.2 | 0 |
| RVC 2 | MS | 31.3 | 19.6 |
| RVC 2 | MS | 31.3 | 0 |
| RVC 2 | MS | 31.4 | 4.5 |
| RVC 2 | MS | 31.4 | 0 |
| RVC 2 | MS | 31.5 | 10.6 |
| RVC 2 | MS | 31.5 | 0 |
| RVC 2 | MS | 31.6 | 13.5 |
| RVC 2 | MS | 31.6 | 0 |
| RVC 2 | MS | 31.7 | 7.9 |
| RVC 2 | MS | 31.7 | 0 |
| RVC 2 | MS | 31.8 | 19 |
| RVC 2 | MS | 31.8 | 0 |
| RVC 2 | MS | 31.9 | 7.7 |
| RVC 2 | MS | 31.9 | 0 |
| RVC 2 | MS | 32 | 1 |
| RVC 2 | MS | 32 | 0 |
| RVC 2 | MS | 32.1 | 1 |
| RVC 2 | MS | 32.1 | 0 |
| RVC 2 | MS | 32.2 | 1.1 |
| RVC 2 | MS | 32.2 | 0 |
| RVC 2 | MS | 32.3 | 0.9 |
| RVC 2 | MS | 32.3 | 0 |
| RVC 2 | MS | 32.4 | 1.2 |
| RVC 2 | MS | 32.4 | 0 |
| RVC 2 | MS | 32.5 | 1.5 |
| RVC 2 | MS | 32.5 | 0 |
| RVC 2 | MS | 32.6 | 1.4 |
| RVC 2 | MS | 32.6 | 0 |
| RVC 2 | MS | 32.7 | 0.3 |
| RVC 2 | MS | 32.7 | 0 |
| RVC 2 | MS | 32.8 | 0.4 |
| RVC 2 | MS | 32.8 | 0 |
| RVC 2 | MS | 32.9 | 0.5 |
| RVC 2 | MS | 32.9 | 0 |
| RVC 2 | MS | 33 | 0.5 |
| RVC 2 | MS | 33 | 0 |
| RVC 2 | MS | 33.1 | 0.4 |
| RVC 2 | MS | 33.1 | 0 |
| RVC 2 | MS | 33.2 | 0.5 |
| RVC 2 | MS | 33.2 | 0 |
| RVC 2 | MS | 33.3 | 0.6 |
| RVC 2 | MS | 33.3 | 0 |
| RVC 2 | MS | 33.4 | 0.6 |
| RVC 2 | MS | 33.4 | 0 |
| RVC 2 | MS | 33.5 | 0.8 |
| RVC 2 | MS | 33.5 | 0 |
| RVC 2 | MS | 33.6 | 0.9 |
| RVC 2 | MS | 33.6 | 0 |
| RVC 2 | MS | 33.7 | 0.9 |
| RVC 2 | MS | 33.7 | 0 |

| | | | |
|---|---|---|---|
| RVC 2 | MS | 33.8 | 0.9 |
| RVC 2 | MS | 33.8 | 0 |
| RVC 2 | MS | 33.9 | 0.9 |
| RVC 2 | MS | 33.9 | 0 |
| RVC 2 | MS | 34 | 1 |
| RVC 2 | MS | 34 | 0 |
| RVC 2 | MS | 34.1 | 1 |
| RVC 2 | MS | 34.1 | 0 |
| RVC 2 | MS | 34.2 | 1.1 |
| RVC 2 | MS | 34.2 | 0 |
| RVC 2 | MS | 34.3 | 1.1 |
| RVC 2 | MS | 34.3 | 0 |
| RVC 2 | MS | 34.4 | 1.5 |
| RVC 2 | MS | 34.4 | 0 |
| RVC 2 | MS | 34.5 | 1.5 |
| RVC 2 | MS | 34.5 | 0 |
| RVC 2 | MS | 34.6 | 1.5 |
| RVC 2 | MS | 34.6 | 0 |
| RVC 2 | MS | 34.7 | 1.5 |
| RVC 2 | MS | 34.7 | 0 |
| RVC 2 | MS | 34.8 | 1.5 |
| RVC 2 | MS | 34.8 | 0 |
| RVC 2 | MS | 34.9 | 1.5 |
| RVC 2 | MS | 34.9 | 0 |
| RVC 2 | MS | 35 | 1.6 |
| RVC 2 | MS | 35 | 0 |
| RVC 2 | MS | 35.1 | 1.7 |
| RVC 2 | MS | 35.1 | 0 |
| RVC 2 | MS | 35.2 | 1.7 |
| RVC 2 | MS | 35.2 | 0 |
| RVC 2 | MS | 35.3 | 1.9 |
| RVC 2 | MS | 35.3 | 0 |
| RVC 2 | MS | 35.4 | 1.9 |
| RVC 2 | MS | 35.4 | 0 |
| RVC 2 | MS | 35.5 | 1.8 |
| RVC 2 | MS | 35.5 | 0 |
| RVC 2 | MS | 35.6 | 0.2 |
| RVC 2 | MS | 35.6 | 0 |
| RVC 2 | MS | 35.7 | 0.3 |
| RVC 2 | MS | 35.7 | 0 |
| RVC 2 | MS | 35.8 | 0.2 |
| RVC 2 | MS | 35.8 | 0 |
| RVC 2 | MS | 35.9 | 0.3 |
| RVC 2 | MS | 35.9 | 0 |
| RVC 2 | MS | 36 | 0.4 |
| RVC 2 | MS | 36 | 0 |
| RVC 2 | MS | 36.1 | 0.6 |
| RVC 2 | MS | 36.1 | 0 |
| RVC 2 | MS | 36.2 | 0.7 |
| RVC 2 | MS | 36.2 | 0 |
| RVC 2 | MS | 36.3 | 0.8 |

| | | | |
|---|---|---|---|
| RVC 2 | MS | 36.3 | 0 |
| RVC 2 | MS | 36.4 | 0.6 |
| RVC 2 | MS | 36.4 | 0 |
| RVC 2 | MS | 36.5 | 0.6 |
| RVC 2 | MS | 36.5 | 0 |
| RVC 2 | MS | 36.6 | 0.8 |
| RVC 2 | MS | 36.6 | 0 |
| RVC 2 | MS | 36.7 | 0.1 |
| RVC 2 | MS | 36.7 | 0 |
| RVC 2 | MS | 36.8 | 0.3 |
| RVC 2 | MS | 36.8 | 0 |
| RVC 2 | MS | 36.9 | 0.4 |
| RVC 2 | MS | 36.9 | 0 |
| RVC 2 | MS | 37 | 0.5 |
| RVC 2 | MS | 37 | 0 |
| RVC 2 | MS | 37.1 | 0.5 |
| RVC 2 | MS | 37.1 | 0 |
| RVC 2 | MS | 37.2 | 0.6 |
| RVC 2 | MS | 37.2 | 0 |
| RVC 2 | MS | 37.3 | 0.5 |
| RVC 2 | MS | 37.3 | 0 |
| RVC 2 | MS | 37.4 | 0.7 |
| RVC 2 | MS | 37.4 | 0 |
| RVC 2 | MS | 37.5 | 0.7 |
| RVC 2 | MS | 37.5 | 0 |
| RVC 2 | MS | 37.6 | 0.8 |
| RVC 2 | MS | 37.6 | 0 |
| RVC 2 | MS | 37.7 | 0.8 |
| RVC 2 | MS | 37.7 | 0 |
| RVC 2 | MS | 37.8 | 1 |
| RVC 2 | MS | 37.8 | 0 |
| RVC 2 | MS | 37.9 | 0.2 |
| RVC 2 | MS | 37.9 | 0 |
| RVC 2 | MS | 38 | 0.4 |
| RVC 2 | MS | 38 | 0 |
| RVC 2 | MS | 38.1 | 0.4 |
| RVC 2 | MS | 38.1 | 0 |
| RVC 2 | MS | 38.2 | 0.5 |
| RVC 2 | MS | 38.2 | 0 |
| RVC 2 | MS | 38.3 | 0.5 |
| RVC 2 | MS | 38.3 | 0 |
| RVC 2 | MS | 38.4 | 0.4 |
| RVC 2 | MS | 38.4 | 0 |
| RVC 2 | MS | 38.5 | 0.6 |
| RVC 2 | MS | 38.5 | 0 |
| RVC 2 | MS | 38.6 | 0.6 |
| RVC 2 | MS | 38.6 | 0 |
| RVC 2 | MS | 38.7 | 0.7 |
| RVC 2 | MS | 38.7 | 0 |
| RVC 2 | MS | 38.8 | 0.7 |
| RVC 2 | MS | 38.8 | 0 |

| | | | |
|---|---|---|---|
| RVC 2 | MS | 38.9 | 0.8 |
| RVC 2 | MS | 38.9 | 0 |
| RVC 2 | MS | 39 | 0.9 |
| RVC 2 | MS | 39 | 0 |
| RVC 2 | MS | 39.1 | 1 |
| RVC 2 | MS | 39.1 | 0 |
| RVC 2 | MS | 39.2 | 0.4 |
| RVC 2 | MS | 39.2 | 0 |
| RVC 2 | MS | 39.3 | 0.4 |
| RVC 2 | MS | 39.3 | 0 |
| RVC 2 | MS | 39.4 | 0.4 |
| RVC 2 | MS | 39.4 | 0 |
| RVC 2 | MS | 39.5 | 0.6 |
| RVC 2 | MS | 39.5 | 0 |
| RVC 2 | MS | 39.6 | 0.4 |
| RVC 2 | MS | 39.6 | 0.2 |
| RVC 2 | MS | 39.7 | 0.4 |
| RVC 2 | MS | 39.7 | 0 |
| RVC 2 | MS | 39.8 | 0.5 |
| RVC 2 | MS | 39.8 | 0.3 |
| RVC 2 | MS | 39.9 | 0.5 |
| RVC 2 | MS | 39.9 | 0.3 |
| RVC 2 | MS | 40 | 0.6 |
| RVC 2 | MS | 40 | 0.2 |
| RVC 2 | MS | 40.1 | 0.7 |
| RVC 2 | MS | 40.1 | 0 |
| RVC 2 | MS | 40.2 | 0.6 |
| RVC 2 | MS | 40.2 | 0 |
| RVC 2 | MS | 40.3 | 0.8 |
| RVC 2 | MS | 40.3 | 0.3 |
| RVC 2 | MS | 40.4 | 0.8 |
| RVC 2 | MS | 40.4 | 0.8 |
| RVC 2 | MS | 40.5 | 1 |
| RVC 2 | MS | 40.5 | 0 |
| RVC 2 | MS | 40.6 | 0.9 |
| RVC 2 | MS | 40.6 | 0 |
| RVC 2 | MS | 40.7 | 0.9 |
| RVC 2 | MS | 40.7 | 0 |
| RVC 2 | MS | 40.8 | 1 |
| RVC 2 | MS | 40.8 | 0 |
| RVC 2 | MS | 40.9 | 0.2 |
| RVC 2 | MS | 40.9 | 0 |
| RVC 2 | MS | 41 | 0.3 |
| RVC 2 | MS | 41 | 0 |
| RVC 2 | MS | 41.1 | 0.3 |
| RVC 2 | MS | 41.1 | 0 |
| RVC 2 | MS | 41.2 | 0.4 |
| RVC 2 | MS | 41.2 | 0 |
| RVC 2 | MS | 41.3 | 0.4 |
| RVC 2 | MS | 41.3 | 0 |
| RVC 2 | MS | 41.4 | 0.5 |

| | | | |
|---|---|---|---|
| RVC 2 | MS | 41.4 | 0 |
| RVC 2 | MS | 41.5 | 0.6 |
| RVC 2 | MS | 41.5 | 0 |
| RVC 2 | MS | 41.6 | 0.6 |
| RVC 2 | MS | 41.6 | 0 |
| RVC 2 | MS | 41.7 | 0.7 |
| RVC 2 | MS | 41.7 | 0 |
| RVC 2 | MS | 41.8 | 0.7 |
| RVC 2 | MS | 41.8 | 0 |
| RVC 2 | MS | 41.9 | 0.9 |
| RVC 2 | MS | 41.9 | 0 |
| RVC 2 | MS | 42 | 0.8 |
| RVC 2 | MS | 42 | 0 |
| RVC 2 | MS | 42.1 | 0.9 |
| RVC 2 | MS | 42.1 | 0 |
| RVC 2 | MS | 42.2 | 1 |
| RVC 2 | MS | 42.2 | 0 |
| RVC 2 | MS | 42.3 | 1.1 |
| RVC 2 | MS | 42.3 | 0 |
| RVC 2 | MS | 42.4 | 1 |
| RVC 2 | MS | 42.4 | 0 |
| RVC 2 | MS | 42.5 | 1 |
| RVC 2 | MS | 42.5 | 0 |
| RVC 2 | MS | 42.6 | 1.1 |
| RVC 2 | MS | 42.6 | 0 |
| RVC 2 | MS | 42.7 | 0.2 |
| RVC 2 | MS | 42.7 | 0 |
| RVC 2 | MS | 42.8 | 0.3 |
| RVC 2 | MS | 42.8 | 0 |
| RVC 2 | MS | 42.9 | 0.3 |
| RVC 2 | MS | 42.9 | 0 |
| RVC 2 | MS | 43 | 0.4 |
| RVC 2 | MS | 43 | 0 |
| RVC 2 | MS | 43.1 | 0.4 |
| RVC 2 | MS | 43.1 | 0 |
| RVC 2 | MS | 43.2 | 0.5 |
| RVC 2 | MS | 43.2 | 0 |
| RVC 2 | MS | 43.3 | 0.6 |
| RVC 2 | MS | 43.3 | 0 |
| RVC 2 | MS | 43.4 | 0.6 |
| RVC 2 | MS | 43.4 | 0 |
| RVC 2 | MS | 43.5 | 0.6 |
| RVC 2 | MS | 43.5 | 0 |
| RVC 2 | MS | 43.6 | 0.6 |
| RVC 2 | MS | 43.6 | 0 |
| RVC 2 | MS | 43.7 | 0.6 |
| RVC 2 | MS | 43.7 | 0 |
| RVC 2 | MS | 43.8 | 0.7 |
| RVC 2 | MS | 43.8 | 0 |
| RVC 2 | MS | 43.9 | 0.9 |
| RVC 2 | MS | 43.9 | 0.8 |

| | | | |
|---|---|---|---|
| RVC 2 | MS | 44 | 0.3 |
| RVC 2 | MS | 44 | 2 |
| RVC 2 | MS | 44.1 | 0.3 |
| RVC 2 | MS | 44.1 | 2.4 |
| RVC 2 | MS | 44.2 | 0.3 |
| RVC 2 | MS | 44.2 | 1.3 |
| RVC 2 | MS | 44.3 | 0.4 |
| RVC 2 | MS | 44.3 | 0 |
| RVC 2 | MS | 44.4 | 0.4 |
| RVC 2 | MS | 44.4 | 0 |
| RVC 2 | MS | 44.5 | 0.6 |
| RVC 2 | MS | 44.5 | 0 |
| RVC 2 | MS | 44.6 | 0.6 |
| RVC 2 | MS | 44.6 | 0 |
| RVC 2 | MS | 44.7 | 0.6 |
| RVC 2 | MS | 44.7 | 0 |
| RVC 2 | MS | 44.8 | 0.6 |
| RVC 2 | MS | 44.8 | 0 |
| RVC 2 | MS | 44.9 | 0.6 |
| RVC 2 | MS | 44.9 | 0 |
| RVC 2 | MS | 45 | 0.7 |
| RVC 2 | MS | 45 | 0.4 |
| RVC 2 | MS | 45.1 | 0.7 |
| RVC 2 | MS | 45.1 | 1.2 |
| RVC 2 | MS | 45.2 | 0.8 |
| RVC 2 | MS | 45.2 | 1.4 |
| RVC 2 | MS | 45.3 | 0.8 |
| RVC 2 | MS | 45.3 | 1.1 |
| RVC 2 | MS | 45.4 | 0.8 |
| RVC 2 | MS | 45.4 | 0.1 |
| RVC 2 | MS | 45.5 | 0.8 |
| RVC 2 | MS | 45.5 | 0 |
| RVC 2 | MS | 45.6 | 0.2 |
| RVC 2 | MS | 45.6 | 0 |
| RVC 2 | MS | 45.7 | 0.1 |
| RVC 2 | MS | 45.7 | 0 |
| RVC 2 | MS | 45.8 | 0.3 |
| RVC 2 | MS | 45.8 | 0.3 |
| RVC 2 | MS | 45.9 | 0.3 |
| RVC 2 | MS | 45.9 | 0.2 |
| RVC 2 | MS | 46 | 0.5 |
| RVC 2 | MS | 46 | 0 |
| RVC 2 | MS | 46.1 | 0.4 |
| RVC 2 | MS | 46.1 | 0.1 |
| RVC 2 | MS | 46.2 | 0.5 |
| RVC 2 | MS | 46.2 | 1 |
| RVC 2 | MS | 46.3 | 0.5 |
| RVC 2 | MS | 46.3 | 1.6 |
| RVC 2 | MS | 46.4 | 0.5 |
| RVC 2 | MS | 46.4 | 1.1 |
| RVC 2 | MS | 46.5 | 0.6 |

| | | | |
|---|---|---|---|
| RVC 2 | MS | 46.5 | 0 |
| RVC 2 | MS | 46.6 | 0.7 |
| RVC 2 | MS | 46.6 | 1.6 |
| RVC 2 | MS | 46.7 | 0.7 |
| RVC 2 | MS | 46.7 | 2.7 |
| RVC 2 | MS | 46.8 | 0.7 |
| RVC 2 | MS | 46.8 | 20.1 |
| RVC 2 | MS | 46.9 | 0.9 |
| RVC 2 | MS | 46.9 | 5.2 |
| RVC 2 | MS | 47 | 1 |
| RVC 2 | MS | 47 | 7.8 |
| RVC 2 | MS | 47.1 | 1.1 |
| RVC 2 | MS | 47.1 | 21.5 |
| RVC 2 | MS | 47.2 | 1.2 |
| RVC 2 | MS | 47.2 | 15 |
| RVC 2 | MS | 47.3 | 1.1 |
| RVC 2 | MS | 47.3 | 12.1 |
| RVC 2 | MS | 47.4 | 1.2 |
| RVC 2 | MS | 47.4 | 15.2 |
| RVC 2 | MS | 47.5 | 1.3 |
| RVC 2 | MS | 47.5 | 7.8 |
| RVC 2 | MS | 47.6 | 1.2 |
| RVC 2 | MS | 47.6 | 8.2 |
| RVC 2 | MS | 47.7 | 1.3 |
| RVC 2 | MS | 47.7 | 7.6 |
| RVC 2 | MS | 47.8 | 1.3 |
| RVC 2 | MS | 47.8 | 6.5 |
| RVC 2 | MS | 47.9 | 1.4 |
| RVC 2 | MS | 47.9 | 5.1 |
| RVC 2 | MS | 48 | 1.5 |
| RVC 2 | MS | 48 | 4.3 |
| RVC 2 | MS | 48.1 | 1.5 |
| RVC 2 | MS | 48.1 | 0 |
| RVC 2 | MS | 48.2 | 1.5 |
| RVC 2 | MS | 48.2 | 0.3 |
| RVC 2 | MS | 48.3 | 1.6 |
| RVC 2 | MS | 48.3 | 17 |
| RVC 2 | MS | 48.4 | 0.2 |
| RVC 2 | MS | 48.4 | 24.8 |
| RVC 2 | MS | 48.5 | 0.3 |
| RVC 2 | MS | 48.5 | 7.3 |
| RVC 2 | MS | 48.6 | 0.4 |
| RVC 2 | MS | 48.6 | 3 |
| RVC 2 | MS | 48.7 | 0.4 |
| RVC 2 | MS | 48.7 | 3.1 |
| RVC 2 | MS | 48.8 | 0.5 |
| RVC 2 | MS | 48.8 | 5 |
| RVC 2 | MS | 48.9 | 0.5 |
| RVC 2 | MS | 48.9 | 4.2 |
| RVC 2 | MS | 49 | 0.4 |
| RVC 2 | MS | 49 | 1.6 |

| | | | |
|---|---|---|---|
| RVC 2 | MS | 49.1 | 0.4 |
| RVC 2 | MS | 49.1 | 3.8 |
| RVC 2 | MS | 49.2 | 0.3 |
| RVC 2 | MS | 49.2 | 3.1 |
| RVC 2 | MS | 49.3 | 0.6 |
| RVC 2 | MS | 49.3 | 1.3 |
| RVC 2 | MS | 49.4 | 0.5 |
| RVC 2 | MS | 49.4 | 0.4 |
| RVC 2 | MS | 49.5 | 0.6 |
| RVC 2 | MS | 49.5 | 0 |
| RVC 2 | MS | 49.6 | 0.7 |
| RVC 2 | MS | 49.6 | 0 |
| RVC 2 | MS | 49.7 | 0.8 |
| RVC 2 | MS | 49.7 | 0 |
| RVC 2 | MS | 49.8 | 0.7 |
| RVC 2 | MS | 49.8 | 1.1 |
| RVC 2 | MS | 49.9 | 0.9 |
| RVC 2 | MS | 49.9 | 0 |
| RVC 2 | MS | 50 | 0.9 |
| RVC 2 | MS | 50 | 0 |
| RVC 2 | MS | 50.1 | 1.1 |
| RVC 2 | MS | 50.1 | 0 |
| RVC 2 | MS | 50.2 | 1 |
| RVC 2 | MS | 50.2 | 0 |
| RVC 2 | MS | 50.3 | 1.1 |
| RVC 2 | MS | 50.3 | 0 |
| RVC 2 | MS | 50.4 | 1.2 |
| RVC 2 | MS | 50.4 | 0 |
| RVC 2 | MS | 50.5 | 1.1 |
| RVC 2 | MS | 50.5 | 0.8 |
| RVC 2 | MS | 50.6 | 1.2 |
| RVC 2 | MS | 50.6 | 0 |
| RVC 2 | MS | 50.7 | 1.3 |
| RVC 2 | MS | 50.7 | 1.1 |
| RVC 2 | MS | 50.8 | 1.3 |
| RVC 2 | MS | 50.8 | 1.3 |
| RVC 2 | MS | 50.9 | 1.3 |
| RVC 2 | MS | 50.9 | 2 |
| RVC 2 | MS | 51 | 1.5 |
| RVC 2 | MS | 51 | 0.4 |
| RVC 2 | MS | 51.1 | 1.3 |
| RVC 2 | MS | 51.1 | 1.4 |
| RVC 2 | MS | 51.2 | 1.4 |
| RVC 2 | MS | 51.2 | 1.5 |
| RVC 2 | MS | 51.3 | 0.1 |
| RVC 2 | MS | 51.3 | 1.1 |
| RVC 2 | MS | 51.4 | 0.2 |
| RVC 2 | MS | 51.4 | 0.3 |
| RVC 2 | MS | 51.5 | 0.2 |
| RVC 2 | MS | 51.5 | 0.1 |
| RVC 2 | MS | 51.6 | 0.3 |

| | | | |
|---|---|---|---|
| RVC 2 | MS | 51.6 | 0 |
| RVC 2 | MS | 51.7 | 0.4 |
| RVC 2 | MS | 51.7 | 0.5 |
| RVC 2 | MS | 51.8 | 0.3 |
| RVC 2 | MS | 51.8 | 1.2 |
| RVC 2 | MS | 51.9 | 0.4 |
| RVC 2 | MS | 51.9 | 0.6 |
| RVC 2 | MS | 52 | 0.4 |
| RVC 2 | MS | 52 | 0.4 |
| RVC 2 | MS | 52.1 | 0.7 |
| RVC 2 | MS | 52.1 | 0.2 |
| RVC 2 | MS | 52.2 | 0.6 |
| RVC 2 | MS | 52.2 | 4.5 |
| RVC 2 | MS | 52.3 | 0.6 |
| RVC 2 | MS | 52.3 | 13.7 |
| RVC 2 | MS | 52.4 | 0.6 |
| RVC 2 | MS | 52.4 | 7.4 |
| RVC 2 | MS | 52.5 | 0.6 |
| RVC 2 | MS | 52.5 | 3.6 |
| RVC 2 | MS | 52.6 | 0.7 |
| RVC 2 | MS | 52.6 | 1.5 |
| RVC 2 | MS | 52.7 | 0.2 |
| RVC 2 | MS | 52.7 | 0.6 |
| RVC 2 | MS | 52.8 | 0.2 |
| RVC 2 | MS | 52.8 | 0.8 |
| RVC 2 | MS | 52.9 | 0.3 |
| RVC 2 | MS | 52.9 | 2.3 |
| RVC 2 | MS | 53 | 0.3 |
| RVC 2 | MS | 53 | 1.5 |
| RVC 2 | MS | 53.1 | 0.4 |
| RVC 2 | MS | 53.1 | 1.1 |
| RVC 2 | MS | 53.2 | 0.4 |
| RVC 2 | MS | 53.2 | 0.3 |
| RVC 2 | MS | 53.3 | 0.4 |
| RVC 2 | MS | 53.3 | 0.6 |
| RVC 2 | MS | 53.4 | 0.6 |
| RVC 2 | MS | 53.4 | 1.8 |
| RVC 2 | MS | 53.5 | 0.6 |
| RVC 2 | MS | 53.5 | 0.1 |
| RVC 2 | MS | 53.6 | 0.6 |
| RVC 2 | MS | 53.6 | 0.3 |
| RVC 2 | MS | 53.7 | 0.7 |
| RVC 2 | MS | 53.7 | 0.6 |
| RVC 2 | MS | 53.8 | 0.7 |
| RVC 2 | MS | 53.8 | 1.9 |
| RVC 2 | MS | 53.9 | 0.7 |
| RVC 2 | MS | 53.9 | 1.4 |
| RVC 2 | MS | 54 | 0.9 |
| RVC 2 | MS | 54 | 4.8 |
| RVC 2 | MS | 54.1 | 1.1 |
| RVC 2 | MS | 54.1 | 6.1 |

| | | | |
|---|---|---|---|
| RVC 2 | MS | 54.2 | 1.3 |
| RVC 2 | MS | 54.2 | 12.4 |
| RVC 2 | MS | 54.3 | 1.4 |
| RVC 2 | MS | 54.3 | 51.4 |
| RVC 2 | MS | 54.4 | 1.3 |
| RVC 2 | MS | 54.4 | 26.3 |
| RVC 2 | MS | 54.5 | 1.3 |
| RVC 2 | MS | 54.5 | 15.6 |
| RVC 2 | MS | 54.6 | 1.4 |
| RVC 2 | MS | 54.6 | 30.9 |
| RVC 2 | MS | 54.7 | 1.3 |
| RVC 2 | MS | 54.7 | 28.5 |
| RVC 2 | MS | 54.8 | 1.4 |
| RVC 2 | MS | 54.8 | 16.3 |
| RVC 2 | MS | 54.9 | 1.6 |
| RVC 2 | MS | 54.9 | 13.3 |
| RVC 2 | MS | 55 | 1.6 |
| RVC 2 | MS | 55 | 13.1 |
| RVC 2 | MS | 55.1 | 1.6 |
| RVC 2 | MS | 55.1 | 34 |
| RVC 2 | MS | 55.2 | 1.6 |
| RVC 2 | MS | 55.2 | 9.8 |
| RVC 2 | MS | 55.3 | 1.6 |
| RVC 2 | MS | 55.3 | 16.9 |
| RVC 2 | MS | 55.4 | 0 |
| RVC 2 | MS | 55.4 | 25.5 |
| RVC 2 | MS | 55.5 | 0.1 |
| RVC 2 | MS | 55.5 | 20.5 |
| RVC 2 | MS | 55.6 | 0.1 |
| RVC 2 | MS | 55.6 | 23 |
| RVC 2 | MS | 55.7 | 0.2 |
| RVC 2 | MS | 55.7 | 19.4 |
| RVC 2 | MS | 55.8 | 1 |
| RVC 2 | MS | 55.8 | 2.7 |
| RVC 2 | MS | 55.9 | 0.7 |
| RVC 2 | MS | 55.9 | 30.7 |
| RVC 2 | MS | 56 | 0.6 |
| RVC 2 | MS | 56 | 10.2 |
| RVC 2 | MS | 56.1 | 0.5 |
| RVC 2 | MS | 56.1 | 10.3 |
| RVC 2 | MS | 56.2 | 0.4 |
| RVC 2 | MS | 56.2 | 3.4 |
| RVC 2 | MS | 56.3 | 0.5 |
| RVC 2 | MS | 56.3 | 3.6 |
| RVC 2 | MS | 56.4 | 0.6 |
| RVC 2 | MS | 56.4 | 2.7 |
| RVC 2 | MS | 56.5 | 0.6 |
| RVC 2 | MS | 56.5 | 5.3 |
| RVC 2 | MS | 56.6 | 0.8 |
| RVC 2 | MS | 56.6 | 11.8 |
| RVC 2 | MS | 56.7 | 0.8 |

| | | | |
|---|---|---|---|
| RVC 2 | MS | 56.7 | 11 |
| RVC 2 | MS | 56.8 | 0.7 |
| RVC 2 | MS | 56.8 | 3.3 |
| RVC 2 | MS | 56.9 | 0.8 |
| RVC 2 | MS | 56.9 | 6.8 |
| RVC 2 | MS | 57 | 0.1 |
| RVC 2 | MS | 57 | 6.3 |
| RVC 2 | MS | 57.1 | 0.2 |
| RVC 2 | MS | 57.1 | 4.3 |
| RVC 2 | MS | 57.2 | 0.3 |
| RVC 2 | MS | 57.2 | 2.5 |
| RVC 2 | MS | 57.3 | 0.4 |
| RVC 2 | MS | 57.3 | 0.6 |
| RVC 2 | MS | 57.4 | 0.3 |
| RVC 2 | MS | 57.4 | 7.2 |
| RVC 2 | MS | 57.5 | 0.4 |
| RVC 2 | MS | 57.5 | 6.3 |
| RVC 2 | MS | 57.6 | 0.5 |
| RVC 2 | MS | 57.6 | 7.1 |
| RVC 2 | MS | 57.7 | 0.4 |
| RVC 2 | MS | 57.7 | 6.5 |
| RVC 2 | MS | 57.8 | 0.4 |
| RVC 2 | MS | 57.8 | 7.2 |
| RVC 2 | MS | 57.9 | 0.8 |
| RVC 2 | MS | 57.9 | 9.7 |
| RVC 2 | MS | 58 | 1.3 |
| RVC 2 | MS | 58 | 11.4 |
| RVC 2 | MS | 58.1 | 0.7 |
| RVC 2 | MS | 58.1 | 13 |
| RVC 2 | MS | 58.2 | 0.5 |
| RVC 2 | MS | 58.2 | 2.7 |
| RVC 2 | MS | 58.3 | 0.5 |
| RVC 2 | MS | 58.3 | 3.4 |
| RVC 2 | MS | 58.4 | 0.6 |
| RVC 2 | MS | 58.4 | 3.5 |
| RVC 2 | MS | 58.5 | 0.7 |
| RVC 2 | MS | 58.5 | 2.1 |
| RVC 2 | MS | 58.6 | 0.7 |
| RVC 2 | MS | 58.6 | 2.5 |
| RVC 2 | MS | 58.7 | 0.8 |
| RVC 2 | MS | 58.7 | 1.7 |
| RVC 2 | MS | 58.8 | 0.1 |
| RVC 2 | MS | 58.8 | 16.5 |
| RVC 2 | MS | 58.9 | 0.3 |
| RVC 2 | MS | 58.9 | 7.9 |
| RVC 2 | MS | 59 | 0.3 |
| RVC 2 | MS | 59 | 3.1 |
| RVC 2 | MS | 59.1 | 0.3 |
| RVC 2 | MS | 59.1 | 4.5 |
| RVC 2 | MS | 59.2 | 0.4 |
| RVC 2 | MS | 59.2 | 6.5 |

| | | | |
|---|---|---|---|
| RVC 2 | MS | 59.3 | 0.4 |
| RVC 2 | MS | 59.3 | 3.4 |
| RVC 2 | MS | 59.4 | 0.4 |
| RVC 2 | MS | 59.4 | 1.2 |
| RVC 2 | MS | 59.5 | 0.5 |
| RVC 2 | MS | 59.5 | 5 |
| RVC 2 | MS | 59.6 | 0.5 |
| RVC 2 | MS | 59.6 | 3.7 |
| RVC 2 | MS | 59.7 | 0.5 |
| RVC 2 | MS | 59.7 | 1.3 |
| RVC 2 | MS | 59.8 | 0.5 |
| RVC 2 | MS | 59.8 | 1.6 |
| RVC 2 | MS | 59.9 | 0.7 |
| RVC 2 | MS | 59.9 | 1.4 |
| RVC 2 | MS | 60 | 0.6 |
| RVC 2 | MS | 60 | 0.9 |
| RVC 2 | MS | 60.1 | 0.7 |
| RVC 2 | MS | 60.1 | 0 |
| RVC 2 | MS | 60.2 | 0.2 |
| RVC 2 | MS | 60.2 | 0 |
| RVC 2 | MS | 60.3 | 0.2 |
| RVC 2 | MS | 60.3 | 0 |
| RVC 2 | MS | 60.4 | 0.3 |
| RVC 2 | MS | 60.4 | 0 |
| RVC 2 | MS | 60.5 | 0.4 |
| RVC 2 | MS | 60.5 | 0 |
| RVC 2 | MS | 60.6 | 0.4 |
| RVC 2 | MS | 60.6 | 0 |
| RVC 2 | MS | 60.7 | 0.3 |
| RVC 2 | MS | 60.7 | 0 |
| RVC 2 | MS | 60.8 | 0.4 |
| RVC 2 | MS | 60.8 | 0 |
| RVC 2 | MS | 60.9 | 0.4 |
| RVC 2 | MS | 60.9 | 0 |
| RVC 2 | MS | 61 | 0.4 |
| RVC 2 | MS | 61 | 0 |
| RVC 2 | MS | 61.1 | 0.5 |
| RVC 2 | MS | 61.1 | 0 |
| RVC 2 | MS | 61.2 | 0.5 |
| RVC 2 | MS | 61.2 | 0 |
| RVC 2 | MS | 61.3 | 0.6 |
| RVC 2 | MS | 61.3 | 0 |
| RVC 2 | MS | 61.4 | 0.6 |
| RVC 2 | MS | 61.4 | 0 |
| RVC 2 | MS | 61.5 | 0.6 |
| RVC 2 | MS | 61.5 | 0 |
| RVC 2 | MS | 61.6 | 0.7 |
| RVC 2 | MS | 61.6 | 0 |
| RVC 2 | MS | 61.7 | 0.1 |
| RVC 2 | MS | 61.7 | 0 |
| RVC 2 | MS | 61.8 | 0.2 |

| | | | |
|---|---|---|---|
| RVC 2 | MS | 61.8 | 0 |
| RVC 2 | MS | 61.9 | 0.3 |
| RVC 2 | MS | 61.9 | 0 |
| RVC 2 | MS | 62 | 0.3 |
| RVC 2 | MS | 62 | 0 |
| RVC 2 | MS | 62.1 | 0.4 |
| RVC 2 | MS | 62.1 | 0 |
| RVC 2 | MS | 62.2 | 0.4 |
| RVC 2 | MS | 62.2 | 0 |
| RVC 2 | MS | 62.3 | 0.4 |
| RVC 2 | MS | 62.3 | 0 |
| RVC 2 | MS | 62.4 | 0.5 |
| RVC 2 | MS | 62.4 | 0 |
| RVC 2 | MS | 62.5 | 0.5 |
| RVC 2 | MS | 62.5 | 0 |
| RVC 2 | MS | 62.6 | 0.6 |
| RVC 2 | MS | 62.6 | 0 |
| RVC 2 | MS | 62.7 | 0.5 |
| RVC 2 | MS | 62.7 | 0 |
| RVC 2 | MS | 62.8 | 0.6 |
| RVC 2 | MS | 62.8 | 0 |
| RVC 2 | MS | 62.9 | 0.7 |
| RVC 2 | MS | 62.9 | 0 |
| RVC 2 | MS | 63 | 0.2 |
| RVC 2 | MS | 63 | 0 |
| RVC 2 | MS | 63.1 | 0.3 |
| RVC 2 | MS | 63.1 | 0 |
| RVC 2 | MS | 63.2 | 0.3 |
| RVC 2 | MS | 63.2 | 0 |
| RVC 2 | MS | 63.3 | 0.3 |
| RVC 2 | MS | 63.3 | 0 |
| RVC 2 | MS | 63.4 | 0.3 |
| RVC 2 | MS | 63.4 | 0 |
| RVC 2 | MS | 63.5 | 0.4 |
| RVC 2 | MS | 63.5 | 0 |
| RVC 2 | MS | 63.6 | 0.3 |
| RVC 2 | MS | 63.6 | 0 |
| RVC 2 | MS | 63.7 | 0.5 |
| RVC 2 | MS | 63.7 | 0 |
| RVC 2 | MS | 63.8 | 0.5 |
| RVC 2 | MS | 63.8 | 0 |
| RVC 2 | MS | 63.9 | 0.5 |
| RVC 2 | MS | 63.9 | 0 |
| RVC 2 | MS | 64 | 0.5 |
| RVC 2 | MS | 64 | 0 |
| RVC 2 | MS | 64.1 | 0.8 |
| RVC 2 | MS | 64.1 | 0 |
| RVC 2 | MS | 64.2 | 0.8 |
| RVC 2 | MS | 64.2 | 0 |
| RVC 2 | MS | 64.3 | 0.6 |
| RVC 2 | MS | 64.3 | 0 |

| | | | |
|---|---|---|---|
| RVC 2 | MS | 64.4 | 0.8 |
| RVC 2 | MS | 64.4 | 0 |
| RVC 2 | MS | 64.5 | 0.2 |
| RVC 2 | MS | 64.5 | 0 |
| RVC 2 | MS | 64.6 | 0.2 |
| RVC 2 | MS | 64.6 | 0.1 |
| RVC 2 | MS | 64.7 | 0.3 |
| RVC 2 | MS | 64.7 | 0.3 |
| RVC 2 | MS | 64.8 | 0.2 |
| RVC 2 | MS | 64.8 | 0.6 |
| RVC 2 | MS | 64.9 | 0.3 |
| RVC 2 | MS | 64.9 | 0.3 |
| RVC 2 | MS | 65 | 0.3 |
| RVC 2 | MS | 65 | 0.4 |
| RVC 2 | MS | 65.1 | 0.3 |
| RVC 2 | MS | 65.1 | 1.3 |
| RVC 2 | MS | 65.2 | 0.4 |
| RVC 2 | MS | 65.2 | 1.1 |
| RVC 2 | MS | 65.3 | 0.5 |
| RVC 2 | MS | 65.3 | 1.5 |
| RVC 2 | MS | 65.4 | 0.4 |
| RVC 2 | MS | 65.4 | 4.1 |
| RVC 2 | MS | 65.5 | 0.5 |
| RVC 2 | MS | 65.5 | 6.9 |
| RVC 2 | MS | 65.6 | 0.6 |
| RVC 2 | MS | 65.6 | 0.8 |
| RVC 2 | MS | 65.7 | 0.7 |
| RVC 2 | MS | 65.7 | 1 |
| RVC 2 | MS | 65.8 | 0.6 |
| RVC 2 | MS | 65.8 | 1.1 |
| RVC 2 | MS | 65.9 | 0.7 |
| RVC 2 | MS | 65.9 | 18 |
| RVC 2 | MS | 66 | 0.3 |
| RVC 2 | MS | 66 | 32.3 |
| RVC 2 | MS | 66.1 | 0.3 |
| RVC 2 | MS | 66.1 | 5.8 |
| RVC 2 | MS | 66.2 | 0.4 |
| RVC 2 | MS | 66.2 | 4.3 |
| RVC 2 | MS | 66.3 | 0.4 |
| RVC 2 | MS | 66.3 | 7.8 |
| RVC 2 | MS | 66.4 | 0.4 |
| RVC 2 | MS | 66.4 | 7.6 |
| RVC 2 | MS | 66.5 | 0.5 |
| RVC 2 | MS | 66.5 | 5 |
| RVC 2 | MS | 66.6 | 0.5 |
| RVC 2 | MS | 66.6 | 2.2 |
| RVC 2 | MS | 66.7 | 0.5 |
| RVC 2 | MS | 66.7 | 3 |
| RVC 2 | MS | 66.8 | 0.6 |
| RVC 2 | MS | 66.8 | 1.8 |
| RVC 2 | MS | 66.9 | 0.6 |

| | | | |
|---|---|---|---|
| RVC 2 | MS | 66.9 | 0 |
| RVC 2 | MS | 67 | 0.6 |
| RVC 2 | MS | 67 | 0 |
| RVC 2 | MS | 67.1 | 0.6 |
| RVC 2 | MS | 67.1 | 0 |
| RVC 2 | MS | 67.2 | 0.6 |
| RVC 2 | MS | 67.2 | 0 |
| RVC 2 | MS | 67.3 | 0.4 |
| RVC 2 | MS | 67.3 | 0 |
| RVC 2 | MS | 67.4 | 0.4 |
| RVC 2 | MS | 67.4 | 0 |
| RVC 2 | MS | 67.5 | 0.4 |
| RVC 2 | MS | 67.5 | 0 |
| RVC 2 | MS | 67.6 | 0.5 |
| RVC 2 | MS | 67.6 | 0 |
| RVC 2 | MS | 67.7 | 0.6 |
| RVC 2 | MS | 67.7 | 0 |
| RVC 2 | MS | 67.8 | 0.6 |
| RVC 2 | MS | 67.8 | 0.4 |
| RVC 2 | MS | 67.9 | 0.7 |
| RVC 2 | MS | 67.9 | 2.1 |
| RVC 2 | MS | 68 | 0.7 |
| RVC 2 | MS | 68 | 0.6 |
| RVC 2 | MS | 68.1 | 0.7 |
| RVC 2 | MS | 68.1 | 3 |
| RVC 2 | MS | 68.2 | 0.7 |
| RVC 2 | MS | 68.2 | 2.5 |
| RVC 2 | MS | 68.3 | 0.8 |
| RVC 2 | MS | 68.3 | 1.7 |
| RVC 2 | MS | 68.4 | 0.9 |
| RVC 2 | MS | 68.4 | 1.7 |
| RVC 2 | MS | 68.5 | 1 |
| RVC 2 | MS | 68.5 | 0.9 |
| RVC 2 | MS | 68.6 | 1 |
| RVC 2 | MS | 68.6 | 4.6 |
| RVC 2 | MS | 68.7 | 1 |
| RVC 2 | MS | 68.7 | 6.5 |
| RVC 2 | MS | 68.8 | 1.1 |
| RVC 2 | MS | 68.8 | 1.4 |
| RVC 2 | MS | 68.9 | 0 |
| RVC 2 | MS | 68.9 | 18.3 |
| RVC 2 | MS | 69 | 0.3 |
| RVC 2 | MS | 69 | 14.9 |
| RVC 2 | MS | 69.1 | 0.3 |
| RVC 2 | MS | 69.1 | 1.5 |
| RVC 2 | MS | 69.2 | 0.4 |
| RVC 2 | MS | 69.2 | 1.2 |
| RVC 2 | MS | 69.3 | 0.3 |
| RVC 2 | MS | 69.3 | 2.5 |
| RVC 2 | MS | 69.4 | 0.4 |
| RVC 2 | MS | 69.4 | 1.1 |

| | | | |
|---|---|---|---|
| RVC 2 | MS | 69.5 | 0.4 |
| RVC 2 | MS | 69.5 | 1.6 |
| RVC 2 | MS | 69.6 | 0.5 |
| RVC 2 | MS | 69.6 | 3 |
| RVC 2 | MS | 69.7 | 0.4 |
| RVC 2 | MS | 69.7 | 5 |
| RVC 2 | MS | 69.8 | 0.4 |
| RVC 2 | MS | 69.8 | 4.8 |
| RVC 2 | MS | 69.9 | 0.5 |
| RVC 2 | MS | 69.9 | 2.4 |
| RVC 2 | MS | 70 | 0.7 |
| RVC 2 | MS | 70 | 8.3 |
| RVC 2 | MS | 70.1 | 0.7 |
| RVC 2 | MS | 70.1 | 15.8 |
| RVC 2 | MS | 70.2 | 0.8 |
| RVC 2 | MS | 70.2 | 21.1 |
| RVC 2 | MS | 70.3 | 0.7 |
| RVC 2 | MS | 70.3 | 8.2 |
| RVC 2 | MS | 70.4 | 0.9 |
| RVC 2 | MS | 70.4 | 17.8 |
| RVC 2 | MS | 70.5 | 0.9 |
| RVC 2 | MS | 70.5 | 26 |
| RVC 2 | MS | 70.6 | 0.9 |
| RVC 2 | MS | 70.6 | 18.8 |
| RVC 2 | MS | 70.7 | 0.9 |
| RVC 2 | MS | 70.7 | 11.7 |
| RVC 2 | MS | 70.8 | 0.9 |
| RVC 2 | MS | 70.8 | 4.5 |
| RVC 2 | MS | 70.9 | 0.8 |
| RVC 2 | MS | 70.9 | 1.5 |
| RVC 2 | MS | 71 | 1.1 |
| RVC 2 | MS | 71 | 0.8 |
| RVC 2 | MS | 71.1 | 1 |
| RVC 2 | MS | 71.1 | 1.3 |
| RVC 2 | MS | 71.2 | 1.1 |
| RVC 2 | MS | 71.2 | 2.2 |
| RVC 2 | MS | 71.3 | 1.1 |
| RVC 2 | MS | 71.3 | 3.1 |
| RVC 2 | MS | 71.4 | 1.1 |
| RVC 2 | MS | 71.4 | 2.1 |
| RVC 2 | MS | 71.5 | 1.3 |
| RVC 2 | MS | 71.5 | 2.1 |
| RVC 2 | MS | 71.6 | 1.3 |
| RVC 2 | MS | 71.6 | 1.5 |
| RVC 2 | MS | 71.7 | 1.2 |
| RVC 2 | MS | 71.7 | 1 |
| RVC 2 | MS | 71.8 | 1.5 |
| RVC 2 | MS | 71.9 | 8.5 |
| RVC 2 | MS | 72 | 11.9 |
| RVC 2 | MS | 72.1 | 11.3 |
| RVC 2 | MS | 72.2 | 5.1 |

| | | | |
|---|---|---|---|
| RVC 2 | MS | 72.3 | 5.6 |
| RVC 2 | MS | 72.4 | 4.6 |
| RVC 2 | MS | 72.5 | 3.2 |
| RVC 2 | MS | 72.6 | 3.1 |
| RVC 2 | MS | 72.7 | 2.7 |
| RVC 2 | MS | 72.8 | 3.7 |
| RVC 2 | MS | 72.9 | 4 |
| RVC 2 | MS | 73 | 1.4 |
| RVC 2 | MS | 73.1 | 1.8 |
| RVC 2 | MS | 73.2 | 2 |
| RVC 2 | MS | 73.3 | 8.7 |
| RVC 2 | MS | 73.4 | 9.1 |
| RVC 2 | MS | 73.5 | 8.5 |
| RVC 2 | MS | 73.6 | 1.6 |
| RVC 2 | MS | 73.7 | 1.2 |
| RVC 2 | MS | 73.8 | 1.8 |
| RVC 2 | MS | 73.9 | 1 |
| RVC 2 | MS | 74 | 0.8 |
| RVC 2 | MS | 74.1 | 1 |
| RVC 2 | MS | 74.2 | 2.6 |
| RVC 2 | MS | 74.3 | 9.9 |
| RVC 2 | MS | 74.4 | 3 |
| RVC 2 | MS | 74.5 | 2 |
| RVC 2 | MS | 74.6 | 6.3 |
| RVC 2 | MS | 74.7 | 6.6 |
| RVC 2 | MS | 74.8 | 7 |
| RVC 2 | MS | 74.9 | 6.9 |
| RVC 2 | MS | 75 | 3.1 |
| RVC 2 | MS | 75.1 | 2.9 |
| RVC 2 | MS | 75.2 | 3.2 |
| RVC 2 | MS | 75.3 | 2.4 |
| RVC 2 | MS | 75.4 | 0.9 |
| RVC 2 | MS | 75.5 | 0.4 |
| RVC 2 | MS | 75.6 | 0.6 |
| RVC 2 | MS | 75.7 | 2.9 |
| RVC 2 | MS | 75.8 | 5 |
| RVC 2 | MS | 75.9 | 0 |
| RVC 2 | MS | 76 | 5.5 |
| RVC 2 | MS | 76.1 | 15.9 |
| RVC 2 | MS | 76.2 | 28.7 |
| RVC 2 | MS | 76.3 | 9.9 |
| RVC 2 | MS | 76.4 | 9.1 |
| RVC 2 | MS | 76.5 | 9.2 |
| RVC 2 | MS | 76.6 | 3.7 |
| RVC 2 | MS | 76.7 | 16.3 |
| RVC 2 | MS | 76.8 | 8.3 |
| RVC 2 | MS | 76.9 | 6.3 |
| RVC 2 | MS | 77 | 2.2 |
| RVC 2 | MS | 77.1 | 0.5 |
| RVC 2 | MS | 77.2 | 7.1 |
| RVC 2 | MS | 77.3 | 14.7 |

| | | | |
|---|---|---|---|
| RVC 2 | MS | 77.4 | 64.6 |
| RVC 2 | MS | 77.5 | 96.2 |
| RVC 2 | MS | 77.6 | 68.7 |
| RVC 2 | MS | 77.7 | 28.7 |
| RVC 2 | MS | 77.8 | 11.5 |
| RVC 2 | MS | 77.9 | 3 |
| RVC 2 | MS | 78 | 1.9 |
| RVC 2 | MS | 78.1 | 2.7 |
| RVC 2 | MS | 78.2 | 2 |
| RVC 2 | MS | 78.3 | 0.7 |
| RVC 2 | MS | 78.4 | 0 |
| RVC 2 | MS | 78.5 | 0 |
| RVC 2 | MS | 78.6 | 0.8 |
| RVC 2 | MS | 78.7 | 5.6 |
| RVC 2 | MS | 78.8 | 0 |
| RVC 2 | MS | 78.9 | 0 |
| RVC 2 | MS | 79 | 6.5 |
| RVC 2 | MS | 79.1 | 19 |
| RVC 2 | MS | 79.2 | 1.2 |
| RVC 2 | MS | 79.3 | 3.3 |
| RVC 2 | MS | 79.4 | 0.7 |
| RVC 2 | MS | 79.5 | 3.3 |
| RVC 2 | MS | 79.6 | 6 |
| RVC 2 | MS | 79.7 | 3.9 |
| RVC 2 | MS | 79.8 | 6.6 |
| RVC 2 | MS | 79.9 | 4.5 |
| RVC 2 | MS | 80 | 8.6 |
| RVC 2 | MS | 80.1 | 6.3 |
| RVC 2 | MS | 80.2 | 7.6 |
| RVC 2 | MS | 80.3 | 22.9 |
| RVC 2 | MS | 80.4 | 4.1 |
| RVC 2 | MS | 80.5 | 5.3 |
| RVC 2 | MS | 80.6 | 9.4 |
| RVC 2 | MS | 80.7 | 5.2 |
| RVC 2 | MS | 80.8 | 3.6 |
| RVC 2 | MS | 80.9 | 4.8 |
| RVC 2 | MS | 81 | 3.9 |
| RVC 2 | MS | 81.1 | 5 |
| RVC 2 | MS | 81.2 | 4.9 |
| RVC 2 | MS | 81.3 | 5 |
| RVC 2 | MS | 81.4 | 1.8 |
| RVC 2 | MS | 81.5 | 2.6 |
| RVC 2 | MS | 81.6 | 4.8 |
| RVC 2 | MS | 81.7 | 3.2 |
| RVC 2 | MS | 81.8 | 2.6 |
| RVC 2 | MS | 81.9 | 0 |
| RVC 2 | MS | 82 | 0.1 |
| RVC 2 | MS | 82.1 | 0.1 |
| RVC 2 | MS | 82.2 | 0.2 |
| RVC 2 | MS | 82.3 | 0.4 |
| RVC 2 | MS | 82.4 | 0 |

| | | | |
|---|---|---|---|
| RVC 2 | MS | 82.5 | 0 |
| RVC 2 | MS | 82.6 | 0.1 |
| RVC 2 | MS | 82.7 | 0.1 |
| RVC 2 | MS | 82.8 | 0 |
| RVC 2 | MS | 82.9 | 0 |
| RVC 2 | MS | 83 | 0 |
| RVC 2 | MS | 83.1 | 0.1 |
| RVC 2 | MS | 83.2 | 0 |
| RVC 2 | MS | 83.3 | 0 |
| RVC 2 | MS | 83.4 | 0 |
| RVC 2 | MS | 83.5 | 0 |
| RVC 2 | MS | 83.6 | 0 |
| RVC 2 | MS | 83.7 | 0.1 |
| RVC 2 | MS | 83.8 | 0 |
| RVC 2 | MS | 83.9 | 0 |
| RVC 2 | MS | 84 | 0 |
| RVC 2 | MS | 84.1 | 0.2 |
| RVC 2 | MS | 84.2 | 0 |
| RVC 2 | MS | 84.3 | 0 |
| RVC 2 | MS | 84.4 | 0 |
| RVC 2 | MS | 84.5 | 0 |
| RVC 2 | MS | 84.6 | 0 |
| RVC 2 | MS | 84.7 | 0 |
| RVC 2 | MS | 84.8 | 0 |
| RVC 2 | MS | 84.9 | 0 |
| RVC 2 | MS | 85 | 0 |
| RVC 2 | MS | 85.1 | 0.1 |
| RVC 2 | MS | 85.2 | 0.1 |
| RVC 2 | MS | 85.3 | 0 |
| RVC 2 | MS | 85.4 | 0 |
| RVC 2 | MS | 85.5 | 0 |
| RVC 2 | MS | 85.6 | 0 |
| RVC 2 | MS | 85.7 | 0 |
| RVC 2 | MS | 85.8 | 0 |
| RVC 2 | MS | 85.9 | 0 |
| RVC 2 | MS | 86 | 0 |
| RVC 2 | MS | 86.1 | 0 |
| RVC 2 | MS | 86.2 | 0 |
| RVC 2 | MS | 86.3 | 0 |
| RVC 2 | MS | 86.4 | 0.1 |
| RVC 2 | MS | 86.5 | 0 |
| RVC 2 | MS | 86.6 | 0 |
| RVC 2 | MS | 86.7 | 0 |
| RVC 2 | MS | 86.8 | 0 |
| RVC 2 | MS | 86.9 | 0 |
| RVC 2 | MS | 87 | 0 |
| RVC 2 | MS | 87.1 | 0 |
| RVC 2 | MS | 87.2 | 0 |
| RVC 2 | MS | 87.3 | 0 |
| RVC 2 | MS | 87.4 | 0 |
| RVC 2 | MS | 87.5 | 0 |

| | | | |
|---|---|---|---|
| RVC 2 | MS | 87.6 | 0 |
| RVC 2 | MS | 87.7 | 0 |
| RVC 2 | MS | 87.8 | 0 |
| RVC 2 | MS | 87.9 | 0 |
| RVC 2 | MS | 88 | 0 |
| RVC 2 | MS | 88.1 | 0 |
| RVC 2 | MS | 88.2 | 0 |
| RVC 2 | MS | 88.3 | 0 |
| RVC 2 | MS | 88.4 | 0 |
| RVC 2 | MS | 88.5 | 0 |
| RVC 2 | MS | 88.6 | 0 |
| RVC 2 | MS | 88.7 | 0 |
| RVC 2 | MS | 88.8 | 0 |
| RVC 2 | MS | 88.9 | 0 |
| RVC 2 | MS | 89 | 0 |
| RVC 2 | MS | 89.1 | 0 |
| RVC 2 | MS | 89.2 | 0 |
| RVC 2 | MS | 89.3 | 0 |
| RVC 2 | MS | 89.4 | 0 |
| RVC 2 | MS | 89.5 | 0 |
| RVC 2 | MS | 89.6 | 0 |
| RVC 2 | MS | 89.7 | 0 |
| RVC 2 | MS | 89.8 | 0 |
| RVC 2 | MS | 89.9 | 0 |
| RVC 2 | MS | 90 | 0 |
| RVC 2 | MS | 90.1 | 0 |
| RVC 2 | MS | 90.2 | 0 |
| RVC 2 | MS | 90.3 | 0 |
| RVC 2 | MS | 90.4 | 0 |
| RVC 2 | MS | 90.5 | 0 |
| RVC 2 | MS | 90.6 | 0 |
| RVC 2 | MS | 90.7 | 0.1 |
| RVC 2 | MS | 90.8 | 0 |
| RVC 2 | MS | 90.9 | 0 |
| RVC 2 | MS | 91 | 0.1 |
| RVC 2 | MS | 91.1 | 0.1 |
| RVC 2 | MS | 91.2 | 0 |
| RVC 2 | MS | 91.3 | 0 |
| RVC 2 | MS | 91.4 | 0.1 |
| RVC 2 | MS | 91.5 | 0 |
| RVC 2 | MS | 91.6 | 0.1 |
| RVC 2 | MS | 91.7 | 0.2 |
| RVC 2 | MS | 91.8 | 0.1 |
| RVC 2 | MS | 91.9 | 0.1 |
| RVC 2 | MS | 92 | 0 |
| RVC 2 | MS | 92.1 | 0 |
| RVC 2 | MS | 92.2 | 0 |
| RVC 2 | MS | 92.3 | 0 |
| RVC 2 | MS | 92.4 | 0 |
| RVC 2 | MS | 92.5 | 0.2 |
| RVC 2 | MS | 92.6 | 0.2 |

| | | | |
|---|---|---|---|
| RVC 2 | MS | 92.7 | 0 |
| RVC 2 | MS | 92.8 | 0 |
| RVC 2 | MS | 92.9 | 0.1 |
| RVC 2 | MS | 93 | 0 |
| RVC 2 | MS | 93.1 | 0 |
| RVC 2 | MS | 93.2 | 0 |
| RVC 2 | MS | 93.3 | 0 |
| RVC 2 | MS | 93.4 | 0 |
| RVC 2 | MS | 93.5 | 0 |
| RVC 2 | MS | 93.6 | 0 |
| RVC 2 | MS | 93.7 | 0 |
| RVC 2 | MS | 93.8 | 0 |
| RVC 2 | MS | 93.9 | 0.1 |
| RVC 2 | MS | 94 | 0.2 |
| RVC 2 | MS | 94.1 | 0.1 |
| RVC 2 | MS | 94.2 | 0 |
| RVC 2 | MS | 94.3 | 0 |
| RVC 2 | MS | 94.4 | 0 |
| RVC 2 | MS | 94.5 | 0 |
| RVC 2 | MS | 94.6 | 0 |
| RVC 2 | MS | 94.7 | 0 |
| RVC 2 | MS | 94.8 | 0 |
| RVC 2 | MS | 94.9 | 0.1 |
| RVC 2 | MS | 95 | 0 |
| RVC 2 | MS | 95.1 | 0 |
| RVC 2 | MS | 95.2 | 0 |
| RVC 2 | MS | 95.3 | 0 |
| RVC 2 | MS | 95.4 | 0 |
| RVC 2 | MS | 95.5 | 0.1 |
| RVC 2 | MS | 95.6 | 0.1 |
| RVC 2 | MS | 95.7 | 0 |
| RVC 2 | MS | 95.8 | 0 |
| RVC 2 | MS | 95.9 | 0 |
| RVC 2 | MS | 96 | 0 |
| RVC 2 | MS | 96.1 | 0 |
| RVC 2 | MS | 96.2 | 0 |
| RVC 2 | MS | 96.3 | 0 |
| RVC 2 | MS | 96.4 | 0 |
| RVC 2 | MS | 96.5 | 0 |
| RVC 2 | MS | 96.6 | 0 |
| RVC 2 | MS | 96.7 | 0 |
| RVC 2 | MS | 96.8 | 0 |
| RVC 2 | MS | 96.9 | 0 |
| RVC 2 | MS | 97 | 0 |
| RVC 2 | MS | 97.1 | 0 |
| RVC 2 | MS | 97.2 | 0 |
| RVC 2 | MS | 97.3 | 0 |
| RVC 2 | MS | 97.4 | 0 |
| RVC 2 | MS | 97.5 | 0 |
| RVC 2 | MS | 97.6 | 0 |
| RVC 2 | MS | 97.7 | 0 |

| | | | |
|---|---|---|---|
| RVC 2 | MS | 97.8 | 0 |
| RVC 2 | MS | 97.9 | 0 |
| RVC 2 | MS | 98 | 0 |
| RVC 2 | MS | 98.1 | 0 |
| RVC 2 | MS | 98.2 | 0 |
| RVC 2 | MS | 98.3 | 0 |
| RVC 2 | MS | 98.4 | 0 |
| RVC 2 | MS | 98.5 | 0 |
| RVC 2 | MS | 98.6 | 0 |
| RVC 2 | MS | 98.7 | 0 |
| RVC 2 | MS | 98.8 | 0 |
| RVC 2 | MS | 98.9 | 0 |
| RVC 2 | MS | 99 | 0 |
| RVC 2 | MS | 99.1 | 0 |
| RVC 2 | MS | 99.2 | 0 |
| RVC 2 | MS | 99.3 | 0 |
| RVC 2 | MS | 99.4 | 0 |
| RVC 2 | MS | 99.5 | 0 |
| RVC 2 | MS | 99.6 | 0 |
| RVC 2 | MS | 99.7 | 0 |
| RVC 2 | MS | 99.8 | 0 |
| RVC 2 | MS | 99.9 | 0 |
| RVC 2 | MS | 100 | 0.1 |
| RVC 2 | MS | 100.1 | 0.1 |
| RVC 2 | MS | 100.2 | 0.1 |
| RVC 2 | MS | 100.3 | 0.1 |
| RVC 2 | MS | 100.4 | 0.1 |
| RVC 2 | MS | 100.5 | 0.1 |
| RVC 2 | MS | 100.6 | 0.1 |
| RVC 2 | MS | 100.7 | 0.1 |
| RVC 2 | MS | 100.8 | 0.1 |
| RVC 2 | MS | 100.9 | 0.3 |
| RVC 2 | MS | 101 | 0.1 |
| RVC 2 | MS | 101.1 | 0.1 |
| RVC 2 | MS | 101.2 | 0 |
| RVC 2 | MS | 101.3 | 0.1 |
| RVC 2 | MS | 101.4 | 0.2 |
| RVC 2 | MS | 101.5 | 0.2 |
| RVC 2 | MS | 101.6 | 0.1 |
| RVC 2 | MS | 101.7 | 0 |
| RVC 2 | MS | 101.8 | 0 |
| RVC 2 | MS | 101.9 | 0.2 |
| RVC 2 | MS | 102 | 0.9 |
| RVC 2 | MS | 102.1 | 2.5 |
| RVC 2 | MS | 102.2 | 2.9 |
| RVC 2 | MS | 102.3 | 4.7 |
| RVC 2 | MS | 102.4 | 3.7 |
| RVC 2 | MS | 102.5 | 2.7 |
| RVC 2 | MS | 102.6 | 0.8 |
| RVC 2 | MS | 102.7 | 0.2 |
| RVC 2 | MS | 102.8 | 3.1 |

| | | | |
|---|---|---|---|
| RVC 2 | MS | 102.9 | 8.7 |
| RVC 2 | MS | 103 | 0.6 |
| RVC 2 | MS | 103.1 | 0.5 |
| RVC 2 | MS | 103.2 | 0.7 |
| RVC 2 | MS | 103.3 | 0.4 |
| RVC 2 | MS | 103.4 | 0.4 |
| RVC 2 | MS | 103.5 | 0.4 |
| RVC 2 | MS | 103.6 | 0.2 |
| RVC 2 | MS | 103.7 | 0.1 |
| RVC 2 | MS | 103.8 | 0 |
| RVC 2 | MS | 103.9 | 0.8 |
| RVC 2 | MS | 104 | 2.8 |
| RVC 2 | MS | 104.1 | 0.7 |
| RVC 2 | MS | 104.2 | 0 |
| RVC 2 | MS | 104.3 | 0 |
| RVC 2 | MS | 104.4 | 0.2 |
| RVC 2 | MS | 104.5 | 0 |
| RVC 2 | MS | 104.6 | 0 |
| RVC 2 | MS | 104.7 | 0 |
| RVC 2 | MS | 104.8 | 0 |
| RVC 2 | MS | 104.9 | 0 |
| RVC 2 | MS | 105 | 0 |
| RVC 2 | MS | 105.1 | 0 |
| RVC 2 | MS | 105.2 | 0 |
| RVC 2 | MS | 105.3 | 0 |
| RVC 2 | MS | 105.4 | 0 |
| RVC 2 | MS | 105.5 | 0 |
| RVC 2 | MS | 105.6 | 0 |
| RVC 2 | MS | 105.7 | 0 |
| RVC 2 | MS | 105.8 | 0 |
| RVC 2 | MS | 105.9 | 0 |
| RVC 2 | MS | 106 | 0 |
| RVC 2 | MS | 106.1 | 0 |
| RVC 2 | MS | 106.2 | 0 |
| RVC 2 | MS | 106.3 | 0 |
| RVC 2 | MS | 106.4 | 0 |
| RVC 2 | MS | 106.5 | 0 |
| RVC 2 | MS | 106.6 | 0 |
| RVC 2 | MS | 106.7 | 0 |
| RVC 2 | MS | 106.8 | 0 |
| RVC 2 | MS | 106.9 | 0 |
| RVC 2 | MS | 107 | 0 |
| RVC 2 | MS | 107.1 | 0 |
| RVC 2 | MS | 107.2 | 0 |
| RVC 2 | MS | 107.3 | 0 |
| RVC 2 | MS | 107.4 | 0 |
| RVC 2 | MS | 107.5 | 0 |
| RVC 2 | MS | 107.6 | 0 |
| RVC 2 | MS | 107.7 | 0 |
| RVC 2 | MS | 107.8 | 0 |
| RVC 2 | MS | 107.9 | 0 |

| | | | |
|---|---|---|---|
| RVC 2 | MS | 108 | 0 |
| RVC 2 | MS | 108.1 | 0 |
| RVC 2 | MS | 108.2 | 0 |
| RVC 2 | MS | 108.3 | 0 |
| RVC 2 | MS | 108.4 | 0 |
| RVC 2 | MS | 108.5 | 0 |
| RVC 2 | MS | 108.6 | 0 |
| RVC 2 | MS | 108.7 | 0 |
| RVC 2 | MS | 108.8 | 0 |
| RVC 2 | MS | 108.9 | 0 |
| RVC 2 | MS | 109 | 0 |
| RVC 2 | MS | 109.1 | 0 |
| RVC 2 | MS | 109.2 | 0 |
| RVC 2 | MS | 109.3 | 0 |
| RVC 2 | MS | 109.4 | 0 |
| RVC 2 | MS | 109.5 | 0 |
| RVC 2 | MS | 109.6 | 0 |
| RVC 2 | MS | 109.7 | 0 |
| RVC 2 | MS | 109.8 | 0 |
| RVC 2 | MS | 109.9 | 0 |
| RVC 2 | MS | 110 | 0 |
| RVC 2 | MS | 110.1 | 0 |
| RVC 2 | MS | 110.2 | 0 |
| RVC 2 | MS | 110.3 | 0 |
| RVC 2 | MS | 110.4 | 0 |
| RVC 2 | MS | 110.5 | 0 |
| RVC 2 | MS | 110.6 | 0 |
| RVC 2 | MS | 110.7 | 0 |
| RVC 2 | MS | 110.8 | 0 |
| RVC 2 | MS | 110.9 | 0 |
| RVC 2 | MS | 111 | 0 |
| RVC 2 | MS | 111.1 | 0 |
| RVC 2 | MS | 111.2 | 0 |
| RVC 2 | MS | 111.3 | 0 |
| RVC 2 | MS | 111.4 | 0 |
| RVC 2 | MS | 111.5 | 0 |
| RVC 2 | MS | 111.6 | 0 |
| RVC 2 | MS | 111.7 | 0 |
| RVC 2 | MS | 111.8 | 0 |
| RVC 2 | MS | 111.9 | 0 |
| RVC 2 | MS | 112 | 0 |
| RVC 2 | MS | 112.1 | 0 |
| RVC 2 | MS | 112.2 | 0 |
| RVC 2 | MS | 112.3 | 0 |
| RVC 2 | MS | 112.4 | 0 |
| RVC 2 | MS | 112.5 | 0 |
| RVC 2 | MS | 112.6 | 0 |
| RVC 2 | MS | 112.7 | 0 |
| RVC 2 | MS | 112.8 | 0 |
| RVC 2 | MS | 112.9 | 0 |
| RVC 2 | MS | 113 | 0.5 |

| | | | |
|---|---|---|---|
| RVC 2 | MS | 113.1 | 6.3 |
| RVC 2 | MS | 113.2 | 0 |
| RVC 2 | MS | 113.3 | 8.5 |
| RVC 2 | MS | 113.4 | 1.7 |
| RVC 2 | MS | 113.5 | 0 |
| RVC 2 | MS | 113.6 | 0 |
| RVC 2 | MS | 113.7 | 0 |
| RVC 2 | MS | 113.8 | 0 |
| RVC 2 | MS | 113.9 | 0 |
| RVC 2 | MS | 114 | 0 |
| RVC 2 | MS | 114.1 | 0 |
| RVC 2 | MS | 114.2 | 0.3 |
| RVC 2 | MS | 114.3 | 0.1 |
| RVC 2 | MS | 114.4 | 0 |
| RVC 2 | MS | 114.5 | 0 |
| RVC 2 | MS | 114.6 | 0 |
| RVC 2 | MS | 114.7 | 0 |
| RVC 2 | MS | 114.8 | 0 |
| RVC 2 | MS | 114.9 | 0 |
| RVC 2 | MS | 115 | 0 |
| RVC 2 | MS | 115.1 | 0 |
| RVC 2 | MS | 115.2 | 0 |
| RVC 2 | MS | 115.3 | 0 |
| RVC 2 | MS | 115.4 | 0 |
| RVC 2 | MS | 115.5 | 0 |
| RVC 2 | MS | 115.6 | 0 |
| RVC 2 | MS | 115.7 | 0 |
| RVC 2 | MS | 115.8 | 0 |
| RVC 2 | MS | 115.9 | 0 |
| RVC 2 | MS | 116 | 0 |
| RVC 2 | MS | 116.1 | 0 |
| RVC 2 | MS | 116.2 | 0 |
| RVC 2 | MS | 116.3 | 0 |
| RVC 2 | MS | 116.4 | 0 |
| RVC 2 | MS | 116.5 | 0 |
| RVC 2 | MS | 116.6 | 0 |
| RVC 2 | MS | 116.7 | 0 |
| RVC 2 | MS | 116.8 | 0 |
| RVC 2 | MS | 116.9 | 0 |
| RVC 2 | MS | 117 | 0 |
| RVC 2 | MS | 117.1 | 0 |
| RVC 2 | MS | 117.2 | 0 |
| RVC 2 | MS | 117.3 | 0 |
| RVC 2 | MS | 117.4 | 0 |
| RVC 2 | MS | 117.5 | 0 |
| RVC 2 | MS | 117.6 | 0 |
| RVC 2 | MS | 117.7 | 0 |
| RVC 2 | MS | 117.8 | 0 |
| RVC 2 | MS | 117.9 | 0 |
| RVC 2 | MS | 118 | 0 |
| RVC 2 | MS | 118.1 | 0 |

| | | | |
|---|---|---|---|
| RVC 2 | MS | 118.2 | 0 |
| RVC 2 | MS | 118.3 | 0 |
| RVC 2 | MS | 118.4 | 0 |
| RVC 2 | MS | 118.5 | 0 |
| RVC 2 | MS | 118.6 | 0 |
| RVC 2 | MS | 118.7 | 0 |
| RVC 2 | MS | 118.8 | 0 |
| RVC 2 | MS | 118.9 | 0 |
| RVC 2 | MS | 119 | 0 |
| RVC 2 | MS | 119.1 | 0 |
| RVC 2 | MS | 119.2 | 0 |
| RVC 2 | MS | 119.3 | 0 |
| RVC 2 | MS | 119.4 | 0 |
| RVC 2 | MS | 119.5 | 0 |
| RVC 2 | MS | 119.6 | 0 |
| RVC 2 | MS | 119.7 | 0 |
| RVC 2 | MS | 119.8 | 0 |
| RVC 2 | MS | 119.9 | 0 |
| RVC 2 | MS | 120 | 0 |
| RVC 2 | MS | 120.1 | 0 |
| RVC 2 | MS | 120.2 | 0 |
| RVC 2 | MS | 120.3 | 0 |
| RVC 2 | MS | 120.4 | 0 |
| RVC 2 | MS | 120.5 | 0 |
| RVC 2 | MS | 120.6 | 0 |
| RVC 2 | MS | 120.7 | 0 |
| RVC 2 | MS | 120.8 | 0 |
| RVC 2 | MS | 120.9 | 0 |
| RVC 2 | MS | 121 | 0 |
| RVC 2 | MS | 121.1 | 0 |
| RVC 2 | MS | 121.2 | 0 |
| RVC 2 | MS | 121.3 | 0 |
| RVC 2 | MS | 121.4 | 0 |
| RVC 2 | MS | 121.5 | 0 |
| RVC 2 | MS | 121.6 | 0 |
| RVC 2 | MS | 121.7 | 0 |
| RVC 2 | MS | 121.8 | 0 |
| RVC 2 | MS | 121.9 | 0 |
| RVC 2 | MS | 122 | 0 |
| RVC 2 | MS | 122.1 | 0 |
| RVC 2 | MS | 122.2 | 0 |
| RVC 2 | MS | 122.3 | 0 |
| RVC 2 | MS | 122.4 | 0 |
| RVC 2 | MS | 122.5 | 0 |
| RVC 2 | MS | 122.6 | 0 |
| RVC 2 | MS | 122.7 | 0 |
| RVC 2 | MS | 122.8 | 0 |
| RVC 2 | MS | 122.9 | 0 |
| RVC 2 | MS | 123 | 0 |
| RVC 2 | MS | 123.1 | 0 |
| RVC 2 | MS | 123.2 | 0 |

| | | | |
|---|---|---|---|
| RVC 2 | MS | 123.3 | 0 |
| RVC 2 | MS | 123.4 | 0 |
| RVC 2 | MS | 123.5 | 0 |
| RVC 2 | MS | 123.6 | 0 |
| RVC 2 | MS | 123.7 | 0 |
| RVC 2 | MS | 123.8 | 0 |
| RVC 2 | MS | 123.9 | 0 |
| RVC 2 | MS | 124 | 0 |
| RVC 2 | MS | 124.1 | 0 |
| RVC 2 | MS | 124.2 | 0 |
| RVC 2 | MS | 124.3 | 0 |
| RVC 2 | MS | 124.4 | 0 |
| RVC 2 | MS | 124.5 | 0 |
| RVC 2 | MS | 124.6 | 0 |
| RVC 2 | MS | 124.7 | 0 |
| RVC 2 | MS | 124.8 | 0 |
| RVC 2 | MS | 124.9 | 0 |
| RVC 2 | MS | 125 | 0 |
| RVC 2 | MS | 125.1 | 0 |
| RVC 2 | MS | 125.2 | 0 |
| RVC 2 | MS | 125.3 | 0 |
| RVC 2 | MS | 125.4 | 0 |
| RVC 2 | MS | 125.5 | 0 |
| RVC 2 | MS | 125.6 | 0 |
| RVC 2 | MS | 125.7 | 0 |
| RVC 2 | MS | 125.8 | 0 |
| RVC 2 | MS | 125.9 | 0 |
| RVC 2 | MS | 126 | 0 |
| RVC 2 | MS | 126.1 | 0 |
| RVC 2 | MS | 126.2 | 0 |
| RVC 2 | MS | 126.3 | 0 |
| RVC 2 | MS | 126.4 | 0 |
| RVC 2 | MS | 126.5 | 0 |
| RVC 2 | MS | 126.6 | 0 |
| RVC 2 | MS | 126.7 | 0 |
| RVC 2 | MS | 126.8 | 0 |
| RVC 2 | MS | 126.9 | 0 |
| RVC 2 | MS | 127 | 0 |
| RVC 2 | MS | 127.1 | 0 |
| RVC 2 | MS | 127.2 | 0 |
| RVC 2 | MS | 127.3 | 0 |
| RVC 2 | MS | 127.4 | 0 |
| RVC 2 | MS | 127.5 | 0 |
| RVC 2 | MS | 127.6 | 0 |
| RVC 2 | MS | 127.7 | 0 |
| RVC 2 | MS | 127.8 | 0 |
| RVC 2 | MS | 127.9 | 0 |
| RVC 2 | MS | 128 | 0 |
| RVC 2 | MS | 128.1 | 0 |
| RVC 2 | MS | 128.2 | 0 |
| RVC 2 | MS | 128.3 | 0 |

| | | | |
|---|---|---|---|
| RVC 2 | MS | 128.4 | 0 |
| RVC 2 | MS | 128.5 | 0 |
| RVC 2 | MS | 128.6 | 0 |
| RVC 2 | MS | 128.7 | 0 |
| RVC 2 | MS | 128.8 | 0 |
| RVC 2 | MS | 128.9 | 0 |
| RVC 2 | MS | 129 | 0 |
| RVC 2 | MS | 129.1 | 0 |
| RVC 2 | MS | 129.2 | 0 |
| RVC 2 | MS | 129.3 | 0 |
| RVC 2 | MS | 129.4 | 0 |
| RVC 2 | MS | 129.5 | 0 |
| RVC 2 | MS | 129.6 | 0 |
| RVC 2 | MS | 129.7 | 0 |
| RVC 2 | MS | 129.8 | 0 |
| RVC 2 | MS | 129.9 | 0 |
| RVC 2 | MS | 130 | 0 |
| RVC 2 | MS | 130.1 | 0 |
| RVC 2 | MS | 130.2 | 0 |
| RVC 2 | MS | 130.3 | 0 |
| RVC 2 | MS | 130.4 | 0 |
| RVC 2 | MS | 130.5 | 0 |
| RVC 2 | MS | 130.6 | 0 |
| RVC 2 | MS | 130.7 | 0 |
| RVC 2 | MS | 130.8 | 0 |
| RVC 2 | MS | 130.9 | 0 |
| RVC 2 | MS | 131 | 0 |
| RVC 2 | MS | 131.1 | 0 |
| RVC 2 | MS | 131.2 | 0 |
| RVC 2 | MS | 131.3 | 0 |
| RVC 2 | MS | 131.4 | 0 |
| RVC 2 | MS | 131.5 | 0 |
| RVC 2 | MS | 131.6 | 0 |
| RVC 2 | MS | 131.7 | 0 |
| RVC 2 | MS | 131.8 | 0 |
| RVC 2 | MS | 131.9 | 0 |
| RVC 2 | MS | 132 | 0 |
| RVC 2 | MS | 132.1 | 0 |
| RVC 2 | MS | 132.2 | 0 |
| RVC 2 | MS | 132.3 | 0 |
| RVC 2 | MS | 132.4 | 0 |
| RVC 2 | MS | 132.5 | 0 |
| RVC 2 | MS | 132.6 | 0 |
| RVC 2 | MS | 132.7 | 0 |
| RVC 2 | MS | 132.8 | 0 |
| RVC 2 | MS | 132.9 | 0 |
| RVC 2 | MS | 133 | 0 |
| RVC 2 | MS | 133.1 | 0 |
| RVC 2 | MS | 133.2 | 0 |
| RVC 2 | MS | 133.3 | 0 |
| RVC 2 | MS | 133.4 | 0 |

| | | | |
|---|---|---|---|
| RVC 2 | MS | 133.5 | 0.5 |
| RVC 2 | MS | 133.6 | 0 |
| RVC 2 | MS | 133.7 | 0 |
| RVC 2 | MS | 133.8 | 0 |
| RVC 2 | MS | 133.9 | 0 |
| RVC 2 | MS | 134 | 0 |
| RVC 2 | MS | 134.1 | 0 |
| RVC 2 | MS | 134.2 | 0 |
| RVC 2 | MS | 134.3 | 0 |
| RVC 2 | MS | 134.4 | 0 |
| RVC 2 | MS | 134.5 | 0 |
| RVC 2 | MS | 134.6 | 4.3 |
| RVC 2 | MS | 134.7 | 0 |
| RVC 2 | MS | 134.8 | 0 |
| RVC 2 | MS | 134.9 | 0 |
| RVC 2 | MS | 135 | 0 |
| RVC 2 | MS | 135.1 | 0 |
| RVC 2 | MS | 135.2 | 0 |
| RVC 2 | MS | 135.3 | 0 |
| RVC 2 | MS | 135.4 | 0 |
| RVC 2 | MS | 135.5 | 0 |
| RVC 2 | MS | 135.6 | 0 |
| RVC 2 | MS | 135.7 | 0 |
| RVC 2 | MS | 135.8 | 0 |
| RVC 2 | MS | 135.9 | 0 |
| RVC 2 | MS | 136 | 0 |
| RVC 2 | MS | 136.1 | 0 |
| RVC 2 | MS | 136.2 | 0 |
| RVC 2 | MS | 136.3 | 0 |
| RVC 2 | MS | 136.4 | 0 |
| RVC 2 | MS | 136.5 | 0 |
| RVC 2 | MS | 136.6 | 0 |
| RVC 2 | MS | 136.7 | 0.7 |
| RVC 2 | MS | 136.8 | 2.4 |
| RVC 2 | MS | 136.9 | 0 |
| RVC 2 | MS | 137 | 0 |
| RVC 2 | MS | 137.1 | 0 |
| RVC 2 | MS | 137.2 | 0 |
| RVC 2 | MS | 137.3 | 0 |
| RVC 2 | MS | 137.4 | 0 |
| RVC 2 | MS | 137.5 | 0 |
| RVC 2 | MS | 137.6 | 0 |
| RVC 2 | MS | 137.7 | 0 |
| RVC 2 | MS | 137.8 | 0 |
| RVC 2 | MS | 137.9 | 0 |
| RVC 2 | MS | 138 | 0 |
| RVC 2 | MS | 138.1 | 0 |
| RVC 2 | MS | 138.2 | 0 |
| RVC 2 | MS | 138.3 | 0 |
| RVC 2 | MS | 138.4 | 0 |
| RVC 2 | MS | 138.5 | 0 |

| | | | |
|---|---|---|---|
| RVC 2 | MS | 138.6 | 0 |
| RVC 2 | MS | 138.7 | 0 |
| RVC 2 | MS | 138.8 | 0 |
| RVC 2 | MS | 138.9 | 0 |
| RVC 2 | MS | 139 | 0 |
| RVC 2 | MS | 139.1 | 0 |
| RVC 2 | MS | 139.2 | 0 |
| RVC 2 | MS | 139.3 | 0 |
| RVC 2 | MS | 139.4 | 0 |
| RVC 2 | MS | 139.5 | 0 |
| RVC 2 | MS | 139.6 | 0 |
| RVC 2 | MS | 139.7 | 0 |
| RVC 2 | MS | 139.8 | 0 |
| RVC 2 | MS | 139.9 | 0 |
| RVC 2 | MS | 140 | 0 |
| RVC 2 | MS | 140.1 | 0 |
| RVC 2 | MS | 140.2 | 0 |
| RVC 2 | MS | 140.3 | 0 |
| RVC 2 | MS | 140.4 | 0 |
| RVC 2 | MS | 140.5 | 0 |
| RVC 2 | MS | 140.6 | 0 |
| RVC 2 | MS | 140.7 | 0.3 |
| RVC 2 | MS | 140.8 | 2.3 |
| RVC 2 | MS | 140.9 | 6.9 |
| RVC 2 | MS | 141 | 3.4 |
| RVC 2 | MS | 141.1 | 16.4 |
| RVC 2 | MS | 141.2 | 20.1 |
| RVC 2 | MS | 141.3 | 0 |
| RVC 2 | MS | 141.4 | 0 |
| RVC 2 | MS | 141.5 | 0 |
| RVC 2 | MS | 141.6 | 0 |
| RVC 2 | MS | 141.7 | 0 |
| RVC 2 | MS | 141.8 | 0 |
| RVC 2 | MS | 141.9 | 0 |
| RVC 2 | MS | 142 | 0 |
| RVC 2 | MS | 142.1 | 0 |
| RVC 2 | MS | 142.2 | 0 |
| RVC 2 | MS | 142.3 | 5.7 |
| RVC 2 | MS | 142.4 | 4.4 |
| RVC 2 | MS | 142.5 | 20.1 |
| RVC 2 | MS | 142.6 | 0 |
| RVC 2 | MS | 142.7 | 0 |
| RVC 2 | MS | 142.8 | 0 |
| RVC 2 | MS | 142.9 | 0 |
| RVC 2 | MS | 143 | 0 |
| RVC 2 | MS | 143.1 | 0 |
| RVC 2 | MS | 143.2 | 0 |
| RVC 2 | MS | 143.3 | 0 |
| RVC 2 | MS | 143.4 | 0 |
| RVC 2 | MS | 143.5 | 0 |
| RVC 2 | MS | 143.6 | 0.3 |

| | | | |
|---|---|---|---|
| RVC 2 | MS | 143.7 | 1.1 |
| RVC 2 | MS | 143.8 | 0.2 |
| RVC 2 | MS | 143.9 | 0.5 |
| RVC 2 | MS | 144 | 0.5 |
| RVC 2 | MS | 144.1 | 2.2 |
| RVC 2 | MS | 144.2 | 1.5 |
| RVC 2 | MS | 144.3 | 0 |
| RVC 2 | MS | 144.4 | 0 |
| RVC 2 | MS | 144.5 | 0.5 |
| RVC 2 | MS | 144.6 | 0.2 |
| RVC 2 | MS | 144.7 | 0 |
| RVC 2 | MS | 144.8 | 0 |
| RVC 2 | MS | 144.9 | 0 |
| RVC 2 | MS | 145 | 0 |
| RVC 2 | MS | 145.1 | 0 |
| RVC 2 | MS | 145.2 | 0 |
| RVC 2 | MS | 145.3 | 0 |
| RVC 2 | MS | 145.4 | 0 |
| RVC 2 | MS | 145.5 | 0 |
| RVC 2 | MS | 145.6 | 0 |
| RVC 2 | MS | 145.7 | 0 |
| RVC 2 | MS | 145.8 | 0 |
| RVC 2 | MS | 145.9 | 0 |
| RVC 2 | MS | 146 | 0 |
| RVC 2 | MS | 146.1 | 0.3 |
| RVC 2 | MS | 146.2 | 2 |
| RVC 2 | MS | 146.3 | 0 |
| RVC 2 | MS | 146.4 | 0 |
| RVC 2 | MS | 146.5 | 0 |
| RVC 2 | MS | 146.6 | 0 |
| RVC 2 | MS | 146.7 | 0 |
| RVC 2 | MS | 146.8 | 0 |
| RVC 2 | MS | 146.9 | 0 |
| RVC 2 | MS | 147 | 0 |
| RVC 2 | MS | 147.1 | 0 |
| RVC 2 | MS | 147.2 | 0 |
| RVC 2 | MS | 147.3 | 0 |
| RVC 2 | MS | 147.4 | 0 |
| RVC 2 | MS | 147.5 | 0 |
| RVC 2 | MS | 147.6 | 0 |
| RVC 2 | MS | 147.7 | 0 |
| RVC 2 | MS | 147.8 | 0 |
| RVC 2 | MS | 147.9 | 0 |
| RVC 2 | MS | 148 | 0 |
| RVC 2 | MS | 148.1 | 0 |
| RVC 2 | MS | 148.2 | 0 |
| RVC 2 | MS | 148.3 | 0 |
| RVC 2 | MS | 148.4 | 0 |
| RVC 2 | MS | 148.5 | 0 |
| RVC 2 | MS | 148.6 | 0 |
| RVC 2 | MS | 148.7 | 0 |

| | | | |
|---|---|---|---|
| RVC 2 | MS | 148.8 | 0.2 |
| RVC 2 | MS | 148.9 | 0.1 |
| RVC 2 | MS | 149 | 0.3 |
| RVC 2 | MS | 149.1 | 0.7 |
| RVC 2 | MS | 149.2 | 1.6 |
| RVC 2 | MS | 149.3 | 1.8 |
| RVC 2 | MS | 149.4 | 1.6 |
| RVC 2 | MS | 149.5 | 1 |
| RVC 2 | MS | 149.6 | 0.4 |
| RVC 2 | MS | 149.7 | 1.6 |
| RVC 2 | MS | 149.8 | 3.9 |
| RVC 2 | MS | 149.9 | 3.8 |
| RVC 2 | MS | 150 | 7.4 |
| RVC 2 | MS | 150.1 | 6.7 |
| RVC 2 | MS | 150.2 | 4.5 |
| RVC 2 | MS | 150.3 | 3.6 |
| RVC 2 | MS | 150.4 | 0.5 |
| RVC 2 | MS | 150.5 | 0 |
| RVC 2 | MS | 150.6 | 0 |
| RVC 2 | MS | 150.7 | 0 |
| RVC 2 | MS | 150.8 | 0.1 |
| RVC 2 | MS | 150.9 | 0 |
| RVC 2 | MS | 151 | 0 |
| RVC 2 | MS | 151.1 | 0 |
| RVC 2 | MS | 151.2 | 0 |
| RVC 2 | MS | 151.3 | 0 |
| RVC 2 | MS | 151.4 | 0 |
| RVC 2 | MS | 151.5 | 0 |
| RVC 2 | MS | 151.6 | 0 |
| RVC 2 | MS | 151.7 | 0 |
| RVC 2 | MS | 151.8 | 0 |
| RVC 2 | MS | 151.9 | 0 |
| RVC 2 | MS | 152 | 0 |
| RVC 2 | MS | 152.1 | 0 |
| RVC 2 | MS | 152.2 | 0 |
| RVC 2 | MS | 152.3 | 0 |
| RVC 2 | MS | 152.4 | 0 |
| RVC 2 | MS | 152.5 | 0 |
| RVC 2 | MS | 152.6 | 0 |
| RVC 2 | MS | 152.7 | 0 |
| RVC 2 | MS | 152.8 | 0 |
| RVC 2 | MS | 152.9 | 0 |
| RVC 2 | MS | 153 | 0 |
| RVC 2 | MS | 153.1 | 0 |
| RVC 2 | MS | 153.2 | 0 |
| RVC 2 | MS | 153.3 | 0 |
| RVC 2 | MS | 153.4 | 0 |
| RVC 2 | MS | 153.5 | 6.2 |
| RVC 2 | MS | 153.6 | 4.9 |
| RVC 2 | MS | 153.7 | 0 |
| RVC 2 | MS | 153.8 | 0 |

| | | | |
|---|---|---|---|
| RVC 2 | MS | 153.9 | 0 |
| RVC 2 | MS | 154 | 0 |
| RVC 2 | MS | 154.1 | 0 |
| RVC 2 | MS | 154.2 | 0 |
| RVC 2 | MS | 154.3 | 0 |
| RVC 2 | MS | 154.4 | 0 |
| RVC 2 | MS | 154.5 | 0 |
| RVC 2 | MS | 154.6 | 0 |
| RVC 2 | MS | 154.7 | 0 |
| RVC 2 | MS | 154.8 | 0 |
| RVC 2 | MS | 154.9 | 0 |
| RVC 2 | MS | 155 | 0 |
| RVC 2 | MS | 155.1 | 0 |
| RVC 2 | MS | 155.2 | 0 |
| RVC 2 | MS | 155.3 | 0 |
| RVC 2 | MS | 155.4 | 0 |
| RVC 2 | MS | 155.5 | 0 |
| RVC 2 | MS | 155.6 | 0 |
| RVC 2 | MS | 155.7 | 0 |
| RVC 2 | MS | 155.8 | 0 |
| RVC 2 | MS | 155.9 | 0 |
| RVC 2 | MS | 156 | 0 |
| RVC 2 | MS | 156.1 | 0 |
| RVC 2 | MS | 156.2 | 1.3 |
| RVC 2 | MS | 156.3 | 3.1 |
| RVC 2 | MS | 156.4 | 1 |
| RVC 2 | MS | 156.5 | 0.9 |
| RVC 2 | MS | 156.6 | 0.5 |
| RVC 2 | MS | 156.7 | 1.8 |
| RVC 2 | MS | 156.8 | 1.2 |
| RVC 2 | MS | 156.9 | 1.4 |
| RVC 2 | MS | 157 | 9.7 |
| RVC 2 | MS | 157.1 | 12.1 |
| RVC 2 | MS | 157.2 | 3.6 |
| RVC 2 | MS | 157.3 | 0.6 |
| RVC 2 | MS | 157.4 | 0 |
| RVC 2 | MS | 157.5 | 0 |
| RVC 2 | MS | 157.6 | 0 |
| RVC 2 | MS | 157.7 | 0 |
| RVC 2 | MS | 157.8 | 1.2 |
| RVC 2 | MS | 157.9 | 1.3 |
| RVC 2 | MS | 158 | 0.5 |
| RVC 2 | MS | 158.1 | 0.1 |
| RVC 2 | MS | 158.2 | 0 |
| RVC 2 | MS | 158.3 | 0 |
| RVC 2 | MS | 158.4 | 0 |
| RVC 2 | MS | 158.5 | 0 |
| RVC 2 | MS | 158.6 | 0 |
| RVC 2 | MS | 158.7 | 0 |
| RVC 2 | MS | 158.8 | 0 |
| RVC 2 | MS | 158.9 | 0 |

| | | | |
|---|---|---|---|
| RVC 2 | MS | 159 | 0 |
| RVC 2 | MS | 159.1 | 0 |
| RVC 2 | MS | 159.2 | 0 |
| RVC 2 | MS | 159.3 | 0 |
| RVC 2 | MS | 159.4 | 0 |
| RVC 2 | MS | 159.5 | 0 |
| RVC 2 | MS | 159.6 | 0 |
| RVC 2 | MS | 159.7 | 0 |
| RVC 2 | MS | 159.8 | 0 |
| RVC 2 | MS | 159.9 | 0 |
| RVC 2 | MS | 160 | 0 |
| RVC 2 | MS | 160.1 | 0 |
| RVC 2 | MS | 160.2 | 0 |
| RVC 2 | MS | 160.3 | 0 |
| RVC 2 | MS | 160.4 | 0 |
| RVC 2 | MS | 160.5 | 0 |
| RVC 2 | MS | 160.6 | 0 |
| RVC 2 | MS | 160.7 | 0 |
| RVC 2 | MS | 160.8 | 0 |
| RVC 2 | MS | 160.9 | 0 |
| RVC 2 | MS | 161 | 0 |
| RVC 2 | MS | 161.1 | 0 |
| RVC 2 | MS | 161.2 | 0 |
| RVC 2 | MS | 161.3 | 0 |
| RVC 2 | MS | 161.4 | 0 |
| RVC 2 | MS | 161.5 | 0 |
| RVC 2 | MS | 161.6 | 0 |
| RVC 2 | MS | 161.7 | 0 |
| RVC 2 | MS | 161.8 | 0 |
| RVC 2 | MS | 161.9 | 0 |
| RVC 2 | MS | 162 | 0 |
| RVC 2 | MS | 162.1 | 0 |
| RVC 2 | MS | 162.2 | 0 |
| RVC 2 | MS | 162.3 | 0 |
| RVC 2 | MS | 162.4 | 0 |
| RVC 2 | MS | 162.5 | 0 |
| RVC 2 | MS | 162.6 | 0 |
| RVC 2 | MS | 162.7 | 0 |
| RVC 2 | MS | 162.8 | 0 |
| RVC 2 | MS | 162.9 | 0 |
| RVC 2 | MS | 163 | 0 |
| RVC 2 | MS | 163.1 | 0 |
| RVC 2 | MS | 163.2 | 0 |
| RVC 2 | MS | 163.3 | 0 |
| RVC 2 | MS | 163.4 | 0 |
| RVC 2 | MS | 163.5 | 0 |
| RVC 2 | MS | 163.6 | 0 |
| RVC 2 | MS | 163.7 | 0 |
| RVC 2 | MS | 163.8 | 0 |
| RVC 2 | MS | 163.9 | 0 |
| RVC 2 | MS | 164 | 0 |

| | | | |
|---|---|---|---|
| RVC 2 | MS | 164.1 | 0 |
| RVC 2 | MS | 164.2 | 0 |
| RVC 2 | MS | 164.3 | 0 |
| RVC 2 | MS | 164.4 | 0 |
| RVC 2 | MS | 164.5 | 0 |
| RVC 2 | MS | 164.6 | 0 |
| RVC 2 | MS | 164.7 | 0 |
| RVC 2 | MS | 164.8 | 0 |
| RVC 2 | MS | 164.9 | 0 |
| RVC 2 | MS | 165 | 0 |
| RVC 2 | MS | 165.1 | 0 |
| RVC 2 | MS | 165.2 | 0 |
| RVC 2 | MS | 165.3 | 0 |
| RVC 2 | MS | 165.4 | 0 |
| RVC 2 | MS | 165.5 | 0 |
| RVC 2 | MS | 165.6 | 0 |
| RVC 2 | MS | 165.7 | 0 |
| RVC 2 | MS | 165.8 | 0 |
| RVC 2 | MS | 165.9 | 0 |
| RVC 2 | MS | 166 | 0 |
| RVC 2 | MS | 166.1 | 0 |
| RVC 2 | MS | 166.2 | 0 |
| RVC 2 | MS | 166.3 | 0 |
| RVC 2 | MS | 166.4 | 0 |
| RVC 2 | MS | 166.5 | 0 |
| RVC 2 | MS | 166.6 | 0 |
| RVC 2 | MS | 166.7 | 0 |
| RVC 2 | MS | 166.8 | 0 |
| RVC 2 | MS | 166.9 | 0 |
| RVC 2 | MS | 167 | 0 |
| RVC 2 | MS | 167.1 | 0 |
| RVC 2 | MS | 167.2 | 0 |
| RVC 2 | MS | 167.3 | 0 |
| RVC 2 | MS | 167.4 | 0 |
| RVC 2 | MS | 167.5 | 0.2 |
| RVC 2 | MS | 167.6 | 1.1 |
| RVC 2 | MS | 167.7 | 2.3 |
| RVC 2 | MS | 167.8 | 1.3 |
| RVC 2 | MS | 167.9 | 0.7 |
| RVC 2 | MS | 168 | 0.4 |
| RVC 2 | MS | 168.1 | 0 |
| RVC 2 | MS | 168.2 | 0 |
| RVC 2 | MS | 168.3 | 0 |
| RVC 2 | MS | 168.4 | 0.9 |
| RVC 2 | MS | 168.5 | 1.2 |
| RVC 2 | MS | 168.6 | 2.2 |
| RVC 2 | MS | 168.7 | 1.9 |
| RVC 2 | MS | 168.8 | 0.7 |
| RVC 2 | MS | 168.9 | 0 |
| RVC 2 | MS | 169 | 0 |
| RVC 2 | MS | 169.1 | 1.3 |

| | | | |
|---|---|---|---|
| RVC 2 | MS | 169.2 | 4 |
| RVC 2 | MS | 169.3 | 1.9 |
| RVC 2 | MS | 169.4 | 0 |
| RVC 2 | MS | 169.5 | 0 |
| RVC 2 | MS | 169.6 | 0 |
| RVC 2 | MS | 169.7 | 0 |
| RVC 2 | MS | 169.8 | 0 |
| RVC 2 | MS | 169.9 | 1.9 |
| RVC 2 | MS | 170 | 4.7 |
| RVC 2 | MS | 170.1 | 3.6 |
| RVC 2 | MS | 170.2 | 7.2 |
| RVC 2 | MS | 170.3 | 2.5 |
| RVC 2 | MS | 170.4 | 0 |
| RVC 2 | MS | 170.5 | 1.4 |
| RVC 2 | MS | 170.6 | 0.1 |
| RVC 2 | MS | 170.7 | 0 |
| RVC 2 | MS | 170.8 | 0 |
| RVC 2 | MS | 170.9 | 0 |
| RVC 2 | MS | 171 | 0 |
| RVC 2 | MS | 171.1 | 0.1 |
| RVC 2 | MS | 171.2 | 1.2 |
| RVC 2 | MS | 171.3 | 0.1 |
| RVC 2 | MS | 171.4 | 0.3 |
| RVC 2 | MS | 171.5 | 0 |
| RVC 2 | MS | 171.6 | 0 |
| RVC 2 | MS | 171.7 | 1.3 |
| RVC 2 | MS | 171.8 | 0 |
| RVC 2 | MS | 171.9 | 0 |
| RVC 2 | MS | 172 | 0 |
| RVC 2 | MS | 172.1 | 0 |
| RVC 2 | MS | 172.2 | 0 |
| RVC 2 | MS | 172.3 | 0 |
| RVC 2 | MS | 172.4 | 0 |
| RVC 2 | MS | 172.5 | 0 |
| RVC 2 | MS | 172.6 | 0 |
| RVC 2 | MS | 172.7 | 0 |
| RVC 2 | MS | 172.8 | 0 |
| RVC 2 | MS | 172.9 | 0.8 |
| RVC 2 | MS | 173 | 0 |
| RVC 2 | MS | 173.1 | 0 |
| RVC 2 | MS | 173.2 | 3 |
| RVC 2 | MS | 173.3 | 0 |
| RVC 2 | MS | 173.4 | 0 |
| RVC 2 | MS | 173.5 | 0 |
| RVC 2 | MS | 173.6 | 0 |
| RVC 2 | MS | 173.7 | 0 |
| RVC 2 | MS | 173.8 | 0 |
| RVC 2 | MS | 173.9 | 0 |
| RVC 2 | MS | 174 | 0 |
| RVC 2 | MS | 174.1 | 1.5 |
| RVC 2 | MS | 174.2 | 1.7 |

| | | | |
|---|---|---|---|
| RVC 2 | MS | 174.3 | 0.9 |
| RVC 2 | MS | 174.4 | 0.8 |
| RVC 2 | MS | 174.5 | 1.1 |
| RVC 2 | MS | 174.6 | 0.8 |
| RVC 2 | MS | 174.7 | 3.1 |
| RVC 2 | MS | 174.8 | 2.7 |
| RVC 2 | MS | 174.9 | 1.8 |
| RVC 2 | MS | 175 | 0 |
| RVC 2 | MS | 175.1 | 0.8 |
| RVC 2 | MS | 175.2 | 0.8 |
| RVC 2 | MS | 175.3 | 0.5 |
| RVC 2 | MS | 175.4 | 0 |
| RVC 2 | MS | 175.5 | 0 |
| RVC 2 | MS | 175.6 | 0 |
| RVC 2 | MS | 175.7 | 0.1 |
| RVC 2 | MS | 175.8 | 0 |
| RVC 2 | MS | 175.9 | 0 |
| RVC 2 | MS | 176 | 0 |
| RVC 2 | MS | 176.1 | 0 |
| RVC 2 | MS | 176.2 | 3.3 |
| RVC 2 | MS | 176.3 | 3 |
| RVC 2 | MS | 176.4 | 0 |
| RVC 2 | MS | 176.5 | 0.1 |
| RVC 2 | MS | 176.6 | 0.3 |
| RVC 2 | MS | 176.7 | 0 |
| RVC 2 | MS | 176.8 | 0 |
| RVC 2 | MS | 176.9 | 0 |
| RVC 2 | MS | 177 | 0 |
| RVC 2 | MS | 177.1 | 0 |
| RVC 2 | MS | 177.2 | 0 |
| RVC 2 | MS | 177.3 | 0 |
| RVC 2 | MS | 177.4 | 0 |
| RVC 2 | MS | 177.5 | 0.1 |
| RVC 2 | MS | 177.6 | 0.1 |
| RVC 2 | MS | 177.7 | 0 |
| RVC 2 | MS | 177.8 | 0 |
| RVC 2 | MS | 177.9 | 0 |
| RVC 2 | MS | 178 | 0 |
| RVC 2 | MS | 178.1 | 0 |
| RVC 2 | MS | 178.2 | 0 |
| RVC 2 | MS | 178.3 | 0 |
| RVC 2 | MS | 178.4 | 0 |
| RVC 2 | MS | 178.5 | 0 |
| RVC 2 | MS | 178.6 | 0 |
| RVC 2 | MS | 178.7 | 0 |
| RVC 2 | MS | 178.8 | 0 |
| RVC 2 | MS | 178.9 | 0 |
| RVC 2 | MS | 179 | 0 |
| RVC 2 | MS | 179.1 | 0 |
| RVC 2 | MS | 179.2 | 0 |
| RVC 2 | MS | 179.3 | 0 |

| | | | |
|---|---|---|---|
| RVC 2 | MS | 179.4 | 0 |
| RVC 2 | MS | 179.5 | 0 |
| RVC 2 | MS | 179.6 | 0 |
| RVC 2 | MS | 179.7 | 0 |
| RVC 2 | MS | 179.8 | 0 |
| RVC 2 | MS | 179.9 | 0 |
| RVC 2 | MS | 180 | 0 |
| RVC 2 | MS | 180.1 | 0 |
| RVC 2 | MS | 180.2 | 0.9 |
| RVC 2 | MS | 180.3 | 1.7 |
| RVC 2 | MS | 180.4 | 1.4 |
| RVC 2 | MS | 180.5 | 9.9 |
| RVC 2 | MS | 180.6 | 9.1 |
| RVC 2 | MS | 180.7 | 1.9 |
| RVC 2 | MS | 180.8 | 0 |
| RVC 2 | MS | 180.9 | 1.2 |
| RVC 2 | MS | 181 | 2.3 |
| RVC 2 | MS | 181.1 | 1.4 |
| RVC 2 | MS | 181.2 | 0 |
| RVC 2 | MS | 181.3 | 0 |
| RVC 2 | MS | 181.4 | 0 |
| RVC 2 | MS | 181.5 | 0 |
| RVC 2 | MS | 181.6 | 0 |
| RVC 2 | MS | 181.7 | 0 |
| RVC 2 | MS | 181.8 | 0 |
| RVC 2 | MS | 181.9 | 0 |
| RVC 2 | MS | 182 | 0 |
| RVC 2 | MS | 182.1 | 0 |
| RVC 2 | MS | 182.2 | 0 |
| RVC 2 | MS | 182.3 | 0 |
| RVC 2 | MS | 182.4 | 0 |
| RVC 2 | MS | 182.5 | 0 |
| RVC 2 | MS | 182.6 | 0 |
| RVC 2 | MS | 182.7 | 0 |
| RVC 2 | MS | 182.8 | 5 |
| RVC 2 | MS | 182.9 | 4.8 |
| RVC 2 | MS | 183 | 0 |
| RVC 2 | MS | 183.1 | 0 |
| RVC 2 | MS | 183.2 | 0 |
| RVC 2 | MS | 183.3 | 0.6 |
| RVC 2 | MS | 183.4 | 4.4 |
| RVC 2 | MS | 183.5 | 2.2 |
| RVC 2 | MS | 183.6 | 0.8 |
| RVC 2 | MS | 183.7 | 0.3 |
| RVC 2 | MS | 183.8 | 0 |
| RVC 2 | MS | 183.9 | 0.1 |
| RVC 2 | MS | 184 | 0 |
| RVC 2 | MS | 184.1 | 0 |
| RVC 2 | MS | 184.2 | 0.4 |
| RVC 2 | MS | 184.3 | 0 |
| RVC 2 | MS | 184.4 | 0 |

| | | | |
|---|---|---|---|
| RVC 2 | MS | 184.5 | 0 |
| RVC 2 | MS | 184.6 | 0 |
| RVC 2 | MS | 184.7 | 1.2 |
| RVC 2 | MS | 184.8 | 3.1 |
| RVC 2 | MS | 184.9 | 0.2 |
| RVC 2 | MS | 185 | 0.1 |
| RVC 2 | MS | 185.1 | 0 |
| RVC 2 | MS | 185.2 | 0 |
| RVC 2 | MS | 185.3 | 0 |
| RVC 2 | MS | 185.4 | 0 |
| RVC 2 | MS | 185.5 | 0 |
| RVC 2 | MS | 185.6 | 0 |
| RVC 2 | MS | 185.7 | 0 |
| RVC 2 | MS | 185.8 | 0 |
| RVC 2 | MS | 185.9 | 0 |
| RVC 2 | MS | 186 | 0 |
| RVC 2 | MS | 186.1 | 0 |
| RVC 2 | MS | 186.2 | 0 |
| RVC 2 | MS | 186.3 | 0 |
| RVC 2 | MS | 186.4 | 0 |
| RVC 2 | MS | 186.5 | 0 |
| RVC 2 | MS | 186.6 | 0 |
| RVC 2 | MS | 186.7 | 0 |
| RVC 2 | MS | 186.8 | 0 |
| RVC 2 | MS | 186.9 | 0 |
| RVC 2 | MS | 187 | 0 |
| RVC 2 | MS | 187.1 | 0 |
| RVC 2 | MS | 187.2 | 0 |
| RVC 2 | MS | 187.3 | 0 |
| RVC 2 | MS | 187.4 | 0 |
| RVC 2 | MS | 187.5 | 0 |
| RVC 2 | MS | 187.6 | 0 |
| RVC 2 | MS | 187.7 | 0 |
| RVC 2 | MS | 187.8 | 0 |
| RVC 2 | MS | 187.9 | 0 |
| RVC 2 | MS | 188 | 0 |
| RVC 2 | MS | 188.1 | 0 |
| RVC 2 | MS | 188.2 | 0 |
| RVC 2 | MS | 188.3 | 0 |
| RVC 2 | MS | 188.4 | 0.3 |
| RVC 2 | MS | 188.5 | 0 |
| RVC 2 | MS | 188.6 | 0 |
| RVC 2 | MS | 188.7 | 0 |
| RVC 2 | MS | 188.8 | 0 |
| RVC 2 | MS | 188.9 | 0 |
| RVC 2 | MS | 189 | 0 |
| RVC 2 | MS | 189.1 | 0 |
| RVC 2 | MS | 189.2 | 0 |
| RVC 2 | MS | 189.3 | 0 |
| RVC 2 | MS | 189.4 | 0 |
| RVC 2 | MS | 189.5 | 0 |

| | | | |
|---|---|---|---|
| RVC 2 | MS | 189.6 | 0 |
| RVC 2 | MS | 189.7 | 0 |
| RVC 2 | MS | 189.8 | 0 |
| RVC 2 | MS | 189.9 | 0 |
| RVC 2 | MS | 190 | 0 |
| RVC 2 | MS | 190.1 | 0 |
| RVC 2 | MS | 190.2 | 0 |
| RVC 2 | MS | 190.3 | 0 |
| RVC 2 | MS | 190.4 | 0 |
| RVC 2 | MS | 190.5 | 0 |
| RVC 2 | MS | 190.6 | 0 |
| RVC 2 | MS | 190.7 | 0 |
| RVC 2 | MS | 190.8 | 0 |
| RVC 2 | MS | 190.9 | 0 |
| RVC 2 | MS | 191 | 0 |
| RVC 2 | MS | 191.1 | 0 |
| RVC 2 | MS | 191.2 | 0 |
| RVC 2 | MS | 191.3 | 0 |
| RVC 2 | MS | 191.4 | 0 |
| RVC 2 | MS | 191.5 | 0 |
| RVC 2 | MS | 191.6 | 0 |
| RVC 2 | MS | 191.7 | 0 |
| RVC 2 | MS | 191.8 | 0 |
| RVC 2 | MS | 191.9 | 0 |
| RVC 2 | MS | 192 | 0 |
| RVC 2 | MS | 192.1 | 0 |
| RVC 2 | MS | 192.2 | 0 |
| RVC 2 | MS | 192.3 | 0 |
| RVC 2 | MS | 192.4 | 0 |
| RVC 2 | MS | 192.5 | 0 |
| RVC 2 | MS | 192.6 | 0 |
| RVC 2 | MS | 192.7 | 0 |
| RVC 2 | MS | 192.8 | 0 |
| RVC 2 | MS | 192.9 | 0 |
| RVC 2 | MS | 193 | 0 |
| RVC 2 | MS | 193.1 | 0 |
| RVC 2 | MS | 193.2 | 0 |
| RVC 2 | MS | 193.3 | 0 |
| RVC 2 | MS | 193.4 | 0 |
| RVC 2 | MS | 193.5 | 0 |
| RVC 2 | MS | 193.6 | 0 |
| RVC 2 | MS | 193.7 | 0 |
| RVC 2 | MS | 193.8 | 0 |
| RVC 2 | MS | 193.9 | 0 |
| RVC 2 | MS | 194 | 0.6 |
| RVC 2 | MS | 194.1 | 2.4 |
| RVC 2 | MS | 194.2 | 0 |
| RVC 2 | MS | 194.3 | 1.7 |
| RVC 2 | MS | 194.4 | 1.7 |
| RVC 2 | MS | 194.5 | 0 |
| RVC 2 | MS | 194.6 | 0 |

| | | | |
|---|---|---|---|
| RVC 2 | MS | 194.7 | 0 |
| RVC 2 | MS | 194.8 | 0 |
| RVC 2 | MS | 194.9 | 0 |
| RVC 2 | MS | 195 | 0 |
| RVC 2 | MS | 195.1 | 0 |
| RVC 2 | MS | 195.2 | 0 |
| RVC 2 | MS | 195.3 | 0 |
| RVC 2 | MS | 195.4 | 0 |
| RVC 2 | MS | 195.5 | 0 |
| RVC 2 | MS | 195.6 | 0 |
| RVC 2 | MS | 195.7 | 0 |
| RVC 2 | MS | 195.8 | 0 |
| RVC 2 | MS | 195.9 | 0 |
| RVC 2 | MS | 196 | 0 |
| RVC 2 | MS | 196.1 | 0 |
| RVC 2 | MS | 196.2 | 0 |
| RVC 2 | MS | 196.3 | 0 |
| RVC 2 | MS | 196.4 | 0 |
| RVC 2 | MS | 196.5 | 0 |
| RVC 2 | MS | 196.6 | 0 |
| RVC 2 | MS | 196.7 | 0 |
| RVC 2 | MS | 196.8 | 0 |
| RVC 2 | MS | 196.9 | 0 |
| RVC 2 | MS | 197 | 0 |
| RVC 2 | MS | 197.1 | 0 |
| RVC 2 | MS | 197.2 | 0 |
| RVC 2 | MS | 197.3 | 0 |
| RVC 2 | MS | 197.4 | 0 |
| RVC 2 | MS | 197.5 | 0 |
| RVC 2 | MS | 197.6 | 0 |
| RVC 2 | MS | 197.7 | 0 |
| RVC 2 | MS | 197.8 | 0 |
| RVC 2 | MS | 197.9 | 0 |
| RVC 2 | MS | 198 | 0 |
| RVC 2 | MS | 198.1 | 0 |
| RVC 2 | MS | 198.2 | 0 |
| RVC 2 | MS | 198.3 | 0 |
| RVC 2 | MS | 198.4 | 0 |
| RVC 2 | MS | 198.5 | 0 |
| RVC 2 | MS | 198.6 | 0 |
| RVC 2 | MS | 198.7 | 0 |
| RVC 2 | MS | 198.8 | 0 |
| RVC 2 | MS | 198.9 | 0 |
| RVC 2 | MS | 199 | 0 |
| RVC 2 | MS | 199.1 | 0 |
| RVC 2 | MS | 199.2 | 0 |
| RVC 2 | MS | 199.3 | 0 |
| RVC 2 | MS | 199.4 | 0 |
| RVC 2 | MS | 199.5 | 0 |
| RVC 2 | MS | 199.6 | 0 |
| RVC 2 | MS | 199.7 | 0 |

| | | | |
|---|---|---|---|
| RVC 2 | MS | 199.8 | 0 |
| RVC 2 | MS | 199.9 | 0 |
| RVC 2 | MS | 200 | 0 |
| RVC 2 | MS | 200.1 | 0 |
| RVC 2 | MS | 200.2 | 0 |
| RVC 2 | MS | 200.3 | 0 |
| RVC 2 | MS | 200.4 | 0 |
| RVC 2 | MS | 200.5 | 0 |
| RVC 2 | MS | 200.6 | 0 |
| RVC 2 | MS | 200.7 | 0 |
| RVC 2 | MS | 200.8 | 0 |
| RVC 2 | MS | 200.9 | 0 |
| RVC 2 | MS | 201 | 0 |
| RVC 2 | MS | 201.1 | 0 |
| RVC 2 | MS | 201.2 | 0 |
| RVC 2 | MS | 201.3 | 0 |
| RVC 2 | MS | 201.4 | 0 |
| RVC 2 | MS | 201.5 | 0 |
| RVC 2 | MS | 201.6 | 0 |
| RVC 2 | MS | 201.7 | 0 |
| RVC 2 | MS | 201.8 | 0 |
| RVC 2 | MS | 201.9 | 0 |
| RVC 2 | MS | 202 | 0 |
| RVC 2 | MS | 202.1 | 0 |
| RVC 2 | MS | 202.2 | 0 |
| RVC 2 | MS | 202.3 | 0 |
| RVC 2 | MS | 202.4 | 0 |
| RVC 2 | MS | 202.5 | 0 |
| RVC 2 | MS | 202.6 | 0 |
| RVC 2 | MS | 202.7 | 0 |
| RVC 2 | MS | 202.8 | 0 |
| RVC 2 | MS | 202.9 | 0 |
| RVC 2 | MS | 203 | 0 |
| RVC 2 | MS | 203.1 | 0 |
| RVC 2 | MS | 203.2 | 0 |
| RVC 2 | MS | 203.3 | 0 |
| RVC 2 | MS | 203.4 | 0 |
| RVC 2 | MS | 203.5 | 0 |
| RVC 2 | MS | 203.6 | 0 |
| RVC 2 | MS | 203.7 | 0 |
| RVC 2 | MS | 203.8 | 0 |
| RVC 2 | MS | 203.9 | 0 |
| RVC 2 | MS | 204 | 0 |
| RVC 2 | MS | 204.1 | 0 |
| RVC 2 | MS | 204.2 | 0 |
| RVC 2 | MS | 204.3 | 0 |
| RVC 2 | MS | 204.4 | 0 |
| RVC 2 | MS | 204.5 | 0 |
| RVC 2 | MS | 204.6 | 0 |
| RVC 2 | MS | 204.7 | 0 |
| RVC 2 | MS | 204.8 | 0 |

| | | | |
|---|---|---|---|
| RVC 2 | MS | 204.9 | 0 |
| RVC 2 | MS | 205 | 0 |
| RVC 2 | MS | 205.1 | 0 |
| RVC 2 | MS | 205.2 | 0 |
| RVC 2 | MS | 205.3 | 0 |
| RVC 2 | MS | 205.4 | 0 |
| RVC 2 | MS | 205.5 | 0 |
| RVC 2 | MS | 205.6 | 0 |
| RVC 2 | MS | 205.7 | 0 |
| RVC 2 | MS | 205.8 | 0 |
| RVC 2 | MS | 205.9 | 0 |
| RVC 2 | MS | 206 | 0 |
| RVC 2 | MS | 206.1 | 0 |
| RVC 2 | MS | 206.2 | 0.2 |
| RVC 2 | MS | 206.3 | 0.3 |
| RVC 2 | MS | 206.4 | 0.3 |
| RVC 2 | MS | 206.5 | 0.3 |
| RVC 2 | MS | 206.6 | 0.3 |
| RVC 2 | MS | 206.7 | 0.3 |
| RVC 2 | MS | 206.8 | 0.3 |
| RVC 2 | MS | 206.9 | 0.3 |
| RVC 2 | MS | 207 | 0.3 |
| RVC 2 | MS | 207.1 | 0.3 |
| RVC 2 | MS | 207.2 | 0.2 |
| RVC 2 | MS | 207.3 | 0.3 |
| RVC 2 | MS | 207.4 | 0.3 |
| RVC 2 | MS | 207.5 | 0.4 |
| RVC 2 | MS | 207.6 | 0.3 |
| RVC 2 | MS | 207.7 | 0.3 |
| RVC 2 | MS | 207.8 | 0.3 |
| RVC 2 | MS | 207.9 | 0.4 |
| RVC 2 | MS | 208 | 0.5 |
| RVC 2 | MS | 208.1 | 0.3 |
| RVC 2 | MS | 208.2 | 0.3 |
| RVC 2 | MS | 208.3 | 0.3 |
| RVC 2 | MS | 208.4 | 0.3 |
| RVC 2 | MS | 208.5 | 0.4 |
| RVC 2 | MS | 208.6 | 0.4 |
| RVC 2 | MS | 208.7 | 0.3 |
| RVC 2 | MS | 208.8 | 0.3 |
| RVC 2 | MS | 208.9 | 0.4 |
| RVC 2 | MS | 209 | 0.5 |
| RVC 2 | MS | 209.1 | 0.4 |
| RVC 2 | MS | 209.2 | 0.3 |
| RVC 2 | MS | 209.3 | 0 |
| RVC 2 | MS | 209.4 | 0.1 |
| RVC 2 | MS | 209.5 | 0.1 |
| RVC 2 | MS | 209.6 | 0 |
| RVC 2 | MS | 209.7 | 0 |
| RVC 2 | MS | 209.8 | 0 |
| RVC 2 | MS | 209.9 | 0 |

| | | | |
|---|---|---|---|
| RVC 2 | MS | 210 | 0.1 |
| RVC 2 | MS | 210.1 | 0.1 |
| RVC 2 | MS | 210.2 | 0 |
| RVC 2 | MS | 210.3 | 0.1 |
| RVC 2 | MS | 210.4 | 0 |
| RVC 2 | MS | 210.5 | 0.1 |
| RVC 2 | MS | 210.6 | 0 |
| RVC 2 | MS | 210.7 | 0 |
| RVC 2 | MS | 210.8 | 0 |
| RVC 2 | MS | 210.9 | 0 |
| RVC 2 | MS | 211 | 0.1 |
| RVC 2 | MS | 211.1 | 0 |
| RVC 2 | MS | 211.2 | 0.1 |
| RVC 2 | MS | 211.3 | 0 |
| RVC 2 | MS | 211.4 | 0 |
| RVC 2 | MS | 211.5 | 0 |
| RVC 2 | MS | 211.6 | 0 |
| RVC 2 | MS | 211.7 | 0.1 |
| RVC 2 | MS | 211.8 | 0.1 |
| RVC 2 | MS | 211.9 | 0 |
| RVC 2 | MS | 212 | 0.1 |
| RVC 2 | MS | 212.1 | 0 |
| RVC 2 | MS | 212.2 | 0 |
| RVC 2 | MS | 212.3 | 0 |
| RVC 2 | MS | 212.4 | 0 |
| RVC 2 | MS | 212.5 | 0.1 |
| RVC 2 | MS | 212.6 | 0 |
| RVC 2 | MS | 212.7 | 0.2 |
| RVC 2 | MS | 212.8 | 0 |
| RVC 2 | MS | 212.9 | 0 |
| RVC 2 | MS | 213 | 0 |
| RVC 2 | MS | 213.1 | 0 |
| RVC 2 | MS | 213.2 | 0 |
| RVC 2 | MS | 213.3 | 0 |
| RVC 2 | MS | 213.4 | 0 |
| RVC 2 | MS | 213.5 | 0 |
| RVC 2 | MS | 213.6 | 0 |
| RVC 2 | MS | 213.7 | 0 |
| RVC 2 | MS | 213.8 | 0 |
| RVC 2 | MS | 213.9 | 0 |
| RVC 2 | MS | 214 | 0 |
| RVC 2 | MS | 214.1 | 0 |
| RVC 2 | MS | 214.2 | 0 |
| RVC 2 | MS | 214.3 | 0 |
| RVC 2 | MS | 214.4 | 0 |
| RVC 2 | MS | 214.5 | 0 |
| RVC 2 | MS | 214.6 | 0 |
| RVC 2 | MS | 214.7 | 0 |
| RVC 2 | MS | 214.8 | 0 |
| RVC 2 | MS | 214.9 | 0 |
| RVC 2 | MS | 215 | 0 |

| | | | |
|---|---|---|---|
| RVC 2 | MS | 215.1 | 0 |
| RVC 2 | MS | 215.2 | 0 |
| RVC 2 | MS | 215.3 | 0 |
| RVC 2 | MS | 215.4 | 0 |
| RVC 2 | MS | 215.5 | 0 |
| RVC 2 | MS | 215.6 | 0 |
| RVC 2 | MS | 215.7 | 0 |
| RVC 2 | MS | 215.8 | 0 |
| RVC 2 | MS | 215.9 | 0 |
| RVC 2 | MS | 216 | 0 |
| RVC 2 | MS | 216.1 | 0 |
| RVC 2 | MS | 216.2 | 0.2 |
| RVC 2 | MS | 216.3 | 0 |
| RVC 2 | MS | 216.4 | 0 |
| RVC 2 | MS | 216.51 | 0 |
| RVC 2 | MS | 216.61 | 0 |
| RVC 2 | MS | 216.71 | 0 |
| RVC 2 | MS | 216.81 | 0 |
| RVC 2 | MS | 216.91 | 0 |
| RVC 2 | MS | 217.01 | 0 |
| RVC 2 | MS | 217.11 | 0 |
| RVC 2 | MS | 217.21 | 0 |
| RVC 2 | MS | 217.31 | 0 |
| RVC 2 | MS | 217.41 | 0 |
| RVC 2 | MS | 217.51 | 0 |
| RVC 2 | MS | 217.61 | 0 |
| RVC 2 | MS | 217.71 | 0 |
| RVC 2 | MS | 217.81 | 0 |
| RVC 2 | MS | 217.91 | 0 |
| RVC 2 | MS | 218.01 | 0 |
| RVC 2 | MS | 218.11 | 0 |
| RVC 2 | MS | 218.21 | 0 |
| RVC 2 | MS | 218.31 | 0 |
| RVC 2 | MS | 218.41 | 0 |
| RVC 2 | MS | 218.51 | 0 |
| RVC 2 | MS | 218.61 | 0 |
| RVC 2 | MS | 218.71 | 0.1 |
| RVC 2 | MS | 218.81 | 0.1 |
| RVC 2 | MS | 218.91 | 0 |
| RVC 2 | MS | 219.01 | 0.1 |
| RVC 2 | MS | 219.11 | 0 |
| RVC 2 | MS | 219.21 | 0 |
| RVC 2 | MS | 219.31 | 0 |
| RVC 2 | MS | 219.41 | 0 |
| RVC 2 | MS | 219.51 | 0 |
| RVC 2 | MS | 219.61 | 0.1 |
| RVC 2 | MS | 219.71 | 0.1 |
| RVC 2 | MS | 219.81 | 0.1 |
| RVC 2 | MS | 219.91 | 0.2 |
| RVC 2 | MS | 220.01 | 0.2 |
| RVC 2 | MS | 220.11 | 0 |

| | | | |
|---|---|---|---|
| RVC 2 | MS | 220.21 | 0.1 |
| RVC 2 | MS | 220.31 | 0 |
| RVC 2 | MS | 220.41 | 0 |
| RVC 2 | MS | 220.51 | 0.1 |
| RVC 2 | MS | 220.61 | 0 |
| RVC 2 | MS | 220.71 | 0 |
| RVC 2 | MS | 220.81 | 0 |
| RVC 2 | MS | 220.91 | 0 |
| RVC 2 | MS | 221.01 | 0 |
| RVC 2 | MS | 221.11 | 0 |
| RVC 2 | MS | 221.21 | 0 |
| RVC 2 | MS | 221.31 | 0 |
| RVC 2 | MS | 221.41 | 0 |
| RVC 2 | MS | 221.51 | 0 |
| RVC 2 | MS | 221.61 | 0 |
| RVC 2 | MS | 221.71 | 0 |
| RVC 2 | MS | 221.81 | 0 |
| RVC 2 | MS | 221.91 | 0 |
| RVC 2 | MS | 222.01 | 0 |
| RVC 2 | MS | 222.11 | 0 |
| RVC 2 | MS | 222.21 | 0 |
| RVC 2 | MS | 222.31 | 0 |
| RVC 2 | MS | 222.41 | 0 |
| RVC 2 | MS | 222.51 | 0 |
| RVC 2 | MS | 222.61 | 0 |
| RVC 2 | MS | 222.71 | 0 |
| RVC 2 | MS | 222.81 | 0 |
| RVC 2 | MS | 222.91 | 0 |
| RVC 2 | MS | 223.01 | 0 |
| RVC 2 | MS | 223.11 | 0 |
| RVC 2 | MS | 223.21 | 0 |
| RVC 2 | MS | 223.31 | 0 |
| RVC 2 | MS | 223.41 | 0 |
| RVC 2 | MS | 223.51 | 0 |
| RVC 2 | MS | 223.61 | 0 |
| RVC 2 | MS | 223.71 | 0 |
| RVC 2 | MS | 223.81 | 0 |
| RVC 2 | MS | 223.91 | 0 |
| RVC 2 | MS | 224.01 | 0 |
| RVC 2 | MS | 224.11 | 0 |
| RVC 2 | MS | 224.21 | 0 |
| RVC 2 | MS | 224.31 | 0 |
| RVC 2 | MS | 224.41 | 0 |
| RVC 2 | MS | 224.51 | 0 |
| RVC 2 | MS | 224.61 | 0 |
| RVC 2 | MS | 224.71 | 0 |
| RVC 2 | MS | 224.81 | 0 |
| RVC 2 | MS | 224.91 | 0 |
| RVC 2 | MS | 225.01 | 0 |
| RVC 2 | MS | 225.11 | 0 |
| RVC 2 | MS | 225.21 | 0 |

| | | | |
|---|---|---|---|
| RVC 2 | MS | 225.31 | 0 |
| RVC 2 | MS | 225.41 | 0 |
| RVC 2 | MS | 225.51 | 0 |
| RVC 2 | MS | 225.61 | 0 |
| RVC 2 | MS | 225.71 | 0 |
| RVC 2 | MS | 225.81 | 0 |
| RVC 2 | MS | 225.91 | 0 |
| RVC 2 | MS | 226.01 | 0 |
| RVC 2 | MS | 226.11 | 0 |
| RVC 2 | MS | 226.21 | 0 |
| RVC 2 | MS | 226.31 | 0 |
| RVC 2 | MS | 226.41 | 0.1 |
| RVC 2 | MS | 226.51 | 0 |
| RVC 2 | MS | 226.61 | 0 |
| RVC 2 | MS | 226.71 | 0 |
| RVC 2 | MS | 226.81 | 0 |
| RVC 2 | MS | 226.91 | 0 |
| RVC 2 | MS | 227.01 | 0 |
| RVC 2 | MS | 227.11 | 0 |
| RVC 2 | MS | 227.21 | 0 |
| RVC 2 | MS | 227.31 | 0 |
| RVC 2 | MS | 227.41 | 0 |
| RVC 2 | MS | 227.51 | 0 |
| RVC 2 | MS | 227.61 | 0 |
| RVC 2 | MS | 227.71 | 0 |
| RVC 2 | MS | 227.81 | 0 |
| RVC 2 | MS | 227.91 | 0 |
| RVC 2 | MS | 228.01 | 0 |
| RVC 2 | MS | 228.11 | 0 |
| RVC 2 | MS | 228.21 | 0 |
| RVC 2 | MS | 228.31 | 0 |
| RVC 2 | MS | 228.41 | 0 |
| RVC 2 | MS | 228.51 | 0 |
| RVC 2 | MS | 228.61 | 0 |
| RVC 2 | MS | 228.71 | 0 |
| RVC 2 | MS | 228.81 | 0 |
| RVC 2 | MS | 228.91 | 0 |
| RVC 2 | MS | 229.01 | 0 |
| RVC 2 | MS | 229.11 | 0 |
| RVC 2 | MS | 229.21 | 0 |
| RVC 2 | MS | 229.31 | 0 |
| RVC 2 | MS | 229.41 | 0 |
| RVC 2 | MS | 229.51 | 0 |
| RVC 2 | MS | 229.61 | 0 |
| RVC 2 | MS | 229.71 | 0 |
| RVC 2 | MS | 229.81 | 0 |
| RVC 2 | MS | 229.91 | 0 |
| RVC 2 | MS | 230.01 | 0 |
| RVC 2 | MS | 230.11 | 0 |
| RVC 2 | MS | 230.21 | 0 |
| RVC 2 | MS | 230.31 | 0 |

| | | | |
|---|---|---|---|
| RVC 2 | MS | 230.41 | 0 |
| RVC 2 | MS | 230.51 | 0 |
| RVC 2 | MS | 230.61 | 0 |
| RVC 2 | MS | 230.71 | 0 |
| RVC 2 | MS | 230.81 | 0 |
| RVC 2 | MS | 230.91 | 0 |
| RVC 2 | MS | 231.01 | 0 |
| RVC 2 | MS | 231.11 | 0 |
| RVC 2 | MS | 231.21 | 0 |
| RVC 2 | MS | 231.31 | 0 |
| RVC 2 | MS | 231.41 | 0 |
| RVC 2 | MS | 231.51 | 0 |
| RVC 2 | MS | 231.61 | 0 |
| RVC 2 | MS | 231.71 | 0 |
| RVC 2 | MS | 231.81 | 0 |
| RVC 2 | MS | 231.91 | 0 |
| RVC 2 | MS | 232.01 | 0 |
| RVC 2 | MS | 232.11 | 0 |
| RVC 2 | MS | 232.21 | 0 |
| RVC 2 | MS | 232.31 | 0 |
| RVC 2 | MS | 232.41 | 0 |
| RVC 2 | MS | 232.51 | 0 |
| RVC 2 | MS | 232.61 | 0 |
| RVC 2 | MS | 232.71 | 0 |
| RVC 2 | MS | 232.81 | 0 |
| RVC 2 | MS | 232.91 | 0 |
| RVC 2 | MS | 233.01 | 0 |
| RVC 2 | MS | 233.11 | 0 |
| RVC 2 | MS | 233.21 | 0 |
| RVC 2 | MS | 233.31 | 0 |
| RVC 2 | MS | 233.41 | 0 |
| RVC 2 | MS | 233.51 | 0 |
| RVC 2 | MS | 233.61 | 0 |
| RVC 2 | MS | 233.71 | 0 |
| RVC 2 | MS | 233.81 | 0 |
| RVC 2 | MS | 233.91 | 0 |
| RVC 2 | MS | 234.01 | 0 |
| RVC 2 | MS | 234.11 | 0 |
| RVC 2 | MS | 234.21 | 0 |
| RVC 2 | MS | 234.31 | 0 |
| RVC 2 | MS | 234.41 | 0 |
| RVC 2 | MS | 234.51 | 0 |
| RVC 2 | MS | 234.61 | 0 |
| RVC 2 | MS | 234.71 | 0 |
| RVC 2 | MS | 234.81 | 0 |
| RVC 2 | MS | 234.91 | 0 |
| RVC 2 | MS | 235.01 | 0.1 |
| RVC 2 | MS | 235.11 | 0.2 |
| RVC 2 | MS | 235.21 | 0.1 |
| RVC 2 | MS | 235.31 | 0 |
| RVC 2 | MS | 235.41 | 0 |

| | | | |
|---|---|---|---|
| RVC 2 | MS | 235.51 | 0 |
| RVC 2 | MS | 235.61 | 0 |
| RVC 2 | MS | 235.71 | 0 |
| RVC 2 | MS | 235.81 | 0 |
| RVC 2 | MS | 235.91 | 0.1 |
| RVC 2 | MS | 236.01 | 0 |
| RVC 2 | MS | 236.11 | 0 |
| RVC 2 | MS | 236.21 | 0 |
| RVC 2 | MS | 236.31 | 0 |
| RVC 2 | MS | 236.41 | 0 |
| RVC 2 | MS | 236.51 | 0 |
| RVC 2 | MS | 236.61 | 0 |
| RVC 2 | MS | 236.71 | 0 |
| RVC 2 | MS | 236.81 | 0 |
| RVC 2 | MS | 236.91 | 0 |
| RVC 2 | MS | 237.01 | 0 |
| RVC 2 | MS | 237.11 | 0 |
| RVC 2 | MS | 237.21 | 0 |
| RVC 2 | MS | 237.31 | 0 |
| RVC 2 | MS | 237.41 | 0 |
| RVC 2 | MS | 237.51 | 0 |
| RVC 2 | MS | 237.61 | 0 |
| RVC 2 | MS | 237.71 | 0 |
| RVC 2 | MS | 237.81 | 0 |
| RVC 2 | MS | 237.91 | 0 |
| RVC 2 | MS | 238.01 | 0 |
| RVC 2 | MS | 238.11 | 0 |
| RVC 2 | MS | 238.21 | 0 |
| RVC 2 | MS | 238.31 | 0 |
| RVC 2 | MS | 238.41 | 0 |
| RVC 2 | MS | 238.51 | 0 |
| RVC 2 | MS | 238.61 | 0 |
| RVC 2 | MS | 238.71 | 0 |
| RVC 2 | MS | 238.81 | 0 |
| RVC 2 | MS | 238.91 | 0 |
| RVC 2 | MS | 239.01 | 0 |
| RVC 2 | MS | 239.11 | 0 |
| RVC 2 | MS | 239.21 | 0 |
| RVC 2 | MS | 239.31 | 0 |
| RVC 2 | MS | 239.41 | 0 |
| RVC 2 | MS | 239.51 | 0 |
| RVC 2 | MS | 239.61 | 0 |
| RVC 2 | MS | 239.71 | 0 |
| RVC 2 | MS | 239.81 | 0 |
| RVC 2 | MS | 239.91 | 0 |
| RVC 2 | MS | 240.01 | 0 |
| RVC 2 | MS | 240.11 | 0 |
| RVC 2 | MS | 240.21 | 0 |
| RVC 2 | MS | 240.31 | 0 |
| RVC 2 | MS | 240.41 | 0 |
| RVC 2 | MS | 240.51 | 0 |

| | | | |
|---|---|---|---|
| RVC 2 | MS | 240.61 | 0 |
| RVC 2 | MS | 240.71 | 0 |
| RVC 2 | MS | 240.81 | 0 |
| RVC 2 | MS | 240.91 | 0 |
| RVC 2 | MS | 241.01 | 0 |
| RVC 2 | MS | 241.11 | 0 |
| RVC 2 | MS | 241.21 | 0 |
| RVC 2 | MS | 241.31 | 0 |
| RVC 2 | MS | 241.41 | 0 |
| RVC 2 | MS | 241.51 | 0 |
| RVC 2 | MS | 241.61 | 0 |
| RVC 2 | MS | 241.71 | 0 |
| RVC 2 | MS | 241.81 | 0 |
| RVC 2 | MS | 241.91 | 0.1 |
| RVC 2 | MS | 242.01 | 0 |
| RVC 2 | MS | 242.11 | 0 |
| RVC 2 | MS | 242.21 | 0 |
| RVC 2 | MS | 242.31 | 0 |
| RVC 2 | MS | 242.41 | 0 |
| RVC 2 | MS | 242.51 | 0 |
| RVC 2 | MS | 242.61 | 0 |
| RVC 2 | MS | 242.71 | 0 |
| RVC 2 | MS | 242.81 | 0 |
| RVC 2 | MS | 242.91 | 0 |
| RVC 2 | MS | 243.01 | 0 |
| RVC 2 | MS | 243.11 | 0 |
| RVC 2 | MS | 243.21 | 0 |
| RVC 2 | MS | 243.31 | 0 |
| RVC 2 | MS | 243.41 | 0 |
| RVC 2 | MS | 243.51 | 0 |
| RVC 2 | MS | 243.61 | 0 |
| RVC 2 | MS | 243.71 | 0 |
| RVC 2 | MS | 243.81 | 0 |
| RVC 2 | MS | 243.91 | 0 |
| RVC 2 | MS | 244.01 | 0 |
| RVC 2 | MS | 244.11 | 0 |
| RVC 2 | MS | 244.21 | 0 |
| RVC 2 | MS | 244.31 | 0 |
| RVC 2 | MS | 244.41 | 0 |
| RVC 2 | MS | 244.51 | 0 |
| RVC 2 | MS | 244.61 | 0 |
| RVC 2 | MS | 244.71 | 0 |
| RVC 2 | MS | 244.81 | 0 |
| RVC 2 | MS | 244.91 | 0 |
| RVC 2 | MS | 245.01 | 0 |
| RVC 2 | MS | 245.11 | 0 |
| RVC 2 | MS | 245.21 | 0 |
| RVC 2 | MS | 245.31 | 0 |
| RVC 2 | MS | 245.41 | 0 |
| RVC 2 | MS | 245.51 | 0 |
| RVC 2 | MS | 245.61 | 0 |

| | | | |
|---|---|---|---|
| RVC 2 | MS | 245.71 | 0 |
| RVC 2 | MS | 245.81 | 0 |
| RVC 2 | MS | 245.91 | 0 |
| RVC 2 | MS | 246.01 | 0 |
| RVC 2 | MS | 246.11 | 0 |
| RVC 2 | MS | 246.21 | 0 |
| RVC 2 | MS | 246.31 | 0 |
| RVC 2 | MS | 246.41 | 0 |
| RVC 2 | MS | 246.51 | 0 |
| RVC 2 | MS | 246.61 | 0 |
| RVC 2 | MS | 246.71 | 0 |
| RVC 2 | MS | 246.81 | 0 |
| RVC 2 | MS | 246.91 | 0 |
| RVC 2 | MS | 247.01 | 0 |
| RVC 2 | MS | 247.11 | 0 |
| RVC 2 | MS | 247.21 | 0 |
| RVC 2 | MS | 247.31 | 0 |
| RVC 2 | MS | 247.41 | 0 |
| RVC 2 | MS | 247.51 | 0 |
| RVC 2 | MS | 247.61 | 0.1 |
| RVC 2 | MS | 247.71 | 0.2 |
| RVC 2 | MS | 247.81 | 0 |
| RVC 2 | MS | 247.91 | 0 |
| RVC 2 | MS | 248.01 | 0.1 |
| RVC 2 | MS | 248.11 | 0.1 |
| RVC 2 | MS | 248.21 | 0.2 |
| RVC 2 | MS | 248.31 | 0 |
| RVC 2 | MS | 248.41 | 0 |
| RVC 2 | MS | 248.51 | 0 |
| RVC 2 | MS | 248.61 | 0 |
| RVC 2 | MS | 248.71 | 0 |
| RVC 2 | MS | 248.81 | 0.2 |
| RVC 2 | MS | 248.91 | 0 |
| RVC 2 | MS | 249.01 | 0 |
| RVC 2 | MS | 249.11 | 0 |
| RVC 2 | MS | 249.21 | 0 |
| RVC 2 | MS | 249.31 | 0.1 |
| RVC 2 | MS | 249.41 | 0 |
| RVC 2 | MS | 249.51 | 0 |
| RVC 2 | MS | 249.61 | 0 |
| RVC 2 | MS | 249.71 | 0 |
| RVC 2 | MS | 249.81 | 0 |
| RVC 2 | MS | 249.91 | 0 |
| RVC 2 | MS | 250.01 | 0 |
| RVC 2 | MS | 250.11 | 0 |
| RVC 2 | MS | 250.21 | 0 |
| RVC 2 | MS | 250.31 | 0 |
| RVC 2 | MS | 250.41 | 0 |
| RVC 2 | MS | 250.51 | 0 |
| RVC 2 | MS | 250.61 | 0 |
| RVC 2 | MS | 250.71 | 0 |

| | | | |
|---|---|---|---|
| RVC 2 | MS | 250.81 | 0 |
| RVC 2 | MS | 250.91 | 0 |
| RVC 2 | MS | 251.01 | 0 |
| RVC 2 | MS | 251.11 | 0 |
| RVC 2 | MS | 251.21 | 0 |
| RVC 2 | MS | 251.31 | 0 |
| RVC 2 | MS | 251.41 | 0 |
| RVC 2 | MS | 251.51 | 0 |
| RVC 2 | MS | 251.61 | 0 |
| RVC 2 | MS | 251.71 | 0 |
| RVC 2 | MS | 251.81 | 0.1 |
| RVC 2 | MS | 251.91 | 0 |
| RVC 2 | MS | 252.01 | 0 |
| RVC 2 | MS | 252.11 | 0 |
| RVC 2 | MS | 252.21 | 0 |
| RVC 2 | MS | 252.31 | 0 |
| RVC 2 | MS | 252.41 | 0 |
| RVC 2 | MS | 252.51 | 0 |
| RVC 2 | MS | 252.61 | 0 |
| RVC 2 | MS | 252.71 | 0 |
| RVC 2 | MS | 252.81 | 0 |
| RVC 2 | MS | 252.91 | 0 |
| RVC 2 | MS | 253.01 | 0 |
| RVC 2 | MS | 253.11 | 0 |
| RVC 2 | MS | 253.21 | 0 |
| RVC 2 | MS | 253.31 | 0 |
| RVC 2 | MS | 253.41 | 0 |
| RVC 2 | MS | 253.51 | 0 |
| RVC 2 | MS | 253.61 | 0 |
| RVC 2 | MS | 253.71 | 0 |
| RVC 2 | MS | 253.81 | 0 |
| RVC 2 | MS | 253.91 | 0 |
| RVC 2 | MS | 254.01 | 0 |
| RVC 2 | MS | 254.11 | 0 |
| RVC 2 | MS | 254.21 | 0 |
| RVC 2 | MS | 254.31 | 0 |
| RVC 2 | MS | 254.41 | 0 |
| RVC 2 | MS | 254.51 | 0 |
| RVC 2 | MS | 254.61 | 0.3 |
| RVC 2 | MS | 254.71 | 0.2 |
| RVC 2 | MS | 254.81 | 1.9 |
| RVC 2 | MS | 254.91 | 4.4 |
| RVC 2 | MS | 255.01 | 1.4 |
| RVC 2 | MS | 255.11 | 1 |
| RVC 2 | MS | 255.21 | 0.2 |
| RVC 2 | MS | 255.31 | 0 |
| RVC 2 | MS | 255.41 | 0 |
| RVC 2 | MS | 255.51 | 0 |
| RVC 2 | MS | 255.61 | 0 |
| RVC 2 | MS | 255.71 | 0.2 |
| RVC 2 | MS | 255.81 | 1 |

| | | | |
|---|---|---|---|
| RVC 2 | MS | 255.91 | 7.1 |
| RVC 2 | MS | 256.01 | 19.6 |
| RVC 2 | MS | 256.11 | 9.6 |
| RVC 2 | MS | 256.21 | 4.8 |
| RVC 2 | MS | 256.31 | 2.6 |
| RVC 2 | MS | 256.41 | 2.7 |
| RVC 2 | MS | 256.51 | 1.9 |
| RVC 2 | MS | 256.61 | 0.3 |
| RVC 2 | MS | 256.71 | 0.1 |
| RVC 2 | MS | 256.81 | 0 |
| RVC 2 | MS | 256.91 | 0 |
| RVC 2 | MS | 257.01 | 0 |
| RVC 2 | MS | 257.11 | 0 |
| RVC 2 | MS | 257.21 | 0.2 |
| RVC 2 | MS | 257.31 | 0.7 |
| RVC 2 | MS | 257.41 | 0.2 |
| RVC 2 | MS | 257.51 | 0.1 |
| RVC 2 | MS | 257.61 | 0 |
| RVC 2 | MS | 257.71 | 0 |
| RVC 2 | MS | 257.81 | 0.1 |
| RVC 2 | MS | 257.91 | 0.3 |
| RVC 2 | MS | 258.01 | 0.3 |
| RVC 2 | MS | 258.11 | 0.3 |
| RVC 2 | MS | 258.21 | 0.2 |
| RVC 2 | MS | 258.31 | 0.1 |
| RVC 2 | MS | 258.41 | 0.2 |
| RVC 2 | MS | 258.51 | 0.1 |
| RVC 2 | MS | 258.61 | 0.2 |
| RVC 2 | MS | 258.71 | 0.2 |
| RVC 2 | MS | 258.81 | 0.2 |
| RVC 2 | MS | 258.91 | 0.2 |
| RVC 2 | MS | 259.01 | 0.1 |
| RVC 2 | MS | 259.11 | 0.2 |
| RVC 2 | MS | 259.21 | 0.2 |
| RVC 2 | MS | 259.31 | 0.4 |
| RVC 2 | MS | 259.41 | 1.6 |
| RVC 2 | MS | 259.51 | 1.5 |
| RVC 2 | MS | 259.61 | 2.1 |
| RVC 2 | MS | 259.71 | 2.9 |
| RVC 2 | MS | 259.81 | 3 |
| RVC 2 | MS | 259.91 | 2.6 |
| RVC 2 | MS | 260.01 | 2.1 |
| RVC 2 | MS | 260.11 | 1.7 |
| RVC 2 | MS | 260.21 | 3.7 |
| RVC 2 | MS | 260.31 | 0.2 |
| RVC 2 | MS | 260.41 | 0.6 |
| RVC 2 | MS | 260.51 | 1.1 |
| RVC 2 | MS | 260.61 | 1.8 |
| RVC 2 | MS | 260.71 | 1.8 |
| RVC 2 | MS | 260.81 | 1.4 |
| RVC 2 | MS | 260.91 | 8.5 |

| | | | |
|---|---|---|---|
| RVC 2 | MS | 261.01 | 8.4 |
| RVC 2 | MS | 261.11 | 8 |
| RVC 2 | MS | 261.21 | 4 |
| RVC 2 | MS | 261.31 | 2.1 |
| RVC 2 | MS | 261.41 | 2.3 |
| RVC 2 | MS | 261.51 | 1.8 |
| RVC 2 | MS | 261.61 | 2.5 |
| RVC 2 | MS | 261.71 | 1.8 |
| RVC 2 | MS | 261.81 | 1.7 |
| RVC 2 | MS | 261.91 | 1.5 |
| RVC 2 | MS | 262.01 | 2 |
| RVC 2 | MS | 262.11 | 2.5 |
| RVC 2 | MS | 262.21 | 3 |
| RVC 2 | MS | 262.31 | 1.5 |
| RVC 2 | MS | 262.41 | 10.1 |
| RVC 2 | MS | 262.51 | 17.2 |
| RVC 2 | MS | 262.61 | 8.2 |
| RVC 2 | MS | 262.71 | 7.5 |
| RVC 2 | MS | 262.81 | 4.2 |
| RVC 2 | MS | 262.91 | 3.2 |
| RVC 2 | MS | 263.01 | 3.7 |
| RVC 2 | MS | 263.11 | 1.6 |
| RVC 2 | MS | 263.21 | 0.9 |
| RVC 2 | MS | 263.31 | 1 |
| RVC 2 | MS | 263.41 | 1.3 |
| RVC 2 | MS | 263.51 | 0.8 |
| RVC 2 | MS | 263.61 | 1.8 |
| RVC 2 | MS | 263.71 | 4.2 |
| RVC 2 | MS | 263.81 | 0.3 |
| RVC 2 | MS | 263.91 | 2.4 |
| RVC 2 | MS | 264.01 | 5.6 |
| RVC 2 | MS | 264.11 | 3.3 |
| RVC 2 | MS | 264.21 | 2.6 |
| RVC 2 | MS | 264.31 | 3.6 |
| RVC 2 | MS | 264.41 | 4.8 |
| RVC 2 | MS | 264.51 | 7.4 |
| RVC 2 | MS | 264.61 | 11.2 |
| RVC 2 | MS | 264.71 | 6.2 |
| RVC 2 | MS | 264.81 | 6.8 |
| RVC 2 | MS | 264.91 | 10 |
| RVC 2 | MS | 265.01 | 3.8 |
| RVC 2 | MS | 265.11 | 3.1 |
| RVC 2 | MS | 265.21 | 4.7 |
| RVC 2 | MS | 265.31 | 18.3 |
| RVC 2 | MS | 265.41 | 28.1 |
| RVC 2 | MS | 265.51 | 22.7 |
| RVC 2 | MS | 265.61 | 7.5 |
| RVC 2 | MS | 265.71 | 2.2 |
| RVC 2 | MS | 265.81 | 1.9 |
| RVC 2 | MS | 265.91 | 2.2 |
| RVC 2 | MS | 266.01 | 0.1 |

| | | | |
|---|---|---|---|
| RVC 2 | MS | 266.11 | 0 |
| RVC 2 | MS | 266.21 | 0.6 |
| RVC 2 | MS | 266.31 | 0.1 |
| RVC 2 | MS | 266.41 | 0 |
| RVC 2 | MS | 266.51 | 0.5 |
| RVC 2 | MS | 266.61 | 0 |
| RVC 2 | MS | 266.71 | 0 |
| RVC 2 | MS | 266.81 | 0 |
| RVC 2 | MS | 266.91 | 0 |
| RVC 2 | MS | 267.01 | 0 |
| RVC 2 | MS | 267.11 | 0 |
| RVC 2 | MS | 267.21 | 0 |
| RVC 2 | MS | 267.31 | 0 |
| RVC 2 | MS | 267.41 | 0 |
| RVC 2 | MS | 267.51 | 0 |
| RVC 2 | MS | 267.61 | 0 |
| RVC 2 | MS | 267.71 | 0.6 |
| RVC 2 | MS | 267.81 | 0 |
| RVC 2 | MS | 267.91 | 0 |
| RVC 2 | MS | 268.01 | 0 |
| RVC 2 | MS | 268.11 | 0 |
| RVC 2 | MS | 268.21 | 0.1 |
| RVC 2 | MS | 268.31 | 0.4 |
| RVC 2 | MS | 268.41 | 0 |
| RVC 2 | MS | 268.51 | 0 |
| RVC 2 | MS | 268.61 | 0.1 |
| RVC 2 | MS | 268.71 | 0 |
| RVC 2 | MS | 268.81 | 0 |
| RVC 2 | MS | 268.91 | 0 |
| RVC 2 | MS | 269.01 | 0 |
| RVC 2 | MS | 269.11 | 0 |
| RVC 2 | MS | 269.21 | 0 |
| RVC 2 | MS | 269.31 | 0.3 |
| RVC 2 | MS | 269.41 | 1.4 |
| RVC 2 | MS | 269.51 | 4.1 |
| RVC 2 | MS | 269.61 | 4.2 |
| RVC 2 | MS | 269.71 | 2.3 |
| RVC 2 | MS | 269.81 | 1.4 |
| RVC 2 | MS | 269.91 | 2.2 |
| RVC 2 | MS | 270.01 | 2.1 |
| RVC 2 | MS | 270.11 | 1.4 |
| RVC 2 | MS | 270.21 | 1.3 |
| RVC 2 | MS | 270.31 | 2.2 |
| RVC 2 | MS | 270.41 | 1.2 |
| RVC 2 | MS | 270.51 | 1.5 |
| RVC 2 | MS | 270.61 | 4.1 |
| RVC 2 | MS | 270.71 | 2 |
| RVC 2 | MS | 270.81 | 13.8 |
| RVC 2 | MS | 270.91 | 4.1 |
| RVC 2 | MS | 271.01 | 3.1 |
| RVC 2 | MS | 271.11 | 0 |

| | | | |
|---|---|---|---|
| RVC 2 | MS | 271.21 | 0 |
| RVC 2 | MS | 271.31 | 0 |
| RVC 2 | MS | 271.41 | 0 |
| RVC 2 | MS | 271.51 | 0 |
| RVC 2 | MS | 271.61 | 0 |
| RVC 2 | MS | 271.71 | 0 |
| RVC 2 | MS | 271.81 | 0 |
| RVC 2 | MS | 271.91 | 0 |
| RVC 2 | MS | 272.01 | 0 |
| RVC 2 | MS | 272.11 | 0 |
| RVC 2 | MS | 272.21 | 0.2 |
| RVC 2 | MS | 272.31 | 0.2 |
| RVC 2 | MS | 272.41 | 0.3 |
| RVC 2 | MS | 272.51 | 0.6 |
| RVC 2 | MS | 272.61 | 0.5 |
| RVC 2 | MS | 272.71 | 0.7 |
| RVC 2 | MS | 272.81 | 1 |
| RVC 2 | MS | 272.91 | 1.2 |
| RVC 2 | MS | 273.01 | 1.1 |
| RVC 2 | MS | 273.11 | 1 |
| RVC 2 | MS | 273.21 | 0.6 |
| RVC 2 | MS | 273.31 | 0.7 |
| RVC 2 | MS | 273.41 | 0.8 |
| RVC 2 | MS | 273.51 | 1.4 |
| RVC 2 | MS | 273.61 | 3.1 |
| RVC 2 | MS | 273.71 | 0.5 |
| RVC 2 | MS | 273.81 | 2.3 |
| RVC 2 | MS | 273.91 | 2.5 |
| RVC 2 | MS | 274.01 | 2.2 |
| RVC 2 | MS | 274.11 | 1.7 |
| RVC 2 | MS | 274.21 | 2.1 |
| RVC 2 | MS | 274.31 | 1.6 |
| RVC 2 | MS | 274.41 | 0.9 |
| RVC 2 | MS | 274.51 | 1.1 |
| RVC 2 | MS | 274.61 | 1.4 |
| RVC 2 | MS | 274.71 | 1.5 |
| RVC 2 | MS | 274.81 | 1.5 |
| RVC 2 | MS | 274.91 | 1.3 |
| RVC 2 | MS | 275.01 | 1.2 |
| RVC 2 | MS | 275.11 | 1.1 |
| RVC 2 | MS | 275.21 | 1.6 |
| RVC 2 | MS | 275.31 | 3.8 |
| RVC 2 | MS | 275.41 | 2.7 |
| RVC 2 | MS | 275.51 | 4.6 |
| RVC 2 | MS | 275.61 | 9.5 |
| RVC 2 | MS | 275.71 | 8.3 |
| RVC 2 | MS | 275.81 | 2.4 |
| RVC 2 | MS | 275.91 | 1.9 |
| RVC 2 | MS | 276.01 | 1.5 |
| RVC 2 | MS | 276.11 | 1.9 |
| RVC 2 | MS | 276.21 | 1.3 |

| | | | |
|---|---|---|---|
| RVC 2 | MS | 276.31 | 1.7 |
| RVC 2 | MS | 276.41 | 1.6 |
| RVC 2 | MS | 276.51 | 0.8 |
| RVC 2 | MS | 276.61 | 0.9 |
| RVC 2 | MS | 276.71 | 0.8 |
| RVC 2 | MS | 276.81 | 0.4 |
| RVC 2 | MS | 276.91 | 0.6 |
| RVC 2 | MS | 277.01 | 0.7 |
| RVC 2 | MS | 277.11 | 0.6 |
| RVC 2 | MS | 277.21 | 0.6 |
| RVC 2 | MS | 277.31 | 0.8 |
| RVC 2 | MS | 277.41 | 0.8 |
| RVC 2 | MS | 277.51 | 0.7 |
| RVC 2 | MS | 277.61 | 0.7 |
| RVC 2 | MS | 277.71 | 0.7 |
| RVC 2 | MS | 277.81 | 1 |
| RVC 2 | MS | 277.91 | 1.1 |
| RVC 2 | MS | 278.01 | 0.6 |
| RVC 2 | MS | 278.11 | 0.6 |
| RVC 2 | MS | 278.21 | 0.5 |
| RVC 2 | MS | 278.31 | 0.8 |
| RVC 2 | MS | 278.41 | 1.4 |
| RVC 2 | MS | 278.51 | 1.2 |
| RVC 2 | MS | 278.61 | 0.4 |
| RVC 2 | MS | 278.71 | 0.4 |
| RVC 2 | MS | 278.81 | 0.5 |
| RVC 2 | MS | 278.91 | 0.5 |
| RVC 2 | MS | 279.01 | 0.4 |
| RVC 2 | MS | 279.11 | 0.4 |
| RVC 2 | MS | 279.21 | 0.4 |
| RVC 2 | MS | 279.31 | 0.5 |
| RVC 2 | MS | 279.41 | 0 |
| RVC 2 | MS | 279.51 | 0 |
| RVC 2 | MS | 279.61 | 0 |
| RVC 2 | MS | 279.71 | 0 |
| RVC 2 | MS | 279.81 | 0 |
| RVC 2 | MS | 279.91 | 0 |
| RVC 2 | MS | 280.01 | 0.1 |
| RVC 2 | MS | 280.11 | 0.1 |
| RVC 2 | MS | 280.21 | 0 |
| RVC 2 | MS | 280.31 | 0 |
| RVC 2 | MS | 280.41 | 0 |
| RVC 2 | MS | 280.51 | 0 |
| RVC 2 | MS | 280.61 | 0 |
| RVC 2 | MS | 280.71 | 0.1 |
| RVC 2 | MS | 280.81 | 0 |
| RVC 2 | MS | 280.91 | 0 |
| RVC 2 | MS | 281.01 | 0.2 |
| RVC 2 | MS | 281.11 | 0 |
| RVC 2 | MS | 281.21 | 0 |
| RVC 2 | MS | 281.31 | 0.1 |

| | | | |
|---|---|---|---|
| RVC 2 | MS | 281.41 | 0.4 |
| RVC 2 | MS | 281.51 | 0.1 |
| RVC 2 | MS | 281.61 | 0.6 |
| RVC 2 | MS | 281.71 | 1.8 |
| RVC 2 | MS | 281.81 | 2.6 |
| RVC 2 | MS | 281.91 | 1.4 |
| RVC 2 | MS | 282.01 | 1.3 |
| RVC 2 | MS | 282.11 | 1.7 |
| RVC 2 | MS | 282.21 | 1.7 |
| RVC 2 | MS | 282.31 | 1.3 |
| RVC 2 | MS | 282.41 | 1.7 |
| RVC 2 | MS | 282.51 | 2.1 |
| RVC 2 | MS | 282.61 | 1.9 |
| RVC 2 | MS | 282.71 | 0.5 |
| RVC 2 | MS | 282.81 | 2.2 |
| RVC 2 | MS | 282.91 | 1.2 |
| RVC 2 | MS | 283.01 | 0.8 |
| RVC 2 | MS | 283.11 | 1 |
| RVC 2 | MS | 283.21 | 0.3 |
| RVC 2 | MS | 283.31 | 0.8 |
| RVC 2 | MS | 283.41 | 1 |
| RVC 2 | MS | 283.51 | 1 |
| RVC 2 | MS | 283.61 | 0.5 |
| RVC 2 | MS | 283.71 | 0.3 |
| RVC 2 | MS | 283.81 | 0.3 |
| RVC 2 | MS | 283.91 | 0.6 |
| RVC 2 | MS | 284.01 | 0.3 |
| RVC 2 | MS | 284.11 | 0.6 |
| RVC 2 | MS | 284.21 | 1.5 |
| RVC 2 | MS | 284.31 | 2.9 |
| RVC 2 | MS | 284.41 | 0.8 |
| RVC 2 | MS | 284.51 | 0.6 |
| RVC 2 | MS | 284.61 | 0.4 |
| RVC 2 | MS | 284.71 | 0 |
| RVC 2 | MS | 284.81 | 0.5 |
| RVC 2 | MS | 284.91 | 0.9 |
| RVC 2 | MS | 285.01 | 4.7 |
| RVC 2 | MS | 285.11 | 4.9 |
| RVC 2 | MS | 285.21 | 2.1 |
| RVC 2 | MS | 285.31 | 0.8 |
| RVC 2 | MS | 285.41 | 0.1 |
| RVC 2 | MS | 285.51 | 0 |
| RVC 2 | MS | 285.61 | 0 |
| RVC 2 | MS | 285.71 | 0.1 |
| RVC 2 | MS | 285.81 | 0.1 |
| RVC 2 | MS | 285.91 | 0.2 |
| RVC 2 | MS | 286.01 | 0.1 |
| RVC 2 | MS | 286.11 | 0 |
| RVC 2 | MS | 286.21 | 0 |
| RVC 2 | MS | 286.31 | 0 |
| RVC 2 | MS | 286.41 | 0 |

| | | | |
|---|---|---|---|
| RVC 2 | MS | 286.51 | 0 |
| RVC 2 | MS | 286.61 | 0.3 |
| RVC 2 | MS | 286.71 | 0 |
| RVC 2 | MS | 286.81 | 0 |
| RVC 2 | MS | 286.91 | 0 |
| RVC 2 | MS | 287 | 1.6 |
| RVC 2 | MS | 287.01 | 0 |
| RVC 2 | MS | 287.1 | 6.4 |
| RVC 2 | MS | 287.2 | 3 |
| RVC 2 | MS | 287.3 | 22.2 |
| RVC 2 | MS | 287.4 | 28.6 |
| RVC 2 | MS | 287.5 | 21.2 |
| RVC 2 | MS | 287.6 | 32.5 |
| RVC 2 | MS | 287.7 | 17.7 |
| RVC 2 | MS | 287.8 | 9 |
| RVC 2 | MS | 287.9 | 9.2 |
| RVC 2 | MS | 288 | 11.5 |
| RVC 2 | MS | 288.1 | 13.4 |
| RVC 2 | MS | 288.2 | 9.7 |
| RVC 2 | MS | 288.3 | 3.2 |
| RVC 2 | MS | 288.4 | 6.1 |
| RVC 2 | MS | 288.5 | 2.8 |
| RVC 2 | MS | 288.6 | 1.4 |
| RVC 2 | MS | 288.7 | 1.3 |
| RVC 2 | MS | 288.8 | 1.2 |
| RVC 2 | MS | 288.9 | 1.2 |
| RVC 2 | MS | 289 | 1.5 |
| RVC 2 | MS | 289.1 | 4 |
| RVC 2 | MS | 289.2 | 1.5 |
| RVC 2 | MS | 289.3 | 2.3 |
| RVC 2 | MS | 289.4 | 1 |
| RVC 2 | MS | 289.5 | 8 |
| RVC 2 | MS | 289.6 | 17.5 |
| RVC 2 | MS | 289.7 | 37.3 |
| RVC 2 | MS | 289.8 | 24.9 |
| RVC 2 | MS | 289.9 | 0.8 |
| RVC 2 | MS | 290 | 7.3 |
| RVC 2 | MS | 290.1 | 1.2 |
| RVC 2 | MS | 290.2 | 2.8 |
| RVC 2 | MS | 290.3 | 9.6 |
| RVC 2 | MS | 290.4 | 8.9 |
| RVC 2 | MS | 290.5 | 3.8 |
| RVC 2 | MS | 290.6 | 6.2 |
| RVC 2 | MS | 290.7 | 11 |
| RVC 2 | MS | 290.8 | 4.2 |
| RVC 2 | MS | 290.9 | 23.2 |
| RVC 2 | MS | 291 | 17.8 |
| RVC 2 | MS | 291.1 | 2.4 |
| RVC 2 | MS | 291.2 | 0.7 |
| RVC 2 | MS | 291.3 | 35.6 |
| RVC 2 | MS | 291.4 | 37.8 |

| | | | |
|---|---|---|---|
| RVC 2 | MS | 291.5 | 41.8 |
| RVC 2 | MS | 291.6 | 41.1 |
| RVC 2 | MS | 291.7 | 38.9 |
| RVC 2 | MS | 291.8 | 45.6 |
| RVC 2 | MS | 291.9 | 25.9 |
| RVC 2 | MS | 292 | 59.3 |
| RVC 2 | MS | 292.1 | 11.8 |
| RVC 2 | MS | 292.2 | 18 |
| RVC 2 | MS | 292.3 | 25.7 |
| RVC 2 | MS | 292.4 | 38.8 |
| RVC 2 | MS | 292.5 | 22.5 |
| RVC 2 | MS | 292.6 | 28.7 |
| RVC 2 | MS | 292.7 | 19.1 |
| RVC 2 | MS | 292.8 | 37.7 |
| RVC 2 | MS | 292.9 | 15.6 |
| RVC 2 | MS | 293 | 5.4 |
| RVC 2 | MS | 293.1 | 1.5 |
| RVC 2 | MS | 293.2 | 1.5 |
| RVC 2 | MS | 293.3 | 1.3 |
| RVC 2 | MS | 293.4 | 5.3 |
| RVC 2 | MS | 293.5 | 33.3 |
| RVC 2 | MS | 293.6 | 24.9 |
| RVC 2 | MS | 293.7 | 50.2 |
| RVC 2 | MS | 293.8 | 47.6 |
| RVC 2 | MS | 293.9 | 69.3 |
| RVC 2 | MS | 294 | 67.4 |
| RVC 2 | MS | 294.1 | 49.1 |
| RVC 2 | MS | 294.2 | 70.7 |
| RVC 2 | MS | 294.3 | 26.6 |
| RVC 2 | MS | 294.4 | 9.1 |
| RVC 2 | MS | 294.5 | 33.5 |
| RVC 2 | MS | 294.6 | 45.8 |
| RVC 2 | MS | 294.7 | 37.3 |
| RVC 2 | MS | 294.8 | 12.5 |
| RVC 2 | MS | 294.9 | 17.7 |
| RVC 2 | MS | 295 | 13.5 |
| RVC 2 | MS | 295.1 | 25.6 |
| RVC 2 | MS | 295.2 | 16.6 |
| RVC 2 | MS | 295.3 | 4.6 |
| RVC 2 | MS | 295.4 | 25.3 |
| RVC 2 | MS | 295.5 | 27.4 |
| RVC 2 | MS | 295.6 | 217 |
| RVC 2 | MS | 295.7 | 19 |
| RVC 2 | MS | 295.8 | 81.3 |
| RVC 2 | MS | 295.9 | 107 |
| RVC 2 | MS | 296 | 87.1 |
| RVC 2 | MS | 296.1 | 112 |
| RVC 2 | MS | 296.2 | 97.1 |
| RVC 2 | MS | 296.3 | 29.6 |
| RVC 2 | MS | 296.4 | 83.4 |
| RVC 2 | MS | 296.5 | 46.1 |

| | | | |
|---|---|---|---|
| RVC 2 | MS | 296.6 | 90.8 |
| RVC 2 | MS | 296.7 | 93.6 |
| RVC 2 | MS | 296.8 | 53.7 |
| RVC 2 | MS | 296.9 | 53.4 |
| RVC 2 | MS | 297 | 27.2 |
| RVC 2 | MS | 297.1 | 56.2 |
| RVC 2 | MS | 297.2 | 66.5 |
| RVC 2 | MS | 297.3 | 51.6 |
| RVC 2 | MS | 297.4 | 85.5 |
| RVC 2 | MS | 297.5 | 44.7 |
| RVC 2 | MS | 297.6 | 79.4 |
| RVC 2 | MS | 297.7 | 52.8 |
| RVC 2 | MS | 297.8 | 60.4 |
| RVC 2 | MS | 297.9 | 74.6 |
| RVC 2 | MS | 298 | 45.1 |
| RVC 2 | MS | 298.1 | 53.3 |
| RVC 2 | MS | 298.2 | 41.1 |
| RVC 2 | MS | 298.3 | 50.8 |
| RVC 2 | MS | 298.4 | 61.5 |
| RVC 2 | MS | 298.5 | 46.9 |
| RVC 2 | MS | 298.6 | 33.8 |
| RVC 2 | MS | 298.7 | 30.5 |
| RVC 2 | MS | 298.8 | 8.3 |
| RVC 2 | MS | 298.9 | 145 |
| RVC 2 | MS | 299 | 129 |
| RVC 2 | MS | 299.1 | 57.4 |
| RVC 2 | MS | 299.2 | 117 |
| RVC 2 | MS | 299.3 | 110 |
| RVC 2 | MS | 299.4 | 206 |
| RVC 2 | MS | 299.5 | 134 |
| RVC 2 | MS | 299.6 | 111 |
| RVC 2 | MS | 299.7 | 119 |
| RVC 2 | MS | 299.8 | 90.9 |
| RVC 2 | MS | 299.9 | 57.6 |
| RVC 2 | MS | 300 | 15.4 |
| RVC 2 | MS | 300.1 | 67.9 |
| RVC 2 | MS | 300.2 | 57.6 |
| RVC 2 | MS | 300.3 | 74.3 |
| RVC 2 | MS | 300.4 | 25.1 |
| RVC 2 | MS | 300.5 | 62.2 |
| RVC 2 | MS | 300.6 | 65.4 |
| RVC 2 | MS | 300.7 | 60.1 |
| RVC 2 | MS | 300.8 | 58.1 |
| RVC 2 | MS | 300.9 | 84.4 |
| RVC 2 | MS | 301 | 44 |
| RVC 2 | MS | 301.1 | 72 |
| RVC 2 | MS | 301.2 | 3.4 |
| RVC 2 | MS | 301.3 | 0.7 |
| RVC 2 | MS | 301.4 | 0.7 |
| RVC 2 | MS | 301.5 | 34.3 |
| RVC 2 | MS | 301.6 | 47.1 |

| | | | |
|---|---|---|---|
| RVC 2 | MS | 301.7 | 16.9 |
| RVC 2 | MS | 301.8 | 83 |
| RVC 2 | MS | 301.9 | 105 |
| RVC 2 | MS | 302 | 136 |
| RVC 2 | MS | 302.1 | 64.2 |
| RVC 2 | MS | 302.2 | 57.4 |
| RVC 2 | MS | 302.3 | 61.6 |
| RVC 2 | MS | 302.4 | 58.3 |
| RVC 2 | MS | 302.5 | 212 |
| RVC 2 | MS | 302.6 | 61.5 |
| RVC 2 | MS | 302.7 | 107 |
| RVC 2 | MS | 302.8 | 111 |
| RVC 2 | MS | 302.9 | 76.5 |
| RVC 2 | MS | 303 | 79.2 |
| RVC 2 | MS | 303.1 | 84.7 |
| RVC 2 | MS | 303.2 | 62 |
| RVC 2 | MS | 303.3 | 72 |
| RVC 2 | MS | 303.4 | 55.9 |
| RVC 2 | MS | 303.5 | 18.4 |
| RVC 2 | MS | 303.6 | 72.8 |
| RVC 2 | MS | 303.7 | 52.7 |
| RVC 2 | MS | 303.8 | 49.2 |
| RVC 2 | MS | 303.9 | 60.2 |
| RVC 2 | MS | 304 | 45.3 |
| RVC 2 | MS | 304.1 | 18.9 |
| RVC 2 | MS | 304.2 | 75.9 |
| RVC 2 | MS | 304.3 | 62.2 |
| RVC 2 | MS | 304.4 | 61.5 |
| RVC 2 | MS | 304.5 | 29.1 |
| RVC 2 | MS | 304.6 | 41.9 |
| RVC 2 | MS | 304.7 | 64.8 |
| RVC 2 | MS | 304.8 | 56 |
| RVC 2 | MS | 304.9 | 55.7 |
| RVC 2 | MS | 305 | 74.9 |
| RVC 2 | MS | 305.1 | 51.8 |
| RVC 2 | MS | 305.2 | 74.9 |
| RVC 2 | MS | 305.3 | 63.1 |
| RVC 2 | MS | 305.4 | 30.7 |
| RVC 2 | MS | 305.5 | 59 |
| RVC 2 | MS | 305.6 | 66.2 |
| RVC 2 | MS | 305.7 | 48.5 |
| RVC 2 | MS | 305.8 | 90.1 |
| RVC 2 | MS | 305.9 | 233 |
| RVC 2 | MS | 306 | 200 |
| RVC 2 | MS | 306.1 | 269 |
| RVC 2 | MS | 306.2 | 227 |
| RVC 2 | MS | 306.3 | 44.9 |
| RVC 2 | MS | 306.4 | 11.9 |
| RVC 2 | MS | 306.5 | 1.5 |
| RVC 2 | MS | 306.6 | 13.5 |
| RVC 2 | MS | 306.7 | 9.3 |

| | | | |
|---|---|---|---|
| RVC 2 | MS | 306.8 | 90.1 |
| RVC 2 | MS | 306.9 | 86.3 |
| RVC 2 | MS | 307 | 99.7 |
| RVC 2 | MS | 307.1 | 71 |
| RVC 2 | MS | 307.2 | 67.5 |
| RVC 2 | MS | 307.3 | 52.8 |
| RVC 2 | MS | 307.4 | 92.3 |
| RVC 2 | MS | 307.5 | 108 |
| RVC 2 | MS | 307.6 | 96.8 |
| RVC 2 | MS | 307.7 | 91.9 |
| RVC 2 | MS | 307.8 | 45.3 |
| RVC 2 | MS | 307.9 | 127 |
| RVC 2 | MS | 308 | 143 |
| RVC 2 | MS | 308.1 | 111 |
| RVC 2 | MS | 308.2 | 95.5 |
| RVC 2 | MS | 308.3 | 131 |
| RVC 2 | MS | 308.4 | 85.2 |
| RVC 2 | MS | 308.5 | 74.4 |
| RVC 2 | MS | 308.6 | 113 |
| RVC 2 | MS | 308.7 | 259 |
| RVC 2 | MS | 308.8 | 69.2 |
| RVC 2 | MS | 308.9 | 46.4 |
| RVC 2 | MS | 309 | 97.4 |
| RVC 2 | MS | 309.1 | 134 |
| RVC 2 | MS | 309.2 | 67.8 |
| RVC 2 | MS | 309.3 | 97.8 |
| RVC 2 | MS | 309.4 | 109 |
| RVC 2 | MS | 309.5 | 106 |
| RVC 2 | MS | 309.6 | 98.5 |
| RVC 2 | MS | 309.7 | 149 |
| RVC 2 | MS | 309.8 | 158 |
| RVC 2 | MS | 309.9 | 149 |
| RVC 2 | MS | 310 | 119 |
| RVC 2 | MS | 310.1 | 115 |
| RVC 2 | MS | 310.2 | 90.5 |
| RVC 2 | MS | 310.3 | 150 |
| RVC 2 | MS | 310.4 | 247 |
| RVC 2 | MS | 310.5 | 139 |
| RVC 2 | MS | 310.6 | 146 |
| RVC 2 | MS | 310.7 | 124 |
| RVC 2 | MS | 310.8 | 113 |
| RVC 2 | MS | 310.9 | 333 |
| RVC 2 | MS | 311 | 37.5 |
| RVC 2 | MS | 311.1 | 196 |
| RVC 2 | MS | 311.2 | 92 |
| RVC 2 | MS | 311.3 | 91.3 |
| RVC 2 | MS | 311.4 | 83.3 |
| RVC 2 | MS | 311.5 | 68.6 |
| RVC 2 | MS | 311.6 | 53.7 |
| RVC 2 | MS | 311.7 | 61.2 |
| RVC 2 | MS | 311.8 | 143 |

| | | | |
|---|---|---|---|
| RVC 2 | MS | 311.9 | 87.8 |
| RVC 2 | MS | 312 | 106 |
| RVC 2 | MS | 312.1 | 90 |
| RVC 2 | MS | 312.2 | 137 |
| RVC 2 | MS | 312.3 | 113 |
| RVC 2 | MS | 312.4 | 79.3 |
| RVC 2 | MS | 312.5 | 130 |
| RVC 2 | MS | 312.6 | 145 |
| RVC 2 | MS | 312.7 | 224 |
| RVC 2 | MS | 312.8 | 126 |
| RVC 2 | MS | 312.9 | 235 |
| RVC 2 | MS | 313 | 77.4 |
| RVC 2 | MS | 313.1 | 78.4 |
| RVC 2 | MS | 313.2 | 87.4 |
| RVC 2 | MS | 313.3 | 120 |
| RVC 2 | MS | 313.4 | 55 |
| RVC 2 | MS | 313.5 | 58.7 |
| RVC 2 | MS | 313.6 | 86.3 |
| RVC 2 | MS | 313.7 | 128 |
| RVC 2 | MS | 313.8 | 110 |
| RVC 2 | MS | 313.9 | 47.8 |
| RVC 2 | MS | 314 | 119 |
| RVC 2 | MS | 314.1 | 110 |
| RVC 2 | MS | 314.2 | 138 |
| RVC 2 | MS | 314.3 | 143 |
| RVC 2 | MS | 314.4 | 85.3 |
| RVC 2 | MS | 314.5 | 62.1 |
| RVC 2 | MS | 314.6 | 107 |
| RVC 2 | MS | 314.7 | 47.8 |
| RVC 2 | MS | 314.8 | 52.4 |
| RVC 2 | MS | 314.9 | 57.7 |
| RVC 2 | MS | 315 | 71 |
| RVC 2 | MS | 315.1 | 99.2 |
| RVC 2 | MS | 315.2 | 71.7 |
| RVC 2 | MS | 315.3 | 79.5 |
| RVC 2 | MS | 315.4 | 53.4 |
| RVC 2 | MS | 315.5 | 83.3 |
| RVC 2 | MS | 315.6 | 106 |
| RVC 2 | MS | 315.7 | 80.9 |
| RVC 2 | MS | 315.8 | 75.6 |
| RVC 2 | MS | 315.9 | 61 |
| RVC 2 | MS | 316 | 51.5 |
| RVC 2 | MS | 316.1 | 77.4 |
| RVC 2 | MS | 316.2 | 76.8 |
| RVC 2 | MS | 316.3 | 86.4 |
| RVC 2 | MS | 316.4 | 89.1 |
| RVC 2 | MS | 316.5 | 97.9 |
| RVC 2 | MS | 316.6 | 48.8 |
| RVC 2 | MS | 316.7 | 75.8 |
| RVC 2 | MS | 316.8 | 1.4 |
| RVC 2 | MS | 316.9 | 56.3 |

| | | | |
|---|---|---|---|
| RVC 2 | MS | 317 | 34.9 |
| RVC 2 | MS | 317.1 | 77.9 |
| RVC 2 | MS | 317.2 | 19.2 |
| RVC 2 | MS | 317.3 | 44.6 |
| RVC 2 | MS | 317.4 | 44.1 |
| RVC 2 | MS | 317.5 | 61.3 |
| RVC 2 | MS | 317.6 | 49.8 |
| RVC 2 | MS | 317.7 | 81.9 |
| RVC 2 | MS | 317.8 | 64.9 |
| RVC 2 | MS | 317.9 | 86.4 |
| RVC 2 | MS | 318 | 50.3 |
| RVC 2 | MS | 318.1 | 81.1 |
| RVC 2 | MS | 318.2 | 95.1 |
| RVC 2 | MS | 318.3 | 53 |
| RVC 2 | MS | 318.4 | 23.9 |
| RVC 2 | MS | 318.5 | 107 |
| RVC 2 | MS | 318.6 | 77.4 |
| RVC 2 | MS | 318.7 | 210 |
| RVC 2 | MS | 318.8 | 360 |
| RVC 2 | MS | 318.9 | 99.5 |
| RVC 2 | MS | 319 | 70.9 |
| RVC 2 | MS | 319.1 | 72 |
| RVC 2 | MS | 319.2 | 122 |
| RVC 2 | MS | 319.3 | 30.1 |
| RVC 2 | MS | 319.4 | 44.5 |
| RVC 2 | MS | 319.5 | 63 |
| RVC 2 | MS | 319.6 | 68.5 |
| RVC 2 | MS | 319.7 | 85.3 |
| RVC 2 | MS | 319.8 | 84.7 |
| RVC 2 | MS | 319.9 | 88.6 |
| RVC 2 | MS | 320 | 82.6 |
| RVC 2 | MS | 320.1 | 54.5 |
| RVC 2 | MS | 320.2 | 44.3 |
| RVC 2 | MS | 320.3 | 76.8 |
| RVC 2 | MS | 320.4 | 72.3 |
| RVC 2 | MS | 320.5 | 84.9 |
| RVC 2 | MS | 320.6 | 114 |
| RVC 2 | MS | 320.7 | 43.2 |
| RVC 2 | MS | 320.8 | 95.2 |
| RVC 2 | MS | 320.9 | 86.8 |
| RVC 2 | MS | 321 | 65.8 |
| RVC 2 | MS | 321.1 | 94.9 |
| RVC 2 | MS | 321.2 | 55.8 |
| RVC 2 | MS | 321.3 | 68.5 |
| RVC 2 | MS | 321.4 | 115 |
| RVC 2 | MS | 321.5 | 51.3 |
| RVC 2 | MS | 321.6 | 18 |
| RVC 2 | MS | 321.7 | 42.9 |
| RVC 2 | MS | 321.8 | 45.6 |
| RVC 2 | MS | 321.9 | 91.8 |
| RVC 2 | MS | 322 | 29 |

| | | | |
|---|---|---|---|
| RVC 2 | MS | 322.1 | 32.1 |
| RVC 2 | MS | 322.2 | 40.3 |
| RVC 2 | MS | 322.3 | 79.7 |
| RVC 2 | MS | 322.4 | 7.4 |
| RVC 2 | MS | 322.5 | 74.5 |
| RVC 2 | MS | 322.6 | 55.2 |
| RVC 2 | MS | 322.7 | 15.3 |
| RVC 2 | MS | 322.8 | 57.9 |
| RVC 2 | MS | 322.9 | 68.6 |
| RVC 2 | MS | 323 | 70.1 |
| RVC 2 | MS | 323.1 | 66.2 |
| RVC 2 | MS | 323.2 | 33.8 |
| RVC 2 | MS | 323.3 | 30.5 |
| RVC 2 | MS | 323.4 | 15.1 |
| RVC 2 | MS | 323.5 | 41.8 |
| RVC 2 | MS | 323.6 | 31.4 |
| RVC 2 | MS | 323.7 | 1.5 |
| RVC 2 | MS | 323.8 | 74 |
| RVC 2 | MS | 323.9 | 83.3 |
| RVC 2 | MS | 324 | 10.7 |
| RVC 2 | MS | 324.1 | 11.6 |
| RVC 2 | MS | 324.2 | 2.3 |
| RVC 2 | MS | 324.3 | 37.3 |
| RVC 2 | MS | 324.4 | 198 |
| RVC 2 | MS | 324.5 | 144 |
| RVC 2 | MS | 324.6 | 206 |
| RVC 2 | MS | 324.7 | 171 |
| RVC 2 | MS | 324.8 | 165 |
| RVC 2 | MS | 324.9 | 89.6 |
| RVC 2 | MS | 325 | 83 |
| RVC 2 | MS | 325.1 | 72 |
| RVC 2 | MS | 325.2 | 4 |
| RVC 2 | MS | 325.3 | 10.5 |
| RVC 2 | MS | 325.4 | 4.2 |
| RVC 2 | MS | 325.5 | 11.4 |
| RVC 2 | MS | 325.6 | 48.6 |
| RVC 2 | MS | 325.7 | 95.3 |
| RVC 2 | MS | 325.8 | 1 |
| RVC 2 | MS | 325.9 | 1 |
| RVC 2 | MS | 326 | 0.9 |
| RVC 2 | MS | 326.1 | 1 |
| RVC 2 | MS | 326.2 | 0.9 |
| RVC 2 | MS | 326.3 | 1.1 |
| RVC 2 | MS | 326.4 | 0.7 |
| RVC 2 | MS | 326.5 | 2 |
| RVC 2 | MS | 326.6 | 0.1 |
| RVC 2 | MS | 326.7 | 2 |
| RVC 2 | MS | 326.8 | 1.4 |
| RVC 2 | MS | 326.9 | 0.5 |
| RVC 2 | MS | 327 | 16.9 |
| RVC 2 | MS | 327.1 | 4.1 |

| | | | |
|---|---|---|---|
| RVC 2 | MS | 327.2 | 13.9 |
| RVC 2 | MS | 327.3 | 4.4 |
| RVC 2 | MS | 327.4 | 2.6 |
| RVC 2 | MS | 327.5 | 1.8 |
| RVC 2 | MS | 327.6 | 1.6 |
| RVC 2 | MS | 327.7 | 1.8 |
| RVC 2 | MS | 327.8 | 1.7 |
| RVC 2 | MS | 327.9 | 8.6 |
| RVC 2 | MS | 328 | 0.8 |
| RVC 2 | MS | 328.1 | 2.3 |
| RVC 2 | MS | 328.2 | 8.6 |
| RVC 2 | MS | 328.3 | 7.4 |
| RVC 2 | MS | 328.4 | 0.6 |
| RVC 2 | MS | 328.5 | 6.2 |
| RVC 2 | MS | 328.6 | 10 |
| RVC 2 | MS | 328.7 | 5.5 |
| RVC 2 | MS | 328.8 | 7.4 |
| RVC 2 | MS | 328.9 | 1.7 |
| RVC 2 | MS | 329 | 2.7 |
| RVC 2 | MS | 329.1 | 24.1 |
| RVC 2 | MS | 329.2 | 11.8 |
| RVC 2 | MS | 329.3 | 20.1 |
| RVC 2 | MS | 329.4 | 4.9 |
| RVC 2 | MS | 329.5 | 32.1 |
| RVC 2 | MS | 329.6 | 46.8 |
| RVC 2 | MS | 329.7 | 6.4 |
| RVC 2 | MS | 329.8 | 5.3 |
| RVC 2 | MS | 329.9 | 1.7 |
| RVC 2 | MS | 330 | 9.4 |
| RVC 2 | MS | 330.1 | 2.9 |
| RVC 2 | MS | 330.2 | 1.4 |
| RVC 2 | MS | 330.3 | 3.3 |
| RVC 2 | MS | 330.4 | 2.7 |
| RVC 2 | MS | 330.5 | 17.9 |
| RVC 2 | MS | 330.6 | 16 |
| RVC 2 | MS | 330.7 | 16.3 |
| RVC 2 | MS | 330.8 | 10.5 |
| RVC 2 | MS | 330.9 | 47.1 |
| RVC 2 | MS | 331 | 84.7 |
| RVC 2 | MS | 331.1 | 88.4 |
| RVC 2 | MS | 331.2 | 101 |
| RVC 2 | MS | 331.3 | 69.9 |
| RVC 2 | MS | 331.4 | 58.2 |
| RVC 2 | MS | 331.5 | 55.4 |
| RVC 2 | MS | 331.6 | 68.3 |
| RVC 2 | MS | 331.7 | 71.4 |
| RVC 2 | MS | 331.8 | 69 |
| RVC 2 | MS | 331.9 | 62.5 |
| RVC 2 | MS | 332 | 63.4 |
| RVC 2 | MS | 332.1 | 75.9 |
| RVC 2 | MS | 332.2 | 82.4 |

| | | | |
|---|---|---|---|
| RVC 2 | MS | 332.3 | 76.6 |
| RVC 2 | MS | 332.4 | 85.2 |
| RVC 2 | MS | 332.5 | 105 |
| RVC 2 | MS | 332.6 | 74.8 |
| RVC 2 | MS | 332.7 | 88.8 |
| RVC 2 | MS | 332.8 | 73.8 |
| RVC 2 | MS | 332.9 | 59.4 |
| RVC 2 | MS | 333 | 104 |
| RVC 2 | MS | 333.1 | 66.2 |
| RVC 2 | MS | 333.2 | 67.4 |
| RVC 2 | MS | 333.3 | 44.5 |
| RVC 2 | MS | 333.4 | 49.4 |
| RVC 2 | MS | 333.5 | 41.3 |
| RVC 2 | MS | 333.6 | 109 |
| RVC 2 | MS | 333.7 | 90.5 |
| RVC 2 | MS | 333.8 | 139 |
| RVC 2 | MS | 333.9 | 84.5 |
| RVC 2 | MS | 334 | 96.8 |
| RVC 2 | MS | 334.1 | 129 |
| RVC 2 | MS | 334.2 | 66.6 |
| RVC 2 | MS | 334.3 | 66.6 |
| RVC 2 | MS | 334.4 | 80.6 |
| RVC 2 | MS | 334.5 | 92.5 |
| RVC 2 | MS | 334.6 | 0.9 |
| RVC 2 | MS | 334.6 | 87.5 |
| RVC 2 | MS | 334.7 | 1.4 |
| RVC 2 | MS | 334.7 | 85.5 |
| RVC 2 | MS | 334.8 | 1.6 |
| RVC 2 | MS | 334.8 | 86 |
| RVC 2 | MS | 334.9 | 2.2 |
| RVC 2 | MS | 334.9 | 98.1 |
| RVC 2 | MS | 335 | 2.1 |
| RVC 2 | MS | 335 | 90.2 |
| RVC 2 | MS | 335.1 | 2.2 |
| RVC 2 | MS | 335.1 | 37.8 |
| RVC 2 | MS | 335.2 | 2.3 |
| RVC 2 | MS | 335.2 | 62.9 |
| RVC 2 | MS | 335.3 | 2.5 |
| RVC 2 | MS | 335.3 | 43.2 |
| RVC 2 | MS | 335.4 | 2.7 |
| RVC 2 | MS | 335.4 | 146 |
| RVC 2 | MS | 335.5 | 3 |
| RVC 2 | MS | 335.5 | 36.7 |
| RVC 2 | MS | 335.6 | 3.1 |
| RVC 2 | MS | 335.6 | 27.9 |
| RVC 2 | MS | 335.7 | 3.3 |
| RVC 2 | MS | 335.7 | 56.5 |
| RVC 2 | MS | 335.8 | 0.8 |
| RVC 2 | MS | 335.8 | 42 |
| RVC 2 | MS | 335.9 | 0.8 |
| RVC 2 | MS | 335.9 | 34.5 |

| | | | |
|---|---|---|---|
| RVC 2 | MS | 336 | 0.8 |
| RVC 2 | MS | 336 | 67.4 |
| RVC 2 | MS | 336.1 | 0.9 |
| RVC 2 | MS | 336.1 | 72.1 |
| RVC 2 | MS | 336.2 | 1.3 |
| RVC 2 | MS | 336.2 | 19.7 |
| RVC 2 | MS | 336.3 | 1.2 |
| RVC 2 | MS | 336.3 | 41.5 |
| RVC 2 | MS | 336.4 | 1.3 |
| RVC 2 | MS | 336.4 | 45.7 |
| RVC 2 | MS | 336.5 | 1.3 |
| RVC 2 | MS | 336.5 | 94.2 |
| RVC 2 | MS | 336.6 | 1.5 |
| RVC 2 | MS | 336.6 | 102 |
| RVC 2 | MS | 336.7 | 1.7 |
| RVC 2 | MS | 336.7 | 97 |
| RVC 2 | MS | 336.8 | 1.8 |
| RVC 2 | MS | 336.8 | 97.2 |
| RVC 2 | MS | 336.9 | 2 |
| RVC 2 | MS | 336.9 | 96.7 |
| RVC 2 | MS | 337 | 2.1 |
| RVC 2 | MS | 337 | 111 |
| RVC 2 | MS | 337.1 | 2.2 |
| RVC 2 | MS | 337.1 | 153 |
| RVC 2 | MS | 337.2 | 0.5 |
| RVC 2 | MS | 337.2 | 48.5 |
| RVC 2 | MS | 337.3 | 0.8 |
| RVC 2 | MS | 337.3 | 75.4 |
| RVC 2 | MS | 337.4 | 1.1 |
| RVC 2 | MS | 337.4 | 60 |
| RVC 2 | MS | 337.5 | 1.1 |
| RVC 2 | MS | 337.5 | 52.5 |
| RVC 2 | MS | 337.6 | 1.3 |
| RVC 2 | MS | 337.6 | 24.5 |
| RVC 2 | MS | 337.7 | 1.5 |
| RVC 2 | MS | 337.7 | 36.7 |
| RVC 2 | MS | 337.8 | 1.9 |
| RVC 2 | MS | 337.8 | 30.9 |
| RVC 2 | MS | 337.9 | 1.9 |
| RVC 2 | MS | 337.9 | 46 |
| RVC 2 | MS | 338 | 2.1 |
| RVC 2 | MS | 338 | 29.7 |
| RVC 2 | MS | 338.1 | 2.1 |
| RVC 2 | MS | 338.1 | 28.7 |
| RVC 2 | MS | 338.2 | 2.8 |
| RVC 2 | MS | 338.2 | 26.4 |
| RVC 2 | MS | 338.3 | 2.3 |
| RVC 2 | MS | 338.3 | 59.1 |
| RVC 2 | MS | 338.4 | 2.6 |
| RVC 2 | MS | 338.4 | 1.1 |
| RVC 2 | MS | 338.5 | 0.8 |

| | | | |
|---|---|---|---|
| RVC 2 | MS | 338.5 | 0.9 |
| RVC 2 | MS | 338.6 | 0.9 |
| RVC 2 | MS | 338.6 | 44.7 |
| RVC 2 | MS | 338.7 | 1.2 |
| RVC 2 | MS | 338.7 | 19 |
| RVC 2 | MS | 338.8 | 1.2 |
| RVC 2 | MS | 338.8 | 63.3 |
| RVC 2 | MS | 338.9 | 1.2 |
| RVC 2 | MS | 338.9 | 30.5 |
| RVC 2 | MS | 339 | 1.5 |
| RVC 2 | MS | 339 | 66.9 |
| RVC 2 | MS | 339.1 | 1.6 |
| RVC 2 | MS | 339.1 | 56.5 |
| RVC 2 | MS | 339.2 | 1.8 |
| RVC 2 | MS | 339.2 | 59.7 |
| RVC 2 | MS | 339.3 | 2.1 |
| RVC 2 | MS | 339.3 | 45.4 |
| RVC 2 | MS | 339.4 | 2.1 |
| RVC 2 | MS | 339.4 | 43.4 |
| RVC 2 | MS | 339.5 | 2.4 |
| RVC 2 | MS | 339.5 | 46.3 |
| RVC 2 | MS | 339.6 | 2.4 |
| RVC 2 | MS | 339.6 | 13.7 |
| RVC 2 | MS | 339.7 | 1 |
| RVC 2 | MS | 339.7 | 11.5 |
| RVC 2 | MS | 339.8 | 0.7 |
| RVC 2 | MS | 339.8 | 9 |
| RVC 2 | MS | 339.9 | 0.8 |
| RVC 2 | MS | 339.9 | 10.6 |
| RVC 2 | MS | 340 | 0.9 |
| RVC 2 | MS | 340 | 12.4 |
| RVC 2 | MS | 340.1 | 1.1 |
| RVC 2 | MS | 340.1 | 12.5 |
| RVC 2 | MS | 340.2 | 1.1 |
| RVC 2 | MS | 340.2 | 9.6 |
| RVC 2 | MS | 340.3 | 1.3 |
| RVC 2 | MS | 340.3 | 10.7 |
| RVC 2 | MS | 340.4 | 1.4 |
| RVC 2 | MS | 340.4 | 10.2 |
| RVC 2 | MS | 340.5 | 1.5 |
| RVC 2 | MS | 340.5 | 34.8 |
| RVC 2 | MS | 340.6 | 1.6 |
| RVC 2 | MS | 340.6 | 18 |
| RVC 2 | MS | 340.7 | 1.8 |
| RVC 2 | MS | 340.7 | 23.9 |
| RVC 2 | MS | 340.8 | 2 |
| RVC 2 | MS | 340.8 | 8.5 |
| RVC 2 | MS | 340.9 | 2.2 |
| RVC 2 | MS | 340.9 | 25.8 |
| RVC 2 | MS | 341 | 2.2 |
| RVC 2 | MS | 341 | 68.7 |

| | | | |
|---|---|---|---|
| RVC 2 | MS | 341.1 | 2.2 |
| RVC 2 | MS | 341.1 | 12.3 |
| RVC 2 | MS | 341.2 | 0.7 |
| RVC 2 | MS | 341.2 | 17.6 |
| RVC 2 | MS | 341.3 | 0.8 |
| RVC 2 | MS | 341.3 | 46.5 |
| RVC 2 | MS | 341.4 | 1.1 |
| RVC 2 | MS | 341.4 | 61.9 |
| RVC 2 | MS | 341.5 | 1.3 |
| RVC 2 | MS | 341.5 | 17.4 |
| RVC 2 | MS | 341.6 | 1.5 |
| RVC 2 | MS | 341.6 | 9.3 |
| RVC 2 | MS | 341.7 | 1.8 |
| RVC 2 | MS | 341.7 | 13.7 |
| RVC 2 | MS | 341.8 | 1.8 |
| RVC 2 | MS | 341.8 | 14.6 |
| RVC 2 | MS | 341.9 | 2.1 |
| RVC 2 | MS | 341.9 | 11.9 |
| RVC 2 | MS | 342 | 2.1 |
| RVC 2 | MS | 342 | 20.1 |
| RVC 2 | MS | 342.1 | 2.1 |
| RVC 2 | MS | 342.1 | 11.5 |
| RVC 2 | MS | 342.2 | 2.7 |
| RVC 2 | MS | 342.2 | 13.3 |
| RVC 2 | MS | 342.3 | 2.6 |
| RVC 2 | MS | 342.3 | 12.6 |
| RVC 2 | MS | 342.4 | 2.9 |
| RVC 2 | MS | 342.4 | 10.6 |
| RVC 2 | MS | 342.5 | 3.1 |
| RVC 2 | MS | 342.5 | 11.5 |
| RVC 2 | MS | 342.6 | 3.3 |
| RVC 2 | MS | 342.6 | 5.5 |
| RVC 2 | MS | 342.7 | 3.5 |
| RVC 2 | MS | 342.7 | 6.2 |
| RVC 2 | MS | 342.8 | 3.6 |
| RVC 2 | MS | 342.8 | 6.3 |
| RVC 2 | MS | 342.9 | 1.3 |
| RVC 2 | MS | 342.9 | 6.9 |
| RVC 2 | MS | 343 | 1.2 |
| RVC 2 | MS | 343 | 83.6 |
| RVC 2 | MS | 343.1 | 1.4 |
| RVC 2 | MS | 343.1 | 24.4 |
| RVC 2 | MS | 343.2 | 1.5 |
| RVC 2 | MS | 343.2 | 4.8 |
| RVC 2 | MS | 343.3 | 1.6 |
| RVC 2 | MS | 343.3 | 1.5 |
| RVC 2 | MS | 343.4 | 1.7 |
| RVC 2 | MS | 343.4 | 2.7 |
| RVC 2 | MS | 343.5 | 2 |
| RVC 2 | MS | 343.5 | 4.6 |
| RVC 2 | MS | 343.6 | 2 |

| | | | |
|---|---|---|---|
| RVC 2 | MS | 343.6 | 3.4 |
| RVC 2 | MS | 343.7 | 2.2 |
| RVC 2 | MS | 343.7 | 10.5 |
| RVC 2 | MS | 343.8 | 2.4 |
| RVC 2 | MS | 343.8 | 11 |
| RVC 2 | MS | 343.9 | 2.5 |
| RVC 2 | MS | 343.9 | 9.1 |
| RVC 2 | MS | 344 | 2.6 |
| RVC 2 | MS | 344 | 13.5 |
| RVC 2 | MS | 344.1 | 2.8 |
| RVC 2 | MS | 344.1 | 82.9 |
| RVC 2 | MS | 344.2 | 3 |
| RVC 2 | MS | 344.2 | 26.7 |
| RVC 2 | MS | 344.3 | 3.3 |
| RVC 2 | MS | 344.3 | 4.7 |
| RVC 2 | MS | 344.4 | 3.2 |
| RVC 2 | MS | 344.4 | 71.7 |
| RVC 2 | MS | 344.5 | 3.5 |
| RVC 2 | MS | 344.5 | 4.9 |
| RVC 2 | MS | 344.6 | 0.8 |
| RVC 2 | MS | 344.6 | 58 |
| RVC 2 | MS | 344.7 | 0.8 |
| RVC 2 | MS | 344.7 | 12.4 |
| RVC 2 | MS | 344.8 | 0.8 |
| RVC 2 | MS | 344.8 | 7.9 |
| RVC 2 | MS | 344.9 | 1 |
| RVC 2 | MS | 344.9 | 10.4 |
| RVC 2 | MS | 345 | 1 |
| RVC 2 | MS | 345 | 8 |
| RVC 2 | MS | 345.1 | 1.2 |
| RVC 2 | MS | 345.1 | 7.2 |
| RVC 2 | MS | 345.2 | 3.8 |
| RVC 2 | MS | 345.2 | 5.3 |
| RVC 2 | MS | 345.3 | 1.9 |
| RVC 2 | MS | 345.3 | 9.3 |
| RVC 2 | MS | 345.4 | 1.9 |
| RVC 2 | MS | 345.4 | 8.2 |
| RVC 2 | MS | 345.5 | 2 |
| RVC 2 | MS | 345.5 | 11.4 |
| RVC 2 | MS | 345.6 | 2.3 |
| RVC 2 | MS | 345.6 | 15.3 |
| RVC 2 | MS | 345.7 | 2.3 |
| RVC 2 | MS | 345.7 | 24.2 |
| RVC 2 | MS | 345.8 | 2.3 |
| RVC 2 | MS | 345.8 | 11.5 |
| RVC 2 | MS | 345.9 | 0.4 |
| RVC 2 | MS | 345.9 | 45.9 |
| RVC 2 | MS | 346 | 0.5 |
| RVC 2 | MS | 346 | 39.5 |
| RVC 2 | MS | 346.1 | 0.6 |
| RVC 2 | MS | 346.1 | 13 |

| | | | |
|---|---|---|---|
| RVC 2 | MS | 346.2 | 0.8 |
| RVC 2 | MS | 346.2 | 13 |
| RVC 2 | MS | 346.3 | 1.4 |
| RVC 2 | MS | 346.3 | 23.1 |
| RVC 2 | MS | 346.4 | 1.3 |
| RVC 2 | MS | 346.4 | 34.3 |
| RVC 2 | MS | 346.5 | 1.5 |
| RVC 2 | MS | 346.5 | 17.5 |
| RVC 2 | MS | 346.6 | 1.6 |
| RVC 2 | MS | 346.6 | 9.6 |
| RVC 2 | MS | 346.7 | 1.7 |
| RVC 2 | MS | 346.7 | 9.4 |
| RVC 2 | MS | 346.8 | 1.6 |
| RVC 2 | MS | 346.8 | 38.8 |
| RVC 2 | MS | 346.9 | 2.2 |
| RVC 2 | MS | 346.9 | 53.7 |
| RVC 2 | MS | 347 | 2.1 |
| RVC 2 | MS | 347 | 24.1 |
| RVC 2 | MS | 347.1 | 2.5 |
| RVC 2 | MS | 347.1 | 19.2 |
| RVC 2 | MS | 347.2 | 2.6 |
| RVC 2 | MS | 347.2 | 8.1 |
| RVC 2 | MS | 347.3 | 2.8 |
| RVC 2 | MS | 347.3 | 15.2 |
| RVC 2 | MS | 347.4 | 0.6 |
| RVC 2 | MS | 347.4 | 30.1 |
| RVC 2 | MS | 347.5 | 0.7 |
| RVC 2 | MS | 347.5 | 17.9 |
| RVC 2 | MS | 347.6 | 0.6 |
| RVC 2 | MS | 347.6 | 6.4 |
| RVC 2 | MS | 347.7 | 0.9 |
| RVC 2 | MS | 347.7 | 1.7 |
| RVC 2 | MS | 347.8 | 1.1 |
| RVC 2 | MS | 347.8 | 15.9 |
| RVC 2 | MS | 347.9 | 1.4 |
| RVC 2 | MS | 347.9 | 37.4 |
| RVC 2 | MS | 348 | 1.2 |
| RVC 2 | MS | 348 | 11.4 |
| RVC 2 | MS | 348.1 | 1.4 |
| RVC 2 | MS | 348.1 | 340 |
| RVC 2 | MS | 348.2 | 1.5 |
| RVC 2 | MS | 348.2 | 81 |
| RVC 2 | MS | 348.3 | 1.6 |
| RVC 2 | MS | 348.3 | 76.9 |
| RVC 2 | MS | 348.4 | 2 |
| RVC 2 | MS | 348.4 | 60 |
| RVC 2 | MS | 348.5 | 2 |
| RVC 2 | MS | 348.5 | 68.5 |
| RVC 2 | MS | 348.6 | 2.4 |
| RVC 2 | MS | 348.6 | 90.7 |
| RVC 2 | MS | 348.7 | 2.3 |

| | | | |
|---|---|---|---|
| RVC 2 | MS | 348.7 | 30.4 |
| RVC 2 | MS | 348.8 | 2.4 |
| RVC 2 | MS | 348.8 | 99.6 |
| RVC 2 | MS | 348.9 | 2.9 |
| RVC 2 | MS | 348.9 | 72.2 |
| RVC 2 | MS | 349 | 0.4 |
| RVC 2 | MS | 349 | 81.8 |
| RVC 2 | MS | 349.1 | 0.7 |
| RVC 2 | MS | 349.1 | 83 |
| RVC 2 | MS | 349.2 | 0.7 |
| RVC 2 | MS | 349.2 | 54.3 |
| RVC 2 | MS | 349.3 | 0.9 |
| RVC 2 | MS | 349.3 | 166 |
| RVC 2 | MS | 349.4 | 1 |
| RVC 2 | MS | 349.4 | 51.5 |
| RVC 2 | MS | 349.5 | 1.1 |
| RVC 2 | MS | 349.5 | 68 |
| RVC 2 | MS | 349.6 | 1.2 |
| RVC 2 | MS | 349.6 | 119 |
| RVC 2 | MS | 349.7 | 1.3 |
| RVC 2 | MS | 349.7 | 66.1 |
| RVC 2 | MS | 349.8 | 1.4 |
| RVC 2 | MS | 349.8 | 30.7 |
| RVC 2 | MS | 349.9 | 1.6 |
| RVC 2 | MS | 349.9 | 51.7 |
| RVC 2 | MS | 350 | 1.8 |
| RVC 2 | MS | 350 | 110 |
| RVC 2 | MS | 350.1 | 2 |
| RVC 2 | MS | 350.1 | 52.3 |
| RVC 2 | MS | 350.2 | 2.3 |
| RVC 2 | MS | 350.2 | 68.5 |
| RVC 2 | MS | 350.3 | 2.4 |
| RVC 2 | MS | 350.3 | 49.2 |
| RVC 2 | MS | 350.4 | 2.3 |
| RVC 2 | MS | 350.4 | 7.3 |
| RVC 2 | MS | 350.5 | 2.4 |
| RVC 2 | MS | 350.5 | 38.7 |
| RVC 2 | MS | 350.6 | 2.7 |
| RVC 2 | MS | 350.6 | 22.5 |
| RVC 2 | MS | 350.61 | 0 |
| RVC 2 | MS | 350.7 | 3.1 |
| RVC 2 | MS | 350.71 | 0 |
| RVC 2 | MS | 350.8 | 3.2 |
| RVC 2 | MS | 350.81 | 0 |
| RVC 2 | MS | 350.9 | 3.2 |
| RVC 2 | MS | 350.91 | 0 |
| RVC 2 | MS | 351 | 3.2 |
| RVC 2 | MS | 351.01 | 0 |
| RVC 2 | MS | 351.1 | 3.5 |
| RVC 2 | MS | 351.11 | 0 |
| RVC 2 | MS | 351.2 | 3.4 |

| | | | |
|---|---|---|---|
| RVC 2 | MS | 351.21 | 0 |
| RVC 2 | MS | 351.3 | 3.6 |
| RVC 2 | MS | 351.31 | 0 |
| RVC 2 | MS | 351.4 | 3.8 |
| RVC 2 | MS | 351.41 | 0 |
| RVC 2 | MS | 351.5 | 4 |
| RVC 2 | MS | 351.51 | 0 |
| RVC 2 | MS | 351.6 | 4.1 |
| RVC 2 | MS | 351.61 | 0 |
| RVC 2 | MS | 351.7 | 4.3 |
| RVC 2 | MS | 351.71 | 0 |
| RVC 2 | MS | 351.8 | 4.7 |
| RVC 2 | MS | 351.81 | 0 |
| RVC 2 | MS | 351.9 | 4.8 |
| RVC 2 | MS | 351.91 | 0 |
| RVC 2 | MS | 352 | 4.9 |
| RVC 2 | MS | 352.01 | 0 |
| RVC 2 | MS | 352.1 | 0.7 |
| RVC 2 | MS | 352.11 | 0 |
| RVC 2 | MS | 352.2 | 0.7 |
| RVC 2 | MS | 352.21 | 0 |
| RVC 2 | MS | 352.3 | 0.8 |
| RVC 2 | MS | 352.31 | 0 |
| RVC 2 | MS | 352.4 | 1 |
| RVC 2 | MS | 352.41 | 0 |
| RVC 2 | MS | 352.5 | 1.1 |
| RVC 2 | MS | 352.51 | 0 |
| RVC 2 | MS | 352.6 | 1.1 |
| RVC 2 | MS | 352.61 | 0.2 |
| RVC 2 | MS | 352.7 | 1.5 |
| RVC 2 | MS | 352.71 | 0.2 |
| RVC 2 | MS | 352.8 | 1.7 |
| RVC 2 | MS | 352.81 | 0 |
| RVC 2 | MS | 352.9 | 1.7 |
| RVC 2 | MS | 352.91 | 0 |
| RVC 2 | MS | 353 | 1.9 |
| RVC 2 | MS | 353.01 | 0.6 |
| RVC 2 | MS | 353.1 | 2.2 |
| RVC 2 | MS | 353.11 | 1.7 |
| RVC 2 | MS | 353.2 | 2 |
| RVC 2 | MS | 353.21 | 0 |
| RVC 2 | MS | 353.3 | 2.3 |
| RVC 2 | MS | 353.31 | 0 |
| RVC 2 | MS | 353.4 | 2.3 |
| RVC 2 | MS | 353.41 | 0 |
| RVC 2 | MS | 353.5 | 0.7 |
| RVC 2 | MS | 353.51 | 0 |
| RVC 2 | MS | 353.6 | 0.6 |
| RVC 2 | MS | 353.61 | 0 |
| RVC 2 | MS | 353.7 | 0.7 |
| RVC 2 | MS | 353.71 | 0.4 |

| | | | |
|---|---|---|---|
| RVC 2 | MS | 353.8 | 0.9 |
| RVC 2 | MS | 353.81 | 0 |
| RVC 2 | MS | 353.9 | 1.1 |
| RVC 2 | MS | 353.91 | 1.9 |
| RVC 2 | MS | 354 | 1.1 |
| RVC 2 | MS | 354.01 | 0.7 |
| RVC 2 | MS | 354.1 | 1.5 |
| RVC 2 | MS | 354.11 | 6.5 |
| RVC 2 | MS | 354.2 | 2.1 |
| RVC 2 | MS | 354.21 | 5.4 |
| RVC 2 | MS | 354.3 | 2.1 |
| RVC 2 | MS | 354.31 | 1.4 |
| RVC 2 | MS | 354.4 | 2.4 |
| RVC 2 | MS | 354.41 | 2.1 |
| RVC 2 | MS | 354.5 | 2.5 |
| RVC 2 | MS | 354.51 | 4.1 |
| RVC 2 | MS | 354.6 | 2.9 |
| RVC 2 | MS | 354.61 | 0 |
| RVC 2 | MS | 354.7 | 0.3 |
| RVC 2 | MS | 354.71 | 0 |
| RVC 2 | MS | 354.8 | 0.5 |
| RVC 2 | MS | 354.81 | 0.1 |
| RVC 2 | MS | 354.9 | 0.7 |
| RVC 2 | MS | 354.91 | 0 |
| RVC 2 | MS | 355 | 0.9 |
| RVC 2 | MS | 355.01 | 0 |
| RVC 2 | MS | 355.1 | 1 |
| RVC 2 | MS | 355.11 | 0 |
| RVC 2 | MS | 355.2 | 1.1 |
| RVC 2 | MS | 355.21 | 0 |
| RVC 2 | MS | 355.3 | 1.1 |
| RVC 2 | MS | 355.31 | 0 |
| RVC 2 | MS | 355.4 | 1.2 |
| RVC 2 | MS | 355.41 | 0.1 |
| RVC 2 | MS | 355.5 | 1.4 |
| RVC 2 | MS | 355.51 | 14.3 |
| RVC 2 | MS | 355.6 | 1.6 |
| RVC 2 | MS | 355.61 | 19.9 |
| RVC 2 | MS | 355.7 | 2 |
| RVC 2 | MS | 355.71 | 37.7 |
| RVC 2 | MS | 355.8 | 1.9 |
| RVC 2 | MS | 355.81 | 72.2 |
| RVC 2 | MS | 355.9 | 2.4 |
| RVC 2 | MS | 355.91 | 75.1 |
| RVC 2 | MS | 356 | 1 |
| RVC 2 | MS | 356.01 | 64.6 |
| RVC 2 | MS | 356.1 | 1 |
| RVC 2 | MS | 356.11 | 10.6 |
| RVC 2 | MS | 356.2 | 1.2 |
| RVC 2 | MS | 356.21 | 4.8 |
| RVC 2 | MS | 356.3 | 1.4 |

| | | | |
|---|---|---|---|
| RVC 2 | MS | 356.31 | 4.6 |
| RVC 2 | MS | 356.4 | 1.4 |
| RVC 2 | MS | 356.41 | 4.9 |
| RVC 2 | MS | 356.5 | 1.4 |
| RVC 2 | MS | 356.51 | 5.5 |
| RVC 2 | MS | 356.6 | 1.5 |
| RVC 2 | MS | 356.61 | 4.9 |
| RVC 2 | MS | 356.7 | 1.7 |
| RVC 2 | MS | 356.71 | 31.9 |
| RVC 2 | MS | 356.8 | 1.8 |
| RVC 2 | MS | 356.81 | 46.9 |
| RVC 2 | MS | 356.9 | 2 |
| RVC 2 | MS | 356.91 | 16.4 |
| RVC 2 | MS | 357 | 2.3 |
| RVC 2 | MS | 357.01 | 7.4 |
| RVC 2 | MS | 357.1 | 2.1 |
| RVC 2 | MS | 357.11 | 2.8 |
| RVC 2 | MS | 357.2 | 2.3 |
| RVC 2 | MS | 357.21 | 1 |
| RVC 2 | MS | 357.3 | 2.3 |
| RVC 2 | MS | 357.31 | 0 |
| RVC 2 | MS | 357.4 | 0.4 |
| RVC 2 | MS | 357.41 | 0 |
| RVC 2 | MS | 357.5 | 0.6 |
| RVC 2 | MS | 357.51 | 0 |
| RVC 2 | MS | 357.6 | 0.6 |
| RVC 2 | MS | 357.61 | 0 |
| RVC 2 | MS | 357.7 | 0.7 |
| RVC 2 | MS | 357.71 | 0 |
| RVC 2 | MS | 357.8 | 0.8 |
| RVC 2 | MS | 357.81 | 0 |
| RVC 2 | MS | 357.9 | 0.9 |
| RVC 2 | MS | 357.91 | 0 |
| RVC 2 | MS | 358 | 1 |
| RVC 2 | MS | 358.01 | 0 |
| RVC 2 | MS | 358.1 | 1.1 |
| RVC 2 | MS | 358.11 | 0 |
| RVC 2 | MS | 358.2 | 1.1 |
| RVC 2 | MS | 358.21 | 4.7 |
| RVC 2 | MS | 358.3 | 1.1 |
| RVC 2 | MS | 358.31 | 0 |
| RVC 2 | MS | 358.4 | 1.3 |
| RVC 2 | MS | 358.41 | 0 |
| RVC 2 | MS | 358.5 | 1.8 |
| RVC 2 | MS | 358.51 | 0 |
| RVC 2 | MS | 358.6 | 1.6 |
| RVC 2 | MS | 358.61 | 0 |
| RVC 2 | MS | 358.7 | 1.6 |
| RVC 2 | MS | 358.71 | 0 |
| RVC 2 | MS | 358.8 | 1.8 |
| RVC 2 | MS | 358.81 | 0 |

| | | | |
|---|---|---|---|
| RVC 2 | MS | 358.9 | 0.5 |
| RVC 2 | MS | 358.91 | 0.1 |
| RVC 2 | MS | 359 | 0.3 |
| RVC 2 | MS | 359.01 | 0 |
| RVC 2 | MS | 359.1 | 0.5 |
| RVC 2 | MS | 359.11 | 0 |
| RVC 2 | MS | 359.2 | 0.7 |
| RVC 2 | MS | 359.21 | 0 |
| RVC 2 | MS | 359.3 | 1 |
| RVC 2 | MS | 359.31 | 0 |
| RVC 2 | MS | 359.4 | 0.7 |
| RVC 2 | MS | 359.41 | 20.6 |
| RVC 2 | MS | 359.5 | 0.9 |
| RVC 2 | MS | 359.51 | 24.7 |
| RVC 2 | MS | 359.6 | 0.8 |
| RVC 2 | MS | 359.61 | 10.9 |
| RVC 2 | MS | 359.7 | 1.1 |
| RVC 2 | MS | 359.71 | 29.2 |
| RVC 2 | MS | 359.8 | 1.2 |
| RVC 2 | MS | 359.81 | 20 |
| RVC 2 | MS | 359.9 | 1.3 |
| RVC 2 | MS | 359.91 | 0 |
| RVC 2 | MS | 360 | 1.5 |
| RVC 2 | MS | 360.01 | 4 |
| RVC 2 | MS | 360.1 | 1.5 |
| RVC 2 | MS | 360.11 | 4.4 |
| RVC 2 | MS | 360.2 | 1.5 |
| RVC 2 | MS | 360.21 | 4.6 |
| RVC 2 | MS | 360.3 | 0.3 |
| RVC 2 | MS | 360.31 | 3.2 |
| RVC 2 | MS | 360.4 | 0.4 |
| RVC 2 | MS | 360.41 | 2.8 |
| RVC 2 | MS | 360.5 | 0.6 |
| RVC 2 | MS | 360.51 | 3.1 |
| RVC 2 | MS | 360.6 | 0.8 |
| RVC 2 | MS | 360.61 | 2.8 |
| RVC 2 | MS | 360.7 | 0.7 |
| RVC 2 | MS | 360.71 | 1.7 |
| RVC 2 | MS | 360.8 | 0.6 |
| RVC 2 | MS | 360.81 | 0.5 |
| RVC 2 | MS | 360.9 | 0.8 |
| RVC 2 | MS | 360.91 | 0.3 |
| RVC 2 | MS | 361 | 1.1 |
| RVC 2 | MS | 361.01 | 4 |
| RVC 2 | MS | 361.1 | 1.1 |
| RVC 2 | MS | 361.11 | 16.1 |
| RVC 2 | MS | 361.2 | 1.1 |
| RVC 2 | MS | 361.21 | 36.1 |
| RVC 2 | MS | 361.3 | 1.5 |
| RVC 2 | MS | 361.31 | 30.3 |
| RVC 2 | MS | 361.4 | 1.4 |

| | | | |
|---|---|---|---|
| RVC 2 | MS | 361.41 | 19.5 |
| RVC 2 | MS | 361.5 | 1.5 |
| RVC 2 | MS | 361.51 | 13.7 |
| RVC 2 | MS | 361.6 | 0.4 |
| RVC 2 | MS | 361.61 | 15.3 |
| RVC 2 | MS | 361.7 | 0.4 |
| RVC 2 | MS | 361.71 | 10.3 |
| RVC 2 | MS | 361.8 | 0.5 |
| RVC 2 | MS | 361.81 | 3.3 |
| RVC 2 | MS | 361.9 | 0.6 |
| RVC 2 | MS | 361.91 | 4.5 |
| RVC 2 | MS | 362 | 0.8 |
| RVC 2 | MS | 362.01 | 8.9 |
| RVC 2 | MS | 362.1 | 0.8 |
| RVC 2 | MS | 362.11 | 8.3 |
| RVC 2 | MS | 362.2 | 0.8 |
| RVC 2 | MS | 362.21 | 5.3 |
| RVC 2 | MS | 362.3 | 0.9 |
| RVC 2 | MS | 362.31 | 0 |
| RVC 2 | MS | 362.4 | 1 |
| RVC 2 | MS | 362.41 | 2 |
| RVC 2 | MS | 362.5 | 1.2 |
| RVC 2 | MS | 362.51 | 2 |
| RVC 2 | MS | 362.6 | 1.2 |
| RVC 2 | MS | 362.61 | 14.8 |
| RVC 2 | MS | 362.7 | 1.5 |
| RVC 2 | MS | 362.71 | 24.1 |
| RVC 2 | MS | 362.8 | 1.5 |
| RVC 2 | MS | 362.81 | 31.7 |
| RVC 2 | MS | 362.9 | 1.6 |
| RVC 2 | MS | 362.91 | 22.5 |
| RVC 2 | MS | 363 | 2 |
| RVC 2 | MS | 363.01 | 14.9 |
| RVC 2 | MS | 363.1 | 1.6 |
| RVC 2 | MS | 363.11 | 10.4 |
| RVC 2 | MS | 363.2 | 1.8 |
| RVC 2 | MS | 363.21 | 9.3 |
| RVC 2 | MS | 363.3 | 2 |
| RVC 2 | MS | 363.31 | 5.2 |
| RVC 2 | MS | 363.4 | 0.6 |
| RVC 2 | MS | 363.41 | 2.6 |
| RVC 2 | MS | 363.5 | 0.6 |
| RVC 2 | MS | 363.51 | 0 |
| RVC 2 | MS | 363.6 | 0.7 |
| RVC 2 | MS | 363.61 | 0 |
| RVC 2 | MS | 363.7 | 0.8 |
| RVC 2 | MS | 363.71 | 0 |
| RVC 2 | MS | 363.8 | 0.9 |
| RVC 2 | MS | 363.81 | 0 |
| RVC 2 | MS | 363.9 | 0.8 |
| RVC 2 | MS | 363.91 | 0 |

| | | | |
|---|---|---|---|
| RVC 2 | MS | 364 | 1 |
| RVC 2 | MS | 364.01 | 5.7 |
| RVC 2 | MS | 364.1 | 1.1 |
| RVC 2 | MS | 364.11 | 15.8 |
| RVC 2 | MS | 364.2 | 1.3 |
| RVC 2 | MS | 364.21 | 1.4 |
| RVC 2 | MS | 364.3 | 1.2 |
| RVC 2 | MS | 364.31 | 0 |
| RVC 2 | MS | 364.4 | 1.4 |
| RVC 2 | MS | 364.41 | 0 |
| RVC 2 | MS | 364.5 | 1.6 |
| RVC 2 | MS | 364.51 | 0.2 |
| RVC 2 | MS | 364.6 | 1.8 |
| RVC 2 | MS | 364.61 | 0.5 |
| RVC 2 | MS | 364.7 | 1.7 |
| RVC 2 | MS | 364.71 | 0 |
| RVC 2 | MS | 364.8 | 1.8 |
| RVC 2 | MS | 364.81 | 0 |
| RVC 2 | MS | 364.9 | 0.3 |
| RVC 2 | MS | 364.91 | 0 |
| RVC 2 | MS | 365 | 0.4 |
| RVC 2 | MS | 365.01 | 0 |
| RVC 2 | MS | 365.1 | 0.5 |
| RVC 2 | MS | 365.11 | 0 |
| RVC 2 | MS | 365.2 | 0.7 |
| RVC 2 | MS | 365.21 | 0 |
| RVC 2 | MS | 365.3 | 0.7 |
| RVC 2 | MS | 365.31 | 0 |
| RVC 2 | MS | 365.4 | 0.7 |
| RVC 2 | MS | 365.41 | 0 |
| RVC 2 | MS | 365.5 | 0.9 |
| RVC 2 | MS | 365.51 | 0 |
| RVC 2 | MS | 365.6 | 0.9 |
| RVC 2 | MS | 365.61 | 0 |
| RVC 2 | MS | 365.7 | 1.1 |
| RVC 2 | MS | 365.71 | 2.3 |
| RVC 2 | MS | 365.8 | 1.1 |
| RVC 2 | MS | 365.81 | 9 |
| RVC 2 | MS | 365.9 | 1.2 |
| RVC 2 | MS | 365.91 | 18.3 |
| RVC 2 | MS | 366 | 1.2 |
| RVC 2 | MS | 366.01 | 7 |
| RVC 2 | MS | 366.1 | 1.5 |
| RVC 2 | MS | 366.11 | 0 |
| RVC 2 | MS | 366.2 | 1.5 |
| RVC 2 | MS | 366.21 | 4.6 |
| RVC 2 | MS | 366.3 | 1.6 |
| RVC 2 | MS | 366.31 | 5.2 |
| RVC 2 | MS | 366.4 | 1.7 |
| RVC 2 | MS | 366.41 | 1.1 |
| RVC 2 | MS | 366.5 | 0.2 |

| | | | |
|---|---|---|---|
| RVC 2 | MS | 366.51 | 5.3 |
| RVC 2 | MS | 366.6 | 0.4 |
| RVC 2 | MS | 366.61 | 4.4 |
| RVC 2 | MS | 366.7 | 0.5 |
| RVC 2 | MS | 366.71 | 0 |
| RVC 2 | MS | 366.8 | 0.9 |
| RVC 2 | MS | 366.81 | 0.5 |
| RVC 2 | MS | 366.9 | 0.9 |
| RVC 2 | MS | 366.91 | 1.5 |
| RVC 2 | MS | 367 | 0.7 |
| RVC 2 | MS | 367.01 | 0 |
| RVC 2 | MS | 367.1 | 0.8 |
| RVC 2 | MS | 367.11 | 0 |
| RVC 2 | MS | 367.2 | 0.9 |
| RVC 2 | MS | 367.21 | 0 |
| RVC 2 | MS | 367.3 | 0.9 |
| RVC 2 | MS | 367.31 | 0.7 |
| RVC 2 | MS | 367.4 | 1 |
| RVC 2 | MS | 367.41 | 2.8 |
| RVC 2 | MS | 367.5 | 1.1 |
| RVC 2 | MS | 367.51 | 3 |
| RVC 2 | MS | 367.6 | 1.2 |
| RVC 2 | MS | 367.61 | 4.2 |
| RVC 2 | MS | 367.7 | 1.3 |
| RVC 2 | MS | 367.71 | 3.9 |
| RVC 2 | MS | 367.8 | 1.4 |
| RVC 2 | MS | 367.81 | 1.5 |
| RVC 2 | MS | 367.9 | 0.3 |
| RVC 2 | MS | 367.91 | 1 |
| RVC 2 | MS | 368 | 0.4 |
| RVC 2 | MS | 368.01 | 0 |
| RVC 2 | MS | 368.1 | 0.6 |
| RVC 2 | MS | 368.11 | 0 |
| RVC 2 | MS | 368.2 | 0.5 |
| RVC 2 | MS | 368.21 | 0 |
| RVC 2 | MS | 368.3 | 0.6 |
| RVC 2 | MS | 368.31 | 0 |
| RVC 2 | MS | 368.4 | 0.6 |
| RVC 2 | MS | 368.41 | 0 |
| RVC 2 | MS | 368.5 | 0.7 |
| RVC 2 | MS | 368.51 | 0 |
| RVC 2 | MS | 368.6 | 0.8 |
| RVC 2 | MS | 368.61 | 0 |
| RVC 2 | MS | 368.7 | 0.9 |
| RVC 2 | MS | 368.71 | 0 |
| RVC 2 | MS | 368.8 | 1.1 |
| RVC 2 | MS | 368.81 | 0 |
| RVC 2 | MS | 368.9 | 1.1 |
| RVC 2 | MS | 368.91 | 0 |
| RVC 2 | MS | 369 | 1.1 |
| RVC 2 | MS | 369.01 | 0 |

| | | | |
|---|---|---|---|
| RVC 2 | MS | 369.1 | 1.2 |
| RVC 2 | MS | 369.11 | 0 |
| RVC 2 | MS | 369.2 | 1.3 |
| RVC 2 | MS | 369.21 | 1.3 |
| RVC 2 | MS | 369.3 | 0.5 |
| RVC 2 | MS | 369.32 | 2.5 |
| RVC 2 | MS | 369.4 | 0.4 |
| RVC 2 | MS | 369.42 | 0 |
| RVC 2 | MS | 369.5 | 0.6 |
| RVC 2 | MS | 369.52 | 0 |
| RVC 2 | MS | 369.6 | 0.7 |
| RVC 2 | MS | 369.62 | 0 |
| RVC 2 | MS | 369.7 | 0.6 |
| RVC 2 | MS | 369.72 | 1.2 |
| RVC 2 | MS | 369.8 | 0.8 |
| RVC 2 | MS | 369.82 | 2.4 |
| RVC 2 | MS | 369.9 | 0.8 |
| RVC 2 | MS | 369.92 | 5.1 |
| RVC 2 | MS | 370 | 0.9 |
| RVC 2 | MS | 370.02 | 11.7 |
| RVC 2 | MS | 370.1 | 1.1 |
| RVC 2 | MS | 370.12 | 0.8 |
| RVC 2 | MS | 370.2 | 1.1 |
| RVC 2 | MS | 370.22 | 1.7 |
| RVC 2 | MS | 370.3 | 1.2 |
| RVC 2 | MS | 370.32 | 12.2 |
| RVC 2 | MS | 370.4 | 1.3 |
| RVC 2 | MS | 370.42 | 10.9 |
| RVC 2 | MS | 370.5 | 1.3 |
| RVC 2 | MS | 370.52 | 0.4 |
| RVC 2 | MS | 370.6 | 1.4 |
| RVC 2 | MS | 370.62 | 1.5 |
| RVC 2 | MS | 370.7 | 0.2 |
| RVC 2 | MS | 370.72 | 2.2 |
| RVC 2 | MS | 370.8 | 0.4 |
| RVC 2 | MS | 370.82 | 0.2 |
| RVC 2 | MS | 370.9 | 0.6 |
| RVC 2 | MS | 370.92 | 0 |
| RVC 2 | MS | 371 | 0.6 |
| RVC 2 | MS | 371.02 | 0 |
| RVC 2 | MS | 371.1 | 0.7 |
| RVC 2 | MS | 371.12 | 12.5 |
| RVC 2 | MS | 371.2 | 0.8 |
| RVC 2 | MS | 371.22 | 11.9 |
| RVC 2 | MS | 371.3 | 0.9 |
| RVC 2 | MS | 371.32 | 22.6 |
| RVC 2 | MS | 371.4 | 0.8 |
| RVC 2 | MS | 371.42 | 36.1 |
| RVC 2 | MS | 371.5 | 1 |
| RVC 2 | MS | 371.52 | 2.6 |
| RVC 2 | MS | 371.6 | 1 |

| | | | |
|---|---|---|---|
| RVC 2 | MS | 371.62 | 0 |
| RVC 2 | MS | 371.7 | 1 |
| RVC 2 | MS | 371.72 | 0 |
| RVC 2 | MS | 371.8 | 1.1 |
| RVC 2 | MS | 371.82 | 0 |
| RVC 2 | MS | 371.9 | 1.3 |
| RVC 2 | MS | 371.92 | 0 |
| RVC 2 | MS | 372 | 1.3 |
| RVC 2 | MS | 372.02 | 0 |
| RVC 2 | MS | 372.1 | 0.2 |
| RVC 2 | MS | 372.12 | 0 |
| RVC 2 | MS | 372.2 | 0.4 |
| RVC 2 | MS | 372.22 | 0 |
| RVC 2 | MS | 372.3 | 0.5 |
| RVC 2 | MS | 372.32 | 0 |
| RVC 2 | MS | 372.4 | 0.5 |
| RVC 2 | MS | 372.42 | 0 |
| RVC 2 | MS | 372.5 | 0.5 |
| RVC 2 | MS | 372.52 | 0 |
| RVC 2 | MS | 372.6 | 0.6 |
| RVC 2 | MS | 372.62 | 0 |
| RVC 2 | MS | 372.7 | 0.6 |
| RVC 2 | MS | 372.72 | 0.5 |
| RVC 2 | MS | 372.8 | 0.7 |
| RVC 2 | MS | 372.82 | 7 |
| RVC 2 | MS | 372.9 | 0.7 |
| RVC 2 | MS | 372.92 | 3.5 |
| RVC 2 | MS | 373 | 1.1 |
| RVC 2 | MS | 373.02 | 7.7 |
| RVC 2 | MS | 373.1 | 1.1 |
| RVC 2 | MS | 373.12 | 4.7 |
| RVC 2 | MS | 373.2 | 1.1 |
| RVC 2 | MS | 373.22 | 8.7 |
| RVC 2 | MS | 373.3 | 1.2 |
| RVC 2 | MS | 373.32 | 2.7 |
| RVC 2 | MS | 373.4 | 0.4 |
| RVC 2 | MS | 373.42 | 0 |
| RVC 2 | MS | 373.5 | 0.4 |
| RVC 2 | MS | 373.52 | 0 |
| RVC 2 | MS | 373.6 | 0.4 |
| RVC 2 | MS | 373.62 | 0 |
| RVC 2 | MS | 373.7 | 0.7 |
| RVC 2 | MS | 373.72 | 0 |
| RVC 2 | MS | 373.8 | 0.5 |
| RVC 2 | MS | 373.82 | 0.1 |
| RVC 2 | MS | 373.9 | 0.7 |
| RVC 2 | MS | 373.92 | 8.8 |
| RVC 2 | MS | 374 | 0.8 |
| RVC 2 | MS | 374.02 | 8.8 |
| RVC 2 | MS | 374.1 | 0.8 |
| RVC 2 | MS | 374.12 | 6.1 |

| | | | |
|---|---|---|---|
| RVC 2 | MS | 374.2 | 1 |
| RVC 2 | MS | 374.22 | 9.9 |
| RVC 2 | MS | 374.3 | 0.9 |
| RVC 2 | MS | 374.32 | 0.3 |
| RVC 2 | MS | 374.4 | 1 |
| RVC 2 | MS | 374.42 | 0.3 |
| RVC 2 | MS | 374.5 | 1.1 |
| RVC 2 | MS | 374.52 | 0 |
| RVC 2 | MS | 374.6 | 1.1 |
| RVC 2 | MS | 374.62 | 3.7 |
| RVC 2 | MS | 374.7 | 1.2 |
| RVC 2 | MS | 374.72 | 7.3 |
| RVC 2 | MS | 374.8 | 0.2 |
| RVC 2 | MS | 374.82 | 1.6 |
| RVC 2 | MS | 374.9 | 0.3 |
| RVC 2 | MS | 374.92 | 0.4 |
| RVC 2 | MS | 375 | 0.5 |
| RVC 2 | MS | 375.02 | 0 |
| RVC 2 | MS | 375.1 | 0.4 |
| RVC 2 | MS | 375.12 | 0 |
| RVC 2 | MS | 375.2 | 0.5 |
| RVC 2 | MS | 375.22 | 0 |
| RVC 2 | MS | 375.3 | 0.7 |
| RVC 2 | MS | 375.32 | 0.5 |
| RVC 2 | MS | 375.4 | 0.7 |
| RVC 2 | MS | 375.42 | 0 |
| RVC 2 | MS | 375.5 | 0.8 |
| RVC 2 | MS | 375.52 | 0 |
| RVC 2 | MS | 375.6 | 0.9 |
| RVC 2 | MS | 375.62 | 0 |
| RVC 2 | MS | 375.7 | 0.9 |
| RVC 2 | MS | 375.72 | 0 |
| RVC 2 | MS | 375.8 | 1.1 |
| RVC 2 | MS | 375.82 | 0 |
| RVC 2 | MS | 375.9 | 1 |
| RVC 2 | MS | 375.92 | 0 |
| RVC 2 | MS | 376 | 1.1 |
| RVC 2 | MS | 376.02 | 0 |
| RVC 2 | MS | 376.1 | 1.3 |
| RVC 2 | MS | 376.12 | 0 |
| RVC 2 | MS | 376.2 | 0.3 |
| RVC 2 | MS | 376.22 | 0 |
| RVC 2 | MS | 376.3 | 0.4 |
| RVC 2 | MS | 376.32 | 2.8 |
| RVC 2 | MS | 376.4 | 0.6 |
| RVC 2 | MS | 376.42 | 11.6 |
| RVC 2 | MS | 376.5 | 0.6 |
| RVC 2 | MS | 376.52 | 9.4 |
| RVC 2 | MS | 376.6 | 0.5 |
| RVC 2 | MS | 376.62 | 2.1 |
| RVC 2 | MS | 376.7 | 0.6 |

| | | | |
|---|---|---|---|
| RVC 2 | MS | 376.72 | 1.2 |
| RVC 2 | MS | 376.8 | 0.7 |
| RVC 2 | MS | 376.82 | 0 |
| RVC 2 | MS | 376.9 | 0.7 |
| RVC 2 | MS | 376.92 | 0 |
| RVC 2 | MS | 377 | 0.7 |
| RVC 2 | MS | 377.02 | 0.7 |
| RVC 2 | MS | 377.1 | 0.8 |
| RVC 2 | MS | 377.12 | 0 |
| RVC 2 | MS | 377.2 | 0.9 |
| RVC 2 | MS | 377.22 | 0.2 |
| RVC 2 | MS | 377.3 | 0.9 |
| RVC 2 | MS | 377.32 | 4.3 |
| RVC 2 | MS | 377.4 | 1 |
| RVC 2 | MS | 377.42 | 8.3 |
| RVC 2 | MS | 377.5 | 0.2 |
| RVC 2 | MS | 377.52 | 9.6 |
| RVC 2 | MS | 377.6 | 0.3 |
| RVC 2 | MS | 377.62 | 12.7 |
| RVC 2 | MS | 377.7 | 0.5 |
| RVC 2 | MS | 377.72 | 26.6 |
| RVC 2 | MS | 377.8 | 0.5 |
| RVC 2 | MS | 377.82 | 30.9 |
| RVC 2 | MS | 377.9 | 0.7 |
| RVC 2 | MS | 377.92 | 14.6 |
| RVC 2 | MS | 378 | 0.7 |
| RVC 2 | MS | 378.02 | 42.4 |
| RVC 2 | MS | 378.1 | 0.7 |
| RVC 2 | MS | 378.12 | 52 |
| RVC 2 | MS | 378.2 | 0.7 |
| RVC 2 | MS | 378.22 | 39.9 |
| RVC 2 | MS | 378.3 | 0.8 |
| RVC 2 | MS | 378.32 | 16.3 |
| RVC 2 | MS | 378.4 | 1 |
| RVC 2 | MS | 378.42 | 4.6 |
| RVC 2 | MS | 378.5 | 1 |
| RVC 2 | MS | 378.52 | 6.7 |
| RVC 2 | MS | 378.6 | 1 |
| RVC 2 | MS | 378.62 | 4 |
| RVC 2 | MS | 378.7 | 0.2 |
| RVC 2 | MS | 378.72 | 3.1 |
| RVC 2 | MS | 378.8 | 0.3 |
| RVC 2 | MS | 378.82 | 2.5 |
| RVC 2 | MS | 378.9 | 0.4 |
| RVC 2 | MS | 378.92 | 0 |
| RVC 2 | MS | 379 | 0.4 |
| RVC 2 | MS | 379.02 | 1.7 |
| RVC 2 | MS | 379.1 | 0.4 |
| RVC 2 | MS | 379.12 | 4.4 |
| RVC 2 | MS | 379.2 | 0.6 |
| RVC 2 | MS | 379.22 | 1.5 |

| | | | |
|---|---|---|---|
| RVC 2 | MS | 379.3 | 0.7 |
| RVC 2 | MS | 379.32 | 0 |
| RVC 2 | MS | 379.4 | 0.9 |
| RVC 2 | MS | 379.42 | 0 |
| RVC 2 | MS | 379.5 | 1 |
| RVC 2 | MS | 379.52 | 0 |
| RVC 2 | MS | 379.6 | 0.9 |
| RVC 2 | MS | 379.62 | 0 |
| RVC 2 | MS | 379.7 | 1 |
| RVC 2 | MS | 379.72 | 0 |
| RVC 2 | MS | 379.8 | 1 |
| RVC 2 | MS | 379.82 | 0 |
| RVC 2 | MS | 379.9 | 1 |
| RVC 2 | MS | 379.92 | 0 |
| RVC 2 | MS | 380 | 1.1 |
| RVC 2 | MS | 380.02 | 2.3 |
| RVC 2 | MS | 380.1 | 0.4 |
| RVC 2 | MS | 380.12 | 8.2 |
| RVC 2 | MS | 380.2 | 0.4 |
| RVC 2 | MS | 380.22 | 0 |
| RVC 2 | MS | 380.3 | 0.6 |
| RVC 2 | MS | 380.32 | 0.8 |
| RVC 2 | MS | 380.4 | 0.6 |
| RVC 2 | MS | 380.42 | 10.7 |
| RVC 2 | MS | 380.5 | 0.6 |
| RVC 2 | MS | 380.52 | 13.3 |
| RVC 2 | MS | 380.6 | 0.5 |
| RVC 2 | MS | 380.62 | 7.9 |
| RVC 2 | MS | 380.7 | 0.7 |
| RVC 2 | MS | 380.72 | 9.5 |
| RVC 2 | MS | 380.8 | 0.8 |
| RVC 2 | MS | 380.82 | 0.9 |
| RVC 2 | MS | 380.9 | 0.9 |
| RVC 2 | MS | 380.92 | 0.9 |
| RVC 2 | MS | 381 | 0.9 |
| RVC 2 | MS | 381.02 | 0.9 |
| RVC 2 | MS | 381.1 | 0.9 |
| RVC 2 | MS | 381.12 | 0.4 |
| RVC 2 | MS | 381.2 | 0.9 |
| RVC 2 | MS | 381.22 | 0 |
| RVC 2 | MS | 381.3 | 0.3 |
| RVC 2 | MS | 381.32 | 0.2 |
| RVC 2 | MS | 381.4 | 0.4 |
| RVC 2 | MS | 381.42 | 0 |
| RVC 2 | MS | 381.5 | 0.4 |
| RVC 2 | MS | 381.52 | 0.1 |
| RVC 2 | MS | 381.6 | 0.5 |
| RVC 2 | MS | 381.62 | 0 |
| RVC 2 | MS | 381.7 | 0.5 |
| RVC 2 | MS | 381.72 | 0 |
| RVC 2 | MS | 381.8 | 0.7 |

| | | | |
|---|---|---|---|
| RVC 2 | MS | 381.82 | 0 |
| RVC 2 | MS | 381.9 | 0.8 |
| RVC 2 | MS | 381.92 | 0 |
| RVC 2 | MS | 382 | 0.8 |
| RVC 2 | MS | 382.02 | 0 |
| RVC 2 | MS | 382.1 | 0.7 |
| RVC 2 | MS | 382.12 | 0 |
| RVC 2 | MS | 382.2 | 0.7 |
| RVC 2 | MS | 382.22 | 0 |
| RVC 2 | MS | 382.3 | 0.9 |
| RVC 2 | MS | 382.32 | 0 |
| RVC 2 | MS | 382.4 | 0.9 |
| RVC 2 | MS | 382.42 | 0 |
| RVC 2 | MS | 382.5 | 0.4 |
| RVC 2 | MS | 382.52 | 0 |
| RVC 2 | MS | 382.6 | 0.4 |
| RVC 2 | MS | 382.62 | 0 |
| RVC 2 | MS | 382.7 | 0.4 |
| RVC 2 | MS | 382.72 | 0 |
| RVC 2 | MS | 382.8 | 0.5 |
| RVC 2 | MS | 382.82 | 2 |
| RVC 2 | MS | 382.9 | 0.5 |
| RVC 2 | MS | 382.92 | 2.8 |
| RVC 2 | MS | 383 | 0.7 |
| RVC 2 | MS | 383.02 | 0.1 |
| RVC 2 | MS | 383.1 | 0.8 |
| RVC 2 | MS | 383.12 | 0 |
| RVC 2 | MS | 383.2 | 0.7 |
| RVC 2 | MS | 383.22 | 0 |
| RVC 2 | MS | 383.3 | 0.7 |
| RVC 2 | MS | 383.32 | 0 |
| RVC 2 | MS | 383.4 | 0.8 |
| RVC 2 | MS | 383.42 | 0 |
| RVC 2 | MS | 383.5 | 0.8 |
| RVC 2 | MS | 383.52 | 0 |
| RVC 2 | MS | 383.6 | 1 |
| RVC 2 | MS | 383.62 | 0 |
| RVC 2 | MS | 383.7 | 0.6 |
| RVC 2 | MS | 383.72 | 0 |
| RVC 2 | MS | 383.8 | 0.5 |
| RVC 2 | MS | 383.82 | 0 |
| RVC 2 | MS | 383.9 | 0.5 |
| RVC 2 | MS | 383.92 | 0 |
| RVC 2 | MS | 384 | 0.8 |
| RVC 2 | MS | 384.02 | 0 |
| RVC 2 | MS | 384.1 | 0.9 |
| RVC 2 | MS | 384.12 | 0 |
| RVC 2 | MS | 384.2 | 0.8 |
| RVC 2 | MS | 384.22 | 0 |
| RVC 2 | MS | 384.3 | 0.9 |
| RVC 2 | MS | 384.32 | 0 |

| | | | |
|---|---|---|---|
| RVC 2 | MS | 384.4 | 1 |
| RVC 2 | MS | 384.42 | 0 |
| RVC 2 | MS | 384.5 | 1 |
| RVC 2 | MS | 384.52 | 0 |
| RVC 2 | MS | 384.6 | 0.9 |
| RVC 2 | MS | 384.62 | 0 |
| RVC 2 | MS | 384.7 | 1 |
| RVC 2 | MS | 384.72 | 0 |
| RVC 2 | MS | 384.8 | 1.1 |
| RVC 2 | MS | 384.82 | 0 |
| RVC 2 | MS | 384.9 | 1.1 |
| RVC 2 | MS | 384.92 | 0 |
| RVC 2 | MS | 385 | 1.1 |
| RVC 2 | MS | 385.02 | 0 |
| RVC 2 | MS | 385.1 | 1.3 |
| RVC 2 | MS | 385.12 | 0 |
| RVC 2 | MS | 385.2 | 1.4 |
| RVC 2 | MS | 385.22 | 0 |
| RVC 2 | MS | 385.32 | 0 |
| RVC 2 | MS | 385.42 | 0 |
| RVC 2 | MS | 385.52 | 0 |
| RVC 2 | MS | 385.62 | 0 |
| RVC 2 | MS | 385.72 | 0.2 |
| RVC 2 | MS | 385.82 | 0.2 |
| RVC 2 | MS | 385.92 | 0 |
| RVC 2 | MS | 386.02 | 0 |
| RVC 2 | MS | 386.12 | 0 |
| RVC 2 | MS | 386.22 | 0 |
| RVC 2 | MS | 386.32 | 0 |
| RVC 2 | MS | 386.42 | 0 |
| RVC 2 | MS | 386.52 | 0 |
| RVC 2 | MS | 386.62 | 1.2 |
| RVC 2 | MS | 386.72 | 1.5 |
| RVC 2 | MS | 386.82 | 0 |
| RVC 2 | MS | 386.92 | 0 |
| RVC 2 | MS | 387.02 | 0 |
| RVC 2 | MS | 387.12 | 0 |
| RVC 2 | MS | 387.22 | 0 |
| RVC 2 | MS | 387.32 | 0 |
| RVC 2 | MS | 387.42 | 0 |
| RVC 2 | MS | 387.52 | 0 |
| RVC 2 | MS | 387.62 | 0 |
| RVC 2 | MS | 387.72 | 0 |
| RVC 2 | MS | 387.82 | 0 |
| RVC 2 | MS | 387.92 | 0 |
| RVC 2 | MS | 388.02 | 1.7 |
| RVC 2 | MS | 388.12 | 0 |
| RVC 2 | MS | 388.22 | 0 |
| RVC 2 | MS | 388.32 | 0 |
| RVC 2 | MS | 388.42 | 0 |
| RVC 2 | MS | 388.52 | 0 |

| | | | |
|---|---|---|---|
| RVC 2 | MS | 388.62 | 0 |
| RVC 2 | MS | 388.72 | 0 |
| RVC 2 | MS | 388.82 | 0 |
| RVC 2 | MS | 388.92 | 0 |
| RVC 2 | MS | 389.02 | 0 |
| RVC 2 | MS | 389.12 | 4.7 |
| RVC 2 | MS | 389.22 | 0 |
| RVC 2 | MS | 389.32 | 0 |
| RVC 2 | MS | 389.42 | 0 |
| RVC 2 | MS | 389.52 | 0 |
| RVC 2 | MS | 389.62 | 0 |
| RVC 2 | MS | 389.72 | 0 |
| RVC 2 | MS | 389.82 | 0 |
| RVC 2 | MS | 389.92 | 0 |
| RVC 2 | MS | 390.02 | 0 |
| RVC 2 | MS | 390.12 | 0 |
| RVC 2 | MS | 390.22 | 0 |
| RVC 2 | MS | 390.32 | 0 |
| RVC 2 | MS | 390.42 | 0 |
| RVC 2 | MS | 390.52 | 0 |
| RVC 2 | MS | 390.62 | 0 |
| RVC 2 | MS | 390.72 | 0 |
| RVC 2 | MS | 390.82 | 0 |
| RVC 2 | MS | 390.92 | 0 |
| RVC 2 | MS | 391.02 | 0 |
| RVC 2 | MS | 391.12 | 0 |
| RVC 2 | MS | 391.22 | 0 |
| RVC 2 | cond | 2.6 | 0 |
| RVC 2 | cond | 2.7 | 0 |
| RVC 2 | cond | 2.8 | 0 |
| RVC 2 | cond | 2.9 | 0 |
| RVC 2 | cond | 3 | 0 |
| RVC 2 | cond | 3.1 | 0 |
| RVC 2 | cond | 3.2 | 0 |
| RVC 2 | cond | 3.3 | 0 |
| RVC 2 | cond | 3.4 | 0 |
| RVC 2 | cond | 3.5 | 0 |
| RVC 2 | cond | 3.6 | 0 |
| RVC 2 | cond | 3.7 | 0 |
| RVC 2 | cond | 3.8 | 0 |
| RVC 2 | cond | 3.9 | 0 |
| RVC 2 | cond | 4 | 0 |
| RVC 2 | cond | 4.1 | 0 |
| RVC 2 | cond | 4.2 | 0 |
| RVC 2 | cond | 4.3 | 0 |
| RVC 2 | cond | 4.4 | 0 |
| RVC 2 | cond | 4.5 | 0 |
| RVC 2 | cond | 4.6 | 0 |
| RVC 2 | cond | 4.7 | 0 |
| RVC 2 | cond | 4.8 | 0 |
| RVC 2 | cond | 4.9 | 0 |

| | | | |
|---|---|---|---|
| RVC 2 | cond | 5 | 0 |
| RVC 2 | cond | 5.1 | 0 |
| RVC 2 | cond | 5.2 | 0 |
| RVC 2 | cond | 5.3 | 0 |
| RVC 2 | cond | 5.4 | 0 |
| RVC 2 | cond | 5.5 | 0 |
| RVC 2 | cond | 5.6 | 0 |
| RVC 2 | cond | 5.7 | 0 |
| RVC 2 | cond | 5.8 | 0 |
| RVC 2 | cond | 5.9 | 0 |
| RVC 2 | cond | 6 | 0 |
| RVC 2 | cond | 6.1 | 0 |
| RVC 2 | cond | 6.2 | 0 |
| RVC 2 | cond | 6.3 | 0 |
| RVC 2 | cond | 6.3 | 0 |
| RVC 2 | cond | 6.4 | 0 |
| RVC 2 | cond | 6.4 | 0 |
| RVC 2 | cond | 6.5 | 0 |
| RVC 2 | cond | 6.5 | 0 |
| RVC 2 | cond | 6.6 | 0 |
| RVC 2 | cond | 6.6 | 0 |
| RVC 2 | cond | 6.7 | 0 |
| RVC 2 | cond | 6.7 | 0 |
| RVC 2 | cond | 6.8 | 0 |
| RVC 2 | cond | 6.8 | 0 |
| RVC 2 | cond | 6.9 | 0 |
| RVC 2 | cond | 6.9 | 0 |
| RVC 2 | cond | 7 | 0 |
| RVC 2 | cond | 7 | 0 |
| RVC 2 | cond | 7.1 | 0 |
| RVC 2 | cond | 7.1 | 0 |
| RVC 2 | cond | 7.2 | 0 |
| RVC 2 | cond | 7.2 | 0 |
| RVC 2 | cond | 7.3 | 0 |
| RVC 2 | cond | 7.3 | 0 |
| RVC 2 | cond | 7.4 | 0 |
| RVC 2 | cond | 7.4 | 0 |
| RVC 2 | cond | 7.5 | 0 |
| RVC 2 | cond | 7.5 | 0 |
| RVC 2 | cond | 7.6 | 0 |
| RVC 2 | cond | 7.6 | 0 |
| RVC 2 | cond | 7.7 | 0 |
| RVC 2 | cond | 7.7 | 0 |
| RVC 2 | cond | 7.8 | 0 |
| RVC 2 | cond | 7.8 | 0 |
| RVC 2 | cond | 7.9 | 0 |
| RVC 2 | cond | 7.9 | 0 |
| RVC 2 | cond | 8 | 0 |
| RVC 2 | cond | 8 | 0 |
| RVC 2 | cond | 8.1 | 0 |
| RVC 2 | cond | 8.1 | 0 |

| | | | |
|---|---|---|---|
| RVC 2 | cond | 8.2 | 0 |
| RVC 2 | cond | 8.2 | 0 |
| RVC 2 | cond | 8.3 | 0 |
| RVC 2 | cond | 8.3 | 0 |
| RVC 2 | cond | 8.4 | 0 |
| RVC 2 | cond | 8.4 | 0 |
| RVC 2 | cond | 8.5 | 0 |
| RVC 2 | cond | 8.5 | 0 |
| RVC 2 | cond | 8.6 | 0 |
| RVC 2 | cond | 8.6 | 0 |
| RVC 2 | cond | 8.7 | 0 |
| RVC 2 | cond | 8.7 | 0 |
| RVC 2 | cond | 8.8 | 0 |
| RVC 2 | cond | 8.8 | 0 |
| RVC 2 | cond | 8.9 | 0 |
| RVC 2 | cond | 8.9 | 0 |
| RVC 2 | cond | 9 | 0 |
| RVC 2 | cond | 9 | 0 |
| RVC 2 | cond | 9.1 | 0 |
| RVC 2 | cond | 9.1 | 0 |
| RVC 2 | cond | 9.2 | 0 |
| RVC 2 | cond | 9.2 | 0 |
| RVC 2 | cond | 9.3 | 0 |
| RVC 2 | cond | 9.3 | 0 |
| RVC 2 | cond | 9.4 | 0 |
| RVC 2 | cond | 9.4 | 0 |
| RVC 2 | cond | 9.5 | 0 |
| RVC 2 | cond | 9.5 | 0 |
| RVC 2 | cond | 9.6 | 0 |
| RVC 2 | cond | 9.6 | 0 |
| RVC 2 | cond | 9.7 | 0 |
| RVC 2 | cond | 9.7 | 0 |
| RVC 2 | cond | 9.8 | 0 |
| RVC 2 | cond | 9.8 | 0 |
| RVC 2 | cond | 9.9 | 0 |
| RVC 2 | cond | 9.9 | 0 |
| RVC 2 | cond | 10 | 0 |
| RVC 2 | cond | 10 | 0 |
| RVC 2 | cond | 10.1 | 0 |
| RVC 2 | cond | 10.1 | 0 |
| RVC 2 | cond | 10.2 | 0 |
| RVC 2 | cond | 10.2 | 0 |
| RVC 2 | cond | 10.3 | 0 |
| RVC 2 | cond | 10.3 | 0 |
| RVC 2 | cond | 10.4 | 0 |
| RVC 2 | cond | 10.4 | 0 |
| RVC 2 | cond | 10.5 | 0 |
| RVC 2 | cond | 10.5 | 0 |
| RVC 2 | cond | 10.6 | 0 |
| RVC 2 | cond | 10.6 | 0 |
| RVC 2 | cond | 10.7 | 0 |

| | | | |
|---|---|---|---|
| RVC 2 | cond | 10.7 | 0 |
| RVC 2 | cond | 10.8 | 0 |
| RVC 2 | cond | 10.8 | 0 |
| RVC 2 | cond | 10.9 | 0 |
| RVC 2 | cond | 10.9 | 0 |
| RVC 2 | cond | 11 | 0 |
| RVC 2 | cond | 11 | 0 |
| RVC 2 | cond | 11.1 | 0 |
| RVC 2 | cond | 11.1 | 0 |
| RVC 2 | cond | 11.2 | 0 |
| RVC 2 | cond | 11.2 | 0 |
| RVC 2 | cond | 11.3 | 0 |
| RVC 2 | cond | 11.3 | 0 |
| RVC 2 | cond | 11.4 | 0 |
| RVC 2 | cond | 11.4 | 0 |
| RVC 2 | cond | 11.5 | 0 |
| RVC 2 | cond | 11.5 | 0 |
| RVC 2 | cond | 11.6 | 0 |
| RVC 2 | cond | 11.6 | 0 |
| RVC 2 | cond | 11.7 | 0 |
| RVC 2 | cond | 11.7 | 0 |
| RVC 2 | cond | 11.8 | 0 |
| RVC 2 | cond | 11.8 | 0 |
| RVC 2 | cond | 11.9 | 0 |
| RVC 2 | cond | 11.9 | 0 |
| RVC 2 | cond | 12 | 0 |
| RVC 2 | cond | 12 | 0 |
| RVC 2 | cond | 12.1 | 0 |
| RVC 2 | cond | 12.1 | 0 |
| RVC 2 | cond | 12.2 | 0 |
| RVC 2 | cond | 12.2 | 0 |
| RVC 2 | cond | 12.3 | 0 |
| RVC 2 | cond | 12.3 | 0 |
| RVC 2 | cond | 12.4 | 0 |
| RVC 2 | cond | 12.4 | 0 |
| RVC 2 | cond | 12.5 | 0 |
| RVC 2 | cond | 12.5 | 0 |
| RVC 2 | cond | 12.6 | 0 |
| RVC 2 | cond | 12.6 | 0 |
| RVC 2 | cond | 12.7 | 0 |
| RVC 2 | cond | 12.7 | 0 |
| RVC 2 | cond | 12.8 | 0 |
| RVC 2 | cond | 12.8 | 0 |
| RVC 2 | cond | 12.9 | 0 |
| RVC 2 | cond | 12.9 | 0 |
| RVC 2 | cond | 13 | 0 |
| RVC 2 | cond | 13 | 0 |
| RVC 2 | cond | 13.1 | 0 |
| RVC 2 | cond | 13.1 | 0 |
| RVC 2 | cond | 13.2 | 0 |
| RVC 2 | cond | 13.2 | 0 |

| | | | |
|---|---|---|---|
| RVC 2 | cond | 13.3 | 0 |
| RVC 2 | cond | 13.3 | 0 |
| RVC 2 | cond | 13.4 | 0 |
| RVC 2 | cond | 13.4 | 0 |
| RVC 2 | cond | 13.5 | 0 |
| RVC 2 | cond | 13.5 | 0 |
| RVC 2 | cond | 13.6 | 0 |
| RVC 2 | cond | 13.6 | 0 |
| RVC 2 | cond | 13.7 | 0 |
| RVC 2 | cond | 13.7 | 0 |
| RVC 2 | cond | 13.8 | 0 |
| RVC 2 | cond | 13.8 | 0 |
| RVC 2 | cond | 13.9 | 0 |
| RVC 2 | cond | 13.9 | 0 |
| RVC 2 | cond | 14 | 0 |
| RVC 2 | cond | 14 | 0 |
| RVC 2 | cond | 14.1 | 0 |
| RVC 2 | cond | 14.1 | 0 |
| RVC 2 | cond | 14.2 | 0 |
| RVC 2 | cond | 14.2 | 0 |
| RVC 2 | cond | 14.3 | 0 |
| RVC 2 | cond | 14.3 | 0 |
| RVC 2 | cond | 14.4 | 0 |
| RVC 2 | cond | 14.4 | 0 |
| RVC 2 | cond | 14.5 | 0 |
| RVC 2 | cond | 14.5 | 0 |
| RVC 2 | cond | 14.6 | 0 |
| RVC 2 | cond | 14.6 | 0 |
| RVC 2 | cond | 14.7 | 0 |
| RVC 2 | cond | 14.7 | 0 |
| RVC 2 | cond | 14.8 | 0 |
| RVC 2 | cond | 14.8 | 0 |
| RVC 2 | cond | 14.9 | 0 |
| RVC 2 | cond | 14.9 | 0 |
| RVC 2 | cond | 15 | 0 |
| RVC 2 | cond | 15 | 0 |
| RVC 2 | cond | 15.1 | 0 |
| RVC 2 | cond | 15.1 | 0 |
| RVC 2 | cond | 15.2 | 0 |
| RVC 2 | cond | 15.2 | 0 |
| RVC 2 | cond | 15.3 | 0 |
| RVC 2 | cond | 15.3 | 0 |
| RVC 2 | cond | 15.4 | 0 |
| RVC 2 | cond | 15.4 | 0 |
| RVC 2 | cond | 15.5 | 0 |
| RVC 2 | cond | 15.5 | 0 |
| RVC 2 | cond | 15.6 | 0 |
| RVC 2 | cond | 15.6 | 0 |
| RVC 2 | cond | 15.7 | 0 |
| RVC 2 | cond | 15.7 | 0 |
| RVC 2 | cond | 15.8 | 0 |

| | | | |
|---|---|---|---|
| RVC 2 | cond | 15.8 | 0 |
| RVC 2 | cond | 15.9 | 0 |
| RVC 2 | cond | 15.9 | 0 |
| RVC 2 | cond | 16 | 0 |
| RVC 2 | cond | 16 | 0 |
| RVC 2 | cond | 16.1 | 0 |
| RVC 2 | cond | 16.1 | 0 |
| RVC 2 | cond | 16.2 | 0 |
| RVC 2 | cond | 16.2 | 0 |
| RVC 2 | cond | 16.3 | 0 |
| RVC 2 | cond | 16.3 | 0 |
| RVC 2 | cond | 16.4 | 0 |
| RVC 2 | cond | 16.4 | 0 |
| RVC 2 | cond | 16.5 | 0 |
| RVC 2 | cond | 16.5 | 0 |
| RVC 2 | cond | 16.6 | 0 |
| RVC 2 | cond | 16.6 | 0 |
| RVC 2 | cond | 16.7 | 0 |
| RVC 2 | cond | 16.7 | 0 |
| RVC 2 | cond | 16.8 | 0 |
| RVC 2 | cond | 16.8 | 0 |
| RVC 2 | cond | 16.9 | 0 |
| RVC 2 | cond | 16.9 | 0 |
| RVC 2 | cond | 17 | 0 |
| RVC 2 | cond | 17 | 0 |
| RVC 2 | cond | 17.1 | 0 |
| RVC 2 | cond | 17.1 | 0 |
| RVC 2 | cond | 17.2 | 0 |
| RVC 2 | cond | 17.2 | 0 |
| RVC 2 | cond | 17.3 | 0 |
| RVC 2 | cond | 17.3 | 0 |
| RVC 2 | cond | 17.4 | 0 |
| RVC 2 | cond | 17.4 | 0 |
| RVC 2 | cond | 17.5 | 0 |
| RVC 2 | cond | 17.5 | 0 |
| RVC 2 | cond | 17.6 | 0 |
| RVC 2 | cond | 17.6 | 0 |
| RVC 2 | cond | 17.7 | 0 |
| RVC 2 | cond | 17.7 | 0 |
| RVC 2 | cond | 17.8 | 0 |
| RVC 2 | cond | 17.8 | 0 |
| RVC 2 | cond | 17.9 | 0 |
| RVC 2 | cond | 17.9 | 0 |
| RVC 2 | cond | 18 | 0 |
| RVC 2 | cond | 18 | 0 |
| RVC 2 | cond | 18.1 | 0 |
| RVC 2 | cond | 18.1 | 0 |
| RVC 2 | cond | 18.2 | 0 |
| RVC 2 | cond | 18.2 | 0 |
| RVC 2 | cond | 18.3 | 0 |
| RVC 2 | cond | 18.3 | 0 |

| | | | |
|---|---|---|---|
| RVC 2 | cond | 18.4 | 0 |
| RVC 2 | cond | 18.4 | 0 |
| RVC 2 | cond | 18.5 | 0 |
| RVC 2 | cond | 18.5 | 0 |
| RVC 2 | cond | 18.6 | 0 |
| RVC 2 | cond | 18.6 | 0 |
| RVC 2 | cond | 18.7 | 0 |
| RVC 2 | cond | 18.7 | 0 |
| RVC 2 | cond | 18.8 | 0 |
| RVC 2 | cond | 18.8 | 0 |
| RVC 2 | cond | 18.9 | 0 |
| RVC 2 | cond | 18.9 | 0 |
| RVC 2 | cond | 19 | 0 |
| RVC 2 | cond | 19 | 0 |
| RVC 2 | cond | 19.1 | 0 |
| RVC 2 | cond | 19.1 | 0 |
| RVC 2 | cond | 19.2 | 0 |
| RVC 2 | cond | 19.2 | 0 |
| RVC 2 | cond | 19.3 | 0 |
| RVC 2 | cond | 19.3 | 0 |
| RVC 2 | cond | 19.4 | 0 |
| RVC 2 | cond | 19.4 | 0 |
| RVC 2 | cond | 19.5 | 0 |
| RVC 2 | cond | 19.5 | 0 |
| RVC 2 | cond | 19.6 | 0 |
| RVC 2 | cond | 19.6 | 0 |
| RVC 2 | cond | 19.7 | 0 |
| RVC 2 | cond | 19.7 | 0 |
| RVC 2 | cond | 19.8 | 0 |
| RVC 2 | cond | 19.8 | 0 |
| RVC 2 | cond | 19.9 | 0 |
| RVC 2 | cond | 19.9 | 0 |
| RVC 2 | cond | 20 | 0 |
| RVC 2 | cond | 20 | 0 |
| RVC 2 | cond | 20.1 | 0 |
| RVC 2 | cond | 20.1 | 0 |
| RVC 2 | cond | 20.2 | 0 |
| RVC 2 | cond | 20.2 | 0 |
| RVC 2 | cond | 20.3 | 0 |
| RVC 2 | cond | 20.3 | 0 |
| RVC 2 | cond | 20.4 | 0 |
| RVC 2 | cond | 20.4 | 0 |
| RVC 2 | cond | 20.5 | 0 |
| RVC 2 | cond | 20.5 | 0 |
| RVC 2 | cond | 20.6 | 0 |
| RVC 2 | cond | 20.6 | 0 |
| RVC 2 | cond | 20.7 | 0 |
| RVC 2 | cond | 20.7 | 0 |
| RVC 2 | cond | 20.8 | 0 |
| RVC 2 | cond | 20.8 | 0 |
| RVC 2 | cond | 20.9 | 0 |

| | | | |
|---|---|---|---|
| RVC 2 | cond | 20.9 | 0 |
| RVC 2 | cond | 21 | 0 |
| RVC 2 | cond | 21 | 0 |
| RVC 2 | cond | 21.1 | 0 |
| RVC 2 | cond | 21.1 | 0 |
| RVC 2 | cond | 21.2 | 0 |
| RVC 2 | cond | 21.2 | 0 |
| RVC 2 | cond | 21.3 | 0 |
| RVC 2 | cond | 21.3 | 0 |
| RVC 2 | cond | 21.4 | 0 |
| RVC 2 | cond | 21.4 | 0 |
| RVC 2 | cond | 21.5 | 0 |
| RVC 2 | cond | 21.5 | 0 |
| RVC 2 | cond | 21.6 | 0 |
| RVC 2 | cond | 21.6 | 0 |
| RVC 2 | cond | 21.7 | 0 |
| RVC 2 | cond | 21.7 | 0 |
| RVC 2 | cond | 21.8 | 0 |
| RVC 2 | cond | 21.8 | 0 |
| RVC 2 | cond | 21.9 | 0 |
| RVC 2 | cond | 21.9 | 0 |
| RVC 2 | cond | 22 | 0 |
| RVC 2 | cond | 22 | 0 |
| RVC 2 | cond | 22.1 | 0 |
| RVC 2 | cond | 22.1 | 0 |
| RVC 2 | cond | 22.2 | 0 |
| RVC 2 | cond | 22.2 | 0 |
| RVC 2 | cond | 22.3 | 0 |
| RVC 2 | cond | 22.3 | 0 |
| RVC 2 | cond | 22.4 | 0 |
| RVC 2 | cond | 22.4 | 0 |
| RVC 2 | cond | 22.5 | 0 |
| RVC 2 | cond | 22.5 | 0 |
| RVC 2 | cond | 22.6 | 0 |
| RVC 2 | cond | 22.6 | 0 |
| RVC 2 | cond | 22.7 | 0 |
| RVC 2 | cond | 22.7 | 0 |
| RVC 2 | cond | 22.8 | 0 |
| RVC 2 | cond | 22.8 | 0 |
| RVC 2 | cond | 22.9 | 0 |
| RVC 2 | cond | 22.9 | 0 |
| RVC 2 | cond | 23 | 0 |
| RVC 2 | cond | 23 | 0 |
| RVC 2 | cond | 23.1 | 0 |
| RVC 2 | cond | 23.1 | 0 |
| RVC 2 | cond | 23.2 | 0 |
| RVC 2 | cond | 23.2 | 0 |
| RVC 2 | cond | 23.3 | 0 |
| RVC 2 | cond | 23.3 | 0 |
| RVC 2 | cond | 23.4 | 0 |
| RVC 2 | cond | 23.4 | 0 |

| | | | |
|---|---|---|---|
| RVC 2 | cond | 23.5 | 0 |
| RVC 2 | cond | 23.5 | 0 |
| RVC 2 | cond | 23.6 | 0 |
| RVC 2 | cond | 23.6 | 0 |
| RVC 2 | cond | 23.7 | 0 |
| RVC 2 | cond | 23.7 | 0 |
| RVC 2 | cond | 23.8 | 0 |
| RVC 2 | cond | 23.8 | 0 |
| RVC 2 | cond | 23.9 | 0 |
| RVC 2 | cond | 23.9 | 0 |
| RVC 2 | cond | 24 | 0 |
| RVC 2 | cond | 24 | 0 |
| RVC 2 | cond | 24.1 | 0 |
| RVC 2 | cond | 24.1 | 0 |
| RVC 2 | cond | 24.2 | 0 |
| RVC 2 | cond | 24.2 | 0 |
| RVC 2 | cond | 24.3 | 0 |
| RVC 2 | cond | 24.3 | 0 |
| RVC 2 | cond | 24.4 | 0 |
| RVC 2 | cond | 24.4 | 0 |
| RVC 2 | cond | 24.5 | 0 |
| RVC 2 | cond | 24.5 | 0 |
| RVC 2 | cond | 24.6 | 0 |
| RVC 2 | cond | 24.6 | 0 |
| RVC 2 | cond | 24.7 | 0 |
| RVC 2 | cond | 24.7 | 0 |
| RVC 2 | cond | 24.8 | 0 |
| RVC 2 | cond | 24.8 | 0 |
| RVC 2 | cond | 24.9 | 0 |
| RVC 2 | cond | 24.9 | 0 |
| RVC 2 | cond | 25 | 0 |
| RVC 2 | cond | 25 | 0 |
| RVC 2 | cond | 25.1 | 0 |
| RVC 2 | cond | 25.1 | 0 |
| RVC 2 | cond | 25.2 | 0 |
| RVC 2 | cond | 25.2 | 0 |
| RVC 2 | cond | 25.3 | 0 |
| RVC 2 | cond | 25.3 | 0 |
| RVC 2 | cond | 25.4 | 0 |
| RVC 2 | cond | 25.4 | 0 |
| RVC 2 | cond | 25.5 | 0 |
| RVC 2 | cond | 25.5 | 0 |
| RVC 2 | cond | 25.6 | 0 |
| RVC 2 | cond | 25.6 | 0 |
| RVC 2 | cond | 25.7 | 0 |
| RVC 2 | cond | 25.7 | 0 |
| RVC 2 | cond | 25.8 | 0 |
| RVC 2 | cond | 25.8 | 0 |
| RVC 2 | cond | 25.9 | 0 |
| RVC 2 | cond | 25.9 | 0 |
| RVC 2 | cond | 26 | 0 |

| | | | |
|---|---|---|---|
| RVC 2 | cond | 26 | 0 |
| RVC 2 | cond | 26.1 | 0 |
| RVC 2 | cond | 26.1 | 0 |
| RVC 2 | cond | 26.2 | 0 |
| RVC 2 | cond | 26.2 | 0 |
| RVC 2 | cond | 26.3 | 0 |
| RVC 2 | cond | 26.3 | 0 |
| RVC 2 | cond | 26.4 | 0 |
| RVC 2 | cond | 26.4 | 0 |
| RVC 2 | cond | 26.5 | 0 |
| RVC 2 | cond | 26.5 | 0 |
| RVC 2 | cond | 26.6 | 0 |
| RVC 2 | cond | 26.6 | 0 |
| RVC 2 | cond | 26.7 | 0 |
| RVC 2 | cond | 26.7 | 0 |
| RVC 2 | cond | 26.8 | 0 |
| RVC 2 | cond | 26.8 | 0 |
| RVC 2 | cond | 26.9 | 0 |
| RVC 2 | cond | 26.9 | 0 |
| RVC 2 | cond | 27 | 0 |
| RVC 2 | cond | 27 | 0 |
| RVC 2 | cond | 27.1 | 0 |
| RVC 2 | cond | 27.1 | 0 |
| RVC 2 | cond | 27.2 | 0 |
| RVC 2 | cond | 27.2 | 0 |
| RVC 2 | cond | 27.3 | 0 |
| RVC 2 | cond | 27.3 | 0 |
| RVC 2 | cond | 27.4 | 0 |
| RVC 2 | cond | 27.4 | 0 |
| RVC 2 | cond | 27.5 | 0 |
| RVC 2 | cond | 27.5 | 0 |
| RVC 2 | cond | 27.6 | 0 |
| RVC 2 | cond | 27.6 | 0 |
| RVC 2 | cond | 27.7 | 0 |
| RVC 2 | cond | 27.7 | 0 |
| RVC 2 | cond | 27.8 | 0 |
| RVC 2 | cond | 27.8 | 0 |
| RVC 2 | cond | 27.9 | 0 |
| RVC 2 | cond | 27.9 | 0 |
| RVC 2 | cond | 28 | 0 |
| RVC 2 | cond | 28 | 0 |
| RVC 2 | cond | 28.1 | 0 |
| RVC 2 | cond | 28.1 | 0 |
| RVC 2 | cond | 28.2 | 0 |
| RVC 2 | cond | 28.2 | 0 |
| RVC 2 | cond | 28.3 | 0 |
| RVC 2 | cond | 28.3 | 0 |
| RVC 2 | cond | 28.4 | 0 |
| RVC 2 | cond | 28.4 | 0 |
| RVC 2 | cond | 28.5 | 0 |
| RVC 2 | cond | 28.5 | 0 |

| | | | |
|---|---|---|---|
| RVC 2 | cond | 28.6 | 0 |
| RVC 2 | cond | 28.6 | 0 |
| RVC 2 | cond | 28.7 | 0 |
| RVC 2 | cond | 28.7 | 0 |
| RVC 2 | cond | 28.8 | 0 |
| RVC 2 | cond | 28.8 | 0 |
| RVC 2 | cond | 28.9 | 0 |
| RVC 2 | cond | 28.9 | 0 |
| RVC 2 | cond | 29 | 0 |
| RVC 2 | cond | 29 | 0 |
| RVC 2 | cond | 29.1 | 0 |
| RVC 2 | cond | 29.1 | 0 |
| RVC 2 | cond | 29.2 | 0 |
| RVC 2 | cond | 29.2 | 0 |
| RVC 2 | cond | 29.3 | 0 |
| RVC 2 | cond | 29.3 | 0 |
| RVC 2 | cond | 29.4 | 0 |
| RVC 2 | cond | 29.4 | 0 |
| RVC 2 | cond | 29.5 | 0 |
| RVC 2 | cond | 29.5 | 0 |
| RVC 2 | cond | 29.6 | 0 |
| RVC 2 | cond | 29.6 | 0 |
| RVC 2 | cond | 29.7 | 0 |
| RVC 2 | cond | 29.7 | 0 |
| RVC 2 | cond | 29.8 | 0 |
| RVC 2 | cond | 29.8 | 0 |
| RVC 2 | cond | 29.9 | 0 |
| RVC 2 | cond | 29.9 | 0 |
| RVC 2 | cond | 30 | 0 |
| RVC 2 | cond | 30 | 0 |
| RVC 2 | cond | 30.1 | 0 |
| RVC 2 | cond | 30.1 | 0 |
| RVC 2 | cond | 30.2 | 0 |
| RVC 2 | cond | 30.2 | 0 |
| RVC 2 | cond | 30.3 | 0 |
| RVC 2 | cond | 30.3 | 0 |
| RVC 2 | cond | 30.4 | 0 |
| RVC 2 | cond | 30.4 | 0 |
| RVC 2 | cond | 30.5 | 0 |
| RVC 2 | cond | 30.5 | 0 |
| RVC 2 | cond | 30.6 | 0 |
| RVC 2 | cond | 30.6 | 0 |
| RVC 2 | cond | 30.7 | 0 |
| RVC 2 | cond | 30.7 | 0 |
| RVC 2 | cond | 30.8 | 0 |
| RVC 2 | cond | 30.8 | 0 |
| RVC 2 | cond | 30.9 | 0 |
| RVC 2 | cond | 30.9 | 0 |
| RVC 2 | cond | 31 | 0 |
| RVC 2 | cond | 31 | 0 |
| RVC 2 | cond | 31.1 | 0 |

| | | | |
|---|---|---|---|
| RVC 2 | cond | 31.1 | 0 |
| RVC 2 | cond | 31.2 | 0 |
| RVC 2 | cond | 31.2 | 0 |
| RVC 2 | cond | 31.3 | 0 |
| RVC 2 | cond | 31.3 | 0 |
| RVC 2 | cond | 31.4 | 0 |
| RVC 2 | cond | 31.4 | 0 |
| RVC 2 | cond | 31.5 | 0 |
| RVC 2 | cond | 31.5 | 0 |
| RVC 2 | cond | 31.6 | 0 |
| RVC 2 | cond | 31.6 | 0 |
| RVC 2 | cond | 31.7 | 0 |
| RVC 2 | cond | 31.7 | 0 |
| RVC 2 | cond | 31.8 | 0 |
| RVC 2 | cond | 31.8 | 0 |
| RVC 2 | cond | 31.9 | 0 |
| RVC 2 | cond | 31.9 | 0 |
| RVC 2 | cond | 32 | 0 |
| RVC 2 | cond | 32 | 0 |
| RVC 2 | cond | 32.1 | 0 |
| RVC 2 | cond | 32.1 | 0 |
| RVC 2 | cond | 32.2 | 0 |
| RVC 2 | cond | 32.2 | 0 |
| RVC 2 | cond | 32.3 | 0 |
| RVC 2 | cond | 32.3 | 0 |
| RVC 2 | cond | 32.4 | 0 |
| RVC 2 | cond | 32.4 | 0 |
| RVC 2 | cond | 32.5 | 0 |
| RVC 2 | cond | 32.5 | 0 |
| RVC 2 | cond | 32.6 | 0 |
| RVC 2 | cond | 32.6 | 0 |
| RVC 2 | cond | 32.7 | 0 |
| RVC 2 | cond | 32.7 | 0 |
| RVC 2 | cond | 32.8 | 0 |
| RVC 2 | cond | 32.8 | 0 |
| RVC 2 | cond | 32.9 | 0 |
| RVC 2 | cond | 32.9 | 0 |
| RVC 2 | cond | 33 | 0 |
| RVC 2 | cond | 33 | 0 |
| RVC 2 | cond | 33.1 | 0 |
| RVC 2 | cond | 33.1 | 0 |
| RVC 2 | cond | 33.2 | 0 |
| RVC 2 | cond | 33.2 | 0 |
| RVC 2 | cond | 33.3 | 0 |
| RVC 2 | cond | 33.3 | 0 |
| RVC 2 | cond | 33.4 | 0 |
| RVC 2 | cond | 33.4 | 0 |
| RVC 2 | cond | 33.5 | 0 |
| RVC 2 | cond | 33.5 | 0 |
| RVC 2 | cond | 33.6 | 0 |
| RVC 2 | cond | 33.6 | 0 |

| | | | |
|---|---|---|---|
| RVC 2 | cond | 33.7 | 0 |
| RVC 2 | cond | 33.7 | 0 |
| RVC 2 | cond | 33.8 | 0 |
| RVC 2 | cond | 33.8 | 0 |
| RVC 2 | cond | 33.9 | 0 |
| RVC 2 | cond | 33.9 | 0 |
| RVC 2 | cond | 34 | 0 |
| RVC 2 | cond | 34 | 0 |
| RVC 2 | cond | 34.1 | 0 |
| RVC 2 | cond | 34.1 | 0 |
| RVC 2 | cond | 34.2 | 0 |
| RVC 2 | cond | 34.2 | 0 |
| RVC 2 | cond | 34.3 | 0 |
| RVC 2 | cond | 34.3 | 0 |
| RVC 2 | cond | 34.4 | 0 |
| RVC 2 | cond | 34.4 | 0 |
| RVC 2 | cond | 34.5 | 0 |
| RVC 2 | cond | 34.5 | 0 |
| RVC 2 | cond | 34.6 | 0 |
| RVC 2 | cond | 34.6 | 0 |
| RVC 2 | cond | 34.7 | 0 |
| RVC 2 | cond | 34.7 | 0 |
| RVC 2 | cond | 34.8 | 0 |
| RVC 2 | cond | 34.8 | 0 |
| RVC 2 | cond | 34.9 | 0 |
| RVC 2 | cond | 34.9 | 0 |
| RVC 2 | cond | 35 | 0 |
| RVC 2 | cond | 35 | 0 |
| RVC 2 | cond | 35.1 | 0 |
| RVC 2 | cond | 35.1 | 0 |
| RVC 2 | cond | 35.2 | 0 |
| RVC 2 | cond | 35.2 | 0 |
| RVC 2 | cond | 35.3 | 0 |
| RVC 2 | cond | 35.3 | 0 |
| RVC 2 | cond | 35.4 | 0 |
| RVC 2 | cond | 35.4 | 0 |
| RVC 2 | cond | 35.5 | 0 |
| RVC 2 | cond | 35.5 | 0 |
| RVC 2 | cond | 35.6 | 0 |
| RVC 2 | cond | 35.6 | 0 |
| RVC 2 | cond | 35.7 | 0 |
| RVC 2 | cond | 35.7 | 0 |
| RVC 2 | cond | 35.8 | 0 |
| RVC 2 | cond | 35.8 | 0 |
| RVC 2 | cond | 35.9 | 0 |
| RVC 2 | cond | 35.9 | 0 |
| RVC 2 | cond | 36 | 0 |
| RVC 2 | cond | 36 | 0 |
| RVC 2 | cond | 36.1 | 0 |
| RVC 2 | cond | 36.1 | 0 |
| RVC 2 | cond | 36.2 | 0 |

| | | | |
|---|---|---|---|
| RVC 2 | cond | 36.2 | 0 |
| RVC 2 | cond | 36.3 | 0 |
| RVC 2 | cond | 36.3 | 0 |
| RVC 2 | cond | 36.4 | 0 |
| RVC 2 | cond | 36.4 | 0 |
| RVC 2 | cond | 36.5 | 0 |
| RVC 2 | cond | 36.5 | 0 |
| RVC 2 | cond | 36.6 | 0 |
| RVC 2 | cond | 36.6 | 0 |
| RVC 2 | cond | 36.7 | 0 |
| RVC 2 | cond | 36.7 | 0 |
| RVC 2 | cond | 36.8 | 0 |
| RVC 2 | cond | 36.8 | 0 |
| RVC 2 | cond | 36.9 | 0 |
| RVC 2 | cond | 36.9 | 0 |
| RVC 2 | cond | 37 | 0 |
| RVC 2 | cond | 37 | 0 |
| RVC 2 | cond | 37.1 | 0 |
| RVC 2 | cond | 37.1 | 0 |
| RVC 2 | cond | 37.2 | 0 |
| RVC 2 | cond | 37.2 | 0 |
| RVC 2 | cond | 37.3 | 0 |
| RVC 2 | cond | 37.3 | 0 |
| RVC 2 | cond | 37.4 | 0 |
| RVC 2 | cond | 37.4 | 0 |
| RVC 2 | cond | 37.5 | 0 |
| RVC 2 | cond | 37.5 | 0 |
| RVC 2 | cond | 37.6 | 0 |
| RVC 2 | cond | 37.6 | 0 |
| RVC 2 | cond | 37.7 | 0 |
| RVC 2 | cond | 37.7 | 0 |
| RVC 2 | cond | 37.8 | 0 |
| RVC 2 | cond | 37.8 | 0 |
| RVC 2 | cond | 37.9 | 0 |
| RVC 2 | cond | 37.9 | 0 |
| RVC 2 | cond | 38 | 0 |
| RVC 2 | cond | 38 | 0 |
| RVC 2 | cond | 38.1 | 0 |
| RVC 2 | cond | 38.1 | 0 |
| RVC 2 | cond | 38.2 | 0 |
| RVC 2 | cond | 38.2 | 0 |
| RVC 2 | cond | 38.3 | 0 |
| RVC 2 | cond | 38.3 | 0 |
| RVC 2 | cond | 38.4 | 0 |
| RVC 2 | cond | 38.4 | 0 |
| RVC 2 | cond | 38.5 | 0 |
| RVC 2 | cond | 38.5 | 0 |
| RVC 2 | cond | 38.6 | 0 |
| RVC 2 | cond | 38.6 | 0 |
| RVC 2 | cond | 38.7 | 0 |
| RVC 2 | cond | 38.7 | 0 |

| | | | |
|---|---|---|---|
| RVC 2 | cond | 38.8 | 0 |
| RVC 2 | cond | 38.8 | 0 |
| RVC 2 | cond | 38.9 | 0 |
| RVC 2 | cond | 38.9 | 0 |
| RVC 2 | cond | 39 | 0 |
| RVC 2 | cond | 39 | 0 |
| RVC 2 | cond | 39.1 | 0 |
| RVC 2 | cond | 39.1 | 0 |
| RVC 2 | cond | 39.2 | 0 |
| RVC 2 | cond | 39.2 | 0 |
| RVC 2 | cond | 39.3 | 0 |
| RVC 2 | cond | 39.3 | 0 |
| RVC 2 | cond | 39.4 | 0 |
| RVC 2 | cond | 39.4 | 0 |
| RVC 2 | cond | 39.5 | 0 |
| RVC 2 | cond | 39.5 | 0 |
| RVC 2 | cond | 39.6 | 0 |
| RVC 2 | cond | 39.6 | 0 |
| RVC 2 | cond | 39.7 | 0 |
| RVC 2 | cond | 39.7 | 0 |
| RVC 2 | cond | 39.8 | 0 |
| RVC 2 | cond | 39.8 | 0 |
| RVC 2 | cond | 39.9 | 0 |
| RVC 2 | cond | 39.9 | 0 |
| RVC 2 | cond | 40 | 0 |
| RVC 2 | cond | 40 | 0 |
| RVC 2 | cond | 40.1 | 0 |
| RVC 2 | cond | 40.1 | 0 |
| RVC 2 | cond | 40.2 | 0 |
| RVC 2 | cond | 40.2 | 0 |
| RVC 2 | cond | 40.3 | 0 |
| RVC 2 | cond | 40.3 | 0 |
| RVC 2 | cond | 40.4 | 0 |
| RVC 2 | cond | 40.4 | 0 |
| RVC 2 | cond | 40.5 | 0 |
| RVC 2 | cond | 40.5 | 0 |
| RVC 2 | cond | 40.6 | 0 |
| RVC 2 | cond | 40.6 | 0 |
| RVC 2 | cond | 40.7 | 0 |
| RVC 2 | cond | 40.7 | 0 |
| RVC 2 | cond | 40.8 | 0 |
| RVC 2 | cond | 40.8 | 0 |
| RVC 2 | cond | 40.9 | 0 |
| RVC 2 | cond | 40.9 | 0 |
| RVC 2 | cond | 41 | 0 |
| RVC 2 | cond | 41 | 0 |
| RVC 2 | cond | 41.1 | 0 |
| RVC 2 | cond | 41.1 | 0 |
| RVC 2 | cond | 41.2 | 0 |
| RVC 2 | cond | 41.2 | 0 |
| RVC 2 | cond | 41.3 | 0 |

| | | | |
|---|---|---|---|
| RVC 2 | cond | 41.3 | 0 |
| RVC 2 | cond | 41.4 | 0 |
| RVC 2 | cond | 41.4 | 0 |
| RVC 2 | cond | 41.5 | 0 |
| RVC 2 | cond | 41.5 | 0 |
| RVC 2 | cond | 41.6 | 0 |
| RVC 2 | cond | 41.6 | 0 |
| RVC 2 | cond | 41.7 | 0 |
| RVC 2 | cond | 41.7 | 0 |
| RVC 2 | cond | 41.8 | 0 |
| RVC 2 | cond | 41.8 | 0 |
| RVC 2 | cond | 41.9 | 0 |
| RVC 2 | cond | 41.9 | 0 |
| RVC 2 | cond | 42 | 0 |
| RVC 2 | cond | 42 | 0 |
| RVC 2 | cond | 42.1 | 0 |
| RVC 2 | cond | 42.1 | 0 |
| RVC 2 | cond | 42.2 | 0 |
| RVC 2 | cond | 42.2 | 0 |
| RVC 2 | cond | 42.3 | 0 |
| RVC 2 | cond | 42.3 | 0 |
| RVC 2 | cond | 42.4 | 0 |
| RVC 2 | cond | 42.4 | 0 |
| RVC 2 | cond | 42.5 | 0 |
| RVC 2 | cond | 42.5 | 0 |
| RVC 2 | cond | 42.6 | 0 |
| RVC 2 | cond | 42.6 | 0 |
| RVC 2 | cond | 42.7 | 0 |
| RVC 2 | cond | 42.7 | 0 |
| RVC 2 | cond | 42.8 | 0 |
| RVC 2 | cond | 42.8 | 0 |
| RVC 2 | cond | 42.9 | 0 |
| RVC 2 | cond | 42.9 | 0 |
| RVC 2 | cond | 43 | 0 |
| RVC 2 | cond | 43 | 0 |
| RVC 2 | cond | 43.1 | 0 |
| RVC 2 | cond | 43.1 | 0 |
| RVC 2 | cond | 43.2 | 0 |
| RVC 2 | cond | 43.2 | 0 |
| RVC 2 | cond | 43.3 | 0 |
| RVC 2 | cond | 43.3 | 0 |
| RVC 2 | cond | 43.4 | 0 |
| RVC 2 | cond | 43.4 | 0 |
| RVC 2 | cond | 43.5 | 0 |
| RVC 2 | cond | 43.5 | 0 |
| RVC 2 | cond | 43.6 | 0 |
| RVC 2 | cond | 43.6 | 0 |
| RVC 2 | cond | 43.7 | 0 |
| RVC 2 | cond | 43.7 | 0 |
| RVC 2 | cond | 43.8 | 0 |
| RVC 2 | cond | 43.8 | 0 |

| | | | |
|---|---|---|---|
| RVC 2 | cond | 43.9 | 0 |
| RVC 2 | cond | 43.9 | 0 |
| RVC 2 | cond | 44 | 0 |
| RVC 2 | cond | 44 | 0 |
| RVC 2 | cond | 44.1 | 0 |
| RVC 2 | cond | 44.1 | 0 |
| RVC 2 | cond | 44.2 | 0 |
| RVC 2 | cond | 44.2 | 0 |
| RVC 2 | cond | 44.3 | 0 |
| RVC 2 | cond | 44.3 | 0 |
| RVC 2 | cond | 44.4 | 0 |
| RVC 2 | cond | 44.4 | 0 |
| RVC 2 | cond | 44.5 | 0 |
| RVC 2 | cond | 44.5 | 0 |
| RVC 2 | cond | 44.6 | 0 |
| RVC 2 | cond | 44.6 | 0 |
| RVC 2 | cond | 44.7 | 0 |
| RVC 2 | cond | 44.7 | 0 |
| RVC 2 | cond | 44.8 | 0 |
| RVC 2 | cond | 44.8 | 0 |
| RVC 2 | cond | 44.9 | 0 |
| RVC 2 | cond | 44.9 | 0 |
| RVC 2 | cond | 45 | 0 |
| RVC 2 | cond | 45 | 0 |
| RVC 2 | cond | 45.1 | 0 |
| RVC 2 | cond | 45.1 | 0 |
| RVC 2 | cond | 45.2 | 0 |
| RVC 2 | cond | 45.2 | 0 |
| RVC 2 | cond | 45.3 | 0 |
| RVC 2 | cond | 45.3 | 0 |
| RVC 2 | cond | 45.4 | 0 |
| RVC 2 | cond | 45.4 | 0 |
| RVC 2 | cond | 45.5 | 0 |
| RVC 2 | cond | 45.5 | 0 |
| RVC 2 | cond | 45.6 | 0 |
| RVC 2 | cond | 45.6 | 0 |
| RVC 2 | cond | 45.7 | 0 |
| RVC 2 | cond | 45.7 | 0 |
| RVC 2 | cond | 45.8 | 0 |
| RVC 2 | cond | 45.8 | 0 |
| RVC 2 | cond | 45.9 | 0 |
| RVC 2 | cond | 45.9 | 0 |
| RVC 2 | cond | 46 | 0 |
| RVC 2 | cond | 46 | 0 |
| RVC 2 | cond | 46.1 | 0 |
| RVC 2 | cond | 46.1 | 0 |
| RVC 2 | cond | 46.2 | 0 |
| RVC 2 | cond | 46.2 | 0 |
| RVC 2 | cond | 46.3 | 0 |
| RVC 2 | cond | 46.3 | 0 |
| RVC 2 | cond | 46.4 | 0 |

| | | | |
|---|---|---|---|
| RVC 2 | cond | 46.4 | 0 |
| RVC 2 | cond | 46.5 | 0 |
| RVC 2 | cond | 46.5 | 0 |
| RVC 2 | cond | 46.6 | 0 |
| RVC 2 | cond | 46.6 | 0 |
| RVC 2 | cond | 46.7 | 0 |
| RVC 2 | cond | 46.7 | 0 |
| RVC 2 | cond | 46.8 | 0 |
| RVC 2 | cond | 46.8 | 0 |
| RVC 2 | cond | 46.9 | 0 |
| RVC 2 | cond | 46.9 | 0 |
| RVC 2 | cond | 47 | 0 |
| RVC 2 | cond | 47 | 0 |
| RVC 2 | cond | 47.1 | 0 |
| RVC 2 | cond | 47.1 | 0 |
| RVC 2 | cond | 47.2 | 0 |
| RVC 2 | cond | 47.2 | 0 |
| RVC 2 | cond | 47.3 | 0 |
| RVC 2 | cond | 47.3 | 0 |
| RVC 2 | cond | 47.4 | 0 |
| RVC 2 | cond | 47.4 | 0 |
| RVC 2 | cond | 47.5 | 0 |
| RVC 2 | cond | 47.5 | 0 |
| RVC 2 | cond | 47.6 | 0 |
| RVC 2 | cond | 47.6 | 0 |
| RVC 2 | cond | 47.7 | 0 |
| RVC 2 | cond | 47.7 | 0 |
| RVC 2 | cond | 47.8 | 0 |
| RVC 2 | cond | 47.8 | 0 |
| RVC 2 | cond | 47.9 | 0 |
| RVC 2 | cond | 47.9 | 0 |
| RVC 2 | cond | 48 | 0 |
| RVC 2 | cond | 48 | 0 |
| RVC 2 | cond | 48.1 | 0 |
| RVC 2 | cond | 48.1 | 0 |
| RVC 2 | cond | 48.2 | 0 |
| RVC 2 | cond | 48.2 | 0 |
| RVC 2 | cond | 48.3 | 0 |
| RVC 2 | cond | 48.3 | 0 |
| RVC 2 | cond | 48.4 | 0 |
| RVC 2 | cond | 48.4 | 0 |
| RVC 2 | cond | 48.5 | 0 |
| RVC 2 | cond | 48.5 | 0 |
| RVC 2 | cond | 48.6 | 0 |
| RVC 2 | cond | 48.6 | 0 |
| RVC 2 | cond | 48.7 | 0 |
| RVC 2 | cond | 48.7 | 0 |
| RVC 2 | cond | 48.8 | 0 |
| RVC 2 | cond | 48.8 | 0 |
| RVC 2 | cond | 48.9 | 0 |
| RVC 2 | cond | 48.9 | 0 |

| | | | |
|---|---|---|---|
| RVC 2 | cond | 49 | 0 |
| RVC 2 | cond | 49 | 0 |
| RVC 2 | cond | 49.1 | 0 |
| RVC 2 | cond | 49.1 | 0 |
| RVC 2 | cond | 49.2 | 0 |
| RVC 2 | cond | 49.2 | 0 |
| RVC 2 | cond | 49.3 | 0 |
| RVC 2 | cond | 49.3 | 0 |
| RVC 2 | cond | 49.4 | 0 |
| RVC 2 | cond | 49.4 | 0 |
| RVC 2 | cond | 49.5 | 0 |
| RVC 2 | cond | 49.5 | 0 |
| RVC 2 | cond | 49.6 | 0 |
| RVC 2 | cond | 49.6 | 0 |
| RVC 2 | cond | 49.7 | 0 |
| RVC 2 | cond | 49.7 | 0 |
| RVC 2 | cond | 49.8 | 0 |
| RVC 2 | cond | 49.8 | 0 |
| RVC 2 | cond | 49.9 | 0 |
| RVC 2 | cond | 49.9 | 0 |
| RVC 2 | cond | 50 | 0 |
| RVC 2 | cond | 50 | 0 |
| RVC 2 | cond | 50.1 | 0 |
| RVC 2 | cond | 50.1 | 0 |
| RVC 2 | cond | 50.2 | 0 |
| RVC 2 | cond | 50.2 | 0 |
| RVC 2 | cond | 50.3 | 0 |
| RVC 2 | cond | 50.3 | 0 |
| RVC 2 | cond | 50.4 | 0 |
| RVC 2 | cond | 50.4 | 0 |
| RVC 2 | cond | 50.5 | 0 |
| RVC 2 | cond | 50.5 | 0 |
| RVC 2 | cond | 50.6 | 0 |
| RVC 2 | cond | 50.6 | 0 |
| RVC 2 | cond | 50.7 | 0 |
| RVC 2 | cond | 50.7 | 0 |
| RVC 2 | cond | 50.8 | 0 |
| RVC 2 | cond | 50.8 | 0 |
| RVC 2 | cond | 50.9 | 0 |
| RVC 2 | cond | 50.9 | 0 |
| RVC 2 | cond | 51 | 0 |
| RVC 2 | cond | 51 | 0 |
| RVC 2 | cond | 51.1 | 0 |
| RVC 2 | cond | 51.1 | 0 |
| RVC 2 | cond | 51.2 | 0 |
| RVC 2 | cond | 51.2 | 0 |
| RVC 2 | cond | 51.3 | 0 |
| RVC 2 | cond | 51.3 | 0 |
| RVC 2 | cond | 51.4 | 0 |
| RVC 2 | cond | 51.4 | 0 |
| RVC 2 | cond | 51.5 | 0 |

| | | | |
|---|---|---|---|
| RVC 2 | cond | 51.5 | 0 |
| RVC 2 | cond | 51.6 | 0 |
| RVC 2 | cond | 51.6 | 0 |
| RVC 2 | cond | 51.7 | 0 |
| RVC 2 | cond | 51.7 | 0 |
| RVC 2 | cond | 51.8 | 0 |
| RVC 2 | cond | 51.8 | 0 |
| RVC 2 | cond | 51.9 | 0 |
| RVC 2 | cond | 51.9 | 0 |
| RVC 2 | cond | 52 | 0 |
| RVC 2 | cond | 52 | 0 |
| RVC 2 | cond | 52.1 | 0 |
| RVC 2 | cond | 52.1 | 0 |
| RVC 2 | cond | 52.2 | 0 |
| RVC 2 | cond | 52.2 | 0 |
| RVC 2 | cond | 52.3 | 0 |
| RVC 2 | cond | 52.3 | 0 |
| RVC 2 | cond | 52.4 | 0 |
| RVC 2 | cond | 52.4 | 0 |
| RVC 2 | cond | 52.5 | 0 |
| RVC 2 | cond | 52.5 | 0 |
| RVC 2 | cond | 52.6 | 0 |
| RVC 2 | cond | 52.6 | 0 |
| RVC 2 | cond | 52.7 | 0 |
| RVC 2 | cond | 52.7 | 0 |
| RVC 2 | cond | 52.8 | 0 |
| RVC 2 | cond | 52.8 | 0 |
| RVC 2 | cond | 52.9 | 0 |
| RVC 2 | cond | 52.9 | 0 |
| RVC 2 | cond | 53 | 0 |
| RVC 2 | cond | 53 | 0 |
| RVC 2 | cond | 53.1 | 0 |
| RVC 2 | cond | 53.1 | 0 |
| RVC 2 | cond | 53.2 | 0 |
| RVC 2 | cond | 53.2 | 0 |
| RVC 2 | cond | 53.3 | 0 |
| RVC 2 | cond | 53.3 | 0 |
| RVC 2 | cond | 53.4 | 0 |
| RVC 2 | cond | 53.4 | 0 |
| RVC 2 | cond | 53.5 | 0 |
| RVC 2 | cond | 53.5 | 0 |
| RVC 2 | cond | 53.6 | 0 |
| RVC 2 | cond | 53.6 | 0 |
| RVC 2 | cond | 53.7 | 0 |
| RVC 2 | cond | 53.7 | 0 |
| RVC 2 | cond | 53.8 | 0 |
| RVC 2 | cond | 53.8 | 0 |
| RVC 2 | cond | 53.9 | 0 |
| RVC 2 | cond | 53.9 | 0 |
| RVC 2 | cond | 54 | 0 |
| RVC 2 | cond | 54 | 0 |

| | | | |
|---|---|---|---|
| RVC 2 | cond | 54.1 | 0 |
| RVC 2 | cond | 54.1 | 0 |
| RVC 2 | cond | 54.2 | 0 |
| RVC 2 | cond | 54.2 | 0 |
| RVC 2 | cond | 54.3 | 0 |
| RVC 2 | cond | 54.3 | 0 |
| RVC 2 | cond | 54.4 | 0 |
| RVC 2 | cond | 54.4 | 0 |
| RVC 2 | cond | 54.5 | 0 |
| RVC 2 | cond | 54.5 | 0 |
| RVC 2 | cond | 54.6 | 0 |
| RVC 2 | cond | 54.6 | 0 |
| RVC 2 | cond | 54.7 | 0 |
| RVC 2 | cond | 54.7 | 0 |
| RVC 2 | cond | 54.8 | 0 |
| RVC 2 | cond | 54.8 | 0 |
| RVC 2 | cond | 54.9 | 0 |
| RVC 2 | cond | 54.9 | 0 |
| RVC 2 | cond | 55 | 0 |
| RVC 2 | cond | 55 | 0 |
| RVC 2 | cond | 55.1 | 0 |
| RVC 2 | cond | 55.1 | 0 |
| RVC 2 | cond | 55.2 | 0 |
| RVC 2 | cond | 55.2 | 0 |
| RVC 2 | cond | 55.3 | 0 |
| RVC 2 | cond | 55.3 | 0 |
| RVC 2 | cond | 55.4 | 0 |
| RVC 2 | cond | 55.4 | 0 |
| RVC 2 | cond | 55.5 | 0 |
| RVC 2 | cond | 55.5 | 0 |
| RVC 2 | cond | 55.6 | 0 |
| RVC 2 | cond | 55.6 | 0 |
| RVC 2 | cond | 55.7 | 0 |
| RVC 2 | cond | 55.7 | 0 |
| RVC 2 | cond | 55.8 | 0 |
| RVC 2 | cond | 55.8 | 0 |
| RVC 2 | cond | 55.9 | 0 |
| RVC 2 | cond | 55.9 | 0 |
| RVC 2 | cond | 56 | 0 |
| RVC 2 | cond | 56 | 0 |
| RVC 2 | cond | 56.1 | 0 |
| RVC 2 | cond | 56.1 | 0 |
| RVC 2 | cond | 56.2 | 0 |
| RVC 2 | cond | 56.2 | 0 |
| RVC 2 | cond | 56.3 | 0 |
| RVC 2 | cond | 56.3 | 0 |
| RVC 2 | cond | 56.4 | 0 |
| RVC 2 | cond | 56.4 | 0 |
| RVC 2 | cond | 56.5 | 0 |
| RVC 2 | cond | 56.5 | 0 |
| RVC 2 | cond | 56.6 | 0 |

| | | | |
|---|---|---|---|
| RVC 2 | cond | 56.6 | 0 |
| RVC 2 | cond | 56.7 | 0 |
| RVC 2 | cond | 56.7 | 0 |
| RVC 2 | cond | 56.8 | 0 |
| RVC 2 | cond | 56.8 | 0 |
| RVC 2 | cond | 56.9 | 0 |
| RVC 2 | cond | 56.9 | 0 |
| RVC 2 | cond | 57 | 0 |
| RVC 2 | cond | 57 | 0 |
| RVC 2 | cond | 57.1 | 0 |
| RVC 2 | cond | 57.1 | 0 |
| RVC 2 | cond | 57.2 | 0 |
| RVC 2 | cond | 57.2 | 0 |
| RVC 2 | cond | 57.3 | 0 |
| RVC 2 | cond | 57.3 | 0 |
| RVC 2 | cond | 57.4 | 0 |
| RVC 2 | cond | 57.4 | 0 |
| RVC 2 | cond | 57.5 | 0 |
| RVC 2 | cond | 57.5 | 0 |
| RVC 2 | cond | 57.6 | 0 |
| RVC 2 | cond | 57.6 | 0 |
| RVC 2 | cond | 57.7 | 0 |
| RVC 2 | cond | 57.7 | 0 |
| RVC 2 | cond | 57.8 | 0 |
| RVC 2 | cond | 57.8 | 0 |
| RVC 2 | cond | 57.9 | 0 |
| RVC 2 | cond | 57.9 | 0 |
| RVC 2 | cond | 58 | 0 |
| RVC 2 | cond | 58 | 0 |
| RVC 2 | cond | 58.1 | 0 |
| RVC 2 | cond | 58.1 | 0 |
| RVC 2 | cond | 58.2 | 0 |
| RVC 2 | cond | 58.2 | 0 |
| RVC 2 | cond | 58.3 | 0 |
| RVC 2 | cond | 58.3 | 0 |
| RVC 2 | cond | 58.4 | 0 |
| RVC 2 | cond | 58.4 | 0 |
| RVC 2 | cond | 58.5 | 0 |
| RVC 2 | cond | 58.5 | 0 |
| RVC 2 | cond | 58.6 | 0 |
| RVC 2 | cond | 58.6 | 0 |
| RVC 2 | cond | 58.7 | 0 |
| RVC 2 | cond | 58.7 | 0 |
| RVC 2 | cond | 58.8 | 0 |
| RVC 2 | cond | 58.8 | 0 |
| RVC 2 | cond | 58.9 | 0 |
| RVC 2 | cond | 58.9 | 0 |
| RVC 2 | cond | 59 | 0 |
| RVC 2 | cond | 59 | 0 |
| RVC 2 | cond | 59.1 | 0 |
| RVC 2 | cond | 59.1 | 0 |

| | | | |
|---|---|---|---|
| RVC 2 | cond | 59.2 | 0 |
| RVC 2 | cond | 59.2 | 0 |
| RVC 2 | cond | 59.3 | 0 |
| RVC 2 | cond | 59.3 | 0 |
| RVC 2 | cond | 59.4 | 0 |
| RVC 2 | cond | 59.4 | 0 |
| RVC 2 | cond | 59.5 | 0 |
| RVC 2 | cond | 59.5 | 0 |
| RVC 2 | cond | 59.6 | 0 |
| RVC 2 | cond | 59.6 | 0 |
| RVC 2 | cond | 59.7 | 0 |
| RVC 2 | cond | 59.7 | 0 |
| RVC 2 | cond | 59.8 | 0 |
| RVC 2 | cond | 59.8 | 0 |
| RVC 2 | cond | 59.9 | 0 |
| RVC 2 | cond | 59.9 | 0 |
| RVC 2 | cond | 60 | 0 |
| RVC 2 | cond | 60 | 0 |
| RVC 2 | cond | 60.1 | 0 |
| RVC 2 | cond | 60.1 | 0 |
| RVC 2 | cond | 60.2 | 0 |
| RVC 2 | cond | 60.2 | 0 |
| RVC 2 | cond | 60.3 | 0 |
| RVC 2 | cond | 60.3 | 0 |
| RVC 2 | cond | 60.4 | 0 |
| RVC 2 | cond | 60.4 | 0 |
| RVC 2 | cond | 60.5 | 0 |
| RVC 2 | cond | 60.5 | 0 |
| RVC 2 | cond | 60.6 | 0 |
| RVC 2 | cond | 60.6 | 0 |
| RVC 2 | cond | 60.7 | 0 |
| RVC 2 | cond | 60.7 | 0 |
| RVC 2 | cond | 60.8 | 0 |
| RVC 2 | cond | 60.8 | 0 |
| RVC 2 | cond | 60.9 | 0 |
| RVC 2 | cond | 60.9 | 0 |
| RVC 2 | cond | 61 | 0 |
| RVC 2 | cond | 61 | 0 |
| RVC 2 | cond | 61.1 | 0 |
| RVC 2 | cond | 61.1 | 0 |
| RVC 2 | cond | 61.2 | 0 |
| RVC 2 | cond | 61.2 | 0 |
| RVC 2 | cond | 61.3 | 0 |
| RVC 2 | cond | 61.3 | 0 |
| RVC 2 | cond | 61.4 | 0 |
| RVC 2 | cond | 61.4 | 0 |
| RVC 2 | cond | 61.5 | 0 |
| RVC 2 | cond | 61.5 | 0 |
| RVC 2 | cond | 61.6 | 0 |
| RVC 2 | cond | 61.6 | 0 |
| RVC 2 | cond | 61.7 | 0 |

| | | | |
|---|---|---|---|
| RVC 2 | cond | 61.7 | 0 |
| RVC 2 | cond | 61.8 | 0 |
| RVC 2 | cond | 61.8 | 0 |
| RVC 2 | cond | 61.9 | 0 |
| RVC 2 | cond | 61.9 | 0 |
| RVC 2 | cond | 62 | 0 |
| RVC 2 | cond | 62 | 0 |
| RVC 2 | cond | 62.1 | 0 |
| RVC 2 | cond | 62.1 | 0 |
| RVC 2 | cond | 62.2 | 0 |
| RVC 2 | cond | 62.2 | 0 |
| RVC 2 | cond | 62.3 | 0 |
| RVC 2 | cond | 62.3 | 0 |
| RVC 2 | cond | 62.4 | 0 |
| RVC 2 | cond | 62.4 | 0 |
| RVC 2 | cond | 62.5 | 0 |
| RVC 2 | cond | 62.5 | 0 |
| RVC 2 | cond | 62.6 | 0 |
| RVC 2 | cond | 62.6 | 0 |
| RVC 2 | cond | 62.7 | 0 |
| RVC 2 | cond | 62.7 | 0 |
| RVC 2 | cond | 62.8 | 0 |
| RVC 2 | cond | 62.8 | 0 |
| RVC 2 | cond | 62.9 | 0 |
| RVC 2 | cond | 62.9 | 0 |
| RVC 2 | cond | 63 | 0 |
| RVC 2 | cond | 63 | 0 |
| RVC 2 | cond | 63.1 | 0 |
| RVC 2 | cond | 63.1 | 0 |
| RVC 2 | cond | 63.2 | 0 |
| RVC 2 | cond | 63.2 | 0 |
| RVC 2 | cond | 63.3 | 0 |
| RVC 2 | cond | 63.3 | 0 |
| RVC 2 | cond | 63.4 | 0 |
| RVC 2 | cond | 63.4 | 0 |
| RVC 2 | cond | 63.5 | 0 |
| RVC 2 | cond | 63.5 | 0 |
| RVC 2 | cond | 63.6 | 0 |
| RVC 2 | cond | 63.6 | 0 |
| RVC 2 | cond | 63.7 | 0 |
| RVC 2 | cond | 63.7 | 0 |
| RVC 2 | cond | 63.8 | 0 |
| RVC 2 | cond | 63.8 | 0 |
| RVC 2 | cond | 63.9 | 0 |
| RVC 2 | cond | 63.9 | 0 |
| RVC 2 | cond | 64 | 0 |
| RVC 2 | cond | 64 | 0 |
| RVC 2 | cond | 64.1 | 0 |
| RVC 2 | cond | 64.1 | 0 |
| RVC 2 | cond | 64.2 | 0 |
| RVC 2 | cond | 64.2 | 0 |

| | | | |
|---|---|---|---|
| RVC 2 | cond | 64.3 | 0 |
| RVC 2 | cond | 64.3 | 0 |
| RVC 2 | cond | 64.4 | 0 |
| RVC 2 | cond | 64.4 | 0 |
| RVC 2 | cond | 64.5 | 0 |
| RVC 2 | cond | 64.5 | 0 |
| RVC 2 | cond | 64.6 | 0 |
| RVC 2 | cond | 64.6 | 0 |
| RVC 2 | cond | 64.7 | 0 |
| RVC 2 | cond | 64.7 | 0 |
| RVC 2 | cond | 64.8 | 0 |
| RVC 2 | cond | 64.8 | 0 |
| RVC 2 | cond | 64.9 | 0 |
| RVC 2 | cond | 64.9 | 0 |
| RVC 2 | cond | 65 | 0 |
| RVC 2 | cond | 65 | 0 |
| RVC 2 | cond | 65.1 | 0 |
| RVC 2 | cond | 65.1 | 0 |
| RVC 2 | cond | 65.2 | 0 |
| RVC 2 | cond | 65.2 | 0 |
| RVC 2 | cond | 65.3 | 0 |
| RVC 2 | cond | 65.3 | 0 |
| RVC 2 | cond | 65.4 | 0 |
| RVC 2 | cond | 65.4 | 0 |
| RVC 2 | cond | 65.5 | 0 |
| RVC 2 | cond | 65.5 | 0 |
| RVC 2 | cond | 65.6 | 0 |
| RVC 2 | cond | 65.6 | 0 |
| RVC 2 | cond | 65.7 | 0 |
| RVC 2 | cond | 65.7 | 0 |
| RVC 2 | cond | 65.8 | 0 |
| RVC 2 | cond | 65.8 | 0 |
| RVC 2 | cond | 65.9 | 0 |
| RVC 2 | cond | 65.9 | 0 |
| RVC 2 | cond | 66 | 0 |
| RVC 2 | cond | 66 | 0 |
| RVC 2 | cond | 66.1 | 0 |
| RVC 2 | cond | 66.1 | 0 |
| RVC 2 | cond | 66.2 | 0 |
| RVC 2 | cond | 66.2 | 0 |
| RVC 2 | cond | 66.3 | 0 |
| RVC 2 | cond | 66.3 | 0 |
| RVC 2 | cond | 66.4 | 0 |
| RVC 2 | cond | 66.4 | 0 |
| RVC 2 | cond | 66.5 | 0 |
| RVC 2 | cond | 66.5 | 0 |
| RVC 2 | cond | 66.6 | 0 |
| RVC 2 | cond | 66.6 | 0 |
| RVC 2 | cond | 66.7 | 0 |
| RVC 2 | cond | 66.7 | 0 |
| RVC 2 | cond | 66.8 | 0 |

| | | | |
|---|---|---|---|
| RVC 2 | cond | 66.8 | 0 |
| RVC 2 | cond | 66.9 | 0 |
| RVC 2 | cond | 66.9 | 0 |
| RVC 2 | cond | 67 | 0 |
| RVC 2 | cond | 67 | 0 |
| RVC 2 | cond | 67.1 | 0 |
| RVC 2 | cond | 67.1 | 0 |
| RVC 2 | cond | 67.2 | 0 |
| RVC 2 | cond | 67.2 | 0 |
| RVC 2 | cond | 67.3 | 0 |
| RVC 2 | cond | 67.3 | 0 |
| RVC 2 | cond | 67.4 | 0 |
| RVC 2 | cond | 67.4 | 0 |
| RVC 2 | cond | 67.5 | 0 |
| RVC 2 | cond | 67.5 | 0 |
| RVC 2 | cond | 67.6 | 0 |
| RVC 2 | cond | 67.6 | 0 |
| RVC 2 | cond | 67.7 | 0 |
| RVC 2 | cond | 67.7 | 0 |
| RVC 2 | cond | 67.8 | 0 |
| RVC 2 | cond | 67.8 | 0 |
| RVC 2 | cond | 67.9 | 0 |
| RVC 2 | cond | 67.9 | 0 |
| RVC 2 | cond | 68 | 0 |
| RVC 2 | cond | 68 | 0 |
| RVC 2 | cond | 68.1 | 0 |
| RVC 2 | cond | 68.1 | 0 |
| RVC 2 | cond | 68.2 | 0 |
| RVC 2 | cond | 68.2 | 0 |
| RVC 2 | cond | 68.3 | 0 |
| RVC 2 | cond | 68.3 | 0 |
| RVC 2 | cond | 68.4 | 0 |
| RVC 2 | cond | 68.4 | 0 |
| RVC 2 | cond | 68.5 | 0 |
| RVC 2 | cond | 68.5 | 0 |
| RVC 2 | cond | 68.6 | 0 |
| RVC 2 | cond | 68.6 | 0 |
| RVC 2 | cond | 68.7 | 0 |
| RVC 2 | cond | 68.7 | 0 |
| RVC 2 | cond | 68.8 | 0 |
| RVC 2 | cond | 68.8 | 0 |
| RVC 2 | cond | 68.9 | 0 |
| RVC 2 | cond | 68.9 | 0 |
| RVC 2 | cond | 69 | 0 |
| RVC 2 | cond | 69 | 0 |
| RVC 2 | cond | 69.1 | 0 |
| RVC 2 | cond | 69.1 | 0 |
| RVC 2 | cond | 69.2 | 0 |
| RVC 2 | cond | 69.2 | 0 |
| RVC 2 | cond | 69.3 | 0 |
| RVC 2 | cond | 69.3 | 0 |

| | | | |
|---|---|---|---|
| RVC 2 | cond | 69.4 | 0 |
| RVC 2 | cond | 69.4 | 0 |
| RVC 2 | cond | 69.5 | 0 |
| RVC 2 | cond | 69.5 | 0 |
| RVC 2 | cond | 69.6 | 0 |
| RVC 2 | cond | 69.6 | 0 |
| RVC 2 | cond | 69.7 | 0 |
| RVC 2 | cond | 69.7 | 0 |
| RVC 2 | cond | 69.8 | 0 |
| RVC 2 | cond | 69.8 | 0 |
| RVC 2 | cond | 69.9 | 0 |
| RVC 2 | cond | 69.9 | 0 |
| RVC 2 | cond | 70 | 0 |
| RVC 2 | cond | 70 | 0 |
| RVC 2 | cond | 70.1 | 0 |
| RVC 2 | cond | 70.1 | 0 |
| RVC 2 | cond | 70.2 | 0 |
| RVC 2 | cond | 70.2 | 0 |
| RVC 2 | cond | 70.3 | 0 |
| RVC 2 | cond | 70.3 | 0 |
| RVC 2 | cond | 70.4 | 0 |
| RVC 2 | cond | 70.4 | 0 |
| RVC 2 | cond | 70.5 | 0 |
| RVC 2 | cond | 70.5 | 0 |
| RVC 2 | cond | 70.6 | 0 |
| RVC 2 | cond | 70.6 | 0 |
| RVC 2 | cond | 70.7 | 0 |
| RVC 2 | cond | 70.7 | 0 |
| RVC 2 | cond | 70.8 | 0 |
| RVC 2 | cond | 70.8 | 0 |
| RVC 2 | cond | 70.9 | 0 |
| RVC 2 | cond | 70.9 | 0 |
| RVC 2 | cond | 71 | 0 |
| RVC 2 | cond | 71 | 0 |
| RVC 2 | cond | 71.1 | 0 |
| RVC 2 | cond | 71.1 | 0 |
| RVC 2 | cond | 71.2 | 0 |
| RVC 2 | cond | 71.2 | 0 |
| RVC 2 | cond | 71.3 | 0 |
| RVC 2 | cond | 71.3 | 0 |
| RVC 2 | cond | 71.4 | 0 |
| RVC 2 | cond | 71.4 | 0 |
| RVC 2 | cond | 71.5 | 0 |
| RVC 2 | cond | 71.5 | 0 |
| RVC 2 | cond | 71.6 | 0 |
| RVC 2 | cond | 71.6 | 0 |
| RVC 2 | cond | 71.7 | 0 |
| RVC 2 | cond | 71.7 | 0 |
| RVC 2 | cond | 71.8 | 0 |
| RVC 2 | cond | 71.9 | 0 |
| RVC 2 | cond | 72 | 0 |

| | | | |
|---|---|---|---|
| RVC 2 | cond | 72.1 | 0 |
| RVC 2 | cond | 72.2 | 0 |
| RVC 2 | cond | 72.3 | 0 |
| RVC 2 | cond | 72.4 | 0 |
| RVC 2 | cond | 72.5 | 0 |
| RVC 2 | cond | 72.6 | 0 |
| RVC 2 | cond | 72.7 | 0 |
| RVC 2 | cond | 72.8 | 0 |
| RVC 2 | cond | 72.9 | 0 |
| RVC 2 | cond | 73 | 0 |
| RVC 2 | cond | 73.1 | 0 |
| RVC 2 | cond | 73.2 | 0 |
| RVC 2 | cond | 73.3 | 0 |
| RVC 2 | cond | 73.4 | 0 |
| RVC 2 | cond | 73.5 | 0 |
| RVC 2 | cond | 73.6 | 0 |
| RVC 2 | cond | 73.7 | 0 |
| RVC 2 | cond | 73.8 | 0 |
| RVC 2 | cond | 73.9 | 0 |
| RVC 2 | cond | 74 | 0 |
| RVC 2 | cond | 74.1 | 0 |
| RVC 2 | cond | 74.2 | 0 |
| RVC 2 | cond | 74.3 | 0 |
| RVC 2 | cond | 74.4 | 0 |
| RVC 2 | cond | 74.5 | 0 |
| RVC 2 | cond | 74.6 | 0 |
| RVC 2 | cond | 74.7 | 0 |
| RVC 2 | cond | 74.8 | 0 |
| RVC 2 | cond | 74.9 | 0 |
| RVC 2 | cond | 75 | 0 |
| RVC 2 | cond | 75.1 | 0 |
| RVC 2 | cond | 75.2 | 0 |
| RVC 2 | cond | 75.3 | 0 |
| RVC 2 | cond | 75.4 | 0 |
| RVC 2 | cond | 75.5 | 0 |
| RVC 2 | cond | 75.6 | 0 |
| RVC 2 | cond | 75.7 | 0 |
| RVC 2 | cond | 75.8 | 0 |
| RVC 2 | cond | 75.9 | 0 |
| RVC 2 | cond | 76 | 0 |
| RVC 2 | cond | 76.1 | 0 |
| RVC 2 | cond | 76.2 | 0 |
| RVC 2 | cond | 76.3 | 0 |
| RVC 2 | cond | 76.4 | 0 |
| RVC 2 | cond | 76.5 | 0 |
| RVC 2 | cond | 76.6 | 0 |
| RVC 2 | cond | 76.7 | 0 |
| RVC 2 | cond | 76.8 | 0 |
| RVC 2 | cond | 76.9 | 0 |
| RVC 2 | cond | 77 | 0 |
| RVC 2 | cond | 77.1 | 0 |

| | | | |
|---|---|---|---|
| RVC 2 | cond | 77.2 | 0 |
| RVC 2 | cond | 77.3 | 0 |
| RVC 2 | cond | 77.4 | 53572 |
| RVC 2 | cond | 77.5 | 0 |
| RVC 2 | cond | 77.6 | 0 |
| RVC 2 | cond | 77.7 | 0 |
| RVC 2 | cond | 77.8 | 0 |
| RVC 2 | cond | 77.9 | 0 |
| RVC 2 | cond | 78 | 0 |
| RVC 2 | cond | 78.1 | 0 |
| RVC 2 | cond | 78.2 | 0 |
| RVC 2 | cond | 78.3 | 0 |
| RVC 2 | cond | 78.4 | 0 |
| RVC 2 | cond | 78.5 | 0 |
| RVC 2 | cond | 78.6 | 0 |
| RVC 2 | cond | 78.7 | 0 |
| RVC 2 | cond | 78.8 | 0 |
| RVC 2 | cond | 78.9 | 0 |
| RVC 2 | cond | 79 | 0 |
| RVC 2 | cond | 79.1 | 0 |
| RVC 2 | cond | 79.2 | 0 |
| RVC 2 | cond | 79.3 | 0 |
| RVC 2 | cond | 79.4 | 0 |
| RVC 2 | cond | 79.5 | 0 |
| RVC 2 | cond | 79.6 | 0 |
| RVC 2 | cond | 79.7 | 0 |
| RVC 2 | cond | 79.8 | 0 |
| RVC 2 | cond | 79.9 | 0 |
| RVC 2 | cond | 80 | 0 |
| RVC 2 | cond | 80.1 | 0 |
| RVC 2 | cond | 80.2 | 0 |
| RVC 2 | cond | 80.3 | 0 |
| RVC 2 | cond | 80.4 | 0 |
| RVC 2 | cond | 80.5 | 0 |
| RVC 2 | cond | 80.6 | 0 |
| RVC 2 | cond | 80.7 | 0 |
| RVC 2 | cond | 80.8 | 0 |
| RVC 2 | cond | 80.9 | 0 |
| RVC 2 | cond | 81 | 0 |
| RVC 2 | cond | 81.1 | 0 |
| RVC 2 | cond | 81.2 | 0 |
| RVC 2 | cond | 81.3 | 0 |
| RVC 2 | cond | 81.4 | 0 |
| RVC 2 | cond | 81.5 | 0 |
| RVC 2 | cond | 81.6 | 0 |
| RVC 2 | cond | 81.7 | 0 |
| RVC 2 | cond | 81.8 | 0 |
| RVC 2 | cond | 81.9 | 0 |
| RVC 2 | cond | 82 | 0 |
| RVC 2 | cond | 82.1 | 0 |
| RVC 2 | cond | 82.2 | 0 |

| | | | |
|---|---|---|---|
| RVC 2 | cond | 82.3 | 0 |
| RVC 2 | cond | 82.4 | 0 |
| RVC 2 | cond | 82.5 | 0 |
| RVC 2 | cond | 82.6 | 0 |
| RVC 2 | cond | 82.7 | 0 |
| RVC 2 | cond | 82.8 | 0 |
| RVC 2 | cond | 82.9 | 0 |
| RVC 2 | cond | 83 | 0 |
| RVC 2 | cond | 83.1 | 0 |
| RVC 2 | cond | 83.2 | 0 |
| RVC 2 | cond | 83.3 | 0 |
| RVC 2 | cond | 83.4 | 0 |
| RVC 2 | cond | 83.5 | 0 |
| RVC 2 | cond | 83.6 | 0 |
| RVC 2 | cond | 83.7 | 0 |
| RVC 2 | cond | 83.8 | 0 |
| RVC 2 | cond | 83.9 | 0 |
| RVC 2 | cond | 84 | 0 |
| RVC 2 | cond | 84.1 | 0 |
| RVC 2 | cond | 84.2 | 0 |
| RVC 2 | cond | 84.3 | 0 |
| RVC 2 | cond | 84.4 | 0 |
| RVC 2 | cond | 84.5 | 0 |
| RVC 2 | cond | 84.6 | 0 |
| RVC 2 | cond | 84.7 | 0 |
| RVC 2 | cond | 84.8 | 0 |
| RVC 2 | cond | 84.9 | 0 |
| RVC 2 | cond | 85 | 0 |
| RVC 2 | cond | 85.1 | 0 |
| RVC 2 | cond | 85.2 | 0 |
| RVC 2 | cond | 85.3 | 0 |
| RVC 2 | cond | 85.4 | 0 |
| RVC 2 | cond | 85.5 | 0 |
| RVC 2 | cond | 85.6 | 0 |
| RVC 2 | cond | 85.7 | 0 |
| RVC 2 | cond | 85.8 | 0 |
| RVC 2 | cond | 85.9 | 0 |
| RVC 2 | cond | 86 | 0 |
| RVC 2 | cond | 86.1 | 0 |
| RVC 2 | cond | 86.2 | 0 |
| RVC 2 | cond | 86.3 | 0 |
| RVC 2 | cond | 86.4 | 0 |
| RVC 2 | cond | 86.5 | 0 |
| RVC 2 | cond | 86.6 | 0 |
| RVC 2 | cond | 86.7 | 0 |
| RVC 2 | cond | 86.8 | 0 |
| RVC 2 | cond | 86.9 | 0 |
| RVC 2 | cond | 87 | 0 |
| RVC 2 | cond | 87.1 | 0 |
| RVC 2 | cond | 87.2 | 0 |
| RVC 2 | cond | 87.3 | 0 |

| | | | |
|---|---|---|---|
| RVC 2 | cond | 87.4 | 0 |
| RVC 2 | cond | 87.5 | 0 |
| RVC 2 | cond | 87.6 | 0 |
| RVC 2 | cond | 87.7 | 0 |
| RVC 2 | cond | 87.8 | 0 |
| RVC 2 | cond | 87.9 | 0 |
| RVC 2 | cond | 88 | 0 |
| RVC 2 | cond | 88.1 | 0 |
| RVC 2 | cond | 88.2 | 0 |
| RVC 2 | cond | 88.3 | 0 |
| RVC 2 | cond | 88.4 | 0 |
| RVC 2 | cond | 88.5 | 0 |
| RVC 2 | cond | 88.6 | 0 |
| RVC 2 | cond | 88.7 | 0 |
| RVC 2 | cond | 88.8 | 0 |
| RVC 2 | cond | 88.9 | 0 |
| RVC 2 | cond | 89 | 0 |
| RVC 2 | cond | 89.1 | 0 |
| RVC 2 | cond | 89.2 | 0 |
| RVC 2 | cond | 89.3 | 0 |
| RVC 2 | cond | 89.4 | 0 |
| RVC 2 | cond | 89.5 | 0 |
| RVC 2 | cond | 89.6 | 0 |
| RVC 2 | cond | 89.7 | 0 |
| RVC 2 | cond | 89.8 | 0 |
| RVC 2 | cond | 89.9 | 0 |
| RVC 2 | cond | 90 | 0 |
| RVC 2 | cond | 90.1 | 0 |
| RVC 2 | cond | 90.2 | 0 |
| RVC 2 | cond | 90.3 | 0 |
| RVC 2 | cond | 90.4 | 0 |
| RVC 2 | cond | 90.5 | 0 |
| RVC 2 | cond | 90.6 | 0 |
| RVC 2 | cond | 90.7 | 0 |
| RVC 2 | cond | 90.8 | 0 |
| RVC 2 | cond | 90.9 | 0 |
| RVC 2 | cond | 91 | 0 |
| RVC 2 | cond | 91.1 | 0 |
| RVC 2 | cond | 91.2 | 0 |
| RVC 2 | cond | 91.3 | 0 |
| RVC 2 | cond | 91.4 | 0 |
| RVC 2 | cond | 91.5 | 0 |
| RVC 2 | cond | 91.6 | 0 |
| RVC 2 | cond | 91.7 | 0 |
| RVC 2 | cond | 91.8 | 0 |
| RVC 2 | cond | 91.9 | 0 |
| RVC 2 | cond | 92 | 0 |
| RVC 2 | cond | 92.1 | 0 |
| RVC 2 | cond | 92.2 | 0 |
| RVC 2 | cond | 92.3 | 0 |
| RVC 2 | cond | 92.4 | 0 |

| | | | |
|---|---|---|---|
| RVC 2 | cond | 92.5 | 0 |
| RVC 2 | cond | 92.6 | 0 |
| RVC 2 | cond | 92.7 | 0 |
| RVC 2 | cond | 92.8 | 0 |
| RVC 2 | cond | 92.9 | 0 |
| RVC 2 | cond | 93 | 0 |
| RVC 2 | cond | 93.1 | 0 |
| RVC 2 | cond | 93.2 | 0 |
| RVC 2 | cond | 93.3 | 0 |
| RVC 2 | cond | 93.4 | 0 |
| RVC 2 | cond | 93.5 | 0 |
| RVC 2 | cond | 93.6 | 0 |
| RVC 2 | cond | 93.7 | 0 |
| RVC 2 | cond | 93.8 | 0 |
| RVC 2 | cond | 93.9 | 0 |
| RVC 2 | cond | 94 | 0 |
| RVC 2 | cond | 94.1 | 0 |
| RVC 2 | cond | 94.2 | 0 |
| RVC 2 | cond | 94.3 | 0 |
| RVC 2 | cond | 94.4 | 0 |
| RVC 2 | cond | 94.5 | 0 |
| RVC 2 | cond | 94.6 | 0 |
| RVC 2 | cond | 94.7 | 0 |
| RVC 2 | cond | 94.8 | 0 |
| RVC 2 | cond | 94.9 | 0 |
| RVC 2 | cond | 95 | 0 |
| RVC 2 | cond | 95.1 | 0 |
| RVC 2 | cond | 95.2 | 0 |
| RVC 2 | cond | 95.3 | 0 |
| RVC 2 | cond | 95.4 | 0 |
| RVC 2 | cond | 95.5 | 0 |
| RVC 2 | cond | 95.6 | 0 |
| RVC 2 | cond | 95.7 | 0 |
| RVC 2 | cond | 95.8 | 0 |
| RVC 2 | cond | 95.9 | 0 |
| RVC 2 | cond | 96 | 0 |
| RVC 2 | cond | 96.1 | 0 |
| RVC 2 | cond | 96.2 | 0 |
| RVC 2 | cond | 96.3 | 0 |
| RVC 2 | cond | 96.4 | 0 |
| RVC 2 | cond | 96.5 | 0 |
| RVC 2 | cond | 96.6 | 0 |
| RVC 2 | cond | 96.7 | 0 |
| RVC 2 | cond | 96.8 | 0 |
| RVC 2 | cond | 96.9 | 0 |
| RVC 2 | cond | 97 | 0 |
| RVC 2 | cond | 97.1 | 0 |
| RVC 2 | cond | 97.2 | 0 |
| RVC 2 | cond | 97.3 | 0 |
| RVC 2 | cond | 97.4 | 0 |
| RVC 2 | cond | 97.5 | 0 |

| | | | |
|---|---|---|---|
| RVC 2 | cond | 97.6 | 0 |
| RVC 2 | cond | 97.7 | 0 |
| RVC 2 | cond | 97.8 | 0 |
| RVC 2 | cond | 97.9 | 0 |
| RVC 2 | cond | 98 | 0 |
| RVC 2 | cond | 98.1 | 0 |
| RVC 2 | cond | 98.2 | 0 |
| RVC 2 | cond | 98.3 | 0 |
| RVC 2 | cond | 98.4 | 0 |
| RVC 2 | cond | 98.5 | 0 |
| RVC 2 | cond | 98.6 | 0 |
| RVC 2 | cond | 98.7 | 0 |
| RVC 2 | cond | 98.8 | 0 |
| RVC 2 | cond | 98.9 | 0 |
| RVC 2 | cond | 99 | 0 |
| RVC 2 | cond | 99.1 | 0 |
| RVC 2 | cond | 99.2 | 0 |
| RVC 2 | cond | 99.3 | 0 |
| RVC 2 | cond | 99.4 | 0 |
| RVC 2 | cond | 99.5 | 0 |
| RVC 2 | cond | 99.6 | 0 |
| RVC 2 | cond | 99.7 | 0 |
| RVC 2 | cond | 99.8 | 0 |
| RVC 2 | cond | 99.9 | 0 |
| RVC 2 | cond | 100 | 0 |
| RVC 2 | cond | 100.1 | 0 |
| RVC 2 | cond | 100.2 | 0 |
| RVC 2 | cond | 100.3 | 0 |
| RVC 2 | cond | 100.4 | 0 |
| RVC 2 | cond | 100.5 | 0 |
| RVC 2 | cond | 100.6 | 0 |
| RVC 2 | cond | 100.7 | 0 |
| RVC 2 | cond | 100.8 | 0 |
| RVC 2 | cond | 100.9 | 0 |
| RVC 2 | cond | 101 | 0 |
| RVC 2 | cond | 101.1 | 0 |
| RVC 2 | cond | 101.2 | 0 |
| RVC 2 | cond | 101.3 | 0 |
| RVC 2 | cond | 101.4 | 0 |
| RVC 2 | cond | 101.5 | 0 |
| RVC 2 | cond | 101.6 | 0 |
| RVC 2 | cond | 101.7 | 0 |
| RVC 2 | cond | 101.8 | 0 |
| RVC 2 | cond | 101.9 | 0 |
| RVC 2 | cond | 102 | 0 |
| RVC 2 | cond | 102.1 | 0 |
| RVC 2 | cond | 102.2 | 0 |
| RVC 2 | cond | 102.3 | 0 |
| RVC 2 | cond | 102.4 | 0 |
| RVC 2 | cond | 102.5 | 0 |
| RVC 2 | cond | 102.6 | 0 |

| | | | |
|---|---|---|---|
| RVC 2 | cond | 102.7 | 0 |
| RVC 2 | cond | 102.8 | 0 |
| RVC 2 | cond | 102.9 | 0 |
| RVC 2 | cond | 103 | 0 |
| RVC 2 | cond | 103.1 | 0 |
| RVC 2 | cond | 103.2 | 0 |
| RVC 2 | cond | 103.3 | 0 |
| RVC 2 | cond | 103.4 | 0 |
| RVC 2 | cond | 103.5 | 0 |
| RVC 2 | cond | 103.6 | 0 |
| RVC 2 | cond | 103.7 | 0 |
| RVC 2 | cond | 103.8 | 0 |
| RVC 2 | cond | 103.9 | 0 |
| RVC 2 | cond | 104 | 0 |
| RVC 2 | cond | 104.1 | 0 |
| RVC 2 | cond | 104.2 | 0 |
| RVC 2 | cond | 104.3 | 0 |
| RVC 2 | cond | 104.4 | 0 |
| RVC 2 | cond | 104.5 | 0 |
| RVC 2 | cond | 104.6 | 0 |
| RVC 2 | cond | 104.7 | 0 |
| RVC 2 | cond | 104.8 | 0 |
| RVC 2 | cond | 104.9 | 0 |
| RVC 2 | cond | 105 | 0 |
| RVC 2 | cond | 105.1 | 0 |
| RVC 2 | cond | 105.2 | 0 |
| RVC 2 | cond | 105.3 | 0 |
| RVC 2 | cond | 105.4 | 0 |
| RVC 2 | cond | 105.5 | 0 |
| RVC 2 | cond | 105.6 | 0 |
| RVC 2 | cond | 105.7 | 0 |
| RVC 2 | cond | 105.8 | 0 |
| RVC 2 | cond | 105.9 | 0 |
| RVC 2 | cond | 106 | 0 |
| RVC 2 | cond | 106.1 | 0 |
| RVC 2 | cond | 106.2 | 0 |
| RVC 2 | cond | 106.3 | 0 |
| RVC 2 | cond | 106.4 | 0 |
| RVC 2 | cond | 106.5 | 0 |
| RVC 2 | cond | 106.6 | 0 |
| RVC 2 | cond | 106.7 | 0 |
| RVC 2 | cond | 106.8 | 0 |
| RVC 2 | cond | 106.9 | 0 |
| RVC 2 | cond | 107 | 0 |
| RVC 2 | cond | 107.1 | 0 |
| RVC 2 | cond | 107.2 | 0 |
| RVC 2 | cond | 107.3 | 0 |
| RVC 2 | cond | 107.4 | 0 |
| RVC 2 | cond | 107.5 | 0 |
| RVC 2 | cond | 107.6 | 0 |
| RVC 2 | cond | 107.7 | 0 |

| | | | |
|---|---|---|---|
| RVC 2 | cond | 107.8 | 0 |
| RVC 2 | cond | 107.9 | 0 |
| RVC 2 | cond | 108 | 0 |
| RVC 2 | cond | 108.1 | 0 |
| RVC 2 | cond | 108.2 | 0 |
| RVC 2 | cond | 108.3 | 0 |
| RVC 2 | cond | 108.4 | 0 |
| RVC 2 | cond | 108.5 | 0 |
| RVC 2 | cond | 108.6 | 0 |
| RVC 2 | cond | 108.7 | 0 |
| RVC 2 | cond | 108.8 | 0 |
| RVC 2 | cond | 108.9 | 0 |
| RVC 2 | cond | 109 | 0 |
| RVC 2 | cond | 109.1 | 0 |
| RVC 2 | cond | 109.2 | 0 |
| RVC 2 | cond | 109.3 | 0 |
| RVC 2 | cond | 109.4 | 0 |
| RVC 2 | cond | 109.5 | 0 |
| RVC 2 | cond | 109.6 | 0 |
| RVC 2 | cond | 109.7 | 0 |
| RVC 2 | cond | 109.8 | 0 |
| RVC 2 | cond | 109.9 | 0 |
| RVC 2 | cond | 110 | 0 |
| RVC 2 | cond | 110.1 | 0 |
| RVC 2 | cond | 110.2 | 0 |
| RVC 2 | cond | 110.3 | 0 |
| RVC 2 | cond | 110.4 | 0 |
| RVC 2 | cond | 110.5 | 0 |
| RVC 2 | cond | 110.6 | 0 |
| RVC 2 | cond | 110.7 | 0 |
| RVC 2 | cond | 110.8 | 0 |
| RVC 2 | cond | 110.9 | 0 |
| RVC 2 | cond | 111 | 0 |
| RVC 2 | cond | 111.1 | 0 |
| RVC 2 | cond | 111.2 | 0 |
| RVC 2 | cond | 111.3 | 0 |
| RVC 2 | cond | 111.4 | 0 |
| RVC 2 | cond | 111.5 | 0 |
| RVC 2 | cond | 111.6 | 0 |
| RVC 2 | cond | 111.7 | 0 |
| RVC 2 | cond | 111.8 | 0 |
| RVC 2 | cond | 111.9 | 0 |
| RVC 2 | cond | 112 | 0 |
| RVC 2 | cond | 112.1 | 0 |
| RVC 2 | cond | 112.2 | 0 |
| RVC 2 | cond | 112.3 | 0 |
| RVC 2 | cond | 112.4 | 0 |
| RVC 2 | cond | 112.5 | 0 |
| RVC 2 | cond | 112.6 | 0 |
| RVC 2 | cond | 112.7 | 0 |
| RVC 2 | cond | 112.8 | 0 |

| | | | |
|---|---|---|---|
| RVC 2 | cond | 112.9 | 0 |
| RVC 2 | cond | 113 | 0 |
| RVC 2 | cond | 113.1 | 0 |
| RVC 2 | cond | 113.2 | 0 |
| RVC 2 | cond | 113.3 | 0 |
| RVC 2 | cond | 113.4 | 0 |
| RVC 2 | cond | 113.5 | 0 |
| RVC 2 | cond | 113.6 | 0 |
| RVC 2 | cond | 113.7 | 0 |
| RVC 2 | cond | 113.8 | 0 |
| RVC 2 | cond | 113.9 | 0 |
| RVC 2 | cond | 114 | 0 |
| RVC 2 | cond | 114.1 | 0 |
| RVC 2 | cond | 114.2 | 0 |
| RVC 2 | cond | 114.3 | 0 |
| RVC 2 | cond | 114.4 | 0 |
| RVC 2 | cond | 114.5 | 0 |
| RVC 2 | cond | 114.6 | 0 |
| RVC 2 | cond | 114.7 | 0 |
| RVC 2 | cond | 114.8 | 0 |
| RVC 2 | cond | 114.9 | 0 |
| RVC 2 | cond | 115 | 0 |
| RVC 2 | cond | 115.1 | 0 |
| RVC 2 | cond | 115.2 | 0 |
| RVC 2 | cond | 115.3 | 0 |
| RVC 2 | cond | 115.4 | 0 |
| RVC 2 | cond | 115.5 | 0 |
| RVC 2 | cond | 115.6 | 0 |
| RVC 2 | cond | 115.7 | 0 |
| RVC 2 | cond | 115.8 | 0 |
| RVC 2 | cond | 115.9 | 0 |
| RVC 2 | cond | 116 | 0 |
| RVC 2 | cond | 116.1 | 0 |
| RVC 2 | cond | 116.2 | 0 |
| RVC 2 | cond | 116.3 | 0 |
| RVC 2 | cond | 116.4 | 0 |
| RVC 2 | cond | 116.5 | 0 |
| RVC 2 | cond | 116.6 | 0 |
| RVC 2 | cond | 116.7 | 0 |
| RVC 2 | cond | 116.8 | 0 |
| RVC 2 | cond | 116.9 | 0 |
| RVC 2 | cond | 117 | 0 |
| RVC 2 | cond | 117.1 | 0 |
| RVC 2 | cond | 117.2 | 0 |
| RVC 2 | cond | 117.3 | 0 |
| RVC 2 | cond | 117.4 | 0 |
| RVC 2 | cond | 117.5 | 0 |
| RVC 2 | cond | 117.6 | 0 |
| RVC 2 | cond | 117.7 | 0 |
| RVC 2 | cond | 117.8 | 0 |
| RVC 2 | cond | 117.9 | 0 |

| | | | |
|---|---|---|---|
| RVC 2 | cond | 118 | 0 |
| RVC 2 | cond | 118.1 | 0 |
| RVC 2 | cond | 118.2 | 0 |
| RVC 2 | cond | 118.3 | 0 |
| RVC 2 | cond | 118.4 | 0 |
| RVC 2 | cond | 118.5 | 0 |
| RVC 2 | cond | 118.6 | 0 |
| RVC 2 | cond | 118.7 | 0 |
| RVC 2 | cond | 118.8 | 0 |
| RVC 2 | cond | 118.9 | 0 |
| RVC 2 | cond | 119 | 0 |
| RVC 2 | cond | 119.1 | 0 |
| RVC 2 | cond | 119.2 | 0 |
| RVC 2 | cond | 119.3 | 0 |
| RVC 2 | cond | 119.4 | 0 |
| RVC 2 | cond | 119.5 | 0 |
| RVC 2 | cond | 119.6 | 0 |
| RVC 2 | cond | 119.7 | 0 |
| RVC 2 | cond | 119.8 | 0 |
| RVC 2 | cond | 119.9 | 0 |
| RVC 2 | cond | 120 | 0 |
| RVC 2 | cond | 120.1 | 0 |
| RVC 2 | cond | 120.2 | 0 |
| RVC 2 | cond | 120.3 | 0 |
| RVC 2 | cond | 120.4 | 0 |
| RVC 2 | cond | 120.5 | 0 |
| RVC 2 | cond | 120.6 | 0 |
| RVC 2 | cond | 120.7 | 0 |
| RVC 2 | cond | 120.8 | 0 |
| RVC 2 | cond | 120.9 | 0 |
| RVC 2 | cond | 121 | 0 |
| RVC 2 | cond | 121.1 | 0 |
| RVC 2 | cond | 121.2 | 0 |
| RVC 2 | cond | 121.3 | 0 |
| RVC 2 | cond | 121.4 | 0 |
| RVC 2 | cond | 121.5 | 0 |
| RVC 2 | cond | 121.6 | 0 |
| RVC 2 | cond | 121.7 | 0 |
| RVC 2 | cond | 121.8 | 0 |
| RVC 2 | cond | 121.9 | 0 |
| RVC 2 | cond | 122 | 0 |
| RVC 2 | cond | 122.1 | 0 |
| RVC 2 | cond | 122.2 | 0 |
| RVC 2 | cond | 122.3 | 0 |
| RVC 2 | cond | 122.4 | 0 |
| RVC 2 | cond | 122.5 | 0 |
| RVC 2 | cond | 122.6 | 0 |
| RVC 2 | cond | 122.7 | 0 |
| RVC 2 | cond | 122.8 | 0 |
| RVC 2 | cond | 122.9 | 0 |
| RVC 2 | cond | 123 | 0 |

| | | | |
|---|---|---|---|
| RVC 2 | cond | 123.1 | 0 |
| RVC 2 | cond | 123.2 | 0 |
| RVC 2 | cond | 123.3 | 0 |
| RVC 2 | cond | 123.4 | 0 |
| RVC 2 | cond | 123.5 | 0 |
| RVC 2 | cond | 123.6 | 0 |
| RVC 2 | cond | 123.7 | 0 |
| RVC 2 | cond | 123.8 | 0 |
| RVC 2 | cond | 123.9 | 0 |
| RVC 2 | cond | 124 | 0 |
| RVC 2 | cond | 124.1 | 0 |
| RVC 2 | cond | 124.2 | 0 |
| RVC 2 | cond | 124.3 | 0 |
| RVC 2 | cond | 124.4 | 0 |
| RVC 2 | cond | 124.5 | 0 |
| RVC 2 | cond | 124.6 | 0 |
| RVC 2 | cond | 124.7 | 0 |
| RVC 2 | cond | 124.8 | 0 |
| RVC 2 | cond | 124.9 | 0 |
| RVC 2 | cond | 125 | 0 |
| RVC 2 | cond | 125.1 | 0 |
| RVC 2 | cond | 125.2 | 0 |
| RVC 2 | cond | 125.3 | 0 |
| RVC 2 | cond | 125.4 | 0 |
| RVC 2 | cond | 125.5 | 0 |
| RVC 2 | cond | 125.6 | 0 |
| RVC 2 | cond | 125.7 | 0 |
| RVC 2 | cond | 125.8 | 0 |
| RVC 2 | cond | 125.9 | 0 |
| RVC 2 | cond | 126 | 0 |
| RVC 2 | cond | 126.1 | 0 |
| RVC 2 | cond | 126.2 | 0 |
| RVC 2 | cond | 126.3 | 0 |
| RVC 2 | cond | 126.4 | 0 |
| RVC 2 | cond | 126.5 | 0 |
| RVC 2 | cond | 126.6 | 0 |
| RVC 2 | cond | 126.7 | 0 |
| RVC 2 | cond | 126.8 | 0 |
| RVC 2 | cond | 126.9 | 0 |
| RVC 2 | cond | 127 | 0 |
| RVC 2 | cond | 127.1 | 0 |
| RVC 2 | cond | 127.2 | 0 |
| RVC 2 | cond | 127.3 | 0 |
| RVC 2 | cond | 127.4 | 0 |
| RVC 2 | cond | 127.5 | 0 |
| RVC 2 | cond | 127.6 | 0 |
| RVC 2 | cond | 127.7 | 0 |
| RVC 2 | cond | 127.8 | 0 |
| RVC 2 | cond | 127.9 | 0 |
| RVC 2 | cond | 128 | 0 |
| RVC 2 | cond | 128.1 | 0 |

| | | | |
|---|---|---|---|
| RVC 2 | cond | 128.2 | 0 |
| RVC 2 | cond | 128.3 | 0 |
| RVC 2 | cond | 128.4 | 0 |
| RVC 2 | cond | 128.5 | 0 |
| RVC 2 | cond | 128.6 | 0 |
| RVC 2 | cond | 128.7 | 0 |
| RVC 2 | cond | 128.8 | 0 |
| RVC 2 | cond | 128.9 | 0 |
| RVC 2 | cond | 129 | 0 |
| RVC 2 | cond | 129.1 | 0 |
| RVC 2 | cond | 129.2 | 0 |
| RVC 2 | cond | 129.3 | 0 |
| RVC 2 | cond | 129.4 | 0 |
| RVC 2 | cond | 129.5 | 0 |
| RVC 2 | cond | 129.6 | 0 |
| RVC 2 | cond | 129.7 | 0 |
| RVC 2 | cond | 129.8 | 0 |
| RVC 2 | cond | 129.9 | 0 |
| RVC 2 | cond | 130 | 0 |
| RVC 2 | cond | 130.1 | 0 |
| RVC 2 | cond | 130.2 | 0 |
| RVC 2 | cond | 130.3 | 0 |
| RVC 2 | cond | 130.4 | 0 |
| RVC 2 | cond | 130.5 | 0 |
| RVC 2 | cond | 130.6 | 0 |
| RVC 2 | cond | 130.7 | 0 |
| RVC 2 | cond | 130.8 | 0 |
| RVC 2 | cond | 130.9 | 0 |
| RVC 2 | cond | 131 | 0 |
| RVC 2 | cond | 131.1 | 0 |
| RVC 2 | cond | 131.2 | 0 |
| RVC 2 | cond | 131.3 | 0 |
| RVC 2 | cond | 131.4 | 0 |
| RVC 2 | cond | 131.5 | 0 |
| RVC 2 | cond | 131.6 | 0 |
| RVC 2 | cond | 131.7 | 0 |
| RVC 2 | cond | 131.8 | 0 |
| RVC 2 | cond | 131.9 | 0 |
| RVC 2 | cond | 132 | 0 |
| RVC 2 | cond | 132.1 | 0 |
| RVC 2 | cond | 132.2 | 0 |
| RVC 2 | cond | 132.3 | 0 |
| RVC 2 | cond | 132.4 | 0 |
| RVC 2 | cond | 132.5 | 0 |
| RVC 2 | cond | 132.6 | 0 |
| RVC 2 | cond | 132.7 | 0 |
| RVC 2 | cond | 132.8 | 0 |
| RVC 2 | cond | 132.9 | 0 |
| RVC 2 | cond | 133 | 0 |
| RVC 2 | cond | 133.1 | 0 |
| RVC 2 | cond | 133.2 | 0 |

| | | | |
|---|---|---|---|
| RVC 2 | cond | 133.3 | 0 |
| RVC 2 | cond | 133.4 | 0 |
| RVC 2 | cond | 133.5 | 0 |
| RVC 2 | cond | 133.6 | 0 |
| RVC 2 | cond | 133.7 | 0 |
| RVC 2 | cond | 133.8 | 0 |
| RVC 2 | cond | 133.9 | 0 |
| RVC 2 | cond | 134 | 0 |
| RVC 2 | cond | 134.1 | 0 |
| RVC 2 | cond | 134.2 | 0 |
| RVC 2 | cond | 134.3 | 0 |
| RVC 2 | cond | 134.4 | 0 |
| RVC 2 | cond | 134.5 | 0 |
| RVC 2 | cond | 134.6 | 0 |
| RVC 2 | cond | 134.7 | 0 |
| RVC 2 | cond | 134.8 | 0 |
| RVC 2 | cond | 134.9 | 0 |
| RVC 2 | cond | 135 | 0 |
| RVC 2 | cond | 135.1 | 0 |
| RVC 2 | cond | 135.2 | 0 |
| RVC 2 | cond | 135.3 | 0 |
| RVC 2 | cond | 135.4 | 0 |
| RVC 2 | cond | 135.5 | 0 |
| RVC 2 | cond | 135.6 | 0 |
| RVC 2 | cond | 135.7 | 0 |
| RVC 2 | cond | 135.8 | 0 |
| RVC 2 | cond | 135.9 | 0 |
| RVC 2 | cond | 136 | 0 |
| RVC 2 | cond | 136.1 | 0 |
| RVC 2 | cond | 136.2 | 0 |
| RVC 2 | cond | 136.3 | 0 |
| RVC 2 | cond | 136.4 | 0 |
| RVC 2 | cond | 136.5 | 0 |
| RVC 2 | cond | 136.6 | 0 |
| RVC 2 | cond | 136.7 | 0 |
| RVC 2 | cond | 136.8 | 0 |
| RVC 2 | cond | 136.9 | 0 |
| RVC 2 | cond | 137 | 0 |
| RVC 2 | cond | 137.1 | 0 |
| RVC 2 | cond | 137.2 | 0 |
| RVC 2 | cond | 137.3 | 0 |
| RVC 2 | cond | 137.4 | 0 |
| RVC 2 | cond | 137.5 | 0 |
| RVC 2 | cond | 137.6 | 0 |
| RVC 2 | cond | 137.7 | 0 |
| RVC 2 | cond | 137.8 | 0 |
| RVC 2 | cond | 137.9 | 0 |
| RVC 2 | cond | 138 | 0 |
| RVC 2 | cond | 138.1 | 0 |
| RVC 2 | cond | 138.2 | 0 |
| RVC 2 | cond | 138.3 | 0 |

| | | | |
|---|---|---|---|
| RVC 2 | cond | 138.4 | 0 |
| RVC 2 | cond | 138.5 | 0 |
| RVC 2 | cond | 138.6 | 0 |
| RVC 2 | cond | 138.7 | 0 |
| RVC 2 | cond | 138.8 | 0 |
| RVC 2 | cond | 138.9 | 0 |
| RVC 2 | cond | 139 | 0 |
| RVC 2 | cond | 139.1 | 0 |
| RVC 2 | cond | 139.2 | 0 |
| RVC 2 | cond | 139.3 | 0 |
| RVC 2 | cond | 139.4 | 0 |
| RVC 2 | cond | 139.5 | 0 |
| RVC 2 | cond | 139.6 | 0 |
| RVC 2 | cond | 139.7 | 0 |
| RVC 2 | cond | 139.8 | 0 |
| RVC 2 | cond | 139.9 | 0 |
| RVC 2 | cond | 140 | 0 |
| RVC 2 | cond | 140.1 | 0 |
| RVC 2 | cond | 140.2 | 0 |
| RVC 2 | cond | 140.3 | 0 |
| RVC 2 | cond | 140.4 | 0 |
| RVC 2 | cond | 140.5 | 0 |
| RVC 2 | cond | 140.6 | 0 |
| RVC 2 | cond | 140.7 | 0 |
| RVC 2 | cond | 140.8 | 0 |
| RVC 2 | cond | 140.9 | 0 |
| RVC 2 | cond | 141 | 0 |
| RVC 2 | cond | 141.1 | 0 |
| RVC 2 | cond | 141.2 | 0 |
| RVC 2 | cond | 141.3 | 0 |
| RVC 2 | cond | 141.4 | 0 |
| RVC 2 | cond | 141.5 | 0 |
| RVC 2 | cond | 141.6 | 0 |
| RVC 2 | cond | 141.7 | 0 |
| RVC 2 | cond | 141.8 | 0 |
| RVC 2 | cond | 141.9 | 0 |
| RVC 2 | cond | 142 | 0 |
| RVC 2 | cond | 142.1 | 0 |
| RVC 2 | cond | 142.2 | 0 |
| RVC 2 | cond | 142.3 | 0 |
| RVC 2 | cond | 142.4 | 0 |
| RVC 2 | cond | 142.5 | 0 |
| RVC 2 | cond | 142.6 | 0 |
| RVC 2 | cond | 142.7 | 0 |
| RVC 2 | cond | 142.8 | 0 |
| RVC 2 | cond | 142.9 | 0 |
| RVC 2 | cond | 143 | 0 |
| RVC 2 | cond | 143.1 | 0 |
| RVC 2 | cond | 143.2 | 0 |
| RVC 2 | cond | 143.3 | 0 |
| RVC 2 | cond | 143.4 | 0 |

| | | | |
|---|---|---|---|
| RVC 2 | cond | 143.5 | 0 |
| RVC 2 | cond | 143.6 | 0 |
| RVC 2 | cond | 143.7 | 0 |
| RVC 2 | cond | 143.8 | 0 |
| RVC 2 | cond | 143.9 | 0 |
| RVC 2 | cond | 144 | 0 |
| RVC 2 | cond | 144.1 | 0 |
| RVC 2 | cond | 144.2 | 0 |
| RVC 2 | cond | 144.3 | 0 |
| RVC 2 | cond | 144.4 | 0 |
| RVC 2 | cond | 144.5 | 0 |
| RVC 2 | cond | 144.6 | 0 |
| RVC 2 | cond | 144.7 | 0 |
| RVC 2 | cond | 144.8 | 0 |
| RVC 2 | cond | 144.9 | 0 |
| RVC 2 | cond | 145 | 0 |
| RVC 2 | cond | 145.1 | 0 |
| RVC 2 | cond | 145.2 | 0 |
| RVC 2 | cond | 145.3 | 0 |
| RVC 2 | cond | 145.4 | 0 |
| RVC 2 | cond | 145.5 | 0 |
| RVC 2 | cond | 145.6 | 0 |
| RVC 2 | cond | 145.7 | 0 |
| RVC 2 | cond | 145.8 | 0 |
| RVC 2 | cond | 145.9 | 0 |
| RVC 2 | cond | 146 | 0 |
| RVC 2 | cond | 146.1 | 0 |
| RVC 2 | cond | 146.2 | 0 |
| RVC 2 | cond | 146.3 | 0 |
| RVC 2 | cond | 146.4 | 0 |
| RVC 2 | cond | 146.5 | 0 |
| RVC 2 | cond | 146.6 | 0 |
| RVC 2 | cond | 146.7 | 0 |
| RVC 2 | cond | 146.8 | 0 |
| RVC 2 | cond | 146.9 | 0 |
| RVC 2 | cond | 147 | 0 |
| RVC 2 | cond | 147.1 | 0 |
| RVC 2 | cond | 147.2 | 0 |
| RVC 2 | cond | 147.3 | 0 |
| RVC 2 | cond | 147.4 | 0 |
| RVC 2 | cond | 147.5 | 0 |
| RVC 2 | cond | 147.6 | 0 |
| RVC 2 | cond | 147.7 | 0 |
| RVC 2 | cond | 147.8 | 0 |
| RVC 2 | cond | 147.9 | 0 |
| RVC 2 | cond | 148 | 0 |
| RVC 2 | cond | 148.1 | 0 |
| RVC 2 | cond | 148.2 | 0 |
| RVC 2 | cond | 148.3 | 0 |
| RVC 2 | cond | 148.4 | 0 |
| RVC 2 | cond | 148.5 | 0 |

| | | | |
|---|---|---|---|
| RVC 2 | cond | 148.6 | 0 |
| RVC 2 | cond | 148.7 | 0 |
| RVC 2 | cond | 148.8 | 0 |
| RVC 2 | cond | 148.9 | 0 |
| RVC 2 | cond | 149 | 0 |
| RVC 2 | cond | 149.1 | 0 |
| RVC 2 | cond | 149.2 | 0 |
| RVC 2 | cond | 149.3 | 0 |
| RVC 2 | cond | 149.4 | 0 |
| RVC 2 | cond | 149.5 | 0 |
| RVC 2 | cond | 149.6 | 0 |
| RVC 2 | cond | 149.7 | 0 |
| RVC 2 | cond | 149.8 | 0 |
| RVC 2 | cond | 149.9 | 0 |
| RVC 2 | cond | 150 | 0 |
| RVC 2 | cond | 150.1 | 0 |
| RVC 2 | cond | 150.2 | 0 |
| RVC 2 | cond | 150.3 | 0 |
| RVC 2 | cond | 150.4 | 0 |
| RVC 2 | cond | 150.5 | 0 |
| RVC 2 | cond | 150.6 | 0 |
| RVC 2 | cond | 150.7 | 0 |
| RVC 2 | cond | 150.8 | 0 |
| RVC 2 | cond | 150.9 | 0 |
| RVC 2 | cond | 151 | 0 |
| RVC 2 | cond | 151.1 | 0 |
| RVC 2 | cond | 151.2 | 0 |
| RVC 2 | cond | 151.3 | 0 |
| RVC 2 | cond | 151.4 | 0 |
| RVC 2 | cond | 151.5 | 0 |
| RVC 2 | cond | 151.6 | 0 |
| RVC 2 | cond | 151.7 | 0 |
| RVC 2 | cond | 151.8 | 0 |
| RVC 2 | cond | 151.9 | 0 |
| RVC 2 | cond | 152 | 0 |
| RVC 2 | cond | 152.1 | 0 |
| RVC 2 | cond | 152.2 | 0 |
| RVC 2 | cond | 152.3 | 0 |
| RVC 2 | cond | 152.4 | 0 |
| RVC 2 | cond | 152.5 | 0 |
| RVC 2 | cond | 152.6 | 0 |
| RVC 2 | cond | 152.7 | 0 |
| RVC 2 | cond | 152.8 | 0 |
| RVC 2 | cond | 152.9 | 0 |
| RVC 2 | cond | 153 | 0 |
| RVC 2 | cond | 153.1 | 0 |
| RVC 2 | cond | 153.2 | 0 |
| RVC 2 | cond | 153.3 | 0 |
| RVC 2 | cond | 153.4 | 0 |
| RVC 2 | cond | 153.5 | 0 |
| RVC 2 | cond | 153.6 | 0 |

| | | | |
|---|---|---|---|
| RVC 2 | cond | 153.7 | 0 |
| RVC 2 | cond | 153.8 | 0 |
| RVC 2 | cond | 153.9 | 0 |
| RVC 2 | cond | 154 | 0 |
| RVC 2 | cond | 154.1 | 0 |
| RVC 2 | cond | 154.2 | 0 |
| RVC 2 | cond | 154.3 | 0 |
| RVC 2 | cond | 154.4 | 0 |
| RVC 2 | cond | 154.5 | 0 |
| RVC 2 | cond | 154.6 | 0 |
| RVC 2 | cond | 154.7 | 0 |
| RVC 2 | cond | 154.8 | 0 |
| RVC 2 | cond | 154.9 | 0 |
| RVC 2 | cond | 155 | 0 |
| RVC 2 | cond | 155.1 | 0 |
| RVC 2 | cond | 155.2 | 0 |
| RVC 2 | cond | 155.3 | 0 |
| RVC 2 | cond | 155.4 | 0 |
| RVC 2 | cond | 155.5 | 0 |
| RVC 2 | cond | 155.6 | 0 |
| RVC 2 | cond | 155.7 | 0 |
| RVC 2 | cond | 155.8 | 0 |
| RVC 2 | cond | 155.9 | 0 |
| RVC 2 | cond | 156 | 0 |
| RVC 2 | cond | 156.1 | 0 |
| RVC 2 | cond | 156.2 | 0 |
| RVC 2 | cond | 156.3 | 0 |
| RVC 2 | cond | 156.4 | 0 |
| RVC 2 | cond | 156.5 | 0 |
| RVC 2 | cond | 156.6 | 0 |
| RVC 2 | cond | 156.7 | 0 |
| RVC 2 | cond | 156.8 | 0 |
| RVC 2 | cond | 156.9 | 0 |
| RVC 2 | cond | 157 | 0 |
| RVC 2 | cond | 157.1 | 0 |
| RVC 2 | cond | 157.2 | 0 |
| RVC 2 | cond | 157.3 | 0 |
| RVC 2 | cond | 157.4 | 0 |
| RVC 2 | cond | 157.5 | 0 |
| RVC 2 | cond | 157.6 | 0 |
| RVC 2 | cond | 157.7 | 0 |
| RVC 2 | cond | 157.8 | 0 |
| RVC 2 | cond | 157.9 | 0 |
| RVC 2 | cond | 158 | 0 |
| RVC 2 | cond | 158.1 | 0 |
| RVC 2 | cond | 158.2 | 0 |
| RVC 2 | cond | 158.3 | 0 |
| RVC 2 | cond | 158.4 | 0 |
| RVC 2 | cond | 158.5 | 0 |
| RVC 2 | cond | 158.6 | 0 |
| RVC 2 | cond | 158.7 | 0 |

| | | | |
|---|---|---|---|
| RVC 2 | cond | 158.8 | 0 |
| RVC 2 | cond | 158.9 | 0 |
| RVC 2 | cond | 159 | 0 |
| RVC 2 | cond | 159.1 | 0 |
| RVC 2 | cond | 159.2 | 0 |
| RVC 2 | cond | 159.3 | 0 |
| RVC 2 | cond | 159.4 | 0 |
| RVC 2 | cond | 159.5 | 0 |
| RVC 2 | cond | 159.6 | 0 |
| RVC 2 | cond | 159.7 | 0 |
| RVC 2 | cond | 159.8 | 0 |
| RVC 2 | cond | 159.9 | 0 |
| RVC 2 | cond | 160 | 0 |
| RVC 2 | cond | 160.1 | 0 |
| RVC 2 | cond | 160.2 | 0 |
| RVC 2 | cond | 160.3 | 0 |
| RVC 2 | cond | 160.4 | 0 |
| RVC 2 | cond | 160.5 | 0 |
| RVC 2 | cond | 160.6 | 0 |
| RVC 2 | cond | 160.7 | 0 |
| RVC 2 | cond | 160.8 | 0 |
| RVC 2 | cond | 160.9 | 0 |
| RVC 2 | cond | 161 | 0 |
| RVC 2 | cond | 161.1 | 0 |
| RVC 2 | cond | 161.2 | 0 |
| RVC 2 | cond | 161.3 | 0 |
| RVC 2 | cond | 161.4 | 0 |
| RVC 2 | cond | 161.5 | 0 |
| RVC 2 | cond | 161.6 | 0 |
| RVC 2 | cond | 161.7 | 0 |
| RVC 2 | cond | 161.8 | 0 |
| RVC 2 | cond | 161.9 | 0 |
| RVC 2 | cond | 162 | 0 |
| RVC 2 | cond | 162.1 | 0 |
| RVC 2 | cond | 162.2 | 0 |
| RVC 2 | cond | 162.3 | 0 |
| RVC 2 | cond | 162.4 | 0 |
| RVC 2 | cond | 162.5 | 0 |
| RVC 2 | cond | 162.6 | 0 |
| RVC 2 | cond | 162.7 | 0 |
| RVC 2 | cond | 162.8 | 0 |
| RVC 2 | cond | 162.9 | 0 |
| RVC 2 | cond | 163 | 0 |
| RVC 2 | cond | 163.1 | 0 |
| RVC 2 | cond | 163.2 | 0 |
| RVC 2 | cond | 163.3 | 0 |
| RVC 2 | cond | 163.4 | 0 |
| RVC 2 | cond | 163.5 | 0 |
| RVC 2 | cond | 163.6 | 0 |
| RVC 2 | cond | 163.7 | 0 |
| RVC 2 | cond | 163.8 | 0 |

| | | | |
|---|---|---|---|
| RVC 2 | cond | 163.9 | 0 |
| RVC 2 | cond | 164 | 0 |
| RVC 2 | cond | 164.1 | 0 |
| RVC 2 | cond | 164.2 | 0 |
| RVC 2 | cond | 164.3 | 0 |
| RVC 2 | cond | 164.4 | 0 |
| RVC 2 | cond | 164.5 | 0 |
| RVC 2 | cond | 164.6 | 0 |
| RVC 2 | cond | 164.7 | 0 |
| RVC 2 | cond | 164.8 | 0 |
| RVC 2 | cond | 164.9 | 0 |
| RVC 2 | cond | 165 | 0 |
| RVC 2 | cond | 165.1 | 0 |
| RVC 2 | cond | 165.2 | 0 |
| RVC 2 | cond | 165.3 | 0 |
| RVC 2 | cond | 165.4 | 0 |
| RVC 2 | cond | 165.5 | 0 |
| RVC 2 | cond | 165.6 | 0 |
| RVC 2 | cond | 165.7 | 0 |
| RVC 2 | cond | 165.8 | 0 |
| RVC 2 | cond | 165.9 | 0 |
| RVC 2 | cond | 166 | 0 |
| RVC 2 | cond | 166.1 | 0 |
| RVC 2 | cond | 166.2 | 0 |
| RVC 2 | cond | 166.3 | 0 |
| RVC 2 | cond | 166.4 | 0 |
| RVC 2 | cond | 166.5 | 0 |
| RVC 2 | cond | 166.6 | 0 |
| RVC 2 | cond | 166.7 | 0 |
| RVC 2 | cond | 166.8 | 0 |
| RVC 2 | cond | 166.9 | 0 |
| RVC 2 | cond | 167 | 0 |
| RVC 2 | cond | 167.1 | 0 |
| RVC 2 | cond | 167.2 | 0 |
| RVC 2 | cond | 167.3 | 0 |
| RVC 2 | cond | 167.4 | 0 |
| RVC 2 | cond | 167.5 | 0 |
| RVC 2 | cond | 167.6 | 0 |
| RVC 2 | cond | 167.7 | 0 |
| RVC 2 | cond | 167.8 | 0 |
| RVC 2 | cond | 167.9 | 0 |
| RVC 2 | cond | 168 | 0 |
| RVC 2 | cond | 168.1 | 0 |
| RVC 2 | cond | 168.2 | 0 |
| RVC 2 | cond | 168.3 | 0 |
| RVC 2 | cond | 168.4 | 0 |
| RVC 2 | cond | 168.5 | 0 |
| RVC 2 | cond | 168.6 | 0 |
| RVC 2 | cond | 168.7 | 0 |
| RVC 2 | cond | 168.8 | 0 |
| RVC 2 | cond | 168.9 | 0 |

| | | | |
|---|---|---|---|
| RVC 2 | cond | 169 | 0 |
| RVC 2 | cond | 169.1 | 0 |
| RVC 2 | cond | 169.2 | 0 |
| RVC 2 | cond | 169.3 | 0 |
| RVC 2 | cond | 169.4 | 0 |
| RVC 2 | cond | 169.5 | 0 |
| RVC 2 | cond | 169.6 | 0 |
| RVC 2 | cond | 169.7 | 0 |
| RVC 2 | cond | 169.8 | 0 |
| RVC 2 | cond | 169.9 | 0 |
| RVC 2 | cond | 170 | 0 |
| RVC 2 | cond | 170.1 | 0 |
| RVC 2 | cond | 170.2 | 0 |
| RVC 2 | cond | 170.3 | 0 |
| RVC 2 | cond | 170.4 | 0 |
| RVC 2 | cond | 170.5 | 0 |
| RVC 2 | cond | 170.6 | 0 |
| RVC 2 | cond | 170.7 | 0 |
| RVC 2 | cond | 170.8 | 0 |
| RVC 2 | cond | 170.9 | 0 |
| RVC 2 | cond | 171 | 0 |
| RVC 2 | cond | 171.1 | 0 |
| RVC 2 | cond | 171.2 | 0 |
| RVC 2 | cond | 171.3 | 0 |
| RVC 2 | cond | 171.4 | 0 |
| RVC 2 | cond | 171.5 | 0 |
| RVC 2 | cond | 171.6 | 0 |
| RVC 2 | cond | 171.7 | 0 |
| RVC 2 | cond | 171.8 | 0 |
| RVC 2 | cond | 171.9 | 0 |
| RVC 2 | cond | 172 | 0 |
| RVC 2 | cond | 172.1 | 0 |
| RVC 2 | cond | 172.2 | 0 |
| RVC 2 | cond | 172.3 | 0 |
| RVC 2 | cond | 172.4 | 0 |
| RVC 2 | cond | 172.5 | 0 |
| RVC 2 | cond | 172.6 | 0 |
| RVC 2 | cond | 172.7 | 0 |
| RVC 2 | cond | 172.8 | 0 |
| RVC 2 | cond | 172.9 | 0 |
| RVC 2 | cond | 173 | 0 |
| RVC 2 | cond | 173.1 | 0 |
| RVC 2 | cond | 173.2 | 0 |
| RVC 2 | cond | 173.3 | 0 |
| RVC 2 | cond | 173.4 | 0 |
| RVC 2 | cond | 173.5 | 0 |
| RVC 2 | cond | 173.6 | 0 |
| RVC 2 | cond | 173.7 | 0 |
| RVC 2 | cond | 173.8 | 0 |
| RVC 2 | cond | 173.9 | 0 |
| RVC 2 | cond | 174 | 0 |

| | | | |
|---|---|---|---|
| RVC 2 | cond | 174.1 | 0 |
| RVC 2 | cond | 174.2 | 0 |
| RVC 2 | cond | 174.3 | 0 |
| RVC 2 | cond | 174.4 | 0 |
| RVC 2 | cond | 174.5 | 0 |
| RVC 2 | cond | 174.6 | 0 |
| RVC 2 | cond | 174.7 | 0 |
| RVC 2 | cond | 174.8 | 0 |
| RVC 2 | cond | 174.9 | 0 |
| RVC 2 | cond | 175 | 0 |
| RVC 2 | cond | 175.1 | 0 |
| RVC 2 | cond | 175.2 | 0 |
| RVC 2 | cond | 175.3 | 0 |
| RVC 2 | cond | 175.4 | 0 |
| RVC 2 | cond | 175.5 | 0 |
| RVC 2 | cond | 175.6 | 0 |
| RVC 2 | cond | 175.7 | 0 |
| RVC 2 | cond | 175.8 | 0 |
| RVC 2 | cond | 175.9 | 0 |
| RVC 2 | cond | 176 | 0 |
| RVC 2 | cond | 176.1 | 0 |
| RVC 2 | cond | 176.2 | 0 |
| RVC 2 | cond | 176.3 | 0 |
| RVC 2 | cond | 176.4 | 0 |
| RVC 2 | cond | 176.5 | 0 |
| RVC 2 | cond | 176.6 | 0 |
| RVC 2 | cond | 176.7 | 0 |
| RVC 2 | cond | 176.8 | 0 |
| RVC 2 | cond | 176.9 | 0 |
| RVC 2 | cond | 177 | 0 |
| RVC 2 | cond | 177.1 | 0 |
| RVC 2 | cond | 177.2 | 0 |
| RVC 2 | cond | 177.3 | 0 |
| RVC 2 | cond | 177.4 | 0 |
| RVC 2 | cond | 177.5 | 0 |
| RVC 2 | cond | 177.6 | 0 |
| RVC 2 | cond | 177.7 | 0 |
| RVC 2 | cond | 177.8 | 0 |
| RVC 2 | cond | 177.9 | 0 |
| RVC 2 | cond | 178 | 0 |
| RVC 2 | cond | 178.1 | 0 |
| RVC 2 | cond | 178.2 | 0 |
| RVC 2 | cond | 178.3 | 0 |
| RVC 2 | cond | 178.4 | 0 |
| RVC 2 | cond | 178.5 | 0 |
| RVC 2 | cond | 178.6 | 0 |
| RVC 2 | cond | 178.7 | 0 |
| RVC 2 | cond | 178.8 | 0 |
| RVC 2 | cond | 178.9 | 0 |
| RVC 2 | cond | 179 | 0 |
| RVC 2 | cond | 179.1 | 0 |

| | | | |
|---|---|---|---|
| RVC 2 | cond | 179.2 | 0 |
| RVC 2 | cond | 179.3 | 0 |
| RVC 2 | cond | 179.4 | 0 |
| RVC 2 | cond | 179.5 | 0 |
| RVC 2 | cond | 179.6 | 0 |
| RVC 2 | cond | 179.7 | 0 |
| RVC 2 | cond | 179.8 | 0 |
| RVC 2 | cond | 179.9 | 0 |
| RVC 2 | cond | 180 | 0 |
| RVC 2 | cond | 180.1 | 0 |
| RVC 2 | cond | 180.2 | 0 |
| RVC 2 | cond | 180.3 | 0 |
| RVC 2 | cond | 180.4 | 0 |
| RVC 2 | cond | 180.5 | 0 |
| RVC 2 | cond | 180.6 | 0 |
| RVC 2 | cond | 180.7 | 0 |
| RVC 2 | cond | 180.8 | 0 |
| RVC 2 | cond | 180.9 | 0 |
| RVC 2 | cond | 181 | 0 |
| RVC 2 | cond | 181.1 | 0 |
| RVC 2 | cond | 181.2 | 0 |
| RVC 2 | cond | 181.3 | 0 |
| RVC 2 | cond | 181.4 | 0 |
| RVC 2 | cond | 181.5 | 0 |
| RVC 2 | cond | 181.6 | 0 |
| RVC 2 | cond | 181.7 | 0 |
| RVC 2 | cond | 181.8 | 0 |
| RVC 2 | cond | 181.9 | 0 |
| RVC 2 | cond | 182 | 0 |
| RVC 2 | cond | 182.1 | 0 |
| RVC 2 | cond | 182.2 | 0 |
| RVC 2 | cond | 182.3 | 0 |
| RVC 2 | cond | 182.4 | 0 |
| RVC 2 | cond | 182.5 | 0 |
| RVC 2 | cond | 182.6 | 0 |
| RVC 2 | cond | 182.7 | 0 |
| RVC 2 | cond | 182.8 | 0 |
| RVC 2 | cond | 182.9 | 0 |
| RVC 2 | cond | 183 | 0 |
| RVC 2 | cond | 183.1 | 0 |
| RVC 2 | cond | 183.2 | 0 |
| RVC 2 | cond | 183.3 | 0 |
| RVC 2 | cond | 183.4 | 0 |
| RVC 2 | cond | 183.5 | 0 |
| RVC 2 | cond | 183.6 | 0 |
| RVC 2 | cond | 183.7 | 0 |
| RVC 2 | cond | 183.8 | 0 |
| RVC 2 | cond | 183.9 | 0 |
| RVC 2 | cond | 184 | 0 |
| RVC 2 | cond | 184.1 | 0 |
| RVC 2 | cond | 184.2 | 0 |

| | | | |
|---|---|---|---|
| RVC 2 | cond | 184.3 | 0 |
| RVC 2 | cond | 184.4 | 0 |
| RVC 2 | cond | 184.5 | 0 |
| RVC 2 | cond | 184.6 | 0 |
| RVC 2 | cond | 184.7 | 0 |
| RVC 2 | cond | 184.8 | 0 |
| RVC 2 | cond | 184.9 | 0 |
| RVC 2 | cond | 185 | 0 |
| RVC 2 | cond | 185.1 | 0 |
| RVC 2 | cond | 185.2 | 0 |
| RVC 2 | cond | 185.3 | 0 |
| RVC 2 | cond | 185.4 | 0 |
| RVC 2 | cond | 185.5 | 0 |
| RVC 2 | cond | 185.6 | 0 |
| RVC 2 | cond | 185.7 | 0 |
| RVC 2 | cond | 185.8 | 0 |
| RVC 2 | cond | 185.9 | 0 |
| RVC 2 | cond | 186 | 0 |
| RVC 2 | cond | 186.1 | 0 |
| RVC 2 | cond | 186.2 | 0 |
| RVC 2 | cond | 186.3 | 0 |
| RVC 2 | cond | 186.4 | 0 |
| RVC 2 | cond | 186.5 | 0 |
| RVC 2 | cond | 186.6 | 0 |
| RVC 2 | cond | 186.7 | 0 |
| RVC 2 | cond | 186.8 | 0 |
| RVC 2 | cond | 186.9 | 0 |
| RVC 2 | cond | 187 | 0 |
| RVC 2 | cond | 187.1 | 0 |
| RVC 2 | cond | 187.2 | 0 |
| RVC 2 | cond | 187.3 | 0 |
| RVC 2 | cond | 187.4 | 0 |
| RVC 2 | cond | 187.5 | 0 |
| RVC 2 | cond | 187.6 | 0 |
| RVC 2 | cond | 187.7 | 0 |
| RVC 2 | cond | 187.8 | 0 |
| RVC 2 | cond | 187.9 | 0 |
| RVC 2 | cond | 188 | 0 |
| RVC 2 | cond | 188.1 | 0 |
| RVC 2 | cond | 188.2 | 0 |
| RVC 2 | cond | 188.3 | 0 |
| RVC 2 | cond | 188.4 | 0 |
| RVC 2 | cond | 188.5 | 0 |
| RVC 2 | cond | 188.6 | 0 |
| RVC 2 | cond | 188.7 | 0 |
| RVC 2 | cond | 188.8 | 0 |
| RVC 2 | cond | 188.9 | 0 |
| RVC 2 | cond | 189 | 0 |
| RVC 2 | cond | 189.1 | 0 |
| RVC 2 | cond | 189.2 | 0 |
| RVC 2 | cond | 189.3 | 0 |

| | | | |
|---|---|---|---|
| RVC 2 | cond | 189.4 | 0 |
| RVC 2 | cond | 189.5 | 0 |
| RVC 2 | cond | 189.6 | 0 |
| RVC 2 | cond | 189.7 | 0 |
| RVC 2 | cond | 189.8 | 0 |
| RVC 2 | cond | 189.9 | 0 |
| RVC 2 | cond | 190 | 0 |
| RVC 2 | cond | 190.1 | 0 |
| RVC 2 | cond | 190.2 | 0 |
| RVC 2 | cond | 190.3 | 0 |
| RVC 2 | cond | 190.4 | 0 |
| RVC 2 | cond | 190.5 | 0 |
| RVC 2 | cond | 190.6 | 0 |
| RVC 2 | cond | 190.7 | 0 |
| RVC 2 | cond | 190.8 | 0 |
| RVC 2 | cond | 190.9 | 0 |
| RVC 2 | cond | 191 | 0 |
| RVC 2 | cond | 191.1 | 0 |
| RVC 2 | cond | 191.2 | 0 |
| RVC 2 | cond | 191.3 | 0 |
| RVC 2 | cond | 191.4 | 0 |
| RVC 2 | cond | 191.5 | 0 |
| RVC 2 | cond | 191.6 | 0 |
| RVC 2 | cond | 191.7 | 0 |
| RVC 2 | cond | 191.8 | 0 |
| RVC 2 | cond | 191.9 | 0 |
| RVC 2 | cond | 192 | 0 |
| RVC 2 | cond | 192.1 | 0 |
| RVC 2 | cond | 192.2 | 0 |
| RVC 2 | cond | 192.3 | 0 |
| RVC 2 | cond | 192.4 | 0 |
| RVC 2 | cond | 192.5 | 0 |
| RVC 2 | cond | 192.6 | 0 |
| RVC 2 | cond | 192.7 | 0 |
| RVC 2 | cond | 192.8 | 0 |
| RVC 2 | cond | 192.9 | 0 |
| RVC 2 | cond | 193 | 0 |
| RVC 2 | cond | 193.1 | 0 |
| RVC 2 | cond | 193.2 | 0 |
| RVC 2 | cond | 193.3 | 0 |
| RVC 2 | cond | 193.4 | 0 |
| RVC 2 | cond | 193.5 | 0 |
| RVC 2 | cond | 193.6 | 0 |
| RVC 2 | cond | 193.7 | 0 |
| RVC 2 | cond | 193.8 | 0 |
| RVC 2 | cond | 193.9 | 0 |
| RVC 2 | cond | 194 | 0 |
| RVC 2 | cond | 194.1 | 0 |
| RVC 2 | cond | 194.2 | 0 |
| RVC 2 | cond | 194.3 | 0 |
| RVC 2 | cond | 194.4 | 0 |

| | | | |
|---|---|---|---|
| RVC 2 | cond | 194.5 | 0 |
| RVC 2 | cond | 194.6 | 0 |
| RVC 2 | cond | 194.7 | 0 |
| RVC 2 | cond | 194.8 | 0 |
| RVC 2 | cond | 194.9 | 0 |
| RVC 2 | cond | 195 | 0 |
| RVC 2 | cond | 195.1 | 0 |
| RVC 2 | cond | 195.2 | 0 |
| RVC 2 | cond | 195.3 | 0 |
| RVC 2 | cond | 195.4 | 0 |
| RVC 2 | cond | 195.5 | 0 |
| RVC 2 | cond | 195.6 | 0 |
| RVC 2 | cond | 195.7 | 0 |
| RVC 2 | cond | 195.8 | 0 |
| RVC 2 | cond | 195.9 | 0 |
| RVC 2 | cond | 196 | 0 |
| RVC 2 | cond | 196.1 | 0 |
| RVC 2 | cond | 196.2 | 0 |
| RVC 2 | cond | 196.3 | 0 |
| RVC 2 | cond | 196.4 | 0 |
| RVC 2 | cond | 196.5 | 0 |
| RVC 2 | cond | 196.6 | 0 |
| RVC 2 | cond | 196.7 | 0 |
| RVC 2 | cond | 196.8 | 0 |
| RVC 2 | cond | 196.9 | 0 |
| RVC 2 | cond | 197 | 0 |
| RVC 2 | cond | 197.1 | 0 |
| RVC 2 | cond | 197.2 | 0 |
| RVC 2 | cond | 197.3 | 0 |
| RVC 2 | cond | 197.4 | 0 |
| RVC 2 | cond | 197.5 | 0 |
| RVC 2 | cond | 197.6 | 0 |
| RVC 2 | cond | 197.7 | 0 |
| RVC 2 | cond | 197.8 | 0 |
| RVC 2 | cond | 197.9 | 0 |
| RVC 2 | cond | 198 | 0 |
| RVC 2 | cond | 198.1 | 0 |
| RVC 2 | cond | 198.2 | 0 |
| RVC 2 | cond | 198.3 | 0 |
| RVC 2 | cond | 198.4 | 0 |
| RVC 2 | cond | 198.5 | 0 |
| RVC 2 | cond | 198.6 | 0 |
| RVC 2 | cond | 198.7 | 0 |
| RVC 2 | cond | 198.8 | 0 |
| RVC 2 | cond | 198.9 | 0 |
| RVC 2 | cond | 199 | 0 |
| RVC 2 | cond | 199.1 | 0 |
| RVC 2 | cond | 199.2 | 0 |
| RVC 2 | cond | 199.3 | 0 |
| RVC 2 | cond | 199.4 | 0 |
| RVC 2 | cond | 199.5 | 0 |

| | | | |
|---|---|---|---|
| RVC 2 | cond | 199.6 | 0 |
| RVC 2 | cond | 199.7 | 0 |
| RVC 2 | cond | 199.8 | 0 |
| RVC 2 | cond | 199.9 | 0 |
| RVC 2 | cond | 200 | 0 |
| RVC 2 | cond | 200.1 | 0 |
| RVC 2 | cond | 200.2 | 0 |
| RVC 2 | cond | 200.3 | 0 |
| RVC 2 | cond | 200.4 | 0 |
| RVC 2 | cond | 200.5 | 0 |
| RVC 2 | cond | 200.6 | 0 |
| RVC 2 | cond | 200.7 | 0 |
| RVC 2 | cond | 200.8 | 0 |
| RVC 2 | cond | 200.9 | 0 |
| RVC 2 | cond | 201 | 0 |
| RVC 2 | cond | 201.1 | 0 |
| RVC 2 | cond | 201.2 | 0 |
| RVC 2 | cond | 201.3 | 0 |
| RVC 2 | cond | 201.4 | 0 |
| RVC 2 | cond | 201.5 | 0 |
| RVC 2 | cond | 201.6 | 0 |
| RVC 2 | cond | 201.7 | 0 |
| RVC 2 | cond | 201.8 | 0 |
| RVC 2 | cond | 201.9 | 0 |
| RVC 2 | cond | 202 | 0 |
| RVC 2 | cond | 202.1 | 0 |
| RVC 2 | cond | 202.2 | 0 |
| RVC 2 | cond | 202.3 | 0 |
| RVC 2 | cond | 202.4 | 0 |
| RVC 2 | cond | 202.5 | 0 |
| RVC 2 | cond | 202.6 | 0 |
| RVC 2 | cond | 202.7 | 0 |
| RVC 2 | cond | 202.8 | 0 |
| RVC 2 | cond | 202.9 | 0 |
| RVC 2 | cond | 203 | 0 |
| RVC 2 | cond | 203.1 | 0 |
| RVC 2 | cond | 203.2 | 0 |
| RVC 2 | cond | 203.3 | 0 |
| RVC 2 | cond | 203.4 | 0 |
| RVC 2 | cond | 203.5 | 0 |
| RVC 2 | cond | 203.6 | 0 |
| RVC 2 | cond | 203.7 | 0 |
| RVC 2 | cond | 203.8 | 0 |
| RVC 2 | cond | 203.9 | 0 |
| RVC 2 | cond | 204 | 0 |
| RVC 2 | cond | 204.1 | 0 |
| RVC 2 | cond | 204.2 | 0 |
| RVC 2 | cond | 204.3 | 0 |
| RVC 2 | cond | 204.4 | 0 |
| RVC 2 | cond | 204.5 | 0 |
| RVC 2 | cond | 204.6 | 0 |

| | | | |
|---|---|---|---|
| RVC 2 | cond | 204.7 | 0 |
| RVC 2 | cond | 204.8 | 0 |
| RVC 2 | cond | 204.9 | 0 |
| RVC 2 | cond | 205 | 0 |
| RVC 2 | cond | 205.1 | 0 |
| RVC 2 | cond | 205.2 | 0 |
| RVC 2 | cond | 205.3 | 0 |
| RVC 2 | cond | 205.4 | 0 |
| RVC 2 | cond | 205.5 | 0 |
| RVC 2 | cond | 205.6 | 0 |
| RVC 2 | cond | 205.7 | 0 |
| RVC 2 | cond | 205.8 | 0 |
| RVC 2 | cond | 205.9 | 0 |
| RVC 2 | cond | 206 | 0 |
| RVC 2 | cond | 206.1 | 0 |
| RVC 2 | cond | 206.2 | 0 |
| RVC 2 | cond | 206.3 | 0 |
| RVC 2 | cond | 206.4 | 0 |
| RVC 2 | cond | 206.5 | 0 |
| RVC 2 | cond | 206.6 | 0 |
| RVC 2 | cond | 206.7 | 0 |
| RVC 2 | cond | 206.8 | 0 |
| RVC 2 | cond | 206.9 | 0 |
| RVC 2 | cond | 207 | 0 |
| RVC 2 | cond | 207.1 | 0 |
| RVC 2 | cond | 207.2 | 0 |
| RVC 2 | cond | 207.3 | 0 |
| RVC 2 | cond | 207.4 | 0 |
| RVC 2 | cond | 207.5 | 0 |
| RVC 2 | cond | 207.6 | 0 |
| RVC 2 | cond | 207.7 | 0 |
| RVC 2 | cond | 207.8 | 0 |
| RVC 2 | cond | 207.9 | 0 |
| RVC 2 | cond | 208 | 0 |
| RVC 2 | cond | 208.1 | 0 |
| RVC 2 | cond | 208.2 | 0 |
| RVC 2 | cond | 208.3 | 0 |
| RVC 2 | cond | 208.4 | 0 |
| RVC 2 | cond | 208.5 | 0 |
| RVC 2 | cond | 208.6 | 0 |
| RVC 2 | cond | 208.7 | 0 |
| RVC 2 | cond | 208.8 | 0 |
| RVC 2 | cond | 208.9 | 0 |
| RVC 2 | cond | 209 | 0 |
| RVC 2 | cond | 209.1 | 0 |
| RVC 2 | cond | 209.2 | 0 |
| RVC 2 | cond | 209.3 | 0 |
| RVC 2 | cond | 209.4 | 0 |
| RVC 2 | cond | 209.5 | 0 |
| RVC 2 | cond | 209.6 | 0 |
| RVC 2 | cond | 209.7 | 0 |

| | | | |
|---|---|---|---|
| RVC 2 | cond | 209.8 | 0 |
| RVC 2 | cond | 209.9 | 0 |
| RVC 2 | cond | 210 | 0 |
| RVC 2 | cond | 210.1 | 0 |
| RVC 2 | cond | 210.2 | 0 |
| RVC 2 | cond | 210.3 | 0 |
| RVC 2 | cond | 210.4 | 0 |
| RVC 2 | cond | 210.5 | 0 |
| RVC 2 | cond | 210.6 | 0 |
| RVC 2 | cond | 210.7 | 0 |
| RVC 2 | cond | 210.8 | 0 |
| RVC 2 | cond | 210.9 | 0 |
| RVC 2 | cond | 211 | 0 |
| RVC 2 | cond | 211.1 | 0 |
| RVC 2 | cond | 211.2 | 0 |
| RVC 2 | cond | 211.3 | 0 |
| RVC 2 | cond | 211.4 | 0 |
| RVC 2 | cond | 211.5 | 0 |
| RVC 2 | cond | 211.6 | 0 |
| RVC 2 | cond | 211.7 | 0 |
| RVC 2 | cond | 211.8 | 0 |
| RVC 2 | cond | 211.9 | 0 |
| RVC 2 | cond | 212 | 0 |
| RVC 2 | cond | 212.1 | 0 |
| RVC 2 | cond | 212.2 | 0 |
| RVC 2 | cond | 212.3 | 0 |
| RVC 2 | cond | 212.4 | 0 |
| RVC 2 | cond | 212.5 | 0 |
| RVC 2 | cond | 212.6 | 0 |
| RVC 2 | cond | 212.7 | 0 |
| RVC 2 | cond | 212.8 | 0 |
| RVC 2 | cond | 212.9 | 0 |
| RVC 2 | cond | 213 | 0 |
| RVC 2 | cond | 213.1 | 0 |
| RVC 2 | cond | 213.2 | 0 |
| RVC 2 | cond | 213.3 | 0 |
| RVC 2 | cond | 213.4 | 0 |
| RVC 2 | cond | 213.5 | 0 |
| RVC 2 | cond | 213.6 | 0 |
| RVC 2 | cond | 213.7 | 0 |
| RVC 2 | cond | 213.8 | 0 |
| RVC 2 | cond | 213.9 | 0 |
| RVC 2 | cond | 214 | 0 |
| RVC 2 | cond | 214.1 | 0 |
| RVC 2 | cond | 214.2 | 0 |
| RVC 2 | cond | 214.3 | 0 |
| RVC 2 | cond | 214.4 | 0 |
| RVC 2 | cond | 214.5 | 0 |
| RVC 2 | cond | 214.6 | 0 |
| RVC 2 | cond | 214.7 | 0 |
| RVC 2 | cond | 214.8 | 0 |

| | | | |
|---|---|---|---|
| RVC 2 | cond | 214.9 | 0 |
| RVC 2 | cond | 215 | 0 |
| RVC 2 | cond | 215.1 | 0 |
| RVC 2 | cond | 215.2 | 0 |
| RVC 2 | cond | 215.3 | 0 |
| RVC 2 | cond | 215.4 | 0 |
| RVC 2 | cond | 215.5 | 0 |
| RVC 2 | cond | 215.6 | 0 |
| RVC 2 | cond | 215.7 | 0 |
| RVC 2 | cond | 215.8 | 0 |
| RVC 2 | cond | 215.9 | 0 |
| RVC 2 | cond | 216 | 0 |
| RVC 2 | cond | 216.1 | 0 |
| RVC 2 | cond | 216.2 | 0 |
| RVC 2 | cond | 216.3 | 0 |
| RVC 2 | cond | 216.4 | 0 |
| RVC 2 | cond | 216.51 | 0 |
| RVC 2 | cond | 216.61 | 0 |
| RVC 2 | cond | 216.71 | 0 |
| RVC 2 | cond | 216.81 | 0 |
| RVC 2 | cond | 216.91 | 0 |
| RVC 2 | cond | 217.01 | 0 |
| RVC 2 | cond | 217.11 | 0 |
| RVC 2 | cond | 217.21 | 0 |
| RVC 2 | cond | 217.31 | 0 |
| RVC 2 | cond | 217.41 | 0 |
| RVC 2 | cond | 217.51 | 0 |
| RVC 2 | cond | 217.61 | 0 |
| RVC 2 | cond | 217.71 | 0 |
| RVC 2 | cond | 217.81 | 0 |
| RVC 2 | cond | 217.91 | 0 |
| RVC 2 | cond | 218.01 | 0 |
| RVC 2 | cond | 218.11 | 0 |
| RVC 2 | cond | 218.21 | 0 |
| RVC 2 | cond | 218.31 | 0 |
| RVC 2 | cond | 218.41 | 0 |
| RVC 2 | cond | 218.51 | 0 |
| RVC 2 | cond | 218.61 | 0 |
| RVC 2 | cond | 218.71 | 0 |
| RVC 2 | cond | 218.81 | 0 |
| RVC 2 | cond | 218.91 | 0 |
| RVC 2 | cond | 219.01 | 0 |
| RVC 2 | cond | 219.11 | 0 |
| RVC 2 | cond | 219.21 | 0 |
| RVC 2 | cond | 219.31 | 0 |
| RVC 2 | cond | 219.41 | 0 |
| RVC 2 | cond | 219.51 | 0 |
| RVC 2 | cond | 219.61 | 0 |
| RVC 2 | cond | 219.71 | 0 |
| RVC 2 | cond | 219.81 | 0 |
| RVC 2 | cond | 219.91 | 0 |

| | | | |
|---|---|---|---|
| RVC 2 | cond | 220.01 | 0 |
| RVC 2 | cond | 220.11 | 0 |
| RVC 2 | cond | 220.21 | 0 |
| RVC 2 | cond | 220.31 | 0 |
| RVC 2 | cond | 220.41 | 0 |
| RVC 2 | cond | 220.51 | 0 |
| RVC 2 | cond | 220.61 | 0 |
| RVC 2 | cond | 220.71 | 0 |
| RVC 2 | cond | 220.81 | 0 |
| RVC 2 | cond | 220.91 | 0 |
| RVC 2 | cond | 221.01 | 0 |
| RVC 2 | cond | 221.11 | 0 |
| RVC 2 | cond | 221.21 | 0 |
| RVC 2 | cond | 221.31 | 0 |
| RVC 2 | cond | 221.41 | 0 |
| RVC 2 | cond | 221.51 | 0 |
| RVC 2 | cond | 221.61 | 0 |
| RVC 2 | cond | 221.71 | 0 |
| RVC 2 | cond | 221.81 | 0 |
| RVC 2 | cond | 221.91 | 0 |
| RVC 2 | cond | 222.01 | 0 |
| RVC 2 | cond | 222.11 | 0 |
| RVC 2 | cond | 222.21 | 0 |
| RVC 2 | cond | 222.31 | 0 |
| RVC 2 | cond | 222.41 | 0 |
| RVC 2 | cond | 222.51 | 0 |
| RVC 2 | cond | 222.61 | 0 |
| RVC 2 | cond | 222.71 | 0 |
| RVC 2 | cond | 222.81 | 0 |
| RVC 2 | cond | 222.91 | 0 |
| RVC 2 | cond | 223.01 | 0 |
| RVC 2 | cond | 223.11 | 0 |
| RVC 2 | cond | 223.21 | 0 |
| RVC 2 | cond | 223.31 | 0 |
| RVC 2 | cond | 223.41 | 0 |
| RVC 2 | cond | 223.51 | 0 |
| RVC 2 | cond | 223.61 | 0 |
| RVC 2 | cond | 223.71 | 0 |
| RVC 2 | cond | 223.81 | 0 |
| RVC 2 | cond | 223.91 | 0 |
| RVC 2 | cond | 224.01 | 0 |
| RVC 2 | cond | 224.11 | 0 |
| RVC 2 | cond | 224.21 | 0 |
| RVC 2 | cond | 224.31 | 0 |
| RVC 2 | cond | 224.41 | 0 |
| RVC 2 | cond | 224.51 | 0 |
| RVC 2 | cond | 224.61 | 0 |
| RVC 2 | cond | 224.71 | 0 |
| RVC 2 | cond | 224.81 | 0 |
| RVC 2 | cond | 224.91 | 0 |
| RVC 2 | cond | 225.01 | 0 |

| | | | |
|---|---|---|---|
| RVC 2 | cond | 225.11 | 0 |
| RVC 2 | cond | 225.21 | 0 |
| RVC 2 | cond | 225.31 | 0 |
| RVC 2 | cond | 225.41 | 0 |
| RVC 2 | cond | 225.51 | 0 |
| RVC 2 | cond | 225.61 | 0 |
| RVC 2 | cond | 225.71 | 0 |
| RVC 2 | cond | 225.81 | 0 |
| RVC 2 | cond | 225.91 | 0 |
| RVC 2 | cond | 226.01 | 0 |
| RVC 2 | cond | 226.11 | 0 |
| RVC 2 | cond | 226.21 | 0 |
| RVC 2 | cond | 226.31 | 0 |
| RVC 2 | cond | 226.41 | 0 |
| RVC 2 | cond | 226.51 | 0 |
| RVC 2 | cond | 226.61 | 0 |
| RVC 2 | cond | 226.71 | 0 |
| RVC 2 | cond | 226.81 | 0 |
| RVC 2 | cond | 226.91 | 0 |
| RVC 2 | cond | 227.01 | 0 |
| RVC 2 | cond | 227.11 | 0 |
| RVC 2 | cond | 227.21 | 0 |
| RVC 2 | cond | 227.31 | 0 |
| RVC 2 | cond | 227.41 | 0 |
| RVC 2 | cond | 227.51 | 0 |
| RVC 2 | cond | 227.61 | 0 |
| RVC 2 | cond | 227.71 | 0 |
| RVC 2 | cond | 227.81 | 0 |
| RVC 2 | cond | 227.91 | 0 |
| RVC 2 | cond | 228.01 | 0 |
| RVC 2 | cond | 228.11 | 0 |
| RVC 2 | cond | 228.21 | 0 |
| RVC 2 | cond | 228.31 | 0 |
| RVC 2 | cond | 228.41 | 0 |
| RVC 2 | cond | 228.51 | 0 |
| RVC 2 | cond | 228.61 | 0 |
| RVC 2 | cond | 228.71 | 0 |
| RVC 2 | cond | 228.81 | 0 |
| RVC 2 | cond | 228.91 | 0 |
| RVC 2 | cond | 229.01 | 0 |
| RVC 2 | cond | 229.11 | 0 |
| RVC 2 | cond | 229.21 | 0 |
| RVC 2 | cond | 229.31 | 0 |
| RVC 2 | cond | 229.41 | 0 |
| RVC 2 | cond | 229.51 | 0 |
| RVC 2 | cond | 229.61 | 0 |
| RVC 2 | cond | 229.71 | 0 |
| RVC 2 | cond | 229.81 | 0 |
| RVC 2 | cond | 229.91 | 0 |
| RVC 2 | cond | 230.01 | 0 |
| RVC 2 | cond | 230.11 | 0 |

| | | | |
|---|---|---|---|
| RVC 2 | cond | 230.21 | 0 |
| RVC 2 | cond | 230.31 | 0 |
| RVC 2 | cond | 230.41 | 0 |
| RVC 2 | cond | 230.51 | 0 |
| RVC 2 | cond | 230.61 | 0 |
| RVC 2 | cond | 230.71 | 0 |
| RVC 2 | cond | 230.81 | 0 |
| RVC 2 | cond | 230.91 | 0 |
| RVC 2 | cond | 231.01 | 0 |
| RVC 2 | cond | 231.11 | 0 |
| RVC 2 | cond | 231.21 | 0 |
| RVC 2 | cond | 231.31 | 0 |
| RVC 2 | cond | 231.41 | 0 |
| RVC 2 | cond | 231.51 | 0 |
| RVC 2 | cond | 231.61 | 0 |
| RVC 2 | cond | 231.71 | 0 |
| RVC 2 | cond | 231.81 | 0 |
| RVC 2 | cond | 231.91 | 0 |
| RVC 2 | cond | 232.01 | 0 |
| RVC 2 | cond | 232.11 | 0 |
| RVC 2 | cond | 232.21 | 0 |
| RVC 2 | cond | 232.31 | 0 |
| RVC 2 | cond | 232.41 | 0 |
| RVC 2 | cond | 232.51 | 0 |
| RVC 2 | cond | 232.61 | 0 |
| RVC 2 | cond | 232.71 | 0 |
| RVC 2 | cond | 232.81 | 0 |
| RVC 2 | cond | 232.91 | 0 |
| RVC 2 | cond | 233.01 | 0 |
| RVC 2 | cond | 233.11 | 0 |
| RVC 2 | cond | 233.21 | 0 |
| RVC 2 | cond | 233.31 | 0 |
| RVC 2 | cond | 233.41 | 0 |
| RVC 2 | cond | 233.51 | 0 |
| RVC 2 | cond | 233.61 | 0 |
| RVC 2 | cond | 233.71 | 0 |
| RVC 2 | cond | 233.81 | 0 |
| RVC 2 | cond | 233.91 | 0 |
| RVC 2 | cond | 234.01 | 0 |
| RVC 2 | cond | 234.11 | 0 |
| RVC 2 | cond | 234.21 | 0 |
| RVC 2 | cond | 234.31 | 0 |
| RVC 2 | cond | 234.41 | 0 |
| RVC 2 | cond | 234.51 | 0 |
| RVC 2 | cond | 234.61 | 0 |
| RVC 2 | cond | 234.71 | 0 |
| RVC 2 | cond | 234.81 | 0 |
| RVC 2 | cond | 234.91 | 0 |
| RVC 2 | cond | 235.01 | 0 |
| RVC 2 | cond | 235.11 | 0 |
| RVC 2 | cond | 235.21 | 0 |

| | | | |
|---|---|---|---|
| RVC 2 | cond | 235.31 | 0 |
| RVC 2 | cond | 235.41 | 0 |
| RVC 2 | cond | 235.51 | 0 |
| RVC 2 | cond | 235.61 | 0 |
| RVC 2 | cond | 235.71 | 0 |
| RVC 2 | cond | 235.81 | 0 |
| RVC 2 | cond | 235.91 | 0 |
| RVC 2 | cond | 236.01 | 0 |
| RVC 2 | cond | 236.11 | 0 |
| RVC 2 | cond | 236.21 | 0 |
| RVC 2 | cond | 236.31 | 0 |
| RVC 2 | cond | 236.41 | 0 |
| RVC 2 | cond | 236.51 | 0 |
| RVC 2 | cond | 236.61 | 0 |
| RVC 2 | cond | 236.71 | 0 |
| RVC 2 | cond | 236.81 | 0 |
| RVC 2 | cond | 236.91 | 0 |
| RVC 2 | cond | 237.01 | 0 |
| RVC 2 | cond | 237.11 | 0 |
| RVC 2 | cond | 237.21 | 0 |
| RVC 2 | cond | 237.31 | 0 |
| RVC 2 | cond | 237.41 | 0 |
| RVC 2 | cond | 237.51 | 0 |
| RVC 2 | cond | 237.61 | 0 |
| RVC 2 | cond | 237.71 | 0 |
| RVC 2 | cond | 237.81 | 0 |
| RVC 2 | cond | 237.91 | 0 |
| RVC 2 | cond | 238.01 | 0 |
| RVC 2 | cond | 238.11 | 0 |
| RVC 2 | cond | 238.21 | 0 |
| RVC 2 | cond | 238.31 | 0 |
| RVC 2 | cond | 238.41 | 0 |
| RVC 2 | cond | 238.51 | 0 |
| RVC 2 | cond | 238.61 | 0 |
| RVC 2 | cond | 238.71 | 0 |
| RVC 2 | cond | 238.81 | 0 |
| RVC 2 | cond | 238.91 | 0 |
| RVC 2 | cond | 239.01 | 0 |
| RVC 2 | cond | 239.11 | 0 |
| RVC 2 | cond | 239.21 | 0 |
| RVC 2 | cond | 239.31 | 0 |
| RVC 2 | cond | 239.41 | 0 |
| RVC 2 | cond | 239.51 | 0 |
| RVC 2 | cond | 239.61 | 0 |
| RVC 2 | cond | 239.71 | 0 |
| RVC 2 | cond | 239.81 | 0 |
| RVC 2 | cond | 239.91 | 0 |
| RVC 2 | cond | 240.01 | 0 |
| RVC 2 | cond | 240.11 | 0 |
| RVC 2 | cond | 240.21 | 0 |
| RVC 2 | cond | 240.31 | 0 |

| | | | |
|---|---|---|---|
| RVC 2 | cond | 240.41 | 0 |
| RVC 2 | cond | 240.51 | 0 |
| RVC 2 | cond | 240.61 | 0 |
| RVC 2 | cond | 240.71 | 0 |
| RVC 2 | cond | 240.81 | 0 |
| RVC 2 | cond | 240.91 | 0 |
| RVC 2 | cond | 241.01 | 0 |
| RVC 2 | cond | 241.11 | 0 |
| RVC 2 | cond | 241.21 | 0 |
| RVC 2 | cond | 241.31 | 0 |
| RVC 2 | cond | 241.41 | 0 |
| RVC 2 | cond | 241.51 | 0 |
| RVC 2 | cond | 241.61 | 0 |
| RVC 2 | cond | 241.71 | 0 |
| RVC 2 | cond | 241.81 | 0 |
| RVC 2 | cond | 241.91 | 0 |
| RVC 2 | cond | 242.01 | 0 |
| RVC 2 | cond | 242.11 | 0 |
| RVC 2 | cond | 242.21 | 0 |
| RVC 2 | cond | 242.31 | 0 |
| RVC 2 | cond | 242.41 | 0 |
| RVC 2 | cond | 242.51 | 0 |
| RVC 2 | cond | 242.61 | 0 |
| RVC 2 | cond | 242.71 | 0 |
| RVC 2 | cond | 242.81 | 0 |
| RVC 2 | cond | 242.91 | 0 |
| RVC 2 | cond | 243.01 | 0 |
| RVC 2 | cond | 243.11 | 0 |
| RVC 2 | cond | 243.21 | 0 |
| RVC 2 | cond | 243.31 | 0 |
| RVC 2 | cond | 243.41 | 0 |
| RVC 2 | cond | 243.51 | 0 |
| RVC 2 | cond | 243.61 | 0 |
| RVC 2 | cond | 243.71 | 0 |
| RVC 2 | cond | 243.81 | 0 |
| RVC 2 | cond | 243.91 | 0 |
| RVC 2 | cond | 244.01 | 0 |
| RVC 2 | cond | 244.11 | 0 |
| RVC 2 | cond | 244.21 | 0 |
| RVC 2 | cond | 244.31 | 0 |
| RVC 2 | cond | 244.41 | 0 |
| RVC 2 | cond | 244.51 | 0 |
| RVC 2 | cond | 244.61 | 0 |
| RVC 2 | cond | 244.71 | 0 |
| RVC 2 | cond | 244.81 | 0 |
| RVC 2 | cond | 244.91 | 0 |
| RVC 2 | cond | 245.01 | 0 |
| RVC 2 | cond | 245.11 | 0 |
| RVC 2 | cond | 245.21 | 0 |
| RVC 2 | cond | 245.31 | 0 |
| RVC 2 | cond | 245.41 | 0 |

| | | | |
|---|---|---|---|
| RVC 2 | cond | 245.51 | 0 |
| RVC 2 | cond | 245.61 | 0 |
| RVC 2 | cond | 245.71 | 0 |
| RVC 2 | cond | 245.81 | 0 |
| RVC 2 | cond | 245.91 | 0 |
| RVC 2 | cond | 246.01 | 0 |
| RVC 2 | cond | 246.11 | 0 |
| RVC 2 | cond | 246.21 | 0 |
| RVC 2 | cond | 246.31 | 0 |
| RVC 2 | cond | 246.41 | 0 |
| RVC 2 | cond | 246.51 | 0 |
| RVC 2 | cond | 246.61 | 0 |
| RVC 2 | cond | 246.71 | 0 |
| RVC 2 | cond | 246.81 | 0 |
| RVC 2 | cond | 246.91 | 0 |
| RVC 2 | cond | 247.01 | 0 |
| RVC 2 | cond | 247.11 | 0 |
| RVC 2 | cond | 247.21 | 0 |
| RVC 2 | cond | 247.31 | 0 |
| RVC 2 | cond | 247.41 | 0 |
| RVC 2 | cond | 247.51 | 0 |
| RVC 2 | cond | 247.61 | 0 |
| RVC 2 | cond | 247.71 | 0 |
| RVC 2 | cond | 247.81 | 0 |
| RVC 2 | cond | 247.91 | 0 |
| RVC 2 | cond | 248.01 | 0 |
| RVC 2 | cond | 248.11 | 0 |
| RVC 2 | cond | 248.21 | 0 |
| RVC 2 | cond | 248.31 | 0 |
| RVC 2 | cond | 248.41 | 0 |
| RVC 2 | cond | 248.51 | 0 |
| RVC 2 | cond | 248.61 | 0 |
| RVC 2 | cond | 248.71 | 0 |
| RVC 2 | cond | 248.81 | 0 |
| RVC 2 | cond | 248.91 | 0 |
| RVC 2 | cond | 249.01 | 0 |
| RVC 2 | cond | 249.11 | 0 |
| RVC 2 | cond | 249.21 | 0 |
| RVC 2 | cond | 249.31 | 0 |
| RVC 2 | cond | 249.41 | 0 |
| RVC 2 | cond | 249.51 | 0 |
| RVC 2 | cond | 249.61 | 0 |
| RVC 2 | cond | 249.71 | 0 |
| RVC 2 | cond | 249.81 | 0 |
| RVC 2 | cond | 249.91 | 0 |
| RVC 2 | cond | 250.01 | 0 |
| RVC 2 | cond | 250.11 | 0 |
| RVC 2 | cond | 250.21 | 0 |
| RVC 2 | cond | 250.31 | 0 |
| RVC 2 | cond | 250.41 | 0 |
| RVC 2 | cond | 250.51 | 0 |

| | | | |
|---|---|---|---|
| RVC 2 | cond | 250.61 | 0 |
| RVC 2 | cond | 250.71 | 0 |
| RVC 2 | cond | 250.81 | 0 |
| RVC 2 | cond | 250.91 | 0 |
| RVC 2 | cond | 251.01 | 0 |
| RVC 2 | cond | 251.11 | 0 |
| RVC 2 | cond | 251.21 | 0 |
| RVC 2 | cond | 251.31 | 0 |
| RVC 2 | cond | 251.41 | 0 |
| RVC 2 | cond | 251.51 | 0 |
| RVC 2 | cond | 251.61 | 0 |
| RVC 2 | cond | 251.71 | 0 |
| RVC 2 | cond | 251.81 | 0 |
| RVC 2 | cond | 251.91 | 0 |
| RVC 2 | cond | 252.01 | 0 |
| RVC 2 | cond | 252.11 | 0 |
| RVC 2 | cond | 252.21 | 0 |
| RVC 2 | cond | 252.31 | 0 |
| RVC 2 | cond | 252.41 | 0 |
| RVC 2 | cond | 252.51 | 0 |
| RVC 2 | cond | 252.61 | 0 |
| RVC 2 | cond | 252.71 | 0 |
| RVC 2 | cond | 252.81 | 0 |
| RVC 2 | cond | 252.91 | 0 |
| RVC 2 | cond | 253.01 | 0 |
| RVC 2 | cond | 253.11 | 0 |
| RVC 2 | cond | 253.21 | 0 |
| RVC 2 | cond | 253.31 | 0 |
| RVC 2 | cond | 253.41 | 0 |
| RVC 2 | cond | 253.51 | 0 |
| RVC 2 | cond | 253.61 | 0 |
| RVC 2 | cond | 253.71 | 0 |
| RVC 2 | cond | 253.81 | 0 |
| RVC 2 | cond | 253.91 | 0 |
| RVC 2 | cond | 254.01 | 0 |
| RVC 2 | cond | 254.11 | 0 |
| RVC 2 | cond | 254.21 | 0 |
| RVC 2 | cond | 254.31 | 0 |
| RVC 2 | cond | 254.41 | 0 |
| RVC 2 | cond | 254.51 | 0 |
| RVC 2 | cond | 254.61 | 0 |
| RVC 2 | cond | 254.71 | 0 |
| RVC 2 | cond | 254.81 | 0 |
| RVC 2 | cond | 254.91 | 0 |
| RVC 2 | cond | 255.01 | 0 |
| RVC 2 | cond | 255.11 | 0 |
| RVC 2 | cond | 255.21 | 0 |
| RVC 2 | cond | 255.31 | 0 |
| RVC 2 | cond | 255.41 | 0 |
| RVC 2 | cond | 255.51 | 0 |
| RVC 2 | cond | 255.61 | 0 |

| | | | |
|---|---|---|---|
| RVC 2 | cond | 255.71 | 0 |
| RVC 2 | cond | 255.81 | 0 |
| RVC 2 | cond | 255.91 | 0 |
| RVC 2 | cond | 256.01 | 0 |
| RVC 2 | cond | 256.11 | 0 |
| RVC 2 | cond | 256.21 | 0 |
| RVC 2 | cond | 256.31 | 0 |
| RVC 2 | cond | 256.41 | 0 |
| RVC 2 | cond | 256.51 | 0 |
| RVC 2 | cond | 256.61 | 0 |
| RVC 2 | cond | 256.71 | 0 |
| RVC 2 | cond | 256.81 | 0 |
| RVC 2 | cond | 256.91 | 0 |
| RVC 2 | cond | 257.01 | 0 |
| RVC 2 | cond | 257.11 | 0 |
| RVC 2 | cond | 257.21 | 0 |
| RVC 2 | cond | 257.31 | 0 |
| RVC 2 | cond | 257.41 | 0 |
| RVC 2 | cond | 257.51 | 0 |
| RVC 2 | cond | 257.61 | 0 |
| RVC 2 | cond | 257.71 | 0 |
| RVC 2 | cond | 257.81 | 0 |
| RVC 2 | cond | 257.91 | 0 |
| RVC 2 | cond | 258.01 | 0 |
| RVC 2 | cond | 258.11 | 0 |
| RVC 2 | cond | 258.21 | 0 |
| RVC 2 | cond | 258.31 | 0 |
| RVC 2 | cond | 258.41 | 0 |
| RVC 2 | cond | 258.51 | 0 |
| RVC 2 | cond | 258.61 | 0 |
| RVC 2 | cond | 258.71 | 0 |
| RVC 2 | cond | 258.81 | 0 |
| RVC 2 | cond | 258.91 | 0 |
| RVC 2 | cond | 259.01 | 0 |
| RVC 2 | cond | 259.11 | 0 |
| RVC 2 | cond | 259.21 | 0 |
| RVC 2 | cond | 259.31 | 0 |
| RVC 2 | cond | 259.41 | 0 |
| RVC 2 | cond | 259.51 | 0 |
| RVC 2 | cond | 259.61 | 0 |
| RVC 2 | cond | 259.71 | 0 |
| RVC 2 | cond | 259.81 | 0 |
| RVC 2 | cond | 259.91 | 0 |
| RVC 2 | cond | 260.01 | 0 |
| RVC 2 | cond | 260.11 | 0 |
| RVC 2 | cond | 260.21 | 0 |
| RVC 2 | cond | 260.31 | 0 |
| RVC 2 | cond | 260.41 | 0 |
| RVC 2 | cond | 260.51 | 0 |
| RVC 2 | cond | 260.61 | 0 |
| RVC 2 | cond | 260.71 | 0 |

| | | | |
|---|---|---|---|
| RVC 2 | cond | 260.81 | 0 |
| RVC 2 | cond | 260.91 | 0 |
| RVC 2 | cond | 261.01 | 0 |
| RVC 2 | cond | 261.11 | 0 |
| RVC 2 | cond | 261.21 | 0 |
| RVC 2 | cond | 261.31 | 0 |
| RVC 2 | cond | 261.41 | 0 |
| RVC 2 | cond | 261.51 | 0 |
| RVC 2 | cond | 261.61 | 0 |
| RVC 2 | cond | 261.71 | 0 |
| RVC 2 | cond | 261.81 | 0 |
| RVC 2 | cond | 261.91 | 0 |
| RVC 2 | cond | 262.01 | 0 |
| RVC 2 | cond | 262.11 | 0 |
| RVC 2 | cond | 262.21 | 0 |
| RVC 2 | cond | 262.31 | 0 |
| RVC 2 | cond | 262.41 | 0 |
| RVC 2 | cond | 262.51 | 0 |
| RVC 2 | cond | 262.61 | 0 |
| RVC 2 | cond | 262.71 | 0 |
| RVC 2 | cond | 262.81 | 0 |
| RVC 2 | cond | 262.91 | 0 |
| RVC 2 | cond | 263.01 | 0 |
| RVC 2 | cond | 263.11 | 0 |
| RVC 2 | cond | 263.21 | 0 |
| RVC 2 | cond | 263.31 | 0 |
| RVC 2 | cond | 263.41 | 0 |
| RVC 2 | cond | 263.51 | 0 |
| RVC 2 | cond | 263.61 | 0 |
| RVC 2 | cond | 263.71 | 0 |
| RVC 2 | cond | 263.81 | 0 |
| RVC 2 | cond | 263.91 | 0 |
| RVC 2 | cond | 264.01 | 0 |
| RVC 2 | cond | 264.11 | 0 |
| RVC 2 | cond | 264.21 | 0 |
| RVC 2 | cond | 264.31 | 0 |
| RVC 2 | cond | 264.41 | 0 |
| RVC 2 | cond | 264.51 | 0 |
| RVC 2 | cond | 264.61 | 0 |
| RVC 2 | cond | 264.71 | 0 |
| RVC 2 | cond | 264.81 | 0 |
| RVC 2 | cond | 264.91 | 0 |
| RVC 2 | cond | 265.01 | 0 |
| RVC 2 | cond | 265.11 | 0 |
| RVC 2 | cond | 265.21 | 0 |
| RVC 2 | cond | 265.31 | 0 |
| RVC 2 | cond | 265.41 | 0 |
| RVC 2 | cond | 265.51 | 0 |
| RVC 2 | cond | 265.61 | 0 |
| RVC 2 | cond | 265.71 | 0 |
| RVC 2 | cond | 265.81 | 0 |

| | | | |
|---|---|---|---|
| RVC 2 | cond | 265.91 | 0 |
| RVC 2 | cond | 266.01 | 0 |
| RVC 2 | cond | 266.11 | 0 |
| RVC 2 | cond | 266.21 | 0 |
| RVC 2 | cond | 266.31 | 0 |
| RVC 2 | cond | 266.41 | 0 |
| RVC 2 | cond | 266.51 | 0 |
| RVC 2 | cond | 266.61 | 0 |
| RVC 2 | cond | 266.71 | 0 |
| RVC 2 | cond | 266.81 | 0 |
| RVC 2 | cond | 266.91 | 0 |
| RVC 2 | cond | 267.01 | 0 |
| RVC 2 | cond | 267.11 | 0 |
| RVC 2 | cond | 267.21 | 0 |
| RVC 2 | cond | 267.31 | 0 |
| RVC 2 | cond | 267.41 | 0 |
| RVC 2 | cond | 267.51 | 0 |
| RVC 2 | cond | 267.61 | 0 |
| RVC 2 | cond | 267.71 | 0 |
| RVC 2 | cond | 267.81 | 0 |
| RVC 2 | cond | 267.91 | 0 |
| RVC 2 | cond | 268.01 | 0 |
| RVC 2 | cond | 268.11 | 0 |
| RVC 2 | cond | 268.21 | 0 |
| RVC 2 | cond | 268.31 | 0 |
| RVC 2 | cond | 268.41 | 0 |
| RVC 2 | cond | 268.51 | 0 |
| RVC 2 | cond | 268.61 | 0 |
| RVC 2 | cond | 268.71 | 0 |
| RVC 2 | cond | 268.81 | 0 |
| RVC 2 | cond | 268.91 | 0 |
| RVC 2 | cond | 269.01 | 0 |
| RVC 2 | cond | 269.11 | 0 |
| RVC 2 | cond | 269.21 | 0 |
| RVC 2 | cond | 269.31 | 0 |
| RVC 2 | cond | 269.41 | 0 |
| RVC 2 | cond | 269.51 | 0 |
| RVC 2 | cond | 269.61 | 0 |
| RVC 2 | cond | 269.71 | 0 |
| RVC 2 | cond | 269.81 | 0 |
| RVC 2 | cond | 269.91 | 0 |
| RVC 2 | cond | 270.01 | 0 |
| RVC 2 | cond | 270.11 | 0 |
| RVC 2 | cond | 270.21 | 0 |
| RVC 2 | cond | 270.31 | 0 |
| RVC 2 | cond | 270.41 | 0 |
| RVC 2 | cond | 270.51 | 0 |
| RVC 2 | cond | 270.61 | 0 |
| RVC 2 | cond | 270.71 | 0 |
| RVC 2 | cond | 270.81 | 0 |
| RVC 2 | cond | 270.91 | 0 |

| | | | |
|---|---|---|---|
| RVC 2 | cond | 271.01 | 0 |
| RVC 2 | cond | 271.11 | 0 |
| RVC 2 | cond | 271.21 | 0 |
| RVC 2 | cond | 271.31 | 0 |
| RVC 2 | cond | 271.41 | 0 |
| RVC 2 | cond | 271.51 | 0 |
| RVC 2 | cond | 271.61 | 0 |
| RVC 2 | cond | 271.71 | 0 |
| RVC 2 | cond | 271.81 | 0 |
| RVC 2 | cond | 271.91 | 0 |
| RVC 2 | cond | 272.01 | 0 |
| RVC 2 | cond | 272.11 | 0 |
| RVC 2 | cond | 272.21 | 0 |
| RVC 2 | cond | 272.31 | 0 |
| RVC 2 | cond | 272.41 | 0 |
| RVC 2 | cond | 272.51 | 0 |
| RVC 2 | cond | 272.61 | 0 |
| RVC 2 | cond | 272.71 | 0 |
| RVC 2 | cond | 272.81 | 0 |
| RVC 2 | cond | 272.91 | 0 |
| RVC 2 | cond | 273.01 | 0 |
| RVC 2 | cond | 273.11 | 0 |
| RVC 2 | cond | 273.21 | 0 |
| RVC 2 | cond | 273.31 | 0 |
| RVC 2 | cond | 273.41 | 0 |
| RVC 2 | cond | 273.51 | 0 |
| RVC 2 | cond | 273.61 | 0 |
| RVC 2 | cond | 273.71 | 0 |
| RVC 2 | cond | 273.81 | 0 |
| RVC 2 | cond | 273.91 | 0 |
| RVC 2 | cond | 274.01 | 0 |
| RVC 2 | cond | 274.11 | 0 |
| RVC 2 | cond | 274.21 | 0 |
| RVC 2 | cond | 274.31 | 0 |
| RVC 2 | cond | 274.41 | 0 |
| RVC 2 | cond | 274.51 | 0 |
| RVC 2 | cond | 274.61 | 0 |
| RVC 2 | cond | 274.71 | 0 |
| RVC 2 | cond | 274.81 | 0 |
| RVC 2 | cond | 274.91 | 0 |
| RVC 2 | cond | 275.01 | 0 |
| RVC 2 | cond | 275.11 | 0 |
| RVC 2 | cond | 275.21 | 0 |
| RVC 2 | cond | 275.31 | 0 |
| RVC 2 | cond | 275.41 | 0 |
| RVC 2 | cond | 275.51 | 0 |
| RVC 2 | cond | 275.61 | 0 |
| RVC 2 | cond | 275.71 | 0 |
| RVC 2 | cond | 275.81 | 0 |
| RVC 2 | cond | 275.91 | 0 |
| RVC 2 | cond | 276.01 | 0 |

| | | | |
|---|---|---|---|
| RVC 2 | cond | 276.11 | 0 |
| RVC 2 | cond | 276.21 | 0 |
| RVC 2 | cond | 276.31 | 0 |
| RVC 2 | cond | 276.41 | 0 |
| RVC 2 | cond | 276.51 | 0 |
| RVC 2 | cond | 276.61 | 0 |
| RVC 2 | cond | 276.71 | 0 |
| RVC 2 | cond | 276.81 | 0 |
| RVC 2 | cond | 276.91 | 0 |
| RVC 2 | cond | 277.01 | 0 |
| RVC 2 | cond | 277.11 | 0 |
| RVC 2 | cond | 277.21 | 0 |
| RVC 2 | cond | 277.31 | 0 |
| RVC 2 | cond | 277.41 | 0 |
| RVC 2 | cond | 277.51 | 0 |
| RVC 2 | cond | 277.61 | 0 |
| RVC 2 | cond | 277.71 | 0 |
| RVC 2 | cond | 277.81 | 0 |
| RVC 2 | cond | 277.91 | 0 |
| RVC 2 | cond | 278.01 | 0 |
| RVC 2 | cond | 278.11 | 0 |
| RVC 2 | cond | 278.21 | 0 |
| RVC 2 | cond | 278.31 | 0 |
| RVC 2 | cond | 278.41 | 0 |
| RVC 2 | cond | 278.51 | 0 |
| RVC 2 | cond | 278.61 | 0 |
| RVC 2 | cond | 278.71 | 0 |
| RVC 2 | cond | 278.81 | 0 |
| RVC 2 | cond | 278.91 | 0 |
| RVC 2 | cond | 279.01 | 0 |
| RVC 2 | cond | 279.11 | 0 |
| RVC 2 | cond | 279.21 | 0 |
| RVC 2 | cond | 279.31 | 0 |
| RVC 2 | cond | 279.41 | 0 |
| RVC 2 | cond | 279.51 | 0 |
| RVC 2 | cond | 279.61 | 0 |
| RVC 2 | cond | 279.71 | 0 |
| RVC 2 | cond | 279.81 | 0 |
| RVC 2 | cond | 279.91 | 0 |
| RVC 2 | cond | 280.01 | 0 |
| RVC 2 | cond | 280.11 | 0 |
| RVC 2 | cond | 280.21 | 0 |
| RVC 2 | cond | 280.31 | 0 |
| RVC 2 | cond | 280.41 | 0 |
| RVC 2 | cond | 280.51 | 0 |
| RVC 2 | cond | 280.61 | 0 |
| RVC 2 | cond | 280.71 | 0 |
| RVC 2 | cond | 280.81 | 0 |
| RVC 2 | cond | 280.91 | 0 |
| RVC 2 | cond | 281.01 | 0 |
| RVC 2 | cond | 281.11 | 0 |

| | | | |
|---|---|---|---|
| RVC 2 | cond | 281.21 | 0 |
| RVC 2 | cond | 281.31 | 0 |
| RVC 2 | cond | 281.41 | 0 |
| RVC 2 | cond | 281.51 | 0 |
| RVC 2 | cond | 281.61 | 0 |
| RVC 2 | cond | 281.71 | 0 |
| RVC 2 | cond | 281.81 | 0 |
| RVC 2 | cond | 281.91 | 0 |
| RVC 2 | cond | 282.01 | 0 |
| RVC 2 | cond | 282.11 | 0 |
| RVC 2 | cond | 282.21 | 0 |
| RVC 2 | cond | 282.31 | 0 |
| RVC 2 | cond | 282.41 | 0 |
| RVC 2 | cond | 282.51 | 0 |
| RVC 2 | cond | 282.61 | 0 |
| RVC 2 | cond | 282.71 | 0 |
| RVC 2 | cond | 282.81 | 0 |
| RVC 2 | cond | 282.91 | 0 |
| RVC 2 | cond | 283.01 | 0 |
| RVC 2 | cond | 283.11 | 0 |
| RVC 2 | cond | 283.21 | 0 |
| RVC 2 | cond | 283.31 | 0 |
| RVC 2 | cond | 283.41 | 0 |
| RVC 2 | cond | 283.51 | 0 |
| RVC 2 | cond | 283.61 | 0 |
| RVC 2 | cond | 283.71 | 0 |
| RVC 2 | cond | 283.81 | 0 |
| RVC 2 | cond | 283.91 | 0 |
| RVC 2 | cond | 284.01 | 0 |
| RVC 2 | cond | 284.11 | 0 |
| RVC 2 | cond | 284.21 | 0 |
| RVC 2 | cond | 284.31 | 0 |
| RVC 2 | cond | 284.41 | 0 |
| RVC 2 | cond | 284.51 | 0 |
| RVC 2 | cond | 284.61 | 0 |
| RVC 2 | cond | 284.71 | 0 |
| RVC 2 | cond | 284.81 | 0 |
| RVC 2 | cond | 284.91 | 0 |
| RVC 2 | cond | 285.01 | 0 |
| RVC 2 | cond | 285.11 | 0 |
| RVC 2 | cond | 285.21 | 0 |
| RVC 2 | cond | 285.31 | 0 |
| RVC 2 | cond | 285.41 | 0 |
| RVC 2 | cond | 285.51 | 0 |
| RVC 2 | cond | 285.61 | 0 |
| RVC 2 | cond | 285.71 | 0 |
| RVC 2 | cond | 285.81 | 0 |
| RVC 2 | cond | 285.91 | 0 |
| RVC 2 | cond | 286.01 | 0 |
| RVC 2 | cond | 286.11 | 0 |
| RVC 2 | cond | 286.21 | 0 |

| | | | |
|---|---|---|---|
| RVC 2 | cond | 286.31 | 0 |
| RVC 2 | cond | 286.41 | 0 |
| RVC 2 | cond | 286.51 | 0 |
| RVC 2 | cond | 286.61 | 0 |
| RVC 2 | cond | 286.71 | 0 |
| RVC 2 | cond | 286.81 | 0 |
| RVC 2 | cond | 286.91 | 0 |
| RVC 2 | cond | 287 | 0 |
| RVC 2 | cond | 287.01 | 0 |
| RVC 2 | cond | 287.1 | 0 |
| RVC 2 | cond | 287.2 | 0 |
| RVC 2 | cond | 287.3 | 0 |
| RVC 2 | cond | 287.4 | 0 |
| RVC 2 | cond | 287.5 | 0 |
| RVC 2 | cond | 287.6 | 0 |
| RVC 2 | cond | 287.7 | 0 |
| RVC 2 | cond | 287.8 | 0 |
| RVC 2 | cond | 287.9 | 0 |
| RVC 2 | cond | 288 | 0 |
| RVC 2 | cond | 288.1 | 0 |
| RVC 2 | cond | 288.2 | 0 |
| RVC 2 | cond | 288.3 | 0 |
| RVC 2 | cond | 288.4 | 0 |
| RVC 2 | cond | 288.5 | 0 |
| RVC 2 | cond | 288.6 | 0 |
| RVC 2 | cond | 288.7 | 0 |
| RVC 2 | cond | 288.8 | 0 |
| RVC 2 | cond | 288.9 | 0 |
| RVC 2 | cond | 289 | 0 |
| RVC 2 | cond | 289.1 | 0 |
| RVC 2 | cond | 289.2 | 0 |
| RVC 2 | cond | 289.3 | 0 |
| RVC 2 | cond | 289.4 | 0 |
| RVC 2 | cond | 289.5 | 0 |
| RVC 2 | cond | 289.6 | 0 |
| RVC 2 | cond | 289.7 | 0 |
| RVC 2 | cond | 289.8 | 0 |
| RVC 2 | cond | 289.9 | 0 |
| RVC 2 | cond | 290 | 0 |
| RVC 2 | cond | 290.1 | 0 |
| RVC 2 | cond | 290.2 | 0 |
| RVC 2 | cond | 290.3 | 0 |
| RVC 2 | cond | 290.4 | 0 |
| RVC 2 | cond | 290.5 | 0 |
| RVC 2 | cond | 290.6 | 0 |
| RVC 2 | cond | 290.7 | 0 |
| RVC 2 | cond | 290.8 | 0 |
| RVC 2 | cond | 290.9 | 0 |
| RVC 2 | cond | 291 | 0 |
| RVC 2 | cond | 291.1 | 0 |
| RVC 2 | cond | 291.2 | 0 |

| | | | |
|---|---|---|---|
| RVC 2 | cond | 291.3 | 0 |
| RVC 2 | cond | 291.4 | 0 |
| RVC 2 | cond | 291.5 | 0 |
| RVC 2 | cond | 291.6 | 0 |
| RVC 2 | cond | 291.7 | 0 |
| RVC 2 | cond | 291.8 | 0 |
| RVC 2 | cond | 291.9 | 0 |
| RVC 2 | cond | 292 | 0 |
| RVC 2 | cond | 292.1 | 0 |
| RVC 2 | cond | 292.2 | 0 |
| RVC 2 | cond | 292.3 | 0 |
| RVC 2 | cond | 292.4 | 0 |
| RVC 2 | cond | 292.5 | 0 |
| RVC 2 | cond | 292.6 | 0 |
| RVC 2 | cond | 292.7 | 0 |
| RVC 2 | cond | 292.8 | 0 |
| RVC 2 | cond | 292.9 | 0 |
| RVC 2 | cond | 293 | 0 |
| RVC 2 | cond | 293.1 | 0 |
| RVC 2 | cond | 293.2 | 0 |
| RVC 2 | cond | 293.3 | 0 |
| RVC 2 | cond | 293.4 | 0 |
| RVC 2 | cond | 293.5 | 0 |
| RVC 2 | cond | 293.6 | 0 |
| RVC 2 | cond | 293.7 | 0 |
| RVC 2 | cond | 293.8 | 0 |
| RVC 2 | cond | 293.9 | 0 |
| RVC 2 | cond | 294 | 0 |
| RVC 2 | cond | 294.1 | 0 |
| RVC 2 | cond | 294.2 | 0 |
| RVC 2 | cond | 294.3 | 0 |
| RVC 2 | cond | 294.4 | 0 |
| RVC 2 | cond | 294.5 | 0 |
| RVC 2 | cond | 294.6 | 0 |
| RVC 2 | cond | 294.7 | 0 |
| RVC 2 | cond | 294.8 | 0 |
| RVC 2 | cond | 294.9 | 0 |
| RVC 2 | cond | 295 | 0 |
| RVC 2 | cond | 295.1 | 0 |
| RVC 2 | cond | 295.2 | 0 |
| RVC 2 | cond | 295.3 | 0 |
| RVC 2 | cond | 295.4 | 0 |
| RVC 2 | cond | 295.5 | 0 |
| RVC 2 | cond | 295.6 | 0 |
| RVC 2 | cond | 295.7 | 0 |
| RVC 2 | cond | 295.8 | 0 |
| RVC 2 | cond | 295.9 | 0 |
| RVC 2 | cond | 296 | 0 |
| RVC 2 | cond | 296.1 | 0 |
| RVC 2 | cond | 296.2 | 0 |
| RVC 2 | cond | 296.3 | 0 |

| | | | |
|---|---|---|---|
| RVC 2 | cond | 296.4 | 0 |
| RVC 2 | cond | 296.5 | 0 |
| RVC 2 | cond | 296.6 | 0 |
| RVC 2 | cond | 296.7 | 0 |
| RVC 2 | cond | 296.8 | 0 |
| RVC 2 | cond | 296.9 | 0 |
| RVC 2 | cond | 297 | 0 |
| RVC 2 | cond | 297.1 | 0 |
| RVC 2 | cond | 297.2 | 0 |
| RVC 2 | cond | 297.3 | 0 |
| RVC 2 | cond | 297.4 | 0 |
| RVC 2 | cond | 297.5 | 0 |
| RVC 2 | cond | 297.6 | 0 |
| RVC 2 | cond | 297.7 | 0 |
| RVC 2 | cond | 297.8 | 0 |
| RVC 2 | cond | 297.9 | 0 |
| RVC 2 | cond | 298 | 0 |
| RVC 2 | cond | 298.1 | 0 |
| RVC 2 | cond | 298.2 | 0 |
| RVC 2 | cond | 298.3 | 0 |
| RVC 2 | cond | 298.4 | 0 |
| RVC 2 | cond | 298.5 | 0 |
| RVC 2 | cond | 298.6 | 0 |
| RVC 2 | cond | 298.7 | 0 |
| RVC 2 | cond | 298.8 | 0 |
| RVC 2 | cond | 298.9 | 0 |
| RVC 2 | cond | 299 | 0 |
| RVC 2 | cond | 299.1 | 0 |
| RVC 2 | cond | 299.2 | 0 |
| RVC 2 | cond | 299.3 | 0 |
| RVC 2 | cond | 299.4 | 0 |
| RVC 2 | cond | 299.5 | 0 |
| RVC 2 | cond | 299.6 | 0 |
| RVC 2 | cond | 299.7 | 0 |
| RVC 2 | cond | 299.8 | 0 |
| RVC 2 | cond | 299.9 | 0 |
| RVC 2 | cond | 300 | 0 |
| RVC 2 | cond | 300.1 | 0 |
| RVC 2 | cond | 300.2 | 0 |
| RVC 2 | cond | 300.3 | 0 |
| RVC 2 | cond | 300.4 | 0 |
| RVC 2 | cond | 300.5 | 0 |
| RVC 2 | cond | 300.6 | 0 |
| RVC 2 | cond | 300.7 | 0 |
| RVC 2 | cond | 300.8 | 0 |
| RVC 2 | cond | 300.9 | 0 |
| RVC 2 | cond | 301 | 0 |
| RVC 2 | cond | 301.1 | 0 |
| RVC 2 | cond | 301.2 | 0 |
| RVC 2 | cond | 301.3 | 0 |
| RVC 2 | cond | 301.4 | 0 |

| | | | |
|---|---|---|---|
| RVC 2 | cond | 301.5 | 0 |
| RVC 2 | cond | 301.6 | 0 |
| RVC 2 | cond | 301.7 | 0 |
| RVC 2 | cond | 301.8 | 0 |
| RVC 2 | cond | 301.9 | 0 |
| RVC 2 | cond | 302 | 0 |
| RVC 2 | cond | 302.1 | 0 |
| RVC 2 | cond | 302.2 | 0 |
| RVC 2 | cond | 302.3 | 0 |
| RVC 2 | cond | 302.4 | 0 |
| RVC 2 | cond | 302.5 | 0 |
| RVC 2 | cond | 302.6 | 0 |
| RVC 2 | cond | 302.7 | 0 |
| RVC 2 | cond | 302.8 | 0 |
| RVC 2 | cond | 302.9 | 0 |
| RVC 2 | cond | 303 | 0 |
| RVC 2 | cond | 303.1 | 0 |
| RVC 2 | cond | 303.2 | 0 |
| RVC 2 | cond | 303.3 | 0 |
| RVC 2 | cond | 303.4 | 0 |
| RVC 2 | cond | 303.5 | 0 |
| RVC 2 | cond | 303.6 | 0 |
| RVC 2 | cond | 303.7 | 0 |
| RVC 2 | cond | 303.8 | 0 |
| RVC 2 | cond | 303.9 | 0 |
| RVC 2 | cond | 304 | 0 |
| RVC 2 | cond | 304.1 | 0 |
| RVC 2 | cond | 304.2 | 0 |
| RVC 2 | cond | 304.3 | 0 |
| RVC 2 | cond | 304.4 | 0 |
| RVC 2 | cond | 304.5 | 0 |
| RVC 2 | cond | 304.6 | 0 |
| RVC 2 | cond | 304.7 | 0 |
| RVC 2 | cond | 304.8 | 0 |
| RVC 2 | cond | 304.9 | 0 |
| RVC 2 | cond | 305 | 0 |
| RVC 2 | cond | 305.1 | 0 |
| RVC 2 | cond | 305.2 | 0 |
| RVC 2 | cond | 305.3 | 0 |
| RVC 2 | cond | 305.4 | 0 |
| RVC 2 | cond | 305.5 | 0 |
| RVC 2 | cond | 305.6 | 0 |
| RVC 2 | cond | 305.7 | 0 |
| RVC 2 | cond | 305.8 | 0 |
| RVC 2 | cond | 305.9 | 0 |
| RVC 2 | cond | 306 | 954 |
| RVC 2 | cond | 306.1 | 0 |
| RVC 2 | cond | 306.2 | 0 |
| RVC 2 | cond | 306.3 | 0 |
| RVC 2 | cond | 306.4 | 0 |
| RVC 2 | cond | 306.5 | 0 |

| | | | |
|---|---|---|---|
| RVC 2 | cond | 306.6 | 0 |
| RVC 2 | cond | 306.7 | 0 |
| RVC 2 | cond | 306.8 | 0 |
| RVC 2 | cond | 306.9 | 0 |
| RVC 2 | cond | 307 | 0 |
| RVC 2 | cond | 307.1 | 0 |
| RVC 2 | cond | 307.2 | 0 |
| RVC 2 | cond | 307.3 | 0 |
| RVC 2 | cond | 307.4 | 0 |
| RVC 2 | cond | 307.5 | 0 |
| RVC 2 | cond | 307.6 | 0 |
| RVC 2 | cond | 307.7 | 0 |
| RVC 2 | cond | 307.8 | 0 |
| RVC 2 | cond | 307.9 | 0 |
| RVC 2 | cond | 308 | 0 |
| RVC 2 | cond | 308.1 | 0 |
| RVC 2 | cond | 308.2 | 0 |
| RVC 2 | cond | 308.3 | 0 |
| RVC 2 | cond | 308.4 | 0 |
| RVC 2 | cond | 308.5 | 0 |
| RVC 2 | cond | 308.6 | 0 |
| RVC 2 | cond | 308.7 | 0 |
| RVC 2 | cond | 308.8 | 0 |
| RVC 2 | cond | 308.9 | 0 |
| RVC 2 | cond | 309 | 0 |
| RVC 2 | cond | 309.1 | 0 |
| RVC 2 | cond | 309.2 | 0 |
| RVC 2 | cond | 309.3 | 0 |
| RVC 2 | cond | 309.4 | 0 |
| RVC 2 | cond | 309.5 | 0 |
| RVC 2 | cond | 309.6 | 0 |
| RVC 2 | cond | 309.7 | 0 |
| RVC 2 | cond | 309.8 | 0 |
| RVC 2 | cond | 309.9 | 0 |
| RVC 2 | cond | 310 | 0 |
| RVC 2 | cond | 310.1 | 0 |
| RVC 2 | cond | 310.2 | 0 |
| RVC 2 | cond | 310.3 | 0 |
| RVC 2 | cond | 310.4 | 0 |
| RVC 2 | cond | 310.5 | 0 |
| RVC 2 | cond | 310.6 | 0 |
| RVC 2 | cond | 310.7 | 0 |
| RVC 2 | cond | 310.8 | 0 |
| RVC 2 | cond | 310.9 | 0 |
| RVC 2 | cond | 311 | 0 |
| RVC 2 | cond | 311.1 | 0 |
| RVC 2 | cond | 311.2 | 0 |
| RVC 2 | cond | 311.3 | 0 |
| RVC 2 | cond | 311.4 | 0 |
| RVC 2 | cond | 311.5 | 0 |
| RVC 2 | cond | 311.6 | 0 |

| | | | |
|---|---|---|---|
| RVC 2 | cond | 311.7 | 0 |
| RVC 2 | cond | 311.8 | 0 |
| RVC 2 | cond | 311.9 | 0 |
| RVC 2 | cond | 312 | 0 |
| RVC 2 | cond | 312.1 | 0 |
| RVC 2 | cond | 312.2 | 0 |
| RVC 2 | cond | 312.3 | 0 |
| RVC 2 | cond | 312.4 | 0 |
| RVC 2 | cond | 312.5 | 0 |
| RVC 2 | cond | 312.6 | 0 |
| RVC 2 | cond | 312.7 | 0 |
| RVC 2 | cond | 312.8 | 0 |
| RVC 2 | cond | 312.9 | 0 |
| RVC 2 | cond | 313 | 0 |
| RVC 2 | cond | 313.1 | 0 |
| RVC 2 | cond | 313.2 | 0 |
| RVC 2 | cond | 313.3 | 0 |
| RVC 2 | cond | 313.4 | 0 |
| RVC 2 | cond | 313.5 | 0 |
| RVC 2 | cond | 313.6 | 0 |
| RVC 2 | cond | 313.7 | 0 |
| RVC 2 | cond | 313.8 | 0 |
| RVC 2 | cond | 313.9 | 0 |
| RVC 2 | cond | 314 | 0 |
| RVC 2 | cond | 314.1 | 0 |
| RVC 2 | cond | 314.2 | 0 |
| RVC 2 | cond | 314.3 | 0 |
| RVC 2 | cond | 314.4 | 0 |
| RVC 2 | cond | 314.5 | 0 |
| RVC 2 | cond | 314.6 | 0 |
| RVC 2 | cond | 314.7 | 0 |
| RVC 2 | cond | 314.8 | 0 |
| RVC 2 | cond | 314.9 | 0 |
| RVC 2 | cond | 315 | 0 |
| RVC 2 | cond | 315.1 | 0 |
| RVC 2 | cond | 315.2 | 0 |
| RVC 2 | cond | 315.3 | 0 |
| RVC 2 | cond | 315.4 | 0 |
| RVC 2 | cond | 315.5 | 0 |
| RVC 2 | cond | 315.6 | 0 |
| RVC 2 | cond | 315.7 | 0 |
| RVC 2 | cond | 315.8 | 0 |
| RVC 2 | cond | 315.9 | 0 |
| RVC 2 | cond | 316 | 0 |
| RVC 2 | cond | 316.1 | 0 |
| RVC 2 | cond | 316.2 | 0 |
| RVC 2 | cond | 316.3 | 0 |
| RVC 2 | cond | 316.4 | 0 |
| RVC 2 | cond | 316.5 | 0 |
| RVC 2 | cond | 316.6 | 0 |
| RVC 2 | cond | 316.7 | 0 |

| | | | |
|---|---|---|---|
| RVC 2 | cond | 316.8 | 0 |
| RVC 2 | cond | 316.9 | 0 |
| RVC 2 | cond | 317 | 0 |
| RVC 2 | cond | 317.1 | 0 |
| RVC 2 | cond | 317.2 | 0 |
| RVC 2 | cond | 317.3 | 0 |
| RVC 2 | cond | 317.4 | 0 |
| RVC 2 | cond | 317.5 | 0 |
| RVC 2 | cond | 317.6 | 0 |
| RVC 2 | cond | 317.7 | 0 |
| RVC 2 | cond | 317.8 | 0 |
| RVC 2 | cond | 317.9 | 0 |
| RVC 2 | cond | 318 | 0 |
| RVC 2 | cond | 318.1 | 0 |
| RVC 2 | cond | 318.2 | 0 |
| RVC 2 | cond | 318.3 | 0 |
| RVC 2 | cond | 318.4 | 0 |
| RVC 2 | cond | 318.5 | 0 |
| RVC 2 | cond | 318.6 | 0 |
| RVC 2 | cond | 318.7 | 0 |
| RVC 2 | cond | 318.8 | 0 |
| RVC 2 | cond | 318.9 | 0 |
| RVC 2 | cond | 319 | 0 |
| RVC 2 | cond | 319.1 | 0 |
| RVC 2 | cond | 319.2 | 0 |
| RVC 2 | cond | 319.3 | 0 |
| RVC 2 | cond | 319.4 | 0 |
| RVC 2 | cond | 319.5 | 0 |
| RVC 2 | cond | 319.6 | 0 |
| RVC 2 | cond | 319.7 | 0 |
| RVC 2 | cond | 319.8 | 0 |
| RVC 2 | cond | 319.9 | 0 |
| RVC 2 | cond | 320 | 0 |
| RVC 2 | cond | 320.1 | 0 |
| RVC 2 | cond | 320.2 | 0 |
| RVC 2 | cond | 320.3 | 0 |
| RVC 2 | cond | 320.4 | 0 |
| RVC 2 | cond | 320.5 | 0 |
| RVC 2 | cond | 320.6 | 0 |
| RVC 2 | cond | 320.7 | 0 |
| RVC 2 | cond | 320.8 | 0 |
| RVC 2 | cond | 320.9 | 0 |
| RVC 2 | cond | 321 | 0 |
| RVC 2 | cond | 321.1 | 0 |
| RVC 2 | cond | 321.2 | 0 |
| RVC 2 | cond | 321.3 | 0 |
| RVC 2 | cond | 321.4 | 0 |
| RVC 2 | cond | 321.5 | 0 |
| RVC 2 | cond | 321.6 | 0 |
| RVC 2 | cond | 321.7 | 0 |
| RVC 2 | cond | 321.8 | 0 |

| | | | |
|---|---|---|---|
| RVC 2 | cond | 321.9 | 0 |
| RVC 2 | cond | 322 | 0 |
| RVC 2 | cond | 322.1 | 0 |
| RVC 2 | cond | 322.2 | 0 |
| RVC 2 | cond | 322.3 | 0 |
| RVC 2 | cond | 322.4 | 0 |
| RVC 2 | cond | 322.5 | 0 |
| RVC 2 | cond | 322.6 | 0 |
| RVC 2 | cond | 322.7 | 0 |
| RVC 2 | cond | 322.8 | 0 |
| RVC 2 | cond | 322.9 | 0 |
| RVC 2 | cond | 323 | 0 |
| RVC 2 | cond | 323.1 | 0 |
| RVC 2 | cond | 323.2 | 0 |
| RVC 2 | cond | 323.3 | 0 |
| RVC 2 | cond | 323.4 | 0 |
| RVC 2 | cond | 323.5 | 0 |
| RVC 2 | cond | 323.6 | 0 |
| RVC 2 | cond | 323.7 | 0 |
| RVC 2 | cond | 323.8 | 0 |
| RVC 2 | cond | 323.9 | 0 |
| RVC 2 | cond | 324 | 0 |
| RVC 2 | cond | 324.1 | 0 |
| RVC 2 | cond | 324.2 | 0 |
| RVC 2 | cond | 324.3 | 0 |
| RVC 2 | cond | 324.4 | 0 |
| RVC 2 | cond | 324.5 | 0 |
| RVC 2 | cond | 324.6 | 0 |
| RVC 2 | cond | 324.7 | 4470 |
| RVC 2 | cond | 324.8 | 55730 |
| RVC 2 | cond | 324.9 | 0 |
| RVC 2 | cond | 325 | 0 |
| RVC 2 | cond | 325.1 | 0 |
| RVC 2 | cond | 325.2 | 0 |
| RVC 2 | cond | 325.3 | 0 |
| RVC 2 | cond | 325.4 | 0 |
| RVC 2 | cond | 325.5 | 0 |
| RVC 2 | cond | 325.6 | 0 |
| RVC 2 | cond | 325.7 | 0 |
| RVC 2 | cond | 325.8 | 0 |
| RVC 2 | cond | 325.9 | 0 |
| RVC 2 | cond | 326 | 0 |
| RVC 2 | cond | 326.1 | 0 |
| RVC 2 | cond | 326.2 | 0 |
| RVC 2 | cond | 326.3 | 0 |
| RVC 2 | cond | 326.4 | 0 |
| RVC 2 | cond | 326.5 | 0 |
| RVC 2 | cond | 326.6 | 0 |
| RVC 2 | cond | 326.7 | 0 |
| RVC 2 | cond | 326.8 | 0 |
| RVC 2 | cond | 326.9 | 0 |

| | | | |
|---|---|---|---|
| RVC 2 | cond | 327 | 0 |
| RVC 2 | cond | 327.1 | 0 |
| RVC 2 | cond | 327.2 | 0 |
| RVC 2 | cond | 327.3 | 0 |
| RVC 2 | cond | 327.4 | 0 |
| RVC 2 | cond | 327.5 | 0 |
| RVC 2 | cond | 327.6 | 0 |
| RVC 2 | cond | 327.7 | 0 |
| RVC 2 | cond | 327.8 | 0 |
| RVC 2 | cond | 327.9 | 0 |
| RVC 2 | cond | 328 | 0 |
| RVC 2 | cond | 328.1 | 0 |
| RVC 2 | cond | 328.2 | 0 |
| RVC 2 | cond | 328.3 | 0 |
| RVC 2 | cond | 328.4 | 0 |
| RVC 2 | cond | 328.5 | 0 |
| RVC 2 | cond | 328.6 | 0 |
| RVC 2 | cond | 328.7 | 0 |
| RVC 2 | cond | 328.8 | 0 |
| RVC 2 | cond | 328.9 | 0 |
| RVC 2 | cond | 329 | 0 |
| RVC 2 | cond | 329.1 | 0 |
| RVC 2 | cond | 329.2 | 0 |
| RVC 2 | cond | 329.3 | 0 |
| RVC 2 | cond | 329.4 | 0 |
| RVC 2 | cond | 329.5 | 0 |
| RVC 2 | cond | 329.6 | 0 |
| RVC 2 | cond | 329.7 | 0 |
| RVC 2 | cond | 329.8 | 0 |
| RVC 2 | cond | 329.9 | 0 |
| RVC 2 | cond | 330 | 0 |
| RVC 2 | cond | 330.1 | 0 |
| RVC 2 | cond | 330.2 | 0 |
| RVC 2 | cond | 330.3 | 0 |
| RVC 2 | cond | 330.4 | 0 |
| RVC 2 | cond | 330.5 | 0 |
| RVC 2 | cond | 330.6 | 0 |
| RVC 2 | cond | 330.7 | 0 |
| RVC 2 | cond | 330.8 | 0 |
| RVC 2 | cond | 330.9 | 0 |
| RVC 2 | cond | 331 | 0 |
| RVC 2 | cond | 331.1 | 0 |
| RVC 2 | cond | 331.2 | 0 |
| RVC 2 | cond | 331.3 | 0 |
| RVC 2 | cond | 331.4 | 0 |
| RVC 2 | cond | 331.5 | 0 |
| RVC 2 | cond | 331.6 | 0 |
| RVC 2 | cond | 331.7 | 0 |
| RVC 2 | cond | 331.8 | 0 |
| RVC 2 | cond | 331.9 | 0 |
| RVC 2 | cond | 332 | 0 |

| | | | |
|---|---|---|---|
| RVC 2 | cond | 332.1 | 0 |
| RVC 2 | cond | 332.2 | 0 |
| RVC 2 | cond | 332.3 | 0 |
| RVC 2 | cond | 332.4 | 0 |
| RVC 2 | cond | 332.5 | 0 |
| RVC 2 | cond | 332.6 | 0 |
| RVC 2 | cond | 332.7 | 0 |
| RVC 2 | cond | 332.8 | 0 |
| RVC 2 | cond | 332.9 | 0 |
| RVC 2 | cond | 333 | 0 |
| RVC 2 | cond | 333.1 | 0 |
| RVC 2 | cond | 333.2 | 0 |
| RVC 2 | cond | 333.3 | 0 |
| RVC 2 | cond | 333.4 | 0 |
| RVC 2 | cond | 333.5 | 0 |
| RVC 2 | cond | 333.6 | 0 |
| RVC 2 | cond | 333.7 | 0 |
| RVC 2 | cond | 333.8 | 0 |
| RVC 2 | cond | 333.9 | 0 |
| RVC 2 | cond | 334 | 0 |
| RVC 2 | cond | 334.1 | 0 |
| RVC 2 | cond | 334.2 | 0 |
| RVC 2 | cond | 334.3 | 0 |
| RVC 2 | cond | 334.4 | 0 |
| RVC 2 | cond | 334.5 | 0 |
| RVC 2 | cond | 334.6 | 0 |
| RVC 2 | cond | 334.6 | 0 |
| RVC 2 | cond | 334.7 | 0 |
| RVC 2 | cond | 334.7 | 0 |
| RVC 2 | cond | 334.8 | 0 |
| RVC 2 | cond | 334.8 | 0 |
| RVC 2 | cond | 334.9 | 0 |
| RVC 2 | cond | 334.9 | 0 |
| RVC 2 | cond | 335 | 0 |
| RVC 2 | cond | 335 | 0 |
| RVC 2 | cond | 335.1 | 0 |
| RVC 2 | cond | 335.1 | 0 |
| RVC 2 | cond | 335.2 | 0 |
| RVC 2 | cond | 335.2 | 0 |
| RVC 2 | cond | 335.3 | 0 |
| RVC 2 | cond | 335.3 | 0 |
| RVC 2 | cond | 335.4 | 0 |
| RVC 2 | cond | 335.4 | 0 |
| RVC 2 | cond | 335.5 | 0 |
| RVC 2 | cond | 335.5 | 0 |
| RVC 2 | cond | 335.6 | 0 |
| RVC 2 | cond | 335.6 | 0 |
| RVC 2 | cond | 335.7 | 0 |
| RVC 2 | cond | 335.7 | 0 |
| RVC 2 | cond | 335.8 | 0 |
| RVC 2 | cond | 335.8 | 0 |

| | | | |
|---|---|---|---|
| RVC 2 | cond | 335.9 | 0 |
| RVC 2 | cond | 335.9 | 0 |
| RVC 2 | cond | 336 | 0 |
| RVC 2 | cond | 336 | 0 |
| RVC 2 | cond | 336.1 | 0 |
| RVC 2 | cond | 336.1 | 0 |
| RVC 2 | cond | 336.2 | 0 |
| RVC 2 | cond | 336.2 | 0 |
| RVC 2 | cond | 336.3 | 0 |
| RVC 2 | cond | 336.3 | 0 |
| RVC 2 | cond | 336.4 | 0 |
| RVC 2 | cond | 336.4 | 0 |
| RVC 2 | cond | 336.5 | 0 |
| RVC 2 | cond | 336.5 | 0 |
| RVC 2 | cond | 336.6 | 0 |
| RVC 2 | cond | 336.6 | 0 |
| RVC 2 | cond | 336.7 | 0 |
| RVC 2 | cond | 336.7 | 0 |
| RVC 2 | cond | 336.8 | 0 |
| RVC 2 | cond | 336.8 | 0 |
| RVC 2 | cond | 336.9 | 0 |
| RVC 2 | cond | 336.9 | 0 |
| RVC 2 | cond | 337 | 0 |
| RVC 2 | cond | 337 | 0 |
| RVC 2 | cond | 337.1 | 0 |
| RVC 2 | cond | 337.1 | 0 |
| RVC 2 | cond | 337.2 | 0 |
| RVC 2 | cond | 337.2 | 0 |
| RVC 2 | cond | 337.3 | 0 |
| RVC 2 | cond | 337.3 | 0 |
| RVC 2 | cond | 337.4 | 0 |
| RVC 2 | cond | 337.4 | 0 |
| RVC 2 | cond | 337.5 | 0 |
| RVC 2 | cond | 337.5 | 0 |
| RVC 2 | cond | 337.6 | 0 |
| RVC 2 | cond | 337.6 | 0 |
| RVC 2 | cond | 337.7 | 0 |
| RVC 2 | cond | 337.7 | 0 |
| RVC 2 | cond | 337.8 | 0 |
| RVC 2 | cond | 337.8 | 0 |
| RVC 2 | cond | 337.9 | 0 |
| RVC 2 | cond | 337.9 | 0 |
| RVC 2 | cond | 338 | 0 |
| RVC 2 | cond | 338 | 0 |
| RVC 2 | cond | 338.1 | 0 |
| RVC 2 | cond | 338.1 | 0 |
| RVC 2 | cond | 338.2 | 0 |
| RVC 2 | cond | 338.2 | 0 |
| RVC 2 | cond | 338.3 | 0 |
| RVC 2 | cond | 338.3 | 0 |
| RVC 2 | cond | 338.4 | 0 |

| | | | |
|---|---|---|---|
| RVC 2 | cond | 338.4 | 0 |
| RVC 2 | cond | 338.5 | 0 |
| RVC 2 | cond | 338.5 | 0 |
| RVC 2 | cond | 338.6 | 0 |
| RVC 2 | cond | 338.6 | 0 |
| RVC 2 | cond | 338.7 | 0 |
| RVC 2 | cond | 338.7 | 0 |
| RVC 2 | cond | 338.8 | 0 |
| RVC 2 | cond | 338.8 | 0 |
| RVC 2 | cond | 338.9 | 0 |
| RVC 2 | cond | 338.9 | 0 |
| RVC 2 | cond | 339 | 0 |
| RVC 2 | cond | 339 | 0 |
| RVC 2 | cond | 339.1 | 0 |
| RVC 2 | cond | 339.1 | 0 |
| RVC 2 | cond | 339.2 | 0 |
| RVC 2 | cond | 339.2 | 0 |
| RVC 2 | cond | 339.3 | 0 |
| RVC 2 | cond | 339.3 | 0 |
| RVC 2 | cond | 339.4 | 0 |
| RVC 2 | cond | 339.4 | 0 |
| RVC 2 | cond | 339.5 | 0 |
| RVC 2 | cond | 339.5 | 0 |
| RVC 2 | cond | 339.6 | 0 |
| RVC 2 | cond | 339.6 | 0 |
| RVC 2 | cond | 339.7 | 0 |
| RVC 2 | cond | 339.7 | 0 |
| RVC 2 | cond | 339.8 | 0 |
| RVC 2 | cond | 339.8 | 0 |
| RVC 2 | cond | 339.9 | 0 |
| RVC 2 | cond | 339.9 | 0 |
| RVC 2 | cond | 340 | 0 |
| RVC 2 | cond | 340 | 0 |
| RVC 2 | cond | 340.1 | 0 |
| RVC 2 | cond | 340.1 | 0 |
| RVC 2 | cond | 340.2 | 0 |
| RVC 2 | cond | 340.2 | 0 |
| RVC 2 | cond | 340.3 | 0 |
| RVC 2 | cond | 340.3 | 0 |
| RVC 2 | cond | 340.4 | 0 |
| RVC 2 | cond | 340.4 | 0 |
| RVC 2 | cond | 340.5 | 0 |
| RVC 2 | cond | 340.5 | 0 |
| RVC 2 | cond | 340.6 | 0 |
| RVC 2 | cond | 340.6 | 0 |
| RVC 2 | cond | 340.7 | 0 |
| RVC 2 | cond | 340.7 | 0 |
| RVC 2 | cond | 340.8 | 0 |
| RVC 2 | cond | 340.8 | 0 |
| RVC 2 | cond | 340.9 | 0 |
| RVC 2 | cond | 340.9 | 0 |

| | | | |
|---|---|---|---|
| RVC 2 | cond | 341 | 0 |
| RVC 2 | cond | 341 | 0 |
| RVC 2 | cond | 341.1 | 0 |
| RVC 2 | cond | 341.1 | 0 |
| RVC 2 | cond | 341.2 | 0 |
| RVC 2 | cond | 341.2 | 0 |
| RVC 2 | cond | 341.3 | 0 |
| RVC 2 | cond | 341.3 | 0 |
| RVC 2 | cond | 341.4 | 0 |
| RVC 2 | cond | 341.4 | 0 |
| RVC 2 | cond | 341.5 | 0 |
| RVC 2 | cond | 341.5 | 0 |
| RVC 2 | cond | 341.6 | 0 |
| RVC 2 | cond | 341.6 | 0 |
| RVC 2 | cond | 341.7 | 0 |
| RVC 2 | cond | 341.7 | 0 |
| RVC 2 | cond | 341.8 | 0 |
| RVC 2 | cond | 341.8 | 0 |
| RVC 2 | cond | 341.9 | 0 |
| RVC 2 | cond | 341.9 | 0 |
| RVC 2 | cond | 342 | 0 |
| RVC 2 | cond | 342 | 0 |
| RVC 2 | cond | 342.1 | 0 |
| RVC 2 | cond | 342.1 | 0 |
| RVC 2 | cond | 342.2 | 0 |
| RVC 2 | cond | 342.2 | 0 |
| RVC 2 | cond | 342.3 | 0 |
| RVC 2 | cond | 342.3 | 0 |
| RVC 2 | cond | 342.4 | 0 |
| RVC 2 | cond | 342.4 | 0 |
| RVC 2 | cond | 342.5 | 0 |
| RVC 2 | cond | 342.5 | 0 |
| RVC 2 | cond | 342.6 | 0 |
| RVC 2 | cond | 342.6 | 0 |
| RVC 2 | cond | 342.7 | 0 |
| RVC 2 | cond | 342.7 | 0 |
| RVC 2 | cond | 342.8 | 0 |
| RVC 2 | cond | 342.8 | 0 |
| RVC 2 | cond | 342.9 | 0 |
| RVC 2 | cond | 342.9 | 0 |
| RVC 2 | cond | 343 | 0 |
| RVC 2 | cond | 343 | 0 |
| RVC 2 | cond | 343.1 | 0 |
| RVC 2 | cond | 343.1 | 0 |
| RVC 2 | cond | 343.2 | 0 |
| RVC 2 | cond | 343.2 | 0 |
| RVC 2 | cond | 343.3 | 0 |
| RVC 2 | cond | 343.3 | 0 |
| RVC 2 | cond | 343.4 | 0 |
| RVC 2 | cond | 343.4 | 0 |
| RVC 2 | cond | 343.5 | 0 |

| | | | |
|---|---|---|---|
| RVC 2 | cond | 343.5 | 0 |
| RVC 2 | cond | 343.6 | 0 |
| RVC 2 | cond | 343.6 | 0 |
| RVC 2 | cond | 343.7 | 0 |
| RVC 2 | cond | 343.7 | 0 |
| RVC 2 | cond | 343.8 | 0 |
| RVC 2 | cond | 343.8 | 0 |
| RVC 2 | cond | 343.9 | 0 |
| RVC 2 | cond | 343.9 | 0 |
| RVC 2 | cond | 344 | 0 |
| RVC 2 | cond | 344 | 0 |
| RVC 2 | cond | 344.1 | 0 |
| RVC 2 | cond | 344.1 | 0 |
| RVC 2 | cond | 344.2 | 0 |
| RVC 2 | cond | 344.2 | 0 |
| RVC 2 | cond | 344.3 | 0 |
| RVC 2 | cond | 344.3 | 0 |
| RVC 2 | cond | 344.4 | 0 |
| RVC 2 | cond | 344.4 | 0 |
| RVC 2 | cond | 344.5 | 0 |
| RVC 2 | cond | 344.5 | 0 |
| RVC 2 | cond | 344.6 | 0 |
| RVC 2 | cond | 344.6 | 0 |
| RVC 2 | cond | 344.7 | 0 |
| RVC 2 | cond | 344.7 | 0 |
| RVC 2 | cond | 344.8 | 0 |
| RVC 2 | cond | 344.8 | 0 |
| RVC 2 | cond | 344.9 | 0 |
| RVC 2 | cond | 344.9 | 0 |
| RVC 2 | cond | 345 | 0 |
| RVC 2 | cond | 345 | 0 |
| RVC 2 | cond | 345.1 | 0 |
| RVC 2 | cond | 345.1 | 0 |
| RVC 2 | cond | 345.2 | 0 |
| RVC 2 | cond | 345.2 | 0 |
| RVC 2 | cond | 345.3 | 0 |
| RVC 2 | cond | 345.3 | 0 |
| RVC 2 | cond | 345.4 | 0 |
| RVC 2 | cond | 345.4 | 0 |
| RVC 2 | cond | 345.5 | 0 |
| RVC 2 | cond | 345.5 | 0 |
| RVC 2 | cond | 345.6 | 0 |
| RVC 2 | cond | 345.6 | 0 |
| RVC 2 | cond | 345.7 | 0 |
| RVC 2 | cond | 345.7 | 0 |
| RVC 2 | cond | 345.8 | 0 |
| RVC 2 | cond | 345.8 | 0 |
| RVC 2 | cond | 345.9 | 0 |
| RVC 2 | cond | 345.9 | 0 |
| RVC 2 | cond | 346 | 0 |
| RVC 2 | cond | 346 | 0 |

| | | | |
|---|---|---|---|
| RVC 2 | cond | 346.1 | 0 |
| RVC 2 | cond | 346.1 | 0 |
| RVC 2 | cond | 346.2 | 0 |
| RVC 2 | cond | 346.2 | 0 |
| RVC 2 | cond | 346.3 | 0 |
| RVC 2 | cond | 346.3 | 0 |
| RVC 2 | cond | 346.4 | 0 |
| RVC 2 | cond | 346.4 | 0 |
| RVC 2 | cond | 346.5 | 0 |
| RVC 2 | cond | 346.5 | 0 |
| RVC 2 | cond | 346.6 | 0 |
| RVC 2 | cond | 346.6 | 0 |
| RVC 2 | cond | 346.7 | 0 |
| RVC 2 | cond | 346.7 | 0 |
| RVC 2 | cond | 346.8 | 0 |
| RVC 2 | cond | 346.8 | 0 |
| RVC 2 | cond | 346.9 | 0 |
| RVC 2 | cond | 346.9 | 0 |
| RVC 2 | cond | 347 | 0 |
| RVC 2 | cond | 347 | 0 |
| RVC 2 | cond | 347.1 | 0 |
| RVC 2 | cond | 347.1 | 0 |
| RVC 2 | cond | 347.2 | 0 |
| RVC 2 | cond | 347.2 | 0 |
| RVC 2 | cond | 347.3 | 0 |
| RVC 2 | cond | 347.3 | 0 |
| RVC 2 | cond | 347.4 | 0 |
| RVC 2 | cond | 347.4 | 0 |
| RVC 2 | cond | 347.5 | 0 |
| RVC 2 | cond | 347.5 | 0 |
| RVC 2 | cond | 347.6 | 0 |
| RVC 2 | cond | 347.6 | 0 |
| RVC 2 | cond | 347.7 | 0 |
| RVC 2 | cond | 347.7 | 0 |
| RVC 2 | cond | 347.8 | 0 |
| RVC 2 | cond | 347.8 | 0 |
| RVC 2 | cond | 347.9 | 0 |
| RVC 2 | cond | 347.9 | 0 |
| RVC 2 | cond | 348 | 0 |
| RVC 2 | cond | 348 | 0 |
| RVC 2 | cond | 348.1 | 0 |
| RVC 2 | cond | 348.1 | 0 |
| RVC 2 | cond | 348.2 | 0 |
| RVC 2 | cond | 348.2 | 0 |
| RVC 2 | cond | 348.3 | 0 |
| RVC 2 | cond | 348.3 | 0 |
| RVC 2 | cond | 348.4 | 0 |
| RVC 2 | cond | 348.4 | 0 |
| RVC 2 | cond | 348.5 | 0 |
| RVC 2 | cond | 348.5 | 0 |
| RVC 2 | cond | 348.6 | 0 |

| | | | |
|---|---|---|---|
| RVC 2 | cond | 348.6 | 0 |
| RVC 2 | cond | 348.7 | 0 |
| RVC 2 | cond | 348.7 | 0 |
| RVC 2 | cond | 348.8 | 0 |
| RVC 2 | cond | 348.8 | 0 |
| RVC 2 | cond | 348.9 | 0 |
| RVC 2 | cond | 348.9 | 0 |
| RVC 2 | cond | 349 | 0 |
| RVC 2 | cond | 349 | 0 |
| RVC 2 | cond | 349.1 | 0 |
| RVC 2 | cond | 349.1 | 0 |
| RVC 2 | cond | 349.2 | 0 |
| RVC 2 | cond | 349.2 | 0 |
| RVC 2 | cond | 349.3 | 0 |
| RVC 2 | cond | 349.3 | 0 |
| RVC 2 | cond | 349.4 | 0 |
| RVC 2 | cond | 349.4 | 0 |
| RVC 2 | cond | 349.5 | 0 |
| RVC 2 | cond | 349.5 | 0 |
| RVC 2 | cond | 349.6 | 0 |
| RVC 2 | cond | 349.6 | 0 |
| RVC 2 | cond | 349.7 | 0 |
| RVC 2 | cond | 349.7 | 0 |
| RVC 2 | cond | 349.8 | 0 |
| RVC 2 | cond | 349.8 | 0 |
| RVC 2 | cond | 349.9 | 0 |
| RVC 2 | cond | 349.9 | 0 |
| RVC 2 | cond | 350 | 0 |
| RVC 2 | cond | 350 | 0 |
| RVC 2 | cond | 350.1 | 0 |
| RVC 2 | cond | 350.1 | 0 |
| RVC 2 | cond | 350.2 | 0 |
| RVC 2 | cond | 350.2 | 0 |
| RVC 2 | cond | 350.3 | 0 |
| RVC 2 | cond | 350.3 | 0 |
| RVC 2 | cond | 350.4 | 0 |
| RVC 2 | cond | 350.4 | 0 |
| RVC 2 | cond | 350.5 | 0 |
| RVC 2 | cond | 350.5 | 0 |
| RVC 2 | cond | 350.6 | 0 |
| RVC 2 | cond | 350.6 | 0 |
| RVC 2 | cond | 350.61 | 0 |
| RVC 2 | cond | 350.7 | 0 |
| RVC 2 | cond | 350.71 | 0 |
| RVC 2 | cond | 350.8 | 0 |
| RVC 2 | cond | 350.81 | 0 |
| RVC 2 | cond | 350.9 | 0 |
| RVC 2 | cond | 350.91 | 0 |
| RVC 2 | cond | 351 | 0 |
| RVC 2 | cond | 351.01 | 0 |
| RVC 2 | cond | 351.1 | 0 |

| | | | |
|---|---|---|---|
| RVC 2 | cond | 351.11 | 0 |
| RVC 2 | cond | 351.2 | 0 |
| RVC 2 | cond | 351.21 | 0 |
| RVC 2 | cond | 351.3 | 0 |
| RVC 2 | cond | 351.31 | 0 |
| RVC 2 | cond | 351.4 | 0 |
| RVC 2 | cond | 351.41 | 0 |
| RVC 2 | cond | 351.5 | 0 |
| RVC 2 | cond | 351.51 | 0 |
| RVC 2 | cond | 351.6 | 0 |
| RVC 2 | cond | 351.61 | 0 |
| RVC 2 | cond | 351.7 | 0 |
| RVC 2 | cond | 351.71 | 0 |
| RVC 2 | cond | 351.8 | 0 |
| RVC 2 | cond | 351.81 | 0 |
| RVC 2 | cond | 351.9 | 0 |
| RVC 2 | cond | 351.91 | 0 |
| RVC 2 | cond | 352 | 0 |
| RVC 2 | cond | 352.01 | 0 |
| RVC 2 | cond | 352.1 | 0 |
| RVC 2 | cond | 352.11 | 0 |
| RVC 2 | cond | 352.2 | 0 |
| RVC 2 | cond | 352.21 | 0 |
| RVC 2 | cond | 352.3 | 0 |
| RVC 2 | cond | 352.31 | 0 |
| RVC 2 | cond | 352.4 | 0 |
| RVC 2 | cond | 352.41 | 0 |
| RVC 2 | cond | 352.5 | 0 |
| RVC 2 | cond | 352.51 | 0 |
| RVC 2 | cond | 352.6 | 0 |
| RVC 2 | cond | 352.61 | 0 |
| RVC 2 | cond | 352.7 | 0 |
| RVC 2 | cond | 352.71 | 0 |
| RVC 2 | cond | 352.8 | 0 |
| RVC 2 | cond | 352.81 | 0 |
| RVC 2 | cond | 352.9 | 0 |
| RVC 2 | cond | 352.91 | 0 |
| RVC 2 | cond | 353 | 0 |
| RVC 2 | cond | 353.01 | 0 |
| RVC 2 | cond | 353.1 | 0 |
| RVC 2 | cond | 353.11 | 0 |
| RVC 2 | cond | 353.2 | 0 |
| RVC 2 | cond | 353.21 | 0 |
| RVC 2 | cond | 353.3 | 0 |
| RVC 2 | cond | 353.31 | 0 |
| RVC 2 | cond | 353.4 | 0 |
| RVC 2 | cond | 353.41 | 0 |
| RVC 2 | cond | 353.5 | 0 |
| RVC 2 | cond | 353.51 | 0 |
| RVC 2 | cond | 353.6 | 0 |
| RVC 2 | cond | 353.61 | 0 |

| | | | |
|---|---|---|---|
| RVC 2 | cond | 353.7 | 0 |
| RVC 2 | cond | 353.71 | 0 |
| RVC 2 | cond | 353.8 | 0 |
| RVC 2 | cond | 353.81 | 0 |
| RVC 2 | cond | 353.9 | 0 |
| RVC 2 | cond | 353.91 | 0 |
| RVC 2 | cond | 354 | 0 |
| RVC 2 | cond | 354.01 | 0 |
| RVC 2 | cond | 354.1 | 0 |
| RVC 2 | cond | 354.11 | 0 |
| RVC 2 | cond | 354.2 | 0 |
| RVC 2 | cond | 354.21 | 0 |
| RVC 2 | cond | 354.3 | 0 |
| RVC 2 | cond | 354.31 | 0 |
| RVC 2 | cond | 354.4 | 0 |
| RVC 2 | cond | 354.41 | 0 |
| RVC 2 | cond | 354.5 | 0 |
| RVC 2 | cond | 354.51 | 0 |
| RVC 2 | cond | 354.6 | 0 |
| RVC 2 | cond | 354.61 | 0 |
| RVC 2 | cond | 354.7 | 0 |
| RVC 2 | cond | 354.71 | 0 |
| RVC 2 | cond | 354.8 | 0 |
| RVC 2 | cond | 354.81 | 0 |
| RVC 2 | cond | 354.9 | 0 |
| RVC 2 | cond | 354.91 | 0 |
| RVC 2 | cond | 355 | 0 |
| RVC 2 | cond | 355.01 | 0 |
| RVC 2 | cond | 355.1 | 0 |
| RVC 2 | cond | 355.11 | 0 |
| RVC 2 | cond | 355.2 | 0 |
| RVC 2 | cond | 355.21 | 0 |
| RVC 2 | cond | 355.3 | 0 |
| RVC 2 | cond | 355.31 | 0 |
| RVC 2 | cond | 355.4 | 0 |
| RVC 2 | cond | 355.41 | 0 |
| RVC 2 | cond | 355.5 | 0 |
| RVC 2 | cond | 355.51 | 0 |
| RVC 2 | cond | 355.6 | 0 |
| RVC 2 | cond | 355.61 | 0 |
| RVC 2 | cond | 355.7 | 0 |
| RVC 2 | cond | 355.71 | 0 |
| RVC 2 | cond | 355.8 | 0 |
| RVC 2 | cond | 355.81 | 0 |
| RVC 2 | cond | 355.9 | 0 |
| RVC 2 | cond | 355.91 | 0 |
| RVC 2 | cond | 356 | 0 |
| RVC 2 | cond | 356.01 | 0 |
| RVC 2 | cond | 356.1 | 0 |
| RVC 2 | cond | 356.11 | 0 |
| RVC 2 | cond | 356.2 | 0 |

| | | | |
|---|---|---|---|
| RVC 2 | cond | 356.21 | 0 |
| RVC 2 | cond | 356.3 | 0 |
| RVC 2 | cond | 356.31 | 0 |
| RVC 2 | cond | 356.4 | 0 |
| RVC 2 | cond | 356.41 | 0 |
| RVC 2 | cond | 356.5 | 0 |
| RVC 2 | cond | 356.51 | 0 |
| RVC 2 | cond | 356.6 | 0 |
| RVC 2 | cond | 356.61 | 0 |
| RVC 2 | cond | 356.7 | 0 |
| RVC 2 | cond | 356.71 | 0 |
| RVC 2 | cond | 356.8 | 0 |
| RVC 2 | cond | 356.81 | 0 |
| RVC 2 | cond | 356.9 | 0 |
| RVC 2 | cond | 356.91 | 0 |
| RVC 2 | cond | 357 | 0 |
| RVC 2 | cond | 357.01 | 0 |
| RVC 2 | cond | 357.1 | 0 |
| RVC 2 | cond | 357.11 | 0 |
| RVC 2 | cond | 357.2 | 0 |
| RVC 2 | cond | 357.21 | 0 |
| RVC 2 | cond | 357.3 | 0 |
| RVC 2 | cond | 357.31 | 0 |
| RVC 2 | cond | 357.4 | 0 |
| RVC 2 | cond | 357.41 | 0 |
| RVC 2 | cond | 357.5 | 0 |
| RVC 2 | cond | 357.51 | 0 |
| RVC 2 | cond | 357.6 | 0 |
| RVC 2 | cond | 357.61 | 0 |
| RVC 2 | cond | 357.7 | 0 |
| RVC 2 | cond | 357.71 | 0 |
| RVC 2 | cond | 357.8 | 0 |
| RVC 2 | cond | 357.81 | 0 |
| RVC 2 | cond | 357.9 | 0 |
| RVC 2 | cond | 357.91 | 0 |
| RVC 2 | cond | 358 | 0 |
| RVC 2 | cond | 358.01 | 0 |
| RVC 2 | cond | 358.1 | 0 |
| RVC 2 | cond | 358.11 | 0 |
| RVC 2 | cond | 358.2 | 0 |
| RVC 2 | cond | 358.21 | 0 |
| RVC 2 | cond | 358.3 | 0 |
| RVC 2 | cond | 358.31 | 0 |
| RVC 2 | cond | 358.4 | 0 |
| RVC 2 | cond | 358.41 | 0 |
| RVC 2 | cond | 358.5 | 0 |
| RVC 2 | cond | 358.51 | 0 |
| RVC 2 | cond | 358.6 | 0 |
| RVC 2 | cond | 358.61 | 0 |
| RVC 2 | cond | 358.7 | 0 |
| RVC 2 | cond | 358.71 | 0 |

| | | | |
|---|---|---|---|
| RVC 2 | cond | 358.8 | 0 |
| RVC 2 | cond | 358.81 | 0 |
| RVC 2 | cond | 358.9 | 0 |
| RVC 2 | cond | 358.91 | 0 |
| RVC 2 | cond | 359 | 0 |
| RVC 2 | cond | 359.01 | 0 |
| RVC 2 | cond | 359.1 | 0 |
| RVC 2 | cond | 359.11 | 0 |
| RVC 2 | cond | 359.2 | 0 |
| RVC 2 | cond | 359.21 | 0 |
| RVC 2 | cond | 359.3 | 0 |
| RVC 2 | cond | 359.31 | 0 |
| RVC 2 | cond | 359.4 | 0 |
| RVC 2 | cond | 359.41 | 0 |
| RVC 2 | cond | 359.5 | 0 |
| RVC 2 | cond | 359.51 | 0 |
| RVC 2 | cond | 359.6 | 0 |
| RVC 2 | cond | 359.61 | 0 |
| RVC 2 | cond | 359.7 | 0 |
| RVC 2 | cond | 359.71 | 0 |
| RVC 2 | cond | 359.8 | 0 |
| RVC 2 | cond | 359.81 | 0 |
| RVC 2 | cond | 359.9 | 0 |
| RVC 2 | cond | 359.91 | 0 |
| RVC 2 | cond | 360 | 0 |
| RVC 2 | cond | 360.01 | 0 |
| RVC 2 | cond | 360.1 | 0 |
| RVC 2 | cond | 360.11 | 0 |
| RVC 2 | cond | 360.2 | 0 |
| RVC 2 | cond | 360.21 | 0 |
| RVC 2 | cond | 360.3 | 0 |
| RVC 2 | cond | 360.31 | 0 |
| RVC 2 | cond | 360.4 | 0 |
| RVC 2 | cond | 360.41 | 0 |
| RVC 2 | cond | 360.5 | 0 |
| RVC 2 | cond | 360.51 | 0 |
| RVC 2 | cond | 360.6 | 0 |
| RVC 2 | cond | 360.61 | 0 |
| RVC 2 | cond | 360.7 | 0 |
| RVC 2 | cond | 360.71 | 0 |
| RVC 2 | cond | 360.8 | 0 |
| RVC 2 | cond | 360.81 | 0 |
| RVC 2 | cond | 360.9 | 0 |
| RVC 2 | cond | 360.91 | 0 |
| RVC 2 | cond | 361 | 0 |
| RVC 2 | cond | 361.01 | 0 |
| RVC 2 | cond | 361.1 | 0 |
| RVC 2 | cond | 361.11 | 0 |
| RVC 2 | cond | 361.2 | 0 |
| RVC 2 | cond | 361.21 | 0 |
| RVC 2 | cond | 361.3 | 0 |

| | | | |
|---|---|---|---|
| RVC 2 | cond | 361.31 | 0 |
| RVC 2 | cond | 361.4 | 0 |
| RVC 2 | cond | 361.41 | 0 |
| RVC 2 | cond | 361.5 | 0 |
| RVC 2 | cond | 361.51 | 0 |
| RVC 2 | cond | 361.6 | 0 |
| RVC 2 | cond | 361.61 | 0 |
| RVC 2 | cond | 361.7 | 0 |
| RVC 2 | cond | 361.71 | 0 |
| RVC 2 | cond | 361.8 | 0 |
| RVC 2 | cond | 361.81 | 0 |
| RVC 2 | cond | 361.9 | 0 |
| RVC 2 | cond | 361.91 | 0 |
| RVC 2 | cond | 362 | 0 |
| RVC 2 | cond | 362.01 | 0 |
| RVC 2 | cond | 362.1 | 0 |
| RVC 2 | cond | 362.11 | 0 |
| RVC 2 | cond | 362.2 | 0 |
| RVC 2 | cond | 362.21 | 0 |
| RVC 2 | cond | 362.3 | 0 |
| RVC 2 | cond | 362.31 | 0 |
| RVC 2 | cond | 362.4 | 0 |
| RVC 2 | cond | 362.41 | 0 |
| RVC 2 | cond | 362.5 | 0 |
| RVC 2 | cond | 362.51 | 0 |
| RVC 2 | cond | 362.6 | 0 |
| RVC 2 | cond | 362.61 | 0 |
| RVC 2 | cond | 362.7 | 0 |
| RVC 2 | cond | 362.71 | 0 |
| RVC 2 | cond | 362.8 | 0 |
| RVC 2 | cond | 362.81 | 0 |
| RVC 2 | cond | 362.9 | 0 |
| RVC 2 | cond | 362.91 | 0 |
| RVC 2 | cond | 363 | 0 |
| RVC 2 | cond | 363.01 | 0 |
| RVC 2 | cond | 363.1 | 0 |
| RVC 2 | cond | 363.11 | 0 |
| RVC 2 | cond | 363.2 | 0 |
| RVC 2 | cond | 363.21 | 0 |
| RVC 2 | cond | 363.3 | 0 |
| RVC 2 | cond | 363.31 | 0 |
| RVC 2 | cond | 363.4 | 0 |
| RVC 2 | cond | 363.41 | 0 |
| RVC 2 | cond | 363.5 | 0 |
| RVC 2 | cond | 363.51 | 0 |
| RVC 2 | cond | 363.6 | 0 |
| RVC 2 | cond | 363.61 | 0 |
| RVC 2 | cond | 363.7 | 0 |
| RVC 2 | cond | 363.71 | 0 |
| RVC 2 | cond | 363.8 | 0 |
| RVC 2 | cond | 363.81 | 0 |

| | | | |
|---|---|---|---|
| RVC 2 | cond | 363.9 | 0 |
| RVC 2 | cond | 363.91 | 0 |
| RVC 2 | cond | 364 | 0 |
| RVC 2 | cond | 364.01 | 0 |
| RVC 2 | cond | 364.1 | 0 |
| RVC 2 | cond | 364.11 | 0 |
| RVC 2 | cond | 364.2 | 0 |
| RVC 2 | cond | 364.21 | 0 |
| RVC 2 | cond | 364.3 | 0 |
| RVC 2 | cond | 364.31 | 0 |
| RVC 2 | cond | 364.4 | 0 |
| RVC 2 | cond | 364.41 | 0 |
| RVC 2 | cond | 364.5 | 0 |
| RVC 2 | cond | 364.51 | 0 |
| RVC 2 | cond | 364.6 | 0 |
| RVC 2 | cond | 364.61 | 0 |
| RVC 2 | cond | 364.7 | 0 |
| RVC 2 | cond | 364.71 | 0 |
| RVC 2 | cond | 364.8 | 0 |
| RVC 2 | cond | 364.81 | 0 |
| RVC 2 | cond | 364.9 | 0 |
| RVC 2 | cond | 364.91 | 0 |
| RVC 2 | cond | 365 | 0 |
| RVC 2 | cond | 365.01 | 0 |
| RVC 2 | cond | 365.1 | 0 |
| RVC 2 | cond | 365.11 | 0 |
| RVC 2 | cond | 365.2 | 0 |
| RVC 2 | cond | 365.21 | 0 |
| RVC 2 | cond | 365.3 | 0 |
| RVC 2 | cond | 365.31 | 0 |
| RVC 2 | cond | 365.4 | 0 |
| RVC 2 | cond | 365.41 | 0 |
| RVC 2 | cond | 365.5 | 0 |
| RVC 2 | cond | 365.51 | 0 |
| RVC 2 | cond | 365.6 | 0 |
| RVC 2 | cond | 365.61 | 0 |
| RVC 2 | cond | 365.7 | 0 |
| RVC 2 | cond | 365.71 | 0 |
| RVC 2 | cond | 365.8 | 0 |
| RVC 2 | cond | 365.81 | 0 |
| RVC 2 | cond | 365.9 | 0 |
| RVC 2 | cond | 365.91 | 0 |
| RVC 2 | cond | 366 | 0 |
| RVC 2 | cond | 366.01 | 0 |
| RVC 2 | cond | 366.1 | 0 |
| RVC 2 | cond | 366.11 | 0 |
| RVC 2 | cond | 366.2 | 0 |
| RVC 2 | cond | 366.21 | 0 |
| RVC 2 | cond | 366.3 | 0 |
| RVC 2 | cond | 366.31 | 0 |
| RVC 2 | cond | 366.4 | 0 |

| | | | |
|---|---|---|---|
| RVC 2 | cond | 366.41 | 0 |
| RVC 2 | cond | 366.5 | 0 |
| RVC 2 | cond | 366.51 | 0 |
| RVC 2 | cond | 366.6 | 0 |
| RVC 2 | cond | 366.61 | 0 |
| RVC 2 | cond | 366.7 | 0 |
| RVC 2 | cond | 366.71 | 0 |
| RVC 2 | cond | 366.8 | 0 |
| RVC 2 | cond | 366.81 | 0 |
| RVC 2 | cond | 366.9 | 0 |
| RVC 2 | cond | 366.91 | 0 |
| RVC 2 | cond | 367 | 0 |
| RVC 2 | cond | 367.01 | 0 |
| RVC 2 | cond | 367.1 | 0 |
| RVC 2 | cond | 367.11 | 0 |
| RVC 2 | cond | 367.2 | 0 |
| RVC 2 | cond | 367.21 | 0 |
| RVC 2 | cond | 367.3 | 0 |
| RVC 2 | cond | 367.31 | 0 |
| RVC 2 | cond | 367.4 | 0 |
| RVC 2 | cond | 367.41 | 0 |
| RVC 2 | cond | 367.5 | 0 |
| RVC 2 | cond | 367.51 | 0 |
| RVC 2 | cond | 367.6 | 0 |
| RVC 2 | cond | 367.61 | 0 |
| RVC 2 | cond | 367.7 | 0 |
| RVC 2 | cond | 367.71 | 0 |
| RVC 2 | cond | 367.8 | 0 |
| RVC 2 | cond | 367.81 | 0 |
| RVC 2 | cond | 367.9 | 0 |
| RVC 2 | cond | 367.91 | 0 |
| RVC 2 | cond | 368 | 0 |
| RVC 2 | cond | 368.01 | 0 |
| RVC 2 | cond | 368.1 | 0 |
| RVC 2 | cond | 368.11 | 0 |
| RVC 2 | cond | 368.2 | 0 |
| RVC 2 | cond | 368.21 | 0 |
| RVC 2 | cond | 368.3 | 0 |
| RVC 2 | cond | 368.31 | 0 |
| RVC 2 | cond | 368.4 | 0 |
| RVC 2 | cond | 368.41 | 0 |
| RVC 2 | cond | 368.5 | 0 |
| RVC 2 | cond | 368.51 | 0 |
| RVC 2 | cond | 368.6 | 0 |
| RVC 2 | cond | 368.61 | 0 |
| RVC 2 | cond | 368.7 | 0 |
| RVC 2 | cond | 368.71 | 0 |
| RVC 2 | cond | 368.8 | 0 |
| RVC 2 | cond | 368.81 | 0 |
| RVC 2 | cond | 368.9 | 0 |
| RVC 2 | cond | 368.91 | 0 |

| | | | |
|---|---|---|---|
| RVC 2 | cond | 369 | 0 |
| RVC 2 | cond | 369.01 | 0 |
| RVC 2 | cond | 369.1 | 0 |
| RVC 2 | cond | 369.11 | 0 |
| RVC 2 | cond | 369.2 | 0 |
| RVC 2 | cond | 369.21 | 0 |
| RVC 2 | cond | 369.3 | 0 |
| RVC 2 | cond | 369.32 | 0 |
| RVC 2 | cond | 369.4 | 0 |
| RVC 2 | cond | 369.42 | 0 |
| RVC 2 | cond | 369.5 | 0 |
| RVC 2 | cond | 369.52 | 0 |
| RVC 2 | cond | 369.6 | 0 |
| RVC 2 | cond | 369.62 | 0 |
| RVC 2 | cond | 369.7 | 0 |
| RVC 2 | cond | 369.72 | 0 |
| RVC 2 | cond | 369.8 | 0 |
| RVC 2 | cond | 369.82 | 0 |
| RVC 2 | cond | 369.9 | 0 |
| RVC 2 | cond | 369.92 | 0 |
| RVC 2 | cond | 370 | 0 |
| RVC 2 | cond | 370.02 | 0 |
| RVC 2 | cond | 370.1 | 0 |
| RVC 2 | cond | 370.12 | 0 |
| RVC 2 | cond | 370.2 | 0 |
| RVC 2 | cond | 370.22 | 0 |
| RVC 2 | cond | 370.3 | 0 |
| RVC 2 | cond | 370.32 | 0 |
| RVC 2 | cond | 370.4 | 0 |
| RVC 2 | cond | 370.42 | 0 |
| RVC 2 | cond | 370.5 | 0 |
| RVC 2 | cond | 370.52 | 0 |
| RVC 2 | cond | 370.6 | 0 |
| RVC 2 | cond | 370.62 | 0 |
| RVC 2 | cond | 370.7 | 0 |
| RVC 2 | cond | 370.72 | 0 |
| RVC 2 | cond | 370.8 | 0 |
| RVC 2 | cond | 370.82 | 0 |
| RVC 2 | cond | 370.9 | 0 |
| RVC 2 | cond | 370.92 | 0 |
| RVC 2 | cond | 371 | 0 |
| RVC 2 | cond | 371.02 | 0 |
| RVC 2 | cond | 371.1 | 0 |
| RVC 2 | cond | 371.12 | 0 |
| RVC 2 | cond | 371.2 | 0 |
| RVC 2 | cond | 371.22 | 0 |
| RVC 2 | cond | 371.3 | 0 |
| RVC 2 | cond | 371.32 | 0 |
| RVC 2 | cond | 371.4 | 0 |
| RVC 2 | cond | 371.42 | 0 |
| RVC 2 | cond | 371.5 | 0 |

| | | | |
|---|---|---|---|
| RVC 2 | cond | 371.52 | 0 |
| RVC 2 | cond | 371.6 | 0 |
| RVC 2 | cond | 371.62 | 0 |
| RVC 2 | cond | 371.7 | 0 |
| RVC 2 | cond | 371.72 | 0 |
| RVC 2 | cond | 371.8 | 0 |
| RVC 2 | cond | 371.82 | 0 |
| RVC 2 | cond | 371.9 | 0 |
| RVC 2 | cond | 371.92 | 0 |
| RVC 2 | cond | 372 | 0 |
| RVC 2 | cond | 372.02 | 0 |
| RVC 2 | cond | 372.1 | 0 |
| RVC 2 | cond | 372.12 | 0 |
| RVC 2 | cond | 372.2 | 0 |
| RVC 2 | cond | 372.22 | 0 |
| RVC 2 | cond | 372.3 | 0 |
| RVC 2 | cond | 372.32 | 0 |
| RVC 2 | cond | 372.4 | 0 |
| RVC 2 | cond | 372.42 | 0 |
| RVC 2 | cond | 372.5 | 0 |
| RVC 2 | cond | 372.52 | 0 |
| RVC 2 | cond | 372.6 | 0 |
| RVC 2 | cond | 372.62 | 0 |
| RVC 2 | cond | 372.7 | 0 |
| RVC 2 | cond | 372.72 | 0 |
| RVC 2 | cond | 372.8 | 0 |
| RVC 2 | cond | 372.82 | 0 |
| RVC 2 | cond | 372.9 | 0 |
| RVC 2 | cond | 372.92 | 0 |
| RVC 2 | cond | 373 | 0 |
| RVC 2 | cond | 373.02 | 0 |
| RVC 2 | cond | 373.1 | 0 |
| RVC 2 | cond | 373.12 | 0 |
| RVC 2 | cond | 373.2 | 0 |
| RVC 2 | cond | 373.22 | 0 |
| RVC 2 | cond | 373.3 | 0 |
| RVC 2 | cond | 373.32 | 0 |
| RVC 2 | cond | 373.4 | 0 |
| RVC 2 | cond | 373.42 | 0 |
| RVC 2 | cond | 373.5 | 0 |
| RVC 2 | cond | 373.52 | 0 |
| RVC 2 | cond | 373.6 | 0 |
| RVC 2 | cond | 373.62 | 0 |
| RVC 2 | cond | 373.7 | 0 |
| RVC 2 | cond | 373.72 | 0 |
| RVC 2 | cond | 373.8 | 0 |
| RVC 2 | cond | 373.82 | 0 |
| RVC 2 | cond | 373.9 | 0 |
| RVC 2 | cond | 373.92 | 0 |
| RVC 2 | cond | 374 | 0 |
| RVC 2 | cond | 374.02 | 0 |

| | | | |
|---|---|---|---|
| RVC 2 | cond | 374.1 | 0 |
| RVC 2 | cond | 374.12 | 0 |
| RVC 2 | cond | 374.2 | 0 |
| RVC 2 | cond | 374.22 | 0 |
| RVC 2 | cond | 374.3 | 0 |
| RVC 2 | cond | 374.32 | 0 |
| RVC 2 | cond | 374.4 | 0 |
| RVC 2 | cond | 374.42 | 0 |
| RVC 2 | cond | 374.5 | 0 |
| RVC 2 | cond | 374.52 | 0 |
| RVC 2 | cond | 374.6 | 0 |
| RVC 2 | cond | 374.62 | 0 |
| RVC 2 | cond | 374.7 | 0 |
| RVC 2 | cond | 374.72 | 0 |
| RVC 2 | cond | 374.8 | 0 |
| RVC 2 | cond | 374.82 | 0 |
| RVC 2 | cond | 374.9 | 0 |
| RVC 2 | cond | 374.92 | 0 |
| RVC 2 | cond | 375 | 0 |
| RVC 2 | cond | 375.02 | 0 |
| RVC 2 | cond | 375.1 | 0 |
| RVC 2 | cond | 375.12 | 0 |
| RVC 2 | cond | 375.2 | 0 |
| RVC 2 | cond | 375.22 | 0 |
| RVC 2 | cond | 375.3 | 0 |
| RVC 2 | cond | 375.32 | 0 |
| RVC 2 | cond | 375.4 | 0 |
| RVC 2 | cond | 375.42 | 0 |
| RVC 2 | cond | 375.5 | 0 |
| RVC 2 | cond | 375.52 | 0 |
| RVC 2 | cond | 375.6 | 0 |
| RVC 2 | cond | 375.62 | 0 |
| RVC 2 | cond | 375.7 | 0 |
| RVC 2 | cond | 375.72 | 0 |
| RVC 2 | cond | 375.8 | 0 |
| RVC 2 | cond | 375.82 | 0 |
| RVC 2 | cond | 375.9 | 0 |
| RVC 2 | cond | 375.92 | 0 |
| RVC 2 | cond | 376 | 0 |
| RVC 2 | cond | 376.02 | 0 |
| RVC 2 | cond | 376.1 | 0 |
| RVC 2 | cond | 376.12 | 0 |
| RVC 2 | cond | 376.2 | 0 |
| RVC 2 | cond | 376.22 | 0 |
| RVC 2 | cond | 376.3 | 0 |
| RVC 2 | cond | 376.32 | 0 |
| RVC 2 | cond | 376.4 | 0 |
| RVC 2 | cond | 376.42 | 0 |
| RVC 2 | cond | 376.5 | 0 |
| RVC 2 | cond | 376.52 | 0 |
| RVC 2 | cond | 376.6 | 0 |

| | | | |
|---|---|---|---|
| RVC 2 | cond | 376.62 | 0 |
| RVC 2 | cond | 376.7 | 0 |
| RVC 2 | cond | 376.72 | 0 |
| RVC 2 | cond | 376.8 | 0 |
| RVC 2 | cond | 376.82 | 0 |
| RVC 2 | cond | 376.9 | 0 |
| RVC 2 | cond | 376.92 | 0 |
| RVC 2 | cond | 377 | 0 |
| RVC 2 | cond | 377.02 | 0 |
| RVC 2 | cond | 377.1 | 0 |
| RVC 2 | cond | 377.12 | 0 |
| RVC 2 | cond | 377.2 | 0 |
| RVC 2 | cond | 377.22 | 0 |
| RVC 2 | cond | 377.3 | 0 |
| RVC 2 | cond | 377.32 | 0 |
| RVC 2 | cond | 377.4 | 0 |
| RVC 2 | cond | 377.42 | 0 |
| RVC 2 | cond | 377.5 | 0 |
| RVC 2 | cond | 377.52 | 0 |
| RVC 2 | cond | 377.6 | 0 |
| RVC 2 | cond | 377.62 | 0 |
| RVC 2 | cond | 377.7 | 0 |
| RVC 2 | cond | 377.72 | 0 |
| RVC 2 | cond | 377.8 | 0 |
| RVC 2 | cond | 377.82 | 0 |
| RVC 2 | cond | 377.9 | 0 |
| RVC 2 | cond | 377.92 | 0 |
| RVC 2 | cond | 378 | 0 |
| RVC 2 | cond | 378.02 | 0 |
| RVC 2 | cond | 378.1 | 0 |
| RVC 2 | cond | 378.12 | 0 |
| RVC 2 | cond | 378.2 | 0 |
| RVC 2 | cond | 378.22 | 0 |
| RVC 2 | cond | 378.3 | 0 |
| RVC 2 | cond | 378.32 | 0 |
| RVC 2 | cond | 378.4 | 0 |
| RVC 2 | cond | 378.42 | 0 |
| RVC 2 | cond | 378.5 | 0 |
| RVC 2 | cond | 378.52 | 0 |
| RVC 2 | cond | 378.6 | 0 |
| RVC 2 | cond | 378.62 | 0 |
| RVC 2 | cond | 378.7 | 0 |
| RVC 2 | cond | 378.72 | 0 |
| RVC 2 | cond | 378.8 | 0 |
| RVC 2 | cond | 378.82 | 0 |
| RVC 2 | cond | 378.9 | 0 |
| RVC 2 | cond | 378.92 | 0 |
| RVC 2 | cond | 379 | 0 |
| RVC 2 | cond | 379.02 | 0 |
| RVC 2 | cond | 379.1 | 0 |
| RVC 2 | cond | 379.12 | 0 |

| | | | |
|---|---|---|---|
| RVC 2 | cond | 379.2 | 0 |
| RVC 2 | cond | 379.22 | 0 |
| RVC 2 | cond | 379.3 | 0 |
| RVC 2 | cond | 379.32 | 0 |
| RVC 2 | cond | 379.4 | 0 |
| RVC 2 | cond | 379.42 | 0 |
| RVC 2 | cond | 379.5 | 0 |
| RVC 2 | cond | 379.52 | 0 |
| RVC 2 | cond | 379.6 | 0 |
| RVC 2 | cond | 379.62 | 0 |
| RVC 2 | cond | 379.7 | 0 |
| RVC 2 | cond | 379.72 | 0 |
| RVC 2 | cond | 379.8 | 0 |
| RVC 2 | cond | 379.82 | 0 |
| RVC 2 | cond | 379.9 | 0 |
| RVC 2 | cond | 379.92 | 0 |
| RVC 2 | cond | 380 | 0 |
| RVC 2 | cond | 380.02 | 0 |
| RVC 2 | cond | 380.1 | 0 |
| RVC 2 | cond | 380.12 | 0 |
| RVC 2 | cond | 380.2 | 0 |
| RVC 2 | cond | 380.22 | 0 |
| RVC 2 | cond | 380.3 | 0 |
| RVC 2 | cond | 380.32 | 0 |
| RVC 2 | cond | 380.4 | 0 |
| RVC 2 | cond | 380.42 | 0 |
| RVC 2 | cond | 380.5 | 0 |
| RVC 2 | cond | 380.52 | 0 |
| RVC 2 | cond | 380.6 | 0 |
| RVC 2 | cond | 380.62 | 0 |
| RVC 2 | cond | 380.7 | 0 |
| RVC 2 | cond | 380.72 | 0 |
| RVC 2 | cond | 380.8 | 0 |
| RVC 2 | cond | 380.82 | 0 |
| RVC 2 | cond | 380.9 | 0 |
| RVC 2 | cond | 380.92 | 0 |
| RVC 2 | cond | 381 | 0 |
| RVC 2 | cond | 381.02 | 0 |
| RVC 2 | cond | 381.1 | 0 |
| RVC 2 | cond | 381.12 | 0 |
| RVC 2 | cond | 381.2 | 0 |
| RVC 2 | cond | 381.22 | 0 |
| RVC 2 | cond | 381.3 | 0 |
| RVC 2 | cond | 381.32 | 0 |
| RVC 2 | cond | 381.4 | 0 |
| RVC 2 | cond | 381.42 | 0 |
| RVC 2 | cond | 381.5 | 0 |
| RVC 2 | cond | 381.52 | 0 |
| RVC 2 | cond | 381.6 | 0 |
| RVC 2 | cond | 381.62 | 0 |
| RVC 2 | cond | 381.7 | 0 |

| | | | |
|---|---|---|---|
| RVC 2 | cond | 381.72 | 0 |
| RVC 2 | cond | 381.8 | 0 |
| RVC 2 | cond | 381.82 | 0 |
| RVC 2 | cond | 381.9 | 0 |
| RVC 2 | cond | 381.92 | 0 |
| RVC 2 | cond | 382 | 0 |
| RVC 2 | cond | 382.02 | 0 |
| RVC 2 | cond | 382.1 | 0 |
| RVC 2 | cond | 382.12 | 0 |
| RVC 2 | cond | 382.2 | 0 |
| RVC 2 | cond | 382.22 | 0 |
| RVC 2 | cond | 382.3 | 0 |
| RVC 2 | cond | 382.32 | 0 |
| RVC 2 | cond | 382.4 | 0 |
| RVC 2 | cond | 382.42 | 0 |
| RVC 2 | cond | 382.5 | 0 |
| RVC 2 | cond | 382.52 | 0 |
| RVC 2 | cond | 382.6 | 0 |
| RVC 2 | cond | 382.62 | 0 |
| RVC 2 | cond | 382.7 | 0 |
| RVC 2 | cond | 382.72 | 0 |
| RVC 2 | cond | 382.8 | 0 |
| RVC 2 | cond | 382.82 | 0 |
| RVC 2 | cond | 382.9 | 0 |
| RVC 2 | cond | 382.92 | 0 |
| RVC 2 | cond | 383 | 0 |
| RVC 2 | cond | 383.02 | 0 |
| RVC 2 | cond | 383.1 | 0 |
| RVC 2 | cond | 383.12 | 0 |
| RVC 2 | cond | 383.2 | 0 |
| RVC 2 | cond | 383.22 | 0 |
| RVC 2 | cond | 383.3 | 0 |
| RVC 2 | cond | 383.32 | 0 |
| RVC 2 | cond | 383.4 | 0 |
| RVC 2 | cond | 383.42 | 0 |
| RVC 2 | cond | 383.5 | 0 |
| RVC 2 | cond | 383.52 | 0 |
| RVC 2 | cond | 383.6 | 0 |
| RVC 2 | cond | 383.62 | 0 |
| RVC 2 | cond | 383.7 | 0 |
| RVC 2 | cond | 383.72 | 0 |
| RVC 2 | cond | 383.8 | 0 |
| RVC 2 | cond | 383.82 | 0 |
| RVC 2 | cond | 383.9 | 0 |
| RVC 2 | cond | 383.92 | 0 |
| RVC 2 | cond | 384 | 0 |
| RVC 2 | cond | 384.02 | 0 |
| RVC 2 | cond | 384.1 | 0 |
| RVC 2 | cond | 384.12 | 0 |
| RVC 2 | cond | 384.2 | 0 |
| RVC 2 | cond | 384.22 | 0 |

| | | | |
|---|---|---|---|
| RVC 2 | cond | 384.3 | 0 |
| RVC 2 | cond | 384.32 | 0 |
| RVC 2 | cond | 384.4 | 0 |
| RVC 2 | cond | 384.42 | 0 |
| RVC 2 | cond | 384.5 | 0 |
| RVC 2 | cond | 384.52 | 0 |
| RVC 2 | cond | 384.6 | 0 |
| RVC 2 | cond | 384.62 | 0 |
| RVC 2 | cond | 384.7 | 0 |
| RVC 2 | cond | 384.72 | 0 |
| RVC 2 | cond | 384.8 | 0 |
| RVC 2 | cond | 384.82 | 0 |
| RVC 2 | cond | 384.9 | 0 |
| RVC 2 | cond | 384.92 | 0 |
| RVC 2 | cond | 385 | 0 |
| RVC 2 | cond | 385.02 | 0 |
| RVC 2 | cond | 385.1 | 0 |
| RVC 2 | cond | 385.12 | 0 |
| RVC 2 | cond | 385.2 | 0 |
| RVC 2 | cond | 385.22 | 0 |
| RVC 2 | cond | 385.32 | 0 |
| RVC 2 | cond | 385.42 | 0 |
| RVC 2 | cond | 385.52 | 0 |
| RVC 2 | cond | 385.62 | 0 |
| RVC 2 | cond | 385.72 | 0 |
| RVC 2 | cond | 385.82 | 0 |
| RVC 2 | cond | 385.92 | 0 |
| RVC 2 | cond | 386.02 | 0 |
| RVC 2 | cond | 386.12 | 0 |
| RVC 2 | cond | 386.22 | 0 |
| RVC 2 | cond | 386.32 | 0 |
| RVC 2 | cond | 386.42 | 0 |
| RVC 2 | cond | 386.52 | 0 |
| RVC 2 | cond | 386.62 | 0 |
| RVC 2 | cond | 386.72 | 0 |
| RVC 2 | cond | 386.82 | 0 |
| RVC 2 | cond | 386.92 | 0 |
| RVC 2 | cond | 387.02 | 0 |
| RVC 2 | cond | 387.12 | 0 |
| RVC 2 | cond | 387.22 | 0 |
| RVC 2 | cond | 387.32 | 0 |
| RVC 2 | cond | 387.42 | 0 |
| RVC 2 | cond | 387.52 | 0 |
| RVC 2 | cond | 387.62 | 0 |
| RVC 2 | cond | 387.72 | 0 |
| RVC 2 | cond | 387.82 | 0 |
| RVC 2 | cond | 387.92 | 0 |
| RVC 2 | cond | 388.02 | 0 |
| RVC 2 | cond | 388.12 | 0 |
| RVC 2 | cond | 388.22 | 0 |
| RVC 2 | cond | 388.32 | 0 |

| | | | |
|---|---|---|---|
| RVC 2 | cond | 388.42 | 0 |
| RVC 2 | cond | 388.52 | 0 |
| RVC 2 | cond | 388.62 | 0 |
| RVC 2 | cond | 388.72 | 0 |
| RVC 2 | cond | 388.82 | 0 |
| RVC 2 | cond | 388.92 | 0 |
| RVC 2 | cond | 389.02 | 0 |
| RVC 2 | cond | 389.12 | 0 |
| RVC 2 | cond | 389.22 | 0 |
| RVC 2 | cond | 389.32 | 0 |
| RVC 2 | cond | 389.42 | 0 |
| RVC 2 | cond | 389.52 | 0 |
| RVC 2 | cond | 389.62 | 0 |
| RVC 2 | cond | 389.72 | 0 |
| RVC 2 | cond | 389.82 | 0 |
| RVC 2 | cond | 389.92 | 0 |
| RVC 2 | cond | 390.02 | 0 |
| RVC 2 | cond | 390.12 | 0 |
| RVC 2 | cond | 390.22 | 0 |
| RVC 2 | cond | 390.32 | 0 |
| RVC 2 | cond | 390.42 | 0 |
| RVC 2 | cond | 390.52 | 0 |
| RVC 2 | cond | 390.62 | 0 |
| RVC 2 | cond | 390.72 | 0 |
| RVC 2 | cond | 390.82 | 0 |
| RVC 2 | cond | 390.92 | 0 |
| RVC 2 | cond | 391.02 | 0 |
| RVC 2 | cond | 391.12 | 0 |

| Num | Date | Time | Position | U | HF_Response | Scpt:0.001_SI | Cond:Mhos/m |
|---|---|---|---|---|---|---|---|
| 1361 | 13/11/2007 | 16:52:08 | 5 | m | 0 | 1.6 | 0 |
| 1362 | 13/11/2007 | 16:52:09 | 5.1 | m | 0 | 1.7 | 0 |
| 1363 | 13/11/2007 | 16:52:12 | 5.2 | m | 0 | 1.9 | 0 |
| 1364 | 13/11/2007 | 16:52:13 | 5.3 | m | 0 | 2 | 0 |
| 1365 | 13/11/2007 | 16:52:15 | 5.4 | m | 0 | 2.2 | 0 |
| 1366 | 13/11/2007 | 16:52:27 | 5.5 | m | 0 | 0.3 | 0 |
| 1367 | 13/11/2007 | 16:52:29 | 5.6 | m | 0 | 0.4 | 0 |
| 1368 | 13/11/2007 | 16:52:31 | 5.7 | m | 0 | 0.8 | |
| 1369 | 13/11/2007 | 16:52:33 | 5.8 | m | 0 | 1.1 | |
| 1370 | 13/11/2007 | 16:52:36 | 5.9 | m | 0 | 1.3 | |
| 1371 | 13/11/2007 | 16:52:40 | 6 | m | 0 | 1.9 | |
| 1372 | 13/11/2007 | 16:52:44 | 6.1 | m | 0 | 2.3 | |
| 1373 | 13/11/2007 | 16:52:46 | 6.2 | m | 0 | 2.5 | |
| 1374 | 13/11/2007 | 16:52:49 | 6.3 | m | 0 | 2.6 | |
| 1375 | 13/11/2007 | 16:52:51 | 6.4 | m | 0 | 2.8 | |
| 1376 | 13/11/2007 | 16:52:52 | 6.5 | m | 0 | 3 | |
| 1377 | 13/11/2007 | 16:52:54 | 6.6 | m | 0 | 3.1 | |
| 1378 | 13/11/2007 | 16:52:56 | 6.7 | m | 0 | 3.3 | |
| 1379 | 13/11/2007 | 16:53:00 | 6.8 | m | 0 | 3.6 | |
| 1380 | 13/11/2007 | 16:53:02 | 6.9 | m | 0 | 3.9 | |
| 1381 | 13/11/2007 | 16:53:04 | 7 | m | 0 | 4 | |
| 1382 | 13/11/2007 | 16:53:06 | 7.1 | m | 0 | 4.2 | |
| 1383 | 13/11/2007 | 16:53:10 | 7.2 | m | 0 | 4.5 | |
| 1384 | 13/11/2007 | 16:53:12 | 7.3 | m | 0 | 4.7 | 0 |
| 1385 | 13/11/2007 | 16:53:14 | 7.4 | m | 0 | 5.1 | 0 |
| 1386 | 13/11/2007 | 16:53:16 | 7.5 | m | 0 | 5.2 | 0 |
| 1387 | 13/11/2007 | 16:53:18 | 7.6 | m | 0 | 5.5 | 0 |
| 1388 | 13/11/2007 | 16:53:21 | 7.7 | m | 0 | 5.5 | 0 |
| 1389 | 13/11/2007 | 16:53:23 | 7.8 | m | 0 | 5.5 | 0 |
| 1390 | 13/11/2007 | 16:53:24 | 7.9 | m | 0 | 5.5 | 0 |
| 1391 | 13/11/2007 | 16:53:26 | 8 | m | 0 | 6.3 | 0 |
| 1392 | 13/11/2007 | 16:53:28 | 8.1 | m | 0 | 6.2 | 0 |
| 1393 | 13/11/2007 | 16:53:30 | 8.2 | m | 0 | 6.3 | 0 |
| 1394 | 13/11/2007 | 16:53:31 | 8.3 | m | 0 | 6.3 | 0 |
| 1395 | 13/11/2007 | 16:53:32 | 8.4 | m | 0 | 6.3 | 0 |
| 1396 | 13/11/2007 | 16:53:34 | 8.5 | m | 0 | 6.3 | 0 |
| 1397 | 13/11/2007 | 16:53:40 | 8.6 | m | 0 | 0.5 | 0 |
| 1398 | 13/11/2007 | 16:53:47 | 8.7 | m | 0 | 1.2 | 0 |
| 1399 | 13/11/2007 | 16:53:49 | 8.8 | m | 0 | 1.3 | 0 |
| 1400 | 13/11/2007 | 16:53:51 | 8.9 | m | 0 | 1.5 | 0 |
| 1401 | 13/11/2007 | 16:53:53 | 9 | m | 0 | 1.8 | 0 |
| 1402 | 13/11/2007 | 16:53:55 | 9.1 | m | 0 | 1.8 | 0 |
| 1403 | 13/11/2007 | 16:53:56 | 9.2 | m | 0 | 2.1 | 0 |
| 1404 | 13/11/2007 | 16:53:58 | 9.3 | m | 0 | 2.2 | 0 |
| 1405 | 13/11/2007 | 16:54:00 | 9.4 | m | 0 | 2.5 | 0 |

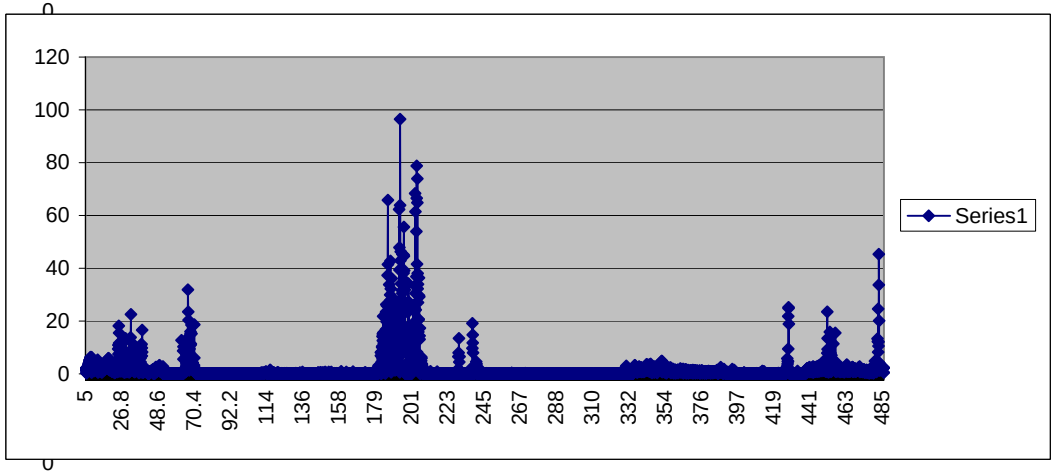

| | | | | | | | |
|---|---|---|---|---|---|---|---|
| 1406 | 13/11/2007 | 16:54:02 | 9.5 | m | 0 | 2.6 | 0 |
| 1407 | 13/11/2007 | 16:54:04 | 9.6 | m | 0 | 2.7 | 0 |
| 1408 | 13/11/2007 | 16:54:06 | 9.7 | m | 0 | 2.8 | 0 |
| 1409 | 13/11/2007 | 16:54:08 | 9.8 | m | 0 | 3.3 | 0 |
| 1410 | 13/11/2007 | 16:54:15 | 9.9 | m | 0 | 1.5 | 0 |
| 1411 | 13/11/2007 | 16:54:17 | 10 | m | 0 | 1.3 | 0 |
| 1412 | 13/11/2007 | 16:54:18 | 10.1 | m | 0 | 1.1 | 0 |
| 1413 | 13/11/2007 | 16:54:20 | 10.2 | m | 0 | 1.7 | 0 |
| 1414 | 13/11/2007 | 16:54:22 | 10.3 | m | 0 | 2 | 0 |
| 1415 | 13/11/2007 | 16:54:25 | 10.4 | m | 0 | 2 | 0 |
| 1416 | 13/11/2007 | 16:54:28 | 10.5 | m | 0 | 1.8 | 0 |
| 1417 | 13/11/2007 | 16:54:30 | 10.6 | m | 0 | 1.9 | 0 |
| 1418 | 13/11/2007 | 16:54:31 | 10.7 | m | 0 | 2.2 | 0 |
| 1419 | 13/11/2007 | 16:54:34 | 10.8 | m | 0 | 2.6 | 0 |
| 1420 | 13/11/2007 | 16:54:36 | 10.9 | m | 0 | 2.7 | 0 |
| 1421 | 13/11/2007 | 16:54:38 | 11 | m | 0 | 2.8 | 0 |
| 1422 | 13/11/2007 | 16:54:41 | 11.1 | m | 0 | 3 | 0 |
| 1423 | 13/11/2007 | 16:54:43 | 11.2 | m | 0 | 3 | 0 |
| 1424 | 13/11/2007 | 16:55:02 | 11.3 | m | 0 | 1.9 | 0 |
| 1425 | 13/11/2007 | 16:55:05 | 11.4 | m | 0 | 1.6 | 0 |
| 1426 | 13/11/2007 | 16:55:09 | 11.5 | m | 0 | 2 | 0 |
| 1427 | 13/11/2007 | 16:55:10 | 11.6 | m | 0 | 2 | 0 |
| 1428 | 13/11/2007 | 16:55:14 | 11.7 | m | 0 | 2.3 | 0 |
| 1429 | 13/11/2007 | 16:55:18 | 11.8 | m | 0 | 2.6 | 0 |
| 1430 | 13/11/2007 | 16:55:22 | 11.9 | m | 0 | 2.9 | 0 |
| 1431 | 13/11/2007 | 16:55:26 | 12 | m | 0 | 3.7 | 0 |
| 1432 | 13/11/2007 | 16:55:31 | 12.1 | m | 0 | 4.3 | 0 |
| 1433 | 13/11/2007 | 16:55:34 | 12.2 | m | 0 | 3.8 | 0 |
| 1434 | 13/11/2007 | 16:55:36 | 12.3 | m | 0 | 5.3 | 0 |
| 1435 | 13/11/2007 | 16:55:42 | 12.4 | m | 0 | 0.6 | 0 |
| 1436 | 13/11/2007 | 16:55:43 | 12.5 | m | 0 | 0.6 | 0 |
| 1437 | 13/11/2007 | 16:55:45 | 12.6 | m | 0 | 1.1 | 0 |
| 1438 | 13/11/2007 | 16:55:47 | 12.7 | m | 0 | 0.8 | 0 |
| 1439 | 13/11/2007 | 16:55:48 | 12.8 | m | 0 | 1.1 | 0 |
| 1440 | 13/11/2007 | 16:55:50 | 12.9 | m | 0 | 1.2 | 0 |
| 1441 | 13/11/2007 | 16:55:56 | 13 | m | 0 | 2 | 0 |
| 1442 | 13/11/2007 | 16:55:58 | 13.1 | m | 0 | 2.1 | 0 |
| 1443 | 13/11/2007 | 16:56:01 | 13.2 | m | 0 | 2.1 | 0 |
| 1444 | 13/11/2007 | 16:56:03 | 13.3 | m | 0 | 2.6 | 0 |
| 1445 | 13/11/2007 | 16:56:05 | 13.4 | m | 0 | 2.7 | 0 |
| 1446 | 13/11/2007 | 16:56:10 | 13.5 | m | 0 | 3.3 | 0 |
| 1447 | 13/11/2007 | 16:56:19 | 13.6 | m | 0 | 1.1 | 0 |
| 1448 | 13/11/2007 | 16:56:21 | 13.7 | m | 0 | 1.1 | 0 |
| 1449 | 13/11/2007 | 16:56:22 | 13.8 | m | 0 | 1.1 | 0 |
| 1450 | 13/11/2007 | 16:56:24 | 13.9 | m | 0 | 1.2 | 0 |
| 1451 | 13/11/2007 | 16:56:25 | 14 | m | 0 | 1.2 | 0 |

| | | | | | | | |
|---|---|---|---|---|---|---|---|
| 1452 | 13/11/2007 | 16:56:27 | 14.1 | m | 0 | 1.4 | 0 |
| 1453 | 13/11/2007 | 16:56:29 | 14.2 | m | 0 | 1.7 | 0 |
| 1454 | 13/11/2007 | 16:56:31 | 14.3 | m | 0 | 2.1 | 0 |
| 1455 | 13/11/2007 | 16:56:34 | 14.4 | m | 0 | 2.1 | 0 |
| 1456 | 13/11/2007 | 16:56:36 | 14.5 | m | 0 | 2.1 | 0 |
| 1457 | 13/11/2007 | 16:56:38 | 14.6 | m | 0 | 2.8 | 0 |
| 1458 | 13/11/2007 | 16:56:43 | 14.7 | m | 0 | 0.6 | 0 |
| 1459 | 13/11/2007 | 16:56:45 | 14.8 | m | 0 | 0.6 | 0 |
| 1460 | 13/11/2007 | 16:56:46 | 14.9 | m | 0 | 0.8 | 0 |
| 1461 | 13/11/2007 | 16:56:50 | 15 | m | 0 | 1.5 | 0 |
| 1462 | 13/11/2007 | 16:56:51 | 15.1 | m | 0 | 1.1 | 0 |
| 1463 | 13/11/2007 | 16:56:53 | 15.2 | m | 0 | 1.3 | 0 |
| 1464 | 13/11/2007 | 16:56:55 | 15.3 | m | 0 | 1.5 | 0 |
| 1465 | 13/11/2007 | 16:57:01 | 15.4 | m | 0 | 1.9 | 0 |
| 1466 | 13/11/2007 | 16:57:03 | 15.5 | m | 0 | 2 | 0 |
| 1467 | 13/11/2007 | 16:57:05 | 15.6 | m | 0 | 2.2 | 0 |
| 1468 | 13/11/2007 | 16:57:06 | 15.7 | m | 0 | 2.3 | 0 |
| 1469 | 13/11/2007 | 16:57:08 | 15.8 | m | 0 | 2.7 | 0 |
| 1470 | 13/11/2007 | 16:57:09 | 15.9 | m | 0 | 2.8 | 0 |
| 1471 | 13/11/2007 | 16:57:11 | 16 | m | 1 | 2.6 | 0 |
| 1472 | 13/11/2007 | 16:57:29 | 16.1 | m | 0 | 1.5 | 0 |
| 1473 | 13/11/2007 | 16:57:31 | 16.2 | m | 0 | 1.5 | 0 |
| 1474 | 13/11/2007 | 16:57:32 | 16.3 | m | 0 | 1.6 | 0 |
| 1475 | 13/11/2007 | 16:57:34 | 16.4 | m | 0 | 1.9 | 0 |
| 1476 | 13/11/2007 | 16:57:35 | 16.5 | m | 0 | 1.9 | 0 |
| 1477 | 13/11/2007 | 16:57:37 | 16.6 | m | 0 | 2 | 0 |
| 1478 | 13/11/2007 | 16:57:39 | 16.7 | m | 0 | 2.4 | 0 |
| 1479 | 13/11/2007 | 16:57:40 | 16.8 | m | 0 | 2.5 | 0 |
| 1480 | 13/11/2007 | 16:57:42 | 16.9 | m | 1 | 3.4 | 0 |
| 1481 | 13/11/2007 | 16:57:43 | 17 | m | 0 | 3.2 | 0 |
| 1482 | 13/11/2007 | 16:57:45 | 17.1 | m | 1 | 2.5 | 0 |
| 1483 | 13/11/2007 | 16:57:46 | 17.2 | m | 1 | 2.7 | 0 |
| 1484 | 13/11/2007 | 16:57:48 | 17.3 | m | 0 | 3.2 | 0 |
| 1485 | 13/11/2007 | 16:57:49 | 17.4 | m | 1 | 3.1 | 0 |
| 1486 | 13/11/2007 | 16:57:54 | 17.5 | m | 1 | 3.9 | 0 |
| 1487 | 13/11/2007 | 16:57:55 | 17.6 | m | 1 | 3.9 | 0 |
| 1488 | 13/11/2007 | 16:57:57 | 17.7 | m | 1 | 3.7 | 0 |
| 1489 | 13/11/2007 | 16:57:59 | 17.8 | m | 1 | 3.9 | 0 |
| 1490 | 13/11/2007 | 16:58:00 | 17.9 | m | 1 | 3.9 | 0 |
| 1491 | 13/11/2007 | 16:58:02 | 18 | m | 1 | 4.1 | 0 |
| 1492 | 13/11/2007 | 16:58:04 | 18.1 | m | 1 | 4.3 | 0 |
| 1493 | 13/11/2007 | 16:58:05 | 18.2 | m | 1 | 4.3 | 0 |
| 1494 | 13/11/2007 | 16:58:07 | 18.3 | m | 1 | 4.3 | 0 |
| 1495 | 13/11/2007 | 16:58:10 | 18.4 | m | 1 | 5.2 | 0 |
| 1496 | 13/11/2007 | 16:58:11 | 18.5 | m | 1 | 4.9 | 0 |
| 1497 | 13/11/2007 | 16:58:12 | 18.6 | m | 1 | 5.1 | 0 |

| | | | | | | | |
|---|---|---|---|---|---|---|---|
| 1498 | 13/11/2007 | 16:58:15 | 18.7 | m | 1 | 5.8 | 0 |
| 1499 | 13/11/2007 | 16:58:16 | 18.8 | m | 1 | 5.7 | 0 |
| 1500 | 13/11/2007 | 16:58:18 | 18.9 | m | 1 | 5.9 | 0 |
| 1501 | 13/11/2007 | 16:58:19 | 19 | m | 1 | 5.6 | 0 |
| 1502 | 13/11/2007 | 16:58:21 | 19.1 | m | 1 | 5.6 | 0 |
| 1503 | 13/11/2007 | 16:58:31 | 19.2 | m | 0 | 2.1 | 0 |
| 1504 | 13/11/2007 | 16:58:33 | 19.3 | m | 0 | 1.6 | 0 |
| 1505 | 13/11/2007 | 16:58:35 | 19.4 | m | 0 | 1.4 | 0 |
| 1506 | 13/11/2007 | 16:58:37 | 19.5 | m | 0 | 1.5 | 0 |
| 1507 | 13/11/2007 | 16:58:38 | 19.6 | m | 0 | 1.5 | 0 |
| 1508 | 13/11/2007 | 16:58:40 | 19.7 | m | 0 | 1.6 | 0 |
| 1509 | 13/11/2007 | 16:58:41 | 19.8 | m | 0 | 1.7 | 0 |
| 1510 | 13/11/2007 | 16:58:42 | 19.9 | m | 0 | 1.7 | 0 |
| 1511 | 13/11/2007 | 16:58:44 | 20 | m | 0 | 2 | 0 |
| 1512 | 13/11/2007 | 16:58:46 | 20.1 | m | 0 | 2.6 | 0 |
| 1513 | 13/11/2007 | 16:58:47 | 20.2 | m | 0 | 2.1 | 0 |
| 1514 | 13/11/2007 | 16:58:49 | 20.3 | m | 1 | 2.2 | 0 |
| 1515 | 13/11/2007 | 16:58:51 | 20.4 | m | 1 | 2.2 | 0 |
| 1516 | 13/11/2007 | 16:58:53 | 20.5 | m | 0 | 2.8 | 0 |
| 1517 | 13/11/2007 | 16:58:54 | 20.6 | m | 1 | 2.7 | 0 |
| 1518 | 13/11/2007 | 16:58:57 | 20.7 | m | 1 | 3 | 0 |
| 1519 | 13/11/2007 | 16:59:00 | 20.8 | m | 1 | 3.6 | 0 |
| 1520 | 13/11/2007 | 16:59:07 | 20.9 | m | 0 | 1 | 0 |
| 1521 | 13/11/2007 | 16:59:08 | 21 | m | 0 | 0.9 | 0 |
| 1522 | 13/11/2007 | 16:59:10 | 21.1 | m | 0 | 0.9 | 0 |
| 1523 | 13/11/2007 | 16:59:11 | 21.2 | m | 0 | 1.3 | 0 |
| 1524 | 13/11/2007 | 16:59:13 | 21.3 | m | 0 | 1.2 | 0 |
| 1525 | 13/11/2007 | 16:59:15 | 21.4 | m | 0 | 1.1 | 0 |
| 1526 | 13/11/2007 | 16:59:16 | 21.5 | m | 0 | 1.4 | 0 |
| 1527 | 13/11/2007 | 16:59:19 | 21.6 | m | 0 | 1.8 | 0 |
| 1528 | 13/11/2007 | 16:59:20 | 21.7 | m | 0 | 1.4 | 0 |
| 1529 | 13/11/2007 | 16:59:22 | 21.8 | m | 0 | 1.7 | 0 |
| 1530 | 13/11/2007 | 16:59:24 | 21.9 | m | 0 | 2.1 | 0 |
| 1531 | 13/11/2007 | 16:59:25 | 22 | m | 0 | 1.8 | 0 |
| 1532 | 13/11/2007 | 16:59:27 | 22.1 | m | 0 | 2.4 | 0 |
| 1533 | 13/11/2007 | 16:59:29 | 22.2 | m | 0 | 2 | 0 |
| 1534 | 13/11/2007 | 16:59:30 | 22.3 | m | 1 | 2.1 | 0 |
| 1535 | 13/11/2007 | 16:59:32 | 22.4 | m | 1 | 2.3 | 0 |
| 1536 | 13/11/2007 | 16:59:37 | 22.5 | m | 0 | 0.4 | 0 |
| 1537 | 13/11/2007 | 16:59:38 | 22.6 | m | 0 | 0.5 | 0 |
| 1538 | 13/11/2007 | 16:59:40 | 22.7 | m | 0 | 0.8 | 0 |
| 1539 | 13/11/2007 | 16:59:41 | 22.8 | m | 0 | 0.8 | 0 |
| 1540 | 13/11/2007 | 16:59:43 | 22.9 | m | 0 | 0.7 | 0 |
| 1541 | 13/11/2007 | 16:59:45 | 23 | m | 0 | 1.1 | 0 |
| 1542 | 13/11/2007 | 16:59:47 | 23.1 | m | 0 | 1.3 | 0 |
| 1543 | 13/11/2007 | 16:59:48 | 23.2 | m | 0 | 1.5 | 0 |

| | | | | | | | |
|---|---|---|---|---|---|---|---|
| 1544 | 13/11/2007 | 16:59:50 | 23.3 | m | 0 | 2.1 | 0 |
| 1545 | 13/11/2007 | 16:59:52 | 23.4 | m | 0 | 1.3 | 0 |
| 1546 | 13/11/2007 | 16:59:56 | 23.5 | m | 0 | 1.9 | 0 |
| 1547 | 13/11/2007 | 16:59:57 | 23.6 | m | 0 | 2.1 | 0 |
| 1548 | 13/11/2007 | 16:59:59 | 23.7 | m | 0 | 1.9 | 0 |
| 1549 | 13/11/2007 | 17:00:00 | 23.8 | m | 0 | 2.3 | 0 |
| 1550 | 13/11/2007 | 17:00:01 | 23.9 | m | 0 | 2.3 | 0 |
| 1551 | 13/11/2007 | 17:00:06 | 24 | m | 0 | 0.9 | 0 |
| 1552 | 13/11/2007 | 17:00:08 | 24.1 | m | 0 | 0.7 | 0 |
| 1553 | 13/11/2007 | 17:00:10 | 24.2 | m | 0 | 0.8 | 0 |
| 1554 | 13/11/2007 | 17:00:11 | 24.3 | m | 0 | 0.9 | 0 |
| 1555 | 13/11/2007 | 17:00:13 | 24.4 | m | 0 | 1.7 | 0 |
| 1556 | 13/11/2007 | 17:00:15 | 24.5 | m | 0 | 5.6 | 0 |
| 1557 | 13/11/2007 | 17:00:17 | 24.6 | m | 1 | 9.5 | 0 |
| 1558 | 13/11/2007 | 17:00:20 | 24.7 | m | 0 | 10.9 | 0 |
| 1559 | 13/11/2007 | 17:00:21 | 24.8 | m | 0 | 7.5 | 0 |
| 1560 | 13/11/2007 | 17:00:23 | 24.9 | m | 0 | 10.9 | 0 |
| 1561 | 13/11/2007 | 17:00:25 | 25 | m | 0 | 18.2 | 0 |
| 1562 | 13/11/2007 | 17:00:27 | 25.1 | m | 0 | 15.5 | 0 |
| 1563 | 13/11/2007 | 17:00:32 | 25.2 | m | 0 | 11.6 | 0 |
| 1564 | 13/11/2007 | 17:00:34 | 25.3 | m | 0 | 11.2 | 0 |
| 1565 | 13/11/2007 | 17:00:35 | 25.4 | m | 0 | 4 | 0 |
| 1566 | 13/11/2007 | 17:00:37 | 25.5 | m | 0 | 1.6 | 0 |
| 1567 | 13/11/2007 | 17:00:38 | 25.6 | m | 0 | 1.1 | 0 |
| 1568 | 13/11/2007 | 17:00:39 | 25.7 | m | 0 | 1 | 0 |
| 1569 | 13/11/2007 | 17:00:41 | 25.8 | m | 0 | 1.2 | 0 |
| 1570 | 13/11/2007 | 17:00:42 | 25.9 | m | 0 | 3.9 | 0 |
| 1571 | 13/11/2007 | 17:00:44 | 26 | m | 0 | 1.9 | 0 |
| 1572 | 13/11/2007 | 17:00:45 | 26.1 | m | 0 | 3.3 | 0 |
| 1573 | 13/11/2007 | 17:00:47 | 26.2 | m | 0 | 3.9 | 0 |
| 1574 | 13/11/2007 | 17:00:49 | 26.3 | m | 0 | 1.8 | 0 |
| 1575 | 13/11/2007 | 17:00:50 | 26.4 | m | 0 | 6.5 | 0 |
| 1576 | 13/11/2007 | 17:00:51 | 26.5 | m | 1 | 9.9 | 0 |
| 1577 | 13/11/2007 | 17:01:00 | 26.6 | m | 0 | 12.3 | 0 |
| 1578 | 13/11/2007 | 17:01:01 | 26.7 | m | 0 | 4.9 | 0 |
| 1579 | 13/11/2007 | 17:01:02 | 26.8 | m | 0 | 2.1 | 0 |
| 1580 | 13/11/2007 | 17:01:04 | 26.9 | m | 0 | 1 | 0 |
| 1581 | 13/11/2007 | 17:01:05 | 27 | m | 0 | 2.1 | 0 |
| 1582 | 13/11/2007 | 17:01:07 | 27.1 | m | 0 | 2.2 | 0 |
| 1583 | 13/11/2007 | 17:01:08 | 27.2 | m | 0 | 6.6 | 0 |
| 1584 | 13/11/2007 | 17:01:10 | 27.3 | m | 0 | 2.3 | 0 |
| 1585 | 13/11/2007 | 17:01:11 | 27.4 | m | 0 | 6.6 | 0 |
| 1586 | 13/11/2007 | 17:01:12 | 27.5 | m | 0 | 7.8 | 0 |
| 1587 | 13/11/2007 | 17:01:14 | 27.6 | m | 0 | 6.3 | 0 |
| 1588 | 13/11/2007 | 17:01:15 | 27.7 | m | 0 | 6.3 | 0 |
| 1589 | 13/11/2007 | 17:01:16 | 27.8 | m | 0 | 12 | 0 |

| | | | | | | | |
|---|---|---|---|---|---|---|---|
| 1590 | 13/11/2007 | 17:01:18 | 27.9 | m | 0 | 6.2 | 0 |
| 1591 | 13/11/2007 | 17:01:20 | 28 | m | 0 | 3.1 | 0 |
| 1592 | 13/11/2007 | 17:01:21 | 28.1 | m | 0 | 2.5 | 0 |
| 1593 | 13/11/2007 | 17:01:25 | 28.2 | m | 0 | 1.5 | 0 |
| 1594 | 13/11/2007 | 17:01:27 | 28.3 | m | 0 | 0.6 | 0 |
| 1595 | 13/11/2007 | 17:01:28 | 28.4 | m | 0 | 0.5 | 0 |
| 1596 | 13/11/2007 | 17:01:30 | 28.5 | m | 0 | 0.8 | 0 |
| 1597 | 13/11/2007 | 17:01:31 | 28.6 | m | 0 | 2 | 0 |
| 1598 | 13/11/2007 | 17:01:32 | 28.7 | m | 0 | 3.1 | 0 |
| 1599 | 13/11/2007 | 17:01:34 | 28.8 | m | 0 | 2.4 | 0 |
| 1600 | 13/11/2007 | 17:01:38 | 28.9 | m | 0 | 2.2 | 0 |
| 1601 | 13/11/2007 | 17:01:40 | 29 | m | 1 | 13.4 | 0 |
| 1602 | 13/11/2007 | 17:01:41 | 29.1 | m | 0 | 7.5 | 0 |
| 1603 | 13/11/2007 | 17:01:42 | 29.2 | m | 0 | 2.3 | 0 |
| 1604 | 13/11/2007 | 17:01:44 | 29.3 | m | 0 | 1.4 | 0 |
| 1605 | 13/11/2007 | 17:01:45 | 29.4 | m | 0 | 1.6 | 0 |
| 1606 | 13/11/2007 | 17:01:46 | 29.5 | m | 0 | 3.8 | 0 |
| 1607 | 13/11/2007 | 17:01:51 | 29.6 | m | 0 | 0.9 | 0 |
| 1608 | 13/11/2007 | 17:01:53 | 29.7 | m | 0 | 0.9 | 0 |
| 1609 | 13/11/2007 | 17:01:54 | 29.8 | m | 0 | 0.8 | 0 |
| 1610 | 13/11/2007 | 17:01:56 | 29.9 | m | 0 | 0.7 | 0 |
| 1611 | 13/11/2007 | 17:01:57 | 30 | m | 0 | 3.1 | 0 |
| 1612 | 13/11/2007 | 17:01:58 | 30.1 | m | 0 | 2.5 | 0 |
| 1613 | 13/11/2007 | 17:02:00 | 30.2 | m | 0 | 1.4 | 0 |
| 1614 | 13/11/2007 | 17:02:02 | 30.3 | m | 0 | 4.9 | 0 |
| 1615 | 13/11/2007 | 17:02:03 | 30.4 | m | 0 | 2.3 | 0 |
| 1616 | 13/11/2007 | 17:02:04 | 30.5 | m | 0 | 2.8 | 0 |
| 1617 | 13/11/2007 | 17:02:06 | 30.6 | m | 0 | 1.2 | 0 |
| 1618 | 13/11/2007 | 17:02:07 | 30.7 | m | 0 | 1.4 | 0 |
| 1619 | 13/11/2007 | 17:02:08 | 30.8 | m | 0 | 1.6 | 0 |
| 1620 | 13/11/2007 | 17:02:10 | 30.9 | m | 0 | 1.6 | 0 |
| 1621 | 13/11/2007 | 17:02:11 | 31 | m | 0 | 1.4 | 0 |
| 1622 | 13/11/2007 | 17:02:19 | 31.1 | m | 0 | 0.9 | 0 |
| 1623 | 13/11/2007 | 17:02:20 | 31.2 | m | 0 | 0.6 | 0 |
| 1624 | 13/11/2007 | 17:02:22 | 31.3 | m | 0 | 0.7 | 0 |
| 1625 | 13/11/2007 | 17:02:24 | 31.4 | m | 0 | 1.1 | 0 |
| 1626 | 13/11/2007 | 17:02:26 | 31.5 | m | 0 | 0.9 | 0 |
| 1627 | 13/11/2007 | 17:02:27 | 31.6 | m | 0 | 3.6 | 0 |
| 1628 | 13/11/2007 | 17:02:29 | 31.7 | m | 0 | 5 | 0 |
| 1629 | 13/11/2007 | 17:02:30 | 31.8 | m | 0 | 6.4 | 0 |
| 1630 | 13/11/2007 | 17:02:32 | 31.9 | m | 0 | 7.5 | 0 |
| 1631 | 13/11/2007 | 17:02:33 | 32 | m | 0 | 4.7 | 0 |
| 1632 | 13/11/2007 | 17:02:34 | 32.1 | m | 0 | 1.8 | 0 |
| 1633 | 13/11/2007 | 17:02:36 | 32.2 | m | 1 | 13.8 | 0 |
| 1634 | 13/11/2007 | 17:02:38 | 32.3 | m | 0 | 22.5 | 0 |
| 1635 | 13/11/2007 | 17:02:41 | 32.4 | m | 0 | 8.6 | 0 |

| | | | | | | | |
|---|---|---|---|---|---|---|---|
| 1636 | 13/11/2007 | 17:02:42 | 32.5 | m | 0 | 2.3 | 0 |
| 1637 | 13/11/2007 | 17:02:45 | 32.6 | m | 0 | 2 | 0 |
| 1638 | 13/11/2007 | 17:02:49 | 32.7 | m | 0 | 2.6 | 0 |
| 1639 | 13/11/2007 | 17:02:52 | 32.8 | m | 0 | 2.5 | 0 |
| 1640 | 13/11/2007 | 17:02:56 | 32.9 | m | 0 | 2.8 | 0 |
| 1641 | 13/11/2007 | 17:02:58 | 33 | m | 1 | 2.3 | 0 |
| 1642 | 13/11/2007 | 17:03:00 | 33.1 | m | 0 | 3.2 | 0 |
| 1643 | 13/11/2007 | 17:03:02 | 33.2 | m | 0 | 2.8 | 0 |
| 1644 | 13/11/2007 | 17:03:03 | 33.3 | m | 1 | 2.8 | 0 |
| 1645 | 13/11/2007 | 17:03:05 | 33.4 | m | 1 | 8.8 | 0 |
| 1646 | 13/11/2007 | 17:03:06 | 33.5 | m | 1 | 8.9 | 0 |
| 1647 | 13/11/2007 | 17:03:08 | 33.6 | m | 1 | 3.7 | 0 |
| 1648 | 13/11/2007 | 17:03:09 | 33.7 | m | 1 | 9.9 | 0 |
| 1649 | 13/11/2007 | 17:03:11 | 33.8 | m | 1 | 11.2 | 0 |
| 1650 | 13/11/2007 | 17:03:12 | 33.9 | m | 1 | 3.3 | 0 |
| 1651 | 13/11/2007 | 17:03:18 | 34 | m | 0 | 4.9 | 0 |
| 1652 | 13/11/2007 | 17:03:20 | 34.1 | m | 0 | 2.6 | 0 |
| 1653 | 13/11/2007 | 17:03:21 | 34.2 | m | 0 | 1.2 | 0 |
| 1654 | 13/11/2007 | 17:03:22 | 34.3 | m | 0 | 1.6 | 0 |
| 1655 | 13/11/2007 | 17:03:24 | 34.4 | m | 0 | 0.8 | 0 |
| 1656 | 13/11/2007 | 17:03:25 | 34.5 | m | 0 | 0.7 | 0 |
| 1657 | 13/11/2007 | 17:03:27 | 34.6 | m | 0 | 0.7 | 0 |
| 1658 | 13/11/2007 | 17:03:30 | 34.7 | m | 0 | 1.4 | 0 |
| 1659 | 13/11/2007 | 17:03:32 | 34.8 | m | 0 | 1.4 | 0 |
| 1660 | 13/11/2007 | 17:03:34 | 34.9 | m | 0 | 1.8 | 0 |
| 1661 | 13/11/2007 | 17:03:36 | 35 | m | 0 | 1.6 | 0 |
| 1662 | 13/11/2007 | 17:03:37 | 35.1 | m | 0 | 1.5 | 0 |
| 1663 | 13/11/2007 | 17:03:40 | 35.2 | m | 0 | 1.6 | 0 |
| 1664 | 13/11/2007 | 17:03:41 | 35.3 | m | 0 | 1.6 | 0 |
| 1665 | 13/11/2007 | 17:03:43 | 35.4 | m | 0 | 2.8 | 0 |
| 1666 | 13/11/2007 | 17:03:47 | 35.5 | m | 0 | 2 | 0 |
| 1667 | 13/11/2007 | 17:03:50 | 35.6 | m | 0 | 2 | 0 |
| 1668 | 13/11/2007 | 17:03:51 | 35.7 | m | 0 | 2.1 | 0 |
| 1669 | 13/11/2007 | 17:03:53 | 35.8 | m | 0 | 2.4 | 0 |
| 1670 | 13/11/2007 | 17:03:55 | 35.9 | m | 0 | 2.5 | 0 |
| 1671 | 13/11/2007 | 17:03:58 | 36 | m | 0 | 4.5 | 0 |
| 1672 | 13/11/2007 | 17:03:59 | 36.1 | m | 0 | 6.7 | 0 |
| 1673 | 13/11/2007 | 17:04:01 | 36.2 | m | 0 | 5.6 | 0 |
| 1674 | 13/11/2007 | 17:04:03 | 36.3 | m | 0 | 3 | 0 |
| 1675 | 13/11/2007 | 17:04:04 | 36.4 | m | 1 | 3.4 | 0 |
| 1676 | 13/11/2007 | 17:04:06 | 36.5 | m | 1 | 2.6 | 0 |
| 1677 | 13/11/2007 | 17:04:07 | 36.6 | m | 1 | 4.4 | 0 |
| 1678 | 13/11/2007 | 17:04:08 | 36.7 | m | 0 | 2.7 | 0 |
| 1679 | 13/11/2007 | 17:04:10 | 36.8 | m | 0 | 3.4 | 0 |
| 1680 | 13/11/2007 | 17:04:12 | 36.9 | m | 0 | 3.8 | 0 |
| 1681 | 13/11/2007 | 17:04:20 | 37 | m | 0 | 0.7 | 0 |

| | | | | | | | |
|---|---|---|---|---|---|---|---|
| 1682 | 13/11/2007 | 17:04:22 | 37.1 | m | 0 | 0.4 | 0 |
| 1683 | 13/11/2007 | 17:04:23 | 37.2 | m | 0 | 0.6 | 0 |
| 1684 | 13/11/2007 | 17:04:24 | 37.3 | m | 0 | 0.8 | 0 |
| 1685 | 13/11/2007 | 17:04:35 | 37.4 | m | 0 | 1.2 | 0 |
| 1686 | 13/11/2007 | 17:04:36 | 37.5 | m | 0 | 1.1 | 0 |
| 1687 | 13/11/2007 | 17:04:38 | 37.6 | m | 0 | 1.6 | 0 |
| 1688 | 13/11/2007 | 17:04:40 | 37.7 | m | 0 | 1.4 | 0 |
| 1689 | 13/11/2007 | 17:04:42 | 37.8 | m | 0 | 1.3 | 0 |
| 1690 | 13/11/2007 | 17:04:43 | 37.9 | m | 0 | 2 | 0 |
| 1691 | 13/11/2007 | 17:04:45 | 38 | m | 0 | 4.5 | 0 |
| 1692 | 13/11/2007 | 17:04:47 | 38.1 | m | 0 | 5.9 | 0 |
| 1693 | 13/11/2007 | 17:04:48 | 38.2 | m | 0 | 8.1 | 0 |
| 1694 | 13/11/2007 | 17:04:53 | 38.3 | m | 0 | 6.7 | 0 |
| 1695 | 13/11/2007 | 17:04:54 | 38.4 | m | 0 | 11 | 0 |
| 1696 | 13/11/2007 | 17:04:56 | 38.5 | m | 0 | 0.6 | 0 |
| 1697 | 13/11/2007 | 17:04:57 | 38.6 | m | 0 | 2.2 | 0 |
| 1698 | 13/11/2007 | 17:04:59 | 38.7 | m | 0 | 11.3 | 0 |
| 1699 | 13/11/2007 | 17:05:00 | 38.8 | m | 0 | 9.8 | 0 |
| 1700 | 13/11/2007 | 17:05:04 | 38.9 | m | 0 | 6.8 | 0 |
| 1701 | 13/11/2007 | 17:05:05 | 39 | m | 0 | 8.2 | 0 |
| 1702 | 13/11/2007 | 17:05:09 | 39.1 | m | 0 | 16.6 | 0 |
| 1703 | 13/11/2007 | 17:05:11 | 39.2 | m | 0 | 2.1 | 0 |
| 1704 | 13/11/2007 | 17:05:15 | 39.3 | m | 0 | 1.2 | 0 |
| 1705 | 13/11/2007 | 17:05:18 | 39.4 | m | 0 | 1.3 | 0 |
| 1706 | 13/11/2007 | 17:05:21 | 39.5 | m | 0 | 1.4 | 0 |
| 1707 | 13/11/2007 | 17:05:27 | 39.6 | m | 0 | 0.5 | 0 |
| 1708 | 13/11/2007 | 17:05:28 | 39.7 | m | 0 | 0.5 | 0 |
| 1709 | 13/11/2007 | 17:05:31 | 39.8 | m | 0 | 0.7 | 0 |
| 1710 | 13/11/2007 | 17:05:33 | 39.9 | m | 0 | 1.1 | 0 |
| 1711 | 13/11/2007 | 17:05:35 | 40 | m | 0 | 1.4 | 0 |
| 1712 | 13/11/2007 | 17:05:38 | 40.1 | m | 0 | 1.1 | 0 |
| 1713 | 13/11/2007 | 17:05:41 | 40.2 | m | 0 | 1.5 | 0 |
| 1714 | 13/11/2007 | 17:05:43 | 40.3 | m | 0 | 1.3 | 0 |
| 1715 | 13/11/2007 | 17:05:45 | 40.4 | m | 0 | 1.6 | 0 |
| 1716 | 13/11/2007 | 17:05:48 | 40.5 | m | 0 | 1.8 | 0 |
| 1717 | 13/11/2007 | 17:05:50 | 40.6 | m | 0 | 1.6 | 0 |
| 1718 | 13/11/2007 | 17:05:52 | 40.7 | m | 0 | 1.9 | 0 |
| 1719 | 13/11/2007 | 17:05:54 | 40.8 | m | 0 | 2.1 | 0 |
| 1720 | 13/11/2007 | 17:05:56 | 40.9 | m | 0 | 2.2 | 0 |
| 1721 | 13/11/2007 | 17:06:03 | 41 | m | 0 | 1.1 | 0 |
| 1722 | 13/11/2007 | 17:06:06 | 41.1 | m | 0 | 0.9 | 0 |
| 1723 | 13/11/2007 | 17:06:08 | 41.2 | m | 0 | 0.8 | 0 |
| 1724 | 13/11/2007 | 17:06:10 | 41.3 | m | 0 | 0.7 | 0 |
| 1725 | 13/11/2007 | 17:06:13 | 41.4 | m | 0 | 1.1 | 0 |
| 1726 | 13/11/2007 | 17:06:15 | 41.5 | m | 0 | 1 | 0 |
| 1727 | 13/11/2007 | 17:06:17 | 41.6 | m | 0 | 1.1 | 0 |

| | | | | | | | |
|---|---|---|---|---|---|---|---|
| 1728 | 13/11/2007 | 17:06:19 | 41.7 | m | 0 | 1.1 | 0 |
| 1729 | 13/11/2007 | 17:06:21 | 41.8 | m | 0 | 1.2 | 0 |
| 1730 | 13/11/2007 | 17:06:23 | 41.9 | m | 0 | 1.2 | 0 |
| 1 | 28/11/2007 | 11:06:32 | 42 | m | 0 | 0.5 | 0 |
| 2 | 28/11/2007 | 11:06:33 | 42.1 | m | 0 | 0.6 | 0 |
| 3 | 28/11/2007 | 11:06:33 | 42.2 | m | 0 | 0.4 | 0 |
| 4 | 28/11/2007 | 11:06:34 | 42.3 | m | 0 | 0.5 | 0 |
| 5 | 28/11/2007 | 11:06:35 | 42.4 | m | 0 | 0.6 | 0 |
| 6 | 28/11/2007 | 11:06:35 | 42.5 | m | 0 | 0.5 | 0 |
| 7 | 28/11/2007 | 11:06:36 | 42.6 | m | 0 | 0.2 | 0 |
| 8 | 28/11/2007 | 11:06:37 | 42.7 | m | 0 | 0.2 | 0 |
| 9 | 28/11/2007 | 11:06:37 | 42.8 | m | 0 | 0.1 | 0 |
| 10 | 28/11/2007 | 11:06:38 | 42.9 | m | 0 | 0.2 | 0 |
| 11 | 28/11/2007 | 11:06:39 | 43 | m | 0 | 0 | 0 |
| 12 | 28/11/2007 | 11:06:39 | 43.1 | m | 0 | 0 | 0 |
| 13 | 28/11/2007 | 11:06:41 | 43.2 | m | 0 | 0.3 | 0 |
| 14 | 28/11/2007 | 11:06:42 | 43.3 | m | 0 | 0.2 | 0 |
| 15 | 28/11/2007 | 11:06:42 | 43.4 | m | 0 | 0.7 | 0 |
| 16 | 28/11/2007 | 11:06:43 | 43.5 | m | 0 | 0.5 | 0 |
| 17 | 28/11/2007 | 11:06:44 | 43.6 | m | 0 | 0.8 | 0 |
| 18 | 28/11/2007 | 11:06:54 | 43.7 | m | 0 | 0.7 | 0 |
| 19 | 28/11/2007 | 11:06:55 | 43.8 | m | 0 | 0.8 | 0 |
| 20 | 28/11/2007 | 11:06:56 | 43.9 | m | 0 | 0.9 | 0 |
| 21 | 28/11/2007 | 11:06:56 | 44 | m | 0 | 0.9 | 0 |
| 22 | 28/11/2007 | 11:06:57 | 44.1 | m | 0 | 0.9 | 0 |
| 23 | 28/11/2007 | 11:06:58 | 44.2 | m | 0 | 1 | 0 |
| 24 | 28/11/2007 | 11:06:58 | 44.3 | m | 0 | 0.9 | 0 |
| 25 | 28/11/2007 | 11:06:59 | 44.4 | m | 0 | 1 | 0 |
| 26 | 28/11/2007 | 11:06:59 | 44.5 | m | 0 | 1.1 | 0 |
| 27 | 28/11/2007 | 11:07:00 | 44.6 | m | 0 | 1.1 | 0 |
| 28 | 28/11/2007 | 11:07:00 | 44.7 | m | 0 | 1 | 0 |
| 29 | 28/11/2007 | 11:07:01 | 44.8 | m | 0 | 1 | 0 |
| 30 | 28/11/2007 | 11:07:02 | 44.9 | m | 0 | 1.1 | 0 |
| 31 | 28/11/2007 | 11:07:03 | 45 | m | 0 | 1.5 | 0 |
| 32 | 28/11/2007 | 11:07:03 | 45.1 | m | 0 | 1.2 | 0 |
| 33 | 28/11/2007 | 11:07:04 | 45.2 | m | 0 | 1.2 | 0 |
| 34 | 28/11/2007 | 11:07:04 | 45.3 | m | 0 | 1.2 | 0 |
| 35 | 28/11/2007 | 11:07:06 | 45.4 | m | 0 | 1.3 | 0 |
| 36 | 28/11/2007 | 11:07:07 | 45.5 | m | 0 | 1.4 | 0 |
| 37 | 28/11/2007 | 11:07:07 | 45.6 | m | 0 | 1.6 | 0 |
| 38 | 28/11/2007 | 11:07:08 | 45.7 | m | 0 | 1.6 | 0 |
| 39 | 28/11/2007 | 11:07:08 | 45.8 | m | 0 | 1.7 | 0 |
| 40 | 28/11/2007 | 11:07:09 | 45.9 | m | 0 | 1.6 | 0 |
| 41 | 28/11/2007 | 11:08:48 | 46 | m | 0 | 0 | 0 |
| 42 | 28/11/2007 | 11:08:48 | 46.1 | m | 0 | 0.1 | 0 |
| 43 | 28/11/2007 | 11:08:49 | 46.2 | m | 0 | 0.1 | 0 |

| | | | | | | | |
|---|---|---|---|---|---|---|---|
| 44 | 28/11/2007 | 11:08:50 | 46.3 | m | 0 | 0.1 | 0 |
| 45 | 28/11/2007 | 11:08:51 | 46.4 | m | 0 | 0.1 | 0 |
| 46 | 28/11/2007 | 11:08:51 | 46.5 | m | 0 | 0.2 | 0 |
| 42 | 15/11/2007 | 9:04:37 | 46.6 | m | 0 | 1.4 | 0 |
| 43 | 15/11/2007 | 9:04:40 | 46.7 | m | 0 | 1.5 | 0 |
| 44 | 15/11/2007 | 9:04:43 | 46.8 | m | 0 | 1.7 | 0 |
| 45 | 15/11/2007 | 9:04:47 | 46.9 | m | 0 | 1.6 | 0 |
| 46 | 15/11/2007 | 9:04:50 | 47 | m | 0 | 1.8 | 0 |
| 47 | 15/11/2007 | 9:04:53 | 47.1 | m | 0 | 1.8 | 0 |
| 48 | 15/11/2007 | 9:04:56 | 47.2 | m | 0 | 2.2 | 0 |
| 49 | 15/11/2007 | 9:04:59 | 47.3 | m | 0 | 2.4 | 0 |
| 50 | 15/11/2007 | 9:05:01 | 47.4 | m | 0 | 2.5 | 0 |
| 51 | 15/11/2007 | 9:05:04 | 47.5 | m | 0 | 2.5 | 0 |
| 52 | 15/11/2007 | 9:05:05 | 47.6 | m | 0 | 2.5 | 0 |
| 53 | 15/11/2007 | 9:05:23 | 47.7 | m | 0 | 0.7 | 0 |
| 54 | 15/11/2007 | 9:05:27 | 47.8 | m | 0 | 0.8 | 0 |
| 55 | 15/11/2007 | 9:05:30 | 47.9 | m | 0 | 1.4 | 0 |
| 56 | 15/11/2007 | 9:05:33 | 48 | m | 0 | 1.3 | 0 |
| 57 | 15/11/2007 | 9:05:36 | 48.1 | m | 0 | 1.4 | 0 |
| 58 | 15/11/2007 | 9:05:39 | 48.2 | m | 0 | 1.9 | 0 |
| 59 | 15/11/2007 | 9:05:41 | 48.3 | m | 0 | 1.5 | 0 |
| 60 | 15/11/2007 | 9:05:44 | 48.4 | m | 0 | 1.8 | 0 |
| 61 | 15/11/2007 | 9:05:46 | 48.5 | m | 0 | 1.9 | 0 |
| 62 | 15/11/2007 | 9:05:49 | 48.6 | m | 0 | 2 | 0 |
| 63 | 15/11/2007 | 9:05:51 | 48.7 | m | 0 | 1.9 | 0 |
| 64 | 15/11/2007 | 9:05:53 | 48.8 | m | 0 | 2.2 | 0 |
| 65 | 15/11/2007 | 9:05:55 | 48.9 | m | 0 | 2.6 | 0 |
| 66 | 15/11/2007 | 9:05:57 | 49 | m | 0 | 2.7 | 0 |
| 67 | 15/11/2007 | 9:06:00 | 49.1 | m | 0 | 2.5 | 0 |
| 68 | 15/11/2007 | 9:06:03 | 49.2 | m | 0 | 2.7 | 0 |
| 69 | 15/11/2007 | 9:06:10 | 49.3 | m | 0 | 2.8 | 0 |
| 70 | 15/11/2007 | 9:06:13 | 49.4 | m | 0 | 3.1 | 0 |
| 71 | 15/11/2007 | 9:06:16 | 49.5 | m | 0 | 3.3 | 0 |
| 72 | 15/11/2007 | 9:06:32 | 49.6 | m | 0 | 1.2 | 0 |
| 73 | 15/11/2007 | 9:06:36 | 49.7 | m | 0 | 1 | 0 |
| 74 | 15/11/2007 | 9:06:39 | 49.8 | m | 0 | 1.3 | 0 |
| 75 | 15/11/2007 | 9:06:42 | 49.9 | m | 0 | 1.2 | 0 |
| 76 | 15/11/2007 | 9:06:46 | 50 | m | 0 | 1.3 | 0 |
| 77 | 15/11/2007 | 9:06:48 | 50.1 | m | 0 | 1.6 | 0 |
| 78 | 15/11/2007 | 9:06:51 | 50.2 | m | 0 | 1.2 | 0 |
| 79 | 15/11/2007 | 9:06:54 | 50.3 | m | 0 | 1.8 | 0 |
| 80 | 15/11/2007 | 9:06:57 | 50.4 | m | 0 | 2.5 | 0 |
| 81 | 15/11/2007 | 9:07:01 | 50.5 | m | 0 | 2.2 | 0 |
| 82 | 15/11/2007 | 9:07:03 | 50.6 | m | 0 | 2 | 0 |
| 83 | 15/11/2007 | 9:07:06 | 50.7 | m | 0 | 2.3 | 0 |
| 84 | 15/11/2007 | 9:07:14 | 50.8 | m | 0 | 0.6 | 0 |

| | | | | | | | |
|---|---|---|---|---|---|---|---|
| 85 | 15/11/2007 | 9:07:16 | 50.9 | m | 0 | 0.8 | 0 |
| 86 | 15/11/2007 | 9:07:18 | 51 | m | 0 | 1 | 0 |
| 87 | 15/11/2007 | 9:07:21 | 51.1 | m | 0 | 1.1 | 0 |
| 88 | 15/11/2007 | 9:07:24 | 51.2 | m | 0 | 1.1 | 0 |
| 89 | 15/11/2007 | 9:07:29 | 51.3 | m | 0 | 1.3 | 0 |
| 90 | 15/11/2007 | 9:07:32 | 51.4 | m | 0 | 2.1 | 0 |
| 91 | 15/11/2007 | 9:07:35 | 51.5 | m | 0 | 2.8 | 0 |
| 92 | 15/11/2007 | 9:07:39 | 51.6 | m | 0 | 2 | 0 |
| 1 | 28/11/2007 | 11:13:05 | 51.7 | m | 0 | 0 | 0 |
| 2 | 28/11/2007 | 11:13:06 | 51.8 | m | 0 | 0 | 0 |
| 3 | 28/11/2007 | 11:13:11 | 51.9 | m | 0 | 0 | 0 |
| 4 | 28/11/2007 | 11:13:11 | 52 | m | 0 | 0 | 0 |
| 5 | 28/11/2007 | 11:13:12 | 52.1 | m | 0 | 0 | 0 |
| 6 | 28/11/2007 | 11:13:13 | 52.2 | m | 0 | 0 | 0 |
| 7 | 28/11/2007 | 11:13:13 | 52.3 | m | 0 | 0 | 0 |
| 8 | 28/11/2007 | 11:13:14 | 52.4 | m | 0 | 0 | 0 |
| 9 | 28/11/2007 | 11:13:15 | 52.5 | m | 0 | 0 | 0 |
| 10 | 28/11/2007 | 11:13:15 | 52.6 | m | 0 | 0 | 0 |
| 11 | 28/11/2007 | 11:13:16 | 52.7 | m | 0 | 0 | 0 |
| 12 | 28/11/2007 | 11:13:18 | 52.8 | m | 0 | 0 | 0 |
| 13 | 28/11/2007 | 11:13:19 | 52.9 | m | 0 | 0 | 0 |
| 14 | 28/11/2007 | 11:13:20 | 53 | m | 0 | 0 | 0 |
| 15 | 28/11/2007 | 11:13:21 | 53.1 | m | 0 | 0 | 0 |
| 16 | 28/11/2007 | 11:13:21 | 53.2 | m | 0 | 0 | 0 |
| 17 | 28/11/2007 | 11:13:22 | 53.3 | m | 0 | 0 | 0 |
| 18 | 28/11/2007 | 11:13:23 | 53.4 | m | 0 | 0 | 0 |
| 19 | 28/11/2007 | 11:13:32 | 53.5 | m | 0 | 0 | 0 |
| 20 | 28/11/2007 | 11:13:32 | 53.6 | m | 0 | 0 | 0 |
| 21 | 28/11/2007 | 11:13:33 | 53.7 | m | 0 | 0 | 0 |
| 22 | 28/11/2007 | 11:13:33 | 53.8 | m | 0 | 0 | 0 |
| 23 | 28/11/2007 | 11:13:34 | 53.9 | m | 0 | 0 | 0 |
| 24 | 28/11/2007 | 11:13:35 | 54 | m | 0 | 0 | 0 |
| 25 | 28/11/2007 | 11:13:35 | 54.1 | m | 0 | 0 | 0 |
| 26 | 28/11/2007 | 11:13:36 | 54.2 | m | 0 | 0 | 0 |
| 27 | 28/11/2007 | 11:13:37 | 54.3 | m | 0 | 0 | 0 |
| 28 | 28/11/2007 | 11:14:13 | 54.4 | m | 0 | 0 | 0 |
| 29 | 28/11/2007 | 11:14:14 | 54.5 | m | 0 | 0 | 0 |
| 30 | 28/11/2007 | 11:14:15 | 54.6 | m | 0 | 0 | 0 |
| 31 | 28/11/2007 | 11:14:16 | 54.7 | m | 0 | 0 | 0 |
| 32 | 28/11/2007 | 11:14:16 | 54.8 | m | 0 | 0 | 0 |
| 33 | 28/11/2007 | 11:14:17 | 54.9 | m | 0 | 0 | 0 |
| 34 | 28/11/2007 | 11:14:18 | 55 | m | 0 | 0 | 0 |
| 35 | 28/11/2007 | 11:14:18 | 55.1 | m | 0 | 0 | 0 |
| 36 | 28/11/2007 | 11:14:19 | 55.2 | m | 0 | 0 | 0 |
| 37 | 28/11/2007 | 11:14:20 | 55.3 | m | 0 | 0 | 0 |
| 38 | 28/11/2007 | 11:14:20 | 55.4 | m | 0 | 0 | 0 |

| | | | | | | | |
|---|---|---|---|---|---|---|---|
| 39 | 28/11/2007 | 11:14:25 | 55.5 | m | 0 | 0 | 0 |
| 40 | 28/11/2007 | 11:14:26 | 55.6 | m | 0 | 0 | 0 |
| 41 | 28/11/2007 | 11:14:27 | 55.7 | m | 0 | 0 | 0 |
| 42 | 28/11/2007 | 11:14:28 | 55.8 | m | 0 | 0 | 0 |
| 43 | 28/11/2007 | 11:14:29 | 55.9 | m | 0 | 0 | 0 |
| 44 | 28/11/2007 | 11:14:30 | 56 | m | 0 | 0 | 0 |
| 45 | 28/11/2007 | 11:14:31 | 56.1 | m | 0 | 0 | 0 |
| 46 | 28/11/2007 | 11:14:32 | 56.2 | m | 0 | 0 | 0 |
| 47 | 28/11/2007 | 11:14:37 | 56.3 | m | 0 | 0.1 | 0 |
| 48 | 28/11/2007 | 11:14:38 | 56.4 | m | 0 | 0 | 0 |
| 49 | 28/11/2007 | 11:14:39 | 56.5 | m | 0 | 0 | 0 |
| 50 | 28/11/2007 | 11:14:40 | 56.6 | m | 0 | 0 | 0 |
| 51 | 28/11/2007 | 11:14:42 | 56.7 | m | 0 | 0 | 0 |
| 52 | 28/11/2007 | 11:14:43 | 56.8 | m | 0 | 0 | 0 |
| 53 | 28/11/2007 | 11:14:44 | 56.9 | m | 0 | 0 | 0 |
| 54 | 28/11/2007 | 11:14:45 | 57 | m | 0 | 0 | 0 |
| 55 | 28/11/2007 | 11:14:46 | 57.1 | m | 0 | 0 | 0 |
| 56 | 28/11/2007 | 11:14:58 | 57.2 | m | 0 | 0 | 0 |
| 57 | 28/11/2007 | 11:14:59 | 57.3 | m | 0 | 0 | 0 |
| 58 | 28/11/2007 | 11:14:59 | 57.4 | m | 0 | 0 | 0 |
| 59 | 28/11/2007 | 11:15:00 | 57.5 | m | 0 | 0 | 0 |
| 60 | 28/11/2007 | 11:15:01 | 57.6 | m | 0 | 0 | 0 |
| 61 | 28/11/2007 | 11:15:01 | 57.7 | m | 0 | 0 | 0 |
| 62 | 28/11/2007 | 11:15:02 | 57.8 | m | 0 | 0 | 0 |
| 63 | 28/11/2007 | 11:15:03 | 57.9 | m | 0 | 0 | 0 |
| 64 | 28/11/2007 | 11:15:03 | 58 | m | 0 | 0 | 0 |
| 65 | 28/11/2007 | 11:15:04 | 58.1 | m | 0 | 0 | 0 |
| 66 | 28/11/2007 | 11:15:04 | 58.2 | m | 0 | 0 | 0 |
| 67 | 28/11/2007 | 11:15:05 | 58.3 | m | 0 | 0 | 0 |
| 68 | 28/11/2007 | 11:15:06 | 58.4 | m | 0 | 0 | 0 |
| 69 | 28/11/2007 | 11:15:07 | 58.5 | m | 0 | 0 | 0 |
| 70 | 28/11/2007 | 11:15:07 | 58.6 | m | 0 | 0 | 0 |
| 71 | 28/11/2007 | 11:15:08 | 58.7 | m | 0 | 0 | 0 |
| 72 | 28/11/2007 | 11:15:13 | 58.8 | m | 0 | 0 | 0 |
| 73 | 28/11/2007 | 11:15:14 | 58.9 | m | 0 | 0 | 0 |
| 74 | 28/11/2007 | 11:15:15 | 59 | m | 0 | 0 | 0 |
| 75 | 28/11/2007 | 11:15:16 | 59.1 | m | 0 | 0 | 0 |
| 76 | 28/11/2007 | 11:15:16 | 59.2 | m | 0 | 0 | 0 |
| 77 | 28/11/2007 | 11:15:17 | 59.3 | m | 0 | 0 | 0 |
| 78 | 28/11/2007 | 11:15:18 | 59.4 | m | 0 | 0 | 0 |
| 79 | 28/11/2007 | 11:15:19 | 59.5 | m | 0 | 0 | 0 |
| 80 | 28/11/2007 | 11:15:20 | 59.6 | m | 0 | 0 | 0 |
| 81 | 28/11/2007 | 11:15:20 | 59.7 | m | 0 | 0 | 0 |
| 82 | 28/11/2007 | 11:15:21 | 59.8 | m | 0 | 0 | 0 |
| 83 | 28/11/2007 | 11:15:22 | 59.9 | m | 0 | 0 | 0 |
| 84 | 28/11/2007 | 11:15:22 | 60 | m | 0 | 0 | 0 |

| | | | | | | | |
|---|---|---|---|---|---|---|---|
| 85 | 28/11/2007 | 11:15:23 | 60.1 | m | 0 | 0 | 0 |
| 86 | 28/11/2007 | 11:15:24 | 60.2 | m | 0 | 0 | 0 |
| 87 | 28/11/2007 | 11:15:35 | 60.3 | m | 0 | 0 | 0 |
| 88 | 28/11/2007 | 11:15:36 | 60.4 | m | 0 | 0 | 0 |
| 89 | 28/11/2007 | 11:15:36 | 60.5 | m | 0 | 0 | 0 |
| 90 | 28/11/2007 | 11:15:37 | 60.6 | m | 0 | 0 | 0 |
| 91 | 28/11/2007 | 11:15:38 | 60.7 | m | 0 | 0 | 0 |
| 92 | 28/11/2007 | 11:15:39 | 60.8 | m | 0 | 0 | 0 |
| 93 | 28/11/2007 | 11:15:39 | 60.9 | m | 0 | 0 | 0 |
| 94 | 28/11/2007 | 11:15:40 | 61 | m | 0 | 0 | 0 |
| 95 | 28/11/2007 | 11:15:41 | 61.1 | m | 0 | 0 | 0 |
| 96 | 28/11/2007 | 11:15:42 | 61.2 | m | 0 | 0 | 0 |
| 97 | 28/11/2007 | 11:15:42 | 61.3 | m | 0 | 0 | 0 |
| 98 | 28/11/2007 | 11:15:43 | 61.4 | m | 0 | 0 | 0 |
| 99 | 28/11/2007 | 11:15:44 | 61.5 | m | 0 | 0 | 0 |
| 100 | 28/11/2007 | 11:15:44 | 61.6 | m | 0 | 0 | 0 |
| 101 | 28/11/2007 | 11:15:45 | 61.7 | m | 0 | 0 | 0 |
| 102 | 28/11/2007 | 11:15:49 | 61.8 | m | 0 | 0 | 0 |
| 103 | 28/11/2007 | 11:15:51 | 61.9 | m | 0 | 0 | 0 |
| 104 | 28/11/2007 | 11:15:52 | 62 | m | 0 | 0 | 0 |
| 105 | 28/11/2007 | 11:15:52 | 62.1 | m | 0 | 0 | 0 |
| 106 | 28/11/2007 | 11:15:53 | 62.2 | m | 0 | 0 | 0 |
| 107 | 28/11/2007 | 11:15:54 | 62.3 | m | 0 | 0 | 0 |
| 108 | 28/11/2007 | 11:15:54 | 62.4 | m | 0 | 0 | 0 |
| 109 | 28/11/2007 | 11:15:55 | 62.5 | m | 0 | 0 | 0 |
| 110 | 28/11/2007 | 11:15:56 | 62.6 | m | 0 | 0 | 0 |
| 111 | 28/11/2007 | 11:15:56 | 62.7 | m | 0 | 0 | 0 |
| 112 | 28/11/2007 | 11:15:57 | 62.8 | m | 0 | 12.7 | 0 |
| 113 | 28/11/2007 | 11:15:57 | 62.9 | m | 0 | 0 | 0 |
| 114 | 28/11/2007 | 11:16:01 | 63 | m | 0 | 0 | 0 |
| 115 | 28/11/2007 | 11:16:01 | 63.1 | m | 0 | 0 | 0 |
| 116 | 28/11/2007 | 11:16:02 | 63.2 | m | 0 | 0 | 0 |
| 117 | 28/11/2007 | 11:16:03 | 63.3 | m | 0 | 0 | 0 |
| 118 | 28/11/2007 | 11:16:03 | 63.4 | m | 0 | 0 | 0 |
| 119 | 28/11/2007 | 11:16:04 | 63.5 | m | 0 | 0 | 0 |
| 120 | 28/11/2007 | 11:16:05 | 63.6 | m | 0 | 0 | 0 |
| 121 | 28/11/2007 | 11:16:05 | 63.7 | m | 0 | 0 | 0 |
| 214 | 15/11/2007 | 9:13:02 | 63.8 | m | 0 | 8.7 | 0 |
| 215 | 15/11/2007 | 9:13:05 | 63.9 | m | 0 | 10.3 | 0 |
| 216 | 15/11/2007 | 9:13:08 | 64 | m | 0 | 5.6 | 0 |
| 217 | 15/11/2007 | 9:13:10 | 64.1 | m | 0 | 1.3 | 0 |
| 218 | 15/11/2007 | 9:13:14 | 64.2 | m | 0 | 1.4 | 0 |
| 219 | 15/11/2007 | 9:13:16 | 64.3 | m | 0 | 1.1 | 0 |
| 220 | 15/11/2007 | 9:13:19 | 64.4 | m | 0 | 1.3 | 0 |
| 221 | 15/11/2007 | 9:13:21 | 64.5 | m | 0 | 1.8 | 0 |
| 222 | 15/11/2007 | 9:13:24 | 64.6 | m | 0 | 1.7 | 0 |

| | | | | | | | |
|---|---|---|---|---|---|---|---|
| 223 | 15/11/2007 | 9:13:26 | 64.7 | m | 0 | 1.8 | 0 |
| 224 | 15/11/2007 | 9:13:28 | 64.8 | m | 0 | 2.1 | 0 |
| 225 | 15/11/2007 | 9:13:31 | 64.9 | m | 0 | 1.9 | 0 |
| 226 | 15/11/2007 | 9:13:39 | 65 | m | 0 | 0.7 | 0 |
| 227 | 15/11/2007 | 9:13:41 | 65.1 | m | 0 | 0.7 | 0 |
| 228 | 15/11/2007 | 9:13:45 | 65.2 | m | 0 | 1 | 0 |
| 229 | 15/11/2007 | 9:13:48 | 65.3 | m | 0 | 1.1 | 0 |
| 230 | 15/11/2007 | 9:13:50 | 65.4 | m | 0 | 1.1 | 0 |
| 231 | 15/11/2007 | 9:13:52 | 65.5 | m | 0 | 1.3 | 0 |
| 232 | 15/11/2007 | 9:13:55 | 65.6 | m | 0 | 1.5 | 0 |
| 233 | 15/11/2007 | 9:14:03 | 65.7 | m | 0 | 1.8 | 0 |
| 234 | 15/11/2007 | 9:14:05 | 65.8 | m | 0 | 3.9 | 0 |
| 235 | 15/11/2007 | 9:14:08 | 65.9 | m | 0 | 3 | 0 |
| 236 | 15/11/2007 | 9:14:09 | 66 | m | 0 | 6 | 0 |
| 237 | 15/11/2007 | 9:14:12 | 66.1 | m | 0 | 7.5 | 0 |
| 238 | 15/11/2007 | 9:14:14 | 66.2 | m | 0 | 6.5 | 0 |
| 239 | 15/11/2007 | 9:14:17 | 66.3 | m | 0 | 11.1 | 0 |
| 240 | 15/11/2007 | 9:14:26 | 66.4 | m | 0 | 13.6 | 0 |
| 241 | 15/11/2007 | 9:14:30 | 66.5 | m | 0 | 3.9 | 0 |
| 242 | 15/11/2007 | 9:14:33 | 66.6 | m | 0 | 31.9 | 0 |
| 243 | 15/11/2007 | 9:14:35 | 66.7 | m | 0 | 23.5 | 0 |
| 244 | 15/11/2007 | 9:14:36 | 66.8 | m | 0 | 6.3 | 0 |
| 245 | 15/11/2007 | 9:14:39 | 66.9 | m | 0 | 3.2 | 0 |
| 246 | 15/11/2007 | 9:14:43 | 67 | m | 0 | 20.4 | 0 |
| 247 | 15/11/2007 | 9:14:45 | 67.1 | m | 0 | 4 | 0 |
| 248 | 15/11/2007 | 9:14:47 | 67.2 | m | 0 | 2.4 | 0 |
| 249 | 15/11/2007 | 9:14:49 | 67.3 | m | 0 | 1.3 | 0 |
| 250 | 15/11/2007 | 9:14:51 | 67.4 | m | 0 | 2.4 | 0 |
| 251 | 15/11/2007 | 9:14:58 | 67.5 | m | 0 | 9.5 | 0 |
| 252 | 15/11/2007 | 9:15:00 | 67.6 | m | 0 | 6.4 | 0 |
| 253 | 15/11/2007 | 9:15:02 | 67.7 | m | 0 | 2.2 | 0 |
| 254 | 15/11/2007 | 9:15:04 | 67.8 | m | 0 | 6.6 | 0 |
| 255 | 15/11/2007 | 9:15:07 | 67.9 | m | 0 | 2.6 | 0 |
| 256 | 15/11/2007 | 9:15:08 | 68 | m | 0 | 3.7 | 0 |
| 257 | 15/11/2007 | 9:15:14 | 68.1 | m | 0 | 16 | 0 |
| 258 | 15/11/2007 | 9:15:16 | 68.2 | m | 0 | 15.1 | 0 |
| 259 | 15/11/2007 | 9:15:18 | 68.3 | m | 0 | 11.4 | 0 |
| 260 | 15/11/2007 | 9:15:20 | 68.4 | m | 0 | 11 | 0 |
| 261 | 15/11/2007 | 9:15:24 | 68.5 | m | 0 | 6.2 | 0 |
| 262 | 15/11/2007 | 9:15:27 | 68.6 | m | 0 | 15.2 | 0 |
| 263 | 15/11/2007 | 9:15:30 | 68.7 | m | 0 | 18.5 | 0 |
| 264 | 15/11/2007 | 9:15:32 | 68.8 | m | 0 | 15.3 | 0 |
| 265 | 15/11/2007 | 9:15:36 | 68.9 | m | 0 | 4.9 | 0 |
| 266 | 15/11/2007 | 9:15:38 | 69 | m | 0 | 4.9 | 0 |
| 267 | 15/11/2007 | 9:15:40 | 69.1 | m | 0 | 4.2 | 0 |
| 268 | 15/11/2007 | 9:15:42 | 69.2 | m | 0 | 3.4 | 0 |

| | | | | | | | |
|---|---|---|---|---|---|---|---|
| 269 | 15/11/2007 | 9:15:45 | 69.3 | m | 0 | 1.6 | 0 |
| 270 | 15/11/2007 | 9:15:48 | 69.4 | m | 0 | 3.8 | 0 |
| 271 | 15/11/2007 | 9:15:50 | 69.5 | m | 0 | 4.2 | 0 |
| 272 | 15/11/2007 | 9:15:52 | 69.6 | m | 0 | 3.2 | 0 |
| 273 | 15/11/2007 | 9:16:00 | 69.7 | m | 0 | 1.8 | 0 |
| 274 | 15/11/2007 | 9:16:02 | 69.8 | m | 0 | 2.8 | 0 |
| 275 | 15/11/2007 | 9:16:04 | 69.9 | m | 0 | 2.5 | 0 |
| 276 | 15/11/2007 | 9:16:07 | 70 | m | 0 | 3 | 0 |
| 277 | 15/11/2007 | 9:16:09 | 70.1 | m | 0 | 1.1 | 0 |
| 278 | 15/11/2007 | 9:16:11 | 70.2 | m | 0 | 2.7 | 0 |
| 279 | 15/11/2007 | 9:16:13 | 70.3 | m | 0 | 3.3 | 0 |
| 280 | 15/11/2007 | 9:16:15 | 70.4 | m | 0 | 18.7 | 0 |
| 281 | 15/11/2007 | 9:16:17 | 70.5 | m | 0 | 6.1 | 0 |
| 282 | 15/11/2007 | 9:16:22 | 70.6 | m | 0 | 1.6 | 0 |
| 283 | 15/11/2007 | 9:16:24 | 70.7 | m | 0 | 1.6 | 0 |
| 9 | 28/11/2007 | 11:20:43 | 70.8 | m | 0 | 0.7 | 0 |
| 10 | 28/11/2007 | 11:20:44 | 70.9 | m | 0 | 0.9 | 0 |
| 11 | 28/11/2007 | 11:20:44 | 71 | m | 0 | 0.6 | 0 |
| 12 | 28/11/2007 | 11:20:45 | 71.1 | m | 0 | 0.8 | 0 |
| 13 | 28/11/2007 | 11:20:46 | 71.2 | m | 0 | 0.4 | 0 |
| 14 | 28/11/2007 | 11:20:47 | 71.3 | m | 0 | 0.5 | 0 |
| 15 | 28/11/2007 | 11:20:50 | 71.4 | m | 0 | 0.3 | 0 |
| 16 | 28/11/2007 | 11:20:50 | 71.5 | m | 0 | 0.5 | 0 |
| 17 | 28/11/2007 | 11:20:51 | 71.6 | m | 0 | 0.7 | 0 |
| 18 | 28/11/2007 | 11:21:22 | 71.7 | m | 0 | 0 | 0 |
| 19 | 28/11/2007 | 11:21:22 | 71.8 | m | 0 | 0.2 | 0 |
| 20 | 28/11/2007 | 11:21:23 | 71.9 | m | 0 | 0 | 0 |
| 21 | 28/11/2007 | 11:21:23 | 72 | m | 0 | 0 | 0 |
| 22 | 28/11/2007 | 11:21:25 | 72.1 | m | 0 | 0 | 0 |
| 23 | 28/11/2007 | 11:21:26 | 72.2 | m | 0 | 0 | 0 |
| 24 | 28/11/2007 | 11:21:26 | 72.3 | m | 0 | 0 | 0 |
| 25 | 28/11/2007 | 11:21:27 | 72.4 | m | 0 | 0 | 0 |
| 26 | 28/11/2007 | 11:21:27 | 72.5 | m | 0 | 0 | 0 |
| 27 | 28/11/2007 | 11:21:28 | 72.6 | m | 0 | 0 | 0 |
| 28 | 28/11/2007 | 11:21:29 | 72.7 | m | 0 | 0 | 0 |
| 29 | 28/11/2007 | 11:21:29 | 72.8 | m | 0 | 0 | 0 |
| 30 | 28/11/2007 | 11:21:32 | 72.9 | m | 0 | 0 | 0 |
| 31 | 28/11/2007 | 11:21:32 | 73 | m | 0 | 0 | 0 |
| 32 | 28/11/2007 | 11:21:34 | 73.1 | m | 0 | 0 | 0 |
| 33 | 28/11/2007 | 11:21:35 | 73.2 | m | 0 | 0 | 0 |
| 34 | 28/11/2007 | 11:21:35 | 73.3 | m | 0 | 0 | 0 |
| 35 | 28/11/2007 | 11:21:36 | 73.4 | m | 0 | 0 | 0 |
| 36 | 28/11/2007 | 11:21:36 | 73.5 | m | 0 | 0 | 0 |
| 37 | 28/11/2007 | 11:21:37 | 73.6 | m | 0 | 0 | 0 |
| 38 | 28/11/2007 | 11:21:38 | 73.7 | m | 0 | 0 | 0 |
| 39 | 28/11/2007 | 11:21:38 | 73.8 | m | 0 | 0 | 0 |

| | | | | | | | |
|---|---|---|---|---|---|---|---|
| 40 | 28/11/2007 | 11:21:39 | 73.9 | m | 0 | 0 | 0 |
| 41 | 28/11/2007 | 11:21:39 | 74 | m | 0 | 0.2 | 0 |
| 42 | 28/11/2007 | 11:21:40 | 74.1 | m | 0 | 0.1 | 0 |
| 43 | 28/11/2007 | 11:21:41 | 74.2 | m | 0 | 0 | 0 |
| 44 | 28/11/2007 | 11:21:41 | 74.3 | m | 0 | 0 | 0 |
| 45 | 28/11/2007 | 11:21:42 | 74.4 | m | 0 | 0 | 0 |
| 46 | 28/11/2007 | 11:21:43 | 74.5 | m | 0 | 0 | 0 |
| 47 | 28/11/2007 | 11:21:43 | 74.6 | m | 0 | 0 | 0 |
| 48 | 28/11/2007 | 11:21:46 | 74.7 | m | 0 | 0 | 0 |
| 49 | 28/11/2007 | 11:21:46 | 74.8 | m | 0 | 0 | 0 |
| 50 | 28/11/2007 | 11:21:47 | 74.9 | m | 0 | 0 | 0 |
| 51 | 28/11/2007 | 11:21:47 | 75 | m | 0 | 0 | 0 |
| 52 | 28/11/2007 | 11:21:48 | 75.1 | m | 0 | 0 | 0 |
| 53 | 28/11/2007 | 11:21:48 | 75.2 | m | 0 | 0 | 0 |
| 54 | 28/11/2007 | 11:21:49 | 75.3 | m | 0 | 0 | 0 |
| 55 | 28/11/2007 | 11:21:50 | 75.4 | m | 0 | 0 | 0 |
| 56 | 28/11/2007 | 11:21:50 | 75.5 | m | 0 | 0 | 0 |
| 57 | 28/11/2007 | 11:21:51 | 75.6 | m | 0 | 0 | 0 |
| 58 | 28/11/2007 | 11:21:51 | 75.7 | m | 0 | 0 | 0 |
| 59 | 28/11/2007 | 11:21:52 | 75.8 | m | 0 | 0 | 0 |
| 60 | 28/11/2007 | 11:22:00 | 75.9 | m | 0 | 0 | 0 |
| 61 | 28/11/2007 | 11:22:00 | 76 | m | 0 | 0 | 0 |
| 62 | 28/11/2007 | 11:22:01 | 76.1 | m | 0 | 0 | 0 |
| 63 | 28/11/2007 | 11:22:01 | 76.2 | m | 0 | 0 | 0 |
| 64 | 28/11/2007 | 11:22:02 | 76.3 | m | 0 | 0 | 0 |
| 65 | 28/11/2007 | 11:22:02 | 76.4 | m | 0 | 0.1 | 0 |
| 66 | 28/11/2007 | 11:22:13 | 76.5 | m | 0 | 0 | 0 |
| 67 | 28/11/2007 | 11:22:13 | 76.6 | m | 0 | 0 | 0 |
| 68 | 28/11/2007 | 11:22:14 | 76.7 | m | 0 | 0 | 0 |
| 69 | 28/11/2007 | 11:22:15 | 76.8 | m | 0 | 0 | 0 |
| 70 | 28/11/2007 | 11:22:15 | 76.9 | m | 0 | 0 | 0 |
| 71 | 28/11/2007 | 11:22:16 | 77 | m | 0 | 0 | 0 |
| 72 | 28/11/2007 | 11:22:16 | 77.1 | m | 0 | 0 | 0 |
| 73 | 28/11/2007 | 11:22:17 | 77.2 | m | 0 | 0 | 0 |
| 74 | 28/11/2007 | 11:22:18 | 77.3 | m | 0 | 0 | 0 |
| 75 | 28/11/2007 | 11:22:39 | 77.4 | m | 0 | 0 | 0 |
| 76 | 28/11/2007 | 11:22:39 | 77.5 | m | 0 | 0 | 0 |
| 77 | 28/11/2007 | 11:22:40 | 77.6 | m | 0 | 0 | 0 |
| 78 | 28/11/2007 | 11:22:41 | 77.7 | m | 0 | 0 | 0 |
| 79 | 28/11/2007 | 11:22:42 | 77.8 | m | 0 | 0 | 0 |
| 80 | 28/11/2007 | 11:22:43 | 77.9 | m | 0 | 0 | 0 |
| 81 | 28/11/2007 | 11:22:44 | 78 | m | 0 | 0 | 0 |
| 82 | 28/11/2007 | 11:22:44 | 78.1 | m | 0 | 0 | 0 |
| 83 | 28/11/2007 | 11:22:45 | 78.2 | m | 0 | 0 | 0 |
| 84 | 28/11/2007 | 11:22:48 | 78.3 | m | 0 | 0 | 0 |
| 85 | 28/11/2007 | 11:22:48 | 78.4 | m | 0 | 0 | 0 |

| | | | | | | | |
|---|---|---|---|---|---|---|---|
| 86 | 28/11/2007 | 11:22:49 | 78.5 | m | 0 | 0 | 0 |
| 87 | 28/11/2007 | 11:22:50 | 78.6 | m | 0 | 0 | 0 |
| 88 | 28/11/2007 | 11:22:50 | 78.7 | m | 0 | 0 | 0 |
| 89 | 28/11/2007 | 11:22:55 | 78.8 | m | 0 | 0 | 0 |
| 90 | 28/11/2007 | 11:22:55 | 78.9 | m | 0 | 0 | 0 |
| 91 | 28/11/2007 | 11:22:56 | 79 | m | 0 | 0 | 0 |
| 92 | 28/11/2007 | 11:22:57 | 79.1 | m | 0 | 0 | 0 |
| 93 | 28/11/2007 | 11:22:57 | 79.2 | m | 0 | 0 | 0 |
| 94 | 28/11/2007 | 11:22:58 | 79.3 | m | 0 | 0 | 0 |
| 95 | 28/11/2007 | 11:22:58 | 79.4 | m | 0 | 0 | 0 |
| 96 | 28/11/2007 | 11:22:59 | 79.5 | m | 0 | 0 | 0 |
| 97 | 28/11/2007 | 11:23:00 | 79.6 | m | 0 | 0 | 0 |
| 98 | 28/11/2007 | 11:23:00 | 79.7 | m | 0 | 0 | 0 |
| 99 | 28/11/2007 | 11:23:01 | 79.8 | m | 0 | 0 | 0 |
| 100 | 28/11/2007 | 11:23:01 | 79.9 | m | 0 | 0 | 0 |
| 101 | 28/11/2007 | 11:23:03 | 80 | m | 0 | 0 | 0 |
| 102 | 28/11/2007 | 11:23:04 | 80.1 | m | 0 | 0 | 0 |
| 103 | 28/11/2007 | 11:23:06 | 80.2 | m | 0 | 0 | 0 |
| 104 | 28/11/2007 | 11:23:07 | 80.3 | m | 0 | 0 | 0 |
| 105 | 28/11/2007 | 11:23:10 | 80.4 | m | 0 | 0 | 0 |
| 106 | 28/11/2007 | 11:23:11 | 80.5 | m | 0 | 0 | 0 |
| 107 | 28/11/2007 | 11:23:11 | 80.6 | m | 0 | 0 | 0 |
| 108 | 28/11/2007 | 11:23:12 | 80.7 | m | 0 | 0 | 0 |
| 109 | 28/11/2007 | 11:23:12 | 80.8 | m | 0 | 0 | 0 |
| 110 | 28/11/2007 | 11:23:13 | 80.9 | m | 0 | 0 | 0 |
| 111 | 28/11/2007 | 11:23:14 | 81 | m | 0 | 0 | 0 |
| 112 | 28/11/2007 | 11:23:14 | 81.1 | m | 0 | 0 | 0 |
| 113 | 28/11/2007 | 11:23:15 | 81.2 | m | 0 | 0 | 0 |
| 114 | 28/11/2007 | 11:23:15 | 81.3 | m | 0 | 0 | 0 |
| 115 | 28/11/2007 | 11:23:17 | 81.4 | m | 0 | 0 | 0 |
| 116 | 28/11/2007 | 11:23:18 | 81.5 | m | 0 | 0 | 0 |
| 117 | 28/11/2007 | 11:23:18 | 81.6 | m | 0 | 0 | 0 |
| 118 | 28/11/2007 | 11:23:19 | 81.7 | m | 0 | 0 | 0 |
| 119 | 28/11/2007 | 11:23:20 | 81.8 | m | 0 | 0 | 0 |
| 120 | 28/11/2007 | 11:23:20 | 81.9 | m | 0 | 0 | 0 |
| 121 | 28/11/2007 | 11:23:23 | 82 | m | 0 | 0 | 0 |
| 122 | 28/11/2007 | 11:23:25 | 82.1 | m | 0 | 0 | 0 |
| 123 | 28/11/2007 | 11:23:25 | 82.2 | m | 0 | 0 | 0 |
| 124 | 28/11/2007 | 11:23:26 | 82.3 | m | 0 | 0 | 0 |
| 125 | 28/11/2007 | 11:23:42 | 82.4 | m | 0 | 0 | 0 |
| 126 | 28/11/2007 | 11:23:43 | 82.5 | m | 0 | 0 | 0 |
| 127 | 28/11/2007 | 11:23:43 | 82.6 | m | 0 | 0 | 0 |
| 128 | 28/11/2007 | 11:23:44 | 82.7 | m | 0 | 0 | 0 |
| 129 | 28/11/2007 | 11:23:45 | 82.8 | m | 0 | 0 | 0 |
| 130 | 28/11/2007 | 11:23:45 | 82.9 | m | 0 | 0 | 0 |
| 131 | 28/11/2007 | 11:24:07 | 83 | m | 0 | 0 | 0 |

| | | | | | | | |
|---|---|---|---|---|---|---|---|
| 132 | 28/11/2007 | 11:24:07 | 83.1 | m | 0 | 0 | 0 |
| 133 | 28/11/2007 | 11:24:08 | 83.2 | m | 0 | 0 | 0 |
| 134 | 28/11/2007 | 11:24:09 | 83.3 | m | 0 | 0 | 0 |
| 135 | 28/11/2007 | 11:24:09 | 83.4 | m | 0 | 0 | 0 |
| 136 | 28/11/2007 | 11:24:10 | 83.5 | m | 0 | 0 | 0 |
| 137 | 28/11/2007 | 11:24:10 | 83.6 | m | 0 | 0 | 0 |
| 138 | 28/11/2007 | 11:24:11 | 83.7 | m | 0 | 0 | 0 |
| 139 | 28/11/2007 | 11:24:12 | 83.8 | m | 0 | 0 | 0 |
| 140 | 28/11/2007 | 11:24:12 | 83.9 | m | 0 | 0 | 0 |
| 141 | 28/11/2007 | 11:24:13 | 84 | m | 0 | 0 | 0 |
| 142 | 28/11/2007 | 11:24:14 | 84.1 | m | 0 | 0 | 0 |
| 143 | 28/11/2007 | 11:24:14 | 84.2 | m | 0 | 0 | 0 |
| 144 | 28/11/2007 | 11:24:15 | 84.3 | m | 0 | 0 | 0 |
| 145 | 28/11/2007 | 11:24:16 | 84.4 | m | 0 | 0 | 0 |
| 146 | 28/11/2007 | 11:24:16 | 84.5 | m | 0 | 0 | 0 |
| 147 | 28/11/2007 | 11:24:20 | 84.6 | m | 0 | 0 | 0 |
| 148 | 28/11/2007 | 11:24:20 | 84.7 | m | 0 | 0 | 0 |
| 149 | 28/11/2007 | 11:24:21 | 84.8 | m | 0 | 0 | 0 |
| 150 | 28/11/2007 | 11:24:21 | 84.9 | m | 0 | 0 | 0 |
| 151 | 28/11/2007 | 11:24:22 | 85 | m | 0 | 0 | 0 |
| 152 | 28/11/2007 | 11:24:22 | 85.1 | m | 0 | 0 | 0 |
| 153 | 28/11/2007 | 11:24:23 | 85.2 | m | 0 | 0 | 0 |
| 154 | 28/11/2007 | 11:24:24 | 85.3 | m | 0 | 0 | 0 |
| 155 | 28/11/2007 | 11:24:25 | 85.4 | m | 0 | 0 | 0 |
| 156 | 28/11/2007 | 11:24:25 | 85.5 | m | 0 | 0 | 0 |
| 157 | 28/11/2007 | 11:24:26 | 85.6 | m | 0 | 0 | 0 |
| 158 | 28/11/2007 | 11:24:27 | 85.7 | m | 0 | 0 | 0 |
| 159 | 28/11/2007 | 11:24:27 | 85.8 | m | 0 | 0 | 0 |
| 160 | 28/11/2007 | 11:24:28 | 85.9 | m | 0 | 0 | 0 |
| 161 | 28/11/2007 | 11:24:29 | 86 | m | 0 | 0 | 0 |
| 162 | 28/11/2007 | 11:24:29 | 86.1 | m | 0 | 0 | 0 |
| 163 | 28/11/2007 | 11:24:34 | 86.2 | m | 0 | 0 | 0 |
| 164 | 28/11/2007 | 11:24:37 | 86.3 | m | 0 | 0 | 0 |
| 165 | 28/11/2007 | 11:24:38 | 86.4 | m | 0 | 0 | 0 |
| 166 | 28/11/2007 | 11:24:38 | 86.5 | m | 0 | 0 | 0 |
| 167 | 28/11/2007 | 11:24:39 | 86.6 | m | 0 | 0 | 0 |
| 168 | 28/11/2007 | 11:24:40 | 86.7 | m | 0 | 0 | 0 |
| 169 | 28/11/2007 | 11:24:40 | 86.8 | m | 0 | 0 | 0 |
| 170 | 28/11/2007 | 11:24:41 | 86.9 | m | 0 | 0 | 0 |
| 171 | 28/11/2007 | 11:24:42 | 87 | m | 0 | 0 | 0 |
| 172 | 28/11/2007 | 11:24:42 | 87.1 | m | 0 | 0 | 0 |
| 173 | 28/11/2007 | 11:24:43 | 87.2 | m | 0 | 0 | 0 |
| 174 | 28/11/2007 | 11:24:44 | 87.3 | m | 0 | 0 | 0 |
| 175 | 28/11/2007 | 11:24:47 | 87.4 | m | 0 | 0 | 0 |
| 176 | 28/11/2007 | 11:24:48 | 87.5 | m | 0 | 0 | 0 |
| 177 | 28/11/2007 | 11:24:48 | 87.6 | m | 0 | 0 | 0 |

| | | | | | | | |
|---|---|---|---|---|---|---|---|
| 178 | 28/11/2007 | 11:24:49 | 87.7 | m | 0 | 0 | 0 |
| 179 | 28/11/2007 | 11:24:58 | 87.8 | m | 0 | 0 | 0 |
| 180 | 28/11/2007 | 11:24:58 | 87.9 | m | 0 | 0 | 0 |
| 181 | 28/11/2007 | 11:24:59 | 88 | m | 0 | 0 | 0 |
| 182 | 28/11/2007 | 11:25:00 | 88.1 | m | 0 | 0 | 0 |
| 183 | 28/11/2007 | 11:25:00 | 88.2 | m | 0 | 0 | 0 |
| 184 | 28/11/2007 | 11:25:01 | 88.3 | m | 0 | 0 | 0 |
| 185 | 28/11/2007 | 11:25:02 | 88.4 | m | 0 | 0 | 0 |
| 186 | 28/11/2007 | 11:25:10 | 88.5 | m | 0 | 0 | 0 |
| 187 | 28/11/2007 | 11:25:11 | 88.6 | m | 0 | 0 | 0 |
| 188 | 28/11/2007 | 11:25:12 | 88.7 | m | 0 | 0 | 0 |
| 189 | 28/11/2007 | 11:25:12 | 88.8 | m | 0 | 0 | 0 |
| 190 | 28/11/2007 | 11:25:13 | 88.9 | m | 0 | 0 | 0 |
| 191 | 28/11/2007 | 11:25:14 | 89 | m | 0 | 0 | 0 |
| 192 | 28/11/2007 | 11:25:14 | 89.1 | m | 0 | 0 | 0 |
| 193 | 28/11/2007 | 11:25:15 | 89.2 | m | 0 | 0 | 0 |
| 194 | 28/11/2007 | 11:25:19 | 89.3 | m | 0 | 0 | 0 |
| 195 | 28/11/2007 | 11:25:22 | 89.4 | m | 0 | 0 | 0 |
| 196 | 28/11/2007 | 11:25:23 | 89.5 | m | 0 | 0 | 0 |
| 197 | 28/11/2007 | 11:25:24 | 89.6 | m | 0 | 0 | 0 |
| 198 | 28/11/2007 | 11:25:24 | 89.7 | m | 0 | 0 | 0 |
| 199 | 28/11/2007 | 11:25:25 | 89.8 | m | 0 | 0 | 0 |
| 200 | 28/11/2007 | 11:25:26 | 89.9 | m | 0 | 0 | 0 |
| 201 | 28/11/2007 | 11:25:28 | 90 | m | 0 | 0 | 0 |
| 202 | 28/11/2007 | 11:25:29 | 90.1 | m | 0 | 0 | 0 |
| 203 | 28/11/2007 | 11:25:29 | 90.2 | m | 0 | 0 | 0 |
| 204 | 28/11/2007 | 11:25:30 | 90.3 | m | 0 | 0 | 0 |
| 205 | 28/11/2007 | 11:25:31 | 90.4 | m | 0 | 0 | 0 |
| 206 | 28/11/2007 | 11:25:31 | 90.5 | m | 0 | 0 | 0 |
| 207 | 28/11/2007 | 11:25:32 | 90.6 | m | 0 | 0 | 0 |
| 208 | 28/11/2007 | 11:25:32 | 90.7 | m | 0 | 0 | 0 |
| 209 | 28/11/2007 | 11:25:33 | 90.8 | m | 0 | 0 | 0 |
| 210 | 28/11/2007 | 11:25:34 | 90.9 | m | 0 | 0 | 0 |
| 211 | 28/11/2007 | 11:25:34 | 91 | m | 0 | 0 | 0 |
| 212 | 28/11/2007 | 11:25:35 | 91.1 | m | 0 | 0 | 0 |
| 213 | 28/11/2007 | 11:25:35 | 91.2 | m | 0 | 0 | 0 |
| 214 | 28/11/2007 | 11:25:36 | 91.3 | m | 0 | 0 | 0 |
| 215 | 28/11/2007 | 11:25:37 | 91.4 | m | 0 | 0 | 0 |
| 216 | 28/11/2007 | 11:25:39 | 91.5 | m | 0 | 0 | 0 |
| 217 | 28/11/2007 | 11:25:40 | 91.6 | m | 0 | 0 | 0 |
| 218 | 28/11/2007 | 11:25:40 | 91.7 | m | 0 | 0 | 0 |
| 219 | 28/11/2007 | 11:25:47 | 91.8 | m | 0 | 0 | 0 |
| 220 | 28/11/2007 | 11:25:47 | 91.9 | m | 0 | 0 | 0 |
| 221 | 28/11/2007 | 11:25:48 | 92 | m | 0 | 0 | 0 |
| 222 | 28/11/2007 | 11:25:49 | 92.1 | m | 0 | 0 | 0 |
| 223 | 28/11/2007 | 11:25:49 | 92.2 | m | 0 | 0 | 0 |

| | | | | | | | |
|---|---|---|---|---|---|---|---|
| 224 | 28/11/2007 | 11:25:52 | 92.3 | m | 0 | 0 | 0 |
| 225 | 28/11/2007 | 11:26:11 | 92.4 | m | 0 | 0 | 0 |
| 226 | 28/11/2007 | 11:26:11 | 92.5 | m | 0 | 0 | 0 |
| 227 | 28/11/2007 | 11:26:12 | 92.6 | m | 0 | 0 | 0 |
| 228 | 28/11/2007 | 11:26:16 | 92.7 | m | 0 | 0 | 0 |
| 229 | 28/11/2007 | 11:26:17 | 92.8 | m | 0 | 0 | 0 |
| 230 | 28/11/2007 | 11:26:17 | 92.9 | m | 0 | 0 | 0 |
| 231 | 28/11/2007 | 11:26:18 | 93 | m | 0 | 0 | 0 |
| 232 | 28/11/2007 | 11:26:18 | 93.1 | m | 0 | 0 | 0 |
| 233 | 28/11/2007 | 11:26:19 | 93.2 | m | 0 | 0 | 0 |
| 234 | 28/11/2007 | 11:26:20 | 93.3 | m | 0 | 0 | 0 |
| 235 | 28/11/2007 | 11:26:20 | 93.4 | m | 0 | 0 | 0 |
| 236 | 28/11/2007 | 11:30:21 | 93.5 | m | 1 | 0 | 0 |
| 237 | 28/11/2007 | 11:30:22 | 93.6 | m | 2 | 0 | 0 |
| 238 | 28/11/2007 | 11:30:22 | 93.7 | m | 2 | 0 | 0 |
| 239 | 28/11/2007 | 11:30:23 | 93.8 | m | 2 | 0 | 0 |
| 240 | 28/11/2007 | 11:30:24 | 93.9 | m | 2 | 0 | 0 |
| 241 | 28/11/2007 | 11:30:24 | 94 | m | 2 | 0 | 0 |
| 242 | 28/11/2007 | 11:30:25 | 94.1 | m | 3 | 0 | 999999 |
| 243 | 28/11/2007 | 11:30:26 | 94.2 | m | 4 | 0 | 999999 |
| 244 | 28/11/2007 | 11:30:26 | 94.3 | m | 3 | 0 | 999999 |
| 245 | 28/11/2007 | 11:30:28 | 94.4 | m | 1 | 0 | 0 |
| 246 | 28/11/2007 | 11:30:29 | 94.5 | m | 3 | 0 | 999999 |
| 247 | 28/11/2007 | 11:30:29 | 94.6 | m | 2 | 0 | 0 |
| 248 | 28/11/2007 | 11:30:30 | 94.7 | m | 2 | 0 | 0 |
| 249 | 28/11/2007 | 11:30:31 | 94.8 | m | 2 | 0 | 0 |
| 250 | 28/11/2007 | 11:30:31 | 94.9 | m | 2 | 0 | 0 |
| 251 | 28/11/2007 | 11:30:32 | 95 | m | 1 | 0 | 0 |
| 252 | 28/11/2007 | 11:30:36 | 95.1 | m | 0 | 0 | 0 |
| 253 | 28/11/2007 | 11:30:36 | 95.2 | m | 1 | 0 | 0 |
| 254 | 28/11/2007 | 11:30:37 | 95.3 | m | 2 | 0 | 0 |
| 255 | 28/11/2007 | 11:30:37 | 95.4 | m | 2 | 0 | 0 |
| 256 | 28/11/2007 | 11:30:38 | 95.5 | m | 2 | 0 | 0 |
| 257 | 28/11/2007 | 11:30:39 | 95.6 | m | 1 | 0 | 0 |
| 258 | 28/11/2007 | 11:30:39 | 95.7 | m | 2 | 0 | 0 |
| 259 | 28/11/2007 | 11:30:42 | 95.8 | m | 2 | 0 | 0 |
| 260 | 28/11/2007 | 11:30:42 | 95.9 | m | 2 | 0 | 0 |
| 261 | 28/11/2007 | 11:30:43 | 96 | m | 2 | 0 | 0 |
| 262 | 28/11/2007 | 11:30:43 | 96.1 | m | 2 | 0 | 0 |
| 263 | 28/11/2007 | 11:30:46 | 96.2 | m | 1 | 0 | 0 |
| 264 | 28/11/2007 | 11:30:46 | 96.3 | m | 1 | 0 | 0 |
| 265 | 28/11/2007 | 11:30:47 | 96.4 | m | 2 | 0 | 0 |
| 266 | 28/11/2007 | 11:30:47 | 96.5 | m | 3 | 0 | 0 |
| 267 | 28/11/2007 | 11:30:48 | 96.6 | m | 3 | 0 | 0 |
| 268 | 28/11/2007 | 11:30:48 | 96.7 | m | 3 | 0 | 0 |
| 269 | 28/11/2007 | 11:30:49 | 96.8 | m | 2 | 0 | 0 |

| | | | | | | | |
|---|---|---|---|---|---|---|---|
| 270 | 28/11/2007 | 11:30:50 | 96.9 | m | 2 | 0 | 0 |
| 271 | 28/11/2007 | 11:30:50 | 97 | m | 2 | 0 | 0 |
| 272 | 28/11/2007 | 11:30:51 | 97.1 | m | 2 | 0 | 0 |
| 273 | 28/11/2007 | 11:30:52 | 97.2 | m | 2 | 0 | 0 |
| 274 | 28/11/2007 | 11:30:52 | 97.3 | m | 2 | 0 | 0 |
| 275 | 28/11/2007 | 11:30:53 | 97.4 | m | 2 | 0 | 0 |
| 276 | 28/11/2007 | 11:30:53 | 97.5 | m | 2 | 0 | 0 |
| 277 | 28/11/2007 | 11:30:54 | 97.6 | m | 2 | 0 | 0 |
| 278 | 28/11/2007 | 11:30:55 | 97.7 | m | 1 | 0 | 0 |
| 279 | 28/11/2007 | 11:30:56 | 97.8 | m | 0 | 0 | 0 |
| 280 | 28/11/2007 | 11:30:57 | 97.9 | m | 1 | 0 | 0 |
| 281 | 28/11/2007 | 11:30:57 | 98 | m | 1 | 0 | 0 |
| 282 | 28/11/2007 | 11:30:58 | 98.1 | m | 2 | 0 | 0 |
| 283 | 28/11/2007 | 11:30:59 | 98.2 | m | 2 | 0 | 0 |
| 284 | 28/11/2007 | 11:30:59 | 98.3 | m | 2 | 0 | 0 |
| 285 | 28/11/2007 | 11:31:00 | 98.4 | m | 2 | 0 | 0 |
| 286 | 28/11/2007 | 11:31:00 | 98.5 | m | 3 | 0 | 0 |
| 287 | 28/11/2007 | 11:31:01 | 98.6 | m | 3 | 0 | 0 |
| 288 | 28/11/2007 | 11:31:02 | 98.7 | m | 4 | 0 | 999999 |
| 289 | 28/11/2007 | 11:31:02 | 98.8 | m | 2 | 0 | 0 |
| 290 | 28/11/2007 | 11:31:03 | 98.9 | m | 2 | 0 | 0 |
| 291 | 28/11/2007 | 11:31:04 | 99 | m | 2 | 0 | 0 |
| 292 | 28/11/2007 | 11:31:04 | 99.1 | m | 1 | 0 | 0 |
| 293 | 28/11/2007 | 11:31:13 | 99.2 | m | 0 | 0 | 0 |
| 294 | 28/11/2007 | 11:31:13 | 99.3 | m | 1 | 0 | 0 |
| 295 | 28/11/2007 | 11:31:14 | 99.4 | m | 1 | 0 | 0 |
| 296 | 28/11/2007 | 11:31:18 | 99.5 | m | 0 | 0 | 0 |
| 297 | 28/11/2007 | 11:31:18 | 99.6 | m | 1 | 0 | 0 |
| 298 | 28/11/2007 | 11:31:26 | 99.7 | m | 0 | 0 | 0 |
| 299 | 28/11/2007 | 11:31:27 | 99.8 | m | 2 | 0 | 0 |
| 300 | 28/11/2007 | 11:31:27 | 99.9 | m | 2 | 0 | 0 |
| 301 | 28/11/2007 | 11:31:28 | 100 | m | 3 | 0 | 0 |
| 302 | 28/11/2007 | 11:31:29 | 100.1 | m | 2 | 0 | 0 |
| 303 | 28/11/2007 | 11:31:29 | 100.2 | m | 2 | 0 | 0 |
| 304 | 28/11/2007 | 11:31:30 | 100.3 | m | 2 | 0 | 0 |
| 305 | 28/11/2007 | 11:31:30 | 100.4 | m | 2 | 0 | 0 |
| 306 | 28/11/2007 | 11:31:30 | 100.5 | m | 2 | 0 | 0 |
| 307 | 28/11/2007 | 11:31:31 | 100.6 | m | 2 | 0 | 0 |
| 308 | 28/11/2007 | 11:31:31 | 100.7 | m | 3 | 0 | 0 |
| 309 | 28/11/2007 | 11:31:32 | 100.8 | m | 3 | 0 | 0 |
| 310 | 28/11/2007 | 11:31:32 | 100.9 | m | 2 | 0 | 0 |
| 311 | 28/11/2007 | 11:31:32 | 101 | m | 1 | 0 | 0 |
| 312 | 28/11/2007 | 11:31:33 | 101.1 | m | 1 | 0 | 0 |
| 313 | 28/11/2007 | 11:31:34 | 101.2 | m | 1 | 0 | 0 |
| 314 | 28/11/2007 | 11:31:35 | 101.3 | m | 2 | 0 | 0 |
| 315 | 28/11/2007 | 11:31:36 | 101.4 | m | 3 | 0 | 0 |

| | | | | | | | |
|---|---|---|---|---|---|---|---|
| 316 | 28/11/2007 | 11:31:36 | 101.5 | m | 2 | 0 | 0 |
| 317 | 28/11/2007 | 11:31:37 | 101.6 | m | 2 | 0 | 0 |
| 318 | 28/11/2007 | 11:31:37 | 101.7 | m | 1 | 0 | 0 |
| 319 | 28/11/2007 | 11:31:38 | 101.8 | m | 1 | 0 | 0 |
| 320 | 28/11/2007 | 11:31:39 | 101.9 | m | 2 | 0 | 0 |
| 321 | 28/11/2007 | 11:31:41 | 102 | m | 0 | 0 | 0 |
| 322 | 28/11/2007 | 11:31:41 | 102.1 | m | 0 | 0 | 0 |
| 323 | 28/11/2007 | 11:31:42 | 102.2 | m | 1 | 0 | 0 |
| 324 | 28/11/2007 | 11:31:43 | 102.3 | m | 2 | 0 | 0 |
| 325 | 28/11/2007 | 11:31:43 | 102.4 | m | 1 | 0 | 0 |
| 326 | 28/11/2007 | 11:31:44 | 102.5 | m | 1 | 0 | 0 |
| 327 | 28/11/2007 | 11:31:44 | 102.6 | m | 1 | 0 | 0 |
| 328 | 28/11/2007 | 11:31:45 | 102.7 | m | 2 | 0 | 0 |
| 329 | 28/11/2007 | 11:31:46 | 102.8 | m | 2 | 0 | 0 |
| 330 | 28/11/2007 | 11:31:46 | 102.9 | m | 2 | 0 | 0 |
| 331 | 28/11/2007 | 11:32:00 | 103 | m | 0 | 0 | 0 |
| 332 | 28/11/2007 | 11:32:01 | 103.1 | m | 2 | 0 | 0 |
| 333 | 28/11/2007 | 11:32:01 | 103.2 | m | 2 | 0 | 0 |
| 334 | 28/11/2007 | 11:32:03 | 103.3 | m | 0 | 0 | 0 |
| 335 | 28/11/2007 | 11:32:04 | 103.4 | m | 1 | 0 | 0 |
| 336 | 28/11/2007 | 11:32:04 | 103.5 | m | 2 | 0 | 0 |
| 337 | 28/11/2007 | 11:32:05 | 103.6 | m | 3 | 0 | 0 |
| 338 | 28/11/2007 | 11:32:05 | 103.7 | m | 3 | 0 | 0 |
| 339 | 28/11/2007 | 11:32:06 | 103.8 | m | 3 | 0 | 999999 |
| 340 | 28/11/2007 | 11:32:07 | 103.9 | m | 3 | 0 | 0 |
| 341 | 28/11/2007 | 11:32:07 | 104 | m | 3 | 0 | 0 |
| 342 | 28/11/2007 | 11:32:09 | 104.1 | m | 2 | 0 | 0 |
| 343 | 28/11/2007 | 11:32:10 | 104.2 | m | 3 | 0 | 999999 |
| 344 | 28/11/2007 | 11:32:10 | 104.3 | m | 2 | 0 | 0 |
| 345 | 28/11/2007 | 11:32:11 | 104.4 | m | 1 | 0 | 0 |
| 346 | 28/11/2007 | 11:32:12 | 104.5 | m | 2 | 0 | 0 |
| 347 | 28/11/2007 | 11:32:52 | 104.6 | m | 3 | 0 | 0 |
| 348 | 28/11/2007 | 11:32:53 | 104.7 | m | 2 | 0 | 0 |
| 349 | 28/11/2007 | 11:32:53 | 104.8 | m | 2 | 0 | 0 |
| 350 | 28/11/2007 | 11:32:54 | 104.9 | m | 3 | 0 | 999999 |
| 351 | 28/11/2007 | 11:32:55 | 105 | m | 3 | 0 | 999999 |
| 352 | 28/11/2007 | 11:32:55 | 105.1 | m | 3 | 0 | 999999 |
| 353 | 28/11/2007 | 11:32:56 | 105.2 | m | 4 | 0 | 999999 |
| 354 | 28/11/2007 | 11:32:56 | 105.3 | m | 4 | 0 | 999999 |
| 355 | 28/11/2007 | 11:33:43 | 105.4 | m | 0 | 0 | 0 |
| 356 | 28/11/2007 | 11:33:44 | 105.5 | m | 3 | 0 | 999999 |
| 357 | 28/11/2007 | 11:33:45 | 105.6 | m | 4 | 0 | 999999 |
| 358 | 28/11/2007 | 11:33:45 | 105.7 | m | 3 | 0 | 0 |
| 359 | 28/11/2007 | 11:33:46 | 105.8 | m | 2 | 0 | 0 |
| 360 | 28/11/2007 | 11:33:49 | 105.9 | m | 0 | 0 | 0 |
| 361 | 28/11/2007 | 11:33:49 | 106 | m | 2 | 0 | 0 |

| | | | | | | | |
|---|---|---|---|---|---|---|---|
| 362 | 28/11/2007 | 11:33:50 | 106.1 | m | 2 | 0 | 0 |
| 363 | 28/11/2007 | 11:33:51 | 106.2 | m | 2 | 0 | 0 |
| 364 | 28/11/2007 | 11:33:51 | 106.3 | m | 4 | 0 | 999999 |
| 365 | 28/11/2007 | 11:33:52 | 106.4 | m | 4 | 0 | 999999 |
| 366 | 28/11/2007 | 11:33:53 | 106.5 | m | 2 | 0 | 0 |
| 367 | 28/11/2007 | 11:33:53 | 106.6 | m | 1 | 0 | 0 |
| 368 | 28/11/2007 | 11:33:54 | 106.7 | m | 3 | 0 | 0 |
| 369 | 28/11/2007 | 11:33:55 | 106.8 | m | 2 | 0 | 0 |
| 370 | 28/11/2007 | 11:33:55 | 106.9 | m | 2 | 0 | 0 |
| 371 | 28/11/2007 | 11:33:57 | 107 | m | 0 | 0 | 0 |
| 372 | 28/11/2007 | 11:33:58 | 107.1 | m | 2 | 0 | 0 |
| 373 | 28/11/2007 | 11:33:58 | 107.2 | m | 2 | 0 | 0 |
| 374 | 28/11/2007 | 11:33:59 | 107.3 | m | 2 | 0 | 0 |
| 375 | 28/11/2007 | 11:34:11 | 107.4 | m | 0 | 0 | 0 |
| 376 | 28/11/2007 | 11:34:12 | 107.5 | m | 1 | 0 | 0 |
| 377 | 28/11/2007 | 11:34:12 | 107.6 | m | 1 | 0 | 0 |
| 378 | 28/11/2007 | 11:34:13 | 107.7 | m | 2 | 0 | 0 |
| 379 | 28/11/2007 | 11:34:14 | 107.8 | m | 3 | 0 | 0 |
| 380 | 28/11/2007 | 11:34:14 | 107.9 | m | 3 | 0 | 999999 |
| 381 | 28/11/2007 | 11:34:15 | 108 | m | 3 | 0 | 999999 |
| 382 | 28/11/2007 | 11:34:15 | 108.1 | m | 3 | 0 | 0 |
| 383 | 28/11/2007 | 11:34:16 | 108.2 | m | 3 | 0 | 999999 |
| 384 | 28/11/2007 | 11:34:17 | 108.3 | m | 3 | 0 | 0 |
| 385 | 28/11/2007 | 11:34:17 | 108.4 | m | 2 | 0 | 0 |
| 386 | 28/11/2007 | 11:34:18 | 108.5 | m | 2 | 0 | 0 |
| 387 | 28/11/2007 | 11:34:24 | 108.6 | m | 2 | 0 | 0 |
| 388 | 28/11/2007 | 11:34:25 | 108.7 | m | 2 | 0 | 0 |
| 389 | 28/11/2007 | 11:34:25 | 108.8 | m | 2 | 0 | 0 |
| 390 | 28/11/2007 | 11:34:26 | 108.9 | m | 3 | 0 | 0 |
| 391 | 28/11/2007 | 11:34:27 | 109 | m | 3 | 0 | 999999 |
| 392 | 28/11/2007 | 11:34:27 | 109.1 | m | 3 | 0 | 999999 |
| 393 | 28/11/2007 | 11:34:28 | 109.2 | m | 4 | 0 | 999999 |
| 394 | 28/11/2007 | 11:34:28 | 109.3 | m | 4 | 0 | 999999 |
| 395 | 28/11/2007 | 11:34:29 | 109.4 | m | 3 | 0 | 999999 |
| 396 | 28/11/2007 | 11:34:30 | 109.5 | m | 2 | 0 | 0 |
| 397 | 28/11/2007 | 11:34:30 | 109.6 | m | 2 | 0 | 0 |
| 398 | 28/11/2007 | 11:34:31 | 109.7 | m | 2 | 0 | 0 |
| 399 | 28/11/2007 | 11:34:31 | 109.8 | m | 1 | 0 | 0 |
| 400 | 28/11/2007 | 11:34:32 | 109.9 | m | 1 | 0 | 0 |
| 401 | 28/11/2007 | 11:34:33 | 110 | m | 2 | 0 | 0 |
| 402 | 28/11/2007 | 11:34:33 | 110.1 | m | 2 | 0 | 0 |
| 403 | 28/11/2007 | 11:56:43 | 110.2 | m | 0 | 0.1 | 0 |
| 404 | 28/11/2007 | 11:56:43 | 110.3 | m | 0 | 0.2 | 0 |
| 405 | 28/11/2007 | 11:56:44 | 110.4 | m | 0 | 0.3 | 0 |
| 406 | 28/11/2007 | 11:56:45 | 110.5 | m | 0 | 0.3 | 0 |
| 407 | 28/11/2007 | 11:56:46 | 110.6 | m | 0 | 0.3 | 0 |

| | | | | | | | |
|---|---|---|---|---|---|---|---|
| 408 | 28/11/2007 | 11:56:47 | 110.7 | m | 0 | 0.3 | 0 |
| 409 | 28/11/2007 | 11:56:47 | 110.8 | m | 0 | 0.4 | 0 |
| 410 | 28/11/2007 | 11:56:48 | 110.9 | m | 0 | 0.3 | 0 |
| 411 | 28/11/2007 | 11:56:49 | 111 | m | 0 | 0.4 | 0 |
| 412 | 28/11/2007 | 11:56:49 | 111.1 | m | 0 | 0.4 | 0 |
| 413 | 28/11/2007 | 11:56:50 | 111.2 | m | 0 | 0.3 | 0 |
| 414 | 28/11/2007 | 11:56:50 | 111.3 | m | 0 | 0.3 | 0 |
| 415 | 28/11/2007 | 11:56:51 | 111.4 | m | 0 | 0.4 | 0 |
| 416 | 28/11/2007 | 11:56:52 | 111.5 | m | 0 | 0.3 | 0 |
| 417 | 28/11/2007 | 11:56:52 | 111.6 | m | 0 | 0.3 | 0 |
| 418 | 28/11/2007 | 11:56:53 | 111.7 | m | 0 | 0.4 | 0 |
| 419 | 28/11/2007 | 11:56:55 | 111.8 | m | 0 | 0.2 | 0 |
| 420 | 28/11/2007 | 11:56:55 | 111.9 | m | 0 | 0.3 | 0 |
| 421 | 28/11/2007 | 11:56:56 | 112 | m | 0 | 0.3 | 0 |
| 422 | 28/11/2007 | 11:56:57 | 112.1 | m | 0 | 0.3 | 0 |
| 423 | 28/11/2007 | 11:56:57 | 112.2 | m | 0 | 0.5 | 0 |
| 424 | 28/11/2007 | 11:56:58 | 112.3 | m | 0 | 0.3 | 0 |
| 425 | 28/11/2007 | 11:56:58 | 112.4 | m | 0 | 0.2 | 0 |
| 426 | 28/11/2007 | 11:56:59 | 112.5 | m | 0 | 0.2 | 0 |
| 427 | 28/11/2007 | 11:57:00 | 112.6 | m | 0 | 0.3 | 0 |
| 428 | 28/11/2007 | 11:57:00 | 112.7 | m | 0 | 0.3 | 0 |
| 429 | 28/11/2007 | 11:57:01 | 112.8 | m | 0 | 0.2 | 0 |
| 430 | 28/11/2007 | 11:57:01 | 112.9 | m | 0 | 0.3 | 0 |
| 431 | 28/11/2007 | 11:57:02 | 113 | m | 0 | 0.5 | 0 |
| 432 | 28/11/2007 | 11:57:03 | 113.1 | m | 0 | 0.4 | 0 |
| 433 | 28/11/2007 | 11:58:07 | 113.2 | m | 0 | 0.4 | 0 |
| 434 | 28/11/2007 | 11:58:07 | 113.3 | m | 0 | 0.6 | 0 |
| 435 | 28/11/2007 | 11:58:08 | 113.4 | m | 0 | 0.8 | 0 |
| 436 | 28/11/2007 | 11:58:08 | 113.5 | m | 0 | 0.6 | 0 |
| 437 | 28/11/2007 | 11:58:09 | 113.6 | m | 0 | 0.5 | 0 |
| 438 | 28/11/2007 | 11:58:09 | 113.7 | m | 0 | 0.6 | 0 |
| 439 | 28/11/2007 | 11:58:10 | 113.8 | m | 0 | 0.7 | 0 |
| 440 | 28/11/2007 | 11:58:10 | 113.9 | m | 0 | 0.7 | 0 |
| 441 | 28/11/2007 | 11:58:10 | 114 | m | 0 | 0.6 | 0 |
| 442 | 28/11/2007 | 11:58:17 | 114.1 | m | 0 | 0 | 0 |
| 443 | 28/11/2007 | 11:58:17 | 114.2 | m | 0 | 0 | 0 |
| 444 | 28/11/2007 | 11:58:18 | 114.3 | m | 0 | 0.1 | 0 |
| 445 | 28/11/2007 | 11:58:18 | 114.4 | m | 0 | 0 | 0 |
| 446 | 28/11/2007 | 11:58:19 | 114.5 | m | 0 | 0.1 | 0 |
| 447 | 28/11/2007 | 11:58:19 | 114.6 | m | 0 | 0.3 | 0 |
| 448 | 28/11/2007 | 11:58:20 | 114.7 | m | 0 | 0.2 | 0 |
| 449 | 28/11/2007 | 11:58:20 | 114.8 | m | 0 | 0.1 | 0 |
| 450 | 28/11/2007 | 11:58:21 | 114.9 | m | 0 | 0.1 | 0 |
| 451 | 28/11/2007 | 11:58:21 | 115 | m | 0 | 0.1 | 0 |
| 452 | 28/11/2007 | 11:58:22 | 115.1 | m | 0 | 0.2 | 0 |
| 453 | 28/11/2007 | 11:58:22 | 115.2 | m | 0 | 0.2 | 0 |

| | | | | | | | |
|---|---|---|---|---|---|---|---|
| 454 | 28/11/2007 | 11:58:22 | 115.3 | m | 0 | 0.1 | 0 |
| 455 | 28/11/2007 | 11:58:23 | 115.4 | m | 0 | 0.1 | 0 |
| 456 | 28/11/2007 | 11:58:23 | 115.5 | m | 0 | 0.2 | 0 |
| 457 | 28/11/2007 | 11:58:24 | 115.6 | m | 0 | 0.3 | 0 |
| 458 | 28/11/2007 | 11:58:24 | 115.7 | m | 0 | 0.3 | 0 |
| 459 | 28/11/2007 | 11:58:24 | 115.8 | m | 0 | 0.1 | 0 |
| 460 | 28/11/2007 | 11:58:25 | 115.9 | m | 0 | 0.1 | 0 |
| 461 | 28/11/2007 | 11:58:27 | 116 | m | 0 | 0.6 | 0 |
| 462 | 28/11/2007 | 11:58:28 | 116.1 | m | 0 | 1.4 | 0 |
| 463 | 28/11/2007 | 11:58:28 | 116.2 | m | 0 | 1.4 | 0 |
| 464 | 28/11/2007 | 11:58:29 | 116.3 | m | 0 | 1.1 | 0 |
| 465 | 28/11/2007 | 11:58:29 | 116.4 | m | 0 | 0.9 | 0 |
| 466 | 28/11/2007 | 11:58:30 | 116.5 | m | 0 | 0.9 | 0 |
| 467 | 28/11/2007 | 11:58:31 | 116.6 | m | 0 | 0.7 | 0 |
| 468 | 28/11/2007 | 11:58:46 | 116.7 | m | 0 | 0 | 0 |
| 469 | 28/11/2007 | 11:58:46 | 116.8 | m | 0 | 0.1 | 0 |
| 470 | 28/11/2007 | 11:58:47 | 116.9 | m | 0 | 0.3 | 0 |
| 471 | 28/11/2007 | 11:58:47 | 117 | m | 0 | 0.4 | 0 |
| 472 | 28/11/2007 | 11:58:48 | 117.1 | m | 0 | 0.2 | 0 |
| 473 | 28/11/2007 | 11:58:49 | 117.2 | m | 0 | 0.2 | 0 |
| 474 | 28/11/2007 | 11:58:50 | 117.3 | m | 0 | 0.2 | 0 |
| 475 | 28/11/2007 | 11:58:50 | 117.4 | m | 0 | 0.2 | 0 |
| 476 | 28/11/2007 | 11:58:51 | 117.5 | m | 0 | 0.1 | 0 |
| 477 | 28/11/2007 | 11:58:51 | 117.6 | m | 0 | 0.1 | 0 |
| 478 | 28/11/2007 | 11:58:52 | 117.7 | m | 0 | 0.2 | 0 |
| 479 | 28/11/2007 | 11:58:52 | 117.8 | m | 0 | 0.3 | 0 |
| 480 | 28/11/2007 | 11:58:53 | 117.9 | m | 0 | 0.6 | 0 |
| 481 | 28/11/2007 | 11:58:54 | 118 | m | 0 | 0.2 | 0 |
| 482 | 28/11/2007 | 11:59:05 | 118.1 | m | 0 | 0 | 0 |
| 483 | 28/11/2007 | 11:59:06 | 118.2 | m | 0 | 0.1 | 0 |
| 484 | 28/11/2007 | 11:59:06 | 118.3 | m | 0 | 0.1 | 0 |
| 485 | 28/11/2007 | 11:59:07 | 118.4 | m | 0 | 0.3 | 0 |
| 486 | 28/11/2007 | 11:59:07 | 118.5 | m | 0 | 0.5 | 0 |
| 487 | 28/11/2007 | 11:59:08 | 118.6 | m | 0 | 0.2 | 0 |
| 488 | 28/11/2007 | 11:59:08 | 118.7 | m | 0 | 0.2 | 0 |
| 489 | 28/11/2007 | 11:59:09 | 118.8 | m | 0 | 0.2 | 0 |
| 490 | 28/11/2007 | 11:59:09 | 118.9 | m | 0 | 0.1 | 0 |
| 491 | 28/11/2007 | 11:59:10 | 119 | m | 0 | 0.1 | 0 |
| 492 | 28/11/2007 | 11:59:10 | 119.1 | m | 0 | 0.1 | 0 |
| 493 | 28/11/2007 | 11:59:11 | 119.2 | m | 0 | 0 | 0 |
| 494 | 28/11/2007 | 11:59:11 | 119.3 | m | 0 | 0.1 | 0 |
| 495 | 28/11/2007 | 11:59:13 | 119.4 | m | 0 | 0.1 | 0 |
| 496 | 28/11/2007 | 11:59:16 | 119.5 | m | 0 | 0 | 0 |
| 497 | 28/11/2007 | 11:59:16 | 119.6 | m | 0 | 0 | 0 |
| 498 | 28/11/2007 | 11:59:17 | 119.7 | m | 0 | 0.1 | 0 |
| 499 | 28/11/2007 | 11:59:20 | 119.8 | m | 0 | 0 | 0 |

| | | | | | | | |
|---|---|---|---|---|---|---|---|
| 500 | 28/11/2007 | 11:59:20 | 119.9 | m | 0 | 0 | 0 |
| 501 | 28/11/2007 | 11:59:21 | 120 | m | 0 | 0 | 0 |
| 502 | 28/11/2007 | 11:59:21 | 120.1 | m | 0 | 0 | 0 |
| 503 | 28/11/2007 | 11:59:22 | 120.2 | m | 0 | 0.1 | 0 |
| 504 | 28/11/2007 | 11:59:22 | 120.3 | m | 0 | 0.4 | 0 |
| 505 | 28/11/2007 | 11:59:22 | 120.4 | m | 0 | 0.4 | 0 |
| 506 | 28/11/2007 | 11:59:23 | 120.5 | m | 0 | 0.2 | 0 |
| 507 | 28/11/2007 | 11:59:23 | 120.6 | m | 0 | 0.3 | 0 |
| 508 | 28/11/2007 | 11:59:23 | 120.7 | m | 0 | 0.6 | 0 |
| 509 | 28/11/2007 | 11:59:24 | 120.8 | m | 0 | 0.5 | 0 |
| 510 | 28/11/2007 | 11:59:24 | 120.9 | m | 0 | 0.1 | 0 |
| 511 | 28/11/2007 | 11:59:24 | 121 | m | 0 | 0 | 0 |
| 512 | 28/11/2007 | 11:59:25 | 121.1 | m | 0 | 0 | 0 |
| 513 | 28/11/2007 | 11:59:25 | 121.2 | m | 0 | 0 | 0 |
| 514 | 28/11/2007 | 11:59:25 | 121.3 | m | 0 | 0 | 0 |
| 515 | 28/11/2007 | 11:59:25 | 121.4 | m | 0 | 0 | 0 |
| 516 | 28/11/2007 | 11:59:26 | 121.5 | m | 0 | 0 | 0 |
| 517 | 28/11/2007 | 11:59:26 | 121.6 | m | 0 | 0 | 0 |
| 518 | 28/11/2007 | 11:59:26 | 121.7 | m | 0 | 0.2 | 0 |
| 519 | 28/11/2007 | 11:59:27 | 121.8 | m | 0 | 0.3 | 0 |
| 520 | 28/11/2007 | 11:59:27 | 121.9 | m | 0 | 0.3 | 0 |
| 521 | 28/11/2007 | 11:59:28 | 122 | m | 0 | 0.1 | 0 |
| 522 | 28/11/2007 | 11:59:28 | 122.1 | m | 0 | 0.1 | 0 |
| 523 | 28/11/2007 | 11:59:28 | 122.2 | m | 0 | 0 | 0 |
| 524 | 28/11/2007 | 11:59:33 | 122.3 | m | 0 | 0 | 0 |
| 525 | 28/11/2007 | 11:59:34 | 122.4 | m | 0 | 0 | 0 |
| 526 | 28/11/2007 | 11:59:34 | 122.5 | m | 0 | 0 | 0 |
| 527 | 28/11/2007 | 11:59:34 | 122.6 | m | 0 | 0 | 0 |
| 528 | 28/11/2007 | 11:59:35 | 122.7 | m | 0 | 0 | 0 |
| 529 | 28/11/2007 | 11:59:35 | 122.8 | m | 0 | 0 | 0 |
| 530 | 28/11/2007 | 11:59:35 | 122.9 | m | 0 | 0 | 0 |
| 531 | 28/11/2007 | 11:59:36 | 123 | m | 0 | 0 | 0 |
| 532 | 28/11/2007 | 11:59:36 | 123.1 | m | 0 | 0 | 0 |
| 533 | 28/11/2007 | 11:59:36 | 123.2 | m | 0 | 0.1 | 0 |
| 534 | 28/11/2007 | 11:59:37 | 123.3 | m | 0 | 0.2 | 0 |
| 535 | 28/11/2007 | 11:59:38 | 123.4 | m | 0 | 0 | 0 |
| 536 | 28/11/2007 | 11:59:38 | 123.5 | m | 0 | 0 | 0 |
| 537 | 28/11/2007 | 11:59:39 | 123.6 | m | 0 | 0 | 0 |
| 538 | 28/11/2007 | 11:59:39 | 123.7 | m | 0 | 0 | 0 |
| 539 | 28/11/2007 | 11:59:39 | 123.8 | m | 0 | 0 | 0 |
| 540 | 28/11/2007 | 11:59:39 | 123.9 | m | 0 | 0 | 0 |
| 541 | 28/11/2007 | 11:59:40 | 124 | m | 0 | 0 | 0 |
| 542 | 28/11/2007 | 11:59:40 | 124.1 | m | 0 | 0 | 0 |
| 543 | 28/11/2007 | 11:59:40 | 124.2 | m | 0 | 0 | 0 |
| 544 | 28/11/2007 | 11:59:41 | 124.3 | m | 0 | 0 | 0 |
| 545 | 28/11/2007 | 11:59:44 | 124.4 | m | 0 | 0 | 0 |

| | | | | | | | |
|---|---|---|---|---|---|---|---|
| 546 | 28/11/2007 | 11:59:44 | 124.5 | m | 0 | 0 | 0 |
| 547 | 28/11/2007 | 11:59:44 | 124.6 | m | 0 | 0 | 0 |
| 548 | 28/11/2007 | 11:59:45 | 124.7 | m | 0 | 0 | 0 |
| 549 | 28/11/2007 | 11:59:45 | 124.8 | m | 0 | 0 | 0 |
| 550 | 28/11/2007 | 11:59:45 | 124.9 | m | 0 | 0.2 | 0 |
| 551 | 28/11/2007 | 11:59:45 | 125 | m | 0 | 0.1 | 0 |
| 552 | 28/11/2007 | 11:59:46 | 125.1 | m | 0 | 0 | 0 |
| 553 | 28/11/2007 | 11:59:46 | 125.2 | m | 0 | 0 | 0 |
| 554 | 28/11/2007 | 11:59:47 | 125.3 | m | 0 | 0 | 0 |
| 555 | 28/11/2007 | 11:59:47 | 125.4 | m | 0 | 0 | 0 |
| 556 | 28/11/2007 | 11:59:47 | 125.5 | m | 0 | 0 | 0 |
| 557 | 28/11/2007 | 11:59:48 | 125.6 | m | 0 | 0 | 0 |
| 558 | 28/11/2007 | 11:59:48 | 125.7 | m | 0 | 0 | 0 |
| 559 | 28/11/2007 | 11:59:48 | 125.8 | m | 0 | 0 | 0 |
| 560 | 28/11/2007 | 11:59:49 | 125.9 | m | 0 | 0 | 0 |
| 561 | 28/11/2007 | 11:59:49 | 126 | m | 0 | 0 | 0 |
| 562 | 28/11/2007 | 11:59:49 | 126.1 | m | 0 | 0 | 0 |
| 563 | 28/11/2007 | 11:59:50 | 126.2 | m | 0 | 0.2 | 0 |
| 564 | 28/11/2007 | 11:59:50 | 126.3 | m | 0 | 0.2 | 0 |
| 565 | 28/11/2007 | 11:59:50 | 126.4 | m | 0 | 0.1 | 0 |
| 566 | 28/11/2007 | 11:59:51 | 126.5 | m | 0 | 0 | 0 |
| 567 | 28/11/2007 | 11:59:51 | 126.6 | m | 0 | 0 | 0 |
| 568 | 28/11/2007 | 11:59:54 | 126.7 | m | 0 | 0 | 0 |
| 569 | 28/11/2007 | 11:59:54 | 126.8 | m | 0 | 0 | 0 |
| 570 | 28/11/2007 | 11:59:55 | 126.9 | m | 0 | 0 | 0 |
| 571 | 28/11/2007 | 11:59:55 | 127 | m | 0 | 0 | 0 |
| 572 | 28/11/2007 | 11:59:55 | 127.1 | m | 0 | 0 | 0 |
| 573 | 28/11/2007 | 11:59:56 | 127.2 | m | 0 | 0 | 0 |
| 574 | 28/11/2007 | 11:59:56 | 127.3 | m | 0 | 0 | 0 |
| 575 | 28/11/2007 | 11:59:56 | 127.4 | m | 0 | 0 | 0 |
| 576 | 28/11/2007 | 11:59:57 | 127.5 | m | 0 | 0 | 0 |
| 577 | 28/11/2007 | 11:59:57 | 127.6 | m | 0 | 0 | 0 |
| 578 | 28/11/2007 | 11:59:57 | 127.7 | m | 0 | 0 | 0 |
| 579 | 28/11/2007 | 11:59:58 | 127.8 | m | 0 | 0 | 0 |
| 580 | 28/11/2007 | 11:59:58 | 127.9 | m | 0 | 0 | 0 |
| 581 | 28/11/2007 | 11:59:58 | 128 | m | 0 | 0 | 0 |
| 582 | 28/11/2007 | 11:59:59 | 128.1 | m | 0 | 0 | 0 |
| 583 | 28/11/2007 | 11:59:59 | 128.2 | m | 0 | 0 | 0 |
| 584 | 28/11/2007 | 11:59:59 | 128.3 | m | 0 | 0 | 0 |
| 585 | 28/11/2007 | 12:00:00 | 128.4 | m | 0 | 0 | 0 |
| 586 | 28/11/2007 | 12:00:03 | 128.5 | m | 0 | 0 | 0 |
| 587 | 28/11/2007 | 12:00:04 | 128.6 | m | 0 | 0 | 0 |
| 588 | 28/11/2007 | 12:00:04 | 128.7 | m | 0 | 0 | 0 |
| 589 | 28/11/2007 | 12:00:04 | 128.8 | m | 0 | 0 | 0 |
| 590 | 28/11/2007 | 12:00:05 | 128.9 | m | 0 | 0 | 0 |
| 591 | 28/11/2007 | 12:00:05 | 129 | m | 0 | 0 | 0 |

| | | | | | | | |
|---|---|---|---|---|---|---|---|
| 592 | 28/11/2007 | 12:00:05 | 129.1 | m | 0 | 0 | 0 |
| 593 | 28/11/2007 | 12:00:06 | 129.2 | m | 0 | 0 | 0 |
| 594 | 28/11/2007 | 12:00:06 | 129.3 | m | 0 | 0 | 0 |
| 595 | 28/11/2007 | 12:00:06 | 129.4 | m | 0 | 0 | 0 |
| 596 | 28/11/2007 | 12:00:06 | 129.5 | m | 0 | 0 | 0 |
| 597 | 28/11/2007 | 12:00:07 | 129.6 | m | 0 | 0 | 0 |
| 598 | 28/11/2007 | 12:00:07 | 129.7 | m | 0 | 0 | 0 |
| 599 | 28/11/2007 | 12:00:07 | 129.8 | m | 0 | 0 | 0 |
| 600 | 28/11/2007 | 12:00:08 | 129.9 | m | 0 | 0 | 0 |
| 601 | 28/11/2007 | 12:00:08 | 130 | m | 0 | 0 | 0 |
| 602 | 28/11/2007 | 12:00:15 | 130.1 | m | 0 | 0 | 0 |
| 603 | 28/11/2007 | 12:00:16 | 130.2 | m | 0 | 0 | 0 |
| 604 | 28/11/2007 | 12:00:16 | 130.3 | m | 0 | 0 | 0 |
| 605 | 28/11/2007 | 12:00:17 | 130.4 | m | 0 | 0 | 0 |
| 606 | 28/11/2007 | 12:00:17 | 130.5 | m | 0 | 0 | 0 |
| 607 | 28/11/2007 | 12:00:18 | 130.6 | m | 0 | 0 | 0 |
| 608 | 28/11/2007 | 12:00:18 | 130.7 | m | 0 | 0 | 0 |
| 609 | 28/11/2007 | 12:00:19 | 130.8 | m | 0 | 0 | 0 |
| 610 | 28/11/2007 | 12:00:19 | 130.9 | m | 0 | 0 | 0 |
| 611 | 28/11/2007 | 12:00:20 | 131 | m | 0 | 0 | 0 |
| 612 | 28/11/2007 | 12:00:20 | 131.1 | m | 0 | 0 | 0 |
| 613 | 28/11/2007 | 12:00:21 | 131.2 | m | 0 | 0 | 0 |
| 614 | 28/11/2007 | 12:00:25 | 131.3 | m | 0 | 0 | 0 |
| 615 | 28/11/2007 | 12:00:25 | 131.4 | m | 0 | 0.1 | 0 |
| 616 | 28/11/2007 | 12:00:26 | 131.5 | m | 0 | 0.3 | 0 |
| 617 | 28/11/2007 | 12:00:26 | 131.6 | m | 0 | 0.2 | 0 |
| 618 | 28/11/2007 | 12:00:26 | 131.7 | m | 0 | 0.1 | 0 |
| 619 | 28/11/2007 | 12:00:29 | 131.8 | m | 0 | 0 | 0 |
| 620 | 28/11/2007 | 12:00:30 | 131.9 | m | 0 | 0.1 | 0 |
| 621 | 28/11/2007 | 12:00:30 | 132 | m | 0 | 0.1 | 0 |
| 622 | 28/11/2007 | 12:00:31 | 132.1 | m | 0 | 0.2 | 0 |
| 623 | 28/11/2007 | 12:00:31 | 132.2 | m | 0 | 0.1 | 0 |
| 624 | 28/11/2007 | 12:00:32 | 132.3 | m | 0 | 0 | 0 |
| 625 | 28/11/2007 | 12:00:32 | 132.4 | m | 0 | 0.1 | 0 |
| 626 | 28/11/2007 | 12:00:33 | 132.5 | m | 0 | 0 | 0 |
| 627 | 28/11/2007 | 12:00:34 | 132.6 | m | 0 | 0 | 0 |
| 628 | 28/11/2007 | 12:00:34 | 132.7 | m | 0 | 0.1 | 0 |
| 629 | 28/11/2007 | 12:00:35 | 132.8 | m | 0 | 0.1 | 0 |
| 630 | 28/11/2007 | 12:00:35 | 132.9 | m | 0 | 0.1 | 0 |
| 631 | 28/11/2007 | 12:00:39 | 133 | m | 0 | 0 | 0 |
| 632 | 28/11/2007 | 12:00:40 | 133.1 | m | 0 | 0 | 0 |
| 633 | 28/11/2007 | 12:00:41 | 133.2 | m | 0 | 0 | 0 |
| 634 | 28/11/2007 | 12:00:41 | 133.3 | m | 0 | 0 | 0 |
| 635 | 28/11/2007 | 12:00:42 | 133.4 | m | 0 | 0 | 0 |
| 636 | 28/11/2007 | 12:00:42 | 133.5 | m | 0 | 0 | 0 |
| 637 | 28/11/2007 | 12:00:43 | 133.6 | m | 0 | 0 | 0 |

| | | | | | | | |
|---|---|---|---|---|---|---|---|
| 638 | 28/11/2007 | 12:00:44 | 133.7 | m | 0 | 0 | 0 |
| 639 | 28/11/2007 | 12:00:44 | 133.8 | m | 0 | 0.1 | 0 |
| 640 | 28/11/2007 | 12:00:45 | 133.9 | m | 0 | 0 | 0 |
| 641 | 28/11/2007 | 12:00:46 | 134 | m | 0 | 0 | 0 |
| 642 | 28/11/2007 | 12:00:46 | 134.1 | m | 0 | 0.5 | 0 |
| 643 | 28/11/2007 | 12:00:47 | 134.2 | m | 0 | 0 | 0 |
| 644 | 28/11/2007 | 12:00:47 | 134.3 | m | 0 | 0.1 | 0 |
| 645 | 28/11/2007 | 12:00:51 | 134.4 | m | 0 | 0 | 0 |
| 646 | 28/11/2007 | 12:00:52 | 134.5 | m | 0 | 0.1 | 0 |
| 647 | 28/11/2007 | 12:00:52 | 134.6 | m | 0 | 0 | 0 |
| 648 | 28/11/2007 | 12:00:53 | 134.7 | m | 0 | 0.1 | 0 |
| 649 | 28/11/2007 | 12:00:53 | 134.8 | m | 0 | 0.1 | 0 |
| 650 | 28/11/2007 | 12:00:54 | 134.9 | m | 0 | 0.1 | 0 |
| 651 | 28/11/2007 | 12:00:55 | 135 | m | 0 | 0 | 0 |
| 652 | 28/11/2007 | 12:00:55 | 135.1 | m | 0 | 0 | 0 |
| 653 | 28/11/2007 | 12:00:56 | 135.2 | m | 0 | 0 | 0 |
| 654 | 28/11/2007 | 12:00:57 | 135.3 | m | 0 | 0 | 0 |
| 655 | 28/11/2007 | 12:00:57 | 135.4 | m | 0 | 0.3 | 0 |
| 656 | 28/11/2007 | 12:00:58 | 135.5 | m | 0 | 0.7 | 0 |
| 657 | 28/11/2007 | 12:00:59 | 135.6 | m | 0 | 0 | 0 |
| 658 | 28/11/2007 | 12:01:03 | 135.7 | m | 0 | 0 | 0 |
| 659 | 28/11/2007 | 12:01:04 | 135.8 | m | 0 | 0 | 0 |
| 660 | 28/11/2007 | 12:01:04 | 135.9 | m | 0 | 0 | 0 |
| 661 | 28/11/2007 | 12:01:05 | 136 | m | 0 | 0 | 0 |
| 662 | 28/11/2007 | 12:01:06 | 136.1 | m | 0 | 0 | 0 |
| 663 | 28/11/2007 | 12:01:06 | 136.2 | m | 0 | 0 | 0 |
| 664 | 28/11/2007 | 12:01:07 | 136.3 | m | 0 | 0 | 0 |
| 665 | 28/11/2007 | 12:01:07 | 136.4 | m | 0 | 0 | 0 |
| 666 | 28/11/2007 | 12:01:08 | 136.5 | m | 0 | 0 | 0 |
| 667 | 28/11/2007 | 12:01:09 | 136.6 | m | 0 | 0 | 0 |
| 668 | 28/11/2007 | 12:01:09 | 136.7 | m | 0 | 0.3 | 0 |
| 669 | 28/11/2007 | 12:01:10 | 136.8 | m | 0 | 0 | 0 |
| 670 | 28/11/2007 | 12:01:10 | 136.9 | m | 0 | 0 | 0 |
| 671 | 28/11/2007 | 12:01:11 | 137 | m | 0 | 0 | 0 |
| 672 | 28/11/2007 | 12:01:13 | 137.1 | m | 0 | 0 | 0 |
| 673 | 28/11/2007 | 12:01:13 | 137.2 | m | 0 | 0 | 0 |
| 674 | 28/11/2007 | 12:01:14 | 137.3 | m | 0 | 0 | 0 |
| 675 | 28/11/2007 | 12:01:14 | 137.4 | m | 0 | 0 | 0 |
| 676 | 28/11/2007 | 12:01:15 | 137.5 | m | 0 | 0 | 0 |
| 677 | 28/11/2007 | 12:01:15 | 137.6 | m | 0 | 0 | 0 |
| 678 | 28/11/2007 | 12:01:16 | 137.7 | m | 0 | 0 | 0 |
| 679 | 28/11/2007 | 12:01:16 | 137.8 | m | 0 | 0 | 0 |
| 680 | 28/11/2007 | 12:01:17 | 137.9 | m | 0 | 0 | 0 |
| 681 | 28/11/2007 | 12:01:18 | 138 | m | 0 | 0 | 0 |
| 682 | 28/11/2007 | 12:01:18 | 138.1 | m | 0 | 0 | 0 |
| 683 | 28/11/2007 | 12:01:19 | 138.2 | m | 0 | 0 | 0 |

| | | | | | | | |
|---|---|---|---|---|---|---|---|
| 684 | 28/11/2007 | 12:01:19 | 138.3 | m | 0 | 0 | 0 |
| 685 | 28/11/2007 | 12:01:20 | 138.4 | m | 0 | 0 | 0 |
| 686 | 28/11/2007 | 12:01:21 | 138.5 | m | 0 | 0 | 0 |
| 687 | 28/11/2007 | 12:01:21 | 138.6 | m | 0 | 0.1 | 0 |
| 688 | 28/11/2007 | 12:01:22 | 138.7 | m | 0 | 0 | 0 |
| 689 | 28/11/2007 | 12:01:23 | 138.8 | m | 0 | 0 | 0 |
| 690 | 28/11/2007 | 12:01:28 | 138.9 | m | 0 | 0 | 0 |
| 691 | 28/11/2007 | 12:01:28 | 139 | m | 0 | 0 | 0 |
| 692 | 28/11/2007 | 12:01:29 | 139.1 | m | 0 | 0 | 0 |
| 693 | 28/11/2007 | 12:01:30 | 139.2 | m | 0 | 0 | 0 |
| 694 | 28/11/2007 | 12:01:30 | 139.3 | m | 0 | 0 | 0 |
| 695 | 28/11/2007 | 12:01:31 | 139.4 | m | 0 | 0 | 0 |
| 696 | 28/11/2007 | 12:01:32 | 139.5 | m | 0 | 0 | 0 |
| 697 | 28/11/2007 | 12:01:32 | 139.6 | m | 0 | 0.1 | 0 |
| 698 | 28/11/2007 | 12:01:33 | 139.7 | m | 0 | 0.1 | 0 |
| 699 | 28/11/2007 | 12:01:34 | 139.8 | m | 0 | 0 | 0 |
| 700 | 28/11/2007 | 12:01:34 | 139.9 | m | 0 | 0 | 0 |
| 701 | 28/11/2007 | 12:01:35 | 140 | m | 0 | 0 | 0 |
| 702 | 28/11/2007 | 12:01:35 | 140.1 | m | 0 | 0 | 0 |
| 703 | 28/11/2007 | 12:01:36 | 140.2 | m | 0 | 0 | 0 |
| 704 | 28/11/2007 | 12:01:36 | 140.3 | m | 0 | 0 | 0 |
| 705 | 28/11/2007 | 12:01:37 | 140.4 | m | 0 | 0 | 0 |
| 706 | 28/11/2007 | 12:01:40 | 140.5 | m | 0 | 0 | 0 |
| 707 | 28/11/2007 | 12:01:40 | 140.6 | m | 0 | 0 | 0 |
| 708 | 28/11/2007 | 12:01:41 | 140.7 | m | 0 | 0 | 0 |
| 709 | 28/11/2007 | 12:01:42 | 140.8 | m | 0 | 0 | 0 |
| 710 | 28/11/2007 | 12:01:42 | 140.9 | m | 0 | 0 | 0 |
| 711 | 28/11/2007 | 12:01:44 | 141 | m | 0 | 0 | 0 |
| 712 | 28/11/2007 | 12:01:44 | 141.1 | m | 0 | 0 | 0 |
| 713 | 28/11/2007 | 12:01:45 | 141.2 | m | 0 | 0 | 0 |
| 714 | 28/11/2007 | 12:01:45 | 141.3 | m | 0 | 0 | 0 |
| 715 | 28/11/2007 | 12:01:46 | 141.4 | m | 0 | 0 | 0 |
| 716 | 28/11/2007 | 12:01:46 | 141.5 | m | 0 | 0 | 0 |
| 717 | 28/11/2007 | 12:01:47 | 141.6 | m | 0 | 0 | 0 |
| 718 | 28/11/2007 | 12:01:48 | 141.7 | m | 0 | 0 | 0 |
| 719 | 28/11/2007 | 12:01:48 | 141.8 | m | 0 | 0 | 0 |
| 720 | 28/11/2007 | 12:01:49 | 141.9 | m | 0 | 0 | 0 |
| 721 | 28/11/2007 | 12:01:49 | 142 | m | 0 | 0 | 0 |
| 722 | 28/11/2007 | 12:01:50 | 142.1 | m | 0 | 0 | 0 |
| 723 | 28/11/2007 | 12:01:52 | 142.2 | m | 0 | 0 | 0 |
| 724 | 28/11/2007 | 12:01:53 | 142.3 | m | 0 | 0 | 0 |
| 725 | 28/11/2007 | 12:01:53 | 142.4 | m | 0 | 0 | 0 |
| 726 | 28/11/2007 | 12:01:54 | 142.5 | m | 0 | 0 | 0 |
| 727 | 28/11/2007 | 12:01:54 | 142.6 | m | 0 | 0 | 0 |
| 728 | 28/11/2007 | 12:01:55 | 142.7 | m | 0 | 0 | 0 |
| 729 | 28/11/2007 | 12:01:56 | 142.8 | m | 0 | 0 | 0 |

| | | | | | | | |
|---|---|---|---|---|---|---|---|
| 730 | 28/11/2007 | 12:01:56 | 142.9 | m | 0 | 0 | 0 |
| 731 | 28/11/2007 | 12:01:57 | 143 | m | 0 | 0 | 0 |
| 732 | 28/11/2007 | 12:01:57 | 143.1 | m | 0 | 0 | 0 |
| 733 | 28/11/2007 | 12:01:58 | 143.2 | m | 0 | 0 | 0 |
| 734 | 28/11/2007 | 12:01:59 | 143.3 | m | 0 | 0 | 0 |
| 735 | 28/11/2007 | 12:01:59 | 143.4 | m | 0 | 0 | 0 |
| 736 | 28/11/2007 | 12:02:01 | 143.5 | m | 0 | 0 | 0 |
| 737 | 28/11/2007 | 12:02:02 | 143.6 | m | 0 | 0 | 0 |
| 738 | 28/11/2007 | 12:02:02 | 143.7 | m | 0 | 0 | 0 |
| 739 | 28/11/2007 | 12:02:03 | 143.8 | m | 0 | 0 | 0 |
| 740 | 28/11/2007 | 12:02:03 | 143.9 | m | 0 | 0 | 0 |
| 741 | 28/11/2007 | 12:02:04 | 144 | m | 0 | 0 | 0 |
| 742 | 28/11/2007 | 12:02:04 | 144.1 | m | 0 | 0 | 0 |
| 743 | 28/11/2007 | 12:02:05 | 144.2 | m | 0 | 0 | 0 |
| 744 | 28/11/2007 | 12:02:05 | 144.3 | m | 0 | 0 | 0 |
| 745 | 28/11/2007 | 12:02:06 | 144.4 | m | 0 | 0 | 0 |
| 746 | 28/11/2007 | 12:05:32 | 144.5 | m | 0 | 0.1 | 0 |
| 747 | 28/11/2007 | 12:05:32 | 144.6 | m | 0 | 0.1 | 0 |
| 748 | 28/11/2007 | 12:05:33 | 144.7 | m | 0 | 0.1 | 0 |
| 749 | 28/11/2007 | 12:05:34 | 144.8 | m | 0 | 0.3 | 0 |
| 750 | 28/11/2007 | 12:05:34 | 144.9 | m | 0 | 0.4 | 0 |
| 751 | 28/11/2007 | 12:05:37 | 145 | m | 0 | 0.5 | 0 |
| 752 | 28/11/2007 | 12:05:38 | 145.1 | m | 0 | 0.4 | 0 |
| 753 | 28/11/2007 | 12:05:38 | 145.2 | m | 0 | 0.2 | 0 |
| 754 | 28/11/2007 | 12:05:39 | 145.3 | m | 0 | 0.2 | 0 |
| 755 | 28/11/2007 | 12:05:39 | 145.4 | m | 0 | 0.3 | 0 |
| 756 | 28/11/2007 | 12:05:40 | 145.5 | m | 0 | 0.3 | 0 |
| 757 | 28/11/2007 | 12:05:40 | 145.6 | m | 0 | 0.1 | 0 |
| 758 | 28/11/2007 | 12:05:41 | 145.7 | m | 0 | 0.1 | 0 |
| 759 | 28/11/2007 | 12:05:42 | 145.8 | m | 0 | 0.1 | 0 |
| 760 | 28/11/2007 | 12:05:42 | 145.9 | m | 0 | 0.1 | 0 |
| 761 | 28/11/2007 | 12:05:48 | 146 | m | 0 | 0.2 | 0 |
| 762 | 28/11/2007 | 12:05:48 | 146.1 | m | 0 | 0.2 | 0 |
| 763 | 28/11/2007 | 12:05:49 | 146.2 | m | 0 | 0.3 | 0 |
| 764 | 28/11/2007 | 12:05:50 | 146.3 | m | 0 | 0.4 | 0 |
| 765 | 28/11/2007 | 12:05:50 | 146.4 | m | 0 | 0.6 | 0 |
| 766 | 28/11/2007 | 12:05:51 | 146.5 | m | 0 | 0.4 | 0 |
| 767 | 28/11/2007 | 12:05:51 | 146.6 | m | 0 | 0.3 | 0 |
| 768 | 28/11/2007 | 12:05:52 | 146.7 | m | 0 | 0.3 | 0 |
| 769 | 28/11/2007 | 12:05:52 | 146.8 | m | 0 | 0.3 | 0 |
| 770 | 28/11/2007 | 12:05:53 | 146.9 | m | 0 | 0.2 | 0 |
| 771 | 28/11/2007 | 12:05:54 | 147 | m | 0 | 0.2 | 0 |
| 772 | 28/11/2007 | 12:05:54 | 147.1 | m | 0 | 0.3 | 0 |
| 773 | 28/11/2007 | 12:05:55 | 147.2 | m | 0 | 0.3 | 0 |
| 774 | 28/11/2007 | 12:05:56 | 147.3 | m | 0 | 0.4 | 0 |
| 775 | 28/11/2007 | 12:05:57 | 147.4 | m | 0 | 0.1 | 0 |

| | | | | | | | |
|---|---|---|---|---|---|---|---|
| 776 | 28/11/2007 | 12:06:09 | 147.5 | m | 0 | 0 | 0 |
| 777 | 28/11/2007 | 12:06:09 | 147.6 | m | 0 | 0 | 0 |
| 778 | 28/11/2007 | 12:06:10 | 147.7 | m | 0 | 0.1 | 0 |
| 779 | 28/11/2007 | 12:06:10 | 147.8 | m | 0 | 0.4 | 0 |
| 780 | 28/11/2007 | 12:06:11 | 147.9 | m | 0 | 0.5 | 0 |
| 781 | 28/11/2007 | 12:06:11 | 148 | m | 0 | 0.2 | 0 |
| 782 | 28/11/2007 | 12:06:12 | 148.1 | m | 0 | 0.4 | 0 |
| 783 | 28/11/2007 | 12:06:13 | 148.2 | m | 0 | 0.2 | 0 |
| 784 | 28/11/2007 | 12:06:13 | 148.3 | m | 0 | 0.1 | 0 |
| 785 | 28/11/2007 | 12:06:14 | 148.4 | m | 0 | 0.1 | 0 |
| 786 | 28/11/2007 | 12:06:14 | 148.5 | m | 0 | 0.1 | 0 |
| 787 | 28/11/2007 | 12:06:15 | 148.6 | m | 0 | 0.1 | 0 |
| 788 | 28/11/2007 | 12:06:16 | 148.7 | m | 0 | 0.1 | 0 |
| 789 | 28/11/2007 | 12:06:17 | 148.8 | m | 0 | 0 | 0 |
| 790 | 28/11/2007 | 12:06:18 | 148.9 | m | 0 | 0 | 0 |
| 791 | 28/11/2007 | 12:06:18 | 149 | m | 0 | 0.1 | 0 |
| 792 | 28/11/2007 | 12:06:19 | 149.1 | m | 0 | 0.1 | 0 |
| 793 | 28/11/2007 | 12:06:19 | 149.2 | m | 0 | 0.6 | 0 |
| 794 | 28/11/2007 | 12:06:20 | 149.3 | m | 0 | 0.7 | 0 |
| 795 | 28/11/2007 | 12:06:21 | 149.4 | m | 0 | 0.4 | 0 |
| 796 | 28/11/2007 | 12:06:21 | 149.5 | m | 0 | 0.4 | 0 |
| 797 | 28/11/2007 | 12:06:22 | 149.6 | m | 0 | 0.3 | 0 |
| 798 | 28/11/2007 | 12:06:22 | 149.7 | m | 0 | 0.1 | 0 |
| 799 | 28/11/2007 | 12:06:23 | 149.8 | m | 0 | 0.1 | 0 |
| 800 | 28/11/2007 | 12:06:24 | 149.9 | m | 0 | 0.2 | 0 |
| 801 | 28/11/2007 | 12:06:24 | 150 | m | 0 | 0.1 | 0 |
| 802 | 28/11/2007 | 12:06:25 | 150.1 | m | 0 | 0.1 | 0 |
| 803 | 28/11/2007 | 12:06:25 | 150.2 | m | 0 | 0 | 0 |
| 804 | 28/11/2007 | 12:06:27 | 150.3 | m | 0 | 0.1 | 0 |
| 805 | 28/11/2007 | 12:06:27 | 150.4 | m | 0 | 0.1 | 0 |
| 806 | 28/11/2007 | 12:06:35 | 150.5 | m | 0 | 0.3 | 0 |
| 807 | 28/11/2007 | 12:06:35 | 150.6 | m | 0 | 0.2 | 0 |
| 808 | 28/11/2007 | 12:06:36 | 150.7 | m | 0 | 0.1 | 0 |
| 809 | 28/11/2007 | 12:06:37 | 150.8 | m | 0 | 0.2 | 0 |
| 810 | 28/11/2007 | 12:06:37 | 150.9 | m | 0 | 0.1 | 0 |
| 811 | 28/11/2007 | 12:06:38 | 151 | m | 0 | 0.3 | 0 |
| 812 | 28/11/2007 | 12:06:38 | 151.1 | m | 0 | 0 | 0 |
| 813 | 28/11/2007 | 12:06:39 | 151.2 | m | 0 | 0.3 | 0 |
| 814 | 28/11/2007 | 12:06:40 | 151.3 | m | 0 | 0.7 | 0 |
| 815 | 28/11/2007 | 12:06:40 | 151.4 | m | 0 | 0.3 | 0 |
| 816 | 28/11/2007 | 12:06:41 | 151.5 | m | 0 | 0.3 | 0 |
| 817 | 28/11/2007 | 12:06:42 | 151.6 | m | 0 | 0 | 0 |
| 818 | 28/11/2007 | 12:06:42 | 151.7 | m | 0 | 0 | 0 |
| 819 | 28/11/2007 | 12:06:45 | 151.8 | m | 0 | 0 | 0 |
| 820 | 28/11/2007 | 12:06:45 | 151.9 | m | 0 | 0 | 0 |
| 821 | 28/11/2007 | 12:06:46 | 152 | m | 0 | 0.1 | 0 |

| | | | | | | | |
|---|---|---|---|---|---|---|---|
| 822 | 28/11/2007 | 12:06:47 | 152.1 | m | 0 | 0 | 0 |
| 823 | 28/11/2007 | 12:06:47 | 152.2 | m | 0 | 0.2 | 0 |
| 824 | 28/11/2007 | 12:06:48 | 152.3 | m | 0 | 0.5 | 0 |
| 825 | 28/11/2007 | 12:06:49 | 152.4 | m | 0 | 0.1 | 0 |
| 826 | 28/11/2007 | 12:06:51 | 152.5 | m | 0 | 0 | 0 |
| 827 | 28/11/2007 | 12:06:52 | 152.6 | m | 0 | 0.2 | 0 |
| 828 | 28/11/2007 | 12:06:53 | 152.7 | m | 0 | 0.2 | 0 |
| 829 | 28/11/2007 | 12:06:53 | 152.8 | m | 0 | 0.3 | 0 |
| 830 | 28/11/2007 | 12:06:54 | 152.9 | m | 0 | 0.7 | 0 |
| 831 | 28/11/2007 | 12:06:55 | 153 | m | 0 | 0 | 0 |
| 832 | 28/11/2007 | 12:06:56 | 153.1 | m | 0 | 0.1 | 0 |
| 833 | 28/11/2007 | 12:06:56 | 153.2 | m | 0 | 0.1 | 0 |
| 834 | 28/11/2007 | 12:06:57 | 153.3 | m | 0 | 0.1 | 0 |
| 835 | 28/11/2007 | 12:07:00 | 153.4 | m | 0 | 0 | 0 |
| 836 | 28/11/2007 | 12:07:01 | 153.5 | m | 0 | 0.1 | 0 |
| 837 | 28/11/2007 | 12:07:01 | 153.6 | m | 0 | 0.2 | 0 |
| 838 | 28/11/2007 | 12:07:02 | 153.7 | m | 0 | 0.1 | 0 |
| 839 | 28/11/2007 | 12:07:03 | 153.8 | m | 0 | 0.2 | 0 |
| 840 | 28/11/2007 | 12:07:03 | 153.9 | m | 0 | 0.1 | 0 |
| 841 | 28/11/2007 | 12:07:04 | 154 | m | 0 | 0 | 0 |
| 842 | 28/11/2007 | 12:07:05 | 154.1 | m | 0 | 0.1 | 0 |
| 843 | 28/11/2007 | 12:07:05 | 154.2 | m | 0 | 0.1 | 0 |
| 844 | 28/11/2007 | 12:07:06 | 154.3 | m | 0 | 0.1 | 0 |
| 845 | 28/11/2007 | 12:07:06 | 154.4 | m | 0 | 0.1 | 0 |
| 846 | 28/11/2007 | 12:07:07 | 154.5 | m | 0 | 0.1 | 0 |
| 847 | 28/11/2007 | 12:07:09 | 154.6 | m | 0 | 0 | 0 |
| 848 | 28/11/2007 | 12:07:32 | 154.7 | m | 0 | 0 | 0 |
| 849 | 28/11/2007 | 12:07:32 | 154.8 | m | 0 | 0 | 0 |
| 850 | 28/11/2007 | 12:07:33 | 154.9 | m | 0 | 0.2 | 0 |
| 851 | 28/11/2007 | 12:07:34 | 155 | m | 0 | 0 | 0 |
| 852 | 28/11/2007 | 12:07:35 | 155.1 | m | 0 | 0 | 0 |
| 853 | 28/11/2007 | 12:07:35 | 155.2 | m | 0 | 0 | 0 |
| 854 | 28/11/2007 | 12:07:36 | 155.3 | m | 0 | 0 | 0 |
| 855 | 28/11/2007 | 12:07:37 | 155.4 | m | 0 | 0 | 0 |
| 856 | 28/11/2007 | 12:07:37 | 155.5 | m | 0 | 0 | 0 |
| 857 | 28/11/2007 | 12:07:38 | 155.6 | m | 0 | 0 | 0 |
| 858 | 28/11/2007 | 12:07:38 | 155.7 | m | 0 | 0 | 0 |
| 859 | 28/11/2007 | 12:07:39 | 155.8 | m | 0 | 0 | 0 |
| 860 | 28/11/2007 | 12:07:40 | 155.9 | m | 0 | 0.1 | 0 |
| 861 | 28/11/2007 | 12:07:40 | 156 | m | 0 | 0.3 | 0 |
| 862 | 28/11/2007 | 12:07:41 | 156.1 | m | 0 | 0 | 0 |
| 863 | 28/11/2007 | 12:07:41 | 156.2 | m | 0 | 0 | 0 |
| 864 | 28/11/2007 | 12:07:43 | 156.3 | m | 0 | 0 | 0 |
| 865 | 28/11/2007 | 12:07:44 | 156.4 | m | 0 | 0 | 0 |
| 866 | 28/11/2007 | 12:07:45 | 156.5 | m | 0 | 0 | 0 |
| 867 | 28/11/2007 | 12:07:45 | 156.6 | m | 0 | 0 | 0 |

| | | | | | | | |
|---|---|---|---|---|---|---|---|
| 868 | 28/11/2007 | 12:07:46 | 156.7 | m | 0 | 0 | 0 |
| 869 | 28/11/2007 | 12:07:46 | 156.8 | m | 0 | 0 | 0 |
| 870 | 28/11/2007 | 12:07:47 | 156.9 | m | 0 | 0 | 0 |
| 871 | 28/11/2007 | 12:07:47 | 157 | m | 0 | 0 | 0 |
| 872 | 28/11/2007 | 12:07:48 | 157.1 | m | 0 | 0 | 0 |
| 873 | 28/11/2007 | 12:07:48 | 157.2 | m | 0 | 0 | 0 |
| 874 | 28/11/2007 | 12:07:49 | 157.3 | m | 0 | 0 | 0 |
| 875 | 28/11/2007 | 12:07:50 | 157.4 | m | 0 | 0 | 0 |
| 876 | 28/11/2007 | 12:07:50 | 157.5 | m | 0 | 0.2 | 0 |
| 877 | 28/11/2007 | 12:07:51 | 157.6 | m | 0 | 0 | 0 |
| 878 | 28/11/2007 | 12:07:51 | 157.7 | m | 0 | 0 | 0 |
| 879 | 28/11/2007 | 12:07:52 | 157.8 | m | 0 | 0 | 0 |
| 880 | 28/11/2007 | 12:07:54 | 157.9 | m | 0 | 0 | 0 |
| 881 | 28/11/2007 | 12:07:55 | 158 | m | 0 | 0 | 0 |
| 882 | 28/11/2007 | 12:07:55 | 158.1 | m | 0 | 0 | 0 |
| 883 | 28/11/2007 | 12:07:56 | 158.2 | m | 0 | 0 | 0 |
| 884 | 28/11/2007 | 12:07:56 | 158.3 | m | 0 | 0 | 0 |
| 885 | 28/11/2007 | 12:07:57 | 158.4 | m | 0 | 0 | 0 |
| 886 | 28/11/2007 | 12:07:57 | 158.5 | m | 0 | 0 | 0 |
| 887 | 28/11/2007 | 12:07:58 | 158.6 | m | 0 | 0 | 0 |
| 888 | 28/11/2007 | 12:07:59 | 158.7 | m | 0 | 0 | 0 |
| 889 | 28/11/2007 | 12:07:59 | 158.8 | m | 0 | 0.4 | 0 |
| 890 | 28/11/2007 | 12:08:00 | 158.9 | m | 0 | 1 | 0 |
| 891 | 28/11/2007 | 12:08:00 | 159 | m | 0 | 0.4 | 0 |
| 892 | 28/11/2007 | 12:08:01 | 159.1 | m | 0 | 0 | 0 |
| 893 | 28/11/2007 | 12:08:01 | 159.2 | m | 0 | 0 | 0 |
| 894 | 28/11/2007 | 12:08:05 | 159.3 | m | 0 | 0 | 0 |
| 895 | 28/11/2007 | 12:08:06 | 159.4 | m | 0 | 0 | 0 |
| 896 | 28/11/2007 | 12:08:07 | 159.5 | m | 0 | 0 | 0 |
| 897 | 28/11/2007 | 12:08:08 | 159.6 | m | 0 | 0 | 0 |
| 898 | 28/11/2007 | 12:08:08 | 159.7 | m | 0 | 0 | 0 |
| 899 | 28/11/2007 | 12:08:09 | 159.8 | m | 0 | 0 | 0 |
| 900 | 28/11/2007 | 12:08:09 | 159.9 | m | 0 | 0 | 0 |
| 901 | 28/11/2007 | 12:08:10 | 160 | m | 0 | 0 | 0 |
| 902 | 28/11/2007 | 12:08:10 | 160.1 | m | 0 | 0 | 0 |
| 903 | 28/11/2007 | 12:08:11 | 160.2 | m | 0 | 0 | 0 |
| 904 | 28/11/2007 | 12:08:11 | 160.3 | m | 0 | 0 | 0 |
| 905 | 28/11/2007 | 12:08:12 | 160.4 | m | 0 | 0 | 0 |
| 906 | 28/11/2007 | 12:08:12 | 160.5 | m | 0 | 0 | 0 |
| 907 | 28/11/2007 | 12:08:15 | 160.6 | m | 0 | 0 | 0 |
| 908 | 28/11/2007 | 12:08:16 | 160.7 | m | 0 | 0 | 0 |
| 909 | 28/11/2007 | 12:08:16 | 160.8 | m | 0 | 0 | 0 |
| 910 | 28/11/2007 | 12:08:17 | 160.9 | m | 0 | 0 | 0 |
| 911 | 28/11/2007 | 12:08:17 | 161 | m | 0 | 0 | 0 |
| 912 | 28/11/2007 | 12:08:18 | 161.1 | m | 0 | 0 | 0 |
| 913 | 28/11/2007 | 12:08:18 | 161.2 | m | 0 | 0 | 0 |

| | | | | | | | |
|---|---|---|---|---|---|---|---|
| 914 | 28/11/2007 | 12:08:19 | 161.3 | m | 0 | 0 | 0 |
| 915 | 28/11/2007 | 12:08:25 | 161.4 | m | 0 | 0 | 0 |
| 916 | 28/11/2007 | 12:08:25 | 161.5 | m | 0 | 0.2 | 0 |
| 917 | 28/11/2007 | 12:08:26 | 161.6 | m | 0 | 0.3 | 0 |
| 918 | 28/11/2007 | 12:08:26 | 161.7 | m | 0 | 0.2 | 0 |
| 919 | 28/11/2007 | 12:08:27 | 161.8 | m | 0 | 0.3 | 0 |
| 920 | 28/11/2007 | 12:08:28 | 161.9 | m | 0 | 0.7 | 0 |
| 921 | 28/11/2007 | 12:08:28 | 162 | m | 0 | 0.1 | 0 |
| 922 | 28/11/2007 | 12:08:29 | 162.1 | m | 0 | 0.1 | 0 |
| 923 | 28/11/2007 | 12:08:32 | 162.2 | m | 0 | 0 | 0 |
| 924 | 28/11/2007 | 12:08:32 | 162.3 | m | 0 | 0 | 0 |
| 925 | 28/11/2007 | 12:08:33 | 162.4 | m | 0 | 0.3 | 0 |
| 926 | 28/11/2007 | 12:08:35 | 162.5 | m | 0 | 0 | 0 |
| 927 | 28/11/2007 | 12:08:36 | 162.6 | m | 0 | 0 | 0 |
| 928 | 28/11/2007 | 12:08:36 | 162.7 | m | 0 | 0 | 0 |
| 929 | 28/11/2007 | 12:08:37 | 162.8 | m | 0 | 0 | 0 |
| 930 | 28/11/2007 | 12:08:38 | 162.9 | m | 0 | 0 | 0 |
| 931 | 28/11/2007 | 12:08:38 | 163 | m | 0 | 0 | 0 |
| 932 | 28/11/2007 | 12:08:39 | 163.1 | m | 0 | 0 | 0 |
| 933 | 28/11/2007 | 12:08:39 | 163.2 | m | 0 | 0.1 | 0 |
| 934 | 28/11/2007 | 12:08:40 | 163.3 | m | 0 | 0.1 | 0 |
| 935 | 28/11/2007 | 12:08:41 | 163.4 | m | 0 | 0.3 | 0 |
| 936 | 28/11/2007 | 12:08:45 | 163.5 | m | 0 | 0 | 0 |
| 937 | 28/11/2007 | 12:08:46 | 163.6 | m | 0 | 0 | 0 |
| 938 | 28/11/2007 | 12:08:46 | 163.7 | m | 0 | 0 | 0 |
| 939 | 28/11/2007 | 12:08:47 | 163.8 | m | 0 | 0 | 0 |
| 940 | 28/11/2007 | 12:08:47 | 163.9 | m | 0 | 0 | 0 |
| 941 | 28/11/2007 | 12:08:48 | 164 | m | 0 | 0 | 0 |
| 942 | 28/11/2007 | 12:08:48 | 164.1 | m | 0 | 0 | 0 |
| 943 | 28/11/2007 | 12:08:49 | 164.2 | m | 0 | 0 | 0 |
| 944 | 28/11/2007 | 12:08:50 | 164.3 | m | 0 | 0 | 0 |
| 945 | 28/11/2007 | 12:08:50 | 164.4 | m | 0 | 0 | 0 |
| 946 | 28/11/2007 | 12:08:51 | 164.5 | m | 0 | 0 | 0 |
| 947 | 28/11/2007 | 12:08:51 | 164.6 | m | 0 | 0 | 0 |
| 948 | 28/11/2007 | 12:08:52 | 164.7 | m | 0 | 0 | 0 |
| 949 | 28/11/2007 | 12:08:54 | 164.8 | m | 0 | 0 | 0 |
| 950 | 28/11/2007 | 12:08:54 | 164.9 | m | 0 | 0 | 0 |
| 951 | 28/11/2007 | 12:08:55 | 165 | m | 0 | 0 | 0 |
| 952 | 28/11/2007 | 12:08:56 | 165.1 | m | 0 | 0 | 0 |
| 953 | 28/11/2007 | 12:08:56 | 165.2 | m | 0 | 0 | 0 |
| 954 | 28/11/2007 | 12:08:57 | 165.3 | m | 0 | 0 | 0 |
| 955 | 28/11/2007 | 12:08:57 | 165.4 | m | 0 | 0 | 0 |
| 956 | 28/11/2007 | 12:08:58 | 165.5 | m | 0 | 0 | 0 |
| 957 | 28/11/2007 | 12:08:59 | 165.6 | m | 0 | 0 | 0 |
| 958 | 28/11/2007 | 12:08:59 | 165.7 | m | 0 | 0 | 0 |
| 959 | 28/11/2007 | 12:09:00 | 165.8 | m | 0 | 0 | 0 |

| | | | | | | | |
|---|---|---|---|---|---|---|---|
| 960 | 28/11/2007 | 12:09:00 | 165.9 | m | 0 | 0 | 0 |
| 961 | 28/11/2007 | 12:09:01 | 166 | m | 0 | 0.9 | 0 |
| 962 | 28/11/2007 | 12:09:01 | 166.1 | m | 0 | 0 | 0 |
| 963 | 28/11/2007 | 12:09:02 | 166.2 | m | 0 | 0 | 0 |
| 964 | 28/11/2007 | 12:09:04 | 166.3 | m | 0 | 0 | 0 |
| 965 | 28/11/2007 | 12:09:05 | 166.4 | m | 0 | 0 | 0 |
| 966 | 28/11/2007 | 12:09:05 | 166.5 | m | 0 | 0 | 0 |
| 967 | 28/11/2007 | 12:09:06 | 166.6 | m | 0 | 0 | 0 |
| 968 | 28/11/2007 | 12:09:06 | 166.7 | m | 0 | 0 | 0 |
| 969 | 28/11/2007 | 12:09:07 | 166.8 | m | 0 | 0 | 0 |
| 970 | 28/11/2007 | 12:09:08 | 166.9 | m | 0 | 0 | 0 |
| 971 | 28/11/2007 | 12:09:08 | 167 | m | 0 | 0 | 0 |
| 972 | 28/11/2007 | 12:09:09 | 167.1 | m | 0 | 0 | 0 |
| 973 | 28/11/2007 | 12:09:09 | 167.2 | m | 0 | 0 | 0 |
| 974 | 28/11/2007 | 12:09:10 | 167.3 | m | 0 | 0 | 0 |
| 975 | 28/11/2007 | 12:09:10 | 167.4 | m | 0 | 0 | 0 |
| 976 | 28/11/2007 | 12:09:11 | 167.5 | m | 0 | 0 | 0 |
| 977 | 28/11/2007 | 12:09:12 | 167.6 | m | 0 | 0 | 0 |
| 978 | 28/11/2007 | 12:09:12 | 167.7 | m | 0 | 0 | 0 |
| 979 | 28/11/2007 | 12:09:15 | 167.8 | m | 0 | 0 | 0 |
| 980 | 28/11/2007 | 12:09:15 | 167.9 | m | 0 | 0 | 0 |
| 981 | 28/11/2007 | 12:09:16 | 168 | m | 0 | 0 | 0 |
| 982 | 28/11/2007 | 12:09:18 | 168.1 | m | 0 | 0 | 0 |
| 983 | 28/11/2007 | 12:09:19 | 168.2 | m | 0 | 0 | 0 |
| 984 | 28/11/2007 | 12:09:19 | 168.3 | m | 0 | 0 | 0 |
| 985 | 28/11/2007 | 12:09:20 | 168.4 | m | 0 | 0 | 0 |
| 986 | 28/11/2007 | 12:09:20 | 168.5 | m | 0 | 0 | 0 |
| 987 | 28/11/2007 | 12:09:23 | 168.6 | m | 0 | 0 | 0 |
| 988 | 28/11/2007 | 12:09:24 | 168.7 | m | 0 | 0 | 0 |
| 989 | 28/11/2007 | 12:09:24 | 168.8 | m | 0 | 0 | 0 |
| 990 | 28/11/2007 | 12:09:25 | 168.9 | m | 0 | 0 | 0 |
| 991 | 28/11/2007 | 12:09:26 | 169 | m | 0 | 0 | 0 |
| 992 | 28/11/2007 | 12:09:26 | 169.1 | m | 0 | 0 | 0 |
| 993 | 28/11/2007 | 12:09:27 | 169.2 | m | 0 | 0 | 0 |
| 994 | 28/11/2007 | 12:09:27 | 169.3 | m | 0 | 0 | 0 |
| 995 | 28/11/2007 | 12:09:28 | 169.4 | m | 0 | 0 | 0 |
| 996 | 28/11/2007 | 12:09:29 | 169.5 | m | 0 | 0 | 0 |
| 997 | 28/11/2007 | 12:09:30 | 169.6 | m | 0 | 0 | 0 |
| 998 | 28/11/2007 | 12:09:31 | 169.7 | m | 0 | 0 | 0 |
| 999 | 28/11/2007 | 12:09:31 | 169.8 | m | 0 | 0 | 0 |
| 1000 | 28/11/2007 | 12:09:32 | 169.9 | m | 0 | 0 | 0 |
| 1001 | 28/11/2007 | 12:09:32 | 170 | m | 0 | 0 | 0 |
| 1002 | 28/11/2007 | 12:09:33 | 170.1 | m | 0 | 0 | 0 |
| 1003 | 28/11/2007 | 12:09:33 | 170.2 | m | 0 | 0 | 0 |
| 1004 | 28/11/2007 | 12:09:34 | 170.3 | m | 0 | 0 | 0 |
| 1005 | 28/11/2007 | 12:09:34 | 170.4 | m | 0 | 0 | 0 |

| | | | | | | | |
|---|---|---|---|---|---|---|---|
| 1006 | 28/11/2007 | 12:09:35 | 170.5 | m | 0 | 0 | 0 |
| 1007 | 28/11/2007 | 12:09:36 | 170.6 | m | 0 | 0 | 0 |
| 1008 | 28/11/2007 | 12:09:36 | 170.7 | m | 0 | 0 | 0 |
| 1009 | 28/11/2007 | 12:09:37 | 170.8 | m | 0 | 0 | 0 |
| 1010 | 28/11/2007 | 12:09:39 | 170.9 | m | 0 | 0 | 0 |
| 1011 | 28/11/2007 | 12:09:39 | 171 | m | 0 | 0 | 0 |
| 1012 | 28/11/2007 | 12:09:40 | 171.1 | m | 0 | 0 | 0 |
| 1013 | 28/11/2007 | 12:09:40 | 171.2 | m | 0 | 0 | 0 |
| 1014 | 28/11/2007 | 12:09:41 | 171.3 | m | 0 | 0 | 0 |
| 1015 | 28/11/2007 | 12:09:42 | 171.4 | m | 0 | 0 | 0 |
| 1016 | 28/11/2007 | 12:09:44 | 171.5 | m | 0 | 0 | 0 |
| 1017 | 28/11/2007 | 12:09:45 | 171.6 | m | 0 | 0 | 0 |
| 1018 | 28/11/2007 | 12:09:46 | 171.7 | m | 0 | 0 | 0 |
| 1019 | 28/11/2007 | 12:09:46 | 171.8 | m | 0 | 0 | 0 |
| 1020 | 28/11/2007 | 12:09:47 | 171.9 | m | 0 | 0 | 0 |
| 1021 | 28/11/2007 | 12:09:48 | 172 | m | 0 | 0 | 0 |
| 1022 | 28/11/2007 | 12:09:48 | 172.1 | m | 0 | 0 | 0 |
| 1023 | 28/11/2007 | 12:09:49 | 172.2 | m | 0 | 0 | 0 |
| 1024 | 28/11/2007 | 12:09:53 | 172.3 | m | 0 | 0.1 | 0 |
| 1025 | 28/11/2007 | 12:09:53 | 172.4 | m | 0 | 0.2 | 0 |
| 1026 | 28/11/2007 | 12:09:54 | 172.5 | m | 0 | 0 | 0 |
| 1027 | 28/11/2007 | 12:09:54 | 172.6 | m | 0 | 0 | 0 |
| 1028 | 28/11/2007 | 12:09:55 | 172.7 | m | 0 | 0.1 | 0 |
| 1029 | 28/11/2007 | 12:09:56 | 172.8 | m | 0 | 0.2 | 0 |
| 1030 | 28/11/2007 | 12:09:57 | 172.9 | m | 0 | 0 | 0 |
| 1031 | 28/11/2007 | 12:09:57 | 173 | m | 0 | 0.1 | 0 |
| 1032 | 28/11/2007 | 12:09:58 | 173.1 | m | 0 | 0.2 | 0 |
| 1033 | 28/11/2007 | 12:09:58 | 173.2 | m | 0 | 0 | 0 |
| 1034 | 28/11/2007 | 12:09:59 | 173.3 | m | 0 | 0.1 | 0 |
| 1035 | 28/11/2007 | 12:09:59 | 173.4 | m | 0 | 0.6 | 0 |
| 1036 | 28/11/2007 | 12:10:00 | 173.5 | m | 0 | 0.1 | 0 |
| 1037 | 28/11/2007 | 12:10:01 | 173.6 | m | 0 | 0 | 0 |
| 1038 | 28/11/2007 | 12:10:01 | 173.7 | m | 0 | 0 | 0 |
| 1039 | 28/11/2007 | 12:10:02 | 173.8 | m | 0 | 0 | 0 |
| 1040 | 28/11/2007 | 12:11:52 | 173.9 | m | 0 | 0 | 0 |
| 1041 | 28/11/2007 | 12:11:53 | 174 | m | 0 | 0 | 0 |
| 1042 | 28/11/2007 | 12:11:54 | 174.1 | m | 0 | 0.1 | 0 |
| 1043 | 28/11/2007 | 12:11:54 | 174.2 | m | 0 | 0.3 | 0 |
| 1044 | 28/11/2007 | 12:11:55 | 174.3 | m | 0 | 0 | 0 |
| 1045 | 28/11/2007 | 12:11:55 | 174.4 | m | 0 | 0 | 0 |
| 1046 | 28/11/2007 | 12:11:56 | 174.5 | m | 0 | 0 | 0 |
| 1047 | 28/11/2007 | 12:12:01 | 174.6 | m | 0 | 0 | 0 |
| 1048 | 28/11/2007 | 12:12:02 | 174.7 | m | 0 | 0.1 | 0 |
| 1049 | 28/11/2007 | 12:12:03 | 174.8 | m | 0 | 0.1 | 0 |
| 1050 | 28/11/2007 | 12:12:03 | 174.9 | m | 0 | 0.1 | 0 |
| 1051 | 28/11/2007 | 12:12:04 | 175 | m | 0 | 0.1 | 0 |

| | | | | | | | |
|---|---|---|---|---|---|---|---|
| 1052 | 28/11/2007 | 12:12:04 | 175.1 | m | 0 | 0.1 | 0 |
| 1053 | 28/11/2007 | 12:12:05 | 175.2 | m | 0 | 0 | 0 |
| 1054 | 28/11/2007 | 12:12:06 | 175.3 | m | 0 | 0 | 0 |
| 1055 | 28/11/2007 | 12:12:07 | 175.4 | m | 0 | 0 | 0 |
| 1056 | 28/11/2007 | 12:12:08 | 175.5 | m | 0 | 0.1 | 0 |
| 1057 | 28/11/2007 | 12:12:08 | 175.6 | m | 0 | 0.3 | 0 |
| 1058 | 28/11/2007 | 12:12:09 | 175.7 | m | 0 | 0 | 0 |
| 1059 | 28/11/2007 | 12:12:09 | 175.8 | m | 0 | 0 | 0 |
| 1060 | 28/11/2007 | 12:12:10 | 175.9 | m | 0 | 0 | 0 |
| 1061 | 28/11/2007 | 12:12:11 | 176 | m | 0 | 0 | 0 |
| 1062 | 28/11/2007 | 12:12:11 | 176.1 | m | 0 | 0 | 0 |
| 1063 | 28/11/2007 | 12:12:12 | 176.2 | m | 0 | 0 | 0 |
| 1064 | 28/11/2007 | 12:12:12 | 176.3 | m | 0 | 0 | 0 |
| 1065 | 28/11/2007 | 12:12:13 | 176.4 | m | 0 | 0 | 0 |
| 1066 | 28/11/2007 | 12:12:15 | 176.5 | m | 0 | 0 | 0 |
| 1067 | 28/11/2007 | 12:12:16 | 176.6 | m | 0 | 0 | 0 |
| 1068 | 28/11/2007 | 12:12:16 | 176.7 | m | 0 | 0 | 0 |
| 1069 | 28/11/2007 | 12:12:17 | 176.8 | m | 0 | 0 | 0 |
| 1070 | 28/11/2007 | 12:12:18 | 176.9 | m | 0 | 0 | 0 |
| 1071 | 28/11/2007 | 12:12:18 | 177 | m | 0 | 0 | 0 |
| 1072 | 28/11/2007 | 12:12:19 | 177.1 | m | 0 | 0 | 0 |
| 1073 | 28/11/2007 | 12:12:19 | 177.2 | m | 0 | 0.1 | 0 |
| 1074 | 28/11/2007 | 12:12:20 | 177.3 | m | 0 | 0.1 | 0 |
| 1075 | 28/11/2007 | 12:12:22 | 177.4 | m | 0 | 0 | 0 |
| 1076 | 28/11/2007 | 12:12:22 | 177.5 | m | 0 | 0 | 0 |
| 1077 | 28/11/2007 | 12:12:23 | 177.6 | m | 0 | 0.1 | 0 |
| 1078 | 28/11/2007 | 12:12:24 | 177.7 | m | 0 | 0 | 0 |
| 1079 | 28/11/2007 | 12:12:25 | 177.8 | m | 0 | 0 | 0 |
| 1080 | 28/11/2007 | 12:12:26 | 177.9 | m | 0 | 0 | 0 |
| 1081 | 28/11/2007 | 12:12:26 | 178 | m | 0 | 0.1 | 0 |
| 1082 | 28/11/2007 | 12:12:27 | 178.1 | m | 0 | 0 | 0 |
| 1083 | 28/11/2007 | 12:12:28 | 178.2 | m | 0 | 0.1 | 0 |
| 1084 | 28/11/2007 | 12:12:29 | 178.3 | m | 0 | 0 | 0 |
| 1085 | 28/11/2007 | 12:12:30 | 178.4 | m | 0 | 0 | 0 |
| 1086 | 28/11/2007 | 12:12:30 | 178.5 | m | 0 | 0.1 | 0 |
| 1087 | 28/11/2007 | 12:12:31 | 178.6 | m | 0 | 0.1 | 0 |
| 1088 | 28/11/2007 | 12:12:32 | 178.7 | m | 0 | 0.5 | 0 |
| 1089 | 28/11/2007 | 12:12:32 | 178.8 | m | 0 | 0.3 | 0 |
| 1090 | 28/11/2007 | 12:12:33 | 178.9 | m | 0 | 0 | 0 |
| 1091 | 28/11/2007 | 12:12:33 | 179 | m | 0 | 0.1 | 0 |
| 1092 | 28/11/2007 | 12:12:34 | 179.1 | m | 0 | 0 | 0 |
| 1093 | 28/11/2007 | 12:12:34 | 179.2 | m | 0 | 0.1 | 0 |
| 1094 | 28/11/2007 | 12:12:35 | 179.3 | m | 0 | 0 | 0 |
| 1095 | 28/11/2007 | 12:12:38 | 179.4 | m | 0 | 0.1 | 0 |
| 1096 | 28/11/2007 | 12:12:38 | 179.5 | m | 0 | 0.1 | 0 |
| 1097 | 28/11/2007 | 12:12:39 | 179.6 | m | 0 | 0 | 0 |

| | | | | | | | |
|---|---|---|---|---|---|---|---|
| 1098 | 28/11/2007 | 12:12:43 | 179.7 | m | 0 | 0 | 0 |
| 1099 | 28/11/2007 | 12:12:43 | 179.8 | m | 0 | 0 | 0 |
| 1100 | 28/11/2007 | 12:12:44 | 179.9 | m | 0 | 0 | 0 |
| 1101 | 28/11/2007 | 12:12:45 | 180 | m | 0 | 0 | 0 |
| 1102 | 28/11/2007 | 12:12:45 | 180.1 | m | 0 | 0 | 0 |
| 1103 | 28/11/2007 | 12:12:46 | 180.2 | m | 0 | 0 | 0 |
| 1104 | 28/11/2007 | 12:12:47 | 180.3 | m | 0 | 0 | 0 |
| 1105 | 28/11/2007 | 12:12:47 | 180.4 | m | 0 | 0 | 0 |
| 1106 | 28/11/2007 | 12:12:48 | 180.5 | m | 0 | 0 | 0 |
| 1107 | 28/11/2007 | 12:12:49 | 180.6 | m | 0 | 0 | 0 |
| 1108 | 28/11/2007 | 12:12:50 | 180.7 | m | 0 | 0 | 0 |
| 1109 | 28/11/2007 | 12:12:50 | 180.8 | m | 0 | 0.3 | 0 |
| 1110 | 28/11/2007 | 12:12:51 | 180.9 | m | 0 | 0.2 | 0 |
| 1111 | 28/11/2007 | 12:12:52 | 181 | m | 0 | 0.7 | 0 |
| 1112 | 28/11/2007 | 12:12:52 | 181.1 | m | 0 | 2.5 | 0 |
| 1113 | 28/11/2007 | 12:12:55 | 181.2 | m | 0 | 0.4 | 0 |
| 1114 | 28/11/2007 | 12:12:55 | 181.3 | m | 0 | 1.2 | 0 |
| 1115 | 28/11/2007 | 12:12:56 | 181.4 | m | 0 | 1.7 | 0 |
| 1116 | 28/11/2007 | 12:12:57 | 181.5 | m | 0 | 3.1 | 0 |
| 1117 | 28/11/2007 | 12:12:57 | 181.6 | m | 0 | 0.3 | 0 |
| 1118 | 28/11/2007 | 12:12:58 | 181.7 | m | 0 | 0.8 | 0 |
| 1119 | 28/11/2007 | 12:12:59 | 181.8 | m | 0 | 0.4 | 0 |
| 1120 | 28/11/2007 | 12:12:59 | 181.9 | m | 0 | 0.7 | 0 |
| 1121 | 28/11/2007 | 12:13:00 | 182 | m | 0 | 0.9 | 0 |
| 1122 | 28/11/2007 | 12:13:00 | 182.1 | m | 0 | 1.1 | 0 |
| 1123 | 28/11/2007 | 12:13:01 | 182.2 | m | 0 | 0.5 | 0 |
| 1124 | 28/11/2007 | 12:13:02 | 182.3 | m | 0 | 0.9 | 0 |
| 1125 | 28/11/2007 | 12:13:03 | 182.4 | m | 0 | 0.8 | 0 |
| 1126 | 28/11/2007 | 12:13:03 | 182.5 | m | 0 | 0.9 | 0 |
| 1127 | 28/11/2007 | 12:13:04 | 182.6 | m | 0 | 0.6 | 0 |
| 1128 | 28/11/2007 | 12:13:04 | 182.7 | m | 0 | 8.1 | 0 |
| 1129 | 28/11/2007 | 12:13:05 | 182.8 | m | 0 | 6.9 | 0 |
| 1130 | 28/11/2007 | 12:13:06 | 182.9 | m | 0 | 8.2 | 0 |
| 1131 | 28/11/2007 | 12:13:07 | 183 | m | 0 | 0 | 0 |
| 1132 | 28/11/2007 | 12:13:13 | 183.1 | m | 0 | 1.5 | 0 |
| 1133 | 28/11/2007 | 12:13:13 | 183.2 | m | 0 | 6.7 | 0 |
| 1134 | 28/11/2007 | 12:13:14 | 183.3 | m | 0 | 4.6 | 0 |
| 1135 | 28/11/2007 | 12:13:15 | 183.4 | m | 0 | 8.3 | 0 |
| 1136 | 28/11/2007 | 12:13:15 | 183.5 | m | 0 | 10.1 | 0 |
| 1137 | 28/11/2007 | 12:13:16 | 183.6 | m | 0 | 10.4 | 0 |
| 1138 | 28/11/2007 | 12:13:17 | 183.7 | m | 0 | 5.7 | 0 |
| 1139 | 28/11/2007 | 12:13:17 | 183.8 | m | 0 | 14.2 | 0 |
| 1140 | 28/11/2007 | 12:13:18 | 183.9 | m | 0 | 12.6 | 0 |
| 1141 | 28/11/2007 | 12:13:19 | 184 | m | 0 | 15.1 | 0 |
| 1142 | 28/11/2007 | 12:13:19 | 184.1 | m | 0 | 14.6 | 0 |
| 1143 | 28/11/2007 | 12:13:20 | 184.2 | m | 0 | 21.8 | 0 |

| | | | | | | | |
|---|---|---|---|---|---|---|---|
| 1144 | 28/11/2007 | 12:13:21 | 184.3 | m | 0 | 8 | 0 |
| 1145 | 28/11/2007 | 12:13:21 | 184.4 | m | 0 | 15.6 | 0 |
| 1146 | 28/11/2007 | 12:13:22 | 184.5 | m | 0 | 11.6 | 0 |
| 1147 | 28/11/2007 | 12:13:24 | 184.6 | m | 0 | 0.6 | 0 |
| 1148 | 28/11/2007 | 12:13:25 | 184.7 | m | 0 | 5.1 | 0 |
| 1149 | 28/11/2007 | 12:13:25 | 184.8 | m | 0 | 4.9 | 0 |
| 1150 | 28/11/2007 | 12:13:26 | 184.9 | m | 0 | 2.5 | 0 |
| 1151 | 28/11/2007 | 12:13:27 | 185 | m | 0 | 2.2 | 0 |
| 1152 | 28/11/2007 | 12:13:27 | 185.1 | m | 0 | 2.2 | 0 |
| 1153 | 28/11/2007 | 12:13:28 | 185.2 | m | 0 | 4.8 | 0 |
| 1154 | 28/11/2007 | 12:13:29 | 185.3 | m | 0 | 4.2 | 0 |
| 1155 | 28/11/2007 | 12:13:29 | 185.4 | m | 0 | 1 | 0 |
| 1156 | 28/11/2007 | 12:13:31 | 185.5 | m | 0 | 0.1 | 0 |
| 1157 | 28/11/2007 | 12:13:32 | 185.6 | m | 0 | 5.3 | 0 |
| 1158 | 28/11/2007 | 12:13:32 | 185.7 | m | 0 | 15.1 | 0 |
| 1159 | 28/11/2007 | 12:13:33 | 185.8 | m | 0 | 23.4 | 0 |
| 1160 | 28/11/2007 | 12:13:33 | 185.9 | m | 0 | 16.9 | 0 |
| 1161 | 28/11/2007 | 12:13:34 | 186 | m | 0 | 26.3 | 0 |
| 1162 | 28/11/2007 | 12:13:35 | 186.1 | m | 0 | 23.5 | 0 |
| 1163 | 28/11/2007 | 12:13:35 | 186.2 | m | 0 | 15 | 0 |
| 1164 | 28/11/2007 | 12:13:36 | 186.3 | m | 0 | 19.7 | 0 |
| 1165 | 28/11/2007 | 12:13:36 | 186.4 | m | 0 | 21.1 | 0 |
| 1166 | 28/11/2007 | 12:13:37 | 186.5 | m | 0 | 25.8 | 0 |
| 1167 | 28/11/2007 | 12:13:38 | 186.6 | m | 0 | 16.5 | 0 |
| 1168 | 28/11/2007 | 12:13:38 | 186.7 | m | 0 | 8.7 | 0 |
| 1169 | 28/11/2007 | 12:13:40 | 186.8 | m | 1 | 4.3 | 0 |
| 1170 | 28/11/2007 | 12:13:40 | 186.9 | m | 2 | 37.3 | 0 |
| 1171 | 28/11/2007 | 12:13:41 | 187 | m | 0 | 65.8 | 0 |
| 1172 | 28/11/2007 | 12:13:42 | 187.1 | m | 0 | 41.5 | 0 |
| 1173 | 28/11/2007 | 12:13:42 | 187.2 | m | 0 | 13.2 | 0 |
| 1174 | 28/11/2007 | 12:13:43 | 187.3 | m | 0 | 17.9 | 0 |
| 1175 | 28/11/2007 | 12:13:44 | 187.4 | m | 0 | 15.8 | 0 |
| 1176 | 28/11/2007 | 12:13:44 | 187.5 | m | 0 | 11.2 | 0 |
| 1177 | 28/11/2007 | 12:13:45 | 187.6 | m | 0 | 9.3 | 0 |
| 1178 | 28/11/2007 | 12:13:46 | 187.7 | m | 0 | 16.7 | 0 |
| 1179 | 28/11/2007 | 12:13:46 | 187.8 | m | 0 | 33.8 | 0 |
| 1180 | 28/11/2007 | 12:13:47 | 187.9 | m | 0 | 26.9 | 0 |
| 1181 | 28/11/2007 | 12:13:47 | 188 | m | 0 | 15.5 | 0 |
| 1182 | 28/11/2007 | 12:15:44 | 188.1 | m | 2 | 15.2 | 0 |
| 1183 | 28/11/2007 | 12:15:45 | 188.2 | m | 0 | 26.7 | 0 |
| 1184 | 28/11/2007 | 12:15:45 | 188.3 | m | 1 | 30 | 0 |
| 1185 | 28/11/2007 | 12:15:46 | 188.4 | m | 0 | 26 | 0 |
| 1186 | 28/11/2007 | 12:15:46 | 188.5 | m | 0 | 42.8 | 0 |
| 1187 | 28/11/2007 | 12:15:47 | 188.6 | m | 0 | 27.9 | 0 |
| 1188 | 28/11/2007 | 12:15:48 | 188.7 | m | 0 | 32.3 | 0 |
| 1189 | 28/11/2007 | 12:15:49 | 188.8 | m | 0 | 22.3 | 0 |

| | | | | | | | |
|---|---|---|---|---|---|---|---|
| 1190 | 28/11/2007 | 12:15:49 | 188.9 | m | 0 | 20.8 | 0 |
| 1191 | 28/11/2007 | 12:15:52 | 189 | m | 0 | 0.6 | 0 |
| 1192 | 28/11/2007 | 12:15:52 | 189.1 | m | 0 | 6.8 | 0 |
| 1193 | 28/11/2007 | 12:15:53 | 189.2 | m | 0 | 14.7 | 0 |
| 1194 | 28/11/2007 | 12:15:54 | 189.3 | m | 0 | 27.2 | 0 |
| 1195 | 28/11/2007 | 12:15:54 | 189.4 | m | 1 | 36.1 | 0 |
| 1196 | 28/11/2007 | 12:15:57 | 189.5 | m | 0 | 2 | 0 |
| 1197 | 28/11/2007 | 12:15:57 | 189.6 | m | 0 | 11.8 | 0 |
| 1198 | 28/11/2007 | 12:15:58 | 189.7 | m | 0 | 20 | 0 |
| 1199 | 28/11/2007 | 12:15:58 | 189.8 | m | 0 | 18.7 | 0 |
| 1200 | 28/11/2007 | 12:16:05 | 189.9 | m | 0 | 22.7 | 0 |
| 1201 | 28/11/2007 | 12:16:08 | 190 | m | 0 | 9.4 | 0 |
| 1202 | 28/11/2007 | 12:16:08 | 190.1 | m | 0 | 21.7 | 0 |
| 1203 | 28/11/2007 | 12:16:09 | 190.2 | m | 0 | 28.5 | 0 |
| 1204 | 28/11/2007 | 12:16:09 | 190.3 | m | 0 | 5.5 | 0 |
| 1205 | 28/11/2007 | 12:16:10 | 190.4 | m | 0 | 9.3 | 0 |
| 1206 | 28/11/2007 | 12:16:10 | 190.5 | m | 0 | 14.6 | 0 |
| 1207 | 28/11/2007 | 12:16:11 | 190.6 | m | 0 | 13.2 | 0 |
| 1208 | 28/11/2007 | 12:16:11 | 190.7 | m | 0 | 9 | 0 |
| 1209 | 28/11/2007 | 12:16:12 | 190.8 | m | 0 | 8.1 | 0 |
| 1210 | 28/11/2007 | 12:16:12 | 190.9 | m | 0 | 11.3 | 0 |
| 1211 | 28/11/2007 | 12:16:13 | 191 | m | 0 | 13.9 | 0 |
| 1212 | 28/11/2007 | 12:16:13 | 191.1 | m | 0 | 13.6 | 0 |
| 1213 | 28/11/2007 | 12:16:14 | 191.2 | m | 0 | 13 | 0 |
| 1214 | 28/11/2007 | 12:16:18 | 191.3 | m | 0 | 1.3 | 0 |
| 1215 | 28/11/2007 | 12:16:18 | 191.4 | m | 0 | 24.7 | 0 |
| 1216 | 28/11/2007 | 12:16:19 | 191.5 | m | 0 | 18.5 | 0 |
| 1217 | 28/11/2007 | 12:16:20 | 191.6 | m | 0 | 15.7 | 0 |
| 1218 | 28/11/2007 | 12:16:20 | 191.7 | m | 0 | 13.3 | 0 |
| 1219 | 28/11/2007 | 12:16:21 | 191.8 | m | 0 | 13.4 | 0 |
| 1220 | 28/11/2007 | 12:16:21 | 191.9 | m | 0 | 19 | 0 |
| 1221 | 28/11/2007 | 12:16:22 | 192 | m | 0 | 14.2 | 0 |
| 1222 | 28/11/2007 | 12:16:23 | 192.1 | m | 0 | 12.7 | 0 |
| 1223 | 28/11/2007 | 12:16:23 | 192.2 | m | 0 | 17.5 | 0 |
| 1224 | 28/11/2007 | 12:16:24 | 192.3 | m | 0 | 15.7 | 0 |
| 1225 | 28/11/2007 | 12:16:24 | 192.4 | m | 0 | 16.2 | 0 |
| 1226 | 28/11/2007 | 12:16:25 | 192.5 | m | 0 | 1.6 | 0 |
| 1227 | 28/11/2007 | 12:16:27 | 192.6 | m | 0 | 10.3 | 0 |
| 1228 | 28/11/2007 | 12:16:27 | 192.7 | m | 0 | 26 | 0 |
| 1229 | 28/11/2007 | 12:16:30 | 192.8 | m | 0 | 6.1 | 0 |
| 1230 | 28/11/2007 | 12:16:31 | 192.9 | m | 0 | 5.7 | 0 |
| 1231 | 28/11/2007 | 12:16:32 | 193 | m | 0 | 20.2 | 0 |
| 1232 | 28/11/2007 | 12:16:33 | 193.1 | m | 0 | 11.5 | 0 |
| 1233 | 28/11/2007 | 12:16:33 | 193.2 | m | 0 | 7.8 | 0 |
| 1234 | 28/11/2007 | 12:16:34 | 193.3 | m | 0 | 10.8 | 0 |
| 1235 | 28/11/2007 | 12:16:34 | 193.4 | m | 0 | 12.8 | 0 |

| | | | | | | | |
|---|---|---|---|---|---|---|---|
| 1236 | 28/11/2007 | 12:16:35 | 193.5 | m | 0 | 15.4 | 0 |
| 1237 | 28/11/2007 | 12:16:35 | 193.6 | m | 0 | 27.4 | 0 |
| 1238 | 28/11/2007 | 12:16:36 | 193.7 | m | 0 | 18.4 | 0 |
| 1239 | 28/11/2007 | 12:16:44 | 193.8 | m | 0 | 62.3 | 0 |
| 1240 | 28/11/2007 | 12:16:44 | 193.9 | m | 0 | 47.9 | 0 |
| 1241 | 28/11/2007 | 12:16:45 | 194 | m | 0 | 39.4 | 0 |
| 1242 | 28/11/2007 | 12:16:45 | 194.1 | m | 0 | 26.9 | 0 |
| 1243 | 28/11/2007 | 12:16:47 | 194.2 | m | 0 | 0.6 | 0 |
| 1244 | 28/11/2007 | 12:17:01 | 194.3 | m | 2 | 63.9 | 0 |
| 1245 | 28/11/2007 | 12:17:01 | 194.4 | m | 0 | 96.5 | 0 |
| 1246 | 28/11/2007 | 12:17:02 | 194.5 | m | 0 | 42.9 | 0 |
| 1247 | 28/11/2007 | 12:17:02 | 194.6 | m | 0 | 28.2 | 0 |
| 1248 | 28/11/2007 | 12:17:03 | 194.7 | m | 0 | 27.1 | 0 |
| 1249 | 28/11/2007 | 12:17:03 | 194.8 | m | 0 | 46.3 | 0 |
| 1250 | 28/11/2007 | 12:17:04 | 194.9 | m | 0 | 34.2 | 0 |
| 1251 | 28/11/2007 | 12:17:04 | 195 | m | 0 | 27.9 | 0 |
| 1252 | 28/11/2007 | 12:17:04 | 195.1 | m | 0 | 24.4 | 0 |
| 1253 | 28/11/2007 | 12:17:05 | 195.2 | m | 0 | 3.2 | 0 |
| 1254 | 28/11/2007 | 12:17:05 | 195.3 | m | 0 | 7.4 | 0 |
| 1255 | 28/11/2007 | 12:17:07 | 195.4 | m | 1 | 3.3 | 0 |
| 1256 | 28/11/2007 | 12:17:07 | 195.5 | m | 0 | 31.6 | 0 |
| 1257 | 28/11/2007 | 12:17:08 | 195.6 | m | 0 | 45.3 | 0 |
| 1258 | 28/11/2007 | 12:17:08 | 195.7 | m | 0 | 30.5 | 0 |
| 1259 | 28/11/2007 | 12:17:09 | 195.8 | m | 0 | 22.4 | 0 |
| 1260 | 28/11/2007 | 12:17:09 | 195.9 | m | 0 | 14.3 | 0 |
| 1261 | 28/11/2007 | 12:17:10 | 196 | m | 0 | 16.2 | 0 |
| 1262 | 28/11/2007 | 12:17:10 | 196.1 | m | 0 | 9.6 | 0 |
| 1263 | 28/11/2007 | 12:17:11 | 196.2 | m | 0 | 16.5 | 0 |
| 1264 | 28/11/2007 | 12:17:11 | 196.3 | m | 0 | 24.2 | 0 |
| 1265 | 28/11/2007 | 12:17:12 | 196.4 | m | 0 | 38.2 | 0 |
| 1266 | 28/11/2007 | 12:17:12 | 196.5 | m | 0 | 45.1 | 0 |
| 1267 | 28/11/2007 | 12:17:13 | 196.6 | m | 0 | 55.6 | 0 |
| 1268 | 28/11/2007 | 12:17:13 | 196.7 | m | 0 | 44.6 | 0 |
| 1269 | 28/11/2007 | 12:17:14 | 196.8 | m | 0 | 35.5 | 0 |
| 1270 | 28/11/2007 | 12:17:14 | 196.9 | m | 0 | 39.2 | 0 |
| 1271 | 28/11/2007 | 12:17:16 | 197 | m | 3 | 11.8 | 0 |
| 1272 | 28/11/2007 | 12:17:17 | 197.1 | m | 1 | 35.3 | 0 |
| 1273 | 28/11/2007 | 12:17:17 | 197.2 | m | 0 | 23.3 | 0 |
| 1274 | 28/11/2007 | 12:17:18 | 197.3 | m | 0 | 31.9 | 0 |
| 1275 | 28/11/2007 | 12:17:18 | 197.4 | m | 0 | 33.7 | 0 |
| 1276 | 28/11/2007 | 12:17:19 | 197.5 | m | 0 | 27 | 0 |
| 1277 | 28/11/2007 | 12:17:19 | 197.6 | m | 0 | 0.1 | 0 |
| 1278 | 28/11/2007 | 12:17:20 | 197.7 | m | 0 | 0 | 0 |
| 1279 | 28/11/2007 | 12:17:21 | 197.8 | m | 0 | 0 | 0 |
| 1280 | 28/11/2007 | 12:17:21 | 197.9 | m | 0 | 0 | 0 |
| 1281 | 28/11/2007 | 12:17:22 | 198 | m | 0 | 0.5 | 0 |

| | | | | | | | |
|---|---|---|---|---|---|---|---|
| 1282 | 28/11/2007 | 12:17:22 | 198.1 | m | 0 | 1.4 | 0 |
| 1283 | 28/11/2007 | 12:17:22 | 198.2 | m | 0 | 1.2 | 0 |
| 1284 | 28/11/2007 | 12:17:23 | 198.3 | m | 0 | 0.7 | 0 |
| 1285 | 28/11/2007 | 12:17:23 | 198.4 | m | 0 | 0 | 0 |
| 1286 | 28/11/2007 | 12:17:24 | 198.5 | m | 0 | 0 | 0 |
| 1287 | 28/11/2007 | 12:17:26 | 198.6 | m | 0 | 0 | 0 |
| 1288 | 28/11/2007 | 12:17:27 | 198.7 | m | 0 | 0 | 0 |
| 1289 | 28/11/2007 | 12:17:27 | 198.8 | m | 0 | 0 | 0 |
| 1290 | 28/11/2007 | 12:17:28 | 198.9 | m | 0 | 0 | 0 |
| 1291 | 28/11/2007 | 12:17:30 | 199 | m | 0 | 0 | 0 |
| 1292 | 28/11/2007 | 12:17:30 | 199.1 | m | 0 | 4.5 | 0 |
| 1293 | 28/11/2007 | 12:17:31 | 199.2 | m | 0 | 10.1 | 0 |
| 1294 | 28/11/2007 | 12:17:31 | 199.3 | m | 0 | 27.4 | 0 |
| 1295 | 28/11/2007 | 12:17:32 | 199.4 | m | 0 | 34.2 | 0 |
| 1296 | 28/11/2007 | 12:17:32 | 199.5 | m | 0 | 16.7 | 0 |
| 1297 | 28/11/2007 | 12:17:33 | 199.6 | m | 0 | 18.2 | 0 |
| 1298 | 28/11/2007 | 12:17:33 | 199.7 | m | 0 | 23.8 | 0 |
| 1299 | 28/11/2007 | 12:17:34 | 199.8 | m | 0 | 18 | 0 |
| 1300 | 28/11/2007 | 12:17:34 | 199.9 | m | 0 | 10.3 | 0 |
| 1301 | 28/11/2007 | 12:17:36 | 200 | m | 0 | 0 | 0 |
| 1302 | 28/11/2007 | 12:17:37 | 200.1 | m | 0 | 0.1 | 0 |
| 1303 | 28/11/2007 | 12:17:37 | 200.2 | m | 0 | 3.1 | 0 |
| 1304 | 28/11/2007 | 12:17:38 | 200.3 | m | 0 | 7.2 | 0 |
| 1305 | 28/11/2007 | 12:17:38 | 200.4 | m | 0 | 0.1 | 0 |
| 1306 | 28/11/2007 | 12:17:39 | 200.5 | m | 0 | 0.2 | 0 |
| 1307 | 28/11/2007 | 12:17:39 | 200.6 | m | 0 | 2.9 | 0 |
| 1308 | 28/11/2007 | 12:17:40 | 200.7 | m | 0 | 5.1 | 0 |
| 1309 | 28/11/2007 | 12:17:40 | 200.8 | m | 0 | 12.1 | 0 |
| 1310 | 28/11/2007 | 12:17:41 | 200.9 | m | 0 | 8.9 | 0 |
| 1311 | 28/11/2007 | 12:17:42 | 201 | m | 0 | 7.9 | 0 |
| 1312 | 28/11/2007 | 12:17:42 | 201.1 | m | 0 | 1.4 | 0 |
| 1313 | 28/11/2007 | 12:17:43 | 201.2 | m | 0 | 0 | 0 |
| 1314 | 28/11/2007 | 12:17:43 | 201.3 | m | 0 | 4.3 | 0 |
| 1315 | 28/11/2007 | 12:17:45 | 201.4 | m | 0 | 3.1 | 0 |
| 1316 | 28/11/2007 | 12:17:45 | 201.5 | m | 0 | 17.1 | 0 |
| 1317 | 28/11/2007 | 12:17:46 | 201.6 | m | 0 | 18.4 | 0 |
| 1318 | 28/11/2007 | 12:17:47 | 201.7 | m | 0 | 9 | 0 |
| 1319 | 28/11/2007 | 12:17:47 | 201.8 | m | 0 | 13.1 | 0 |
| 1320 | 28/11/2007 | 12:17:48 | 201.9 | m | 0 | 16 | 0 |
| 1321 | 28/11/2007 | 12:17:48 | 202 | m | 0 | 3.7 | 0 |
| 1322 | 28/11/2007 | 12:17:49 | 202.1 | m | 0 | 19 | 0 |
| 1323 | 28/11/2007 | 12:17:49 | 202.2 | m | 0 | 15.4 | 0 |
| 1324 | 28/11/2007 | 12:17:50 | 202.3 | m | 0 | 16.1 | 0 |
| 1325 | 28/11/2007 | 12:17:50 | 202.4 | m | 0 | 26.1 | 0 |
| 1326 | 28/11/2007 | 12:17:51 | 202.5 | m | 0 | 18 | 0 |
| 1327 | 28/11/2007 | 12:17:52 | 202.6 | m | 0 | 18.5 | 0 |

| | | | | | | | |
|---|---|---|---|---|---|---|---|
| 1328 | 28/11/2007 | 12:17:52 | 202.7 | m | 0 | 13.4 | 0 |
| 1329 | 28/11/2007 | 12:17:53 | 202.8 | m | 0 | 13.6 | 0 |
| 1330 | 28/11/2007 | 12:17:53 | 202.9 | m | 0 | 13.2 | 0 |
| 1 | 29/11/2007 | 8:32:56 | 203 | m | 0 | 12.1 | 0 |
| 2 | 29/11/2007 | 8:32:57 | 203.1 | m | 0 | 24.6 | 0 |
| 3 | 29/11/2007 | 8:32:58 | 203.2 | m | 0 | 24.8 | 0 |
| 4 | 29/11/2007 | 8:32:58 | 203.3 | m | 0 | 33.4 | 0 |
| 5 | 29/11/2007 | 8:32:59 | 203.4 | m | 0 | 68.4 | 0 |
| 6 | 29/11/2007 | 8:32:59 | 203.5 | m | 0 | 61.4 | 0 |
| 7 | 29/11/2007 | 8:33:00 | 203.6 | m | 0 | 30.5 | 0 |
| 8 | 29/11/2007 | 8:33:00 | 203.7 | m | 0 | 24.2 | 0 |
| 9 | 29/11/2007 | 8:33:01 | 203.8 | m | 0 | 16.7 | 0 |
| 10 | 29/11/2007 | 8:33:02 | 203.9 | m | 0 | 15.9 | 0 |
| 11 | 29/11/2007 | 8:33:02 | 204 | m | 0 | 18 | 0 |
| 12 | 29/11/2007 | 8:33:03 | 204.1 | m | 0 | 36.9 | 0 |
| 13 | 29/11/2007 | 8:33:03 | 204.2 | m | 0 | 54 | 0 |
| 14 | 29/11/2007 | 8:33:04 | 204.3 | m | 0 | 78.8 | 0 |
| 15 | 29/11/2007 | 8:33:04 | 204.4 | m | 0 | 66.6 | 0 |
| 16 | 29/11/2007 | 8:33:08 | 204.5 | m | 2 | 8.3 | 0 |
| 17 | 29/11/2007 | 8:33:08 | 204.6 | m | 1 | 41.6 | 0 |
| 18 | 29/11/2007 | 8:33:09 | 204.7 | m | 0 | 64.9 | 0 |
| 19 | 29/11/2007 | 8:33:09 | 204.8 | m | 0 | 73.9 | 0 |
| 20 | 29/11/2007 | 8:33:10 | 204.9 | m | 0 | 38.1 | 0 |
| 21 | 29/11/2007 | 8:33:11 | 205 | m | 0 | 32.2 | 0 |
| 22 | 29/11/2007 | 8:33:11 | 205.1 | m | 0 | 33.9 | 0 |
| 23 | 29/11/2007 | 8:33:12 | 205.2 | m | 0 | 27 | 0 |
| 24 | 29/11/2007 | 8:33:13 | 205.3 | m | 0 | 5.9 | 0 |
| 25 | 29/11/2007 | 8:33:13 | 205.4 | m | 0 | 15.9 | 0 |
| 26 | 29/11/2007 | 8:33:14 | 205.5 | m | 0 | 20.5 | 0 |
| 27 | 29/11/2007 | 8:33:14 | 205.6 | m | 0 | 20.7 | 0 |
| 28 | 29/11/2007 | 8:33:15 | 205.7 | m | 0 | 29.7 | 0 |
| 29 | 29/11/2007 | 8:33:15 | 205.8 | m | 0 | 36.4 | 0 |
| 30 | 29/11/2007 | 8:33:16 | 205.9 | m | 0 | 29.2 | 0 |
| 31 | 29/11/2007 | 8:33:17 | 206 | m | 0 | 13.1 | 0 |
| 32 | 29/11/2007 | 8:33:19 | 206.1 | m | 0 | 14.4 | 0 |
| 33 | 29/11/2007 | 8:33:20 | 206.2 | m | 0 | 17.3 | 0 |
| 34 | 29/11/2007 | 8:33:21 | 206.3 | m | 0 | 1 | 0 |
| 35 | 29/11/2007 | 8:33:21 | 206.4 | m | 0 | 0 | 0 |
| 36 | 29/11/2007 | 8:33:22 | 206.5 | m | 0 | 0.6 | 0 |
| 37 | 29/11/2007 | 8:33:23 | 206.6 | m | 0 | 3.5 | 0 |
| 38 | 29/11/2007 | 8:33:23 | 206.7 | m | 0 | 3.3 | 0 |
| 39 | 29/11/2007 | 8:33:24 | 206.8 | m | 0 | 3.5 | 0 |
| 40 | 29/11/2007 | 8:33:25 | 206.9 | m | 0 | 4.2 | 0 |
| 41 | 29/11/2007 | 8:33:26 | 207 | m | 0 | 5 | 0 |
| 42 | 29/11/2007 | 8:33:27 | 207.1 | m | 0 | 6.4 | 0 |
| 43 | 29/11/2007 | 8:33:27 | 207.2 | m | 0 | 6 | 0 |

| | | | | | | | |
|---|---|---|---|---|---|---|---|
| 44 | 29/11/2007 | 8:33:28 | 207.3 | m | 0 | 3 | 0 |
| 45 | 29/11/2007 | 8:33:28 | 207.4 | m | 0 | 3.7 | 0 |
| 46 | 29/11/2007 | 8:33:29 | 207.5 | m | 0 | 3.5 | 0 |
| 47 | 29/11/2007 | 8:33:29 | 207.6 | m | 0 | 2.4 | 0 |
| 48 | 29/11/2007 | 8:33:30 | 207.7 | m | 0 | 2.4 | 0 |
| 49 | 29/11/2007 | 8:33:30 | 207.8 | m | 0 | 2.8 | 0 |
| 50 | 29/11/2007 | 8:33:31 | 207.9 | m | 0 | 0.5 | 0 |
| 51 | 29/11/2007 | 8:33:31 | 208 | m | 0 | 0 | 0 |
| 52 | 29/11/2007 | 8:33:32 | 208.1 | m | 0 | 0 | 0 |
| 53 | 29/11/2007 | 8:33:34 | 208.2 | m | 0 | 0 | 0 |
| 54 | 29/11/2007 | 8:33:34 | 208.3 | m | 0 | 0 | 0 |
| 55 | 29/11/2007 | 8:33:35 | 208.4 | m | 0 | 0 | 0 |
| 56 | 29/11/2007 | 8:33:36 | 208.5 | m | 0 | 0 | 0 |
| 57 | 29/11/2007 | 8:33:36 | 208.6 | m | 0 | 0 | 0 |
| 58 | 29/11/2007 | 8:33:39 | 208.7 | m | 0 | 0 | 0 |
| 59 | 29/11/2007 | 8:33:39 | 208.8 | m | 0 | 0 | 0 |
| 60 | 29/11/2007 | 8:33:40 | 208.9 | m | 0 | 0 | 0 |
| 61 | 29/11/2007 | 8:33:41 | 209 | m | 0 | 0 | 0 |
| 62 | 29/11/2007 | 8:33:41 | 209.1 | m | 0 | 0 | 0 |
| 63 | 29/11/2007 | 8:33:42 | 209.2 | m | 0 | 0 | 0 |
| 64 | 29/11/2007 | 8:33:42 | 209.3 | m | 0 | 0 | 0 |
| 65 | 29/11/2007 | 8:33:43 | 209.4 | m | 0 | 0 | 0 |
| 66 | 29/11/2007 | 8:33:43 | 209.5 | m | 0 | 0 | 0 |
| 67 | 29/11/2007 | 8:33:44 | 209.6 | m | 0 | 0 | 0 |
| 68 | 29/11/2007 | 8:33:45 | 209.7 | m | 0 | 0 | 0 |
| 69 | 29/11/2007 | 8:33:45 | 209.8 | m | 0 | 0 | 0 |
| 70 | 29/11/2007 | 8:33:46 | 209.9 | m | 0 | 0 | 0 |
| 71 | 29/11/2007 | 8:33:46 | 210 | m | 0 | 0 | 0 |
| 72 | 29/11/2007 | 8:33:47 | 210.1 | m | 0 | 0 | 0 |
| 73 | 29/11/2007 | 8:33:47 | 210.2 | m | 0 | 0 | 0 |
| 74 | 29/11/2007 | 8:33:48 | 210.3 | m | 0 | 0 | 0 |
| 75 | 29/11/2007 | 8:33:50 | 210.4 | m | 0 | 0 | 0 |
| 76 | 29/11/2007 | 8:33:50 | 210.5 | m | 0 | 0 | 0 |
| 77 | 29/11/2007 | 8:33:51 | 210.6 | m | 0 | 0 | 0 |
| 78 | 29/11/2007 | 8:33:51 | 210.7 | m | 0 | 0 | 0 |
| 79 | 29/11/2007 | 8:33:52 | 210.8 | m | 0 | 0 | 0 |
| 80 | 29/11/2007 | 8:33:53 | 210.9 | m | 0 | 0 | 0 |
| 81 | 29/11/2007 | 8:33:53 | 211 | m | 0 | 0 | 0 |
| 82 | 29/11/2007 | 8:33:54 | 211.1 | m | 0 | 0 | 0 |
| 83 | 29/11/2007 | 8:33:54 | 211.2 | m | 0 | 0 | 0 |
| 84 | 29/11/2007 | 8:33:55 | 211.3 | m | 0 | 0 | 0 |
| 85 | 29/11/2007 | 8:33:56 | 211.4 | m | 0 | 0 | 0 |
| 86 | 29/11/2007 | 8:33:56 | 211.5 | m | 0 | 0 | 0 |
| 87 | 29/11/2007 | 8:33:57 | 211.6 | m | 0 | 0 | 0 |
| 88 | 29/11/2007 | 8:33:57 | 211.7 | m | 0 | 0 | 0 |
| 89 | 29/11/2007 | 8:33:58 | 211.8 | m | 0 | 0 | 0 |

| | | | | | | | |
|---|---|---|---|---|---|---|---|
| 90 | 29/11/2007 | 8:33:58 | 211.9 | m | 0 | 0 | 0 |
| 91 | 29/11/2007 | 8:34:00 | 212 | m | 0 | 0 | 0 |
| 92 | 29/11/2007 | 8:34:02 | 212.1 | m | 0 | 0 | 0 |
| 93 | 29/11/2007 | 8:34:02 | 212.2 | m | 0 | 0 | 0 |
| 94 | 29/11/2007 | 8:34:03 | 212.3 | m | 0 | 0 | 0 |
| 95 | 29/11/2007 | 8:34:03 | 212.4 | m | 0 | 0 | 0 |
| 96 | 29/11/2007 | 8:34:04 | 212.5 | m | 0 | 0 | 0 |
| 97 | 29/11/2007 | 8:34:04 | 212.6 | m | 0 | 0 | 0 |
| 98 | 29/11/2007 | 8:34:07 | 212.7 | m | 0 | 1 | 0 |
| 99 | 29/11/2007 | 8:34:08 | 212.8 | m | 0 | 0 | 0 |
| 100 | 29/11/2007 | 8:34:08 | 212.9 | m | 0 | 0 | 0 |
| 101 | 29/11/2007 | 8:34:09 | 213 | m | 0 | 0 | 0 |
| 102 | 29/11/2007 | 8:34:09 | 213.1 | m | 0 | 0 | 0 |
| 103 | 29/11/2007 | 8:34:09 | 213.2 | m | 0 | 0 | 0 |
| 104 | 29/11/2007 | 8:34:12 | 213.3 | m | 0 | 0 | 0 |
| 105 | 29/11/2007 | 8:34:13 | 213.4 | m | 0 | 0 | 0 |
| 106 | 29/11/2007 | 8:34:13 | 213.5 | m | 0 | 0 | 0 |
| 107 | 29/11/2007 | 8:34:14 | 213.6 | m | 0 | 0 | 0 |
| 108 | 29/11/2007 | 8:34:14 | 213.7 | m | 0 | 0 | 0 |
| 109 | 29/11/2007 | 8:34:15 | 213.8 | m | 0 | 0 | 0 |
| 110 | 29/11/2007 | 8:34:16 | 213.9 | m | 0 | 0 | 0 |
| 111 | 29/11/2007 | 8:34:16 | 214 | m | 0 | 0 | 0 |
| 112 | 29/11/2007 | 8:34:19 | 214.1 | m | 0 | 0 | 0 |
| 113 | 29/11/2007 | 8:34:19 | 214.2 | m | 0 | 0 | 0 |
| 114 | 29/11/2007 | 8:34:21 | 214.3 | m | 0 | 0 | 0 |
| 115 | 29/11/2007 | 8:34:21 | 214.4 | m | 0 | 0 | 0 |
| 116 | 29/11/2007 | 8:34:22 | 214.5 | m | 0 | 0 | 0 |
| 117 | 29/11/2007 | 8:34:24 | 214.6 | m | 0 | 0 | 0 |
| 118 | 29/11/2007 | 8:34:25 | 214.7 | m | 0 | 0 | 0 |
| 119 | 29/11/2007 | 8:34:25 | 214.8 | m | 0 | 0 | 0 |
| 120 | 29/11/2007 | 8:34:26 | 214.9 | m | 0 | 0 | 0 |
| 121 | 29/11/2007 | 8:34:26 | 215 | m | 0 | 0 | 0 |
| 122 | 29/11/2007 | 8:34:27 | 215.1 | m | 0 | 0 | 0 |
| 123 | 29/11/2007 | 8:34:27 | 215.2 | m | 0 | 0 | 0 |
| 124 | 29/11/2007 | 8:34:28 | 215.3 | m | 0 | 0 | 0 |
| 125 | 29/11/2007 | 8:34:28 | 215.4 | m | 0 | 0 | 0 |
| 126 | 29/11/2007 | 8:34:29 | 215.5 | m | 0 | 0 | 0 |
| 127 | 29/11/2007 | 8:34:30 | 215.6 | m | 0 | 0 | 0 |
| 128 | 29/11/2007 | 8:34:30 | 215.7 | m | 0 | 0 | 0 |
| 129 | 29/11/2007 | 8:34:31 | 215.8 | m | 0 | 0 | 0 |
| 130 | 29/11/2007 | 8:34:31 | 215.9 | m | 0 | 0 | 0 |
| 131 | 29/11/2007 | 8:34:32 | 216 | m | 0 | 0 | 0 |
| 132 | 29/11/2007 | 8:34:32 | 216.1 | m | 0 | 0 | 0 |
| 133 | 29/11/2007 | 8:34:37 | 216.2 | m | 0 | 0 | 0 |
| 134 | 29/11/2007 | 8:34:38 | 216.3 | m | 0 | 0.3 | 0 |
| 135 | 29/11/2007 | 8:34:38 | 216.4 | m | 0 | 0.5 | 0 |

| | | | | | | | |
|---|---|---|---|---|---|---|---|
| 136 | 29/11/2007 | 8:34:39 | 216.5 | m | 0 | 0.2 | 0 |
| 137 | 29/11/2007 | 8:34:39 | 216.6 | m | 0 | 0.8 | 0 |
| 138 | 29/11/2007 | 8:34:40 | 216.7 | m | 0 | 0.2 | 0 |
| 139 | 29/11/2007 | 8:34:40 | 216.8 | m | 0 | 0 | 0 |
| 140 | 29/11/2007 | 8:34:41 | 216.9 | m | 0 | 0.2 | 0 |
| 141 | 29/11/2007 | 8:34:41 | 217 | m | 0 | 0.1 | 0 |
| 142 | 29/11/2007 | 8:34:42 | 217.1 | m | 0 | 0.3 | 0 |
| 143 | 29/11/2007 | 8:34:43 | 217.2 | m | 0 | 0 | 0 |
| 144 | 29/11/2007 | 8:34:43 | 217.3 | m | 0 | 0 | 0 |
| 145 | 29/11/2007 | 8:34:44 | 217.4 | m | 0 | 0 | 0 |
| 146 | 29/11/2007 | 8:34:44 | 217.5 | m | 0 | 0.1 | 0 |
| 147 | 29/11/2007 | 8:34:45 | 217.6 | m | 0 | 0 | 0 |
| 148 | 29/11/2007 | 8:34:46 | 217.7 | m | 0 | 0 | 0 |
| 149 | 29/11/2007 | 8:34:47 | 217.8 | m | 0 | 0 | 0 |
| 150 | 29/11/2007 | 8:34:53 | 217.9 | m | 0 | 0 | 0 |
| 151 | 29/11/2007 | 8:34:53 | 218 | m | 0 | 0 | 0 |
| 152 | 29/11/2007 | 8:34:54 | 218.1 | m | 0 | 0 | 0 |
| 153 | 29/11/2007 | 8:34:55 | 218.2 | m | 0 | 0 | 0 |
| 154 | 29/11/2007 | 8:34:55 | 218.3 | m | 0 | 0 | 0 |
| 155 | 29/11/2007 | 8:34:56 | 218.4 | m | 0 | 0 | 0 |
| 156 | 29/11/2007 | 8:34:56 | 218.5 | m | 0 | 0 | 0 |
| 157 | 29/11/2007 | 8:34:57 | 218.6 | m | 0 | 0 | 0 |
| 158 | 29/11/2007 | 8:34:57 | 218.7 | m | 0 | 0 | 0 |
| 159 | 29/11/2007 | 8:34:59 | 218.8 | m | 0 | 0 | 0 |
| 160 | 29/11/2007 | 8:35:00 | 218.9 | m | 0 | 0 | 0 |
| 161 | 29/11/2007 | 8:35:01 | 219 | m | 0 | 0 | 0 |
| 162 | 29/11/2007 | 8:35:01 | 219.1 | m | 0 | 0 | 0 |
| 163 | 29/11/2007 | 8:35:02 | 219.2 | m | 0 | 0 | 0 |
| 164 | 29/11/2007 | 8:35:02 | 219.3 | m | 0 | 0 | 0 |
| 165 | 29/11/2007 | 8:35:03 | 219.4 | m | 0 | 0 | 0 |
| 166 | 29/11/2007 | 8:35:03 | 219.5 | m | 0 | 0 | 0 |
| 167 | 29/11/2007 | 8:35:04 | 219.6 | m | 0 | 0 | 0 |
| 168 | 29/11/2007 | 8:35:05 | 219.7 | m | 0 | 0 | 0 |
| 169 | 29/11/2007 | 8:35:05 | 219.8 | m | 0 | 0 | 0 |
| 170 | 29/11/2007 | 8:35:07 | 219.9 | m | 0 | 0 | 0 |
| 171 | 29/11/2007 | 8:35:08 | 220 | m | 0 | 0 | 0 |
| 172 | 29/11/2007 | 8:35:09 | 220.1 | m | 0 | 0 | 0 |
| 173 | 29/11/2007 | 8:35:11 | 220.2 | m | 0 | 0 | 0 |
| 174 | 29/11/2007 | 8:35:12 | 220.3 | m | 0 | 0 | 0 |
| 175 | 29/11/2007 | 8:35:12 | 220.4 | m | 0 | 0 | 0 |
| 176 | 29/11/2007 | 8:35:12 | 220.5 | m | 0 | 0 | 0 |
| 177 | 29/11/2007 | 8:35:13 | 220.6 | m | 0 | 0 | 0 |
| 178 | 29/11/2007 | 8:35:13 | 220.7 | m | 0 | 0 | 0 |
| 179 | 29/11/2007 | 8:35:14 | 220.8 | m | 0 | 0 | 0 |
| 180 | 29/11/2007 | 8:35:15 | 220.9 | m | 0 | 0 | 0 |
| 181 | 29/11/2007 | 8:35:15 | 221 | m | 0 | 0 | 0 |

| | | | | | | | |
|---|---|---|---|---|---|---|---|
| 182 | 29/11/2007 | 8:35:16 | 221.1 | m | 0 | 0 | 0 |
| 183 | 29/11/2007 | 8:35:16 | 221.2 | m | 0 | 0 | 0 |
| 184 | 29/11/2007 | 8:35:17 | 221.3 | m | 0 | 0 | 0 |
| 185 | 29/11/2007 | 8:35:19 | 221.4 | m | 0 | 0 | 0 |
| 186 | 29/11/2007 | 8:35:19 | 221.5 | m | 0 | 0 | 0 |
| 187 | 29/11/2007 | 8:35:20 | 221.6 | m | 0 | 0 | 0 |
| 188 | 29/11/2007 | 8:35:20 | 221.7 | m | 0 | 0 | 0 |
| 189 | 29/11/2007 | 8:35:21 | 221.8 | m | 0 | 0 | 0 |
| 190 | 29/11/2007 | 8:35:22 | 221.9 | m | 0 | 0 | 0 |
| 191 | 29/11/2007 | 8:35:22 | 222 | m | 0 | 0 | 0 |
| 192 | 29/11/2007 | 8:35:23 | 222.1 | m | 0 | 0 | 0 |
| 193 | 29/11/2007 | 8:35:23 | 222.2 | m | 0 | 0 | 0 |
| 194 | 29/11/2007 | 8:35:24 | 222.3 | m | 0 | 0 | 0 |
| 195 | 29/11/2007 | 8:35:25 | 222.4 | m | 0 | 0 | 0 |
| 196 | 29/11/2007 | 8:35:29 | 222.5 | m | 0 | 0 | 0 |
| 197 | 29/11/2007 | 8:35:29 | 222.6 | m | 0 | 0 | 0 |
| 198 | 29/11/2007 | 8:35:30 | 222.7 | m | 0 | 0 | 0 |
| 199 | 29/11/2007 | 8:35:30 | 222.8 | m | 0 | 0 | 0 |
| 200 | 29/11/2007 | 8:35:30 | 222.9 | m | 0 | 0 | 0 |
| 201 | 29/11/2007 | 8:35:31 | 223 | m | 0 | 0 | 0 |
| 202 | 29/11/2007 | 8:35:31 | 223.1 | m | 0 | 0 | 0 |
| 203 | 29/11/2007 | 8:35:31 | 223.2 | m | 0 | 0 | 0 |
| 204 | 29/11/2007 | 8:35:32 | 223.3 | m | 0 | 0 | 0 |
| 205 | 29/11/2007 | 8:35:32 | 223.4 | m | 0 | 0 | 0 |
| 206 | 29/11/2007 | 8:35:33 | 223.5 | m | 0 | 0 | 0 |
| 207 | 29/11/2007 | 8:35:34 | 223.6 | m | 0 | 0 | 0 |
| 208 | 29/11/2007 | 8:35:34 | 223.7 | m | 0 | 0 | 0 |
| 209 | 29/11/2007 | 8:35:35 | 223.8 | m | 0 | 0 | 0 |
| 210 | 29/11/2007 | 8:35:38 | 223.9 | m | 0 | 0 | 0 |
| 211 | 29/11/2007 | 8:35:38 | 224 | m | 0 | 0 | 0 |
| 212 | 29/11/2007 | 8:35:39 | 224.1 | m | 0 | 0 | 0 |
| 213 | 29/11/2007 | 8:35:39 | 224.2 | m | 0 | 0 | 0 |
| 214 | 29/11/2007 | 8:35:40 | 224.3 | m | 0 | 0 | 0 |
| 215 | 29/11/2007 | 8:35:41 | 224.4 | m | 0 | 0 | 0 |
| 216 | 29/11/2007 | 8:35:42 | 224.5 | m | 0 | 0 | 0 |
| 217 | 29/11/2007 | 8:35:43 | 224.6 | m | 0 | 0 | 0 |
| 218 | 29/11/2007 | 8:35:43 | 224.7 | m | 0 | 0 | 0 |
| 219 | 29/11/2007 | 8:35:44 | 224.8 | m | 0 | 0 | 0 |
| 220 | 29/11/2007 | 8:35:44 | 224.9 | m | 0 | 0 | 0 |
| 221 | 29/11/2007 | 8:35:45 | 225 | m | 0 | 0 | 0 |
| 222 | 29/11/2007 | 8:35:45 | 225.1 | m | 0 | 0 | 0 |
| 223 | 29/11/2007 | 8:35:46 | 225.2 | m | 0 | 0 | 0 |
| 224 | 29/11/2007 | 8:35:47 | 225.3 | m | 0 | 0 | 0 |
| 225 | 29/11/2007 | 8:35:47 | 225.4 | m | 0 | 0 | 0 |
| 226 | 29/11/2007 | 8:35:48 | 225.5 | m | 0 | 0 | 0 |
| 227 | 29/11/2007 | 8:35:49 | 225.6 | m | 0 | 0 | 0 |

| | | | | | | | |
|---|---|---|---|---|---|---|---|
| 228 | 29/11/2007 | 8:35:50 | 225.7 | m | 0 | 0 | 0 |
| 229 | 29/11/2007 | 8:35:50 | 225.8 | m | 0 | 0 | 0 |
| 230 | 29/11/2007 | 8:35:52 | 225.9 | m | 0 | 0 | 0 |
| 231 | 29/11/2007 | 8:35:52 | 226 | m | 0 | 0 | 0 |
| 232 | 29/11/2007 | 8:35:53 | 226.1 | m | 0 | 0 | 0 |
| 233 | 29/11/2007 | 8:35:53 | 226.2 | m | 0 | 0 | 0 |
| 234 | 29/11/2007 | 8:35:54 | 226.3 | m | 0 | 0 | 0 |
| 235 | 29/11/2007 | 8:35:54 | 226.4 | m | 0 | 0 | 0 |
| 236 | 29/11/2007 | 8:35:55 | 226.5 | m | 0 | 0 | 0 |
| 237 | 29/11/2007 | 8:35:56 | 226.6 | m | 0 | 0 | 0 |
| 238 | 29/11/2007 | 8:35:56 | 226.7 | m | 0 | 0 | 0 |
| 239 | 29/11/2007 | 8:35:57 | 226.8 | m | 0 | 0 | 0 |
| 240 | 29/11/2007 | 8:35:58 | 226.9 | m | 0 | 0 | 0 |
| 241 | 29/11/2007 | 8:35:58 | 227 | m | 0 | 0 | 0 |
| 242 | 29/11/2007 | 8:35:59 | 227.1 | m | 0 | 0 | 0 |
| 243 | 29/11/2007 | 8:35:59 | 227.2 | m | 0 | 0 | 0 |
| 244 | 29/11/2007 | 8:36:00 | 227.3 | m | 0 | 0 | 0 |
| 245 | 29/11/2007 | 8:36:01 | 227.4 | m | 0 | 0 | 0 |
| 246 | 29/11/2007 | 8:36:02 | 227.5 | m | 0 | 0 | 0 |
| 247 | 29/11/2007 | 8:36:02 | 227.6 | m | 0 | 0 | 0 |
| 248 | 29/11/2007 | 8:36:03 | 227.7 | m | 0 | 0 | 0 |
| 249 | 29/11/2007 | 8:36:03 | 227.8 | m | 0 | 0 | 0 |
| 250 | 29/11/2007 | 8:36:04 | 227.9 | m | 0 | 0 | 0 |
| 251 | 29/11/2007 | 8:36:04 | 228 | m | 0 | 0 | 0 |
| 252 | 29/11/2007 | 8:36:05 | 228.1 | m | 0 | 0 | 0 |
| 253 | 29/11/2007 | 8:36:05 | 228.2 | m | 0 | 0 | 0 |
| 254 | 29/11/2007 | 8:36:06 | 228.3 | m | 0 | 0 | 0 |
| 255 | 29/11/2007 | 8:36:06 | 228.4 | m | 0 | 0 | 0 |
| 256 | 29/11/2007 | 8:36:07 | 228.5 | m | 0 | 0 | 0 |
| 257 | 29/11/2007 | 8:36:07 | 228.6 | m | 0 | 0 | 0 |
| 258 | 29/11/2007 | 8:36:08 | 228.7 | m | 0 | 0 | 0 |
| 259 | 29/11/2007 | 8:36:08 | 228.8 | m | 0 | 0 | 0 |
| 260 | 29/11/2007 | 8:36:09 | 228.9 | m | 0 | 0 | 0 |
| 261 | 29/11/2007 | 8:36:18 | 229 | m | 0 | 0 | 0 |
| 262 | 29/11/2007 | 8:36:18 | 229.1 | m | 0 | 0 | 0 |
| 263 | 29/11/2007 | 8:36:19 | 229.2 | m | 0 | 0.1 | 0 |
| 264 | 29/11/2007 | 8:36:20 | 229.3 | m | 0 | 0.2 | 0 |
| 265 | 29/11/2007 | 8:36:20 | 229.4 | m | 0 | 2 | 0 |
| 266 | 29/11/2007 | 8:36:22 | 229.5 | m | 0 | 6.5 | 0 |
| 267 | 29/11/2007 | 8:36:23 | 229.6 | m | 0 | 8 | 0 |
| 268 | 29/11/2007 | 8:36:23 | 229.7 | m | 0 | 13.4 | 0 |
| 269 | 29/11/2007 | 8:36:24 | 229.8 | m | 0 | 1.5 | 0 |
| 270 | 29/11/2007 | 8:36:25 | 229.9 | m | 0 | 1.4 | 0 |
| 271 | 29/11/2007 | 8:36:25 | 230 | m | 0 | 4.5 | 0 |
| 272 | 29/11/2007 | 8:36:26 | 230.1 | m | 0 | 6.5 | 0 |
| 273 | 29/11/2007 | 8:36:26 | 230.2 | m | 0 | 0.3 | 0 |

| | | | | | | | |
|---|---|---|---|---|---|---|---|
| 274 | 29/11/2007 | 8:36:27 | 230.3 | m | 0 | 0 | 0 |
| 275 | 29/11/2007 | 8:36:28 | 230.4 | m | 0 | 0 | 0 |
| 276 | 29/11/2007 | 8:36:28 | 230.5 | m | 0 | 0 | 0 |
| 277 | 29/11/2007 | 8:36:30 | 230.6 | m | 0 | 0 | 0 |
| 278 | 29/11/2007 | 8:36:31 | 230.7 | m | 0 | 0 | 0 |
| 279 | 29/11/2007 | 8:36:31 | 230.8 | m | 0 | 0 | 0 |
| 280 | 29/11/2007 | 8:36:32 | 230.9 | m | 0 | 0 | 0 |
| 281 | 29/11/2007 | 8:36:33 | 231 | m | 0 | 0 | 0 |
| 282 | 29/11/2007 | 8:36:33 | 231.1 | m | 0 | 0 | 0 |
| 283 | 29/11/2007 | 8:36:34 | 231.2 | m | 0 | 0 | 0 |
| 284 | 29/11/2007 | 8:36:34 | 231.3 | m | 0 | 0 | 0 |
| 285 | 29/11/2007 | 8:36:35 | 231.4 | m | 0 | 0 | 0 |
| 286 | 29/11/2007 | 8:36:35 | 231.5 | m | 0 | 0 | 0 |
| 287 | 29/11/2007 | 8:36:36 | 231.6 | m | 0 | 0 | 0 |
| 288 | 29/11/2007 | 8:36:37 | 231.7 | m | 0 | 0 | 0 |
| 289 | 29/11/2007 | 8:36:37 | 231.8 | m | 0 | 0 | 0 |
| 290 | 29/11/2007 | 8:36:38 | 231.9 | m | 0 | 0 | 0 |
| 291 | 29/11/2007 | 8:36:38 | 232 | m | 0 | 0 | 0 |
| 292 | 29/11/2007 | 8:39:46 | 232.1 | m | 0 | 0 | 0 |
| 293 | 29/11/2007 | 8:39:47 | 232.2 | m | 0 | 0 | 0 |
| 294 | 29/11/2007 | 8:39:47 | 232.3 | m | 0 | 0 | 0 |
| 295 | 29/11/2007 | 8:39:48 | 232.4 | m | 0 | 0 | 0 |
| 296 | 29/11/2007 | 8:39:48 | 232.5 | m | 0 | 0 | 0 |
| 297 | 29/11/2007 | 8:39:51 | 232.6 | m | 0 | 0 | 0 |
| 298 | 29/11/2007 | 8:39:52 | 232.7 | m | 0 | 0 | 0 |
| 299 | 29/11/2007 | 8:39:52 | 232.8 | m | 0 | 0 | 0 |
| 300 | 29/11/2007 | 8:39:53 | 232.9 | m | 0 | 0 | 0 |
| 301 | 29/11/2007 | 8:39:53 | 233 | m | 0 | 0 | 0 |
| 302 | 29/11/2007 | 8:39:54 | 233.1 | m | 0 | 0 | 0 |
| 303 | 29/11/2007 | 8:39:55 | 233.2 | m | 0 | 0 | 0 |
| 304 | 29/11/2007 | 8:39:55 | 233.3 | m | 0 | 0 | 0 |
| 305 | 29/11/2007 | 8:39:57 | 233.4 | m | 0 | 0 | 0 |
| 306 | 29/11/2007 | 8:39:57 | 233.5 | m | 0 | 0 | 0 |
| 307 | 29/11/2007 | 8:39:58 | 233.6 | m | 0 | 0 | 0 |
| 308 | 29/11/2007 | 8:39:58 | 233.7 | m | 0 | 0 | 0 |
| 309 | 29/11/2007 | 8:39:59 | 233.8 | m | 0 | 0 | 0 |
| 310 | 29/11/2007 | 8:40:00 | 233.9 | m | 0 | 0 | 0 |
| 311 | 29/11/2007 | 8:40:00 | 234 | m | 0 | 0 | 0 |
| 312 | 29/11/2007 | 8:40:01 | 234.1 | m | 0 | 0 | 0 |
| 313 | 29/11/2007 | 8:40:01 | 234.2 | m | 0 | 0 | 0 |
| 314 | 29/11/2007 | 8:40:02 | 234.3 | m | 0 | 0 | 0 |
| 315 | 29/11/2007 | 8:40:02 | 234.4 | m | 0 | 0 | 0 |
| 316 | 29/11/2007 | 8:40:03 | 234.5 | m | 0 | 0 | 0 |
| 317 | 29/11/2007 | 8:40:04 | 234.6 | m | 0 | 0 | 0 |
| 318 | 29/11/2007 | 8:40:04 | 234.7 | m | 0 | 0 | 0 |
| 319 | 29/11/2007 | 8:40:05 | 234.8 | m | 0 | 0 | 0 |

| | | | | | | | |
|---|---|---|---|---|---|---|---|
| 320 | 29/11/2007 | 8:40:08 | 234.9 | m | 0 | 0 | 0 |
| 321 | 29/11/2007 | 8:40:09 | 235 | m | 0 | 0 | 0 |
| 322 | 29/11/2007 | 8:40:09 | 235.1 | m | 0 | 0 | 0 |
| 323 | 29/11/2007 | 8:40:10 | 235.2 | m | 0 | 0 | 0 |
| 324 | 29/11/2007 | 8:40:10 | 235.3 | m | 0 | 0 | 0 |
| 325 | 29/11/2007 | 8:40:11 | 235.4 | m | 0 | 0 | 0 |
| 326 | 29/11/2007 | 8:40:12 | 235.5 | m | 0 | 0 | 0 |
| 327 | 29/11/2007 | 8:40:12 | 235.6 | m | 0 | 0 | 0 |
| 328 | 29/11/2007 | 8:40:14 | 235.7 | m | 0 | 0 | 0 |
| 329 | 29/11/2007 | 8:40:15 | 235.8 | m | 0 | 0 | 0 |
| 330 | 29/11/2007 | 8:40:15 | 235.9 | m | 0 | 0 | 0 |
| 331 | 29/11/2007 | 8:40:16 | 236 | m | 0 | 0 | 0 |
| 332 | 29/11/2007 | 8:40:16 | 236.1 | m | 0 | 0 | 0 |
| 333 | 29/11/2007 | 8:40:17 | 236.2 | m | 0 | 0 | 0 |
| 334 | 29/11/2007 | 8:40:18 | 236.3 | m | 0 | 0 | 0 |
| 335 | 29/11/2007 | 8:40:19 | 236.4 | m | 0 | 0 | 0 |
| 336 | 29/11/2007 | 8:40:19 | 236.5 | m | 0 | 0 | 0 |
| 337 | 29/11/2007 | 8:40:20 | 236.6 | m | 0 | 0 | 0 |
| 338 | 29/11/2007 | 8:40:20 | 236.7 | m | 0 | 0 | 0 |
| 339 | 29/11/2007 | 8:40:21 | 236.8 | m | 0 | 0 | 0 |
| 340 | 29/11/2007 | 8:40:22 | 236.9 | m | 0 | 0 | 0 |
| 341 | 29/11/2007 | 8:40:22 | 237 | m | 0 | 0 | 0 |
| 342 | 29/11/2007 | 8:40:23 | 237.1 | m | 0 | 0 | 0 |
| 343 | 29/11/2007 | 8:40:23 | 237.2 | m | 0 | 0 | 0 |
| 344 | 29/11/2007 | 8:40:24 | 237.3 | m | 0 | 0.8 | 0 |
| 345 | 29/11/2007 | 8:40:24 | 237.4 | m | 0 | 2.2 | 0 |
| 346 | 29/11/2007 | 8:40:25 | 237.5 | m | 0 | 0 | 0 |
| 347 | 29/11/2007 | 8:40:25 | 237.6 | m | 0 | 0 | 0 |
| 348 | 29/11/2007 | 8:40:27 | 237.7 | m | 0 | 1.1 | 0 |
| 349 | 29/11/2007 | 8:40:28 | 237.8 | m | 0 | 19.2 | 0 |
| 350 | 29/11/2007 | 8:40:29 | 237.9 | m | 0 | 9.7 | 0 |
| 351 | 29/11/2007 | 8:40:29 | 238 | m | 0 | 11.7 | 0 |
| 352 | 29/11/2007 | 8:40:30 | 238.1 | m | 0 | 14.8 | 0 |
| 353 | 29/11/2007 | 8:40:30 | 238.2 | m | 0 | 8 | 0 |
| 354 | 29/11/2007 | 8:40:31 | 238.3 | m | 0 | 0 | 0 |
| 355 | 29/11/2007 | 8:40:31 | 238.4 | m | 0 | 0 | 0 |
| 356 | 29/11/2007 | 8:40:32 | 238.5 | m | 0 | 1.2 | 0 |
| 357 | 29/11/2007 | 8:40:33 | 238.6 | m | 0 | 0 | 0 |
| 358 | 29/11/2007 | 8:40:33 | 238.7 | m | 0 | 0 | 0 |
| 359 | 29/11/2007 | 8:40:34 | 238.8 | m | 0 | 0 | 0 |
| 360 | 29/11/2007 | 8:40:34 | 238.9 | m | 0 | 0 | 0 |
| 361 | 29/11/2007 | 8:40:35 | 239 | m | 0 | 0 | 0 |
| 362 | 29/11/2007 | 8:40:35 | 239.1 | m | 0 | 0 | 0 |
| 363 | 29/11/2007 | 8:40:51 | 239.2 | m | 0 | 0.6 | 0 |
| 364 | 29/11/2007 | 8:40:52 | 239.3 | m | 0 | 2 | 0 |
| 365 | 29/11/2007 | 8:40:52 | 239.4 | m | 0 | 3 | 0 |

| | | | | | | | |
|---|---|---|---|---|---|---|---|
| 366 | 29/11/2007 | 8:40:53 | 239.5 | m | 0 | 0.8 | 0 |
| 367 | 29/11/2007 | 8:40:54 | 239.6 | m | 0 | 0.9 | 0 |
| 368 | 29/11/2007 | 8:40:54 | 239.7 | m | 0 | 1.5 | 0 |
| 369 | 29/11/2007 | 8:40:55 | 239.8 | m | 0 | 1.6 | 0 |
| 370 | 29/11/2007 | 8:40:55 | 239.9 | m | 0 | 3.2 | 0 |
| 371 | 29/11/2007 | 8:40:56 | 240 | m | 0 | 2.6 | 0 |
| 372 | 29/11/2007 | 8:40:56 | 240.1 | m | 0 | 2.8 | 0 |
| 373 | 29/11/2007 | 8:40:57 | 240.2 | m | 0 | 4.6 | 0 |
| 374 | 29/11/2007 | 8:40:57 | 240.3 | m | 0 | 3.8 | 0 |
| 375 | 29/11/2007 | 8:40:58 | 240.4 | m | 0 | 1.3 | 0 |
| 376 | 29/11/2007 | 8:40:58 | 240.5 | m | 0 | 1.1 | 0 |
| 377 | 29/11/2007 | 8:40:59 | 240.6 | m | 0 | 1.2 | 0 |
| 378 | 29/11/2007 | 8:41:00 | 240.7 | m | 0 | 0 | 0 |
| 379 | 29/11/2007 | 8:41:01 | 240.8 | m | 0 | 0 | 0 |
| 380 | 29/11/2007 | 8:41:02 | 240.9 | m | 0 | 0 | 0 |
| 381 | 29/11/2007 | 8:41:02 | 241 | m | 0 | 0 | 0 |
| 382 | 29/11/2007 | 8:41:03 | 241.1 | m | 0 | 0 | 0 |
| 383 | 29/11/2007 | 8:41:03 | 241.2 | m | 0 | 2.5 | 0 |
| 384 | 29/11/2007 | 8:41:04 | 241.3 | m | 0 | 0 | 0 |
| 385 | 29/11/2007 | 8:41:04 | 241.4 | m | 0 | 1.8 | 0 |
| 386 | 29/11/2007 | 8:41:05 | 241.5 | m | 0 | 0 | 0 |
| 387 | 29/11/2007 | 8:41:05 | 241.6 | m | 0 | 0 | 0 |
| 388 | 29/11/2007 | 8:41:06 | 241.7 | m | 0 | 0 | 0 |
| 389 | 29/11/2007 | 8:41:07 | 241.8 | m | 0 | 0 | 0 |
| 390 | 29/11/2007 | 8:41:07 | 241.9 | m | 0 | 0 | 0 |
| 391 | 29/11/2007 | 8:41:08 | 242 | m | 0 | 0 | 0 |
| 392 | 29/11/2007 | 8:41:09 | 242.1 | m | 0 | 0 | 0 |
| 393 | 29/11/2007 | 8:41:10 | 242.2 | m | 0 | 0 | 0 |
| 394 | 29/11/2007 | 8:41:10 | 242.3 | m | 0 | 0 | 0 |
| 395 | 29/11/2007 | 8:41:11 | 242.4 | m | 0 | 0 | 0 |
| 396 | 29/11/2007 | 8:41:11 | 242.5 | m | 0 | 0 | 0 |
| 397 | 29/11/2007 | 8:41:12 | 242.6 | m | 0 | 0 | 0 |
| 398 | 29/11/2007 | 8:41:12 | 242.7 | m | 0 | 0 | 0 |
| 399 | 29/11/2007 | 8:41:13 | 242.8 | m | 0 | 0 | 0 |
| 400 | 29/11/2007 | 8:41:14 | 242.9 | m | 0 | 0 | 0 |
| 401 | 29/11/2007 | 8:41:14 | 243 | m | 0 | 0 | 0 |
| 402 | 29/11/2007 | 8:41:15 | 243.1 | m | 0 | 0 | 0 |
| 403 | 29/11/2007 | 8:41:15 | 243.2 | m | 0 | 0 | 0 |
| 404 | 29/11/2007 | 8:41:20 | 243.3 | m | 0 | 0 | 0 |
| 405 | 29/11/2007 | 8:41:20 | 243.4 | m | 0 | 0 | 0 |
| 406 | 29/11/2007 | 8:41:21 | 243.5 | m | 0 | 0 | 0 |
| 407 | 29/11/2007 | 8:41:21 | 243.6 | m | 0 | 0 | 0 |
| 408 | 29/11/2007 | 8:41:22 | 243.7 | m | 0 | 0 | 0 |
| 409 | 29/11/2007 | 8:41:23 | 243.8 | m | 0 | 0 | 0 |
| 410 | 29/11/2007 | 8:41:23 | 243.9 | m | 0 | 0 | 0 |
| 411 | 29/11/2007 | 8:41:24 | 244 | m | 0 | 0 | 0 |

| | | | | | | | |
|---|---|---|---|---|---|---|---|
| 412 | 29/11/2007 | 8:41:24 | 244.1 | m | 0 | 0 | 0 |
| 413 | 29/11/2007 | 8:41:25 | 244.2 | m | 0 | 0 | 0 |
| 414 | 29/11/2007 | 8:41:26 | 244.3 | m | 0 | 0 | 0 |
| 415 | 29/11/2007 | 8:41:27 | 244.4 | m | 0 | 0 | 0 |
| 416 | 29/11/2007 | 8:41:27 | 244.5 | m | 0 | 0 | 0 |
| 417 | 29/11/2007 | 8:41:28 | 244.6 | m | 0 | 0 | 0 |
| 418 | 29/11/2007 | 8:41:30 | 244.7 | m | 0 | 0 | 0 |
| 419 | 29/11/2007 | 8:41:30 | 244.8 | m | 0 | 0 | 0 |
| 420 | 29/11/2007 | 8:41:31 | 244.9 | m | 0 | 0 | 0 |
| 421 | 29/11/2007 | 8:41:31 | 245 | m | 0 | 0 | 0 |
| 422 | 29/11/2007 | 8:41:32 | 245.1 | m | 0 | 0 | 0 |
| 423 | 29/11/2007 | 8:41:32 | 245.2 | m | 0 | 0 | 0 |
| 424 | 29/11/2007 | 8:41:33 | 245.3 | m | 0 | 0 | 0 |
| 425 | 29/11/2007 | 8:41:33 | 245.4 | m | 0 | 0 | 0 |
| 426 | 29/11/2007 | 8:41:34 | 245.5 | m | 0 | 0 | 0 |
| 427 | 29/11/2007 | 8:41:34 | 245.6 | m | 0 | 0 | 0 |
| 428 | 29/11/2007 | 8:41:35 | 245.7 | m | 0 | 0 | 0 |
| 429 | 29/11/2007 | 8:41:35 | 245.8 | m | 0 | 0 | 0 |
| 430 | 29/11/2007 | 8:41:36 | 245.9 | m | 0 | 0 | 0 |
| 431 | 29/11/2007 | 8:41:36 | 246 | m | 0 | 0 | 0 |
| 432 | 29/11/2007 | 8:41:44 | 246.1 | m | 0 | 0 | 0 |
| 433 | 29/11/2007 | 8:41:44 | 246.2 | m | 0 | 0 | 0 |
| 434 | 29/11/2007 | 8:41:45 | 246.3 | m | 0 | 0 | 0 |
| 435 | 29/11/2007 | 8:41:45 | 246.4 | m | 0 | 0.2 | 0 |
| 436 | 29/11/2007 | 8:41:46 | 246.5 | m | 0 | 0 | 0 |
| 437 | 29/11/2007 | 8:41:47 | 246.6 | m | 0 | 0 | 0 |
| 438 | 29/11/2007 | 8:41:47 | 246.7 | m | 0 | 0 | 0 |
| 439 | 29/11/2007 | 8:41:48 | 246.8 | m | 0 | 0 | 0 |
| 440 | 29/11/2007 | 8:41:48 | 246.9 | m | 0 | 0 | 0 |
| 441 | 29/11/2007 | 8:41:49 | 247 | m | 0 | 0 | 0 |
| 442 | 29/11/2007 | 8:41:49 | 247.1 | m | 0 | 0 | 0 |
| 443 | 29/11/2007 | 8:41:50 | 247.2 | m | 0 | 0 | 0 |
| 444 | 29/11/2007 | 8:41:50 | 247.3 | m | 0 | 0 | 0 |
| 445 | 29/11/2007 | 8:41:51 | 247.4 | m | 0 | 0 | 0 |
| 446 | 29/11/2007 | 8:41:51 | 247.5 | m | 0 | 0 | 0 |
| 447 | 29/11/2007 | 8:41:55 | 247.6 | m | 0 | 0 | 0 |
| 448 | 29/11/2007 | 8:41:56 | 247.7 | m | 0 | 0 | 0 |
| 449 | 29/11/2007 | 8:41:56 | 247.8 | m | 0 | 0 | 0 |
| 450 | 29/11/2007 | 8:41:57 | 247.9 | m | 0 | 0 | 0 |
| 451 | 29/11/2007 | 8:41:57 | 248 | m | 0 | 0 | 0 |
| 452 | 29/11/2007 | 8:41:58 | 248.1 | m | 0 | 0 | 0 |
| 453 | 29/11/2007 | 8:41:58 | 248.2 | m | 0 | 0 | 0 |
| 454 | 29/11/2007 | 8:41:59 | 248.3 | m | 0 | 0 | 0 |
| 455 | 29/11/2007 | 8:41:59 | 248.4 | m | 0 | 0 | 0 |
| 456 | 29/11/2007 | 8:42:00 | 248.5 | m | 0 | 0 | 0 |
| 457 | 29/11/2007 | 8:42:00 | 248.6 | m | 0 | 0 | 0 |

| | | | | | | | |
|---|---|---|---|---|---|---|---|
| 458 | 29/11/2007 | 8:42:01 | 248.7 | m | 0 | 0 | 0 |
| 459 | 29/11/2007 | 8:42:02 | 248.8 | m | 0 | 0 | 0 |
| 460 | 29/11/2007 | 8:42:02 | 248.9 | m | 0 | 0 | 0 |
| 461 | 29/11/2007 | 8:42:03 | 249 | m | 0 | 0 | 0 |
| 462 | 29/11/2007 | 8:42:08 | 249.1 | m | 0 | 0 | 0 |
| 463 | 29/11/2007 | 8:42:09 | 249.2 | m | 0 | 0 | 0 |
| 464 | 29/11/2007 | 8:42:09 | 249.3 | m | 0 | 0 | 0 |
| 465 | 29/11/2007 | 8:42:10 | 249.4 | m | 0 | 0 | 0 |
| 466 | 29/11/2007 | 8:42:10 | 249.5 | m | 0 | 0 | 0 |
| 467 | 29/11/2007 | 8:42:11 | 249.6 | m | 0 | 0 | 0 |
| 468 | 29/11/2007 | 8:42:12 | 249.7 | m | 0 | 0 | 0 |
| 469 | 29/11/2007 | 8:42:12 | 249.8 | m | 0 | 0 | 0 |
| 470 | 29/11/2007 | 8:42:13 | 249.9 | m | 0 | 0 | 0 |
| 471 | 29/11/2007 | 8:42:14 | 250 | m | 0 | 0 | 0 |
| 472 | 29/11/2007 | 8:42:14 | 250.1 | m | 0 | 0 | 0 |
| 473 | 29/11/2007 | 8:42:15 | 250.2 | m | 0 | 0 | 0 |
| 474 | 29/11/2007 | 8:42:15 | 250.3 | m | 0 | 0 | 0 |
| 475 | 29/11/2007 | 8:42:17 | 250.4 | m | 0 | 0 | 0 |
| 476 | 29/11/2007 | 8:42:17 | 250.5 | m | 0 | 0 | 0 |
| 477 | 29/11/2007 | 8:42:18 | 250.6 | m | 0 | 0 | 0 |
| 478 | 29/11/2007 | 8:42:19 | 250.7 | m | 0 | 0 | 0 |
| 479 | 29/11/2007 | 8:42:19 | 250.8 | m | 0 | 0 | 0 |
| 480 | 29/11/2007 | 8:42:20 | 250.9 | m | 0 | 0 | 0 |
| 481 | 29/11/2007 | 8:42:20 | 251 | m | 0 | 0 | 0 |
| 482 | 29/11/2007 | 8:42:21 | 251.1 | m | 0 | 0 | 0 |
| 483 | 29/11/2007 | 8:42:21 | 251.2 | m | 0 | 0 | 0 |
| 484 | 29/11/2007 | 8:42:22 | 251.3 | m | 0 | 0 | 0 |
| 485 | 29/11/2007 | 8:42:23 | 251.4 | m | 0 | 0 | 0 |
| 486 | 29/11/2007 | 8:42:23 | 251.5 | m | 0 | 0 | 0 |
| 487 | 29/11/2007 | 8:42:24 | 251.6 | m | 0 | 0 | 0 |
| 488 | 29/11/2007 | 8:42:24 | 251.7 | m | 0 | 0 | 0 |
| 489 | 29/11/2007 | 8:42:28 | 251.8 | m | 0 | 0 | 0 |
| 490 | 29/11/2007 | 8:42:29 | 251.9 | m | 0 | 0 | 0 |
| 491 | 29/11/2007 | 8:42:29 | 252 | m | 0 | 0 | 0 |
| 492 | 29/11/2007 | 8:42:30 | 252.1 | m | 0 | 0 | 0 |
| 493 | 29/11/2007 | 8:42:30 | 252.2 | m | 0 | 0 | 0 |
| 494 | 29/11/2007 | 8:42:31 | 252.3 | m | 0 | 0 | 0 |
| 495 | 29/11/2007 | 8:42:31 | 252.4 | m | 0 | 0 | 0 |
| 496 | 29/11/2007 | 8:42:32 | 252.5 | m | 0 | 0 | 0 |
| 497 | 29/11/2007 | 8:42:33 | 252.6 | m | 0 | 0 | 0 |
| 498 | 29/11/2007 | 8:42:33 | 252.7 | m | 0 | 0 | 0 |
| 499 | 29/11/2007 | 8:42:34 | 252.8 | m | 0 | 0 | 0 |
| 500 | 29/11/2007 | 8:42:34 | 252.9 | m | 0 | 0 | 0 |
| 501 | 29/11/2007 | 8:42:35 | 253 | m | 0 | 0 | 0 |
| 502 | 29/11/2007 | 8:42:36 | 253.1 | m | 0 | 0 | 0 |
| 503 | 29/11/2007 | 8:42:37 | 253.2 | m | 0 | 0 | 0 |

| | | | | | | | |
|---|---|---|---|---|---|---|---|
| 504 | 29/11/2007 | 8:42:38 | 253.3 | m | 0 | 0 | 0 |
| 505 | 29/11/2007 | 8:42:38 | 253.4 | m | 0 | 0 | 0 |
| 506 | 29/11/2007 | 8:42:39 | 253.5 | m | 0 | 0 | 0 |
| 507 | 29/11/2007 | 8:42:39 | 253.6 | m | 0 | 0 | 0 |
| 508 | 29/11/2007 | 8:42:40 | 253.7 | m | 0 | 0 | 0 |
| 509 | 29/11/2007 | 8:42:40 | 253.8 | m | 0 | 0 | 0 |
| 510 | 29/11/2007 | 8:42:42 | 253.9 | m | 0 | 0 | 0 |
| 511 | 29/11/2007 | 8:42:42 | 254 | m | 0 | 0 | 0 |
| 512 | 29/11/2007 | 8:42:43 | 254.1 | m | 0 | 0 | 0 |
| 513 | 29/11/2007 | 8:42:44 | 254.2 | m | 0 | 0 | 0 |
| 514 | 29/11/2007 | 8:42:44 | 254.3 | m | 0 | 0 | 0 |
| 515 | 29/11/2007 | 8:42:45 | 254.4 | m | 0 | 0 | 0 |
| 516 | 29/11/2007 | 8:42:45 | 254.5 | m | 0 | 0 | 0 |
| 517 | 29/11/2007 | 8:42:46 | 254.6 | m | 0 | 0 | 0 |
| 518 | 29/11/2007 | 8:42:46 | 254.7 | m | 0 | 0 | 0 |
| 519 | 29/11/2007 | 8:42:51 | 254.8 | m | 0 | 0 | 0 |
| 520 | 29/11/2007 | 8:42:51 | 254.9 | m | 0 | 0 | 0 |
| 521 | 29/11/2007 | 8:42:52 | 255 | m | 0 | 0 | 0 |
| 522 | 29/11/2007 | 8:42:52 | 255.1 | m | 0 | 0 | 0 |
| 523 | 29/11/2007 | 8:42:53 | 255.2 | m | 0 | 0 | 0 |
| 524 | 29/11/2007 | 8:42:53 | 255.3 | m | 0 | 0 | 0 |
| 525 | 29/11/2007 | 8:42:54 | 255.4 | m | 0 | 0 | 0 |
| 526 | 29/11/2007 | 8:42:55 | 255.5 | m | 0 | 0 | 0 |
| 527 | 29/11/2007 | 8:42:55 | 255.6 | m | 0 | 0 | 0 |
| 528 | 29/11/2007 | 8:42:56 | 255.7 | m | 0 | 0 | 0 |
| 529 | 29/11/2007 | 8:42:56 | 255.8 | m | 0 | 0 | 0 |
| 530 | 29/11/2007 | 8:42:57 | 255.9 | m | 0 | 0 | 0 |
| 531 | 29/11/2007 | 8:42:57 | 256 | m | 0 | 0 | 0 |
| 532 | 29/11/2007 | 8:42:58 | 256.1 | m | 0 | 0 | 0 |
| 533 | 29/11/2007 | 8:43:00 | 256.2 | m | 0 | 0 | 0 |
| 534 | 29/11/2007 | 8:43:00 | 256.3 | m | 0 | 0 | 0 |
| 535 | 29/11/2007 | 8:43:01 | 256.4 | m | 0 | 0 | 0 |
| 536 | 29/11/2007 | 8:43:01 | 256.5 | m | 0 | 0 | 0 |
| 537 | 29/11/2007 | 8:43:02 | 256.6 | m | 0 | 0 | 0 |
| 538 | 29/11/2007 | 8:43:02 | 256.7 | m | 0 | 0 | 0 |
| 539 | 29/11/2007 | 8:43:03 | 256.8 | m | 0 | 0 | 0 |
| 540 | 29/11/2007 | 8:43:04 | 256.9 | m | 0 | 0 | 0 |
| 541 | 29/11/2007 | 8:43:04 | 257 | m | 0 | 0 | 0 |
| 542 | 29/11/2007 | 8:43:05 | 257.1 | m | 0 | 0 | 0 |
| 543 | 29/11/2007 | 8:43:05 | 257.2 | m | 0 | 0 | 0 |
| 544 | 29/11/2007 | 8:43:06 | 257.3 | m | 0 | 0 | 0 |
| 545 | 29/11/2007 | 8:43:06 | 257.4 | m | 0 | 0 | 0 |
| 546 | 29/11/2007 | 8:43:07 | 257.5 | m | 0 | 0 | 0 |
| 547 | 29/11/2007 | 8:43:07 | 257.6 | m | 0 | 0 | 0 |
| 548 | 29/11/2007 | 8:43:08 | 257.7 | m | 0 | 0 | 0 |
| 549 | 29/11/2007 | 8:43:09 | 257.8 | m | 0 | 0 | 0 |

| | | | | | | | |
|---|---|---|---|---|---|---|---|
| 550 | 29/11/2007 | 8:43:09 | 257.9 | m | 0 | 0 | 0 |
| 551 | 29/11/2007 | 8:43:14 | 258 | m | 0 | 0 | 0 |
| 552 | 29/11/2007 | 8:43:15 | 258.1 | m | 0 | 0 | 0 |
| 553 | 29/11/2007 | 8:43:15 | 258.2 | m | 0 | 0 | 0 |
| 554 | 29/11/2007 | 8:43:16 | 258.3 | m | 0 | 0 | 0 |
| 555 | 29/11/2007 | 8:43:16 | 258.4 | m | 0 | 0 | 0 |
| 556 | 29/11/2007 | 8:43:17 | 258.5 | m | 0 | 0 | 0 |
| 557 | 29/11/2007 | 8:43:18 | 258.6 | m | 0 | 0 | 0 |
| 558 | 29/11/2007 | 8:43:18 | 258.7 | m | 0 | 0 | 0 |
| 559 | 29/11/2007 | 8:43:19 | 258.8 | m | 0 | 0 | 0 |
| 560 | 29/11/2007 | 8:43:19 | 258.9 | m | 0 | 0 | 0 |
| 561 | 29/11/2007 | 8:43:20 | 259 | m | 0 | 0 | 0 |
| 562 | 29/11/2007 | 8:43:20 | 259.1 | m | 0 | 0 | 0 |
| 563 | 29/11/2007 | 8:43:21 | 259.2 | m | 0 | 0 | 0 |
| 564 | 29/11/2007 | 8:43:21 | 259.3 | m | 0 | 0 | 0 |
| 565 | 29/11/2007 | 8:43:22 | 259.4 | m | 0 | 0 | 0 |
| 566 | 29/11/2007 | 8:43:32 | 259.5 | m | 0 | 0 | 0 |
| 567 | 29/11/2007 | 8:43:33 | 259.6 | m | 0 | 0 | 0 |
| 568 | 29/11/2007 | 8:43:34 | 259.7 | m | 0 | 0 | 0 |
| 569 | 29/11/2007 | 8:43:34 | 259.8 | m | 0 | 0 | 0 |
| 570 | 29/11/2007 | 8:43:35 | 259.9 | m | 0 | 0 | 0 |
| 571 | 29/11/2007 | 8:43:35 | 260 | m | 0 | 0 | 0 |
| 572 | 29/11/2007 | 8:43:36 | 260.1 | m | 0 | 0 | 0 |
| 573 | 29/11/2007 | 8:43:36 | 260.2 | m | 0 | 0 | 0 |
| 574 | 29/11/2007 | 8:43:37 | 260.3 | m | 0 | 0 | 0 |
| 575 | 29/11/2007 | 8:43:37 | 260.4 | m | 0 | 0 | 0 |
| 576 | 29/11/2007 | 8:43:43 | 260.5 | m | 0 | 0 | 0 |
| 7 | 12/02/2007 | 14:15:35 | 260.6 | m | 0 | 0.1 | 0 |
| 8 | 12/02/2007 | 14:15:35 | 260.7 | m | 0 | 0.1 | 0 |
| 9 | 12/02/2007 | 14:15:35 | 260.8 | m | 0 | 0.1 | 0 |
| 10 | 12/02/2007 | 14:15:36 | 260.9 | m | 0 | 0.1 | 0 |
| 11 | 12/02/2007 | 14:15:36 | 261 | m | 0 | 0.1 | 0 |
| 12 | 12/02/2007 | 14:15:36 | 261.1 | m | 0 | 0.1 | 0 |
| 13 | 12/02/2007 | 14:15:37 | 261.2 | m | 0 | 0.1 | 0 |
| 14 | 12/02/2007 | 14:15:37 | 261.3 | m | 0 | 0.3 | 0 |
| 15 | 12/02/2007 | 14:15:37 | 261.4 | m | 0 | 0.3 | 0 |
| 16 | 12/02/2007 | 14:15:38 | 261.5 | m | 0 | 0.2 | 0 |
| 17 | 12/02/2007 | 14:15:38 | 261.6 | m | 0 | 0.4 | 0 |
| 18 | 12/02/2007 | 14:15:39 | 261.7 | m | 0 | 0 | 0 |
| 19 | 12/02/2007 | 14:15:40 | 261.8 | m | 0 | 0 | 0 |
| 20 | 12/02/2007 | 14:15:40 | 261.9 | m | 0 | 0 | 0 |
| 21 | 12/02/2007 | 14:15:40 | 262 | m | 0 | 0.1 | 0 |
| 22 | 12/02/2007 | 14:15:41 | 262.1 | m | 0 | 0.1 | 0 |
| 23 | 12/02/2007 | 14:15:41 | 262.2 | m | 0 | 0 | 0 |
| 24 | 12/02/2007 | 14:15:42 | 262.3 | m | 0 | 0 | 0 |
| 25 | 12/02/2007 | 14:15:42 | 262.4 | m | 0 | 0.1 | 0 |

| | | | | | | | |
|---|---|---|---|---|---|---|---|
| 26 | 12/02/2007 | 14:15:43 | 262.5 | m | 0 | 0 | 0 |
| 27 | 12/02/2007 | 14:15:43 | 262.6 | m | 0 | 0 | 0 |
| 28 | 12/02/2007 | 14:15:45 | 262.7 | m | 0 | 0 | 0 |
| 29 | 12/02/2007 | 14:15:46 | 262.8 | m | 0 | 0 | 0 |
| 30 | 12/02/2007 | 14:15:47 | 262.9 | m | 0 | 0 | 0 |
| 31 | 12/02/2007 | 14:15:52 | 263 | m | 0 | 0 | 0 |
| 32 | 12/02/2007 | 14:15:53 | 263.1 | m | 0 | 0 | 0 |
| 33 | 12/02/2007 | 14:15:53 | 263.2 | m | 0 | 0 | 0 |
| 34 | 12/02/2007 | 14:15:54 | 263.3 | m | 0 | 0 | 0 |
| 35 | 12/02/2007 | 14:15:54 | 263.4 | m | 0 | 0 | 0 |
| 36 | 12/02/2007 | 14:15:54 | 263.5 | m | 0 | 0 | 0 |
| 37 | 12/02/2007 | 14:15:55 | 263.6 | m | 0 | 0 | 0 |
| 38 | 12/02/2007 | 14:15:55 | 263.7 | m | 0 | 0 | 0 |
| 39 | 12/02/2007 | 14:15:56 | 263.8 | m | 0 | 0 | 0 |
| 40 | 12/02/2007 | 14:15:56 | 263.9 | m | 0 | 0 | 0 |
| 41 | 12/02/2007 | 14:15:57 | 264 | m | 0 | 0 | 0 |
| 42 | 12/02/2007 | 14:15:57 | 264.1 | m | 0 | 0 | 0 |
| 43 | 12/02/2007 | 14:15:58 | 264.2 | m | 0 | 0 | 0 |
| 44 | 12/02/2007 | 14:15:58 | 264.3 | m | 0 | 0 | 0 |
| 45 | 12/02/2007 | 14:15:59 | 264.4 | m | 0 | 0 | 0 |
| 46 | 12/02/2007 | 14:15:59 | 264.5 | m | 0 | 0 | 0 |
| 47 | 12/02/2007 | 14:16:00 | 264.6 | m | 0 | 0 | 0 |
| 48 | 12/02/2007 | 14:16:00 | 264.7 | m | 0 | 0 | 0 |
| 49 | 12/02/2007 | 14:16:01 | 264.8 | m | 0 | 0 | 0 |
| 50 | 12/02/2007 | 14:16:01 | 264.9 | m | 0 | 0 | 0 |
| 51 | 12/02/2007 | 14:16:02 | 265 | m | 0 | 0 | 0 |
| 52 | 12/02/2007 | 14:16:02 | 265.1 | m | 0 | 0 | 0 |
| 53 | 12/02/2007 | 14:16:02 | 265.2 | m | 0 | 0.1 | 0 |
| 54 | 12/02/2007 | 14:16:03 | 265.3 | m | 0 | 0 | 0 |
| 55 | 12/02/2007 | 14:16:04 | 265.4 | m | 0 | 0 | 0 |
| 56 | 12/02/2007 | 14:16:04 | 265.5 | m | 0 | 0 | 0 |
| 57 | 12/02/2007 | 14:16:05 | 265.6 | m | 0 | 0 | 0 |
| 58 | 12/02/2007 | 14:16:05 | 265.7 | m | 0 | 0 | 0 |
| 59 | 12/02/2007 | 14:16:06 | 265.8 | m | 0 | 0 | 0 |
| 60 | 12/02/2007 | 14:16:08 | 265.9 | m | 0 | 0.1 | 0 |
| 61 | 12/02/2007 | 14:16:15 | 266 | m | 0 | 0 | 0 |
| 62 | 12/02/2007 | 14:16:16 | 266.1 | m | 0 | 0 | 0 |
| 63 | 12/02/2007 | 14:16:16 | 266.2 | m | 0 | 0 | 0 |
| 64 | 12/02/2007 | 14:16:17 | 266.3 | m | 0 | 0 | 0 |
| 65 | 12/02/2007 | 14:16:18 | 266.4 | m | 0 | 0 | 0 |
| 66 | 12/02/2007 | 14:16:18 | 266.5 | m | 0 | 0 | 0 |
| 67 | 12/02/2007 | 14:16:19 | 266.6 | m | 0 | 0 | 0 |
| 68 | 12/02/2007 | 14:16:19 | 266.7 | m | 0 | 0 | 0 |
| 69 | 12/02/2007 | 14:16:20 | 266.8 | m | 0 | 0 | 0 |
| 70 | 12/02/2007 | 14:16:20 | 266.9 | m | 0 | 0 | 0 |
| 71 | 12/02/2007 | 14:16:21 | 267 | m | 0 | 0 | 0 |

| | | | | | | | |
|---|---|---|---|---|---|---|---|
| 72 | 12/02/2007 | 14:16:22 | 267.1 | m | 0 | 0 | 0 |
| 73 | 12/02/2007 | 14:16:22 | 267.2 | m | 0 | 0 | 0 |
| 74 | 12/02/2007 | 14:16:24 | 267.3 | m | 0 | 0 | 0 |
| 75 | 12/02/2007 | 14:16:24 | 267.4 | m | 0 | 0 | 0 |
| 76 | 12/02/2007 | 14:16:25 | 267.5 | m | 0 | 0 | 0 |
| 77 | 12/02/2007 | 14:16:25 | 267.6 | m | 0 | 0 | 0 |
| 78 | 12/02/2007 | 14:16:26 | 267.7 | m | 0 | 0 | 0 |
| 79 | 12/02/2007 | 14:16:27 | 267.8 | m | 0 | 0 | 0 |
| 80 | 12/02/2007 | 14:16:27 | 267.9 | m | 0 | 0 | 0 |
| 81 | 12/02/2007 | 14:16:28 | 268 | m | 0 | 0 | 0 |
| 82 | 12/02/2007 | 14:16:28 | 268.1 | m | 0 | 0 | 0 |
| 83 | 12/02/2007 | 14:16:29 | 268.2 | m | 0 | 0 | 0 |
| 84 | 12/02/2007 | 14:16:29 | 268.3 | m | 0 | 0 | 0 |
| 85 | 12/02/2007 | 14:16:30 | 268.4 | m | 0 | 0 | 0 |
| 86 | 12/02/2007 | 14:16:30 | 268.5 | m | 0 | 0 | 0 |
| 87 | 12/02/2007 | 14:16:33 | 268.6 | m | 0 | 0 | 0 |
| 88 | 12/02/2007 | 14:16:33 | 268.7 | m | 0 | 0 | 0 |
| 89 | 12/02/2007 | 14:16:34 | 268.8 | m | 0 | 0 | 0 |
| 90 | 12/02/2007 | 14:16:34 | 268.9 | m | 0 | 0.1 | 0 |
| 91 | 12/02/2007 | 14:16:35 | 269 | m | 0 | 0 | 0 |
| 92 | 12/02/2007 | 14:16:35 | 269.1 | m | 0 | 0 | 0 |
| 93 | 12/02/2007 | 14:16:36 | 269.2 | m | 0 | 0 | 0 |
| 94 | 12/02/2007 | 14:16:36 | 269.3 | m | 0 | 0 | 0 |
| 95 | 12/02/2007 | 14:16:37 | 269.4 | m | 0 | 0 | 0 |
| 96 | 12/02/2007 | 14:16:38 | 269.5 | m | 0 | 0 | 0 |
| 97 | 12/02/2007 | 14:16:43 | 269.6 | m | 0 | 0 | 0 |
| 98 | 12/02/2007 | 14:16:43 | 269.7 | m | 0 | 0.2 | 0 |
| 99 | 12/02/2007 | 14:16:44 | 269.8 | m | 0 | 0.1 | 0 |
| 100 | 12/02/2007 | 14:16:44 | 269.9 | m | 0 | 0.2 | 0 |
| 101 | 12/02/2007 | 14:16:57 | 270 | m | 0 | 0 | 0 |
| 102 | 12/02/2007 | 14:16:58 | 270.1 | m | 0 | 0 | 0 |
| 103 | 12/02/2007 | 14:16:58 | 270.2 | m | 0 | 0 | 0 |
| 104 | 12/02/2007 | 14:16:59 | 270.3 | m | 0 | 0 | 0 |
| 105 | 12/02/2007 | 14:16:59 | 270.4 | m | 0 | 0 | 0 |
| 106 | 12/02/2007 | 14:17:00 | 270.5 | m | 0 | 0 | 0 |
| 107 | 12/02/2007 | 14:17:00 | 270.6 | m | 0 | 0 | 0 |
| 108 | 12/02/2007 | 14:17:01 | 270.7 | m | 0 | 0 | 0 |
| 109 | 12/02/2007 | 14:17:01 | 270.8 | m | 0 | 0 | 0 |
| 110 | 12/02/2007 | 14:17:02 | 270.9 | m | 0 | 0 | 0 |
| 111 | 12/02/2007 | 14:17:02 | 271 | m | 0 | 0 | 0 |
| 112 | 12/02/2007 | 14:17:03 | 271.1 | m | 0 | 0 | 0 |
| 113 | 12/02/2007 | 14:17:03 | 271.2 | m | 0 | 0 | 0 |
| 114 | 12/02/2007 | 14:17:04 | 271.3 | m | 0 | 0 | 0 |
| 115 | 12/02/2007 | 14:17:04 | 271.4 | m | 0 | 0 | 0 |
| 116 | 12/02/2007 | 14:17:06 | 271.5 | m | 0 | 0 | 0 |
| 117 | 12/02/2007 | 14:17:07 | 271.6 | m | 0 | 0 | 0 |

| | | | | | | | |
|---|---|---|---|---|---|---|---|
| 118 | 12/02/2007 | 14:17:13 | 271.7 | m | 0 | 0 | 0 |
| 119 | 12/02/2007 | 14:17:13 | 271.8 | m | 0 | 0 | 0 |
| 120 | 12/02/2007 | 14:17:14 | 271.9 | m | 0 | 0 | 0 |
| 121 | 12/02/2007 | 14:17:14 | 272 | m | 0 | 0 | 0 |
| 122 | 12/02/2007 | 14:17:15 | 272.1 | m | 0 | 0 | 0 |
| 123 | 12/02/2007 | 14:17:15 | 272.2 | m | 0 | 0 | 0 |
| 124 | 12/02/2007 | 14:17:16 | 272.3 | m | 0 | 0 | 0 |
| 125 | 12/02/2007 | 14:17:16 | 272.4 | m | 0 | 0 | 0 |
| 126 | 12/02/2007 | 14:17:17 | 272.5 | m | 0 | 0 | 0 |
| 127 | 12/02/2007 | 14:17:17 | 272.6 | m | 0 | 0 | 0 |
| 128 | 12/02/2007 | 14:17:18 | 272.7 | m | 0 | 0 | 0 |
| 129 | 12/02/2007 | 14:17:18 | 272.8 | m | 0 | 0 | 0 |
| 130 | 12/02/2007 | 14:17:19 | 272.9 | m | 0 | 0 | 0 |
| 131 | 12/02/2007 | 14:17:19 | 273 | m | 0 | 0 | 0 |
| 132 | 12/02/2007 | 14:17:22 | 273.1 | m | 0 | 0 | 0 |
| 133 | 12/02/2007 | 14:17:22 | 273.2 | m | 0 | 0 | 0 |
| 134 | 12/02/2007 | 14:17:23 | 273.3 | m | 0 | 0 | 0 |
| 135 | 12/02/2007 | 14:17:23 | 273.4 | m | 0 | 0 | 0 |
| 136 | 12/02/2007 | 14:17:24 | 273.5 | m | 0 | 0 | 0 |
| 137 | 12/02/2007 | 14:17:24 | 273.6 | m | 0 | 0 | 0 |
| 138 | 12/02/2007 | 14:17:25 | 273.7 | m | 0 | 0 | 0 |
| 139 | 12/02/2007 | 14:17:25 | 273.8 | m | 0 | 0 | 0 |
| 140 | 12/02/2007 | 14:17:26 | 273.9 | m | 0 | 0 | 0 |
| 141 | 12/02/2007 | 14:17:26 | 274 | m | 0 | 0 | 0 |
| 142 | 12/02/2007 | 14:17:26 | 274.1 | m | 0 | 0 | 0 |
| 143 | 12/02/2007 | 14:17:27 | 274.2 | m | 0 | 0 | 0 |
| 144 | 12/02/2007 | 14:17:33 | 274.3 | m | 0 | 0 | 0 |
| 145 | 12/02/2007 | 14:17:34 | 274.4 | m | 0 | 0 | 0 |
| 146 | 12/02/2007 | 14:17:34 | 274.5 | m | 0 | 0 | 0 |
| 147 | 12/02/2007 | 14:17:35 | 274.6 | m | 0 | 0 | 0 |
| 148 | 12/02/2007 | 14:17:35 | 274.7 | m | 0 | 0 | 0 |
| 149 | 12/02/2007 | 14:17:36 | 274.8 | m | 0 | 0 | 0 |
| 150 | 12/02/2007 | 14:17:36 | 274.9 | m | 0 | 0 | 0 |
| 151 | 12/02/2007 | 14:17:37 | 275 | m | 0 | 0 | 0 |
| 152 | 12/02/2007 | 14:17:37 | 275.1 | m | 0 | 0 | 0 |
| 153 | 12/02/2007 | 14:17:38 | 275.2 | m | 0 | 0 | 0 |
| 154 | 12/02/2007 | 14:17:38 | 275.3 | m | 0 | 0 | 0 |
| 155 | 12/02/2007 | 14:17:39 | 275.4 | m | 0 | 0 | 0 |
| 156 | 12/02/2007 | 14:17:39 | 275.5 | m | 0 | 0 | 0 |
| 157 | 12/02/2007 | 14:17:39 | 275.6 | m | 0 | 0 | 0 |
| 158 | 12/02/2007 | 14:17:41 | 275.7 | m | 0 | 0 | 0 |
| 159 | 12/02/2007 | 14:17:41 | 275.8 | m | 0 | 0 | 0 |
| 160 | 12/02/2007 | 14:17:41 | 275.9 | m | 0 | 0 | 0 |
| 161 | 12/02/2007 | 14:17:42 | 276 | m | 0 | 0 | 0 |
| 162 | 12/02/2007 | 14:17:42 | 276.1 | m | 0 | 0 | 0 |
| 163 | 12/02/2007 | 14:17:43 | 276.2 | m | 0 | 0 | 0 |

| | | | | | | | |
|---|---|---|---|---|---|---|---|
| 164 | 12/02/2007 | 14:17:43 | 276.3 | m | 0 | 0 | 0 |
| 165 | 12/02/2007 | 14:17:44 | 276.4 | m | 0 | 0 | 0 |
| 166 | 12/02/2007 | 14:17:44 | 276.5 | m | 0 | 0 | 0 |
| 167 | 12/02/2007 | 14:17:45 | 276.6 | m | 0 | 0 | 0 |
| 168 | 12/02/2007 | 14:17:45 | 276.7 | m | 0 | 0 | 0 |
| 169 | 12/02/2007 | 14:17:47 | 276.8 | m | 0 | 0 | 0 |
| 170 | 12/02/2007 | 14:17:47 | 276.9 | m | 0 | 0 | 0 |
| 171 | 12/02/2007 | 14:17:48 | 277 | m | 0 | 0 | 0 |
| 172 | 12/02/2007 | 14:17:48 | 277.1 | m | 0 | 0 | 0 |
| 173 | 12/02/2007 | 14:17:49 | 277.2 | m | 0 | 0 | 0 |
| 174 | 12/02/2007 | 14:17:49 | 277.3 | m | 0 | 0 | 0 |
| 175 | 12/02/2007 | 14:17:50 | 277.4 | m | 0 | 0 | 0 |
| 176 | 12/02/2007 | 14:17:51 | 277.5 | m | 0 | 0 | 0 |
| 177 | 12/02/2007 | 14:17:51 | 277.6 | m | 0 | 0 | 0 |
| 178 | 12/02/2007 | 14:17:55 | 277.7 | m | 0 | 0 | 0 |
| 179 | 12/02/2007 | 14:17:56 | 277.8 | m | 0 | 0 | 0 |
| 180 | 12/02/2007 | 14:17:56 | 277.9 | m | 0 | 0 | 0 |
| 181 | 12/02/2007 | 14:17:57 | 278 | m | 0 | 0 | 0 |
| 182 | 12/02/2007 | 14:17:58 | 278.1 | m | 0 | 0 | 0 |
| 183 | 12/02/2007 | 14:17:58 | 278.2 | m | 0 | 0 | 0 |
| 184 | 12/02/2007 | 14:17:59 | 278.3 | m | 0 | 0 | 0 |
| 185 | 12/02/2007 | 14:17:59 | 278.4 | m | 0 | 0 | 0 |
| 186 | 12/02/2007 | 14:18:00 | 278.5 | m | 0 | 0 | 0 |
| 187 | 12/02/2007 | 14:18:01 | 278.6 | m | 0 | 0 | 0 |
| 188 | 12/02/2007 | 14:18:01 | 278.7 | m | 0 | 0 | 0 |
| 189 | 12/02/2007 | 14:18:02 | 278.8 | m | 0 | 0 | 0 |
| 190 | 12/02/2007 | 14:18:02 | 278.9 | m | 0 | 0 | 0 |
| 191 | 12/02/2007 | 14:18:04 | 279 | m | 0 | 0 | 0 |
| 192 | 12/02/2007 | 14:18:05 | 279.1 | m | 0 | 0 | 0 |
| 193 | 12/02/2007 | 14:18:05 | 279.2 | m | 0 | 0 | 0 |
| 194 | 12/02/2007 | 14:18:06 | 279.3 | m | 0 | 0 | 0 |
| 195 | 12/02/2007 | 14:18:07 | 279.4 | m | 0 | 0 | 0 |
| 196 | 12/02/2007 | 14:18:07 | 279.5 | m | 0 | 0 | 0 |
| 197 | 12/02/2007 | 14:18:07 | 279.6 | m | 0 | 0 | 0 |
| 198 | 12/02/2007 | 14:18:08 | 279.7 | m | 0 | 0 | 0 |
| 199 | 12/02/2007 | 14:18:08 | 279.8 | m | 0 | 0 | 0 |
| 200 | 12/02/2007 | 14:18:09 | 279.9 | m | 0 | 0 | 0 |
| 201 | 12/02/2007 | 14:18:09 | 280 | m | 0 | 0 | 0 |
| 202 | 12/02/2007 | 14:18:10 | 280.1 | m | 0 | 0 | 0 |
| 203 | 12/02/2007 | 14:18:10 | 280.2 | m | 0 | 0 | 0 |
| 204 | 12/02/2007 | 14:18:11 | 280.3 | m | 0 | 0 | 0 |
| 205 | 12/02/2007 | 14:18:11 | 280.4 | m | 0 | 0 | 0 |
| 206 | 12/02/2007 | 14:18:14 | 280.5 | m | 0 | 0 | 0 |
| 207 | 12/02/2007 | 14:18:14 | 280.6 | m | 0 | 0 | 0 |
| 208 | 12/02/2007 | 14:18:15 | 280.7 | m | 0 | 0 | 0 |
| 209 | 12/02/2007 | 14:18:19 | 280.8 | m | 0 | 0 | 0 |

| | | | | | | | |
|---|---|---|---|---|---|---|---|
| 210 | 12/02/2007 | 14:18:19 | 280.9 | m | 0 | 0 | 0 |
| 211 | 12/02/2007 | 14:18:20 | 281 | m | 0 | 0 | 0 |
| 212 | 12/02/2007 | 14:18:20 | 281.1 | m | 0 | 0 | 0 |
| 213 | 12/02/2007 | 14:18:23 | 281.2 | m | 0 | 0 | 0 |
| 214 | 12/02/2007 | 14:18:24 | 281.3 | m | 0 | 0 | 0 |
| 215 | 12/02/2007 | 14:18:24 | 281.4 | m | 0 | 0 | 0 |
| 216 | 12/02/2007 | 14:18:25 | 281.5 | m | 0 | 0 | 0 |
| 217 | 12/02/2007 | 14:18:25 | 281.6 | m | 0 | 0 | 0 |
| 218 | 12/02/2007 | 14:18:26 | 281.7 | m | 0 | 0 | 0 |
| 219 | 12/02/2007 | 14:18:26 | 281.8 | m | 0 | 0 | 0 |
| 220 | 12/02/2007 | 14:18:27 | 281.9 | m | 0 | 0 | 0 |
| 221 | 12/02/2007 | 14:18:27 | 282 | m | 0 | 0 | 0 |
| 222 | 12/02/2007 | 14:18:30 | 282.1 | m | 0 | 0 | 0 |
| 223 | 12/02/2007 | 14:18:30 | 282.2 | m | 0 | 0 | 0 |
| 224 | 12/02/2007 | 14:18:31 | 282.3 | m | 0 | 0 | 0 |
| 225 | 12/02/2007 | 14:18:31 | 282.4 | m | 0 | 0 | 0 |
| 226 | 12/02/2007 | 14:18:32 | 282.5 | m | 0 | 0 | 0 |
| 227 | 12/02/2007 | 14:18:32 | 282.6 | m | 0 | 0 | 0 |
| 228 | 12/02/2007 | 14:18:33 | 282.7 | m | 0 | 0 | 0 |
| 229 | 12/02/2007 | 14:18:33 | 282.8 | m | 0 | 0 | 0 |
| 230 | 12/02/2007 | 14:18:34 | 282.9 | m | 0 | 0 | 0 |
| 231 | 12/02/2007 | 14:18:35 | 283 | m | 0 | 0 | 0 |
| 232 | 12/02/2007 | 14:18:35 | 283.1 | m | 0 | 0 | 0 |
| 233 | 12/02/2007 | 14:18:35 | 283.2 | m | 0 | 0 | 0 |
| 234 | 12/02/2007 | 14:18:36 | 283.3 | m | 0 | 0 | 0 |
| 235 | 12/02/2007 | 14:18:36 | 283.4 | m | 0 | 0 | 0 |
| 236 | 12/02/2007 | 14:18:38 | 283.5 | m | 0 | 0 | 0 |
| 237 | 12/02/2007 | 14:18:38 | 283.6 | m | 0 | 0 | 0 |
| 238 | 12/02/2007 | 14:18:39 | 283.7 | m | 0 | 0 | 0 |
| 239 | 12/02/2007 | 14:18:39 | 283.8 | m | 0 | 0 | 0 |
| 240 | 12/02/2007 | 14:18:40 | 283.9 | m | 0 | 0 | 0 |
| 241 | 12/02/2007 | 14:18:40 | 284 | m | 0 | 0 | 0 |
| 242 | 12/02/2007 | 14:18:41 | 284.1 | m | 0 | 0 | 0 |
| 243 | 12/02/2007 | 14:18:42 | 284.2 | m | 0 | 0 | 0 |
| 244 | 12/02/2007 | 14:18:42 | 284.3 | m | 0 | 0 | 0 |
| 245 | 12/02/2007 | 14:18:43 | 284.4 | m | 0 | 0 | 0 |
| 246 | 12/02/2007 | 14:18:43 | 284.5 | m | 0 | 0 | 0 |
| 247 | 12/02/2007 | 14:18:44 | 284.6 | m | 0 | 0 | 0 |
| 248 | 12/02/2007 | 14:18:44 | 284.7 | m | 0 | 0 | 0 |
| 249 | 12/02/2007 | 14:18:45 | 284.8 | m | 0 | 0 | 0 |
| 250 | 12/02/2007 | 14:18:45 | 284.9 | m | 0 | 0 | 0 |
| 251 | 12/02/2007 | 14:18:46 | 285 | m | 0 | 0 | 0 |
| 252 | 12/02/2007 | 14:18:46 | 285.1 | m | 0 | 0 | 0 |
| 253 | 12/02/2007 | 14:18:46 | 285.2 | m | 0 | 0 | 0 |
| 254 | 12/02/2007 | 14:18:47 | 285.3 | m | 0 | 0 | 0 |
| 255 | 12/02/2007 | 14:18:49 | 285.4 | m | 0 | 0 | 0 |

| | | | | | | | |
|---|---|---|---|---|---|---|---|
| 256 | 12/02/2007 | 14:18:49 | 285.5 | m | 0 | 0 | 0 |
| 257 | 12/02/2007 | 14:18:50 | 285.6 | m | 0 | 0 | 0 |
| 258 | 12/02/2007 | 14:18:50 | 285.7 | m | 0 | 0 | 0 |
| 259 | 12/02/2007 | 14:18:51 | 285.8 | m | 0 | 0 | 0 |
| 260 | 12/02/2007 | 14:18:51 | 285.9 | m | 0 | 0 | 0 |
| 261 | 12/02/2007 | 14:18:52 | 286 | m | 0 | 0 | 0 |
| 262 | 12/02/2007 | 14:18:52 | 286.1 | m | 0 | 0 | 0 |
| 263 | 12/02/2007 | 14:18:53 | 286.2 | m | 0 | 0 | 0 |
| 264 | 12/02/2007 | 14:18:53 | 286.3 | m | 0 | 0 | 0 |
| 265 | 12/02/2007 | 14:18:54 | 286.4 | m | 0 | 0 | 0 |
| 266 | 12/02/2007 | 14:18:54 | 286.5 | m | 0 | 0 | 0 |
| 267 | 12/02/2007 | 14:18:55 | 286.6 | m | 0 | 0 | 0 |
| 268 | 12/02/2007 | 14:18:55 | 286.7 | m | 0 | 0 | 0 |
| 269 | 12/02/2007 | 14:18:56 | 286.8 | m | 0 | 0 | 0 |
| 270 | 12/02/2007 | 14:18:56 | 286.9 | m | 0 | 0 | 0 |
| 271 | 12/02/2007 | 14:18:56 | 287 | m | 0 | 0 | 0 |
| 272 | 12/02/2007 | 14:18:57 | 287.1 | m | 0 | 0 | 0 |
| 273 | 12/02/2007 | 14:19:01 | 287.2 | m | 0 | 0 | 0 |
| 274 | 12/02/2007 | 14:19:02 | 287.3 | m | 0 | 0 | 0 |
| 275 | 12/02/2007 | 14:19:02 | 287.4 | m | 0 | 0 | 0 |
| 276 | 12/02/2007 | 14:19:03 | 287.5 | m | 0 | 0 | 0 |
| 277 | 12/02/2007 | 14:19:03 | 287.6 | m | 0 | 0 | 0 |
| 278 | 12/02/2007 | 14:19:04 | 287.7 | m | 0 | 0 | 0 |
| 279 | 12/02/2007 | 14:19:04 | 287.8 | m | 0 | 0 | 0 |
| 280 | 12/02/2007 | 14:19:05 | 287.9 | m | 0 | 0 | 0 |
| 281 | 12/02/2007 | 14:19:06 | 288 | m | 0 | 0 | 0 |
| 282 | 12/02/2007 | 14:19:06 | 288.1 | m | 0 | 0 | 0 |
| 283 | 12/02/2007 | 14:19:07 | 288.2 | m | 0 | 0 | 0 |
| 284 | 12/02/2007 | 14:19:07 | 288.3 | m | 0 | 0 | 0 |
| 285 | 12/02/2007 | 14:19:08 | 288.4 | m | 0 | 0 | 0 |
| 286 | 12/02/2007 | 14:19:08 | 288.5 | m | 0 | 0 | 0 |
| 287 | 12/02/2007 | 14:19:09 | 288.6 | m | 0 | 0 | 0 |
| 288 | 12/02/2007 | 14:19:10 | 288.7 | m | 0 | 0 | 0 |
| 289 | 12/02/2007 | 14:19:12 | 288.8 | m | 0 | 0 | 0 |
| 290 | 12/02/2007 | 14:19:12 | 288.9 | m | 0 | 0 | 0 |
| 291 | 12/02/2007 | 14:19:13 | 289 | m | 0 | 0 | 0 |
| 292 | 12/02/2007 | 14:19:13 | 289.1 | m | 0 | 0 | 0 |
| 293 | 12/02/2007 | 14:19:14 | 289.2 | m | 0 | 0 | 0 |
| 294 | 12/02/2007 | 14:19:15 | 289.3 | m | 0 | 0 | 0 |
| 295 | 12/02/2007 | 14:21:52 | 289.4 | m | 0 | 0 | 0 |
| 296 | 12/02/2007 | 14:21:52 | 289.5 | m | 0 | 0 | 0 |
| 297 | 12/02/2007 | 14:21:53 | 289.6 | m | 0 | 0 | 0 |
| 298 | 12/02/2007 | 14:21:53 | 289.7 | m | 0 | 0 | 0 |
| 299 | 12/02/2007 | 14:21:53 | 289.8 | m | 0 | 0 | 0 |
| 300 | 12/02/2007 | 14:21:54 | 289.9 | m | 0 | 0 | 0 |
| 301 | 12/02/2007 | 14:21:54 | 290 | m | 0 | 0 | 0 |

| | | | | | | | |
|---|---|---|---|---|---|---|---|
| 302 | 12/02/2007 | 14:21:55 | 290.1 | m | 0 | 0 | 0 |
| 303 | 12/02/2007 | 14:21:55 | 290.2 | m | 0 | 0 | 0 |
| 304 | 12/02/2007 | 14:21:56 | 290.3 | m | 0 | 0 | 0 |
| 305 | 12/02/2007 | 14:22:09 | 290.4 | m | 0 | 0 | 0 |
| 306 | 12/02/2007 | 14:22:09 | 290.5 | m | 0 | 0 | 0 |
| 307 | 12/02/2007 | 14:22:10 | 290.6 | m | 0 | 0 | 0 |
| 308 | 12/02/2007 | 14:22:10 | 290.7 | m | 0 | 0 | 0 |
| 309 | 12/02/2007 | 14:22:11 | 290.8 | m | 0 | 0 | 0 |
| 310 | 12/02/2007 | 14:22:11 | 290.9 | m | 0 | 0 | 0 |
| 311 | 12/02/2007 | 14:22:12 | 291 | m | 0 | 0 | 0 |
| 312 | 12/02/2007 | 14:22:14 | 291.1 | m | 0 | 0 | 0 |
| 313 | 12/02/2007 | 14:22:14 | 291.2 | m | 0 | 0 | 0 |
| 314 | 12/02/2007 | 14:22:15 | 291.3 | m | 0 | 0 | 0 |
| 315 | 12/02/2007 | 14:22:15 | 291.4 | m | 0 | 0 | 0 |
| 316 | 12/02/2007 | 14:22:16 | 291.5 | m | 0 | 0 | 0 |
| 317 | 12/02/2007 | 14:22:16 | 291.6 | m | 0 | 0 | 0 |
| 318 | 12/02/2007 | 14:22:17 | 291.7 | m | 0 | 0 | 0 |
| 319 | 12/02/2007 | 14:22:17 | 291.8 | m | 0 | 0 | 0 |
| 320 | 12/02/2007 | 14:22:18 | 291.9 | m | 0 | 0 | 0 |
| 321 | 12/02/2007 | 14:22:18 | 292 | m | 0 | 0 | 0 |
| 322 | 12/02/2007 | 14:22:18 | 292.1 | m | 0 | 0 | 0 |
| 323 | 12/02/2007 | 14:22:19 | 292.2 | m | 0 | 0 | 0 |
| 324 | 12/02/2007 | 14:22:19 | 292.3 | m | 0 | 0 | 0 |
| 325 | 12/02/2007 | 14:22:20 | 292.4 | m | 0 | 0 | 0 |
| 326 | 12/02/2007 | 14:22:20 | 292.5 | m | 0 | 0 | 0 |
| 327 | 12/02/2007 | 14:22:21 | 292.6 | m | 0 | 0 | 0 |
| 328 | 12/02/2007 | 14:22:21 | 292.7 | m | 0 | 0 | 0 |
| 329 | 12/02/2007 | 14:22:21 | 292.8 | m | 0 | 0 | 0 |
| 330 | 12/02/2007 | 14:22:23 | 292.9 | m | 0 | 0 | 0 |
| 331 | 12/02/2007 | 14:22:24 | 293 | m | 0 | 0 | 0 |
| 332 | 12/02/2007 | 14:22:24 | 293.1 | m | 0 | 0 | 0 |
| 333 | 12/02/2007 | 14:22:25 | 293.2 | m | 0 | 0 | 0 |
| 334 | 12/02/2007 | 14:22:25 | 293.3 | m | 0 | 0 | 0 |
| 335 | 12/02/2007 | 14:22:26 | 293.4 | m | 0 | 0 | 0 |
| 336 | 12/02/2007 | 14:22:26 | 293.5 | m | 0 | 0 | 0 |
| 337 | 12/02/2007 | 14:22:27 | 293.6 | m | 0 | 0 | 0 |
| 338 | 12/02/2007 | 14:22:27 | 293.7 | m | 0 | 0 | 0 |
| 339 | 12/02/2007 | 14:22:28 | 293.8 | m | 0 | 0 | 0 |
| 340 | 12/02/2007 | 14:22:28 | 293.9 | m | 0 | 0 | 0 |
| 341 | 12/02/2007 | 14:22:29 | 294 | m | 0 | 0 | 0 |
| 342 | 12/02/2007 | 14:22:29 | 294.1 | m | 0 | 0 | 0 |
| 343 | 12/02/2007 | 14:22:30 | 294.2 | m | 0 | 0 | 0 |
| 344 | 12/02/2007 | 14:22:30 | 294.3 | m | 0 | 0 | 0 |
| 345 | 12/02/2007 | 14:22:30 | 294.4 | m | 0 | 0 | 0 |
| 346 | 12/02/2007 | 14:22:35 | 294.5 | m | 0 | 0 | 0 |
| 347 | 12/02/2007 | 14:22:36 | 294.6 | m | 0 | 0 | 0 |

| | | | | | | | |
|---|---|---|---|---|---|---|---|
| 348 | 12/02/2007 | 14:22:36 | 294.7 | m | 0 | 0 | 0 |
| 349 | 12/02/2007 | 14:22:37 | 294.8 | m | 0 | 0 | 0 |
| 350 | 12/02/2007 | 14:22:37 | 294.9 | m | 0 | 0 | 0 |
| 351 | 12/02/2007 | 14:22:38 | 295 | m | 0 | 0 | 0 |
| 352 | 12/02/2007 | 14:22:38 | 295.1 | m | 0 | 0 | 0 |
| 353 | 12/02/2007 | 14:22:39 | 295.2 | m | 0 | 0 | 0 |
| 354 | 12/02/2007 | 14:22:39 | 295.3 | m | 0 | 0 | 0 |
| 355 | 12/02/2007 | 14:22:48 | 295.4 | m | 0 | 0 | 0 |
| 356 | 12/02/2007 | 14:22:49 | 295.5 | m | 0 | 0 | 0 |
| 357 | 12/02/2007 | 14:22:49 | 295.6 | m | 0 | 0 | 0 |
| 358 | 12/02/2007 | 14:22:50 | 295.7 | m | 0 | 0 | 0 |
| 359 | 12/02/2007 | 14:22:55 | 295.8 | m | 0 | 0 | 0 |
| 360 | 12/02/2007 | 14:22:55 | 295.9 | m | 0 | 0 | 0 |
| 361 | 12/02/2007 | 14:22:56 | 296 | m | 0 | 0 | 0 |
| 362 | 12/02/2007 | 14:22:56 | 296.1 | m | 0 | 0 | 0 |
| 363 | 12/02/2007 | 14:22:57 | 296.2 | m | 0 | 0 | 0 |
| 364 | 12/02/2007 | 14:22:57 | 296.3 | m | 0 | 0 | 0 |
| 365 | 12/02/2007 | 14:22:58 | 296.4 | m | 0 | 0 | 0 |
| 366 | 12/02/2007 | 14:23:02 | 296.5 | m | 0 | 0 | 0 |
| 367 | 12/02/2007 | 14:23:02 | 296.6 | m | 0 | 0 | 0 |
| 368 | 12/02/2007 | 14:23:03 | 296.7 | m | 0 | 0 | 0 |
| 369 | 12/02/2007 | 14:23:03 | 296.8 | m | 0 | 0 | 0 |
| 370 | 12/02/2007 | 14:23:04 | 296.9 | m | 0 | 0 | 0 |
| 371 | 12/02/2007 | 14:23:04 | 297 | m | 0 | 0 | 0 |
| 372 | 12/02/2007 | 14:23:04 | 297.1 | m | 0 | 0 | 0 |
| 373 | 12/02/2007 | 14:23:05 | 297.2 | m | 0 | 0 | 0 |
| 374 | 12/02/2007 | 14:23:09 | 297.3 | m | 0 | 0 | 0 |
| 375 | 12/02/2007 | 14:23:10 | 297.4 | m | 0 | 0 | 0 |
| 376 | 12/02/2007 | 14:23:11 | 297.5 | m | 0 | 0 | 0 |
| 377 | 12/02/2007 | 14:23:11 | 297.6 | m | 0 | 0 | 0 |
| 378 | 12/02/2007 | 14:23:12 | 297.7 | m | 0 | 0 | 0 |
| 379 | 12/02/2007 | 14:23:12 | 297.8 | m | 0 | 0 | 0 |
| 380 | 12/02/2007 | 14:23:13 | 297.9 | m | 0 | 0 | 0 |
| 381 | 12/02/2007 | 14:23:13 | 298 | m | 0 | 0 | 0 |
| 382 | 12/02/2007 | 14:23:14 | 298.1 | m | 0 | 0 | 0 |
| 383 | 12/02/2007 | 14:23:14 | 298.2 | m | 0 | 0 | 0 |
| 384 | 12/02/2007 | 14:23:15 | 298.3 | m | 0 | 0 | 0 |
| 385 | 12/02/2007 | 14:23:15 | 298.4 | m | 0 | 0 | 0 |
| 386 | 12/02/2007 | 14:23:16 | 298.5 | m | 0 | 0 | 0 |
| 387 | 12/02/2007 | 14:23:18 | 298.6 | m | 0 | 0 | 0 |
| 388 | 12/02/2007 | 14:23:18 | 298.7 | m | 0 | 0 | 0 |
| 389 | 12/02/2007 | 14:23:19 | 298.8 | m | 0 | 0 | 0 |
| 390 | 12/02/2007 | 14:23:19 | 298.9 | m | 0 | 0 | 0 |
| 391 | 12/02/2007 | 14:23:19 | 299 | m | 0 | 0 | 0 |
| 392 | 12/02/2007 | 14:23:20 | 299.1 | m | 0 | 0 | 0 |
| 393 | 12/02/2007 | 14:23:20 | 299.2 | m | 0 | 0 | 0 |

| | | | | | | | |
|---|---|---|---|---|---|---|---|
| 394 | 12/02/2007 | 14:23:21 | 299.3 | m | 0 | 0 | 0 |
| 395 | 12/02/2007 | 14:23:21 | 299.4 | m | 0 | 0 | 0 |
| 396 | 12/02/2007 | 14:23:21 | 299.5 | m | 0 | 0 | 0 |
| 397 | 12/02/2007 | 14:23:22 | 299.6 | m | 0 | 0 | 0 |
| 398 | 12/02/2007 | 14:23:22 | 299.7 | m | 0 | 0 | 0 |
| 399 | 12/02/2007 | 14:23:22 | 299.8 | m | 0 | 0 | 0 |
| 400 | 12/02/2007 | 14:23:23 | 299.9 | m | 0 | 0 | 0 |
| 401 | 12/02/2007 | 14:23:23 | 300 | m | 0 | 0 | 0 |
| 402 | 12/02/2007 | 14:23:23 | 300.1 | m | 0 | 0 | 0 |
| 403 | 12/02/2007 | 14:23:24 | 300.2 | m | 0 | 0 | 0 |
| 404 | 12/02/2007 | 14:23:24 | 300.3 | m | 0 | 0 | 0 |
| 405 | 12/02/2007 | 14:23:25 | 300.4 | m | 0 | 0 | 0 |
| 406 | 12/02/2007 | 14:23:25 | 300.5 | m | 0 | 0 | 0 |
| 407 | 12/02/2007 | 14:23:31 | 300.6 | m | 0 | 0 | 0 |
| 408 | 12/02/2007 | 14:23:32 | 300.7 | m | 0 | 0 | 0 |
| 409 | 12/02/2007 | 14:23:32 | 300.8 | m | 0 | 0 | 0 |
| 410 | 12/02/2007 | 14:23:32 | 300.9 | m | 0 | 0 | 0 |
| 411 | 12/02/2007 | 14:23:33 | 301 | m | 0 | 0 | 0 |
| 412 | 12/02/2007 | 14:23:33 | 301.1 | m | 0 | 0 | 0 |
| 413 | 12/02/2007 | 14:23:34 | 301.2 | m | 0 | 0 | 0 |
| 414 | 12/02/2007 | 14:23:34 | 301.3 | m | 0 | 0 | 0 |
| 415 | 12/02/2007 | 14:23:34 | 301.4 | m | 0 | 0 | 0 |
| 416 | 12/02/2007 | 14:23:35 | 301.5 | m | 0 | 0 | 0 |
| 417 | 12/02/2007 | 14:23:35 | 301.6 | m | 0 | 0 | 0 |
| 418 | 12/02/2007 | 14:23:36 | 301.7 | m | 0 | 0 | 0 |
| 419 | 12/02/2007 | 14:23:36 | 301.8 | m | 0 | 0 | 0 |
| 420 | 12/02/2007 | 14:23:36 | 301.9 | m | 0 | 0 | 0 |
| 421 | 12/02/2007 | 14:23:37 | 302 | m | 0 | 0 | 0 |
| 422 | 12/02/2007 | 14:23:37 | 302.1 | m | 0 | 0 | 0 |
| 423 | 12/02/2007 | 14:23:40 | 302.2 | m | 0 | 0 | 0 |
| 424 | 12/02/2007 | 14:23:40 | 302.3 | m | 0 | 0 | 0 |
| 425 | 12/02/2007 | 14:23:40 | 302.4 | m | 0 | 0 | 0 |
| 426 | 12/02/2007 | 14:23:41 | 302.5 | m | 0 | 0 | 0 |
| 427 | 12/02/2007 | 14:23:41 | 302.6 | m | 0 | 0 | 0 |
| 428 | 12/02/2007 | 14:23:41 | 302.7 | m | 0 | 0 | 0 |
| 429 | 12/02/2007 | 14:23:42 | 302.8 | m | 0 | 0 | 0 |
| 430 | 12/02/2007 | 14:23:42 | 302.9 | m | 0 | 0 | 0 |
| 431 | 12/02/2007 | 14:23:42 | 303 | m | 0 | 0 | 0 |
| 432 | 12/02/2007 | 14:23:43 | 303.1 | m | 0 | 0 | 0 |
| 433 | 12/02/2007 | 14:23:43 | 303.2 | m | 0 | 0 | 0 |
| 434 | 12/02/2007 | 14:23:44 | 303.3 | m | 0 | 0 | 0 |
| 435 | 12/02/2007 | 14:23:44 | 303.4 | m | 0 | 0 | 0 |
| 436 | 12/02/2007 | 14:23:45 | 303.5 | m | 0 | 0 | 0 |
| 437 | 12/02/2007 | 14:23:46 | 303.6 | m | 0 | 0 | 0 |
| 438 | 12/02/2007 | 14:23:47 | 303.7 | m | 0 | 0 | 0 |
| 439 | 12/02/2007 | 14:23:47 | 303.8 | m | 0 | 0 | 0 |

| | | | | | | | |
|---|---|---|---|---|---|---|---|
| 440 | 12/02/2007 | 14:23:47 | 303.9 | m | 0 | 0 | 0 |
| 441 | 12/02/2007 | 14:23:48 | 304 | m | 0 | 0 | 0 |
| 442 | 12/02/2007 | 14:23:48 | 304.1 | m | 0 | 0 | 0 |
| 443 | 12/02/2007 | 14:23:48 | 304.2 | m | 0 | 0 | 0 |
| 444 | 12/02/2007 | 14:23:49 | 304.3 | m | 0 | 0 | 0 |
| 445 | 12/02/2007 | 14:23:49 | 304.4 | m | 0 | 0 | 0 |
| 446 | 12/02/2007 | 14:23:49 | 304.5 | m | 0 | 0 | 0 |
| 447 | 12/02/2007 | 14:23:50 | 304.6 | m | 0 | 0 | 0 |
| 448 | 12/02/2007 | 14:23:54 | 304.7 | m | 0 | 0 | 0 |
| 449 | 12/02/2007 | 14:23:54 | 304.8 | m | 0 | 0 | 0 |
| 450 | 12/02/2007 | 14:23:55 | 304.9 | m | 0 | 0 | 0 |
| 451 | 12/02/2007 | 14:23:55 | 305 | m | 0 | 0 | 0 |
| 452 | 12/02/2007 | 14:23:56 | 305.1 | m | 0 | 0 | 0 |
| 453 | 12/02/2007 | 14:24:03 | 305.2 | m | 0 | 0 | 0 |
| 454 | 12/02/2007 | 14:24:04 | 305.3 | m | 0 | 0 | 0 |
| 455 | 12/02/2007 | 14:24:04 | 305.4 | m | 0 | 0 | 0 |
| 456 | 12/02/2007 | 14:24:05 | 305.5 | m | 0 | 0 | 0 |
| 457 | 12/02/2007 | 14:24:05 | 305.6 | m | 0 | 0 | 0 |
| 458 | 12/02/2007 | 14:24:05 | 305.7 | m | 0 | 0 | 0 |
| 459 | 12/02/2007 | 14:24:06 | 305.8 | m | 0 | 0 | 0 |
| 460 | 12/02/2007 | 14:24:06 | 305.9 | m | 0 | 0 | 0 |
| 461 | 12/02/2007 | 14:24:07 | 306 | m | 0 | 0 | 0 |
| 462 | 12/02/2007 | 14:24:07 | 306.1 | m | 0 | 0 | 0 |
| 463 | 12/02/2007 | 14:24:08 | 306.2 | m | 0 | 0 | 0 |
| 464 | 12/02/2007 | 14:24:08 | 306.3 | m | 0 | 0 | 0 |
| 465 | 12/02/2007 | 14:24:09 | 306.4 | m | 0 | 0 | 0 |
| 466 | 12/02/2007 | 14:24:09 | 306.5 | m | 0 | 0 | 0 |
| 467 | 12/02/2007 | 14:24:10 | 306.6 | m | 0 | 0 | 0 |
| 468 | 12/02/2007 | 14:24:10 | 306.7 | m | 0 | 0 | 0 |
| 469 | 12/02/2007 | 14:24:10 | 306.8 | m | 0 | 0 | 0 |
| 470 | 12/02/2007 | 14:24:11 | 306.9 | m | 0 | 0 | 0 |
| 471 | 12/02/2007 | 14:24:11 | 307 | m | 0 | 0 | 0 |
| 472 | 12/02/2007 | 14:24:12 | 307.1 | m | 0 | 0 | 0 |
| 473 | 12/02/2007 | 14:24:12 | 307.2 | m | 0 | 0 | 0 |
| 474 | 12/02/2007 | 14:24:12 | 307.3 | m | 0 | 0 | 0 |
| 475 | 12/02/2007 | 14:24:15 | 307.4 | m | 0 | 0 | 0 |
| 476 | 12/02/2007 | 14:24:15 | 307.5 | m | 0 | 0 | 0 |
| 477 | 12/02/2007 | 14:24:16 | 307.6 | m | 0 | 0 | 0 |
| 478 | 12/02/2007 | 14:24:16 | 307.7 | m | 0 | 0 | 0 |
| 479 | 12/02/2007 | 14:24:17 | 307.8 | m | 0 | 0 | 0 |
| 480 | 12/02/2007 | 14:24:17 | 307.9 | m | 0 | 0 | 0 |
| 481 | 12/02/2007 | 14:24:17 | 308 | m | 0 | 0 | 0 |
| 482 | 12/02/2007 | 14:24:18 | 308.1 | m | 0 | 0 | 0 |
| 483 | 12/02/2007 | 14:24:18 | 308.2 | m | 0 | 0 | 0 |
| 484 | 12/02/2007 | 14:24:19 | 308.3 | m | 0 | 0 | 0 |
| 485 | 12/02/2007 | 14:24:19 | 308.4 | m | 0 | 0 | 0 |

| | | | | | | | |
|---|---|---|---|---|---|---|---|
| 486 | 12/02/2007 | 14:24:20 | 308.5 | m | 0 | 0 | 0 |
| 487 | 12/02/2007 | 14:24:20 | 308.6 | m | 0 | 0 | 0 |
| 488 | 12/02/2007 | 14:24:20 | 308.7 | m | 0 | 0 | 0 |
| 489 | 12/02/2007 | 14:24:21 | 308.8 | m | 0 | 0 | 0 |
| 490 | 12/02/2007 | 14:24:21 | 308.9 | m | 0 | 0 | 0 |
| 491 | 12/02/2007 | 14:24:22 | 309 | m | 0 | 0 | 0 |
| 492 | 12/02/2007 | 14:24:22 | 309.1 | m | 0 | 0 | 0 |
| 493 | 12/02/2007 | 14:24:23 | 309.2 | m | 0 | 0 | 0 |
| 494 | 12/02/2007 | 14:24:28 | 309.3 | m | 0 | 0 | 0 |
| 495 | 12/02/2007 | 14:24:28 | 309.4 | m | 0 | 0 | 0 |
| 496 | 12/02/2007 | 14:24:29 | 309.5 | m | 0 | 0 | 0 |
| 497 | 12/02/2007 | 14:24:29 | 309.6 | m | 0 | 0 | 0 |
| 498 | 12/02/2007 | 14:24:29 | 309.7 | m | 0 | 0 | 0 |
| 499 | 12/02/2007 | 14:24:30 | 309.8 | m | 0 | 0 | 0 |
| 500 | 12/02/2007 | 14:24:30 | 309.9 | m | 0 | 0 | 0 |
| 501 | 12/02/2007 | 14:24:31 | 310 | m | 0 | 0 | 0 |
| 502 | 12/02/2007 | 14:24:31 | 310.1 | m | 0 | 0 | 0 |
| 503 | 12/02/2007 | 14:24:32 | 310.2 | m | 0 | 0 | 0 |
| 504 | 12/02/2007 | 14:24:32 | 310.3 | m | 0 | 0 | 0 |
| 505 | 12/02/2007 | 14:24:33 | 310.4 | m | 0 | 0 | 0 |
| 506 | 12/02/2007 | 14:24:33 | 310.5 | m | 0 | 0 | 0 |
| 507 | 12/02/2007 | 14:24:34 | 310.6 | m | 0 | 0 | 0 |
| 508 | 12/02/2007 | 14:24:34 | 310.7 | m | 0 | 0 | 0 |
| 509 | 12/02/2007 | 14:24:34 | 310.8 | m | 0 | 0 | 0 |
| 510 | 12/02/2007 | 14:24:35 | 310.9 | m | 0 | 0 | 0 |
| 511 | 12/02/2007 | 14:24:35 | 311 | m | 0 | 0 | 0 |
| 512 | 12/02/2007 | 14:24:35 | 311.1 | m | 0 | 0 | 0 |
| 513 | 12/02/2007 | 14:24:38 | 311.2 | m | 0 | 0 | 0 |
| 514 | 12/02/2007 | 14:24:38 | 311.3 | m | 0 | 0 | 0 |
| 515 | 12/02/2007 | 14:24:39 | 311.4 | m | 0 | 0 | 0 |
| 516 | 12/02/2007 | 14:24:39 | 311.5 | m | 0 | 0 | 0 |
| 517 | 12/02/2007 | 14:24:40 | 311.6 | m | 0 | 0 | 0 |
| 518 | 12/02/2007 | 14:24:40 | 311.7 | m | 0 | 0 | 0 |
| 519 | 12/02/2007 | 14:24:40 | 311.8 | m | 0 | 0 | 0 |
| 520 | 12/02/2007 | 14:24:41 | 311.9 | m | 0 | 0 | 0 |
| 521 | 12/02/2007 | 14:24:41 | 312 | m | 0 | 0 | 0 |
| 522 | 12/02/2007 | 14:24:42 | 312.1 | m | 0 | 0 | 0 |
| 523 | 12/02/2007 | 14:27:30 | 312.2 | m | 0 | 0 | 0 |
| 524 | 12/02/2007 | 14:27:31 | 312.3 | m | 0 | 0 | 0 |
| 525 | 12/02/2007 | 14:27:31 | 312.4 | m | 0 | 0 | 0 |
| 526 | 12/02/2007 | 14:27:32 | 312.5 | m | 0 | 0 | 0 |
| 527 | 12/02/2007 | 14:27:32 | 312.6 | m | 0 | 0 | 0 |
| 528 | 12/02/2007 | 14:27:33 | 312.7 | m | 0 | 0 | 0 |
| 529 | 12/02/2007 | 14:27:33 | 312.8 | m | 0 | 0 | 0 |
| 530 | 12/02/2007 | 14:27:34 | 312.9 | m | 0 | 0 | 0 |
| 531 | 12/02/2007 | 14:27:34 | 313 | m | 0 | 0 | 0 |

| | | | | | | | |
|---|---|---|---|---|---|---|---|
| 532 | 12/02/2007 | 14:27:35 | 313.1 | m | 0 | 0 | 0 |
| 533 | 12/02/2007 | 14:27:35 | 313.2 | m | 0 | 0 | 0 |
| 534 | 12/02/2007 | 14:27:36 | 313.3 | m | 0 | 0 | 0 |
| 535 | 12/02/2007 | 14:27:36 | 313.4 | m | 0 | 0 | 0 |
| 536 | 12/02/2007 | 14:27:37 | 313.5 | m | 0 | 0 | 0 |
| 537 | 12/02/2007 | 14:27:37 | 313.6 | m | 0 | 0 | 0 |
| 538 | 12/02/2007 | 14:27:38 | 313.7 | m | 0 | 0 | 0 |
| 539 | 12/02/2007 | 14:27:38 | 313.8 | m | 0 | 0 | 0 |
| 540 | 12/02/2007 | 14:27:39 | 313.9 | m | 0 | 0 | 0 |
| 541 | 12/02/2007 | 14:27:39 | 314 | m | 0 | 0 | 0 |
| 542 | 12/02/2007 | 14:27:40 | 314.1 | m | 0 | 0 | 0 |
| 543 | 12/02/2007 | 14:27:41 | 314.2 | m | 0 | 0 | 0 |
| 544 | 12/02/2007 | 14:27:42 | 314.3 | m | 0 | 0 | 0 |
| 545 | 12/02/2007 | 14:27:42 | 314.4 | m | 0 | 0 | 0 |
| 546 | 12/02/2007 | 14:27:43 | 314.5 | m | 0 | 0 | 0 |
| 547 | 12/02/2007 | 14:27:43 | 314.6 | m | 0 | 0 | 0 |
| 548 | 12/02/2007 | 14:27:44 | 314.7 | m | 0 | 0 | 0 |
| 549 | 12/02/2007 | 14:27:44 | 314.8 | m | 0 | 0 | 0 |
| 550 | 12/02/2007 | 14:27:45 | 314.9 | m | 0 | 0 | 0 |
| 551 | 12/02/2007 | 14:27:46 | 315 | m | 0 | 0 | 0 |
| 552 | 12/02/2007 | 14:27:46 | 315.1 | m | 0 | 0 | 0 |
| 553 | 12/02/2007 | 14:27:47 | 315.2 | m | 0 | 0 | 0 |
| 554 | 12/02/2007 | 14:27:47 | 315.3 | m | 0 | 0 | 0 |
| 555 | 12/02/2007 | 14:27:48 | 315.4 | m | 0 | 0 | 0 |
| 556 | 12/02/2007 | 14:27:48 | 315.5 | m | 0 | 0 | 0 |
| 557 | 12/02/2007 | 14:27:49 | 315.6 | m | 0 | 0 | 0 |
| 558 | 12/02/2007 | 14:27:49 | 315.7 | m | 0 | 0 | 0 |
| 559 | 12/02/2007 | 14:27:53 | 315.8 | m | 0 | 0 | 0 |
| 560 | 12/02/2007 | 14:27:53 | 315.9 | m | 0 | 0 | 0 |
| 561 | 12/02/2007 | 14:27:54 | 316 | m | 0 | 0 | 0 |
| 562 | 12/02/2007 | 14:27:54 | 316.1 | m | 0 | 0 | 0 |
| 563 | 12/02/2007 | 14:27:55 | 316.2 | m | 0 | 0 | 0 |
| 564 | 12/02/2007 | 14:27:55 | 316.3 | m | 0 | 0 | 0 |
| 565 | 12/02/2007 | 14:27:56 | 316.4 | m | 0 | 0 | 0 |
| 566 | 12/02/2007 | 14:27:56 | 316.5 | m | 0 | 0 | 0 |
| 567 | 12/02/2007 | 14:27:57 | 316.6 | m | 0 | 0 | 0 |
| 568 | 12/02/2007 | 14:27:57 | 316.7 | m | 0 | 0 | 0 |
| 569 | 12/02/2007 | 14:27:57 | 316.8 | m | 0 | 0 | 0 |
| 570 | 12/02/2007 | 14:27:58 | 316.9 | m | 0 | 0 | 0 |
| 571 | 12/02/2007 | 14:27:58 | 317 | m | 0 | 0 | 0 |
| 572 | 12/02/2007 | 14:27:59 | 317.1 | m | 0 | 0 | 0 |
| 573 | 12/02/2007 | 14:27:59 | 317.2 | m | 0 | 0 | 0 |
| 574 | 12/02/2007 | 14:27:59 | 317.3 | m | 0 | 0 | 0 |
| 575 | 12/02/2007 | 14:28:00 | 317.4 | m | 0 | 0 | 0 |
| 576 | 12/02/2007 | 14:28:05 | 317.5 | m | 0 | 0 | 0 |
| 577 | 12/02/2007 | 14:28:06 | 317.6 | m | 0 | 0 | 0 |

| | | | | | | | |
|---|---|---|---|---|---|---|---|
| 578 | 12/02/2007 | 14:28:06 | 317.7 | m | 0 | 0 | 0 |
| 579 | 12/02/2007 | 14:28:07 | 317.8 | m | 0 | 0 | 0 |
| 580 | 12/02/2007 | 14:28:25 | 317.9 | m | 0 | 0 | 0 |
| 581 | 12/02/2007 | 14:28:26 | 318 | m | 0 | 0 | 0 |
| 582 | 12/02/2007 | 14:28:27 | 318.1 | m | 0 | 0 | 0 |
| 583 | 12/02/2007 | 14:28:27 | 318.2 | m | 0 | 0 | 0 |
| 584 | 12/02/2007 | 14:28:28 | 318.3 | m | 0 | 0 | 0 |
| 585 | 12/02/2007 | 14:28:28 | 318.4 | m | 0 | 0 | 0 |
| 586 | 12/02/2007 | 14:28:29 | 318.5 | m | 0 | 0 | 0 |
| 587 | 12/02/2007 | 14:28:29 | 318.6 | m | 0 | 0 | 0 |
| 588 | 12/02/2007 | 14:28:30 | 318.7 | m | 0 | 0 | 0 |
| 589 | 12/02/2007 | 14:28:30 | 318.8 | m | 0 | 0 | 0 |
| 590 | 12/02/2007 | 14:28:31 | 318.9 | m | 0 | 0 | 0 |
| 591 | 12/02/2007 | 14:28:31 | 319 | m | 0 | 0 | 0 |
| 592 | 12/02/2007 | 14:28:32 | 319.1 | m | 0 | 0 | 0 |
| 593 | 12/02/2007 | 14:28:34 | 319.2 | m | 0 | 0 | 0 |
| 594 | 12/02/2007 | 14:28:34 | 319.3 | m | 0 | 0 | 0 |
| 595 | 12/02/2007 | 14:28:34 | 319.4 | m | 0 | 0 | 0 |
| 596 | 12/02/2007 | 14:28:35 | 319.5 | m | 0 | 0 | 0 |
| 597 | 12/02/2007 | 14:28:35 | 319.6 | m | 0 | 0 | 0 |
| 598 | 12/02/2007 | 14:28:36 | 319.7 | m | 0 | 0 | 0 |
| 599 | 12/02/2007 | 14:28:36 | 319.8 | m | 0 | 0 | 0 |
| 600 | 12/02/2007 | 14:28:37 | 319.9 | m | 0 | 0 | 0 |
| 601 | 12/02/2007 | 14:28:37 | 320 | m | 0 | 0 | 0 |
| 602 | 12/02/2007 | 14:28:38 | 320.1 | m | 0 | 0 | 0 |
| 603 | 12/02/2007 | 14:28:38 | 320.2 | m | 0 | 0 | 0 |
| 604 | 12/02/2007 | 14:28:39 | 320.3 | m | 0 | 0 | 0 |
| 605 | 12/02/2007 | 14:28:39 | 320.4 | m | 0 | 0 | 0 |
| 606 | 12/02/2007 | 14:28:40 | 320.5 | m | 0 | 0 | 0 |
| 607 | 12/02/2007 | 14:28:40 | 320.6 | m | 0 | 0 | 0 |
| 608 | 12/02/2007 | 14:28:41 | 320.7 | m | 0 | 0 | 0 |
| 609 | 12/02/2007 | 14:28:41 | 320.8 | m | 0 | 0 | 0 |
| 610 | 12/02/2007 | 14:28:42 | 320.9 | m | 0 | 0 | 0 |
| 611 | 12/02/2007 | 14:28:42 | 321 | m | 0 | 0 | 0 |
| 612 | 12/02/2007 | 14:28:44 | 321.1 | m | 0 | 0 | 0 |
| 613 | 12/02/2007 | 14:28:44 | 321.2 | m | 0 | 0 | 0 |
| 614 | 12/02/2007 | 14:28:45 | 321.3 | m | 0 | 0 | 0 |
| 615 | 12/02/2007 | 14:28:45 | 321.4 | m | 0 | 0 | 0 |
| 616 | 12/02/2007 | 14:28:46 | 321.5 | m | 0 | 0 | 0 |
| 617 | 12/02/2007 | 14:28:46 | 321.6 | m | 0 | 0 | 0 |
| 618 | 12/02/2007 | 14:28:47 | 321.7 | m | 0 | 0 | 0 |
| 619 | 12/02/2007 | 14:28:47 | 321.8 | m | 0 | 0 | 0 |
| 620 | 12/02/2007 | 14:28:50 | 321.9 | m | 0 | 0 | 0 |
| 621 | 12/02/2007 | 14:28:50 | 322 | m | 0 | 0 | 0 |
| 622 | 12/02/2007 | 14:28:51 | 322.1 | m | 0 | 0 | 0 |
| 623 | 12/02/2007 | 14:28:51 | 322.2 | m | 0 | 0 | 0 |

| | | | | | | | |
|---|---|---|---|---|---|---|---|
| 624 | 12/02/2007 | 14:28:52 | 322.3 | m | 0 | 0 | 0 |
| 625 | 12/02/2007 | 14:28:52 | 322.4 | m | 0 | 0 | 0 |
| 626 | 12/02/2007 | 14:28:53 | 322.5 | m | 0 | 0 | 0 |
| 627 | 12/02/2007 | 14:28:53 | 322.6 | m | 0 | 0 | 0 |
| 628 | 12/02/2007 | 14:28:54 | 322.7 | m | 0 | 0 | 0 |
| 629 | 12/02/2007 | 14:29:02 | 322.8 | m | 0 | 0 | 0 |
| 630 | 12/02/2007 | 14:29:02 | 322.9 | m | 0 | 0 | 0 |
| 631 | 12/02/2007 | 14:29:03 | 323 | m | 0 | 0 | 0 |
| 632 | 12/02/2007 | 14:29:03 | 323.1 | m | 0 | 0 | 0 |
| 633 | 12/02/2007 | 14:29:03 | 323.2 | m | 0 | 0 | 0 |
| 634 | 12/02/2007 | 14:29:04 | 323.3 | m | 0 | 0 | 0 |
| 635 | 12/02/2007 | 14:29:04 | 323.4 | m | 0 | 0 | 0 |
| 636 | 12/02/2007 | 14:29:04 | 323.5 | m | 0 | 0 | 0 |
| 637 | 12/02/2007 | 14:29:05 | 323.6 | m | 0 | 0 | 0 |
| 638 | 12/02/2007 | 14:29:05 | 323.7 | m | 0 | 0 | 0 |
| 639 | 12/02/2007 | 14:29:05 | 323.8 | m | 0 | 0 | 0 |
| 640 | 12/02/2007 | 14:29:06 | 323.9 | m | 0 | 0 | 0 |
| 641 | 12/02/2007 | 14:29:06 | 324 | m | 0 | 0 | 0 |
| 642 | 12/02/2007 | 14:29:32 | 324.1 | m | 0 | 0 | 0 |
| 643 | 12/02/2007 | 14:29:33 | 324.2 | m | 0 | 0 | 0 |
| 644 | 12/02/2007 | 14:29:33 | 324.3 | m | 0 | 0 | 0 |
| 645 | 12/02/2007 | 14:29:34 | 324.4 | m | 0 | 0 | 0 |
| 646 | 12/02/2007 | 14:29:34 | 324.5 | m | 0 | 0 | 0 |
| 647 | 12/02/2007 | 14:29:35 | 324.6 | m | 0 | 0 | 0 |
| 648 | 12/02/2007 | 14:29:35 | 324.7 | m | 0 | 0 | 0 |
| 649 | 12/02/2007 | 14:29:36 | 324.8 | m | 0 | 0 | 0 |
| 650 | 12/02/2007 | 14:29:36 | 324.9 | m | 0 | 0 | 0 |
| 651 | 12/02/2007 | 14:29:37 | 325 | m | 0 | 0 | 0 |
| 652 | 12/02/2007 | 14:29:37 | 325.1 | m | 0 | 0 | 0 |
| 653 | 12/02/2007 | 14:29:38 | 325.2 | m | 0 | 0 | 0 |
| 654 | 12/02/2007 | 14:29:38 | 325.3 | m | 0 | 0 | 0 |
| 655 | 12/02/2007 | 14:29:39 | 325.4 | m | 0 | 0 | 0 |
| 656 | 12/02/2007 | 14:29:39 | 325.5 | m | 0 | 0 | 0 |
| 657 | 12/02/2007 | 14:29:39 | 325.6 | m | 0 | 0 | 0 |
| 658 | 12/02/2007 | 14:29:40 | 325.7 | m | 0 | 0 | 0 |
| 659 | 12/02/2007 | 14:29:40 | 325.8 | m | 0 | 0 | 0 |
| 660 | 12/02/2007 | 14:29:41 | 325.9 | m | 0 | 0 | 0 |
| 661 | 12/02/2007 | 14:29:46 | 326 | m | 0 | 0 | 0 |
| 662 | 12/02/2007 | 14:29:47 | 326.1 | m | 0 | 0 | 0 |
| 663 | 12/02/2007 | 14:29:47 | 326.2 | m | 0 | 0 | 0 |
| 664 | 12/02/2007 | 14:29:48 | 326.3 | m | 0 | 0 | 0 |
| 665 | 12/02/2007 | 14:29:49 | 326.4 | m | 0 | 0 | 0 |
| 666 | 12/02/2007 | 14:29:49 | 326.5 | m | 0 | 0 | 0 |
| 667 | 12/02/2007 | 14:29:50 | 326.6 | m | 0 | 0 | 0 |
| 668 | 12/02/2007 | 14:29:50 | 326.7 | m | 0 | 0 | 0 |
| 669 | 12/02/2007 | 14:29:51 | 326.8 | m | 0 | 0 | 0 |

| | | | | | | | |
|---|---|---|---|---|---|---|---|
| 670 | 12/02/2007 | 14:29:51 | 326.9 | m | 0 | 0 | 0 |
| 671 | 12/02/2007 | 14:29:52 | 327 | m | 0 | 0 | 0 |
| 672 | 12/02/2007 | 14:29:52 | 327.1 | m | 0 | 0 | 0 |
| 673 | 12/02/2007 | 14:29:53 | 327.2 | m | 0 | 0 | 0 |
| 674 | 12/02/2007 | 14:29:53 | 327.3 | m | 0 | 0 | 0 |
| 675 | 12/02/2007 | 14:29:54 | 327.4 | m | 0 | 0 | 0 |
| 676 | 12/02/2007 | 14:29:54 | 327.5 | m | 0 | 0 | 0 |
| 677 | 12/02/2007 | 14:29:54 | 327.6 | m | 0 | 0 | 0 |
| 678 | 12/02/2007 | 14:29:55 | 327.7 | m | 0 | 0 | 0 |
| 679 | 12/02/2007 | 14:29:55 | 327.8 | m | 0 | 0 | 0 |
| 680 | 12/02/2007 | 14:29:56 | 327.9 | m | 0 | 0 | 0 |
| 681 | 12/02/2007 | 14:29:56 | 328 | m | 0 | 0 | 0 |
| 682 | 12/02/2007 | 14:29:58 | 328.1 | m | 0 | 0 | 0 |
| 683 | 12/02/2007 | 14:29:59 | 328.2 | m | 0 | 0 | 0 |
| 684 | 12/02/2007 | 14:30:00 | 328.3 | m | 0 | 0 | 0 |
| 685 | 12/02/2007 | 14:30:00 | 328.4 | m | 0 | 0 | 0 |
| 686 | 12/02/2007 | 14:30:01 | 328.5 | m | 0 | 0 | 0 |
| 687 | 12/02/2007 | 14:30:01 | 328.6 | m | 0 | 0 | 0 |
| 688 | 12/02/2007 | 14:30:02 | 328.7 | m | 0 | 0 | 0 |
| 689 | 12/02/2007 | 14:30:03 | 328.8 | m | 0 | 0 | 0 |
| 690 | 12/02/2007 | 14:30:03 | 328.9 | m | 0 | 0 | 0 |
| 691 | 12/02/2007 | 14:30:04 | 329 | m | 0 | 0 | 0 |
| 692 | 12/02/2007 | 14:30:07 | 329.1 | m | 0 | 0 | 0 |
| 693 | 12/02/2007 | 14:30:44 | 329.2 | m | 0 | 0 | 0 |
| 694 | 12/02/2007 | 14:30:49 | 329.3 | m | 0 | 1.1 | 0 |
| 695 | 12/02/2007 | 14:30:50 | 329.4 | m | 0 | 1.9 | 0 |
| 696 | 12/02/2007 | 14:30:50 | 329.5 | m | 0 | 0.8 | 0 |
| 697 | 12/02/2007 | 14:30:51 | 329.6 | m | 0 | 0 | 0 |
| 698 | 12/02/2007 | 14:30:51 | 329.7 | m | 0 | 0 | 0 |
| 699 | 12/02/2007 | 14:30:52 | 329.8 | m | 0 | 0 | 0 |
| 700 | 12/02/2007 | 14:30:52 | 329.9 | m | 0 | 0 | 0 |
| 701 | 12/02/2007 | 14:30:53 | 330 | m | 0 | 0 | 0 |
| 702 | 12/02/2007 | 14:30:53 | 330.1 | m | 0 | 0 | 0 |
| 703 | 12/02/2007 | 14:30:54 | 330.2 | m | 0 | 0.1 | 0 |
| 704 | 12/02/2007 | 14:30:54 | 330.3 | m | 0 | 0.9 | 0 |
| 705 | 12/02/2007 | 14:30:54 | 330.4 | m | 0 | 1.7 | 0 |
| 706 | 12/02/2007 | 14:30:55 | 330.5 | m | 0 | 3 | 0 |
| 707 | 12/02/2007 | 14:30:55 | 330.6 | m | 0 | 0.1 | 0 |
| 708 | 12/02/2007 | 14:30:56 | 330.7 | m | 0 | 0 | 0 |
| 709 | 12/02/2007 | 14:30:56 | 330.8 | m | 0 | 0 | 0 |
| 710 | 12/02/2007 | 14:30:58 | 330.9 | m | 0 | 0 | 0 |
| 711 | 12/02/2007 | 14:30:58 | 331 | m | 0 | 0 | 0 |
| 712 | 12/02/2007 | 14:30:59 | 331.1 | m | 0 | 0 | 0 |
| 713 | 12/02/2007 | 14:30:59 | 331.2 | m | 0 | 0 | 0 |
| 714 | 12/02/2007 | 14:31:00 | 331.3 | m | 0 | 0 | 0 |
| 715 | 12/02/2007 | 14:31:00 | 331.4 | m | 0 | 0 | 0 |

| | | | | | | | |
|---|---|---|---|---|---|---|---|
| 716 | 12/02/2007 | 14:31:01 | 331.5 | m | 0 | 0 | 0 |
| 717 | 12/02/2007 | 14:31:01 | 331.6 | m | 0 | 0 | 0 |
| 718 | 12/02/2007 | 14:31:02 | 331.7 | m | 0 | 0 | 0 |
| 719 | 12/02/2007 | 14:31:02 | 331.8 | m | 0 | 0 | 0 |
| 720 | 12/02/2007 | 14:31:03 | 331.9 | m | 0 | 0 | 0 |
| 721 | 12/02/2007 | 14:31:03 | 332 | m | 0 | 0 | 0 |
| 722 | 12/02/2007 | 14:31:04 | 332.1 | m | 0 | 0 | 0 |
| 723 | 12/02/2007 | 14:31:04 | 332.2 | m | 0 | 0 | 0 |
| 724 | 12/02/2007 | 14:31:06 | 332.3 | m | 0 | 0 | 0 |
| 725 | 12/02/2007 | 14:31:06 | 332.4 | m | 0 | 0 | 0 |
| 726 | 12/02/2007 | 14:31:07 | 332.5 | m | 0 | 0 | 0 |
| 727 | 12/02/2007 | 14:31:07 | 332.6 | m | 0 | 0 | 0 |
| 728 | 12/02/2007 | 14:31:08 | 332.7 | m | 0 | 0 | 0 |
| 729 | 12/02/2007 | 14:31:08 | 332.8 | m | 0 | 0 | 0 |
| 730 | 12/02/2007 | 14:31:09 | 332.9 | m | 0 | 0 | 0 |
| 731 | 12/02/2007 | 14:31:09 | 333 | m | 0 | 0 | 0 |
| 732 | 12/02/2007 | 14:31:09 | 333.1 | m | 0 | 0 | 0 |
| 733 | 12/02/2007 | 14:31:10 | 333.2 | m | 0 | 0 | 0 |
| 734 | 12/02/2007 | 14:31:11 | 333.3 | m | 0 | 0 | 0 |
| 735 | 12/02/2007 | 14:31:11 | 333.4 | m | 0 | 0 | 0 |
| 736 | 12/02/2007 | 14:31:12 | 333.5 | m | 0 | 0 | 0 |
| 737 | 12/02/2007 | 14:31:12 | 333.6 | m | 0 | 0 | 0 |
| 738 | 12/02/2007 | 14:31:14 | 333.7 | m | 0 | 0 | 0 |
| 739 | 12/02/2007 | 14:31:14 | 333.8 | m | 0 | 0 | 0 |
| 740 | 12/02/2007 | 14:31:14 | 333.9 | m | 0 | 0 | 0 |
| 741 | 12/02/2007 | 14:31:15 | 334 | m | 0 | 0 | 0 |
| 742 | 12/02/2007 | 14:31:15 | 334.1 | m | 0 | 0 | 0 |
| 743 | 12/02/2007 | 14:31:16 | 334.2 | m | 0 | 0 | 0 |
| 744 | 12/02/2007 | 14:31:17 | 334.3 | m | 0 | 0 | 0 |
| 745 | 12/02/2007 | 14:31:18 | 334.4 | m | 0 | 0 | 0 |
| 746 | 12/02/2007 | 14:31:19 | 334.5 | m | 0 | 0 | 0 |
| 693 | 22/11/2007 | 9:33:06 | 334.6 | m | 0 | 0.9 | 0 |
| 694 | 22/11/2007 | 9:33:10 | 334.7 | m | 0 | 1.4 | 0 |
| 695 | 22/11/2007 | 9:33:13 | 334.8 | m | 0 | 1.6 | 0 |
| 696 | 22/11/2007 | 9:33:15 | 334.9 | m | 0 | 2.2 | 0 |
| 697 | 22/11/2007 | 9:33:17 | 335 | m | 0 | 2.1 | 0 |
| 698 | 22/11/2007 | 9:33:19 | 335.1 | m | 0 | 2.2 | 0 |
| 699 | 22/11/2007 | 9:33:21 | 335.2 | m | 0 | 2.3 | 0 |
| 700 | 22/11/2007 | 9:33:22 | 335.3 | m | 0 | 2.5 | 0 |
| 701 | 22/11/2007 | 9:33:25 | 335.4 | m | 0 | 2.7 | 0 |
| 702 | 22/11/2007 | 9:33:26 | 335.5 | m | 0 | 3 | 0 |
| 703 | 22/11/2007 | 9:33:29 | 335.6 | m | 0 | 3.1 | 0 |
| 704 | 22/11/2007 | 9:33:31 | 335.7 | m | 0 | 3.3 | 0 |
| 705 | 22/11/2007 | 9:33:36 | 335.8 | m | 0 | 0.8 | 0 |
| 706 | 22/11/2007 | 9:33:37 | 335.9 | m | 0 | 0.8 | 0 |
| 707 | 22/11/2007 | 9:33:39 | 336 | m | 0 | 0.8 | 0 |

| | | | | | | | |
|---|---|---|---|---|---|---|---|
| 708 | 22/11/2007 | 9:33:41 | 336.1 | m | 0 | 0.9 | 0 |
| 709 | 22/11/2007 | 9:33:42 | 336.2 | m | 0 | 1.3 | 0 |
| 710 | 22/11/2007 | 9:33:44 | 336.3 | m | 0 | 1.2 | 0 |
| 711 | 22/11/2007 | 9:33:46 | 336.4 | m | 0 | 1.3 | 0 |
| 712 | 22/11/2007 | 9:33:47 | 336.5 | m | 0 | 1.3 | 0 |
| 713 | 22/11/2007 | 9:33:49 | 336.6 | m | 0 | 1.5 | 0 |
| 714 | 22/11/2007 | 9:33:51 | 336.7 | m | 0 | 1.7 | 0 |
| 715 | 22/11/2007 | 9:33:52 | 336.8 | m | 0 | 1.8 | 0 |
| 716 | 22/11/2007 | 9:33:54 | 336.9 | m | 0 | 2 | 0 |
| 717 | 22/11/2007 | 9:33:55 | 337 | m | 0 | 2.1 | 0 |
| 718 | 22/11/2007 | 9:33:57 | 337.1 | m | 0 | 2.2 | 0 |
| 719 | 22/11/2007 | 9:34:02 | 337.2 | m | 0 | 0.5 | 0 |
| 720 | 22/11/2007 | 9:34:05 | 337.3 | m | 0 | 0.8 | 0 |
| 721 | 22/11/2007 | 9:34:07 | 337.4 | m | 0 | 1.1 | 0 |
| 722 | 22/11/2007 | 9:34:09 | 337.5 | m | 0 | 1.1 | 0 |
| 723 | 22/11/2007 | 9:34:11 | 337.6 | m | 0 | 1.3 | 0 |
| 724 | 22/11/2007 | 9:34:12 | 337.7 | m | 0 | 1.5 | 0 |
| 725 | 22/11/2007 | 9:34:15 | 337.8 | m | 0 | 1.9 | 0 |
| 726 | 22/11/2007 | 9:34:17 | 337.9 | m | 0 | 1.9 | 0 |
| 727 | 22/11/2007 | 9:34:18 | 338 | m | 0 | 2.1 | 0 |
| 728 | 22/11/2007 | 9:34:20 | 338.1 | m | 0 | 2.1 | 0 |
| 729 | 22/11/2007 | 9:34:22 | 338.2 | m | 0 | 2.8 | 0 |
| 730 | 22/11/2007 | 9:34:24 | 338.3 | m | 0 | 2.3 | 0 |
| 731 | 22/11/2007 | 9:34:26 | 338.4 | m | 0 | 2.6 | 0 |
| 732 | 22/11/2007 | 9:34:33 | 338.5 | m | 0 | 0.8 | 0 |
| 733 | 22/11/2007 | 9:34:35 | 338.6 | m | 0 | 0.9 | 0 |
| 734 | 22/11/2007 | 9:34:37 | 338.7 | m | 0 | 1.2 | 0 |
| 735 | 22/11/2007 | 9:34:39 | 338.8 | m | 0 | 1.2 | 0 |
| 736 | 22/11/2007 | 9:34:40 | 338.9 | m | 0 | 1.2 | 0 |
| 737 | 22/11/2007 | 9:34:42 | 339 | m | 0 | 1.5 | 0 |
| 738 | 22/11/2007 | 9:34:44 | 339.1 | m | 0 | 1.6 | 0 |
| 739 | 22/11/2007 | 9:34:45 | 339.2 | m | 0 | 1.8 | 0 |
| 740 | 22/11/2007 | 9:34:47 | 339.3 | m | 0 | 2.1 | 0 |
| 741 | 22/11/2007 | 9:34:48 | 339.4 | m | 0 | 2.1 | 0 |
| 742 | 22/11/2007 | 9:34:50 | 339.5 | m | 0 | 2.4 | 0 |
| 743 | 22/11/2007 | 9:34:52 | 339.6 | m | 0 | 2.4 | 0 |
| 744 | 22/11/2007 | 9:34:57 | 339.7 | m | 0 | 1 | 0 |
| 745 | 22/11/2007 | 9:34:59 | 339.8 | m | 0 | 0.7 | 0 |
| 746 | 22/11/2007 | 9:35:01 | 339.9 | m | 0 | 0.8 | 0 |
| 747 | 22/11/2007 | 9:35:02 | 340 | m | 0 | 0.9 | 0 |
| 748 | 22/11/2007 | 9:35:03 | 340.1 | m | 0 | 1.1 | 0 |
| 749 | 22/11/2007 | 9:35:05 | 340.2 | m | 0 | 1.1 | 0 |
| 750 | 22/11/2007 | 9:35:06 | 340.3 | m | 0 | 1.3 | 0 |
| 751 | 22/11/2007 | 9:35:08 | 340.4 | m | 0 | 1.4 | 0 |
| 752 | 22/11/2007 | 9:35:09 | 340.5 | m | 0 | 1.5 | 0 |
| 753 | 22/11/2007 | 9:35:10 | 340.6 | m | 0 | 1.6 | 0 |

| | | | | | | | |
|---|---|---|---|---|---|---|---|
| 754 | 22/11/2007 | 9:35:12 | 340.7 | m | 0 | 1.8 | 0 |
| 755 | 22/11/2007 | 9:35:13 | 340.8 | m | 0 | 2 | 0 |
| 756 | 22/11/2007 | 9:35:15 | 340.9 | m | 0 | 2.2 | 0 |
| 757 | 22/11/2007 | 9:35:16 | 341 | m | 0 | 2.2 | 0 |
| 758 | 22/11/2007 | 9:35:17 | 341.1 | m | 0 | 2.2 | 0 |
| 759 | 22/11/2007 | 9:35:24 | 341.2 | m | 0 | 0.7 | 0 |
| 760 | 22/11/2007 | 9:35:27 | 341.3 | m | 0 | 0.8 | 0 |
| 761 | 22/11/2007 | 9:35:29 | 341.4 | m | 0 | 1.1 | 0 |
| 762 | 22/11/2007 | 9:35:31 | 341.5 | m | 0 | 1.3 | 0 |
| 763 | 22/11/2007 | 9:35:33 | 341.6 | m | 0 | 1.5 | 0 |
| 764 | 22/11/2007 | 9:35:35 | 341.7 | m | 0 | 1.8 | 0 |
| 765 | 22/11/2007 | 9:35:37 | 341.8 | m | 0 | 1.8 | 0 |
| 766 | 22/11/2007 | 9:35:39 | 341.9 | m | 0 | 2.1 | 0 |
| 767 | 22/11/2007 | 9:35:41 | 342 | m | 0 | 2.1 | 0 |
| 768 | 22/11/2007 | 9:35:42 | 342.1 | m | 0 | 2.1 | 0 |
| 769 | 22/11/2007 | 9:35:44 | 342.2 | m | 0 | 2.7 | 0 |
| 770 | 22/11/2007 | 9:35:45 | 342.3 | m | 0 | 2.6 | 0 |
| 771 | 22/11/2007 | 9:35:47 | 342.4 | m | 0 | 2.9 | 0 |
| 772 | 22/11/2007 | 9:35:49 | 342.5 | m | 0 | 3.1 | 0 |
| 773 | 22/11/2007 | 9:35:52 | 342.6 | m | 0 | 3.3 | 0 |
| 774 | 22/11/2007 | 9:35:56 | 342.7 | m | 0 | 3.5 | 0 |
| 775 | 22/11/2007 | 9:35:57 | 342.8 | m | 0 | 3.6 | 0 |
| 776 | 22/11/2007 | 9:36:10 | 342.9 | m | 0 | 1.3 | 0 |
| 777 | 22/11/2007 | 9:36:12 | 343 | m | 0 | 1.2 | 0 |
| 778 | 22/11/2007 | 9:36:13 | 343.1 | m | 0 | 1.4 | 0 |
| 779 | 22/11/2007 | 9:36:15 | 343.2 | m | 0 | 1.5 | 0 |
| 780 | 22/11/2007 | 9:36:16 | 343.3 | m | 0 | 1.6 | 0 |
| 781 | 22/11/2007 | 9:36:18 | 343.4 | m | 0 | 1.7 | 0 |
| 782 | 22/11/2007 | 9:36:19 | 343.5 | m | 0 | 2 | 0 |
| 783 | 22/11/2007 | 9:36:21 | 343.6 | m | 0 | 2 | 0 |
| 784 | 22/11/2007 | 9:36:22 | 343.7 | m | 0 | 2.2 | 0 |
| 785 | 22/11/2007 | 9:36:24 | 343.8 | m | 0 | 2.4 | 0 |
| 786 | 22/11/2007 | 9:36:26 | 343.9 | m | 0 | 2.5 | 0 |
| 787 | 22/11/2007 | 9:36:27 | 344 | m | 0 | 2.6 | 0 |
| 788 | 22/11/2007 | 9:36:29 | 344.1 | m | 0 | 2.8 | 0 |
| 789 | 22/11/2007 | 9:36:31 | 344.2 | m | 0 | 3 | 0 |
| 790 | 22/11/2007 | 9:36:33 | 344.3 | m | 0 | 3.3 | 0 |
| 791 | 22/11/2007 | 9:36:34 | 344.4 | m | 0 | 3.2 | 0 |
| 792 | 22/11/2007 | 9:36:36 | 344.5 | m | 0 | 3.5 | 0 |
| 793 | 22/11/2007 | 9:36:41 | 344.6 | m | 0 | 0.8 | 0 |
| 794 | 22/11/2007 | 9:36:43 | 344.7 | m | 0 | 0.8 | 0 |
| 795 | 22/11/2007 | 9:36:44 | 344.8 | m | 0 | 0.8 | 0 |
| 796 | 22/11/2007 | 9:36:46 | 344.9 | m | 0 | 1 | 0 |
| 797 | 22/11/2007 | 9:36:48 | 345 | m | 0 | 1 | 0 |
| 798 | 22/11/2007 | 9:36:49 | 345.1 | m | 0 | 1.2 | 0 |
| 799 | 22/11/2007 | 9:36:51 | 345.2 | m | 0 | 3.8 | 0 |

| | | | | | | | |
|---|---|---|---|---|---|---|---|
| 800 | 22/11/2007 | 9:36:53 | 345.3 | m | 0 | 1.9 | 0 |
| 801 | 22/11/2007 | 9:36:55 | 345.4 | m | 0 | 1.9 | 0 |
| 802 | 22/11/2007 | 9:36:57 | 345.5 | m | 0 | 2 | 0 |
| 803 | 22/11/2007 | 9:36:58 | 345.6 | m | 0 | 2.3 | 0 |
| 804 | 22/11/2007 | 9:37:00 | 345.7 | m | 0 | 2.3 | 0 |
| 805 | 22/11/2007 | 9:37:02 | 345.8 | m | 0 | 2.3 | 0 |
| 806 | 22/11/2007 | 9:37:06 | 345.9 | m | 0 | 0.4 | 0 |
| 807 | 22/11/2007 | 9:37:08 | 346 | m | 0 | 0.5 | 0 |
| 808 | 22/11/2007 | 9:37:09 | 346.1 | m | 0 | 0.6 | 0 |
| 809 | 22/11/2007 | 9:37:11 | 346.2 | m | 0 | 0.8 | 0 |
| 810 | 22/11/2007 | 9:37:12 | 346.3 | m | 0 | 1.4 | 0 |
| 811 | 22/11/2007 | 9:37:14 | 346.4 | m | 0 | 1.3 | 0 |
| 812 | 22/11/2007 | 9:37:16 | 346.5 | m | 0 | 1.5 | 0 |
| 813 | 22/11/2007 | 9:37:17 | 346.6 | m | 0 | 1.6 | 0 |
| 814 | 22/11/2007 | 9:37:19 | 346.7 | m | 0 | 1.7 | 0 |
| 815 | 22/11/2007 | 9:37:20 | 346.8 | m | 0 | 1.6 | 0 |
| 816 | 22/11/2007 | 9:37:22 | 346.9 | m | 0 | 2.2 | 0 |
| 817 | 22/11/2007 | 9:37:24 | 347 | m | 0 | 2.1 | 0 |
| 818 | 22/11/2007 | 9:37:26 | 347.1 | m | 0 | 2.5 | 0 |
| 819 | 22/11/2007 | 9:37:27 | 347.2 | m | 0 | 2.6 | 0 |
| 820 | 22/11/2007 | 9:37:29 | 347.3 | m | 0 | 2.8 | 0 |
| 821 | 22/11/2007 | 9:37:35 | 347.4 | m | 0 | 0.6 | 0 |
| 822 | 22/11/2007 | 9:37:37 | 347.5 | m | 0 | 0.7 | 0 |
| 823 | 22/11/2007 | 9:37:38 | 347.6 | m | 0 | 0.6 | 0 |
| 824 | 22/11/2007 | 9:37:40 | 347.7 | m | 0 | 0.9 | 0 |
| 825 | 22/11/2007 | 9:37:42 | 347.8 | m | 0 | 1.1 | 0 |
| 826 | 22/11/2007 | 9:37:43 | 347.9 | m | 0 | 1.4 | 0 |
| 827 | 22/11/2007 | 9:37:45 | 348 | m | 0 | 1.2 | 0 |
| 828 | 22/11/2007 | 9:37:47 | 348.1 | m | 0 | 1.4 | 0 |
| 829 | 22/11/2007 | 9:37:48 | 348.2 | m | 0 | 1.5 | 0 |
| 830 | 22/11/2007 | 9:37:50 | 348.3 | m | 0 | 1.6 | 0 |
| 831 | 22/11/2007 | 9:37:51 | 348.4 | m | 0 | 2 | 0 |
| 832 | 22/11/2007 | 9:37:53 | 348.5 | m | 0 | 2 | 0 |
| 833 | 22/11/2007 | 9:37:55 | 348.6 | m | 0 | 2.4 | 0 |
| 834 | 22/11/2007 | 9:37:57 | 348.7 | m | 0 | 2.3 | 0 |
| 835 | 22/11/2007 | 9:37:58 | 348.8 | m | 0 | 2.4 | 0 |
| 836 | 22/11/2007 | 9:38:00 | 348.9 | m | 0 | 2.9 | 0 |
| 837 | 22/11/2007 | 9:38:05 | 349 | m | 0 | 0.4 | 0 |
| 838 | 22/11/2007 | 9:38:07 | 349.1 | m | 0 | 0.7 | 0 |
| 839 | 22/11/2007 | 9:38:08 | 349.2 | m | 0 | 0.7 | 0 |
| 840 | 22/11/2007 | 9:38:10 | 349.3 | m | 0 | 0.9 | 0 |
| 841 | 22/11/2007 | 9:38:12 | 349.4 | m | 0 | 1 | 0 |
| 842 | 22/11/2007 | 9:38:13 | 349.5 | m | 0 | 1.1 | 0 |
| 843 | 22/11/2007 | 9:38:15 | 349.6 | m | 0 | 1.2 | 0 |
| 844 | 22/11/2007 | 9:38:16 | 349.7 | m | 0 | 1.3 | 0 |
| 845 | 22/11/2007 | 9:38:18 | 349.8 | m | 0 | 1.4 | 0 |

| | | | | | | | |
|---|---|---|---|---|---|---|---|
| 846 | 22/11/2007 | 9:38:19 | 349.9 | m | 0 | 1.6 | 0 |
| 847 | 22/11/2007 | 9:38:21 | 350 | m | 0 | 1.8 | 0 |
| 848 | 22/11/2007 | 9:38:23 | 350.1 | m | 0 | 2 | 0 |
| 849 | 22/11/2007 | 9:38:24 | 350.2 | m | 0 | 2.3 | 0 |
| 850 | 22/11/2007 | 9:38:25 | 350.3 | m | 0 | 2.4 | 0 |
| 851 | 22/11/2007 | 9:38:27 | 350.4 | m | 0 | 2.3 | 0 |
| 852 | 22/11/2007 | 9:38:28 | 350.5 | m | 0 | 2.4 | 0 |
| 853 | 22/11/2007 | 9:38:30 | 350.6 | m | 0 | 2.7 | 0 |
| 854 | 22/11/2007 | 9:38:34 | 350.7 | m | 0 | 3.1 | 0 |
| 855 | 22/11/2007 | 9:38:35 | 350.8 | m | 0 | 3.2 | 0 |
| 856 | 22/11/2007 | 9:38:37 | 350.9 | m | 0 | 3.2 | 0 |
| 857 | 22/11/2007 | 9:38:39 | 351 | m | 0 | 3.2 | 0 |
| 858 | 22/11/2007 | 9:38:40 | 351.1 | m | 0 | 3.5 | 0 |
| 859 | 22/11/2007 | 9:38:42 | 351.2 | m | 1 | 3.4 | 0 |
| 860 | 22/11/2007 | 9:38:43 | 351.3 | m | 1 | 3.6 | 0 |
| 861 | 22/11/2007 | 9:38:45 | 351.4 | m | 1 | 3.8 | 0 |
| 862 | 22/11/2007 | 9:38:47 | 351.5 | m | 1 | 4 | 0 |
| 863 | 22/11/2007 | 9:38:49 | 351.6 | m | 1 | 4.1 | 0 |
| 864 | 22/11/2007 | 9:38:51 | 351.7 | m | 1 | 4.3 | 0 |
| 865 | 22/11/2007 | 9:38:53 | 351.8 | m | 1 | 4.7 | 0 |
| 866 | 22/11/2007 | 9:38:55 | 351.9 | m | 1 | 4.8 | 0 |
| 867 | 22/11/2007 | 9:38:57 | 352 | m | 1 | 4.9 | 0 |
| 868 | 22/11/2007 | 9:39:01 | 352.1 | m | 0 | 0.7 | 0 |
| 869 | 22/11/2007 | 9:39:03 | 352.2 | m | 0 | 0.7 | 0 |
| 870 | 22/11/2007 | 9:39:05 | 352.3 | m | 0 | 0.8 | 0 |
| 871 | 22/11/2007 | 9:39:06 | 352.4 | m | 0 | 1 | 0 |
| 872 | 22/11/2007 | 9:39:08 | 352.5 | m | 0 | 1.1 | 0 |
| 873 | 22/11/2007 | 9:39:10 | 352.6 | m | 0 | 1.1 | 0 |
| 874 | 22/11/2007 | 9:39:12 | 352.7 | m | 0 | 1.5 | 0 |
| 875 | 22/11/2007 | 9:39:15 | 352.8 | m | 0 | 1.7 | 0 |
| 876 | 22/11/2007 | 9:39:16 | 352.9 | m | 0 | 1.7 | 0 |
| 877 | 22/11/2007 | 9:39:18 | 353 | m | 0 | 1.9 | 0 |
| 878 | 22/11/2007 | 9:39:20 | 353.1 | m | 0 | 2.2 | 0 |
| 879 | 22/11/2007 | 9:39:22 | 353.2 | m | 0 | 2 | 0 |
| 880 | 22/11/2007 | 9:39:23 | 353.3 | m | 0 | 2.3 | 0 |
| 881 | 22/11/2007 | 9:39:25 | 353.4 | m | 0 | 2.3 | 0 |
| 882 | 22/11/2007 | 9:39:31 | 353.5 | m | 0 | 0.7 | 0 |
| 883 | 22/11/2007 | 9:39:33 | 353.6 | m | 0 | 0.6 | 0 |
| 884 | 22/11/2007 | 9:39:35 | 353.7 | m | 0 | 0.7 | 0 |
| 885 | 22/11/2007 | 9:39:37 | 353.8 | m | 0 | 0.9 | 0 |
| 886 | 22/11/2007 | 9:39:38 | 353.9 | m | 0 | 1.1 | 0 |
| 887 | 22/11/2007 | 9:39:40 | 354 | m | 0 | 1.1 | 0 |
| 888 | 22/11/2007 | 9:39:43 | 354.1 | m | 0 | 1.5 | 0 |
| 889 | 22/11/2007 | 9:39:52 | 354.2 | m | 0 | 2.1 | 0 |
| 890 | 22/11/2007 | 9:39:54 | 354.3 | m | 0 | 2.1 | 0 |
| 891 | 22/11/2007 | 9:39:57 | 354.4 | m | 0 | 2.4 | 0 |

| | | | | | | | |
|---|---|---|---|---|---|---|---|
| 892 | 22/11/2007 | 9:39:59 | 354.5 | m | 1 | 2.5 | 0 |
| 893 | 22/11/2007 | 9:40:01 | 354.6 | m | 1 | 2.9 | 0 |
| 894 | 22/11/2007 | 9:40:05 | 354.7 | m | 0 | 0.3 | 0 |
| 895 | 22/11/2007 | 9:40:07 | 354.8 | m | 0 | 0.5 | 0 |
| 896 | 22/11/2007 | 9:40:09 | 354.9 | m | 0 | 0.7 | 0 |
| 897 | 22/11/2007 | 9:40:11 | 355 | m | 0 | 0.9 | 0 |
| 898 | 22/11/2007 | 9:40:12 | 355.1 | m | 0 | 1 | 0 |
| 899 | 22/11/2007 | 9:40:14 | 355.2 | m | 0 | 1.1 | 0 |
| 900 | 22/11/2007 | 9:40:16 | 355.3 | m | 0 | 1.1 | 0 |
| 901 | 22/11/2007 | 9:40:18 | 355.4 | m | 0 | 1.2 | 0 |
| 902 | 22/11/2007 | 9:40:19 | 355.5 | m | 0 | 1.4 | 0 |
| 903 | 22/11/2007 | 9:40:21 | 355.6 | m | 0 | 1.6 | 0 |
| 904 | 22/11/2007 | 9:40:23 | 355.7 | m | 0 | 2 | 0 |
| 905 | 22/11/2007 | 9:40:25 | 355.8 | m | 0 | 1.9 | 0 |
| 906 | 22/11/2007 | 9:40:26 | 355.9 | m | 0 | 2.4 | 0 |
| 907 | 22/11/2007 | 9:40:37 | 356 | m | 0 | 1 | 0 |
| 908 | 22/11/2007 | 9:40:39 | 356.1 | m | 0 | 1 | 0 |
| 909 | 22/11/2007 | 9:40:41 | 356.2 | m | 0 | 1.2 | 0 |
| 910 | 22/11/2007 | 9:40:42 | 356.3 | m | 0 | 1.4 | 0 |
| 911 | 22/11/2007 | 9:40:43 | 356.4 | m | 0 | 1.4 | 0 |
| 912 | 22/11/2007 | 9:40:45 | 356.5 | m | 0 | 1.4 | 0 |
| 913 | 22/11/2007 | 9:40:46 | 356.6 | m | 0 | 1.5 | 0 |
| 914 | 22/11/2007 | 9:40:47 | 356.7 | m | 0 | 1.7 | 0 |
| 915 | 22/11/2007 | 9:40:49 | 356.8 | m | 0 | 1.8 | 0 |
| 916 | 22/11/2007 | 9:40:51 | 356.9 | m | 0 | 2 | 0 |
| 917 | 22/11/2007 | 9:40:53 | 357 | m | 0 | 2.3 | 0 |
| 918 | 22/11/2007 | 9:40:54 | 357.1 | m | 0 | 2.1 | 0 |
| 919 | 22/11/2007 | 9:40:55 | 357.2 | m | 0 | 2.3 | 0 |
| 920 | 22/11/2007 | 9:40:57 | 357.3 | m | 1 | 2.3 | 0 |
| 921 | 22/11/2007 | 9:41:01 | 357.4 | m | 0 | 0.4 | 0 |
| 922 | 22/11/2007 | 9:41:02 | 357.5 | m | 0 | 0.6 | 0 |
| 923 | 22/11/2007 | 9:41:03 | 357.6 | m | 0 | 0.6 | 0 |
| 924 | 22/11/2007 | 9:41:05 | 357.7 | m | 0 | 0.7 | 0 |
| 925 | 22/11/2007 | 9:41:06 | 357.8 | m | 0 | 0.8 | 0 |
| 926 | 22/11/2007 | 9:41:08 | 357.9 | m | 0 | 0.9 | 0 |
| 927 | 22/11/2007 | 9:41:10 | 358 | m | 0 | 1 | 0 |
| 928 | 22/11/2007 | 9:41:11 | 358.1 | m | 0 | 1.1 | 0 |
| 929 | 22/11/2007 | 9:41:13 | 358.2 | m | 0 | 1.1 | 0 |
| 930 | 22/11/2007 | 9:41:14 | 358.3 | m | 0 | 1.1 | 0 |
| 931 | 22/11/2007 | 9:41:15 | 358.4 | m | 0 | 1.3 | 0 |
| 932 | 22/11/2007 | 9:41:17 | 358.5 | m | 0 | 1.8 | 0 |
| 933 | 22/11/2007 | 9:41:18 | 358.6 | m | 0 | 1.6 | 0 |
| 934 | 22/11/2007 | 9:41:20 | 358.7 | m | 0 | 1.6 | 0 |
| 935 | 22/11/2007 | 9:41:21 | 358.8 | m | 0 | 1.8 | 0 |
| 936 | 22/11/2007 | 9:41:25 | 358.9 | m | 0 | 0.5 | 0 |
| 937 | 22/11/2007 | 9:41:27 | 359 | m | 0 | 0.3 | 0 |

| | | | | | | | |
|---|---|---|---|---|---|---|---|
| 938 | 22/11/2007 | 9:41:28 | 359.1 | m | 0 | 0.5 | 0 |
| 939 | 22/11/2007 | 9:41:29 | 359.2 | m | 0 | 0.7 | 0 |
| 940 | 22/11/2007 | 9:41:31 | 359.3 | m | 0 | 1 | 0 |
| 941 | 22/11/2007 | 9:41:32 | 359.4 | m | 0 | 0.7 | 0 |
| 942 | 22/11/2007 | 9:41:34 | 359.5 | m | 0 | 0.9 | 0 |
| 943 | 22/11/2007 | 9:41:35 | 359.6 | m | 0 | 0.8 | 0 |
| 944 | 22/11/2007 | 9:41:36 | 359.7 | m | 0 | 1.1 | 0 |
| 945 | 22/11/2007 | 9:41:38 | 359.8 | m | 0 | 1.2 | 0 |
| 946 | 22/11/2007 | 9:41:39 | 359.9 | m | 0 | 1.3 | 0 |
| 947 | 22/11/2007 | 9:41:41 | 360 | m | 0 | 1.5 | 0 |
| 948 | 22/11/2007 | 9:41:42 | 360.1 | m | 0 | 1.5 | 0 |
| 949 | 22/11/2007 | 9:41:44 | 360.2 | m | 0 | 1.5 | 0 |
| 950 | 22/11/2007 | 9:41:47 | 360.3 | m | 0 | 0.3 | 0 |
| 951 | 22/11/2007 | 9:41:49 | 360.4 | m | 0 | 0.4 | 0 |
| 952 | 22/11/2007 | 9:41:50 | 360.5 | m | 0 | 0.6 | 0 |
| 953 | 22/11/2007 | 9:41:51 | 360.6 | m | 0 | 0.8 | 0 |
| 954 | 22/11/2007 | 9:41:52 | 360.7 | m | 0 | 0.7 | 0 |
| 955 | 22/11/2007 | 9:41:54 | 360.8 | m | 0 | 0.6 | 0 |
| 956 | 22/11/2007 | 9:41:55 | 360.9 | m | 0 | 0.8 | 0 |
| 957 | 22/11/2007 | 9:41:57 | 361 | m | 0 | 1.1 | 0 |
| 958 | 22/11/2007 | 9:41:58 | 361.1 | m | 0 | 1.1 | 0 |
| 959 | 22/11/2007 | 9:41:59 | 361.2 | m | 0 | 1.1 | 0 |
| 960 | 22/11/2007 | 9:42:01 | 361.3 | m | 0 | 1.5 | 0 |
| 961 | 22/11/2007 | 9:42:02 | 361.4 | m | 0 | 1.4 | 0 |
| 962 | 22/11/2007 | 9:42:03 | 361.5 | m | 0 | 1.5 | 0 |
| 963 | 22/11/2007 | 9:42:07 | 361.6 | m | 0 | 0.4 | 0 |
| 964 | 22/11/2007 | 9:42:08 | 361.7 | m | 0 | 0.4 | 0 |
| 965 | 22/11/2007 | 9:42:09 | 361.8 | m | 0 | 0.5 | 0 |
| 966 | 22/11/2007 | 9:42:11 | 361.9 | m | 0 | 0.6 | 0 |
| 967 | 22/11/2007 | 9:42:12 | 362 | m | 0 | 0.8 | 0 |
| 968 | 22/11/2007 | 9:42:14 | 362.1 | m | 0 | 0.8 | 0 |
| 969 | 22/11/2007 | 9:42:15 | 362.2 | m | 0 | 0.8 | 0 |
| 970 | 22/11/2007 | 9:42:16 | 362.3 | m | 0 | 0.9 | 0 |
| 971 | 22/11/2007 | 9:42:18 | 362.4 | m | 0 | 1 | 0 |
| 972 | 22/11/2007 | 9:42:19 | 362.5 | m | 0 | 1.2 | 0 |
| 973 | 22/11/2007 | 9:42:21 | 362.6 | m | 0 | 1.2 | 0 |
| 974 | 22/11/2007 | 9:42:23 | 362.7 | m | 0 | 1.5 | 0 |
| 975 | 22/11/2007 | 9:42:24 | 362.8 | m | 0 | 1.5 | 0 |
| 976 | 22/11/2007 | 9:42:25 | 362.9 | m | 0 | 1.6 | 0 |
| 977 | 22/11/2007 | 9:42:27 | 363 | m | 0 | 2 | 0 |
| 978 | 22/11/2007 | 9:42:28 | 363.1 | m | 0 | 1.6 | 0 |
| 979 | 22/11/2007 | 9:42:30 | 363.2 | m | 0 | 1.8 | 0 |
| 980 | 22/11/2007 | 9:42:31 | 363.3 | m | 0 | 2 | 0 |
| 981 | 22/11/2007 | 9:42:37 | 363.4 | m | 0 | 0.6 | 0 |
| 982 | 22/11/2007 | 9:42:38 | 363.5 | m | 0 | 0.6 | 0 |
| 983 | 22/11/2007 | 9:42:39 | 363.6 | m | 0 | 0.7 | 0 |

| | | | | | | | |
|---|---|---|---|---|---|---|---|
| 984 | 22/11/2007 | 9:42:41 | 363.7 | m | 0 | 0.8 | 0 |
| 985 | 22/11/2007 | 9:42:42 | 363.8 | m | 0 | 0.9 | 0 |
| 986 | 22/11/2007 | 9:42:44 | 363.9 | m | 0 | 0.8 | 0 |
| 987 | 22/11/2007 | 9:42:45 | 364 | m | 0 | 1 | 0 |
| 988 | 22/11/2007 | 9:42:46 | 364.1 | m | 0 | 1.1 | 0 |
| 989 | 22/11/2007 | 9:42:48 | 364.2 | m | 0 | 1.3 | 0 |
| 990 | 22/11/2007 | 9:42:49 | 364.3 | m | 0 | 1.2 | 0 |
| 991 | 22/11/2007 | 9:42:50 | 364.4 | m | 0 | 1.4 | 0 |
| 992 | 22/11/2007 | 9:42:52 | 364.5 | m | 0 | 1.6 | 0 |
| 993 | 22/11/2007 | 9:42:53 | 364.6 | m | 0 | 1.8 | 0 |
| 994 | 22/11/2007 | 9:42:54 | 364.7 | m | 0 | 1.7 | 0 |
| 995 | 22/11/2007 | 9:42:56 | 364.8 | m | 0 | 1.8 | 0 |
| 996 | 22/11/2007 | 9:42:59 | 364.9 | m | 0 | 0.3 | 0 |
| 997 | 22/11/2007 | 9:43:00 | 365 | m | 0 | 0.4 | 0 |
| 998 | 22/11/2007 | 9:43:02 | 365.1 | m | 0 | 0.5 | 0 |
| 999 | 22/11/2007 | 9:43:03 | 365.2 | m | 0 | 0.7 | 0 |
| 1000 | 22/11/2007 | 9:43:04 | 365.3 | m | 0 | 0.7 | 0 |
| 1001 | 22/11/2007 | 9:43:06 | 365.4 | m | 0 | 0.7 | 0 |
| 1002 | 22/11/2007 | 9:43:07 | 365.5 | m | 0 | 0.9 | 0 |
| 1003 | 22/11/2007 | 9:43:08 | 365.6 | m | 0 | 0.9 | 0 |
| 1004 | 22/11/2007 | 9:43:10 | 365.7 | m | 0 | 1.1 | 0 |
| 1005 | 22/11/2007 | 9:43:11 | 365.8 | m | 0 | 1.1 | 0 |
| 1006 | 22/11/2007 | 9:43:12 | 365.9 | m | 0 | 1.2 | 0 |
| 1007 | 22/11/2007 | 9:43:13 | 366 | m | 0 | 1.2 | 0 |
| 1008 | 22/11/2007 | 9:43:15 | 366.1 | m | 0 | 1.5 | 0 |
| 1009 | 22/11/2007 | 9:43:16 | 366.2 | m | 0 | 1.5 | 0 |
| 1010 | 22/11/2007 | 9:43:17 | 366.3 | m | 0 | 1.6 | 0 |
| 1011 | 22/11/2007 | 9:43:19 | 366.4 | m | 1 | 1.7 | 0 |
| 1012 | 22/11/2007 | 9:43:22 | 366.5 | m | 0 | 0.2 | 0 |
| 1013 | 22/11/2007 | 9:43:24 | 366.6 | m | 0 | 0.4 | 0 |
| 1014 | 22/11/2007 | 9:43:25 | 366.7 | m | 0 | 0.5 | 0 |
| 1015 | 22/11/2007 | 9:43:26 | 366.8 | m | 0 | 0.9 | 0 |
| 1016 | 22/11/2007 | 9:43:27 | 366.9 | m | 0 | 0.9 | 0 |
| 1017 | 22/11/2007 | 9:43:28 | 367 | m | 0 | 0.7 | 0 |
| 1018 | 22/11/2007 | 9:43:29 | 367.1 | m | 0 | 0.8 | 0 |
| 1019 | 22/11/2007 | 9:43:31 | 367.2 | m | 0 | 0.9 | 0 |
| 1020 | 22/11/2007 | 9:43:32 | 367.3 | m | 0 | 0.9 | 0 |
| 1021 | 22/11/2007 | 9:43:33 | 367.4 | m | 0 | 1 | 0 |
| 1022 | 22/11/2007 | 9:43:34 | 367.5 | m | 0 | 1.1 | 0 |
| 1023 | 22/11/2007 | 9:43:36 | 367.6 | m | 0 | 1.2 | 0 |
| 1024 | 22/11/2007 | 9:43:37 | 367.7 | m | 0 | 1.3 | 0 |
| 1025 | 22/11/2007 | 9:43:38 | 367.8 | m | 0 | 1.4 | 0 |
| 1026 | 22/11/2007 | 9:43:42 | 367.9 | m | 0 | 0.3 | 0 |
| 1027 | 22/11/2007 | 9:43:43 | 368 | m | 0 | 0.4 | 0 |
| 1028 | 22/11/2007 | 9:43:45 | 368.1 | m | 0 | 0.6 | 0 |
| 1029 | 22/11/2007 | 9:43:46 | 368.2 | m | 0 | 0.5 | 0 |

| | | | | | | | |
|---|---|---|---|---|---|---|---|
| 1030 | 22/11/2007 | 9:43:47 | 368.3 | m | 0 | 0.6 | 0 |
| 1031 | 22/11/2007 | 9:43:48 | 368.4 | m | 0 | 0.6 | 0 |
| 1032 | 22/11/2007 | 9:43:50 | 368.5 | m | 0 | 0.7 | 0 |
| 1033 | 22/11/2007 | 9:43:51 | 368.6 | m | 0 | 0.8 | 0 |
| 1034 | 22/11/2007 | 9:43:52 | 368.7 | m | 0 | 0.9 | 0 |
| 1035 | 22/11/2007 | 9:43:53 | 368.8 | m | 0 | 1.1 | 0 |
| 1036 | 22/11/2007 | 9:43:54 | 368.9 | m | 0 | 1.1 | 0 |
| 1037 | 22/11/2007 | 9:43:56 | 369 | m | 0 | 1.1 | 0 |
| 1038 | 22/11/2007 | 9:43:57 | 369.1 | m | 0 | 1.2 | 0 |
| 1039 | 22/11/2007 | 9:43:58 | 369.2 | m | 0 | 1.3 | 0 |
| 1040 | 22/11/2007 | 9:44:02 | 369.3 | m | 0 | 0.5 | 0 |
| 1041 | 22/11/2007 | 9:44:04 | 369.4 | m | 0 | 0.4 | 0 |
| 1042 | 22/11/2007 | 9:44:05 | 369.5 | m | 0 | 0.6 | 0 |
| 1043 | 22/11/2007 | 9:44:06 | 369.6 | m | 0 | 0.7 | 0 |
| 1044 | 22/11/2007 | 9:44:08 | 369.7 | m | 0 | 0.6 | 0 |
| 1045 | 22/11/2007 | 9:44:09 | 369.8 | m | 0 | 0.8 | 0 |
| 1046 | 22/11/2007 | 9:44:10 | 369.9 | m | 0 | 0.8 | 0 |
| 1047 | 22/11/2007 | 9:44:12 | 370 | m | 0 | 0.9 | 0 |
| 1048 | 22/11/2007 | 9:44:13 | 370.1 | m | 0 | 1.1 | 0 |
| 1049 | 22/11/2007 | 9:44:14 | 370.2 | m | 0 | 1.1 | 0 |
| 1050 | 22/11/2007 | 9:44:16 | 370.3 | m | 0 | 1.2 | 0 |
| 1051 | 22/11/2007 | 9:44:17 | 370.4 | m | 0 | 1.3 | 0 |
| 1052 | 22/11/2007 | 9:44:18 | 370.5 | m | 0 | 1.3 | 0 |
| 1053 | 22/11/2007 | 9:44:19 | 370.6 | m | 0 | 1.4 | 0 |
| 1054 | 22/11/2007 | 9:44:23 | 370.7 | m | 0 | 0.2 | 0 |
| 1055 | 22/11/2007 | 9:44:24 | 370.8 | m | 0 | 0.4 | 0 |
| 1056 | 22/11/2007 | 9:44:25 | 370.9 | m | 0 | 0.6 | 0 |
| 1057 | 22/11/2007 | 9:44:26 | 371 | m | 0 | 0.6 | 0 |
| 1058 | 22/11/2007 | 9:44:27 | 371.1 | m | 0 | 0.7 | 0 |
| 1059 | 22/11/2007 | 9:44:28 | 371.2 | m | 0 | 0.8 | 0 |
| 1060 | 22/11/2007 | 9:44:29 | 371.3 | m | 0 | 0.9 | 0 |
| 1061 | 22/11/2007 | 9:44:31 | 371.4 | m | 0 | 0.8 | 0 |
| 1062 | 22/11/2007 | 9:44:32 | 371.5 | m | 0 | 1 | 0 |
| 1063 | 22/11/2007 | 9:44:33 | 371.6 | m | 0 | 1 | 0 |
| 1064 | 22/11/2007 | 9:44:34 | 371.7 | m | 0 | 1 | 0 |
| 1065 | 22/11/2007 | 9:44:35 | 371.8 | m | 0 | 1.1 | 0 |
| 1066 | 22/11/2007 | 9:44:37 | 371.9 | m | 0 | 1.3 | 0 |
| 1067 | 22/11/2007 | 9:44:38 | 372 | m | 0 | 1.3 | 0 |
| 1068 | 22/11/2007 | 9:44:42 | 372.1 | m | 0 | 0.2 | 0 |
| 1069 | 22/11/2007 | 9:44:43 | 372.2 | m | 0 | 0.4 | 0 |
| 1070 | 22/11/2007 | 9:44:44 | 372.3 | m | 0 | 0.5 | 0 |
| 1071 | 22/11/2007 | 9:44:45 | 372.4 | m | 0 | 0.5 | 0 |
| 1072 | 22/11/2007 | 9:44:46 | 372.5 | m | 0 | 0.5 | 0 |
| 1073 | 22/11/2007 | 9:44:47 | 372.6 | m | 0 | 0.6 | 0 |
| 1074 | 22/11/2007 | 9:44:50 | 372.7 | m | 0 | 0.6 | 0 |
| 1075 | 22/11/2007 | 9:44:52 | 372.8 | m | 0 | 0.7 | 0 |

| | | | | | | | |
|---|---|---|---|---|---|---|---|
| 1076 | 22/11/2007 | 9:44:53 | 372.9 | m | 0 | 0.7 | 0 |
| 1077 | 22/11/2007 | 9:44:55 | 373 | m | 0 | 1.1 | 0 |
| 1078 | 22/11/2007 | 9:44:56 | 373.1 | m | 0 | 1.1 | 0 |
| 1079 | 22/11/2007 | 9:44:57 | 373.2 | m | 0 | 1.1 | 0 |
| 1080 | 22/11/2007 | 9:44:58 | 373.3 | m | 0 | 1.2 | 0 |
| 1081 | 22/11/2007 | 9:45:02 | 373.4 | m | 0 | 0.4 | 0 |
| 1082 | 22/11/2007 | 9:45:03 | 373.5 | m | 0 | 0.4 | 0 |
| 1083 | 22/11/2007 | 9:45:04 | 373.6 | m | 0 | 0.4 | 0 |
| 1084 | 22/11/2007 | 9:45:06 | 373.7 | m | 0 | 0.7 | 0 |
| 1085 | 22/11/2007 | 9:45:07 | 373.8 | m | 0 | 0.5 | 0 |
| 1086 | 22/11/2007 | 9:45:08 | 373.9 | m | 0 | 0.7 | 0 |
| 1087 | 22/11/2007 | 9:45:09 | 374 | m | 0 | 0.8 | 0 |
| 1088 | 22/11/2007 | 9:45:11 | 374.1 | m | 0 | 0.8 | 0 |
| 1089 | 22/11/2007 | 9:45:12 | 374.2 | m | 0 | 1 | 0 |
| 1090 | 22/11/2007 | 9:45:13 | 374.3 | m | 0 | 0.9 | 0 |
| 1091 | 22/11/2007 | 9:45:15 | 374.4 | m | 0 | 1 | 0 |
| 1092 | 22/11/2007 | 9:45:16 | 374.5 | m | 0 | 1.1 | 0 |
| 1093 | 22/11/2007 | 9:45:17 | 374.6 | m | 0 | 1.1 | 0 |
| 1094 | 22/11/2007 | 9:45:18 | 374.7 | m | 0 | 1.2 | 0 |
| 1095 | 22/11/2007 | 9:45:24 | 374.8 | m | 0 | 0.2 | 0 |
| 1096 | 22/11/2007 | 9:45:25 | 374.9 | m | 0 | 0.3 | 0 |
| 1097 | 22/11/2007 | 9:45:27 | 375 | m | 0 | 0.5 | 0 |
| 1098 | 22/11/2007 | 9:45:28 | 375.1 | m | 0 | 0.4 | 0 |
| 1099 | 22/11/2007 | 9:45:29 | 375.2 | m | 0 | 0.5 | 0 |
| 1100 | 22/11/2007 | 9:45:31 | 375.3 | m | 0 | 0.7 | 0 |
| 1101 | 22/11/2007 | 9:45:32 | 375.4 | m | 0 | 0.7 | 0 |
| 1102 | 22/11/2007 | 9:45:33 | 375.5 | m | 0 | 0.8 | 0 |
| 1103 | 22/11/2007 | 9:45:35 | 375.6 | m | 0 | 0.9 | 0 |
| 1104 | 22/11/2007 | 9:45:36 | 375.7 | m | 0 | 0.9 | 0 |
| 1105 | 22/11/2007 | 9:45:37 | 375.8 | m | 0 | 1.1 | 0 |
| 1106 | 22/11/2007 | 9:45:38 | 375.9 | m | 0 | 1 | 0 |
| 1107 | 22/11/2007 | 9:45:40 | 376 | m | 0 | 1.1 | 0 |
| 1108 | 22/11/2007 | 9:45:41 | 376.1 | m | 0 | 1.3 | 0 |
| 1109 | 22/11/2007 | 9:45:45 | 376.2 | m | 0 | 0.3 | 0 |
| 1110 | 22/11/2007 | 9:45:46 | 376.3 | m | 0 | 0.4 | 0 |
| 1111 | 22/11/2007 | 9:45:47 | 376.4 | m | 0 | 0.6 | 0 |
| 1112 | 22/11/2007 | 9:45:48 | 376.5 | m | 0 | 0.6 | 0 |
| 1113 | 22/11/2007 | 9:45:49 | 376.6 | m | 0 | 0.5 | 0 |
| 1114 | 22/11/2007 | 9:45:50 | 376.7 | m | 0 | 0.6 | 0 |
| 1115 | 22/11/2007 | 9:45:51 | 376.8 | m | 0 | 0.7 | 0 |
| 1116 | 22/11/2007 | 9:45:52 | 376.9 | m | 0 | 0.7 | 0 |
| 1117 | 22/11/2007 | 9:45:53 | 377 | m | 0 | 0.7 | 0 |
| 1118 | 22/11/2007 | 9:45:55 | 377.1 | m | 0 | 0.8 | 0 |
| 1119 | 22/11/2007 | 9:45:56 | 377.2 | m | 0 | 0.9 | 0 |
| 1120 | 22/11/2007 | 9:45:57 | 377.3 | m | 0 | 0.9 | 0 |
| 1121 | 22/11/2007 | 9:45:58 | 377.4 | m | 0 | 1 | 0 |

| | | | | | | | |
|---|---|---|---|---|---|---|---|
| 1122 | 22/11/2007 | 9:46:01 | 377.5 | m | 0 | 0.2 | 0 |
| 1123 | 22/11/2007 | 9:46:02 | 377.6 | m | 0 | 0.3 | 0 |
| 1124 | 22/11/2007 | 9:46:03 | 377.7 | m | 0 | 0.5 | 0 |
| 1125 | 22/11/2007 | 9:46:04 | 377.8 | m | 0 | 0.5 | 0 |
| 1126 | 22/11/2007 | 9:46:05 | 377.9 | m | 0 | 0.7 | 0 |
| 1127 | 22/11/2007 | 9:46:07 | 378 | m | 0 | 0.7 | 0 |
| 1128 | 22/11/2007 | 9:46:08 | 378.1 | m | 0 | 0.7 | 0 |
| 1129 | 22/11/2007 | 9:46:09 | 378.2 | m | 0 | 0.7 | 0 |
| 1130 | 22/11/2007 | 9:46:10 | 378.3 | m | 0 | 0.8 | 0 |
| 1131 | 22/11/2007 | 9:46:11 | 378.4 | m | 0 | 1 | 0 |
| 1132 | 22/11/2007 | 9:46:12 | 378.5 | m | 0 | 1 | 0 |
| 1133 | 22/11/2007 | 9:46:13 | 378.6 | m | 0 | 1 | 0 |
| 1134 | 22/11/2007 | 9:46:17 | 378.7 | m | 0 | 0.2 | 0 |
| 1135 | 22/11/2007 | 9:46:18 | 378.8 | m | 0 | 0.3 | 0 |
| 1136 | 22/11/2007 | 9:46:19 | 378.9 | m | 0 | 0.4 | 0 |
| 1137 | 22/11/2007 | 9:46:20 | 379 | m | 0 | 0.4 | 0 |
| 1138 | 22/11/2007 | 9:46:21 | 379.1 | m | 0 | 0.4 | 0 |
| 1139 | 22/11/2007 | 9:46:22 | 379.2 | m | 0 | 0.6 | 0 |
| 1140 | 22/11/2007 | 9:46:23 | 379.3 | m | 0 | 0.7 | 0 |
| 1141 | 22/11/2007 | 9:46:24 | 379.4 | m | 0 | 0.9 | 0 |
| 1142 | 22/11/2007 | 9:46:25 | 379.5 | m | 0 | 1 | 0 |
| 1143 | 22/11/2007 | 9:46:27 | 379.6 | m | 0 | 0.9 | 0 |
| 1144 | 22/11/2007 | 9:46:28 | 379.7 | m | 0 | 1 | 0 |
| 1145 | 22/11/2007 | 9:46:29 | 379.8 | m | 0 | 1 | 0 |
| 1146 | 22/11/2007 | 9:46:30 | 379.9 | m | 0 | 1 | 0 |
| 1147 | 22/11/2007 | 9:46:31 | 380 | m | 0 | 1.1 | 0 |
| 1148 | 22/11/2007 | 9:46:34 | 380.1 | m | 0 | 0.4 | 0 |
| 1149 | 22/11/2007 | 9:46:35 | 380.2 | m | 0 | 0.4 | 0 |
| 1150 | 22/11/2007 | 9:46:36 | 380.3 | m | 0 | 0.6 | 0 |
| 1151 | 22/11/2007 | 9:46:37 | 380.4 | m | 0 | 0.6 | 0 |
| 1152 | 22/11/2007 | 9:46:38 | 380.5 | m | 0 | 0.6 | 0 |
| 1153 | 22/11/2007 | 9:46:39 | 380.6 | m | 0 | 0.5 | 0 |
| 1154 | 22/11/2007 | 9:46:41 | 380.7 | m | 0 | 0.7 | 0 |
| 1155 | 22/11/2007 | 9:46:42 | 380.8 | m | 0 | 0.8 | 0 |
| 1156 | 22/11/2007 | 9:46:43 | 380.9 | m | 0 | 0.9 | 0 |
| 1157 | 22/11/2007 | 9:46:44 | 381 | m | 0 | 0.9 | 0 |
| 1158 | 22/11/2007 | 9:46:45 | 381.1 | m | 0 | 0.9 | 0 |
| 1159 | 22/11/2007 | 9:46:46 | 381.2 | m | 0 | 0.9 | 0 |
| 1160 | 22/11/2007 | 9:46:49 | 381.3 | m | 0 | 0.3 | 0 |
| 1161 | 22/11/2007 | 9:46:50 | 381.4 | m | 0 | 0.4 | 0 |
| 1162 | 22/11/2007 | 9:46:51 | 381.5 | m | 0 | 0.4 | 0 |
| 1163 | 22/11/2007 | 9:46:52 | 381.6 | m | 0 | 0.5 | 0 |
| 1164 | 22/11/2007 | 9:46:54 | 381.7 | m | 0 | 0.5 | 0 |
| 1165 | 22/11/2007 | 9:46:55 | 381.8 | m | 0 | 0.7 | 0 |
| 1166 | 22/11/2007 | 9:46:56 | 381.9 | m | 0 | 0.8 | 0 |
| 1167 | 22/11/2007 | 9:46:57 | 382 | m | 0 | 0.8 | 0 |

| | | | | | | | |
|---|---|---|---|---|---|---|---|
| 1168 | 22/11/2007 | 9:46:58 | 382.1 | m | 0 | 0.7 | 0 |
| 1169 | 22/11/2007 | 9:46:59 | 382.2 | m | 0 | 0.7 | 0 |
| 1170 | 22/11/2007 | 9:47:00 | 382.3 | m | 0 | 0.9 | 0 |
| 1171 | 22/11/2007 | 9:47:01 | 382.4 | m | 0 | 0.9 | 0 |
| 1172 | 22/11/2007 | 9:47:05 | 382.5 | m | 0 | 0.4 | 0 |
| 1173 | 22/11/2007 | 9:47:06 | 382.6 | m | 0 | 0.4 | 0 |
| 1174 | 22/11/2007 | 9:47:07 | 382.7 | m | 0 | 0.4 | 0 |
| 1175 | 22/11/2007 | 9:47:08 | 382.8 | m | 0 | 0.5 | 0 |
| 1176 | 22/11/2007 | 9:47:09 | 382.9 | m | 0 | 0.5 | 0 |
| 1177 | 22/11/2007 | 9:47:10 | 383 | m | 0 | 0.7 | 0 |
| 1178 | 22/11/2007 | 9:47:11 | 383.1 | m | 0 | 0.8 | 0 |
| 1179 | 22/11/2007 | 9:47:13 | 383.2 | m | 0 | 0.7 | 0 |
| 1180 | 22/11/2007 | 9:47:14 | 383.3 | m | 0 | 0.7 | 0 |
| 1181 | 22/11/2007 | 9:47:15 | 383.4 | m | 0 | 0.8 | 0 |
| 1182 | 22/11/2007 | 9:47:16 | 383.5 | m | 0 | 0.8 | 0 |
| 1183 | 22/11/2007 | 9:47:17 | 383.6 | m | 0 | 1 | 0 |
| 1184 | 22/11/2007 | 9:47:22 | 383.7 | m | 0 | 0.6 | 0 |
| 1185 | 22/11/2007 | 9:47:26 | 383.8 | m | 0 | 0.5 | 0 |
| 1186 | 22/11/2007 | 9:47:28 | 383.9 | m | 0 | 0.5 | 0 |
| 1187 | 22/11/2007 | 9:47:29 | 384 | m | 0 | 0.8 | 0 |
| 1188 | 22/11/2007 | 9:47:30 | 384.1 | m | 0 | 0.9 | 0 |
| 1189 | 22/11/2007 | 9:47:31 | 384.2 | m | 0 | 0.8 | 0 |
| 1190 | 22/11/2007 | 9:47:32 | 384.3 | m | 0 | 0.9 | 0 |
| 1191 | 22/11/2007 | 9:47:33 | 384.4 | m | 0 | 1 | 0 |
| 1192 | 22/11/2007 | 9:47:34 | 384.5 | m | 0 | 1 | 0 |
| 1193 | 22/11/2007 | 9:47:35 | 384.6 | m | 0 | 0.9 | 0 |
| 1194 | 22/11/2007 | 9:47:36 | 384.7 | m | 0 | 1 | 0 |
| 1195 | 22/11/2007 | 9:47:37 | 384.8 | m | 0 | 1.1 | 0 |
| 1196 | 22/11/2007 | 9:47:38 | 384.9 | m | 0 | 1.1 | 0 |
| 1197 | 22/11/2007 | 9:48:04 | 385 | m | 0 | 1.1 | 0 |
| 1198 | 22/11/2007 | 9:48:05 | 385.1 | m | 0 | 1.3 | 0 |
| 1199 | 22/11/2007 | 9:48:07 | 385.2 | m | 0 | 1.4 | 0 |
| 1 | 27/11/2007 | 15:04:22 | 385.2 | m | 0 | 0.6 | 0 |
| 2 | 27/11/2007 | 15:05:37 | 385.3 | m | 0 | 0.2 | 0 |
| 3 | 27/11/2007 | 15:05:40 | 385.4 | m | 0 | 0.4 | 0 |
| 4 | 27/11/2007 | 15:05:41 | 385.5 | m | 0 | 0.5 | 0 |
| 5 | 27/11/2007 | 15:05:41 | 385.6 | m | 0 | 0.3 | 0 |
| 6 | 27/11/2007 | 15:05:42 | 385.7 | m | 0 | 0.2 | 0 |
| 7 | 27/11/2007 | 15:05:43 | 385.8 | m | 0 | 0.3 | 0 |
| 8 | 27/11/2007 | 15:05:44 | 385.9 | m | 0 | 0.3 | 0 |
| 9 | 27/11/2007 | 15:05:45 | 386 | m | 0 | 0.4 | 0 |
| 10 | 27/11/2007 | 15:05:46 | 386.1 | m | 0 | 0.4 | 0 |
| 11 | 27/11/2007 | 15:05:49 | 386.2 | m | 0 | 0.6 | 0 |
| 12 | 27/11/2007 | 15:05:50 | 386.3 | m | 0 | 0.6 | 0 |
| 13 | 27/11/2007 | 15:05:51 | 386.4 | m | 0 | 0.7 | 0 |
| 14 | 27/11/2007 | 15:05:52 | 386.5 | m | 0 | 0.7 | 0 |

| | | | | | | | |
|---|---|---|---|---|---|---|---|
| 15 | 27/11/2007 | 15:05:52 | 386.6 | m | 0 | 0.6 | 0 |
| 16 | 27/11/2007 | 15:05:53 | 386.7 | m | 0 | 0.6 | 0 |
| 17 | 27/11/2007 | 15:05:54 | 386.8 | m | 0 | 0.8 | 0 |
| 18 | 27/11/2007 | 15:05:57 | 386.9 | m | 0 | 0.6 | 0 |
| 19 | 27/11/2007 | 15:05:58 | 387 | m | 0 | 0.7 | 0 |
| 20 | 27/11/2007 | 15:05:59 | 387.1 | m | 0 | 0.8 | 0 |
| 21 | 27/11/2007 | 15:06:00 | 387.2 | m | 0 | 0.7 | 0 |
| 22 | 27/11/2007 | 15:06:01 | 387.3 | m | 0 | 2.6 | 0 |
| 23 | 27/11/2007 | 15:06:02 | 387.4 | m | 0 | 1 | 0 |
| 24 | 27/11/2007 | 15:06:03 | 387.5 | m | 0 | 0.6 | 0 |
| 25 | 27/11/2007 | 15:06:04 | 387.6 | m | 0 | 0.6 | 0 |
| 26 | 27/11/2007 | 15:06:04 | 387.7 | m | 0 | 0.7 | 0 |
| 27 | 27/11/2007 | 15:06:05 | 387.8 | m | 0 | 1 | 0 |
| 28 | 27/11/2007 | 15:06:06 | 387.9 | m | 0 | 0.8 | 0 |
| 29 | 27/11/2007 | 15:06:07 | 388 | m | 0 | 0.7 | 0 |
| 30 | 27/11/2007 | 15:06:08 | 388.1 | m | 0 | 0.7 | 0 |
| 31 | 27/11/2007 | 15:06:09 | 388.2 | m | 0 | 1 | 0 |
| 32 | 27/11/2007 | 15:06:10 | 388.3 | m | 0 | 0.9 | 0 |
| 33 | 27/11/2007 | 15:06:12 | 388.4 | m | 0 | 1 | 0 |
| 34 | 27/11/2007 | 15:06:13 | 388.5 | m | 0 | 1.1 | 0 |
| 35 | 27/11/2007 | 15:06:20 | 388.6 | m | 0 | 0.2 | 0 |
| 36 | 27/11/2007 | 15:06:21 | 388.7 | m | 0 | 0.3 | 0 |
| 37 | 27/11/2007 | 15:06:22 | 388.8 | m | 0 | 0.2 | 0 |
| 38 | 27/11/2007 | 15:06:23 | 388.9 | m | 0 | 0.2 | 0 |
| 39 | 27/11/2007 | 15:06:24 | 389 | m | 0 | 0.3 | 0 |
| 40 | 27/11/2007 | 15:06:25 | 389.1 | m | 0 | 0.3 | 0 |
| 41 | 27/11/2007 | 15:06:26 | 389.2 | m | 0 | 0.2 | 0 |
| 42 | 27/11/2007 | 15:06:27 | 389.3 | m | 0 | 1.8 | 0 |
| 43 | 27/11/2007 | 15:06:28 | 389.4 | m | 0 | 0.5 | 0 |
| 44 | 27/11/2007 | 15:06:29 | 389.5 | m | 0 | 0.5 | 0 |
| 45 | 27/11/2007 | 15:06:30 | 389.6 | m | 0 | 0.5 | 0 |
| 46 | 27/11/2007 | 15:06:32 | 389.7 | m | 0 | 0.3 | 0 |
| 47 | 27/11/2007 | 15:06:33 | 389.8 | m | 0 | 0.5 | 0 |
| 48 | 27/11/2007 | 15:06:34 | 389.9 | m | 0 | 0.5 | 0 |
| 49 | 27/11/2007 | 15:06:35 | 390 | m | 0 | 0.4 | 0 |
| 50 | 27/11/2007 | 15:06:35 | 390.1 | m | 0 | 0.6 | 0 |
| 51 | 27/11/2007 | 15:06:44 | 390.2 | m | 0 | 0.2 | 0 |
| 52 | 27/11/2007 | 15:06:47 | 390.3 | m | 0 | 0.2 | 0 |
| 53 | 27/11/2007 | 15:06:48 | 390.4 | m | 0 | 0.2 | 0 |
| 54 | 27/11/2007 | 15:06:49 | 390.5 | m | 0 | 0.1 | 0 |
| 55 | 27/11/2007 | 15:06:49 | 390.6 | m | 0 | 0.1 | 0 |
| 56 | 27/11/2007 | 15:06:50 | 390.7 | m | 0 | 0.2 | 0 |
| 57 | 27/11/2007 | 15:06:51 | 390.8 | m | 0 | 0.2 | 0 |
| 58 | 27/11/2007 | 15:06:52 | 390.9 | m | 0 | 0.3 | 0 |
| 59 | 27/11/2007 | 15:06:53 | 391 | m | 0 | 0.3 | 0 |
| 60 | 27/11/2007 | 15:06:53 | 391.1 | m | 0 | 0.3 | 0 |

| | | | | | | | |
|---|---|---|---|---|---|---|---|
| 61 | 27/11/2007 | 15:06:54 | 391.2 | m | 0 | 0.2 | 0 |
| 62 | 27/11/2007 | 15:06:55 | 391.3 | m | 0 | 0.3 | 0 |
| 63 | 27/11/2007 | 15:06:55 | 391.4 | m | 0 | 0.4 | 0 |
| 64 | 27/11/2007 | 15:06:56 | 391.5 | m | 0 | 0.4 | 0 |
| 65 | 27/11/2007 | 15:06:57 | 391.6 | m | 0 | 0.7 | 0 |
| 66 | 27/11/2007 | 15:06:58 | 391.7 | m | 0 | 0.6 | 0 |
| 67 | 27/11/2007 | 15:07:10 | 391.8 | m | 0 | 0 | 0 |
| 68 | 27/11/2007 | 15:07:11 | 391.9 | m | 0 | 0.1 | 0 |
| 69 | 27/11/2007 | 15:07:11 | 392 | m | 0 | 0.1 | 0 |
| 70 | 27/11/2007 | 15:07:12 | 392.1 | m | 0 | 0.1 | 0 |
| 71 | 27/11/2007 | 15:07:13 | 392.2 | m | 0 | 0.1 | 0 |
| 72 | 27/11/2007 | 15:07:14 | 392.3 | m | 0 | 0.1 | 0 |
| 73 | 27/11/2007 | 15:07:22 | 392.4 | m | 0 | 0.3 | 0 |
| 74 | 27/11/2007 | 15:07:22 | 392.5 | m | 0 | 0.2 | 0 |
| 75 | 27/11/2007 | 15:07:23 | 392.6 | m | 0 | 0.2 | 0 |
| 76 | 27/11/2007 | 15:07:24 | 392.7 | m | 0 | 0.1 | 0 |
| 77 | 27/11/2007 | 15:07:25 | 392.8 | m | 0 | 0.1 | 0 |
| 78 | 27/11/2007 | 15:07:25 | 392.9 | m | 0 | 0 | 0 |
| 79 | 27/11/2007 | 15:07:26 | 393 | m | 0 | 0 | 0 |
| 80 | 27/11/2007 | 15:07:27 | 393.1 | m | 0 | 0 | 0 |
| 81 | 27/11/2007 | 15:07:28 | 393.2 | m | 0 | 0 | 0 |
| 82 | 27/11/2007 | 15:07:29 | 393.3 | m | 0 | 0 | 0 |
| 83 | 27/11/2007 | 15:07:29 | 393.4 | m | 0 | 0 | 0 |
| 84 | 27/11/2007 | 15:07:30 | 393.5 | m | 0 | 0 | 0 |
| 85 | 27/11/2007 | 15:07:33 | 393.6 | m | 0 | 0.1 | 0 |
| 86 | 27/11/2007 | 15:07:34 | 393.7 | m | 0 | 0 | 0 |
| 87 | 27/11/2007 | 15:07:34 | 393.8 | m | 0 | 0 | 0 |
| 88 | 27/11/2007 | 15:07:35 | 393.9 | m | 0 | 0 | 0 |
| 89 | 27/11/2007 | 15:07:36 | 394 | m | 0 | 0.1 | 0 |
| 90 | 27/11/2007 | 15:07:36 | 394.1 | m | 0 | 0.5 | 0 |
| 91 | 27/11/2007 | 15:07:37 | 394.2 | m | 0 | 1.8 | 0 |
| 92 | 27/11/2007 | 15:07:43 | 394.3 | m | 0 | 0.1 | 0 |
| 93 | 27/11/2007 | 15:07:44 | 394.4 | m | 0 | 0.2 | 0 |
| 94 | 27/11/2007 | 15:07:45 | 394.5 | m | 0 | 0.2 | 0 |
| 95 | 27/11/2007 | 15:07:45 | 394.6 | m | 0 | 0 | 0 |
| 96 | 27/11/2007 | 15:07:46 | 394.7 | m | 0 | 0 | 0 |
| 97 | 27/11/2007 | 15:07:46 | 394.8 | m | 0 | 0 | 0 |
| 98 | 27/11/2007 | 15:07:47 | 394.9 | m | 0 | 0 | 0 |
| 99 | 27/11/2007 | 15:07:50 | 395 | m | 0 | 0.3 | 0 |
| 100 | 27/11/2007 | 15:07:51 | 395.1 | m | 0 | 0.9 | 0 |
| 101 | 27/11/2007 | 15:07:52 | 395.2 | m | 0 | 0.9 | 0 |
| 102 | 27/11/2007 | 15:07:52 | 395.3 | m | 0 | 1.5 | 0 |
| 103 | 27/11/2007 | 15:07:53 | 395.4 | m | 0 | 0.8 | 0 |
| 104 | 27/11/2007 | 15:07:54 | 395.5 | m | 0 | 0 | 0 |
| 105 | 27/11/2007 | 15:07:55 | 395.6 | m | 0 | 0.2 | 0 |
| 106 | 27/11/2007 | 15:07:55 | 395.7 | m | 0 | 0.1 | 0 |

| | | | | | | | |
|---|---|---|---|---|---|---|---|
| 107 | 27/11/2007 | 15:07:56 | 395.8 | m | 0 | 0 | 0 |
| 108 | 27/11/2007 | 15:07:57 | 395.9 | m | 0 | 0 | 0 |
| 109 | 27/11/2007 | 15:07:58 | 396 | m | 0 | 0 | 0 |
| 110 | 27/11/2007 | 15:07:58 | 396.1 | m | 0 | 0 | 0 |
| 111 | 27/11/2007 | 15:08:04 | 396.2 | m | 0 | 0.7 | 0 |
| 112 | 27/11/2007 | 15:08:05 | 396.3 | m | 0 | 0.4 | 0 |
| 113 | 27/11/2007 | 15:08:06 | 396.4 | m | 0 | 0.1 | 0 |
| 114 | 27/11/2007 | 15:08:07 | 396.5 | m | 0 | 0 | 0 |
| 115 | 27/11/2007 | 15:08:07 | 396.6 | m | 0 | 0 | 0 |
| 116 | 27/11/2007 | 15:08:09 | 396.7 | m | 0 | 0 | 0 |
| 117 | 27/11/2007 | 15:08:10 | 396.8 | m | 0 | 0 | 0 |
| 118 | 27/11/2007 | 15:08:10 | 396.9 | m | 0 | 0 | 0 |
| 119 | 27/11/2007 | 15:08:11 | 397 | m | 0 | 0 | 0 |
| 120 | 27/11/2007 | 15:08:12 | 397.1 | m | 0 | 0 | 0 |
| 121 | 27/11/2007 | 15:08:12 | 397.2 | m | 0 | 0 | 0 |
| 122 | 27/11/2007 | 15:08:13 | 397.3 | m | 0 | 0 | 0 |
| 123 | 27/11/2007 | 15:08:14 | 397.4 | m | 0 | 0 | 0 |
| 124 | 27/11/2007 | 15:08:15 | 397.5 | m | 0 | 0 | 0 |
| 125 | 27/11/2007 | 15:08:16 | 397.6 | m | 0 | 0 | 0 |
| 126 | 27/11/2007 | 15:08:17 | 397.7 | m | 0 | 0 | 0 |
| 127 | 27/11/2007 | 15:08:18 | 397.8 | m | 0 | 0 | 0 |
| 128 | 27/11/2007 | 15:08:18 | 397.9 | m | 0 | 0 | 0 |
| 129 | 27/11/2007 | 15:08:19 | 398 | m | 0 | 0 | 0 |
| 130 | 27/11/2007 | 15:08:20 | 398.1 | m | 0 | 0 | 0 |
| 131 | 27/11/2007 | 15:08:20 | 398.2 | m | 0 | 0 | 0 |
| 132 | 27/11/2007 | 15:08:35 | 398.3 | m | 0 | 0 | 0 |
| 133 | 27/11/2007 | 15:08:36 | 398.4 | m | 0 | 0 | 0 |
| 134 | 27/11/2007 | 15:08:37 | 398.5 | m | 0 | 0 | 0 |
| 135 | 27/11/2007 | 15:08:38 | 398.6 | m | 0 | 0 | 0 |
| 136 | 27/11/2007 | 15:08:38 | 398.7 | m | 0 | 0 | 0 |
| 137 | 27/11/2007 | 15:08:39 | 398.8 | m | 0 | 0 | 0 |
| 138 | 27/11/2007 | 15:08:40 | 398.9 | m | 0 | 0 | 0 |
| 139 | 27/11/2007 | 15:08:41 | 399 | m | 0 | 0 | 0 |
| 140 | 27/11/2007 | 15:08:41 | 399.1 | m | 0 | 0 | 0 |
| 141 | 27/11/2007 | 15:08:42 | 399.2 | m | 0 | 0 | 0 |
| 142 | 27/11/2007 | 15:09:19 | 399.3 | m | 0 | 0 | 0 |
| 143 | 27/11/2007 | 15:09:20 | 399.4 | m | 0 | 0 | 0 |
| 144 | 27/11/2007 | 15:09:22 | 399.5 | m | 0 | 0 | 0 |
| 145 | 27/11/2007 | 15:09:23 | 399.6 | m | 0 | 0 | 0 |
| 146 | 27/11/2007 | 15:09:23 | 399.7 | m | 0 | 0 | 0 |
| 147 | 27/11/2007 | 15:09:24 | 399.8 | m | 0 | 0 | 0 |
| 148 | 27/11/2007 | 15:09:25 | 399.9 | m | 0 | 0 | 0 |
| 149 | 27/11/2007 | 15:09:26 | 400 | m | 0 | 0 | 0 |
| 150 | 27/11/2007 | 15:09:26 | 400.1 | m | 0 | 0 | 0 |
| 151 | 27/11/2007 | 15:09:27 | 400.2 | m | 0 | 0 | 0 |
| 152 | 27/11/2007 | 15:09:28 | 400.3 | m | 0 | 0 | 0 |

| | | | | | | | |
|---|---|---|---|---|---|---|---|
| 153 | 27/11/2007 | 15:09:28 | 400.4 | m | 0 | 0 | 0 |
| 154 | 27/11/2007 | 15:09:29 | 400.5 | m | 0 | 0 | 0 |
| 155 | 27/11/2007 | 15:09:30 | 400.6 | m | 0 | 0 | 0 |
| 156 | 27/11/2007 | 15:09:30 | 400.7 | m | 0 | 0 | 0 |
| 157 | 27/11/2007 | 15:09:36 | 400.8 | m | 0 | 0 | 0 |
| 158 | 27/11/2007 | 15:09:37 | 400.9 | m | 0 | 0 | 0 |
| 159 | 27/11/2007 | 15:09:38 | 401 | m | 0 | 0 | 0 |
| 160 | 27/11/2007 | 15:09:42 | 401.1 | m | 0 | 0.1 | 0 |
| 161 | 27/11/2007 | 15:09:42 | 401.2 | m | 0 | 0.4 | 0 |
| 162 | 27/11/2007 | 15:09:43 | 401.3 | m | 0 | 0.5 | 0 |
| 163 | 27/11/2007 | 15:09:44 | 401.4 | m | 0 | 0.4 | 0 |
| 164 | 27/11/2007 | 15:09:44 | 401.5 | m | 0 | 0.4 | 0 |
| 165 | 27/11/2007 | 15:09:47 | 401.6 | m | 0 | 0 | 0 |
| 166 | 27/11/2007 | 15:09:49 | 401.7 | m | 0 | 0 | 0 |
| 167 | 27/11/2007 | 15:09:50 | 401.8 | m | 0 | 0 | 0 |
| 168 | 27/11/2007 | 15:09:51 | 401.9 | m | 0 | 0 | 0 |
| 169 | 27/11/2007 | 15:09:51 | 402 | m | 0 | 0.1 | 0 |
| 170 | 27/11/2007 | 15:09:52 | 402.1 | m | 0 | 0.3 | 0 |
| 171 | 27/11/2007 | 15:09:53 | 402.2 | m | 0 | 0.1 | 0 |
| 172 | 27/11/2007 | 15:09:54 | 402.3 | m | 0 | 0 | 0 |
| 173 | 27/11/2007 | 15:09:55 | 402.4 | m | 0 | 0 | 0 |
| 174 | 27/11/2007 | 15:10:01 | 402.5 | m | 0 | 0 | 0 |
| 175 | 27/11/2007 | 15:10:03 | 402.6 | m | 0 | 0 | 0 |
| 176 | 27/11/2007 | 15:10:04 | 402.7 | m | 0 | 0 | 0 |
| 177 | 27/11/2007 | 15:10:05 | 402.8 | m | 0 | 0 | 0 |
| 178 | 27/11/2007 | 15:10:06 | 402.9 | m | 0 | 0 | 0 |
| 179 | 27/11/2007 | 15:10:06 | 403 | m | 0 | 0 | 0 |
| 180 | 27/11/2007 | 15:10:07 | 403.1 | m | 0 | 0 | 0 |
| 181 | 27/11/2007 | 15:10:08 | 403.2 | m | 0 | 0 | 0 |
| 182 | 27/11/2007 | 15:10:09 | 403.3 | m | 0 | 0 | 0 |
| 183 | 27/11/2007 | 15:10:17 | 403.4 | m | 0 | 0 | 0 |
| 184 | 27/11/2007 | 15:10:21 | 403.5 | m | 0 | 0.1 | 0 |
| 185 | 27/11/2007 | 15:10:22 | 403.6 | m | 0 | 0 | 0 |
| 186 | 27/11/2007 | 15:10:32 | 403.7 | m | 0 | 0 | 0 |
| 187 | 27/11/2007 | 15:10:32 | 403.8 | m | 0 | 0 | 0 |
| 188 | 27/11/2007 | 15:10:34 | 403.9 | m | 0 | 0 | 0 |
| 189 | 27/11/2007 | 15:11:05 | 404 | m | 0 | 0 | 0 |
| 190 | 27/11/2007 | 15:11:06 | 404.1 | m | 0 | 0 | 0 |
| 191 | 27/11/2007 | 15:11:07 | 404.2 | m | 0 | 0 | 0 |
| 192 | 27/11/2007 | 15:11:08 | 404.3 | m | 0 | 0 | 0 |
| 193 | 27/11/2007 | 15:11:10 | 404.4 | m | 0 | 0 | 0 |
| 194 | 27/11/2007 | 15:11:18 | 404.5 | m | 0 | 0 | 0 |
| 195 | 27/11/2007 | 15:11:19 | 404.6 | m | 0 | 0 | 0 |
| 196 | 27/11/2007 | 15:11:20 | 404.7 | m | 0 | 0 | 0 |
| 197 | 27/11/2007 | 15:11:22 | 404.8 | m | 0 | 0 | 0 |
| 198 | 27/11/2007 | 15:11:24 | 404.9 | m | 0 | 0 | 0 |

| | | | | | | | |
|---|---|---|---|---|---|---|---|
| 199 | 27/11/2007 | 15:11:25 | 405 | m | 0 | 0 | 0 |
| 200 | 27/11/2007 | 15:11:25 | 405.1 | m | 0 | 0 | 0 |
| 201 | 27/11/2007 | 15:11:28 | 405.2 | m | 0 | 0 | 0 |
| 202 | 27/11/2007 | 15:11:29 | 405.3 | m | 0 | 0 | 0 |
| 203 | 27/11/2007 | 15:11:30 | 405.4 | m | 0 | 0 | 0 |
| 204 | 27/11/2007 | 15:11:31 | 405.5 | m | 0 | 0 | 0 |
| 205 | 27/11/2007 | 15:11:32 | 405.6 | m | 0 | 0 | 0 |
| 206 | 27/11/2007 | 15:11:32 | 405.7 | m | 0 | 0 | 0 |
| 207 | 27/11/2007 | 15:11:33 | 405.8 | m | 0 | 0 | 0 |
| 208 | 27/11/2007 | 15:11:34 | 405.9 | m | 0 | 0 | 0 |
| 209 | 27/11/2007 | 15:11:35 | 406 | m | 0 | 0 | 0 |
| 210 | 27/11/2007 | 15:11:36 | 406.1 | m | 0 | 0 | 0 |
| 211 | 27/11/2007 | 15:11:37 | 406.2 | m | 0 | 0 | 0 |
| 212 | 27/11/2007 | 15:11:38 | 406.3 | m | 0 | 0 | 0 |
| 213 | 27/11/2007 | 15:11:39 | 406.4 | m | 0 | 0 | 0 |
| 214 | 27/11/2007 | 15:11:43 | 406.5 | m | 0 | 0 | 0 |
| 215 | 27/11/2007 | 15:11:44 | 406.6 | m | 0 | 0 | 0 |
| 216 | 27/11/2007 | 15:11:45 | 406.7 | m | 0 | 0 | 0 |
| 217 | 27/11/2007 | 15:11:54 | 406.8 | m | 0 | 0 | 0 |
| 218 | 27/11/2007 | 15:11:55 | 406.9 | m | 0 | 0 | 0 |
| 219 | 27/11/2007 | 15:11:56 | 407 | m | 0 | 0.1 | 0 |
| 220 | 27/11/2007 | 15:11:56 | 407.1 | m | 0 | 0 | 0 |
| 221 | 27/11/2007 | 15:11:57 | 407.2 | m | 0 | 0 | 0 |
| 222 | 27/11/2007 | 15:11:59 | 407.3 | m | 0 | 0 | 0 |
| 223 | 27/11/2007 | 15:11:59 | 407.4 | m | 0 | 0 | 0 |
| 224 | 27/11/2007 | 15:12:00 | 407.5 | m | 0 | 0 | 0 |
| 225 | 27/11/2007 | 15:12:01 | 407.6 | m | 0 | 0 | 0 |
| 226 | 27/11/2007 | 15:12:02 | 407.7 | m | 0 | 0 | 0 |
| 227 | 27/11/2007 | 15:12:03 | 407.8 | m | 0 | 0 | 0 |
| 228 | 27/11/2007 | 15:12:04 | 407.9 | m | 0 | 0 | 0 |
| 229 | 27/11/2007 | 15:12:05 | 408 | m | 0 | 0 | 0 |
| 230 | 27/11/2007 | 15:12:07 | 408.1 | m | 0 | 0 | 0 |
| 231 | 27/11/2007 | 15:12:08 | 408.2 | m | 0 | 0 | 0 |
| 232 | 27/11/2007 | 15:12:08 | 408.3 | m | 0 | 0 | 0 |
| 233 | 27/11/2007 | 15:13:01 | 408.4 | m | 0 | 0 | 0 |
| 234 | 27/11/2007 | 15:13:02 | 408.5 | m | 0 | 0 | 0 |
| 235 | 27/11/2007 | 15:13:05 | 408.6 | m | 0 | 0 | 0 |
| 236 | 27/11/2007 | 15:13:06 | 408.7 | m | 0 | 0.1 | 0 |
| 237 | 27/11/2007 | 15:13:06 | 408.8 | m | 0 | 0.1 | 0 |
| 238 | 27/11/2007 | 15:13:07 | 408.9 | m | 0 | 0.1 | 0 |
| 239 | 27/11/2007 | 15:13:08 | 409 | m | 0 | 0.2 | 0 |
| 240 | 27/11/2007 | 15:13:09 | 409.1 | m | 0 | 0 | 0 |
| 241 | 27/11/2007 | 15:13:10 | 409.2 | m | 0 | 0 | 0 |
| 242 | 27/11/2007 | 15:13:11 | 409.3 | m | 0 | 0 | 0 |
| 243 | 27/11/2007 | 15:13:14 | 409.4 | m | 0 | 0 | 0 |
| 244 | 27/11/2007 | 15:13:16 | 409.5 | m | 0 | 0 | 0 |

| | | | | | | | |
|---|---|---|---|---|---|---|---|
| 245 | 27/11/2007 | 15:13:17 | 409.6 | m | 0 | 0 | 0 |
| 246 | 27/11/2007 | 15:13:18 | 409.7 | m | 0 | 0 | 0 |
| 247 | 27/11/2007 | 15:13:18 | 409.8 | m | 0 | 0 | 0 |
| 248 | 27/11/2007 | 15:13:19 | 409.9 | m | 0 | 0 | 0 |
| 249 | 27/11/2007 | 15:13:20 | 410 | m | 0 | 0 | 0 |
| 250 | 27/11/2007 | 15:13:20 | 410.1 | m | 0 | 0 | 0 |
| 251 | 27/11/2007 | 15:13:21 | 410.2 | m | 0 | 0 | 0 |
| 252 | 27/11/2007 | 15:13:22 | 410.3 | m | 0 | 0 | 0 |
| 253 | 27/11/2007 | 15:13:22 | 410.4 | m | 0 | 0 | 0 |
| 254 | 27/11/2007 | 15:13:23 | 410.5 | m | 0 | 0 | 0 |
| 255 | 27/11/2007 | 15:13:24 | 410.6 | m | 0 | 0 | 0 |
| 256 | 27/11/2007 | 15:13:26 | 410.7 | m | 0 | 0 | 0 |
| 257 | 27/11/2007 | 15:13:26 | 410.8 | m | 0 | 0 | 0 |
| 258 | 27/11/2007 | 15:13:28 | 410.9 | m | 0 | 0 | 0 |
| 259 | 27/11/2007 | 15:13:29 | 411 | m | 0 | 0 | 0 |
| 260 | 27/11/2007 | 15:13:30 | 411.1 | m | 0 | 0.5 | 0 |
| 261 | 27/11/2007 | 15:13:31 | 411.2 | m | 0 | 0 | 0 |
| 262 | 27/11/2007 | 15:13:32 | 411.3 | m | 0 | 0 | 0 |
| 263 | 27/11/2007 | 15:13:32 | 411.4 | m | 0 | 0 | 0 |
| 264 | 27/11/2007 | 15:13:33 | 411.5 | m | 0 | 0 | 0 |
| 265 | 27/11/2007 | 15:13:34 | 411.6 | m | 0 | 0 | 0 |
| 266 | 27/11/2007 | 15:13:34 | 411.7 | m | 0 | 0 | 0 |
| 267 | 27/11/2007 | 15:13:35 | 411.8 | m | 0 | 0 | 0 |
| 268 | 27/11/2007 | 15:13:39 | 411.9 | m | 0 | 0.2 | 0 |
| 269 | 27/11/2007 | 15:13:40 | 412 | m | 0 | 0.4 | 0 |
| 270 | 27/11/2007 | 15:13:40 | 412.1 | m | 0 | 0.5 | 0 |
| 271 | 27/11/2007 | 15:13:41 | 412.2 | m | 0 | 0.6 | 0 |
| 272 | 27/11/2007 | 15:13:42 | 412.3 | m | 0 | 0.8 | 0 |
| 273 | 27/11/2007 | 15:13:42 | 412.4 | m | 0 | 1.1 | 0 |
| 274 | 27/11/2007 | 15:13:43 | 412.5 | m | 0 | 0.2 | 0 |
| 275 | 27/11/2007 | 15:13:44 | 412.6 | m | 0 | 0.5 | 0 |
| 276 | 27/11/2007 | 15:13:46 | 412.7 | m | 1 | 0.7 | 0 |
| 277 | 27/11/2007 | 15:13:47 | 412.8 | m | 0 | 0.3 | 0 |
| 278 | 27/11/2007 | 15:13:48 | 412.9 | m | 0 | 0 | 0 |
| 279 | 27/11/2007 | 15:13:49 | 413 | m | 0 | 0.3 | 0 |
| 280 | 27/11/2007 | 15:13:51 | 413.1 | m | 0 | 0 | 0 |
| 281 | 27/11/2007 | 15:13:52 | 413.2 | m | 0 | 0.5 | 0 |
| 282 | 27/11/2007 | 15:13:53 | 413.3 | m | 0 | 1 | 0 |
| 283 | 27/11/2007 | 15:13:53 | 413.4 | m | 0 | 0.1 | 0 |
| 284 | 27/11/2007 | 15:13:54 | 413.5 | m | 0 | 0.2 | 0 |
| 285 | 27/11/2007 | 15:13:55 | 413.6 | m | 0 | 0 | 0 |
| 286 | 27/11/2007 | 15:13:56 | 413.7 | m | 0 | 0 | 0 |
| 287 | 27/11/2007 | 15:13:57 | 413.8 | m | 0 | 0 | 0 |
| 288 | 27/11/2007 | 15:13:57 | 413.9 | m | 0 | 0 | 0 |
| 289 | 27/11/2007 | 15:13:58 | 414 | m | 0 | 0 | 0 |
| 290 | 27/11/2007 | 15:13:58 | 414.1 | m | 0 | 0 | 0 |

| | | | | | | | |
|---|---|---|---|---|---|---|---|
| 291 | 27/11/2007 | 15:13:59 | 414.2 | m | 0 | 0 | 0 |
| 292 | 27/11/2007 | 15:14:08 | 414.3 | m | 0 | 0 | 0 |
| 293 | 27/11/2007 | 15:14:09 | 414.4 | m | 0 | 0 | 0 |
| 294 | 27/11/2007 | 15:14:09 | 414.5 | m | 0 | 0 | 0 |
| 295 | 27/11/2007 | 15:14:10 | 414.6 | m | 0 | 0 | 0 |
| 296 | 27/11/2007 | 15:14:11 | 414.7 | m | 0 | 0 | 0 |
| 297 | 27/11/2007 | 15:14:12 | 414.8 | m | 0 | 0 | 0 |
| 298 | 27/11/2007 | 15:14:13 | 414.9 | m | 0 | 0 | 0 |
| 299 | 27/11/2007 | 15:14:13 | 415 | m | 0 | 0 | 0 |
| 300 | 27/11/2007 | 15:14:14 | 415.1 | m | 0 | 0 | 0 |
| 301 | 27/11/2007 | 15:14:22 | 415.2 | m | 0 | 0 | 0 |
| 302 | 27/11/2007 | 15:14:22 | 415.3 | m | 0 | 0 | 0 |
| 303 | 27/11/2007 | 15:14:23 | 415.4 | m | 0 | 0 | 0 |
| 304 | 27/11/2007 | 15:14:24 | 415.5 | m | 0 | 0 | 0 |
| 305 | 27/11/2007 | 15:14:24 | 415.6 | m | 0 | 0 | 0 |
| 306 | 27/11/2007 | 15:14:25 | 415.7 | m | 0 | 0 | 0 |
| 307 | 27/11/2007 | 15:14:25 | 415.8 | m | 0 | 0 | 0 |
| 308 | 27/11/2007 | 15:14:26 | 415.9 | m | 0 | 0 | 0 |
| 309 | 27/11/2007 | 15:14:27 | 416 | m | 0 | 0 | 0 |
| 310 | 27/11/2007 | 15:14:27 | 416.1 | m | 0 | 0 | 0 |
| 311 | 27/11/2007 | 15:14:30 | 416.2 | m | 0 | 0 | 0 |
| 312 | 27/11/2007 | 15:14:31 | 416.3 | m | 0 | 0 | 0 |
| 313 | 27/11/2007 | 15:14:32 | 416.4 | m | 0 | 0 | 0 |
| 314 | 27/11/2007 | 15:14:32 | 416.5 | m | 0 | 0 | 0 |
| 315 | 27/11/2007 | 15:14:33 | 416.6 | m | 0 | 0 | 0 |
| 316 | 27/11/2007 | 15:14:33 | 416.7 | m | 0 | 0 | 0 |
| 317 | 27/11/2007 | 15:14:38 | 416.8 | m | 0 | 0 | 0 |
| 318 | 27/11/2007 | 15:14:38 | 416.9 | m | 0 | 0 | 0 |
| 319 | 27/11/2007 | 15:14:39 | 417 | m | 0 | 0 | 0 |
| 320 | 27/11/2007 | 15:14:39 | 417.1 | m | 0 | 0 | 0 |
| 321 | 27/11/2007 | 15:14:40 | 417.2 | m | 0 | 0.1 | 0 |
| 322 | 27/11/2007 | 15:14:44 | 417.3 | m | 0 | 0 | 0 |
| 323 | 27/11/2007 | 15:14:44 | 417.4 | m | 0 | 0 | 0 |
| 324 | 27/11/2007 | 15:14:45 | 417.5 | m | 0 | 0 | 0 |
| 325 | 27/11/2007 | 15:14:46 | 417.6 | m | 0 | 0 | 0 |
| 326 | 27/11/2007 | 15:14:46 | 417.7 | m | 0 | 0 | 0 |
| 327 | 27/11/2007 | 15:14:47 | 417.8 | m | 0 | 0 | 0 |
| 328 | 27/11/2007 | 15:14:48 | 417.9 | m | 0 | 0 | 0 |
| 329 | 27/11/2007 | 15:14:48 | 418 | m | 0 | 0 | 0 |
| 330 | 27/11/2007 | 15:14:49 | 418.1 | m | 0 | 0 | 0 |
| 331 | 27/11/2007 | 15:14:49 | 418.2 | m | 0 | 0 | 0 |
| 332 | 27/11/2007 | 15:14:53 | 418.3 | m | 0 | 0 | 0 |
| 333 | 27/11/2007 | 15:14:54 | 418.4 | m | 0 | 0 | 0 |
| 334 | 27/11/2007 | 15:14:55 | 418.5 | m | 0 | 0 | 0 |
| 335 | 27/11/2007 | 15:14:55 | 418.6 | m | 0 | 0 | 0 |
| 336 | 27/11/2007 | 15:14:56 | 418.7 | m | 0 | 0 | 0 |

| | | | | | | | |
|---|---|---|---|---|---|---|---|
| 337 | 27/11/2007 | 15:14:57 | 418.8 | m | 0 | 0 | 0 |
| 338 | 27/11/2007 | 15:14:57 | 418.9 | m | 0 | 0 | 0 |
| 339 | 27/11/2007 | 15:14:58 | 419 | m | 0 | 0 | 0 |
| 340 | 27/11/2007 | 15:14:59 | 419.1 | m | 0 | 0 | 0 |
| 341 | 27/11/2007 | 15:14:59 | 419.2 | m | 0 | 0 | 0 |
| 342 | 27/11/2007 | 15:15:00 | 419.3 | m | 0 | 0 | 0 |
| 343 | 27/11/2007 | 15:15:01 | 419.4 | m | 0 | 0 | 0 |
| 344 | 27/11/2007 | 15:15:01 | 419.5 | m | 0 | 0 | 0 |
| 345 | 27/11/2007 | 15:15:02 | 419.6 | m | 0 | 0 | 0 |
| 346 | 27/11/2007 | 15:15:03 | 419.7 | m | 0 | 0 | 0 |
| 347 | 27/11/2007 | 15:15:05 | 419.8 | m | 0 | 0 | 0 |
| 348 | 27/11/2007 | 15:15:05 | 419.9 | m | 0 | 0 | 0 |
| 349 | 27/11/2007 | 15:15:08 | 420 | m | 0 | 0 | 0 |
| 350 | 27/11/2007 | 15:15:09 | 420.1 | m | 0 | 0 | 0 |
| 351 | 27/11/2007 | 15:15:10 | 420.2 | m | 0 | 0 | 0 |
| 352 | 27/11/2007 | 15:15:10 | 420.3 | m | 0 | 0 | 0 |
| 353 | 27/11/2007 | 15:15:11 | 420.4 | m | 0 | 0 | 0 |
| 354 | 27/11/2007 | 15:15:12 | 420.5 | m | 0 | 0 | 0 |
| 355 | 27/11/2007 | 15:15:12 | 420.6 | m | 0 | 0 | 0 |
| 356 | 27/11/2007 | 15:15:13 | 420.7 | m | 0 | 0 | 0 |
| 357 | 27/11/2007 | 15:15:14 | 420.8 | m | 0 | 0 | 0 |
| 358 | 27/11/2007 | 15:15:14 | 420.9 | m | 0 | 0 | 0 |
| 359 | 27/11/2007 | 15:15:15 | 421 | m | 0 | 0 | 0 |
| 360 | 27/11/2007 | 15:15:15 | 421.1 | m | 0 | 0 | 0 |
| 361 | 27/11/2007 | 15:15:16 | 421.2 | m | 0 | 0 | 0 |
| 362 | 27/11/2007 | 15:15:17 | 421.3 | m | 0 | 0 | 0 |
| 363 | 27/11/2007 | 15:15:18 | 421.4 | m | 0 | 0 | 0 |
| 364 | 27/11/2007 | 15:15:18 | 421.5 | m | 0 | 0 | 0 |
| 365 | 27/11/2007 | 15:15:19 | 421.6 | m | 0 | 0 | 0 |
| 366 | 27/11/2007 | 15:26:55 | 421.7 | m | 0 | 0.2 | 0 |
| 367 | 27/11/2007 | 15:27:06 | 421.8 | m | 0 | 0 | 0 |
| 368 | 27/11/2007 | 15:27:07 | 421.9 | m | 0 | 0.3 | 0 |
| 369 | 27/11/2007 | 15:27:08 | 422 | m | 0 | 0.3 | 0 |
| 370 | 27/11/2007 | 15:27:13 | 422.1 | m | 0 | 0 | 0 |
| 371 | 27/11/2007 | 15:27:14 | 422.2 | m | 0 | 0.2 | 0 |
| 372 | 27/11/2007 | 15:27:15 | 422.3 | m | 0 | 0.2 | 0 |
| 373 | 27/11/2007 | 15:27:15 | 422.4 | m | 0 | 0.2 | 0 |
| 374 | 27/11/2007 | 15:27:16 | 422.5 | m | 0 | 0 | 0 |
| 375 | 27/11/2007 | 15:27:17 | 422.6 | m | 0 | 0 | 0 |
| 376 | 27/11/2007 | 15:27:17 | 422.7 | m | 0 | 0.1 | 0 |
| 377 | 27/11/2007 | 15:27:18 | 422.8 | m | 0 | 0.1 | 0 |
| 378 | 27/11/2007 | 15:27:19 | 422.9 | m | 0 | 0.1 | 0 |
| 379 | 27/11/2007 | 15:27:19 | 423 | m | 0 | 0 | 0 |
| 380 | 27/11/2007 | 15:27:20 | 423.1 | m | 0 | 0 | 0 |
| 381 | 27/11/2007 | 15:27:20 | 423.2 | m | 0 | 0.1 | 0 |
| 382 | 27/11/2007 | 15:27:21 | 423.3 | m | 0 | 0 | 0 |

| | | | | | | | |
|---|---|---|---|---|---|---|---|
| 383 | 27/11/2007 | 15:27:22 | 423.4 | m | 0 | 0 | 0 |
| 384 | 27/11/2007 | 15:27:27 | 423.5 | m | 0 | 0 | 0 |
| 385 | 27/11/2007 | 15:27:27 | 423.6 | m | 0 | 0.2 | 0 |
| 386 | 27/11/2007 | 15:27:28 | 423.7 | m | 0 | 0.2 | 0 |
| 387 | 27/11/2007 | 15:27:29 | 423.8 | m | 0 | 0.2 | 0 |
| 388 | 27/11/2007 | 15:27:29 | 423.9 | m | 0 | 0.2 | 0 |
| 389 | 27/11/2007 | 15:27:30 | 424 | m | 0 | 0.1 | 0 |
| 390 | 27/11/2007 | 15:27:30 | 424.1 | m | 0 | 0.1 | 0 |
| 391 | 27/11/2007 | 15:27:31 | 424.2 | m | 0 | 0.2 | 0 |
| 392 | 27/11/2007 | 15:27:32 | 424.3 | m | 0 | 0.3 | 0 |
| 393 | 27/11/2007 | 15:27:32 | 424.4 | m | 0 | 0.2 | 0 |
| 394 | 27/11/2007 | 15:27:41 | 424.5 | m | 0 | 0 | 0 |
| 395 | 27/11/2007 | 15:27:41 | 424.6 | m | 0 | 0 | 0 |
| 396 | 27/11/2007 | 15:27:42 | 424.7 | m | 0 | 0 | 0 |
| 397 | 27/11/2007 | 15:27:43 | 424.8 | m | 0 | 0 | 0 |
| 398 | 27/11/2007 | 15:27:43 | 424.9 | m | 0 | 0.1 | 0 |
| 399 | 27/11/2007 | 15:27:44 | 425 | m | 0 | 0.1 | 0 |
| 400 | 27/11/2007 | 15:27:44 | 425.1 | m | 0 | 0 | 0 |
| 401 | 27/11/2007 | 15:27:49 | 425.2 | m | 0 | 0.2 | 0 |
| 402 | 27/11/2007 | 15:27:49 | 425.3 | m | 0 | 0.3 | 0 |
| 403 | 27/11/2007 | 15:27:50 | 425.4 | m | 0 | 0.2 | 0 |
| 404 | 27/11/2007 | 15:27:51 | 425.5 | m | 0 | 0.3 | 0 |
| 405 | 27/11/2007 | 15:27:51 | 425.6 | m | 0 | 0.5 | 0 |
| 406 | 27/11/2007 | 15:27:52 | 425.7 | m | 0 | 0.3 | 0 |
| 407 | 27/11/2007 | 15:27:54 | 425.8 | m | 0 | 0 | 0 |
| 408 | 27/11/2007 | 15:27:55 | 425.9 | m | 0 | 0.1 | 0 |
| 409 | 27/11/2007 | 15:27:55 | 426 | m | 0 | 0.4 | 0 |
| 410 | 27/11/2007 | 15:27:56 | 426.1 | m | 0 | 0.4 | 0 |
| 411 | 27/11/2007 | 15:27:56 | 426.2 | m | 0 | 0 | 0 |
| 412 | 27/11/2007 | 15:27:57 | 426.3 | m | 0 | 0 | 0 |
| 413 | 27/11/2007 | 15:27:57 | 426.4 | m | 0 | 0 | 0 |
| 414 | 27/11/2007 | 15:27:58 | 426.5 | m | 0 | 0 | 0 |
| 415 | 27/11/2007 | 15:27:58 | 426.6 | m | 0 | 0.3 | 0 |
| 416 | 27/11/2007 | 15:27:59 | 426.7 | m | 0 | 0.6 | 0 |
| 417 | 27/11/2007 | 15:27:59 | 426.8 | m | 0 | 0.4 | 0 |
| 418 | 27/11/2007 | 15:28:05 | 426.9 | m | 0 | 0.4 | 0 |
| 419 | 27/11/2007 | 15:28:06 | 427 | m | 0 | 0.9 | 0 |
| 420 | 27/11/2007 | 15:28:06 | 427.1 | m | 1 | 1 | 0 |
| 421 | 27/11/2007 | 15:28:07 | 427.2 | m | 1 | 2.6 | 0 |
| 422 | 27/11/2007 | 15:28:08 | 427.3 | m | 3 | 5.8 | 0 |
| 423 | 27/11/2007 | 15:28:08 | 427.4 | m | 2 | 2.9 | 0 |
| 424 | 27/11/2007 | 15:28:09 | 427.5 | m | 1 | 2.4 | 0 |
| 425 | 27/11/2007 | 15:28:09 | 427.6 | m | 1 | 3.7 | 0 |
| 426 | 27/11/2007 | 15:28:10 | 427.7 | m | 2 | 4.9 | 0 |
| 427 | 27/11/2007 | 15:28:10 | 427.8 | m | 1 | 4.6 | 0 |
| 428 | 27/11/2007 | 15:28:11 | 427.9 | m | 2 | 9.4 | 0 |

| | | | | | | | |
|---|---|---|---|---|---|---|---|
| 429 | 27/11/2007 | 15:28:11 | 428 | m | 5 | 21.8 | 3003 |
| 430 | 27/11/2007 | 15:28:12 | 428.1 | m | 6 | 24.8 | 1686 |
| 431 | 27/11/2007 | 15:28:13 | 428.2 | m | 5 | 25.2 | 652 |
| 432 | 27/11/2007 | 15:28:13 | 428.3 | m | 5 | 18.9 | 2707 |
| 433 | 27/11/2007 | 15:28:18 | 428.4 | m | 0 | 0.3 | 0 |
| 434 | 27/11/2007 | 15:28:18 | 428.5 | m | 1 | 1.2 | 0 |
| 435 | 27/11/2007 | 15:28:19 | 428.6 | m | 1 | 0.9 | 0 |
| 436 | 27/11/2007 | 15:28:19 | 428.7 | m | 1 | 0.7 | 0 |
| 437 | 27/11/2007 | 15:28:20 | 428.8 | m | 1 | 1.1 | 0 |
| 438 | 27/11/2007 | 15:28:20 | 428.9 | m | 1 | 0.7 | 0 |
| 439 | 27/11/2007 | 15:28:21 | 429 | m | 0 | 0 | 0 |
| 440 | 27/11/2007 | 15:28:21 | 429.1 | m | 0 | 0.1 | 0 |
| 441 | 27/11/2007 | 15:28:22 | 429.2 | m | 0 | 0.2 | 0 |
| 442 | 27/11/2007 | 15:28:23 | 429.3 | m | 0 | 0 | 0 |
| 443 | 27/11/2007 | 15:28:23 | 429.4 | m | 0 | 0 | 0 |
| 444 | 27/11/2007 | 15:28:24 | 429.5 | m | 0 | 0 | 0 |
| 445 | 27/11/2007 | 15:28:25 | 429.6 | m | 0 | 0 | 0 |
| 446 | 27/11/2007 | 15:28:25 | 429.7 | m | 0 | 0.1 | 0 |
| 447 | 27/11/2007 | 15:28:26 | 429.8 | m | 0 | 0 | 0 |
| 448 | 27/11/2007 | 15:28:26 | 429.9 | m | 0 | 0 | 0 |
| 449 | 27/11/2007 | 15:28:29 | 430 | m | 0 | 0 | 0 |
| 450 | 27/11/2007 | 15:28:29 | 430.1 | m | 0 | 0 | 0 |
| 451 | 27/11/2007 | 15:28:30 | 430.2 | m | 0 | 0 | 0 |
| 452 | 27/11/2007 | 15:28:31 | 430.3 | m | 0 | 0 | 0 |
| 453 | 27/11/2007 | 15:28:31 | 430.4 | m | 0 | 0 | 0 |
| 454 | 27/11/2007 | 15:28:32 | 430.5 | m | 0 | 0 | 0 |
| 455 | 27/11/2007 | 15:28:32 | 430.6 | m | 0 | 0 | 0 |
| 456 | 27/11/2007 | 15:28:33 | 430.7 | m | 0 | 0 | 0 |
| 457 | 27/11/2007 | 15:28:34 | 430.8 | m | 0 | 0 | 0 |
| 458 | 27/11/2007 | 15:28:34 | 430.9 | m | 0 | 0 | 0 |
| 459 | 27/11/2007 | 15:28:35 | 431 | m | 0 | 0 | 0 |
| 460 | 27/11/2007 | 15:28:35 | 431.1 | m | 0 | 0 | 0 |
| 461 | 27/11/2007 | 15:28:36 | 431.2 | m | 0 | 0.1 | 0 |
| 462 | 27/11/2007 | 15:28:37 | 431.3 | m | 0 | 0.1 | 0 |
| 463 | 27/11/2007 | 15:28:37 | 431.4 | m | 0 | 0.1 | 0 |
| 464 | 27/11/2007 | 15:28:42 | 431.5 | m | 0 | 0 | 0 |
| 465 | 27/11/2007 | 15:28:42 | 431.6 | m | 0 | 0.1 | 0 |
| 466 | 27/11/2007 | 15:28:43 | 431.7 | m | 0 | 0 | 0 |
| 467 | 27/11/2007 | 15:28:44 | 431.8 | m | 0 | 0 | 0 |
| 468 | 27/11/2007 | 15:28:44 | 431.9 | m | 0 | 0 | 0 |
| 469 | 27/11/2007 | 15:28:45 | 432 | m | 0 | 0 | 0 |
| 470 | 27/11/2007 | 15:28:47 | 432.1 | m | 0 | 0 | 0 |
| 471 | 27/11/2007 | 15:28:48 | 432.2 | m | 0 | 0 | 0 |
| 472 | 27/11/2007 | 15:28:48 | 432.3 | m | 0 | 0 | 0 |
| 473 | 27/11/2007 | 15:28:49 | 432.4 | m | 0 | 0 | 0 |
| 474 | 27/11/2007 | 15:28:50 | 432.5 | m | 0 | 0 | 0 |

| | | | | | | | |
|---|---|---|---|---|---|---|---|
| 475 | 27/11/2007 | 15:28:50 | 432.6 | m | 0 | 0 | 0 |
| 476 | 27/11/2007 | 15:28:51 | 432.7 | m | 0 | 0 | 0 |
| 477 | 27/11/2007 | 15:28:51 | 432.8 | m | 0 | 0 | 0 |
| 478 | 27/11/2007 | 15:28:52 | 432.9 | m | 0 | 0 | 0 |
| 479 | 27/11/2007 | 15:28:52 | 433 | m | 0 | 0 | 0 |
| 480 | 27/11/2007 | 15:29:03 | 433.1 | m | 0 | 0 | 0 |
| 481 | 27/11/2007 | 15:29:04 | 433.2 | m | 0 | 0.1 | 0 |
| 482 | 27/11/2007 | 15:29:04 | 433.3 | m | 0 | 0.1 | 0 |
| 483 | 27/11/2007 | 15:29:05 | 433.4 | m | 0 | 0.5 | 0 |
| 484 | 27/11/2007 | 15:29:05 | 433.5 | m | 0 | 1.1 | 0 |
| 485 | 27/11/2007 | 15:29:06 | 433.6 | m | 0 | 0.2 | 0 |
| 486 | 27/11/2007 | 15:29:07 | 433.7 | m | 0 | 0 | 0 |
| 487 | 27/11/2007 | 15:29:07 | 433.8 | m | 0 | 0.1 | 0 |
| 488 | 27/11/2007 | 15:29:08 | 433.9 | m | 0 | 0.1 | 0 |
| 489 | 27/11/2007 | 15:29:08 | 434 | m | 0 | 0 | 0 |
| 490 | 27/11/2007 | 15:29:11 | 434.1 | m | 0 | 0 | 0 |
| 491 | 27/11/2007 | 15:29:12 | 434.2 | m | 0 | 0 | 0 |
| 492 | 27/11/2007 | 15:29:13 | 434.3 | m | 0 | 0 | 0 |
| 493 | 27/11/2007 | 15:29:13 | 434.4 | m | 0 | 0 | 0 |
| 494 | 27/11/2007 | 15:29:14 | 434.5 | m | 0 | 0 | 0 |
| 495 | 27/11/2007 | 15:29:15 | 434.6 | m | 0 | 0 | 0 |
| 496 | 27/11/2007 | 15:29:18 | 434.7 | m | 0 | 0 | 0 |
| 497 | 27/11/2007 | 15:29:19 | 434.8 | m | 0 | 0 | 0 |
| 498 | 27/11/2007 | 15:29:20 | 434.9 | m | 0 | 0 | 0 |
| 499 | 27/11/2007 | 15:29:20 | 435 | m | 0 | 0 | 0 |
| 500 | 27/11/2007 | 15:29:21 | 435.1 | m | 0 | 0 | 0 |
| 501 | 27/11/2007 | 15:29:21 | 435.2 | m | 0 | 0 | 0 |
| 502 | 27/11/2007 | 15:29:22 | 435.3 | m | 0 | 0 | 0 |
| 503 | 27/11/2007 | 15:29:22 | 435.4 | m | 0 | 0 | 0 |
| 504 | 27/11/2007 | 15:29:23 | 435.5 | m | 0 | 0.1 | 0 |
| 505 | 27/11/2007 | 15:29:23 | 435.6 | m | 0 | 0 | 0 |
| 506 | 27/11/2007 | 15:29:26 | 435.7 | m | 0 | 0 | 0 |
| 507 | 27/11/2007 | 15:29:49 | 435.8 | m | 0 | 0 | 0 |
| 508 | 27/11/2007 | 15:29:50 | 435.9 | m | 0 | 0 | 0 |
| 509 | 27/11/2007 | 15:29:51 | 436 | m | 0 | 0 | 0 |
| 510 | 27/11/2007 | 15:29:51 | 436.1 | m | 0 | 0 | 0 |
| 511 | 27/11/2007 | 15:29:52 | 436.2 | m | 0 | 0 | 0 |
| 512 | 27/11/2007 | 15:29:53 | 436.3 | m | 0 | 0 | 0 |
| 513 | 27/11/2007 | 15:29:53 | 436.4 | m | 0 | 0 | 0 |
| 514 | 27/11/2007 | 15:29:54 | 436.5 | m | 0 | 0 | 0 |
| 515 | 27/11/2007 | 15:29:55 | 436.6 | m | 0 | 0 | 0 |
| 516 | 27/11/2007 | 15:29:55 | 436.7 | m | 0 | 0 | 0 |
| 517 | 27/11/2007 | 15:29:56 | 436.8 | m | 0 | 0 | 0 |
| 518 | 27/11/2007 | 15:29:56 | 436.9 | m | 0 | 0 | 0 |
| 519 | 27/11/2007 | 15:29:57 | 437 | m | 0 | 0 | 0 |
| 520 | 27/11/2007 | 15:29:57 | 437.1 | m | 0 | 0 | 0 |

| | | | | | | | |
|---|---|---|---|---|---|---|---|
| 521 | 27/11/2007 | 15:30:06 | 437.2 | m | 0 | 0 | 0 |
| 522 | 27/11/2007 | 15:30:07 | 437.3 | m | 0 | 0 | 0 |
| 523 | 27/11/2007 | 15:30:07 | 437.4 | m | 0 | 0 | 0 |
| 524 | 27/11/2007 | 15:30:08 | 437.5 | m | 0 | 0 | 0 |
| 525 | 27/11/2007 | 15:30:08 | 437.6 | m | 0 | 0 | 0 |
| 526 | 27/11/2007 | 15:30:09 | 437.7 | m | 0 | 0 | 0 |
| 527 | 27/11/2007 | 15:30:09 | 437.8 | m | 0 | 0 | 0 |
| 528 | 27/11/2007 | 15:30:10 | 437.9 | m | 0 | 0 | 0 |
| 529 | 27/11/2007 | 15:30:11 | 438 | m | 0 | 0 | 0 |
| 530 | 27/11/2007 | 15:30:13 | 438.1 | m | 0 | 0 | 0 |
| 531 | 27/11/2007 | 15:30:14 | 438.2 | m | 0 | 0 | 0 |
| 1213 | 24/11/2007 | 15:17:26 | 438.3 | m | 0 | 0.7 | 0 |
| 1214 | 24/11/2007 | 15:17:28 | 438.4 | m | 0 | 1.2 | 0 |
| 1215 | 24/11/2007 | 15:17:31 | 438.5 | m | 0 | 1 | 0 |
| 1216 | 24/11/2007 | 15:17:33 | 438.6 | m | 0 | 1.1 | 0 |
| 1217 | 24/11/2007 | 15:17:35 | 438.7 | m | 0 | 1.1 | 0 |
| 1218 | 24/11/2007 | 15:17:36 | 438.8 | m | 0 | 1.2 | 0 |
| 1219 | 24/11/2007 | 15:17:39 | 438.9 | m | 0 | 1.6 | 0 |
| 1220 | 24/11/2007 | 15:17:41 | 439 | m | 0 | 1.4 | 0 |
| 1221 | 24/11/2007 | 15:17:43 | 439.1 | m | 0 | 1.6 | 0 |
| 1222 | 24/11/2007 | 15:17:44 | 439.2 | m | 0 | 2 | 0 |
| 1223 | 24/11/2007 | 15:17:46 | 439.3 | m | 0 | 2 | 0 |
| 1224 | 24/11/2007 | 15:17:48 | 439.4 | m | 0 | 2.1 | 0 |
| 1225 | 24/11/2007 | 15:17:54 | 439.5 | m | 0 | 0.6 | 0 |
| 1226 | 24/11/2007 | 15:17:56 | 439.6 | m | 0 | 0.8 | 0 |
| 1227 | 24/11/2007 | 15:17:58 | 439.7 | m | 0 | 1.1 | 0 |
| 1228 | 24/11/2007 | 15:18:00 | 439.8 | m | 0 | 1 | 0 |
| 1229 | 24/11/2007 | 15:18:02 | 439.9 | m | 0 | 1.2 | 0 |
| 1230 | 24/11/2007 | 15:18:03 | 440 | m | 0 | 1.4 | 0 |
| 1231 | 24/11/2007 | 15:18:06 | 440.1 | m | 0 | 1.6 | 0 |
| 1232 | 24/11/2007 | 15:18:07 | 440.2 | m | 0 | 1.7 | 0 |
| 1233 | 24/11/2007 | 15:18:09 | 440.3 | m | 0 | 2 | 0 |
| 1234 | 24/11/2007 | 15:18:11 | 440.4 | m | 0 | 2.1 | 0 |
| 1235 | 24/11/2007 | 15:18:13 | 440.5 | m | 0 | 2.1 | 0 |
| 1236 | 24/11/2007 | 15:18:15 | 440.6 | m | 0 | 2.2 | 0 |
| 1237 | 24/11/2007 | 15:18:17 | 440.7 | m | 0 | 2.5 | 0 |
| 1238 | 24/11/2007 | 15:18:23 | 440.8 | m | 0 | 0.8 | 0 |
| 1239 | 24/11/2007 | 15:18:25 | 440.9 | m | 0 | 0.7 | 0 |
| 1240 | 24/11/2007 | 15:18:27 | 441 | m | 0 | 0.9 | 0 |
| 1241 | 24/11/2007 | 15:18:29 | 441.1 | m | 0 | 1.9 | 0 |
| 1242 | 24/11/2007 | 15:18:32 | 441.2 | m | 0 | 2 | 0 |
| 1243 | 24/11/2007 | 15:18:34 | 441.3 | m | 0 | 1.8 | 0 |
| 1244 | 24/11/2007 | 15:18:36 | 441.4 | m | 0 | 1.9 | 0 |
| 1245 | 24/11/2007 | 15:18:38 | 441.5 | m | 0 | 1.7 | 0 |
| 1246 | 24/11/2007 | 15:18:40 | 441.6 | m | 0 | 2.3 | 0 |
| 1247 | 24/11/2007 | 15:18:42 | 441.7 | m | 0 | 2 | 0 |

| | | | | | | | |
|---|---|---|---|---|---|---|---|
| 1248 | 24/11/2007 | 15:18:43 | 441.8 | m | 0 | 2.2 | 0 |
| 1249 | 24/11/2007 | 15:18:50 | 441.9 | m | 0 | 0.7 | 0 |
| 1250 | 24/11/2007 | 15:18:53 | 442 | m | 0 | 1.1 | 0 |
| 1251 | 24/11/2007 | 15:18:55 | 442.1 | m | 0 | 1.2 | 0 |
| 1252 | 24/11/2007 | 15:18:58 | 442.2 | m | 0 | 1.3 | 0 |
| 1253 | 24/11/2007 | 15:19:00 | 442.3 | m | 0 | 1.6 | 0 |
| 1254 | 24/11/2007 | 15:19:02 | 442.4 | m | 0 | 1.6 | 0 |
| 1255 | 24/11/2007 | 15:19:05 | 442.5 | m | 0 | 1.9 | 0 |
| 1256 | 24/11/2007 | 15:19:07 | 442.6 | m | 0 | 2.2 | 0 |
| 1257 | 24/11/2007 | 15:19:09 | 442.7 | m | 0 | 2.5 | 0 |
| 1258 | 24/11/2007 | 15:19:12 | 442.8 | m | 0 | 2.6 | 0 |
| 1259 | 24/11/2007 | 15:19:14 | 442.9 | m | 0 | 2.8 | 0 |
| 1260 | 24/11/2007 | 15:19:23 | 443 | m | 0 | 0.5 | 0 |
| 1261 | 24/11/2007 | 15:19:25 | 443.1 | m | 0 | 0.7 | 0 |
| 1262 | 24/11/2007 | 15:19:27 | 443.2 | m | 0 | 1 | 0 |
| 1263 | 24/11/2007 | 15:19:29 | 443.3 | m | 0 | 1 | 0 |
| 1264 | 24/11/2007 | 15:19:31 | 443.4 | m | 0 | 1.2 | 0 |
| 1265 | 24/11/2007 | 15:19:33 | 443.5 | m | 0 | 1.4 | 0 |
| 1266 | 24/11/2007 | 15:19:35 | 443.6 | m | 0 | 1.5 | 0 |
| 1267 | 24/11/2007 | 15:19:36 | 443.7 | m | 0 | 1.7 | 0 |
| 1268 | 24/11/2007 | 15:19:39 | 443.8 | m | 0 | 1.8 | 0 |
| 1269 | 24/11/2007 | 15:19:40 | 443.9 | m | 0 | 1.8 | 0 |
| 1270 | 24/11/2007 | 15:19:42 | 444 | m | 0 | 2.1 | 0 |
| 1271 | 24/11/2007 | 15:19:44 | 444.1 | m | 0 | 2.1 | 0 |
| 1272 | 24/11/2007 | 15:19:46 | 444.2 | m | 0 | 2.4 | 0 |
| 1273 | 24/11/2007 | 15:19:47 | 444.3 | m | 0 | 2.6 | 0 |
| 1274 | 24/11/2007 | 15:19:55 | 444.4 | m | 0 | 0.8 | 0 |
| 1275 | 24/11/2007 | 15:19:58 | 444.5 | m | 0 | 0.8 | 0 |
| 1276 | 24/11/2007 | 15:20:00 | 444.6 | m | 0 | 1.2 | 0 |
| 1277 | 24/11/2007 | 15:20:03 | 444.7 | m | 0 | 1.9 | 0 |
| 1278 | 24/11/2007 | 15:20:05 | 444.8 | m | 0 | 1.8 | 0 |
| 1279 | 24/11/2007 | 15:20:08 | 444.9 | m | 0 | 1.6 | 0 |
| 1280 | 24/11/2007 | 15:20:09 | 445 | m | 0 | 1.7 | 0 |
| 1281 | 24/11/2007 | 15:20:11 | 445.1 | m | 0 | 1.9 | 0 |
| 1282 | 24/11/2007 | 15:20:14 | 445.2 | m | 0 | 2.3 | 0 |
| 1283 | 24/11/2007 | 15:20:16 | 445.3 | m | 0 | 2.4 | 0 |
| 1284 | 24/11/2007 | 15:20:18 | 445.4 | m | 0 | 2.6 | 0 |
| 1285 | 24/11/2007 | 15:20:20 | 445.5 | m | 0 | 2.9 | 0 |
| 1286 | 24/11/2007 | 15:20:26 | 445.6 | m | 0 | 0.9 | 0 |
| 1287 | 24/11/2007 | 15:20:29 | 445.7 | m | 0 | 1 | 0 |
| 1288 | 24/11/2007 | 15:20:31 | 445.8 | m | 0 | 1.2 | 0 |
| 1289 | 24/11/2007 | 15:20:32 | 445.9 | m | 0 | 1.1 | 0 |
| 1290 | 24/11/2007 | 15:20:34 | 446 | m | 0 | 1.3 | 0 |
| 1291 | 24/11/2007 | 15:20:37 | 446.1 | m | 0 | 1.6 | 0 |
| 1292 | 24/11/2007 | 15:20:41 | 446.2 | m | 0 | 1.8 | 0 |
| 1293 | 24/11/2007 | 15:20:44 | 446.3 | m | 0 | 1.9 | 0 |

| | | | | | | | |
|---|---|---|---|---|---|---|---|
| 1294 | 24/11/2007 | 15:20:46 | 446.4 | m | 0 | 2.1 | 0 |
| 1295 | 24/11/2007 | 15:20:49 | 446.5 | m | 0 | 3.1 | 0 |
| 1296 | 24/11/2007 | 15:20:55 | 446.6 | m | 0 | 2.5 | 0 |
| 1297 | 24/11/2007 | 15:20:57 | 446.7 | m | 0 | 3.1 | 0 |
| 1298 | 24/11/2007 | 15:21:04 | 446.8 | m | 0 | 1.1 | 0 |
| 1299 | 24/11/2007 | 15:21:06 | 446.9 | m | 0 | 1 | 0 |
| 1300 | 24/11/2007 | 15:21:08 | 447 | m | 0 | 1.3 | 0 |
| 1301 | 24/11/2007 | 15:21:10 | 447.1 | m | 0 | 1.3 | 0 |
| 1302 | 24/11/2007 | 15:21:15 | 447.2 | m | 0 | 1.8 | 0 |
| 1303 | 24/11/2007 | 15:21:18 | 447.3 | m | 0 | 2 | 0 |
| 1304 | 24/11/2007 | 15:21:23 | 447.4 | m | 0 | 2.4 | 0 |
| 1305 | 24/11/2007 | 15:21:27 | 447.5 | m | 0 | 2.4 | 0 |
| 1306 | 24/11/2007 | 15:21:31 | 447.6 | m | 0 | 3.1 | 0 |
| 1307 | 24/11/2007 | 15:21:35 | 447.7 | m | 0 | 3.3 | 0 |
| 1308 | 24/11/2007 | 15:21:37 | 447.8 | m | 0 | 3.5 | 0 |
| 1309 | 24/11/2007 | 15:21:45 | 447.9 | m | 0 | 1.4 | 0 |
| 1310 | 24/11/2007 | 15:21:47 | 448 | m | 0 | 1.3 | 0 |
| 1311 | 24/11/2007 | 15:21:50 | 448.1 | m | 0 | 1.1 | 0 |
| 1312 | 24/11/2007 | 15:21:52 | 448.2 | m | 0 | 2.4 | 0 |
| 1313 | 24/11/2007 | 15:21:54 | 448.3 | m | 0 | 4 | 0 |
| 1314 | 24/11/2007 | 15:21:56 | 448.4 | m | 0 | 1.8 | 0 |
| 1315 | 24/11/2007 | 15:21:58 | 448.5 | m | 0 | 1.8 | 0 |
| 1316 | 24/11/2007 | 15:22:00 | 448.6 | m | 0 | 1.9 | 0 |
| 1317 | 24/11/2007 | 15:22:02 | 448.7 | m | 0 | 2.1 | 0 |
| 1318 | 24/11/2007 | 15:22:04 | 448.8 | m | 0 | 2.1 | 0 |
| 1319 | 24/11/2007 | 15:22:05 | 448.9 | m | 0 | 2.5 | 0 |
| 1320 | 24/11/2007 | 15:22:08 | 449 | m | 0 | 2.7 | 0 |
| 1321 | 24/11/2007 | 15:22:09 | 449.1 | m | 0 | 2.7 | 0 |
| 1322 | 24/11/2007 | 15:22:11 | 449.2 | m | 0 | 2.9 | 0 |
| 1323 | 24/11/2007 | 15:22:18 | 449.3 | m | 0 | 1.8 | 0 |
| 1324 | 24/11/2007 | 15:22:20 | 449.4 | m | 0 | 1.5 | 0 |
| 1325 | 24/11/2007 | 15:22:22 | 449.5 | m | 0 | 2.4 | 0 |
| 1326 | 24/11/2007 | 15:22:24 | 449.6 | m | 0 | 1.2 | 0 |
| 1327 | 24/11/2007 | 15:22:26 | 449.7 | m | 0 | 1.5 | 0 |
| 1328 | 24/11/2007 | 15:22:27 | 449.8 | m | 0 | 1.2 | 0 |
| 1329 | 24/11/2007 | 15:22:29 | 449.9 | m | 0 | 3.6 | 0 |
| 1330 | 24/11/2007 | 15:22:32 | 450 | m | 0 | 2.1 | 0 |
| 1331 | 24/11/2007 | 15:22:35 | 450.1 | m | 0 | 3.9 | 0 |
| 1332 | 24/11/2007 | 15:22:37 | 450.2 | m | 0 | 5.4 | 0 |
| 1333 | 24/11/2007 | 15:22:40 | 450.3 | m | 0 | 4 | 0 |
| 1334 | 24/11/2007 | 15:22:42 | 450.4 | m | 0 | 3.7 | 0 |
| 1335 | 24/11/2007 | 15:22:45 | 450.5 | m | 0 | 2.3 | 0 |
| 1336 | 24/11/2007 | 15:22:50 | 450.6 | m | 0 | 0.9 | 0 |
| 1337 | 24/11/2007 | 15:22:53 | 450.7 | m | 0 | 0.9 | 0 |
| 1338 | 24/11/2007 | 15:22:56 | 450.8 | m | 0 | 1.6 | 0 |
| 1339 | 24/11/2007 | 15:22:58 | 450.9 | m | 0 | 1.2 | 0 |

| | | | | | | | |
|---|---|---|---|---|---|---|---|
| 1340 | 24/11/2007 | 15:23:01 | 451 | m | 0 | 1.4 | 0 |
| 1341 | 24/11/2007 | 15:23:03 | 451.1 | m | 0 | 1.4 | 0 |
| 1342 | 24/11/2007 | 15:23:05 | 451.2 | m | 0 | 2 | 0 |
| 1343 | 24/11/2007 | 15:23:07 | 451.3 | m | 0 | 2.1 | 0 |
| 1344 | 24/11/2007 | 15:23:09 | 451.4 | m | 0 | 23.5 | 0 |
| 1345 | 24/11/2007 | 15:23:11 | 451.5 | m | 0 | 7.9 | 0 |
| 1346 | 24/11/2007 | 15:23:13 | 451.6 | m | 0 | 13.4 | 0 |
| 1347 | 24/11/2007 | 15:23:14 | 451.7 | m | 0 | 9.3 | 0 |
| 1348 | 24/11/2007 | 15:23:25 | 451.8 | m | 0 | 1.5 | 0 |
| 1349 | 24/11/2007 | 15:23:27 | 451.9 | m | 0 | 2.2 | 0 |
| 1350 | 24/11/2007 | 15:23:28 | 452 | m | 0 | 0.7 | 0 |
| 1351 | 24/11/2007 | 15:23:32 | 452.1 | m | 0 | 0.9 | 0 |
| 1352 | 24/11/2007 | 15:23:34 | 452.2 | m | 0 | 0.6 | 0 |
| 1353 | 24/11/2007 | 15:23:35 | 452.3 | m | 0 | 1 | 0 |
| 1354 | 24/11/2007 | 15:23:37 | 452.4 | m | 0 | 0.8 | 0 |
| 1355 | 24/11/2007 | 15:23:39 | 452.5 | m | 0 | 1 | 0 |
| 1356 | 24/11/2007 | 15:23:40 | 452.6 | m | 0 | 1 | 0 |
| 1357 | 24/11/2007 | 15:23:42 | 452.7 | m | 0 | 1.3 | 0 |
| 1358 | 24/11/2007 | 15:23:44 | 452.8 | m | 0 | 2.8 | 0 |
| 1359 | 24/11/2007 | 15:23:46 | 452.9 | m | 0 | 14 | 0 |
| 1360 | 24/11/2007 | 15:23:48 | 453 | m | 0 | 15.9 | 0 |
| 1361 | 24/11/2007 | 15:23:50 | 453.1 | m | 0 | 2.6 | 0 |
| 1362 | 24/11/2007 | 15:23:52 | 453.2 | m | 0 | 2.1 | 0 |
| 1363 | 24/11/2007 | 15:23:53 | 453.3 | m | 0 | 3.3 | 0 |
| 1364 | 24/11/2007 | 15:23:58 | 453.4 | m | 0 | 7.9 | 0 |
| 1365 | 24/11/2007 | 15:24:00 | 453.5 | m | 0 | 1.1 | 0 |
| 1366 | 24/11/2007 | 15:24:02 | 453.6 | m | 0 | 1.1 | 0 |
| 1367 | 24/11/2007 | 15:24:03 | 453.7 | m | 0 | 0.8 | 0 |
| 1368 | 24/11/2007 | 15:24:05 | 453.8 | m | 0 | 1 | 0 |
| 1369 | 24/11/2007 | 15:24:08 | 453.9 | m | 0 | 5.8 | 0 |
| 1370 | 24/11/2007 | 15:24:10 | 454 | m | 0 | 7 | 0 |
| 1371 | 24/11/2007 | 15:24:12 | 454.1 | m | 0 | 1.8 | 0 |
| 1372 | 24/11/2007 | 15:24:14 | 454.2 | m | 0 | 1.7 | 0 |
| 1373 | 24/11/2007 | 15:24:17 | 454.3 | m | 0 | 1.7 | 0 |
| 1374 | 24/11/2007 | 15:24:20 | 454.4 | m | 0 | 2 | 0 |
| 1375 | 24/11/2007 | 15:24:21 | 454.5 | m | 0 | 1.7 | 0 |
| 1376 | 24/11/2007 | 15:24:23 | 454.6 | m | 0 | 3.4 | 0 |
| 1377 | 24/11/2007 | 15:24:26 | 454.7 | m | 0 | 2.1 | 0 |
| 1378 | 24/11/2007 | 15:24:29 | 454.8 | m | 0 | 2.5 | 0 |
| 1379 | 24/11/2007 | 15:24:33 | 454.9 | m | 0 | 2.6 | 0 |
| 1380 | 24/11/2007 | 15:24:35 | 455 | m | 0 | 2.6 | 0 |
| 1381 | 24/11/2007 | 15:24:37 | 455.1 | m | 0 | 2.9 | 0 |
| 1382 | 24/11/2007 | 15:24:39 | 455.2 | m | 0 | 11.4 | 0 |
| 1383 | 24/11/2007 | 15:24:40 | 455.3 | m | 0 | 3.2 | 0 |
| 1384 | 24/11/2007 | 15:24:42 | 455.4 | m | 0 | 3.4 | 0 |
| 1385 | 24/11/2007 | 15:24:44 | 455.5 | m | 0 | 3.1 | 0 |

| | | | | | | | |
|---|---|---|---|---|---|---|---|
| 1386 | 24/11/2007 | 15:24:46 | 455.6 | m | 0 | 3.4 | 0 |
| 1387 | 24/11/2007 | 15:24:47 | 455.7 | m | 0 | 3 | 0 |
| 1388 | 24/11/2007 | 15:24:49 | 455.8 | m | 0 | 3.1 | 0 |
| 1389 | 24/11/2007 | 15:24:51 | 455.9 | m | 0 | 3.4 | 0 |
| 1390 | 24/11/2007 | 15:24:53 | 456 | m | 1 | 3.3 | 0 |
| 1391 | 24/11/2007 | 15:24:54 | 456.1 | m | 0 | 3.7 | 0 |
| 1392 | 24/11/2007 | 15:24:56 | 456.2 | m | 0 | 3.8 | 0 |
| 1393 | 24/11/2007 | 15:24:57 | 456.3 | m | 1 | 15.5 | 0 |
| 1394 | 24/11/2007 | 15:25:04 | 456.4 | m | 0 | 1.9 | 0 |
| 1395 | 24/11/2007 | 15:25:06 | 456.5 | m | 0 | 1.1 | 0 |
| 1396 | 24/11/2007 | 15:25:08 | 456.6 | m | 0 | 0.9 | 0 |
| 1397 | 24/11/2007 | 15:25:10 | 456.7 | m | 0 | 0.9 | 0 |
| 1398 | 24/11/2007 | 15:25:12 | 456.8 | m | 0 | 1.6 | 0 |
| 1399 | 24/11/2007 | 15:25:14 | 456.9 | m | 0 | 2.2 | 0 |
| 1400 | 24/11/2007 | 15:25:16 | 457 | m | 0 | 4.2 | 0 |
| 1401 | 24/11/2007 | 15:25:19 | 457.1 | m | 0 | 1.8 | 0 |
| 1402 | 24/11/2007 | 15:25:21 | 457.2 | m | 0 | 3 | 0 |
| 1403 | 24/11/2007 | 15:25:25 | 457.3 | m | 0 | 2.6 | 0 |
| 1404 | 24/11/2007 | 15:25:28 | 457.4 | m | 0 | 2.3 | 0 |
| 1405 | 24/11/2007 | 15:25:31 | 457.5 | m | 0 | 1.9 | 0 |
| 1406 | 24/11/2007 | 15:25:33 | 457.6 | m | 0 | 1.8 | 0 |
| 1407 | 24/11/2007 | 15:25:39 | 457.7 | m | 0 | 1 | 0 |
| 1408 | 24/11/2007 | 15:25:42 | 457.8 | m | 0 | 1.2 | 0 |
| 1409 | 24/11/2007 | 15:25:44 | 457.9 | m | 0 | 1.2 | 0 |
| 1410 | 24/11/2007 | 15:25:47 | 458 | m | 0 | 1.5 | 0 |
| 1411 | 24/11/2007 | 15:25:49 | 458.1 | m | 0 | 1.1 | 0 |
| 1412 | 24/11/2007 | 15:25:50 | 458.2 | m | 0 | 1.2 | 0 |
| 1413 | 24/11/2007 | 15:25:52 | 458.3 | m | 0 | 1.2 | 0 |
| 1414 | 24/11/2007 | 15:25:54 | 458.4 | m | 0 | 1.1 | 0 |
| 1415 | 24/11/2007 | 15:25:56 | 458.5 | m | 0 | 1.3 | 0 |
| 1416 | 24/11/2007 | 15:25:57 | 458.6 | m | 0 | 1.2 | 0 |
| 1417 | 24/11/2007 | 15:25:59 | 458.7 | m | 0 | 1.5 | 0 |
| 1418 | 24/11/2007 | 15:26:01 | 458.8 | m | 0 | 1.5 | 0 |
| 1419 | 24/11/2007 | 15:26:04 | 458.9 | m | 0 | 1.7 | 0 |
| 1420 | 24/11/2007 | 15:26:05 | 459 | m | 0 | 1.8 | 0 |
| 1421 | 24/11/2007 | 15:26:07 | 459.1 | m | 0 | 1.8 | 0 |
| 1422 | 24/11/2007 | 15:26:13 | 459.2 | m | 0 | 0.7 | 0 |
| 1423 | 24/11/2007 | 15:26:14 | 459.3 | m | 0 | 0.8 | 0 |
| 1424 | 24/11/2007 | 15:26:16 | 459.4 | m | 0 | 0.9 | 0 |
| 1425 | 24/11/2007 | 15:26:19 | 459.5 | m | 0 | 1.2 | 0 |
| 1426 | 24/11/2007 | 15:26:20 | 459.6 | m | 0 | 0.9 | 0 |
| 1427 | 24/11/2007 | 15:26:22 | 459.7 | m | 0 | 1.2 | 0 |
| 1428 | 24/11/2007 | 15:26:32 | 459.8 | m | 0 | 1.7 | 0 |
| 1429 | 24/11/2007 | 15:26:34 | 459.9 | m | 0 | 1.5 | 0 |
| 1430 | 24/11/2007 | 15:26:41 | 460 | m | 0 | 2 | 0 |
| 1431 | 24/11/2007 | 15:26:43 | 460.1 | m | 0 | 2.2 | 0 |

| | | | | | | | |
|---|---|---|---|---|---|---|---|
| 1432 | 24/11/2007 | 15:26:44 | 460.2 | m | 0 | 2.2 | 0 |
| 1433 | 24/11/2007 | 15:26:46 | 460.3 | m | 0 | 2.2 | 0 |
| 1434 | 24/11/2007 | 15:26:56 | 460.4 | m | 0 | 1.1 | 0 |
| 1435 | 24/11/2007 | 15:26:58 | 460.5 | m | 0 | 0.8 | 0 |
| 1436 | 24/11/2007 | 15:27:01 | 460.6 | m | 0 | 1.5 | 0 |
| 1437 | 24/11/2007 | 15:27:03 | 460.7 | m | 0 | 1.3 | 0 |
| 1438 | 24/11/2007 | 15:27:05 | 460.8 | m | 0 | 1.5 | 0 |
| 1439 | 24/11/2007 | 15:27:08 | 460.9 | m | 0 | 1.7 | 0 |
| 1440 | 24/11/2007 | 15:27:11 | 461 | m | 0 | 1.6 | 0 |
| 1441 | 24/11/2007 | 15:27:14 | 461.1 | m | 0 | 1.8 | 0 |
| 1442 | 24/11/2007 | 15:27:18 | 461.2 | m | 0 | 2.1 | 0 |
| 1443 | 24/11/2007 | 15:27:20 | 461.3 | m | 0 | 2.2 | 0 |
| 1444 | 24/11/2007 | 15:27:22 | 461.4 | m | 0 | 2.1 | 0 |
| 1445 | 24/11/2007 | 15:27:24 | 461.5 | m | 0 | 2.2 | 0 |
| 1446 | 24/11/2007 | 15:27:31 | 461.6 | m | 0 | 0.6 | 0 |
| 1447 | 24/11/2007 | 15:27:36 | 461.7 | m | 0 | 0.8 | 0 |
| 1448 | 24/11/2007 | 15:27:39 | 461.8 | m | 0 | 1 | 0 |
| 1449 | 24/11/2007 | 15:27:41 | 461.9 | m | 0 | 1.2 | 0 |
| 1450 | 24/11/2007 | 15:27:45 | 462 | m | 0 | 1.2 | 0 |
| 1451 | 24/11/2007 | 15:27:47 | 462.1 | m | 0 | 1.3 | 0 |
| 1452 | 24/11/2007 | 15:27:49 | 462.2 | m | 0 | 1.2 | 0 |
| 1453 | 24/11/2007 | 15:27:52 | 462.3 | m | 0 | 1.4 | 0 |
| 1454 | 24/11/2007 | 15:27:54 | 462.4 | m | 0 | 1.6 | 0 |
| 1455 | 24/11/2007 | 15:27:56 | 462.5 | m | 0 | 1.7 | 0 |
| 1456 | 24/11/2007 | 15:27:59 | 462.6 | m | 0 | 1.8 | 0 |
| 1457 | 24/11/2007 | 15:28:01 | 462.7 | m | 0 | 1.8 | 0 |
| 1458 | 24/11/2007 | 15:28:03 | 462.8 | m | 0 | 2.2 | 0 |
| 1459 | 24/11/2007 | 15:28:07 | 462.9 | m | 0 | 2.4 | 0 |
| 1460 | 24/11/2007 | 15:28:08 | 463 | m | 0 | 2.2 | 0 |
| 1461 | 24/11/2007 | 15:28:20 | 463.1 | m | 1 | 3.1 | 0 |
| 1462 | 24/11/2007 | 15:28:23 | 463.2 | m | 1 | 3.5 | 0 |
| 1463 | 24/11/2007 | 15:28:31 | 463.3 | m | 1 | 3.3 | 0 |
| 1464 | 24/11/2007 | 15:28:38 | 463.4 | m | 0 | 1.2 | 0 |
| 1465 | 24/11/2007 | 15:28:40 | 463.5 | m | 0 | 0.8 | 0 |
| 1466 | 24/11/2007 | 15:28:42 | 463.6 | m | 0 | 0.9 | 0 |
| 1467 | 24/11/2007 | 15:28:44 | 463.7 | m | 0 | 0.8 | 0 |
| 1468 | 24/11/2007 | 15:28:46 | 463.8 | m | 0 | 1 | 0 |
| 1469 | 24/11/2007 | 15:28:48 | 463.9 | m | 0 | 1.1 | 0 |
| 1470 | 24/11/2007 | 15:28:51 | 464 | m | 0 | 1.2 | 0 |
| 1471 | 24/11/2007 | 15:28:53 | 464.1 | m | 0 | 1.6 | 0 |
| 1472 | 24/11/2007 | 15:28:55 | 464.2 | m | 0 | 1.2 | 0 |
| 1473 | 24/11/2007 | 15:28:59 | 464.3 | m | 0 | 1.5 | 0 |
| 1474 | 24/11/2007 | 15:29:01 | 464.4 | m | 0 | 1.6 | 0 |
| 1475 | 24/11/2007 | 15:29:03 | 464.5 | m | 0 | 1.8 | 0 |
| 1476 | 24/11/2007 | 15:29:07 | 464.6 | m | 0 | 1.9 | 0 |
| 1477 | 24/11/2007 | 15:29:10 | 464.7 | m | 0 | 2.2 | 0 |

| | | | | | | | |
|---|---|---|---|---|---|---|---|
| 1478 | 24/11/2007 | 15:29:13 | 464.8 | m | 0 | 2.3 | 0 |
| 1479 | 24/11/2007 | 15:29:20 | 464.9 | m | 0 | 0.8 | 0 |
| 1480 | 24/11/2007 | 15:29:23 | 465 | m | 0 | 0.8 | 0 |
| 1481 | 24/11/2007 | 15:29:25 | 465.1 | m | 0 | 1.1 | 0 |
| 1482 | 24/11/2007 | 15:29:28 | 465.2 | m | 0 | 1.2 | 0 |
| 1483 | 24/11/2007 | 15:29:31 | 465.3 | m | 0 | 1.3 | 0 |
| 1484 | 24/11/2007 | 15:29:33 | 465.4 | m | 0 | 1.1 | 0 |
| 1485 | 24/11/2007 | 15:29:36 | 465.5 | m | 0 | 1.2 | 0 |
| 1486 | 24/11/2007 | 15:29:37 | 465.6 | m | 0 | 1.4 | 0 |
| 1487 | 24/11/2007 | 15:29:40 | 465.7 | m | 0 | 1.7 | 0 |
| 1488 | 24/11/2007 | 15:29:42 | 465.8 | m | 0 | 1.6 | 0 |
| 1489 | 24/11/2007 | 15:29:44 | 465.9 | m | 0 | 1.7 | 0 |
| 1490 | 24/11/2007 | 15:29:46 | 466 | m | 0 | 1.8 | 0 |
| 1491 | 24/11/2007 | 15:29:49 | 466.1 | m | 0 | 1.7 | 0 |
| 1492 | 24/11/2007 | 15:29:51 | 466.2 | m | 0 | 2.2 | 0 |
| 1493 | 24/11/2007 | 15:29:53 | 466.3 | m | 0 | 2.2 | 0 |
| 1494 | 24/11/2007 | 15:29:55 | 466.4 | m | 0 | 2.3 | 0 |
| 1495 | 24/11/2007 | 15:29:57 | 466.5 | m | 1 | 2.3 | 0 |
| 1496 | 24/11/2007 | 15:29:59 | 466.6 | m | 0 | 2.5 | 0 |
| 1497 | 24/11/2007 | 15:30:01 | 466.7 | m | 1 | 2.6 | 0 |
| 1498 | 24/11/2007 | 15:30:08 | 466.8 | m | 0 | 0.9 | 0 |
| 1499 | 24/11/2007 | 15:30:10 | 466.9 | m | 0 | 0.9 | 0 |
| 1500 | 24/11/2007 | 15:30:11 | 467 | m | 0 | 0.8 | 0 |
| 1501 | 24/11/2007 | 15:30:13 | 467.1 | m | 0 | 0.9 | 0 |
| 1502 | 24/11/2007 | 15:30:15 | 467.2 | m | 0 | 1 | 0 |
| 1503 | 24/11/2007 | 15:30:17 | 467.3 | m | 0 | 1.1 | 0 |
| 1504 | 24/11/2007 | 15:30:20 | 467.4 | m | 0 | 1.2 | 0 |
| 1505 | 24/11/2007 | 15:30:23 | 467.5 | m | 0 | 1.6 | 0 |
| 1506 | 24/11/2007 | 15:30:25 | 467.6 | m | 0 | 1.4 | 0 |
| 1507 | 24/11/2007 | 15:30:27 | 467.7 | m | 0 | 1.5 | 0 |
| 1508 | 24/11/2007 | 15:30:29 | 467.8 | m | 0 | 1.6 | 0 |
| 1509 | 24/11/2007 | 15:30:31 | 467.9 | m | 0 | 1.7 | 0 |
| 1510 | 24/11/2007 | 15:30:34 | 468 | m | 0 | 2.1 | 0 |
| 1511 | 24/11/2007 | 15:30:36 | 468.1 | m | 0 | 1.8 | 0 |
| 1512 | 24/11/2007 | 15:30:38 | 468.2 | m | 0 | 1.8 | 0 |
| 1513 | 24/11/2007 | 15:30:39 | 468.3 | m | 0 | 1.9 | 0 |
| 1514 | 24/11/2007 | 15:30:46 | 468.4 | m | 0 | 0.8 | 0 |
| 1515 | 24/11/2007 | 15:30:49 | 468.5 | m | 0 | 1.3 | 0 |
| 1516 | 24/11/2007 | 15:30:51 | 468.6 | m | 0 | 0.9 | 0 |
| 1517 | 24/11/2007 | 15:30:53 | 468.7 | m | 0 | 1.1 | 0 |
| 1518 | 24/11/2007 | 15:30:55 | 468.8 | m | 0 | 1.2 | 0 |
| 1519 | 24/11/2007 | 15:30:57 | 468.9 | m | 0 | 1.4 | 0 |
| 1520 | 24/11/2007 | 15:31:00 | 469 | m | 0 | 1.2 | 0 |
| 1521 | 24/11/2007 | 15:31:02 | 469.1 | m | 0 | 1.2 | 0 |
| 1522 | 24/11/2007 | 15:31:03 | 469.2 | m | 0 | 1.3 | 0 |
| 1523 | 24/11/2007 | 15:31:05 | 469.3 | m | 0 | 1.3 | 0 |

| | | | | | | | |
|---|---|---|---|---|---|---|---|
| 1524 | 24/11/2007 | 15:31:07 | 469.4 | m | 0 | 1.4 | 0 |
| 1525 | 24/11/2007 | 15:31:08 | 469.5 | m | 0 | 1.7 | 0 |
| 1526 | 24/11/2007 | 15:31:10 | 469.6 | m | 0 | 1.8 | 0 |
| 1527 | 24/11/2007 | 15:31:12 | 469.7 | m | 0 | 1.9 | 0 |
| 1528 | 24/11/2007 | 15:31:15 | 469.8 | m | 0 | 1.7 | 0 |
| 1529 | 24/11/2007 | 15:31:16 | 469.9 | m | 0 | 1.9 | 0 |
| 1530 | 24/11/2007 | 15:31:48 | 470 | m | 0 | 1.8 | 0 |
| 1531 | 24/11/2007 | 15:31:50 | 470.1 | m | 0 | 2 | 0 |
| 1532 | 24/11/2007 | 15:31:52 | 470.2 | m | 0 | 2.1 | 0 |
| 1533 | 24/11/2007 | 15:31:54 | 470.3 | m | 0 | 2.2 | 0 |
| 1534 | 24/11/2007 | 15:31:58 | 470.4 | m | 0 | 2.4 | 0 |
| 1535 | 24/11/2007 | 15:32:00 | 470.5 | m | 0 | 2.1 | 0 |
| 1536 | 24/11/2007 | 15:32:03 | 470.6 | m | 0 | 2.3 | 0 |
| 1537 | 24/11/2007 | 15:32:05 | 470.7 | m | 0 | 2.4 | 0 |
| 1538 | 24/11/2007 | 15:32:07 | 470.8 | m | 0 | 2.4 | 0 |
| 1539 | 24/11/2007 | 15:32:11 | 470.9 | m | 0 | 2.8 | 0 |
| 1540 | 24/11/2007 | 15:32:12 | 471 | m | 1 | 2.4 | 0 |
| 1541 | 24/11/2007 | 15:32:18 | 471.1 | m | 0 | 0.7 | 0 |
| 1542 | 24/11/2007 | 15:32:20 | 471.2 | m | 0 | 0.8 | 0 |
| 1543 | 24/11/2007 | 15:32:23 | 471.3 | m | 0 | 0.9 | 0 |
| 1544 | 24/11/2007 | 15:32:24 | 471.4 | m | 0 | 0.8 | 0 |
| 1545 | 24/11/2007 | 15:32:26 | 471.5 | m | 0 | 0.9 | 0 |
| 1546 | 24/11/2007 | 15:32:29 | 471.6 | m | 0 | 0.9 | 0 |
| 1547 | 24/11/2007 | 15:32:32 | 471.7 | m | 0 | 1 | 0 |
| 1548 | 24/11/2007 | 15:32:34 | 471.8 | m | 0 | 1.3 | 0 |
| 1549 | 24/11/2007 | 15:32:36 | 471.9 | m | 0 | 1.3 | 0 |
| 1550 | 24/11/2007 | 15:32:37 | 472 | m | 0 | 1.3 | 0 |
| 1551 | 24/11/2007 | 15:32:40 | 472.1 | m | 0 | 1.6 | 0 |
| 1552 | 24/11/2007 | 15:32:42 | 472.2 | m | 0 | 1.5 | 0 |
| 1553 | 24/11/2007 | 15:32:44 | 472.3 | m | 0 | 1.5 | 0 |
| 1554 | 24/11/2007 | 15:32:46 | 472.4 | m | 0 | 1.6 | 0 |
| 1555 | 24/11/2007 | 15:32:54 | 472.5 | m | 0 | 0.8 | 0 |
| 1556 | 24/11/2007 | 15:32:56 | 472.6 | m | 0 | 0.7 | 0 |
| 1557 | 24/11/2007 | 15:32:58 | 472.7 | m | 0 | 0.8 | 0 |
| 1558 | 24/11/2007 | 15:33:01 | 472.8 | m | 0 | 0.9 | 0 |
| 1559 | 24/11/2007 | 15:33:09 | 472.9 | m | 0 | 1.2 | 0 |
| 1560 | 24/11/2007 | 15:33:10 | 473 | m | 0 | 1.3 | 0 |
| 1561 | 24/11/2007 | 15:33:12 | 473.1 | m | 0 | 1.4 | 0 |
| 1562 | 24/11/2007 | 15:33:14 | 473.2 | m | 0 | 1.2 | 0 |
| 1563 | 24/11/2007 | 15:33:16 | 473.3 | m | 0 | 1.3 | 0 |
| 1564 | 24/11/2007 | 15:33:17 | 473.4 | m | 0 | 1.5 | 0 |
| 1565 | 24/11/2007 | 15:33:19 | 473.5 | m | 0 | 1.6 | 0 |
| 1566 | 24/11/2007 | 15:33:21 | 473.6 | m | 0 | 1.5 | 0 |
| 1567 | 24/11/2007 | 15:33:22 | 473.7 | m | 0 | 1.6 | 0 |
| 1568 | 24/11/2007 | 15:33:23 | 473.8 | m | 0 | 1.6 | 0 |
| 1569 | 24/11/2007 | 15:33:29 | 473.9 | m | 0 | 0.7 | 0 |

| | | | | | | | |
|---|---|---|---|---|---|---|---|
| 1570 | 24/11/2007 | 15:33:30 | 474 | m | 0 | 0.5 | 0 |
| 1571 | 24/11/2007 | 15:33:32 | 474.1 | m | 0 | 0.6 | 0 |
| 1572 | 24/11/2007 | 15:33:42 | 474.2 | m | 0 | 0.8 | 0 |
| 1573 | 24/11/2007 | 15:33:47 | 474.3 | m | 0 | 0.9 | 0 |
| 1574 | 24/11/2007 | 15:33:48 | 474.4 | m | 0 | 1.1 | 0 |
| 1575 | 24/11/2007 | 15:33:50 | 474.5 | m | 0 | 1.1 | 0 |
| 1576 | 24/11/2007 | 15:33:52 | 474.6 | m | 0 | 1.2 | 0 |
| 1577 | 24/11/2007 | 15:33:53 | 474.7 | m | 0 | 1.2 | 0 |
| 1578 | 24/11/2007 | 15:33:55 | 474.8 | m | 0 | 1.1 | 0 |
| 1579 | 24/11/2007 | 15:33:56 | 474.9 | m | 0 | 1.3 | 0 |
| 1580 | 24/11/2007 | 15:33:59 | 475 | m | 0 | 1.2 | 0 |
| 1581 | 24/11/2007 | 15:34:01 | 475.1 | m | 0 | 1.4 | 0 |
| 1582 | 24/11/2007 | 15:34:02 | 475.2 | m | 0 | 1.5 | 0 |
| 1583 | 24/11/2007 | 15:34:11 | 475.3 | m | 0 | 0.7 | 0 |
| 1584 | 24/11/2007 | 15:34:12 | 475.4 | m | 0 | 0.5 | 0 |
| 1585 | 24/11/2007 | 15:34:14 | 475.5 | m | 0 | 0.6 | 0 |
| 1586 | 24/11/2007 | 15:34:15 | 475.6 | m | 0 | 0.6 | 0 |
| 1587 | 24/11/2007 | 15:34:16 | 475.7 | m | 0 | 0.9 | 0 |
| 1588 | 24/11/2007 | 15:34:18 | 475.8 | m | 0 | 0.7 | 0 |
| 1589 | 24/11/2007 | 15:34:19 | 475.9 | m | 0 | 0.9 | 0 |
| 1590 | 24/11/2007 | 15:34:22 | 476 | m | 0 | 0.9 | 0 |
| 1591 | 24/11/2007 | 15:34:24 | 476.1 | m | 0 | 0.9 | 0 |
| 1592 | 24/11/2007 | 15:34:25 | 476.2 | m | 0 | 1.3 | 0 |
| 1593 | 24/11/2007 | 15:34:27 | 476.3 | m | 0 | 1 | 0 |
| 1594 | 24/11/2007 | 15:34:28 | 476.4 | m | 0 | 1.1 | 0 |
| 1595 | 24/11/2007 | 15:34:32 | 476.5 | m | 0 | 1.4 | 0 |
| 1596 | 24/11/2007 | 15:34:36 | 476.6 | m | 0 | 0.2 | 0 |
| 1597 | 24/11/2007 | 15:34:38 | 476.7 | m | 0 | 0.4 | 0 |
| 1598 | 24/11/2007 | 15:34:40 | 476.8 | m | 0 | 0.5 | 0 |
| 1599 | 24/11/2007 | 15:34:41 | 476.9 | m | 0 | 0.5 | 0 |
| 1600 | 24/11/2007 | 15:34:54 | 477 | m | 0 | 1.1 | 0 |
| 1601 | 24/11/2007 | 15:35:07 | 477.1 | m | 0 | 1.4 | 0 |
| 1602 | 24/11/2007 | 15:35:09 | 477.2 | m | 0 | 1.5 | 0 |
| 1603 | 24/11/2007 | 15:35:10 | 477.3 | m | 0 | 1.6 | 0 |
| 1604 | 24/11/2007 | 15:35:12 | 477.4 | m | 0 | 1.7 | 0 |
| 1605 | 24/11/2007 | 15:35:13 | 477.5 | m | 0 | 1.7 | 0 |
| 1606 | 24/11/2007 | 15:35:14 | 477.6 | m | 0 | 1.8 | 0 |
| 1607 | 24/11/2007 | 15:35:16 | 477.7 | m | 0 | 1.8 | 0 |
| 1608 | 24/11/2007 | 15:35:17 | 477.8 | m | 0 | 1.8 | 0 |
| 1609 | 24/11/2007 | 15:35:24 | 477.9 | m | 0 | 0.4 | 0 |
| 1610 | 24/11/2007 | 15:35:26 | 478 | m | 0 | 0.7 | 0 |
| 1611 | 24/11/2007 | 15:35:36 | 478.1 | m | 0 | 0.8 | 0 |
| 1612 | 24/11/2007 | 15:35:38 | 478.2 | m | 0 | 0.9 | 0 |
| 1613 | 24/11/2007 | 15:35:40 | 478.3 | m | 0 | 1 | 0 |
| 1614 | 24/11/2007 | 15:35:42 | 478.4 | m | 0 | 1.2 | 0 |
| 1615 | 24/11/2007 | 15:35:45 | 478.5 | m | 0 | 1.1 | 0 |

| | | | | | | | |
|---|---|---|---|---|---|---|---|
| 1616 | 24/11/2007 | 15:35:46 | 478.6 | m | 0 | 1.2 | 0 |
| 1617 | 24/11/2007 | 15:35:48 | 478.7 | m | 0 | 1.2 | 0 |
| 1618 | 24/11/2007 | 15:35:49 | 478.8 | m | 0 | 1.3 | 0 |
| 1619 | 24/11/2007 | 15:35:50 | 478.9 | m | 0 | 1.3 | 0 |
| 1620 | 24/11/2007 | 15:35:51 | 479 | m | 0 | 1.4 | 0 |
| 1621 | 24/11/2007 | 15:35:53 | 479.1 | m | 0 | 1.3 | 0 |
| 1622 | 24/11/2007 | 15:35:57 | 479.2 | m | 0 | 0.3 | 0 |
| 1623 | 24/11/2007 | 15:35:58 | 479.3 | m | 0 | 0.4 | 0 |
| 1624 | 24/11/2007 | 15:36:01 | 479.4 | m | 0 | 1.1 | 0 |
| 1625 | 24/11/2007 | 15:36:03 | 479.5 | m | 0 | 0.7 | 0 |
| 1626 | 24/11/2007 | 15:36:07 | 479.6 | m | 0 | 0.7 | 0 |
| 1627 | 24/11/2007 | 15:36:13 | 479.7 | m | 0 | 1 | 0 |
| 1628 | 24/11/2007 | 15:36:15 | 479.8 | m | 0 | 2.5 | 0 |
| 1629 | 24/11/2007 | 15:36:17 | 479.9 | m | 0 | 1.5 | 0 |
| 1630 | 24/11/2007 | 15:36:18 | 480 | m | 0 | 2.4 | 0 |
| 1631 | 24/11/2007 | 15:36:20 | 480.1 | m | 0 | 4.9 | 0 |
| 1632 | 24/11/2007 | 15:36:21 | 480.2 | m | 0 | 3.8 | 0 |
| 1633 | 24/11/2007 | 15:36:23 | 480.3 | m | 0 | 2.6 | 0 |
| 1634 | 24/11/2007 | 15:36:25 | 480.4 | m | 0 | 1.2 | 0 |
| 1635 | 24/11/2007 | 15:36:30 | 480.5 | m | 0 | 0.8 | 0 |
| 1636 | 24/11/2007 | 15:36:32 | 480.6 | m | 0 | 2.2 | 0 |
| 1637 | 24/11/2007 | 15:36:33 | 480.7 | m | 0 | 0.9 | 0 |
| 1638 | 24/11/2007 | 15:36:38 | 480.8 | m | 0 | 1 | 0 |
| 1639 | 24/11/2007 | 15:36:39 | 480.9 | m | 0 | 0.7 | 0 |
| 1640 | 24/11/2007 | 15:36:40 | 481 | m | 0 | 1 | 0 |
| 1641 | 24/11/2007 | 15:36:42 | 481.1 | m | 0 | 1 | 0 |
| 1642 | 24/11/2007 | 15:36:43 | 481.2 | m | 0 | 1.1 | 0 |
| 1643 | 24/11/2007 | 15:36:44 | 481.3 | m | 0 | 1.1 | 0 |
| 1644 | 24/11/2007 | 15:36:46 | 481.4 | m | 0 | 1.4 | 0 |
| 1645 | 24/11/2007 | 15:36:47 | 481.5 | m | 0 | 1.7 | 0 |
| 1646 | 24/11/2007 | 15:36:49 | 481.6 | m | 0 | 4.8 | 0 |
| 1647 | 24/11/2007 | 15:36:50 | 481.7 | m | 0 | 13.3 | 0 |
| 1648 | 24/11/2007 | 15:36:51 | 481.8 | m | 0 | 12.3 | 0 |
| 1649 | 24/11/2007 | 15:36:52 | 481.9 | m | 0 | 2.3 | 0 |
| 1650 | 24/11/2007 | 15:36:53 | 482 | m | 1 | 8.2 | 0 |
| 1651 | 24/11/2007 | 15:37:00 | 482.1 | m | 0 | 24.6 | 0 |
| 1652 | 24/11/2007 | 15:37:03 | 482.2 | m | 0 | 12.1 | 0 |
| 1653 | 24/11/2007 | 15:37:07 | 482.3 | m | 0 | 10.6 | 0 |
| 1654 | 24/11/2007 | 15:37:09 | 482.4 | m | 0 | 33.7 | 0 |
| 1655 | 24/11/2007 | 15:37:15 | 482.5 | m | 0 | 45.3 | 0 |
| 1656 | 24/11/2007 | 15:37:18 | 482.6 | m | 0 | 20.1 | 0 |
| 1657 | 24/11/2007 | 15:37:21 | 482.7 | m | 0 | 4.2 | 0 |
| 1658 | 24/11/2007 | 15:37:24 | 482.8 | m | 0 | 1.4 | 0 |
| 1659 | 24/11/2007 | 15:37:26 | 482.9 | m | 0 | 1.3 | 0 |
| 1660 | 24/11/2007 | 15:37:27 | 483 | m | 0 | 1.4 | 0 |
| 1661 | 24/11/2007 | 15:37:29 | 483.1 | m | 0 | 1.8 | 0 |

| | | | | | | | |
|---|---|---|---|---|---|---|---|
| 1662 | 24/11/2007 | 15:37:32 | 483.2 | m | 0 | 1.6 | 0 |
| 1663 | 24/11/2007 | 15:37:33 | 483.3 | m | 0 | 1.5 | 0 |
| 1664 | 24/11/2007 | 15:37:34 | 483.4 | m | 0 | 1.6 | 0 |
| 1665 | 24/11/2007 | 15:37:35 | 483.5 | m | 0 | 1.6 | 0 |
| 1666 | 24/11/2007 | 15:37:39 | 483.6 | m | 0 | 1.7 | 0 |
| 1667 | 24/11/2007 | 15:37:40 | 483.7 | m | 0 | 1.8 | 0 |
| 1668 | 24/11/2007 | 15:37:41 | 483.8 | m | 0 | 2 | 0 |
| 1669 | 24/11/2007 | 15:37:42 | 483.9 | m | 0 | 1.9 | 0 |
| 1670 | 24/11/2007 | 15:37:43 | 484 | m | 0 | 2.1 | 0 |
| 1671 | 24/11/2007 | 15:37:44 | 484.1 | m | 0 | 2.1 | 0 |
| 1672 | 24/11/2007 | 15:37:46 | 484.2 | m | 1 | 2.4 | 0 |
| 1673 | 24/11/2007 | 15:37:46 | 484.3 | m | 0 | 2.6 | 0 |
| 1674 | 24/11/2007 | 15:37:47 | 484.4 | m | 0 | 2.1 | 0 |
| 1675 | 24/11/2007 | 15:37:48 | 484.5 | m | 1 | 2.1 | 0 |
| 1676 | 24/11/2007 | 15:37:49 | 484.6 | m | 1 | 2.1 | 0 |
| 1677 | 24/11/2007 | 15:37:50 | 484.7 | m | 1 | 2 | 0 |
| 1678 | 24/11/2007 | 15:37:51 | 484.8 | m | 1 | 2.1 | 0 |
| 1679 | 24/11/2007 | 15:37:53 | 484.9 | m | 1 | 2 | 0 |
| 1680 | 24/11/2007 | 15:37:53 | 485 | m | 1 | 2.2 | 0 |
| 1681 | 24/11/2007 | 15:37:54 | 485.1 | m | 1 | 2.2 | 0 |
| 1682 | 24/11/2007 | 15:37:55 | 485.2 | m | 1 | 2.2 | 0 |
| 1683 | 24/11/2007 | 15:37:56 | 485.3 | m | 1 | 2.3 | 0 |
| 1684 | 24/11/2007 | 15:37:57 | 485.4 | m | 1 | 2.4 | 0 |
| 1685 | 24/11/2007 | 15:38:05 | 485.5 | m | 0 | 0.5 | 0 |

| bore | type | depth | value |
|---|---|---|---|
| RVC 4 | MS | 2.6 | 0.7 |
| RVC 4 | MS | 2.7 | 0.9 |
| RVC 4 | MS | 2.8 | 0.9 |
| RVC 4 | MS | 2.9 | 1 |
| RVC 4 | MS | 3 | 1.1 |
| RVC 4 | MS | 3.1 | 1.5 |
| RVC 4 | MS | 3.2 | 1.4 |
| RVC 4 | MS | 3.3 | 1.5 |
| RVC 4 | MS | 3.4 | 1.5 |
| RVC 4 | MS | 3.5 | 1.7 |
| RVC 4 | MS | 3.6 | 1.9 |
| RVC 4 | MS | 3.7 | 1.8 |
| RVC 4 | MS | 3.8 | 2 |
| RVC 4 | MS | 3.9 | 0.3 |
| RVC 4 | MS | 4 | 0.5 |
| RVC 4 | MS | 4.1 | 0.5 |
| RVC 4 | MS | 4.2 | 0.6 |
| RVC 4 | MS | 4.3 | 0.6 |
| RVC 4 | MS | 4.4 | 0.9 |
| RVC 4 | MS | 4.5 | 1 |
| RVC 4 | MS | 4.6 | 1.3 |
| RVC 4 | MS | 4.7 | 1.3 |
| RVC 4 | MS | 4.8 | 1.9 |
| RVC 4 | MS | 4.9 | 1.7 |
| RVC 4 | MS | 5 | 3.9 |
| RVC 4 | MS | 5.1 | 2.1 |
| RVC 4 | MS | 5.2 | 2.5 |
| RVC 4 | MS | 5.3 | 2.2 |
| RVC 4 | MS | 5.4 | 1.1 |
| RVC 4 | MS | 5.5 | 3.1 |
| RVC 4 | MS | 5.6 | 7.8 |
| RVC 4 | MS | 5.7 | 3.7 |
| RVC 4 | MS | 5.8 | 1.4 |
| RVC 4 | MS | 5.9 | 1.7 |
| RVC 4 | MS | 6 | 13.2 |
| RVC 4 | MS | 6.1 | 8.8 |
| RVC 4 | MS | 6.2 | 15 |
| RVC 4 | MS | 6.3 | 23.1 |
| RVC 4 | MS | 6.4 | 21.5 |
| RVC 4 | MS | 6.5 | 4.3 |
| RVC 4 | MS | 6.6 | 4.7 |
| RVC 4 | MS | 6.7 | 12.3 |
| RVC 4 | MS | 6.8 | 6.2 |
| RVC 4 | MS | 6.9 | 2 |
| RVC 4 | MS | 7 | 1.3 |

| | | |
|---|---|---|
| RVC 4 MS | 7.1 | 1 |
| RVC 4 MS | 7.2 | 1.4 |
| RVC 4 MS | 7.3 | 1.7 |
| RVC 4 MS | 7.4 | 1.8 |
| RVC 4 MS | 7.5 | 1.8 |
| RVC 4 MS | 7.6 | 2 |
| RVC 4 MS | 7.7 | 1.9 |
| RVC 4 MS | 7.8 | 2.2 |
| RVC 4 MS | 7.9 | 4.7 |
| RVC 4 MS | 8 | 7.5 |
| RVC 4 MS | 8.1 | 5 |
| RVC 4 MS | 8.2 | 3.1 |
| RVC 4 MS | 8.3 | 7 |
| RVC 4 MS | 8.4 | 11 |
| RVC 4 MS | 8.5 | 4.6 |
| RVC 4 MS | 8.6 | 4.6 |
| RVC 4 MS | 8.7 | 5.4 |
| RVC 4 MS | 8.8 | 5.2 |
| RVC 4 MS | 8.9 | 6.5 |
| RVC 4 MS | 9 | 6.2 |
| RVC 4 MS | 9.1 | 12.9 |
| RVC 4 MS | 9.2 | 9.8 |
| RVC 4 MS | 9.3 | 5.9 |
| RVC 4 MS | 9.4 | 6.8 |
| RVC 4 MS | 9.5 | 6.3 |
| RVC 4 MS | 9.6 | 5.6 |
| RVC 4 MS | 9.7 | 5.8 |
| RVC 4 MS | 9.8 | 5.9 |
| RVC 4 MS | 9.9 | 5.9 |
| RVC 4 MS | 10 | 5.9 |
| RVC 4 MS | 10.1 | 6.3 |
| RVC 4 MS | 10.2 | 1.4 |
| RVC 4 MS | 10.3 | 2 |
| RVC 4 MS | 10.4 | 1.2 |
| RVC 4 MS | 10.5 | 2 |
| RVC 4 MS | 10.6 | 2.1 |
| RVC 4 MS | 10.7 | 2.1 |
| RVC 4 MS | 10.8 | 2.6 |
| RVC 4 MS | 10.9 | 2.6 |
| RVC 4 MS | 11 | 2.7 |
| RVC 4 MS | 11.1 | 3.6 |
| RVC 4 MS | 11.2 | 3.2 |
| RVC 4 MS | 11.3 | 3.1 |
| RVC 4 MS | 11.4 | 3 |
| RVC 4 MS | 11.5 | 3.3 |
| RVC 4 MS | 11.6 | 3.5 |

| | | |
|---|---|---|
| RVC 4 MS | 11.7 | 3.9 |
| RVC 4 MS | 11.8 | 4.3 |
| RVC 4 MS | 11.9 | 1.3 |
| RVC 4 MS | 12 | 0.9 |
| RVC 4 MS | 12.1 | 1.1 |
| RVC 4 MS | 12.2 | 1.3 |
| RVC 4 MS | 12.3 | 1.2 |
| RVC 4 MS | 12.4 | 1.2 |
| RVC 4 MS | 12.5 | 1.3 |
| RVC 4 MS | 12.6 | 1.5 |
| RVC 4 MS | 12.7 | 1.6 |
| RVC 4 MS | 12.8 | 1.8 |
| RVC 4 MS | 12.9 | 2.1 |
| RVC 4 MS | 13 | 40 |
| RVC 4 MS | 13.1 | 7.8 |
| RVC 4 MS | 13.2 | 5.7 |
| RVC 4 MS | 13.3 | 9.7 |
| RVC 4 MS | 13.4 | 8.8 |
| RVC 4 MS | 13.5 | 22.4 |
| RVC 4 MS | 13.6 | 33.4 |
| RVC 4 MS | 13.7 | 19.8 |
| RVC 4 MS | 13.8 | 12.5 |
| RVC 4 MS | 13.9 | 3.4 |
| RVC 4 MS | 14 | 7.3 |
| RVC 4 MS | 14.1 | 5.2 |
| RVC 4 MS | 14.2 | 6.9 |
| RVC 4 MS | 14.3 | 10.9 |
| RVC 4 MS | 14.4 | 13.2 |
| RVC 4 MS | 14.5 | 12.6 |
| RVC 4 MS | 14.6 | 2.2 |
| RVC 4 MS | 14.7 | 1.6 |
| RVC 4 MS | 14.8 | 1.4 |
| RVC 4 MS | 14.9 | 1.5 |
| RVC 4 MS | 15 | 1.1 |
| RVC 4 MS | 15.1 | 1.5 |
| RVC 4 MS | 15.2 | 3.5 |
| RVC 4 MS | 15.3 | 3.3 |
| RVC 4 MS | 15.4 | 1.6 |
| RVC 4 MS | 15.5 | 1.6 |
| RVC 4 MS | 15.6 | 1.8 |
| RVC 4 MS | 15.7 | 1.8 |
| RVC 4 MS | 15.8 | 1.8 |
| RVC 4 MS | 15.9 | 1.9 |
| RVC 4 MS | 16 | 0.4 |
| RVC 4 MS | 16.1 | 0.4 |
| RVC 4 MS | 16.2 | 0.6 |

| | | |
|---|---|---|
| RVC 4 MS | 16.3 | 0.8 |
| RVC 4 MS | 16.4 | 0.8 |
| RVC 4 MS | 16.5 | 1.1 |
| RVC 4 MS | 16.6 | 1.5 |
| RVC 4 MS | 16.7 | 17.7 |
| RVC 4 MS | 16.8 | 30.8 |
| RVC 4 MS | 16.9 | 39 |
| RVC 4 MS | 17 | 35.2 |
| RVC 4 MS | 17.1 | 47.8 |
| RVC 4 MS | 17.2 | 26 |
| RVC 4 MS | 17.3 | 3.2 |
| RVC 4 MS | 17.4 | 3.3 |
| RVC 4 MS | 17.5 | 7.1 |
| RVC 4 MS | 17.6 | 21 |
| RVC 4 MS | 17.7 | 4.1 |
| RVC 4 MS | 17.8 | 4 |
| RVC 4 MS | 17.9 | 3.4 |
| RVC 4 MS | 18 | 5.5 |
| RVC 4 MS | 18.1 | 8.5 |
| RVC 4 MS | 18.2 | 9.1 |
| RVC 4 MS | 18.3 | 21.7 |
| RVC 4 MS | 18.4 | 34.1 |
| RVC 4 MS | 18.5 | 46.7 |
| RVC 4 MS | 18.6 | 41.2 |
| RVC 4 MS | 18.7 | 49.8 |
| RVC 4 MS | 18.8 | 36.6 |
| RVC 4 MS | 18.9 | 36 |
| RVC 4 MS | 19 | 24.9 |
| RVC 4 MS | 19.1 | 7.3 |
| RVC 4 MS | 19.2 | 8.9 |
| RVC 4 MS | 19.3 | 27.1 |
| RVC 4 MS | 19.4 | 20.4 |
| RVC 4 MS | 19.5 | 24.2 |
| RVC 4 MS | 19.6 | 28.2 |
| RVC 4 MS | 19.7 | 20.5 |
| RVC 4 MS | 19.8 | 21.7 |
| RVC 4 MS | 19.9 | 53.7 |
| RVC 4 MS | 20 | 47 |
| RVC 4 MS | 20.1 | 35.9 |
| RVC 4 MS | 20.2 | 17.4 |
| RVC 4 MS | 20.3 | 2.2 |
| RVC 4 MS | 20.4 | 30.4 |
| RVC 4 MS | 20.5 | 38.9 |
| RVC 4 MS | 20.6 | 36 |
| RVC 4 MS | 20.7 | 28.2 |
| RVC 4 MS | 20.8 | 3.8 |

| | | |
|---|---|---|
| RVC 4 MS | 20.9 | 12 |
| RVC 4 MS | 21 | 19.9 |
| RVC 4 MS | 21.1 | 34.2 |
| RVC 4 MS | 21.2 | 29.6 |
| RVC 4 MS | 21.3 | 7.9 |
| RVC 4 MS | 21.4 | 10.6 |
| RVC 4 MS | 21.5 | 9.8 |
| RVC 4 MS | 21.6 | 5.5 |
| RVC 4 MS | 21.7 | 1.9 |
| RVC 4 MS | 21.8 | 1.4 |
| RVC 4 MS | 21.9 | 1.2 |
| RVC 4 MS | 22 | 1.7 |
| RVC 4 MS | 22.1 | 2 |
| RVC 4 MS | 22.2 | 1.9 |
| RVC 4 MS | 22.3 | 1.5 |
| RVC 4 MS | 22.4 | 2.1 |
| RVC 4 MS | 22.5 | 18.8 |
| RVC 4 MS | 22.6 | 12.2 |
| RVC 4 MS | 22.7 | 15.2 |
| RVC 4 MS | 22.8 | 21.3 |
| RVC 4 MS | 22.9 | 9.4 |
| RVC 4 MS | 23 | 0.6 |
| RVC 4 MS | 23.1 | 1.2 |
| RVC 4 MS | 23.2 | 35.5 |
| RVC 4 MS | 23.3 | 14.4 |
| RVC 4 MS | 23.4 | 1.2 |
| RVC 4 MS | 23.5 | 1.1 |
| RVC 4 MS | 23.6 | 1.4 |
| RVC 4 MS | 23.7 | 1.4 |
| RVC 4 MS | 23.8 | 1.3 |
| RVC 4 MS | 23.9 | 1.5 |
| RVC 4 MS | 24 | 1.5 |
| RVC 4 MS | 24.1 | 1.8 |
| RVC 4 MS | 24.2 | 5.7 |
| RVC 4 MS | 24.3 | 3 |
| RVC 4 MS | 24.4 | 4.3 |
| RVC 4 MS | 24.5 | 19.1 |
| RVC 4 MS | 24.6 | 12.5 |
| RVC 4 MS | 24.7 | 17.8 |
| RVC 4 MS | 24.8 | 15.1 |
| RVC 4 MS | 24.9 | 2.6 |
| RVC 4 MS | 25 | 2.5 |
| RVC 4 MS | 25.1 | 2.5 |
| RVC 4 MS | 25.2 | 2.5 |
| RVC 4 MS | 25.3 | 2.5 |
| RVC 4 MS | 25.4 | 2.8 |

| | | |
|---|---|---|
| RVC 4 MS | 25.5 | 3 |
| RVC 4 MS | 25.6 | 3.3 |
| RVC 4 MS | 25.7 | 3.2 |
| RVC 4 MS | 25.8 | 3.3 |
| RVC 4 MS | 25.9 | 3.5 |
| RVC 4 MS | 26 | 3.4 |
| RVC 4 MS | 26.1 | 3.8 |
| RVC 4 MS | 26.2 | 3.9 |
| RVC 4 MS | 26.3 | 4.3 |
| RVC 4 MS | 26.4 | 4.3 |
| RVC 4 MS | 26.5 | 3.8 |
| RVC 4 MS | 26.6 | 4.1 |
| RVC 4 MS | 26.7 | 4.4 |
| RVC 4 MS | 26.8 | 4.8 |
| RVC 4 MS | 26.9 | 4.9 |
| RVC 4 MS | 27 | 1 |
| RVC 4 MS | 27.1 | 1.4 |
| RVC 4 MS | 27.2 | 5.5 |
| RVC 4 MS | 27.3 | 5.1 |
| RVC 4 MS | 27.4 | 1.2 |
| RVC 4 MS | 27.5 | 0.9 |
| RVC 4 MS | 27.6 | 1.1 |
| RVC 4 MS | 27.7 | 1.5 |
| RVC 4 MS | 27.8 | 1.5 |
| RVC 4 MS | 27.9 | 1.7 |
| RVC 4 MS | 28 | 3.8 |
| RVC 4 MS | 28.1 | 2.7 |
| RVC 4 MS | 28.2 | 3.5 |
| RVC 4 MS | 28.3 | 3.1 |
| RVC 4 MS | 28.4 | 1.9 |
| RVC 4 MS | 28.5 | 2.1 |
| RVC 4 MS | 28.6 | 2.1 |
| RVC 4 MS | 28.7 | 2.6 |
| RVC 4 MS | 28.8 | 0.7 |
| RVC 4 MS | 28.9 | 1 |
| RVC 4 MS | 29 | 6.1 |
| RVC 4 MS | 29.1 | 7.3 |
| RVC 4 MS | 29.2 | 2.1 |
| RVC 4 MS | 29.3 | 3 |
| RVC 4 MS | 29.4 | 4.6 |
| RVC 4 MS | 29.5 | 1.6 |
| RVC 4 MS | 29.6 | 3 |
| RVC 4 MS | 29.7 | 4.6 |
| RVC 4 MS | 29.8 | 4.8 |
| RVC 4 MS | 29.9 | 8.7 |
| RVC 4 MS | 30 | 31.4 |

| | | |
|---|---|---|
| RVC 4 MS | 30.1 | 19.5 |
| RVC 4 MS | 30.2 | 16.8 |
| RVC 4 MS | 30.3 | 14 |
| RVC 4 MS | 30.4 | 12.1 |
| RVC 4 MS | 30.5 | 10.6 |
| RVC 4 MS | 30.6 | 77.2 |
| RVC 4 MS | 30.7 | 45 |
| RVC 4 MS | 30.8 | 48.5 |
| RVC 4 MS | 30.9 | 23.5 |
| RVC 4 MS | 31 | 5.5 |
| RVC 4 MS | 31.1 | 10.4 |
| RVC 4 MS | 31.2 | 19.2 |
| RVC 4 MS | 31.3 | 19.6 |
| RVC 4 MS | 31.4 | 4.5 |
| RVC 4 MS | 31.5 | 10.6 |
| RVC 4 MS | 31.6 | 13.5 |
| RVC 4 MS | 31.7 | 7.9 |
| RVC 4 MS | 31.8 | 19 |
| RVC 4 MS | 31.9 | 7.7 |
| RVC 4 MS | 32 | 1 |
| RVC 4 MS | 32.1 | 1 |
| RVC 4 MS | 32.2 | 1.1 |
| RVC 4 MS | 32.3 | 0.9 |
| RVC 4 MS | 32.4 | 1.2 |
| RVC 4 MS | 32.5 | 1.5 |
| RVC 4 MS | 32.6 | 1.4 |
| RVC 4 MS | 32.7 | 0.3 |
| RVC 4 MS | 32.8 | 0.4 |
| RVC 4 MS | 32.9 | 0.5 |
| RVC 4 MS | 33 | 0.5 |
| RVC 4 MS | 33.1 | 0.4 |
| RVC 4 MS | 33.2 | 0.5 |
| RVC 4 MS | 33.3 | 0.6 |
| RVC 4 MS | 33.4 | 0.6 |
| RVC 4 MS | 33.5 | 0.8 |
| RVC 4 MS | 33.6 | 0.9 |
| RVC 4 MS | 33.7 | 0.9 |
| RVC 4 MS | 33.8 | 0.9 |
| RVC 4 MS | 33.9 | 0.9 |
| RVC 4 MS | 34 | 1 |
| RVC 4 MS | 34.1 | 1 |
| RVC 4 MS | 34.2 | 1.1 |
| RVC 4 MS | 34.3 | 1.1 |
| RVC 4 MS | 34.4 | 1.5 |
| RVC 4 MS | 34.5 | 1.5 |
| RVC 4 MS | 34.6 | 1.5 |

| | | |
|---|---|---|
| RVC 4 MS | 34.7 | 1.5 |
| RVC 4 MS | 34.8 | 1.5 |
| RVC 4 MS | 34.9 | 1.5 |
| RVC 4 MS | 35 | 1.6 |
| RVC 4 MS | 35.1 | 1.7 |
| RVC 4 MS | 35.2 | 1.7 |
| RVC 4 MS | 35.3 | 1.9 |
| RVC 4 MS | 35.4 | 1.9 |
| RVC 4 MS | 35.5 | 1.8 |
| RVC 4 MS | 35.6 | 0.2 |
| RVC 4 MS | 35.7 | 0.3 |
| RVC 4 MS | 35.8 | 0.2 |
| RVC 4 MS | 35.9 | 0.3 |
| RVC 4 MS | 36 | 0.4 |
| RVC 4 MS | 36.1 | 0.6 |
| RVC 4 MS | 36.2 | 0.7 |
| RVC 4 MS | 36.3 | 0.8 |
| RVC 4 MS | 36.4 | 0.6 |
| RVC 4 MS | 36.5 | 0.6 |
| RVC 4 MS | 36.6 | 0.8 |
| RVC 4 MS | 36.7 | 0.1 |
| RVC 4 MS | 36.8 | 0.3 |
| RVC 4 MS | 36.9 | 0.4 |
| RVC 4 MS | 37 | 0.5 |
| RVC 4 MS | 37.1 | 0.5 |
| RVC 4 MS | 37.2 | 0.6 |
| RVC 4 MS | 37.3 | 0.5 |
| RVC 4 MS | 37.4 | 0.7 |
| RVC 4 MS | 37.5 | 0.7 |
| RVC 4 MS | 37.6 | 0.8 |
| RVC 4 MS | 37.7 | 0.8 |
| RVC 4 MS | 37.8 | 1 |
| RVC 4 MS | 37.9 | 0.2 |
| RVC 4 MS | 38 | 0.4 |
| RVC 4 MS | 38.1 | 0.4 |
| RVC 4 MS | 38.2 | 0.5 |
| RVC 4 MS | 38.3 | 0.5 |
| RVC 4 MS | 38.4 | 0.4 |
| RVC 4 MS | 38.5 | 0.6 |
| RVC 4 MS | 38.6 | 0.6 |
| RVC 4 MS | 38.7 | 0.7 |
| RVC 4 MS | 38.8 | 0.7 |
| RVC 4 MS | 38.9 | 0.8 |
| RVC 4 MS | 39 | 0.9 |
| RVC 4 MS | 39.1 | 1 |
| RVC 4 MS | 39.2 | 0.4 |

| | | |
|---|---|---|
| RVC 4 MS | 39.3 | 0.4 |
| RVC 4 MS | 39.4 | 0.4 |
| RVC 4 MS | 39.5 | 0.6 |
| RVC 4 MS | 39.6 | 0.4 |
| RVC 4 MS | 39.7 | 0.4 |
| RVC 4 MS | 39.8 | 0.5 |
| RVC 4 MS | 39.9 | 0.5 |
| RVC 4 MS | 40 | 0.6 |
| RVC 4 MS | 40.1 | 0.7 |
| RVC 4 MS | 40.2 | 0.6 |
| RVC 4 MS | 40.3 | 0.8 |
| RVC 4 MS | 40.4 | 0.8 |
| RVC 4 MS | 40.5 | 1 |
| RVC 4 MS | 40.6 | 0.9 |
| RVC 4 MS | 40.7 | 0.9 |
| RVC 4 MS | 40.8 | 1 |
| RVC 4 MS | 40.9 | 0.2 |
| RVC 4 MS | 41 | 0.3 |
| RVC 4 MS | 41.1 | 0.3 |
| RVC 4 MS | 41.2 | 0.4 |
| RVC 4 MS | 41.3 | 0.4 |
| RVC 4 MS | 41.4 | 0.5 |
| RVC 4 MS | 41.5 | 0.6 |
| RVC 4 MS | 41.6 | 0.6 |
| RVC 4 MS | 41.7 | 0.7 |
| RVC 4 MS | 41.8 | 0.7 |
| RVC 4 MS | 41.9 | 0.9 |
| RVC 4 MS | 42 | 0.8 |
| RVC 4 MS | 42.1 | 0.9 |
| RVC 4 MS | 42.2 | 1 |
| RVC 4 MS | 42.3 | 1.1 |
| RVC 4 MS | 42.4 | 1 |
| RVC 4 MS | 42.5 | 1 |
| RVC 4 MS | 42.6 | 1.1 |
| RVC 4 MS | 42.7 | 0.2 |
| RVC 4 MS | 42.8 | 0.3 |
| RVC 4 MS | 42.9 | 0.3 |
| RVC 4 MS | 43 | 0.4 |
| RVC 4 MS | 43.1 | 0.4 |
| RVC 4 MS | 43.2 | 0.5 |
| RVC 4 MS | 43.3 | 0.6 |
| RVC 4 MS | 43.4 | 0.6 |
| RVC 4 MS | 43.5 | 0.6 |
| RVC 4 MS | 43.6 | 0.6 |
| RVC 4 MS | 43.7 | 0.6 |
| RVC 4 MS | 43.8 | 0.7 |

| | | |
|---|---|---|
| RVC 4 MS | 43.9 | 0.9 |
| RVC 4 MS | 44 | 0.3 |
| RVC 4 MS | 44.1 | 0.3 |
| RVC 4 MS | 44.2 | 0.3 |
| RVC 4 MS | 44.3 | 0.4 |
| RVC 4 MS | 44.4 | 0.4 |
| RVC 4 MS | 44.5 | 0.6 |
| RVC 4 MS | 44.6 | 0.6 |
| RVC 4 MS | 44.7 | 0.6 |
| RVC 4 MS | 44.8 | 0.6 |
| RVC 4 MS | 44.9 | 0.6 |
| RVC 4 MS | 45 | 0.7 |
| RVC 4 MS | 45.1 | 0.7 |
| RVC 4 MS | 45.2 | 0.8 |
| RVC 4 MS | 45.3 | 0.8 |
| RVC 4 MS | 45.4 | 0.8 |
| RVC 4 MS | 45.5 | 0.8 |
| RVC 4 MS | 45.6 | 0.2 |
| RVC 4 MS | 45.7 | 0.1 |
| RVC 4 MS | 45.8 | 0.3 |
| RVC 4 MS | 45.9 | 0.3 |
| RVC 4 MS | 46 | 0.5 |
| RVC 4 MS | 46.1 | 0.4 |
| RVC 4 MS | 46.2 | 0.5 |
| RVC 4 MS | 46.3 | 0.5 |
| RVC 4 MS | 46.4 | 0.5 |
| RVC 4 MS | 46.5 | 0.6 |
| RVC 4 MS | 46.6 | 0.7 |
| RVC 4 MS | 46.7 | 0.7 |
| RVC 4 MS | 46.8 | 0.7 |
| RVC 4 MS | 46.9 | 0.9 |
| RVC 4 MS | 47 | 1 |
| RVC 4 MS | 47.1 | 1.1 |
| RVC 4 MS | 47.2 | 1.2 |
| RVC 4 MS | 47.3 | 1.1 |
| RVC 4 MS | 47.4 | 1.2 |
| RVC 4 MS | 47.5 | 1.3 |
| RVC 4 MS | 47.6 | 1.2 |
| RVC 4 MS | 47.7 | 1.3 |
| RVC 4 MS | 47.8 | 1.3 |
| RVC 4 MS | 47.9 | 1.4 |
| RVC 4 MS | 48 | 1.5 |
| RVC 4 MS | 48.1 | 1.5 |
| RVC 4 MS | 48.2 | 1.5 |
| RVC 4 MS | 48.3 | 1.6 |
| RVC 4 MS | 48.4 | 0.2 |

| | | |
|---|---|---|
| RVC 4 MS | 48.5 | 0.3 |
| RVC 4 MS | 48.6 | 0.4 |
| RVC 4 MS | 48.7 | 0.4 |
| RVC 4 MS | 48.8 | 0.5 |
| RVC 4 MS | 48.9 | 0.5 |
| RVC 4 MS | 49 | 0.4 |
| RVC 4 MS | 49.1 | 0.4 |
| RVC 4 MS | 49.2 | 0.3 |
| RVC 4 MS | 49.3 | 0.6 |
| RVC 4 MS | 49.4 | 0.5 |
| RVC 4 MS | 49.5 | 0.6 |
| RVC 4 MS | 49.6 | 0.7 |
| RVC 4 MS | 49.7 | 0.8 |
| RVC 4 MS | 49.8 | 0.7 |
| RVC 4 MS | 49.9 | 0.9 |
| RVC 4 MS | 50 | 0.9 |
| RVC 4 MS | 50.1 | 1.1 |
| RVC 4 MS | 50.2 | 1 |
| RVC 4 MS | 50.3 | 1.1 |
| RVC 4 MS | 50.4 | 1.2 |
| RVC 4 MS | 50.5 | 1.1 |
| RVC 4 MS | 50.6 | 1.2 |
| RVC 4 MS | 50.7 | 1.3 |
| RVC 4 MS | 50.8 | 1.3 |
| RVC 4 MS | 50.9 | 1.3 |
| RVC 4 MS | 51 | 1.5 |
| RVC 4 MS | 51.1 | 1.3 |
| RVC 4 MS | 51.2 | 1.4 |
| RVC 4 MS | 51.3 | 0.1 |
| RVC 4 MS | 51.4 | 0.2 |
| RVC 4 MS | 51.5 | 0.2 |
| RVC 4 MS | 51.6 | 0.3 |
| RVC 4 MS | 51.7 | 0.4 |
| RVC 4 MS | 51.8 | 0.3 |
| RVC 4 MS | 51.9 | 0.4 |
| RVC 4 MS | 52 | 0.4 |
| RVC 4 MS | 52.1 | 0.7 |
| RVC 4 MS | 52.2 | 0.6 |
| RVC 4 MS | 52.3 | 0.6 |
| RVC 4 MS | 52.4 | 0.6 |
| RVC 4 MS | 52.5 | 0.6 |
| RVC 4 MS | 52.6 | 0.7 |
| RVC 4 MS | 52.7 | 0.2 |
| RVC 4 MS | 52.8 | 0.2 |
| RVC 4 MS | 52.9 | 0.3 |
| RVC 4 MS | 53 | 0.3 |

| | | |
|---|---|---|
| RVC 4 MS | 53.1 | 0.4 |
| RVC 4 MS | 53.2 | 0.4 |
| RVC 4 MS | 53.3 | 0.4 |
| RVC 4 MS | 53.4 | 0.6 |
| RVC 4 MS | 53.5 | 0.6 |
| RVC 4 MS | 53.6 | 0.6 |
| RVC 4 MS | 53.7 | 0.7 |
| RVC 4 MS | 53.8 | 0.7 |
| RVC 4 MS | 53.9 | 0.7 |
| RVC 4 MS | 54 | 0.9 |
| RVC 4 MS | 54.1 | 1.1 |
| RVC 4 MS | 54.2 | 1.3 |
| RVC 4 MS | 54.3 | 1.4 |
| RVC 4 MS | 54.4 | 1.3 |
| RVC 4 MS | 54.5 | 1.3 |
| RVC 4 MS | 54.6 | 1.4 |
| RVC 4 MS | 54.7 | 1.3 |
| RVC 4 MS | 54.8 | 1.4 |
| RVC 4 MS | 54.9 | 1.6 |
| RVC 4 MS | 55 | 1.6 |
| RVC 4 MS | 55.1 | 1.6 |
| RVC 4 MS | 55.2 | 1.6 |
| RVC 4 MS | 55.3 | 1.6 |
| RVC 4 MS | 55.4 | 0 |
| RVC 4 MS | 55.5 | 0.1 |
| RVC 4 MS | 55.6 | 0.1 |
| RVC 4 MS | 55.7 | 0.2 |
| RVC 4 MS | 55.8 | 1 |
| RVC 4 MS | 55.9 | 0.7 |
| RVC 4 MS | 56 | 0.6 |
| RVC 4 MS | 56.1 | 0.5 |
| RVC 4 MS | 56.2 | 0.4 |
| RVC 4 MS | 56.3 | 0.5 |
| RVC 4 MS | 56.4 | 0.6 |
| RVC 4 MS | 56.5 | 0.6 |
| RVC 4 MS | 56.6 | 0.8 |
| RVC 4 MS | 56.7 | 0.8 |
| RVC 4 MS | 56.8 | 0.7 |
| RVC 4 MS | 56.9 | 0.8 |
| RVC 4 MS | 57 | 0.1 |
| RVC 4 MS | 57.1 | 0.2 |
| RVC 4 MS | 57.2 | 0.3 |
| RVC 4 MS | 57.3 | 0.4 |
| RVC 4 MS | 57.4 | 0.3 |
| RVC 4 MS | 57.5 | 0.4 |
| RVC 4 MS | 57.6 | 0.5 |

| | | |
|---|---|---|
| RVC 4 MS | 57.7 | 0.4 |
| RVC 4 MS | 57.8 | 0.4 |
| RVC 4 MS | 57.9 | 0.8 |
| RVC 4 MS | 58 | 1.3 |
| RVC 4 MS | 58.1 | 0.7 |
| RVC 4 MS | 58.2 | 0.5 |
| RVC 4 MS | 58.3 | 0.5 |
| RVC 4 MS | 58.4 | 0.6 |
| RVC 4 MS | 58.5 | 0.7 |
| RVC 4 MS | 58.6 | 0.7 |
| RVC 4 MS | 58.7 | 0.8 |
| RVC 4 MS | 58.8 | 0.1 |
| RVC 4 MS | 58.9 | 0.3 |
| RVC 4 MS | 59 | 0.3 |
| RVC 4 MS | 59.1 | 0.3 |
| RVC 4 MS | 59.2 | 0.4 |
| RVC 4 MS | 59.3 | 0.4 |
| RVC 4 MS | 59.4 | 0.4 |
| RVC 4 MS | 59.5 | 0.5 |
| RVC 4 MS | 59.6 | 0.5 |
| RVC 4 MS | 59.7 | 0.5 |
| RVC 4 MS | 59.8 | 0.5 |
| RVC 4 MS | 59.9 | 0.7 |
| RVC 4 MS | 60 | 0.6 |
| RVC 4 MS | 60.1 | 0.7 |
| RVC 4 MS | 60.2 | 0.2 |
| RVC 4 MS | 60.3 | 0.2 |
| RVC 4 MS | 60.4 | 0.3 |
| RVC 4 MS | 60.5 | 0.4 |
| RVC 4 MS | 60.6 | 0.4 |
| RVC 4 MS | 60.7 | 0.3 |
| RVC 4 MS | 60.8 | 0.4 |
| RVC 4 MS | 60.9 | 0.4 |
| RVC 4 MS | 61 | 0.4 |
| RVC 4 MS | 61.1 | 0.5 |
| RVC 4 MS | 61.2 | 0.5 |
| RVC 4 MS | 61.3 | 0.6 |
| RVC 4 MS | 61.4 | 0.6 |
| RVC 4 MS | 61.5 | 0.6 |
| RVC 4 MS | 61.6 | 0.7 |
| RVC 4 MS | 61.7 | 0.1 |
| RVC 4 MS | 61.8 | 0.2 |
| RVC 4 MS | 61.9 | 0.3 |
| RVC 4 MS | 62 | 0.3 |
| RVC 4 MS | 62.1 | 0.4 |
| RVC 4 MS | 62.2 | 0.4 |

| | | |
|---|---|---|
| RVC 4 MS | 62.3 | 0.4 |
| RVC 4 MS | 62.4 | 0.5 |
| RVC 4 MS | 62.5 | 0.5 |
| RVC 4 MS | 62.6 | 0.6 |
| RVC 4 MS | 62.7 | 0.5 |
| RVC 4 MS | 62.8 | 0.6 |
| RVC 4 MS | 62.9 | 0.7 |
| RVC 4 MS | 63 | 0.2 |
| RVC 4 MS | 63.1 | 0.3 |
| RVC 4 MS | 63.2 | 0.3 |
| RVC 4 MS | 63.3 | 0.3 |
| RVC 4 MS | 63.4 | 0.3 |
| RVC 4 MS | 63.5 | 0.4 |
| RVC 4 MS | 63.6 | 0.3 |
| RVC 4 MS | 63.7 | 0.5 |
| RVC 4 MS | 63.8 | 0.5 |
| RVC 4 MS | 63.9 | 0.5 |
| RVC 4 MS | 64 | 0.5 |
| RVC 4 MS | 64.1 | 0.8 |
| RVC 4 MS | 64.2 | 0.8 |
| RVC 4 MS | 64.3 | 0.6 |
| RVC 4 MS | 64.4 | 0.8 |
| RVC 4 MS | 64.5 | 0.2 |
| RVC 4 MS | 64.6 | 0.2 |
| RVC 4 MS | 64.7 | 0.3 |
| RVC 4 MS | 64.8 | 0.2 |
| RVC 4 MS | 64.9 | 0.3 |
| RVC 4 MS | 65 | 0.3 |
| RVC 4 MS | 65.1 | 0.3 |
| RVC 4 MS | 65.2 | 0.4 |
| RVC 4 MS | 65.3 | 0.5 |
| RVC 4 MS | 65.4 | 0.4 |
| RVC 4 MS | 65.5 | 0.5 |
| RVC 4 MS | 65.6 | 0.6 |
| RVC 4 MS | 65.7 | 0.7 |
| RVC 4 MS | 65.8 | 0.6 |
| RVC 4 MS | 65.9 | 0.7 |
| RVC 4 MS | 66 | 0.3 |
| RVC 4 MS | 66.1 | 0.3 |
| RVC 4 MS | 66.2 | 0.4 |
| RVC 4 MS | 66.3 | 0.4 |
| RVC 4 MS | 66.4 | 0.4 |
| RVC 4 MS | 66.5 | 0.5 |
| RVC 4 MS | 66.6 | 0.5 |
| RVC 4 MS | 66.7 | 0.5 |
| RVC 4 MS | 66.8 | 0.6 |

| | | |
|---|---|---|
| RVC 4 MS | 66.9 | 0.6 |
| RVC 4 MS | 67 | 0.6 |
| RVC 4 MS | 67.1 | 0.6 |
| RVC 4 MS | 67.2 | 0.6 |
| RVC 4 MS | 67.3 | 0.4 |
| RVC 4 MS | 67.4 | 0.4 |
| RVC 4 MS | 67.5 | 0.4 |
| RVC 4 MS | 67.6 | 0.5 |
| RVC 4 MS | 67.7 | 0.6 |
| RVC 4 MS | 67.8 | 0.6 |
| RVC 4 MS | 67.9 | 0.7 |
| RVC 4 MS | 68 | 0.7 |
| RVC 4 MS | 68.1 | 0.7 |
| RVC 4 MS | 68.2 | 0.7 |
| RVC 4 MS | 68.3 | 0.8 |
| RVC 4 MS | 68.4 | 0.9 |
| RVC 4 MS | 68.5 | 1 |
| RVC 4 MS | 68.6 | 1 |
| RVC 4 MS | 68.7 | 1 |
| RVC 4 MS | 68.8 | 1.1 |
| RVC 4 MS | 68.9 | 0 |
| RVC 4 MS | 69 | 0.3 |
| RVC 4 MS | 69.1 | 0.3 |
| RVC 4 MS | 69.2 | 0.4 |
| RVC 4 MS | 69.3 | 0.3 |
| RVC 4 MS | 69.4 | 0.4 |
| RVC 4 MS | 69.5 | 0.4 |
| RVC 4 MS | 69.6 | 0.5 |
| RVC 4 MS | 69.7 | 0.4 |
| RVC 4 MS | 69.8 | 0.4 |
| RVC 4 MS | 69.9 | 0.5 |
| RVC 4 MS | 70 | 0.7 |
| RVC 4 MS | 70.1 | 0.7 |
| RVC 4 MS | 70.2 | 0.8 |
| RVC 4 MS | 70.3 | 0.7 |
| RVC 4 MS | 70.4 | 0.9 |
| RVC 4 MS | 70.5 | 0.9 |
| RVC 4 MS | 70.6 | 0.9 |
| RVC 4 MS | 70.7 | 0.9 |
| RVC 4 MS | 70.8 | 0.9 |
| RVC 4 MS | 70.9 | 0.8 |
| RVC 4 MS | 71 | 1.1 |
| RVC 4 MS | 71.1 | 1 |
| RVC 4 MS | 71.2 | 1.1 |
| RVC 4 MS | 71.3 | 1.1 |
| RVC 4 MS | 71.4 | 1.1 |

| | | |
|---|---|---|
| RVC 4 MS | 71.5 | 1.3 |
| RVC 4 MS | 71.6 | 1.3 |
| RVC 4 MS | 71.7 | 1.2 |
| RVC 4 MS | 71.8 | 0.1 |
| RVC 4 MS | 71.9 | 0.1 |
| RVC 4 MS | 72 | 0.1 |
| RVC 4 MS | 72.1 | 0.1 |
| RVC 4 MS | 72.2 | 0.2 |
| RVC 4 MS | 72.3 | 0.1 |
| RVC 4 MS | 72.4 | 0.2 |
| RVC 4 MS | 72.5 | 0.2 |
| RVC 4 MS | 72.6 | 0.3 |
| RVC 4 MS | 72.7 | 0.4 |
| RVC 4 MS | 72.8 | 0.4 |
| RVC 4 MS | 72.9 | 0.4 |
| RVC 4 MS | 73 | 0.3 |
| RVC 4 MS | 73.1 | 0.4 |
| RVC 4 MS | 73.2 | 0.4 |
| RVC 4 MS | 73.3 | 0.4 |
| RVC 4 MS | 73.4 | 0.5 |
| RVC 4 MS | 73.5 | 0.4 |
| RVC 4 MS | 73.6 | 0.5 |
| RVC 4 MS | 73.7 | 0.6 |
| RVC 4 MS | 73.8 | 0.6 |
| RVC 4 MS | 73.9 | 0.5 |
| RVC 4 MS | 74 | 0.5 |
| RVC 4 MS | 74.1 | 0.5 |
| RVC 4 MS | 74.2 | 0.6 |
| RVC 4 MS | 74.3 | 0.7 |
| RVC 4 MS | 74.4 | 0.8 |
| RVC 4 MS | 74.5 | 0.8 |
| RVC 4 MS | 74.6 | 0.6 |
| RVC 4 MS | 74.7 | 0.7 |
| RVC 4 MS | 74.8 | 0.8 |
| RVC 4 MS | 74.9 | 0.8 |
| RVC 4 MS | 75 | 0.8 |
| RVC 4 MS | 75.1 | 0.8 |
| RVC 4 MS | 75.2 | 0.8 |
| RVC 4 MS | 75.3 | 0.9 |
| RVC 4 MS | 75.4 | 0.9 |
| RVC 4 MS | 75.5 | 0.9 |
| RVC 4 MS | 75.6 | 1 |
| RVC 4 MS | 75.7 | 1 |
| RVC 4 MS | 75.8 | 1 |
| RVC 4 MS | 75.9 | 1.3 |
| RVC 4 MS | 76 | 1.4 |

| | | |
|---|---|---|
| RVC 4 MS | 76.1 | 1.3 |
| RVC 4 MS | 76.2 | 1.3 |
| RVC 4 MS | 76.3 | 1.3 |
| RVC 4 MS | 76.4 | 1.2 |
| RVC 4 MS | 76.5 | 1.4 |
| RVC 4 MS | 76.6 | 0.3 |
| RVC 4 MS | 76.7 | 0.3 |
| RVC 4 MS | 76.8 | 0.2 |
| RVC 4 MS | 76.9 | 0.4 |
| RVC 4 MS | 77 | 0.4 |
| RVC 4 MS | 77.1 | 0.5 |
| RVC 4 MS | 77.2 | 0.5 |
| RVC 4 MS | 77.3 | 0.6 |
| RVC 4 MS | 77.4 | 0.6 |
| RVC 4 MS | 77.5 | 0.5 |
| RVC 4 MS | 77.6 | 0.6 |
| RVC 4 MS | 77.7 | 0.7 |
| RVC 4 MS | 77.8 | 0.8 |
| RVC 4 MS | 77.9 | 0.8 |
| RVC 4 MS | 78 | 0.2 |
| RVC 4 MS | 78.1 | 0.3 |
| RVC 4 MS | 78.2 | 0.5 |
| RVC 4 MS | 78.3 | 0.5 |
| RVC 4 MS | 78.4 | 0.6 |
| RVC 4 MS | 78.5 | 0.6 |
| RVC 4 MS | 78.6 | 0.7 |
| RVC 4 MS | 78.7 | 0.7 |
| RVC 4 MS | 78.8 | 0.8 |
| RVC 4 MS | 78.9 | 0.9 |
| RVC 4 MS | 79 | 0.9 |
| RVC 4 MS | 79.1 | 0.1 |
| RVC 4 MS | 79.2 | 0.2 |
| RVC 4 MS | 79.3 | 0.4 |
| RVC 4 MS | 79.4 | 0.4 |
| RVC 4 MS | 79.5 | 0.7 |
| RVC 4 MS | 79.6 | 0.7 |
| RVC 4 MS | 79.7 | 0.7 |
| RVC 4 MS | 79.8 | 0.8 |
| RVC 4 MS | 79.9 | 0.9 |
| RVC 4 MS | 80 | 1.1 |
| RVC 4 MS | 80.1 | 0.2 |
| RVC 4 MS | 80.2 | 0.4 |
| RVC 4 MS | 80.3 | 0.4 |
| RVC 4 MS | 80.4 | 0.8 |
| RVC 4 MS | 80.5 | 0.9 |
| RVC 4 MS | 80.6 | 1.3 |

| | | |
|---|---|---|
| RVC 4 MS | 80.7 | 1.3 |
| RVC 4 MS | 80.8 | 1.2 |
| RVC 4 MS | 80.9 | 1.3 |
| RVC 4 MS | 81 | 1.5 |
| RVC 4 MS | 81.1 | 1.8 |
| RVC 4 MS | 81.2 | 1.8 |
| RVC 4 MS | 81.3 | 1.8 |
| RVC 4 MS | 81.4 | 2 |
| RVC 4 MS | 81.5 | 2 |
| RVC 4 MS | 81.6 | 0.3 |
| RVC 4 MS | 81.7 | 0.4 |
| RVC 4 MS | 81.8 | 0.7 |
| RVC 4 MS | 81.9 | 0.8 |
| RVC 4 MS | 82 | 0.9 |
| RVC 4 MS | 82.1 | 0.9 |
| RVC 4 MS | 82.2 | 0.8 |
| RVC 4 MS | 82.3 | 0.9 |
| RVC 4 MS | 82.4 | 1 |
| RVC 4 MS | 82.5 | 1.1 |
| RVC 4 MS | 82.6 | 1.3 |
| RVC 4 MS | 82.7 | 1.3 |
| RVC 4 MS | 82.8 | 1.4 |
| RVC 4 MS | 82.9 | 1.6 |
| RVC 4 MS | 83 | 1.7 |
| RVC 4 MS | 83.1 | 1.9 |
| RVC 4 MS | 83.2 | 0.4 |
| RVC 4 MS | 83.3 | 0.5 |
| RVC 4 MS | 83.4 | 0.7 |
| RVC 4 MS | 83.5 | 0.8 |
| RVC 4 MS | 83.6 | 0.9 |
| RVC 4 MS | 83.7 | 1 |
| RVC 4 MS | 83.8 | 1.1 |
| RVC 4 MS | 83.9 | 1.3 |
| RVC 4 MS | 84 | 1.5 |
| RVC 4 MS | 84.1 | 1.5 |
| RVC 4 MS | 84.2 | 1.6 |
| RVC 4 MS | 84.3 | 1.7 |
| RVC 4 MS | 84.4 | 1.8 |
| RVC 4 MS | 84.5 | 1.9 |
| RVC 4 MS | 84.6 | 0.3 |
| RVC 4 MS | 84.7 | 0.4 |
| RVC 4 MS | 84.8 | 0.5 |
| RVC 4 MS | 84.9 | 0.6 |
| RVC 4 MS | 85 | 0.8 |
| RVC 4 MS | 85.1 | 0.9 |
| RVC 4 MS | 85.2 | 1 |

| | | |
|---|---|---|
| RVC 4 MS | 85.3 | 1.1 |
| RVC 4 MS | 85.4 | 1.2 |
| RVC 4 MS | 85.5 | 1.4 |
| RVC 4 MS | 85.6 | 1.5 |
| RVC 4 MS | 85.7 | 1.7 |
| RVC 4 MS | 85.8 | 1.8 |
| RVC 4 MS | 85.9 | 2.7 |
| RVC 4 MS | 86 | 3 |
| RVC 4 MS | 86.1 | 3.1 |
| RVC 4 MS | 86.2 | 3.4 |
| RVC 4 MS | 86.3 | 3.5 |
| RVC 4 MS | 86.4 | 3.9 |
| RVC 4 MS | 86.5 | 3.9 |
| RVC 4 MS | 86.6 | 4.1 |
| RVC 4 MS | 86.7 | 4.2 |
| RVC 4 MS | 86.8 | 4.3 |
| RVC 4 MS | 86.9 | 4.4 |
| RVC 4 MS | 87 | 4.6 |
| RVC 4 MS | 87.1 | 4.8 |
| RVC 4 MS | 87.2 | 4.9 |
| RVC 4 MS | 87.3 | 0.8 |
| RVC 4 MS | 87.4 | 1 |
| RVC 4 MS | 87.5 | 1.2 |
| RVC 4 MS | 87.6 | 1.6 |
| RVC 4 MS | 87.7 | 1.6 |
| RVC 4 MS | 87.8 | 1.8 |
| RVC 4 MS | 87.9 | 2 |
| RVC 4 MS | 88 | 1.9 |
| RVC 4 MS | 88.1 | 2.2 |
| RVC 4 MS | 88.2 | 2.3 |
| RVC 4 MS | 88.3 | 2.4 |
| RVC 4 MS | 88.4 | 2.5 |
| RVC 4 MS | 88.5 | 2.6 |
| RVC 4 MS | 88.6 | 2.9 |
| RVC 4 MS | 88.7 | 3.4 |
| RVC 4 MS | 88.8 | 0.4 |
| RVC 4 MS | 88.9 | 0.6 |
| RVC 4 MS | 89 | 0.8 |
| RVC 4 MS | 89.1 | 1 |
| RVC 4 MS | 89.2 | 1.1 |
| RVC 4 MS | 89.3 | 1.4 |
| RVC 4 MS | 89.4 | 1.6 |
| RVC 4 MS | 89.5 | 1.7 |
| RVC 4 MS | 89.6 | 2 |
| RVC 4 MS | 89.7 | 2.1 |
| RVC 4 MS | 89.8 | 2.2 |

| | | |
|---|---|---|
| RVC 4 MS | 89.9 | 2.4 |
| RVC 4 MS | 90 | 2.5 |
| RVC 4 MS | 90.1 | 0.4 |
| RVC 4 MS | 90.2 | 0.6 |
| RVC 4 MS | 90.3 | 0.7 |
| RVC 4 MS | 90.4 | 0.9 |
| RVC 4 MS | 90.5 | 1.1 |
| RVC 4 MS | 90.6 | 1.1 |
| RVC 4 MS | 90.7 | 1.4 |
| RVC 4 MS | 90.8 | 1.5 |
| RVC 4 MS | 90.9 | 1.7 |
| RVC 4 MS | 91 | 1.9 |
| RVC 4 MS | 91.1 | 2 |
| RVC 4 MS | 91.2 | 2.2 |
| RVC 4 MS | 91.3 | 2.4 |
| RVC 4 MS | 91.4 | 0.4 |
| RVC 4 MS | 91.5 | 0.5 |
| RVC 4 MS | 91.6 | 0.8 |
| RVC 4 MS | 91.7 | 1.3 |
| RVC 4 MS | 91.8 | 1.6 |
| RVC 4 MS | 91.9 | 1.9 |
| RVC 4 MS | 92 | 2.1 |
| RVC 4 MS | 92.1 | 2.1 |
| RVC 4 MS | 92.2 | 2.3 |
| RVC 4 MS | 92.3 | 2.4 |
| RVC 4 MS | 92.4 | 2.5 |
| RVC 4 MS | 92.5 | 2.6 |
| RVC 4 MS | 92.6 | 2.7 |
| RVC 4 MS | 92.7 | 2.8 |
| RVC 4 MS | 92.8 | 3 |
| RVC 4 MS | 92.9 | 0.5 |
| RVC 4 MS | 93 | 0.6 |
| RVC 4 MS | 93.1 | 0.9 |
| RVC 4 MS | 93.2 | 1.1 |
| RVC 4 MS | 93.3 | 1.3 |
| RVC 4 MS | 93.4 | 1.5 |
| RVC 4 MS | 93.5 | 1.6 |
| RVC 4 MS | 93.6 | 1.7 |
| RVC 4 MS | 93.7 | 1.9 |
| RVC 4 MS | 93.8 | 2 |
| RVC 4 MS | 93.9 | 2.1 |
| RVC 4 MS | 94 | 2.2 |
| RVC 4 MS | 94.1 | 2.6 |
| RVC 4 MS | 94.2 | 3 |
| RVC 4 MS | 94.3 | 0.5 |
| RVC 4 MS | 94.4 | 0.8 |

| | | |
|---|---|---|
| RVC 4 MS | 94.5 | 1 |
| RVC 4 MS | 94.6 | 1.2 |
| RVC 4 MS | 94.7 | 1.3 |
| RVC 4 MS | 94.8 | 1.4 |
| RVC 4 MS | 94.9 | 1.5 |
| RVC 4 MS | 95 | 1.7 |
| RVC 4 MS | 95.1 | 1.9 |
| RVC 4 MS | 95.2 | 2.1 |
| RVC 4 MS | 95.3 | 2.3 |
| RVC 4 MS | 95.4 | 2.4 |
| RVC 4 MS | 95.5 | 2.6 |
| RVC 4 MS | 95.6 | 2.7 |
| RVC 4 MS | 95.7 | 0.3 |
| RVC 4 MS | 95.8 | 0.5 |
| RVC 4 MS | 95.9 | 0.8 |
| RVC 4 MS | 96 | 0.9 |
| RVC 4 MS | 96.1 | 0.9 |
| RVC 4 MS | 96.2 | 1.1 |
| RVC 4 MS | 96.3 | 1.3 |
| RVC 4 MS | 96.4 | 1.4 |
| RVC 4 MS | 96.5 | 1.6 |
| RVC 4 MS | 96.6 | 1.7 |
| RVC 4 MS | 96.7 | 2 |
| RVC 4 MS | 96.8 | 2.2 |
| RVC 4 MS | 96.9 | 0.8 |
| RVC 4 MS | 97 | 0.8 |
| RVC 4 MS | 97.1 | 1 |
| RVC 4 MS | 97.2 | 1.2 |
| RVC 4 MS | 97.3 | 1.3 |
| RVC 4 MS | 97.4 | 1.4 |
| RVC 4 MS | 97.5 | 1.8 |
| RVC 4 MS | 97.6 | 1.7 |
| RVC 4 MS | 97.7 | 1.9 |
| RVC 4 MS | 97.8 | 2.4 |
| RVC 4 MS | 97.9 | 2.5 |
| RVC 4 MS | 98 | 2.5 |
| RVC 4 MS | 98.1 | 2.8 |
| RVC 4 MS | 98.2 | 2.9 |
| RVC 4 MS | 98.3 | 3.1 |
| RVC 4 MS | 98.4 | 0.8 |
| RVC 4 MS | 98.5 | 0.9 |
| RVC 4 MS | 98.6 | 1.2 |
| RVC 4 MS | 98.7 | 1.3 |
| RVC 4 MS | 98.8 | 1.6 |
| RVC 4 MS | 98.9 | 1.8 |
| RVC 4 MS | 99 | 2.1 |

| | | |
|---|---|---|
| RVC 4 MS | 99.1 | 2.3 |
| RVC 4 MS | 99.2 | 2.4 |
| RVC 4 MS | 99.3 | 2.5 |
| RVC 4 MS | 99.4 | 2.7 |
| RVC 4 MS | 99.5 | 2.8 |
| RVC 4 MS | 99.6 | 3.5 |
| RVC 4 MS | 99.7 | 0.7 |
| RVC 4 MS | 99.8 | 0.9 |
| RVC 4 MS | 99.9 | 1.3 |
| RVC 4 MS | 100 | 1.4 |
| RVC 4 MS | 100.1 | 1.6 |
| RVC 4 MS | 100.2 | 1.7 |
| RVC 4 MS | 100.3 | 2 |
| RVC 4 MS | 100.4 | 2.3 |
| RVC 4 MS | 100.5 | 2.4 |
| RVC 4 MS | 100.6 | 2.5 |
| RVC 4 MS | 100.7 | 2.6 |
| RVC 4 MS | 100.8 | 2.7 |
| RVC 4 MS | 100.9 | 3 |
| RVC 4 MS | 101 | 3.2 |
| RVC 4 MS | 101.1 | 3.4 |
| RVC 4 MS | 101.2 | 0.5 |
| RVC 4 MS | 101.3 | 0.9 |
| RVC 4 MS | 101.4 | 0.9 |
| RVC 4 MS | 101.5 | 1.1 |
| RVC 4 MS | 101.6 | 1.4 |
| RVC 4 MS | 101.7 | 1.8 |
| RVC 4 MS | 101.8 | 2 |
| RVC 4 MS | 101.9 | 2.2 |
| RVC 4 MS | 102 | 2.5 |
| RVC 4 MS | 102.1 | 2.8 |
| RVC 4 MS | 102.2 | 2.9 |
| RVC 4 MS | 102.3 | 3 |
| RVC 4 MS | 102.4 | 3.2 |
| RVC 4 MS | 102.5 | 3.4 |
| RVC 4 MS | 102.6 | 3.8 |
| RVC 4 MS | 102.7 | 0.8 |
| RVC 4 MS | 102.8 | 0.9 |
| RVC 4 MS | 102.9 | 1.2 |
| RVC 4 MS | 103 | 1.5 |
| RVC 4 MS | 103.1 | 1.6 |
| RVC 4 MS | 103.2 | 1.8 |
| RVC 4 MS | 103.3 | 1.9 |
| RVC 4 MS | 103.4 | 2.1 |
| RVC 4 MS | 103.5 | 2.2 |
| RVC 4 MS | 103.6 | 2.4 |

| | | |
|---|---|---|
| RVC 4 MS | 103.7 | 2.5 |
| RVC 4 MS | 103.8 | 2.8 |
| RVC 4 MS | 103.9 | 3 |
| RVC 4 MS | 104 | 0.6 |
| RVC 4 MS | 104.1 | 1.5 |
| RVC 4 MS | 104.2 | 1.5 |
| RVC 4 MS | 104.3 | 1.8 |
| RVC 4 MS | 104.4 | 2 |
| RVC 4 MS | 104.5 | 2.2 |
| RVC 4 MS | 104.6 | 2.3 |
| RVC 4 MS | 104.7 | 2.9 |
| RVC 4 MS | 104.8 | 3.3 |
| RVC 4 MS | 104.9 | 3.4 |
| RVC 4 MS | 105 | 3.9 |
| RVC 4 MS | 105.1 | 4 |
| RVC 4 MS | 105.2 | 4.1 |
| RVC 4 MS | 105.3 | 5 |
| RVC 4 MS | 105.4 | 0.4 |
| RVC 4 MS | 105.5 | 0.6 |
| RVC 4 MS | 105.6 | 0.9 |
| RVC 4 MS | 105.7 | 1.2 |
| RVC 4 MS | 105.8 | 1.5 |
| RVC 4 MS | 105.9 | 1.8 |
| RVC 4 MS | 106 | 2 |
| RVC 4 MS | 106.1 | 2.2 |
| RVC 4 MS | 106.2 | 2.4 |
| RVC 4 MS | 106.3 | 2.5 |
| RVC 4 MS | 106.4 | 2.8 |
| RVC 4 MS | 106.5 | 3 |
| RVC 4 MS | 106.6 | 3.1 |
| RVC 4 MS | 106.7 | 3.2 |
| RVC 4 MS | 106.8 | 1 |
| RVC 4 MS | 106.9 | 0.9 |
| RVC 4 MS | 107 | 1.1 |
| RVC 4 MS | 107.1 | 1.3 |
| RVC 4 MS | 107.2 | 1.5 |
| RVC 4 MS | 107.3 | 1.7 |
| RVC 4 MS | 107.4 | 2.1 |
| RVC 4 MS | 107.5 | 2.4 |
| RVC 4 MS | 107.6 | 2.7 |
| RVC 4 MS | 107.7 | 3 |
| RVC 4 MS | 107.8 | 3.2 |
| RVC 4 MS | 107.9 | 0.4 |
| RVC 4 MS | 108 | 1 |
| RVC 4 MS | 108.1 | 1.2 |
| RVC 4 MS | 108.2 | 1.4 |

| | | |
|---|---|---|
| RVC 4 MS | 108.3 | 1.7 |
| RVC 4 MS | 108.4 | 2.3 |
| RVC 4 MS | 108.5 | 2.6 |
| RVC 4 MS | 108.6 | 2.7 |
| RVC 4 MS | 108.7 | 3.2 |
| RVC 4 MS | 108.8 | 3.3 |
| RVC 4 MS | 108.9 | 3.3 |
| RVC 4 MS | 109 | 3.5 |
| RVC 4 MS | 109.1 | 3.5 |
| RVC 4 MS | 109.2 | 3.6 |
| RVC 4 MS | 109.3 | 3.9 |
| RVC 4 MS | 109.4 | 4.1 |
| RVC 4 MS | 109.5 | 4.4 |
| RVC 4 MS | 109.6 | 4.6 |
| RVC 4 MS | 109.7 | 4.6 |
| RVC 4 MS | 109.8 | 0.6 |
| RVC 4 MS | 109.9 | 0.8 |
| RVC 4 MS | 110 | 1.8 |
| RVC 4 MS | 110.1 | 1.6 |
| RVC 4 MS | 110.2 | 1.5 |
| RVC 4 MS | 110.3 | 1.6 |
| RVC 4 MS | 110.4 | 1.7 |
| RVC 4 MS | 110.5 | 1.9 |
| RVC 4 MS | 110.6 | 2 |
| RVC 4 MS | 110.7 | 2.3 |
| RVC 4 MS | 110.8 | 2.5 |
| RVC 4 MS | 110.9 | 2.7 |
| RVC 4 MS | 111 | 2.9 |
| RVC 4 MS | 111.1 | 3 |
| RVC 4 MS | 111.2 | 0.6 |
| RVC 4 MS | 111.3 | 0.8 |
| RVC 4 MS | 111.4 | 0.8 |
| RVC 4 MS | 111.5 | 1 |
| RVC 4 MS | 111.6 | 1.4 |
| RVC 4 MS | 111.7 | 1.4 |
| RVC 4 MS | 111.8 | 1.5 |
| RVC 4 MS | 111.9 | 1.8 |
| RVC 4 MS | 112 | 2 |
| RVC 4 MS | 112.1 | 2.3 |
| RVC 4 MS | 112.2 | 2.2 |
| RVC 4 MS | 112.3 | 2.5 |
| RVC 4 MS | 112.4 | 2.8 |
| RVC 4 MS | 112.5 | 2.9 |
| RVC 4 MS | 112.6 | 3.1 |
| RVC 4 MS | 112.7 | 3.5 |
| RVC 4 MS | 112.8 | 0.9 |

| | | |
|---|---|---|
| RVC 4 MS | 112.9 | 0.9 |
| RVC 4 MS | 113 | 2 |
| RVC 4 MS | 113.1 | 2.4 |
| RVC 4 MS | 113.2 | 2.6 |
| RVC 4 MS | 113.3 | 2.6 |
| RVC 4 MS | 113.4 | 2.8 |
| RVC 4 MS | 113.5 | 2.9 |
| RVC 4 MS | 113.6 | 2.9 |
| RVC 4 MS | 113.7 | 3.2 |
| RVC 4 MS | 113.8 | 3.4 |
| RVC 4 MS | 113.9 | 3.6 |
| RVC 4 MS | 114 | 0.5 |
| RVC 4 MS | 114.1 | 0.7 |
| RVC 4 MS | 114.2 | 1.6 |
| RVC 4 MS | 114.3 | 1.6 |
| RVC 4 MS | 114.4 | 1.8 |
| RVC 4 MS | 114.5 | 1.8 |
| RVC 4 MS | 114.6 | 2.1 |
| RVC 4 MS | 114.7 | 2.3 |
| RVC 4 MS | 114.8 | 2.3 |
| RVC 4 MS | 114.9 | 2.5 |
| RVC 4 MS | 115 | 2.6 |
| RVC 4 MS | 115.1 | 2.8 |
| RVC 4 MS | 115.2 | 3 |
| RVC 4 MS | 115.3 | 3.2 |
| RVC 4 MS | 115.4 | 3.3 |
| RVC 4 MS | 115.5 | 3.5 |
| RVC 4 MS | 115.6 | 1.1 |
| RVC 4 MS | 115.7 | 1 |
| RVC 4 MS | 115.8 | 1.1 |
| RVC 4 MS | 115.9 | 1.7 |
| RVC 4 MS | 116 | 2 |
| RVC 4 MS | 116.1 | 2 |
| RVC 4 MS | 116.2 | 2.4 |
| RVC 4 MS | 116.3 | 2.5 |
| RVC 4 MS | 116.4 | 2.4 |
| RVC 4 MS | 116.5 | 2.7 |
| RVC 4 MS | 116.6 | 2.8 |
| RVC 4 MS | 116.7 | 3.2 |
| RVC 4 MS | 116.8 | 3.4 |
| RVC 4 MS | 116.9 | 3.2 |
| RVC 4 MS | 117 | 4.8 |
| RVC 4 MS | 117.1 | 0.5 |
| RVC 4 MS | 117.2 | 0.7 |
| RVC 4 MS | 117.3 | 0.9 |
| RVC 4 MS | 117.4 | 2.1 |

| | | |
|---|---|---|
| RVC 4 MS | 117.5 | 2.4 |
| RVC 4 MS | 117.6 | 1.4 |
| RVC 4 MS | 117.7 | 1.5 |
| RVC 4 MS | 117.8 | 1.8 |
| RVC 4 MS | 117.9 | 1.9 |
| RVC 4 MS | 118 | 2 |
| RVC 4 MS | 118.1 | 2.3 |
| RVC 4 MS | 118.2 | 2.3 |
| RVC 4 MS | 118.3 | 2.5 |
| RVC 4 MS | 118.4 | 2.6 |
| RVC 4 MS | 118.5 | 0.4 |
| RVC 4 MS | 118.6 | 0.7 |
| RVC 4 MS | 118.7 | 1 |
| RVC 4 MS | 118.8 | 1 |
| RVC 4 MS | 118.9 | 1.3 |
| RVC 4 MS | 119 | 1.3 |
| RVC 4 MS | 119.1 | 1.5 |
| RVC 4 MS | 119.2 | 1.7 |
| RVC 4 MS | 119.3 | 1.8 |
| RVC 4 MS | 119.4 | 1.9 |
| RVC 4 MS | 119.5 | 2.1 |
| RVC 4 MS | 119.6 | 2.9 |
| RVC 4 MS | 119.7 | 2.9 |
| RVC 4 MS | 119.8 | 3.1 |
| RVC 4 MS | 119.9 | 3.2 |
| RVC 4 MS | 120 | 0.6 |
| RVC 4 MS | 120.1 | 0.8 |
| RVC 4 MS | 120.2 | 1.1 |
| RVC 4 MS | 120.3 | 1.1 |
| RVC 4 MS | 120.4 | 1.1 |
| RVC 4 MS | 120.5 | 1.4 |
| RVC 4 MS | 120.6 | 1.5 |
| RVC 4 MS | 120.7 | 1.6 |
| RVC 4 MS | 120.8 | 1.7 |
| RVC 4 MS | 120.9 | 1.9 |
| RVC 4 MS | 121 | 2.2 |
| RVC 4 MS | 121.1 | 2.3 |
| RVC 4 MS | 121.2 | 2.5 |
| RVC 4 MS | 121.3 | 2.5 |
| RVC 4 MS | 121.4 | 2.8 |
| RVC 4 MS | 121.5 | 0.4 |
| RVC 4 MS | 121.6 | 0.7 |
| RVC 4 MS | 121.7 | 1 |
| RVC 4 MS | 121.8 | 1.2 |
| RVC 4 MS | 121.9 | 1.9 |
| RVC 4 MS | 122 | 2.2 |

| | | |
|---|---|---|
| RVC 4 MS | 122.1 | 1.4 |
| RVC 4 MS | 122.2 | 1.5 |
| RVC 4 MS | 122.3 | 1.8 |
| RVC 4 MS | 122.4 | 2.2 |
| RVC 4 MS | 122.5 | 2.3 |
| RVC 4 MS | 122.6 | 2.4 |
| RVC 4 MS | 122.7 | 2.6 |
| RVC 4 MS | 122.8 | 2.9 |
| RVC 4 MS | 122.9 | 2.9 |
| RVC 4 MS | 123 | 0.8 |
| RVC 4 MS | 123.1 | 1.1 |
| RVC 4 MS | 123.2 | 1.2 |
| RVC 4 MS | 123.3 | 1.3 |
| RVC 4 MS | 123.4 | 1.4 |
| RVC 4 MS | 123.5 | 1.7 |
| RVC 4 MS | 123.6 | 1.8 |
| RVC 4 MS | 123.7 | 2 |
| RVC 4 MS | 123.8 | 2.1 |
| RVC 4 MS | 123.9 | 2.5 |
| RVC 4 MS | 124 | 2.5 |
| RVC 4 MS | 124.1 | 2.8 |
| RVC 4 MS | 124.2 | 3.6 |
| RVC 4 MS | 124.3 | 3.7 |
| RVC 4 MS | 124.4 | 3.9 |
| RVC 4 MS | 124.5 | 4.1 |
| RVC 4 MS | 124.6 | 4.3 |
| RVC 4 MS | 124.7 | 4.4 |
| RVC 4 MS | 124.8 | 4.5 |
| RVC 4 MS | 124.9 | 1.5 |
| RVC 4 MS | 125 | 1.6 |
| RVC 4 MS | 125.1 | 1.7 |
| RVC 4 MS | 125.2 | 2.1 |
| RVC 4 MS | 125.3 | 2.1 |
| RVC 4 MS | 125.4 | 2.2 |
| RVC 4 MS | 125.5 | 0.8 |
| RVC 4 MS | 125.6 | 1 |
| RVC 4 MS | 125.7 | 1.3 |
| RVC 4 MS | 125.8 | 1.6 |
| RVC 4 MS | 125.9 | 1.8 |
| RVC 4 MS | 126 | 1.7 |
| RVC 4 MS | 126.1 | 1.9 |
| RVC 4 MS | 126.2 | 2 |
| RVC 4 MS | 126.3 | 2.5 |
| RVC 4 MS | 126.4 | 2.5 |
| RVC 4 MS | 126.5 | 2.7 |
| RVC 4 MS | 126.6 | 2.8 |

| | | |
|---|---|---|
| RVC 4 MS | 126.7 | 2.9 |
| RVC 4 MS | 126.8 | 3.1 |
| RVC 4 MS | 126.9 | 3.2 |
| RVC 4 MS | 127 | 3.5 |
| RVC 4 MS | 127.1 | 4.2 |
| RVC 4 MS | 127.2 | 4.4 |
| RVC 4 MS | 127.3 | 0.6 |
| RVC 4 MS | 127.4 | 0.8 |
| RVC 4 MS | 127.5 | 0.9 |
| RVC 4 MS | 127.6 | 0.9 |
| RVC 4 MS | 127.7 | 0.9 |
| RVC 4 MS | 127.8 | 1.1 |
| RVC 4 MS | 127.9 | 1.8 |
| RVC 4 MS | 128 | 1.7 |
| RVC 4 MS | 128.1 | 1.7 |
| RVC 4 MS | 128.2 | 1.8 |
| RVC 4 MS | 128.3 | 1.9 |
| RVC 4 MS | 128.4 | 2 |
| RVC 4 MS | 128.5 | 2.3 |
| RVC 4 MS | 128.6 | 2.3 |
| RVC 4 MS | 128.7 | 0.8 |
| RVC 4 MS | 128.8 | 0.9 |
| RVC 4 MS | 128.9 | 1.1 |
| RVC 4 MS | 129 | 1.1 |
| RVC 4 MS | 129.1 | 1.3 |
| RVC 4 MS | 129.2 | 1.5 |
| RVC 4 MS | 129.3 | 1.6 |
| RVC 4 MS | 129.4 | 1.8 |
| RVC 4 MS | 129.5 | 1.8 |
| RVC 4 MS | 129.6 | 2.1 |
| RVC 4 MS | 129.7 | 2.3 |
| RVC 4 MS | 129.8 | 2.4 |
| RVC 4 MS | 129.9 | 2.5 |
| RVC 4 MS | 130 | 2.6 |
| RVC 4 MS | 130.1 | 0.3 |
| RVC 4 MS | 130.2 | 0.6 |
| RVC 4 MS | 130.3 | 0.8 |
| RVC 4 MS | 130.4 | 0.8 |
| RVC 4 MS | 130.5 | 1.7 |
| RVC 4 MS | 130.6 | 1.8 |
| RVC 4 MS | 130.7 | 1.9 |
| RVC 4 MS | 130.8 | 2.1 |
| RVC 4 MS | 130.9 | 2.6 |
| RVC 4 MS | 131 | 2.9 |
| RVC 4 MS | 131.1 | 2.9 |
| RVC 4 MS | 131.2 | 3 |

| | | |
|---|---|---|
| RVC 4 MS | 131.3 | 0.4 |
| RVC 4 MS | 131.4 | 0.6 |
| RVC 4 MS | 131.5 | 0.7 |
| RVC 4 MS | 131.6 | 0.9 |
| RVC 4 MS | 131.7 | 1.1 |
| RVC 4 MS | 131.8 | 1.1 |
| RVC 4 MS | 131.9 | 1.2 |
| RVC 4 MS | 132 | 1.4 |
| RVC 4 MS | 132.1 | 1.4 |
| RVC 4 MS | 132.2 | 1.6 |
| RVC 4 MS | 132.3 | 1.8 |
| RVC 4 MS | 132.4 | 1.8 |
| RVC 4 MS | 132.5 | 1.9 |
| RVC 4 MS | 132.6 | 2 |
| RVC 4 MS | 132.7 | 2 |
| RVC 4 MS | 132.8 | 2.2 |
| RVC 4 MS | 132.9 | 0.5 |
| RVC 4 MS | 133 | 0.9 |
| RVC 4 MS | 133.1 | 1 |
| RVC 4 MS | 133.2 | 1 |
| RVC 4 MS | 133.3 | 1.8 |
| RVC 4 MS | 133.4 | 1.7 |
| RVC 4 MS | 133.5 | 1.8 |
| RVC 4 MS | 133.6 | 1.9 |
| RVC 4 MS | 133.7 | 3.8 |
| RVC 4 MS | 133.8 | 3.7 |
| RVC 4 MS | 133.9 | 1.8 |
| RVC 4 MS | 134 | 2.1 |
| RVC 4 MS | 134.1 | 2 |
| RVC 4 MS | 134.2 | 1.9 |
| RVC 4 MS | 134.3 | 1.8 |
| RVC 4 MS | 134.4 | 2.3 |
| RVC 4 MS | 134.5 | 0.2 |
| RVC 4 MS | 134.6 | 0.3 |
| RVC 4 MS | 134.7 | 0.6 |
| RVC 4 MS | 134.8 | 0.7 |
| RVC 4 MS | 134.9 | 0.7 |
| RVC 4 MS | 135 | 0.7 |
| RVC 4 MS | 135.1 | 0.8 |
| RVC 4 MS | 135.2 | 0.9 |
| RVC 4 MS | 135.3 | 1 |
| RVC 4 MS | 135.4 | 1.1 |
| RVC 4 MS | 135.5 | 1.3 |
| RVC 4 MS | 135.6 | 1.5 |
| RVC 4 MS | 135.7 | 1.6 |
| RVC 4 MS | 135.8 | 1.6 |

| | | |
|---|---|---|
| RVC 4 MS | 135.9 | 0.7 |
| RVC 4 MS | 136 | 1.3 |
| RVC 4 MS | 136.1 | 1.1 |
| RVC 4 MS | 136.2 | 1.1 |
| RVC 4 MS | 136.3 | 1.1 |
| RVC 4 MS | 136.4 | 1.3 |
| RVC 4 MS | 136.5 | 1.5 |
| RVC 4 MS | 136.6 | 1.6 |
| RVC 4 MS | 136.7 | 1.7 |
| RVC 4 MS | 136.8 | 1.6 |
| RVC 4 MS | 136.9 | 1.9 |
| RVC 4 MS | 137 | 2.1 |
| RVC 4 MS | 137.1 | 2.1 |
| RVC 4 MS | 137.2 | 2.2 |
| RVC 4 MS | 137.3 | 0.4 |
| RVC 4 MS | 137.4 | 0.6 |
| RVC 4 MS | 137.5 | 0.8 |
| RVC 4 MS | 137.6 | 0.8 |
| RVC 4 MS | 137.7 | 1 |
| RVC 4 MS | 137.8 | 1 |
| RVC 4 MS | 137.9 | 1.1 |
| RVC 4 MS | 138 | 1.2 |
| RVC 4 MS | 138.1 | 1.3 |
| RVC 4 MS | 138.2 | 1.3 |
| RVC 4 MS | 138.3 | 1.9 |
| RVC 4 MS | 138.4 | 2.1 |
| RVC 4 MS | 138.5 | 2.2 |
| RVC 4 MS | 138.6 | 2.1 |
| RVC 4 MS | 138.7 | 0.7 |
| RVC 4 MS | 138.8 | 0.8 |
| RVC 4 MS | 138.9 | 1.9 |
| RVC 4 MS | 139 | 2 |
| RVC 4 MS | 139.1 | 1.4 |
| RVC 4 MS | 139.2 | 6.1 |
| RVC 4 MS | 139.3 | 6.6 |
| RVC 4 MS | 139.4 | 1.2 |
| RVC 4 MS | 139.5 | 1.4 |
| RVC 4 MS | 139.6 | 1.3 |
| RVC 4 MS | 139.7 | 1.5 |
| RVC 4 MS | 139.8 | 1.6 |
| RVC 4 MS | 139.9 | 1.8 |
| RVC 4 MS | 140 | 2.1 |
| RVC 4 MS | 140.1 | 2.3 |
| RVC 4 MS | 140.2 | 0.1 |
| RVC 4 MS | 140.3 | 0 |
| RVC 4 MS | 140.4 | 0 |

| | | |
|---|---|---|
| RVC 4 MS | 140.5 | 0 |
| RVC 4 MS | 140.6 | 0 |
| RVC 4 MS | 140.7 | 0 |
| RVC 4 MS | 140.8 | 0 |
| RVC 4 MS | 140.9 | 0 |
| RVC 4 MS | 141 | 0.1 |
| RVC 4 MS | 141.1 | 0 |
| RVC 4 MS | 141.2 | 0 |
| RVC 4 MS | 141.3 | 0 |
| RVC 4 MS | 141.4 | 0 |
| RVC 4 MS | 141.5 | 0 |
| RVC 4 MS | 141.6 | 0 |
| RVC 4 MS | 141.7 | 0 |
| RVC 4 MS | 141.8 | 0 |
| RVC 4 MS | 141.9 | 0 |
| RVC 4 MS | 142 | 0 |
| RVC 4 MS | 142.1 | 0 |
| RVC 4 MS | 142.2 | 0 |
| RVC 4 MS | 142.3 | 0 |
| RVC 4 MS | 142.4 | 0 |
| RVC 4 MS | 142.5 | 0 |
| RVC 4 MS | 142.6 | 0 |
| RVC 4 MS | 142.7 | 0 |
| RVC 4 MS | 142.8 | 0 |
| RVC 4 MS | 142.9 | 0 |
| RVC 4 MS | 143 | 0 |
| RVC 4 MS | 143.1 | 0 |
| RVC 4 MS | 143.2 | 0 |
| RVC 4 MS | 143.3 | 0 |
| RVC 4 MS | 143.4 | 0 |
| RVC 4 MS | 143.5 | 0 |
| RVC 4 MS | 143.6 | 0 |
| RVC 4 MS | 143.7 | 0 |
| RVC 4 MS | 143.8 | 0 |
| RVC 4 MS | 143.9 | 0 |
| RVC 4 MS | 144 | 0.1 |
| RVC 4 MS | 144.1 | 0 |
| RVC 4 MS | 144.2 | 0.1 |
| RVC 4 MS | 144.3 | 0 |
| RVC 4 MS | 144.4 | 0 |
| RVC 4 MS | 144.5 | 0 |
| RVC 4 MS | 144.6 | 0 |
| RVC 4 MS | 144.7 | 0 |
| RVC 4 MS | 144.8 | 0 |
| RVC 4 MS | 144.9 | 0 |
| RVC 4 MS | 145 | 0 |

| | | |
|---|---|---|
| RVC 4 MS | 145.1 | 0.1 |
| RVC 4 MS | 145.2 | 0 |
| RVC 4 MS | 145.3 | 0.1 |
| RVC 4 MS | 145.4 | 0 |
| RVC 4 MS | 145.5 | 0 |
| RVC 4 MS | 145.6 | 1.3 |
| RVC 4 MS | 145.7 | 0.8 |
| RVC 4 MS | 145.8 | 8.8 |
| RVC 4 MS | 145.9 | 0.4 |
| RVC 4 MS | 146 | 0.2 |
| RVC 4 MS | 146.1 | 0.3 |
| RVC 4 MS | 146.2 | 1 |
| RVC 4 MS | 146.3 | 1.6 |
| RVC 4 MS | 146.4 | 0.6 |
| RVC 4 MS | 146.5 | 0 |
| RVC 4 MS | 146.6 | 0.1 |
| RVC 4 MS | 146.7 | 0.1 |
| RVC 4 MS | 146.8 | 12 |
| RVC 4 MS | 146.9 | 0.4 |
| RVC 4 MS | 147 | 27.4 |
| RVC 4 MS | 147.1 | 17.8 |
| RVC 4 MS | 147.2 | 12.1 |
| RVC 4 MS | 147.3 | 7.4 |
| RVC 4 MS | 147.4 | 2 |
| RVC 4 MS | 147.5 | 0.8 |
| RVC 4 MS | 147.6 | 12.1 |
| RVC 4 MS | 147.7 | 1.6 |
| RVC 4 MS | 147.8 | 2.4 |
| RVC 4 MS | 147.9 | 0.3 |
| RVC 4 MS | 148 | 7.4 |
| RVC 4 MS | 148.1 | 8.9 |
| RVC 4 MS | 148.2 | 5.8 |
| RVC 4 MS | 148.3 | 4.7 |
| RVC 4 MS | 148.4 | 8.3 |
| RVC 4 MS | 148.5 | 5.1 |
| RVC 4 MS | 148.6 | 2.7 |
| RVC 4 MS | 148.7 | 4.6 |
| RVC 4 MS | 148.8 | 3.2 |
| RVC 4 MS | 148.9 | 6.4 |
| RVC 4 MS | 149 | 5.7 |
| RVC 4 MS | 149.1 | 8.3 |
| RVC 4 MS | 149.2 | 5.2 |
| RVC 4 MS | 149.3 | 7.6 |
| RVC 4 MS | 149.4 | 6.3 |
| RVC 4 MS | 149.5 | 2.7 |
| RVC 4 MS | 149.6 | 28.5 |

| | | |
|---|---|---|
| RVC 4 MS | 149.7 | 15.3 |
| RVC 4 MS | 149.8 | 4.4 |
| RVC 4 MS | 149.9 | 1.9 |
| RVC 4 MS | 150 | 0 |
| RVC 4 MS | 150.1 | 0.1 |
| RVC 4 MS | 150.2 | 0 |
| RVC 4 MS | 150.3 | 0 |
| RVC 4 MS | 150.4 | 0 |
| RVC 4 MS | 150.5 | 0 |
| RVC 4 MS | 150.6 | 0 |
| RVC 4 MS | 150.7 | 0 |
| RVC 4 MS | 150.8 | 0 |
| RVC 4 MS | 150.9 | 24.3 |
| RVC 4 MS | 151 | 3.3 |
| RVC 4 MS | 151.1 | 9.3 |
| RVC 4 MS | 151.2 | 5.2 |
| RVC 4 MS | 151.3 | 3.5 |
| RVC 4 MS | 151.4 | 5 |
| RVC 4 MS | 151.5 | 4.8 |
| RVC 4 MS | 151.6 | 5.9 |
| RVC 4 MS | 151.7 | 4.6 |
| RVC 4 MS | 151.8 | 3.6 |
| RVC 4 MS | 151.9 | 1.8 |
| RVC 4 MS | 152 | 1.6 |
| RVC 4 MS | 152.1 | 0.4 |
| RVC 4 MS | 152.2 | 0.1 |
| RVC 4 MS | 152.3 | 0 |
| RVC 4 MS | 152.4 | 0.9 |
| RVC 4 MS | 152.5 | 2.4 |
| RVC 4 MS | 152.6 | 5.1 |
| RVC 4 MS | 152.7 | 3.8 |
| RVC 4 MS | 152.8 | 0.4 |
| RVC 4 MS | 152.9 | 7.2 |
| RVC 4 MS | 153 | 0.4 |
| RVC 4 MS | 153.1 | 0 |
| RVC 4 MS | 153.2 | 0 |
| RVC 4 MS | 153.3 | 0 |
| RVC 4 MS | 153.4 | 0 |
| RVC 4 MS | 153.5 | 0 |
| RVC 4 MS | 153.6 | 0 |
| RVC 4 MS | 153.7 | 0 |
| RVC 4 MS | 153.8 | 0 |
| RVC 4 MS | 153.9 | 0 |
| RVC 4 MS | 154 | 0 |
| RVC 4 MS | 154.1 | 0 |
| RVC 4 MS | 154.2 | 0 |

| | | |
|---|---|---|
| RVC 4 MS | 154.3 | 0 |
| RVC 4 MS | 154.4 | 0.6 |
| RVC 4 MS | 154.5 | 0.3 |
| RVC 4 MS | 154.6 | 0.3 |
| RVC 4 MS | 154.7 | 0.2 |
| RVC 4 MS | 154.8 | 0 |
| RVC 4 MS | 154.9 | 0 |
| RVC 4 MS | 155 | 0 |
| RVC 4 MS | 155.1 | 0.2 |
| RVC 4 MS | 155.2 | 0 |
| RVC 4 MS | 155.3 | 0 |
| RVC 4 MS | 155.4 | 0 |
| RVC 4 MS | 155.5 | 0 |
| RVC 4 MS | 155.6 | 0 |
| RVC 4 MS | 155.7 | 0 |
| RVC 4 MS | 155.8 | 0.1 |
| RVC 4 MS | 155.9 | 0.1 |
| RVC 4 MS | 156 | 0.2 |
| RVC 4 MS | 156.1 | 0 |
| RVC 4 MS | 156.2 | 0 |
| RVC 4 MS | 156.3 | 0 |
| RVC 4 MS | 156.4 | 0.2 |
| RVC 4 MS | 156.5 | 0.2 |
| RVC 4 MS | 156.6 | 0 |
| RVC 4 MS | 156.7 | 0 |
| RVC 4 MS | 156.8 | 0 |
| RVC 4 MS | 156.9 | 0 |
| RVC 4 MS | 157 | 0 |
| RVC 4 MS | 157.1 | 29.1 |
| RVC 4 MS | 157.2 | 3.4 |
| RVC 4 MS | 157.3 | 0 |
| RVC 4 MS | 157.4 | 0 |
| RVC 4 MS | 157.5 | 0 |
| RVC 4 MS | 157.6 | 0 |
| RVC 4 MS | 157.7 | 17.2 |
| RVC 4 MS | 157.8 | 27.1 |
| RVC 4 MS | 157.9 | 37.3 |
| RVC 4 MS | 158 | 2.8 |
| RVC 4 MS | 158.1 | 0.8 |
| RVC 4 MS | 158.2 | 0 |
| RVC 4 MS | 158.3 | 0.2 |
| RVC 4 MS | 158.4 | 0.1 |
| RVC 4 MS | 158.5 | 0.2 |
| RVC 4 MS | 158.6 | 0.1 |
| RVC 4 MS | 158.7 | 0 |
| RVC 4 MS | 158.8 | 0 |

| | | |
|---|---|---|
| RVC 4 MS | 158.9 | 0.1 |
| RVC 4 MS | 159 | 0 |
| RVC 4 MS | 159.1 | 0 |
| RVC 4 MS | 159.2 | 30.6 |
| RVC 4 MS | 159.3 | 0 |
| RVC 4 MS | 159.4 | 0.2 |
| RVC 4 MS | 159.5 | 0.2 |
| RVC 4 MS | 159.6 | 0.2 |
| RVC 4 MS | 159.7 | 0.4 |
| RVC 4 MS | 159.8 | 0 |
| RVC 4 MS | 159.9 | 0 |
| RVC 4 MS | 160 | 0 |
| RVC 4 MS | 160.1 | 0 |
| RVC 4 MS | 160.2 | 0 |
| RVC 4 MS | 160.3 | 0 |
| RVC 4 MS | 160.4 | 0 |
| RVC 4 MS | 160.5 | 0 |
| RVC 4 MS | 160.6 | 0 |
| RVC 4 MS | 160.7 | 0 |
| RVC 4 MS | 160.8 | 0.2 |
| RVC 4 MS | 160.9 | 1.6 |
| RVC 4 MS | 161 | 1.9 |
| RVC 4 MS | 161.1 | 0.2 |
| RVC 4 MS | 161.2 | 0.3 |
| RVC 4 MS | 161.3 | 0 |
| RVC 4 MS | 161.4 | 0.1 |
| RVC 4 MS | 161.5 | 0 |
| RVC 4 MS | 161.6 | 0 |
| RVC 4 MS | 161.7 | 0 |
| RVC 4 MS | 161.8 | 0.1 |
| RVC 4 MS | 161.9 | 0.8 |
| RVC 4 MS | 162 | 1.4 |
| RVC 4 MS | 162.1 | 5.2 |
| RVC 4 MS | 162.2 | 4.5 |
| RVC 4 MS | 162.3 | 36 |
| RVC 4 MS | 162.4 | 20.9 |
| RVC 4 MS | 162.5 | 12.4 |
| RVC 4 MS | 162.6 | 9.8 |
| RVC 4 MS | 162.7 | 3.7 |
| RVC 4 MS | 162.8 | 4.1 |
| RVC 4 MS | 162.9 | 2.7 |
| RVC 4 MS | 163 | 1.4 |
| RVC 4 MS | 163.1 | 1.8 |
| RVC 4 MS | 163.2 | 1.2 |
| RVC 4 MS | 163.3 | 2 |
| RVC 4 MS | 163.4 | 4.8 |

| | | |
|---|---|---|
| RVC 4 MS | 163.5 | 4.3 |
| RVC 4 MS | 163.6 | 20.6 |
| RVC 4 MS | 163.7 | 38.6 |
| RVC 4 MS | 163.8 | 14 |
| RVC 4 MS | 163.9 | 7.8 |
| RVC 4 MS | 164 | 5.3 |
| RVC 4 MS | 164.1 | 5.2 |
| RVC 4 MS | 164.2 | 1.7 |
| RVC 4 MS | 164.3 | 2.4 |
| RVC 4 MS | 164.4 | 9.4 |
| RVC 4 MS | 164.5 | 3.2 |
| RVC 4 MS | 164.6 | 1.9 |
| RVC 4 MS | 164.7 | 16 |
| RVC 4 MS | 164.8 | 8.3 |
| RVC 4 MS | 164.9 | 1.6 |
| RVC 4 MS | 165 | 2.2 |
| RVC 4 MS | 165.1 | 1.9 |
| RVC 4 MS | 165.2 | 2 |
| RVC 4 MS | 165.3 | 0.3 |
| RVC 4 MS | 165.4 | 4.9 |
| RVC 4 MS | 165.5 | 6.2 |
| RVC 4 MS | 165.6 | 3.1 |
| RVC 4 MS | 165.7 | 0.9 |
| RVC 4 MS | 165.8 | 0.9 |
| RVC 4 MS | 165.9 | 0.8 |
| RVC 4 MS | 166 | 0.9 |
| RVC 4 MS | 166.1 | 0.9 |
| RVC 4 MS | 166.2 | 1 |
| RVC 4 MS | 166.3 | 1.7 |
| RVC 4 MS | 166.4 | 1.8 |
| RVC 4 MS | 166.5 | 1.9 |
| RVC 4 MS | 166.6 | 1.6 |
| RVC 4 MS | 166.7 | 2.1 |
| RVC 4 MS | 166.8 | 4 |
| RVC 4 MS | 166.9 | 5.8 |
| RVC 4 MS | 167 | 4.1 |
| RVC 4 MS | 167.1 | 5.1 |
| RVC 4 MS | 167.2 | 2.6 |
| RVC 4 MS | 167.3 | 0.9 |
| RVC 4 MS | 167.4 | 1.3 |
| RVC 4 MS | 167.5 | 2.8 |
| RVC 4 MS | 167.6 | 2.2 |
| RVC 4 MS | 167.7 | 1.2 |
| RVC 4 MS | 167.8 | 2.2 |
| RVC 4 MS | 167.9 | 2 |
| RVC 4 MS | 168 | 2 |

| | | |
|---|---|---|
| RVC 4 MS | 168.1 | 1.1 |
| RVC 4 MS | 168.2 | 1.2 |
| RVC 4 MS | 168.3 | 1.2 |
| RVC 4 MS | 168.4 | 1.2 |
| RVC 4 MS | 168.5 | 2.4 |
| RVC 4 MS | 168.6 | 5.7 |
| RVC 4 MS | 168.7 | 6 |
| RVC 4 MS | 168.8 | 2.6 |
| RVC 4 MS | 168.9 | 1.4 |
| RVC 4 MS | 169 | 0.2 |
| RVC 4 MS | 169.1 | 0.4 |
| RVC 4 MS | 169.2 | 0.6 |
| RVC 4 MS | 169.3 | 0.7 |
| RVC 4 MS | 169.4 | 0.7 |
| RVC 4 MS | 169.5 | 0.7 |
| RVC 4 MS | 169.6 | 0.8 |
| RVC 4 MS | 169.7 | 0.8 |
| RVC 4 MS | 169.8 | 1.1 |
| RVC 4 MS | 169.9 | 1 |
| RVC 4 MS | 170 | 1 |
| RVC 4 MS | 170.1 | 1.1 |
| RVC 4 MS | 170.2 | 1.5 |
| RVC 4 MS | 170.3 | 1.6 |
| RVC 4 MS | 170.4 | 0.5 |
| RVC 4 MS | 170.5 | 0.6 |
| RVC 4 MS | 170.6 | 0.6 |
| RVC 4 MS | 170.7 | 0.6 |
| RVC 4 MS | 170.8 | 1.1 |
| RVC 4 MS | 170.9 | 1.1 |
| RVC 4 MS | 171 | 0.9 |
| RVC 4 MS | 171.1 | 0.9 |
| RVC 4 MS | 171.2 | 1 |
| RVC 4 MS | 171.3 | 1 |
| RVC 4 MS | 171.4 | 1 |
| RVC 4 MS | 171.5 | 1.2 |
| RVC 4 MS | 171.6 | 1.3 |
| RVC 4 MS | 171.7 | 1.2 |
| RVC 4 MS | 171.8 | 1.2 |
| RVC 4 MS | 171.9 | 0.2 |
| RVC 4 MS | 172 | 0.4 |
| RVC 4 MS | 172.1 | 0.6 |
| RVC 4 MS | 172.2 | 0.6 |
| RVC 4 MS | 172.3 | 0.7 |
| RVC 4 MS | 172.4 | 0.9 |
| RVC 4 MS | 172.5 | 0.8 |
| RVC 4 MS | 172.6 | 0.8 |

| | | |
|---|---|---|
| RVC 4 MS | 172.7 | 0.8 |
| RVC 4 MS | 172.8 | 0.9 |
| RVC 4 MS | 172.9 | 1 |
| RVC 4 MS | 173 | 1.1 |
| RVC 4 MS | 173.1 | 1.1 |
| RVC 4 MS | 173.2 | 1.1 |
| RVC 4 MS | 173.3 | 1.1 |
| RVC 4 MS | 173.4 | 0.6 |
| RVC 4 MS | 173.5 | 0.5 |
| RVC 4 MS | 173.6 | 0.6 |
| RVC 4 MS | 173.7 | 0.8 |
| RVC 4 MS | 173.8 | 0.8 |
| RVC 4 MS | 173.9 | 1 |
| RVC 4 MS | 174 | 0.9 |
| RVC 4 MS | 174.1 | 1.1 |
| RVC 4 MS | 174.2 | 1 |
| RVC 4 MS | 174.3 | 1.1 |
| RVC 4 MS | 174.4 | 1.2 |
| RVC 4 MS | 174.5 | 1.2 |
| RVC 4 MS | 174.6 | 1.3 |
| RVC 4 MS | 174.7 | 1.2 |
| RVC 4 MS | 174.8 | 0.3 |
| RVC 4 MS | 174.9 | 0.8 |
| RVC 4 MS | 175 | 0.8 |
| RVC 4 MS | 175.1 | 1 |
| RVC 4 MS | 175.2 | 1.1 |
| RVC 4 MS | 175.3 | 1 |
| RVC 4 MS | 175.4 | 1.1 |
| RVC 4 MS | 175.5 | 1.2 |
| RVC 4 MS | 175.6 | 1.3 |
| RVC 4 MS | 175.7 | 1.3 |
| RVC 4 MS | 175.8 | 1.4 |
| RVC 4 MS | 175.9 | 1.6 |
| RVC 4 MS | 176 | 1.6 |
| RVC 4 MS | 176.1 | 1.6 |
| RVC 4 MS | 176.2 | 1.7 |
| RVC 4 MS | 176.3 | 1.8 |
| RVC 4 MS | 176.4 | 1.8 |
| RVC 4 MS | 176.5 | 1.8 |
| RVC 4 MS | 176.6 | 0.5 |
| RVC 4 MS | 176.7 | 0.4 |
| RVC 4 MS | 176.8 | 0.6 |
| RVC 4 MS | 176.9 | 0.7 |
| RVC 4 MS | 177 | 0.6 |
| RVC 4 MS | 177.1 | 0.6 |
| RVC 4 MS | 177.2 | 0.7 |

| | | |
|---|---|---|
| RVC 4 MS | 177.3 | 0.8 |
| RVC 4 MS | 177.4 | 0.7 |
| RVC 4 MS | 177.5 | 0.7 |
| RVC 4 MS | 177.6 | 0.8 |
| RVC 4 MS | 177.7 | 0.8 |
| RVC 4 MS | 177.8 | 0.9 |
| RVC 4 MS | 177.9 | 1 |
| RVC 4 MS | 178 | 1.1 |
| RVC 4 MS | 178.1 | 1 |
| RVC 4 MS | 178.2 | 1.1 |
| RVC 4 MS | 178.3 | 0.3 |
| RVC 4 MS | 178.4 | 0.5 |
| RVC 4 MS | 178.5 | 0.4 |
| RVC 4 MS | 178.6 | 0.5 |
| RVC 4 MS | 178.7 | 0.6 |
| RVC 4 MS | 178.8 | 0.7 |
| RVC 4 MS | 178.9 | 0.7 |
| RVC 4 MS | 179 | 0.8 |
| RVC 4 MS | 179.1 | 0.9 |
| RVC 4 MS | 179.2 | 0.9 |
| RVC 4 MS | 179.3 | 1 |
| RVC 4 MS | 179.4 | 1 |
| RVC 4 MS | 179.5 | 1 |
| RVC 4 MS | 179.6 | 1 |
| RVC 4 MS | 179.7 | 0.6 |
| RVC 4 MS | 179.8 | 0.4 |
| RVC 4 MS | 179.9 | 0.5 |
| RVC 4 MS | 180 | 0.5 |
| RVC 4 MS | 180.1 | 0.6 |
| RVC 4 MS | 180.2 | 0.7 |
| RVC 4 MS | 180.3 | 0.9 |
| RVC 4 MS | 180.4 | 0.8 |
| RVC 4 MS | 180.5 | 0.7 |
| RVC 4 MS | 180.6 | 0.9 |
| RVC 4 MS | 180.7 | 0.8 |
| RVC 4 MS | 180.8 | 0.7 |
| RVC 4 MS | 180.9 | 0.7 |
| RVC 4 MS | 181 | 0.9 |
| RVC 4 MS | 181.1 | 0.9 |
| RVC 4 MS | 181.2 | 0.9 |
| RVC 4 MS | 181.3 | 1 |
| RVC 4 MS | 181.4 | 1 |
| RVC 4 MS | 181.5 | 1.1 |
| RVC 4 MS | 181.6 | 1.2 |
| RVC 4 MS | 181.7 | 1.2 |
| RVC 4 MS | 181.8 | 1.3 |

| | | |
|---|---|---|
| RVC 4 MS | 181.9 | 1.3 |
| RVC 4 MS | 182 | 1.2 |
| RVC 4 MS | 182.1 | 1.3 |
| RVC 4 MS | 182.2 | 0.6 |
| RVC 4 MS | 182.3 | 0.4 |
| RVC 4 MS | 182.4 | 0.5 |
| RVC 4 MS | 182.5 | 0.6 |
| RVC 4 MS | 182.6 | 0.7 |
| RVC 4 MS | 182.7 | 0.7 |
| RVC 4 MS | 182.8 | 0.7 |
| RVC 4 MS | 182.9 | 0.7 |
| RVC 4 MS | 183 | 0.7 |
| RVC 4 MS | 183.1 | 0.8 |
| RVC 4 MS | 183.2 | 0.8 |
| RVC 4 MS | 183.3 | 1 |
| RVC 4 MS | 183.4 | 1.1 |
| RVC 4 MS | 183.5 | 1 |
| RVC 4 MS | 183.6 | 0.5 |
| RVC 4 MS | 183.7 | 0.4 |
| RVC 4 MS | 183.8 | 0.6 |
| RVC 4 MS | 183.9 | 0.6 |
| RVC 4 MS | 184 | 0.7 |
| RVC 4 MS | 184.1 | 1 |
| RVC 4 MS | 184.2 | 0.7 |
| RVC 4 MS | 184.3 | 0.8 |
| RVC 4 MS | 184.4 | 0.8 |
| RVC 4 MS | 184.5 | 1 |
| RVC 4 MS | 184.6 | 1 |
| RVC 4 MS | 184.7 | 1 |
| RVC 4 MS | 184.8 | 1.3 |
| RVC 4 MS | 184.9 | 0.6 |
| RVC 4 MS | 185 | 0.4 |
| RVC 4 MS | 185.1 | 0.6 |
| RVC 4 MS | 185.2 | 0.5 |
| RVC 4 MS | 185.3 | 0.6 |
| RVC 4 MS | 185.4 | 0.7 |
| RVC 4 MS | 185.5 | 0.8 |
| RVC 4 MS | 185.6 | 0.9 |
| RVC 4 MS | 185.7 | 0.9 |
| RVC 4 MS | 185.8 | 0.9 |
| RVC 4 MS | 185.9 | 0.9 |
| RVC 4 MS | 186 | 1 |
| RVC 4 MS | 186.1 | 1.1 |
| RVC 4 MS | 186.2 | 0.4 |
| RVC 4 MS | 186.3 | 0.4 |
| RVC 4 MS | 186.4 | 0.6 |

| | | |
|---|---|---|
| RVC 4 MS | 186.5 | 0.6 |
| RVC 4 MS | 186.6 | 0.6 |
| RVC 4 MS | 186.7 | 0.6 |
| RVC 4 MS | 186.8 | 0.6 |
| RVC 4 MS | 186.9 | 0.7 |
| RVC 4 MS | 187 | 0.8 |
| RVC 4 MS | 187.1 | 0.8 |
| RVC 4 MS | 187.2 | 0.9 |
| RVC 4 MS | 187.3 | 1 |
| RVC 4 MS | 187.4 | 0.9 |
| RVC 4 MS | 187.5 | 1 |
| RVC 4 MS | 187.6 | 0.4 |
| RVC 4 MS | 187.7 | 0.4 |
| RVC 4 MS | 187.8 | 0.8 |
| RVC 4 MS | 187.9 | 0.9 |
| RVC 4 MS | 188 | 0.9 |
| RVC 4 MS | 188.1 | 0.8 |
| RVC 4 MS | 188.2 | 0.7 |
| RVC 4 MS | 188.3 | 0.8 |
| RVC 4 MS | 188.4 | 0.9 |
| RVC 4 MS | 188.5 | 1.1 |
| RVC 4 MS | 188.6 | 0.9 |
| RVC 4 MS | 188.7 | 0.9 |
| RVC 4 MS | 188.8 | 1 |
| RVC 4 MS | 188.9 | 1 |
| RVC 4 MS | 189 | 1.1 |
| RVC 4 MS | 189.1 | 0.3 |
| RVC 4 MS | 189.2 | 0.4 |
| RVC 4 MS | 189.3 | 0.5 |
| RVC 4 MS | 189.4 | 0.8 |
| RVC 4 MS | 189.5 | 0.6 |
| RVC 4 MS | 189.6 | 0.7 |
| RVC 4 MS | 189.7 | 0.9 |
| RVC 4 MS | 189.8 | 0.9 |
| RVC 4 MS | 189.9 | 1 |
| RVC 4 MS | 190 | 1.3 |
| RVC 4 MS | 190.1 | 1.1 |
| RVC 4 MS | 190.2 | 1.1 |
| RVC 4 MS | 190.3 | 1.1 |
| RVC 4 MS | 190.4 | 1.1 |
| RVC 4 MS | 190.5 | 0.6 |
| RVC 4 MS | 190.6 | 0.7 |
| RVC 4 MS | 190.7 | 0.8 |
| RVC 4 MS | 190.8 | 0.9 |
| RVC 4 MS | 190.9 | 0.8 |
| RVC 4 MS | 191 | 0.8 |

| | | |
|---|---|---|
| RVC 4 MS | 191.1 | 0.7 |
| RVC 4 MS | 191.2 | 0.8 |
| RVC 4 MS | 191.3 | 1 |
| RVC 4 MS | 191.4 | 1 |
| RVC 4 MS | 191.5 | 0.9 |
| RVC 4 MS | 191.6 | 1.1 |
| RVC 4 MS | 191.7 | 1.2 |
| RVC 4 MS | 191.8 | 1.1 |
| RVC 4 MS | 191.9 | 1 |
| RVC 4 MS | 192 | 1.4 |
| RVC 4 MS | 192.1 | 1.3 |
| RVC 4 MS | 192.2 | 1 |
| RVC 4 MS | 192.3 | 0.7 |
| RVC 4 MS | 192.4 | 1.1 |
| RVC 4 MS | 192.5 | 1.3 |
| RVC 4 MS | 192.6 | 1.4 |
| RVC 4 MS | 192.7 | 1.4 |
| RVC 4 MS | 192.8 | 1.4 |
| RVC 4 MS | 192.9 | 1.5 |
| RVC 4 MS | 193 | 1.4 |
| RVC 4 MS | 193.1 | 1.4 |
| RVC 4 MS | 193.2 | 2.2 |
| RVC 4 MS | 193.3 | 4 |
| RVC 4 MS | 193.4 | 16.6 |
| RVC 4 MS | 193.5 | 21 |
| RVC 4 MS | 193.6 | 14.4 |
| RVC 4 MS | 193.7 | 7.5 |
| RVC 4 MS | 193.8 | 6.4 |
| RVC 4 MS | 193.9 | 3.2 |
| RVC 4 MS | 194 | 3.1 |
| RVC 4 MS | 194.1 | 3.2 |
| RVC 4 MS | 194.2 | 3.4 |
| RVC 4 MS | 194.3 | 3.4 |
| RVC 4 MS | 194.4 | 0.7 |
| RVC 4 MS | 194.5 | 0.9 |
| RVC 4 MS | 194.6 | 2.2 |
| RVC 4 MS | 194.7 | 12.6 |
| RVC 4 MS | 194.8 | 1.4 |
| RVC 4 MS | 194.9 | 2.2 |
| RVC 4 MS | 195 | 2.1 |
| RVC 4 MS | 195.1 | 1.6 |
| RVC 4 MS | 195.2 | 2 |
| RVC 4 MS | 195.3 | 3.8 |
| RVC 4 MS | 195.4 | 1.9 |
| RVC 4 MS | 195.5 | 1.7 |
| RVC 4 MS | 195.6 | 1.9 |

| | | |
|---|---|---|
| RVC 4 MS | 195.7 | 2 |
| RVC 4 MS | 195.8 | 2 |
| RVC 4 MS | 195.9 | 10.6 |
| RVC 4 MS | 196 | 32.7 |
| RVC 4 MS | 196.1 | 10.7 |
| RVC 4 MS | 196.2 | 23 |
| RVC 4 MS | 196.3 | 146 |
| RVC 4 MS | 196.4 | 33.7 |
| RVC 4 MS | 196.5 | 6.1 |
| RVC 4 MS | 196.6 | 1.9 |
| RVC 4 MS | 196.7 | 1.6 |
| RVC 4 MS | 196.8 | 5.9 |
| RVC 4 MS | 196.9 | 2 |
| RVC 4 MS | 197 | 1.9 |
| RVC 4 MS | 197.1 | 1.8 |
| RVC 4 MS | 197.2 | 2.2 |
| RVC 4 MS | 197.3 | 2.5 |
| RVC 4 MS | 197.4 | 0.7 |
| RVC 4 MS | 197.5 | 1.2 |
| RVC 4 MS | 197.6 | 0.7 |
| RVC 4 MS | 197.7 | 1.1 |
| RVC 4 MS | 197.8 | 1 |
| RVC 4 MS | 197.9 | 1.6 |
| RVC 4 MS | 198 | 7 |
| RVC 4 MS | 198.1 | 12.7 |
| RVC 4 MS | 198.2 | 97.4 |
| RVC 4 MS | 198.3 | 438 |
| RVC 4 MS | 198.4 | 30.1 |
| RVC 4 MS | 198.5 | 312 |
| RVC 4 MS | 198.6 | 26.1 |
| RVC 4 MS | 198.7 | 5.9 |
| RVC 4 MS | 198.8 | 10.7 |
| RVC 4 MS | 198.9 | 43.7 |
| RVC 4 MS | 199 | 18.1 |
| RVC 4 MS | 199.1 | 28.7 |
| RVC 4 MS | 199.2 | 79.6 |
| RVC 4 MS | 199.3 | 103 |
| RVC 4 MS | 199.4 | 47.5 |
| RVC 4 MS | 199.5 | 8.6 |
| RVC 4 MS | 199.6 | 35.6 |
| RVC 4 MS | 199.7 | 177 |
| RVC 4 MS | 199.8 | 36 |
| RVC 4 MS | 199.9 | 27.6 |
| RVC 4 MS | 200 | 18.9 |
| RVC 4 MS | 200.1 | 63.3 |
| RVC 4 MS | 200.2 | 9.3 |

| | | |
|---|---|---|
| RVC 4 MS | 200.3 | 14.2 |
| RVC 4 MS | 200.4 | 137 |
| RVC 4 MS | 200.5 | 11.3 |
| RVC 4 MS | 200.6 | 1.4 |
| RVC 4 MS | 200.7 | 13.5 |
| RVC 4 MS | 200.8 | 45 |
| RVC 4 MS | 200.9 | 25.8 |
| RVC 4 MS | 201 | 2.7 |
| RVC 4 MS | 201.1 | 2.1 |
| RVC 4 MS | 201.2 | 2.8 |
| RVC 4 MS | 201.3 | 3.1 |
| RVC 4 MS | 201.4 | 2.6 |
| RVC 4 MS | 201.5 | 3.1 |
| RVC 4 MS | 201.6 | 0.8 |
| RVC 4 MS | 201.7 | 1 |
| RVC 4 MS | 201.8 | 2.2 |
| RVC 4 MS | 201.9 | 6.9 |
| RVC 4 MS | 202 | 1.2 |
| RVC 4 MS | 202.1 | 2 |
| RVC 4 MS | 202.2 | 2.2 |
| RVC 4 MS | 202.3 | 13.7 |
| RVC 4 MS | 202.4 | 4 |
| RVC 4 MS | 202.5 | 1.9 |
| RVC 4 MS | 202.6 | 3.7 |
| RVC 4 MS | 202.7 | 2.2 |
| RVC 4 MS | 202.8 | 1.9 |
| RVC 4 MS | 202.9 | 2 |
| RVC 4 MS | 203 | 2.6 |
| RVC 4 MS | 203.1 | 4.7 |
| RVC 4 MS | 203.2 | 3 |
| RVC 4 MS | 203.3 | 8.3 |
| RVC 4 MS | 203.4 | 27.6 |
| RVC 4 MS | 203.5 | 5.2 |
| RVC 4 MS | 203.6 | 21.4 |
| RVC 4 MS | 203.7 | 9.1 |
| RVC 4 MS | 203.8 | 9.6 |
| RVC 4 MS | 203.9 | 102 |
| RVC 4 MS | 204 | 72.8 |
| RVC 4 MS | 204.1 | 62.1 |
| RVC 4 MS | 204.2 | 14.3 |
| RVC 4 MS | 204.3 | 32.2 |
| RVC 4 MS | 204.4 | 29.7 |
| RVC 4 MS | 204.5 | 148 |
| RVC 4 MS | 204.6 | 131 |
| RVC 4 MS | 204.7 | 15.2 |
| RVC 4 MS | 204.8 | 35.1 |

| | | |
|---|---|---|
| RVC 4 MS | 204.9 | 345 |
| RVC 4 MS | 205 | 93.1 |
| RVC 4 MS | 205.1 | 62.2 |
| RVC 4 MS | 205.2 | 32 |
| RVC 4 MS | 205.3 | 12.8 |
| RVC 4 MS | 205.4 | 129 |
| RVC 4 MS | 205.5 | 107 |
| RVC 4 MS | 205.6 | 19.1 |
| RVC 4 MS | 205.7 | 1.8 |
| RVC 4 MS | 205.8 | 18.5 |
| RVC 4 MS | 205.9 | 21 |
| RVC 4 MS | 206 | 37.1 |
| RVC 4 MS | 206.1 | 67.4 |
| RVC 4 MS | 206.2 | 41.7 |
| RVC 4 MS | 206.3 | 17.8 |
| RVC 4 MS | 206.4 | 5.5 |
| RVC 4 MS | 206.5 | 117 |
| RVC 4 MS | 206.6 | 150 |
| RVC 4 MS | 206.7 | 19.5 |
| RVC 4 MS | 206.8 | 13.7 |
| RVC 4 MS | 206.9 | 91.3 |
| RVC 4 MS | 207 | 3.2 |
| RVC 4 MS | 207.1 | 8.8 |
| RVC 4 MS | 207.2 | 110 |
| RVC 4 MS | 207.3 | 144 |
| RVC 4 MS | 207.4 | 28.8 |
| RVC 4 MS | 207.5 | 29.3 |
| RVC 4 MS | 207.6 | 26.3 |
| RVC 4 MS | 207.7 | 30.8 |
| RVC 4 MS | 207.8 | 76.4 |
| RVC 4 MS | 207.9 | 10.2 |
| RVC 4 MS | 208 | 73.1 |
| RVC 4 MS | 208.1 | 45.3 |
| RVC 4 MS | 208.2 | 140 |
| RVC 4 MS | 208.3 | 52 |
| RVC 4 MS | 208.4 | 72.6 |
| RVC 4 MS | 208.5 | 129 |
| RVC 4 MS | 208.6 | 29 |
| RVC 4 MS | 208.7 | 29.6 |
| RVC 4 MS | 208.8 | 26.3 |
| RVC 4 MS | 208.9 | 22 |
| RVC 4 MS | 209 | 34.9 |
| RVC 4 MS | 209.1 | 17.3 |
| RVC 4 MS | 209.2 | 4.7 |
| RVC 4 MS | 209.3 | 6.4 |
| RVC 4 MS | 209.4 | 6.5 |

| | | |
|---|---|---|
| RVC 4 MS | 209.5 | 9.1 |
| RVC 4 MS | 209.6 | 20.1 |
| RVC 4 MS | 209.7 | 44.6 |
| RVC 4 MS | 209.8 | 31.6 |
| RVC 4 MS | 209.9 | 8.9 |
| RVC 4 MS | 210 | 19.9 |
| RVC 4 MS | 210.1 | 16.2 |
| RVC 4 MS | 210.2 | 40.1 |
| RVC 4 MS | 210.3 | 89.6 |
| RVC 4 MS | 210.4 | 35.8 |
| RVC 4 MS | 210.5 | 3.9 |
| RVC 4 MS | 210.6 | 9.9 |
| RVC 4 MS | 210.7 | 10.3 |
| RVC 4 MS | 210.8 | 45.1 |
| RVC 4 MS | 210.9 | 91.4 |
| RVC 4 MS | 211 | 139 |
| RVC 4 MS | 211.1 | 84 |
| RVC 4 MS | 211.2 | 84.4 |
| RVC 4 MS | 211.3 | 123 |
| RVC 4 MS | 211.4 | 89.8 |
| RVC 4 MS | 211.5 | 63.6 |
| RVC 4 MS | 211.6 | 101 |
| RVC 4 MS | 211.7 | 136 |
| RVC 4 MS | 211.8 | 166 |
| RVC 4 MS | 211.9 | 118 |
| RVC 4 MS | 212 | 190 |
| RVC 4 MS | 212.1 | 140 |
| RVC 4 MS | 212.2 | 178 |
| RVC 4 MS | 212.3 | 191 |
| RVC 4 MS | 212.4 | 137 |
| RVC 4 MS | 212.5 | 124 |
| RVC 4 MS | 212.6 | 164 |
| RVC 4 MS | 212.7 | 208 |
| RVC 4 MS | 212.8 | 133 |
| RVC 4 MS | 212.9 | 57.4 |
| RVC 4 MS | 213 | 33.2 |
| RVC 4 MS | 213.1 | 2.1 |
| RVC 4 MS | 213.2 | 9.5 |
| RVC 4 MS | 213.3 | 17.8 |
| RVC 4 MS | 213.4 | 16.3 |
| RVC 4 MS | 213.5 | 22.8 |
| RVC 4 MS | 213.6 | 29.1 |
| RVC 4 MS | 213.7 | 32.5 |
| RVC 4 MS | 213.8 | 163 |
| RVC 4 MS | 213.9 | 164 |
| RVC 4 MS | 214 | 31.5 |

| | | |
|---|---|---|
| RVC 4 MS | 214.1 | 49.4 |
| RVC 4 MS | 214.2 | 2.4 |
| RVC 4 MS | 214.3 | 2.1 |
| RVC 4 MS | 214.4 | 2 |
| RVC 4 MS | 214.5 | 1.9 |
| RVC 4 MS | 214.6 | 5.9 |
| RVC 4 MS | 214.7 | 11.5 |
| RVC 4 MS | 214.8 | 7.3 |
| RVC 4 MS | 214.9 | 12.4 |
| RVC 4 MS | 215 | 24.3 |
| RVC 4 MS | 215.1 | 27.7 |
| RVC 4 MS | 215.2 | 39.9 |
| RVC 4 MS | 215.3 | 57.3 |
| RVC 4 MS | 215.4 | 105 |
| RVC 4 MS | 215.5 | 81.1 |
| RVC 4 MS | 215.6 | 19.9 |
| RVC 4 MS | 215.7 | 0.8 |
| RVC 4 MS | 215.8 | 13.3 |
| RVC 4 MS | 215.9 | 41.9 |
| RVC 4 MS | 216 | 99.7 |
| RVC 4 MS | 216.1 | 156 |
| RVC 4 MS | 216.2 | 92.5 |
| RVC 4 MS | 216.3 | 95.3 |
| RVC 4 MS | 216.4 | 45.9 |
| RVC 4 MS | 216.5 | 3.6 |
| RVC 4 MS | 216.6 | 34 |
| RVC 4 MS | 216.7 | 43.8 |
| RVC 4 MS | 216.8 | 29.8 |
| RVC 4 MS | 216.9 | 59.8 |
| RVC 4 MS | 217 | 36.3 |
| RVC 4 MS | 217.1 | 18.1 |
| RVC 4 MS | 217.2 | 1 |
| RVC 4 MS | 217.3 | 0.9 |
| RVC 4 MS | 217.4 | 1 |
| RVC 4 MS | 217.5 | 1.2 |
| RVC 4 MS | 217.6 | 1.7 |
| RVC 4 MS | 217.7 | 2 |
| RVC 4 MS | 217.8 | 1 |
| RVC 4 MS | 217.9 | 0.8 |
| RVC 4 MS | 218 | 2.3 |
| RVC 4 MS | 218.1 | 2.9 |
| RVC 4 MS | 218.2 | 1.4 |
| RVC 4 MS | 218.3 | 1.7 |
| RVC 4 MS | 218.4 | 1.7 |
| RVC 4 MS | 218.5 | 2.9 |
| RVC 4 MS | 218.6 | 9.6 |

| | | |
|---|---|---|
| RVC 4 MS | 218.7 | 16.3 |
| RVC 4 MS | 218.8 | 18.7 |
| RVC 4 MS | 218.9 | 23 |
| RVC 4 MS | 219 | 23.7 |
| RVC 4 MS | 219.1 | 29.7 |
| RVC 4 MS | 219.2 | 27 |
| RVC 4 MS | 219.3 | 10.8 |
| RVC 4 MS | 219.4 | 28.7 |
| RVC 4 MS | 219.5 | 25.4 |
| RVC 4 MS | 219.6 | 27.9 |
| RVC 4 MS | 219.7 | 40.2 |
| RVC 4 MS | 219.8 | 32.5 |
| RVC 4 MS | 219.9 | 56 |
| RVC 4 MS | 220 | 78.4 |
| RVC 4 MS | 220.1 | 142 |
| RVC 4 MS | 220.2 | 256 |
| RVC 4 MS | 220.3 | 237 |
| RVC 4 MS | 220.4 | 82.6 |
| RVC 4 MS | 220.5 | 44.4 |
| RVC 4 MS | 220.6 | 124 |
| RVC 4 MS | 220.7 | 119 |
| RVC 4 MS | 220.8 | 13.6 |
| RVC 4 MS | 220.9 | 77.5 |
| RVC 4 MS | 221 | 31.1 |
| RVC 4 MS | 221.1 | 5.4 |
| RVC 4 MS | 221.2 | 16.2 |
| RVC 4 MS | 221.3 | 25 |
| RVC 4 MS | 221.4 | 14.1 |
| RVC 4 MS | 221.5 | 5.9 |
| RVC 4 MS | 221.6 | 7.6 |
| RVC 4 MS | 221.7 | 19.6 |
| RVC 4 MS | 221.8 | 15 |
| RVC 4 MS | 221.9 | 16.9 |
| RVC 4 MS | 222 | 17.4 |
| RVC 4 MS | 222.1 | 37.3 |
| RVC 4 MS | 222.2 | 103 |
| RVC 4 MS | 222.3 | 149 |
| RVC 4 MS | 222.4 | 31.3 |
| RVC 4 MS | 222.5 | 32.3 |
| RVC 4 MS | 222.6 | 36.7 |
| RVC 4 MS | 222.7 | 15.6 |
| RVC 4 MS | 222.8 | 36.7 |
| RVC 4 MS | 222.9 | 63.6 |
| RVC 4 MS | 223 | 9.6 |
| RVC 4 MS | 223.1 | 13.4 |
| RVC 4 MS | 223.2 | 48.3 |

| | | |
|---|---|---|
| RVC 4 MS | 223.3 | 24.1 |
| RVC 4 MS | 223.4 | 26.9 |
| RVC 4 MS | 223.5 | 28 |
| RVC 4 MS | 223.6 | 31.1 |
| RVC 4 MS | 223.7 | 40.1 |
| RVC 4 MS | 223.8 | 39 |
| RVC 4 MS | 223.9 | 19 |
| RVC 4 MS | 224 | 31.1 |
| RVC 4 MS | 224.1 | 54.8 |
| RVC 4 MS | 224.2 | 51 |
| RVC 4 MS | 224.3 | 49.6 |
| RVC 4 MS | 224.4 | 79.2 |
| RVC 4 MS | 224.5 | 67.9 |
| RVC 4 MS | 224.6 | 30.1 |
| RVC 4 MS | 224.7 | 16.9 |
| RVC 4 MS | 224.8 | 45.1 |
| RVC 4 MS | 224.9 | 71.3 |
| RVC 4 MS | 225 | 50.5 |
| RVC 4 MS | 225.1 | 58.4 |
| RVC 4 MS | 225.2 | 35.2 |
| RVC 4 MS | 225.3 | 30.9 |
| RVC 4 MS | 225.4 | 41.8 |
| RVC 4 MS | 225.5 | 131 |
| RVC 4 MS | 225.6 | 96.8 |
| RVC 4 MS | 225.7 | 64.5 |
| RVC 4 MS | 225.8 | 98.3 |
| RVC 4 MS | 225.9 | 115 |
| RVC 4 MS | 226 | 114 |
| RVC 4 MS | 226.1 | 305 |
| RVC 4 MS | 226.2 | 191 |
| RVC 4 MS | 226.3 | 206 |
| RVC 4 MS | 226.4 | 257 |
| RVC 4 MS | 226.5 | 267 |
| RVC 4 MS | 226.6 | 48.4 |
| RVC 4 MS | 226.7 | 56.9 |
| RVC 4 MS | 226.8 | 149 |
| RVC 4 MS | 226.9 | 138 |
| RVC 4 MS | 227 | 156 |
| RVC 4 MS | 227.1 | 124 |
| RVC 4 MS | 227.2 | 61.9 |
| RVC 4 MS | 227.3 | 114 |
| RVC 4 MS | 227.4 | 162 |
| RVC 4 MS | 227.5 | 150 |
| RVC 4 MS | 227.6 | 136 |
| RVC 4 MS | 227.7 | 107 |
| RVC 4 MS | 227.8 | 133 |

| | | |
|---|---|---|
| RVC 4 MS | 227.9 | 224 |
| RVC 4 MS | 228 | 162 |
| RVC 4 MS | 228.1 | 153 |
| RVC 4 MS | 228.2 | 184 |
| RVC 4 MS | 228.3 | 202 |
| RVC 4 MS | 228.4 | 215 |
| RVC 4 MS | 228.5 | 210 |
| RVC 4 MS | 228.6 | 245 |
| RVC 4 MS | 228.7 | 169 |
| RVC 4 MS | 228.8 | 126 |
| RVC 4 MS | 228.9 | 245 |
| RVC 4 MS | 229 | 388 |
| RVC 4 MS | 229.1 | 204 |
| RVC 4 MS | 229.2 | 243 |
| RVC 4 MS | 229.3 | 73 |
| RVC 4 MS | 229.4 | 138 |
| RVC 4 MS | 229.5 | 83 |
| RVC 4 MS | 229.6 | 158 |
| RVC 4 MS | 229.7 | 87.1 |
| RVC 4 MS | 229.8 | 180 |
| RVC 4 MS | 229.9 | 143 |
| RVC 4 MS | 230 | 136 |
| RVC 4 MS | 230.1 | 154 |
| RVC 4 MS | 230.2 | 229 |
| RVC 4 MS | 230.3 | 171 |
| RVC 4 MS | 230.4 | 142 |
| RVC 4 MS | 230.5 | 87.5 |
| RVC 4 MS | 230.6 | 85.7 |
| RVC 4 MS | 230.7 | 114 |
| RVC 4 MS | 230.8 | 202 |
| RVC 4 MS | 230.9 | 80.7 |
| RVC 4 MS | 231 | 72.3 |
| RVC 4 MS | 231.1 | 119 |
| RVC 4 MS | 231.2 | 117 |
| RVC 4 MS | 231.3 | 171 |
| RVC 4 MS | 231.4 | 202 |
| RVC 4 MS | 231.5 | 200 |
| RVC 4 MS | 231.6 | 138 |
| RVC 4 MS | 231.7 | 66.9 |
| RVC 4 MS | 231.8 | 99.5 |
| RVC 4 MS | 231.9 | 138 |
| RVC 4 MS | 232 | 155 |
| RVC 4 MS | 232.1 | 98.4 |
| RVC 4 MS | 232.2 | 103 |
| RVC 4 MS | 232.3 | 109 |
| RVC 4 MS | 232.4 | 90.7 |

| | | |
|---|---|---|
| RVC 4 MS | 232.5 | 54.5 |
| RVC 4 MS | 232.6 | 148 |
| RVC 4 MS | 232.7 | 163 |
| RVC 4 MS | 232.8 | 165 |
| RVC 4 MS | 232.9 | 119 |
| RVC 4 MS | 233 | 65.8 |
| RVC 4 MS | 233.1 | 65.8 |
| RVC 4 MS | 233.2 | 82.8 |
| RVC 4 MS | 233.3 | 98.7 |
| RVC 4 MS | 233.4 | 113 |
| RVC 4 MS | 233.5 | 122 |
| RVC 4 MS | 233.6 | 156 |
| RVC 4 MS | 233.7 | 245 |
| RVC 4 MS | 233.8 | 134 |
| RVC 4 MS | 233.9 | 89.2 |
| RVC 4 MS | 234 | 84.6 |
| RVC 4 MS | 234.1 | 84.1 |
| RVC 4 MS | 234.2 | 70.1 |
| RVC 4 MS | 234.3 | 47.8 |
| RVC 4 MS | 234.4 | 1.3 |
| RVC 4 MS | 234.5 | 1.3 |
| RVC 4 MS | 234.6 | 1.5 |
| RVC 4 MS | 234.7 | 1.6 |
| RVC 4 MS | 234.8 | 1.7 |
| RVC 4 MS | 234.9 | 1.8 |
| RVC 4 MS | 235 | 2.4 |
| RVC 4 MS | 235.1 | 2.2 |
| RVC 4 MS | 235.2 | 2.1 |
| RVC 4 MS | 235.3 | 5.4 |
| RVC 4 MS | 235.4 | 26.3 |
| RVC 4 MS | 235.5 | 33.9 |
| RVC 4 MS | 235.6 | 36.3 |
| RVC 4 MS | 235.7 | 52.2 |
| RVC 4 MS | 235.8 | 67.8 |
| RVC 4 MS | 235.9 | 87.4 |
| RVC 4 MS | 236 | 64.1 |
| RVC 4 MS | 236.1 | 79 |
| RVC 4 MS | 236.2 | 89.6 |
| RVC 4 MS | 236.3 | 69 |
| RVC 4 MS | 236.4 | 65.9 |
| RVC 4 MS | 236.5 | 85.4 |
| RVC 4 MS | 236.6 | 140 |
| RVC 4 MS | 236.7 | 285 |
| RVC 4 MS | 236.8 | 115 |
| RVC 4 MS | 236.9 | 29.6 |
| RVC 4 MS | 237 | 48.7 |

| | | |
|---|---|---|
| RVC 4 MS | 237.1 | 66.3 |
| RVC 4 MS | 237.2 | 92.7 |
| RVC 4 MS | 237.3 | 106 |
| RVC 4 MS | 237.4 | 72.4 |
| RVC 4 MS | 237.5 | 130 |
| RVC 4 MS | 237.6 | 113 |
| RVC 4 MS | 237.7 | 52.2 |
| RVC 4 MS | 237.8 | 78.1 |
| RVC 4 MS | 237.9 | 91.9 |
| RVC 4 MS | 238 | 52.8 |
| RVC 4 MS | 238.1 | 17.5 |
| RVC 4 MS | 238.2 | 8.3 |
| RVC 4 MS | 238.3 | 39.3 |
| RVC 4 MS | 238.4 | 67.1 |
| RVC 4 MS | 238.5 | 70.1 |
| RVC 4 MS | 238.6 | 61.1 |
| RVC 4 MS | 238.7 | 28.5 |
| RVC 4 MS | 238.8 | 23.8 |
| RVC 4 MS | 238.9 | 34.7 |
| RVC 4 MS | 239 | 15.4 |
| RVC 4 MS | 239.1 | 44.4 |
| RVC 4 MS | 239.2 | 49.1 |
| RVC 4 MS | 239.3 | 39.1 |
| RVC 4 MS | 239.4 | 57.9 |
| RVC 4 MS | 239.5 | 69.8 |
| RVC 4 MS | 239.6 | 47.4 |
| RVC 4 MS | 239.7 | 15.5 |
| RVC 4 MS | 239.8 | 6.3 |
| RVC 4 MS | 239.9 | 25 |
| RVC 4 MS | 240 | 34.1 |
| RVC 4 MS | 240.1 | 32.6 |
| RVC 4 MS | 240.2 | 37.7 |
| RVC 4 MS | 240.3 | 46.9 |
| RVC 4 MS | 240.4 | 45.7 |
| RVC 4 MS | 240.5 | 70.2 |
| RVC 4 MS | 240.6 | 47.9 |
| RVC 4 MS | 240.7 | 77.2 |
| RVC 4 MS | 240.8 | 71.4 |
| RVC 4 MS | 240.9 | 46.2 |
| RVC 4 MS | 241 | 25.6 |
| RVC 4 MS | 241.1 | 7.2 |
| RVC 4 MS | 241.2 | 8.2 |
| RVC 4 MS | 241.3 | 12.7 |
| RVC 4 MS | 241.4 | 14.3 |
| RVC 4 MS | 241.5 | 12.2 |
| RVC 4 MS | 241.6 | 3.7 |

| | | |
|---|---|---|
| RVC 4 MS | 241.7 | 15.1 |
| RVC 4 MS | 241.8 | 25.7 |
| RVC 4 MS | 241.9 | 9.6 |
| RVC 4 MS | 242 | 14.7 |
| RVC 4 MS | 242.1 | 33.3 |
| RVC 4 MS | 242.2 | 37.1 |
| RVC 4 MS | 242.3 | 28.8 |
| RVC 4 MS | 242.4 | 25.3 |
| RVC 4 MS | 242.5 | 23.4 |
| RVC 4 MS | 242.6 | 23 |
| RVC 4 MS | 242.7 | 14.3 |
| RVC 4 MS | 242.8 | 25.7 |
| RVC 4 MS | 242.9 | 16.1 |
| RVC 4 MS | 243 | 14.6 |
| RVC 4 MS | 243.1 | 49.2 |
| RVC 4 MS | 243.2 | 43.3 |
| RVC 4 MS | 243.3 | 36.1 |
| RVC 4 MS | 243.4 | 40.8 |
| RVC 4 MS | 243.5 | 20.5 |
| RVC 4 MS | 243.6 | 11.5 |
| RVC 4 MS | 243.7 | 3.2 |
| RVC 4 MS | 243.8 | 1.1 |
| RVC 4 MS | 243.9 | 1.1 |
| RVC 4 MS | 244 | 4.9 |
| RVC 4 MS | 244.1 | 7.3 |
| RVC 4 MS | 244.2 | 6.2 |
| RVC 4 MS | 244.3 | 6.8 |
| RVC 4 MS | 244.4 | 4.2 |
| RVC 4 MS | 244.5 | 2.6 |
| RVC 4 MS | 244.6 | 11.9 |
| RVC 4 MS | 244.7 | 20.6 |
| RVC 4 MS | 244.8 | 4.7 |
| RVC 4 MS | 244.9 | 29.7 |
| RVC 4 MS | 245 | 25.9 |
| RVC 4 MS | 245.1 | 21.5 |
| RVC 4 MS | 245.2 | 17.8 |
| RVC 4 MS | 245.3 | 31 |
| RVC 4 MS | 245.4 | 57.9 |
| RVC 4 MS | 245.5 | 27.4 |
| RVC 4 MS | 245.6 | 26.5 |
| RVC 4 MS | 245.7 | 26.7 |
| RVC 4 MS | 245.8 | 7.5 |
| RVC 4 MS | 245.9 | 10.7 |
| RVC 4 MS | 246 | 17.9 |
| RVC 4 MS | 246.1 | 34.4 |
| RVC 4 MS | 246.2 | 50.6 |

| | | |
|---|---|---|
| RVC 4 MS | 246.3 | 43.8 |
| RVC 4 MS | 246.4 | 33.4 |
| RVC 4 MS | 246.5 | 29.7 |
| RVC 4 MS | 246.6 | 25.5 |
| RVC 4 MS | 246.7 | 28.6 |
| RVC 4 MS | 246.8 | 18.7 |
| RVC 4 MS | 246.9 | 37.8 |
| RVC 4 MS | 247 | 17.8 |
| RVC 4 MS | 247.1 | 26.7 |
| RVC 4 MS | 247.2 | 53.9 |
| RVC 4 MS | 247.3 | 53.2 |
| RVC 4 MS | 247.4 | 40 |
| RVC 4 MS | 247.5 | 76.9 |
| RVC 4 MS | 247.6 | 71.7 |
| RVC 4 MS | 247.7 | 54.8 |
| RVC 4 MS | 247.8 | 85.9 |
| RVC 4 MS | 247.9 | 166 |
| RVC 4 MS | 248 | 30.6 |
| RVC 4 MS | 248.1 | 50.4 |
| RVC 4 MS | 248.2 | 101 |
| RVC 4 MS | 248.3 | 79.8 |
| RVC 4 MS | 248.4 | 63.5 |
| RVC 4 MS | 248.5 | 35.9 |
| RVC 4 MS | 248.6 | 26.9 |
| RVC 4 MS | 248.7 | 22.6 |
| RVC 4 MS | 248.8 | 28.1 |
| RVC 4 MS | 248.9 | 28.1 |
| RVC 4 MS | 249 | 55.1 |
| RVC 4 MS | 249.1 | 32.7 |
| RVC 4 MS | 249.2 | 20.4 |
| RVC 4 MS | 249.3 | 37.9 |
| RVC 4 MS | 249.4 | 27.8 |
| RVC 4 MS | 249.5 | 34.7 |
| RVC 4 MS | 249.6 | 2.7 |
| RVC 4 MS | 249.7 | 21.6 |
| RVC 4 MS | 249.8 | 41.1 |
| RVC 4 MS | 249.9 | 39.9 |
| RVC 4 MS | 250 | 63.9 |
| RVC 4 MS | 250.1 | 68.4 |
| RVC 4 MS | 250.2 | 33.5 |
| RVC 4 MS | 250.3 | 15.9 |
| RVC 4 MS | 250.4 | 14.6 |
| RVC 4 MS | 250.5 | 10.3 |
| RVC 4 MS | 250.6 | 40.9 |
| RVC 4 MS | 250.7 | 92.7 |
| RVC 4 MS | 250.8 | 82.2 |

| | | |
|---|---|---|
| RVC 4 MS | 250.9 | 30.2 |
| RVC 4 MS | 251 | 16.5 |
| RVC 4 MS | 251.1 | 22.7 |
| RVC 4 MS | 251.2 | 4.8 |
| RVC 4 MS | 251.3 | 10.5 |
| RVC 4 MS | 251.4 | 9 |
| RVC 4 MS | 251.5 | 16.2 |
| RVC 4 MS | 251.6 | 24.2 |
| RVC 4 MS | 251.7 | 16.3 |
| RVC 4 MS | 251.8 | 16.5 |
| RVC 4 MS | 251.9 | 22.1 |
| RVC 4 MS | 252 | 16.6 |
| RVC 4 MS | 252.1 | 23.7 |
| RVC 4 MS | 252.2 | 32.2 |
| RVC 4 MS | 252.3 | 24.7 |
| RVC 4 MS | 252.4 | 20.6 |
| RVC 4 MS | 252.5 | 30.2 |
| RVC 4 MS | 252.6 | 28.3 |
| RVC 4 MS | 252.7 | 54.9 |
| RVC 4 MS | 252.8 | 17 |
| RVC 4 MS | 252.9 | 40.9 |
| RVC 4 MS | 253 | 50.4 |
| RVC 4 MS | 253.1 | 20.2 |
| RVC 4 MS | 253.2 | 15.2 |
| RVC 4 MS | 253.3 | 25.5 |
| RVC 4 MS | 253.4 | 28.3 |
| RVC 4 MS | 253.5 | 12.6 |
| RVC 4 MS | 253.6 | 26.3 |
| RVC 4 MS | 253.7 | 32.7 |
| RVC 4 MS | 253.8 | 10.8 |
| RVC 4 MS | 253.9 | 1.4 |
| RVC 4 MS | 254 | 3 |
| RVC 4 MS | 254.1 | 3.6 |
| RVC 4 MS | 254.2 | 7.4 |
| RVC 4 MS | 254.3 | 11.6 |
| RVC 4 MS | 254.4 | 9.4 |
| RVC 4 MS | 254.5 | 9.5 |
| RVC 4 MS | 254.6 | 6.4 |
| RVC 4 MS | 254.7 | 5.8 |
| RVC 4 MS | 254.8 | 11.1 |
| RVC 4 MS | 254.9 | 27.5 |
| RVC 4 MS | 255 | 41 |
| RVC 4 MS | 255.1 | 21.1 |
| RVC 4 MS | 255.2 | 13.3 |
| RVC 4 MS | 255.3 | 25.9 |
| RVC 4 MS | 255.4 | 175 |

| | | |
|---|---|---|
| RVC 4 MS | 255.5 | 158 |
| RVC 4 MS | 255.6 | 179 |
| RVC 4 MS | 255.7 | 130 |
| RVC 4 MS | 255.8 | 142 |
| RVC 4 MS | 255.9 | 86.1 |
| RVC 4 MS | 256 | 31.7 |
| RVC 4 MS | 256.1 | 20.6 |
| RVC 4 MS | 256.2 | 29.1 |
| RVC 4 MS | 256.3 | 53.5 |
| RVC 4 MS | 256.4 | 80.2 |
| RVC 4 MS | 256.5 | 78.1 |
| RVC 4 MS | 256.6 | 120 |
| RVC 4 MS | 256.7 | 157 |
| RVC 4 MS | 256.8 | 82.5 |
| RVC 4 MS | 256.9 | 15.4 |
| RVC 4 MS | 257 | 7.9 |
| RVC 4 MS | 257.1 | 14.1 |
| RVC 4 MS | 257.2 | 69.9 |
| RVC 4 MS | 257.3 | 20.1 |
| RVC 4 MS | 257.4 | 45.9 |
| RVC 4 MS | 257.5 | 31.2 |
| RVC 4 MS | 257.6 | 14.5 |
| RVC 4 MS | 257.7 | 24.4 |
| RVC 4 MS | 257.8 | 17.7 |
| RVC 4 MS | 257.9 | 21.7 |
| RVC 4 MS | 258 | 39.6 |
| RVC 4 MS | 258.1 | 24.4 |
| RVC 4 MS | 258.2 | 63.6 |
| RVC 4 MS | 258.3 | 67.6 |
| RVC 4 MS | 258.4 | 36.3 |
| RVC 4 MS | 258.5 | 130 |
| RVC 4 MS | 258.6 | 76.7 |
| RVC 4 MS | 258.7 | 43.2 |
| RVC 4 MS | 258.8 | 53.5 |
| RVC 4 MS | 258.9 | 57.2 |
| RVC 4 MS | 259 | 27.7 |
| RVC 4 MS | 259.1 | 27.9 |
| RVC 4 MS | 259.2 | 63.3 |
| RVC 4 MS | 259.3 | 162 |
| RVC 4 MS | 259.4 | 91.9 |
| RVC 4 MS | 259.5 | 48 |
| RVC 4 MS | 259.6 | 78.6 |
| RVC 4 MS | 259.7 | 52.3 |
| RVC 4 MS | 259.8 | 33.5 |
| RVC 4 MS | 259.9 | 9.8 |
| RVC 4 MS | 260 | 7.1 |

| | | | |
|---|---|---|---|
| RVC | 4 | MS | 260.1 | 81.9 |
| RVC | 4 | MS | 260.2 | 107 |
| RVC | 4 | MS | 260.3 | 83.2 |
| RVC | 4 | MS | 260.4 | 14.6 |
| RVC | 4 | MS | 260.5 | 13.7 |
| RVC | 4 | MS | 260.6 | 17.4 |
| RVC | 4 | MS | 260.7 | 9.9 |
| RVC | 4 | MS | 260.8 | 10 |
| RVC | 4 | MS | 260.9 | 9.5 |
| RVC | 4 | MS | 261 | 12.8 |
| RVC | 4 | MS | 261.1 | 9 |
| RVC | 4 | MS | 261.2 | 2.7 |
| RVC | 4 | MS | 261.3 | 3.2 |
| RVC | 4 | MS | 261.37 | 0.7 |
| RVC | 4 | MS | 261.47 | 1.1 |
| RVC | 4 | MS | 261.57 | 0.8 |
| RVC | 4 | MS | 261.67 | 0.7 |
| RVC | 4 | MS | 261.77 | 0.8 |
| RVC | 4 | MS | 261.87 | 1.5 |
| RVC | 4 | MS | 261.97 | 3 |
| RVC | 4 | MS | 262.07 | 1.6 |
| RVC | 4 | MS | 262.17 | 1.2 |
| RVC | 4 | MS | 262.27 | 2.3 |
| RVC | 4 | MS | 262.37 | 1.3 |
| RVC | 4 | MS | 262.47 | 12.2 |
| RVC | 4 | MS | 262.57 | 18.7 |
| RVC | 4 | MS | 262.67 | 24.2 |
| RVC | 4 | MS | 262.77 | 49.8 |
| RVC | 4 | MS | 262.87 | 10.6 |
| RVC | 4 | MS | 262.97 | 33.5 |
| RVC | 4 | MS | 263.07 | 45.3 |
| RVC | 4 | MS | 263.17 | 39.7 |
| RVC | 4 | MS | 263.27 | 24.8 |
| RVC | 4 | MS | 263.37 | 31.6 |
| RVC | 4 | MS | 263.47 | 17.4 |
| RVC | 4 | MS | 263.57 | 8.6 |
| RVC | 4 | MS | 263.67 | 24.6 |
| RVC | 4 | MS | 263.77 | 29.7 |
| RVC | 4 | MS | 263.87 | 52.9 |
| RVC | 4 | MS | 263.97 | 64.2 |
| RVC | 4 | MS | 264.07 | 77.4 |
| RVC | 4 | MS | 264.17 | 113 |
| RVC | 4 | MS | 264.27 | 41.8 |
| RVC | 4 | MS | 264.37 | 19.5 |
| RVC | 4 | MS | 264.47 | 21.4 |
| RVC | 4 | MS | 264.57 | 46.4 |

| | | |
|---|---|---|
| RVC 4 MS | 264.67 | 63.9 |
| RVC 4 MS | 264.77 | 78.6 |
| RVC 4 MS | 264.87 | 36.1 |
| RVC 4 MS | 264.97 | 16 |
| RVC 4 MS | 265.07 | 144 |
| RVC 4 MS | 265.17 | 156 |
| RVC 4 MS | 265.27 | 74.1 |
| RVC 4 MS | 265.37 | 36 |
| RVC 4 MS | 265.47 | 26.4 |
| RVC 4 MS | 265.57 | 10.2 |
| RVC 4 MS | 265.67 | 2.3 |
| RVC 4 MS | 265.77 | 1.1 |
| RVC 4 MS | 265.87 | 0.3 |
| RVC 4 MS | 265.97 | 4 |
| RVC 4 MS | 266.07 | 9.6 |
| RVC 4 MS | 266.17 | 2.5 |
| RVC 4 MS | 266.27 | 2.6 |
| RVC 4 MS | 266.37 | 25.6 |
| RVC 4 MS | 266.47 | 19.1 |
| RVC 4 MS | 266.57 | 1.9 |
| RVC 4 MS | 266.67 | 1.5 |
| RVC 4 MS | 266.77 | 1 |
| RVC 4 MS | 266.87 | 1 |
| RVC 4 MS | 266.97 | 1.4 |
| RVC 4 MS | 267.07 | 3.3 |
| RVC 4 MS | 267.17 | 3.6 |
| RVC 4 MS | 267.27 | 1 |
| RVC 4 MS | 267.37 | 2.7 |
| RVC 4 MS | 267.47 | 8.9 |
| RVC 4 MS | 267.57 | 1.5 |
| RVC 4 MS | 267.67 | 18 |
| RVC 4 MS | 267.77 | 1.1 |
| RVC 4 MS | 267.87 | 9.2 |
| RVC 4 MS | 267.97 | 50.6 |
| RVC 4 MS | 268.07 | 72.6 |
| RVC 4 MS | 268.17 | 26.2 |
| RVC 4 MS | 268.27 | 63.4 |
| RVC 4 MS | 268.37 | 66.6 |
| RVC 4 MS | 268.47 | 12.4 |
| RVC 4 MS | 268.57 | 43.7 |
| RVC 4 MS | 268.67 | 48.4 |
| RVC 4 MS | 268.77 | 111 |
| RVC 4 MS | 268.87 | 45.7 |
| RVC 4 MS | 268.97 | 30.9 |
| RVC 4 MS | 269.07 | 0.2 |
| RVC 4 MS | 269.17 | 37 |

| | | |
|---|---|---|
| RVC 4 MS | 269.27 | 108 |
| RVC 4 MS | 269.37 | 120 |
| RVC 4 MS | 269.47 | 102 |
| RVC 4 MS | 269.57 | 102 |
| RVC 4 MS | 269.67 | 100 |
| RVC 4 MS | 269.77 | 147 |
| RVC 4 MS | 269.87 | 171 |
| RVC 4 MS | 269.97 | 73.7 |
| RVC 4 MS | 270.07 | 22.1 |
| RVC 4 MS | 270.17 | 1.5 |
| RVC 4 MS | 270.27 | 1.1 |
| RVC 4 MS | 270.37 | 1 |
| RVC 4 MS | 270.47 | 2.7 |
| RVC 4 MS | 269.07 | 0 |
| RVC 4 MS | 269.17 | 1.9 |
| RVC 4 MS | 269.27 | 4.5 |
| RVC 4 MS | 269.37 | 0.4 |
| RVC 4 MS | 269.47 | 0 |
| RVC 4 MS | 269.57 | 0 |
| RVC 4 MS | 269.67 | 0 |
| RVC 4 MS | 269.77 | 11.5 |
| RVC 4 MS | 269.87 | 34.9 |
| RVC 4 MS | 269.97 | 0.6 |
| RVC 4 MS | 270.07 | 0.2 |
| RVC 4 MS | 270.17 | 0.2 |
| RVC 4 MS | 270.27 | 7.1 |
| RVC 4 MS | 270.37 | 17.3 |
| RVC 4 MS | 270.47 | 3.8 |
| RVC 4 MS | 270.57 | 11.8 |
| RVC 4 MS | 270.67 | 0.8 |
| RVC 4 MS | 270.77 | 6.7 |
| RVC 4 MS | 270.87 | 22.2 |
| RVC 4 MS | 270.97 | 44.1 |
| RVC 4 MS | 271.07 | 27.6 |
| RVC 4 MS | 271.17 | 33.7 |
| RVC 4 MS | 271.27 | 37 |
| RVC 4 MS | 271.37 | 34.1 |
| RVC 4 MS | 271.47 | 54.9 |
| RVC 4 MS | 271.57 | 97.9 |
| RVC 4 MS | 271.67 | 62.6 |
| RVC 4 MS | 271.77 | 71.6 |
| RVC 4 MS | 271.87 | 107 |
| RVC 4 MS | 271.97 | 87.1 |
| RVC 4 MS | 272.07 | 102 |
| RVC 4 MS | 272.17 | 111 |
| RVC 4 MS | 272.27 | 145 |

| | | | |
|---|---|---|---|
| RVC | 4 | MS | 272.37 216 |
| RVC | 4 | MS | 272.47 287 |
| RVC | 4 | MS | 272.57 234 |
| RVC | 4 | MS | 272.67 98 |
| RVC | 4 | MS | 272.77 76.7 |
| RVC | 4 | MS | 272.87 0.1 |
| RVC | 4 | MS | 272.97 20.7 |
| RVC | 4 | MS | 273.07 70.3 |
| RVC | 4 | MS | 273.17 164 |
| RVC | 4 | MS | 273.27 192 |
| RVC | 4 | MS | 273.37 110 |
| RVC | 4 | MS | 273.47 166 |
| RVC | 4 | MS | 273.57 106 |
| RVC | 4 | MS | 273.67 60.1 |
| RVC | 4 | MS | 273.77 0 |
| RVC | 4 | MS | 273.87 0 |
| RVC | 4 | MS | 273.97 3.6 |
| RVC | 4 | MS | 274.07 22.5 |
| RVC | 4 | MS | 274.17 0.5 |
| RVC | 4 | MS | 274.27 0 |
| RVC | 4 | MS | 274.37 0.2 |
| RVC | 4 | MS | 274.47 0.9 |
| RVC | 4 | MS | 274.57 28.7 |
| RVC | 4 | MS | 274.67 113 |
| RVC | 4 | MS | 274.77 214 |
| RVC | 4 | MS | 274.87 228 |
| RVC | 4 | MS | 274.97 200 |
| RVC | 4 | MS | 275.07 168 |
| RVC | 4 | MS | 275.17 89.1 |
| RVC | 4 | MS | 275.27 152 |
| RVC | 4 | MS | 275.37 89 |
| RVC | 4 | MS | 275.47 134 |
| RVC | 4 | MS | 275.57 120 |
| RVC | 4 | MS | 275.67 77.9 |
| RVC | 4 | MS | 275.77 100 |
| RVC | 4 | MS | 275.87 82 |
| RVC | 4 | MS | 275.97 66 |
| RVC | 4 | MS | 276.07 31.6 |
| RVC | 4 | MS | 276.17 125 |
| RVC | 4 | MS | 276.27 181 |
| RVC | 4 | MS | 276.37 206 |
| RVC | 4 | MS | 276.47 278 |
| RVC | 4 | MS | 276.57 221 |
| RVC | 4 | MS | 276.67 280 |
| RVC | 4 | MS | 276.77 86.5 |
| RVC | 4 | MS | 276.87 180 |

| | | |
|---|---|---|
| RVC 4 MS | 276.97 | 94.3 |
| RVC 4 MS | 277.07 | 116 |
| RVC 4 MS | 277.17 | 114 |
| RVC 4 MS | 277.27 | 165 |
| RVC 4 MS | 277.37 | 67.8 |
| RVC 4 MS | 277.47 | 96.5 |
| RVC 4 MS | 277.57 | 13.9 |
| RVC 4 MS | 277.67 | 72.3 |
| RVC 4 MS | 277.77 | 128 |
| RVC 4 MS | 277.87 | 109 |
| RVC 4 MS | 277.97 | 123 |
| RVC 4 MS | 278.07 | 28.8 |
| RVC 4 MS | 278.17 | 37.7 |
| RVC 4 MS | 278.27 | 71.7 |
| RVC 4 MS | 278.37 | 137 |
| RVC 4 MS | 278.47 | 143 |
| RVC 4 MS | 278.6 | 96.7 |
| RVC 4 MS | 278.7 | 43.4 |
| RVC 4 MS | 278.8 | 21.2 |
| RVC 4 MS | 278.9 | 31.6 |
| RVC 4 MS | 279 | 32.9 |
| RVC 4 MS | 279.1 | 19.7 |
| RVC 4 MS | 279.2 | 26.5 |
| RVC 4 MS | 279.3 | 168 |
| RVC 4 MS | 279.4 | 166 |
| RVC 4 MS | 279.5 | 112 |
| RVC 4 MS | 279.6 | 137 |
| RVC 4 MS | 279.7 | 183 |
| RVC 4 MS | 279.8 | 138 |
| RVC 4 MS | 279.9 | 84.7 |
| RVC 4 MS | 280 | 116 |
| RVC 4 MS | 280.1 | 32.1 |
| RVC 4 MS | 280.2 | 12.1 |
| RVC 4 MS | 280.3 | 1.8 |
| RVC 4 MS | 280.4 | 5.2 |
| RVC 4 MS | 280.5 | 7.7 |
| RVC 4 MS | 280.6 | 11.2 |
| RVC 4 MS | 280.7 | 11.7 |
| RVC 4 MS | 280.8 | 6.1 |
| RVC 4 MS | 280.9 | 7.1 |
| RVC 4 MS | 281 | 8.9 |
| RVC 4 MS | 281.1 | 12.3 |
| RVC 4 MS | 281.2 | 14 |
| RVC 4 MS | 281.3 | 13.5 |
| RVC 4 MS | 281.4 | 47 |
| RVC 4 MS | 281.5 | 54.3 |

| | | |
|---|---|---|
| RVC 4 MS | 281.6 | 11.8 |
| RVC 4 MS | 281.7 | 1.6 |
| RVC 4 MS | 281.8 | 6.8 |
| RVC 4 MS | 281.9 | 9.6 |
| RVC 4 MS | 282 | 1 |
| RVC 4 MS | 282.1 | 0.6 |
| RVC 4 MS | 282.2 | 0.6 |
| RVC 4 MS | 282.3 | 1 |
| RVC 4 MS | 282.4 | 1 |
| RVC 4 MS | 282.5 | 1.6 |
| RVC 4 MS | 282.6 | 3.7 |
| RVC 4 MS | 282.7 | 4.1 |
| RVC 4 MS | 282.8 | 12.8 |
| RVC 4 MS | 282.9 | 15.7 |
| RVC 4 MS | 283 | 6.4 |
| RVC 4 MS | 283.1 | 1.8 |
| RVC 4 MS | 283.2 | 2.1 |
| RVC 4 MS | 283.3 | 9.4 |
| RVC 4 MS | 283.4 | 13 |
| RVC 4 MS | 283.5 | 19.8 |
| RVC 4 MS | 283.6 | 31.3 |
| RVC 4 MS | 283.7 | 17.6 |
| RVC 4 MS | 283.8 | 23.8 |
| RVC 4 MS | 283.9 | 41.9 |
| RVC 4 MS | 284 | 28.3 |
| RVC 4 MS | 284.1 | 14 |
| RVC 4 MS | 284.2 | 5.4 |
| RVC 4 MS | 284.3 | 2.6 |
| RVC 4 MS | 284.4 | 17.5 |
| RVC 4 MS | 284.5 | 26.8 |
| RVC 4 MS | 284.6 | 27.9 |
| RVC 4 MS | 284.7 | 18.7 |
| RVC 4 MS | 284.8 | 33.7 |
| RVC 4 MS | 284.9 | 29.7 |
| RVC 4 MS | 285 | 23.1 |
| RVC 4 MS | 285.1 | 19 |
| RVC 4 MS | 285.2 | 33.3 |
| RVC 4 MS | 285.3 | 30 |
| RVC 4 MS | 285.4 | 23.7 |
| RVC 4 MS | 285.5 | 56.4 |
| RVC 4 MS | 285.6 | 89.5 |
| RVC 4 MS | 285.7 | 93.5 |
| RVC 4 MS | 285.8 | 93.3 |
| RVC 4 MS | 285.9 | 59.3 |
| RVC 4 MS | 286 | 58.3 |
| RVC 4 MS | 286.1 | 38.3 |

| | | |
|---|---|---|
| RVC 4 MS | 286.2 | 38.8 |
| RVC 4 MS | 286.3 | 30.7 |
| RVC 4 MS | 286.4 | 58.9 |
| RVC 4 MS | 286.5 | 62 |
| RVC 4 MS | 286.6 | 30.5 |
| RVC 4 MS | 286.7 | 18.4 |
| RVC 4 MS | 286.8 | 20.1 |
| RVC 4 MS | 286.9 | 22.5 |
| RVC 4 MS | 287 | 23 |
| RVC 4 MS | 287.1 | 16.8 |
| RVC 4 MS | 287.2 | 39.2 |
| RVC 4 MS | 287.3 | 45.6 |
| RVC 4 MS | 287.4 | 29.6 |
| RVC 4 MS | 287.5 | 33.1 |
| RVC 4 MS | 287.6 | 34.6 |
| RVC 4 MS | 287.7 | 26 |
| RVC 4 MS | 287.8 | 48.2 |
| RVC 4 MS | 287.9 | 37.1 |
| RVC 4 MS | 288 | 26.7 |
| RVC 4 MS | 288.1 | 35.9 |
| RVC 4 MS | 288.2 | 23.8 |
| RVC 4 MS | 288.3 | 12 |
| RVC 4 MS | 288.4 | 5.6 |
| RVC 4 MS | 288.5 | 6.7 |
| RVC 4 MS | 288.6 | 3.2 |
| RVC 4 MS | 288.7 | 7.8 |
| RVC 4 MS | 288.8 | 6.4 |
| RVC 4 MS | 288.9 | 2.2 |
| RVC 4 MS | 289 | 0.8 |
| RVC 4 MS | 289.1 | 2.3 |
| RVC 4 MS | 289.2 | 6.7 |
| RVC 4 MS | 289.3 | 10.7 |
| RVC 4 MS | 289.4 | 14.3 |
| RVC 4 MS | 289.5 | 19 |
| RVC 4 MS | 289.6 | 21.5 |
| RVC 4 MS | 289.7 | 53.6 |
| RVC 4 MS | 289.8 | 33.5 |
| RVC 4 MS | 289.9 | 40.9 |
| RVC 4 MS | 290 | 46.5 |
| RVC 4 MS | 290.1 | 33.5 |
| RVC 4 MS | 290.2 | 36.1 |
| RVC 4 MS | 290.3 | 78.2 |
| RVC 4 MS | 290.4 | 87.9 |
| RVC 4 MS | 290.5 | 59.2 |
| RVC 4 MS | 290.6 | 60.1 |
| RVC 4 MS | 290.7 | 30 |

| | | |
|---|---|---|
| RVC 4 MS | 290.8 | 12.1 |
| RVC 4 MS | 290.9 | 0.9 |
| RVC 4 MS | 291 | 1.1 |
| RVC 4 MS | 291.1 | 0.9 |
| RVC 4 MS | 291.2 | 3.1 |
| RVC 4 MS | 291.3 | 7.8 |
| RVC 4 MS | 291.4 | 23.5 |
| RVC 4 MS | 291.5 | 26.4 |
| RVC 4 MS | 291.6 | 16.9 |
| RVC 4 MS | 291.7 | 14.6 |
| RVC 4 MS | 291.8 | 13.5 |
| RVC 4 MS | 291.9 | 26.3 |
| RVC 4 MS | 292 | 15.8 |
| RVC 4 MS | 292.1 | 56.2 |
| RVC 4 MS | 292.2 | 40 |
| RVC 4 MS | 292.3 | 41.6 |
| RVC 4 MS | 292.4 | 39 |
| RVC 4 MS | 292.5 | 34.4 |
| RVC 4 MS | 292.6 | 26.8 |
| RVC 4 MS | 292.7 | 32.9 |
| RVC 4 MS | 292.8 | 0.1 |
| RVC 4 MS | 292.9 | 0.4 |
| RVC 4 MS | 293 | 0.6 |
| RVC 4 MS | 293.1 | 0.7 |
| RVC 4 MS | 293.2 | 1.1 |
| RVC 4 MS | 293.3 | 1 |
| RVC 4 MS | 293.4 | 1.4 |
| RVC 4 MS | 293.5 | 1.2 |
| RVC 4 MS | 293.6 | 1 |
| RVC 4 MS | 293.7 | 0.3 |
| RVC 4 MS | 293.8 | 0.5 |
| RVC 4 MS | 293.9 | 0.4 |
| RVC 4 MS | 294 | 0.5 |
| RVC 4 MS | 294.1 | 0.7 |
| RVC 4 MS | 294.2 | 0.6 |
| RVC 4 MS | 294.3 | 0.9 |
| RVC 4 MS | 294.4 | 2.9 |
| RVC 4 MS | 294.5 | 17.3 |
| RVC 4 MS | 294.6 | 30.2 |
| RVC 4 MS | 294.7 | 43.1 |
| RVC 4 MS | 294.8 | 40.7 |
| RVC 4 MS | 294.9 | 37.3 |
| RVC 4 MS | 295 | 44.6 |
| RVC 4 MS | 295.1 | 25.3 |
| RVC 4 MS | 295.2 | 10.5 |
| RVC 4 MS | 295.3 | 7.9 |

| | | |
|---|---|---|
| RVC 4 MS | 295.4 | 2.9 |
| RVC 4 MS | 295.5 | 1.5 |
| RVC 4 MS | 295.6 | 19 |
| RVC 4 MS | 295.7 | 80.5 |
| RVC 4 MS | 295.8 | 27.1 |
| RVC 4 MS | 295.9 | 21.2 |
| RVC 4 MS | 296 | 30.1 |
| RVC 4 MS | 296.1 | 50.5 |
| RVC 4 MS | 296.2 | 37.2 |
| RVC 4 MS | 296.3 | 37 |
| RVC 4 MS | 296.4 | 39.3 |
| RVC 4 MS | 296.5 | 48.2 |
| RVC 4 MS | 296.6 | 41.4 |
| RVC 4 MS | 296.7 | 33.6 |
| RVC 4 MS | 296.8 | 57.7 |
| RVC 4 MS | 296.9 | 65.9 |
| RVC 4 MS | 297 | 57.4 |
| RVC 4 MS | 297.1 | 82.6 |
| RVC 4 MS | 297.2 | 57.7 |
| RVC 4 MS | 297.3 | 60 |
| RVC 4 MS | 297.4 | 63.8 |
| RVC 4 MS | 297.5 | 56.5 |
| RVC 4 MS | 297.6 | 61.7 |
| RVC 4 MS | 297.7 | 26 |
| RVC 4 MS | 297.8 | 2.7 |
| RVC 4 MS | 297.9 | 2.4 |
| RVC 4 MS | 298 | 3.1 |
| RVC 4 MS | 298.1 | 8.8 |
| RVC 4 MS | 298.2 | 15.5 |
| RVC 4 MS | 298.3 | 38.4 |
| RVC 4 MS | 298.4 | 54.1 |
| RVC 4 MS | 298.5 | 47.2 |
| RVC 4 MS | 298.6 | 41.7 |
| RVC 4 MS | 298.7 | 14.3 |
| RVC 4 MS | 298.8 | 38.4 |
| RVC 4 MS | 298.9 | 44.6 |
| RVC 4 MS | 299 | 37.9 |
| RVC 4 MS | 299.1 | 52.2 |
| RVC 4 MS | 299.2 | 72.5 |
| RVC 4 MS | 299.3 | 60.7 |
| RVC 4 MS | 299.4 | 48.3 |
| RVC 4 MS | 299.5 | 60.6 |
| RVC 4 MS | 299.6 | 45.2 |
| RVC 4 MS | 299.7 | 53.7 |
| RVC 4 MS | 299.8 | 27.9 |
| RVC 4 MS | 299.9 | 41 |

| | | |
|---|---|---|
| RVC 4 MS | 300 | 45.1 |
| RVC 4 MS | 300.1 | 91.6 |
| RVC 4 MS | 300.2 | 60.6 |
| RVC 4 MS | 300.3 | 59.7 |
| RVC 4 MS | 300.4 | 115 |
| RVC 4 MS | 300.5 | 106 |
| RVC 4 MS | 300.6 | 53.2 |
| RVC 4 MS | 300.7 | 34.9 |
| RVC 4 MS | 300.8 | 60 |
| RVC 4 MS | 300.9 | 95.4 |
| RVC 4 MS | 301 | 93.7 |
| RVC 4 MS | 301.1 | 101 |
| RVC 4 MS | 301.2 | 97.3 |
| RVC 4 MS | 301.3 | 96.4 |
| RVC 4 MS | 301.4 | 23.4 |
| RVC 4 MS | 301.5 | 9.5 |
| RVC 4 MS | 301.6 | 22.6 |
| RVC 4 MS | 301.7 | 33.6 |
| RVC 4 MS | 301.8 | 34.4 |
| RVC 4 MS | 301.9 | 19.2 |
| RVC 4 MS | 302 | 30.4 |
| RVC 4 MS | 302.1 | 49.5 |
| RVC 4 MS | 302.2 | 39.3 |
| RVC 4 MS | 302.3 | 49.8 |
| RVC 4 MS | 302.4 | 52.4 |
| RVC 4 MS | 302.5 | 55.2 |
| RVC 4 MS | 302.6 | 85.9 |
| RVC 4 MS | 302.7 | 88.2 |
| RVC 4 MS | 302.8 | 17.3 |
| RVC 4 MS | 302.9 | 2.9 |
| RVC 4 MS | 303 | 30 |
| RVC 4 MS | 303.1 | 51.8 |
| RVC 4 MS | 303.2 | 38.8 |
| RVC 4 MS | 303.3 | 16.1 |
| RVC 4 MS | 303.4 | 4.2 |
| RVC 4 MS | 303.5 | 2 |
| RVC 4 MS | 303.6 | 1.1 |
| RVC 4 MS | 303.7 | 0.6 |
| RVC 4 MS | 303.8 | 0.7 |
| RVC 4 MS | 303.9 | 1 |
| RVC 4 MS | 304 | 5.4 |
| RVC 4 MS | 304.1 | 5.8 |
| RVC 4 MS | 304.2 | 0.6 |
| RVC 4 MS | 304.3 | 0.7 |
| RVC 4 MS | 304.4 | 0.7 |
| RVC 4 MS | 304.5 | 0.6 |

| | | |
|---|---|---|
| RVC 4 MS | 304.6 | 0.5 |
| RVC 4 MS | 304.7 | 0.4 |
| RVC 4 MS | 304.8 | 0.2 |
| RVC 4 MS | 304.9 | 0.3 |
| RVC 4 MS | 305 | 0.3 |
| RVC 4 MS | 305.1 | 0.5 |
| RVC 4 MS | 305.2 | 0.7 |
| RVC 4 MS | 305.3 | 3.1 |
| RVC 4 MS | 305.4 | 1.2 |
| RVC 4 MS | 305.5 | 0.4 |
| RVC 4 MS | 305.6 | 1.1 |
| RVC 4 MS | 305.7 | 2.8 |
| RVC 4 MS | 305.8 | 5.5 |
| RVC 4 MS | 305.9 | 1.6 |
| RVC 4 MS | 306 | 3 |
| RVC 4 MS | 306.1 | 0.3 |
| RVC 4 MS | 306.2 | 5.3 |
| RVC 4 MS | 306.3 | 10.8 |
| RVC 4 MS | 306.4 | 28 |
| RVC 4 MS | 306.5 | 31.4 |
| RVC 4 MS | 306.6 | 33.2 |
| RVC 4 MS | 306.7 | 63.2 |
| RVC 4 MS | 306.8 | 38.6 |
| RVC 4 MS | 306.9 | 17.4 |
| RVC 4 MS | 307 | 0.7 |
| RVC 4 MS | 307.1 | 0.5 |
| RVC 4 MS | 307.2 | 0.4 |
| RVC 4 MS | 307.3 | 3.6 |
| RVC 4 MS | 307.4 | 18.6 |
| RVC 4 MS | 307.5 | 13 |
| RVC 4 MS | 307.6 | 2.6 |
| RVC 4 MS | 307.7 | 9.8 |
| RVC 4 MS | 307.8 | 18.5 |
| RVC 4 MS | 307.9 | 16.2 |
| RVC 4 MS | 308 | 26.4 |
| RVC 4 MS | 308.1 | 43.5 |
| RVC 4 MS | 308.2 | 25.1 |
| RVC 4 MS | 308.3 | 9.9 |
| RVC 4 MS | 308.4 | 14.6 |
| RVC 4 MS | 308.5 | 14.8 |
| RVC 4 MS | 308.6 | 21.6 |
| RVC 4 MS | 308.7 | 34.4 |
| RVC 4 MS | 308.8 | 22.5 |
| RVC 4 MS | 308.9 | 13 |
| RVC 4 MS | 309 | 36.7 |
| RVC 4 MS | 309.1 | 45.6 |

| | | |
|---|---|---|
| RVC 4 MS | 309.2 | 41.3 |
| RVC 4 MS | 309.3 | 33.2 |
| RVC 4 MS | 309.4 | 47.7 |
| RVC 4 MS | 309.5 | 47.6 |
| RVC 4 MS | 309.6 | 59.2 |
| RVC 4 MS | 309.7 | 44.1 |
| RVC 4 MS | 309.8 | 19.2 |
| RVC 4 MS | 309.9 | 29.2 |
| RVC 4 MS | 310 | 14.6 |
| RVC 4 MS | 310.1 | 34.6 |
| RVC 4 MS | 310.2 | 53.7 |
| RVC 4 MS | 310.3 | 33.3 |
| RVC 4 MS | 310.4 | 14.9 |
| RVC 4 MS | 310.5 | 6.7 |
| RVC 4 MS | 310.6 | 9.9 |
| RVC 4 MS | 310.7 | 18.2 |
| RVC 4 MS | 310.8 | 11.5 |
| RVC 4 MS | 310.9 | 8.6 |
| RVC 4 MS | 311 | 10.5 |
| RVC 4 MS | 311.1 | 2.2 |
| RVC 4 MS | 311.2 | 1.5 |
| RVC 4 MS | 311.3 | 0.6 |
| RVC 4 MS | 311.4 | 0.2 |
| RVC 4 MS | 311.5 | 0.3 |
| RVC 4 MS | 311.6 | 0.4 |
| RVC 4 MS | 311.7 | 0.3 |
| RVC 4 MS | 311.8 | 0.3 |
| RVC 4 MS | 311.9 | 0.3 |
| RVC 4 MS | 312 | 0.3 |
| RVC 4 MS | 312.1 | 0.1 |
| RVC 4 MS | 312.2 | 0.2 |
| RVC 4 MS | 312.3 | 0.2 |
| RVC 4 MS | 312.4 | 0.1 |
| RVC 4 MS | 312.5 | 0.1 |
| RVC 4 MS | 312.6 | 0.2 |
| RVC 4 MS | 312.7 | 0.2 |
| RVC 4 MS | 312.8 | 0.2 |
| RVC 4 MS | 312.9 | 0 |
| RVC 4 MS | 313 | 0 |
| RVC 4 MS | 313.1 | 0 |
| RVC 4 MS | 313.2 | 0 |
| RVC 4 MS | 313.3 | 0 |
| RVC 4 MS | 313.4 | 0 |
| RVC 4 MS | 313.5 | 0 |
| RVC 4 MS | 313.6 | 0 |
| RVC 4 MS | 313.7 | 0 |

| | | |
|---|---|---|
| RVC 4 MS | 313.8 | 0 |
| RVC 4 MS | 313.9 | 0 |
| RVC 4 MS | 314 | 0 |
| RVC 4 MS | 314.1 | 0 |
| RVC 4 MS | 314.2 | 0.3 |
| RVC 4 MS | 314.3 | 0.2 |
| RVC 4 MS | 314.4 | 0.2 |
| RVC 4 MS | 314.5 | 0.2 |
| RVC 4 MS | 314.6 | 0.2 |
| RVC 4 MS | 314.7 | 0 |
| RVC 4 MS | 314.8 | 0.1 |
| RVC 4 MS | 314.9 | 0.1 |
| RVC 4 MS | 315 | 0 |
| RVC 4 MS | 315.1 | 0 |
| RVC 4 MS | 315.2 | 0 |
| RVC 4 MS | 315.3 | 0 |
| RVC 4 MS | 315.4 | 0 |
| RVC 4 MS | 315.5 | 0.4 |
| RVC 4 MS | 315.6 | 0.2 |
| RVC 4 MS | 315.7 | 0.2 |
| RVC 4 MS | 315.8 | 0 |
| RVC 4 MS | 315.9 | 0.2 |
| RVC 4 MS | 316 | 0.1 |
| RVC 4 MS | 316.1 | 0.1 |
| RVC 4 MS | 316.2 | 0 |
| RVC 4 MS | 316.3 | 0.1 |
| RVC 4 MS | 316.4 | 0.1 |
| RVC 4 MS | 316.5 | 0.2 |
| RVC 4 MS | 316.6 | 0.1 |
| RVC 4 MS | 316.7 | 0.3 |
| RVC 4 MS | 316.8 | 0.1 |
| RVC 4 MS | 316.9 | 0.2 |
| RVC 4 MS | 317 | 0.3 |
| RVC 4 MS | 317.1 | 0.2 |
| RVC 4 MS | 317.2 | 0.1 |
| RVC 4 MS | 317.3 | 0.1 |
| RVC 4 MS | 317.4 | 0.2 |
| RVC 4 MS | 317.5 | 0.1 |
| RVC 4 MS | 317.6 | 0.1 |
| RVC 4 MS | 317.7 | 0.1 |
| RVC 4 MS | 317.8 | 0.1 |
| RVC 4 MS | 317.9 | 0.1 |
| RVC 4 MS | 318 | 0.1 |
| RVC 4 MS | 318.1 | 0.2 |
| RVC 4 MS | 318.2 | 0.1 |
| RVC 4 MS | 318.3 | 0.9 |

| | | |
|---|---|---|
| RVC 4 MS | 318.4 | 0.5 |
| RVC 4 MS | 318.5 | 0.3 |
| RVC 4 MS | 318.6 | 0.9 |
| RVC 4 MS | 318.7 | 0.6 |
| RVC 4 MS | 318.8 | 4.3 |
| RVC 4 MS | 318.9 | 12.8 |
| RVC 4 MS | 319 | 8.1 |
| RVC 4 MS | 319.1 | 0.2 |
| RVC 4 MS | 319.2 | 0.2 |
| RVC 4 MS | 319.3 | 20.5 |
| RVC 4 MS | 319.4 | 55 |
| RVC 4 MS | 319.5 | 60.9 |
| RVC 4 MS | 319.6 | 23.1 |
| RVC 4 MS | 319.7 | 46.5 |
| RVC 4 MS | 319.8 | 39.2 |
| RVC 4 MS | 319.9 | 27.4 |
| RVC 4 MS | 320 | 32.2 |
| RVC 4 MS | 320.1 | 37.8 |
| RVC 4 MS | 320.2 | 32.5 |
| RVC 4 MS | 320.3 | 42 |
| RVC 4 MS | 320.4 | 40.6 |
| RVC 4 MS | 320.5 | 46.4 |
| RVC 4 MS | 320.6 | 39 |
| RVC 4 MS | 320.7 | 4.3 |
| RVC 4 MS | 320.8 | 12.1 |
| RVC 4 MS | 320.9 | 9.4 |
| RVC 4 MS | 321 | 5.7 |
| RVC 4 MS | 321.1 | 13.3 |
| RVC 4 MS | 321.2 | 24.4 |
| RVC 4 MS | 321.3 | 5.9 |
| RVC 4 MS | 321.4 | 1.6 |
| RVC 4 MS | 321.5 | 0.8 |
| RVC 4 MS | 321.6 | 12.7 |
| RVC 4 MS | 321.7 | 25.9 |
| RVC 4 MS | 321.8 | 33.5 |
| RVC 4 MS | 321.9 | 36.2 |
| RVC 4 MS | 322 | 48.9 |
| RVC 4 MS | 322.1 | 39.7 |
| RVC 4 MS | 322.2 | 43.6 |
| RVC 4 MS | 322.3 | 35 |
| RVC 4 MS | 322.4 | 45 |
| RVC 4 MS | 322.5 | 43.3 |
| RVC 4 MS | 322.6 | 35.7 |
| RVC 4 MS | 322.7 | 28.3 |
| RVC 4 MS | 322.8 | 28.9 |
| RVC 4 MS | 322.9 | 28.1 |

| | | |
|---|---|---|
| RVC 4 MS | 323 | 33.9 |
| RVC 4 MS | 323.1 | 39.3 |
| RVC 4 MS | 323.2 | 14.8 |
| RVC 4 MS | 323.3 | 15.5 |
| RVC 4 MS | 323.4 | 22.3 |
| RVC 4 MS | 323.5 | 19.2 |
| RVC 4 MS | 323.6 | 19.8 |
| RVC 4 MS | 323.7 | 12.8 |
| RVC 4 MS | 323.8 | 15.3 |
| RVC 4 MS | 323.9 | 9.7 |
| RVC 4 MS | 324 | 2 |
| RVC 4 MS | 324.1 | 0.2 |
| RVC 4 MS | 324.2 | 0.7 |
| RVC 4 MS | 324.3 | 1.6 |
| RVC 4 MS | 324.4 | 4.4 |
| RVC 4 MS | 324.5 | 3.1 |
| RVC 4 MS | 324.6 | 0.5 |
| RVC 4 MS | 324.7 | 3.5 |
| RVC 4 MS | 324.8 | 13.1 |
| RVC 4 MS | 324.9 | 22.4 |
| RVC 4 MS | 325 | 16.8 |
| RVC 4 MS | 325.1 | 1.1 |
| RVC 4 MS | 325.2 | 1.1 |
| RVC 4 MS | 325.3 | 6.3 |
| RVC 4 MS | 325.4 | 5.9 |
| RVC 4 MS | 325.5 | 1.6 |
| RVC 4 MS | 325.6 | 1.6 |
| RVC 4 MS | 325.7 | 5.6 |
| RVC 4 MS | 325.8 | 11.3 |
| RVC 4 MS | 325.9 | 9.1 |
| RVC 4 MS | 326 | 4.5 |
| RVC 4 MS | 326.1 | 5 |
| RVC 4 MS | 326.2 | 5.5 |
| RVC 4 MS | 326.3 | 6.9 |
| RVC 4 MS | 326.4 | 10.1 |
| RVC 4 MS | 326.5 | 18.7 |
| RVC 4 MS | 326.6 | 25.4 |
| RVC 4 MS | 326.7 | 30.3 |
| RVC 4 MS | 326.8 | 26.8 |
| RVC 4 MS | 326.9 | 23 |
| RVC 4 MS | 327 | 18.2 |
| RVC 4 MS | 327.1 | 22.1 |
| RVC 4 MS | 327.2 | 16.2 |
| RVC 4 MS | 327.3 | 8.4 |
| RVC 4 MS | 327.4 | 11 |
| RVC 4 MS | 327.5 | 19.3 |

| | | |
|---|---|---|
| RVC 4 MS | 327.6 | 18 |
| RVC 4 MS | 327.7 | 14.8 |
| RVC 4 MS | 327.8 | 12.5 |
| RVC 4 MS | 327.9 | 10.5 |
| RVC 4 MS | 328 | 9 |
| RVC 4 MS | 328.1 | 17.9 |
| RVC 4 MS | 328.2 | 14.5 |
| RVC 4 MS | 328.3 | 17.1 |
| RVC 4 MS | 328.4 | 10.6 |
| RVC 4 MS | 328.5 | 15.4 |
| RVC 4 MS | 328.6 | 29.4 |
| RVC 4 MS | 328.7 | 27.1 |
| RVC 4 MS | 328.8 | 27 |
| RVC 4 MS | 328.9 | 36.4 |
| RVC 4 MS | 329 | 50.5 |
| RVC 4 MS | 329.1 | 41.7 |
| RVC 4 MS | 329.2 | 10.5 |
| RVC 4 MS | 329.3 | 8.9 |
| RVC 4 MS | 329.4 | 9.9 |
| RVC 4 MS | 329.5 | 0.6 |
| RVC 4 MS | 329.6 | 0.7 |
| RVC 4 MS | 329.7 | 3.4 |
| RVC 4 MS | 329.8 | 3.4 |
| RVC 4 MS | 329.9 | 3.3 |
| RVC 4 MS | 330 | 0.3 |
| RVC 4 MS | 330.1 | 0.6 |
| RVC 4 MS | 330.2 | 1.4 |
| RVC 4 MS | 330.3 | 0.3 |
| RVC 4 MS | 330.4 | 0.1 |
| RVC 4 MS | 330.5 | 0.2 |
| RVC 4 MS | 330.6 | 0.2 |
| RVC 4 MS | 330.7 | 0.6 |
| RVC 4 MS | 330.8 | 2.4 |
| RVC 4 MS | 330.9 | 9.8 |
| RVC 4 MS | 331 | 7.8 |
| RVC 4 MS | 331.1 | 16.1 |
| RVC 4 MS | 331.2 | 14.2 |
| RVC 4 MS | 331.3 | 26.5 |
| RVC 4 MS | 331.4 | 28.3 |
| RVC 4 MS | 331.5 | 29 |
| RVC 4 MS | 331.6 | 38.4 |
| RVC 4 MS | 331.7 | 48.2 |
| RVC 4 MS | 331.8 | 41.4 |
| RVC 4 MS | 331.9 | 31 |
| RVC 4 MS | 332 | 51.2 |
| RVC 4 MS | 332.1 | 49.6 |

| | | |
|---|---|---|
| RVC 4 MS | 332.2 | 22.5 |
| RVC 4 MS | 332.3 | 15.8 |
| RVC 4 MS | 332.4 | 13.5 |
| RVC 4 MS | 332.5 | 30.4 |
| RVC 4 MS | 332.6 | 41.9 |
| RVC 4 MS | 332.7 | 16.9 |
| RVC 4 MS | 332.8 | 12.9 |
| RVC 4 MS | 332.9 | 14.2 |
| RVC 4 MS | 333 | 25 |
| RVC 4 MS | 333.1 | 12.7 |
| RVC 4 MS | 333.2 | 14.1 |
| RVC 4 MS | 333.3 | 6.6 |
| RVC 4 MS | 333.4 | 3.1 |
| RVC 4 MS | 333.5 | 0.8 |
| RVC 4 MS | 333.6 | 0.5 |
| RVC 4 MS | 333.7 | 0.3 |
| RVC 4 MS | 333.8 | 0.4 |
| RVC 4 MS | 333.9 | 0.3 |
| RVC 4 MS | 334 | 0.5 |
| RVC 4 MS | 334.1 | 0.2 |
| RVC 4 MS | 334.2 | 0.2 |
| RVC 4 MS | 334.3 | 0.3 |
| RVC 4 MS | 334.4 | 0.3 |
| RVC 4 MS | 334.5 | 0.2 |
| RVC 4 MS | 334.6 | 0.2 |
| RVC 4 MS | 334.7 | 0.2 |
| RVC 4 MS | 334.8 | 0.2 |
| RVC 4 MS | 334.9 | 0 |
| RVC 4 MS | 335 | 0 |
| RVC 4 MS | 335.1 | 0 |
| RVC 4 MS | 335.2 | 0 |
| RVC 4 MS | 335.3 | 0 |
| RVC 4 MS | 335.4 | 0 |
| RVC 4 MS | 335.5 | 0 |
| RVC 4 MS | 335.6 | 0 |
| RVC 4 MS | 335.7 | 0 |
| RVC 4 MS | 335.8 | 0 |
| RVC 4 MS | 335.9 | 0 |
| RVC 4 MS | 336 | 0 |
| RVC 4 MS | 336.1 | 0 |
| RVC 4 MS | 336.2 | 0 |
| RVC 4 MS | 336.3 | 0 |
| RVC 4 MS | 336.4 | 0.1 |
| RVC 4 MS | 336.5 | 0.1 |
| RVC 4 MS | 336.6 | 0.1 |
| RVC 4 MS | 336.7 | 0.2 |

| | | |
|---|---|---|
| RVC 4 MS | 336.8 | 0.2 |
| RVC 4 MS | 336.9 | 0.1 |
| RVC 4 MS | 337 | 0.1 |
| RVC 4 MS | 337.1 | 0.2 |
| RVC 4 MS | 337.2 | 0.2 |
| RVC 4 MS | 337.3 | 0.3 |
| RVC 4 MS | 337.4 | 0.3 |
| RVC 4 MS | 337.5 | 0.2 |
| RVC 4 MS | 337.6 | 0.2 |
| RVC 4 MS | 337.7 | 0.2 |
| RVC 4 MS | 337.8 | 0.2 |
| RVC 4 MS | 337.9 | 0.1 |
| RVC 4 MS | 338 | 0.2 |
| RVC 4 MS | 338.1 | 0.3 |
| RVC 4 MS | 338.2 | 0.3 |
| RVC 4 MS | 338.3 | 0.3 |
| RVC 4 MS | 338.4 | 0.3 |
| RVC 4 MS | 338.5 | 0.2 |
| RVC 4 MS | 338.6 | 0.3 |
| RVC 4 MS | 338.7 | 0.4 |
| RVC 4 MS | 338.8 | 1.1 |
| RVC 4 MS | 338.9 | 1 |
| RVC 4 MS | 339 | 0.6 |
| RVC 4 MS | 339.1 | 0.7 |
| RVC 4 MS | 339.2 | 0.2 |
| RVC 4 MS | 339.3 | 0.2 |
| RVC 4 MS | 339.4 | 0.2 |
| RVC 4 MS | 339.5 | 0.2 |
| RVC 4 MS | 339.6 | 0.1 |
| RVC 4 MS | 339.7 | 0.2 |
| RVC 4 MS | 339.8 | 0.1 |
| RVC 4 MS | 339.9 | 0.2 |
| RVC 4 MS | 340 | 0.2 |
| RVC 4 MS | 340.1 | 0.3 |
| RVC 4 MS | 340.2 | 0.1 |
| RVC 4 MS | 340.3 | 0.2 |
| RVC 4 MS | 340.4 | 0.2 |
| RVC 4 MS | 340.5 | 0.2 |
| RVC 4 MS | 340.6 | 0.2 |
| RVC 4 MS | 340.7 | 0.2 |
| RVC 4 MS | 340.8 | 0.1 |
| RVC 4 MS | 340.9 | 0.2 |
| RVC 4 MS | 341 | 0 |
| RVC 4 MS | 341.1 | 0.3 |
| RVC 4 MS | 341.2 | 0.3 |
| RVC 4 MS | 341.3 | 4.6 |

| | | |
|---|---|---|
| RVC 4 MS | 341.4 | 7.2 |
| RVC 4 MS | 341.5 | 22.1 |
| RVC 4 MS | 341.6 | 21.6 |
| RVC 4 MS | 341.7 | 8.9 |
| RVC 4 MS | 341.8 | 12.3 |
| RVC 4 MS | 341.9 | 8.8 |
| RVC 4 MS | 342 | 15.6 |
| RVC 4 MS | 342.1 | 15 |
| RVC 4 MS | 342.2 | 12 |
| RVC 4 MS | 342.3 | 10.9 |
| RVC 4 MS | 342.4 | 5.3 |
| RVC 4 MS | 342.5 | 2.9 |
| RVC 4 MS | 342.6 | 1.2 |
| RVC 4 MS | 342.7 | 2.8 |
| RVC 4 MS | 342.8 | 2.1 |
| RVC 4 MS | 342.9 | 0.3 |
| RVC 4 MS | 343 | 0.2 |
| RVC 4 MS | 343.1 | 0.2 |
| RVC 4 MS | 343.2 | 0.6 |
| RVC 4 MS | 343.3 | 1 |
| RVC 4 MS | 343.4 | 0.4 |
| RVC 4 MS | 343.5 | 0.2 |
| RVC 4 MS | 343.6 | 0.2 |
| RVC 4 MS | 343.7 | 3.2 |
| RVC 4 MS | 343.8 | 2.4 |
| RVC 4 MS | 343.9 | 4.7 |
| RVC 4 MS | 344 | 6.5 |
| RVC 4 MS | 344.1 | 41.2 |
| RVC 4 MS | 344.2 | 18.1 |
| RVC 4 MS | 344.3 | 10.8 |
| RVC 4 MS | 344.4 | 2.6 |
| RVC 4 MS | 344.5 | 4 |
| RVC 4 MS | 344.6 | 2.5 |
| RVC 4 MS | 344.7 | 0.2 |
| RVC 4 MS | 344.8 | 0.3 |
| RVC 4 MS | 344.9 | 0.1 |
| RVC 4 MS | 345 | 2.1 |
| RVC 4 MS | 345.1 | 1.7 |
| RVC 4 MS | 345.2 | 2.1 |
| RVC 4 MS | 345.3 | 1.8 |
| RVC 4 MS | 345.4 | 0.4 |
| RVC 4 MS | 345.5 | 0.6 |
| RVC 4 MS | 345.6 | 1.4 |
| RVC 4 MS | 345.7 | 9.1 |
| RVC 4 MS | 345.8 | 11.5 |
| RVC 4 MS | 345.9 | 4.1 |

| | | |
|---|---|---|
| RVC 4 MS | 346 | 0.2 |
| RVC 4 MS | 346.1 | 0.1 |
| RVC 4 MS | 346.2 | 0 |
| RVC 4 MS | 346.3 | 0 |
| RVC 4 MS | 346.4 | 0 |
| RVC 4 MS | 346.5 | 0 |
| RVC 4 MS | 346.6 | 0 |
| RVC 4 MS | 346.7 | 0 |
| RVC 4 MS | 346.8 | 0 |
| RVC 4 MS | 346.9 | 0 |
| RVC 4 MS | 347 | 0 |
| RVC 4 MS | 347.1 | 0.6 |
| RVC 4 MS | 347.2 | 0.5 |
| RVC 4 MS | 347.3 | 0.5 |
| RVC 4 MS | 347.4 | 0.7 |
| RVC 4 MS | 347.5 | 0.8 |
| RVC 4 MS | 347.6 | 0.8 |
| RVC 4 MS | 347.7 | 0.9 |
| RVC 4 MS | 347.8 | 0.9 |
| RVC 4 MS | 347.9 | 1.3 |
| RVC 4 MS | 348 | 9.5 |
| RVC 4 MS | 348.1 | 26.5 |
| RVC 4 MS | 348.2 | 13.6 |
| RVC 4 MS | 348.3 | 12.1 |
| RVC 4 MS | 348.4 | 9.2 |
| RVC 4 MS | 348.5 | 17.2 |
| RVC 4 MS | 348.6 | 13 |
| RVC 4 MS | 348.7 | 18.3 |
| RVC 4 MS | 348.8 | 27.5 |
| RVC 4 MS | 348.9 | 25 |
| RVC 4 MS | 349 | 30.7 |
| RVC 4 MS | 349.1 | 35.9 |
| RVC 4 MS | 349.2 | 36.1 |
| RVC 4 MS | 349.3 | 15.2 |
| RVC 4 MS | 349.4 | 13.3 |
| RVC 4 MS | 349.5 | 22.4 |
| RVC 4 MS | 349.6 | 14.9 |
| RVC 4 MS | 349.7 | 6.2 |
| RVC 4 MS | 349.8 | 9.7 |
| RVC 4 MS | 349.9 | 9.6 |
| RVC 4 MS | 350 | 15.3 |
| RVC 4 MS | 350.1 | 16.5 |
| RVC 4 MS | 350.2 | 13 |
| RVC 4 MS | 350.3 | 12.4 |
| RVC 4 MS | 350.4 | 21.1 |
| RVC 4 MS | 350.5 | 23.1 |

| | | |
|---|---|---|
| RVC 4 MS | 350.6 | 25.7 |
| RVC 4 MS | 350.7 | 21.4 |
| RVC 4 MS | 350.8 | 17.5 |
| RVC 4 MS | 350.9 | 17.8 |
| RVC 4 MS | 351 | 12.2 |
| RVC 4 MS | 351.1 | 12.5 |
| RVC 4 MS | 351.2 | 9.2 |
| RVC 4 MS | 351.3 | 7.4 |
| RVC 4 MS | 351.4 | 19 |
| RVC 4 MS | 351.5 | 10.6 |
| RVC 4 MS | 351.6 | 12.1 |
| RVC 4 MS | 351.7 | 14.6 |
| RVC 4 MS | 351.8 | 31.1 |
| RVC 4 MS | 351.9 | 41.1 |
| RVC 4 MS | 352 | 37.5 |
| RVC 4 MS | 352.1 | 32.4 |
| RVC 4 MS | 352.2 | 30.5 |
| RVC 4 MS | 352.3 | 28.9 |
| RVC 4 MS | 352.4 | 26.1 |
| RVC 4 MS | 352.5 | 29.5 |
| RVC 4 MS | 352.6 | 20.2 |
| RVC 4 MS | 352.7 | 19.7 |
| RVC 4 MS | 352.8 | 22.4 |
| RVC 4 MS | 352.9 | 20.3 |
| RVC 4 MS | 353 | 18.7 |
| RVC 4 MS | 353.1 | 19.1 |
| RVC 4 MS | 353.2 | 22.7 |
| RVC 4 MS | 353.3 | 17.6 |
| RVC 4 MS | 353.4 | 18.7 |
| RVC 4 MS | 353.5 | 13.6 |
| RVC 4 MS | 353.6 | 32.6 |
| RVC 4 MS | 353.7 | 64.2 |
| RVC 4 MS | 353.8 | 82.8 |
| RVC 4 MS | 353.9 | 73.3 |
| RVC 4 MS | 354 | 92.2 |
| RVC 4 MS | 354.1 | 17.3 |
| RVC 4 MS | 354.2 | 26.4 |
| RVC 4 MS | 354.3 | 21.5 |
| RVC 4 MS | 354.4 | 11.7 |
| RVC 4 MS | 354.5 | 27.6 |
| RVC 4 MS | 354.6 | 35.5 |
| RVC 4 MS | 354.7 | 25.7 |
| RVC 4 MS | 354.8 | 79.5 |
| RVC 4 MS | 354.9 | 114 |
| RVC 4 MS | 355 | 34.7 |
| RVC 4 MS | 355.1 | 38.4 |

| | | |
|---|---|---|
| RVC 4 MS | 355.2 | 35.3 |
| RVC 4 MS | 355.3 | 40.3 |
| RVC 4 MS | 355.4 | 54.2 |
| RVC 4 MS | 355.5 | 32.1 |
| RVC 4 MS | 355.6 | 25.3 |
| RVC 4 MS | 355.7 | 30.6 |
| RVC 4 MS | 355.8 | 53.4 |
| RVC 4 MS | 355.9 | 29.6 |
| RVC 4 MS | 356 | 20.3 |
| RVC 4 MS | 356.1 | 37.7 |
| RVC 4 MS | 356.2 | 71.8 |
| RVC 4 MS | 356.3 | 37.6 |
| RVC 4 MS | 356.4 | 43 |
| RVC 4 MS | 356.5 | 17.9 |
| RVC 4 MS | 356.6 | 15.9 |
| RVC 4 MS | 356.7 | 9 |
| RVC 4 MS | 356.8 | 4 |
| RVC 4 MS | 356.9 | 3.4 |
| RVC 4 MS | 357 | 3.5 |
| RVC 4 MS | 357.1 | 2.8 |
| RVC 4 MS | 357.2 | 2.5 |
| RVC 4 MS | 357.3 | 0.6 |
| RVC 4 MS | 357.4 | 1 |
| RVC 4 MS | 357.5 | 1 |
| RVC 4 MS | 357.6 | 1.3 |
| RVC 4 MS | 357.7 | 1.2 |
| RVC 4 MS | 357.8 | 1.4 |
| RVC 4 MS | 357.9 | 1.4 |
| RVC 4 MS | 358 | 1.5 |
| RVC 4 MS | 358.1 | 1.4 |
| RVC 4 MS | 358.2 | 4.8 |
| RVC 4 MS | 358.3 | 11.9 |
| RVC 4 MS | 358.4 | 8.8 |
| RVC 4 MS | 358.5 | 8.4 |
| RVC 4 MS | 358.6 | 9.2 |
| RVC 4 MS | 358.7 | 7.4 |
| RVC 4 MS | 358.8 | 0.4 |
| RVC 4 MS | 358.9 | 1 |
| RVC 4 MS | 359 | 0.9 |
| RVC 4 MS | 359.1 | 1.1 |
| RVC 4 MS | 359.2 | 1.1 |
| RVC 4 MS | 359.3 | 1.1 |
| RVC 4 MS | 359.4 | 1 |
| RVC 4 MS | 359.5 | 1.6 |
| RVC 4 MS | 359.6 | 1.8 |
| RVC 4 MS | 359.7 | 1.2 |

| | | |
|---|---|---|
| RVC 4 MS | 359.8 | 1.3 |
| RVC 4 MS | 359.9 | 1.4 |
| RVC 4 MS | 360 | 3.3 |
| RVC 4 MS | 360.1 | 10.7 |
| RVC 4 MS | 360.2 | 3.3 |
| RVC 4 MS | 360.3 | 1 |
| RVC 4 MS | 360.4 | 1.1 |
| RVC 4 MS | 360.5 | 1.1 |
| RVC 4 MS | 360.6 | 1.3 |
| RVC 4 MS | 360.7 | 1.3 |
| RVC 4 MS | 360.8 | 1.9 |
| RVC 4 MS | 360.9 | 2.2 |
| RVC 4 MS | 361 | 2 |
| RVC 4 MS | 361.1 | 4.2 |
| RVC 4 MS | 361.2 | 2.3 |
| RVC 4 MS | 361.3 | 3.4 |
| RVC 4 MS | 361.4 | 2 |
| RVC 4 MS | 361.5 | 1.7 |
| RVC 4 MS | 361.6 | 7.9 |
| RVC 4 MS | 361.7 | 13.8 |
| RVC 4 MS | 361.8 | 7.2 |
| RVC 4 MS | 361.9 | 22.1 |
| RVC 4 MS | 362 | 55.3 |
| RVC 4 MS | 362.1 | 69.4 |
| RVC 4 MS | 362.2 | 128 |
| RVC 4 MS | 362.3 | 141 |
| RVC 4 MS | 362.4 | 115 |
| RVC 4 MS | 362.5 | 71.6 |
| RVC 4 MS | 362.6 | 71.4 |
| RVC 4 MS | 362.7 | 86.5 |
| RVC 4 MS | 362.8 | 9.2 |
| RVC 4 MS | 362.9 | 13.4 |
| RVC 4 MS | 363 | 24.3 |
| RVC 4 MS | 363.1 | 31.4 |
| RVC 4 MS | 363.2 | 46.8 |
| RVC 4 MS | 363.3 | 76.2 |
| RVC 4 MS | 363.4 | 58.1 |
| RVC 4 MS | 363.5 | 21.4 |
| RVC 4 MS | 363.6 | 1.6 |
| RVC 4 MS | 363.7 | 1.7 |
| RVC 4 MS | 363.8 | 2.5 |
| RVC 4 MS | 363.9 | 3.7 |
| RVC 4 MS | 364 | 40 |
| RVC 4 MS | 364.1 | 78.7 |
| RVC 4 MS | 364.2 | 59.6 |
| RVC 4 MS | 364.3 | 50.5 |

| | | |
|---|---|---|
| RVC 4 MS | 364.4 | 22.6 |
| RVC 4 MS | 364.5 | 22.2 |
| RVC 4 MS | 364.6 | 38.4 |
| RVC 4 MS | 364.7 | 95.2 |
| RVC 4 MS | 364.8 | 77.2 |
| RVC 4 MS | 364.9 | 27 |
| RVC 4 MS | 365 | 14.3 |
| RVC 4 MS | 365.1 | 31.6 |
| RVC 4 MS | 365.2 | 39.3 |
| RVC 4 MS | 365.3 | 36.1 |
| RVC 4 MS | 365.4 | 8.9 |
| RVC 4 MS | 365.5 | 5.3 |
| RVC 4 MS | 365.6 | 2.6 |
| RVC 4 MS | 365.7 | 1.8 |
| RVC 4 MS | 365.8 | 2.1 |
| RVC 4 MS | 365.9 | 0.8 |
| RVC 4 MS | 366 | 8.2 |
| RVC 4 MS | 366.1 | 29.1 |
| RVC 4 MS | 366.2 | 43.2 |
| RVC 4 MS | 366.3 | 35 |
| RVC 4 MS | 366.4 | 36.6 |
| RVC 4 MS | 366.5 | 18 |
| RVC 4 MS | 366.6 | 7.1 |
| RVC 4 MS | 366.7 | 4.9 |
| RVC 4 MS | 366.8 | 5.8 |
| RVC 4 MS | 366.9 | 17.1 |
| RVC 4 MS | 367 | 26.8 |
| RVC 4 MS | 367.1 | 44.2 |
| RVC 4 MS | 367.2 | 49.6 |
| RVC 4 MS | 367.3 | 28.5 |
| RVC 4 MS | 367.4 | 13.3 |
| RVC 4 MS | 367.5 | 7.7 |
| RVC 4 MS | 367.6 | 2.2 |
| RVC 4 MS | 367.7 | 3.7 |
| RVC 4 MS | 367.8 | 16.5 |
| RVC 4 MS | 367.9 | 19.9 |
| RVC 4 MS | 368 | 10.7 |
| RVC 4 MS | 368.1 | 4 |
| RVC 4 MS | 368.2 | 2.5 |
| RVC 4 MS | 368.3 | 1.7 |
| RVC 4 MS | 368.4 | 31.2 |
| RVC 4 MS | 368.5 | 40.2 |
| RVC 4 MS | 368.6 | 32.6 |
| RVC 4 MS | 368.7 | 25.9 |
| RVC 4 MS | 368.8 | 10 |
| RVC 4 MS | 368.9 | 11.5 |

| | | |
|---|---|---|
| RVC 4 MS | 369 | 52.6 |
| RVC 4 MS | 369.1 | 58.7 |
| RVC 4 MS | 369.2 | 39.7 |
| RVC 4 MS | 369.3 | 29.2 |
| RVC 4 MS | 369.4 | 12.1 |
| RVC 4 MS | 369.5 | 12 |
| RVC 4 MS | 369.6 | 16.7 |
| RVC 4 MS | 369.7 | 35.5 |
| RVC 4 MS | 369.8 | 62.2 |
| RVC 4 MS | 369.9 | 58.1 |
| RVC 4 MS | 370 | 67.4 |
| RVC 4 MS | 370.1 | 10.6 |
| RVC 4 MS | 370.2 | 24.1 |
| RVC 4 MS | 370.3 | 25.7 |
| RVC 4 MS | 370.4 | 19.5 |
| RVC 4 MS | 370.5 | 14.9 |
| RVC 4 MS | 370.6 | 21.4 |
| RVC 4 MS | 370.7 | 21.9 |
| RVC 4 MS | 370.8 | 14 |
| RVC 4 MS | 370.9 | 16.9 |
| RVC 4 MS | 371 | 18.5 |
| RVC 4 MS | 371.1 | 21 |
| RVC 4 MS | 371.2 | 23.7 |
| RVC 4 MS | 371.3 | 12.6 |
| RVC 4 MS | 371.4 | 50.5 |
| RVC 4 MS | 371.5 | 29.8 |
| RVC 4 MS | 371.6 | 30.4 |
| RVC 4 MS | 371.7 | 21.1 |
| RVC 4 MS | 371.8 | 10.8 |
| RVC 4 MS | 371.9 | 1.4 |
| RVC 4 MS | 372 | 0.8 |
| RVC 4 MS | 372.1 | 0.7 |
| RVC 4 MS | 372.2 | 0.8 |
| RVC 4 MS | 372.3 | 0.9 |
| RVC 4 MS | 372.4 | 1.2 |
| RVC 4 MS | 372.5 | 1.2 |
| RVC 4 MS | 372.6 | 1.1 |
| RVC 4 MS | 372.7 | 1.1 |
| RVC 4 MS | 372.8 | 1.5 |
| RVC 4 MS | 372.9 | 1.7 |
| RVC 4 MS | 373 | 1.9 |
| RVC 4 cond | 2.6 | 0 |
| RVC 4 cond | 2.7 | 0 |
| RVC 4 cond | 2.8 | 0 |
| RVC 4 cond | 2.9 | 0 |
| RVC 4 cond | 3 | 0 |

| | | |
|---|---|---|
| RVC 4 cond | 3.1 | 0 |
| RVC 4 cond | 3.2 | 0 |
| RVC 4 cond | 3.3 | 0 |
| RVC 4 cond | 3.4 | 0 |
| RVC 4 cond | 3.5 | 0 |
| RVC 4 cond | 3.6 | 0 |
| RVC 4 cond | 3.7 | 0 |
| RVC 4 cond | 3.8 | 0 |
| RVC 4 cond | 3.9 | 0 |
| RVC 4 cond | 4 | 0 |
| RVC 4 cond | 4.1 | 0 |
| RVC 4 cond | 4.2 | 0 |
| RVC 4 cond | 4.3 | 0 |
| RVC 4 cond | 4.4 | 0 |
| RVC 4 cond | 4.5 | 0 |
| RVC 4 cond | 4.6 | 0 |
| RVC 4 cond | 4.7 | 0 |
| RVC 4 cond | 4.8 | 0 |
| RVC 4 cond | 4.9 | 0 |
| RVC 4 cond | 5 | 0 |
| RVC 4 cond | 5.1 | 0 |
| RVC 4 cond | 5.2 | 0 |
| RVC 4 cond | 5.3 | 0 |
| RVC 4 cond | 5.4 | 0 |
| RVC 4 cond | 5.5 | 0 |
| RVC 4 cond | 5.6 | 0 |
| RVC 4 cond | 5.7 | 0 |
| RVC 4 cond | 5.8 | 0 |
| RVC 4 cond | 5.9 | 0 |
| RVC 4 cond | 6 | 0 |
| RVC 4 cond | 6.1 | 0 |
| RVC 4 cond | 6.2 | 0 |
| RVC 4 cond | 6.3 | 0 |
| RVC 4 cond | 6.4 | 0 |
| RVC 4 cond | 6.5 | 0 |
| RVC 4 cond | 6.6 | 0 |
| RVC 4 cond | 6.7 | 0 |
| RVC 4 cond | 6.8 | 0 |
| RVC 4 cond | 6.9 | 0 |
| RVC 4 cond | 7 | 0 |
| RVC 4 cond | 7.1 | 0 |
| RVC 4 cond | 7.2 | 0 |
| RVC 4 cond | 7.3 | 0 |
| RVC 4 cond | 7.4 | 0 |
| RVC 4 cond | 7.5 | 0 |
| RVC 4 cond | 7.6 | 0 |

| | | |
|---|---|---|
| RVC 4 cond | 7.7 | 0 |
| RVC 4 cond | 7.8 | 0 |
| RVC 4 cond | 7.9 | 0 |
| RVC 4 cond | 8 | 0 |
| RVC 4 cond | 8.1 | 0 |
| RVC 4 cond | 8.2 | 0 |
| RVC 4 cond | 8.3 | 0 |
| RVC 4 cond | 8.4 | 0 |
| RVC 4 cond | 8.5 | 0 |
| RVC 4 cond | 8.6 | 0 |
| RVC 4 cond | 8.7 | 0 |
| RVC 4 cond | 8.8 | 0 |
| RVC 4 cond | 8.9 | 0 |
| RVC 4 cond | 9 | 0 |
| RVC 4 cond | 9.1 | 0 |
| RVC 4 cond | 9.2 | 0 |
| RVC 4 cond | 9.3 | 0 |
| RVC 4 cond | 9.4 | 0 |
| RVC 4 cond | 9.5 | 0 |
| RVC 4 cond | 9.6 | 0 |
| RVC 4 cond | 9.7 | 0 |
| RVC 4 cond | 9.8 | 0 |
| RVC 4 cond | 9.9 | 0 |
| RVC 4 cond | 10 | 0 |
| RVC 4 cond | 10.1 | 0 |
| RVC 4 cond | 10.2 | 0 |
| RVC 4 cond | 10.3 | 0 |
| RVC 4 cond | 10.4 | 0 |
| RVC 4 cond | 10.5 | 0 |
| RVC 4 cond | 10.6 | 0 |
| RVC 4 cond | 10.7 | 0 |
| RVC 4 cond | 10.8 | 0 |
| RVC 4 cond | 10.9 | 0 |
| RVC 4 cond | 11 | 0 |
| RVC 4 cond | 11.1 | 0 |
| RVC 4 cond | 11.2 | 0 |
| RVC 4 cond | 11.3 | 0 |
| RVC 4 cond | 11.4 | 0 |
| RVC 4 cond | 11.5 | 0 |
| RVC 4 cond | 11.6 | 0 |
| RVC 4 cond | 11.7 | 0 |
| RVC 4 cond | 11.8 | 0 |
| RVC 4 cond | 11.9 | 0 |
| RVC 4 cond | 12 | 0 |
| RVC 4 cond | 12.1 | 0 |
| RVC 4 cond | 12.2 | 0 |

| | | |
|---|---|---|
| RVC 4 cond | 12.3 | 0 |
| RVC 4 cond | 12.4 | 0 |
| RVC 4 cond | 12.5 | 0 |
| RVC 4 cond | 12.6 | 0 |
| RVC 4 cond | 12.7 | 0 |
| RVC 4 cond | 12.8 | 0 |
| RVC 4 cond | 12.9 | 0 |
| RVC 4 cond | 13 | 0 |
| RVC 4 cond | 13.1 | 0 |
| RVC 4 cond | 13.2 | 0 |
| RVC 4 cond | 13.3 | 0 |
| RVC 4 cond | 13.4 | 0 |
| RVC 4 cond | 13.5 | 0 |
| RVC 4 cond | 13.6 | 0 |
| RVC 4 cond | 13.7 | 0 |
| RVC 4 cond | 13.8 | 0 |
| RVC 4 cond | 13.9 | 0 |
| RVC 4 cond | 14 | 0 |
| RVC 4 cond | 14.1 | 0 |
| RVC 4 cond | 14.2 | 0 |
| RVC 4 cond | 14.3 | 0 |
| RVC 4 cond | 14.4 | 0 |
| RVC 4 cond | 14.5 | 0 |
| RVC 4 cond | 14.6 | 0 |
| RVC 4 cond | 14.7 | 0 |
| RVC 4 cond | 14.8 | 0 |
| RVC 4 cond | 14.9 | 0 |
| RVC 4 cond | 15 | 0 |
| RVC 4 cond | 15.1 | 0 |
| RVC 4 cond | 15.2 | 0 |
| RVC 4 cond | 15.3 | 0 |
| RVC 4 cond | 15.4 | 0 |
| RVC 4 cond | 15.5 | 0 |
| RVC 4 cond | 15.6 | 0 |
| RVC 4 cond | 15.7 | 0 |
| RVC 4 cond | 15.8 | 0 |
| RVC 4 cond | 15.9 | 0 |
| RVC 4 cond | 16 | 0 |
| RVC 4 cond | 16.1 | 0 |
| RVC 4 cond | 16.2 | 0 |
| RVC 4 cond | 16.3 | 0 |
| RVC 4 cond | 16.4 | 0 |
| RVC 4 cond | 16.5 | 0 |
| RVC 4 cond | 16.6 | 0 |
| RVC 4 cond | 16.7 | 0 |
| RVC 4 cond | 16.8 | 0 |

| | | |
|---|---|---|
| RVC 4 cond | 16.9 | 0 |
| RVC 4 cond | 17 | 0 |
| RVC 4 cond | 17.1 | 0 |
| RVC 4 cond | 17.2 | 0 |
| RVC 4 cond | 17.3 | 0 |
| RVC 4 cond | 17.4 | 0 |
| RVC 4 cond | 17.5 | 0 |
| RVC 4 cond | 17.6 | 0 |
| RVC 4 cond | 17.7 | 0 |
| RVC 4 cond | 17.8 | 0 |
| RVC 4 cond | 17.9 | 0 |
| RVC 4 cond | 18 | 0 |
| RVC 4 cond | 18.1 | 0 |
| RVC 4 cond | 18.2 | 0 |
| RVC 4 cond | 18.3 | 0 |
| RVC 4 cond | 18.4 | 0 |
| RVC 4 cond | 18.5 | 0 |
| RVC 4 cond | 18.6 | 0 |
| RVC 4 cond | 18.7 | 0 |
| RVC 4 cond | 18.8 | 0 |
| RVC 4 cond | 18.9 | 0 |
| RVC 4 cond | 19 | 0 |
| RVC 4 cond | 19.1 | 0 |
| RVC 4 cond | 19.2 | 0 |
| RVC 4 cond | 19.3 | 0 |
| RVC 4 cond | 19.4 | 0 |
| RVC 4 cond | 19.5 | 0 |
| RVC 4 cond | 19.6 | 0 |
| RVC 4 cond | 19.7 | 0 |
| RVC 4 cond | 19.8 | 0 |
| RVC 4 cond | 19.9 | 0 |
| RVC 4 cond | 20 | 0 |
| RVC 4 cond | 20.1 | 0 |
| RVC 4 cond | 20.2 | 0 |
| RVC 4 cond | 20.3 | 0 |
| RVC 4 cond | 20.4 | 0 |
| RVC 4 cond | 20.5 | 0 |
| RVC 4 cond | 20.6 | 0 |
| RVC 4 cond | 20.7 | 0 |
| RVC 4 cond | 20.8 | 0 |
| RVC 4 cond | 20.9 | 0 |
| RVC 4 cond | 21 | 0 |
| RVC 4 cond | 21.1 | 0 |
| RVC 4 cond | 21.2 | 0 |
| RVC 4 cond | 21.3 | 0 |
| RVC 4 cond | 21.4 | 0 |

| | | |
|---|---|---|
| RVC 4 cond | 21.5 | 0 |
| RVC 4 cond | 21.6 | 0 |
| RVC 4 cond | 21.7 | 0 |
| RVC 4 cond | 21.8 | 0 |
| RVC 4 cond | 21.9 | 0 |
| RVC 4 cond | 22 | 0 |
| RVC 4 cond | 22.1 | 0 |
| RVC 4 cond | 22.2 | 0 |
| RVC 4 cond | 22.3 | 0 |
| RVC 4 cond | 22.4 | 0 |
| RVC 4 cond | 22.5 | 0 |
| RVC 4 cond | 22.6 | 0 |
| RVC 4 cond | 22.7 | 0 |
| RVC 4 cond | 22.8 | 0 |
| RVC 4 cond | 22.9 | 0 |
| RVC 4 cond | 23 | 0 |
| RVC 4 cond | 23.1 | 0 |
| RVC 4 cond | 23.2 | 0 |
| RVC 4 cond | 23.3 | 0 |
| RVC 4 cond | 23.4 | 0 |
| RVC 4 cond | 23.5 | 0 |
| RVC 4 cond | 23.6 | 0 |
| RVC 4 cond | 23.7 | 0 |
| RVC 4 cond | 23.8 | 0 |
| RVC 4 cond | 23.9 | 0 |
| RVC 4 cond | 24 | 0 |
| RVC 4 cond | 24.1 | 0 |
| RVC 4 cond | 24.2 | 0 |
| RVC 4 cond | 24.3 | 0 |
| RVC 4 cond | 24.4 | 0 |
| RVC 4 cond | 24.5 | 0 |
| RVC 4 cond | 24.6 | 0 |
| RVC 4 cond | 24.7 | 0 |
| RVC 4 cond | 24.8 | 0 |
| RVC 4 cond | 24.9 | 0 |
| RVC 4 cond | 25 | 0 |
| RVC 4 cond | 25.1 | 0 |
| RVC 4 cond | 25.2 | 0 |
| RVC 4 cond | 25.3 | 0 |
| RVC 4 cond | 25.4 | 0 |
| RVC 4 cond | 25.5 | 0 |
| RVC 4 cond | 25.6 | 0 |
| RVC 4 cond | 25.7 | 0 |
| RVC 4 cond | 25.8 | 0 |
| RVC 4 cond | 25.9 | 0 |
| RVC 4 cond | 26 | 0 |

| | | |
|---|---|---|
| RVC 4 cond | 26.1 | 0 |
| RVC 4 cond | 26.2 | 0 |
| RVC 4 cond | 26.3 | 0 |
| RVC 4 cond | 26.4 | 0 |
| RVC 4 cond | 26.5 | 0 |
| RVC 4 cond | 26.6 | 0 |
| RVC 4 cond | 26.7 | 0 |
| RVC 4 cond | 26.8 | 0 |
| RVC 4 cond | 26.9 | 0 |
| RVC 4 cond | 27 | 0 |
| RVC 4 cond | 27.1 | 0 |
| RVC 4 cond | 27.2 | 0 |
| RVC 4 cond | 27.3 | 0 |
| RVC 4 cond | 27.4 | 0 |
| RVC 4 cond | 27.5 | 0 |
| RVC 4 cond | 27.6 | 0 |
| RVC 4 cond | 27.7 | 0 |
| RVC 4 cond | 27.8 | 0 |
| RVC 4 cond | 27.9 | 0 |
| RVC 4 cond | 28 | 0 |
| RVC 4 cond | 28.1 | 0 |
| RVC 4 cond | 28.2 | 0 |
| RVC 4 cond | 28.3 | 0 |
| RVC 4 cond | 28.4 | 0 |
| RVC 4 cond | 28.5 | 0 |
| RVC 4 cond | 28.6 | 0 |
| RVC 4 cond | 28.7 | 0 |
| RVC 4 cond | 28.8 | 0 |
| RVC 4 cond | 28.9 | 0 |
| RVC 4 cond | 29 | 0 |
| RVC 4 cond | 29.1 | 0 |
| RVC 4 cond | 29.2 | 0 |
| RVC 4 cond | 29.3 | 0 |
| RVC 4 cond | 29.4 | 0 |
| RVC 4 cond | 29.5 | 0 |
| RVC 4 cond | 29.6 | 0 |
| RVC 4 cond | 29.7 | 0 |
| RVC 4 cond | 29.8 | 0 |
| RVC 4 cond | 29.9 | 0 |
| RVC 4 cond | 30 | 0 |
| RVC 4 cond | 30.1 | 0 |
| RVC 4 cond | 30.2 | 0 |
| RVC 4 cond | 30.3 | 0 |
| RVC 4 cond | 30.4 | 0 |
| RVC 4 cond | 30.5 | 0 |
| RVC 4 cond | 30.6 | 0 |

| | | |
|---|---|---|
| RVC 4 cond | 30.7 | 0 |
| RVC 4 cond | 30.8 | 0 |
| RVC 4 cond | 30.9 | 0 |
| RVC 4 cond | 31 | 0 |
| RVC 4 cond | 31.1 | 0 |
| RVC 4 cond | 31.2 | 0 |
| RVC 4 cond | 31.3 | 0 |
| RVC 4 cond | 31.4 | 0 |
| RVC 4 cond | 31.5 | 0 |
| RVC 4 cond | 31.6 | 0 |
| RVC 4 cond | 31.7 | 0 |
| RVC 4 cond | 31.8 | 0 |
| RVC 4 cond | 31.9 | 0 |
| RVC 4 cond | 32 | 0 |
| RVC 4 cond | 32.1 | 0 |
| RVC 4 cond | 32.2 | 0 |
| RVC 4 cond | 32.3 | 0 |
| RVC 4 cond | 32.4 | 0 |
| RVC 4 cond | 32.5 | 0 |
| RVC 4 cond | 32.6 | 0 |
| RVC 4 cond | 32.7 | 0 |
| RVC 4 cond | 32.8 | 0 |
| RVC 4 cond | 32.9 | 0 |
| RVC 4 cond | 33 | 0 |
| RVC 4 cond | 33.1 | 0 |
| RVC 4 cond | 33.2 | 0 |
| RVC 4 cond | 33.3 | 0 |
| RVC 4 cond | 33.4 | 0 |
| RVC 4 cond | 33.5 | 0 |
| RVC 4 cond | 33.6 | 0 |
| RVC 4 cond | 33.7 | 0 |
| RVC 4 cond | 33.8 | 0 |
| RVC 4 cond | 33.9 | 0 |
| RVC 4 cond | 34 | 0 |
| RVC 4 cond | 34.1 | 0 |
| RVC 4 cond | 34.2 | 0 |
| RVC 4 cond | 34.3 | 0 |
| RVC 4 cond | 34.4 | 0 |
| RVC 4 cond | 34.5 | 0 |
| RVC 4 cond | 34.6 | 0 |
| RVC 4 cond | 34.7 | 0 |
| RVC 4 cond | 34.8 | 0 |
| RVC 4 cond | 34.9 | 0 |
| RVC 4 cond | 35 | 0 |
| RVC 4 cond | 35.1 | 0 |
| RVC 4 cond | 35.2 | 0 |

| | | |
|---|---|---|
| RVC 4 cond | 35.3 | 0 |
| RVC 4 cond | 35.4 | 0 |
| RVC 4 cond | 35.5 | 0 |
| RVC 4 cond | 35.6 | 0 |
| RVC 4 cond | 35.7 | 0 |
| RVC 4 cond | 35.8 | 0 |
| RVC 4 cond | 35.9 | 0 |
| RVC 4 cond | 36 | 0 |
| RVC 4 cond | 36.1 | 0 |
| RVC 4 cond | 36.2 | 0 |
| RVC 4 cond | 36.3 | 0 |
| RVC 4 cond | 36.4 | 0 |
| RVC 4 cond | 36.5 | 0 |
| RVC 4 cond | 36.6 | 0 |
| RVC 4 cond | 36.7 | 0 |
| RVC 4 cond | 36.8 | 0 |
| RVC 4 cond | 36.9 | 0 |
| RVC 4 cond | 37 | 0 |
| RVC 4 cond | 37.1 | 0 |
| RVC 4 cond | 37.2 | 0 |
| RVC 4 cond | 37.3 | 0 |
| RVC 4 cond | 37.4 | 0 |
| RVC 4 cond | 37.5 | 0 |
| RVC 4 cond | 37.6 | 0 |
| RVC 4 cond | 37.7 | 0 |
| RVC 4 cond | 37.8 | 0 |
| RVC 4 cond | 37.9 | 0 |
| RVC 4 cond | 38 | 0 |
| RVC 4 cond | 38.1 | 0 |
| RVC 4 cond | 38.2 | 0 |
| RVC 4 cond | 38.3 | 0 |
| RVC 4 cond | 38.4 | 0 |
| RVC 4 cond | 38.5 | 0 |
| RVC 4 cond | 38.6 | 0 |
| RVC 4 cond | 38.7 | 0 |
| RVC 4 cond | 38.8 | 0 |
| RVC 4 cond | 38.9 | 0 |
| RVC 4 cond | 39 | 0 |
| RVC 4 cond | 39.1 | 0 |
| RVC 4 cond | 39.2 | 0 |
| RVC 4 cond | 39.3 | 0 |
| RVC 4 cond | 39.4 | 0 |
| RVC 4 cond | 39.5 | 0 |
| RVC 4 cond | 39.6 | 0 |
| RVC 4 cond | 39.7 | 0 |
| RVC 4 cond | 39.8 | 0 |

| | | |
|---|---|---|
| RVC 4 cond | 39.9 | 0 |
| RVC 4 cond | 40 | 0 |
| RVC 4 cond | 40.1 | 0 |
| RVC 4 cond | 40.2 | 0 |
| RVC 4 cond | 40.3 | 0 |
| RVC 4 cond | 40.4 | 0 |
| RVC 4 cond | 40.5 | 0 |
| RVC 4 cond | 40.6 | 0 |
| RVC 4 cond | 40.7 | 0 |
| RVC 4 cond | 40.8 | 0 |
| RVC 4 cond | 40.9 | 0 |
| RVC 4 cond | 41 | 0 |
| RVC 4 cond | 41.1 | 0 |
| RVC 4 cond | 41.2 | 0 |
| RVC 4 cond | 41.3 | 0 |
| RVC 4 cond | 41.4 | 0 |
| RVC 4 cond | 41.5 | 0 |
| RVC 4 cond | 41.6 | 0 |
| RVC 4 cond | 41.7 | 0 |
| RVC 4 cond | 41.8 | 0 |
| RVC 4 cond | 41.9 | 0 |
| RVC 4 cond | 42 | 0 |
| RVC 4 cond | 42.1 | 0 |
| RVC 4 cond | 42.2 | 0 |
| RVC 4 cond | 42.3 | 0 |
| RVC 4 cond | 42.4 | 0 |
| RVC 4 cond | 42.5 | 0 |
| RVC 4 cond | 42.6 | 0 |
| RVC 4 cond | 42.7 | 0 |
| RVC 4 cond | 42.8 | 0 |
| RVC 4 cond | 42.9 | 0 |
| RVC 4 cond | 43 | 0 |
| RVC 4 cond | 43.1 | 0 |
| RVC 4 cond | 43.2 | 0 |
| RVC 4 cond | 43.3 | 0 |
| RVC 4 cond | 43.4 | 0 |
| RVC 4 cond | 43.5 | 0 |
| RVC 4 cond | 43.6 | 0 |
| RVC 4 cond | 43.7 | 0 |
| RVC 4 cond | 43.8 | 0 |
| RVC 4 cond | 43.9 | 0 |
| RVC 4 cond | 44 | 0 |
| RVC 4 cond | 44.1 | 0 |
| RVC 4 cond | 44.2 | 0 |
| RVC 4 cond | 44.3 | 0 |
| RVC 4 cond | 44.4 | 0 |

| | | |
|---|---|---|
| RVC 4 cond | 44.5 | 0 |
| RVC 4 cond | 44.6 | 0 |
| RVC 4 cond | 44.7 | 0 |
| RVC 4 cond | 44.8 | 0 |
| RVC 4 cond | 44.9 | 0 |
| RVC 4 cond | 45 | 0 |
| RVC 4 cond | 45.1 | 0 |
| RVC 4 cond | 45.2 | 0 |
| RVC 4 cond | 45.3 | 0 |
| RVC 4 cond | 45.4 | 0 |
| RVC 4 cond | 45.5 | 0 |
| RVC 4 cond | 45.6 | 0 |
| RVC 4 cond | 45.7 | 0 |
| RVC 4 cond | 45.8 | 0 |
| RVC 4 cond | 45.9 | 0 |
| RVC 4 cond | 46 | 0 |
| RVC 4 cond | 46.1 | 0 |
| RVC 4 cond | 46.2 | 0 |
| RVC 4 cond | 46.3 | 0 |
| RVC 4 cond | 46.4 | 0 |
| RVC 4 cond | 46.5 | 0 |
| RVC 4 cond | 46.6 | 0 |
| RVC 4 cond | 46.7 | 0 |
| RVC 4 cond | 46.8 | 0 |
| RVC 4 cond | 46.9 | 0 |
| RVC 4 cond | 47 | 0 |
| RVC 4 cond | 47.1 | 0 |
| RVC 4 cond | 47.2 | 0 |
| RVC 4 cond | 47.3 | 0 |
| RVC 4 cond | 47.4 | 0 |
| RVC 4 cond | 47.5 | 0 |
| RVC 4 cond | 47.6 | 0 |
| RVC 4 cond | 47.7 | 0 |
| RVC 4 cond | 47.8 | 0 |
| RVC 4 cond | 47.9 | 0 |
| RVC 4 cond | 48 | 0 |
| RVC 4 cond | 48.1 | 0 |
| RVC 4 cond | 48.2 | 0 |
| RVC 4 cond | 48.3 | 0 |
| RVC 4 cond | 48.4 | 0 |
| RVC 4 cond | 48.5 | 0 |
| RVC 4 cond | 48.6 | 0 |
| RVC 4 cond | 48.7 | 0 |
| RVC 4 cond | 48.8 | 0 |
| RVC 4 cond | 48.9 | 0 |
| RVC 4 cond | 49 | 0 |

| | | |
|---|---|---|
| RVC 4 cond | 49.1 | 0 |
| RVC 4 cond | 49.2 | 0 |
| RVC 4 cond | 49.3 | 0 |
| RVC 4 cond | 49.4 | 0 |
| RVC 4 cond | 49.5 | 0 |
| RVC 4 cond | 49.6 | 0 |
| RVC 4 cond | 49.7 | 0 |
| RVC 4 cond | 49.8 | 0 |
| RVC 4 cond | 49.9 | 0 |
| RVC 4 cond | 50 | 0 |
| RVC 4 cond | 50.1 | 0 |
| RVC 4 cond | 50.2 | 0 |
| RVC 4 cond | 50.3 | 0 |
| RVC 4 cond | 50.4 | 0 |
| RVC 4 cond | 50.5 | 0 |
| RVC 4 cond | 50.6 | 0 |
| RVC 4 cond | 50.7 | 0 |
| RVC 4 cond | 50.8 | 0 |
| RVC 4 cond | 50.9 | 0 |
| RVC 4 cond | 51 | 0 |
| RVC 4 cond | 51.1 | 0 |
| RVC 4 cond | 51.2 | 0 |
| RVC 4 cond | 51.3 | 0 |
| RVC 4 cond | 51.4 | 0 |
| RVC 4 cond | 51.5 | 0 |
| RVC 4 cond | 51.6 | 0 |
| RVC 4 cond | 51.7 | 0 |
| RVC 4 cond | 51.8 | 0 |
| RVC 4 cond | 51.9 | 0 |
| RVC 4 cond | 52 | 0 |
| RVC 4 cond | 52.1 | 0 |
| RVC 4 cond | 52.2 | 0 |
| RVC 4 cond | 52.3 | 0 |
| RVC 4 cond | 52.4 | 0 |
| RVC 4 cond | 52.5 | 0 |
| RVC 4 cond | 52.6 | 0 |
| RVC 4 cond | 52.7 | 0 |
| RVC 4 cond | 52.8 | 0 |
| RVC 4 cond | 52.9 | 0 |
| RVC 4 cond | 53 | 0 |
| RVC 4 cond | 53.1 | 0 |
| RVC 4 cond | 53.2 | 0 |
| RVC 4 cond | 53.3 | 0 |
| RVC 4 cond | 53.4 | 0 |
| RVC 4 cond | 53.5 | 0 |
| RVC 4 cond | 53.6 | 0 |

| | | |
|---|---|---|
| RVC 4 cond | 53.7 | 0 |
| RVC 4 cond | 53.8 | 0 |
| RVC 4 cond | 53.9 | 0 |
| RVC 4 cond | 54 | 0 |
| RVC 4 cond | 54.1 | 0 |
| RVC 4 cond | 54.2 | 0 |
| RVC 4 cond | 54.3 | 0 |
| RVC 4 cond | 54.4 | 0 |
| RVC 4 cond | 54.5 | 0 |
| RVC 4 cond | 54.6 | 0 |
| RVC 4 cond | 54.7 | 0 |
| RVC 4 cond | 54.8 | 0 |
| RVC 4 cond | 54.9 | 0 |
| RVC 4 cond | 55 | 0 |
| RVC 4 cond | 55.1 | 0 |
| RVC 4 cond | 55.2 | 0 |
| RVC 4 cond | 55.3 | 0 |
| RVC 4 cond | 55.4 | 0 |
| RVC 4 cond | 55.5 | 0 |
| RVC 4 cond | 55.6 | 0 |
| RVC 4 cond | 55.7 | 0 |
| RVC 4 cond | 55.8 | 0 |
| RVC 4 cond | 55.9 | 0 |
| RVC 4 cond | 56 | 0 |
| RVC 4 cond | 56.1 | 0 |
| RVC 4 cond | 56.2 | 0 |
| RVC 4 cond | 56.3 | 0 |
| RVC 4 cond | 56.4 | 0 |
| RVC 4 cond | 56.5 | 0 |
| RVC 4 cond | 56.6 | 0 |
| RVC 4 cond | 56.7 | 0 |
| RVC 4 cond | 56.8 | 0 |
| RVC 4 cond | 56.9 | 0 |
| RVC 4 cond | 57 | 0 |
| RVC 4 cond | 57.1 | 0 |
| RVC 4 cond | 57.2 | 0 |
| RVC 4 cond | 57.3 | 0 |
| RVC 4 cond | 57.4 | 0 |
| RVC 4 cond | 57.5 | 0 |
| RVC 4 cond | 57.6 | 0 |
| RVC 4 cond | 57.7 | 0 |
| RVC 4 cond | 57.8 | 0 |
| RVC 4 cond | 57.9 | 0 |
| RVC 4 cond | 58 | 0 |
| RVC 4 cond | 58.1 | 0 |
| RVC 4 cond | 58.2 | 0 |

| | | |
|---|---|---|
| RVC 4 cond | 58.3 | 0 |
| RVC 4 cond | 58.4 | 0 |
| RVC 4 cond | 58.5 | 0 |
| RVC 4 cond | 58.6 | 0 |
| RVC 4 cond | 58.7 | 0 |
| RVC 4 cond | 58.8 | 0 |
| RVC 4 cond | 58.9 | 0 |
| RVC 4 cond | 59 | 0 |
| RVC 4 cond | 59.1 | 0 |
| RVC 4 cond | 59.2 | 0 |
| RVC 4 cond | 59.3 | 0 |
| RVC 4 cond | 59.4 | 0 |
| RVC 4 cond | 59.5 | 0 |
| RVC 4 cond | 59.6 | 0 |
| RVC 4 cond | 59.7 | 0 |
| RVC 4 cond | 59.8 | 0 |
| RVC 4 cond | 59.9 | 0 |
| RVC 4 cond | 60 | 0 |
| RVC 4 cond | 60.1 | 0 |
| RVC 4 cond | 60.2 | 0 |
| RVC 4 cond | 60.3 | 0 |
| RVC 4 cond | 60.4 | 0 |
| RVC 4 cond | 60.5 | 0 |
| RVC 4 cond | 60.6 | 0 |
| RVC 4 cond | 60.7 | 0 |
| RVC 4 cond | 60.8 | 0 |
| RVC 4 cond | 60.9 | 0 |
| RVC 4 cond | 61 | 0 |
| RVC 4 cond | 61.1 | 0 |
| RVC 4 cond | 61.2 | 0 |
| RVC 4 cond | 61.3 | 0 |
| RVC 4 cond | 61.4 | 0 |
| RVC 4 cond | 61.5 | 0 |
| RVC 4 cond | 61.6 | 0 |
| RVC 4 cond | 61.7 | 0 |
| RVC 4 cond | 61.8 | 0 |
| RVC 4 cond | 61.9 | 0 |
| RVC 4 cond | 62 | 0 |
| RVC 4 cond | 62.1 | 0 |
| RVC 4 cond | 62.2 | 0 |
| RVC 4 cond | 62.3 | 0 |
| RVC 4 cond | 62.4 | 0 |
| RVC 4 cond | 62.5 | 0 |
| RVC 4 cond | 62.6 | 0 |
| RVC 4 cond | 62.7 | 0 |
| RVC 4 cond | 62.8 | 0 |

| | | |
|---|---|---|
| RVC 4 cond | 62.9 | 0 |
| RVC 4 cond | 63 | 0 |
| RVC 4 cond | 63.1 | 0 |
| RVC 4 cond | 63.2 | 0 |
| RVC 4 cond | 63.3 | 0 |
| RVC 4 cond | 63.4 | 0 |
| RVC 4 cond | 63.5 | 0 |
| RVC 4 cond | 63.6 | 0 |
| RVC 4 cond | 63.7 | 0 |
| RVC 4 cond | 63.8 | 0 |
| RVC 4 cond | 63.9 | 0 |
| RVC 4 cond | 64 | 0 |
| RVC 4 cond | 64.1 | 0 |
| RVC 4 cond | 64.2 | 0 |
| RVC 4 cond | 64.3 | 0 |
| RVC 4 cond | 64.4 | 0 |
| RVC 4 cond | 64.5 | 0 |
| RVC 4 cond | 64.6 | 0 |
| RVC 4 cond | 64.7 | 0 |
| RVC 4 cond | 64.8 | 0 |
| RVC 4 cond | 64.9 | 0 |
| RVC 4 cond | 65 | 0 |
| RVC 4 cond | 65.1 | 0 |
| RVC 4 cond | 65.2 | 0 |
| RVC 4 cond | 65.3 | 0 |
| RVC 4 cond | 65.4 | 0 |
| RVC 4 cond | 65.5 | 0 |
| RVC 4 cond | 65.6 | 0 |
| RVC 4 cond | 65.7 | 0 |
| RVC 4 cond | 65.8 | 0 |
| RVC 4 cond | 65.9 | 0 |
| RVC 4 cond | 66 | 0 |
| RVC 4 cond | 66.1 | 0 |
| RVC 4 cond | 66.2 | 0 |
| RVC 4 cond | 66.3 | 0 |
| RVC 4 cond | 66.4 | 0 |
| RVC 4 cond | 66.5 | 0 |
| RVC 4 cond | 66.6 | 0 |
| RVC 4 cond | 66.7 | 0 |
| RVC 4 cond | 66.8 | 0 |
| RVC 4 cond | 66.9 | 0 |
| RVC 4 cond | 67 | 0 |
| RVC 4 cond | 67.1 | 0 |
| RVC 4 cond | 67.2 | 0 |
| RVC 4 cond | 67.3 | 0 |
| RVC 4 cond | 67.4 | 0 |

| | | |
|---|---|---|
| RVC 4 cond | 67.5 | 0 |
| RVC 4 cond | 67.6 | 0 |
| RVC 4 cond | 67.7 | 0 |
| RVC 4 cond | 67.8 | 0 |
| RVC 4 cond | 67.9 | 0 |
| RVC 4 cond | 68 | 0 |
| RVC 4 cond | 68.1 | 0 |
| RVC 4 cond | 68.2 | 0 |
| RVC 4 cond | 68.3 | 0 |
| RVC 4 cond | 68.4 | 0 |
| RVC 4 cond | 68.5 | 0 |
| RVC 4 cond | 68.6 | 0 |
| RVC 4 cond | 68.7 | 0 |
| RVC 4 cond | 68.8 | 0 |
| RVC 4 cond | 68.9 | 0 |
| RVC 4 cond | 69 | 0 |
| RVC 4 cond | 69.1 | 0 |
| RVC 4 cond | 69.2 | 0 |
| RVC 4 cond | 69.3 | 0 |
| RVC 4 cond | 69.4 | 0 |
| RVC 4 cond | 69.5 | 0 |
| RVC 4 cond | 69.6 | 0 |
| RVC 4 cond | 69.7 | 0 |
| RVC 4 cond | 69.8 | 0 |
| RVC 4 cond | 69.9 | 0 |
| RVC 4 cond | 70 | 0 |
| RVC 4 cond | 70.1 | 0 |
| RVC 4 cond | 70.2 | 0 |
| RVC 4 cond | 70.3 | 0 |
| RVC 4 cond | 70.4 | 0 |
| RVC 4 cond | 70.5 | 0 |
| RVC 4 cond | 70.6 | 0 |
| RVC 4 cond | 70.7 | 0 |
| RVC 4 cond | 70.8 | 0 |
| RVC 4 cond | 70.9 | 0 |
| RVC 4 cond | 71 | 0 |
| RVC 4 cond | 71.1 | 0 |
| RVC 4 cond | 71.2 | 0 |
| RVC 4 cond | 71.3 | 0 |
| RVC 4 cond | 71.4 | 0 |
| RVC 4 cond | 71.5 | 0 |
| RVC 4 cond | 71.6 | 0 |
| RVC 4 cond | 71.7 | 0 |
| RVC 4 cond | 71.8 | 0 |
| RVC 4 cond | 71.9 | 0 |
| RVC 4 cond | 72 | 0 |

| | | |
|---|---|---|
| RVC 4 cond | 72.1 | 0 |
| RVC 4 cond | 72.2 | 0 |
| RVC 4 cond | 72.3 | 0 |
| RVC 4 cond | 72.4 | 0 |
| RVC 4 cond | 72.5 | 0 |
| RVC 4 cond | 72.6 | 0 |
| RVC 4 cond | 72.7 | 0 |
| RVC 4 cond | 72.8 | 0 |
| RVC 4 cond | 72.9 | 0 |
| RVC 4 cond | 73 | 0 |
| RVC 4 cond | 73.1 | 0 |
| RVC 4 cond | 73.2 | 0 |
| RVC 4 cond | 73.3 | 0 |
| RVC 4 cond | 73.4 | 0 |
| RVC 4 cond | 73.5 | 0 |
| RVC 4 cond | 73.6 | 0 |
| RVC 4 cond | 73.7 | 0 |
| RVC 4 cond | 73.8 | 0 |
| RVC 4 cond | 73.9 | 0 |
| RVC 4 cond | 74 | 0 |
| RVC 4 cond | 74.1 | 0 |
| RVC 4 cond | 74.2 | 0 |
| RVC 4 cond | 74.3 | 0 |
| RVC 4 cond | 74.4 | 0 |
| RVC 4 cond | 74.5 | 0 |
| RVC 4 cond | 74.6 | 0 |
| RVC 4 cond | 74.7 | 0 |
| RVC 4 cond | 74.8 | 0 |
| RVC 4 cond | 74.9 | 0 |
| RVC 4 cond | 75 | 0 |
| RVC 4 cond | 75.1 | 0 |
| RVC 4 cond | 75.2 | 0 |
| RVC 4 cond | 75.3 | 0 |
| RVC 4 cond | 75.4 | 0 |
| RVC 4 cond | 75.5 | 0 |
| RVC 4 cond | 75.6 | 0 |
| RVC 4 cond | 75.7 | 0 |
| RVC 4 cond | 75.8 | 0 |
| RVC 4 cond | 75.9 | 0 |
| RVC 4 cond | 76 | 0 |
| RVC 4 cond | 76.1 | 0 |
| RVC 4 cond | 76.2 | 0 |
| RVC 4 cond | 76.3 | 0 |
| RVC 4 cond | 76.4 | 0 |
| RVC 4 cond | 76.5 | 0 |
| RVC 4 cond | 76.6 | 0 |

| | | |
|---|---|---|
| RVC 4 cond | 76.7 | 0 |
| RVC 4 cond | 76.8 | 0 |
| RVC 4 cond | 76.9 | 0 |
| RVC 4 cond | 77 | 0 |
| RVC 4 cond | 77.1 | 0 |
| RVC 4 cond | 77.2 | 0 |
| RVC 4 cond | 77.3 | 0 |
| RVC 4 cond | 77.4 | 0 |
| RVC 4 cond | 77.5 | 0 |
| RVC 4 cond | 77.6 | 0 |
| RVC 4 cond | 77.7 | 0 |
| RVC 4 cond | 77.8 | 0 |
| RVC 4 cond | 77.9 | 0 |
| RVC 4 cond | 78 | 0 |
| RVC 4 cond | 78.1 | 0 |
| RVC 4 cond | 78.2 | 0 |
| RVC 4 cond | 78.3 | 0 |
| RVC 4 cond | 78.4 | 0 |
| RVC 4 cond | 78.5 | 0 |
| RVC 4 cond | 78.6 | 0 |
| RVC 4 cond | 78.7 | 0 |
| RVC 4 cond | 78.8 | 0 |
| RVC 4 cond | 78.9 | 0 |
| RVC 4 cond | 79 | 0 |
| RVC 4 cond | 79.1 | 0 |
| RVC 4 cond | 79.2 | 0 |
| RVC 4 cond | 79.3 | 0 |
| RVC 4 cond | 79.4 | 0 |
| RVC 4 cond | 79.5 | 0 |
| RVC 4 cond | 79.6 | 0 |
| RVC 4 cond | 79.7 | 0 |
| RVC 4 cond | 79.8 | 0 |
| RVC 4 cond | 79.9 | 0 |
| RVC 4 cond | 80 | 0 |
| RVC 4 cond | 80.1 | 0 |
| RVC 4 cond | 80.2 | 0 |
| RVC 4 cond | 80.3 | 0 |
| RVC 4 cond | 80.4 | 0 |
| RVC 4 cond | 80.5 | 0 |
| RVC 4 cond | 80.6 | 0 |
| RVC 4 cond | 80.7 | 0 |
| RVC 4 cond | 80.8 | 0 |
| RVC 4 cond | 80.9 | 0 |
| RVC 4 cond | 81 | 0 |
| RVC 4 cond | 81.1 | 0 |
| RVC 4 cond | 81.2 | 0 |

| | | |
|---|---|---|
| RVC 4 cond | 81.3 | 0 |
| RVC 4 cond | 81.4 | 0 |
| RVC 4 cond | 81.5 | 0 |
| RVC 4 cond | 81.6 | 0 |
| RVC 4 cond | 81.7 | 0 |
| RVC 4 cond | 81.8 | 0 |
| RVC 4 cond | 81.9 | 0 |
| RVC 4 cond | 82 | 0 |
| RVC 4 cond | 82.1 | 0 |
| RVC 4 cond | 82.2 | 0 |
| RVC 4 cond | 82.3 | 0 |
| RVC 4 cond | 82.4 | 0 |
| RVC 4 cond | 82.5 | 0 |
| RVC 4 cond | 82.6 | 0 |
| RVC 4 cond | 82.7 | 0 |
| RVC 4 cond | 82.8 | 0 |
| RVC 4 cond | 82.9 | 0 |
| RVC 4 cond | 83 | 0 |
| RVC 4 cond | 83.1 | 0 |
| RVC 4 cond | 83.2 | 0 |
| RVC 4 cond | 83.3 | 0 |
| RVC 4 cond | 83.4 | 0 |
| RVC 4 cond | 83.5 | 0 |
| RVC 4 cond | 83.6 | 0 |
| RVC 4 cond | 83.7 | 0 |
| RVC 4 cond | 83.8 | 0 |
| RVC 4 cond | 83.9 | 0 |
| RVC 4 cond | 84 | 0 |
| RVC 4 cond | 84.1 | 0 |
| RVC 4 cond | 84.2 | 0 |
| RVC 4 cond | 84.3 | 0 |
| RVC 4 cond | 84.4 | 0 |
| RVC 4 cond | 84.5 | 0 |
| RVC 4 cond | 84.6 | 0 |
| RVC 4 cond | 84.7 | 0 |
| RVC 4 cond | 84.8 | 0 |
| RVC 4 cond | 84.9 | 0 |
| RVC 4 cond | 85 | 0 |
| RVC 4 cond | 85.1 | 0 |
| RVC 4 cond | 85.2 | 0 |
| RVC 4 cond | 85.3 | 0 |
| RVC 4 cond | 85.4 | 0 |
| RVC 4 cond | 85.5 | 0 |
| RVC 4 cond | 85.6 | 0 |
| RVC 4 cond | 85.7 | 0 |
| RVC 4 cond | 85.8 | 0 |

| | | |
|---|---|---|
| RVC 4 cond | 85.9 | 0 |
| RVC 4 cond | 86 | 0 |
| RVC 4 cond | 86.1 | 0 |
| RVC 4 cond | 86.2 | 0 |
| RVC 4 cond | 86.3 | 0 |
| RVC 4 cond | 86.4 | 0 |
| RVC 4 cond | 86.5 | 0 |
| RVC 4 cond | 86.6 | 0 |
| RVC 4 cond | 86.7 | 0 |
| RVC 4 cond | 86.8 | 0 |
| RVC 4 cond | 86.9 | 0 |
| RVC 4 cond | 87 | 0 |
| RVC 4 cond | 87.1 | 0 |
| RVC 4 cond | 87.2 | 0 |
| RVC 4 cond | 87.3 | 0 |
| RVC 4 cond | 87.4 | 0 |
| RVC 4 cond | 87.5 | 0 |
| RVC 4 cond | 87.6 | 0 |
| RVC 4 cond | 87.7 | 0 |
| RVC 4 cond | 87.8 | 0 |
| RVC 4 cond | 87.9 | 0 |
| RVC 4 cond | 88 | 0 |
| RVC 4 cond | 88.1 | 0 |
| RVC 4 cond | 88.2 | 0 |
| RVC 4 cond | 88.3 | 0 |
| RVC 4 cond | 88.4 | 0 |
| RVC 4 cond | 88.5 | 0 |
| RVC 4 cond | 88.6 | 0 |
| RVC 4 cond | 88.7 | 0 |
| RVC 4 cond | 88.8 | 0 |
| RVC 4 cond | 88.9 | 0 |
| RVC 4 cond | 89 | 0 |
| RVC 4 cond | 89.1 | 0 |
| RVC 4 cond | 89.2 | 0 |
| RVC 4 cond | 89.3 | 0 |
| RVC 4 cond | 89.4 | 0 |
| RVC 4 cond | 89.5 | 0 |
| RVC 4 cond | 89.6 | 0 |
| RVC 4 cond | 89.7 | 0 |
| RVC 4 cond | 89.8 | 0 |
| RVC 4 cond | 89.9 | 0 |
| RVC 4 cond | 90 | 0 |
| RVC 4 cond | 90.1 | 0 |
| RVC 4 cond | 90.2 | 0 |
| RVC 4 cond | 90.3 | 0 |
| RVC 4 cond | 90.4 | 0 |

| | | |
|---|---|---|
| RVC 4 cond | 90.5 | 0 |
| RVC 4 cond | 90.6 | 0 |
| RVC 4 cond | 90.7 | 0 |
| RVC 4 cond | 90.8 | 0 |
| RVC 4 cond | 90.9 | 0 |
| RVC 4 cond | 91 | 0 |
| RVC 4 cond | 91.1 | 0 |
| RVC 4 cond | 91.2 | 0 |
| RVC 4 cond | 91.3 | 0 |
| RVC 4 cond | 91.4 | 0 |
| RVC 4 cond | 91.5 | 0 |
| RVC 4 cond | 91.6 | 0 |
| RVC 4 cond | 91.7 | 0 |
| RVC 4 cond | 91.8 | 0 |
| RVC 4 cond | 91.9 | 0 |
| RVC 4 cond | 92 | 0 |
| RVC 4 cond | 92.1 | 0 |
| RVC 4 cond | 92.2 | 0 |
| RVC 4 cond | 92.3 | 0 |
| RVC 4 cond | 92.4 | 0 |
| RVC 4 cond | 92.5 | 0 |
| RVC 4 cond | 92.6 | 0 |
| RVC 4 cond | 92.7 | 0 |
| RVC 4 cond | 92.8 | 0 |
| RVC 4 cond | 92.9 | 0 |
| RVC 4 cond | 93 | 0 |
| RVC 4 cond | 93.1 | 0 |
| RVC 4 cond | 93.2 | 0 |
| RVC 4 cond | 93.3 | 0 |
| RVC 4 cond | 93.4 | 0 |
| RVC 4 cond | 93.5 | 0 |
| RVC 4 cond | 93.6 | 0 |
| RVC 4 cond | 93.7 | 0 |
| RVC 4 cond | 93.8 | 0 |
| RVC 4 cond | 93.9 | 0 |
| RVC 4 cond | 94 | 0 |
| RVC 4 cond | 94.1 | 0 |
| RVC 4 cond | 94.2 | 0 |
| RVC 4 cond | 94.3 | 0 |
| RVC 4 cond | 94.4 | 0 |
| RVC 4 cond | 94.5 | 0 |
| RVC 4 cond | 94.6 | 0 |
| RVC 4 cond | 94.7 | 0 |
| RVC 4 cond | 94.8 | 0 |
| RVC 4 cond | 94.9 | 0 |
| RVC 4 cond | 95 | 0 |

| | | |
|---|---|---|
| RVC 4 cond | 95.1 | 0 |
| RVC 4 cond | 95.2 | 0 |
| RVC 4 cond | 95.3 | 0 |
| RVC 4 cond | 95.4 | 0 |
| RVC 4 cond | 95.5 | 0 |
| RVC 4 cond | 95.6 | 0 |
| RVC 4 cond | 95.7 | 0 |
| RVC 4 cond | 95.8 | 0 |
| RVC 4 cond | 95.9 | 0 |
| RVC 4 cond | 96 | 0 |
| RVC 4 cond | 96.1 | 0 |
| RVC 4 cond | 96.2 | 0 |
| RVC 4 cond | 96.3 | 0 |
| RVC 4 cond | 96.4 | 0 |
| RVC 4 cond | 96.5 | 0 |
| RVC 4 cond | 96.6 | 0 |
| RVC 4 cond | 96.7 | 0 |
| RVC 4 cond | 96.8 | 0 |
| RVC 4 cond | 96.9 | 0 |
| RVC 4 cond | 97 | 0 |
| RVC 4 cond | 97.1 | 0 |
| RVC 4 cond | 97.2 | 0 |
| RVC 4 cond | 97.3 | 0 |
| RVC 4 cond | 97.4 | 0 |
| RVC 4 cond | 97.5 | 0 |
| RVC 4 cond | 97.6 | 0 |
| RVC 4 cond | 97.7 | 0 |
| RVC 4 cond | 97.8 | 0 |
| RVC 4 cond | 97.9 | 0 |
| RVC 4 cond | 98 | 0 |
| RVC 4 cond | 98.1 | 0 |
| RVC 4 cond | 98.2 | 0 |
| RVC 4 cond | 98.3 | 0 |
| RVC 4 cond | 98.4 | 0 |
| RVC 4 cond | 98.5 | 0 |
| RVC 4 cond | 98.6 | 0 |
| RVC 4 cond | 98.7 | 0 |
| RVC 4 cond | 98.8 | 0 |
| RVC 4 cond | 98.9 | 0 |
| RVC 4 cond | 99 | 0 |
| RVC 4 cond | 99.1 | 0 |
| RVC 4 cond | 99.2 | 0 |
| RVC 4 cond | 99.3 | 0 |
| RVC 4 cond | 99.4 | 0 |
| RVC 4 cond | 99.5 | 0 |
| RVC 4 cond | 99.6 | 0 |

| | | |
|---|---|---|
| RVC 4 cond | 99.7 | 0 |
| RVC 4 cond | 99.8 | 0 |
| RVC 4 cond | 99.9 | 0 |
| RVC 4 cond | 100 | 0 |
| RVC 4 cond | 100.1 | 0 |
| RVC 4 cond | 100.2 | 0 |
| RVC 4 cond | 100.3 | 0 |
| RVC 4 cond | 100.4 | 0 |
| RVC 4 cond | 100.5 | 0 |
| RVC 4 cond | 100.6 | 0 |
| RVC 4 cond | 100.7 | 0 |
| RVC 4 cond | 100.8 | 0 |
| RVC 4 cond | 100.9 | 0 |
| RVC 4 cond | 101 | 0 |
| RVC 4 cond | 101.1 | 0 |
| RVC 4 cond | 101.2 | 0 |
| RVC 4 cond | 101.3 | 0 |
| RVC 4 cond | 101.4 | 0 |
| RVC 4 cond | 101.5 | 0 |
| RVC 4 cond | 101.6 | 0 |
| RVC 4 cond | 101.7 | 0 |
| RVC 4 cond | 101.8 | 0 |
| RVC 4 cond | 101.9 | 0 |
| RVC 4 cond | 102 | 0 |
| RVC 4 cond | 102.1 | 0 |
| RVC 4 cond | 102.2 | 0 |
| RVC 4 cond | 102.3 | 0 |
| RVC 4 cond | 102.4 | 0 |
| RVC 4 cond | 102.5 | 0 |
| RVC 4 cond | 102.6 | 0 |
| RVC 4 cond | 102.7 | 0 |
| RVC 4 cond | 102.8 | 0 |
| RVC 4 cond | 102.9 | 0 |
| RVC 4 cond | 103 | 0 |
| RVC 4 cond | 103.1 | 0 |
| RVC 4 cond | 103.2 | 0 |
| RVC 4 cond | 103.3 | 0 |
| RVC 4 cond | 103.4 | 0 |
| RVC 4 cond | 103.5 | 0 |
| RVC 4 cond | 103.6 | 0 |
| RVC 4 cond | 103.7 | 0 |
| RVC 4 cond | 103.8 | 0 |
| RVC 4 cond | 103.9 | 0 |
| RVC 4 cond | 104 | 0 |
| RVC 4 cond | 104.1 | 0 |
| RVC 4 cond | 104.2 | 0 |

| | | |
|---|---|---|
| RVC 4 cond | 104.3 | 0 |
| RVC 4 cond | 104.4 | 0 |
| RVC 4 cond | 104.5 | 0 |
| RVC 4 cond | 104.6 | 0 |
| RVC 4 cond | 104.7 | 0 |
| RVC 4 cond | 104.8 | 0 |
| RVC 4 cond | 104.9 | 0 |
| RVC 4 cond | 105 | 0 |
| RVC 4 cond | 105.1 | 0 |
| RVC 4 cond | 105.2 | 0 |
| RVC 4 cond | 105.3 | 0 |
| RVC 4 cond | 105.4 | 0 |
| RVC 4 cond | 105.5 | 0 |
| RVC 4 cond | 105.6 | 0 |
| RVC 4 cond | 105.7 | 0 |
| RVC 4 cond | 105.8 | 0 |
| RVC 4 cond | 105.9 | 0 |
| RVC 4 cond | 106 | 0 |
| RVC 4 cond | 106.1 | 0 |
| RVC 4 cond | 106.2 | 0 |
| RVC 4 cond | 106.3 | 0 |
| RVC 4 cond | 106.4 | 0 |
| RVC 4 cond | 106.5 | 0 |
| RVC 4 cond | 106.6 | 0 |
| RVC 4 cond | 106.7 | 0 |
| RVC 4 cond | 106.8 | 0 |
| RVC 4 cond | 106.9 | 0 |
| RVC 4 cond | 107 | 0 |
| RVC 4 cond | 107.1 | 0 |
| RVC 4 cond | 107.2 | 0 |
| RVC 4 cond | 107.3 | 0 |
| RVC 4 cond | 107.4 | 0 |
| RVC 4 cond | 107.5 | 0 |
| RVC 4 cond | 107.6 | 0 |
| RVC 4 cond | 107.7 | 0 |
| RVC 4 cond | 107.8 | 0 |
| RVC 4 cond | 107.9 | 0 |
| RVC 4 cond | 108 | 0 |
| RVC 4 cond | 108.1 | 0 |
| RVC 4 cond | 108.2 | 0 |
| RVC 4 cond | 108.3 | 0 |
| RVC 4 cond | 108.4 | 0 |
| RVC 4 cond | 108.5 | 0 |
| RVC 4 cond | 108.6 | 0 |
| RVC 4 cond | 108.7 | 0 |
| RVC 4 cond | 108.8 | 0 |

| | | |
|---|---|---|
| RVC 4 cond | 108.9 | 0 |
| RVC 4 cond | 109 | 0 |
| RVC 4 cond | 109.1 | 0 |
| RVC 4 cond | 109.2 | 0 |
| RVC 4 cond | 109.3 | 0 |
| RVC 4 cond | 109.4 | 0 |
| RVC 4 cond | 109.5 | 0 |
| RVC 4 cond | 109.6 | 0 |
| RVC 4 cond | 109.7 | 0 |
| RVC 4 cond | 109.8 | 0 |
| RVC 4 cond | 109.9 | 0 |
| RVC 4 cond | 110 | 0 |
| RVC 4 cond | 110.1 | 0 |
| RVC 4 cond | 110.2 | 0 |
| RVC 4 cond | 110.3 | 0 |
| RVC 4 cond | 110.4 | 0 |
| RVC 4 cond | 110.5 | 0 |
| RVC 4 cond | 110.6 | 0 |
| RVC 4 cond | 110.7 | 0 |
| RVC 4 cond | 110.8 | 0 |
| RVC 4 cond | 110.9 | 0 |
| RVC 4 cond | 111 | 0 |
| RVC 4 cond | 111.1 | 0 |
| RVC 4 cond | 111.2 | 0 |
| RVC 4 cond | 111.3 | 0 |
| RVC 4 cond | 111.4 | 0 |
| RVC 4 cond | 111.5 | 0 |
| RVC 4 cond | 111.6 | 0 |
| RVC 4 cond | 111.7 | 0 |
| RVC 4 cond | 111.8 | 0 |
| RVC 4 cond | 111.9 | 0 |
| RVC 4 cond | 112 | 0 |
| RVC 4 cond | 112.1 | 0 |
| RVC 4 cond | 112.2 | 0 |
| RVC 4 cond | 112.3 | 0 |
| RVC 4 cond | 112.4 | 0 |
| RVC 4 cond | 112.5 | 0 |
| RVC 4 cond | 112.6 | 0 |
| RVC 4 cond | 112.7 | 0 |
| RVC 4 cond | 112.8 | 0 |
| RVC 4 cond | 112.9 | 0 |
| RVC 4 cond | 113 | 0 |
| RVC 4 cond | 113.1 | 0 |
| RVC 4 cond | 113.2 | 0 |
| RVC 4 cond | 113.3 | 0 |
| RVC 4 cond | 113.4 | 0 |

| | | |
|---|---|---|
| RVC 4 cond | 113.5 | 0 |
| RVC 4 cond | 113.6 | 0 |
| RVC 4 cond | 113.7 | 0 |
| RVC 4 cond | 113.8 | 0 |
| RVC 4 cond | 113.9 | 0 |
| RVC 4 cond | 114 | 0 |
| RVC 4 cond | 114.1 | 0 |
| RVC 4 cond | 114.2 | 0 |
| RVC 4 cond | 114.3 | 0 |
| RVC 4 cond | 114.4 | 0 |
| RVC 4 cond | 114.5 | 0 |
| RVC 4 cond | 114.6 | 0 |
| RVC 4 cond | 114.7 | 0 |
| RVC 4 cond | 114.8 | 0 |
| RVC 4 cond | 114.9 | 0 |
| RVC 4 cond | 115 | 0 |
| RVC 4 cond | 115.1 | 0 |
| RVC 4 cond | 115.2 | 0 |
| RVC 4 cond | 115.3 | 0 |
| RVC 4 cond | 115.4 | 0 |
| RVC 4 cond | 115.5 | 0 |
| RVC 4 cond | 115.6 | 0 |
| RVC 4 cond | 115.7 | 0 |
| RVC 4 cond | 115.8 | 0 |
| RVC 4 cond | 115.9 | 0 |
| RVC 4 cond | 116 | 0 |
| RVC 4 cond | 116.1 | 0 |
| RVC 4 cond | 116.2 | 0 |
| RVC 4 cond | 116.3 | 0 |
| RVC 4 cond | 116.4 | 0 |
| RVC 4 cond | 116.5 | 0 |
| RVC 4 cond | 116.6 | 0 |
| RVC 4 cond | 116.7 | 0 |
| RVC 4 cond | 116.8 | 0 |
| RVC 4 cond | 116.9 | 0 |
| RVC 4 cond | 117 | 0 |
| RVC 4 cond | 117.1 | 0 |
| RVC 4 cond | 117.2 | 0 |
| RVC 4 cond | 117.3 | 0 |
| RVC 4 cond | 117.4 | 0 |
| RVC 4 cond | 117.5 | 0 |
| RVC 4 cond | 117.6 | 0 |
| RVC 4 cond | 117.7 | 0 |
| RVC 4 cond | 117.8 | 0 |
| RVC 4 cond | 117.9 | 0 |
| RVC 4 cond | 118 | 0 |

| | | |
|---|---|---|
| RVC 4 cond | 118.1 | 0 |
| RVC 4 cond | 118.2 | 0 |
| RVC 4 cond | 118.3 | 0 |
| RVC 4 cond | 118.4 | 0 |
| RVC 4 cond | 118.5 | 0 |
| RVC 4 cond | 118.6 | 0 |
| RVC 4 cond | 118.7 | 0 |
| RVC 4 cond | 118.8 | 0 |
| RVC 4 cond | 118.9 | 0 |
| RVC 4 cond | 119 | 0 |
| RVC 4 cond | 119.1 | 0 |
| RVC 4 cond | 119.2 | 0 |
| RVC 4 cond | 119.3 | 0 |
| RVC 4 cond | 119.4 | 0 |
| RVC 4 cond | 119.5 | 0 |
| RVC 4 cond | 119.6 | 0 |
| RVC 4 cond | 119.7 | 0 |
| RVC 4 cond | 119.8 | 0 |
| RVC 4 cond | 119.9 | 0 |
| RVC 4 cond | 120 | 0 |
| RVC 4 cond | 120.1 | 0 |
| RVC 4 cond | 120.2 | 0 |
| RVC 4 cond | 120.3 | 0 |
| RVC 4 cond | 120.4 | 0 |
| RVC 4 cond | 120.5 | 0 |
| RVC 4 cond | 120.6 | 0 |
| RVC 4 cond | 120.7 | 0 |
| RVC 4 cond | 120.8 | 0 |
| RVC 4 cond | 120.9 | 0 |
| RVC 4 cond | 121 | 0 |
| RVC 4 cond | 121.1 | 0 |
| RVC 4 cond | 121.2 | 0 |
| RVC 4 cond | 121.3 | 0 |
| RVC 4 cond | 121.4 | 0 |
| RVC 4 cond | 121.5 | 0 |
| RVC 4 cond | 121.6 | 0 |
| RVC 4 cond | 121.7 | 0 |
| RVC 4 cond | 121.8 | 0 |
| RVC 4 cond | 121.9 | 0 |
| RVC 4 cond | 122 | 0 |
| RVC 4 cond | 122.1 | 0 |
| RVC 4 cond | 122.2 | 0 |
| RVC 4 cond | 122.3 | 0 |
| RVC 4 cond | 122.4 | 0 |
| RVC 4 cond | 122.5 | 0 |
| RVC 4 cond | 122.6 | 0 |

| | | |
|---|---|---|
| RVC 4 cond | 122.7 | 0 |
| RVC 4 cond | 122.8 | 0 |
| RVC 4 cond | 122.9 | 0 |
| RVC 4 cond | 123 | 0 |
| RVC 4 cond | 123.1 | 0 |
| RVC 4 cond | 123.2 | 0 |
| RVC 4 cond | 123.3 | 0 |
| RVC 4 cond | 123.4 | 0 |
| RVC 4 cond | 123.5 | 0 |
| RVC 4 cond | 123.6 | 0 |
| RVC 4 cond | 123.7 | 0 |
| RVC 4 cond | 123.8 | 0 |
| RVC 4 cond | 123.9 | 0 |
| RVC 4 cond | 124 | 0 |
| RVC 4 cond | 124.1 | 0 |
| RVC 4 cond | 124.2 | 0 |
| RVC 4 cond | 124.3 | 0 |
| RVC 4 cond | 124.4 | 0 |
| RVC 4 cond | 124.5 | 0 |
| RVC 4 cond | 124.6 | 0 |
| RVC 4 cond | 124.7 | 0 |
| RVC 4 cond | 124.8 | 0 |
| RVC 4 cond | 124.9 | 0 |
| RVC 4 cond | 125 | 0 |
| RVC 4 cond | 125.1 | 0 |
| RVC 4 cond | 125.2 | 0 |
| RVC 4 cond | 125.3 | 0 |
| RVC 4 cond | 125.4 | 0 |
| RVC 4 cond | 125.5 | 0 |
| RVC 4 cond | 125.6 | 0 |
| RVC 4 cond | 125.7 | 0 |
| RVC 4 cond | 125.8 | 0 |
| RVC 4 cond | 125.9 | 0 |
| RVC 4 cond | 126 | 0 |
| RVC 4 cond | 126.1 | 0 |
| RVC 4 cond | 126.2 | 0 |
| RVC 4 cond | 126.3 | 0 |
| RVC 4 cond | 126.4 | 0 |
| RVC 4 cond | 126.5 | 0 |
| RVC 4 cond | 126.6 | 0 |
| RVC 4 cond | 126.7 | 0 |
| RVC 4 cond | 126.8 | 0 |
| RVC 4 cond | 126.9 | 0 |
| RVC 4 cond | 127 | 0 |
| RVC 4 cond | 127.1 | 0 |
| RVC 4 cond | 127.2 | 0 |

| | | |
|---|---|---|
| RVC 4 cond | 127.3 | 0 |
| RVC 4 cond | 127.4 | 0 |
| RVC 4 cond | 127.5 | 0 |
| RVC 4 cond | 127.6 | 0 |
| RVC 4 cond | 127.7 | 0 |
| RVC 4 cond | 127.8 | 0 |
| RVC 4 cond | 127.9 | 0 |
| RVC 4 cond | 128 | 0 |
| RVC 4 cond | 128.1 | 0 |
| RVC 4 cond | 128.2 | 0 |
| RVC 4 cond | 128.3 | 0 |
| RVC 4 cond | 128.4 | 0 |
| RVC 4 cond | 128.5 | 0 |
| RVC 4 cond | 128.6 | 0 |
| RVC 4 cond | 128.7 | 0 |
| RVC 4 cond | 128.8 | 0 |
| RVC 4 cond | 128.9 | 0 |
| RVC 4 cond | 129 | 0 |
| RVC 4 cond | 129.1 | 0 |
| RVC 4 cond | 129.2 | 0 |
| RVC 4 cond | 129.3 | 0 |
| RVC 4 cond | 129.4 | 0 |
| RVC 4 cond | 129.5 | 0 |
| RVC 4 cond | 129.6 | 0 |
| RVC 4 cond | 129.7 | 0 |
| RVC 4 cond | 129.8 | 0 |
| RVC 4 cond | 129.9 | 0 |
| RVC 4 cond | 130 | 0 |
| RVC 4 cond | 130.1 | 0 |
| RVC 4 cond | 130.2 | 0 |
| RVC 4 cond | 130.3 | 0 |
| RVC 4 cond | 130.4 | 0 |
| RVC 4 cond | 130.5 | 0 |
| RVC 4 cond | 130.6 | 0 |
| RVC 4 cond | 130.7 | 0 |
| RVC 4 cond | 130.8 | 0 |
| RVC 4 cond | 130.9 | 0 |
| RVC 4 cond | 131 | 0 |
| RVC 4 cond | 131.1 | 0 |
| RVC 4 cond | 131.2 | 0 |
| RVC 4 cond | 131.3 | 0 |
| RVC 4 cond | 131.4 | 0 |
| RVC 4 cond | 131.5 | 0 |
| RVC 4 cond | 131.6 | 0 |
| RVC 4 cond | 131.7 | 0 |
| RVC 4 cond | 131.8 | 0 |

| | | |
|---|---|---|
| RVC 4 cond | 131.9 | 0 |
| RVC 4 cond | 132 | 0 |
| RVC 4 cond | 132.1 | 0 |
| RVC 4 cond | 132.2 | 0 |
| RVC 4 cond | 132.3 | 0 |
| RVC 4 cond | 132.4 | 0 |
| RVC 4 cond | 132.5 | 0 |
| RVC 4 cond | 132.6 | 0 |
| RVC 4 cond | 132.7 | 0 |
| RVC 4 cond | 132.8 | 0 |
| RVC 4 cond | 132.9 | 0 |
| RVC 4 cond | 133 | 0 |
| RVC 4 cond | 133.1 | 0 |
| RVC 4 cond | 133.2 | 0 |
| RVC 4 cond | 133.3 | 0 |
| RVC 4 cond | 133.4 | 0 |
| RVC 4 cond | 133.5 | 0 |
| RVC 4 cond | 133.6 | 0 |
| RVC 4 cond | 133.7 | 0 |
| RVC 4 cond | 133.8 | 0 |
| RVC 4 cond | 133.9 | 0 |
| RVC 4 cond | 134 | 0 |
| RVC 4 cond | 134.1 | 0 |
| RVC 4 cond | 134.2 | 0 |
| RVC 4 cond | 134.3 | 0 |
| RVC 4 cond | 134.4 | 0 |
| RVC 4 cond | 134.5 | 0 |
| RVC 4 cond | 134.6 | 0 |
| RVC 4 cond | 134.7 | 0 |
| RVC 4 cond | 134.8 | 0 |
| RVC 4 cond | 134.9 | 0 |
| RVC 4 cond | 135 | 0 |
| RVC 4 cond | 135.1 | 0 |
| RVC 4 cond | 135.2 | 0 |
| RVC 4 cond | 135.3 | 0 |
| RVC 4 cond | 135.4 | 0 |
| RVC 4 cond | 135.5 | 0 |
| RVC 4 cond | 135.6 | 0 |
| RVC 4 cond | 135.7 | 0 |
| RVC 4 cond | 135.8 | 0 |
| RVC 4 cond | 135.9 | 0 |
| RVC 4 cond | 136 | 0 |
| RVC 4 cond | 136.1 | 0 |
| RVC 4 cond | 136.2 | 0 |
| RVC 4 cond | 136.3 | 0 |
| RVC 4 cond | 136.4 | 0 |

| | | |
|---|---|---|
| RVC 4 cond | 136.5 | 0 |
| RVC 4 cond | 136.6 | 0 |
| RVC 4 cond | 136.7 | 0 |
| RVC 4 cond | 136.8 | 0 |
| RVC 4 cond | 136.9 | 0 |
| RVC 4 cond | 137 | 0 |
| RVC 4 cond | 137.1 | 0 |
| RVC 4 cond | 137.2 | 0 |
| RVC 4 cond | 137.3 | 0 |
| RVC 4 cond | 137.4 | 0 |
| RVC 4 cond | 137.5 | 0 |
| RVC 4 cond | 137.6 | 0 |
| RVC 4 cond | 137.7 | 0 |
| RVC 4 cond | 137.8 | 0 |
| RVC 4 cond | 137.9 | 0 |
| RVC 4 cond | 138 | 0 |
| RVC 4 cond | 138.1 | 0 |
| RVC 4 cond | 138.2 | 0 |
| RVC 4 cond | 138.3 | 0 |
| RVC 4 cond | 138.4 | 0 |
| RVC 4 cond | 138.5 | 0 |
| RVC 4 cond | 138.6 | 0 |
| RVC 4 cond | 138.7 | 0 |
| RVC 4 cond | 138.8 | 0 |
| RVC 4 cond | 138.9 | 0 |
| RVC 4 cond | 139 | 0 |
| RVC 4 cond | 139.1 | 0 |
| RVC 4 cond | 139.2 | 0 |
| RVC 4 cond | 139.3 | 0 |
| RVC 4 cond | 139.4 | 0 |
| RVC 4 cond | 139.5 | 0 |
| RVC 4 cond | 139.6 | 0 |
| RVC 4 cond | 139.7 | 0 |
| RVC 4 cond | 139.8 | 0 |
| RVC 4 cond | 139.9 | 0 |
| RVC 4 cond | 140 | 0 |
| RVC 4 cond | 140.1 | 0 |
| RVC 4 cond | 140.2 | 0 |
| RVC 4 cond | 140.3 | 0 |
| RVC 4 cond | 140.4 | 0 |
| RVC 4 cond | 140.5 | 0 |
| RVC 4 cond | 140.6 | 0 |
| RVC 4 cond | 140.7 | 0 |
| RVC 4 cond | 140.8 | 0 |
| RVC 4 cond | 140.9 | 0 |
| RVC 4 cond | 141 | 0 |

| | | |
|---|---|---|
| RVC 4 cond | 141.1 | 0 |
| RVC 4 cond | 141.2 | 0 |
| RVC 4 cond | 141.3 | 0 |
| RVC 4 cond | 141.4 | 0 |
| RVC 4 cond | 141.5 | 0 |
| RVC 4 cond | 141.6 | 0 |
| RVC 4 cond | 141.7 | 0 |
| RVC 4 cond | 141.8 | 0 |
| RVC 4 cond | 141.9 | 0 |
| RVC 4 cond | 142 | 0 |
| RVC 4 cond | 142.1 | 0 |
| RVC 4 cond | 142.2 | 0 |
| RVC 4 cond | 142.3 | 0 |
| RVC 4 cond | 142.4 | 0 |
| RVC 4 cond | 142.5 | 0 |
| RVC 4 cond | 142.6 | 0 |
| RVC 4 cond | 142.7 | 0 |
| RVC 4 cond | 142.8 | 0 |
| RVC 4 cond | 142.9 | 0 |
| RVC 4 cond | 143 | 0 |
| RVC 4 cond | 143.1 | 0 |
| RVC 4 cond | 143.2 | 0 |
| RVC 4 cond | 143.3 | 0 |
| RVC 4 cond | 143.4 | 0 |
| RVC 4 cond | 143.5 | 0 |
| RVC 4 cond | 143.6 | 0 |
| RVC 4 cond | 143.7 | 0 |
| RVC 4 cond | 143.8 | 0 |
| RVC 4 cond | 143.9 | 0 |
| RVC 4 cond | 144 | 0 |
| RVC 4 cond | 144.1 | 0 |
| RVC 4 cond | 144.2 | 0 |
| RVC 4 cond | 144.3 | 0 |
| RVC 4 cond | 144.4 | 0 |
| RVC 4 cond | 144.5 | 0 |
| RVC 4 cond | 144.6 | 0 |
| RVC 4 cond | 144.7 | 0 |
| RVC 4 cond | 144.8 | 0 |
| RVC 4 cond | 144.9 | 0 |
| RVC 4 cond | 145 | 0 |
| RVC 4 cond | 145.1 | 0 |
| RVC 4 cond | 145.2 | 0 |
| RVC 4 cond | 145.3 | 0 |
| RVC 4 cond | 145.4 | 0 |
| RVC 4 cond | 145.5 | 0 |
| RVC 4 cond | 145.6 | 0 |

| | | |
|---|---|---|
| RVC 4 cond | 145.7 | 0 |
| RVC 4 cond | 145.8 | 0 |
| RVC 4 cond | 145.9 | 0 |
| RVC 4 cond | 146 | 0 |
| RVC 4 cond | 146.1 | 0 |
| RVC 4 cond | 146.2 | 0 |
| RVC 4 cond | 146.3 | 0 |
| RVC 4 cond | 146.4 | 0 |
| RVC 4 cond | 146.5 | 0 |
| RVC 4 cond | 146.6 | 0 |
| RVC 4 cond | 146.7 | 0 |
| RVC 4 cond | 146.8 | 0 |
| RVC 4 cond | 146.9 | 0 |
| RVC 4 cond | 147 | 0 |
| RVC 4 cond | 147.1 | 0 |
| RVC 4 cond | 147.2 | 0 |
| RVC 4 cond | 147.3 | 0 |
| RVC 4 cond | 147.4 | 0 |
| RVC 4 cond | 147.5 | 0 |
| RVC 4 cond | 147.6 | 0 |
| RVC 4 cond | 147.7 | 0 |
| RVC 4 cond | 147.8 | 0 |
| RVC 4 cond | 147.9 | 0 |
| RVC 4 cond | 148 | 0 |
| RVC 4 cond | 148.1 | 0 |
| RVC 4 cond | 148.2 | 0 |
| RVC 4 cond | 148.3 | 0 |
| RVC 4 cond | 148.4 | 0 |
| RVC 4 cond | 148.5 | 0 |
| RVC 4 cond | 148.6 | 0 |
| RVC 4 cond | 148.7 | 0 |
| RVC 4 cond | 148.8 | 0 |
| RVC 4 cond | 148.9 | 0 |
| RVC 4 cond | 149 | 0 |
| RVC 4 cond | 149.1 | 0 |
| RVC 4 cond | 149.2 | 0 |
| RVC 4 cond | 149.3 | 0 |
| RVC 4 cond | 149.4 | 0 |
| RVC 4 cond | 149.5 | 0 |
| RVC 4 cond | 149.6 | 0 |
| RVC 4 cond | 149.7 | 0 |
| RVC 4 cond | 149.8 | 0 |
| RVC 4 cond | 149.9 | 0 |
| RVC 4 cond | 150 | 0 |
| RVC 4 cond | 150.1 | 0 |
| RVC 4 cond | 150.2 | 0 |

| | | |
|---|---|---|
| RVC 4 cond | 150.3 | 0 |
| RVC 4 cond | 150.4 | 0 |
| RVC 4 cond | 150.5 | 0 |
| RVC 4 cond | 150.6 | 0 |
| RVC 4 cond | 150.7 | 0 |
| RVC 4 cond | 150.8 | 0 |
| RVC 4 cond | 150.9 | 0 |
| RVC 4 cond | 151 | 0 |
| RVC 4 cond | 151.1 | 0 |
| RVC 4 cond | 151.2 | 0 |
| RVC 4 cond | 151.3 | 0 |
| RVC 4 cond | 151.4 | 0 |
| RVC 4 cond | 151.5 | 0 |
| RVC 4 cond | 151.6 | 0 |
| RVC 4 cond | 151.7 | 0 |
| RVC 4 cond | 151.8 | 0 |
| RVC 4 cond | 151.9 | 0 |
| RVC 4 cond | 152 | 0 |
| RVC 4 cond | 152.1 | 0 |
| RVC 4 cond | 152.2 | 0 |
| RVC 4 cond | 152.3 | 0 |
| RVC 4 cond | 152.4 | 0 |
| RVC 4 cond | 152.5 | 0 |
| RVC 4 cond | 152.6 | 0 |
| RVC 4 cond | 152.7 | 0 |
| RVC 4 cond | 152.8 | 0 |
| RVC 4 cond | 152.9 | 0 |
| RVC 4 cond | 153 | 0 |
| RVC 4 cond | 153.1 | 0 |
| RVC 4 cond | 153.2 | 0 |
| RVC 4 cond | 153.3 | 0 |
| RVC 4 cond | 153.4 | 0 |
| RVC 4 cond | 153.5 | 0 |
| RVC 4 cond | 153.6 | 0 |
| RVC 4 cond | 153.7 | 0 |
| RVC 4 cond | 153.8 | 0 |
| RVC 4 cond | 153.9 | 0 |
| RVC 4 cond | 154 | 0 |
| RVC 4 cond | 154.1 | 0 |
| RVC 4 cond | 154.2 | 0 |
| RVC 4 cond | 154.3 | 0 |
| RVC 4 cond | 154.4 | 0 |
| RVC 4 cond | 154.5 | 0 |
| RVC 4 cond | 154.6 | 0 |
| RVC 4 cond | 154.7 | 0 |
| RVC 4 cond | 154.8 | 0 |

| | | |
|---|---|---|
| RVC 4 cond | 154.9 | 0 |
| RVC 4 cond | 155 | 0 |
| RVC 4 cond | 155.1 | 0 |
| RVC 4 cond | 155.2 | 0 |
| RVC 4 cond | 155.3 | 0 |
| RVC 4 cond | 155.4 | 0 |
| RVC 4 cond | 155.5 | 0 |
| RVC 4 cond | 155.6 | 0 |
| RVC 4 cond | 155.7 | 0 |
| RVC 4 cond | 155.8 | 0 |
| RVC 4 cond | 155.9 | 0 |
| RVC 4 cond | 156 | 0 |
| RVC 4 cond | 156.1 | 0 |
| RVC 4 cond | 156.2 | 0 |
| RVC 4 cond | 156.3 | 0 |
| RVC 4 cond | 156.4 | 0 |
| RVC 4 cond | 156.5 | 0 |
| RVC 4 cond | 156.6 | 0 |
| RVC 4 cond | 156.7 | 0 |
| RVC 4 cond | 156.8 | 0 |
| RVC 4 cond | 156.9 | 0 |
| RVC 4 cond | 157 | 0 |
| RVC 4 cond | 157.1 | 0 |
| RVC 4 cond | 157.2 | 0 |
| RVC 4 cond | 157.3 | 0 |
| RVC 4 cond | 157.4 | 0 |
| RVC 4 cond | 157.5 | 0 |
| RVC 4 cond | 157.6 | 0 |
| RVC 4 cond | 157.7 | 0 |
| RVC 4 cond | 157.8 | 0 |
| RVC 4 cond | 157.9 | 0 |
| RVC 4 cond | 158 | 0 |
| RVC 4 cond | 158.1 | 0 |
| RVC 4 cond | 158.2 | 0 |
| RVC 4 cond | 158.3 | 0 |
| RVC 4 cond | 158.4 | 0 |
| RVC 4 cond | 158.5 | 0 |
| RVC 4 cond | 158.6 | 0 |
| RVC 4 cond | 158.7 | 0 |
| RVC 4 cond | 158.8 | 0 |
| RVC 4 cond | 158.9 | 0 |
| RVC 4 cond | 159 | 0 |
| RVC 4 cond | 159.1 | 0 |
| RVC 4 cond | 159.2 | 0 |
| RVC 4 cond | 159.3 | 0 |
| RVC 4 cond | 159.4 | 0 |

| | | |
|---|---|---|
| RVC 4 cond | 159.5 | 0 |
| RVC 4 cond | 159.6 | 0 |
| RVC 4 cond | 159.7 | 0 |
| RVC 4 cond | 159.8 | 0 |
| RVC 4 cond | 159.9 | 0 |
| RVC 4 cond | 160 | 0 |
| RVC 4 cond | 160.1 | 0 |
| RVC 4 cond | 160.2 | 0 |
| RVC 4 cond | 160.3 | 0 |
| RVC 4 cond | 160.4 | 0 |
| RVC 4 cond | 160.5 | 0 |
| RVC 4 cond | 160.6 | 0 |
| RVC 4 cond | 160.7 | 0 |
| RVC 4 cond | 160.8 | 0 |
| RVC 4 cond | 160.9 | 0 |
| RVC 4 cond | 161 | 0 |
| RVC 4 cond | 161.1 | 0 |
| RVC 4 cond | 161.2 | 0 |
| RVC 4 cond | 161.3 | 0 |
| RVC 4 cond | 161.4 | 0 |
| RVC 4 cond | 161.5 | 0 |
| RVC 4 cond | 161.6 | 0 |
| RVC 4 cond | 161.7 | 0 |
| RVC 4 cond | 161.8 | 0 |
| RVC 4 cond | 161.9 | 0 |
| RVC 4 cond | 162 | 0 |
| RVC 4 cond | 162.1 | 0 |
| RVC 4 cond | 162.2 | 0 |
| RVC 4 cond | 162.3 | 0 |
| RVC 4 cond | 162.4 | 0 |
| RVC 4 cond | 162.5 | 0 |
| RVC 4 cond | 162.6 | 0 |
| RVC 4 cond | 162.7 | 0 |
| RVC 4 cond | 162.8 | 0 |
| RVC 4 cond | 162.9 | 0 |
| RVC 4 cond | 163 | 0 |
| RVC 4 cond | 163.1 | 0 |
| RVC 4 cond | 163.2 | 0 |
| RVC 4 cond | 163.3 | 0 |
| RVC 4 cond | 163.4 | 0 |
| RVC 4 cond | 163.5 | 0 |
| RVC 4 cond | 163.6 | 0 |
| RVC 4 cond | 163.7 | 0 |
| RVC 4 cond | 163.8 | 0 |
| RVC 4 cond | 163.9 | 0 |
| RVC 4 cond | 164 | 0 |

| | | |
|---|---|---|
| RVC 4 cond | 164.1 | 0 |
| RVC 4 cond | 164.2 | 0 |
| RVC 4 cond | 164.3 | 0 |
| RVC 4 cond | 164.4 | 0 |
| RVC 4 cond | 164.5 | 0 |
| RVC 4 cond | 164.6 | 0 |
| RVC 4 cond | 164.7 | 0 |
| RVC 4 cond | 164.8 | 0 |
| RVC 4 cond | 164.9 | 0 |
| RVC 4 cond | 165 | 0 |
| RVC 4 cond | 165.1 | 0 |
| RVC 4 cond | 165.2 | 0 |
| RVC 4 cond | 165.3 | 0 |
| RVC 4 cond | 165.4 | 0 |
| RVC 4 cond | 165.5 | 0 |
| RVC 4 cond | 165.6 | 0 |
| RVC 4 cond | 165.7 | 0 |
| RVC 4 cond | 165.8 | 0 |
| RVC 4 cond | 165.9 | 0 |
| RVC 4 cond | 166 | 0 |
| RVC 4 cond | 166.1 | 0 |
| RVC 4 cond | 166.2 | 0 |
| RVC 4 cond | 166.3 | 0 |
| RVC 4 cond | 166.4 | 0 |
| RVC 4 cond | 166.5 | 0 |
| RVC 4 cond | 166.6 | 0 |
| RVC 4 cond | 166.7 | 0 |
| RVC 4 cond | 166.8 | 0 |
| RVC 4 cond | 166.9 | 0 |
| RVC 4 cond | 167 | 0 |
| RVC 4 cond | 167.1 | 0 |
| RVC 4 cond | 167.2 | 0 |
| RVC 4 cond | 167.3 | 0 |
| RVC 4 cond | 167.4 | 0 |
| RVC 4 cond | 167.5 | 0 |
| RVC 4 cond | 167.6 | 0 |
| RVC 4 cond | 167.7 | 0 |
| RVC 4 cond | 167.8 | 0 |
| RVC 4 cond | 167.9 | 0 |
| RVC 4 cond | 168 | 0 |
| RVC 4 cond | 168.1 | 0 |
| RVC 4 cond | 168.2 | 0 |
| RVC 4 cond | 168.3 | 0 |
| RVC 4 cond | 168.4 | 0 |
| RVC 4 cond | 168.5 | 0 |
| RVC 4 cond | 168.6 | 0 |

| | | |
|---|---|---|
| RVC 4 cond | 168.7 | 0 |
| RVC 4 cond | 168.8 | 0 |
| RVC 4 cond | 168.9 | 0 |
| RVC 4 cond | 169 | 0 |
| RVC 4 cond | 169.1 | 0 |
| RVC 4 cond | 169.2 | 0 |
| RVC 4 cond | 169.3 | 0 |
| RVC 4 cond | 169.4 | 0 |
| RVC 4 cond | 169.5 | 0 |
| RVC 4 cond | 169.6 | 0 |
| RVC 4 cond | 169.7 | 0 |
| RVC 4 cond | 169.8 | 0 |
| RVC 4 cond | 169.9 | 0 |
| RVC 4 cond | 170 | 0 |
| RVC 4 cond | 170.1 | 0 |
| RVC 4 cond | 170.2 | 0 |
| RVC 4 cond | 170.3 | 0 |
| RVC 4 cond | 170.4 | 0 |
| RVC 4 cond | 170.5 | 0 |
| RVC 4 cond | 170.6 | 0 |
| RVC 4 cond | 170.7 | 0 |
| RVC 4 cond | 170.8 | 0 |
| RVC 4 cond | 170.9 | 0 |
| RVC 4 cond | 171 | 0 |
| RVC 4 cond | 171.1 | 0 |
| RVC 4 cond | 171.2 | 0 |
| RVC 4 cond | 171.3 | 0 |
| RVC 4 cond | 171.4 | 0 |
| RVC 4 cond | 171.5 | 0 |
| RVC 4 cond | 171.6 | 0 |
| RVC 4 cond | 171.7 | 0 |
| RVC 4 cond | 171.8 | 0 |
| RVC 4 cond | 171.9 | 0 |
| RVC 4 cond | 172 | 0 |
| RVC 4 cond | 172.1 | 0 |
| RVC 4 cond | 172.2 | 0 |
| RVC 4 cond | 172.3 | 0 |
| RVC 4 cond | 172.4 | 0 |
| RVC 4 cond | 172.5 | 0 |
| RVC 4 cond | 172.6 | 0 |
| RVC 4 cond | 172.7 | 0 |
| RVC 4 cond | 172.8 | 0 |
| RVC 4 cond | 172.9 | 0 |
| RVC 4 cond | 173 | 0 |
| RVC 4 cond | 173.1 | 0 |
| RVC 4 cond | 173.2 | 0 |

| | | |
|---|---|---|
| RVC 4 cond | 173.3 | 0 |
| RVC 4 cond | 173.4 | 0 |
| RVC 4 cond | 173.5 | 0 |
| RVC 4 cond | 173.6 | 0 |
| RVC 4 cond | 173.7 | 0 |
| RVC 4 cond | 173.8 | 0 |
| RVC 4 cond | 173.9 | 0 |
| RVC 4 cond | 174 | 0 |
| RVC 4 cond | 174.1 | 0 |
| RVC 4 cond | 174.2 | 0 |
| RVC 4 cond | 174.3 | 0 |
| RVC 4 cond | 174.4 | 0 |
| RVC 4 cond | 174.5 | 0 |
| RVC 4 cond | 174.6 | 0 |
| RVC 4 cond | 174.7 | 0 |
| RVC 4 cond | 174.8 | 0 |
| RVC 4 cond | 174.9 | 0 |
| RVC 4 cond | 175 | 0 |
| RVC 4 cond | 175.1 | 0 |
| RVC 4 cond | 175.2 | 0 |
| RVC 4 cond | 175.3 | 0 |
| RVC 4 cond | 175.4 | 0 |
| RVC 4 cond | 175.5 | 0 |
| RVC 4 cond | 175.6 | 0 |
| RVC 4 cond | 175.7 | 0 |
| RVC 4 cond | 175.8 | 0 |
| RVC 4 cond | 175.9 | 0 |
| RVC 4 cond | 176 | 0 |
| RVC 4 cond | 176.1 | 0 |
| RVC 4 cond | 176.2 | 0 |
| RVC 4 cond | 176.3 | 0 |
| RVC 4 cond | 176.4 | 0 |
| RVC 4 cond | 176.5 | 0 |
| RVC 4 cond | 176.6 | 0 |
| RVC 4 cond | 176.7 | 0 |
| RVC 4 cond | 176.8 | 0 |
| RVC 4 cond | 176.9 | 0 |
| RVC 4 cond | 177 | 0 |
| RVC 4 cond | 177.1 | 0 |
| RVC 4 cond | 177.2 | 0 |
| RVC 4 cond | 177.3 | 0 |
| RVC 4 cond | 177.4 | 0 |
| RVC 4 cond | 177.5 | 0 |
| RVC 4 cond | 177.6 | 0 |
| RVC 4 cond | 177.7 | 0 |
| RVC 4 cond | 177.8 | 0 |

| | | |
|---|---|---|
| RVC 4 cond | 177.9 | 0 |
| RVC 4 cond | 178 | 0 |
| RVC 4 cond | 178.1 | 0 |
| RVC 4 cond | 178.2 | 0 |
| RVC 4 cond | 178.3 | 0 |
| RVC 4 cond | 178.4 | 0 |
| RVC 4 cond | 178.5 | 0 |
| RVC 4 cond | 178.6 | 0 |
| RVC 4 cond | 178.7 | 0 |
| RVC 4 cond | 178.8 | 0 |
| RVC 4 cond | 178.9 | 0 |
| RVC 4 cond | 179 | 0 |
| RVC 4 cond | 179.1 | 0 |
| RVC 4 cond | 179.2 | 0 |
| RVC 4 cond | 179.3 | 0 |
| RVC 4 cond | 179.4 | 0 |
| RVC 4 cond | 179.5 | 0 |
| RVC 4 cond | 179.6 | 0 |
| RVC 4 cond | 179.7 | 0 |
| RVC 4 cond | 179.8 | 0 |
| RVC 4 cond | 179.9 | 0 |
| RVC 4 cond | 180 | 0 |
| RVC 4 cond | 180.1 | 0 |
| RVC 4 cond | 180.2 | 0 |
| RVC 4 cond | 180.3 | 0 |
| RVC 4 cond | 180.4 | 0 |
| RVC 4 cond | 180.5 | 0 |
| RVC 4 cond | 180.6 | 0 |
| RVC 4 cond | 180.7 | 0 |
| RVC 4 cond | 180.8 | 0 |
| RVC 4 cond | 180.9 | 0 |
| RVC 4 cond | 181 | 0 |
| RVC 4 cond | 181.1 | 0 |
| RVC 4 cond | 181.2 | 0 |
| RVC 4 cond | 181.3 | 0 |
| RVC 4 cond | 181.4 | 0 |
| RVC 4 cond | 181.5 | 0 |
| RVC 4 cond | 181.6 | 0 |
| RVC 4 cond | 181.7 | 0 |
| RVC 4 cond | 181.8 | 0 |
| RVC 4 cond | 181.9 | 0 |
| RVC 4 cond | 182 | 0 |
| RVC 4 cond | 182.1 | 0 |
| RVC 4 cond | 182.2 | 0 |
| RVC 4 cond | 182.3 | 0 |
| RVC 4 cond | 182.4 | 0 |

| | | |
|---|---|---|
| RVC 4 cond | 182.5 | 0 |
| RVC 4 cond | 182.6 | 0 |
| RVC 4 cond | 182.7 | 0 |
| RVC 4 cond | 182.8 | 0 |
| RVC 4 cond | 182.9 | 0 |
| RVC 4 cond | 183 | 0 |
| RVC 4 cond | 183.1 | 0 |
| RVC 4 cond | 183.2 | 0 |
| RVC 4 cond | 183.3 | 0 |
| RVC 4 cond | 183.4 | 0 |
| RVC 4 cond | 183.5 | 0 |
| RVC 4 cond | 183.6 | 0 |
| RVC 4 cond | 183.7 | 0 |
| RVC 4 cond | 183.8 | 0 |
| RVC 4 cond | 183.9 | 0 |
| RVC 4 cond | 184 | 0 |
| RVC 4 cond | 184.1 | 0 |
| RVC 4 cond | 184.2 | 0 |
| RVC 4 cond | 184.3 | 0 |
| RVC 4 cond | 184.4 | 0 |
| RVC 4 cond | 184.5 | 0 |
| RVC 4 cond | 184.6 | 0 |
| RVC 4 cond | 184.7 | 0 |
| RVC 4 cond | 184.8 | 0 |
| RVC 4 cond | 184.9 | 0 |
| RVC 4 cond | 185 | 0 |
| RVC 4 cond | 185.1 | 0 |
| RVC 4 cond | 185.2 | 0 |
| RVC 4 cond | 185.3 | 0 |
| RVC 4 cond | 185.4 | 0 |
| RVC 4 cond | 185.5 | 0 |
| RVC 4 cond | 185.6 | 0 |
| RVC 4 cond | 185.7 | 0 |
| RVC 4 cond | 185.8 | 0 |
| RVC 4 cond | 185.9 | 0 |
| RVC 4 cond | 186 | 0 |
| RVC 4 cond | 186.1 | 0 |
| RVC 4 cond | 186.2 | 0 |
| RVC 4 cond | 186.3 | 0 |
| RVC 4 cond | 186.4 | 0 |
| RVC 4 cond | 186.5 | 0 |
| RVC 4 cond | 186.6 | 0 |
| RVC 4 cond | 186.7 | 0 |
| RVC 4 cond | 186.8 | 0 |
| RVC 4 cond | 186.9 | 0 |
| RVC 4 cond | 187 | 0 |

| | | |
|---|---|---|
| RVC 4 cond | 187.1 | 0 |
| RVC 4 cond | 187.2 | 0 |
| RVC 4 cond | 187.3 | 0 |
| RVC 4 cond | 187.4 | 0 |
| RVC 4 cond | 187.5 | 0 |
| RVC 4 cond | 187.6 | 0 |
| RVC 4 cond | 187.7 | 0 |
| RVC 4 cond | 187.8 | 0 |
| RVC 4 cond | 187.9 | 0 |
| RVC 4 cond | 188 | 0 |
| RVC 4 cond | 188.1 | 0 |
| RVC 4 cond | 188.2 | 0 |
| RVC 4 cond | 188.3 | 0 |
| RVC 4 cond | 188.4 | 0 |
| RVC 4 cond | 188.5 | 0 |
| RVC 4 cond | 188.6 | 0 |
| RVC 4 cond | 188.7 | 0 |
| RVC 4 cond | 188.8 | 0 |
| RVC 4 cond | 188.9 | 0 |
| RVC 4 cond | 189 | 0 |
| RVC 4 cond | 189.1 | 0 |
| RVC 4 cond | 189.2 | 0 |
| RVC 4 cond | 189.3 | 0 |
| RVC 4 cond | 189.4 | 0 |
| RVC 4 cond | 189.5 | 0 |
| RVC 4 cond | 189.6 | 0 |
| RVC 4 cond | 189.7 | 0 |
| RVC 4 cond | 189.8 | 0 |
| RVC 4 cond | 189.9 | 0 |
| RVC 4 cond | 190 | 0 |
| RVC 4 cond | 190.1 | 0 |
| RVC 4 cond | 190.2 | 0 |
| RVC 4 cond | 190.3 | 0 |
| RVC 4 cond | 190.4 | 0 |
| RVC 4 cond | 190.5 | 0 |
| RVC 4 cond | 190.6 | 0 |
| RVC 4 cond | 190.7 | 0 |
| RVC 4 cond | 190.8 | 0 |
| RVC 4 cond | 190.9 | 0 |
| RVC 4 cond | 191 | 0 |
| RVC 4 cond | 191.1 | 0 |
| RVC 4 cond | 191.2 | 0 |
| RVC 4 cond | 191.3 | 0 |
| RVC 4 cond | 191.4 | 0 |
| RVC 4 cond | 191.5 | 0 |
| RVC 4 cond | 191.6 | 0 |

| | | |
|---|---|---|
| RVC 4 cond | 191.7 | 0 |
| RVC 4 cond | 191.8 | 0 |
| RVC 4 cond | 191.9 | 0 |
| RVC 4 cond | 192 | 0 |
| RVC 4 cond | 192.1 | 0 |
| RVC 4 cond | 192.2 | 0 |
| RVC 4 cond | 192.3 | 0 |
| RVC 4 cond | 192.4 | 0 |
| RVC 4 cond | 192.5 | 0 |
| RVC 4 cond | 192.6 | 0 |
| RVC 4 cond | 192.7 | 0 |
| RVC 4 cond | 192.8 | 0 |
| RVC 4 cond | 192.9 | 0 |
| RVC 4 cond | 193 | 0 |
| RVC 4 cond | 193.1 | 0 |
| RVC 4 cond | 193.2 | 0 |
| RVC 4 cond | 193.3 | 0 |
| RVC 4 cond | 193.4 | 0 |
| RVC 4 cond | 193.5 | 0 |
| RVC 4 cond | 193.6 | 0 |
| RVC 4 cond | 193.7 | 0 |
| RVC 4 cond | 193.8 | 0 |
| RVC 4 cond | 193.9 | 0 |
| RVC 4 cond | 194 | 0 |
| RVC 4 cond | 194.1 | 0 |
| RVC 4 cond | 194.2 | 0 |
| RVC 4 cond | 194.3 | 0 |
| RVC 4 cond | 194.4 | 0 |
| RVC 4 cond | 194.5 | 0 |
| RVC 4 cond | 194.6 | 0 |
| RVC 4 cond | 194.7 | 0 |
| RVC 4 cond | 194.8 | 0 |
| RVC 4 cond | 194.9 | 0 |
| RVC 4 cond | 195 | 0 |
| RVC 4 cond | 195.1 | 0 |
| RVC 4 cond | 195.2 | 0 |
| RVC 4 cond | 195.3 | 0 |
| RVC 4 cond | 195.4 | 0 |
| RVC 4 cond | 195.5 | 0 |
| RVC 4 cond | 195.6 | 0 |
| RVC 4 cond | 195.7 | 0 |
| RVC 4 cond | 195.8 | 0 |
| RVC 4 cond | 195.9 | 0 |
| RVC 4 cond | 196 | 0 |
| RVC 4 cond | 196.1 | 0 |
| RVC 4 cond | 196.2 | 0 |

| | | |
|---|---|---|
| RVC 4 cond | 196.3 | 0 |
| RVC 4 cond | 196.4 | 0 |
| RVC 4 cond | 196.5 | 0 |
| RVC 4 cond | 196.6 | 0 |
| RVC 4 cond | 196.7 | 0 |
| RVC 4 cond | 196.8 | 0 |
| RVC 4 cond | 196.9 | 0 |
| RVC 4 cond | 197 | 0 |
| RVC 4 cond | 197.1 | 0 |
| RVC 4 cond | 197.2 | 0 |
| RVC 4 cond | 197.3 | 0 |
| RVC 4 cond | 197.4 | 0 |
| RVC 4 cond | 197.5 | 0 |
| RVC 4 cond | 197.6 | 0 |
| RVC 4 cond | 197.7 | 0 |
| RVC 4 cond | 197.8 | 0 |
| RVC 4 cond | 197.9 | 0 |
| RVC 4 cond | 198 | 0 |
| RVC 4 cond | 198.1 | 0 |
| RVC 4 cond | 198.2 | 25752 |
| RVC 4 cond | 198.3 | 0 |
| RVC 4 cond | 198.4 | 0 |
| RVC 4 cond | 198.5 | 0 |
| RVC 4 cond | 198.6 | 0 |
| RVC 4 cond | 198.7 | 0 |
| RVC 4 cond | 198.8 | 0 |
| RVC 4 cond | 198.9 | 0 |
| RVC 4 cond | 199 | 0 |
| RVC 4 cond | 199.1 | 0 |
| RVC 4 cond | 199.2 | 0 |
| RVC 4 cond | 199.3 | 0 |
| RVC 4 cond | 199.4 | 0 |
| RVC 4 cond | 199.5 | 0 |
| RVC 4 cond | 199.6 | 0 |
| RVC 4 cond | 199.7 | 0 |
| RVC 4 cond | 199.8 | 0 |
| RVC 4 cond | 199.9 | 0 |
| RVC 4 cond | 200 | 0 |
| RVC 4 cond | 200.1 | 0 |
| RVC 4 cond | 200.2 | 0 |
| RVC 4 cond | 200.3 | 0 |
| RVC 4 cond | 200.4 | 0 |
| RVC 4 cond | 200.5 | 0 |
| RVC 4 cond | 200.6 | 0 |
| RVC 4 cond | 200.7 | 0 |
| RVC 4 cond | 200.8 | 0 |

| | | |
|---|---|---|
| RVC 4 cond | 200.9 | 0 |
| RVC 4 cond | 201 | 0 |
| RVC 4 cond | 201.1 | 0 |
| RVC 4 cond | 201.2 | 0 |
| RVC 4 cond | 201.3 | 0 |
| RVC 4 cond | 201.4 | 0 |
| RVC 4 cond | 201.5 | 0 |
| RVC 4 cond | 201.6 | 0 |
| RVC 4 cond | 201.7 | 0 |
| RVC 4 cond | 201.8 | 0 |
| RVC 4 cond | 201.9 | 0 |
| RVC 4 cond | 202 | 0 |
| RVC 4 cond | 202.1 | 0 |
| RVC 4 cond | 202.2 | 0 |
| RVC 4 cond | 202.3 | 0 |
| RVC 4 cond | 202.4 | 0 |
| RVC 4 cond | 202.5 | 0 |
| RVC 4 cond | 202.6 | 0 |
| RVC 4 cond | 202.7 | 0 |
| RVC 4 cond | 202.8 | 0 |
| RVC 4 cond | 202.9 | 0 |
| RVC 4 cond | 203 | 0 |
| RVC 4 cond | 203.1 | 0 |
| RVC 4 cond | 203.2 | 0 |
| RVC 4 cond | 203.3 | 0 |
| RVC 4 cond | 203.4 | 0 |
| RVC 4 cond | 203.5 | 0 |
| RVC 4 cond | 203.6 | 0 |
| RVC 4 cond | 203.7 | 0 |
| RVC 4 cond | 203.8 | 0 |
| RVC 4 cond | 203.9 | 0 |
| RVC 4 cond | 204 | 0 |
| RVC 4 cond | 204.1 | 0 |
| RVC 4 cond | 204.2 | 0 |
| RVC 4 cond | 204.3 | 0 |
| RVC 4 cond | 204.4 | 0 |
| RVC 4 cond | 204.5 | 0 |
| RVC 4 cond | 204.6 | 0 |
| RVC 4 cond | 204.7 | 0 |
| RVC 4 cond | 204.8 | 0 |
| RVC 4 cond | 204.9 | 999999 |
| RVC 4 cond | 205 | 0 |
| RVC 4 cond | 205.1 | 0 |
| RVC 4 cond | 205.2 | 0 |
| RVC 4 cond | 205.3 | 0 |
| RVC 4 cond | 205.4 | 0 |

| | | |
|---|---|---|
| RVC 4 cond | 205.5 | 0 |
| RVC 4 cond | 205.6 | 0 |
| RVC 4 cond | 205.7 | 0 |
| RVC 4 cond | 205.8 | 0 |
| RVC 4 cond | 205.9 | 0 |
| RVC 4 cond | 206 | 0 |
| RVC 4 cond | 206.1 | 0 |
| RVC 4 cond | 206.2 | 0 |
| RVC 4 cond | 206.3 | 0 |
| RVC 4 cond | 206.4 | 0 |
| RVC 4 cond | 206.5 | 0 |
| RVC 4 cond | 206.6 | 0 |
| RVC 4 cond | 206.7 | 0 |
| RVC 4 cond | 206.8 | 0 |
| RVC 4 cond | 206.9 | 0 |
| RVC 4 cond | 207 | 0 |
| RVC 4 cond | 207.1 | 0 |
| RVC 4 cond | 207.2 | 0 |
| RVC 4 cond | 207.3 | 0 |
| RVC 4 cond | 207.4 | 0 |
| RVC 4 cond | 207.5 | 0 |
| RVC 4 cond | 207.6 | 0 |
| RVC 4 cond | 207.7 | 0 |
| RVC 4 cond | 207.8 | 0 |
| RVC 4 cond | 207.9 | 0 |
| RVC 4 cond | 208 | 0 |
| RVC 4 cond | 208.1 | 0 |
| RVC 4 cond | 208.2 | 0 |
| RVC 4 cond | 208.3 | 0 |
| RVC 4 cond | 208.4 | 0 |
| RVC 4 cond | 208.5 | 0 |
| RVC 4 cond | 208.6 | 0 |
| RVC 4 cond | 208.7 | 0 |
| RVC 4 cond | 208.8 | 0 |
| RVC 4 cond | 208.9 | 0 |
| RVC 4 cond | 209 | 0 |
| RVC 4 cond | 209.1 | 0 |
| RVC 4 cond | 209.2 | 0 |
| RVC 4 cond | 209.3 | 0 |
| RVC 4 cond | 209.4 | 0 |
| RVC 4 cond | 209.5 | 0 |
| RVC 4 cond | 209.6 | 0 |
| RVC 4 cond | 209.7 | 0 |
| RVC 4 cond | 209.8 | 0 |
| RVC 4 cond | 209.9 | 0 |
| RVC 4 cond | 210 | 0 |

| | | |
|---|---|---|
| RVC 4 cond | 210.1 | 0 |
| RVC 4 cond | 210.2 | 0 |
| RVC 4 cond | 210.3 | 0 |
| RVC 4 cond | 210.4 | 0 |
| RVC 4 cond | 210.5 | 0 |
| RVC 4 cond | 210.6 | 0 |
| RVC 4 cond | 210.7 | 0 |
| RVC 4 cond | 210.8 | 0 |
| RVC 4 cond | 210.9 | 0 |
| RVC 4 cond | 211 | 0 |
| RVC 4 cond | 211.1 | 0 |
| RVC 4 cond | 211.2 | 0 |
| RVC 4 cond | 211.3 | 0 |
| RVC 4 cond | 211.4 | 0 |
| RVC 4 cond | 211.5 | 0 |
| RVC 4 cond | 211.6 | 0 |
| RVC 4 cond | 211.7 | 0 |
| RVC 4 cond | 211.8 | 0 |
| RVC 4 cond | 211.9 | 0 |
| RVC 4 cond | 212 | 3001 |
| RVC 4 cond | 212.1 | 0 |
| RVC 4 cond | 212.2 | 0 |
| RVC 4 cond | 212.3 | 0 |
| RVC 4 cond | 212.4 | 0 |
| RVC 4 cond | 212.5 | 0 |
| RVC 4 cond | 212.6 | 999999 |
| RVC 4 cond | 212.7 | 0 |
| RVC 4 cond | 212.8 | 0 |
| RVC 4 cond | 212.9 | 0 |
| RVC 4 cond | 213 | 0 |
| RVC 4 cond | 213.1 | 0 |
| RVC 4 cond | 213.2 | 0 |
| RVC 4 cond | 213.3 | 0 |
| RVC 4 cond | 213.4 | 0 |
| RVC 4 cond | 213.5 | 0 |
| RVC 4 cond | 213.6 | 0 |
| RVC 4 cond | 213.7 | 0 |
| RVC 4 cond | 213.8 | 999999 |
| RVC 4 cond | 213.9 | 0 |
| RVC 4 cond | 214 | 0 |
| RVC 4 cond | 214.1 | 0 |
| RVC 4 cond | 214.2 | 0 |
| RVC 4 cond | 214.3 | 0 |
| RVC 4 cond | 214.4 | 0 |
| RVC 4 cond | 214.5 | 0 |
| RVC 4 cond | 214.6 | 0 |

| | | |
|---|---|---|
| RVC 4 cond | 214.7 | 0 |
| RVC 4 cond | 214.8 | 0 |
| RVC 4 cond | 214.9 | 0 |
| RVC 4 cond | 215 | 0 |
| RVC 4 cond | 215.1 | 0 |
| RVC 4 cond | 215.2 | 0 |
| RVC 4 cond | 215.3 | 0 |
| RVC 4 cond | 215.4 | 0 |
| RVC 4 cond | 215.5 | 0 |
| RVC 4 cond | 215.6 | 0 |
| RVC 4 cond | 215.7 | 0 |
| RVC 4 cond | 215.8 | 0 |
| RVC 4 cond | 215.9 | 0 |
| RVC 4 cond | 216 | 69796 |
| RVC 4 cond | 216.1 | 492769 |
| RVC 4 cond | 216.2 | 0 |
| RVC 4 cond | 216.3 | 0 |
| RVC 4 cond | 216.4 | 0 |
| RVC 4 cond | 216.5 | 0 |
| RVC 4 cond | 216.6 | 0 |
| RVC 4 cond | 216.7 | 0 |
| RVC 4 cond | 216.8 | 0 |
| RVC 4 cond | 216.9 | 0 |
| RVC 4 cond | 217 | 0 |
| RVC 4 cond | 217.1 | 0 |
| RVC 4 cond | 217.2 | 0 |
| RVC 4 cond | 217.3 | 0 |
| RVC 4 cond | 217.4 | 0 |
| RVC 4 cond | 217.5 | 0 |
| RVC 4 cond | 217.6 | 0 |
| RVC 4 cond | 217.7 | 0 |
| RVC 4 cond | 217.8 | 0 |
| RVC 4 cond | 217.9 | 0 |
| RVC 4 cond | 218 | 0 |
| RVC 4 cond | 218.1 | 0 |
| RVC 4 cond | 218.2 | 0 |
| RVC 4 cond | 218.3 | 0 |
| RVC 4 cond | 218.4 | 0 |
| RVC 4 cond | 218.5 | 0 |
| RVC 4 cond | 218.6 | 0 |
| RVC 4 cond | 218.7 | 0 |
| RVC 4 cond | 218.8 | 0 |
| RVC 4 cond | 218.9 | 0 |
| RVC 4 cond | 219 | 0 |
| RVC 4 cond | 219.1 | 0 |
| RVC 4 cond | 219.2 | 0 |

| | | |
|---|---|---|
| RVC 4 cond | 219.3 | 0 |
| RVC 4 cond | 219.4 | 0 |
| RVC 4 cond | 219.5 | 0 |
| RVC 4 cond | 219.6 | 0 |
| RVC 4 cond | 219.7 | 0 |
| RVC 4 cond | 219.8 | 0 |
| RVC 4 cond | 219.9 | 0 |
| RVC 4 cond | 220 | 0 |
| RVC 4 cond | 220.1 | 999999 |
| RVC 4 cond | 220.2 | 0 |
| RVC 4 cond | 220.3 | 0 |
| RVC 4 cond | 220.4 | 0 |
| RVC 4 cond | 220.5 | 0 |
| RVC 4 cond | 220.6 | 0 |
| RVC 4 cond | 220.7 | 0 |
| RVC 4 cond | 220.8 | 0 |
| RVC 4 cond | 220.9 | 0 |
| RVC 4 cond | 221 | 0 |
| RVC 4 cond | 221.1 | 0 |
| RVC 4 cond | 221.2 | 0 |
| RVC 4 cond | 221.3 | 0 |
| RVC 4 cond | 221.4 | 0 |
| RVC 4 cond | 221.5 | 0 |
| RVC 4 cond | 221.6 | 0 |
| RVC 4 cond | 221.7 | 0 |
| RVC 4 cond | 221.8 | 0 |
| RVC 4 cond | 221.9 | 0 |
| RVC 4 cond | 222 | 0 |
| RVC 4 cond | 222.1 | 0 |
| RVC 4 cond | 222.2 | 49564 |
| RVC 4 cond | 222.3 | 0 |
| RVC 4 cond | 222.4 | 0 |
| RVC 4 cond | 222.5 | 0 |
| RVC 4 cond | 222.6 | 0 |
| RVC 4 cond | 222.7 | 0 |
| RVC 4 cond | 222.8 | 0 |
| RVC 4 cond | 222.9 | 0 |
| RVC 4 cond | 223 | 0 |
| RVC 4 cond | 223.1 | 0 |
| RVC 4 cond | 223.2 | 0 |
| RVC 4 cond | 223.3 | 0 |
| RVC 4 cond | 223.4 | 0 |
| RVC 4 cond | 223.5 | 0 |
| RVC 4 cond | 223.6 | 0 |
| RVC 4 cond | 223.7 | 0 |
| RVC 4 cond | 223.8 | 0 |

| | | |
|---|---|---|
| RVC 4 cond | 223.9 | 0 |
| RVC 4 cond | 224 | 0 |
| RVC 4 cond | 224.1 | 0 |
| RVC 4 cond | 224.2 | 0 |
| RVC 4 cond | 224.3 | 0 |
| RVC 4 cond | 224.4 | 0 |
| RVC 4 cond | 224.5 | 0 |
| RVC 4 cond | 224.6 | 0 |
| RVC 4 cond | 224.7 | 0 |
| RVC 4 cond | 224.8 | 0 |
| RVC 4 cond | 224.9 | 0 |
| RVC 4 cond | 225 | 0 |
| RVC 4 cond | 225.1 | 0 |
| RVC 4 cond | 225.2 | 0 |
| RVC 4 cond | 225.3 | 0 |
| RVC 4 cond | 225.4 | 0 |
| RVC 4 cond | 225.5 | 999999 |
| RVC 4 cond | 225.6 | 0 |
| RVC 4 cond | 225.7 | 0 |
| RVC 4 cond | 225.8 | 0 |
| RVC 4 cond | 225.9 | 0 |
| RVC 4 cond | 226 | 0 |
| RVC 4 cond | 226.1 | 607380 |
| RVC 4 cond | 226.2 | 0 |
| RVC 4 cond | 226.3 | 0 |
| RVC 4 cond | 226.4 | 0 |
| RVC 4 cond | 226.5 | 0 |
| RVC 4 cond | 226.6 | 0 |
| RVC 4 cond | 226.7 | 1487 |
| RVC 4 cond | 226.8 | 4436 |
| RVC 4 cond | 226.9 | 0 |
| RVC 4 cond | 227 | 0 |
| RVC 4 cond | 227.1 | 0 |
| RVC 4 cond | 227.2 | 0 |
| RVC 4 cond | 227.3 | 0 |
| RVC 4 cond | 227.4 | 0 |
| RVC 4 cond | 227.5 | 0 |
| RVC 4 cond | 227.6 | 0 |
| RVC 4 cond | 227.7 | 0 |
| RVC 4 cond | 227.8 | 0 |
| RVC 4 cond | 227.9 | 0 |
| RVC 4 cond | 228 | 0 |
| RVC 4 cond | 228.1 | 0 |
| RVC 4 cond | 228.2 | 0 |
| RVC 4 cond | 228.3 | 1.1 |
| RVC 4 cond | 228.4 | 0 |

| | | |
|---|---|---|
| RVC 4 cond | 228.5 | 999999 |
| RVC 4 cond | 228.6 | 0 |
| RVC 4 cond | 228.7 | 0 |
| RVC 4 cond | 228.8 | 0 |
| RVC 4 cond | 228.9 | 25.8 |
| RVC 4 cond | 229 | 0.1 |
| RVC 4 cond | 229.1 | 362450 |
| RVC 4 cond | 229.2 | 1039 |
| RVC 4 cond | 229.3 | 3318 |
| RVC 4 cond | 229.4 | 0 |
| RVC 4 cond | 229.5 | 0 |
| RVC 4 cond | 229.6 | 0 |
| RVC 4 cond | 229.7 | 0 |
| RVC 4 cond | 229.8 | 0 |
| RVC 4 cond | 229.9 | 0 |
| RVC 4 cond | 230 | 0 |
| RVC 4 cond | 230.1 | 0 |
| RVC 4 cond | 230.2 | 0 |
| RVC 4 cond | 230.3 | 0 |
| RVC 4 cond | 230.4 | 0 |
| RVC 4 cond | 230.5 | 0 |
| RVC 4 cond | 230.6 | 0 |
| RVC 4 cond | 230.7 | 0 |
| RVC 4 cond | 230.8 | 999999 |
| RVC 4 cond | 230.9 | 0 |
| RVC 4 cond | 231 | 0 |
| RVC 4 cond | 231.1 | 33335 |
| RVC 4 cond | 231.2 | 0 |
| RVC 4 cond | 231.3 | 999999 |
| RVC 4 cond | 231.4 | 999999 |
| RVC 4 cond | 231.5 | 0 |
| RVC 4 cond | 231.6 | 0 |
| RVC 4 cond | 231.7 | 0 |
| RVC 4 cond | 231.8 | 0 |
| RVC 4 cond | 231.9 | 0 |
| RVC 4 cond | 232 | 0 |
| RVC 4 cond | 232.1 | 0 |
| RVC 4 cond | 232.2 | 0 |
| RVC 4 cond | 232.3 | 0 |
| RVC 4 cond | 232.4 | 0 |
| RVC 4 cond | 232.5 | 27623 |
| RVC 4 cond | 232.6 | 999999 |
| RVC 4 cond | 232.7 | 0 |
| RVC 4 cond | 232.8 | 27569 |
| RVC 4 cond | 232.9 | 0 |
| RVC 4 cond | 233 | 0 |

| | | |
|---|---|---|
| RVC 4 cond | 233.1 | 0 |
| RVC 4 cond | 233.2 | 0 |
| RVC 4 cond | 233.3 | 0 |
| RVC 4 cond | 233.4 | 0 |
| RVC 4 cond | 233.5 | 0 |
| RVC 4 cond | 233.6 | 0 |
| RVC 4 cond | 233.7 | 8.5 |
| RVC 4 cond | 233.8 | 0 |
| RVC 4 cond | 233.9 | 0 |
| RVC 4 cond | 234 | 0 |
| RVC 4 cond | 234.1 | 0 |
| RVC 4 cond | 234.2 | 0 |
| RVC 4 cond | 234.3 | 0 |
| RVC 4 cond | 234.4 | 0 |
| RVC 4 cond | 234.5 | 0 |
| RVC 4 cond | 234.6 | 0 |
| RVC 4 cond | 234.7 | 0 |
| RVC 4 cond | 234.8 | 0 |
| RVC 4 cond | 234.9 | 0 |
| RVC 4 cond | 235 | 0 |
| RVC 4 cond | 235.1 | 0 |
| RVC 4 cond | 235.2 | 0 |
| RVC 4 cond | 235.3 | 0 |
| RVC 4 cond | 235.4 | 0 |
| RVC 4 cond | 235.5 | 0 |
| RVC 4 cond | 235.6 | 0 |
| RVC 4 cond | 235.7 | 0 |
| RVC 4 cond | 235.8 | 0 |
| RVC 4 cond | 235.9 | 0 |
| RVC 4 cond | 236 | 0 |
| RVC 4 cond | 236.1 | 0 |
| RVC 4 cond | 236.2 | 0 |
| RVC 4 cond | 236.3 | 0 |
| RVC 4 cond | 236.4 | 0 |
| RVC 4 cond | 236.5 | 0 |
| RVC 4 cond | 236.6 | 0 |
| RVC 4 cond | 236.7 | 0 |
| RVC 4 cond | 236.8 | 0 |
| RVC 4 cond | 236.9 | 0 |
| RVC 4 cond | 237 | 0 |
| RVC 4 cond | 237.1 | 0 |
| RVC 4 cond | 237.2 | 0 |
| RVC 4 cond | 237.3 | 0 |
| RVC 4 cond | 237.4 | 0 |
| RVC 4 cond | 237.5 | 0 |
| RVC 4 cond | 237.6 | 0 |

| | | |
|---|---|---|
| RVC 4 cond | 237.7 | 0 |
| RVC 4 cond | 237.8 | 0 |
| RVC 4 cond | 237.9 | 0 |
| RVC 4 cond | 238 | 0 |
| RVC 4 cond | 238.1 | 0 |
| RVC 4 cond | 238.2 | 0 |
| RVC 4 cond | 238.3 | 0 |
| RVC 4 cond | 238.4 | 0 |
| RVC 4 cond | 238.5 | 0 |
| RVC 4 cond | 238.6 | 0 |
| RVC 4 cond | 238.7 | 0 |
| RVC 4 cond | 238.8 | 0 |
| RVC 4 cond | 238.9 | 0 |
| RVC 4 cond | 239 | 0 |
| RVC 4 cond | 239.1 | 0 |
| RVC 4 cond | 239.2 | 0 |
| RVC 4 cond | 239.3 | 0 |
| RVC 4 cond | 239.4 | 0 |
| RVC 4 cond | 239.5 | 0 |
| RVC 4 cond | 239.6 | 0 |
| RVC 4 cond | 239.7 | 0 |
| RVC 4 cond | 239.8 | 0 |
| RVC 4 cond | 239.9 | 0 |
| RVC 4 cond | 240 | 0 |
| RVC 4 cond | 240.1 | 0 |
| RVC 4 cond | 240.2 | 0 |
| RVC 4 cond | 240.3 | 0 |
| RVC 4 cond | 240.4 | 0 |
| RVC 4 cond | 240.5 | 0 |
| RVC 4 cond | 240.6 | 0 |
| RVC 4 cond | 240.7 | 0 |
| RVC 4 cond | 240.8 | 0 |
| RVC 4 cond | 240.9 | 0 |
| RVC 4 cond | 241 | 0 |
| RVC 4 cond | 241.1 | 0 |
| RVC 4 cond | 241.2 | 0 |
| RVC 4 cond | 241.3 | 0 |
| RVC 4 cond | 241.4 | 0 |
| RVC 4 cond | 241.5 | 0 |
| RVC 4 cond | 241.6 | 0 |
| RVC 4 cond | 241.7 | 0 |
| RVC 4 cond | 241.8 | 0 |
| RVC 4 cond | 241.9 | 0 |
| RVC 4 cond | 242 | 0 |
| RVC 4 cond | 242.1 | 0 |
| RVC 4 cond | 242.2 | 0 |

| | | |
|---|---|---|
| RVC 4 cond | 242.3 | 0 |
| RVC 4 cond | 242.4 | 0 |
| RVC 4 cond | 242.5 | 0 |
| RVC 4 cond | 242.6 | 0 |
| RVC 4 cond | 242.7 | 0 |
| RVC 4 cond | 242.8 | 0 |
| RVC 4 cond | 242.9 | 0 |
| RVC 4 cond | 243 | 0 |
| RVC 4 cond | 243.1 | 0 |
| RVC 4 cond | 243.2 | 0 |
| RVC 4 cond | 243.3 | 0 |
| RVC 4 cond | 243.4 | 0 |
| RVC 4 cond | 243.5 | 0 |
| RVC 4 cond | 243.6 | 0 |
| RVC 4 cond | 243.7 | 0 |
| RVC 4 cond | 243.8 | 0 |
| RVC 4 cond | 243.9 | 0 |
| RVC 4 cond | 244 | 0 |
| RVC 4 cond | 244.1 | 0 |
| RVC 4 cond | 244.2 | 0 |
| RVC 4 cond | 244.3 | 0 |
| RVC 4 cond | 244.4 | 0 |
| RVC 4 cond | 244.5 | 0 |
| RVC 4 cond | 244.6 | 0 |
| RVC 4 cond | 244.7 | 0 |
| RVC 4 cond | 244.8 | 0 |
| RVC 4 cond | 244.9 | 0 |
| RVC 4 cond | 245 | 0 |
| RVC 4 cond | 245.1 | 0 |
| RVC 4 cond | 245.2 | 0 |
| RVC 4 cond | 245.3 | 0 |
| RVC 4 cond | 245.4 | 0 |
| RVC 4 cond | 245.5 | 0 |
| RVC 4 cond | 245.6 | 0 |
| RVC 4 cond | 245.7 | 0 |
| RVC 4 cond | 245.8 | 0 |
| RVC 4 cond | 245.9 | 0 |
| RVC 4 cond | 246 | 0 |
| RVC 4 cond | 246.1 | 0 |
| RVC 4 cond | 246.2 | 0 |
| RVC 4 cond | 246.3 | 0 |
| RVC 4 cond | 246.4 | 0 |
| RVC 4 cond | 246.5 | 0 |
| RVC 4 cond | 246.6 | 0 |
| RVC 4 cond | 246.7 | 0 |
| RVC 4 cond | 246.8 | 0 |

| | | |
|---|---|---|
| RVC 4 cond | 246.9 | 0 |
| RVC 4 cond | 247 | 0 |
| RVC 4 cond | 247.1 | 0 |
| RVC 4 cond | 247.2 | 0 |
| RVC 4 cond | 247.3 | 0 |
| RVC 4 cond | 247.4 | 0 |
| RVC 4 cond | 247.5 | 0 |
| RVC 4 cond | 247.6 | 0 |
| RVC 4 cond | 247.7 | 0 |
| RVC 4 cond | 247.8 | 961 |
| RVC 4 cond | 247.9 | 2787 |
| RVC 4 cond | 248 | 0 |
| RVC 4 cond | 248.1 | 682312 |
| RVC 4 cond | 248.2 | 0 |
| RVC 4 cond | 248.3 | 0 |
| RVC 4 cond | 248.4 | 0 |
| RVC 4 cond | 248.5 | 0 |
| RVC 4 cond | 248.6 | 0 |
| RVC 4 cond | 248.7 | 0 |
| RVC 4 cond | 248.8 | 0 |
| RVC 4 cond | 248.9 | 0 |
| RVC 4 cond | 249 | 0 |
| RVC 4 cond | 249.1 | 0 |
| RVC 4 cond | 249.2 | 0 |
| RVC 4 cond | 249.3 | 0 |
| RVC 4 cond | 249.4 | 0 |
| RVC 4 cond | 249.5 | 0 |
| RVC 4 cond | 249.6 | 0 |
| RVC 4 cond | 249.7 | 0 |
| RVC 4 cond | 249.8 | 0 |
| RVC 4 cond | 249.9 | 0 |
| RVC 4 cond | 250 | 0 |
| RVC 4 cond | 250.1 | 0 |
| RVC 4 cond | 250.2 | 0 |
| RVC 4 cond | 250.3 | 0 |
| RVC 4 cond | 250.4 | 0 |
| RVC 4 cond | 250.5 | 0 |
| RVC 4 cond | 250.6 | 39206 |
| RVC 4 cond | 250.7 | 0 |
| RVC 4 cond | 250.8 | 0 |
| RVC 4 cond | 250.9 | 0 |
| RVC 4 cond | 251 | 0 |
| RVC 4 cond | 251.1 | 0 |
| RVC 4 cond | 251.2 | 0 |
| RVC 4 cond | 251.3 | 0 |
| RVC 4 cond | 251.4 | 0 |

| | | |
|---|---|---|
| RVC 4 cond | 251.5 | 0 |
| RVC 4 cond | 251.6 | 0 |
| RVC 4 cond | 251.7 | 0 |
| RVC 4 cond | 251.8 | 0 |
| RVC 4 cond | 251.9 | 0 |
| RVC 4 cond | 252 | 0 |
| RVC 4 cond | 252.1 | 0 |
| RVC 4 cond | 252.2 | 0 |
| RVC 4 cond | 252.3 | 0 |
| RVC 4 cond | 252.4 | 0 |
| RVC 4 cond | 252.5 | 0 |
| RVC 4 cond | 252.6 | 0 |
| RVC 4 cond | 252.7 | 0 |
| RVC 4 cond | 252.8 | 0 |
| RVC 4 cond | 252.9 | 0 |
| RVC 4 cond | 253 | 0 |
| RVC 4 cond | 253.1 | 0 |
| RVC 4 cond | 253.2 | 0 |
| RVC 4 cond | 253.3 | 0 |
| RVC 4 cond | 253.4 | 0 |
| RVC 4 cond | 253.5 | 0 |
| RVC 4 cond | 253.6 | 0 |
| RVC 4 cond | 253.7 | 0 |
| RVC 4 cond | 253.8 | 0 |
| RVC 4 cond | 253.9 | 0 |
| RVC 4 cond | 254 | 0 |
| RVC 4 cond | 254.1 | 0 |
| RVC 4 cond | 254.2 | 0 |
| RVC 4 cond | 254.3 | 0 |
| RVC 4 cond | 254.4 | 0 |
| RVC 4 cond | 254.5 | 0 |
| RVC 4 cond | 254.6 | 0 |
| RVC 4 cond | 254.7 | 0 |
| RVC 4 cond | 254.8 | 0 |
| RVC 4 cond | 254.9 | 0 |
| RVC 4 cond | 255 | 0 |
| RVC 4 cond | 255.1 | 0 |
| RVC 4 cond | 255.2 | 0 |
| RVC 4 cond | 255.3 | 0 |
| RVC 4 cond | 255.4 | 0 |
| RVC 4 cond | 255.5 | 0 |
| RVC 4 cond | 255.6 | 0 |
| RVC 4 cond | 255.7 | 0 |
| RVC 4 cond | 255.8 | 0 |
| RVC 4 cond | 255.9 | 0 |
| RVC 4 cond | 256 | 0 |

| | | |
|---|---|---|
| RVC 4 cond | 256.1 | 0 |
| RVC 4 cond | 256.2 | 0 |
| RVC 4 cond | 256.3 | 0 |
| RVC 4 cond | 256.4 | 0 |
| RVC 4 cond | 256.5 | 0 |
| RVC 4 cond | 256.6 | 0 |
| RVC 4 cond | 256.7 | 0 |
| RVC 4 cond | 256.8 | 0 |
| RVC 4 cond | 256.9 | 0 |
| RVC 4 cond | 257 | 0 |
| RVC 4 cond | 257.1 | 0 |
| RVC 4 cond | 257.2 | 0 |
| RVC 4 cond | 257.3 | 0 |
| RVC 4 cond | 257.4 | 0 |
| RVC 4 cond | 257.5 | 0 |
| RVC 4 cond | 257.6 | 0 |
| RVC 4 cond | 257.7 | 0 |
| RVC 4 cond | 257.8 | 0 |
| RVC 4 cond | 257.9 | 0 |
| RVC 4 cond | 258 | 0 |
| RVC 4 cond | 258.1 | 0 |
| RVC 4 cond | 258.2 | 999999 |
| RVC 4 cond | 258.3 | 0 |
| RVC 4 cond | 258.4 | 0 |
| RVC 4 cond | 258.5 | 777417 |
| RVC 4 cond | 258.6 | 0 |
| RVC 4 cond | 258.7 | 0 |
| RVC 4 cond | 258.8 | 0 |
| RVC 4 cond | 258.9 | 0 |
| RVC 4 cond | 259 | 0 |
| RVC 4 cond | 259.1 | 0 |
| RVC 4 cond | 259.2 | 18 |
| RVC 4 cond | 259.3 | 999999 |
| RVC 4 cond | 259.4 | 0 |
| RVC 4 cond | 259.5 | 0 |
| RVC 4 cond | 259.6 | 0 |
| RVC 4 cond | 259.7 | 0 |
| RVC 4 cond | 259.8 | 0 |
| RVC 4 cond | 259.9 | 0 |
| RVC 4 cond | 260 | 0 |
| RVC 4 cond | 260.1 | 0 |
| RVC 4 cond | 260.2 | 0 |
| RVC 4 cond | 260.3 | 0 |
| RVC 4 cond | 260.4 | 0 |
| RVC 4 cond | 260.5 | 0 |
| RVC 4 cond | 260.6 | 0 |

| | | |
|---|---|---|
| RVC 4 cond | 260.7 | 0 |
| RVC 4 cond | 260.8 | 0 |
| RVC 4 cond | 260.9 | 0 |
| RVC 4 cond | 261 | 0 |
| RVC 4 cond | 261.1 | 0 |
| RVC 4 cond | 261.2 | 0 |
| RVC 4 cond | 261.3 | 0 |
| RVC 4 cond | 261.37 | 0 |
| RVC 4 cond | 261.47 | 0 |
| RVC 4 cond | 261.57 | 0 |
| RVC 4 cond | 261.67 | 0 |
| RVC 4 cond | 261.77 | 0 |
| RVC 4 cond | 261.87 | 0 |
| RVC 4 cond | 261.97 | 0 |
| RVC 4 cond | 262.07 | 0 |
| RVC 4 cond | 262.17 | 0 |
| RVC 4 cond | 262.27 | 0 |
| RVC 4 cond | 262.37 | 0 |
| RVC 4 cond | 262.47 | 0 |
| RVC 4 cond | 262.57 | 0 |
| RVC 4 cond | 262.67 | 0 |
| RVC 4 cond | 262.77 | 0 |
| RVC 4 cond | 262.87 | 0 |
| RVC 4 cond | 262.97 | 0 |
| RVC 4 cond | 263.07 | 0 |
| RVC 4 cond | 263.17 | 0 |
| RVC 4 cond | 263.27 | 0 |
| RVC 4 cond | 263.37 | 0 |
| RVC 4 cond | 263.47 | 0 |
| RVC 4 cond | 263.57 | 0 |
| RVC 4 cond | 263.67 | 0 |
| RVC 4 cond | 263.77 | 0 |
| RVC 4 cond | 263.87 | 0 |
| RVC 4 cond | 263.97 | 0 |
| RVC 4 cond | 264.07 | 0 |
| RVC 4 cond | 264.17 | 0 |
| RVC 4 cond | 264.27 | 0 |
| RVC 4 cond | 264.37 | 0 |
| RVC 4 cond | 264.47 | 0 |
| RVC 4 cond | 264.57 | 0 |
| RVC 4 cond | 264.67 | 0 |
| RVC 4 cond | 264.77 | 0 |
| RVC 4 cond | 264.87 | 0 |
| RVC 4 cond | 264.97 | 0 |
| RVC 4 cond | 265.07 | 18692 |
| RVC 4 cond | 265.17 | 0 |

| | | |
|---|---|---|
| RVC 4 cond | 265.27 | 0 |
| RVC 4 cond | 265.37 | 0 |
| RVC 4 cond | 265.47 | 0 |
| RVC 4 cond | 265.57 | 0 |
| RVC 4 cond | 265.67 | 0 |
| RVC 4 cond | 265.77 | 0 |
| RVC 4 cond | 265.87 | 0 |
| RVC 4 cond | 265.97 | 0 |
| RVC 4 cond | 266.07 | 0 |
| RVC 4 cond | 266.17 | 0 |
| RVC 4 cond | 266.27 | 0 |
| RVC 4 cond | 266.37 | 0 |
| RVC 4 cond | 266.47 | 0 |
| RVC 4 cond | 266.57 | 0 |
| RVC 4 cond | 266.67 | 0 |
| RVC 4 cond | 266.77 | 0 |
| RVC 4 cond | 266.87 | 0 |
| RVC 4 cond | 266.97 | 0 |
| RVC 4 cond | 267.07 | 0 |
| RVC 4 cond | 267.17 | 0 |
| RVC 4 cond | 267.27 | 0 |
| RVC 4 cond | 267.37 | 0 |
| RVC 4 cond | 267.47 | 0 |
| RVC 4 cond | 267.57 | 0 |
| RVC 4 cond | 267.67 | 0 |
| RVC 4 cond | 267.77 | 0 |
| RVC 4 cond | 267.87 | 0 |
| RVC 4 cond | 267.97 | 0 |
| RVC 4 cond | 268.07 | 0 |
| RVC 4 cond | 268.17 | 0 |
| RVC 4 cond | 268.27 | 0 |
| RVC 4 cond | 268.37 | 0 |
| RVC 4 cond | 268.47 | 0 |
| RVC 4 cond | 268.57 | 0 |
| RVC 4 cond | 268.67 | 0 |
| RVC 4 cond | 268.77 | 0 |
| RVC 4 cond | 268.87 | 0 |
| RVC 4 cond | 268.97 | 999999 |
| RVC 4 cond | 269.07 | 0 |
| RVC 4 cond | 269.17 | 26809 |
| RVC 4 cond | 269.27 | 1692 |
| RVC 4 cond | 269.37 | 3235 |
| RVC 4 cond | 269.47 | 3269 |
| RVC 4 cond | 269.57 | 1491 |
| RVC 4 cond | 269.67 | 4962 |
| RVC 4 cond | 269.77 | 2091 |

| | | |
|---|---|---|
| RVC 4 cond | 269.87 | 1706 |
| RVC 4 cond | 269.97 | 230 |
| RVC 4 cond | 270.07 | 1379 |
| RVC 4 cond | 270.17 | 0 |
| RVC 4 cond | 270.27 | 0 |
| RVC 4 cond | 270.37 | 0 |
| RVC 4 cond | 270.47 | 0 |
| RVC 4 cond | 269.07 | 0 |
| RVC 4 cond | 269.17 | 0 |
| RVC 4 cond | 269.27 | 0 |
| RVC 4 cond | 269.37 | 0 |
| RVC 4 cond | 269.47 | 0 |
| RVC 4 cond | 269.57 | 0 |
| RVC 4 cond | 269.67 | 0 |
| RVC 4 cond | 269.77 | 0 |
| RVC 4 cond | 269.87 | 0 |
| RVC 4 cond | 269.97 | 0 |
| RVC 4 cond | 270.07 | 0 |
| RVC 4 cond | 270.17 | 0 |
| RVC 4 cond | 270.27 | 0 |
| RVC 4 cond | 270.37 | 0 |
| RVC 4 cond | 270.47 | 0 |
| RVC 4 cond | 270.57 | 0 |
| RVC 4 cond | 270.67 | 0 |
| RVC 4 cond | 270.77 | 0 |
| RVC 4 cond | 270.87 | 0 |
| RVC 4 cond | 270.97 | 0 |
| RVC 4 cond | 271.07 | 0 |
| RVC 4 cond | 271.17 | 0 |
| RVC 4 cond | 271.27 | 0 |
| RVC 4 cond | 271.37 | 0 |
| RVC 4 cond | 271.47 | 12391 |
| RVC 4 cond | 271.57 | 0 |
| RVC 4 cond | 271.67 | 0 |
| RVC 4 cond | 271.77 | 0 |
| RVC 4 cond | 271.87 | 0 |
| RVC 4 cond | 271.97 | 0 |
| RVC 4 cond | 272.07 | 0 |
| RVC 4 cond | 272.17 | 0 |
| RVC 4 cond | 272.27 | 999999 |
| RVC 4 cond | 272.37 | 0 |
| RVC 4 cond | 272.47 | 0 |
| RVC 4 cond | 272.57 | 0 |
| RVC 4 cond | 272.67 | 0 |
| RVC 4 cond | 272.77 | 0 |
| RVC 4 cond | 272.87 | 0 |

| | | |
|---|---|---|
| RVC 4 cond | 272.97 | 0 |
| RVC 4 cond | 273.07 | 183 |
| RVC 4 cond | 273.17 | 661319 |
| RVC 4 cond | 273.27 | 0 |
| RVC 4 cond | 273.37 | 0 |
| RVC 4 cond | 273.47 | 0 |
| RVC 4 cond | 273.57 | 0 |
| RVC 4 cond | 273.67 | 0 |
| RVC 4 cond | 273.77 | 0 |
| RVC 4 cond | 273.87 | 0 |
| RVC 4 cond | 273.97 | 0 |
| RVC 4 cond | 274.07 | 0 |
| RVC 4 cond | 274.17 | 0 |
| RVC 4 cond | 274.27 | 0 |
| RVC 4 cond | 274.37 | 0 |
| RVC 4 cond | 274.47 | 0 |
| RVC 4 cond | 274.57 | 0 |
| RVC 4 cond | 274.67 | 0 |
| RVC 4 cond | 274.77 | 0 |
| RVC 4 cond | 274.87 | 14481 |
| RVC 4 cond | 274.97 | 0 |
| RVC 4 cond | 275.07 | 0 |
| RVC 4 cond | 275.17 | 0 |
| RVC 4 cond | 275.27 | 16.1 |
| RVC 4 cond | 275.37 | 0 |
| RVC 4 cond | 275.47 | 0 |
| RVC 4 cond | 275.57 | 0 |
| RVC 4 cond | 275.67 | 0 |
| RVC 4 cond | 275.77 | 0 |
| RVC 4 cond | 275.87 | 0 |
| RVC 4 cond | 275.97 | 0 |
| RVC 4 cond | 276.07 | 0 |
| RVC 4 cond | 276.17 | 0 |
| RVC 4 cond | 276.27 | 2780 |
| RVC 4 cond | 276.37 | 0 |
| RVC 4 cond | 276.47 | 0 |
| RVC 4 cond | 276.57 | 23552 |
| RVC 4 cond | 276.67 | 0 |
| RVC 4 cond | 276.77 | 0 |
| RVC 4 cond | 276.87 | 0 |
| RVC 4 cond | 276.97 | 0 |
| RVC 4 cond | 277.07 | 0 |
| RVC 4 cond | 277.17 | 0 |
| RVC 4 cond | 277.27 | 0 |
| RVC 4 cond | 277.37 | 0 |
| RVC 4 cond | 277.47 | 0 |

| | | |
|---|---|---|
| RVC 4 cond | 277.57 | 0 |
| RVC 4 cond | 277.67 | 0 |
| RVC 4 cond | 277.77 | 0 |
| RVC 4 cond | 277.87 | 0 |
| RVC 4 cond | 277.97 | 0 |
| RVC 4 cond | 278.07 | 0 |
| RVC 4 cond | 278.17 | 0 |
| RVC 4 cond | 278.27 | 0 |
| RVC 4 cond | 278.37 | 0 |
| RVC 4 cond | 278.47 | 0 |
| RVC 4 cond | 278.6 | 0 |
| RVC 4 cond | 278.7 | 0 |
| RVC 4 cond | 278.8 | 0 |
| RVC 4 cond | 278.9 | 0 |
| RVC 4 cond | 279 | 0 |
| RVC 4 cond | 279.1 | 0 |
| RVC 4 cond | 279.2 | 0 |
| RVC 4 cond | 279.3 | 0 |
| RVC 4 cond | 279.4 | 0 |
| RVC 4 cond | 279.5 | 0 |
| RVC 4 cond | 279.6 | 0 |
| RVC 4 cond | 279.7 | 0 |
| RVC 4 cond | 279.8 | 0 |
| RVC 4 cond | 279.9 | 0 |
| RVC 4 cond | 280 | 999999 |
| RVC 4 cond | 280.1 | 0 |
| RVC 4 cond | 280.2 | 0 |
| RVC 4 cond | 280.3 | 0 |
| RVC 4 cond | 280.4 | 0 |
| RVC 4 cond | 280.5 | 0 |
| RVC 4 cond | 280.6 | 0 |
| RVC 4 cond | 280.7 | 0 |
| RVC 4 cond | 280.8 | 0 |
| RVC 4 cond | 280.9 | 0 |
| RVC 4 cond | 281 | 0 |
| RVC 4 cond | 281.1 | 0 |
| RVC 4 cond | 281.2 | 0 |
| RVC 4 cond | 281.3 | 0 |
| RVC 4 cond | 281.4 | 42008 |
| RVC 4 cond | 281.5 | 0 |
| RVC 4 cond | 281.6 | 0 |
| RVC 4 cond | 281.7 | 0 |
| RVC 4 cond | 281.8 | 0 |
| RVC 4 cond | 281.9 | 0 |
| RVC 4 cond | 282 | 0 |
| RVC 4 cond | 282.1 | 0 |

| | | |
|---|---|---|
| RVC 4 cond | 282.2 | 0 |
| RVC 4 cond | 282.3 | 0 |
| RVC 4 cond | 282.4 | 0 |
| RVC 4 cond | 282.5 | 0 |
| RVC 4 cond | 282.6 | 0 |
| RVC 4 cond | 282.7 | 0 |
| RVC 4 cond | 282.8 | 0 |
| RVC 4 cond | 282.9 | 0 |
| RVC 4 cond | 283 | 0 |
| RVC 4 cond | 283.1 | 0 |
| RVC 4 cond | 283.2 | 0 |
| RVC 4 cond | 283.3 | 0 |
| RVC 4 cond | 283.4 | 0 |
| RVC 4 cond | 283.5 | 0 |
| RVC 4 cond | 283.6 | 0 |
| RVC 4 cond | 283.7 | 0 |
| RVC 4 cond | 283.8 | 0 |
| RVC 4 cond | 283.9 | 0 |
| RVC 4 cond | 284 | 0 |
| RVC 4 cond | 284.1 | 0 |
| RVC 4 cond | 284.2 | 0 |
| RVC 4 cond | 284.3 | 0 |
| RVC 4 cond | 284.4 | 0 |
| RVC 4 cond | 284.5 | 0 |
| RVC 4 cond | 284.6 | 0 |
| RVC 4 cond | 284.7 | 0 |
| RVC 4 cond | 284.8 | 0 |
| RVC 4 cond | 284.9 | 0 |
| RVC 4 cond | 285 | 0 |
| RVC 4 cond | 285.1 | 0 |
| RVC 4 cond | 285.2 | 0 |
| RVC 4 cond | 285.3 | 0 |
| RVC 4 cond | 285.4 | 0 |
| RVC 4 cond | 285.5 | 0 |
| RVC 4 cond | 285.6 | 0 |
| RVC 4 cond | 285.7 | 0 |
| RVC 4 cond | 285.8 | 0 |
| RVC 4 cond | 285.9 | 0 |
| RVC 4 cond | 286 | 0 |
| RVC 4 cond | 286.1 | 0 |
| RVC 4 cond | 286.2 | 0 |
| RVC 4 cond | 286.3 | 0 |
| RVC 4 cond | 286.4 | 0 |
| RVC 4 cond | 286.5 | 0 |
| RVC 4 cond | 286.6 | 0 |
| RVC 4 cond | 286.7 | 0 |

| | | |
|---|---|---|
| RVC 4 cond | 286.8 | 0 |
| RVC 4 cond | 286.9 | 0 |
| RVC 4 cond | 287 | 0 |
| RVC 4 cond | 287.1 | 0 |
| RVC 4 cond | 287.2 | 0 |
| RVC 4 cond | 287.3 | 0 |
| RVC 4 cond | 287.4 | 0 |
| RVC 4 cond | 287.5 | 0 |
| RVC 4 cond | 287.6 | 0 |
| RVC 4 cond | 287.7 | 0 |
| RVC 4 cond | 287.8 | 0 |
| RVC 4 cond | 287.9 | 0 |
| RVC 4 cond | 288 | 0 |
| RVC 4 cond | 288.1 | 0 |
| RVC 4 cond | 288.2 | 0 |
| RVC 4 cond | 288.3 | 0 |
| RVC 4 cond | 288.4 | 0 |
| RVC 4 cond | 288.5 | 0 |
| RVC 4 cond | 288.6 | 0 |
| RVC 4 cond | 288.7 | 0 |
| RVC 4 cond | 288.8 | 0 |
| RVC 4 cond | 288.9 | 0 |
| RVC 4 cond | 289 | 0 |
| RVC 4 cond | 289.1 | 0 |
| RVC 4 cond | 289.2 | 0 |
| RVC 4 cond | 289.3 | 0 |
| RVC 4 cond | 289.4 | 0 |
| RVC 4 cond | 289.5 | 0 |
| RVC 4 cond | 289.6 | 0 |
| RVC 4 cond | 289.7 | 0 |
| RVC 4 cond | 289.8 | 0 |
| RVC 4 cond | 289.9 | 0 |
| RVC 4 cond | 290 | 0 |
| RVC 4 cond | 290.1 | 0 |
| RVC 4 cond | 290.2 | 0 |
| RVC 4 cond | 290.3 | 0 |
| RVC 4 cond | 290.4 | 0 |
| RVC 4 cond | 290.5 | 0 |
| RVC 4 cond | 290.6 | 0 |
| RVC 4 cond | 290.7 | 0 |
| RVC 4 cond | 290.8 | 0 |
| RVC 4 cond | 290.9 | 0 |
| RVC 4 cond | 291 | 0 |
| RVC 4 cond | 291.1 | 0 |
| RVC 4 cond | 291.2 | 0 |
| RVC 4 cond | 291.3 | 0 |

| | | |
|---|---|---|
| RVC 4 cond | 291.4 | 0 |
| RVC 4 cond | 291.5 | 0 |
| RVC 4 cond | 291.6 | 0 |
| RVC 4 cond | 291.7 | 0 |
| RVC 4 cond | 291.8 | 0 |
| RVC 4 cond | 291.9 | 0 |
| RVC 4 cond | 292 | 0 |
| RVC 4 cond | 292.1 | 0 |
| RVC 4 cond | 292.2 | 0 |
| RVC 4 cond | 292.3 | 0 |
| RVC 4 cond | 292.4 | 0 |
| RVC 4 cond | 292.5 | 0 |
| RVC 4 cond | 292.6 | 0 |
| RVC 4 cond | 292.7 | 0 |
| RVC 4 cond | 292.8 | 0 |
| RVC 4 cond | 292.9 | 0 |
| RVC 4 cond | 293 | 0 |
| RVC 4 cond | 293.1 | 0 |
| RVC 4 cond | 293.2 | 0 |
| RVC 4 cond | 293.3 | 0 |
| RVC 4 cond | 293.4 | 0 |
| RVC 4 cond | 293.5 | 0 |
| RVC 4 cond | 293.6 | 0 |
| RVC 4 cond | 293.7 | 0 |
| RVC 4 cond | 293.8 | 0 |
| RVC 4 cond | 293.9 | 0 |
| RVC 4 cond | 294 | 0 |
| RVC 4 cond | 294.1 | 0 |
| RVC 4 cond | 294.2 | 0 |
| RVC 4 cond | 294.3 | 0 |
| RVC 4 cond | 294.4 | 0 |
| RVC 4 cond | 294.5 | 0 |
| RVC 4 cond | 294.6 | 0 |
| RVC 4 cond | 294.7 | 0 |
| RVC 4 cond | 294.8 | 0 |
| RVC 4 cond | 294.9 | 0 |
| RVC 4 cond | 295 | 0 |
| RVC 4 cond | 295.1 | 0 |
| RVC 4 cond | 295.2 | 0 |
| RVC 4 cond | 295.3 | 0 |
| RVC 4 cond | 295.4 | 0 |
| RVC 4 cond | 295.5 | 0 |
| RVC 4 cond | 295.6 | 0 |
| RVC 4 cond | 295.7 | 0 |
| RVC 4 cond | 295.8 | 0 |
| RVC 4 cond | 295.9 | 0 |

| | | |
|---|---|---|
| RVC 4 cond | 296 | 0 |
| RVC 4 cond | 296.1 | 0 |
| RVC 4 cond | 296.2 | 0 |
| RVC 4 cond | 296.3 | 0 |
| RVC 4 cond | 296.4 | 0 |
| RVC 4 cond | 296.5 | 0 |
| RVC 4 cond | 296.6 | 0 |
| RVC 4 cond | 296.7 | 0 |
| RVC 4 cond | 296.8 | 0 |
| RVC 4 cond | 296.9 | 0 |
| RVC 4 cond | 297 | 0 |
| RVC 4 cond | 297.1 | 0 |
| RVC 4 cond | 297.2 | 0 |
| RVC 4 cond | 297.3 | 0 |
| RVC 4 cond | 297.4 | 0 |
| RVC 4 cond | 297.5 | 0 |
| RVC 4 cond | 297.6 | 0 |
| RVC 4 cond | 297.7 | 0 |
| RVC 4 cond | 297.8 | 0 |
| RVC 4 cond | 297.9 | 0 |
| RVC 4 cond | 298 | 0 |
| RVC 4 cond | 298.1 | 0 |
| RVC 4 cond | 298.2 | 0 |
| RVC 4 cond | 298.3 | 0 |
| RVC 4 cond | 298.4 | 0 |
| RVC 4 cond | 298.5 | 0 |
| RVC 4 cond | 298.6 | 0 |
| RVC 4 cond | 298.7 | 0 |
| RVC 4 cond | 298.8 | 0 |
| RVC 4 cond | 298.9 | 0 |
| RVC 4 cond | 299 | 0 |
| RVC 4 cond | 299.1 | 0 |
| RVC 4 cond | 299.2 | 0 |
| RVC 4 cond | 299.3 | 0 |
| RVC 4 cond | 299.4 | 0 |
| RVC 4 cond | 299.5 | 0 |
| RVC 4 cond | 299.6 | 0 |
| RVC 4 cond | 299.7 | 0 |
| RVC 4 cond | 299.8 | 0 |
| RVC 4 cond | 299.9 | 0 |
| RVC 4 cond | 300 | 0 |
| RVC 4 cond | 300.1 | 0 |
| RVC 4 cond | 300.2 | 0 |
| RVC 4 cond | 300.3 | 0 |
| RVC 4 cond | 300.4 | 0 |
| RVC 4 cond | 300.5 | 0 |

| | | |
|---|---|---|
| RVC 4 cond | 300.6 | 0 |
| RVC 4 cond | 300.7 | 0 |
| RVC 4 cond | 300.8 | 0 |
| RVC 4 cond | 300.9 | 0 |
| RVC 4 cond | 301 | 0 |
| RVC 4 cond | 301.1 | 0 |
| RVC 4 cond | 301.2 | 0 |
| RVC 4 cond | 301.3 | 0 |
| RVC 4 cond | 301.4 | 0 |
| RVC 4 cond | 301.5 | 0 |
| RVC 4 cond | 301.6 | 0 |
| RVC 4 cond | 301.7 | 0 |
| RVC 4 cond | 301.8 | 0 |
| RVC 4 cond | 301.9 | 0 |
| RVC 4 cond | 302 | 0 |
| RVC 4 cond | 302.1 | 0 |
| RVC 4 cond | 302.2 | 0 |
| RVC 4 cond | 302.3 | 0 |
| RVC 4 cond | 302.4 | 0 |
| RVC 4 cond | 302.5 | 0 |
| RVC 4 cond | 302.6 | 0 |
| RVC 4 cond | 302.7 | 0 |
| RVC 4 cond | 302.8 | 0 |
| RVC 4 cond | 302.9 | 0 |
| RVC 4 cond | 303 | 0 |
| RVC 4 cond | 303.1 | 0 |
| RVC 4 cond | 303.2 | 0 |
| RVC 4 cond | 303.3 | 0 |
| RVC 4 cond | 303.4 | 0 |
| RVC 4 cond | 303.5 | 0 |
| RVC 4 cond | 303.6 | 0 |
| RVC 4 cond | 303.7 | 0 |
| RVC 4 cond | 303.8 | 0 |
| RVC 4 cond | 303.9 | 0 |
| RVC 4 cond | 304 | 0 |
| RVC 4 cond | 304.1 | 0 |
| RVC 4 cond | 304.2 | 0 |
| RVC 4 cond | 304.3 | 0 |
| RVC 4 cond | 304.4 | 0 |
| RVC 4 cond | 304.5 | 0 |
| RVC 4 cond | 304.6 | 0 |
| RVC 4 cond | 304.7 | 0 |
| RVC 4 cond | 304.8 | 0 |
| RVC 4 cond | 304.9 | 0 |
| RVC 4 cond | 305 | 0 |
| RVC 4 cond | 305.1 | 0 |

| | | |
|---|---|---|
| RVC 4 cond | 305.2 | 0 |
| RVC 4 cond | 305.3 | 0 |
| RVC 4 cond | 305.4 | 0 |
| RVC 4 cond | 305.5 | 0 |
| RVC 4 cond | 305.6 | 0 |
| RVC 4 cond | 305.7 | 0 |
| RVC 4 cond | 305.8 | 0 |
| RVC 4 cond | 305.9 | 0 |
| RVC 4 cond | 306 | 0 |
| RVC 4 cond | 306.1 | 0 |
| RVC 4 cond | 306.2 | 0 |
| RVC 4 cond | 306.3 | 0 |
| RVC 4 cond | 306.4 | 0 |
| RVC 4 cond | 306.5 | 0 |
| RVC 4 cond | 306.6 | 0 |
| RVC 4 cond | 306.7 | 0 |
| RVC 4 cond | 306.8 | 0 |
| RVC 4 cond | 306.9 | 0 |
| RVC 4 cond | 307 | 0 |
| RVC 4 cond | 307.1 | 0 |
| RVC 4 cond | 307.2 | 0 |
| RVC 4 cond | 307.3 | 0 |
| RVC 4 cond | 307.4 | 0 |
| RVC 4 cond | 307.5 | 0 |
| RVC 4 cond | 307.6 | 0 |
| RVC 4 cond | 307.7 | 0 |
| RVC 4 cond | 307.8 | 0 |
| RVC 4 cond | 307.9 | 0 |
| RVC 4 cond | 308 | 0 |
| RVC 4 cond | 308.1 | 0 |
| RVC 4 cond | 308.2 | 0 |
| RVC 4 cond | 308.3 | 0 |
| RVC 4 cond | 308.4 | 0 |
| RVC 4 cond | 308.5 | 0 |
| RVC 4 cond | 308.6 | 0 |
| RVC 4 cond | 308.7 | 0 |
| RVC 4 cond | 308.8 | 0 |
| RVC 4 cond | 308.9 | 0 |
| RVC 4 cond | 309 | 0 |
| RVC 4 cond | 309.1 | 0 |
| RVC 4 cond | 309.2 | 0 |
| RVC 4 cond | 309.3 | 0 |
| RVC 4 cond | 309.4 | 0 |
| RVC 4 cond | 309.5 | 0 |
| RVC 4 cond | 309.6 | 0 |
| RVC 4 cond | 309.7 | 0 |

| | | |
|---|---|---|
| RVC 4 cond | 309.8 | 0 |
| RVC 4 cond | 309.9 | 0 |
| RVC 4 cond | 310 | 0 |
| RVC 4 cond | 310.1 | 0 |
| RVC 4 cond | 310.2 | 0 |
| RVC 4 cond | 310.3 | 0 |
| RVC 4 cond | 310.4 | 0 |
| RVC 4 cond | 310.5 | 0 |
| RVC 4 cond | 310.6 | 0 |
| RVC 4 cond | 310.7 | 0 |
| RVC 4 cond | 310.8 | 0 |
| RVC 4 cond | 310.9 | 0 |
| RVC 4 cond | 311 | 0 |
| RVC 4 cond | 311.1 | 0 |
| RVC 4 cond | 311.2 | 0 |
| RVC 4 cond | 311.3 | 0 |
| RVC 4 cond | 311.4 | 0 |
| RVC 4 cond | 311.5 | 0 |
| RVC 4 cond | 311.6 | 0 |
| RVC 4 cond | 311.7 | 0 |
| RVC 4 cond | 311.8 | 0 |
| RVC 4 cond | 311.9 | 0 |
| RVC 4 cond | 312 | 0 |
| RVC 4 cond | 312.1 | 0 |
| RVC 4 cond | 312.2 | 0 |
| RVC 4 cond | 312.3 | 0 |
| RVC 4 cond | 312.4 | 0 |
| RVC 4 cond | 312.5 | 0 |
| RVC 4 cond | 312.6 | 0 |
| RVC 4 cond | 312.7 | 0 |
| RVC 4 cond | 312.8 | 0 |
| RVC 4 cond | 312.9 | 0 |
| RVC 4 cond | 313 | 0 |
| RVC 4 cond | 313.1 | 0 |
| RVC 4 cond | 313.2 | 0 |
| RVC 4 cond | 313.3 | 0 |
| RVC 4 cond | 313.4 | 0 |
| RVC 4 cond | 313.5 | 0 |
| RVC 4 cond | 313.6 | 0 |
| RVC 4 cond | 313.7 | 0 |
| RVC 4 cond | 313.8 | 0 |
| RVC 4 cond | 313.9 | 0 |
| RVC 4 cond | 314 | 0 |
| RVC 4 cond | 314.1 | 0 |
| RVC 4 cond | 314.2 | 0 |
| RVC 4 cond | 314.3 | 0 |

| | | |
|---|---|---|
| RVC 4 cond | 314.4 | 0 |
| RVC 4 cond | 314.5 | 0 |
| RVC 4 cond | 314.6 | 0 |
| RVC 4 cond | 314.7 | 0 |
| RVC 4 cond | 314.8 | 0 |
| RVC 4 cond | 314.9 | 0 |
| RVC 4 cond | 315 | 0 |
| RVC 4 cond | 315.1 | 0 |
| RVC 4 cond | 315.2 | 0 |
| RVC 4 cond | 315.3 | 0 |
| RVC 4 cond | 315.4 | 0 |
| RVC 4 cond | 315.5 | 0 |
| RVC 4 cond | 315.6 | 0 |
| RVC 4 cond | 315.7 | 0 |
| RVC 4 cond | 315.8 | 0 |
| RVC 4 cond | 315.9 | 0 |
| RVC 4 cond | 316 | 0 |
| RVC 4 cond | 316.1 | 0 |
| RVC 4 cond | 316.2 | 0 |
| RVC 4 cond | 316.3 | 0 |
| RVC 4 cond | 316.4 | 0 |
| RVC 4 cond | 316.5 | 0 |
| RVC 4 cond | 316.6 | 0 |
| RVC 4 cond | 316.7 | 0 |
| RVC 4 cond | 316.8 | 0 |
| RVC 4 cond | 316.9 | 0 |
| RVC 4 cond | 317 | 0 |
| RVC 4 cond | 317.1 | 0 |
| RVC 4 cond | 317.2 | 0 |
| RVC 4 cond | 317.3 | 0 |
| RVC 4 cond | 317.4 | 0 |
| RVC 4 cond | 317.5 | 0 |
| RVC 4 cond | 317.6 | 0 |
| RVC 4 cond | 317.7 | 0 |
| RVC 4 cond | 317.8 | 0 |
| RVC 4 cond | 317.9 | 0 |
| RVC 4 cond | 318 | 0 |
| RVC 4 cond | 318.1 | 0 |
| RVC 4 cond | 318.2 | 0 |
| RVC 4 cond | 318.3 | 0 |
| RVC 4 cond | 318.4 | 0 |
| RVC 4 cond | 318.5 | 0 |
| RVC 4 cond | 318.6 | 0 |
| RVC 4 cond | 318.7 | 0 |
| RVC 4 cond | 318.8 | 0 |
| RVC 4 cond | 318.9 | 0 |

| | | |
|---|---|---|
| RVC 4 cond | 319 | 0 |
| RVC 4 cond | 319.1 | 0 |
| RVC 4 cond | 319.2 | 0 |
| RVC 4 cond | 319.3 | 0 |
| RVC 4 cond | 319.4 | 0 |
| RVC 4 cond | 319.5 | 0 |
| RVC 4 cond | 319.6 | 0 |
| RVC 4 cond | 319.7 | 0 |
| RVC 4 cond | 319.8 | 0 |
| RVC 4 cond | 319.9 | 0 |
| RVC 4 cond | 320 | 0 |
| RVC 4 cond | 320.1 | 0 |
| RVC 4 cond | 320.2 | 0 |
| RVC 4 cond | 320.3 | 0 |
| RVC 4 cond | 320.4 | 0 |
| RVC 4 cond | 320.5 | 0 |
| RVC 4 cond | 320.6 | 0 |
| RVC 4 cond | 320.7 | 0 |
| RVC 4 cond | 320.8 | 0 |
| RVC 4 cond | 320.9 | 0 |
| RVC 4 cond | 321 | 0 |
| RVC 4 cond | 321.1 | 0 |
| RVC 4 cond | 321.2 | 0 |
| RVC 4 cond | 321.3 | 0 |
| RVC 4 cond | 321.4 | 0 |
| RVC 4 cond | 321.5 | 0 |
| RVC 4 cond | 321.6 | 0 |
| RVC 4 cond | 321.7 | 0 |
| RVC 4 cond | 321.8 | 0 |
| RVC 4 cond | 321.9 | 0 |
| RVC 4 cond | 322 | 0 |
| RVC 4 cond | 322.1 | 0 |
| RVC 4 cond | 322.2 | 0 |
| RVC 4 cond | 322.3 | 0 |
| RVC 4 cond | 322.4 | 0 |
| RVC 4 cond | 322.5 | 0 |
| RVC 4 cond | 322.6 | 0 |
| RVC 4 cond | 322.7 | 0 |
| RVC 4 cond | 322.8 | 0 |
| RVC 4 cond | 322.9 | 0 |
| RVC 4 cond | 323 | 0 |
| RVC 4 cond | 323.1 | 0 |
| RVC 4 cond | 323.2 | 0 |
| RVC 4 cond | 323.3 | 0 |
| RVC 4 cond | 323.4 | 0 |
| RVC 4 cond | 323.5 | 0 |

| | | |
|---|---|---|
| RVC 4 cond | 323.6 | 0 |
| RVC 4 cond | 323.7 | 0 |
| RVC 4 cond | 323.8 | 0 |
| RVC 4 cond | 323.9 | 0 |
| RVC 4 cond | 324 | 0 |
| RVC 4 cond | 324.1 | 0 |
| RVC 4 cond | 324.2 | 0 |
| RVC 4 cond | 324.3 | 0 |
| RVC 4 cond | 324.4 | 0 |
| RVC 4 cond | 324.5 | 0 |
| RVC 4 cond | 324.6 | 0 |
| RVC 4 cond | 324.7 | 0 |
| RVC 4 cond | 324.8 | 0 |
| RVC 4 cond | 324.9 | 0 |
| RVC 4 cond | 325 | 0 |
| RVC 4 cond | 325.1 | 0 |
| RVC 4 cond | 325.2 | 0 |
| RVC 4 cond | 325.3 | 0 |
| RVC 4 cond | 325.4 | 0 |
| RVC 4 cond | 325.5 | 0 |
| RVC 4 cond | 325.6 | 0 |
| RVC 4 cond | 325.7 | 0 |
| RVC 4 cond | 325.8 | 0 |
| RVC 4 cond | 325.9 | 0 |
| RVC 4 cond | 326 | 0 |
| RVC 4 cond | 326.1 | 0 |
| RVC 4 cond | 326.2 | 0 |
| RVC 4 cond | 326.3 | 0 |
| RVC 4 cond | 326.4 | 0 |
| RVC 4 cond | 326.5 | 0 |
| RVC 4 cond | 326.6 | 0 |
| RVC 4 cond | 326.7 | 0 |
| RVC 4 cond | 326.8 | 0 |
| RVC 4 cond | 326.9 | 0 |
| RVC 4 cond | 327 | 0 |
| RVC 4 cond | 327.1 | 0 |
| RVC 4 cond | 327.2 | 0 |
| RVC 4 cond | 327.3 | 0 |
| RVC 4 cond | 327.4 | 0 |
| RVC 4 cond | 327.5 | 0 |
| RVC 4 cond | 327.6 | 0 |
| RVC 4 cond | 327.7 | 0 |
| RVC 4 cond | 327.8 | 0 |
| RVC 4 cond | 327.9 | 0 |
| RVC 4 cond | 328 | 0 |
| RVC 4 cond | 328.1 | 0 |

| | | |
|---|---|---|
| RVC 4 cond | 328.2 | 0 |
| RVC 4 cond | 328.3 | 0 |
| RVC 4 cond | 328.4 | 0 |
| RVC 4 cond | 328.5 | 0 |
| RVC 4 cond | 328.6 | 0 |
| RVC 4 cond | 328.7 | 0 |
| RVC 4 cond | 328.8 | 0 |
| RVC 4 cond | 328.9 | 0 |
| RVC 4 cond | 329 | 0 |
| RVC 4 cond | 329.1 | 0 |
| RVC 4 cond | 329.2 | 0 |
| RVC 4 cond | 329.3 | 0 |
| RVC 4 cond | 329.4 | 0 |
| RVC 4 cond | 329.5 | 0 |
| RVC 4 cond | 329.6 | 0 |
| RVC 4 cond | 329.7 | 0 |
| RVC 4 cond | 329.8 | 0 |
| RVC 4 cond | 329.9 | 0 |
| RVC 4 cond | 330 | 0 |
| RVC 4 cond | 330.1 | 0 |
| RVC 4 cond | 330.2 | 0 |
| RVC 4 cond | 330.3 | 0 |
| RVC 4 cond | 330.4 | 0 |
| RVC 4 cond | 330.5 | 0 |
| RVC 4 cond | 330.6 | 0 |
| RVC 4 cond | 330.7 | 0 |
| RVC 4 cond | 330.8 | 0 |
| RVC 4 cond | 330.9 | 0 |
| RVC 4 cond | 331 | 0 |
| RVC 4 cond | 331.1 | 0 |
| RVC 4 cond | 331.2 | 0 |
| RVC 4 cond | 331.3 | 0 |
| RVC 4 cond | 331.4 | 0 |
| RVC 4 cond | 331.5 | 0 |
| RVC 4 cond | 331.6 | 0 |
| RVC 4 cond | 331.7 | 0 |
| RVC 4 cond | 331.8 | 0 |
| RVC 4 cond | 331.9 | 0 |
| RVC 4 cond | 332 | 0 |
| RVC 4 cond | 332.1 | 0 |
| RVC 4 cond | 332.2 | 0 |
| RVC 4 cond | 332.3 | 0 |
| RVC 4 cond | 332.4 | 0 |
| RVC 4 cond | 332.5 | 0 |
| RVC 4 cond | 332.6 | 0 |
| RVC 4 cond | 332.7 | 0 |

| | | |
|---|---|---|
| RVC 4 cond | 332.8 | 0 |
| RVC 4 cond | 332.9 | 0 |
| RVC 4 cond | 333 | 0 |
| RVC 4 cond | 333.1 | 0 |
| RVC 4 cond | 333.2 | 0 |
| RVC 4 cond | 333.3 | 0 |
| RVC 4 cond | 333.4 | 0 |
| RVC 4 cond | 333.5 | 0 |
| RVC 4 cond | 333.6 | 0 |
| RVC 4 cond | 333.7 | 0 |
| RVC 4 cond | 333.8 | 0 |
| RVC 4 cond | 333.9 | 0 |
| RVC 4 cond | 334 | 0 |
| RVC 4 cond | 334.1 | 0 |
| RVC 4 cond | 334.2 | 0 |
| RVC 4 cond | 334.3 | 0 |
| RVC 4 cond | 334.4 | 0 |
| RVC 4 cond | 334.5 | 0 |
| RVC 4 cond | 334.6 | 0 |
| RVC 4 cond | 334.7 | 0 |
| RVC 4 cond | 334.8 | 0 |
| RVC 4 cond | 334.9 | 0 |
| RVC 4 cond | 335 | 0 |
| RVC 4 cond | 335.1 | 0 |
| RVC 4 cond | 335.2 | 0 |
| RVC 4 cond | 335.3 | 0 |
| RVC 4 cond | 335.4 | 0 |
| RVC 4 cond | 335.5 | 0 |
| RVC 4 cond | 335.6 | 0 |
| RVC 4 cond | 335.7 | 0 |
| RVC 4 cond | 335.8 | 0 |
| RVC 4 cond | 335.9 | 0 |
| RVC 4 cond | 336 | 0 |
| RVC 4 cond | 336.1 | 0 |
| RVC 4 cond | 336.2 | 0 |
| RVC 4 cond | 336.3 | 0 |
| RVC 4 cond | 336.4 | 0 |
| RVC 4 cond | 336.5 | 0 |
| RVC 4 cond | 336.6 | 0 |
| RVC 4 cond | 336.7 | 0 |
| RVC 4 cond | 336.8 | 0 |
| RVC 4 cond | 336.9 | 0 |
| RVC 4 cond | 337 | 0 |
| RVC 4 cond | 337.1 | 0 |
| RVC 4 cond | 337.2 | 0 |
| RVC 4 cond | 337.3 | 0 |

| | | |
|---|---|---|
| RVC 4 cond | 337.4 | 0 |
| RVC 4 cond | 337.5 | 0 |
| RVC 4 cond | 337.6 | 0 |
| RVC 4 cond | 337.7 | 0 |
| RVC 4 cond | 337.8 | 0 |
| RVC 4 cond | 337.9 | 0 |
| RVC 4 cond | 338 | 0 |
| RVC 4 cond | 338.1 | 0 |
| RVC 4 cond | 338.2 | 0 |
| RVC 4 cond | 338.3 | 0 |
| RVC 4 cond | 338.4 | 0 |
| RVC 4 cond | 338.5 | 0 |
| RVC 4 cond | 338.6 | 0 |
| RVC 4 cond | 338.7 | 0 |
| RVC 4 cond | 338.8 | 0 |
| RVC 4 cond | 338.9 | 0 |
| RVC 4 cond | 339 | 0 |
| RVC 4 cond | 339.1 | 0 |
| RVC 4 cond | 339.2 | 0 |
| RVC 4 cond | 339.3 | 0 |
| RVC 4 cond | 339.4 | 0 |
| RVC 4 cond | 339.5 | 0 |
| RVC 4 cond | 339.6 | 0 |
| RVC 4 cond | 339.7 | 0 |
| RVC 4 cond | 339.8 | 0 |
| RVC 4 cond | 339.9 | 0 |
| RVC 4 cond | 340 | 0 |
| RVC 4 cond | 340.1 | 0 |
| RVC 4 cond | 340.2 | 0 |
| RVC 4 cond | 340.3 | 0 |
| RVC 4 cond | 340.4 | 0 |
| RVC 4 cond | 340.5 | 0 |
| RVC 4 cond | 340.6 | 0 |
| RVC 4 cond | 340.7 | 0 |
| RVC 4 cond | 340.8 | 0 |
| RVC 4 cond | 340.9 | 0 |
| RVC 4 cond | 341 | 0 |
| RVC 4 cond | 341.1 | 0 |
| RVC 4 cond | 341.2 | 0 |
| RVC 4 cond | 341.3 | 0 |
| RVC 4 cond | 341.4 | 0 |
| RVC 4 cond | 341.5 | 0 |
| RVC 4 cond | 341.6 | 0 |
| RVC 4 cond | 341.7 | 0 |
| RVC 4 cond | 341.8 | 0 |
| RVC 4 cond | 341.9 | 0 |

| | | |
|---|---|---|
| RVC 4 cond | 342 | 0 |
| RVC 4 cond | 342.1 | 0 |
| RVC 4 cond | 342.2 | 0 |
| RVC 4 cond | 342.3 | 0 |
| RVC 4 cond | 342.4 | 0 |
| RVC 4 cond | 342.5 | 0 |
| RVC 4 cond | 342.6 | 0 |
| RVC 4 cond | 342.7 | 0 |
| RVC 4 cond | 342.8 | 0 |
| RVC 4 cond | 342.9 | 0 |
| RVC 4 cond | 343 | 0 |
| RVC 4 cond | 343.1 | 0 |
| RVC 4 cond | 343.2 | 0 |
| RVC 4 cond | 343.3 | 0 |
| RVC 4 cond | 343.4 | 0 |
| RVC 4 cond | 343.5 | 0 |
| RVC 4 cond | 343.6 | 0 |
| RVC 4 cond | 343.7 | 0 |
| RVC 4 cond | 343.8 | 0 |
| RVC 4 cond | 343.9 | 0 |
| RVC 4 cond | 344 | 0 |
| RVC 4 cond | 344.1 | 0 |
| RVC 4 cond | 344.2 | 0 |
| RVC 4 cond | 344.3 | 0 |
| RVC 4 cond | 344.4 | 0 |
| RVC 4 cond | 344.5 | 0 |
| RVC 4 cond | 344.6 | 0 |
| RVC 4 cond | 344.7 | 0 |
| RVC 4 cond | 344.8 | 0 |
| RVC 4 cond | 344.9 | 0 |
| RVC 4 cond | 345 | 0 |
| RVC 4 cond | 345.1 | 0 |
| RVC 4 cond | 345.2 | 0 |
| RVC 4 cond | 345.3 | 0 |
| RVC 4 cond | 345.4 | 0 |
| RVC 4 cond | 345.5 | 0 |
| RVC 4 cond | 345.6 | 0 |
| RVC 4 cond | 345.7 | 0 |
| RVC 4 cond | 345.8 | 0 |
| RVC 4 cond | 345.9 | 0 |
| RVC 4 cond | 346 | 0 |
| RVC 4 cond | 346.1 | 0 |
| RVC 4 cond | 346.2 | 0 |
| RVC 4 cond | 346.3 | 0 |
| RVC 4 cond | 346.4 | 0 |
| RVC 4 cond | 346.5 | 0 |

| | | |
|---|---|---|
| RVC 4 cond | 346.6 | 0 |
| RVC 4 cond | 346.7 | 0 |
| RVC 4 cond | 346.8 | 0 |
| RVC 4 cond | 346.9 | 0 |
| RVC 4 cond | 347 | 0 |
| RVC 4 cond | 347.1 | 0 |
| RVC 4 cond | 347.2 | 0 |
| RVC 4 cond | 347.3 | 0 |
| RVC 4 cond | 347.4 | 0 |
| RVC 4 cond | 347.5 | 0 |
| RVC 4 cond | 347.6 | 0 |
| RVC 4 cond | 347.7 | 0 |
| RVC 4 cond | 347.8 | 0 |
| RVC 4 cond | 347.9 | 0 |
| RVC 4 cond | 348 | 0 |
| RVC 4 cond | 348.1 | 0 |
| RVC 4 cond | 348.2 | 0 |
| RVC 4 cond | 348.3 | 0 |
| RVC 4 cond | 348.4 | 0 |
| RVC 4 cond | 348.5 | 0 |
| RVC 4 cond | 348.6 | 0 |
| RVC 4 cond | 348.7 | 0 |
| RVC 4 cond | 348.8 | 0 |
| RVC 4 cond | 348.9 | 0 |
| RVC 4 cond | 349 | 0 |
| RVC 4 cond | 349.1 | 0 |
| RVC 4 cond | 349.2 | 0 |
| RVC 4 cond | 349.3 | 0 |
| RVC 4 cond | 349.4 | 0 |
| RVC 4 cond | 349.5 | 0 |
| RVC 4 cond | 349.6 | 0 |
| RVC 4 cond | 349.7 | 0 |
| RVC 4 cond | 349.8 | 0 |
| RVC 4 cond | 349.9 | 0 |
| RVC 4 cond | 350 | 0 |
| RVC 4 cond | 350.1 | 0 |
| RVC 4 cond | 350.2 | 0 |
| RVC 4 cond | 350.3 | 0 |
| RVC 4 cond | 350.4 | 0 |
| RVC 4 cond | 350.5 | 0 |
| RVC 4 cond | 350.6 | 0 |
| RVC 4 cond | 350.7 | 0 |
| RVC 4 cond | 350.8 | 0 |
| RVC 4 cond | 350.9 | 0 |
| RVC 4 cond | 351 | 0 |
| RVC 4 cond | 351.1 | 0 |

| | | |
|---|---|---|
| RVC 4 cond | 351.2 | 0 |
| RVC 4 cond | 351.3 | 0 |
| RVC 4 cond | 351.4 | 0 |
| RVC 4 cond | 351.5 | 0 |
| RVC 4 cond | 351.6 | 0 |
| RVC 4 cond | 351.7 | 0 |
| RVC 4 cond | 351.8 | 0 |
| RVC 4 cond | 351.9 | 0 |
| RVC 4 cond | 352 | 0 |
| RVC 4 cond | 352.1 | 0 |
| RVC 4 cond | 352.2 | 0 |
| RVC 4 cond | 352.3 | 0 |
| RVC 4 cond | 352.4 | 0 |
| RVC 4 cond | 352.5 | 0 |
| RVC 4 cond | 352.6 | 0 |
| RVC 4 cond | 352.7 | 0 |
| RVC 4 cond | 352.8 | 0 |
| RVC 4 cond | 352.9 | 0 |
| RVC 4 cond | 353 | 0 |
| RVC 4 cond | 353.1 | 0 |
| RVC 4 cond | 353.2 | 0 |
| RVC 4 cond | 353.3 | 0 |
| RVC 4 cond | 353.4 | 0 |
| RVC 4 cond | 353.5 | 0 |
| RVC 4 cond | 353.6 | 0 |
| RVC 4 cond | 353.7 | 0 |
| RVC 4 cond | 353.8 | 0 |
| RVC 4 cond | 353.9 | 0 |
| RVC 4 cond | 354 | 0 |
| RVC 4 cond | 354.1 | 0 |
| RVC 4 cond | 354.2 | 0 |
| RVC 4 cond | 354.3 | 0 |
| RVC 4 cond | 354.4 | 0 |
| RVC 4 cond | 354.5 | 0 |
| RVC 4 cond | 354.6 | 0 |
| RVC 4 cond | 354.7 | 0 |
| RVC 4 cond | 354.8 | 0 |
| RVC 4 cond | 354.9 | 0 |
| RVC 4 cond | 355 | 0 |
| RVC 4 cond | 355.1 | 0 |
| RVC 4 cond | 355.2 | 0 |
| RVC 4 cond | 355.3 | 0 |
| RVC 4 cond | 355.4 | 0 |
| RVC 4 cond | 355.5 | 0 |
| RVC 4 cond | 355.6 | 0 |
| RVC 4 cond | 355.7 | 0 |

| | | |
|---|---|---|
| RVC 4 cond | 355.8 | 0 |
| RVC 4 cond | 355.9 | 0 |
| RVC 4 cond | 356 | 0 |
| RVC 4 cond | 356.1 | 0 |
| RVC 4 cond | 356.2 | 0 |
| RVC 4 cond | 356.3 | 0 |
| RVC 4 cond | 356.4 | 0 |
| RVC 4 cond | 356.5 | 0 |
| RVC 4 cond | 356.6 | 0 |
| RVC 4 cond | 356.7 | 0 |
| RVC 4 cond | 356.8 | 0 |
| RVC 4 cond | 356.9 | 0 |
| RVC 4 cond | 357 | 0 |
| RVC 4 cond | 357.1 | 0 |
| RVC 4 cond | 357.2 | 0 |
| RVC 4 cond | 357.3 | 0 |
| RVC 4 cond | 357.4 | 0 |
| RVC 4 cond | 357.5 | 0 |
| RVC 4 cond | 357.6 | 0 |
| RVC 4 cond | 357.7 | 0 |
| RVC 4 cond | 357.8 | 0 |
| RVC 4 cond | 357.9 | 0 |
| RVC 4 cond | 358 | 0 |
| RVC 4 cond | 358.1 | 0 |
| RVC 4 cond | 358.2 | 0 |
| RVC 4 cond | 358.3 | 0 |
| RVC 4 cond | 358.4 | 0 |
| RVC 4 cond | 358.5 | 0 |
| RVC 4 cond | 358.6 | 0 |
| RVC 4 cond | 358.7 | 0 |
| RVC 4 cond | 358.8 | 0 |
| RVC 4 cond | 358.9 | 0 |
| RVC 4 cond | 359 | 0 |
| RVC 4 cond | 359.1 | 0 |
| RVC 4 cond | 359.2 | 0 |
| RVC 4 cond | 359.3 | 0 |
| RVC 4 cond | 359.4 | 0 |
| RVC 4 cond | 359.5 | 0 |
| RVC 4 cond | 359.6 | 0 |
| RVC 4 cond | 359.7 | 0 |
| RVC 4 cond | 359.8 | 0 |
| RVC 4 cond | 359.9 | 0 |
| RVC 4 cond | 360 | 0 |
| RVC 4 cond | 360.1 | 0 |
| RVC 4 cond | 360.2 | 0 |
| RVC 4 cond | 360.3 | 0 |

| | | |
|---|---|---|
| RVC 4 cond | 360.4 | 0 |
| RVC 4 cond | 360.5 | 0 |
| RVC 4 cond | 360.6 | 0 |
| RVC 4 cond | 360.7 | 0 |
| RVC 4 cond | 360.8 | 0 |
| RVC 4 cond | 360.9 | 0 |
| RVC 4 cond | 361 | 0 |
| RVC 4 cond | 361.1 | 0 |
| RVC 4 cond | 361.2 | 0 |
| RVC 4 cond | 361.3 | 0 |
| RVC 4 cond | 361.4 | 0 |
| RVC 4 cond | 361.5 | 0 |
| RVC 4 cond | 361.6 | 0 |
| RVC 4 cond | 361.7 | 0 |
| RVC 4 cond | 361.8 | 0 |
| RVC 4 cond | 361.9 | 0 |
| RVC 4 cond | 362 | 0 |
| RVC 4 cond | 362.1 | 0 |
| RVC 4 cond | 362.2 | 0 |
| RVC 4 cond | 362.3 | 58547 |
| RVC 4 cond | 362.4 | 0 |
| RVC 4 cond | 362.5 | 0 |
| RVC 4 cond | 362.6 | 0 |
| RVC 4 cond | 362.7 | 0 |
| RVC 4 cond | 362.8 | 0 |
| RVC 4 cond | 362.9 | 0 |
| RVC 4 cond | 363 | 0 |
| RVC 4 cond | 363.1 | 0 |
| RVC 4 cond | 363.2 | 0 |
| RVC 4 cond | 363.3 | 0 |
| RVC 4 cond | 363.4 | 0 |
| RVC 4 cond | 363.5 | 0 |
| RVC 4 cond | 363.6 | 0 |
| RVC 4 cond | 363.7 | 0 |
| RVC 4 cond | 363.8 | 0 |
| RVC 4 cond | 363.9 | 0 |
| RVC 4 cond | 364 | 0 |
| RVC 4 cond | 364.1 | 0 |
| RVC 4 cond | 364.2 | 0 |
| RVC 4 cond | 364.3 | 0 |
| RVC 4 cond | 364.4 | 0 |
| RVC 4 cond | 364.5 | 0 |
| RVC 4 cond | 364.6 | 0 |
| RVC 4 cond | 364.7 | 0 |
| RVC 4 cond | 364.8 | 0 |
| RVC 4 cond | 364.9 | 0 |

| | | |
|---|---|---|
| RVC 4 cond | 365 | 0 |
| RVC 4 cond | 365.1 | 0 |
| RVC 4 cond | 365.2 | 0 |
| RVC 4 cond | 365.3 | 0 |
| RVC 4 cond | 365.4 | 0 |
| RVC 4 cond | 365.5 | 0 |
| RVC 4 cond | 365.6 | 0 |
| RVC 4 cond | 365.7 | 0 |
| RVC 4 cond | 365.8 | 0 |
| RVC 4 cond | 365.9 | 0 |
| RVC 4 cond | 366 | 0 |
| RVC 4 cond | 366.1 | 0 |
| RVC 4 cond | 366.2 | 0 |
| RVC 4 cond | 366.3 | 0 |
| RVC 4 cond | 366.4 | 0 |
| RVC 4 cond | 366.5 | 0 |
| RVC 4 cond | 366.6 | 0 |
| RVC 4 cond | 366.7 | 0 |
| RVC 4 cond | 366.8 | 0 |
| RVC 4 cond | 366.9 | 0 |
| RVC 4 cond | 367 | 0 |
| RVC 4 cond | 367.1 | 0 |
| RVC 4 cond | 367.2 | 0 |
| RVC 4 cond | 367.3 | 0 |
| RVC 4 cond | 367.4 | 0 |
| RVC 4 cond | 367.5 | 0 |
| RVC 4 cond | 367.6 | 0 |
| RVC 4 cond | 367.7 | 0 |
| RVC 4 cond | 367.8 | 0 |
| RVC 4 cond | 367.9 | 0 |
| RVC 4 cond | 368 | 0 |
| RVC 4 cond | 368.1 | 0 |
| RVC 4 cond | 368.2 | 0 |
| RVC 4 cond | 368.3 | 0 |
| RVC 4 cond | 368.4 | 0 |
| RVC 4 cond | 368.5 | 0 |
| RVC 4 cond | 368.6 | 0 |
| RVC 4 cond | 368.7 | 0 |
| RVC 4 cond | 368.8 | 0 |
| RVC 4 cond | 368.9 | 0 |
| RVC 4 cond | 369 | 0 |
| RVC 4 cond | 369.1 | 0 |
| RVC 4 cond | 369.2 | 0 |
| RVC 4 cond | 369.3 | 0 |
| RVC 4 cond | 369.4 | 0 |
| RVC 4 cond | 369.5 | 0 |

| | | |
|---|---|---|
| RVC 4 cond | 369.6 | 0 |
| RVC 4 cond | 369.7 | 0 |
| RVC 4 cond | 369.8 | 0 |
| RVC 4 cond | 369.9 | 0 |
| RVC 4 cond | 370 | 0 |
| RVC 4 cond | 370.1 | 0 |
| RVC 4 cond | 370.2 | 0 |
| RVC 4 cond | 370.3 | 0 |
| RVC 4 cond | 370.4 | 0 |
| RVC 4 cond | 370.5 | 0 |
| RVC 4 cond | 370.6 | 0 |
| RVC 4 cond | 370.7 | 0 |
| RVC 4 cond | 370.8 | 0 |
| RVC 4 cond | 370.9 | 0 |
| RVC 4 cond | 371 | 0 |
| RVC 4 cond | 371.1 | 0 |
| RVC 4 cond | 371.2 | 0 |
| RVC 4 cond | 371.3 | 0 |
| RVC 4 cond | 371.4 | 0 |
| RVC 4 cond | 371.5 | 0 |
| RVC 4 cond | 371.6 | 0 |
| RVC 4 cond | 371.7 | 0 |
| RVC 4 cond | 371.8 | 0 |
| RVC 4 cond | 371.9 | 0 |
| RVC 4 cond | 372 | 0 |
| RVC 4 cond | 372.1 | 0 |
| RVC 4 cond | 372.2 | 0 |
| RVC 4 cond | 372.3 | 0 |
| RVC 4 cond | 372.4 | 0 |
| RVC 4 cond | 372.5 | 0 |
| RVC 4 cond | 372.6 | 0 |
| RVC 4 cond | 372.7 | 0 |
| RVC 4 cond | 372.8 | 0 |
| RVC 4 cond | 372.9 | 0 |
| RVC 4 cond | 373 | 0 |

| Position | HF | Position | MS | Position | cond |
|---|---|---|---|---|---|
| 4 | 0 | 4 | 1.8 | 4 | 0 |
| 4.1 | 0 | 4.1 | 1.7 | 4.1 | 0 |
| 4.2 | 0 | 4.2 | 1.8 | 4.2 | 0 |
| 4.3 | 0 | 4.3 | 2 | 4.3 | 0 |
| 4.4 | 0 | 4.4 | 2.2 | 4.4 | 0 |
| 4.5 | 0 | 4.5 | 2.1 | 4.5 | 0 |
| 4.6 | 0 | 4.6 | 2.7 | 4.6 | 0 |
| 4.7 | 0 | 4.7 | 2.3 | 4.7 | 0 |
| 4.8 | 0 | 4.8 | 2.5 | 4.8 | 0 |
| 4.9 | 0 | 4.9 | 2.5 | 4.9 | 0 |
| 5 | 0 | 5 | 0.3 | 5 | 0 |
| 5.1 | 0 | 5.1 | 0.8 | 5.1 | 0 |
| 5.2 | 0 | 5.2 | 0.9 | 5.2 | 0 |
| 5.3 | 0 | 5.3 | 1 | 5.3 | 0 |
| 5.4 | 0 | 5.4 | 1.2 | 5.4 | 0 |
| 5.5 | 0 | 5.5 | 1 | 5.5 | 0 |
| 5.6 | 0 | 5.6 | 1.7 | 5.6 | 0 |
| 5.7 | 0 | 5.7 | 1.5 | 5.7 | 0 |
| 5.8 | 0 | 5.8 | 1.8 | 5.8 | 0 |
| 5.9 | 0 | 5.9 | 2.1 | 5.9 | 0 |
| 6 | 0 | 6 | 2.1 | 6 | 0 |
| 6.1 | 0 | 6.1 | 3 | 6.1 | 0 |
| 6.2 | 0 | 6.2 | 4.7 | 6.2 | 0 |
| 6.3 | 0 | 6.3 | 2.7 | 6.3 | 0 |
| 6.4 | 0 | 6.4 | 4.8 | 6.4 | 0 |
| 6.5 | 0 | 6.5 | 5.9 | 6.5 | 0 |
| 6.6 | 0 | 6.6 | 5.1 | 6.6 | 0 |
| 6.7 | 0 | 6.7 | 6.2 | 6.7 | 0 |
| 6.8 | 0 | 6.8 | 10.2 | 6.8 | 0 |
| 6.9 | 0 | 6.9 | 14.1 | 6.9 | 0 |
| 7 | 0 | 7 | 39.7 | 7 | 0 |
| 7.1 | 0 | 7.1 | 63.3 | 7.1 | 0 |
| 7.2 | 0 | 7.2 | 39.9 | 7.2 | 0 |
| 7.3 | 0 | 7.3 | 11.2 | 7.3 | 0 |
| 7.4 | 0 | 7.4 | 25.7 | 7.4 | 0 |
| 7.5 | 0 | 7.5 | 42 | 7.5 | 0 |
| 7.6 | 0 | 7.6 | 9.3 | 7.6 | 0 |
| 7.7 | 0 | 7.7 | 35.7 | 7.7 | 0 |
| 7.8 | 0 | 7.8 | 19.1 | 7.8 | 0 |
| 7.9 | 0 | 7.9 | 9.1 | 7.9 | 0 |
| 8 | 0 | 8 | 20.8 | 8 | 0 |
| 8.1 | 0 | 8.1 | 11.6 | 8.1 | 0 |
| 8.2 | 0 | 8.2 | 29.5 | 8.2 | 0 |
| 8.3 | 1 | 8.3 | 23.4 | 8.3 | 0 |
| 8.4 | 0 | 8.4 | 28.5 | 8.4 | 0 |
| 8.5 | 0 | 8.5 | 17.4 | 8.5 | 0 |
| 8.6 | 0 | 8.6 | 5.9 | 8.6 | 0 |
| 8.7 | 0 | 8.7 | 6 | 8.7 | 0 |
| 8.8 | 0 | 8.8 | 12.5 | 8.8 | 0 |
| 8.9 | 0 | 8.9 | 1.4 | 8.9 | 0 |

| | | | | | |
|---|---|---|---|---|---|
| 9 | 0 | 9 | 3.5 | 9 | 0 |
| 9.1 | 0 | 9.1 | 5.2 | 9.1 | 0 |
| 9.2 | 0 | 9.2 | 21.2 | 9.2 | 0 |
| 9.3 | 0 | 9.3 | 1.2 | 9.3 | 0 |
| 9.4 | 0 | 9.4 | 3.2 | 9.4 | 0 |
| 9.5 | 0 | 9.5 | 4.2 | 9.5 | 0 |
| 9.6 | 0 | 9.6 | 20.9 | 9.6 | 0 |
| 9.7 | 0 | 9.7 | 20.4 | 9.7 | 0 |
| 9.8 | 1 | 9.8 | 77.7 | 9.8 | 0 |
| 9.9 | 1 | 9.9 | 54.9 | 9.9 | 0 |
| 10 | 0 | 10 | 20.4 | 10 | 0 |
| 10.1 | 0 | 10.1 | 25.7 | 10.1 | 0 |
| 10.2 | 0 | 10.2 | 15.2 | 10.2 | 0 |
| 10.3 | 0 | 10.3 | 4.1 | 10.3 | 0 |
| 10.4 | 0 | 10.4 | 31.2 | 10.4 | 0 |
| 10.5 | 0 | 10.5 | 39.9 | 10.5 | 0 |
| 10.6 | 0 | 10.6 | 22.2 | 10.6 | 0 |
| 10.7 | 0 | 10.7 | 7.7 | 10.7 | 0 |
| 10.8 | 0 | 10.8 | 4.1 | 10.8 | 0 |
| 10.9 | 0 | 10.9 | 0.4 | 10.9 | 0 |
| 11 | 0 | 11 | 1.5 | 11 | 0 |
| 11.1 | 0 | 11.1 | 8.5 | 11.1 | 0 |
| 11.2 | 0 | 11.2 | 13.9 | 11.2 | 0 |
| 11.3 | 0 | 11.3 | 15.7 | 11.3 | 0 |
| 11.4 | 0 | 11.4 | 6.8 | 11.4 | 0 |
| 11.5 | 0 | 11.5 | 8.5 | 11.5 | 0 |
| 11.6 | 0 | 11.6 | 11.9 | 11.6 | 0 |
| 11.7 | 0 | 11.7 | 1.5 | 11.7 | 0 |
| 11.8 | 0 | 11.8 | 1.4 | 11.8 | 0 |
| 11.9 | 0 | 11.9 | 2.3 | 11.9 | 0 |
| 12 | 0 | 12 | 1 | 12 | 0 |
| 12.1 | 0 | 12.1 | 1.6 | 12.1 | 0 |
| 12.2 | 0 | 12.2 | 4.6 | 12.2 | 0 |
| 12.3 | 0 | 12.3 | 7.3 | 12.3 | 0 |
| 12.4 | 0 | 12.4 | 14.5 | 12.4 | 0 |
| 12.5 | 0 | 12.5 | 7.3 | 12.5 | 0 |
| 12.6 | 0 | 12.6 | 3.5 | 12.6 | 0 |
| 12.7 | 0 | 12.7 | 1.5 | 12.7 | 0 |
| 12.8 | 0 | 12.8 | 4 | 12.8 | 0 |
| 12.9 | 0 | 12.9 | 2.3 | 12.9 | 0 |
| 13 | 0 | 13 | 1.2 | 13 | 0 |
| 13.1 | 0 | 13.1 | 0.5 | 13.1 | 0 |
| 13.2 | 0 | 13.2 | 0.3 | 13.2 | 0 |
| 13.3 | 0 | 13.3 | 1.2 | 13.3 | 0 |
| 13.4 | 0 | 13.4 | 3 | 13.4 | 0 |
| 13.5 | 0 | 13.5 | 15.4 | 13.5 | 0 |
| 13.6 | 0 | 13.6 | 32 | 13.6 | 0 |
| 13.7 | 0 | 13.7 | 61.3 | 13.7 | 0 |
| 13.8 | 0 | 13.8 | 39.9 | 13.8 | 0 |
| 13.9 | 0 | 13.9 | 30.9 | 13.9 | 0 |
| 14 | 0 | 14 | 12.2 | 14 | 0 |

| | | | | | |
|---|---|---|---|---|---|
| 14.1 | 0 | 14.1 | 29.1 | 14.1 | 0 |
| 14.2 | 0 | 14.2 | 7.4 | 14.2 | 0 |
| 14.3 | 0 | 14.3 | 38.7 | 14.3 | 0 |
| 14.4 | 2 | 14.4 | 104 | 14.4 | 0 |
| 14.5 | 1 | 14.5 | 89 | 14.5 | 0 |
| 14.6 | 0 | 14.6 | 103 | 14.6 | 0 |
| 14.7 | 0 | 14.7 | 63.3 | 14.7 | 0 |
| 14.8 | 0 | 14.8 | 59.6 | 14.8 | 0 |
| 14.9 | 2 | 14.9 | 75.3 | 14.9 | 0 |
| 15 | 0 | 15 | 47.8 | 15 | 0 |
| 15.1 | 0 | 15.1 | 38.5 | 15.1 | 0 |
| 15.2 | 0 | 15.2 | 27.3 | 15.2 | 0 |
| 15.3 | 0 | 15.3 | 13 | 15.3 | 0 |
| 15.4 | 1 | 15.4 | 35.6 | 15.4 | 0 |
| 15.5 | 0 | 15.5 | 16.4 | 15.5 | 0 |
| 15.6 | 0 | 15.6 | 4.4 | 15.6 | 0 |
| 15.7 | 0 | 15.7 | 1 | 15.7 | 0 |
| 15.8 | 0 | 15.8 | 0 | 15.8 | 0 |
| 15.9 | 0 | 15.9 | 0 | 15.9 | 0 |
| 16 | 0 | 16 | 0 | 16 | 0 |
| 16.1 | 0 | 16.1 | 0 | 16.1 | 0 |
| 16.2 | 0 | 16.2 | 0 | 16.2 | 0 |
| 16.3 | 0 | 16.3 | 0.4 | 16.3 | 0 |
| 16.4 | 0 | 16.4 | 0.6 | 16.4 | 0 |
| 16.5 | 0 | 16.5 | 0.3 | 16.5 | 0 |
| 16.6 | 0 | 16.6 | 0.4 | 16.6 | 0 |
| 16.7 | 0 | 16.7 | 0 | 16.7 | 0 |
| 16.8 | 0 | 16.8 | 0 | 16.8 | 0 |
| 16.9 | 0 | 16.9 | 0 | 16.9 | 0 |
| 17 | 0 | 17 | 0 | 17 | 0 |
| 17.1 | 0 | 17.1 | 0 | 17.1 | 0 |
| 17.2 | 0 | 17.2 | 0 | 17.2 | 0 |
| 17.3 | 0 | 17.3 | 0 | 17.3 | 0 |
| 17.4 | 0 | 17.4 | 0 | 17.4 | 0 |
| 17.5 | 0 | 17.5 | 0 | 17.5 | 0 |
| 17.6 | 0 | 17.6 | 0 | 17.6 | 0 |
| 17.7 | 0 | 17.7 | 0 | 17.7 | 0 |
| 17.8 | 0 | 17.8 | 0.7 | 17.8 | 0 |
| 17.9 | 0 | 17.9 | 0.3 | 17.9 | 0 |
| 18 | 0 | 18 | 0.2 | 18 | 0 |
| 18.1 | 0 | 18.1 | 0.2 | 18.1 | 0 |
| 18.2 | 0 | 18.2 | 0.2 | 18.2 | 0 |
| 18.3 | 0 | 18.3 | 3.6 | 18.3 | 0 |
| 18.4 | 0 | 18.4 | 7.2 | 18.4 | 0 |
| 18.5 | 0 | 18.5 | 1.2 | 18.5 | 0 |
| 18.6 | 0 | 18.6 | 1.2 | 18.6 | 0 |
| 18.7 | 0 | 18.7 | 2.4 | 18.7 | 0 |
| 18.8 | 0 | 18.8 | 0 | 18.8 | 0 |
| 18.9 | 0 | 18.9 | 58 | 18.9 | 0 |
| 19 | 0 | 19 | 42 | 19 | 0 |
| 19.1 | 0 | 19.1 | 45.9 | 19.1 | 0 |

| | | | | | |
|---|---|---|---|---|---|
| 19.2 | 0 | 19.2 | 29.9 | 19.2 | 0 |
| 19.3 | 0 | 19.3 | 8.8 | 19.3 | 0 |
| 19.4 | 0 | 19.4 | 17.6 | 19.4 | 0 |
| 19.5 | 0 | 19.5 | 17.4 | 19.5 | 0 |
| 19.6 | 0 | 19.6 | 0 | 19.6 | 0 |
| 19.7 | 0 | 19.7 | 3.7 | 19.7 | 0 |
| 19.8 | 0 | 19.8 | 2.9 | 19.8 | 0 |
| 19.9 | 0 | 19.9 | 3.7 | 19.9 | 0 |
| 20 | 0 | 20 | 0 | 20 | 0 |
| 20.1 | 0 | 20.1 | 6.4 | 20.1 | 0 |
| 20.2 | 0 | 20.2 | 6.5 | 20.2 | 0 |
| 20.3 | 0 | 20.3 | 1.3 | 20.3 | 0 |
| 20.4 | 0 | 20.4 | 3.3 | 20.4 | 0 |
| 20.5 | 0 | 20.5 | 16.2 | 20.5 | 0 |
| 20.6 | 0 | 20.6 | 34.2 | 20.6 | 0 |
| 20.7 | 0 | 20.7 | 54.8 | 20.7 | 0 |
| 20.8 | 0 | 20.8 | 33.8 | 20.8 | 0 |
| 20.9 | 0 | 20.9 | 21.1 | 20.9 | 0 |
| 21 | 0 | 21 | 18.8 | 21 | 0 |
| 21.1 | 2 | 21.1 | 63.3 | 21.1 | 0 |
| 21.2 | 0 | 21.2 | 64.9 | 21.2 | 0 |
| 21.3 | 0 | 21.3 | 32.9 | 21.3 | 0 |
| 21.4 | 0 | 21.4 | 28.4 | 21.4 | 0 |
| 21.5 | 0 | 21.5 | 31.3 | 21.5 | 0 |
| 21.6 | 1 | 21.6 | 75.6 | 21.6 | 0 |
| 21.7 | 0 | 21.7 | 3.9 | 21.7 | 0 |
| 21.8 | 0 | 21.8 | 22.7 | 21.8 | 0 |
| 21.9 | 0 | 21.9 | 44.3 | 21.9 | 0 |
| 22 | 0 | 22 | 19.9 | 22 | 0 |
| 22.1 | 0 | 22.1 | 10.9 | 22.1 | 0 |
| 22.2 | 0 | 22.2 | 15.5 | 22.2 | 0 |
| 22.3 | 0 | 22.3 | 24.9 | 22.3 | 0 |
| 22.4 | 0 | 22.4 | 19.2 | 22.4 | 0 |
| 22.5 | 0 | 22.5 | 38.3 | 22.5 | 0 |
| 22.6 | 1 | 22.6 | 37.1 | 22.6 | 0 |
| 22.7 | 0 | 22.7 | 46.5 | 22.7 | 0 |
| 22.8 | 1 | 22.8 | 48 | 22.8 | 0 |
| 22.9 | 0 | 22.9 | 75.2 | 22.9 | 0 |
| 23 | 0 | 23 | 90.6 | 23 | 0 |
| 23.1 | 0 | 23.1 | 110 | 23.1 | 0 |
| 23.2 | 0 | 23.2 | 113 | 23.2 | 0 |
| 23.3 | 0 | 23.3 | 84.2 | 23.3 | 0 |
| 23.4 | 0 | 23.4 | 107 | 23.4 | 0 |
| 23.5 | 1 | 23.5 | 68.9 | 23.5 | 0 |
| 23.6 | 0 | 23.6 | 81 | 23.6 | 0 |
| 23.7 | 0 | 23.7 | 120 | 23.7 | 0 |
| 23.8 | 0 | 23.8 | 91.3 | 23.8 | 0 |
| 23.9 | 0 | 23.9 | 17.3 | 23.9 | 0 |
| 24 | 0 | 24 | 39.7 | 24 | 0 |
| 24.1 | 1 | 24.1 | 36.4 | 24.1 | 0 |
| 24.2 | 3 | 24.2 | 71 | 24.2 | 0 |

| | | | | | |
|---|---|---|---|---|---|
| 24.3 | 0 | 24.3 | 122 | 24.3 | 0 |
| 24.4 | 0 | 24.4 | 98.9 | 24.4 | 0 |
| 24.5 | 0 | 24.5 | 75.9 | 24.5 | 0 |
| 24.6 | 0 | 24.6 | 80.7 | 24.6 | 0 |
| 24.7 | 0 | 24.7 | 75.7 | 24.7 | 0 |
| 24.8 | 0 | 24.8 | 68.2 | 24.8 | 0 |
| 24.9 | 0 | 24.9 | 54.9 | 24.9 | 0 |
| 25 | 0 | 25 | 34 | 25 | 0 |
| 25.1 | 0 | 25.1 | 30.5 | 25.1 | 0 |
| 25.2 | 0 | 25.2 | 49.3 | 25.2 | 0 |
| 25.3 | 0 | 25.3 | 51.3 | 25.3 | 0 |
| 25.4 | 0 | 25.4 | 54.2 | 25.4 | 0 |
| 25.5 | 0 | 25.5 | 0.6 | 25.5 | 0 |
| 25.6 | 0 | 25.6 | 15.7 | 25.6 | 0 |
| 25.7 | 1 | 25.7 | 40.6 | 25.7 | 0 |
| 25.8 | 0 | 25.8 | 41.4 | 25.8 | 0 |
| 25.9 | 1 | 25.9 | 65.1 | 25.9 | 0 |
| 26 | 0 | 26 | 63 | 26 | 0 |
| 26.1 | 0 | 26.1 | 26.9 | 26.1 | 0 |
| 26.2 | 0 | 26.2 | 40.4 | 26.2 | 0 |
| 26.3 | 0 | 26.3 | 94.1 | 26.3 | 0 |
| 26.4 | 0 | 26.4 | 54.7 | 26.4 | 0 |
| 26.5 | 0 | 26.5 | 65.4 | 26.5 | 0 |
| 26.6 | 0 | 26.6 | 30.6 | 26.6 | 0 |
| 26.7 | 0 | 26.7 | 46.5 | 26.7 | 0 |
| 26.8 | 0 | 26.8 | 37.4 | 26.8 | 0 |
| 26.9 | 0 | 26.9 | 0 | 26.9 | 0 |
| 27 | 0 | 27 | 33.6 | 27 | 0 |
| 27.1 | 0 | 27.1 | 44.7 | 27.1 | 0 |
| 27.2 | 0 | 27.2 | 24.1 | 27.2 | 0 |
| 27.3 | 0 | 27.3 | 3.2 | 27.3 | 0 |
| 27.4 | 0 | 27.4 | 14 | 27.4 | 0 |
| 27.5 | 0 | 27.5 | 13.9 | 27.5 | 0 |
| 27.6 | 0 | 27.6 | 19.8 | 27.6 | 0 |
| 27.7 | 0 | 27.7 | 7.5 | 27.7 | 0 |
| 27.8 | 0 | 27.8 | 0 | 27.8 | 0 |
| 27.9 | 0 | 27.9 | 4.4 | 27.9 | 0 |
| 28 | 0 | 28 | 23.9 | 28 | 0 |
| 28.1 | 0 | 28.1 | 28 | 28.1 | 0 |
| 28.2 | 0 | 28.2 | 22.4 | 28.2 | 0 |
| 28.3 | 0 | 28.3 | 1.4 | 28.3 | 0 |
| 28.4 | 0 | 28.4 | 17.3 | 28.4 | 0 |
| 28.5 | 0 | 28.5 | 32.1 | 28.5 | 0 |
| 28.6 | 0 | 28.6 | 28.9 | 28.6 | 0 |
| 28.7 | 0 | 28.7 | 43.8 | 28.7 | 0 |
| 28.8 | 0 | 28.8 | 20.1 | 28.8 | 0 |
| 28.9 | 0 | 28.9 | 591 | 28.9 | 0 |
| 29 | 0 | 29 | 127 | 29 | 0 |
| 29.1 | 0 | 29.1 | 219 | 29.1 | 0 |
| 29.2 | 0 | 29.2 | 58.5 | 29.2 | 0 |
| 29.3 | 0 | 29.3 | 101 | 29.3 | 0 |

| | | | | | |
|---|---|---|---|---|---|
| 29.4 | 0 | 29.4 | 67.9 | 29.4 | 0 |
| 29.5 | 0 | 29.5 | 16 | 29.5 | 0 |
| 29.6 | 1 | 29.6 | 19.6 | 29.6 | 0 |
| 29.7 | 1 | 29.7 | 44.4 | 29.7 | 0 |
| 29.8 | 0 | 29.8 | 55.9 | 29.8 | 0 |
| 29.9 | 1 | 29.9 | 38.8 | 29.9 | 0 |
| 30 | 0 | 30 | 39.5 | 30 | 0 |
| 30.1 | 1 | 30.1 | 66.5 | 30.1 | 0 |
| 30.2 | 0 | 30.2 | 89.1 | 30.2 | 0 |
| 30.3 | 0 | 30.3 | 76.3 | 30.3 | 0 |
| 30.4 | 0 | 30.4 | 77.3 | 30.4 | 0 |
| 30.5 | 0 | 30.5 | 28.5 | 30.5 | 0 |
| 30.6 | 0 | 30.6 | 51.3 | 30.6 | 0 |
| 30.7 | 0 | 30.7 | 108 | 30.7 | 0 |
| 30.8 | 0 | 30.8 | 70.6 | 30.8 | 0 |
| 30.9 | 0 | 30.9 | 32 | 30.9 | 0 |
| 31 | 0 | 31 | 16.6 | 31 | 0 |
| 31.1 | 0 | 31.1 | 18.2 | 31.1 | 0 |
| 31.2 | 0 | 31.2 | 19.4 | 31.2 | 0 |
| 31.3 | 0 | 31.3 | 58.9 | 31.3 | 0 |
| 31.4 | 0 | 31.4 | 40.3 | 31.4 | 0 |
| 31.5 | 0 | 31.5 | 8.7 | 31.5 | 0 |
| 31.6 | 0 | 31.6 | 6.6 | 31.6 | 0 |
| 31.7 | 0 | 31.7 | 8.1 | 31.7 | 0 |
| 31.8 | 0 | 31.8 | 0.2 | 31.8 | 0 |
| 31.9 | 0 | 31.9 | 0 | 31.9 | 0 |
| 32 | 0 | 32 | 0 | 32 | 0 |
| 32.1 | 0 | 32.1 | 0 | 32.1 | 0 |
| 32.2 | 0 | 32.2 | 0 | 32.2 | 0 |
| 32.3 | 0 | 32.3 | 0 | 32.3 | 0 |
| 32.4 | 0 | 32.4 | 0 | 32.4 | 0 |
| 32.5 | 0 | 32.5 | 0 | 32.5 | 0 |
| 32.6 | 0 | 32.6 | 0 | 32.6 | 0 |
| 32.7 | 0 | 32.7 | 0.2 | 32.7 | 0 |
| 32.8 | 0 | 32.8 | 0.5 | 32.8 | 0 |
| 32.9 | 0 | 32.9 | 0 | 32.9 | 0 |
| 33 | 0 | 33 | 0 | 33 | 0 |
| 33.1 | 0 | 33.1 | 0 | 33.1 | 0 |
| 33.2 | 0 | 33.2 | 0 | 33.2 | 0 |
| 33.3 | 0 | 33.3 | 0 | 33.3 | 0 |
| 33.4 | 0 | 33.4 | 0 | 33.4 | 0 |
| 33.5 | 0 | 33.5 | 0 | 33.5 | 0 |
| 33.6 | 0 | 33.6 | 0 | 33.6 | 0 |
| 33.7 | 0 | 33.7 | 0 | 33.7 | 0 |
| 33.8 | 0 | 33.8 | 0 | 33.8 | 0 |
| 33.9 | 0 | 33.9 | 0 | 33.9 | 0 |
| 34 | 0 | 34 | 0 | 34 | 0 |
| 34.1 | 0 | 34.1 | 0 | 34.1 | 0 |
| 34.2 | 0 | 34.2 | 0 | 34.2 | 0 |
| 34.3 | 0 | 34.3 | 0 | 34.3 | 0 |
| 34.4 | 0 | 34.4 | 0 | 34.4 | 0 |

| | | | | | |
|---|---|---|---|---|---|
| 34.5 | 0 | 34.5 | 0 | 34.5 | 0 |
| 34.6 | 0 | 34.6 | 0 | 34.6 | 0 |
| 34.7 | 0 | 34.7 | 0 | 34.7 | 0 |
| 34.8 | 0 | 34.8 | 0 | 34.8 | 0 |
| 34.9 | 0 | 34.9 | 0 | 34.9 | 0 |
| 35 | 0 | 35 | 0 | 35 | 0 |
| 35.1 | 0 | 35.1 | 0 | 35.1 | 0 |
| 35.2 | 0 | 35.2 | 0 | 35.2 | 0 |
| 35.3 | 0 | 35.3 | 0 | 35.3 | 0 |
| 35.4 | 0 | 35.4 | 0 | 35.4 | 0 |
| 35.5 | 0 | 35.5 | 0.2 | 35.5 | 0 |
| 35.6 | 0 | 35.6 | 0.4 | 35.6 | 0 |
| 35.7 | 0 | 35.7 | 0 | 35.7 | 0 |
| 35.8 | 0 | 35.8 | 0 | 35.8 | 0 |
| 35.9 | 0 | 35.9 | 0 | 35.9 | 0 |
| 36 | 0 | 36 | 0 | 36 | 0 |
| 36.1 | 0 | 36.1 | 0 | 36.1 | 0 |
| 36.2 | 0 | 36.2 | 0 | 36.2 | 0 |
| 36.3 | 0 | 36.3 | 0 | 36.3 | 0 |
| 36.4 | 0 | 36.4 | 0 | 36.4 | 0 |
| 36.5 | 0 | 36.5 | 0 | 36.5 | 0 |
| 36.6 | 0 | 36.6 | 0 | 36.6 | 0 |
| 36.7 | 0 | 36.7 | 0.3 | 36.7 | 0 |
| 36.8 | 0 | 36.8 | 0.9 | 36.8 | 0 |
| 36.9 | 0 | 36.9 | 0 | 36.9 | 0 |
| 37 | 0 | 37 | 0 | 37 | 0 |
| 37.1 | 0 | 37.1 | 0 | 37.1 | 0 |
| 37.2 | 0 | 37.2 | 0.6 | 37.2 | 0 |
| 37.3 | 0 | 37.3 | 1.9 | 37.3 | 0 |
| 37.4 | 0 | 37.4 | 1.6 | 37.4 | 0 |
| 37.5 | 0 | 37.5 | 0.3 | 37.5 | 0 |
| 37.6 | 0 | 37.6 | 3 | 37.6 | 0 |
| 37.7 | 0 | 37.7 | 0 | 37.7 | 0 |
| 37.8 | 0 | 37.8 | 1.4 | 37.8 | 0 |
| 37.9 | 0 | 37.9 | 0.1 | 37.9 | 0 |
| 38 | 0 | 38 | 0 | 38 | 0 |
| 38.1 | 0 | 38.1 | 0 | 38.1 | 0 |
| 38.2 | 0 | 38.2 | 0 | 38.2 | 0 |
| 38.3 | 0 | 38.3 | 0 | 38.3 | 0 |
| 38.4 | 0 | 38.4 | 0 | 38.4 | 0 |
| 38.5 | 0 | 38.5 | 0 | 38.5 | 0 |
| 38.6 | 0 | 38.6 | 0 | 38.6 | 0 |
| 38.7 | 0 | 38.7 | 0 | 38.7 | 0 |
| 38.8 | 0 | 38.8 | 0.6 | 38.8 | 0 |
| 38.9 | 0 | 38.9 | 0.8 | 38.9 | 0 |
| 39 | 0 | 39 | 12.1 | 39 | 0 |
| 39.1 | 0 | 39.1 | 13.1 | 39.1 | 0 |
| 39.2 | 0 | 39.2 | 18.1 | 39.2 | 0 |
| 39.3 | 0 | 39.3 | 16 | 39.3 | 0 |
| 39.4 | 0 | 39.4 | 1.3 | 39.4 | 0 |
| 39.5 | 0 | 39.5 | 0.8 | 39.5 | 0 |

| | | | | | |
|---|---|---|---|---|---|
| 39.6 | 0 | 39.6 | 0.2 | 39.6 | 0 |
| 39.7 | 0 | 39.7 | 0.6 | 39.7 | 0 |
| 39.8 | 0 | 39.8 | 0 | 39.8 | 0 |
| 39.9 | 0 | 39.9 | 0 | 39.9 | 0 |
| 40 | 0 | 40 | 0 | 40 | 0 |
| 40.1 | 0 | 40.1 | 0 | 40.1 | 0 |
| 40.2 | 0 | 40.2 | 0 | 40.2 | 0 |
| 40.3 | 0 | 40.3 | 0 | 40.3 | 0 |
| 40.4 | 0 | 40.4 | 0 | 40.4 | 0 |
| 40.5 | 0 | 40.5 | 0 | 40.5 | 0 |
| 40.6 | 0 | 40.6 | 0 | 40.6 | 0 |
| 40.7 | 0 | 40.7 | 0.9 | 40.7 | 0 |
| 40.8 | 0 | 40.8 | 1.6 | 40.8 | 0 |
| 40.9 | 0 | 40.9 | 0.2 | 40.9 | 0 |
| 41 | 0 | 41 | 1.1 | 41 | 0 |
| 41.1 | 0 | 41.1 | 0.3 | 41.1 | 0 |
| 41.2 | 0 | 41.2 | 0 | 41.2 | 0 |
| 41.3 | 0 | 41.3 | 0 | 41.3 | 0 |
| 41.4 | 0 | 41.4 | 0 | 41.4 | 0 |
| 41.5 | 0 | 41.5 | 0 | 41.5 | 0 |
| 41.6 | 0 | 41.6 | 0 | 41.6 | 0 |
| 41.7 | 0 | 41.7 | 0 | 41.7 | 0 |
| 41.8 | 0 | 41.8 | 0 | 41.8 | 0 |
| 41.9 | 0 | 41.9 | 0.9 | 41.9 | 0 |
| 42 | 0 | 42 | 4.8 | 42 | 0 |
| 42.1 | 0 | 42.1 | 14.7 | 42.1 | 0 |
| 42.2 | 0 | 42.2 | 6.3 | 42.2 | 0 |
| 42.3 | 0 | 42.3 | 5.6 | 42.3 | 0 |
| 42.4 | 0 | 42.4 | 1.6 | 42.4 | 0 |
| 42.5 | 0 | 42.5 | 0 | 42.5 | 0 |
| 42.6 | 0 | 42.6 | 0 | 42.6 | 0 |
| 42.7 | 0 | 42.7 | 0 | 42.7 | 0 |
| 42.8 | 0 | 42.8 | 0 | 42.8 | 0 |
| 42.9 | 0 | 42.9 | 0 | 42.9 | 0 |
| 43 | 0 | 43 | 0 | 43 | 0 |
| 43.1 | 0 | 43.1 | 0 | 43.1 | 0 |
| 43.2 | 0 | 43.2 | 0 | 43.2 | 0 |
| 43.3 | 0 | 43.3 | 0 | 43.3 | 0 |
| 43.4 | 0 | 43.4 | 0 | 43.4 | 0 |
| 43.5 | 0 | 43.5 | 0.7 | 43.5 | 0 |
| 43.6 | 0 | 43.6 | 1.9 | 43.6 | 0 |
| 43.7 | 0 | 43.7 | 0 | 43.7 | 0 |
| 43.8 | 0 | 43.8 | 0 | 43.8 | 0 |
| 43.9 | 0 | 43.9 | 0 | 43.9 | 0 |
| 44 | 0 | 44 | 0 | 44 | 0 |
| 44.1 | 0 | 44.1 | 0 | 44.1 | 0 |
| 44.2 | 0 | 44.2 | 0 | 44.2 | 0 |
| 44.3 | 0 | 44.3 | 0 | 44.3 | 0 |
| 44.4 | 0 | 44.4 | 0.5 | 44.4 | 0 |
| 44.5 | 0 | 44.5 | 0.6 | 44.5 | 0 |
| 44.6 | 0 | 44.6 | 0 | 44.6 | 0 |

| | | | | | |
|---|---|---|---|---|---|
| 44.7 | 0 | 44.7 | 0 | 44.7 | 0 |
| 44.8 | 0 | 44.8 | 0 | 44.8 | 0 |
| 44.9 | 0 | 44.9 | 0 | 44.9 | 0 |
| 45 | 0 | 45 | 0 | 45 | 0 |
| 45.1 | 0 | 45.1 | 0 | 45.1 | 0 |
| 45.2 | 0 | 45.2 | 0 | 45.2 | 0 |
| 45.3 | 0 | 45.3 | 0 | 45.3 | 0 |
| 45.4 | 0 | 45.4 | 0 | 45.4 | 0 |
| 45.5 | 0 | 45.5 | 0 | 45.5 | 0 |
| 45.6 | 0 | 45.6 | 0.3 | 45.6 | 0 |
| 45.7 | 0 | 45.7 | 0 | 45.7 | 0 |
| 45.8 | 0 | 45.8 | 0 | 45.8 | 0 |
| 45.9 | 0 | 45.9 | 0 | 45.9 | 0 |
| 46 | 0 | 46 | 0 | 46 | 0 |
| 46.1 | 0 | 46.1 | 0 | 46.1 | 0 |
| 46.2 | 0 | 46.2 | 0 | 46.2 | 0 |
| 46.3 | 0 | 46.3 | 0 | 46.3 | 0 |
| 46.4 | 0 | 46.4 | 0 | 46.4 | 0 |
| 46.5 | 0 | 46.5 | 0 | 46.5 | 0 |
| 46.6 | 0 | 46.6 | 0 | 46.6 | 0 |
| 46.7 | 0 | 46.7 | 0 | 46.7 | 0 |
| 46.8 | 0 | 46.8 | 0 | 46.8 | 0 |
| 46.9 | 0 | 46.9 | 0 | 46.9 | 0 |
| 47 | 0 | 47 | 0 | 47 | 0 |
| 47.1 | 0 | 47.1 | 0.1 | 47.1 | 0 |
| 47.2 | 0 | 47.2 | 0 | 47.2 | 0 |
| 47.3 | 0 | 47.3 | 0 | 47.3 | 0 |
| 47.4 | 0 | 47.4 | 0 | 47.4 | 0 |
| 47.5 | 0 | 47.5 | 0 | 47.5 | 0 |
| 47.6 | 0 | 47.6 | 0 | 47.6 | 0 |
| 47.7 | 0 | 47.7 | 0 | 47.7 | 0 |
| 47.8 | 0 | 47.8 | 0 | 47.8 | 0 |
| 47.9 | 0 | 47.9 | 0 | 47.9 | 0 |
| 48 | 0 | 48 | 0 | 48 | 0 |
| 48.1 | 0 | 48.1 | 0 | 48.1 | 0 |
| 48.2 | 0 | 48.2 | 0 | 48.2 | 0 |
| 48.3 | 0 | 48.3 | 0 | 48.3 | 0 |
| 48.4 | 0 | 48.4 | 0 | 48.4 | 0 |
| 48.5 | 0 | 48.5 | 0 | 48.5 | 0 |
| 48.6 | 0 | 48.6 | 0 | 48.6 | 0 |
| 48.7 | 0 | 48.7 | 0 | 48.7 | 0 |
| 48.8 | 0 | 48.8 | 0 | 48.8 | 0 |
| 48.9 | 0 | 48.9 | 0 | 48.9 | 0 |
| 49 | 0 | 49 | 0 | 49 | 0 |
| 49.1 | 0 | 49.1 | 0 | 49.1 | 0 |
| 49.2 | 0 | 49.2 | 0 | 49.2 | 0 |
| 49.3 | 0 | 49.3 | 0 | 49.3 | 0 |
| 49.4 | 0 | 49.4 | 0 | 49.4 | 0 |
| 49.5 | 0 | 49.5 | 0 | 49.5 | 0 |
| 49.6 | 0 | 49.6 | 0 | 49.6 | 0 |
| 49.7 | 0 | 49.7 | 0 | 49.7 | 0 |

| | | | | | |
|---|---|---|---|---|---|
| 49.8 | 0 | 49.8 | 0 | 49.8 | 0 |
| 49.9 | 0 | 49.9 | 0 | 49.9 | 0 |
| 50 | 0 | 50 | 0 | 50 | 0 |
| 50.1 | 0 | 50.1 | 0 | 50.1 | 0 |
| 50.2 | 0 | 50.2 | 0.1 | 50.2 | 0 |
| 50.3 | 0 | 50.3 | 0 | 50.3 | 0 |
| 50.4 | 0 | 50.4 | 0 | 50.4 | 0 |
| 50.5 | 0 | 50.5 | 0 | 50.5 | 0 |
| 50.6 | 0 | 50.6 | 0 | 50.6 | 0 |
| 50.7 | 0 | 50.7 | 0 | 50.7 | 0 |
| 50.8 | 0 | 50.8 | 0 | 50.8 | 0 |
| 50.9 | 0 | 50.9 | 0 | 50.9 | 0 |
| 51 | 0 | 51 | 0 | 51 | 0 |
| 51.1 | 0 | 51.1 | 0 | 51.1 | 0 |
| 51.2 | 0 | 51.2 | 0 | 51.2 | 0 |
| 51.3 | 0 | 51.3 | 0 | 51.3 | 0 |
| 51.4 | 0 | 51.4 | 0 | 51.4 | 0 |
| 51.5 | 0 | 51.5 | 0 | 51.5 | 0 |
| 51.6 | 0 | 51.6 | 0 | 51.6 | 0 |
| 51.7 | 0 | 51.7 | 0 | 51.7 | 0 |
| 51.8 | 0 | 51.8 | 0 | 51.8 | 0 |
| 51.9 | 0 | 51.9 | 0 | 51.9 | 0 |
| 52 | 0 | 52 | 0 | 52 | 0 |
| 52.1 | 0 | 52.1 | 0 | 52.1 | 0 |
| 52.2 | 0 | 52.2 | 0 | 52.2 | 0 |
| 52.3 | 0 | 52.3 | 0 | 52.3 | 0 |
| 52.4 | 0 | 52.4 | 0 | 52.4 | 0 |
| 52.5 | 0 | 52.5 | 0 | 52.5 | 0 |
| 52.6 | 0 | 52.6 | 0 | 52.6 | 0 |
| 52.7 | 0 | 52.7 | 0 | 52.7 | 0 |
| 52.8 | 0 | 52.8 | 0 | 52.8 | 0 |
| 52.9 | 0 | 52.9 | 0 | 52.9 | 0 |
| 53 | 0 | 53 | 0 | 53 | 0 |
| 53.1 | 0 | 53.1 | 0 | 53.1 | 0 |
| 53.2 | 0 | 53.2 | 0 | 53.2 | 0 |
| 53.3 | 0 | 53.3 | 0 | 53.3 | 0 |
| 53.4 | 0 | 53.4 | 0 | 53.4 | 0 |
| 53.5 | 0 | 53.5 | 0 | 53.5 | 0 |
| 53.6 | 0 | 53.6 | 3.5 | 53.6 | 0 |
| 53.7 | 0 | 53.7 | 62.1 | 53.7 | 0 |
| 53.8 | 0 | 53.8 | 18.5 | 53.8 | 0 |
| 53.9 | 0 | 53.9 | 9.8 | 53.9 | 0 |
| 54 | 0 | 54 | 3.6 | 54 | 0 |
| 54.1 | 0 | 54.1 | 3.1 | 54.1 | 0 |
| 54.2 | 0 | 54.2 | 5.2 | 54.2 | 0 |
| 54.3 | 0 | 54.3 | 1.8 | 54.3 | 0 |
| 54.4 | 0 | 54.4 | 3.1 | 54.4 | 0 |
| 54.5 | 0 | 54.5 | 2.1 | 54.5 | 0 |
| 54.6 | 0 | 54.6 | 2.7 | 54.6 | 0 |
| 54.7 | 0 | 54.7 | 3.2 | 54.7 | 0 |
| 54.8 | 0 | 54.8 | 2.3 | 54.8 | 0 |

| | | | | | |
|---|---|---|---|---|---|
| 54.9 | 0 | 54.9 | 2.3 | 54.9 | 0 |
| 55 | 0 | 55 | 1.9 | 55 | 0 |
| 55.1 | 0 | 55.1 | 2.1 | 55.1 | 0 |
| 55.2 | 0 | 55.2 | 2 | 55.2 | 0 |
| 55.3 | 0 | 55.3 | 0.5 | 55.3 | 0 |
| 55.4 | 0 | 55.4 | 0.6 | 55.4 | 0 |
| 55.5 | 0 | 55.5 | 1 | 55.5 | 0 |
| 55.6 | 0 | 55.6 | 1.2 | 55.6 | 0 |
| 55.7 | 0 | 55.7 | 1.8 | 55.7 | 0 |
| 55.8 | 0 | 55.8 | 1.2 | 55.8 | 0 |
| 55.9 | 0 | 55.9 | 1.4 | 55.9 | 0 |
| 56 | 0 | 56 | 1.6 | 56 | 0 |
| 56.1 | 0 | 56.1 | 1.6 | 56.1 | 0 |
| 56.2 | 0 | 56.2 | 2.6 | 56.2 | 0 |
| 56.3 | 0 | 56.3 | 4.4 | 56.3 | 0 |
| 56.4 | 0 | 56.4 | 4 | 56.4 | 0 |
| 56.5 | 0 | 56.5 | 2.7 | 56.5 | 0 |
| 56.6 | 0 | 56.6 | 2.5 | 56.6 | 0 |
| 56.7 | 0 | 56.7 | 3.5 | 56.7 | 0 |
| 56.8 | 0 | 56.8 | 1.3 | 56.8 | 0 |
| 56.9 | 0 | 56.9 | 2.2 | 56.9 | 0 |
| 57 | 0 | 57 | 3.5 | 57 | 0 |
| 57.1 | 0 | 57.1 | 5.2 | 57.1 | 0 |
| 57.2 | 0 | 57.2 | 3.2 | 57.2 | 0 |
| 57.3 | 0 | 57.3 | 2.8 | 57.3 | 0 |
| 57.4 | 0 | 57.4 | 2.1 | 57.4 | 0 |
| 57.5 | 0 | 57.5 | 2.2 | 57.5 | 0 |
| 57.6 | 0 | 57.6 | 1.9 | 57.6 | 0 |
| 57.7 | 0 | 57.7 | 3.1 | 57.7 | 0 |
| 57.8 | 0 | 57.8 | 2.4 | 57.8 | 0 |
| 57.9 | 0 | 57.9 | 2.9 | 57.9 | 0 |
| 58 | 0 | 58 | 2.5 | 58 | 0 |
| 58.1 | 0 | 58.1 | 2.5 | 58.1 | 0 |
| 58.2 | 0 | 58.2 | 2.2 | 58.2 | 0 |
| 58.3 | 0 | 58.3 | 3 | 58.3 | 0 |
| 58.4 | 0 | 58.4 | 1.5 | 58.4 | 0 |
| 58.5 | 0 | 58.5 | 1.2 | 58.5 | 0 |
| 58.6 | 0 | 58.6 | 0.8 | 58.6 | 0 |
| 58.7 | 0 | 58.7 | 0.7 | 58.7 | 0 |
| 58.8 | 0 | 58.8 | 0.7 | 58.8 | 0 |
| 58.9 | 0 | 58.9 | 0.9 | 58.9 | 0 |
| 59 | 0 | 59 | 1 | 59 | 0 |
| 59.1 | 0 | 59.1 | 1.5 | 59.1 | 0 |
| 59.2 | 0 | 59.2 | 1.4 | 59.2 | 0 |
| 59.3 | 0 | 59.3 | 1.2 | 59.3 | 0 |
| 59.4 | 0 | 59.4 | 1.3 | 59.4 | 0 |
| 59.5 | 0 | 59.5 | 1.7 | 59.5 | 0 |
| 59.6 | 0 | 59.6 | 2.7 | 59.6 | 0 |
| 59.7 | 0 | 59.7 | 6.6 | 59.7 | 0 |
| 59.8 | 0 | 59.8 | 10 | 59.8 | 0 |
| 59.9 | 0 | 59.9 | 13.3 | 59.9 | 0 |

| | | | | | |
|---|---|---|---|---|---|
| 60 | 0 | 60 | 19.7 | 60 | 0 |
| 60.1 | 0 | 60.1 | 21.4 | 60.1 | 0 |
| 60.2 | 0 | 60.2 | 17 | 60.2 | 0 |
| 60.3 | 0 | 60.3 | 24.5 | 60.3 | 0 |
| 60.4 | 0 | 60.4 | 34.5 | 60.4 | 0 |
| 60.5 | 0 | 60.5 | 18.4 | 60.5 | 0 |
| 60.6 | 0 | 60.6 | 13.6 | 60.6 | 0 |
| 60.7 | 0 | 60.7 | 4.2 | 60.7 | 0 |
| 60.8 | 0 | 60.8 | 2.3 | 60.8 | 0 |
| 60.9 | 0 | 60.9 | 2.1 | 60.9 | 0 |
| 61 | 0 | 61 | 1.9 | 61 | 0 |
| 61.1 | 0 | 61.1 | 1.9 | 61.1 | 0 |
| 61.2 | 0 | 61.2 | 1.9 | 61.2 | 0 |
| 61.3 | 0 | 61.3 | 0.5 | 61.3 | 0 |
| 61.4 | 0 | 61.4 | 0.6 | 61.4 | 0 |
| 61.5 | 0 | 61.5 | 0.8 | 61.5 | 0 |
| 61.6 | 0 | 61.6 | 1.3 | 61.6 | 0 |
| 61.7 | 0 | 61.7 | 0.9 | 61.7 | 0 |
| 61.8 | 0 | 61.8 | 1.1 | 61.8 | 0 |
| 61.9 | 0 | 61.9 | 1.6 | 61.9 | 0 |
| 62 | 0 | 62 | 1.9 | 62 | 0 |
| 62.1 | 0 | 62.1 | 2.5 | 62.1 | 0 |
| 62.2 | 0 | 62.2 | 2.2 | 62.2 | 0 |
| 62.3 | 0 | 62.3 | 1.7 | 62.3 | 0 |
| 62.4 | 0 | 62.4 | 3.1 | 62.4 | 0 |
| 62.5 | 0 | 62.5 | 0.6 | 62.5 | 0 |
| 62.6 | 0 | 62.6 | 0.7 | 62.6 | 0 |
| 62.7 | 0 | 62.7 | 3 | 62.7 | 0 |
| 62.8 | 0 | 62.8 | 0.8 | 62.8 | 0 |
| 62.9 | 0 | 62.9 | 1 | 62.9 | 0 |
| 63 | 0 | 63 | 1.3 | 63 | 0 |
| 63.1 | 0 | 63.1 | 1.3 | 63.1 | 0 |
| 63.2 | 0 | 63.2 | 1.6 | 63.2 | 0 |
| 63.3 | 0 | 63.3 | 1.5 | 63.3 | 0 |
| 63.4 | 0 | 63.4 | 1.7 | 63.4 | 0 |
| 63.5 | 0 | 63.5 | 3 | 63.5 | 0 |
| 63.6 | 0 | 63.6 | 0.5 | 63.6 | 0 |
| 63.7 | 0 | 63.7 | 0.7 | 63.7 | 0 |
| 63.8 | 0 | 63.8 | 0.7 | 63.8 | 0 |
| 63.9 | 0 | 63.9 | 0.8 | 63.9 | 0 |
| 64 | 0 | 64 | 0.8 | 64 | 0 |
| 64.1 | 0 | 64.1 | 1 | 64.1 | 0 |
| 64.2 | 0 | 64.2 | 1.2 | 64.2 | 0 |
| 64.3 | 0 | 64.3 | 1.2 | 64.3 | 0 |
| 64.4 | 0 | 64.4 | 1.8 | 64.4 | 0 |
| 64.5 | 0 | 64.5 | 2.2 | 64.5 | 0 |
| 64.6 | 0 | 64.6 | 4.6 | 64.6 | 0 |
| 64.7 | 0 | 64.7 | 3.3 | 64.7 | 0 |
| 64.8 | 0 | 64.8 | 5.1 | 64.8 | 0 |
| 64.9 | 0 | 64.9 | 1.8 | 64.9 | 0 |
| 65 | 0 | 65 | 3.2 | 65 | 0 |

| | | | | | |
|---|---|---|---|---|---|
| 65.1 | 0 | 65.1 | 3.4 | 65.1 | 0 |
| 65.2 | 0 | 65.2 | 4 | 65.2 | 0 |
| 65.3 | 0 | 65.3 | 2.9 | 65.3 | 0 |
| 65.4 | 0 | 65.4 | 3.2 | 65.4 | 0 |
| 65.5 | 0 | 65.5 | 1.7 | 65.5 | 0 |
| 65.6 | 0 | 65.6 | 2.8 | 65.6 | 0 |
| 65.7 | 0 | 65.7 | 3.6 | 65.7 | 0 |
| 65.8 | 0 | 65.8 | 1.3 | 65.8 | 0 |
| 65.9 | 0 | 65.9 | 1.5 | 65.9 | 0 |
| 66 | 0 | 66 | 2.4 | 66 | 0 |
| 66.1 | 0 | 66.1 | 3.1 | 66.1 | 0 |
| 66.2 | 0 | 66.2 | 3.1 | 66.2 | 0 |
| 66.3 | 0 | 66.3 | 4.5 | 66.3 | 0 |
| 66.4 | 0 | 66.4 | 6.3 | 66.4 | 0 |
| 66.5 | 0 | 66.5 | 11.3 | 66.5 | 0 |
| 66.6 | 0 | 66.6 | 12.6 | 66.6 | 0 |
| 66.7 | 0 | 66.7 | 18.5 | 66.7 | 0 |
| 66.8 | 0 | 66.8 | 17.2 | 66.8 | 0 |
| 66.9 | 0 | 66.9 | 17.5 | 66.9 | 0 |
| 67 | 0 | 67 | 17.8 | 67 | 0 |
| 67.1 | 0 | 67.1 | 16.1 | 67.1 | 0 |
| 67.2 | 0 | 67.2 | 11.6 | 67.2 | 0 |
| 67.3 | 0 | 67.3 | 5.5 | 67.3 | 0 |
| 67.4 | 0 | 67.4 | 1.2 | 67.4 | 0 |
| 67.5 | 0 | 67.5 | 1.4 | 67.5 | 0 |
| 67.6 | 0 | 67.6 | 4.6 | 67.6 | 0 |
| 67.7 | 0 | 67.7 | 4.7 | 67.7 | 0 |
| 67.8 | 0 | 67.8 | 2.2 | 67.8 | 0 |
| 67.9 | 0 | 67.9 | 2.2 | 67.9 | 0 |
| 68 | 0 | 68 | 9.3 | 68 | 0 |
| 68.1 | 0 | 68.1 | 14.4 | 68.1 | 0 |
| 68.2 | 0 | 68.2 | 13.8 | 68.2 | 0 |
| 68.3 | 0 | 68.3 | 17.6 | 68.3 | 0 |
| 68.4 | 0 | 68.4 | 3.8 | 68.4 | 0 |
| 68.5 | 0 | 68.5 | 1.1 | 68.5 | 0 |
| 68.6 | 0 | 68.6 | 1 | 68.6 | 0 |
| 68.7 | 0 | 68.7 | 1 | 68.7 | 0 |
| 68.8 | 0 | 68.8 | 1.3 | 68.8 | 0 |
| 68.9 | 0 | 68.9 | 1 | 68.9 | 0 |
| 69 | 0 | 69 | 1 | 69 | 0 |
| 69.1 | 0 | 69.1 | 1.1 | 69.1 | 0 |
| 69.2 | 0 | 69.2 | 1.1 | 69.2 | 0 |
| 69.3 | 0 | 69.3 | 1.2 | 69.3 | 0 |
| 69.4 | 0 | 69.4 | 1.3 | 69.4 | 0 |
| 69.5 | 0 | 69.5 | 1.6 | 69.5 | 0 |
| 69.6 | 0 | 69.6 | 1.1 | 69.6 | 0 |
| 69.7 | 0 | 69.7 | 0.8 | 69.7 | 0 |
| 69.8 | 0 | 69.8 | 1.2 | 69.8 | 0 |
| 69.9 | 0 | 69.9 | 1.3 | 69.9 | 0 |
| 70 | 0 | 70 | 1.2 | 70 | 0 |
| 70.1 | 0 | 70.1 | 1.1 | 70.1 | 0 |

| | | | | | |
|---|---|---|---|---|---|
| 70.2 | 0 | 70.2 | 1.1 | 70.2 | 0 |
| 70.3 | 0 | 70.3 | 1.6 | 70.3 | 0 |
| 70.4 | 0 | 70.4 | 1.8 | 70.4 | 0 |
| 70.5 | 0 | 70.5 | 1.6 | 70.5 | 0 |
| 70.6 | 0 | 70.6 | 1.6 | 70.6 | 0 |
| 70.7 | 0 | 70.7 | 2.7 | 70.7 | 0 |
| 70.8 | 0 | 70.8 | 12.4 | 70.8 | 0 |
| 70.9 | 0 | 70.9 | 15.7 | 70.9 | 0 |
| 71 | 1 | 71 | 23.1 | 71 | 0 |
| 71.1 | 0 | 71.1 | 16.2 | 71.1 | 0 |
| 71.2 | 0 | 71.2 | 2.7 | 71.2 | 0 |
| 71.3 | 0 | 71.3 | 1.1 | 71.3 | 0 |
| 71.4 | 1 | 71.4 | 18.4 | 71.4 | 0 |
| 71.5 | 0 | 71.5 | 32.9 | 71.5 | 0 |
| 71.6 | 0 | 71.6 | 18.5 | 71.6 | 0 |
| 71.7 | 1 | 71.7 | 28.3 | 71.7 | 0 |
| 71.8 | 0 | 71.8 | 17.2 | 71.8 | 0 |
| 71.9 | 0 | 71.9 | 28.6 | 71.9 | 0 |
| 72 | 0 | 72 | 30.2 | 72 | 0 |
| 72.1 | 0 | 72.1 | 38.8 | 72.1 | 0 |
| 72.2 | 0 | 72.2 | 20.5 | 72.2 | 0 |
| 72.3 | 2 | 72.3 | 39.6 | 72.3 | 0 |
| 72.4 | 0 | 72.4 | 53.5 | 72.4 | 0 |
| 72.5 | 0 | 72.5 | 25.9 | 72.5 | 0 |
| 72.6 | 1 | 72.6 | 29.4 | 72.6 | 0 |
| 72.7 | 0 | 72.7 | 34.4 | 72.7 | 0 |
| 72.8 | 0 | 72.8 | 24.1 | 72.8 | 0 |
| 72.9 | 0 | 72.9 | 18.9 | 72.9 | 0 |
| 73 | 0 | 73 | 14 | 73 | 0 |
| 73.1 | 1 | 73.1 | 24.3 | 73.1 | 0 |
| 73.2 | 0 | 73.2 | 11.4 | 73.2 | 0 |
| 73.3 | 0 | 73.3 | 11.4 | 73.3 | 0 |
| 73.4 | 1 | 73.4 | 10.8 | 73.4 | 0 |
| 73.5 | 0 | 73.5 | 10.9 | 73.5 | 0 |
| 73.6 | 0 | 73.6 | 5.4 | 73.6 | 0 |
| 73.7 | 0 | 73.7 | 4 | 73.7 | 0 |
| 73.8 | 0 | 73.8 | 2.2 | 73.8 | 0 |
| 73.9 | 0 | 73.9 | 7.4 | 73.9 | 0 |
| 74 | 1 | 74 | 11.7 | 74 | 0 |
| 74.1 | 0 | 74.1 | 1.4 | 74.1 | 0 |
| 74.2 | 0 | 74.2 | 1.1 | 74.2 | 0 |
| 74.3 | 0 | 74.3 | 1.3 | 74.3 | 0 |
| 74.4 | 0 | 74.4 | 0.9 | 74.4 | 0 |
| 74.5 | 0 | 74.5 | 0.8 | 74.5 | 0 |
| 74.6 | 0 | 74.6 | 1 | 74.6 | 0 |
| 74.7 | 0 | 74.7 | 1.1 | 74.7 | 0 |
| 74.8 | 0 | 74.8 | 1.1 | 74.8 | 0 |
| 74.9 | 0 | 74.9 | 1.1 | 74.9 | 0 |
| 75 | 0 | 75 | 1.3 | 75 | 0 |
| 75.1 | 0 | 75.1 | 1.3 | 75.1 | 0 |
| 75.2 | 0 | 75.2 | 1.3 | 75.2 | 0 |

| | | | | | |
|---|---|---|---|---|---|
| 75.3 | 0 | 75.3 | 1.5 | 75.3 | 0 |
| 75.4 | 0 | 75.4 | 1.6 | 75.4 | 0 |
| 75.5 | 0 | 75.5 | 1.5 | 75.5 | 0 |
| 75.6 | 0 | 75.6 | 1.9 | 75.6 | 0 |
| 75.7 | 0 | 75.7 | 0.5 | 75.7 | 0 |
| 75.8 | 0 | 75.8 | 0.4 | 75.8 | 0 |
| 75.9 | 0 | 75.9 | 0.6 | 75.9 | 0 |
| 76 | 0 | 76 | 0.7 | 76 | 0 |
| 76.1 | 0 | 76.1 | 0.7 | 76.1 | 0 |
| 76.2 | 0 | 76.2 | 0.8 | 76.2 | 0 |
| 76.3 | 0 | 76.3 | 0.9 | 76.3 | 0 |
| 76.4 | 0 | 76.4 | 1.1 | 76.4 | 0 |
| 76.5 | 0 | 76.5 | 1.1 | 76.5 | 0 |
| 76.6 | 0 | 76.6 | 1.6 | 76.6 | 0 |
| 76.7 | 0 | 76.7 | 1.5 | 76.7 | 0 |
| 76.8 | 0 | 76.8 | 1.2 | 76.8 | 0 |
| 76.9 | 0 | 76.9 | 1.4 | 76.9 | 0 |
| 77 | 0 | 77 | 1.6 | 77 | 0 |
| 77.1 | 0 | 77.1 | 1.6 | 77.1 | 0 |
| 77.2 | 0 | 77.2 | 1.7 | 77.2 | 0 |
| 77.3 | 0 | 77.3 | 1.7 | 77.3 | 0 |
| 77.4 | 0 | 77.4 | 0.5 | 77.4 | 0 |
| 77.5 | 0 | 77.5 | 0.5 | 77.5 | 0 |
| 77.6 | 0 | 77.6 | 0.6 | 77.6 | 0 |
| 77.7 | 0 | 77.7 | 0.6 | 77.7 | 0 |
| 77.8 | 0 | 77.8 | 0.6 | 77.8 | 0 |
| 77.9 | 0 | 77.9 | 0.8 | 77.9 | 0 |
| 78 | 0 | 78 | 0.9 | 78 | 0 |
| 78.1 | 0 | 78.1 | 1 | 78.1 | 0 |
| 78.2 | 0 | 78.2 | 1.1 | 78.2 | 0 |
| 78.3 | 0 | 78.3 | 1.3 | 78.3 | 0 |
| 78.4 | 0 | 78.4 | 1.4 | 78.4 | 0 |
| 78.5 | 0 | 78.5 | 0.2 | 78.5 | 0 |
| 78.6 | 0 | 78.6 | 0.5 | 78.6 | 0 |
| 78.7 | 0 | 78.7 | 0.5 | 78.7 | 0 |
| 78.8 | 0 | 78.8 | 0.6 | 78.8 | 0 |
| 78.9 | 0 | 78.9 | 0.7 | 78.9 | 0 |
| 79 | 0 | 79 | 0.8 | 79 | 0 |
| 79.1 | 0 | 79.1 | 0.9 | 79.1 | 0 |
| 79.2 | 0 | 79.2 | 1 | 79.2 | 0 |
| 79.3 | 0 | 79.3 | 1 | 79.3 | 0 |
| 79.4 | 0 | 79.4 | 1.1 | 79.4 | 0 |
| 79.5 | 0 | 79.5 | 1.1 | 79.5 | 0 |
| 79.6 | 0 | 79.6 | 0.3 | 79.6 | 0 |
| 79.7 | 0 | 79.7 | 0.4 | 79.7 | 0 |
| 79.8 | 0 | 79.8 | 0.5 | 79.8 | 0 |
| 79.9 | 0 | 79.9 | 0.5 | 79.9 | 0 |
| 80 | 0 | 80 | 0.7 | 80 | 0 |
| 80.1 | 0 | 80.1 | 0.7 | 80.1 | 0 |
| 80.2 | 0 | 80.2 | 0.7 | 80.2 | 0 |
| 80.3 | 0 | 80.3 | 0.9 | 80.3 | 0 |

| | | | | | |
|---|---|---|---|---|---|
| 80.4 | 0 | 80.4 | 1.1 | 80.4 | 0 |
| 80.5 | 0 | 80.5 | 1 | 80.5 | 0 |
| 80.6 | 0 | 80.6 | 1 | 80.6 | 0 |
| 80.7 | 0 | 80.7 | 1.2 | 80.7 | 0 |
| 80.8 | 0 | 80.8 | 0.4 | 80.8 | 0 |
| 80.9 | 0 | 80.9 | 0.5 | 80.9 | 0 |
| 81 | 0 | 81 | 0.5 | 81 | 0 |
| 81.1 | 0 | 81.1 | 0.6 | 81.1 | 0 |
| 81.2 | 0 | 81.2 | 0.7 | 81.2 | 0 |
| 81.3 | 0 | 81.3 | 0.8 | 81.3 | 0 |
| 81.4 | 0 | 81.4 | 0.9 | 81.4 | 0 |
| 81.5 | 0 | 81.5 | 1 | 81.5 | 0 |
| 81.6 | 0 | 81.6 | 1 | 81.6 | 0 |
| 81.7 | 0 | 81.7 | 1.1 | 81.7 | 0 |
| 81.8 | 0 | 81.8 | 1.2 | 81.8 | 0 |
| 81.9 | 0 | 81.9 | 1.2 | 81.9 | 0 |
| 82 | 0 | 82 | 1.3 | 82 | 0 |
| 82.1 | 0 | 82.1 | 1.3 | 82.1 | 0 |
| 82.2 | 0 | 82.2 | 1.5 | 82.2 | 0 |
| 82.3 | 0 | 82.3 | 0.8 | 82.3 | 0 |
| 82.4 | 0 | 82.4 | 0.6 | 82.4 | 0 |
| 82.5 | 0 | 82.5 | 0.7 | 82.5 | 0 |
| 82.6 | 0 | 82.6 | 0.7 | 82.6 | 0 |
| 82.7 | 0 | 82.7 | 0.8 | 82.7 | 0 |
| 82.8 | 0 | 82.8 | 0.8 | 82.8 | 0 |
| 82.9 | 0 | 82.9 | 0.8 | 82.9 | 0 |
| 83 | 0 | 83 | 0.9 | 83 | 0 |
| 83.1 | 0 | 83.1 | 1 | 83.1 | 0 |
| 83.2 | 0 | 83.2 | 1 | 83.2 | 0 |
| 83.3 | 0 | 83.3 | 1.1 | 83.3 | 0 |
| 83.4 | 0 | 83.4 | 1.2 | 83.4 | 0 |
| 83.5 | 0 | 83.5 | 1.3 | 83.5 | 0 |
| 83.6 | 0 | 83.6 | 1.2 | 83.6 | 0 |
| 83.7 | 0 | 83.7 | 1.4 | 83.7 | 0 |
| 83.8 | 0 | 83.8 | 1.5 | 83.8 | 0 |
| 83.9 | 0 | 83.9 | 0.3 | 83.9 | 0 |
| 84 | 0 | 84 | 0.4 | 84 | 0 |
| 84.1 | 0 | 84.1 | 0.4 | 84.1 | 0 |
| 84.2 | 0 | 84.2 | 0.5 | 84.2 | 0 |
| 84.3 | 0 | 84.3 | 0.6 | 84.3 | 0 |
| 84.4 | 0 | 84.4 | 0.6 | 84.4 | 0 |
| 84.5 | 0 | 84.5 | 0.7 | 84.5 | 0 |
| 84.6 | 0 | 84.6 | 1.2 | 84.6 | 0 |
| 84.7 | 0 | 84.7 | 1 | 84.7 | 0 |
| 84.8 | 0 | 84.8 | 1 | 84.8 | 0 |
| 84.9 | 0 | 84.9 | 0.9 | 84.9 | 0 |
| 85 | 0 | 85 | 1.1 | 85 | 0 |
| 85.1 | 0 | 85.1 | 1.1 | 85.1 | 0 |
| 85.2 | 0 | 85.2 | 0.3 | 85.2 | 0 |
| 85.3 | 0 | 85.3 | 0.4 | 85.3 | 0 |
| 85.4 | 0 | 85.4 | 0.3 | 85.4 | 0 |

| | | | | | |
|---|---|---|---|---|---|
| 85.5 | 0 | 85.5 | 0.5 | 85.5 | 0 |
| 85.6 | 0 | 85.6 | 0.5 | 85.6 | 0 |
| 85.7 | 0 | 85.7 | 0.8 | 85.7 | 0 |
| 85.8 | 0 | 85.8 | 0.6 | 85.8 | 0 |
| 85.9 | 0 | 85.9 | 0.8 | 85.9 | 0 |
| 86 | 0 | 86 | 1.1 | 86 | 0 |
| 86.1 | 0 | 86.1 | 1 | 86.1 | 0 |
| 86.2 | 0 | 86.2 | 1 | 86.2 | 0 |
| 86.3 | 0 | 86.3 | 0.4 | 86.3 | 0 |
| 86.4 | 0 | 86.4 | 0.3 | 86.4 | 0 |
| 86.5 | 0 | 86.5 | 0.5 | 86.5 | 0 |
| 86.6 | 0 | 86.6 | 0.7 | 86.6 | 0 |
| 86.7 | 0 | 86.7 | 0.7 | 86.7 | 0 |
| 86.8 | 0 | 86.8 | 0.7 | 86.8 | 0 |
| 86.9 | 0 | 86.9 | 0.8 | 86.9 | 0 |
| 87 | 0 | 87 | 0.8 | 87 | 0 |
| 87.1 | 0 | 87.1 | 0.8 | 87.1 | 0 |
| 87.2 | 0 | 87.2 | 0.8 | 87.2 | 0 |
| 87.3 | 0 | 87.3 | 1 | 87.3 | 0 |
| 87.4 | 0 | 87.4 | 1.1 | 87.4 | 0 |
| 87.5 | 0 | 87.5 | 1.1 | 87.5 | 0 |
| 87.6 | 0 | 87.6 | 1.3 | 87.6 | 0 |
| 87.7 | 0 | 87.7 | 0.4 | 87.7 | 0 |
| 87.8 | 0 | 87.8 | 1.4 | 87.8 | 0 |
| 87.9 | 0 | 87.9 | 1.6 | 87.9 | 0 |
| 88 | 0 | 88 | 3 | 88 | 0 |
| 88.1 | 0 | 88.1 | 2.4 | 88.1 | 0 |
| 88.2 | 0 | 88.2 | 1.3 | 88.2 | 0 |
| 88.3 | 0 | 88.3 | 1 | 88.3 | 0 |
| 88.4 | 0 | 88.4 | 0.9 | 88.4 | 0 |
| 88.5 | 0 | 88.5 | 0.9 | 88.5 | 0 |
| 88.6 | 0 | 88.6 | 1.1 | 88.6 | 0 |
| 88.7 | 0 | 88.7 | 1.3 | 88.7 | 0 |
| 88.8 | 0 | 88.8 | 4 | 88.8 | 0 |
| 88.9 | 0 | 88.9 | 1.2 | 88.9 | 0 |
| 89 | 0 | 89 | 1.2 | 89 | 0 |
| 89.1 | 0 | 89.1 | 0.2 | 89.1 | 0 |
| 89.2 | 0 | 89.2 | 0.4 | 89.2 | 0 |
| 89.3 | 0 | 89.3 | 0.3 | 89.3 | 0 |
| 89.4 | 0 | 89.4 | 0.5 | 89.4 | 0 |
| 89.5 | 0 | 89.5 | 0.6 | 89.5 | 0 |
| 89.6 | 0 | 89.6 | 0.5 | 89.6 | 0 |
| 89.7 | 0 | 89.7 | 0.8 | 89.7 | 0 |
| 89.8 | 0 | 89.8 | 0.9 | 89.8 | 0 |
| 89.9 | 0 | 89.9 | 1 | 89.9 | 0 |
| 90 | 0 | 90 | 0.9 | 90 | 0 |
| 90.1 | 0 | 90.1 | 1.1 | 90.1 | 0 |
| 90.2 | 0 | 90.2 | 1 | 90.2 | 0 |
| 90.3 | 0 | 90.3 | 1.1 | 90.3 | 0 |
| 90.4 | 0 | 90.4 | 1 | 90.4 | 0 |
| 90.5 | 0 | 90.5 | 0.4 | 90.5 | 0 |

| | | | | | |
|---|---|---|---|---|---|
| 90.6 | 0 | 90.6 | 0.4 | 90.6 | 0 |
| 90.7 | 0 | 90.7 | 0.5 | 90.7 | 0 |
| 90.8 | 0 | 90.8 | 0.6 | 90.8 | 0 |
| 90.9 | 0 | 90.9 | 0.6 | 90.9 | 0 |
| 91 | 0 | 91 | 0.8 | 91 | 0 |
| 91.1 | 0 | 91.1 | 0.8 | 91.1 | 0 |
| 91.2 | 0 | 91.2 | 0.9 | 91.2 | 0 |
| 91.3 | 0 | 91.3 | 0.8 | 91.3 | 0 |
| 91.4 | 0 | 91.4 | 0.9 | 91.4 | 0 |
| 91.5 | 0 | 91.5 | 0.9 | 91.5 | 0 |
| 91.6 | 0 | 91.6 | 0.9 | 91.6 | 0 |
| 91.7 | 0 | 91.7 | 1 | 91.7 | 0 |
| 91.8 | 0 | 91.8 | 1 | 91.8 | 0 |
| 91.9 | 0 | 91.9 | 1.1 | 91.9 | 0 |
| 92 | 0 | 92 | 0.7 | 92 | 0 |
| 92.1 | 0 | 92.1 | 0.7 | 92.1 | 0 |
| 92.2 | 0 | 92.2 | 0.8 | 92.2 | 0 |
| 92.3 | 0 | 92.3 | 0.7 | 92.3 | 0 |
| 92.4 | 0 | 92.4 | 0.9 | 92.4 | 0 |
| 92.5 | 0 | 92.5 | 0.9 | 92.5 | 0 |
| 92.6 | 0 | 92.6 | 0.9 | 92.6 | 0 |
| 92.7 | 0 | 92.7 | 1.1 | 92.7 | 0 |
| 92.8 | 0 | 92.8 | 1.1 | 92.8 | 0 |
| 92.9 | 0 | 92.9 | 1.1 | 92.9 | 0 |
| 93 | 0 | 93 | 1.1 | 93 | 0 |
| 93.1 | 0 | 93.1 | 1.1 | 93.1 | 0 |
| 93.2 | 0 | 93.2 | 1.3 | 93.2 | 0 |
| 93.3 | 0 | 93.3 | 0.5 | 93.3 | 0 |
| 93.4 | 0 | 93.4 | 0.6 | 93.4 | 0 |
| 93.5 | 0 | 93.5 | 0.6 | 93.5 | 0 |
| 93.6 | 0 | 93.6 | 0.5 | 93.6 | 0 |
| 93.7 | 0 | 93.7 | 0.6 | 93.7 | 0 |
| 93.8 | 0 | 93.8 | 0.5 | 93.8 | 0 |
| 93.9 | 0 | 93.9 | 0.8 | 93.9 | 0 |
| 94 | 0 | 94 | 0.7 | 94 | 0 |
| 94.1 | 0 | 94.1 | 0.9 | 94.1 | 0 |
| 94.2 | 0 | 94.2 | 0.9 | 94.2 | 0 |
| 94.3 | 0 | 94.3 | 1 | 94.3 | 0 |
| 94.4 | 0 | 94.4 | 1.1 | 94.4 | 0 |
| 94.5 | 0 | 94.5 | 1.1 | 94.5 | 0 |
| 94.6 | 0 | 94.6 | 1.1 | 94.6 | 0 |
| 94.7 | 0 | 94.7 | 0.3 | 94.7 | 0 |
| 94.8 | 0 | 94.8 | 0.5 | 94.8 | 0 |
| 94.9 | 0 | 94.9 | 0.6 | 94.9 | 0 |
| 95 | 0 | 95 | 0.8 | 95 | 0 |
| 95.1 | 0 | 95.1 | 0.6 | 95.1 | 0 |
| 95.2 | 0 | 95.2 | 0.6 | 95.2 | 0 |
| 95.3 | 0 | 95.3 | 0.6 | 95.3 | 0 |
| 95.4 | 0 | 95.4 | 0.7 | 95.4 | 0 |
| 95.5 | 0 | 95.5 | 0.8 | 95.5 | 0 |
| 95.6 | 0 | 95.6 | 0.8 | 95.6 | 0 |

| | | | | | |
|---|---|---|---|---|---|
| 95.7 | 0 | 95.7 | 0.9 | 95.7 | 0 |
| 95.8 | 0 | 95.8 | 0.9 | 95.8 | 0 |
| 95.9 | 0 | 95.9 | 1 | 95.9 | 0 |
| 96 | 0 | 96 | 1 | 96 | 0 |
| 96.1 | 0 | 96.1 | 1.2 | 96.1 | 0 |
| 96.2 | 0 | 96.2 | 0.5 | 96.2 | 0 |
| 96.3 | 0 | 96.3 | 0.5 | 96.3 | 0 |
| 96.4 | 0 | 96.4 | 0.6 | 96.4 | 0 |
| 96.5 | 0 | 96.5 | 0.8 | 96.5 | 0 |
| 96.6 | 0 | 96.6 | 0.7 | 96.6 | 0 |
| 96.7 | 0 | 96.7 | 0.9 | 96.7 | 0 |
| 96.8 | 0 | 96.8 | 0.9 | 96.8 | 0 |
| 96.9 | 0 | 96.9 | 0.9 | 96.9 | 0 |
| 97 | 0 | 97 | 0.9 | 97 | 0 |
| 97.1 | 0 | 97.1 | 1 | 97.1 | 0 |
| 97.2 | 0 | 97.2 | 1.1 | 97.2 | 0 |
| 97.3 | 0 | 97.3 | 1.1 | 97.3 | 0 |
| 97.4 | 0 | 97.4 | 1.1 | 97.4 | 0 |
| 97.5 | 0 | 97.5 | 1.1 | 97.5 | 0 |
| 97.6 | 0 | 97.6 | 0.3 | 97.6 | 0 |
| 97.7 | 0 | 97.7 | 0.4 | 97.7 | 0 |
| 97.8 | 0 | 97.8 | 0.7 | 97.8 | 0 |
| 97.9 | 0 | 97.9 | 0.9 | 97.9 | 0 |
| 98 | 0 | 98 | 0.8 | 98 | 0 |
| 98.1 | 0 | 98.1 | 0.8 | 98.1 | 0 |
| 98.2 | 0 | 98.2 | 0.9 | 98.2 | 0 |
| 98.3 | 0 | 98.3 | 0.9 | 98.3 | 0 |
| 98.4 | 0 | 98.4 | 0.8 | 98.4 | 0 |
| 98.5 | 0 | 98.5 | 1 | 98.5 | 0 |
| 98.6 | 0 | 98.6 | 1.1 | 98.6 | 0 |
| 98.7 | 0 | 98.7 | 1.4 | 98.7 | 0 |
| 98.8 | 0 | 98.8 | 1.5 | 98.8 | 0 |
| 98.9 | 0 | 98.9 | 1.1 | 98.9 | 0 |
| 99 | 0 | 99 | 1.3 | 99 | 0 |
| 99.1 | 0 | 99.1 | 0.2 | 99.1 | 0 |
| 99.2 | 0 | 99.2 | 0.4 | 99.2 | 0 |
| 99.3 | 0 | 99.3 | 0.4 | 99.3 | 0 |
| 99.4 | 0 | 99.4 | 0.5 | 99.4 | 0 |
| 99.5 | 0 | 99.5 | 0.6 | 99.5 | 0 |
| 99.6 | 0 | 99.6 | 0.5 | 99.6 | 0 |
| 99.7 | 0 | 99.7 | 0.5 | 99.7 | 0 |
| 99.8 | 0 | 99.8 | 0.6 | 99.8 | 0 |
| 99.9 | 0 | 99.9 | 0.7 | 99.9 | 0 |
| 100 | 0 | 100 | 0.8 | 100 | 0 |
| 100.1 | 0 | 100.1 | 0.9 | 100.1 | 0 |
| 100.2 | 0 | 100.2 | 0.9 | 100.2 | 0 |
| 100.3 | 0 | 100.3 | 0.9 | 100.3 | 0 |
| 100.4 | 0 | 100.4 | 1.2 | 100.4 | 0 |
| 100.5 | 0 | 100.5 | 0.3 | 100.5 | 0 |
| 100.6 | 0 | 100.6 | 0.3 | 100.6 | 0 |
| 100.7 | 0 | 100.7 | 0.5 | 100.7 | 0 |

| | | | | | |
|---|---|---|---|---|---|
| 100.8 | 0 | 100.8 | 0.5 | 100.8 | 0 |
| 100.9 | 0 | 100.9 | 0.5 | 100.9 | 0 |
| 101 | 0 | 101 | 0.6 | 101 | 0 |
| 101.1 | 0 | 101.1 | 0.7 | 101.1 | 0 |
| 101.2 | 0 | 101.2 | 0.7 | 101.2 | 0 |
| 101.3 | 0 | 101.3 | 0.7 | 101.3 | 0 |
| 101.4 | 0 | 101.4 | 0.9 | 101.4 | 0 |
| 101.5 | 0 | 101.5 | 1 | 101.5 | 0 |
| 101.6 | 0 | 101.6 | 1 | 101.6 | 0 |
| 101.7 | 0 | 101.7 | 1 | 101.7 | 0 |
| 101.8 | 0 | 101.8 | 1.2 | 101.8 | 0 |
| 101.9 | 0 | 101.9 | 0.9 | 101.9 | 0 |
| 102 | 0 | 102 | 0.7 | 102 | 0 |
| 102.1 | 0 | 102.1 | 1 | 102.1 | 0 |
| 102.2 | 0 | 102.2 | 0.6 | 102.2 | 0 |
| 102.3 | 0 | 102.3 | 0.5 | 102.3 | 0 |
| 102.4 | 0 | 102.4 | 0.6 | 102.4 | 0 |
| 102.5 | 0 | 102.5 | 0.6 | 102.5 | 0 |
| 102.6 | 0 | 102.6 | 0.7 | 102.6 | 0 |
| 102.7 | 0 | 102.7 | 0.8 | 102.7 | 0 |
| 102.8 | 0 | 102.8 | 0.8 | 102.8 | 0 |
| 102.9 | 0 | 102.9 | 0.8 | 102.9 | 0 |
| 103 | 0 | 103 | 1 | 103 | 0 |
| 103.1 | 0 | 103.1 | 1.1 | 103.1 | 0 |
| 103.2 | 0 | 103.2 | 0.3 | 103.2 | 0 |
| 103.3 | 0 | 103.3 | 0.4 | 103.3 | 0 |
| 103.4 | 0 | 103.4 | 0.4 | 103.4 | 0 |
| 103.5 | 0 | 103.5 | 0.6 | 103.5 | 0 |
| 103.6 | 0 | 103.6 | 0.6 | 103.6 | 0 |
| 103.7 | 0 | 103.7 | 0.6 | 103.7 | 0 |
| 103.8 | 0 | 103.8 | 0.8 | 103.8 | 0 |
| 103.9 | 0 | 103.9 | 0.7 | 103.9 | 0 |
| 104 | 0 | 104 | 0.6 | 104 | 0 |
| 104.1 | 0 | 104.1 | 0.9 | 104.1 | 0 |
| 104.2 | 0 | 104.2 | 0.9 | 104.2 | 0 |
| 104.3 | 0 | 104.3 | 0.9 | 104.3 | 0 |
| 104.4 | 0 | 104.4 | 0.9 | 104.4 | 0 |
| 104.52 | 0 | 104.52 | 0.2 | 104.52 | 0 |
| 104.62 | 0 | 104.62 | 0 | 104.62 | 0 |
| 104.72 | 0 | 104.72 | 0.1 | 104.72 | 0 |
| 104.82 | 0 | 104.82 | 0 | 104.82 | 0 |
| 104.92 | 0 | 104.92 | 0 | 104.92 | 0 |
| 105.02 | 0 | 105.02 | 0 | 105.02 | 0 |
| 105.12 | 0 | 105.12 | 0 | 105.12 | 0 |
| 105.22 | 0 | 105.22 | 0 | 105.22 | 0 |
| 105.32 | 0 | 105.32 | 0 | 105.32 | 0 |
| 105.42 | 0 | 105.42 | 0 | 105.42 | 0 |
| 105.52 | 0 | 105.52 | 0 | 105.52 | 0 |
| 105.62 | 0 | 105.62 | 0 | 105.62 | 0 |
| 105.72 | 0 | 105.72 | 0 | 105.72 | 0 |
| 105.82 | 0 | 105.82 | 0 | 105.82 | 0 |

| | | | | | |
|---|---|---|---|---|---|
| 105.92 | 0 | 105.92 | 0 | 105.92 | 0 |
| 106.02 | 0 | 106.02 | 0 | 106.02 | 0 |
| 106.12 | 0 | 106.12 | 0 | 106.12 | 0 |
| 106.22 | 0 | 106.22 | 0 | 106.22 | 0 |
| 106.32 | 0 | 106.32 | 0 | 106.32 | 0 |
| 106.42 | 0 | 106.42 | 0 | 106.42 | 0 |
| 106.52 | 0 | 106.52 | 0 | 106.52 | 0 |
| 106.62 | 0 | 106.62 | 0 | 106.62 | 0 |
| 106.72 | 0 | 106.72 | 0 | 106.72 | 0 |
| 106.82 | 0 | 106.82 | 0 | 106.82 | 0 |
| 106.92 | 0 | 106.92 | 0 | 106.92 | 0 |
| 107.02 | 0 | 107.02 | 0 | 107.02 | 0 |
| 107.12 | 0 | 107.12 | 0 | 107.12 | 0 |
| 107.22 | 0 | 107.22 | 0 | 107.22 | 0 |
| 107.32 | 0 | 107.32 | 0 | 107.32 | 0 |
| 107.42 | 0 | 107.42 | 0.6 | 107.42 | 0 |
| 107.52 | 0 | 107.52 | 0.3 | 107.52 | 0 |
| 107.62 | 0 | 107.62 | 0.6 | 107.62 | 0 |
| 107.72 | 0 | 107.72 | 0.3 | 107.72 | 0 |
| 107.82 | 0 | 107.82 | 0.4 | 107.82 | 0 |
| 107.92 | 0 | 107.92 | 2.6 | 107.92 | 0 |
| 108.02 | 0 | 108.02 | 8.7 | 108.02 | 0 |
| 108.12 | 0 | 108.12 | 43 | 108.12 | 0 |
| 108.22 | 0 | 108.22 | 15.9 | 108.22 | 0 |
| 108.32 | 0 | 108.32 | 13.8 | 108.32 | 0 |
| 108.42 | 0 | 108.42 | 24.4 | 108.42 | 0 |
| 108.52 | 0 | 108.52 | 27.5 | 108.52 | 0 |
| 108.62 | 0 | 108.62 | 31.1 | 108.62 | 0 |
| 108.72 | 0 | 108.72 | 27.2 | 108.72 | 0 |
| 108.82 | 0 | 108.82 | 32.9 | 108.82 | 0 |
| 108.92 | 0 | 108.92 | 31.2 | 108.92 | 0 |
| 109.02 | 1 | 109.02 | 17.1 | 109.02 | 0 |
| 109.12 | 0 | 109.12 | 41.5 | 109.12 | 0 |
| 109.22 | 0 | 109.22 | 22.4 | 109.22 | 0 |
| 109.32 | 0 | 109.32 | 39.3 | 109.32 | 0 |
| 109.42 | 0 | 109.42 | 66.7 | 109.42 | 0 |
| 109.52 | 0 | 109.52 | 54.7 | 109.52 | 0 |
| 109.62 | 0 | 109.62 | 54.3 | 109.62 | 0 |
| 109.72 | 0 | 109.72 | 25.4 | 109.72 | 0 |
| 109.82 | 0 | 109.82 | 26.8 | 109.82 | 0 |
| 109.92 | 0 | 109.92 | 86.3 | 109.92 | 0 |
| 110.02 | 0 | 110.02 | 67 | 110.02 | 0 |
| 110.12 | 0 | 110.12 | 59.7 | 110.12 | 0 |
| 110.22 | 0 | 110.22 | 71.1 | 110.22 | 0 |
| 110.32 | 0 | 110.32 | 68.8 | 110.32 | 0 |
| 110.42 | 0 | 110.42 | 121 | 110.42 | 0 |
| 110.52 | 0 | 110.52 | 113 | 110.52 | 0 |
| 110.62 | 0 | 110.62 | 105 | 110.62 | 0 |
| 110.72 | 0 | 110.72 | 44.6 | 110.72 | 0 |
| 110.82 | 0 | 110.82 | 28.5 | 110.82 | 0 |
| 110.92 | 1 | 110.92 | 129 | 110.92 | 0 |

| | | | | | |
|---|---|---|---|---|---|
| 111.02 | 0 | 111.02 | 7.6 | 111.02 | 0 |
| 111.12 | 0 | 111.12 | 14.7 | 111.12 | 0 |
| 111.22 | 0 | 111.22 | 13.8 | 111.22 | 0 |
| 111.32 | 0 | 111.32 | 13.8 | 111.32 | 0 |
| 111.42 | 0 | 111.42 | 15.3 | 111.42 | 0 |
| 111.52 | 0 | 111.52 | 37.4 | 111.52 | 0 |
| 111.62 | 0 | 111.62 | 26.2 | 111.62 | 0 |
| 111.72 | 1 | 111.72 | 56 | 111.72 | 0 |
| 111.82 | 0 | 111.82 | 35 | 111.82 | 0 |
| 111.92 | 0 | 111.92 | 43.6 | 111.92 | 0 |
| 112.02 | 0 | 112.02 | 55.3 | 112.02 | 0 |
| 112.12 | 0 | 112.12 | 43.9 | 112.12 | 0 |
| 112.22 | 0 | 112.22 | 49.8 | 112.22 | 0 |
| 112.32 | 1 | 112.32 | 39.4 | 112.32 | 0 |
| 112.42 | 0 | 112.42 | 38 | 112.42 | 0 |
| 112.52 | 0 | 112.52 | 48.3 | 112.52 | 0 |
| 112.62 | 0 | 112.62 | 55.9 | 112.62 | 0 |
| 112.72 | 0 | 112.72 | 7.8 | 112.72 | 0 |
| 112.82 | 0 | 112.82 | 9.3 | 112.82 | 0 |
| 112.92 | 0 | 112.92 | 8.5 | 112.92 | 0 |
| 113.02 | 0 | 113.02 | 9.2 | 113.02 | 0 |
| 113.12 | 0 | 113.12 | 12.5 | 113.12 | 0 |
| 113.22 | 0 | 113.22 | 2.8 | 113.22 | 0 |
| 113.32 | 0 | 113.32 | 2.5 | 113.32 | 0 |
| 113.42 | 0 | 113.42 | 1.5 | 113.42 | 0 |
| 113.52 | 0 | 113.52 | 0.6 | 113.52 | 0 |
| 113.62 | 0 | 113.62 | 5 | 113.62 | 0 |
| 113.72 | 0 | 113.72 | 8.9 | 113.72 | 0 |
| 113.82 | 0 | 113.82 | 8 | 113.82 | 0 |
| 113.92 | 0 | 113.92 | 15.2 | 113.92 | 0 |
| 114.02 | 0 | 114.02 | 12.8 | 114.02 | 0 |
| 114.12 | 0 | 114.12 | 11.4 | 114.12 | 0 |
| 114.22 | 0 | 114.22 | 11.7 | 114.22 | 0 |
| 114.32 | 0 | 114.32 | 7.2 | 114.32 | 0 |
| 114.42 | 0 | 114.42 | 11.9 | 114.42 | 0 |
| 114.52 | 0 | 114.52 | 16 | 114.52 | 0 |
| 114.62 | 0 | 114.62 | 13.9 | 114.62 | 0 |
| 114.72 | 0 | 114.72 | 6.6 | 114.72 | 0 |
| 114.82 | 0 | 114.82 | 8.7 | 114.82 | 0 |
| 114.92 | 0 | 114.92 | 8 | 114.92 | 0 |
| 115.02 | 0 | 115.02 | 8.5 | 115.02 | 0 |
| 115.12 | 0 | 115.12 | 11.3 | 115.12 | 0 |
| 115.22 | 0 | 115.22 | 15.6 | 115.22 | 0 |
| 115.32 | 0 | 115.32 | 2.4 | 115.32 | 0 |
| 115.42 | 0 | 115.42 | 14.8 | 115.42 | 0 |
| 115.52 | 0 | 115.52 | 25.1 | 115.52 | 0 |
| 115.62 | 0 | 115.62 | 28.9 | 115.62 | 0 |
| 115.72 | 0 | 115.72 | 31.3 | 115.72 | 0 |
| 115.82 | 0 | 115.82 | 41.3 | 115.82 | 0 |
| 115.92 | 0 | 115.92 | 51.1 | 115.92 | 0 |
| 116.02 | 0 | 116.02 | 14 | 116.02 | 0 |

| | | | | | |
|---|---|---|---|---|---|
| 116.12 | 0 | 116.12 | 18.1 | 116.12 | 0 |
| 116.22 | 0 | 116.22 | 18.8 | 116.22 | 0 |
| 116.32 | 0 | 116.32 | 20.5 | 116.32 | 0 |
| 116.42 | 0 | 116.42 | 33.1 | 116.42 | 0 |
| 116.52 | 0 | 116.52 | 27.8 | 116.52 | 0 |
| 116.62 | 0 | 116.62 | 22.7 | 116.62 | 0 |
| 116.72 | 0 | 116.72 | 34.9 | 116.72 | 0 |
| 116.82 | 0 | 116.82 | 5.5 | 116.82 | 0 |
| 116.92 | 0 | 116.92 | 10.1 | 116.92 | 0 |
| 117.02 | 0 | 117.02 | 24.9 | 117.02 | 0 |
| 117.12 | 0 | 117.12 | 35.4 | 117.12 | 0 |
| 117.22 | 0 | 117.22 | 15.9 | 117.22 | 0 |
| 117.32 | 0 | 117.32 | 12 | 117.32 | 0 |
| 117.42 | 0 | 117.42 | 13 | 117.42 | 0 |
| 117.52 | 0 | 117.52 | 5.5 | 117.52 | 0 |
| 117.62 | 0 | 117.62 | 9.2 | 117.62 | 0 |
| 117.72 | 0 | 117.72 | 21 | 117.72 | 0 |
| 117.82 | 0 | 117.82 | 14.6 | 117.82 | 0 |
| 117.92 | 0 | 117.92 | 16.9 | 117.92 | 0 |
| 118.02 | 0 | 118.02 | 8.9 | 118.02 | 0 |
| 118.12 | 0 | 118.12 | 12.6 | 118.12 | 0 |
| 118.22 | 0 | 118.22 | 13.5 | 118.22 | 0 |
| 118.32 | 0 | 118.32 | 8.1 | 118.32 | 0 |
| 118.42 | 0 | 118.42 | 11.7 | 118.42 | 0 |
| 118.52 | 0 | 118.52 | 11.3 | 118.52 | 0 |
| 118.62 | 0 | 118.62 | 7.3 | 118.62 | 0 |
| 118.72 | 0 | 118.72 | 0.9 | 118.72 | 0 |
| 118.82 | 0 | 118.82 | 1.5 | 118.82 | 0 |
| 118.92 | 0 | 118.92 | 1.7 | 118.92 | 0 |
| 119.02 | 0 | 119.02 | 2.4 | 119.02 | 0 |
| 119.12 | 0 | 119.12 | 0.7 | 119.12 | 0 |
| 119.22 | 0 | 119.22 | 0.7 | 119.22 | 0 |
| 119.32 | 0 | 119.32 | 0.4 | 119.32 | 0 |
| 119.42 | 0 | 119.42 | 1.2 | 119.42 | 0 |
| 119.52 | 0 | 119.52 | 0.8 | 119.52 | 0 |
| 119.62 | 0 | 119.62 | 1.3 | 119.62 | 0 |
| 119.72 | 0 | 119.72 | 4.6 | 119.72 | 0 |
| 119.82 | 0 | 119.82 | 6.2 | 119.82 | 0 |
| 119.92 | 0 | 119.92 | 6.2 | 119.92 | 0 |
| 120.02 | 0 | 120.02 | 5.7 | 120.02 | 0 |
| 120.12 | 0 | 120.12 | 6.3 | 120.12 | 0 |
| 120.22 | 0 | 120.22 | 5.3 | 120.22 | 0 |
| 120.32 | 0 | 120.32 | 23.2 | 120.32 | 0 |
| 120.42 | 0 | 120.42 | 22.7 | 120.42 | 0 |
| 120.52 | 0 | 120.52 | 14.7 | 120.52 | 0 |
| 120.62 | 0 | 120.62 | 12.2 | 120.62 | 0 |
| 120.72 | 0 | 120.72 | 12.5 | 120.72 | 0 |
| 120.82 | 0 | 120.82 | 18 | 120.82 | 0 |
| 120.92 | 0 | 120.92 | 7.8 | 120.92 | 0 |
| 121.02 | 0 | 121.02 | 17.7 | 121.02 | 0 |
| 121.12 | 0 | 121.12 | 16.7 | 121.12 | 0 |

| | | | | | |
|---|---|---|---|---|---|
| 121.22 | 0 | 121.22 | 18.1 | 121.22 | 0 |
| 121.32 | 0 | 121.32 | 20.2 | 121.32 | 0 |
| 121.42 | 0 | 121.42 | 18.3 | 121.42 | 0 |
| 121.52 | 0 | 121.52 | 24.1 | 121.52 | 0 |
| 121.62 | 0 | 121.62 | 14.4 | 121.62 | 0 |
| 121.72 | 0 | 121.72 | 19.3 | 121.72 | 0 |
| 121.82 | 0 | 121.82 | 19.4 | 121.82 | 0 |
| 121.92 | 0 | 121.92 | 4.8 | 121.92 | 0 |
| 122.02 | 0 | 122.02 | 5.2 | 122.02 | 0 |
| 122.12 | 0 | 122.12 | 10.4 | 122.12 | 0 |
| 122.22 | 0 | 122.22 | 6.2 | 122.22 | 0 |
| 122.32 | 0 | 122.32 | 9.9 | 122.32 | 0 |
| 122.42 | 0 | 122.42 | 6.9 | 122.42 | 0 |
| 122.52 | 0 | 122.52 | 0.8 | 122.52 | 0 |
| 122.62 | 0 | 122.62 | 3.4 | 122.62 | 0 |
| 122.72 | 0 | 122.72 | 0.7 | 122.72 | 0 |
| 122.82 | 0 | 122.82 | 0.4 | 122.82 | 0 |
| 122.92 | 0 | 122.92 | 0.7 | 122.92 | 0 |
| 123.02 | 0 | 123.02 | 1.2 | 123.02 | 0 |
| 123.12 | 0 | 123.12 | 0.8 | 123.12 | 0 |
| 123.22 | 0 | 123.22 | 1.2 | 123.22 | 0 |
| 123.32 | 0 | 123.32 | 0.5 | 123.32 | 0 |
| 123.42 | 0 | 123.42 | 0.5 | 123.42 | 0 |
| 123.52 | 0 | 123.52 | 1.1 | 123.52 | 0 |
| 123.62 | 0 | 123.62 | 16 | 123.62 | 0 |
| 123.72 | 0 | 123.72 | 10.7 | 123.72 | 0 |
| 123.82 | 0 | 123.82 | 0.4 | 123.82 | 0 |
| 123.92 | 0 | 123.92 | 0.6 | 123.92 | 0 |
| 124.02 | 0 | 124.02 | 3.7 | 124.02 | 0 |
| 124.12 | 0 | 124.12 | 2.4 | 124.12 | 0 |
| 124.22 | 0 | 124.22 | 0.3 | 124.22 | 0 |
| 124.32 | 0 | 124.32 | 0.5 | 124.32 | 0 |
| 124.42 | 0 | 124.42 | 5.7 | 124.42 | 0 |
| 124.52 | 0 | 124.52 | 4 | 124.52 | 0 |
| 124.62 | 0 | 124.62 | 14.2 | 124.62 | 0 |
| 124.72 | 0 | 124.72 | 6.4 | 124.72 | 0 |
| 124.82 | 0 | 124.82 | 0.9 | 124.82 | 0 |
| 124.92 | 0 | 124.92 | 0.7 | 124.92 | 0 |
| 125.02 | 0 | 125.02 | 0.3 | 125.02 | 0 |
| 125.12 | 0 | 125.12 | 0.4 | 125.12 | 0 |
| 125.22 | 0 | 125.22 | 0.5 | 125.22 | 0 |
| 125.32 | 0 | 125.32 | 0.5 | 125.32 | 0 |
| 125.42 | 0 | 125.42 | 0.5 | 125.42 | 0 |
| 125.52 | 0 | 125.52 | 0.4 | 125.52 | 0 |
| 125.62 | 0 | 125.62 | 0.2 | 125.62 | 0 |
| 125.72 | 0 | 125.72 | 0.4 | 125.72 | 0 |
| 125.82 | 0 | 125.82 | 0.9 | 125.82 | 0 |
| 125.92 | 0 | 125.92 | 0.6 | 125.92 | 0 |
| 126.02 | 0 | 126.02 | 0.5 | 126.02 | 0 |
| 126.12 | 0 | 126.12 | 0.4 | 126.12 | 0 |
| 126.22 | 0 | 126.22 | 0.3 | 126.22 | 0 |

| | | | | | |
|---|---|---|---|---|---|
| 126.32 | 0 | 126.32 | 0.4 | 126.32 | 0 |
| 126.42 | 0 | 126.42 | 0.3 | 126.42 | 0 |
| 126.52 | 0 | 126.52 | 0.7 | 126.52 | 0 |
| 126.62 | 0 | 126.62 | 0.4 | 126.62 | 0 |
| 126.72 | 0 | 126.72 | 0.3 | 126.72 | 0 |
| 126.82 | 0 | 126.82 | 0.2 | 126.82 | 0 |
| 126.92 | 0 | 126.92 | 0.3 | 126.92 | 0 |
| 127.02 | 0 | 127.02 | 0.4 | 127.02 | 0 |
| 127.12 | 0 | 127.12 | 0.5 | 127.12 | 0 |
| 127.22 | 0 | 127.22 | 0.4 | 127.22 | 0 |
| 127.32 | 0 | 127.32 | 0.4 | 127.32 | 0 |
| 127.42 | 0 | 127.42 | 0.5 | 127.42 | 0 |
| 127.52 | 0 | 127.52 | 2.7 | 127.52 | 0 |
| 127.62 | 0 | 127.62 | 2 | 127.62 | 0 |
| 127.72 | 0 | 127.72 | 1.8 | 127.72 | 0 |
| 127.82 | 0 | 127.82 | 1.3 | 127.82 | 0 |
| 127.92 | 0 | 127.92 | 1 | 127.92 | 0 |
| 128.02 | 0 | 128.02 | 6.5 | 128.02 | 0 |
| 128.12 | 0 | 128.12 | 5.1 | 128.12 | 0 |
| 128.22 | 0 | 128.22 | 1 | 128.22 | 0 |
| 128.32 | 0 | 128.32 | 1 | 128.32 | 0 |
| 128.42 | 0 | 128.42 | 3.4 | 128.42 | 0 |
| 128.52 | 0 | 128.52 | 5.4 | 128.52 | 0 |
| 128.62 | 0 | 128.62 | 6.3 | 128.62 | 0 |
| 128.72 | 0 | 128.72 | 0.9 | 128.72 | 0 |
| 128.82 | 0 | 128.82 | 0.6 | 128.82 | 0 |
| 128.92 | 0 | 128.92 | 0.7 | 128.92 | 0 |
| 129.02 | 0 | 129.02 | 0.8 | 129.02 | 0 |
| 129.12 | 0 | 129.12 | 0.6 | 129.12 | 0 |
| 129.22 | 0 | 129.22 | 1 | 129.22 | 0 |
| 129.32 | 0 | 129.32 | 0.7 | 129.32 | 0 |
| 129.42 | 0 | 129.42 | 0.5 | 129.42 | 0 |
| 129.52 | 0 | 129.52 | 0.4 | 129.52 | 0 |
| 129.62 | 0 | 129.62 | 0.6 | 129.62 | 0 |
| 129.72 | 0 | 129.72 | 1 | 129.72 | 0 |
| 129.82 | 0 | 129.82 | 0.8 | 129.82 | 0 |
| 129.92 | 0 | 129.92 | 0.8 | 129.92 | 0 |
| 130.02 | 0 | 130.02 | 1.8 | 130.02 | 0 |
| 130.12 | 0 | 130.12 | 0.5 | 130.12 | 0 |
| 130.22 | 0 | 130.22 | 0.8 | 130.22 | 0 |
| 130.32 | 0 | 130.32 | 1.9 | 130.32 | 0 |
| 130.42 | 0 | 130.42 | 0.4 | 130.42 | 0 |
| 130.52 | 0 | 130.52 | 0.6 | 130.52 | 0 |
| 130.62 | 0 | 130.62 | 1.5 | 130.62 | 0 |
| 130.72 | 0 | 130.72 | 1.4 | 130.72 | 0 |
| 130.82 | 0 | 130.82 | 21.2 | 130.82 | 0 |
| 130.92 | 0 | 130.92 | 6.6 | 130.92 | 0 |
| 131.02 | 0 | 131.02 | 5.9 | 131.02 | 0 |
| 131.12 | 0 | 131.12 | 11.8 | 131.12 | 0 |
| 131.22 | 0 | 131.22 | 23.8 | 131.22 | 0 |
| 131.32 | 0 | 131.32 | 3 | 131.32 | 0 |

| | | | | | |
|---|---|---|---|---|---|
| 131.42 | 0 | 131.42 | 16.3 | 131.42 | 0 |
| 131.52 | 0 | 131.52 | 3.5 | 131.52 | 0 |
| 131.62 | 0 | 131.62 | 2.1 | 131.62 | 0 |
| 131.72 | 0 | 131.72 | 3.3 | 131.72 | 0 |
| 131.82 | 0 | 131.82 | 4.2 | 131.82 | 0 |
| 131.92 | 0 | 131.92 | 2.4 | 131.92 | 0 |
| 132.02 | 0 | 132.02 | 3.1 | 132.02 | 0 |
| 132.12 | 0 | 132.12 | 1.7 | 132.12 | 0 |
| 132.22 | 0 | 132.22 | 7.8 | 132.22 | 0 |
| 132.32 | 0 | 132.32 | 6.8 | 132.32 | 0 |
| 132.42 | 0 | 132.42 | 9.4 | 132.42 | 0 |
| 132.52 | 0 | 132.52 | 11.6 | 132.52 | 0 |
| 132.62 | 0 | 132.62 | 10.3 | 132.62 | 0 |
| 132.72 | 0 | 132.72 | 19 | 132.72 | 0 |
| 132.82 | 0 | 132.82 | 3.5 | 132.82 | 0 |
| 132.92 | 0 | 132.92 | 4.9 | 132.92 | 0 |
| 133.02 | 0 | 133.02 | 4 | 133.02 | 0 |
| 133.12 | 0 | 133.12 | 3.7 | 133.12 | 0 |
| 133.22 | 0 | 133.22 | 5.3 | 133.22 | 0 |
| 133.32 | 0 | 133.32 | 25.5 | 133.32 | 0 |
| 133.42 | 0 | 133.42 | 27.5 | 133.42 | 0 |
| 133.52 | 0 | 133.52 | 5.2 | 133.52 | 0 |
| 133.62 | 0 | 133.62 | 8 | 133.62 | 0 |
| 133.72 | 0 | 133.72 | 6.7 | 133.72 | 0 |
| 133.82 | 0 | 133.82 | 10.4 | 133.82 | 0 |
| 133.92 | 0 | 133.92 | 16 | 133.92 | 0 |
| 134.02 | 1 | 134.02 | 31.9 | 134.02 | 0 |
| 134.12 | 0 | 134.12 | 27.9 | 134.12 | 0 |
| 134.22 | 0 | 134.22 | 14.4 | 134.22 | 0 |
| 134.32 | 0 | 134.32 | 13.2 | 134.32 | 0 |
| 134.42 | 0 | 134.42 | 11 | 134.42 | 0 |
| 134.52 | 0 | 134.52 | 16.3 | 134.52 | 0 |
| 134.62 | 0 | 134.62 | 86.2 | 134.62 | 0 |
| 134.72 | 1 | 134.72 | 80.7 | 134.72 | 0 |
| 134.82 | 0 | 134.82 | 55.8 | 134.82 | 0 |
| 134.92 | 0 | 134.92 | 33 | 134.92 | 0 |
| 135.02 | 0 | 135.02 | 34.9 | 135.02 | 0 |
| 135.12 | 0 | 135.12 | 21.9 | 135.12 | 0 |
| 135.22 | 0 | 135.22 | 8.8 | 135.22 | 0 |
| 135.32 | 0 | 135.32 | 6 | 135.32 | 0 |
| 135.42 | 0 | 135.42 | 13.3 | 135.42 | 0 |
| 135.52 | 0 | 135.52 | 10 | 135.52 | 0 |
| 135.62 | 0 | 135.62 | 3.6 | 135.62 | 0 |
| 135.72 | 0 | 135.72 | 6.2 | 135.72 | 0 |
| 135.82 | 0 | 135.82 | 5.8 | 135.82 | 0 |
| 135.92 | 0 | 135.92 | 22.9 | 135.92 | 0 |
| 136.02 | 0 | 136.02 | 19.6 | 136.02 | 0 |
| 136.12 | 0 | 136.12 | 13.2 | 136.12 | 0 |
| 136.22 | 0 | 136.22 | 12.8 | 136.22 | 0 |
| 136.32 | 0 | 136.32 | 24.6 | 136.32 | 0 |
| 136.42 | 0 | 136.42 | 15.5 | 136.42 | 0 |

| | | | | | |
|---|---|---|---|---|---|
| 136.52 | 0 | 136.52 | 22.9 | 136.52 | 0 |
| 136.62 | 0 | 136.62 | 27 | 136.62 | 0 |
| 136.72 | 0 | 136.72 | 20.5 | 136.72 | 0 |
| 136.82 | 0 | 136.82 | 27.7 | 136.82 | 0 |
| 136.92 | 0 | 136.92 | 27.7 | 136.92 | 0 |
| 137.02 | 0 | 137.02 | 31.8 | 137.02 | 0 |
| 137.12 | 1 | 137.12 | 45.4 | 137.12 | 0 |
| 137.22 | 0 | 137.22 | 50.2 | 137.22 | 0 |
| 137.32 | 0 | 137.32 | 65.1 | 137.32 | 0 |
| 137.42 | 0 | 137.42 | 50.9 | 137.42 | 0 |
| 137.52 | 2 | 137.52 | 69 | 137.52 | 0 |
| 137.62 | 1 | 137.62 | 127 | 137.62 | 0 |
| 137.72 | 0 | 137.72 | 44.2 | 137.72 | 0 |
| 137.82 | 0 | 137.82 | 11.8 | 137.82 | 0 |
| 137.92 | 1 | 137.92 | 31.9 | 137.92 | 0 |
| 138.02 | 0 | 138.02 | 17.9 | 138.02 | 0 |
| 138.12 | 1 | 138.12 | 14.6 | 138.12 | 0 |
| 138.22 | 0 | 138.22 | 19.3 | 138.22 | 0 |
| 138.32 | 1 | 138.32 | 14.4 | 138.32 | 0 |
| 138.42 | 1 | 138.42 | 14.9 | 138.42 | 0 |
| 138.52 | 1 | 138.52 | 19.9 | 138.52 | 0 |
| 138.62 | 0 | 138.62 | 29.4 | 138.62 | 0 |
| 138.72 | 0 | 138.72 | 18.2 | 138.72 | 0 |
| 138.82 | 0 | 138.82 | 7.5 | 138.82 | 0 |
| 138.92 | 0 | 138.92 | 11.2 | 138.92 | 0 |
| 139.02 | 1 | 139.02 | 39.1 | 139.02 | 0 |
| 139.12 | 0 | 139.12 | 29.6 | 139.12 | 0 |
| 139.22 | 0 | 139.22 | 23.1 | 139.22 | 0 |
| 139.32 | 0 | 139.32 | 6.8 | 139.32 | 0 |
| 139.42 | 0 | 139.42 | 22.7 | 139.42 | 0 |
| 139.52 | 0 | 139.52 | 4.3 | 139.52 | 0 |
| 139.62 | 0 | 139.62 | 2.4 | 139.62 | 0 |
| 139.72 | 0 | 139.72 | 1.3 | 139.72 | 0 |
| 139.82 | 0 | 139.82 | 0.5 | 139.82 | 0 |
| 139.92 | 0 | 139.92 | 0.7 | 139.92 | 0 |
| 140.02 | 0 | 140.02 | 0.9 | 140.02 | 0 |
| 140.12 | 0 | 140.12 | 0.9 | 140.12 | 0 |
| 140.22 | 0 | 140.22 | 0.8 | 140.22 | 0 |
| 140.32 | 0 | 140.32 | 1.4 | 140.32 | 0 |
| 140.42 | 0 | 140.42 | 0.9 | 140.42 | 0 |
| 140.52 | 0 | 140.52 | 0.9 | 140.52 | 0 |
| 140.62 | 0 | 140.62 | 2.2 | 140.62 | 0 |
| 140.72 | 0 | 140.72 | 8.2 | 140.72 | 0 |
| 140.82 | 0 | 140.82 | 22.9 | 140.82 | 0 |
| 140.92 | 1 | 140.92 | 27.6 | 140.92 | 0 |
| 141.02 | 0 | 141.02 | 7.8 | 141.02 | 0 |
| 141.12 | 0 | 141.12 | 5.2 | 141.12 | 0 |
| 141.22 | 0 | 141.22 | 5.2 | 141.22 | 0 |
| 141.32 | 0 | 141.32 | 10.1 | 141.32 | 0 |
| 141.42 | 0 | 141.42 | 8.6 | 141.42 | 0 |
| 141.52 | 0 | 141.52 | 4 | 141.52 | 0 |

| | | | | | |
|---|---|---|---|---|---|
| 141.62 | 0 | 141.62 | 1.3 | 141.62 | 0 |
| 141.72 | 0 | 141.72 | 0.6 | 141.72 | 0 |
| 141.82 | 0 | 141.82 | 1.5 | 141.82 | 0 |
| 141.92 | 0 | 141.92 | 2.5 | 141.92 | 0 |
| 142.02 | 0 | 142.02 | 3 | 142.02 | 0 |
| 142.12 | 0 | 142.12 | 1.2 | 142.12 | 0 |
| 142.22 | 0 | 142.22 | 2 | 142.22 | 0 |
| 142.32 | 0 | 142.32 | 1.3 | 142.32 | 0 |
| 142.42 | 0 | 142.42 | 1.8 | 142.42 | 0 |
| 142.52 | 0 | 142.52 | 4.7 | 142.52 | 0 |
| 142.62 | 0 | 142.62 | 7.2 | 142.62 | 0 |
| 142.72 | 0 | 142.72 | 5.9 | 142.72 | 0 |
| 142.82 | 0 | 142.82 | 4.8 | 142.82 | 0 |
| 142.92 | 0 | 142.92 | 7.2 | 142.92 | 0 |
| 143.02 | 0 | 143.02 | 3.2 | 143.02 | 0 |
| 143.12 | 0 | 143.12 | 1.3 | 143.12 | 0 |
| 143.22 | 0 | 143.22 | 3 | 143.22 | 0 |
| 143.32 | 0 | 143.32 | 3.2 | 143.32 | 0 |
| 143.42 | 0 | 143.42 | 0.9 | 143.42 | 0 |
| 143.52 | 0 | 143.52 | 0.7 | 143.52 | 0 |
| 143.62 | 0 | 143.62 | 1.4 | 143.62 | 0 |
| 143.72 | 0 | 143.72 | 0.8 | 143.72 | 0 |
| 143.82 | 0 | 143.82 | 1.4 | 143.82 | 0 |
| 143.92 | 0 | 143.92 | 1.3 | 143.92 | 0 |
| 144.02 | 0 | 144.02 | 0.5 | 144.02 | 0 |
| 144.12 | 0 | 144.12 | 1 | 144.12 | 0 |
| 144.22 | 0 | 144.22 | 2.3 | 144.22 | 0 |
| 144.32 | 0 | 144.32 | 3.4 | 144.32 | 0 |
| 144.42 | 0 | 144.42 | 0.3 | 144.42 | 0 |
| 144.52 | 0 | 144.52 | 0.4 | 144.52 | 0 |
| 144.62 | 0 | 144.62 | 0.4 | 144.62 | 0 |
| 144.72 | 0 | 144.72 | 0.5 | 144.72 | 0 |
| 144.82 | 0 | 144.82 | 0.8 | 144.82 | 0 |
| 144.92 | 0 | 144.92 | 0.8 | 144.92 | 0 |
| 145.02 | 0 | 145.02 | 0.6 | 145.02 | 0 |
| 145.12 | 0 | 145.12 | 5.3 | 145.12 | 0 |
| 145.22 | 0 | 145.22 | 3.4 | 145.22 | 0 |
| 145.32 | 0 | 145.32 | 2.6 | 145.32 | 0 |
| 145.42 | 0 | 145.42 | 2.1 | 145.42 | 0 |
| 145.52 | 0 | 145.52 | 2.4 | 145.52 | 0 |
| 145.62 | 0 | 145.62 | 2.9 | 145.62 | 0 |
| 145.72 | 0 | 145.72 | 2.9 | 145.72 | 0 |
| 145.82 | 0 | 145.82 | 2.7 | 145.82 | 0 |
| 145.92 | 0 | 145.92 | 0.4 | 145.92 | 0 |
| 146.02 | 0 | 146.02 | 0.5 | 146.02 | 0 |
| 146.12 | 0 | 146.12 | 0.3 | 146.12 | 0 |
| 146.22 | 0 | 146.22 | 0.4 | 146.22 | 0 |
| 146.32 | 0 | 146.32 | 0.4 | 146.32 | 0 |
| 146.42 | 0 | 146.42 | 0.6 | 146.42 | 0 |
| 146.52 | 0 | 146.52 | 0.4 | 146.52 | 0 |
| 146.62 | 0 | 146.62 | 0.3 | 146.62 | 0 |

| | | | | | |
|---|---|---|---|---|---|
| 146.72 | 0 | 146.72 | 0.6 | 146.72 | 0 |
| 146.82 | 0 | 146.82 | 4.5 | 146.82 | 0 |
| 146.92 | 0 | 146.92 | 6.6 | 146.92 | 0 |
| 147.02 | 0 | 147.02 | 12 | 147.02 | 0 |
| 147.12 | 0 | 147.12 | 8 | 147.12 | 0 |
| 147.22 | 0 | 147.22 | 3.1 | 147.22 | 0 |
| 147.32 | 0 | 147.32 | 2.2 | 147.32 | 0 |
| 147.42 | 0 | 147.42 | 3.1 | 147.42 | 0 |
| 147.52 | 0 | 147.52 | 2.9 | 147.52 | 0 |
| 147.62 | 0 | 147.62 | 2.7 | 147.62 | 0 |
| 147.72 | 0 | 147.72 | 3.4 | 147.72 | 0 |
| 147.82 | 0 | 147.82 | 2.6 | 147.82 | 0 |
| 147.92 | 0 | 147.92 | 1.2 | 147.92 | 0 |
| 148.02 | 0 | 148.02 | 0.9 | 148.02 | 0 |
| 148.12 | 0 | 148.12 | 2.3 | 148.12 | 0 |
| 148.22 | 0 | 148.22 | 1.5 | 148.22 | 0 |
| 148.32 | 0 | 148.32 | 0.5 | 148.32 | 0 |
| 148.42 | 0 | 148.42 | 0.7 | 148.42 | 0 |
| 148.52 | 0 | 148.52 | 0.4 | 148.52 | 0 |
| 148.62 | 0 | 148.62 | 0.7 | 148.62 | 0 |
| 148.72 | 0 | 148.72 | 0.9 | 148.72 | 0 |
| 148.82 | 0 | 148.82 | 0.5 | 148.82 | 0 |
| 148.92 | 0 | 148.92 | 0.5 | 148.92 | 0 |
| 149.02 | 0 | 149.02 | 0.8 | 149.02 | 0 |
| 149.12 | 0 | 149.12 | 0.7 | 149.12 | 0 |
| 149.22 | 0 | 149.22 | 0.5 | 149.22 | 0 |
| 149.32 | 0 | 149.32 | 0.6 | 149.32 | 0 |
| 149.42 | 0 | 149.42 | 0.4 | 149.42 | 0 |
| 149.52 | 0 | 149.52 | 0.3 | 149.52 | 0 |
| 149.62 | 0 | 149.62 | 0.6 | 149.62 | 0 |
| 149.72 | 0 | 149.72 | 0.4 | 149.72 | 0 |
| 149.82 | 0 | 149.82 | 0.2 | 149.82 | 0 |
| 149.92 | 0 | 149.92 | 0.2 | 149.92 | 0 |
| 150.02 | 0 | 150.02 | 0.4 | 150.02 | 0 |
| 150.12 | 0 | 150.12 | 0.5 | 150.12 | 0 |
| 150.22 | 0 | 150.22 | 1 | 150.22 | 0 |
| 150.32 | 0 | 150.32 | 0.4 | 150.32 | 0 |
| 150.42 | 0 | 150.42 | 0.8 | 150.42 | 0 |
| 150.52 | 0 | 150.52 | 0.7 | 150.52 | 0 |
| 150.62 | 0 | 150.62 | 0.7 | 150.62 | 0 |
| 150.72 | 0 | 150.72 | 0.6 | 150.72 | 0 |
| 150.82 | 0 | 150.82 | 0.6 | 150.82 | 0 |
| 150.92 | 0 | 150.92 | 0.8 | 150.92 | 0 |
| 151.02 | 0 | 151.02 | 0.8 | 151.02 | 0 |
| 151.12 | 0 | 151.12 | 0.8 | 151.12 | 0 |
| 151.22 | 0 | 151.22 | 0.6 | 151.22 | 0 |
| 151.32 | 0 | 151.32 | 0.7 | 151.32 | 0 |
| 151.42 | 0 | 151.42 | 0.6 | 151.42 | 0 |
| 151.52 | 0 | 151.52 | 0.6 | 151.52 | 0 |
| 151.62 | 0 | 151.62 | 0.4 | 151.62 | 0 |
| 151.72 | 0 | 151.72 | 0.5 | 151.72 | 0 |

| | | | | | |
|---|---|---|---|---|---|
| 151.82 | 0 | 151.82 | 0.7 | 151.82 | 0 |
| 151.92 | 0 | 151.92 | 0.7 | 151.92 | 0 |
| 152.02 | 0 | 152.02 | 0.3 | 152.02 | 0 |
| 152.12 | 0 | 152.12 | 0.5 | 152.12 | 0 |
| 152.22 | 0 | 152.22 | 0.4 | 152.22 | 0 |
| 152.32 | 0 | 152.32 | 0.6 | 152.32 | 0 |
| 152.42 | 0 | 152.42 | 0.6 | 152.42 | 0 |
| 152.52 | 0 | 152.52 | 0.6 | 152.52 | 0 |
| 152.62 | 0 | 152.62 | 0.4 | 152.62 | 0 |
| 152.72 | 0 | 152.72 | 0.7 | 152.72 | 0 |
| 152.82 | 0 | 152.82 | 0.6 | 152.82 | 0 |
| 152.92 | 0 | 152.92 | 0.6 | 152.92 | 0 |
| 153.02 | 0 | 153.02 | 0.4 | 153.02 | 0 |
| 153.12 | 0 | 153.12 | 0.7 | 153.12 | 0 |
| 153.22 | 0 | 153.22 | 0.6 | 153.22 | 0 |
| 153.32 | 0 | 153.32 | 0.4 | 153.32 | 0 |
| 153.42 | 0 | 153.42 | 0.6 | 153.42 | 0 |
| 153.52 | 0 | 153.52 | 0.3 | 153.52 | 0 |
| 153.62 | 0 | 153.62 | 0.6 | 153.62 | 0 |
| 153.72 | 0 | 153.72 | 0.6 | 153.72 | 0 |
| 153.82 | 0 | 153.82 | 0.7 | 153.82 | 0 |
| 153.92 | 0 | 153.92 | 0.7 | 153.92 | 0 |
| 154.02 | 0 | 154.02 | 1.5 | 154.02 | 0 |
| 154.12 | 0 | 154.12 | 0.4 | 154.12 | 0 |
| 154.22 | 0 | 154.22 | 0.5 | 154.22 | 0 |
| 154.32 | 0 | 154.32 | 0.6 | 154.32 | 0 |
| 154.42 | 0 | 154.42 | 0.6 | 154.42 | 0 |
| 154.52 | 0 | 154.52 | 0.6 | 154.52 | 0 |
| 154.62 | 0 | 154.62 | 0.8 | 154.62 | 0 |
| 154.72 | 0 | 154.72 | 0.6 | 154.72 | 0 |
| 154.82 | 0 | 154.82 | 0.4 | 154.82 | 0 |
| 154.92 | 0 | 154.92 | 0.6 | 154.92 | 0 |
| 155.02 | 0 | 155.02 | 0.7 | 155.02 | 0 |
| 155.12 | 0 | 155.12 | 0.7 | 155.12 | 0 |
| 155.22 | 0 | 155.22 | 0.6 | 155.22 | 0 |
| 155.32 | 0 | 155.32 | 0.9 | 155.32 | 0 |
| 155.42 | 0 | 155.42 | 1 | 155.42 | 0 |
| 155.52 | 0 | 155.52 | 1 | 155.52 | 0 |
| 155.62 | 0 | 155.62 | 0.9 | 155.62 | 0 |
| 155.72 | 0 | 155.72 | 1 | 155.72 | 0 |
| 155.82 | 0 | 155.82 | 1 | 155.82 | 0 |
| 155.92 | 0 | 155.92 | 1.2 | 155.92 | 0 |
| 156.02 | 0 | 156.02 | 1.1 | 156.02 | 0 |
| 156.12 | 0 | 156.12 | 0.9 | 156.12 | 0 |
| 156.22 | 0 | 156.22 | 1.1 | 156.22 | 0 |
| 156.32 | 0 | 156.32 | 1.1 | 156.32 | 0 |
| 156.42 | 0 | 156.42 | 1.1 | 156.42 | 0 |
| 156.52 | 0 | 156.52 | 1 | 156.52 | 0 |
| 156.62 | 0 | 156.62 | 1 | 156.62 | 0 |
| 156.72 | 0 | 156.72 | 1.3 | 156.72 | 0 |
| 156.82 | 0 | 156.82 | 1.3 | 156.82 | 0 |

| | | | | | |
|---|---|---|---|---|---|
| 156.92 | 0 | 156.92 | 1.3 | 156.92 | 0 |
| 157.02 | 0 | 157.02 | 1.4 | 157.02 | 0 |
| 157.12 | 0 | 157.12 | 1.4 | 157.12 | 0 |
| 157.22 | 0 | 157.22 | 1.3 | 157.22 | 0 |
| 157.32 | 0 | 157.32 | 1.3 | 157.32 | 0 |
| 157.42 | 0 | 157.42 | 1.4 | 157.42 | 0 |
| 157.52 | 0 | 157.52 | 1.5 | 157.52 | 0 |
| 157.62 | 0 | 157.62 | 1.6 | 157.62 | 0 |
| 157.72 | 0 | 157.72 | 1.6 | 157.72 | 0 |
| 157.82 | 0 | 157.82 | 1.7 | 157.82 | 0 |
| 157.92 | 0 | 157.92 | 1.9 | 157.92 | 0 |
| 158.02 | 0 | 158.02 | 1.9 | 158.02 | 0 |
| 158.12 | 0 | 158.12 | 1.8 | 158.12 | 0 |
| 158.22 | 0 | 158.22 | 1.7 | 158.22 | 0 |
| 158.32 | 0 | 158.32 | 1.8 | 158.32 | 0 |
| 158.42 | 0 | 158.42 | 2 | 158.42 | 0 |
| 158.52 | 0 | 158.52 | 1.9 | 158.52 | 0 |
| 158.62 | 0 | 158.62 | 2 | 158.62 | 0 |
| 158.72 | 0 | 158.72 | 2.2 | 158.72 | 0 |
| 158.82 | 0 | 158.82 | 2.4 | 158.82 | 0 |
| 158.92 | 0 | 158.92 | 2 | 158.92 | 0 |
| 159.02 | 0 | 159.02 | 2.1 | 159.02 | 0 |
| 159.12 | 0 | 159.12 | 2.1 | 159.12 | 0 |
| 159.22 | 0 | 159.22 | 2.3 | 159.22 | 0 |
| 159.32 | 0 | 159.32 | 2.7 | 159.32 | 0 |
| 159.42 | 0 | 159.42 | 2.3 | 159.42 | 0 |
| 159.52 | 0 | 159.52 | 2.3 | 159.52 | 0 |
| 159.62 | 0 | 159.62 | 2.5 | 159.62 | 0 |
| 159.72 | 0 | 159.72 | 2.8 | 159.72 | 0 |
| 159.82 | 0 | 159.82 | 2.8 | 159.82 | 0 |
| 159.92 | 0 | 159.92 | 2.7 | 159.92 | 0 |
| 160.02 | 0 | 160.02 | 3 | 160.02 | 0 |
| 160.12 | 0 | 160.12 | 2.9 | 160.12 | 0 |
| 160.22 | 0 | 160.22 | 2.8 | 160.22 | 0 |
| 160.32 | 0 | 160.32 | 3 | 160.32 | 0 |
| 160.42 | 0 | 160.42 | 3.2 | 160.42 | 0 |
| 160.52 | 0 | 160.52 | 3.4 | 160.52 | 0 |
| 160.62 | 0 | 160.62 | 3.4 | 160.62 | 0 |
| 160.72 | 0 | 160.72 | 3.4 | 160.72 | 0 |
| 160.82 | 0 | 160.82 | 3 | 160.82 | 0 |
| 160.92 | 0 | 160.92 | 3.6 | 160.92 | 0 |
| 161.02 | 0 | 161.02 | 4.2 | 161.02 | 0 |
| 161.12 | 0 | 161.12 | 6.6 | 161.12 | 0 |
| 161.22 | 0 | 161.22 | 10.1 | 161.22 | 0 |
| 161.32 | 0 | 161.32 | 11.6 | 161.32 | 0 |
| 161.42 | 0 | 161.42 | 17.6 | 161.42 | 0 |
| 161.52 | 0 | 161.52 | 17.5 | 161.52 | 0 |
| 161.62 | 0 | 161.62 | 11.5 | 161.62 | 0 |
| 161.72 | 0 | 161.72 | 15 | 161.72 | 0 |
| 161.82 | 0 | 161.82 | 7.3 | 161.82 | 0 |
| 161.92 | 0 | 161.92 | 10.2 | 161.92 | 0 |

| | | | | | |
|---|---|---|---|---|---|
| 162.02 | 0 | 162.02 | 11.6 | 162.02 | 0 |
| 162.12 | 0 | 162.12 | 5 | 162.12 | 0 |
| 162.22 | 0 | 162.22 | 15.4 | 162.22 | 0 |
| 162.32 | 0 | 162.32 | 1.7 | 162.32 | 0 |
| 162.42 | 0 | 162.42 | 4 | 162.42 | 0 |
| 162.52 | 0 | 162.52 | 4.5 | 162.52 | 0 |
| 162.62 | 0 | 162.62 | 6.5 | 162.62 | 0 |
| 162.72 | 0 | 162.72 | 8.3 | 162.72 | 0 |
| 162.82 | 0 | 162.82 | 5 | 162.82 | 0 |
| 162.92 | 0 | 162.92 | 3.9 | 162.92 | 0 |
| 163.02 | 0 | 163.02 | 1.4 | 163.02 | 0 |
| 163.12 | 0 | 163.12 | 1.7 | 163.12 | 0 |
| 163.22 | 0 | 163.22 | 1.8 | 163.22 | 0 |
| 163.32 | 0 | 163.32 | 0.9 | 163.32 | 0 |
| 163.42 | 0 | 163.42 | 0.8 | 163.42 | 0 |
| 163.52 | 0 | 163.52 | 1 | 163.52 | 0 |
| 163.62 | 0 | 163.62 | 1.1 | 163.62 | 0 |
| 163.72 | 0 | 163.72 | 1.2 | 163.72 | 0 |
| 163.82 | 0 | 163.82 | 1.2 | 163.82 | 0 |
| 163.92 | 0 | 163.92 | 1 | 163.92 | 0 |
| 164.02 | 0 | 164.02 | 1.3 | 164.02 | 0 |
| 164.12 | 0 | 164.12 | 1.3 | 164.12 | 0 |
| 164.22 | 0 | 164.22 | 1.4 | 164.22 | 0 |
| 164.32 | 0 | 164.32 | 1.4 | 164.32 | 0 |
| 164.42 | 0 | 164.42 | 1.4 | 164.42 | 0 |
| 164.52 | 0 | 164.52 | 1.6 | 164.52 | 0 |
| 164.62 | 0 | 164.62 | 1.9 | 164.62 | 0 |
| 164.72 | 0 | 164.72 | 2 | 164.72 | 0 |
| 164.82 | 0 | 164.82 | 1.8 | 164.82 | 0 |
| 164.92 | 0 | 164.92 | 3 | 164.92 | 0 |
| 165.02 | 0 | 165.02 | 2.1 | 165.02 | 0 |
| 165.12 | 0 | 165.12 | 1.9 | 165.12 | 0 |
| 165.22 | 0 | 165.22 | 2.6 | 165.22 | 0 |
| 165.32 | 0 | 165.32 | 6.1 | 165.32 | 0 |
| 165.42 | 0 | 165.42 | 5 | 165.42 | 0 |
| 165.52 | 0 | 165.52 | 6.4 | 165.52 | 0 |
| 165.62 | 0 | 165.62 | 8.2 | 165.62 | 0 |
| 165.72 | 0 | 165.72 | 9.3 | 165.72 | 0 |
| 165.82 | 0 | 165.82 | 7.5 | 165.82 | 0 |
| 165.92 | 0 | 165.92 | 2.9 | 165.92 | 0 |
| 166.02 | 0 | 166.02 | 2.9 | 166.02 | 0 |
| 166.12 | 0 | 166.12 | 3 | 166.12 | 0 |
| 166.22 | 0 | 166.22 | 4.5 | 166.22 | 0 |
| 166.32 | 0 | 166.32 | 5.3 | 166.32 | 0 |
| 166.42 | 0 | 166.42 | 6.3 | 166.42 | 0 |
| 166.52 | 0 | 166.52 | 7.8 | 166.52 | 0 |
| 166.62 | 0 | 166.62 | 5.4 | 166.62 | 0 |
| 166.72 | 0 | 166.72 | 3.2 | 166.72 | 0 |
| 166.82 | 0 | 166.82 | 4 | 166.82 | 0 |
| 166.92 | 0 | 166.92 | 5.5 | 166.92 | 0 |
| 167.02 | 0 | 167.02 | 5.2 | 167.02 | 0 |

| | | | | | |
|---|---|---|---|---|---|
| 167.12 | 0 | 167.12 | 4 | 167.12 | 0 |
| 167.22 | 0 | 167.22 | 3.9 | 167.22 | 0 |
| 167.32 | 0 | 167.32 | 3.9 | 167.32 | 0 |
| 167.42 | 0 | 167.42 | 3.8 | 167.42 | 0 |
| 167.52 | 0 | 167.52 | 3.8 | 167.52 | 0 |
| 167.62 | 0 | 167.62 | 3.8 | 167.62 | 0 |
| 167.72 | 0 | 167.72 | 4.3 | 167.72 | 0 |
| 167.82 | 0 | 167.82 | 5.9 | 167.82 | 0 |
| 167.92 | 0 | 167.92 | 4.8 | 167.92 | 0 |
| 168.02 | 0 | 168.02 | 4.3 | 168.02 | 0 |
| 168.12 | 0 | 168.12 | 6.5 | 168.12 | 0 |
| 168.22 | 0 | 168.22 | 6.3 | 168.22 | 0 |
| 168.32 | 0 | 168.32 | 7.7 | 168.32 | 0 |
| 168.42 | 0 | 168.42 | 6.8 | 168.42 | 0 |
| 168.52 | 0 | 168.52 | 7 | 168.52 | 0 |
| 168.62 | 0 | 168.62 | 6.6 | 168.62 | 0 |
| 168.72 | 0 | 168.72 | 9 | 168.72 | 0 |
| 168.82 | 0 | 168.82 | 5.7 | 168.82 | 0 |
| 168.92 | 0 | 168.92 | 5.2 | 168.92 | 0 |
| 169.02 | 0 | 169.02 | 7.4 | 169.02 | 0 |
| 169.12 | 0 | 169.12 | 6.9 | 169.12 | 0 |
| 169.22 | 0 | 169.22 | 6 | 169.22 | 0 |
| 169.32 | 0 | 169.32 | 7.3 | 169.32 | 0 |
| 169.42 | 0 | 169.42 | 5.5 | 169.42 | 0 |
| 169.52 | 0 | 169.52 | 5.8 | 169.52 | 0 |
| 169.62 | 0 | 169.62 | 5.3 | 169.62 | 0 |
| 169.72 | 0 | 169.72 | 5.4 | 169.72 | 0 |
| 169.82 | 0 | 169.82 | 5.8 | 169.82 | 0 |
| 169.92 | 0 | 169.92 | 6.3 | 169.92 | 0 |
| 170.02 | 0 | 170.02 | 5.7 | 170.02 | 0 |
| 170.12 | 0 | 170.12 | 5.2 | 170.12 | 0 |
| 170.22 | 0 | 170.22 | 6.4 | 170.22 | 0 |
| 170.32 | 0 | 170.32 | 12.9 | 170.32 | 0 |
| 170.42 | 0 | 170.42 | 7.6 | 170.42 | 0 |
| 170.52 | 0 | 170.52 | 7 | 170.52 | 0 |
| 170.62 | 0 | 170.62 | 6.4 | 170.62 | 0 |
| 170.72 | 0 | 170.72 | 0.3 | 170.72 | 0 |
| 170.82 | 0 | 170.82 | 1.3 | 170.82 | 0 |
| 170.92 | 0 | 170.92 | 2.7 | 170.92 | 0 |
| 171.02 | 0 | 171.02 | 2 | 171.02 | 0 |
| 171.12 | 0 | 171.12 | 2.9 | 171.12 | 0 |
| 171.22 | 0 | 171.22 | 3.2 | 171.22 | 0 |
| 171.32 | 0 | 171.32 | 2.2 | 171.32 | 0 |
| 171.42 | 0 | 171.42 | 2.4 | 171.42 | 0 |
| 171.52 | 0 | 171.52 | 2.4 | 171.52 | 0 |
| 171.62 | 0 | 171.62 | 5.4 | 171.62 | 0 |
| 171.72 | 0 | 171.72 | 3.4 | 171.72 | 0 |
| 171.82 | 0 | 171.82 | 3.2 | 171.82 | 0 |
| 171.92 | 0 | 171.92 | 5.3 | 171.92 | 0 |
| 172.02 | 0 | 172.02 | 6.9 | 172.02 | 0 |
| 172.12 | 0 | 172.12 | 5.2 | 172.12 | 0 |

| | | | | | |
|---|---|---|---|---|---|
| 172.22 | 0 | 172.22 | 0.2 | 172.22 | 0 |
| 172.32 | 0 | 172.32 | 0.4 | 172.32 | 0 |
| 172.42 | 0 | 172.42 | 0.6 | 172.42 | 0 |
| 172.52 | 0 | 172.52 | 1.2 | 172.52 | 0 |
| 172.62 | 0 | 172.62 | 0.6 | 172.62 | 0 |
| 172.72 | 0 | 172.72 | 0.8 | 172.72 | 0 |
| 172.82 | 0 | 172.82 | 0.8 | 172.82 | 0 |
| 172.92 | 0 | 172.92 | 1.4 | 172.92 | 0 |
| 173.02 | 0 | 173.02 | 2.9 | 173.02 | 0 |
| 173.12 | 0 | 173.12 | 2 | 173.12 | 0 |
| 173.22 | 0 | 173.22 | 1 | 173.22 | 0 |
| 173.32 | 0 | 173.32 | 0.8 | 173.32 | 0 |
| 173.42 | 0 | 173.42 | 0.2 | 173.42 | 0 |
| 173.52 | 0 | 173.52 | 0.3 | 173.52 | 0 |
| 173.62 | 0 | 173.62 | 0.3 | 173.62 | 0 |
| 173.72 | 0 | 173.72 | 0.8 | 173.72 | 0 |
| 173.82 | 0 | 173.82 | 1.1 | 173.82 | 0 |
| 173.92 | 0 | 173.92 | 0.8 | 173.92 | 0 |
| 174.02 | 0 | 174.02 | 0.9 | 174.02 | 0 |
| 174.12 | 0 | 174.12 | 0.8 | 174.12 | 0 |
| 174.22 | 0 | 174.22 | 0.9 | 174.22 | 0 |
| 174.32 | 0 | 174.32 | 1.3 | 174.32 | 0 |
| 174.42 | 0 | 174.42 | 1 | 174.42 | 0 |
| 174.52 | 0 | 174.52 | 1 | 174.52 | 0 |
| 174.62 | 0 | 174.62 | 0.8 | 174.62 | 0 |
| 174.72 | 0 | 174.72 | 0.7 | 174.72 | 0 |
| 174.82 | 0 | 174.82 | 1.8 | 174.82 | 0 |
| 174.92 | 0 | 174.92 | 2.9 | 174.92 | 0 |
| 175.02 | 0 | 175.02 | 2.4 | 175.02 | 0 |
| 175.12 | 0 | 175.12 | 4.9 | 175.12 | 0 |
| 175.22 | 0 | 175.22 | 2.2 | 175.22 | 0 |
| 175.32 | 0 | 175.32 | 2.9 | 175.32 | 0 |
| 175.42 | 0 | 175.42 | 3.7 | 175.42 | 0 |
| 175.52 | 0 | 175.52 | 4.3 | 175.52 | 0 |
| 175.62 | 0 | 175.62 | 5.2 | 175.62 | 0 |
| 175.72 | 0 | 175.72 | 2.7 | 175.72 | 0 |
| 175.82 | 0 | 175.82 | 1.5 | 175.82 | 0 |
| 175.92 | 0 | 175.92 | 1.5 | 175.92 | 0 |
| 176.02 | 0 | 176.02 | 1.5 | 176.02 | 0 |
| 176.12 | 0 | 176.12 | 1.6 | 176.12 | 0 |
| 176.22 | 0 | 176.22 | 1.7 | 176.22 | 0 |
| 176.32 | 0 | 176.32 | 2.1 | 176.32 | 0 |
| 176.42 | 1 | 176.42 | 3.2 | 176.42 | 0 |
| 176.52 | 1 | 176.52 | 5.6 | 176.52 | 0 |
| 176.62 | 0 | 176.62 | 4.8 | 176.62 | 0 |
| 176.72 | 1 | 176.72 | 2.8 | 176.72 | 0 |
| 176.82 | 1 | 176.82 | 2.6 | 176.82 | 0 |
| 176.92 | 1 | 176.92 | 5.5 | 176.92 | 0 |
| 177.02 | 1 | 177.02 | 9.4 | 177.02 | 0 |
| 177.12 | 1 | 177.12 | 23.4 | 177.12 | 0 |
| 177.22 | 1 | 177.22 | 34.1 | 177.22 | 0 |

| | | | | | |
|---|---|---|---|---|---|
| 177.32 | 0 | 177.32 | 23.4 | 177.32 | 0 |
| 177.42 | 1 | 177.42 | 15.1 | 177.42 | 0 |
| 177.52 | 1 | 177.52 | 12.1 | 177.52 | 0 |
| 177.62 | 1 | 177.62 | 12.2 | 177.62 | 0 |
| 177.72 | 1 | 177.72 | 11 | 177.72 | 0 |
| 177.82 | 1 | 177.82 | 13.8 | 177.82 | 0 |
| 177.92 | 1 | 177.92 | 12.6 | 177.92 | 0 |
| 178.02 | 1 | 178.02 | 9.1 | 178.02 | 0 |
| 178.12 | 1 | 178.12 | 10.1 | 178.12 | 0 |
| 178.22 | 1 | 178.22 | 20.1 | 178.22 | 0 |
| 178.32 | 1 | 178.32 | 8.2 | 178.32 | 0 |
| 178.42 | 1 | 178.42 | 5.7 | 178.42 | 0 |
| 178.52 | 1 | 178.52 | 9.7 | 178.52 | 0 |
| 178.62 | 1 | 178.62 | 5.9 | 178.62 | 0 |
| 178.72 | 1 | 178.72 | 8.5 | 178.72 | 0 |
| 178.82 | 1 | 178.82 | 12.2 | 178.82 | 0 |
| 178.92 | 1 | 178.92 | 13.1 | 178.92 | 0 |
| 179.02 | 1 | 179.02 | 10.1 | 179.02 | 0 |
| 179.12 | 1 | 179.12 | 8.3 | 179.12 | 0 |
| 179.22 | 0 | 179.22 | 1.5 | 179.22 | 0 |
| 179.32 | 0 | 179.32 | 2 | 179.32 | 0 |
| 179.42 | 0 | 179.42 | 1.1 | 179.42 | 0 |
| 179.52 | 0 | 179.52 | 1.2 | 179.52 | 0 |
| 179.62 | 0 | 179.62 | 1.3 | 179.62 | 0 |
| 179.72 | 0 | 179.72 | 2.3 | 179.72 | 0 |
| 179.82 | 0 | 179.82 | 4.3 | 179.82 | 0 |
| 179.92 | 0 | 179.92 | 4.6 | 179.92 | 0 |
| 180.02 | 0 | 180.02 | 3.7 | 180.02 | 0 |
| 180.12 | 0 | 180.12 | 2.8 | 180.12 | 0 |
| 180.22 | 0 | 180.22 | 2.2 | 180.22 | 0 |
| 180.32 | 0 | 180.32 | 2.1 | 180.32 | 0 |
| 180.42 | 0 | 180.42 | 8.6 | 180.42 | 0 |
| 180.52 | 0 | 180.52 | 6.5 | 180.52 | 0 |
| 180.62 | 0 | 180.62 | 2.6 | 180.62 | 0 |
| 180.72 | 0 | 180.72 | 1.6 | 180.72 | 0 |
| 180.82 | 0 | 180.82 | 1.3 | 180.82 | 0 |
| 180.92 | 0 | 180.92 | 2.2 | 180.92 | 0 |
| 181.02 | 0 | 181.02 | 1.2 | 181.02 | 0 |
| 181.12 | 0 | 181.12 | 3.8 | 181.12 | 0 |
| 181.22 | 0 | 181.22 | 6.1 | 181.22 | 0 |
| 181.32 | 0 | 181.32 | 3.4 | 181.32 | 0 |
| 181.42 | 0 | 181.42 | 1.4 | 181.42 | 0 |
| 181.52 | 0 | 181.52 | 4.3 | 181.52 | 0 |
| 181.62 | 0 | 181.62 | 5.6 | 181.62 | 0 |
| 181.72 | 0 | 181.72 | 4.9 | 181.72 | 0 |
| 181.82 | 0 | 181.82 | 7.2 | 181.82 | 0 |
| 181.92 | 0 | 181.92 | 12.3 | 181.92 | 0 |
| 182.02 | 0 | 182.02 | 15.3 | 182.02 | 0 |
| 182.12 | 0 | 182.12 | 8.9 | 182.12 | 0 |
| 182.22 | 1 | 182.22 | 20.6 | 182.22 | 0 |
| 182.32 | 0 | 182.32 | 11.8 | 182.32 | 0 |

| | | | | | |
|---|---|---|---|---|---|
| 182.42 | 0 | 182.42 | 9.6 | 182.42 | 0 |
| 182.52 | 0 | 182.52 | 10.2 | 182.52 | 0 |
| 182.62 | 0 | 182.62 | 15 | 182.62 | 0 |
| 182.72 | 0 | 182.72 | 5.2 | 182.72 | 0 |
| 182.82 | 0 | 182.82 | 10.2 | 182.82 | 0 |
| 182.92 | 0 | 182.92 | 14.8 | 182.92 | 0 |
| 183.02 | 0 | 183.02 | 9 | 183.02 | 0 |
| 183.12 | 0 | 183.12 | 4.5 | 183.12 | 0 |
| 183.22 | 0 | 183.22 | 3.4 | 183.22 | 0 |
| 183.32 | 0 | 183.32 | 2.8 | 183.32 | 0 |
| 183.42 | 0 | 183.42 | 3.8 | 183.42 | 0 |
| 183.52 | 0 | 183.52 | 3.1 | 183.52 | 0 |
| 183.62 | 0 | 183.62 | 5 | 183.62 | 0 |
| 183.72 | 0 | 183.72 | 21.3 | 183.72 | 0 |
| 183.82 | 0 | 183.82 | 9.4 | 183.82 | 0 |
| 183.92 | 0 | 183.92 | 5.1 | 183.92 | 0 |
| 184.02 | 0 | 184.02 | 6.1 | 184.02 | 0 |
| 184.12 | 0 | 184.12 | 8.4 | 184.12 | 0 |
| 184.22 | 0 | 184.22 | 3.2 | 184.22 | 0 |
| 184.32 | 1 | 184.32 | 10.9 | 184.32 | 0 |
| 184.42 | 0 | 184.42 | 11.5 | 184.42 | 0 |
| 184.52 | 0 | 184.52 | 19.3 | 184.52 | 0 |
| 184.62 | 0 | 184.62 | 9.5 | 184.62 | 0 |
| 184.72 | 0 | 184.72 | 4.8 | 184.72 | 0 |
| 184.82 | 0 | 184.82 | 6.2 | 184.82 | 0 |
| 184.92 | 0 | 184.92 | 7.2 | 184.92 | 0 |
| 185.02 | 0 | 185.02 | 0.4 | 185.02 | 0 |
| 185.12 | 0 | 185.12 | 0.6 | 185.12 | 0 |
| 185.22 | 0 | 185.22 | 1.2 | 185.22 | 0 |
| 185.32 | 0 | 185.32 | 1.3 | 185.32 | 0 |
| 185.42 | 0 | 185.42 | 0.8 | 185.42 | 0 |
| 185.52 | 0 | 185.52 | 0.8 | 185.52 | 0 |
| 185.62 | 0 | 185.62 | 0.8 | 185.62 | 0 |
| 185.72 | 0 | 185.72 | 1 | 185.72 | 0 |
| 185.82 | 0 | 185.82 | 0.9 | 185.82 | 0 |
| 185.92 | 0 | 185.92 | 1 | 185.92 | 0 |
| 186.02 | 0 | 186.02 | 7.2 | 186.02 | 0 |
| 186.12 | 0 | 186.12 | 11.1 | 186.12 | 0 |
| 186.22 | 0 | 186.22 | 3.2 | 186.22 | 0 |
| 186.32 | 0 | 186.32 | 1.9 | 186.32 | 0 |
| 186.42 | 0 | 186.42 | 1.5 | 186.42 | 0 |
| 186.52 | 0 | 186.52 | 1.5 | 186.52 | 0 |
| 186.62 | 0 | 186.62 | 1.5 | 186.62 | 0 |
| 186.72 | 0 | 186.72 | 1.6 | 186.72 | 0 |
| 186.82 | 0 | 186.82 | 1.8 | 186.82 | 0 |
| 186.92 | 0 | 186.92 | 2.1 | 186.92 | 0 |
| 187.02 | 0 | 187.02 | 10.4 | 187.02 | 0 |
| 187.12 | 1 | 187.12 | 7.1 | 187.12 | 0 |
| 187.22 | 1 | 187.22 | 9.6 | 187.22 | 0 |
| 187.32 | 1 | 187.32 | 13.8 | 187.32 | 0 |
| 187.42 | 0 | 187.42 | 11.6 | 187.42 | 0 |

| | | | | | |
|---|---|---|---|---|---|
| 187.52 | 1 | 187.52 | 10.8 | 187.52 | 0 |
| 187.62 | 0 | 187.62 | 9.1 | 187.62 | 0 |
| 187.72 | 1 | 187.72 | 18.5 | 187.72 | 0 |
| 187.82 | 1 | 187.82 | 8.9 | 187.82 | 0 |
| 187.9 | 0 | 187.9 | 11.7 | 187.9 | 0 |
| 188 | 0 | 188 | 2.8 | 188 | 0 |
| 188.1 | 0 | 188.1 | 0.9 | 188.1 | 0 |
| 188.2 | 0 | 188.2 | 5.8 | 188.2 | 0 |
| 188.3 | 0 | 188.3 | 5.4 | 188.3 | 0 |
| 188.4 | 0 | 188.4 | 2.9 | 188.4 | 0 |
| 188.5 | 0 | 188.5 | 9.2 | 188.5 | 0 |
| 188.6 | 0 | 188.6 | 12.1 | 188.6 | 0 |
| 188.7 | 0 | 188.7 | 1.1 | 188.7 | 0 |
| 188.8 | 0 | 188.8 | 1.1 | 188.8 | 0 |
| 188.9 | 0 | 188.9 | 1.2 | 188.9 | 0 |
| 189 | 0 | 189 | 1.3 | 189 | 0 |
| 189.1 | 0 | 189.1 | 1.5 | 189.1 | 0 |
| 189.2 | 0 | 189.2 | 1.5 | 189.2 | 0 |
| 189.3 | 0 | 189.3 | 2.3 | 189.3 | 0 |
| 189.4 | 0 | 189.4 | 12.5 | 189.4 | 0 |
| 189.5 | 0 | 189.5 | 16.6 | 189.5 | 0 |
| 189.6 | 0 | 189.6 | 14.6 | 189.6 | 0 |
| 189.7 | 0 | 189.7 | 12 | 189.7 | 0 |
| 189.8 | 0 | 189.8 | 14.1 | 189.8 | 0 |
| 189.9 | 0 | 189.9 | 14.4 | 189.9 | 0 |
| 190 | 0 | 190 | 20.4 | 190 | 0 |
| 190.1 | 0 | 190.1 | 8 | 190.1 | 0 |
| 190.2 | 0 | 190.2 | 14.9 | 190.2 | 0 |
| 190.3 | 0 | 190.3 | 18.5 | 190.3 | 0 |
| 190.4 | 0 | 190.4 | 18.5 | 190.4 | 0 |
| 190.5 | 0 | 190.5 | 17.4 | 190.5 | 0 |
| 190.6 | 0 | 190.6 | 19.1 | 190.6 | 0 |
| 190.7 | 0 | 190.7 | 5.9 | 190.7 | 0 |
| 190.8 | 0 | 190.8 | 9.6 | 190.8 | 0 |
| 190.9 | 0 | 190.9 | 17.4 | 190.9 | 0 |
| 191 | 0 | 191 | 19.3 | 191 | 0 |
| 191.1 | 0 | 191.1 | 14.8 | 191.1 | 0 |
| 191.2 | 0 | 191.2 | 13.7 | 191.2 | 0 |
| 191.3 | 0 | 191.3 | 10.6 | 191.3 | 0 |
| 191.4 | 0 | 191.4 | 19.4 | 191.4 | 0 |
| 191.5 | 0 | 191.5 | 16.6 | 191.5 | 0 |
| 191.6 | 0 | 191.6 | 15.6 | 191.6 | 0 |
| 191.7 | 0 | 191.7 | 18 | 191.7 | 0 |
| 191.8 | 0 | 191.8 | 17.8 | 191.8 | 0 |
| 191.9 | 0 | 191.9 | 15.2 | 191.9 | 0 |
| 192 | 0 | 192 | 4.4 | 192 | 0 |
| 192.1 | 0 | 192.1 | 14.2 | 192.1 | 0 |
| 192.2 | 0 | 192.2 | 18.6 | 192.2 | 0 |
| 192.3 | 0 | 192.3 | 17.9 | 192.3 | 0 |
| 192.4 | 0 | 192.4 | 14.9 | 192.4 | 0 |
| 192.5 | 0 | 192.5 | 11.1 | 192.5 | 0 |

| | | | | | |
|---|---|---|---|---|---|
| 192.6 | 0 | 192.6 | 10.9 | 192.6 | 0 |
| 192.7 | 0 | 192.7 | 16.6 | 192.7 | 0 |
| 192.8 | 0 | 192.8 | 17.3 | 192.8 | 0 |
| 192.9 | 0 | 192.9 | 15 | 192.9 | 0 |
| 193 | 0 | 193 | 11 | 193 | 0 |
| 193.1 | 0 | 193.1 | 10.6 | 193.1 | 0 |
| 193.2 | 0 | 193.2 | 7.1 | 193.2 | 0 |
| 193.3 | 0 | 193.3 | 2.1 | 193.3 | 0 |
| 193.4 | 0 | 193.4 | 0.8 | 193.4 | 0 |
| 193.5 | 0 | 193.5 | 0.6 | 193.5 | 0 |
| 193.6 | 0 | 193.6 | 2.4 | 193.6 | 0 |
| 193.7 | 0 | 193.7 | 5.6 | 193.7 | 0 |
| 193.8 | 0 | 193.8 | 10.5 | 193.8 | 0 |
| 193.9 | 0 | 193.9 | 13 | 193.9 | 0 |
| 194 | 0 | 194 | 17.4 | 194 | 0 |
| 194.1 | 0 | 194.1 | 17.4 | 194.1 | 0 |
| 194.2 | 0 | 194.2 | 19.3 | 194.2 | 0 |
| 194.3 | 0 | 194.3 | 20.1 | 194.3 | 0 |
| 194.4 | 0 | 194.4 | 20.2 | 194.4 | 0 |
| 194.5 | 0 | 194.5 | 19 | 194.5 | 0 |
| 194.6 | 0 | 194.6 | 15.2 | 194.6 | 0 |
| 194.7 | 0 | 194.7 | 9.8 | 194.7 | 0 |
| 194.8 | 0 | 194.8 | 14.3 | 194.8 | 0 |
| 194.9 | 0 | 194.9 | 9.9 | 194.9 | 0 |
| 195 | 0 | 195 | 10.7 | 195 | 0 |
| 195.1 | 0 | 195.1 | 13.6 | 195.1 | 0 |
| 195.2 | 0 | 195.2 | 14.4 | 195.2 | 0 |
| 195.3 | 0 | 195.3 | 15.9 | 195.3 | 0 |
| 195.4 | 0 | 195.4 | 11.5 | 195.4 | 0 |
| 195.5 | 0 | 195.5 | 14.3 | 195.5 | 0 |
| 195.6 | 0 | 195.6 | 18.5 | 195.6 | 0 |
| 195.7 | 0 | 195.7 | 16.7 | 195.7 | 0 |
| 195.8 | 0 | 195.8 | 18.2 | 195.8 | 0 |
| 195.9 | 0 | 195.9 | 12.5 | 195.9 | 0 |
| 196 | 0 | 196 | 8.8 | 196 | 0 |
| 196.1 | 0 | 196.1 | 18.2 | 196.1 | 0 |
| 196.2 | 0 | 196.2 | 10.5 | 196.2 | 0 |
| 196.3 | 0 | 196.3 | 4.3 | 196.3 | 0 |
| 196.4 | 0 | 196.4 | 0.8 | 196.4 | 0 |
| 196.5 | 0 | 196.5 | 0.7 | 196.5 | 0 |
| 196.6 | 0 | 196.6 | 0.9 | 196.6 | 0 |
| 196.7 | 0 | 196.7 | 1.7 | 196.7 | 0 |
| 196.8 | 0 | 196.8 | 2.7 | 196.8 | 0 |
| 196.9 | 0 | 196.9 | 2.1 | 196.9 | 0 |
| 197 | 0 | 197 | 1.5 | 197 | 0 |
| 197.1 | 0 | 197.1 | 4.9 | 197.1 | 0 |
| 197.2 | 0 | 197.2 | 11.7 | 197.2 | 0 |
| 197.3 | 0 | 197.3 | 14.2 | 197.3 | 0 |
| 197.4 | 0 | 197.4 | 12.4 | 197.4 | 0 |
| 197.5 | 0 | 197.5 | 9.3 | 197.5 | 0 |
| 197.6 | 0 | 197.6 | 12.7 | 197.6 | 0 |

| | | | | | |
|---|---|---|---|---|---|
| 197.7 | 0 | 197.7 | 9.2 | 197.7 | 0 |
| 197.8 | 0 | 197.8 | 19.1 | 197.8 | 0 |
| 197.9 | 0 | 197.9 | 20.8 | 197.9 | 0 |
| 198 | 0 | 198 | 11.3 | 198 | 0 |
| 198.1 | 0 | 198.1 | 4.2 | 198.1 | 0 |
| 198.2 | 0 | 198.2 | 7 | 198.2 | 0 |
| 198.3 | 2 | 198.3 | 34.4 | 198.3 | 0 |
| 198.4 | 1 | 198.4 | 79.8 | 198.4 | 0 |
| 198.5 | 0 | 198.5 | 64.9 | 198.5 | 0 |
| 198.6 | 0 | 198.6 | 18.8 | 198.6 | 0 |
| 198.7 | 0 | 198.7 | 18.5 | 198.7 | 0 |
| 198.8 | 0 | 198.8 | 13.1 | 198.8 | 0 |
| 198.9 | 0 | 198.9 | 11.5 | 198.9 | 0 |
| 199 | 0 | 199 | 15.7 | 199 | 0 |
| 199.1 | 0 | 199.1 | 18.5 | 199.1 | 0 |
| 199.2 | 0 | 199.2 | 6.1 | 199.2 | 0 |
| 199.3 | 0 | 199.3 | 17.5 | 199.3 | 0 |
| 199.4 | 0 | 199.4 | 13.2 | 199.4 | 0 |
| 199.5 | 0 | 199.5 | 12.8 | 199.5 | 0 |
| 199.6 | 0 | 199.6 | 18.6 | 199.6 | 0 |
| 199.7 | 0 | 199.7 | 6.4 | 199.7 | 0 |
| 199.8 | 0 | 199.8 | 4.5 | 199.8 | 0 |
| 199.9 | 0 | 199.9 | 6.3 | 199.9 | 0 |
| 200 | 0 | 200 | 15.8 | 200 | 0 |
| 200.1 | 0 | 200.1 | 14.4 | 200.1 | 0 |
| 200.2 | 0 | 200.2 | 30.2 | 200.2 | 0 |
| 200.3 | 0 | 200.3 | 20.7 | 200.3 | 0 |
| 200.4 | 0 | 200.4 | 19.6 | 200.4 | 0 |
| 200.5 | 2 | 200.5 | 24.9 | 200.5 | 0 |
| 200.6 | 0 | 200.6 | 23.1 | 200.6 | 0 |
| 200.7 | 0 | 200.7 | 9 | 200.7 | 0 |
| 200.8 | 0 | 200.8 | 12.4 | 200.8 | 0 |
| 200.9 | 0 | 200.9 | 11.4 | 200.9 | 0 |
| 201 | 0 | 201 | 19.5 | 201 | 0 |
| 201.1 | 0 | 201.1 | 18.3 | 201.1 | 0 |
| 201.2 | 0 | 201.2 | 12.7 | 201.2 | 0 |
| 201.3 | 0 | 201.3 | 12.1 | 201.3 | 0 |
| 201.4 | 0 | 201.4 | 15.1 | 201.4 | 0 |
| 201.5 | 0 | 201.5 | 18.9 | 201.5 | 0 |
| 201.6 | 0 | 201.6 | 20.1 | 201.6 | 0 |
| 201.7 | 0 | 201.7 | 17.8 | 201.7 | 0 |
| 201.8 | 0 | 201.8 | 28.4 | 201.8 | 0 |
| 201.9 | 0 | 201.9 | 32 | 201.9 | 0 |
| 202 | 0 | 202 | 24.7 | 202 | 0 |
| 202.1 | 0 | 202.1 | 29.2 | 202.1 | 0 |
| 202.2 | 0 | 202.2 | 32.9 | 202.2 | 0 |
| 202.3 | 0 | 202.3 | 22.6 | 202.3 | 0 |
| 202.4 | 0 | 202.4 | 16.2 | 202.4 | 0 |
| 202.5 | 0 | 202.5 | 11.8 | 202.5 | 0 |
| 202.6 | 2 | 202.6 | 28.8 | 202.6 | 0 |
| 202.7 | 0 | 202.7 | 36.8 | 202.7 | 0 |

| | | | | | |
|---|---|---|---|---|---|
| 202.8 | 0 | 202.8 | 19.2 | 202.8 | 0 |
| 202.9 | 0 | 202.9 | 15.4 | 202.9 | 0 |
| 203 | 0 | 203 | 7.1 | 203 | 0 |
| 203.1 | 1 | 203.1 | 17.1 | 203.1 | 0 |
| 203.2 | 0 | 203.2 | 20.1 | 203.2 | 0 |
| 203.3 | 0 | 203.3 | 15.3 | 203.3 | 0 |
| 203.4 | 1 | 203.4 | 20 | 203.4 | 0 |
| 203.5 | 0 | 203.5 | 23.5 | 203.5 | 0 |
| 203.6 | 0 | 203.6 | 15.7 | 203.6 | 0 |
| 203.7 | 0 | 203.7 | 17.6 | 203.7 | 0 |
| 203.8 | 0 | 203.8 | 24.3 | 203.8 | 0 |
| 203.9 | 0 | 203.9 | 23.6 | 203.9 | 0 |
| 204 | 0 | 204 | 8.2 | 204 | 0 |
| 204.1 | 0 | 204.1 | 30.3 | 204.1 | 0 |
| 204.25 | 0 | 204.25 | 3.8 | 204.25 | 0 |
| 204.35 | 0 | 204.35 | 7.4 | 204.35 | 0 |
| 204.45 | 0 | 204.45 | 13.9 | 204.45 | 0 |
| 204.55 | 0 | 204.55 | 15.3 | 204.55 | 0 |
| 204.65 | 0 | 204.65 | 11 | 204.65 | 0 |
| 204.75 | 0 | 204.75 | 14.6 | 204.75 | 0 |
| 204.85 | 0 | 204.85 | 10.6 | 204.85 | 0 |
| 204.95 | 0 | 204.95 | 10.9 | 204.95 | 0 |
| 205.05 | 0 | 205.05 | 14.7 | 205.05 | 0 |
| 205.15 | 0 | 205.15 | 16.5 | 205.15 | 0 |
| 205.25 | 0 | 205.25 | 19.1 | 205.25 | 0 |
| 205.35 | 0 | 205.35 | 12.9 | 205.35 | 0 |
| 205.45 | 0 | 205.45 | 5.7 | 205.45 | 0 |
| 205.55 | 0 | 205.55 | 9.6 | 205.55 | 0 |
| 205.65 | 0 | 205.65 | 11.1 | 205.65 | 0 |
| 205.75 | 0 | 205.75 | 12.9 | 205.75 | 0 |
| 205.85 | 0 | 205.85 | 9.1 | 205.85 | 0 |
| 205.95 | 0 | 205.95 | 11.1 | 205.95 | 0 |
| 206.05 | 0 | 206.05 | 17.5 | 206.05 | 0 |
| 206.15 | 0 | 206.15 | 19.2 | 206.15 | 0 |
| 206.25 | 0 | 206.25 | 22.2 | 206.25 | 0 |
| 206.35 | 0 | 206.35 | 21.3 | 206.35 | 0 |
| 206.45 | 0 | 206.45 | 19.7 | 206.45 | 0 |
| 206.55 | 0 | 206.55 | 17.1 | 206.55 | 0 |
| 206.65 | 0 | 206.65 | 17 | 206.65 | 0 |
| 206.75 | 0 | 206.75 | 21.4 | 206.75 | 0 |
| 206.85 | 0 | 206.85 | 14 | 206.85 | 0 |
| 206.95 | 0 | 206.95 | 5.5 | 206.95 | 0 |
| 207.05 | 0 | 207.05 | 19.4 | 207.05 | 0 |
| 207.15 | 0 | 207.15 | 15 | 207.15 | 0 |
| 207.25 | 0 | 207.25 | 15 | 207.25 | 0 |
| 207.35 | 0 | 207.35 | 16.2 | 207.35 | 0 |
| 207.45 | 0 | 207.45 | 24 | 207.45 | 0 |
| 207.55 | 0 | 207.55 | 21.3 | 207.55 | 0 |
| 207.65 | 0 | 207.65 | 20.7 | 207.65 | 0 |
| 207.75 | 0 | 207.75 | 22.2 | 207.75 | 0 |
| 207.85 | 0 | 207.85 | 22.9 | 207.85 | 0 |

| | | | | | |
|---|---|---|---|---|---|
| 207.95 | 0 | 207.95 | 13.6 | 207.95 | 0 |
| 208.05 | 0 | 208.05 | 12.4 | 208.05 | 0 |
| 208.15 | 0 | 208.15 | 12.3 | 208.15 | 0 |
| 208.25 | 0 | 208.25 | 7.3 | 208.25 | 0 |
| 208.35 | 0 | 208.35 | 1.6 | 208.35 | 0 |
| 208.45 | 0 | 208.45 | 5.3 | 208.45 | 0 |
| 208.55 | 0 | 208.55 | 10.1 | 208.55 | 0 |
| 208.65 | 0 | 208.65 | 7.6 | 208.65 | 0 |
| 208.75 | 0 | 208.75 | 1.9 | 208.75 | 0 |
| 208.85 | 0 | 208.85 | 1.8 | 208.85 | 0 |
| 208.95 | 0 | 208.95 | 2 | 208.95 | 0 |
| 209.05 | 0 | 209.05 | 4.8 | 209.05 | 0 |
| 209.15 | 0 | 209.15 | 6.3 | 209.15 | 0 |
| 209.25 | 0 | 209.25 | 5.1 | 209.25 | 0 |
| 209.35 | 0 | 209.35 | 13.1 | 209.35 | 0 |
| 209.45 | 0 | 209.45 | 31.4 | 209.45 | 0 |
| 209.55 | 0 | 209.55 | 39.1 | 209.55 | 0 |
| 209.65 | 0 | 209.65 | 16.8 | 209.65 | 0 |
| 209.75 | 0 | 209.75 | 8.1 | 209.75 | 0 |
| 209.85 | 0 | 209.85 | 1.6 | 209.85 | 0 |
| 209.95 | 0 | 209.95 | 2.7 | 209.95 | 0 |
| 210.05 | 0 | 210.05 | 1.1 | 210.05 | 0 |
| 210.15 | 0 | 210.15 | 2 | 210.15 | 0 |
| 210.25 | 0 | 210.25 | 4.5 | 210.25 | 0 |
| 210.35 | 0 | 210.35 | 6 | 210.35 | 0 |
| 210.45 | 0 | 210.45 | 1.9 | 210.45 | 0 |
| 210.55 | 0 | 210.55 | 0.9 | 210.55 | 0 |
| 210.65 | 0 | 210.65 | 2.4 | 210.65 | 0 |
| 210.75 | 0 | 210.75 | 6.3 | 210.75 | 0 |
| 210.85 | 0 | 210.85 | 7 | 210.85 | 0 |
| 210.95 | 0 | 210.95 | 5.7 | 210.95 | 0 |
| 211.05 | 0 | 211.05 | 11.2 | 211.05 | 0 |
| 211.15 | 0 | 211.15 | 4.1 | 211.15 | 0 |
| 211.25 | 0 | 211.25 | 2.9 | 211.25 | 0 |
| 211.35 | 0 | 211.35 | 7 | 211.35 | 0 |
| 211.45 | 0 | 211.45 | 7.5 | 211.45 | 0 |
| 211.55 | 0 | 211.55 | 8.5 | 211.55 | 0 |
| 211.65 | 0 | 211.65 | 6.2 | 211.65 | 0 |
| 211.75 | 0 | 211.75 | 12.5 | 211.75 | 0 |
| 211.85 | 0 | 211.85 | 1.1 | 211.85 | 0 |
| 211.95 | 0 | 211.95 | 1.6 | 211.95 | 0 |
| 212.05 | 0 | 212.05 | 1.1 | 212.05 | 0 |
| 212.15 | 0 | 212.15 | 1.2 | 212.15 | 0 |
| 212.25 | 0 | 212.25 | 1.3 | 212.25 | 0 |
| 212.35 | 0 | 212.35 | 0.1 | 212.35 | 0 |
| 212.45 | 0 | 212.45 | 0.3 | 212.45 | 0 |
| 212.55 | 0 | 212.55 | 0.6 | 212.55 | 0 |
| 212.65 | 0 | 212.65 | 0.7 | 212.65 | 0 |
| 212.75 | 0 | 212.75 | 0.8 | 212.75 | 0 |
| 212.85 | 0 | 212.85 | 0.6 | 212.85 | 0 |
| 212.95 | 0 | 212.95 | 0.7 | 212.95 | 0 |

| | | | | | |
|---|---|---|---|---|---|
| 213.05 | 0 | 213.05 | 0.7 | 213.05 | 0 |
| 213.15 | 0 | 213.15 | 1.8 | 213.15 | 0 |
| 213.25 | 0 | 213.25 | 7.3 | 213.25 | 0 |
| 213.35 | 0 | 213.35 | 10.3 | 213.35 | 0 |
| 213.45 | 0 | 213.45 | 9.4 | 213.45 | 0 |
| 213.55 | 0 | 213.55 | 9.4 | 213.55 | 0 |
| 213.65 | 0 | 213.65 | 8.8 | 213.65 | 0 |
| 213.75 | 0 | 213.75 | 12.7 | 213.75 | 0 |
| 213.85 | 0 | 213.85 | 2.7 | 213.85 | 0 |
| 213.95 | 0 | 213.95 | 10.4 | 213.95 | 0 |
| 214.05 | 0 | 214.05 | 11.8 | 214.05 | 0 |
| 214.15 | 0 | 214.15 | 20.6 | 214.15 | 0 |
| 214.25 | 0 | 214.25 | 25.3 | 214.25 | 0 |
| 214.35 | 0 | 214.35 | 9.6 | 214.35 | 0 |
| 214.45 | 0 | 214.45 | 10.7 | 214.45 | 0 |
| 214.55 | 0 | 214.55 | 8.5 | 214.55 | 0 |
| 214.65 | 0 | 214.65 | 10.8 | 214.65 | 0 |
| 214.75 | 0 | 214.75 | 10.3 | 214.75 | 0 |
| 214.85 | 0 | 214.85 | 18 | 214.85 | 0 |
| 214.95 | 0 | 214.95 | 28.3 | 214.95 | 0 |
| 215.05 | 0 | 215.05 | 13.8 | 215.05 | 0 |
| 215.15 | 0 | 215.15 | 3.4 | 215.15 | 0 |
| 215.25 | 1 | 215.25 | 14.8 | 215.25 | 0 |
| 215.35 | 1 | 215.35 | 29.1 | 215.35 | 0 |
| 215.45 | 2 | 215.45 | 13.6 | 215.45 | 0 |
| 215.55 | 0 | 215.55 | 44.2 | 215.55 | 0 |
| 215.65 | 0 | 215.65 | 47.1 | 215.65 | 0 |
| 215.75 | 0 | 215.75 | 18.3 | 215.75 | 0 |
| 215.85 | 2 | 215.85 | 37.5 | 215.85 | 0 |
| 215.95 | 0 | 215.95 | 41.6 | 215.95 | 0 |
| 216.05 | 0 | 216.05 | 35.5 | 216.05 | 0 |
| 216.15 | 0 | 216.15 | 37.8 | 216.15 | 0 |
| 216.25 | 0 | 216.25 | 38.9 | 216.25 | 0 |
| 216.35 | 0 | 216.35 | 29.2 | 216.35 | 0 |
| 216.45 | 0 | 216.45 | 30.9 | 216.45 | 0 |
| 216.55 | 1 | 216.55 | 36.1 | 216.55 | 0 |
| 216.65 | 0 | 216.65 | 33.6 | 216.65 | 0 |
| 216.75 | 2 | 216.75 | 20.6 | 216.75 | 0 |
| 216.85 | 0 | 216.85 | 62 | 216.85 | 0 |
| 216.95 | 0 | 216.95 | 43 | 216.95 | 0 |
| 217.05 | 1 | 217.05 | 38.2 | 217.05 | 0 |
| 217.15 | 1 | 217.15 | 48.2 | 217.15 | 0 |
| 217.25 | 0 | 217.25 | 35.6 | 217.25 | 0 |
| 217.35 | 0 | 217.35 | 32.4 | 217.35 | 0 |
| 217.45 | 0 | 217.45 | 31.2 | 217.45 | 0 |
| 217.55 | 0 | 217.55 | 30.3 | 217.55 | 0 |
| 217.65 | 0 | 217.65 | 36.2 | 217.65 | 0 |
| 217.75 | 0 | 217.75 | 59.6 | 217.75 | 0 |
| 217.85 | 0 | 217.85 | 57.5 | 217.85 | 0 |
| 217.95 | 0 | 217.95 | 40.2 | 217.95 | 0 |
| 218.05 | 0 | 218.05 | 35.2 | 218.05 | 0 |

| | | | | | |
|---|---|---|---|---|---|
| 218.15 | 2 | 218.15 | 72.9 | 218.15 | 0 |
| 218.25 | 0 | 218.25 | 54.5 | 218.25 | 0 |
| 218.35 | 0 | 218.35 | 38 | 218.35 | 0 |
| 218.45 | 0 | 218.45 | 4.5 | 218.45 | 0 |
| 218.55 | 0 | 218.55 | 10.1 | 218.55 | 0 |
| 218.65 | 0 | 218.65 | 25.6 | 218.65 | 0 |
| 218.75 | 0 | 218.75 | 34.4 | 218.75 | 0 |
| 218.85 | 0 | 218.85 | 12.9 | 218.85 | 0 |
| 218.95 | 1 | 218.95 | 25.7 | 218.95 | 0 |
| 219.05 | 0 | 219.05 | 46.9 | 219.05 | 0 |
| 219.15 | 0 | 219.15 | 50.5 | 219.15 | 0 |
| 219.25 | 0 | 219.25 | 36.3 | 219.25 | 0 |
| 219.35 | 1 | 219.35 | 31.4 | 219.35 | 0 |
| 219.45 | 2 | 219.45 | 16.7 | 219.45 | 0 |
| 219.55 | 2 | 219.55 | 52.9 | 219.55 | 0 |
| 219.65 | 3 | 219.65 | 51.4 | 219.65 | 0 |
| 219.75 | 2 | 219.75 | 58.3 | 219.75 | 0 |
| 219.85 | 2 | 219.85 | 45.1 | 219.85 | 0 |
| 219.95 | 0 | 219.95 | 35.9 | 219.95 | 0 |
| 220.05 | 2 | 220.05 | 54.8 | 220.05 | 0 |
| 220.15 | 3 | 220.15 | 70.3 | 220.15 | 0 |
| 220.25 | 3 | 220.25 | 60 | 220.25 | 0 |
| 220.35 | 0 | 220.35 | 58.3 | 220.35 | 0 |
| 220.45 | 2 | 220.45 | 72.6 | 220.45 | 0 |
| 220.55 | 3 | 220.55 | 68.3 | 220.55 | 0 |
| 220.65 | 0 | 220.65 | 47.6 | 220.65 | 0 |
| 220.75 | 0 | 220.75 | 59.4 | 220.75 | 0 |
| 220.85 | 0 | 220.85 | 119 | 220.85 | 0 |
| 220.95 | 1 | 220.95 | 36 | 220.95 | 0 |
| 221.05 | 0 | 221.05 | 26.3 | 221.05 | 0 |
| 221.15 | 1 | 221.15 | 36.5 | 221.15 | 0 |
| 221.25 | 0 | 221.25 | 33.3 | 221.25 | 0 |
| 221.35 | 0 | 221.35 | 28.9 | 221.35 | 0 |
| 221.45 | 0 | 221.45 | 29.4 | 221.45 | 0 |
| 221.55 | 1 | 221.55 | 33.2 | 221.55 | 0 |
| 221.65 | 0 | 221.65 | 54 | 221.65 | 0 |
| 221.75 | 0 | 221.75 | 50.1 | 221.75 | 0 |
| 221.85 | 0 | 221.85 | 37.6 | 221.85 | 0 |
| 221.95 | 1 | 221.95 | 39.5 | 221.95 | 0 |
| 222.05 | 0 | 222.05 | 37.9 | 222.05 | 0 |
| 222.15 | 0 | 222.15 | 8.9 | 222.15 | 0 |
| 222.25 | 2 | 222.25 | 24.5 | 222.25 | 0 |
| 222.35 | 0 | 222.35 | 53.4 | 222.35 | 0 |
| 222.45 | 0 | 222.45 | 37.8 | 222.45 | 0 |
| 222.55 | 0 | 222.55 | 48.2 | 222.55 | 0 |
| 222.65 | 0 | 222.65 | 51.1 | 222.65 | 0 |
| 222.75 | 0 | 222.75 | 28.7 | 222.75 | 0 |
| 222.85 | 0 | 222.85 | 59 | 222.85 | 0 |
| 222.95 | 0 | 222.95 | 53.3 | 222.95 | 0 |
| 223.05 | 1 | 223.05 | 69.7 | 223.05 | 0 |
| 223.15 | 0 | 223.15 | 39.4 | 223.15 | 0 |

| | | | | | |
|---|---|---|---|---|---|
| 223.25 | 1 | 223.25 | 41.5 | 223.25 | 0 |
| 223.35 | 1 | 223.35 | 44.2 | 223.35 | 0 |
| 223.45 | 0 | 223.45 | 61.9 | 223.45 | 0 |
| 223.55 | 0 | 223.55 | 52.9 | 223.55 | 0 |
| 223.65 | 0 | 223.65 | 52.7 | 223.65 | 0 |
| 223.75 | 1 | 223.75 | 43.4 | 223.75 | 0 |
| 223.85 | 0 | 223.85 | 43.3 | 223.85 | 0 |
| 223.95 | 0 | 223.95 | 39.5 | 223.95 | 0 |
| 224.05 | 0 | 224.05 | 21.9 | 224.05 | 0 |
| 224.15 | 1 | 224.15 | 39.7 | 224.15 | 0 |
| 224.25 | 0 | 224.25 | 47.7 | 224.25 | 0 |
| 224.35 | 0 | 224.35 | 34.3 | 224.35 | 0 |
| 224.45 | 1 | 224.45 | 39.5 | 224.45 | 0 |
| 224.55 | 0 | 224.55 | 48.5 | 224.55 | 0 |
| 224.65 | 1 | 224.65 | 57.8 | 224.65 | 0 |
| 224.75 | 2 | 224.75 | 51.1 | 224.75 | 0 |
| 224.85 | 0 | 224.85 | 54.8 | 224.85 | 0 |
| 224.95 | 0 | 224.95 | 56.2 | 224.95 | 0 |
| 225.05 | 0 | 225.05 | 52 | 225.05 | 0 |
| 225.15 | 0 | 225.15 | 40.7 | 225.15 | 0 |
| 225.25 | 1 | 225.25 | 46 | 225.25 | 0 |
| 225.35 | 0 | 225.35 | 40.7 | 225.35 | 0 |
| 225.45 | 0 | 225.45 | 41.7 | 225.45 | 0 |
| 225.55 | 0 | 225.55 | 38.8 | 225.55 | 0 |
| 225.65 | 0 | 225.65 | 39.5 | 225.65 | 0 |
| 225.75 | 0 | 225.75 | 33.2 | 225.75 | 0 |
| 225.85 | 1 | 225.85 | 41.3 | 225.85 | 0 |
| 225.95 | 0 | 225.95 | 42.9 | 225.95 | 0 |
| 226.05 | 0 | 226.05 | 25.8 | 226.05 | 0 |
| 226.15 | 1 | 226.15 | 24 | 226.15 | 0 |
| 226.25 | 0 | 226.25 | 41.8 | 226.25 | 0 |
| 226.35 | 1 | 226.35 | 45.4 | 226.35 | 0 |
| 226.45 | 0 | 226.45 | 42.6 | 226.45 | 0 |
| 226.55 | 1 | 226.55 | 41.7 | 226.55 | 0 |
| 226.65 | 0 | 226.65 | 37.7 | 226.65 | 0 |
| 226.75 | 1 | 226.75 | 34.7 | 226.75 | 0 |
| 226.85 | 0 | 226.85 | 26.8 | 226.85 | 0 |
| 226.95 | 0 | 226.95 | 34.1 | 226.95 | 0 |
| 227.05 | 0 | 227.05 | 23.5 | 227.05 | 0 |
| 227.15 | 0 | 227.15 | 28.2 | 227.15 | 0 |
| 227.25 | 0 | 227.25 | 28 | 227.25 | 0 |
| 227.35 | 0 | 227.35 | 24.7 | 227.35 | 0 |
| 227.45 | 0 | 227.45 | 21 | 227.45 | 0 |
| 227.55 | 0 | 227.55 | 28.7 | 227.55 | 0 |
| 227.65 | 0 | 227.65 | 33.2 | 227.65 | 0 |
| 227.75 | 0 | 227.75 | 39.7 | 227.75 | 0 |
| 227.85 | 0 | 227.85 | 25.5 | 227.85 | 0 |
| 227.95 | 0 | 227.95 | 29.5 | 227.95 | 0 |
| 228.05 | 0 | 228.05 | 36 | 228.05 | 0 |
| 228.15 | 1 | 228.15 | 32.9 | 228.15 | 0 |
| 228.25 | 0 | 228.25 | 27.2 | 228.25 | 0 |

| | | | | | |
|---|---|---|---|---|---|
| 228.35 | 0 | 228.35 | 8.7 | 228.35 | 0 |
| 228.45 | 0 | 228.45 | 16.1 | 228.45 | 0 |
| 228.55 | 0 | 228.55 | 7 | 228.55 | 0 |
| 228.65 | 0 | 228.65 | 2.9 | 228.65 | 0 |
| 228.75 | 0 | 228.75 | 1.7 | 228.75 | 0 |
| 228.85 | 0 | 228.85 | 5.5 | 228.85 | 0 |
| 228.95 | 0 | 228.95 | 8 | 228.95 | 0 |
| 229.05 | 2 | 229.05 | 29.2 | 229.05 | 0 |
| 229.15 | 0 | 229.15 | 24.5 | 229.15 | 0 |
| 229.25 | 0 | 229.25 | 13.6 | 229.25 | 0 |
| 229.35 | 0 | 229.35 | 10.4 | 229.35 | 0 |
| 229.45 | 0 | 229.45 | 6 | 229.45 | 0 |
| 229.55 | 0 | 229.55 | 2.4 | 229.55 | 0 |
| 229.65 | 0 | 229.65 | 5.1 | 229.65 | 0 |
| 229.75 | 0 | 229.75 | 7.4 | 229.75 | 0 |
| 229.85 | 0 | 229.85 | 0.9 | 229.85 | 0 |
| 229.95 | 0 | 229.95 | 6.1 | 229.95 | 0 |
| 230.05 | 0 | 230.05 | 7.3 | 230.05 | 0 |
| 230.15 | 0 | 230.15 | 5.6 | 230.15 | 0 |
| 230.25 | 0 | 230.25 | 3 | 230.25 | 0 |
| 230.35 | 0 | 230.35 | 2.3 | 230.35 | 0 |
| 230.45 | 0 | 230.45 | 0.9 | 230.45 | 0 |
| 230.55 | 0 | 230.55 | 1 | 230.55 | 0 |
| 230.65 | 0 | 230.65 | 1.1 | 230.65 | 0 |
| 230.75 | 0 | 230.75 | 1.2 | 230.75 | 0 |
| 230.85 | 0 | 230.85 | 1.4 | 230.85 | 0 |
| 230.95 | 0 | 230.95 | 1.4 | 230.95 | 0 |
| 231.05 | 0 | 231.05 | 1.2 | 231.05 | 0 |
| 231.15 | 0 | 231.15 | 0.8 | 231.15 | 0 |
| 231.25 | 0 | 231.25 | 1.7 | 231.25 | 0 |
| 231.35 | 0 | 231.35 | 2.4 | 231.35 | 0 |
| 231.45 | 0 | 231.45 | 4.9 | 231.45 | 0 |
| 231.55 | 0 | 231.55 | 5.1 | 231.55 | 0 |
| 231.65 | 0 | 231.65 | 3.9 | 231.65 | 0 |
| 231.75 | 0 | 231.75 | 4.4 | 231.75 | 0 |
| 231.85 | 0 | 231.85 | 4.9 | 231.85 | 0 |
| 231.95 | 0 | 231.95 | 6.3 | 231.95 | 0 |
| 232.05 | 0 | 232.05 | 7.3 | 232.05 | 0 |
| 232.15 | 0 | 232.15 | 12.7 | 232.15 | 0 |
| 232.25 | 0 | 232.25 | 14.4 | 232.25 | 0 |
| 232.35 | 0 | 232.35 | 9 | 232.35 | 0 |
| 232.45 | 0 | 232.45 | 8.3 | 232.45 | 0 |
| 232.55 | 0 | 232.55 | 2.7 | 232.55 | 0 |
| 232.65 | 0 | 232.65 | 7.9 | 232.65 | 0 |
| 232.75 | 0 | 232.75 | 11.6 | 232.75 | 0 |
| 232.85 | 0 | 232.85 | 8.9 | 232.85 | 0 |
| 232.95 | 0 | 232.95 | 10.8 | 232.95 | 0 |
| 233.05 | 0 | 233.05 | 11.1 | 233.05 | 0 |
| 233.15 | 1 | 233.15 | 14.1 | 233.15 | 0 |
| 233.25 | 0 | 233.25 | 19.1 | 233.25 | 0 |
| 233.35 | 0 | 233.35 | 16.9 | 233.35 | 0 |

| | | | | | |
|---|---|---|---|---|---|
| 233.45 | 1 | 233.45 | 36.4 | 233.45 | 0 |
| 233.55 | 0 | 233.55 | 34.8 | 233.55 | 0 |
| 233.65 | 1 | 233.65 | 32.3 | 233.65 | 0 |
| 233.75 | 0 | 233.75 | 25 | 233.75 | 0 |
| 233.85 | 0 | 233.85 | 18.9 | 233.85 | 0 |
| 233.95 | 1 | 233.95 | 28.7 | 233.95 | 0 |
| 234.05 | 0 | 234.05 | 24.2 | 234.05 | 0 |
| 234.15 | 0 | 234.15 | 23.3 | 234.15 | 0 |
| 234.25 | 2 | 234.25 | 40.7 | 234.25 | 0 |
| 234.35 | 0 | 234.35 | 37.8 | 234.35 | 0 |
| 234.45 | 0 | 234.45 | 25.7 | 234.45 | 0 |
| 234.55 | 1 | 234.55 | 22 | 234.55 | 0 |
| 234.65 | 0 | 234.65 | 18 | 234.65 | 0 |
| 234.75 | 0 | 234.75 | 19 | 234.75 | 0 |
| 234.85 | 0 | 234.85 | 17.1 | 234.85 | 0 |
| 234.95 | 0 | 234.95 | 13.4 | 234.95 | 0 |
| 235.05 | 0 | 235.05 | 16 | 235.05 | 0 |
| 235.15 | 0 | 235.15 | 15.6 | 235.15 | 0 |
| 235.25 | 0 | 235.25 | 16.6 | 235.25 | 0 |
| 235.35 | 1 | 235.35 | 11.4 | 235.35 | 0 |
| 235.45 | 1 | 235.45 | 8.5 | 235.45 | 0 |
| 235.55 | 0 | 235.55 | 20.2 | 235.55 | 0 |
| 235.65 | 1 | 235.65 | 21.8 | 235.65 | 0 |
| 235.75 | 1 | 235.75 | 20.7 | 235.75 | 0 |
| 235.85 | 0 | 235.85 | 19.1 | 235.85 | 0 |
| 235.95 | 0 | 235.95 | 23.6 | 235.95 | 0 |
| 236.05 | 1 | 236.05 | 23 | 236.05 | 0 |
| 236.15 | 0 | 236.15 | 17.8 | 236.15 | 0 |
| 236.25 | 0 | 236.25 | 27.6 | 236.25 | 0 |
| 236.35 | 0 | 236.35 | 21.7 | 236.35 | 0 |
| 236.45 | 0 | 236.45 | 23.8 | 236.45 | 0 |
| 236.55 | 0 | 236.55 | 22.2 | 236.55 | 0 |
| 236.65 | 1 | 236.65 | 24.9 | 236.65 | 0 |
| 236.75 | 0 | 236.75 | 20.6 | 236.75 | 0 |
| 236.85 | 1 | 236.85 | 15.7 | 236.85 | 0 |
| 236.95 | 1 | 236.95 | 36.4 | 236.95 | 0 |
| 237.05 | 0 | 237.05 | 38.3 | 237.05 | 0 |
| 237.15 | 0 | 237.15 | 32.2 | 237.15 | 0 |
| 237.25 | 0 | 237.25 | 30.6 | 237.25 | 0 |
| 237.35 | 0 | 237.35 | 29.9 | 237.35 | 0 |
| 237.45 | 0 | 237.45 | 33.8 | 237.45 | 0 |
| 237.55 | 4 | 237.55 | 74.6 | 237.55 | 999999 |
| 237.65 | 0 | 237.65 | 78.8 | 237.65 | 0 |
| 237.75 | 1 | 237.75 | 36.3 | 237.75 | 0 |
| 237.85 | 0 | 237.85 | 30.5 | 237.85 | 0 |
| 237.95 | 0 | 237.95 | 37.8 | 237.95 | 0 |
| 238.05 | 1 | 238.05 | 27.4 | 238.05 | 0 |
| 238.15 | 0 | 238.15 | 27 | 238.15 | 0 |
| 238.25 | 0 | 238.25 | 9.3 | 238.25 | 0 |
| 238.3 | 1 | 238.3 | 11 | 238.3 | 0 |
| 238.4 | 0 | 238.4 | 20.1 | 238.4 | 0 |

| | | | | | |
|---|---|---|---|---|---|
| 238.5 | 0 | 238.5 | 10.5 | 238.5 | 0 |
| 238.6 | 0 | 238.6 | 2.3 | 238.6 | 0 |
| 238.7 | 0 | 238.7 | 0.7 | 238.7 | 0 |
| 238.8 | 0 | 238.8 | 0.8 | 238.8 | 0 |
| 238.9 | 0 | 238.9 | 0.9 | 238.9 | 0 |
| 239 | 0 | 239 | 0.9 | 239 | 0 |
| 239.1 | 0 | 239.1 | 1.1 | 239.1 | 0 |
| 239.2 | 0 | 239.2 | 1.7 | 239.2 | 0 |
| 239.3 | 0 | 239.3 | 2.8 | 239.3 | 0 |
| 239.4 | 0 | 239.4 | 1.9 | 239.4 | 0 |
| 239.5 | 0 | 239.5 | 6.8 | 239.5 | 0 |
| 239.6 | 0 | 239.6 | 5.5 | 239.6 | 0 |
| 239.7 | 0 | 239.7 | 12.3 | 239.7 | 0 |
| 239.8 | 0 | 239.8 | 20.9 | 239.8 | 0 |
| 239.9 | 0 | 239.9 | 21.7 | 239.9 | 0 |
| 240 | 0 | 240 | 17.3 | 240 | 0 |
| 240.1 | 0 | 240.1 | 6.2 | 240.1 | 0 |
| 240.2 | 0 | 240.2 | 4 | 240.2 | 0 |
| 240.3 | 0 | 240.3 | 2.4 | 240.3 | 0 |
| 240.4 | 0 | 240.4 | 2.6 | 240.4 | 0 |
| 240.5 | 0 | 240.5 | 2.7 | 240.5 | 0 |
| 240.6 | 0 | 240.6 | 2.8 | 240.6 | 0 |
| 240.7 | 0 | 240.7 | 0.6 | 240.7 | 0 |
| 240.8 | 0 | 240.8 | 0.7 | 240.8 | 0 |
| 240.9 | 0 | 240.9 | 0.8 | 240.9 | 0 |
| 241 | 0 | 241 | 0.9 | 241 | 0 |
| 241.1 | 0 | 241.1 | 0.8 | 241.1 | 0 |
| 241.2 | 0 | 241.2 | 1 | 241.2 | 0 |
| 241.3 | 0 | 241.3 | 1 | 241.3 | 0 |
| 241.4 | 0 | 241.4 | 1.1 | 241.4 | 0 |
| 241.5 | 0 | 241.5 | 1.2 | 241.5 | 0 |
| 241.6 | 0 | 241.6 | 1.3 | 241.6 | 0 |
| 241.7 | 0 | 241.7 | 1.3 | 241.7 | 0 |
| 241.8 | 1 | 241.8 | 10.4 | 241.8 | 0 |
| 241.9 | 1 | 241.9 | 24.8 | 241.9 | 0 |
| 242 | 0 | 242 | 9.7 | 242 | 0 |
| 242.1 | 0 | 242.1 | 11 | 242.1 | 0 |
| 242.2 | 0 | 242.2 | 13.5 | 242.2 | 0 |
| 242.3 | 0 | 242.3 | 2.3 | 242.3 | 0 |
| 242.4 | 0 | 242.4 | 1.2 | 242.4 | 0 |
| 242.5 | 0 | 242.5 | 1.1 | 242.5 | 0 |
| 242.6 | 0 | 242.6 | 1.1 | 242.6 | 0 |
| 242.7 | 0 | 242.7 | 1.3 | 242.7 | 0 |
| 242.8 | 0 | 242.8 | 2.4 | 242.8 | 0 |
| 242.9 | 0 | 242.9 | 4.2 | 242.9 | 0 |
| 243 | 0 | 243 | 6.8 | 243 | 0 |
| 243.1 | 0 | 243.1 | 5.9 | 243.1 | 0 |
| 243.2 | 0 | 243.2 | 6.9 | 243.2 | 0 |
| 243.3 | 0 | 243.3 | 9.8 | 243.3 | 0 |
| 243.4 | 0 | 243.4 | 7.5 | 243.4 | 0 |
| 243.5 | 0 | 243.5 | 5.2 | 243.5 | 0 |

| | | | | | |
|---|---|---|---|---|---|
| 243.6 | 0 | 243.6 | 0.3 | 243.6 | 0 |
| 243.7 | 0 | 243.7 | 0.4 | 243.7 | 0 |
| 243.8 | 0 | 243.8 | 0.5 | 243.8 | 0 |
| 243.9 | 0 | 243.9 | 0.7 | 243.9 | 0 |
| 244 | 0 | 244 | 1 | 244 | 0 |
| 244.1 | 0 | 244.1 | 0.9 | 244.1 | 0 |
| 244.2 | 0 | 244.2 | 0.8 | 244.2 | 0 |
| 244.3 | 0 | 244.3 | 0.8 | 244.3 | 0 |
| 244.4 | 0 | 244.4 | 0.9 | 244.4 | 0 |
| 244.5 | 0 | 244.5 | 1 | 244.5 | 0 |
| 244.6 | 0 | 244.6 | 1 | 244.6 | 0 |
| 244.7 | 0 | 244.7 | 1.1 | 244.7 | 0 |
| 244.8 | 0 | 244.8 | 1.1 | 244.8 | 0 |
| 244.9 | 0 | 244.9 | 1.1 | 244.9 | 0 |
| 245 | 0 | 245 | 1.2 | 245 | 0 |
| 245.1 | 0 | 245.1 | 1.3 | 245.1 | 0 |
| 245.2 | 0 | 245.2 | 1.3 | 245.2 | 0 |
| 245.3 | 0 | 245.3 | 0.3 | 245.3 | 0 |
| 245.4 | 0 | 245.4 | 0.4 | 245.4 | 0 |
| 245.5 | 0 | 245.5 | 0.5 | 245.5 | 0 |
| 245.6 | 0 | 245.6 | 0.7 | 245.6 | 0 |
| 245.7 | 0 | 245.7 | 1 | 245.7 | 0 |
| 245.8 | 0 | 245.8 | 1.2 | 245.8 | 0 |
| 245.9 | 0 | 245.9 | 2.1 | 245.9 | 0 |
| 246 | 0 | 246 | 2.8 | 246 | 0 |
| 246.1 | 0 | 246.1 | 3.1 | 246.1 | 0 |
| 246.2 | 0 | 246.2 | 2.3 | 246.2 | 0 |
| 246.3 | 0 | 246.3 | 11.7 | 246.3 | 0 |
| 246.4 | 0 | 246.4 | 11.4 | 246.4 | 0 |
| 246.5 | 0 | 246.5 | 8.2 | 246.5 | 0 |
| 246.6 | 1 | 246.6 | 10.6 | 246.6 | 0 |
| 246.7 | 1 | 246.7 | 21.6 | 246.7 | 0 |
| 246.8 | 0 | 246.8 | 17.8 | 246.8 | 0 |
| 246.9 | 0 | 246.9 | 13.3 | 246.9 | 0 |
| 247 | 0 | 247 | 2.4 | 247 | 0 |
| 247.1 | 0 | 247.1 | 4.1 | 247.1 | 0 |
| 247.2 | 0 | 247.2 | 1.1 | 247.2 | 0 |
| 247.3 | 0 | 247.3 | 1.5 | 247.3 | 0 |
| 247.4 | 0 | 247.4 | 2.1 | 247.4 | 0 |
| 247.5 | 0 | 247.5 | 1.2 | 247.5 | 0 |
| 247.6 | 0 | 247.6 | 1.2 | 247.6 | 0 |
| 247.7 | 0 | 247.7 | 1.4 | 247.7 | 0 |
| 247.8 | 0 | 247.8 | 2.2 | 247.8 | 0 |
| 247.9 | 0 | 247.9 | 2.2 | 247.9 | 0 |
| 248 | 0 | 248 | 4.3 | 248 | 0 |
| 248.1 | 0 | 248.1 | 5.9 | 248.1 | 0 |
| 248.2 | 0 | 248.2 | 3.8 | 248.2 | 0 |
| 248.3 | 0 | 248.3 | 6.7 | 248.3 | 0 |
| 248.4 | 0 | 248.4 | 8.1 | 248.4 | 0 |
| 248.5 | 0 | 248.5 | 2.4 | 248.5 | 0 |
| 248.6 | 0 | 248.6 | 3.6 | 248.6 | 0 |

| | | | | | |
|---|---|---|---|---|---|
| 248.7 | 0 | 248.7 | 24.4 | 248.7 | 0 |
| 248.8 | 10 | 248.8 | 141 | 248.8 | 126 |
| 248.9 | 1 | 248.9 | 29.1 | 248.9 | 0 |
| 249 | 0 | 249 | 64.8 | 249 | 0 |
| 249.1 | 2 | 249.1 | 59.6 | 249.1 | 0 |
| 249.2 | 0 | 249.2 | 43 | 249.2 | 0 |
| 249.3 | 1 | 249.3 | 19.2 | 249.3 | 0 |
| 249.4 | 0 | 249.4 | 29.9 | 249.4 | 0 |
| 249.5 | 0 | 249.5 | 15.2 | 249.5 | 0 |
| 249.6 | 2 | 249.6 | 53.8 | 249.6 | 0 |
| 249.7 | 1 | 249.7 | 125 | 249.7 | 0 |
| 249.8 | 0 | 249.8 | 79.2 | 249.8 | 0 |
| 249.9 | 1 | 249.9 | 12.5 | 249.9 | 0 |
| 250 | 1 | 250 | 24.3 | 250 | 0 |
| 250.1 | 0 | 250.1 | 40.5 | 250.1 | 0 |
| 250.2 | 0 | 250.2 | 31.7 | 250.2 | 0 |
| 250.3 | 0 | 250.3 | 14.7 | 250.3 | 0 |
| 250.4 | 1 | 250.4 | 13.2 | 250.4 | 0 |
| 250.5 | 0 | 250.5 | 12.6 | 250.5 | 0 |
| 250.6 | 0 | 250.6 | 6.9 | 250.6 | 0 |
| 250.7 | 0 | 250.7 | 6.1 | 250.7 | 0 |
| 250.8 | 0 | 250.8 | 3.2 | 250.8 | 0 |
| 250.9 | 0 | 250.9 | 8.6 | 250.9 | 0 |
| 251 | 0 | 251 | 5.4 | 251 | 0 |
| 251.1 | 0 | 251.1 | 1.1 | 251.1 | 0 |
| 251.2 | 0 | 251.2 | 1 | 251.2 | 0 |
| 251.3 | 0 | 251.3 | 1.1 | 251.3 | 0 |
| 251.4 | 0 | 251.4 | 1.1 | 251.4 | 0 |
| 251.5 | 0 | 251.5 | 1.3 | 251.5 | 0 |
| 251.6 | 0 | 251.6 | 1.6 | 251.6 | 0 |
| 251.7 | 0 | 251.7 | 2.3 | 251.7 | 0 |
| 251.8 | 0 | 251.8 | 6.6 | 251.8 | 0 |
| 251.9 | 0 | 251.9 | 15.3 | 251.9 | 0 |
| 252 | 0 | 252 | 17.1 | 252 | 0 |
| 252.1 | 3 | 252.1 | 42.1 | 252.1 | 0 |
| 252.2 | 1 | 252.2 | 17.3 | 252.2 | 0 |
| 252.3 | 0 | 252.3 | 25.9 | 252.3 | 0 |
| 252.4 | 2 | 252.4 | 22 | 252.4 | 0 |
| 252.5 | 0 | 252.5 | 37.8 | 252.5 | 0 |
| 252.6 | 0 | 252.6 | 7.5 | 252.6 | 0 |
| 252.7 | 0 | 252.7 | 10.5 | 252.7 | 0 |
| 252.8 | 0 | 252.8 | 18.2 | 252.8 | 0 |
| 252.9 | 0 | 252.9 | 15.8 | 252.9 | 0 |
| 253 | 0 | 253 | 7.9 | 253 | 0 |
| 253.1 | 0 | 253.1 | 8.5 | 253.1 | 0 |
| 253.2 | 1 | 253.2 | 13.5 | 253.2 | 0 |
| 253.3 | 1 | 253.3 | 25.7 | 253.3 | 0 |
| 253.4 | 0 | 253.4 | 16.7 | 253.4 | 0 |
| 253.5 | 3 | 253.5 | 31.3 | 253.5 | 467440 |
| 253.6 | 0 | 253.6 | 61.1 | 253.6 | 0 |
| 253.7 | 0 | 253.7 | 3.1 | 253.7 | 0 |

| | | | | | |
|---|---|---|---|---|---|
| 253.8 | 0 | 253.8 | 8.8 | 253.8 | 0 |
| 253.9 | 0 | 253.9 | 5.8 | 253.9 | 0 |
| 254 | 0 | 254 | 1.2 | 254 | 0 |
| 254.1 | 0 | 254.1 | 1 | 254.1 | 0 |
| 254.2 | 0 | 254.2 | 0.9 | 254.2 | 0 |
| 254.3 | 0 | 254.3 | 1 | 254.3 | 0 |
| 254.4 | 0 | 254.4 | 1 | 254.4 | 0 |
| 254.5 | 0 | 254.5 | 1.1 | 254.5 | 0 |
| 254.6 | 0 | 254.6 | 1.1 | 254.6 | 0 |
| 254.7 | 0 | 254.7 | 1.1 | 254.7 | 0 |
| 254.8 | 0 | 254.8 | 1.3 | 254.8 | 0 |
| 254.9 | 0 | 254.9 | 1.5 | 254.9 | 0 |
| 255 | 0 | 255 | 1.5 | 255 | 0 |
| 255.1 | 0 | 255.1 | 1.7 | 255.1 | 0 |
| 255.2 | 0 | 255.2 | 2 | 255.2 | 0 |
| 255.28 | 0 | 255.28 | 0 | 255.28 | 0 |
| 255.38 | 0 | 255.38 | 0.2 | 255.38 | 0 |
| 255.48 | 0 | 255.48 | 0 | 255.48 | 0 |
| 255.58 | 0 | 255.58 | 0 | 255.58 | 0 |
| 255.68 | 0 | 255.68 | 0 | 255.68 | 0 |
| 255.78 | 0 | 255.78 | 0 | 255.78 | 0 |
| 255.88 | 0 | 255.88 | 0 | 255.88 | 0 |
| 255.98 | 0 | 255.98 | 0 | 255.98 | 0 |
| 256.08 | 0 | 256.08 | 0 | 256.08 | 0 |
| 256.18 | 0 | 256.18 | 0 | 256.18 | 0 |
| 256.28 | 0 | 256.28 | 0 | 256.28 | 0 |
| 256.38 | 0 | 256.38 | 0 | 256.38 | 0 |
| 256.48 | 0 | 256.48 | 0 | 256.48 | 0 |
| 256.58 | 0 | 256.58 | 1.1 | 256.58 | 0 |
| 256.68 | 0 | 256.68 | 0.9 | 256.68 | 0 |
| 256.78 | 0 | 256.78 | 1 | 256.78 | 0 |
| 256.88 | 0 | 256.88 | 4 | 256.88 | 0 |
| 256.98 | 0 | 256.98 | 0.8 | 256.98 | 0 |
| 257.08 | 0 | 257.08 | 1.2 | 257.08 | 0 |
| 257.18 | 0 | 257.18 | 9.7 | 257.18 | 0 |
| 257.28 | 0 | 257.28 | 0.7 | 257.28 | 0 |
| 257.38 | 0 | 257.38 | 2.7 | 257.38 | 0 |
| 257.48 | 0 | 257.48 | 25.5 | 257.48 | 0 |
| 257.58 | 0 | 257.58 | 25.8 | 257.58 | 0 |
| 257.68 | 0 | 257.68 | 10.4 | 257.68 | 0 |
| 257.78 | 0 | 257.78 | 6.1 | 257.78 | 0 |
| 257.88 | 0 | 257.88 | 7.6 | 257.88 | 0 |
| 257.98 | 0 | 257.98 | 2.3 | 257.98 | 0 |
| 258.08 | 0 | 258.08 | 0.3 | 258.08 | 0 |
| 258.18 | 0 | 258.18 | 0 | 258.18 | 0 |
| 258.28 | 0 | 258.28 | 0 | 258.28 | 0 |
| 258.38 | 0 | 258.38 | 0 | 258.38 | 0 |
| 258.48 | 0 | 258.48 | 0 | 258.48 | 0 |
| 258.58 | 0 | 258.58 | 0 | 258.58 | 0 |
| 258.68 | 0 | 258.68 | 0 | 258.68 | 0 |
| 258.78 | 0 | 258.78 | 0 | 258.78 | 0 |

| | | | | | |
|---|---|---|---|---|---|
| 258.88 | 0 | 258.88 | 0.9 | 258.88 | 0 |
| 258.98 | 0 | 258.98 | 8 | 258.98 | 0 |
| 259.08 | 0 | 259.08 | 10.7 | 259.08 | 0 |
| 259.18 | 1 | 259.18 | 34.7 | 259.18 | 0 |
| 259.28 | 0 | 259.28 | 45.8 | 259.28 | 0 |
| 259.38 | 0 | 259.38 | 19.2 | 259.38 | 0 |
| 259.48 | 0 | 259.48 | 32 | 259.48 | 0 |
| 259.58 | 0 | 259.58 | 19.3 | 259.58 | 0 |
| 259.68 | 0 | 259.68 | 14.8 | 259.68 | 0 |
| 259.78 | 0 | 259.78 | 19.8 | 259.78 | 0 |
| 259.88 | 0 | 259.88 | 11.9 | 259.88 | 0 |
| 259.98 | 0 | 259.98 | 5.4 | 259.98 | 0 |
| 260.08 | 0 | 260.08 | 6.9 | 260.08 | 0 |
| 260.18 | 0 | 260.18 | 0 | 260.18 | 0 |
| 260.28 | 0 | 260.28 | 0.5 | 260.28 | 0 |
| 260.38 | 0 | 260.38 | 3.8 | 260.38 | 0 |
| 260.48 | 0 | 260.48 | 3.3 | 260.48 | 0 |
| 260.58 | 0 | 260.58 | 7.8 | 260.58 | 0 |
| 260.68 | 0 | 260.68 | 4.1 | 260.68 | 0 |
| 260.78 | 0 | 260.78 | 0.7 | 260.78 | 0 |
| 260.88 | 0 | 260.88 | 3.3 | 260.88 | 0 |
| 260.98 | 0 | 260.98 | 10.2 | 260.98 | 0 |
| 261.08 | 0 | 261.08 | 5.8 | 261.08 | 0 |
| 261.18 | 0 | 261.18 | 2 | 261.18 | 0 |
| 261.28 | 0 | 261.28 | 23.2 | 261.28 | 0 |
| 261.38 | 0 | 261.38 | 16.2 | 261.38 | 0 |
| 261.48 | 0 | 261.48 | 1.5 | 261.48 | 0 |
| 261.58 | 0 | 261.58 | 0.3 | 261.58 | 0 |
| 261.68 | 0 | 261.68 | 9.6 | 261.68 | 0 |
| 261.78 | 0 | 261.78 | 11.8 | 261.78 | 0 |
| 261.88 | 0 | 261.88 | 0 | 261.88 | 0 |
| 261.98 | 0 | 261.98 | 0 | 261.98 | 0 |
| 262.08 | 0 | 262.08 | 9.4 | 262.08 | 0 |
| 262.18 | 0 | 262.18 | 5.1 | 262.18 | 0 |
| 262.28 | 0 | 262.28 | 0.2 | 262.28 | 0 |
| 262.38 | 0 | 262.38 | 0 | 262.38 | 0 |
| 262.48 | 0 | 262.48 | 6.4 | 262.48 | 0 |
| 262.58 | 0 | 262.58 | 4.2 | 262.58 | 0 |
| 262.68 | 0 | 262.68 | 0.5 | 262.68 | 0 |
| 262.78 | 0 | 262.78 | 0 | 262.78 | 0 |
| 262.88 | 0 | 262.88 | 0 | 262.88 | 0 |
| 262.98 | 0 | 262.98 | 0 | 262.98 | 0 |
| 263.08 | 0 | 263.08 | 0.5 | 263.08 | 0 |
| 263.18 | 0 | 263.18 | 0.4 | 263.18 | 0 |
| 263.28 | 0 | 263.28 | 0 | 263.28 | 0 |
| 263.38 | 0 | 263.38 | 0 | 263.38 | 0 |
| 263.48 | 0 | 263.48 | 0 | 263.48 | 0 |
| 263.58 | 0 | 263.58 | 0 | 263.58 | 0 |
| 263.68 | 0 | 263.68 | 0 | 263.68 | 0 |
| 263.78 | 0 | 263.78 | 0 | 263.78 | 0 |
| 263.88 | 0 | 263.88 | 0.2 | 263.88 | 0 |

| | | | | | |
|---|---|---|---|---|---|
| 263.98 | 0 | 263.98 | 0 | 263.98 | 0 |
| 264.08 | 0 | 264.08 | 0 | 264.08 | 0 |
| 264.18 | 0 | 264.18 | 0.2 | 264.18 | 0 |
| 264.28 | 0 | 264.28 | 0.1 | 264.28 | 0 |
| 264.38 | 0 | 264.38 | 0 | 264.38 | 0 |
| 264.48 | 0 | 264.48 | 0 | 264.48 | 0 |
| 264.58 | 0 | 264.58 | 0 | 264.58 | 0 |
| 264.68 | 0 | 264.68 | 0 | 264.68 | 0 |
| 264.78 | 0 | 264.78 | 0 | 264.78 | 0 |
| 264.88 | 0 | 264.88 | 0 | 264.88 | 0 |
| 264.98 | 0 | 264.98 | 0 | 264.98 | 0 |
| 265.08 | 0 | 265.08 | 0 | 265.08 | 0 |
| 265.18 | 0 | 265.18 | 0 | 265.18 | 0 |
| 265.28 | 0 | 265.28 | 0 | 265.28 | 0 |
| 265.38 | 0 | 265.38 | 0 | 265.38 | 0 |
| 265.48 | 0 | 265.48 | 0.2 | 265.48 | 0 |
| 265.58 | 0 | 265.58 | 0.1 | 265.58 | 0 |
| 265.68 | 0 | 265.68 | 0 | 265.68 | 0 |
| 265.78 | 0 | 265.78 | 0 | 265.78 | 0 |
| 265.88 | 0 | 265.88 | 0 | 265.88 | 0 |
| 265.98 | 0 | 265.98 | 0 | 265.98 | 0 |
| 266.08 | 0 | 266.08 | 0 | 266.08 | 0 |
| 266.18 | 0 | 266.18 | 0 | 266.18 | 0 |
| 266.28 | 0 | 266.28 | 0 | 266.28 | 0 |
| 266.38 | 0 | 266.38 | 0 | 266.38 | 0 |
| 266.48 | 0 | 266.48 | 0 | 266.48 | 0 |
| 266.58 | 0 | 266.58 | 0 | 266.58 | 0 |
| 266.68 | 0 | 266.68 | 0 | 266.68 | 0 |
| 266.78 | 0 | 266.78 | 0 | 266.78 | 0 |
| 266.88 | 0 | 266.88 | 0 | 266.88 | 0 |
| 266.98 | 0 | 266.98 | 0 | 266.98 | 0 |
| 267.08 | 0 | 267.08 | 0 | 267.08 | 0 |
| 267.18 | 0 | 267.18 | 0.1 | 267.18 | 0 |
| 267.28 | 0 | 267.28 | 0 | 267.28 | 0 |
| 267.38 | 0 | 267.38 | 0 | 267.38 | 0 |
| 267.48 | 0 | 267.48 | 0 | 267.48 | 0 |
| 267.58 | 0 | 267.58 | 0 | 267.58 | 0 |
| 267.68 | 0 | 267.68 | 0 | 267.68 | 0 |
| 267.78 | 0 | 267.78 | 0 | 267.78 | 0 |
| 267.88 | 0 | 267.88 | 0 | 267.88 | 0 |
| 267.98 | 0 | 267.98 | 0 | 267.98 | 0 |
| 268.08 | 0 | 268.08 | 0 | 268.08 | 0 |
| 268.18 | 0 | 268.18 | 0 | 268.18 | 0 |
| 268.28 | 0 | 268.28 | 0 | 268.28 | 0 |
| 268.38 | 0 | 268.38 | 0.1 | 268.38 | 0 |
| 268.48 | 0 | 268.48 | 0.1 | 268.48 | 0 |
| 268.58 | 0 | 268.58 | 0.1 | 268.58 | 0 |
| 268.68 | 0 | 268.68 | 0 | 268.68 | 0 |
| 268.78 | 0 | 268.78 | 0 | 268.78 | 0 |
| 268.88 | 0 | 268.88 | 0 | 268.88 | 0 |
| 268.98 | 0 | 268.98 | 0 | 268.98 | 0 |

| | | | | | |
|---|---|---|---|---|---|
| 269.08 | 0 | 269.08 | 0 | 269.08 | 0 |
| 269.18 | 0 | 269.18 | 0 | 269.18 | 0 |
| 269.28 | 0 | 269.28 | 0 | 269.28 | 0 |
| 269.38 | 0 | 269.38 | 0 | 269.38 | 0 |
| 269.48 | 0 | 269.48 | 0.1 | 269.48 | 0 |
| 269.58 | 0 | 269.58 | 0 | 269.58 | 0 |
| 269.68 | 0 | 269.68 | 0 | 269.68 | 0 |
| 269.78 | 0 | 269.78 | 0.1 | 269.78 | 0 |
| 269.88 | 0 | 269.88 | 0 | 269.88 | 0 |
| 269.98 | 0 | 269.98 | 0 | 269.98 | 0 |
| 270.08 | 0 | 270.08 | 0 | 270.08 | 0 |
| 270.18 | 0 | 270.18 | 0 | 270.18 | 0 |
| 270.28 | 0 | 270.28 | 0 | 270.28 | 0 |
| 270.38 | 0 | 270.38 | 0 | 270.38 | 0 |
| 270.48 | 0 | 270.48 | 0 | 270.48 | 0 |
| 270.58 | 0 | 270.58 | 0.5 | 270.58 | 0 |
| 270.68 | 0 | 270.68 | 0.4 | 270.68 | 0 |
| 270.78 | 0 | 270.78 | 0.4 | 270.78 | 0 |
| 270.88 | 0 | 270.88 | 0.4 | 270.88 | 0 |
| 270.98 | 0 | 270.98 | 0.4 | 270.98 | 0 |
| 271.08 | 0 | 271.08 | 0.2 | 271.08 | 0 |
| 271.18 | 0 | 271.18 | 0.2 | 271.18 | 0 |
| 271.28 | 0 | 271.28 | 0 | 271.28 | 0 |
| 271.38 | 0 | 271.38 | 0.1 | 271.38 | 0 |
| 271.48 | 0 | 271.48 | 0.1 | 271.48 | 0 |
| 271.58 | 0 | 271.58 | 0 | 271.58 | 0 |
| 271.68 | 0 | 271.68 | 0 | 271.68 | 0 |
| 271.78 | 0 | 271.78 | 0 | 271.78 | 0 |
| 271.88 | 0 | 271.88 | 0 | 271.88 | 0 |
| 271.98 | 0 | 271.98 | 0 | 271.98 | 0 |
| 272.08 | 0 | 272.08 | 0.2 | 272.08 | 0 |
| 272.18 | 0 | 272.18 | 0.4 | 272.18 | 0 |
| 272.28 | 0 | 272.28 | 0.2 | 272.28 | 0 |
| 272.38 | 0 | 272.38 | 0.5 | 272.38 | 0 |
| 272.48 | 0 | 272.48 | 0.8 | 272.48 | 0 |
| 272.58 | 0 | 272.58 | 0.5 | 272.58 | 0 |
| 272.68 | 0 | 272.68 | 0.3 | 272.68 | 0 |
| 272.78 | 0 | 272.78 | 0.2 | 272.78 | 0 |
| 272.88 | 0 | 272.88 | 0.4 | 272.88 | 0 |
| 272.98 | 0 | 272.98 | 0.2 | 272.98 | 0 |
| 273.08 | 0 | 273.08 | 0 | 273.08 | 0 |
| 273.18 | 0 | 273.18 | 0 | 273.18 | 0 |
| 273.28 | 0 | 273.28 | 0 | 273.28 | 0 |
| 273.38 | 1 | 273.38 | 18.8 | 273.38 | 0 |
| 273.48 | 0 | 273.48 | 21.2 | 273.48 | 0 |
| 273.58 | 0 | 273.58 | 4.7 | 273.58 | 0 |
| 273.68 | 0 | 273.68 | 1 | 273.68 | 0 |
| 273.78 | 0 | 273.78 | 1.5 | 273.78 | 0 |
| 273.88 | 0 | 273.88 | 1 | 273.88 | 0 |
| 273.98 | 0 | 273.98 | 0.4 | 273.98 | 0 |
| 274.08 | 0 | 274.08 | 3.8 | 274.08 | 0 |

| | | | | | |
|---|---|---|---|---|---|
| 274.18 | 0 | 274.18 | 2.2 | 274.18 | 0 |
| 274.28 | 0 | 274.28 | 1.2 | 274.28 | 0 |
| 274.38 | 0 | 274.38 | 0.8 | 274.38 | 0 |
| 274.48 | 0 | 274.48 | 0.6 | 274.48 | 0 |
| 274.58 | 0 | 274.58 | 0.8 | 274.58 | 0 |
| 274.68 | 0 | 274.68 | 0.7 | 274.68 | 0 |
| 274.78 | 0 | 274.78 | 0.7 | 274.78 | 0 |
| 274.88 | 0 | 274.88 | 1.6 | 274.88 | 0 |
| 274.98 | 0 | 274.98 | 4.6 | 274.98 | 0 |
| 275.08 | 0 | 275.08 | 9.8 | 275.08 | 0 |
| 275.18 | 0 | 275.18 | 9.3 | 275.18 | 0 |
| 275.28 | 0 | 275.28 | 3.8 | 275.28 | 0 |
| 275.38 | 0 | 275.38 | 0.7 | 275.38 | 0 |
| 275.48 | 0 | 275.48 | 0.6 | 275.48 | 0 |
| 275.58 | 0 | 275.58 | 0.7 | 275.58 | 0 |
| 275.68 | 0 | 275.68 | 0.5 | 275.68 | 0 |
| 275.78 | 0 | 275.78 | 0.4 | 275.78 | 0 |
| 275.88 | 0 | 275.88 | 0.2 | 275.88 | 0 |
| 275.98 | 0 | 275.98 | 0.3 | 275.98 | 0 |
| 276.08 | 0 | 276.08 | 0.5 | 276.08 | 0 |
| 276.18 | 0 | 276.18 | 0.5 | 276.18 | 0 |
| 276.28 | 0 | 276.28 | 0.4 | 276.28 | 0 |
| 276.38 | 0 | 276.38 | 0.4 | 276.38 | 0 |
| 276.48 | 0 | 276.48 | 0.5 | 276.48 | 0 |
| 276.58 | 0 | 276.58 | 0.6 | 276.58 | 0 |
| 276.68 | 0 | 276.68 | 0.8 | 276.68 | 0 |
| 276.78 | 0 | 276.78 | 5.8 | 276.78 | 0 |
| 276.88 | 0 | 276.88 | 15.9 | 276.88 | 0 |
| 276.98 | 0 | 276.98 | 16.4 | 276.98 | 0 |
| 277.08 | 0 | 277.08 | 10.8 | 277.08 | 0 |
| 277.18 | 0 | 277.18 | 5 | 277.18 | 0 |
| 277.28 | 0 | 277.28 | 4.8 | 277.28 | 0 |
| 277.38 | 0 | 277.38 | 13.9 | 277.38 | 0 |
| 277.48 | 0 | 277.48 | 10.1 | 277.48 | 0 |
| 277.58 | 0 | 277.58 | 8.8 | 277.58 | 0 |
| 277.68 | 0 | 277.68 | 8.7 | 277.68 | 0 |
| 277.78 | 0 | 277.78 | 11 | 277.78 | 0 |
| 277.88 | 0 | 277.88 | 10.5 | 277.88 | 0 |
| 277.98 | 0 | 277.98 | 10.6 | 277.98 | 0 |
| 278.08 | 0 | 278.08 | 5.3 | 278.08 | 0 |
| 278.18 | 0 | 278.18 | 0.8 | 278.18 | 0 |
| 278.28 | 0 | 278.28 | 0.7 | 278.28 | 0 |
| 278.38 | 0 | 278.38 | 0.6 | 278.38 | 0 |
| 278.48 | 0 | 278.48 | 0.9 | 278.48 | 0 |
| 278.58 | 0 | 278.58 | 0.7 | 278.58 | 0 |
| 278.68 | 0 | 278.68 | 0.7 | 278.68 | 0 |
| 278.78 | 0 | 278.78 | 0.8 | 278.78 | 0 |
| 278.88 | 0 | 278.88 | 0.2 | 278.88 | 0 |
| 278.98 | 0 | 278.98 | 0.3 | 278.98 | 0 |
| 279.08 | 0 | 279.08 | 0.3 | 279.08 | 0 |
| 279.18 | 0 | 279.18 | 0.4 | 279.18 | 0 |

| | | | | | |
|---|---|---|---|---|---|
| 279.28 | 0 | 279.28 | 0.4 | 279.28 | 0 |
| 279.38 | 0 | 279.38 | 0.5 | 279.38 | 0 |
| 279.48 | 0 | 279.48 | 0.6 | 279.48 | 0 |
| 279.58 | 0 | 279.58 | 0.6 | 279.58 | 0 |
| 279.68 | 0 | 279.68 | 0.5 | 279.68 | 0 |
| 279.78 | 0 | 279.78 | 0.5 | 279.78 | 0 |
| 279.88 | 0 | 279.88 | 0.6 | 279.88 | 0 |
| 279.98 | 0 | 279.98 | 0.6 | 279.98 | 0 |
| 280.08 | 0 | 280.08 | 0.7 | 280.08 | 0 |
| 280.18 | 0 | 280.18 | 0.7 | 280.18 | 0 |
| 280.28 | 0 | 280.28 | 0.1 | 280.28 | 0 |
| 280.38 | 0 | 280.38 | 0.3 | 280.38 | 0 |
| 280.48 | 0 | 280.48 | 0.4 | 280.48 | 0 |
| 280.58 | 0 | 280.58 | 0.4 | 280.58 | 0 |
| 280.68 | 0 | 280.68 | 0.4 | 280.68 | 0 |
| 280.78 | 0 | 280.78 | 0.4 | 280.78 | 0 |
| 280.88 | 0 | 280.88 | 0.5 | 280.88 | 0 |
| 280.98 | 0 | 280.98 | 0.7 | 280.98 | 0 |
| 281.08 | 0 | 281.08 | 0.7 | 281.08 | 0 |
| 281.18 | 0 | 281.18 | 0.9 | 281.18 | 0 |
| 281.28 | 0 | 281.28 | 0.7 | 281.28 | 0 |
| 281.38 | 0 | 281.38 | 0.7 | 281.38 | 0 |
| 281.48 | 0 | 281.48 | 0.7 | 281.48 | 0 |
| 281.58 | 0 | 281.58 | 1 | 281.58 | 0 |
| 281.68 | 0 | 281.68 | 0.7 | 281.68 | 0 |
| 281.78 | 0 | 281.78 | 0.7 | 281.78 | 0 |
| 281.88 | 0 | 281.88 | 0.3 | 281.88 | 0 |
| 281.98 | 0 | 281.98 | 0.5 | 281.98 | 0 |
| 282.08 | 0 | 282.08 | 0.7 | 282.08 | 0 |
| 282.18 | 0 | 282.18 | 0.5 | 282.18 | 0 |
| 282.28 | 0 | 282.28 | 0.8 | 282.28 | 0 |
| 282.38 | 0 | 282.38 | 0.9 | 282.38 | 0 |
| 282.48 | 0 | 282.48 | 1 | 282.48 | 0 |
| 282.58 | 0 | 282.58 | 1.1 | 282.58 | 0 |
| 282.68 | 0 | 282.68 | 1.2 | 282.68 | 0 |
| 282.78 | 0 | 282.78 | 1.4 | 282.78 | 0 |
| 282.88 | 0 | 282.88 | 1.4 | 282.88 | 0 |
| 282.98 | 0 | 282.98 | 1.4 | 282.98 | 0 |
| 283.08 | 0 | 283.08 | 1.6 | 283.08 | 0 |
| 283.18 | 0 | 283.18 | 1.6 | 283.18 | 0 |
| 283.28 | 0 | 283.28 | 1.5 | 283.28 | 0 |
| 283.38 | 0 | 283.38 | 0.6 | 283.38 | 0 |
| 283.48 | 0 | 283.48 | 0.8 | 283.48 | 0 |
| 283.58 | 0 | 283.58 | 2.3 | 283.58 | 0 |
| 283.68 | 0 | 283.68 | 5.3 | 283.68 | 0 |
| 283.78 | 0 | 283.78 | 14.5 | 283.78 | 0 |
| 283.88 | 0 | 283.88 | 20.1 | 283.88 | 0 |
| 283.98 | 0 | 283.98 | 38.2 | 283.98 | 0 |
| 284.08 | 0 | 284.08 | 42.5 | 284.08 | 0 |
| 284.18 | 0 | 284.18 | 19.8 | 284.18 | 0 |
| 284.28 | 0 | 284.28 | 12.7 | 284.28 | 0 |

| | | | | | |
|---|---|---|---|---|---|
| 284.38 | 0 | 284.38 | 11.3 | 284.38 | 0 |
| 284.48 | 0 | 284.48 | 13.3 | 284.48 | 0 |
| 284.58 | 0 | 284.58 | 15.2 | 284.58 | 0 |
| 284.68 | 0 | 284.68 | 4.6 | 284.68 | 0 |
| 284.78 | 0 | 284.78 | 2 | 284.78 | 0 |
| 284.88 | 0 | 284.88 | 0.5 | 284.88 | 0 |
| 284.98 | 0 | 284.98 | 0.7 | 284.98 | 0 |
| 285.08 | 0 | 285.08 | 1 | 285.08 | 0 |
| 285.18 | 0 | 285.18 | 1 | 285.18 | 0 |
| 285.28 | 0 | 285.28 | 1 | 285.28 | 0 |
| 285.38 | 0 | 285.38 | 1.1 | 285.38 | 0 |
| 285.48 | 0 | 285.48 | 1.2 | 285.48 | 0 |
| 285.58 | 0 | 285.58 | 1.2 | 285.58 | 0 |
| 285.68 | 0 | 285.68 | 1.2 | 285.68 | 0 |
| 285.78 | 0 | 285.78 | 1.3 | 285.78 | 0 |
| 285.88 | 0 | 285.88 | 1.3 | 285.88 | 0 |
| 285.98 | 0 | 285.98 | 1.3 | 285.98 | 0 |
| 286.08 | 0 | 286.08 | 0.7 | 286.08 | 0 |
| 286.18 | 0 | 286.18 | 0.8 | 286.18 | 0 |
| 286.28 | 0 | 286.28 | 0.9 | 286.28 | 0 |
| 286.38 | 0 | 286.38 | 0.9 | 286.38 | 0 |
| 286.48 | 0 | 286.48 | 1 | 286.48 | 0 |
| 286.58 | 0 | 286.58 | 1 | 286.58 | 0 |
| 286.68 | 0 | 286.68 | 1 | 286.68 | 0 |
| 286.78 | 0 | 286.78 | 1.1 | 286.78 | 0 |
| 286.88 | 0 | 286.88 | 1.2 | 286.88 | 0 |
| 286.98 | 0 | 286.98 | 1.2 | 286.98 | 0 |
| 287.08 | 0 | 287.08 | 1.3 | 287.08 | 0 |
| 287.18 | 0 | 287.18 | 1.5 | 287.18 | 0 |
| 287.28 | 0 | 287.28 | 1.6 | 287.28 | 0 |
| 287.38 | 0 | 287.38 | 1.7 | 287.38 | 0 |
| 287.48 | 0 | 287.48 | 0.5 | 287.48 | 0 |
| 287.58 | 0 | 287.58 | 0.5 | 287.58 | 0 |
| 287.68 | 0 | 287.68 | 0.6 | 287.68 | 0 |
| 287.78 | 0 | 287.78 | 0.7 | 287.78 | 0 |
| 287.88 | 0 | 287.88 | 0.7 | 287.88 | 0 |
| 287.98 | 0 | 287.98 | 0.7 | 287.98 | 0 |
| 288.08 | 0 | 288.08 | 0.9 | 288.08 | 0 |
| 288.18 | 0 | 288.18 | 1 | 288.18 | 0 |
| 288.28 | 0 | 288.28 | 1 | 288.28 | 0 |
| 288.38 | 0 | 288.38 | 1.1 | 288.38 | 0 |
| 288.48 | 0 | 288.48 | 1.1 | 288.48 | 0 |
| 288.58 | 0 | 288.58 | 1.2 | 288.58 | 0 |
| 288.68 | 0 | 288.68 | 1.4 | 288.68 | 0 |
| 288.78 | 0 | 288.78 | 1.5 | 288.78 | 0 |
| 288.88 | 0 | 288.88 | 1.4 | 288.88 | 0 |
| 288.98 | 1 | 288.98 | 1.5 | 288.98 | 0 |
| 289.08 | 0 | 289.08 | 0.4 | 289.08 | 0 |
| 289.18 | 0 | 289.18 | 0.5 | 289.18 | 0 |
| 289.28 | 0 | 289.28 | 0.9 | 289.28 | 0 |
| 289.38 | 0 | 289.38 | 1.2 | 289.38 | 0 |

| | | | | | |
|---|---|---|---|---|---|
| 289.48 | 0 | 289.48 | 1.5 | 289.48 | 0 |
| 289.58 | 0 | 289.58 | 5.1 | 289.58 | 0 |
| 289.68 | 0 | 289.68 | 13.5 | 289.68 | 0 |
| 289.78 | 0 | 289.78 | 10.7 | 289.78 | 0 |
| 289.88 | 0 | 289.88 | 1.6 | 289.88 | 0 |
| 289.98 | 0 | 289.98 | 1.2 | 289.98 | 0 |
| 290.08 | 0 | 290.08 | 1.3 | 290.08 | 0 |
| 290.18 | 0 | 290.18 | 1.4 | 290.18 | 0 |
| 290.28 | 0 | 290.28 | 1.3 | 290.28 | 0 |
| 290.38 | 0 | 290.38 | 1.5 | 290.38 | 0 |
| 290.48 | 0 | 290.48 | 1.6 | 290.48 | 0 |
| 290.58 | 0 | 290.58 | 0.4 | 290.58 | 0 |
| 290.68 | 0 | 290.68 | 1.6 | 290.68 | 0 |
| 290.78 | 0 | 290.78 | 1.8 | 290.78 | 0 |
| 290.88 | 1 | 290.88 | 2.2 | 290.88 | 0 |
| 290.98 | 1 | 290.98 | 2.3 | 290.98 | 0 |
| 291.08 | 1 | 291.08 | 2.3 | 291.08 | 0 |
| 291.18 | 1 | 291.18 | 2.6 | 291.18 | 0 |
| 291.28 | 1 | 291.28 | 2.8 | 291.28 | 0 |
| 291.38 | 1 | 291.38 | 2.9 | 291.38 | 0 |
| 291.48 | 1 | 291.48 | 3.1 | 291.48 | 0 |
| 291.58 | 1 | 291.58 | 3.1 | 291.58 | 0 |
| 291.68 | 1 | 291.68 | 3.3 | 291.68 | 0 |
| 291.78 | 1 | 291.78 | 3.3 | 291.78 | 0 |
| 291.88 | 0 | 291.88 | 1.1 | 291.88 | 0 |
| 291.98 | 0 | 291.98 | 1.2 | 291.98 | 0 |
| 292.08 | 0 | 292.08 | 1.4 | 292.08 | 0 |
| 292.18 | 0 | 292.18 | 1.6 | 292.18 | 0 |
| 292.28 | 0 | 292.28 | 1.8 | 292.28 | 0 |
| 292.38 | 0 | 292.38 | 1.6 | 292.38 | 0 |
| 292.48 | 0 | 292.48 | 1.7 | 292.48 | 0 |
| 292.58 | 0 | 292.58 | 1.7 | 292.58 | 0 |
| 292.68 | 0 | 292.68 | 1.8 | 292.68 | 0 |
| 292.78 | 0 | 292.78 | 2.2 | 292.78 | 0 |
| 292.88 | 0 | 292.88 | 2.1 | 292.88 | 0 |
| 292.98 | 0 | 292.98 | 2.2 | 292.98 | 0 |
| 293.08 | 1 | 293.08 | 2.3 | 293.08 | 0 |
| 293.18 | 1 | 293.18 | 2.3 | 293.18 | 0 |
| 293.28 | 0 | 293.28 | 0.6 | 293.28 | 0 |
| 293.38 | 0 | 293.38 | 0.8 | 293.38 | 0 |
| 293.48 | 0 | 293.48 | 0.9 | 293.48 | 0 |
| 293.58 | 0 | 293.58 | 1 | 293.58 | 0 |
| 293.68 | 0 | 293.68 | 1.1 | 293.68 | 0 |
| 293.78 | 0 | 293.78 | 1.1 | 293.78 | 0 |
| 293.88 | 0 | 293.88 | 1.1 | 293.88 | 0 |
| 293.98 | 0 | 293.98 | 1.3 | 293.98 | 0 |
| 294.08 | 0 | 294.08 | 1.7 | 294.08 | 0 |
| 294.18 | 0 | 294.18 | 1.7 | 294.18 | 0 |
| 294.28 | 0 | 294.28 | 1.7 | 294.28 | 0 |
| 294.38 | 0 | 294.38 | 1.8 | 294.38 | 0 |
| 294.48 | 0 | 294.48 | 1.9 | 294.48 | 0 |

| | | | | | |
|---|---|---|---|---|---|
| 294.58 | 0 | 294.58 | 1.9 | 294.58 | 0 |
| 294.68 | 0 | 294.68 | 2.1 | 294.68 | 0 |
| 294.78 | 0 | 294.78 | 0.7 | 294.78 | 0 |
| 294.88 | 0 | 294.88 | 0.7 | 294.88 | 0 |
| 294.98 | 0 | 294.98 | 0.9 | 294.98 | 0 |
| 295.08 | 0 | 295.08 | 0.9 | 295.08 | 0 |
| 295.18 | 0 | 295.18 | 1 | 295.18 | 0 |
| 295.28 | 0 | 295.28 | 1 | 295.28 | 0 |
| 295.38 | 0 | 295.38 | 1 | 295.38 | 0 |
| 295.48 | 0 | 295.48 | 1.3 | 295.48 | 0 |
| 295.58 | 0 | 295.58 | 1.3 | 295.58 | 0 |
| 295.68 | 0 | 295.68 | 1.4 | 295.68 | 0 |
| 295.78 | 0 | 295.78 | 1.4 | 295.78 | 0 |
| 295.88 | 0 | 295.88 | 1.6 | 295.88 | 0 |
| 295.98 | 0 | 295.98 | 1.5 | 295.98 | 0 |
| 296.08 | 0 | 296.08 | 1.8 | 296.08 | 0 |
| 296.18 | 0 | 296.18 | 0.6 | 296.18 | 0 |
| 296.28 | 0 | 296.28 | 0.7 | 296.28 | 0 |
| 296.38 | 0 | 296.38 | 0.8 | 296.38 | 0 |
| 296.48 | 0 | 296.48 | 0.8 | 296.48 | 0 |
| 296.58 | 0 | 296.58 | 0.9 | 296.58 | 0 |
| 296.68 | 0 | 296.68 | 1 | 296.68 | 0 |
| 296.78 | 0 | 296.78 | 1 | 296.78 | 0 |
| 296.88 | 0 | 296.88 | 1.2 | 296.88 | 0 |
| 296.98 | 0 | 296.98 | 1.2 | 296.98 | 0 |
| 297.08 | 0 | 297.08 | 1.4 | 297.08 | 0 |
| 297.18 | 0 | 297.18 | 1.4 | 297.18 | 0 |
| 297.28 | 0 | 297.28 | 1.5 | 297.28 | 0 |
| 297.38 | 0 | 297.38 | 1.6 | 297.38 | 0 |
| 297.48 | 0 | 297.48 | 1.8 | 297.48 | 0 |
| 297.58 | 0 | 297.58 | 1.8 | 297.58 | 0 |
| 297.68 | 0 | 297.68 | 1.7 | 297.68 | 0 |
| 297.78 | 0 | 297.78 | 0.6 | 297.78 | 0 |
| 297.88 | 0 | 297.88 | 0.8 | 297.88 | 0 |
| 297.98 | 0 | 297.98 | 0.8 | 297.98 | 0 |
| 298.08 | 0 | 298.08 | 0.9 | 298.08 | 0 |
| 298.18 | 0 | 298.18 | 0.9 | 298.18 | 0 |
| 298.28 | 0 | 298.28 | 1 | 298.28 | 0 |
| 298.38 | 0 | 298.38 | 1.1 | 298.38 | 0 |
| 298.48 | 0 | 298.48 | 1.1 | 298.48 | 0 |
| 298.58 | 0 | 298.58 | 1.3 | 298.58 | 0 |
| 298.68 | 0 | 298.68 | 1.7 | 298.68 | 0 |
| 298.78 | 0 | 298.78 | 1.7 | 298.78 | 0 |
| 298.88 | 0 | 298.88 | 1.6 | 298.88 | 0 |
| 298.98 | 0 | 298.98 | 0.5 | 298.98 | 0 |
| 299.08 | 0 | 299.08 | 0.6 | 299.08 | 0 |
| 299.18 | 0 | 299.18 | 0.8 | 299.18 | 0 |
| 299.28 | 0 | 299.28 | 0.8 | 299.28 | 0 |
| 299.38 | 0 | 299.38 | 0.9 | 299.38 | 0 |
| 299.48 | 0 | 299.48 | 1.1 | 299.48 | 0 |
| 299.58 | 0 | 299.58 | 1.1 | 299.58 | 0 |

| | | | | | |
|---|---|---|---|---|---|
| 299.68 | 0 | 299.68 | 1.3 | 299.68 | 0 |
| 299.78 | 0 | 299.78 | 1.3 | 299.78 | 0 |
| 299.88 | 1 | 299.88 | 1.4 | 299.88 | 0 |
| 299.98 | 0 | 299.98 | 1.8 | 299.98 | 0 |
| 300.08 | 0 | 300.08 | 1.8 | 300.08 | 0 |
| 300.18 | 0 | 300.18 | 1.8 | 300.18 | 0 |
| 300.28 | 0 | 300.28 | 1.9 | 300.28 | 0 |
| 300.38 | 0 | 300.38 | 0.4 | 300.38 | 0 |
| 300.48 | 0 | 300.48 | 0.4 | 300.48 | 0 |
| 300.58 | 0 | 300.58 | 0.6 | 300.58 | 0 |
| 300.68 | 0 | 300.68 | 0.7 | 300.68 | 0 |
| 300.78 | 0 | 300.78 | 0.8 | 300.78 | 0 |
| 300.88 | 0 | 300.88 | 1 | 300.88 | 0 |
| 300.98 | 0 | 300.98 | 1 | 300.98 | 0 |
| 301.08 | 0 | 301.08 | 1 | 301.08 | 0 |
| 301.18 | 0 | 301.18 | 1.2 | 301.18 | 0 |
| 301.28 | 0 | 301.28 | 1.3 | 301.28 | 0 |
| 301.38 | 0 | 301.38 | 1.3 | 301.38 | 0 |
| 301.48 | 0 | 301.48 | 1.4 | 301.48 | 0 |
| 301.58 | 0 | 301.58 | 1.5 | 301.58 | 0 |
| 301.68 | 0 | 301.68 | 1.5 | 301.68 | 0 |
| 301.78 | 0 | 301.78 | 1.7 | 301.78 | 0 |
| 301.88 | 0 | 301.88 | 1.8 | 301.88 | 0 |
| 301.98 | 0 | 301.98 | 1.8 | 301.98 | 0 |
| 302.08 | 0 | 302.08 | 0.3 | 302.08 | 0 |
| 302.18 | 0 | 302.18 | 0.7 | 302.18 | 0 |
| 302.28 | 0 | 302.28 | 0.8 | 302.28 | 0 |
| 302.38 | 0 | 302.38 | 0.8 | 302.38 | 0 |
| 302.48 | 0 | 302.48 | 0.7 | 302.48 | 0 |
| 302.58 | 0 | 302.58 | 0.9 | 302.58 | 0 |
| 302.68 | 0 | 302.68 | 0.9 | 302.68 | 0 |
| 302.78 | 0 | 302.78 | 1 | 302.78 | 0 |
| 302.88 | 0 | 302.88 | 1.2 | 302.88 | 0 |
| 302.98 | 0 | 302.98 | 1.3 | 302.98 | 0 |
| 303.08 | 0 | 303.08 | 1.4 | 303.08 | 0 |
| 303.18 | 0 | 303.18 | 1.5 | 303.18 | 0 |
| 303.28 | 0 | 303.28 | 1.6 | 303.28 | 0 |
| 303.38 | 0 | 303.38 | 1.8 | 303.38 | 0 |
| 303.48 | 0 | 303.48 | 1.8 | 303.48 | 0 |
| 303.58 | 0 | 303.58 | 0.5 | 303.58 | 0 |
| 303.68 | 0 | 303.68 | 0.7 | 303.68 | 0 |
| 303.78 | 0 | 303.78 | 0.7 | 303.78 | 0 |
| 303.88 | 0 | 303.88 | 0.8 | 303.88 | 0 |
| 303.98 | 0 | 303.98 | 1 | 303.98 | 0 |
| 304.08 | 0 | 304.08 | 1 | 304.08 | 0 |
| 304.18 | 0 | 304.18 | 1 | 304.18 | 0 |
| 304.28 | 0 | 304.28 | 1 | 304.28 | 0 |
| 304.38 | 0 | 304.38 | 1.3 | 304.38 | 0 |
| 304.48 | 0 | 304.48 | 1.4 | 304.48 | 0 |
| 304.58 | 0 | 304.58 | 1.4 | 304.58 | 0 |
| 304.68 | 0 | 304.68 | 1.6 | 304.68 | 0 |

| | | | | | |
|---|---|---|---|---|---|
| 304.78 | 0 | 304.78 | 1.6 | 304.78 | 0 |
| 304.88 | 0 | 304.88 | 1.8 | 304.88 | 0 |
| 304.98 | 0 | 304.98 | 2.1 | 304.98 | 0 |
| 305.08 | 0 | 305.08 | 1.2 | 305.08 | 0 |
| 305.18 | 0 | 305.18 | 1 | 305.18 | 0 |
| 305.28 | 0 | 305.28 | 1 | 305.28 | 0 |
| 305.38 | 0 | 305.38 | 0.8 | 305.38 | 0 |
| 305.48 | 0 | 305.48 | 1 | 305.48 | 0 |
| 305.58 | 0 | 305.58 | 0.9 | 305.58 | 0 |
| 305.68 | 0 | 305.68 | 0.9 | 305.68 | 0 |
| 305.78 | 0 | 305.78 | 1.1 | 305.78 | 0 |
| 305.88 | 0 | 305.88 | 1.2 | 305.88 | 0 |
| 305.98 | 0 | 305.98 | 1.3 | 305.98 | 0 |
| 306.08 | 0 | 306.08 | 1.3 | 306.08 | 0 |
| 306.18 | 0 | 306.18 | 1.4 | 306.18 | 0 |
| 306.28 | 0 | 306.28 | 1.5 | 306.28 | 0 |
| 306.38 | 0 | 306.38 | 1.5 | 306.38 | 0 |
| 306.48 | 0 | 306.48 | 0.5 | 306.48 | 0 |
| 306.58 | 0 | 306.58 | 0.6 | 306.58 | 0 |
| 306.68 | 0 | 306.68 | 1 | 306.68 | 0 |
| 306.78 | 0 | 306.78 | 1 | 306.78 | 0 |
| 306.88 | 0 | 306.88 | 1 | 306.88 | 0 |
| 306.98 | 0 | 306.98 | 1.2 | 306.98 | 0 |
| 307.08 | 0 | 307.08 | 1.2 | 307.08 | 0 |
| 307.18 | 0 | 307.18 | 1.3 | 307.18 | 0 |
| 307.28 | 0 | 307.28 | 1.4 | 307.28 | 0 |
| 307.38 | 0 | 307.38 | 1.5 | 307.38 | 0 |
| 307.48 | 0 | 307.48 | 1.7 | 307.48 | 0 |
| 307.58 | 0 | 307.58 | 1.6 | 307.58 | 0 |
| 307.68 | 0 | 307.68 | 3.1 | 307.68 | 0 |
| 307.78 | 0 | 307.78 | 7.5 | 307.78 | 0 |
| 307.88 | 0 | 307.88 | 7 | 307.88 | 0 |
| 307.98 | 0 | 307.98 | 3.2 | 307.98 | 0 |
| 308.08 | 0 | 308.08 | 4.5 | 308.08 | 0 |
| 308.18 | 0 | 308.18 | 11.2 | 308.18 | 0 |
| 308.28 | 0 | 308.28 | 8.8 | 308.28 | 0 |
| 308.38 | 0 | 308.38 | 1.2 | 308.38 | 0 |
| 308.48 | 0 | 308.48 | 1.1 | 308.48 | 0 |
| 308.58 | 0 | 308.58 | 1.3 | 308.58 | 0 |
| 308.68 | 0 | 308.68 | 1.2 | 308.68 | 0 |
| 308.78 | 0 | 308.78 | 1.2 | 308.78 | 0 |
| 308.88 | 0 | 308.88 | 1.3 | 308.88 | 0 |
| 308.98 | 0 | 308.98 | 1.2 | 308.98 | 0 |
| 309.08 | 0 | 309.08 | 1.4 | 309.08 | 0 |
| 309.18 | 0 | 309.18 | 1.4 | 309.18 | 0 |
| 309.28 | 0 | 309.28 | 0.3 | 309.28 | 0 |
| 309.38 | 0 | 309.38 | 0.6 | 309.38 | 0 |
| 309.48 | 0 | 309.48 | 0.6 | 309.48 | 0 |
| 309.58 | 0 | 309.58 | 0.9 | 309.58 | 0 |
| 309.68 | 0 | 309.68 | 0.9 | 309.68 | 0 |
| 309.78 | 0 | 309.78 | 1 | 309.78 | 0 |

| | | | | | |
|---|---|---|---|---|---|
| 309.88 | 0 | 309.88 | 1 | 309.88 | 0 |
| 309.98 | 0 | 309.98 | 1.1 | 309.98 | 0 |
| 310.08 | 0 | 310.08 | 1.2 | 310.08 | 0 |
| 310.18 | 0 | 310.18 | 1.3 | 310.18 | 0 |
| 310.28 | 0 | 310.28 | 1.2 | 310.28 | 0 |
| 310.38 | 0 | 310.38 | 1.1 | 310.38 | 0 |
| 310.48 | 0 | 310.48 | 1.3 | 310.48 | 0 |
| 310.58 | 0 | 310.58 | 0.4 | 310.58 | 0 |
| 310.68 | 0 | 310.68 | 0.6 | 310.68 | 0 |
| 310.78 | 0 | 310.78 | 0.8 | 310.78 | 0 |
| 310.88 | 0 | 310.88 | 0.8 | 310.88 | 0 |
| 310.98 | 0 | 310.98 | 0.8 | 310.98 | 0 |
| 311.08 | 0 | 311.08 | 0.9 | 311.08 | 0 |
| 311.18 | 0 | 311.18 | 1 | 311.18 | 0 |
| 311.28 | 0 | 311.28 | 1 | 311.28 | 0 |
| 311.38 | 0 | 311.38 | 1.1 | 311.38 | 0 |
| 311.48 | 0 | 311.48 | 1.1 | 311.48 | 0 |
| 311.58 | 0 | 311.58 | 1.2 | 311.58 | 0 |
| 311.68 | 0 | 311.68 | 1.3 | 311.68 | 0 |
| 311.78 | 0 | 311.78 | 1.4 | 311.78 | 0 |
| 311.88 | 0 | 311.88 | 1.5 | 311.88 | 0 |
| 311.98 | 0 | 311.98 | 1.5 | 311.98 | 0 |
| 312.08 | 0 | 312.08 | 0.5 | 312.08 | 0 |
| 312.18 | 0 | 312.18 | 0.8 | 312.18 | 0 |
| 312.28 | 0 | 312.28 | 0.8 | 312.28 | 0 |
| 312.38 | 0 | 312.38 | 0.8 | 312.38 | 0 |
| 312.48 | 0 | 312.48 | 0.8 | 312.48 | 0 |
| 312.58 | 0 | 312.58 | 1 | 312.58 | 0 |
| 312.68 | 0 | 312.68 | 1.2 | 312.68 | 0 |
| 312.78 | 0 | 312.78 | 1.3 | 312.78 | 0 |
| 312.88 | 0 | 312.88 | 1.2 | 312.88 | 0 |
| 312.98 | 0 | 312.98 | 1.5 | 312.98 | 0 |
| 313.08 | 0 | 313.08 | 1.6 | 313.08 | 0 |
| 313.18 | 0 | 313.18 | 1.4 | 313.18 | 0 |
| 313.28 | 0 | 313.28 | 1.4 | 313.28 | 0 |
| 313.38 | 0 | 313.38 | 1.6 | 313.38 | 0 |
| 313.48 | 0 | 313.48 | 1.6 | 313.48 | 0 |
| 313.58 | 0 | 313.58 | 1.5 | 313.58 | 0 |
| 313.68 | 0 | 313.68 | 1.6 | 313.68 | 0 |
| 313.78 | 0 | 313.78 | 0.3 | 313.78 | 0 |
| 313.88 | 0 | 313.88 | 0.5 | 313.88 | 0 |
| 313.98 | 0 | 313.98 | 0.5 | 313.98 | 0 |
| 314.08 | 0 | 314.08 | 0.6 | 314.08 | 0 |
| 314.18 | 0 | 314.18 | 0.6 | 314.18 | 0 |
| 314.28 | 0 | 314.28 | 0.6 | 314.28 | 0 |
| 314.38 | 0 | 314.38 | 0.7 | 314.38 | 0 |
| 314.48 | 0 | 314.48 | 0.7 | 314.48 | 0 |
| 314.58 | 0 | 314.58 | 0.8 | 314.58 | 0 |
| 314.68 | 0 | 314.68 | 0.9 | 314.68 | 0 |
| 314.78 | 0 | 314.78 | 1 | 314.78 | 0 |
| 314.88 | 0 | 314.88 | 0.9 | 314.88 | 0 |

| | | | | | |
|---|---|---|---|---|---|
| 314.98 | 0 | 314.98 | 1.1 | 314.98 | 0 |
| 315.08 | 0 | 315.08 | 1.2 | 315.08 | 0 |
| 315.18 | 0 | 315.18 | 1.2 | 315.18 | 0 |
| 315.28 | 0 | 315.28 | 1.5 | 315.28 | 0 |
| 315.38 | 0 | 315.38 | 1.7 | 315.38 | 0 |
| 315.48 | 0 | 315.48 | 1.4 | 315.48 | 0 |
| 315.58 | 0 | 315.58 | 1.4 | 315.58 | 0 |
| 315.68 | 0 | 315.68 | 1.4 | 315.68 | 0 |
| 315.78 | 0 | 315.78 | 0.6 | 315.78 | 0 |
| 315.88 | 0 | 315.88 | 0.6 | 315.88 | 0 |
| 315.98 | 0 | 315.98 | 0.8 | 315.98 | 0 |
| 316.08 | 0 | 316.08 | 0.8 | 316.08 | 0 |
| 316.18 | 0 | 316.18 | 0.8 | 316.18 | 0 |
| 316.28 | 0 | 316.28 | 0.8 | 316.28 | 0 |
| 316.38 | 0 | 316.38 | 0.8 | 316.38 | 0 |
| 316.48 | 0 | 316.48 | 0.9 | 316.48 | 0 |
| 316.58 | 0 | 316.58 | 1 | 316.58 | 0 |
| 316.68 | 0 | 316.68 | 1.1 | 316.68 | 0 |
| 316.78 | 0 | 316.78 | 1.2 | 316.78 | 0 |
| 316.88 | 0 | 316.88 | 1.2 | 316.88 | 0 |
| 316.98 | 0 | 316.98 | 1.2 | 316.98 | 0 |
| 317.08 | 0 | 317.08 | 1.3 | 317.08 | 0 |
| 317.18 | 0 | 317.18 | 1.4 | 317.18 | 0 |
| 317.28 | 0 | 317.28 | 1.5 | 317.28 | 0 |
| 317.38 | 0 | 317.38 | 1.5 | 317.38 | 0 |
| 317.48 | 0 | 317.48 | 1.4 | 317.48 | 0 |
| 317.58 | 0 | 317.58 | 0.6 | 317.58 | 0 |
| 317.68 | 0 | 317.68 | 0.6 | 317.68 | 0 |
| 317.78 | 0 | 317.78 | 0.6 | 317.78 | 0 |
| 317.88 | 0 | 317.88 | 0.7 | 317.88 | 0 |
| 317.98 | 0 | 317.98 | 0.7 | 317.98 | 0 |
| 318.08 | 0 | 318.08 | 0.8 | 318.08 | 0 |
| 318.18 | 0 | 318.18 | 0.8 | 318.18 | 0 |
| 318.28 | 0 | 318.28 | 0.9 | 318.28 | 0 |
| 318.38 | 0 | 318.38 | 1 | 318.38 | 0 |
| 318.48 | 0 | 318.48 | 1 | 318.48 | 0 |
| 318.58 | 0 | 318.58 | 1.3 | 318.58 | 0 |
| 318.68 | 0 | 318.68 | 1.2 | 318.68 | 0 |
| 318.78 | 0 | 318.78 | 0.9 | 318.78 | 0 |
| 318.88 | 0 | 318.88 | 1 | 318.88 | 0 |
| 318.98 | 0 | 318.98 | 1.1 | 318.98 | 0 |
| 319.08 | 0 | 319.08 | 1.1 | 319.08 | 0 |
| 319.18 | 0 | 319.18 | 1.1 | 319.18 | 0 |
| 319.28 | 0 | 319.28 | 1.1 | 319.28 | 0 |
| 319.38 | 0 | 319.38 | 1.3 | 319.38 | 0 |
| 319.48 | 0 | 319.48 | 1.3 | 319.48 | 0 |
| 319.58 | 0 | 319.58 | 1.4 | 319.58 | 0 |
| 319.68 | 0 | 319.68 | 1.4 | 319.68 | 0 |
| 319.78 | 1 | 319.78 | 1.4 | 319.78 | 0 |
| 319.88 | 1 | 319.88 | 1.5 | 319.88 | 0 |
| 319.98 | 0 | 319.98 | 0.4 | 319.98 | 0 |

| | | | | | |
|---|---|---|---|---|---|
| 320.08 | 0 | 320.08 | 0.5 | 320.08 | 0 |
| 320.18 | 0 | 320.18 | 0.7 | 320.18 | 0 |
| 320.29 | 0 | 320.29 | 0.6 | 320.29 | 0 |
| 320.39 | 0 | 320.39 | 0.7 | 320.39 | 0 |
| 320.49 | 0 | 320.49 | 0.8 | 320.49 | 0 |
| 320.59 | 0 | 320.59 | 1 | 320.59 | 0 |
| 320.69 | 0 | 320.69 | 1.2 | 320.69 | 0 |
| 320.79 | 0 | 320.79 | 1.1 | 320.79 | 0 |
| 320.89 | 0 | 320.89 | 1 | 320.89 | 0 |
| 320.99 | 0 | 320.99 | 1.1 | 320.99 | 0 |
| 321.09 | 0 | 321.09 | 0.5 | 321.09 | 0 |
| 321.19 | 0 | 321.19 | 0.7 | 321.19 | 0 |
| 321.29 | 0 | 321.29 | 0.8 | 321.29 | 0 |
| 321.39 | 0 | 321.39 | 0.5 | 321.39 | 0 |
| 321.49 | 0 | 321.49 | 0.4 | 321.49 | 0 |
| 321.59 | 0 | 321.59 | 0.6 | 321.59 | 0 |
| 321.69 | 0 | 321.69 | 0.7 | 321.69 | 0 |
| 321.79 | 0 | 321.79 | 0.8 | 321.79 | 0 |
| 321.89 | 0 | 321.89 | 0.9 | 321.89 | 0 |
| 321.99 | 0 | 321.99 | 1.4 | 321.99 | 0 |
| 322.09 | 0 | 322.09 | 2.7 | 322.09 | 0 |
| 322.19 | 0 | 322.19 | 4.5 | 322.19 | 0 |
| 322.29 | 0 | 322.29 | 6.2 | 322.29 | 0 |
| 322.39 | 0 | 322.39 | 1.6 | 322.39 | 0 |
| 322.49 | 0 | 322.49 | 2.5 | 322.49 | 0 |
| 322.59 | 0 | 322.59 | 2.2 | 322.59 | 0 |
| 322.69 | 0 | 322.69 | 1 | 322.69 | 0 |
| 322.79 | 0 | 322.79 | 1.4 | 322.79 | 0 |
| 322.89 | 0 | 322.89 | 6.8 | 322.89 | 0 |
| 322.99 | 0 | 322.99 | 14.7 | 322.99 | 0 |
| 323.09 | 0 | 323.09 | 8.3 | 323.09 | 0 |
| 323.19 | 0 | 323.19 | 6.2 | 323.19 | 0 |
| 323.29 | 0 | 323.29 | 6.5 | 323.29 | 0 |
| 323.39 | 0 | 323.39 | 5.4 | 323.39 | 0 |
| 323.49 | 0 | 323.49 | 2.3 | 323.49 | 0 |
| 323.59 | 0 | 323.59 | 6.3 | 323.59 | 0 |
| 323.69 | 0 | 323.69 | 2.5 | 323.69 | 0 |
| 323.79 | 0 | 323.79 | 2.6 | 323.79 | 0 |
| 323.89 | 0 | 323.89 | 2.5 | 323.89 | 0 |
| 323.99 | 0 | 323.99 | 3.7 | 323.99 | 0 |
| 324.09 | 0 | 324.09 | 3.8 | 324.09 | 0 |
| 324.19 | 0 | 324.19 | 2.6 | 324.19 | 0 |
| 324.29 | 0 | 324.29 | 2.8 | 324.29 | 0 |
| 324.39 | 0 | 324.39 | 2.3 | 324.39 | 0 |
| 324.49 | 0 | 324.49 | 2.1 | 324.49 | 0 |
| 324.59 | 0 | 324.59 | 2 | 324.59 | 0 |
| 324.69 | 1 | 324.69 | 1.9 | 324.69 | 0 |
| 324.79 | 0 | 324.79 | 2.3 | 324.79 | 0 |
| 324.89 | 0 | 324.89 | 2.7 | 324.89 | 0 |
| 324.99 | 0 | 324.99 | 2.9 | 324.99 | 0 |
| 325.09 | 1 | 325.09 | 2.2 | 325.09 | 0 |

| | | | | | |
|---|---|---|---|---|---|
| 325.19 | 0 | 325.19 | 0.9 | 325.19 | 0 |
| 325.29 | 0 | 325.29 | 1.3 | 325.29 | 0 |
| 325.39 | 0 | 325.39 | 1.6 | 325.39 | 0 |
| 325.49 | 0 | 325.49 | 1.7 | 325.49 | 0 |
| 325.59 | 0 | 325.59 | 1.8 | 325.59 | 0 |
| 325.69 | 0 | 325.69 | 1 | 325.69 | 0 |
| 325.79 | 0 | 325.79 | 1 | 325.79 | 0 |
| 325.89 | 0 | 325.89 | 1 | 325.89 | 0 |
| 325.99 | 0 | 325.99 | 1.1 | 325.99 | 0 |
| 326.09 | 0 | 326.09 | 1.4 | 326.09 | 0 |
| 326.19 | 0 | 326.19 | 1.3 | 326.19 | 0 |
| 326.29 | 0 | 326.29 | 1.2 | 326.29 | 0 |
| 326.39 | 0 | 326.39 | 1.2 | 326.39 | 0 |
| 326.49 | 0 | 326.49 | 0.4 | 326.49 | 0 |
| 326.59 | 0 | 326.59 | 0.6 | 326.59 | 0 |
| 326.69 | 0 | 326.69 | 0.5 | 326.69 | 0 |
| 326.79 | 0 | 326.79 | 0.6 | 326.79 | 0 |
| 326.89 | 0 | 326.89 | 0.6 | 326.89 | 0 |
| 326.99 | 0 | 326.99 | 0.8 | 326.99 | 0 |
| 327.09 | 0 | 327.09 | 0.8 | 327.09 | 0 |
| 327.19 | 0 | 327.19 | 3.3 | 327.19 | 0 |
| 327.29 | 0 | 327.29 | 8.9 | 327.29 | 0 |
| 327.39 | 0 | 327.39 | 10.9 | 327.39 | 0 |
| 327.49 | 0 | 327.49 | 7 | 327.49 | 0 |
| 327.59 | 0 | 327.59 | 5.6 | 327.59 | 0 |
| 327.69 | 0 | 327.69 | 3.2 | 327.69 | 0 |
| 327.79 | 0 | 327.79 | 5.1 | 327.79 | 0 |
| 327.89 | 0 | 327.89 | 7.3 | 327.89 | 0 |
| 327.99 | 0 | 327.99 | 9.5 | 327.99 | 0 |
| 328.09 | 0 | 328.09 | 1 | 328.09 | 0 |
| 328.19 | 0 | 328.19 | 2.7 | 328.19 | 0 |
| 328.29 | 0 | 328.29 | 6.5 | 328.29 | 0 |
| 328.39 | 0 | 328.39 | 7.7 | 328.39 | 0 |
| 328.49 | 0 | 328.49 | 5.4 | 328.49 | 0 |
| 328.59 | 0 | 328.59 | 10.5 | 328.59 | 0 |
| 328.69 | 0 | 328.69 | 21.4 | 328.69 | 0 |
| 328.79 | 0 | 328.79 | 21.1 | 328.79 | 0 |
| 328.89 | 0 | 328.89 | 15.8 | 328.89 | 0 |
| 328.99 | 0 | 328.99 | 13.5 | 328.99 | 0 |
| 329.09 | 0 | 329.09 | 12 | 329.09 | 0 |
| 329.19 | 0 | 329.19 | 10.9 | 329.19 | 0 |
| 329.29 | 0 | 329.29 | 14.2 | 329.29 | 0 |
| 329.39 | 1 | 329.39 | 23.3 | 329.39 | 0 |
| 329.49 | 0 | 329.49 | 24.5 | 329.49 | 0 |
| 329.59 | 0 | 329.59 | 17.3 | 329.59 | 0 |
| 329.69 | 1 | 329.69 | 31.5 | 329.69 | 0 |
| 329.79 | 0 | 329.79 | 38.7 | 329.79 | 0 |
| 329.89 | 0 | 329.89 | 30.1 | 329.89 | 0 |
| 329.99 | 0 | 329.99 | 32.7 | 329.99 | 0 |
| 330.09 | 0 | 330.09 | 7.5 | 330.09 | 0 |
| 330.19 | 0 | 330.19 | 19.5 | 330.19 | 0 |

| | | | | | |
|---|---|---|---|---|---|
| 330.29 | 0 | 330.29 | 25.6 | 330.29 | 0 |
| 330.39 | 0 | 330.39 | 16.1 | 330.39 | 0 |
| 330.49 | 0 | 330.49 | 19.5 | 330.49 | 0 |
| 330.59 | 0 | 330.59 | 21.8 | 330.59 | 0 |
| 330.69 | 0 | 330.69 | 12.2 | 330.69 | 0 |
| 330.79 | 0 | 330.79 | 30.1 | 330.79 | 0 |
| 330.89 | 0 | 330.89 | 30.2 | 330.89 | 0 |
| 330.99 | 0 | 330.99 | 26.3 | 330.99 | 0 |
| 331.09 | 0 | 331.09 | 27.5 | 331.09 | 0 |
| 331.19 | 0 | 331.19 | 20.1 | 331.19 | 0 |
| 331.29 | 0 | 331.29 | 17.9 | 331.29 | 0 |
| 331.39 | 0 | 331.39 | 12.6 | 331.39 | 0 |
| 331.49 | 0 | 331.49 | 23.5 | 331.49 | 0 |
| 331.59 | 0 | 331.59 | 28.7 | 331.59 | 0 |
| 331.69 | 0 | 331.69 | 27.1 | 331.69 | 0 |
| 331.79 | 0 | 331.79 | 14.8 | 331.79 | 0 |
| 331.89 | 0 | 331.89 | 25.1 | 331.89 | 0 |
| 331.99 | 1 | 331.99 | 11.5 | 331.99 | 0 |
| 332.09 | 0 | 332.09 | 15 | 332.09 | 0 |
| 332.19 | 0 | 332.19 | 12.5 | 332.19 | 0 |
| 332.29 | 0 | 332.29 | 15.5 | 332.29 | 0 |
| 332.39 | 0 | 332.39 | 10.3 | 332.39 | 0 |
| 332.49 | 0 | 332.49 | 8.5 | 332.49 | 0 |
| 332.59 | 0 | 332.59 | 21.5 | 332.59 | 0 |
| 332.69 | 0 | 332.69 | 16.9 | 332.69 | 0 |
| 332.79 | 0 | 332.79 | 23.7 | 332.79 | 0 |
| 332.89 | 0 | 332.89 | 17.5 | 332.89 | 0 |
| 332.99 | 0 | 332.99 | 15.3 | 332.99 | 0 |
| 333.09 | 0 | 333.09 | 13.5 | 333.09 | 0 |
| 333.19 | 0 | 333.19 | 9.2 | 333.19 | 0 |
| 333.29 | 0 | 333.29 | 16.9 | 333.29 | 0 |
| 333.39 | 0 | 333.39 | 16 | 333.39 | 0 |
| 333.49 | 0 | 333.49 | 10 | 333.49 | 0 |
| 333.59 | 0 | 333.59 | 4.8 | 333.59 | 0 |
| 333.69 | 0 | 333.69 | 6.3 | 333.69 | 0 |
| 333.79 | 0 | 333.79 | 15.9 | 333.79 | 0 |
| 333.89 | 0 | 333.89 | 16.4 | 333.89 | 0 |
| 333.99 | 0 | 333.99 | 9.2 | 333.99 | 0 |
| 334.09 | 0 | 334.09 | 7.3 | 334.09 | 0 |
| 334.19 | 0 | 334.19 | 7.9 | 334.19 | 0 |
| 334.29 | 0 | 334.29 | 14.2 | 334.29 | 0 |
| 334.39 | 0 | 334.39 | 6 | 334.39 | 0 |
| 334.49 | 0 | 334.49 | 0.8 | 334.49 | 0 |
| 334.59 | 0 | 334.59 | 1.5 | 334.59 | 0 |
| 334.69 | 0 | 334.69 | 2.9 | 334.69 | 0 |
| 334.79 | 0 | 334.79 | 2.8 | 334.79 | 0 |
| 334.89 | 0 | 334.89 | 1.1 | 334.89 | 0 |
| 334.99 | 0 | 334.99 | 0.9 | 334.99 | 0 |
| 335.09 | 0 | 335.09 | 0.3 | 335.09 | 0 |
| 335.19 | 0 | 335.19 | 0.6 | 335.19 | 0 |
| 335.29 | 0 | 335.29 | 0.4 | 335.29 | 0 |

| | | | | | |
|---|---|---|---|---|---|
| 335.39 | 0 | 335.39 | 0.3 | 335.39 | 0 |
| 335.49 | 0 | 335.49 | 0.4 | 335.49 | 0 |
| 335.59 | 0 | 335.59 | 0.6 | 335.59 | 0 |
| 335.69 | 0 | 335.69 | 0.5 | 335.69 | 0 |
| 335.79 | 0 | 335.79 | 0.5 | 335.79 | 0 |
| 335.89 | 0 | 335.89 | 0.5 | 335.89 | 0 |
| 335.99 | 0 | 335.99 | 4.8 | 335.99 | 0 |
| 336.09 | 0 | 336.09 | 12.3 | 336.09 | 0 |
| 336.19 | 0 | 336.19 | 14.4 | 336.19 | 0 |
| 336.29 | 0 | 336.29 | 15.3 | 336.29 | 0 |
| 336.39 | 0 | 336.39 | 26.6 | 336.39 | 0 |
| 336.49 | 0 | 336.49 | 0.5 | 336.49 | 0 |
| 336.59 | 0 | 336.59 | 0.5 | 336.59 | 0 |
| 336.69 | 0 | 336.69 | 0.6 | 336.69 | 0 |
| 336.79 | 0 | 336.79 | 1.2 | 336.79 | 0 |
| 336.89 | 0 | 336.89 | 13.9 | 336.89 | 0 |
| 336.99 | 0 | 336.99 | 20.5 | 336.99 | 0 |
| 337.09 | 0 | 337.09 | 23.9 | 337.09 | 0 |
| 337.19 | 0 | 337.19 | 25.9 | 337.19 | 0 |
| 337.29 | 0 | 337.29 | 26 | 337.29 | 0 |
| 337.39 | 0 | 337.39 | 19.9 | 337.39 | 0 |
| 337.49 | 0 | 337.49 | 12.3 | 337.49 | 0 |
| 337.59 | 0 | 337.59 | 5.3 | 337.59 | 0 |
| 337.69 | 0 | 337.69 | 10.9 | 337.69 | 0 |
| 337.79 | 0 | 337.79 | 23.3 | 337.79 | 0 |
| 337.89 | 0 | 337.89 | 22.5 | 337.89 | 0 |
| 337.99 | 0 | 337.99 | 22.6 | 337.99 | 0 |
| 338.09 | 0 | 338.09 | 9.8 | 338.09 | 0 |
| 338.19 | 0 | 338.19 | 18.5 | 338.19 | 0 |
| 338.29 | 0 | 338.29 | 30.3 | 338.29 | 0 |
| 338.39 | 0 | 338.39 | 56.6 | 338.39 | 0 |
| 338.49 | 0 | 338.49 | 76.7 | 338.49 | 0 |
| 338.59 | 0 | 338.59 | 38.9 | 338.59 | 0 |
| 338.69 | 0 | 338.69 | 53.2 | 338.69 | 0 |
| 338.79 | 0 | 338.79 | 53 | 338.79 | 0 |
| 338.89 | 0 | 338.89 | 53.9 | 338.89 | 0 |
| 338.99 | 0 | 338.99 | 55 | 338.99 | 0 |
| 339.09 | 0 | 339.09 | 37.9 | 339.09 | 0 |

| Position | HF | Position | MS | Position | Cond |
|---|---|---|---|---|---|
| 3.1 | 0 | 3.1 | 19.3 | 3.1 | 0 |
| 3.2 | 0 | 3.2 | 3.6 | 3.2 | 0 |
| 3.3 | 0 | 3.3 | 1.7 | 3.3 | 0 |
| 3.4 | 0 | 3.4 | 1 | 3.4 | 0 |
| 3.5 | 0 | 3.5 | 1.4 | 3.5 | 0 |
| 3.6 | 0 | 3.6 | 1.4 | 3.6 | 0 |
| 3.7 | 0 | 3.7 | 1.4 | 3.7 | 0 |
| 3.8 | 0 | 3.8 | 4.8 | 3.8 | 0 |
| 3.9 | 0 | 3.9 | 8.3 | 3.9 | 0 |
| 4 | 0 | 4 | 12 | 4 | 0 |
| 4.1 | 0 | 4.1 | 14.6 | 4.1 | 0 |
| 4.2 | 0 | 4.2 | 6.3 | 4.2 | 0 |
| 4.3 | 0 | 4.3 | 6.5 | 4.3 | 0 |
| 4.4 | 0 | 4.4 | 6.6 | 4.4 | 0 |
| 4.5 | 0 | 4.5 | 2.6 | 4.5 | 0 |
| 4.6 | 0 | 4.6 | 1.6 | 4.6 | 0 |
| 4.7 | 0 | 4.7 | 1.9 | 4.7 | 0 |
| 4.8 | 0 | 4.8 | 1.8 | 4.8 | 0 |
| 4.9 | 0 | 4.9 | 2.1 | 4.9 | 0 |
| 5 | 0 | 5 | 2.5 | 5 | 0 |
| 5.1 | 0 | 5.1 | 2.5 | 5.1 | 0 |
| 5.2 | 0 | 5.2 | 3 | 5.2 | 0 |
| 5.3 | 0 | 5.3 | 3 | 5.3 | 0 |
| 5.4 | 0 | 5.4 | 3.5 | 5.4 | 0 |
| 5.5 | 0 | 5.5 | 2.9 | 5.5 | 0 |
| 5.6 | 0 | 5.6 | 1.8 | 5.6 | 0 |
| 5.7 | 0 | 5.7 | 1.5 | 5.7 | 0 |
| 5.8 | 0 | 5.8 | 1.4 | 5.8 | 0 |
| 5.9 | 0 | 5.9 | 8.8 | 5.9 | 0 |
| 6 | 0 | 6 | 17.5 | 6 | 0 |
| 6.1 | 0 | 6.1 | 20.1 | 6.1 | 0 |
| 6.2 | 0 | 6.2 | 7 | 6.2 | 0 |
| 6.3 | 0 | 6.3 | 34.8 | 6.3 | 0 |
| 6.4 | 0 | 6.4 | 34.3 | 6.4 | 0 |
| 6.5 | 0 | 6.5 | 9.1 | 6.5 | 0 |
| 6.6 | 0 | 6.6 | 12.5 | 6.6 | 0 |
| 6.7 | 0 | 6.7 | 38.9 | 6.7 | 0 |
| 6.8 | 0 | 6.8 | 26 | 6.8 | 0 |
| 6.9 | 0 | 6.9 | 22.3 | 6.9 | 0 |
| 7 | 0 | 7 | 23.6 | 7 | 0 |
| 7.1 | 0 | 7.1 | 30.7 | 7.1 | 0 |
| 7.2 | 0 | 7.2 | 28.8 | 7.2 | 0 |
| 7.3 | 0 | 7.3 | 34.2 | 7.3 | 0 |
| 7.4 | 0 | 7.4 | 20.4 | 7.4 | 0 |
| 7.5 | 0 | 7.5 | 31.8 | 7.5 | 0 |
| 7.6 | 0 | 7.6 | 30 | 7.6 | 0 |
| 7.7 | 0 | 7.7 | 11.3 | 7.7 | 0 |
| 7.8 | 0 | 7.8 | 27.7 | 7.8 | 0 |
| 7.9 | 0 | 7.9 | 11.2 | 7.9 | 0 |
| 8 | 0 | 8 | 27 | 8 | 0 |

| | | | | | |
|---|---|---|---|---|---|
| 8.1 | 0 | 8.1 | 12.6 | 8.1 | 0 |
| 8.2 | 0 | 8.2 | 17.8 | 8.2 | 0 |
| 8.3 | 0 | 8.3 | 5.8 | 8.3 | 0 |
| 8.4 | 0 | 8.4 | 11 | 8.4 | 0 |
| 8.5 | 0 | 8.5 | 13.8 | 8.5 | 0 |
| 8.6 | 0 | 8.6 | 26.7 | 8.6 | 0 |
| 8.7 | 0 | 8.7 | 20.3 | 8.7 | 0 |
| 8.8 | 0 | 8.8 | 20.6 | 8.8 | 0 |
| 8.9 | 0 | 8.9 | 17.3 | 8.9 | 0 |
| 9 | 0 | 9 | 13.6 | 9 | 0 |
| 9.1 | 0 | 9.1 | 9.8 | 9.1 | 0 |
| 9.2 | 0 | 9.2 | 7.6 | 9.2 | 0 |
| 9.3 | 0 | 9.3 | 11.3 | 9.3 | 0 |
| 9.4 | 0 | 9.4 | 2.4 | 9.4 | 0 |
| 9.5 | 0 | 9.5 | 0.8 | 9.5 | 0 |
| 9.6 | 0 | 9.6 | 9.3 | 9.6 | 0 |
| 9.7 | 0 | 9.7 | 12 | 9.7 | 0 |
| 9.8 | 0 | 9.8 | 11.7 | 9.8 | 0 |
| 9.9 | 0 | 9.9 | 16 | 9.9 | 0 |
| 10 | 0 | 10 | 11 | 10 | 0 |
| 10.1 | 0 | 10.1 | 16.8 | 10.1 | 0 |
| 10.2 | 0 | 10.2 | 24.7 | 10.2 | 0 |
| 10.3 | 0 | 10.3 | 22.1 | 10.3 | 0 |
| 10.4 | 0 | 10.4 | 17.8 | 10.4 | 0 |
| 10.5 | 0 | 10.5 | 13.7 | 10.5 | 0 |
| 10.6 | 0 | 10.6 | 9.3 | 10.6 | 0 |
| 10.7 | 0 | 10.7 | 9.4 | 10.7 | 0 |
| 10.8 | 0 | 10.8 | 9.9 | 10.8 | 0 |
| 10.9 | 0 | 10.9 | 12.6 | 10.9 | 0 |
| 11 | 0 | 11 | 14.7 | 11 | 0 |
| 11.1 | 0 | 11.1 | 16 | 11.1 | 0 |
| 11.2 | 0 | 11.2 | 14.7 | 11.2 | 0 |
| 11.3 | 0 | 11.3 | 14.4 | 11.3 | 0 |
| 11.4 | 0 | 11.4 | 14.8 | 11.4 | 0 |
| 11.5 | 0 | 11.5 | 15.7 | 11.5 | 0 |
| 11.6 | 0 | 11.6 | 14.2 | 11.6 | 0 |
| 11.7 | 0 | 11.7 | 10.4 | 11.7 | 0 |
| 11.8 | 0 | 11.8 | 10.3 | 11.8 | 0 |
| 11.9 | 0 | 11.9 | 12.7 | 11.9 | 0 |
| 12 | 0 | 12 | 16.1 | 12 | 0 |
| 12.1 | 1 | 12.1 | 39.8 | 12.1 | 0 |
| 12.2 | 0 | 12.2 | 16 | 12.2 | 0 |
| 12.3 | 0 | 12.3 | 22.4 | 12.3 | 0 |
| 12.4 | 0 | 12.4 | 24.1 | 12.4 | 0 |
| 12.5 | 0 | 12.5 | 20.3 | 12.5 | 0 |
| 12.6 | 0 | 12.6 | 12.9 | 12.6 | 0 |
| 12.7 | 0 | 12.7 | 15 | 12.7 | 0 |
| 12.8 | 0 | 12.8 | 20.4 | 12.8 | 0 |
| 12.9 | 0 | 12.9 | 11.1 | 12.9 | 0 |
| 13 | 1 | 13 | 19 | 13 | 0 |
| 13.1 | 0 | 13.1 | 13.6 | 13.1 | 0 |

| | | | | | |
|---|---|---|---|---|---|
| 13.2 | 0 | 13.2 | 8.3 | 13.2 | 0 |
| 13.3 | 0 | 13.3 | 4.2 | 13.3 | 0 |
| 13.4 | 0 | 13.4 | 5.4 | 13.4 | 0 |
| 13.5 | 0 | 13.5 | 6.6 | 13.5 | 0 |
| 13.6 | 0 | 13.6 | 8.2 | 13.6 | 0 |
| 13.7 | 0 | 13.7 | 7.1 | 13.7 | 0 |
| 13.8 | 0 | 13.8 | 4.5 | 13.8 | 0 |
| 13.9 | 1 | 13.9 | 20.8 | 13.9 | 0 |
| 14 | 0 | 14 | 5.9 | 14 | 0 |
| 14.1 | 0 | 14.1 | 6.7 | 14.1 | 0 |
| 14.2 | 0 | 14.2 | 3.9 | 14.2 | 0 |
| 14.3 | 0 | 14.3 | 5 | 14.3 | 0 |
| 14.4 | 0 | 14.4 | 9.4 | 14.4 | 0 |
| 14.5 | 0 | 14.5 | 8.2 | 14.5 | 0 |
| 14.6 | 0 | 14.6 | 10.8 | 14.6 | 0 |
| 14.7 | 0 | 14.7 | 17.3 | 14.7 | 0 |
| 14.8 | 0 | 14.8 | 11 | 14.8 | 0 |
| 14.9 | 0 | 14.9 | 4.6 | 14.9 | 0 |
| 15 | 0 | 15 | 3 | 15 | 0 |
| 15.1 | 0 | 15.1 | 9.6 | 15.1 | 0 |
| 15.2 | 0 | 15.2 | 8.4 | 15.2 | 0 |
| 15.3 | 0 | 15.3 | 20.8 | 15.3 | 0 |
| 15.4 | 0 | 15.4 | 20.1 | 15.4 | 0 |
| 15.5 | 0 | 15.5 | 39.1 | 15.5 | 0 |
| 15.6 | 0 | 15.6 | 24.3 | 15.6 | 0 |
| 15.7 | 0 | 15.7 | 16.5 | 15.7 | 0 |
| 15.8 | 0 | 15.8 | 14.6 | 15.8 | 0 |
| 15.9 | 0 | 15.9 | 27.6 | 15.9 | 0 |
| 16 | 0 | 16 | 20.9 | 16 | 0 |
| 16.1 | 0 | 16.1 | 24.6 | 16.1 | 0 |
| 16.2 | 0 | 16.2 | 32.3 | 16.2 | 0 |
| 16.3 | 0 | 16.3 | 0.7 | 16.3 | 0 |
| 16.4 | 0 | 16.4 | 15.3 | 16.4 | 0 |
| 16.5 | 0 | 16.5 | 19.2 | 16.5 | 0 |
| 16.6 | 0 | 16.6 | 20.3 | 16.6 | 0 |
| 16.7 | 0 | 16.7 | 28.9 | 16.7 | 0 |
| 16.8 | 0 | 16.8 | 12.8 | 16.8 | 0 |
| 16.9 | 0 | 16.9 | 25.8 | 16.9 | 0 |
| 17 | 0 | 17 | 17 | 17 | 0 |
| 17.1 | 0 | 17.1 | 3.1 | 17.1 | 0 |
| 17.2 | 0 | 17.2 | 3.8 | 17.2 | 0 |
| 17.3 | 0 | 17.3 | 5.3 | 17.3 | 0 |
| 17.4 | 0 | 17.4 | 4.8 | 17.4 | 0 |
| 17.5 | 0 | 17.5 | 6.4 | 17.5 | 0 |
| 17.6 | 0 | 17.6 | 21.3 | 17.6 | 0 |
| 17.7 | 0 | 17.7 | 18 | 17.7 | 0 |
| 17.8 | 0 | 17.8 | 4.9 | 17.8 | 0 |
| 17.9 | 0 | 17.9 | 6.1 | 17.9 | 0 |
| 18 | 0 | 18 | 24.4 | 18 | 0 |
| 18.1 | 0 | 18.1 | 20.9 | 18.1 | 0 |
| 18.2 | 0 | 18.2 | 22.3 | 18.2 | 0 |

| | | | | | |
|---|---|---|---|---|---|
| 18.3 | 0 | 18.3 | 13.1 | 18.3 | 0 |
| 18.4 | 0 | 18.4 | 18.7 | 18.4 | 0 |
| 18.5 | 0 | 18.5 | 10.6 | 18.5 | 0 |
| 18.6 | 0 | 18.6 | 3.6 | 18.6 | 0 |
| 18.7 | 0 | 18.7 | 5.9 | 18.7 | 0 |
| 18.8 | 0 | 18.8 | 10.3 | 18.8 | 0 |
| 18.9 | 0 | 18.9 | 13.4 | 18.9 | 0 |
| 19 | 0 | 19 | 13.9 | 19 | 0 |
| 19.1 | 0 | 19.1 | 15 | 19.1 | 0 |
| 19.2 | 0 | 19.2 | 9.3 | 19.2 | 0 |
| 19.3 | 1 | 19.3 | 16.1 | 19.3 | 0 |
| 19.4 | 0 | 19.4 | 11.5 | 19.4 | 0 |
| 19.5 | 0 | 19.5 | 10.2 | 19.5 | 0 |
| 19.6 | 0 | 19.6 | 13.3 | 19.6 | 0 |
| 19.7 | 0 | 19.7 | 13.1 | 19.7 | 0 |
| 19.8 | 0 | 19.8 | 16.8 | 19.8 | 0 |
| 19.9 | 0 | 19.9 | 9.4 | 19.9 | 0 |
| 20 | 0 | 20 | 10.3 | 20 | 0 |
| 20.1 | 0 | 20.1 | 12.2 | 20.1 | 0 |
| 20.2 | 0 | 20.2 | 12 | 20.2 | 0 |
| 20.3 | 0 | 20.3 | 8.3 | 20.3 | 0 |
| 20.4 | 0 | 20.4 | 12.2 | 20.4 | 0 |
| 20.5 | 0 | 20.5 | 12.4 | 20.5 | 0 |
| 20.6 | 0 | 20.6 | 9.1 | 20.6 | 0 |
| 20.7 | 0 | 20.7 | 9.1 | 20.7 | 0 |
| 20.8 | 0 | 20.8 | 6.8 | 20.8 | 0 |
| 20.9 | 0 | 20.9 | 2 | 20.9 | 0 |
| 21 | 0 | 21 | 6.1 | 21 | 0 |
| 21.1 | 1 | 21.1 | 13.2 | 21.1 | 0 |
| 21.2 | 1 | 21.2 | 13.7 | 21.2 | 0 |
| 21.3 | 1 | 21.3 | 10.6 | 21.3 | 0 |
| 21.4 | 0 | 21.4 | 14.1 | 21.4 | 0 |
| 21.5 | 0 | 21.5 | 16.3 | 21.5 | 0 |
| 21.6 | 0 | 21.6 | 9.9 | 21.6 | 0 |
| 21.7 | 2 | 21.7 | 38.2 | 21.7 | 0 |
| 21.8 | 0 | 21.8 | 12.7 | 21.8 | 0 |
| 21.9 | 0 | 21.9 | 2.8 | 21.9 | 0 |
| 22 | 2 | 22 | 37.7 | 22 | 0 |
| 22.1 | 0 | 22.1 | 25.5 | 22.1 | 0 |
| 22.2 | 0 | 22.2 | 19 | 22.2 | 0 |
| 22.3 | 0 | 22.3 | 13.2 | 22.3 | 0 |
| 22.4 | 0 | 22.4 | 11.4 | 22.4 | 0 |
| 22.5 | 0 | 22.5 | 2.5 | 22.5 | 0 |
| 22.6 | 0 | 22.6 | 3.8 | 22.6 | 0 |
| 22.7 | 0 | 22.7 | 14.4 | 22.7 | 0 |
| 22.8 | 0 | 22.8 | 30.8 | 22.8 | 0 |
| 22.9 | 0 | 22.9 | 20.2 | 22.9 | 0 |
| 23 | 0 | 23 | 7.8 | 23 | 0 |
| 23.1 | 0 | 23.1 | 12.4 | 23.1 | 0 |
| 23.2 | 0 | 23.2 | 13.6 | 23.2 | 0 |
| 23.3 | 0 | 23.3 | 17.9 | 23.3 | 0 |

| | | | | | |
|---|---|---|---|---|---|
| 23.4 | 0 | 23.4 | 2.5 | 23.4 | 0 |
| 23.5 | 0 | 23.5 | 5 | 23.5 | 0 |
| 23.6 | 1 | 23.6 | 22.7 | 23.6 | 0 |
| 23.7 | 1 | 23.7 | 13.8 | 23.7 | 0 |
| 23.8 | 1 | 23.8 | 27.7 | 23.8 | 0 |
| 23.9 | 0 | 23.9 | 19.9 | 23.9 | 0 |
| 24 | 1 | 24 | 33.4 | 24 | 0 |
| 24.1 | 1 | 24.1 | 32.7 | 24.1 | 0 |
| 24.2 | 0 | 24.2 | 34.9 | 24.2 | 0 |
| 24.3 | 0 | 24.3 | 31.6 | 24.3 | 0 |
| 24.4 | 1 | 24.4 | 52.8 | 24.4 | 0 |
| 24.5 | 0 | 24.5 | 29.3 | 24.5 | 0 |
| 24.6 | 0 | 24.6 | 19.6 | 24.6 | 0 |
| 24.7 | 0 | 24.7 | 25 | 24.7 | 0 |
| 24.8 | 1 | 24.8 | 18.3 | 24.8 | 0 |
| 24.9 | 1 | 24.9 | 20.4 | 24.9 | 0 |
| 25 | 0 | 25 | 18.5 | 25 | 0 |
| 25.1 | 0 | 25.1 | 13.5 | 25.1 | 0 |
| 25.2 | 0 | 25.2 | 2.2 | 25.2 | 0 |
| 25.3 | 0 | 25.3 | 13.2 | 25.3 | 0 |
| 25.4 | 0 | 25.4 | 5.1 | 25.4 | 0 |
| 25.5 | 0 | 25.5 | 12.5 | 25.5 | 0 |
| 25.6 | 0 | 25.6 | 20.7 | 25.6 | 0 |
| 25.7 | 0 | 25.7 | 11.7 | 25.7 | 0 |
| 25.8 | 0 | 25.8 | 3.4 | 25.8 | 0 |
| 25.9 | 0 | 25.9 | 6.5 | 25.9 | 0 |
| 26 | 0 | 26 | 14.9 | 26 | 0 |
| 26.1 | 0 | 26.1 | 9.9 | 26.1 | 0 |
| 26.2 | 0 | 26.2 | 4.3 | 26.2 | 0 |
| 26.3 | 0 | 26.3 | 13.3 | 26.3 | 0 |
| 26.4 | 0 | 26.4 | 2.4 | 26.4 | 0 |
| 26.5 | 1 | 26.5 | 17.4 | 26.5 | 0 |
| 26.6 | 0 | 26.6 | 9.8 | 26.6 | 0 |
| 26.7 | 1 | 26.7 | 28.9 | 26.7 | 0 |
| 26.8 | 0 | 26.8 | 7 | 26.8 | 0 |
| 26.9 | 0 | 26.9 | 8.6 | 26.9 | 0 |
| 27 | 0 | 27 | 12.2 | 27 | 0 |
| 27.1 | 1 | 27.1 | 19.4 | 27.1 | 0 |
| 27.2 | 0 | 27.2 | 1 | 27.2 | 0 |
| 27.3 | 0 | 27.3 | 2 | 27.3 | 0 |
| 27.4 | 0 | 27.4 | 3.7 | 27.4 | 0 |
| 27.5 | 0 | 27.5 | 4.2 | 27.5 | 0 |
| 27.6 | 1 | 27.6 | 9.8 | 27.6 | 0 |
| 27.7 | 0 | 27.7 | 5.1 | 27.7 | 0 |
| 27.8 | 0 | 27.8 | 5 | 27.8 | 0 |
| 27.9 | 0 | 27.9 | 6.7 | 27.9 | 0 |
| 28 | 0 | 28 | 3.8 | 28 | 0 |
| 28.1 | 0 | 28.1 | 2.3 | 28.1 | 0 |
| 28.2 | 0 | 28.2 | 4.1 | 28.2 | 0 |
| 28.3 | 0 | 28.3 | 8.3 | 28.3 | 0 |
| 28.4 | 0 | 28.4 | 5.9 | 28.4 | 0 |

| | | | | | |
|---|---|---|---|---|---|
| 28.5 | 0 | 28.5 | 9.2 | 28.5 | 0 |
| 28.6 | 0 | 28.6 | 13.1 | 28.6 | 0 |
| 28.7 | 0 | 28.7 | 14.4 | 28.7 | 0 |
| 28.8 | 0 | 28.8 | 10.7 | 28.8 | 0 |
| 28.9 | 0 | 28.9 | 9.3 | 28.9 | 0 |
| 29 | 0 | 29 | 14.1 | 29 | 0 |
| 29.1 | 0 | 29.1 | 8.1 | 29.1 | 0 |
| 29.2 | 0 | 29.2 | 10.9 | 29.2 | 0 |
| 29.3 | 0 | 29.3 | 10.1 | 29.3 | 0 |
| 29.4 | 0 | 29.4 | 9.3 | 29.4 | 0 |
| 29.5 | 0 | 29.5 | 9.2 | 29.5 | 0 |
| 29.6 | 0 | 29.6 | 10.5 | 29.6 | 0 |
| 29.7 | 0 | 29.7 | 10.6 | 29.7 | 0 |
| 29.8 | 0 | 29.8 | 9.3 | 29.8 | 0 |
| 29.9 | 0 | 29.9 | 6.8 | 29.9 | 0 |
| 30 | 0 | 30 | 5.4 | 30 | 0 |
| 30.1 | 0 | 30.1 | 9.8 | 30.1 | 0 |
| 30.2 | 0 | 30.2 | 2 | 30.2 | 0 |
| 30.3 | 0 | 30.3 | 1.6 | 30.3 | 0 |
| 30.4 | 0 | 30.4 | 1.6 | 30.4 | 0 |
| 30.5 | 0 | 30.5 | 0.5 | 30.5 | 0 |
| 30.6 | 0 | 30.6 | 0.5 | 30.6 | 0 |
| 30.7 | 0 | 30.7 | 0.6 | 30.7 | 0 |
| 30.8 | 0 | 30.8 | 0.6 | 30.8 | 0 |
| 30.9 | 0 | 30.9 | 0.7 | 30.9 | 0 |
| 31 | 0 | 31 | 0.8 | 31 | 0 |
| 31.1 | 0 | 31.1 | 0.7 | 31.1 | 0 |
| 31.2 | 0 | 31.2 | 0.8 | 31.2 | 0 |
| 31.3 | 0 | 31.3 | 1.2 | 31.3 | 0 |
| 31.4 | 0 | 31.4 | 1.1 | 31.4 | 0 |
| 31.5 | 0 | 31.5 | 1.1 | 31.5 | 0 |
| 31.6 | 0 | 31.6 | 1.3 | 31.6 | 0 |
| 31.7 | 0 | 31.7 | 1.5 | 31.7 | 0 |
| 31.8 | 0 | 31.8 | 1.5 | 31.8 | 0 |
| 31.9 | 0 | 31.9 | 1.5 | 31.9 | 0 |
| 32 | 0 | 32 | 0.5 | 32 | 0 |
| 32.1 | 0 | 32.1 | 0.4 | 32.1 | 0 |
| 32.2 | 0 | 32.2 | 0.6 | 32.2 | 0 |
| 32.3 | 0 | 32.3 | 0.7 | 32.3 | 0 |
| 32.4 | 0 | 32.4 | 0.9 | 32.4 | 0 |
| 32.5 | 0 | 32.5 | 0.8 | 32.5 | 0 |
| 32.6 | 0 | 32.6 | 0.8 | 32.6 | 0 |
| 32.7 | 0 | 32.7 | 1 | 32.7 | 0 |
| 32.8 | 0 | 32.8 | 1.1 | 32.8 | 0 |
| 32.9 | 0 | 32.9 | 1.1 | 32.9 | 0 |
| 33 | 0 | 33 | 1.1 | 33 | 0 |
| 33.1 | 0 | 33.1 | 1.1 | 33.1 | 0 |
| 33.2 | 0 | 33.2 | 1.2 | 33.2 | 0 |
| 33.3 | 0 | 33.3 | 1.5 | 33.3 | 0 |
| 33.4 | 0 | 33.4 | 1.5 | 33.4 | 0 |
| 33.5 | 0 | 33.5 | 0.3 | 33.5 | 0 |

| | | | | | |
|---|---|---|---|---|---|
| 33.6 | 0 | 33.6 | 0.6 | 33.6 | 0 |
| 33.7 | 0 | 33.7 | 0.5 | 33.7 | 0 |
| 33.8 | 0 | 33.8 | 0.6 | 33.8 | 0 |
| 33.9 | 0 | 33.9 | 0.5 | 33.9 | 0 |
| 34 | 0 | 34 | 0.7 | 34 | 0 |
| 34.1 | 0 | 34.1 | 0.8 | 34.1 | 0 |
| 34.2 | 0 | 34.2 | 0.9 | 34.2 | 0 |
| 34.3 | 0 | 34.3 | 0.9 | 34.3 | 0 |
| 34.4 | 0 | 34.4 | 1.2 | 34.4 | 0 |
| 34.5 | 0 | 34.5 | 1.3 | 34.5 | 0 |
| 34.6 | 0 | 34.6 | 1.1 | 34.6 | 0 |
| 34.7 | 0 | 34.7 | 1.6 | 34.7 | 0 |
| 34.8 | 0 | 34.8 | 1.5 | 34.8 | 0 |
| 34.9 | 0 | 34.9 | 0.4 | 34.9 | 0 |
| 35 | 0 | 35 | 0.4 | 35 | 0 |
| 35.1 | 0 | 35.1 | 0.7 | 35.1 | 0 |
| 35.2 | 0 | 35.2 | 0.8 | 35.2 | 0 |
| 35.3 | 0 | 35.3 | 0.8 | 35.3 | 0 |
| 35.4 | 0 | 35.4 | 0.7 | 35.4 | 0 |
| 35.5 | 0 | 35.5 | 0.6 | 35.5 | 0 |
| 35.6 | 0 | 35.6 | 0.7 | 35.6 | 0 |
| 35.7 | 0 | 35.7 | 1 | 35.7 | 0 |
| 35.8 | 0 | 35.8 | 1 | 35.8 | 0 |
| 35.9 | 0 | 35.9 | 1.1 | 35.9 | 0 |
| 36 | 0 | 36 | 1.1 | 36 | 0 |
| 36.1 | 0 | 36.1 | 1.1 | 36.1 | 0 |
| 36.2 | 0 | 36.2 | 2.2 | 36.2 | 0 |
| 36.3 | 0 | 36.3 | 0.4 | 36.3 | 0 |
| 36.4 | 0 | 36.4 | 0.4 | 36.4 | 0 |
| 36.5 | 0 | 36.5 | 0.8 | 36.5 | 0 |
| 36.6 | 0 | 36.6 | 0.7 | 36.6 | 0 |
| 36.7 | 0 | 36.7 | 2.1 | 36.7 | 0 |
| 36.8 | 0 | 36.8 | 1.3 | 36.8 | 0 |
| 36.9 | 0 | 36.9 | 0.9 | 36.9 | 0 |
| 37 | 0 | 37 | 1.2 | 37 | 0 |
| 37.1 | 0 | 37.1 | 1 | 37.1 | 0 |
| 37.2 | 0 | 37.2 | 1.5 | 37.2 | 0 |
| 37.3 | 0 | 37.3 | 1.5 | 37.3 | 0 |
| 37.4 | 0 | 37.4 | 1.5 | 37.4 | 0 |
| 37.5 | 0 | 37.5 | 1.3 | 37.5 | 0 |
| 37.6 | 0 | 37.6 | 1.4 | 37.6 | 0 |
| 37.7 | 0 | 37.7 | 0.5 | 37.7 | 0 |
| 37.8 | 0 | 37.8 | 0.4 | 37.8 | 0 |
| 37.9 | 0 | 37.9 | 0.5 | 37.9 | 0 |
| 38 | 0 | 38 | 0.6 | 38 | 0 |
| 38.1 | 0 | 38.1 | 0.7 | 38.1 | 0 |
| 38.2 | 0 | 38.2 | 0.8 | 38.2 | 0 |
| 38.3 | 0 | 38.3 | 0.7 | 38.3 | 0 |
| 38.4 | 0 | 38.4 | 1 | 38.4 | 0 |
| 38.5 | 0 | 38.5 | 1 | 38.5 | 0 |
| 38.6 | 0 | 38.6 | 1.1 | 38.6 | 0 |

| | | | | | |
|---|---|---|---|---|---|
| 38.7 | 0 | 38.7 | 1.2 | 38.7 | 0 |
| 38.8 | 0 | 38.8 | 1.1 | 38.8 | 0 |
| 38.9 | 0 | 38.9 | 1.2 | 38.9 | 0 |
| 39 | 0 | 39 | 1.4 | 39 | 0 |
| 39.1 | 0 | 39.1 | 0.3 | 39.1 | 0 |
| 39.2 | 0 | 39.2 | 0.6 | 39.2 | 0 |
| 39.3 | 0 | 39.3 | 0.8 | 39.3 | 0 |
| 39.4 | 1 | 39.4 | 3 | 39.4 | 0 |
| 39.5 | 1 | 39.5 | 2.9 | 39.5 | 0 |
| 39.6 | 1 | 39.6 | 3 | 39.6 | 0 |
| 39.7 | 1 | 39.7 | 3 | 39.7 | 0 |
| 39.8 | 1 | 39.8 | 3.1 | 39.8 | 0 |
| 39.9 | 0 | 39.9 | 0.4 | 39.9 | 0 |
| 40 | 0 | 40 | 0.4 | 40 | 0 |
| 40.1 | 0 | 40.1 | 0.4 | 40.1 | 0 |
| 40.2 | 0 | 40.2 | 0.4 | 40.2 | 0 |
| 40.3 | 0 | 40.3 | 0.8 | 40.3 | 0 |
| 40.4 | 0 | 40.4 | 0.6 | 40.4 | 0 |
| 40.5 | 0 | 40.5 | 0.7 | 40.5 | 0 |
| 40.6 | 0 | 40.6 | 0.9 | 40.6 | 0 |
| 40.7 | 0 | 40.7 | 0.8 | 40.7 | 0 |
| 40.8 | 0 | 40.8 | 0.8 | 40.8 | 0 |
| 40.9 | 0 | 40.9 | 0.3 | 40.9 | 0 |
| 41 | 0 | 41 | 0.8 | 41 | 0 |
| 41.1 | 0 | 41.1 | 0.9 | 41.1 | 0 |
| 41.2 | 0 | 41.2 | 0.7 | 41.2 | 0 |
| 41.3 | 0 | 41.3 | 0.5 | 41.3 | 0 |
| 41.4 | 0 | 41.4 | 0.4 | 41.4 | 0 |
| 41.5 | 0 | 41.5 | 0.6 | 41.5 | 0 |
| 41.6 | 0 | 41.6 | 0.6 | 41.6 | 0 |
| 41.7 | 0 | 41.7 | 0.7 | 41.7 | 0 |
| 41.8 | 0 | 41.8 | 0.8 | 41.8 | 0 |
| 41.9 | 0 | 41.9 | 0.8 | 41.9 | 0 |
| 42 | 0 | 42 | 1 | 42 | 0 |
| 42.1 | 0 | 42.1 | 0.9 | 42.1 | 0 |
| 42.2 | 0 | 42.2 | 1.4 | 42.2 | 0 |
| 42.3 | 0 | 42.3 | 1.5 | 42.3 | 0 |
| 42.4 | 0 | 42.4 | 0.4 | 42.4 | 0 |
| 42.5 | 0 | 42.5 | 0.5 | 42.5 | 0 |
| 42.6 | 0 | 42.6 | 0.5 | 42.6 | 0 |
| 42.7 | 0 | 42.7 | 0.7 | 42.7 | 0 |
| 42.8 | 0 | 42.8 | 7.6 | 42.8 | 0 |
| 42.9 | 0 | 42.9 | 5.6 | 42.9 | 0 |
| 43 | 0 | 43 | 0.6 | 43 | 0 |
| 43.1 | 0 | 43.1 | 0.7 | 43.1 | 0 |
| 43.2 | 0 | 43.2 | 0.8 | 43.2 | 0 |
| 43.3 | 0 | 43.3 | 0.9 | 43.3 | 0 |
| 43.4 | 0 | 43.4 | 1 | 43.4 | 0 |
| 43.5 | 0 | 43.5 | 1 | 43.5 | 0 |
| 43.6 | 0 | 43.6 | 0.9 | 43.6 | 0 |
| 43.7 | 0 | 43.7 | 0.8 | 43.7 | 0 |

| | | | | | |
|---|---|---|---|---|---|
| 43.8 | 0 | 43.8 | 1 | 43.8 | 0 |
| 43.9 | 0 | 43.9 | 1 | 43.9 | 0 |
| 44 | 0 | 44 | 0.3 | 44 | 0 |
| 44.1 | 0 | 44.1 | 0.4 | 44.1 | 0 |
| 44.2 | 0 | 44.2 | 0.3 | 44.2 | 0 |
| 44.3 | 0 | 44.3 | 0.4 | 44.3 | 0 |
| 44.4 | 0 | 44.4 | 0.5 | 44.4 | 0 |
| 44.5 | 0 | 44.5 | 0.6 | 44.5 | 0 |
| 44.6 | 0 | 44.6 | 0.7 | 44.6 | 0 |
| 44.7 | 0 | 44.7 | 0.9 | 44.7 | 0 |
| 44.8 | 0 | 44.8 | 0.8 | 44.8 | 0 |
| 44.9 | 0 | 44.9 | 0.7 | 44.9 | 0 |
| 45 | 0 | 45 | 0.8 | 45 | 0 |
| 45.1 | 0 | 45.1 | 1 | 45.1 | 0 |
| 45.2 | 0 | 45.2 | 1 | 45.2 | 0 |
| 45.3 | 0 | 45.3 | 0.9 | 45.3 | 0 |
| 45.4 | 0 | 45.4 | 0.4 | 45.4 | 0 |
| 45.5 | 0 | 45.5 | 0.9 | 45.5 | 0 |
| 45.6 | 0 | 45.6 | 1.8 | 45.6 | 0 |
| 45.7 | 0 | 45.7 | 2.1 | 45.7 | 0 |
| 45.8 | 0 | 45.8 | 1.4 | 45.8 | 0 |
| 45.9 | 0 | 45.9 | 1.9 | 45.9 | 0 |
| 46 | 0 | 46 | 2.4 | 46 | 0 |
| 46.1 | 0 | 46.1 | 3.4 | 46.1 | 0 |
| 46.2 | 0 | 46.2 | 2 | 46.2 | 0 |
| 46.3 | 0 | 46.3 | 1.3 | 46.3 | 0 |
| 46.4 | 0 | 46.4 | 2.7 | 46.4 | 0 |
| 46.5 | 0 | 46.5 | 6.2 | 46.5 | 0 |
| 46.6 | 0 | 46.6 | 6.4 | 46.6 | 0 |
| 46.7 | 0 | 46.7 | 11.3 | 46.7 | 0 |
| 46.8 | 0 | 46.8 | 2.8 | 46.8 | 0 |
| 46.9 | 0 | 46.9 | 6.8 | 46.9 | 0 |
| 47 | 0 | 47 | 11.4 | 47 | 0 |
| 47.1 | 0 | 47.1 | 10.5 | 47.1 | 0 |
| 47.2 | 0 | 47.2 | 15.5 | 47.2 | 0 |
| 47.3 | 0 | 47.3 | 13.7 | 47.3 | 0 |
| 47.4 | 0 | 47.4 | 10.3 | 47.4 | 0 |
| 47.5 | 0 | 47.5 | 4 | 47.5 | 0 |
| 47.6 | 0 | 47.6 | 1.8 | 47.6 | 0 |
| 47.7 | 0 | 47.7 | 3.9 | 47.7 | 0 |
| 47.8 | 0 | 47.8 | 4.5 | 47.8 | 0 |
| 47.9 | 0 | 47.9 | 3 | 47.9 | 0 |
| 48 | 0 | 48 | 1.1 | 48 | 0 |
| 48.1 | 0 | 48.1 | 1 | 48.1 | 0 |
| 48.2 | 0 | 48.2 | 2.4 | 48.2 | 0 |
| 48.3 | 0 | 48.3 | 4.4 | 48.3 | 0 |
| 48.4 | 0 | 48.4 | 1.1 | 48.4 | 0 |
| 48.5 | 0 | 48.5 | 1.9 | 48.5 | 0 |
| 48.6 | 0 | 48.6 | 2.1 | 48.6 | 0 |
| 48.7 | 0 | 48.7 | 1.2 | 48.7 | 0 |
| 48.8 | 0 | 48.8 | 0.9 | 48.8 | 0 |

| | | | | | |
|---|---|---|---|---|---|
| 48.9 | 0 | 48.9 | 0.6 | 48.9 | 0 |
| 49 | 0 | 49 | 0.5 | 49 | 0 |
| 49.1 | 0 | 49.1 | 0.6 | 49.1 | 0 |
| 49.2 | 0 | 49.2 | 0.6 | 49.2 | 0 |
| 49.3 | 0 | 49.3 | 1 | 49.3 | 0 |
| 49.4 | 0 | 49.4 | 1.3 | 49.4 | 0 |
| 49.5 | 0 | 49.5 | 0.8 | 49.5 | 0 |
| 49.6 | 0 | 49.6 | 0.8 | 49.6 | 0 |
| 49.7 | 0 | 49.7 | 0.9 | 49.7 | 0 |
| 49.8 | 0 | 49.8 | 0.9 | 49.8 | 0 |
| 49.9 | 0 | 49.9 | 0.2 | 49.9 | 0 |
| 50 | 0 | 50 | 0.2 | 50 | 0 |
| 50.1 | 0 | 50.1 | 0.3 | 50.1 | 0 |
| 50.2 | 0 | 50.2 | 0.7 | 50.2 | 0 |
| 50.3 | 0 | 50.3 | 0.5 | 50.3 | 0 |
| 50.4 | 0 | 50.4 | 0.4 | 50.4 | 0 |
| 50.5 | 0 | 50.5 | 0.6 | 50.5 | 0 |
| 50.6 | 0 | 50.6 | 0.7 | 50.6 | 0 |
| 50.7 | 0 | 50.7 | 0.6 | 50.7 | 0 |
| 50.8 | 0 | 50.8 | 0.8 | 50.8 | 0 |
| 50.9 | 0 | 50.9 | 1.2 | 50.9 | 0 |
| 51 | 0 | 51 | 1.6 | 51 | 0 |
| 51.1 | 0 | 51.1 | 1.8 | 51.1 | 0 |
| 51.2 | 0 | 51.2 | 1.2 | 51.2 | 0 |
| 51.3 | 0 | 51.3 | 0.5 | 51.3 | 0 |
| 51.4 | 0 | 51.4 | 0.7 | 51.4 | 0 |
| 51.5 | 0 | 51.5 | 0.7 | 51.5 | 0 |
| 51.6 | 0 | 51.6 | 0.8 | 51.6 | 0 |
| 51.7 | 0 | 51.7 | 0.8 | 51.7 | 0 |
| 51.8 | 0 | 51.8 | 0.8 | 51.8 | 0 |
| 51.9 | 0 | 51.9 | 0.8 | 51.9 | 0 |
| 52 | 0 | 52 | 1.2 | 52 | 0 |
| 52.1 | 0 | 52.1 | 1.1 | 52.1 | 0 |
| 52.2 | 0 | 52.2 | 0.8 | 52.2 | 0 |
| 52.3 | 0 | 52.3 | 1.1 | 52.3 | 0 |
| 52.4 | 0 | 52.4 | 1 | 52.4 | 0 |
| 52.5 | 0 | 52.5 | 0.9 | 52.5 | 0 |
| 52.6 | 0 | 52.6 | 0.7 | 52.6 | 0 |
| 52.7 | 0 | 52.7 | 0.8 | 52.7 | 0 |
| 52.8 | 0 | 52.8 | 0.9 | 52.8 | 0 |
| 52.9 | 0 | 52.9 | 1 | 52.9 | 0 |
| 53 | 0 | 53 | 1 | 53 | 0 |
| 53.1 | 0 | 53.1 | 1.1 | 53.1 | 0 |
| 53.2 | 0 | 53.2 | 1.2 | 53.2 | 0 |
| 53.3 | 0 | 53.3 | 1.1 | 53.3 | 0 |
| 53.4 | 0 | 53.4 | 1.1 | 53.4 | 0 |
| 53.5 | 0 | 53.5 | 1.2 | 53.5 | 0 |
| 53.6 | 0 | 53.6 | 1.2 | 53.6 | 0 |
| 53.7 | 0 | 53.7 | 1.4 | 53.7 | 0 |
| 53.8 | 0 | 53.8 | 1.1 | 53.8 | 0 |
| 53.9 | 0 | 53.9 | 1.5 | 53.9 | 0 |

| | | | | | |
|---|---|---|---|---|---|
| 54 | 0 | 54 | 1.4 | 54 | 0 |
| 54.1 | 0 | 54.1 | 1.7 | 54.1 | 0 |
| 54.2 | 0 | 54.2 | 3.1 | 54.2 | 0 |
| 54.3 | 0 | 54.3 | 2 | 54.3 | 0 |
| 54.4 | 0 | 54.4 | 4.1 | 54.4 | 0 |
| 54.5 | 0 | 54.5 | 3.4 | 54.5 | 0 |
| 54.6 | 0 | 54.6 | 1.6 | 54.6 | 0 |
| 54.7 | 0 | 54.7 | 1.5 | 54.7 | 0 |
| 54.8 | 0 | 54.8 | 0.4 | 54.8 | 0 |
| 54.9 | 0 | 54.9 | 2.6 | 54.9 | 0 |
| 55 | 0 | 55 | 6.3 | 55 | 0 |
| 55.1 | 0 | 55.1 | 13.4 | 55.1 | 0 |
| 55.2 | 0 | 55.2 | 9 | 55.2 | 0 |
| 55.3 | 0 | 55.3 | 1.1 | 55.3 | 0 |
| 55.4 | 1 | 55.4 | 10 | 55.4 | 0 |
| 55.5 | 0 | 55.5 | 11.5 | 55.5 | 0 |
| 55.6 | 0 | 55.6 | 5.9 | 55.6 | 0 |
| 55.7 | 0 | 55.7 | 6.1 | 55.7 | 0 |
| 55.8 | 0 | 55.8 | 3.5 | 55.8 | 0 |
| 55.9 | 0 | 55.9 | 3.1 | 55.9 | 0 |
| 56 | 0 | 56 | 1.1 | 56 | 0 |
| 56.1 | 0 | 56.1 | 3.4 | 56.1 | 0 |
| 56.2 | 0 | 56.2 | 7.4 | 56.2 | 0 |
| 56.3 | 0 | 56.3 | 8.9 | 56.3 | 0 |
| 56.4 | 0 | 56.4 | 6.7 | 56.4 | 0 |
| 56.5 | 0 | 56.5 | 11.8 | 56.5 | 0 |
| 56.6 | 0 | 56.6 | 7.5 | 56.6 | 0 |
| 56.7 | 0 | 56.7 | 3.3 | 56.7 | 0 |
| 56.8 | 0 | 56.8 | 7.9 | 56.8 | 0 |
| 56.9 | 0 | 56.9 | 12.9 | 56.9 | 0 |
| 57 | 0 | 57 | 12.1 | 57 | 0 |
| 57.1 | 0 | 57.1 | 11.7 | 57.1 | 0 |
| 57.2 | 0 | 57.2 | 10.7 | 57.2 | 0 |
| 57.3 | 0 | 57.3 | 9.2 | 57.3 | 0 |
| 57.4 | 0 | 57.4 | 7.7 | 57.4 | 0 |
| 57.5 | 0 | 57.5 | 4.3 | 57.5 | 0 |
| 57.6 | 0 | 57.6 | 6.3 | 57.6 | 0 |
| 57.7 | 0 | 57.7 | 10.4 | 57.7 | 0 |
| 57.8 | 0 | 57.8 | 7.8 | 57.8 | 0 |
| 57.9 | 0 | 57.9 | 8.5 | 57.9 | 0 |
| 58 | 0 | 58 | 9.1 | 58 | 0 |
| 58.1 | 0 | 58.1 | 3.6 | 58.1 | 0 |
| 58.2 | 0 | 58.2 | 10.1 | 58.2 | 0 |
| 58.3 | 0 | 58.3 | 13 | 58.3 | 0 |
| 58.4 | 0 | 58.4 | 1 | 58.4 | 0 |
| 58.5 | 0 | 58.5 | 0.8 | 58.5 | 0 |
| 58.6 | 0 | 58.6 | 0.8 | 58.6 | 0 |
| 58.7 | 0 | 58.7 | 1.1 | 58.7 | 0 |
| 58.8 | 0 | 58.8 | 0.9 | 58.8 | 0 |
| 58.9 | 0 | 58.9 | 0.8 | 58.9 | 0 |
| 59 | 0 | 59 | 1 | 59 | 0 |

| | | | | | |
|---|---|---|---|---|---|
| 59.1 | 0 | 59.1 | 1.1 | 59.1 | 0 |
| 59.2 | 0 | 59.2 | 1 | 59.2 | 0 |
| 59.3 | 0 | 59.3 | 1 | 59.3 | 0 |
| 59.4 | 0 | 59.4 | 1 | 59.4 | 0 |
| 59.5 | 0 | 59.5 | 1.1 | 59.5 | 0 |
| 59.6 | 0 | 59.6 | 1.1 | 59.6 | 0 |
| 59.7 | 0 | 59.7 | 1.3 | 59.7 | 0 |
| 59.8 | 0 | 59.8 | 0.3 | 59.8 | 0 |
| 59.9 | 0 | 59.9 | 0.2 | 59.9 | 0 |
| 60 | 0 | 60 | 0.5 | 60 | 0 |
| 60.1 | 0 | 60.1 | 0.5 | 60.1 | 0 |
| 60.2 | 0 | 60.2 | 0.5 | 60.2 | 0 |
| 60.3 | 0 | 60.3 | 0.6 | 60.3 | 0 |
| 60.4 | 0 | 60.4 | 0.6 | 60.4 | 0 |
| 60.5 | 0 | 60.5 | 0.8 | 60.5 | 0 |
| 60.6 | 0 | 60.6 | 0.6 | 60.6 | 0 |
| 60.7 | 0 | 60.7 | 0.6 | 60.7 | 0 |
| 60.8 | 0 | 60.8 | 0.6 | 60.8 | 0 |
| 60.9 | 0 | 60.9 | 0.9 | 60.9 | 0 |
| 61 | 0 | 61 | 0.8 | 61 | 0 |
| 61.1 | 0 | 61.1 | 0.9 | 61.1 | 0 |
| 61.2 | 0 | 61.2 | 0.3 | 61.2 | 0 |
| 61.3 | 0 | 61.3 | 0.5 | 61.3 | 0 |
| 61.4 | 0 | 61.4 | 0.5 | 61.4 | 0 |
| 61.5 | 0 | 61.5 | 0.6 | 61.5 | 0 |
| 61.6 | 0 | 61.6 | 0.7 | 61.6 | 0 |
| 61.7 | 0 | 61.7 | 0.5 | 61.7 | 0 |
| 61.8 | 0 | 61.8 | 0.6 | 61.8 | 0 |
| 61.9 | 0 | 61.9 | 0.8 | 61.9 | 0 |
| 62 | 0 | 62 | 0.8 | 62 | 0 |
| 62.1 | 0 | 62.1 | 0.8 | 62.1 | 0 |
| 62.2 | 0 | 62.2 | 1 | 62.2 | 0 |
| 62.3 | 0 | 62.3 | 1 | 62.3 | 0 |
| 62.4 | 0 | 62.4 | 1.1 | 62.4 | 0 |
| 62.5 | 0 | 62.5 | 1.1 | 62.5 | 0 |
| 62.6 | 0 | 62.6 | 1.3 | 62.6 | 0 |
| 62.7 | 0 | 62.7 | 1.5 | 62.7 | 0 |
| 62.8 | 0 | 62.8 | 1.2 | 62.8 | 0 |
| 62.9 | 0 | 62.9 | 1.5 | 62.9 | 0 |
| 63 | 0 | 63 | 1.2 | 63 | 0 |
| 63.1 | 0 | 63.1 | 1.4 | 63.1 | 0 |
| 63.2 | 0 | 63.2 | 1 | 63.2 | 0 |
| 63.3 | 0 | 63.3 | 0.8 | 63.3 | 0 |
| 63.4 | 0 | 63.4 | 1.9 | 63.4 | 0 |
| 63.5 | 0 | 63.5 | 2 | 63.5 | 0 |
| 63.6 | 0 | 63.6 | 1.6 | 63.6 | 0 |
| 63.7 | 0 | 63.7 | 5.5 | 63.7 | 0 |
| 63.8 | 0 | 63.8 | 1.6 | 63.8 | 0 |
| 63.9 | 0 | 63.9 | 4 | 63.9 | 0 |
| 64 | 0 | 64 | 5.9 | 64 | 0 |
| 64.1 | 0 | 64.1 | 3.4 | 64.1 | 0 |

| | | | | | |
|---|---|---|---|---|---|
| 64.2 | 0 | 64.2 | 1.8 | 64.2 | 0 |
| 64.3 | 0 | 64.3 | 1.1 | 64.3 | 0 |
| 64.4 | 0 | 64.4 | 1.6 | 64.4 | 0 |
| 64.5 | 0 | 64.5 | 2.9 | 64.5 | 0 |
| 64.6 | 0 | 64.6 | 5.3 | 64.6 | 0 |
| 64.7 | 0 | 64.7 | 0.6 | 64.7 | 0 |
| 64.8 | 0 | 64.8 | 0.3 | 64.8 | 0 |
| 64.9 | 0 | 64.9 | 1.1 | 64.9 | 0 |
| 65 | 0 | 65 | 4.4 | 65 | 0 |
| 65.1 | 0 | 65.1 | 7.4 | 65.1 | 0 |
| 65.2 | 0 | 65.2 | 3.8 | 65.2 | 0 |
| 65.3 | 0 | 65.3 | 1.6 | 65.3 | 0 |
| 65.4 | 0 | 65.4 | 1.6 | 65.4 | 0 |
| 65.5 | 0 | 65.5 | 1.5 | 65.5 | 0 |
| 65.6 | 0 | 65.6 | 1.3 | 65.6 | 0 |
| 65.7 | 0 | 65.7 | 0.2 | 65.7 | 0 |
| 65.8 | 0 | 65.8 | 0.4 | 65.8 | 0 |
| 65.9 | 0 | 65.9 | 0.4 | 65.9 | 0 |
| 66 | 0 | 66 | 0.5 | 66 | 0 |
| 66.1 | 0 | 66.1 | 0.5 | 66.1 | 0 |
| 66.2 | 0 | 66.2 | 0.7 | 66.2 | 0 |
| 66.3 | 0 | 66.3 | 1.6 | 66.3 | 0 |
| 66.4 | 0 | 66.4 | 2.7 | 66.4 | 0 |
| 66.5 | 0 | 66.5 | 1.6 | 66.5 | 0 |
| 66.6 | 0 | 66.6 | 1.8 | 66.6 | 0 |
| 66.7 | 0 | 66.7 | 2.3 | 66.7 | 0 |
| 66.8 | 0 | 66.8 | 1.2 | 66.8 | 0 |
| 66.9 | 0 | 66.9 | 2.2 | 66.9 | 0 |
| 67 | 0 | 67 | 5.9 | 67 | 0 |
| 67.1 | 0 | 67.1 | 8.8 | 67.1 | 0 |
| 67.2 | 0 | 67.2 | 4.4 | 67.2 | 0 |
| 67.3 | 0 | 67.3 | 4.7 | 67.3 | 0 |
| 67.4 | 0 | 67.4 | 4.2 | 67.4 | 0 |
| 67.5 | 0 | 67.5 | 3.1 | 67.5 | 0 |
| 67.6 | 0 | 67.6 | 5 | 67.6 | 0 |
| 67.7 | 0 | 67.7 | 5.6 | 67.7 | 0 |
| 67.8 | 0 | 67.8 | 7 | 67.8 | 0 |
| 67.9 | 0 | 67.9 | 10.9 | 67.9 | 0 |
| 68 | 0 | 68 | 2.8 | 68 | 0 |
| 68.1 | 0 | 68.1 | 5.1 | 68.1 | 0 |
| 68.2 | 0 | 68.2 | 7.8 | 68.2 | 0 |
| 68.3 | 0 | 68.3 | 2.6 | 68.3 | 0 |
| 68.4 | 0 | 68.4 | 3.8 | 68.4 | 0 |
| 68.5 | 0 | 68.5 | 2.6 | 68.5 | 0 |
| 68.6 | 0 | 68.6 | 0.7 | 68.6 | 0 |
| 68.7 | 0 | 68.7 | 0.5 | 68.7 | 0 |
| 68.8 | 0 | 68.8 | 0.4 | 68.8 | 0 |
| 68.9 | 0 | 68.9 | 0.4 | 68.9 | 0 |
| 69 | 0 | 69 | 0.5 | 69 | 0 |
| 69.1 | 0 | 69.1 | 0.6 | 69.1 | 0 |
| 69.2 | 0 | 69.2 | 0.8 | 69.2 | 0 |

| | | | | | |
|---|---|---|---|---|---|
| 69.3 | 0 | 69.3 | 1 | 69.3 | 0 |
| 69.4 | 0 | 69.4 | 0.9 | 69.4 | 0 |
| 69.5 | 0 | 69.5 | 0.2 | 69.5 | 0 |
| 69.6 | 0 | 69.6 | 0.5 | 69.6 | 0 |
| 69.7 | 0 | 69.7 | 1.3 | 69.7 | 0 |
| 69.8 | 0 | 69.8 | 0.7 | 69.8 | 0 |
| 69.9 | 0 | 69.9 | 0.9 | 69.9 | 0 |
| 70 | 0 | 70 | 1.1 | 70 | 0 |
| 70.1 | 0 | 70.1 | 1.6 | 70.1 | 0 |
| 70.2 | 0 | 70.2 | 1.9 | 70.2 | 0 |
| 70.3 | 0 | 70.3 | 3.1 | 70.3 | 0 |
| 70.4 | 0 | 70.4 | 3.2 | 70.4 | 0 |
| 70.5 | 0 | 70.5 | 4.1 | 70.5 | 0 |
| 70.6 | 0 | 70.6 | 3.8 | 70.6 | 0 |
| 70.7 | 0 | 70.7 | 3.2 | 70.7 | 0 |
| 70.8 | 0 | 70.8 | 2.9 | 70.8 | 0 |
| 70.9 | 0 | 70.9 | 6.5 | 70.9 | 0 |
| 71 | 0 | 71 | 2.1 | 71 | 0 |
| 71.1 | 0 | 71.1 | 3.4 | 71.1 | 0 |
| 71.2 | 0 | 71.2 | 2.7 | 71.2 | 0 |
| 71.3 | 0 | 71.3 | 2 | 71.3 | 0 |
| 71.4 | 0 | 71.4 | 0.8 | 71.4 | 0 |
| 71.5 | 0 | 71.5 | 0.9 | 71.5 | 0 |
| 71.6 | 0 | 71.6 | 3 | 71.6 | 0 |
| 71.7 | 0 | 71.7 | 2 | 71.7 | 0 |
| 71.8 | 0 | 71.8 | 2.1 | 71.8 | 0 |
| 71.9 | 0 | 71.9 | 1.7 | 71.9 | 0 |
| 72 | 0 | 72 | 1.7 | 72 | 0 |
| 72.1 | 0 | 72.1 | 1.9 | 72.1 | 0 |
| 72.2 | 0 | 72.2 | 2 | 72.2 | 0 |
| 72.3 | 0 | 72.3 | 2.2 | 72.3 | 0 |
| 72.4 | 0 | 72.4 | 2.5 | 72.4 | 0 |
| 72.5 | 0 | 72.5 | 2.3 | 72.5 | 0 |
| 72.6 | 0 | 72.6 | 2.5 | 72.6 | 0 |
| 72.7 | 0 | 72.7 | 2.8 | 72.7 | 0 |
| 72.8 | 0 | 72.8 | 2.8 | 72.8 | 0 |
| 72.9 | 0 | 72.9 | 3 | 72.9 | 0 |
| 73 | 0 | 73 | 3 | 73 | 0 |
| 73.1 | 0 | 73.1 | 3.1 | 73.1 | 0 |
| 73.2 | 0 | 73.2 | 3.3 | 73.2 | 0 |
| 73.3 | 0 | 73.3 | 3.4 | 73.3 | 0 |
| 73.4 | 0 | 73.4 | 3.5 | 73.4 | 0 |
| 73.5 | 0 | 73.5 | 3.5 | 73.5 | 0 |
| 73.6 | 0 | 73.6 | 0.4 | 73.6 | 0 |
| 73.7 | 0 | 73.7 | 0.5 | 73.7 | 0 |
| 73.8 | 0 | 73.8 | 0.6 | 73.8 | 0 |
| 73.9 | 0 | 73.9 | 0.9 | 73.9 | 0 |
| 74 | 0 | 74 | 1 | 74 | 0 |
| 74.1 | 0 | 74.1 | 1.4 | 74.1 | 0 |
| 74.2 | 0 | 74.2 | 1.3 | 74.2 | 0 |
| 74.3 | 0 | 74.3 | 1.1 | 74.3 | 0 |

| | | | | | |
|---|---|---|---|---|---|
| 74.4 | 0 | 74.4 | 1.7 | 74.4 | 0 |
| 74.5 | 0 | 74.5 | 1.6 | 74.5 | 0 |
| 74.6 | 0 | 74.6 | 2 | 74.6 | 0 |
| 74.7 | 0 | 74.7 | 2.1 | 74.7 | 0 |
| 74.8 | 0 | 74.8 | 2.1 | 74.8 | 0 |
| 74.9 | 0 | 74.9 | 2.2 | 74.9 | 0 |
| 75 | 0 | 75 | 0.4 | 75 | 0 |
| 75.1 | 0 | 75.1 | 0.5 | 75.1 | 0 |
| 75.2 | 0 | 75.2 | 0.5 | 75.2 | 0 |
| 75.3 | 0 | 75.3 | 0.5 | 75.3 | 0 |
| 75.4 | 0 | 75.4 | 0.5 | 75.4 | 0 |
| 75.5 | 0 | 75.5 | 0.6 | 75.5 | 0 |
| 75.6 | 0 | 75.6 | 0.8 | 75.6 | 0 |
| 75.7 | 0 | 75.7 | 0.9 | 75.7 | 0 |
| 75.8 | 0 | 75.8 | 1 | 75.8 | 0 |
| 75.9 | 0 | 75.9 | 1 | 75.9 | 0 |
| 76 | 0 | 76 | 1.1 | 76 | 0 |
| 76.1 | 0 | 76.1 | 1.1 | 76.1 | 0 |
| 76.2 | 0 | 76.2 | 1.4 | 76.2 | 0 |
| 76.3 | 0 | 76.3 | 1.3 | 76.3 | 0 |
| 76.4 | 0 | 76.4 | 1.4 | 76.4 | 0 |
| 76.5 | 0 | 76.5 | 1.9 | 76.5 | 0 |
| 76.6 | 0 | 76.6 | 1.9 | 76.6 | 0 |
| 76.7 | 0 | 76.7 | 2 | 76.7 | 0 |
| 76.8 | 0 | 76.8 | 2.1 | 76.8 | 0 |
| 76.9 | 0 | 76.9 | 2.2 | 76.9 | 0 |
| 77 | 0 | 77 | 2.2 | 77 | 0 |
| 77.1 | 0 | 77.1 | 2.1 | 77.1 | 0 |
| 77.2 | 0 | 77.2 | 2.3 | 77.2 | 0 |
| 77.3 | 0 | 77.3 | 2.4 | 77.3 | 0 |
| 77.4 | 0 | 77.4 | 2.5 | 77.4 | 0 |
| 77.5 | 0 | 77.5 | 2.5 | 77.5 | 0 |
| 77.6 | 0 | 77.6 | 2.5 | 77.6 | 0 |
| 77.7 | 0 | 77.7 | 2.8 | 77.7 | 0 |
| 77.8 | 0 | 77.8 | 3.4 | 77.8 | 0 |
| 77.9 | 0 | 77.9 | 4.6 | 77.9 | 0 |
| 78 | 0 | 78 | 6.4 | 78 | 0 |
| 78.1 | 0 | 78.1 | 5.3 | 78.1 | 0 |
| 78.2 | 0 | 78.2 | 4.6 | 78.2 | 0 |
| 78.3 | 0 | 78.3 | 5.7 | 78.3 | 0 |
| 78.4 | 0 | 78.4 | 7.1 | 78.4 | 0 |
| 78.5 | 0 | 78.5 | 8.1 | 78.5 | 0 |
| 78.6 | 0 | 78.6 | 15.1 | 78.6 | 0 |
| 78.7 | 0 | 78.7 | 6.5 | 78.7 | 0 |
| 78.8 | 0 | 78.8 | 5.4 | 78.8 | 0 |
| 78.9 | 0 | 78.9 | 6 | 78.9 | 0 |
| 79 | 0 | 79 | 5.4 | 79 | 0 |
| 79.1 | 0 | 79.1 | 6.8 | 79.1 | 0 |
| 79.2 | 0 | 79.2 | 7.9 | 79.2 | 0 |
| 79.3 | 0 | 79.3 | 10.2 | 79.3 | 0 |
| 79.4 | 0 | 79.4 | 9.1 | 79.4 | 0 |

| | | | | | |
|---|---|---|---|---|---|
| 79.5 | 0 | 79.5 | 10.7 | 79.5 | 0 |
| 79.6 | 0 | 79.6 | 10.4 | 79.6 | 0 |
| 79.7 | 1 | 79.7 | 19.9 | 79.7 | 0 |
| 79.8 | 1 | 79.8 | 10.2 | 79.8 | 0 |
| 79.9 | 0 | 79.9 | 17.6 | 79.9 | 0 |
| 80 | 1 | 80 | 14.1 | 80 | 0 |
| 80.1 | 1 | 80.1 | 12.4 | 80.1 | 0 |
| 80.2 | 1 | 80.2 | 14.9 | 80.2 | 0 |
| 80.3 | 0 | 80.3 | 11.2 | 80.3 | 0 |
| 80.4 | 1 | 80.4 | 11.2 | 80.4 | 0 |
| 80.5 | 1 | 80.5 | 9.3 | 80.5 | 0 |
| 80.6 | 1 | 80.6 | 11.5 | 80.6 | 0 |
| 80.7 | 0 | 80.7 | 20 | 80.7 | 0 |
| 80.8 | 1 | 80.8 | 39.6 | 80.8 | 0 |
| 80.9 | 0 | 80.9 | 24 | 80.9 | 0 |
| 81 | 0 | 81 | 4.7 | 81 | 0 |
| 81.1 | 0 | 81.1 | 4.6 | 81.1 | 0 |
| 81.2 | 0 | 81.2 | 9.9 | 81.2 | 0 |
| 81.3 | 0 | 81.3 | 14.6 | 81.3 | 0 |
| 81.4 | 0 | 81.4 | 23.3 | 81.4 | 0 |
| 81.5 | 0 | 81.5 | 13.7 | 81.5 | 0 |
| 81.6 | 0 | 81.6 | 18.3 | 81.6 | 0 |
| 81.7 | 0 | 81.7 | 16.2 | 81.7 | 0 |
| 81.8 | 0 | 81.8 | 18.1 | 81.8 | 0 |
| 81.9 | 0 | 81.9 | 19.6 | 81.9 | 0 |
| 82 | 0 | 82 | 12.2 | 82 | 0 |
| 82.1 | 1 | 82.1 | 20.6 | 82.1 | 0 |
| 82.2 | 0 | 82.2 | 26.5 | 82.2 | 0 |
| 82.3 | 0 | 82.3 | 22.8 | 82.3 | 0 |
| 82.4 | 0 | 82.4 | 15.5 | 82.4 | 0 |
| 82.5 | 0 | 82.5 | 11.6 | 82.5 | 0 |
| 82.6 | 0 | 82.6 | 14.6 | 82.6 | 0 |
| 82.7 | 0 | 82.7 | 12.8 | 82.7 | 0 |
| 82.8 | 0 | 82.8 | 11.6 | 82.8 | 0 |
| 82.9 | 0 | 82.9 | 11.2 | 82.9 | 0 |
| 83 | 0 | 83 | 6.4 | 83 | 0 |
| 83.1 | 0 | 83.1 | 7.3 | 83.1 | 0 |
| 83.2 | 0 | 83.2 | 8.7 | 83.2 | 0 |
| 83.3 | 0 | 83.3 | 9.6 | 83.3 | 0 |
| 83.4 | 0 | 83.4 | 9.7 | 83.4 | 0 |
| 83.5 | 0 | 83.5 | 14.7 | 83.5 | 0 |
| 83.6 | 0 | 83.6 | 12.2 | 83.6 | 0 |
| 83.7 | 0 | 83.7 | 15.8 | 83.7 | 0 |
| 83.8 | 0 | 83.8 | 19.2 | 83.8 | 0 |
| 83.9 | 1 | 83.9 | 18.3 | 83.9 | 0 |
| 84 | 0 | 84 | 16.6 | 84 | 0 |
| 84.1 | 1 | 84.1 | 8.3 | 84.1 | 0 |
| 84.2 | 0 | 84.2 | 5.6 | 84.2 | 0 |
| 84.3 | 0 | 84.3 | 10.5 | 84.3 | 0 |
| 84.4 | 0 | 84.4 | 11.5 | 84.4 | 0 |
| 84.5 | 0 | 84.5 | 2 | 84.5 | 0 |

| | | | | | |
|---|---|---|---|---|---|
| 84.6 | 0 | 84.6 | 6.6 | 84.6 | 0 |
| 84.7 | 0 | 84.7 | 4 | 84.7 | 0 |
| 84.8 | 0 | 84.8 | 1 | 84.8 | 0 |
| 84.9 | 0 | 84.9 | 0.9 | 84.9 | 0 |
| 85 | 0 | 85 | 1.7 | 85 | 0 |
| 85.1 | 0 | 85.1 | 2.6 | 85.1 | 0 |
| 85.2 | 0 | 85.2 | 2.2 | 85.2 | 0 |
| 85.3 | 0 | 85.3 | 1.4 | 85.3 | 0 |
| 85.4 | 0 | 85.4 | 1.5 | 85.4 | 0 |
| 85.5 | 0 | 85.5 | 1.4 | 85.5 | 0 |
| 85.6 | 0 | 85.6 | 1.6 | 85.6 | 0 |
| 85.7 | 0 | 85.7 | 0.3 | 85.7 | 0 |
| 85.8 | 0 | 85.8 | 0.6 | 85.8 | 0 |
| 85.9 | 0 | 85.9 | 0.6 | 85.9 | 0 |
| 86 | 0 | 86 | 0.9 | 86 | 0 |
| 86.1 | 0 | 86.1 | 0.7 | 86.1 | 0 |
| 86.2 | 0 | 86.2 | 0.7 | 86.2 | 0 |
| 86.3 | 0 | 86.3 | 0.8 | 86.3 | 0 |
| 86.4 | 0 | 86.4 | 0.8 | 86.4 | 0 |
| 86.5 | 0 | 86.5 | 1 | 86.5 | 0 |
| 86.6 | 0 | 86.6 | 1 | 86.6 | 0 |
| 86.7 | 0 | 86.7 | 1.1 | 86.7 | 0 |
| 86.8 | 0 | 86.8 | 1.2 | 86.8 | 0 |
| 86.9 | 0 | 86.9 | 1.1 | 86.9 | 0 |
| 87 | 0 | 87 | 2.5 | 87 | 0 |
| 87.1 | 0 | 87.1 | 2.7 | 87.1 | 0 |
| 87.2 | 1 | 87.2 | 2.7 | 87.2 | 0 |
| 87.3 | 0 | 87.3 | 2.7 | 87.3 | 0 |
| 87.4 | 0 | 87.4 | 2.8 | 87.4 | 0 |
| 87.5 | 1 | 87.5 | 2.9 | 87.5 | 0 |
| 87.6 | 0 | 87.6 | 3.1 | 87.6 | 0 |
| 87.7 | 0 | 87.7 | 3.1 | 87.7 | 0 |
| 87.8 | 1 | 87.8 | 5.5 | 87.8 | 0 |
| 87.9 | 0 | 87.9 | 7.4 | 87.9 | 0 |
| 88 | 0 | 88 | 3.8 | 88 | 0 |
| 88.1 | 0 | 88.1 | 3.5 | 88.1 | 0 |
| 88.2 | 0 | 88.2 | 3.7 | 88.2 | 0 |
| 88.3 | 0 | 88.3 | 3.7 | 88.3 | 0 |
| 88.4 | 0 | 88.4 | 0.5 | 88.4 | 0 |
| 88.5 | 0 | 88.5 | 0.5 | 88.5 | 0 |
| 88.6 | 0 | 88.6 | 0.6 | 88.6 | 0 |
| 88.7 | 0 | 88.7 | 0.5 | 88.7 | 0 |
| 88.8 | 0 | 88.8 | 0.6 | 88.8 | 0 |
| 88.9 | 0 | 88.9 | 1 | 88.9 | 0 |
| 89 | 0 | 89 | 1.6 | 89 | 0 |
| 89.1 | 0 | 89.1 | 2 | 89.1 | 0 |
| 89.2 | 0 | 89.2 | 1.6 | 89.2 | 0 |
| 89.3 | 0 | 89.3 | 1.7 | 89.3 | 0 |
| 89.4 | 0 | 89.4 | 1.1 | 89.4 | 0 |
| 89.5 | 0 | 89.5 | 1.3 | 89.5 | 0 |
| 89.6 | 0 | 89.6 | 1.2 | 89.6 | 0 |

| | | | | | |
|---|---|---|---|---|---|
| 89.7 | 0 | 89.7 | 1.4 | 89.7 | 0 |
| 89.8 | 0 | 89.8 | 0.2 | 89.8 | 0 |
| 89.9 | 0 | 89.9 | 0.6 | 89.9 | 0 |
| 90 | 0 | 90 | 0.7 | 90 | 0 |
| 90.1 | 0 | 90.1 | 0.8 | 90.1 | 0 |
| 90.2 | 0 | 90.2 | 1 | 90.2 | 0 |
| 90.3 | 0 | 90.3 | 1 | 90.3 | 0 |
| 90.4 | 0 | 90.4 | 0.8 | 90.4 | 0 |
| 90.5 | 0 | 90.5 | 0.8 | 90.5 | 0 |
| 90.6 | 0 | 90.6 | 0.8 | 90.6 | 0 |
| 90.7 | 0 | 90.7 | 0.8 | 90.7 | 0 |
| 90.8 | 0 | 90.8 | 1.1 | 90.8 | 0 |
| 90.9 | 0 | 90.9 | 1.1 | 90.9 | 0 |
| 91 | 0 | 91 | 1.1 | 91 | 0 |
| 91.1 | 0 | 91.1 | 1.2 | 91.1 | 0 |
| 91.2 | 0 | 91.2 | 0.4 | 91.2 | 0 |
| 91.3 | 0 | 91.3 | 0.6 | 91.3 | 0 |
| 91.4 | 0 | 91.4 | 0.7 | 91.4 | 0 |
| 91.5 | 0 | 91.5 | 0.7 | 91.5 | 0 |
| 91.6 | 0 | 91.6 | 0.8 | 91.6 | 0 |
| 91.7 | 0 | 91.7 | 0.8 | 91.7 | 0 |
| 91.8 | 0 | 91.8 | 0.9 | 91.8 | 0 |
| 91.9 | 0 | 91.9 | 1 | 91.9 | 0 |
| 92 | 0 | 92 | 2.3 | 92 | 0 |
| 92.1 | 0 | 92.1 | 1.7 | 92.1 | 0 |
| 92.2 | 0 | 92.2 | 1.5 | 92.2 | 0 |
| 92.3 | 0 | 92.3 | 2.9 | 92.3 | 0 |
| 92.4 | 0 | 92.4 | 3.1 | 92.4 | 0 |
| 92.5 | 0 | 92.5 | 4.9 | 92.5 | 0 |
| 92.6 | 0 | 92.6 | 4.7 | 92.6 | 0 |
| 92.7 | 0 | 92.7 | 13.4 | 92.7 | 0 |
| 92.8 | 0 | 92.8 | 2.8 | 92.8 | 0 |
| 92.9 | 0 | 92.9 | 5.2 | 92.9 | 0 |
| 93 | 0 | 93 | 5.6 | 93 | 0 |
| 93.1 | 0 | 93.1 | 7.8 | 93.1 | 0 |
| 93.2 | 0 | 93.2 | 4.6 | 93.2 | 0 |
| 93.3 | 0 | 93.3 | 3.4 | 93.3 | 0 |
| 93.4 | 0 | 93.4 | 11.9 | 93.4 | 0 |
| 93.5 | 0 | 93.5 | 8.4 | 93.5 | 0 |
| 93.6 | 0 | 93.6 | 9.1 | 93.6 | 0 |
| 93.7 | 0 | 93.7 | 8.9 | 93.7 | 0 |
| 93.8 | 0 | 93.8 | 7.4 | 93.8 | 0 |
| 93.9 | 0 | 93.9 | 6.4 | 93.9 | 0 |
| 94 | 1 | 94 | 7.9 | 94 | 0 |
| 94.1 | 0 | 94.1 | 7.4 | 94.1 | 0 |
| 94.2 | 1 | 94.2 | 6.7 | 94.2 | 0 |
| 94.3 | 1 | 94.3 | 7.8 | 94.3 | 0 |
| 94.4 | 0 | 94.4 | 4.6 | 94.4 | 0 |
| 94.5 | 0 | 94.5 | 6.2 | 94.5 | 0 |
| 94.6 | 0 | 94.6 | 2.4 | 94.6 | 0 |
| 94.7 | 0 | 94.7 | 5 | 94.7 | 0 |

| | | | | | |
|---|---|---|---|---|---|
| 94.8 | 0 | 94.8 | 8.7 | 94.8 | 0 |
| 94.9 | 0 | 94.9 | 6.4 | 94.9 | 0 |
| 95 | 0 | 95 | 1 | 95 | 0 |
| 95.1 | 0 | 95.1 | 0.6 | 95.1 | 0 |
| 95.2 | 0 | 95.2 | 0.5 | 95.2 | 0 |
| 95.3 | 0 | 95.3 | 0.6 | 95.3 | 0 |
| 95.4 | 0 | 95.4 | 0.6 | 95.4 | 0 |
| 95.5 | 0 | 95.5 | 0.7 | 95.5 | 0 |
| 95.6 | 0 | 95.6 | 0.7 | 95.6 | 0 |
| 95.7 | 0 | 95.7 | 0.7 | 95.7 | 0 |
| 95.8 | 0 | 95.8 | 0.1 | 95.8 | 0 |
| 95.9 | 0 | 95.9 | 0.3 | 95.9 | 0 |
| 96 | 0 | 96 | 0.4 | 96 | 0 |
| 96.1 | 0 | 96.1 | 0.6 | 96.1 | 0 |
| 96.2 | 0 | 96.2 | 0.7 | 96.2 | 0 |
| 96.3 | 0 | 96.3 | 0.9 | 96.3 | 0 |
| 96.4 | 0 | 96.4 | 0.8 | 96.4 | 0 |
| 96.5 | 0 | 96.5 | 0.7 | 96.5 | 0 |
| 96.6 | 0 | 96.6 | 0.8 | 96.6 | 0 |
| 96.7 | 0 | 96.7 | 0.7 | 96.7 | 0 |
| 96.8 | 0 | 96.8 | 0.9 | 96.8 | 0 |
| 96.9 | 0 | 96.9 | 0.8 | 96.9 | 0 |
| 97 | 0 | 97 | 0.9 | 97 | 0 |
| 97.1 | 0 | 97.1 | 0.2 | 97.1 | 0 |
| 97.2 | 0 | 97.2 | 0.3 | 97.2 | 0 |
| 97.3 | 0 | 97.3 | 0.4 | 97.3 | 0 |
| 97.4 | 0 | 97.4 | 0.5 | 97.4 | 0 |
| 97.5 | 0 | 97.5 | 0.6 | 97.5 | 0 |
| 97.6 | 0 | 97.6 | 0.7 | 97.6 | 0 |
| 97.7 | 0 | 97.7 | 1.3 | 97.7 | 0 |
| 97.8 | 0 | 97.8 | 1.6 | 97.8 | 0 |
| 97.9 | 0 | 97.9 | 1.1 | 97.9 | 0 |
| 98 | 0 | 98 | 0.7 | 98 | 0 |
| 98.1 | 0 | 98.1 | 0.8 | 98.1 | 0 |
| 98.2 | 0 | 98.2 | 0.8 | 98.2 | 0 |
| 98.3 | 0 | 98.3 | 1.1 | 98.3 | 0 |
| 98.4 | 0 | 98.4 | 0.9 | 98.4 | 0 |
| 98.5 | 0 | 98.5 | 1.1 | 98.5 | 0 |
| 98.6 | 0 | 98.6 | 0.2 | 98.6 | 0 |
| 98.7 | 0 | 98.7 | 0.4 | 98.7 | 0 |
| 98.8 | 0 | 98.8 | 0.9 | 98.8 | 0 |
| 98.9 | 0 | 98.9 | 1 | 98.9 | 0 |
| 99 | 0 | 99 | 0.9 | 99 | 0 |
| 99.1 | 0 | 99.1 | 1.5 | 99.1 | 0 |
| 99.2 | 0 | 99.2 | 1.1 | 99.2 | 0 |
| 99.3 | 0 | 99.3 | 0.6 | 99.3 | 0 |
| 99.4 | 0 | 99.4 | 0.4 | 99.4 | 0 |
| 99.5 | 0 | 99.5 | 0.6 | 99.5 | 0 |
| 99.6 | 0 | 99.6 | 0.7 | 99.6 | 0 |
| 99.7 | 0 | 99.7 | 0.7 | 99.7 | 0 |
| 99.8 | 0 | 99.8 | 0.8 | 99.8 | 0 |

| | | | | | |
|---|---|---|---|---|---|
| 99.9 | 0 | 99.9 | 0.7 | 99.9 | 0 |
| 100 | 0 | 100 | 0.7 | 100 | 0 |
| 100.1 | 0 | 100.1 | 0.8 | 100.1 | 0 |
| 100.2 | 0 | 100.2 | 0.6 | 100.2 | 0 |
| 100.3 | 0 | 100.3 | 1.1 | 100.3 | 0 |
| 100.4 | 0 | 100.4 | 1.3 | 100.4 | 0 |
| 100.5 | 0 | 100.5 | 0.6 | 100.5 | 0 |
| 100.6 | 0 | 100.6 | 0.6 | 100.6 | 0 |
| 100.7 | 0 | 100.7 | 0.5 | 100.7 | 0 |
| 100.8 | 0 | 100.8 | 0.5 | 100.8 | 0 |
| 100.9 | 0 | 100.9 | 0.6 | 100.9 | 0 |
| 101 | 0 | 101 | 0.7 | 101 | 0 |
| 101.1 | 0 | 101.1 | 0.8 | 101.1 | 0 |
| 101.2 | 0 | 101.2 | 0.9 | 101.2 | 0 |
| 101.3 | 0 | 101.3 | 0.9 | 101.3 | 0 |
| 101.4 | 0 | 101.4 | 1 | 101.4 | 0 |
| 101.5 | 0 | 101.5 | 0.9 | 101.5 | 0 |
| 101.6 | 0 | 101.6 | 0.3 | 101.6 | 0 |
| 101.7 | 0 | 101.7 | 0.3 | 101.7 | 0 |
| 101.8 | 0 | 101.8 | 0.5 | 101.8 | 0 |
| 101.9 | 0 | 101.9 | 0.5 | 101.9 | 0 |
| 102 | 0 | 102 | 0.4 | 102 | 0 |
| 102.1 | 0 | 102.1 | 0.4 | 102.1 | 0 |
| 102.2 | 0 | 102.2 | 0.4 | 102.2 | 0 |
| 102.3 | 0 | 102.3 | 0.5 | 102.3 | 0 |
| 102.4 | 0 | 102.4 | 0.6 | 102.4 | 0 |
| 102.5 | 0 | 102.5 | 0.5 | 102.5 | 0 |
| 102.6 | 0 | 102.6 | 0.6 | 102.6 | 0 |
| 102.7 | 0 | 102.7 | 0.7 | 102.7 | 0 |
| 102.8 | 0 | 102.8 | 0.7 | 102.8 | 0 |
| 102.9 | 0 | 102.9 | 0.8 | 102.9 | 0 |
| 103 | 0 | 103 | 0.7 | 103 | 0 |
| 103.1 | 0 | 103.1 | 0.9 | 103.1 | 0 |
| 103.2 | 0 | 103.2 | 1.1 | 103.2 | 0 |
| 103.3 | 0 | 103.3 | 1.4 | 103.3 | 0 |
| 103.4 | 0 | 103.4 | 1.4 | 103.4 | 0 |
| 103.5 | 0 | 103.5 | 1 | 103.5 | 0 |
| 103.6 | 0 | 103.6 | 1 | 103.6 | 0 |
| 103.7 | 0 | 103.7 | 1.1 | 103.7 | 0 |
| 103.8 | 0 | 103.8 | 1.3 | 103.8 | 0 |
| 103.9 | 0 | 103.9 | 1.4 | 103.9 | 0 |
| 104 | 0 | 104 | 1.4 | 104 | 0 |
| 104.1 | 0 | 104.1 | 1.3 | 104.1 | 0 |
| 104.2 | 0 | 104.2 | 1.3 | 104.2 | 0 |
| 104.3 | 0 | 104.3 | 1.4 | 104.3 | 0 |
| 104.4 | 0 | 104.4 | 1.5 | 104.4 | 0 |
| 104.5 | 0 | 104.5 | 1.5 | 104.5 | 0 |
| 104.6 | 0 | 104.6 | 1.7 | 104.6 | 0 |
| 104.7 | 0 | 104.7 | 1.7 | 104.7 | 0 |
| 104.8 | 0 | 104.8 | 1.7 | 104.8 | 0 |
| 104.9 | 0 | 104.9 | 1.8 | 104.9 | 0 |

| | | | | | |
|---|---|---|---|---|---|
| 105 | 0 | 105 | 1.9 | 105 | 0 |
| 105.1 | 0 | 105.1 | 1.9 | 105.1 | 0 |
| 105.2 | 0 | 105.2 | 1.9 | 105.2 | 0 |
| 105.3 | 0 | 105.3 | 2 | 105.3 | 0 |
| 105.4 | 0 | 105.4 | 2 | 105.4 | 0 |
| 105.5 | 0 | 105.5 | 2.1 | 105.5 | 0 |
| 105.6 | 0 | 105.6 | 2.1 | 105.6 | 0 |
| 105.7 | 0 | 105.7 | 2.1 | 105.7 | 0 |
| 105.8 | 0 | 105.8 | 0.1 | 105.8 | 0 |
| 105.9 | 0 | 105.9 | 0.2 | 105.9 | 0 |
| 106 | 0 | 106 | 0.2 | 106 | 0 |
| 106.1 | 0 | 106.1 | 0.2 | 106.1 | 0 |
| 106.2 | 0 | 106.2 | 0.2 | 106.2 | 0 |
| 106.3 | 0 | 106.3 | 0.3 | 106.3 | 0 |
| 106.4 | 0 | 106.4 | 0.4 | 106.4 | 0 |
| 106.5 | 0 | 106.5 | 0.4 | 106.5 | 0 |
| 106.6 | 0 | 106.6 | 0.7 | 106.6 | 0 |
| 106.7 | 0 | 106.7 | 0.5 | 106.7 | 0 |
| 106.8 | 0 | 106.8 | 0.6 | 106.8 | 0 |
| 106.9 | 0 | 106.9 | 0.6 | 106.9 | 0 |
| 107 | 0 | 107 | 0.6 | 107 | 0 |
| 107.1 | 0 | 107.1 | 0.2 | 107.1 | 0 |
| 107.2 | 0 | 107.2 | 0.2 | 107.2 | 0 |
| 107.3 | 0 | 107.3 | 0.3 | 107.3 | 0 |
| 107.4 | 0 | 107.4 | 0.4 | 107.4 | 0 |
| 107.5 | 0 | 107.5 | 0.3 | 107.5 | 0 |
| 107.6 | 0 | 107.6 | 0.4 | 107.6 | 0 |
| 107.7 | 0 | 107.7 | 0.4 | 107.7 | 0 |
| 107.8 | 0 | 107.8 | 0.5 | 107.8 | 0 |
| 107.9 | 0 | 107.9 | 0.5 | 107.9 | 0 |
| 108 | 0 | 108 | 0.4 | 108 | 0 |
| 108.1 | 0 | 108.1 | 0.5 | 108.1 | 0 |
| 108.2 | 0 | 108.2 | 0.6 | 108.2 | 0 |
| 108.3 | 0 | 108.3 | 0.7 | 108.3 | 0 |
| 108.4 | 0 | 108.4 | 0.6 | 108.4 | 0 |
| 108.5 | 0 | 108.5 | 0.7 | 108.5 | 0 |
| 108.6 | 0 | 108.6 | 0.8 | 108.6 | 0 |
| 108.7 | 0 | 108.7 | 0.9 | 108.7 | 0 |
| 108.8 | 0 | 108.8 | 0.9 | 108.8 | 0 |
| 108.9 | 0 | 108.9 | 0.9 | 108.9 | 0 |
| 109 | 0 | 109 | 1 | 109 | 0 |
| 109.1 | 0 | 109.1 | 1.1 | 109.1 | 0 |
| 109.2 | 0 | 109.2 | 3.1 | 109.2 | 0 |
| 109.3 | 0 | 109.3 | 4.4 | 109.3 | 0 |
| 109.4 | 0 | 109.4 | 15.2 | 109.4 | 0 |
| 109.5 | 0 | 109.5 | 7.4 | 109.5 | 0 |
| 109.6 | 0 | 109.6 | 10.8 | 109.6 | 0 |
| 109.7 | 0 | 109.7 | 14.2 | 109.7 | 0 |
| 109.8 | 0 | 109.8 | 13.2 | 109.8 | 0 |
| 109.9 | 0 | 109.9 | 3.4 | 109.9 | 0 |
| 110 | 0 | 110 | 3.5 | 110 | 0 |

| | | | | | |
|---|---|---|---|---|---|
| 110.1 | 0 | 110.1 | 3.9 | 110.1 | 0 |
| 110.2 | 0 | 110.2 | 4.7 | 110.2 | 0 |
| 110.3 | 0 | 110.3 | 8.3 | 110.3 | 0 |
| 110.4 | 0 | 110.4 | 5.7 | 110.4 | 0 |
| 110.5 | 0 | 110.5 | 5.4 | 110.5 | 0 |
| 110.6 | 0 | 110.6 | 5 | 110.6 | 0 |
| 110.7 | 0 | 110.7 | 2.8 | 110.7 | 0 |
| 110.8 | 0 | 110.8 | 3.8 | 110.8 | 0 |
| 110.9 | 0 | 110.9 | 2.1 | 110.9 | 0 |
| 111 | 0 | 111 | 2.5 | 111 | 0 |
| 111.1 | 0 | 111.1 | 3 | 111.1 | 0 |
| 111.2 | 0 | 111.2 | 1 | 111.2 | 0 |
| 111.3 | 0 | 111.3 | 0 | 111.3 | 0 |
| 111.4 | 0 | 111.4 | 0.2 | 111.4 | 0 |
| 111.5 | 0 | 111.5 | 0.4 | 111.5 | 0 |
| 111.6 | 0 | 111.6 | 0.4 | 111.6 | 0 |
| 111.7 | 0 | 111.7 | 0.4 | 111.7 | 0 |
| 111.8 | 0 | 111.8 | 0.5 | 111.8 | 0 |
| 111.9 | 0 | 111.9 | 0.5 | 111.9 | 0 |
| 112 | 0 | 112 | 0.5 | 112 | 0 |
| 112.1 | 0 | 112.1 | 0.5 | 112.1 | 0 |
| 112.2 | 0 | 112.2 | 0.6 | 112.2 | 0 |
| 112.3 | 0 | 112.3 | 0.8 | 112.3 | 0 |
| 112.4 | 0 | 112.4 | 0.9 | 112.4 | 0 |
| 112.5 | 0 | 112.5 | 0.9 | 112.5 | 0 |
| 112.6 | 0 | 112.6 | 0.7 | 112.6 | 0 |
| 112.7 | 0 | 112.7 | 0 | 112.7 | 0 |
| 112.8 | 0 | 112.8 | 0.2 | 112.8 | 0 |
| 112.9 | 0 | 112.9 | 0.3 | 112.9 | 0 |
| 113 | 0 | 113 | 0.3 | 113 | 0 |
| 113.1 | 0 | 113.1 | 0.3 | 113.1 | 0 |
| 113.2 | 0 | 113.2 | 0.3 | 113.2 | 0 |
| 113.3 | 0 | 113.3 | 0.4 | 113.3 | 0 |
| 113.4 | 0 | 113.4 | 0.5 | 113.4 | 0 |
| 113.5 | 0 | 113.5 | 0.4 | 113.5 | 0 |
| 113.6 | 0 | 113.6 | 0.4 | 113.6 | 0 |
| 113.7 | 0 | 113.7 | 0.4 | 113.7 | 0 |
| 113.8 | 0 | 113.8 | 0.3 | 113.8 | 0 |
| 113.9 | 0 | 113.9 | 0.4 | 113.9 | 0 |
| 114 | 0 | 114 | 0.6 | 114 | 0 |
| 114.1 | 0 | 114.1 | 0.4 | 114.1 | 0 |
| 114.2 | 0 | 114.2 | 0.5 | 114.2 | 0 |
| 114.3 | 0 | 114.3 | 0.2 | 114.3 | 0 |
| 114.4 | 0 | 114.4 | 0.3 | 114.4 | 0 |
| 114.5 | 0 | 114.5 | 0.3 | 114.5 | 0 |
| 114.6 | 0 | 114.6 | 0.6 | 114.6 | 0 |
| 114.7 | 0 | 114.7 | 0.5 | 114.7 | 0 |
| 114.8 | 0 | 114.8 | 0.6 | 114.8 | 0 |
| 114.9 | 0 | 114.9 | 0.6 | 114.9 | 0 |
| 115 | 0 | 115 | 0.4 | 115 | 0 |
| 115.1 | 0 | 115.1 | 0.4 | 115.1 | 0 |

| | | | | | |
|---|---|---|---|---|---|
| 115.2 | 0 | 115.2 | 0.5 | 115.2 | 0 |
| 115.3 | 0 | 115.3 | 0.5 | 115.3 | 0 |
| 115.4 | 0 | 115.4 | 0.5 | 115.4 | 0 |
| 115.5 | 0 | 115.5 | 0.5 | 115.5 | 0 |
| 115.6 | 0 | 115.6 | 0.2 | 115.6 | 0 |
| 115.7 | 0 | 115.7 | 0.2 | 115.7 | 0 |
| 115.8 | 0 | 115.8 | 0.4 | 115.8 | 0 |
| 115.9 | 0 | 115.9 | 0.4 | 115.9 | 0 |
| 116 | 0 | 116 | 0.4 | 116 | 0 |
| 116.1 | 0 | 116.1 | 0.5 | 116.1 | 0 |
| 116.2 | 0 | 116.2 | 0.5 | 116.2 | 0 |
| 116.3 | 0 | 116.3 | 0.4 | 116.3 | 0 |
| 116.4 | 0 | 116.4 | 0.5 | 116.4 | 0 |
| 116.5 | 0 | 116.5 | 0.4 | 116.5 | 0 |
| 116.6 | 0 | 116.6 | 0.7 | 116.6 | 0 |
| 116.7 | 0 | 116.7 | 0.5 | 116.7 | 0 |
| 116.8 | 0 | 116.8 | 0.7 | 116.8 | 0 |
| 116.9 | 0 | 116.9 | 0.4 | 116.9 | 0 |
| 117 | 0 | 117 | 0.3 | 117 | 0 |
| 117.1 | 0 | 117.1 | 0.4 | 117.1 | 0 |
| 117.2 | 0 | 117.2 | 0.3 | 117.2 | 0 |
| 117.3 | 0 | 117.3 | 0.3 | 117.3 | 0 |
| 117.4 | 0 | 117.4 | 0.3 | 117.4 | 0 |
| 117.5 | 0 | 117.5 | 0.3 | 117.5 | 0 |
| 117.6 | 0 | 117.6 | 0.5 | 117.6 | 0 |
| 117.7 | 0 | 117.7 | 0.5 | 117.7 | 0 |
| 117.8 | 0 | 117.8 | 0.6 | 117.8 | 0 |
| 117.9 | 0 | 117.9 | 0.6 | 117.9 | 0 |
| 118 | 0 | 118 | 0.6 | 118 | 0 |
| 118.1 | 0 | 118.1 | 0.7 | 118.1 | 0 |
| 118.2 | 0 | 118.2 | 0.6 | 118.2 | 0 |
| 118.3 | 0 | 118.3 | 0.7 | 118.3 | 0 |
| 118.4 | 0 | 118.4 | 0.5 | 118.4 | 0 |
| 118.5 | 0 | 118.5 | 0.6 | 118.5 | 0 |
| 118.6 | 0 | 118.6 | 0.7 | 118.6 | 0 |
| 118.7 | 0 | 118.7 | 0.4 | 118.7 | 0 |
| 118.8 | 0 | 118.8 | 0.6 | 118.8 | 0 |
| 118.9 | 0 | 118.9 | 0.6 | 118.9 | 0 |
| 119 | 0 | 119 | 0.6 | 119 | 0 |
| 119.1 | 0 | 119.1 | 1 | 119.1 | 0 |
| 119.2 | 0 | 119.2 | 1.1 | 119.2 | 0 |
| 119.3 | 0 | 119.3 | 1.9 | 119.3 | 0 |
| 119.4 | 0 | 119.4 | 3.6 | 119.4 | 0 |
| 119.5 | 0 | 119.5 | 3.7 | 119.5 | 0 |
| 119.6 | 0 | 119.6 | 2.9 | 119.6 | 0 |
| 119.7 | 0 | 119.7 | 3.9 | 119.7 | 0 |
| 119.8 | 0 | 119.8 | 1.5 | 119.8 | 0 |
| 119.9 | 0 | 119.9 | 1.2 | 119.9 | 0 |
| 120 | 0 | 120 | 0.5 | 120 | 0 |
| 120.1 | 0 | 120.1 | 0.4 | 120.1 | 0 |
| 120.2 | 0 | 120.2 | 0.4 | 120.2 | 0 |

| | | | | | |
|---|---|---|---|---|---|
| 120.3 | 0 | 120.3 | 0.4 | 120.3 | 0 |
| 120.4 | 0 | 120.4 | 0.5 | 120.4 | 0 |
| 120.5 | 0 | 120.5 | 0.7 | 120.5 | 0 |
| 120.6 | 0 | 120.6 | 0.6 | 120.6 | 0 |
| 120.7 | 0 | 120.7 | 0.6 | 120.7 | 0 |
| 120.8 | 0 | 120.8 | 0.6 | 120.8 | 0 |
| 120.9 | 0 | 120.9 | 0.7 | 120.9 | 0 |
| 121 | 0 | 121 | 0.6 | 121 | 0 |
| 121.1 | 0 | 121.1 | 0.8 | 121.1 | 0 |
| 121.2 | 0 | 121.2 | 0.3 | 121.2 | 0 |
| 121.3 | 0 | 121.3 | 0.3 | 121.3 | 0 |
| 121.4 | 0 | 121.4 | 0.5 | 121.4 | 0 |
| 121.5 | 0 | 121.5 | 0.6 | 121.5 | 0 |
| 121.6 | 0 | 121.6 | 0.4 | 121.6 | 0 |
| 121.7 | 0 | 121.7 | 0.4 | 121.7 | 0 |
| 121.8 | 0 | 121.8 | 0.4 | 121.8 | 0 |
| 121.9 | 0 | 121.9 | 0.4 | 121.9 | 0 |
| 122 | 0 | 122 | 0.4 | 122 | 0 |
| 122.1 | 0 | 122.1 | 0.5 | 122.1 | 0 |
| 122.2 | 0 | 122.2 | 0.6 | 122.2 | 0 |
| 122.3 | 0 | 122.3 | 0.5 | 122.3 | 0 |
| 122.4 | 0 | 122.4 | 0.5 | 122.4 | 0 |
| 122.5 | 0 | 122.5 | 0.6 | 122.5 | 0 |
| 122.6 | 0 | 122.6 | 0.5 | 122.6 | 0 |
| 122.7 | 0 | 122.7 | 0.1 | 122.7 | 0 |
| 122.8 | 0 | 122.8 | 0.2 | 122.8 | 0 |
| 122.9 | 0 | 122.9 | 0.4 | 122.9 | 0 |
| 123 | 0 | 123 | 0.5 | 123 | 0 |
| 123.1 | 0 | 123.1 | 0.6 | 123.1 | 0 |
| 123.2 | 0 | 123.2 | 0.6 | 123.2 | 0 |
| 123.3 | 0 | 123.3 | 0.5 | 123.3 | 0 |
| 123.4 | 0 | 123.4 | 0.6 | 123.4 | 0 |
| 123.5 | 0 | 123.5 | 0.6 | 123.5 | 0 |
| 123.6 | 0 | 123.6 | 0.5 | 123.6 | 0 |
| 123.7 | 0 | 123.7 | 0.7 | 123.7 | 0 |
| 123.8 | 0 | 123.8 | 0.6 | 123.8 | 0 |
| 123.9 | 0 | 123.9 | 0.6 | 123.9 | 0 |
| 124 | 0 | 124 | 0.8 | 124 | 0 |
| 124.1 | 0 | 124.1 | 0.2 | 124.1 | 0 |
| 124.2 | 0 | 124.2 | 0.2 | 124.2 | 0 |
| 124.3 | 0 | 124.3 | 0.4 | 124.3 | 0 |
| 124.4 | 0 | 124.4 | 0.4 | 124.4 | 0 |
| 124.5 | 0 | 124.5 | 0.4 | 124.5 | 0 |
| 124.6 | 0 | 124.6 | 0.3 | 124.6 | 0 |
| 124.7 | 0 | 124.7 | 0.4 | 124.7 | 0 |
| 124.8 | 0 | 124.8 | 0.4 | 124.8 | 0 |
| 124.9 | 0 | 124.9 | 0.4 | 124.9 | 0 |
| 125 | 0 | 125 | 0.4 | 125 | 0 |
| 125.1 | 0 | 125.1 | 0.5 | 125.1 | 0 |
| 125.2 | 0 | 125.2 | 0.5 | 125.2 | 0 |
| 125.3 | 0 | 125.3 | 0.5 | 125.3 | 0 |

| | | | | | |
|---|---|---|---|---|---|
| 125.4 | 0 | 125.4 | 0.6 | 125.4 | 0 |
| 125.5 | 0 | 125.5 | 0.2 | 125.5 | 0 |
| 125.6 | 0 | 125.6 | 0.2 | 125.6 | 0 |
| 125.7 | 0 | 125.7 | 0.5 | 125.7 | 0 |
| 125.8 | 0 | 125.8 | 0.7 | 125.8 | 0 |
| 125.9 | 0 | 125.9 | 0.5 | 125.9 | 0 |
| 126 | 0 | 126 | 0.4 | 126 | 0 |
| 126.1 | 0 | 126.1 | 0.5 | 126.1 | 0 |
| 126.2 | 0 | 126.2 | 0.5 | 126.2 | 0 |
| 126.3 | 0 | 126.3 | 0.5 | 126.3 | 0 |
| 126.4 | 0 | 126.4 | 0.4 | 126.4 | 0 |
| 126.5 | 0 | 126.5 | 0.5 | 126.5 | 0 |
| 126.6 | 0 | 126.6 | 0.7 | 126.6 | 0 |
| 126.7 | 0 | 126.7 | 0.6 | 126.7 | 0 |
| 126.8 | 0 | 126.8 | 0.5 | 126.8 | 0 |
| 126.9 | 0 | 126.9 | 0.5 | 126.9 | 0 |
| 127 | 0 | 127 | 0.3 | 127 | 0 |
| 127.1 | 0 | 127.1 | 0.3 | 127.1 | 0 |
| 127.2 | 0 | 127.2 | 0.4 | 127.2 | 0 |
| 127.3 | 0 | 127.3 | 0.6 | 127.3 | 0 |
| 127.4 | 0 | 127.4 | 0.5 | 127.4 | 0 |
| 127.5 | 0 | 127.5 | 0.5 | 127.5 | 0 |
| 127.6 | 0 | 127.6 | 0.6 | 127.6 | 0 |
| 127.7 | 0 | 127.7 | 0.7 | 127.7 | 0 |
| 127.8 | 0 | 127.8 | 0.6 | 127.8 | 0 |
| 127.9 | 0 | 127.9 | 0.6 | 127.9 | 0 |
| 128 | 0 | 128 | 0.7 | 128 | 0 |
| 128.1 | 0 | 128.1 | 0.8 | 128.1 | 0 |
| 128.2 | 0 | 128.2 | 0.6 | 128.2 | 0 |
| 128.3 | 0 | 128.3 | 0.5 | 128.3 | 0 |
| 128.4 | 0 | 128.4 | 0.4 | 128.4 | 0 |
| 128.5 | 0 | 128.5 | 0.5 | 128.5 | 0 |
| 128.6 | 0 | 128.6 | 0.5 | 128.6 | 0 |
| 128.7 | 0 | 128.7 | 0.5 | 128.7 | 0 |
| 128.8 | 0 | 128.8 | 0.5 | 128.8 | 0 |
| 128.9 | 0 | 128.9 | 0.8 | 128.9 | 0 |
| 129 | 0 | 129 | 0.6 | 129 | 0 |
| 129.1 | 0 | 129.1 | 0.6 | 129.1 | 0 |
| 129.2 | 0 | 129.2 | 0.7 | 129.2 | 0 |
| 129.3 | 0 | 129.3 | 0.7 | 129.3 | 0 |
| 129.4 | 0 | 129.4 | 0.8 | 129.4 | 0 |
| 129.5 | 0 | 129.5 | 0.7 | 129.5 | 0 |
| 129.6 | 0 | 129.6 | 0.3 | 129.6 | 0 |
| 129.7 | 0 | 129.7 | 0.3 | 129.7 | 0 |
| 129.8 | 0 | 129.8 | 0.3 | 129.8 | 0 |
| 129.9 | 0 | 129.9 | 0.4 | 129.9 | 0 |
| 130 | 0 | 130 | 0.4 | 130 | 0 |
| 130.1 | 0 | 130.1 | 0.3 | 130.1 | 0 |
| 130.2 | 0 | 130.2 | 0.3 | 130.2 | 0 |
| 130.3 | 0 | 130.3 | 0.5 | 130.3 | 0 |
| 130.4 | 0 | 130.4 | 0.4 | 130.4 | 0 |

| | | | | | |
|---|---|---|---|---|---|
| 130.5 | 0 | 130.5 | 0.5 | 130.5 | 0 |
| 130.6 | 0 | 130.6 | 0.5 | 130.6 | 0 |
| 130.7 | 0 | 130.7 | 0.5 | 130.7 | 0 |
| 130.8 | 0 | 130.8 | 0.5 | 130.8 | 0 |
| 130.9 | 0 | 130.9 | 0.6 | 130.9 | 0 |
| 131 | 0 | 131 | 0.5 | 131 | 0 |
| 131.1 | 0 | 131.1 | 0.4 | 131.1 | 0 |
| 131.2 | 0 | 131.2 | 0.5 | 131.2 | 0 |
| 131.3 | 0 | 131.3 | 0.5 | 131.3 | 0 |
| 131.4 | 0 | 131.4 | 0.4 | 131.4 | 0 |
| 131.5 | 0 | 131.5 | 0.6 | 131.5 | 0 |
| 131.6 | 0 | 131.6 | 0.5 | 131.6 | 0 |
| 131.7 | 0 | 131.7 | 0.6 | 131.7 | 0 |
| 131.8 | 0 | 131.8 | 0.6 | 131.8 | 0 |
| 131.9 | 0 | 131.9 | 0.6 | 131.9 | 0 |
| 132 | 0 | 132 | 0.5 | 132 | 0 |
| 132.1 | 0 | 132.1 | 0.6 | 132.1 | 0 |
| 132.2 | 0 | 132.2 | 0.6 | 132.2 | 0 |
| 132.3 | 0 | 132.3 | 0.6 | 132.3 | 0 |
| 132.4 | 0 | 132.4 | 0.6 | 132.4 | 0 |
| 132.5 | 0 | 132.5 | 0.1 | 132.5 | 0 |
| 132.6 | 0 | 132.6 | 0.2 | 132.6 | 0 |
| 132.7 | 0 | 132.7 | 0.3 | 132.7 | 0 |
| 132.8 | 0 | 132.8 | 0.3 | 132.8 | 0 |
| 132.9 | 0 | 132.9 | 0.3 | 132.9 | 0 |
| 133 | 0 | 133 | 0.4 | 133 | 0 |
| 133.1 | 0 | 133.1 | 0.4 | 133.1 | 0 |
| 133.2 | 0 | 133.2 | 0.3 | 133.2 | 0 |
| 133.3 | 0 | 133.3 | 0.4 | 133.3 | 0 |
| 133.4 | 0 | 133.4 | 0.4 | 133.4 | 0 |
| 133.5 | 0 | 133.5 | 0.4 | 133.5 | 0 |
| 133.6 | 0 | 133.6 | 0.3 | 133.6 | 0 |
| 133.7 | 0 | 133.7 | 0.5 | 133.7 | 0 |
| 133.8 | 0 | 133.8 | 0.5 | 133.8 | 0 |
| 133.9 | 0 | 133.9 | 0.5 | 133.9 | 0 |
| 134 | 0 | 134 | 0.4 | 134 | 0 |
| 134.1 | 0 | 134.1 | 0.2 | 134.1 | 0 |
| 134.2 | 0 | 134.2 | 0.3 | 134.2 | 0 |
| 134.3 | 0 | 134.3 | 0.3 | 134.3 | 0 |
| 134.4 | 0 | 134.4 | 0.3 | 134.4 | 0 |
| 134.5 | 0 | 134.5 | 0.5 | 134.5 | 0 |
| 134.6 | 0 | 134.6 | 0.4 | 134.6 | 0 |
| 134.7 | 0 | 134.7 | 0.3 | 134.7 | 0 |
| 134.8 | 0 | 134.8 | 0.3 | 134.8 | 0 |
| 134.9 | 0 | 134.9 | 0.5 | 134.9 | 0 |
| 135 | 0 | 135 | 0.5 | 135 | 0 |
| 135.1 | 0 | 135.1 | 0.3 | 135.1 | 0 |
| 135.2 | 0 | 135.2 | 0.4 | 135.2 | 0 |
| 135.3 | 0 | 135.3 | 0.5 | 135.3 | 0 |
| 135.4 | 0 | 135.4 | 0.5 | 135.4 | 0 |
| 135.5 | 0 | 135.5 | 0.5 | 135.5 | 0 |

| | | | | | |
|---|---|---|---|---|---|
| 135.6 | 0 | 135.6 | 0.4 | 135.6 | 0 |
| 135.7 | 0 | 135.7 | 0.4 | 135.7 | 0 |
| 135.8 | 0 | 135.8 | 0.3 | 135.8 | 0 |
| 135.9 | 0 | 135.9 | 0.4 | 135.9 | 0 |
| 136 | 0 | 136 | 0.5 | 136 | 0 |
| 136.1 | 0 | 136.1 | 0.5 | 136.1 | 0 |
| 136.2 | 0 | 136.2 | 0.4 | 136.2 | 0 |
| 136.3 | 0 | 136.3 | 0.4 | 136.3 | 0 |
| 136.4 | 0 | 136.4 | 0.4 | 136.4 | 0 |
| 136.5 | 0 | 136.5 | 0.6 | 136.5 | 0 |
| 136.6 | 0 | 136.6 | 0.5 | 136.6 | 0 |
| 136.7 | 0 | 136.7 | 0.6 | 136.7 | 0 |
| 136.8 | 0 | 136.8 | 0.5 | 136.8 | 0 |
| 136.9 | 0 | 136.9 | 0.6 | 136.9 | 0 |
| 137 | 0 | 137 | 0.6 | 137 | 0 |
| 137.1 | 0 | 137.1 | 0.4 | 137.1 | 0 |
| 137.2 | 0 | 137.2 | 0.8 | 137.2 | 0 |
| 137.3 | 0 | 137.3 | 0.8 | 137.3 | 0 |
| 137.4 | 0 | 137.4 | 0.9 | 137.4 | 0 |
| 137.5 | 0 | 137.5 | 0.8 | 137.5 | 0 |
| 137.6 | 0 | 137.6 | 0.6 | 137.6 | 0 |
| 137.7 | 0 | 137.7 | 0.7 | 137.7 | 0 |
| 137.8 | 0 | 137.8 | 0.6 | 137.8 | 0 |
| 137.9 | 0 | 137.9 | 0.7 | 137.9 | 0 |
| 138 | 0 | 138 | 0.7 | 138 | 0 |
| 138.1 | 0 | 138.1 | 0.9 | 138.1 | 0 |
| 138.2 | 0 | 138.2 | 0.9 | 138.2 | 0 |
| 138.3 | 0 | 138.3 | 0.8 | 138.3 | 0 |
| 138.4 | 0 | 138.4 | 0.7 | 138.4 | 0 |
| 138.5 | 0 | 138.5 | 0.7 | 138.5 | 0 |
| 138.6 | 0 | 138.6 | 0.6 | 138.6 | 0 |
| 138.7 | 0 | 138.7 | 0.8 | 138.7 | 0 |
| 138.8 | 0 | 138.8 | 0.8 | 138.8 | 0 |
| 138.9 | 0 | 138.9 | 1 | 138.9 | 0 |
| 139 | 0 | 139 | 1.1 | 139 | 0 |
| 139.1 | 0 | 139.1 | 1.1 | 139.1 | 0 |
| 139.2 | 0 | 139.2 | 1.4 | 139.2 | 0 |
| 139.3 | 0 | 139.3 | 1.4 | 139.3 | 0 |
| 139.4 | 0 | 139.4 | 1.4 | 139.4 | 0 |
| 139.5 | 0 | 139.5 | 1.4 | 139.5 | 0 |
| 139.6 | 0 | 139.6 | 1.6 | 139.6 | 0 |
| 139.7 | 0 | 139.7 | 1.7 | 139.7 | 0 |
| 139.8 | 0 | 139.8 | 1.8 | 139.8 | 0 |
| 139.9 | 0 | 139.9 | 1.8 | 139.9 | 0 |
| 140 | 0 | 140 | 2.1 | 140 | 0 |
| 140.1 | 0 | 140.1 | 2.2 | 140.1 | 0 |
| 140.2 | 0 | 140.2 | 2.3 | 140.2 | 0 |
| 140.3 | 0 | 140.3 | 2.4 | 140.3 | 0 |
| 140.4 | 0 | 140.4 | 2.4 | 140.4 | 0 |
| 140.5 | 0 | 140.5 | 2.5 | 140.5 | 0 |
| 140.6 | 0 | 140.6 | 2.8 | 140.6 | 0 |

| | | | | | |
|---|---|---|---|---|---|
| 140.7 | 0 | 140.7 | 2.7 | 140.7 | 0 |
| 140.8 | 0 | 140.8 | 2.7 | 140.8 | 0 |
| 140.9 | 0 | 140.9 | 2.8 | 140.9 | 0 |
| 141 | 0 | 141 | 0.2 | 141 | 0 |
| 141.1 | 0 | 141.1 | 0.5 | 141.1 | 0 |
| 141.2 | 0 | 141.2 | 0.7 | 141.2 | 0 |
| 141.3 | 0 | 141.3 | 0.8 | 141.3 | 0 |
| 141.4 | 0 | 141.4 | 0.7 | 141.4 | 0 |
| 141.5 | 0 | 141.5 | 0.8 | 141.5 | 0 |
| 141.6 | 0 | 141.6 | 1 | 141.6 | 0 |
| 141.7 | 0 | 141.7 | 1.1 | 141.7 | 0 |
| 141.8 | 0 | 141.8 | 1.3 | 141.8 | 0 |
| 141.9 | 0 | 141.9 | 1.4 | 141.9 | 0 |
| 142 | 0 | 142 | 1.7 | 142 | 0 |
| 142.1 | 0 | 142.1 | 1.7 | 142.1 | 0 |
| 142.2 | 0 | 142.2 | 1.8 | 142.2 | 0 |
| 142.3 | 0 | 142.3 | 2.2 | 142.3 | 0 |
| 142.4 | 0 | 142.4 | 2.3 | 142.4 | 0 |
| 142.5 | 0 | 142.5 | 2.3 | 142.5 | 0 |
| 142.6 | 0 | 142.6 | 2.3 | 142.6 | 0 |
| 142.7 | 0 | 142.7 | 0.7 | 142.7 | 0 |
| 142.8 | 0 | 142.8 | 0.8 | 142.8 | 0 |
| 142.9 | 0 | 142.9 | 0.9 | 142.9 | 0 |
| 143 | 0 | 143 | 1 | 143 | 0 |
| 143.1 | 0 | 143.1 | 1.1 | 143.1 | 0 |
| 143.2 | 0 | 143.2 | 1.2 | 143.2 | 0 |
| 143.3 | 0 | 143.3 | 1.4 | 143.3 | 0 |
| 143.4 | 0 | 143.4 | 0.5 | 143.4 | 0 |
| 143.5 | 0 | 143.5 | 0.7 | 143.5 | 0 |
| 143.6 | 0 | 143.6 | 0.9 | 143.6 | 0 |
| 143.7 | 0 | 143.7 | 0.9 | 143.7 | 0 |
| 143.8 | 0 | 143.8 | 1.1 | 143.8 | 0 |
| 143.9 | 0 | 143.9 | 1.2 | 143.9 | 0 |
| 144 | 0 | 144 | 1.3 | 144 | 0 |
| 144.1 | 0 | 144.1 | 1.4 | 144.1 | 0 |
| 144.2 | 0 | 144.2 | 1.5 | 144.2 | 0 |
| 144.3 | 0 | 144.3 | 1.5 | 144.3 | 0 |
| 144.4 | 0 | 144.4 | 1.6 | 144.4 | 0 |
| 144.5 | 0 | 144.5 | 1.7 | 144.5 | 0 |
| 144.6 | 0 | 144.6 | 1 | 144.6 | 0 |
| 144.7 | 0 | 144.7 | 1 | 144.7 | 0 |
| 144.8 | 0 | 144.8 | 1.3 | 144.8 | 0 |
| 144.9 | 0 | 144.9 | 1.4 | 144.9 | 0 |
| 145 | 0 | 145 | 1.4 | 145 | 0 |
| 145.1 | 0 | 145.1 | 1.7 | 145.1 | 0 |
| 145.2 | 0 | 145.2 | 2.2 | 145.2 | 0 |
| 145.3 | 0 | 145.3 | 2.2 | 145.3 | 0 |
| 145.4 | 0 | 145.4 | 2.3 | 145.4 | 0 |
| 145.5 | 0 | 145.5 | 2.4 | 145.5 | 0 |
| 145.6 | 0 | 145.6 | 2.6 | 145.6 | 0 |
| 145.7 | 0 | 145.7 | 2.7 | 145.7 | 0 |

| | | | | | |
|---|---|---|---|---|---|
| 145.8 | 0 | 145.8 | 2.9 | 145.8 | 0 |
| 145.9 | 0 | 145.9 | 3 | 145.9 | 0 |
| 146 | 0 | 146 | 3.1 | 146 | 0 |
| 146.1 | 0 | 146.1 | 3 | 146.1 | 0 |
| 146.2 | 0 | 146.2 | 3.2 | 146.2 | 0 |
| 146.3 | 0 | 146.3 | 3.4 | 146.3 | 0 |
| 146.4 | 0 | 146.4 | 3.5 | 146.4 | 0 |
| 146.5 | 0 | 146.5 | 3.7 | 146.5 | 0 |
| 146.6 | 0 | 146.6 | 4 | 146.6 | 0 |
| 146.7 | 0 | 146.7 | 3.9 | 146.7 | 0 |
| 146.8 | 0 | 146.8 | 4.1 | 146.8 | 0 |
| 146.9 | 0 | 146.9 | 4.2 | 146.9 | 0 |
| 147 | 0 | 147 | 4.2 | 147 | 0 |
| 147.1 | 0 | 147.1 | 4.5 | 147.1 | 0 |
| 147.2 | 0 | 147.2 | 0.3 | 147.2 | 0 |
| 147.3 | 0 | 147.3 | 0.4 | 147.3 | 0 |
| 147.4 | 0 | 147.4 | 0.3 | 147.4 | 0 |
| 147.5 | 0 | 147.5 | 0.6 | 147.5 | 0 |
| 147.6 | 0 | 147.6 | 0.6 | 147.6 | 0 |
| 147.7 | 0 | 147.7 | 0.8 | 147.7 | 0 |
| 147.8 | 0 | 147.8 | 1 | 147.8 | 0 |
| 147.9 | 0 | 147.9 | 1.2 | 147.9 | 0 |
| 148 | 0 | 148 | 1.2 | 148 | 0 |
| 148.1 | 0 | 148.1 | 1.2 | 148.1 | 0 |
| 148.2 | 0 | 148.2 | 1.4 | 148.2 | 0 |
| 148.3 | 0 | 148.3 | 1.6 | 148.3 | 0 |
| 148.4 | 0 | 148.4 | 1.5 | 148.4 | 0 |
| 148.5 | 0 | 148.5 | 1.8 | 148.5 | 0 |
| 148.6 | 0 | 148.6 | 1.9 | 148.6 | 0 |
| 148.7 | 0 | 148.7 | 0.4 | 148.7 | 0 |
| 148.8 | 0 | 148.8 | 0.6 | 148.8 | 0 |
| 148.9 | 0 | 148.9 | 0.7 | 148.9 | 0 |
| 149 | 0 | 149 | 0.9 | 149 | 0 |
| 149.1 | 0 | 149.1 | 0.9 | 149.1 | 0 |
| 149.2 | 0 | 149.2 | 0.8 | 149.2 | 0 |
| 149.3 | 0 | 149.3 | 0.9 | 149.3 | 0 |
| 149.4 | 0 | 149.4 | 1 | 149.4 | 0 |
| 149.5 | 0 | 149.5 | 1.1 | 149.5 | 0 |
| 149.6 | 0 | 149.6 | 1.1 | 149.6 | 0 |
| 149.7 | 0 | 149.7 | 1.1 | 149.7 | 0 |
| 149.8 | 0 | 149.8 | 1.1 | 149.8 | 0 |
| 149.9 | 0 | 149.9 | 1.3 | 149.9 | 0 |
| 150 | 0 | 150 | 1.5 | 150 | 0 |
| 150.1 | 0 | 150.1 | 1.5 | 150.1 | 0 |
| 150.2 | 0 | 150.2 | 0.2 | 150.2 | 0 |
| 150.3 | 0 | 150.3 | 0.4 | 150.3 | 0 |
| 150.4 | 0 | 150.4 | 0.5 | 150.4 | 0 |
| 150.5 | 0 | 150.5 | 0.7 | 150.5 | 0 |
| 150.6 | 0 | 150.6 | 0.8 | 150.6 | 0 |
| 150.7 | 0 | 150.7 | 0.7 | 150.7 | 0 |
| 150.8 | 0 | 150.8 | 0.7 | 150.8 | 0 |

| | | | | | |
|---|---|---|---|---|---|
| 150.9 | 0 | 150.9 | 0.9 | 150.9 | 0 |
| 151 | 0 | 151 | 1 | 151 | 0 |
| 151.1 | 0 | 151.1 | 1 | 151.1 | 0 |
| 151.2 | 0 | 151.2 | 1.2 | 151.2 | 0 |
| 151.3 | 0 | 151.3 | 1.4 | 151.3 | 0 |
| 151.4 | 0 | 151.4 | 1.5 | 151.4 | 0 |
| 151.5 | 0 | 151.5 | 1.7 | 151.5 | 0 |
| 151.6 | 0 | 151.6 | 0.3 | 151.6 | 0 |
| 151.7 | 0 | 151.7 | 0.5 | 151.7 | 0 |
| 151.8 | 0 | 151.8 | 0.6 | 151.8 | 0 |
| 151.9 | 0 | 151.9 | 0.8 | 151.9 | 0 |
| 152 | 0 | 152 | 0.9 | 152 | 0 |
| 152.1 | 0 | 152.1 | 0.8 | 152.1 | 0 |
| 152.2 | 0 | 152.2 | 0.9 | 152.2 | 0 |
| 152.3 | 0 | 152.3 | 1.1 | 152.3 | 0 |
| 152.4 | 0 | 152.4 | 1.1 | 152.4 | 0 |
| 152.5 | 0 | 152.5 | 1.2 | 152.5 | 0 |
| 152.6 | 0 | 152.6 | 1.2 | 152.6 | 0 |
| 152.7 | 0 | 152.7 | 1.3 | 152.7 | 0 |
| 152.8 | 0 | 152.8 | 1.4 | 152.8 | 0 |
| 152.9 | 0 | 152.9 | 1.5 | 152.9 | 0 |
| 153 | 0 | 153 | 1.5 | 153 | 0 |
| 153.1 | 0 | 153.1 | 0.4 | 153.1 | 0 |
| 153.2 | 0 | 153.2 | 0.6 | 153.2 | 0 |
| 153.3 | 0 | 153.3 | 0.5 | 153.3 | 0 |
| 153.4 | 0 | 153.4 | 0.7 | 153.4 | 0 |
| 153.5 | 0 | 153.5 | 0.7 | 153.5 | 0 |
| 153.6 | 0 | 153.6 | 0.8 | 153.6 | 0 |
| 153.7 | 0 | 153.7 | 0.8 | 153.7 | 0 |
| 153.8 | 0 | 153.8 | 1 | 153.8 | 0 |
| 153.9 | 0 | 153.9 | 1.2 | 153.9 | 0 |
| 154 | 0 | 154 | 1.2 | 154 | 0 |
| 154.1 | 0 | 154.1 | 0.6 | 154.1 | 0 |
| 154.2 | 0 | 154.2 | 0.6 | 154.2 | 0 |
| 154.3 | 0 | 154.3 | 0.8 | 154.3 | 0 |
| 154.4 | 0 | 154.4 | 0.8 | 154.4 | 0 |
| 154.5 | 0 | 154.5 | 0.7 | 154.5 | 0 |
| 154.6 | 0 | 154.6 | 1 | 154.6 | 0 |
| 154.7 | 0 | 154.7 | 1 | 154.7 | 0 |
| 154.8 | 0 | 154.8 | 1 | 154.8 | 0 |
| 154.9 | 0 | 154.9 | 1.2 | 154.9 | 0 |
| 155 | 0 | 155 | 1.4 | 155 | 0 |
| 155.1 | 0 | 155.1 | 1.4 | 155.1 | 0 |
| 155.2 | 0 | 155.2 | 1.5 | 155.2 | 0 |
| 155.3 | 0 | 155.3 | 1.6 | 155.3 | 0 |
| 155.4 | 0 | 155.4 | 1.9 | 155.4 | 0 |
| 155.5 | 0 | 155.5 | 2.1 | 155.5 | 0 |
| 155.6 | 0 | 155.6 | 2.2 | 155.6 | 0 |
| 155.7 | 0 | 155.7 | 2.4 | 155.7 | 0 |
| 155.8 | 0 | 155.8 | 2.3 | 155.8 | 0 |
| 155.9 | 0 | 155.9 | 2.4 | 155.9 | 0 |

| | | | | | |
|---|---|---|---|---|---|
| 156 | 0 | 156 | 2.5 | 156 | 0 |
| 156.1 | 0 | 156.1 | 2.5 | 156.1 | 0 |
| 156.2 | 0 | 156.2 | 2.6 | 156.2 | 0 |
| 156.3 | 0 | 156.3 | 2.7 | 156.3 | 0 |
| 156.4 | 0 | 156.4 | 2.8 | 156.4 | 0 |
| 156.5 | 0 | 156.5 | 2.8 | 156.5 | 0 |
| 156.6 | 0 | 156.6 | 2.9 | 156.6 | 0 |
| 156.7 | 0 | 156.7 | 0.2 | 156.7 | 0 |
| 156.8 | 0 | 156.8 | 0.5 | 156.8 | 0 |
| 156.9 | 0 | 156.9 | 0.6 | 156.9 | 0 |
| 157 | 0 | 157 | 0.7 | 157 | 0 |
| 157.1 | 0 | 157.1 | 0.8 | 157.1 | 0 |
| 157.2 | 0 | 157.2 | 0.7 | 157.2 | 0 |
| 157.3 | 0 | 157.3 | 0.8 | 157.3 | 0 |
| 157.4 | 0 | 157.4 | 0.9 | 157.4 | 0 |
| 157.5 | 0 | 157.5 | 1 | 157.5 | 0 |
| 157.6 | 0 | 157.6 | 1.1 | 157.6 | 0 |
| 157.7 | 0 | 157.7 | 1.2 | 157.7 | 0 |
| 157.8 | 0 | 157.8 | 1.3 | 157.8 | 0 |
| 157.9 | 0 | 157.9 | 1.3 | 157.9 | 0 |
| 158 | 0 | 158 | 1.3 | 158 | 0 |
| 158.1 | 0 | 158.1 | 1.4 | 158.1 | 0 |
| 158.2 | 0 | 158.2 | 1.5 | 158.2 | 0 |
| 158.3 | 0 | 158.3 | 1.5 | 158.3 | 0 |
| 158.4 | 0 | 158.4 | 0.3 | 158.4 | 0 |
| 158.5 | 0 | 158.5 | 0.4 | 158.5 | 0 |
| 158.6 | 0 | 158.6 | 0.5 | 158.6 | 0 |
| 158.7 | 0 | 158.7 | 0.8 | 158.7 | 0 |
| 158.8 | 0 | 158.8 | 0.8 | 158.8 | 0 |
| 158.9 | 0 | 158.9 | 0.8 | 158.9 | 0 |
| 159 | 0 | 159 | 0.8 | 159 | 0 |
| 159.1 | 0 | 159.1 | 0.9 | 159.1 | 0 |
| 159.2 | 0 | 159.2 | 1 | 159.2 | 0 |
| 159.3 | 0 | 159.3 | 1 | 159.3 | 0 |
| 159.4 | 0 | 159.4 | 1 | 159.4 | 0 |
| 159.5 | 0 | 159.5 | 1.2 | 159.5 | 0 |
| 159.6 | 0 | 159.6 | 1.2 | 159.6 | 0 |
| 159.7 | 0 | 159.7 | 1.2 | 159.7 | 0 |
| 159.8 | 0 | 159.8 | 1.2 | 159.8 | 0 |
| 159.9 | 0 | 159.9 | 1.3 | 159.9 | 0 |
| 160 | 0 | 160 | 1.6 | 160 | 0 |
| 160.1 | 0 | 160.1 | 1.9 | 160.1 | 0 |
| 160.2 | 0 | 160.2 | 1.9 | 160.2 | 0 |
| 160.3 | 0 | 160.3 | 2 | 160.3 | 0 |
| 160.4 | 0 | 160.4 | 2.3 | 160.4 | 0 |
| 160.5 | 0 | 160.5 | 2.1 | 160.5 | 0 |
| 160.6 | 0 | 160.6 | 2.3 | 160.6 | 0 |
| 160.7 | 0 | 160.7 | 2.3 | 160.7 | 0 |
| 160.8 | 0 | 160.8 | 2.3 | 160.8 | 0 |
| 160.9 | 0 | 160.9 | 2.4 | 160.9 | 0 |
| 161 | 0 | 161 | 2.5 | 161 | 0 |

| | | | | | |
|---|---|---|---|---|---|
| 161.1 | 0 | 161.1 | 2.5 | 161.1 | 0 |
| 161.2 | 0 | 161.2 | 2.6 | 161.2 | 0 |
| 161.3 | 0 | 161.3 | 2.8 | 161.3 | 0 |
| 161.4 | 0 | 161.4 | 2.8 | 161.4 | 0 |
| 161.5 | 0 | 161.5 | 3 | 161.5 | 0 |
| 161.6 | 0 | 161.6 | 0.2 | 161.6 | 0 |
| 161.7 | 0 | 161.7 | 0.4 | 161.7 | 0 |
| 161.8 | 0 | 161.8 | 0.6 | 161.8 | 0 |
| 161.9 | 0 | 161.9 | 0.6 | 161.9 | 0 |
| 162 | 0 | 162 | 0.7 | 162 | 0 |
| 162.1 | 0 | 162.1 | 0.8 | 162.1 | 0 |
| 162.2 | 0 | 162.2 | 0.8 | 162.2 | 0 |
| 162.3 | 0 | 162.3 | 0.9 | 162.3 | 0 |
| 162.4 | 0 | 162.4 | 1 | 162.4 | 0 |
| 162.5 | 0 | 162.5 | 1 | 162.5 | 0 |
| 162.6 | 0 | 162.6 | 1 | 162.6 | 0 |
| 162.7 | 0 | 162.7 | 1.1 | 162.7 | 0 |
| 162.8 | 0 | 162.8 | 1.1 | 162.8 | 0 |
| 162.9 | 0 | 162.9 | 1.3 | 162.9 | 0 |
| 163 | 0 | 163 | 0.3 | 163 | 0 |
| 163.1 | 0 | 163.1 | 0.5 | 163.1 | 0 |
| 163.2 | 0 | 163.2 | 0.4 | 163.2 | 0 |
| 163.3 | 0 | 163.3 | 0.5 | 163.3 | 0 |
| 163.4 | 0 | 163.4 | 0.8 | 163.4 | 0 |
| 163.5 | 0 | 163.5 | 0.9 | 163.5 | 0 |
| 163.6 | 0 | 163.6 | 1 | 163.6 | 0 |
| 163.7 | 0 | 163.7 | 1 | 163.7 | 0 |
| 163.8 | 0 | 163.8 | 1 | 163.8 | 0 |
| 163.9 | 0 | 163.9 | 1.1 | 163.9 | 0 |
| 164 | 0 | 164 | 1.2 | 164 | 0 |
| 164.1 | 0 | 164.1 | 1.4 | 164.1 | 0 |
| 164.2 | 0 | 164.2 | 1.3 | 164.2 | 0 |
| 164.3 | 0 | 164.3 | 0.5 | 164.3 | 0 |
| 164.4 | 0 | 164.4 | 0.5 | 164.4 | 0 |
| 164.5 | 0 | 164.5 | 0.6 | 164.5 | 0 |
| 164.6 | 0 | 164.6 | 0.7 | 164.6 | 0 |
| 164.7 | 0 | 164.7 | 0.7 | 164.7 | 0 |
| 164.8 | 0 | 164.8 | 0.7 | 164.8 | 0 |
| 164.9 | 0 | 164.9 | 0.7 | 164.9 | 0 |
| 165 | 0 | 165 | 0.9 | 165 | 0 |
| 165.1 | 0 | 165.1 | 1 | 165.1 | 0 |
| 165.2 | 0 | 165.2 | 1 | 165.2 | 0 |
| 165.3 | 0 | 165.3 | 1.1 | 165.3 | 0 |
| 165.4 | 0 | 165.4 | 1.2 | 165.4 | 0 |
| 165.5 | 0 | 165.5 | 1.2 | 165.5 | 0 |
| 165.6 | 0 | 165.6 | 1.3 | 165.6 | 0 |
| 165.7 | 0 | 165.7 | 0.4 | 165.7 | 0 |
| 165.8 | 0 | 165.8 | 0.5 | 165.8 | 0 |
| 165.9 | 0 | 165.9 | 0.6 | 165.9 | 0 |
| 166 | 0 | 166 | 0.6 | 166 | 0 |
| 166.1 | 0 | 166.1 | 0.8 | 166.1 | 0 |

| | | | | | |
|---|---|---|---|---|---|
| 166.2 | 0 | 166.2 | 0.8 | 166.2 | 0 |
| 166.3 | 0 | 166.3 | 0.9 | 166.3 | 0 |
| 166.4 | 0 | 166.4 | 0.8 | 166.4 | 0 |
| 166.5 | 0 | 166.5 | 0.9 | 166.5 | 0 |
| 166.6 | 0 | 166.6 | 1.1 | 166.6 | 0 |
| 166.7 | 0 | 166.7 | 1.1 | 166.7 | 0 |
| 166.8 | 0 | 166.8 | 1.3 | 166.8 | 0 |
| 166.9 | 0 | 166.9 | 1.3 | 166.9 | 0 |
| 167 | 0 | 167 | 1.1 | 167 | 0 |
| 167.1 | 0 | 167.1 | 0.2 | 167.1 | 0 |
| 167.2 | 0 | 167.2 | 0.4 | 167.2 | 0 |
| 167.3 | 0 | 167.3 | 0.4 | 167.3 | 0 |
| 167.4 | 0 | 167.4 | 0.6 | 167.4 | 0 |
| 167.5 | 0 | 167.5 | 0.7 | 167.5 | 0 |
| 167.6 | 0 | 167.6 | 0.7 | 167.6 | 0 |
| 167.7 | 0 | 167.7 | 0.9 | 167.7 | 0 |
| 167.8 | 0 | 167.8 | 0.9 | 167.8 | 0 |
| 167.9 | 0 | 167.9 | 0.9 | 167.9 | 0 |
| 168 | 0 | 168 | 0.9 | 168 | 0 |
| 168.1 | 0 | 168.1 | 1 | 168.1 | 0 |
| 168.2 | 0 | 168.2 | 1.1 | 168.2 | 0 |
| 168.3 | 0 | 168.3 | 1.1 | 168.3 | 0 |
| 168.4 | 0 | 168.4 | 1.2 | 168.4 | 0 |
| 168.5 | 0 | 168.5 | 0.2 | 168.5 | 0 |
| 168.6 | 0 | 168.6 | 0.4 | 168.6 | 0 |
| 168.7 | 0 | 168.7 | 0.3 | 168.7 | 0 |
| 168.8 | 0 | 168.8 | 0.4 | 168.8 | 0 |
| 168.9 | 0 | 168.9 | 0.6 | 168.9 | 0 |
| 169 | 0 | 169 | 0.5 | 169 | 0 |
| 169.1 | 0 | 169.1 | 0.6 | 169.1 | 0 |
| 169.2 | 0 | 169.2 | 0.8 | 169.2 | 0 |
| 169.3 | 0 | 169.3 | 0.9 | 169.3 | 0 |
| 169.4 | 0 | 169.4 | 0.8 | 169.4 | 0 |
| 169.5 | 0 | 169.5 | 0.9 | 169.5 | 0 |
| 169.6 | 0 | 169.6 | 1.1 | 169.6 | 0 |
| 169.7 | 0 | 169.7 | 1.1 | 169.7 | 0 |
| 169.8 | 0 | 169.8 | 1.1 | 169.8 | 0 |
| 169.9 | 0 | 169.9 | 0.2 | 169.9 | 0 |
| 170 | 0 | 170 | 0.5 | 170 | 0 |
| 170.1 | 0 | 170.1 | 0.6 | 170.1 | 0 |
| 170.2 | 0 | 170.2 | 0.5 | 170.2 | 0 |
| 170.3 | 0 | 170.3 | 0.4 | 170.3 | 0 |
| 170.4 | 0 | 170.4 | 0.5 | 170.4 | 0 |
| 170.5 | 0 | 170.5 | 0.5 | 170.5 | 0 |
| 170.6 | 0 | 170.6 | 0.6 | 170.6 | 0 |
| 170.7 | 0 | 170.7 | 0.7 | 170.7 | 0 |
| 170.8 | 0 | 170.8 | 0.8 | 170.8 | 0 |
| 170.9 | 0 | 170.9 | 0.9 | 170.9 | 0 |
| 171 | 0 | 171 | 0.9 | 171 | 0 |
| 171.1 | 0 | 171.1 | 1.1 | 171.1 | 0 |
| 171.2 | 0 | 171.2 | 0.2 | 171.2 | 0 |

| | | | | | |
|---|---|---|---|---|---|
| 171.3 | 0 | 171.3 | 0.3 | 171.3 | 0 |
| 171.4 | 0 | 171.4 | 0.4 | 171.4 | 0 |
| 171.5 | 0 | 171.5 | 0.6 | 171.5 | 0 |
| 171.6 | 0 | 171.6 | 0.5 | 171.6 | 0 |
| 171.7 | 0 | 171.7 | 0.6 | 171.7 | 0 |
| 171.8 | 0 | 171.8 | 0.6 | 171.8 | 0 |
| 171.9 | 0 | 171.9 | 0.7 | 171.9 | 0 |
| 172 | 0 | 172 | 0.9 | 172 | 0 |
| 172.1 | 0 | 172.1 | 0.9 | 172.1 | 0 |
| 172.2 | 0 | 172.2 | 0.9 | 172.2 | 0 |
| 172.3 | 0 | 172.3 | 0.9 | 172.3 | 0 |
| 172.4 | 0 | 172.4 | 1 | 172.4 | 0 |
| 172.5 | 0 | 172.5 | 0.4 | 172.5 | 0 |
| 172.6 | 0 | 172.6 | 0.6 | 172.6 | 0 |
| 172.7 | 0 | 172.7 | 0.5 | 172.7 | 0 |
| 172.8 | 0 | 172.8 | 0.6 | 172.8 | 0 |
| 172.9 | 0 | 172.9 | 0.8 | 172.9 | 0 |
| 173 | 0 | 173 | 0.7 | 173 | 0 |
| 173.1 | 0 | 173.1 | 0.7 | 173.1 | 0 |
| 173.2 | 0 | 173.2 | 0.8 | 173.2 | 0 |
| 173.3 | 0 | 173.3 | 0.9 | 173.3 | 0 |
| 173.4 | 0 | 173.4 | 0.9 | 173.4 | 0 |
| 173.5 | 0 | 173.5 | 1.1 | 173.5 | 0 |
| 173.6 | 0 | 173.6 | 1 | 173.6 | 0 |
| 173.7 | 0 | 173.7 | 0.2 | 173.7 | 0 |
| 173.8 | 0 | 173.8 | 0.3 | 173.8 | 0 |
| 173.9 | 0 | 173.9 | 0.3 | 173.9 | 0 |
| 174 | 0 | 174 | 0.4 | 174 | 0 |
| 174.1 | 0 | 174.1 | 0.4 | 174.1 | 0 |
| 174.2 | 0 | 174.2 | 0.5 | 174.2 | 0 |
| 174.3 | 0 | 174.3 | 0.6 | 174.3 | 0 |
| 174.4 | 0 | 174.4 | 0.6 | 174.4 | 0 |
| 174.5 | 0 | 174.5 | 0.7 | 174.5 | 0 |
| 174.6 | 0 | 174.6 | 0.8 | 174.6 | 0 |
| 174.7 | 0 | 174.7 | 0.9 | 174.7 | 0 |
| 174.8 | 0 | 174.8 | 0.9 | 174.8 | 0 |
| 174.9 | 0 | 174.9 | 0.9 | 174.9 | 0 |
| 175 | 0 | 175 | 1.1 | 175 | 0 |
| 175.1 | 0 | 175.1 | 1.2 | 175.1 | 0 |
| 175.2 | 0 | 175.2 | 1.2 | 175.2 | 0 |
| 175.3 | 0 | 175.3 | 1.3 | 175.3 | 0 |
| 175.4 | 0 | 175.4 | 1.4 | 175.4 | 0 |
| 175.5 | 0 | 175.5 | 1.5 | 175.5 | 0 |
| 175.6 | 0 | 175.6 | 1.6 | 175.6 | 0 |
| 175.7 | 0 | 175.7 | 1.5 | 175.7 | 0 |
| 175.8 | 0 | 175.8 | 1.6 | 175.8 | 0 |
| 175.9 | 0 | 175.9 | 1.6 | 175.9 | 0 |
| 176 | 0 | 176 | 1.7 | 176 | 0 |
| 176.1 | 0 | 176.1 | 1.7 | 176.1 | 0 |
| 176.2 | 0 | 176.2 | 1.9 | 176.2 | 0 |
| 176.3 | 0 | 176.3 | 1.9 | 176.3 | 0 |

| | | | | | |
|---|---|---|---|---|---|
| 176.4 | 0 | 176.4 | 1.8 | 176.4 | 0 |
| 176.5 | 0 | 176.5 | 1.8 | 176.5 | 0 |
| 176.6 | 0 | 176.6 | 0.3 | 176.6 | 0 |
| 176.7 | 0 | 176.7 | 0.6 | 176.7 | 0 |
| 176.8 | 0 | 176.8 | 0.6 | 176.8 | 0 |
| 176.9 | 0 | 176.9 | 0.6 | 176.9 | 0 |
| 177 | 0 | 177 | 0.6 | 177 | 0 |
| 177.1 | 0 | 177.1 | 0.6 | 177.1 | 0 |
| 177.2 | 0 | 177.2 | 0.5 | 177.2 | 0 |
| 177.3 | 0 | 177.3 | 0.6 | 177.3 | 0 |
| 177.4 | 0 | 177.4 | 0.8 | 177.4 | 0 |
| 177.5 | 0 | 177.5 | 0.8 | 177.5 | 0 |
| 177.6 | 0 | 177.6 | 0.9 | 177.6 | 0 |
| 177.7 | 0 | 177.7 | 0.9 | 177.7 | 0 |
| 177.8 | 0 | 177.8 | 0.9 | 177.8 | 0 |
| 177.9 | 0 | 177.9 | 0.9 | 177.9 | 0 |
| 178 | 0 | 178 | 1 | 178 | 0 |
| 178.1 | 0 | 178.1 | 0.2 | 178.1 | 0 |
| 178.2 | 0 | 178.2 | 0.3 | 178.2 | 0 |
| 178.3 | 0 | 178.3 | 0.3 | 178.3 | 0 |
| 178.4 | 0 | 178.4 | 0.6 | 178.4 | 0 |
| 178.5 | 0 | 178.5 | 0.7 | 178.5 | 0 |
| 178.6 | 0 | 178.6 | 0.7 | 178.6 | 0 |
| 178.7 | 0 | 178.7 | 0.7 | 178.7 | 0 |
| 178.8 | 0 | 178.8 | 0.8 | 178.8 | 0 |
| 178.9 | 0 | 178.9 | 0.8 | 178.9 | 0 |
| 179 | 0 | 179 | 0.9 | 179 | 0 |
| 179.1 | 0 | 179.1 | 1 | 179.1 | 0 |
| 179.2 | 0 | 179.2 | 1.1 | 179.2 | 0 |
| 179.3 | 0 | 179.3 | 1 | 179.3 | 0 |
| 179.4 | 0 | 179.4 | 1 | 179.4 | 0 |
| 179.5 | 0 | 179.5 | 1 | 179.5 | 0 |
| 179.6 | 0 | 179.6 | 1.1 | 179.6 | 0 |
| 179.7 | 0 | 179.7 | 0.7 | 179.7 | 0 |
| 179.8 | 0 | 179.8 | 0.5 | 179.8 | 0 |
| 179.9 | 0 | 179.9 | 0.5 | 179.9 | 0 |
| 180 | 0 | 180 | 0.6 | 180 | 0 |
| 180.1 | 0 | 180.1 | 0.6 | 180.1 | 0 |
| 180.2 | 0 | 180.2 | 0.6 | 180.2 | 0 |
| 180.3 | 0 | 180.3 | 0.7 | 180.3 | 0 |
| 180.4 | 0 | 180.4 | 0.7 | 180.4 | 0 |
| 180.5 | 0 | 180.5 | 0.7 | 180.5 | 0 |
| 180.6 | 0 | 180.6 | 0.8 | 180.6 | 0 |
| 180.7 | 0 | 180.7 | 0.8 | 180.7 | 0 |
| 180.8 | 0 | 180.8 | 0.9 | 180.8 | 0 |
| 180.9 | 0 | 180.9 | 0.9 | 180.9 | 0 |
| 181 | 0 | 181 | 0.9 | 181 | 0 |
| 181.1 | 0 | 181.1 | 0.7 | 181.1 | 0 |
| 181.2 | 0 | 181.2 | 0.5 | 181.2 | 0 |
| 181.3 | 0 | 181.3 | 0.7 | 181.3 | 0 |
| 181.4 | 0 | 181.4 | 0.7 | 181.4 | 0 |

| | | | | | |
|---|---|---|---|---|---|
| 181.5 | 0 | 181.5 | 0.7 | 181.5 | 0 |
| 181.6 | 0 | 181.6 | 0.7 | 181.6 | 0 |
| 181.7 | 0 | 181.7 | 0.7 | 181.7 | 0 |
| 181.8 | 0 | 181.8 | 0.7 | 181.8 | 0 |
| 181.9 | 0 | 181.9 | 0.8 | 181.9 | 0 |
| 182 | 0 | 182 | 0.9 | 182 | 0 |
| 182.1 | 0 | 182.1 | 1 | 182.1 | 0 |
| 182.2 | 0 | 182.2 | 0.9 | 182.2 | 0 |
| 182.3 | 0 | 182.3 | 1.1 | 182.3 | 0 |
| 182.4 | 0 | 182.4 | 0.3 | 182.4 | 0 |
| 182.5 | 0 | 182.5 | 0.5 | 182.5 | 0 |
| 182.6 | 0 | 182.6 | 0.5 | 182.6 | 0 |
| 182.7 | 0 | 182.7 | 0.7 | 182.7 | 0 |
| 182.8 | 0 | 182.8 | 0.7 | 182.8 | 0 |
| 182.9 | 0 | 182.9 | 0.6 | 182.9 | 0 |
| 183 | 0 | 183 | 0.6 | 183 | 0 |
| 183.1 | 0 | 183.1 | 0.5 | 183.1 | 0 |
| 183.2 | 0 | 183.2 | 0.8 | 183.2 | 0 |
| 183.3 | 0 | 183.3 | 0.9 | 183.3 | 0 |
| 183.4 | 0 | 183.4 | 1 | 183.4 | 0 |
| 183.5 | 0 | 183.5 | 1.1 | 183.5 | 0 |
| 183.6 | 0 | 183.6 | 1 | 183.6 | 0 |
| 183.7 | 0 | 183.7 | 1.4 | 183.7 | 0 |
| 183.8 | 0 | 183.8 | 1.3 | 183.8 | 0 |
| 183.9 | 0 | 183.9 | 0.5 | 183.9 | 0 |
| 184 | 0 | 184 | 0.6 | 184 | 0 |
| 184.1 | 0 | 184.1 | 0.6 | 184.1 | 0 |
| 184.2 | 0 | 184.2 | 0.8 | 184.2 | 0 |
| 184.3 | 0 | 184.3 | 1 | 184.3 | 0 |
| 184.4 | 0 | 184.4 | 0.7 | 184.4 | 0 |
| 184.5 | 0 | 184.5 | 0.7 | 184.5 | 0 |
| 184.6 | 0 | 184.6 | 0.8 | 184.6 | 0 |
| 184.7 | 0 | 184.7 | 0.7 | 184.7 | 0 |
| 184.8 | 0 | 184.8 | 0.9 | 184.8 | 0 |
| 184.9 | 0 | 184.9 | 1 | 184.9 | 0 |
| 185 | 0 | 185 | 1 | 185 | 0 |
| 185.1 | 0 | 185.1 | 1.1 | 185.1 | 0 |
| 185.2 | 0 | 185.2 | 1.2 | 185.2 | 0 |
| 185.3 | 0 | 185.3 | 0.3 | 185.3 | 0 |
| 185.4 | 0 | 185.4 | 0.6 | 185.4 | 0 |
| 185.5 | 0 | 185.5 | 0.8 | 185.5 | 0 |
| 185.6 | 0 | 185.6 | 0.8 | 185.6 | 0 |
| 185.7 | 0 | 185.7 | 0.7 | 185.7 | 0 |
| 185.8 | 0 | 185.8 | 0.9 | 185.8 | 0 |
| 185.9 | 0 | 185.9 | 0.7 | 185.9 | 0 |
| 186 | 0 | 186 | 0.9 | 186 | 0 |
| 186.1 | 0 | 186.1 | 1.1 | 186.1 | 0 |
| 186.2 | 0 | 186.2 | 1 | 186.2 | 0 |
| 186.3 | 0 | 186.3 | 1.1 | 186.3 | 0 |
| 186.4 | 0 | 186.4 | 0.9 | 186.4 | 0 |
| 186.5 | 0 | 186.5 | 1.1 | 186.5 | 0 |

| | | | | | |
|---|---|---|---|---|---|
| 186.6 | 0 | 186.6 | 1.5 | 186.6 | 0 |
| 186.7 | 0 | 186.7 | 0.3 | 186.7 | 0 |
| 186.8 | 0 | 186.8 | 0.6 | 186.8 | 0 |
| 186.9 | 0 | 186.9 | 0.5 | 186.9 | 0 |
| 187 | 0 | 187 | 0.7 | 187 | 0 |
| 187.1 | 0 | 187.1 | 0.7 | 187.1 | 0 |
| 187.2 | 0 | 187.2 | 0.6 | 187.2 | 0 |
| 187.3 | 0 | 187.3 | 0.7 | 187.3 | 0 |
| 187.4 | 0 | 187.4 | 0.8 | 187.4 | 0 |
| 187.5 | 0 | 187.5 | 0.9 | 187.5 | 0 |
| 187.6 | 0 | 187.6 | 0.7 | 187.6 | 0 |
| 187.7 | 0 | 187.7 | 0.7 | 187.7 | 0 |
| 187.8 | 0 | 187.8 | 1 | 187.8 | 0 |
| 187.9 | 0 | 187.9 | 1.1 | 187.9 | 0 |
| 188 | 0 | 188 | 0.8 | 188 | 0 |
| 188.1 | 0 | 188.1 | 1 | 188.1 | 0 |
| 188.2 | 0 | 188.2 | 0.4 | 188.2 | 0 |
| 188.3 | 0 | 188.3 | 0.6 | 188.3 | 0 |
| 188.4 | 0 | 188.4 | 0.6 | 188.4 | 0 |
| 188.5 | 0 | 188.5 | 0.6 | 188.5 | 0 |
| 188.6 | 0 | 188.6 | 0.4 | 188.6 | 0 |
| 188.7 | 0 | 188.7 | 0.4 | 188.7 | 0 |
| 188.8 | 0 | 188.8 | 0.5 | 188.8 | 0 |
| 188.9 | 0 | 188.9 | 0.6 | 188.9 | 0 |
| 189 | 0 | 189 | 0.7 | 189 | 0 |
| 189.1 | 0 | 189.1 | 0.7 | 189.1 | 0 |
| 189.2 | 0 | 189.2 | 0.8 | 189.2 | 0 |
| 189.3 | 0 | 189.3 | 0.8 | 189.3 | 0 |
| 189.4 | 0 | 189.4 | 0.8 | 189.4 | 0 |
| 189.5 | 0 | 189.5 | 0.8 | 189.5 | 0 |
| 189.6 | 0 | 189.6 | 1.3 | 189.6 | 0 |
| 189.7 | 0 | 189.7 | 0.9 | 189.7 | 0 |
| 189.8 | 0 | 189.8 | 1.4 | 189.8 | 0 |
| 189.9 | 0 | 189.9 | 1.2 | 189.9 | 0 |
| 190 | 0 | 190 | 0.8 | 190 | 0 |
| 190.1 | 0 | 190.1 | 1 | 190.1 | 0 |
| 190.2 | 0 | 190.2 | 1.2 | 190.2 | 0 |
| 190.3 | 0 | 190.3 | 0.9 | 190.3 | 0 |
| 190.4 | 0 | 190.4 | 1 | 190.4 | 0 |
| 190.5 | 0 | 190.5 | 0.9 | 190.5 | 0 |
| 190.6 | 0 | 190.6 | 0.9 | 190.6 | 0 |
| 190.7 | 0 | 190.7 | 1.3 | 190.7 | 0 |
| 190.8 | 0 | 190.8 | 1 | 190.8 | 0 |
| 190.9 | 0 | 190.9 | 1.1 | 190.9 | 0 |
| 191 | 0 | 191 | 0.4 | 191 | 0 |
| 191.1 | 0 | 191.1 | 0.7 | 191.1 | 0 |
| 191.2 | 0 | 191.2 | 0.8 | 191.2 | 0 |
| 191.3 | 0 | 191.3 | 1 | 191.3 | 0 |
| 191.4 | 0 | 191.4 | 1 | 191.4 | 0 |
| 191.5 | 0 | 191.5 | 0.6 | 191.5 | 0 |
| 191.6 | 0 | 191.6 | 0.7 | 191.6 | 0 |

| | | | | | |
|---|---|---|---|---|---|
| 191.7 | 0 | 191.7 | 0.8 | 191.7 | 0 |
| 191.8 | 0 | 191.8 | 0.7 | 191.8 | 0 |
| 191.9 | 0 | 191.9 | 1 | 191.9 | 0 |
| 192 | 0 | 192 | 0.6 | 192 | 0 |
| 192.1 | 0 | 192.1 | 0.6 | 192.1 | 0 |
| 192.2 | 0 | 192.2 | 0.8 | 192.2 | 0 |
| 192.3 | 0 | 192.3 | 0.9 | 192.3 | 0 |
| 192.4 | 0 | 192.4 | 0.9 | 192.4 | 0 |
| 192.5 | 0 | 192.5 | 0.7 | 192.5 | 0 |
| 192.6 | 0 | 192.6 | 1.1 | 192.6 | 0 |
| 192.7 | 0 | 192.7 | 0.5 | 192.7 | 0 |
| 192.8 | 0 | 192.8 | 0.6 | 192.8 | 0 |
| 192.9 | 0 | 192.9 | 0.8 | 192.9 | 0 |
| 193 | 0 | 193 | 0.6 | 193 | 0 |
| 193.1 | 0 | 193.1 | 0.6 | 193.1 | 0 |
| 193.2 | 0 | 193.2 | 0.4 | 193.2 | 0 |
| 193.3 | 0 | 193.3 | 0.6 | 193.3 | 0 |
| 193.4 | 0 | 193.4 | 0.7 | 193.4 | 0 |
| 193.5 | 0 | 193.5 | 1 | 193.5 | 0 |
| 193.6 | 0 | 193.6 | 0.9 | 193.6 | 0 |
| 193.7 | 0 | 193.7 | 0.7 | 193.7 | 0 |
| 193.8 | 0 | 193.8 | 0.4 | 193.8 | 0 |
| 193.9 | 0 | 193.9 | 0.6 | 193.9 | 0 |
| 194 | 0 | 194 | 0.6 | 194 | 0 |
| 194.1 | 0 | 194.1 | 0.5 | 194.1 | 0 |
| 194.2 | 0 | 194.2 | 0.8 | 194.2 | 0 |
| 194.3 | 0 | 194.3 | 0.5 | 194.3 | 0 |
| 194.4 | 0 | 194.4 | 0.6 | 194.4 | 0 |
| 194.5 | 0 | 194.5 | 0.7 | 194.5 | 0 |
| 194.6 | 0 | 194.6 | 0.7 | 194.6 | 0 |
| 194.7 | 0 | 194.7 | 0.7 | 194.7 | 0 |
| 194.8 | 0 | 194.8 | 0.8 | 194.8 | 0 |
| 194.9 | 0 | 194.9 | 0.7 | 194.9 | 0 |
| 195 | 0 | 195 | 0.7 | 195 | 0 |
| 195.1 | 0 | 195.1 | 0.8 | 195.1 | 0 |
| 195.2 | 0 | 195.2 | 0.7 | 195.2 | 0 |
| 195.3 | 0 | 195.3 | 0.6 | 195.3 | 0 |
| 195.4 | 0 | 195.4 | 0.6 | 195.4 | 0 |
| 195.5 | 0 | 195.5 | 0.8 | 195.5 | 0 |
| 195.6 | 0 | 195.6 | 0.8 | 195.6 | 0 |
| 195.7 | 0 | 195.7 | 0.6 | 195.7 | 0 |
| 195.8 | 0 | 195.8 | 0.6 | 195.8 | 0 |
| 195.9 | 0 | 195.9 | 0.7 | 195.9 | 0 |
| 196 | 0 | 196 | 0.6 | 196 | 0 |
| 196.1 | 0 | 196.1 | 0.6 | 196.1 | 0 |
| 196.2 | 0 | 196.2 | 0.7 | 196.2 | 0 |
| 196.3 | 0 | 196.3 | 0.8 | 196.3 | 0 |
| 196.4 | 0 | 196.4 | 0.8 | 196.4 | 0 |
| 196.5 | 0 | 196.5 | 0.6 | 196.5 | 0 |
| 196.6 | 0 | 196.6 | 0.6 | 196.6 | 0 |
| 196.7 | 0 | 196.7 | 0.8 | 196.7 | 0 |

| | | | | | |
|---|---|---|---|---|---|
| 196.8 | 0 | 196.8 | 0.6 | 196.8 | 0 |
| 196.9 | 0 | 196.9 | 0.7 | 196.9 | 0 |
| 197 | 0 | 197 | 0.8 | 197 | 0 |
| 197.1 | 0 | 197.1 | 0.8 | 197.1 | 0 |
| 197.2 | 0 | 197.2 | 0.3 | 197.2 | 0 |
| 197.3 | 0 | 197.3 | 0.4 | 197.3 | 0 |
| 197.4 | 0 | 197.4 | 0.4 | 197.4 | 0 |
| 197.5 | 0 | 197.5 | 0.3 | 197.5 | 0 |
| 197.6 | 0 | 197.6 | 0.4 | 197.6 | 0 |
| 197.7 | 0 | 197.7 | 0.3 | 197.7 | 0 |
| 197.8 | 0 | 197.8 | 0.4 | 197.8 | 0 |
| 197.9 | 0 | 197.9 | 0.6 | 197.9 | 0 |
| 198 | 0 | 198 | 0.6 | 198 | 0 |
| 198.1 | 0 | 198.1 | 0.6 | 198.1 | 0 |
| 198.2 | 0 | 198.2 | 0.6 | 198.2 | 0 |
| 198.3 | 0 | 198.3 | 0.6 | 198.3 | 0 |
| 198.4 | 0 | 198.4 | 0.6 | 198.4 | 0 |
| 198.5 | 0 | 198.5 | 0.8 | 198.5 | 0 |
| 198.6 | 0 | 198.6 | 1.4 | 198.6 | 0 |
| 198.7 | 0 | 198.7 | 1.5 | 198.7 | 0 |
| 198.8 | 0 | 198.8 | 1.3 | 198.8 | 0 |
| 198.9 | 0 | 198.9 | 1 | 198.9 | 0 |
| 199 | 0 | 199 | 0.9 | 199 | 0 |
| 199.1 | 0 | 199.1 | 0.8 | 199.1 | 0 |
| 199.2 | 0 | 199.2 | 0.8 | 199.2 | 0 |
| 199.3 | 0 | 199.3 | 0.8 | 199.3 | 0 |
| 199.4 | 0 | 199.4 | 1 | 199.4 | 0 |
| 199.5 | 0 | 199.5 | 1.1 | 199.5 | 0 |
| 199.6 | 0 | 199.6 | 1.5 | 199.6 | 0 |
| 199.7 | 0 | 199.7 | 1.6 | 199.7 | 0 |
| 199.8 | 0 | 199.8 | 1.1 | 199.8 | 0 |
| 199.9 | 0 | 199.9 | 1.3 | 199.9 | 0 |
| 200 | 0 | 200 | 2.2 | 200 | 0 |
| 200.1 | 0 | 200.1 | 2.6 | 200.1 | 0 |
| 200.2 | 0 | 200.2 | 2.9 | 200.2 | 0 |
| 200.3 | 0 | 200.3 | 1.9 | 200.3 | 0 |
| 200.4 | 0 | 200.4 | 2.4 | 200.4 | 0 |
| 200.5 | 0 | 200.5 | 2.2 | 200.5 | 0 |
| 200.6 | 0 | 200.6 | 3.3 | 200.6 | 0 |
| 200.7 | 0 | 200.7 | 2.8 | 200.7 | 0 |
| 200.8 | 0 | 200.8 | 2.7 | 200.8 | 0 |
| 200.9 | 0 | 200.9 | 1.8 | 200.9 | 0 |
| 201 | 0 | 201 | 10.9 | 201 | 0 |
| 201.1 | 0 | 201.1 | 17 | 201.1 | 0 |
| 201.2 | 0 | 201.2 | 13.4 | 201.2 | 0 |
| 201.3 | 0 | 201.3 | 24 | 201.3 | 0 |
| 201.4 | 0 | 201.4 | 20.9 | 201.4 | 0 |
| 201.5 | 0 | 201.5 | 26.3 | 201.5 | 0 |
| 201.6 | 0 | 201.6 | 27.4 | 201.6 | 0 |
| 201.7 | 0 | 201.7 | 13.7 | 201.7 | 0 |
| 201.8 | 0 | 201.8 | 17.9 | 201.8 | 0 |

| | | | | | |
|---|---|---|---|---|---|
| 201.9 | 0 | 201.9 | 22.8 | 201.9 | 0 |
| 202 | 0 | 202 | 26.9 | 202 | 0 |
| 202.1 | 0 | 202.1 | 30.4 | 202.1 | 0 |
| 202.2 | 0 | 202.2 | 40.1 | 202.2 | 0 |
| 202.3 | 0 | 202.3 | 33.6 | 202.3 | 0 |
| 202.4 | 0 | 202.4 | 33.8 | 202.4 | 0 |
| 202.5 | 0 | 202.5 | 36.2 | 202.5 | 0 |
| 202.6 | 0 | 202.6 | 29.9 | 202.6 | 0 |
| 202.7 | 0 | 202.7 | 21.2 | 202.7 | 0 |
| 202.8 | 0 | 202.8 | 11.9 | 202.8 | 0 |
| 202.9 | 1 | 202.9 | 25.3 | 202.9 | 0 |
| 203 | 0 | 203 | 27.7 | 203 | 0 |
| 203.1 | 0 | 203.1 | 29.1 | 203.1 | 0 |
| 203.2 | 0 | 203.2 | 22.9 | 203.2 | 0 |
| 203.3 | 0 | 203.3 | 39.2 | 203.3 | 0 |
| 203.4 | 0 | 203.4 | 37.7 | 203.4 | 0 |
| 203.5 | 0 | 203.5 | 32.8 | 203.5 | 0 |
| 203.6 | 0 | 203.6 | 30.1 | 203.6 | 0 |
| 203.7 | 0 | 203.7 | 45.3 | 203.7 | 0 |
| 203.8 | 0 | 203.8 | 44.6 | 203.8 | 0 |
| 203.9 | 0 | 203.9 | 28.8 | 203.9 | 0 |
| 204 | 0 | 204 | 12.8 | 204 | 0 |
| 204.1 | 0 | 204.1 | 5 | 204.1 | 0 |
| 204.2 | 0 | 204.2 | 1 | 204.2 | 0 |
| 204.3 | 0 | 204.3 | 1.3 | 204.3 | 0 |
| 204.4 | 0 | 204.4 | 8.3 | 204.4 | 0 |
| 204.5 | 0 | 204.5 | 6.7 | 204.5 | 0 |
| 204.6 | 0 | 204.6 | 14.7 | 204.6 | 0 |
| 204.7 | 0 | 204.7 | 26.8 | 204.7 | 0 |
| 204.8 | 0 | 204.8 | 8.6 | 204.8 | 0 |
| 204.9 | 0 | 204.9 | 15.7 | 204.9 | 0 |
| 205 | 0 | 205 | 15.4 | 205 | 0 |
| 205.1 | 0 | 205.1 | 12.8 | 205.1 | 0 |
| 205.2 | 0 | 205.2 | 10.4 | 205.2 | 0 |
| 205.3 | 0 | 205.3 | 0.4 | 205.3 | 0 |
| 205.4 | 0 | 205.4 | 10.6 | 205.4 | 0 |
| 205.5 | 0 | 205.5 | 2 | 205.5 | 0 |
| 205.6 | 0 | 205.6 | 0.3 | 205.6 | 0 |
| 205.7 | 0 | 205.7 | 0.3 | 205.7 | 0 |
| 205.8 | 0 | 205.8 | 6.2 | 205.8 | 0 |
| 205.9 | 0 | 205.9 | 11.7 | 205.9 | 0 |
| 206 | 0 | 206 | 17.4 | 206 | 0 |
| 206.1 | 0 | 206.1 | 11.4 | 206.1 | 0 |
| 206.2 | 0 | 206.2 | 21.6 | 206.2 | 0 |
| 206.3 | 0 | 206.3 | 16.3 | 206.3 | 0 |
| 206.4 | 0 | 206.4 | 38.7 | 206.4 | 0 |
| 206.5 | 0 | 206.5 | 15.9 | 206.5 | 0 |
| 206.6 | 0 | 206.6 | 17.6 | 206.6 | 0 |
| 206.7 | 0 | 206.7 | 16.6 | 206.7 | 0 |
| 206.8 | 0 | 206.8 | 11.5 | 206.8 | 0 |
| 206.9 | 0 | 206.9 | 15.7 | 206.9 | 0 |

| | | | | | |
|---|---|---|---|---|---|
| 207 | 0 | 207 | 10.4 | 207 | 0 |
| 207.1 | 0 | 207.1 | 4.6 | 207.1 | 0 |
| 207.2 | 0 | 207.2 | 11.7 | 207.2 | 0 |
| 207.3 | 0 | 207.3 | 16.1 | 207.3 | 0 |
| 207.4 | 0 | 207.4 | 11.6 | 207.4 | 0 |
| 207.5 | 0 | 207.5 | 8.2 | 207.5 | 0 |
| 207.6 | 0 | 207.6 | 12.7 | 207.6 | 0 |
| 207.7 | 0 | 207.7 | 16.8 | 207.7 | 0 |
| 207.8 | 0 | 207.8 | 10.4 | 207.8 | 0 |
| 207.9 | 0 | 207.9 | 12.4 | 207.9 | 0 |
| 208 | 0 | 208 | 14.3 | 208 | 0 |
| 208.1 | 0 | 208.1 | 9.8 | 208.1 | 0 |
| 208.2 | 0 | 208.2 | 18.1 | 208.2 | 0 |
| 208.3 | 0 | 208.3 | 18.1 | 208.3 | 0 |
| 208.4 | 0 | 208.4 | 20 | 208.4 | 0 |
| 208.5 | 0 | 208.5 | 26.2 | 208.5 | 0 |
| 208.6 | 0 | 208.6 | 29 | 208.6 | 0 |
| 208.7 | 0 | 208.7 | 24.1 | 208.7 | 0 |
| 208.8 | 0 | 208.8 | 19.1 | 208.8 | 0 |
| 208.9 | 0 | 208.9 | 28.1 | 208.9 | 0 |
| 209 | 0 | 209 | 37.1 | 209 | 0 |

| Num | Date | Time | Position | U | HF_Response | Scpt:0.001_SI | Cond:Mhos/m |
|---|---|---|---|---|---|---|---|
| 1 | 12/01/2007 | 13:08:18 | 0.6 | m | 0 | 0.7 | 0 |
| 2 | 12/01/2007 | 13:08:20 | 0.7 | m | 0 | 0.8 | 0 |
| 3 | 12/01/2007 | 13:08:22 | 0.8 | m | 0 | 0.8 | 0 |
| 4 | 12/01/2007 | 13:08:23 | 0.9 | m | 0 | 1 | 0 |
| 5 | 12/01/2007 | 13:08:24 | 1 | m | 0 | 1.1 | 0 |
| 6 | 12/01/2007 | 13:08:25 | 1.1 | m | 0 | 1.1 | 0 |
| 7 | 12/01/2007 | 13:08:26 | 1.2 | m | 0 | 1.1 | 0 |
| 8 | 12/01/2007 | 13:08:27 | 1.3 | m | 0 | 2.1 | 0 |
| 9 | 12/01/2007 | 13:08:28 | 1.4 | m | 0 | 3.1 | 0 |
| 10 | 12/01/2007 | 13:08:29 | 1.5 | m | 0 | 2.3 | 0 |
| 11 | 12/01/2007 | 13:08:30 | 1.6 | m | 0 | 1.9 | 0 |
| 12 | 12/01/2007 | 13:08:36 | 1.7 | m | 0 | 5.7 | 0 |
| 13 | 12/01/2007 | 13:08:37 | 1.8 | m | 0 | 2.8 | 0 |
| 14 | 12/01/2007 | 13:08:38 | 1.9 | m | 0 | 9.3 | 0 |
| 15 | 12/01/2007 | 13:08:39 | 2 | m | 0 | 2.3 | 0 |
| 16 | 12/01/2007 | 13:08:41 | 2.1 | m | 0 | 7 | 0 |
| 17 | 12/01/2007 | 13:08:42 | 2.2 | m | 0 | 28.7 | 0 |
| 18 | 12/01/2007 | 13:08:44 | 2.3 | m | 0 | 9.3 | 0 |
| 19 | 12/01/2007 | 13:08:45 | 2.4 | m | 0 | 5.8 | 0 |
| 20 | 12/01/2007 | 13:08:46 | 2.5 | m | 0 | 4.8 | 0 |
| 21 | 12/01/2007 | 13:08:47 | 2.6 | m | 0 | 8.7 | 0 |
| 22 | 12/01/2007 | 13:08:48 | 2.7 | m | 0 | 8.6 | 0 |
| 23 | 12/01/2007 | 13:08:49 | 2.8 | m | 0 | 4 | 0 |
| 24 | 12/01/2007 | 13:08:55 | 2.9 | m | 0 | 8.2 | 0 |
| 25 | 12/01/2007 | 13:08:56 | 3 | m | 0 | 16.2 | 0 |
| 26 | 12/01/2007 | 13:08:57 | 3.1 | m | 0 | 12.8 | 0 |
| 27 | 12/01/2007 | 13:08:58 | 3.2 | m | 0 | 5 | 0 |
| 28 | 12/01/2007 | 13:08:59 | 3.3 | m | 0 | 6.7 | 0 |
| 29 | 12/01/2007 | 13:09:00 | 3.4 | m | 0 | 6.5 | 0 |
| 30 | 12/01/2007 | 13:09:01 | 3.5 | m | 0 | 10.2 | 0 |
| 31 | 12/01/2007 | 13:09:02 | 3.6 | m | 0 | 7.8 | 0 |
| 32 | 12/01/2007 | 13:09:03 | 3.7 | m | 0 | 18.1 | 0 |
| 33 | 12/01/2007 | 13:09:03 | 3.8 | m | 0 | 9.5 | 0 |
| 34 | 12/01/2007 | 13:09:05 | 3.9 | m | 0 | 2.4 | 0 |
| 35 | 12/01/2007 | 13:09:05 | 4 | m | 0 | 1.8 | 0 |
| 36 | 12/01/2007 | 13:09:06 | 4.1 | m | 0 | 1.5 | 0 |
| 37 | 12/01/2007 | 13:09:07 | 4.2 | m | 0 | 1.4 | 0 |
| 38 | 12/01/2007 | 13:09:08 | 4.3 | m | 0 | 1.9 | 0 |
| 39 | 12/01/2007 | 13:09:20 | 4.4 | m | 0 | 3.6 | 0 |
| 40 | 12/01/2007 | 13:09:21 | 4.5 | m | 0 | 9.2 | 0 |
| 41 | 12/01/2007 | 13:09:22 | 4.6 | m | 0 | 6.8 | 0 |
| 42 | 12/01/2007 | 13:09:23 | 4.7 | m | 0 | 8.8 | 0 |
| 43 | 12/01/2007 | 13:09:24 | 4.8 | m | 0 | 8.8 | 0 |
| 44 | 12/01/2007 | 13:09:25 | 4.9 | m | 0 | 13 | 0 |
| 45 | 12/01/2007 | 13:09:26 | 5 | m | 0 | 28 | 0 |
| 46 | 12/01/2007 | 13:09:27 | 5.1 | m | 0 | 16.7 | 0 |
| 47 | 12/01/2007 | 13:09:28 | 5.2 | m | 0 | 4.4 | 0 |
| 48 | 12/01/2007 | 13:09:29 | 5.3 | m | 0 | 4 | 0 |
| 49 | 12/01/2007 | 13:09:30 | 5.4 | m | 0 | 2.6 | 0 |
| 50 | 12/01/2007 | 13:09:31 | 5.5 | m | 0 | 1.8 | 0 |
| 51 | 12/01/2007 | 13:09:39 | 5.6 | m | 0 | 2 | 0 |
| 52 | 12/01/2007 | 13:09:40 | 5.7 | m | 0 | 12.7 | 0 |
| 53 | 12/01/2007 | 13:09:40 | 5.8 | m | 0 | 8.8 | 0 |
| 54 | 12/01/2007 | 13:09:43 | 5.9 | m | 0 | 6 | 0 |
| 55 | 12/01/2007 | 13:09:44 | 6 | m | 0 | 6.1 | 0 |
| 56 | 12/01/2007 | 13:09:45 | 6.1 | m | 0 | 3.8 | 0 |
| 57 | 12/01/2007 | 13:09:46 | 6.2 | m | 0 | 17.6 | 0 |
| 58 | 12/01/2007 | 13:09:47 | 6.3 | m | 0 | 24 | 0 |
| 59 | 12/01/2007 | 13:09:48 | 6.4 | m | 0 | 7.2 | 0 |
| 60 | 12/01/2007 | 13:09:48 | 6.5 | m | 0 | 1.4 | 0 |
| 61 | 12/01/2007 | 13:09:49 | 6.6 | m | 0 | 1.5 | 0 |
| 62 | 12/01/2007 | 13:09:50 | 6.7 | m | 0 | 1.6 | 0 |
| 63 | 12/01/2007 | 13:09:51 | 6.8 | m | 0 | 1.6 | 0 |
| 64 | 12/01/2007 | 13:09:52 | 6.9 | m | 0 | 1.6 | 0 |
| 65 | 12/01/2007 | 13:09:53 | 7 | m | 0 | 1.9 | 0 |
| 66 | 12/01/2007 | 13:09:54 | 7.1 | m | 0 | 3.9 | 0 |
| 67 | 12/01/2007 | 13:09:55 | 7.2 | m | 0 | 2.5 | 0 |
| 68 | 12/01/2007 | 13:10:01 | 7.3 | m | 0 | 1.1 | 0 |
| 69 | 12/01/2007 | 13:10:02 | 7.4 | m | 0 | 3.6 | 0 |
| 70 | 12/01/2007 | 13:10:03 | 7.5 | m | 0 | 4.8 | 0 |
| 71 | 12/01/2007 | 13:10:05 | 7.6 | m | 0 | 54.8 | 0 |
| 72 | 12/01/2007 | 13:10:07 | 7.7 | m | 0 | 1.2 | 0 |
| 73 | 12/01/2007 | 13:10:08 | 7.8 | m | 0 | 3.2 | 0 |
| 74 | 12/01/2007 | 13:10:09 | 7.9 | m | 0 | 26.4 | 0 |
| 75 | 12/01/2007 | 13:10:10 | 8 | m | 0 | 39.2 | 0 |
| 76 | 12/01/2007 | 13:10:11 | 8.1 | m | 0 | 32.8 | 0 |
| 77 | 12/01/2007 | 13:10:11 | 8.2 | m | 0 | 22.8 | 0 |
| 78 | 12/01/2007 | 13:10:12 | 8.3 | m | 0 | 15.1 | 0 |
| 79 | 12/01/2007 | 13:10:13 | 8.4 | m | 0 | 10.8 | 0 |
| 80 | 12/01/2007 | 13:10:14 | 8.5 | m | 0 | 2 | 0 |
| 81 | 12/01/2007 | 13:10:15 | 8.6 | m | 0 | 2 | 0 |
| 82 | 12/01/2007 | 13:10:20 | 8.7 | m | 0 | 0.6 | 0 |
| 83 | 12/01/2007 | 13:10:21 | 8.8 | m | 1 | 9.8 | 0 |
| 84 | 12/01/2007 | 13:10:22 | 8.9 | m | 0 | 18.8 | 0 |
| 85 | 12/01/2007 | 13:10:23 | 9 | m | 0 | 16.1 | 0 |
| 86 | 12/01/2007 | 13:10:24 | 9.1 | m | 0 | 21.2 | 0 |
| 87 | 12/01/2007 | 13:10:25 | 9.2 | m | 0 | 30.1 | 0 |
| 88 | 12/01/2007 | 13:10:25 | 9.3 | m | 0 | 25.4 | 0 |
| 89 | 12/01/2007 | 13:10:26 | 9.4 | m | 1 | 36.1 | 0 |
| 90 | 12/01/2007 | 13:10:27 | 9.5 | m | 0 | 45.2 | 0 |
| 91 | 12/01/2007 | 13:10:28 | 9.6 | m | 0 | 27.3 | 0 |
| 92 | 12/01/2007 | 13:10:34 | 9.7 | m | 0 | 4.5 | 0 |

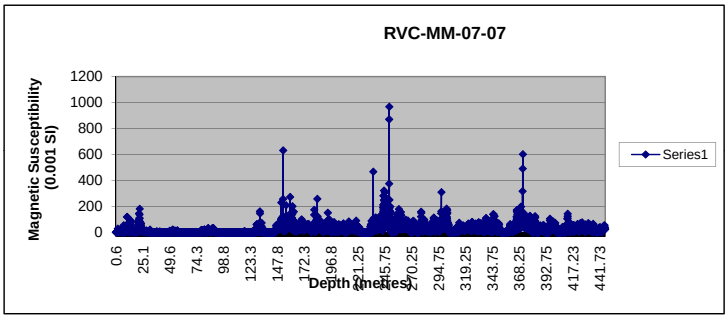

| | | | | | | | |
|---|---|---|---|---|---|---|---|
| 93 | 12/01/2007 | 13:10:35 | 9.8 | m | 0 | 14 | 0 |
| 94 | 12/01/2007 | 13:10:36 | 9.9 | m | 0 | 40.4 | 0 |
| 95 | 12/01/2007 | 13:10:36 | 10 | m | 0 | 39 | 0 |
| 96 | 12/01/2007 | 13:10:37 | 10.1 | m | 0 | 18.7 | 0 |
| 97 | 12/01/2007 | 13:10:38 | 10.2 | m | 0 | 3.6 | 0 |
| 98 | 12/01/2007 | 13:10:39 | 10.3 | m | 0 | 1.5 | 0 |
| 99 | 12/01/2007 | 13:10:41 | 10.4 | m | 0 | 15.5 | 0 |
| 100 | 12/01/2007 | 13:10:42 | 10.5 | m | 0 | 20.2 | 0 |
| 101 | 12/01/2007 | 13:10:42 | 10.6 | m | 0 | 14.6 | 0 |
| 102 | 12/01/2007 | 13:10:43 | 10.7 | m | 6 | 120 | 5149 |
| 103 | 12/01/2007 | 13:10:44 | 10.8 | m | 0 | 117 | 0 |
| 104 | 12/01/2007 | 13:10:46 | 10.9 | m | 0 | 9.2 | 0 |
| 105 | 12/01/2007 | 13:10:46 | 11 | m | 0 | 6.5 | 0 |
| 106 | 12/01/2007 | 13:11:10 | 11.1 | m | 0 | 11.5 | 0 |
| 107 | 12/01/2007 | 13:11:11 | 11.2 | m | 0 | 5.1 | 0 |
| 108 | 12/01/2007 | 13:11:12 | 11.3 | m | 0 | 12.5 | 0 |
| 109 | 12/01/2007 | 13:11:13 | 11.4 | m | 0 | 11.6 | 0 |
| 110 | 12/01/2007 | 13:11:14 | 11.5 | m | 0 | 2.8 | 0 |
| 111 | 12/01/2007 | 13:11:18 | 11.6 | m | 0 | 5.3 | 0 |
| 112 | 12/01/2007 | 13:11:19 | 11.7 | m | 0 | 3 | 0 |
| 113 | 12/01/2007 | 13:11:20 | 11.8 | m | 0 | 5.7 | 0 |
| 114 | 12/01/2007 | 13:11:21 | 11.9 | m | 0 | 14 | 0 |
| 115 | 12/01/2007 | 13:11:22 | 12 | m | 0 | 9 | 0 |
| 116 | 12/01/2007 | 13:11:23 | 12.1 | m | 1 | 74.2 | 0 |
| 117 | 12/01/2007 | 13:11:25 | 12.2 | m | 0 | 16.2 | 0 |
| 118 | 12/01/2007 | 13:11:25 | 12.3 | m | 0 | 8.8 | 0 |
| 119 | 12/01/2007 | 13:11:30 | 12.4 | m | 0 | 5.3 | 0 |
| 120 | 12/01/2007 | 13:11:31 | 12.5 | m | 0 | 2.4 | 0 |
| 121 | 12/01/2007 | 13:11:31 | 12.6 | m | 0 | 1.2 | 0 |
| 122 | 12/01/2007 | 13:11:32 | 12.7 | m | 0 | 0.9 | 0 |
| 123 | 12/01/2007 | 13:11:33 | 12.8 | m | 0 | 1.1 | 0 |
| 124 | 12/01/2007 | 13:11:34 | 12.9 | m | 0 | 2.3 | 0 |
| 125 | 12/01/2007 | 13:11:35 | 13 | m | 0 | 1.2 | 0 |
| 126 | 12/01/2007 | 13:11:36 | 13.1 | m | 0 | 2 | 0 |
| 127 | 12/01/2007 | 13:11:37 | 13.2 | m | 0 | 2.6 | 0 |
| 128 | 12/01/2007 | 13:11:38 | 13.3 | m | 0 | 2.7 | 0 |
| 129 | 12/01/2007 | 13:11:39 | 13.4 | m | 0 | 10 | 0 |
| 130 | 12/01/2007 | 13:11:40 | 13.5 | m | 0 | 6.8 | 0 |
| 131 | 12/01/2007 | 13:11:42 | 13.6 | m | 3 | 31.5 | 0 |
| 132 | 12/01/2007 | 13:11:43 | 13.7 | m | 0 | 64.6 | 0 |
| 133 | 12/01/2007 | 13:11:44 | 13.8 | m | 0 | 33.6 | 0 |
| 134 | 12/01/2007 | 13:11:46 | 13.9 | m | 0 | 77.5 | 0 |
| 135 | 12/01/2007 | 13:11:47 | 14 | m | 1 | 61.7 | 0 |
| 136 | 12/01/2007 | 13:11:48 | 14.1 | m | 0 | 89.9 | 0 |
| 137 | 12/01/2007 | 13:11:53 | 14.2 | m | 0 | 8.1 | 0 |
| 138 | 12/01/2007 | 13:11:54 | 14.3 | m | 1 | 36 | 0 |
| 139 | 12/01/2007 | 13:11:56 | 14.4 | m | 0 | 14.2 | 0 |
| 140 | 12/01/2007 | 13:11:56 | 14.5 | m | 0 | 6 | 0 |
| 141 | 12/01/2007 | 13:11:57 | 14.6 | m | 0 | 4.8 | 0 |
| 142 | 12/01/2007 | 13:11:58 | 14.7 | m | 0 | 17.3 | 0 |
| 143 | 12/01/2007 | 13:11:59 | 14.8 | m | 0 | 17.3 | 0 |
| 144 | 12/01/2007 | 13:12:00 | 14.9 | m | 0 | 15.8 | 0 |
| 145 | 12/01/2007 | 13:12:01 | 15 | m | 0 | 9.3 | 0 |
| 146 | 12/01/2007 | 13:12:02 | 15.1 | m | 0 | 4.7 | 0 |
| 147 | 12/01/2007 | 13:12:03 | 15.2 | m | 0 | 15.1 | 0 |
| 148 | 12/01/2007 | 13:12:03 | 15.3 | m | 0 | 21.8 | 0 |
| 149 | 12/01/2007 | 13:12:04 | 15.4 | m | 0 | 24.8 | 0 |
| 150 | 12/01/2007 | 13:12:05 | 15.5 | m | 0 | 22.1 | 0 |
| 151 | 12/01/2007 | 13:12:06 | 15.6 | m | 0 | 15.3 | 0 |
| 152 | 12/01/2007 | 13:12:10 | 15.7 | m | 1 | 15.3 | 0 |
| 153 | 12/01/2007 | 13:12:11 | 15.8 | m | 0 | 8.4 | 0 |
| 154 | 12/01/2007 | 13:12:12 | 15.9 | m | 0 | 0.6 | 0 |
| 155 | 12/01/2007 | 13:12:13 | 16 | m | 1 | 18.7 | 0 |
| 156 | 12/01/2007 | 13:12:14 | 16.1 | m | 0 | 15.2 | 0 |
| 157 | 12/01/2007 | 13:12:14 | 16.2 | m | 0 | 3 | 0 |
| 158 | 12/01/2007 | 13:12:16 | 16.3 | m | 0 | 0.8 | 0 |
| 159 | 12/01/2007 | 13:12:17 | 16.4 | m | 0 | 0.9 | 0 |
| 160 | 12/01/2007 | 13:12:18 | 16.5 | m | 0 | 1 | 0 |
| 161 | 12/01/2007 | 13:12:19 | 16.6 | m | 0 | 1.1 | 0 |
| 162 | 12/01/2007 | 13:12:20 | 16.7 | m | 0 | 1.1 | 0 |
| 163 | 12/01/2007 | 13:12:21 | 16.8 | m | 0 | 1.5 | 0 |
| 164 | 12/01/2007 | 13:12:22 | 16.9 | m | 0 | 1.4 | 0 |
| 165 | 12/01/2007 | 13:12:23 | 17 | m | 0 | 1.3 | 0 |
| 166 | 12/01/2007 | 13:12:39 | 17.1 | m | 0 | 2.8 | 0 |
| 167 | 12/01/2007 | 13:12:40 | 17.2 | m | 0 | 2.8 | 0 |
| 168 | 12/01/2007 | 13:12:41 | 17.3 | m | 1 | 2.9 | 0 |
| 169 | 12/01/2007 | 13:12:42 | 17.4 | m | 0 | 3.1 | 0 |
| 170 | 12/01/2007 | 13:12:43 | 17.5 | m | 0 | 3.1 | 0 |
| 171 | 12/01/2007 | 13:12:44 | 17.6 | m | 1 | 3.1 | 0 |
| 172 | 12/01/2007 | 13:12:46 | 17.7 | m | 1 | 3.3 | 0 |
| 173 | 12/01/2007 | 13:12:47 | 17.8 | m | 1 | 3.3 | 0 |
| 174 | 12/01/2007 | 13:12:47 | 17.9 | m | 1 | 3.4 | 0 |
| 175 | 12/01/2007 | 13:12:49 | 18 | m | 1 | 4.9 | 0 |
| 176 | 12/01/2007 | 13:12:49 | 18.1 | m | 1 | 4.5 | 0 |
| 177 | 12/01/2007 | 13:12:50 | 18.2 | m | 1 | 3.8 | 0 |
| 178 | 12/01/2007 | 13:12:51 | 18.3 | m | 1 | 4.4 | 0 |
| 179 | 12/01/2007 | 13:12:52 | 18.4 | m | 1 | 4.6 | 0 |
| 180 | 12/01/2007 | 13:13:01 | 18.5 | m | 0 | 0.9 | 0 |
| 181 | 12/01/2007 | 13:13:03 | 18.6 | m | 0 | 0.8 | 0 |
| 182 | 12/01/2007 | 13:13:03 | 18.7 | m | 0 | 1 | 0 |
| 183 | 12/01/2007 | 13:13:04 | 18.8 | m | 0 | 1.3 | 0 |
| 184 | 12/01/2007 | 13:13:05 | 18.9 | m | 0 | 1.2 | 0 |
| 185 | 12/01/2007 | 13:13:06 | 19 | m | 0 | 1.2 | 0 |

| | | | | | | | |
|---|---|---|---|---|---|---|---|
| 186 | 12/01/2007 | 13:13:07 | 19.1 | m | 0 | 1.2 | 0 |
| 187 | 12/01/2007 | 13:13:08 | 19.2 | m | 0 | 1.2 | 0 |
| 188 | 12/01/2007 | 13:13:09 | 19.3 | m | 0 | 1.9 | 0 |
| 189 | 12/01/2007 | 13:13:10 | 19.4 | m | 0 | 2 | 0 |
| 190 | 12/01/2007 | 13:13:11 | 19.5 | m | 0 | 1.6 | 0 |
| 191 | 12/01/2007 | 13:13:12 | 19.6 | m | 0 | 2.2 | 0 |
| 192 | 12/01/2007 | 13:13:13 | 19.7 | m | 1 | 9.8 | 0 |
| 193 | 12/01/2007 | 13:13:19 | 19.8 | m | 2 | 23.3 | 0 |
| 194 | 12/01/2007 | 13:13:20 | 19.9 | m | 0 | 33.3 | 0 |
| 195 | 12/01/2007 | 13:13:20 | 20 | m | 0 | 39.4 | 0 |
| 196 | 12/01/2007 | 13:13:21 | 20.1 | m | 0 | 28.9 | 0 |
| 197 | 12/01/2007 | 13:13:22 | 20.2 | m | 0 | 23.1 | 0 |
| 198 | 12/01/2007 | 13:13:23 | 20.3 | m | 0 | 14.1 | 0 |
| 199 | 12/01/2007 | 13:13:24 | 20.4 | m | 0 | 2.1 | 0 |
| 200 | 12/01/2007 | 13:13:27 | 20.5 | m | 0 | 1.2 | 0 |
| 201 | 12/01/2007 | 13:13:28 | 20.6 | m | 0 | 1.5 | 0 |
| 202 | 12/01/2007 | 13:13:30 | 20.7 | m | 0 | 11.7 | 0 |
| 203 | 12/01/2007 | 13:13:31 | 20.8 | m | 3 | 81 | 0 |
| 204 | 12/01/2007 | 13:13:32 | 20.9 | m | 0 | 54.1 | 0 |
| 205 | 12/01/2007 | 13:13:38 | 21 | m | 0 | 47 | 0 |
| 206 | 12/01/2007 | 13:13:39 | 21.1 | m | 0 | 19.3 | 0 |
| 207 | 12/01/2007 | 13:13:40 | 21.2 | m | 0 | 19.1 | 0 |
| 208 | 12/01/2007 | 13:13:41 | 21.3 | m | 0 | 26 | 0 |
| 209 | 12/01/2007 | 13:13:42 | 21.4 | m | 3 | 67.1 | 0 |
| 210 | 12/01/2007 | 13:13:42 | 21.5 | m | 1 | 94.7 | 0 |
| 211 | 12/01/2007 | 13:14:04 | 21.6 | m | 0 | 145 | 0 |
| 212 | 12/01/2007 | 13:14:05 | 21.7 | m | 0 | 70.3 | 0 |
| 213 | 12/01/2007 | 13:14:06 | 21.8 | m | 0 | 21.5 | 0 |
| 214 | 12/01/2007 | 13:14:07 | 21.9 | m | 3 | 110 | 3109 |
| 215 | 12/01/2007 | 13:14:08 | 22 | m | 0 | 108 | 0 |
| 216 | 12/01/2007 | 13:14:09 | 22.1 | m | 1 | 137 | 0 |
| 217 | 12/01/2007 | 13:14:11 | 22.2 | m | 1 | 181 | 0 |
| 218 | 12/01/2007 | 13:14:13 | 22.3 | m | 0 | 84 | 0 |
| 219 | 12/01/2007 | 13:14:19 | 22.4 | m | 1 | 49.7 | 0 |
| 220 | 12/01/2007 | 13:14:20 | 22.5 | m | 0 | 49.4 | 0 |
| 221 | 12/01/2007 | 13:14:21 | 22.6 | m | 0 | 58.1 | 0 |
| 222 | 12/01/2007 | 13:14:22 | 22.7 | m | 0 | 39.2 | 0 |
| 223 | 12/01/2007 | 13:14:23 | 22.8 | m | 1 | 50.5 | 0 |
| 224 | 12/01/2007 | 13:14:24 | 22.9 | m | 0 | 24.9 | 0 |
| 225 | 12/01/2007 | 13:14:26 | 23 | m | 1 | 30.5 | 0 |
| 226 | 12/01/2007 | 13:14:27 | 23.1 | m | 0 | 38 | 0 |
| 227 | 12/01/2007 | 13:14:28 | 23.2 | m | 1 | 57.2 | 0 |
| 228 | 12/01/2007 | 13:14:29 | 23.3 | m | 1 | 48.4 | 0 |
| 229 | 12/01/2007 | 13:14:31 | 23.4 | m | 2 | 70.3 | 0 |
| 230 | 12/01/2007 | 13:14:32 | 23.5 | m | 0 | 18.9 | 0 |
| 231 | 12/01/2007 | 13:14:34 | 23.6 | m | 1 | 9 | 0 |
| 232 | 12/01/2007 | 13:14:35 | 23.7 | m | 0 | 8.8 | 0 |
| 233 | 12/01/2007 | 13:14:36 | 23.8 | m | 0 | 12.5 | 0 |
| 234 | 12/01/2007 | 13:14:37 | 23.9 | m | 1 | 13.1 | 0 |
| 235 | 12/01/2007 | 13:14:38 | 24 | m | 0 | 11.4 | 0 |
| 236 | 12/01/2007 | 13:14:39 | 24.1 | m | 1 | 11.3 | 0 |
| 237 | 12/01/2007 | 13:14:44 | 24.2 | m | 0 | 3.2 | 0 |
| 238 | 12/01/2007 | 13:14:44 | 24.3 | m | 0 | 10.8 | 0 |
| 239 | 12/01/2007 | 13:14:45 | 24.4 | m | 0 | 8.8 | 0 |
| 240 | 12/01/2007 | 13:14:46 | 24.5 | m | 0 | 4.9 | 0 |
| 241 | 12/01/2007 | 13:14:47 | 24.6 | m | 0 | 6.8 | 0 |
| 242 | 12/01/2007 | 13:14:48 | 24.7 | m | 0 | 10.1 | 0 |
| 243 | 12/01/2007 | 13:14:49 | 24.8 | m | 0 | 7.4 | 0 |
| 244 | 12/01/2007 | 13:14:50 | 24.9 | m | 0 | 6.4 | 0 |
| 245 | 12/01/2007 | 13:14:51 | 25 | m | 0 | 8.5 | 0 |
| 246 | 12/01/2007 | 13:14:52 | 25.1 | m | 0 | 6.8 | 0 |
| 247 | 12/01/2007 | 13:14:53 | 25.2 | m | 0 | 5 | 0 |
| 248 | 12/01/2007 | 13:14:54 | 25.3 | m | 0 | 5.9 | 0 |
| 249 | 12/01/2007 | 13:14:55 | 25.4 | m | 0 | 6.4 | 0 |
| 250 | 12/01/2007 | 13:14:56 | 25.5 | m | 1 | 8.3 | 0 |
| 251 | 12/01/2007 | 13:14:56 | 25.6 | m | 0 | 13.3 | 0 |
| 252 | 12/01/2007 | 13:15:02 | 25.7 | m | 0 | 4.6 | 0 |
| 253 | 12/01/2007 | 13:15:03 | 25.8 | m | 0 | 3.7 | 0 |
| 254 | 12/01/2007 | 13:15:04 | 25.9 | m | 0 | 10 | 0 |
| 255 | 12/01/2007 | 13:15:05 | 26 | m | 0 | 8.9 | 0 |
| 256 | 12/01/2007 | 13:15:06 | 26.1 | m | 0 | 6.7 | 0 |
| 257 | 12/01/2007 | 13:15:10 | 26.2 | m | 0 | 1.2 | 0 |
| 258 | 12/01/2007 | 13:15:11 | 26.3 | m | 0 | 4.1 | 0 |
| 259 | 12/01/2007 | 13:15:12 | 26.4 | m | 0 | 4.5 | 0 |
| 260 | 12/01/2007 | 13:15:13 | 26.5 | m | 0 | 2.6 | 0 |
| 261 | 12/01/2007 | 13:15:13 | 26.6 | m | 0 | 3.8 | 0 |
| 262 | 12/01/2007 | 13:15:14 | 26.7 | m | 0 | 6 | 0 |
| 263 | 12/01/2007 | 13:15:15 | 26.8 | m | 0 | 5 | 0 |
| 264 | 12/01/2007 | 13:15:22 | 26.9 | m | 0 | 11 | 0 |
| 265 | 12/01/2007 | 13:15:23 | 27 | m | 0 | 6 | 0 |
| 266 | 12/01/2007 | 13:15:24 | 27.1 | m | 0 | 10.6 | 0 |
| 267 | 12/01/2007 | 13:15:25 | 27.2 | m | 0 | 10.5 | 0 |
| 268 | 12/01/2007 | 13:15:28 | 27.3 | m | 0 | 5.2 | 0 |
| 269 | 12/01/2007 | 13:15:30 | 27.4 | m | 0 | 5.1 | 0 |
| 270 | 12/01/2007 | 13:15:31 | 27.5 | m | 1 | 8.1 | 0 |
| 271 | 12/01/2007 | 13:15:32 | 27.6 | m | 0 | 9.6 | 0 |
| 272 | 12/01/2007 | 13:15:33 | 27.7 | m | 0 | 6.8 | 0 |
| 273 | 12/01/2007 | 13:15:33 | 27.8 | m | 0 | 6.7 | 0 |
| 274 | 12/01/2007 | 13:15:34 | 27.9 | m | 0 | 4.4 | 0 |
| 275 | 12/01/2007 | 13:15:35 | 28 | m | 1 | 10.4 | 0 |
| 276 | 12/01/2007 | 13:15:36 | 28.1 | m | 0 | 12.3 | 0 |
| 277 | 12/01/2007 | 13:15:37 | 28.2 | m | 0 | 13.8 | 0 |
| 278 | 12/01/2007 | 13:15:42 | 28.3 | m | 0 | 6 | 0 |

| | | | | | | | |
|---|---|---|---|---|---|---|---|
| 279 | 12/01/2007 | 13:15:43 | 28.4 | m | 0 | 9.9 | 0 |
| 280 | 12/01/2007 | 13:15:44 | 28.5 | m | 0 | 7.7 | 0 |
| 281 | 12/01/2007 | 13:15:45 | 28.6 | m | 0 | 3.2 | 0 |
| 282 | 12/01/2007 | 13:15:46 | 28.7 | m | 0 | 4.7 | 0 |
| 283 | 12/01/2007 | 13:15:46 | 28.8 | m | 0 | 3.8 | 0 |
| 284 | 12/01/2007 | 13:15:47 | 28.9 | m | 0 | 1.7 | 0 |
| 285 | 12/01/2007 | 13:15:48 | 29 | m | 0 | 1 | 0 |
| 286 | 12/01/2007 | 13:15:49 | 29.1 | m | 0 | 1 | 0 |
| 287 | 12/01/2007 | 13:15:50 | 29.2 | m | 0 | 1 | 0 |
| 288 | 12/01/2007 | 13:15:51 | 29.3 | m | 0 | 1 | 0 |
| 289 | 12/01/2007 | 13:15:52 | 29.4 | m | 0 | 1.1 | 0 |
| 290 | 12/01/2007 | 13:15:53 | 29.5 | m | 0 | 1.3 | 0 |
| 291 | 12/01/2007 | 13:15:53 | 29.6 | m | 0 | 1.5 | 0 |
| 292 | 12/01/2007 | 13:15:54 | 29.7 | m | 0 | 2 | 0 |
| 293 | 12/01/2007 | 13:15:58 | 29.8 | m | 0 | 1.7 | 0 |
| 294 | 12/01/2007 | 13:15:59 | 29.9 | m | 0 | 1.7 | 0 |
| 295 | 12/01/2007 | 13:16:00 | 30 | m | 0 | 1.8 | 0 |
| 296 | 12/01/2007 | 13:16:01 | 30.1 | m | 0 | 1.8 | 0 |
| 297 | 12/01/2007 | 13:16:02 | 30.2 | m | 0 | 1.9 | 0 |
| 298 | 12/01/2007 | 13:16:03 | 30.3 | m | 0 | 2.1 | 0 |
| 299 | 12/01/2007 | 13:16:04 | 30.4 | m | 0 | 2 | 0 |
| 300 | 12/01/2007 | 13:16:05 | 30.5 | m | 0 | 2.1 | 0 |
| 301 | 12/01/2007 | 13:16:06 | 30.6 | m | 0 | 2.2 | 0 |
| 302 | 12/01/2007 | 13:16:07 | 30.7 | m | 1 | 2.3 | 0 |
| 303 | 12/01/2007 | 13:16:08 | 30.8 | m | 1 | 2.3 | 0 |
| 304 | 12/01/2007 | 13:16:09 | 30.9 | m | 1 | 2.7 | 0 |
| 305 | 12/01/2007 | 13:16:10 | 31 | m | 1 | 2.7 | 0 |
| 306 | 12/01/2007 | 13:16:11 | 31.1 | m | 1 | 2.8 | 0 |
| 307 | 12/01/2007 | 13:16:12 | 31.2 | m | 1 | 8.4 | 0 |
| 308 | 12/01/2007 | 13:16:17 | 31.3 | m | 0 | 0.4 | 0 |
| 309 | 12/01/2007 | 13:16:18 | 31.4 | m | 0 | 0.9 | 0 |
| 310 | 12/01/2007 | 13:16:19 | 31.5 | m | 0 | 6.1 | 0 |
| 311 | 12/01/2007 | 13:16:20 | 31.6 | m | 0 | 21.3 | 0 |
| 312 | 12/01/2007 | 13:16:23 | 31.7 | m | 0 | 16.8 | 0 |
| 313 | 12/01/2007 | 13:16:24 | 31.8 | m | 0 | 1.7 | 0 |
| 314 | 12/01/2007 | 13:16:25 | 31.9 | m | 0 | 1.2 | 0 |
| 315 | 12/01/2007 | 13:16:26 | 32 | m | 0 | 1 | 0 |
| 316 | 12/01/2007 | 13:16:27 | 32.1 | m | 0 | 1 | 0 |
| 317 | 12/01/2007 | 13:16:28 | 32.2 | m | 0 | 1.1 | 0 |
| 318 | 12/01/2007 | 13:16:29 | 32.3 | m | 0 | 1.2 | 0 |
| 319 | 12/01/2007 | 13:16:30 | 32.4 | m | 0 | 1.4 | 0 |
| 320 | 12/01/2007 | 13:16:31 | 32.5 | m | 0 | 1.4 | 0 |
| 321 | 12/01/2007 | 13:16:39 | 32.6 | m | 0 | 0.9 | 0 |
| 322 | 12/01/2007 | 13:16:41 | 32.7 | m | 0 | 0.8 | 0 |
| 323 | 12/01/2007 | 13:16:42 | 32.8 | m | 0 | 0.8 | 0 |
| 324 | 12/01/2007 | 13:16:43 | 32.9 | m | 0 | 0.8 | 0 |
| 325 | 12/01/2007 | 13:16:44 | 33 | m | 0 | 0.9 | 0 |
| 326 | 12/01/2007 | 13:16:45 | 33.1 | m | 0 | 1 | 0 |
| 327 | 12/01/2007 | 13:16:46 | 33.2 | m | 0 | 1 | 0 |
| 328 | 12/01/2007 | 13:16:47 | 33.3 | m | 0 | 1 | 0 |
| 329 | 12/01/2007 | 13:16:48 | 33.4 | m | 0 | 1.2 | 0 |
| 330 | 12/01/2007 | 13:16:49 | 33.5 | m | 0 | 1.1 | 0 |
| 331 | 12/01/2007 | 13:16:50 | 33.6 | m | 0 | 1.2 | 0 |
| 332 | 12/01/2007 | 13:16:51 | 33.7 | m | 0 | 1.4 | 0 |
| 333 | 12/01/2007 | 13:16:52 | 33.8 | m | 0 | 1.2 | 0 |
| 334 | 12/01/2007 | 13:16:53 | 33.9 | m | 0 | 1.4 | 0 |
| 335 | 12/01/2007 | 13:17:03 | 34 | m | 0 | 0.8 | 0 |
| 336 | 12/01/2007 | 13:17:04 | 34.1 | m | 0 | 0.8 | 0 |
| 337 | 12/01/2007 | 13:17:05 | 34.2 | m | 0 | 0.8 | 0 |
| 338 | 12/01/2007 | 13:17:06 | 34.3 | m | 0 | 0.9 | 0 |
| 339 | 12/01/2007 | 13:17:07 | 34.4 | m | 0 | 1 | 0 |
| 340 | 12/01/2007 | 13:17:07 | 34.5 | m | 0 | 1 | 0 |
| 341 | 12/01/2007 | 13:17:08 | 34.6 | m | 0 | 1 | 0 |
| 342 | 12/01/2007 | 13:17:09 | 34.7 | m | 0 | 1 | 0 |
| 343 | 12/01/2007 | 13:17:10 | 34.8 | m | 0 | 1.1 | 0 |
| 344 | 12/01/2007 | 13:17:11 | 34.9 | m | 0 | 1.3 | 0 |
| 345 | 12/01/2007 | 13:17:13 | 35 | m | 0 | 1.3 | 0 |
| 346 | 12/01/2007 | 13:17:14 | 35.1 | m | 0 | 1.4 | 0 |
| 347 | 12/01/2007 | 13:17:20 | 35.2 | m | 0 | 0.3 | 0 |
| 348 | 12/01/2007 | 13:17:21 | 35.3 | m | 0 | 0.4 | 0 |
| 349 | 12/01/2007 | 13:17:22 | 35.4 | m | 0 | 0.5 | 0 |
| 350 | 12/01/2007 | 13:17:23 | 35.5 | m | 0 | 0.5 | 0 |
| 351 | 12/01/2007 | 13:17:24 | 35.6 | m | 0 | 1 | 0 |
| 352 | 12/01/2007 | 13:17:25 | 35.7 | m | 0 | 1.3 | 0 |
| 353 | 12/01/2007 | 13:17:26 | 35.8 | m | 0 | 1 | 0 |
| 354 | 12/01/2007 | 13:17:27 | 35.9 | m | 0 | 1.2 | 0 |
| 355 | 12/01/2007 | 13:17:28 | 36 | m | 0 | 1.3 | 0 |
| 356 | 12/01/2007 | 13:17:29 | 36.1 | m | 0 | 0.8 | 0 |
| 357 | 12/01/2007 | 13:17:30 | 36.2 | m | 0 | 1 | 0 |
| 358 | 12/01/2007 | 13:17:31 | 36.3 | m | 0 | 1.1 | 0 |
| 359 | 12/01/2007 | 13:17:32 | 36.4 | m | 0 | 1.1 | 0 |
| 360 | 12/01/2007 | 13:17:36 | 36.5 | m | 0 | 0.2 | 0 |
| 361 | 12/01/2007 | 13:17:37 | 36.6 | m | 0 | 0.2 | 0 |
| 362 | 12/01/2007 | 13:17:38 | 36.7 | m | 0 | 0.3 | 0 |
| 363 | 12/01/2007 | 13:17:39 | 36.8 | m | 0 | 0.3 | 0 |
| 364 | 12/01/2007 | 13:17:40 | 36.9 | m | 0 | 0.4 | 0 |
| 365 | 12/01/2007 | 13:17:41 | 37 | m | 0 | 0.5 | 0 |
| 366 | 12/01/2007 | 13:17:42 | 37.1 | m | 0 | 0.5 | 0 |
| 367 | 12/01/2007 | 13:17:45 | 37.2 | m | 0 | 0.8 | 0 |
| 368 | 12/01/2007 | 13:17:45 | 37.3 | m | 0 | 0.9 | 0 |
| 369 | 12/01/2007 | 13:17:46 | 37.4 | m | 0 | 2.9 | 0 |
| 370 | 12/01/2007 | 13:17:47 | 37.5 | m | 0 | 2.2 | 0 |
| 371 | 12/01/2007 | 13:17:48 | 37.6 | m | 0 | 2 | 0 |

| | | | | | | | |
|---|---|---|---|---|---|---|---|
| 372 | 12/01/2007 | 13:17:56 | 37.7 | m | 0 | 6.5 | 0 |
| 373 | 12/01/2007 | 13:17:57 | 37.8 | m | 0 | 5.6 | 0 |
| 374 | 12/01/2007 | 13:17:58 | 37.9 | m | 0 | 6.6 | 0 |
| 375 | 12/01/2007 | 13:17:59 | 38 | m | 0 | 3.2 | 0 |
| 376 | 12/01/2007 | 13:18:00 | 38.1 | m | 0 | 1.1 | 0 |
| 377 | 12/01/2007 | 13:18:00 | 38.2 | m | 0 | 0.9 | 0 |
| 378 | 12/01/2007 | 13:18:01 | 38.3 | m | 0 | 0.9 | 0 |
| 379 | 12/01/2007 | 13:18:02 | 38.4 | m | 0 | 1 | 0 |
| 380 | 12/01/2007 | 13:18:03 | 38.5 | m | 0 | 1.1 | 0 |
| 381 | 12/01/2007 | 13:18:04 | 38.6 | m | 0 | 1.1 | 0 |
| 382 | 12/01/2007 | 13:18:05 | 38.7 | m | 0 | 1 | 0 |
| 383 | 12/01/2007 | 13:18:05 | 38.8 | m | 0 | 1.2 | 0 |
| 384 | 12/01/2007 | 13:18:06 | 38.9 | m | 0 | 1.2 | 0 |
| 385 | 12/01/2007 | 13:18:07 | 39 | m | 0 | 1.1 | 0 |
| 386 | 12/01/2007 | 13:18:09 | 39.1 | m | 0 | 1.2 | 0 |
| 387 | 12/01/2007 | 13:18:10 | 39.2 | m | 0 | 1.3 | 0 |
| 388 | 12/01/2007 | 13:18:14 | 39.3 | m | 0 | 0.2 | 0 |
| 389 | 12/01/2007 | 13:18:16 | 39.4 | m | 0 | 0.3 | 0 |
| 390 | 12/01/2007 | 13:18:16 | 39.5 | m | 0 | 0.5 | 0 |
| 391 | 12/01/2007 | 13:18:17 | 39.6 | m | 0 | 0.6 | 0 |
| 392 | 12/01/2007 | 13:18:18 | 39.7 | m | 0 | 0.6 | 0 |
| 393 | 12/01/2007 | 13:18:18 | 39.8 | m | 0 | 0.5 | 0 |
| 394 | 12/01/2007 | 13:18:19 | 39.9 | m | 0 | 0.6 | 0 |
| 395 | 12/01/2007 | 13:18:20 | 40 | m | 0 | 0.7 | 0 |
| 396 | 12/01/2007 | 13:18:20 | 40.1 | m | 0 | 0.9 | 0 |
| 397 | 12/01/2007 | 13:18:21 | 40.2 | m | 0 | 2.1 | 0 |
| 398 | 12/01/2007 | 13:18:22 | 40.3 | m | 0 | 3.2 | 0 |
| 399 | 12/01/2007 | 13:18:23 | 40.4 | m | 0 | 4.4 | 0 |
| 400 | 12/01/2007 | 13:18:24 | 40.5 | m | 0 | 3.6 | 0 |
| 401 | 12/01/2007 | 13:18:24 | 40.6 | m | 0 | 3.2 | 0 |
| 402 | 12/01/2007 | 13:18:25 | 40.7 | m | 0 | 3.6 | 0 |
| 403 | 12/01/2007 | 13:18:26 | 40.8 | m | 0 | 3 | 0 |
| 404 | 12/01/2007 | 13:18:26 | 40.9 | m | 0 | 3 | 0 |
| 405 | 12/01/2007 | 13:18:31 | 41 | m | 0 | 1.8 | 0 |
| 406 | 12/01/2007 | 13:18:32 | 41.1 | m | 0 | 1.5 | 0 |
| 407 | 12/01/2007 | 13:18:33 | 41.2 | m | 0 | 1.1 | 0 |
| 408 | 12/01/2007 | 13:18:34 | 41.3 | m | 0 | 0.5 | 0 |
| 409 | 12/01/2007 | 13:18:36 | 41.4 | m | 0 | 0.5 | 0 |
| 410 | 12/01/2007 | 13:18:36 | 41.5 | m | 0 | 0.5 | 0 |
| 411 | 12/01/2007 | 13:18:37 | 41.6 | m | 0 | 0.7 | 0 |
| 412 | 12/01/2007 | 13:18:38 | 41.7 | m | 0 | 0.7 | 0 |
| 413 | 12/01/2007 | 13:18:39 | 41.8 | m | 0 | 0.6 | 0 |
| 414 | 12/01/2007 | 13:18:40 | 41.9 | m | 0 | 0.6 | 0 |
| 415 | 12/01/2007 | 13:18:41 | 42 | m | 0 | 0.6 | 0 |
| 416 | 12/01/2007 | 13:18:42 | 42.1 | m | 0 | 0.7 | 0 |
| 417 | 12/01/2007 | 13:18:42 | 42.2 | m | 0 | 0.9 | 0 |
| 418 | 12/01/2007 | 13:18:43 | 42.3 | m | 0 | 0.9 | 0 |
| 419 | 12/01/2007 | 13:18:44 | 42.4 | m | 0 | 1.1 | 0 |
| 420 | 12/01/2007 | 13:18:45 | 42.5 | m | 0 | 1 | 0 |
| 421 | 12/01/2007 | 13:18:46 | 42.6 | m | 0 | 1 | 0 |
| 422 | 12/01/2007 | 13:18:47 | 42.7 | m | 0 | 1.1 | 0 |
| 423 | 12/01/2007 | 13:18:51 | 42.8 | m | 0 | 0.2 | 0 |
| 424 | 12/01/2007 | 13:18:52 | 42.9 | m | 0 | 0.3 | 0 |
| 425 | 12/01/2007 | 13:18:53 | 43 | m | 0 | 0.5 | 0 |
| 426 | 12/01/2007 | 13:18:54 | 43.1 | m | 0 | 0.7 | 0 |
| 427 | 12/01/2007 | 13:18:55 | 43.2 | m | 0 | 1.3 | 0 |
| 428 | 12/01/2007 | 13:18:55 | 43.3 | m | 0 | 1.5 | 0 |
| 429 | 12/01/2007 | 13:18:56 | 43.4 | m | 0 | 1.2 | 0 |
| 430 | 12/01/2007 | 13:18:57 | 43.5 | m | 0 | 0.7 | 0 |
| 431 | 12/01/2007 | 13:18:58 | 43.6 | m | 0 | 0.7 | 0 |
| 432 | 12/01/2007 | 13:18:59 | 43.7 | m | 0 | 0.7 | 0 |
| 433 | 12/01/2007 | 13:19:00 | 43.8 | m | 0 | 0.7 | 0 |
| 434 | 12/01/2007 | 13:19:01 | 43.9 | m | 0 | 0.9 | 0 |
| 435 | 12/01/2007 | 13:19:02 | 44 | m | 0 | 0.8 | 0 |
| 436 | 12/01/2007 | 13:19:03 | 44.1 | m | 0 | 0.8 | 0 |
| 437 | 12/01/2007 | 13:19:03 | 44.2 | m | 0 | 0.9 | 0 |
| 438 | 12/01/2007 | 13:19:09 | 44.3 | m | 0 | 0.1 | 0 |
| 439 | 12/01/2007 | 13:19:10 | 44.4 | m | 0 | 0.3 | 0 |
| 440 | 12/01/2007 | 13:19:11 | 44.5 | m | 0 | 0.3 | 0 |
| 441 | 12/01/2007 | 13:19:12 | 44.6 | m | 0 | 0.4 | 0 |
| 442 | 12/01/2007 | 13:19:13 | 44.7 | m | 0 | 0.4 | 0 |
| 443 | 12/01/2007 | 13:19:13 | 44.8 | m | 0 | 0.5 | 0 |
| 444 | 12/01/2007 | 13:19:14 | 44.9 | m | 0 | 0.5 | 0 |
| 445 | 12/01/2007 | 13:19:15 | 45 | m | 0 | 0.4 | 0 |
| 446 | 12/01/2007 | 13:19:15 | 45.1 | m | 0 | 0.5 | 0 |
| 447 | 12/01/2007 | 13:19:16 | 45.2 | m | 0 | 0.6 | 0 |
| 448 | 12/01/2007 | 13:19:17 | 45.3 | m | 0 | 0.7 | 0 |
| 449 | 12/01/2007 | 13:19:18 | 45.4 | m | 0 | 0.7 | 0 |
| 450 | 12/01/2007 | 13:19:24 | 45.5 | m | 0 | 0.5 | 0 |
| 451 | 12/01/2007 | 13:19:24 | 45.6 | m | 0 | 0.4 | 0 |
| 452 | 12/01/2007 | 13:19:25 | 45.7 | m | 0 | 0.4 | 0 |
| 453 | 12/01/2007 | 13:19:26 | 45.8 | m | 0 | 0.5 | 0 |
| 454 | 12/01/2007 | 13:19:27 | 45.9 | m | 0 | 0.5 | 0 |
| 455 | 12/01/2007 | 13:19:28 | 46 | m | 0 | 0.5 | 0 |
| 456 | 12/01/2007 | 13:19:28 | 46.1 | m | 0 | 0.5 | 0 |
| 457 | 12/01/2007 | 13:19:29 | 46.2 | m | 0 | 0.5 | 0 |
| 458 | 12/01/2007 | 13:19:30 | 46.3 | m | 0 | 0.6 | 0 |
| 459 | 12/01/2007 | 13:19:31 | 46.4 | m | 0 | 0.7 | 0 |
| 460 | 12/01/2007 | 13:19:31 | 46.5 | m | 0 | 0.8 | 0 |
| 461 | 12/01/2007 | 13:19:32 | 46.6 | m | 0 | 0.7 | 0 |
| 462 | 12/01/2007 | 13:19:33 | 46.7 | m | 0 | 0.7 | 0 |
| 463 | 12/01/2007 | 13:19:38 | 46.8 | m | 0 | 0.2 | 0 |
| 464 | 12/01/2007 | 13:19:39 | 46.9 | m | 0 | 0.3 | 0 |

| | | | | | | | |
|---|---|---|---|---|---|---|---|
| 465 | 12/01/2007 | 13:19:40 | 47 | m | 0 | 0.3 | 0 |
| 466 | 12/01/2007 | 13:19:41 | 47.1 | m | 0 | 0.4 | 0 |
| 467 | 12/01/2007 | 13:19:41 | 47.2 | m | 0 | 0.4 | 0 |
| 468 | 12/01/2007 | 13:19:43 | 47.3 | m | 0 | 0.6 | 0 |
| 469 | 12/01/2007 | 13:19:44 | 47.4 | m | 0 | 0.6 | 0 |
| 470 | 12/01/2007 | 13:19:45 | 47.5 | m | 0 | 0.5 | 0 |
| 471 | 12/01/2007 | 13:19:46 | 47.6 | m | 0 | 0.5 | 0 |
| 472 | 12/01/2007 | 13:19:47 | 47.7 | m | 0 | 0.6 | 0 |
| 473 | 12/01/2007 | 13:19:48 | 47.8 | m | 0 | 0.7 | 0 |
| 474 | 12/01/2007 | 13:19:49 | 47.9 | m | 0 | 0.7 | 0 |
| 475 | 12/01/2007 | 13:19:55 | 48 | m | 0 | 0.2 | 0 |
| 476 | 12/01/2007 | 13:19:56 | 48.1 | m | 0 | 0.3 | 0 |
| 477 | 12/01/2007 | 13:19:56 | 48.2 | m | 0 | 0.3 | 0 |
| 478 | 12/01/2007 | 13:19:57 | 48.3 | m | 0 | 0.4 | 0 |
| 479 | 12/01/2007 | 13:19:58 | 48.4 | m | 0 | 0.2 | 0 |
| 480 | 12/01/2007 | 13:19:59 | 48.5 | m | 0 | 0.3 | 0 |
| 481 | 12/01/2007 | 13:20:00 | 48.6 | m | 0 | 0.4 | 0 |
| 482 | 12/01/2007 | 13:20:01 | 48.7 | m | 0 | 0.4 | 0 |
| 483 | 12/01/2007 | 13:20:02 | 48.8 | m | 0 | 0.5 | 0 |
| 484 | 12/01/2007 | 13:20:04 | 48.9 | m | 0 | 0.6 | 0 |
| 485 | 12/01/2007 | 13:20:05 | 49 | m | 0 | 0.7 | 0 |
| 486 | 12/01/2007 | 13:20:05 | 49.1 | m | 0 | 0.7 | 0 |
| 487 | 12/01/2007 | 13:20:06 | 49.2 | m | 0 | 0.5 | 0 |
| 488 | 12/01/2007 | 13:20:28 | 49.3 | m | 0 | 1.1 | 0 |
| 489 | 12/01/2007 | 13:20:29 | 49.4 | m | 0 | 2.3 | 0 |
| 490 | 12/01/2007 | 13:20:31 | 49.5 | m | 0 | 8.1 | 0 |
| 491 | 12/01/2007 | 13:20:32 | 49.6 | m | 0 | 12 | 0 |
| 492 | 12/01/2007 | 13:20:33 | 49.7 | m | 0 | 3.7 | 0 |
| 493 | 12/01/2007 | 13:20:37 | 49.8 | m | 0 | 1.8 | 0 |
| 494 | 12/01/2007 | 13:20:38 | 49.9 | m | 0 | 1.2 | 0 |
| 495 | 12/01/2007 | 13:20:39 | 50 | m | 0 | 1.2 | 0 |
| 496 | 12/01/2007 | 13:20:40 | 50.1 | m | 0 | 1.1 | 0 |
| 497 | 12/01/2007 | 13:20:41 | 50.2 | m | 0 | 1.2 | 0 |
| 498 | 12/01/2007 | 13:20:48 | 50.3 | m | 0 | 0.3 | 0 |
| 499 | 12/01/2007 | 13:20:50 | 50.4 | m | 0 | 0.4 | 0 |
| 500 | 12/01/2007 | 13:20:50 | 50.5 | m | 0 | 0.6 | 0 |
| 501 | 12/01/2007 | 13:20:51 | 50.6 | m | 0 | 0.7 | 0 |
| 502 | 12/01/2007 | 13:21:00 | 50.7 | m | 0 | 0.3 | 0 |
| 503 | 12/01/2007 | 13:21:02 | 50.8 | m | 0 | 0.3 | 0 |
| 504 | 12/01/2007 | 13:21:29 | 50.9 | m | 0 | 0.3 | 0 |
| 505 | 12/01/2007 | 13:21:30 | 51 | m | 0 | 0.5 | 0 |
| 506 | 12/01/2007 | 13:21:31 | 51.1 | m | 0 | 0.5 | 0 |
| 507 | 12/01/2007 | 13:21:32 | 51.2 | m | 0 | 0.6 | 0 |
| 508 | 12/01/2007 | 13:21:33 | 51.3 | m | 0 | 0.5 | 0 |
| 509 | 12/01/2007 | 13:21:34 | 51.4 | m | 0 | 0.5 | 0 |
| 510 | 12/01/2007 | 13:21:35 | 51.5 | m | 0 | 0.5 | 0 |
| 511 | 12/01/2007 | 13:21:36 | 51.6 | m | 0 | 0.6 | 0 |
| 512 | 12/01/2007 | 13:21:37 | 51.7 | m | 0 | 0.7 | 0 |
| 513 | 12/01/2007 | 13:21:38 | 51.8 | m | 0 | 0.6 | 0 |
| 514 | 12/01/2007 | 13:21:39 | 51.9 | m | 0 | 0.6 | 0 |
| 515 | 12/01/2007 | 13:21:40 | 52 | m | 0 | 0.7 | 0 |
| 516 | 12/01/2007 | 13:21:41 | 52.1 | m | 0 | 0.7 | 0 |
| 517 | 12/01/2007 | 13:21:43 | 52.2 | m | 0 | 3.3 | 0 |
| 518 | 12/01/2007 | 13:21:44 | 52.3 | m | 0 | 20.2 | 0 |
| 519 | 12/01/2007 | 13:22:26 | 52.4 | m | 0 | 21.1 | 0 |
| 520 | 12/01/2007 | 13:22:28 | 52.5 | m | 0 | 12.1 | 0 |
| 521 | 12/01/2007 | 13:22:34 | 52.6 | m | 0 | 5.8 | 0 |
| 522 | 12/01/2007 | 13:22:35 | 52.7 | m | 0 | 9.2 | 0 |
| 523 | 12/01/2007 | 13:22:35 | 52.8 | m | 0 | 9.6 | 0 |
| 524 | 12/01/2007 | 13:22:36 | 52.9 | m | 0 | 7.2 | 0 |
| 525 | 12/01/2007 | 13:22:37 | 53 | m | 0 | 4.8 | 0 |
| 526 | 12/01/2007 | 13:22:38 | 53.1 | m | 0 | 1.4 | 0 |
| 527 | 12/01/2007 | 13:22:39 | 53.2 | m | 0 | 0.6 | 0 |
| 528 | 12/01/2007 | 13:22:40 | 53.3 | m | 0 | 2.4 | 0 |
| 529 | 12/01/2007 | 13:22:43 | 53.4 | m | 0 | 4 | 0 |
| 530 | 12/01/2007 | 13:22:45 | 53.5 | m | 0 | 0.9 | 0 |
| 531 | 12/01/2007 | 13:22:53 | 53.6 | m | 0 | 1.5 | 0 |
| 532 | 12/01/2007 | 13:22:55 | 53.7 | m | 0 | 7 | 0 |
| 533 | 12/01/2007 | 13:23:03 | 53.8 | m | 0 | 4 | 0 |
| 534 | 12/01/2007 | 13:23:04 | 53.9 | m | 0 | 12.4 | 0 |
| 535 | 12/01/2007 | 13:23:05 | 54 | m | 0 | 3.3 | 0 |
| 536 | 12/01/2007 | 13:23:06 | 54.1 | m | 0 | 0.9 | 0 |
| 537 | 12/01/2007 | 13:23:07 | 54.2 | m | 0 | 0.7 | 0 |
| 538 | 12/01/2007 | 13:23:09 | 54.3 | m | 0 | 6.8 | 0 |
| 539 | 12/01/2007 | 13:23:10 | 54.4 | m | 0 | 6.6 | 0 |
| 540 | 12/01/2007 | 13:23:11 | 54.5 | m | 0 | 1 | 0 |
| 541 | 12/01/2007 | 13:23:12 | 54.6 | m | 0 | 0.7 | 0 |
| 542 | 12/01/2007 | 13:23:13 | 54.7 | m | 0 | 2 | 0 |
| 543 | 12/01/2007 | 13:23:14 | 54.8 | m | 0 | 8.1 | 0 |
| 544 | 12/01/2007 | 13:23:15 | 54.9 | m | 0 | 13 | 0 |
| 545 | 12/01/2007 | 13:23:16 | 55 | m | 0 | 6.9 | 0 |
| 546 | 12/01/2007 | 13:23:17 | 55.1 | m | 0 | 1.3 | 0 |
| 547 | 12/01/2007 | 13:23:26 | 55.2 | m | 0 | 0.6 | 0 |
| 548 | 12/01/2007 | 13:23:26 | 55.3 | m | 0 | 0.7 | 0 |
| 549 | 12/01/2007 | 13:23:27 | 55.4 | m | 0 | 0.6 | 0 |
| 550 | 12/01/2007 | 13:23:28 | 55.5 | m | 0 | 0.6 | 0 |
| 551 | 12/01/2007 | 13:23:29 | 55.6 | m | 0 | 0.5 | 0 |
| 552 | 12/01/2007 | 13:23:30 | 55.7 | m | 0 | 0.6 | 0 |
| 553 | 12/01/2007 | 13:23:31 | 55.8 | m | 0 | 0.6 | 0 |
| 554 | 12/01/2007 | 13:23:32 | 55.9 | m | 0 | 0.7 | 0 |
| 555 | 12/01/2007 | 13:23:33 | 56 | m | 0 | 0.7 | 0 |
| 556 | 12/01/2007 | 13:23:34 | 56.1 | m | 0 | 0.7 | 0 |
| 557 | 12/01/2007 | 13:23:34 | 56.2 | m | 0 | 0.7 | 0 |

| | | | | | | | |
|---|---|---|---|---|---|---|---|
| 558 | 12/01/2007 | 13:23:35 | 56.3 | m | 0 | 0.9 | 0 |
| 559 | 12/01/2007 | 13:23:39 | 56.4 | m | 0 | 0.9 | 0 |
| 560 | 12/01/2007 | 13:23:46 | 56.5 | m | 0 | 14.6 | 0 |
| 561 | 12/01/2007 | 13:23:48 | 56.6 | m | 0 | 13.6 | 0 |
| 562 | 12/01/2007 | 13:23:49 | 56.7 | m | 0 | 8.8 | 0 |
| 563 | 12/01/2007 | 13:23:50 | 56.8 | m | 0 | 3.3 | 0 |
| 564 | 12/01/2007 | 13:23:51 | 56.9 | m | 0 | 0.9 | 0 |
| 565 | 12/01/2007 | 13:23:52 | 57 | m | 0 | 0.5 | 0 |
| 566 | 12/01/2007 | 13:23:53 | 57.1 | m | 0 | 0.7 | 0 |
| 567 | 12/01/2007 | 13:23:54 | 57.2 | m | 0 | 0.6 | 0 |
| 568 | 12/01/2007 | 13:23:55 | 57.3 | m | 0 | 0.5 | 0 |
| 569 | 12/01/2007 | 13:23:56 | 57.4 | m | 0 | 0.7 | 0 |
| 570 | 12/01/2007 | 13:23:57 | 57.5 | m | 0 | 0.8 | 0 |
| 571 | 12/01/2007 | 13:23:58 | 57.6 | m | 0 | 0.6 | 0 |
| 572 | 12/01/2007 | 13:23:59 | 57.7 | m | 0 | 0.7 | 0 |
| 573 | 12/01/2007 | 13:24:00 | 57.8 | m | 0 | 0.8 | 0 |
| 574 | 12/01/2007 | 13:24:01 | 57.9 | m | 0 | 0.9 | 0 |
| 575 | 12/01/2007 | 13:24:21 | 58 | m | 0 | 0.3 | 0 |
| 576 | 12/01/2007 | 13:24:22 | 58.1 | m | 0 | 0.4 | 0 |
| 577 | 12/01/2007 | 13:24:23 | 58.2 | m | 0 | 0.4 | 0 |
| 578 | 12/01/2007 | 13:24:24 | 58.3 | m | 0 | 0.4 | 0 |
| 579 | 12/01/2007 | 13:24:25 | 58.4 | m | 0 | 0.4 | 0 |
| 580 | 12/01/2007 | 13:24:25 | 58.5 | m | 0 | 0.3 | 0 |
| 581 | 12/01/2007 | 13:24:27 | 58.6 | m | 0 | 0.3 | 0 |
| 582 | 12/01/2007 | 13:24:29 | 58.7 | m | 0 | 0.3 | 0 |
| 583 | 12/01/2007 | 13:24:30 | 58.8 | m | 0 | 0.4 | 0 |
| 584 | 12/01/2007 | 13:24:31 | 58.9 | m | 0 | 0.5 | 0 |
| 585 | 12/01/2007 | 13:24:32 | 59 | m | 0 | 0.4 | 0 |
| 586 | 12/01/2007 | 13:24:33 | 59.1 | m | 0 | 0.5 | 0 |
| 587 | 12/01/2007 | 13:24:33 | 59.2 | m | 0 | 0.6 | 0 |
| 588 | 12/01/2007 | 13:24:34 | 59.3 | m | 0 | 0.6 | 0 |
| 589 | 12/01/2007 | 13:24:35 | 59.4 | m | 0 | 0.6 | 0 |
| 590 | 12/01/2007 | 13:24:46 | 59.5 | m | 0 | 0.2 | 0 |
| 591 | 12/01/2007 | 13:24:47 | 59.6 | m | 0 | 0.3 | 0 |
| 592 | 12/01/2007 | 13:24:51 | 59.7 | m | 0 | 0.4 | 0 |
| 593 | 12/01/2007 | 13:24:52 | 59.8 | m | 0 | 0.4 | 0 |
| 594 | 12/01/2007 | 13:24:53 | 59.9 | m | 0 | 0.5 | 0 |
| 595 | 12/01/2007 | 13:24:54 | 60 | m | 0 | 0.5 | 0 |
| 596 | 12/01/2007 | 13:24:55 | 60.1 | m | 0 | 0.6 | 0 |
| 597 | 12/01/2007 | 13:24:56 | 60.2 | m | 0 | 0.5 | 0 |
| 598 | 12/01/2007 | 13:24:57 | 60.3 | m | 0 | 0.5 | 0 |
| 599 | 12/01/2007 | 13:24:58 | 60.4 | m | 0 | 0.5 | 0 |
| 600 | 12/01/2007 | 13:24:59 | 60.5 | m | 0 | 0.7 | 0 |
| 601 | 12/01/2007 | 13:25:00 | 60.6 | m | 0 | 0.6 | 0 |
| 602 | 12/01/2007 | 13:25:12 | 60.7 | m | 0 | 0.7 | 0 |
| 603 | 12/01/2007 | 13:25:14 | 60.8 | m | 0 | 0.3 | 0 |
| 604 | 12/01/2007 | 13:25:15 | 60.9 | m | 0 | 0.3 | 0 |
| 605 | 12/01/2007 | 13:25:16 | 61 | m | 0 | 0.5 | 0 |
| 606 | 12/01/2007 | 13:25:17 | 61.1 | m | 0 | 0.5 | 0 |
| 607 | 12/01/2007 | 13:25:18 | 61.2 | m | 0 | 0.4 | 0 |
| 608 | 12/01/2007 | 13:25:19 | 61.3 | m | 0 | 0.5 | 0 |
| 609 | 12/01/2007 | 13:25:20 | 61.4 | m | 0 | 0.4 | 0 |
| 610 | 12/01/2007 | 13:25:21 | 61.5 | m | 0 | 0.4 | 0 |
| 611 | 12/01/2007 | 13:25:22 | 61.6 | m | 0 | 0.5 | 0 |
| 612 | 12/01/2007 | 13:25:23 | 61.7 | m | 0 | 0.7 | 0 |
| 613 | 12/01/2007 | 13:25:24 | 61.8 | m | 0 | 0.6 | 0 |
| 614 | 12/01/2007 | 13:25:27 | 61.9 | m | 0 | 0.5 | 0 |
| 615 | 12/01/2007 | 13:25:28 | 62 | m | 0 | 0.8 | 0 |
| 616 | 12/01/2007 | 13:25:29 | 62.1 | m | 0 | 0.8 | 0 |
| 617 | 12/01/2007 | 13:25:43 | 62.2 | m | 0 | 0.4 | 0 |
| 618 | 12/01/2007 | 13:25:44 | 62.3 | m | 0 | 0.6 | 0 |
| 619 | 12/01/2007 | 13:25:45 | 62.4 | m | 0 | 0.6 | 0 |
| 620 | 12/01/2007 | 13:25:46 | 62.5 | m | 0 | 0.5 | 0 |
| 621 | 12/01/2007 | 13:25:47 | 62.6 | m | 0 | 0.6 | 0 |
| 622 | 12/01/2007 | 13:25:48 | 62.7 | m | 0 | 0.6 | 0 |
| 623 | 12/01/2007 | 13:25:49 | 62.8 | m | 0 | 0.7 | 0 |
| 624 | 12/01/2007 | 13:25:50 | 62.9 | m | 0 | 0.7 | 0 |
| 625 | 12/01/2007 | 13:25:51 | 63 | m | 0 | 0.7 | 0 |
| 626 | 12/01/2007 | 13:25:52 | 63.1 | m | 0 | 0.6 | 0 |
| 627 | 12/01/2007 | 13:25:53 | 63.2 | m | 0 | 0.6 | 0 |
| 628 | 12/01/2007 | 13:25:55 | 63.3 | m | 0 | 0.7 | 0 |
| 629 | 12/01/2007 | 13:25:56 | 63.4 | m | 0 | 0.8 | 0 |
| 630 | 12/01/2007 | 13:25:57 | 63.5 | m | 0 | 0.8 | 0 |
| 631 | 12/01/2007 | 13:25:59 | 63.6 | m | 0 | 0.7 | 0 |
| 632 | 12/01/2007 | 13:26:09 | 63.7 | m | 0 | 0.2 | 0 |
| 633 | 12/01/2007 | 13:26:10 | 63.8 | m | 0 | 0.2 | 0 |
| 634 | 12/01/2007 | 13:26:11 | 63.9 | m | 0 | 0.2 | 0 |
| 635 | 12/01/2007 | 13:26:12 | 64 | m | 0 | 0.2 | 0 |
| 636 | 12/01/2007 | 13:26:14 | 64.1 | m | 0 | 0.6 | 0 |
| 637 | 12/01/2007 | 13:26:15 | 64.2 | m | 0 | 0.3 | 0 |
| 638 | 12/01/2007 | 13:26:16 | 64.3 | m | 0 | 0.5 | 0 |
| 639 | 12/01/2007 | 13:26:18 | 64.4 | m | 0 | 0.5 | 0 |
| 640 | 12/01/2007 | 13:26:19 | 64.5 | m | 0 | 0.4 | 0 |
| 641 | 12/01/2007 | 13:26:20 | 64.6 | m | 0 | 0.5 | 0 |
| 642 | 12/01/2007 | 13:26:21 | 64.7 | m | 0 | 0.7 | 0 |
| 643 | 12/01/2007 | 13:26:22 | 64.8 | m | 0 | 0.4 | 0 |
| 644 | 12/01/2007 | 13:26:23 | 64.9 | m | 0 | 0.6 | 0 |
| 645 | 12/01/2007 | 13:26:31 | 65 | m | 0 | 0.4 | 0 |
| 646 | 12/01/2007 | 13:26:32 | 65.1 | m | 0 | 0.5 | 0 |
| 647 | 12/01/2007 | 13:26:32 | 65.2 | m | 0 | 0.4 | 0 |
| 648 | 12/01/2007 | 13:26:34 | 65.3 | m | 0 | 0.4 | 0 |
| 649 | 12/01/2007 | 13:26:35 | 65.4 | m | 0 | 0.4 | 0 |
| 650 | 12/01/2007 | 13:26:38 | 65.5 | m | 0 | 0.6 | 0 |

| | | | | | | | |
|---|---|---|---|---|---|---|---|
| 651 | 12/01/2007 | 13:26:40 | 65.6 | m | 0 | 0.5 | 0 |
| 652 | 12/01/2007 | 13:26:41 | 65.7 | m | 0 | 0.5 | 0 |
| 653 | 12/01/2007 | 13:26:41 | 65.8 | m | 0 | 0.6 | 0 |
| 654 | 12/01/2007 | 13:26:43 | 65.9 | m | 0 | 0.7 | 0 |
| 655 | 12/01/2007 | 13:26:44 | 66 | m | 0 | 0.7 | 0 |
| 656 | 12/01/2007 | 13:26:45 | 66.1 | m | 0 | 0.8 | 0 |
| 657 | 12/01/2007 | 13:26:46 | 66.2 | m | 0 | 0.6 | 0 |
| 658 | 12/01/2007 | 13:26:57 | 66.3 | m | 0 | 0.7 | 0 |
| 659 | 12/01/2007 | 13:26:59 | 66.4 | m | 0 | 0.4 | 0 |
| 660 | 12/01/2007 | 13:27:00 | 66.5 | m | 0 | 0.3 | 0 |
| 661 | 12/01/2007 | 13:27:01 | 66.6 | m | 0 | 0.2 | 0 |
| 662 | 12/01/2007 | 13:27:04 | 66.7 | m | 0 | 0.6 | 0 |
| 663 | 12/01/2007 | 13:27:15 | 66.8 | m | 0 | 0.3 | 0 |
| 664 | 12/01/2007 | 13:27:16 | 66.9 | m | 0 | 0.7 | 0 |
| 665 | 12/01/2007 | 13:27:17 | 67 | m | 0 | 1.2 | 0 |
| 666 | 12/01/2007 | 13:27:18 | 67.1 | m | 0 | 1 | 0 |
| 667 | 12/01/2007 | 13:27:20 | 67.2 | m | 0 | 0.8 | 0 |
| 668 | 12/01/2007 | 13:27:23 | 67.3 | m | 0 | 0.5 | 0 |
| 669 | 12/01/2007 | 13:27:26 | 67.4 | m | 0 | 0.9 | 0 |
| 670 | 12/01/2007 | 13:27:27 | 67.5 | m | 0 | 0.8 | 0 |
| 671 | 12/01/2007 | 13:27:28 | 67.6 | m | 0 | 0.8 | 0 |
| 1 | 12/02/2007 | 12:03:07 | 67.9 | m | 0 | 0.3 | 0 |
| 2 | 12/02/2007 | 12:03:08 | 68 | m | 0 | 0.4 | 0 |
| 3 | 12/02/2007 | 12:03:09 | 68.1 | m | 0 | 0.5 | 0 |
| 4 | 12/02/2007 | 12:03:09 | 68.2 | m | 0 | 0.5 | 0 |
| 5 | 12/02/2007 | 12:03:10 | 68.3 | m | 0 | 0.6 | 0 |
| 6 | 12/02/2007 | 12:03:11 | 68.4 | m | 0 | 0.7 | 0 |
| 7 | 12/02/2007 | 12:03:12 | 68.5 | m | 0 | 0.8 | 0 |
| 8 | 12/02/2007 | 12:03:13 | 68.6 | m | 0 | 0.8 | 0 |
| 9 | 12/02/2007 | 12:03:13 | 68.7 | m | 0 | 0.9 | 0 |
| 10 | 12/02/2007 | 12:03:14 | 68.8 | m | 0 | 1.1 | 0 |
| 11 | 12/02/2007 | 12:03:15 | 68.9 | m | 0 | 1.2 | 0 |
| 12 | 12/02/2007 | 12:03:16 | 69 | m | 0 | 1.1 | 0 |
| 13 | 12/02/2007 | 12:03:17 | 69.1 | m | 1 | 1.1 | 0 |
| 14 | 12/02/2007 | 12:03:19 | 69.2 | m | 1 | 1.2 | 0 |
| 15 | 12/02/2007 | 12:03:20 | 69.3 | m | 1 | 1.4 | 0 |
| 16 | 12/02/2007 | 12:03:21 | 69.4 | m | 1 | 1.5 | 0 |
| 17 | 12/02/2007 | 12:03:22 | 69.5 | m | 1 | 1.6 | 0 |
| 18 | 12/02/2007 | 12:03:23 | 69.6 | m | 1 | 1.6 | 0 |
| 19 | 12/02/2007 | 12:03:24 | 69.7 | m | 1 | 1.7 | 0 |
| 20 | 12/02/2007 | 12:03:25 | 69.8 | m | 1 | 1.7 | 0 |
| 21 | 12/02/2007 | 12:03:26 | 69.9 | m | 1 | 1.9 | 0 |
| 22 | 12/02/2007 | 12:03:27 | 70 | m | 1 | 1.9 | 0 |
| 23 | 12/02/2007 | 12:03:27 | 70.1 | m | 1 | 2.3 | 0 |
| 24 | 12/02/2007 | 12:03:28 | 70.2 | m | 1 | 2.2 | 0 |
| 25 | 12/02/2007 | 12:03:29 | 70.3 | m | 1 | 2.3 | 0 |
| 26 | 12/02/2007 | 12:03:34 | 70.4 | m | 0 | 0.3 | 0 |
| 27 | 12/02/2007 | 12:03:35 | 70.5 | m | 0 | 0.3 | 0 |
| 28 | 12/02/2007 | 12:03:36 | 70.6 | m | 0 | 0.4 | 0 |
| 29 | 12/02/2007 | 12:03:37 | 70.7 | m | 0 | 0.5 | 0 |
| 30 | 12/02/2007 | 12:03:38 | 70.8 | m | 0 | 0.7 | 0 |
| 31 | 12/02/2007 | 12:03:38 | 70.9 | m | 0 | 0.7 | 0 |
| 32 | 12/02/2007 | 12:03:39 | 71 | m | 0 | 0.6 | 0 |
| 33 | 12/02/2007 | 12:03:40 | 71.1 | m | 0 | 0.7 | 0 |
| 34 | 12/02/2007 | 12:03:41 | 71.2 | m | 0 | 0.8 | 0 |
| 35 | 12/02/2007 | 12:03:42 | 71.3 | m | 0 | 1 | 0 |
| 36 | 12/02/2007 | 12:03:43 | 71.4 | m | 0 | 1.1 | 0 |
| 37 | 12/02/2007 | 12:03:44 | 71.5 | m | 1 | 1.1 | 0 |
| 38 | 12/02/2007 | 12:03:45 | 71.6 | m | 1 | 1.1 | 0 |
| 39 | 12/02/2007 | 12:03:46 | 71.7 | m | 1 | 1.2 | 0 |
| 40 | 12/02/2007 | 12:03:46 | 71.8 | m | 1 | 1.4 | 0 |
| 41 | 12/02/2007 | 12:03:51 | 71.9 | m | 0 | 0.3 | 0 |
| 42 | 12/02/2007 | 12:03:52 | 72 | m | 0 | 0.6 | 0 |
| 43 | 12/02/2007 | 12:03:53 | 72.1 | m | 0 | 0.5 | 0 |
| 44 | 12/02/2007 | 12:03:53 | 72.2 | m | 0 | 0.6 | 0 |
| 45 | 12/02/2007 | 12:03:54 | 72.3 | m | 0 | 0.5 | 0 |
| 46 | 12/02/2007 | 12:03:55 | 72.4 | m | 0 | 0.6 | 0 |
| 47 | 12/02/2007 | 12:03:56 | 72.5 | m | 0 | 0.6 | 0 |
| 48 | 12/02/2007 | 12:03:56 | 72.6 | m | 0 | 0.6 | 0 |
| 49 | 12/02/2007 | 12:03:57 | 72.7 | m | 0 | 0.8 | 0 |
| 50 | 12/02/2007 | 12:03:58 | 72.8 | m | 0 | 0.9 | 0 |
| 51 | 12/02/2007 | 12:03:59 | 72.9 | m | 0 | 1 | 0 |
| 52 | 12/02/2007 | 12:04:00 | 73 | m | 0 | 1.1 | 0 |
| 53 | 12/02/2007 | 12:04:00 | 73.1 | m | 0 | 1.1 | 0 |
| 54 | 12/02/2007 | 12:04:05 | 73.2 | m | 1 | 1.5 | 0 |
| 55 | 12/02/2007 | 12:04:22 | 73.3 | m | 2 | 2.8 | 0 |
| 56 | 12/02/2007 | 12:04:23 | 73.4 | m | 2 | 2.9 | 0 |
| 57 | 12/02/2007 | 12:04:24 | 73.5 | m | 2 | 2.9 | 0 |
| 58 | 12/02/2007 | 12:04:29 | 73.6 | m | 0 | 0.4 | 0 |
| 59 | 12/02/2007 | 12:04:30 | 73.7 | m | 0 | 0.7 | 0 |
| 60 | 12/02/2007 | 12:04:31 | 73.8 | m | 0 | 0.7 | 0 |
| 61 | 12/02/2007 | 12:04:31 | 73.9 | m | 0 | 0.9 | 0 |
| 62 | 12/02/2007 | 12:04:32 | 74 | m | 0 | 0.8 | 0 |
| 63 | 12/02/2007 | 12:04:33 | 74.1 | m | 0 | 0.7 | 0 |
| 64 | 12/02/2007 | 12:04:34 | 74.2 | m | 0 | 0.8 | 0 |
| 65 | 12/02/2007 | 12:04:34 | 74.3 | m | 0 | 0.8 | 0 |
| 66 | 12/02/2007 | 12:04:35 | 74.4 | m | 0 | 0.9 | 0 |
| 67 | 12/02/2007 | 12:04:36 | 74.5 | m | 0 | 1 | 0 |
| 68 | 12/02/2007 | 12:04:36 | 74.6 | m | 0 | 1.1 | 0 |
| 69 | 12/02/2007 | 12:04:37 | 74.7 | m | 0 | 1.2 | 0 |
| 70 | 12/02/2007 | 12:04:38 | 74.8 | m | 0 | 1.1 | 0 |
| 71 | 12/02/2007 | 12:04:39 | 74.9 | m | 0 | 1 | 0 |
| 72 | 12/02/2007 | 12:04:44 | 75 | m | 0 | 0.3 | 0 |

| | | | | | | | |
|---|---|---|---|---|---|---|---|
| 73 | 12/02/2007 | 12:04:45 | 75.1 | m | 0 | 0.3 | 0 |
| 74 | 12/02/2007 | 12:04:46 | 75.2 | m | 0 | 0.3 | 0 |
| 75 | 12/02/2007 | 12:04:47 | 75.3 | m | 0 | 0.4 | 0 |
| 76 | 12/02/2007 | 12:04:48 | 75.4 | m | 0 | 0.5 | 0 |
| 77 | 12/02/2007 | 12:04:48 | 75.5 | m | 0 | 0.5 | 0 |
| 78 | 12/02/2007 | 12:04:49 | 75.6 | m | 0 | 0.6 | 0 |
| 79 | 12/02/2007 | 12:04:50 | 75.7 | m | 0 | 0.7 | 0 |
| 80 | 12/02/2007 | 12:04:51 | 75.8 | m | 0 | 0.7 | 0 |
| 81 | 12/02/2007 | 12:04:52 | 75.9 | m | 0 | 0.7 | 0 |
| 82 | 12/02/2007 | 12:04:53 | 76 | m | 0 | 0.8 | 0 |
| 83 | 12/02/2007 | 12:04:53 | 76.1 | m | 0 | 0.9 | 0 |
| 84 | 12/02/2007 | 12:04:54 | 76.2 | m | 0 | 1 | 0 |
| 85 | 12/02/2007 | 12:04:59 | 76.3 | m | 0 | 0.2 | 0 |
| 86 | 12/02/2007 | 12:05:00 | 76.4 | m | 0 | 0.4 | 0 |
| 87 | 12/02/2007 | 12:05:01 | 76.5 | m | 0 | 0.4 | 0 |
| 88 | 12/02/2007 | 12:05:02 | 76.6 | m | 0 | 0.5 | 0 |
| 89 | 12/02/2007 | 12:05:03 | 76.7 | m | 0 | 0.5 | 0 |
| 90 | 12/02/2007 | 12:05:04 | 76.8 | m | 0 | 0.6 | 0 |
| 91 | 12/02/2007 | 12:05:04 | 76.9 | m | 0 | 0.8 | 0 |
| 92 | 12/02/2007 | 12:05:05 | 77 | m | 0 | 0.8 | 0 |
| 93 | 12/02/2007 | 12:05:06 | 77.1 | m | 0 | 0.8 | 0 |
| 94 | 12/02/2007 | 12:05:07 | 77.2 | m | 0 | 1 | 0 |
| 95 | 12/02/2007 | 12:05:08 | 77.3 | m | 0 | 1.1 | 0 |
| 96 | 12/02/2007 | 12:05:09 | 77.4 | m | 0 | 1.1 | 0 |
| 97 | 12/02/2007 | 12:05:09 | 77.5 | m | 0 | 1.2 | 0 |
| 98 | 12/02/2007 | 12:05:10 | 77.6 | m | 0 | 1.3 | 0 |
| 99 | 12/02/2007 | 12:05:15 | 77.7 | m | 0 | 0.2 | 0 |
| 100 | 12/02/2007 | 12:05:16 | 77.8 | m | 0 | 0.4 | 0 |
| 101 | 12/02/2007 | 12:05:19 | 77.9 | m | 0 | 0.7 | 0 |
| 102 | 12/02/2007 | 12:05:20 | 78 | m | 0 | 0.5 | 0 |
| 103 | 12/02/2007 | 12:05:21 | 78.1 | m | 0 | 0.8 | 0 |
| 104 | 12/02/2007 | 12:05:22 | 78.2 | m | 0 | 1.5 | 0 |
| 105 | 12/02/2007 | 12:05:24 | 78.3 | m | 1 | 4.2 | 0 |
| 106 | 12/02/2007 | 12:05:24 | 78.4 | m | 1 | 11.1 | 0 |
| 107 | 12/02/2007 | 12:05:25 | 78.5 | m | 1 | 15.4 | 0 |
| 108 | 12/02/2007 | 12:05:26 | 78.6 | m | 0 | 15.5 | 0 |
| 109 | 12/02/2007 | 12:05:26 | 78.7 | m | 1 | 15.7 | 0 |
| 110 | 12/02/2007 | 12:05:27 | 78.8 | m | 0 | 10.5 | 0 |
| 111 | 12/02/2007 | 12:05:32 | 78.9 | m | 1 | 11.7 | 0 |
| 112 | 12/02/2007 | 12:05:32 | 79 | m | 0 | 19.1 | 0 |
| 113 | 12/02/2007 | 12:05:33 | 79.1 | m | 0 | 16.2 | 0 |
| 114 | 12/02/2007 | 12:05:34 | 79.2 | m | 0 | 12.1 | 0 |
| 115 | 12/02/2007 | 12:05:35 | 79.3 | m | 0 | 2.2 | 0 |
| 116 | 12/02/2007 | 12:05:35 | 79.4 | m | 0 | 0.5 | 0 |
| 117 | 12/02/2007 | 12:05:36 | 79.5 | m | 0 | 0.7 | 0 |
| 118 | 12/02/2007 | 12:05:37 | 79.6 | m | 0 | 0.8 | 0 |
| 119 | 12/02/2007 | 12:05:38 | 79.7 | m | 0 | 0.9 | 0 |
| 120 | 12/02/2007 | 12:05:39 | 79.8 | m | 0 | 1.1 | 0 |
| 121 | 12/02/2007 | 12:05:40 | 79.9 | m | 0 | 1 | 0 |
| 122 | 12/02/2007 | 12:05:41 | 80 | m | 0 | 1.9 | 0 |
| 123 | 12/02/2007 | 12:05:41 | 80.1 | m | 1 | 10.3 | 0 |
| 124 | 12/02/2007 | 12:05:42 | 80.2 | m | 0 | 14.6 | 0 |
| 125 | 12/02/2007 | 12:05:43 | 80.3 | m | 1 | 14.5 | 0 |
| 126 | 12/02/2007 | 12:05:48 | 80.4 | m | 0 | 7.9 | 0 |
| 127 | 12/02/2007 | 12:05:49 | 80.5 | m | 0 | 10.7 | 0 |
| 128 | 12/02/2007 | 12:05:50 | 80.6 | m | 0 | 17.3 | 0 |
| 129 | 12/02/2007 | 12:05:51 | 80.7 | m | 0 | 2.6 | 0 |
| 130 | 12/02/2007 | 12:05:53 | 80.8 | m | 0 | 1.2 | 0 |
| 131 | 12/02/2007 | 12:05:55 | 80.9 | m | 0 | 4.5 | 0 |
| 132 | 12/02/2007 | 12:05:56 | 81 | m | 0 | 4.2 | 0 |
| 133 | 12/02/2007 | 12:05:57 | 81.1 | m | 1 | 12 | 0 |
| 134 | 12/02/2007 | 12:05:58 | 81.2 | m | 0 | 16.3 | 0 |
| 135 | 12/02/2007 | 12:05:58 | 81.3 | m | 1 | 15.7 | 0 |
| 136 | 12/02/2007 | 12:05:59 | 81.4 | m | 1 | 21.5 | 0 |
| 137 | 12/02/2007 | 12:06:00 | 81.5 | m | 0 | 21.1 | 0 |
| 138 | 12/02/2007 | 12:06:01 | 81.6 | m | 0 | 17.9 | 0 |
| 139 | 12/02/2007 | 12:06:05 | 81.7 | m | 0 | 15.4 | 0 |
| 140 | 12/02/2007 | 12:06:06 | 81.8 | m | 0 | 19.4 | 0 |
| 141 | 12/02/2007 | 12:06:07 | 81.9 | m | 0 | 10.3 | 0 |
| 142 | 12/02/2007 | 12:06:08 | 82 | m | 0 | 0.7 | 0 |
| 143 | 12/02/2007 | 12:06:08 | 82.1 | m | 0 | 0.6 | 0 |
| 144 | 12/02/2007 | 12:06:09 | 82.2 | m | 0 | 0.8 | 0 |
| 145 | 12/02/2007 | 12:06:10 | 82.3 | m | 0 | 0.9 | 0 |
| 146 | 12/02/2007 | 12:06:11 | 82.4 | m | 0 | 0.9 | 0 |
| 147 | 12/02/2007 | 12:06:11 | 82.5 | m | 0 | 0.9 | 0 |
| 148 | 12/02/2007 | 12:06:12 | 82.6 | m | 0 | 1 | 0 |
| 149 | 12/02/2007 | 12:06:13 | 82.7 | m | 0 | 0.9 | 0 |
| 150 | 12/02/2007 | 12:06:14 | 82.8 | m | 0 | 1 | 0 |
| 151 | 12/02/2007 | 12:06:14 | 82.9 | m | 0 | 1 | 0 |
| 152 | 12/02/2007 | 12:06:15 | 83 | m | 0 | 1.2 | 0 |
| 153 | 12/02/2007 | 12:06:19 | 83.1 | m | 0 | 0.2 | 0 |
| 154 | 12/02/2007 | 12:06:21 | 83.2 | m | 0 | 0.5 | 0 |
| 155 | 12/02/2007 | 12:06:21 | 83.3 | m | 0 | 0.5 | 0 |
| 156 | 12/02/2007 | 12:06:22 | 83.4 | m | 0 | 0.8 | 0 |
| 157 | 12/02/2007 | 12:06:30 | 83.5 | m | 0 | 0.2 | 0 |
| 158 | 12/02/2007 | 12:06:30 | 83.6 | m | 0 | 0.6 | 0 |
| 159 | 12/02/2007 | 12:06:31 | 83.7 | m | 0 | 0.9 | 0 |
| 160 | 12/02/2007 | 12:06:32 | 83.8 | m | 0 | 1 | 0 |
| 161 | 12/02/2007 | 12:06:33 | 83.9 | m | 0 | 0.6 | 0 |
| 162 | 12/02/2007 | 12:06:34 | 84 | m | 0 | 0.4 | 0 |
| 163 | 12/02/2007 | 12:06:35 | 84.1 | m | 0 | 0.6 | 0 |
| 164 | 12/02/2007 | 12:06:35 | 84.2 | m | 0 | 0.8 | 0 |
| 165 | 12/02/2007 | 12:06:36 | 84.3 | m | 0 | 4.1 | 0 |

| | | | | | | | |
|---|---|---|---|---|---|---|---|
| 166 | 12/02/2007 | 12:06:37 | 84.4 | m | 0 | 17.7 | 0 |
| 167 | 12/02/2007 | 12:06:41 | 84.5 | m | 1 | 8.8 | 0 |
| 168 | 12/02/2007 | 12:06:42 | 84.6 | m | 0 | 22.5 | 0 |
| 169 | 12/02/2007 | 12:06:43 | 84.7 | m | 0 | 28.5 | 0 |
| 170 | 12/02/2007 | 12:06:44 | 84.8 | m | 1 | 33.7 | 0 |
| 171 | 12/02/2007 | 12:06:44 | 84.9 | m | 0 | 23.3 | 0 |
| 172 | 12/02/2007 | 12:06:46 | 85 | m | 0 | 11.3 | 0 |
| 173 | 12/02/2007 | 12:06:47 | 85.1 | m | 0 | 4.1 | 0 |
| 174 | 12/02/2007 | 12:06:48 | 85.2 | m | 0 | 4.6 | 0 |
| 175 | 12/02/2007 | 12:06:48 | 85.3 | m | 0 | 6.1 | 0 |
| 176 | 12/02/2007 | 12:06:49 | 85.4 | m | 0 | 7.9 | 0 |
| 177 | 12/02/2007 | 12:06:50 | 85.5 | m | 0 | 6 | 0 |
| 178 | 12/02/2007 | 12:06:51 | 85.6 | m | 0 | 8.4 | 0 |
| 179 | 12/02/2007 | 12:06:52 | 85.7 | m | 0 | 3.3 | 0 |
| 180 | 12/02/2007 | 12:06:57 | 85.8 | m | 0 | 6 | 0 |
| 181 | 12/02/2007 | 12:06:58 | 85.9 | m | 0 | 11.7 | 0 |
| 182 | 12/02/2007 | 12:06:59 | 86 | m | 0 | 9.5 | 0 |
| 183 | 12/02/2007 | 12:07:00 | 86.1 | m | 0 | 4.7 | 0 |
| 184 | 12/02/2007 | 12:07:00 | 86.2 | m | 0 | 1.2 | 0 |
| 185 | 12/02/2007 | 12:07:01 | 86.3 | m | 0 | 0.7 | 0 |
| 186 | 12/02/2007 | 12:07:02 | 86.4 | m | 0 | 0.8 | 0 |
| 187 | 12/02/2007 | 12:07:03 | 86.5 | m | 0 | 0.8 | 0 |
| 188 | 12/02/2007 | 12:07:04 | 86.6 | m | 0 | 1 | 0 |
| 189 | 12/02/2007 | 12:07:05 | 86.7 | m | 0 | 0.8 | 0 |
| 190 | 12/02/2007 | 12:07:06 | 86.8 | m | 0 | 0.7 | 0 |
| 191 | 12/02/2007 | 12:07:07 | 86.9 | m | 0 | 0.9 | 0 |
| 192 | 12/02/2007 | 12:07:08 | 87 | m | 0 | 1 | 0 |
| 193 | 12/02/2007 | 12:07:09 | 87.1 | m | 0 | 1 | 0 |
| 194 | 12/02/2007 | 12:07:14 | 87.2 | m | 0 | 0.3 | 0 |
| 195 | 12/02/2007 | 12:07:15 | 87.3 | m | 0 | 0.3 | 0 |
| 196 | 12/02/2007 | 12:07:16 | 87.4 | m | 0 | 0.4 | 0 |
| 197 | 12/02/2007 | 12:07:17 | 87.5 | m | 0 | 1.1 | 0 |
| 198 | 12/02/2007 | 12:07:18 | 87.6 | m | 0 | 1.2 | 0 |
| 199 | 12/02/2007 | 12:07:18 | 87.7 | m | 0 | 1.6 | 0 |
| 200 | 12/02/2007 | 12:07:19 | 87.8 | m | 0 | 5.4 | 0 |
| 201 | 12/02/2007 | 12:07:20 | 87.9 | m | 0 | 10.2 | 0 |
| 202 | 12/02/2007 | 12:07:21 | 88 | m | 0 | 14.6 | 0 |
| 203 | 12/02/2007 | 12:07:22 | 88.1 | m | 0 | 15.9 | 0 |
| 204 | 12/02/2007 | 12:07:23 | 88.2 | m | 0 | 12.6 | 0 |
| 205 | 12/02/2007 | 12:07:24 | 88.3 | m | 0 | 14.2 | 0 |
| 206 | 12/02/2007 | 12:07:25 | 88.4 | m | 1 | 22.6 | 0 |
| 207 | 12/02/2007 | 12:07:25 | 88.5 | m | 0 | 28 | 0 |
| 208 | 12/02/2007 | 12:07:26 | 88.6 | m | 0 | 15.6 | 0 |
| 209 | 12/02/2007 | 12:07:52 | 88.7 | m | 1 | 32.4 | 0 |
| 210 | 12/02/2007 | 12:07:55 | 88.8 | m | 0 | 16.4 | 0 |
| 211 | 12/02/2007 | 12:07:56 | 88.9 | m | 0 | 12.2 | 0 |
| 212 | 12/02/2007 | 12:07:57 | 89 | m | 0 | 14.8 | 0 |
| 213 | 12/02/2007 | 12:07:58 | 89.1 | m | 0 | 14.1 | 0 |
| 214 | 12/02/2007 | 12:07:59 | 89.2 | m | 1 | 15.5 | 0 |
| 215 | 12/02/2007 | 12:07:59 | 89.3 | m | 2 | 32.9 | 0 |
| 216 | 12/02/2007 | 12:08:00 | 89.4 | m | 0 | 17.4 | 0 |
| 217 | 12/02/2007 | 12:08:01 | 89.5 | m | 0 | 18.8 | 0 |
| 218 | 12/02/2007 | 12:08:02 | 89.6 | m | 1 | 17 | 0 |
| 219 | 12/02/2007 | 12:08:03 | 89.7 | m | 1 | 30.1 | 0 |
| 220 | 12/02/2007 | 12:08:04 | 89.8 | m | 1 | 28 | 0 |
| 221 | 12/02/2007 | 12:08:05 | 89.9 | m | 0 | 14.5 | 0 |
| 222 | 12/02/2007 | 12:08:06 | 90 | m | 1 | 16.1 | 0 |
| 223 | 12/02/2007 | 12:08:11 | 90.1 | m | 0 | 1.5 | 0 |
| 224 | 12/02/2007 | 12:08:12 | 90.2 | m | 0 | 8.8 | 0 |
| 225 | 12/02/2007 | 12:08:12 | 90.3 | m | 0 | 8.3 | 0 |
| 226 | 12/02/2007 | 12:08:13 | 90.4 | m | 0 | 3.2 | 0 |
| 227 | 12/02/2007 | 12:08:14 | 90.5 | m | 0 | 9.7 | 0 |
| 228 | 12/02/2007 | 12:08:15 | 90.6 | m | 0 | 9.5 | 0 |
| 229 | 12/02/2007 | 12:08:15 | 90.7 | m | 0 | 7.7 | 0 |
| 230 | 12/02/2007 | 12:08:16 | 90.8 | m | 0 | 5.5 | 0 |
| 231 | 12/02/2007 | 12:08:17 | 90.9 | m | 0 | 5 | 0 |
| 232 | 12/02/2007 | 12:08:18 | 91 | m | 0 | 0.9 | 0 |
| 233 | 12/02/2007 | 12:08:18 | 91.1 | m | 0 | 0.7 | 0 |
| 234 | 12/02/2007 | 12:08:19 | 91.2 | m | 0 | 0.8 | 0 |
| 235 | 12/02/2007 | 12:08:20 | 91.3 | m | 0 | 0.7 | 0 |
| 236 | 12/02/2007 | 12:08:24 | 91.4 | m | 0 | 0.3 | 0 |
| 237 | 12/02/2007 | 12:08:25 | 91.5 | m | 0 | 0.4 | 0 |
| 238 | 12/02/2007 | 12:08:26 | 91.6 | m | 0 | 0.4 | 0 |
| 239 | 12/02/2007 | 12:08:27 | 91.7 | m | 0 | 0.4 | 0 |
| 240 | 12/02/2007 | 12:08:28 | 91.8 | m | 0 | 0.5 | 0 |
| 241 | 12/02/2007 | 12:08:29 | 91.9 | m | 0 | 0.3 | 0 |
| 242 | 12/02/2007 | 12:08:29 | 92 | m | 0 | 0.5 | 0 |
| 243 | 12/02/2007 | 12:08:30 | 92.1 | m | 0 | 0.4 | 0 |
| 244 | 12/02/2007 | 12:08:31 | 92.2 | m | 0 | 0.5 | 0 |
| 245 | 12/02/2007 | 12:08:32 | 92.3 | m | 0 | 0.5 | 0 |
| 246 | 12/02/2007 | 12:08:33 | 92.4 | m | 0 | 0.6 | 0 |
| 247 | 12/02/2007 | 12:08:33 | 92.5 | m | 0 | 0.7 | 0 |
| 248 | 12/02/2007 | 12:08:34 | 92.6 | m | 0 | 0.7 | 0 |
| 249 | 12/02/2007 | 12:08:39 | 92.7 | m | 0 | 0.1 | 0 |
| 250 | 12/02/2007 | 12:08:40 | 92.8 | m | 0 | 0.2 | 0 |
| 251 | 12/02/2007 | 12:08:41 | 92.9 | m | 0 | 0.3 | 0 |
| 252 | 12/02/2007 | 12:08:42 | 93 | m | 0 | 0.4 | 0 |
| 253 | 12/02/2007 | 12:08:42 | 93.1 | m | 0 | 0.5 | 0 |
| 254 | 12/02/2007 | 12:08:43 | 93.2 | m | 0 | 0.5 | 0 |
| 255 | 12/02/2007 | 12:08:44 | 93.3 | m | 0 | 0.5 | 0 |
| 256 | 12/02/2007 | 12:08:45 | 93.4 | m | 0 | 0.5 | 0 |
| 257 | 12/02/2007 | 12:08:45 | 93.5 | m | 0 | 0.6 | 0 |
| 258 | 12/02/2007 | 12:08:46 | 93.6 | m | 0 | 0.7 | 0 |

| | | | | | | | |
|---|---|---|---|---|---|---|---|
| 259 | 12/02/2007 | 12:08:47 | 93.7 | m | 0 | 0.5 | 0 |
| 260 | 12/02/2007 | 12:08:48 | 93.8 | m | 0 | 0.6 | 0 |
| 261 | 12/02/2007 | 12:08:49 | 93.9 | m | 0 | 0.7 | 0 |
| 262 | 12/02/2007 | 12:08:50 | 94 | m | 0 | 0.7 | 0 |
| 263 | 12/02/2007 | 12:08:50 | 94.1 | m | 0 | 0.7 | 0 |
| 264 | 12/02/2007 | 12:08:51 | 94.2 | m | 0 | 0.6 | 0 |
| 265 | 12/02/2007 | 12:08:56 | 94.3 | m | 0 | 0.4 | 0 |
| 266 | 12/02/2007 | 12:08:57 | 94.4 | m | 0 | 0.4 | 0 |
| 267 | 12/02/2007 | 12:08:57 | 94.5 | m | 0 | 0.5 | 0 |
| 268 | 12/02/2007 | 12:08:58 | 94.6 | m | 0 | 0.4 | 0 |
| 269 | 12/02/2007 | 12:08:59 | 94.7 | m | 0 | 0.4 | 0 |
| 270 | 12/02/2007 | 12:09:00 | 94.8 | m | 0 | 0.4 | 0 |
| 271 | 12/02/2007 | 12:09:01 | 94.9 | m | 0 | 0.5 | 0 |
| 272 | 12/02/2007 | 12:09:02 | 95 | m | 0 | 0.5 | 0 |
| 273 | 12/02/2007 | 12:09:02 | 95.1 | m | 0 | 0.6 | 0 |
| 274 | 12/02/2007 | 12:09:03 | 95.2 | m | 0 | 0.5 | 0 |
| 275 | 12/02/2007 | 12:09:04 | 95.3 | m | 0 | 0.7 | 0 |
| 276 | 12/02/2007 | 12:09:05 | 95.4 | m | 0 | 0.8 | 0 |
| 277 | 12/02/2007 | 12:09:06 | 95.5 | m | 0 | 0.7 | 0 |
| 278 | 12/02/2007 | 12:09:07 | 95.6 | m | 0 | 0.8 | 0 |
| 279 | 12/02/2007 | 12:09:10 | 95.7 | m | 0 | 0.7 | 0 |
| 280 | 12/02/2007 | 12:09:10 | 95.8 | m | 0 | 0.9 | 0 |
| 281 | 12/02/2007 | 12:09:15 | 95.9 | m | 0 | 0.2 | 0 |
| 282 | 12/02/2007 | 12:09:16 | 96 | m | 0 | 0.4 | 0 |
| 283 | 12/02/2007 | 12:09:16 | 96.1 | m | 0 | 0.5 | 0 |
| 284 | 12/02/2007 | 12:09:17 | 96.2 | m | 0 | 0.6 | 0 |
| 285 | 12/02/2007 | 12:09:18 | 96.3 | m | 0 | 0.3 | 0 |
| 286 | 12/02/2007 | 12:09:19 | 96.4 | m | 0 | 0.4 | 0 |
| 287 | 12/02/2007 | 12:09:20 | 96.5 | m | 0 | 0.5 | 0 |
| 288 | 12/02/2007 | 12:09:21 | 96.6 | m | 0 | 0.6 | 0 |
| 289 | 12/02/2007 | 12:09:22 | 96.7 | m | 0 | 0.5 | 0 |
| 290 | 12/02/2007 | 12:09:22 | 96.8 | m | 0 | 0.7 | 0 |
| 291 | 12/02/2007 | 12:09:23 | 96.9 | m | 0 | 0.7 | 0 |
| 292 | 12/02/2007 | 12:09:24 | 97 | m | 0 | 0.6 | 0 |
| 293 | 12/02/2007 | 12:09:25 | 97.1 | m | 0 | 0.6 | 0 |
| 294 | 12/02/2007 | 12:09:29 | 97.2 | m | 0 | 0.1 | 0 |
| 295 | 12/02/2007 | 12:09:30 | 97.3 | m | 0 | 0.2 | 0 |
| 296 | 12/02/2007 | 12:09:30 | 97.4 | m | 0 | 0.3 | 0 |
| 297 | 12/02/2007 | 12:09:31 | 97.5 | m | 0 | 0.4 | 0 |
| 298 | 12/02/2007 | 12:09:32 | 97.6 | m | 0 | 0.4 | 0 |
| 299 | 12/02/2007 | 12:09:33 | 97.7 | m | 0 | 0.4 | 0 |
| 300 | 12/02/2007 | 12:09:33 | 97.8 | m | 0 | 0.4 | 0 |
| 301 | 12/02/2007 | 12:09:34 | 97.9 | m | 0 | 0.4 | 0 |
| 302 | 12/02/2007 | 12:09:35 | 98 | m | 0 | 0.4 | 0 |
| 303 | 12/02/2007 | 12:09:36 | 98.1 | m | 0 | 0.6 | 0 |
| 304 | 12/02/2007 | 12:09:36 | 98.2 | m | 0 | 0.6 | 0 |
| 305 | 12/02/2007 | 12:09:37 | 98.3 | m | 0 | 0.7 | 0 |
| 306 | 12/02/2007 | 12:09:38 | 98.4 | m | 0 | 0.6 | 0 |
| 307 | 12/02/2007 | 12:09:55 | 98.5 | m | 0 | 0.7 | 0 |
| 308 | 12/02/2007 | 12:09:56 | 98.6 | m | 0 | 0.7 | 0 |
| 309 | 12/02/2007 | 12:09:57 | 98.7 | m | 0 | 0.7 | 0 |
| 310 | 12/02/2007 | 12:09:58 | 98.8 | m | 0 | 0.7 | 0 |
| 311 | 12/02/2007 | 12:09:59 | 98.9 | m | 0 | 0.7 | 0 |
| 312 | 12/02/2007 | 12:10:00 | 99 | m | 0 | 0.8 | 0 |
| 313 | 12/02/2007 | 12:10:01 | 99.1 | m | 0 | 0.9 | 0 |
| 314 | 12/02/2007 | 12:10:02 | 99.2 | m | 0 | 1.1 | 0 |
| 315 | 12/02/2007 | 12:10:05 | 99.3 | m | 0 | 0.1 | 0 |
| 316 | 12/02/2007 | 12:10:06 | 99.4 | m | 0 | 0.3 | 0 |
| 317 | 12/02/2007 | 12:10:07 | 99.5 | m | 0 | 0.4 | 0 |
| 318 | 12/02/2007 | 12:10:07 | 99.6 | m | 0 | 0.5 | 0 |
| 319 | 12/02/2007 | 12:10:14 | 99.7 | m | 0 | 0.8 | 0 |
| 320 | 12/02/2007 | 12:10:14 | 99.8 | m | 0 | 0.6 | 0 |
| 321 | 12/02/2007 | 12:10:15 | 99.9 | m | 0 | 0.5 | 0 |
| 322 | 12/02/2007 | 12:10:16 | 100 | m | 0 | 0.6 | 0 |
| 323 | 12/02/2007 | 12:10:17 | 100.1 | m | 0 | 0.5 | 0 |
| 324 | 12/02/2007 | 12:10:18 | 100.2 | m | 0 | 0.5 | 0 |
| 325 | 12/02/2007 | 12:10:18 | 100.3 | m | 0 | 0.4 | 0 |
| 326 | 12/02/2007 | 12:10:19 | 100.4 | m | 0 | 0.6 | 0 |
| 327 | 12/02/2007 | 12:10:20 | 100.5 | m | 0 | 0.8 | 0 |
| 328 | 12/02/2007 | 12:10:21 | 100.6 | m | 0 | 0.6 | 0 |
| 329 | 12/02/2007 | 12:10:21 | 100.7 | m | 0 | 0.5 | 0 |
| 330 | 12/02/2007 | 12:10:22 | 100.8 | m | 0 | 0.6 | 0 |
| 331 | 12/02/2007 | 12:10:25 | 100.9 | m | 0 | 0.9 | 0 |
| 332 | 12/02/2007 | 12:10:26 | 101 | m | 0 | 0.9 | 0 |
| 333 | 12/02/2007 | 12:10:28 | 101.1 | m | 0 | 0.6 | 0 |
| 334 | 12/02/2007 | 12:10:29 | 101.2 | m | 0 | 0.8 | 0 |
| 335 | 12/02/2007 | 12:10:30 | 101.3 | m | 0 | 0.9 | 0 |
| 336 | 12/02/2007 | 12:10:30 | 101.4 | m | 0 | 0.8 | 0 |
| 337 | 12/02/2007 | 12:10:31 | 101.5 | m | 0 | 0.7 | 0 |
| 338 | 12/02/2007 | 12:10:32 | 101.6 | m | 0 | 0.8 | 0 |
| 339 | 12/02/2007 | 12:10:33 | 101.7 | m | 0 | 0.8 | 0 |
| 340 | 12/02/2007 | 12:10:34 | 101.8 | m | 0 | 0.9 | 0 |
| 341 | 12/02/2007 | 12:10:35 | 101.9 | m | 0 | 1 | 0 |
| 342 | 12/02/2007 | 12:10:36 | 102 | m | 0 | 1 | 0 |
| 343 | 12/02/2007 | 12:10:38 | 102.1 | m | 0 | 1.2 | 0 |
| 344 | 12/02/2007 | 12:10:38 | 102.2 | m | 0 | 1.4 | 0 |
| 345 | 12/02/2007 | 12:10:39 | 102.3 | m | 0 | 1.2 | 0 |
| 346 | 12/02/2007 | 12:10:40 | 102.4 | m | 0 | 1.2 | 0 |
| 347 | 12/02/2007 | 12:10:45 | 102.5 | m | 0 | 0.3 | 0 |
| 348 | 12/02/2007 | 12:10:46 | 102.6 | m | 0 | 0.4 | 0 |
| 349 | 12/02/2007 | 12:10:46 | 102.7 | m | 0 | 0.4 | 0 |
| 350 | 12/02/2007 | 12:10:47 | 102.8 | m | 0 | 0.4 | 0 |
| 351 | 12/02/2007 | 12:10:48 | 102.9 | m | 0 | 0.4 | 0 |

| | | | | | | | |
|---|---|---|---|---|---|---|---|
| 352 | 12/02/2007 | 12:10:49 | 103 | m | 0 | 0.6 | 0 |
| 353 | 12/02/2007 | 12:10:49 | 103.1 | m | 0 | 0.5 | 0 |
| 354 | 12/02/2007 | 12:10:50 | 103.2 | m | 0 | 0.6 | 0 |
| 355 | 12/02/2007 | 12:10:51 | 103.3 | m | 0 | 0.5 | 0 |
| 356 | 12/02/2007 | 12:10:52 | 103.4 | m | 0 | 0.6 | 0 |
| 357 | 12/02/2007 | 12:10:53 | 103.5 | m | 0 | 0.5 | 0 |
| 358 | 12/02/2007 | 12:10:53 | 103.6 | m | 0 | 0.6 | 0 |
| 359 | 12/02/2007 | 12:10:54 | 103.7 | m | 0 | 0.7 | 0 |
| 360 | 12/02/2007 | 12:10:55 | 103.8 | m | 0 | 0.8 | 0 |
| 361 | 12/02/2007 | 12:10:56 | 103.9 | m | 0 | 0.6 | 0 |
| 362 | 12/02/2007 | 12:11:00 | 104 | m | 0 | 0.2 | 0 |
| 363 | 12/02/2007 | 12:11:01 | 104.1 | m | 0 | 0.2 | 0 |
| 364 | 12/02/2007 | 12:11:02 | 104.2 | m | 0 | 0.3 | 0 |
| 365 | 12/02/2007 | 12:11:03 | 104.3 | m | 0 | 0.4 | 0 |
| 366 | 12/02/2007 | 12:11:04 | 104.4 | m | 0 | 0.4 | 0 |
| 367 | 12/02/2007 | 12:11:05 | 104.5 | m | 0 | 0.5 | 0 |
| 368 | 12/02/2007 | 12:11:05 | 104.6 | m | 0 | 0.6 | 0 |
| 369 | 12/02/2007 | 12:11:06 | 104.7 | m | 0 | 0.4 | 0 |
| 370 | 12/02/2007 | 12:11:07 | 104.8 | m | 0 | 0.3 | 0 |
| 371 | 12/02/2007 | 12:11:08 | 104.9 | m | 0 | 0.4 | 0 |
| 372 | 12/02/2007 | 12:11:09 | 105 | m | 0 | 0.5 | 0 |
| 373 | 12/02/2007 | 12:11:10 | 105.1 | m | 0 | 0.4 | 0 |
| 374 | 12/02/2007 | 12:11:11 | 105.2 | m | 0 | 0.4 | 0 |
| 375 | 12/02/2007 | 12:11:12 | 105.3 | m | 0 | 0.3 | 0 |
| 376 | 12/02/2007 | 12:11:13 | 105.4 | m | 0 | 0.4 | 0 |
| 377 | 12/02/2007 | 12:11:20 | 105.5 | m | 0 | 0.2 | 0 |
| 378 | 12/02/2007 | 12:11:21 | 105.6 | m | 0 | 0.3 | 0 |
| 379 | 12/02/2007 | 12:11:23 | 105.7 | m | 0 | 0.3 | 0 |
| 380 | 12/02/2007 | 12:11:26 | 105.8 | m | 0 | 0.5 | 0 |
| 381 | 12/02/2007 | 12:11:27 | 105.9 | m | 0 | 0.4 | 0 |
| 382 | 12/02/2007 | 12:11:27 | 106 | m | 0 | 0.5 | 0 |
| 383 | 12/02/2007 | 12:11:28 | 106.1 | m | 0 | 0.4 | 0 |
| 384 | 12/02/2007 | 12:11:29 | 106.2 | m | 0 | 0.5 | 0 |
| 385 | 12/02/2007 | 12:11:30 | 106.3 | m | 0 | 0.5 | 0 |
| 386 | 12/02/2007 | 12:11:31 | 106.4 | m | 0 | 0.7 | 0 |
| 387 | 12/02/2007 | 12:11:31 | 106.5 | m | 0 | 0.6 | 0 |
| 388 | 12/02/2007 | 12:11:32 | 106.6 | m | 0 | 0.6 | 0 |
| 389 | 12/02/2007 | 12:11:33 | 106.7 | m | 0 | 0.7 | 0 |
| 390 | 12/02/2007 | 12:11:38 | 106.8 | m | 0 | 0.1 | 0 |
| 391 | 12/02/2007 | 12:11:39 | 106.9 | m | 0 | 0.2 | 0 |
| 392 | 12/02/2007 | 12:11:40 | 107 | m | 0 | 0.3 | 0 |
| 393 | 12/02/2007 | 12:11:40 | 107.1 | m | 0 | 0.3 | 0 |
| 394 | 12/02/2007 | 12:11:41 | 107.2 | m | 0 | 0.2 | 0 |
| 395 | 12/02/2007 | 12:11:42 | 107.3 | m | 0 | 0.3 | 0 |
| 396 | 12/02/2007 | 12:11:43 | 107.4 | m | 0 | 0.3 | 0 |
| 397 | 12/02/2007 | 12:11:43 | 107.5 | m | 0 | 0.3 | 0 |
| 398 | 12/02/2007 | 12:11:44 | 107.6 | m | 0 | 0.3 | 0 |
| 399 | 12/02/2007 | 12:11:45 | 107.7 | m | 0 | 0.3 | 0 |
| 400 | 12/02/2007 | 12:11:46 | 107.8 | m | 0 | 0.5 | 0 |
| 401 | 12/02/2007 | 12:11:47 | 107.9 | m | 0 | 0.5 | 0 |
| 402 | 12/02/2007 | 12:11:48 | 108 | m | 0 | 0.5 | 0 |
| 403 | 12/02/2007 | 12:11:52 | 108.1 | m | 0 | 0.1 | 0 |
| 404 | 12/02/2007 | 12:11:53 | 108.2 | m | 0 | 0.3 | 0 |
| 405 | 12/02/2007 | 12:11:54 | 108.3 | m | 0 | 0.2 | 0 |
| 406 | 12/02/2007 | 12:11:54 | 108.4 | m | 0 | 0.2 | 0 |
| 407 | 12/02/2007 | 12:11:55 | 108.5 | m | 0 | 0.2 | 0 |
| 408 | 12/02/2007 | 12:11:56 | 108.6 | m | 0 | 0.2 | 0 |
| 409 | 12/02/2007 | 12:11:57 | 108.7 | m | 0 | 0.3 | 0 |
| 410 | 12/02/2007 | 12:11:58 | 108.8 | m | 0 | 0.3 | 0 |
| 411 | 12/02/2007 | 12:11:59 | 108.9 | m | 0 | 0.3 | 0 |
| 412 | 12/02/2007 | 12:12:00 | 109 | m | 0 | 0.4 | 0 |
| 413 | 12/02/2007 | 12:12:01 | 109.1 | m | 0 | 0.4 | 0 |
| 414 | 12/02/2007 | 12:12:02 | 109.2 | m | 0 | 0.4 | 0 |
| 415 | 12/02/2007 | 12:12:03 | 109.3 | m | 0 | 0.5 | 0 |
| 416 | 12/02/2007 | 12:12:03 | 109.4 | m | 0 | 0.5 | 0 |
| 417 | 12/02/2007 | 12:12:09 | 109.5 | m | 0 | 0.2 | 0 |
| 418 | 12/02/2007 | 12:12:09 | 109.6 | m | 0 | 0.4 | 0 |
| 419 | 12/02/2007 | 12:12:10 | 109.7 | m | 0 | 0.3 | 0 |
| 420 | 12/02/2007 | 12:12:11 | 109.8 | m | 0 | 0.2 | 0 |
| 421 | 12/02/2007 | 12:12:12 | 109.9 | m | 0 | 0.4 | 0 |
| 422 | 12/02/2007 | 12:12:12 | 110 | m | 0 | 0.4 | 0 |
| 423 | 12/02/2007 | 12:12:13 | 110.1 | m | 0 | 0.4 | 0 |
| 424 | 12/02/2007 | 12:12:14 | 110.2 | m | 0 | 0.3 | 0 |
| 425 | 12/02/2007 | 12:12:15 | 110.3 | m | 0 | 0.5 | 0 |
| 426 | 12/02/2007 | 12:12:16 | 110.4 | m | 0 | 0.3 | 0 |
| 427 | 12/02/2007 | 12:12:17 | 110.5 | m | 0 | 0.3 | 0 |
| 428 | 12/02/2007 | 12:12:18 | 110.6 | m | 0 | 0.5 | 0 |
| 429 | 12/02/2007 | 12:12:19 | 110.7 | m | 0 | 0.6 | 0 |
| 430 | 12/02/2007 | 12:12:23 | 110.8 | m | 0 | 0.2 | 0 |
| 431 | 12/02/2007 | 12:12:24 | 110.9 | m | 0 | 0.3 | 0 |
| 432 | 12/02/2007 | 12:12:24 | 111 | m | 0 | 0.3 | 0 |
| 433 | 12/02/2007 | 12:12:25 | 111.1 | m | 0 | 0.2 | 0 |
| 434 | 12/02/2007 | 12:12:26 | 111.2 | m | 0 | 0.5 | 0 |
| 435 | 12/02/2007 | 12:12:27 | 111.3 | m | 0 | 0.4 | 0 |
| 436 | 12/02/2007 | 12:12:27 | 111.4 | m | 0 | 0.6 | 0 |
| 437 | 12/02/2007 | 12:12:29 | 111.5 | m | 0 | 0.3 | 0 |
| 438 | 12/02/2007 | 12:12:30 | 111.6 | m | 0 | 0.4 | 0 |
| 439 | 12/02/2007 | 12:12:31 | 111.7 | m | 0 | 0.6 | 0 |
| 440 | 12/02/2007 | 12:12:32 | 111.8 | m | 0 | 0.5 | 0 |
| 441 | 12/02/2007 | 12:12:35 | 111.9 | m | 0 | 0.1 | 0 |
| 442 | 12/02/2007 | 12:12:36 | 112 | m | 0 | 0.2 | 0 |
| 443 | 12/02/2007 | 12:12:37 | 112.1 | m | 0 | 0.2 | 0 |
| 444 | 12/02/2007 | 12:12:37 | 112.2 | m | 0 | 0.3 | 0 |

| | | | | | | | |
|---|---|---|---|---|---|---|---|
| 445 | 12/02/2007 | 12:12:38 | 112.3 | m | 0 | 0.4 | 0 |
| 446 | 12/02/2007 | 12:12:39 | 112.4 | m | 0 | 0.4 | 0 |
| 447 | 12/02/2007 | 12:12:40 | 112.5 | m | 0 | 0.4 | 0 |
| 448 | 12/02/2007 | 12:12:40 | 112.6 | m | 0 | 0.4 | 0 |
| 449 | 12/02/2007 | 12:12:41 | 112.7 | m | 0 | 0.5 | 0 |
| 450 | 12/02/2007 | 12:12:42 | 112.8 | m | 0 | 0.4 | 0 |
| 451 | 12/02/2007 | 12:12:42 | 112.9 | m | 0 | 0.5 | 0 |
| 452 | 12/02/2007 | 12:12:43 | 113 | m | 0 | 0.5 | 0 |
| 453 | 12/02/2007 | 12:12:44 | 113.1 | m | 0 | 0.4 | 0 |
| 454 | 12/02/2007 | 12:12:48 | 113.2 | m | 0 | 0.1 | 0 |
| 455 | 12/02/2007 | 12:12:49 | 113.3 | m | 0 | 0.2 | 0 |
| 456 | 12/02/2007 | 12:12:50 | 113.4 | m | 0 | 0.3 | 0 |
| 457 | 12/02/2007 | 12:12:50 | 113.5 | m | 0 | 0.3 | 0 |
| 458 | 12/02/2007 | 12:12:51 | 113.6 | m | 0 | 0.4 | 0 |
| 459 | 12/02/2007 | 12:12:52 | 113.7 | m | 0 | 0.3 | 0 |
| 460 | 12/02/2007 | 12:12:53 | 113.8 | m | 0 | 0.4 | 0 |
| 461 | 12/02/2007 | 12:12:53 | 113.9 | m | 0 | 0.5 | 0 |
| 462 | 12/02/2007 | 12:12:54 | 114 | m | 0 | 0.4 | 0 |
| 463 | 12/02/2007 | 12:12:55 | 114.1 | m | 0 | 0.6 | 0 |
| 464 | 12/02/2007 | 12:12:56 | 114.2 | m | 0 | 0.6 | 0 |
| 465 | 12/02/2007 | 12:12:57 | 114.3 | m | 0 | 0.7 | 0 |
| 466 | 12/02/2007 | 12:13:01 | 114.4 | m | 0 | 0.2 | 0 |
| 467 | 12/02/2007 | 12:13:04 | 114.5 | m | 0 | 0.3 | 0 |
| 468 | 12/02/2007 | 12:13:04 | 114.6 | m | 0 | 0.5 | 0 |
| 469 | 12/02/2007 | 12:13:05 | 114.7 | m | 0 | 0.4 | 0 |
| 470 | 12/02/2007 | 12:13:06 | 114.8 | m | 0 | 0.4 | 0 |
| 471 | 12/02/2007 | 12:13:07 | 114.9 | m | 0 | 0.4 | 0 |
| 472 | 12/02/2007 | 12:13:07 | 115 | m | 0 | 0.4 | 0 |
| 473 | 12/02/2007 | 12:13:08 | 115.1 | m | 0 | 0.3 | 0 |
| 474 | 12/02/2007 | 12:13:09 | 115.2 | m | 0 | 0.4 | 0 |
| 475 | 12/02/2007 | 12:13:10 | 115.3 | m | 0 | 0.6 | 0 |
| 476 | 12/02/2007 | 12:13:10 | 115.4 | m | 0 | 0.4 | 0 |
| 477 | 12/02/2007 | 12:13:11 | 115.5 | m | 0 | 0.6 | 0 |
| 478 | 12/02/2007 | 12:13:12 | 115.6 | m | 0 | 0.8 | 0 |
| 479 | 12/02/2007 | 12:13:13 | 115.7 | m | 0 | 0.7 | 0 |
| 480 | 12/02/2007 | 12:13:13 | 115.8 | m | 0 | 0.6 | 0 |
| 481 | 12/02/2007 | 12:13:14 | 115.9 | m | 0 | 0.7 | 0 |
| 482 | 12/02/2007 | 12:13:18 | 116 | m | 0 | 0.1 | 0 |
| 483 | 12/02/2007 | 12:13:19 | 116.1 | m | 0 | 0.3 | 0 |
| 484 | 12/02/2007 | 12:13:19 | 116.2 | m | 0 | 0.3 | 0 |
| 485 | 12/02/2007 | 12:13:20 | 116.3 | m | 0 | 0.1 | 0 |
| 486 | 12/02/2007 | 12:13:21 | 116.4 | m | 0 | 0.4 | 0 |
| 487 | 12/02/2007 | 12:13:21 | 116.5 | m | 0 | 0.5 | 0 |
| 488 | 12/02/2007 | 12:13:22 | 116.6 | m | 0 | 0.5 | 0 |
| 489 | 12/02/2007 | 12:13:22 | 116.7 | m | 0 | 0.3 | 0 |
| 490 | 12/02/2007 | 12:13:23 | 116.8 | m | 0 | 0.3 | 0 |
| 491 | 12/02/2007 | 12:13:24 | 116.9 | m | 0 | 0.4 | 0 |
| 492 | 12/02/2007 | 12:13:25 | 117 | m | 0 | 0.5 | 0 |
| 493 | 12/02/2007 | 12:13:26 | 117.1 | m | 0 | 0.7 | 0 |
| 494 | 12/02/2007 | 12:13:27 | 117.2 | m | 0 | 0.7 | 0 |
| 495 | 12/02/2007 | 12:13:28 | 117.3 | m | 0 | 0.7 | 0 |
| 496 | 12/02/2007 | 12:13:37 | 117.4 | m | 0 | 0.2 | 0 |
| 497 | 12/02/2007 | 12:13:38 | 117.5 | m | 0 | 0.5 | 0 |
| 498 | 12/02/2007 | 12:13:39 | 117.6 | m | 0 | 0.5 | 0 |
| 499 | 12/02/2007 | 12:13:39 | 117.7 | m | 0 | 0.5 | 0 |
| 500 | 12/02/2007 | 12:13:40 | 117.8 | m | 0 | 3.6 | 0 |
| 501 | 12/02/2007 | 12:13:40 | 117.9 | m | 0 | 9.2 | 0 |
| 502 | 12/02/2007 | 12:13:41 | 118 | m | 0 | 9.1 | 0 |
| 503 | 12/02/2007 | 12:13:42 | 118.1 | m | 0 | 4.4 | 0 |
| 504 | 12/02/2007 | 12:13:42 | 118.2 | m | 0 | 4.8 | 0 |
| 505 | 12/02/2007 | 12:13:43 | 118.3 | m | 0 | 2.4 | 0 |
| 506 | 12/02/2007 | 12:13:44 | 118.4 | m | 0 | 0.6 | 0 |
| 507 | 12/02/2007 | 12:13:45 | 118.5 | m | 0 | 0.6 | 0 |
| 508 | 12/02/2007 | 12:13:45 | 118.6 | m | 0 | 0.4 | 0 |
| 509 | 12/02/2007 | 12:13:46 | 118.7 | m | 0 | 0.3 | 0 |
| 510 | 12/02/2007 | 12:13:50 | 118.8 | m | 0 | 0.1 | 0 |
| 511 | 12/02/2007 | 12:13:51 | 118.9 | m | 0 | 0.3 | 0 |
| 512 | 12/02/2007 | 12:13:52 | 119 | m | 0 | 0.3 | 0 |
| 513 | 12/02/2007 | 12:13:52 | 119.1 | m | 0 | 0.4 | 0 |
| 514 | 12/02/2007 | 12:13:53 | 119.2 | m | 0 | 0.3 | 0 |
| 515 | 12/02/2007 | 12:13:54 | 119.3 | m | 0 | 0.4 | 0 |
| 516 | 12/02/2007 | 12:13:54 | 119.4 | m | 0 | 0.5 | 0 |
| 517 | 12/02/2007 | 12:13:55 | 119.5 | m | 0 | 0.4 | 0 |
| 518 | 12/02/2007 | 12:13:55 | 119.6 | m | 0 | 0.4 | 0 |
| 519 | 12/02/2007 | 12:13:56 | 119.7 | m | 0 | 0.4 | 0 |
| 520 | 12/02/2007 | 12:13:57 | 119.8 | m | 0 | 0.3 | 0 |
| 521 | 12/02/2007 | 12:13:58 | 119.9 | m | 0 | 0.4 | 0 |
| 522 | 12/02/2007 | 12:13:59 | 120 | m | 0 | 0.3 | 0 |
| 523 | 12/02/2007 | 12:13:59 | 120.1 | m | 0 | 0.3 | 0 |
| 524 | 12/02/2007 | 12:14:00 | 120.2 | m | 0 | 0.5 | 0 |
| 525 | 12/02/2007 | 12:14:05 | 120.3 | m | 0 | 0 | 0 |
| 526 | 12/02/2007 | 12:14:06 | 120.4 | m | 0 | 0.3 | 0 |
| 527 | 12/02/2007 | 12:14:07 | 120.5 | m | 0 | 0.4 | 0 |
| 528 | 12/02/2007 | 12:14:07 | 120.6 | m | 0 | 0.2 | 0 |
| 529 | 12/02/2007 | 12:14:08 | 120.7 | m | 0 | 0.4 | 0 |
| 530 | 12/02/2007 | 12:14:09 | 120.8 | m | 0 | 0.6 | 0 |
| 531 | 12/02/2007 | 12:14:10 | 120.9 | m | 0 | 1.5 | 0 |
| 532 | 12/02/2007 | 12:14:10 | 121 | m | 0 | 1.5 | 0 |
| 533 | 12/02/2007 | 12:14:11 | 121.1 | m | 0 | 0.6 | 0 |
| 534 | 12/02/2007 | 12:14:12 | 121.2 | m | 0 | 0.6 | 0 |
| 535 | 12/02/2007 | 12:14:12 | 121.3 | m | 0 | 0.4 | 0 |
| 536 | 12/02/2007 | 12:14:17 | 121.4 | m | 0 | 0.2 | 0 |
| 537 | 12/02/2007 | 12:14:17 | 121.5 | m | 0 | 0.4 | 0 |

| | | | | | | | |
|---|---|---|---|---|---|---|---|
| 538 | 12/02/2007 | 12:14:18 | 121.6 | m | 0 | 0.3 | 0 |
| 539 | 12/02/2007 | 12:14:19 | 121.7 | m | 0 | 0.4 | 0 |
| 540 | 12/02/2007 | 12:14:19 | 121.8 | m | 0 | 0.4 | 0 |
| 541 | 12/02/2007 | 12:14:20 | 121.9 | m | 0 | 0.3 | 0 |
| 542 | 12/02/2007 | 12:14:21 | 122 | m | 0 | 0.2 | 0 |
| 543 | 12/02/2007 | 12:14:21 | 122.1 | m | 0 | 0.4 | 0 |
| 544 | 12/02/2007 | 12:14:22 | 122.2 | m | 0 | 0.5 | 0 |
| 545 | 12/02/2007 | 12:14:23 | 122.3 | m | 0 | 0.5 | 0 |
| 546 | 12/02/2007 | 12:14:24 | 122.4 | m | 0 | 0.6 | 0 |
| 547 | 12/02/2007 | 12:14:25 | 122.5 | m | 0 | 0.4 | 0 |
| 548 | 12/02/2007 | 12:14:25 | 122.6 | m | 0 | 0.3 | 0 |
| 549 | 12/02/2007 | 12:14:26 | 122.7 | m | 0 | 0.5 | 0 |
| 550 | 12/02/2007 | 12:14:31 | 122.8 | m | 0 | 0.1 | 0 |
| 551 | 12/02/2007 | 12:14:31 | 122.9 | m | 0 | 0.4 | 0 |
| 552 | 12/02/2007 | 12:14:32 | 123 | m | 0 | 0.4 | 0 |
| 553 | 12/02/2007 | 12:14:33 | 123.1 | m | 0 | 0.5 | 0 |
| 554 | 12/02/2007 | 12:14:33 | 123.2 | m | 0 | 0.6 | 0 |
| 555 | 12/02/2007 | 12:14:34 | 123.3 | m | 0 | 0.4 | 0 |
| 556 | 12/02/2007 | 12:14:35 | 123.4 | m | 0 | 0.3 | 0 |
| 557 | 12/02/2007 | 12:14:36 | 123.5 | m | 0 | 0.3 | 0 |
| 558 | 12/02/2007 | 12:14:37 | 123.6 | m | 0 | 1.4 | 0 |
| 559 | 12/02/2007 | 12:14:38 | 123.7 | m | 0 | 0.6 | 0 |
| 560 | 12/02/2007 | 12:14:39 | 123.8 | m | 0 | 0.7 | 0 |
| 561 | 12/02/2007 | 12:14:39 | 123.9 | m | 0 | 0.9 | 0 |
| 562 | 12/02/2007 | 12:14:40 | 124 | m | 0 | 0.6 | 0 |
| 563 | 12/02/2007 | 12:14:44 | 124.1 | m | 0 | 0.2 | 0 |
| 564 | 12/02/2007 | 12:14:45 | 124.2 | m | 0 | 0.6 | 0 |
| 565 | 12/02/2007 | 12:14:45 | 124.3 | m | 0 | 0.7 | 0 |
| 566 | 12/02/2007 | 12:14:46 | 124.4 | m | 0 | 0.8 | 0 |
| 567 | 12/02/2007 | 12:14:47 | 124.5 | m | 0 | 1.2 | 0 |
| 568 | 12/02/2007 | 12:14:47 | 124.6 | m | 0 | 1.1 | 0 |
| 569 | 12/02/2007 | 12:14:48 | 124.7 | m | 0 | 1.8 | 0 |
| 570 | 12/02/2007 | 12:14:49 | 124.8 | m | 0 | 3.1 | 0 |
| 571 | 12/02/2007 | 12:14:49 | 124.9 | m | 0 | 2.7 | 0 |
| 572 | 12/02/2007 | 12:14:50 | 125 | m | 0 | 4.1 | 0 |
| 573 | 12/02/2007 | 12:14:51 | 125.1 | m | 0 | 5.7 | 0 |
| 574 | 12/02/2007 | 12:14:51 | 125.2 | m | 0 | 2.4 | 0 |
| 575 | 12/02/2007 | 12:14:57 | 125.3 | m | 0 | 0.8 | 0 |
| 576 | 12/02/2007 | 12:14:57 | 125.4 | m | 0 | 0.6 | 0 |
| 577 | 12/02/2007 | 12:14:58 | 125.5 | m | 0 | 0.5 | 0 |
| 578 | 12/02/2007 | 12:14:59 | 125.6 | m | 0 | 0.5 | 0 |
| 579 | 12/02/2007 | 12:14:59 | 125.7 | m | 0 | 0.6 | 0 |
| 580 | 12/02/2007 | 12:15:00 | 125.8 | m | 0 | 0.7 | 0 |
| 581 | 12/02/2007 | 12:15:01 | 125.9 | m | 0 | 0.8 | 0 |
| 582 | 12/02/2007 | 12:15:01 | 126 | m | 0 | 0.6 | 0 |
| 583 | 12/02/2007 | 12:15:02 | 126.1 | m | 0 | 0.7 | 0 |
| 584 | 12/02/2007 | 12:15:03 | 126.2 | m | 0 | 0.9 | 0 |
| 585 | 12/02/2007 | 12:15:04 | 126.3 | m | 0 | 0.6 | 0 |
| 586 | 12/02/2007 | 12:15:05 | 126.4 | m | 0 | 9.9 | 0 |
| 587 | 12/02/2007 | 12:15:05 | 126.5 | m | 0 | 14.7 | 0 |
| 588 | 12/02/2007 | 12:15:09 | 126.6 | m | 0 | 0.4 | 0 |
| 589 | 12/02/2007 | 12:15:10 | 126.7 | m | 0 | 0.9 | 0 |
| 590 | 12/02/2007 | 12:15:11 | 126.8 | m | 0 | 0.5 | 0 |
| 591 | 12/02/2007 | 12:15:11 | 126.9 | m | 0 | 0.4 | 0 |
| 592 | 12/02/2007 | 12:15:12 | 127 | m | 0 | 0.6 | 0 |
| 593 | 12/02/2007 | 12:15:13 | 127.1 | m | 0 | 0.3 | 0 |
| 594 | 12/02/2007 | 12:15:13 | 127.2 | m | 0 | 0.5 | 0 |
| 595 | 12/02/2007 | 12:15:14 | 127.3 | m | 0 | 1 | 0 |
| 596 | 12/02/2007 | 12:15:14 | 127.4 | m | 0 | 1.2 | 0 |
| 597 | 12/02/2007 | 12:15:15 | 127.5 | m | 0 | 0.9 | 0 |
| 598 | 12/02/2007 | 12:15:16 | 127.6 | m | 0 | 0.7 | 0 |
| 599 | 12/02/2007 | 12:15:16 | 127.7 | m | 0 | 0.5 | 0 |
| 600 | 12/02/2007 | 12:15:18 | 127.8 | m | 0 | 0.7 | 0 |
| 601 | 12/02/2007 | 12:15:18 | 127.9 | m | 0 | 0.7 | 0 |
| 602 | 12/02/2007 | 12:15:19 | 128 | m | 0 | 0.7 | 0 |
| 603 | 12/02/2007 | 12:15:20 | 128.1 | m | 0 | 1.1 | 0 |
| 604 | 12/02/2007 | 12:15:24 | 128.2 | m | 0 | 2.6 | 0 |
| 605 | 12/02/2007 | 12:15:25 | 128.3 | m | 0 | 2.2 | 0 |
| 606 | 12/02/2007 | 12:15:26 | 128.4 | m | 0 | 2 | 0 |
| 607 | 12/02/2007 | 12:15:26 | 128.5 | m | 0 | 1.5 | 0 |
| 608 | 12/02/2007 | 12:15:27 | 128.6 | m | 0 | 2.2 | 0 |
| 609 | 12/02/2007 | 12:15:28 | 128.7 | m | 0 | 1.5 | 0 |
| 610 | 12/02/2007 | 12:15:28 | 128.8 | m | 1 | 8.2 | 0 |
| 611 | 12/02/2007 | 12:15:29 | 128.9 | m | 1 | 23.5 | 0 |
| 612 | 12/02/2007 | 12:15:30 | 129 | m | 3 | 36.6 | 0 |
| 613 | 12/02/2007 | 12:15:30 | 129.1 | m | 2 | 60 | 0 |
| 614 | 12/02/2007 | 12:15:31 | 129.2 | m | 3 | 61.8 | 0 |
| 615 | 12/02/2007 | 12:15:32 | 129.3 | m | 1 | 61.7 | 0 |
| 616 | 12/02/2007 | 12:15:32 | 129.4 | m | 0 | 34.5 | 0 |
| 617 | 12/02/2007 | 12:15:33 | 129.5 | m | 0 | 23.4 | 0 |
| 618 | 12/02/2007 | 12:15:34 | 129.6 | m | 0 | 8.4 | 0 |
| 619 | 12/02/2007 | 12:15:35 | 129.7 | m | 0 | 4.8 | 0 |
| 620 | 12/02/2007 | 12:15:40 | 129.8 | m | 0 | 0.3 | 0 |
| 621 | 12/02/2007 | 12:15:40 | 129.9 | m | 0 | 1.7 | 0 |
| 622 | 12/02/2007 | 12:15:41 | 130 | m | 0 | 5.9 | 0 |
| 623 | 12/02/2007 | 12:15:42 | 130.1 | m | 0 | 14.2 | 0 |
| 624 | 12/02/2007 | 12:15:42 | 130.2 | m | 1 | 26.9 | 0 |
| 625 | 12/02/2007 | 12:15:43 | 130.3 | m | 0 | 30.9 | 0 |
| 626 | 12/02/2007 | 12:15:44 | 130.4 | m | 0 | 26.2 | 0 |
| 627 | 12/02/2007 | 12:15:44 | 130.5 | m | 1 | 30.4 | 0 |
| 628 | 12/02/2007 | 12:15:45 | 130.6 | m | 0 | 23 | 0 |
| 629 | 12/02/2007 | 12:15:46 | 130.7 | m | 0 | 11.5 | 0 |
| 630 | 12/02/2007 | 12:15:46 | 130.8 | m | 1 | 11.9 | 0 |

| | | | | | | | |
|---|---|---|---|---|---|---|---|
| 631 | 12/02/2007 | 12:15:47 | 130.9 | m | 0 | 19.5 | 0 |
| 632 | 12/02/2007 | 12:15:48 | 131 | m | 1 | 32.8 | 0 |
| 633 | 12/02/2007 | 12:15:59 | 131.1 | m | 1 | 50.7 | 0 |
| 634 | 12/02/2007 | 12:16:00 | 131.2 | m | 0 | 8.5 | 0 |
| 635 | 12/02/2007 | 12:16:01 | 131.3 | m | 0 | 4.9 | 0 |
| 636 | 12/02/2007 | 12:16:01 | 131.4 | m | 0 | 6.3 | 0 |
| 637 | 12/02/2007 | 12:16:02 | 131.5 | m | 0 | 10 | 0 |
| 638 | 12/02/2007 | 12:16:03 | 131.6 | m | 0 | 13.5 | 0 |
| 639 | 12/02/2007 | 12:16:03 | 131.7 | m | 0 | 15.5 | 0 |
| 640 | 12/02/2007 | 12:16:04 | 131.8 | m | 0 | 19.5 | 0 |
| 641 | 12/02/2007 | 12:16:04 | 131.9 | m | 5 | 70.2 | 999999 |
| 642 | 12/02/2007 | 12:16:05 | 132 | m | 5 | 161 | 32704 |
| 643 | 12/02/2007 | 12:16:06 | 132.1 | m | 0 | 146 | 0 |
| 644 | 12/02/2007 | 12:16:06 | 132.2 | m | 0 | 77.7 | 0 |
| 645 | 12/02/2007 | 12:16:07 | 132.3 | m | 0 | 26.9 | 0 |
| 646 | 12/02/2007 | 12:16:08 | 132.4 | m | 1 | 24.1 | 0 |
| 647 | 12/02/2007 | 12:16:12 | 132.5 | m | 0 | 4.2 | 0 |
| 648 | 12/02/2007 | 12:16:13 | 132.6 | m | 0 | 10.5 | 0 |
| 649 | 12/02/2007 | 12:16:14 | 132.7 | m | 0 | 10.3 | 0 |
| 650 | 12/02/2007 | 12:16:15 | 132.8 | m | 0 | 9 | 0 |
| 651 | 12/02/2007 | 12:16:15 | 132.9 | m | 0 | 12 | 0 |
| 652 | 12/02/2007 | 12:16:16 | 133 | m | 1 | 18.6 | 0 |
| 653 | 12/02/2007 | 12:16:17 | 133.1 | m | 0 | 21.6 | 0 |
| 654 | 12/02/2007 | 12:16:17 | 133.2 | m | 0 | 11.8 | 0 |
| 655 | 12/02/2007 | 12:16:18 | 133.3 | m | 0 | 1.6 | 0 |
| 656 | 12/02/2007 | 12:16:19 | 133.4 | m | 0 | 2.1 | 0 |
| 657 | 12/02/2007 | 12:16:20 | 133.5 | m | 1 | 47.4 | 0 |
| 658 | 12/02/2007 | 12:16:21 | 133.6 | m | 0 | 72.9 | 0 |
| 659 | 12/02/2007 | 12:16:22 | 133.7 | m | 0 | 28.2 | 0 |
| 660 | 12/02/2007 | 12:16:23 | 133.8 | m | 0 | 3.3 | 0 |
| 661 | 12/02/2007 | 12:16:24 | 133.9 | m | 0 | 1 | 0 |
| 1 | 12/04/2007 | 9:43:25 | 134 | m | 0 | 0.5 | 0 |
| 2 | 12/04/2007 | 9:43:31 | 134.1 | m | 0 | 0.9 | 0 |
| 3 | 12/04/2007 | 9:43:33 | 134.2 | m | 0 | 1.5 | 0 |
| 4 | 12/04/2007 | 9:43:35 | 134.3 | m | 0 | 1.8 | 0 |
| 5 | 12/04/2007 | 9:43:36 | 134.4 | m | 0 | 1.4 | 0 |
| 6 | 12/04/2007 | 9:43:38 | 134.5 | m | 0 | 1.4 | 0 |
| 7 | 12/04/2007 | 9:43:39 | 134.6 | m | 0 | 0.9 | 0 |
| 8 | 12/04/2007 | 9:43:40 | 134.7 | m | 0 | 0.9 | 0 |
| 9 | 12/04/2007 | 9:43:41 | 134.8 | m | 0 | 0.8 | 0 |
| 10 | 12/04/2007 | 9:43:42 | 134.9 | m | 0 | 0.5 | 0 |
| 11 | 12/04/2007 | 9:43:43 | 135 | m | 0 | 0.7 | 0 |
| 12 | 12/04/2007 | 9:43:44 | 135.1 | m | 0 | 0.5 | 0 |
| 13 | 12/04/2007 | 9:43:46 | 135.2 | m | 0 | 0.4 | 0 |
| 14 | 12/04/2007 | 9:43:50 | 135.3 | m | 0 | 0.3 | 0 |
| 15 | 12/04/2007 | 9:43:51 | 135.4 | m | 0 | 0.5 | 0 |
| 16 | 12/04/2007 | 9:43:52 | 135.5 | m | 0 | 0.6 | 0 |
| 17 | 12/04/2007 | 9:43:53 | 135.6 | m | 0 | 1 | 0 |
| 18 | 12/04/2007 | 9:43:54 | 135.7 | m | 0 | 1.5 | 0 |
| 19 | 12/04/2007 | 9:43:56 | 135.8 | m | 0 | 1.1 | 0 |
| 20 | 12/04/2007 | 9:43:58 | 135.9 | m | 0 | 11.8 | 0 |
| 21 | 12/04/2007 | 9:43:58 | 136 | m | 0 | 18.6 | 0 |
| 22 | 12/04/2007 | 9:43:59 | 136.1 | m | 0 | 1.4 | 0 |
| 23 | 12/04/2007 | 9:44:00 | 136.2 | m | 0 | 1.3 | 0 |
| 24 | 12/04/2007 | 9:44:01 | 136.3 | m | 0 | 1.6 | 0 |
| 25 | 12/04/2007 | 9:44:02 | 136.4 | m | 0 | 0.9 | 0 |
| 26 | 12/04/2007 | 9:44:03 | 136.5 | m | 0 | 0.6 | 0 |
| 27 | 12/04/2007 | 9:44:18 | 136.6 | m | 0 | 0.5 | 0 |
| 28 | 12/04/2007 | 9:44:19 | 136.7 | m | 0 | 0.3 | 0 |
| 29 | 12/04/2007 | 9:44:19 | 136.8 | m | 0 | 0.3 | 0 |
| 30 | 12/04/2007 | 9:44:21 | 136.9 | m | 0 | 0.3 | 0 |
| 31 | 12/04/2007 | 9:44:22 | 137 | m | 0 | 0.3 | 0 |
| 32 | 12/04/2007 | 9:44:23 | 137.1 | m | 0 | 0.3 | 0 |
| 33 | 12/04/2007 | 9:44:24 | 137.2 | m | 0 | 0.2 | 0 |
| 34 | 12/04/2007 | 9:44:26 | 137.3 | m | 0 | 0.3 | 0 |
| 35 | 12/04/2007 | 9:44:26 | 137.4 | m | 0 | 0.3 | 0 |
| 36 | 12/04/2007 | 9:44:27 | 137.5 | m | 0 | 0.4 | 0 |
| 37 | 12/04/2007 | 9:44:28 | 137.6 | m | 0 | 0.4 | 0 |
| 38 | 12/04/2007 | 9:44:30 | 137.7 | m | 0 | 0.4 | 0 |
| 39 | 12/04/2007 | 9:44:30 | 137.8 | m | 0 | 0.8 | 0 |
| 40 | 12/04/2007 | 9:44:31 | 137.9 | m | 0 | 0.8 | 0 |
| 41 | 12/04/2007 | 9:44:32 | 138 | m | 0 | 0.6 | 0 |
| 42 | 12/04/2007 | 9:44:37 | 138.1 | m | 0 | 0.5 | 0 |
| 43 | 12/04/2007 | 9:44:38 | 138.2 | m | 0 | 0.3 | 0 |
| 44 | 12/04/2007 | 9:44:39 | 138.3 | m | 0 | 0.3 | 0 |
| 45 | 12/04/2007 | 9:44:41 | 138.4 | m | 0 | 0.4 | 0 |
| 46 | 12/04/2007 | 9:44:42 | 138.5 | m | 0 | 0.6 | 0 |
| 47 | 12/04/2007 | 9:44:43 | 138.6 | m | 0 | 0.8 | 0 |
| 48 | 12/04/2007 | 9:44:44 | 138.7 | m | 0 | 1.3 | 0 |
| 49 | 12/04/2007 | 9:44:45 | 138.8 | m | 0 | 0.6 | 0 |
| 50 | 12/04/2007 | 9:44:47 | 138.9 | m | 0 | 0.7 | 0 |
| 51 | 12/04/2007 | 9:44:48 | 139 | m | 0 | 0.8 | 0 |
| 52 | 12/04/2007 | 9:44:48 | 139.1 | m | 0 | 0.7 | 0 |
| 53 | 12/04/2007 | 9:44:49 | 139.2 | m | 0 | 0.8 | 0 |
| 54 | 12/04/2007 | 9:44:50 | 139.3 | m | 0 | 0.7 | 0 |
| 55 | 12/04/2007 | 9:44:51 | 139.4 | m | 0 | 0.6 | 0 |
| 56 | 12/04/2007 | 9:45:02 | 139.5 | m | 0 | 0.3 | 0 |
| 57 | 12/04/2007 | 9:45:03 | 139.6 | m | 0 | 0.5 | 0 |
| 58 | 12/04/2007 | 9:45:04 | 139.7 | m | 0 | 0.6 | 0 |
| 59 | 12/04/2007 | 9:45:05 | 139.8 | m | 0 | 0.7 | 0 |
| 60 | 12/04/2007 | 9:45:06 | 139.9 | m | 0 | 0.9 | 0 |
| 61 | 12/04/2007 | 9:45:06 | 140 | m | 0 | 0.5 | 0 |
| 62 | 12/04/2007 | 9:45:07 | 140.1 | m | 0 | 0.7 | 0 |

| | | | | | | | |
|---|---|---|---|---|---|---|---|
| 63 | 12/04/2007 | 9:45:08 | 140.2 | m | 0 | 0.6 | 0 |
| 64 | 12/04/2007 | 9:45:09 | 140.3 | m | 0 | 0.7 | 0 |
| 65 | 12/04/2007 | 9:45:10 | 140.4 | m | 0 | 0.9 | 0 |
| 66 | 12/04/2007 | 9:45:11 | 140.5 | m | 0 | 0.8 | 0 |
| 67 | 12/04/2007 | 9:45:12 | 140.6 | m | 0 | 0.6 | 0 |
| 68 | 12/04/2007 | 9:45:13 | 140.7 | m | 0 | 0.8 | 0 |
| 69 | 12/04/2007 | 9:45:18 | 140.8 | m | 0 | 0.5 | 0 |
| 70 | 12/04/2007 | 9:45:18 | 140.9 | m | 0 | 0.6 | 0 |
| 71 | 12/04/2007 | 9:45:19 | 141 | m | 0 | 0.7 | 0 |
| 72 | 12/04/2007 | 9:45:20 | 141.1 | m | 0 | 0.6 | 0 |
| 73 | 12/04/2007 | 9:45:21 | 141.2 | m | 0 | 0.7 | 0 |
| 74 | 12/04/2007 | 9:45:22 | 141.3 | m | 0 | 0.5 | 0 |
| 75 | 12/04/2007 | 9:45:23 | 141.4 | m | 0 | 0.3 | 0 |
| 76 | 12/04/2007 | 9:45:29 | 141.5 | m | 0 | 0.8 | 0 |
| 77 | 12/04/2007 | 9:45:31 | 141.6 | m | 0 | 1.6 | 0 |
| 78 | 12/04/2007 | 9:45:32 | 141.7 | m | 0 | 1.5 | 0 |
| 79 | 12/04/2007 | 9:45:34 | 141.8 | m | 0 | 1.4 | 0 |
| 80 | 12/04/2007 | 9:45:35 | 141.9 | m | 0 | 1.5 | 0 |
| 81 | 12/04/2007 | 9:45:37 | 142 | m | 0 | 0.6 | 0 |
| 82 | 12/04/2007 | 9:45:39 | 142.1 | m | 0 | 0.4 | 0 |
| 83 | 12/04/2007 | 9:45:44 | 142.2 | m | 0 | 0.6 | 0 |
| 84 | 12/04/2007 | 9:45:45 | 142.3 | m | 0 | 0.5 | 0 |
| 85 | 12/04/2007 | 9:45:46 | 142.4 | m | 0 | 0.3 | 0 |
| 86 | 12/04/2007 | 9:45:48 | 142.5 | m | 0 | 0.2 | 0 |
| 87 | 12/04/2007 | 9:45:51 | 142.6 | m | 0 | 0.6 | 0 |
| 88 | 12/04/2007 | 9:45:57 | 142.7 | m | 0 | 0.8 | 0 |
| 89 | 12/04/2007 | 9:45:58 | 142.8 | m | 0 | 0.6 | 0 |
| 90 | 12/04/2007 | 9:45:59 | 142.9 | m | 0 | 0.8 | 0 |
| 91 | 12/04/2007 | 9:46:00 | 143 | m | 0 | 0.9 | 0 |
| 92 | 12/04/2007 | 9:46:01 | 143.1 | m | 0 | 0.8 | 0 |
| 93 | 12/04/2007 | 9:46:02 | 143.2 | m | 0 | 1 | 0 |
| 94 | 12/04/2007 | 9:46:03 | 143.3 | m | 0 | 1 | 0 |
| 95 | 12/04/2007 | 9:46:04 | 143.4 | m | 0 | 0.6 | 0 |
| 96 | 12/04/2007 | 9:46:05 | 143.5 | m | 0 | 0.7 | 0 |
| 97 | 12/04/2007 | 9:46:10 | 143.6 | m | 0 | 1.1 | 0 |
| 98 | 12/04/2007 | 9:46:11 | 143.7 | m | 0 | 0.8 | 0 |
| 99 | 12/04/2007 | 9:46:12 | 143.8 | m | 0 | 0.5 | 0 |
| 100 | 12/04/2007 | 9:46:18 | 143.9 | m | 0 | 0.4 | 0 |
| 101 | 12/04/2007 | 9:46:23 | 144 | m | 0 | 0.5 | 0 |
| 102 | 12/04/2007 | 9:46:25 | 144.1 | m | 0 | 0.3 | 0 |
| 103 | 12/04/2007 | 9:46:28 | 144.2 | m | 0 | 0.7 | 0 |
| 104 | 12/04/2007 | 9:46:31 | 144.3 | m | 0 | 1 | 0 |
| 105 | 12/04/2007 | 9:46:34 | 144.4 | m | 0 | 0.9 | 0 |
| 106 | 12/04/2007 | 9:46:37 | 144.5 | m | 0 | 0.6 | 0 |
| 107 | 12/04/2007 | 9:46:39 | 144.6 | m | 0 | 0.9 | 0 |
| 108 | 12/04/2007 | 9:46:44 | 144.7 | m | 0 | 0.5 | 0 |
| 109 | 12/04/2007 | 9:46:45 | 144.8 | m | 0 | 0.7 | 0 |
| 110 | 12/04/2007 | 9:46:46 | 144.9 | m | 0 | 0.6 | 0 |
| 111 | 12/04/2007 | 9:46:48 | 145 | m | 0 | 0.7 | 0 |
| 112 | 12/04/2007 | 9:46:49 | 145.1 | m | 0 | 0.8 | 0 |
| 113 | 12/04/2007 | 9:46:50 | 145.2 | m | 0 | 1.1 | 0 |
| 114 | 12/04/2007 | 9:46:51 | 145.3 | m | 0 | 1.1 | 0 |
| 115 | 12/04/2007 | 9:46:52 | 145.4 | m | 0 | 0.8 | 0 |
| 116 | 12/04/2007 | 9:46:53 | 145.5 | m | 0 | 0.8 | 0 |
| 117 | 12/04/2007 | 9:46:55 | 145.6 | m | 0 | 0.9 | 0 |
| 118 | 12/04/2007 | 9:46:56 | 145.7 | m | 0 | 1 | 0 |
| 119 | 12/04/2007 | 9:46:57 | 145.8 | m | 0 | 0.8 | 0 |
| 120 | 12/04/2007 | 9:46:58 | 145.9 | m | 0 | 0.9 | 0 |
| 121 | 12/04/2007 | 9:46:59 | 146 | m | 0 | 0.9 | 0 |
| 122 | 12/04/2007 | 9:47:00 | 146.1 | m | 0 | 0.9 | 0 |
| 123 | 12/04/2007 | 9:47:01 | 146.2 | m | 0 | 0.8 | 0 |
| 124 | 12/04/2007 | 9:47:06 | 146.3 | m | 0 | 0.8 | 0 |
| 125 | 12/04/2007 | 9:47:07 | 146.4 | m | 0 | 1.2 | 0 |
| 126 | 12/04/2007 | 9:47:08 | 146.5 | m | 0 | 3 | 0 |
| 127 | 12/04/2007 | 9:47:09 | 146.6 | m | 0 | 7.9 | 0 |
| 128 | 12/04/2007 | 9:47:10 | 146.7 | m | 0 | 15.6 | 0 |
| 129 | 12/04/2007 | 9:47:11 | 146.8 | m | 0 | 21.2 | 0 |
| 130 | 12/04/2007 | 9:47:13 | 146.9 | m | 0 | 33.3 | 0 |
| 131 | 12/04/2007 | 9:47:14 | 147 | m | 0 | 51 | 0 |
| 132 | 12/04/2007 | 9:47:15 | 147.1 | m | 0 | 49 | 0 |
| 133 | 12/04/2007 | 9:47:16 | 147.2 | m | 0 | 51.3 | 0 |
| 134 | 12/04/2007 | 9:47:17 | 147.3 | m | 0 | 56.1 | 0 |
| 135 | 12/04/2007 | 9:47:18 | 147.4 | m | 0 | 59.6 | 0 |
| 136 | 12/04/2007 | 9:47:19 | 147.5 | m | 0 | 42.3 | 0 |
| 137 | 12/04/2007 | 9:47:24 | 147.6 | m | 0 | 36.3 | 0 |
| 138 | 12/04/2007 | 9:47:25 | 147.7 | m | 0 | 38.6 | 0 |
| 139 | 12/04/2007 | 9:47:26 | 147.8 | m | 0 | 57.3 | 0 |
| 140 | 12/04/2007 | 9:47:27 | 147.9 | m | 0 | 55.3 | 0 |
| 141 | 12/04/2007 | 9:47:28 | 148 | m | 0 | 57.6 | 0 |
| 142 | 12/04/2007 | 9:47:30 | 148.1 | m | 0 | 49.6 | 0 |
| 143 | 12/04/2007 | 9:47:31 | 148.2 | m | 0 | 40.9 | 0 |
| 144 | 12/04/2007 | 9:47:32 | 148.3 | m | 0 | 33.6 | 0 |
| 145 | 12/04/2007 | 9:47:33 | 148.4 | m | 0 | 20.3 | 0 |
| 146 | 12/04/2007 | 9:47:34 | 148.5 | m | 0 | 29.8 | 0 |
| 147 | 12/04/2007 | 9:47:35 | 148.6 | m | 0 | 31.4 | 0 |
| 148 | 12/04/2007 | 9:47:36 | 148.7 | m | 0 | 37.8 | 0 |
| 149 | 12/04/2007 | 9:47:37 | 148.8 | m | 0 | 41.2 | 0 |
| 150 | 12/04/2007 | 9:47:38 | 148.9 | m | 0 | 52.3 | 0 |
| 151 | 12/04/2007 | 9:47:39 | 149 | m | 0 | 58.9 | 0 |
| 152 | 12/04/2007 | 9:47:40 | 149.1 | m | 0 | 64.1 | 0 |
| 153 | 12/04/2007 | 9:47:44 | 149.2 | m | 0 | 47.6 | 0 |
| 154 | 12/04/2007 | 9:47:46 | 149.3 | m | 0 | 53.4 | 0 |
| 155 | 12/04/2007 | 9:47:46 | 149.4 | m | 0 | 64.1 | 0 |

| | | | | | | | |
|---|---|---|---|---|---|---|---|
| 156 | 12/04/2007 | 9:47:47 | 149.5 | m | 0 | 52.4 | 0 |
| 157 | 12/04/2007 | 9:47:48 | 149.6 | m | 0 | 22.3 | 0 |
| 158 | 12/04/2007 | 9:47:50 | 149.7 | m | 0 | 47.5 | 0 |
| 159 | 12/04/2007 | 9:47:51 | 149.8 | m | 0 | 44.6 | 0 |
| 160 | 12/04/2007 | 9:47:52 | 149.9 | m | 0 | 36.7 | 0 |
| 161 | 12/04/2007 | 9:47:53 | 150 | m | 0 | 39 | 0 |
| 162 | 12/04/2007 | 9:47:54 | 150.1 | m | 0 | 52.2 | 0 |
| 163 | 12/04/2007 | 9:47:55 | 150.2 | m | 0 | 57 | 0 |
| 164 | 12/04/2007 | 9:47:56 | 150.3 | m | 0 | 69.2 | 0 |
| 165 | 12/04/2007 | 9:47:57 | 150.4 | m | 0 | 46.3 | 0 |
| 166 | 12/04/2007 | 9:47:58 | 150.5 | m | 0 | 45.2 | 0 |
| 167 | 12/04/2007 | 9:47:59 | 150.6 | m | 0 | 52.8 | 0 |
| 168 | 12/04/2007 | 9:48:00 | 150.7 | m | 0 | 54.3 | 0 |
| 169 | 12/04/2007 | 9:48:04 | 150.8 | m | 1 | 61.3 | 0 |
| 170 | 12/04/2007 | 9:48:06 | 150.9 | m | 1 | 48.5 | 0 |
| 171 | 12/04/2007 | 9:48:07 | 151 | m | 0 | 55.6 | 0 |
| 172 | 12/04/2007 | 9:48:08 | 151.1 | m | 0 | 43.2 | 0 |
| 173 | 12/04/2007 | 9:48:09 | 151.2 | m | 0 | 53.5 | 0 |
| 174 | 12/04/2007 | 9:48:10 | 151.3 | m | 0 | 87.2 | 0 |
| 175 | 12/04/2007 | 9:48:11 | 151.4 | m | 0 | 99.5 | 0 |
| 176 | 12/04/2007 | 9:48:12 | 151.5 | m | 2 | 229 | 0 |
| 177 | 12/04/2007 | 9:48:13 | 151.6 | m | 0 | 108 | 0 |
| 178 | 12/04/2007 | 9:48:14 | 151.7 | m | 0 | 82.2 | 0 |
| 179 | 12/04/2007 | 9:48:15 | 151.8 | m | 0 | 68 | 0 |
| 180 | 12/04/2007 | 9:48:16 | 151.9 | m | 0 | 78.6 | 0 |
| 181 | 12/04/2007 | 9:48:17 | 152 | m | 0 | 73.1 | 0 |
| 182 | 12/04/2007 | 9:48:18 | 152.1 | m | 0 | 75.2 | 0 |
| 183 | 12/04/2007 | 9:48:22 | 152.2 | m | 1 | 41.7 | 0 |
| 184 | 12/04/2007 | 9:48:23 | 152.3 | m | 0 | 58.1 | 0 |
| 185 | 12/04/2007 | 9:48:24 | 152.4 | m | 0 | 58 | 0 |
| 186 | 12/04/2007 | 9:48:25 | 152.5 | m | 0 | 55.5 | 0 |
| 187 | 12/04/2007 | 9:48:26 | 152.6 | m | 0 | 72.9 | 0 |
| 188 | 12/04/2007 | 9:48:27 | 152.7 | m | 0 | 76.4 | 0 |
| 189 | 12/04/2007 | 9:48:28 | 152.8 | m | 0 | 76 | 0 |
| 190 | 12/04/2007 | 9:48:29 | 152.9 | m | 2 | 122 | 0 |
| 191 | 12/04/2007 | 9:48:30 | 153 | m | 0 | 113 | 0 |
| 192 | 12/04/2007 | 9:48:31 | 153.1 | m | 3 | 257 | 0 |
| 193 | 12/04/2007 | 9:48:36 | 153.2 | m | 0 | 631 | 0 |
| 194 | 12/04/2007 | 9:48:39 | 153.3 | m | 0 | 27.9 | 0 |
| 195 | 12/04/2007 | 9:48:41 | 153.4 | m | 0 | 15.8 | 0 |
| 196 | 12/04/2007 | 9:49:07 | 153.5 | m | 0 | 7.3 | 0 |
| 197 | 12/04/2007 | 9:49:11 | 153.6 | m | 0 | 45.4 | 0 |
| 198 | 12/04/2007 | 9:49:12 | 153.7 | m | 0 | 36.3 | 0 |
| 199 | 12/04/2007 | 9:49:13 | 153.8 | m | 0 | 26.2 | 0 |
| 200 | 12/04/2007 | 9:49:14 | 153.9 | m | 0 | 40.7 | 0 |
| 201 | 12/04/2007 | 9:49:20 | 154 | m | 0 | 43.9 | 0 |
| 202 | 12/04/2007 | 9:49:23 | 154.1 | m | 0 | 82.1 | 0 |
| 203 | 12/04/2007 | 9:49:24 | 154.2 | m | 0 | 42.3 | 0 |
| 204 | 12/04/2007 | 9:49:28 | 154.3 | m | 0 | 89 | 0 |
| 205 | 12/04/2007 | 9:49:29 | 154.4 | m | 0 | 76.7 | 0 |
| 206 | 12/04/2007 | 9:49:30 | 154.5 | m | 0 | 73.7 | 0 |
| 207 | 12/04/2007 | 9:49:32 | 154.6 | m | 0 | 63.7 | 0 |
| 208 | 12/04/2007 | 9:49:33 | 154.7 | m | 0 | 65.5 | 0 |
| 209 | 12/04/2007 | 9:49:36 | 154.8 | m | 0 | 77.2 | 0 |
| 210 | 12/04/2007 | 9:49:37 | 154.9 | m | 0 | 88.7 | 0 |
| 211 | 12/04/2007 | 9:49:38 | 155 | m | 0 | 83.8 | 0 |
| 212 | 12/04/2007 | 9:49:39 | 155.1 | m | 0 | 69.1 | 0 |
| 213 | 12/04/2007 | 9:49:40 | 155.2 | m | 0 | 46.5 | 0 |
| 214 | 12/04/2007 | 9:49:41 | 155.3 | m | 1 | 58.1 | 0 |
| 215 | 12/04/2007 | 9:49:42 | 155.4 | m | 0 | 69.1 | 0 |
| 216 | 12/04/2007 | 9:49:43 | 155.5 | m | 0 | 54.7 | 0 |
| 217 | 12/04/2007 | 9:49:44 | 155.6 | m | 0 | 52.6 | 0 |
| 218 | 12/04/2007 | 9:50:00 | 155.7 | m | 0 | 12.1 | 0 |
| 219 | 12/04/2007 | 9:50:01 | 155.8 | m | 7 | 126 | 2747 |
| 220 | 12/04/2007 | 9:50:02 | 155.9 | m | 0 | 208 | 0 |
| 221 | 12/04/2007 | 9:50:03 | 156 | m | 0 | 49.9 | 0 |
| 222 | 12/04/2007 | 9:50:04 | 156.1 | m | 0 | 55.6 | 0 |
| 223 | 12/04/2007 | 9:50:05 | 156.2 | m | 0 | 56.2 | 0 |
| 224 | 12/04/2007 | 9:50:06 | 156.3 | m | 0 | 51.2 | 0 |
| 225 | 12/04/2007 | 9:50:07 | 156.4 | m | 0 | 47.5 | 0 |
| 226 | 12/04/2007 | 9:50:08 | 156.5 | m | 0 | 29.3 | 0 |
| 227 | 12/04/2007 | 9:50:09 | 156.6 | m | 0 | 41.9 | 0 |
| 228 | 12/04/2007 | 9:50:10 | 156.7 | m | 0 | 41.3 | 0 |
| 229 | 12/04/2007 | 9:50:15 | 156.8 | m | 0 | 70.4 | 0 |
| 230 | 12/04/2007 | 9:50:16 | 156.9 | m | 0 | 62.5 | 0 |
| 231 | 12/04/2007 | 9:50:17 | 157 | m | 0 | 50.2 | 0 |
| 232 | 12/04/2007 | 9:50:18 | 157.1 | m | 0 | 46.8 | 0 |
| 233 | 12/04/2007 | 9:50:20 | 157.2 | m | 1 | 45.1 | 0 |
| 234 | 12/04/2007 | 9:50:21 | 157.3 | m | 0 | 55.5 | 0 |
| 235 | 12/04/2007 | 9:50:22 | 157.4 | m | 0 | 50.6 | 0 |
| 236 | 12/04/2007 | 9:50:23 | 157.5 | m | 0 | 37.6 | 0 |
| 237 | 12/04/2007 | 9:50:24 | 157.6 | m | 0 | 42.9 | 0 |
| 238 | 12/04/2007 | 9:50:25 | 157.7 | m | 1 | 60.7 | 0 |
| 239 | 12/04/2007 | 9:50:26 | 157.8 | m | 0 | 66.1 | 0 |
| 240 | 12/04/2007 | 9:50:27 | 157.9 | m | 0 | 38.1 | 0 |
| 241 | 12/04/2007 | 9:50:28 | 158 | m | 0 | 64.7 | 0 |
| 242 | 12/04/2007 | 9:50:31 | 158.1 | m | 2 | 128 | 0 |
| 243 | 12/04/2007 | 9:50:32 | 158.2 | m | 0 | 125 | 0 |
| 244 | 12/04/2007 | 9:50:33 | 158.3 | m | 0 | 106 | 0 |
| 245 | 12/04/2007 | 9:50:35 | 158.4 | m | 0 | 92.3 | 0 |
| 246 | 12/04/2007 | 9:50:36 | 158.5 | m | 0 | 83.6 | 0 |
| 247 | 12/04/2007 | 9:50:37 | 158.6 | m | 0 | 76.5 | 0 |
| 248 | 12/04/2007 | 9:50:38 | 158.7 | m | 0 | 88 | 0 |

| | | | | | | | |
|---|---|---|---|---|---|---|---|
| 249 | 12/04/2007 | 9:50:39 | 158.8 | m | 0 | 76.2 | 0 |
| 250 | 12/04/2007 | 9:50:40 | 158.9 | m | 1 | 119 | 0 |
| 251 | 12/04/2007 | 9:50:41 | 159 | m | 0 | 83.9 | 0 |
| 252 | 12/04/2007 | 9:50:42 | 159.1 | m | 0 | 85 | 0 |
| 253 | 12/04/2007 | 9:50:43 | 159.2 | m | 0 | 78.3 | 0 |
| 254 | 12/04/2007 | 9:50:44 | 159.3 | m | 0 | 63.1 | 0 |
| 255 | 12/04/2007 | 9:50:45 | 159.4 | m | 0 | 63.1 | 0 |
| 256 | 12/04/2007 | 9:50:46 | 159.5 | m | 9 | 142 | 21353 |
| 257 | 12/04/2007 | 9:50:47 | 159.6 | m | 0 | 273 | 0 |
| 258 | 12/04/2007 | 9:50:53 | 159.7 | m | 0 | 84 | 0 |
| 259 | 12/04/2007 | 9:50:54 | 159.8 | m | 0 | 69.6 | 0 |
| 260 | 12/04/2007 | 9:50:55 | 159.9 | m | 0 | 61.7 | 0 |
| 261 | 12/04/2007 | 9:50:56 | 160 | m | 0 | 63.7 | 0 |
| 262 | 12/04/2007 | 9:50:57 | 160.1 | m | 0 | 27.8 | 0 |
| 263 | 12/04/2007 | 9:50:58 | 160.2 | m | 0 | 26.1 | 0 |
| 264 | 12/04/2007 | 9:50:59 | 160.3 | m | 0 | 55.6 | 0 |
| 265 | 12/04/2007 | 9:51:03 | 160.4 | m | 0 | 75.8 | 0 |
| 266 | 12/04/2007 | 9:51:04 | 160.5 | m | 1 | 82.9 | 0 |
| 267 | 12/04/2007 | 9:51:05 | 160.6 | m | 0 | 115 | 0 |
| 268 | 12/04/2007 | 9:51:06 | 160.7 | m | 0 | 115 | 0 |
| 269 | 12/04/2007 | 9:51:07 | 160.8 | m | 0 | 103 | 0 |
| 270 | 12/04/2007 | 9:51:08 | 160.9 | m | 0 | 97.7 | 0 |
| 271 | 12/04/2007 | 9:51:12 | 161 | m | 1 | 60.5 | 0 |
| 272 | 12/04/2007 | 9:51:13 | 161.1 | m | 0 | 61.3 | 0 |
| 273 | 12/04/2007 | 9:51:14 | 161.2 | m | 1 | 83.6 | 0 |
| 274 | 12/04/2007 | 9:51:15 | 161.3 | m | 0 | 111 | 0 |
| 275 | 12/04/2007 | 9:51:17 | 161.4 | m | 4 | 138 | 6267 |
| 276 | 12/04/2007 | 9:51:18 | 161.5 | m | 0 | 154 | 0 |
| 277 | 12/04/2007 | 9:51:19 | 161.6 | m | 0 | 147 | 0 |
| 278 | 12/04/2007 | 9:51:20 | 161.7 | m | 0 | 201 | 0 |
| 279 | 12/04/2007 | 9:51:23 | 161.8 | m | 0 | 41.5 | 0 |
| 280 | 12/04/2007 | 9:51:24 | 161.9 | m | 0 | 30.3 | 0 |
| 281 | 12/04/2007 | 9:51:25 | 162 | m | 0 | 28.5 | 0 |
| 282 | 12/04/2007 | 9:51:26 | 162.1 | m | 2 | 52.1 | 0 |
| 283 | 12/04/2007 | 9:51:28 | 162.2 | m | 1 | 37.2 | 0 |
| 284 | 12/04/2007 | 9:51:29 | 162.3 | m | 0 | 20.3 | 0 |
| 285 | 12/04/2007 | 9:51:34 | 162.4 | m | 0 | 13.3 | 0 |
| 286 | 12/04/2007 | 9:51:35 | 162.5 | m | 0 | 16.5 | 0 |
| 287 | 12/04/2007 | 9:51:36 | 162.6 | m | 0 | 13.2 | 0 |
| 288 | 12/04/2007 | 9:51:37 | 162.7 | m | 0 | 33.8 | 0 |
| 289 | 12/04/2007 | 9:51:39 | 162.8 | m | 2 | 89 | 0 |
| 290 | 12/04/2007 | 9:51:39 | 162.9 | m | 0 | 159 | 0 |
| 291 | 12/04/2007 | 9:51:40 | 163 | m | 0 | 88.7 | 0 |
| 292 | 12/04/2007 | 9:51:42 | 163.1 | m | 0 | 45.1 | 0 |
| 293 | 12/04/2007 | 9:51:43 | 163.2 | m | 0 | 44.9 | 0 |
| 294 | 12/04/2007 | 9:51:43 | 163.3 | m | 0 | 50.8 | 0 |
| 295 | 12/04/2007 | 9:51:44 | 163.4 | m | 0 | 26.2 | 0 |
| 296 | 12/04/2007 | 9:51:45 | 163.5 | m | 0 | 8.2 | 0 |
| 297 | 12/04/2007 | 9:51:47 | 163.6 | m | 0 | 59.4 | 0 |
| 298 | 12/04/2007 | 9:51:48 | 163.7 | m | 0 | 46.7 | 0 |
| 299 | 12/04/2007 | 9:51:49 | 163.8 | m | 0 | 54.8 | 0 |
| 300 | 12/04/2007 | 9:51:53 | 163.9 | m | 1 | 71.3 | 0 |
| 301 | 12/04/2007 | 9:51:54 | 164 | m | 0 | 64.6 | 0 |
| 302 | 12/04/2007 | 9:51:55 | 164.1 | m | 0 | 46.2 | 0 |
| 303 | 12/04/2007 | 9:51:56 | 164.2 | m | 0 | 38.8 | 0 |
| 304 | 12/04/2007 | 9:51:57 | 164.3 | m | 0 | 40.9 | 0 |
| 305 | 12/04/2007 | 9:51:58 | 164.4 | m | 0 | 35 | 0 |
| 306 | 12/04/2007 | 9:51:59 | 164.5 | m | 1 | 73.4 | 0 |
| 307 | 12/04/2007 | 9:52:01 | 164.6 | m | 0 | 59.1 | 0 |
| 308 | 12/04/2007 | 9:52:02 | 164.7 | m | 0 | 47.5 | 0 |
| 309 | 12/04/2007 | 9:52:03 | 164.8 | m | 0 | 36.4 | 0 |
| 310 | 12/04/2007 | 9:52:04 | 164.9 | m | 0 | 45.9 | 0 |
| 311 | 12/04/2007 | 9:52:05 | 165 | m | 0 | 29.5 | 0 |
| 312 | 12/04/2007 | 9:52:06 | 165.1 | m | 0 | 9.9 | 0 |
| 313 | 12/04/2007 | 9:52:11 | 165.2 | m | 0 | 38.2 | 0 |
| 314 | 12/04/2007 | 9:52:13 | 165.3 | m | 0 | 8.2 | 0 |
| 315 | 12/04/2007 | 9:52:14 | 165.4 | m | 0 | 20.1 | 0 |
| 316 | 12/04/2007 | 9:52:17 | 165.5 | m | 0 | 15.6 | 0 |
| 317 | 12/04/2007 | 9:52:18 | 165.6 | m | 0 | 19.8 | 0 |
| 318 | 12/04/2007 | 9:52:19 | 165.7 | m | 0 | 27.1 | 0 |
| 319 | 12/04/2007 | 9:52:20 | 165.8 | m | 0 | 43.2 | 0 |
| 320 | 12/04/2007 | 9:52:21 | 165.9 | m | 0 | 34.1 | 0 |
| 321 | 12/04/2007 | 9:52:22 | 166 | m | 0 | 8.1 | 0 |
| 322 | 12/04/2007 | 9:52:23 | 166.1 | m | 0 | 16.7 | 0 |
| 323 | 12/04/2007 | 9:52:24 | 166.2 | m | 0 | 19.2 | 0 |
| 324 | 12/04/2007 | 9:52:25 | 166.3 | m | 0 | 22.6 | 0 |
| 325 | 12/04/2007 | 9:52:31 | 166.4 | m | 0 | 42.3 | 0 |
| 326 | 12/04/2007 | 9:52:31 | 166.5 | m | 0 | 38.9 | 0 |
| 327 | 12/04/2007 | 9:52:32 | 166.6 | m | 0 | 51.9 | 0 |
| 328 | 12/04/2007 | 9:52:33 | 166.7 | m | 0 | 56 | 0 |
| 329 | 12/04/2007 | 9:52:35 | 166.8 | m | 0 | 52.3 | 0 |
| 330 | 12/04/2007 | 9:52:35 | 166.9 | m | 0 | 32.9 | 0 |
| 331 | 12/04/2007 | 9:52:36 | 167 | m | 0 | 35.3 | 0 |
| 332 | 12/04/2007 | 9:52:38 | 167.1 | m | 0 | 28.5 | 0 |
| 333 | 12/04/2007 | 9:52:39 | 167.2 | m | 0 | 43.7 | 0 |
| 334 | 12/04/2007 | 9:52:40 | 167.3 | m | 0 | 27.8 | 0 |
| 335 | 12/04/2007 | 9:52:41 | 167.4 | m | 0 | 26.4 | 0 |
| 336 | 12/04/2007 | 9:52:41 | 167.5 | m | 0 | 34.7 | 0 |
| 337 | 12/04/2007 | 9:52:42 | 167.6 | m | 0 | 32.9 | 0 |
| 338 | 12/04/2007 | 9:52:43 | 167.7 | m | 0 | 30.2 | 0 |
| 339 | 12/04/2007 | 9:52:44 | 167.8 | m | 0 | 36.5 | 0 |
| 340 | 12/04/2007 | 9:52:51 | 167.9 | m | 1 | 16.2 | 0 |
| 341 | 12/04/2007 | 9:52:52 | 168 | m | 2 | 30 | 0 |

| | | | | | | | |
|---|---|---|---|---|---|---|---|
| 342 | 12/04/2007 | 9:52:53 | 168.1 | m | 0 | 42.2 | 0 |
| 343 | 12/04/2007 | 9:52:54 | 168.2 | m | 0 | 33.7 | 0 |
| 344 | 12/04/2007 | 9:52:55 | 168.3 | m | 1 | 31.8 | 0 |
| 345 | 12/04/2007 | 9:52:57 | 168.4 | m | 0 | 22.3 | 0 |
| 346 | 12/04/2007 | 9:52:57 | 168.5 | m | 0 | 35 | 0 |
| 347 | 12/04/2007 | 9:52:58 | 168.6 | m | 0 | 30.6 | 0 |
| 348 | 12/04/2007 | 9:52:59 | 168.7 | m | 0 | 21.2 | 0 |
| 349 | 12/04/2007 | 9:53:00 | 168.8 | m | 0 | 33.3 | 0 |
| 350 | 12/04/2007 | 9:53:01 | 168.9 | m | 0 | 35.9 | 0 |
| 351 | 12/04/2007 | 9:53:02 | 169 | m | 0 | 16.3 | 0 |
| 352 | 12/04/2007 | 9:53:03 | 169.1 | m | 0 | 27.5 | 0 |
| 353 | 12/04/2007 | 9:53:04 | 169.2 | m | 1 | 33.2 | 0 |
| 354 | 12/04/2007 | 9:53:08 | 169.3 | m | 0 | 52.6 | 0 |
| 355 | 12/04/2007 | 9:53:09 | 169.4 | m | 0 | 56 | 0 |
| 356 | 12/04/2007 | 9:53:10 | 169.5 | m | 0 | 52.3 | 0 |
| 357 | 12/04/2007 | 9:53:11 | 169.6 | m | 0 | 57.8 | 0 |
| 358 | 12/04/2007 | 9:53:12 | 169.7 | m | 0 | 46.1 | 0 |
| 359 | 12/04/2007 | 9:53:13 | 169.8 | m | 0 | 29.7 | 0 |
| 360 | 12/04/2007 | 9:53:14 | 169.9 | m | 1 | 81.2 | 0 |
| 361 | 12/04/2007 | 9:53:15 | 170 | m | 0 | 100 | 0 |
| 362 | 12/04/2007 | 9:53:16 | 170.1 | m | 0 | 80.3 | 0 |
| 363 | 12/04/2007 | 9:53:17 | 170.2 | m | 0 | 45.4 | 0 |
| 364 | 12/04/2007 | 9:53:18 | 170.3 | m | 0 | 79.2 | 0 |
| 365 | 12/04/2007 | 9:53:19 | 170.4 | m | 0 | 66.5 | 0 |
| 366 | 12/04/2007 | 9:53:20 | 170.5 | m | 0 | 81 | 0 |
| 367 | 12/04/2007 | 9:53:21 | 170.6 | m | 0 | 33.2 | 0 |
| 368 | 12/04/2007 | 9:53:22 | 170.7 | m | 0 | 30.5 | 0 |
| 369 | 12/04/2007 | 9:53:26 | 170.8 | m | 2 | 47.6 | 0 |
| 370 | 12/04/2007 | 9:53:27 | 170.9 | m | 0 | 75.4 | 0 |
| 371 | 12/04/2007 | 9:53:28 | 171 | m | 1 | 76.3 | 0 |
| 372 | 12/04/2007 | 9:53:29 | 171.1 | m | 0 | 84.6 | 0 |
| 373 | 12/04/2007 | 9:53:30 | 171.2 | m | 0 | 52.6 | 0 |
| 374 | 12/04/2007 | 9:53:31 | 171.3 | m | 0 | 55.6 | 0 |
| 375 | 12/04/2007 | 9:53:32 | 171.4 | m | 0 | 51.8 | 0 |
| 376 | 12/04/2007 | 9:53:33 | 171.5 | m | 0 | 35 | 0 |
| 377 | 12/04/2007 | 9:53:34 | 171.6 | m | 0 | 33.6 | 0 |
| 378 | 12/04/2007 | 9:53:35 | 171.7 | m | 0 | 31.6 | 0 |
| 379 | 12/04/2007 | 9:53:35 | 171.8 | m | 1 | 30.6 | 0 |
| 380 | 12/04/2007 | 9:53:36 | 171.9 | m | 0 | 32.4 | 0 |
| 381 | 12/04/2007 | 9:53:38 | 172 | m | 0 | 20.8 | 0 |
| 382 | 12/04/2007 | 9:53:39 | 172.1 | m | 1 | 23.6 | 0 |
| 383 | 12/04/2007 | 9:53:46 | 172.2 | m | 0 | 10.6 | 0 |
| 384 | 12/04/2007 | 9:53:50 | 172.3 | m | 0 | 45.9 | 0 |
| 385 | 12/04/2007 | 9:53:51 | 172.4 | m | 1 | 25.8 | 0 |
| 386 | 12/04/2007 | 9:53:52 | 172.5 | m | 0 | 33.5 | 0 |
| 387 | 12/04/2007 | 9:53:53 | 172.6 | m | 0 | 32.2 | 0 |
| 388 | 12/04/2007 | 9:53:54 | 172.7 | m | 0 | 48.9 | 0 |
| 389 | 12/04/2007 | 9:53:55 | 172.8 | m | 0 | 47.3 | 0 |
| 390 | 12/04/2007 | 9:53:56 | 172.9 | m | 0 | 39.8 | 0 |
| 391 | 12/04/2007 | 9:53:57 | 173 | m | 0 | 47.2 | 0 |
| 392 | 12/04/2007 | 9:53:57 | 173.1 | m | 0 | 52.9 | 0 |
| 393 | 12/04/2007 | 9:53:58 | 173.2 | m | 0 | 44 | 0 |
| 394 | 12/04/2007 | 9:53:59 | 173.3 | m | 0 | 39.8 | 0 |
| 395 | 12/04/2007 | 9:54:00 | 173.4 | m | 0 | 49.1 | 0 |
| 396 | 12/04/2007 | 9:54:01 | 173.5 | m | 0 | 20.6 | 0 |
| 397 | 12/04/2007 | 9:54:05 | 173.6 | m | 1 | 26.9 | 0 |
| 398 | 12/04/2007 | 9:54:06 | 173.7 | m | 0 | 55.5 | 0 |
| 399 | 12/04/2007 | 9:54:07 | 173.8 | m | 0 | 41.3 | 0 |
| 400 | 12/04/2007 | 9:54:08 | 173.9 | m | 0 | 28.6 | 0 |
| 401 | 12/04/2007 | 9:54:09 | 174 | m | 0 | 54.7 | 0 |
| 402 | 12/04/2007 | 9:54:10 | 174.1 | m | 1 | 29 | 0 |
| 403 | 12/04/2007 | 9:54:11 | 174.2 | m | 0 | 35.2 | 0 |
| 404 | 12/04/2007 | 9:54:12 | 174.3 | m | 1 | 37.9 | 0 |
| 405 | 12/04/2007 | 9:54:13 | 174.4 | m | 0 | 57.3 | 0 |
| 406 | 12/04/2007 | 9:54:14 | 174.5 | m | 0 | 38.5 | 0 |
| 407 | 12/04/2007 | 9:54:15 | 174.6 | m | 0 | 30.3 | 0 |
| 408 | 12/04/2007 | 9:54:16 | 174.7 | m | 0 | 30.2 | 0 |
| 409 | 12/04/2007 | 9:54:19 | 174.8 | m | 1 | 28.4 | 0 |
| 410 | 12/04/2007 | 9:54:20 | 174.9 | m | 0 | 43.4 | 0 |
| 411 | 12/04/2007 | 9:54:21 | 175 | m | 1 | 54.1 | 0 |
| 412 | 12/04/2007 | 9:54:23 | 175.1 | m | 0 | 60.1 | 0 |
| 413 | 12/04/2007 | 9:54:24 | 175.2 | m | 0 | 57.4 | 0 |
| 414 | 12/04/2007 | 9:54:25 | 175.3 | m | 0 | 62.4 | 0 |
| 415 | 12/04/2007 | 9:54:26 | 175.4 | m | 0 | 37.5 | 0 |
| 416 | 12/04/2007 | 9:54:27 | 175.5 | m | 0 | 56.3 | 0 |
| 417 | 12/04/2007 | 9:54:28 | 175.6 | m | 0 | 44.4 | 0 |
| 418 | 12/04/2007 | 9:54:29 | 175.7 | m | 0 | 33.5 | 0 |
| 419 | 12/04/2007 | 9:54:29 | 175.8 | m | 1 | 43.2 | 0 |
| 420 | 12/04/2007 | 9:54:30 | 175.9 | m | 0 | 33.6 | 0 |
| 421 | 12/04/2007 | 9:54:31 | 176 | m | 0 | 36.6 | 0 |
| 422 | 12/04/2007 | 9:54:32 | 176.1 | m | 0 | 40.1 | 0 |
| 423 | 12/04/2007 | 9:54:36 | 176.2 | m | 1 | 25.9 | 0 |
| 424 | 12/04/2007 | 9:54:36 | 176.3 | m | 0 | 59.8 | 0 |
| 425 | 12/04/2007 | 9:54:37 | 176.4 | m | 0 | 50.8 | 0 |
| 426 | 12/04/2007 | 9:54:38 | 176.5 | m | 0 | 64 | 0 |
| 427 | 12/04/2007 | 9:54:39 | 176.6 | m | 0 | 32.7 | 0 |
| 428 | 12/04/2007 | 9:54:40 | 176.7 | m | 0 | 34.3 | 0 |
| 429 | 12/04/2007 | 9:54:41 | 176.8 | m | 0 | 36 | 0 |
| 430 | 12/04/2007 | 9:54:42 | 176.9 | m | 1 | 31.7 | 0 |
| 431 | 12/04/2007 | 9:54:43 | 177 | m | 0 | 52.2 | 0 |
| 432 | 12/04/2007 | 9:54:44 | 177.1 | m | 0 | 34.8 | 0 |
| 433 | 12/04/2007 | 9:54:45 | 177.2 | m | 0 | 48.5 | 0 |
| 434 | 12/04/2007 | 9:54:46 | 177.3 | m | 0 | 24.3 | 0 |

| | | | | | | | |
|---|---|---|---|---|---|---|---|
| 435 | 12/04/2007 | 9:54:47 | 177.4 | m | 0 | 49.1 | 0 |
| 436 | 12/04/2007 | 9:54:47 | 177.5 | m | 0 | 33.7 | 0 |
| 437 | 12/04/2007 | 9:54:48 | 177.6 | m | 0 | 36.1 | 0 |
| 438 | 12/04/2007 | 9:54:49 | 177.7 | m | 0 | 26.2 | 0 |
| 439 | 12/04/2007 | 9:54:50 | 177.8 | m | 0 | 39.9 | 0 |
| 440 | 12/04/2007 | 9:54:51 | 177.9 | m | 0 | 36 | 0 |
| 441 | 12/04/2007 | 9:54:52 | 178 | m | 0 | 32.9 | 0 |
| 442 | 12/04/2007 | 9:54:55 | 178.1 | m | 1 | 18.4 | 0 |
| 443 | 12/04/2007 | 9:54:56 | 178.2 | m | 0 | 34.3 | 0 |
| 444 | 12/04/2007 | 9:54:57 | 178.3 | m | 0 | 29.7 | 0 |
| 445 | 12/04/2007 | 9:54:58 | 178.4 | m | 0 | 24.2 | 0 |
| 446 | 12/04/2007 | 9:54:59 | 178.5 | m | 0 | 39.2 | 0 |
| 447 | 12/04/2007 | 9:54:59 | 178.6 | m | 0 | 27.4 | 0 |
| 448 | 12/04/2007 | 9:55:01 | 178.7 | m | 0 | 11.6 | 0 |
| 449 | 12/04/2007 | 9:55:02 | 178.8 | m | 0 | 16.1 | 0 |
| 450 | 12/04/2007 | 9:55:03 | 178.9 | m | 0 | 12.1 | 0 |
| 451 | 12/04/2007 | 9:55:04 | 179 | m | 0 | 0.5 | 0 |
| 452 | 12/04/2007 | 9:55:06 | 179.1 | m | 0 | 0.3 | 0 |
| 453 | 12/04/2007 | 9:55:10 | 179.2 | m | 0 | 7.5 | 0 |
| 454 | 12/04/2007 | 9:55:10 | 179.3 | m | 1 | 17.8 | 0 |
| 455 | 12/04/2007 | 9:55:11 | 179.4 | m | 0 | 45.5 | 0 |
| 456 | 12/04/2007 | 9:55:19 | 179.5 | m | 1 | 24.3 | 0 |
| 457 | 12/04/2007 | 9:55:20 | 179.6 | m | 0 | 39.1 | 0 |
| 458 | 12/04/2007 | 9:55:21 | 179.7 | m | 0 | 44.8 | 0 |
| 459 | 12/04/2007 | 9:55:22 | 179.8 | m | 0 | 43.1 | 0 |
| 460 | 12/04/2007 | 9:55:23 | 179.9 | m | 0 | 33.1 | 0 |
| 461 | 12/04/2007 | 9:55:24 | 180 | m | 0 | 27.9 | 0 |
| 462 | 12/04/2007 | 9:55:25 | 180.1 | m | 0 | 28.3 | 0 |
| 463 | 12/04/2007 | 9:55:25 | 180.2 | m | 0 | 37.8 | 0 |
| 464 | 12/04/2007 | 9:55:26 | 180.3 | m | 0 | 21.8 | 0 |
| 465 | 12/04/2007 | 9:55:27 | 180.4 | m | 2 | 30.3 | 0 |
| 466 | 12/04/2007 | 9:55:28 | 180.5 | m | 0 | 34.9 | 0 |
| 467 | 12/04/2007 | 9:55:29 | 180.6 | m | 0 | 18.7 | 0 |
| 468 | 12/04/2007 | 9:55:33 | 180.7 | m | 1 | 29.5 | 0 |
| 469 | 12/04/2007 | 9:55:34 | 180.8 | m | 0 | 46.8 | 0 |
| 470 | 12/04/2007 | 9:55:34 | 180.9 | m | 0 | 51.5 | 0 |
| 471 | 12/04/2007 | 9:55:35 | 181 | m | 0 | 33.3 | 0 |
| 472 | 12/04/2007 | 9:55:36 | 181.1 | m | 0 | 31.2 | 0 |
| 473 | 12/04/2007 | 9:55:37 | 181.2 | m | 0 | 28.2 | 0 |
| 474 | 12/04/2007 | 9:55:38 | 181.3 | m | 0 | 38.4 | 0 |
| 475 | 12/04/2007 | 9:55:39 | 181.4 | m | 0 | 20.6 | 0 |
| 476 | 12/04/2007 | 9:55:40 | 181.5 | m | 7 | 135 | 1811 |
| 477 | 12/04/2007 | 9:55:41 | 181.6 | m | 0 | 174 | 0 |
| 478 | 12/04/2007 | 9:55:42 | 181.7 | m | 0 | 76.2 | 0 |
| 479 | 12/04/2007 | 9:55:43 | 181.8 | m | 0 | 29.9 | 0 |
| 480 | 12/04/2007 | 9:55:45 | 181.9 | m | 1 | 31.7 | 0 |
| 481 | 12/04/2007 | 9:55:46 | 182 | m | 1 | 33.3 | 0 |
| 482 | 12/04/2007 | 9:55:47 | 182.1 | m | 0 | 64.4 | 0 |
| 483 | 12/04/2007 | 9:55:50 | 182.2 | m | 1 | 28.4 | 0 |
| 484 | 12/04/2007 | 9:55:51 | 182.3 | m | 1 | 44.6 | 0 |
| 485 | 12/04/2007 | 9:55:52 | 182.4 | m | 0 | 27.9 | 0 |
| 486 | 12/04/2007 | 9:55:53 | 182.5 | m | 0 | 2.8 | 0 |
| 487 | 12/04/2007 | 9:55:54 | 182.6 | m | 1 | 23.9 | 0 |
| 488 | 12/04/2007 | 9:55:55 | 182.7 | m | 0 | 26.4 | 0 |
| 489 | 12/04/2007 | 9:55:55 | 182.8 | m | 0 | 29.7 | 0 |
| 490 | 12/04/2007 | 9:55:56 | 182.9 | m | 1 | 33 | 0 |
| 491 | 12/04/2007 | 9:55:57 | 183 | m | 0 | 42.7 | 0 |
| 492 | 12/04/2007 | 9:55:58 | 183.1 | m | 0 | 41.1 | 0 |
| 493 | 12/04/2007 | 9:56:00 | 183.2 | m | 0 | 92 | 0 |
| 494 | 12/04/2007 | 9:56:01 | 183.3 | m | 0 | 39.3 | 0 |
| 495 | 12/04/2007 | 9:56:02 | 183.4 | m | 0 | 14.1 | 0 |
| 496 | 12/04/2007 | 9:56:03 | 183.5 | m | 0 | 18.7 | 0 |
| 497 | 12/04/2007 | 9:56:04 | 183.6 | m | 0 | 28.4 | 0 |
| 498 | 12/04/2007 | 9:56:05 | 183.7 | m | 0 | 24.8 | 0 |
| 499 | 12/04/2007 | 9:56:09 | 183.8 | m | 0 | 45 | 0 |
| 500 | 12/04/2007 | 9:56:11 | 183.9 | m | 0 | 48.7 | 0 |
| 501 | 12/04/2007 | 9:56:12 | 184 | m | 0 | 22.7 | 0 |
| 502 | 12/04/2007 | 9:56:13 | 184.1 | m | 0 | 16.1 | 0 |
| 503 | 12/04/2007 | 9:56:14 | 184.2 | m | 0 | 21.6 | 0 |
| 504 | 12/04/2007 | 9:56:14 | 184.3 | m | 0 | 20.9 | 0 |
| 505 | 12/04/2007 | 9:56:18 | 184.4 | m | 0 | 258 | 0 |
| 506 | 12/04/2007 | 9:56:19 | 184.5 | m | 0 | 68.5 | 0 |
| 507 | 12/04/2007 | 9:56:22 | 184.6 | m | 0 | 122 | 0 |
| 508 | 12/04/2007 | 9:56:23 | 184.7 | m | 0 | 53.4 | 0 |
| 509 | 12/04/2007 | 9:56:24 | 184.8 | m | 0 | 29.6 | 0 |
| 510 | 12/04/2007 | 9:56:25 | 184.9 | m | 0 | 30.2 | 0 |
| 511 | 12/04/2007 | 9:56:26 | 185 | m | 0 | 31.3 | 0 |
| 512 | 12/04/2007 | 9:56:29 | 185.1 | m | 1 | 23.4 | 0 |
| 513 | 12/04/2007 | 9:56:31 | 185.2 | m | 0 | 40.1 | 0 |
| 514 | 12/04/2007 | 9:56:32 | 185.3 | m | 0 | 57.2 | 0 |
| 515 | 12/04/2007 | 9:56:33 | 185.4 | m | 0 | 43.4 | 0 |
| 516 | 12/04/2007 | 9:56:34 | 185.5 | m | 1 | 47.5 | 0 |
| 517 | 12/04/2007 | 9:56:35 | 185.6 | m | 0 | 46.7 | 0 |
| 518 | 12/04/2007 | 9:56:36 | 185.7 | m | 0 | 47 | 0 |
| 519 | 12/04/2007 | 9:56:37 | 185.8 | m | 0 | 49.1 | 0 |
| 520 | 12/04/2007 | 9:56:38 | 185.9 | m | 0 | 32.7 | 0 |
| 521 | 12/04/2007 | 9:56:39 | 186 | m | 0 | 31.4 | 0 |
| 522 | 12/04/2007 | 9:56:40 | 186.1 | m | 0 | 23.4 | 0 |
| 523 | 12/04/2007 | 9:56:41 | 186.2 | m | 0 | 23.4 | 0 |
| 524 | 12/04/2007 | 9:56:42 | 186.3 | m | 0 | 23.7 | 0 |
| 525 | 12/04/2007 | 9:56:45 | 186.4 | m | 1 | 39.4 | 0 |
| 526 | 12/04/2007 | 9:56:46 | 186.5 | m | 0 | 34.3 | 0 |
| 527 | 12/04/2007 | 9:56:47 | 186.6 | m | 0 | 28.3 | 0 |

| | | | | | | | |
|---|---|---|---|---|---|---|---|
| 528 | 12/04/2007 | 9:56:47 | 186.7 | m | 0 | 29.4 | 0 |
| 529 | 12/04/2007 | 9:56:54 | 186.8 | m | 0 | 92.5 | 0 |
| 530 | 12/04/2007 | 9:56:55 | 186.9 | m | 0 | 69.2 | 0 |
| 531 | 12/04/2007 | 9:56:58 | 187 | m | 0 | 56.9 | 0 |
| 532 | 12/04/2007 | 9:56:59 | 187.1 | m | 0 | 55.7 | 0 |
| 533 | 12/04/2007 | 9:57:00 | 187.2 | m | 0 | 54.8 | 0 |
| 534 | 12/04/2007 | 9:57:01 | 187.3 | m | 0 | 44.9 | 0 |
| 535 | 12/04/2007 | 9:57:04 | 187.4 | m | 0 | 76 | 0 |
| 536 | 12/04/2007 | 9:57:05 | 187.5 | m | 0 | 56.9 | 0 |
| 537 | 12/04/2007 | 9:57:06 | 187.6 | m | 0 | 40.6 | 0 |
| 538 | 12/04/2007 | 9:57:07 | 187.7 | m | 0 | 33.1 | 0 |
| 539 | 12/04/2007 | 9:57:11 | 187.8 | m | 1 | 17.8 | 0 |
| 540 | 12/04/2007 | 9:57:12 | 187.9 | m | 0 | 36.1 | 0 |
| 541 | 12/04/2007 | 9:57:13 | 188 | m | 0 | 35.9 | 0 |
| 542 | 12/04/2007 | 9:57:14 | 188.1 | m | 0 | 32.5 | 0 |
| 543 | 12/04/2007 | 9:57:15 | 188.2 | m | 0 | 34.9 | 0 |
| 544 | 12/04/2007 | 9:57:16 | 188.3 | m | 0 | 32.9 | 0 |
| 545 | 12/04/2007 | 9:57:17 | 188.4 | m | 0 | 30.8 | 0 |
| 546 | 12/04/2007 | 9:57:17 | 188.5 | m | 0 | 30.5 | 0 |
| 547 | 12/04/2007 | 9:57:18 | 188.6 | m | 1 | 39.9 | 0 |
| 548 | 12/04/2007 | 9:57:19 | 188.7 | m | 0 | 42.2 | 0 |
| 549 | 12/04/2007 | 9:57:20 | 188.8 | m | 0 | 46.2 | 0 |
| 550 | 12/04/2007 | 9:57:21 | 188.9 | m | 0 | 31.7 | 0 |
| 551 | 12/04/2007 | 9:57:22 | 189 | m | 0 | 3.3 | 0 |
| 552 | 12/04/2007 | 9:57:23 | 189.1 | m | 3 | 51.2 | 0 |
| 553 | 12/04/2007 | 9:57:24 | 189.2 | m | 0 | 69.2 | 0 |
| 554 | 12/04/2007 | 9:57:29 | 189.3 | m | 1 | 24.1 | 0 |
| 555 | 12/04/2007 | 9:57:30 | 189.4 | m | 0 | 42.5 | 0 |
| 556 | 12/04/2007 | 9:57:31 | 189.5 | m | 0 | 22.5 | 0 |
| 557 | 12/04/2007 | 9:57:32 | 189.6 | m | 1 | 28.8 | 0 |
| 558 | 12/04/2007 | 9:57:32 | 189.7 | m | 0 | 39.5 | 0 |
| 559 | 12/04/2007 | 9:57:33 | 189.8 | m | 0 | 34 | 0 |
| 560 | 12/04/2007 | 9:57:34 | 189.9 | m | 0 | 33.6 | 0 |
| 561 | 12/04/2007 | 9:57:35 | 190 | m | 0 | 23.9 | 0 |
| 562 | 12/04/2007 | 9:57:36 | 190.1 | m | 0 | 9 | 0 |
| 563 | 12/04/2007 | 9:57:37 | 190.2 | m | 0 | 6.8 | 0 |
| 564 | 12/04/2007 | 9:57:37 | 190.3 | m | 0 | 5.3 | 0 |
| 565 | 12/04/2007 | 9:57:39 | 190.4 | m | 0 | 7.8 | 0 |
| 566 | 12/04/2007 | 9:57:40 | 190.5 | m | 0 | 12.4 | 0 |
| 567 | 12/04/2007 | 9:57:41 | 190.6 | m | 0 | 14.9 | 0 |
| 568 | 12/04/2007 | 9:57:42 | 190.7 | m | 0 | 32.9 | 0 |
| 569 | 12/04/2007 | 9:57:43 | 190.8 | m | 0 | 36 | 0 |
| 570 | 12/04/2007 | 9:57:44 | 190.9 | m | 0 | 54.4 | 0 |
| 571 | 12/04/2007 | 9:57:51 | 191 | m | 1 | 24.9 | 0 |
| 572 | 12/04/2007 | 9:57:52 | 191.1 | m | 0 | 28.7 | 0 |
| 573 | 12/04/2007 | 9:57:53 | 191.2 | m | 0 | 32.5 | 0 |
| 574 | 12/04/2007 | 9:57:54 | 191.3 | m | 0 | 24.7 | 0 |
| 575 | 12/04/2007 | 9:57:54 | 191.4 | m | 0 | 22.5 | 0 |
| 576 | 12/04/2007 | 9:57:55 | 191.5 | m | 0 | 25.2 | 0 |
| 577 | 12/04/2007 | 9:57:56 | 191.6 | m | 0 | 17.1 | 0 |
| 578 | 12/04/2007 | 9:57:57 | 191.7 | m | 0 | 19.5 | 0 |
| 579 | 12/04/2007 | 9:57:58 | 191.8 | m | 0 | 26.3 | 0 |
| 580 | 12/04/2007 | 9:57:59 | 191.9 | m | 0 | 19.3 | 0 |
| 581 | 12/04/2007 | 9:58:00 | 192 | m | 0 | 14.6 | 0 |
| 582 | 12/04/2007 | 9:58:01 | 192.1 | m | 0 | 18.6 | 0 |
| 583 | 12/04/2007 | 9:58:02 | 192.2 | m | 0 | 21.3 | 0 |
| 584 | 12/04/2007 | 9:58:06 | 192.3 | m | 2 | 47.4 | 0 |
| 585 | 12/04/2007 | 9:58:07 | 192.4 | m | 0 | 50.6 | 0 |
| 586 | 12/04/2007 | 9:58:08 | 192.5 | m | 0 | 36.3 | 0 |
| 587 | 12/04/2007 | 9:58:09 | 192.6 | m | 0 | 37.6 | 0 |
| 588 | 12/04/2007 | 9:58:10 | 192.7 | m | 0 | 20.2 | 0 |
| 589 | 12/04/2007 | 9:58:11 | 192.8 | m | 0 | 29.8 | 0 |
| 590 | 12/04/2007 | 9:58:12 | 192.9 | m | 0 | 9.6 | 0 |
| 591 | 12/04/2007 | 9:58:13 | 193 | m | 0 | 26.7 | 0 |
| 592 | 12/04/2007 | 9:58:14 | 193.1 | m | 0 | 31.5 | 0 |
| 593 | 12/04/2007 | 9:58:15 | 193.2 | m | 0 | 27.1 | 0 |
| 594 | 12/04/2007 | 9:58:15 | 193.3 | m | 0 | 20.5 | 0 |
| 595 | 12/04/2007 | 9:58:17 | 193.4 | m | 1 | 45.5 | 0 |
| 596 | 12/04/2007 | 9:58:18 | 193.5 | m | 2 | 38.9 | 0 |
| 597 | 12/04/2007 | 9:58:19 | 193.6 | m | 0 | 23.9 | 0 |
| 598 | 12/04/2007 | 9:58:23 | 193.7 | m | 1 | 61.5 | 0 |
| 599 | 12/04/2007 | 9:58:24 | 193.8 | m | 3 | 94.2 | 0 |
| 600 | 12/04/2007 | 9:58:25 | 193.9 | m | 0 | 151 | 0 |
| 601 | 12/04/2007 | 9:58:26 | 194 | m | 0 | 68 | 0 |
| 602 | 12/04/2007 | 9:58:27 | 194.1 | m | 1 | 50.3 | 0 |
| 603 | 12/04/2007 | 9:58:28 | 194.2 | m | 0 | 52.8 | 0 |
| 604 | 12/04/2007 | 9:58:29 | 194.3 | m | 0 | 43.7 | 0 |
| 605 | 12/04/2007 | 9:58:30 | 194.4 | m | 0 | 48.9 | 0 |
| 606 | 12/04/2007 | 9:58:30 | 194.5 | m | 0 | 46.3 | 0 |
| 607 | 12/04/2007 | 9:58:31 | 194.6 | m | 0 | 33.3 | 0 |
| 608 | 12/04/2007 | 9:58:32 | 194.7 | m | 0 | 21 | 0 |
| 609 | 12/04/2007 | 9:58:33 | 194.8 | m | 0 | 13.1 | 0 |
| 610 | 12/04/2007 | 9:58:34 | 194.9 | m | 1 | 28.5 | 0 |
| 611 | 12/04/2007 | 9:58:35 | 195 | m | 0 | 34.8 | 0 |
| 612 | 12/04/2007 | 9:58:36 | 195.1 | m | 0 | 40.7 | 0 |
| 613 | 12/04/2007 | 9:58:37 | 195.2 | m | 0 | 27.2 | 0 |
| 614 | 12/04/2007 | 9:58:42 | 195.3 | m | 0 | 100 | 0 |
| 615 | 12/04/2007 | 9:58:43 | 195.4 | m | 0 | 74.7 | 0 |
| 616 | 12/04/2007 | 9:58:44 | 195.5 | m | 0 | 44.1 | 0 |
| 617 | 12/04/2007 | 9:58:45 | 195.6 | m | 0 | 55.8 | 0 |
| 618 | 12/04/2007 | 9:58:46 | 195.7 | m | 0 | 63 | 0 |
| 619 | 12/04/2007 | 9:58:47 | 195.8 | m | 0 | 52.4 | 0 |
| 620 | 12/04/2007 | 9:58:47 | 195.9 | m | 0 | 32.4 | 0 |

| | | | | | | | |
|---|---|---|---|---|---|---|---|
| 621 | 12/04/2007 | 9:58:48 | 196 | m | 1 | 51.9 | 0 |
| 622 | 12/04/2007 | 9:58:49 | 196.1 | m | 0 | 45.5 | 0 |
| 623 | 12/04/2007 | 9:58:50 | 196.2 | m | 0 | 37.3 | 0 |
| 624 | 12/04/2007 | 9:58:51 | 196.3 | m | 0 | 13.4 | 0 |
| 625 | 12/04/2007 | 9:58:52 | 196.4 | m | 0 | 8.9 | 0 |
| 626 | 12/04/2007 | 9:58:53 | 196.5 | m | 0 | 2 | 0 |
| 627 | 12/04/2007 | 9:58:54 | 196.6 | m | 1 | 24.8 | 0 |
| 628 | 12/04/2007 | 9:58:55 | 196.7 | m | 0 | 19.3 | 0 |
| 629 | 12/04/2007 | 9:58:59 | 196.8 | m | 0 | 4.6 | 0 |
| 630 | 12/04/2007 | 9:59:00 | 196.9 | m | 0 | 1.2 | 0 |
| 631 | 12/04/2007 | 9:59:01 | 197 | m | 0 | 0.2 | 0 |
| 632 | 12/04/2007 | 9:59:02 | 197.1 | m | 0 | 0.3 | 0 |
| 633 | 12/04/2007 | 9:59:03 | 197.2 | m | 0 | 0.3 | 0 |
| 634 | 12/04/2007 | 9:59:04 | 197.3 | m | 0 | 0.6 | 0 |
| 635 | 12/04/2007 | 9:59:05 | 197.4 | m | 0 | 3.1 | 0 |
| 636 | 12/04/2007 | 9:59:07 | 197.5 | m | 0 | 15.5 | 0 |
| 637 | 12/04/2007 | 9:59:08 | 197.6 | m | 0 | 28.6 | 0 |
| 638 | 12/04/2007 | 9:59:09 | 197.7 | m | 0 | 21.8 | 0 |
| 639 | 12/04/2007 | 9:59:10 | 197.8 | m | 0 | 12.6 | 0 |
| 640 | 12/04/2007 | 9:59:11 | 197.9 | m | 0 | 3 | 0 |
| 641 | 12/04/2007 | 9:59:13 | 198 | m | 0 | 6.9 | 0 |
| 642 | 12/04/2007 | 9:59:14 | 198.1 | m | 0 | 9.2 | 0 |
| 643 | 12/04/2007 | 9:59:15 | 198.2 | m | 0 | 6.6 | 0 |
| 644 | 12/04/2007 | 9:59:18 | 198.3 | m | 0 | 22.9 | 0 |
| 645 | 12/04/2007 | 9:59:19 | 198.4 | m | 0 | 24.1 | 0 |
| 646 | 12/04/2007 | 9:59:20 | 198.5 | m | 0 | 28.3 | 0 |
| 647 | 12/04/2007 | 9:59:21 | 198.6 | m | 0 | 26.2 | 0 |
| 648 | 12/04/2007 | 9:59:22 | 198.7 | m | 0 | 30.8 | 0 |
| 649 | 12/04/2007 | 9:59:23 | 198.8 | m | 0 | 20.4 | 0 |
| 650 | 12/04/2007 | 9:59:24 | 198.9 | m | 1 | 19.2 | 0 |
| 651 | 12/04/2007 | 9:59:25 | 199 | m | 0 | 28.7 | 0 |
| 652 | 12/04/2007 | 9:59:26 | 199.1 | m | 0 | 23.6 | 0 |
| 653 | 12/04/2007 | 9:59:27 | 199.2 | m | 0 | 25.1 | 0 |
| 654 | 12/04/2007 | 9:59:28 | 199.3 | m | 0 | 22.5 | 0 |
| 655 | 12/04/2007 | 9:59:29 | 199.4 | m | 0 | 16.9 | 0 |
| 656 | 12/04/2007 | 9:59:29 | 199.5 | m | 0 | 20.9 | 0 |
| 657 | 12/04/2007 | 9:59:30 | 199.6 | m | 1 | 38.1 | 0 |
| 658 | 12/04/2007 | 9:59:35 | 199.7 | m | 0 | 78.7 | 0 |
| 659 | 12/04/2007 | 9:59:36 | 199.8 | m | 0 | 31.9 | 0 |
| 660 | 12/04/2007 | 9:59:37 | 199.9 | m | 0 | 31.7 | 0 |
| 661 | 12/04/2007 | 9:59:38 | 200 | m | 0 | 28.6 | 0 |
| 662 | 12/04/2007 | 9:59:39 | 200.1 | m | 0 | 5.7 | 0 |
| 663 | 12/04/2007 | 9:59:40 | 200.2 | m | 0 | 19.1 | 0 |
| 664 | 12/04/2007 | 9:59:41 | 200.3 | m | 0 | 15.7 | 0 |
| 665 | 12/04/2007 | 9:59:42 | 200.4 | m | 0 | 4.6 | 0 |
| 666 | 12/04/2007 | 9:59:43 | 200.5 | m | 0 | 5.9 | 0 |
| 667 | 12/04/2007 | 9:59:44 | 200.6 | m | 0 | 8.6 | 0 |
| 668 | 12/04/2007 | 9:59:45 | 200.7 | m | 0 | 4.2 | 0 |
| 669 | 12/04/2007 | 9:59:46 | 200.8 | m | 1 | 17.7 | 0 |
| 670 | 12/04/2007 | 9:59:47 | 200.9 | m | 0 | 26 | 0 |
| 671 | 12/04/2007 | 9:59:47 | 201 | m | 0 | 18.2 | 0 |
| 672 | 12/04/2007 | 9:59:52 | 201.1 | m | 0 | 47.7 | 0 |
| 673 | 12/04/2007 | 9:59:53 | 201.2 | m | 0 | 25.6 | 0 |
| 674 | 12/04/2007 | 9:59:54 | 201.3 | m | 0 | 28.5 | 0 |
| 675 | 12/04/2007 | 9:59:55 | 201.4 | m | 0 | 13.6 | 0 |
| 676 | 12/04/2007 | 9:59:56 | 201.5 | m | 1 | 20.5 | 0 |
| 677 | 12/04/2007 | 9:59:57 | 201.6 | m | 0 | 36.4 | 0 |
| 678 | 12/04/2007 | 9:59:58 | 201.7 | m | 0 | 30.2 | 0 |
| 679 | 12/04/2007 | 9:59:59 | 201.8 | m | 0 | 33.7 | 0 |
| 680 | 12/04/2007 | 9:59:59 | 201.9 | m | 0 | 38.6 | 0 |
| 681 | 12/04/2007 | 10:00:00 | 202 | m | 0 | 30.5 | 0 |
| 682 | 12/04/2007 | 10:00:02 | 202.1 | m | 0 | 30.2 | 0 |
| 683 | 12/04/2007 | 10:00:03 | 202.2 | m | 0 | 26.3 | 0 |
| 684 | 12/04/2007 | 10:00:05 | 202.3 | m | 0 | 40.2 | 0 |
| 685 | 12/04/2007 | 10:00:06 | 202.4 | m | 1 | 26.7 | 0 |
| 686 | 12/04/2007 | 10:00:08 | 202.5 | m | 1 | 47.9 | 0 |
| 687 | 12/04/2007 | 10:00:14 | 202.6 | m | 0 | 45 | 0 |
| 1 | 12/06/2007 | 7:22:25 | 202.65 | m | 1 | 53.4 | 0 |
| 2 | 12/06/2007 | 7:22:26 | 202.75 | m | 1 | 27.5 | 0 |
| 3 | 12/06/2007 | 7:22:27 | 202.85 | m | 0 | 22.7 | 0 |
| 4 | 12/06/2007 | 7:22:29 | 202.95 | m | 0 | 4.8 | 0 |
| 5 | 12/06/2007 | 7:22:30 | 203.05 | m | 0 | 1.7 | 0 |
| 6 | 12/06/2007 | 7:22:31 | 203.15 | m | 0 | 1.6 | 0 |
| 7 | 12/06/2007 | 7:22:32 | 203.25 | m | 1 | 13.8 | 0 |
| 8 | 12/06/2007 | 7:22:32 | 203.35 | m | 0 | 24.5 | 0 |
| 9 | 12/06/2007 | 7:22:33 | 203.45 | m | 0 | 11.1 | 0 |
| 10 | 12/06/2007 | 7:22:34 | 203.55 | m | 0 | 5.1 | 0 |
| 11 | 12/06/2007 | 7:22:35 | 203.65 | m | 0 | 4.6 | 0 |
| 12 | 12/06/2007 | 7:22:36 | 203.75 | m | 1 | 21 | 0 |
| 13 | 12/06/2007 | 7:22:37 | 203.85 | m | 1 | 62.6 | 0 |
| 14 | 12/06/2007 | 7:22:38 | 203.95 | m | 0 | 51.6 | 0 |
| 15 | 12/06/2007 | 7:22:39 | 204.05 | m | 1 | 16.3 | 0 |
| 16 | 12/06/2007 | 7:22:43 | 204.15 | m | 1 | 14.6 | 0 |
| 17 | 12/06/2007 | 7:22:45 | 204.25 | m | 0 | 14.8 | 0 |
| 18 | 12/06/2007 | 7:22:46 | 204.35 | m | 0 | 17.7 | 0 |
| 19 | 12/06/2007 | 7:22:47 | 204.45 | m | 1 | 29.2 | 0 |
| 20 | 12/06/2007 | 7:22:48 | 204.55 | m | 0 | 29 | 0 |
| 21 | 12/06/2007 | 7:22:49 | 204.65 | m | 0 | 30.3 | 0 |
| 22 | 12/06/2007 | 7:22:50 | 204.75 | m | 0 | 37.8 | 0 |
| 23 | 12/06/2007 | 7:22:51 | 204.85 | m | 0 | 27.8 | 0 |
| 24 | 12/06/2007 | 7:22:51 | 204.95 | m | 1 | 40.3 | 0 |
| 25 | 12/06/2007 | 7:22:52 | 205.05 | m | 0 | 36.5 | 0 |
| 26 | 12/06/2007 | 7:22:53 | 205.15 | m | 0 | 41.5 | 0 |

| | | | | | | | |
|---|---|---|---|---|---|---|---|
| 27 | 12/06/2007 | 7:22:54 | 205.25 | m | 0 | 30.6 | 0 |
| 28 | 12/06/2007 | 7:22:55 | 205.35 | m | 0 | 35.3 | 0 |
| 29 | 12/06/2007 | 7:22:56 | 205.45 | m | 0 | 34 | 0 |
| 30 | 12/06/2007 | 7:23:00 | 205.55 | m | 1 | 24 | 0 |
| 31 | 12/06/2007 | 7:23:01 | 205.65 | m | 0 | 19.4 | 0 |
| 32 | 12/06/2007 | 7:23:02 | 205.75 | m | 0 | 31.7 | 0 |
| 33 | 12/06/2007 | 7:23:04 | 205.85 | m | 0 | 55.7 | 0 |
| 34 | 12/06/2007 | 7:23:05 | 205.95 | m | 0 | 35.1 | 0 |
| 35 | 12/06/2007 | 7:23:06 | 206.05 | m | 0 | 42.4 | 0 |
| 36 | 12/06/2007 | 7:23:08 | 206.15 | m | 1 | 15.1 | 0 |
| 37 | 12/06/2007 | 7:23:09 | 206.25 | m | 0 | 26.9 | 0 |
| 38 | 12/06/2007 | 7:23:10 | 206.35 | m | 0 | 36.6 | 0 |
| 39 | 12/06/2007 | 7:23:11 | 206.45 | m | 0 | 25.1 | 0 |
| 40 | 12/06/2007 | 7:23:12 | 206.55 | m | 0 | 16 | 0 |
| 41 | 12/06/2007 | 7:23:13 | 206.65 | m | 0 | 11.8 | 0 |
| 42 | 12/06/2007 | 7:23:14 | 206.75 | m | 1 | 20.3 | 0 |
| 43 | 12/06/2007 | 7:23:15 | 206.85 | m | 0 | 25.7 | 0 |
| 44 | 12/06/2007 | 7:23:16 | 206.95 | m | 0 | 27.9 | 0 |
| 45 | 12/06/2007 | 7:23:20 | 207.05 | m | 1 | 26.8 | 0 |
| 46 | 12/06/2007 | 7:23:21 | 207.15 | m | 0 | 27.3 | 0 |
| 47 | 12/06/2007 | 7:23:22 | 207.25 | m | 0 | 31.6 | 0 |
| 48 | 12/06/2007 | 7:23:23 | 207.35 | m | 0 | 32.5 | 0 |
| 49 | 12/06/2007 | 7:23:24 | 207.45 | m | 0 | 32.3 | 0 |
| 50 | 12/06/2007 | 7:23:25 | 207.55 | m | 0 | 24.4 | 0 |
| 51 | 12/06/2007 | 7:23:26 | 207.65 | m | 0 | 27.2 | 0 |
| 52 | 12/06/2007 | 7:23:27 | 207.75 | m | 0 | 29 | 0 |
| 53 | 12/06/2007 | 7:23:28 | 207.85 | m | 0 | 6.1 | 0 |
| 54 | 12/06/2007 | 7:23:28 | 207.95 | m | 1 | 33.7 | 0 |
| 55 | 12/06/2007 | 7:23:29 | 208.05 | m | 0 | 68.6 | 0 |
| 56 | 12/06/2007 | 7:23:30 | 208.15 | m | 0 | 30.5 | 0 |
| 57 | 12/06/2007 | 7:23:31 | 208.25 | m | 0 | 29.3 | 0 |
| 58 | 12/06/2007 | 7:23:32 | 208.35 | m | 0 | 22.2 | 0 |
| 59 | 12/06/2007 | 7:23:33 | 208.45 | m | 0 | 33.1 | 0 |
| 60 | 12/06/2007 | 7:23:34 | 208.55 | m | 0 | 27 | 0 |
| 61 | 12/06/2007 | 7:23:35 | 208.65 | m | 0 | 17.5 | 0 |
| 62 | 12/06/2007 | 7:23:58 | 208.75 | m | 0 | 2 | 0 |
| 63 | 12/06/2007 | 7:23:59 | 208.85 | m | 0 | 1.5 | 0 |
| 64 | 12/06/2007 | 7:24:00 | 208.95 | m | 0 | 1.4 | 0 |
| 65 | 12/06/2007 | 7:24:01 | 209.05 | m | 0 | 1.2 | 0 |
| 66 | 12/06/2007 | 7:24:02 | 209.15 | m | 0 | 1.5 | 0 |
| 67 | 12/06/2007 | 7:24:03 | 209.25 | m | 0 | 1.7 | 0 |
| 68 | 12/06/2007 | 7:24:04 | 209.35 | m | 0 | 1.9 | 0 |
| 69 | 12/06/2007 | 7:24:05 | 209.45 | m | 0 | 2.4 | 0 |
| 70 | 12/06/2007 | 7:24:05 | 209.55 | m | 0 | 2.6 | 0 |
| 71 | 12/06/2007 | 7:24:06 | 209.65 | m | 0 | 1.8 | 0 |
| 72 | 12/06/2007 | 7:24:07 | 209.75 | m | 0 | 2.6 | 0 |
| 73 | 12/06/2007 | 7:24:08 | 209.85 | m | 0 | 2.1 | 0 |
| 74 | 12/06/2007 | 7:24:09 | 209.95 | m | 1 | 9.4 | 0 |
| 75 | 12/06/2007 | 7:24:10 | 210.05 | m | 1 | 35.1 | 0 |
| 76 | 12/06/2007 | 7:24:13 | 210.15 | m | 1 | 29.4 | 0 |
| 77 | 12/06/2007 | 7:24:14 | 210.25 | m | 0 | 44.9 | 0 |
| 78 | 12/06/2007 | 7:24:15 | 210.35 | m | 0 | 38.9 | 0 |
| 79 | 12/06/2007 | 7:24:16 | 210.45 | m | 0 | 12.9 | 0 |
| 80 | 12/06/2007 | 7:24:16 | 210.55 | m | 0 | 0.5 | 0 |
| 81 | 12/06/2007 | 7:24:17 | 210.65 | m | 0 | 0.5 | 0 |
| 82 | 12/06/2007 | 7:24:18 | 210.75 | m | 0 | 0.9 | 0 |
| 83 | 12/06/2007 | 7:24:19 | 210.85 | m | 0 | 4.7 | 0 |
| 84 | 12/06/2007 | 7:24:20 | 210.95 | m | 0 | 18.4 | 0 |
| 85 | 12/06/2007 | 7:24:21 | 211.05 | m | 1 | 38.3 | 0 |
| 86 | 12/06/2007 | 7:24:22 | 211.15 | m | 0 | 50.7 | 0 |
| 87 | 12/06/2007 | 7:24:23 | 211.25 | m | 0 | 38.2 | 0 |
| 88 | 12/06/2007 | 7:24:24 | 211.35 | m | 0 | 56 | 0 |
| 89 | 12/06/2007 | 7:24:25 | 211.45 | m | 0 | 18.3 | 0 |
| 90 | 12/06/2007 | 7:24:26 | 211.55 | m | 0 | 15.3 | 0 |
| 91 | 12/06/2007 | 7:24:29 | 211.65 | m | 0 | 8.9 | 0 |
| 92 | 12/06/2007 | 7:24:30 | 211.75 | m | 0 | 20.7 | 0 |
| 93 | 12/06/2007 | 7:24:31 | 211.85 | m | 0 | 20.1 | 0 |
| 94 | 12/06/2007 | 7:24:32 | 211.95 | m | 0 | 10.4 | 0 |
| 95 | 12/06/2007 | 7:24:33 | 212.05 | m | 0 | 5 | 0 |
| 96 | 12/06/2007 | 7:24:34 | 212.15 | m | 1 | 30.9 | 0 |
| 97 | 12/06/2007 | 7:24:34 | 212.25 | m | 0 | 57.6 | 0 |
| 98 | 12/06/2007 | 7:24:35 | 212.35 | m | 0 | 46.7 | 0 |
| 99 | 12/06/2007 | 7:24:37 | 212.45 | m | 0 | 19.9 | 0 |
| 100 | 12/06/2007 | 7:24:38 | 212.55 | m | 0 | 8.7 | 0 |
| 101 | 12/06/2007 | 7:24:39 | 212.65 | m | 1 | 28.1 | 0 |
| 102 | 12/06/2007 | 7:24:40 | 212.75 | m | 0 | 40.4 | 0 |
| 103 | 12/06/2007 | 7:24:41 | 212.85 | m | 0 | 36.7 | 0 |
| 104 | 12/06/2007 | 7:24:42 | 212.95 | m | 1 | 44.7 | 0 |
| 105 | 12/06/2007 | 7:24:43 | 213.05 | m | 1 | 84.2 | 0 |
| 106 | 12/06/2007 | 7:24:44 | 213.15 | m | 0 | 50.3 | 0 |
| 107 | 12/06/2007 | 7:24:45 | 213.25 | m | 0 | 43.2 | 0 |
| 108 | 12/06/2007 | 7:24:48 | 213.35 | m | 1 | 44.6 | 0 |
| 109 | 12/06/2007 | 7:24:49 | 213.45 | m | 0 | 45.3 | 0 |
| 110 | 12/06/2007 | 7:24:50 | 213.55 | m | 0 | 46 | 0 |
| 111 | 12/06/2007 | 7:24:51 | 213.65 | m | 0 | 44.8 | 0 |
| 112 | 12/06/2007 | 7:24:52 | 213.75 | m | 0 | 30.2 | 0 |
| 113 | 12/06/2007 | 7:24:53 | 213.85 | m | 0 | 32.1 | 0 |
| 114 | 12/06/2007 | 7:24:54 | 213.95 | m | 0 | 20.1 | 0 |
| 115 | 12/06/2007 | 7:24:54 | 214.05 | m | 0 | 20.8 | 0 |
| 116 | 12/06/2007 | 7:24:55 | 214.15 | m | 0 | 30.5 | 0 |
| 117 | 12/06/2007 | 7:24:56 | 214.25 | m | 0 | 18.6 | 0 |
| 118 | 12/06/2007 | 7:24:57 | 214.35 | m | 0 | 20.2 | 0 |
| 119 | 12/06/2007 | 7:24:58 | 214.45 | m | 0 | 31.3 | 0 |

| | | | | | | | |
|---|---|---|---|---|---|---|---|
| 120 | 12/06/2007 | 7:24:59 | 214.55 | m | 0 | 26.6 | 0 |
| 121 | 12/06/2007 | 7:25:00 | 214.65 | m | 0 | 14.3 | 0 |
| 122 | 12/06/2007 | 7:25:01 | 214.75 | m | 0 | 19 | 0 |
| 123 | 12/06/2007 | 7:25:02 | 214.85 | m | 0 | 23.3 | 0 |
| 124 | 12/06/2007 | 7:25:07 | 214.95 | m | 0 | 22.2 | 0 |
| 125 | 12/06/2007 | 7:25:08 | 215.05 | m | 1 | 55.7 | 0 |
| 126 | 12/06/2007 | 7:25:08 | 215.15 | m | 0 | 61 | 0 |
| 127 | 12/06/2007 | 7:25:09 | 215.25 | m | 0 | 40.4 | 0 |
| 128 | 12/06/2007 | 7:25:10 | 215.35 | m | 0 | 62.1 | 0 |
| 129 | 12/06/2007 | 7:25:11 | 215.45 | m | 0 | 57.5 | 0 |
| 130 | 12/06/2007 | 7:25:13 | 215.55 | m | 1 | 26.7 | 0 |
| 131 | 12/06/2007 | 7:25:14 | 215.65 | m | 0 | 39.7 | 0 |
| 132 | 12/06/2007 | 7:25:14 | 215.75 | m | 0 | 32 | 0 |
| 133 | 12/06/2007 | 7:25:16 | 215.85 | m | 0 | 24.5 | 0 |
| 134 | 12/06/2007 | 7:25:18 | 215.95 | m | 0 | 26.4 | 0 |
| 135 | 12/06/2007 | 7:25:19 | 216.05 | m | 0 | 24.6 | 0 |
| 136 | 12/06/2007 | 7:25:20 | 216.15 | m | 0 | 17.7 | 0 |
| 137 | 12/06/2007 | 7:25:20 | 216.25 | m | 0 | 18.8 | 0 |
| 138 | 12/06/2007 | 7:25:24 | 216.35 | m | 0 | 26.1 | 0 |
| 139 | 12/06/2007 | 7:25:25 | 216.45 | m | 0 | 41.5 | 0 |
| 140 | 12/06/2007 | 7:25:26 | 216.55 | m | 0 | 27.5 | 0 |
| 141 | 12/06/2007 | 7:25:27 | 216.65 | m | 0 | 23.1 | 0 |
| 142 | 12/06/2007 | 7:25:28 | 216.75 | m | 0 | 25.9 | 0 |
| 143 | 12/06/2007 | 7:25:29 | 216.85 | m | 0 | 34.9 | 0 |
| 144 | 12/06/2007 | 7:25:30 | 216.95 | m | 0 | 24.1 | 0 |
| 145 | 12/06/2007 | 7:25:31 | 217.05 | m | 0 | 28.1 | 0 |
| 146 | 12/06/2007 | 7:25:32 | 217.15 | m | 0 | 28.8 | 0 |
| 147 | 12/06/2007 | 7:25:33 | 217.25 | m | 0 | 26 | 0 |
| 148 | 12/06/2007 | 7:25:34 | 217.35 | m | 0 | 19.6 | 0 |
| 149 | 12/06/2007 | 7:25:35 | 217.45 | m | 0 | 24.4 | 0 |
| 150 | 12/06/2007 | 7:25:36 | 217.55 | m | 0 | 27.4 | 0 |
| 151 | 12/06/2007 | 7:25:40 | 217.65 | m | 1 | 25.6 | 0 |
| 152 | 12/06/2007 | 7:25:41 | 217.75 | m | 0 | 32.9 | 0 |
| 153 | 12/06/2007 | 7:25:42 | 217.85 | m | 0 | 30.5 | 0 |
| 154 | 12/06/2007 | 7:25:43 | 217.95 | m | 0 | 42.8 | 0 |
| 155 | 12/06/2007 | 7:25:44 | 218.05 | m | 0 | 28.1 | 0 |
| 156 | 12/06/2007 | 7:25:45 | 218.15 | m | 0 | 27.9 | 0 |
| 157 | 12/06/2007 | 7:25:46 | 218.25 | m | 0 | 32.8 | 0 |
| 158 | 12/06/2007 | 7:25:47 | 218.35 | m | 0 | 37.3 | 0 |
| 159 | 12/06/2007 | 7:25:47 | 218.45 | m | 0 | 33.2 | 0 |
| 160 | 12/06/2007 | 7:25:48 | 218.55 | m | 0 | 30.9 | 0 |
| 161 | 12/06/2007 | 7:25:49 | 218.65 | m | 0 | 8.1 | 0 |
| 162 | 12/06/2007 | 7:25:50 | 218.75 | m | 0 | 10.3 | 0 |
| 163 | 12/06/2007 | 7:25:51 | 218.85 | m | 1 | 21 | 0 |
| 164 | 12/06/2007 | 7:25:52 | 218.95 | m | 0 | 24.8 | 0 |
| 165 | 12/06/2007 | 7:25:57 | 219.05 | m | 0 | 26.2 | 0 |
| 166 | 12/06/2007 | 7:25:58 | 219.15 | m | 0 | 30.5 | 0 |
| 167 | 12/06/2007 | 7:25:59 | 219.25 | m | 0 | 35.1 | 0 |
| 168 | 12/06/2007 | 7:26:00 | 219.35 | m | 1 | 31.1 | 0 |
| 169 | 12/06/2007 | 7:26:01 | 219.45 | m | 0 | 40.9 | 0 |
| 170 | 12/06/2007 | 7:26:02 | 219.55 | m | 0 | 33.9 | 0 |
| 171 | 12/06/2007 | 7:26:03 | 219.65 | m | 2 | 63.2 | 0 |
| 172 | 12/06/2007 | 7:26:04 | 219.75 | m | 0 | 90.3 | 0 |
| 173 | 12/06/2007 | 7:26:05 | 219.85 | m | 0 | 48.2 | 0 |
| 174 | 12/06/2007 | 7:26:06 | 219.95 | m | 0 | 51.1 | 0 |
| 175 | 12/06/2007 | 7:26:07 | 220.05 | m | 0 | 57.5 | 0 |
| 176 | 12/06/2007 | 7:26:08 | 220.15 | m | 0 | 52.9 | 0 |
| 177 | 12/06/2007 | 7:26:09 | 220.25 | m | 0 | 41.2 | 0 |
| 178 | 12/06/2007 | 7:26:14 | 220.35 | m | 1 | 39.5 | 0 |
| 179 | 12/06/2007 | 7:26:15 | 220.45 | m | 0 | 56.6 | 0 |
| 180 | 12/06/2007 | 7:26:16 | 220.55 | m | 0 | 31.9 | 0 |
| 181 | 12/06/2007 | 7:26:17 | 220.65 | m | 0 | 15.3 | 0 |
| 182 | 12/06/2007 | 7:26:18 | 220.75 | m | 0 | 17.9 | 0 |
| 183 | 12/06/2007 | 7:26:18 | 220.85 | m | 0 | 26.4 | 0 |
| 184 | 12/06/2007 | 7:26:19 | 220.95 | m | 0 | 31.5 | 0 |
| 185 | 12/06/2007 | 7:26:20 | 221.05 | m | 0 | 29.5 | 0 |
| 186 | 12/06/2007 | 7:26:21 | 221.15 | m | 1 | 34.2 | 0 |
| 187 | 12/06/2007 | 7:26:22 | 221.25 | m | 0 | 38.2 | 0 |
| 188 | 12/06/2007 | 7:26:23 | 221.35 | m | 0 | 40.3 | 0 |
| 189 | 12/06/2007 | 7:26:24 | 221.45 | m | 0 | 42.2 | 0 |
| 190 | 12/06/2007 | 7:26:25 | 221.55 | m | 0 | 5 | 0 |
| 191 | 12/06/2007 | 7:26:26 | 221.65 | m | 0 | 10.2 | 0 |
| 192 | 12/06/2007 | 7:26:27 | 221.75 | m | 0 | 12 | 0 |
| 193 | 12/06/2007 | 7:26:31 | 221.85 | m | 0 | 5.4 | 0 |
| 194 | 12/06/2007 | 7:26:33 | 221.95 | m | 0 | 2.1 | 0 |
| 195 | 12/06/2007 | 7:26:34 | 222.05 | m | 0 | 10.5 | 0 |
| 196 | 12/06/2007 | 7:26:35 | 222.15 | m | 0 | 31.7 | 0 |
| 197 | 12/06/2007 | 7:26:36 | 222.25 | m | 0 | 40.5 | 0 |
| 198 | 12/06/2007 | 7:26:37 | 222.35 | m | 0 | 37.3 | 0 |
| 199 | 12/06/2007 | 7:26:38 | 222.45 | m | 0 | 31.9 | 0 |
| 200 | 12/06/2007 | 7:26:39 | 222.55 | m | 0 | 34.1 | 0 |
| 201 | 12/06/2007 | 7:26:40 | 222.65 | m | 0 | 6 | 0 |
| 202 | 12/06/2007 | 7:26:41 | 222.75 | m | 0 | 2.1 | 0 |
| 203 | 12/06/2007 | 7:26:42 | 222.85 | m | 0 | 2.3 | 0 |
| 204 | 12/06/2007 | 7:26:43 | 222.95 | m | 0 | 4.5 | 0 |
| 205 | 12/06/2007 | 7:26:44 | 223.05 | m | 0 | 10.1 | 0 |
| 206 | 12/06/2007 | 7:26:45 | 223.15 | m | 0 | 13.6 | 0 |
| 207 | 12/06/2007 | 7:26:49 | 223.25 | m | 0 | 6.4 | 0 |
| 208 | 12/06/2007 | 7:26:50 | 223.35 | m | 0 | 7.6 | 0 |
| 209 | 12/06/2007 | 7:26:51 | 223.45 | m | 0 | 4.1 | 0 |
| 210 | 12/06/2007 | 7:26:53 | 223.55 | m | 0 | 2.4 | 0 |
| 211 | 12/06/2007 | 7:26:54 | 223.65 | m | 0 | 2.1 | 0 |
| 212 | 12/06/2007 | 7:26:55 | 223.75 | m | 0 | 0.5 | 0 |

| | | | | | | | |
|---|---|---|---|---|---|---|---|
| 213 | 12/06/2007 | 7:26:57 | 223.85 | m | 0 | 0.7 | 0 |
| 214 | 12/06/2007 | 7:26:58 | 223.95 | m | 0 | 0.5 | 0 |
| 215 | 12/06/2007 | 7:26:59 | 224.05 | m | 0 | 0.5 | 0 |
| 216 | 12/06/2007 | 7:27:00 | 224.15 | m | 0 | 0.8 | 0 |
| 217 | 12/06/2007 | 7:27:01 | 224.25 | m | 0 | 0.9 | 0 |
| 218 | 12/06/2007 | 7:27:04 | 224.35 | m | 0 | 0.7 | 0 |
| 219 | 12/06/2007 | 7:27:06 | 224.45 | m | 0 | 0.4 | 0 |
| 220 | 12/06/2007 | 7:27:07 | 224.55 | m | 0 | 0.5 | 0 |
| 221 | 12/06/2007 | 7:27:08 | 224.65 | m | 0 | 0.5 | 0 |
| 222 | 12/06/2007 | 7:27:08 | 224.75 | m | 0 | 0.5 | 0 |
| 223 | 12/06/2007 | 7:27:09 | 224.85 | m | 0 | 0.4 | 0 |
| 224 | 12/06/2007 | 7:27:10 | 224.95 | m | 0 | 0.5 | 0 |
| 225 | 12/06/2007 | 7:27:11 | 225.05 | m | 0 | 0.5 | 0 |
| 226 | 12/06/2007 | 7:27:12 | 225.15 | m | 0 | 0.4 | 0 |
| 227 | 12/06/2007 | 7:27:13 | 225.25 | m | 0 | 0.6 | 0 |
| 228 | 12/06/2007 | 7:27:14 | 225.35 | m | 0 | 0.6 | 0 |
| 229 | 12/06/2007 | 7:27:16 | 225.45 | m | 0 | 0.6 | 0 |
| 230 | 12/06/2007 | 7:27:16 | 225.55 | m | 0 | 0.7 | 0 |
| 231 | 12/06/2007 | 7:27:17 | 225.65 | m | 0 | 0.7 | 0 |
| 232 | 12/06/2007 | 7:27:18 | 225.75 | m | 0 | 0.6 | 0 |
| 233 | 12/06/2007 | 7:27:22 | 225.85 | m | 0 | 0.5 | 0 |
| 234 | 12/06/2007 | 7:27:23 | 225.95 | m | 0 | 0.4 | 0 |
| 235 | 12/06/2007 | 7:27:24 | 226.05 | m | 0 | 0.3 | 0 |
| 236 | 12/06/2007 | 7:27:25 | 226.15 | m | 0 | 0.5 | 0 |
| 237 | 12/06/2007 | 7:27:26 | 226.25 | m | 0 | 0.6 | 0 |
| 238 | 12/06/2007 | 7:27:27 | 226.35 | m | 0 | 0.6 | 0 |
| 239 | 12/06/2007 | 7:27:28 | 226.45 | m | 0 | 0.3 | 0 |
| 240 | 12/06/2007 | 7:27:30 | 226.55 | m | 0 | 0.5 | 0 |
| 241 | 12/06/2007 | 7:27:31 | 226.65 | m | 0 | 0.5 | 0 |
| 242 | 12/06/2007 | 7:27:32 | 226.75 | m | 0 | 0.5 | 0 |
| 243 | 12/06/2007 | 7:27:33 | 226.85 | m | 0 | 0.6 | 0 |
| 244 | 12/06/2007 | 7:27:34 | 226.95 | m | 0 | 0.8 | 0 |
| 245 | 12/06/2007 | 7:27:34 | 227.05 | m | 0 | 0.6 | 0 |
| 246 | 12/06/2007 | 7:27:35 | 227.15 | m | 0 | 0.6 | 0 |
| 247 | 12/06/2007 | 7:27:36 | 227.25 | m | 0 | 0.6 | 0 |
| 248 | 12/06/2007 | 7:27:37 | 227.35 | m | 0 | 0.7 | 0 |
| 249 | 12/06/2007 | 7:27:40 | 227.45 | m | 0 | 0.2 | 0 |
| 250 | 12/06/2007 | 7:27:41 | 227.55 | m | 0 | 0.1 | 0 |
| 251 | 12/06/2007 | 7:27:42 | 227.65 | m | 0 | 0.3 | 0 |
| 252 | 12/06/2007 | 7:27:43 | 227.75 | m | 0 | 0.1 | 0 |
| 253 | 12/06/2007 | 7:27:44 | 227.85 | m | 0 | 0.2 | 0 |
| 254 | 12/06/2007 | 7:27:45 | 227.95 | m | 0 | 0.1 | 0 |
| 255 | 12/06/2007 | 7:27:46 | 228.05 | m | 0 | 0.2 | 0 |
| 256 | 12/06/2007 | 7:27:47 | 228.15 | m | 0 | 0.4 | 0 |
| 257 | 12/06/2007 | 7:27:48 | 228.25 | m | 0 | 0.4 | 0 |
| 258 | 12/06/2007 | 7:27:48 | 228.35 | m | 0 | 0.4 | 0 |
| 259 | 12/06/2007 | 7:27:49 | 228.45 | m | 0 | 0.5 | 0 |
| 260 | 12/06/2007 | 7:27:50 | 228.55 | m | 0 | 0.6 | 0 |
| 261 | 12/06/2007 | 7:27:51 | 228.65 | m | 0 | 0.4 | 0 |
| 262 | 12/06/2007 | 7:27:52 | 228.75 | m | 0 | 0.5 | 0 |
| 263 | 12/06/2007 | 7:27:55 | 228.85 | m | 0 | 0.3 | 0 |
| 264 | 12/06/2007 | 7:27:57 | 228.95 | m | 0 | 0.4 | 0 |
| 265 | 12/06/2007 | 7:27:58 | 229.05 | m | 0 | 0.3 | 0 |
| 266 | 12/06/2007 | 7:27:59 | 229.15 | m | 0 | 0.1 | 0 |
| 267 | 12/06/2007 | 7:28:00 | 229.25 | m | 0 | 0.2 | 0 |
| 268 | 12/06/2007 | 7:28:01 | 229.35 | m | 0 | 0.2 | 0 |
| 269 | 12/06/2007 | 7:28:02 | 229.45 | m | 0 | 0.2 | 0 |
| 270 | 12/06/2007 | 7:28:03 | 229.55 | m | 0 | 0.1 | 0 |
| 271 | 12/06/2007 | 7:28:03 | 229.65 | m | 0 | 0.2 | 0 |
| 272 | 12/06/2007 | 7:28:04 | 229.75 | m | 0 | 0.4 | 0 |
| 273 | 12/06/2007 | 7:28:05 | 229.85 | m | 0 | 0.5 | 0 |
| 274 | 12/06/2007 | 7:28:06 | 229.95 | m | 0 | 0.5 | 0 |
| 275 | 12/06/2007 | 7:28:12 | 230.05 | m | 0 | 0.3 | 0 |
| 276 | 12/06/2007 | 7:28:12 | 230.15 | m | 0 | 0.3 | 0 |
| 277 | 12/06/2007 | 7:28:13 | 230.25 | m | 0 | 0.5 | 0 |
| 278 | 12/06/2007 | 7:28:17 | 230.35 | m | 0 | 0.9 | 0 |
| 279 | 12/06/2007 | 7:28:18 | 230.45 | m | 0 | 0.6 | 0 |
| 280 | 12/06/2007 | 7:28:19 | 230.55 | m | 0 | 0.5 | 0 |
| 281 | 12/06/2007 | 7:28:20 | 230.65 | m | 0 | 0.4 | 0 |
| 282 | 12/06/2007 | 7:28:20 | 230.75 | m | 0 | 0.5 | 0 |
| 283 | 12/06/2007 | 7:28:21 | 230.85 | m | 0 | 0.6 | 0 |
| 284 | 12/06/2007 | 7:28:22 | 230.95 | m | 0 | 0.5 | 0 |
| 285 | 12/06/2007 | 7:28:23 | 231.05 | m | 0 | 0.4 | 0 |
| 286 | 12/06/2007 | 7:28:24 | 231.15 | m | 0 | 0.3 | 0 |
| 287 | 12/06/2007 | 7:28:25 | 231.25 | m | 0 | 0.4 | 0 |
| 288 | 12/06/2007 | 7:28:31 | 231.35 | m | 0 | 0.4 | 0 |
| 289 | 12/06/2007 | 7:28:32 | 231.45 | m | 0 | 0.4 | 0 |
| 290 | 12/06/2007 | 7:28:33 | 231.55 | m | 0 | 0.3 | 0 |
| 291 | 12/06/2007 | 7:28:33 | 231.65 | m | 0 | 0.5 | 0 |
| 292 | 12/06/2007 | 7:28:34 | 231.75 | m | 0 | 0.3 | 0 |
| 293 | 12/06/2007 | 7:28:35 | 231.85 | m | 0 | 0.4 | 0 |
| 294 | 12/06/2007 | 7:28:36 | 231.95 | m | 0 | 0.3 | 0 |
| 295 | 12/06/2007 | 7:28:37 | 232.05 | m | 0 | 0.5 | 0 |
| 296 | 12/06/2007 | 7:28:38 | 232.15 | m | 0 | 0.5 | 0 |
| 297 | 12/06/2007 | 7:28:39 | 232.25 | m | 0 | 0.6 | 0 |
| 298 | 12/06/2007 | 7:28:40 | 232.35 | m | 0 | 0.4 | 0 |
| 299 | 12/06/2007 | 7:28:41 | 232.45 | m | 0 | 0.8 | 0 |
| 300 | 12/06/2007 | 7:28:46 | 232.55 | m | 0 | 1.3 | 0 |
| 301 | 12/06/2007 | 7:28:48 | 232.65 | m | 1 | 23.9 | 0 |
| 302 | 12/06/2007 | 7:28:49 | 232.75 | m | 1 | 45.1 | 0 |
| 303 | 12/06/2007 | 7:28:52 | 232.85 | m | 0 | 35 | 0 |
| 304 | 12/06/2007 | 7:28:53 | 232.95 | m | 0 | 26.4 | 0 |
| 305 | 12/06/2007 | 7:28:56 | 233.05 | m | 0 | 48.1 | 0 |

| | | | | | | | |
|---|---|---|---|---|---|---|---|
| 306 | 12/06/2007 | 7:28:57 | 233.15 | m | 1 | 44.8 | 0 |
| 307 | 12/06/2007 | 7:28:57 | 233.25 | m | 0 | 58.9 | 0 |
| 308 | 12/06/2007 | 7:28:58 | 233.35 | m | 0 | 59.1 | 0 |
| 309 | 12/06/2007 | 7:28:59 | 233.45 | m | 1 | 49.6 | 0 |
| 310 | 12/06/2007 | 7:29:00 | 233.55 | m | 0 | 62.9 | 0 |
| 311 | 12/06/2007 | 7:29:01 | 233.65 | m | 1 | 53.9 | 0 |
| 312 | 12/06/2007 | 7:29:02 | 233.75 | m | 0 | 88.2 | 0 |
| 313 | 12/06/2007 | 7:29:03 | 233.85 | m | 0 | 65.4 | 0 |
| 314 | 12/06/2007 | 7:29:06 | 233.95 | m | 0 | 12 | 0 |
| 315 | 12/06/2007 | 7:29:07 | 234.05 | m | 0 | 10.2 | 0 |
| 316 | 12/06/2007 | 7:29:08 | 234.15 | m | 0 | 3 | 0 |
| 317 | 12/06/2007 | 7:29:09 | 234.25 | m | 0 | 0.7 | 0 |
| 318 | 12/06/2007 | 7:29:10 | 234.35 | m | 0 | 0.8 | 0 |
| 319 | 12/06/2007 | 7:29:11 | 234.45 | m | 0 | 0.9 | 0 |
| 320 | 12/06/2007 | 7:29:11 | 234.55 | m | 0 | 3.4 | 0 |
| 321 | 12/06/2007 | 7:29:12 | 234.65 | m | 0 | 12.8 | 0 |
| 322 | 12/06/2007 | 7:29:13 | 234.75 | m | 0 | 25.6 | 0 |
| 323 | 12/06/2007 | 7:29:14 | 234.85 | m | 0 | 31.8 | 0 |
| 324 | 12/06/2007 | 7:29:15 | 234.95 | m | 0 | 37.7 | 0 |
| 325 | 12/06/2007 | 7:29:16 | 235.05 | m | 0 | 43.3 | 0 |
| 326 | 12/06/2007 | 7:29:17 | 235.15 | m | 0 | 21 | 0 |
| 327 | 12/06/2007 | 7:29:18 | 235.25 | m | 5 | 97.5 | 41024 |
| 328 | 12/06/2007 | 7:29:19 | 235.35 | m | 17 | 467 | 1165 |
| 329 | 12/06/2007 | 7:29:23 | 235.45 | m | 1 | 23.8 | 0 |
| 330 | 12/06/2007 | 7:29:24 | 235.55 | m | 2 | 76.4 | 0 |
| 331 | 12/06/2007 | 7:29:25 | 235.65 | m | 0 | 109 | 0 |
| 332 | 12/06/2007 | 7:29:26 | 235.75 | m | 0 | 59.8 | 0 |
| 333 | 12/06/2007 | 7:29:27 | 235.85 | m | 0 | 21.6 | 0 |
| 334 | 12/06/2007 | 7:29:28 | 235.95 | m | 0 | 21.5 | 0 |
| 335 | 12/06/2007 | 7:29:29 | 236.05 | m | 0 | 30.9 | 0 |
| 336 | 12/06/2007 | 7:29:30 | 236.15 | m | 0 | 14.3 | 0 |
| 337 | 12/06/2007 | 7:29:31 | 236.25 | m | 0 | 30.3 | 0 |
| 338 | 12/06/2007 | 7:29:32 | 236.35 | m | 0 | 20.7 | 0 |
| 339 | 12/06/2007 | 7:29:32 | 236.45 | m | 0 | 15.1 | 0 |
| 340 | 12/06/2007 | 7:29:33 | 236.55 | m | 1 | 25 | 0 |
| 341 | 12/06/2007 | 7:29:34 | 236.65 | m | 0 | 57.1 | 0 |
| 342 | 12/06/2007 | 7:29:35 | 236.75 | m | 0 | 51.7 | 0 |
| 343 | 12/06/2007 | 7:29:40 | 236.85 | m | 0 | 92.5 | 0 |
| 344 | 12/06/2007 | 7:29:41 | 236.95 | m | 0 | 82 | 0 |
| 345 | 12/06/2007 | 7:29:42 | 237.05 | m | 0 | 51.9 | 0 |
| 346 | 12/06/2007 | 7:29:42 | 237.15 | m | 0 | 30.5 | 0 |
| 347 | 12/06/2007 | 7:29:43 | 237.25 | m | 0 | 35.2 | 0 |
| 348 | 12/06/2007 | 7:29:44 | 237.35 | m | 1 | 75.5 | 0 |
| 349 | 12/06/2007 | 7:29:45 | 237.45 | m | 0 | 107 | 0 |
| 350 | 12/06/2007 | 7:29:46 | 237.55 | m | 0 | 115 | 0 |
| 351 | 12/06/2007 | 7:29:47 | 237.65 | m | 0 | 64.7 | 0 |
| 352 | 12/06/2007 | 7:29:48 | 237.75 | m | 1 | 21.3 | 0 |
| 353 | 12/06/2007 | 7:29:48 | 237.85 | m | 1 | 50.3 | 0 |
| 354 | 12/06/2007 | 7:29:49 | 237.95 | m | 0 | 97.7 | 0 |
| 355 | 12/06/2007 | 7:29:50 | 238.05 | m | 0 | 83.7 | 0 |
| 356 | 12/06/2007 | 7:29:52 | 238.15 | m | 0 | 62.4 | 0 |
| 357 | 12/06/2007 | 7:29:53 | 238.25 | m | 0 | 69.9 | 0 |
| 358 | 12/06/2007 | 7:29:56 | 238.35 | m | 2 | 51.5 | 0 |
| 359 | 12/06/2007 | 7:29:57 | 238.45 | m | 0 | 77 | 0 |
| 360 | 12/06/2007 | 7:29:58 | 238.55 | m | 0 | 71.1 | 0 |
| 361 | 12/06/2007 | 7:29:59 | 238.65 | m | 1 | 49.6 | 0 |
| 362 | 12/06/2007 | 7:30:00 | 238.75 | m | 0 | 94.2 | 0 |
| 363 | 12/06/2007 | 7:30:01 | 238.85 | m | 0 | 38.8 | 0 |
| 364 | 12/06/2007 | 7:30:02 | 238.95 | m | 0 | 34.3 | 0 |
| 365 | 12/06/2007 | 7:30:03 | 239.05 | m | 0 | 12.5 | 0 |
| 366 | 12/06/2007 | 7:30:04 | 239.15 | m | 0 | 16.4 | 0 |
| 367 | 12/06/2007 | 7:30:05 | 239.25 | m | 0 | 21.3 | 0 |
| 368 | 12/06/2007 | 7:30:06 | 239.35 | m | 0 | 19.9 | 0 |
| 369 | 12/06/2007 | 7:30:07 | 239.45 | m | 0 | 21.9 | 0 |
| 370 | 12/06/2007 | 7:30:08 | 239.55 | m | 0 | 30.5 | 0 |
| 371 | 12/06/2007 | 7:30:08 | 239.65 | m | 0 | 22 | 0 |
| 372 | 12/06/2007 | 7:30:09 | 239.75 | m | 0 | 56.8 | 0 |
| 373 | 12/06/2007 | 7:30:13 | 239.85 | m | 1 | 29.9 | 0 |
| 374 | 12/06/2007 | 7:30:14 | 239.95 | m | 0 | 44.2 | 0 |
| 375 | 12/06/2007 | 7:30:15 | 240.05 | m | 0 | 39.5 | 0 |
| 376 | 12/06/2007 | 7:30:16 | 240.15 | m | 1 | 56.2 | 0 |
| 377 | 12/06/2007 | 7:30:16 | 240.25 | m | 0 | 60.5 | 0 |
| 378 | 12/06/2007 | 7:30:17 | 240.35 | m | 0 | 65.8 | 0 |
| 379 | 12/06/2007 | 7:30:18 | 240.45 | m | 0 | 72.1 | 0 |
| 380 | 12/06/2007 | 7:30:19 | 240.55 | m | 0 | 63 | 0 |
| 381 | 12/06/2007 | 7:30:20 | 240.65 | m | 0 | 65.5 | 0 |
| 382 | 12/06/2007 | 7:30:21 | 240.75 | m | 0 | 71.3 | 0 |
| 383 | 12/06/2007 | 7:30:22 | 240.85 | m | 0 | 54.8 | 0 |
| 384 | 12/06/2007 | 7:30:22 | 240.95 | m | 0 | 52.7 | 0 |
| 385 | 12/06/2007 | 7:30:23 | 241.05 | m | 0 | 60.9 | 0 |
| 386 | 12/06/2007 | 7:30:24 | 241.15 | m | 2 | 80.8 | 0 |
| 387 | 12/06/2007 | 7:30:25 | 241.25 | m | 0 | 87.5 | 0 |
| 388 | 12/06/2007 | 7:30:29 | 241.35 | m | 2 | 29.3 | 0 |
| 389 | 12/06/2007 | 7:30:29 | 241.45 | m | 0 | 70.1 | 0 |
| 390 | 12/06/2007 | 7:30:30 | 241.55 | m | 0 | 41.6 | 0 |
| 391 | 12/06/2007 | 7:30:31 | 241.65 | m | 3 | 89.9 | 14766 |
| 392 | 12/06/2007 | 7:30:32 | 241.75 | m | 0 | 128 | 0 |
| 393 | 12/06/2007 | 7:30:33 | 241.85 | m | 0 | 40.3 | 0 |
| 394 | 12/06/2007 | 7:30:33 | 241.95 | m | 0 | 62.8 | 0 |
| 395 | 12/06/2007 | 7:30:34 | 242.05 | m | 1 | 65.8 | 0 |
| 396 | 12/06/2007 | 7:30:35 | 242.15 | m | 0 | 65 | 0 |
| 397 | 12/06/2007 | 7:30:36 | 242.25 | m | 0 | 52.4 | 0 |
| 398 | 12/06/2007 | 7:30:37 | 242.35 | m | 0 | 84.8 | 0 |

| | | | | | | | |
|---|---|---|---|---|---|---|---|
| 399 | 12/06/2007 | 7:30:38 | 242.45 | m | 0 | 74.8 | 0 |
| 400 | 12/06/2007 | 7:30:38 | 242.55 | m | 2 | 91.4 | 0 |
| 401 | 12/06/2007 | 7:30:41 | 242.65 | m | 2 | 24.8 | 0 |
| 402 | 12/06/2007 | 7:30:42 | 242.75 | m | 0 | 68.5 | 0 |
| 403 | 12/06/2007 | 7:30:43 | 242.85 | m | 0 | 70 | 0 |
| 404 | 12/06/2007 | 7:30:44 | 242.95 | m | 0 | 75.3 | 0 |
| 405 | 12/06/2007 | 7:30:44 | 243.05 | m | 0 | 65.4 | 0 |
| 406 | 12/06/2007 | 7:30:45 | 243.15 | m | 0 | 74.5 | 0 |
| 407 | 12/06/2007 | 7:30:46 | 243.25 | m | 0 | 77.1 | 0 |
| 408 | 12/06/2007 | 7:30:47 | 243.35 | m | 0 | 67.4 | 0 |
| 409 | 12/06/2007 | 7:30:48 | 243.45 | m | 0 | 45 | 0 |
| 410 | 12/06/2007 | 7:30:48 | 243.55 | m | 1 | 72.3 | 0 |
| 411 | 12/06/2007 | 7:30:49 | 243.65 | m | 0 | 97.3 | 0 |
| 412 | 12/06/2007 | 7:30:50 | 243.75 | m | 0 | 57.2 | 0 |
| 413 | 12/06/2007 | 7:30:51 | 243.85 | m | 0 | 11.2 | 0 |
| 414 | 12/06/2007 | 7:30:53 | 243.95 | m | 1 | 30.8 | 0 |
| 415 | 12/06/2007 | 7:30:54 | 244.05 | m | 2 | 74.4 | 0 |
| 416 | 12/06/2007 | 7:30:55 | 244.15 | m | 1 | 108 | 0 |
| 417 | 12/06/2007 | 7:30:55 | 244.25 | m | 2 | 192 | 0 |
| 418 | 12/06/2007 | 7:30:56 | 244.35 | m | 0 | 163 | 0 |
| 419 | 12/06/2007 | 7:30:57 | 244.45 | m | 3 | 211 | 0 |
| 420 | 12/06/2007 | 7:30:58 | 244.55 | m | 0 | 179 | 0 |
| 421 | 12/06/2007 | 7:30:59 | 244.65 | m | 7 | 281 | 85348 |
| 422 | 12/06/2007 | 7:30:59 | 244.75 | m | 0 | 282 | 0 |
| 423 | 12/06/2007 | 7:31:00 | 244.85 | m | 0 | 214 | 0 |
| 424 | 12/06/2007 | 7:31:01 | 244.95 | m | 2 | 148 | 0 |
| 425 | 12/06/2007 | 7:31:02 | 245.05 | m | 6 | 249 | 5380 |
| 426 | 12/06/2007 | 7:31:02 | 245.15 | m | 0 | 322 | 0 |
| 427 | 12/06/2007 | 7:31:03 | 245.25 | m | 0 | 216 | 0 |
| 428 | 12/06/2007 | 7:31:06 | 245.35 | m | 6 | 109 | 61648 |
| 429 | 12/06/2007 | 7:31:07 | 245.45 | m | 0 | 178 | 0 |
| 430 | 12/06/2007 | 7:31:07 | 245.55 | m | 0 | 208 | 0 |
| 431 | 12/06/2007 | 7:31:08 | 245.65 | m | 0 | 235 | 0 |
| 432 | 12/06/2007 | 7:31:09 | 245.75 | m | 0 | 133 | 0 |
| 433 | 12/06/2007 | 7:31:10 | 245.85 | m | 3 | 118 | 415 |
| 434 | 12/06/2007 | 7:31:11 | 245.95 | m | 6 | 228 | 225293 |
| 435 | 12/06/2007 | 7:31:11 | 246.05 | m | 0 | 310 | 0 |
| 436 | 12/06/2007 | 7:31:12 | 246.15 | m | 0 | 265 | 0 |
| 437 | 12/06/2007 | 7:31:13 | 246.25 | m | 9 | 211 | 20911 |
| 438 | 12/06/2007 | 7:31:14 | 246.35 | m | 0 | 266 | 0 |
| 439 | 12/06/2007 | 7:31:15 | 246.45 | m | 1 | 163 | 0 |
| 440 | 12/06/2007 | 7:31:15 | 246.55 | m | 0 | 161 | 0 |
| 441 | 12/06/2007 | 7:31:16 | 246.65 | m | 0 | 124 | 0 |
| 442 | 12/06/2007 | 7:31:20 | 246.75 | m | 3 | 158 | 0 |
| 443 | 12/06/2007 | 7:31:20 | 246.85 | m | 0 | 241 | 0 |
| 444 | 12/06/2007 | 7:31:21 | 246.95 | m | 0 | 227 | 0 |
| 445 | 12/06/2007 | 7:31:22 | 247.05 | m | 5 | 204 | 41640 |
| 446 | 12/06/2007 | 7:31:23 | 247.15 | m | 0 | 107 | 0 |
| 447 | 12/06/2007 | 7:31:23 | 247.25 | m | 0 | 50.1 | 0 |
| 448 | 12/06/2007 | 7:31:24 | 247.35 | m | 2 | 78.6 | 0 |
| 449 | 12/06/2007 | 7:31:25 | 247.45 | m | 0 | 97.8 | 0 |
| 450 | 12/06/2007 | 7:31:29 | 247.55 | m | 0 | 47.2 | 0 |
| 451 | 12/06/2007 | 7:31:30 | 247.65 | m | 3 | 71.2 | 0 |
| 452 | 12/06/2007 | 7:31:31 | 247.75 | m | 2 | 196 | 0 |
| 453 | 12/06/2007 | 7:31:32 | 247.85 | m | 0 | 178 | 0 |
| 454 | 12/06/2007 | 7:31:33 | 247.95 | m | 0 | 151 | 0 |
| 455 | 12/06/2007 | 7:31:34 | 248.05 | m | 1 | 178 | 0 |
| 456 | 12/06/2007 | 7:31:38 | 248.15 | m | 3 | 257 | 0 |
| 457 | 12/06/2007 | 7:31:39 | 248.25 | m | 2 | 176 | 0 |
| 458 | 12/06/2007 | 7:31:40 | 248.35 | m | 0 | 242 | 0 |
| 459 | 12/06/2007 | 7:31:41 | 248.45 | m | 0 | 208 | 0 |
| 460 | 12/06/2007 | 7:31:42 | 248.55 | m | 3 | 126 | 34 |
| 461 | 12/06/2007 | 7:31:43 | 248.65 | m | 0 | 162 | 0 |
| 462 | 12/06/2007 | 7:31:43 | 248.75 | m | 0 | 56.8 | 0 |
| 463 | 12/06/2007 | 7:31:44 | 248.85 | m | 0 | 45.3 | 0 |
| 464 | 12/06/2007 | 7:31:45 | 248.95 | m | 0 | 34.3 | 0 |
| 465 | 12/06/2007 | 7:31:46 | 249.05 | m | 0 | 30.7 | 0 |
| 466 | 12/06/2007 | 7:31:47 | 249.15 | m | 1 | 52.8 | 0 |
| 467 | 12/06/2007 | 7:31:48 | 249.25 | m | 0 | 70.9 | 0 |
| 468 | 12/06/2007 | 7:31:49 | 249.35 | m | 3 | 97 | 5776 |
| 469 | 12/06/2007 | 7:31:49 | 249.45 | m | 0 | 155 | 0 |
| 470 | 12/06/2007 | 7:31:51 | 249.55 | m | 1 | 134 | 0 |
| 471 | 12/06/2007 | 7:31:51 | 249.65 | m | 2 | 205 | 0 |
| 472 | 12/06/2007 | 7:31:56 | 249.75 | m | 0 | 375 | 0 |
| 473 | 12/06/2007 | 7:31:57 | 249.85 | m | 19 | 871 | 4288 |
| 474 | 12/06/2007 | 7:31:59 | 249.95 | m | 0 | 968 | 0 |
| 475 | 12/06/2007 | 7:32:03 | 250.05 | m | 0 | 250 | 0 |
| 476 | 12/06/2007 | 7:32:04 | 250.15 | m | 0 | 188 | 0 |
| 477 | 12/06/2007 | 7:32:05 | 250.25 | m | 0 | 124 | 0 |
| 478 | 12/06/2007 | 7:32:06 | 250.35 | m | 0 | 89.4 | 0 |
| 479 | 12/06/2007 | 7:32:09 | 250.45 | m | 0 | 116 | 0 |
| 480 | 12/06/2007 | 7:32:11 | 250.55 | m | 1 | 63.8 | 0 |
| 481 | 12/06/2007 | 7:32:12 | 250.65 | m | 2 | 164 | 0 |
| 482 | 12/06/2007 | 7:32:13 | 250.75 | m | 0 | 199 | 0 |
| 483 | 12/06/2007 | 7:32:14 | 250.85 | m | 1 | 159 | 0 |
| 484 | 12/06/2007 | 7:32:15 | 250.95 | m | 0 | 154 | 0 |
| 485 | 12/06/2007 | 7:32:16 | 251.05 | m | 1 | 99.9 | 0 |
| 486 | 12/06/2007 | 7:32:17 | 251.15 | m | 0 | 64.6 | 0 |
| 487 | 12/06/2007 | 7:32:18 | 251.25 | m | 0 | 20.4 | 0 |
| 488 | 12/06/2007 | 7:32:19 | 251.35 | m | 0 | 12.1 | 0 |
| 489 | 12/06/2007 | 7:32:24 | 251.45 | m | 0 | 1.2 | 0 |
| 490 | 12/06/2007 | 7:32:25 | 251.55 | m | 0 | 1.6 | 0 |
| 491 | 12/06/2007 | 7:32:26 | 251.65 | m | 0 | 1.2 | 0 |

| | | | | | | | |
|---|---|---|---|---|---|---|---|
| 492 | 12/06/2007 | 7:32:27 | 251.75 | m | 0 | 0.1 | 0 |
| 493 | 12/06/2007 | 7:32:27 | 251.85 | m | 0 | 0.4 | 0 |
| 494 | 12/06/2007 | 7:32:28 | 251.95 | m | 0 | 0.6 | 0 |
| 495 | 12/06/2007 | 7:32:29 | 252.05 | m | 0 | 0.3 | 0 |
| 496 | 12/06/2007 | 7:32:31 | 252.15 | m | 0 | 0.3 | 0 |
| 497 | 12/06/2007 | 7:32:32 | 252.25 | m | 0 | 0.2 | 0 |
| 498 | 12/06/2007 | 7:32:34 | 252.35 | m | 0 | 0.2 | 0 |
| 499 | 12/06/2007 | 7:32:36 | 252.45 | m | 0 | 3.4 | 0 |
| 500 | 12/06/2007 | 7:32:37 | 252.55 | m | 0 | 11.4 | 0 |
| 501 | 12/06/2007 | 7:32:38 | 252.65 | m | 0 | 31.1 | 0 |
| 502 | 12/06/2007 | 7:32:39 | 252.75 | m | 0 | 31.2 | 0 |
| 503 | 12/06/2007 | 7:32:40 | 252.85 | m | 0 | 40.2 | 0 |
| 504 | 12/06/2007 | 7:32:41 | 252.95 | m | 0 | 35.3 | 0 |
| 505 | 12/06/2007 | 7:32:42 | 253.05 | m | 0 | 33.9 | 0 |
| 506 | 12/06/2007 | 7:32:46 | 253.15 | m | 0 | 27.7 | 0 |
| 507 | 12/06/2007 | 7:32:47 | 253.25 | m | 0 | 17.3 | 0 |
| 508 | 12/06/2007 | 7:32:48 | 253.35 | m | 0 | 28.5 | 0 |
| 509 | 12/06/2007 | 7:32:49 | 253.45 | m | 0 | 44.5 | 0 |
| 510 | 12/06/2007 | 7:32:50 | 253.55 | m | 0 | 45.6 | 0 |
| 511 | 12/06/2007 | 7:32:50 | 253.65 | m | 0 | 42.9 | 0 |
| 512 | 12/06/2007 | 7:32:52 | 253.75 | m | 0 | 44.3 | 0 |
| 513 | 12/06/2007 | 7:32:53 | 253.85 | m | 0 | 0 | 0 |
| 514 | 12/06/2007 | 7:32:54 | 253.95 | m | 1 | 0 | 0 |
| 515 | 12/06/2007 | 7:32:54 | 254.05 | m | 0 | 11.3 | 0 |
| 516 | 12/06/2007 | 7:32:55 | 254.15 | m | 0 | 41 | 0 |
| 517 | 12/06/2007 | 7:32:56 | 254.25 | m | 0 | 23.9 | 0 |
| 518 | 12/06/2007 | 7:32:57 | 254.35 | m | 0 | 20.3 | 0 |
| 519 | 12/06/2007 | 7:32:58 | 254.45 | m | 0 | 29.4 | 0 |
| 520 | 12/06/2007 | 7:32:59 | 254.55 | m | 0 | 37.6 | 0 |
| 521 | 12/06/2007 | 7:33:04 | 254.65 | m | 0 | 102 | 0 |
| 522 | 12/06/2007 | 7:33:05 | 254.75 | m | 0 | 56.7 | 0 |
| 523 | 12/06/2007 | 7:33:06 | 254.85 | m | 0 | 33.4 | 0 |
| 524 | 12/06/2007 | 7:33:07 | 254.95 | m | 1 | 58.5 | 0 |
| 525 | 12/06/2007 | 7:33:07 | 255.05 | m | 0 | 94.8 | 0 |
| 526 | 12/06/2007 | 7:33:08 | 255.15 | m | 1 | 101 | 0 |
| 527 | 12/06/2007 | 7:33:09 | 255.25 | m | 0 | 49.6 | 0 |
| 528 | 12/06/2007 | 7:33:10 | 255.35 | m | 0 | 43 | 0 |
| 529 | 12/06/2007 | 7:33:11 | 255.45 | m | 0 | 12.1 | 0 |
| 530 | 12/06/2007 | 7:33:13 | 255.55 | m | 1 | 18.7 | 0 |
| 531 | 12/06/2007 | 7:33:14 | 255.65 | m | 0 | 19.8 | 0 |
| 532 | 12/06/2007 | 7:33:15 | 255.75 | m | 0 | 23.9 | 0 |
| 533 | 12/06/2007 | 7:33:16 | 255.85 | m | 0 | 15 | 0 |
| 534 | 12/06/2007 | 7:33:17 | 255.95 | m | 0 | 14.6 | 0 |
| 535 | 12/06/2007 | 7:33:18 | 256.05 | m | 0 | 2.9 | 0 |
| 536 | 12/06/2007 | 7:33:22 | 256.15 | m | 1 | 29.5 | 0 |
| 537 | 12/06/2007 | 7:33:23 | 256.25 | m | 2 | 63.9 | 0 |
| 538 | 12/06/2007 | 7:33:23 | 256.35 | m | 0 | 83.3 | 0 |
| 539 | 12/06/2007 | 7:33:24 | 256.45 | m | 0 | 75 | 0 |
| 540 | 12/06/2007 | 7:33:25 | 256.55 | m | 0 | 89.8 | 0 |
| 541 | 12/06/2007 | 7:33:26 | 256.65 | m | 0 | 62.2 | 0 |
| 542 | 12/06/2007 | 7:33:27 | 256.75 | m | 1 | 111 | 0 |
| 543 | 12/06/2007 | 7:33:28 | 256.85 | m | 1 | 140 | 0 |
| 544 | 12/06/2007 | 7:33:28 | 256.95 | m | 0 | 98.7 | 0 |
| 545 | 12/06/2007 | 7:33:29 | 257.05 | m | 0 | 93.9 | 0 |
| 546 | 12/06/2007 | 7:33:30 | 257.15 | m | 0 | 74.8 | 0 |
| 547 | 12/06/2007 | 7:33:31 | 257.25 | m | 0 | 66.5 | 0 |
| 548 | 12/06/2007 | 7:33:32 | 257.35 | m | 0 | 76.4 | 0 |
| 549 | 12/06/2007 | 7:33:33 | 257.45 | m | 0 | 56.7 | 0 |
| 550 | 12/06/2007 | 7:33:34 | 257.55 | m | 0 | 61.5 | 0 |
| 551 | 12/06/2007 | 7:33:34 | 257.65 | m | 0 | 75.1 | 0 |
| 552 | 12/06/2007 | 7:33:41 | 257.75 | m | 1 | 47.1 | 0 |
| 553 | 12/06/2007 | 7:33:42 | 257.85 | m | 0 | 57.8 | 0 |
| 554 | 12/06/2007 | 7:33:43 | 257.95 | m | 0 | 74.3 | 0 |
| 555 | 12/06/2007 | 7:33:44 | 258.05 | m | 0 | 48.3 | 0 |
| 556 | 12/06/2007 | 7:33:45 | 258.15 | m | 1 | 50.4 | 0 |
| 557 | 12/06/2007 | 7:33:46 | 258.25 | m | 0 | 56 | 0 |
| 558 | 12/06/2007 | 7:33:47 | 258.35 | m | 0 | 68.1 | 0 |
| 559 | 12/06/2007 | 7:33:52 | 258.45 | m | 0 | 107 | 0 |
| 560 | 12/06/2007 | 7:33:54 | 258.55 | m | 0 | 145 | 0 |
| 561 | 12/06/2007 | 7:33:55 | 258.65 | m | 3 | 179 | 0 |
| 562 | 12/06/2007 | 7:33:56 | 258.75 | m | 0 | 113 | 0 |
| 563 | 12/06/2007 | 7:33:57 | 258.85 | m | 0 | 63.6 | 0 |
| 564 | 12/06/2007 | 7:34:04 | 258.95 | m | 0 | 153 | 0 |
| 565 | 12/06/2007 | 7:34:05 | 259.05 | m | 0 | 125 | 0 |
| 566 | 12/06/2007 | 7:34:06 | 259.15 | m | 0 | 87.2 | 0 |
| 567 | 12/06/2007 | 7:34:07 | 259.25 | m | 0 | 54.5 | 0 |
| 568 | 12/06/2007 | 7:34:09 | 259.35 | m | 2 | 46.1 | 0 |
| 569 | 12/06/2007 | 7:34:11 | 259.45 | m | 0 | 132 | 0 |
| 570 | 12/06/2007 | 7:34:12 | 259.55 | m | 0 | 85.8 | 0 |
| 571 | 12/06/2007 | 7:34:13 | 259.65 | m | 0 | 61.2 | 0 |
| 572 | 12/06/2007 | 7:34:14 | 259.75 | m | 0 | 85 | 0 |
| 573 | 12/06/2007 | 7:34:15 | 259.85 | m | 2 | 83.2 | 0 |
| 574 | 12/06/2007 | 7:34:16 | 259.95 | m | 0 | 139 | 0 |
| 575 | 12/06/2007 | 7:34:17 | 260.05 | m | 1 | 125 | 0 |
| 576 | 12/06/2007 | 7:34:23 | 260.15 | m | 0 | 102 | 0 |
| 577 | 12/06/2007 | 7:34:24 | 260.25 | m | 0 | 127 | 0 |
| 578 | 12/06/2007 | 7:34:25 | 260.35 | m | 0 | 131 | 0 |
| 579 | 12/06/2007 | 7:34:26 | 260.45 | m | 0 | 157 | 0 |
| 580 | 12/06/2007 | 7:34:27 | 260.55 | m | 0 | 134 | 0 |
| 581 | 12/06/2007 | 7:34:28 | 260.65 | m | 0 | 61.8 | 0 |
| 582 | 12/06/2007 | 7:34:29 | 260.75 | m | 0 | 74.7 | 0 |
| 583 | 12/06/2007 | 7:34:30 | 260.85 | m | 0 | 43.5 | 0 |
| 584 | 12/06/2007 | 7:34:31 | 260.95 | m | 0 | 21.5 | 0 |

| | | | | | | | |
|---|---|---|---|---|---|---|---|
| 585 | 12/06/2007 | 7:34:32 | 261.05 | m | 2 | 72.6 | 0 |
| 586 | 12/06/2007 | 7:34:33 | 261.15 | m | 0 | 83.5 | 0 |
| 587 | 12/06/2007 | 7:34:34 | 261.25 | m | 0 | 49.8 | 0 |
| 588 | 12/06/2007 | 7:34:35 | 261.35 | m | 0 | 43.6 | 0 |
| 589 | 12/06/2007 | 7:34:41 | 261.45 | m | 0 | 89.2 | 0 |
| 590 | 12/06/2007 | 7:34:42 | 261.55 | m | 0 | 88.3 | 0 |
| 591 | 12/06/2007 | 7:34:43 | 261.65 | m | 0 | 42.2 | 0 |
| 592 | 12/06/2007 | 7:34:44 | 261.75 | m | 1 | 31.3 | 0 |
| 593 | 12/06/2007 | 7:34:45 | 261.85 | m | 0 | 55.6 | 0 |
| 594 | 12/06/2007 | 7:34:46 | 261.95 | m | 0 | 66.6 | 0 |
| 595 | 12/06/2007 | 7:34:47 | 262.05 | m | 1 | 69.1 | 0 |
| 596 | 12/06/2007 | 7:34:48 | 262.15 | m | 0 | 91 | 0 |
| 597 | 12/06/2007 | 7:34:49 | 262.25 | m | 0 | 89.9 | 0 |
| 598 | 12/06/2007 | 7:34:50 | 262.35 | m | 0 | 61.6 | 0 |
| 599 | 12/06/2007 | 7:34:51 | 262.45 | m | 0 | 33 | 0 |
| 600 | 12/06/2007 | 7:34:52 | 262.55 | m | 0 | 25.9 | 0 |
| 601 | 12/06/2007 | 7:35:17 | 262.65 | m | 0 | 42.6 | 0 |
| 602 | 12/06/2007 | 7:35:18 | 262.75 | m | 0 | 37.3 | 0 |
| 603 | 12/06/2007 | 7:35:18 | 262.85 | m | 0 | 33.5 | 0 |
| 604 | 12/06/2007 | 7:35:19 | 262.95 | m | 0 | 25.3 | 0 |
| 605 | 12/06/2007 | 7:35:20 | 263.05 | m | 0 | 27.4 | 0 |
| 606 | 12/06/2007 | 7:35:21 | 263.15 | m | 0 | 30 | 0 |
| 607 | 12/06/2007 | 7:35:21 | 263.25 | m | 0 | 31.7 | 0 |
| 608 | 12/06/2007 | 7:35:22 | 263.35 | m | 0 | 35.9 | 0 |
| 609 | 12/06/2007 | 7:35:23 | 263.45 | m | 0 | 34.7 | 0 |
| 610 | 12/06/2007 | 7:35:24 | 263.55 | m | 0 | 26.5 | 0 |
| 611 | 12/06/2007 | 7:35:25 | 263.65 | m | 0 | 29.4 | 0 |
| 612 | 12/06/2007 | 7:35:26 | 263.75 | m | 0 | 29.5 | 0 |
| 613 | 12/06/2007 | 7:35:27 | 263.85 | m | 0 | 32.9 | 0 |
| 614 | 12/06/2007 | 7:35:28 | 263.95 | m | 0 | 27.8 | 0 |
| 615 | 12/06/2007 | 7:35:31 | 264.05 | m | 1 | 27.6 | 0 |
| 616 | 12/06/2007 | 7:35:32 | 264.15 | m | 0 | 31.9 | 0 |
| 617 | 12/06/2007 | 7:35:33 | 264.25 | m | 0 | 26.3 | 0 |
| 618 | 12/06/2007 | 7:35:34 | 264.35 | m | 0 | 31.8 | 0 |
| 619 | 12/06/2007 | 7:35:43 | 264.45 | m | 0 | 39.5 | 0 |
| 620 | 12/06/2007 | 7:35:44 | 264.55 | m | 0 | 36.5 | 0 |
| 621 | 12/06/2007 | 7:35:45 | 264.65 | m | 0 | 33.2 | 0 |
| 622 | 12/06/2007 | 7:35:46 | 264.75 | m | 0 | 32.8 | 0 |
| 623 | 12/06/2007 | 7:35:47 | 264.85 | m | 0 | 57.4 | 0 |
| 624 | 12/06/2007 | 7:35:49 | 264.95 | m | 0 | 97.7 | 0 |
| 625 | 12/06/2007 | 7:35:50 | 265.05 | m | 0 | 78.7 | 0 |
| 626 | 12/06/2007 | 7:35:51 | 265.15 | m | 0 | 66.1 | 0 |
| 627 | 12/06/2007 | 7:35:52 | 265.25 | m | 0 | 63.7 | 0 |
| 628 | 12/06/2007 | 7:35:53 | 265.35 | m | 0 | 57.2 | 0 |
| 629 | 12/06/2007 | 7:35:59 | 265.45 | m | 0 | 60.6 | 0 |
| 630 | 12/06/2007 | 7:36:00 | 265.55 | m | 0 | 54.7 | 0 |
| 631 | 12/06/2007 | 7:36:01 | 265.65 | m | 0 | 60.1 | 0 |
| 632 | 12/06/2007 | 7:36:02 | 265.75 | m | 0 | 65.2 | 0 |
| 633 | 12/06/2007 | 7:36:03 | 265.85 | m | 0 | 40.8 | 0 |
| 634 | 12/06/2007 | 7:36:03 | 265.95 | m | 0 | 40.2 | 0 |
| 635 | 12/06/2007 | 7:36:04 | 266.05 | m | 0 | 43.1 | 0 |
| 636 | 12/06/2007 | 7:36:05 | 266.15 | m | 0 | 46.6 | 0 |
| 637 | 12/06/2007 | 7:36:06 | 266.25 | m | 0 | 51.8 | 0 |
| 638 | 12/06/2007 | 7:36:07 | 266.35 | m | 0 | 66.5 | 0 |
| 639 | 12/06/2007 | 7:36:08 | 266.45 | m | 0 | 52.3 | 0 |
| 640 | 12/06/2007 | 7:36:09 | 266.55 | m | 0 | 44.2 | 0 |
| 641 | 12/06/2007 | 7:36:10 | 266.65 | m | 0 | 48.1 | 0 |
| 642 | 12/06/2007 | 7:36:11 | 266.75 | m | 0 | 62.3 | 0 |
| 643 | 12/06/2007 | 7:36:13 | 266.85 | m | 0 | 91 | 0 |
| 644 | 12/06/2007 | 7:36:14 | 266.95 | m | 0 | 71 | 0 |
| 645 | 12/06/2007 | 7:36:17 | 267.05 | m | 1 | 58.2 | 0 |
| 646 | 12/06/2007 | 7:36:18 | 267.15 | m | 0 | 50.6 | 0 |
| 647 | 12/06/2007 | 7:36:19 | 267.25 | m | 0 | 46.7 | 0 |
| 648 | 12/06/2007 | 7:36:20 | 267.35 | m | 0 | 46.3 | 0 |
| 649 | 12/06/2007 | 7:36:21 | 267.45 | m | 0 | 46.7 | 0 |
| 650 | 12/06/2007 | 7:36:22 | 267.55 | m | 0 | 31.1 | 0 |
| 651 | 12/06/2007 | 7:36:23 | 267.65 | m | 0 | 14.5 | 0 |
| 652 | 12/06/2007 | 7:36:24 | 267.75 | m | 0 | 16.2 | 0 |
| 653 | 12/06/2007 | 7:36:24 | 267.85 | m | 0 | 17.2 | 0 |
| 654 | 12/06/2007 | 7:36:25 | 267.95 | m | 0 | 16.8 | 0 |
| 655 | 12/06/2007 | 7:36:26 | 268.05 | m | 0 | 9.7 | 0 |
| 656 | 12/06/2007 | 7:36:27 | 268.15 | m | 0 | 9.3 | 0 |
| 657 | 12/06/2007 | 7:36:28 | 268.25 | m | 0 | 22.8 | 0 |
| 658 | 12/06/2007 | 7:36:29 | 268.35 | m | 0 | 26.6 | 0 |
| 659 | 12/06/2007 | 7:36:30 | 268.45 | m | 0 | 24.7 | 0 |
| 660 | 12/06/2007 | 7:36:31 | 268.55 | m | 0 | 29.8 | 0 |
| 661 | 12/06/2007 | 7:36:32 | 268.65 | m | 0 | 22.5 | 0 |
| 662 | 12/06/2007 | 7:36:32 | 268.75 | m | 0 | 23.7 | 0 |
| 663 | 12/06/2007 | 7:36:33 | 268.85 | m | 0 | 21.6 | 0 |
| 664 | 12/06/2007 | 7:36:38 | 268.95 | m | 0 | 25.6 | 0 |
| 665 | 12/06/2007 | 7:36:38 | 269.05 | m | 0 | 26.2 | 0 |
| 666 | 12/06/2007 | 7:36:39 | 269.15 | m | 0 | 29 | 0 |
| 667 | 12/06/2007 | 7:36:40 | 269.25 | m | 1 | 40.8 | 0 |
| 668 | 12/06/2007 | 7:36:41 | 269.35 | m | 0 | 57.2 | 0 |
| 669 | 12/06/2007 | 7:36:42 | 269.45 | m | 0 | 40.3 | 0 |
| 670 | 12/06/2007 | 7:36:43 | 269.55 | m | 0 | 18.6 | 0 |
| 671 | 12/06/2007 | 7:36:43 | 269.65 | m | 0 | 10.2 | 0 |
| 672 | 12/06/2007 | 7:36:44 | 269.75 | m | 0 | 0.7 | 0 |
| 673 | 12/06/2007 | 7:36:45 | 269.85 | m | 0 | 0.7 | 0 |
| 674 | 12/06/2007 | 7:36:46 | 269.95 | m | 0 | 0.9 | 0 |
| 675 | 12/06/2007 | 7:36:47 | 270.05 | m | 0 | 1.1 | 0 |
| 676 | 12/06/2007 | 7:36:47 | 270.15 | m | 0 | 0.9 | 0 |
| 677 | 12/06/2007 | 7:36:48 | 270.25 | m | 0 | 1 | 0 |

| | | | | | | | |
|---|---|---|---|---|---|---|---|
| 678 | 12/06/2007 | 7:36:49 | 270.35 | m | 0 | 1 | 0 |
| 679 | 12/06/2007 | 7:36:50 | 270.45 | m | 0 | 0.7 | 0 |
| 680 | 12/06/2007 | 7:36:51 | 270.55 | m | 0 | 0.8 | 0 |
| 681 | 12/06/2007 | 7:36:56 | 270.65 | m | 0 | 0.3 | 0 |
| 682 | 12/06/2007 | 7:36:57 | 270.75 | m | 0 | 0.4 | 0 |
| 683 | 12/06/2007 | 7:36:58 | 270.85 | m | 0 | 0.7 | 0 |
| 684 | 12/06/2007 | 7:36:58 | 270.95 | m | 0 | 6.2 | 0 |
| 685 | 12/06/2007 | 7:36:59 | 271.05 | m | 0 | 20.6 | 0 |
| 686 | 12/06/2007 | 7:37:00 | 271.15 | m | 0 | 27.8 | 0 |
| 687 | 12/06/2007 | 7:37:01 | 271.25 | m | 0 | 20.6 | 0 |
| 688 | 12/06/2007 | 7:37:02 | 271.35 | m | 0 | 8.8 | 0 |
| 689 | 12/06/2007 | 7:37:02 | 271.45 | m | 0 | 2.6 | 0 |
| 690 | 12/06/2007 | 7:37:03 | 271.55 | m | 0 | 3.5 | 0 |
| 1 | 12/06/2007 | 11:07:20 | 271.65 | m | 0 | 21.7 | 0 |
| 2 | 12/06/2007 | 11:07:21 | 271.75 | m | 0 | 88.9 | 0 |
| 3 | 12/06/2007 | 11:07:22 | 271.85 | m | 1 | 82.5 | 0 |
| 4 | 12/06/2007 | 11:07:23 | 271.95 | m | 0 | 75.7 | 0 |
| 5 | 12/06/2007 | 11:07:24 | 272.05 | m | 1 | 65.5 | 0 |
| 6 | 12/06/2007 | 11:07:25 | 272.15 | m | 0 | 48.1 | 0 |
| 7 | 12/06/2007 | 11:07:25 | 272.25 | m | 0 | 47.1 | 0 |
| 8 | 12/06/2007 | 11:07:26 | 272.35 | m | 1 | 53.5 | 0 |
| 9 | 12/06/2007 | 11:07:27 | 272.45 | m | 0 | 71.9 | 0 |
| 10 | 12/06/2007 | 11:07:28 | 272.55 | m | 0 | 40.1 | 0 |
| 11 | 12/06/2007 | 11:07:29 | 272.65 | m | 0 | 33.9 | 0 |
| 12 | 12/06/2007 | 11:07:30 | 272.75 | m | 0 | 81.7 | 0 |
| 13 | 12/06/2007 | 11:07:34 | 272.85 | m | 0 | 15.8 | 0 |
| 14 | 12/06/2007 | 11:07:35 | 272.95 | m | 0 | 43.7 | 0 |
| 15 | 12/06/2007 | 11:07:36 | 273.05 | m | 0 | 38.1 | 0 |
| 16 | 12/06/2007 | 11:07:37 | 273.15 | m | 0 | 64.8 | 0 |
| 17 | 12/06/2007 | 11:07:38 | 273.25 | m | 0 | 32.9 | 0 |
| 18 | 12/06/2007 | 11:07:38 | 273.35 | m | 0 | 26.5 | 0 |
| 19 | 12/06/2007 | 11:07:39 | 273.45 | m | 0 | 22.3 | 0 |
| 20 | 12/06/2007 | 11:07:40 | 273.55 | m | 0 | 27.7 | 0 |
| 21 | 12/06/2007 | 11:07:41 | 273.65 | m | 1 | 36.4 | 0 |
| 22 | 12/06/2007 | 11:07:42 | 273.75 | m | 0 | 19.2 | 0 |
| 23 | 12/06/2007 | 11:07:43 | 273.85 | m | 0 | 35.7 | 0 |
| 24 | 12/06/2007 | 11:07:44 | 273.95 | m | 0 | 46.1 | 0 |
| 25 | 12/06/2007 | 11:07:45 | 274.05 | m | 0 | 33.4 | 0 |
| 26 | 12/06/2007 | 11:07:46 | 274.15 | m | 1 | 25.5 | 0 |
| 27 | 12/06/2007 | 11:07:46 | 274.25 | m | 0 | 54.9 | 0 |
| 28 | 12/06/2007 | 11:07:47 | 274.35 | m | 0 | 60.9 | 0 |
| 29 | 12/06/2007 | 11:07:53 | 274.45 | m | 0 | 4.7 | 0 |
| 30 | 12/06/2007 | 11:07:54 | 274.55 | m | 0 | 2 | 0 |
| 31 | 12/06/2007 | 11:07:55 | 274.65 | m | 0 | 0.9 | 0 |
| 32 | 12/06/2007 | 11:07:56 | 274.75 | m | 0 | 1 | 0 |
| 33 | 12/06/2007 | 11:07:56 | 274.85 | m | 0 | 1.1 | 0 |
| 34 | 12/06/2007 | 11:07:59 | 274.95 | m | 0 | 1.3 | 0 |
| 35 | 12/06/2007 | 11:08:00 | 275.05 | m | 0 | 1.2 | 0 |
| 36 | 12/06/2007 | 11:08:01 | 275.15 | m | 0 | 1.4 | 0 |
| 37 | 12/06/2007 | 11:08:02 | 275.25 | m | 0 | 1.4 | 0 |
| 38 | 12/06/2007 | 11:08:07 | 275.35 | m | 0 | 1.6 | 0 |
| 39 | 12/06/2007 | 11:08:08 | 275.45 | m | 0 | 3 | 0 |
| 40 | 12/06/2007 | 11:08:09 | 275.55 | m | 0 | 3.8 | 0 |
| 41 | 12/06/2007 | 11:08:10 | 275.65 | m | 0 | 2.8 | 0 |
| 42 | 12/06/2007 | 11:08:10 | 275.75 | m | 0 | 2.9 | 0 |
| 43 | 12/06/2007 | 11:08:11 | 275.85 | m | 0 | 3 | 0 |
| 44 | 12/06/2007 | 11:08:16 | 275.95 | m | 0 | 0.4 | 0 |
| 45 | 12/06/2007 | 11:08:17 | 276.05 | m | 0 | 0.8 | 0 |
| 46 | 12/06/2007 | 11:08:17 | 276.15 | m | 0 | 0.6 | 0 |
| 47 | 12/06/2007 | 11:08:18 | 276.25 | m | 0 | 0.7 | 0 |
| 48 | 12/06/2007 | 11:08:19 | 276.35 | m | 0 | 0.8 | 0 |
| 49 | 12/06/2007 | 11:08:19 | 276.45 | m | 0 | 0.7 | 0 |
| 50 | 12/06/2007 | 11:08:20 | 276.55 | m | 0 | 0.8 | 0 |
| 51 | 12/06/2007 | 11:08:21 | 276.65 | m | 0 | 0.8 | 0 |
| 52 | 12/06/2007 | 11:08:22 | 276.75 | m | 0 | 0.8 | 0 |
| 53 | 12/06/2007 | 11:08:23 | 276.85 | m | 0 | 1 | 0 |
| 54 | 12/06/2007 | 11:08:24 | 276.95 | m | 0 | 1.3 | 0 |
| 55 | 12/06/2007 | 11:08:26 | 277.05 | m | 0 | 1.5 | 0 |
| 56 | 12/06/2007 | 11:08:27 | 277.15 | m | 0 | 10.6 | 0 |
| 57 | 12/06/2007 | 11:08:27 | 277.25 | m | 2 | 47.8 | 0 |
| 58 | 12/06/2007 | 11:08:32 | 277.35 | m | 1 | 25.6 | 0 |
| 59 | 12/06/2007 | 11:08:34 | 277.45 | m | 1 | 52.9 | 0 |
| 60 | 12/06/2007 | 11:08:35 | 277.55 | m | 0 | 44.9 | 0 |
| 61 | 12/06/2007 | 11:08:36 | 277.65 | m | 0 | 47.3 | 0 |
| 62 | 12/06/2007 | 11:08:37 | 277.75 | m | 0 | 29.4 | 0 |
| 63 | 12/06/2007 | 11:08:37 | 277.85 | m | 1 | 54.1 | 0 |
| 64 | 12/06/2007 | 11:08:38 | 277.95 | m | 0 | 58.6 | 0 |
| 65 | 12/06/2007 | 11:08:39 | 278.05 | m | 0 | 72.3 | 0 |
| 66 | 12/06/2007 | 11:08:41 | 278.15 | m | 1 | 20.1 | 0 |
| 67 | 12/06/2007 | 11:08:42 | 278.25 | m | 0 | 43.5 | 0 |
| 68 | 12/06/2007 | 11:08:42 | 278.35 | m | 1 | 69.7 | 0 |
| 69 | 12/06/2007 | 11:08:43 | 278.45 | m | 0 | 76.6 | 0 |
| 70 | 12/06/2007 | 11:08:44 | 278.55 | m | 0 | 60.2 | 0 |
| 71 | 12/06/2007 | 11:08:51 | 278.65 | m | 1 | 27.1 | 0 |
| 72 | 12/06/2007 | 11:08:52 | 278.75 | m | 0 | 49.9 | 0 |
| 73 | 12/06/2007 | 11:08:53 | 278.85 | m | 5 | 121 | 46286 |
| 74 | 12/06/2007 | 11:08:55 | 278.95 | m | 3 | 159 | 999999 |
| 75 | 12/06/2007 | 11:08:57 | 279.05 | m | 0 | 150 | 0 |
| 76 | 12/06/2007 | 11:08:58 | 279.15 | m | 0 | 40.1 | 0 |
| 77 | 12/06/2007 | 11:08:59 | 279.25 | m | 0 | 76.8 | 0 |
| 78 | 12/06/2007 | 11:08:59 | 279.35 | m | 0 | 95.3 | 0 |
| 79 | 12/06/2007 | 11:09:00 | 279.45 | m | 0 | 21.4 | 0 |
| 80 | 12/06/2007 | 11:09:02 | 279.55 | m | 2 | 17.9 | 0 |

| | | | | | | | |
|---|---|---|---|---|---|---|---|
| 81 | 12/06/2007 | 11:09:02 | 279.65 | m | 0 | 39.8 | 0 |
| 82 | 12/06/2007 | 11:09:03 | 279.75 | m | 0 | 29 | 0 |
| 83 | 12/06/2007 | 11:09:04 | 279.85 | m | 0 | 41.4 | 0 |
| 84 | 12/06/2007 | 11:09:05 | 279.95 | m | 0 | 15.4 | 0 |
| 85 | 12/06/2007 | 11:09:10 | 280.05 | m | 0 | 26.3 | 0 |
| 86 | 12/06/2007 | 11:09:11 | 280.15 | m | 0 | 19.6 | 0 |
| 87 | 12/06/2007 | 11:09:12 | 280.25 | m | 0 | 13.5 | 0 |
| 88 | 12/06/2007 | 11:09:13 | 280.35 | m | 0 | 5.9 | 0 |
| 89 | 12/06/2007 | 11:09:14 | 280.45 | m | 0 | 5.6 | 0 |
| 90 | 12/06/2007 | 11:09:15 | 280.55 | m | 0 | 6.1 | 0 |
| 91 | 12/06/2007 | 11:09:17 | 280.65 | m | 0 | 17.4 | 0 |
| 92 | 12/06/2007 | 11:09:18 | 280.75 | m | 0 | 13.6 | 0 |
| 93 | 12/06/2007 | 11:09:19 | 280.85 | m | 3 | 49.2 | 0 |
| 94 | 12/06/2007 | 11:09:21 | 280.95 | m | 0 | 102 | 0 |
| 95 | 12/06/2007 | 11:09:23 | 281.05 | m | 0 | 78.9 | 0 |
| 96 | 12/06/2007 | 11:09:24 | 281.15 | m | 0 | 48.9 | 0 |
| 97 | 12/06/2007 | 11:09:25 | 281.25 | m | 1 | 36.2 | 0 |
| 98 | 12/06/2007 | 11:09:34 | 281.35 | m | 2 | 29.8 | 0 |
| 99 | 12/06/2007 | 11:09:35 | 281.45 | m | 0 | 27.6 | 0 |
| 100 | 12/06/2007 | 11:09:36 | 281.55 | m | 2 | 31.7 | 0 |
| 101 | 12/06/2007 | 11:09:37 | 281.65 | m | 0 | 52 | 0 |
| 102 | 12/06/2007 | 11:09:38 | 281.75 | m | 1 | 47.3 | 0 |
| 103 | 12/06/2007 | 11:09:38 | 281.85 | m | 0 | 69.9 | 0 |
| 104 | 12/06/2007 | 11:09:40 | 281.95 | m | 0 | 96.5 | 0 |
| 105 | 12/06/2007 | 11:09:42 | 282.05 | m | 1 | 22.6 | 0 |
| 106 | 12/06/2007 | 11:09:43 | 282.15 | m | 0 | 40.6 | 0 |
| 107 | 12/06/2007 | 11:09:44 | 282.25 | m | 0 | 39.6 | 0 |
| 108 | 12/06/2007 | 11:09:44 | 282.35 | m | 0 | 43.6 | 0 |
| 109 | 12/06/2007 | 11:09:46 | 282.45 | m | 1 | 11.5 | 0 |
| 110 | 12/06/2007 | 11:09:47 | 282.55 | m | 0 | 23.9 | 0 |
| 111 | 12/06/2007 | 11:09:52 | 282.65 | m | 0 | 15.8 | 0 |
| 112 | 12/06/2007 | 11:09:53 | 282.75 | m | 1 | 41.7 | 0 |
| 113 | 12/06/2007 | 11:09:54 | 282.85 | m | 0 | 37.2 | 0 |
| 114 | 12/06/2007 | 11:09:55 | 282.95 | m | 0 | 34.3 | 0 |
| 115 | 12/06/2007 | 11:09:56 | 283.05 | m | 1 | 45.5 | 0 |
| 116 | 12/06/2007 | 11:09:56 | 283.15 | m | 2 | 59.4 | 0 |
| 117 | 12/06/2007 | 11:09:57 | 283.25 | m | 0 | 67.9 | 0 |
| 118 | 12/06/2007 | 11:09:58 | 283.35 | m | 1 | 41.8 | 0 |
| 119 | 12/06/2007 | 11:09:59 | 283.45 | m | 0 | 43 | 0 |
| 120 | 12/06/2007 | 11:09:59 | 283.55 | m | 0 | 42.2 | 0 |
| 121 | 12/06/2007 | 11:10:00 | 283.65 | m | 0 | 31.6 | 0 |
| 122 | 12/06/2007 | 11:10:01 | 283.75 | m | 1 | 43.1 | 0 |
| 123 | 12/06/2007 | 11:10:02 | 283.85 | m | 0 | 27 | 0 |
| 124 | 12/06/2007 | 11:10:03 | 283.95 | m | 0 | 31.8 | 0 |
| 125 | 12/06/2007 | 11:10:09 | 284.05 | m | 0 | 62.5 | 0 |
| 126 | 12/06/2007 | 11:10:10 | 284.15 | m | 0 | 41.3 | 0 |
| 127 | 12/06/2007 | 11:10:11 | 284.25 | m | 0 | 34.2 | 0 |
| 128 | 12/06/2007 | 11:10:12 | 284.35 | m | 0 | 22.4 | 0 |
| 129 | 12/06/2007 | 11:10:13 | 284.45 | m | 0 | 12.3 | 0 |
| 130 | 12/06/2007 | 11:10:14 | 284.55 | m | 0 | 18.3 | 0 |
| 131 | 12/06/2007 | 11:10:14 | 284.65 | m | 0 | 21.3 | 0 |
| 132 | 12/06/2007 | 11:10:15 | 284.75 | m | 0 | 14.8 | 0 |
| 133 | 12/06/2007 | 11:10:17 | 284.85 | m | 1 | 13.4 | 0 |
| 134 | 12/06/2007 | 11:10:18 | 284.95 | m | 0 | 8.9 | 0 |
| 135 | 12/06/2007 | 11:10:19 | 285.05 | m | 0 | 7.7 | 0 |
| 136 | 12/06/2007 | 11:10:20 | 285.15 | m | 0 | 12.2 | 0 |
| 137 | 12/06/2007 | 11:10:20 | 285.25 | m | 0 | 11.5 | 0 |
| 138 | 12/06/2007 | 11:10:21 | 285.35 | m | 0 | 7.7 | 0 |
| 139 | 12/06/2007 | 11:10:26 | 285.45 | m | 0 | 2.5 | 0 |
| 140 | 12/06/2007 | 11:10:27 | 285.55 | m | 0 | 5 | 0 |
| 141 | 12/06/2007 | 11:10:28 | 285.65 | m | 1 | 22.1 | 0 |
| 142 | 12/06/2007 | 11:10:28 | 285.75 | m | 0 | 36.7 | 0 |
| 143 | 12/06/2007 | 11:10:29 | 285.85 | m | 0 | 21.4 | 0 |
| 144 | 12/06/2007 | 11:10:30 | 285.95 | m | 0 | 5.5 | 0 |
| 145 | 12/06/2007 | 11:10:30 | 286.05 | m | 1 | 14.4 | 0 |
| 146 | 12/06/2007 | 11:10:31 | 286.15 | m | 0 | 18.1 | 0 |
| 147 | 12/06/2007 | 11:10:33 | 286.25 | m | 1 | 13 | 0 |
| 148 | 12/06/2007 | 11:10:34 | 286.35 | m | 0 | 10.5 | 0 |
| 149 | 12/06/2007 | 11:10:35 | 286.45 | m | 0 | 18.7 | 0 |
| 150 | 12/06/2007 | 11:10:36 | 286.55 | m | 1 | 35.2 | 0 |
| 151 | 12/06/2007 | 11:10:37 | 286.65 | m | 0 | 27.5 | 0 |
| 152 | 12/06/2007 | 11:10:38 | 286.75 | m | 2 | 58.5 | 0 |
| 153 | 12/06/2007 | 11:10:44 | 286.85 | m | 0 | 38.6 | 0 |
| 154 | 12/06/2007 | 11:10:45 | 286.95 | m | 0 | 23 | 0 |
| 155 | 12/06/2007 | 11:10:45 | 287.05 | m | 0 | 22.6 | 0 |
| 156 | 12/06/2007 | 11:10:46 | 287.15 | m | 0 | 25.1 | 0 |
| 157 | 12/06/2007 | 11:10:47 | 287.25 | m | 0 | 34.5 | 0 |
| 158 | 12/06/2007 | 11:10:48 | 287.35 | m | 0 | 29.4 | 0 |
| 159 | 12/06/2007 | 11:10:48 | 287.45 | m | 0 | 15.6 | 0 |
| 160 | 12/06/2007 | 11:10:49 | 287.55 | m | 0 | 21.5 | 0 |
| 161 | 12/06/2007 | 11:10:50 | 287.65 | m | 0 | 17.5 | 0 |
| 162 | 12/06/2007 | 11:10:51 | 287.75 | m | 0 | 16.9 | 0 |
| 163 | 12/06/2007 | 11:10:52 | 287.85 | m | 0 | 4.7 | 0 |
| 164 | 12/06/2007 | 11:10:53 | 287.95 | m | 0 | 4.7 | 0 |
| 165 | 12/06/2007 | 11:10:53 | 288.05 | m | 1 | 25.2 | 0 |
| 166 | 12/06/2007 | 11:10:54 | 288.15 | m | 0 | 45.2 | 0 |
| 167 | 12/06/2007 | 11:10:55 | 288.25 | m | 0 | 26.6 | 0 |
| 168 | 12/06/2007 | 11:10:56 | 288.35 | m | 1 | 18.8 | 0 |
| 169 | 12/06/2007 | 11:11:01 | 288.45 | m | 0 | 8.9 | 0 |
| 170 | 12/06/2007 | 11:11:01 | 288.55 | m | 0 | 22.9 | 0 |
| 171 | 12/06/2007 | 11:11:02 | 288.65 | m | 0 | 28.5 | 0 |
| 172 | 12/06/2007 | 11:11:03 | 288.75 | m | 0 | 29.2 | 0 |
| 173 | 12/06/2007 | 11:11:04 | 288.85 | m | 0 | 43 | 0 |

| | | | | | | | |
|---|---|---|---|---|---|---|---|
| 174 | 12/06/2007 | 11:11:04 | 288.95 | m | 0 | 51.9 | 0 |
| 175 | 12/06/2007 | 11:11:05 | 289.05 | m | 1 | 27.3 | 0 |
| 176 | 12/06/2007 | 11:11:06 | 289.15 | m | 1 | 15.5 | 0 |
| 177 | 12/06/2007 | 11:11:06 | 289.25 | m | 1 | 12.8 | 0 |
| 178 | 12/06/2007 | 11:11:07 | 289.35 | m | 1 | 22.3 | 0 |
| 179 | 12/06/2007 | 11:11:08 | 289.45 | m | 0 | 18.2 | 0 |
| 180 | 12/06/2007 | 11:11:08 | 289.55 | m | 1 | 16.5 | 0 |
| 181 | 12/06/2007 | 11:11:09 | 289.65 | m | 1 | 18.9 | 0 |
| 182 | 12/06/2007 | 11:11:10 | 289.75 | m | 0 | 21.8 | 0 |
| 183 | 12/06/2007 | 11:11:10 | 289.85 | m | 0 | 18.7 | 0 |
| 184 | 12/06/2007 | 11:11:16 | 289.95 | m | 0 | 29.2 | 0 |
| 185 | 12/06/2007 | 11:11:17 | 290.05 | m | 5 | 83.5 | 999999 |
| 186 | 12/06/2007 | 11:11:18 | 290.15 | m | 0 | 91 | 0 |
| 187 | 12/06/2007 | 11:11:19 | 290.25 | m | 0 | 48.1 | 0 |
| 188 | 12/06/2007 | 11:11:19 | 290.35 | m | 0 | 80.2 | 0 |
| 189 | 12/06/2007 | 11:11:20 | 290.45 | m | 2 | 108 | 0 |
| 190 | 12/06/2007 | 11:11:21 | 290.55 | m | 0 | 113 | 0 |
| 191 | 12/06/2007 | 11:11:22 | 290.65 | m | 1 | 25.2 | 0 |
| 192 | 12/06/2007 | 11:11:23 | 290.75 | m | 1 | 23.6 | 0 |
| 193 | 12/06/2007 | 11:11:24 | 290.85 | m | 0 | 21 | 0 |
| 194 | 12/06/2007 | 11:11:25 | 290.95 | m | 0 | 9.8 | 0 |
| 195 | 12/06/2007 | 11:11:25 | 291.05 | m | 0 | 14.4 | 0 |
| 196 | 12/06/2007 | 11:11:26 | 291.15 | m | 0 | 14.8 | 0 |
| 197 | 12/06/2007 | 11:11:27 | 291.25 | m | 0 | 8.6 | 0 |
| 198 | 12/06/2007 | 11:11:33 | 291.35 | m | 1 | 9.7 | 0 |
| 199 | 12/06/2007 | 11:11:34 | 291.45 | m | 0 | 29.2 | 0 |
| 200 | 12/06/2007 | 11:11:35 | 291.55 | m | 1 | 30 | 0 |
| 201 | 12/06/2007 | 11:11:36 | 291.65 | m | 0 | 34.8 | 0 |
| 202 | 12/06/2007 | 11:11:36 | 291.75 | m | 0 | 31.4 | 0 |
| 203 | 12/06/2007 | 11:11:37 | 291.85 | m | 0 | 20.4 | 0 |
| 204 | 12/06/2007 | 11:11:39 | 291.95 | m | 0 | 40.1 | 0 |
| 205 | 12/06/2007 | 11:11:39 | 292.05 | m | 0 | 20.9 | 0 |
| 206 | 12/06/2007 | 11:11:40 | 292.15 | m | 0 | 6.4 | 0 |
| 207 | 12/06/2007 | 11:11:41 | 292.25 | m | 0 | 3.5 | 0 |
| 208 | 12/06/2007 | 11:11:41 | 292.35 | m | 0 | 6.5 | 0 |
| 209 | 12/06/2007 | 11:11:42 | 292.45 | m | 0 | 12.2 | 0 |
| 210 | 12/06/2007 | 11:11:43 | 292.55 | m | 1 | 18.2 | 0 |
| 211 | 12/06/2007 | 11:11:44 | 292.65 | m | 0 | 36.3 | 0 |
| 212 | 12/06/2007 | 11:11:44 | 292.75 | m | 0 | 41.3 | 0 |
| 213 | 12/06/2007 | 11:11:50 | 292.85 | m | 1 | 14.2 | 0 |
| 214 | 12/06/2007 | 11:11:51 | 292.95 | m | 0 | 22.2 | 0 |
| 215 | 12/06/2007 | 11:11:51 | 293.05 | m | 1 | 25.3 | 0 |
| 216 | 12/06/2007 | 11:11:52 | 293.15 | m | 1 | 93.3 | 0 |
| 217 | 12/06/2007 | 11:11:53 | 293.25 | m | 0 | 76.3 | 0 |
| 218 | 12/06/2007 | 11:11:54 | 293.35 | m | 1 | 68.3 | 0 |
| 219 | 12/06/2007 | 11:11:55 | 293.45 | m | 0 | 55 | 0 |
| 220 | 12/06/2007 | 11:11:55 | 293.55 | m | 2 | 68.5 | 0 |
| 221 | 12/06/2007 | 11:11:56 | 293.65 | m | 2 | 69.4 | 0 |
| 222 | 12/06/2007 | 11:11:58 | 293.75 | m | 0 | 68 | 0 |
| 223 | 12/06/2007 | 11:11:59 | 293.85 | m | 1 | 42.1 | 0 |
| 224 | 12/06/2007 | 11:12:00 | 293.95 | m | 1 | 51.5 | 0 |
| 225 | 12/06/2007 | 11:12:01 | 294.05 | m | 1 | 49.1 | 0 |
| 226 | 12/06/2007 | 11:12:02 | 294.15 | m | 0 | 57.3 | 0 |
| 227 | 12/06/2007 | 11:12:02 | 294.25 | m | 0 | 34.5 | 0 |
| 228 | 12/06/2007 | 11:12:08 | 294.35 | m | 2 | 41.4 | 0 |
| 229 | 12/06/2007 | 11:12:09 | 294.45 | m | 0 | 34.3 | 0 |
| 230 | 12/06/2007 | 11:12:09 | 294.55 | m | 0 | 39.1 | 0 |
| 231 | 12/06/2007 | 11:12:10 | 294.65 | m | 0 | 41.7 | 0 |
| 232 | 12/06/2007 | 11:12:11 | 294.75 | m | 1 | 58.5 | 0 |
| 233 | 12/06/2007 | 11:12:11 | 294.85 | m | 1 | 60.7 | 0 |
| 234 | 12/06/2007 | 11:12:12 | 294.95 | m | 3 | 67.4 | 0 |
| 235 | 12/06/2007 | 11:12:13 | 295.05 | m | 0 | 84.1 | 0 |
| 236 | 12/06/2007 | 11:12:14 | 295.15 | m | 0 | 41.8 | 0 |
| 237 | 12/06/2007 | 11:12:15 | 295.25 | m | 1 | 58.4 | 0 |
| 238 | 12/06/2007 | 11:12:16 | 295.35 | m | 1 | 74.3 | 0 |
| 239 | 12/06/2007 | 11:12:16 | 295.45 | m | 1 | 53.5 | 0 |
| 240 | 12/06/2007 | 11:12:17 | 295.55 | m | 1 | 27.4 | 0 |
| 241 | 12/06/2007 | 11:12:18 | 295.65 | m | 0 | 33 | 0 |
| 242 | 12/06/2007 | 11:12:43 | 295.75 | m | 0 | 4.3 | 0 |
| 243 | 12/06/2007 | 11:12:44 | 295.85 | m | 1 | 8.3 | 0 |
| 244 | 12/06/2007 | 11:12:46 | 295.95 | m | 3 | 71.2 | 717013 |
| 245 | 12/06/2007 | 11:12:47 | 296.05 | m | 1 | 94 | 0 |
| 246 | 12/06/2007 | 11:12:48 | 296.15 | m | 0 | 50 | 0 |
| 247 | 12/06/2007 | 11:12:48 | 296.25 | m | 0 | 45 | 0 |
| 248 | 12/06/2007 | 11:12:49 | 296.35 | m | 2 | 59.4 | 0 |
| 249 | 12/06/2007 | 11:12:50 | 296.45 | m | 4 | 58.8 | 5722 |
| 250 | 12/06/2007 | 11:12:50 | 296.55 | m | 5 | 60.8 | 999999 |
| 251 | 12/06/2007 | 11:12:51 | 296.65 | m | 0 | 65.3 | 0 |
| 252 | 12/06/2007 | 11:12:52 | 296.75 | m | 0 | 37.8 | 0 |
| 253 | 12/06/2007 | 11:12:53 | 296.85 | m | 2 | 37.9 | 0 |
| 254 | 12/06/2007 | 11:12:54 | 296.95 | m | 2 | 94.6 | 0 |
| 255 | 12/06/2007 | 11:13:01 | 297.05 | m | 0 | 83.3 | 0 |
| 256 | 12/06/2007 | 11:13:02 | 297.15 | m | 0 | 147 | 0 |
| 257 | 12/06/2007 | 11:13:03 | 297.25 | m | 4 | 79.9 | 154 |
| 258 | 12/06/2007 | 11:13:04 | 297.35 | m | 3 | 162 | 0.6 |
| 259 | 12/06/2007 | 11:13:05 | 297.45 | m | 12 | 310 | 396 |
| 260 | 12/06/2007 | 11:13:06 | 297.55 | m | 1 | 38.9 | 0 |
| 261 | 12/06/2007 | 11:13:07 | 297.65 | m | 1 | 99.1 | 0 |
| 262 | 12/06/2007 | 11:13:08 | 297.75 | m | 2 | 102 | 0 |
| 263 | 12/06/2007 | 11:13:08 | 297.85 | m | 1 | 70.5 | 0 |
| 264 | 12/06/2007 | 11:13:09 | 297.95 | m | 0 | 54.3 | 0 |
| 265 | 12/06/2007 | 11:13:10 | 298.05 | m | 2 | 27.2 | 0 |
| 266 | 12/06/2007 | 11:13:11 | 298.15 | m | 0 | 66.7 | 0 |

| | | | | | | | |
|---|---|---|---|---|---|---|---|
| 267 | 12/06/2007 | 11:13:12 | 298.25 | m | 1 | 73.1 | 0 |
| 268 | 12/06/2007 | 11:13:12 | 298.35 | m | 0 | 68.7 | 0 |
| 269 | 12/06/2007 | 11:13:17 | 298.45 | m | 2 | 34.1 | 0 |
| 270 | 12/06/2007 | 11:13:17 | 298.55 | m | 0 | 59.1 | 0 |
| 271 | 12/06/2007 | 11:13:18 | 298.65 | m | 0 | 42.6 | 0 |
| 272 | 12/06/2007 | 11:13:19 | 298.75 | m | 0 | 45.5 | 0 |
| 273 | 12/06/2007 | 11:13:20 | 298.85 | m | 0 | 35.3 | 0 |
| 274 | 12/06/2007 | 11:13:21 | 298.95 | m | 0 | 42.6 | 0 |
| 275 | 12/06/2007 | 11:13:21 | 299.05 | m | 3 | 79.7 | 31268 |
| 276 | 12/06/2007 | 11:13:22 | 299.15 | m | 0 | 97.5 | 0 |
| 277 | 12/06/2007 | 11:13:23 | 299.25 | m | 0 | 65.1 | 0 |
| 278 | 12/06/2007 | 11:13:24 | 299.35 | m | 1 | 58.2 | 0 |
| 279 | 12/06/2007 | 11:13:24 | 299.45 | m | 0 | 52.6 | 0 |
| 280 | 12/06/2007 | 11:13:25 | 299.55 | m | 1 | 61 | 0 |
| 281 | 12/06/2007 | 11:13:26 | 299.65 | m | 1 | 82.2 | 0 |
| 282 | 12/06/2007 | 11:13:27 | 299.75 | m | 2 | 129 | 0 |
| 283 | 12/06/2007 | 11:13:32 | 299.85 | m | 2 | 37.4 | 0 |
| 284 | 12/06/2007 | 11:13:33 | 299.95 | m | 0 | 67.4 | 0 |
| 285 | 12/06/2007 | 11:13:34 | 300.05 | m | 0 | 47.2 | 0 |
| 286 | 12/06/2007 | 11:13:35 | 300.15 | m | 0 | 29.7 | 0 |
| 287 | 12/06/2007 | 11:13:35 | 300.25 | m | 0 | 30.9 | 0 |
| 288 | 12/06/2007 | 11:13:36 | 300.35 | m | 1 | 37 | 0 |
| 289 | 12/06/2007 | 11:13:37 | 300.45 | m | 0 | 60.6 | 0 |
| 290 | 12/06/2007 | 11:13:38 | 300.55 | m | 0 | 61.1 | 0 |
| 291 | 12/06/2007 | 11:13:38 | 300.65 | m | 4 | 84.2 | 12419 |
| 292 | 12/06/2007 | 11:13:39 | 300.75 | m | 0 | 102 | 0 |
| 293 | 12/06/2007 | 11:13:40 | 300.85 | m | 2 | 102 | 0 |
| 294 | 12/06/2007 | 11:13:41 | 300.95 | m | 0 | 136 | 0 |
| 295 | 12/06/2007 | 11:13:41 | 301.05 | m | 2 | 129 | 0 |
| 296 | 12/06/2007 | 11:13:42 | 301.15 | m | 3 | 85.3 | 0 |
| 297 | 12/06/2007 | 11:13:47 | 301.25 | m | 2 | 65 | 0 |
| 298 | 12/06/2007 | 11:13:48 | 301.35 | m | 2 | 75.2 | 0 |
| 299 | 12/06/2007 | 11:13:49 | 301.45 | m | 0 | 98.5 | 0 |
| 300 | 12/06/2007 | 11:13:49 | 301.55 | m | 0 | 98.9 | 0 |
| 301 | 12/06/2007 | 11:13:50 | 301.65 | m | 1 | 94.2 | 0 |
| 302 | 12/06/2007 | 11:13:51 | 301.75 | m | 0 | 133 | 0 |
| 303 | 12/06/2007 | 11:13:52 | 301.85 | m | 0 | 152 | 0 |
| 304 | 12/06/2007 | 11:13:52 | 301.95 | m | 1 | 146 | 0 |
| 305 | 12/06/2007 | 11:13:53 | 302.05 | m | 0 | 148 | 0 |
| 306 | 12/06/2007 | 11:13:54 | 302.15 | m | 1 | 183 | 0 |
| 307 | 12/06/2007 | 11:13:54 | 302.25 | m | 2 | 169 | 0 |
| 308 | 12/06/2007 | 11:13:55 | 302.35 | m | 0 | 142 | 0 |
| 309 | 12/06/2007 | 11:13:56 | 302.45 | m | 0 | 118 | 0 |
| 310 | 12/06/2007 | 11:13:56 | 302.55 | m | 0 | 104 | 0 |
| 311 | 12/06/2007 | 11:14:01 | 302.65 | m | 5 | 40.9 | 1016 |
| 312 | 12/06/2007 | 11:14:01 | 302.75 | m | 8 | 171 | 12704 |
| 313 | 12/06/2007 | 11:14:02 | 302.85 | m | 0 | 150 | 0 |
| 314 | 12/06/2007 | 11:14:03 | 302.95 | m | 0 | 86.5 | 0 |
| 315 | 12/06/2007 | 11:14:03 | 303.05 | m | 0 | 62 | 0 |
| 316 | 12/06/2007 | 11:14:04 | 303.15 | m | 0 | 32.8 | 0 |
| 317 | 12/06/2007 | 11:14:05 | 303.25 | m | 1 | 47.4 | 0 |
| 318 | 12/06/2007 | 11:14:05 | 303.35 | m | 1 | 72.6 | 0 |
| 319 | 12/06/2007 | 11:14:06 | 303.45 | m | 0 | 54 | 0 |
| 320 | 12/06/2007 | 11:14:07 | 303.55 | m | 1 | 33.5 | 0 |
| 321 | 12/06/2007 | 11:14:07 | 303.65 | m | 2 | 42 | 0 |
| 322 | 12/06/2007 | 11:14:08 | 303.75 | m | 3 | 54.9 | 0 |
| 323 | 12/06/2007 | 11:14:09 | 303.85 | m | 3 | 62.5 | 246417 |
| 324 | 12/06/2007 | 11:14:09 | 303.95 | m | 1 | 53.7 | 0 |
| 325 | 12/06/2007 | 11:14:14 | 304.05 | m | 1 | 6 | 0 |
| 326 | 12/06/2007 | 11:14:16 | 304.15 | m | 0 | 1.6 | 0 |
| 327 | 12/06/2007 | 11:14:17 | 304.25 | m | 0 | 1.5 | 0 |
| 328 | 12/06/2007 | 11:14:17 | 304.35 | m | 0 | 1.7 | 0 |
| 329 | 12/06/2007 | 11:14:18 | 304.45 | m | 0 | 1.9 | 0 |
| 330 | 12/06/2007 | 11:14:19 | 304.55 | m | 0 | 2.3 | 0 |
| 331 | 12/06/2007 | 11:14:20 | 304.65 | m | 0 | 5 | 0 |
| 332 | 12/06/2007 | 11:14:20 | 304.75 | m | 0 | 7.1 | 0 |
| 333 | 12/06/2007 | 11:14:21 | 304.85 | m | 1 | 15.5 | 0 |
| 334 | 12/06/2007 | 11:14:22 | 304.95 | m | 1 | 33.1 | 0 |
| 335 | 12/06/2007 | 11:14:22 | 305.05 | m | 0 | 28.4 | 0 |
| 336 | 12/06/2007 | 11:14:23 | 305.15 | m | 0 | 22.2 | 0 |
| 337 | 12/06/2007 | 11:14:24 | 305.25 | m | 0 | 14.8 | 0 |
| 338 | 12/06/2007 | 11:14:24 | 305.35 | m | 1 | 19.2 | 0 |
| 339 | 12/06/2007 | 11:14:40 | 305.45 | m | 1 | 1.7 | 0 |
| 340 | 12/06/2007 | 11:14:41 | 305.55 | m | 1 | 4.4 | 0 |
| 341 | 12/06/2007 | 11:14:41 | 305.65 | m | 1 | 7.6 | 0 |
| 342 | 12/06/2007 | 11:14:42 | 305.75 | m | 0 | 5.3 | 0 |
| 343 | 12/06/2007 | 11:14:43 | 305.85 | m | 1 | 2.5 | 0 |
| 344 | 12/06/2007 | 11:14:43 | 305.95 | m | 0 | 1.4 | 0 |
| 345 | 12/06/2007 | 11:14:44 | 306.05 | m | 1 | 1.4 | 0 |
| 346 | 12/06/2007 | 11:14:45 | 306.15 | m | 1 | 1.5 | 0 |
| 347 | 12/06/2007 | 11:14:45 | 306.25 | m | 1 | 1.4 | 0 |
| 348 | 12/06/2007 | 11:14:46 | 306.35 | m | 1 | 1.5 | 0 |
| 349 | 12/06/2007 | 11:14:47 | 306.45 | m | 0 | 1.5 | 0 |
| 350 | 12/06/2007 | 11:14:48 | 306.55 | m | 1 | 1.6 | 0 |
| 351 | 12/06/2007 | 11:14:48 | 306.65 | m | 1 | 1.8 | 0 |
| 352 | 12/06/2007 | 11:14:49 | 306.75 | m | 1 | 1.8 | 0 |
| 353 | 12/06/2007 | 11:14:50 | 306.85 | m | 1 | 1.9 | 0 |
| 354 | 12/06/2007 | 11:14:58 | 306.95 | m | 0 | 0.6 | 0 |
| 355 | 12/06/2007 | 11:14:59 | 307.05 | m | 0 | 1 | 0 |
| 356 | 12/06/2007 | 11:15:00 | 307.15 | m | 0 | 0.9 | 0 |
| 357 | 12/06/2007 | 11:15:01 | 307.25 | m | 0 | 0.8 | 0 |
| 358 | 12/06/2007 | 11:15:01 | 307.35 | m | 0 | 1 | 0 |
| 359 | 12/06/2007 | 11:15:02 | 307.45 | m | 0 | 0.9 | 0 |

| | | | | | | | |
|---|---|---|---|---|---|---|---|
| 360 | 12/06/2007 | 11:15:03 | 307.55 | m | 0 | 0.9 | 0 |
| 361 | 12/06/2007 | 11:15:03 | 307.65 | m | 0 | 1 | 0 |
| 362 | 12/06/2007 | 11:15:04 | 307.75 | m | 0 | 1 | 0 |
| 363 | 12/06/2007 | 11:15:05 | 307.85 | m | 0 | 1.2 | 0 |
| 364 | 12/06/2007 | 11:15:05 | 307.95 | m | 0 | 1.4 | 0 |
| 365 | 12/06/2007 | 11:15:06 | 308.05 | m | 0 | 1.5 | 0 |
| 366 | 12/06/2007 | 11:15:07 | 308.15 | m | 0 | 1.5 | 0 |
| 367 | 12/06/2007 | 11:15:08 | 308.25 | m | 0 | 1.7 | 0 |
| 368 | 12/06/2007 | 11:15:12 | 308.35 | m | 0 | 0.8 | 0 |
| 369 | 12/06/2007 | 11:15:13 | 308.45 | m | 0 | 2 | 0 |
| 370 | 12/06/2007 | 11:15:13 | 308.55 | m | 0 | 7.4 | 0 |
| 371 | 12/06/2007 | 11:15:14 | 308.65 | m | 0 | 9.7 | 0 |
| 372 | 12/06/2007 | 11:15:15 | 308.75 | m | 0 | 3.3 | 0 |
| 373 | 12/06/2007 | 11:15:16 | 308.85 | m | 0 | 3.4 | 0 |
| 374 | 12/06/2007 | 11:15:16 | 308.95 | m | 0 | 8.1 | 0 |
| 375 | 12/06/2007 | 11:15:17 | 309.05 | m | 0 | 10.2 | 0 |
| 376 | 12/06/2007 | 11:15:18 | 309.15 | m | 0 | 2.9 | 0 |
| 377 | 12/06/2007 | 11:15:18 | 309.25 | m | 0 | 3.5 | 0 |
| 378 | 12/06/2007 | 11:15:19 | 309.35 | m | 0 | 1 | 0 |
| 379 | 12/06/2007 | 11:15:20 | 309.45 | m | 0 | 2.5 | 0 |
| 380 | 12/06/2007 | 11:15:21 | 309.55 | m | 0 | 1.5 | 0 |
| 381 | 12/06/2007 | 11:15:22 | 309.65 | m | 0 | 1.1 | 0 |
| 382 | 12/06/2007 | 11:15:23 | 309.75 | m | 0 | 2.1 | 0 |
| 383 | 12/06/2007 | 11:15:27 | 309.85 | m | 0 | 1.2 | 0 |
| 384 | 12/06/2007 | 11:15:28 | 309.95 | m | 0 | 4.2 | 0 |
| 385 | 12/06/2007 | 11:15:29 | 310.05 | m | 0 | 9.1 | 0 |
| 386 | 12/06/2007 | 11:15:29 | 310.15 | m | 0 | 13.8 | 0 |
| 387 | 12/06/2007 | 11:15:30 | 310.25 | m | 1 | 23.7 | 0 |
| 388 | 12/06/2007 | 11:15:31 | 310.35 | m | 0 | 32.3 | 0 |
| 389 | 12/06/2007 | 11:15:32 | 310.45 | m | 0 | 30.2 | 0 |
| 390 | 12/06/2007 | 11:15:32 | 310.55 | m | 1 | 24.6 | 0 |
| 391 | 12/06/2007 | 11:15:33 | 310.65 | m | 0 | 17.8 | 0 |
| 392 | 12/06/2007 | 11:15:34 | 310.75 | m | 2 | 23.7 | 0 |
| 393 | 12/06/2007 | 11:15:34 | 310.85 | m | 1 | 32.7 | 0 |
| 394 | 12/06/2007 | 11:15:35 | 310.95 | m | 0 | 22.9 | 0 |
| 395 | 12/06/2007 | 11:15:36 | 311.05 | m | 1 | 27.1 | 0 |
| 396 | 12/06/2007 | 11:15:36 | 311.15 | m | 1 | 28.2 | 0 |
| 397 | 12/06/2007 | 11:15:43 | 311.25 | m | 1 | 13.1 | 0 |
| 398 | 12/06/2007 | 11:15:44 | 311.35 | m | 0 | 21 | 0 |
| 399 | 12/06/2007 | 11:15:44 | 311.45 | m | 0 | 24.5 | 0 |
| 400 | 12/06/2007 | 11:15:45 | 311.55 | m | 0 | 25 | 0 |
| 401 | 12/06/2007 | 11:15:46 | 311.65 | m | 0 | 22.2 | 0 |
| 402 | 12/06/2007 | 11:15:46 | 311.75 | m | 0 | 20.7 | 0 |
| 403 | 12/06/2007 | 11:15:47 | 311.85 | m | 0 | 22.3 | 0 |
| 404 | 12/06/2007 | 11:15:48 | 311.95 | m | 2 | 41.3 | 0 |
| 405 | 12/06/2007 | 11:15:49 | 312.05 | m | 0 | 37.4 | 0 |
| 406 | 12/06/2007 | 11:15:49 | 312.15 | m | 0 | 5.4 | 0 |
| 407 | 12/06/2007 | 11:15:50 | 312.25 | m | 0 | 1.3 | 0 |
| 408 | 12/06/2007 | 11:15:51 | 312.35 | m | 0 | 1.1 | 0 |
| 409 | 12/06/2007 | 11:15:51 | 312.45 | m | 0 | 1.1 | 0 |
| 410 | 12/06/2007 | 11:15:52 | 312.55 | m | 0 | 1.2 | 0 |
| 411 | 12/06/2007 | 11:15:53 | 312.65 | m | 0 | 1.3 | 0 |
| 412 | 12/06/2007 | 11:15:59 | 312.75 | m | 0 | 0.5 | 0 |
| 413 | 12/06/2007 | 11:16:00 | 312.85 | m | 0 | 0.6 | 0 |
| 414 | 12/06/2007 | 11:16:01 | 312.95 | m | 0 | 4.6 | 0 |
| 415 | 12/06/2007 | 11:16:01 | 313.05 | m | 0 | 15.7 | 0 |
| 416 | 12/06/2007 | 11:16:02 | 313.15 | m | 1 | 30.5 | 0 |
| 417 | 12/06/2007 | 11:16:03 | 313.25 | m | 0 | 34.1 | 0 |
| 418 | 12/06/2007 | 11:16:04 | 313.35 | m | 0 | 42.8 | 0 |
| 419 | 12/06/2007 | 11:16:05 | 313.45 | m | 0 | 16.1 | 0 |
| 420 | 12/06/2007 | 11:16:06 | 313.55 | m | 2 | 28.6 | 0 |
| 421 | 12/06/2007 | 11:16:06 | 313.65 | m | 1 | 73.5 | 0 |
| 422 | 12/06/2007 | 11:16:07 | 313.75 | m | 0 | 44.1 | 0 |
| 423 | 12/06/2007 | 11:16:08 | 313.85 | m | 2 | 36.6 | 0 |
| 424 | 12/06/2007 | 11:16:09 | 313.95 | m | 0 | 36.1 | 0 |
| 425 | 12/06/2007 | 11:16:09 | 314.05 | m | 1 | 18.6 | 0 |
| 426 | 12/06/2007 | 11:16:10 | 314.15 | m | 2 | 32 | 0 |
| 427 | 12/06/2007 | 11:16:17 | 314.25 | m | 0 | 24.9 | 0 |
| 428 | 12/06/2007 | 11:16:17 | 314.35 | m | 1 | 21.4 | 0 |
| 429 | 12/06/2007 | 11:16:18 | 314.45 | m | 0 | 29.6 | 0 |
| 430 | 12/06/2007 | 11:16:19 | 314.55 | m | 0 | 33.8 | 0 |
| 431 | 12/06/2007 | 11:16:20 | 314.65 | m | 0 | 37.2 | 0 |
| 432 | 12/06/2007 | 11:16:21 | 314.75 | m | 0 | 27.5 | 0 |
| 433 | 12/06/2007 | 11:16:21 | 314.85 | m | 0 | 25.9 | 0 |
| 434 | 12/06/2007 | 11:16:22 | 314.95 | m | 0 | 24.3 | 0 |
| 435 | 12/06/2007 | 11:16:23 | 315.05 | m | 0 | 27.9 | 0 |
| 436 | 12/06/2007 | 11:16:24 | 315.15 | m | 0 | 22 | 0 |
| 437 | 12/06/2007 | 11:16:25 | 315.25 | m | 1 | 21 | 0 |
| 438 | 12/06/2007 | 11:16:25 | 315.35 | m | 0 | 37.2 | 0 |
| 439 | 12/06/2007 | 11:16:26 | 315.45 | m | 0 | 27.3 | 0 |
| 440 | 12/06/2007 | 11:16:27 | 315.55 | m | 1 | 26.2 | 0 |
| 441 | 12/06/2007 | 11:16:28 | 315.65 | m | 1 | 38.6 | 0 |
| 442 | 12/06/2007 | 11:16:28 | 315.75 | m | 1 | 42.1 | 0 |
| 443 | 12/06/2007 | 11:16:29 | 315.85 | m | 1 | 20 | 0 |
| 444 | 12/06/2007 | 11:16:35 | 315.95 | m | 1 | 12.9 | 0 |
| 445 | 12/06/2007 | 11:16:36 | 316.05 | m | 1 | 30.1 | 0 |
| 446 | 12/06/2007 | 11:16:37 | 316.15 | m | 0 | 21.9 | 0 |
| 447 | 12/06/2007 | 11:16:37 | 316.25 | m | 0 | 24.6 | 0 |
| 448 | 12/06/2007 | 11:16:38 | 316.35 | m | 0 | 24.5 | 0 |
| 449 | 12/06/2007 | 11:16:39 | 316.45 | m | 1 | 28.7 | 0 |
| 450 | 12/06/2007 | 11:16:40 | 316.55 | m | 0 | 41.1 | 0 |
| 451 | 12/06/2007 | 11:16:40 | 316.65 | m | 0 | 26.6 | 0 |
| 452 | 12/06/2007 | 11:16:41 | 316.75 | m | 3 | 40.5 | 12295 |

| | | | | | | | |
|---|---|---|---|---|---|---|---|
| 453 | 12/06/2007 | 11:16:42 | 316.85 | m | 0 | 49.7 | 0 |
| 454 | 12/06/2007 | 11:16:43 | 316.95 | m | 0 | 37.2 | 0 |
| 455 | 12/06/2007 | 11:16:43 | 317.05 | m | 1 | 32.9 | 0 |
| 456 | 12/06/2007 | 11:16:44 | 317.15 | m | 0 | 53 | 0 |
| 457 | 12/06/2007 | 11:16:54 | 317.25 | m | 1 | 15.9 | 0 |
| 458 | 12/06/2007 | 11:16:55 | 317.35 | m | 2 | 47.9 | 0 |
| 459 | 12/06/2007 | 11:16:55 | 317.45 | m | 0 | 51 | 0 |
| 460 | 12/06/2007 | 11:16:56 | 317.55 | m | 0 | 35.3 | 0 |
| 461 | 12/06/2007 | 11:16:57 | 317.65 | m | 0 | 28 | 0 |
| 462 | 12/06/2007 | 11:16:58 | 317.75 | m | 0 | 30.5 | 0 |
| 463 | 12/06/2007 | 11:16:58 | 317.85 | m | 0 | 26.9 | 0 |
| 464 | 12/06/2007 | 11:16:59 | 317.95 | m | 1 | 33.6 | 0 |
| 465 | 12/06/2007 | 11:17:00 | 318.05 | m | 1 | 37.5 | 0 |
| 466 | 12/06/2007 | 11:17:00 | 318.15 | m | 0 | 37.1 | 0 |
| 467 | 12/06/2007 | 11:17:01 | 318.25 | m | 0 | 23.8 | 0 |
| 468 | 12/06/2007 | 11:17:02 | 318.35 | m | 1 | 19.4 | 0 |
| 469 | 12/06/2007 | 11:17:03 | 318.45 | m | 0 | 18 | 0 |
| 470 | 12/06/2007 | 11:17:03 | 318.55 | m | 0 | 17.5 | 0 |
| 471 | 12/06/2007 | 11:17:08 | 318.65 | m | 1 | 11.4 | 0 |
| 472 | 12/06/2007 | 11:17:09 | 318.75 | m | 0 | 17.2 | 0 |
| 473 | 12/06/2007 | 11:17:10 | 318.85 | m | 0 | 13.5 | 0 |
| 474 | 12/06/2007 | 11:17:11 | 318.95 | m | 0 | 15.1 | 0 |
| 475 | 12/06/2007 | 11:17:12 | 319.05 | m | 1 | 26.2 | 0 |
| 476 | 12/06/2007 | 11:17:13 | 319.15 | m | 0 | 26.8 | 0 |
| 477 | 12/06/2007 | 11:17:14 | 319.25 | m | 0 | 30.9 | 0 |
| 478 | 12/06/2007 | 11:17:15 | 319.35 | m | 0 | 26.8 | 0 |
| 479 | 12/06/2007 | 11:17:15 | 319.45 | m | 0 | 16.6 | 0 |
| 480 | 12/06/2007 | 11:17:16 | 319.55 | m | 0 | 21.5 | 0 |
| 481 | 12/06/2007 | 11:17:17 | 319.65 | m | 0 | 27.1 | 0 |
| 482 | 12/06/2007 | 11:17:17 | 319.75 | m | 0 | 33.6 | 0 |
| 483 | 12/06/2007 | 11:17:18 | 319.85 | m | 1 | 33.3 | 0 |
| 484 | 12/06/2007 | 11:17:19 | 319.95 | m | 2 | 34.6 | 0 |
| 485 | 12/06/2007 | 11:17:23 | 320.05 | m | 3 | 16.6 | 0 |
| 486 | 12/06/2007 | 11:17:24 | 320.15 | m | 0 | 32.6 | 0 |
| 487 | 12/06/2007 | 11:17:24 | 320.25 | m | 0 | 28.6 | 0 |
| 488 | 12/06/2007 | 11:17:25 | 320.35 | m | 0 | 34.5 | 0 |
| 489 | 12/06/2007 | 11:17:26 | 320.45 | m | 1 | 42.6 | 0 |
| 490 | 12/06/2007 | 11:17:27 | 320.55 | m | 0 | 43.9 | 0 |
| 491 | 12/06/2007 | 11:17:27 | 320.65 | m | 0 | 38.4 | 0 |
| 492 | 12/06/2007 | 11:17:28 | 320.75 | m | 2 | 33.1 | 0 |
| 493 | 12/06/2007 | 11:17:29 | 320.85 | m | 0 | 28.7 | 0 |
| 494 | 12/06/2007 | 11:17:29 | 320.95 | m | 1 | 39.5 | 0 |
| 495 | 12/06/2007 | 11:17:30 | 321.05 | m | 2 | 50.1 | 0 |
| 496 | 12/06/2007 | 11:17:31 | 321.15 | m | 0 | 43.7 | 0 |
| 497 | 12/06/2007 | 11:17:32 | 321.25 | m | 1 | 35 | 0 |
| 498 | 12/06/2007 | 11:17:32 | 321.35 | m | 0 | 44.9 | 0 |
| 499 | 12/06/2007 | 11:17:37 | 321.45 | m | 1 | 33.3 | 0 |
| 500 | 12/06/2007 | 11:17:38 | 321.55 | m | 0 | 46.2 | 0 |
| 501 | 12/06/2007 | 11:17:39 | 321.65 | m | 1 | 34.4 | 0 |
| 502 | 12/06/2007 | 11:17:40 | 321.75 | m | 0 | 34.7 | 0 |
| 503 | 12/06/2007 | 11:17:41 | 321.85 | m | 1 | 25.7 | 0 |
| 504 | 12/06/2007 | 11:17:42 | 321.95 | m | 1 | 61.7 | 0 |
| 505 | 12/06/2007 | 11:17:43 | 322.05 | m | 3 | 68.1 | 0 |
| 506 | 12/06/2007 | 11:17:43 | 322.15 | m | 1 | 53.8 | 0 |
| 507 | 12/06/2007 | 11:17:44 | 322.25 | m | 0 | 46.3 | 0 |
| 508 | 12/06/2007 | 11:17:45 | 322.35 | m | 1 | 47.6 | 0 |
| 509 | 12/06/2007 | 11:17:45 | 322.45 | m | 1 | 42.3 | 0 |
| 510 | 12/06/2007 | 11:17:46 | 322.55 | m | 1 | 31.6 | 0 |
| 511 | 12/06/2007 | 11:17:47 | 322.65 | m | 2 | 35.4 | 0 |
| 512 | 12/06/2007 | 11:17:47 | 322.75 | m | 3 | 52.9 | 0 |
| 513 | 12/06/2007 | 11:17:56 | 322.85 | m | 2 | 29 | 0 |
| 514 | 12/06/2007 | 11:17:57 | 322.95 | m | 1 | 39.9 | 0 |
| 515 | 12/06/2007 | 11:17:58 | 323.05 | m | 1 | 19.4 | 0 |
| 516 | 12/06/2007 | 11:17:59 | 323.15 | m | 0 | 20.1 | 0 |
| 517 | 12/06/2007 | 11:17:59 | 323.25 | m | 1 | 19.2 | 0 |
| 518 | 12/06/2007 | 11:18:00 | 323.35 | m | 0 | 27.4 | 0 |
| 519 | 12/06/2007 | 11:18:01 | 323.45 | m | 0 | 16.5 | 0 |
| 520 | 12/06/2007 | 11:18:01 | 323.55 | m | 1 | 20.6 | 0 |
| 521 | 12/06/2007 | 11:18:02 | 323.65 | m | 0 | 28.7 | 0 |
| 522 | 12/06/2007 | 11:18:03 | 323.75 | m | 0 | 18.2 | 0 |
| 523 | 12/06/2007 | 11:18:04 | 323.85 | m | 0 | 16.9 | 0 |
| 524 | 12/06/2007 | 11:18:04 | 323.95 | m | 1 | 22.8 | 0 |
| 525 | 12/06/2007 | 11:18:05 | 324.05 | m | 0 | 30.9 | 0 |
| 526 | 12/06/2007 | 11:18:06 | 324.15 | m | 0 | 24.4 | 0 |
| 527 | 12/06/2007 | 11:18:11 | 324.25 | m | 1 | 9.4 | 0 |
| 528 | 12/06/2007 | 11:18:12 | 324.35 | m | 0 | 17.2 | 0 |
| 529 | 12/06/2007 | 11:18:13 | 324.45 | m | 1 | 19.5 | 0 |
| 530 | 12/06/2007 | 11:18:14 | 324.55 | m | 0 | 23.3 | 0 |
| 531 | 12/06/2007 | 11:18:14 | 324.65 | m | 0 | 21.2 | 0 |
| 532 | 12/06/2007 | 11:18:15 | 324.75 | m | 0 | 13.5 | 0 |
| 533 | 12/06/2007 | 11:18:16 | 324.85 | m | 0 | 10.4 | 0 |
| 534 | 12/06/2007 | 11:18:17 | 324.95 | m | 0 | 13.2 | 0 |
| 535 | 12/06/2007 | 11:18:17 | 325.05 | m | 0 | 12.8 | 0 |
| 536 | 12/06/2007 | 11:18:18 | 325.15 | m | 1 | 25 | 0 |
| 537 | 12/06/2007 | 11:18:19 | 325.25 | m | 1 | 41.6 | 0 |
| 538 | 12/06/2007 | 11:18:19 | 325.35 | m | 1 | 79.6 | 0 |
| 539 | 12/06/2007 | 11:18:20 | 325.45 | m | 0 | 79 | 0 |
| 540 | 12/06/2007 | 11:18:21 | 325.55 | m | 3 | 49.7 | 0 |
| 541 | 12/06/2007 | 11:18:22 | 325.65 | m | 0 | 65.2 | 0 |
| 542 | 12/06/2007 | 11:18:26 | 325.75 | m | 1 | 18.1 | 0 |
| 543 | 12/06/2007 | 11:18:27 | 325.85 | m | 0 | 33.7 | 0 |
| 544 | 12/06/2007 | 11:18:28 | 325.95 | m | 0 | 27.1 | 0 |
| 545 | 12/06/2007 | 11:18:29 | 326.05 | m | 1 | 29.2 | 0 |

| | | | | | | | |
|---|---|---|---|---|---|---|---|
| 546 | 12/06/2007 | 11:18:29 | 326.15 | m | 0 | 49 | 0 |
| 547 | 12/06/2007 | 11:18:30 | 326.25 | m | 0 | 51.9 | 0 |
| 548 | 12/06/2007 | 11:18:31 | 326.35 | m | 0 | 44.5 | 0 |
| 549 | 12/06/2007 | 11:18:31 | 326.45 | m | 1 | 47.2 | 0 |
| 550 | 12/06/2007 | 11:18:32 | 326.55 | m | 0 | 41.1 | 0 |
| 551 | 12/06/2007 | 11:18:33 | 326.65 | m | 0 | 32.4 | 0 |
| 552 | 12/06/2007 | 11:18:33 | 326.75 | m | 1 | 37.4 | 0 |
| 553 | 12/06/2007 | 11:18:34 | 326.85 | m | 0 | 39.3 | 0 |
| 554 | 12/06/2007 | 11:18:35 | 326.95 | m | 1 | 37.1 | 0 |
| 555 | 12/06/2007 | 11:18:35 | 327.05 | m | 0 | 38.3 | 0 |
| 556 | 12/06/2007 | 11:18:36 | 327.15 | m | 0 | 34.1 | 0 |
| 557 | 12/06/2007 | 11:18:37 | 327.25 | m | 0 | 30.3 | 0 |
| 558 | 12/06/2007 | 11:18:45 | 327.35 | m | 0 | 16.1 | 0 |
| 559 | 12/06/2007 | 11:18:46 | 327.45 | m | 0 | 13.9 | 0 |
| 560 | 12/06/2007 | 11:18:46 | 327.55 | m | 1 | 21.5 | 0 |
| 561 | 12/06/2007 | 11:18:47 | 327.65 | m | 0 | 22.8 | 0 |
| 562 | 12/06/2007 | 11:18:48 | 327.75 | m | 0 | 31.6 | 0 |
| 563 | 12/06/2007 | 11:18:48 | 327.85 | m | 0 | 52.8 | 0 |
| 564 | 12/06/2007 | 11:18:49 | 327.95 | m | 2 | 47.1 | 0 |
| 565 | 12/06/2007 | 11:18:50 | 328.05 | m | 2 | 59.4 | 0 |
| 566 | 12/06/2007 | 11:18:50 | 328.15 | m | 0 | 26.3 | 0 |
| 567 | 12/06/2007 | 11:18:51 | 328.25 | m | 1 | 26.2 | 0 |
| 568 | 12/06/2007 | 11:18:52 | 328.35 | m | 0 | 35.5 | 0 |
| 569 | 12/06/2007 | 11:18:52 | 328.45 | m | 2 | 26.7 | 0 |
| 570 | 12/06/2007 | 11:18:53 | 328.55 | m | 0 | 37.6 | 0 |
| 571 | 12/06/2007 | 11:18:54 | 328.65 | m | 2 | 58.6 | 0 |
| 572 | 12/06/2007 | 11:18:55 | 328.75 | m | 0 | 68.3 | 0 |
| 573 | 12/06/2007 | 11:18:57 | 328.85 | m | 0 | 57 | 0 |
| 574 | 12/06/2007 | 11:18:58 | 328.95 | m | 0 | 38.8 | 0 |
| 575 | 12/06/2007 | 11:19:02 | 329.05 | m | 1 | 36.1 | 0 |
| 576 | 12/06/2007 | 11:19:03 | 329.15 | m | 0 | 41.4 | 0 |
| 577 | 12/06/2007 | 11:19:04 | 329.25 | m | 0 | 32.1 | 0 |
| 578 | 12/06/2007 | 11:19:04 | 329.35 | m | 0 | 22.1 | 0 |
| 579 | 12/06/2007 | 11:19:05 | 329.45 | m | 0 | 15.9 | 0 |
| 580 | 12/06/2007 | 11:19:06 | 329.55 | m | 0 | 12.9 | 0 |
| 581 | 12/06/2007 | 11:19:07 | 329.65 | m | 0 | 9.2 | 0 |
| 582 | 12/06/2007 | 11:19:07 | 329.75 | m | 0 | 13.5 | 0 |
| 583 | 12/06/2007 | 11:19:08 | 329.85 | m | 0 | 20.9 | 0 |
| 584 | 12/06/2007 | 11:19:09 | 329.95 | m | 0 | 19.8 | 0 |
| 585 | 12/06/2007 | 11:19:09 | 330.05 | m | 1 | 36.5 | 0 |
| 586 | 12/06/2007 | 11:19:10 | 330.15 | m | 0 | 37.3 | 0 |
| 587 | 12/06/2007 | 11:19:11 | 330.25 | m | 0 | 17.4 | 0 |
| 588 | 12/06/2007 | 11:19:12 | 330.35 | m | 1 | 17.1 | 0 |
| 589 | 12/06/2007 | 11:19:12 | 330.45 | m | 2 | 39.7 | 0 |
| 590 | 12/06/2007 | 11:19:18 | 330.55 | m | 0 | 26.6 | 0 |
| 591 | 12/06/2007 | 11:19:19 | 330.65 | m | 0 | 17.1 | 0 |
| 592 | 12/06/2007 | 11:19:20 | 330.75 | m | 0 | 19 | 0 |
| 593 | 12/06/2007 | 11:19:21 | 330.85 | m | 0 | 7.8 | 0 |
| 594 | 12/06/2007 | 11:19:22 | 330.95 | m | 1 | 14.6 | 0 |
| 595 | 12/06/2007 | 11:19:23 | 331.05 | m | 0 | 22.5 | 0 |
| 596 | 12/06/2007 | 11:19:23 | 331.15 | m | 2 | 40.5 | 0 |
| 597 | 12/06/2007 | 11:19:26 | 331.25 | m | 0 | 41.5 | 0 |
| 598 | 12/06/2007 | 11:19:29 | 331.35 | m | 3 | 77 | 213826 |
| 599 | 12/06/2007 | 11:19:30 | 331.45 | m | 0 | 76.7 | 0 |
| 600 | 12/06/2007 | 11:19:31 | 331.55 | m | 1 | 54.7 | 0 |
| 601 | 12/06/2007 | 11:19:36 | 331.65 | m | 1 | 8.6 | 0 |
| 602 | 12/06/2007 | 11:19:37 | 331.75 | m | 1 | 21.6 | 0 |
| 603 | 12/06/2007 | 11:19:37 | 331.85 | m | 0 | 33.2 | 0 |
| 604 | 12/06/2007 | 11:19:38 | 331.95 | m | 0 | 28.4 | 0 |
| 605 | 12/06/2007 | 11:19:39 | 332.05 | m | 3 | 40.7 | 0 |
| 606 | 12/06/2007 | 11:19:39 | 332.15 | m | 2 | 54.5 | 0 |
| 607 | 12/06/2007 | 11:19:40 | 332.25 | m | 0 | 33.4 | 0 |
| 608 | 12/06/2007 | 11:19:41 | 332.35 | m | 0 | 24.4 | 0 |
| 609 | 12/06/2007 | 11:19:41 | 332.45 | m | 1 | 24.1 | 0 |
| 610 | 12/06/2007 | 11:19:42 | 332.55 | m | 1 | 28.2 | 0 |
| 611 | 12/06/2007 | 11:19:43 | 332.65 | m | 2 | 31.6 | 0 |
| 612 | 12/06/2007 | 11:19:44 | 332.75 | m | 0 | 29.8 | 0 |
| 613 | 12/06/2007 | 11:19:44 | 332.85 | m | 0 | 19.5 | 0 |
| 614 | 12/06/2007 | 11:19:50 | 332.95 | m | 1 | 26.9 | 0 |
| 615 | 12/06/2007 | 11:19:50 | 333.05 | m | 0 | 28.6 | 0 |
| 616 | 12/06/2007 | 11:19:51 | 333.15 | m | 2 | 36.2 | 0 |
| 617 | 12/06/2007 | 11:19:52 | 333.25 | m | 2 | 66.2 | 0 |
| 618 | 12/06/2007 | 11:19:52 | 333.35 | m | 1 | 59.5 | 0 |
| 619 | 12/06/2007 | 11:19:53 | 333.45 | m | 0 | 70.8 | 0 |
| 620 | 12/06/2007 | 11:19:54 | 333.55 | m | 0 | 65.9 | 0 |
| 621 | 12/06/2007 | 11:19:54 | 333.65 | m | 1 | 64.3 | 0 |
| 622 | 12/06/2007 | 11:19:55 | 333.75 | m | 2 | 49.3 | 0 |
| 623 | 12/06/2007 | 11:19:56 | 333.85 | m | 0 | 32.2 | 0 |
| 624 | 12/06/2007 | 11:19:56 | 333.95 | m | 0 | 15.3 | 0 |
| 625 | 12/06/2007 | 11:19:57 | 334.05 | m | 0 | 14.5 | 0 |
| 626 | 12/06/2007 | 11:19:58 | 334.15 | m | 0 | 7.6 | 0 |
| 627 | 12/06/2007 | 11:19:58 | 334.25 | m | 2 | 29.4 | 0 |
| 628 | 12/06/2007 | 11:20:04 | 334.35 | m | 1 | 13.1 | 0 |
| 629 | 12/06/2007 | 11:20:05 | 334.45 | m | 0 | 23.9 | 0 |
| 630 | 12/06/2007 | 11:20:05 | 334.55 | m | 0 | 32.8 | 0 |
| 631 | 12/06/2007 | 11:20:06 | 334.65 | m | 0 | 27.2 | 0 |
| 632 | 12/06/2007 | 11:20:07 | 334.75 | m | 1 | 17.9 | 0 |
| 633 | 12/06/2007 | 11:20:07 | 334.85 | m | 0 | 22.8 | 0 |
| 634 | 12/06/2007 | 11:20:08 | 334.95 | m | 0 | 20.1 | 0 |
| 635 | 12/06/2007 | 11:20:09 | 335.05 | m | 0 | 27.2 | 0 |
| 636 | 12/06/2007 | 11:20:10 | 335.15 | m | 0 | 50.9 | 0 |
| 637 | 12/06/2007 | 11:20:10 | 335.25 | m | 1 | 32 | 0 |
| 638 | 12/06/2007 | 11:20:11 | 335.35 | m | 1 | 34.4 | 0 |

| | | | | | | | |
|---|---|---|---|---|---|---|---|
| 639 | 12/06/2007 | 11:20:12 | 335.45 | m | 0 | 26 | 0 |
| 640 | 12/06/2007 | 11:20:12 | 335.55 | m | 0 | 17.1 | 0 |
| 641 | 12/06/2007 | 11:20:13 | 335.65 | m | 0 | 15.9 | 0 |
| 642 | 12/06/2007 | 11:20:18 | 335.75 | m | 0 | 6.1 | 0 |
| 643 | 12/06/2007 | 11:20:19 | 335.85 | m | 0 | 8.5 | 0 |
| 644 | 12/06/2007 | 11:20:19 | 335.95 | m | 0 | 20.6 | 0 |
| 645 | 12/06/2007 | 11:20:20 | 336.05 | m | 0 | 23.4 | 0 |
| 646 | 12/06/2007 | 11:20:21 | 336.15 | m | 0 | 11.4 | 0 |
| 647 | 12/06/2007 | 11:20:22 | 336.25 | m | 0 | 7.2 | 0 |
| 648 | 12/06/2007 | 11:20:22 | 336.35 | m | 1 | 13 | 0 |
| 649 | 12/06/2007 | 11:20:23 | 336.45 | m | 0 | 16.7 | 0 |
| 650 | 12/06/2007 | 11:20:24 | 336.55 | m | 0 | 9.3 | 0 |
| 651 | 12/06/2007 | 11:20:25 | 336.65 | m | 0 | 9.2 | 0 |
| 652 | 12/06/2007 | 11:20:26 | 336.75 | m | 0 | 3.6 | 0 |
| 653 | 12/06/2007 | 11:20:26 | 336.85 | m | 0 | 0.8 | 0 |
| 654 | 12/06/2007 | 11:20:32 | 336.95 | m | 0 | 38.7 | 0 |
| 655 | 12/06/2007 | 11:20:33 | 337.05 | m | 1 | 21.8 | 0 |
| 656 | 12/06/2007 | 11:20:33 | 337.15 | m | 2 | 33 | 0 |
| 657 | 12/06/2007 | 11:20:34 | 337.25 | m | 0 | 47.9 | 0 |
| 658 | 12/06/2007 | 11:20:35 | 337.35 | m | 1 | 74.2 | 0 |
| 659 | 12/06/2007 | 11:20:35 | 337.45 | m | 0 | 78 | 0 |
| 660 | 12/06/2007 | 11:20:36 | 337.55 | m | 0 | 33.2 | 0 |
| 661 | 12/06/2007 | 11:20:37 | 337.65 | m | 4 | 49.5 | 168357 |
| 662 | 12/06/2007 | 11:20:37 | 337.75 | m | 0 | 66.1 | 0 |
| 663 | 12/06/2007 | 11:20:38 | 337.85 | m | 1 | 26.1 | 0 |
| 664 | 12/06/2007 | 11:20:39 | 337.95 | m | 3 | 55.4 | 999999 |
| 665 | 12/06/2007 | 11:20:40 | 338.05 | m | 0 | 107 | 0 |
| 666 | 12/06/2007 | 11:20:45 | 338.15 | m | 0 | 110 | 0 |
| 667 | 12/06/2007 | 11:20:46 | 338.25 | m | 1 | 84.2 | 0 |
| 668 | 12/06/2007 | 11:20:46 | 338.35 | m | 0 | 100 | 0 |
| 669 | 12/06/2007 | 11:20:47 | 338.45 | m | 0 | 88.5 | 0 |
| 670 | 12/06/2007 | 11:20:48 | 338.55 | m | 1 | 57.8 | 0 |
| 671 | 12/06/2007 | 11:20:48 | 338.65 | m | 0 | 16.5 | 0 |
| 672 | 12/06/2007 | 11:20:49 | 338.75 | m | 0 | 15.9 | 0 |
| 673 | 12/06/2007 | 11:20:50 | 338.85 | m | 0 | 15.2 | 0 |
| 674 | 12/06/2007 | 11:20:50 | 338.95 | m | 0 | 13.1 | 0 |
| 675 | 12/06/2007 | 11:20:51 | 339.05 | m | 1 | 14.4 | 0 |
| 676 | 12/06/2007 | 11:20:52 | 339.15 | m | 0 | 24.5 | 0 |
| 677 | 12/06/2007 | 11:20:53 | 339.25 | m | 0 | 22.7 | 0 |
| 678 | 12/06/2007 | 11:20:53 | 339.35 | m | 0 | 22.1 | 0 |
| 679 | 12/06/2007 | 11:20:54 | 339.45 | m | 0 | 20 | 0 |
| 680 | 12/06/2007 | 11:20:55 | 339.55 | m | 0 | 20.3 | 0 |
| 681 | 12/06/2007 | 11:20:55 | 339.65 | m | 0 | 16.8 | 0 |
| 682 | 12/06/2007 | 11:20:56 | 339.75 | m | 0 | 14.4 | 0 |
| 683 | 12/06/2007 | 11:20:57 | 339.85 | m | 0 | 12.5 | 0 |
| 684 | 12/06/2007 | 11:20:58 | 339.95 | m | 0 | 15.4 | 0 |
| 685 | 12/06/2007 | 11:21:00 | 340.05 | m | 0 | 38.6 | 0 |
| 1 | 12/07/2007 | 10:14:27 | 340.15 | m | 0 | 8.3 | 0 |
| 2 | 12/07/2007 | 10:14:28 | 340.25 | m | 0 | 21 | 0 |
| 3 | 12/07/2007 | 10:14:29 | 340.35 | m | 0 | 20.3 | 0 |
| 4 | 12/07/2007 | 10:14:29 | 340.45 | m | 0 | 22.8 | 0 |
| 5 | 12/07/2007 | 10:14:30 | 340.55 | m | 0 | 21.8 | 0 |
| 6 | 12/07/2007 | 10:14:31 | 340.65 | m | 0 | 14.2 | 0 |
| 7 | 12/07/2007 | 10:14:32 | 340.75 | m | 0 | 15.7 | 0 |
| 8 | 12/07/2007 | 10:14:33 | 340.85 | m | 0 | 20.1 | 0 |
| 9 | 12/07/2007 | 10:14:34 | 340.95 | m | 0 | 39.7 | 0 |
| 10 | 12/07/2007 | 10:14:35 | 341.05 | m | 0 | 27.6 | 0 |
| 11 | 12/07/2007 | 10:14:35 | 341.15 | m | 0 | 31.5 | 0 |
| 12 | 12/07/2007 | 10:14:36 | 341.25 | m | 0 | 26.9 | 0 |
| 13 | 12/07/2007 | 10:14:37 | 341.35 | m | 0 | 18.5 | 0 |
| 14 | 12/07/2007 | 10:14:42 | 341.45 | m | 0 | 26.7 | 0 |
| 15 | 12/07/2007 | 10:14:43 | 341.55 | m | 0 | 31.5 | 0 |
| 16 | 12/07/2007 | 10:14:44 | 341.65 | m | 0 | 28.8 | 0 |
| 17 | 12/07/2007 | 10:14:45 | 341.75 | m | 0 | 22.6 | 0 |
| 18 | 12/07/2007 | 10:14:46 | 341.85 | m | 0 | 15.7 | 0 |
| 19 | 12/07/2007 | 10:14:47 | 341.95 | m | 0 | 7.1 | 0 |
| 20 | 12/07/2007 | 10:14:48 | 342.05 | m | 0 | 9.2 | 0 |
| 21 | 12/07/2007 | 10:14:49 | 342.15 | m | 0 | 1.7 | 0 |
| 22 | 12/07/2007 | 10:14:50 | 342.25 | m | 0 | 18.9 | 0 |
| 23 | 12/07/2007 | 10:14:51 | 342.35 | m | 0 | 14.3 | 0 |
| 24 | 12/07/2007 | 10:14:52 | 342.45 | m | 0 | 22.8 | 0 |
| 25 | 12/07/2007 | 10:14:53 | 342.55 | m | 0 | 7.6 | 0 |
| 26 | 12/07/2007 | 10:14:56 | 342.65 | m | 0 | 17.7 | 0 |
| 27 | 12/07/2007 | 10:14:57 | 342.75 | m | 0 | 16.5 | 0 |
| 28 | 12/07/2007 | 10:14:58 | 342.85 | m | 0 | 21.2 | 0 |
| 29 | 12/07/2007 | 10:15:00 | 342.95 | m | 0 | 8.3 | 0 |
| 30 | 12/07/2007 | 10:15:01 | 343.05 | m | 0 | 5.4 | 0 |
| 31 | 12/07/2007 | 10:15:02 | 343.15 | m | 0 | 7.6 | 0 |
| 32 | 12/07/2007 | 10:15:03 | 343.25 | m | 0 | 6.7 | 0 |
| 33 | 12/07/2007 | 10:15:04 | 343.35 | m | 0 | 6.5 | 0 |
| 34 | 12/07/2007 | 10:15:04 | 343.45 | m | 0 | 4.5 | 0 |
| 35 | 12/07/2007 | 10:15:05 | 343.55 | m | 0 | 3.6 | 0 |
| 36 | 12/07/2007 | 10:15:06 | 343.65 | m | 0 | 3.4 | 0 |
| 37 | 12/07/2007 | 10:15:06 | 343.75 | m | 0 | 3.2 | 0 |
| 38 | 12/07/2007 | 10:15:07 | 343.85 | m | 0 | 3.3 | 0 |
| 39 | 12/07/2007 | 10:15:08 | 343.95 | m | 0 | 3.3 | 0 |
| 40 | 12/07/2007 | 10:15:08 | 344.05 | m | 0 | 4.1 | 0 |
| 41 | 12/07/2007 | 10:15:09 | 344.15 | m | 0 | 12.9 | 0 |
| 42 | 12/07/2007 | 10:15:12 | 344.25 | m | 0 | 25.7 | 0 |
| 43 | 12/07/2007 | 10:15:13 | 344.35 | m | 0 | 54.5 | 0 |
| 44 | 12/07/2007 | 10:15:13 | 344.45 | m | 0 | 74.9 | 0 |
| 45 | 12/07/2007 | 10:15:14 | 344.55 | m | 0 | 74.5 | 0 |
| 46 | 12/07/2007 | 10:15:15 | 344.65 | m | 0 | 87 | 0 |

| | | | | | | | |
|---|---|---|---|---|---|---|---|
| 47 | 12/07/2007 | 10:15:16 | 344.75 | m | 0 | 138 | 0 |
| 48 | 12/07/2007 | 10:15:17 | 344.85 | m | 0 | 140 | 0 |
| 49 | 12/07/2007 | 10:15:17 | 344.95 | m | 0 | 112 | 0 |
| 50 | 12/07/2007 | 10:15:18 | 345.05 | m | 0 | 95 | 0 |
| 51 | 12/07/2007 | 10:15:19 | 345.15 | m | 0 | 57.2 | 0 |
| 52 | 12/07/2007 | 10:15:20 | 345.25 | m | 0 | 77.1 | 0 |
| 53 | 12/07/2007 | 10:15:20 | 345.35 | m | 0 | 69.8 | 0 |
| 54 | 12/07/2007 | 10:15:21 | 345.45 | m | 0 | 55.7 | 0 |
| 55 | 12/07/2007 | 10:15:22 | 345.55 | m | 0 | 20.4 | 0 |
| 56 | 12/07/2007 | 10:15:23 | 345.65 | m | 0 | 42 | 0 |
| 57 | 12/07/2007 | 10:15:26 | 345.75 | m | 0 | 15.1 | 0 |
| 58 | 12/07/2007 | 10:15:27 | 345.85 | m | 0 | 44.2 | 0 |
| 59 | 12/07/2007 | 10:15:28 | 345.95 | m | 0 | 125 | 0 |
| 60 | 12/07/2007 | 10:15:32 | 346.05 | m | 2 | 30.5 | 0 |
| 61 | 12/07/2007 | 10:15:33 | 346.15 | m | 0 | 63.5 | 0 |
| 62 | 12/07/2007 | 10:15:34 | 346.25 | m | 0 | 40.8 | 0 |
| 63 | 12/07/2007 | 10:15:34 | 346.35 | m | 0 | 42.5 | 0 |
| 64 | 12/07/2007 | 10:15:35 | 346.45 | m | 1 | 51.8 | 0 |
| 65 | 12/07/2007 | 10:15:36 | 346.55 | m | 1 | 61.3 | 0 |
| 66 | 12/07/2007 | 10:15:37 | 346.65 | m | 3 | 87 | 0 |
| 67 | 12/07/2007 | 10:15:37 | 346.75 | m | 0 | 68.3 | 0 |
| 68 | 12/07/2007 | 10:15:38 | 346.85 | m | 0 | 49.4 | 0 |
| 69 | 12/07/2007 | 10:15:39 | 346.95 | m | 0 | 34.7 | 0 |
| 70 | 12/07/2007 | 10:15:39 | 347.05 | m | 0 | 39.8 | 0 |
| 71 | 12/07/2007 | 10:15:40 | 347.15 | m | 2 | 40.5 | 0 |
| 72 | 12/07/2007 | 10:15:46 | 347.25 | m | 0 | 16.2 | 0 |
| 73 | 12/07/2007 | 10:15:47 | 347.35 | m | 0 | 14.3 | 0 |
| 74 | 12/07/2007 | 10:15:48 | 347.45 | m | 0 | 24.3 | 0 |
| 75 | 12/07/2007 | 10:15:48 | 347.55 | m | 0 | 26.5 | 0 |
| 76 | 12/07/2007 | 10:15:49 | 347.65 | m | 0 | 21.9 | 0 |
| 77 | 12/07/2007 | 10:15:50 | 347.75 | m | 0 | 17.9 | 0 |
| 78 | 12/07/2007 | 10:15:51 | 347.85 | m | 0 | 8.9 | 0 |
| 79 | 12/07/2007 | 10:15:52 | 347.95 | m | 0 | 4.9 | 0 |
| 80 | 12/07/2007 | 10:15:53 | 348.05 | m | 0 | 2.9 | 0 |
| 81 | 12/07/2007 | 10:15:53 | 348.15 | m | 0 | 2.9 | 0 |
| 82 | 12/07/2007 | 10:15:54 | 348.25 | m | 0 | 3.2 | 0 |
| 83 | 12/07/2007 | 10:15:54 | 348.35 | m | 0 | 5.3 | 0 |
| 84 | 12/07/2007 | 10:15:55 | 348.45 | m | 0 | 16.3 | 0 |
| 85 | 12/07/2007 | 10:15:56 | 348.55 | m | 0 | 20.5 | 0 |
| 86 | 12/07/2007 | 10:15:59 | 348.65 | m | 0 | 21 | 0 |
| 87 | 12/07/2007 | 10:15:59 | 348.75 | m | 0 | 42 | 0 |
| 88 | 12/07/2007 | 10:16:00 | 348.85 | m | 0 | 51 | 0 |
| 89 | 12/07/2007 | 10:16:01 | 348.95 | m | 0 | 52.8 | 0 |
| 90 | 12/07/2007 | 10:16:01 | 349.05 | m | 0 | 50.8 | 0 |
| 91 | 12/07/2007 | 10:16:02 | 349.15 | m | 0 | 42.4 | 0 |
| 92 | 12/07/2007 | 10:16:03 | 349.25 | m | 0 | 34 | 0 |
| 93 | 12/07/2007 | 10:16:03 | 349.35 | m | 0 | 34.5 | 0 |
| 94 | 12/07/2007 | 10:16:04 | 349.45 | m | 0 | 17.6 | 0 |
| 95 | 12/07/2007 | 10:16:05 | 349.55 | m | 0 | 39.2 | 0 |
| 96 | 12/07/2007 | 10:16:06 | 349.65 | m | 0 | 68.6 | 0 |
| 97 | 12/07/2007 | 10:16:06 | 349.75 | m | 0 | 44.8 | 0 |
| 98 | 12/07/2007 | 10:16:07 | 349.85 | m | 0 | 35.4 | 0 |
| 99 | 12/07/2007 | 10:16:08 | 349.95 | m | 2 | 59.5 | 0 |
| 100 | 12/07/2007 | 10:16:10 | 350.05 | m | 0 | 19.5 | 0 |
| 101 | 12/07/2007 | 10:16:11 | 350.15 | m | 0 | 32.1 | 0 |
| 102 | 12/07/2007 | 10:16:12 | 350.25 | m | 0 | 28.8 | 0 |
| 103 | 12/07/2007 | 10:16:13 | 350.35 | m | 0 | 32.2 | 0 |
| 104 | 12/07/2007 | 10:16:14 | 350.45 | m | 0 | 23.8 | 0 |
| 105 | 12/07/2007 | 10:16:14 | 350.55 | m | 0 | 21.6 | 0 |
| 106 | 12/07/2007 | 10:16:17 | 350.65 | m | 0 | 31 | 0 |
| 107 | 12/07/2007 | 10:16:18 | 350.75 | m | 0 | 15 | 0 |
| 108 | 12/07/2007 | 10:16:19 | 350.85 | m | 0 | 9.5 | 0 |
| 109 | 12/07/2007 | 10:16:20 | 350.95 | m | 0 | 7.5 | 0 |
| 110 | 12/07/2007 | 10:16:20 | 351.05 | m | 0 | 6.9 | 0 |
| 111 | 12/07/2007 | 10:16:21 | 351.15 | m | 0 | 6.2 | 0 |
| 112 | 12/07/2007 | 10:16:22 | 351.25 | m | 0 | 6.2 | 0 |
| 113 | 12/07/2007 | 10:16:30 | 351.35 | m | 0 | 0.7 | 0 |
| 114 | 12/07/2007 | 10:16:31 | 351.45 | m | 0 | 0.9 | 0 |
| 115 | 12/07/2007 | 10:16:31 | 351.55 | m | 0 | 1 | 0 |
| 116 | 12/07/2007 | 10:16:32 | 351.65 | m | 0 | 1.1 | 0 |
| 117 | 12/07/2007 | 10:16:33 | 351.75 | m | 0 | 1.1 | 0 |
| 118 | 12/07/2007 | 10:16:33 | 351.85 | m | 0 | 1.3 | 0 |
| 119 | 12/07/2007 | 10:16:34 | 351.95 | m | 0 | 1.4 | 0 |
| 120 | 12/07/2007 | 10:16:36 | 352.05 | m | 0 | 1.5 | 0 |
| 121 | 12/07/2007 | 10:16:37 | 352.15 | m | 0 | 1.6 | 0 |
| 122 | 12/07/2007 | 10:16:37 | 352.25 | m | 0 | 1.8 | 0 |
| 123 | 12/07/2007 | 10:16:38 | 352.35 | m | 0 | 1.9 | 0 |
| 124 | 12/07/2007 | 10:16:39 | 352.45 | m | 0 | 1.9 | 0 |
| 125 | 12/07/2007 | 10:16:39 | 352.55 | m | 0 | 2 | 0 |
| 126 | 12/07/2007 | 10:16:40 | 352.65 | m | 0 | 2.1 | 0 |
| 127 | 12/07/2007 | 10:16:44 | 352.75 | m | 0 | 0.4 | 0 |
| 128 | 12/07/2007 | 10:16:45 | 352.85 | m | 0 | 0.6 | 0 |
| 129 | 12/07/2007 | 10:16:46 | 352.95 | m | 0 | 0.6 | 0 |
| 130 | 12/07/2007 | 10:16:47 | 353.05 | m | 0 | 0.4 | 0 |
| 131 | 12/07/2007 | 10:16:48 | 353.15 | m | 0 | 0.7 | 0 |
| 132 | 12/07/2007 | 10:16:48 | 353.25 | m | 0 | 0.7 | 0 |
| 133 | 12/07/2007 | 10:16:49 | 353.35 | m | 0 | 0.8 | 0 |
| 134 | 12/07/2007 | 10:17:02 | 353.45 | m | 0 | 2.4 | 0 |
| 135 | 12/07/2007 | 10:17:04 | 353.55 | m | 0 | 2.6 | 0 |
| 136 | 12/07/2007 | 10:17:04 | 353.65 | m | 0 | 2.6 | 0 |
| 137 | 12/07/2007 | 10:17:05 | 353.75 | m | 0 | 2.7 | 0 |
| 138 | 12/07/2007 | 10:17:06 | 353.85 | m | 0 | 2.8 | 0 |
| 139 | 12/07/2007 | 10:17:06 | 353.95 | m | 0 | 2.8 | 0 |

| | | | | | | | |
|---|---|---|---|---|---|---|---|
| 140 | 12/07/2007 | 10:17:11 | 354.05 | m | 0 | 0.3 | 0 |
| 141 | 12/07/2007 | 10:17:12 | 354.15 | m | 0 | 0.5 | 0 |
| 142 | 12/07/2007 | 10:17:13 | 354.25 | m | 0 | 0.6 | 0 |
| 143 | 12/07/2007 | 10:17:13 | 354.35 | m | 0 | 0.8 | 0 |
| 144 | 12/07/2007 | 10:17:14 | 354.45 | m | 0 | 0.8 | 0 |
| 145 | 12/07/2007 | 10:17:18 | 354.55 | m | 0 | 1.2 | 0 |
| 146 | 12/07/2007 | 10:17:19 | 354.65 | m | 0 | 1.4 | 0 |
| 147 | 12/07/2007 | 10:17:20 | 354.75 | m | 0 | 1.5 | 0 |
| 148 | 12/07/2007 | 10:17:21 | 354.85 | m | 0 | 1.6 | 0 |
| 149 | 12/07/2007 | 10:17:22 | 354.95 | m | 0 | 1.7 | 0 |
| 150 | 12/07/2007 | 10:17:23 | 355.05 | m | 0 | 1.9 | 0 |
| 151 | 12/07/2007 | 10:17:23 | 355.15 | m | 0 | 1.9 | 0 |
| 152 | 12/07/2007 | 10:17:24 | 355.25 | m | 0 | 2.5 | 0 |
| 153 | 12/07/2007 | 10:17:25 | 355.35 | m | 0 | 2.4 | 0 |
| 154 | 12/07/2007 | 10:17:26 | 355.45 | m | 0 | 2.1 | 0 |
| 155 | 12/07/2007 | 10:17:30 | 355.55 | m | 0 | 2.7 | 0 |
| 156 | 12/07/2007 | 10:17:31 | 355.65 | m | 0 | 2.9 | 0 |
| 157 | 12/07/2007 | 10:17:32 | 355.75 | m | 0 | 3.1 | 0 |
| 158 | 12/07/2007 | 10:17:32 | 355.85 | m | 0 | 3.2 | 0 |
| 159 | 12/07/2007 | 10:17:34 | 355.95 | m | 0 | 3.4 | 0 |
| 160 | 12/07/2007 | 10:17:35 | 356.05 | m | 0 | 3.2 | 0 |
| 161 | 12/07/2007 | 10:17:35 | 356.15 | m | 0 | 3.2 | 0 |
| 162 | 12/07/2007 | 10:17:36 | 356.25 | m | 0 | 3.4 | 0 |
| 163 | 12/07/2007 | 10:17:37 | 356.35 | m | 0 | 3.4 | 0 |
| 164 | 12/07/2007 | 10:17:38 | 356.45 | m | 0 | 3.6 | 0 |
| 165 | 12/07/2007 | 10:17:38 | 356.55 | m | 0 | 3.7 | 0 |
| 166 | 12/07/2007 | 10:17:39 | 356.65 | m | 0 | 3.8 | 0 |
| 167 | 12/07/2007 | 10:17:40 | 356.75 | m | 0 | 3.7 | 0 |
| 168 | 12/07/2007 | 10:17:47 | 356.85 | m | 0 | 0.5 | 0 |
| 169 | 12/07/2007 | 10:17:48 | 356.95 | m | 0 | 0.8 | 0 |
| 170 | 12/07/2007 | 10:17:49 | 357.05 | m | 0 | 1 | 0 |
| 171 | 12/07/2007 | 10:17:50 | 357.15 | m | 0 | 1.4 | 0 |
| 172 | 12/07/2007 | 10:17:51 | 357.25 | m | 0 | 1.3 | 0 |
| 173 | 12/07/2007 | 10:17:51 | 357.35 | m | 0 | 2.3 | 0 |
| 174 | 12/07/2007 | 10:17:52 | 357.45 | m | 0 | 4.7 | 0 |
| 175 | 12/07/2007 | 10:17:53 | 357.55 | m | 0 | 6.8 | 0 |
| 176 | 12/07/2007 | 10:17:54 | 357.65 | m | 0 | 7.5 | 0 |
| 177 | 12/07/2007 | 10:17:55 | 357.75 | m | 0 | 2.7 | 0 |
| 178 | 12/07/2007 | 10:17:55 | 357.85 | m | 0 | 3 | 0 |
| 179 | 12/07/2007 | 10:17:56 | 357.95 | m | 0 | 3.6 | 0 |
| 180 | 12/07/2007 | 10:18:00 | 358.05 | m | 0 | 6.1 | 0 |
| 181 | 12/07/2007 | 10:18:01 | 358.15 | m | 0 | 7.9 | 0 |
| 182 | 12/07/2007 | 10:18:47 | 358.25 | m | 0 | 1.6 | 0 |
| 183 | 12/07/2007 | 10:18:47 | 358.35 | m | 0 | 1.4 | 0 |
| 184 | 12/07/2007 | 10:18:48 | 358.45 | m | 0 | 1.5 | 0 |
| 185 | 12/07/2007 | 10:18:49 | 358.55 | m | 0 | 1.7 | 0 |
| 186 | 12/07/2007 | 10:18:50 | 358.65 | m | 0 | 1.7 | 0 |
| 187 | 12/07/2007 | 10:18:51 | 358.75 | m | 0 | 1.7 | 0 |
| 188 | 12/07/2007 | 10:18:51 | 358.85 | m | 0 | 1.9 | 0 |
| 189 | 12/07/2007 | 10:18:52 | 358.95 | m | 0 | 1.9 | 0 |
| 190 | 12/07/2007 | 10:18:53 | 359.05 | m | 0 | 2.2 | 0 |
| 191 | 12/07/2007 | 10:18:54 | 359.15 | m | 0 | 6.7 | 0 |
| 192 | 12/07/2007 | 10:18:55 | 359.25 | m | 0 | 8.8 | 0 |
| 193 | 12/07/2007 | 10:18:55 | 359.35 | m | 0 | 13.8 | 0 |
| 194 | 12/07/2007 | 10:18:57 | 359.45 | m | 0 | 17.7 | 0 |
| 195 | 12/07/2007 | 10:18:57 | 359.55 | m | 2 | 34.4 | 0 |
| 196 | 12/07/2007 | 10:19:00 | 359.65 | m | 1 | 13.1 | 0 |
| 197 | 12/07/2007 | 10:19:01 | 359.75 | m | 1 | 31.3 | 0 |
| 198 | 12/07/2007 | 10:19:01 | 359.85 | m | 1 | 35.2 | 0 |
| 199 | 12/07/2007 | 10:19:02 | 359.95 | m | 1 | 38.7 | 0 |
| 200 | 12/07/2007 | 10:19:03 | 360.05 | m | 1 | 50 | 0 |
| 201 | 12/07/2007 | 10:19:04 | 360.15 | m | 1 | 62.5 | 0 |
| 202 | 12/07/2007 | 10:19:04 | 360.25 | m | 0 | 39.4 | 0 |
| 203 | 12/07/2007 | 10:19:05 | 360.35 | m | 0 | 28.5 | 0 |
| 204 | 12/07/2007 | 10:19:06 | 360.45 | m | 1 | 25.2 | 0 |
| 205 | 12/07/2007 | 10:19:06 | 360.55 | m | 2 | 52.2 | 0 |
| 206 | 12/07/2007 | 10:19:07 | 360.65 | m | 0 | 40.3 | 0 |
| 207 | 12/07/2007 | 10:19:08 | 360.75 | m | 0 | 21.3 | 0 |
| 208 | 12/07/2007 | 10:19:08 | 360.85 | m | 1 | 17.4 | 0 |
| 209 | 12/07/2007 | 10:19:09 | 360.95 | m | 0 | 11 | 0 |
| 210 | 12/07/2007 | 10:19:10 | 361.05 | m | 0 | 8.5 | 0 |
| 211 | 12/07/2007 | 10:19:11 | 361.15 | m | 0 | 7.4 | 0 |
| 212 | 12/07/2007 | 10:19:15 | 361.25 | m | 0 | 2.6 | 0 |
| 213 | 12/07/2007 | 10:19:16 | 361.35 | m | 0 | 7.2 | 0 |
| 214 | 12/07/2007 | 10:19:17 | 361.45 | m | 0 | 6 | 0 |
| 215 | 12/07/2007 | 10:19:17 | 361.55 | m | 0 | 4.7 | 0 |
| 216 | 12/07/2007 | 10:19:18 | 361.65 | m | 1 | 9.7 | 0 |
| 217 | 12/07/2007 | 10:19:19 | 361.75 | m | 0 | 14.8 | 0 |
| 218 | 12/07/2007 | 10:19:20 | 361.85 | m | 0 | 4.4 | 0 |
| 219 | 12/07/2007 | 10:19:21 | 361.95 | m | 0 | 1.5 | 0 |
| 220 | 12/07/2007 | 10:19:21 | 362.05 | m | 0 | 1.8 | 0 |
| 221 | 12/07/2007 | 10:19:22 | 362.15 | m | 0 | 1.4 | 0 |
| 222 | 12/07/2007 | 10:19:23 | 362.25 | m | 0 | 2 | 0 |
| 223 | 12/07/2007 | 10:19:23 | 362.35 | m | 0 | 2.1 | 0 |
| 224 | 12/07/2007 | 10:19:24 | 362.45 | m | 0 | 3.3 | 0 |
| 225 | 12/07/2007 | 10:19:25 | 362.55 | m | 0 | 6.1 | 0 |
| 226 | 12/07/2007 | 10:19:26 | 362.65 | m | 1 | 16.4 | 0 |
| 227 | 12/07/2007 | 10:19:26 | 362.75 | m | 0 | 20.8 | 0 |
| 228 | 12/07/2007 | 10:19:27 | 362.85 | m | 0 | 10.8 | 0 |
| 229 | 12/07/2007 | 10:19:31 | 362.95 | m | 0 | 19.8 | 0 |
| 230 | 12/07/2007 | 10:19:32 | 363.05 | m | 0 | 32.1 | 0 |
| 231 | 12/07/2007 | 10:19:33 | 363.15 | m | 1 | 30.2 | 0 |
| 232 | 12/07/2007 | 10:19:33 | 363.25 | m | 0 | 30.4 | 0 |

| | | | | | | | |
|---|---|---|---|---|---|---|---|
| 233 | 12/07/2007 | 10:19:34 | 363.35 | m | 0 | 15.9 | 0 |
| 234 | 12/07/2007 | 10:19:35 | 363.45 | m | 1 | 14.8 | 0 |
| 235 | 12/07/2007 | 10:19:35 | 363.55 | m | 1 | 22.9 | 0 |
| 236 | 12/07/2007 | 10:19:36 | 363.65 | m | 0 | 30.2 | 0 |
| 237 | 12/07/2007 | 10:19:37 | 363.75 | m | 0 | 18.3 | 0 |
| 238 | 12/07/2007 | 10:19:38 | 363.85 | m | 0 | 16.6 | 0 |
| 239 | 12/07/2007 | 10:19:39 | 363.95 | m | 2 | 37.6 | 0 |
| 240 | 12/07/2007 | 10:19:39 | 364.05 | m | 0 | 51.3 | 0 |
| 241 | 12/07/2007 | 10:19:40 | 364.15 | m | 0 | 36 | 0 |
| 242 | 12/07/2007 | 10:19:41 | 364.25 | m | 3 | 39.1 | 0 |
| 243 | 12/07/2007 | 10:19:41 | 364.35 | m | 1 | 66.4 | 0 |
| 244 | 12/07/2007 | 10:19:50 | 364.45 | m | 1 | 15.1 | 0 |
| 245 | 12/07/2007 | 10:19:50 | 364.55 | m | 0 | 32.5 | 0 |
| 246 | 12/07/2007 | 10:19:52 | 364.65 | m | 1 | 53.2 | 0 |
| 247 | 12/07/2007 | 10:19:53 | 364.75 | m | 1 | 47.7 | 0 |
| 248 | 12/07/2007 | 10:19:54 | 364.85 | m | 0 | 44.8 | 0 |
| 249 | 12/07/2007 | 10:19:55 | 364.95 | m | 4 | 51.9 | 46060 |
| 250 | 12/07/2007 | 10:19:55 | 365.05 | m | 1 | 81.2 | 0 |
| 251 | 12/07/2007 | 10:19:56 | 365.15 | m | 0 | 39.4 | 0 |
| 252 | 12/07/2007 | 10:19:57 | 365.25 | m | 2 | 45 | 0 |
| 253 | 12/07/2007 | 10:19:57 | 365.35 | m | 0 | 48 | 0 |
| 254 | 12/07/2007 | 10:19:58 | 365.45 | m | 3 | 45.1 | 0 |
| 255 | 12/07/2007 | 10:19:59 | 365.55 | m | 1 | 84.6 | 0 |
| 256 | 12/07/2007 | 10:20:00 | 365.65 | m | 0 | 67 | 0 |
| 257 | 12/07/2007 | 10:20:00 | 365.75 | m | 1 | 13 | 0 |
| 258 | 12/07/2007 | 10:20:02 | 365.85 | m | 0 | 120 | 0 |
| 259 | 12/07/2007 | 10:20:08 | 365.95 | m | 2 | 46.1 | 0 |
| 260 | 12/07/2007 | 10:20:09 | 366.05 | m | 3 | 101 | 999999 |
| 261 | 12/07/2007 | 10:20:10 | 366.15 | m | 3 | 160 | 0 |
| 262 | 12/07/2007 | 10:20:11 | 366.25 | m | 4 | 172 | 999999 |
| 263 | 12/07/2007 | 10:20:11 | 366.35 | m | 2 | 99.9 | 0 |
| 264 | 12/07/2007 | 10:20:12 | 366.45 | m | 3 | 111 | 0 |
| 265 | 12/07/2007 | 10:20:13 | 366.55 | m | 1 | 110 | 0 |
| 266 | 12/07/2007 | 10:20:14 | 366.65 | m | 6 | 136 | 8872 |
| 267 | 12/07/2007 | 10:20:14 | 366.75 | m | 2 | 150 | 0 |
| 268 | 12/07/2007 | 10:20:15 | 366.85 | m | 1 | 108 | 0 |
| 269 | 12/07/2007 | 10:20:16 | 366.95 | m | 2 | 76.8 | 0 |
| 270 | 12/07/2007 | 10:20:16 | 367.05 | m | 3 | 109 | 64963 |
| 271 | 12/07/2007 | 10:20:20 | 367.15 | m | 2 | 32.6 | 0 |
| 272 | 12/07/2007 | 10:20:21 | 367.25 | m | 1 | 74.7 | 0 |
| 273 | 12/07/2007 | 10:20:22 | 367.35 | m | 4 | 100 | 378083 |
| 274 | 12/07/2007 | 10:20:23 | 367.45 | m | 2 | 85 | 0 |
| 275 | 12/07/2007 | 10:20:24 | 367.55 | m | 2 | 93.6 | 0 |
| 276 | 12/07/2007 | 10:20:24 | 367.65 | m | 3 | 116 | 0 |
| 277 | 12/07/2007 | 10:20:25 | 367.75 | m | 5 | 119 | 3107 |
| 278 | 12/07/2007 | 10:20:26 | 367.85 | m | 0 | 115 | 0 |
| 279 | 12/07/2007 | 10:20:26 | 367.95 | m | 5 | 122 | 2920 |
| 280 | 12/07/2007 | 10:20:27 | 368.05 | m | 7 | 174 | 5895 |
| 281 | 12/07/2007 | 10:20:29 | 368.15 | m | 1 | 80.3 | 0 |
| 282 | 12/07/2007 | 10:20:29 | 368.25 | m | 0 | 48.3 | 0 |
| 283 | 12/07/2007 | 10:20:30 | 368.35 | m | 0 | 49.6 | 0 |
| 284 | 12/07/2007 | 10:20:31 | 368.45 | m | 0 | 119 | 0 |
| 285 | 12/07/2007 | 10:20:32 | 368.55 | m | 0 | 81.3 | 0 |
| 286 | 12/07/2007 | 10:20:39 | 368.65 | m | 0 | 69.5 | 0 |
| 287 | 12/07/2007 | 10:20:40 | 368.75 | m | 0 | 58.9 | 0 |
| 288 | 12/07/2007 | 10:20:42 | 368.85 | m | 1 | 81 | 0 |
| 289 | 12/07/2007 | 10:20:43 | 368.95 | m | 1 | 24.6 | 0 |
| 290 | 12/07/2007 | 10:20:44 | 369.05 | m | 0 | 37.1 | 0 |
| 291 | 12/07/2007 | 10:20:45 | 369.15 | m | 1 | 74.7 | 0 |
| 292 | 12/07/2007 | 10:20:46 | 369.25 | m | 0 | 131 | 0 |
| 293 | 12/07/2007 | 10:20:48 | 369.35 | m | 0 | 84 | 0 |
| 294 | 12/07/2007 | 10:20:48 | 369.45 | m | 0 | 88.3 | 0 |
| 295 | 12/07/2007 | 10:20:49 | 369.55 | m | 0 | 76.8 | 0 |
| 296 | 12/07/2007 | 10:20:51 | 369.65 | m | 4 | 139 | 483994 |
| 297 | 12/07/2007 | 10:20:52 | 369.75 | m | 1 | 110 | 0 |
| 298 | 12/07/2007 | 10:20:53 | 369.85 | m | 0 | 131 | 0 |
| 299 | 12/07/2007 | 10:20:54 | 369.95 | m | 0 | 99.6 | 0 |
| 300 | 12/07/2007 | 10:21:00 | 370.05 | m | 0 | 198 | 0 |
| 301 | 12/07/2007 | 10:21:01 | 370.15 | m | 0 | 120 | 0 |
| 302 | 12/07/2007 | 10:21:01 | 370.25 | m | 0 | 86.1 | 0 |
| 303 | 12/07/2007 | 10:21:02 | 370.35 | m | 1 | 86.5 | 0 |
| 304 | 12/07/2007 | 10:21:03 | 370.45 | m | 1 | 100 | 0 |
| 305 | 12/07/2007 | 10:21:03 | 370.55 | m | 0 | 109 | 0 |
| 306 | 12/07/2007 | 10:21:04 | 370.65 | m | 3 | 105 | 434 |
| 307 | 12/07/2007 | 10:21:05 | 370.75 | m | 0 | 90.8 | 0 |
| 308 | 12/07/2007 | 10:21:06 | 370.85 | m | 3 | 83.6 | 0 |
| 309 | 12/07/2007 | 10:21:06 | 370.95 | m | 2 | 78.4 | 0 |
| 310 | 12/07/2007 | 10:21:07 | 371.05 | m | 3 | 77.2 | 0 |
| 311 | 12/07/2007 | 10:21:08 | 371.15 | m | 3 | 154 | 156 |
| 312 | 12/07/2007 | 10:21:08 | 371.25 | m | 3 | 116 | 30947 |
| 313 | 12/07/2007 | 10:21:09 | 371.35 | m | 0 | 129 | 0 |
| 314 | 12/07/2007 | 10:21:10 | 371.45 | m | 11 | 317 | 5.4 |
| 315 | 12/07/2007 | 10:21:19 | 371.55 | m | 0 | 109 | 0 |
| 316 | 12/07/2007 | 10:21:20 | 371.65 | m | 26 | 491 | 41157 |
| 317 | 12/07/2007 | 10:21:21 | 371.75 | m | 0 | 602 | 0 |
| 318 | 12/07/2007 | 10:21:21 | 371.85 | m | 0 | 99.6 | 0 |
| 319 | 12/07/2007 | 10:21:22 | 371.95 | m | 1 | 82.9 | 0 |
| 320 | 12/07/2007 | 10:21:23 | 372.05 | m | 1 | 103 | 0 |
| 321 | 12/07/2007 | 10:21:23 | 372.15 | m | 7 | 117 | 999999 |
| 322 | 12/07/2007 | 10:21:24 | 372.25 | m | 5 | 150 | 999999 |
| 323 | 12/07/2007 | 10:21:25 | 372.35 | m | 0 | 86 | 0 |
| 324 | 12/07/2007 | 10:21:25 | 372.45 | m | 0 | 76.4 | 0 |
| 325 | 12/07/2007 | 10:21:26 | 372.55 | m | 1 | 54.8 | 0 |

| | | | | | | | |
|---|---|---|---|---|---|---|---|
| 326 | 12/07/2007 | 10:21:27 | 372.65 | m | 2 | 62.6 | 0 |
| 327 | 12/07/2007 | 10:21:27 | 372.75 | m | 0 | 53.6 | 0 |
| 328 | 12/07/2007 | 10:21:28 | 372.85 | m | 3 | 57 | 0 |
| 329 | 12/07/2007 | 10:21:29 | 372.95 | m | 2 | 80.2 | 0 |
| 330 | 12/07/2007 | 10:21:29 | 373.05 | m | 2 | 77.8 | 0 |
| 331 | 12/07/2007 | 10:21:30 | 373.15 | m | 0 | 76.3 | 0 |
| 332 | 12/07/2007 | 10:21:35 | 373.25 | m | 2 | 32.6 | 0 |
| 333 | 12/07/2007 | 10:21:36 | 373.35 | m | 0 | 71.2 | 0 |
| 334 | 12/07/2007 | 10:21:37 | 373.45 | m | 1 | 48.1 | 0 |
| 335 | 12/07/2007 | 10:21:37 | 373.55 | m | 2 | 83.1 | 0 |
| 336 | 12/07/2007 | 10:21:39 | 373.65 | m | 2 | 115 | 0 |
| 337 | 12/07/2007 | 10:21:39 | 373.75 | m | 0 | 61.2 | 0 |
| 338 | 12/07/2007 | 10:21:41 | 373.85 | m | 1 | 65.1 | 0 |
| 339 | 12/07/2007 | 10:21:41 | 373.95 | m | 2 | 93.1 | 0 |
| 340 | 12/07/2007 | 10:21:42 | 374.05 | m | 2 | 106 | 0 |
| 341 | 12/07/2007 | 10:21:42 | 374.15 | m | 1 | 85 | 0 |
| 342 | 12/07/2007 | 10:21:43 | 374.25 | m | 0 | 61.9 | 0 |
| 343 | 12/07/2007 | 10:21:44 | 374.35 | m | 0 | 44.7 | 0 |
| 344 | 12/07/2007 | 10:21:45 | 374.45 | m | 3 | 87.5 | 0 |
| 345 | 12/07/2007 | 10:21:45 | 374.55 | m | 0 | 122 | 0 |
| 346 | 12/07/2007 | 10:21:46 | 374.65 | m | 5 | 95.6 | 1.5 |
| 347 | 12/07/2007 | 10:21:46 | 374.75 | m | 3 | 124 | 0 |
| 348 | 12/07/2007 | 10:21:55 | 374.85 | m | 2 | 56.3 | 0 |
| 349 | 12/07/2007 | 10:21:56 | 374.95 | m | 0 | 61.2 | 0 |
| 350 | 12/07/2007 | 10:21:56 | 375.05 | m | 3 | 47.1 | 0 |
| 351 | 12/07/2007 | 10:21:57 | 375.15 | m | 3 | 76.2 | 0 |
| 352 | 12/07/2007 | 10:21:58 | 375.25 | m | 3 | 88.6 | 7142 |
| 353 | 12/07/2007 | 10:21:59 | 375.35 | m | 0 | 79.9 | 0 |
| 354 | 12/07/2007 | 10:22:07 | 375.45 | m | 0 | 64.4 | 0 |
| 355 | 12/07/2007 | 10:22:08 | 375.55 | m | 4 | 97.2 | 999999 |
| 356 | 12/07/2007 | 10:22:08 | 375.65 | m | 0 | 112 | 0 |
| 357 | 12/07/2007 | 10:22:09 | 375.75 | m | 3 | 116 | 999999 |
| 358 | 12/07/2007 | 10:22:13 | 375.85 | m | 2 | 29.6 | 0 |
| 359 | 12/07/2007 | 10:22:13 | 375.95 | m | 5 | 104 | 5763 |
| 360 | 12/07/2007 | 10:22:14 | 376.05 | m | 0 | 93.6 | 0 |
| 361 | 12/07/2007 | 10:22:15 | 376.15 | m | 0 | 75.8 | 0 |
| 362 | 12/07/2007 | 10:22:16 | 376.25 | m | 0 | 52.2 | 0 |
| 363 | 12/07/2007 | 10:22:24 | 376.35 | m | 1 | 19.6 | 0 |
| 364 | 12/07/2007 | 10:22:25 | 376.45 | m | 2 | 45.2 | 0 |
| 365 | 12/07/2007 | 10:22:26 | 376.55 | m | 0 | 64.5 | 0 |
| 366 | 12/07/2007 | 10:22:26 | 376.65 | m | 0 | 71.5 | 0 |
| 367 | 12/07/2007 | 10:22:27 | 376.75 | m | 0 | 95.8 | 0 |
| 368 | 12/07/2007 | 10:22:28 | 376.85 | m | 0 | 81.7 | 0 |
| 369 | 12/07/2007 | 10:22:28 | 376.95 | m | 0 | 72 | 0 |
| 370 | 12/07/2007 | 10:22:29 | 377.05 | m | 1 | 45.8 | 0 |
| 371 | 12/07/2007 | 10:22:30 | 377.15 | m | 2 | 73.5 | 0 |
| 372 | 12/07/2007 | 10:22:31 | 377.25 | m | 0 | 86.9 | 0 |
| 373 | 12/07/2007 | 10:22:32 | 377.35 | m | 0 | 62 | 0 |
| 374 | 12/07/2007 | 10:22:32 | 377.45 | m | 2 | 90 | 0 |
| 375 | 12/07/2007 | 10:22:33 | 377.55 | m | 2 | 62.8 | 0 |
| 376 | 12/07/2007 | 10:22:34 | 377.65 | m | 0 | 41 | 0 |
| 377 | 12/07/2007 | 10:22:34 | 377.75 | m | 4 | 75.8 | 1.9 |
| 378 | 12/07/2007 | 10:22:41 | 377.85 | m | 3 | 39.7 | 1.4 |
| 379 | 12/07/2007 | 10:22:42 | 377.95 | m | 0 | 85.2 | 0 |
| 380 | 12/07/2007 | 10:22:42 | 378.05 | m | 2 | 69.2 | 0 |
| 381 | 12/07/2007 | 10:22:43 | 378.15 | m | 1 | 127 | 0 |
| 382 | 12/07/2007 | 10:22:44 | 378.25 | m | 0 | 121 | 0 |
| 383 | 12/07/2007 | 10:22:44 | 378.35 | m | 0 | 121 | 0 |
| 384 | 12/07/2007 | 10:22:45 | 378.45 | m | 4 | 103 | 8354 |
| 385 | 12/07/2007 | 10:22:46 | 378.55 | m | 2 | 92.5 | 0 |
| 386 | 12/07/2007 | 10:22:46 | 378.65 | m | 4 | 103 | 27 |
| 387 | 12/07/2007 | 10:22:47 | 378.75 | m | 1 | 79.6 | 0 |
| 388 | 12/07/2007 | 10:22:48 | 378.85 | m | 3 | 81.1 | 0 |
| 389 | 12/07/2007 | 10:22:48 | 378.95 | m | 1 | 92.5 | 0 |
| 390 | 12/07/2007 | 10:22:49 | 379.05 | m | 3 | 64.5 | 0 |
| 391 | 12/07/2007 | 10:22:50 | 379.15 | m | 4 | 70.8 | 999999 |
| 392 | 12/07/2007 | 10:22:55 | 379.25 | m | 0 | 114 | 0 |
| 393 | 12/07/2007 | 10:22:56 | 379.35 | m | 0 | 69.6 | 0 |
| 394 | 12/07/2007 | 10:22:56 | 379.45 | m | 0 | 71.5 | 0 |
| 395 | 12/07/2007 | 10:22:57 | 379.55 | m | 0 | 85 | 0 |
| 396 | 12/07/2007 | 10:22:58 | 379.65 | m | 0 | 81.5 | 0 |
| 397 | 12/07/2007 | 10:23:00 | 379.75 | m | 0 | 38.2 | 0 |
| 398 | 12/07/2007 | 10:23:01 | 379.85 | m | 0 | 10.7 | 0 |
| 399 | 12/07/2007 | 10:23:02 | 379.95 | m | 0 | 2.5 | 0 |
| 400 | 12/07/2007 | 10:23:02 | 380.05 | m | 0 | 1.4 | 0 |
| 401 | 12/07/2007 | 10:23:03 | 380.15 | m | 0 | 1.4 | 0 |
| 402 | 12/07/2007 | 10:23:04 | 380.25 | m | 0 | 1.3 | 0 |
| 403 | 12/07/2007 | 10:23:04 | 380.35 | m | 0 | 1.3 | 0 |
| 404 | 12/07/2007 | 10:23:10 | 380.45 | m | 0 | 0.5 | 0 |
| 405 | 12/07/2007 | 10:23:11 | 380.55 | m | 0 | 0.6 | 0 |
| 406 | 12/07/2007 | 10:23:11 | 380.65 | m | 0 | 1 | 0 |
| 407 | 12/07/2007 | 10:23:12 | 380.75 | m | 0 | 1.9 | 0 |
| 408 | 12/07/2007 | 10:23:13 | 380.85 | m | 0 | 2.2 | 0 |
| 409 | 12/07/2007 | 10:23:13 | 380.95 | m | 0 | 1.2 | 0 |
| 410 | 12/07/2007 | 10:23:14 | 381.05 | m | 0 | 0.7 | 0 |
| 411 | 12/07/2007 | 10:23:15 | 381.15 | m | 0 | 0.8 | 0 |
| 412 | 12/07/2007 | 10:23:15 | 381.25 | m | 0 | 0.8 | 0 |
| 413 | 12/07/2007 | 10:23:16 | 381.35 | m | 0 | 0.8 | 0 |
| 414 | 12/07/2007 | 10:23:17 | 381.45 | m | 0 | 0.9 | 0 |
| 415 | 12/07/2007 | 10:23:17 | 381.55 | m | 0 | 2.1 | 0 |
| 416 | 12/07/2007 | 10:23:18 | 381.65 | m | 0 | 5.2 | 0 |
| 417 | 12/07/2007 | 10:23:22 | 381.75 | m | 1 | 11.1 | 0 |
| 418 | 12/07/2007 | 10:23:23 | 381.85 | m | 1 | 42.1 | 0 |

| | | | | | | | |
|---|---|---|---|---|---|---|---|
| 419 | 12/07/2007 | 10:23:24 | 381.95 | m | 2 | 52.5 | 0 |
| 420 | 12/07/2007 | 10:23:24 | 382.05 | m | 2 | 52.9 | 0 |
| 421 | 12/07/2007 | 10:23:25 | 382.15 | m | 2 | 64.3 | 0 |
| 422 | 12/07/2007 | 10:23:26 | 382.25 | m | 1 | 43 | 0 |
| 423 | 12/07/2007 | 10:23:26 | 382.35 | m | 0 | 26.4 | 0 |
| 424 | 12/07/2007 | 10:23:27 | 382.45 | m | 2 | 39.9 | 0 |
| 425 | 12/07/2007 | 10:23:28 | 382.55 | m | 0 | 68.7 | 0 |
| 426 | 12/07/2007 | 10:23:28 | 382.65 | m | 0 | 76.1 | 0 |
| 427 | 12/07/2007 | 10:23:29 | 382.75 | m | 2 | 89.5 | 0 |
| 428 | 12/07/2007 | 10:23:30 | 382.85 | m | 3 | 124 | 0 |
| 429 | 12/07/2007 | 10:23:30 | 382.95 | m | 0 | 114 | 0 |
| 430 | 12/07/2007 | 10:23:31 | 383.05 | m | 0 | 78.3 | 0 |
| 431 | 12/07/2007 | 10:23:32 | 383.15 | m | 1 | 68.4 | 0 |
| 432 | 12/07/2007 | 10:23:36 | 383.25 | m | 1 | 14.1 | 0 |
| 433 | 12/07/2007 | 10:23:36 | 383.35 | m | 0 | 49.2 | 0 |
| 434 | 12/07/2007 | 10:23:38 | 383.45 | m | 0 | 61.5 | 0 |
| 435 | 12/07/2007 | 10:23:40 | 383.55 | m | 0 | 10.1 | 0 |
| 436 | 12/07/2007 | 10:23:41 | 383.65 | m | 0 | 5.1 | 0 |
| 437 | 12/07/2007 | 10:23:42 | 383.75 | m | 0 | 0.9 | 0 |
| 438 | 12/07/2007 | 10:23:42 | 383.85 | m | 0 | 1 | 0 |
| 439 | 12/07/2007 | 10:23:43 | 383.95 | m | 0 | 1.1 | 0 |
| 440 | 12/07/2007 | 10:23:44 | 384.05 | m | 0 | 1.1 | 0 |
| 441 | 12/07/2007 | 10:23:47 | 384.15 | m | 0 | 1.6 | 0 |
| 442 | 12/07/2007 | 10:23:48 | 384.25 | m | 0 | 1.3 | 0 |
| 443 | 12/07/2007 | 10:23:49 | 384.35 | m | 0 | 1.7 | 0 |
| 444 | 12/07/2007 | 10:23:49 | 384.45 | m | 0 | 1.7 | 0 |
| 445 | 12/07/2007 | 10:23:50 | 384.55 | m | 0 | 1.3 | 0 |
| 446 | 12/07/2007 | 10:23:55 | 384.65 | m | 0 | 0.4 | 0 |
| 447 | 12/07/2007 | 10:23:56 | 384.75 | m | 0 | 0.7 | 0 |
| 448 | 12/07/2007 | 10:23:56 | 384.85 | m | 0 | 0.9 | 0 |
| 449 | 12/07/2007 | 10:23:57 | 384.95 | m | 0 | 0.8 | 0 |
| 450 | 12/07/2007 | 10:23:58 | 385.05 | m | 0 | 0.9 | 0 |
| 451 | 12/07/2007 | 10:23:58 | 385.15 | m | 0 | 0.9 | 0 |
| 452 | 12/07/2007 | 10:23:59 | 385.25 | m | 0 | 1.5 | 0 |
| 453 | 12/07/2007 | 10:24:01 | 385.35 | m | 0 | 1.3 | 0 |
| 454 | 12/07/2007 | 10:24:05 | 385.45 | m | 0 | 1 | 0 |
| 455 | 12/07/2007 | 10:24:06 | 385.55 | m | 0 | 1 | 0 |
| 456 | 12/07/2007 | 10:24:07 | 385.65 | m | 0 | 1 | 0 |
| 457 | 12/07/2007 | 10:24:08 | 385.75 | m | 0 | 1.1 | 0 |
| 458 | 12/07/2007 | 10:24:09 | 385.85 | m | 0 | 1.1 | 0 |
| 459 | 12/07/2007 | 10:24:09 | 385.95 | m | 0 | 1 | 0 |
| 460 | 12/07/2007 | 10:24:10 | 386.05 | m | 0 | 1 | 0 |
| 461 | 12/07/2007 | 10:24:11 | 386.15 | m | 0 | 1.2 | 0 |
| 462 | 12/07/2007 | 10:24:16 | 386.25 | m | 0 | 0.3 | 0 |
| 463 | 12/07/2007 | 10:24:16 | 386.35 | m | 0 | 0.5 | 0 |
| 464 | 12/07/2007 | 10:24:17 | 386.45 | m | 0 | 2.5 | 0 |
| 465 | 12/07/2007 | 10:24:18 | 386.55 | m | 0 | 6.1 | 0 |
| 466 | 12/07/2007 | 10:24:18 | 386.65 | m | 0 | 9.7 | 0 |
| 467 | 12/07/2007 | 10:24:19 | 386.75 | m | 0 | 18.2 | 0 |
| 468 | 12/07/2007 | 10:24:20 | 386.85 | m | 0 | 15.9 | 0 |
| 469 | 12/07/2007 | 10:24:21 | 386.95 | m | 0 | 20.1 | 0 |
| 470 | 12/07/2007 | 10:24:21 | 387.05 | m | 1 | 22.3 | 0 |
| 471 | 12/07/2007 | 10:24:22 | 387.15 | m | 0 | 39.2 | 0 |
| 472 | 12/07/2007 | 10:24:23 | 387.25 | m | 1 | 46.1 | 0 |
| 473 | 12/07/2007 | 10:24:23 | 387.35 | m | 1 | 35.7 | 0 |
| 474 | 12/07/2007 | 10:24:24 | 387.45 | m | 1 | 46.8 | 0 |
| 475 | 12/07/2007 | 10:24:25 | 387.55 | m | 0 | 54.1 | 0 |
| 476 | 12/07/2007 | 10:24:25 | 387.65 | m | 0 | 35.8 | 0 |
| 477 | 12/07/2007 | 10:24:31 | 387.75 | m | 2 | 9.4 | 0 |
| 478 | 12/07/2007 | 10:24:32 | 387.85 | m | 2 | 38.3 | 0 |
| 479 | 12/07/2007 | 10:24:32 | 387.95 | m | 1 | 36.2 | 0 |
| 480 | 12/07/2007 | 10:24:33 | 388.05 | m | 0 | 31.4 | 0 |
| 481 | 12/07/2007 | 10:24:33 | 388.15 | m | 1 | 24.3 | 0 |
| 482 | 12/07/2007 | 10:24:34 | 388.25 | m | 1 | 28.5 | 0 |
| 483 | 12/07/2007 | 10:24:37 | 388.35 | m | 0 | 37.4 | 0 |
| 484 | 12/07/2007 | 10:24:38 | 388.45 | m | 0 | 27.9 | 0 |
| 485 | 12/07/2007 | 10:24:39 | 388.55 | m | 0 | 34.2 | 0 |
| 486 | 12/07/2007 | 10:24:40 | 388.65 | m | 0 | 20.1 | 0 |
| 487 | 12/07/2007 | 10:24:40 | 388.75 | m | 1 | 31.8 | 0 |
| 488 | 12/07/2007 | 10:24:41 | 388.85 | m | 0 | 14.7 | 0 |
| 489 | 12/07/2007 | 10:24:42 | 388.95 | m | 1 | 19.6 | 0 |
| 490 | 12/07/2007 | 10:24:43 | 389.05 | m | 1 | 38.5 | 0 |
| 491 | 12/07/2007 | 10:24:43 | 389.15 | m | 0 | 37.4 | 0 |
| 492 | 12/07/2007 | 10:24:48 | 389.25 | m | 1 | 7.7 | 0 |
| 493 | 12/07/2007 | 10:24:52 | 389.35 | m | 0 | 33.1 | 0 |
| 494 | 12/07/2007 | 10:24:52 | 389.45 | m | 0 | 24.4 | 0 |
| 495 | 12/07/2007 | 10:24:53 | 389.55 | m | 2 | 37.4 | 0 |
| 496 | 12/07/2007 | 10:24:54 | 389.65 | m | 1 | 35.3 | 0 |
| 497 | 12/07/2007 | 10:24:55 | 389.75 | m | 0 | 36.9 | 0 |
| 498 | 12/07/2007 | 10:24:56 | 389.85 | m | 0 | 32.1 | 0 |
| 499 | 12/07/2007 | 10:24:57 | 389.95 | m | 0 | 35.8 | 0 |
| 500 | 12/07/2007 | 10:24:58 | 390.05 | m | 0 | 27.2 | 0 |
| 501 | 12/07/2007 | 10:24:59 | 390.15 | m | 1 | 53.8 | 0 |
| 502 | 12/07/2007 | 10:25:00 | 390.25 | m | 0 | 38.8 | 0 |
| 503 | 12/07/2007 | 10:25:01 | 390.35 | m | 1 | 32.8 | 0 |
| 504 | 12/07/2007 | 10:25:01 | 390.45 | m | 1 | 42.7 | 0 |
| 505 | 12/07/2007 | 10:25:02 | 390.55 | m | 1 | 56.2 | 0 |
| 506 | 12/07/2007 | 10:25:03 | 390.65 | m | 1 | 39.9 | 0 |
| 507 | 12/07/2007 | 10:25:07 | 390.75 | m | 1 | 8.2 | 0 |
| 508 | 12/07/2007 | 10:25:07 | 390.85 | m | 0 | 15 | 0 |
| 509 | 12/07/2007 | 10:25:08 | 390.95 | m | 0 | 10.5 | 0 |
| 510 | 12/07/2007 | 10:25:08 | 391.05 | m | 0 | 17 | 0 |
| 511 | 12/07/2007 | 10:25:09 | 391.15 | m | 0 | 19.1 | 0 |

| | | | | | | | |
|---|---|---|---|---|---|---|---|
| 512 | 12/07/2007 | 10:25:10 | 391.25 | m | 0 | 13.1 | 0 |
| 513 | 12/07/2007 | 10:25:10 | 391.35 | m | 0 | 6 | 0 |
| 514 | 12/07/2007 | 10:25:11 | 391.45 | m | 0 | 4.5 | 0 |
| 515 | 12/07/2007 | 10:25:12 | 391.55 | m | 0 | 3.8 | 0 |
| 516 | 12/07/2007 | 10:25:12 | 391.65 | m | 0 | 1.6 | 0 |
| 517 | 12/07/2007 | 10:25:13 | 391.75 | m | 0 | 2.4 | 0 |
| 518 | 12/07/2007 | 10:25:14 | 391.85 | m | 0 | 2.8 | 0 |
| 519 | 12/07/2007 | 10:25:14 | 391.95 | m | 0 | 3.2 | 0 |
| 520 | 12/07/2007 | 10:25:15 | 392.05 | m | 0 | 1.4 | 0 |
| 521 | 12/07/2007 | 10:25:16 | 392.15 | m | 0 | 0.9 | 0 |
| 522 | 12/07/2007 | 10:25:16 | 392.25 | m | 0 | 1.2 | 0 |
| 523 | 12/07/2007 | 10:25:17 | 392.35 | m | 0 | 1.5 | 0 |
| 524 | 12/07/2007 | 10:25:22 | 392.45 | m | 0 | 0.4 | 0 |
| 525 | 12/07/2007 | 10:25:22 | 392.55 | m | 0 | 0.4 | 0 |
| 526 | 12/07/2007 | 10:25:23 | 392.65 | m | 0 | 0.7 | 0 |
| 527 | 12/07/2007 | 10:25:24 | 392.75 | m | 0 | 0.7 | 0 |
| 528 | 12/07/2007 | 10:25:25 | 392.85 | m | 0 | 0.6 | 0 |
| 529 | 12/07/2007 | 10:25:25 | 392.95 | m | 0 | 0.5 | 0 |
| 530 | 12/07/2007 | 10:25:26 | 393.05 | m | 0 | 0.7 | 0 |
| 531 | 12/07/2007 | 10:25:27 | 393.15 | m | 0 | 0.7 | 0 |
| 532 | 12/07/2007 | 10:25:27 | 393.25 | m | 0 | 0.6 | 0 |
| 533 | 12/07/2007 | 10:25:28 | 393.35 | m | 0 | 0.6 | 0 |
| 534 | 12/07/2007 | 10:25:29 | 393.45 | m | 0 | 0.8 | 0 |
| 535 | 12/07/2007 | 10:25:30 | 393.55 | m | 0 | 0.7 | 0 |
| 536 | 12/07/2007 | 10:25:35 | 393.65 | m | 0 | 0.4 | 0 |
| 537 | 12/07/2007 | 10:25:35 | 393.75 | m | 0 | 0.6 | 0 |
| 538 | 12/07/2007 | 10:25:38 | 393.85 | m | 0 | 0.8 | 0 |
| 539 | 12/07/2007 | 10:25:39 | 393.95 | m | 0 | 0.7 | 0 |
| 540 | 12/07/2007 | 10:25:40 | 394.05 | m | 0 | 0.6 | 0 |
| 541 | 12/07/2007 | 10:25:41 | 394.15 | m | 0 | 0.6 | 0 |
| 542 | 12/07/2007 | 10:25:41 | 394.25 | m | 0 | 0.6 | 0 |
| 543 | 12/07/2007 | 10:25:42 | 394.35 | m | 0 | 0.6 | 0 |
| 544 | 12/07/2007 | 10:25:43 | 394.45 | m | 0 | 0.8 | 0 |
| 545 | 12/07/2007 | 10:25:44 | 394.55 | m | 0 | 0.9 | 0 |
| 546 | 12/07/2007 | 10:25:44 | 394.65 | m | 0 | 0.9 | 0 |
| 547 | 12/07/2007 | 10:25:45 | 394.75 | m | 0 | 0.9 | 0 |
| 548 | 12/07/2007 | 10:25:46 | 394.85 | m | 0 | 0.9 | 0 |
| 549 | 12/07/2007 | 10:25:46 | 394.95 | m | 0 | 0.9 | 0 |
| 550 | 12/07/2007 | 10:25:47 | 395.05 | m | 0 | 0.9 | 0 |
| 551 | 12/07/2007 | 10:25:54 | 395.15 | m | 0 | 1 | 0 |
| 552 | 12/07/2007 | 10:25:55 | 395.25 | m | 0 | 1 | 0 |
| 553 | 12/07/2007 | 10:25:55 | 395.35 | m | 0 | 0.8 | 0 |
| 554 | 12/07/2007 | 10:25:56 | 395.45 | m | 0 | 0.6 | 0 |
| 555 | 12/07/2007 | 10:25:57 | 395.55 | m | 0 | 0.7 | 0 |
| 556 | 12/07/2007 | 10:25:58 | 395.65 | m | 0 | 1.5 | 0 |
| 557 | 12/07/2007 | 10:25:59 | 395.75 | m | 0 | 10.5 | 0 |
| 558 | 12/07/2007 | 10:25:59 | 395.85 | m | 0 | 27.3 | 0 |
| 559 | 12/07/2007 | 10:26:01 | 395.95 | m | 0 | 21.1 | 0 |
| 560 | 12/07/2007 | 10:26:02 | 396.05 | m | 0 | 28.5 | 0 |
| 561 | 12/07/2007 | 10:26:02 | 396.15 | m | 1 | 49.4 | 0 |
| 562 | 12/07/2007 | 10:26:03 | 396.25 | m | 0 | 66.8 | 0 |
| 563 | 12/07/2007 | 10:26:04 | 396.35 | m | 2 | 91.1 | 0 |
| 564 | 12/07/2007 | 10:26:04 | 396.45 | m | 0 | 105 | 0 |
| 565 | 12/07/2007 | 10:26:05 | 396.55 | m | 1 | 36.5 | 0 |
| 566 | 12/07/2007 | 10:26:17 | 396.65 | m | 0 | 35.9 | 0 |
| 567 | 12/07/2007 | 10:26:18 | 396.75 | m | 0 | 17.5 | 0 |
| 568 | 12/07/2007 | 10:26:19 | 396.85 | m | 0 | 4.5 | 0 |
| 569 | 12/07/2007 | 10:26:20 | 396.95 | m | 1 | 9 | 0 |
| 570 | 12/07/2007 | 10:26:20 | 397.05 | m | 0 | 13.2 | 0 |
| 571 | 12/07/2007 | 10:26:21 | 397.15 | m | 2 | 21.5 | 0 |
| 572 | 12/07/2007 | 10:26:22 | 397.25 | m | 0 | 42.3 | 0 |
| 573 | 12/07/2007 | 10:26:23 | 397.35 | m | 0 | 36.6 | 0 |
| 574 | 12/07/2007 | 10:26:23 | 397.45 | m | 0 | 33.2 | 0 |
| 575 | 12/07/2007 | 10:26:24 | 397.55 | m | 0 | 31.9 | 0 |
| 576 | 12/07/2007 | 10:26:25 | 397.65 | m | 2 | 32.5 | 0 |
| 577 | 12/07/2007 | 10:26:28 | 397.75 | m | 0 | 70.8 | 0 |
| 578 | 12/07/2007 | 10:26:29 | 397.85 | m | 0 | 50.5 | 0 |
| 579 | 12/07/2007 | 10:26:34 | 397.95 | m | 0 | 44.9 | 0 |
| 580 | 12/07/2007 | 10:26:34 | 398.05 | m | 0 | 25.9 | 0 |
| 581 | 12/07/2007 | 10:26:35 | 398.15 | m | 0 | 21.9 | 0 |
| 582 | 12/07/2007 | 10:26:36 | 398.25 | m | 1 | 23 | 0 |
| 583 | 12/07/2007 | 10:26:36 | 398.35 | m | 0 | 22.5 | 0 |
| 584 | 12/07/2007 | 10:26:37 | 398.45 | m | 0 | 30.8 | 0 |
| 585 | 12/07/2007 | 10:26:38 | 398.55 | m | 1 | 32.4 | 0 |
| 586 | 12/07/2007 | 10:26:38 | 398.65 | m | 1 | 32.3 | 0 |
| 587 | 12/07/2007 | 10:26:39 | 398.75 | m | 1 | 44 | 0 |
| 588 | 12/07/2007 | 10:26:40 | 398.85 | m | 0 | 36.2 | 0 |
| 589 | 12/07/2007 | 10:26:40 | 398.95 | m | 1 | 31.4 | 0 |
| 590 | 12/07/2007 | 10:26:41 | 399.05 | m | 2 | 48.1 | 0 |
| 591 | 12/07/2007 | 10:26:42 | 399.15 | m | 2 | 62.4 | 0 |
| 592 | 12/07/2007 | 10:26:43 | 399.25 | m | 0 | 39.9 | 0 |
| 593 | 12/07/2007 | 10:26:53 | 399.35 | m | 0 | 84.4 | 0 |
| 594 | 12/07/2007 | 10:26:54 | 399.45 | m | 0 | 62.9 | 0 |
| 595 | 12/07/2007 | 10:26:54 | 399.55 | m | 0 | 52.5 | 0 |
| 596 | 12/07/2007 | 10:26:55 | 399.65 | m | 0 | 53.1 | 0 |
| 597 | 12/07/2007 | 10:26:56 | 399.75 | m | 1 | 49.2 | 0 |
| 598 | 12/07/2007 | 10:26:57 | 399.85 | m | 2 | 55.4 | 0 |
| 599 | 12/07/2007 | 10:26:58 | 399.95 | m | 0 | 41.4 | 0 |
| 600 | 12/07/2007 | 10:26:59 | 400.05 | m | 0 | 38.3 | 0 |
| 601 | 12/07/2007 | 10:27:00 | 400.15 | m | 0 | 40.4 | 0 |
| 602 | 12/07/2007 | 10:27:01 | 400.25 | m | 0 | 40 | 0 |
| 603 | 12/07/2007 | 10:27:01 | 400.35 | m | 2 | 39.5 | 0 |
| 604 | 12/07/2007 | 10:27:02 | 400.45 | m | 0 | 48.6 | 0 |

| | | | | | | | |
|---|---|---|---|---|---|---|---|
| 605 | 12/07/2007 | 10:27:03 | 400.55 | m | 0 | 41.4 | 0 |
| 606 | 12/07/2007 | 10:27:04 | 400.65 | m | 2 | 52.1 | 0 |
| 607 | 12/07/2007 | 10:27:08 | 400.75 | m | 0 | 17.9 | 0 |
| 608 | 12/07/2007 | 10:27:09 | 400.85 | m | 0 | 28.8 | 0 |
| 609 | 12/07/2007 | 10:27:09 | 400.95 | m | 1 | 41.3 | 0 |
| 610 | 12/07/2007 | 10:27:10 | 401.05 | m | 0 | 42.3 | 0 |
| 611 | 12/07/2007 | 10:27:13 | 401.15 | m | 1 | 27.7 | 0 |
| 612 | 12/07/2007 | 10:27:17 | 401.25 | m | 0 | 72.5 | 0 |
| 613 | 12/07/2007 | 10:27:18 | 401.35 | m | 0 | 41.4 | 0 |
| 614 | 12/07/2007 | 10:27:18 | 401.45 | m | 1 | 50.3 | 0 |
| 615 | 12/07/2007 | 10:27:19 | 401.55 | m | 0 | 53.2 | 0 |
| 616 | 12/07/2007 | 10:27:20 | 401.65 | m | 1 | 48.9 | 0 |
| 617 | 12/07/2007 | 10:27:20 | 401.75 | m | 1 | 45.9 | 0 |
| 618 | 12/07/2007 | 10:27:21 | 401.85 | m | 1 | 37.1 | 0 |
| 619 | 12/07/2007 | 10:27:22 | 401.95 | m | 0 | 22.4 | 0 |
| 620 | 12/07/2007 | 10:27:23 | 402.05 | m | 0 | 34.3 | 0 |
| 621 | 12/07/2007 | 10:27:29 | 402.15 | m | 0 | 9.3 | 0 |
| 622 | 12/07/2007 | 10:27:30 | 402.25 | m | 0 | 10.2 | 0 |
| 623 | 12/07/2007 | 10:27:31 | 402.35 | m | 0 | 5.3 | 0 |
| 624 | 12/07/2007 | 10:27:31 | 402.45 | m | 0 | 4.5 | 0 |
| 625 | 12/07/2007 | 10:27:32 | 402.55 | m | 0 | 2.8 | 0 |
| 626 | 12/07/2007 | 10:27:33 | 402.65 | m | 0 | 2 | 0 |
| 627 | 12/07/2007 | 10:27:34 | 402.75 | m | 0 | 1.2 | 0 |
| 628 | 12/07/2007 | 10:27:35 | 402.85 | m | 0 | 0.8 | 0 |
| 629 | 12/07/2007 | 10:27:35 | 402.95 | m | 0 | 0.9 | 0 |
| 630 | 12/07/2007 | 10:27:36 | 403.05 | m | 0 | 0.9 | 0 |
| 631 | 12/07/2007 | 10:27:37 | 403.15 | m | 0 | 0.7 | 0 |
| 632 | 12/07/2007 | 10:27:38 | 403.25 | m | 0 | 0.7 | 0 |
| 633 | 12/07/2007 | 10:27:39 | 403.35 | m | 0 | 0.7 | 0 |
| 634 | 12/07/2007 | 10:27:40 | 403.45 | m | 0 | 0.8 | 0 |
| 635 | 12/07/2007 | 10:27:44 | 403.55 | m | 0 | 0.2 | 0 |
| 636 | 12/07/2007 | 10:27:45 | 403.65 | m | 0 | 0.4 | 0 |
| 637 | 12/07/2007 | 10:27:45 | 403.75 | m | 0 | 0.4 | 0 |
| 638 | 12/07/2007 | 10:27:46 | 403.85 | m | 0 | 0.5 | 0 |
| 639 | 12/07/2007 | 10:27:47 | 403.95 | m | 0 | 0.6 | 0 |
| 640 | 12/07/2007 | 10:27:48 | 404.05 | m | 0 | 0.5 | 0 |
| 641 | 12/07/2007 | 10:27:49 | 404.15 | m | 0 | 0.6 | 0 |
| 642 | 12/07/2007 | 10:27:50 | 404.25 | m | 0 | 0.5 | 0 |
| 643 | 12/07/2007 | 10:27:51 | 404.35 | m | 0 | 0.5 | 0 |
| 644 | 12/07/2007 | 10:27:52 | 404.45 | m | 0 | 0.5 | 0 |
| 645 | 12/07/2007 | 10:27:52 | 404.55 | m | 0 | 0.5 | 0 |
| 646 | 12/07/2007 | 10:27:53 | 404.65 | m | 0 | 0.5 | 0 |
| 647 | 12/07/2007 | 10:27:54 | 404.75 | m | 0 | 0.6 | 0 |
| 648 | 12/07/2007 | 10:27:54 | 404.85 | m | 0 | 0.8 | 0 |
| 649 | 12/07/2007 | 10:27:55 | 404.95 | m | 0 | 0.6 | 0 |
| 650 | 12/07/2007 | 10:27:56 | 405.05 | m | 0 | 0.7 | 0 |
| 651 | 12/07/2007 | 10:27:56 | 405.15 | m | 0 | 0.4 | 0 |
| 652 | 12/07/2007 | 10:28:17 | 405.25 | m | 0 | 0.6 | 0 |
| 653 | 12/07/2007 | 10:28:18 | 405.35 | m | 0 | 0.5 | 0 |
| 654 | 12/07/2007 | 10:28:18 | 405.45 | m | 0 | 0.5 | 0 |
| 655 | 12/07/2007 | 10:28:20 | 405.55 | m | 0 | 1 | 0 |
| 656 | 12/07/2007 | 10:28:20 | 405.65 | m | 0 | 0.7 | 0 |
| 657 | 12/07/2007 | 10:28:21 | 405.75 | m | 0 | 0.6 | 0 |
| 658 | 12/07/2007 | 10:28:22 | 405.85 | m | 0 | 0.7 | 0 |
| 659 | 12/07/2007 | 10:28:22 | 405.95 | m | 0 | 0.7 | 0 |
| 660 | 12/07/2007 | 10:28:23 | 406.05 | m | 0 | 0.9 | 0 |
| 661 | 12/07/2007 | 10:28:24 | 406.15 | m | 0 | 0.9 | 0 |
| 662 | 12/07/2007 | 10:28:24 | 406.25 | m | 0 | 0.8 | 0 |
| 663 | 12/07/2007 | 10:28:25 | 406.35 | m | 0 | 0.9 | 0 |
| 664 | 12/07/2007 | 10:28:30 | 406.45 | m | 0 | 0.4 | 0 |
| 665 | 12/07/2007 | 10:28:31 | 406.55 | m | 0 | 0.5 | 0 |
| 666 | 12/07/2007 | 10:28:32 | 406.65 | m | 0 | 0.5 | 0 |
| 667 | 12/07/2007 | 10:28:32 | 406.75 | m | 0 | 0.6 | 0 |
| 668 | 12/07/2007 | 10:28:33 | 406.85 | m | 0 | 0.7 | 0 |
| 669 | 12/07/2007 | 10:28:34 | 406.95 | m | 0 | 0.3 | 0 |
| 670 | 12/07/2007 | 10:28:35 | 407.05 | m | 0 | 0.5 | 0 |
| 671 | 12/07/2007 | 10:28:38 | 407.15 | m | 0 | 15.5 | 0 |
| 672 | 12/07/2007 | 10:28:38 | 407.25 | m | 0 | 13.3 | 0 |
| 673 | 12/07/2007 | 10:28:39 | 407.35 | m | 0 | 20.8 | 0 |
| 674 | 12/07/2007 | 10:28:40 | 407.45 | m | 0 | 21 | 0 |
| 675 | 12/07/2007 | 10:28:40 | 407.55 | m | 0 | 15 | 0 |
| 676 | 12/07/2007 | 10:28:41 | 407.65 | m | 1 | 40 | 0 |
| 677 | 12/07/2007 | 10:28:46 | 407.75 | m | 1 | 22 | 0 |
| 678 | 12/07/2007 | 10:28:47 | 407.85 | m | 0 | 34.8 | 0 |
| 679 | 12/07/2007 | 10:28:48 | 407.95 | m | 0 | 22.3 | 0 |
| 680 | 12/07/2007 | 10:28:49 | 408.05 | m | 1 | 34.4 | 0 |
| 681 | 12/07/2007 | 10:28:50 | 408.15 | m | 0 | 39.2 | 0 |
| 682 | 12/07/2007 | 10:28:50 | 408.25 | m | 0 | 12.5 | 0 |
| 683 | 12/07/2007 | 10:28:51 | 408.35 | m | 0 | 16.8 | 0 |
| 684 | 12/07/2007 | 10:28:52 | 408.45 | m | 0 | 7.2 | 0 |
| 685 | 12/07/2007 | 10:28:53 | 408.55 | m | 0 | 8.4 | 0 |
| 686 | 12/07/2007 | 10:28:54 | 408.65 | m | 0 | 4.1 | 0 |
| 687 | 12/07/2007 | 10:28:54 | 408.75 | m | 0 | 0.8 | 0 |
| 688 | 12/07/2007 | 10:28:55 | 408.85 | m | 0 | 0.8 | 0 |
| 689 | 12/07/2007 | 10:28:56 | 408.95 | m | 0 | 0.8 | 0 |
| 690 | 12/07/2007 | 10:28:57 | 409.05 | m | 0 | 0.5 | 0 |
| 691 | 12/07/2007 | 10:28:58 | 409.15 | m | 0 | 0.6 | 0 |
| 692 | 12/07/2007 | 10:29:00 | 409.25 | m | 0 | 0.8 | 0 |
| 1 | 12/08/2007 | 16:21:07 | 409.33 | m | 0 | 0.1 | 0 |
| 2 | 12/08/2007 | 16:21:11 | 409.43 | m | 0 | 0.5 | 0 |
| 3 | 12/08/2007 | 16:21:19 | 409.53 | m | 0 | 5.3 | 0 |
| 4 | 12/08/2007 | 16:21:20 | 409.63 | m | 0 | 7.2 | 0 |
| 5 | 12/08/2007 | 16:21:24 | 409.73 | m | 0 | 7.7 | 0 |

| | | | | | | | |
|---|---|---|---|---|---|---|---|
| 6 | 12/08/2007 | 16:21:25 | 409.83 | m | 0 | 24.3 | 0 |
| 7 | 12/08/2007 | 16:21:27 | 409.93 | m | 1 | 20.8 | 0 |
| 8 | 12/08/2007 | 16:21:29 | 410.03 | m | 0 | 5.2 | 0 |
| 9 | 12/08/2007 | 16:21:31 | 410.13 | m | 0 | 13.1 | 0 |
| 10 | 12/08/2007 | 16:21:33 | 410.23 | m | 0 | 5.2 | 0 |
| 11 | 12/08/2007 | 16:21:34 | 410.33 | m | 0 | 6 | 0 |
| 12 | 12/08/2007 | 16:21:35 | 410.43 | m | 0 | 1.5 | 0 |
| 13 | 12/08/2007 | 16:21:39 | 410.53 | m | 0 | 0.5 | 0 |
| 14 | 12/08/2007 | 16:21:40 | 410.63 | m | 0 | 0.7 | 0 |
| 15 | 12/08/2007 | 16:21:41 | 410.73 | m | 0 | 0.7 | 0 |
| 16 | 12/08/2007 | 16:21:43 | 410.83 | m | 0 | 0.4 | 0 |
| 17 | 12/08/2007 | 16:21:44 | 410.93 | m | 0 | 3 | 0 |
| 18 | 12/08/2007 | 16:21:46 | 411.03 | m | 0 | 14.3 | 0 |
| 19 | 12/08/2007 | 16:21:47 | 411.13 | m | 1 | 56.5 | 0 |
| 20 | 12/08/2007 | 16:21:49 | 411.23 | m | 0 | 15.5 | 0 |
| 21 | 12/08/2007 | 16:21:50 | 411.33 | m | 0 | 33.3 | 0 |
| 22 | 12/08/2007 | 16:21:51 | 411.43 | m | 0 | 20.2 | 0 |
| 23 | 12/08/2007 | 16:21:52 | 411.53 | m | 0 | 17.2 | 0 |
| 24 | 12/08/2007 | 16:21:53 | 411.63 | m | 0 | 32.8 | 0 |
| 25 | 12/08/2007 | 16:21:59 | 411.73 | m | 0 | 52.1 | 0 |
| 26 | 12/08/2007 | 16:22:01 | 411.83 | m | 1 | 34 | 0 |
| 27 | 12/08/2007 | 16:22:02 | 411.93 | m | 0 | 65.6 | 0 |
| 28 | 12/08/2007 | 16:22:03 | 412.03 | m | 0 | 44.4 | 0 |
| 29 | 12/08/2007 | 16:22:05 | 412.13 | m | 1 | 21.6 | 0 |
| 30 | 12/08/2007 | 16:22:06 | 412.23 | m | 2 | 104 | 0 |
| 31 | 12/08/2007 | 16:22:08 | 412.33 | m | 2 | 53.4 | 0 |
| 32 | 12/08/2007 | 16:22:09 | 412.43 | m | 1 | 108 | 0 |
| 33 | 12/08/2007 | 16:22:10 | 412.53 | m | 0 | 124 | 0 |
| 34 | 12/08/2007 | 16:22:12 | 412.63 | m | 0 | 143 | 0 |
| 35 | 12/08/2007 | 16:22:13 | 412.73 | m | 1 | 48 | 0 |
| 36 | 12/08/2007 | 16:22:14 | 412.83 | m | 1 | 33.6 | 0 |
| 37 | 12/08/2007 | 16:22:16 | 412.93 | m | 2 | 58.9 | 0 |
| 38 | 12/08/2007 | 16:22:17 | 413.03 | m | 1 | 43.5 | 0 |
| 39 | 12/08/2007 | 16:22:21 | 413.13 | m | 0 | 50.2 | 0 |
| 40 | 12/08/2007 | 16:22:22 | 413.23 | m | 1 | 49.1 | 0 |
| 41 | 12/08/2007 | 16:22:24 | 413.33 | m | 0 | 15.7 | 0 |
| 42 | 12/08/2007 | 16:22:25 | 413.43 | m | 1 | 28.5 | 0 |
| 43 | 12/08/2007 | 16:22:27 | 413.53 | m | 0 | 9 | 0 |
| 44 | 12/08/2007 | 16:22:29 | 413.63 | m | 1 | 29.5 | 0 |
| 45 | 12/08/2007 | 16:22:30 | 413.73 | m | 0 | 38.3 | 0 |
| 46 | 12/08/2007 | 16:22:31 | 413.83 | m | 0 | 43.3 | 0 |
| 47 | 12/08/2007 | 16:22:32 | 413.93 | m | 0 | 70.9 | 0 |
| 48 | 12/08/2007 | 16:22:33 | 414.03 | m | 0 | 77.3 | 0 |
| 49 | 12/08/2007 | 16:22:34 | 414.13 | m | 0 | 42.1 | 0 |
| 50 | 12/08/2007 | 16:22:36 | 414.23 | m | 0 | 32.8 | 0 |
| 51 | 12/08/2007 | 16:22:37 | 414.33 | m | 0 | 8.4 | 0 |
| 52 | 12/08/2007 | 16:22:41 | 414.43 | m | 0 | 1.8 | 0 |
| 53 | 12/08/2007 | 16:22:42 | 414.53 | m | 1 | 33.3 | 0 |
| 54 | 12/08/2007 | 16:22:43 | 414.63 | m | 0 | 43.1 | 0 |
| 55 | 12/08/2007 | 16:22:44 | 414.73 | m | 0 | 23.7 | 0 |
| 56 | 12/08/2007 | 16:22:46 | 414.83 | m | 1 | 46.2 | 0 |
| 57 | 12/08/2007 | 16:22:46 | 414.93 | m | 0 | 45.5 | 0 |
| 58 | 12/08/2007 | 16:22:47 | 415.03 | m | 0 | 22.9 | 0 |
| 59 | 12/08/2007 | 16:22:48 | 415.13 | m | 1 | 25.7 | 0 |
| 60 | 12/08/2007 | 16:22:50 | 415.23 | m | 0 | 15.6 | 0 |
| 61 | 12/08/2007 | 16:22:51 | 415.33 | m | 0 | 22.4 | 0 |
| 62 | 12/08/2007 | 16:22:53 | 415.43 | m | 1 | 61.9 | 0 |
| 63 | 12/08/2007 | 16:22:53 | 415.53 | m | 0 | 53.3 | 0 |
| 64 | 12/08/2007 | 16:22:54 | 415.63 | m | 0 | 25.6 | 0 |
| 65 | 12/08/2007 | 16:22:55 | 415.73 | m | 0 | 11.6 | 0 |
| 66 | 12/08/2007 | 16:22:56 | 415.83 | m | 0 | 2.7 | 0 |
| 67 | 12/08/2007 | 16:22:58 | 415.93 | m | 0 | 16.6 | 0 |
| 68 | 12/08/2007 | 16:22:59 | 416.03 | m | 0 | 22.8 | 0 |
| 69 | 12/08/2007 | 16:23:00 | 416.13 | m | 0 | 11.3 | 0 |
| 70 | 12/08/2007 | 16:23:03 | 416.23 | m | 0 | 16 | 0 |
| 71 | 12/08/2007 | 16:23:04 | 416.33 | m | 0 | 17 | 0 |
| 72 | 12/08/2007 | 16:23:05 | 416.43 | m | 0 | 17.7 | 0 |
| 73 | 12/08/2007 | 16:23:06 | 416.53 | m | 0 | 26.2 | 0 |
| 74 | 12/08/2007 | 16:23:07 | 416.63 | m | 0 | 8.7 | 0 |
| 75 | 12/08/2007 | 16:23:08 | 416.73 | m | 0 | 19.7 | 0 |
| 76 | 12/08/2007 | 16:23:09 | 416.83 | m | 0 | 11.9 | 0 |
| 77 | 12/08/2007 | 16:23:10 | 416.93 | m | 0 | 13 | 0 |
| 78 | 12/08/2007 | 16:23:11 | 417.03 | m | 0 | 22.8 | 0 |
| 79 | 12/08/2007 | 16:23:12 | 417.13 | m | 0 | 31.2 | 0 |
| 80 | 12/08/2007 | 16:23:13 | 417.23 | m | 0 | 21.3 | 0 |
| 81 | 12/08/2007 | 16:23:14 | 417.33 | m | 0 | 23.3 | 0 |
| 82 | 12/08/2007 | 16:23:15 | 417.43 | m | 0 | 10.6 | 0 |
| 83 | 12/08/2007 | 16:23:16 | 417.53 | m | 1 | 17.1 | 0 |
| 84 | 12/08/2007 | 16:23:19 | 417.63 | m | 1 | 20.5 | 0 |
| 85 | 12/08/2007 | 16:23:21 | 417.73 | m | 0 | 32.1 | 0 |
| 86 | 12/08/2007 | 16:23:22 | 417.83 | m | 0 | 38.2 | 0 |
| 87 | 12/08/2007 | 16:23:23 | 417.93 | m | 0 | 46.2 | 0 |
| 88 | 12/08/2007 | 16:23:24 | 418.03 | m | 0 | 56.2 | 0 |
| 89 | 12/08/2007 | 16:23:25 | 418.13 | m | 0 | 8.8 | 0 |
| 90 | 12/08/2007 | 16:23:26 | 418.23 | m | 0 | 5 | 0 |
| 91 | 12/08/2007 | 16:23:27 | 418.33 | m | 0 | 5 | 0 |
| 92 | 12/08/2007 | 16:23:28 | 418.43 | m | 0 | 6.9 | 0 |
| 93 | 12/08/2007 | 16:23:29 | 418.53 | m | 0 | 22.4 | 0 |
| 94 | 12/08/2007 | 16:23:30 | 418.63 | m | 0 | 11.5 | 0 |
| 95 | 12/08/2007 | 16:23:31 | 418.73 | m | 1 | 35 | 0 |
| 96 | 12/08/2007 | 16:23:32 | 418.83 | m | 0 | 52.1 | 0 |
| 97 | 12/08/2007 | 16:23:33 | 418.93 | m | 0 | 30.9 | 0 |
| 98 | 12/08/2007 | 16:23:34 | 419.03 | m | 0 | 22.4 | 0 |

| | | | | | | | |
|---|---|---|---|---|---|---|---|
| 99 | 12/08/2007 | 16:23:38 | 419.13 | m | 0 | 19.3 | 0 |
| 100 | 12/08/2007 | 16:23:39 | 419.23 | m | 0 | 17.2 | 0 |
| 101 | 12/08/2007 | 16:23:40 | 419.33 | m | 0 | 34.2 | 0 |
| 102 | 12/08/2007 | 16:23:41 | 419.43 | m | 0 | 33.6 | 0 |
| 103 | 12/08/2007 | 16:23:43 | 419.53 | m | 1 | 14.6 | 0 |
| 104 | 12/08/2007 | 16:23:44 | 419.63 | m | 0 | 23.4 | 0 |
| 105 | 12/08/2007 | 16:23:45 | 419.73 | m | 0 | 30.2 | 0 |
| 106 | 12/08/2007 | 16:23:46 | 419.83 | m | 0 | 27.1 | 0 |
| 107 | 12/08/2007 | 16:23:48 | 419.93 | m | 0 | 25.6 | 0 |
| 108 | 12/08/2007 | 16:23:49 | 420.03 | m | 0 | 15 | 0 |
| 109 | 12/08/2007 | 16:23:50 | 420.13 | m | 0 | 24.5 | 0 |
| 110 | 12/08/2007 | 16:23:55 | 420.23 | m | 1 | 31.7 | 0 |
| 111 | 12/08/2007 | 16:23:56 | 420.33 | m | 0 | 33.8 | 0 |
| 112 | 12/08/2007 | 16:23:57 | 420.43 | m | 0 | 34.7 | 0 |
| 113 | 12/08/2007 | 16:23:58 | 420.53 | m | 0 | 30.3 | 0 |
| 114 | 12/08/2007 | 16:23:59 | 420.63 | m | 1 | 24.9 | 0 |
| 115 | 12/08/2007 | 16:24:01 | 420.73 | m | 1 | 23.1 | 0 |
| 116 | 12/08/2007 | 16:24:02 | 420.83 | m | 0 | 28.9 | 0 |
| 117 | 12/08/2007 | 16:24:03 | 420.93 | m | 0 | 20 | 0 |
| 118 | 12/08/2007 | 16:24:04 | 421.03 | m | 0 | 39.5 | 0 |
| 119 | 12/08/2007 | 16:24:05 | 421.13 | m | 0 | 36 | 0 |
| 120 | 12/08/2007 | 16:24:06 | 421.23 | m | 0 | 41.2 | 0 |
| 121 | 12/08/2007 | 16:24:07 | 421.33 | m | 0 | 41.2 | 0 |
| 122 | 12/08/2007 | 16:24:08 | 421.43 | m | 0 | 37.4 | 0 |
| 123 | 12/08/2007 | 16:24:08 | 421.53 | m | 0 | 63.9 | 0 |
| 124 | 12/08/2007 | 16:24:12 | 421.63 | m | 1 | 21.3 | 0 |
| 125 | 12/08/2007 | 16:24:13 | 421.73 | m | 0 | 28.6 | 0 |
| 126 | 12/08/2007 | 16:24:14 | 421.83 | m | 1 | 27.3 | 0 |
| 127 | 12/08/2007 | 16:24:15 | 421.93 | m | 0 | 41.1 | 0 |
| 128 | 12/08/2007 | 16:24:16 | 422.03 | m | 0 | 33.9 | 0 |
| 129 | 12/08/2007 | 16:24:17 | 422.13 | m | 0 | 15.9 | 0 |
| 130 | 12/08/2007 | 16:24:18 | 422.23 | m | 0 | 18.1 | 0 |
| 131 | 12/08/2007 | 16:24:19 | 422.33 | m | 0 | 7.7 | 0 |
| 132 | 12/08/2007 | 16:24:20 | 422.43 | m | 1 | 31.6 | 0 |
| 133 | 12/08/2007 | 16:24:20 | 422.53 | m | 0 | 42.6 | 0 |
| 134 | 12/08/2007 | 16:24:22 | 422.63 | m | 0 | 22.5 | 0 |
| 135 | 12/08/2007 | 16:24:22 | 422.73 | m | 0 | 17.3 | 0 |
| 136 | 12/08/2007 | 16:24:23 | 422.83 | m | 0 | 6.7 | 0 |
| 137 | 12/08/2007 | 16:24:24 | 422.93 | m | 0 | 9.5 | 0 |
| 138 | 12/08/2007 | 16:24:25 | 423.03 | m | 0 | 15.8 | 0 |
| 139 | 12/08/2007 | 16:24:26 | 423.13 | m | 0 | 23 | 0 |
| 140 | 12/08/2007 | 16:24:30 | 423.23 | m | 1 | 8.9 | 0 |
| 141 | 12/08/2007 | 16:24:31 | 423.33 | m | 0 | 24.2 | 0 |
| 142 | 12/08/2007 | 16:24:32 | 423.43 | m | 0 | 19.8 | 0 |
| 143 | 12/08/2007 | 16:24:33 | 423.53 | m | 0 | 20.6 | 0 |
| 144 | 12/08/2007 | 16:24:34 | 423.63 | m | 0 | 26.8 | 0 |
| 145 | 12/08/2007 | 16:24:35 | 423.73 | m | 0 | 41.1 | 0 |
| 146 | 12/08/2007 | 16:24:35 | 423.83 | m | 0 | 64 | 0 |
| 147 | 12/08/2007 | 16:24:36 | 423.93 | m | 0 | 66.6 | 0 |
| 148 | 12/08/2007 | 16:24:37 | 424.03 | m | 0 | 60.1 | 0 |
| 149 | 12/08/2007 | 16:24:38 | 424.13 | m | 1 | 69.9 | 0 |
| 150 | 12/08/2007 | 16:24:39 | 424.23 | m | 0 | 61 | 0 |
| 151 | 12/08/2007 | 16:24:40 | 424.33 | m | 0 | 32.6 | 0 |
| 152 | 12/08/2007 | 16:24:41 | 424.43 | m | 0 | 20.9 | 0 |
| 153 | 12/08/2007 | 16:24:42 | 424.53 | m | 0 | 26.1 | 0 |
| 154 | 12/08/2007 | 16:24:48 | 424.63 | m | 0 | 18.2 | 0 |
| 155 | 12/08/2007 | 16:24:51 | 424.73 | m | 0 | 11.3 | 0 |
| 156 | 12/08/2007 | 16:24:53 | 424.83 | m | 0 | 26.3 | 0 |
| 157 | 12/08/2007 | 16:24:55 | 424.93 | m | 0 | 17.9 | 0 |
| 158 | 12/08/2007 | 16:24:56 | 425.03 | m | 1 | 53.1 | 0 |
| 159 | 12/08/2007 | 16:24:58 | 425.13 | m | 0 | 49.3 | 0 |
| 160 | 12/08/2007 | 16:25:00 | 425.23 | m | 0 | 64.7 | 0 |
| 161 | 12/08/2007 | 16:25:02 | 425.33 | m | 0 | 50.2 | 0 |
| 162 | 12/08/2007 | 16:25:04 | 425.43 | m | 0 | 68.7 | 0 |
| 163 | 12/08/2007 | 16:25:09 | 425.53 | m | 0 | 28.6 | 0 |
| 164 | 12/08/2007 | 16:25:10 | 425.63 | m | 0 | 25.5 | 0 |
| 165 | 12/08/2007 | 16:25:15 | 425.73 | m | 0 | 77.1 | 0 |
| 166 | 12/08/2007 | 16:25:17 | 425.83 | m | 1 | 52.1 | 0 |
| 167 | 12/08/2007 | 16:25:18 | 425.93 | m | 0 | 41.9 | 0 |
| 168 | 12/08/2007 | 16:25:19 | 426.03 | m | 0 | 26.3 | 0 |
| 169 | 12/08/2007 | 16:25:20 | 426.13 | m | 1 | 29.4 | 0 |
| 170 | 12/08/2007 | 16:25:21 | 426.23 | m | 0 | 26.8 | 0 |
| 171 | 12/08/2007 | 16:25:23 | 426.33 | m | 0 | 26.7 | 0 |
| 172 | 12/08/2007 | 16:25:24 | 426.43 | m | 0 | 39.6 | 0 |
| 173 | 12/08/2007 | 16:25:25 | 426.53 | m | 1 | 36.6 | 0 |
| 174 | 12/08/2007 | 16:25:26 | 426.63 | m | 0 | 27.5 | 0 |
| 175 | 12/08/2007 | 16:25:27 | 426.73 | m | 0 | 30.7 | 0 |
| 176 | 12/08/2007 | 16:25:28 | 426.83 | m | 0 | 38.7 | 0 |
| 177 | 12/08/2007 | 16:25:29 | 426.93 | m | 0 | 26.7 | 0 |
| 178 | 12/08/2007 | 16:25:30 | 427.03 | m | 0 | 17.7 | 0 |
| 179 | 12/08/2007 | 16:25:34 | 427.13 | m | 1 | 36.6 | 0 |
| 180 | 12/08/2007 | 16:25:35 | 427.23 | m | 0 | 43.8 | 0 |
| 181 | 12/08/2007 | 16:25:36 | 427.33 | m | 0 | 29.1 | 0 |
| 182 | 12/08/2007 | 16:25:37 | 427.43 | m | 0 | 9.4 | 0 |
| 183 | 12/08/2007 | 16:25:38 | 427.53 | m | 1 | 18.6 | 0 |
| 184 | 12/08/2007 | 16:25:39 | 427.63 | m | 0 | 16.6 | 0 |
| 185 | 12/08/2007 | 16:25:40 | 427.73 | m | 0 | 12.4 | 0 |
| 186 | 12/08/2007 | 16:25:42 | 427.83 | m | 0 | 14.9 | 0 |
| 187 | 12/08/2007 | 16:25:43 | 427.93 | m | 0 | 8.5 | 0 |
| 188 | 12/08/2007 | 16:25:44 | 428.03 | m | 1 | 26.8 | 0 |
| 189 | 12/08/2007 | 16:25:45 | 428.13 | m | 0 | 24.3 | 0 |
| 190 | 12/08/2007 | 16:25:46 | 428.23 | m | 0 | 14.7 | 0 |
| 191 | 12/08/2007 | 16:25:47 | 428.33 | m | 0 | 2.2 | 0 |

| | | | | | | | |
|---|---|---|---|---|---|---|---|
| 192 | 12/08/2007 | 16:25:48 | 428.43 | m | 0 | 1.2 | 0 |
| 193 | 12/08/2007 | 16:25:49 | 428.53 | m | 0 | 6.5 | 0 |
| 194 | 12/08/2007 | 16:25:50 | 428.63 | m | 0 | 6.8 | 0 |
| 195 | 12/08/2007 | 16:29:03 | 428.73 | m | 0 | 60.4 | 0 |
| 196 | 12/08/2007 | 16:29:04 | 428.83 | m | 0 | 39.7 | 0 |
| 197 | 12/08/2007 | 16:29:05 | 428.93 | m | 0 | 42.1 | 0 |
| 198 | 12/08/2007 | 16:29:06 | 429.03 | m | 0 | 22.3 | 0 |
| 199 | 12/08/2007 | 16:29:07 | 429.13 | m | 0 | 30.9 | 0 |
| 200 | 12/08/2007 | 16:29:08 | 429.23 | m | 0 | 31.9 | 0 |
| 201 | 12/08/2007 | 16:29:09 | 429.33 | m | 0 | 22.2 | 0 |
| 202 | 12/08/2007 | 16:29:10 | 429.43 | m | 0 | 23.1 | 0 |
| 203 | 12/08/2007 | 16:29:11 | 429.53 | m | 0 | 41.4 | 0 |
| 204 | 12/08/2007 | 16:29:12 | 429.63 | m | 0 | 38 | 0 |
| 205 | 12/08/2007 | 16:29:12 | 429.73 | m | 0 | 27.5 | 0 |
| 206 | 12/08/2007 | 16:29:16 | 429.83 | m | 2 | 32.2 | 0 |
| 207 | 12/08/2007 | 16:29:17 | 429.93 | m | 0 | 33.7 | 0 |
| 208 | 12/08/2007 | 16:29:19 | 430.03 | m | 0 | 35 | 0 |
| 209 | 12/08/2007 | 16:29:19 | 430.13 | m | 0 | 33.6 | 0 |
| 210 | 12/08/2007 | 16:29:20 | 430.23 | m | 0 | 45.7 | 0 |
| 211 | 12/08/2007 | 16:29:21 | 430.33 | m | 0 | 42.7 | 0 |
| 212 | 12/08/2007 | 16:29:22 | 430.43 | m | 0 | 53.1 | 0 |
| 213 | 12/08/2007 | 16:29:23 | 430.53 | m | 0 | 19 | 0 |
| 214 | 12/08/2007 | 16:29:24 | 430.63 | m | 0 | 22.3 | 0 |
| 215 | 12/08/2007 | 16:29:25 | 430.73 | m | 1 | 29.5 | 0 |
| 216 | 12/08/2007 | 16:29:26 | 430.83 | m | 1 | 42.6 | 0 |
| 217 | 12/08/2007 | 16:29:27 | 430.93 | m | 0 | 43.6 | 0 |
| 218 | 12/08/2007 | 16:29:27 | 431.03 | m | 0 | 45.6 | 0 |
| 219 | 12/08/2007 | 16:29:28 | 431.13 | m | 0 | 46.5 | 0 |
| 220 | 12/08/2007 | 16:29:29 | 431.23 | m | 0 | 41.1 | 0 |
| 221 | 12/08/2007 | 16:29:40 | 431.33 | m | 1 | 70.9 | 0 |
| 222 | 12/08/2007 | 16:29:41 | 431.43 | m | 0 | 46.5 | 0 |
| 223 | 12/08/2007 | 16:29:42 | 431.53 | m | 0 | 37.6 | 0 |
| 224 | 12/08/2007 | 16:29:43 | 431.63 | m | 0 | 37 | 0 |
| 225 | 12/08/2007 | 16:29:44 | 431.73 | m | 0 | 37.8 | 0 |
| 226 | 12/08/2007 | 16:29:45 | 431.83 | m | 0 | 26.8 | 0 |
| 227 | 12/08/2007 | 16:29:47 | 431.93 | m | 0 | 30.2 | 0 |
| 228 | 12/08/2007 | 16:29:47 | 432.03 | m | 0 | 47.4 | 0 |
| 229 | 12/08/2007 | 16:29:49 | 432.13 | m | 1 | 21.9 | 0 |
| 230 | 12/08/2007 | 16:29:50 | 432.23 | m | 0 | 35.5 | 0 |
| 231 | 12/08/2007 | 16:29:51 | 432.33 | m | 0 | 9.3 | 0 |
| 232 | 12/08/2007 | 16:29:52 | 432.43 | m | 0 | 24.2 | 0 |
| 233 | 12/08/2007 | 16:29:53 | 432.53 | m | 0 | 27.5 | 0 |
| 234 | 12/08/2007 | 16:29:54 | 432.63 | m | 1 | 29.5 | 0 |
| 235 | 12/08/2007 | 16:29:57 | 432.73 | m | 1 | 60.5 | 0 |
| 236 | 12/08/2007 | 16:29:58 | 432.83 | m | 0 | 37.9 | 0 |
| 237 | 12/08/2007 | 16:29:59 | 432.93 | m | 0 | 30.2 | 0 |
| 238 | 12/08/2007 | 16:30:00 | 433.03 | m | 0 | 34 | 0 |
| 239 | 12/08/2007 | 16:30:01 | 433.13 | m | 0 | 36.8 | 0 |
| 240 | 12/08/2007 | 16:30:02 | 433.23 | m | 0 | 37 | 0 |
| 241 | 12/08/2007 | 16:30:03 | 433.33 | m | 0 | 33.7 | 0 |
| 242 | 12/08/2007 | 16:30:04 | 433.43 | m | 0 | 40.7 | 0 |
| 243 | 12/08/2007 | 16:30:05 | 433.53 | m | 0 | 37.2 | 0 |
| 244 | 12/08/2007 | 16:30:06 | 433.63 | m | 0 | 23 | 0 |
| 245 | 12/08/2007 | 16:30:06 | 433.73 | m | 1 | 27.3 | 0 |
| 246 | 12/08/2007 | 16:30:08 | 433.83 | m | 0 | 29.5 | 0 |
| 247 | 12/08/2007 | 16:30:09 | 433.93 | m | 0 | 9.1 | 0 |
| 248 | 12/08/2007 | 16:30:09 | 434.03 | m | 0 | 7.5 | 0 |
| 249 | 12/08/2007 | 16:30:14 | 434.13 | m | 0 | 5.1 | 0 |
| 250 | 12/08/2007 | 16:30:15 | 434.23 | m | 1 | 15.7 | 0 |
| 251 | 12/08/2007 | 16:30:16 | 434.33 | m | 0 | 23.5 | 0 |
| 252 | 12/08/2007 | 16:30:17 | 434.43 | m | 0 | 18.9 | 0 |
| 253 | 12/08/2007 | 16:30:18 | 434.53 | m | 1 | 28.8 | 0 |
| 254 | 12/08/2007 | 16:30:22 | 434.63 | m | 0 | 29.1 | 0 |
| 255 | 12/08/2007 | 16:30:23 | 434.73 | m | 0 | 7.7 | 0 |
| 256 | 12/08/2007 | 16:30:25 | 434.83 | m | 0 | 19.6 | 0 |
| 257 | 12/08/2007 | 16:30:26 | 434.93 | m | 1 | 15.7 | 0 |
| 258 | 12/08/2007 | 16:30:27 | 435.03 | m | 0 | 14.1 | 0 |
| 259 | 12/08/2007 | 16:30:32 | 435.13 | m | 0 | 47.1 | 0 |
| 260 | 12/08/2007 | 16:30:33 | 435.23 | m | 0 | 12.8 | 0 |
| 261 | 12/08/2007 | 16:30:35 | 435.33 | m | 0 | 2.3 | 0 |
| 262 | 12/08/2007 | 16:30:36 | 435.43 | m | 1 | 18.9 | 0 |
| 263 | 12/08/2007 | 16:30:37 | 435.53 | m | 0 | 41.6 | 0 |
| 264 | 12/08/2007 | 16:30:38 | 435.63 | m | 0 | 47.3 | 0 |
| 265 | 12/08/2007 | 16:30:39 | 435.73 | m | 1 | 64.9 | 0 |
| 266 | 12/08/2007 | 16:30:40 | 435.83 | m | 0 | 41.6 | 0 |
| 267 | 12/08/2007 | 16:30:41 | 435.93 | m | 0 | 26.9 | 0 |
| 268 | 12/08/2007 | 16:30:42 | 436.03 | m | 0 | 9.3 | 0 |
| 269 | 12/08/2007 | 16:30:43 | 436.13 | m | 0 | 3.6 | 0 |
| 270 | 12/08/2007 | 16:30:44 | 436.23 | m | 0 | 10 | 0 |
| 271 | 12/08/2007 | 16:30:45 | 436.33 | m | 1 | 40.6 | 0 |
| 272 | 12/08/2007 | 16:30:50 | 436.43 | m | 1 | 26.2 | 0 |
| 273 | 12/08/2007 | 16:30:51 | 436.53 | m | 0 | 33.3 | 0 |
| 274 | 12/08/2007 | 16:30:52 | 436.63 | m | 0 | 32.6 | 0 |
| 275 | 12/08/2007 | 16:30:53 | 436.73 | m | 0 | 28.2 | 0 |
| 276 | 12/08/2007 | 16:30:54 | 436.83 | m | 0 | 22.8 | 0 |
| 277 | 12/08/2007 | 16:30:55 | 436.93 | m | 0 | 7 | 0 |
| 278 | 12/08/2007 | 16:30:56 | 437.03 | m | 0 | 10.3 | 0 |
| 279 | 12/08/2007 | 16:30:57 | 437.13 | m | 0 | 12.1 | 0 |
| 280 | 12/08/2007 | 16:30:59 | 437.23 | m | 0 | 19.9 | 0 |
| 281 | 12/08/2007 | 16:31:00 | 437.33 | m | 0 | 20.5 | 0 |
| 282 | 12/08/2007 | 16:31:01 | 437.43 | m | 0 | 16.5 | 0 |
| 283 | 12/08/2007 | 16:31:02 | 437.53 | m | 0 | 22.7 | 0 |
| 284 | 12/08/2007 | 16:31:03 | 437.63 | m | 0 | 18.1 | 0 |

| | | | | | | | |
|---|---|---|---|---|---|---|---|
| 285 | 12/08/2007 | 16:31:04 | 437.73 | m | 0 | 3.9 | 0 |
| 286 | 12/08/2007 | 16:31:05 | 437.83 | m | 0 | 4.6 | 0 |
| 287 | 12/08/2007 | 16:31:11 | 437.93 | m | 0 | 8.2 | 0 |
| 288 | 12/08/2007 | 16:31:12 | 438.03 | m | 0 | 6.1 | 0 |
| 289 | 12/08/2007 | 16:31:13 | 438.13 | m | 0 | 4.2 | 0 |
| 290 | 12/08/2007 | 16:31:14 | 438.23 | m | 0 | 1.9 | 0 |
| 291 | 12/08/2007 | 16:31:15 | 438.33 | m | 0 | 2.1 | 0 |
| 292 | 12/08/2007 | 16:31:16 | 438.43 | m | 0 | 8.4 | 0 |
| 293 | 12/08/2007 | 16:31:17 | 438.53 | m | 0 | 15.1 | 0 |
| 294 | 12/08/2007 | 16:31:18 | 438.63 | m | 0 | 11.2 | 0 |
| 295 | 12/08/2007 | 16:31:19 | 438.73 | m | 0 | 4.8 | 0 |
| 296 | 12/08/2007 | 16:31:20 | 438.83 | m | 0 | 8 | 0 |
| 297 | 12/08/2007 | 16:31:21 | 438.93 | m | 0 | 6.5 | 0 |
| 298 | 12/08/2007 | 16:31:22 | 439.03 | m | 0 | 2.6 | 0 |
| 299 | 12/08/2007 | 16:31:23 | 439.13 | m | 0 | 0.7 | 0 |
| 300 | 12/08/2007 | 16:31:26 | 439.23 | m | 0 | 0.8 | 0 |
| 301 | 12/08/2007 | 16:31:27 | 439.33 | m | 0 | 1.1 | 0 |
| 302 | 12/08/2007 | 16:31:29 | 439.43 | m | 0 | 0.8 | 0 |
| 303 | 12/08/2007 | 16:31:30 | 439.53 | m | 0 | 0.6 | 0 |
| 304 | 12/08/2007 | 16:31:35 | 439.63 | m | 0 | 0.5 | 0 |
| 305 | 12/08/2007 | 16:31:35 | 439.73 | m | 0 | 0.5 | 0 |
| 306 | 12/08/2007 | 16:31:36 | 439.83 | m | 0 | 0.4 | 0 |
| 307 | 12/08/2007 | 16:31:37 | 439.93 | m | 0 | 0.6 | 0 |
| 308 | 12/08/2007 | 16:31:38 | 440.03 | m | 0 | 0.4 | 0 |
| 309 | 12/08/2007 | 16:31:39 | 440.13 | m | 0 | 0.5 | 0 |
| 310 | 12/08/2007 | 16:31:40 | 440.23 | m | 0 | 1.5 | 0 |
| 311 | 12/08/2007 | 16:31:41 | 440.33 | m | 0 | 13.8 | 0 |
| 312 | 12/08/2007 | 16:31:43 | 440.43 | m | 0 | 18.2 | 0 |
| 313 | 12/08/2007 | 16:31:44 | 440.53 | m | 0 | 21.7 | 0 |
| 314 | 12/08/2007 | 16:31:46 | 440.63 | m | 0 | 35.1 | 0 |
| 315 | 12/08/2007 | 16:31:48 | 440.73 | m | 0 | 26 | 0 |
| 316 | 12/08/2007 | 16:31:51 | 440.83 | m | 1 | 9.1 | 0 |
| 317 | 12/08/2007 | 16:31:52 | 440.93 | m | 0 | 21.7 | 0 |
| 318 | 12/08/2007 | 16:31:53 | 441.03 | m | 0 | 24 | 0 |
| 319 | 12/08/2007 | 16:31:54 | 441.13 | m | 0 | 29.1 | 0 |
| 320 | 12/08/2007 | 16:31:58 | 441.23 | m | 1 | 28.2 | 0 |
| 321 | 12/08/2007 | 16:31:59 | 441.33 | m | 0 | 27.3 | 0 |
| 322 | 12/08/2007 | 16:31:59 | 441.43 | m | 0 | 31.3 | 0 |
| 323 | 12/08/2007 | 16:32:00 | 441.53 | m | 0 | 30.8 | 0 |
| 324 | 12/08/2007 | 16:32:01 | 441.63 | m | 0 | 30.1 | 0 |
| 325 | 12/08/2007 | 16:32:02 | 441.73 | m | 0 | 28.3 | 0 |
| 326 | 12/08/2007 | 16:32:03 | 441.83 | m | 0 | 21.2 | 0 |
| 327 | 12/08/2007 | 16:32:04 | 441.93 | m | 0 | 39.6 | 0 |
| 328 | 12/08/2007 | 16:32:05 | 442.03 | m | 0 | 18.7 | 0 |
| 329 | 12/08/2007 | 16:32:06 | 442.13 | m | 0 | 8.3 | 0 |
| 330 | 12/08/2007 | 16:32:06 | 442.23 | m | 0 | 30.2 | 0 |
| 331 | 12/08/2007 | 16:32:07 | 442.33 | m | 0 | 34.7 | 0 |
| 332 | 12/08/2007 | 16:32:08 | 442.43 | m | 0 | 35.4 | 0 |
| 333 | 12/08/2007 | 16:32:10 | 442.53 | m | 0 | 23.3 | 0 |
| 334 | 12/08/2007 | 16:32:11 | 442.63 | m | 0 | 16.1 | 0 |
| 335 | 12/08/2007 | 16:32:12 | 442.73 | m | 0 | 21.1 | 0 |
| 336 | 12/08/2007 | 16:32:13 | 442.83 | m | 0 | 15.8 | 0 |
| 337 | 12/08/2007 | 16:32:17 | 442.93 | m | 0 | 2.8 | 0 |
| 338 | 12/08/2007 | 16:32:18 | 443.03 | m | 0 | 4.8 | 0 |
| 339 | 12/08/2007 | 16:32:19 | 443.13 | m | 0 | 7.7 | 0 |
| 340 | 12/08/2007 | 16:32:20 | 443.23 | m | 0 | 6.8 | 0 |
| 341 | 12/08/2007 | 16:32:21 | 443.33 | m | 0 | 3.7 | 0 |
| 342 | 12/08/2007 | 16:32:22 | 443.43 | m | 0 | 3.9 | 0 |
| 343 | 12/08/2007 | 16:32:23 | 443.53 | m | 0 | 4.6 | 0 |
| 344 | 12/08/2007 | 16:32:24 | 443.63 | m | 0 | 4 | 0 |
| 345 | 12/08/2007 | 16:32:25 | 443.73 | m | 0 | 1.8 | 0 |
| 346 | 12/08/2007 | 16:32:28 | 443.83 | m | 0 | 1.1 | 0 |
| 347 | 12/08/2007 | 16:32:29 | 443.93 | m | 0 | 7.3 | 0 |
| 348 | 12/08/2007 | 16:32:30 | 444.03 | m | 0 | 11.1 | 0 |
| 349 | 12/08/2007 | 16:32:31 | 444.13 | m | 0 | 15.4 | 0 |
| 350 | 12/08/2007 | 16:32:39 | 444.23 | m | 0 | 32.8 | 0 |
| 351 | 12/08/2007 | 16:32:40 | 444.33 | m | 0 | 34.8 | 0 |
| 352 | 12/08/2007 | 16:32:41 | 444.43 | m | 0 | 29.2 | 0 |
| 353 | 12/08/2007 | 16:32:42 | 444.53 | m | 0 | 25.4 | 0 |
| 354 | 12/08/2007 | 16:32:43 | 444.63 | m | 0 | 12.9 | 0 |
| 355 | 12/08/2007 | 16:32:44 | 444.73 | m | 0 | 9.4 | 0 |
| 356 | 12/08/2007 | 16:32:45 | 444.83 | m | 1 | 22.9 | 0 |
| 357 | 12/08/2007 | 16:32:46 | 444.93 | m | 0 | 34.1 | 0 |
| 358 | 12/08/2007 | 16:32:47 | 445.03 | m | 0 | 15.7 | 0 |
| 359 | 12/08/2007 | 16:32:48 | 445.13 | m | 0 | 18.5 | 0 |
| 360 | 12/08/2007 | 16:32:49 | 445.23 | m | 0 | 19.1 | 0 |
| 361 | 12/08/2007 | 16:32:53 | 445.33 | m | 1 | 22 | 0 |
| 362 | 12/08/2007 | 16:32:54 | 445.43 | m | 0 | 49.8 | 0 |
| 363 | 12/08/2007 | 16:32:55 | 445.53 | m | 0 | 46.5 | 0 |
| 364 | 12/08/2007 | 16:32:56 | 445.63 | m | 0 | 35.6 | 0 |
| 365 | 12/08/2007 | 16:32:57 | 445.73 | m | 0 | 44.7 | 0 |
| 366 | 12/08/2007 | 16:32:58 | 445.83 | m | 0 | 50.3 | 0 |
| 367 | 12/08/2007 | 16:32:59 | 445.93 | m | 0 | 42.5 | 0 |
| 368 | 12/08/2007 | 16:33:00 | 446.03 | m | 0 | 40.6 | 0 |
| 369 | 12/08/2007 | 16:33:09 | 446.13 | m | 0 | 54.9 | 0 |
| 370 | 12/08/2007 | 16:33:11 | 446.23 | m | 0 | 36.3 | 0 |
| 371 | 12/08/2007 | 16:33:13 | 446.33 | m | 1 | 22.6 | 0 |
| 372 | 12/08/2007 | 16:33:14 | 446.43 | m | 0 | 28.5 | 0 |
| 373 | 12/08/2007 | 16:33:15 | 446.53 | m | 0 | 33.6 | 0 |
| 374 | 12/08/2007 | 16:33:17 | 446.63 | m | 1 | 23.1 | 0 |
| 375 | 12/08/2007 | 16:33:18 | 446.73 | m | 0 | 25.5 | 0 |

| Num | Date | Time | Position | U | HF_Response | Scpt:0.001_SI | Cond:Mhos/m |
|---|---|---|---|---|---|---|---|
| 1 | 12/06/2007 | 7:02:27 | 0.61 | m | 0 | 1.6 | 0 |
| 2 | 12/06/2007 | 7:02:28 | 0.71 | m | 0 | 3.3 | 0 |
| 3 | 12/06/2007 | 7:02:30 | 0.81 | m | 0 | 3 | 0 |
| 4 | 12/06/2007 | 7:02:32 | 0.91 | m | 0 | 2.1 | 0 |
| 5 | 12/06/2007 | 7:02:34 | 1.01 | m | 0 | 1.6 | 0 |
| 6 | 12/06/2007 | 7:02:35 | 1.11 | m | 0 | 2.2 | 0 |
| 7 | 12/06/2007 | 7:02:37 | 1.21 | m | 0 | 2 | 0 |
| 8 | 12/06/2007 | 7:02:39 | 1.31 | m | 0 | 2.3 | 0 |
| 9 | 12/06/2007 | 7:02:40 | 1.41 | m | 0 | 2.3 | 0 |
| 10 | 12/06/2007 | 7:02:41 | 1.51 | m | 0 | 2.4 | 0 |
| 11 | 12/06/2007 | 7:02:42 | 1.61 | m | 0 | 2.6 | 0 |
| 12 | 12/06/2007 | 7:02:43 | 1.71 | m | 0 | 2.8 | 0 |
| 13 | 12/06/2007 | 7:02:47 | 1.81 | m | 0 | 0.7 | 0 |
| 14 | 12/06/2007 | 7:02:49 | 1.91 | m | 0 | 1 | 0 |
| 15 | 12/06/2007 | 7:02:50 | 2.01 | m | 0 | 0.8 | 0 |
| 16 | 12/06/2007 | 7:02:51 | 2.11 | m | 0 | 1 | 0 |
| 17 | 12/06/2007 | 7:02:52 | 2.21 | m | 0 | 1 | 0 |
| 18 | 12/06/2007 | 7:02:53 | 2.31 | m | 1 | 43.8 | 0 |
| 19 | 12/06/2007 | 7:02:55 | 2.41 | m | 0 | 3.1 | 0 |
| 20 | 12/06/2007 | 7:02:56 | 2.51 | m | 0 | 1.6 | 0 |
| 21 | 12/06/2007 | 7:02:58 | 2.61 | m | 0 | 10 | 0 |
| 22 | 12/06/2007 | 7:02:59 | 2.71 | m | 0 | 11.5 | 0 |
| 23 | 12/06/2007 | 7:03:00 | 2.81 | m | 0 | 2.4 | 0 |
| 24 | 12/06/2007 | 7:03:01 | 2.91 | m | 0 | 4.1 | 0 |
| 25 | 12/06/2007 | 7:03:02 | 3.01 | m | 0 | 5.5 | 0 |
| 26 | 12/06/2007 | 7:03:03 | 3.11 | m | 0 | 8.3 | 0 |
| 27 | 12/06/2007 | 7:03:09 | 3.21 | m | 0 | 2.1 | 0 |
| 28 | 12/06/2007 | 7:03:10 | 3.31 | m | 0 | 4.2 | 0 |
| 29 | 12/06/2007 | 7:03:11 | 3.41 | m | 0 | 18 | 0 |
| 30 | 12/06/2007 | 7:03:12 | 3.51 | m | 0 | 50.1 | 0 |
| 31 | 12/06/2007 | 7:03:14 | 3.61 | m | 0 | 11.8 | 0 |
| 32 | 12/06/2007 | 7:03:14 | 3.71 | m | 0 | 4.8 | 0 |
| 33 | 12/06/2007 | 7:03:15 | 3.81 | m | 0 | 1.2 | 0 |
| 34 | 12/06/2007 | 7:03:16 | 3.91 | m | 0 | 1.2 | 0 |
| 35 | 12/06/2007 | 7:03:17 | 4.01 | m | 0 | 1.4 | 0 |
| 36 | 12/06/2007 | 7:03:19 | 4.11 | m | 0 | 7.8 | 0 |
| 37 | 12/06/2007 | 7:03:20 | 4.21 | m | 0 | 5.1 | 0 |
| 38 | 12/06/2007 | 7:03:21 | 4.31 | m | 0 | 1.9 | 0 |
| 39 | 12/06/2007 | 7:03:22 | 4.41 | m | 0 | 1.9 | 0 |
| 40 | 12/06/2007 | 7:03:22 | 4.51 | m | 0 | 1.7 | 0 |
| 41 | 12/06/2007 | 7:03:29 | 4.61 | m | 0 | 0.9 | 0 |
| 42 | 12/06/2007 | 7:03:30 | 4.71 | m | 0 | 1 | 0 |
| 43 | 12/06/2007 | 7:03:31 | 4.81 | m | 0 | 0.9 | 0 |
| 44 | 12/06/2007 | 7:03:58 | 4.91 | m | 0 | 3 | 0 |
| 45 | 12/06/2007 | 7:04:00 | 5.01 | m | 0 | 3.9 | 0 |
| 46 | 12/06/2007 | 7:04:01 | 5.11 | m | 0 | 3.5 | 0 |
| 47 | 12/06/2007 | 7:04:02 | 5.21 | m | 0 | 6.3 | 0 |
| 48 | 12/06/2007 | 7:04:03 | 5.31 | m | 0 | 3.7 | 0 |
| 49 | 12/06/2007 | 7:04:04 | 5.41 | m | 0 | 3.5 | 0 |
| 50 | 12/06/2007 | 7:04:05 | 5.51 | m | 0 | 3.6 | 0 |
| 51 | 12/06/2007 | 7:04:06 | 5.61 | m | 0 | 3.6 | 0 |
| 52 | 12/06/2007 | 7:04:07 | 5.71 | m | 0 | 4.8 | 0 |
| 53 | 12/06/2007 | 7:04:08 | 5.81 | m | 0 | 3.8 | 0 |
| 54 | 12/06/2007 | 7:04:09 | 5.91 | m | 0 | 6.5 | 0 |
| 55 | 12/06/2007 | 7:04:10 | 6.01 | m | 0 | 7.1 | 0 |
| 56 | 12/06/2007 | 7:04:11 | 6.11 | m | 0 | 13.4 | 0 |
| 57 | 12/06/2007 | 7:04:12 | 6.21 | m | 0 | 19 | 0 |
| 58 | 12/06/2007 | 7:04:13 | 6.31 | m | 0 | 4.2 | 0 |
| 59 | 12/06/2007 | 7:04:20 | 6.41 | m | 0 | 1 | 0 |
| 60 | 12/06/2007 | 7:04:22 | 6.51 | m | 0 | 1.2 | 0 |
| 61 | 12/06/2007 | 7:04:22 | 6.61 | m | 0 | 1.8 | 0 |
| 62 | 12/06/2007 | 7:04:24 | 6.71 | m | 0 | 3.9 | 0 |
| 63 | 12/06/2007 | 7:04:25 | 6.81 | m | 0 | 3.2 | 0 |
| 64 | 12/06/2007 | 7:04:27 | 6.91 | m | 0 | 3.4 | 0 |
| 65 | 12/06/2007 | 7:04:29 | 7.01 | m | 0 | 27.9 | 0 |
| 66 | 12/06/2007 | 7:04:39 | 7.11 | m | 0 | 2.6 | 0 |
| 67 | 12/06/2007 | 7:04:40 | 7.21 | m | 0 | 4.1 | 0 |
| 68 | 12/06/2007 | 7:04:41 | 7.31 | m | 0 | 7.1 | 0 |
| 69 | 12/06/2007 | 7:04:42 | 7.41 | m | 0 | 6.6 | 0 |
| 70 | 12/06/2007 | 7:04:43 | 7.51 | m | 0 | 3.8 | 0 |
| 71 | 12/06/2007 | 7:04:46 | 7.61 | m | 0 | 7.5 | 0 |
| 72 | 12/06/2007 | 7:04:47 | 7.71 | m | 0 | 3.2 | 0 |
| 73 | 12/06/2007 | 7:04:48 | 7.81 | m | 0 | 3.3 | 0 |
| 74 | 12/06/2007 | 7:04:49 | 7.91 | m | 0 | 4 | 0 |
| 75 | 12/06/2007 | 7:04:50 | 8.01 | m | 0 | 5.6 | 0 |
| 76 | 12/06/2007 | 7:04:51 | 8.11 | m | 0 | 7.2 | 0 |
| 77 | 12/06/2007 | 7:05:18 | 8.21 | m | 0 | 3.6 | 0 |
| 78 | 12/06/2007 | 7:05:19 | 8.31 | m | 1 | 18.2 | 0 |
| 79 | 12/06/2007 | 7:05:21 | 8.41 | m | 0 | 9.1 | 0 |
| 80 | 12/06/2007 | 7:05:29 | 8.51 | m | 0 | 21.9 | 0 |
| 81 | 12/06/2007 | 7:05:30 | 8.61 | m | 0 | 9.4 | 0 |
| 82 | 12/06/2007 | 7:05:32 | 8.71 | m | 0 | 17.6 | 0 |
| 83 | 12/06/2007 | 7:05:33 | 8.81 | m | 0 | 13.7 | 0 |
| 84 | 12/06/2007 | 7:05:34 | 8.91 | m | 0 | 6 | 0 |
| 85 | 12/06/2007 | 7:05:35 | 9.01 | m | 1 | 35.7 | 0 |
| 86 | 12/06/2007 | 7:05:36 | 9.11 | m | 0 | 27.9 | 0 |
| 87 | 12/06/2007 | 7:05:37 | 9.21 | m | 0 | 9.4 | 0 |
| 88 | 12/06/2007 | 7:05:38 | 9.31 | m | 2 | 51.2 | 0 |
| 89 | 12/06/2007 | 7:05:39 | 9.41 | m | 0 | 57.6 | 0 |
| 90 | 12/06/2007 | 7:05:41 | 9.51 | m | 1 | 31.2 | 0 |
| 91 | 12/06/2007 | 7:05:42 | 9.61 | m | 0 | 22.6 | 0 |
| 92 | 12/06/2007 | 7:05:45 | 9.71 | m | 0 | 3.3 | 0 |

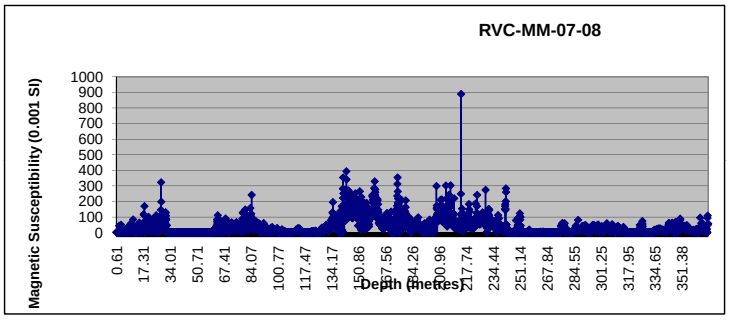

| | | | | | | | |
|---|---|---|---|---|---|---|---|
| 93 | 12/06/2007 | 7:05:46 | 9.81 | m | 0 | 10.1 | 0 |
| 94 | 12/06/2007 | 7:05:47 | 9.91 | m | 0 | 14.6 | 0 |
| 95 | 12/06/2007 | 7:05:49 | 10.01 | m | 0 | 8.2 | 0 |
| 96 | 12/06/2007 | 7:05:49 | 10.11 | m | 1 | 25.5 | 0 |
| 97 | 12/06/2007 | 7:05:50 | 10.21 | m | 0 | 41 | 0 |
| 98 | 12/06/2007 | 7:05:51 | 10.31 | m | 0 | 17.6 | 0 |
| 99 | 12/06/2007 | 7:05:52 | 10.41 | m | 1 | 35.8 | 0 |
| 100 | 12/06/2007 | 7:05:53 | 10.51 | m | 0 | 53.1 | 0 |
| 101 | 12/06/2007 | 7:05:54 | 10.61 | m | 2 | 49.7 | 0 |
| 102 | 12/06/2007 | 7:05:55 | 10.71 | m | 0 | 46.9 | 0 |
| 103 | 12/06/2007 | 7:05:56 | 10.81 | m | 1 | 43.9 | 0 |
| 104 | 12/06/2007 | 7:05:57 | 10.91 | m | 0 | 84.7 | 0 |
| 105 | 12/06/2007 | 7:05:58 | 11.01 | m | 0 | 18.3 | 0 |
| 106 | 12/06/2007 | 7:06:00 | 11.11 | m | 0 | 4.7 | 0 |
| 107 | 12/06/2007 | 7:06:03 | 11.21 | m | 0 | 1.8 | 0 |
| 108 | 12/06/2007 | 7:06:04 | 11.31 | m | 0 | 1.6 | 0 |
| 109 | 12/06/2007 | 7:06:09 | 11.41 | m | 0 | 0.4 | 0 |
| 110 | 12/06/2007 | 7:06:10 | 11.51 | m | 0 | 0.4 | 0 |
| 111 | 12/06/2007 | 7:06:11 | 11.61 | m | 0 | 0.7 | 0 |
| 112 | 12/06/2007 | 7:06:12 | 11.71 | m | 0 | 1.5 | 0 |
| 113 | 12/06/2007 | 7:06:13 | 11.81 | m | 0 | 4.5 | 0 |
| 114 | 12/06/2007 | 7:06:14 | 11.91 | m | 0 | 13.1 | 0 |
| 115 | 12/06/2007 | 7:06:15 | 12.01 | m | 0 | 10.2 | 0 |
| 116 | 12/06/2007 | 7:06:16 | 12.11 | m | 0 | 3.2 | 0 |
| 117 | 12/06/2007 | 7:06:17 | 12.21 | m | 0 | 3 | 0 |
| 118 | 12/06/2007 | 7:06:18 | 12.31 | m | 0 | 1.4 | 0 |
| 119 | 12/06/2007 | 7:06:19 | 12.41 | m | 0 | 1.8 | 0 |
| 120 | 12/06/2007 | 7:06:20 | 12.51 | m | 0 | 6.3 | 0 |
| 121 | 12/06/2007 | 7:06:21 | 12.61 | m | 0 | 21.9 | 0 |
| 122 | 12/06/2007 | 7:06:22 | 12.71 | m | 0 | 22.4 | 0 |
| 123 | 12/06/2007 | 7:06:23 | 12.81 | m | 0 | 10.5 | 0 |
| 124 | 12/06/2007 | 7:06:24 | 12.91 | m | 0 | 3.5 | 0 |
| 125 | 12/06/2007 | 7:06:25 | 13.01 | m | 0 | 17.3 | 0 |
| 126 | 12/06/2007 | 7:06:29 | 13.11 | m | 0 | 2.7 | 0 |
| 127 | 12/06/2007 | 7:06:30 | 13.21 | m | 0 | 1.8 | 0 |
| 128 | 12/06/2007 | 7:06:31 | 13.31 | m | 0 | 0.8 | 0 |
| 129 | 12/06/2007 | 7:06:32 | 13.41 | m | 0 | 0.6 | 0 |
| 130 | 12/06/2007 | 7:06:33 | 13.51 | m | 0 | 3.5 | 0 |
| 131 | 12/06/2007 | 7:06:34 | 13.61 | m | 0 | 16.6 | 0 |
| 132 | 12/06/2007 | 7:06:35 | 13.71 | m | 0 | 26.4 | 0 |
| 133 | 12/06/2007 | 7:06:36 | 13.81 | m | 0 | 17.6 | 0 |
| 134 | 12/06/2007 | 7:06:36 | 13.91 | m | 1 | 33 | 0 |
| 135 | 12/06/2007 | 7:06:37 | 14.01 | m | 0 | 35.7 | 0 |
| 136 | 12/06/2007 | 7:06:38 | 14.11 | m | 0 | 20 | 0 |
| 137 | 12/06/2007 | 7:06:39 | 14.21 | m | 0 | 9 | 0 |
| 138 | 12/06/2007 | 7:06:40 | 14.31 | m | 0 | 7.1 | 0 |
| 139 | 12/06/2007 | 7:06:41 | 14.41 | m | 0 | 3.3 | 0 |
| 140 | 12/06/2007 | 7:06:41 | 14.51 | m | 0 | 6.2 | 0 |
| 141 | 12/06/2007 | 7:06:43 | 14.61 | m | 0 | 6.9 | 0 |
| 142 | 12/06/2007 | 7:06:44 | 14.71 | m | 0 | 11 | 0 |
| 143 | 12/06/2007 | 7:06:48 | 14.81 | m | 0 | 63.7 | 0 |
| 144 | 12/06/2007 | 7:06:49 | 14.91 | m | 0 | 31.4 | 0 |
| 145 | 12/06/2007 | 7:06:50 | 15.01 | m | 0 | 4.1 | 0 |
| 146 | 12/06/2007 | 7:06:51 | 15.11 | m | 0 | 19.9 | 0 |
| 147 | 12/06/2007 | 7:06:52 | 15.21 | m | 0 | 12.4 | 0 |
| 148 | 12/06/2007 | 7:06:53 | 15.31 | m | 0 | 10.2 | 0 |
| 149 | 12/06/2007 | 7:06:54 | 15.41 | m | 0 | 5 | 0 |
| 150 | 12/06/2007 | 7:06:55 | 15.51 | m | 0 | 8.6 | 0 |
| 151 | 12/06/2007 | 7:06:56 | 15.61 | m | 0 | 11.1 | 0 |
| 152 | 12/06/2007 | 7:06:57 | 15.71 | m | 0 | 9.9 | 0 |
| 153 | 12/06/2007 | 7:06:58 | 15.81 | m | 0 | 9.1 | 0 |
| 154 | 12/06/2007 | 7:06:59 | 15.91 | m | 0 | 24.5 | 0 |
| 155 | 12/06/2007 | 7:07:00 | 16.01 | m | 0 | 7.8 | 0 |
| 156 | 12/06/2007 | 7:07:01 | 16.11 | m | 0 | 1.5 | 0 |
| 157 | 12/06/2007 | 7:07:02 | 16.21 | m | 0 | 1.8 | 0 |
| 158 | 12/06/2007 | 7:07:03 | 16.31 | m | 0 | 4.6 | 0 |
| 159 | 12/06/2007 | 7:07:04 | 16.41 | m | 0 | 7.4 | 0 |
| 160 | 12/06/2007 | 7:07:04 | 16.51 | m | 0 | 9.1 | 0 |
| 161 | 12/06/2007 | 7:07:05 | 16.61 | m | 0 | 14.6 | 0 |
| 162 | 12/06/2007 | 7:07:09 | 16.71 | m | 0 | 22.4 | 0 |
| 163 | 12/06/2007 | 7:07:10 | 16.81 | m | 1 | 32.8 | 0 |
| 164 | 12/06/2007 | 7:07:11 | 16.91 | m | 0 | 47 | 0 |
| 165 | 12/06/2007 | 7:07:12 | 17.01 | m | 0 | 13.3 | 0 |
| 166 | 12/06/2007 | 7:07:13 | 17.11 | m | 0 | 7.6 | 0 |
| 167 | 12/06/2007 | 7:07:14 | 17.21 | m | 0 | 16.8 | 0 |
| 168 | 12/06/2007 | 7:07:15 | 17.31 | m | 0 | 25.2 | 0 |
| 169 | 12/06/2007 | 7:07:16 | 17.41 | m | 1 | 42 | 0 |
| 170 | 12/06/2007 | 7:07:17 | 17.51 | m | 2 | 118 | 0 |
| 171 | 12/06/2007 | 7:07:18 | 17.61 | m | 0 | 114 | 0 |
| 172 | 12/06/2007 | 7:07:21 | 17.71 | m | 0 | 23.3 | 0 |
| 173 | 12/06/2007 | 7:07:22 | 17.81 | m | 0 | 10.6 | 0 |
| 174 | 12/06/2007 | 7:07:23 | 17.91 | m | 0 | 4.7 | 0 |
| 175 | 12/06/2007 | 7:07:26 | 18.01 | m | 2 | 170 | 0 |
| 176 | 12/06/2007 | 7:07:27 | 18.11 | m | 0 | 71.9 | 0 |
| 177 | 12/06/2007 | 7:07:28 | 18.21 | m | 0 | 1.7 | 0 |
| 178 | 12/06/2007 | 7:07:29 | 18.31 | m | 0 | 11.7 | 0 |
| 179 | 12/06/2007 | 7:07:30 | 18.41 | m | 0 | 5.4 | 0 |
| 180 | 12/06/2007 | 7:07:31 | 18.51 | m | 0 | 3.3 | 0 |
| 181 | 12/06/2007 | 7:07:32 | 18.61 | m | 0 | 1.7 | 0 |
| 182 | 12/06/2007 | 7:07:33 | 18.71 | m | 0 | 2 | 0 |
| 183 | 12/06/2007 | 7:07:34 | 18.81 | m | 0 | 0 | 0 |
| 184 | 12/06/2007 | 7:07:35 | 18.91 | m | 0 | 14.6 | 0 |
| 185 | 12/06/2007 | 7:07:36 | 19.01 | m | 0 | 17.2 | 0 |

| | | | | | | | |
|---|---|---|---|---|---|---|---|
| 186 | 12/06/2007 | 7:07:37 | 19.11 | m | 0 | 2.9 | 0 |
| 187 | 12/06/2007 | 7:07:40 | 19.21 | m | 0 | 5.8 | 0 |
| 188 | 12/06/2007 | 7:07:41 | 19.31 | m | 0 | 22.5 | 0 |
| 189 | 12/06/2007 | 7:07:42 | 19.41 | m | 0 | 55.9 | 0 |
| 190 | 12/06/2007 | 7:07:43 | 19.51 | m | 0 | 26.4 | 0 |
| 191 | 12/06/2007 | 7:07:44 | 19.61 | m | 0 | 18.7 | 0 |
| 192 | 12/06/2007 | 7:07:45 | 19.71 | m | 0 | 22.4 | 0 |
| 193 | 12/06/2007 | 7:07:46 | 19.81 | m | 0 | 44 | 0 |
| 194 | 12/06/2007 | 7:07:48 | 19.91 | m | 1 | 20.4 | 0 |
| 195 | 12/06/2007 | 7:07:48 | 20.01 | m | 0 | 44.4 | 0 |
| 196 | 12/06/2007 | 7:07:49 | 20.11 | m | 0 | 30.5 | 0 |
| 197 | 12/06/2007 | 7:07:50 | 20.21 | m | 0 | 17.8 | 0 |
| 198 | 12/06/2007 | 7:07:51 | 20.31 | m | 0 | 20.5 | 0 |
| 199 | 12/06/2007 | 7:07:56 | 20.41 | m | 1 | 54.2 | 0 |
| 200 | 12/06/2007 | 7:07:57 | 20.51 | m | 1 | 101 | 0 |
| 201 | 12/06/2007 | 7:07:58 | 20.61 | m | 0 | 88.3 | 0 |
| 202 | 12/06/2007 | 7:07:59 | 20.71 | m | 0 | 56.2 | 0 |
| 203 | 12/06/2007 | 7:08:00 | 20.81 | m | 0 | 48.5 | 0 |
| 204 | 12/06/2007 | 7:08:01 | 20.91 | m | 0 | 36.6 | 0 |
| 205 | 12/06/2007 | 7:08:02 | 21.01 | m | 0 | 22.5 | 0 |
| 206 | 12/06/2007 | 7:08:03 | 21.11 | m | 0 | 13 | 0 |
| 207 | 12/06/2007 | 7:08:03 | 21.21 | m | 1 | 58.5 | 0 |
| 208 | 12/06/2007 | 7:08:04 | 21.31 | m | 0 | 53.1 | 0 |
| 209 | 12/06/2007 | 7:08:05 | 21.41 | m | 0 | 22.2 | 0 |
| 210 | 12/06/2007 | 7:08:06 | 21.51 | m | 0 | 17 | 0 |
| 211 | 12/06/2007 | 7:08:07 | 21.61 | m | 0 | 7.6 | 0 |
| 212 | 12/06/2007 | 7:08:11 | 21.71 | m | 1 | 22.3 | 0 |
| 213 | 12/06/2007 | 7:08:11 | 21.81 | m | 0 | 24.2 | 0 |
| 214 | 12/06/2007 | 7:08:12 | 21.91 | m | 0 | 11.6 | 0 |
| 215 | 12/06/2007 | 7:08:13 | 22.01 | m | 0 | 7 | 0 |
| 216 | 12/06/2007 | 7:08:14 | 22.11 | m | 0 | 9.2 | 0 |
| 217 | 12/06/2007 | 7:08:15 | 22.21 | m | 0 | 8.8 | 0 |
| 218 | 12/06/2007 | 7:08:16 | 22.31 | m | 0 | 12.6 | 0 |
| 219 | 12/06/2007 | 7:08:17 | 22.41 | m | 0 | 17.8 | 0 |
| 220 | 12/06/2007 | 7:08:18 | 22.51 | m | 0 | 23.6 | 0 |
| 221 | 12/06/2007 | 7:08:19 | 22.61 | m | 0 | 28.9 | 0 |
| 222 | 12/06/2007 | 7:08:20 | 22.71 | m | 0 | 34.4 | 0 |
| 223 | 12/06/2007 | 7:08:21 | 22.81 | m | 0 | 10.5 | 0 |
| 224 | 12/06/2007 | 7:08:25 | 22.91 | m | 0 | 13.8 | 0 |
| 225 | 12/06/2007 | 7:08:26 | 23.01 | m | 0 | 17.4 | 0 |
| 226 | 12/06/2007 | 7:08:27 | 23.11 | m | 0 | 18.5 | 0 |
| 227 | 12/06/2007 | 7:08:28 | 23.21 | m | 1 | 30.3 | 0 |
| 228 | 12/06/2007 | 7:08:29 | 23.31 | m | 0 | 35.3 | 0 |
| 229 | 12/06/2007 | 7:08:30 | 23.41 | m | 1 | 54 | 0 |
| 230 | 12/06/2007 | 7:08:31 | 23.51 | m | 0 | 86.4 | 0 |
| 231 | 12/06/2007 | 7:08:32 | 23.61 | m | 0 | 69.9 | 0 |
| 232 | 12/06/2007 | 7:08:33 | 23.71 | m | 0 | 13.5 | 0 |
| 233 | 12/06/2007 | 7:08:34 | 23.81 | m | 0 | 16.4 | 0 |
| 234 | 12/06/2007 | 7:08:34 | 23.91 | m | 0 | 36.8 | 0 |
| 235 | 12/06/2007 | 7:08:35 | 24.01 | m | 1 | 39.1 | 0 |
| 236 | 12/06/2007 | 7:08:36 | 24.11 | m | 0 | 40.2 | 0 |
| 237 | 12/06/2007 | 7:08:37 | 24.21 | m | 0 | 38.6 | 0 |
| 238 | 12/06/2007 | 7:08:42 | 24.31 | m | 0 | 1.9 | 0 |
| 239 | 12/06/2007 | 7:08:43 | 24.41 | m | 0 | 1.3 | 0 |
| 240 | 12/06/2007 | 7:08:44 | 24.51 | m | 1 | 14.6 | 0 |
| 241 | 12/06/2007 | 7:08:45 | 24.61 | m | 0 | 69.9 | 0 |
| 242 | 12/06/2007 | 7:08:46 | 24.71 | m | 1 | 80.6 | 0 |
| 243 | 12/06/2007 | 7:08:47 | 24.81 | m | 0 | 62.5 | 0 |
| 244 | 12/06/2007 | 7:08:47 | 24.91 | m | 1 | 40.1 | 0 |
| 245 | 12/06/2007 | 7:08:48 | 25.01 | m | 1 | 64.7 | 0 |
| 246 | 12/06/2007 | 7:08:49 | 25.11 | m | 0 | 84.6 | 0 |
| 247 | 12/06/2007 | 7:08:50 | 25.21 | m | 1 | 111 | 0 |
| 248 | 12/06/2007 | 7:08:51 | 25.31 | m | 0 | 68.1 | 0 |
| 249 | 12/06/2007 | 7:08:52 | 25.41 | m | 1 | 38.6 | 0 |
| 250 | 12/06/2007 | 7:08:53 | 25.51 | m | 1 | 79.6 | 0 |
| 251 | 12/06/2007 | 7:08:57 | 25.61 | m | 1 | 45.6 | 0 |
| 252 | 12/06/2007 | 7:08:58 | 25.71 | m | 0 | 64.7 | 0 |
| 253 | 12/06/2007 | 7:08:59 | 25.81 | m | 0 | 55 | 0 |
| 254 | 12/06/2007 | 7:09:00 | 25.91 | m | 0 | 29.8 | 0 |
| 255 | 12/06/2007 | 7:09:01 | 26.01 | m | 0 | 26.2 | 0 |
| 256 | 12/06/2007 | 7:09:02 | 26.11 | m | 0 | 16.6 | 0 |
| 257 | 12/06/2007 | 7:09:03 | 26.21 | m | 1 | 31.9 | 0 |
| 258 | 12/06/2007 | 7:09:03 | 26.31 | m | 0 | 19.6 | 0 |
| 259 | 12/06/2007 | 7:09:04 | 26.41 | m | 0 | 1.4 | 0 |
| 260 | 12/06/2007 | 7:09:05 | 26.51 | m | 0 | 1.3 | 0 |
| 261 | 12/06/2007 | 7:09:06 | 26.61 | m | 0 | 3 | 0 |
| 262 | 12/06/2007 | 7:09:07 | 26.71 | m | 0 | 2.3 | 0 |
| 263 | 12/06/2007 | 7:09:08 | 26.81 | m | 0 | 7.9 | 0 |
| 264 | 12/06/2007 | 7:09:09 | 26.91 | m | 0 | 4.7 | 0 |
| 265 | 12/06/2007 | 7:09:10 | 27.01 | m | 0 | 1.8 | 0 |
| 266 | 12/06/2007 | 7:09:13 | 27.11 | m | 0 | 3.2 | 0 |
| 267 | 12/06/2007 | 7:09:13 | 27.21 | m | 1 | 16.4 | 0 |
| 268 | 12/06/2007 | 7:09:14 | 27.31 | m | 0 | 29.5 | 0 |
| 269 | 12/06/2007 | 7:09:15 | 27.41 | m | 0 | 23 | 0 |
| 270 | 12/06/2007 | 7:09:16 | 27.51 | m | 1 | 42.3 | 0 |
| 271 | 12/06/2007 | 7:09:17 | 27.61 | m | 0 | 94.4 | 0 |
| 272 | 12/06/2007 | 7:09:18 | 27.71 | m | 0 | 58.1 | 0 |
| 273 | 12/06/2007 | 7:09:19 | 27.81 | m | 0 | 41.7 | 0 |
| 274 | 12/06/2007 | 7:09:19 | 27.91 | m | 1 | 53.5 | 0 |
| 275 | 12/06/2007 | 7:09:20 | 28.01 | m | 0 | 66.3 | 0 |
| 276 | 12/06/2007 | 7:09:21 | 28.11 | m | 0 | 60.7 | 0 |
| 277 | 12/06/2007 | 7:09:22 | 28.21 | m | 7 | 146 | 792 |
| 278 | 12/06/2007 | 7:09:23 | 28.31 | m | 0 | 323 | 0 |

| | | | | | | | |
|---|---|---|---|---|---|---|---|
| 279 | 12/06/2007 | 7:09:24 | 28.41 | m | 0 | 198 | 0 |
| 280 | 12/06/2007 | 7:09:28 | 28.51 | m | 2 | 95.7 | 0 |
| 281 | 12/06/2007 | 7:09:29 | 28.61 | m | 0 | 27 | 0 |
| 282 | 12/06/2007 | 7:09:30 | 28.71 | m | 2 | 61.3 | 0 |
| 283 | 12/06/2007 | 7:09:31 | 28.81 | m | 0 | 94 | 0 |
| 284 | 12/06/2007 | 7:09:32 | 28.91 | m | 0 | 17 | 0 |
| 285 | 12/06/2007 | 7:09:33 | 29.01 | m | 2 | 67.2 | 0 |
| 286 | 12/06/2007 | 7:09:34 | 29.11 | m | 0 | 120 | 0 |
| 287 | 12/06/2007 | 7:09:35 | 29.21 | m | 0 | 64.3 | 0 |
| 288 | 12/06/2007 | 7:09:36 | 29.31 | m | 1 | 44.3 | 0 |
| 289 | 12/06/2007 | 7:09:37 | 29.41 | m | 0 | 68.7 | 0 |
| 290 | 12/06/2007 | 7:09:38 | 29.51 | m | 0 | 45.4 | 0 |
| 291 | 12/06/2007 | 7:09:38 | 29.61 | m | 1 | 87.5 | 0 |
| 292 | 12/06/2007 | 7:09:39 | 29.71 | m | 0 | 85.1 | 0 |
| 293 | 12/06/2007 | 7:09:40 | 29.81 | m | 0 | 97.4 | 0 |
| 294 | 12/06/2007 | 7:09:41 | 29.91 | m | 1 | 121 | 0 |
| 295 | 12/06/2007 | 7:09:45 | 30.01 | m | 1 | 74.1 | 0 |
| 296 | 12/06/2007 | 7:09:45 | 30.11 | m | 0 | 103 | 0 |
| 297 | 12/06/2007 | 7:09:46 | 30.21 | m | 0 | 77.4 | 0 |
| 298 | 12/06/2007 | 7:09:47 | 30.31 | m | 0 | 70.1 | 0 |
| 299 | 12/06/2007 | 7:09:48 | 30.41 | m | 0 | 71.1 | 0 |
| 300 | 12/06/2007 | 7:09:49 | 30.51 | m | 0 | 72.3 | 0 |
| 301 | 12/06/2007 | 7:09:50 | 30.61 | m | 1 | 42.3 | 0 |
| 302 | 12/06/2007 | 7:09:50 | 30.71 | m | 0 | 69.8 | 0 |
| 303 | 12/06/2007 | 7:09:51 | 30.81 | m | 0 | 66.7 | 0 |
| 304 | 12/06/2007 | 7:09:52 | 30.91 | m | 1 | 92.1 | 0 |
| 305 | 12/06/2007 | 7:09:53 | 31.01 | m | 0 | 122 | 0 |
| 306 | 12/06/2007 | 7:09:54 | 31.11 | m | 0 | 131 | 0 |
| 307 | 12/06/2007 | 7:09:55 | 31.21 | m | 0 | 89.2 | 0 |
| 308 | 12/06/2007 | 7:09:56 | 31.31 | m | 0 | 108 | 0 |
| 309 | 12/06/2007 | 7:09:57 | 31.41 | m | 0 | 81.5 | 0 |
| 310 | 12/06/2007 | 7:09:58 | 31.51 | m | 0 | 84.2 | 0 |
| 311 | 12/06/2007 | 7:10:01 | 31.61 | m | 1 | 24 | 0 |
| 312 | 12/06/2007 | 7:10:02 | 31.71 | m | 0 | 46.7 | 0 |
| 313 | 12/06/2007 | 7:10:03 | 31.81 | m | 0 | 46.9 | 0 |
| 314 | 12/06/2007 | 7:10:03 | 31.91 | m | 0 | 15.2 | 0 |
| 315 | 12/06/2007 | 7:10:04 | 32.01 | m | 0 | 4.5 | 0 |
| 316 | 12/06/2007 | 7:10:05 | 32.11 | m | 0 | 1.1 | 0 |
| 317 | 12/06/2007 | 7:10:07 | 32.21 | m | 0 | 0.8 | 0 |
| 318 | 12/06/2007 | 7:10:09 | 32.31 | m | 0 | 1.2 | 0 |
| 319 | 12/06/2007 | 7:10:11 | 32.41 | m | 0 | 1 | 0 |
| 320 | 12/06/2007 | 7:10:12 | 32.51 | m | 0 | 1.2 | 0 |
| 321 | 12/06/2007 | 7:10:12 | 32.61 | m | 0 | 1.4 | 0 |
| 322 | 12/06/2007 | 7:10:13 | 32.71 | m | 0 | 1.2 | 0 |
| 323 | 12/06/2007 | 7:10:14 | 32.81 | m | 0 | 1.2 | 0 |
| 324 | 12/06/2007 | 7:10:18 | 32.91 | m | 0 | 0.4 | 0 |
| 325 | 12/06/2007 | 7:10:19 | 33.01 | m | 0 | 0.8 | 0 |
| 326 | 12/06/2007 | 7:10:20 | 33.11 | m | 0 | 0.8 | 0 |
| 327 | 12/06/2007 | 7:10:21 | 33.21 | m | 0 | 0.8 | 0 |
| 328 | 12/06/2007 | 7:10:21 | 33.31 | m | 0 | 0.8 | 0 |
| 329 | 12/06/2007 | 7:10:22 | 33.41 | m | 0 | 0.8 | 0 |
| 330 | 12/06/2007 | 7:10:23 | 33.51 | m | 0 | 1 | 0 |
| 331 | 12/06/2007 | 7:10:24 | 33.61 | m | 0 | 1 | 0 |
| 332 | 12/06/2007 | 7:10:26 | 33.71 | m | 0 | 1 | 0 |
| 333 | 12/06/2007 | 7:10:26 | 33.81 | m | 0 | 1.6 | 0 |
| 334 | 12/06/2007 | 7:10:27 | 33.91 | m | 0 | 1.8 | 0 |
| 335 | 12/06/2007 | 7:10:28 | 34.01 | m | 0 | 1.2 | 0 |
| 336 | 12/06/2007 | 7:10:29 | 34.11 | m | 0 | 1.3 | 0 |
| 337 | 12/06/2007 | 7:10:30 | 34.21 | m | 0 | 1.3 | 0 |
| 338 | 12/06/2007 | 7:10:31 | 34.31 | m | 0 | 1.5 | 0 |
| 339 | 12/06/2007 | 7:10:36 | 34.41 | m | 0 | 0.7 | 0 |
| 340 | 12/06/2007 | 7:10:37 | 34.51 | m | 0 | 0.8 | 0 |
| 341 | 12/06/2007 | 7:10:38 | 34.61 | m | 0 | 0.7 | 0 |
| 342 | 12/06/2007 | 7:10:39 | 34.71 | m | 0 | 0.6 | 0 |
| 343 | 12/06/2007 | 7:10:39 | 34.81 | m | 0 | 0.6 | 0 |
| 344 | 12/06/2007 | 7:10:41 | 34.91 | m | 0 | 0.6 | 0 |
| 345 | 12/06/2007 | 7:10:42 | 35.01 | m | 0 | 0.8 | 0 |
| 346 | 12/06/2007 | 7:10:44 | 35.11 | m | 0 | 0.8 | 0 |
| 347 | 12/06/2007 | 7:10:45 | 35.21 | m | 0 | 1 | 0 |
| 348 | 12/06/2007 | 7:10:46 | 35.31 | m | 0 | 1.1 | 0 |
| 349 | 12/06/2007 | 7:10:47 | 35.41 | m | 0 | 1.1 | 0 |
| 350 | 12/06/2007 | 7:10:48 | 35.51 | m | 0 | 1 | 0 |
| 351 | 12/06/2007 | 7:10:49 | 35.61 | m | 0 | 1.3 | 0 |
| 352 | 12/06/2007 | 7:10:50 | 35.71 | m | 0 | 1.1 | 0 |
| 353 | 12/06/2007 | 7:10:52 | 35.81 | m | 0 | 1.2 | 0 |
| 354 | 12/06/2007 | 7:10:53 | 35.91 | m | 0 | 1.4 | 0 |
| 355 | 12/06/2007 | 7:10:53 | 36.01 | m | 0 | 1.4 | 0 |
| 356 | 12/06/2007 | 7:10:54 | 36.11 | m | 0 | 1.6 | 0 |
| 357 | 12/06/2007 | 7:10:57 | 36.21 | m | 0 | 0.2 | 0 |
| 358 | 12/06/2007 | 7:10:59 | 36.31 | m | 0 | 0.4 | 0 |
| 359 | 12/06/2007 | 7:11:00 | 36.41 | m | 0 | 0.8 | 0 |
| 360 | 12/06/2007 | 7:11:01 | 36.51 | m | 0 | 0.8 | 0 |
| 361 | 12/06/2007 | 7:11:02 | 36.61 | m | 0 | 0.8 | 0 |
| 362 | 12/06/2007 | 7:11:02 | 36.71 | m | 0 | 0.9 | 0 |
| 363 | 12/06/2007 | 7:11:03 | 36.81 | m | 0 | 1 | 0 |
| 364 | 12/06/2007 | 7:11:04 | 36.91 | m | 0 | 0.9 | 0 |
| 365 | 12/06/2007 | 7:11:05 | 37.01 | m | 0 | 0.9 | 0 |
| 366 | 12/06/2007 | 7:11:06 | 37.11 | m | 0 | 0.9 | 0 |
| 367 | 12/06/2007 | 7:11:07 | 37.21 | m | 0 | 1 | 0 |
| 368 | 12/06/2007 | 7:11:08 | 37.31 | m | 0 | 0.9 | 0 |
| 369 | 12/06/2007 | 7:11:08 | 37.41 | m | 0 | 1 | 0 |
| 370 | 12/06/2007 | 7:11:09 | 37.51 | m | 0 | 1.1 | 0 |
| 371 | 12/06/2007 | 7:11:10 | 37.61 | m | 0 | 1.1 | 0 |

| | | | | | | | |
|---|---|---|---|---|---|---|---|
| 372 | 12/06/2007 | 7:11:14 | 37.71 | m | 0 | 0.4 | 0 |
| 373 | 12/06/2007 | 7:11:15 | 37.81 | m | 0 | 0.6 | 0 |
| 374 | 12/06/2007 | 7:11:16 | 37.91 | m | 0 | 0.5 | 0 |
| 375 | 12/06/2007 | 7:11:17 | 38.01 | m | 0 | 0.5 | 0 |
| 376 | 12/06/2007 | 7:11:18 | 38.11 | m | 0 | 0.5 | 0 |
| 377 | 12/06/2007 | 7:11:19 | 38.21 | m | 0 | 0.5 | 0 |
| 378 | 12/06/2007 | 7:11:21 | 38.31 | m | 0 | 0.7 | 0 |
| 379 | 12/06/2007 | 7:11:23 | 38.41 | m | 0 | 0.8 | 0 |
| 380 | 12/06/2007 | 7:11:23 | 38.51 | m | 0 | 1 | 0 |
| 381 | 12/06/2007 | 7:11:24 | 38.61 | m | 0 | 0.9 | 0 |
| 382 | 12/06/2007 | 7:11:25 | 38.71 | m | 0 | 1 | 0 |
| 383 | 12/06/2007 | 7:11:26 | 38.81 | m | 0 | 1.1 | 0 |
| 384 | 12/06/2007 | 7:11:27 | 38.91 | m | 0 | 1.1 | 0 |
| 385 | 12/06/2007 | 7:11:28 | 39.01 | m | 0 | 1.2 | 0 |
| 386 | 12/06/2007 | 7:11:29 | 39.11 | m | 0 | 1.1 | 0 |
| 387 | 12/06/2007 | 7:11:29 | 39.21 | m | 0 | 1.2 | 0 |
| 388 | 12/06/2007 | 7:11:30 | 39.31 | m | 0 | 1.1 | 0 |
| 389 | 12/06/2007 | 7:11:31 | 39.41 | m | 0 | 1.2 | 0 |
| 390 | 12/06/2007 | 7:11:35 | 39.51 | m | 0 | 0.4 | 0 |
| 391 | 12/06/2007 | 7:11:36 | 39.61 | m | 0 | 0.4 | 0 |
| 392 | 12/06/2007 | 7:11:37 | 39.71 | m | 0 | 0.3 | 0 |
| 393 | 12/06/2007 | 7:11:38 | 39.81 | m | 0 | 0.5 | 0 |
| 394 | 12/06/2007 | 7:11:39 | 39.91 | m | 0 | 0.6 | 0 |
| 395 | 12/06/2007 | 7:11:40 | 40.01 | m | 0 | 0.6 | 0 |
| 396 | 12/06/2007 | 7:11:41 | 40.11 | m | 0 | 0.8 | 0 |
| 397 | 12/06/2007 | 7:11:42 | 40.21 | m | 0 | 0.8 | 0 |
| 398 | 12/06/2007 | 7:11:42 | 40.31 | m | 0 | 0.9 | 0 |
| 399 | 12/06/2007 | 7:11:43 | 40.41 | m | 0 | 0.7 | 0 |
| 400 | 12/06/2007 | 7:11:44 | 40.51 | m | 0 | 0.7 | 0 |
| 401 | 12/06/2007 | 7:11:46 | 40.61 | m | 0 | 1.1 | 0 |
| 402 | 12/06/2007 | 7:11:47 | 40.71 | m | 0 | 1 | 0 |
| 403 | 12/06/2007 | 7:11:48 | 40.81 | m | 0 | 1 | 0 |
| 404 | 12/06/2007 | 7:11:48 | 40.91 | m | 0 | 1.1 | 0 |
| 405 | 12/06/2007 | 7:11:52 | 41.01 | m | 0 | 0.3 | 0 |
| 406 | 12/06/2007 | 7:11:52 | 41.11 | m | 0 | 0.6 | 0 |
| 407 | 12/06/2007 | 7:11:54 | 41.21 | m | 0 | 0.4 | 0 |
| 408 | 12/06/2007 | 7:11:54 | 41.31 | m | 0 | 0.6 | 0 |
| 409 | 12/06/2007 | 7:11:59 | 41.41 | m | 0 | 0.8 | 0 |
| 410 | 12/06/2007 | 7:12:01 | 41.51 | m | 0 | 1 | 0 |
| 411 | 12/06/2007 | 7:12:02 | 41.61 | m | 0 | 1 | 0 |
| 412 | 12/06/2007 | 7:12:03 | 41.71 | m | 0 | 1.1 | 0 |
| 413 | 12/06/2007 | 7:12:05 | 41.81 | m | 0 | 1.2 | 0 |
| 414 | 12/06/2007 | 7:12:06 | 41.91 | m | 0 | 1.1 | 0 |
| 415 | 12/06/2007 | 7:12:07 | 42.01 | m | 0 | 1.1 | 0 |
| 416 | 12/06/2007 | 7:12:08 | 42.11 | m | 0 | 1.1 | 0 |
| 417 | 12/06/2007 | 7:12:09 | 42.21 | m | 0 | 1.4 | 0 |
| 418 | 12/06/2007 | 7:12:10 | 42.31 | m | 0 | 1.3 | 0 |
| 419 | 12/06/2007 | 7:12:10 | 42.41 | m | 0 | 1.3 | 0 |
| 420 | 12/06/2007 | 7:12:12 | 42.51 | m | 0 | 1.2 | 0 |
| 421 | 12/06/2007 | 7:12:18 | 42.61 | m | 0 | 0.5 | 0 |
| 422 | 12/06/2007 | 7:12:19 | 42.71 | m | 0 | 0.5 | 0 |
| 423 | 12/06/2007 | 7:12:20 | 42.81 | m | 0 | 0.6 | 0 |
| 424 | 12/06/2007 | 7:12:21 | 42.91 | m | 0 | 0.8 | 0 |
| 425 | 12/06/2007 | 7:12:22 | 43.01 | m | 0 | 0.7 | 0 |
| 426 | 12/06/2007 | 7:12:23 | 43.11 | m | 0 | 0.6 | 0 |
| 427 | 12/06/2007 | 7:12:24 | 43.21 | m | 0 | 0.8 | 0 |
| 428 | 12/06/2007 | 7:12:25 | 43.31 | m | 0 | 0.7 | 0 |
| 429 | 12/06/2007 | 7:12:26 | 43.41 | m | 0 | 0.9 | 0 |
| 430 | 12/06/2007 | 7:12:27 | 43.51 | m | 0 | 1 | 0 |
| 431 | 12/06/2007 | 7:12:29 | 43.61 | m | 0 | 1.1 | 0 |
| 432 | 12/06/2007 | 7:12:30 | 43.71 | m | 0 | 1.2 | 0 |
| 433 | 12/06/2007 | 7:12:31 | 43.81 | m | 0 | 1.1 | 0 |
| 434 | 12/06/2007 | 7:12:32 | 43.91 | m | 0 | 1.2 | 0 |
| 435 | 12/06/2007 | 7:12:37 | 44.01 | m | 0 | 0.6 | 0 |
| 436 | 12/06/2007 | 7:12:38 | 44.11 | m | 0 | 0.4 | 0 |
| 437 | 12/06/2007 | 7:12:39 | 44.21 | m | 0 | 0.3 | 0 |
| 438 | 12/06/2007 | 7:12:42 | 44.31 | m | 0 | 0.2 | 0 |
| 439 | 12/06/2007 | 7:12:45 | 44.41 | m | 0 | 0.6 | 0 |
| 440 | 12/06/2007 | 7:12:46 | 44.51 | m | 0 | 0.5 | 0 |
| 441 | 12/06/2007 | 7:12:48 | 44.61 | m | 0 | 0.8 | 0 |
| 442 | 12/06/2007 | 7:12:49 | 44.71 | m | 0 | 0.7 | 0 |
| 443 | 12/06/2007 | 7:12:50 | 44.81 | m | 0 | 0.9 | 0 |
| 444 | 12/06/2007 | 7:12:51 | 44.91 | m | 0 | 1 | 0 |
| 445 | 12/06/2007 | 7:12:52 | 45.01 | m | 0 | 0.9 | 0 |
| 446 | 12/06/2007 | 7:12:53 | 45.11 | m | 0 | 0.9 | 0 |
| 447 | 12/06/2007 | 7:12:54 | 45.21 | m | 0 | 0.9 | 0 |
| 448 | 12/06/2007 | 7:12:59 | 45.31 | m | 0 | 0.2 | 0 |
| 449 | 12/06/2007 | 7:13:00 | 45.41 | m | 0 | 0.3 | 0 |
| 450 | 12/06/2007 | 7:13:01 | 45.51 | m | 0 | 0.4 | 0 |
| 451 | 12/06/2007 | 7:13:02 | 45.61 | m | 0 | 0.3 | 0 |
| 452 | 12/06/2007 | 7:13:03 | 45.71 | m | 0 | 0.4 | 0 |
| 453 | 12/06/2007 | 7:13:04 | 45.81 | m | 0 | 0.5 | 0 |
| 454 | 12/06/2007 | 7:13:05 | 45.91 | m | 0 | 0.5 | 0 |
| 455 | 12/06/2007 | 7:13:06 | 46.01 | m | 0 | 0.6 | 0 |
| 456 | 12/06/2007 | 7:13:07 | 46.11 | m | 0 | 0.7 | 0 |
| 457 | 12/06/2007 | 7:13:08 | 46.21 | m | 0 | 0.7 | 0 |
| 458 | 12/06/2007 | 7:13:09 | 46.31 | m | 0 | 0.8 | 0 |
| 459 | 12/06/2007 | 7:13:09 | 46.41 | m | 0 | 1 | 0 |
| 460 | 12/06/2007 | 7:13:10 | 46.51 | m | 0 | 1.1 | 0 |
| 461 | 12/06/2007 | 7:13:11 | 46.61 | m | 0 | 1 | 0 |
| 462 | 12/06/2007 | 7:13:12 | 46.71 | m | 0 | 0.8 | 0 |
| 463 | 12/06/2007 | 7:13:16 | 46.81 | m | 0 | 0.2 | 0 |
| 464 | 12/06/2007 | 7:13:18 | 46.91 | m | 0 | 0.6 | 0 |

| | | | | | | | |
|---|---|---|---|---|---|---|---|
| 465 | 12/06/2007 | 7:13:18 | 47.01 | m | 0 | 0.8 | 0 |
| 466 | 12/06/2007 | 7:13:19 | 47.11 | m | 0 | 0.6 | 0 |
| 467 | 12/06/2007 | 7:13:20 | 47.21 | m | 0 | 0.8 | 0 |
| 468 | 12/06/2007 | 7:13:22 | 47.31 | m | 0 | 0.5 | 0 |
| 469 | 12/06/2007 | 7:13:23 | 47.41 | m | 0 | 0.5 | 0 |
| 470 | 12/06/2007 | 7:13:24 | 47.51 | m | 0 | 1 | 0 |
| 471 | 12/06/2007 | 7:13:25 | 47.61 | m | 0 | 0.9 | 0 |
| 472 | 12/06/2007 | 7:13:26 | 47.71 | m | 0 | 1.1 | 0 |
| 473 | 12/06/2007 | 7:13:27 | 47.81 | m | 0 | 1 | 0 |
| 474 | 12/06/2007 | 7:13:27 | 47.91 | m | 0 | 1 | 0 |
| 475 | 12/06/2007 | 7:13:28 | 48.01 | m | 0 | 1.2 | 0 |
| 476 | 12/06/2007 | 7:13:29 | 48.11 | m | 0 | 1.1 | 0 |
| 477 | 12/06/2007 | 7:13:30 | 48.21 | m | 0 | 1 | 0 |
| 478 | 12/06/2007 | 7:13:31 | 48.31 | m | 0 | 1.2 | 0 |
| 479 | 12/06/2007 | 7:13:36 | 48.41 | m | 0 | 0.7 | 0 |
| 480 | 12/06/2007 | 7:13:42 | 48.51 | m | 0 | 0.8 | 0 |
| 481 | 12/06/2007 | 7:13:44 | 48.61 | m | 0 | 0.7 | 0 |
| 482 | 12/06/2007 | 7:13:44 | 48.71 | m | 0 | 1 | 0 |
| 483 | 12/06/2007 | 7:13:45 | 48.81 | m | 0 | 0.8 | 0 |
| 484 | 12/06/2007 | 7:13:46 | 48.91 | m | 0 | 1 | 0 |
| 485 | 12/06/2007 | 7:13:47 | 49.01 | m | 0 | 1 | 0 |
| 486 | 12/06/2007 | 7:13:48 | 49.11 | m | 0 | 1 | 0 |
| 487 | 12/06/2007 | 7:13:49 | 49.21 | m | 0 | 1 | 0 |
| 488 | 12/06/2007 | 7:13:50 | 49.31 | m | 0 | 1.1 | 0 |
| 489 | 12/06/2007 | 7:13:56 | 49.41 | m | 0 | 0.3 | 0 |
| 490 | 12/06/2007 | 7:13:57 | 49.51 | m | 0 | 0.4 | 0 |
| 491 | 12/06/2007 | 7:13:58 | 49.61 | m | 0 | 0.6 | 0 |
| 492 | 12/06/2007 | 7:13:59 | 49.71 | m | 0 | 0.7 | 0 |
| 493 | 12/06/2007 | 7:14:00 | 49.81 | m | 0 | 0.7 | 0 |
| 494 | 12/06/2007 | 7:14:01 | 49.91 | m | 0 | 0.7 | 0 |
| 495 | 12/06/2007 | 7:14:02 | 50.01 | m | 0 | 0.6 | 0 |
| 496 | 12/06/2007 | 7:14:03 | 50.11 | m | 0 | 0.7 | 0 |
| 497 | 12/06/2007 | 7:14:04 | 50.21 | m | 0 | 0.7 | 0 |
| 498 | 12/06/2007 | 7:14:05 | 50.31 | m | 0 | 0.8 | 0 |
| 499 | 12/06/2007 | 7:14:06 | 50.41 | m | 0 | 0.8 | 0 |
| 500 | 12/06/2007 | 7:14:07 | 50.51 | m | 0 | 0.7 | 0 |
| 501 | 12/06/2007 | 7:14:08 | 50.61 | m | 0 | 0.9 | 0 |
| 502 | 12/06/2007 | 7:14:08 | 50.71 | m | 0 | 1 | 0 |
| 503 | 12/06/2007 | 7:14:09 | 50.81 | m | 0 | 1.1 | 0 |
| 504 | 12/06/2007 | 7:14:10 | 50.91 | m | 0 | 1.3 | 0 |
| 505 | 12/06/2007 | 7:14:14 | 51.01 | m | 0 | 0.1 | 0 |
| 506 | 12/06/2007 | 7:14:15 | 51.11 | m | 0 | 0.3 | 0 |
| 507 | 12/06/2007 | 7:14:16 | 51.21 | m | 0 | 0.5 | 0 |
| 508 | 12/06/2007 | 7:14:18 | 51.31 | m | 0 | 0.9 | 0 |
| 509 | 12/06/2007 | 7:14:19 | 51.41 | m | 0 | 0.7 | 0 |
| 510 | 12/06/2007 | 7:14:20 | 51.51 | m | 0 | 0.9 | 0 |
| 511 | 12/06/2007 | 7:14:21 | 51.61 | m | 0 | 1 | 0 |
| 512 | 12/06/2007 | 7:14:22 | 51.71 | m | 0 | 0.7 | 0 |
| 513 | 12/06/2007 | 7:14:22 | 51.81 | m | 0 | 0.8 | 0 |
| 514 | 12/06/2007 | 7:14:23 | 51.91 | m | 0 | 0.8 | 0 |
| 515 | 12/06/2007 | 7:14:24 | 52.01 | m | 0 | 0.8 | 0 |
| 516 | 12/06/2007 | 7:14:25 | 52.11 | m | 0 | 1 | 0 |
| 517 | 12/06/2007 | 7:14:26 | 52.21 | m | 0 | 1 | 0 |
| 518 | 12/06/2007 | 7:14:27 | 52.31 | m | 0 | 1 | 0 |
| 519 | 12/06/2007 | 7:14:28 | 52.41 | m | 0 | 1.3 | 0 |
| 520 | 12/06/2007 | 7:14:29 | 52.51 | m | 0 | 1.2 | 0 |
| 521 | 12/06/2007 | 7:14:30 | 52.61 | m | 0 | 1.1 | 0 |
| 522 | 12/06/2007 | 7:14:31 | 52.71 | m | 0 | 1.1 | 0 |
| 523 | 12/06/2007 | 7:14:37 | 52.81 | m | 0 | 0.8 | 0 |
| 524 | 12/06/2007 | 7:14:38 | 52.91 | m | 0 | 0.7 | 0 |
| 525 | 12/06/2007 | 7:14:40 | 53.01 | m | 0 | 0.6 | 0 |
| 526 | 12/06/2007 | 7:14:41 | 53.11 | m | 0 | 0.9 | 0 |
| 527 | 12/06/2007 | 7:14:42 | 53.21 | m | 0 | 1 | 0 |
| 528 | 12/06/2007 | 7:14:43 | 53.31 | m | 0 | 0.8 | 0 |
| 529 | 12/06/2007 | 7:14:44 | 53.41 | m | 0 | 0.9 | 0 |
| 530 | 12/06/2007 | 7:14:45 | 53.51 | m | 0 | 0.9 | 0 |
| 531 | 12/06/2007 | 7:14:46 | 53.61 | m | 0 | 1 | 0 |
| 532 | 12/06/2007 | 7:14:47 | 53.71 | m | 0 | 1.1 | 0 |
| 533 | 12/06/2007 | 7:14:48 | 53.81 | m | 0 | 0.9 | 0 |
| 534 | 12/06/2007 | 7:14:49 | 53.91 | m | 0 | 1 | 0 |
| 535 | 12/06/2007 | 7:14:51 | 54.01 | m | 0 | 1.3 | 0 |
| 536 | 12/06/2007 | 7:14:58 | 54.11 | m | 0 | 1.4 | 0 |
| 537 | 12/06/2007 | 7:14:59 | 54.21 | m | 0 | 1.4 | 0 |
| 538 | 12/06/2007 | 7:14:59 | 54.31 | m | 0 | 1.4 | 0 |
| 539 | 12/06/2007 | 7:15:03 | 54.41 | m | 0 | 0.3 | 0 |
| 540 | 12/06/2007 | 7:15:04 | 54.51 | m | 0 | 0.8 | 0 |
| 541 | 12/06/2007 | 7:15:05 | 54.61 | m | 0 | 0.8 | 0 |
| 542 | 12/06/2007 | 7:15:06 | 54.71 | m | 0 | 0.7 | 0 |
| 543 | 12/06/2007 | 7:15:08 | 54.81 | m | 0 | 0.5 | 0 |
| 544 | 12/06/2007 | 7:15:09 | 54.91 | m | 0 | 0.5 | 0 |
| 545 | 12/06/2007 | 7:15:10 | 55.01 | m | 0 | 0.5 | 0 |
| 546 | 12/06/2007 | 7:15:19 | 55.11 | m | 0 | 1 | 0 |
| 547 | 12/06/2007 | 7:15:20 | 55.21 | m | 0 | 0.9 | 0 |
| 548 | 12/06/2007 | 7:15:21 | 55.31 | m | 0 | 1.1 | 0 |
| 549 | 12/06/2007 | 7:15:31 | 55.41 | m | 0 | 0.5 | 0 |
| 550 | 12/06/2007 | 7:15:32 | 55.51 | m | 0 | 0.5 | 0 |
| 551 | 12/06/2007 | 7:15:33 | 55.61 | m | 0 | 0.5 | 0 |
| 552 | 12/06/2007 | 7:15:34 | 55.71 | m | 0 | 0.6 | 0 |
| 553 | 12/06/2007 | 7:15:35 | 55.81 | m | 0 | 0.7 | 0 |
| 554 | 12/06/2007 | 7:15:36 | 55.91 | m | 0 | 0.8 | 0 |
| 555 | 12/06/2007 | 7:15:37 | 56.01 | m | 0 | 0.6 | 0 |
| 556 | 12/06/2007 | 7:15:39 | 56.11 | m | 0 | 0.7 | 0 |
| 557 | 12/06/2007 | 7:15:40 | 56.21 | m | 0 | 0.8 | 0 |

| | | | | | | | |
|---|---|---|---|---|---|---|---|
| 558 | 12/06/2007 | 7:15:44 | 56.31 | m | 0 | 0.5 | 0 |
| 559 | 12/06/2007 | 7:15:45 | 56.41 | m | 0 | 0.3 | 0 |
| 560 | 12/06/2007 | 7:15:47 | 56.51 | m | 0 | 0.4 | 0 |
| 561 | 12/06/2007 | 7:15:49 | 56.61 | m | 0 | 0.4 | 0 |
| 562 | 12/06/2007 | 7:15:50 | 56.71 | m | 0 | 0.5 | 0 |
| 563 | 12/06/2007 | 7:15:51 | 56.81 | m | 0 | 0.6 | 0 |
| 564 | 12/06/2007 | 7:15:53 | 56.91 | m | 0 | 0.6 | 0 |
| 565 | 12/06/2007 | 7:15:54 | 57.01 | m | 0 | 0.5 | 0 |
| 566 | 12/06/2007 | 7:15:55 | 57.11 | m | 0 | 0.6 | 0 |
| 567 | 12/06/2007 | 7:15:57 | 57.21 | m | 0 | 0.8 | 0 |
| 568 | 12/06/2007 | 7:15:58 | 57.31 | m | 0 | 0.9 | 0 |
| 569 | 12/06/2007 | 7:16:00 | 57.41 | m | 0 | 0.8 | 0 |
| 570 | 12/06/2007 | 7:16:01 | 57.51 | m | 0 | 0.9 | 0 |
| 571 | 12/06/2007 | 7:16:02 | 57.61 | m | 0 | 0.9 | 0 |
| 572 | 12/06/2007 | 7:16:03 | 57.71 | m | 0 | 1.1 | 0 |
| 573 | 12/06/2007 | 7:16:04 | 57.81 | m | 0 | 0.9 | 0 |
| 574 | 12/06/2007 | 7:16:06 | 57.91 | m | 0 | 1 | 0 |
| 575 | 12/06/2007 | 7:16:07 | 58.01 | m | 0 | 1.2 | 0 |
| 576 | 12/06/2007 | 7:17:24 | 58.11 | m | 0 | 0.3 | 0 |
| 577 | 12/06/2007 | 7:17:25 | 58.21 | m | 0 | 0.4 | 0 |
| 578 | 12/06/2007 | 7:17:26 | 58.31 | m | 0 | 0.4 | 0 |
| 579 | 12/06/2007 | 7:17:27 | 58.41 | m | 0 | 0.3 | 0 |
| 580 | 12/06/2007 | 7:17:28 | 58.51 | m | 0 | 0.5 | 0 |
| 581 | 12/06/2007 | 7:17:30 | 58.61 | m | 0 | 0.6 | 0 |
| 582 | 12/06/2007 | 7:17:31 | 58.71 | m | 0 | 0.6 | 0 |
| 583 | 12/06/2007 | 7:17:32 | 58.81 | m | 0 | 0.6 | 0 |
| 584 | 12/06/2007 | 7:17:33 | 58.91 | m | 0 | 0.6 | 0 |
| 585 | 12/06/2007 | 7:17:34 | 59.01 | m | 0 | 0.6 | 0 |
| 586 | 12/06/2007 | 7:17:38 | 59.11 | m | 0 | 0.5 | 0 |
| 587 | 12/06/2007 | 7:17:41 | 59.21 | m | 0 | 0.7 | 0 |
| 588 | 12/06/2007 | 7:17:43 | 59.31 | m | 0 | 0.5 | 0 |
| 589 | 12/06/2007 | 7:17:43 | 59.41 | m | 0 | 0.5 | 0 |
| 590 | 12/06/2007 | 7:17:45 | 59.51 | m | 0 | 0.4 | 0 |
| 591 | 12/06/2007 | 7:17:46 | 59.61 | m | 0 | 0.6 | 0 |
| 592 | 12/06/2007 | 7:17:46 | 59.71 | m | 0 | 0.6 | 0 |
| 593 | 12/06/2007 | 7:17:48 | 59.81 | m | 0 | 0.5 | 0 |
| 594 | 12/06/2007 | 7:17:49 | 59.91 | m | 0 | 0.7 | 0 |
| 595 | 12/06/2007 | 7:17:50 | 60.01 | m | 0 | 0.8 | 0 |
| 596 | 12/06/2007 | 7:17:51 | 60.11 | m | 0 | 0.7 | 0 |
| 597 | 12/06/2007 | 7:17:52 | 60.21 | m | 0 | 1 | 0 |
| 598 | 12/06/2007 | 7:17:52 | 60.31 | m | 0 | 0.9 | 0 |
| 599 | 12/06/2007 | 7:17:53 | 60.41 | m | 0 | 0.8 | 0 |
| 600 | 12/06/2007 | 7:17:56 | 60.51 | m | 0 | 0.7 | 0 |
| 601 | 12/06/2007 | 7:17:57 | 60.61 | m | 0 | 1 | 0 |
| 602 | 12/06/2007 | 7:17:58 | 60.71 | m | 0 | 4.6 | 0 |
| 603 | 12/06/2007 | 7:17:59 | 60.81 | m | 0 | 19.3 | 0 |
| 604 | 12/06/2007 | 7:18:00 | 60.91 | m | 0 | 19.9 | 0 |
| 605 | 12/06/2007 | 7:18:01 | 61.01 | m | 0 | 9.9 | 0 |
| 606 | 12/06/2007 | 7:18:02 | 61.11 | m | 0 | 7.5 | 0 |
| 607 | 12/06/2007 | 7:18:03 | 61.21 | m | 0 | 5.2 | 0 |
| 608 | 12/06/2007 | 7:18:04 | 61.31 | m | 0 | 2.7 | 0 |
| 609 | 12/06/2007 | 7:18:04 | 61.41 | m | 0 | 1.8 | 0 |
| 610 | 12/06/2007 | 7:18:05 | 61.51 | m | 0 | 2.3 | 0 |
| 611 | 12/06/2007 | 7:18:06 | 61.61 | m | 0 | 4.9 | 0 |
| 612 | 12/06/2007 | 7:18:07 | 61.71 | m | 1 | 14.3 | 0 |
| 613 | 12/06/2007 | 7:18:08 | 61.81 | m | 0 | 26.6 | 0 |
| 614 | 12/06/2007 | 7:18:09 | 61.91 | m | 0 | 27.5 | 0 |
| 615 | 12/06/2007 | 7:18:10 | 62.01 | m | 0 | 11.6 | 0 |
| 616 | 12/06/2007 | 7:18:11 | 62.11 | m | 0 | 5.7 | 0 |
| 617 | 12/06/2007 | 7:18:12 | 62.21 | m | 0 | 2 | 0 |
| 618 | 12/06/2007 | 7:18:13 | 62.31 | m | 0 | 3.9 | 0 |
| 619 | 12/06/2007 | 7:18:17 | 62.41 | m | 0 | 16 | 0 |
| 620 | 12/06/2007 | 7:18:18 | 62.51 | m | 0 | 21.2 | 0 |
| 621 | 12/06/2007 | 7:18:19 | 62.61 | m | 1 | 37.7 | 0 |
| 622 | 12/06/2007 | 7:18:21 | 62.71 | m | 0 | 46.1 | 0 |
| 623 | 12/06/2007 | 7:18:22 | 62.81 | m | 0 | 37.8 | 0 |
| 624 | 12/06/2007 | 7:18:23 | 62.91 | m | 0 | 27.1 | 0 |
| 625 | 12/06/2007 | 7:18:24 | 63.01 | m | 4 | 84.5 | 364 |
| 626 | 12/06/2007 | 7:18:27 | 63.11 | m | 0 | 70 | 0 |
| 627 | 12/06/2007 | 7:18:28 | 63.21 | m | 0 | 60.8 | 0 |
| 628 | 12/06/2007 | 7:18:29 | 63.31 | m | 1 | 77 | 0 |
| 629 | 12/06/2007 | 7:18:30 | 63.41 | m | 0 | 111 | 0 |
| 630 | 12/06/2007 | 7:18:31 | 63.51 | m | 0 | 60.8 | 0 |
| 631 | 12/06/2007 | 7:18:32 | 63.61 | m | 0 | 53.1 | 0 |
| 632 | 12/06/2007 | 7:18:33 | 63.71 | m | 0 | 32.8 | 0 |
| 633 | 12/06/2007 | 7:18:34 | 63.81 | m | 0 | 33.1 | 0 |
| 634 | 12/06/2007 | 7:18:35 | 63.91 | m | 0 | 30.3 | 0 |
| 635 | 12/06/2007 | 7:18:36 | 64.01 | m | 0 | 30.6 | 0 |
| 636 | 12/06/2007 | 7:18:37 | 64.11 | m | 0 | 25.8 | 0 |
| 637 | 12/06/2007 | 7:18:42 | 64.21 | m | 1 | 16.9 | 0 |
| 638 | 12/06/2007 | 7:18:43 | 64.31 | m | 0 | 28 | 0 |
| 639 | 12/06/2007 | 7:18:44 | 64.41 | m | 0 | 0.7 | 0 |
| 640 | 12/06/2007 | 7:18:45 | 64.51 | m | 0 | 2 | 0 |
| 641 | 12/06/2007 | 7:18:46 | 64.61 | m | 1 | 10.6 | 0 |
| 642 | 12/06/2007 | 7:18:47 | 64.71 | m | 0 | 18.6 | 0 |
| 643 | 12/06/2007 | 7:18:48 | 64.81 | m | 0 | 14.1 | 0 |
| 644 | 12/06/2007 | 7:18:49 | 64.91 | m | 0 | 17.8 | 0 |
| 645 | 12/06/2007 | 7:18:50 | 65.01 | m | 0 | 35.8 | 0 |
| 646 | 12/06/2007 | 7:18:51 | 65.11 | m | 2 | 76.3 | 0 |
| 647 | 12/06/2007 | 7:18:52 | 65.21 | m | 0 | 32.6 | 0 |
| 648 | 12/06/2007 | 7:18:53 | 65.31 | m | 0 | 23.6 | 0 |
| 649 | 12/06/2007 | 7:18:54 | 65.41 | m | 0 | 16.7 | 0 |
| 650 | 12/06/2007 | 7:18:55 | 65.51 | m | 0 | 17.6 | 0 |

| | | | | | | | |
|---|---|---|---|---|---|---|---|
| 651 | 12/06/2007 | 7:18:57 | 65.61 | m | 0 | 17.5 | 0 |
| 652 | 12/06/2007 | 7:19:01 | 65.71 | m | 0 | 20.2 | 0 |
| 653 | 12/06/2007 | 7:19:03 | 65.81 | m | 0 | 17.2 | 0 |
| 654 | 12/06/2007 | 7:19:04 | 65.91 | m | 0 | 16 | 0 |
| 655 | 12/06/2007 | 7:19:06 | 66.01 | m | 0 | 6.9 | 0 |
| 656 | 12/06/2007 | 7:19:07 | 66.11 | m | 0 | 10.4 | 0 |
| 657 | 12/06/2007 | 7:19:08 | 66.21 | m | 0 | 8.3 | 0 |
| 658 | 12/06/2007 | 7:19:09 | 66.31 | m | 0 | 3 | 0 |
| 659 | 12/06/2007 | 7:19:10 | 66.41 | m | 0 | 3.5 | 0 |
| 660 | 12/06/2007 | 7:19:11 | 66.51 | m | 0 | 1.8 | 0 |
| 661 | 12/06/2007 | 7:19:11 | 66.61 | m | 0 | 1.2 | 0 |
| 662 | 12/06/2007 | 7:19:13 | 66.71 | m | 0 | 0.9 | 0 |
| 663 | 12/06/2007 | 7:19:14 | 66.81 | m | 0 | 0.9 | 0 |
| 664 | 12/06/2007 | 7:19:15 | 66.91 | m | 0 | 2.2 | 0 |
| 665 | 12/06/2007 | 7:19:19 | 67.01 | m | 0 | 35.6 | 0 |
| 666 | 12/06/2007 | 7:19:20 | 67.11 | m | 0 | 18.5 | 0 |
| 667 | 12/06/2007 | 7:19:21 | 67.21 | m | 0 | 20.1 | 0 |
| 668 | 12/06/2007 | 7:19:23 | 67.31 | m | 0 | 13.3 | 0 |
| 669 | 12/06/2007 | 7:19:24 | 67.41 | m | 0 | 10.5 | 0 |
| 670 | 12/06/2007 | 7:19:25 | 67.51 | m | 0 | 20.8 | 0 |
| 671 | 12/06/2007 | 7:19:26 | 67.61 | m | 1 | 20.7 | 0 |
| 672 | 12/06/2007 | 7:19:27 | 67.71 | m | 1 | 43 | 0 |
| 673 | 12/06/2007 | 7:19:29 | 67.81 | m | 1 | 55.6 | 0 |
| 674 | 12/06/2007 | 7:19:31 | 67.91 | m | 1 | 63.8 | 0 |
| 675 | 12/06/2007 | 7:19:32 | 68.01 | m | 2 | 43.1 | 0 |
| 676 | 12/06/2007 | 7:19:34 | 68.11 | m | 2 | 50.6 | 0 |
| 677 | 12/06/2007 | 7:19:35 | 68.21 | m | 0 | 37.7 | 0 |
| 678 | 12/06/2007 | 7:19:38 | 68.31 | m | 1 | 90.7 | 0 |
| 679 | 12/06/2007 | 7:19:39 | 68.41 | m | 1 | 82.1 | 0 |
| 680 | 12/06/2007 | 7:19:41 | 68.51 | m | 0 | 72.1 | 0 |
| 681 | 12/06/2007 | 7:19:42 | 68.61 | m | 3 | 57.1 | 0 |
| 682 | 12/06/2007 | 7:19:43 | 68.71 | m | 0 | 19.8 | 0 |
| 683 | 12/06/2007 | 7:19:45 | 68.81 | m | 1 | 32.5 | 0 |
| 684 | 12/06/2007 | 7:19:46 | 68.91 | m | 1 | 20.1 | 0 |
| 685 | 12/06/2007 | 7:19:47 | 69.01 | m | 0 | 10.1 | 0 |
| 686 | 12/06/2007 | 7:19:49 | 69.11 | m | 1 | 48.8 | 0 |
| 687 | 12/06/2007 | 7:19:52 | 69.21 | m | 0 | 68.2 | 0 |
| 688 | 12/06/2007 | 7:19:53 | 69.31 | m | 0 | 30.9 | 0 |
| 689 | 12/06/2007 | 7:19:55 | 69.41 | m | 1 | 45.9 | 0 |
| 690 | 12/06/2007 | 7:19:59 | 69.51 | m | 1 | 12 | 0 |
| 1 | 12/07/2007 | 7:28:22 | 69.57 | m | 1 | 35.8 | 0 |
| 2 | 12/07/2007 | 7:28:24 | 69.67 | m | 0 | 4.7 | 0 |
| 3 | 12/07/2007 | 7:28:25 | 69.77 | m | 0 | 0.8 | 0 |
| 4 | 12/07/2007 | 7:28:27 | 69.87 | m | 0 | 9.4 | 0 |
| 5 | 12/07/2007 | 7:28:28 | 69.97 | m | 0 | 12.9 | 0 |
| 6 | 12/07/2007 | 7:28:30 | 70.07 | m | 0 | 38.1 | 0 |
| 7 | 12/07/2007 | 7:28:31 | 70.17 | m | 0 | 26.3 | 0 |
| 8 | 12/07/2007 | 7:28:32 | 70.27 | m | 0 | 11.8 | 0 |
| 9 | 12/07/2007 | 7:28:34 | 70.37 | m | 0 | 17.5 | 0 |
| 10 | 12/07/2007 | 7:28:35 | 70.47 | m | 0 | 24.1 | 0 |
| 11 | 12/07/2007 | 7:28:36 | 70.57 | m | 0 | 21.4 | 0 |
| 12 | 12/07/2007 | 7:28:37 | 70.67 | m | 0 | 25.6 | 0 |
| 13 | 12/07/2007 | 7:28:41 | 70.77 | m | 0 | 8 | 0 |
| 14 | 12/07/2007 | 7:28:43 | 70.87 | m | 0 | 2.2 | 0 |
| 15 | 12/07/2007 | 7:28:44 | 70.97 | m | 0 | 7.5 | 0 |
| 16 | 12/07/2007 | 7:28:46 | 71.07 | m | 0 | 4.6 | 0 |
| 17 | 12/07/2007 | 7:28:47 | 71.17 | m | 0 | 2.4 | 0 |
| 18 | 12/07/2007 | 7:28:48 | 71.27 | m | 0 | 13 | 0 |
| 19 | 12/07/2007 | 7:28:49 | 71.37 | m | 0 | 24.6 | 0 |
| 20 | 12/07/2007 | 7:28:51 | 71.47 | m | 0 | 28 | 0 |
| 21 | 12/07/2007 | 7:28:52 | 71.57 | m | 0 | 38.1 | 0 |
| 22 | 12/07/2007 | 7:28:53 | 71.67 | m | 0 | 54.3 | 0 |
| 23 | 12/07/2007 | 7:28:55 | 71.77 | m | 0 | 18.6 | 0 |
| 24 | 12/07/2007 | 7:28:56 | 71.87 | m | 0 | 47.5 | 0 |
| 25 | 12/07/2007 | 7:28:57 | 71.97 | m | 0 | 65.4 | 0 |
| 26 | 12/07/2007 | 7:29:00 | 72.07 | m | 0 | 25.7 | 0 |
| 27 | 12/07/2007 | 7:29:01 | 72.17 | m | 0 | 10.6 | 0 |
| 28 | 12/07/2007 | 7:29:02 | 72.27 | m | 0 | 21 | 0 |
| 29 | 12/07/2007 | 7:29:03 | 72.37 | m | 0 | 22.1 | 0 |
| 30 | 12/07/2007 | 7:29:04 | 72.47 | m | 0 | 15.5 | 0 |
| 31 | 12/07/2007 | 7:29:06 | 72.57 | m | 0 | 26.5 | 0 |
| 32 | 12/07/2007 | 7:29:07 | 72.67 | m | 0 | 39.5 | 0 |
| 33 | 12/07/2007 | 7:29:08 | 72.77 | m | 0 | 31.3 | 0 |
| 34 | 12/07/2007 | 7:29:09 | 72.87 | m | 0 | 53.4 | 0 |
| 35 | 12/07/2007 | 7:29:10 | 72.97 | m | 0 | 50.8 | 0 |
| 36 | 12/07/2007 | 7:29:11 | 73.07 | m | 0 | 44.9 | 0 |
| 37 | 12/07/2007 | 7:29:13 | 73.17 | m | 0 | 29.3 | 0 |
| 38 | 12/07/2007 | 7:29:14 | 73.27 | m | 0 | 24.3 | 0 |
| 39 | 12/07/2007 | 7:29:15 | 73.37 | m | 0 | 36 | 0 |
| 40 | 12/07/2007 | 7:29:19 | 73.47 | m | 0 | 52.1 | 0 |
| 41 | 12/07/2007 | 7:29:20 | 73.57 | m | 0 | 54.4 | 0 |
| 42 | 12/07/2007 | 7:29:21 | 73.67 | m | 0 | 49.5 | 0 |
| 43 | 12/07/2007 | 7:29:22 | 73.77 | m | 0 | 39.1 | 0 |
| 44 | 12/07/2007 | 7:29:24 | 73.87 | m | 0 | 27.2 | 0 |
| 45 | 12/07/2007 | 7:29:25 | 73.97 | m | 0 | 13.8 | 0 |
| 46 | 12/07/2007 | 7:29:26 | 74.07 | m | 0 | 11.7 | 0 |
| 47 | 12/07/2007 | 7:29:27 | 74.17 | m | 0 | 10.3 | 0 |
| 48 | 12/07/2007 | 7:29:28 | 74.27 | m | 0 | 23 | 0 |
| 49 | 12/07/2007 | 7:29:29 | 74.37 | m | 0 | 49.1 | 0 |
| 50 | 12/07/2007 | 7:29:30 | 74.47 | m | 0 | 40.6 | 0 |
| 51 | 12/07/2007 | 7:29:31 | 74.57 | m | 0 | 38.5 | 0 |
| 52 | 12/07/2007 | 7:29:32 | 74.67 | m | 0 | 56.1 | 0 |
| 53 | 12/07/2007 | 7:29:33 | 74.77 | m | 0 | 65.5 | 0 |

| | | | | | | | |
|---|---|---|---|---|---|---|---|
| 54 | 12/07/2007 | 7:29:37 | 74.87 | m | 1 | 29 | 0 |
| 55 | 12/07/2007 | 7:29:38 | 74.97 | m | 0 | 28.4 | 0 |
| 56 | 12/07/2007 | 7:29:38 | 75.07 | m | 0 | 66.2 | 0 |
| 57 | 12/07/2007 | 7:29:39 | 75.17 | m | 0 | 43.2 | 0 |
| 58 | 12/07/2007 | 7:29:41 | 75.27 | m | 0 | 23.1 | 0 |
| 59 | 12/07/2007 | 7:29:42 | 75.37 | m | 0 | 25.1 | 0 |
| 60 | 12/07/2007 | 7:29:43 | 75.47 | m | 0 | 34.2 | 0 |
| 61 | 12/07/2007 | 7:29:44 | 75.57 | m | 0 | 27.5 | 0 |
| 62 | 12/07/2007 | 7:29:45 | 75.67 | m | 0 | 20.1 | 0 |
| 63 | 12/07/2007 | 7:29:46 | 75.77 | m | 0 | 28.8 | 0 |
| 64 | 12/07/2007 | 7:29:46 | 75.87 | m | 0 | 40.4 | 0 |
| 65 | 12/07/2007 | 7:29:47 | 75.97 | m | 0 | 16.7 | 0 |
| 66 | 12/07/2007 | 7:29:48 | 76.07 | m | 0 | 8.5 | 0 |
| 67 | 12/07/2007 | 7:29:49 | 76.17 | m | 0 | 11.1 | 0 |
| 68 | 12/07/2007 | 7:29:50 | 76.27 | m | 0 | 20.5 | 0 |
| 69 | 12/07/2007 | 7:29:53 | 76.37 | m | 1 | 11.6 | 0 |
| 70 | 12/07/2007 | 7:29:53 | 76.47 | m | 0 | 27.4 | 0 |
| 71 | 12/07/2007 | 7:29:54 | 76.57 | m | 0 | 19.6 | 0 |
| 72 | 12/07/2007 | 7:29:55 | 76.67 | m | 0 | 15.4 | 0 |
| 73 | 12/07/2007 | 7:29:56 | 76.77 | m | 0 | 11.9 | 0 |
| 74 | 12/07/2007 | 7:29:57 | 76.87 | m | 0 | 10.6 | 0 |
| 75 | 12/07/2007 | 7:29:57 | 76.97 | m | 0 | 15.1 | 0 |
| 76 | 12/07/2007 | 7:29:58 | 77.07 | m | 0 | 19 | 0 |
| 77 | 12/07/2007 | 7:29:59 | 77.17 | m | 0 | 23 | 0 |
| 78 | 12/07/2007 | 7:30:00 | 77.27 | m | 0 | 29.4 | 0 |
| 79 | 12/07/2007 | 7:30:00 | 77.37 | m | 0 | 18 | 0 |
| 80 | 12/07/2007 | 7:30:01 | 77.47 | m | 0 | 16.8 | 0 |
| 81 | 12/07/2007 | 7:30:02 | 77.57 | m | 0 | 6.2 | 0 |
| 82 | 12/07/2007 | 7:30:03 | 77.67 | m | 0 | 7.9 | 0 |
| 83 | 12/07/2007 | 7:30:03 | 77.77 | m | 0 | 8.5 | 0 |
| 84 | 12/07/2007 | 7:30:04 | 77.87 | m | 0 | 7.8 | 0 |
| 85 | 12/07/2007 | 7:30:05 | 77.97 | m | 0 | 18.7 | 0 |
| 86 | 12/07/2007 | 7:30:08 | 78.07 | m | 0 | 1.3 | 0 |
| 87 | 12/07/2007 | 7:30:09 | 78.17 | m | 0 | 3 | 0 |
| 88 | 12/07/2007 | 7:30:10 | 78.27 | m | 0 | 2.6 | 0 |
| 89 | 12/07/2007 | 7:30:11 | 78.37 | m | 0 | 3.2 | 0 |
| 90 | 12/07/2007 | 7:30:12 | 78.47 | m | 2 | 39.7 | 0 |
| 91 | 12/07/2007 | 7:30:13 | 78.57 | m | 0 | 64.1 | 0 |
| 92 | 12/07/2007 | 7:30:13 | 78.67 | m | 0 | 89.7 | 0 |
| 93 | 12/07/2007 | 7:30:14 | 78.77 | m | 0 | 77.5 | 0 |
| 94 | 12/07/2007 | 7:30:15 | 78.87 | m | 3 | 83.8 | 0 |
| 95 | 12/07/2007 | 7:30:16 | 78.97 | m | 0 | 129 | 0 |
| 96 | 12/07/2007 | 7:30:17 | 79.07 | m | 0 | 125 | 0 |
| 97 | 12/07/2007 | 7:30:18 | 79.17 | m | 0 | 76.5 | 0 |
| 98 | 12/07/2007 | 7:30:18 | 79.27 | m | 0 | 51.5 | 0 |
| 99 | 12/07/2007 | 7:30:19 | 79.37 | m | 0 | 37.9 | 0 |
| 100 | 12/07/2007 | 7:30:20 | 79.47 | m | 0 | 14.8 | 0 |
| 101 | 12/07/2007 | 7:30:21 | 79.57 | m | 0 | 7.7 | 0 |
| 102 | 12/07/2007 | 7:30:24 | 79.67 | m | 2 | 63 | 0 |
| 103 | 12/07/2007 | 7:30:25 | 79.77 | m | 0 | 62.8 | 0 |
| 104 | 12/07/2007 | 7:30:26 | 79.87 | m | 0 | 54.1 | 0 |
| 105 | 12/07/2007 | 7:30:27 | 79.97 | m | 0 | 70.9 | 0 |
| 106 | 12/07/2007 | 7:30:28 | 80.07 | m | 0 | 62.6 | 0 |
| 107 | 12/07/2007 | 7:30:29 | 80.17 | m | 0 | 37.4 | 0 |
| 108 | 12/07/2007 | 7:30:30 | 80.27 | m | 0 | 27.8 | 0 |
| 109 | 12/07/2007 | 7:30:31 | 80.37 | m | 3 | 81.7 | 780 |
| 110 | 12/07/2007 | 7:30:32 | 80.47 | m | 0 | 148 | 0 |
| 111 | 12/07/2007 | 7:30:33 | 80.57 | m | 0 | 122 | 0 |
| 112 | 12/07/2007 | 7:30:34 | 80.67 | m | 0 | 79.2 | 0 |
| 113 | 12/07/2007 | 7:30:35 | 80.77 | m | 0 | 105 | 0 |
| 114 | 12/07/2007 | 7:30:36 | 80.87 | m | 1 | 107 | 0 |
| 115 | 12/07/2007 | 7:30:37 | 80.97 | m | 0 | 93.3 | 0 |
| 116 | 12/07/2007 | 7:30:37 | 81.07 | m | 0 | 29.6 | 0 |
| 117 | 12/07/2007 | 7:30:38 | 81.17 | m | 0 | 36.4 | 0 |
| 118 | 12/07/2007 | 7:30:41 | 81.27 | m | 1 | 24 | 0 |
| 119 | 12/07/2007 | 7:30:42 | 81.37 | m | 0 | 20.8 | 0 |
| 120 | 12/07/2007 | 7:30:43 | 81.47 | m | 0 | 23.6 | 0 |
| 121 | 12/07/2007 | 7:30:45 | 81.57 | m | 1 | 27.6 | 0 |
| 122 | 12/07/2007 | 7:30:46 | 81.67 | m | 0 | 48.8 | 0 |
| 123 | 12/07/2007 | 7:30:47 | 81.77 | m | 0 | 29.6 | 0 |
| 124 | 12/07/2007 | 7:30:48 | 81.87 | m | 0 | 30.7 | 0 |
| 125 | 12/07/2007 | 7:30:49 | 81.97 | m | 0 | 28.2 | 0 |
| 126 | 12/07/2007 | 7:30:50 | 82.07 | m | 0 | 29.3 | 0 |
| 127 | 12/07/2007 | 7:30:51 | 82.17 | m | 0 | 37.4 | 0 |
| 128 | 12/07/2007 | 7:30:52 | 82.27 | m | 0 | 43.4 | 0 |
| 129 | 12/07/2007 | 7:30:53 | 82.37 | m | 0 | 35.5 | 0 |
| 130 | 12/07/2007 | 7:30:53 | 82.47 | m | 0 | 13.1 | 0 |
| 131 | 12/07/2007 | 7:30:54 | 82.57 | m | 0 | 20.8 | 0 |
| 132 | 12/07/2007 | 7:30:58 | 82.67 | m | 1 | 42 | 0 |
| 133 | 12/07/2007 | 7:30:59 | 82.77 | m | 0 | 55.3 | 0 |
| 134 | 12/07/2007 | 7:30:59 | 82.87 | m | 0 | 40.6 | 0 |
| 135 | 12/07/2007 | 7:31:00 | 82.97 | m | 1 | 74.9 | 0 |
| 136 | 12/07/2007 | 7:31:01 | 83.07 | m | 0 | 70.6 | 0 |
| 137 | 12/07/2007 | 7:31:02 | 83.17 | m | 0 | 71.7 | 0 |
| 138 | 12/07/2007 | 7:31:03 | 83.27 | m | 0 | 72.3 | 0 |
| 139 | 12/07/2007 | 7:31:04 | 83.37 | m | 0 | 48.8 | 0 |
| 140 | 12/07/2007 | 7:31:05 | 83.47 | m | 3 | 79.7 | 0 |
| 141 | 12/07/2007 | 7:31:05 | 83.57 | m | 0 | 157 | 0 |
| 142 | 12/07/2007 | 7:31:06 | 83.67 | m | 0 | 106 | 0 |
| 143 | 12/07/2007 | 7:31:07 | 83.77 | m | 0 | 116 | 0 |
| 144 | 12/07/2007 | 7:31:08 | 83.87 | m | 0 | 99.3 | 0 |
| 145 | 12/07/2007 | 7:31:09 | 83.97 | m | 0 | 77.2 | 0 |
| 146 | 12/07/2007 | 7:31:10 | 84.07 | m | 2 | 121 | 0 |

| | | | | | | | |
|---|---|---|---|---|---|---|---|
| 147 | 12/07/2007 | 7:31:11 | 84.17 | m | 0 | 102 | 0 |
| 148 | 12/07/2007 | 7:31:12 | 84.27 | m | 0 | 89.6 | 0 |
| 149 | 12/07/2007 | 7:31:16 | 84.37 | m | 2 | 242 | 0 |
| 150 | 12/07/2007 | 7:31:17 | 84.47 | m | 0 | 85.1 | 0 |
| 151 | 12/07/2007 | 7:31:18 | 84.57 | m | 0 | 93.6 | 0 |
| 152 | 12/07/2007 | 7:31:19 | 84.67 | m | 0 | 54.6 | 0 |
| 153 | 12/07/2007 | 7:31:19 | 84.77 | m | 0 | 53.5 | 0 |
| 154 | 12/07/2007 | 7:31:20 | 84.87 | m | 0 | 17.5 | 0 |
| 155 | 12/07/2007 | 7:31:21 | 84.97 | m | 0 | 17.2 | 0 |
| 156 | 12/07/2007 | 7:31:22 | 85.07 | m | 0 | 20 | 0 |
| 157 | 12/07/2007 | 7:31:23 | 85.17 | m | 0 | 30.4 | 0 |
| 158 | 12/07/2007 | 7:31:24 | 85.27 | m | 0 | 32.3 | 0 |
| 159 | 12/07/2007 | 7:31:25 | 85.37 | m | 0 | 17.7 | 0 |
| 160 | 12/07/2007 | 7:31:26 | 85.47 | m | 0 | 18.7 | 0 |
| 161 | 12/07/2007 | 7:31:27 | 85.57 | m | 0 | 19.7 | 0 |
| 162 | 12/07/2007 | 7:31:30 | 85.67 | m | 1 | 29.2 | 0 |
| 163 | 12/07/2007 | 7:31:30 | 85.77 | m | 0 | 70.6 | 0 |
| 164 | 12/07/2007 | 7:31:31 | 85.87 | m | 0 | 21.5 | 0 |
| 165 | 12/07/2007 | 7:31:32 | 85.97 | m | 0 | 14.8 | 0 |
| 166 | 12/07/2007 | 7:31:33 | 86.07 | m | 0 | 29 | 0 |
| 167 | 12/07/2007 | 7:31:34 | 86.17 | m | 0 | 38.3 | 0 |
| 168 | 12/07/2007 | 7:31:35 | 86.27 | m | 0 | 31.5 | 0 |
| 169 | 12/07/2007 | 7:31:35 | 86.37 | m | 0 | 50.2 | 0 |
| 170 | 12/07/2007 | 7:31:36 | 86.47 | m | 0 | 42.1 | 0 |
| 171 | 12/07/2007 | 7:31:37 | 86.57 | m | 0 | 49.7 | 0 |
| 172 | 12/07/2007 | 7:31:38 | 86.67 | m | 0 | 49.5 | 0 |
| 173 | 12/07/2007 | 7:31:39 | 86.77 | m | 1 | 31.6 | 0 |
| 174 | 12/07/2007 | 7:31:40 | 86.87 | m | 0 | 55.7 | 0 |
| 175 | 12/07/2007 | 7:31:41 | 86.97 | m | 0 | 74.1 | 0 |
| 176 | 12/07/2007 | 7:31:42 | 87.07 | m | 0 | 43.1 | 0 |
| 177 | 12/07/2007 | 7:31:45 | 87.17 | m | 1 | 18.2 | 0 |
| 178 | 12/07/2007 | 7:31:46 | 87.27 | m | 0 | 17.7 | 0 |
| 179 | 12/07/2007 | 7:31:47 | 87.37 | m | 0 | 25.9 | 0 |
| 180 | 12/07/2007 | 7:31:48 | 87.47 | m | 1 | 20.1 | 0 |
| 181 | 12/07/2007 | 7:31:49 | 87.57 | m | 0 | 29.4 | 0 |
| 182 | 12/07/2007 | 7:31:50 | 87.67 | m | 0 | 40.8 | 0 |
| 183 | 12/07/2007 | 7:31:50 | 87.77 | m | 0 | 32.7 | 0 |
| 184 | 12/07/2007 | 7:31:51 | 87.87 | m | 1 | 22.6 | 0 |
| 185 | 12/07/2007 | 7:31:52 | 87.97 | m | 0 | 31.9 | 0 |
| 186 | 12/07/2007 | 7:31:53 | 88.07 | m | 0 | 51.3 | 0 |
| 187 | 12/07/2007 | 7:31:54 | 88.17 | m | 0 | 44 | 0 |
| 188 | 12/07/2007 | 7:31:55 | 88.27 | m | 2 | 45.2 | 0 |
| 189 | 12/07/2007 | 7:31:55 | 88.37 | m | 0 | 60.4 | 0 |
| 190 | 12/07/2007 | 7:31:56 | 88.47 | m | 2 | 47.8 | 0 |
| 191 | 12/07/2007 | 7:31:57 | 88.57 | m | 0 | 44.6 | 0 |
| 192 | 12/07/2007 | 7:32:01 | 88.67 | m | 1 | 37.5 | 0 |
| 193 | 12/07/2007 | 7:32:02 | 88.77 | m | 0 | 29.9 | 0 |
| 194 | 12/07/2007 | 7:32:03 | 88.87 | m | 0 | 46.4 | 0 |
| 195 | 12/07/2007 | 7:32:04 | 88.97 | m | 0 | 47.4 | 0 |
| 196 | 12/07/2007 | 7:32:05 | 89.07 | m | 0 | 24.2 | 0 |
| 197 | 12/07/2007 | 7:32:06 | 89.17 | m | 1 | 33.6 | 0 |
| 198 | 12/07/2007 | 7:32:06 | 89.27 | m | 0 | 57.8 | 0 |
| 199 | 12/07/2007 | 7:32:08 | 89.37 | m | 0 | 9.6 | 0 |
| 200 | 12/07/2007 | 7:32:09 | 89.47 | m | 0 | 7.8 | 0 |
| 201 | 12/07/2007 | 7:32:10 | 89.57 | m | 1 | 16.9 | 0 |
| 202 | 12/07/2007 | 7:32:11 | 89.67 | m | 0 | 26.4 | 0 |
| 203 | 12/07/2007 | 7:32:12 | 89.77 | m | 1 | 16.5 | 0 |
| 204 | 12/07/2007 | 7:32:13 | 89.87 | m | 0 | 24.4 | 0 |
| 205 | 12/07/2007 | 7:32:16 | 89.97 | m | 0 | 22.2 | 0 |
| 206 | 12/07/2007 | 7:32:17 | 90.07 | m | 0 | 20.5 | 0 |
| 207 | 12/07/2007 | 7:32:19 | 90.17 | m | 0 | 1.7 | 0 |
| 208 | 12/07/2007 | 7:32:20 | 90.27 | m | 0 | 1.1 | 0 |
| 209 | 12/07/2007 | 7:32:21 | 90.37 | m | 0 | 1.6 | 0 |
| 210 | 12/07/2007 | 7:32:22 | 90.47 | m | 0 | 7.8 | 0 |
| 211 | 12/07/2007 | 7:32:23 | 90.57 | m | 0 | 16.8 | 0 |
| 212 | 12/07/2007 | 7:32:23 | 90.67 | m | 0 | 23.8 | 0 |
| 213 | 12/07/2007 | 7:32:24 | 90.77 | m | 0 | 18.9 | 0 |
| 214 | 12/07/2007 | 7:32:25 | 90.87 | m | 0 | 24.7 | 0 |
| 215 | 12/07/2007 | 7:32:26 | 90.97 | m | 0 | 21.5 | 0 |
| 216 | 12/07/2007 | 7:32:27 | 91.07 | m | 0 | 25.1 | 0 |
| 217 | 12/07/2007 | 7:32:27 | 91.17 | m | 1 | 20.1 | 0 |
| 218 | 12/07/2007 | 7:32:28 | 91.27 | m | 0 | 27 | 0 |
| 219 | 12/07/2007 | 7:32:31 | 91.37 | m | 0 | 0.7 | 0 |
| 220 | 12/07/2007 | 7:32:32 | 91.47 | m | 1 | 10.9 | 0 |
| 221 | 12/07/2007 | 7:32:32 | 91.57 | m | 0 | 21.9 | 0 |
| 222 | 12/07/2007 | 7:32:33 | 91.67 | m | 0 | 24.8 | 0 |
| 223 | 12/07/2007 | 7:32:34 | 91.77 | m | 2 | 42.1 | 0 |
| 224 | 12/07/2007 | 7:32:35 | 91.87 | m | 0 | 61 | 0 |
| 225 | 12/07/2007 | 7:32:35 | 91.97 | m | 0 | 35.5 | 0 |
| 226 | 12/07/2007 | 7:32:36 | 92.07 | m | 1 | 35.9 | 0 |
| 227 | 12/07/2007 | 7:32:37 | 92.17 | m | 1 | 42.6 | 0 |
| 228 | 12/07/2007 | 7:32:38 | 92.27 | m | 0 | 34.4 | 0 |
| 229 | 12/07/2007 | 7:32:39 | 92.37 | m | 0 | 23.7 | 0 |
| 230 | 12/07/2007 | 7:32:39 | 92.47 | m | 1 | 36 | 0 |
| 231 | 12/07/2007 | 7:32:40 | 92.57 | m | 0 | 46.6 | 0 |
| 232 | 12/07/2007 | 7:32:41 | 92.67 | m | 1 | 38.9 | 0 |
| 233 | 12/07/2007 | 7:32:42 | 92.77 | m | 0 | 35 | 0 |
| 234 | 12/07/2007 | 7:32:43 | 92.87 | m | 0 | 15.3 | 0 |
| 235 | 12/07/2007 | 7:32:48 | 92.97 | m | 0 | 1.6 | 0 |
| 236 | 12/07/2007 | 7:32:49 | 93.07 | m | 0 | 2.2 | 0 |
| 237 | 12/07/2007 | 7:32:50 | 93.17 | m | 0 | 1.9 | 0 |
| 238 | 12/07/2007 | 7:32:51 | 93.27 | m | 0 | 2.8 | 0 |
| 239 | 12/07/2007 | 7:32:51 | 93.37 | m | 0 | 2.2 | 0 |

| | | | | | | | |
|---|---|---|---|---|---|---|---|
| 240 | 12/07/2007 | 7:32:52 | 93.47 | m | 0 | 1.4 | 0 |
| 241 | 12/07/2007 | 7:32:53 | 93.57 | m | 0 | 1.1 | 0 |
| 242 | 12/07/2007 | 7:32:54 | 93.67 | m | 0 | 1.1 | 0 |
| 243 | 12/07/2007 | 7:32:55 | 93.77 | m | 0 | 1.3 | 0 |
| 244 | 12/07/2007 | 7:32:56 | 93.87 | m | 0 | 3.1 | 0 |
| 245 | 12/07/2007 | 7:32:56 | 93.97 | m | 0 | 6.9 | 0 |
| 246 | 12/07/2007 | 7:32:57 | 94.07 | m | 0 | 10.9 | 0 |
| 247 | 12/07/2007 | 7:32:58 | 94.17 | m | 0 | 11.5 | 0 |
| 248 | 12/07/2007 | 7:32:59 | 94.27 | m | 0 | 9.9 | 0 |
| 249 | 12/07/2007 | 7:32:59 | 94.37 | m | 0 | 10.7 | 0 |
| 250 | 12/07/2007 | 7:33:02 | 94.47 | m | 0 | 1.6 | 0 |
| 251 | 12/07/2007 | 7:33:03 | 94.57 | m | 0 | 2.3 | 0 |
| 252 | 12/07/2007 | 7:33:04 | 94.67 | m | 0 | 3 | 0 |
| 253 | 12/07/2007 | 7:33:05 | 94.77 | m | 0 | 9.3 | 0 |
| 254 | 12/07/2007 | 7:33:06 | 94.87 | m | 0 | 12.9 | 0 |
| 255 | 12/07/2007 | 7:33:06 | 94.97 | m | 0 | 14.4 | 0 |
| 256 | 12/07/2007 | 7:33:07 | 95.07 | m | 0 | 13.3 | 0 |
| 257 | 12/07/2007 | 7:33:08 | 95.17 | m | 0 | 11.6 | 0 |
| 258 | 12/07/2007 | 7:33:09 | 95.27 | m | 0 | 7.7 | 0 |
| 259 | 12/07/2007 | 7:33:10 | 95.37 | m | 0 | 5.1 | 0 |
| 260 | 12/07/2007 | 7:33:11 | 95.47 | m | 0 | 13.6 | 0 |
| 261 | 12/07/2007 | 7:33:12 | 95.57 | m | 0 | 18.4 | 0 |
| 262 | 12/07/2007 | 7:33:13 | 95.67 | m | 0 | 9.5 | 0 |
| 263 | 12/07/2007 | 7:33:14 | 95.77 | m | 0 | 5.9 | 0 |
| 264 | 12/07/2007 | 7:33:14 | 95.87 | m | 0 | 7.7 | 0 |
| 265 | 12/07/2007 | 7:33:18 | 95.97 | m | 0 | 0.5 | 0 |
| 266 | 12/07/2007 | 7:33:19 | 96.07 | m | 0 | 1.3 | 0 |
| 267 | 12/07/2007 | 7:33:19 | 96.17 | m | 0 | 7.4 | 0 |
| 268 | 12/07/2007 | 7:33:20 | 96.27 | m | 1 | 26.7 | 0 |
| 269 | 12/07/2007 | 7:33:21 | 96.37 | m | 0 | 30.4 | 0 |
| 270 | 12/07/2007 | 7:33:22 | 96.47 | m | 0 | 8.9 | 0 |
| 271 | 12/07/2007 | 7:33:23 | 96.57 | m | 0 | 21.1 | 0 |
| 272 | 12/07/2007 | 7:33:23 | 96.67 | m | 0 | 6.8 | 0 |
| 273 | 12/07/2007 | 7:33:25 | 96.77 | m | 0 | 3.7 | 0 |
| 274 | 12/07/2007 | 7:33:26 | 96.87 | m | 0 | 13.9 | 0 |
| 275 | 12/07/2007 | 7:33:26 | 96.97 | m | 0 | 19.6 | 0 |
| 276 | 12/07/2007 | 7:33:27 | 97.07 | m | 0 | 22.7 | 0 |
| 277 | 12/07/2007 | 7:33:28 | 97.17 | m | 0 | 35.2 | 0 |
| 278 | 12/07/2007 | 7:33:29 | 97.27 | m | 0 | 23.9 | 0 |
| 279 | 12/07/2007 | 7:33:32 | 97.37 | m | 0 | 4.8 | 0 |
| 280 | 12/07/2007 | 7:33:32 | 97.47 | m | 0 | 11.1 | 0 |
| 281 | 12/07/2007 | 7:33:33 | 97.57 | m | 0 | 14.5 | 0 |
| 282 | 12/07/2007 | 7:33:34 | 97.67 | m | 0 | 16.6 | 0 |
| 283 | 12/07/2007 | 7:33:35 | 97.77 | m | 0 | 20 | 0 |
| 284 | 12/07/2007 | 7:33:36 | 97.87 | m | 0 | 12.7 | 0 |
| 285 | 12/07/2007 | 7:33:36 | 97.97 | m | 0 | 11.3 | 0 |
| 286 | 12/07/2007 | 7:33:37 | 98.07 | m | 0 | 4.8 | 0 |
| 287 | 12/07/2007 | 7:33:38 | 98.17 | m | 0 | 12.5 | 0 |
| 288 | 12/07/2007 | 7:33:39 | 98.27 | m | 0 | 15 | 0 |
| 289 | 12/07/2007 | 7:33:40 | 98.37 | m | 0 | 17.2 | 0 |
| 290 | 12/07/2007 | 7:33:41 | 98.47 | m | 0 | 13.5 | 0 |
| 291 | 12/07/2007 | 7:33:41 | 98.57 | m | 0 | 13.7 | 0 |
| 292 | 12/07/2007 | 7:33:42 | 98.67 | m | 0 | 18.1 | 0 |
| 293 | 12/07/2007 | 7:33:43 | 98.77 | m | 0 | 11.2 | 0 |
| 294 | 12/07/2007 | 7:33:44 | 98.87 | m | 0 | 8.6 | 0 |
| 295 | 12/07/2007 | 7:33:48 | 98.97 | m | 0 | 11.8 | 0 |
| 296 | 12/07/2007 | 7:33:49 | 99.07 | m | 0 | 15.1 | 0 |
| 297 | 12/07/2007 | 7:33:50 | 99.17 | m | 0 | 13.6 | 0 |
| 298 | 12/07/2007 | 7:33:50 | 99.27 | m | 0 | 15.5 | 0 |
| 299 | 12/07/2007 | 7:33:51 | 99.37 | m | 0 | 11.5 | 0 |
| 300 | 12/07/2007 | 7:33:52 | 99.47 | m | 0 | 7.8 | 0 |
| 301 | 12/07/2007 | 7:33:53 | 99.57 | m | 0 | 4.8 | 0 |
| 302 | 12/07/2007 | 7:33:54 | 99.67 | m | 0 | 6.5 | 0 |
| 303 | 12/07/2007 | 7:33:55 | 99.77 | m | 0 | 7.4 | 0 |
| 304 | 12/07/2007 | 7:33:55 | 99.87 | m | 0 | 8 | 0 |
| 305 | 12/07/2007 | 7:33:56 | 99.97 | m | 0 | 6.1 | 0 |
| 306 | 12/07/2007 | 7:33:57 | 100.07 | m | 2 | 21.6 | 0 |
| 307 | 12/07/2007 | 7:33:58 | 100.17 | m | 0 | 29.4 | 0 |
| 308 | 12/07/2007 | 7:33:59 | 100.27 | m | 0 | 6.3 | 0 |
| 309 | 12/07/2007 | 7:34:02 | 100.37 | m | 0 | 0.4 | 0 |
| 310 | 12/07/2007 | 7:34:04 | 100.47 | m | 0 | 0.5 | 0 |
| 311 | 12/07/2007 | 7:34:05 | 100.57 | m | 0 | 1.1 | 0 |
| 312 | 12/07/2007 | 7:34:05 | 100.67 | m | 0 | 1.8 | 0 |
| 313 | 12/07/2007 | 7:34:06 | 100.77 | m | 0 | 0.9 | 0 |
| 314 | 12/07/2007 | 7:34:07 | 100.87 | m | 0 | 0.8 | 0 |
| 315 | 12/07/2007 | 7:34:08 | 100.97 | m | 0 | 1 | 0 |
| 316 | 12/07/2007 | 7:34:09 | 101.07 | m | 0 | 0.8 | 0 |
| 317 | 12/07/2007 | 7:34:09 | 101.17 | m | 0 | 0.9 | 0 |
| 318 | 12/07/2007 | 7:34:11 | 101.27 | m | 0 | 0.9 | 0 |
| 319 | 12/07/2007 | 7:34:12 | 101.37 | m | 0 | 0.9 | 0 |
| 320 | 12/07/2007 | 7:34:13 | 101.47 | m | 0 | 1.2 | 0 |
| 321 | 12/07/2007 | 7:34:14 | 101.57 | m | 0 | 1.3 | 0 |
| 322 | 12/07/2007 | 7:34:14 | 101.67 | m | 0 | 1.4 | 0 |
| 323 | 12/07/2007 | 7:34:18 | 101.77 | m | 0 | 0.5 | 0 |
| 324 | 12/07/2007 | 7:34:18 | 101.87 | m | 0 | 0.6 | 0 |
| 325 | 12/07/2007 | 7:34:19 | 101.97 | m | 0 | 0.9 | 0 |
| 326 | 12/07/2007 | 7:34:20 | 102.07 | m | 0 | 1 | 0 |
| 327 | 12/07/2007 | 7:34:21 | 102.17 | m | 0 | 0.7 | 0 |
| 328 | 12/07/2007 | 7:34:22 | 102.27 | m | 0 | 0.8 | 0 |
| 329 | 12/07/2007 | 7:34:23 | 102.37 | m | 0 | 1.1 | 0 |
| 330 | 12/07/2007 | 7:34:23 | 102.47 | m | 0 | 1.5 | 0 |
| 331 | 12/07/2007 | 7:34:24 | 102.57 | m | 0 | 1.8 | 0 |
| 332 | 12/07/2007 | 7:34:25 | 102.67 | m | 0 | 2.6 | 0 |

| | | | | | | | |
|---|---|---|---|---|---|---|---|
| 333 | 12/07/2007 | 7:34:26 | 102.77 | m | 0 | 2.6 | 0 |
| 334 | 12/07/2007 | 7:34:27 | 102.87 | m | 0 | 4.1 | 0 |
| 335 | 12/07/2007 | 7:34:27 | 102.97 | m | 0 | 3.7 | 0 |
| 336 | 12/07/2007 | 7:34:28 | 103.07 | m | 0 | 3.8 | 0 |
| 337 | 12/07/2007 | 7:34:32 | 103.17 | m | 1 | 21 | 0 |
| 338 | 12/07/2007 | 7:34:33 | 103.27 | m | 0 | 18.1 | 0 |
| 339 | 12/07/2007 | 7:34:34 | 103.37 | m | 0 | 8.7 | 0 |
| 340 | 12/07/2007 | 7:34:35 | 103.47 | m | 0 | 5.5 | 0 |
| 341 | 12/07/2007 | 7:34:36 | 103.57 | m | 0 | 1.5 | 0 |
| 342 | 12/07/2007 | 7:34:37 | 103.67 | m | 0 | 3.8 | 0 |
| 343 | 12/07/2007 | 7:34:38 | 103.77 | m | 0 | 2.4 | 0 |
| 344 | 12/07/2007 | 7:34:38 | 103.87 | m | 0 | 1.1 | 0 |
| 345 | 12/07/2007 | 7:34:39 | 103.97 | m | 0 | 1.1 | 0 |
| 346 | 12/07/2007 | 7:34:40 | 104.07 | m | 0 | 1.2 | 0 |
| 347 | 12/07/2007 | 7:34:41 | 104.17 | m | 0 | 1.8 | 0 |
| 348 | 12/07/2007 | 7:34:44 | 104.27 | m | 0 | 0.3 | 0 |
| 349 | 12/07/2007 | 7:34:44 | 104.37 | m | 0 | 2.5 | 0 |
| 350 | 12/07/2007 | 7:34:45 | 104.47 | m | 0 | 4.2 | 0 |
| 351 | 12/07/2007 | 7:34:46 | 104.57 | m | 0 | 0.6 | 0 |
| 352 | 12/07/2007 | 7:34:47 | 104.67 | m | 0 | 0.7 | 0 |
| 353 | 12/07/2007 | 7:34:48 | 104.77 | m | 0 | 5.9 | 0 |
| 354 | 12/07/2007 | 7:34:49 | 104.87 | m | 0 | 10.9 | 0 |
| 355 | 12/07/2007 | 7:34:50 | 104.97 | m | 0 | 5.3 | 0 |
| 356 | 12/07/2007 | 7:34:51 | 105.07 | m | 0 | 6.2 | 0 |
| 357 | 12/07/2007 | 7:34:51 | 105.17 | m | 0 | 3.4 | 0 |
| 358 | 12/07/2007 | 7:34:52 | 105.27 | m | 0 | 4.4 | 0 |
| 359 | 12/07/2007 | 7:34:56 | 105.37 | m | 0 | 1.7 | 0 |
| 360 | 12/07/2007 | 7:34:57 | 105.47 | m | 0 | 5.5 | 0 |
| 361 | 12/07/2007 | 7:34:59 | 105.57 | m | 0 | 2.7 | 0 |
| 362 | 12/07/2007 | 7:34:59 | 105.67 | m | 0 | 3 | 0 |
| 363 | 12/07/2007 | 7:35:00 | 105.77 | m | 0 | 2.5 | 0 |
| 364 | 12/07/2007 | 7:35:01 | 105.87 | m | 0 | 2.6 | 0 |
| 365 | 12/07/2007 | 7:35:02 | 105.97 | m | 0 | 3.4 | 0 |
| 366 | 12/07/2007 | 7:35:03 | 106.07 | m | 0 | 3.5 | 0 |
| 367 | 12/07/2007 | 7:35:04 | 106.17 | m | 0 | 2 | 0 |
| 368 | 12/07/2007 | 7:35:04 | 106.27 | m | 0 | 1.5 | 0 |
| 369 | 12/07/2007 | 7:35:05 | 106.37 | m | 0 | 1.3 | 0 |
| 370 | 12/07/2007 | 7:35:06 | 106.47 | m | 0 | 1.3 | 0 |
| 371 | 12/07/2007 | 7:35:07 | 106.57 | m | 0 | 1.2 | 0 |
| 372 | 12/07/2007 | 7:35:07 | 106.67 | m | 0 | 1.2 | 0 |
| 373 | 12/07/2007 | 7:35:11 | 106.77 | m | 0 | 0.5 | 0 |
| 374 | 12/07/2007 | 7:35:12 | 106.87 | m | 0 | 0.8 | 0 |
| 375 | 12/07/2007 | 7:35:13 | 106.97 | m | 0 | 0.8 | 0 |
| 376 | 12/07/2007 | 7:35:13 | 107.07 | m | 0 | 0.9 | 0 |
| 377 | 12/07/2007 | 7:35:14 | 107.17 | m | 0 | 0.9 | 0 |
| 378 | 12/07/2007 | 7:35:15 | 107.27 | m | 0 | 0.8 | 0 |
| 379 | 12/07/2007 | 7:35:16 | 107.37 | m | 0 | 0.8 | 0 |
| 380 | 12/07/2007 | 7:35:17 | 107.47 | m | 0 | 0.9 | 0 |
| 381 | 12/07/2007 | 7:35:18 | 107.57 | m | 0 | 1 | 0 |
| 382 | 12/07/2007 | 7:35:18 | 107.67 | m | 0 | 1.2 | 0 |
| 383 | 12/07/2007 | 7:35:19 | 107.77 | m | 0 | 1.3 | 0 |
| 384 | 12/07/2007 | 7:35:20 | 107.87 | m | 0 | 1.3 | 0 |
| 385 | 12/07/2007 | 7:35:21 | 107.97 | m | 0 | 1.5 | 0 |
| 386 | 12/07/2007 | 7:35:21 | 108.07 | m | 0 | 1.3 | 0 |
| 387 | 12/07/2007 | 7:35:22 | 108.17 | m | 0 | 1.4 | 0 |
| 388 | 12/07/2007 | 7:35:25 | 108.27 | m | 0 | 0.1 | 0 |
| 389 | 12/07/2007 | 7:35:26 | 108.37 | m | 0 | 0.2 | 0 |
| 390 | 12/07/2007 | 7:35:26 | 108.47 | m | 0 | 0.5 | 0 |
| 391 | 12/07/2007 | 7:35:27 | 108.57 | m | 0 | 0.5 | 0 |
| 392 | 12/07/2007 | 7:35:28 | 108.67 | m | 0 | 0.7 | 0 |
| 393 | 12/07/2007 | 7:35:29 | 108.77 | m | 0 | 0.6 | 0 |
| 394 | 12/07/2007 | 7:35:30 | 108.87 | m | 0 | 0.6 | 0 |
| 395 | 12/07/2007 | 7:35:31 | 108.97 | m | 0 | 0.7 | 0 |
| 396 | 12/07/2007 | 7:35:32 | 109.07 | m | 0 | 0.8 | 0 |
| 397 | 12/07/2007 | 7:35:33 | 109.17 | m | 0 | 1 | 0 |
| 398 | 12/07/2007 | 7:35:34 | 109.27 | m | 0 | 1.1 | 0 |
| 399 | 12/07/2007 | 7:35:37 | 109.37 | m | 0 | 0.5 | 0 |
| 400 | 12/07/2007 | 7:35:38 | 109.47 | m | 0 | 0.6 | 0 |
| 401 | 12/07/2007 | 7:35:39 | 109.57 | m | 0 | 1 | 0 |
| 402 | 12/07/2007 | 7:35:40 | 109.67 | m | 0 | 1.3 | 0 |
| 403 | 12/07/2007 | 7:35:40 | 109.77 | m | 0 | 1 | 0 |
| 404 | 12/07/2007 | 7:35:41 | 109.87 | m | 0 | 0.8 | 0 |
| 405 | 12/07/2007 | 7:35:42 | 109.97 | m | 0 | 0.8 | 0 |
| 406 | 12/07/2007 | 7:35:43 | 110.07 | m | 0 | 1 | 0 |
| 407 | 12/07/2007 | 7:35:44 | 110.17 | m | 0 | 0.8 | 0 |
| 408 | 12/07/2007 | 7:35:45 | 110.27 | m | 0 | 1.3 | 0 |
| 409 | 12/07/2007 | 7:35:46 | 110.37 | m | 0 | 1.2 | 0 |
| 410 | 12/07/2007 | 7:35:46 | 110.47 | m | 0 | 2.1 | 0 |
| 411 | 12/07/2007 | 7:35:50 | 110.57 | m | 0 | 1 | 0 |
| 412 | 12/07/2007 | 7:35:51 | 110.67 | m | 0 | 2.6 | 0 |
| 413 | 12/07/2007 | 7:35:51 | 110.77 | m | 0 | 3.5 | 0 |
| 414 | 12/07/2007 | 7:35:52 | 110.87 | m | 0 | 2.7 | 0 |
| 415 | 12/07/2007 | 7:35:53 | 110.97 | m | 0 | 4.6 | 0 |
| 416 | 12/07/2007 | 7:35:53 | 111.07 | m | 0 | 4.9 | 0 |
| 417 | 12/07/2007 | 7:35:54 | 111.17 | m | 0 | 4.7 | 0 |
| 418 | 12/07/2007 | 7:35:55 | 111.27 | m | 0 | 3.8 | 0 |
| 419 | 12/07/2007 | 7:35:56 | 111.37 | m | 0 | 3.3 | 0 |
| 420 | 12/07/2007 | 7:35:57 | 111.47 | m | 0 | 6.7 | 0 |
| 421 | 12/07/2007 | 7:35:58 | 111.57 | m | 0 | 5.1 | 0 |
| 422 | 12/07/2007 | 7:35:58 | 111.67 | m | 0 | 5.5 | 0 |
| 423 | 12/07/2007 | 7:36:02 | 111.77 | m | 0 | 8.8 | 0 |
| 424 | 12/07/2007 | 7:36:03 | 111.87 | m | 0 | 13.5 | 0 |
| 425 | 12/07/2007 | 7:36:03 | 111.97 | m | 0 | 19.7 | 0 |

| | | | | | | | |
|---|---|---|---|---|---|---|---|
| 426 | 12/07/2007 | 7:36:04 | 112.07 | m | 0 | 15.2 | 0 |
| 427 | 12/07/2007 | 7:36:05 | 112.17 | m | 0 | 15.1 | 0 |
| 428 | 12/07/2007 | 7:36:05 | 112.27 | m | 0 | 17.6 | 0 |
| 429 | 12/07/2007 | 7:36:06 | 112.37 | m | 0 | 12.1 | 0 |
| 430 | 12/07/2007 | 7:36:07 | 112.47 | m | 0 | 13.4 | 0 |
| 431 | 12/07/2007 | 7:36:08 | 112.57 | m | 0 | 16.6 | 0 |
| 432 | 12/07/2007 | 7:36:08 | 112.67 | m | 0 | 9.6 | 0 |
| 433 | 12/07/2007 | 7:36:09 | 112.77 | m | 0 | 10.5 | 0 |
| 434 | 12/07/2007 | 7:36:10 | 112.87 | m | 0 | 16.4 | 0 |
| 435 | 12/07/2007 | 7:36:10 | 112.97 | m | 1 | 25.2 | 0 |
| 436 | 12/07/2007 | 7:36:11 | 113.07 | m | 0 | 27.9 | 0 |
| 437 | 12/07/2007 | 7:36:12 | 113.17 | m | 0 | 19.4 | 0 |
| 438 | 12/07/2007 | 7:36:13 | 113.27 | m | 0 | 9.5 | 0 |
| 439 | 12/07/2007 | 7:36:16 | 113.37 | m | 1 | 14.3 | 0 |
| 440 | 12/07/2007 | 7:36:18 | 113.47 | m | 0 | 14.7 | 0 |
| 441 | 12/07/2007 | 7:36:18 | 113.57 | m | 0 | 19.1 | 0 |
| 442 | 12/07/2007 | 7:36:19 | 113.67 | m | 0 | 16.4 | 0 |
| 443 | 12/07/2007 | 7:36:20 | 113.77 | m | 0 | 28 | 0 |
| 444 | 12/07/2007 | 7:36:21 | 113.87 | m | 0 | 9.4 | 0 |
| 445 | 12/07/2007 | 7:36:22 | 113.97 | m | 0 | 9.3 | 0 |
| 446 | 12/07/2007 | 7:36:23 | 114.07 | m | 0 | 5.9 | 0 |
| 447 | 12/07/2007 | 7:36:24 | 114.17 | m | 0 | 11.9 | 0 |
| 448 | 12/07/2007 | 7:36:25 | 114.27 | m | 0 | 11 | 0 |
| 449 | 12/07/2007 | 7:36:25 | 114.37 | m | 1 | 17.7 | 0 |
| 450 | 12/07/2007 | 7:36:26 | 114.47 | m | 0 | 23.3 | 0 |
| 451 | 12/07/2007 | 7:36:27 | 114.57 | m | 0 | 14.7 | 0 |
| 452 | 12/07/2007 | 7:36:27 | 114.67 | m | 0 | 12.6 | 0 |
| 453 | 12/07/2007 | 7:36:28 | 114.77 | m | 0 | 5.5 | 0 |
| 454 | 12/07/2007 | 7:36:29 | 114.87 | m | 0 | 4.5 | 0 |
| 455 | 12/07/2007 | 7:36:30 | 114.97 | m | 0 | 4.3 | 0 |
| 456 | 12/07/2007 | 7:36:31 | 115.07 | m | 0 | 1.2 | 0 |
| 457 | 12/07/2007 | 7:36:31 | 115.17 | m | 0 | 1.2 | 0 |
| 458 | 12/07/2007 | 7:36:34 | 115.27 | m | 0 | 0.3 | 0 |
| 459 | 12/07/2007 | 7:36:35 | 115.37 | m | 0 | 0.6 | 0 |
| 460 | 12/07/2007 | 7:36:36 | 115.47 | m | 0 | 0.7 | 0 |
| 461 | 12/07/2007 | 7:36:37 | 115.57 | m | 0 | 0.6 | 0 |
| 462 | 12/07/2007 | 7:36:38 | 115.67 | m | 0 | 0.6 | 0 |
| 463 | 12/07/2007 | 7:36:39 | 115.77 | m | 0 | 0.5 | 0 |
| 464 | 12/07/2007 | 7:36:39 | 115.87 | m | 0 | 0.5 | 0 |
| 465 | 12/07/2007 | 7:36:40 | 115.97 | m | 0 | 0.6 | 0 |
| 466 | 12/07/2007 | 7:36:41 | 116.07 | m | 0 | 0.7 | 0 |
| 467 | 12/07/2007 | 7:36:42 | 116.17 | m | 0 | 0.7 | 0 |
| 468 | 12/07/2007 | 7:36:43 | 116.27 | m | 0 | 0.9 | 0 |
| 469 | 12/07/2007 | 7:36:44 | 116.37 | m | 0 | 0.9 | 0 |
| 470 | 12/07/2007 | 7:36:45 | 116.47 | m | 0 | 1.1 | 0 |
| 471 | 12/07/2007 | 7:36:46 | 116.57 | m | 0 | 1.2 | 0 |
| 472 | 12/07/2007 | 7:36:47 | 116.67 | m | 0 | 1.3 | 0 |
| 473 | 12/07/2007 | 7:36:50 | 116.77 | m | 0 | 1.1 | 0 |
| 474 | 12/07/2007 | 7:36:51 | 116.87 | m | 0 | 0.8 | 0 |
| 475 | 12/07/2007 | 7:36:52 | 116.97 | m | 0 | 0.6 | 0 |
| 476 | 12/07/2007 | 7:36:52 | 117.07 | m | 0 | 0.7 | 0 |
| 477 | 12/07/2007 | 7:36:53 | 117.17 | m | 0 | 0.8 | 0 |
| 478 | 12/07/2007 | 7:36:54 | 117.27 | m | 0 | 0.7 | 0 |
| 479 | 12/07/2007 | 7:36:55 | 117.37 | m | 0 | 0.8 | 0 |
| 480 | 12/07/2007 | 7:36:59 | 117.47 | m | 0 | 0.9 | 0 |
| 481 | 12/07/2007 | 7:37:00 | 117.57 | m | 0 | 1 | 0 |
| 482 | 12/07/2007 | 7:37:01 | 117.67 | m | 0 | 1.1 | 0 |
| 483 | 12/07/2007 | 7:37:02 | 117.77 | m | 0 | 1 | 0 |
| 484 | 12/07/2007 | 7:37:02 | 117.87 | m | 0 | 1 | 0 |
| 485 | 12/07/2007 | 7:37:03 | 117.97 | m | 0 | 1.1 | 0 |
| 486 | 12/07/2007 | 7:37:04 | 118.07 | m | 0 | 1.2 | 0 |
| 487 | 12/07/2007 | 7:37:07 | 118.17 | m | 0 | 0.4 | 0 |
| 488 | 12/07/2007 | 7:37:08 | 118.27 | m | 0 | 0.4 | 0 |
| 489 | 12/07/2007 | 7:37:09 | 118.37 | m | 0 | 0.7 | 0 |
| 490 | 12/07/2007 | 7:37:10 | 118.47 | m | 0 | 0.4 | 0 |
| 491 | 12/07/2007 | 7:37:11 | 118.57 | m | 0 | 0.6 | 0 |
| 492 | 12/07/2007 | 7:37:12 | 118.67 | m | 0 | 0.8 | 0 |
| 493 | 12/07/2007 | 7:37:13 | 118.77 | m | 0 | 0.8 | 0 |
| 494 | 12/07/2007 | 7:37:13 | 118.87 | m | 0 | 0.8 | 0 |
| 495 | 12/07/2007 | 7:37:14 | 118.97 | m | 0 | 0.9 | 0 |
| 496 | 12/07/2007 | 7:37:15 | 119.07 | m | 0 | 0.9 | 0 |
| 497 | 12/07/2007 | 7:37:16 | 119.17 | m | 0 | 0.9 | 0 |
| 498 | 12/07/2007 | 7:37:16 | 119.27 | m | 0 | 1.1 | 0 |
| 499 | 12/07/2007 | 7:37:17 | 119.37 | m | 0 | 1 | 0 |
| 500 | 12/07/2007 | 7:37:18 | 119.47 | m | 0 | 1.5 | 0 |
| 501 | 12/07/2007 | 7:37:21 | 119.57 | m | 0 | 0.4 | 0 |
| 502 | 12/07/2007 | 7:37:22 | 119.67 | m | 0 | 0.7 | 0 |
| 503 | 12/07/2007 | 7:37:22 | 119.77 | m | 0 | 1.5 | 0 |
| 504 | 12/07/2007 | 7:37:23 | 119.87 | m | 0 | 3.3 | 0 |
| 505 | 12/07/2007 | 7:37:24 | 119.97 | m | 0 | 1.9 | 0 |
| 506 | 12/07/2007 | 7:37:25 | 120.07 | m | 0 | 0.6 | 0 |
| 507 | 12/07/2007 | 7:37:25 | 120.17 | m | 0 | 0.6 | 0 |
| 508 | 12/07/2007 | 7:37:26 | 120.27 | m | 0 | 0.9 | 0 |
| 509 | 12/07/2007 | 7:37:28 | 120.37 | m | 0 | 0.9 | 0 |
| 510 | 12/07/2007 | 7:37:29 | 120.47 | m | 0 | 0.9 | 0 |
| 511 | 12/07/2007 | 7:37:30 | 120.57 | m | 0 | 0.9 | 0 |
| 512 | 12/07/2007 | 7:37:30 | 120.67 | m | 0 | 2.3 | 0 |
| 513 | 12/07/2007 | 7:37:31 | 120.77 | m | 0 | 3.6 | 0 |
| 514 | 12/07/2007 | 7:37:32 | 120.87 | m | 0 | 1.1 | 0 |
| 515 | 12/07/2007 | 7:37:32 | 120.97 | m | 0 | 1.2 | 0 |
| 516 | 12/07/2007 | 7:37:33 | 121.07 | m | 0 | 1.2 | 0 |
| 517 | 12/07/2007 | 7:37:34 | 121.17 | m | 0 | 1.2 | 0 |
| 518 | 12/07/2007 | 7:37:35 | 121.27 | m | 0 | 2.1 | 0 |

| | | | | | | | |
|---|---|---|---|---|---|---|---|
| 519 | 12/07/2007 | 7:38:05 | 121.37 | m | 0 | 7.1 | 0 |
| 520 | 12/07/2007 | 7:38:06 | 121.47 | m | 0 | 6.9 | 0 |
| 521 | 12/07/2007 | 7:38:07 | 121.57 | m | 0 | 3.9 | 0 |
| 522 | 12/07/2007 | 7:38:08 | 121.67 | m | 0 | 3.9 | 0 |
| 523 | 12/07/2007 | 7:38:09 | 121.77 | m | 0 | 6.6 | 0 |
| 524 | 12/07/2007 | 7:38:10 | 121.87 | m | 1 | 7.2 | 0 |
| 525 | 12/07/2007 | 7:38:11 | 121.97 | m | 0 | 6.9 | 0 |
| 526 | 12/07/2007 | 7:38:11 | 122.07 | m | 0 | 5.8 | 0 |
| 527 | 12/07/2007 | 7:38:12 | 122.17 | m | 0 | 4.9 | 0 |
| 528 | 12/07/2007 | 7:38:14 | 122.27 | m | 0 | 5.6 | 0 |
| 529 | 12/07/2007 | 7:38:15 | 122.37 | m | 0 | 5.3 | 0 |
| 530 | 12/07/2007 | 7:38:15 | 122.47 | m | 0 | 4.1 | 0 |
| 531 | 12/07/2007 | 7:38:16 | 122.57 | m | 1 | 3.1 | 0 |
| 532 | 12/07/2007 | 7:38:17 | 122.67 | m | 1 | 3.7 | 0 |
| 533 | 12/07/2007 | 7:38:20 | 122.77 | m | 0 | 2.4 | 0 |
| 534 | 12/07/2007 | 7:38:21 | 122.87 | m | 0 | 6.1 | 0 |
| 535 | 12/07/2007 | 7:38:21 | 122.97 | m | 0 | 5.9 | 0 |
| 536 | 12/07/2007 | 7:38:22 | 123.07 | m | 0 | 9.9 | 0 |
| 537 | 12/07/2007 | 7:38:23 | 123.17 | m | 0 | 4 | 0 |
| 538 | 12/07/2007 | 7:38:24 | 123.27 | m | 0 | 4 | 0 |
| 539 | 12/07/2007 | 7:38:25 | 123.37 | m | 0 | 4 | 0 |
| 540 | 12/07/2007 | 7:38:25 | 123.47 | m | 0 | 1.3 | 0 |
| 541 | 12/07/2007 | 7:38:26 | 123.57 | m | 0 | 1.4 | 0 |
| 542 | 12/07/2007 | 7:38:27 | 123.67 | m | 0 | 2.6 | 0 |
| 543 | 12/07/2007 | 7:38:29 | 123.77 | m | 0 | 1.3 | 0 |
| 544 | 12/07/2007 | 7:38:30 | 123.87 | m | 0 | 3.7 | 0 |
| 545 | 12/07/2007 | 7:38:31 | 123.97 | m | 0 | 8.7 | 0 |
| 546 | 12/07/2007 | 7:38:31 | 124.07 | m | 0 | 12.5 | 0 |
| 547 | 12/07/2007 | 7:38:34 | 124.17 | m | 0 | 5.3 | 0 |
| 548 | 12/07/2007 | 7:38:35 | 124.27 | m | 0 | 8.3 | 0 |
| 549 | 12/07/2007 | 7:38:36 | 124.37 | m | 0 | 9.3 | 0 |
| 550 | 12/07/2007 | 7:38:36 | 124.47 | m | 0 | 9.2 | 0 |
| 551 | 12/07/2007 | 7:38:37 | 124.57 | m | 0 | 3.8 | 0 |
| 552 | 12/07/2007 | 7:38:38 | 124.67 | m | 0 | 0.3 | 0 |
| 553 | 12/07/2007 | 7:38:39 | 124.77 | m | 0 | 0.4 | 0 |
| 554 | 12/07/2007 | 7:38:40 | 124.87 | m | 0 | 0.5 | 0 |
| 555 | 12/07/2007 | 7:38:41 | 124.97 | m | 0 | 0.6 | 0 |
| 556 | 12/07/2007 | 7:38:41 | 125.07 | m | 0 | 0.5 | 0 |
| 557 | 12/07/2007 | 7:38:42 | 125.17 | m | 0 | 0.7 | 0 |
| 558 | 12/07/2007 | 7:38:43 | 125.27 | m | 0 | 0.6 | 0 |
| 559 | 12/07/2007 | 7:38:46 | 125.37 | m | 0 | 0.2 | 0 |
| 560 | 12/07/2007 | 7:38:47 | 125.47 | m | 0 | 0.4 | 0 |
| 561 | 12/07/2007 | 7:38:48 | 125.57 | m | 0 | 0.6 | 0 |
| 562 | 12/07/2007 | 7:38:48 | 125.67 | m | 0 | 0.7 | 0 |
| 563 | 12/07/2007 | 7:38:49 | 125.77 | m | 0 | 0.5 | 0 |
| 564 | 12/07/2007 | 7:38:50 | 125.87 | m | 0 | 0.6 | 0 |
| 565 | 12/07/2007 | 7:38:51 | 125.97 | m | 0 | 1.3 | 0 |
| 566 | 12/07/2007 | 7:38:52 | 126.07 | m | 0 | 2.3 | 0 |
| 567 | 12/07/2007 | 7:38:53 | 126.17 | m | 0 | 5 | 0 |
| 568 | 12/07/2007 | 7:38:53 | 126.27 | m | 0 | 5.4 | 0 |
| 569 | 12/07/2007 | 7:38:54 | 126.37 | m | 0 | 0.8 | 0 |
| 570 | 12/07/2007 | 7:38:55 | 126.47 | m | 0 | 0.6 | 0 |
| 571 | 12/07/2007 | 7:38:55 | 126.57 | m | 0 | 0.8 | 0 |
| 572 | 12/07/2007 | 7:38:56 | 126.67 | m | 0 | 1.3 | 0 |
| 573 | 12/07/2007 | 7:38:59 | 126.77 | m | 0 | 1.7 | 0 |
| 574 | 12/07/2007 | 7:39:00 | 126.87 | m | 0 | 2.6 | 0 |
| 575 | 12/07/2007 | 7:39:00 | 126.97 | m | 0 | 2.7 | 0 |
| 576 | 12/07/2007 | 7:39:01 | 127.07 | m | 0 | 3.8 | 0 |
| 577 | 12/07/2007 | 7:39:02 | 127.17 | m | 0 | 2.8 | 0 |
| 578 | 12/07/2007 | 7:39:02 | 127.27 | m | 0 | 5.7 | 0 |
| 579 | 12/07/2007 | 7:39:03 | 127.37 | m | 0 | 3.5 | 0 |
| 580 | 12/07/2007 | 7:39:04 | 127.47 | m | 0 | 5.9 | 0 |
| 581 | 12/07/2007 | 7:39:04 | 127.57 | m | 0 | 18.1 | 0 |
| 582 | 12/07/2007 | 7:39:05 | 127.67 | m | 0 | 22.6 | 0 |
| 583 | 12/07/2007 | 7:39:06 | 127.77 | m | 0 | 21.5 | 0 |
| 584 | 12/07/2007 | 7:39:06 | 127.87 | m | 1 | 18.7 | 0 |
| 585 | 12/07/2007 | 7:39:07 | 127.97 | m | 1 | 32 | 0 |
| 586 | 12/07/2007 | 7:39:08 | 128.07 | m | 0 | 22.3 | 0 |
| 587 | 12/07/2007 | 7:39:08 | 128.17 | m | 0 | 17 | 0 |
| 588 | 12/07/2007 | 7:39:09 | 128.27 | m | 0 | 11.5 | 0 |
| 589 | 12/07/2007 | 7:39:09 | 128.37 | m | 0 | 21 | 0 |
| 590 | 12/07/2007 | 7:39:10 | 128.47 | m | 0 | 11.1 | 0 |
| 591 | 12/07/2007 | 7:39:11 | 128.57 | m | 0 | 10.2 | 0 |
| 592 | 12/07/2007 | 7:39:11 | 128.67 | m | 0 | 11 | 0 |
| 593 | 12/07/2007 | 7:39:12 | 128.77 | m | 0 | 13.1 | 0 |
| 594 | 12/07/2007 | 7:39:13 | 128.87 | m | 0 | 10.4 | 0 |
| 595 | 12/07/2007 | 7:39:16 | 128.97 | m | 0 | 7.8 | 0 |
| 596 | 12/07/2007 | 7:39:17 | 129.07 | m | 0 | 9.9 | 0 |
| 597 | 12/07/2007 | 7:39:17 | 129.17 | m | 0 | 7.3 | 0 |
| 598 | 12/07/2007 | 7:39:18 | 129.27 | m | 0 | 7.8 | 0 |
| 599 | 12/07/2007 | 7:39:19 | 129.37 | m | 0 | 5.4 | 0 |
| 600 | 12/07/2007 | 7:39:19 | 129.47 | m | 0 | 8.4 | 0 |
| 601 | 12/07/2007 | 7:39:20 | 129.57 | m | 0 | 7.6 | 0 |
| 602 | 12/07/2007 | 7:39:21 | 129.67 | m | 1 | 9.1 | 0 |
| 603 | 12/07/2007 | 7:39:21 | 129.77 | m | 0 | 19.7 | 0 |
| 604 | 12/07/2007 | 7:39:22 | 129.87 | m | 0 | 13.2 | 0 |
| 605 | 12/07/2007 | 7:39:23 | 129.97 | m | 1 | 24.1 | 0 |
| 606 | 12/07/2007 | 7:39:24 | 130.07 | m | 0 | 28.5 | 0 |
| 607 | 12/07/2007 | 7:39:25 | 130.17 | m | 1 | 16.8 | 0 |
| 608 | 12/07/2007 | 7:39:25 | 130.27 | m | 2 | 42.3 | 0 |
| 609 | 12/07/2007 | 7:39:26 | 130.37 | m | 0 | 45 | 0 |
| 610 | 12/07/2007 | 7:39:27 | 130.47 | m | 0 | 31.6 | 0 |
| 611 | 12/07/2007 | 7:39:29 | 130.57 | m | 1 | 28.5 | 0 |

| | | | | | | | |
|---|---|---|---|---|---|---|---|
| 612 | 12/07/2007 | 7:39:30 | 130.67 | m | 0 | 50.1 | 0 |
| 613 | 12/07/2007 | 7:39:31 | 130.77 | m | 0 | 26.1 | 0 |
| 614 | 12/07/2007 | 7:39:32 | 130.87 | m | 0 | 17.7 | 0 |
| 615 | 12/07/2007 | 7:39:32 | 130.97 | m | 0 | 24.4 | 0 |
| 616 | 12/07/2007 | 7:39:33 | 131.07 | m | 0 | 20.8 | 0 |
| 617 | 12/07/2007 | 7:39:33 | 131.17 | m | 0 | 14.8 | 0 |
| 618 | 12/07/2007 | 7:39:35 | 131.27 | m | 1 | 17.5 | 0 |
| 619 | 12/07/2007 | 7:39:35 | 131.37 | m | 0 | 34.9 | 0 |
| 620 | 12/07/2007 | 7:39:36 | 131.47 | m | 0 | 34.7 | 0 |
| 621 | 12/07/2007 | 7:39:37 | 131.57 | m | 1 | 36.4 | 0 |
| 622 | 12/07/2007 | 7:39:37 | 131.67 | m | 1 | 39.1 | 0 |
| 623 | 12/07/2007 | 7:39:38 | 131.77 | m | 1 | 35 | 0 |
| 624 | 12/07/2007 | 7:39:39 | 131.87 | m | 0 | 20.3 | 0 |
| 625 | 12/07/2007 | 7:39:39 | 131.97 | m | 0 | 8.3 | 0 |
| 626 | 12/07/2007 | 7:39:40 | 132.07 | m | 0 | 5.9 | 0 |
| 627 | 12/07/2007 | 7:39:41 | 132.17 | m | 0 | 13.2 | 0 |
| 628 | 12/07/2007 | 7:39:41 | 132.27 | m | 0 | 14.6 | 0 |
| 629 | 12/07/2007 | 7:39:42 | 132.37 | m | 1 | 36.4 | 0 |
| 630 | 12/07/2007 | 7:39:45 | 132.47 | m | 1 | 34.9 | 0 |
| 631 | 12/07/2007 | 7:39:46 | 132.57 | m | 0 | 54 | 0 |
| 632 | 12/07/2007 | 7:39:46 | 132.67 | m | 1 | 30.5 | 0 |
| 633 | 12/07/2007 | 7:39:47 | 132.77 | m | 1 | 41 | 0 |
| 634 | 12/07/2007 | 7:39:47 | 132.87 | m | 1 | 40 | 0 |
| 635 | 12/07/2007 | 7:39:48 | 132.97 | m | 1 | 52.9 | 0 |
| 636 | 12/07/2007 | 7:39:49 | 133.07 | m | 0 | 38.8 | 0 |
| 637 | 12/07/2007 | 7:39:49 | 133.17 | m | 1 | 39 | 0 |
| 638 | 12/07/2007 | 7:39:50 | 133.27 | m | 1 | 35.3 | 0 |
| 639 | 12/07/2007 | 7:39:51 | 133.37 | m | 1 | 31.5 | 0 |
| 640 | 12/07/2007 | 7:39:51 | 133.47 | m | 1 | 35.8 | 0 |
| 641 | 12/07/2007 | 7:39:53 | 133.57 | m | 1 | 37.1 | 0 |
| 642 | 12/07/2007 | 7:39:54 | 133.67 | m | 0 | 80.1 | 0 |
| 643 | 12/07/2007 | 7:39:55 | 133.77 | m | 1 | 41.4 | 0 |
| 644 | 12/07/2007 | 7:39:59 | 133.87 | m | 1 | 21.5 | 0 |
| 645 | 12/07/2007 | 7:39:59 | 133.97 | m | 0 | 40.1 | 0 |
| 646 | 12/07/2007 | 7:40:00 | 134.07 | m | 0 | 33.6 | 0 |
| 647 | 12/07/2007 | 7:40:01 | 134.17 | m | 0 | 36.1 | 0 |
| 648 | 12/07/2007 | 7:40:02 | 134.27 | m | 2 | 44.8 | 0 |
| 649 | 12/07/2007 | 7:40:02 | 134.37 | m | 3 | 93.5 | 999 |
| 650 | 12/07/2007 | 7:40:03 | 134.47 | m | 1 | 129 | 0 |
| 651 | 12/07/2007 | 7:40:04 | 134.57 | m | 1 | 66.3 | 0 |
| 652 | 12/07/2007 | 7:40:05 | 134.67 | m | 0 | 67.3 | 0 |
| 653 | 12/07/2007 | 7:40:12 | 134.77 | m | 0 | 195 | 0 |
| 654 | 12/07/2007 | 7:40:13 | 134.87 | m | 1 | 122 | 0 |
| 655 | 12/07/2007 | 7:40:14 | 134.97 | m | 0 | 124 | 0 |
| 656 | 12/07/2007 | 7:40:15 | 135.07 | m | 2 | 87.4 | 0 |
| 657 | 12/07/2007 | 7:40:16 | 135.17 | m | 2 | 104 | 0 |
| 658 | 12/07/2007 | 7:40:17 | 135.27 | m | 0 | 93.3 | 0 |
| 659 | 12/07/2007 | 7:40:18 | 135.37 | m | 1 | 87.8 | 0 |
| 660 | 12/07/2007 | 7:40:22 | 135.47 | m | 0 | 61.8 | 0 |
| 661 | 12/07/2007 | 7:40:23 | 135.57 | m | 0 | 48.1 | 0 |
| 662 | 12/07/2007 | 7:40:24 | 135.67 | m | 0 | 35.5 | 0 |
| 663 | 12/07/2007 | 7:40:25 | 135.77 | m | 1 | 27.5 | 0 |
| 664 | 12/07/2007 | 7:40:26 | 135.87 | m | 0 | 45.2 | 0 |
| 665 | 12/07/2007 | 7:40:26 | 135.97 | m | 1 | 42 | 0 |
| 666 | 12/07/2007 | 7:40:27 | 136.07 | m | 0 | 33.2 | 0 |
| 667 | 12/07/2007 | 7:40:28 | 136.17 | m | 0 | 35.9 | 0 |
| 668 | 12/07/2007 | 7:40:29 | 136.27 | m | 0 | 33.4 | 0 |
| 669 | 12/07/2007 | 7:40:30 | 136.37 | m | 0 | 38 | 0 |
| 670 | 12/07/2007 | 7:40:30 | 136.47 | m | 0 | 26 | 0 |
| 671 | 12/07/2007 | 7:40:31 | 136.57 | m | 0 | 26.9 | 0 |
| 672 | 12/07/2007 | 7:40:32 | 136.67 | m | 0 | 24.6 | 0 |
| 673 | 12/07/2007 | 7:40:33 | 136.77 | m | 0 | 25.2 | 0 |
| 674 | 12/07/2007 | 7:40:34 | 136.87 | m | 0 | 25.9 | 0 |
| 675 | 12/07/2007 | 7:40:38 | 136.97 | m | 0 | 20.8 | 0 |
| 676 | 12/07/2007 | 7:40:39 | 137.07 | m | 0 | 17.6 | 0 |
| 677 | 12/07/2007 | 7:40:40 | 137.17 | m | 1 | 30.3 | 0 |
| 678 | 12/07/2007 | 7:40:41 | 137.27 | m | 0 | 45.2 | 0 |
| 679 | 12/07/2007 | 7:40:41 | 137.37 | m | 0 | 48.3 | 0 |
| 680 | 12/07/2007 | 7:40:42 | 137.47 | m | 0 | 52.2 | 0 |
| 681 | 12/07/2007 | 7:40:43 | 137.57 | m | 1 | 77 | 0 |
| 682 | 12/07/2007 | 7:40:44 | 137.67 | m | 0 | 103 | 0 |
| 683 | 12/07/2007 | 7:40:45 | 137.77 | m | 0 | 55.9 | 0 |
| 684 | 12/07/2007 | 7:40:46 | 137.87 | m | 1 | 51.9 | 0 |
| 685 | 12/07/2007 | 7:40:47 | 137.97 | m | 2 | 83.5 | 0 |
| 686 | 12/07/2007 | 7:40:48 | 138.07 | m | 0 | 90.6 | 0 |
| 687 | 12/07/2007 | 7:40:50 | 138.17 | m | 1 | 25.5 | 0 |
| 688 | 12/07/2007 | 7:40:51 | 138.27 | m | 0 | 35.4 | 0 |
| 689 | 12/07/2007 | 7:40:53 | 138.37 | m | 3 | 64.9 | 335 |
| 690 | 12/07/2007 | 7:40:54 | 138.47 | m | 1 | 46.5 | 0 |
| 691 | 12/07/2007 | 7:40:56 | 138.57 | m | 0 | 5.4 | 0 |
| 692 | 12/07/2007 | 7:40:58 | 138.67 | m | 0 | 1.3 | 0 |
| 693 | 12/07/2007 | 7:40:59 | 138.77 | m | 0 | 1.6 | 0 |
| 694 | 12/07/2007 | 7:41:00 | 138.87 | m | 0 | 1.4 | 0 |
| 695 | 12/07/2007 | 7:41:01 | 138.97 | m | 0 | 1.4 | 0 |
| 696 | 12/07/2007 | 7:41:03 | 139.07 | m | 0 | 1.7 | 0 |
| 697 | 12/07/2007 | 7:41:05 | 139.17 | m | 0 | 1.9 | 0 |
| 698 | 12/07/2007 | 7:41:06 | 139.27 | m | 0 | 4.9 | 0 |
| 699 | 12/07/2007 | 7:41:09 | 139.37 | m | 0 | 138 | 0 |
| 1 | 12/08/2007 | 7:26:12 | 139.46 | m | 0 | 72.7 | 0 |
| 2 | 12/08/2007 | 7:26:15 | 139.56 | m | 0 | 91.8 | 0 |
| 3 | 12/08/2007 | 7:26:19 | 139.66 | m | 0 | 88.2 | 0 |
| 4 | 12/08/2007 | 7:26:22 | 139.76 | m | 0 | 40.4 | 0 |
| 5 | 12/08/2007 | 7:26:25 | 139.86 | m | 0 | 43.5 | 0 |

| | | | | | | | |
|---|---|---|---|---|---|---|---|
| 6 | 12/08/2007 | 7:26:27 | 139.96 | m | 0 | 36.2 | 0 |
| 7 | 12/08/2007 | 7:26:29 | 140.06 | m | 0 | 87.9 | 0 |
| 8 | 12/08/2007 | 7:26:33 | 140.16 | m | 0 | 65.9 | 0 |
| 9 | 12/08/2007 | 7:26:36 | 140.26 | m | 0 | 169 | 0 |
| 10 | 12/08/2007 | 7:26:40 | 140.36 | m | 0 | 19.3 | 0 |
| 11 | 12/08/2007 | 7:26:42 | 140.46 | m | 0 | 2.7 | 0 |
| 12 | 12/08/2007 | 7:26:44 | 140.56 | m | 0 | 2.8 | 0 |
| 13 | 12/08/2007 | 7:26:49 | 140.66 | m | 0 | 2.7 | 0 |
| 14 | 12/08/2007 | 7:26:51 | 140.76 | m | 0 | 3.4 | 0 |
| 15 | 12/08/2007 | 7:26:53 | 140.86 | m | 0 | 8.6 | 0 |
| 16 | 12/08/2007 | 7:26:54 | 140.96 | m | 4 | 282 | 999 |
| 17 | 12/08/2007 | 7:27:00 | 141.06 | m | 0 | 222 | 0 |
| 18 | 12/08/2007 | 7:27:06 | 141.16 | m | 0 | 354 | 0 |
| 19 | 12/08/2007 | 7:27:08 | 141.26 | m | 0 | 252 | 0 |
| 20 | 12/08/2007 | 7:27:15 | 141.36 | m | 0 | 107 | 0 |
| 21 | 12/08/2007 | 7:27:18 | 141.46 | m | 0 | 150 | 0 |
| 22 | 12/08/2007 | 7:27:19 | 141.56 | m | 0 | 167 | 0 |
| 23 | 12/08/2007 | 7:27:23 | 141.66 | m | 0 | 178 | 0 |
| 24 | 12/08/2007 | 7:27:24 | 141.76 | m | 0 | 105 | 0 |
| 25 | 12/08/2007 | 7:27:28 | 141.86 | m | 0 | 96.5 | 0 |
| 26 | 12/08/2007 | 7:27:29 | 141.96 | m | 0 | 70.8 | 0 |
| 27 | 12/08/2007 | 7:27:31 | 142.06 | m | 0 | 114 | 0 |
| 28 | 12/08/2007 | 7:27:33 | 142.16 | m | 0 | 92.9 | 0 |
| 29 | 12/08/2007 | 7:27:34 | 142.26 | m | 0 | 77.2 | 0 |
| 30 | 12/08/2007 | 7:27:36 | 142.36 | m | 0 | 97.4 | 0 |
| 31 | 12/08/2007 | 7:27:37 | 142.46 | m | 0 | 126 | 0 |
| 32 | 12/08/2007 | 7:27:38 | 142.56 | m | 0 | 131 | 0 |
| 33 | 12/08/2007 | 7:27:40 | 142.66 | m | 0 | 124 | 0 |
| 34 | 12/08/2007 | 7:27:41 | 142.76 | m | 0 | 135 | 0 |
| 35 | 12/08/2007 | 7:27:42 | 142.86 | m | 0 | 153 | 0 |
| 36 | 12/08/2007 | 7:27:43 | 142.96 | m | 2 | 278 | 0 |
| 37 | 12/08/2007 | 7:27:46 | 143.06 | m | 0 | 118 | 0 |
| 38 | 12/08/2007 | 7:27:47 | 143.16 | m | 14 | 394 | 915 |
| 39 | 12/08/2007 | 7:27:48 | 143.26 | m | 0 | 341 | 0 |
| 40 | 12/08/2007 | 7:28:05 | 143.36 | m | 0 | 233 | 0 |
| 41 | 12/08/2007 | 7:28:08 | 143.46 | m | 0 | 92.3 | 0 |
| 42 | 12/08/2007 | 7:28:09 | 143.56 | m | 1 | 144 | 0 |
| 43 | 12/08/2007 | 7:28:10 | 143.66 | m | 0 | 140 | 0 |
| 44 | 12/08/2007 | 7:28:17 | 143.76 | m | 0 | 87.7 | 0 |
| 45 | 12/08/2007 | 7:28:18 | 143.86 | m | 0 | 98.1 | 0 |
| 46 | 12/08/2007 | 7:28:19 | 143.96 | m | 0 | 156 | 0 |
| 47 | 12/08/2007 | 7:28:21 | 144.06 | m | 2 | 195 | 0 |
| 48 | 12/08/2007 | 7:28:22 | 144.16 | m | 0 | 228 | 0 |
| 49 | 12/08/2007 | 7:28:23 | 144.26 | m | 0 | 267 | 0 |
| 50 | 12/08/2007 | 7:28:25 | 144.36 | m | 0 | 184 | 0 |
| 51 | 12/08/2007 | 7:28:26 | 144.46 | m | 1 | 270 | 0 |
| 52 | 12/08/2007 | 7:28:27 | 144.56 | m | 0 | 218 | 0 |
| 53 | 12/08/2007 | 7:28:29 | 144.66 | m | 0 | 183 | 0 |
| 54 | 12/08/2007 | 7:28:30 | 144.76 | m | 0 | 179 | 0 |
| 55 | 12/08/2007 | 7:28:31 | 144.86 | m | 0 | 147 | 0 |
| 56 | 12/08/2007 | 7:28:36 | 144.96 | m | 3 | 165 | 733 |
| 57 | 12/08/2007 | 7:28:37 | 145.06 | m | 0 | 172 | 0 |
| 58 | 12/08/2007 | 7:28:37 | 145.16 | m | 1 | 185 | 0 |
| 59 | 12/08/2007 | 7:28:38 | 145.26 | m | 0 | 180 | 0 |
| 60 | 12/08/2007 | 7:28:39 | 145.36 | m | 0 | 192 | 0 |
| 61 | 12/08/2007 | 7:28:40 | 145.46 | m | 0 | 230 | 0 |
| 62 | 12/08/2007 | 7:28:41 | 145.56 | m | 0 | 253 | 0 |
| 63 | 12/08/2007 | 7:28:43 | 145.66 | m | 0 | 207 | 0 |
| 64 | 12/08/2007 | 7:28:45 | 145.76 | m | 0 | 182 | 0 |
| 65 | 12/08/2007 | 7:28:46 | 145.86 | m | 0 | 187 | 0 |
| 66 | 12/08/2007 | 7:28:47 | 145.96 | m | 0 | 174 | 0 |
| 67 | 12/08/2007 | 7:28:48 | 146.06 | m | 1 | 181 | 0 |
| 68 | 12/08/2007 | 7:28:49 | 146.16 | m | 0 | 181 | 0 |
| 69 | 12/08/2007 | 7:28:51 | 146.26 | m | 0 | 200 | 0 |
| 70 | 12/08/2007 | 7:28:52 | 146.36 | m | 0 | 175 | 0 |
| 71 | 12/08/2007 | 7:28:53 | 146.46 | m | 0 | 127 | 0 |
| 72 | 12/08/2007 | 7:28:54 | 146.56 | m | 0 | 185 | 0 |
| 73 | 12/08/2007 | 7:29:06 | 146.66 | m | 0 | 110 | 0 |
| 74 | 12/08/2007 | 7:29:07 | 146.76 | m | 0 | 94.1 | 0 |
| 75 | 12/08/2007 | 7:29:08 | 146.86 | m | 0 | 101 | 0 |
| 76 | 12/08/2007 | 7:29:09 | 146.96 | m | 0 | 93 | 0 |
| 77 | 12/08/2007 | 7:29:11 | 147.06 | m | 0 | 126 | 0 |
| 78 | 12/08/2007 | 7:29:12 | 147.16 | m | 0 | 135 | 0 |
| 79 | 12/08/2007 | 7:29:13 | 147.26 | m | 0 | 180 | 0 |
| 80 | 12/08/2007 | 7:29:14 | 147.36 | m | 0 | 185 | 0 |
| 81 | 12/08/2007 | 7:29:16 | 147.46 | m | 0 | 156 | 0 |
| 82 | 12/08/2007 | 7:29:17 | 147.56 | m | 0 | 168 | 0 |
| 83 | 12/08/2007 | 7:29:18 | 147.66 | m | 0 | 123 | 0 |
| 84 | 12/08/2007 | 7:29:19 | 147.76 | m | 1 | 153 | 0 |
| 85 | 12/08/2007 | 7:29:20 | 147.86 | m | 0 | 138 | 0 |
| 86 | 12/08/2007 | 7:29:26 | 147.96 | m | 0 | 224 | 0 |
| 87 | 12/08/2007 | 7:29:28 | 148.06 | m | 3 | 185 | 697 |
| 88 | 12/08/2007 | 7:29:29 | 148.16 | m | 1 | 169 | 0 |
| 89 | 12/08/2007 | 7:29:30 | 148.26 | m | 0 | 156 | 0 |
| 90 | 12/08/2007 | 7:29:31 | 148.36 | m | 1 | 131 | 0 |
| 91 | 12/08/2007 | 7:29:33 | 148.46 | m | 0 | 188 | 0 |
| 92 | 12/08/2007 | 7:29:34 | 148.56 | m | 2 | 191 | 0 |
| 93 | 12/08/2007 | 7:29:35 | 148.66 | m | 0 | 252 | 0 |
| 94 | 12/08/2007 | 7:29:36 | 148.76 | m | 0 | 169 | 0 |
| 95 | 12/08/2007 | 7:29:37 | 148.86 | m | 0 | 181 | 0 |
| 96 | 12/08/2007 | 7:29:38 | 148.96 | m | 0 | 183 | 0 |
| 97 | 12/08/2007 | 7:29:39 | 149.06 | m | 1 | 213 | 0 |
| 98 | 12/08/2007 | 7:29:43 | 149.16 | m | 4 | 176 | 551 |

| | | | | | | | |
|---|---|---|---|---|---|---|---|
| 99 | 12/08/2007 | 7:29:44 | 149.26 | m | 0 | 149 | 0 |
| 100 | 12/08/2007 | 7:29:45 | 149.36 | m | 0 | 145 | 0 |
| 101 | 12/08/2007 | 7:29:46 | 149.46 | m | 2 | 140 | 0 |
| 102 | 12/08/2007 | 7:29:53 | 149.56 | m | 0 | 210 | 0 |
| 103 | 12/08/2007 | 7:29:54 | 149.66 | m | 0 | 171 | 0 |
| 104 | 12/08/2007 | 7:29:57 | 149.76 | m | 0 | 159 | 0 |
| 105 | 12/08/2007 | 7:29:58 | 149.86 | m | 0 | 145 | 0 |
| 106 | 12/08/2007 | 7:29:59 | 149.96 | m | 0 | 130 | 0 |
| 107 | 12/08/2007 | 7:30:00 | 150.06 | m | 1 | 120 | 0 |
| 108 | 12/08/2007 | 7:30:01 | 150.16 | m | 0 | 153 | 0 |
| 109 | 12/08/2007 | 7:30:03 | 150.26 | m | 0 | 128 | 0 |
| 110 | 12/08/2007 | 7:30:06 | 150.36 | m | 2 | 43.9 | 0 |
| 111 | 12/08/2007 | 7:30:07 | 150.46 | m | 0 | 81.1 | 0 |
| 112 | 12/08/2007 | 7:30:09 | 150.56 | m | 0 | 101 | 0 |
| 113 | 12/08/2007 | 7:30:10 | 150.66 | m | 0 | 89.7 | 0 |
| 114 | 12/08/2007 | 7:30:11 | 150.76 | m | 1 | 102 | 0 |
| 115 | 12/08/2007 | 7:30:12 | 150.86 | m | 0 | 118 | 0 |
| 116 | 12/08/2007 | 7:30:13 | 150.96 | m | 0 | 156 | 0 |
| 117 | 12/08/2007 | 7:30:14 | 151.06 | m | 0 | 129 | 0 |
| 118 | 12/08/2007 | 7:30:15 | 151.16 | m | 0 | 160 | 0 |
| 119 | 12/08/2007 | 7:30:16 | 151.26 | m | 0 | 166 | 0 |
| 120 | 12/08/2007 | 7:30:17 | 151.36 | m | 2 | 215 | 0 |
| 121 | 12/08/2007 | 7:30:18 | 151.46 | m | 0 | 265 | 0 |
| 122 | 12/08/2007 | 7:30:19 | 151.56 | m | 0 | 169 | 0 |
| 123 | 12/08/2007 | 7:30:19 | 151.66 | m | 0 | 136 | 0 |
| 124 | 12/08/2007 | 7:30:20 | 151.76 | m | 5 | 135 | 465 |
| 125 | 12/08/2007 | 7:30:22 | 151.86 | m | 0 | 73.4 | 0 |
| 126 | 12/08/2007 | 7:30:23 | 151.96 | m | 0 | 81.9 | 0 |
| 127 | 12/08/2007 | 7:30:24 | 152.06 | m | 0 | 49.1 | 0 |
| 128 | 12/08/2007 | 7:30:25 | 152.16 | m | 0 | 17.4 | 0 |
| 129 | 12/08/2007 | 7:30:29 | 152.26 | m | 0 | 209 | 0 |
| 130 | 12/08/2007 | 7:30:30 | 152.36 | m | 0 | 228 | 0 |
| 131 | 12/08/2007 | 7:30:31 | 152.46 | m | 0 | 193 | 0 |
| 132 | 12/08/2007 | 7:30:32 | 152.56 | m | 0 | 176 | 0 |
| 133 | 12/08/2007 | 7:30:33 | 152.66 | m | 0 | 148 | 0 |
| 134 | 12/08/2007 | 7:30:34 | 152.76 | m | 0 | 157 | 0 |
| 135 | 12/08/2007 | 7:30:35 | 152.86 | m | 0 | 146 | 0 |
| 136 | 12/08/2007 | 7:30:37 | 152.96 | m | 0 | 157 | 0 |
| 137 | 12/08/2007 | 7:30:38 | 153.06 | m | 0 | 99.6 | 0 |
| 138 | 12/08/2007 | 7:30:39 | 153.16 | m | 0 | 77.7 | 0 |
| 139 | 12/08/2007 | 7:30:40 | 153.26 | m | 4 | 112 | 448 |
| 140 | 12/08/2007 | 7:30:41 | 153.36 | m | 0 | 197 | 0 |
| 141 | 12/08/2007 | 7:30:42 | 153.46 | m | 0 | 154 | 0 |
| 142 | 12/08/2007 | 7:30:43 | 153.56 | m | 0 | 138 | 0 |
| 143 | 12/08/2007 | 7:30:44 | 153.66 | m | 0 | 153 | 0 |
| 144 | 12/08/2007 | 7:30:46 | 153.76 | m | 0 | 128 | 0 |
| 145 | 12/08/2007 | 7:30:47 | 153.86 | m | 0 | 51.7 | 0 |
| 146 | 12/08/2007 | 7:30:48 | 153.96 | m | 0 | 41.5 | 0 |
| 147 | 12/08/2007 | 7:30:50 | 154.06 | m | 0 | 37.1 | 0 |
| 148 | 12/08/2007 | 7:30:51 | 154.16 | m | 3 | 65.6 | 0 |
| 149 | 12/08/2007 | 7:30:55 | 154.26 | m | 0 | 71.6 | 0 |
| 150 | 12/08/2007 | 7:30:56 | 154.36 | m | 0 | 25 | 0 |
| 151 | 12/08/2007 | 7:30:57 | 154.46 | m | 0 | 55.4 | 0 |
| 152 | 12/08/2007 | 7:30:59 | 154.56 | m | 0 | 41.5 | 0 |
| 153 | 12/08/2007 | 7:30:59 | 154.66 | m | 0 | 38.6 | 0 |
| 154 | 12/08/2007 | 7:31:01 | 154.76 | m | 0 | 22.3 | 0 |
| 155 | 12/08/2007 | 7:31:02 | 154.86 | m | 0 | 20 | 0 |
| 156 | 12/08/2007 | 7:31:03 | 154.96 | m | 0 | 42.4 | 0 |
| 157 | 12/08/2007 | 7:31:04 | 155.06 | m | 0 | 33.2 | 0 |
| 158 | 12/08/2007 | 7:31:06 | 155.16 | m | 0 | 34.4 | 0 |
| 159 | 12/08/2007 | 7:31:07 | 155.26 | m | 0 | 20.8 | 0 |
| 160 | 12/08/2007 | 7:31:08 | 155.36 | m | 0 | 30.3 | 0 |
| 161 | 12/08/2007 | 7:31:09 | 155.46 | m | 2 | 79.8 | 0 |
| 162 | 12/08/2007 | 7:31:10 | 155.56 | m | 0 | 148 | 0 |
| 163 | 12/08/2007 | 7:31:16 | 155.66 | m | 0 | 191 | 0 |
| 164 | 12/08/2007 | 7:31:17 | 155.76 | m | 0 | 169 | 0 |
| 165 | 12/08/2007 | 7:31:18 | 155.86 | m | 0 | 99.4 | 0 |
| 166 | 12/08/2007 | 7:31:19 | 155.96 | m | 2 | 107 | 0 |
| 167 | 12/08/2007 | 7:31:20 | 156.06 | m | 0 | 132 | 0 |
| 168 | 12/08/2007 | 7:31:21 | 156.16 | m | 0 | 118 | 0 |
| 169 | 12/08/2007 | 7:31:22 | 156.26 | m | 0 | 65.5 | 0 |
| 170 | 12/08/2007 | 7:31:24 | 156.36 | m | 0 | 75.4 | 0 |
| 171 | 12/08/2007 | 7:31:25 | 156.46 | m | 2 | 99.5 | 0 |
| 172 | 12/08/2007 | 7:31:26 | 156.56 | m | 0 | 117 | 0 |
| 173 | 12/08/2007 | 7:31:27 | 156.66 | m | 0 | 57.7 | 0 |
| 174 | 12/08/2007 | 7:31:28 | 156.76 | m | 1 | 37.6 | 0 |
| 175 | 12/08/2007 | 7:32:23 | 156.86 | m | 0 | 83.7 | 0 |
| 176 | 12/08/2007 | 7:32:24 | 156.96 | m | 0 | 70.8 | 0 |
| 177 | 12/08/2007 | 7:32:25 | 157.06 | m | 0 | 73.4 | 0 |
| 178 | 12/08/2007 | 7:32:28 | 157.16 | m | 0 | 39.5 | 0 |
| 179 | 12/08/2007 | 7:32:30 | 157.26 | m | 0 | 51.1 | 0 |
| 180 | 12/08/2007 | 7:32:31 | 157.36 | m | 1 | 81.9 | 0 |
| 181 | 12/08/2007 | 7:32:32 | 157.46 | m | 0 | 94.8 | 0 |
| 182 | 12/08/2007 | 7:32:37 | 157.56 | m | 2 | 91.1 | 0 |
| 183 | 12/08/2007 | 7:32:38 | 157.66 | m | 0 | 109 | 0 |
| 184 | 12/08/2007 | 7:32:39 | 157.76 | m | 0 | 106 | 0 |
| 185 | 12/08/2007 | 7:32:40 | 157.86 | m | 1 | 146 | 0 |
| 186 | 12/08/2007 | 7:32:41 | 157.96 | m | 0 | 126 | 0 |
| 187 | 12/08/2007 | 7:32:42 | 158.06 | m | 1 | 117 | 0 |
| 188 | 12/08/2007 | 7:32:43 | 158.16 | m | 0 | 124 | 0 |
| 189 | 12/08/2007 | 7:32:47 | 158.26 | m | 2 | 132 | 0 |
| 190 | 12/08/2007 | 7:32:48 | 158.36 | m | 0 | 133 | 0 |
| 191 | 12/08/2007 | 7:32:49 | 158.46 | m | 0 | 131 | 0 |

| | | | | | | | |
|---|---|---|---|---|---|---|---|
| 192 | 12/08/2007 | 7:32:50 | 158.56 | m | 0 | 113 | 0 |
| 193 | 12/08/2007 | 7:32:51 | 158.66 | m | 0 | 105 | 0 |
| 194 | 12/08/2007 | 7:32:52 | 158.76 | m | 0 | 114 | 0 |
| 195 | 12/08/2007 | 7:32:53 | 158.86 | m | 0 | 112 | 0 |
| 196 | 12/08/2007 | 7:32:54 | 158.96 | m | 0 | 109 | 0 |
| 197 | 12/08/2007 | 7:32:55 | 159.06 | m | 0 | 110 | 0 |
| 198 | 12/08/2007 | 7:32:56 | 159.16 | m | 1 | 139 | 0 |
| 199 | 12/08/2007 | 7:32:57 | 159.26 | m | 0 | 231 | 0 |
| 200 | 12/08/2007 | 7:32:58 | 159.36 | m | 0 | 241 | 0 |
| 201 | 12/08/2007 | 7:32:59 | 159.46 | m | 0 | 237 | 0 |
| 202 | 12/08/2007 | 7:33:01 | 159.56 | m | 1 | 211 | 0 |
| 203 | 12/08/2007 | 7:33:02 | 159.66 | m | 0 | 190 | 0 |
| 204 | 12/08/2007 | 7:33:08 | 159.76 | m | 0 | 241 | 0 |
| 205 | 12/08/2007 | 7:33:09 | 159.86 | m | 0 | 216 | 0 |
| 206 | 12/08/2007 | 7:33:09 | 159.96 | m | 0 | 212 | 0 |
| 207 | 12/08/2007 | 7:33:11 | 160.06 | m | 0 | 165 | 0 |
| 208 | 12/08/2007 | 7:33:12 | 160.16 | m | 0 | 132 | 0 |
| 209 | 12/08/2007 | 7:33:14 | 160.26 | m | 2 | 105 | 0 |
| 210 | 12/08/2007 | 7:33:16 | 160.36 | m | 0 | 286 | 0 |
| 211 | 12/08/2007 | 7:33:17 | 160.46 | m | 0 | 210 | 0 |
| 212 | 12/08/2007 | 7:33:18 | 160.56 | m | 4 | 246 | 97 |
| 213 | 12/08/2007 | 7:33:19 | 160.66 | m | 0 | 329 | 0 |
| 214 | 12/08/2007 | 7:33:20 | 160.76 | m | 0 | 223 | 0 |
| 215 | 12/08/2007 | 7:33:21 | 160.86 | m | 3 | 241 | 999 |
| 216 | 12/08/2007 | 7:33:22 | 160.96 | m | 0 | 277 | 0 |
| 217 | 12/08/2007 | 7:33:23 | 161.06 | m | 0 | 259 | 0 |
| 218 | 12/08/2007 | 7:33:24 | 161.16 | m | 0 | 228 | 0 |
| 219 | 12/08/2007 | 7:33:59 | 161.26 | m | 0 | 216 | 0 |
| 220 | 12/08/2007 | 7:34:00 | 161.36 | m | 0 | 199 | 0 |
| 221 | 12/08/2007 | 7:34:01 | 161.46 | m | 0 | 162 | 0 |
| 222 | 12/08/2007 | 7:34:02 | 161.56 | m | 1 | 101 | 0 |
| 223 | 12/08/2007 | 7:34:03 | 161.66 | m | 0 | 155 | 0 |
| 224 | 12/08/2007 | 7:34:03 | 161.76 | m | 3 | 151 | 0 |
| 225 | 12/08/2007 | 7:34:04 | 161.86 | m | 0 | 214 | 0 |
| 226 | 12/08/2007 | 7:34:05 | 161.96 | m | 0 | 141 | 0 |
| 227 | 12/08/2007 | 7:34:06 | 162.06 | m | 1 | 177 | 0 |
| 228 | 12/08/2007 | 7:34:07 | 162.16 | m | 0 | 215 | 0 |
| 229 | 12/08/2007 | 7:34:09 | 162.26 | m | 0 | 182 | 0 |
| 230 | 12/08/2007 | 7:34:10 | 162.36 | m | 0 | 215 | 0 |
| 231 | 12/08/2007 | 7:34:11 | 162.46 | m | 1 | 207 | 0 |
| 232 | 12/08/2007 | 7:34:16 | 162.56 | m | 2 | 97.7 | 0 |
| 233 | 12/08/2007 | 7:34:17 | 162.66 | m | 2 | 134 | 0 |
| 234 | 12/08/2007 | 7:34:17 | 162.76 | m | 0 | 182 | 0 |
| 235 | 12/08/2007 | 7:34:18 | 162.86 | m | 0 | 146 | 0 |
| 236 | 12/08/2007 | 7:34:19 | 162.96 | m | 0 | 128 | 0 |
| 237 | 12/08/2007 | 7:34:20 | 163.06 | m | 0 | 117 | 0 |
| 238 | 12/08/2007 | 7:34:21 | 163.16 | m | 0 | 61.7 | 0 |
| 239 | 12/08/2007 | 7:34:22 | 163.26 | m | 0 | 82.1 | 0 |
| 240 | 12/08/2007 | 7:34:23 | 163.36 | m | 0 | 80 | 0 |
| 241 | 12/08/2007 | 7:34:24 | 163.46 | m | 0 | 75.6 | 0 |
| 242 | 12/08/2007 | 7:34:25 | 163.56 | m | 0 | 89.1 | 0 |
| 243 | 12/08/2007 | 7:34:26 | 163.66 | m | 0 | 113 | 0 |
| 244 | 12/08/2007 | 7:34:26 | 163.76 | m | 0 | 51.7 | 0 |
| 245 | 12/08/2007 | 7:34:27 | 163.86 | m | 0 | 55.5 | 0 |
| 246 | 12/08/2007 | 7:34:29 | 163.96 | m | 0 | 50.8 | 0 |
| 247 | 12/08/2007 | 7:34:30 | 164.06 | m | 0 | 49.7 | 0 |
| 248 | 12/08/2007 | 7:34:35 | 164.16 | m | 0 | 56.4 | 0 |
| 249 | 12/08/2007 | 7:34:36 | 164.26 | m | 0 | 52.4 | 0 |
| 250 | 12/08/2007 | 7:34:37 | 164.36 | m | 0 | 51.1 | 0 |
| 251 | 12/08/2007 | 7:34:38 | 164.46 | m | 0 | 53.2 | 0 |
| 252 | 12/08/2007 | 7:34:39 | 164.56 | m | 0 | 52.4 | 0 |
| 253 | 12/08/2007 | 7:34:40 | 164.66 | m | 0 | 47.9 | 0 |
| 254 | 12/08/2007 | 7:34:41 | 164.76 | m | 0 | 49.6 | 0 |
| 255 | 12/08/2007 | 7:34:42 | 164.86 | m | 0 | 51 | 0 |
| 256 | 12/08/2007 | 7:34:43 | 164.96 | m | 0 | 52.4 | 0 |
| 257 | 12/08/2007 | 7:34:44 | 165.06 | m | 0 | 51.7 | 0 |
| 258 | 12/08/2007 | 7:34:45 | 165.16 | m | 0 | 46.6 | 0 |
| 259 | 12/08/2007 | 7:34:46 | 165.26 | m | 0 | 47.1 | 0 |
| 260 | 12/08/2007 | 7:34:47 | 165.36 | m | 0 | 30.2 | 0 |
| 261 | 12/08/2007 | 7:34:48 | 165.46 | m | 0 | 25.2 | 0 |
| 262 | 12/08/2007 | 7:34:52 | 165.56 | m | 0 | 29.8 | 0 |
| 263 | 12/08/2007 | 7:34:53 | 165.66 | m | 0 | 37.2 | 0 |
| 264 | 12/08/2007 | 7:34:54 | 165.76 | m | 0 | 47.8 | 0 |
| 265 | 12/08/2007 | 7:34:56 | 165.86 | m | 0 | 48 | 0 |
| 266 | 12/08/2007 | 7:34:57 | 165.96 | m | 0 | 49.2 | 0 |
| 267 | 12/08/2007 | 7:35:00 | 166.06 | m | 0 | 57.7 | 0 |
| 268 | 12/08/2007 | 7:35:01 | 166.16 | m | 0 | 52.6 | 0 |
| 269 | 12/08/2007 | 7:35:02 | 166.26 | m | 0 | 37.9 | 0 |
| 270 | 12/08/2007 | 7:35:03 | 166.36 | m | 0 | 23.2 | 0 |
| 271 | 12/08/2007 | 7:35:04 | 166.46 | m | 0 | 51.9 | 0 |
| 272 | 12/08/2007 | 7:35:05 | 166.56 | m | 0 | 48.7 | 0 |
| 273 | 12/08/2007 | 7:35:06 | 166.66 | m | 1 | 64.1 | 0 |
| 274 | 12/08/2007 | 7:35:06 | 166.76 | m | 0 | 88.4 | 0 |
| 275 | 12/08/2007 | 7:35:07 | 166.86 | m | 0 | 77.6 | 0 |
| 276 | 12/08/2007 | 7:35:08 | 166.96 | m | 0 | 80.3 | 0 |
| 277 | 12/08/2007 | 7:35:11 | 167.06 | m | 0 | 53.3 | 0 |
| 278 | 12/08/2007 | 7:35:12 | 167.16 | m | 0 | 67.2 | 0 |
| 279 | 12/08/2007 | 7:35:14 | 167.26 | m | 0 | 107 | 0 |
| 280 | 12/08/2007 | 7:35:14 | 167.36 | m | 0 | 102 | 0 |
| 281 | 12/08/2007 | 7:35:15 | 167.46 | m | 0 | 71.3 | 0 |
| 282 | 12/08/2007 | 7:35:16 | 167.56 | m | 0 | 65.1 | 0 |
| 283 | 12/08/2007 | 7:35:19 | 167.66 | m | 0 | 97.3 | 0 |
| 284 | 12/08/2007 | 7:35:20 | 167.76 | m | 1 | 113 | 0 |

| | | | | | | | |
|---|---|---|---|---|---|---|---|
| 285 | 12/08/2007 | 7:35:24 | 167.86 | m | 0 | 42.2 | 0 |
| 286 | 12/08/2007 | 7:35:25 | 167.96 | m | 1 | 53 | 0 |
| 287 | 12/08/2007 | 7:35:26 | 168.06 | m | 0 | 59.5 | 0 |
| 288 | 12/08/2007 | 7:35:27 | 168.16 | m | 0 | 76.2 | 0 |
| 289 | 12/08/2007 | 7:35:28 | 168.26 | m | 0 | 67.9 | 0 |
| 290 | 12/08/2007 | 7:35:37 | 168.36 | m | 0 | 125 | 0 |
| 291 | 12/08/2007 | 7:35:38 | 168.46 | m | 0 | 107 | 0 |
| 292 | 12/08/2007 | 7:35:39 | 168.56 | m | 0 | 78.5 | 0 |
| 293 | 12/08/2007 | 7:35:42 | 168.66 | m | 0 | 59.3 | 0 |
| 294 | 12/08/2007 | 7:35:42 | 168.76 | m | 0 | 52.1 | 0 |
| 295 | 12/08/2007 | 7:35:43 | 168.86 | m | 0 | 64.5 | 0 |
| 296 | 12/08/2007 | 7:35:44 | 168.96 | m | 0 | 34.2 | 0 |
| 297 | 12/08/2007 | 7:35:45 | 169.06 | m | 0 | 32.8 | 0 |
| 298 | 12/08/2007 | 7:35:46 | 169.16 | m | 0 | 43.6 | 0 |
| 299 | 12/08/2007 | 7:35:47 | 169.26 | m | 0 | 51.3 | 0 |
| 300 | 12/08/2007 | 7:35:51 | 169.36 | m | 0 | 34.3 | 0 |
| 301 | 12/08/2007 | 7:35:52 | 169.46 | m | 1 | 39 | 0 |
| 302 | 12/08/2007 | 7:35:53 | 169.56 | m | 0 | 50 | 0 |
| 303 | 12/08/2007 | 7:35:54 | 169.66 | m | 1 | 94.6 | 0 |
| 304 | 12/08/2007 | 7:35:55 | 169.76 | m | 0 | 94.7 | 0 |
| 305 | 12/08/2007 | 7:35:56 | 169.86 | m | 0 | 59.5 | 0 |
| 306 | 12/08/2007 | 7:36:01 | 169.96 | m | 0 | 79.7 | 0 |
| 307 | 12/08/2007 | 7:36:02 | 170.06 | m | 0 | 76.9 | 0 |
| 308 | 12/08/2007 | 7:36:03 | 170.16 | m | 0 | 95.7 | 0 |
| 309 | 12/08/2007 | 7:36:04 | 170.26 | m | 0 | 90.9 | 0 |
| 310 | 12/08/2007 | 7:36:05 | 170.36 | m | 0 | 86 | 0 |
| 311 | 12/08/2007 | 7:36:06 | 170.46 | m | 0 | 75.7 | 0 |
| 312 | 12/08/2007 | 7:36:07 | 170.56 | m | 0 | 53.5 | 0 |
| 313 | 12/08/2007 | 7:36:08 | 170.66 | m | 0 | 68.4 | 0 |
| 314 | 12/08/2007 | 7:36:09 | 170.76 | m | 1 | 60.7 | 0 |
| 315 | 12/08/2007 | 7:36:10 | 170.86 | m | 0 | 135 | 0 |
| 316 | 12/08/2007 | 7:36:11 | 170.96 | m | 0 | 49.5 | 0 |
| 317 | 12/08/2007 | 7:36:11 | 171.06 | m | 0 | 1.6 | 0 |
| 318 | 12/08/2007 | 7:36:12 | 171.16 | m | 0 | 0.6 | 0 |
| 319 | 12/08/2007 | 7:36:38 | 171.26 | m | 0 | 1.5 | 0 |
| 320 | 12/08/2007 | 7:36:39 | 171.36 | m | 0 | 1.7 | 0 |
| 321 | 12/08/2007 | 7:36:40 | 171.46 | m | 0 | 3.9 | 0 |
| 322 | 12/08/2007 | 7:36:40 | 171.56 | m | 0 | 2.7 | 0 |
| 323 | 12/08/2007 | 7:36:45 | 171.66 | m | 0 | 3 | 0 |
| 324 | 12/08/2007 | 7:36:46 | 171.76 | m | 0 | 2 | 0 |
| 325 | 12/08/2007 | 7:36:46 | 171.86 | m | 0 | 1.2 | 0 |
| 326 | 12/08/2007 | 7:36:47 | 171.96 | m | 0 | 1.1 | 0 |
| 327 | 12/08/2007 | 7:36:48 | 172.06 | m | 0 | 1.5 | 0 |
| 328 | 12/08/2007 | 7:36:49 | 172.16 | m | 1 | 21.6 | 0 |
| 329 | 12/08/2007 | 7:36:51 | 172.26 | m | 0 | 15.9 | 0 |
| 330 | 12/08/2007 | 7:36:51 | 172.36 | m | 0 | 12.1 | 0 |
| 331 | 12/08/2007 | 7:36:52 | 172.46 | m | 0 | 9.9 | 0 |
| 332 | 12/08/2007 | 7:36:54 | 172.56 | m | 0 | 1.7 | 0 |
| 333 | 12/08/2007 | 7:36:55 | 172.66 | m | 0 | 1.4 | 0 |
| 334 | 12/08/2007 | 7:36:56 | 172.76 | m | 0 | 1.1 | 0 |
| 335 | 12/08/2007 | 7:36:57 | 172.86 | m | 0 | 1.2 | 0 |
| 336 | 12/08/2007 | 7:37:01 | 172.96 | m | 0 | 0.8 | 0 |
| 337 | 12/08/2007 | 7:37:02 | 173.06 | m | 0 | 0.7 | 0 |
| 338 | 12/08/2007 | 7:37:03 | 173.16 | m | 0 | 0.6 | 0 |
| 339 | 12/08/2007 | 7:37:04 | 173.26 | m | 0 | 1.2 | 0 |
| 340 | 12/08/2007 | 7:37:05 | 173.36 | m | 0 | 5.4 | 0 |
| 341 | 12/08/2007 | 7:37:06 | 173.46 | m | 0 | 5 | 0 |
| 342 | 12/08/2007 | 7:37:07 | 173.56 | m | 0 | 9 | 0 |
| 343 | 12/08/2007 | 7:37:08 | 173.66 | m | 0 | 36.4 | 0 |
| 344 | 12/08/2007 | 7:37:09 | 173.76 | m | 0 | 77 | 0 |
| 345 | 12/08/2007 | 7:37:10 | 173.86 | m | 0 | 62.9 | 0 |
| 346 | 12/08/2007 | 7:37:11 | 173.96 | m | 1 | 120 | 0 |
| 347 | 12/08/2007 | 7:37:12 | 174.06 | m | 0 | 116 | 0 |
| 348 | 12/08/2007 | 7:37:13 | 174.16 | m | 1 | 132 | 0 |
| 349 | 12/08/2007 | 7:37:14 | 174.26 | m | 0 | 148 | 0 |
| 350 | 12/08/2007 | 7:37:15 | 174.36 | m | 1 | 102 | 0 |
| 351 | 12/08/2007 | 7:37:20 | 174.46 | m | 0 | 154 | 0 |
| 352 | 12/08/2007 | 7:37:21 | 174.56 | m | 0 | 172 | 0 |
| 353 | 12/08/2007 | 7:37:22 | 174.66 | m | 5 | 235 | 603 |
| 354 | 12/08/2007 | 7:37:23 | 174.76 | m | 0 | 312 | 0 |
| 355 | 12/08/2007 | 7:37:26 | 174.86 | m | 0 | 354 | 0 |
| 356 | 12/08/2007 | 7:37:28 | 174.96 | m | 0 | 264 | 0 |
| 357 | 12/08/2007 | 7:37:29 | 175.06 | m | 2 | 192 | 0 |
| 358 | 12/08/2007 | 7:37:30 | 175.16 | m | 0 | 219 | 0 |
| 359 | 12/08/2007 | 7:37:31 | 175.26 | m | 0 | 219 | 0 |
| 360 | 12/08/2007 | 7:37:32 | 175.36 | m | 0 | 187 | 0 |
| 361 | 12/08/2007 | 7:37:33 | 175.46 | m | 0 | 151 | 0 |
| 362 | 12/08/2007 | 7:37:34 | 175.56 | m | 0 | 146 | 0 |
| 363 | 12/08/2007 | 7:37:35 | 175.66 | m | 0 | 169 | 0 |
| 364 | 12/08/2007 | 7:37:36 | 175.76 | m | 0 | 125 | 0 |
| 365 | 12/08/2007 | 7:37:37 | 175.86 | m | 0 | 36.7 | 0 |
| 366 | 12/08/2007 | 7:37:43 | 175.96 | m | 0 | 0.9 | 0 |
| 367 | 12/08/2007 | 7:37:44 | 176.06 | m | 0 | 1.1 | 0 |
| 368 | 12/08/2007 | 7:37:45 | 176.16 | m | 0 | 2.1 | 0 |
| 369 | 12/08/2007 | 7:37:47 | 176.26 | m | 0 | 1.7 | 0 |
| 370 | 12/08/2007 | 7:37:48 | 176.36 | m | 0 | 1.8 | 0 |
| 371 | 12/08/2007 | 7:37:49 | 176.46 | m | 0 | 3.1 | 0 |
| 372 | 12/08/2007 | 7:37:50 | 176.56 | m | 0 | 4.3 | 0 |
| 373 | 12/08/2007 | 7:37:51 | 176.66 | m | 0 | 20.9 | 0 |
| 374 | 12/08/2007 | 7:37:52 | 176.76 | m | 2 | 34.2 | 0 |
| 375 | 12/08/2007 | 7:37:53 | 176.86 | m | 0 | 72.3 | 0 |
| 376 | 12/08/2007 | 7:37:54 | 176.96 | m | 0 | 66.4 | 0 |
| 377 | 12/08/2007 | 7:38:03 | 177.06 | m | 1 | 29.2 | 0 |

| | | | | | | | |
|---|---|---|---|---|---|---|---|
| 378 | 12/08/2007 | 7:38:04 | 177.16 | m | 0 | 77.7 | 0 |
| 379 | 12/08/2007 | 7:38:05 | 177.26 | m | 8 | 142 | 432 |
| 380 | 12/08/2007 | 7:38:06 | 177.36 | m | 0 | 210 | 0 |
| 381 | 12/08/2007 | 7:38:07 | 177.46 | m | 0 | 94 | 0 |
| 382 | 12/08/2007 | 7:38:08 | 177.56 | m | 0 | 66.9 | 0 |
| 383 | 12/08/2007 | 7:38:09 | 177.66 | m | 0 | 39.2 | 0 |
| 384 | 12/08/2007 | 7:38:10 | 177.76 | m | 0 | 20.7 | 0 |
| 385 | 12/08/2007 | 7:38:11 | 177.86 | m | 0 | 41.4 | 0 |
| 386 | 12/08/2007 | 7:38:12 | 177.96 | m | 0 | 50.5 | 0 |
| 387 | 12/08/2007 | 7:38:13 | 178.06 | m | 0 | 62.5 | 0 |
| 388 | 12/08/2007 | 7:38:14 | 178.16 | m | 0 | 45.3 | 0 |
| 389 | 12/08/2007 | 7:38:15 | 178.26 | m | 0 | 32.4 | 0 |
| 390 | 12/08/2007 | 7:38:19 | 178.36 | m | 1 | 28.8 | 0 |
| 391 | 12/08/2007 | 7:38:20 | 178.46 | m | 0 | 59.8 | 0 |
| 392 | 12/08/2007 | 7:38:21 | 178.56 | m | 0 | 60.9 | 0 |
| 393 | 12/08/2007 | 7:38:22 | 178.66 | m | 0 | 61.4 | 0 |
| 394 | 12/08/2007 | 7:38:23 | 178.76 | m | 0 | 56.2 | 0 |
| 395 | 12/08/2007 | 7:38:23 | 178.86 | m | 2 | 71.9 | 0 |
| 396 | 12/08/2007 | 7:38:24 | 178.96 | m | 0 | 84.6 | 0 |
| 397 | 12/08/2007 | 7:38:25 | 179.06 | m | 0 | 48.9 | 0 |
| 398 | 12/08/2007 | 7:38:26 | 179.16 | m | 1 | 60.1 | 0 |
| 399 | 12/08/2007 | 7:38:27 | 179.26 | m | 0 | 75.5 | 0 |
| 400 | 12/08/2007 | 7:38:28 | 179.36 | m | 0 | 72.5 | 0 |
| 401 | 12/08/2007 | 7:38:30 | 179.46 | m | 2 | 108 | 0 |
| 402 | 12/08/2007 | 7:38:30 | 179.56 | m | 0 | 137 | 0 |
| 403 | 12/08/2007 | 7:38:32 | 179.66 | m | 1 | 98.4 | 0 |
| 404 | 12/08/2007 | 7:38:36 | 179.76 | m | 1 | 28.5 | 0 |
| 405 | 12/08/2007 | 7:38:37 | 179.86 | m | 7 | 163 | 481 |
| 406 | 12/08/2007 | 7:38:38 | 179.96 | m | 0 | 207 | 0 |
| 407 | 12/08/2007 | 7:38:39 | 180.06 | m | 0 | 82.3 | 0 |
| 408 | 12/08/2007 | 7:38:40 | 180.16 | m | 0 | 121 | 0 |
| 409 | 12/08/2007 | 7:38:41 | 180.26 | m | 0 | 93.9 | 0 |
| 410 | 12/08/2007 | 7:38:42 | 180.36 | m | 1 | 72.5 | 0 |
| 411 | 12/08/2007 | 7:38:43 | 180.46 | m | 2 | 70.3 | 0 |
| 412 | 12/08/2007 | 7:38:44 | 180.56 | m | 0 | 53.9 | 0 |
| 413 | 12/08/2007 | 7:38:45 | 180.66 | m | 0 | 40.5 | 0 |
| 414 | 12/08/2007 | 7:38:46 | 180.76 | m | 0 | 50.3 | 0 |
| 415 | 12/08/2007 | 7:38:47 | 180.86 | m | 0 | 66.7 | 0 |
| 416 | 12/08/2007 | 7:38:48 | 180.96 | m | 0 | 38.8 | 0 |
| 417 | 12/08/2007 | 7:38:49 | 181.06 | m | 0 | 41.8 | 0 |
| 418 | 12/08/2007 | 7:38:50 | 181.16 | m | 0 | 53.5 | 0 |
| 419 | 12/08/2007 | 7:38:53 | 181.26 | m | 2 | 81.4 | 0 |
| 420 | 12/08/2007 | 7:38:55 | 181.36 | m | 1 | 35 | 0 |
| 421 | 12/08/2007 | 7:38:56 | 181.46 | m | 0 | 64.5 | 0 |
| 422 | 12/08/2007 | 7:38:57 | 181.56 | m | 1 | 76.8 | 0 |
| 423 | 12/08/2007 | 7:38:57 | 181.66 | m | 0 | 92.2 | 0 |
| 424 | 12/08/2007 | 7:38:58 | 181.76 | m | 0 | 67.2 | 0 |
| 425 | 12/08/2007 | 7:38:59 | 181.86 | m | 0 | 60.5 | 0 |
| 426 | 12/08/2007 | 7:39:00 | 181.96 | m | 0 | 54.6 | 0 |
| 427 | 12/08/2007 | 7:39:02 | 182.06 | m | 0 | 31.5 | 0 |
| 428 | 12/08/2007 | 7:39:02 | 182.16 | m | 1 | 86.7 | 0 |
| 429 | 12/08/2007 | 7:39:04 | 182.26 | m | 0 | 96.3 | 0 |
| 430 | 12/08/2007 | 7:39:04 | 182.36 | m | 0 | 70.5 | 0 |
| 431 | 12/08/2007 | 7:39:05 | 182.46 | m | 0 | 59.6 | 0 |
| 432 | 12/08/2007 | 7:39:06 | 182.56 | m | 0 | 34.2 | 0 |
| 433 | 12/08/2007 | 7:39:07 | 182.66 | m | 0 | 15.3 | 0 |
| 434 | 12/08/2007 | 7:39:08 | 182.76 | m | 0 | 0.8 | 0 |
| 435 | 12/08/2007 | 7:39:13 | 182.86 | m | 0 | 1 | 0 |
| 436 | 12/08/2007 | 7:39:14 | 182.96 | m | 0 | 0.8 | 0 |
| 437 | 12/08/2007 | 7:39:15 | 183.06 | m | 0 | 0.7 | 0 |
| 438 | 12/08/2007 | 7:39:16 | 183.16 | m | 0 | 0.7 | 0 |
| 439 | 12/08/2007 | 7:39:17 | 183.26 | m | 0 | 1 | 0 |
| 440 | 12/08/2007 | 7:39:18 | 183.36 | m | 0 | 0.8 | 0 |
| 441 | 12/08/2007 | 7:39:19 | 183.46 | m | 0 | 1 | 0 |
| 442 | 12/08/2007 | 7:39:20 | 183.56 | m | 0 | 11.1 | 0 |
| 443 | 12/08/2007 | 7:39:21 | 183.66 | m | 0 | 24.1 | 0 |
| 444 | 12/08/2007 | 7:39:22 | 183.76 | m | 1 | 40.7 | 0 |
| 445 | 12/08/2007 | 7:39:23 | 183.86 | m | 0 | 42.5 | 0 |
| 446 | 12/08/2007 | 7:39:24 | 183.96 | m | 0 | 29.9 | 0 |
| 447 | 12/08/2007 | 7:39:25 | 184.06 | m | 0 | 21.8 | 0 |
| 448 | 12/08/2007 | 7:39:26 | 184.16 | m | 1 | 34.3 | 0 |
| 449 | 12/08/2007 | 7:39:27 | 184.26 | m | 0 | 39.5 | 0 |
| 450 | 12/08/2007 | 7:39:28 | 184.36 | m | 0 | 31.4 | 0 |
| 451 | 12/08/2007 | 7:39:33 | 184.46 | m | 0 | 25.4 | 0 |
| 452 | 12/08/2007 | 7:39:34 | 184.56 | m | 0 | 31.7 | 0 |
| 453 | 12/08/2007 | 7:39:35 | 184.66 | m | 0 | 42.7 | 0 |
| 454 | 12/08/2007 | 7:39:36 | 184.76 | m | 1 | 28.9 | 0 |
| 455 | 12/08/2007 | 7:39:37 | 184.86 | m | 0 | 49.1 | 0 |
| 456 | 12/08/2007 | 7:39:38 | 184.96 | m | 0 | 39.2 | 0 |
| 457 | 12/08/2007 | 7:39:39 | 185.06 | m | 0 | 69.9 | 0 |
| 458 | 12/08/2007 | 7:39:41 | 185.16 | m | 0 | 64.4 | 0 |
| 459 | 12/08/2007 | 7:39:42 | 185.26 | m | 0 | 55.9 | 0 |
| 460 | 12/08/2007 | 7:39:43 | 185.36 | m | 0 | 52.4 | 0 |
| 461 | 12/08/2007 | 7:39:44 | 185.46 | m | 0 | 49.8 | 0 |
| 462 | 12/08/2007 | 7:39:45 | 185.56 | m | 0 | 36.3 | 0 |
| 463 | 12/08/2007 | 7:39:46 | 185.66 | m | 0 | 48.6 | 0 |
| 464 | 12/08/2007 | 7:39:47 | 185.76 | m | 0 | 48.8 | 0 |
| 465 | 12/08/2007 | 7:39:48 | 185.86 | m | 0 | 37.3 | 0 |
| 466 | 12/08/2007 | 7:39:49 | 185.96 | m | 0 | 25.3 | 0 |
| 467 | 12/08/2007 | 7:39:53 | 186.06 | m | 2 | 39 | 0 |
| 468 | 12/08/2007 | 7:39:54 | 186.16 | m | 0 | 74.7 | 0 |
| 469 | 12/08/2007 | 7:39:54 | 186.26 | m | 0 | 62.1 | 0 |
| 470 | 12/08/2007 | 7:39:55 | 186.36 | m | 0 | 70.2 | 0 |

| | | | | | | | |
|---|---|---|---|---|---|---|---|
| 471 | 12/08/2007 | 7:39:56 | 186.46 | m | 0 | 43 | 0 |
| 472 | 12/08/2007 | 7:39:57 | 186.56 | m | 1 | 49.9 | 0 |
| 473 | 12/08/2007 | 7:39:58 | 186.66 | m | 0 | 63.9 | 0 |
| 474 | 12/08/2007 | 7:39:59 | 186.76 | m | 0 | 80.8 | 0 |
| 475 | 12/08/2007 | 7:40:00 | 186.86 | m | 0 | 86.3 | 0 |
| 476 | 12/08/2007 | 7:40:01 | 186.96 | m | 0 | 61.6 | 0 |
| 477 | 12/08/2007 | 7:40:02 | 187.06 | m | 0 | 73.3 | 0 |
| 478 | 12/08/2007 | 7:40:03 | 187.16 | m | 0 | 55.6 | 0 |
| 479 | 12/08/2007 | 7:40:03 | 187.26 | m | 1 | 44.1 | 0 |
| 480 | 12/08/2007 | 7:40:04 | 187.36 | m | 0 | 39.8 | 0 |
| 481 | 12/08/2007 | 7:40:05 | 187.46 | m | 0 | 47.7 | 0 |
| 482 | 12/08/2007 | 7:40:06 | 187.56 | m | 0 | 56.9 | 0 |
| 483 | 12/08/2007 | 7:40:07 | 187.66 | m | 1 | 97.4 | 0 |
| 484 | 12/08/2007 | 7:40:12 | 187.76 | m | 1 | 21.2 | 0 |
| 485 | 12/08/2007 | 7:40:13 | 187.86 | m | 1 | 32.7 | 0 |
| 486 | 12/08/2007 | 7:40:14 | 187.96 | m | 0 | 20.9 | 0 |
| 487 | 12/08/2007 | 7:40:15 | 188.06 | m | 0 | 27.6 | 0 |
| 488 | 12/08/2007 | 7:40:16 | 188.16 | m | 0 | 18.4 | 0 |
| 489 | 12/08/2007 | 7:40:17 | 188.26 | m | 0 | 27.2 | 0 |
| 490 | 12/08/2007 | 7:40:18 | 188.36 | m | 0 | 25.4 | 0 |
| 491 | 12/08/2007 | 7:40:19 | 188.46 | m | 0 | 34.1 | 0 |
| 492 | 12/08/2007 | 7:40:21 | 188.56 | m | 1 | 23.3 | 0 |
| 493 | 12/08/2007 | 7:40:21 | 188.66 | m | 0 | 31.9 | 0 |
| 494 | 12/08/2007 | 7:40:22 | 188.76 | m | 0 | 27.7 | 0 |
| 495 | 12/08/2007 | 7:40:26 | 188.86 | m | 1 | 30.7 | 0 |
| 496 | 12/08/2007 | 7:40:27 | 188.96 | m | 0 | 29.3 | 0 |
| 497 | 12/08/2007 | 7:40:28 | 189.06 | m | 0 | 31.6 | 0 |
| 498 | 12/08/2007 | 7:40:29 | 189.16 | m | 2 | 34.9 | 0 |
| 499 | 12/08/2007 | 7:40:30 | 189.26 | m | 0 | 49.1 | 0 |
| 500 | 12/08/2007 | 7:40:31 | 189.36 | m | 0 | 43.6 | 0 |
| 501 | 12/08/2007 | 7:40:32 | 189.46 | m | 0 | 29.3 | 0 |
| 502 | 12/08/2007 | 7:40:33 | 189.56 | m | 0 | 3.6 | 0 |
| 503 | 12/08/2007 | 7:40:34 | 189.66 | m | 1 | 22.6 | 0 |
| 504 | 12/08/2007 | 7:40:35 | 189.76 | m | 0 | 34.5 | 0 |
| 505 | 12/08/2007 | 7:40:36 | 189.86 | m | 0 | 33.9 | 0 |
| 506 | 12/08/2007 | 7:40:38 | 189.96 | m | 0 | 3.6 | 0 |
| 507 | 12/08/2007 | 7:40:43 | 190.06 | m | 0 | 5.1 | 0 |
| 508 | 12/08/2007 | 7:40:44 | 190.16 | m | 0 | 5.1 | 0 |
| 509 | 12/08/2007 | 7:40:45 | 190.26 | m | 0 | 2.9 | 0 |
| 510 | 12/08/2007 | 7:40:46 | 190.36 | m | 0 | 0.8 | 0 |
| 511 | 12/08/2007 | 7:40:48 | 190.46 | m | 0 | 1 | 0 |
| 512 | 12/08/2007 | 7:40:50 | 190.56 | m | 0 | 1.7 | 0 |
| 513 | 12/08/2007 | 7:40:52 | 190.66 | m | 0 | 1.4 | 0 |
| 514 | 12/08/2007 | 7:40:54 | 190.76 | m | 0 | 2.1 | 0 |
| 515 | 12/08/2007 | 7:40:55 | 190.86 | m | 0 | 3.1 | 0 |
| 516 | 12/08/2007 | 7:40:57 | 190.96 | m | 0 | 2.4 | 0 |
| 517 | 12/08/2007 | 7:40:59 | 191.06 | m | 0 | 4.9 | 0 |
| 518 | 12/08/2007 | 7:41:01 | 191.16 | m | 0 | 6.4 | 0 |
| 519 | 12/08/2007 | 7:41:02 | 191.26 | m | 0 | 3.3 | 0 |
| 520 | 12/08/2007 | 7:41:04 | 191.36 | m | 1 | 13.9 | 0 |
| 521 | 12/08/2007 | 7:41:06 | 191.46 | m | 0 | 8.3 | 0 |
| 1 | 12/08/2007 | 8:29:54 | 191.56 | m | 0 | 60 | 0 |
| 2 | 12/08/2007 | 8:29:55 | 191.66 | m | 0 | 56.8 | 0 |
| 3 | 12/08/2007 | 8:29:57 | 191.76 | m | 0 | 48 | 0 |
| 4 | 12/08/2007 | 8:29:59 | 191.86 | m | 0 | 15.8 | 0 |
| 5 | 12/08/2007 | 8:30:00 | 191.96 | m | 0 | 24.6 | 0 |
| 6 | 12/08/2007 | 8:30:01 | 192.06 | m | 0 | 16.6 | 0 |
| 7 | 12/08/2007 | 8:30:02 | 192.16 | m | 0 | 2.9 | 0 |
| 8 | 12/08/2007 | 8:30:04 | 192.26 | m | 0 | 2.8 | 0 |
| 9 | 12/08/2007 | 8:30:06 | 192.36 | m | 0 | 4.2 | 0 |
| 10 | 12/08/2007 | 8:30:07 | 192.46 | m | 0 | 7.3 | 0 |
| 11 | 12/08/2007 | 8:30:08 | 192.56 | m | 0 | 3.4 | 0 |
| 12 | 12/08/2007 | 8:30:09 | 192.66 | m | 0 | 6.4 | 0 |
| 13 | 12/08/2007 | 8:30:13 | 192.76 | m | 0 | 10.8 | 0 |
| 14 | 12/08/2007 | 8:30:14 | 192.86 | m | 0 | 18.6 | 0 |
| 15 | 12/08/2007 | 8:30:15 | 192.96 | m | 0 | 26.6 | 0 |
| 16 | 12/08/2007 | 8:30:16 | 193.06 | m | 0 | 18.8 | 0 |
| 17 | 12/08/2007 | 8:30:17 | 193.16 | m | 0 | 4.5 | 0 |
| 18 | 12/08/2007 | 8:30:19 | 193.26 | m | 0 | 6.4 | 0 |
| 19 | 12/08/2007 | 8:30:20 | 193.36 | m | 0 | 7.2 | 0 |
| 20 | 12/08/2007 | 8:30:23 | 193.46 | m | 0 | 25.8 | 0 |
| 21 | 12/08/2007 | 8:30:24 | 193.56 | m | 0 | 4.6 | 0 |
| 22 | 12/08/2007 | 8:30:25 | 193.66 | m | 0 | 9.7 | 0 |
| 23 | 12/08/2007 | 8:30:26 | 193.76 | m | 0 | 17.9 | 0 |
| 24 | 12/08/2007 | 8:30:27 | 193.86 | m | 0 | 11.9 | 0 |
| 25 | 12/08/2007 | 8:30:29 | 193.96 | m | 0 | 20.2 | 0 |
| 26 | 12/08/2007 | 8:30:30 | 194.06 | m | 0 | 41.1 | 0 |
| 27 | 12/08/2007 | 8:30:33 | 194.16 | m | 1 | 30.3 | 0 |
| 28 | 12/08/2007 | 8:30:35 | 194.26 | m | 0 | 32.2 | 0 |
| 29 | 12/08/2007 | 8:30:36 | 194.36 | m | 0 | 21 | 0 |
| 30 | 12/08/2007 | 8:30:37 | 194.46 | m | 0 | 4.6 | 0 |
| 31 | 12/08/2007 | 8:30:38 | 194.56 | m | 0 | 1 | 0 |
| 32 | 12/08/2007 | 8:30:39 | 194.66 | m | 0 | 6.6 | 0 |
| 33 | 12/08/2007 | 8:30:43 | 194.76 | m | 0 | 83.1 | 0 |
| 34 | 12/08/2007 | 8:30:45 | 194.86 | m | 0 | 76.6 | 0 |
| 35 | 12/08/2007 | 8:30:46 | 194.96 | m | 0 | 72.7 | 0 |
| 36 | 12/08/2007 | 8:30:47 | 195.06 | m | 0 | 65 | 0 |
| 37 | 12/08/2007 | 8:30:48 | 195.16 | m | 0 | 62.4 | 0 |
| 38 | 12/08/2007 | 8:30:49 | 195.26 | m | 0 | 61.8 | 0 |
| 39 | 12/08/2007 | 8:30:50 | 195.36 | m | 0 | 33.7 | 0 |
| 40 | 12/08/2007 | 8:30:51 | 195.46 | m | 0 | 9.3 | 0 |
| 41 | 12/08/2007 | 8:30:52 | 195.56 | m | 0 | 38.3 | 0 |
| 42 | 12/08/2007 | 8:30:53 | 195.66 | m | 0 | 61 | 0 |

| | | | | | | | |
|---|---|---|---|---|---|---|---|
| 43 | 12/08/2007 | 8:30:54 | 195.76 | m | 0 | 74 | 0 |
| 44 | 12/08/2007 | 8:31:01 | 195.86 | m | 0 | 64.2 | 0 |
| 45 | 12/08/2007 | 8:31:02 | 195.96 | m | 0 | 66.7 | 0 |
| 46 | 12/08/2007 | 8:31:03 | 196.06 | m | 0 | 67.6 | 0 |
| 47 | 12/08/2007 | 8:31:04 | 196.16 | m | 0 | 58.4 | 0 |
| 48 | 12/08/2007 | 8:31:05 | 196.26 | m | 0 | 49.2 | 0 |
| 49 | 12/08/2007 | 8:31:07 | 196.36 | m | 0 | 31.2 | 0 |
| 50 | 12/08/2007 | 8:31:08 | 196.46 | m | 0 | 2.1 | 0 |
| 51 | 12/08/2007 | 8:31:09 | 196.56 | m | 0 | 1.5 | 0 |
| 52 | 12/08/2007 | 8:31:11 | 196.66 | m | 0 | 1.5 | 0 |
| 53 | 12/08/2007 | 8:31:12 | 196.76 | m | 0 | 1.5 | 0 |
| 54 | 12/08/2007 | 8:31:13 | 196.86 | m | 0 | 1.9 | 0 |
| 55 | 12/08/2007 | 8:31:14 | 196.96 | m | 0 | 3.7 | 0 |
| 56 | 12/08/2007 | 8:31:15 | 197.06 | m | 0 | 5.4 | 0 |
| 57 | 12/08/2007 | 8:31:16 | 197.16 | m | 0 | 8.6 | 0 |
| 58 | 12/08/2007 | 8:31:17 | 197.26 | m | 0 | 20.4 | 0 |
| 59 | 12/08/2007 | 8:31:18 | 197.36 | m | 0 | 22.9 | 0 |
| 60 | 12/08/2007 | 8:31:25 | 197.46 | m | 0 | 3.3 | 0 |
| 61 | 12/08/2007 | 8:31:27 | 197.56 | m | 0 | 15.7 | 0 |
| 62 | 12/08/2007 | 8:31:28 | 197.66 | m | 0 | 33.8 | 0 |
| 63 | 12/08/2007 | 8:31:31 | 197.76 | m | 0 | 65.4 | 0 |
| 64 | 12/08/2007 | 8:31:32 | 197.86 | m | 0 | 69.9 | 0 |
| 65 | 12/08/2007 | 8:31:33 | 197.96 | m | 0 | 76 | 0 |
| 66 | 12/08/2007 | 8:31:34 | 198.06 | m | 0 | 69.7 | 0 |
| 67 | 12/08/2007 | 8:31:38 | 198.16 | m | 0 | 81.8 | 0 |
| 68 | 12/08/2007 | 8:31:39 | 198.26 | m | 0 | 74 | 0 |
| 69 | 12/08/2007 | 8:31:40 | 198.36 | m | 0 | 63.8 | 0 |
| 70 | 12/08/2007 | 8:31:41 | 198.46 | m | 0 | 72.4 | 0 |
| 71 | 12/08/2007 | 8:31:42 | 198.56 | m | 0 | 97.5 | 0 |
| 72 | 12/08/2007 | 8:31:43 | 198.66 | m | 0 | 78.3 | 0 |
| 73 | 12/08/2007 | 8:31:44 | 198.76 | m | 0 | 59.1 | 0 |
| 74 | 12/08/2007 | 8:32:20 | 198.86 | m | 0 | 104 | 0 |
| 75 | 12/08/2007 | 8:32:23 | 198.96 | m | 0 | 299 | 0 |
| 76 | 12/08/2007 | 8:32:25 | 199.06 | m | 0 | 157 | 0 |
| 77 | 12/08/2007 | 8:32:26 | 199.16 | m | 0 | 174 | 0 |
| 78 | 12/08/2007 | 8:32:28 | 199.26 | m | 0 | 86.3 | 0 |
| 79 | 12/08/2007 | 8:32:29 | 199.36 | m | 0 | 115 | 0 |
| 80 | 12/08/2007 | 8:32:30 | 199.46 | m | 0 | 147 | 0 |
| 81 | 12/08/2007 | 8:32:32 | 199.56 | m | 0 | 120 | 0 |
| 82 | 12/08/2007 | 8:32:33 | 199.66 | m | 0 | 111 | 0 |
| 83 | 12/08/2007 | 8:32:36 | 199.76 | m | 0 | 109 | 0 |
| 84 | 12/08/2007 | 8:32:39 | 199.86 | m | 0 | 125 | 0 |
| 85 | 12/08/2007 | 8:32:40 | 199.96 | m | 0 | 119 | 0 |
| 86 | 12/08/2007 | 8:32:41 | 200.06 | m | 0 | 97.3 | 0 |
| 87 | 12/08/2007 | 8:32:42 | 200.16 | m | 0 | 97.1 | 0 |
| 88 | 12/08/2007 | 8:32:44 | 200.26 | m | 0 | 107 | 0 |
| 89 | 12/08/2007 | 8:32:45 | 200.36 | m | 0 | 102 | 0 |
| 90 | 12/08/2007 | 8:32:53 | 200.46 | m | 0 | 92.1 | 0 |
| 91 | 12/08/2007 | 8:32:59 | 200.56 | m | 0 | 118 | 0 |
| 92 | 12/08/2007 | 8:33:02 | 200.66 | m | 0 | 148 | 0 |
| 93 | 12/08/2007 | 8:33:04 | 200.76 | m | 0 | 129 | 0 |
| 94 | 12/08/2007 | 8:33:05 | 200.86 | m | 1 | 146 | 0 |
| 95 | 12/08/2007 | 8:33:08 | 200.96 | m | 0 | 169 | 0 |
| 96 | 12/08/2007 | 8:33:10 | 201.06 | m | 0 | 152 | 0 |
| 97 | 12/08/2007 | 8:33:11 | 201.16 | m | 0 | 131 | 0 |
| 98 | 12/08/2007 | 8:33:12 | 201.26 | m | 0 | 156 | 0 |
| 99 | 12/08/2007 | 8:33:13 | 201.36 | m | 0 | 152 | 0 |
| 100 | 12/08/2007 | 8:33:17 | 201.46 | m | 0 | 99.1 | 0 |
| 101 | 12/08/2007 | 8:33:20 | 201.56 | m | 0 | 211 | 0 |
| 102 | 12/08/2007 | 8:33:21 | 201.66 | m | 0 | 117 | 0 |
| 103 | 12/08/2007 | 8:33:27 | 201.76 | m | 0 | 94.8 | 0 |
| 104 | 12/08/2007 | 8:33:28 | 201.86 | m | 0 | 93.6 | 0 |
| 105 | 12/08/2007 | 8:33:30 | 201.96 | m | 0 | 97.8 | 0 |
| 106 | 12/08/2007 | 8:33:32 | 202.06 | m | 1 | 85 | 0 |
| 107 | 12/08/2007 | 8:33:37 | 202.16 | m | 0 | 178 | 0 |
| 108 | 12/08/2007 | 8:33:38 | 202.26 | m | 0 | 135 | 0 |
| 109 | 12/08/2007 | 8:33:53 | 202.36 | m | 0 | 213 | 0 |
| 110 | 12/08/2007 | 8:33:55 | 202.46 | m | 0 | 138 | 0 |
| 111 | 12/08/2007 | 8:33:57 | 202.56 | m | 0 | 144 | 0 |
| 112 | 12/08/2007 | 8:34:01 | 202.66 | m | 0 | 169 | 0 |
| 113 | 12/08/2007 | 8:34:07 | 202.76 | m | 0 | 111 | 0 |
| 114 | 12/08/2007 | 8:34:09 | 202.86 | m | 0 | 67.2 | 0 |
| 115 | 12/08/2007 | 8:34:10 | 202.96 | m | 0 | 87.3 | 0 |
| 116 | 12/08/2007 | 8:34:12 | 203.06 | m | 0 | 101 | 0 |
| 117 | 12/08/2007 | 8:34:15 | 203.16 | m | 0 | 98.2 | 0 |
| 118 | 12/08/2007 | 8:34:17 | 203.26 | m | 0 | 90.5 | 0 |
| 119 | 12/08/2007 | 8:34:19 | 203.36 | m | 0 | 89.2 | 0 |
| 120 | 12/08/2007 | 8:34:22 | 203.46 | m | 0 | 112 | 0 |
| 121 | 12/08/2007 | 8:34:26 | 203.56 | m | 0 | 109 | 0 |
| 122 | 12/08/2007 | 8:34:28 | 203.66 | m | 0 | 74.8 | 0 |
| 123 | 12/08/2007 | 8:34:29 | 203.76 | m | 1 | 77.3 | 0 |
| 124 | 12/08/2007 | 8:34:30 | 203.86 | m | 0 | 106 | 0 |
| 125 | 12/08/2007 | 8:34:31 | 203.96 | m | 1 | 112 | 0 |
| 126 | 12/08/2007 | 8:34:37 | 204.06 | m | 0 | 78.4 | 0 |
| 127 | 12/08/2007 | 8:34:38 | 204.16 | m | 0 | 70.6 | 0 |
| 128 | 12/08/2007 | 8:34:40 | 204.26 | m | 0 | 71.8 | 0 |
| 129 | 12/08/2007 | 8:34:44 | 204.36 | m | 0 | 92.4 | 0 |
| 130 | 12/08/2007 | 8:34:46 | 204.46 | m | 0 | 124 | 0 |
| 131 | 12/08/2007 | 8:34:49 | 204.56 | m | 0 | 86 | 0 |
| 132 | 12/08/2007 | 8:34:51 | 204.66 | m | 0 | 84.6 | 0 |
| 133 | 12/08/2007 | 8:34:52 | 204.76 | m | 0 | 74 | 0 |
| 134 | 12/08/2007 | 8:34:56 | 204.86 | m | 0 | 302 | 0 |
| 135 | 12/08/2007 | 8:34:57 | 204.96 | m | 0 | 152 | 0 |

| | | | | | | | |
|---|---|---|---|---|---|---|---|
| 136 | 12/08/2007 | 8:34:58 | 205.06 | m | 0 | 167 | 0 |
| 137 | 12/08/2007 | 8:34:59 | 205.16 | m | 3 | 143 | 0 |
| 138 | 12/08/2007 | 8:35:22 | 205.26 | m | 2 | 128 | 0 |
| 139 | 12/08/2007 | 8:35:23 | 205.36 | m | 0 | 101 | 0 |
| 140 | 12/08/2007 | 8:35:24 | 205.46 | m | 1 | 82.3 | 0 |
| 141 | 12/08/2007 | 8:35:30 | 205.56 | m | 0 | 102 | 0 |
| 142 | 12/08/2007 | 8:35:31 | 205.66 | m | 0 | 39.3 | 0 |
| 143 | 12/08/2007 | 8:35:32 | 205.76 | m | 0 | 105 | 0 |
| 144 | 12/08/2007 | 8:35:34 | 205.86 | m | 0 | 149 | 0 |
| 145 | 12/08/2007 | 8:35:38 | 205.96 | m | 0 | 225 | 0 |
| 146 | 12/08/2007 | 8:35:39 | 206.06 | m | 0 | 178 | 0 |
| 147 | 12/08/2007 | 8:35:41 | 206.16 | m | 0 | 172 | 0 |
| 148 | 12/08/2007 | 8:35:43 | 206.26 | m | 0 | 133 | 0 |
| 149 | 12/08/2007 | 8:35:44 | 206.36 | m | 1 | 158 | 0 |
| 150 | 12/08/2007 | 8:35:46 | 206.46 | m | 0 | 158 | 0 |
| 151 | 12/08/2007 | 8:35:47 | 206.56 | m | 0 | 155 | 0 |
| 152 | 12/08/2007 | 8:35:49 | 206.66 | m | 0 | 155 | 0 |
| 153 | 12/08/2007 | 8:35:50 | 206.76 | m | 2 | 243 | 0 |
| 154 | 12/08/2007 | 8:35:52 | 206.86 | m | 0 | 141 | 0 |
| 155 | 12/08/2007 | 8:35:53 | 206.96 | m | 1 | 126 | 0 |
| 156 | 12/08/2007 | 8:36:00 | 207.06 | m | 0 | 186 | 0 |
| 157 | 12/08/2007 | 8:36:03 | 207.16 | m | 0 | 213 | 0 |
| 158 | 12/08/2007 | 8:36:05 | 207.26 | m | 0 | 186 | 0 |
| 159 | 12/08/2007 | 8:36:06 | 207.36 | m | 0 | 172 | 0 |
| 160 | 12/08/2007 | 8:36:08 | 207.46 | m | 0 | 116 | 0 |
| 161 | 12/08/2007 | 8:36:10 | 207.56 | m | 1 | 174 | 0 |
| 162 | 12/08/2007 | 8:36:11 | 207.66 | m | 1 | 174 | 0 |
| 163 | 12/08/2007 | 8:36:12 | 207.76 | m | 5 | 303 | 999 |
| 164 | 12/08/2007 | 8:36:13 | 207.86 | m | 0 | 204 | 0 |
| 165 | 12/08/2007 | 8:36:16 | 207.96 | m | 0 | 104 | 0 |
| 166 | 12/08/2007 | 8:36:19 | 208.06 | m | 0 | 80.4 | 0 |
| 167 | 12/08/2007 | 8:36:20 | 208.16 | m | 0 | 85.4 | 0 |
| 168 | 12/08/2007 | 8:36:21 | 208.26 | m | 0 | 82.9 | 0 |
| 169 | 12/08/2007 | 8:36:22 | 208.36 | m | 1 | 102 | 0 |
| 170 | 12/08/2007 | 8:36:23 | 208.46 | m | 1 | 67 | 0 |
| 171 | 12/08/2007 | 8:36:24 | 208.56 | m | 0 | 78.1 | 0 |
| 172 | 12/08/2007 | 8:36:25 | 208.66 | m | 0 | 69.4 | 0 |
| 173 | 12/08/2007 | 8:36:27 | 208.76 | m | 0 | 54.4 | 0 |
| 1 | 12/09/2007 | 11:20:49 | 208.94 | m | 0 | 51.3 | 0 |
| 2 | 12/09/2007 | 11:20:52 | 209.04 | m | 0 | 61.8 | 0 |
| 3 | 12/09/2007 | 11:20:54 | 209.14 | m | 0 | 44.3 | 0 |
| 4 | 12/09/2007 | 11:20:56 | 209.24 | m | 0 | 45.5 | 0 |
| 5 | 12/09/2007 | 11:20:57 | 209.34 | m | 0 | 67.4 | 0 |
| 6 | 12/09/2007 | 11:20:59 | 209.44 | m | 0 | 68 | 0 |
| 7 | 12/09/2007 | 11:21:01 | 209.54 | m | 0 | 71.4 | 0 |
| 8 | 12/09/2007 | 11:21:02 | 209.64 | m | 3 | 121 | 0 |
| 9 | 12/09/2007 | 11:21:05 | 209.74 | m | 0 | 75.1 | 0 |
| 10 | 12/09/2007 | 11:21:06 | 209.84 | m | 0 | 64.9 | 0 |
| 11 | 12/09/2007 | 11:21:08 | 209.94 | m | 0 | 32.8 | 0 |
| 12 | 12/09/2007 | 11:21:09 | 210.04 | m | 6 | 220 | 999 |
| 13 | 12/09/2007 | 11:21:16 | 210.14 | m | 0 | 117 | 0 |
| 14 | 12/09/2007 | 11:21:17 | 210.24 | m | 0 | 44.9 | 0 |
| 15 | 12/09/2007 | 11:21:21 | 210.34 | m | 0 | 28.7 | 0 |
| 16 | 12/09/2007 | 11:21:22 | 210.44 | m | 0 | 50.7 | 0 |
| 17 | 12/09/2007 | 11:21:25 | 210.54 | m | 0 | 77.1 | 0 |
| 18 | 12/09/2007 | 11:21:26 | 210.64 | m | 0 | 62.5 | 0 |
| 19 | 12/09/2007 | 11:21:27 | 210.74 | m | 0 | 63.8 | 0 |
| 20 | 12/09/2007 | 11:21:28 | 210.84 | m | 0 | 46.3 | 0 |
| 21 | 12/09/2007 | 11:21:30 | 210.94 | m | 0 | 46.2 | 0 |
| 22 | 12/09/2007 | 11:21:31 | 211.04 | m | 0 | 47.6 | 0 |
| 23 | 12/09/2007 | 11:21:32 | 211.14 | m | 0 | 33.4 | 0 |
| 24 | 12/09/2007 | 11:21:33 | 211.24 | m | 0 | 27.2 | 0 |
| 25 | 12/09/2007 | 11:21:34 | 211.34 | m | 0 | 30.7 | 0 |
| 26 | 12/09/2007 | 11:21:35 | 211.44 | m | 0 | 34.1 | 0 |
| 27 | 12/09/2007 | 11:21:39 | 211.54 | m | 1 | 55.3 | 0 |
| 28 | 12/09/2007 | 11:21:40 | 211.64 | m | 0 | 60.6 | 0 |
| 29 | 12/09/2007 | 11:21:41 | 211.74 | m | 0 | 43.6 | 0 |
| 30 | 12/09/2007 | 11:21:42 | 211.84 | m | 1 | 72.8 | 0 |
| 31 | 12/09/2007 | 11:21:43 | 211.94 | m | 1 | 51.5 | 0 |
| 32 | 12/09/2007 | 11:21:45 | 212.04 | m | 1 | 64.4 | 0 |
| 33 | 12/09/2007 | 11:21:46 | 212.14 | m | 0 | 30.8 | 0 |
| 34 | 12/09/2007 | 11:21:47 | 212.24 | m | 0 | 52.3 | 0 |
| 35 | 12/09/2007 | 11:21:48 | 212.34 | m | 0 | 31.7 | 0 |
| 36 | 12/09/2007 | 11:21:50 | 212.44 | m | 0 | 28.5 | 0 |
| 37 | 12/09/2007 | 11:21:51 | 212.54 | m | 0 | 33.3 | 0 |
| 38 | 12/09/2007 | 11:21:52 | 212.64 | m | 0 | 41.6 | 0 |
| 39 | 12/09/2007 | 11:21:53 | 212.74 | m | 0 | 32.4 | 0 |
| 40 | 12/09/2007 | 11:21:54 | 212.84 | m | 0 | 23 | 0 |
| 41 | 12/09/2007 | 11:21:55 | 212.94 | m | 0 | 26.5 | 0 |
| 42 | 12/09/2007 | 11:21:56 | 213.04 | m | 0 | 45.3 | 0 |
| 43 | 12/09/2007 | 11:21:58 | 213.14 | m | 0 | 35.8 | 0 |
| 44 | 12/09/2007 | 11:22:02 | 213.24 | m | 1 | 54.4 | 0 |
| 45 | 12/09/2007 | 11:22:03 | 213.34 | m | 0 | 29.4 | 0 |
| 46 | 12/09/2007 | 11:22:04 | 213.44 | m | 0 | 32.4 | 0 |
| 47 | 12/09/2007 | 11:22:05 | 213.54 | m | 1 | 60.4 | 0 |
| 48 | 12/09/2007 | 11:22:06 | 213.64 | m | 0 | 46.8 | 0 |
| 49 | 12/09/2007 | 11:22:07 | 213.74 | m | 0 | 46.4 | 0 |
| 50 | 12/09/2007 | 11:22:08 | 213.84 | m | 0 | 69.8 | 0 |
| 51 | 12/09/2007 | 11:22:10 | 213.94 | m | 0 | 64 | 0 |
| 52 | 12/09/2007 | 11:22:11 | 214.04 | m | 1 | 77.2 | 0 |
| 53 | 12/09/2007 | 11:22:12 | 214.14 | m | 0 | 83 | 0 |
| 54 | 12/09/2007 | 11:22:13 | 214.24 | m | 3 | 249 | 0 |
| 55 | 12/09/2007 | 11:23:49 | 214.34 | m | 0 | 890 | 0 |

| | | | | | | | |
|---|---|---|---|---|---|---|---|
| 56 | 12/09/2007 | 11:24:11 | 214.44 | m | 0 | 85.9 | 0 |
| 57 | 12/09/2007 | 11:24:13 | 214.54 | m | 0 | 122 | 0 |
| 58 | 12/09/2007 | 11:24:14 | 214.64 | m | 0 | 71.7 | 0 |
| 59 | 12/09/2007 | 11:24:15 | 214.74 | m | 0 | 72 | 0 |
| 60 | 12/09/2007 | 11:24:17 | 214.84 | m | 0 | 109 | 0 |
| 61 | 12/09/2007 | 11:24:18 | 214.94 | m | 0 | 153 | 0 |
| 62 | 12/09/2007 | 11:24:19 | 215.04 | m | 0 | 108 | 0 |
| 63 | 12/09/2007 | 11:24:20 | 215.14 | m | 0 | 89.2 | 0 |
| 64 | 12/09/2007 | 11:24:22 | 215.24 | m | 0 | 74.8 | 0 |
| 65 | 12/09/2007 | 11:24:23 | 215.34 | m | 0 | 76.9 | 0 |
| 66 | 12/09/2007 | 11:24:41 | 215.44 | m | 0 | 6.3 | 0 |
| 67 | 12/09/2007 | 11:24:46 | 215.54 | m | 0 | 92.3 | 0 |
| 68 | 12/09/2007 | 11:24:47 | 215.64 | m | 0 | 68.3 | 0 |
| 69 | 12/09/2007 | 11:24:49 | 215.74 | m | 0 | 79.5 | 0 |
| 70 | 12/09/2007 | 11:24:50 | 215.84 | m | 0 | 42.2 | 0 |
| 71 | 12/09/2007 | 11:24:53 | 215.94 | m | 0 | 117 | 0 |
| 72 | 12/09/2007 | 11:24:54 | 216.04 | m | 0 | 87.5 | 0 |
| 73 | 12/09/2007 | 11:24:55 | 216.14 | m | 0 | 67.4 | 0 |
| 74 | 12/09/2007 | 11:24:57 | 216.24 | m | 0 | 63.3 | 0 |
| 75 | 12/09/2007 | 11:24:58 | 216.34 | m | 0 | 68 | 0 |
| 76 | 12/09/2007 | 11:25:01 | 216.44 | m | 0 | 108 | 0 |
| 77 | 12/09/2007 | 11:25:03 | 216.54 | m | 0 | 83.6 | 0 |
| 78 | 12/09/2007 | 11:25:06 | 216.64 | m | 0 | 98 | 0 |
| 79 | 12/09/2007 | 11:25:09 | 216.74 | m | 0 | 83.8 | 0 |
| 80 | 12/09/2007 | 11:25:14 | 216.84 | m | 0 | 97.2 | 0 |
| 81 | 12/09/2007 | 11:25:17 | 216.94 | m | 0 | 90.9 | 0 |
| 82 | 12/09/2007 | 11:25:19 | 217.04 | m | 0 | 109 | 0 |
| 83 | 12/09/2007 | 11:25:22 | 217.14 | m | 0 | 82.2 | 0 |
| 84 | 12/09/2007 | 11:25:31 | 217.24 | m | 0 | 83.4 | 0 |
| 85 | 12/09/2007 | 11:25:33 | 217.34 | m | 2 | 84.2 | 0 |
| 86 | 12/09/2007 | 11:25:35 | 217.44 | m | 2 | 96.6 | 0 |
| 87 | 12/09/2007 | 11:25:36 | 217.54 | m | 2 | 99.6 | 0 |
| 88 | 12/09/2007 | 11:25:37 | 217.64 | m | 0 | 66.3 | 0 |
| 89 | 12/09/2007 | 11:25:39 | 217.74 | m | 1 | 32.6 | 0 |
| 90 | 12/09/2007 | 11:25:40 | 217.84 | m | 0 | 28.8 | 0 |
| 91 | 12/09/2007 | 11:26:59 | 217.94 | m | 0 | 81.7 | 0 |
| 92 | 12/09/2007 | 11:27:01 | 218.04 | m | 1 | 38.2 | 0 |
| 93 | 12/09/2007 | 11:27:03 | 218.14 | m | 0 | 70.8 | 0 |
| 94 | 12/09/2007 | 11:27:06 | 218.24 | m | 0 | 111 | 0 |
| 95 | 12/09/2007 | 11:27:08 | 218.34 | m | 0 | 83.7 | 0 |
| 96 | 12/09/2007 | 11:27:10 | 218.44 | m | 0 | 86.1 | 0 |
| 97 | 12/09/2007 | 11:27:12 | 218.54 | m | 1 | 88.8 | 0 |
| 98 | 12/09/2007 | 11:27:13 | 218.64 | m | 2 | 48.8 | 0 |
| 99 | 12/09/2007 | 11:27:15 | 218.74 | m | 1 | 51.6 | 0 |
| 100 | 12/09/2007 | 11:27:21 | 218.84 | m | 0 | 120 | 0 |
| 101 | 12/09/2007 | 11:27:23 | 218.94 | m | 0 | 86.6 | 0 |
| 102 | 12/09/2007 | 11:27:26 | 219.04 | m | 0 | 102 | 0 |
| 103 | 12/09/2007 | 11:27:27 | 219.14 | m | 0 | 33 | 0 |
| 104 | 12/09/2007 | 11:27:29 | 219.24 | m | 0 | 183 | 0 |
| 105 | 12/09/2007 | 11:27:32 | 219.34 | m | 0 | 93.7 | 0 |
| 106 | 12/09/2007 | 11:27:33 | 219.44 | m | 1 | 149 | 0 |
| 107 | 12/09/2007 | 11:27:36 | 219.54 | m | 0 | 68.8 | 0 |
| 108 | 12/09/2007 | 11:27:37 | 219.64 | m | 2 | 136 | 0 |
| 109 | 12/09/2007 | 11:27:39 | 219.74 | m | 1 | 56.4 | 0 |
| 110 | 12/09/2007 | 11:27:41 | 219.84 | m | 0 | 31.1 | 0 |
| 111 | 12/09/2007 | 11:27:45 | 219.94 | m | 0 | 57.6 | 0 |
| 112 | 12/09/2007 | 11:27:46 | 220.04 | m | 1 | 74.6 | 0 |
| 113 | 12/09/2007 | 11:27:48 | 220.14 | m | 0 | 63.8 | 0 |
| 114 | 12/09/2007 | 11:27:49 | 220.24 | m | 0 | 86.5 | 0 |
| 115 | 12/09/2007 | 11:27:51 | 220.34 | m | 0 | 60.6 | 0 |
| 116 | 12/09/2007 | 11:27:52 | 220.44 | m | 0 | 84.2 | 0 |
| 117 | 12/09/2007 | 11:27:54 | 220.54 | m | 2 | 61.4 | 0 |
| 118 | 12/09/2007 | 11:27:55 | 220.64 | m | 0 | 40.4 | 0 |
| 119 | 12/09/2007 | 11:27:57 | 220.74 | m | 2 | 72 | 0 |
| 120 | 12/09/2007 | 11:27:59 | 220.84 | m | 0 | 79.9 | 0 |
| 121 | 12/09/2007 | 11:28:01 | 220.94 | m | 1 | 41.7 | 0 |
| 122 | 12/09/2007 | 11:28:02 | 221.04 | m | 1 | 39.2 | 0 |
| 123 | 12/09/2007 | 11:28:04 | 221.14 | m | 0 | 46.8 | 0 |
| 124 | 12/09/2007 | 11:28:06 | 221.24 | m | 0 | 22.3 | 0 |
| 125 | 12/09/2007 | 11:28:08 | 221.34 | m | 0 | 58.5 | 0 |
| 126 | 12/09/2007 | 11:28:14 | 221.44 | m | 0 | 39.7 | 0 |
| 127 | 12/09/2007 | 11:28:15 | 221.54 | m | 1 | 38.3 | 0 |
| 128 | 12/09/2007 | 11:28:17 | 221.64 | m | 0 | 63.7 | 0 |
| 129 | 12/09/2007 | 11:28:19 | 221.74 | m | 0 | 66.6 | 0 |
| 130 | 12/09/2007 | 11:28:20 | 221.84 | m | 1 | 43.1 | 0 |
| 131 | 12/09/2007 | 11:28:22 | 221.94 | m | 1 | 39.8 | 0 |
| 132 | 12/09/2007 | 11:28:23 | 222.04 | m | 1 | 53.1 | 0 |
| 133 | 12/09/2007 | 11:28:24 | 222.14 | m | 0 | 55.1 | 0 |
| 134 | 12/09/2007 | 11:28:26 | 222.24 | m | 2 | 47.2 | 0 |
| 135 | 12/09/2007 | 11:28:28 | 222.34 | m | 1 | 29.6 | 0 |
| 136 | 12/09/2007 | 11:28:29 | 222.44 | m | 1 | 36.6 | 0 |
| 137 | 12/09/2007 | 11:28:30 | 222.54 | m | 1 | 48.8 | 0 |
| 138 | 12/09/2007 | 11:28:32 | 222.64 | m | 1 | 78.4 | 0 |
| 139 | 12/09/2007 | 11:28:34 | 222.74 | m | 1 | 57.7 | 0 |
| 140 | 12/09/2007 | 11:28:35 | 222.84 | m | 0 | 67.7 | 0 |
| 141 | 12/09/2007 | 11:28:36 | 222.94 | m | 0 | 61 | 0 |
| 142 | 12/09/2007 | 11:28:43 | 223.04 | m | 0 | 94.9 | 0 |
| 143 | 12/09/2007 | 11:28:45 | 223.14 | m | 1 | 92 | 0 |
| 144 | 12/09/2007 | 11:28:46 | 223.24 | m | 1 | 51.6 | 0 |
| 145 | 12/09/2007 | 11:28:54 | 223.34 | m | 0 | 186 | 0 |
| 146 | 12/09/2007 | 11:28:56 | 223.44 | m | 0 | 84.4 | 0 |
| 147 | 12/09/2007 | 11:28:58 | 223.54 | m | 1 | 73.8 | 0 |
| 148 | 12/09/2007 | 11:28:59 | 223.64 | m | 0 | 46.4 | 0 |

| | | | | | | | |
|---|---|---|---|---|---|---|---|
| 149 | 12/09/2007 | 11:29:02 | 223.74 | m | 1 | 82.3 | 0 |
| 150 | 12/09/2007 | 11:29:04 | 223.84 | m | 1 | 65.1 | 0 |
| 151 | 12/09/2007 | 11:29:05 | 223.94 | m | 0 | 53.2 | 0 |
| 152 | 12/09/2007 | 11:29:07 | 224.04 | m | 2 | 126 | 0 |
| 153 | 12/09/2007 | 11:29:08 | 224.14 | m | 7 | 170 | 468 |
| 154 | 12/09/2007 | 11:29:25 | 224.24 | m | 0 | 242 | 0 |
| 155 | 12/09/2007 | 11:30:23 | 224.34 | m | 0 | 84.7 | 0 |
| 156 | 12/09/2007 | 11:30:25 | 224.44 | m | 0 | 83.6 | 0 |
| 157 | 12/09/2007 | 11:30:27 | 224.54 | m | 0 | 84.3 | 0 |
| 158 | 12/09/2007 | 11:30:29 | 224.64 | m | 0 | 52.7 | 0 |
| 159 | 12/09/2007 | 11:30:45 | 224.74 | m | 0 | 74.4 | 0 |
| 160 | 12/09/2007 | 11:30:48 | 224.84 | m | 0 | 88.7 | 0 |
| 161 | 12/09/2007 | 11:30:50 | 224.94 | m | 0 | 79.2 | 0 |
| 162 | 12/09/2007 | 11:30:52 | 225.04 | m | 1 | 110 | 0 |
| 163 | 12/09/2007 | 11:30:54 | 225.14 | m | 0 | 115 | 0 |
| 164 | 12/09/2007 | 11:30:56 | 225.24 | m | 0 | 105 | 0 |
| 165 | 12/09/2007 | 11:30:57 | 225.34 | m | 1 | 70.7 | 0 |
| 166 | 12/09/2007 | 11:30:59 | 225.44 | m | 2 | 62.1 | 0 |
| 167 | 12/09/2007 | 11:31:00 | 225.54 | m | 0 | 57.7 | 0 |
| 168 | 12/09/2007 | 11:31:01 | 225.64 | m | 1 | 82.4 | 0 |
| 169 | 12/09/2007 | 11:31:03 | 225.74 | m | 2 | 87.9 | 0 |
| 170 | 12/09/2007 | 11:31:04 | 225.84 | m | 1 | 69.5 | 0 |
| 171 | 12/09/2007 | 11:31:06 | 225.94 | m | 2 | 52 | 0 |
| 172 | 12/09/2007 | 11:31:08 | 226.04 | m | 0 | 75.3 | 0 |
| 173 | 12/09/2007 | 11:31:11 | 226.14 | m | 0 | 90.7 | 0 |
| 174 | 12/09/2007 | 11:31:23 | 226.24 | m | 0 | 79.2 | 0 |
| 175 | 12/09/2007 | 11:31:24 | 226.34 | m | 0 | 79.1 | 0 |
| 176 | 12/09/2007 | 11:31:26 | 226.44 | m | 0 | 82.2 | 0 |
| 177 | 12/09/2007 | 11:31:28 | 226.54 | m | 1 | 92.9 | 0 |
| 178 | 12/09/2007 | 11:31:32 | 226.64 | m | 0 | 82.3 | 0 |
| 179 | 12/09/2007 | 11:31:34 | 226.74 | m | 0 | 69.7 | 0 |
| 180 | 12/09/2007 | 11:31:50 | 226.84 | m | 0 | 58.7 | 0 |
| 181 | 12/09/2007 | 11:31:52 | 226.94 | m | 0 | 76.4 | 0 |
| 182 | 12/09/2007 | 11:31:54 | 227.04 | m | 0 | 76 | 0 |
| 183 | 12/09/2007 | 11:31:56 | 227.14 | m | 1 | 74.5 | 0 |
| 184 | 12/09/2007 | 11:31:59 | 227.24 | m | 0 | 101 | 0 |
| 185 | 12/09/2007 | 11:32:01 | 227.34 | m | 0 | 76.2 | 0 |
| 186 | 12/09/2007 | 11:32:02 | 227.44 | m | 1 | 93.8 | 0 |
| 187 | 12/09/2007 | 11:32:08 | 227.54 | m | 0 | 81.5 | 0 |
| 188 | 12/09/2007 | 11:32:12 | 227.64 | m | 0 | 130 | 0 |
| 189 | 12/09/2007 | 11:32:14 | 227.74 | m | 0 | 70.4 | 0 |
| 190 | 12/09/2007 | 11:32:16 | 227.84 | m | 0 | 83.1 | 0 |
| 191 | 12/09/2007 | 11:32:18 | 227.94 | m | 0 | 84.9 | 0 |
| 192 | 12/09/2007 | 11:32:19 | 228.04 | m | 0 | 85.7 | 0 |
| 193 | 12/09/2007 | 11:32:21 | 228.14 | m | 0 | 81.5 | 0 |
| 194 | 12/09/2007 | 11:32:22 | 228.24 | m | 0 | 89 | 0 |
| 195 | 12/09/2007 | 11:32:24 | 228.34 | m | 0 | 89 | 0 |
| 196 | 12/09/2007 | 11:32:25 | 228.44 | m | 0 | 75.6 | 0 |
| 197 | 12/09/2007 | 11:32:27 | 228.54 | m | 1 | 81.7 | 0 |
| 198 | 12/09/2007 | 11:32:28 | 228.64 | m | 0 | 107 | 0 |
| 199 | 12/09/2007 | 11:32:30 | 228.74 | m | 0 | 99.7 | 0 |
| 200 | 12/09/2007 | 11:32:31 | 228.84 | m | 0 | 78.4 | 0 |
| 201 | 12/09/2007 | 11:32:33 | 228.94 | m | 0 | 69.1 | 0 |
| 202 | 12/09/2007 | 11:32:39 | 229.04 | m | 0 | 68.7 | 0 |
| 203 | 12/09/2007 | 11:32:41 | 229.14 | m | 0 | 121 | 0 |
| 204 | 12/09/2007 | 11:32:43 | 229.24 | m | 0 | 72.2 | 0 |
| 205 | 12/09/2007 | 11:32:45 | 229.34 | m | 1 | 87.4 | 0 |
| 206 | 12/09/2007 | 11:32:47 | 229.44 | m | 1 | 123 | 0 |
| 207 | 12/09/2007 | 11:32:48 | 229.54 | m | 3 | 274 | 885 |
| 208 | 12/09/2007 | 11:32:51 | 229.64 | m | 1 | 83.1 | 0 |
| 209 | 12/09/2007 | 11:32:53 | 229.74 | m | 0 | 40.1 | 0 |
| 210 | 12/09/2007 | 11:33:23 | 229.84 | m | 0 | 62.7 | 0 |
| 211 | 12/09/2007 | 11:33:24 | 229.94 | m | 0 | 68.1 | 0 |
| 212 | 12/09/2007 | 11:33:26 | 230.04 | m | 1 | 86.8 | 0 |
| 213 | 12/09/2007 | 11:33:28 | 230.14 | m | 0 | 71 | 0 |
| 214 | 12/09/2007 | 11:33:30 | 230.24 | m | 0 | 3 | 0 |
| 215 | 12/09/2007 | 11:33:36 | 230.34 | m | 0 | 1.3 | 0 |
| 216 | 12/09/2007 | 11:33:38 | 230.44 | m | 0 | 29.5 | 0 |
| 217 | 12/09/2007 | 11:33:40 | 230.54 | m | 0 | 65.5 | 0 |
| 218 | 12/09/2007 | 11:33:41 | 230.64 | m | 0 | 74.2 | 0 |
| 219 | 12/09/2007 | 11:33:43 | 230.74 | m | 0 | 85.7 | 0 |
| 220 | 12/09/2007 | 11:33:44 | 230.84 | m | 0 | 78.3 | 0 |
| 221 | 12/09/2007 | 11:33:45 | 230.94 | m | 0 | 67.8 | 0 |
| 222 | 12/09/2007 | 11:33:47 | 231.04 | m | 0 | 62.7 | 0 |
| 223 | 12/09/2007 | 11:33:48 | 231.14 | m | 1 | 122 | 0 |
| 224 | 12/09/2007 | 11:33:50 | 231.24 | m | 0 | 117 | 0 |
| 225 | 12/09/2007 | 11:33:51 | 231.34 | m | 1 | 110 | 0 |
| 226 | 12/09/2007 | 11:33:53 | 231.44 | m | 1 | 151 | 0 |
| 227 | 12/09/2007 | 11:33:54 | 231.54 | m | 0 | 151 | 0 |
| 228 | 12/09/2007 | 11:34:19 | 231.64 | m | 0 | 98.8 | 0 |
| 229 | 12/09/2007 | 11:34:21 | 231.74 | m | 1 | 111 | 0 |
| 230 | 12/09/2007 | 11:34:24 | 231.84 | m | 0 | 144 | 0 |
| 231 | 12/09/2007 | 11:34:26 | 231.94 | m | 1 | 86.1 | 0 |
| 232 | 12/09/2007 | 11:34:27 | 232.04 | m | 0 | 67.4 | 0 |
| 233 | 12/09/2007 | 11:34:28 | 232.14 | m | 1 | 54.3 | 0 |
| 234 | 12/09/2007 | 11:34:30 | 232.24 | m | 1 | 46.9 | 0 |
| 235 | 12/09/2007 | 11:34:31 | 232.34 | m | 1 | 68.9 | 0 |
| 236 | 12/09/2007 | 11:34:32 | 232.44 | m | 0 | 47.1 | 0 |
| 237 | 12/09/2007 | 11:34:33 | 232.54 | m | 2 | 35 | 0 |
| 238 | 12/09/2007 | 11:34:34 | 232.64 | m | 1 | 62.7 | 0 |
| 239 | 12/09/2007 | 11:34:38 | 232.74 | m | 2 | 84.2 | 0 |
| 240 | 12/09/2007 | 11:34:39 | 232.84 | m | 0 | 73.7 | 0 |
| 241 | 12/09/2007 | 11:34:40 | 232.94 | m | 0 | 87.3 | 0 |

| | | | | | | | |
|---|---|---|---|---|---|---|---|
| 242 | 12/09/2007 | 11:34:41 | 233.04 | m | 0 | 69 | 0 |
| 243 | 12/09/2007 | 11:34:42 | 233.14 | m | 0 | 47.7 | 0 |
| 244 | 12/09/2007 | 11:34:47 | 233.24 | m | 0 | 82.2 | 0 |
| 245 | 12/09/2007 | 11:34:49 | 233.34 | m | 2 | 48.3 | 0 |
| 246 | 12/09/2007 | 11:34:50 | 233.44 | m | 0 | 55.2 | 0 |
| 247 | 12/09/2007 | 11:34:51 | 233.54 | m | 0 | 65.2 | 0 |
| 248 | 12/09/2007 | 11:34:52 | 233.64 | m | 0 | 73 | 0 |
| 249 | 12/09/2007 | 11:34:53 | 233.74 | m | 0 | 60.3 | 0 |
| 250 | 12/09/2007 | 11:34:55 | 233.84 | m | 0 | 39.5 | 0 |
| 251 | 12/09/2007 | 11:34:56 | 233.94 | m | 0 | 68.3 | 0 |
| 252 | 12/09/2007 | 11:34:57 | 234.04 | m | 0 | 55.3 | 0 |
| 253 | 12/09/2007 | 11:34:59 | 234.14 | m | 0 | 40.8 | 0 |
| 254 | 12/09/2007 | 11:35:00 | 234.24 | m | 0 | 42.4 | 0 |
| 255 | 12/09/2007 | 11:35:02 | 234.34 | m | 0 | 58.7 | 0 |
| 256 | 12/09/2007 | 11:35:03 | 234.44 | m | 0 | 47.5 | 0 |
| 257 | 12/09/2007 | 11:35:07 | 234.54 | m | 1 | 45.3 | 0 |
| 258 | 12/09/2007 | 11:35:08 | 234.64 | m | 0 | 50.4 | 0 |
| 259 | 12/09/2007 | 11:35:09 | 234.74 | m | 0 | 69.6 | 0 |
| 260 | 12/09/2007 | 11:35:11 | 234.84 | m | 0 | 56.9 | 0 |
| 261 | 12/09/2007 | 11:35:12 | 234.94 | m | 0 | 65.2 | 0 |
| 262 | 12/09/2007 | 11:35:13 | 235.04 | m | 0 | 59.4 | 0 |
| 263 | 12/09/2007 | 11:35:14 | 235.14 | m | 0 | 54.2 | 0 |
| 264 | 12/09/2007 | 11:35:15 | 235.24 | m | 0 | 64.8 | 0 |
| 265 | 12/09/2007 | 11:35:17 | 235.34 | m | 0 | 68.9 | 0 |
| 266 | 12/09/2007 | 11:35:18 | 235.44 | m | 0 | 67.1 | 0 |
| 267 | 12/09/2007 | 11:35:19 | 235.54 | m | 0 | 75.3 | 0 |
| 268 | 12/09/2007 | 11:35:20 | 235.64 | m | 0 | 54.9 | 0 |
| 269 | 12/09/2007 | 11:35:21 | 235.74 | m | 0 | 58 | 0 |
| 270 | 12/09/2007 | 11:35:26 | 235.84 | m | 0 | 58.9 | 0 |
| 271 | 12/09/2007 | 11:35:27 | 235.94 | m | 0 | 33.8 | 0 |
| 272 | 12/09/2007 | 11:35:29 | 236.04 | m | 0 | 68.6 | 0 |
| 273 | 12/09/2007 | 11:35:30 | 236.14 | m | 0 | 34.6 | 0 |
| 274 | 12/09/2007 | 11:35:32 | 236.24 | m | 0 | 28.7 | 0 |
| 275 | 12/09/2007 | 11:35:33 | 236.34 | m | 0 | 7.6 | 0 |
| 276 | 12/09/2007 | 11:35:34 | 236.44 | m | 0 | 1 | 0 |
| 277 | 12/09/2007 | 11:35:35 | 236.54 | m | 1 | 23.8 | 0 |
| 278 | 12/09/2007 | 11:35:36 | 236.64 | m | 0 | 44 | 0 |
| 279 | 12/09/2007 | 11:35:38 | 236.74 | m | 0 | 10.8 | 0 |
| 280 | 12/09/2007 | 11:35:39 | 236.84 | m | 1 | 27.2 | 0 |
| 281 | 12/09/2007 | 11:35:40 | 236.94 | m | 0 | 38.3 | 0 |
| 282 | 12/09/2007 | 11:35:41 | 237.04 | m | 0 | 44.9 | 0 |
| 283 | 12/09/2007 | 11:35:42 | 237.14 | m | 0 | 45.3 | 0 |
| 284 | 12/09/2007 | 11:35:47 | 237.24 | m | 0 | 112 | 0 |
| 285 | 12/09/2007 | 11:35:49 | 237.34 | m | 1 | 86.8 | 0 |
| 286 | 12/09/2007 | 11:35:50 | 237.44 | m | 0 | 58.4 | 0 |
| 287 | 12/09/2007 | 11:35:51 | 237.54 | m | 0 | 29 | 0 |
| 288 | 12/09/2007 | 11:35:52 | 237.64 | m | 1 | 56.8 | 0 |
| 289 | 12/09/2007 | 11:35:53 | 237.74 | m | 0 | 93.1 | 0 |
| 290 | 12/09/2007 | 11:35:54 | 237.84 | m | 0 | 50.4 | 0 |
| 291 | 12/09/2007 | 11:35:55 | 237.94 | m | 0 | 56.4 | 0 |
| 292 | 12/09/2007 | 11:35:56 | 238.04 | m | 0 | 18.8 | 0 |
| 293 | 12/09/2007 | 11:35:57 | 238.14 | m | 1 | 33.8 | 0 |
| 294 | 12/09/2007 | 11:35:59 | 238.24 | m | 0 | 36 | 0 |
| 295 | 12/09/2007 | 11:36:00 | 238.34 | m | 1 | 38.6 | 0 |
| 296 | 12/09/2007 | 11:36:01 | 238.44 | m | 0 | 55.2 | 0 |
| 297 | 12/09/2007 | 11:36:02 | 238.54 | m | 0 | 29.4 | 0 |
| 298 | 12/09/2007 | 11:36:03 | 238.64 | m | 0 | 22.4 | 0 |
| 299 | 12/09/2007 | 11:36:08 | 238.74 | m | 0 | 28.9 | 0 |
| 300 | 12/09/2007 | 11:36:09 | 238.84 | m | 0 | 28.8 | 0 |
| 301 | 12/09/2007 | 11:36:11 | 238.94 | m | 1 | 47.2 | 0 |
| 302 | 12/09/2007 | 11:36:12 | 239.04 | m | 0 | 24 | 0 |
| 303 | 12/09/2007 | 11:36:14 | 239.14 | m | 0 | 47.9 | 0 |
| 304 | 12/09/2007 | 11:36:15 | 239.24 | m | 0 | 36 | 0 |
| 305 | 12/09/2007 | 11:36:16 | 239.34 | m | 0 | 22.2 | 0 |
| 306 | 12/09/2007 | 11:36:17 | 239.44 | m | 0 | 24.4 | 0 |
| 307 | 12/09/2007 | 11:36:18 | 239.54 | m | 0 | 20.8 | 0 |
| 308 | 12/09/2007 | 11:36:20 | 239.64 | m | 0 | 20.7 | 0 |
| 309 | 12/09/2007 | 11:36:21 | 239.74 | m | 0 | 13.8 | 0 |
| 310 | 12/09/2007 | 11:36:22 | 239.84 | m | 0 | 15.5 | 0 |
| 311 | 12/09/2007 | 11:36:23 | 239.94 | m | 0 | 12.4 | 0 |
| 312 | 12/09/2007 | 11:36:24 | 240.04 | m | 0 | 13.4 | 0 |
| 313 | 12/09/2007 | 11:36:30 | 240.14 | m | 0 | 18.2 | 0 |
| 314 | 12/09/2007 | 11:36:36 | 240.24 | m | 0 | 43.3 | 0 |
| 315 | 12/09/2007 | 11:36:37 | 240.34 | m | 0 | 29 | 0 |
| 316 | 12/09/2007 | 11:36:38 | 240.44 | m | 0 | 26.7 | 0 |
| 317 | 12/09/2007 | 11:36:39 | 240.54 | m | 0 | 23.3 | 0 |
| 318 | 12/09/2007 | 11:36:41 | 240.64 | m | 0 | 17 | 0 |
| 319 | 12/09/2007 | 11:36:42 | 240.74 | m | 0 | 17.6 | 0 |
| 320 | 12/09/2007 | 11:36:43 | 240.84 | m | 1 | 13.5 | 0 |
| 321 | 12/09/2007 | 11:36:44 | 240.94 | m | 0 | 27.5 | 0 |
| 322 | 12/09/2007 | 11:36:45 | 241.04 | m | 1 | 36.6 | 0 |
| 323 | 12/09/2007 | 11:36:46 | 241.14 | m | 0 | 25 | 0 |
| 324 | 12/09/2007 | 11:36:47 | 241.24 | m | 0 | 13.3 | 0 |
| 325 | 12/09/2007 | 11:36:48 | 241.34 | m | 0 | 8.4 | 0 |
| 326 | 12/09/2007 | 11:36:49 | 241.44 | m | 0 | 5.8 | 0 |
| 327 | 12/09/2007 | 11:36:54 | 241.54 | m | 0 | 151 | 0 |
| 328 | 12/09/2007 | 11:36:55 | 241.64 | m | 0 | 170 | 0 |
| 329 | 12/09/2007 | 11:37:04 | 241.74 | m | 0 | 182 | 0 |
| 330 | 12/09/2007 | 11:37:05 | 241.84 | m | 0 | 145 | 0 |
| 331 | 12/09/2007 | 11:37:08 | 241.94 | m | 0 | 152 | 0 |
| 332 | 12/09/2007 | 11:37:11 | 242.04 | m | 0 | 201 | 0 |
| 333 | 12/09/2007 | 11:37:15 | 242.14 | m | 0 | 284 | 0 |
| 334 | 12/09/2007 | 11:37:17 | 242.24 | m | 1 | 260 | 0 |

| | | | | | | | |
|---|---|---|---|---|---|---|---|
| 335 | 12/09/2007 | 11:37:20 | 242.34 | m | 0 | 52 | 0 |
| 336 | 12/09/2007 | 11:37:21 | 242.44 | m | 0 | 30.2 | 0 |
| 337 | 12/09/2007 | 11:37:23 | 242.54 | m | 1 | 50.4 | 0 |
| 338 | 12/09/2007 | 11:37:28 | 242.64 | m | 0 | 25.6 | 0 |
| 339 | 12/09/2007 | 11:37:30 | 242.74 | m | 0 | 2.6 | 0 |
| 340 | 12/09/2007 | 11:37:32 | 242.84 | m | 0 | 2.4 | 0 |
| 341 | 12/09/2007 | 11:37:33 | 242.94 | m | 0 | 2.6 | 0 |
| 342 | 12/09/2007 | 11:37:35 | 243.04 | m | 0 | 2 | 0 |
| 343 | 12/09/2007 | 11:37:36 | 243.14 | m | 0 | 2 | 0 |
| 344 | 12/09/2007 | 11:37:38 | 243.24 | m | 0 | 2.1 | 0 |
| 345 | 12/09/2007 | 11:37:39 | 243.34 | m | 0 | 2.1 | 0 |
| 346 | 12/09/2007 | 11:37:40 | 243.44 | m | 1 | 2.2 | 0 |
| 347 | 12/09/2007 | 11:37:41 | 243.54 | m | 1 | 2.2 | 0 |
| 348 | 12/09/2007 | 11:37:42 | 243.64 | m | 0 | 2.3 | 0 |
| 1 | 12/09/2007 | 14:39:23 | 243.74 | m | 0 | 1.6 | 0 |
| 2 | 12/09/2007 | 14:39:25 | 243.84 | m | 1 | 20.6 | 0 |
| 3 | 12/09/2007 | 14:39:27 | 243.94 | m | 0 | 3.4 | 0 |
| 4 | 12/09/2007 | 14:39:28 | 244.04 | m | 0 | 3.4 | 0 |
| 5 | 12/09/2007 | 14:39:29 | 244.14 | m | 0 | 0.7 | 0 |
| 6 | 12/09/2007 | 14:39:32 | 244.24 | m | 0 | 0.3 | 0 |
| 7 | 12/09/2007 | 14:39:33 | 244.34 | m | 0 | 0.5 | 0 |
| 8 | 12/09/2007 | 14:39:34 | 244.44 | m | 0 | 0.6 | 0 |
| 9 | 12/09/2007 | 14:39:35 | 244.54 | m | 0 | 0.3 | 0 |
| 10 | 12/09/2007 | 14:39:37 | 244.64 | m | 0 | 0.5 | 0 |
| 11 | 12/09/2007 | 14:39:38 | 244.74 | m | 0 | 0.6 | 0 |
| 12 | 12/09/2007 | 14:39:39 | 244.84 | m | 0 | 0.7 | 0 |
| 13 | 12/09/2007 | 14:39:41 | 244.94 | m | 0 | 0.5 | 0 |
| 14 | 12/09/2007 | 14:39:48 | 245.04 | m | 0 | 0.9 | 0 |
| 15 | 12/09/2007 | 14:39:49 | 245.14 | m | 0 | 3.6 | 0 |
| 16 | 12/09/2007 | 14:39:50 | 245.24 | m | 0 | 2.2 | 0 |
| 17 | 12/09/2007 | 14:39:51 | 245.34 | m | 0 | 0.8 | 0 |
| 18 | 12/09/2007 | 14:39:53 | 245.44 | m | 0 | 0.4 | 0 |
| 19 | 12/09/2007 | 14:39:58 | 245.54 | m | 0 | 0.2 | 0 |
| 20 | 12/09/2007 | 14:40:00 | 245.64 | m | 0 | 0.1 | 0 |
| 21 | 12/09/2007 | 14:40:03 | 245.74 | m | 0 | 0.1 | 0 |
| 22 | 12/09/2007 | 14:40:04 | 245.84 | m | 0 | 0.2 | 0 |
| 23 | 12/09/2007 | 14:40:05 | 245.94 | m | 0 | 0.4 | 0 |
| 24 | 12/09/2007 | 14:40:09 | 246.04 | m | 0 | 0.6 | 0 |
| 25 | 12/09/2007 | 14:40:16 | 246.14 | m | 0 | 0.7 | 0 |
| 26 | 12/09/2007 | 14:40:17 | 246.24 | m | 0 | 0.6 | 0 |
| 27 | 12/09/2007 | 14:40:23 | 246.34 | m | 0 | 0.7 | 0 |
| 28 | 12/09/2007 | 14:40:25 | 246.44 | m | 0 | 0.6 | 0 |
| 29 | 12/09/2007 | 14:40:26 | 246.54 | m | 0 | 0.9 | 0 |
| 30 | 12/09/2007 | 14:40:27 | 246.64 | m | 0 | 0.9 | 0 |
| 31 | 12/09/2007 | 14:40:29 | 246.74 | m | 0 | 0.8 | 0 |
| 32 | 12/09/2007 | 14:40:30 | 246.84 | m | 0 | 0.8 | 0 |
| 33 | 12/09/2007 | 14:40:31 | 246.94 | m | 0 | 0.7 | 0 |
| 34 | 12/09/2007 | 14:40:33 | 247.04 | m | 0 | 0.6 | 0 |
| 35 | 12/09/2007 | 14:40:34 | 247.14 | m | 0 | 1.2 | 0 |
| 36 | 12/09/2007 | 14:40:35 | 247.24 | m | 0 | 1.3 | 0 |
| 37 | 12/09/2007 | 14:40:36 | 247.34 | m | 0 | 0.9 | 0 |
| 38 | 12/09/2007 | 14:40:37 | 247.44 | m | 0 | 0.9 | 0 |
| 39 | 12/09/2007 | 14:40:39 | 247.54 | m | 0 | 0.6 | 0 |
| 40 | 12/09/2007 | 14:40:40 | 247.64 | m | 0 | 0.6 | 0 |
| 41 | 12/09/2007 | 14:40:45 | 247.74 | m | 0 | 0.9 | 0 |
| 42 | 12/09/2007 | 14:40:46 | 247.84 | m | 0 | 1.2 | 0 |
| 43 | 12/09/2007 | 14:40:47 | 247.94 | m | 0 | 1.3 | 0 |
| 44 | 12/09/2007 | 14:40:48 | 248.04 | m | 0 | 3.5 | 0 |
| 45 | 12/09/2007 | 14:40:50 | 248.14 | m | 0 | 14.2 | 0 |
| 46 | 12/09/2007 | 14:40:51 | 248.24 | m | 0 | 7.7 | 0 |
| 47 | 12/09/2007 | 14:40:52 | 248.34 | m | 2 | 78.4 | 0 |
| 48 | 12/09/2007 | 14:40:54 | 248.44 | m | 0 | 15.3 | 0 |
| 49 | 12/09/2007 | 14:40:55 | 248.54 | m | 0 | 11.2 | 0 |
| 50 | 12/09/2007 | 14:40:56 | 248.64 | m | 0 | 6.5 | 0 |
| 51 | 12/09/2007 | 14:40:58 | 248.74 | m | 0 | 30 | 0 |
| 52 | 12/09/2007 | 14:40:59 | 248.84 | m | 0 | 12 | 0 |
| 53 | 12/09/2007 | 14:41:00 | 248.94 | m | 0 | 1.2 | 0 |
| 54 | 12/09/2007 | 14:41:01 | 249.04 | m | 0 | 0.6 | 0 |
| 55 | 12/09/2007 | 14:41:02 | 249.14 | m | 0 | 0.3 | 0 |
| 56 | 12/09/2007 | 14:41:03 | 249.24 | m | 0 | 0.4 | 0 |
| 57 | 12/09/2007 | 14:41:08 | 249.34 | m | 0 | 18 | 0 |
| 58 | 12/09/2007 | 14:41:09 | 249.44 | m | 1 | 46.9 | 0 |
| 59 | 12/09/2007 | 14:41:10 | 249.54 | m | 0 | 93.5 | 0 |
| 60 | 12/09/2007 | 14:41:11 | 249.64 | m | 0 | 49 | 0 |
| 61 | 12/09/2007 | 14:41:12 | 249.74 | m | 0 | 8.4 | 0 |
| 62 | 12/09/2007 | 14:41:13 | 249.84 | m | 0 | 2.1 | 0 |
| 63 | 12/09/2007 | 14:41:14 | 249.94 | m | 0 | 14.2 | 0 |
| 64 | 12/09/2007 | 14:41:16 | 250.04 | m | 0 | 28.8 | 0 |
| 65 | 12/09/2007 | 14:41:17 | 250.14 | m | 0 | 33.2 | 0 |
| 66 | 12/09/2007 | 14:41:18 | 250.24 | m | 0 | 24 | 0 |
| 67 | 12/09/2007 | 14:41:20 | 250.34 | m | 0 | 29 | 0 |
| 68 | 12/09/2007 | 14:41:21 | 250.44 | m | 0 | 30.4 | 0 |
| 69 | 12/09/2007 | 14:41:22 | 250.54 | m | 0 | 36.9 | 0 |
| 70 | 12/09/2007 | 14:41:23 | 250.64 | m | 0 | 34.2 | 0 |
| 71 | 12/09/2007 | 14:41:27 | 250.74 | m | 0 | 123 | 0 |
| 72 | 12/09/2007 | 14:41:29 | 250.84 | m | 0 | 104 | 0 |
| 73 | 12/09/2007 | 14:41:30 | 250.94 | m | 0 | 44.9 | 0 |
| 74 | 12/09/2007 | 14:41:32 | 251.04 | m | 0 | 83.2 | 0 |
| 75 | 12/09/2007 | 14:41:33 | 251.14 | m | 1 | 99.7 | 0 |
| 76 | 12/09/2007 | 14:41:34 | 251.24 | m | 0 | 44.7 | 0 |
| 77 | 12/09/2007 | 14:41:36 | 251.34 | m | 0 | 12.8 | 0 |
| 78 | 12/09/2007 | 14:41:37 | 251.44 | m | 0 | 3.6 | 0 |
| 79 | 12/09/2007 | 14:41:38 | 251.54 | m | 0 | 0.4 | 0 |

| | | | | | | | |
|---|---|---|---|---|---|---|---|
| 80 | 12/09/2007 | 14:41:39 | 251.64 | m | 0 | 0.4 | 0 |
| 81 | 12/09/2007 | 14:41:42 | 251.74 | m | 0 | 1 | 0 |
| 82 | 12/09/2007 | 14:41:43 | 251.84 | m | 0 | 2.9 | 0 |
| 83 | 12/09/2007 | 14:41:48 | 251.94 | m | 0 | 0.6 | 0 |
| 84 | 12/09/2007 | 14:41:49 | 252.04 | m | 0 | 0.7 | 0 |
| 85 | 12/09/2007 | 14:41:50 | 252.14 | m | 0 | 0.6 | 0 |
| 86 | 12/09/2007 | 14:41:51 | 252.24 | m | 0 | 0.3 | 0 |
| 87 | 12/09/2007 | 14:41:53 | 252.34 | m | 0 | 0.2 | 0 |
| 88 | 12/09/2007 | 14:41:54 | 252.44 | m | 0 | 0.2 | 0 |
| 89 | 12/09/2007 | 14:41:56 | 252.54 | m | 0 | 0.2 | 0 |
| 90 | 12/09/2007 | 14:41:57 | 252.64 | m | 0 | 0.1 | 0 |
| 91 | 12/09/2007 | 14:41:58 | 252.74 | m | 0 | 0 | 0 |
| 92 | 12/09/2007 | 14:41:59 | 252.84 | m | 0 | 0.1 | 0 |
| 93 | 12/09/2007 | 14:42:00 | 252.94 | m | 0 | 0.1 | 0 |
| 94 | 12/09/2007 | 14:42:02 | 253.04 | m | 0 | 0 | 0 |
| 95 | 12/09/2007 | 14:42:06 | 253.14 | m | 0 | 0.5 | 0 |
| 96 | 12/09/2007 | 14:42:08 | 253.24 | m | 0 | 1 | 0 |
| 97 | 12/09/2007 | 14:42:12 | 253.34 | m | 0 | 1.2 | 0 |
| 98 | 12/09/2007 | 14:42:13 | 253.44 | m | 0 | 1.6 | 0 |
| 99 | 12/09/2007 | 14:42:15 | 253.54 | m | 0 | 2.3 | 0 |
| 100 | 12/09/2007 | 14:42:17 | 253.64 | m | 0 | 2.8 | 0 |
| 101 | 12/09/2007 | 14:42:18 | 253.74 | m | 0 | 1.2 | 0 |
| 102 | 12/09/2007 | 14:42:19 | 253.84 | m | 0 | 0.6 | 0 |
| 103 | 12/09/2007 | 14:42:20 | 253.94 | m | 0 | 1.1 | 0 |
| 104 | 12/09/2007 | 14:42:21 | 254.04 | m | 0 | 1.3 | 0 |
| 105 | 12/09/2007 | 14:42:22 | 254.14 | m | 0 | 1 | 0 |
| 106 | 12/09/2007 | 14:42:23 | 254.24 | m | 0 | 2 | 0 |
| 107 | 12/09/2007 | 14:42:24 | 254.34 | m | 0 | 2.1 | 0 |
| 108 | 12/09/2007 | 14:42:25 | 254.44 | m | 0 | 1.9 | 0 |
| 109 | 12/09/2007 | 14:42:27 | 254.54 | m | 0 | 0.8 | 0 |
| 110 | 12/09/2007 | 14:42:28 | 254.64 | m | 0 | 0.8 | 0 |
| 111 | 12/09/2007 | 14:42:28 | 254.74 | m | 0 | 1 | 0 |
| 112 | 12/09/2007 | 14:42:33 | 254.84 | m | 0 | 1 | 0 |
| 113 | 12/09/2007 | 14:42:34 | 254.94 | m | 0 | 1.3 | 0 |
| 114 | 12/09/2007 | 14:42:35 | 255.04 | m | 0 | 1 | 0 |
| 115 | 12/09/2007 | 14:42:36 | 255.14 | m | 0 | 2.2 | 0 |
| 116 | 12/09/2007 | 14:42:37 | 255.24 | m | 0 | 3.3 | 0 |
| 117 | 12/09/2007 | 14:42:38 | 255.34 | m | 0 | 3.8 | 0 |
| 118 | 12/09/2007 | 14:42:39 | 255.44 | m | 0 | 3.9 | 0 |
| 119 | 12/09/2007 | 14:42:41 | 255.54 | m | 0 | 8.4 | 0 |
| 120 | 12/09/2007 | 14:42:42 | 255.64 | m | 0 | 2.5 | 0 |
| 121 | 12/09/2007 | 14:42:43 | 255.74 | m | 0 | 3.3 | 0 |
| 122 | 12/09/2007 | 14:42:44 | 255.84 | m | 0 | 6.6 | 0 |
| 123 | 12/09/2007 | 14:42:45 | 255.94 | m | 0 | 3.2 | 0 |
| 124 | 12/09/2007 | 14:42:46 | 256.04 | m | 0 | 2.3 | 0 |
| 125 | 12/09/2007 | 14:42:47 | 256.14 | m | 0 | 4.1 | 0 |
| 126 | 12/09/2007 | 14:42:48 | 256.24 | m | 0 | 4.9 | 0 |
| 127 | 12/09/2007 | 14:42:49 | 256.34 | m | 0 | 5.8 | 0 |
| 128 | 12/09/2007 | 14:42:51 | 256.44 | m | 0 | 7.2 | 0 |
| 129 | 12/09/2007 | 14:42:52 | 256.54 | m | 0 | 8.9 | 0 |
| 130 | 12/09/2007 | 14:42:56 | 256.64 | m | 0 | 19.4 | 0 |
| 131 | 12/09/2007 | 14:42:57 | 256.74 | m | 0 | 11.1 | 0 |
| 132 | 12/09/2007 | 14:42:58 | 256.84 | m | 0 | 8.8 | 0 |
| 133 | 12/09/2007 | 14:42:59 | 256.94 | m | 0 | 5.3 | 0 |
| 134 | 12/09/2007 | 14:43:00 | 257.04 | m | 0 | 2.4 | 0 |
| 135 | 12/09/2007 | 14:43:06 | 257.14 | m | 0 | 1.7 | 0 |
| 136 | 12/09/2007 | 14:43:07 | 257.24 | m | 0 | 0.9 | 0 |
| 137 | 12/09/2007 | 14:43:10 | 257.34 | m | 0 | 1 | 0 |
| 138 | 12/09/2007 | 14:43:11 | 257.44 | m | 0 | 0.8 | 0 |
| 139 | 12/09/2007 | 14:43:13 | 257.54 | m | 0 | 0.4 | 0 |
| 140 | 12/09/2007 | 14:43:14 | 257.64 | m | 0 | 0.5 | 0 |
| 141 | 12/09/2007 | 14:43:15 | 257.74 | m | 0 | 0.7 | 0 |
| 142 | 12/09/2007 | 14:43:16 | 257.84 | m | 0 | 0.4 | 0 |
| 143 | 12/09/2007 | 14:43:17 | 257.94 | m | 0 | 0.6 | 0 |
| 144 | 12/09/2007 | 14:43:18 | 258.04 | m | 0 | 0.3 | 0 |
| 145 | 12/09/2007 | 14:43:19 | 258.14 | m | 0 | 0.7 | 0 |
| 146 | 12/09/2007 | 14:43:20 | 258.24 | m | 0 | 0.6 | 0 |
| 147 | 12/09/2007 | 14:43:24 | 258.34 | m | 0 | 0.6 | 0 |
| 148 | 12/09/2007 | 14:43:25 | 258.44 | m | 0 | 0.9 | 0 |
| 149 | 12/09/2007 | 14:43:26 | 258.54 | m | 0 | 0.6 | 0 |
| 150 | 12/09/2007 | 14:43:28 | 258.64 | m | 0 | 0.6 | 0 |
| 151 | 12/09/2007 | 14:43:29 | 258.74 | m | 0 | 0.8 | 0 |
| 152 | 12/09/2007 | 14:43:30 | 258.84 | m | 0 | 0.5 | 0 |
| 153 | 12/09/2007 | 14:43:32 | 258.94 | m | 0 | 0.9 | 0 |
| 154 | 12/09/2007 | 14:43:33 | 259.04 | m | 0 | 1.6 | 0 |
| 155 | 12/09/2007 | 14:43:34 | 259.14 | m | 0 | 0.6 | 0 |
| 156 | 12/09/2007 | 14:43:35 | 259.24 | m | 0 | 0.5 | 0 |
| 157 | 12/09/2007 | 14:43:37 | 259.34 | m | 0 | 0.1 | 0 |
| 158 | 12/09/2007 | 14:43:38 | 259.44 | m | 0 | 0.1 | 0 |
| 159 | 12/09/2007 | 14:43:39 | 259.54 | m | 0 | 0.2 | 0 |
| 160 | 12/09/2007 | 14:43:40 | 259.64 | m | 0 | 0.2 | 0 |
| 161 | 12/09/2007 | 14:43:42 | 259.74 | m | 0 | 1.5 | 0 |
| 162 | 12/09/2007 | 14:43:50 | 259.84 | m | 0 | 0.6 | 0 |
| 163 | 12/09/2007 | 14:43:51 | 259.94 | m | 0 | 0.5 | 0 |
| 164 | 12/09/2007 | 14:43:52 | 260.04 | m | 0 | 0.8 | 0 |
| 165 | 12/09/2007 | 14:43:53 | 260.14 | m | 0 | 0.8 | 0 |
| 166 | 12/09/2007 | 14:43:55 | 260.24 | m | 0 | 0.2 | 0 |
| 167 | 12/09/2007 | 14:44:01 | 260.34 | m | 0 | 1.3 | 0 |
| 168 | 12/09/2007 | 14:44:03 | 260.44 | m | 0 | 0.5 | 0 |
| 169 | 12/09/2007 | 14:44:04 | 260.54 | m | 0 | 0.3 | 0 |
| 170 | 12/09/2007 | 14:44:05 | 260.64 | m | 0 | 0.1 | 0 |
| 171 | 12/09/2007 | 14:44:07 | 260.74 | m | 0 | 0.2 | 0 |
| 172 | 12/09/2007 | 14:44:08 | 260.84 | m | 0 | 0 | 0 |

| | | | | | | | |
|---|---|---|---|---|---|---|---|
| 173 | 12/09/2007 | 14:44:09 | 260.94 | m | 0 | 0.2 | 0 |
| 174 | 12/09/2007 | 14:44:10 | 261.04 | m | 0 | 0.1 | 0 |
| 175 | 12/09/2007 | 14:44:11 | 261.14 | m | 0 | 0.1 | 0 |
| 176 | 12/09/2007 | 14:44:12 | 261.24 | m | 0 | 0 | 0 |
| 177 | 12/09/2007 | 14:44:17 | 261.34 | m | 0 | 0.7 | 0 |
| 178 | 12/09/2007 | 14:44:18 | 261.44 | m | 0 | 0.6 | 0 |
| 179 | 12/09/2007 | 14:44:19 | 261.54 | m | 0 | 0.5 | 0 |
| 180 | 12/09/2007 | 14:44:20 | 261.64 | m | 0 | 0.6 | 0 |
| 181 | 12/09/2007 | 14:44:22 | 261.74 | m | 0 | 0.5 | 0 |
| 182 | 12/09/2007 | 14:44:23 | 261.84 | m | 0 | 0.5 | 0 |
| 183 | 12/09/2007 | 14:44:28 | 261.94 | m | 0 | 0.4 | 0 |
| 184 | 12/09/2007 | 14:44:31 | 262.04 | m | 0 | 0.7 | 0 |
| 185 | 12/09/2007 | 14:44:33 | 262.14 | m | 0 | 0.4 | 0 |
| 186 | 12/09/2007 | 14:44:36 | 262.24 | m | 0 | 0.6 | 0 |
| 187 | 12/09/2007 | 14:44:38 | 262.34 | m | 0 | 0.2 | 0 |
| 188 | 12/09/2007 | 14:44:40 | 262.44 | m | 0 | 0.2 | 0 |
| 189 | 12/09/2007 | 14:44:41 | 262.54 | m | 0 | 0.2 | 0 |
| 190 | 12/09/2007 | 14:44:45 | 262.64 | m | 0 | 0.3 | 0 |
| 191 | 12/09/2007 | 14:44:47 | 262.74 | m | 0 | 0.3 | 0 |
| 192 | 12/09/2007 | 14:44:52 | 262.84 | m | 0 | 0.6 | 0 |
| 193 | 12/09/2007 | 14:44:55 | 262.94 | m | 0 | 0.5 | 0 |
| 194 | 12/09/2007 | 14:44:56 | 263.04 | m | 0 | 0.2 | 0 |
| 195 | 12/09/2007 | 14:44:57 | 263.14 | m | 0 | 0.2 | 0 |
| 196 | 12/09/2007 | 14:45:00 | 263.24 | m | 0 | 0.6 | 0 |
| 197 | 12/09/2007 | 14:45:02 | 263.34 | m | 0 | 0.3 | 0 |
| 198 | 12/09/2007 | 14:45:04 | 263.44 | m | 0 | 1.5 | 0 |
| 199 | 12/09/2007 | 14:45:07 | 263.54 | m | 0 | 0.8 | 0 |
| 200 | 12/09/2007 | 14:45:09 | 263.64 | m | 0 | 4.6 | 0 |
| 201 | 12/09/2007 | 14:45:11 | 263.74 | m | 0 | 5.3 | 0 |
| 202 | 12/09/2007 | 14:45:16 | 263.84 | m | 0 | 4 | 0 |
| 203 | 12/09/2007 | 14:45:17 | 263.94 | m | 0 | 2 | 0 |
| 204 | 12/09/2007 | 14:45:18 | 264.04 | m | 0 | 1.4 | 0 |
| 205 | 12/09/2007 | 14:45:19 | 264.14 | m | 0 | 1.3 | 0 |
| 206 | 12/09/2007 | 14:45:20 | 264.24 | m | 0 | 1.1 | 0 |
| 207 | 12/09/2007 | 14:45:21 | 264.34 | m | 0 | 1 | 0 |
| 208 | 12/09/2007 | 14:45:23 | 264.44 | m | 0 | 0.7 | 0 |
| 209 | 12/09/2007 | 14:45:25 | 264.54 | m | 0 | 0.9 | 0 |
| 210 | 12/09/2007 | 14:45:26 | 264.64 | m | 0 | 2.3 | 0 |
| 211 | 12/09/2007 | 14:45:27 | 264.74 | m | 0 | 2 | 0 |
| 212 | 12/09/2007 | 14:45:28 | 264.84 | m | 0 | 1.1 | 0 |
| 213 | 12/09/2007 | 14:45:29 | 264.94 | m | 0 | 0.5 | 0 |
| 214 | 12/09/2007 | 14:45:30 | 265.04 | m | 0 | 4 | 0 |
| 215 | 12/09/2007 | 14:45:31 | 265.14 | m | 0 | 6.6 | 0 |
| 216 | 12/09/2007 | 14:45:35 | 265.24 | m | 0 | 4.6 | 0 |
| 217 | 12/09/2007 | 14:45:36 | 265.34 | m | 0 | 0.9 | 0 |
| 218 | 12/09/2007 | 14:45:37 | 265.44 | m | 0 | 1.2 | 0 |
| 219 | 12/09/2007 | 14:45:38 | 265.54 | m | 0 | 0.8 | 0 |
| 220 | 12/09/2007 | 14:45:39 | 265.64 | m | 0 | 0.6 | 0 |
| 221 | 12/09/2007 | 14:45:40 | 265.74 | m | 0 | 0.4 | 0 |
| 222 | 12/09/2007 | 14:45:41 | 265.84 | m | 0 | 0.5 | 0 |
| 223 | 12/09/2007 | 14:45:42 | 265.94 | m | 0 | 1.3 | 0 |
| 224 | 12/09/2007 | 14:45:44 | 266.04 | m | 0 | 0.3 | 0 |
| 225 | 12/09/2007 | 14:45:45 | 266.14 | m | 0 | 0.1 | 0 |
| 226 | 12/09/2007 | 14:45:46 | 266.24 | m | 0 | 0.2 | 0 |
| 227 | 12/09/2007 | 14:45:47 | 266.34 | m | 0 | 0.3 | 0 |
| 228 | 12/09/2007 | 14:45:48 | 266.44 | m | 0 | 0.3 | 0 |
| 229 | 12/09/2007 | 14:45:49 | 266.54 | m | 0 | 0.4 | 0 |
| 230 | 12/09/2007 | 14:45:53 | 266.64 | m | 0 | 0.8 | 0 |
| 231 | 12/09/2007 | 14:45:54 | 266.74 | m | 0 | 0.3 | 0 |
| 232 | 12/09/2007 | 14:45:55 | 266.84 | m | 0 | 0.3 | 0 |
| 233 | 12/09/2007 | 14:45:56 | 266.94 | m | 0 | 0.4 | 0 |
| 234 | 12/09/2007 | 14:45:58 | 267.04 | m | 0 | 0.2 | 0 |
| 235 | 12/09/2007 | 14:45:59 | 267.14 | m | 0 | 0.5 | 0 |
| 236 | 12/09/2007 | 14:46:00 | 267.24 | m | 0 | 0.3 | 0 |
| 237 | 12/09/2007 | 14:46:01 | 267.34 | m | 0 | 0.2 | 0 |
| 238 | 12/09/2007 | 14:46:02 | 267.44 | m | 0 | 0.3 | 0 |
| 239 | 12/09/2007 | 14:46:03 | 267.54 | m | 0 | 0.2 | 0 |
| 240 | 12/09/2007 | 14:46:04 | 267.64 | m | 0 | 0.3 | 0 |
| 241 | 12/09/2007 | 14:46:05 | 267.74 | m | 0 | 0.5 | 0 |
| 242 | 12/09/2007 | 14:46:06 | 267.84 | m | 0 | 0.4 | 0 |
| 243 | 12/09/2007 | 14:46:07 | 267.94 | m | 0 | 0.2 | 0 |
| 244 | 12/09/2007 | 14:46:08 | 268.04 | m | 0 | 0.2 | 0 |
| 245 | 12/09/2007 | 14:46:13 | 268.14 | m | 0 | 0.6 | 0 |
| 246 | 12/09/2007 | 14:46:20 | 268.24 | m | 0 | 0.4 | 0 |
| 247 | 12/09/2007 | 14:46:28 | 268.34 | m | 0 | 0.1 | 0 |
| 248 | 12/09/2007 | 14:46:34 | 268.44 | m | 0 | 0.4 | 0 |
| 249 | 12/09/2007 | 14:46:37 | 268.54 | m | 0 | 0.4 | 0 |
| 250 | 12/09/2007 | 14:46:40 | 268.64 | m | 0 | 0.1 | 0 |
| 251 | 12/09/2007 | 14:46:43 | 268.74 | m | 0 | 0 | 0 |
| 252 | 12/09/2007 | 14:46:51 | 268.84 | m | 0 | 0.2 | 0 |
| 253 | 12/09/2007 | 14:46:52 | 268.94 | m | 0 | 0 | 0 |
| 254 | 12/09/2007 | 14:46:58 | 269.04 | m | 0 | 0.5 | 0 |
| 255 | 12/09/2007 | 14:47:01 | 269.14 | m | 0 | 0.8 | 0 |
| 256 | 12/09/2007 | 14:47:04 | 269.24 | m | 0 | 0.3 | 0 |
| 257 | 12/09/2007 | 14:47:05 | 269.34 | m | 0 | 0.1 | 0 |
| 258 | 12/09/2007 | 14:47:11 | 269.44 | m | 0 | 0.5 | 0 |
| 259 | 12/09/2007 | 14:47:15 | 269.54 | m | 0 | 0.5 | 0 |
| 260 | 12/09/2007 | 14:47:20 | 269.64 | m | 0 | 0.5 | 0 |
| 261 | 12/09/2007 | 14:47:23 | 269.74 | m | 0 | 0.5 | 0 |
| 262 | 12/09/2007 | 14:47:25 | 269.84 | m | 0 | 0.6 | 0 |
| 263 | 12/09/2007 | 14:47:27 | 269.94 | m | 0 | 0.4 | 0 |
| 264 | 12/09/2007 | 14:47:28 | 270.04 | m | 0 | 0.4 | 0 |
| 265 | 12/09/2007 | 14:47:29 | 270.14 | m | 0 | 0.3 | 0 |

| | | | | | | | |
|---|---|---|---|---|---|---|---|
| 266 | 12/09/2007 | 14:47:31 | 270.24 | m | 0 | 0.4 | 0 |
| 267 | 12/09/2007 | 14:47:33 | 270.34 | m | 0 | 0.6 | 0 |
| 268 | 12/09/2007 | 14:47:34 | 270.44 | m | 0 | 0.4 | 0 |
| 269 | 12/09/2007 | 14:47:38 | 270.54 | m | 0 | 0.4 | 0 |
| 270 | 12/09/2007 | 14:47:39 | 270.64 | m | 0 | 0.4 | 0 |
| 271 | 12/09/2007 | 14:47:45 | 270.74 | m | 0 | 0.9 | 0 |
| 272 | 12/09/2007 | 14:47:47 | 270.84 | m | 0 | 0.3 | 0 |
| 273 | 12/09/2007 | 14:47:49 | 270.94 | m | 0 | 0.4 | 0 |
| 274 | 12/09/2007 | 14:47:54 | 271.04 | m | 0 | 0.2 | 0 |
| 275 | 12/09/2007 | 14:47:56 | 271.14 | m | 0 | 0.5 | 0 |
| 276 | 12/09/2007 | 14:47:57 | 271.24 | m | 0 | 0.2 | 0 |
| 277 | 12/09/2007 | 14:47:58 | 271.34 | m | 0 | 0.2 | 0 |
| 278 | 12/09/2007 | 14:48:00 | 271.44 | m | 0 | 0.2 | 0 |
| 279 | 12/09/2007 | 14:48:01 | 271.54 | m | 0 | 0.3 | 0 |
| 280 | 12/09/2007 | 14:48:02 | 271.64 | m | 0 | 0.3 | 0 |
| 281 | 12/09/2007 | 14:48:03 | 271.74 | m | 0 | 0.2 | 0 |
| 282 | 12/09/2007 | 14:48:04 | 271.84 | m | 0 | 0.2 | 0 |
| 283 | 12/09/2007 | 14:48:06 | 271.94 | m | 0 | 0.4 | 0 |
| 284 | 12/09/2007 | 14:48:07 | 272.04 | m | 0 | 0.2 | 0 |
| 285 | 12/09/2007 | 14:48:08 | 272.14 | m | 0 | 0.2 | 0 |
| 286 | 12/09/2007 | 14:48:13 | 272.24 | m | 0 | 0.2 | 0 |
| 287 | 12/09/2007 | 14:48:17 | 272.34 | m | 0 | 0.3 | 0 |
| 288 | 12/09/2007 | 14:48:18 | 272.44 | m | 0 | 0.2 | 0 |
| 289 | 12/09/2007 | 14:48:19 | 272.54 | m | 0 | 0.3 | 0 |
| 290 | 12/09/2007 | 14:48:20 | 272.64 | m | 0 | 0.2 | 0 |
| 291 | 12/09/2007 | 14:48:21 | 272.74 | m | 0 | 0.1 | 0 |
| 292 | 12/09/2007 | 14:48:23 | 272.84 | m | 0 | 0 | 0 |
| 293 | 12/09/2007 | 14:48:24 | 272.94 | m | 0 | 0 | 0 |
| 294 | 12/09/2007 | 14:48:25 | 273.04 | m | 0 | 0.1 | 0 |
| 295 | 12/09/2007 | 14:48:28 | 273.14 | m | 0 | 0.5 | 0 |
| 296 | 12/09/2007 | 14:48:29 | 273.24 | m | 0 | 0.3 | 0 |
| 297 | 12/09/2007 | 14:48:30 | 273.34 | m | 0 | 0.2 | 0 |
| 298 | 12/09/2007 | 14:48:31 | 273.44 | m | 0 | 0.2 | 0 |
| 299 | 12/09/2007 | 14:48:36 | 273.54 | m | 0 | 0.5 | 0 |
| 300 | 12/09/2007 | 14:48:37 | 273.64 | m | 0 | 0.3 | 0 |
| 301 | 12/09/2007 | 14:48:38 | 273.74 | m | 0 | 0.2 | 0 |
| 302 | 12/09/2007 | 14:48:39 | 273.84 | m | 0 | 0.3 | 0 |
| 303 | 12/09/2007 | 14:48:40 | 273.94 | m | 0 | 0.3 | 0 |
| 304 | 12/09/2007 | 14:48:41 | 274.04 | m | 0 | 0.3 | 0 |
| 305 | 12/09/2007 | 14:48:42 | 274.14 | m | 0 | 0.3 | 0 |
| 306 | 12/09/2007 | 14:48:43 | 274.24 | m | 0 | 0.4 | 0 |
| 307 | 12/09/2007 | 14:48:44 | 274.34 | m | 0 | 0.3 | 0 |
| 308 | 12/09/2007 | 14:48:46 | 274.44 | m | 0 | 0.3 | 0 |
| 309 | 12/09/2007 | 14:48:47 | 274.54 | m | 0 | 0.4 | 0 |
| 310 | 12/09/2007 | 14:48:48 | 274.64 | m | 0 | 0.2 | 0 |
| 311 | 12/09/2007 | 14:48:49 | 274.74 | m | 0 | 0.4 | 0 |
| 312 | 12/09/2007 | 14:48:51 | 274.84 | m | 0 | 0.7 | 0 |
| 313 | 12/09/2007 | 14:48:53 | 274.94 | m | 0 | 0.7 | 0 |
| 314 | 12/09/2007 | 14:48:56 | 275.04 | m | 0 | 0.9 | 0 |
| 315 | 12/09/2007 | 14:49:02 | 275.14 | m | 0 | 1 | 0 |
| 316 | 12/09/2007 | 14:49:05 | 275.24 | m | 0 | 0.9 | 0 |
| 317 | 12/09/2007 | 14:49:08 | 275.34 | m | 0 | 0.9 | 0 |
| 318 | 12/09/2007 | 14:49:10 | 275.44 | m | 0 | 0.7 | 0 |
| 319 | 12/09/2007 | 14:49:13 | 275.54 | m | 0 | 0.7 | 0 |
| 320 | 12/09/2007 | 14:49:15 | 275.64 | m | 0 | 0.6 | 0 |
| 321 | 12/09/2007 | 14:49:17 | 275.74 | m | 0 | 1.1 | 0 |
| 322 | 12/09/2007 | 14:49:20 | 275.84 | m | 0 | 1.1 | 0 |
| 323 | 12/09/2007 | 14:49:21 | 275.94 | m | 0 | 1.2 | 0 |
| 324 | 12/09/2007 | 14:49:23 | 276.04 | m | 0 | 8 | 0 |
| 325 | 12/09/2007 | 14:49:26 | 276.14 | m | 0 | 21.7 | 0 |
| 326 | 12/09/2007 | 14:49:28 | 276.24 | m | 0 | 43.2 | 0 |
| 327 | 12/09/2007 | 14:49:30 | 276.34 | m | 0 | 27.3 | 0 |
| 328 | 12/09/2007 | 14:49:31 | 276.44 | m | 1 | 40.9 | 0 |
| 329 | 12/09/2007 | 14:49:33 | 276.54 | m | 0 | 44.3 | 0 |
| 330 | 12/09/2007 | 14:49:34 | 276.64 | m | 0 | 38.3 | 0 |
| 331 | 12/09/2007 | 14:49:35 | 276.74 | m | 0 | 40.8 | 0 |
| 332 | 12/09/2007 | 14:49:40 | 276.84 | m | 0 | 52.2 | 0 |
| 333 | 12/09/2007 | 14:49:41 | 276.94 | m | 0 | 39.9 | 0 |
| 334 | 12/09/2007 | 14:49:42 | 277.04 | m | 0 | 47.4 | 0 |
| 335 | 12/09/2007 | 14:49:44 | 277.14 | m | 0 | 61.5 | 0 |
| 336 | 12/09/2007 | 14:49:45 | 277.24 | m | 0 | 57.5 | 0 |
| 337 | 12/09/2007 | 14:49:46 | 277.34 | m | 0 | 54.3 | 0 |
| 338 | 12/09/2007 | 14:49:47 | 277.44 | m | 0 | 40.7 | 0 |
| 339 | 12/09/2007 | 14:49:48 | 277.54 | m | 0 | 48.2 | 0 |
| 340 | 12/09/2007 | 14:49:49 | 277.64 | m | 0 | 41.3 | 0 |
| 341 | 12/09/2007 | 14:49:51 | 277.74 | m | 0 | 30.3 | 0 |
| 342 | 12/09/2007 | 14:49:52 | 277.84 | m | 0 | 36.9 | 0 |
| 343 | 12/09/2007 | 14:49:53 | 277.94 | m | 0 | 41.4 | 0 |
| 344 | 12/09/2007 | 14:49:54 | 278.04 | m | 0 | 55.4 | 0 |
| 345 | 12/09/2007 | 14:49:55 | 278.14 | m | 0 | 52.6 | 0 |
| 346 | 12/09/2007 | 14:49:56 | 278.24 | m | 0 | 45.6 | 0 |
| 347 | 12/09/2007 | 14:49:58 | 278.34 | m | 0 | 31 | 0 |
| 348 | 12/09/2007 | 14:49:59 | 278.44 | m | 0 | 9.7 | 0 |
| 349 | 12/09/2007 | 14:50:16 | 278.54 | m | 0 | 59.2 | 0 |
| 350 | 12/09/2007 | 14:50:17 | 278.64 | m | 1 | 24.4 | 0 |
| 351 | 12/09/2007 | 14:50:19 | 278.74 | m | 0 | 19.2 | 0 |
| 352 | 12/09/2007 | 14:50:20 | 278.84 | m | 0 | 14 | 0 |
| 353 | 12/09/2007 | 14:50:21 | 278.94 | m | 0 | 10.2 | 0 |
| 354 | 12/09/2007 | 14:50:25 | 279.04 | m | 0 | 5.1 | 0 |
| 355 | 12/09/2007 | 14:50:26 | 279.14 | m | 0 | 3.4 | 0 |
| 356 | 12/09/2007 | 14:50:27 | 279.24 | m | 0 | 4.3 | 0 |
| 357 | 12/09/2007 | 14:50:29 | 279.34 | m | 0 | 2.1 | 0 |
| 358 | 12/09/2007 | 14:50:30 | 279.44 | m | 0 | 2.1 | 0 |

| | | | | | | | |
|---|---|---|---|---|---|---|---|
| 359 | 12/09/2007 | 14:50:31 | 279.54 | m | 0 | 3.5 | 0 |
| 360 | 12/09/2007 | 14:50:32 | 279.64 | m | 0 | 3 | 0 |
| 361 | 12/09/2007 | 14:50:35 | 279.74 | m | 0 | 15.6 | 0 |
| 362 | 12/09/2007 | 14:50:36 | 279.84 | m | 0 | 21.9 | 0 |
| 363 | 12/09/2007 | 14:50:38 | 279.94 | m | 1 | 21.5 | 0 |
| 364 | 12/09/2007 | 14:50:39 | 280.04 | m | 0 | 11.8 | 0 |
| 365 | 12/09/2007 | 14:50:41 | 280.14 | m | 0 | 11.8 | 0 |
| 366 | 12/09/2007 | 14:50:42 | 280.24 | m | 0 | 12 | 0 |
| 367 | 12/09/2007 | 14:50:43 | 280.34 | m | 0 | 3.9 | 0 |
| 368 | 12/09/2007 | 14:50:45 | 280.44 | m | 0 | 1.6 | 0 |
| 369 | 12/09/2007 | 14:50:46 | 280.54 | m | 0 | 3 | 0 |
| 370 | 12/09/2007 | 14:50:47 | 280.64 | m | 0 | 2.2 | 0 |
| 371 | 12/09/2007 | 14:50:48 | 280.74 | m | 0 | 0.7 | 0 |
| 372 | 12/09/2007 | 14:50:50 | 280.84 | m | 0 | 0.4 | 0 |
| 373 | 12/09/2007 | 14:50:56 | 280.94 | m | 0 | 0.5 | 0 |
| 374 | 12/09/2007 | 14:50:57 | 281.04 | m | 0 | 0.5 | 0 |
| 375 | 12/09/2007 | 14:50:58 | 281.14 | m | 0 | 0.6 | 0 |
| 376 | 12/09/2007 | 14:50:59 | 281.24 | m | 0 | 0.5 | 0 |
| 377 | 12/09/2007 | 14:51:01 | 281.34 | m | 0 | 0.5 | 0 |
| 378 | 12/09/2007 | 14:51:02 | 281.44 | m | 0 | 0.5 | 0 |
| 379 | 12/09/2007 | 14:51:04 | 281.54 | m | 0 | 0.5 | 0 |
| 380 | 12/09/2007 | 14:51:05 | 281.64 | m | 0 | 0.7 | 0 |
| 381 | 12/09/2007 | 14:51:07 | 281.74 | m | 0 | 0.3 | 0 |
| 382 | 12/09/2007 | 14:51:09 | 281.84 | m | 0 | 0.5 | 0 |
| 383 | 12/09/2007 | 14:51:10 | 281.94 | m | 0 | 0.2 | 0 |
| 384 | 12/09/2007 | 14:51:12 | 282.04 | m | 0 | 0.4 | 0 |
| 385 | 12/09/2007 | 14:51:14 | 282.14 | m | 0 | 0.4 | 0 |
| 386 | 12/09/2007 | 14:51:16 | 282.24 | m | 0 | 0.2 | 0 |
| 387 | 12/09/2007 | 14:51:21 | 282.34 | m | 0 | 0.5 | 0 |
| 388 | 12/09/2007 | 14:51:23 | 282.44 | m | 0 | 0.2 | 0 |
| 389 | 12/09/2007 | 14:51:26 | 282.54 | m | 0 | 0.5 | 0 |
| 390 | 12/09/2007 | 14:51:28 | 282.64 | m | 0 | 0.4 | 0 |
| 391 | 12/09/2007 | 14:51:30 | 282.74 | m | 0 | 0.3 | 0 |
| 392 | 12/09/2007 | 14:51:31 | 282.84 | m | 0 | 0.3 | 0 |
| 393 | 12/09/2007 | 14:51:33 | 282.94 | m | 0 | 0.2 | 0 |
| 394 | 12/09/2007 | 14:51:37 | 283.04 | m | 0 | 0.6 | 0 |
| 395 | 12/09/2007 | 14:51:39 | 283.14 | m | 0 | 0.4 | 0 |
| 396 | 12/09/2007 | 14:51:41 | 283.24 | m | 0 | 0.3 | 0 |
| 397 | 12/09/2007 | 14:51:43 | 283.34 | m | 0 | 0.5 | 0 |
| 398 | 12/09/2007 | 14:51:44 | 283.44 | m | 0 | 0.3 | 0 |
| 399 | 12/09/2007 | 14:53:23 | 283.54 | m | 0 | 0.2 | 0 |
| 400 | 12/09/2007 | 14:53:28 | 283.64 | m | 0 | 0.4 | 0 |
| 401 | 12/09/2007 | 14:53:30 | 283.74 | m | 0 | 0 | 0 |
| 58 | 12/11/2007 | 13:09:56 | 283.85 | m | 0 | 1.7 | 0 |
| 59 | 12/11/2007 | 13:09:56 | 283.95 | m | 0 | 1.8 | 0 |
| 60 | 12/11/2007 | 13:10:00 | 284.05 | m | 0 | 0.8 | 0 |
| 61 | 12/11/2007 | 13:10:01 | 284.15 | m | 0 | 0.7 | 0 |
| 62 | 12/11/2007 | 13:10:02 | 284.25 | m | 0 | 1.8 | 0 |
| 63 | 12/11/2007 | 13:10:03 | 284.35 | m | 0 | 7 | 0 |
| 64 | 12/11/2007 | 13:10:04 | 284.45 | m | 0 | 17.1 | 0 |
| 65 | 12/11/2007 | 13:10:04 | 284.55 | m | 0 | 21.5 | 0 |
| 66 | 12/11/2007 | 13:10:05 | 284.65 | m | 0 | 17.2 | 0 |
| 67 | 12/11/2007 | 13:10:06 | 284.75 | m | 0 | 10.6 | 0 |
| 68 | 12/11/2007 | 13:10:07 | 284.85 | m | 0 | 16.1 | 0 |
| 69 | 12/11/2007 | 13:10:08 | 284.95 | m | 0 | 27.7 | 0 |
| 70 | 12/11/2007 | 13:10:08 | 285.05 | m | 0 | 21.1 | 0 |
| 71 | 12/11/2007 | 13:10:09 | 285.15 | m | 0 | 17.1 | 0 |
| 72 | 12/11/2007 | 13:10:10 | 285.25 | m | 0 | 20.4 | 0 |
| 73 | 12/11/2007 | 13:10:24 | 285.35 | m | 0 | 42.9 | 0 |
| 74 | 12/11/2007 | 13:10:25 | 285.45 | m | 0 | 15.2 | 0 |
| 75 | 12/11/2007 | 13:10:26 | 285.55 | m | 0 | 22.9 | 0 |
| 76 | 12/11/2007 | 13:10:28 | 285.65 | m | 1 | 31.4 | 0 |
| 77 | 12/11/2007 | 13:10:29 | 285.75 | m | 0 | 39.3 | 0 |
| 78 | 12/11/2007 | 13:10:30 | 285.85 | m | 0 | 32.3 | 0 |
| 79 | 12/11/2007 | 13:10:31 | 285.95 | m | 0 | 23.8 | 0 |
| 80 | 12/11/2007 | 13:10:32 | 286.05 | m | 0 | 17.1 | 0 |
| 81 | 12/11/2007 | 13:10:33 | 286.15 | m | 0 | 12 | 0 |
| 82 | 12/11/2007 | 13:10:34 | 286.25 | m | 0 | 10.1 | 0 |
| 83 | 12/11/2007 | 13:10:35 | 286.35 | m | 0 | 10.5 | 0 |
| 84 | 12/11/2007 | 13:10:36 | 286.45 | m | 0 | 19.6 | 0 |
| 85 | 12/11/2007 | 13:10:38 | 286.55 | m | 0 | 11.5 | 0 |
| 86 | 12/11/2007 | 13:10:39 | 286.65 | m | 0 | 11.7 | 0 |
| 87 | 12/11/2007 | 13:10:40 | 286.75 | m | 0 | 18 | 0 |
| 88 | 12/11/2007 | 13:10:45 | 286.85 | m | 0 | 80.8 | 0 |
| 89 | 12/11/2007 | 13:10:46 | 286.95 | m | 0 | 18.9 | 0 |
| 90 | 12/11/2007 | 13:10:47 | 287.05 | m | 0 | 20.7 | 0 |
| 91 | 12/11/2007 | 13:10:49 | 287.15 | m | 0 | 22.3 | 0 |
| 92 | 12/11/2007 | 13:10:50 | 287.25 | m | 0 | 15.8 | 0 |
| 93 | 12/11/2007 | 13:10:51 | 287.35 | m | 0 | 12.8 | 0 |
| 94 | 12/11/2007 | 13:10:53 | 287.45 | m | 0 | 15 | 0 |
| 95 | 12/11/2007 | 13:10:54 | 287.55 | m | 0 | 23.2 | 0 |
| 96 | 12/11/2007 | 13:10:55 | 287.65 | m | 0 | 20 | 0 |
| 97 | 12/11/2007 | 13:10:56 | 287.75 | m | 0 | 19.2 | 0 |
| 98 | 12/11/2007 | 13:10:57 | 287.85 | m | 0 | 22.3 | 0 |
| 99 | 12/11/2007 | 13:10:58 | 287.95 | m | 0 | 11.2 | 0 |
| 100 | 12/11/2007 | 13:10:59 | 288.05 | m | 0 | 8 | 0 |
| 101 | 12/11/2007 | 13:11:00 | 288.15 | m | 0 | 11.1 | 0 |
| 102 | 12/11/2007 | 13:11:02 | 288.25 | m | 0 | 21.6 | 0 |
| 103 | 12/11/2007 | 13:11:04 | 288.35 | m | 0 | 25.8 | 0 |
| 104 | 12/11/2007 | 13:11:05 | 288.45 | m | 0 | 19.6 | 0 |
| 105 | 12/11/2007 | 13:11:10 | 288.55 | m | 0 | 25.6 | 0 |
| 106 | 12/11/2007 | 13:11:11 | 288.65 | m | 0 | 11 | 0 |
| 107 | 12/11/2007 | 13:11:12 | 288.75 | m | 0 | 12.6 | 0 |

| | | | | | | | |
|---|---|---|---|---|---|---|---|
| 108 | 12/11/2007 | 13:11:13 | 288.85 | m | 0 | 11.2 | 0 |
| 109 | 12/11/2007 | 13:11:14 | 288.95 | m | 0 | 11.4 | 0 |
| 110 | 12/11/2007 | 13:11:16 | 289.05 | m | 0 | 14.7 | 0 |
| 111 | 12/11/2007 | 13:11:17 | 289.15 | m | 0 | 14.1 | 0 |
| 112 | 12/11/2007 | 13:11:19 | 289.25 | m | 0 | 39.8 | 0 |
| 113 | 12/11/2007 | 13:11:22 | 289.35 | m | 0 | 30.8 | 0 |
| 114 | 12/11/2007 | 13:11:25 | 289.45 | m | 0 | 38.5 | 0 |
| 115 | 12/11/2007 | 13:11:26 | 289.55 | m | 0 | 21.4 | 0 |
| 116 | 12/11/2007 | 13:11:27 | 289.65 | m | 0 | 18.9 | 0 |
| 117 | 12/11/2007 | 13:11:28 | 289.75 | m | 0 | 28.4 | 0 |
| 118 | 12/11/2007 | 13:11:30 | 289.85 | m | 0 | 27 | 0 |
| 119 | 12/11/2007 | 13:11:34 | 289.95 | m | 0 | 42.7 | 0 |
| 120 | 12/11/2007 | 13:11:36 | 290.05 | m | 1 | 30.7 | 0 |
| 121 | 12/11/2007 | 13:11:37 | 290.15 | m | 0 | 43.3 | 0 |
| 122 | 12/11/2007 | 13:11:38 | 290.25 | m | 1 | 35 | 0 |
| 123 | 12/11/2007 | 13:11:39 | 290.35 | m | 0 | 30.7 | 0 |
| 124 | 12/11/2007 | 13:11:40 | 290.45 | m | 0 | 31.5 | 0 |
| 125 | 12/11/2007 | 13:11:41 | 290.55 | m | 0 | 29.3 | 0 |
| 126 | 12/11/2007 | 13:11:42 | 290.65 | m | 0 | 25.8 | 0 |
| 127 | 12/11/2007 | 13:11:43 | 290.75 | m | 0 | 27.5 | 0 |
| 128 | 12/11/2007 | 13:11:44 | 290.85 | m | 0 | 25.3 | 0 |
| 129 | 12/11/2007 | 13:11:45 | 290.95 | m | 0 | 11.8 | 0 |
| 130 | 12/11/2007 | 13:11:46 | 291.05 | m | 1 | 29.9 | 0 |
| 131 | 12/11/2007 | 13:11:47 | 291.15 | m | 0 | 39 | 0 |
| 132 | 12/11/2007 | 13:11:48 | 291.25 | m | 0 | 48 | 0 |
| 133 | 12/11/2007 | 13:11:49 | 291.35 | m | 0 | 36.9 | 0 |
| 134 | 12/11/2007 | 13:11:50 | 291.45 | m | 0 | 21.6 | 0 |
| 135 | 12/11/2007 | 13:11:51 | 291.55 | m | 0 | 28.2 | 0 |
| 136 | 12/11/2007 | 13:11:55 | 291.65 | m | 0 | 21.1 | 0 |
| 137 | 12/11/2007 | 13:11:58 | 291.75 | m | 0 | 28.8 | 0 |
| 138 | 12/11/2007 | 13:11:59 | 291.85 | m | 0 | 24.1 | 0 |
| 139 | 12/11/2007 | 13:12:01 | 291.95 | m | 0 | 44.1 | 0 |
| 140 | 12/11/2007 | 13:12:04 | 292.05 | m | 0 | 7.6 | 0 |
| 141 | 12/11/2007 | 13:12:06 | 292.15 | m | 0 | 1.5 | 0 |
| 142 | 12/11/2007 | 13:12:08 | 292.25 | m | 0 | 1.6 | 0 |
| 143 | 12/11/2007 | 13:12:09 | 292.35 | m | 0 | 4 | 0 |
| 144 | 12/11/2007 | 13:12:11 | 292.45 | m | 0 | 17.1 | 0 |
| 145 | 12/11/2007 | 13:12:12 | 292.55 | m | 0 | 23.6 | 0 |
| 146 | 12/11/2007 | 13:12:17 | 292.65 | m | 0 | 28.5 | 0 |
| 147 | 12/11/2007 | 13:12:18 | 292.75 | m | 0 | 19.7 | 0 |
| 148 | 12/11/2007 | 13:12:19 | 292.85 | m | 0 | 6.7 | 0 |
| 149 | 12/11/2007 | 13:12:20 | 292.95 | m | 0 | 1.1 | 0 |
| 150 | 12/11/2007 | 13:12:22 | 293.05 | m | 0 | 0.8 | 0 |
| 151 | 12/11/2007 | 13:12:23 | 293.15 | m | 0 | 0.9 | 0 |
| 152 | 12/11/2007 | 13:12:24 | 293.25 | m | 0 | 0.9 | 0 |
| 153 | 12/11/2007 | 13:12:25 | 293.35 | m | 0 | 1 | 0 |
| 154 | 12/11/2007 | 13:12:27 | 293.45 | m | 0 | 1.1 | 0 |
| 155 | 12/11/2007 | 13:12:28 | 293.55 | m | 0 | 1.3 | 0 |
| 156 | 12/11/2007 | 13:12:30 | 293.65 | m | 0 | 1.3 | 0 |
| 157 | 12/11/2007 | 13:12:31 | 293.75 | m | 0 | 1.5 | 0 |
| 158 | 12/11/2007 | 13:12:32 | 293.85 | m | 0 | 1.6 | 0 |
| 159 | 12/11/2007 | 13:12:36 | 293.95 | m | 0 | 0.6 | 0 |
| 160 | 12/11/2007 | 13:12:38 | 294.05 | m | 0 | 0.6 | 0 |
| 161 | 12/11/2007 | 13:12:39 | 294.15 | m | 0 | 0.7 | 0 |
| 162 | 12/11/2007 | 13:12:40 | 294.25 | m | 0 | 0.8 | 0 |
| 163 | 12/11/2007 | 13:12:42 | 294.35 | m | 0 | 0.8 | 0 |
| 164 | 12/11/2007 | 13:12:43 | 294.45 | m | 0 | 1 | 0 |
| 165 | 12/11/2007 | 13:12:44 | 294.55 | m | 0 | 1.1 | 0 |
| 166 | 12/11/2007 | 13:12:46 | 294.65 | m | 0 | 1.5 | 0 |
| 167 | 12/11/2007 | 13:12:47 | 294.75 | m | 0 | 1.9 | 0 |
| 168 | 12/11/2007 | 13:12:48 | 294.85 | m | 0 | 2.2 | 0 |
| 169 | 12/11/2007 | 13:12:49 | 294.95 | m | 0 | 2 | 0 |
| 170 | 12/11/2007 | 13:12:50 | 295.05 | m | 0 | 3.4 | 0 |
| 171 | 12/11/2007 | 13:12:52 | 295.15 | m | 0 | 10.5 | 0 |
| 172 | 12/11/2007 | 13:12:56 | 295.25 | m | 1 | 30.9 | 0 |
| 173 | 12/11/2007 | 13:13:27 | 295.35 | m | 1 | 17.4 | 0 |
| 174 | 12/11/2007 | 13:13:28 | 295.45 | m | 0 | 37.3 | 0 |
| 175 | 12/11/2007 | 13:13:29 | 295.55 | m | 0 | 23.8 | 0 |
| 176 | 12/11/2007 | 13:13:30 | 295.65 | m | 1 | 25.7 | 0 |
| 177 | 12/11/2007 | 13:13:31 | 295.75 | m | 0 | 38.2 | 0 |
| 178 | 12/11/2007 | 13:13:32 | 295.85 | m | 0 | 40 | 0 |
| 179 | 12/11/2007 | 13:13:33 | 295.95 | m | 0 | 48.8 | 0 |
| 180 | 12/11/2007 | 13:13:34 | 296.05 | m | 0 | 38.6 | 0 |
| 181 | 12/11/2007 | 13:13:35 | 296.15 | m | 0 | 33 | 0 |
| 182 | 12/11/2007 | 13:13:36 | 296.25 | m | 0 | 49.2 | 0 |
| 183 | 12/11/2007 | 13:13:37 | 296.35 | m | 0 | 44.3 | 0 |
| 184 | 12/11/2007 | 13:13:38 | 296.45 | m | 0 | 38.5 | 0 |
| 185 | 12/11/2007 | 13:13:55 | 296.55 | m | 1 | 27.5 | 0 |
| 186 | 12/11/2007 | 13:13:55 | 296.65 | m | 0 | 47.6 | 0 |
| 187 | 12/11/2007 | 13:13:56 | 296.75 | m | 0 | 40 | 0 |
| 188 | 12/11/2007 | 13:13:57 | 296.85 | m | 0 | 27.2 | 0 |
| 189 | 12/11/2007 | 13:13:59 | 296.95 | m | 1 | 21.8 | 0 |
| 190 | 12/11/2007 | 13:14:00 | 297.05 | m | 1 | 20.6 | 0 |
| 191 | 12/11/2007 | 13:14:01 | 297.15 | m | 0 | 45.7 | 0 |
| 192 | 12/11/2007 | 13:14:02 | 297.25 | m | 0 | 20.1 | 0 |
| 193 | 12/11/2007 | 13:14:03 | 297.35 | m | 0 | 16.9 | 0 |
| 194 | 12/11/2007 | 13:14:04 | 297.45 | m | 0 | 35.7 | 0 |
| 195 | 12/11/2007 | 13:14:05 | 297.55 | m | 0 | 34.2 | 0 |
| 196 | 12/11/2007 | 13:14:06 | 297.65 | m | 0 | 22.5 | 0 |
| 197 | 12/11/2007 | 13:14:07 | 297.75 | m | 0 | 26.2 | 0 |
| 198 | 12/11/2007 | 13:14:11 | 297.85 | m | 1 | 21.9 | 0 |
| 199 | 12/11/2007 | 13:14:12 | 297.95 | m | 0 | 31.7 | 0 |
| 200 | 12/11/2007 | 13:14:13 | 298.05 | m | 0 | 35 | 0 |

| | | | | | | | |
|---|---|---|---|---|---|---|---|
| 201 | 12/11/2007 | 13:14:14 | 298.15 | m | 0 | 28.7 | 0 |
| 202 | 12/11/2007 | 13:14:15 | 298.25 | m | 0 | 24 | 0 |
| 203 | 12/11/2007 | 13:14:16 | 298.35 | m | 0 | 9.8 | 0 |
| 204 | 12/11/2007 | 13:14:17 | 298.45 | m | 0 | 11.2 | 0 |
| 205 | 12/11/2007 | 13:14:18 | 298.55 | m | 0 | 7.6 | 0 |
| 206 | 12/11/2007 | 13:14:19 | 298.65 | m | 0 | 12 | 0 |
| 207 | 12/11/2007 | 13:14:20 | 298.75 | m | 0 | 29.1 | 0 |
| 208 | 12/11/2007 | 13:14:21 | 298.85 | m | 0 | 48.8 | 0 |
| 209 | 12/11/2007 | 13:14:22 | 298.95 | m | 0 | 40.9 | 0 |
| 210 | 12/11/2007 | 13:14:23 | 299.05 | m | 0 | 41.3 | 0 |
| 211 | 12/11/2007 | 13:14:24 | 299.15 | m | 0 | 36.1 | 0 |
| 212 | 12/11/2007 | 13:14:25 | 299.25 | m | 0 | 35.2 | 0 |
| 213 | 12/11/2007 | 13:14:29 | 299.35 | m | 0 | 51.3 | 0 |
| 214 | 12/11/2007 | 13:14:30 | 299.45 | m | 0 | 23.8 | 0 |
| 215 | 12/11/2007 | 13:14:31 | 299.55 | m | 0 | 22.3 | 0 |
| 216 | 12/11/2007 | 13:14:32 | 299.65 | m | 0 | 20.6 | 0 |
| 217 | 12/11/2007 | 13:14:33 | 299.75 | m | 0 | 44 | 0 |
| 218 | 12/11/2007 | 13:14:33 | 299.85 | m | 0 | 32.4 | 0 |
| 219 | 12/11/2007 | 13:14:35 | 299.95 | m | 0 | 10.4 | 0 |
| 220 | 12/11/2007 | 13:14:36 | 300.05 | m | 0 | 10 | 0 |
| 221 | 12/11/2007 | 13:14:37 | 300.15 | m | 0 | 5.2 | 0 |
| 222 | 12/11/2007 | 13:14:38 | 300.25 | m | 0 | 5.5 | 0 |
| 223 | 12/11/2007 | 13:14:39 | 300.35 | m | 0 | 9.7 | 0 |
| 224 | 12/11/2007 | 13:14:49 | 300.45 | m | 0 | 4.7 | 0 |
| 225 | 12/11/2007 | 13:14:50 | 300.55 | m | 0 | 3.3 | 0 |
| 226 | 12/11/2007 | 13:14:51 | 300.65 | m | 0 | 4.1 | 0 |
| 227 | 12/11/2007 | 13:14:53 | 300.75 | m | 0 | 2.9 | 0 |
| 228 | 12/11/2007 | 13:14:55 | 300.85 | m | 0 | 5.8 | 0 |
| 229 | 12/11/2007 | 13:14:59 | 300.95 | m | 0 | 2.4 | 0 |
| 230 | 12/11/2007 | 13:15:00 | 301.05 | m | 0 | 4.9 | 0 |
| 231 | 12/11/2007 | 13:15:01 | 301.15 | m | 0 | 8.4 | 0 |
| 232 | 12/11/2007 | 13:15:02 | 301.25 | m | 1 | 14.4 | 0 |
| 233 | 12/11/2007 | 13:15:03 | 301.35 | m | 0 | 25.9 | 0 |
| 234 | 12/11/2007 | 13:15:04 | 301.45 | m | 0 | 25.4 | 0 |
| 235 | 12/11/2007 | 13:15:05 | 301.55 | m | 0 | 32.7 | 0 |
| 236 | 12/11/2007 | 13:15:06 | 301.65 | m | 0 | 41.2 | 0 |
| 237 | 12/11/2007 | 13:15:07 | 301.75 | m | 0 | 28.6 | 0 |
| 238 | 12/11/2007 | 13:15:08 | 301.85 | m | 0 | 22.8 | 0 |
| 239 | 12/11/2007 | 13:15:09 | 301.95 | m | 0 | 30 | 0 |
| 240 | 12/11/2007 | 13:15:10 | 302.05 | m | 0 | 24.7 | 0 |
| 241 | 12/11/2007 | 13:15:11 | 302.15 | m | 0 | 16.4 | 0 |
| 242 | 12/11/2007 | 13:15:12 | 302.25 | m | 0 | 5.6 | 0 |
| 243 | 12/11/2007 | 13:15:14 | 302.35 | m | 0 | 3.5 | 0 |
| 244 | 12/11/2007 | 13:15:17 | 302.45 | m | 0 | 1.3 | 0 |
| 245 | 12/11/2007 | 13:15:18 | 302.55 | m | 1 | 15.5 | 0 |
| 246 | 12/11/2007 | 13:15:19 | 302.65 | m | 0 | 23.8 | 0 |
| 247 | 12/11/2007 | 13:15:20 | 302.75 | m | 0 | 22.8 | 0 |
| 248 | 12/11/2007 | 13:15:21 | 302.85 | m | 0 | 20.9 | 0 |
| 249 | 12/11/2007 | 13:15:22 | 302.95 | m | 0 | 14 | 0 |
| 250 | 12/11/2007 | 13:15:24 | 303.05 | m | 0 | 7.1 | 0 |
| 251 | 12/11/2007 | 13:15:24 | 303.15 | m | 0 | 7.7 | 0 |
| 252 | 12/11/2007 | 13:15:26 | 303.25 | m | 1 | 16.3 | 0 |
| 253 | 12/11/2007 | 13:15:27 | 303.35 | m | 0 | 36.3 | 0 |
| 254 | 12/11/2007 | 13:15:28 | 303.45 | m | 0 | 28.1 | 0 |
| 255 | 12/11/2007 | 13:15:28 | 303.55 | m | 0 | 37.5 | 0 |
| 256 | 12/11/2007 | 13:15:29 | 303.65 | m | 0 | 34 | 0 |
| 257 | 12/11/2007 | 13:15:30 | 303.75 | m | 0 | 41.1 | 0 |
| 258 | 12/11/2007 | 13:15:31 | 303.85 | m | 0 | 32.9 | 0 |
| 259 | 12/11/2007 | 13:15:34 | 303.95 | m | 1 | 30.8 | 0 |
| 260 | 12/11/2007 | 13:15:35 | 304.05 | m | 0 | 34.3 | 0 |
| 261 | 12/11/2007 | 13:15:36 | 304.15 | m | 0 | 32.4 | 0 |
| 262 | 12/11/2007 | 13:15:37 | 304.25 | m | 0 | 35.7 | 0 |
| 263 | 12/11/2007 | 13:15:38 | 304.35 | m | 0 | 37.6 | 0 |
| 264 | 12/11/2007 | 13:15:39 | 304.45 | m | 0 | 32.3 | 0 |
| 265 | 12/11/2007 | 13:15:40 | 304.55 | m | 0 | 48.7 | 0 |
| 266 | 12/11/2007 | 13:15:40 | 304.65 | m | 0 | 54.1 | 0 |
| 267 | 12/11/2007 | 13:15:41 | 304.75 | m | 0 | 60 | 0 |
| 268 | 12/11/2007 | 13:15:42 | 304.85 | m | 0 | 40 | 0 |
| 269 | 12/11/2007 | 13:15:43 | 304.95 | m | 0 | 20.4 | 0 |
| 270 | 12/11/2007 | 13:15:44 | 305.05 | m | 1 | 20.9 | 0 |
| 271 | 12/11/2007 | 13:15:45 | 305.15 | m | 0 | 20.1 | 0 |
| 272 | 12/11/2007 | 13:15:46 | 305.25 | m | 0 | 18.4 | 0 |
| 273 | 12/11/2007 | 13:15:47 | 305.35 | m | 0 | 18.4 | 0 |
| 274 | 12/11/2007 | 13:15:48 | 305.45 | m | 0 | 16.5 | 0 |
| 275 | 12/11/2007 | 13:15:49 | 305.55 | m | 0 | 27.5 | 0 |
| 276 | 12/11/2007 | 13:15:50 | 305.65 | m | 0 | 27.3 | 0 |
| 277 | 12/11/2007 | 13:15:54 | 305.75 | m | 0 | 24.8 | 0 |
| 278 | 12/11/2007 | 13:15:55 | 305.85 | m | 0 | 17.2 | 0 |
| 279 | 12/11/2007 | 13:15:56 | 305.95 | m | 0 | 20.4 | 0 |
| 280 | 12/11/2007 | 13:15:57 | 306.05 | m | 0 | 25.7 | 0 |
| 281 | 12/11/2007 | 13:15:58 | 306.15 | m | 0 | 23.7 | 0 |
| 282 | 12/11/2007 | 13:15:59 | 306.25 | m | 0 | 13.1 | 0 |
| 283 | 12/11/2007 | 13:16:00 | 306.35 | m | 0 | 21.8 | 0 |
| 284 | 12/11/2007 | 13:16:01 | 306.45 | m | 0 | 20.2 | 0 |
| 285 | 12/11/2007 | 13:16:02 | 306.55 | m | 0 | 18.4 | 0 |
| 286 | 12/11/2007 | 13:16:03 | 306.65 | m | 1 | 22.9 | 0 |
| 287 | 12/11/2007 | 13:16:04 | 306.75 | m | 0 | 22.7 | 0 |
| 288 | 12/11/2007 | 13:16:06 | 306.85 | m | 0 | 5 | 0 |
| 289 | 12/11/2007 | 13:16:07 | 306.95 | m | 0 | 5.6 | 0 |
| 290 | 12/11/2007 | 13:16:12 | 307.05 | m | 0 | 3.6 | 0 |
| 291 | 12/11/2007 | 13:16:13 | 307.15 | m | 0 | 6.4 | 0 |
| 292 | 12/11/2007 | 13:16:14 | 307.25 | m | 0 | 12.8 | 0 |
| 293 | 12/11/2007 | 13:16:15 | 307.35 | m | 0 | 16.1 | 0 |

| | | | | | | | |
|---|---|---|---|---|---|---|---|
| 294 | 12/11/2007 | 13:16:16 | 307.45 | m | 0 | 23.6 | 0 |
| 295 | 12/11/2007 | 13:16:17 | 307.55 | m | 0 | 20.5 | 0 |
| 296 | 12/11/2007 | 13:16:18 | 307.65 | m | 0 | 16.2 | 0 |
| 297 | 12/11/2007 | 13:16:19 | 307.75 | m | 0 | 23.4 | 0 |
| 298 | 12/11/2007 | 13:16:20 | 307.85 | m | 0 | 17 | 0 |
| 299 | 12/11/2007 | 13:16:21 | 307.95 | m | 1 | 21.6 | 0 |
| 300 | 12/11/2007 | 13:16:24 | 308.05 | m | 0 | 53.9 | 0 |
| 301 | 12/11/2007 | 13:16:25 | 308.15 | m | 0 | 11.1 | 0 |
| 302 | 12/11/2007 | 13:16:26 | 308.25 | m | 1 | 18 | 0 |
| 303 | 12/11/2007 | 13:16:30 | 308.35 | m | 0 | 44.3 | 0 |
| 304 | 12/11/2007 | 13:16:31 | 308.45 | m | 0 | 18 | 0 |
| 305 | 12/11/2007 | 13:16:32 | 308.55 | m | 0 | 27.7 | 0 |
| 306 | 12/11/2007 | 13:16:33 | 308.65 | m | 0 | 30.4 | 0 |
| 307 | 12/11/2007 | 13:16:34 | 308.75 | m | 0 | 28.5 | 0 |
| 308 | 12/11/2007 | 13:16:35 | 308.85 | m | 0 | 28.7 | 0 |
| 309 | 12/11/2007 | 13:16:37 | 308.95 | m | 1 | 39.1 | 0 |
| 310 | 12/11/2007 | 13:16:38 | 309.05 | m | 0 | 25.1 | 0 |
| 311 | 12/11/2007 | 13:16:39 | 309.15 | m | 0 | 12 | 0 |
| 312 | 12/11/2007 | 13:16:40 | 309.25 | m | 0 | 2.5 | 0 |
| 313 | 12/11/2007 | 13:16:41 | 309.35 | m | 0 | 1.3 | 0 |
| 314 | 12/11/2007 | 13:16:43 | 309.45 | m | 0 | 1.5 | 0 |
| 315 | 12/11/2007 | 13:16:44 | 309.55 | m | 0 | 1.5 | 0 |
| 316 | 12/11/2007 | 13:16:50 | 309.65 | m | 0 | 1.1 | 0 |
| 317 | 12/11/2007 | 13:16:51 | 309.75 | m | 0 | 0.7 | 0 |
| 318 | 12/11/2007 | 13:16:52 | 309.85 | m | 0 | 0.7 | 0 |
| 319 | 12/11/2007 | 13:16:53 | 309.95 | m | 0 | 1 | 0 |
| 320 | 12/11/2007 | 13:16:54 | 310.05 | m | 0 | 1.2 | 0 |
| 321 | 12/11/2007 | 13:16:55 | 310.15 | m | 0 | 1 | 0 |
| 322 | 12/11/2007 | 13:16:56 | 310.25 | m | 0 | 1 | 0 |
| 323 | 12/11/2007 | 13:16:57 | 310.35 | m | 0 | 1.1 | 0 |
| 324 | 12/11/2007 | 13:16:58 | 310.45 | m | 0 | 1.2 | 0 |
| 325 | 12/11/2007 | 13:16:59 | 310.55 | m | 0 | 1.1 | 0 |
| 326 | 12/11/2007 | 13:17:00 | 310.65 | m | 0 | 1.2 | 0 |
| 327 | 12/11/2007 | 13:17:02 | 310.75 | m | 0 | 1.3 | 0 |
| 328 | 12/11/2007 | 13:17:03 | 310.85 | m | 0 | 3.2 | 0 |
| 329 | 12/11/2007 | 13:17:04 | 310.95 | m | 0 | 4.2 | 0 |
| 330 | 12/11/2007 | 13:17:09 | 311.05 | m | 0 | 21.9 | 0 |
| 331 | 12/11/2007 | 13:17:10 | 311.15 | m | 0 | 23.4 | 0 |
| 332 | 12/11/2007 | 13:17:11 | 311.25 | m | 1 | 40.4 | 0 |
| 333 | 12/11/2007 | 13:17:12 | 311.35 | m | 0 | 37.3 | 0 |
| 334 | 12/11/2007 | 13:17:13 | 311.45 | m | 0 | 29.8 | 0 |
| 335 | 12/11/2007 | 13:17:14 | 311.55 | m | 0 | 27.4 | 0 |
| 336 | 12/11/2007 | 13:17:15 | 311.65 | m | 0 | 35.7 | 0 |
| 337 | 12/11/2007 | 13:17:16 | 311.75 | m | 0 | 40.8 | 0 |
| 338 | 12/11/2007 | 13:17:17 | 311.85 | m | 0 | 32.7 | 0 |
| 339 | 12/11/2007 | 13:17:18 | 311.95 | m | 0 | 36.9 | 0 |
| 340 | 12/11/2007 | 13:17:19 | 312.05 | m | 0 | 21.2 | 0 |
| 341 | 12/11/2007 | 13:17:20 | 312.15 | m | 0 | 17.6 | 0 |
| 342 | 12/11/2007 | 13:17:21 | 312.25 | m | 0 | 24.3 | 0 |
| 343 | 12/11/2007 | 13:17:22 | 312.35 | m | 0 | 20.5 | 0 |
| 344 | 12/11/2007 | 13:17:24 | 312.45 | m | 0 | 1.9 | 0 |
| 345 | 12/11/2007 | 13:17:25 | 312.55 | m | 1 | 9.5 | 0 |
| 346 | 12/11/2007 | 13:17:26 | 312.65 | m | 0 | 17.9 | 0 |
| 347 | 12/11/2007 | 13:18:01 | 312.75 | m | 0 | 8.3 | 0 |
| 348 | 12/11/2007 | 13:18:02 | 312.85 | m | 0 | 5.4 | 0 |
| 349 | 12/11/2007 | 13:18:03 | 312.95 | m | 0 | 8.2 | 0 |
| 350 | 12/11/2007 | 13:18:04 | 313.05 | m | 1 | 9.6 | 0 |
| 351 | 12/11/2007 | 13:18:05 | 313.15 | m | 0 | 3.3 | 0 |
| 352 | 12/11/2007 | 13:18:07 | 313.25 | m | 0 | 9.1 | 0 |
| 353 | 12/11/2007 | 13:18:08 | 313.35 | m | 0 | 9.8 | 0 |
| 354 | 12/11/2007 | 13:18:09 | 313.45 | m | 0 | 9.9 | 0 |
| 355 | 12/11/2007 | 13:18:10 | 313.55 | m | 0 | 5.5 | 0 |
| 356 | 12/11/2007 | 13:18:11 | 313.65 | m | 0 | 3.5 | 0 |
| 357 | 12/11/2007 | 13:18:12 | 313.75 | m | 0 | 4.6 | 0 |
| 358 | 12/11/2007 | 13:18:13 | 313.85 | m | 0 | 4.4 | 0 |
| 359 | 12/11/2007 | 13:18:14 | 313.95 | m | 0 | 3.3 | 0 |
| 360 | 12/11/2007 | 13:18:18 | 314.05 | m | 0 | 24.9 | 0 |
| 361 | 12/11/2007 | 13:18:19 | 314.15 | m | 0 | 22.3 | 0 |
| 362 | 12/11/2007 | 13:18:20 | 314.25 | m | 0 | 11.6 | 0 |
| 363 | 12/11/2007 | 13:18:21 | 314.35 | m | 0 | 14.8 | 0 |
| 364 | 12/11/2007 | 13:18:22 | 314.45 | m | 0 | 10.1 | 0 |
| 365 | 12/11/2007 | 13:18:23 | 314.55 | m | 0 | 11.8 | 0 |
| 366 | 12/11/2007 | 13:18:24 | 314.65 | m | 0 | 26.6 | 0 |
| 367 | 12/11/2007 | 13:18:25 | 314.75 | m | 0 | 33.3 | 0 |
| 368 | 12/11/2007 | 13:18:26 | 314.85 | m | 0 | 13.1 | 0 |
| 369 | 12/11/2007 | 13:18:28 | 314.95 | m | 0 | 18.6 | 0 |
| 370 | 12/11/2007 | 13:18:28 | 315.05 | m | 0 | 35.2 | 0 |
| 371 | 12/11/2007 | 13:18:30 | 315.15 | m | 0 | 27.2 | 0 |
| 372 | 12/11/2007 | 13:18:31 | 315.25 | m | 0 | 13.6 | 0 |
| 373 | 12/11/2007 | 13:18:34 | 315.35 | m | 1 | 30.4 | 0 |
| 374 | 12/11/2007 | 13:18:35 | 315.45 | m | 0 | 18.6 | 0 |
| 375 | 12/11/2007 | 13:18:36 | 315.55 | m | 0 | 18.4 | 0 |
| 376 | 12/11/2007 | 13:18:37 | 315.65 | m | 0 | 12.4 | 0 |
| 377 | 12/11/2007 | 13:18:38 | 315.75 | m | 0 | 8 | 0 |
| 378 | 12/11/2007 | 13:18:39 | 315.85 | m | 0 | 4.4 | 0 |
| 379 | 12/11/2007 | 13:18:40 | 315.95 | m | 0 | 1.8 | 0 |
| 380 | 12/11/2007 | 13:18:41 | 316.05 | m | 0 | 1.5 | 0 |
| 381 | 12/11/2007 | 13:18:41 | 316.15 | m | 0 | 1.1 | 0 |
| 382 | 12/11/2007 | 13:18:42 | 316.25 | m | 0 | 1.1 | 0 |
| 383 | 12/11/2007 | 13:18:43 | 316.35 | m | 0 | 1.1 | 0 |
| 384 | 12/11/2007 | 13:18:44 | 316.45 | m | 0 | 1 | 0 |
| 385 | 12/11/2007 | 13:18:45 | 316.55 | m | 0 | 1 | 0 |
| 386 | 12/11/2007 | 13:18:47 | 316.65 | m | 0 | 1 | 0 |

| | | | | | | | |
|---|---|---|---|---|---|---|---|
| 387 | 12/11/2007 | 13:18:47 | 316.75 | m | 0 | 1.1 | 0 |
| 388 | 12/11/2007 | 13:18:52 | 316.85 | m | 0 | 0.6 | 0 |
| 389 | 12/11/2007 | 13:18:53 | 316.95 | m | 0 | 0.8 | 0 |
| 390 | 12/11/2007 | 13:18:54 | 317.05 | m | 0 | 0.7 | 0 |
| 391 | 12/11/2007 | 13:18:55 | 317.15 | m | 0 | 0.9 | 0 |
| 392 | 12/11/2007 | 13:18:56 | 317.25 | m | 0 | 1.1 | 0 |
| 393 | 12/11/2007 | 13:18:57 | 317.35 | m | 0 | 0.7 | 0 |
| 394 | 12/11/2007 | 13:18:58 | 317.45 | m | 0 | 0.8 | 0 |
| 395 | 12/11/2007 | 13:18:59 | 317.55 | m | 0 | 1.6 | 0 |
| 396 | 12/11/2007 | 13:19:01 | 317.65 | m | 0 | 0.5 | 0 |
| 397 | 12/11/2007 | 13:19:02 | 317.75 | m | 0 | 0.8 | 0 |
| 398 | 12/11/2007 | 13:19:03 | 317.85 | m | 0 | 1.1 | 0 |
| 399 | 12/11/2007 | 13:19:04 | 317.95 | m | 0 | 0.9 | 0 |
| 400 | 12/11/2007 | 13:19:05 | 318.05 | m | 0 | 0.8 | 0 |
| 401 | 12/11/2007 | 13:19:07 | 318.15 | m | 0 | 1.3 | 0 |
| 402 | 12/11/2007 | 13:19:10 | 318.25 | m | 0 | 0.4 | 0 |
| 403 | 12/11/2007 | 13:19:11 | 318.35 | m | 0 | 0.2 | 0 |
| 404 | 12/11/2007 | 13:19:12 | 318.45 | m | 0 | 0.4 | 0 |
| 405 | 12/11/2007 | 13:19:13 | 318.55 | m | 0 | 0.6 | 0 |
| 406 | 12/11/2007 | 13:19:14 | 318.65 | m | 0 | 0.6 | 0 |
| 407 | 12/11/2007 | 13:19:16 | 318.75 | m | 0 | 0.6 | 0 |
| 408 | 12/11/2007 | 13:19:17 | 318.85 | m | 0 | 0.7 | 0 |
| 409 | 12/11/2007 | 13:19:18 | 318.95 | m | 0 | 0.8 | 0 |
| 410 | 12/11/2007 | 13:19:19 | 319.05 | m | 0 | 0.8 | 0 |
| 411 | 12/11/2007 | 13:19:20 | 319.15 | m | 0 | 0.7 | 0 |
| 412 | 12/11/2007 | 13:19:21 | 319.25 | m | 0 | 0.7 | 0 |
| 413 | 12/11/2007 | 13:19:23 | 319.35 | m | 0 | 1.1 | 0 |
| 414 | 12/11/2007 | 13:19:24 | 319.45 | m | 0 | 0.8 | 0 |
| 415 | 12/11/2007 | 13:19:27 | 319.55 | m | 0 | 1.2 | 0 |
| 416 | 12/11/2007 | 13:19:29 | 319.65 | m | 0 | 1.2 | 0 |
| 417 | 12/11/2007 | 13:19:30 | 319.75 | m | 0 | 1.2 | 0 |
| 418 | 12/11/2007 | 13:19:31 | 319.85 | m | 0 | 1.1 | 0 |
| 419 | 12/11/2007 | 13:19:34 | 319.95 | m | 0 | 1.1 | 0 |
| 420 | 12/11/2007 | 13:19:37 | 320.05 | m | 0 | 0.4 | 0 |
| 421 | 12/11/2007 | 13:19:38 | 320.15 | m | 0 | 0.3 | 0 |
| 422 | 12/11/2007 | 13:19:39 | 320.25 | m | 0 | 0.4 | 0 |
| 423 | 12/11/2007 | 13:19:40 | 320.35 | m | 0 | 0.5 | 0 |
| 424 | 12/11/2007 | 13:19:42 | 320.45 | m | 0 | 0.4 | 0 |
| 425 | 12/11/2007 | 13:19:43 | 320.55 | m | 0 | 0.6 | 0 |
| 426 | 12/11/2007 | 13:19:44 | 320.65 | m | 0 | 0.5 | 0 |
| 427 | 12/11/2007 | 13:19:45 | 320.75 | m | 0 | 0.5 | 0 |
| 428 | 12/11/2007 | 13:19:46 | 320.85 | m | 0 | 0.6 | 0 |
| 429 | 12/11/2007 | 13:19:47 | 320.95 | m | 0 | 0.8 | 0 |
| 430 | 12/11/2007 | 13:19:48 | 321.05 | m | 0 | 0.9 | 0 |
| 431 | 12/11/2007 | 13:19:49 | 321.15 | m | 0 | 0.9 | 0 |
| 432 | 12/11/2007 | 13:19:50 | 321.25 | m | 0 | 0.9 | 0 |
| 433 | 12/11/2007 | 13:19:51 | 321.35 | m | 0 | 0.8 | 0 |
| 434 | 12/11/2007 | 13:19:55 | 321.45 | m | 0 | 0.5 | 0 |
| 435 | 12/11/2007 | 13:19:56 | 321.55 | m | 0 | 0.3 | 0 |
| 436 | 12/11/2007 | 13:19:57 | 321.65 | m | 0 | 0.4 | 0 |
| 437 | 12/11/2007 | 13:19:58 | 321.75 | m | 0 | 0.4 | 0 |
| 438 | 12/11/2007 | 13:19:59 | 321.85 | m | 0 | 0.5 | 0 |
| 439 | 12/11/2007 | 13:20:00 | 321.95 | m | 0 | 0.5 | 0 |
| 440 | 12/11/2007 | 13:20:01 | 322.05 | m | 0 | 0.7 | 0 |
| 441 | 12/11/2007 | 13:20:02 | 322.15 | m | 0 | 0.6 | 0 |
| 442 | 12/11/2007 | 13:20:03 | 322.25 | m | 0 | 0.6 | 0 |
| 443 | 12/11/2007 | 13:20:05 | 322.35 | m | 0 | 0.8 | 0 |
| 444 | 12/11/2007 | 13:20:06 | 322.45 | m | 0 | 0.7 | 0 |
| 445 | 12/11/2007 | 13:20:07 | 322.55 | m | 0 | 0.8 | 0 |
| 446 | 12/11/2007 | 13:20:11 | 322.65 | m | 0 | 0.2 | 0 |
| 447 | 12/11/2007 | 13:20:12 | 322.75 | m | 0 | 0.2 | 0 |
| 448 | 12/11/2007 | 13:20:13 | 322.85 | m | 0 | 0.4 | 0 |
| 449 | 12/11/2007 | 13:20:16 | 322.95 | m | 0 | 0.2 | 0 |
| 450 | 12/11/2007 | 13:20:17 | 323.05 | m | 0 | 0.3 | 0 |
| 451 | 12/11/2007 | 13:20:18 | 323.15 | m | 0 | 0.3 | 0 |
| 452 | 12/11/2007 | 13:20:19 | 323.25 | m | 0 | 0.3 | 0 |
| 453 | 12/11/2007 | 13:20:20 | 323.35 | m | 0 | 0.4 | 0 |
| 454 | 12/11/2007 | 13:20:22 | 323.45 | m | 0 | 0.4 | 0 |
| 455 | 12/11/2007 | 13:20:23 | 323.55 | m | 0 | 0.5 | 0 |
| 456 | 12/11/2007 | 13:20:24 | 323.65 | m | 0 | 0.6 | 0 |
| 457 | 12/11/2007 | 13:20:25 | 323.75 | m | 0 | 0.6 | 0 |
| 458 | 12/11/2007 | 13:20:26 | 323.85 | m | 0 | 0.7 | 0 |
| 459 | 12/11/2007 | 13:20:27 | 323.95 | m | 0 | 1 | 0 |
| 460 | 12/11/2007 | 13:20:28 | 324.05 | m | 0 | 1.7 | 0 |
| 461 | 12/11/2007 | 13:20:29 | 324.15 | m | 0 | 1.5 | 0 |
| 462 | 12/11/2007 | 13:20:31 | 324.25 | m | 0 | 1.5 | 0 |
| 463 | 12/11/2007 | 13:20:32 | 324.35 | m | 0 | 1.3 | 0 |
| 464 | 12/11/2007 | 13:20:33 | 324.45 | m | 0 | 1.3 | 0 |
| 465 | 12/11/2007 | 13:20:34 | 324.55 | m | 0 | 1.1 | 0 |
| 466 | 12/11/2007 | 13:20:38 | 324.65 | m | 0 | 0.4 | 0 |
| 467 | 12/11/2007 | 13:20:39 | 324.75 | m | 0 | 0.4 | 0 |
| 468 | 12/11/2007 | 13:20:40 | 324.85 | m | 0 | 0.5 | 0 |
| 469 | 12/11/2007 | 13:20:41 | 324.95 | m | 0 | 1.7 | 0 |
| 470 | 12/11/2007 | 13:20:43 | 325.05 | m | 1 | 26.1 | 0 |
| 471 | 12/11/2007 | 13:20:44 | 325.15 | m | 0 | 49.6 | 0 |
| 472 | 12/11/2007 | 13:20:45 | 325.25 | m | 0 | 34.4 | 0 |
| 473 | 12/11/2007 | 13:20:46 | 325.35 | m | 0 | 24.6 | 0 |
| 474 | 12/11/2007 | 13:20:47 | 325.45 | m | 0 | 10.5 | 0 |
| 475 | 12/11/2007 | 13:20:48 | 325.55 | m | 0 | 11.8 | 0 |
| 476 | 12/11/2007 | 13:20:49 | 325.65 | m | 0 | 16.6 | 0 |
| 477 | 12/11/2007 | 13:20:50 | 325.75 | m | 0 | 17 | 0 |
| 478 | 12/11/2007 | 13:20:51 | 325.85 | m | 0 | 12.1 | 0 |
| 479 | 12/11/2007 | 13:20:52 | 325.95 | m | 0 | 6.3 | 0 |

| | | | | | | | |
|---|---|---|---|---|---|---|---|
| 480 | 12/11/2007 | 13:20:56 | 326.05 | m | 0 | 3.2 | 0 |
| 481 | 12/11/2007 | 13:20:56 | 326.15 | m | 0 | 6.4 | 0 |
| 482 | 12/11/2007 | 13:20:57 | 326.25 | m | 0 | 7.5 | 0 |
| 483 | 12/11/2007 | 13:20:58 | 326.35 | m | 0 | 18.4 | 0 |
| 484 | 12/11/2007 | 13:20:59 | 326.45 | m | 0 | 25.4 | 0 |
| 485 | 12/11/2007 | 13:21:00 | 326.55 | m | 0 | 28.1 | 0 |
| 486 | 12/11/2007 | 13:21:01 | 326.65 | m | 0 | 47.3 | 0 |
| 487 | 12/11/2007 | 13:21:02 | 326.75 | m | 0 | 73.7 | 0 |
| 488 | 12/11/2007 | 13:21:03 | 326.85 | m | 0 | 55.3 | 0 |
| 489 | 12/11/2007 | 13:21:04 | 326.95 | m | 0 | 39.1 | 0 |
| 490 | 12/11/2007 | 13:21:05 | 327.05 | m | 0 | 20.8 | 0 |
| 491 | 12/11/2007 | 13:21:06 | 327.15 | m | 0 | 11.9 | 0 |
| 492 | 12/11/2007 | 13:21:07 | 327.25 | m | 0 | 9.5 | 0 |
| 493 | 12/11/2007 | 13:21:12 | 327.35 | m | 0 | 16.7 | 0 |
| 494 | 12/11/2007 | 13:21:15 | 327.45 | m | 0 | 5.2 | 0 |
| 495 | 12/11/2007 | 13:21:17 | 327.55 | m | 0 | 2.2 | 0 |
| 496 | 12/11/2007 | 13:21:19 | 327.65 | m | 0 | 1.4 | 0 |
| 497 | 12/11/2007 | 13:21:20 | 327.75 | m | 0 | 1.3 | 0 |
| 498 | 12/11/2007 | 13:21:21 | 327.85 | m | 0 | 1.5 | 0 |
| 499 | 12/11/2007 | 13:21:22 | 327.95 | m | 0 | 1.2 | 0 |
| 500 | 12/11/2007 | 13:21:23 | 328.05 | m | 0 | 1.1 | 0 |
| 501 | 12/11/2007 | 13:21:24 | 328.15 | m | 0 | 1.2 | 0 |
| 502 | 12/11/2007 | 13:21:25 | 328.25 | m | 0 | 1.8 | 0 |
| 503 | 12/11/2007 | 13:21:26 | 328.35 | m | 0 | 1.5 | 0 |
| 504 | 12/11/2007 | 13:21:27 | 328.45 | m | 0 | 1.3 | 0 |
| 505 | 12/11/2007 | 13:21:28 | 328.55 | m | 0 | 1.9 | 0 |
| 506 | 12/11/2007 | 13:21:29 | 328.65 | m | 0 | 2.8 | 0 |
| 507 | 12/11/2007 | 13:21:33 | 328.75 | m | 0 | 0.7 | 0 |
| 508 | 12/11/2007 | 13:21:34 | 328.85 | m | 0 | 3.1 | 0 |
| 509 | 12/11/2007 | 13:21:35 | 328.95 | m | 0 | 3.2 | 0 |
| 510 | 12/11/2007 | 13:21:36 | 329.05 | m | 0 | 1.2 | 0 |
| 511 | 12/11/2007 | 13:21:37 | 329.15 | m | 0 | 1.2 | 0 |
| 512 | 12/11/2007 | 13:21:38 | 329.25 | m | 0 | 1.2 | 0 |
| 513 | 12/11/2007 | 13:21:39 | 329.35 | m | 0 | 1.2 | 0 |
| 514 | 12/11/2007 | 13:21:40 | 329.45 | m | 0 | 1.1 | 0 |
| 515 | 12/11/2007 | 13:21:41 | 329.55 | m | 0 | 2 | 0 |
| 516 | 12/11/2007 | 13:21:42 | 329.65 | m | 0 | 2.4 | 0 |
| 517 | 12/11/2007 | 13:21:43 | 329.75 | m | 0 | 2 | 0 |
| 518 | 12/11/2007 | 13:21:44 | 329.85 | m | 0 | 1.8 | 0 |
| 519 | 12/11/2007 | 13:21:45 | 329.95 | m | 0 | 1.8 | 0 |
| 520 | 12/11/2007 | 13:21:46 | 330.05 | m | 0 | 1.5 | 0 |
| 521 | 12/11/2007 | 13:21:54 | 330.15 | m | 0 | 2.8 | 0 |
| 522 | 12/11/2007 | 13:21:55 | 330.25 | m | 0 | 1.8 | 0 |
| 523 | 12/11/2007 | 13:26:21 | 330.35 | m | 0 | 0.7 | 0 |
| 524 | 12/11/2007 | 13:26:22 | 330.45 | m | 0 | 0.7 | 0 |
| 525 | 12/11/2007 | 13:26:23 | 330.55 | m | 0 | 0.5 | 0 |
| 526 | 12/11/2007 | 13:26:24 | 330.65 | m | 0 | 0.7 | 0 |
| 527 | 12/11/2007 | 13:26:25 | 330.75 | m | 0 | 0.6 | 0 |
| 528 | 12/11/2007 | 13:26:26 | 330.85 | m | 0 | 0.4 | 0 |
| 529 | 12/11/2007 | 13:26:35 | 330.95 | m | 0 | 0.5 | 0 |
| 530 | 12/11/2007 | 13:26:36 | 331.05 | m | 0 | 0.6 | 0 |
| 531 | 12/11/2007 | 13:26:37 | 331.15 | m | 0 | 0.4 | 0 |
| 532 | 12/11/2007 | 13:26:38 | 331.25 | m | 0 | 0.5 | 0 |
| 533 | 12/11/2007 | 13:26:39 | 331.35 | m | 0 | 0.5 | 0 |
| 534 | 12/11/2007 | 13:26:40 | 331.45 | m | 0 | 0.5 | 0 |
| 535 | 12/11/2007 | 13:26:41 | 331.55 | m | 0 | 0.7 | 0 |
| 536 | 12/11/2007 | 13:26:47 | 331.65 | m | 0 | 1.8 | 0 |
| 537 | 12/11/2007 | 13:26:48 | 331.75 | m | 0 | 1.3 | 0 |
| 538 | 12/11/2007 | 13:26:49 | 331.85 | m | 0 | 1.4 | 0 |
| 539 | 12/11/2007 | 13:26:50 | 331.95 | m | 0 | 4 | 0 |
| 540 | 12/11/2007 | 13:26:51 | 332.05 | m | 0 | 3.7 | 0 |
| 541 | 12/11/2007 | 13:26:52 | 332.15 | m | 0 | 2 | 0 |
| 542 | 12/11/2007 | 13:26:54 | 332.25 | m | 0 | 1.5 | 0 |
| 543 | 12/11/2007 | 13:26:55 | 332.35 | m | 0 | 3.1 | 0 |
| 544 | 12/11/2007 | 13:26:56 | 332.45 | m | 0 | 3.7 | 0 |
| 545 | 12/11/2007 | 13:26:57 | 332.55 | m | 0 | 2.7 | 0 |
| 546 | 12/11/2007 | 13:26:57 | 332.65 | m | 0 | 1.5 | 0 |
| 547 | 12/11/2007 | 13:26:58 | 332.75 | m | 0 | 0.7 | 0 |
| 548 | 12/11/2007 | 13:26:59 | 332.85 | m | 0 | 0.6 | 0 |
| 549 | 12/11/2007 | 13:27:00 | 332.95 | m | 0 | 0.7 | 0 |
| 550 | 12/11/2007 | 13:27:01 | 333.05 | m | 0 | 0.6 | 0 |
| 551 | 12/11/2007 | 13:27:02 | 333.15 | m | 0 | 0.8 | 0 |
| 552 | 12/11/2007 | 13:27:03 | 333.25 | m | 0 | 0.6 | 0 |
| 553 | 12/11/2007 | 13:27:08 | 333.35 | m | 0 | 0.4 | 0 |
| 554 | 12/11/2007 | 13:27:09 | 333.45 | m | 0 | 0.4 | 0 |
| 555 | 12/11/2007 | 13:27:10 | 333.55 | m | 0 | 0.7 | 0 |
| 556 | 12/11/2007 | 13:27:11 | 333.65 | m | 0 | 0.4 | 0 |
| 557 | 12/11/2007 | 13:27:27 | 333.75 | m | 0 | 10.7 | 0 |
| 558 | 12/11/2007 | 13:27:29 | 333.85 | m | 0 | 4.4 | 0 |
| 559 | 12/11/2007 | 13:27:29 | 333.95 | m | 0 | 7.6 | 0 |
| 560 | 12/11/2007 | 13:27:30 | 334.05 | m | 0 | 8.7 | 0 |
| 561 | 12/11/2007 | 13:27:31 | 334.15 | m | 1 | 16.4 | 0 |
| 562 | 12/11/2007 | 13:27:32 | 334.25 | m | 0 | 15.1 | 0 |
| 563 | 12/11/2007 | 13:27:33 | 334.35 | m | 1 | 10.9 | 0 |
| 564 | 12/11/2007 | 13:27:34 | 334.45 | m | 0 | 13.3 | 0 |
| 565 | 12/11/2007 | 13:27:35 | 334.55 | m | 1 | 17.4 | 0 |
| 566 | 12/11/2007 | 13:27:36 | 334.65 | m | 0 | 16.7 | 0 |
| 567 | 12/11/2007 | 13:27:39 | 334.75 | m | 0 | 7 | 0 |
| 568 | 12/11/2007 | 13:27:40 | 334.85 | m | 0 | 11.4 | 0 |
| 569 | 12/11/2007 | 13:27:42 | 334.95 | m | 0 | 5.1 | 0 |
| 570 | 12/11/2007 | 13:27:43 | 335.05 | m | 0 | 11.5 | 0 |
| 571 | 12/11/2007 | 13:27:44 | 335.15 | m | 0 | 12.1 | 0 |
| 572 | 12/11/2007 | 13:27:44 | 335.25 | m | 0 | 10.1 | 0 |

| | | | | | | | |
|---|---|---|---|---|---|---|---|
| 573 | 12/11/2007 | 13:27:45 | 335.35 | m | 0 | 14.6 | 0 |
| 574 | 12/11/2007 | 13:27:46 | 335.45 | m | 1 | 14.6 | 0 |
| 575 | 12/11/2007 | 13:27:47 | 335.55 | m | 0 | 21.1 | 0 |
| 576 | 12/11/2007 | 13:27:47 | 335.65 | m | 1 | 20.5 | 0 |
| 577 | 12/11/2007 | 13:27:48 | 335.75 | m | 0 | 14.5 | 0 |
| 578 | 12/11/2007 | 13:27:49 | 335.85 | m | 0 | 6.8 | 0 |
| 579 | 12/11/2007 | 13:27:50 | 335.95 | m | 0 | 14.2 | 0 |
| 580 | 12/11/2007 | 13:27:51 | 336.05 | m | 0 | 13.6 | 0 |
| 581 | 12/11/2007 | 13:28:00 | 336.15 | m | 0 | 23.8 | 0 |
| 582 | 12/11/2007 | 13:28:02 | 336.25 | m | 0 | 14.5 | 0 |
| 583 | 12/11/2007 | 13:28:03 | 336.35 | m | 0 | 14.4 | 0 |
| 584 | 12/11/2007 | 13:28:04 | 336.45 | m | 0 | 17 | 0 |
| 585 | 12/11/2007 | 13:28:05 | 336.55 | m | 0 | 16.5 | 0 |
| 586 | 12/11/2007 | 13:28:06 | 336.65 | m | 0 | 17.7 | 0 |
| 587 | 12/11/2007 | 13:28:06 | 336.75 | m | 0 | 25.5 | 0 |
| 588 | 12/11/2007 | 13:28:07 | 336.85 | m | 0 | 15.5 | 0 |
| 589 | 12/11/2007 | 13:28:08 | 336.95 | m | 0 | 8.5 | 0 |
| 590 | 12/11/2007 | 13:28:09 | 337.05 | m | 0 | 12.5 | 0 |
| 591 | 12/11/2007 | 13:28:10 | 337.15 | m | 0 | 25.4 | 0 |
| 592 | 12/11/2007 | 13:28:11 | 337.25 | m | 0 | 19.8 | 0 |
| 593 | 12/11/2007 | 13:28:11 | 337.35 | m | 0 | 19.2 | 0 |
| 594 | 12/11/2007 | 13:28:12 | 337.45 | m | 0 | 20.1 | 0 |
| 595 | 12/11/2007 | 13:28:13 | 337.55 | m | 0 | 21.1 | 0 |
| 596 | 12/11/2007 | 13:28:14 | 337.65 | m | 0 | 22.1 | 0 |
| 597 | 12/11/2007 | 13:28:15 | 337.75 | m | 0 | 14.2 | 0 |
| 598 | 12/11/2007 | 13:28:19 | 337.85 | m | 0 | 26.3 | 0 |
| 599 | 12/11/2007 | 13:28:20 | 337.95 | m | 0 | 18 | 0 |
| 600 | 12/11/2007 | 13:28:21 | 338.05 | m | 0 | 14.2 | 0 |
| 601 | 12/11/2007 | 13:28:21 | 338.15 | m | 0 | 14.6 | 0 |
| 602 | 12/11/2007 | 13:28:22 | 338.25 | m | 0 | 14.9 | 0 |
| 603 | 12/11/2007 | 13:28:23 | 338.35 | m | 0 | 14.1 | 0 |
| 604 | 12/11/2007 | 13:28:24 | 338.45 | m | 0 | 10.9 | 0 |
| 605 | 12/11/2007 | 13:28:25 | 338.55 | m | 0 | 16.4 | 0 |
| 606 | 12/11/2007 | 13:28:25 | 338.65 | m | 0 | 10.9 | 0 |
| 607 | 12/11/2007 | 13:28:26 | 338.75 | m | 0 | 9.2 | 0 |
| 608 | 12/11/2007 | 13:28:27 | 338.85 | m | 0 | 18.7 | 0 |
| 609 | 12/11/2007 | 13:28:28 | 338.95 | m | 0 | 14.7 | 0 |
| 610 | 12/11/2007 | 13:28:29 | 339.05 | m | 0 | 7.7 | 0 |
| 611 | 12/11/2007 | 13:28:30 | 339.15 | m | 0 | 9 | 0 |
| 612 | 12/11/2007 | 13:28:31 | 339.25 | m | 1 | 15.8 | 0 |
| 613 | 12/11/2007 | 13:28:36 | 339.35 | m | 0 | 18.8 | 0 |
| 614 | 12/11/2007 | 13:28:37 | 339.45 | m | 0 | 18.4 | 0 |
| 615 | 12/11/2007 | 13:28:38 | 339.55 | m | 0 | 14.9 | 0 |
| 616 | 12/11/2007 | 13:28:39 | 339.65 | m | 0 | 7.2 | 0 |
| 617 | 12/11/2007 | 13:28:40 | 339.75 | m | 0 | 6.4 | 0 |
| 618 | 12/11/2007 | 13:28:40 | 339.85 | m | 0 | 6.1 | 0 |
| 619 | 12/11/2007 | 13:28:41 | 339.95 | m | 0 | 3.8 | 0 |
| 620 | 12/11/2007 | 13:28:42 | 340.05 | m | 0 | 6.7 | 0 |
| 621 | 12/11/2007 | 13:28:43 | 340.15 | m | 0 | 5 | 0 |
| 622 | 12/11/2007 | 13:28:45 | 340.25 | m | 0 | 5.1 | 0 |
| 623 | 12/11/2007 | 13:28:45 | 340.35 | m | 0 | 9.1 | 0 |
| 624 | 12/11/2007 | 13:28:46 | 340.45 | m | 0 | 6.3 | 0 |
| 625 | 12/11/2007 | 13:28:47 | 340.55 | m | 0 | 7.3 | 0 |
| 626 | 12/11/2007 | 13:28:48 | 340.65 | m | 0 | 12.8 | 0 |
| 627 | 12/11/2007 | 13:28:51 | 340.75 | m | 0 | 8.5 | 0 |
| 628 | 12/11/2007 | 13:28:52 | 340.85 | m | 0 | 10.7 | 0 |
| 629 | 12/11/2007 | 13:28:53 | 340.95 | m | 0 | 9.2 | 0 |
| 630 | 12/11/2007 | 13:28:54 | 341.05 | m | 0 | 9.9 | 0 |
| 631 | 12/11/2007 | 13:28:55 | 341.15 | m | 0 | 9 | 0 |
| 632 | 12/11/2007 | 13:28:56 | 341.25 | m | 0 | 8.4 | 0 |
| 633 | 12/11/2007 | 13:28:57 | 341.35 | m | 0 | 11 | 0 |
| 634 | 12/11/2007 | 13:28:58 | 341.45 | m | 0 | 9.2 | 0 |
| 635 | 12/11/2007 | 13:28:59 | 341.55 | m | 0 | 3.2 | 0 |
| 636 | 12/11/2007 | 13:29:00 | 341.65 | m | 0 | 9.3 | 0 |
| 637 | 12/11/2007 | 13:29:01 | 341.75 | m | 0 | 11.9 | 0 |
| 638 | 12/11/2007 | 13:29:11 | 341.85 | m | 0 | 22.7 | 0 |
| 639 | 12/11/2007 | 13:29:12 | 341.95 | m | 0 | 10.1 | 0 |
| 640 | 12/11/2007 | 13:29:13 | 342.05 | m | 0 | 12.4 | 0 |
| 641 | 12/11/2007 | 13:29:14 | 342.15 | m | 0 | 18 | 0 |
| 642 | 12/11/2007 | 13:29:28 | 342.25 | m | 0 | 5.1 | 0 |
| 643 | 12/11/2007 | 13:29:29 | 342.35 | m | 0 | 10.8 | 0 |
| 644 | 12/11/2007 | 13:29:30 | 342.45 | m | 0 | 10.3 | 0 |
| 645 | 12/11/2007 | 13:29:31 | 342.55 | m | 0 | 6.9 | 0 |
| 646 | 12/11/2007 | 13:29:32 | 342.65 | m | 0 | 5.5 | 0 |
| 647 | 12/11/2007 | 13:29:32 | 342.75 | m | 1 | 15.5 | 0 |
| 648 | 12/11/2007 | 13:29:33 | 342.85 | m | 0 | 37.7 | 0 |
| 649 | 12/11/2007 | 13:29:34 | 342.95 | m | 1 | 45 | 0 |
| 650 | 12/11/2007 | 13:29:35 | 343.05 | m | 0 | 53.5 | 0 |
| 651 | 12/11/2007 | 13:29:36 | 343.15 | m | 0 | 38.8 | 0 |
| 652 | 12/11/2007 | 13:29:36 | 343.25 | m | 0 | 62.8 | 0 |
| 653 | 12/11/2007 | 13:29:37 | 343.35 | m | 0 | 49.5 | 0 |
| 654 | 12/11/2007 | 13:29:38 | 343.45 | m | 0 | 55.3 | 0 |
| 655 | 12/11/2007 | 13:29:39 | 343.55 | m | 0 | 54.7 | 0 |
| 656 | 12/11/2007 | 13:29:43 | 343.65 | m | 1 | 26.9 | 0 |
| 657 | 12/11/2007 | 13:29:44 | 343.75 | m | 0 | 26.1 | 0 |
| 658 | 12/11/2007 | 13:29:45 | 343.85 | m | 0 | 18.2 | 0 |
| 659 | 12/11/2007 | 13:29:46 | 343.95 | m | 0 | 27.6 | 0 |
| 660 | 12/11/2007 | 13:29:47 | 344.05 | m | 1 | 28.1 | 0 |
| 661 | 12/11/2007 | 13:29:47 | 344.15 | m | 2 | 31.6 | 0 |
| 662 | 12/11/2007 | 13:29:48 | 344.25 | m | 0 | 33.7 | 0 |
| 663 | 12/11/2007 | 13:29:49 | 344.35 | m | 0 | 28.7 | 0 |
| 664 | 12/11/2007 | 13:29:50 | 344.45 | m | 1 | 30.4 | 0 |
| 665 | 12/11/2007 | 13:29:50 | 344.55 | m | 0 | 16.1 | 0 |

| | | | | | | | |
|---|---|---|---|---|---|---|---|
| 666 | 12/11/2007 | 13:29:51 | 344.65 | m | 0 | 18.7 | 0 |
| 667 | 12/11/2007 | 13:29:52 | 344.75 | m | 0 | 19.9 | 0 |
| 668 | 12/11/2007 | 13:29:53 | 344.85 | m | 1 | 28.2 | 0 |
| 669 | 12/11/2007 | 13:29:53 | 344.95 | m | 1 | 36.9 | 0 |
| 670 | 12/11/2007 | 13:29:54 | 345.05 | m | 0 | 37 | 0 |
| 671 | 12/11/2007 | 13:29:55 | 345.15 | m | 0 | 24.7 | 0 |
| 672 | 12/11/2007 | 13:29:59 | 345.25 | m | 0 | 64 | 0 |
| 673 | 12/11/2007 | 13:30:00 | 345.35 | m | 0 | 46.8 | 0 |
| 674 | 12/11/2007 | 13:30:00 | 345.45 | m | 0 | 52.1 | 0 |
| 675 | 12/11/2007 | 13:30:01 | 345.55 | m | 0 | 39.3 | 0 |
| 676 | 12/11/2007 | 13:30:02 | 345.65 | m | 1 | 42.7 | 0 |
| 677 | 12/11/2007 | 13:30:02 | 345.75 | m | 1 | 37.2 | 0 |
| 678 | 12/11/2007 | 13:30:03 | 345.85 | m | 0 | 35.9 | 0 |
| 679 | 12/11/2007 | 13:30:04 | 345.95 | m | 0 | 1 | 0 |
| 680 | 12/11/2007 | 13:30:05 | 346.05 | m | 0 | 0.9 | 0 |
| 681 | 12/11/2007 | 13:30:06 | 346.15 | m | 0 | 0.7 | 0 |
| 682 | 12/11/2007 | 13:30:06 | 346.25 | m | 0 | 0.6 | 0 |
| 683 | 12/11/2007 | 13:30:07 | 346.35 | m | 0 | 0.7 | 0 |
| 684 | 12/11/2007 | 13:30:08 | 346.45 | m | 0 | 1 | 0 |
| 685 | 12/11/2007 | 13:30:09 | 346.55 | m | 0 | 0.6 | 0 |
| 686 | 12/11/2007 | 13:30:10 | 346.65 | m | 0 | 0.7 | 0 |
| 687 | 12/11/2007 | 13:30:11 | 346.75 | m | 0 | 0.7 | 0 |
| 688 | 12/11/2007 | 13:30:11 | 346.85 | m | 0 | 4.4 | 0 |
| 689 | 12/11/2007 | 13:30:12 | 346.95 | m | 1 | 18.1 | 0 |
| 690 | 12/11/2007 | 13:30:23 | 347.05 | m | 1 | 52.7 | 0 |
| 691 | 12/11/2007 | 13:30:24 | 347.15 | m | 1 | 51.9 | 0 |
| 692 | 12/11/2007 | 13:30:25 | 347.25 | m | 0 | 67.7 | 0 |
| 693 | 12/11/2007 | 13:30:25 | 347.35 | m | 0 | 54.7 | 0 |
| 694 | 12/11/2007 | 13:30:26 | 347.45 | m | 0 | 28.9 | 0 |
| 695 | 12/11/2007 | 13:30:27 | 347.55 | m | 0 | 14.6 | 0 |
| 696 | 12/11/2007 | 13:30:30 | 347.65 | m | 0 | 35 | 0 |
| 697 | 12/11/2007 | 13:30:34 | 347.75 | m | 0 | 5.2 | 0 |
| 698 | 12/11/2007 | 13:30:36 | 347.85 | m | 0 | 6.8 | 0 |
| 699 | 12/11/2007 | 13:30:38 | 347.95 | m | 0 | 7.4 | 0 |
| 1 | 13/12/2007 | 11:01:19 | 348.08 | m | 0 | 3.6 | 0 |
| 2 | 13/12/2007 | 11:01:20 | 348.18 | m | 0 | 1.5 | 0 |
| 3 | 13/12/2007 | 11:01:21 | 348.28 | m | 0 | 2.8 | 0 |
| 4 | 13/12/2007 | 11:01:22 | 348.38 | m | 0 | 1.3 | 0 |
| 5 | 13/12/2007 | 11:01:23 | 348.48 | m | 0 | 2.6 | 0 |
| 6 | 13/12/2007 | 11:01:24 | 348.58 | m | 0 | 2.4 | 0 |
| 7 | 13/12/2007 | 11:01:25 | 348.68 | m | 0 | 5.9 | 0 |
| 8 | 13/12/2007 | 11:01:26 | 348.78 | m | 0 | 14.7 | 0 |
| 9 | 13/12/2007 | 11:01:27 | 348.88 | m | 0 | 16.7 | 0 |
| 10 | 13/12/2007 | 11:01:28 | 348.98 | m | 0 | 21.6 | 0 |
| 11 | 13/12/2007 | 11:01:29 | 349.08 | m | 0 | 24.2 | 0 |
| 12 | 13/12/2007 | 11:01:30 | 349.18 | m | 0 | 16.6 | 0 |
| 13 | 13/12/2007 | 11:01:30 | 349.28 | m | 1 | 18.1 | 0 |
| 14 | 13/12/2007 | 11:01:36 | 349.38 | m | 0 | 8.4 | 0 |
| 15 | 13/12/2007 | 11:01:37 | 349.48 | m | 0 | 9 | 0 |
| 16 | 13/12/2007 | 11:01:37 | 349.58 | m | 0 | 15.9 | 0 |
| 17 | 13/12/2007 | 11:01:38 | 349.68 | m | 0 | 20.7 | 0 |
| 18 | 13/12/2007 | 11:01:39 | 349.78 | m | 0 | 48.6 | 0 |
| 19 | 13/12/2007 | 11:01:40 | 349.88 | m | 0 | 50.5 | 0 |
| 20 | 13/12/2007 | 11:01:40 | 349.98 | m | 1 | 48.8 | 0 |
| 21 | 13/12/2007 | 11:01:41 | 350.08 | m | 0 | 39.5 | 0 |
| 22 | 13/12/2007 | 11:01:44 | 350.18 | m | 0 | 89.8 | 0 |
| 23 | 13/12/2007 | 11:01:45 | 350.28 | m | 0 | 81.4 | 0 |
| 24 | 13/12/2007 | 11:01:46 | 350.38 | m | 0 | 52.9 | 0 |
| 25 | 13/12/2007 | 11:01:47 | 350.48 | m | 0 | 39.9 | 0 |
| 26 | 13/12/2007 | 11:01:48 | 350.58 | m | 1 | 32.4 | 0 |
| 27 | 13/12/2007 | 11:01:48 | 350.68 | m | 1 | 37.6 | 0 |
| 28 | 13/12/2007 | 11:01:49 | 350.78 | m | 0 | 38.8 | 0 |
| 29 | 13/12/2007 | 11:02:02 | 350.88 | m | 0 | 56.5 | 0 |
| 30 | 13/12/2007 | 11:02:03 | 350.98 | m | 1 | 42.6 | 0 |
| 31 | 13/12/2007 | 11:02:04 | 351.08 | m | 0 | 49.9 | 0 |
| 32 | 13/12/2007 | 11:02:05 | 351.18 | m | 0 | 41.3 | 0 |
| 33 | 13/12/2007 | 11:02:05 | 351.28 | m | 0 | 25.6 | 0 |
| 34 | 13/12/2007 | 11:02:06 | 351.38 | m | 0 | 23.9 | 0 |
| 35 | 13/12/2007 | 11:02:07 | 351.48 | m | 1 | 22.8 | 0 |
| 36 | 13/12/2007 | 11:02:08 | 351.58 | m | 1 | 29.5 | 0 |
| 37 | 13/12/2007 | 11:02:08 | 351.68 | m | 0 | 32.4 | 0 |
| 38 | 13/12/2007 | 11:02:09 | 351.78 | m | 0 | 26.9 | 0 |
| 39 | 13/12/2007 | 11:02:10 | 351.88 | m | 1 | 23.7 | 0 |
| 40 | 13/12/2007 | 11:02:11 | 351.98 | m | 0 | 39.8 | 0 |
| 41 | 13/12/2007 | 11:02:12 | 352.08 | m | 0 | 35.2 | 0 |
| 42 | 13/12/2007 | 11:02:12 | 352.18 | m | 0 | 38.2 | 0 |
| 43 | 13/12/2007 | 11:02:13 | 352.28 | m | 0 | 31.6 | 0 |
| 44 | 13/12/2007 | 11:02:17 | 352.38 | m | 1 | 30.5 | 0 |
| 45 | 13/12/2007 | 11:02:18 | 352.48 | m | 0 | 30.1 | 0 |
| 46 | 13/12/2007 | 11:02:19 | 352.58 | m | 0 | 42.1 | 0 |
| 47 | 13/12/2007 | 11:02:19 | 352.68 | m | 0 | 40.5 | 0 |
| 48 | 13/12/2007 | 11:02:20 | 352.78 | m | 0 | 28.4 | 0 |
| 49 | 13/12/2007 | 11:02:21 | 352.88 | m | 1 | 32.6 | 0 |
| 50 | 13/12/2007 | 11:02:21 | 352.98 | m | 1 | 39.4 | 0 |
| 51 | 13/12/2007 | 11:02:22 | 353.08 | m | 1 | 38 | 0 |
| 52 | 13/12/2007 | 11:02:23 | 353.18 | m | 1 | 35.9 | 0 |
| 53 | 13/12/2007 | 11:02:23 | 353.28 | m | 1 | 37.7 | 0 |
| 54 | 13/12/2007 | 11:02:24 | 353.38 | m | 1 | 37.4 | 0 |
| 55 | 13/12/2007 | 11:02:25 | 353.48 | m | 1 | 22.3 | 0 |
| 56 | 13/12/2007 | 11:02:25 | 353.58 | m | 1 | 17 | 0 |
| 57 | 13/12/2007 | 11:02:26 | 353.68 | m | 1 | 19.5 | 0 |
| 58 | 13/12/2007 | 11:02:27 | 353.78 | m | 0 | 13.7 | 0 |
| 59 | 13/12/2007 | 11:02:33 | 353.88 | m | 0 | 44.8 | 0 |

| | | | | | | | |
|---|---|---|---|---|---|---|---|
| 60 | 13/12/2007 | 11:02:33 | 353.98 | m | 0 | 26.9 | 0 |
| 61 | 13/12/2007 | 11:02:34 | 354.08 | m | 1 | 32.1 | 0 |
| 62 | 13/12/2007 | 11:02:35 | 354.18 | m | 0 | 41.3 | 0 |
| 63 | 13/12/2007 | 11:02:36 | 354.28 | m | 1 | 38.1 | 0 |
| 64 | 13/12/2007 | 11:02:37 | 354.38 | m | 0 | 47.5 | 0 |
| 65 | 13/12/2007 | 11:02:37 | 354.48 | m | 0 | 27.1 | 0 |
| 66 | 13/12/2007 | 11:02:38 | 354.58 | m | 0 | 38.2 | 0 |
| 67 | 13/12/2007 | 11:02:39 | 354.68 | m | 0 | 42.9 | 0 |
| 68 | 13/12/2007 | 11:02:40 | 354.78 | m | 0 | 28.1 | 0 |
| 69 | 13/12/2007 | 11:02:40 | 354.88 | m | 0 | 26.4 | 0 |
| 70 | 13/12/2007 | 11:02:41 | 354.98 | m | 0 | 28.3 | 0 |
| 71 | 13/12/2007 | 11:02:42 | 355.08 | m | 0 | 12.9 | 0 |
| 72 | 13/12/2007 | 11:02:43 | 355.18 | m | 0 | 14.2 | 0 |
| 73 | 13/12/2007 | 11:02:44 | 355.28 | m | 0 | 12 | 0 |
| 74 | 13/12/2007 | 11:02:48 | 355.38 | m | 0 | 17.1 | 0 |
| 75 | 13/12/2007 | 11:02:49 | 355.48 | m | 0 | 15.5 | 0 |
| 76 | 13/12/2007 | 11:02:50 | 355.58 | m | 0 | 15.7 | 0 |
| 77 | 13/12/2007 | 11:02:51 | 355.68 | m | 0 | 15.7 | 0 |
| 78 | 13/12/2007 | 11:02:52 | 355.78 | m | 0 | 9.7 | 0 |
| 79 | 13/12/2007 | 11:02:53 | 355.88 | m | 0 | 16.1 | 0 |
| 80 | 13/12/2007 | 11:02:54 | 355.98 | m | 0 | 15.8 | 0 |
| 81 | 13/12/2007 | 11:02:55 | 356.08 | m | 0 | 14.9 | 0 |
| 82 | 13/12/2007 | 11:02:56 | 356.18 | m | 0 | 12.1 | 0 |
| 83 | 13/12/2007 | 11:02:56 | 356.28 | m | 0 | 11.9 | 0 |
| 84 | 13/12/2007 | 11:02:57 | 356.38 | m | 0 | 19.1 | 0 |
| 85 | 13/12/2007 | 11:02:58 | 356.48 | m | 0 | 15.1 | 0 |
| 86 | 13/12/2007 | 11:02:59 | 356.58 | m | 0 | 13.6 | 0 |
| 87 | 13/12/2007 | 11:02:59 | 356.68 | m | 0 | 10.4 | 0 |
| 88 | 13/12/2007 | 11:03:04 | 356.78 | m | 0 | 19 | 0 |
| 89 | 13/12/2007 | 11:03:04 | 356.88 | m | 0 | 14.1 | 0 |
| 90 | 13/12/2007 | 11:03:05 | 356.98 | m | 0 | 14.5 | 0 |
| 91 | 13/12/2007 | 11:03:06 | 357.08 | m | 0 | 15.5 | 0 |
| 92 | 13/12/2007 | 11:03:07 | 357.18 | m | 0 | 10.9 | 0 |
| 93 | 13/12/2007 | 11:03:08 | 357.28 | m | 0 | 10.6 | 0 |
| 94 | 13/12/2007 | 11:03:09 | 357.38 | m | 0 | 8.3 | 0 |
| 95 | 13/12/2007 | 11:03:10 | 357.48 | m | 0 | 14.1 | 0 |
| 96 | 13/12/2007 | 11:03:10 | 357.58 | m | 0 | 13.9 | 0 |
| 97 | 13/12/2007 | 11:03:11 | 357.68 | m | 0 | 11.5 | 0 |
| 98 | 13/12/2007 | 11:03:12 | 357.78 | m | 0 | 10.7 | 0 |
| 99 | 13/12/2007 | 11:03:13 | 357.88 | m | 0 | 8.4 | 0 |
| 100 | 13/12/2007 | 11:03:14 | 357.98 | m | 0 | 9.7 | 0 |
| 101 | 13/12/2007 | 11:03:14 | 358.08 | m | 0 | 8.7 | 0 |
| 102 | 13/12/2007 | 11:03:15 | 358.18 | m | 0 | 4.6 | 0 |
| 103 | 13/12/2007 | 11:03:19 | 358.28 | m | 0 | 4.7 | 0 |
| 104 | 13/12/2007 | 11:03:20 | 358.38 | m | 0 | 7 | 0 |
| 105 | 13/12/2007 | 11:03:23 | 358.48 | m | 0 | 17.5 | 0 |
| 106 | 13/12/2007 | 11:03:24 | 358.58 | m | 0 | 10.4 | 0 |
| 107 | 13/12/2007 | 11:03:25 | 358.68 | m | 0 | 9.6 | 0 |
| 108 | 13/12/2007 | 11:03:26 | 358.78 | m | 0 | 9.7 | 0 |
| 109 | 13/12/2007 | 11:03:27 | 358.88 | m | 0 | 7.3 | 0 |
| 110 | 13/12/2007 | 11:03:28 | 358.98 | m | 0 | 5.5 | 0 |
| 111 | 13/12/2007 | 11:03:28 | 359.08 | m | 0 | 8.8 | 0 |
| 112 | 13/12/2007 | 11:03:29 | 359.18 | m | 0 | 10.3 | 0 |
| 113 | 13/12/2007 | 11:03:30 | 359.28 | m | 0 | 7.8 | 0 |
| 114 | 13/12/2007 | 11:03:32 | 359.38 | m | 0 | 7.5 | 0 |
| 115 | 13/12/2007 | 11:03:33 | 359.48 | m | 0 | 12.1 | 0 |
| 116 | 13/12/2007 | 11:03:36 | 359.58 | m | 0 | 4.4 | 0 |
| 117 | 13/12/2007 | 11:03:36 | 359.68 | m | 0 | 5.6 | 0 |
| 118 | 13/12/2007 | 11:03:37 | 359.78 | m | 0 | 8.9 | 0 |
| 119 | 13/12/2007 | 11:03:38 | 359.88 | m | 0 | 14.7 | 0 |
| 120 | 13/12/2007 | 11:03:40 | 359.98 | m | 0 | 12.4 | 0 |
| 121 | 13/12/2007 | 11:03:41 | 360.08 | m | 0 | 7.3 | 0 |
| 122 | 13/12/2007 | 11:03:42 | 360.18 | m | 0 | 18.3 | 0 |
| 123 | 13/12/2007 | 11:03:43 | 360.28 | m | 0 | 23.2 | 0 |
| 124 | 13/12/2007 | 11:03:44 | 360.38 | m | 0 | 16.6 | 0 |
| 125 | 13/12/2007 | 11:03:44 | 360.48 | m | 0 | 10.7 | 0 |
| 126 | 13/12/2007 | 11:03:45 | 360.58 | m | 0 | 9.5 | 0 |
| 127 | 13/12/2007 | 11:03:46 | 360.68 | m | 0 | 4.8 | 0 |
| 128 | 13/12/2007 | 11:03:47 | 360.78 | m | 0 | 3.3 | 0 |
| 129 | 13/12/2007 | 11:03:51 | 360.88 | m | 0 | 1.7 | 0 |
| 130 | 13/12/2007 | 11:03:52 | 360.98 | m | 0 | 1.1 | 0 |
| 131 | 13/12/2007 | 11:03:53 | 361.08 | m | 0 | 1 | 0 |
| 132 | 13/12/2007 | 11:03:54 | 361.18 | m | 0 | 1 | 0 |
| 133 | 13/12/2007 | 11:03:55 | 361.28 | m | 0 | 1 | 0 |
| 134 | 13/12/2007 | 11:03:56 | 361.38 | m | 0 | 0.6 | 0 |
| 135 | 13/12/2007 | 11:03:57 | 361.48 | m | 0 | 0.8 | 0 |
| 136 | 13/12/2007 | 11:03:58 | 361.58 | m | 0 | 0.9 | 0 |
| 137 | 13/12/2007 | 11:03:59 | 361.68 | m | 0 | 1 | 0 |
| 138 | 13/12/2007 | 11:04:00 | 361.78 | m | 0 | 2.4 | 0 |
| 139 | 13/12/2007 | 11:04:01 | 361.88 | m | 0 | 2.1 | 0 |
| 140 | 13/12/2007 | 11:04:02 | 361.98 | m | 0 | 2.4 | 0 |
| 141 | 13/12/2007 | 11:04:02 | 362.08 | m | 0 | 3.8 | 0 |
| 142 | 13/12/2007 | 11:04:03 | 362.18 | m | 1 | 10.8 | 0 |
| 143 | 13/12/2007 | 11:04:04 | 362.28 | m | 1 | 31.2 | 0 |
| 144 | 13/12/2007 | 11:04:07 | 362.38 | m | 1 | 12.5 | 0 |
| 145 | 13/12/2007 | 11:04:07 | 362.48 | m | 1 | 34.6 | 0 |
| 146 | 13/12/2007 | 11:04:08 | 362.58 | m | 0 | 96 | 0 |
| 147 | 13/12/2007 | 11:04:09 | 362.68 | m | 0 | 38.8 | 0 |
| 148 | 13/12/2007 | 11:04:10 | 362.78 | m | 2 | 23.1 | 0 |
| 149 | 13/12/2007 | 11:04:11 | 362.88 | m | 0 | 32.1 | 0 |
| 150 | 13/12/2007 | 11:04:12 | 362.98 | m | 0 | 42.3 | 0 |
| 151 | 13/12/2007 | 11:04:13 | 363.08 | m | 0 | 34.8 | 0 |
| 152 | 13/12/2007 | 11:04:14 | 363.18 | m | 2 | 32 | 0 |

| | | | | | | | |
|---|---|---|---|---|---|---|---|
| 153 | 13/12/2007 | 11:04:14 | 363.28 | m | 2 | 60.5 | 0 |
| 154 | 13/12/2007 | 11:04:16 | 363.38 | m | 1 | 37.4 | 0 |
| 155 | 13/12/2007 | 11:04:17 | 363.48 | m | 0 | 25.2 | 0 |
| 156 | 13/12/2007 | 11:04:18 | 363.58 | m | 1 | 23.9 | 0 |
| 157 | 13/12/2007 | 11:04:21 | 363.68 | m | 2 | 63.1 | 0 |
| 158 | 13/12/2007 | 11:04:22 | 363.78 | m | 0 | 61.7 | 0 |
| 159 | 13/12/2007 | 11:04:23 | 363.88 | m | 0 | 60.1 | 0 |
| 160 | 13/12/2007 | 11:04:24 | 363.98 | m | 0 | 55.2 | 0 |
| 161 | 13/12/2007 | 11:04:24 | 364.08 | m | 0 | 42.6 | 0 |
| 162 | 13/12/2007 | 11:04:25 | 364.18 | m | 1 | 18.6 | 0 |
| 163 | 13/12/2007 | 11:04:26 | 364.28 | m | 0 | 22.2 | 0 |
| 164 | 13/12/2007 | 11:04:27 | 364.38 | m | 0 | 13.4 | 0 |
| 165 | 13/12/2007 | 11:04:28 | 364.48 | m | 0 | 17.8 | 0 |
| 166 | 13/12/2007 | 11:04:29 | 364.58 | m | 0 | 23.9 | 0 |
| 167 | 13/12/2007 | 11:04:30 | 364.68 | m | 0 | 27.5 | 0 |
| 168 | 13/12/2007 | 11:04:31 | 364.78 | m | 0 | 7.4 | 0 |
| 169 | 13/12/2007 | 11:04:32 | 364.88 | m | 0 | 9.3 | 0 |
| 170 | 13/12/2007 | 11:04:33 | 364.98 | m | 0 | 10.7 | 0 |
| 171 | 13/12/2007 | 11:04:34 | 365.08 | m | 0 | 11.5 | 0 |
| 172 | 13/12/2007 | 11:04:38 | 365.18 | m | 0 | 6.2 | 0 |
| 173 | 13/12/2007 | 11:04:39 | 365.28 | m | 0 | 9 | 0 |
| 174 | 13/12/2007 | 11:04:40 | 365.38 | m | 0 | 10 | 0 |
| 175 | 13/12/2007 | 11:04:41 | 365.48 | m | 0 | 9.3 | 0 |
| 176 | 13/12/2007 | 11:04:42 | 365.58 | m | 0 | 9.7 | 0 |
| 177 | 13/12/2007 | 11:04:43 | 365.68 | m | 0 | 9.2 | 0 |
| 178 | 13/12/2007 | 11:04:44 | 365.78 | m | 0 | 6.1 | 0 |
| 179 | 13/12/2007 | 11:04:45 | 365.88 | m | 0 | 3 | 0 |
| 180 | 13/12/2007 | 11:04:46 | 365.98 | m | 0 | 11.6 | 0 |
| 181 | 13/12/2007 | 11:04:47 | 366.08 | m | 0 | 19.6 | 0 |
| 182 | 13/12/2007 | 11:04:48 | 366.18 | m | 0 | 15.5 | 0 |
| 183 | 13/12/2007 | 11:04:49 | 366.28 | m | 0 | 21.2 | 0 |
| 184 | 13/12/2007 | 11:04:50 | 366.38 | m | 0 | 15.4 | 0 |
| 185 | 13/12/2007 | 11:04:51 | 366.48 | m | 0 | 18.6 | 0 |
| 186 | 13/12/2007 | 11:04:52 | 366.58 | m | 0 | 28 | 0 |
| 187 | 13/12/2007 | 11:04:54 | 366.68 | m | 0 | 21.3 | 0 |
| 188 | 13/12/2007 | 11:04:55 | 366.78 | m | 0 | 5.6 | 0 |
| 189 | 13/12/2007 | 11:04:56 | 366.88 | m | 0 | 1.3 | 0 |
| 190 | 13/12/2007 | 11:04:59 | 366.98 | m | 0 | 0.4 | 0 |
| 191 | 13/12/2007 | 11:05:02 | 367.08 | m | 0 | 2.5 | 0 |
| 192 | 13/12/2007 | 11:05:05 | 367.18 | m | 0 | 93.4 | 0 |
| 193 | 13/12/2007 | 11:05:07 | 367.28 | m | 1 | 109 | 0 |
| 194 | 13/12/2007 | 11:05:08 | 367.38 | m | 0 | 50.4 | 0 |
| 195 | 13/12/2007 | 11:05:13 | 367.48 | m | 1 | 53.4 | 0 |
| 196 | 13/12/2007 | 11:05:19 | 367.58 | m | 2 | 57.4 | 0 |

| Position | SYHF_Res | SYScpt:0.0 | Cond:Mhos/m |
|---|---|---|---|
| 8.03 | 0 | 13.8 | 0 |
| 8.13 | 0 | 27 | 0 |
| 8.23 | 0 | 27.3 | 0 |
| 8.33 | 0 | 13.1 | 0 |
| 8.43 | 0 | 16.5 | 0 |
| 8.53 | 0 | 38.3 | 0 |
| 8.63 | 0 | 35.3 | 0 |
| 8.73 | 0 | 21.7 | 0 |
| 8.83 | 0 | 3.6 | 0 |
| 8.93 | 0 | 7.6 | 0 |
| 9.03 | 0 | 22.5 | 0 |
| 9.13 | 0 | 38.4 | 0 |
| 9.23 | 0 | 20 | 0 |
| 9.33 | 0 | 4.5 | 0 |
| 9.43 | 0 | 16.6 | 0 |
| 9.53 | 0 | 13.6 | 0 |
| 9.63 | 0 | 24 | 0 |
| 9.73 | 0 | 3.4 | 0 |
| 9.83 | 0 | 6.3 | 0 |
| 9.93 | 0 | 13.2 | 0 |
| 10.03 | 0 | 20.9 | 0 |
| 10.13 | 0 | 19.3 | 0 |
| 10.23 | 0 | 20 | 0 |
| 10.33 | 0 | 16.3 | 0 |
| 10.43 | 0 | 17.3 | 0 |
| 10.53 | 0 | 9.6 | 0 |
| 10.63 | 0 | 2.8 | 0 |
| 10.73 | 0 | 6.3 | 0 |
| 10.83 | 0 | 5.7 | 0 |
| 10.93 | 0 | 7.7 | 0 |
| 11.03 | 0 | 13.7 | 0 |
| 11.13 | 0 | 4.2 | 0 |
| 11.23 | 0 | 1 | 0 |
| 11.33 | 0 | 4.1 | 0 |
| 11.43 | 0 | 3 | 0 |
| 11.53 | 0 | 2.7 | 0 |
| 11.63 | 0 | 0 | 0 |
| 11.73 | 0 | 0 | 0 |
| 11.83 | 0 | 0.8 | 0 |
| 11.93 | 0 | 5.5 | 0 |
| 12.03 | 0 | 7.4 | 0 |
| 12.13 | 0 | 5.4 | 0 |
| 12.23 | 0 | 9.5 | 0 |
| 12.33 | 0 | 6 | 0 |
| 12.43 | 0 | 6.4 | 0 |
| 12.53 | 0 | 20 | 0 |
| 12.63 | 0 | 14.3 | 0 |
| 12.73 | 0 | 4.9 | 0 |
| 12.83 | 0 | 8.1 | 0 |
| 12.93 | 0 | 9.9 | 0 |

| | | | |
|---|---|---|---|
| 13.03 | 0 | 8 | 0 |
| 13.13 | 0 | 10.5 | 0 |
| 13.23 | 0 | 10.5 | 0 |
| 13.33 | 0 | 4.4 | 0 |
| 13.43 | 0 | 1.2 | 0 |
| 13.53 | 0 | 1.1 | 0 |
| 13.63 | 0 | 1.2 | 0 |
| 13.73 | 0 | 1.1 | 0 |
| 13.83 | 0 | 2 | 0 |
| 13.93 | 0 | 1.8 | 0 |
| 14.03 | 0 | 9.8 | 0 |
| 14.13 | 0 | 15.1 | 0 |
| 14.23 | 0 | 9.3 | 0 |
| 14.33 | 0 | 20.4 | 0 |
| 14.43 | 0 | 115 | 0 |
| 14.53 | 0 | 57 | 0 |
| 14.63 | 0 | 65.1 | 0 |
| 14.73 | 0 | 69.3 | 0 |
| 14.83 | 1 | 21.3 | 0 |
| 14.93 | 2 | 97.1 | 0 |
| 15.03 | 0 | 81.1 | 0 |
| 15.13 | 0 | 49.1 | 0 |
| 15.23 | 1 | 39.1 | 0 |
| 15.33 | 0 | 47.8 | 0 |
| 15.43 | 0 | 11 | 0 |
| 15.53 | 1 | 39.2 | 0 |
| 15.63 | 0 | 23 | 0 |
| 15.73 | 1 | 32.7 | 0 |
| 15.83 | 2 | 41.4 | 0 |
| 15.93 | 0 | 36.1 | 0 |
| 16.03 | 0 | 1.4 | 0 |
| 16.13 | 0 | 1.7 | 0 |
| 16.23 | 0 | 2.7 | 0 |
| 16.33 | 0 | 1.5 | 0 |
| 16.43 | 0 | 1.9 | 0 |
| 16.53 | 0 | 2.8 | 0 |
| 16.63 | 0 | 2.5 | 0 |
| 16.73 | 0 | 1.3 | 0 |
| 16.83 | 0 | 1 | 0 |
| 16.93 | 0 | 0.8 | 0 |
| 17.03 | 0 | 1 | 0 |
| 17.13 | 0 | 0.9 | 0 |
| 17.23 | 0 | 0.8 | 0 |
| 17.33 | 0 | 0.9 | 0 |
| 17.43 | 0 | 1.1 | 0 |
| 17.53 | 0 | 2.3 | 0 |
| 17.63 | 0 | 1.7 | 0 |
| 17.73 | 0 | 1.4 | 0 |
| 17.83 | 0 | 0.8 | 0 |
| 17.93 | 0 | 1 | 0 |
| 18.03 | 0 | 1.4 | 0 |

| | | | |
|---|---|---|---|
| 18.13 | 0 | 1.3 | 0 |
| 18.23 | 0 | 1.1 | 0 |
| 18.33 | 0 | 1.2 | 0 |
| 18.43 | 0 | 1.3 | 0 |
| 18.53 | 0 | 1.5 | 0 |
| 18.63 | 0 | 1.4 | 0 |
| 18.73 | 0 | 1.6 | 0 |
| 18.83 | 0 | 1.4 | 0 |
| 18.93 | 0 | 1 | 0 |
| 19.03 | 0 | 0.8 | 0 |
| 19.13 | 0 | 1 | 0 |
| 19.23 | 0 | 1.3 | 0 |
| 19.33 | 0 | 1.4 | 0 |
| 19.43 | 0 | 1 | 0 |
| 19.53 | 0 | 1.2 | 0 |
| 19.63 | 0 | 1.1 | 0 |
| 19.73 | 0 | 1.1 | 0 |
| 19.83 | 0 | 1.2 | 0 |
| 19.93 | 0 | 1.3 | 0 |
| 20.03 | 0 | 1.1 | 0 |
| 20.13 | 0 | 1 | 0 |
| 20.23 | 0 | 1.2 | 0 |
| 20.33 | 0 | 1.3 | 0 |
| 20.43 | 0 | 1.4 | 0 |
| 20.53 | 0 | 1.5 | 0 |
| 20.63 | 0 | 1.4 | 0 |
| 20.73 | 0 | 1.4 | 0 |
| 20.83 | 0 | 1.7 | 0 |
| 20.93 | 0 | 2.1 | 0 |
| 21.03 | 0 | 2 | 0 |
| 21.13 | 0 | 2 | 0 |
| 21.23 | 0 | 0.7 | 0 |
| 21.33 | 0 | 0.7 | 0 |
| 21.43 | 0 | 0.9 | 0 |
| 21.53 | 0 | 1.1 | 0 |
| 21.63 | 0 | 1 | 0 |
| 21.73 | 0 | 0.7 | 0 |
| 21.83 | 0 | 0.8 | 0 |
| 21.93 | 0 | 1.1 | 0 |
| 22.03 | 0 | 1.5 | 0 |
| 22.13 | 0 | 2.2 | 0 |
| 22.23 | 0 | 1.4 | 0 |
| 22.33 | 0 | 0.9 | 0 |
| 22.43 | 0 | 1.7 | 0 |
| 22.53 | 0 | 1.5 | 0 |
| 22.63 | 0 | 3 | 0 |
| 22.73 | 0 | 1.6 | 0 |
| 22.83 | 0 | 1.5 | 0 |
| 22.93 | 0 | 1.5 | 0 |
| 23.03 | 0 | 1.4 | 0 |
| 23.13 | 0 | 1.3 | 0 |

| | | | |
|---|---|---|---|
| 23.23 | 0 | 1.3 | 0 |
| 23.33 | 0 | 0.6 | 0 |
| 23.43 | 0 | 0.6 | 0 |
| 23.53 | 0 | 0.7 | 0 |
| 23.63 | 0 | 1.3 | 0 |
| 23.73 | 0 | 1 | 0 |
| 23.83 | 0 | 1.2 | 0 |
| 23.93 | 0 | 1.2 | 0 |
| 24.03 | 0 | 1.2 | 0 |
| 24.13 | 0 | 1.6 | 0 |
| 24.23 | 0 | 1.8 | 0 |
| 24.33 | 0 | 1.8 | 0 |
| 24.43 | 0 | 1.7 | 0 |
| 24.53 | 0 | 0.9 | 0 |
| 24.63 | 0 | 0.8 | 0 |
| 24.73 | 0 | 1.5 | 0 |
| 24.83 | 0 | 1.1 | 0 |
| 24.93 | 0 | 1.1 | 0 |
| 25.03 | 0 | 1.4 | 0 |
| 25.13 | 0 | 1.3 | 0 |
| 25.23 | 0 | 1.6 | 0 |
| 25.33 | 0 | 1.7 | 0 |
| 25.43 | 0 | 2.4 | 0 |
| 25.53 | 0 | 2 | 0 |
| 25.63 | 0 | 0.9 | 0 |
| 25.73 | 0 | 0.8 | 0 |
| 25.83 | 0 | 0.8 | 0 |
| 25.93 | 0 | 0.8 | 0 |
| 26.03 | 0 | 0.9 | 0 |
| 26.13 | 0 | 1 | 0 |
| 26.23 | 0 | 1.3 | 0 |
| 26.33 | 0 | 1.2 | 0 |
| 26.43 | 0 | 1.4 | 0 |
| 26.53 | 0 | 1.3 | 0 |
| 26.63 | 0 | 1.3 | 0 |
| 26.73 | 0 | 0.9 | 0 |
| 26.83 | 0 | 0.6 | 0 |
| 26.93 | 0 | 0.6 | 0 |
| 27.03 | 0 | 1.1 | 0 |
| 27.13 | 0 | 1.2 | 0 |
| 27.23 | 0 | 1.2 | 0 |
| 27.33 | 0 | 1.1 | 0 |
| 27.43 | 0 | 1.3 | 0 |
| 27.53 | 0 | 1.4 | 0 |
| 27.63 | 0 | 1.4 | 0 |
| 27.73 | 0 | 0.7 | 0 |
| 27.83 | 0 | 0.6 | 0 |
| 27.93 | 0 | 0.7 | 0 |
| 28.03 | 0 | 0.9 | 0 |
| 28.13 | 0 | 1 | 0 |
| 28.23 | 0 | 0.9 | 0 |

| | | | |
|---|---|---|---|
| 28.33 | 0 | 1 | 0 |
| 28.43 | 0 | 1.1 | 0 |
| 28.53 | 0 | 1.3 | 0 |
| 28.63 | 0 | 1.2 | 0 |
| 28.73 | 0 | 1.4 | 0 |
| 28.83 | 0 | 1.6 | 0 |
| 28.93 | 0 | 1.7 | 0 |
| 29.03 | 0 | 1.9 | 0 |
| 29.13 | 0 | 1.8 | 0 |
| 29.23 | 0 | 1.9 | 0 |
| 29.33 | 0 | 0.6 | 0 |
| 29.43 | 0 | 0.6 | 0 |
| 29.53 | 0 | 0.7 | 0 |
| 29.63 | 0 | 0.8 | 0 |
| 29.73 | 0 | 1.1 | 0 |
| 29.83 | 0 | 1.1 | 0 |
| 29.93 | 0 | 1.2 | 0 |
| 30.03 | 0 | 1.2 | 0 |
| 30.13 | 0 | 1.4 | 0 |
| 30.23 | 0 | 1.7 | 0 |
| 30.33 | 0 | 1.4 | 0 |
| 30.43 | 0 | 1.3 | 0 |
| 30.53 | 0 | 2.1 | 0 |
| 30.63 | 0 | 1.8 | 0 |
| 30.73 | 0 | 1.8 | 0 |
| 30.83 | 0 | 1.9 | 0 |
| 30.93 | 0 | 0.8 | 0 |
| 31.03 | 0 | 0.8 | 0 |
| 31.13 | 0 | 1 | 0 |
| 31.23 | 0 | 1.1 | 0 |
| 31.33 | 0 | 1.1 | 0 |
| 31.43 | 0 | 1.1 | 0 |
| 31.53 | 0 | 1.1 | 0 |
| 31.63 | 0 | 1.1 | 0 |
| 31.73 | 0 | 1.1 | 0 |
| 31.83 | 0 | 1.3 | 0 |
| 31.93 | 0 | 1.2 | 0 |
| 32.03 | 0 | 1.2 | 0 |
| 32.13 | 0 | 1.2 | 0 |
| 32.23 | 0 | 1.5 | 0 |
| 32.33 | 0 | 1.6 | 0 |
| 32.43 | 0 | 1.5 | 0 |
| 32.53 | 0 | 1.5 | 0 |
| 32.63 | 0 | 1.4 | 0 |
| 32.73 | 0 | 0.6 | 0 |
| 32.83 | 0 | 0.7 | 0 |
| 32.93 | 0 | 0.8 | 0 |
| 33.03 | 0 | 0.7 | 0 |
| 33.13 | 0 | 0.9 | 0 |
| 33.23 | 0 | 0.9 | 0 |
| 33.33 | 0 | 1.2 | 0 |

| | | | |
|---|---|---|---|
| 33.43 | 0 | 1.6 | 0 |
| 33.53 | 0 | 1.4 | 0 |
| 33.63 | 0 | 1.4 | 0 |
| 33.73 | 0 | 1.8 | 0 |
| 33.83 | 0 | 2.7 | 0 |
| 33.93 | 0 | 2.2 | 0 |
| 34.03 | 0 | 2.3 | 0 |
| 34.13 | 0 | 2 | 0 |
| 34.23 | 0 | 1.9 | 0 |
| 34.33 | 0 | 2.2 | 0 |
| 34.43 | 0 | 0.5 | 0 |
| 34.53 | 0 | 0.7 | 0 |
| 34.63 | 0 | 0.8 | 0 |
| 34.73 | 0 | 0.9 | 0 |
| 34.83 | 0 | 1.1 | 0 |
| 34.93 | 0 | 0.9 | 0 |
| 35.03 | 0 | 1.3 | 0 |
| 35.13 | 0 | 1.4 | 0 |
| 35.23 | 0 | 1.1 | 0 |
| 35.33 | 0 | 1.2 | 0 |
| 35.43 | 0 | 1.6 | 0 |
| 35.53 | 0 | 1.3 | 0 |
| 35.63 | 0 | 1.1 | 0 |
| 35.73 | 0 | 1.5 | 0 |
| 35.83 | 0 | 1.6 | 0 |
| 35.93 | 0 | 1.9 | 0 |
| 36.03 | 0 | 1.8 | 0 |
| 36.13 | 0 | 0.8 | 0 |
| 36.23 | 0 | 0.9 | 0 |
| 36.33 | 0 | 1.1 | 0 |
| 36.43 | 0 | 1.1 | 0 |
| 36.53 | 0 | 1.3 | 0 |
| 36.63 | 0 | 1.3 | 0 |
| 36.73 | 0 | 1.2 | 0 |
| 36.83 | 0 | 1.2 | 0 |
| 36.93 | 0 | 1.2 | 0 |
| 37.03 | 0 | 1.2 | 0 |
| 37.13 | 0 | 1.6 | 0 |
| 37.23 | 0 | 1.4 | 0 |
| 37.33 | 0 | 1.6 | 0 |
| 37.43 | 0 | 1.8 | 0 |
| 37.53 | 0 | 1.9 | 0 |
| 37.63 | 0 | 0.9 | 0 |
| 37.73 | 0 | 0.8 | 0 |
| 37.83 | 0 | 0.9 | 0 |
| 37.93 | 0 | 0.9 | 0 |
| 38.03 | 0 | 1 | 0 |
| 38.13 | 0 | 1.3 | 0 |
| 38.23 | 0 | 1.1 | 0 |
| 38.33 | 0 | 1 | 0 |
| 38.43 | 0 | 1.2 | 0 |

| | | | |
|---|---|---|---|
| 38.53 | 0 | 1.9 | 0 |
| 38.63 | 0 | 1.6 | 0 |
| 38.73 | 0 | 1.7 | 0 |
| 38.83 | 0 | 1.8 | 0 |
| 38.93 | 0 | 0.6 | 0 |
| 39.03 | 0 | 0.8 | 0 |
| 39.13 | 0 | 0.6 | 0 |
| 39.23 | 0 | 0.9 | 0 |
| 39.33 | 0 | 1.1 | 0 |
| 39.43 | 0 | 0.9 | 0 |
| 39.53 | 0 | 1.1 | 0 |
| 39.63 | 0 | 1 | 0 |
| 39.73 | 0 | 1.1 | 0 |
| 39.83 | 0 | 1.2 | 0 |
| 39.93 | 0 | 1.1 | 0 |
| 40.03 | 0 | 1.5 | 0 |
| 40.13 | 0 | 1.4 | 0 |
| 40.23 | 0 | 1.1 | 0 |
| 40.33 | 0 | 0.9 | 0 |
| 40.43 | 0 | 0.7 | 0 |
| 40.53 | 0 | 1.3 | 0 |
| 40.63 | 0 | 1.1 | 0 |
| 40.73 | 0 | 1.1 | 0 |
| 40.83 | 0 | 1.1 | 0 |
| 40.93 | 0 | 1.5 | 0 |
| 41.03 | 0 | 1.2 | 0 |
| 41.13 | 0 | 1.4 | 0 |
| 41.23 | 0 | 1.2 | 0 |
| 41.33 | 0 | 1.4 | 0 |
| 41.43 | 0 | 1.5 | 0 |
| 41.53 | 0 | 1.3 | 0 |
| 41.63 | 0 | 1.4 | 0 |
| 41.73 | 0 | 0.6 | 0 |
| 41.83 | 0 | 0.7 | 0 |
| 41.93 | 0 | 0.8 | 0 |
| 42.03 | 0 | 0.8 | 0 |
| 42.13 | 0 | 0.9 | 0 |
| 42.23 | 0 | 0.9 | 0 |
| 42.33 | 0 | 1.3 | 0 |
| 42.43 | 0 | 1.1 | 0 |
| 42.53 | 0 | 1.1 | 0 |
| 42.63 | 0 | 1.2 | 0 |
| 42.73 | 0 | 1.8 | 0 |
| 42.83 | 0 | 2.2 | 0 |
| 42.93 | 0 | 1.4 | 0 |
| 43.03 | 0 | 0.4 | 0 |
| 43.13 | 0 | 0.6 | 0 |
| 43.23 | 0 | 0.7 | 0 |
| 43.33 | 0 | 0.8 | 0 |
| 43.43 | 0 | 0.8 | 0 |
| 43.53 | 0 | 1 | 0 |

| | | | |
|---|---|---|---|
| 43.63 | 0 | 1.1 | 0 |
| 43.73 | 0 | 0.6 | 0 |
| 43.83 | 0 | 1.1 | 0 |
| 43.93 | 0 | 1.2 | 0 |
| 44.03 | 0 | 1.1 | 0 |
| 44.13 | 0 | 1 | 0 |
| 44.23 | 0 | 1.2 | 0 |
| 44.33 | 0 | 0.2 | 0 |
| 44.43 | 0 | 0.4 | 0 |
| 44.53 | 0 | 0.6 | 0 |
| 44.63 | 0 | 0.5 | 0 |
| 44.73 | 0 | 0.6 | 0 |
| 44.83 | 0 | 0.8 | 0 |
| 44.93 | 0 | 0.8 | 0 |
| 45.03 | 0 | 0.8 | 0 |
| 45.13 | 0 | 0.9 | 0 |
| 45.23 | 0 | 1.1 | 0 |
| 45.33 | 0 | 1.1 | 0 |
| 45.43 | 0 | 0.9 | 0 |
| 45.53 | 0 | 0.8 | 0 |
| 45.63 | 0 | 0.9 | 0 |
| 45.73 | 0 | 1.1 | 0 |
| 45.83 | 0 | 1 | 0 |
| 45.93 | 0 | 0.9 | 0 |
| 46.03 | 0 | 1 | 0 |
| 46.13 | 0 | 1.1 | 0 |
| 46.23 | 0 | 1.1 | 0 |
| 46.33 | 0 | 1.6 | 0 |
| 46.43 | 0 | 1.8 | 0 |
| 46.53 | 0 | 0.6 | 0 |
| 46.63 | 0 | 0.6 | 0 |
| 46.73 | 0 | 0.6 | 0 |
| 46.83 | 0 | 1.2 | 0 |
| 46.93 | 0 | 1.3 | 0 |
| 47.03 | 0 | 1.3 | 0 |
| 47.13 | 0 | 1.1 | 0 |
| 47.23 | 0 | 1.4 | 0 |
| 47.33 | 0 | 1.4 | 0 |
| 47.43 | 0 | 1.7 | 0 |
| 47.53 | 0 | 1.5 | 0 |
| 47.63 | 0 | 1.5 | 0 |
| 47.73 | 0 | 0.6 | 0 |
| 47.83 | 0 | 0.7 | 0 |
| 47.93 | 0 | 0.8 | 0 |
| 48.03 | 0 | 0.6 | 0 |
| 48.13 | 0 | 3.7 | 0 |
| 48.23 | 0 | 3.6 | 0 |
| 48.33 | 0 | 1.5 | 0 |
| 48.43 | 0 | 2.1 | 0 |
| 48.53 | 0 | 2.5 | 0 |
| 48.63 | 0 | 3.7 | 0 |

| | | | |
|---|---|---|---|
| 48.73 | 0 | 1.4 | 0 |
| 48.83 | 0 | 1.4 | 0 |
| 48.93 | 0 | 0.7 | 0 |
| 49.03 | 0 | 0.5 | 0 |
| 49.13 | 0 | 0.6 | 0 |
| 49.23 | 0 | 0.8 | 0 |
| 49.33 | 0 | 0.7 | 0 |
| 49.43 | 0 | 1.2 | 0 |
| 49.53 | 0 | 1.4 | 0 |
| 49.63 | 0 | 1.1 | 0 |
| 49.73 | 0 | 2.4 | 0 |
| 49.83 | 0 | 2 | 0 |
| 49.93 | 0 | 2 | 0 |
| 50.03 | 0 | 1.9 | 0 |
| 50.13 | 0 | 1.6 | 0 |
| 50.23 | 0 | 1.4 | 0 |
| 50.33 | 0 | 1.9 | 0 |
| 50.43 | 0 | 2.2 | 0 |
| 50.53 | 0 | 1.4 | 0 |
| 50.63 | 0 | 1.1 | 0 |
| 50.73 | 0 | 1 | 0 |
| 50.83 | 0 | 0.8 | 0 |
| 50.93 | 0 | 1.9 | 0 |
| 51.03 | 0 | 1.6 | 0 |
| 51.13 | 0 | 0.7 | 0 |
| 51.23 | 0 | 0.8 | 0 |
| 51.33 | 0 | 0.9 | 0 |
| 51.43 | 0 | 1.3 | 0 |
| 51.53 | 0 | 1.2 | 0 |
| 51.63 | 0 | 1.3 | 0 |
| 51.73 | 0 | 1.3 | 0 |
| 51.83 | 0 | 1.3 | 0 |
| 51.93 | 0 | 1.3 | 0 |
| 52.03 | 0 | 1.3 | 0 |
| 52.13 | 0 | 1.4 | 0 |
| 52.23 | 0 | 1.3 | 0 |
| 52.33 | 0 | 1.4 | 0 |
| 52.43 | 0 | 0.5 | 0 |
| 52.53 | 0 | 0.6 | 0 |
| 52.63 | 0 | 0.6 | 0 |
| 52.73 | 0 | 0.8 | 0 |
| 52.83 | 0 | 0.9 | 0 |
| 52.93 | 0 | 0.8 | 0 |
| 53.03 | 0 | 1 | 0 |
| 53.13 | 0 | 1 | 0 |
| 53.23 | 0 | 1 | 0 |
| 53.33 | 0 | 0.9 | 0 |
| 53.43 | 0 | 1.2 | 0 |
| 53.53 | 0 | 1.1 | 0 |
| 53.63 | 0 | 1.1 | 0 |
| 53.73 | 0 | 1.1 | 0 |

| | | | |
|---|---|---|---|
| 53.83 | 0 | 1.3 | 0 |
| 53.93 | 0 | 1.9 | 0 |
| 54.03 | 0 | 2.9 | 0 |
| 54.13 | 0 | 1.8 | 0 |
| 54.23 | 0 | 0.6 | 0 |
| 54.33 | 0 | 0.6 | 0 |
| 54.43 | 0 | 0.8 | 0 |
| 54.53 | 0 | 0.7 | 0 |
| 54.63 | 0 | 0.6 | 0 |
| 54.73 | 0 | 0.8 | 0 |
| 54.83 | 0 | 1.3 | 0 |
| 54.93 | 0 | 1.5 | 0 |
| 55.03 | 0 | 0.9 | 0 |
| 55.13 | 0 | 1.1 | 0 |
| 55.23 | 0 | 1.1 | 0 |
| 55.33 | 0 | 1.2 | 0 |
| 55.43 | 0 | 0.8 | 0 |
| 55.53 | 0 | 1.3 | 0 |
| 55.63 | 0 | 0.9 | 0 |
| 55.73 | 0 | 0.8 | 0 |
| 55.83 | 0 | 1.3 | 0 |
| 55.93 | 0 | 0.9 | 0 |
| 56.03 | 0 | 1.3 | 0 |
| 56.13 | 0 | 1.1 | 0 |
| 56.23 | 0 | 1.4 | 0 |
| 56.33 | 0 | 1.3 | 0 |
| 56.43 | 0 | 3.5 | 0 |
| 56.57 | 0 | 1 | 0 |
| 56.67 | 0 | 1.1 | 0 |
| 56.77 | 0 | 0.6 | 0 |
| 56.87 | 0 | 1.3 | 0 |
| 56.97 | 0 | 1.8 | 0 |
| 57.07 | 0 | 2.7 | 0 |
| 57.17 | 0 | 13 | 0 |
| 57.27 | 0 | 9.1 | 0 |
| 57.37 | 0 | 9.3 | 0 |
| 57.47 | 0 | 10.8 | 0 |
| 57.57 | 0 | 5.8 | 0 |
| 57.67 | 0 | 9.2 | 0 |
| 57.77 | 0 | 8.9 | 0 |
| 57.87 | 0 | 5.5 | 0 |
| 57.97 | 0 | 11.4 | 0 |
| 58.07 | 0 | 8.7 | 0 |
| 58.17 | 0 | 15.6 | 0 |
| 58.27 | 0 | 15.2 | 0 |
| 58.37 | 0 | 15.3 | 0 |
| 58.47 | 0 | 8.5 | 0 |
| 58.57 | 1 | 11.8 | 0 |
| 58.67 | 0 | 16.4 | 0 |
| 58.77 | 0 | 6.9 | 0 |
| 58.87 | 1 | 16.2 | 0 |

| | | | |
|---|---|---|---|
| 58.97 | 0 | 15.2 | 0 |
| 59.07 | 0 | 6.1 | 0 |
| 59.17 | 0 | 7 | 0 |
| 59.27 | 0 | 5.1 | 0 |
| 59.37 | 0 | 2.2 | 0 |
| 59.47 | 0 | 1.8 | 0 |
| 59.57 | 0 | 8 | 0 |
| 59.67 | 0 | 5.6 | 0 |
| 59.77 | 0 | 17.6 | 0 |
| 59.87 | 0 | 11.8 | 0 |
| 59.97 | 0 | 1.8 | 0 |
| 60.07 | 0 | 1.7 | 0 |
| 60.17 | 0 | 1.5 | 0 |
| 60.27 | 0 | 1.6 | 0 |
| 60.37 | 0 | 1.7 | 0 |
| 60.47 | 0 | 0.9 | 0 |
| 60.57 | 0 | 1.2 | 0 |
| 60.67 | 0 | 0.2 | 0 |
| 60.77 | 0 | 0.3 | 0 |
| 60.87 | 0 | 0.4 | 0 |
| 60.97 | 0 | 0.7 | 0 |
| 61.07 | 0 | 0.4 | 0 |
| 61.17 | 0 | 0.4 | 0 |
| 61.27 | 0 | 0.8 | 0 |
| 61.37 | 0 | 0.7 | 0 |
| 61.47 | 0 | 1.1 | 0 |
| 61.57 | 0 | 1.2 | 0 |
| 61.67 | 0 | 2.7 | 0 |
| 61.77 | 0 | 3.2 | 0 |
| 61.87 | 0 | 1 | 0 |
| 61.97 | 0 | 1.1 | 0 |
| 62.07 | 0 | 1.9 | 0 |
| 62.17 | 0 | 1.6 | 0 |
| 62.27 | 0 | 3.1 | 0 |
| 62.37 | 0 | 5.6 | 0 |
| 62.47 | 0 | 7.2 | 0 |
| 62.57 | 0 | 6.4 | 0 |
| 62.67 | 0 | 2.6 | 0 |
| 62.77 | 0 | 6 | 0 |
| 62.87 | 0 | 5.4 | 0 |
| 62.97 | 0 | 8 | 0 |
| 63.07 | 0 | 10.1 | 0 |
| 63.17 | 0 | 8.9 | 0 |
| 63.27 | 0 | 14.4 | 0 |
| 63.37 | 1 | 23.2 | 0 |
| 63.47 | 0 | 25.3 | 0 |
| 63.57 | 0 | 16.1 | 0 |
| 63.67 | 0 | 3 | 0 |
| 63.77 | 0 | 3.9 | 0 |
| 63.87 | 0 | 1.9 | 0 |
| 63.97 | 0 | 1.9 | 0 |

| | | | |
|---|---|---|---|
| 64.07 | 0 | 1.9 | 0 |
| 64.17 | 0 | 1.3 | 0 |
| 64.27 | 0 | 1.9 | 0 |
| 64.37 | 0 | 2.4 | 0 |
| 64.47 | 0 | 1.2 | 0 |
| 64.57 | 0 | 1.5 | 0 |
| 64.67 | 0 | 1.5 | 0 |
| 64.77 | 0 | 1.9 | 0 |
| 64.87 | 0 | 2.1 | 0 |
| 64.97 | 0 | 1.4 | 0 |
| 65.07 | 0 | 0.4 | 0 |
| 65.17 | 0 | 0.8 | 0 |
| 65.27 | 0 | 0.6 | 0 |
| 65.37 | 0 | 0.6 | 0 |
| 65.47 | 0 | 0.3 | 0 |
| 65.57 | 0 | 0.5 | 0 |
| 65.67 | 0 | 0.8 | 0 |
| 65.77 | 0 | 0.5 | 0 |
| 65.87 | 0 | 0.6 | 0 |
| 65.97 | 0 | 0.7 | 0 |
| 66.07 | 0 | 0.7 | 0 |
| 66.17 | 0 | 0.8 | 0 |
| 66.27 | 0 | 0.6 | 0 |
| 66.37 | 0 | 0.2 | 0 |
| 66.47 | 0 | 0.2 | 0 |
| 66.57 | 0 | 0.3 | 0 |
| 66.67 | 0 | 0.3 | 0 |
| 66.77 | 0 | 0.4 | 0 |
| 66.87 | 0 | 0.4 | 0 |
| 66.97 | 0 | 0.4 | 0 |
| 67.07 | 0 | 0.4 | 0 |
| 67.17 | 0 | 0.5 | 0 |
| 67.27 | 0 | 0.6 | 0 |
| 67.37 | 0 | 0.5 | 0 |
| 67.47 | 0 | 0.7 | 0 |
| 67.57 | 0 | 0.6 | 0 |
| 67.67 | 0 | 0.7 | 0 |
| 67.77 | 0 | 0.6 | 0 |
| 67.87 | 0 | 0.6 | 0 |
| 67.97 | 0 | 0.5 | 0 |
| 68.07 | 0 | 0.5 | 0 |
| 68.17 | 0 | 0.6 | 0 |
| 68.27 | 0 | 0.5 | 0 |
| 68.37 | 0 | 0.6 | 0 |
| 68.47 | 0 | 0.8 | 0 |
| 68.57 | 0 | 0.9 | 0 |
| 68.67 | 0 | 0.7 | 0 |
| 68.77 | 0 | 0.9 | 0 |
| 68.87 | 0 | 0.6 | 0 |
| 68.97 | 0 | 0.6 | 0 |
| 69.07 | 0 | 0.6 | 0 |

| | | | |
|---|---|---|---|
| 69.17 | 0 | 0.5 | 0 |
| 69.27 | 0 | 0.9 | 0 |
| 69.37 | 0 | 1.4 | 0 |
| 69.47 | 0 | 1.1 | 0 |
| 69.57 | 0 | 0.9 | 0 |
| 69.67 | 0 | 0.5 | 0 |
| 69.77 | 0 | 0.7 | 0 |
| 69.87 | 0 | 0.7 | 0 |
| 69.97 | 0 | 0.7 | 0 |
| 70.07 | 0 | 0.8 | 0 |
| 70.17 | 0 | 0.9 | 0 |
| 70.27 | 0 | 0.7 | 0 |
| 70.37 | 0 | 0.8 | 0 |
| 70.47 | 0 | 0.8 | 0 |
| 70.57 | 0 | 0.9 | 0 |
| 70.67 | 0 | 0.8 | 0 |
| 70.77 | 0 | 0.9 | 0 |
| 70.87 | 0 | 0.8 | 0 |
| 70.97 | 0 | 0.4 | 0 |
| 71.07 | 0 | 0.4 | 0 |
| 71.17 | 0 | 0.5 | 0 |
| 71.27 | 0 | 0.4 | 0 |
| 71.37 | 0 | 0.5 | 0 |
| 71.47 | 0 | 0.6 | 0 |
| 71.57 | 0 | 0.5 | 0 |
| 71.67 | 0 | 0.9 | 0 |
| 71.77 | 0 | 0.8 | 0 |
| 71.87 | 0 | 0.8 | 0 |
| 71.97 | 0 | 0.6 | 0 |
| 72.07 | 0 | 0.8 | 0 |
| 72.17 | 0 | 0.9 | 0 |
| 72.27 | 0 | 1.1 | 0 |
| 72.37 | 0 | 1.2 | 0 |
| 72.47 | 0 | 1.2 | 0 |
| 72.57 | 0 | 0.9 | 0 |
| 72.67 | 0 | 1.2 | 0 |
| 72.77 | 0 | 1.1 | 0 |
| 72.87 | 0 | 0.7 | 0 |
| 72.97 | 0 | 1.2 | 0 |
| 73.07 | 0 | 1.2 | 0 |
| 73.17 | 0 | 1 | 0 |
| 73.27 | 0 | 1.1 | 0 |
| 73.37 | 0 | 0.9 | 0 |
| 73.47 | 0 | 0.6 | 0 |
| 73.57 | 0 | 1.1 | 0 |
| 73.67 | 0 | 1.1 | 0 |
| 73.77 | 0 | 1.1 | 0 |
| 73.87 | 0 | 1.3 | 0 |
| 73.97 | 0 | 1.5 | 0 |
| 74.07 | 0 | 1.3 | 0 |
| 74.17 | 0 | 0.6 | 0 |

| | | | |
|---|---|---|---|
| 74.27 | 0 | 0.4 | 0 |
| 74.37 | 0 | 0.2 | 0 |
| 74.47 | 0 | 0.2 | 0 |
| 74.57 | 0 | 0.4 | 0 |
| 74.67 | 0 | 0.5 | 0 |
| 74.77 | 0 | 0.5 | 0 |
| 74.87 | 0 | 1.1 | 0 |
| 74.97 | 0 | 0.5 | 0 |
| 75.07 | 0 | 0.4 | 0 |
| 75.17 | 0 | 0.6 | 0 |
| 75.27 | 0 | 0.6 | 0 |
| 75.37 | 0 | 0.8 | 0 |
| 75.47 | 0 | 0.4 | 0 |
| 75.57 | 0 | 0.4 | 0 |
| 75.67 | 0 | 0.3 | 0 |
| 75.77 | 0 | 0.6 | 0 |
| 75.87 | 0 | 0.5 | 0 |
| 75.97 | 0 | 0.5 | 0 |
| 76.07 | 0 | 0.5 | 0 |
| 76.17 | 0 | 0.7 | 0 |
| 76.27 | 0 | 0.6 | 0 |
| 76.37 | 0 | 0.6 | 0 |
| 76.47 | 0 | 0.4 | 0 |
| 76.57 | 0 | 0.4 | 0 |
| 76.67 | 0 | 0.5 | 0 |
| 76.77 | 0 | 0.3 | 0 |
| 76.87 | 0 | 0.4 | 0 |
| 76.97 | 0 | 0.5 | 0 |
| 77.07 | 0 | 0.4 | 0 |
| 77.17 | 0 | 0.5 | 0 |
| 77.27 | 0 | 0.5 | 0 |
| 77.37 | 0 | 0.3 | 0 |
| 77.47 | 0 | 0.6 | 0 |
| 77.57 | 0 | 0.8 | 0 |
| 77.67 | 0 | 0.7 | 0 |
| 77.77 | 0 | 0.8 | 0 |
| 77.87 | 0 | 0.7 | 0 |
| 77.97 | 0 | 0.7 | 0 |
| 78.07 | 0 | 0.8 | 0 |
| 78.17 | 0 | 0.5 | 0 |
| 78.27 | 0 | 1 | 0 |
| 78.37 | 0 | 1.4 | 0 |
| 78.47 | 0 | 1.4 | 0 |
| 78.57 | 0 | 1.4 | 0 |
| 78.67 | 0 | 1.3 | 0 |
| 78.77 | 0 | 1.6 | 0 |
| 78.87 | 0 | 2 | 0 |
| 78.97 | 0 | 1.6 | 0 |
| 79.07 | 0 | 1.7 | 0 |
| 79.17 | 0 | 1.7 | 0 |
| 79.27 | 0 | 1.7 | 0 |

| | | | |
|---|---|---|---|
| 79.37 | 0 | 1.8 | 0 |
| 79.47 | 0 | 1.7 | 0 |
| 79.57 | 0 | 1.5 | 0 |
| 79.67 | 0 | 1.2 | 0 |
| 79.77 | 0 | 0.8 | 0 |
| 79.87 | 0 | 1.2 | 0 |
| 79.97 | 0 | 1.1 | 0 |
| 80.07 | 0 | 5.6 | 0 |
| 80.17 | 1 | 30.3 | 0 |
| 80.27 | 0 | 29.5 | 0 |
| 80.37 | 0 | 3.7 | 0 |
| 80.47 | 0 | 5.5 | 0 |
| 80.57 | 0 | 11.7 | 0 |
| 80.67 | 0 | 17.3 | 0 |
| 80.77 | 0 | 14.8 | 0 |
| 80.87 | 0 | 9.7 | 0 |
| 80.97 | 1 | 12.8 | 0 |
| 81.07 | 1 | 23.4 | 0 |
| 81.17 | 0 | 24 | 0 |
| 81.27 | 0 | 23.1 | 0 |
| 81.37 | 0 | 12.7 | 0 |
| 81.47 | 0 | 9.8 | 0 |
| 81.57 | 0 | 7 | 0 |
| 81.67 | 0 | 6.4 | 0 |
| 81.77 | 0 | 5.9 | 0 |
| 81.87 | 0 | 2.6 | 0 |
| 81.97 | 0 | 3 | 0 |
| 82.07 | 0 | 2 | 0 |
| 82.17 | 0 | 4.9 | 0 |
| 82.27 | 0 | 7.2 | 0 |
| 82.37 | 0 | 6.8 | 0 |
| 82.47 | 0 | 28.3 | 0 |
| 82.57 | 0 | 21.8 | 0 |
| 82.67 | 0 | 6.4 | 0 |
| 82.77 | 0 | 8.8 | 0 |
| 82.87 | 0 | 9.8 | 0 |
| 82.97 | 0 | 11.5 | 0 |
| 83.07 | 0 | 8.8 | 0 |
| 83.17 | 0 | 9.3 | 0 |
| 83.27 | 0 | 9 | 0 |
| 83.37 | 0 | 6.7 | 0 |
| 83.47 | 0 | 5.6 | 0 |
| 83.57 | 0 | 7.3 | 0 |
| 83.67 | 0 | 9.7 | 0 |
| 83.77 | 0 | 6.9 | 0 |
| 83.87 | 0 | 7.7 | 0 |
| 83.97 | 1 | 11.2 | 0 |
| 84.07 | 1 | 22.1 | 0 |
| 84.17 | 1 | 28 | 0 |
| 84.27 | 0 | 31.8 | 0 |
| 84.37 | 0 | 27.5 | 0 |

| | | | |
|---|---|---|---|
| 84.47 | 0 | 31 | 0 |
| 84.57 | 0 | 27.1 | 0 |
| 84.67 | 0 | 18.6 | 0 |
| 84.77 | 1 | 15.3 | 0 |
| 84.87 | 0 | 37.5 | 0 |
| 84.97 | 0 | 29 | 0 |
| 85.07 | 0 | 30.8 | 0 |
| 85.17 | 0 | 22.6 | 0 |
| 85.27 | 0 | 13.9 | 0 |
| 85.37 | 0 | 0.4 | 0 |
| 85.47 | 0 | 0.4 | 0 |
| 85.57 | 0 | 0.3 | 0 |
| 85.67 | 0 | 0.4 | 0 |
| 85.77 | 0 | 0.4 | 0 |
| 85.87 | 0 | 0.4 | 0 |
| 85.97 | 0 | 0.3 | 0 |
| 86.07 | 0 | 0.6 | 0 |
| 86.17 | 0 | 0.4 | 0 |
| 86.27 | 0 | 0.6 | 0 |
| 86.37 | 0 | 0.6 | 0 |
| 86.47 | 0 | 0.6 | 0 |
| 86.57 | 0 | 0.7 | 0 |
| 86.67 | 0 | 0.8 | 0 |
| 86.77 | 0 | 0.8 | 0 |
| 86.87 | 0 | 0.7 | 0 |
| 86.97 | 0 | 5.6 | 0 |
| 87.07 | 0 | 9.6 | 0 |
| 87.17 | 0 | 7.5 | 0 |
| 87.27 | 0 | 13.6 | 0 |
| 87.37 | 0 | 8.3 | 0 |
| 87.47 | 0 | 15.1 | 0 |
| 87.57 | 0 | 9.8 | 0 |
| 87.67 | 0 | 10.1 | 0 |
| 87.77 | 1 | 39.1 | 0 |
| 87.87 | 0 | 68.6 | 0 |
| 87.97 | 1 | 84.9 | 0 |
| 88.07 | 2 | 124 | 0 |
| 88.17 | 0 | 111 | 0 |
| 88.27 | 0 | 70.8 | 0 |
| 88.37 | 0 | 93.6 | 0 |
| 88.47 | 3 | 105 | 0 |
| 88.57 | 0 | 141 | 0 |
| 88.67 | 0 | 93.5 | 0 |
| 88.77 | 1 | 109 | 0 |
| 88.87 | 0 | 111 | 0 |
| 88.97 | 0 | 85.6 | 0 |
| 89.07 | 0 | 112 | 0 |
| 89.17 | 1 | 140 | 0 |
| 89.27 | 0 | 123 | 0 |
| 89.37 | 0 | 116 | 0 |
| 89.47 | 0 | 108 | 0 |

| | | | |
|---|---|---|---|
| 89.57 | 0 | 96.2 | 0 |
| 89.67 | 2 | 100 | 0 |
| 89.77 | 0 | 111 | 0 |
| 89.87 | 0 | 84.9 | 0 |
| 89.97 | 2 | 110 | 0 |
| 90.07 | 4 | 61.7 | 50002 |
| 90.17 | 1 | 137 | 0 |
| 90.27 | 0 | 141 | 0 |
| 90.37 | 0 | 122 | 0 |
| 90.47 | 0 | 95.5 | 0 |
| 90.57 | 0 | 100 | 0 |
| 90.67 | 0 | 73 | 0 |
| 90.77 | 0 | 47.1 | 0 |
| 90.87 | 1 | 63.8 | 0 |
| 90.97 | 0 | 58.5 | 0 |
| 91.07 | 0 | 65 | 0 |
| 91.17 | 0 | 31.1 | 0 |
| 91.27 | 0 | 13.9 | 0 |
| 91.37 | 0 | 13 | 0 |
| 91.47 | 0 | 9.5 | 0 |
| 91.57 | 1 | 19.1 | 0 |
| 91.67 | 0 | 17.7 | 0 |
| 56.57 | 0 | 1 | 0 |
| 56.67 | 0 | 1.1 | 0 |
| 56.77 | 0 | 0.6 | 0 |
| 56.87 | 0 | 1.3 | 0 |
| 56.97 | 0 | 1.8 | 0 |
| 57.07 | 0 | 2.7 | 0 |
| 57.17 | 0 | 13 | 0 |
| 57.27 | 0 | 9.1 | 0 |
| 57.37 | 0 | 9.3 | 0 |
| 57.47 | 0 | 10.8 | 0 |
| 57.57 | 0 | 5.8 | 0 |
| 57.67 | 0 | 9.2 | 0 |
| 57.77 | 0 | 8.9 | 0 |
| 57.87 | 0 | 5.5 | 0 |
| 57.97 | 0 | 11.4 | 0 |
| 58.07 | 0 | 8.7 | 0 |
| 58.17 | 0 | 15.6 | 0 |
| 58.27 | 0 | 15.2 | 0 |
| 58.37 | 0 | 15.3 | 0 |
| 58.47 | 0 | 8.5 | 0 |
| 58.57 | 1 | 11.8 | 0 |
| 58.67 | 0 | 16.4 | 0 |
| 58.77 | 0 | 6.9 | 0 |
| 58.87 | 1 | 16.2 | 0 |
| 58.97 | 0 | 15.2 | 0 |
| 59.07 | 0 | 6.1 | 0 |
| 59.17 | 0 | 7 | 0 |
| 59.27 | 0 | 5.1 | 0 |
| 59.37 | 0 | 2.2 | 0 |

| | | | |
|---|---|---|---|
| 59.47 | 0 | 1.8 | 0 |
| 59.57 | 0 | 8 | 0 |
| 59.67 | 0 | 5.6 | 0 |
| 59.77 | 0 | 17.6 | 0 |
| 59.87 | 0 | 11.8 | 0 |
| 59.97 | 0 | 1.8 | 0 |
| 60.07 | 0 | 1.7 | 0 |
| 60.17 | 0 | 1.5 | 0 |
| 60.27 | 0 | 1.6 | 0 |
| 60.37 | 0 | 1.7 | 0 |
| 60.47 | 0 | 0.9 | 0 |
| 60.57 | 0 | 1.2 | 0 |
| 60.67 | 0 | 0.2 | 0 |
| 60.77 | 0 | 0.3 | 0 |
| 60.87 | 0 | 0.4 | 0 |
| 60.97 | 0 | 0.7 | 0 |
| 61.07 | 0 | 0.4 | 0 |
| 61.17 | 0 | 0.4 | 0 |
| 61.27 | 0 | 0.8 | 0 |
| 61.37 | 0 | 0.7 | 0 |
| 61.47 | 0 | 1.1 | 0 |
| 61.57 | 0 | 1.2 | 0 |
| 61.67 | 0 | 2.7 | 0 |
| 61.77 | 0 | 3.2 | 0 |
| 61.87 | 0 | 1 | 0 |
| 61.97 | 0 | 1.1 | 0 |
| 62.07 | 0 | 1.9 | 0 |
| 62.17 | 0 | 1.6 | 0 |
| 62.27 | 0 | 3.1 | 0 |
| 62.37 | 0 | 5.6 | 0 |
| 62.47 | 0 | 7.2 | 0 |
| 62.57 | 0 | 6.4 | 0 |
| 62.67 | 0 | 2.6 | 0 |
| 62.77 | 0 | 6 | 0 |
| 62.87 | 0 | 5.4 | 0 |
| 62.97 | 0 | 8 | 0 |
| 63.07 | 0 | 10.1 | 0 |
| 63.17 | 0 | 8.9 | 0 |
| 63.27 | 0 | 14.4 | 0 |
| 63.37 | 1 | 23.2 | 0 |
| 63.47 | 0 | 25.3 | 0 |
| 63.57 | 0 | 16.1 | 0 |
| 63.67 | 0 | 3 | 0 |
| 63.77 | 0 | 3.9 | 0 |
| 63.87 | 0 | 1.9 | 0 |
| 63.97 | 0 | 1.9 | 0 |
| 64.07 | 0 | 1.9 | 0 |
| 64.17 | 0 | 1.3 | 0 |
| 64.27 | 0 | 1.9 | 0 |
| 64.37 | 0 | 2.4 | 0 |
| 64.47 | 0 | 1.2 | 0 |

| | | | |
|---|---|---|---|
| 64.57 | 0 | 1.5 | 0 |
| 64.67 | 0 | 1.5 | 0 |
| 64.77 | 0 | 1.9 | 0 |
| 64.87 | 0 | 2.1 | 0 |
| 64.97 | 0 | 1.4 | 0 |
| 65.07 | 0 | 0.4 | 0 |
| 65.17 | 0 | 0.8 | 0 |
| 65.27 | 0 | 0.6 | 0 |
| 65.37 | 0 | 0.6 | 0 |
| 65.47 | 0 | 0.3 | 0 |
| 65.57 | 0 | 0.5 | 0 |
| 65.67 | 0 | 0.8 | 0 |
| 65.77 | 0 | 0.5 | 0 |
| 65.87 | 0 | 0.6 | 0 |
| 65.97 | 0 | 0.7 | 0 |
| 66.07 | 0 | 0.7 | 0 |
| 66.17 | 0 | 0.8 | 0 |
| 66.27 | 0 | 0.6 | 0 |
| 66.37 | 0 | 0.2 | 0 |
| 66.47 | 0 | 0.2 | 0 |
| 66.57 | 0 | 0.3 | 0 |
| 66.67 | 0 | 0.3 | 0 |
| 66.77 | 0 | 0.4 | 0 |
| 66.87 | 0 | 0.4 | 0 |
| 66.97 | 0 | 0.4 | 0 |
| 67.07 | 0 | 0.4 | 0 |
| 67.17 | 0 | 0.5 | 0 |
| 67.27 | 0 | 0.6 | 0 |
| 67.37 | 0 | 0.5 | 0 |
| 67.47 | 0 | 0.7 | 0 |
| 67.57 | 0 | 0.6 | 0 |
| 67.67 | 0 | 0.7 | 0 |
| 67.77 | 0 | 0.6 | 0 |
| 67.87 | 0 | 0.6 | 0 |
| 67.97 | 0 | 0.5 | 0 |
| 68.07 | 0 | 0.5 | 0 |
| 68.17 | 0 | 0.6 | 0 |
| 68.27 | 0 | 0.5 | 0 |
| 68.37 | 0 | 0.6 | 0 |
| 68.47 | 0 | 0.8 | 0 |
| 68.57 | 0 | 0.9 | 0 |
| 68.67 | 0 | 0.7 | 0 |
| 68.77 | 0 | 0.9 | 0 |
| 68.87 | 0 | 0.6 | 0 |
| 68.97 | 0 | 0.6 | 0 |
| 69.07 | 0 | 0.6 | 0 |
| 69.17 | 0 | 0.5 | 0 |
| 69.27 | 0 | 0.9 | 0 |
| 69.37 | 0 | 1.4 | 0 |
| 69.47 | 0 | 1.1 | 0 |
| 69.57 | 0 | 0.9 | 0 |

| | | | |
|---|---|---|---|
| 69.67 | 0 | 0.5 | 0 |
| 69.77 | 0 | 0.7 | 0 |
| 69.87 | 0 | 0.7 | 0 |
| 69.97 | 0 | 0.7 | 0 |
| 70.07 | 0 | 0.8 | 0 |
| 70.17 | 0 | 0.9 | 0 |
| 70.27 | 0 | 0.7 | 0 |
| 70.37 | 0 | 0.8 | 0 |
| 70.47 | 0 | 0.8 | 0 |
| 70.57 | 0 | 0.9 | 0 |
| 70.67 | 0 | 0.8 | 0 |
| 70.77 | 0 | 0.9 | 0 |
| 70.87 | 0 | 0.8 | 0 |
| 70.97 | 0 | 0.4 | 0 |
| 71.07 | 0 | 0.4 | 0 |
| 71.17 | 0 | 0.5 | 0 |
| 71.27 | 0 | 0.4 | 0 |
| 71.37 | 0 | 0.5 | 0 |
| 71.47 | 0 | 0.6 | 0 |
| 71.57 | 0 | 0.5 | 0 |
| 71.67 | 0 | 0.9 | 0 |
| 71.77 | 0 | 0.8 | 0 |
| 71.87 | 0 | 0.8 | 0 |
| 71.97 | 0 | 0.6 | 0 |
| 72.07 | 0 | 0.8 | 0 |
| 72.17 | 0 | 0.9 | 0 |
| 72.27 | 0 | 1.1 | 0 |
| 72.37 | 0 | 1.2 | 0 |
| 72.47 | 0 | 1.2 | 0 |
| 72.57 | 0 | 0.9 | 0 |
| 72.67 | 0 | 1.2 | 0 |
| 72.77 | 0 | 1.1 | 0 |
| 72.87 | 0 | 0.7 | 0 |
| 72.97 | 0 | 1.2 | 0 |
| 73.07 | 0 | 1.2 | 0 |
| 73.17 | 0 | 1 | 0 |
| 73.27 | 0 | 1.1 | 0 |
| 73.37 | 0 | 0.9 | 0 |
| 73.47 | 0 | 0.6 | 0 |
| 73.57 | 0 | 1.1 | 0 |
| 73.67 | 0 | 1.1 | 0 |
| 73.77 | 0 | 1.1 | 0 |
| 73.87 | 0 | 1.3 | 0 |
| 73.97 | 0 | 1.5 | 0 |
| 74.07 | 0 | 1.3 | 0 |
| 74.17 | 0 | 0.6 | 0 |
| 74.27 | 0 | 0.4 | 0 |
| 74.37 | 0 | 0.2 | 0 |
| 74.47 | 0 | 0.2 | 0 |
| 74.57 | 0 | 0.4 | 0 |
| 74.67 | 0 | 0.5 | 0 |

| | | | |
|---|---|---|---|
| 74.77 | 0 | 0.5 | 0 |
| 74.87 | 0 | 1.1 | 0 |
| 74.97 | 0 | 0.5 | 0 |
| 75.07 | 0 | 0.4 | 0 |
| 75.17 | 0 | 0.6 | 0 |
| 75.27 | 0 | 0.6 | 0 |
| 75.37 | 0 | 0.8 | 0 |
| 75.47 | 0 | 0.4 | 0 |
| 75.57 | 0 | 0.4 | 0 |
| 75.67 | 0 | 0.3 | 0 |
| 75.77 | 0 | 0.6 | 0 |
| 75.87 | 0 | 0.5 | 0 |
| 75.97 | 0 | 0.5 | 0 |
| 76.07 | 0 | 0.5 | 0 |
| 76.17 | 0 | 0.7 | 0 |
| 76.27 | 0 | 0.6 | 0 |
| 76.37 | 0 | 0.6 | 0 |
| 76.47 | 0 | 0.4 | 0 |
| 76.57 | 0 | 0.4 | 0 |
| 76.67 | 0 | 0.5 | 0 |
| 76.77 | 0 | 0.3 | 0 |
| 76.87 | 0 | 0.4 | 0 |
| 76.97 | 0 | 0.5 | 0 |
| 77.07 | 0 | 0.4 | 0 |
| 77.17 | 0 | 0.5 | 0 |
| 77.27 | 0 | 0.5 | 0 |
| 77.37 | 0 | 0.3 | 0 |
| 77.47 | 0 | 0.6 | 0 |
| 77.57 | 0 | 0.8 | 0 |
| 77.67 | 0 | 0.7 | 0 |
| 77.77 | 0 | 0.8 | 0 |
| 77.87 | 0 | 0.7 | 0 |
| 77.97 | 0 | 0.7 | 0 |
| 78.07 | 0 | 0.8 | 0 |
| 78.17 | 0 | 0.5 | 0 |
| 78.27 | 0 | 1 | 0 |
| 78.37 | 0 | 1.4 | 0 |
| 78.47 | 0 | 1.4 | 0 |
| 78.57 | 0 | 1.4 | 0 |
| 78.67 | 0 | 1.3 | 0 |
| 78.77 | 0 | 1.6 | 0 |
| 78.87 | 0 | 2 | 0 |
| 78.97 | 0 | 1.6 | 0 |
| 79.07 | 0 | 1.7 | 0 |
| 79.17 | 0 | 1.7 | 0 |
| 79.27 | 0 | 1.7 | 0 |
| 79.37 | 0 | 1.8 | 0 |
| 79.47 | 0 | 1.7 | 0 |
| 79.57 | 0 | 1.5 | 0 |
| 79.67 | 0 | 1.2 | 0 |
| 79.77 | 0 | 0.8 | 0 |

| | | | |
|---|---|---|---|
| 79.87 | 0 | 1.2 | 0 |
| 79.97 | 0 | 1.1 | 0 |
| 80.07 | 0 | 5.6 | 0 |
| 80.17 | 1 | 30.3 | 0 |
| 80.27 | 0 | 29.5 | 0 |
| 80.37 | 0 | 3.7 | 0 |
| 80.47 | 0 | 5.5 | 0 |
| 80.57 | 0 | 11.7 | 0 |
| 80.67 | 0 | 17.3 | 0 |
| 80.77 | 0 | 14.8 | 0 |
| 80.87 | 0 | 9.7 | 0 |
| 80.97 | 1 | 12.8 | 0 |
| 81.07 | 1 | 23.4 | 0 |
| 81.17 | 0 | 24 | 0 |
| 81.27 | 0 | 23.1 | 0 |
| 81.37 | 0 | 12.7 | 0 |
| 81.47 | 0 | 9.8 | 0 |
| 81.57 | 0 | 7 | 0 |
| 81.67 | 0 | 6.4 | 0 |
| 81.77 | 0 | 5.9 | 0 |
| 81.87 | 0 | 2.6 | 0 |
| 81.97 | 0 | 3 | 0 |
| 82.07 | 0 | 2 | 0 |
| 82.17 | 0 | 4.9 | 0 |
| 82.27 | 0 | 7.2 | 0 |
| 82.37 | 0 | 6.8 | 0 |
| 82.47 | 0 | 28.3 | 0 |
| 82.57 | 0 | 21.8 | 0 |
| 82.67 | 0 | 6.4 | 0 |
| 82.77 | 0 | 8.8 | 0 |
| 82.87 | 0 | 9.8 | 0 |
| 82.97 | 0 | 11.5 | 0 |
| 83.07 | 0 | 8.8 | 0 |
| 83.17 | 0 | 9.3 | 0 |
| 83.27 | 0 | 9 | 0 |
| 83.37 | 0 | 6.7 | 0 |
| 83.47 | 0 | 5.6 | 0 |
| 83.57 | 0 | 7.3 | 0 |
| 83.67 | 0 | 9.7 | 0 |
| 83.77 | 0 | 6.9 | 0 |
| 83.87 | 0 | 7.7 | 0 |
| 83.97 | 1 | 11.2 | 0 |
| 84.07 | 1 | 22.1 | 0 |
| 84.17 | 1 | 28 | 0 |
| 84.27 | 0 | 31.8 | 0 |
| 84.37 | 0 | 27.5 | 0 |
| 84.47 | 0 | 31 | 0 |
| 84.57 | 0 | 27.1 | 0 |
| 84.67 | 0 | 18.6 | 0 |
| 84.77 | 1 | 15.3 | 0 |
| 84.87 | 0 | 37.5 | 0 |

| | | | |
|---|---|---|---|
| 84.97 | 0 | 29 | 0 |
| 85.07 | 0 | 30.8 | 0 |
| 85.17 | 0 | 22.6 | 0 |
| 85.27 | 0 | 13.9 | 0 |
| 85.37 | 0 | 0.4 | 0 |
| 85.47 | 0 | 0.4 | 0 |
| 85.57 | 0 | 0.3 | 0 |
| 85.67 | 0 | 0.4 | 0 |
| 85.77 | 0 | 0.4 | 0 |
| 85.87 | 0 | 0.4 | 0 |
| 85.97 | 0 | 0.3 | 0 |
| 86.07 | 0 | 0.6 | 0 |
| 86.17 | 0 | 0.4 | 0 |
| 86.27 | 0 | 0.6 | 0 |
| 86.37 | 0 | 0.6 | 0 |
| 86.47 | 0 | 0.6 | 0 |
| 86.57 | 0 | 0.7 | 0 |
| 86.67 | 0 | 0.8 | 0 |
| 86.77 | 0 | 0.8 | 0 |
| 86.87 | 0 | 0.7 | 0 |
| 86.97 | 0 | 5.6 | 0 |
| 87.07 | 0 | 9.6 | 0 |
| 87.17 | 0 | 7.5 | 0 |
| 87.27 | 0 | 13.6 | 0 |
| 87.37 | 0 | 8.3 | 0 |
| 87.47 | 0 | 15.1 | 0 |
| 87.57 | 0 | 9.8 | 0 |
| 87.67 | 0 | 10.1 | 0 |
| 87.77 | 1 | 39.1 | 0 |
| 87.87 | 0 | 68.6 | 0 |
| 87.97 | 1 | 84.9 | 0 |
| 88.07 | 2 | 124 | 0 |
| 88.17 | 0 | 111 | 0 |
| 88.27 | 0 | 70.8 | 0 |
| 88.37 | 0 | 93.6 | 0 |
| 88.47 | 3 | 105 | 0 |
| 88.57 | 0 | 141 | 0 |
| 88.67 | 0 | 93.5 | 0 |
| 88.77 | 1 | 109 | 0 |
| 88.87 | 0 | 111 | 0 |
| 88.97 | 0 | 85.6 | 0 |
| 89.07 | 0 | 112 | 0 |
| 89.17 | 1 | 140 | 0 |
| 89.27 | 0 | 123 | 0 |
| 89.37 | 0 | 116 | 0 |
| 89.47 | 0 | 108 | 0 |
| 89.57 | 0 | 96.2 | 0 |
| 89.67 | 2 | 100 | 0 |
| 89.77 | 0 | 111 | 0 |
| 89.87 | 0 | 84.9 | 0 |
| 89.97 | 2 | 110 | 0 |

| | | | |
|---|---|---|---|
| 90.07 | 4 | 61.7 | 50002 |
| 90.17 | 1 | 137 | 0 |
| 90.27 | 0 | 141 | 0 |
| 90.37 | 0 | 122 | 0 |
| 90.47 | 0 | 95.5 | 0 |
| 90.57 | 0 | 100 | 0 |
| 90.67 | 0 | 73 | 0 |
| 90.77 | 0 | 47.1 | 0 |
| 90.87 | 1 | 63.8 | 0 |
| 90.97 | 0 | 58.5 | 0 |
| 91.07 | 0 | 65 | 0 |
| 91.17 | 0 | 31.1 | 0 |
| 91.27 | 0 | 13.9 | 0 |
| 91.37 | 0 | 13 | 0 |
| 91.47 | 0 | 9.5 | 0 |
| 91.57 | 1 | 19.1 | 0 |
| 91.67 | 0 | 17.7 | 0 |
| 91.77 | 0 | 17.5 | 0 |
| 91.87 | 0 | 9.5 | 0 |
| 91.97 | 0 | 7.2 | 0 |
| 92.07 | 0 | 13.9 | 0 |
| 92.17 | 0 | 21.5 | 0 |
| 92.27 | 0 | 2.6 | 0 |
| 92.37 | 0 | 1.1 | 0 |
| 92.47 | 0 | 3.3 | 0 |
| 92.57 | 0 | 2.3 | 0 |
| 92.67 | 0 | 1.5 | 0 |
| 92.77 | 0 | 11.7 | 0 |
| 92.87 | 0 | 1.1 | 0 |
| 92.97 | 0 | 3.8 | 0 |
| 93.07 | 0 | 2.9 | 0 |
| 93.17 | 0 | 3 | 0 |
| 93.27 | 0 | 24.1 | 0 |
| 93.37 | 0 | 23 | 0 |
| 93.47 | 0 | 18.3 | 0 |
| 93.57 | 0 | 17.1 | 0 |
| 93.67 | 0 | 12 | 0 |
| 93.77 | 0 | 16.5 | 0 |
| 93.87 | 0 | 12.3 | 0 |
| 93.97 | 0 | 35.9 | 0 |
| 94.07 | 0 | 19.2 | 0 |
| 94.17 | 0 | 14.5 | 0 |
| 94.27 | 0 | 21.6 | 0 |
| 94.37 | 0 | 22 | 0 |
| 94.47 | 0 | 22.9 | 0 |
| 94.57 | 0 | 20.7 | 0 |
| 94.67 | 0 | 12.7 | 0 |
| 94.77 | 0 | 22.5 | 0 |
| 94.87 | 0 | 14.1 | 0 |
| 94.97 | 0 | 1.1 | 0 |
| 95.07 | 0 | 4 | 0 |

| | | | |
|---|---|---|---|
| 95.17 | 0 | 3.9 | 0 |
| 95.27 | 0 | 2.7 | 0 |
| 95.37 | 0 | 4.2 | 0 |
| 95.47 | 0 | 7.1 | 0 |
| 95.57 | 0 | 3 | 0 |
| 95.67 | 0 | 1.8 | 0 |
| 95.77 | 0 | 2.1 | 0 |
| 95.87 | 0 | 16.2 | 0 |
| 95.97 | 0 | 0.6 | 0 |
| 96.07 | 0 | 0.8 | 0 |
| 96.17 | 0 | 0.8 | 0 |
| 96.27 | 0 | 0.9 | 0 |
| 96.37 | 0 | 0.4 | 0 |
| 96.47 | 0 | 0.5 | 0 |
| 96.57 | 0 | 0.5 | 0 |
| 96.67 | 0 | 0.7 | 0 |
| 96.77 | 0 | 0.6 | 0 |
| 96.87 | 0 | 0.4 | 0 |
| 96.97 | 0 | 0.6 | 0 |
| 97.07 | 0 | 0.7 | 0 |
| 97.17 | 0 | 0.8 | 0 |
| 97.27 | 0 | 0.7 | 0 |
| 97.37 | 0 | 0.7 | 0 |
| 97.47 | 0 | 1 | 0 |
| 97.57 | 0 | 0.3 | 0 |
| 97.67 | 0 | 0.4 | 0 |
| 97.77 | 0 | 0.7 | 0 |
| 97.87 | 0 | 0.7 | 0 |
| 97.97 | 0 | 0.6 | 0 |
| 98.07 | 0 | 0.8 | 0 |
| 98.17 | 0 | 0.8 | 0 |
| 98.27 | 0 | 1 | 0 |
| 98.37 | 0 | 1 | 0 |
| 98.47 | 0 | 1 | 0 |
| 98.57 | 0 | 1 | 0 |
| 98.67 | 0 | 1 | 0 |
| 98.77 | 0 | 1.1 | 0 |
| 98.87 | 0 | 1.2 | 0 |
| 98.97 | 0 | 1.1 | 0 |
| 99.07 | 0 | 1.2 | 0 |
| 99.17 | 0 | 1.4 | 0 |
| 99.27 | 0 | 1.4 | 0 |
| 99.37 | 0 | 0.5 | 0 |
| 99.47 | 0 | 0.8 | 0 |
| 99.57 | 0 | 0.6 | 0 |
| 99.67 | 0 | 0.8 | 0 |
| 99.77 | 0 | 0.7 | 0 |
| 99.87 | 0 | 0.5 | 0 |
| 99.97 | 0 | 0.6 | 0 |
| 100.07 | 0 | 0.7 | 0 |
| 100.17 | 0 | 0.7 | 0 |

| | | | |
|---|---|---|---|
| 100.27 | 0 | 0.7 | 0 |
| 100.37 | 0 | 0.7 | 0 |
| 100.47 | 0 | 0.8 | 0 |
| 100.57 | 0 | 1 | 0 |
| 100.67 | 0 | 0.9 | 0 |
| 100.77 | 0 | 0.9 | 0 |
| 100.87 | 0 | 0.9 | 0 |
| 100.97 | 0 | 1 | 0 |
| 101.07 | 0 | 1 | 0 |
| 101.17 | 0 | 1.1 | 0 |
| 101.27 | 0 | 0.3 | 0 |
| 101.37 | 0 | 0.4 | 0 |
| 101.47 | 0 | 0.5 | 0 |
| 101.57 | 0 | 0.5 | 0 |
| 101.67 | 0 | 0.6 | 0 |
| 101.77 | 0 | 0.6 | 0 |
| 101.87 | 0 | 0.6 | 0 |
| 101.97 | 0 | 0.6 | 0 |
| 102.07 | 0 | 0.6 | 0 |
| 102.17 | 0 | 1 | 0 |
| 102.27 | 0 | 0.9 | 0 |
| 102.37 | 0 | 0.9 | 0 |
| 102.47 | 0 | 0.9 | 0 |
| 102.57 | 0 | 0.9 | 0 |
| 102.67 | 0 | 0.9 | 0 |
| 102.77 | 0 | 1 | 0 |
| 102.87 | 0 | 1 | 0 |
| 102.97 | 0 | 1.1 | 0 |
| 103.07 | 0 | 0.8 | 0 |
| 103.17 | 0 | 0.8 | 0 |
| 103.27 | 0 | 0.7 | 0 |
| 103.37 | 0 | 0.8 | 0 |
| 103.47 | 0 | 0.8 | 0 |
| 103.57 | 0 | 0.9 | 0 |
| 103.67 | 0 | 1.2 | 0 |
| 103.77 | 0 | 4.4 | 0 |
| 103.87 | 0 | 15.9 | 0 |
| 103.97 | 0 | 29.5 | 0 |
| 104.07 | 0 | 41.2 | 0 |
| 104.17 | 0 | 25.2 | 0 |
| 104.27 | 0 | 24.4 | 0 |
| 104.37 | 0 | 17.4 | 0 |
| 104.47 | 0 | 24.3 | 0 |
| 104.57 | 0 | 19.9 | 0 |
| 104.67 | 0 | 24.9 | 0 |
| 104.77 | 0 | 9.3 | 0 |
| 104.87 | 0 | 4.8 | 0 |
| 104.97 | 0 | 3.9 | 0 |
| 105.07 | 0 | 5 | 0 |
| 105.17 | 0 | 1 | 0 |
| 105.27 | 0 | 1.1 | 0 |

| | | | |
|---|---|---|---|
| 105.37 | 0 | 3.6 | 0 |
| 105.47 | 0 | 3.9 | 0 |
| 105.57 | 0 | 2.2 | 0 |
| 105.67 | 0 | 1.2 | 0 |
| 105.77 | 0 | 1 | 0 |
| 105.87 | 0 | 0.7 | 0 |
| 105.97 | 0 | 0.8 | 0 |
| 106.07 | 0 | 0.8 | 0 |
| 106.17 | 0 | 1.2 | 0 |
| 106.27 | 0 | 1.5 | 0 |
| 106.37 | 0 | 1.9 | 0 |
| 106.47 | 0 | 4.1 | 0 |
| 106.57 | 0 | 4.7 | 0 |
| 106.67 | 0 | 13.3 | 0 |
| 106.77 | 0 | 15.4 | 0 |
| 106.87 | 0 | 2.5 | 0 |
| 106.97 | 0 | 2.5 | 0 |
| 107.07 | 0 | 2.6 | 0 |
| 107.17 | 0 | 2.3 | 0 |
| 107.27 | 0 | 0.8 | 0 |
| 107.37 | 0 | 0.5 | 0 |
| 107.47 | 0 | 0.5 | 0 |
| 107.57 | 0 | 0.7 | 0 |
| 107.67 | 0 | 0.7 | 0 |
| 107.77 | 0 | 0.7 | 0 |
| 107.87 | 0 | 0.6 | 0 |
| 107.97 | 0 | 0.8 | 0 |
| 108.07 | 0 | 0.9 | 0 |
| 108.17 | 0 | 0.9 | 0 |
| 108.27 | 0 | 1 | 0 |
| 108.37 | 0 | 1.3 | 0 |
| 108.47 | 0 | 1.5 | 0 |
| 108.56 | 0 | 1.6 | 0 |
| 108.66 | 0 | 1.7 | 0 |
| 108.76 | 0 | 1.6 | 0 |
| 108.86 | 0 | 1.6 | 0 |
| 108.96 | 0 | 2.3 | 0 |
| 109.06 | 0 | 2.7 | 0 |
| 109.16 | 0 | 5.8 | 0 |
| 109.26 | 0 | 8.7 | 0 |
| 109.36 | 0 | 5.5 | 0 |
| 109.46 | 0 | 8.2 | 0 |
| 109.56 | 0 | 11.5 | 0 |
| 109.66 | 0 | 8.5 | 0 |
| 109.76 | 0 | 5.1 | 0 |
| 109.86 | 0 | 3.7 | 0 |
| 109.96 | 0 | 0.7 | 0 |
| 110.06 | 0 | 0.9 | 0 |
| 110.16 | 0 | 1.1 | 0 |
| 110.26 | 0 | 2.3 | 0 |
| 110.36 | 0 | 1.6 | 0 |

| | | | |
|---|---|---|---|
| 110.46 | 0 | 2.2 | 0 |
| 110.56 | 0 | 3.8 | 0 |
| 110.66 | 0 | 1 | 0 |
| 110.76 | 0 | 1.3 | 0 |
| 110.86 | 0 | 3.6 | 0 |
| 110.96 | 0 | 5.7 | 0 |
| 111.06 | 0 | 5.7 | 0 |
| 111.16 | 0 | 9.3 | 0 |
| 111.26 | 0 | 9.1 | 0 |
| 111.36 | 0 | 1.6 | 0 |
| 111.46 | 0 | 2.4 | 0 |
| 111.56 | 0 | 1.9 | 0 |
| 111.66 | 0 | 1.1 | 0 |
| 111.76 | 0 | 1.3 | 0 |
| 111.86 | 0 | 1.4 | 0 |
| 111.96 | 0 | 1.4 | 0 |
| 112.06 | 0 | 1.4 | 0 |
| 112.16 | 0 | 1.4 | 0 |
| 112.26 | 0 | 1.7 | 0 |
| 112.36 | 0 | 1.8 | 0 |
| 112.46 | 0 | 1.6 | 0 |
| 112.56 | 0 | 1.5 | 0 |
| 112.66 | 0 | 0.5 | 0 |
| 112.76 | 0 | 0.6 | 0 |
| 112.86 | 0 | 0.7 | 0 |
| 112.96 | 0 | 0.9 | 0 |
| 113.06 | 0 | 1.2 | 0 |
| 113.16 | 0 | 1.2 | 0 |
| 113.26 | 0 | 1.2 | 0 |
| 113.36 | 0 | 1.1 | 0 |
| 113.46 | 0 | 1.1 | 0 |
| 113.56 | 0 | 1.4 | 0 |
| 113.66 | 0 | 1.7 | 0 |
| 113.76 | 0 | 1.6 | 0 |
| 113.86 | 0 | 1.6 | 0 |
| 113.96 | 0 | 1.7 | 0 |
| 114.06 | 0 | 0.7 | 0 |
| 114.16 | 0 | 0.7 | 0 |
| 114.26 | 0 | 0.9 | 0 |
| 114.36 | 0 | 1.2 | 0 |
| 114.46 | 0 | 1.1 | 0 |
| 114.56 | 0 | 1 | 0 |
| 114.66 | 0 | 1.1 | 0 |
| 114.76 | 0 | 1.3 | 0 |
| 114.86 | 0 | 1.2 | 0 |
| 114.96 | 0 | 1.3 | 0 |
| 115.06 | 0 | 1.4 | 0 |
| 115.16 | 0 | 1.5 | 0 |
| 115.26 | 0 | 1.5 | 0 |
| 115.36 | 0 | 1.4 | 0 |
| 115.46 | 0 | 0.8 | 0 |

| | | | |
|---|---|---|---|
| 115.56 | 0 | 0.9 | 0 |
| 115.66 | 0 | 0.9 | 0 |
| 115.76 | 0 | 0.9 | 0 |
| 115.86 | 0 | 1 | 0 |
| 115.96 | 0 | 1.1 | 0 |
| 116.06 | 0 | 1.2 | 0 |
| 116.16 | 0 | 1.2 | 0 |
| 116.26 | 0 | 1.4 | 0 |
| 116.36 | 0 | 1.4 | 0 |
| 116.46 | 0 | 1.5 | 0 |
| 116.56 | 0 | 1.4 | 0 |
| 116.66 | 0 | 1.5 | 0 |
| 116.76 | 0 | 1.7 | 0 |
| 116.86 | 0 | 1.7 | 0 |
| 116.96 | 0 | 1.6 | 0 |
| 117.06 | 0 | 0.7 | 0 |
| 117.16 | 0 | 0.7 | 0 |
| 117.26 | 0 | 0.7 | 0 |
| 117.36 | 0 | 0.7 | 0 |
| 117.46 | 0 | 0.9 | 0 |
| 117.56 | 0 | 1 | 0 |
| 117.66 | 0 | 1 | 0 |
| 117.76 | 0 | 1.1 | 0 |
| 117.86 | 0 | 1.1 | 0 |
| 117.96 | 0 | 1 | 0 |
| 118.06 | 0 | 1.3 | 0 |
| 118.16 | 0 | 1.4 | 0 |
| 118.26 | 0 | 1.5 | 0 |
| 118.36 | 0 | 1.5 | 0 |
| 118.46 | 0 | 1.6 | 0 |
| 118.56 | 0 | 0.4 | 0 |
| 118.66 | 0 | 0.7 | 0 |
| 118.76 | 0 | 0.9 | 0 |
| 118.86 | 0 | 0.9 | 0 |
| 118.96 | 0 | 1.1 | 0 |
| 119.06 | 0 | 1.3 | 0 |
| 119.16 | 0 | 1.3 | 0 |
| 119.26 | 0 | 1.4 | 0 |
| 119.36 | 0 | 1.8 | 0 |
| 119.46 | 0 | 1.7 | 0 |
| 119.56 | 0 | 1.5 | 0 |
| 119.66 | 0 | 1.7 | 0 |
| 119.76 | 0 | 2.1 | 0 |
| 119.86 | 0 | 1.8 | 0 |
| 119.96 | 0 | 1.9 | 0 |
| 120.06 | 0 | 1.1 | 0 |
| 120.16 | 0 | 1 | 0 |
| 120.26 | 0 | 1.2 | 0 |
| 120.36 | 0 | 1.1 | 0 |
| 120.46 | 0 | 1.3 | 0 |
| 120.56 | 0 | 1.3 | 0 |

| | | | |
|---|---|---|---|
| 120.66 | 0 | 1.3 | 0 |
| 120.76 | 0 | 1.3 | 0 |
| 120.86 | 0 | 1.6 | 0 |
| 120.96 | 0 | 1.8 | 0 |
| 121.06 | 0 | 2.6 | 0 |
| 121.16 | 0 | 3.1 | 0 |
| 121.26 | 0 | 4.6 | 0 |
| 121.36 | 0 | 6.7 | 0 |
| 121.46 | 0 | 10.5 | 0 |
| 121.56 | 0 | 10.1 | 0 |
| 121.66 | 0 | 5.2 | 0 |
| 121.76 | 0 | 5.5 | 0 |
| 121.86 | 0 | 8.3 | 0 |
| 121.96 | 0 | 7.6 | 0 |
| 122.06 | 0 | 4.7 | 0 |
| 122.16 | 0 | 5.2 | 0 |
| 122.26 | 0 | 6.2 | 0 |
| 122.36 | 0 | 8.5 | 0 |
| 122.46 | 0 | 8.8 | 0 |
| 122.56 | 0 | 10.6 | 0 |
| 122.66 | 0 | 12.8 | 0 |
| 122.76 | 0 | 17.2 | 0 |
| 122.86 | 0 | 20.9 | 0 |
| 122.96 | 0 | 23 | 0 |
| 123.06 | 0 | 22.9 | 0 |
| 123.16 | 0 | 19.2 | 0 |
| 123.26 | 0 | 16.4 | 0 |
| 123.36 | 0 | 16.3 | 0 |
| 123.46 | 0 | 4.9 | 0 |
| 123.56 | 0 | 2.3 | 0 |
| 123.66 | 0 | 2.3 | 0 |
| 123.76 | 0 | 5.6 | 0 |
| 123.86 | 0 | 6.7 | 0 |
| 123.96 | 0 | 9.3 | 0 |
| 124.06 | 0 | 7.2 | 0 |
| 124.16 | 0 | 9.1 | 0 |
| 124.26 | 0 | 5.1 | 0 |
| 124.36 | 0 | 6.5 | 0 |
| 124.46 | 0 | 7.1 | 0 |
| 124.56 | 0 | 4.3 | 0 |
| 124.66 | 0 | 5.1 | 0 |
| 124.76 | 0 | 6.7 | 0 |
| 124.86 | 0 | 3.5 | 0 |
| 124.96 | 0 | 5.1 | 0 |
| 125.06 | 0 | 5.8 | 0 |
| 125.16 | 0 | 1.6 | 0 |
| 125.26 | 0 | 6.1 | 0 |
| 125.36 | 0 | 15.4 | 0 |
| 125.46 | 0 | 15.7 | 0 |
| 125.56 | 0 | 24.7 | 0 |
| 125.66 | 0 | 17.3 | 0 |

| | | | |
|---|---|---|---|
| 125.76 | 0 | 19.7 | 0 |
| 125.86 | 0 | 17.2 | 0 |
| 125.96 | 0 | 16.2 | 0 |
| 126.06 | 0 | 17.5 | 0 |
| 126.16 | 0 | 24.6 | 0 |
| 126.26 | 0 | 12.7 | 0 |
| 126.36 | 0 | 18.6 | 0 |
| 126.46 | 0 | 4.8 | 0 |
| 126.56 | 0 | 6.9 | 0 |
| 126.66 | 0 | 15.1 | 0 |
| 126.76 | 0 | 33.4 | 0 |
| 126.86 | 0 | 18 | 0 |
| 126.96 | 0 | 14.8 | 0 |
| 127.06 | 0 | 19.4 | 0 |
| 127.16 | 0 | 9 | 0 |
| 127.26 | 0 | 8.1 | 0 |
| 127.36 | 0 | 6.9 | 0 |
| 127.46 | 0 | 8.3 | 0 |
| 127.56 | 0 | 66.4 | 0 |
| 127.66 | 0 | 57.4 | 0 |
| 127.76 | 0 | 7.2 | 0 |
| 127.86 | 0 | 3.6 | 0 |
| 127.96 | 0 | 5.5 | 0 |
| 128.06 | 0 | 8.6 | 0 |
| 128.16 | 0 | 10 | 0 |
| 128.26 | 0 | 9.3 | 0 |
| 128.36 | 0 | 3.7 | 0 |
| 128.46 | 0 | 4.3 | 0 |
| 128.56 | 0 | 3.8 | 0 |
| 128.66 | 0 | 2.6 | 0 |
| 128.76 | 0 | 2.5 | 0 |
| 128.86 | 0 | 4.9 | 0 |
| 128.96 | 0 | 0.4 | 0 |
| 129.06 | 0 | 1.1 | 0 |
| 129.16 | 0 | 0.9 | 0 |
| 129.26 | 0 | 1.1 | 0 |
| 129.36 | 0 | 2.2 | 0 |
| 129.46 | 0 | 6 | 0 |
| 129.56 | 0 | 3.1 | 0 |
| 129.66 | 0 | 1.9 | 0 |
| 129.76 | 0 | 5.5 | 0 |
| 129.86 | 0 | 16.7 | 0 |
| 129.96 | 0 | 33.6 | 0 |
| 130.06 | 0 | 3.7 | 0 |
| 130.16 | 0 | 8.7 | 0 |
| 130.26 | 0 | 9.6 | 0 |
| 130.36 | 0 | 3.4 | 0 |
| 130.46 | 0 | 5.5 | 0 |
| 130.56 | 0 | 9 | 0 |
| 130.66 | 0 | 17.9 | 0 |
| 130.76 | 0 | 16.7 | 0 |

| | | | |
|---|---|---|---|
| 130.86 | 0 | 4.7 | 0 |
| 130.96 | 0 | 8.1 | 0 |
| 131.06 | 0 | 3.8 | 0 |
| 131.16 | 0 | 5.2 | 0 |
| 131.26 | 0 | 7.9 | 0 |
| 131.36 | 0 | 3.3 | 0 |
| 131.46 | 0 | 3.6 | 0 |
| 131.56 | 0 | 3.7 | 0 |
| 131.66 | 0 | 5.4 | 0 |
| 131.76 | 0 | 1.6 | 0 |
| 131.86 | 0 | 2.7 | 0 |
| 131.96 | 0 | 6.9 | 0 |
| 132.06 | 0 | 8.7 | 0 |
| 132.16 | 0 | 12 | 0 |
| 132.26 | 0 | 13.8 | 0 |
| 132.36 | 0 | 7.2 | 0 |
| 132.46 | 0 | 5.7 | 0 |
| 132.56 | 0 | 6.7 | 0 |
| 132.66 | 0 | 5.5 | 0 |
| 132.76 | 0 | 9.4 | 0 |
| 132.86 | 0 | 12.7 | 0 |
| 132.96 | 0 | 18 | 0 |
| 133.06 | 0 | 26 | 0 |
| 133.16 | 0 | 22.7 | 0 |
| 133.26 | 0 | 17.3 | 0 |
| 133.36 | 0 | 12.3 | 0 |
| 133.46 | 0 | 1.5 | 0 |
| 133.56 | 0 | 23.5 | 0 |
| 133.66 | 0 | 11.4 | 0 |
| 133.76 | 0 | 0.6 | 0 |
| 133.86 | 0 | 0.5 | 0 |
| 133.96 | 0 | 0.7 | 0 |
| 134.06 | 0 | 0.8 | 0 |
| 134.16 | 0 | 1 | 0 |
| 134.26 | 0 | 1 | 0 |
| 134.36 | 0 | 0.9 | 0 |
| 134.46 | 0 | 0.9 | 0 |
| 134.56 | 0 | 0.9 | 0 |
| 134.66 | 0 | 1 | 0 |
| 134.76 | 0 | 1 | 0 |
| 134.86 | 0 | 1.1 | 0 |
| 134.96 | 0 | 1.3 | 0 |
| 135.06 | 0 | 1.3 | 0 |
| 135.16 | 0 | 1.4 | 0 |
| 135.26 | 0 | 3.1 | 0 |
| 135.36 | 0 | 2.4 | 0 |
| 135.46 | 0 | 3 | 0 |
| 135.56 | 0 | 2.6 | 0 |
| 135.66 | 0 | 1 | 0 |
| 135.76 | 0 | 0.9 | 0 |
| 135.86 | 0 | 0.9 | 0 |

| | | | |
|---|---|---|---|
| 135.96 | 0 | 0.8 | 0 |
| 136.06 | 0 | 0.8 | 0 |
| 136.16 | 0 | 1 | 0 |
| 136.26 | 0 | 1 | 0 |
| 136.36 | 0 | 0.9 | 0 |
| 136.46 | 0 | 1.2 | 0 |
| 136.56 | 0 | 1.3 | 0 |
| 136.66 | 0 | 1.2 | 0 |
| 136.76 | 0 | 0.6 | 0 |
| 136.86 | 0 | 0.6 | 0 |
| 136.96 | 0 | 0.8 | 0 |
| 137.06 | 0 | 0.6 | 0 |
| 137.16 | 0 | 0.9 | 0 |
| 137.26 | 0 | 1.2 | 0 |
| 137.36 | 0 | 1.1 | 0 |
| 137.46 | 0 | 1 | 0 |
| 137.56 | 0 | 1.1 | 0 |
| 137.66 | 0 | 1.1 | 0 |
| 137.76 | 0 | 1.2 | 0 |
| 137.86 | 0 | 1.4 | 0 |
| 137.96 | 0 | 1.4 | 0 |
| 138.06 | 0 | 1.6 | 0 |
| 138.16 | 0 | 1.4 | 0 |
| 138.26 | 0 | 1.3 | 0 |
| 138.36 | 0 | 0.3 | 0 |
| 138.46 | 0 | 0.8 | 0 |
| 138.56 | 0 | 0.7 | 0 |
| 138.66 | 0 | 0.6 | 0 |
| 138.76 | 0 | 1 | 0 |
| 138.86 | 0 | 1.2 | 0 |
| 138.96 | 0 | 1.3 | 0 |
| 139.06 | 0 | 1.2 | 0 |
| 139.16 | 0 | 1.2 | 0 |
| 139.26 | 0 | 4.4 | 0 |
| 139.36 | 0 | 10.6 | 0 |
| 139.46 | 0 | 1.9 | 0 |
| 139.56 | 0 | 1.9 | 0 |
| 139.66 | 0 | 1.6 | 0 |
| 139.76 | 0 | 2 | 0 |
| 139.86 | 0 | 2.1 | 0 |
| 139.96 | 0 | 0.9 | 0 |
| 140.06 | 0 | 0.8 | 0 |
| 140.16 | 0 | 1.2 | 0 |
| 140.26 | 0 | 1.2 | 0 |
| 140.36 | 0 | 1 | 0 |
| 140.46 | 0 | 1.1 | 0 |
| 140.56 | 0 | 2.7 | 0 |
| 140.66 | 0 | 8.9 | 0 |
| 140.76 | 0 | 8.8 | 0 |
| 140.86 | 0 | 9.8 | 0 |
| 140.96 | 0 | 14.1 | 0 |

| | | | |
|---|---|---|---|
| 141.06 | 0 | 14 | 0 |
| 141.16 | 0 | 15 | 0 |
| 141.26 | 0 | 10.8 | 0 |
| 141.36 | 0 | 11 | 0 |
| 141.46 | 0 | 8.9 | 0 |
| 141.56 | 0 | 11.3 | 0 |
| 141.66 | 0 | 16 | 0 |
| 141.76 | 0 | 13.1 | 0 |
| 141.86 | 0 | 9 | 0 |
| 141.96 | 0 | 8.3 | 0 |
| 142.06 | 0 | 4.7 | 0 |
| 142.16 | 0 | 1.9 | 0 |
| 142.26 | 0 | 1.2 | 0 |
| 142.36 | 0 | 1.2 | 0 |
| 142.46 | 0 | 1.3 | 0 |
| 142.56 | 0 | 1.3 | 0 |
| 142.66 | 0 | 1.3 | 0 |
| 142.76 | 0 | 1.4 | 0 |
| 142.86 | 0 | 2 | 0 |
| 142.96 | 0 | 2 | 0 |
| 143.06 | 0 | 2.2 | 0 |
| 143.16 | 0 | 1.3 | 0 |
| 143.26 | 0 | 4.2 | 0 |
| 143.36 | 0 | 2 | 0 |
| 143.46 | 0 | 2.1 | 0 |
| 143.56 | 0 | 4.2 | 0 |
| 143.66 | 0 | 7.2 | 0 |
| 143.7 | 0 | 7.1 | 0 |
| 143.8 | 0 | 16.5 | 0 |
| 143.9 | 0 | 22.1 | 0 |
| 144 | 0 | 10.5 | 0 |
| 144.1 | 0 | 3 | 0 |
| 144.2 | 0 | 2.7 | 0 |
| 144.3 | 0 | 3.6 | 0 |
| 144.4 | 0 | 4.1 | 0 |
| 144.5 | 0 | 5.7 | 0 |
| 144.6 | 0 | 9.9 | 0 |
| 144.7 | 0 | 8.6 | 0 |
| 144.8 | 0 | 6.5 | 0 |
| 144.9 | 0 | 2.9 | 0 |
| 145 | 0 | 6.3 | 0 |
| 145.1 | 0 | 10.2 | 0 |
| 145.2 | 0 | 3.6 | 0 |
| 145.3 | 0 | 7.5 | 0 |
| 145.4 | 0 | 10.4 | 0 |
| 145.5 | 0 | 2.3 | 0 |
| 145.6 | 0 | 4.9 | 0 |
| 145.7 | 0 | 4.4 | 0 |
| 145.8 | 0 | 8.5 | 0 |
| 145.9 | 0 | 24.8 | 0 |
| 146 | 0 | 46.1 | 0 |

| | | | |
|---|---|---|---|
| 146.1 | 0 | 40.4 | 0 |
| 146.2 | 1 | 33.4 | 0 |
| 146.3 | 0 | 47.4 | 0 |
| 146.4 | 0 | 32.9 | 0 |
| 146.5 | 0 | 14 | 0 |
| 146.6 | 0 | 30.1 | 0 |
| 146.7 | 0 | 36 | 0 |
| 146.8 | 0 | 16.1 | 0 |
| 146.9 | 0 | 1.4 | 0 |
| 147 | 0 | 1.8 | 0 |
| 147.1 | 0 | 10.3 | 0 |
| 147.2 | 0 | 8 | 0 |
| 147.3 | 0 | 20.2 | 0 |
| 147.4 | 0 | 14.9 | 0 |
| 147.5 | 0 | 27.6 | 0 |
| 147.6 | 0 | 55.5 | 0 |
| 147.7 | 0 | 33.7 | 0 |
| 147.8 | 0 | 8.7 | 0 |
| 147.9 | 0 | 27.4 | 0 |
| 148 | 0 | 21.1 | 0 |
| 148.1 | 0 | 17.7 | 0 |
| 148.2 | 0 | 10 | 0 |
| 148.3 | 0 | 10.6 | 0 |
| 148.4 | 0 | 10.1 | 0 |
| 148.5 | 0 | 18.6 | 0 |
| 148.6 | 0 | 20.3 | 0 |
| 148.7 | 0 | 24.9 | 0 |
| 148.8 | 0 | 10 | 0 |
| 148.9 | 0 | 7.5 | 0 |
| 149 | 0 | 16.5 | 0 |
| 149.1 | 0 | 15 | 0 |
| 149.2 | 0 | 6.4 | 0 |
| 149.3 | 0 | 2.3 | 0 |
| 149.4 | 0 | 10.1 | 0 |
| 149.5 | 0 | 12.4 | 0 |
| 149.6 | 0 | 3.6 | 0 |
| 149.7 | 0 | 2.3 | 0 |
| 149.8 | 0 | 6.7 | 0 |
| 149.9 | 1 | 17.7 | 0 |
| 150 | 0 | 26.9 | 0 |
| 150.1 | 0 | 4.6 | 0 |
| 150.2 | 0 | 1.8 | 0 |
| 150.3 | 0 | 1.2 | 0 |
| 150.4 | 0 | 1.6 | 0 |
| 150.5 | 0 | 1.4 | 0 |
| 150.6 | 0 | 1.6 | 0 |
| 150.7 | 0 | 2.4 | 0 |
| 150.8 | 0 | 1.3 | 0 |
| 150.9 | 0 | 6.1 | 0 |
| 151 | 0 | 12 | 0 |
| 151.1 | 0 | 21.6 | 0 |

| | | | |
|---|---|---|---|
| 151.2 | 0 | 23.2 | 0 |
| 151.3 | 0 | 20.5 | 0 |
| 151.4 | 0 | 13.5 | 0 |
| 151.5 | 0 | 4.7 | 0 |
| 151.6 | 0 | 2.3 | 0 |
| 151.7 | 0 | 7 | 0 |
| 151.8 | 0 | 1.1 | 0 |
| 151.9 | 0 | 1.5 | 0 |
| 152 | 0 | 0.9 | 0 |
| 152.1 | 0 | 1.3 | 0 |
| 152.2 | 0 | 2.5 | 0 |
| 152.3 | 0 | 2.3 | 0 |
| 152.4 | 0 | 4.7 | 0 |
| 152.5 | 0 | 14.7 | 0 |
| 152.6 | 0 | 23.4 | 0 |
| 152.7 | 0 | 20.5 | 0 |
| 152.8 | 0 | 11.7 | 0 |
| 152.9 | 0 | 3.1 | 0 |
| 153 | 0 | 8.1 | 0 |
| 153.1 | 0 | 21.4 | 0 |
| 153.2 | 0 | 6.9 | 0 |
| 153.3 | 0 | 3.4 | 0 |
| 153.4 | 0 | 3.5 | 0 |
| 153.5 | 0 | 5.4 | 0 |
| 153.6 | 0 | 6.8 | 0 |
| 153.7 | 0 | 5.8 | 0 |
| 153.8 | 0 | 11 | 0 |
| 153.9 | 0 | 17.1 | 0 |
| 154 | 0 | 25.4 | 0 |
| 154.1 | 0 | 24.1 | 0 |
| 154.2 | 0 | 29.3 | 0 |
| 154.3 | 0 | 30.8 | 0 |
| 154.4 | 0 | 29.2 | 0 |
| 154.5 | 0 | 13.4 | 0 |
| 154.6 | 0 | 12.5 | 0 |
| 154.7 | 0 | 15.2 | 0 |
| 154.8 | 0 | 8.5 | 0 |
| 154.9 | 0 | 25.7 | 0 |
| 155 | 0 | 41.5 | 0 |
| 155.1 | 0 | 46.6 | 0 |
| 155.2 | 0 | 24.8 | 0 |
| 155.3 | 1 | 60.8 | 0 |
| 155.4 | 0 | 39.7 | 0 |
| 155.5 | 0 | 34.3 | 0 |
| 155.6 | 0 | 41.1 | 0 |
| 155.7 | 0 | 44.1 | 0 |
| 155.8 | 0 | 20 | 0 |
| 155.9 | 0 | 10.3 | 0 |
| 156 | 1 | 55.2 | 0 |
| 156.1 | 0 | 45.4 | 0 |
| 156.2 | 0 | 33.7 | 0 |

| | | | |
|---|---|---|---|
| 156.3 | 0 | 33.4 | 0 |
| 156.4 | 0 | 28.1 | 0 |
| 156.5 | 0 | 5 | 0 |
| 156.6 | 0 | 8.2 | 0 |
| 156.7 | 0 | 10.9 | 0 |
| 156.8 | 0 | 9.5 | 0 |
| 156.9 | 0 | 16.5 | 0 |
| 157 | 0 | 18.2 | 0 |
| 157.1 | 0 | 10.6 | 0 |
| 157.2 | 0 | 10.2 | 0 |
| 157.3 | 0 | 10.3 | 0 |
| 157.4 | 0 | 4.9 | 0 |
| 157.5 | 0 | 2 | 0 |
| 157.6 | 0 | 1.1 | 0 |
| 157.7 | 0 | 1.5 | 0 |
| 157.8 | 0 | 3.3 | 0 |
| 157.9 | 0 | 3.8 | 0 |
| 158 | 0 | 1.7 | 0 |
| 158.1 | 0 | 6 | 0 |
| 158.2 | 0 | 28.7 | 0 |
| 158.3 | 0 | 22.8 | 0 |
| 158.4 | 0 | 2.8 | 0 |
| 158.5 | 0 | 13.6 | 0 |
| 158.6 | 0 | 13.7 | 0 |
| 158.7 | 0 | 16.5 | 0 |
| 158.8 | 0 | 21.5 | 0 |
| 158.9 | 0 | 30.7 | 0 |
| 159 | 0 | 14.4 | 0 |
| 159.1 | 1 | 30.1 | 0 |
| 159.2 | 0 | 42.1 | 0 |
| 159.3 | 0 | 40.9 | 0 |
| 159.4 | 0 | 33.1 | 0 |
| 159.5 | 0 | 36.4 | 0 |
| 159.6 | 0 | 39 | 0 |
| 159.7 | 0 | 36.1 | 0 |
| 159.8 | 0 | 31.1 | 0 |
| 159.9 | 0 | 42 | 0 |
| 160 | 0 | 43.6 | 0 |
| 160.1 | 0 | 45 | 0 |
| 160.2 | 0 | 41.8 | 0 |
| 160.3 | 0 | 31.1 | 0 |
| 160.4 | 0 | 28.2 | 0 |
| 160.5 | 0 | 55.4 | 0 |
| 160.6 | 0 | 56.8 | 0 |
| 160.7 | 0 | 33.4 | 0 |
| 160.8 | 0 | 26.7 | 0 |
| 160.9 | 0 | 49.5 | 0 |
| 161 | 0 | 38.5 | 0 |
| 161.1 | 0 | 36.2 | 0 |
| 161.2 | 0 | 18.1 | 0 |
| 161.3 | 0 | 19.8 | 0 |

| | | | |
|---|---|---|---|
| 161.4 | 0 | 36 | 0 |
| 161.5 | 0 | 89.5 | 0 |
| 161.6 | 0 | 86.7 | 0 |
| 161.7 | 0 | 74.1 | 0 |
| 161.8 | 0 | 26.7 | 0 |
| 161.9 | 0 | 46 | 0 |
| 162 | 0 | 41.2 | 0 |
| 162.1 | 0 | 15.5 | 0 |
| 162.2 | 0 | 41.5 | 0 |
| 162.3 | 0 | 26.8 | 0 |
| 162.4 | 0 | 13.4 | 0 |
| 162.5 | 0 | 52.4 | 0 |
| 162.6 | 0 | 26.8 | 0 |
| 162.7 | 0 | 13.3 | 0 |
| 162.8 | 0 | 6.3 | 0 |
| 162.9 | 0 | 3.2 | 0 |
| 163 | 0 | 4.8 | 0 |
| 163.1 | 0 | 10.9 | 0 |
| 163.2 | 0 | 6.2 | 0 |
| 163.3 | 0 | 21 | 0 |
| 163.4 | 0 | 34.9 | 0 |
| 163.5 | 0 | 37.1 | 0 |
| 163.6 | 0 | 20.1 | 0 |
| 163.7 | 0 | 29.3 | 0 |
| 163.8 | 0 | 33.6 | 0 |
| 163.9 | 0 | 34.5 | 0 |
| 164 | 0 | 27.8 | 0 |
| 164.1 | 0 | 17.5 | 0 |
| 164.2 | 0 | 17 | 0 |
| 164.3 | 0 | 20.4 | 0 |
| 164.4 | 0 | 1.5 | 0 |
| 164.5 | 0 | 3.2 | 0 |
| 164.6 | 0 | 2.1 | 0 |
| 164.7 | 0 | 2.1 | 0 |
| 164.8 | 0 | 2.1 | 0 |
| 164.9 | 0 | 1.2 | 0 |
| 165 | 0 | 1.4 | 0 |
| 165.1 | 0 | 2.9 | 0 |
| 165.2 | 0 | 3 | 0 |
| 165.3 | 0 | 7.5 | 0 |
| 165.4 | 0 | 8 | 0 |
| 165.5 | 0 | 6.7 | 0 |
| 165.6 | 0 | 5.3 | 0 |
| 165.7 | 0 | 4.3 | 0 |
| 165.8 | 0 | 7.1 | 0 |
| 165.9 | 0 | 1.1 | 0 |
| 166 | 0 | 1.7 | 0 |
| 166.1 | 0 | 2.1 | 0 |
| 166.2 | 0 | 2.9 | 0 |
| 166.3 | 0 | 1.4 | 0 |
| 166.4 | 0 | 1.1 | 0 |

| | | | |
|---|---|---|---|
| 166.5 | 0 | 1.5 | 0 |
| 166.6 | 0 | 1.7 | 0 |
| 166.7 | 0 | 1.8 | 0 |
| 166.8 | 0 | 1.5 | 0 |
| 166.9 | 0 | 1.6 | 0 |
| 167 | 0 | 2.3 | 0 |
| 167.1 | 0 | 1.9 | 0 |
| 167.2 | 0 | 1.3 | 0 |
| 167.3 | 0 | 1.4 | 0 |
| 167.4 | 0 | 1.2 | 0 |
| 167.5 | 0 | 1.4 | 0 |
| 167.6 | 0 | 0.5 | 0 |
| 167.7 | 0 | 0.8 | 0 |
| 167.8 | 0 | 0.7 | 0 |
| 167.9 | 0 | 1 | 0 |
| 168 | 0 | 1.2 | 0 |
| 168.1 | 0 | 1.8 | 0 |
| 168.2 | 0 | 2.7 | 0 |
| 168.3 | 0 | 5.4 | 0 |
| 168.4 | 0 | 5 | 0 |
| 168.5 | 0 | 7 | 0 |
| 168.6 | 0 | 16.4 | 0 |
| 168.7 | 0 | 16.9 | 0 |
| 168.8 | 0 | 11.5 | 0 |
| 168.9 | 0 | 9 | 0 |
| 169 | 0 | 15.1 | 0 |
| 169.1 | 0 | 6.2 | 0 |
| 169.2 | 0 | 13.6 | 0 |
| 169.3 | 0 | 12 | 0 |
| 169.4 | 0 | 9.1 | 0 |
| 169.5 | 0 | 12.9 | 0 |
| 169.6 | 0 | 7.7 | 0 |
| 169.7 | 0 | 5.3 | 0 |
| 169.8 | 0 | 6.6 | 0 |
| 169.9 | 0 | 6 | 0 |
| 170 | 0 | 3 | 0 |
| 170.1 | 0 | 2.6 | 0 |
| 170.2 | 0 | 3.2 | 0 |
| 170.3 | 0 | 2.7 | 0 |
| 170.4 | 0 | 2.6 | 0 |
| 170.5 | 0 | 3.8 | 0 |
| 170.6 | 0 | 0.7 | 0 |
| 170.7 | 0 | 1.9 | 0 |
| 170.8 | 0 | 1.4 | 0 |
| 170.9 | 0 | 0.8 | 0 |
| 171 | 0 | 0.8 | 0 |
| 171.1 | 0 | 0.6 | 0 |
| 171.2 | 0 | 0.9 | 0 |
| 171.3 | 0 | 1 | 0 |
| 171.4 | 0 | 1.8 | 0 |
| 171.5 | 0 | 3 | 0 |

| | | | |
|---|---|---|---|
| 171.6 | 0 | 4 | 0 |
| 171.7 | 0 | 3.7 | 0 |
| 171.8 | 0 | 2.6 | 0 |
| 171.9 | 0 | 2.6 | 0 |
| 172 | 0 | 2 | 0 |
| 172.1 | 0 | 1.9 | 0 |
| 172.2 | 0 | 1.7 | 0 |
| 172.3 | 0 | 3.4 | 0 |
| 172.4 | 0 | 3.9 | 0 |
| 172.5 | 0 | 5.3 | 0 |
| 172.6 | 0 | 9.6 | 0 |
| 172.7 | 0 | 11.7 | 0 |
| 172.8 | 0 | 4.9 | 0 |
| 172.9 | 0 | 3.2 | 0 |
| 173 | 0 | 2.5 | 0 |
| 173.1 | 0 | 3.8 | 0 |
| 173.2 | 0 | 5.3 | 0 |
| 173.3 | 0 | 5.6 | 0 |
| 173.4 | 0 | 9.1 | 0 |
| 173.5 | 0 | 11 | 0 |
| 173.6 | 0 | 10.4 | 0 |
| 173.7 | 0 | 17.5 | 0 |
| 173.8 | 0 | 9.5 | 0 |
| 173.9 | 0 | 7.7 | 0 |
| 174 | 0 | 2.2 | 0 |
| 174.1 | 0 | 5.2 | 0 |
| 174.2 | 0 | 7.8 | 0 |
| 174.3 | 0 | 5.5 | 0 |
| 174.4 | 0 | 3.8 | 0 |
| 174.5 | 0 | 3.1 | 0 |
| 174.6 | 0 | 1.4 | 0 |
| 174.7 | 0 | 1.6 | 0 |
| 174.8 | 0 | 3.8 | 0 |
| 174.9 | 0 | 3.3 | 0 |
| 175 | 0 | 3.9 | 0 |
| 175.1 | 0 | 5.2 | 0 |
| 175.2 | 0 | 4 | 0 |
| 175.3 | 0 | 4 | 0 |
| 175.4 | 0 | 2 | 0 |
| 175.5 | 0 | 3 | 0 |
| 175.6 | 0 | 4.1 | 0 |
| 175.7 | 0 | 3.3 | 0 |
| 175.8 | 0 | 1.4 | 0 |
| 175.9 | 0 | 1.1 | 0 |
| 176 | 0 | 1.5 | 0 |
| 176.1 | 0 | 1.8 | 0 |
| 176.2 | 0 | 1.3 | 0 |
| 176.3 | 0 | 1.8 | 0 |
| 176.4 | 0 | 1.6 | 0 |
| 176.5 | 0 | 1.4 | 0 |
| 176.6 | 0 | 1.4 | 0 |

| | | | |
|---|---|---|---|
| 176.7 | 0 | 1.5 | 0 |
| 176.8 | 0 | 3.5 | 0 |
| 176.9 | 0 | 5.9 | 0 |
| 177 | 0 | 2.5 | 0 |
| 177.1 | 0 | 3.3 | 0 |
| 177.2 | 0 | 3.2 | 0 |
| 177.3 | 0 | 3.1 | 0 |
| 177.4 | 0 | 2.5 | 0 |
| 177.5 | 0 | 14.1 | 0 |
| 177.6 | 0 | 16.3 | 0 |
| 177.7 | 0 | 10.7 | 0 |
| 177.8 | 0 | 21.1 | 0 |
| 177.9 | 0 | 15.6 | 0 |
| 178 | 0 | 12 | 0 |
| 178.1 | 0 | 12.4 | 0 |
| 178.2 | 0 | 8 | 0 |
| 178.3 | 0 | 4.8 | 0 |
| 178.4 | 0 | 6.7 | 0 |
| 178.5 | 0 | 9.6 | 0 |
| 178.6 | 1 | 14.7 | 0 |
| 178.7 | 1 | 18.3 | 0 |
| 178.8 | 0 | 22.9 | 0 |
| 178.9 | 0 | 14.5 | 0 |
| 179 | 0 | 8.7 | 0 |
| 179.1 | 0 | 15.8 | 0 |
| 179.2 | 0 | 5.1 | 0 |
| 179.3 | 0 | 20.4 | 0 |
| 179.4 | 0 | 19.9 | 0 |
| 179.5 | 0 | 15.5 | 0 |
| 179.6 | 0 | 14.2 | 0 |
| 179.7 | 0 | 4.8 | 0 |
| 179.8 | 0 | 3.2 | 0 |
| 179.9 | 0 | 10.1 | 0 |
| 180 | 0 | 25.3 | 0 |
| 180.1 | 0 | 15.4 | 0 |
| 180.2 | 0 | 22.6 | 0 |
| 180.3 | 0 | 25.6 | 0 |
| 180.4 | 0 | 19.5 | 0 |
| 180.5 | 0 | 15.2 | 0 |
| 180.6 | 0 | 15.6 | 0 |
| 180.7 | 1 | 43.2 | 0 |
| 180.8 | 0 | 22.3 | 0 |
| 180.9 | 0 | 5.7 | 0 |
| 181 | 1 | 11.8 | 0 |
| 181.1 | 0 | 15.6 | 0 |
| 181.2 | 0 | 10.3 | 0 |
| 181.3 | 0 | 8.1 | 0 |
| 181.4 | 0 | 11.7 | 0 |
| 181.5 | 0 | 5.8 | 0 |
| 181.6 | 0 | 7.5 | 0 |
| 181.7 | 0 | 2.8 | 0 |

| | | | |
|---|---|---|---|
| 181.8 | 0 | 2.3 | 0 |
| 181.9 | 0 | 1.5 | 0 |
| 182 | 0 | 1.1 | 0 |
| 182.1 | 0 | 2.3 | 0 |
| 182.2 | 0 | 7.1 | 0 |
| 182.3 | 0 | 18.1 | 0 |
| 182.4 | 0 | 8.1 | 0 |
| 182.5 | 0 | 4.7 | 0 |
| 182.6 | 0 | 4.9 | 0 |
| 182.7 | 0 | 5.7 | 0 |
| 182.8 | 0 | 11.3 | 0 |
| 182.9 | 0 | 18.4 | 0 |
| 183 | 0 | 14.8 | 0 |
| 183.1 | 0 | 11.5 | 0 |
| 183.2 | 0 | 11.3 | 0 |
| 183.3 | 0 | 15 | 0 |
| 183.4 | 0 | 9.4 | 0 |
| 183.5 | 0 | 8.5 | 0 |
| 183.6 | 0 | 12.7 | 0 |
| 183.7 | 0 | 15.4 | 0 |
| 183.8 | 0 | 13.9 | 0 |
| 183.9 | 0 | 21 | 0 |
| 184 | 0 | 26.7 | 0 |
| 184.1 | 0 | 23.7 | 0 |
| 184.2 | 0 | 19.6 | 0 |
| 184.3 | 0 | 8.3 | 0 |
| 184.4 | 0 | 9.1 | 0 |
| 184.5 | 0 | 6.9 | 0 |
| 184.6 | 0 | 24.7 | 0 |
| 184.7 | 0 | 17 | 0 |
| 184.8 | 0 | 9.9 | 0 |
| 184.9 | 0 | 6.6 | 0 |
| 185 | 0 | 6.1 | 0 |
| 185.1 | 0 | 8.1 | 0 |
| 185.2 | 0 | 3.5 | 0 |
| 185.3 | 0 | 1.8 | 0 |
| 185.4 | 0 | 1.3 | 0 |
| 185.5 | 0 | 1.5 | 0 |
| 185.6 | 0 | 0.4 | 0 |
| 185.7 | 0 | 0.9 | 0 |
| 185.8 | 0 | 0.8 | 0 |
| 185.9 | 0 | 1.1 | 0 |
| 186 | 0 | 1.7 | 0 |
| 186.1 | 0 | 3 | 0 |
| 186.2 | 0 | 7.9 | 0 |
| 186.3 | 0 | 5.4 | 0 |
| 186.4 | 0 | 6.5 | 0 |
| 186.5 | 0 | 6.8 | 0 |
| 186.6 | 0 | 3.4 | 0 |
| 186.7 | 0 | 6.5 | 0 |
| 186.8 | 0 | 5.4 | 0 |

| | | | |
|---|---|---|---|
| 186.9 | 0 | 9 | 0 |
| 187 | 0 | 15.9 | 0 |
| 187.1 | 0 | 11 | 0 |
| 187.2 | 0 | 7.9 | 0 |
| 187.3 | 0 | 6.1 | 0 |
| 187.4 | 0 | 6.9 | 0 |
| 187.5 | 1 | 10.7 | 0 |
| 187.6 | 0 | 26.4 | 0 |
| 187.7 | 0 | 14.6 | 0 |
| 187.8 | 0 | 10.6 | 0 |
| 187.9 | 0 | 10.9 | 0 |
| 188 | 0 | 5.5 | 0 |
| 188.1 | 0 | 5.9 | 0 |
| 188.2 | 0 | 14.4 | 0 |
| 188.3 | 0 | 9.8 | 0 |
| 188.4 | 0 | 5.5 | 0 |
| 188.5 | 0 | 3.2 | 0 |
| 188.6 | 0 | 2.1 | 0 |
| 188.7 | 0 | 1.1 | 0 |
| 188.8 | 0 | 1.5 | 0 |
| 188.9 | 0 | 5.5 | 0 |
| 189 | 0 | 8.6 | 0 |
| 189.1 | 0 | 4.2 | 0 |
| 189.2 | 0 | 2.5 | 0 |
| 189.3 | 0 | 1.1 | 0 |
| 189.4 | 0 | 1.2 | 0 |
| 189.5 | 0 | 1.6 | 0 |
| 189.6 | 0 | 3 | 0 |
| 189.7 | 0 | 6.2 | 0 |
| 189.8 | 0 | 6.2 | 0 |
| 189.9 | 0 | 6.6 | 0 |
| 190 | 0 | 0.6 | 0 |
| 190.1 | 0 | 0.7 | 0 |
| 190.2 | 0 | 0.9 | 0 |
| 190.3 | 0 | 2.2 | 0 |
| 190.4 | 0 | 3.5 | 0 |
| 190.5 | 0 | 1.1 | 0 |
| 190.6 | 0 | 2.5 | 0 |
| 190.7 | 0 | 6.7 | 0 |
| 190.8 | 0 | 8.9 | 0 |
| 190.9 | 0 | 8.9 | 0 |
| 191 | 0 | 8.2 | 0 |
| 191.1 | 0 | 6.1 | 0 |
| 191.2 | 0 | 6.1 | 0 |
| 191.3 | 0 | 5.4 | 0 |
| 191.4 | 0 | 8.5 | 0 |
| 191.5 | 0 | 7.8 | 0 |
| 191.6 | 0 | 13.6 | 0 |
| 191.7 | 0 | 8.4 | 0 |
| 191.8 | 0 | 12.2 | 0 |
| 191.9 | 0 | 11.5 | 0 |

| | | | |
|---|---|---|---|
| 192 | 0 | 8.4 | 0 |
| 192.1 | 0 | 4.3 | 0 |
| 192.2 | 0 | 6.1 | 0 |
| 192.3 | 0 | 3.3 | 0 |
| 192.4 | 0 | 4.1 | 0 |
| 192.5 | 0 | 3.8 | 0 |
| 192.6 | 0 | 6.1 | 0 |
| 192.7 | 0 | 6.1 | 0 |
| 192.8 | 0 | 4.7 | 0 |
| 192.9 | 0 | 9.2 | 0 |
| 193 | 0 | 5.1 | 0 |
| 193.1 | 0 | 5.4 | 0 |
| 193.2 | 0 | 2.8 | 0 |
| 193.3 | 0 | 4.5 | 0 |
| 193.4 | 0 | 9.2 | 0 |
| 193.5 | 0 | 9 | 0 |
| 193.6 | 0 | 9.4 | 0 |
| 193.7 | 0 | 6.5 | 0 |
| 193.8 | 0 | 6.1 | 0 |
| 193.9 | 0 | 4.9 | 0 |
| 194 | 0 | 3.5 | 0 |
| 194.1 | 0 | 1.2 | 0 |
| 194.2 | 0 | 1.1 | 0 |
| 194.3 | 0 | 0.9 | 0 |
| 194.4 | 0 | 0.2 | 0 |
| 194.5 | 0 | 0.9 | 0 |
| 194.6 | 0 | 3.5 | 0 |
| 194.7 | 0 | 6 | 0 |
| 194.8 | 0 | 6.9 | 0 |
| 194.9 | 0 | 9 | 0 |
| 195 | 0 | 6.6 | 0 |
| 195.1 | 0 | 9.6 | 0 |
| 195.2 | 0 | 10.3 | 0 |
| 195.3 | 0 | 13.2 | 0 |
| 195.4 | 0 | 13 | 0 |
| 195.5 | 0 | 13 | 0 |
| 195.6 | 0 | 3.7 | 0 |
| 195.7 | 0 | 4.9 | 0 |
| 195.8 | 0 | 3.8 | 0 |
| 195.9 | 0 | 7.1 | 0 |
| 196 | 0 | 10.3 | 0 |
| 196.1 | 0 | 11.7 | 0 |
| 196.2 | 0 | 7.4 | 0 |
| 196.3 | 0 | 9.6 | 0 |
| 196.4 | 0 | 13 | 0 |
| 196.5 | 0 | 7.2 | 0 |
| 196.6 | 0 | 5 | 0 |
| 196.7 | 0 | 6.5 | 0 |
| 196.8 | 0 | 6.3 | 0 |
| 196.9 | 0 | 8.7 | 0 |
| 197 | 0 | 5.4 | 0 |

| | | | |
|---|---|---|---|
| 197.1 | 0 | 5.4 | 0 |
| 197.2 | 0 | 2.7 | 0 |
| 197.3 | 0 | 4.6 | 0 |
| 197.4 | 0 | 6.9 | 0 |
| 197.5 | 0 | 14.7 | 0 |
| 197.6 | 0 | 7 | 0 |
| 197.7 | 0 | 15.1 | 0 |
| 197.8 | 0 | 16.1 | 0 |
| 197.9 | 0 | 13.1 | 0 |
| 198 | 0 | 10.3 | 0 |
| 198.1 | 0 | 12.5 | 0 |
| 198.2 | 0 | 13.7 | 0 |
| 198.3 | 0 | 7.8 | 0 |
| 198.4 | 0 | 9 | 0 |
| 198.5 | 0 | 12.1 | 0 |
| 198.6 | 0 | 16.5 | 0 |
| 198.7 | 0 | 16.4 | 0 |
| 198.8 | 0 | 21.2 | 0 |
| 198.9 | 0 | 55.3 | 0 |
| 199 | 0 | 24.4 | 0 |
| 199.1 | 0 | 3.3 | 0 |
| 199.2 | 0 | 3 | 0 |
| 199.3 | 0 | 2.5 | 0 |
| 199.4 | 0 | 3.8 | 0 |
| 199.5 | 0 | 3.5 | 0 |
| 199.6 | 0 | 2.2 | 0 |
| 199.7 | 0 | 1 | 0 |
| 199.8 | 0 | 0.9 | 0 |
| 199.9 | 0 | 0.3 | 0 |
| 200 | 0 | 1.1 | 0 |
| 200.1 | 0 | 1.9 | 0 |
| 200.2 | 0 | 2.3 | 0 |
| 200.3 | 0 | 1.8 | 0 |
| 200.4 | 0 | 1.2 | 0 |
| 200.5 | 0 | 0.8 | 0 |
| 200.6 | 0 | 1 | 0 |
| 200.7 | 0 | 1.6 | 0 |
| 200.8 | 0 | 6.6 | 0 |
| 200.9 | 0 | 10.9 | 0 |
| 201 | 0 | 11.3 | 0 |
| 201.1 | 0 | 3.8 | 0 |
| 201.2 | 0 | 2.9 | 0 |
| 201.3 | 0 | 3.1 | 0 |
| 201.4 | 0 | 2.5 | 0 |
| 201.5 | 0 | 2.2 | 0 |
| 201.6 | 0 | 1.9 | 0 |
| 201.7 | 0 | 2.1 | 0 |
| 201.8 | 0 | 1 | 0 |
| 201.9 | 0 | 1.6 | 0 |
| 202 | 0 | 4.2 | 0 |
| 202.1 | 0 | 4 | 0 |

| | | | |
|---|---|---|---|
| 202.2 | 0 | 5.5 | 0 |
| 202.3 | 0 | 5.1 | 0 |
| 202.4 | 0 | 7.5 | 0 |
| 202.5 | 0 | 6.3 | 0 |
| 202.6 | 0 | 4.6 | 0 |
| 202.7 | 0 | 6.3 | 0 |
| 202.8 | 0 | 6.6 | 0 |
| 202.9 | 0 | 5.7 | 0 |
| 203 | 0 | 4.1 | 0 |
| 203.1 | 0 | 9.2 | 0 |
| 203.2 | 0 | 13.4 | 0 |
| 203.3 | 0 | 5.8 | 0 |
| 203.4 | 0 | 12.1 | 0 |
| 203.5 | 0 | 7 | 0 |
| 203.6 | 0 | 3.9 | 0 |
| 203.7 | 0 | 7.2 | 0 |
| 203.8 | 0 | 12.2 | 0 |
| 203.9 | 0 | 14.9 | 0 |
| 204 | 0 | 24.5 | 0 |
| 204.1 | 0 | 18 | 0 |
| 204.2 | 0 | 6.7 | 0 |
| 204.3 | 0 | 15.9 | 0 |
| 204.4 | 0 | 14.6 | 0 |
| 204.5 | 0 | 12.1 | 0 |
| 204.6 | 0 | 11.7 | 0 |
| 204.7 | 0 | 10.2 | 0 |
| 204.8 | 0 | 8.3 | 0 |
| 204.9 | 0 | 5.5 | 0 |
| 205 | 0 | 6.6 | 0 |
| 205.1 | 0 | 9.2 | 0 |
| 205.2 | 0 | 11.1 | 0 |
| 205.3 | 0 | 5.9 | 0 |
| 205.4 | 0 | 6.6 | 0 |
| 205.5 | 0 | 3.7 | 0 |
| 205.6 | 0 | 2.8 | 0 |
| 205.7 | 0 | 1.8 | 0 |
| 205.8 | 0 | 1.1 | 0 |
| 205.9 | 0 | 1.9 | 0 |
| 206 | 0 | 3.3 | 0 |
| 206.1 | 0 | 2.7 | 0 |
| 206.2 | 0 | 7.5 | 0 |
| 206.3 | 0 | 13.7 | 0 |
| 206.4 | 0 | 10.4 | 0 |
| 206.5 | 0 | 8.4 | 0 |
| 206.6 | 0 | 10.6 | 0 |
| 206.7 | 0 | 17.9 | 0 |
| 206.8 | 0 | 16.4 | 0 |
| 206.9 | 0 | 21 | 0 |
| 207 | 0 | 23.5 | 0 |
| 207.1 | 0 | 16.4 | 0 |
| 207.2 | 0 | 11.9 | 0 |

| | | | |
|---|---|---|---|
| 207.3 | 1 | 20.1 | 0 |
| 207.4 | 1 | 8.9 | 0 |
| 207.5 | 0 | 8.7 | 0 |
| 207.6 | 0 | 7.7 | 0 |
| 207.7 | 0 | 12.2 | 0 |
| 207.8 | 0 | 14.3 | 0 |
| 207.9 | 0 | 13.8 | 0 |
| 208 | 0 | 15.3 | 0 |
| 208.1 | 0 | 6.9 | 0 |
| 208.2 | 1 | 16.2 | 0 |
| 208.3 | 0 | 18.8 | 0 |
| 208.4 | 0 | 9.1 | 0 |
| 208.5 | 0 | 5.9 | 0 |
| 208.6 | 0 | 13.8 | 0 |
| 208.7 | 0 | 11.6 | 0 |
| 208.8 | 0 | 13.6 | 0 |
| 208.9 | 0 | 10 | 0 |
| 209 | 0 | 2.1 | 0 |
| 209.1 | 0 | 0.7 | 0 |
| 209.2 | 0 | 1.3 | 0 |
| 209.3 | 0 | 4.6 | 0 |
| 209.4 | 0 | 8.1 | 0 |
| 209.5 | 0 | 10.3 | 0 |
| 209.6 | 0 | 11.9 | 0 |
| 209.7 | 0 | 12.8 | 0 |
| 209.8 | 0 | 15.3 | 0 |
| 209.9 | 1 | 16.1 | 0 |
| 210 | 1 | 17.7 | 0 |
| 210.1 | 0 | 16.9 | 0 |
| 210.2 | 0 | 16.6 | 0 |
| 210.3 | 0 | 15.3 | 0 |
| 210.4 | 0 | 22 | 0 |
| 210.5 | 0 | 17.2 | 0 |
| 210.6 | 0 | 20 | 0 |
| 210.7 | 0 | 19 | 0 |
| 210.8 | 0 | 19.3 | 0 |
| 210.9 | 0 | 15.2 | 0 |
| 211 | 1 | 10.4 | 0 |
| 211.1 | 1 | 15.1 | 0 |
| 211.2 | 0 | 12.7 | 0 |
| 211.3 | 0 | 10.4 | 0 |
| 211.4 | 0 | 5.9 | 0 |
| 211.5 | 0 | 5.2 | 0 |
| 211.6 | 0 | 3.7 | 0 |
| 211.7 | 0 | 2.4 | 0 |
| 211.8 | 0 | 0.5 | 0 |
| 211.9 | 0 | 0.7 | 0 |
| 212 | 0 | 2.4 | 0 |
| 212.1 | 0 | 5.7 | 0 |
| 212.2 | 0 | 8.3 | 0 |
| 212.3 | 0 | 12 | 0 |

| | | | |
|---|---|---|---|
| 212.4 | 0 | 8.5 | 0 |
| 212.5 | 1 | 12.5 | 0 |
| 212.6 | 0 | 8 | 0 |
| 212.7 | 0 | 0.7 | 0 |
| 212.8 | 0 | 1.5 | 0 |
| 212.9 | 0 | 5.3 | 0 |
| 213 | 0 | 12.6 | 0 |
| 213.1 | 0 | 1.6 | 0 |
| 213.2 | 0 | 7.9 | 0 |
| 213.3 | 1 | 19.2 | 0 |
| 213.4 | 0 | 6.5 | 0 |
| 213.5 | 0 | 5.6 | 0 |
| 213.6 | 0 | 3.1 | 0 |
| 213.7 | 0 | 13.1 | 0 |
| 213.8 | 0 | 2.9 | 0 |
| 213.9 | 0 | 0.6 | 0 |
| 214 | 0 | 1.1 | 0 |
| 214.1 | 0 | 1.4 | 0 |
| 214.2 | 1 | 3.9 | 0 |
| 214.3 | 0 | 10.5 | 0 |
| 214.4 | 0 | 2.1 | 0 |
| 214.5 | 0 | 3 | 0 |
| 214.6 | 0 | 3 | 0 |
| 214.7 | 0 | 2.2 | 0 |
| 214.8 | 0 | 3.7 | 0 |
| 214.9 | 0 | 2.1 | 0 |
| 215 | 0 | 3.7 | 0 |
| 215.1 | 0 | 5 | 0 |
| 215.2 | 0 | 3.8 | 0 |
| 215.3 | 0 | 1.9 | 0 |
| 215.4 | 0 | 3.2 | 0 |
| 215.5 | 0 | 3.9 | 0 |
| 215.6 | 0 | 1.2 | 0 |
| 215.7 | 0 | 0.3 | 0 |
| 215.8 | 0 | 1.4 | 0 |
| 215.9 | 1 | 8.9 | 0 |
| 216 | 0 | 17.8 | 0 |
| 216.1 | 0 | 0.9 | 0 |
| 216.2 | 0 | 3.3 | 0 |
| 216.3 | 0 | 2.7 | 0 |
| 216.4 | 0 | 3.2 | 0 |
| 216.5 | 0 | 2.9 | 0 |
| 216.6 | 0 | 2.9 | 0 |
| 216.7 | 0 | 2 | 0 |
| 216.8 | 0 | 0.4 | 0 |
| 216.9 | 0 | 0.6 | 0 |
| 217 | 0 | 2.8 | 0 |
| 217.1 | 0 | 2.1 | 0 |
| 217.2 | 0 | 1 | 0 |
| 217.3 | 0 | 4.3 | 0 |
| 217.4 | 0 | 3.5 | 0 |

| | | | |
|---|---|---|---|
| 217.5 | 0 | 1.7 | 0 |
| 217.6 | 0 | 4.8 | 0 |
| 217.7 | 0 | 8.9 | 0 |
| 217.8 | 0 | 11 | 0 |
| 217.9 | 0 | 8.2 | 0 |
| 218 | 0 | 3.8 | 0 |
| 218.1 | 0 | 5.3 | 0 |
| 218.2 | 0 | 5.5 | 0 |
| 218.3 | 0 | 6.8 | 0 |
| 218.4 | 0 | 9.7 | 0 |
| 218.5 | 0 | 2.6 | 0 |
| 218.6 | 0 | 3.5 | 0 |
| 218.7 | 0 | 3.7 | 0 |
| 218.8 | 0 | 2.7 | 0 |
| 218.9 | 0 | 1.3 | 0 |
| 219 | 0 | 1 | 0 |
| 219.1 | 0 | 0.6 | 0 |
| 219.2 | 0 | 1.4 | 0 |
| 219.3 | 0 | 0.8 | 0 |
| 219.4 | 0 | 0.7 | 0 |
| 219.5 | 0 | 0.7 | 0 |
| 219.6 | 0 | 0.8 | 0 |
| 219.7 | 0 | 0.9 | 0 |
| 219.8 | 0 | 0.8 | 0 |
| 219.9 | 0 | 0.6 | 0 |
| 220 | 0 | 0.5 | 0 |
| 220.1 | 0 | 0.3 | 0 |
| 220.2 | 0 | 0.5 | 0 |
| 220.3 | 0 | 0.7 | 0 |
| 220.4 | 0 | 0.6 | 0 |
| 220.5 | 0 | 0.5 | 0 |
| 220.6 | 0 | 0.5 | 0 |
| 220.7 | 0 | 0.3 | 0 |
| 220.8 | 0 | 0.4 | 0 |
| 220.9 | 0 | 0.6 | 0 |
| 221 | 0 | 0.6 | 0 |
| 221.1 | 0 | 0.6 | 0 |
| 221.2 | 0 | 0.5 | 0 |
| 221.3 | 0 | 0.6 | 0 |
| 221.4 | 0 | 0.6 | 0 |
| 221.5 | 0 | 0.8 | 0 |
| 221.6 | 0 | 0.6 | 0 |
| 221.7 | 0 | 0.6 | 0 |
| 221.8 | 0 | 0.6 | 0 |
| 221.9 | 0 | 0.4 | 0 |
| 222 | 0 | 0.3 | 0 |
| 222.1 | 0 | 0.4 | 0 |
| 222.2 | 0 | 0.5 | 0 |
| 222.3 | 0 | 0.8 | 0 |
| 222.4 | 0 | 1 | 0 |
| 222.5 | 0 | 1.5 | 0 |

| | | | |
|---|---|---|---|
| 222.6 | 0 | 1.8 | 0 |
| 222.7 | 0 | 1.3 | 0 |
| 222.8 | 0 | 1.2 | 0 |
| 222.9 | 0 | 1.2 | 0 |
| 223 | 0 | 1.1 | 0 |
| 223.1 | 0 | 1.1 | 0 |
| 223.2 | 0 | 1.3 | 0 |
| 223.3 | 0 | 1.4 | 0 |
| 223.4 | 0 | 1.3 | 0 |
| 223.5 | 0 | 0.6 | 0 |
| 223.6 | 0 | 0.6 | 0 |
| 223.7 | 0 | 0.5 | 0 |
| 223.8 | 0 | 0.4 | 0 |
| 223.9 | 0 | 0.7 | 0 |
| 224 | 0 | 0.9 | 0 |
| 224.1 | 0 | 1.1 | 0 |
| 224.2 | 0 | 1.7 | 0 |
| 224.3 | 0 | 2.4 | 0 |
| 224.4 | 0 | 3.2 | 0 |
| 224.5 | 0 | 4.7 | 0 |
| 224.6 | 0 | 3.4 | 0 |
| 224.7 | 0 | 1.1 | 0 |
| 224.8 | 0 | 1.1 | 0 |
| 224.9 | 0 | 1 | 0 |
| 225 | 0 | 1.1 | 0 |
| 225.1 | 0 | 1.1 | 0 |
| 225.2 | 0 | 1.5 | 0 |
| 225.3 | 0 | 2.1 | 0 |
| 225.4 | 0 | 2.6 | 0 |
| 225.5 | 0 | 1.3 | 0 |
| 225.6 | 0 | 1.9 | 0 |
| 225.71 | 0 | 0.9 | 0 |
| 225.81 | 0 | 0.8 | 0 |
| 225.91 | 0 | 1 | 0 |
| 226.01 | 0 | 0.8 | 0 |
| 226.11 | 0 | 0.8 | 0 |
| 226.21 | 0 | 0.8 | 0 |
| 226.31 | 0 | 6.3 | 0 |
| 226.41 | 0 | 9.7 | 0 |
| 226.51 | 0 | 0.3 | 0 |
| 226.61 | 0 | 0.3 | 0 |
| 226.71 | 0 | 0.3 | 0 |
| 226.81 | 0 | 0.5 | 0 |
| 226.91 | 0 | 0.6 | 0 |
| 227.01 | 0 | 0.6 | 0 |
| 227.11 | 0 | 0.6 | 0 |
| 227.21 | 0 | 0.5 | 0 |
| 227.31 | 0 | 0.6 | 0 |
| 227.41 | 0 | 0.6 | 0 |
| 227.51 | 0 | 1 | 0 |
| 227.61 | 0 | 4.6 | 0 |

| | | | |
|---|---|---|---|
| 227.71 | 0 | 2.5 | 0 |
| 227.81 | 0 | 5.7 | 0 |
| 227.91 | 0 | 12.3 | 0 |
| 228.01 | 0 | 7.4 | 0 |
| 228.11 | 0 | 6.9 | 0 |
| 228.21 | 0 | 2.6 | 0 |
| 228.31 | 0 | 0.3 | 0 |
| 228.41 | 0 | 0.9 | 0 |
| 228.51 | 0 | 1.2 | 0 |
| 228.61 | 0 | 1.3 | 0 |
| 228.71 | 0 | 0.9 | 0 |
| 228.81 | 0 | 0.8 | 0 |
| 228.91 | 0 | 1.1 | 0 |
| 229.01 | 0 | 6.8 | 0 |
| 229.11 | 0 | 20.1 | 0 |
| 229.21 | 0 | 29.6 | 0 |
| 229.31 | 0 | 20.9 | 0 |
| 229.41 | 0 | 2.9 | 0 |
| 229.51 | 0 | 0.8 | 0 |
| 229.61 | 0 | 0.9 | 0 |
| 229.71 | 0 | 0.7 | 0 |
| 229.81 | 0 | 0.6 | 0 |
| 229.91 | 0 | 1 | 0 |
| 230.01 | 0 | 2.3 | 0 |
| 230.11 | 0 | 1.8 | 0 |
| 230.21 | 0 | 2.1 | 0 |
| 230.31 | 0 | 1.3 | 0 |
| 230.41 | 0 | 1.3 | 0 |
| 230.51 | 0 | 1.3 | 0 |
| 230.61 | 0 | 0.6 | 0 |
| 230.71 | 0 | 1.1 | 0 |
| 230.81 | 0 | 1.7 | 0 |
| 230.91 | 0 | 1.5 | 0 |
| 231.01 | 0 | 1.3 | 0 |
| 231.11 | 0 | 1.5 | 0 |
| 231.21 | 0 | 1.7 | 0 |
| 231.31 | 0 | 4.1 | 0 |
| 231.41 | 0 | 6.5 | 0 |
| 231.51 | 0 | 3.1 | 0 |
| 231.61 | 0 | 17.4 | 0 |
| 231.71 | 0 | 16.3 | 0 |
| 231.81 | 0 | 10.8 | 0 |
| 231.91 | 0 | 14 | 0 |
| 232.01 | 0 | 8.5 | 0 |
| 232.11 | 0 | 18.1 | 0 |
| 232.21 | 0 | 11.6 | 0 |
| 232.31 | 0 | 8.7 | 0 |
| 232.41 | 0 | 4.4 | 0 |
| 232.51 | 0 | 2.7 | 0 |
| 232.61 | 0 | 5.3 | 0 |
| 232.71 | 0 | 9.1 | 0 |

| | | | |
|---|---|---|---|
| 232.81 | 0 | 7.3 | 0 |
| 232.91 | 0 | 0.8 | 0 |
| 233.01 | 0 | 1 | 0 |
| 233.11 | 0 | 1.3 | 0 |
| 233.21 | 0 | 2.9 | 0 |
| 233.31 | 0 | 25.8 | 0 |
| 233.41 | 0 | 20.9 | 0 |
| 233.51 | 0 | 8.6 | 0 |
| 233.61 | 0 | 1.8 | 0 |
| 233.71 | 0 | 1.4 | 0 |
| 233.81 | 0 | 2.8 | 0 |
| 233.91 | 0 | 4.4 | 0 |
| 234.01 | 0 | 5.1 | 0 |
| 234.11 | 0 | 8.2 | 0 |
| 234.21 | 0 | 3.5 | 0 |
| 234.31 | 0 | 8.5 | 0 |
| 234.41 | 0 | 2 | 0 |
| 234.51 | 0 | 4.6 | 0 |
| 234.61 | 0 | 8.5 | 0 |
| 234.71 | 0 | 1 | 0 |
| 234.81 | 0 | 1.1 | 0 |
| 234.91 | 0 | 1 | 0 |
| 235.01 | 0 | 0.5 | 0 |
| 235.11 | 0 | 0.6 | 0 |
| 235.21 | 0 | 0.7 | 0 |
| 235.31 | 0 | 0.7 | 0 |
| 235.41 | 0 | 3.9 | 0 |
| 235.51 | 0 | 62 | 0 |
| 235.61 | 0 | 55 | 0 |
| 235.71 | 0 | 50.8 | 0 |
| 235.81 | 0 | 40.1 | 0 |
| 235.91 | 0 | 34.2 | 0 |
| 236.01 | 0 | 47.1 | 0 |
| 236.11 | 0 | 61.5 | 0 |
| 236.21 | 0 | 54 | 0 |
| 236.31 | 0 | 12.9 | 0 |
| 236.41 | 0 | 29.9 | 0 |
| 236.51 | 1 | 43.7 | 0 |
| 236.61 | 0 | 53.8 | 0 |
| 236.71 | 0 | 52.2 | 0 |
| 236.81 | 0 | 46.9 | 0 |
| 236.91 | 0 | 39.8 | 0 |
| 237.01 | 0 | 28.2 | 0 |
| 237.11 | 0 | 35.5 | 0 |
| 237.21 | 0 | 49 | 0 |
| 237.31 | 0 | 58.5 | 0 |
| 237.41 | 0 | 61 | 0 |
| 237.51 | 0 | 61.5 | 0 |
| 237.61 | 0 | 59 | 0 |
| 237.71 | 0 | 55.5 | 0 |
| 237.81 | 0 | 66.1 | 0 |

| | | | |
|---|---|---|---|
| 237.91 | 0 | 65.9 | 0 |
| 238.01 | 0 | 45.1 | 0 |
| 238.11 | 0 | 8 | 0 |
| 238.21 | 0 | 8.8 | 0 |
| 238.31 | 0 | 18.4 | 0 |
| 238.41 | 0 | 28.7 | 0 |
| 238.51 | 0 | 46.9 | 0 |
| 238.61 | 0 | 32.6 | 0 |
| 238.71 | 1 | 44.2 | 0 |
| 238.81 | 0 | 49.9 | 0 |
| 238.91 | 0 | 48.1 | 0 |
| 239.01 | 0 | 33.2 | 0 |
| 239.11 | 0 | 31.2 | 0 |
| 239.21 | 0 | 37.2 | 0 |
| 239.31 | 0 | 18.7 | 0 |
| 239.41 | 1 | 27.3 | 0 |
| 239.51 | 0 | 66.3 | 0 |
| 239.61 | 0 | 45 | 0 |
| 239.71 | 0 | 25 | 0 |
| 239.81 | 0 | 31.5 | 0 |
| 239.91 | 0 | 34.2 | 0 |
| 240.01 | 0 | 32.2 | 0 |
| 240.11 | 0 | 41.6 | 0 |
| 240.21 | 0 | 34 | 0 |
| 240.31 | 0 | 44.5 | 0 |
| 240.41 | 0 | 41.6 | 0 |
| 240.51 | 0 | 40.1 | 0 |
| 240.61 | 0 | 35.9 | 0 |
| 240.71 | 0 | 54.3 | 0 |
| 240.81 | 0 | 53.1 | 0 |
| 240.91 | 0 | 31.2 | 0 |
| 241.01 | 0 | 18.6 | 0 |
| 241.11 | 0 | 25.1 | 0 |
| 241.21 | 0 | 9.4 | 0 |
| 241.31 | 0 | 8.6 | 0 |
| 241.41 | 0 | 17.6 | 0 |
| 241.51 | 0 | 31.1 | 0 |
| 241.61 | 0 | 34.9 | 0 |
| 241.71 | 0 | 40.1 | 0 |
| 241.81 | 0 | 24.2 | 0 |
| 241.91 | 0 | 2.6 | 0 |
| 242.01 | 0 | 11.1 | 0 |
| 242.11 | 0 | 13.3 | 0 |
| 242.21 | 0 | 18.5 | 0 |
| 242.31 | 0 | 22.9 | 0 |
| 242.41 | 0 | 18.6 | 0 |
| 242.51 | 0 | 9.4 | 0 |
| 242.61 | 0 | 6.5 | 0 |
| 242.71 | 0 | 0.8 | 0 |
| 242.81 | 0 | 0.5 | 0 |
| 242.91 | 0 | 0.5 | 0 |

| | | | |
|---|---|---|---|
| 243.01 | 0 | 0.4 | 0 |
| 243.11 | 0 | 0.4 | 0 |
| 243.21 | 0 | 0.5 | 0 |
| 243.31 | 0 | 0.6 | 0 |
| 243.41 | 0 | 0.6 | 0 |
| 243.51 | 0 | 1 | 0 |
| 243.61 | 0 | 3.3 | 0 |
| 243.71 | 0 | 1.1 | 0 |
| 243.81 | 0 | 3.8 | 0 |
| 243.91 | 0 | 3.1 | 0 |
| 244.01 | 0 | 1.7 | 0 |
| 244.11 | 0 | 1.9 | 0 |
| 244.21 | 0 | 3.6 | 0 |
| 244.31 | 0 | 3 | 0 |
| 244.41 | 0 | 8.8 | 0 |
| 244.51 | 0 | 4.9 | 0 |
| 244.61 | 0 | 4.1 | 0 |
| 244.71 | 0 | 3 | 0 |
| 244.81 | 0 | 3.5 | 0 |
| 244.91 | 0 | 4.8 | 0 |
| 245.01 | 0 | 5 | 0 |
| 245.11 | 0 | 6.1 | 0 |
| 245.21 | 0 | 4.7 | 0 |
| 245.31 | 0 | 3.4 | 0 |
| 245.41 | 0 | 1.3 | 0 |
| 245.51 | 0 | 0.7 | 0 |
| 245.61 | 0 | 0.5 | 0 |
| 245.71 | 0 | 0.5 | 0 |
| 245.81 | 0 | 0.5 | 0 |
| 245.91 | 0 | 0.5 | 0 |
| 246.01 | 0 | 0.7 | 0 |
| 246.11 | 0 | 0.5 | 0 |
| 246.21 | 0 | 1 | 0 |
| 246.31 | 0 | 1 | 0 |
| 246.41 | 0 | 1.1 | 0 |
| 246.51 | 0 | 1.1 | 0 |
| 246.61 | 0 | 0.5 | 0 |
| 246.71 | 0 | 0.7 | 0 |
| 246.81 | 0 | 0.5 | 0 |
| 246.91 | 0 | 0.5 | 0 |
| 247.01 | 0 | 0.4 | 0 |
| 247.11 | 0 | 0.5 | 0 |
| 247.21 | 0 | 0.4 | 0 |
| 247.31 | 0 | 0.5 | 0 |
| 247.41 | 0 | 0.6 | 0 |
| 247.51 | 0 | 0.4 | 0 |
| 247.61 | 0 | 0.3 | 0 |
| 247.71 | 0 | 0.5 | 0 |
| 247.81 | 0 | 0.4 | 0 |
| 247.91 | 0 | 0.6 | 0 |
| 248.01 | 0 | 0.5 | 0 |

| | | | |
|---|---|---|---|
| 248.11 | 0 | 0.7 | 0 |
| 248.21 | 0 | 0.8 | 0 |
| 248.31 | 0 | 0.8 | 0 |
| 248.41 | 0 | 0.7 | 0 |
| 248.51 | 0 | 0.8 | 0 |
| 248.61 | 0 | 0.8 | 0 |
| 248.71 | 0 | 0.7 | 0 |
| 248.81 | 0 | 0.8 | 0 |
| 248.91 | 0 | 1 | 0 |
| 249.01 | 0 | 1.1 | 0 |
| 249.11 | 0 | 1.3 | 0 |
| 249.21 | 0 | 1.3 | 0 |
| 249.31 | 0 | 1.4 | 0 |
| 249.41 | 0 | 0.5 | 0 |
| 249.51 | 0 | 0.9 | 0 |
| 249.61 | 0 | 0.8 | 0 |
| 249.71 | 0 | 0.9 | 0 |
| 249.81 | 0 | 0.7 | 0 |
| 249.91 | 0 | 0.9 | 0 |
| 250.01 | 0 | 1.1 | 0 |
| 250.11 | 0 | 2.1 | 0 |
| 250.21 | 0 | 2.5 | 0 |
| 250.31 | 0 | 1.6 | 0 |
| 250.41 | 0 | 2.4 | 0 |
| 250.51 | 0 | 2.2 | 0 |
| 250.61 | 0 | 8.3 | 0 |
| 250.71 | 0 | 3.9 | 0 |
| 250.81 | 0 | 6.5 | 0 |
| 250.91 | 0 | 10.8 | 0 |
| 251.01 | 0 | 14.8 | 0 |
| 251.11 | 0 | 4.5 | 0 |
| 251.21 | 0 | 5.2 | 0 |
| 251.31 | 0 | 14.2 | 0 |
| 251.41 | 0 | 16.1 | 0 |
| 251.51 | 0 | 13.2 | 0 |
| 251.61 | 0 | 8.9 | 0 |
| 251.71 | 0 | 12.1 | 0 |
| 251.81 | 0 | 1.1 | 0 |
| 251.91 | 0 | 1.2 | 0 |
| 252.01 | 0 | 12.3 | 0 |
| 252.11 | 0 | 10.8 | 0 |
| 252.21 | 0 | 13.9 | 0 |
| 252.31 | 0 | 26.8 | 0 |
| 252.41 | 0 | 19.7 | 0 |
| 252.51 | 0 | 5.7 | 0 |
| 252.61 | 0 | 2.8 | 0 |
| 252.71 | 0 | 4.5 | 0 |
| 252.81 | 0 | 3 | 0 |
| 252.91 | 0 | 1.1 | 0 |
| 253.01 | 0 | 0.9 | 0 |
| 253.11 | 0 | 0.7 | 0 |

| | | | |
|---|---|---|---|
| 253.21 | 0 | 0.5 | 0 |
| 253.31 | 0 | 0.4 | 0 |
| 253.41 | 0 | 0.5 | 0 |
| 253.51 | 0 | 1.1 | 0 |
| 253.61 | 0 | 6.7 | 0 |
| 253.71 | 0 | 4.6 | 0 |
| 253.81 | 0 | 7.2 | 0 |
| 253.91 | 0 | 4.1 | 0 |
| 254.01 | 0 | 3.8 | 0 |
| 254.11 | 0 | 4.8 | 0 |
| 254.21 | 0 | 7.1 | 0 |
| 254.31 | 0 | 23.7 | 0 |
| 254.41 | 0 | 25.2 | 0 |
| 254.51 | 0 | 21.1 | 0 |
| 254.61 | 0 | 20 | 0 |
| 254.71 | 0 | 20.3 | 0 |
| 254.81 | 0 | 24.6 | 0 |
| 254.91 | 0 | 19.2 | 0 |
| 255.01 | 0 | 24.4 | 0 |
| 255.11 | 0 | 30.2 | 0 |
| 255.21 | 0 | 30.6 | 0 |
| 255.31 | 0 | 43.7 | 0 |
| 255.41 | 0 | 31.1 | 0 |
| 255.51 | 0 | 25.5 | 0 |
| 255.61 | 0 | 24.2 | 0 |
| 255.71 | 0 | 29.9 | 0 |
| 255.81 | 0 | 14.7 | 0 |
| 255.91 | 0 | 5.2 | 0 |
| 256.01 | 0 | 3.2 | 0 |
| 256.11 | 0 | 11.2 | 0 |
| 256.21 | 0 | 9.3 | 0 |
| 256.31 | 0 | 6.9 | 0 |
| 256.41 | 0 | 7.2 | 0 |
| 256.51 | 0 | 7 | 0 |
| 256.61 | 0 | 6.8 | 0 |
| 256.71 | 0 | 7.6 | 0 |
| 256.81 | 0 | 3.9 | 0 |
| 256.91 | 0 | 3.2 | 0 |
| 257.01 | 0 | 2.6 | 0 |
| 257.11 | 0 | 1.1 | 0 |
| 257.21 | 0 | 1.2 | 0 |
| 257.31 | 0 | 1.1 | 0 |
| 257.41 | 0 | 1 | 0 |
| 257.51 | 0 | 1 | 0 |
| 257.61 | 0 | 1.3 | 0 |
| 257.71 | 0 | 2 | 0 |
| 257.81 | 0 | 1 | 0 |
| 257.91 | 0 | 1.5 | 0 |
| 258.01 | 0 | 3.2 | 0 |
| 258.11 | 0 | 5.6 | 0 |
| 258.21 | 0 | 10.8 | 0 |

| | | | |
|---|---|---|---|
| 258.31 | 0 | 13.9 | 0 |
| 258.41 | 0 | 21.4 | 0 |
| 258.51 | 0 | 25.7 | 0 |
| 258.61 | 0 | 37 | 0 |
| 258.71 | 0 | 22.1 | 0 |
| 258.81 | 0 | 38.1 | 0 |
| 258.91 | 0 | 29.4 | 0 |
| 259.01 | 0 | 25.6 | 0 |
| 259.11 | 0 | 30.8 | 0 |
| 259.21 | 0 | 24.4 | 0 |
| 259.31 | 0 | 16.7 | 0 |
| 259.41 | 0 | 14 | 0 |
| 259.51 | 0 | 9.2 | 0 |
| 259.61 | 0 | 3.7 | 0 |
| 259.71 | 0 | 6.3 | 0 |
| 259.81 | 0 | 7.3 | 0 |
| 259.91 | 0 | 9.7 | 0 |
| 260.01 | 0 | 0.9 | 0 |
| 260.11 | 0 | 3.7 | 0 |
| 260.21 | 0 | 6.3 | 0 |
| 260.31 | 0 | 7.4 | 0 |
| 260.41 | 0 | 7.1 | 0 |
| 260.51 | 0 | 1.7 | 0 |
| 260.61 | 0 | 2.2 | 0 |
| 260.71 | 0 | 2.5 | 0 |
| 260.81 | 0 | 4 | 0 |
| 260.91 | 0 | 6.2 | 0 |
| 261.01 | 0 | 2.5 | 0 |
| 261.11 | 0 | 2 | 0 |
| 261.21 | 0 | 3.5 | 0 |
| 261.31 | 0 | 6.2 | 0 |
| 261.41 | 0 | 6.1 | 0 |
| 261.51 | 0 | 1.8 | 0 |
| 261.61 | 0 | 1.3 | 0 |
| 261.71 | 0 | 3.5 | 0 |
| 261.81 | 0 | 4.1 | 0 |
| 261.91 | 0 | 2.8 | 0 |
| 262.01 | 0 | 2.1 | 0 |
| 262.11 | 0 | 3.2 | 0 |
| 262.21 | 0 | 3 | 0 |
| 262.31 | 1 | 12.4 | 0 |
| 262.41 | 0 | 21.8 | 0 |
| 262.51 | 0 | 5.1 | 0 |
| 262.61 | 0 | 3.7 | 0 |
| 262.71 | 0 | 9.2 | 0 |
| 262.81 | 0 | 5.4 | 0 |
| 262.91 | 0 | 4.8 | 0 |
| 263.01 | 1 | 13.1 | 0 |
| 263.11 | 0 | 4.5 | 0 |
| 263.21 | 0 | 3.7 | 0 |
| 263.31 | 0 | 3 | 0 |

| | | | |
|---|---|---|---|
| 263.41 | 0 | 7.6 | 0 |
| 263.51 | 0 | 11.8 | 0 |
| 263.61 | 0 | 24 | 0 |
| 263.71 | 0 | 17.9 | 0 |
| 263.81 | 0 | 10.2 | 0 |
| 263.91 | 0 | 16.2 | 0 |
| 264.01 | 0 | 22.6 | 0 |
| 264.11 | 0 | 9.2 | 0 |
| 264.21 | 0 | 7.8 | 0 |
| 264.31 | 0 | 7.5 | 0 |
| 264.41 | 0 | 9.6 | 0 |
| 264.51 | 0 | 4.8 | 0 |
| 264.61 | 0 | 3.3 | 0 |
| 264.71 | 0 | 2.5 | 0 |
| 264.81 | 0 | 4.5 | 0 |
| 264.91 | 0 | 10.9 | 0 |
| 265.01 | 0 | 15.3 | 0 |
| 265.11 | 0 | 16.1 | 0 |
| 265.21 | 0 | 12.7 | 0 |
| 265.31 | 0 | 12.9 | 0 |
| 265.41 | 0 | 13.5 | 0 |
| 265.51 | 0 | 8 | 0 |
| 265.61 | 0 | 6.2 | 0 |
| 265.71 | 0 | 6.3 | 0 |
| 265.81 | 0 | 4.1 | 0 |
| 265.91 | 0 | 7.6 | 0 |
| 266.01 | 0 | 8 | 0 |
| 266.11 | 0 | 14.6 | 0 |
| 266.21 | 0 | 6.8 | 0 |
| 266.31 | 0 | 5.1 | 0 |
| 266.41 | 0 | 2.4 | 0 |
| 266.51 | 0 | 1.3 | 0 |
| 266.61 | 0 | 6 | 0 |
| 266.71 | 0 | 12.9 | 0 |
| 266.81 | 0 | 4.7 | 0 |
| 266.91 | 0 | 18.3 | 0 |
| 267.01 | 0 | 12.2 | 0 |
| 267.11 | 0 | 3.1 | 0 |
| 267.21 | 0 | 2.5 | 0 |
| 267.31 | 0 | 0.6 | 0 |
| 267.41 | 0 | 2 | 0 |
| 267.51 | 0 | 3.4 | 0 |
| 267.61 | 0 | 1.2 | 0 |
| 267.71 | 0 | 10.7 | 0 |
| 267.81 | 0 | 22 | 0 |
| 267.91 | 0 | 5.5 | 0 |
| 268.01 | 0 | 22 | 0 |
| 268.11 | 0 | 40.2 | 0 |
| 268.21 | 0 | 13.3 | 0 |
| 268.31 | 0 | 67.1 | 0 |
| 268.41 | 0 | 69.2 | 0 |

| | | | |
|---|---|---|---|
| 268.51 | 0 | 69 | 0 |
| 268.61 | 0 | 90.3 | 0 |
| 268.71 | 0 | 91.5 | 0 |
| 268.81 | 0 | 94.6 | 0 |
| 268.91 | 0 | 72.3 | 0 |
| 269.01 | 0 | 69.6 | 0 |
| 269.11 | 1 | 44.4 | 0 |
| 269.21 | 0 | 74 | 0 |
| 269.31 | 0 | 66.9 | 0 |
| 269.41 | 0 | 76.7 | 0 |
| 269.51 | 0 | 61.4 | 0 |
| 269.61 | 0 | 63.8 | 0 |
| 269.71 | 1 | 28.9 | 0 |
| 269.81 | 0 | 49.2 | 0 |
| 269.91 | 0 | 85.4 | 0 |
| 270.01 | 0 | 85.8 | 0 |
| 270.11 | 0 | 78.9 | 0 |
| 270.21 | 0 | 75.2 | 0 |
| 270.31 | 0 | 63 | 0 |
| 270.41 | 0 | 81.9 | 0 |
| 270.51 | 0 | 90.3 | 0 |
| 270.61 | 0 | 108 | 0 |
| 270.71 | 0 | 101 | 0 |
| 270.81 | 0 | 94.1 | 0 |
| 270.91 | 0 | 82.8 | 0 |
| 271.01 | 0 | 90.7 | 0 |
| 271.11 | 0 | 81.3 | 0 |
| 271.21 | 0 | 59.6 | 0 |
| 271.31 | 2 | 94.9 | 0 |
| 271.41 | 0 | 109 | 0 |
| 271.51 | 0 | 81.1 | 0 |
| 271.61 | 1 | 86.2 | 0 |
| 271.71 | 0 | 86 | 0 |
| 271.81 | 0 | 79.1 | 0 |
| 271.91 | 0 | 81.4 | 0 |
| 272.01 | 0 | 88 | 0 |
| 272.11 | 0 | 81 | 0 |
| 272.21 | 0 | 99.2 | 0 |
| 272.31 | 0 | 64.6 | 0 |
| 272.41 | 0 | 27.4 | 0 |
| 272.51 | 1 | 53.5 | 0 |
| 272.61 | 1 | 101 | 0 |
| 272.71 | 0 | 101 | 0 |
| 272.81 | 0 | 73.7 | 0 |
| 272.91 | 0 | 74.1 | 0 |
| 273.01 | 0 | 73.4 | 0 |
| 273.11 | 1 | 89.3 | 0 |
| 273.21 | 0 | 45.1 | 0 |
| 273.31 | 0 | 51 | 0 |
| 273.41 | 0 | 57.7 | 0 |
| 273.51 | 0 | 43.3 | 0 |

| | | | |
|---|---|---|---|
| 273.61 | 0 | 42.2 | 0 |
| 273.71 | 0 | 54.3 | 0 |
| 273.81 | 0 | 53.3 | 0 |
| 273.91 | 1 | 48.9 | 0 |
| 274.01 | 1 | 56.2 | 0 |
| 274.11 | 0 | 60.9 | 0 |
| 274.21 | 0 | 50.4 | 0 |
| 274.31 | 0 | 47.2 | 0 |
| 274.41 | 1 | 38 | 0 |
| 274.51 | 1 | 52.2 | 0 |
| 274.61 | 1 | 56.2 | 0 |
| 274.71 | 1 | 98.8 | 0 |
| 274.81 | 2 | 103 | 0 |
| 274.91 | 0 | 118 | 0 |
| 275.01 | 0 | 64.2 | 0 |
| 275.11 | 0 | 12.5 | 0 |
| 275.21 | 0 | 11.2 | 0 |
| 275.31 | 0 | 12.3 | 0 |
| 275.41 | 0 | 5.9 | 0 |
| 275.51 | 0 | 9.4 | 0 |
| 275.61 | 0 | 18.1 | 0 |
| 275.71 | 1 | 42.9 | 0 |
| 275.81 | 0 | 50.6 | 0 |
| 275.91 | 2 | 121 | 0 |
| 276.01 | 0 | 125 | 0 |
| 276.11 | 0 | 91.4 | 0 |
| 276.21 | 0 | 76.8 | 0 |
| 276.31 | 0 | 11 | 0 |
| 276.41 | 1 | 21.4 | 0 |
| 276.51 | 0 | 52.1 | 0 |
| 276.61 | 0 | 49.6 | 0 |
| 276.71 | 0 | 40.4 | 0 |
| 276.81 | 1 | 40.4 | 0 |
| 276.91 | 0 | 48.1 | 0 |
| 277.01 | 0 | 40 | 0 |
| 277.11 | 0 | 44.3 | 0 |
| 277.21 | 0 | 55 | 0 |
| 277.31 | 0 | 55.2 | 0 |
| 277.41 | 0 | 45.8 | 0 |
| 277.51 | 0 | 47 | 0 |
| 277.61 | 0 | 53.9 | 0 |
| 277.71 | 0 | 44.9 | 0 |
| 277.81 | 0 | 17.1 | 0 |
| 277.91 | 0 | 29.3 | 0 |
| 278.01 | 0 | 28.1 | 0 |
| 278.11 | 0 | 34.7 | 0 |
| 278.21 | 0 | 44.5 | 0 |
| 278.31 | 0 | 51.7 | 0 |
| 278.41 | 0 | 51 | 0 |
| 278.51 | 0 | 28.8 | 0 |
| 278.61 | 1 | 45.5 | 0 |

| | | | |
|---|---|---|---|
| 278.71 | 0 | 28.6 | 0 |
| 278.81 | 0 | 48.7 | 0 |
| 278.91 | 0 | 17.5 | 0 |
| 279.01 | 0 | 10.6 | 0 |
| 279.11 | 0 | 8.9 | 0 |
| 279.21 | 0 | 15.4 | 0 |
| 279.31 | 1 | 20.3 | 0 |
| 279.41 | 0 | 28.8 | 0 |
| 279.51 | 0 | 23.2 | 0 |
| 279.61 | 0 | 35.9 | 0 |
| 279.71 | 0 | 29.1 | 0 |
| 279.81 | 0 | 7.2 | 0 |
| 279.91 | 0 | 9.7 | 0 |
| 280.01 | 0 | 7.8 | 0 |
| 280.11 | 0 | 14.6 | 0 |
| 280.21 | 0 | 5.6 | 0 |
| 280.31 | 0 | 5.4 | 0 |
| 280.41 | 0 | 11.1 | 0 |
| 280.51 | 0 | 6.5 | 0 |
| 280.61 | 0 | 3.1 | 0 |
| 280.71 | 0 | 0.9 | 0 |
| 280.81 | 0 | 1.8 | 0 |
| 280.91 | 0 | 0.9 | 0 |
| 281.01 | 0 | 5.2 | 0 |
| 281.11 | 0 | 11.7 | 0 |
| 281.21 | 0 | 15.7 | 0 |
| 281.31 | 0 | 18.3 | 0 |
| 281.41 | 0 | 9.4 | 0 |
| 281.51 | 0 | 9.3 | 0 |
| 281.61 | 0 | 11.2 | 0 |
| 281.71 | 1 | 25.3 | 0 |
| 281.81 | 2 | 52.6 | 0 |
| 281.91 | 1 | 71.6 | 0 |
| 282.01 | 0 | 45.4 | 0 |
| 282.11 | 0 | 35 | 0 |
| 282.21 | 0 | 39.3 | 0 |
| 282.31 | 0 | 33.8 | 0 |
| 282.41 | 1 | 32 | 0 |
| 282.51 | 0 | 68.9 | 0 |
| 282.61 | 0 | 40.9 | 0 |
| 282.71 | 0 | 12 | 0 |
| 282.81 | 0 | 16.8 | 0 |
| 282.91 | 0 | 14 | 0 |
| 283.01 | 0 | 1.3 | 0 |
| 283.11 | 0 | 2.2 | 0 |
| 283.21 | 0 | 0.9 | 0 |
| 283.31 | 0 | 1.6 | 0 |
| 283.41 | 0 | 1.5 | 0 |
| 283.51 | 0 | 2.6 | 0 |
| 283.61 | 0 | 6 | 0 |
| 283.71 | 0 | 9.3 | 0 |

| | | | |
|---|---|---|---|
| 283.81 | 0 | 8.3 | 0 |
| 283.91 | 1 | 11.7 | 0 |
| 284.01 | 0 | 12.3 | 0 |
| 284.11 | 0 | 10.8 | 0 |
| 284.21 | 0 | 10.6 | 0 |
| 284.31 | 0 | 13.6 | 0 |
| 284.41 | 0 | 11.1 | 0 |
| 284.51 | 0 | 10.3 | 0 |
| 284.61 | 0 | 10 | 0 |
| 284.71 | 0 | 8.7 | 0 |
| 284.81 | 0 | 6.5 | 0 |
| 284.91 | 0 | 2.8 | 0 |
| 285.01 | 0 | 1.8 | 0 |
| 285.11 | 0 | 1.7 | 0 |
| 285.21 | 0 | 1.9 | 0 |
| 285.31 | 0 | 2.2 | 0 |
| 285.41 | 0 | 1 | 0 |
| 285.51 | 0 | 1 | 0 |
| 285.61 | 0 | 7 | 0 |
| 285.71 | 0 | 34.4 | 0 |
| 285.81 | 0 | 21.7 | 0 |
| 285.91 | 0 | 5.1 | 0 |
| 286.01 | 0 | 6.2 | 0 |
| 286.11 | 0 | 7.3 | 0 |
| 286.21 | 0 | 6.4 | 0 |
| 286.31 | 0 | 4 | 0 |
| 286.41 | 0 | 3.4 | 0 |
| 286.51 | 0 | 5.4 | 0 |
| 286.61 | 0 | 2.4 | 0 |
| 286.71 | 0 | 1.8 | 0 |
| 286.81 | 0 | 1.5 | 0 |
| 286.91 | 0 | 1.2 | 0 |
| 287.01 | 0 | 1 | 0 |
| 287.11 | 0 | 1.3 | 0 |
| 287.21 | 0 | 1.5 | 0 |
| 287.31 | 0 | 3 | 0 |
| 287.41 | 0 | 4.8 | 0 |
| 287.51 | 0 | 8.2 | 0 |
| 287.61 | 0 | 8.8 | 0 |
| 287.71 | 0 | 3.3 | 0 |
| 287.81 | 0 | 9.4 | 0 |
| 287.91 | 0 | 6 | 0 |
| 288.01 | 0 | 12.2 | 0 |
| 288.11 | 0 | 15 | 0 |
| 288.21 | 0 | 12.7 | 0 |
| 288.31 | 1 | 37.2 | 0 |
| 288.41 | 0 | 45.3 | 0 |
| 288.51 | 0 | 28.1 | 0 |
| 288.61 | 0 | 11.9 | 0 |
| 288.71 | 0 | 19 | 0 |
| 288.81 | 0 | 21.4 | 0 |

| | | | |
|---|---|---|---|
| 288.91 | 0 | 21.4 | 0 |
| 289.01 | 0 | 19.6 | 0 |
| 289.11 | 0 | 18.5 | 0 |
| 289.21 | 0 | 7.1 | 0 |
| 289.31 | 0 | 16.6 | 0 |
| 289.41 | 0 | 20.1 | 0 |
| 289.51 | 0 | 19.4 | 0 |
| 289.61 | 0 | 18.2 | 0 |
| 289.71 | 0 | 16.7 | 0 |
| 289.81 | 0 | 16.9 | 0 |
| 289.91 | 0 | 27.4 | 0 |
| 290.01 | 0 | 21.4 | 0 |
| 290.11 | 0 | 20.2 | 0 |
| 290.21 | 0 | 14.8 | 0 |
| 290.31 | 0 | 12.4 | 0 |
| 290.41 | 0 | 10.5 | 0 |
| 290.51 | 0 | 3.6 | 0 |
| 290.61 | 0 | 3.2 | 0 |
| 290.71 | 0 | 3.7 | 0 |
| 290.81 | 0 | 2.6 | 0 |
| 290.91 | 0 | 3 | 0 |
| 291.01 | 0 | 5.6 | 0 |
| 291.11 | 0 | 4.5 | 0 |
| 291.21 | 0 | 4.8 | 0 |
| 291.31 | 0 | 5.6 | 0 |
| 291.41 | 0 | 4.8 | 0 |
| 291.51 | 0 | 2.5 | 0 |
| 291.61 | 0 | 3.3 | 0 |
| 291.71 | 0 | 2.8 | 0 |
| 291.81 | 0 | 3.4 | 0 |
| 291.91 | 0 | 2.1 | 0 |
| 292.01 | 0 | 2.8 | 0 |
| 292.11 | 0 | 3.8 | 0 |
| 292.21 | 0 | 3.6 | 0 |
| 292.31 | 0 | 2.4 | 0 |
| 292.41 | 0 | 1.8 | 0 |
| 292.51 | 0 | 2.2 | 0 |
| 292.61 | 0 | 2.2 | 0 |
| 292.71 | 0 | 1.4 | 0 |
| 292.81 | 0 | 1.7 | 0 |
| 292.91 | 0 | 1.7 | 0 |
| 293.01 | 0 | 1.5 | 0 |
| 293.11 | 0 | 1.6 | 0 |
| 293.21 | 0 | 0.6 | 0 |
| 293.31 | 0 | 0.6 | 0 |
| 293.41 | 0 | 0.8 | 0 |
| 293.51 | 0 | 1 | 0 |
| 293.61 | 0 | 1 | 0 |
| 293.71 | 0 | 1.2 | 0 |
| 293.81 | 0 | 1.6 | 0 |
| 293.91 | 0 | 1.3 | 0 |

| | | | |
|---|---|---|---|
| 294.01 | 0 | 1.1 | 0 |
| 294.11 | 0 | 1.4 | 0 |
| 294.21 | 0 | 1.3 | 0 |
| 294.31 | 0 | 1.4 | 0 |
| 294.41 | 0 | 1.4 | 0 |
| 294.51 | 0 | 3.5 | 0 |
| 294.61 | 0 | 3.4 | 0 |
| 294.71 | 0 | 3.6 | 0 |
| 294.81 | 0 | 3.5 | 0 |
| 294.91 | 0 | 3.8 | 0 |
| 295.01 | 0 | 3.7 | 0 |
| 295.11 | 0 | 3.7 | 0 |
| 295.21 | 0 | 3.8 | 0 |
| 295.31 | 0 | 3.8 | 0 |
| 295.41 | 0 | 4 | 0 |
| 295.51 | 0 | 3.8 | 0 |
| 295.61 | 0 | 0.5 | 0 |
| 295.71 | 0 | 0.9 | 0 |
| 295.81 | 0 | 0.9 | 0 |
| 295.91 | 0 | 0.9 | 0 |
| 296.01 | 0 | 1 | 0 |
| 296.11 | 0 | 1 | 0 |
| 296.21 | 0 | 1 | 0 |
| 296.31 | 0 | 1.1 | 0 |
| 296.41 | 0 | 1.2 | 0 |
| 296.51 | 0 | 1.4 | 0 |
| 296.61 | 0 | 1.4 | 0 |
| 296.71 | 0 | 1.4 | 0 |
| 296.81 | 0 | 1.4 | 0 |
| 296.91 | 0 | 0.4 | 0 |
| 297.01 | 0 | 0.7 | 0 |
| 297.11 | 0 | 1 | 0 |
| 297.21 | 0 | 1 | 0 |
| 297.31 | 0 | 0.9 | 0 |
| 297.41 | 0 | 1 | 0 |
| 297.51 | 0 | 1.3 | 0 |
| 297.61 | 0 | 1.2 | 0 |
| 297.71 | 0 | 1.7 | 0 |
| 297.81 | 0 | 1.5 | 0 |
| 297.91 | 0 | 1.5 | 0 |
| 298.01 | 0 | 1.5 | 0 |
| 298.11 | 0 | 1.7 | 0 |
| 298.21 | 0 | 1.9 | 0 |
| 298.31 | 0 | 0.7 | 0 |
| 298.41 | 0 | 1 | 0 |
| 298.51 | 0 | 1 | 0 |
| 298.61 | 0 | 1.2 | 0 |
| 298.71 | 0 | 1.2 | 0 |
| 298.81 | 0 | 1.4 | 0 |
| 298.91 | 0 | 1.2 | 0 |
| 299.01 | 0 | 1.5 | 0 |

| | | | |
|---|---|---|---|
| 299.11 | 0 | 1.3 | 0 |
| 299.21 | 0 | 1.5 | 0 |
| 299.31 | 0 | 1.4 | 0 |
| 299.41 | 0 | 1.5 | 0 |
| 299.51 | 0 | 1.5 | 0 |
| 299.61 | 0 | 1.8 | 0 |
| 299.71 | 0 | 0.6 | 0 |
| 299.81 | 0 | 0.8 | 0 |
| 299.91 | 0 | 0.7 | 0 |
| 300.01 | 0 | 0.8 | 0 |
| 300.11 | 0 | 0.9 | 0 |
| 300.21 | 0 | 0.9 | 0 |
| 300.31 | 0 | 1.1 | 0 |
| 300.41 | 0 | 1.2 | 0 |
| 300.51 | 0 | 1.3 | 0 |
| 300.61 | 0 | 1.3 | 0 |
| 300.71 | 0 | 1.4 | 0 |
| 300.81 | 0 | 1.6 | 0 |
| 300.91 | 0 | 0.5 | 0 |
| 301.01 | 0 | 0.7 | 0 |
| 301.11 | 0 | 1 | 0 |
| 301.21 | 0 | 0.9 | 0 |
| 301.31 | 0 | 0.8 | 0 |
| 301.41 | 0 | 1 | 0 |
| 301.51 | 0 | 1.1 | 0 |
| 301.61 | 0 | 1 | 0 |
| 301.71 | 0 | 1.1 | 0 |
| 301.81 | 0 | 1.3 | 0 |
| 301.91 | 0 | 1.4 | 0 |
| 302.01 | 0 | 1.4 | 0 |
| 302.11 | 0 | 1.5 | 0 |
| 302.21 | 0 | 1.8 | 0 |
| 302.31 | 0 | 2 | 0 |
| 302.41 | 0 | 1.7 | 0 |
| 302.51 | 0 | 0.6 | 0 |
| 302.61 | 0 | 0.7 | 0 |
| 302.71 | 0 | 0.7 | 0 |
| 302.81 | 0 | 0.7 | 0 |
| 302.91 | 0 | 1 | 0 |
| 303.01 | 0 | 1.1 | 0 |
| 303.11 | 0 | 0.8 | 0 |
| 303.21 | 0 | 1.1 | 0 |
| 303.31 | 0 | 1.3 | 0 |
| 303.41 | 0 | 1.4 | 0 |
| 303.51 | 0 | 1.5 | 0 |
| 303.61 | 0 | 1.6 | 0 |
| 303.71 | 0 | 1.7 | 0 |
| 303.81 | 0 | 1.7 | 0 |
| 303.91 | 0 | 1.8 | 0 |
| 304.01 | 0 | 0.5 | 0 |
| 304.11 | 0 | 0.7 | 0 |

| | | | |
|---|---|---|---|
| 304.21 | 0 | 1.3 | 0 |
| 304.31 | 0 | 1.4 | 0 |
| 304.41 | 0 | 1.4 | 0 |
| 304.51 | 0 | 1.5 | 0 |
| 304.61 | 0 | 1.7 | 0 |
| 304.71 | 0 | 1.6 | 0 |
| 304.81 | 0 | 1.6 | 0 |
| 304.91 | 0 | 1.7 | 0 |
| 305.01 | 0 | 1.9 | 0 |
| 305.11 | 0 | 2 | 0 |
| 305.21 | 0 | 1.9 | 0 |
| 305.31 | 0 | 1.9 | 0 |
| 305.41 | 0 | 0.2 | 0 |
| 305.51 | 0 | 0.5 | 0 |
| 305.61 | 0 | 0.5 | 0 |
| 305.71 | 0 | 0.7 | 0 |
| 305.81 | 0 | 0.8 | 0 |
| 305.91 | 0 | 1 | 0 |
| 306.01 | 0 | 1 | 0 |
| 306.11 | 0 | 1 | 0 |
| 306.21 | 0 | 1.1 | 0 |
| 306.31 | 0 | 1.1 | 0 |
| 306.41 | 0 | 1.3 | 0 |
| 306.51 | 0 | 1.2 | 0 |
| 306.61 | 0 | 0.4 | 0 |
| 306.71 | 0 | 0.6 | 0 |
| 306.81 | 0 | 0.6 | 0 |
| 306.91 | 0 | 0.6 | 0 |
| 307.01 | 0 | 0.8 | 0 |
| 307.11 | 0 | 0.9 | 0 |
| 307.21 | 0 | 0.8 | 0 |
| 307.31 | 0 | 0.9 | 0 |
| 307.41 | 0 | 1 | 0 |
| 307.51 | 0 | 1 | 0 |
| 307.61 | 0 | 1 | 0 |
| 307.71 | 0 | 1.1 | 0 |
| 307.81 | 0 | 1.2 | 0 |
| 307.91 | 0 | 1.3 | 0 |
| 308.01 | 0 | 1.4 | 0 |
| 308.11 | 0 | 1.4 | 0 |
| 308.21 | 0 | 1.4 | 0 |
| 308.31 | 0 | 0.4 | 0 |
| 308.41 | 0 | 0.5 | 0 |
| 308.51 | 0 | 0.7 | 0 |
| 308.61 | 0 | 0.8 | 0 |
| 308.71 | 0 | 1 | 0 |
| 308.81 | 0 | 0.8 | 0 |
| 308.91 | 0 | 0.8 | 0 |
| 309.01 | 0 | 0.8 | 0 |
| 309.11 | 0 | 0.9 | 0 |
| 309.21 | 0 | 0.9 | 0 |

| | | | |
|---|---|---|---|
| 309.31 | 0 | 1 | 0 |
| 309.41 | 0 | 1 | 0 |
| 309.51 | 0 | 1.1 | 0 |
| 309.61 | 0 | 1.2 | 0 |
| 309.71 | 0 | 1.2 | 0 |
| 309.81 | 0 | 1.2 | 0 |
| 309.91 | 0 | 1.4 | 0 |
| 310.01 | 0 | 1.6 | 0 |
| 310.11 | 0 | 0.2 | 0 |
| 310.21 | 0 | 0.3 | 0 |
| 310.31 | 0 | 0.5 | 0 |
| 310.41 | 0 | 0.6 | 0 |
| 310.51 | 0 | 0.7 | 0 |
| 310.61 | 0 | 0.7 | 0 |
| 310.71 | 0 | 0.8 | 0 |
| 310.81 | 0 | 0.7 | 0 |
| 310.91 | 0 | 0.9 | 0 |
| 311.01 | 0 | 0.9 | 0 |
| 311.11 | 0 | 1 | 0 |
| 311.21 | 0 | 1 | 0 |
| 311.31 | 0 | 1.1 | 0 |
| 311.41 | 0 | 1.1 | 0 |
| 311.51 | 0 | 1.2 | 0 |
| 311.61 | 0 | 1.3 | 0 |
| 311.71 | 0 | 1.3 | 0 |
| 311.81 | 0 | 1.5 | 0 |
| 311.91 | 0 | 0.4 | 0 |
| 312.01 | 0 | 0.4 | 0 |
| 312.11 | 0 | 0.5 | 0 |
| 312.21 | 0 | 0.6 | 0 |
| 312.31 | 0 | 0.7 | 0 |
| 312.41 | 0 | 0.9 | 0 |
| 312.51 | 0 | 0.8 | 0 |
| 312.61 | 0 | 0.8 | 0 |
| 312.71 | 0 | 1 | 0 |
| 312.81 | 0 | 1 | 0 |
| 312.91 | 0 | 1 | 0 |
| 313.01 | 0 | 1 | 0 |
| 313.11 | 0 | 1.3 | 0 |
| 313.21 | 0 | 1.3 | 0 |
| 313.31 | 0 | 1.4 | 0 |
| 313.41 | 0 | 1.5 | 0 |
| 313.51 | 0 | 1.6 | 0 |
| 313.61 | 0 | 1.5 | 0 |
| 313.71 | 0 | 1.7 | 0 |
| 313.81 | 0 | 1.7 | 0 |
| 313.91 | 0 | 0.4 | 0 |
| 314.01 | 0 | 0.6 | 0 |
| 314.11 | 0 | 0.9 | 0 |
| 314.21 | 0 | 0.8 | 0 |
| 314.31 | 0 | 0.8 | 0 |

| | | | |
|---|---|---|---|
| 314.41 | 0 | 0.9 | 0 |
| 314.51 | 0 | 1 | 0 |
| 314.61 | 0 | 1.1 | 0 |
| 314.71 | 0 | 1.1 | 0 |
| 314.81 | 0 | 1.1 | 0 |
| 314.91 | 0 | 1.1 | 0 |
| 315.01 | 0 | 1.2 | 0 |
| 315.11 | 0 | 1.1 | 0 |
| 315.21 | 0 | 1.3 | 0 |
| 315.31 | 0 | 1.3 | 0 |
| 315.41 | 0 | 1.2 | 0 |
| 315.51 | 0 | 1.5 | 0 |
| 315.61 | 0 | 1.5 | 0 |
| 315.71 | 0 | 1.5 | 0 |
| 315.81 | 0 | 1.6 | 0 |
| 315.91 | 0 | 1.7 | 0 |
| 316.01 | 0 | 0.2 | 0 |
| 316.11 | 0 | 0.3 | 0 |
| 316.21 | 0 | 0.5 | 0 |
| 316.31 | 0 | 0.4 | 0 |
| 316.41 | 0 | 0.4 | 0 |
| 316.51 | 0 | 0.5 | 0 |
| 316.61 | 0 | 0.4 | 0 |
| 316.71 | 0 | 0.6 | 0 |
| 316.81 | 0 | 0.6 | 0 |
| 316.91 | 0 | 0.7 | 0 |
| 317.01 | 0 | 0.7 | 0 |
| 317.11 | 0 | 0.7 | 0 |
| 317.21 | 0 | 0.8 | 0 |
| 317.31 | 0 | 0.8 | 0 |
| 317.41 | 0 | 0.8 | 0 |
| 317.51 | 0 | 0.9 | 0 |
| 317.61 | 0 | 0.9 | 0 |
| 317.71 | 0 | 1 | 0 |
| 317.81 | 0 | 1.2 | 0 |
| 317.91 | 0 | 1.3 | 0 |
| 318.01 | 0 | 1.3 | 0 |
| 318.11 | 0 | 1.4 | 0 |
| 318.21 | 0 | 1.3 | 0 |
| 318.31 | 0 | 1.4 | 0 |
| 318.41 | 0 | 1.6 | 0 |
| 318.51 | 0 | 1.7 | 0 |
| 318.61 | 0 | 1.9 | 0 |
| 318.71 | 0 | 1.9 | 0 |
| 318.81 | 0 | 2.8 | 0 |
| 318.91 | 0 | 2.9 | 0 |
| 319.01 | 0 | 2.9 | 0 |
| 319.11 | 0 | 3 | 0 |
| 319.21 | 0 | 3 | 0 |
| 319.31 | 0 | 3.1 | 0 |
| 319.41 | 0 | 3.1 | 0 |

| | | | |
|---|---|---|---|
| 319.51 | 0 | 3.2 | 0 |
| 319.61 | 0 | 3.2 | 0 |
| 319.71 | 0 | 3.2 | 0 |
| 319.81 | 0 | 3.2 | 0 |
| 319.91 | 0 | 3.5 | 0 |
| 320.01 | 0 | 3.4 | 0 |
| 320.11 | 0 | 3.3 | 0 |
| 320.21 | 0 | 0.3 | 0 |
| 320.31 | 0 | 0.4 | 0 |
| 320.41 | 0 | 0.4 | 0 |
| 320.51 | 0 | 0.3 | 0 |
| 320.61 | 0 | 0.4 | 0 |
| 320.71 | 0 | 0.4 | 0 |
| 320.81 | 0 | 0.6 | 0 |
| 320.91 | 0 | 0.7 | 0 |
| 321.01 | 0 | 0.7 | 0 |
| 321.11 | 0 | 0.7 | 0 |
| 321.21 | 0 | 0.7 | 0 |
| 321.31 | 0 | 0.4 | 0 |
| 321.41 | 0 | 0.4 | 0 |
| 321.51 | 0 | 0.6 | 0 |
| 321.61 | 0 | 0.6 | 0 |
| 321.71 | 0 | 0.6 | 0 |
| 321.81 | 0 | 0.7 | 0 |
| 321.91 | 0 | 0.7 | 0 |
| 322.01 | 0 | 0.7 | 0 |
| 322.11 | 0 | 0.9 | 0 |
| 322.21 | 0 | 0.9 | 0 |
| 322.31 | 0 | 1 | 0 |
| 322.41 | 0 | 1.1 | 0 |
| 322.51 | 0 | 1.1 | 0 |
| 322.61 | 0 | 1.1 | 0 |
| 322.71 | 0 | 0.4 | 0 |
| 322.81 | 0 | 0.5 | 0 |
| 322.91 | 0 | 0.5 | 0 |
| 323.01 | 0 | 0.5 | 0 |
| 323.11 | 0 | 0.7 | 0 |
| 323.21 | 0 | 0.6 | 0 |
| 323.31 | 0 | 0.8 | 0 |
| 323.41 | 0 | 0.8 | 0 |
| 323.51 | 0 | 0.8 | 0 |
| 323.61 | 0 | 1 | 0 |
| 323.71 | 0 | 0.9 | 0 |
| 323.81 | 0 | 0.9 | 0 |
| 323.91 | 0 | 1 | 0 |
| 324.01 | 0 | 1 | 0 |
| 324.11 | 0 | 0.3 | 0 |
| 324.21 | 0 | 0.5 | 0 |
| 324.31 | 0 | 0.3 | 0 |
| 324.41 | 0 | 0.6 | 0 |
| 324.51 | 0 | 0.6 | 0 |

| | | | |
|---|---|---|---|
| 324.61 | 0 | 0.7 | 0 |
| 324.71 | 0 | 0.6 | 0 |
| 324.81 | 0 | 0.7 | 0 |
| 324.91 | 0 | 0.8 | 0 |
| 325.01 | 0 | 0.8 | 0 |
| 325.11 | 0 | 0.7 | 0 |
| 325.21 | 0 | 0.7 | 0 |
| 325.31 | 0 | 0.3 | 0 |
| 325.41 | 0 | 0.3 | 0 |
| 325.51 | 0 | 0.4 | 0 |
| 325.61 | 0 | 0.6 | 0 |
| 325.71 | 0 | 0.5 | 0 |
| 325.81 | 0 | 0.6 | 0 |
| 325.91 | 0 | 0.6 | 0 |
| 326.01 | 0 | 0.7 | 0 |
| 326.11 | 0 | 0.7 | 0 |
| 326.21 | 0 | 0.7 | 0 |
| 326.31 | 0 | 0.9 | 0 |
| 326.41 | 0 | 0.8 | 0 |
| 326.51 | 0 | 0.8 | 0 |
| 326.61 | 0 | 1 | 0 |
| 326.71 | 0 | 0.3 | 0 |
| 326.81 | 0 | 0.3 | 0 |
| 326.91 | 0 | 0.5 | 0 |
| 327.01 | 0 | 0.5 | 0 |
| 327.11 | 0 | 0.6 | 0 |
| 327.21 | 0 | 0.5 | 0 |
| 327.31 | 0 | 0.7 | 0 |
| 327.41 | 0 | 0.9 | 0 |
| 327.51 | 0 | 0.9 | 0 |
| 327.61 | 0 | 0.9 | 0 |
| 327.71 | 0 | 0.9 | 0 |
| 327.81 | 0 | 1 | 0 |
| 327.91 | 0 | 0.9 | 0 |
| 328.01 | 0 | 1 | 0 |
| 328.11 | 0 | 1 | 0 |
| 328.21 | 0 | 1 | 0 |
| 328.31 | 0 | 1 | 0 |
| 328.41 | 0 | 1 | 0 |
| 328.51 | 0 | 0.3 | 0 |
| 328.61 | 0 | 0.3 | 0 |
| 328.71 | 0 | 0.4 | 0 |
| 328.81 | 0 | 0.5 | 0 |
| 328.91 | 0 | 0.6 | 0 |
| 329.01 | 0 | 0.5 | 0 |
| 329.11 | 0 | 0.5 | 0 |
| 329.21 | 0 | 0.7 | 0 |
| 329.31 | 0 | 0.8 | 0 |
| 329.41 | 0 | 0.7 | 0 |
| 329.51 | 0 | 0.8 | 0 |
| 329.61 | 0 | 0.8 | 0 |

| | | | |
|---|---|---|---|
| 329.71 | 0 | 0.8 | 0 |
| 329.81 | 0 | 0.8 | 0 |
| 329.91 | 0 | 0.8 | 0 |
| 330.01 | 0 | 0.9 | 0 |
| 330.11 | 0 | 0.8 | 0 |
| 330.21 | 0 | 0.3 | 0 |
| 330.31 | 0 | 0.3 | 0 |
| 330.41 | 0 | 0.4 | 0 |
| 330.51 | 0 | 0.3 | 0 |
| 330.61 | 0 | 0.5 | 0 |
| 330.71 | 0 | 0.6 | 0 |
| 330.81 | 0 | 0.5 | 0 |
| 330.91 | 0 | 0.5 | 0 |
| 331.01 | 0 | 0.8 | 0 |
| 331.11 | 0 | 0.7 | 0 |
| 331.21 | 0 | 0.8 | 0 |
| 331.31 | 0 | 0.8 | 0 |
| 331.41 | 0 | 0.8 | 0 |
| 331.51 | 0 | 1 | 0 |
| 331.61 | 0 | 0.8 | 0 |
| 331.71 | 0 | 0.8 | 0 |
| 331.81 | 0 | 0.3 | 0 |
| 331.91 | 0 | 0.5 | 0 |
| 332.01 | 0 | 0.4 | 0 |
| 332.11 | 0 | 0.4 | 0 |
| 332.21 | 0 | 0.6 | 0 |
| 332.31 | 0 | 0.5 | 0 |
| 332.41 | 0 | 0.5 | 0 |
| 332.51 | 0 | 0.4 | 0 |
| 332.61 | 0 | 0.6 | 0 |
| 332.71 | 0 | 0.6 | 0 |
| 332.81 | 0 | 0.6 | 0 |
| 332.91 | 0 | 0.6 | 0 |
| 333.01 | 0 | 0.7 | 0 |
| 333.11 | 0 | 0.8 | 0 |
| 333.21 | 0 | 0.8 | 0 |
| 333.31 | 0 | 0.8 | 0 |
| 333.41 | 0 | 1.1 | 0 |
| 333.51 | 0 | 0.9 | 0 |
| 333.61 | 0 | 0.3 | 0 |
| 333.71 | 0 | 0.3 | 0 |
| 333.81 | 0 | 0.4 | 0 |
| 333.91 | 0 | 0.4 | 0 |
| 334.01 | 0 | 0.5 | 0 |
| 334.11 | 0 | 0.4 | 0 |
| 334.21 | 0 | 0.4 | 0 |
| 334.31 | 0 | 0.5 | 0 |
| 334.41 | 0 | 0.8 | 0 |
| 334.51 | 0 | 0.7 | 0 |
| 334.61 | 0 | 0.8 | 0 |
| 334.71 | 0 | 0.8 | 0 |

| | | | |
|---|---|---|---|
| 334.81 | 0 | 1 | 0 |
| 334.91 | 0 | 1 | 0 |
| 335.01 | 0 | 0.8 | 0 |
| 335.11 | 0 | 0.8 | 0 |
| 335.21 | 0 | 0.8 | 0 |
| 335.31 | 0 | 0.9 | 0 |
| 335.41 | 0 | 1 | 0 |
| 335.51 | 0 | 1.1 | 0 |
| 335.61 | 0 | 1 | 0 |
| 335.71 | 0 | 1.1 | 0 |
| 335.81 | 0 | 1.1 | 0 |
| 335.91 | 0 | 1.1 | 0 |
| 336.01 | 0 | 1.2 | 0 |
| 336.11 | 0 | 1.1 | 0 |
| 336.21 | 0 | 1.2 | 0 |
| 336.31 | 0 | 1.2 | 0 |
| 336.41 | 0 | 1.2 | 0 |
| 336.51 | 0 | 1.2 | 0 |
| 336.61 | 0 | 1.3 | 0 |
| 336.71 | 0 | 1.6 | 0 |
| 336.81 | 0 | 1.5 | 0 |
| 336.91 | 0 | 1.5 | 0 |
| 337.01 | 0 | 1.5 | 0 |
| 337.11 | 0 | 1.6 | 0 |
| 337.21 | 0 | 1.5 | 0 |
| 337.31 | 0 | 1.6 | 0 |
| 337.41 | 0 | 1.7 | 0 |
| 337.51 | 0 | 1.8 | 0 |
| 337.61 | 0 | 1.8 | 0 |
| 337.71 | 0 | 1.8 | 0 |
| 337.81 | 0 | 1.7 | 0 |
| 337.91 | 0 | 0.2 | 0 |
| 338.01 | 0 | 0.4 | 0 |
| 338.11 | 0 | 0.4 | 0 |
| 338.21 | 0 | 0.4 | 0 |
| 338.31 | 0 | 0.4 | 0 |
| 338.41 | 0 | 0.4 | 0 |
| 338.51 | 0 | 0.4 | 0 |
| 338.61 | 0 | 0.4 | 0 |
| 338.71 | 0 | 0.5 | 0 |
| 338.81 | 0 | 0.6 | 0 |
| 338.91 | 0 | 0.7 | 0 |
| 339.01 | 0 | 0.7 | 0 |
| 339.11 | 0 | 0.7 | 0 |
| 339.21 | 0 | 0.8 | 0 |
| 339.31 | 0 | 0.3 | 0 |
| 339.41 | 0 | 0.3 | 0 |
| 339.51 | 0 | 0.5 | 0 |
| 339.61 | 0 | 0.4 | 0 |
| 339.71 | 0 | 0.5 | 0 |
| 339.81 | 0 | 0.4 | 0 |

| | | | |
|---|---|---|---|
| 339.91 | 0 | 0.5 | 0 |
| 340.01 | 0 | 0.6 | 0 |
| 340.11 | 0 | 0.6 | 0 |
| 340.21 | 0 | 0.7 | 0 |
| 340.31 | 0 | 0.7 | 0 |
| 340.41 | 0 | 0.7 | 0 |
| 340.51 | 0 | 0.3 | 0 |
| 340.61 | 0 | 0.3 | 0 |
| 340.71 | 0 | 0.5 | 0 |
| 340.81 | 0 | 0.6 | 0 |
| 340.91 | 0 | 0.3 | 0 |
| 341.01 | 0 | 0.5 | 0 |
| 341.11 | 0 | 0.5 | 0 |
| 341.21 | 0 | 0.5 | 0 |
| 341.31 | 0 | 0.7 | 0 |
| 341.41 | 0 | 0.7 | 0 |
| 341.51 | 0 | 0.8 | 0 |
| 341.61 | 0 | 0.7 | 0 |
| 341.71 | 0 | 0.5 | 0 |
| 341.81 | 0 | 0.5 | 0 |
| 341.91 | 0 | 0.3 | 0 |
| 342.01 | 0 | 0.4 | 0 |
| 342.11 | 0 | 0.4 | 0 |
| 342.21 | 0 | 0.5 | 0 |
| 342.31 | 0 | 0.5 | 0 |
| 342.41 | 0 | 0.5 | 0 |
| 342.51 | 0 | 0.5 | 0 |
| 342.61 | 0 | 0.6 | 0 |
| 342.71 | 0 | 0.7 | 0 |
| 342.81 | 0 | 0.6 | 0 |
| 342.91 | 0 | 0.6 | 0 |
| 343.01 | 0 | 0.7 | 0 |
| 343.11 | 0 | 0.8 | 0 |
| 343.21 | 0 | 0.9 | 0 |
| 343.31 | 0 | 0.8 | 0 |
| 343.41 | 0 | 0.8 | 0 |
| 343.51 | 0 | 0.8 | 0 |
| 343.61 | 0 | 1 | 0 |
| 343.71 | 0 | 1 | 0 |
| 343.81 | 0 | 1.1 | 0 |
| 343.91 | 0 | 1.2 | 0 |
| 344.01 | 0 | 1.2 | 0 |
| 344.11 | 0 | 1.1 | 0 |
| 344.21 | 0 | 1.1 | 0 |
| 344.31 | 0 | 1.1 | 0 |
| 344.41 | 0 | 1.1 | 0 |
| 344.51 | 0 | 1.2 | 0 |
| 344.61 | 0 | 1.3 | 0 |
| 344.71 | 0 | 1.4 | 0 |
| 344.81 | 0 | 1.3 | 0 |
| 344.91 | 0 | 1.3 | 0 |

| | | | |
|---|---|---|---|
| 345.01 | 0 | 0.2 | 0 |
| 345.11 | 0 | 0.3 | 0 |
| 345.21 | 0 | 0.4 | 0 |
| 345.31 | 0 | 0.4 | 0 |
| 345.41 | 0 | 0.4 | 0 |
| 345.51 | 0 | 0.4 | 0 |
| 345.61 | 0 | 0.5 | 0 |
| 345.71 | 0 | 0.5 | 0 |
| 345.81 | 0 | 0.6 | 0 |
| 345.91 | 0 | 0.6 | 0 |
| 346.01 | 0 | 0.7 | 0 |
| 346.11 | 0 | 0.7 | 0 |
| 346.21 | 0 | 0.8 | 0 |
| 346.31 | 0 | 0.9 | 0 |
| 346.41 | 0 | 0.7 | 0 |
| 346.51 | 0 | 0.7 | 0 |
| 346.61 | 0 | 0.8 | 0 |
| 346.71 | 0 | 0.2 | 0 |
| 346.81 | 0 | 0.3 | 0 |
| 346.91 | 0 | 0.4 | 0 |
| 347.01 | 0 | 0.4 | 0 |
| 347.11 | 0 | 0.4 | 0 |
| 347.21 | 0 | 0.4 | 0 |
| 347.31 | 0 | 0.3 | 0 |
| 347.41 | 0 | 0.5 | 0 |
| 347.51 | 0 | 0.4 | 0 |
| 347.61 | 0 | 0.6 | 0 |
| 347.71 | 0 | 0.5 | 0 |
| 347.81 | 0 | 0.6 | 0 |
| 347.91 | 0 | 0.7 | 0 |
| 348.01 | 0 | 0.7 | 0 |
| 348.11 | 0 | 0.7 | 0 |
| 348.21 | 0 | 0.3 | 0 |
| 348.31 | 0 | 0.5 | 0 |
| 348.41 | 0 | 0.4 | 0 |
| 348.51 | 0 | 0.5 | 0 |
| 348.61 | 0 | 0.5 | 0 |
| 348.71 | 0 | 0.6 | 0 |
| 348.81 | 0 | 0.6 | 0 |
| 348.91 | 0 | 0.6 | 0 |
| 349.01 | 0 | 0.6 | 0 |
| 349.11 | 0 | 0.8 | 0 |
| 349.21 | 0 | 0.9 | 0 |
| 349.31 | 0 | 1 | 0 |
| 349.41 | 0 | 1.2 | 0 |
| 349.51 | 0 | 1 | 0 |
| 349.61 | 0 | 0.7 | 0 |
| 349.71 | 0 | 0.7 | 0 |
| 349.81 | 0 | 0.7 | 0 |
| 349.91 | 0 | 0.8 | 0 |
| 350.01 | 0 | 0.8 | 0 |

| | | | |
|---|---|---|---|
| 350.11 | 0 | 0.9 | 0 |
| 350.21 | 0 | 0.8 | 0 |
| 350.31 | 0 | 0.7 | 0 |
| 350.41 | 0 | 0.8 | 0 |
| 350.51 | 0 | 0.8 | 0 |
| 350.61 | 0 | 0.8 | 0 |
| 350.71 | 0 | 1 | 0 |
| 350.81 | 0 | 1.1 | 0 |
| 350.91 | 0 | 1 | 0 |
| 351.01 | 0 | 0.3 | 0 |
| 351.11 | 0 | 0.3 | 0 |
| 351.21 | 0 | 0.5 | 0 |
| 351.31 | 0 | 0.4 | 0 |
| 351.41 | 0 | 0.5 | 0 |
| 351.51 | 0 | 0.4 | 0 |
| 351.61 | 0 | 0.4 | 0 |
| 351.71 | 0 | 0.5 | 0 |
| 351.81 | 0 | 0.6 | 0 |
| 351.91 | 0 | 0.6 | 0 |
| 352.01 | 0 | 0.6 | 0 |
| 352.11 | 0 | 0.7 | 0 |
| 352.21 | 0 | 0.7 | 0 |
| 352.31 | 0 | 0.8 | 0 |
| 352.41 | 0 | 0.8 | 0 |
| 352.51 | 0 | 0.3 | 0 |
| 352.61 | 0 | 0.5 | 0 |
| 352.71 | 0 | 0.5 | 0 |
| 352.81 | 0 | 0.5 | 0 |
| 352.91 | 0 | 0.6 | 0 |
| 353.01 | 0 | 0.7 | 0 |
| 353.11 | 0 | 0.8 | 0 |
| 353.21 | 0 | 0.7 | 0 |
| 353.31 | 0 | 0.6 | 0 |
| 353.41 | 0 | 0.8 | 0 |
| 353.51 | 0 | 0.8 | 0 |
| 353.61 | 0 | 1.1 | 0 |
| 353.71 | 0 | 1 | 0 |
| 353.81 | 0 | 0.3 | 0 |
| 353.91 | 0 | 0.3 | 0 |
| 354.01 | 0 | 0.6 | 0 |
| 354.11 | 0 | 0.4 | 0 |
| 354.21 | 0 | 0.5 | 0 |
| 354.31 | 0 | 0.5 | 0 |
| 354.41 | 0 | 0.7 | 0 |
| 354.51 | 0 | 0.5 | 0 |
| 354.61 | 0 | 0.6 | 0 |
| 354.71 | 0 | 0.7 | 0 |
| 354.81 | 0 | 0.6 | 0 |
| 354.91 | 0 | 0.7 | 0 |
| 355.01 | 0 | 0.3 | 0 |
| 355.11 | 0 | 0.3 | 0 |

| | | | |
|---|---|---|---|
| 355.21 | 0 | 0.3 | 0 |
| 355.31 | 0 | 0.3 | 0 |
| 355.41 | 0 | 0.4 | 0 |
| 355.51 | 0 | 0.2 | 0 |
| 355.61 | 0 | 0.3 | 0 |
| 355.71 | 0 | 0.5 | 0 |
| 355.81 | 0 | 0.7 | 0 |
| 355.91 | 0 | 0.5 | 0 |
| 356.01 | 0 | 0.6 | 0 |
| 356.11 | 0 | 0.7 | 0 |
| 356.21 | 0 | 0.6 | 0 |
| 356.31 | 0 | 0.7 | 0 |
| 356.41 | 0 | 0.1 | 0 |
| 356.51 | 0 | 0.2 | 0 |
| 356.61 | 0 | 0.2 | 0 |
| 356.71 | 0 | 0.3 | 0 |
| 356.81 | 0 | 0.3 | 0 |
| 356.91 | 0 | 0.4 | 0 |
| 357.01 | 0 | 0.5 | 0 |
| 357.11 | 0 | 0.4 | 0 |
| 357.21 | 0 | 0.5 | 0 |
| 357.31 | 0 | 0.6 | 0 |
| 357.41 | 0 | 0.7 | 0 |
| 357.51 | 0 | 0.6 | 0 |
| 357.61 | 0 | 0.6 | 0 |
| 357.71 | 0 | 0.6 | 0 |
| 357.81 | 0 | 0.3 | 0 |
| 357.91 | 0 | 0.5 | 0 |
| 358.01 | 0 | 0.5 | 0 |
| 358.11 | 0 | 0.6 | 0 |
| 358.21 | 0 | 0.8 | 0 |
| 358.31 | 0 | 0.5 | 0 |
| 358.41 | 0 | 0.8 | 0 |
| 358.51 | 0 | 0.5 | 0 |
| 358.61 | 0 | 0.9 | 0 |
| 358.71 | 0 | 0.9 | 0 |
| 358.81 | 0 | 0.8 | 0 |
| 358.91 | 0 | 1.1 | 0 |
| 359.01 | 0 | 1 | 0 |
| 359.11 | 0 | 0.8 | 0 |
| 359.21 | 0 | 0.9 | 0 |
| 359.31 | 0 | 0.5 | 0 |
| 359.41 | 0 | 0.5 | 0 |
| 359.51 | 0 | 0.5 | 0 |
| 359.61 | 0 | 0.3 | 0 |
| 359.71 | 0 | 0.5 | 0 |
| 359.81 | 0 | 0.4 | 0 |
| 359.91 | 0 | 0.5 | 0 |
| 360.01 | 0 | 0.4 | 0 |
| 360.11 | 0 | 0.6 | 0 |
| 360.21 | 0 | 0.9 | 0 |

| | | | |
|---|---|---|---|
| 360.31 | 0 | 1.3 | 0 |
| 360.41 | 0 | 0.9 | 0 |
| 360.51 | 0 | 1.2 | 0 |
| 360.61 | 0 | 1.4 | 0 |
| 360.71 | 0 | 1 | 0 |
| 360.81 | 0 | 0.3 | 0 |
| 360.91 | 0 | 0.5 | 0 |
| 361.01 | 0 | 0.3 | 0 |
| 361.11 | 0 | 0.3 | 0 |
| 361.21 | 0 | 0.4 | 0 |
| 361.31 | 0 | 0.3 | 0 |
| 361.41 | 0 | 0.6 | 0 |
| 361.51 | 0 | 0.9 | 0 |
| 361.61 | 0 | 1.1 | 0 |
| 361.71 | 0 | 1.1 | 0 |
| 361.81 | 0 | 1.3 | 0 |
| 361.91 | 0 | 0.8 | 0 |
| 362.01 | 0 | 1.6 | 0 |
| 362.11 | 0 | 1.9 | 0 |
| 362.21 | 0 | 1.5 | 0 |
| 362.31 | 0 | 1 | 0 |
| 362.41 | 0 | 0.7 | 0 |
| 362.51 | 0 | 0.4 | 0 |
| 362.61 | 0 | 0.7 | 0 |
| 362.71 | 0 | 1.4 | 0 |
| 362.81 | 0 | 1.2 | 0 |
| 362.91 | 0 | 0.7 | 0 |
| 363.01 | 0 | 0.5 | 0 |
| 363.11 | 0 | 0.8 | 0 |
| 363.21 | 0 | 1.3 | 0 |
| 363.31 | 0 | 1.2 | 0 |
| 363.41 | 0 | 0.5 | 0 |
| 363.51 | 0 | 0.6 | 0 |
| 363.61 | 0 | 0.6 | 0 |
| 363.71 | 0 | 0.6 | 0 |
| 363.81 | 0 | 0.7 | 0 |
| 363.91 | 0 | 0.7 | 0 |
| 364.01 | 0 | 0.6 | 0 |
| 364.11 | 0 | 0.5 | 0 |
| 364.21 | 0 | 0.6 | 0 |
| 364.31 | 0 | 0.5 | 0 |
| 364.41 | 0 | 0.7 | 0 |
| 364.51 | 0 | 0.5 | 0 |
| 364.61 | 0 | 0.5 | 0 |
| 364.71 | 0 | 0.7 | 0 |
| 364.81 | 0 | 0.5 | 0 |
| 364.91 | 0 | 0.6 | 0 |
| 365.01 | 0 | 0.6 | 0 |
| 365.11 | 0 | 0.6 | 0 |
| 365.21 | 0 | 0.7 | 0 |
| 365.31 | 0 | 0.8 | 0 |

| | | | |
|---|---|---|---|
| 365.41 | 0 | 0.7 | 0 |
| 365.51 | 0 | 0.8 | 0 |
| 365.61 | 0 | 0.9 | 0 |
| 365.71 | 0 | 0.9 | 0 |
| 365.81 | 0 | 1 | 0 |
| 365.91 | 0 | 1 | 0 |
| 366.01 | 0 | 0.9 | 0 |
| 366.11 | 0 | 1 | 0 |
| 366.21 | 0 | 0.4 | 0 |
| 366.31 | 0 | 0.3 | 0 |
| 366.41 | 0 | 0.3 | 0 |
| 366.51 | 0 | 0.5 | 0 |
| 366.61 | 0 | 0.3 | 0 |
| 366.71 | 0 | 0.5 | 0 |
| 366.81 | 0 | 0.4 | 0 |
| 366.91 | 0 | 0.5 | 0 |
| 367.01 | 0 | 0.4 | 0 |
| 367.11 | 0 | 0.7 | 0 |
| 367.21 | 0 | 0.7 | 0 |
| 367.31 | 0 | 0.7 | 0 |
| 367.41 | 0 | 0.7 | 0 |
| 367.51 | 0 | 0.2 | 0 |
| 367.61 | 0 | 0.4 | 0 |
| 367.71 | 0 | 0.6 | 0 |
| 367.81 | 0 | 0.3 | 0 |
| 367.91 | 0 | 0.3 | 0 |
| 368.01 | 0 | 0.4 | 0 |
| 368.11 | 0 | 0.6 | 0 |
| 368.21 | 0 | 0.6 | 0 |
| 368.31 | 0 | 0.7 | 0 |
| 368.41 | 0 | 0.6 | 0 |
| 368.51 | 0 | 0.5 | 0 |
| 368.61 | 0 | 0.6 | 0 |
| 368.71 | 0 | 0.7 | 0 |
| 368.81 | 0 | 0.7 | 0 |
| 368.91 | 0 | 0.6 | 0 |
| 369.01 | 0 | 0.8 | 0 |
| 369.11 | 0 | 0.2 | 0 |
| 369.21 | 0 | 0.3 | 0 |
| 369.31 | 0 | 0.9 | 0 |
| 369.41 | 0 | 0.8 | 0 |
| 369.51 | 0 | 0.5 | 0 |
| 369.61 | 0 | 0.5 | 0 |
| 369.71 | 0 | 0.6 | 0 |
| 369.81 | 0 | 0.6 | 0 |
| 369.91 | 0 | 0.6 | 0 |
| 370.01 | 0 | 0.6 | 0 |
| 370.11 | 0 | 0.7 | 0 |
| 370.21 | 0 | 0.9 | 0 |
| 370.31 | 0 | 0.7 | 0 |
| 370.41 | 0 | 0.9 | 0 |

| | | | |
|---|---|---|---|
| 370.51 | 0 | 1 | 0 |
| 370.61 | 0 | 0.8 | 0 |
| 370.71 | 0 | 0.7 | 0 |
| 370.81 | 0 | 0.2 | 0 |
| 370.91 | 0 | 0.3 | 0 |
| 371.01 | 0 | 0.3 | 0 |
| 371.11 | 0 | 0.4 | 0 |
| 371.21 | 0 | 0.4 | 0 |
| 371.31 | 0 | 0.6 | 0 |
| 371.41 | 0 | 0.6 | 0 |
| 371.51 | 0 | 0.5 | 0 |
| 371.61 | 0 | 0.6 | 0 |
| 371.71 | 0 | 0.6 | 0 |
| 371.81 | 0 | 0.6 | 0 |
| 371.91 | 0 | 0.7 | 0 |
| 372.01 | 0 | 0.7 | 0 |
| 372.11 | 0 | 0.7 | 0 |
| 372.21 | 0 | 0.8 | 0 |
| 372.31 | 0 | 0.1 | 0 |
| 372.41 | 0 | 0.3 | 0 |
| 372.51 | 0 | 0.4 | 0 |
| 372.61 | 0 | 0.7 | 0 |
| 372.71 | 0 | 0.6 | 0 |
| 372.81 | 0 | 0.8 | 0 |
| 372.91 | 0 | 0.8 | 0 |
| 373.01 | 0 | 0.8 | 0 |
| 373.11 | 0 | 0.8 | 0 |
| 373.21 | 0 | 0.9 | 0 |
| 373.31 | 0 | 0.9 | 0 |
| 373.41 | 0 | 1 | 0 |
| 373.51 | 0 | 1 | 0 |
| 373.61 | 0 | 1.2 | 0 |
| 373.71 | 0 | 1.2 | 0 |
| 373.81 | 0 | 1 | 0 |
| 373.91 | 0 | 1.1 | 0 |
| 374.01 | 0 | 0.1 | 0 |
| 374.11 | 0 | 0.2 | 0 |
| 374.21 | 0 | 0.5 | 0 |
| 374.31 | 0 | 0.4 | 0 |
| 374.41 | 0 | 0.4 | 0 |
| 374.51 | 0 | 0.6 | 0 |
| 374.61 | 0 | 0.5 | 0 |
| 374.71 | 0 | 0.8 | 0 |
| 374.81 | 0 | 0.7 | 0 |
| 374.91 | 0 | 0.8 | 0 |
| 375.01 | 0 | 0.8 | 0 |
| 375.11 | 0 | 0.8 | 0 |
| 375.21 | 0 | 0.8 | 0 |
| 375.31 | 0 | 1 | 0 |
| 375.41 | 0 | 1.1 | 0 |
| 375.51 | 0 | 1.1 | 0 |

| | | | |
|---|---|---|---|
| 375.61 | 0 | 0.1 | 0 |
| 375.71 | 0 | 0.1 | 0 |
| 375.81 | 0 | 0.2 | 0 |
| 375.91 | 0 | 0.2 | 0 |
| 376.01 | 0 | 0.2 | 0 |
| 376.11 | 0 | 0.3 | 0 |
| 376.21 | 0 | 0.3 | 0 |
| 376.31 | 0 | 0.3 | 0 |
| 376.41 | 0 | 0.5 | 0 |
| 376.51 | 0 | 0.6 | 0 |
| 376.61 | 0 | 0.7 | 0 |
| 376.71 | 0 | 0.6 | 0 |
| 376.81 | 0 | 0.4 | 0 |
| 376.91 | 0 | 0.2 | 0 |
| 377.01 | 0 | 0.3 | 0 |
| 377.11 | 0 | 0.3 | 0 |
| 377.21 | 0 | 0.4 | 0 |
| 377.31 | 0 | 0.4 | 0 |
| 377.41 | 0 | 0.4 | 0 |
| 377.51 | 0 | 0.4 | 0 |
| 377.61 | 0 | 0.4 | 0 |
| 377.71 | 0 | 0.5 | 0 |
| 377.81 | 0 | 0.5 | 0 |
| 377.91 | 0 | 0.6 | 0 |
| 378.01 | 0 | 0.6 | 0 |
| 378.11 | 0 | 0.6 | 0 |
| 378.21 | 0 | 0.6 | 0 |
| 378.31 | 0 | 0.6 | 0 |
| 378.41 | 0 | 0.3 | 0 |
| 378.51 | 0 | 0.4 | 0 |
| 378.61 | 0 | 0.8 | 0 |
| 378.71 | 0 | 0.4 | 0 |
| 378.81 | 0 | 0.4 | 0 |
| 378.91 | 0 | 0.4 | 0 |
| 379.01 | 0 | 0.7 | 0 |
| 379.11 | 0 | 0.7 | 0 |
| 379.21 | 0 | 0.7 | 0 |
| 379.31 | 0 | 0.8 | 0 |
| 379.41 | 0 | 0.9 | 0 |
| 379.51 | 0 | 0.8 | 0 |
| 379.61 | 0 | 0.7 | 0 |
| 379.71 | 0 | 0.7 | 0 |
| 379.81 | 0 | 0.7 | 0 |
| 379.91 | 0 | 1 | 0 |
| 380.01 | 0 | 0.9 | 0 |
| 380.11 | 0 | 1 | 0 |
| 380.21 | 0 | 1 | 0 |
| 380.31 | 0 | 1 | 0 |
| 380.41 | 0 | 1.1 | 0 |
| 380.51 | 0 | 1.1 | 0 |
| 380.61 | 0 | 1.3 | 0 |

| | | | |
|---|---|---|---|
| 380.71 | 0 | 1.3 | 0 |
| 380.81 | 0 | 1.3 | 0 |
| 380.91 | 0 | 1.4 | 0 |
| 381.01 | 0 | 1.3 | 0 |
| 381.11 | 0 | 1.4 | 0 |
| 381.21 | 0 | 0.2 | 0 |
| 381.31 | 0 | 0.3 | 0 |
| 381.41 | 0 | 0.4 | 0 |
| 381.51 | 0 | 0.4 | 0 |
| 381.61 | 0 | 0.4 | 0 |
| 381.71 | 0 | 0.4 | 0 |
| 381.81 | 0 | 0.5 | 0 |
| 381.91 | 0 | 0.5 | 0 |
| 382.01 | 0 | 0.6 | 0 |
| 382.11 | 0 | 0.8 | 0 |
| 382.21 | 0 | 0.9 | 0 |
| 382.31 | 0 | 0.3 | 0 |
| 382.41 | 0 | 0.4 | 0 |
| 382.51 | 0 | 0.4 | 0 |
| 382.61 | 0 | 0.5 | 0 |
| 382.71 | 0 | 0.5 | 0 |
| 382.81 | 0 | 0.5 | 0 |
| 382.91 | 0 | 0.5 | 0 |
| 383.01 | 0 | 0.5 | 0 |
| 383.11 | 0 | 0.7 | 0 |
| 383.21 | 0 | 0.7 | 0 |
| 383.31 | 0 | 0.6 | 0 |
| 383.41 | 0 | 0.7 | 0 |
| 383.51 | 0 | 0.7 | 0 |
| 383.61 | 0 | 0.2 | 0 |
| 383.71 | 0 | 0.3 | 0 |
| 383.81 | 0 | 0.3 | 0 |
| 383.91 | 0 | 0.4 | 0 |
| 384.01 | 0 | 0.5 | 0 |
| 384.11 | 0 | 0.6 | 0 |
| 384.21 | 0 | 0.4 | 0 |
| 384.31 | 0 | 0.5 | 0 |
| 384.41 | 0 | 0.8 | 0 |
| 384.51 | 0 | 1.1 | 0 |
| 384.61 | 0 | 1.3 | 0 |
| 384.71 | 0 | 1.6 | 0 |
| 384.81 | 0 | 0.5 | 0 |
| 384.91 | 0 | 0.5 | 0 |
| 385.01 | 0 | 0.4 | 0 |
| 385.11 | 0 | 0.4 | 0 |
| 385.21 | 0 | 1 | 0 |
| 385.31 | 0 | 1 | 0 |
| 385.41 | 0 | 0.8 | 0 |
| 385.51 | 0 | 0.7 | 0 |
| 385.61 | 0 | 0.7 | 0 |
| 385.71 | 0 | 0.8 | 0 |

| | | | |
|---|---|---|---|
| 385.81 | 0 | 0.9 | 0 |
| 385.91 | 0 | 0.8 | 0 |
| 386.01 | 0 | 0.8 | 0 |
| 386.11 | 0 | 0.7 | 0 |
| 386.21 | 0 | 0.8 | 0 |
| 386.31 | 0 | 0.4 | 0 |
| 386.41 | 0 | 0.6 | 0 |
| 386.51 | 0 | 0.5 | 0 |
| 386.61 | 0 | 0.6 | 0 |
| 386.71 | 0 | 0.7 | 0 |
| 386.81 | 0 | 0.7 | 0 |
| 386.91 | 0 | 0.6 | 0 |
| 387.01 | 0 | 0.7 | 0 |
| 387.11 | 0 | 0.6 | 0 |
| 387.21 | 0 | 0.7 | 0 |
| 387.31 | 0 | 0.6 | 0 |
| 387.41 | 0 | 0.8 | 0 |
| 387.51 | 0 | 0.8 | 0 |
| 387.61 | 0 | 0.7 | 0 |
| 387.71 | 0 | 0.8 | 0 |
| 387.81 | 0 | 0.5 | 0 |
| 387.91 | 0 | 0.7 | 0 |
| 388.01 | 0 | 0.7 | 0 |
| 388.11 | 0 | 0.7 | 0 |
| 388.21 | 0 | 0.8 | 0 |
| 388.31 | 0 | 0.6 | 0 |
| 388.41 | 0 | 0.7 | 0 |
| 388.51 | 0 | 0.7 | 0 |
| 388.61 | 0 | 0.6 | 0 |
| 388.71 | 0 | 0.6 | 0 |
| 388.81 | 0 | 0.6 | 0 |
| 388.91 | 0 | 0.7 | 0 |
| 389.01 | 0 | 0.6 | 0 |
| 389.11 | 0 | 0.6 | 0 |
| 389.21 | 0 | 0.2 | 0 |
| 389.31 | 0 | 0.4 | 0 |
| 389.41 | 0 | 0.5 | 0 |
| 389.51 | 0 | 0.4 | 0 |
| 389.61 | 0 | 0.4 | 0 |
| 389.71 | 0 | 0.5 | 0 |
| 389.81 | 0 | 0.6 | 0 |
| 389.91 | 0 | 0.7 | 0 |
| 390.01 | 0 | 0.5 | 0 |
| 390.11 | 0 | 0.7 | 0 |
| 390.21 | 0 | 0.6 | 0 |
| 390.31 | 0 | 0.6 | 0 |
| 390.41 | 0 | 0.6 | 0 |
| 390.51 | 0 | 0.8 | 0 |
| 390.61 | 0 | 0.2 | 0 |
| 390.71 | 0 | 0.2 | 0 |
| 390.81 | 0 | 0.2 | 0 |

| | | | |
|---|---|---|---|
| 390.91 | 0 | 0.2 | 0 |
| 391.01 | 0 | 0.3 | 0 |
| 391.11 | 0 | 0.5 | 0 |
| 391.21 | 0 | 0.5 | 0 |
| 391.31 | 0 | 0.6 | 0 |
| 391.41 | 0 | 0.6 | 0 |
| 391.51 | 0 | 0.5 | 0 |
| 391.61 | 0 | 0.6 | 0 |
| 391.71 | 0 | 0.7 | 0 |
| 391.81 | 0 | 0.7 | 0 |
| 391.91 | 0 | 0.8 | 0 |
| 392.01 | 0 | 0.9 | 0 |
| 392.11 | 0 | 1 | 0 |
| 392.21 | 0 | 0.5 | 0 |
| 392.31 | 0 | 0.4 | 0 |
| 392.41 | 0 | 0.5 | 0 |
| 392.51 | 0 | 0.6 | 0 |
| 392.61 | 0 | 0.6 | 0 |
| 392.71 | 0 | 0.6 | 0 |
| 392.81 | 0 | 0.7 | 0 |
| 392.91 | 0 | 0.7 | 0 |
| 393.01 | 0 | 0.7 | 0 |
| 393.11 | 0 | 0.7 | 0 |
| 393.21 | 0 | 0.9 | 0 |
| 393.31 | 0 | 1 | 0 |
| 393.41 | 0 | 0.7 | 0 |
| 393.51 | 0 | 0.8 | 0 |
| 393.61 | 0 | 0.3 | 0 |
| 393.71 | 0 | 0.4 | 0 |
| 393.81 | 0 | 0.4 | 0 |
| 393.91 | 0 | 0.5 | 0 |
| 394.01 | 0 | 0.5 | 0 |
| 394.11 | 0 | 0.4 | 0 |
| 394.21 | 0 | 0.4 | 0 |
| 394.31 | 0 | 0.4 | 0 |
| 394.41 | 0 | 0.6 | 0 |
| 394.51 | 0 | 0.8 | 0 |
| 394.61 | 0 | 0.8 | 0 |
| 394.71 | 0 | 0.9 | 0 |
| 394.81 | 0 | 0.7 | 0 |
| 394.91 | 0 | 0.7 | 0 |
| 395.01 | 0 | 0.4 | 0 |
| 395.11 | 0 | 0.2 | 0 |
| 395.21 | 0 | 0.3 | 0 |
| 395.31 | 0 | 0.4 | 0 |
| 395.41 | 0 | 0.4 | 0 |
| 395.51 | 0 | 0.5 | 0 |
| 395.61 | 0 | 0.6 | 0 |
| 395.71 | 0 | 0.6 | 0 |
| 395.81 | 0 | 0.8 | 0 |
| 395.91 | 0 | 0.8 | 0 |

| | | | |
|---|---|---|---|
| 396.01 | 0 | 0.9 | 0 |
| 396.11 | 0 | 0.9 | 0 |
| 396.21 | 0 | 1 | 0 |
| 396.31 | 0 | 0.9 | 0 |
| 396.41 | 0 | 0.2 | 0 |
| 396.51 | 0 | 0.2 | 0 |
| 396.61 | 0 | 0.2 | 0 |
| 396.71 | 0 | 0.4 | 0 |
| 396.81 | 0 | 0.4 | 0 |
| 396.91 | 0 | 0.4 | 0 |
| 397.01 | 0 | 0.5 | 0 |
| 397.11 | 0 | 0.5 | 0 |
| 397.21 | 0 | 0.9 | 0 |
| 397.31 | 0 | 1.1 | 0 |
| 397.41 | 0 | 1 | 0 |
| 397.51 | 0 | 1.1 | 0 |
| 397.61 | 0 | 0.9 | 0 |
| 397.71 | 0 | 0.9 | 0 |
| 397.81 | 0 | 0.4 | 0 |
| 397.91 | 0 | 0.4 | 0 |
| 398.01 | 0 | 0.5 | 0 |
| 398.11 | 0 | 0.8 | 0 |
| 398.21 | 0 | 0.6 | 0 |
| 398.31 | 0 | 0.5 | 0 |
| 398.41 | 0 | 0.5 | 0 |
| 398.51 | 0 | 0.6 | 0 |
| 398.61 | 0 | 0.7 | 0 |
| 398.71 | 0 | 0.7 | 0 |
| 398.81 | 0 | 0.7 | 0 |
| 398.91 | 0 | 0.7 | 0 |
| 399.01 | 0 | 0.8 | 0 |
| 399.11 | 0 | 0.9 | 0 |
| 399.21 | 0 | 0.6 | 0 |
| 399.31 | 0 | 0.6 | 0 |
| 399.41 | 0 | 0.6 | 0 |
| 399.51 | 0 | 0.6 | 0 |
| 399.61 | 0 | 0.7 | 0 |
| 399.71 | 0 | 0.7 | 0 |
| 399.81 | 0 | 0.8 | 0 |
| 399.91 | 0 | 0.8 | 0 |
| 400.01 | 0 | 0.9 | 0 |
| 400.11 | 0 | 1 | 0 |
| 400.21 | 0 | 1 | 0 |
| 400.31 | 0 | 0.9 | 0 |
| 400.41 | 0 | 1.1 | 0 |
| 400.51 | 0 | 1.1 | 0 |
| 400.61 | 0 | 1 | 0 |
| 400.71 | 0 | 0.4 | 0 |
| 400.81 | 0 | 0.5 | 0 |
| 400.91 | 0 | 0.5 | 0 |
| 401.01 | 0 | 0.7 | 0 |

| | | | |
|---|---|---|---|
| 401.11 | 0 | 0.6 | 0 |
| 401.21 | 0 | 0.6 | 0 |
| 401.31 | 0 | 0.7 | 0 |
| 401.41 | 0 | 0.7 | 0 |
| 401.51 | 0 | 0.8 | 0 |
| 401.61 | 0 | 0.8 | 0 |
| 401.71 | 0 | 0.8 | 0 |
| 401.81 | 0 | 0.9 | 0 |
| 401.91 | 0 | 0.8 | 0 |
| 402.01 | 0 | 1 | 0 |
| 402.11 | 0 | 0.9 | 0 |
| 402.21 | 0 | 1.1 | 0 |
| 402.31 | 0 | 0.3 | 0 |
| 402.41 | 0 | 0.3 | 0 |
| 402.51 | 0 | 0.3 | 0 |
| 402.61 | 0 | 0.4 | 0 |
| 402.71 | 0 | 0.7 | 0 |
| 402.81 | 0 | 0.7 | 0 |
| 402.91 | 0 | 0.4 | 0 |
| 403.01 | 0 | 0.5 | 0 |
| 403.11 | 0 | 0.7 | 0 |
| 403.21 | 0 | 0.5 | 0 |
| 403.31 | 0 | 0.6 | 0 |
| 403.41 | 0 | 0.6 | 0 |
| 403.51 | 0 | 0.7 | 0 |
| 403.61 | 0 | 0.7 | 0 |
| 403.71 | 0 | 0.7 | 0 |
| 403.81 | 0 | 0.4 | 0 |
| 403.91 | 0 | 0.1 | 0 |
| 404.01 | 0 | 0.7 | 0 |
| 404.11 | 0 | 0.6 | 0 |
| 404.21 | 0 | 0.6 | 0 |
| 404.31 | 0 | 0.5 | 0 |
| 404.41 | 0 | 0.6 | 0 |
| 404.51 | 0 | 0.7 | 0 |
| 404.61 | 0 | 0.8 | 0 |
| 404.71 | 0 | 0.7 | 0 |
| 404.81 | 0 | 0.8 | 0 |
| 404.91 | 0 | 0.7 | 0 |
| 405.01 | 0 | 0.9 | 0 |
| 405.11 | 0 | 0.9 | 0 |
| 405.21 | 0 | 0.9 | 0 |
| 405.31 | 0 | 1.1 | 0 |
| 405.41 | 0 | 0.5 | 0 |
| 405.51 | 0 | 0.4 | 0 |
| 405.61 | 0 | 0.6 | 0 |
| 405.71 | 0 | 0.5 | 0 |
| 405.81 | 0 | 0.7 | 0 |
| 405.91 | 0 | 0.6 | 0 |
| 406.01 | 0 | 0.7 | 0 |
| 406.11 | 0 | 0.8 | 0 |

| | | | |
|---|---|---|---|
| 406.21 | 0 | 0.7 | 0 |
| 406.31 | 0 | 0.9 | 0 |
| 406.41 | 0 | 0.9 | 0 |
| 406.51 | 0 | 1.1 | 0 |
| 406.61 | 0 | 0.9 | 0 |
| 406.71 | 0 | 0.9 | 0 |
| 406.81 | 0 | 0.8 | 0 |
| 406.91 | 0 | 0.2 | 0 |
| 407.01 | 0 | 0.3 | 0 |
| 407.11 | 0 | 0.4 | 0 |
| 407.21 | 0 | 0.6 | 0 |
| 407.31 | 0 | 0.5 | 0 |
| 407.41 | 0 | 0.4 | 0 |
| 407.51 | 0 | 0.4 | 0 |
| 407.61 | 0 | 0.5 | 0 |
| 407.71 | 0 | 0.5 | 0 |
| 407.81 | 0 | 0.5 | 0 |
| 407.91 | 0 | 0.7 | 0 |
| 408.01 | 0 | 0.6 | 0 |
| 408.11 | 0 | 0.9 | 0 |
| 408.21 | 0 | 0.8 | 0 |
| 408.31 | 0 | 0.8 | 0 |
| 408.41 | 0 | 0.4 | 0 |
| 408.51 | 0 | 0.3 | 0 |
| 408.61 | 0 | 0.4 | 0 |
| 408.71 | 0 | 0.4 | 0 |
| 408.81 | 0 | 0.2 | 0 |
| 408.91 | 0 | 0.3 | 0 |
| 409.01 | 0 | 0.3 | 0 |
| 409.11 | 0 | 0.2 | 0 |
| 409.21 | 0 | 0.3 | 0 |
| 409.31 | 0 | 0.8 | 0 |
| 409.41 | 0 | 0.3 | 0 |
| 409.51 | 0 | 0.7 | 0 |
| 409.61 | 0 | 0.4 | 0 |
| 409.71 | 0 | 0.4 | 0 |
| 409.81 | 0 | 0.2 | 0 |
| 409.91 | 0 | 0.2 | 0 |
| 410.01 | 0 | 0.3 | 0 |
| 410.11 | 0 | 0.2 | 0 |
| 410.21 | 0 | 0.2 | 0 |
| 410.31 | 0 | 0.3 | 0 |
| 410.41 | 0 | 0.3 | 0 |
| 410.51 | 0 | 0.5 | 0 |
| 410.61 | 0 | 0.4 | 0 |
| 410.71 | 0 | 0.4 | 0 |
| 410.81 | 0 | 0.5 | 0 |
| 410.91 | 0 | 0.5 | 0 |
| 411.01 | 0 | 0.3 | 0 |
| 411.11 | 0 | 0.3 | 0 |
| 411.21 | 0 | 0.5 | 0 |

| | | | |
|---|---|---|---|
| 411.31 | 0 | 0.5 | 0 |
| 411.41 | 0 | 0.4 | 0 |
| 411.51 | 0 | 0.4 | 0 |
| 411.61 | 0 | 0.5 | 0 |
| 411.71 | 0 | 0.3 | 0 |
| 411.81 | 0 | 0.3 | 0 |
| 411.91 | 0 | 0.6 | 0 |
| 412.01 | 0 | 0.6 | 0 |
| 412.11 | 0 | 0.5 | 0 |
| 412.21 | 0 | 0.3 | 0 |
| 412.31 | 0 | 0.4 | 0 |
| 412.41 | 0 | 0.6 | 0 |
| 412.51 | 0 | 0.3 | 0 |
| 412.61 | 0 | 0.2 | 0 |
| 412.71 | 0 | 0.3 | 0 |
| 412.81 | 0 | 0.6 | 0 |
| 412.91 | 0 | 0.1 | 0 |
| 413.01 | 0 | 0.6 | 0 |
| 413.11 | 0 | 0.3 | 0 |
| 413.21 | 0 | 0.5 | 0 |
| 413.31 | 0 | 0.5 | 0 |
| 413.41 | 0 | 0.4 | 0 |
| 413.51 | 0 | 0.3 | 0 |
| 413.61 | 0 | 0.4 | 0 |
| 413.71 | 0 | 0.4 | 0 |
| 413.81 | 0 | 0.3 | 0 |
| 413.91 | 0 | 0.4 | 0 |
| 414.01 | 0 | 0.4 | 0 |
| 414.11 | 0 | 0.6 | 0 |
| 414.21 | 0 | 0.5 | 0 |
| 414.31 | 0 | 0.5 | 0 |
| 414.41 | 0 | 0.6 | 0 |
| 414.51 | 0 | 0.7 | 0 |
| 414.61 | 0 | 0.7 | 0 |
| 414.71 | 0 | 0.6 | 0 |
| 414.81 | 0 | 0.1 | 0 |
| 414.91 | 0 | 0.2 | 0 |
| 415.01 | 0 | 0.3 | 0 |
| 415.11 | 0 | 0.3 | 0 |
| 415.21 | 0 | 0.4 | 0 |
| 415.31 | 0 | 0.3 | 0 |
| 415.41 | 0 | 0.4 | 0 |
| 415.51 | 0 | 0.4 | 0 |
| 415.61 | 0 | 0.5 | 0 |
| 415.71 | 0 | 0.5 | 0 |
| 415.81 | 0 | 0.6 | 0 |
| 415.91 | 0 | 0.5 | 0 |
| 416.01 | 0 | 0.4 | 0 |
| 416.11 | 0 | 0.4 | 0 |
| 416.21 | 0 | 0.4 | 0 |
| 416.31 | 0 | 0.4 | 0 |

| | | | |
|---|---|---|---|
| 416.41 | 0 | 0.4 | 0 |
| 416.51 | 0 | 0.3 | 0 |
| 416.61 | 0 | 0.4 | 0 |
| 416.71 | 0 | 0.3 | 0 |
| 416.81 | 0 | 0.3 | 0 |
| 416.91 | 0 | 0.5 | 0 |
| 417.01 | 0 | 0.5 | 0 |
| 417.11 | 0 | 0.3 | 0 |
| 417.21 | 0 | 0.4 | 0 |
| 417.31 | 0 | 0.2 | 0 |
| 417.41 | 0 | 0.5 | 0 |
| 417.51 | 0 | 0.3 | 0 |
| 417.61 | 0 | 0.3 | 0 |
| 417.71 | 0 | 0.3 | 0 |
| 417.81 | 0 | 0.2 | 0 |
| 417.91 | 0 | 0.4 | 0 |
| 418.01 | 0 | 0.5 | 0 |
| 418.11 | 0 | 0.5 | 0 |
| 418.21 | 0 | 0.5 | 0 |
| 418.31 | 0 | 0.5 | 0 |
| 418.41 | 0 | 0.5 | 0 |
| 418.51 | 0 | 0.3 | 0 |
| 418.61 | 0 | 0.3 | 0 |
| 418.71 | 0 | 0.3 | 0 |
| 418.81 | 0 | 0.4 | 0 |
| 418.91 | 0 | 0.3 | 0 |
| 419.01 | 0 | 0.4 | 0 |
| 419.11 | 0 | 0.5 | 0 |
| 419.21 | 0 | 0.4 | 0 |
| 419.31 | 0 | 0.6 | 0 |
| 419.41 | 0 | 0.6 | 0 |
| 419.51 | 0 | 0.7 | 0 |
| 419.61 | 0 | 0.6 | 0 |
| 419.71 | 0 | 0.6 | 0 |
| 419.81 | 0 | 0.5 | 0 |
| 419.91 | 0 | 0.4 | 0 |
| 420.01 | 0 | 0.4 | 0 |
| 420.11 | 0 | 0.4 | 0 |
| 420.21 | 0 | 0.1 | 0 |
| 420.31 | 0 | 0.3 | 0 |
| 420.41 | 0 | 0.3 | 0 |
| 420.51 | 0 | 0.3 | 0 |
| 420.61 | 0 | 0.3 | 0 |
| 420.71 | 0 | 0.8 | 0 |
| 420.81 | 0 | 0.9 | 0 |
| 420.91 | 0 | 0.5 | 0 |
| 421.01 | 0 | 0.6 | 0 |
| 421.11 | 0 | 0.5 | 0 |
| 421.21 | 0 | 0.5 | 0 |
| 421.31 | 0 | 0.7 | 0 |
| 421.41 | 0 | 0.6 | 0 |

| | | | |
|---|---|---|---|
| 421.51 | 0 | 0.7 | 0 |
| 421.61 | 0 | 0.8 | 0 |
| 421.71 | 0 | 0.8 | 0 |
| 421.81 | 0 | 0.7 | 0 |
| 421.91 | 0 | 0.9 | 0 |
| 422.01 | 0 | 0.9 | 0 |
| 422.11 | 0 | 0.1 | 0 |
| 422.21 | 0 | 0.2 | 0 |
| 422.31 | 0 | 0.2 | 0 |
| 422.41 | 0 | 0.5 | 0 |
| 422.51 | 0 | 0.5 | 0 |
| 422.61 | 0 | 0.5 | 0 |
| 422.71 | 0 | 0.6 | 0 |
| 422.81 | 0 | 0.7 | 0 |
| 422.91 | 0 | 0.7 | 0 |
| 423.01 | 0 | 0.8 | 0 |
| 423.11 | 0 | 0.7 | 0 |
| 423.21 | 0 | 0.7 | 0 |
| 423.31 | 0 | 1 | 0 |
| 423.41 | 0 | 0.8 | 0 |
| 423.51 | 0 | 1 | 0 |
| 423.61 | 0 | 1.1 | 0 |
| 423.71 | 0 | 1 | 0 |
| 423.81 | 0 | 1 | 0 |
| 423.91 | 0 | 1.3 | 0 |
| 424.01 | 0 | 1.1 | 0 |
| 424.11 | 0 | 1.1 | 0 |
| 424.21 | 0 | 1.3 | 0 |
| 424.31 | 0 | 1.4 | 0 |
| 424.41 | 0 | 1.3 | 0 |
| 424.51 | 0 | 1.4 | 0 |
| 424.61 | 0 | 1.5 | 0 |
| 424.71 | 0 | 1.5 | 0 |
| 424.81 | 0 | 1.7 | 0 |
| 424.91 | 0 | 1.7 | 0 |
| 425.01 | 0 | 1.7 | 0 |
| 425.11 | 0 | 1.8 | 0 |
| 425.21 | 0 | 1.9 | 0 |
| 425.31 | 0 | 1.8 | 0 |
| 425.41 | 0 | 1.9 | 0 |
| 425.51 | 0 | 2 | 0 |
| 425.61 | 0 | 2 | 0 |
| 425.71 | 0 | 1.9 | 0 |
| 425.81 | 0 | 2 | 0 |
| 425.91 | 0 | 1.9 | 0 |
| 426.01 | 0 | 2.5 | 0 |
| 426.11 | 0 | 2.6 | 0 |
| 426.21 | 0 | 2.3 | 0 |
| 426.31 | 0 | 2.2 | 0 |
| 426.41 | 0 | 2.4 | 0 |
| 426.51 | 0 | 2.5 | 0 |

| | | | |
|---|---|---|---|
| 426.61 | 0 | 2.7 | 0 |
| 426.71 | 0 | 2.9 | 0 |
| 426.81 | 0 | 3 | 0 |
| 426.91 | 0 | 3.1 | 0 |
| 427.01 | 0 | 3.1 | 0 |
| 427.11 | 0 | 3.2 | 0 |
| 427.21 | 0 | 3.1 | 0 |
| 427.31 | 0 | 3.2 | 0 |
| 427.41 | 0 | 3.3 | 0 |
| 427.51 | 0 | 3.1 | 0 |
| 427.61 | 0 | 3.2 | 0 |
| 427.71 | 0 | 3.4 | 0 |
| 427.81 | 0 | 3.3 | 0 |
| 427.91 | 0 | 3.5 | 0 |
| 428.01 | 0 | 0.8 | 0 |
| 428.11 | 0 | 0.8 | 0 |
| 428.21 | 0 | 0.7 | 0 |
| 428.31 | 0 | 0.8 | 0 |
| 428.41 | 0 | 0.8 | 0 |
| 428.51 | 0 | 1.1 | 0 |
| 428.61 | 0 | 1.4 | 0 |
| 428.71 | 0 | 1.4 | 0 |
| 428.81 | 0 | 1.4 | 0 |
| 428.91 | 0 | 1.5 | 0 |
| 429.01 | 0 | 1.4 | 0 |
| 429.11 | 0 | 1.6 | 0 |
| 429.21 | 0 | 1.6 | 0 |
| 429.31 | 0 | 1.7 | 0 |
| 429.41 | 0 | 1.9 | 0 |
| 429.51 | 0 | 2.1 | 0 |
| 429.61 | 0 | 2.1 | 0 |
| 429.71 | 0 | 2.1 | 0 |
| 429.81 | 0 | 2.1 | 0 |
| 429.91 | 0 | 2.2 | 0 |
| 430.01 | 0 | 2.3 | 0 |
| 430.11 | 0 | 2.5 | 0 |
| 430.21 | 0 | 2.5 | 0 |
| 430.31 | 0 | 2.5 | 0 |
| 430.41 | 0 | 2.8 | 0 |
| 430.51 | 0 | 2.9 | 0 |
| 430.61 | 0 | 2.7 | 0 |
| 430.71 | 0 | 0.7 | 0 |
| 430.81 | 0 | 0.8 | 0 |
| 430.91 | 0 | 0.9 | 0 |
| 431.01 | 0 | 1 | 0 |
| 431.11 | 0 | 1 | 0 |
| 431.21 | 0 | 1.1 | 0 |
| 431.31 | 0 | 1.2 | 0 |
| 431.41 | 0 | 1.2 | 0 |
| 431.51 | 0 | 1.4 | 0 |
| 431.61 | 0 | 1.4 | 0 |

| | | | |
|---|---|---|---|
| 431.71 | 0 | 1.5 | 0 |
| 431.81 | 0 | 1.7 | 0 |
| 431.91 | 0 | 1.7 | 0 |
| 432.01 | 0 | 1.6 | 0 |
| 432.11 | 0 | 0.5 | 0 |
| 432.21 | 0 | 0.6 | 0 |
| 432.31 | 0 | 0.6 | 0 |
| 432.41 | 0 | 0.6 | 0 |
| 432.51 | 0 | 0.8 | 0 |
| 432.61 | 0 | 1 | 0 |
| 432.71 | 0 | 0.9 | 0 |
| 432.81 | 0 | 1 | 0 |
| 432.91 | 0 | 1 | 0 |
| 433.01 | 0 | 1.1 | 0 |
| 433.11 | 0 | 1.2 | 0 |
| 433.21 | 0 | 1.3 | 0 |
| 433.31 | 0 | 1.2 | 0 |
| 433.41 | 0 | 1.4 | 0 |
| 433.51 | 0 | 0.4 | 0 |
| 433.61 | 0 | 0.5 | 0 |
| 433.71 | 0 | 0.6 | 0 |
| 433.81 | 0 | 1.7 | 0 |
| 433.91 | 0 | 1.5 | 0 |
| 434.01 | 0 | 1.3 | 0 |
| 434.11 | 0 | 0.9 | 0 |
| 434.21 | 0 | 1 | 0 |
| 434.31 | 0 | 1.1 | 0 |
| 434.41 | 0 | 1.2 | 0 |
| 434.51 | 0 | 1.1 | 0 |
| 434.61 | 0 | 1.2 | 0 |
| 434.71 | 0 | 1.3 | 0 |
| 434.81 | 0 | 1.5 | 0 |
| 434.91 | 0 | 1.7 | 0 |
| 435.01 | 0 | 1.6 | 0 |
| 435.11 | 0 | 1.6 | 0 |
| 435.21 | 0 | 0.3 | 0 |
| 435.31 | 0 | 0.4 | 0 |
| 435.41 | 0 | 0.5 | 0 |
| 435.51 | 0 | 0.7 | 0 |
| 435.61 | 0 | 0.8 | 0 |
| 435.71 | 0 | 0.8 | 0 |
| 435.81 | 0 | 0.9 | 0 |
| 435.91 | 0 | 1.2 | 0 |
| 436.01 | 0 | 1.5 | 0 |
| 436.11 | 0 | 1.3 | 0 |
| 436.21 | 0 | 1.1 | 0 |
| 436.31 | 0 | 1.2 | 0 |
| 436.41 | 0 | 1.2 | 0 |
| 436.51 | 0 | 1.3 | 0 |
| 436.61 | 0 | 1.5 | 0 |
| 436.71 | 0 | 0.7 | 0 |

| | | | |
|---|---|---|---|
| 436.81 | 0 | 0.7 | 0 |
| 436.91 | 0 | 0.8 | 0 |
| 437.01 | 0 | 1 | 0 |
| 437.11 | 0 | 1.1 | 0 |
| 437.21 | 0 | 1.1 | 0 |
| 437.31 | 0 | 1.1 | 0 |
| 437.41 | 0 | 1.2 | 0 |
| 437.51 | 0 | 1.3 | 0 |
| 437.61 | 0 | 1.8 | 0 |
| 437.71 | 0 | 1.9 | 0 |
| 437.81 | 0 | 2.4 | 0 |
| 437.91 | 0 | 2.6 | 0 |
| 438.01 | 0 | 2.6 | 0 |
| 438.11 | 0 | 2.8 | 0 |
| 438.21 | 0 | 3.1 | 0 |
| 438.31 | 0 | 0.2 | 0 |
| 438.41 | 0 | 0.4 | 0 |
| 438.51 | 0 | 0.5 | 0 |
| 438.61 | 0 | 0.6 | 0 |
| 438.71 | 0 | 0.6 | 0 |
| 438.81 | 0 | 0.6 | 0 |
| 438.91 | 0 | 0.7 | 0 |
| 439.01 | 0 | 0.7 | 0 |
| 439.11 | 0 | 0.7 | 0 |
| 439.21 | 0 | 0.8 | 0 |
| 439.31 | 0 | 0.8 | 0 |
| 439.41 | 0 | 1.2 | 0 |
| 439.51 | 0 | 1.1 | 0 |
| 439.61 | 0 | 1.1 | 0 |
| 439.71 | 0 | 1.2 | 0 |
| 439.81 | 0 | 1.6 | 0 |
| 439.91 | 0 | 0.3 | 0 |
| 440.01 | 0 | 0.4 | 0 |
| 440.11 | 0 | 0.4 | 0 |
| 440.21 | 0 | 0.4 | 0 |
| 440.31 | 0 | 0.5 | 0 |
| 440.41 | 0 | 0.6 | 0 |
| 440.51 | 0 | 0.6 | 0 |
| 440.61 | 0 | 0.9 | 0 |
| 440.71 | 0 | 0.9 | 0 |
| 440.81 | 0 | 1.1 | 0 |
| 440.91 | 0 | 1.2 | 0 |
| 441.01 | 0 | 1.2 | 0 |
| 441.11 | 0 | 1.1 | 0 |
| 441.21 | 0 | 1.2 | 0 |
| 441.31 | 0 | 1.3 | 0 |
| 441.41 | 0 | 1.3 | 0 |
| 441.51 | 0 | 1.2 | 0 |
| 441.61 | 0 | 1.4 | 0 |
| 441.71 | 0 | 1.4 | 0 |
| 441.81 | 0 | 1.4 | 0 |

| | | | |
|---|---|---|---|
| 441.91 | 0 | 1.5 | 0 |
| 442.01 | 0 | 1.6 | 0 |
| 442.11 | 0 | 1.7 | 0 |
| 442.21 | 0 | 1.8 | 0 |
| 442.31 | 0 | 1.7 | 0 |
| 442.41 | 0 | 1.7 | 0 |
| 442.51 | 0 | 1.8 | 0 |
| 442.61 | 0 | 1.8 | 0 |
| 442.71 | 0 | 2 | 0 |
| 442.81 | 0 | 2.2 | 0 |
| 442.91 | 0 | 2.1 | 0 |
| 443.01 | 0 | 2.3 | 0 |
| 443.11 | 0 | 2.3 | 0 |
| 443.21 | 0 | 2.3 | 0 |
| 443.31 | 0 | 2.2 | 0 |
| 443.41 | 0 | 2.5 | 0 |
| 443.51 | 0 | 2.5 | 0 |
| 443.61 | 0 | 2.4 | 0 |
| 443.71 | 0 | 2.5 | 0 |
| 443.81 | 0 | 2.8 | 0 |
| 443.91 | 0 | 2.9 | 0 |
| 444.01 | 0 | 3 | 0 |
| 444.11 | 0 | 3 | 0 |
| 444.21 | 0 | 0.6 | 0 |
| 444.31 | 0 | 0.6 | 0 |
| 444.41 | 0 | 0.5 | 0 |
| 444.51 | 0 | 0.5 | 0 |
| 444.61 | 0 | 0.4 | 0 |
| 444.71 | 0 | 0.5 | 0 |
| 444.81 | 0 | 0.5 | 0 |
| 444.91 | 0 | 0.5 | 0 |
| 445.01 | 0 | 0.7 | 0 |
| 445.11 | 0 | 0.7 | 0 |
| 445.21 | 0 | 0.9 | 0 |
| 445.31 | 0 | 0.9 | 0 |
| 445.41 | 0 | 0.9 | 0 |
| 445.51 | 0 | 1.1 | 0 |
| 445.61 | 0 | 0.3 | 0 |
| 445.71 | 0 | 0.4 | 0 |
| 445.81 | 0 | 0.2 | 0 |
| 445.91 | 0 | 0.2 | 0 |
| 446.01 | 0 | 0.3 | 0 |
| 446.11 | 0 | 0.3 | 0 |
| 446.21 | 0 | 0.5 | 0 |
| 446.31 | 0 | 0.8 | 0 |
| 446.41 | 0 | 0.8 | 0 |
| 446.51 | 0 | 0.7 | 0 |
| 446.61 | 0 | 0.8 | 0 |
| 446.71 | 0 | 1.2 | 0 |
| 446.81 | 0 | 1.1 | 0 |
| 446.91 | 0 | 1 | 0 |

| | | | |
|---|---|---|---|
| 447.01 | 0 | 1.2 | 0 |
| 447.11 | 0 | 1.1 | 0 |
| 447.21 | 0 | 1.2 | 0 |
| 447.31 | 0 | 1.4 | 0 |
| 447.41 | 0 | 1.5 | 0 |
| 447.51 | 0 | 0.2 | 0 |
| 447.61 | 0 | 0.2 | 0 |
| 447.71 | 0 | 0.3 | 0 |
| 447.81 | 0 | 0.4 | 0 |
| 447.91 | 0 | 0.4 | 0 |
| 448.01 | 0 | 0.5 | 0 |
| 448.11 | 0 | 0.6 | 0 |
| 448.21 | 0 | 0.7 | 0 |
| 448.31 | 0 | 0.8 | 0 |
| 448.41 | 0 | 0.7 | 0 |
| 448.51 | 0 | 0.6 | 0 |
| 448.61 | 0 | 0.8 | 0 |
| 448.71 | 0 | 0.7 | 0 |
| 448.81 | 0 | 0.9 | 0 |
| 448.91 | 0 | 0.9 | 0 |
| 449.01 | 0 | 0.9 | 0 |
| 449.11 | 0 | 0.9 | 0 |
| 449.21 | 0 | 1 | 0 |
| 449.31 | 0 | 1.1 | 0 |
| 449.41 | 0 | 1.1 | 0 |
| 449.51 | 0 | 1.1 | 0 |
| 449.61 | 0 | 1.2 | 0 |
| 449.71 | 0 | 1.2 | 0 |
| 449.81 | 0 | 1.3 | 0 |
| 449.91 | 0 | 1.4 | 0 |
| 450.01 | 0 | 1.4 | 0 |
| 450.11 | 0 | 1.6 | 0 |
| 450.21 | 0 | 0.3 | 0 |
| 450.31 | 0 | 0.4 | 0 |
| 450.41 | 0 | 0.4 | 0 |
| 450.51 | 0 | 0.4 | 0 |
| 450.61 | 0 | 0.5 | 0 |
| 450.71 | 0 | 0.6 | 0 |
| 450.81 | 0 | 0.5 | 0 |
| 450.91 | 0 | 0.6 | 0 |
| 451.01 | 0 | 0.8 | 0 |
| 451.11 | 0 | 0.8 | 0 |
| 451.21 | 0 | 0.8 | 0 |
| 451.31 | 0 | 0.9 | 0 |
| 451.41 | 0 | 1.1 | 0 |
| 451.51 | 0 | 0.3 | 0 |
| 451.61 | 0 | 0.4 | 0 |
| 451.71 | 0 | 0.2 | 0 |
| 451.81 | 0 | 0.3 | 0 |
| 451.91 | 0 | 0.5 | 0 |
| 452.01 | 0 | 0.4 | 0 |

| | | | |
|---|---|---|---|
| 452.11 | 0 | 0.5 | 0 |
| 452.21 | 0 | 0.5 | 0 |
| 452.31 | 0 | 0.4 | 0 |
| 452.41 | 0 | 0.6 | 0 |
| 452.51 | 0 | 0.7 | 0 |
| 452.61 | 0 | 0.8 | 0 |
| 452.71 | 0 | 0.8 | 0 |
| 452.81 | 0 | 0 | 0 |
| 452.91 | 0 | 0.1 | 0 |
| 453.01 | 0 | 0.1 | 0 |
| 453.11 | 0 | 0.3 | 0 |
| 453.21 | 0 | 0.1 | 0 |
| 453.31 | 0 | 0.3 | 0 |
| 453.41 | 0 | 0.4 | 0 |
| 453.51 | 0 | 0.5 | 0 |
| 453.61 | 0 | 0.3 | 0 |
| 453.71 | 0 | 0.5 | 0 |
| 453.81 | 0 | 0.5 | 0 |
| 453.91 | 0 | 0.7 | 0 |
| 454.01 | 0 | 0.2 | 0 |
| 454.11 | 0 | 0.3 | 0 |
| 454.21 | 0 | 0.5 | 0 |
| 454.31 | 0 | 0.5 | 0 |
| 454.41 | 0 | 0.3 | 0 |
| 454.51 | 0 | 0.5 | 0 |
| 454.61 | 0 | 0.4 | 0 |
| 454.71 | 0 | 0.5 | 0 |
| 454.81 | 0 | 0.6 | 0 |
| 454.91 | 0 | 0.8 | 0 |
| 455.01 | 0 | 0.8 | 0 |
| 455.11 | 0 | 0.7 | 0 |
| 455.21 | 0 | 0.8 | 0 |
| 455.31 | 0 | 0.3 | 0 |
| 455.41 | 0 | 0.4 | 0 |
| 455.51 | 0 | 0.5 | 0 |
| 455.61 | 0 | 0.6 | 0 |
| 455.71 | 0 | 0.7 | 0 |
| 455.81 | 0 | 0.6 | 0 |
| 455.91 | 0 | 0.6 | 0 |
| 456.01 | 0 | 0.6 | 0 |
| 456.11 | 0 | 0.5 | 0 |
| 456.21 | 0 | 0.5 | 0 |
| 456.31 | 0 | 0.5 | 0 |
| 456.41 | 0 | 0.7 | 0 |
| 456.51 | 0 | 0.8 | 0 |
| 456.61 | 0 | 0.9 | 0 |
| 456.71 | 0 | 0.9 | 0 |
| 456.81 | 0 | 1 | 0 |
| 456.91 | 0 | 0.9 | 0 |
| 457.01 | 0 | 1 | 0 |
| 457.11 | 0 | 1.1 | 0 |

| | | | |
|---|---|---|---|
| 457.21 | 0 | 1.1 | 0 |
| 457.31 | 0 | 0.2 | 0 |
| 457.41 | 0 | 0.3 | 0 |
| 457.51 | 0 | 0.3 | 0 |
| 457.61 | 0 | 0.5 | 0 |
| 457.71 | 0 | 0.6 | 0 |
| 457.81 | 0 | 0.5 | 0 |
| 457.91 | 0 | 0.6 | 0 |
| 458.01 | 0 | 0.6 | 0 |
| 458.11 | 0 | 0.6 | 0 |
| 458.21 | 0 | 0.6 | 0 |
| 458.31 | 0 | 0.6 | 0 |
| 458.41 | 0 | 0.4 | 0 |
| 458.51 | 0 | 0.5 | 0 |
| 458.61 | 0 | 0.7 | 0 |
| 458.71 | 0 | 0.5 | 0 |
| 458.81 | 0 | 0.8 | 0 |
| 458.91 | 0 | 0.9 | 0 |
| 459.01 | 0 | 0.9 | 0 |
| 459.11 | 0 | 0.9 | 0 |
| 459.21 | 0 | 0.9 | 0 |
| 459.31 | 0 | 0.9 | 0 |
| 459.41 | 0 | 0.8 | 0 |
| 459.51 | 0 | 0.8 | 0 |
| 459.61 | 0 | 1 | 0 |
| 459.71 | 0 | 1.2 | 0 |
| 459.81 | 0 | 1.2 | 0 |
| 459.91 | 0 | 1.1 | 0 |
| 460.01 | 0 | 1.1 | 0 |
| 460.11 | 0 | 1 | 0 |
| 460.21 | 0 | 0.3 | 0 |
| 460.31 | 0 | 0.3 | 0 |
| 460.41 | 0 | 0.4 | 0 |
| 460.51 | 0 | 0.4 | 0 |
| 460.61 | 0 | 0.4 | 0 |
| 460.71 | 0 | 0.4 | 0 |
| 460.81 | 0 | 0.4 | 0 |
| 460.91 | 0 | 0.6 | 0 |
| 461.01 | 0 | 0.6 | 0 |
| 461.11 | 0 | 0.6 | 0 |
| 461.21 | 0 | 0.5 | 0 |
| 461.31 | 0 | 0.6 | 0 |
| 461.41 | 0 | 0.8 | 0 |
| 461.51 | 0 | 0.7 | 0 |
| 461.61 | 0 | 0.7 | 0 |
| 461.71 | 0 | 0.2 | 0 |
| 461.81 | 0 | 0.4 | 0 |
| 461.91 | 0 | 0.4 | 0 |
| 462.01 | 0 | 0.2 | 0 |
| 462.11 | 0 | 0.1 | 0 |
| 462.21 | 0 | 0.3 | 0 |

| | | | |
|---|---|---|---|
| 462.31 | 0 | 0.4 | 0 |
| 462.41 | 0 | 0.4 | 0 |
| 462.51 | 0 | 0.5 | 0 |
| 462.61 | 0 | 0.5 | 0 |
| 462.71 | 0 | 0.4 | 0 |
| 462.81 | 0 | 0.5 | 0 |
| 462.91 | 0 | 0.7 | 0 |
| 463.01 | 0 | 0.9 | 0 |
| 463.11 | 0 | 0.6 | 0 |
| 463.21 | 0 | 0.7 | 0 |
| 463.31 | 0 | 0.1 | 0 |
| 463.41 | 0 | 0.3 | 0 |
| 463.51 | 0 | 0.4 | 0 |
| 463.61 | 0 | 0.4 | 0 |
| 463.71 | 0 | 0.4 | 0 |
| 463.81 | 0 | 0.5 | 0 |
| 463.91 | 0 | 0.5 | 0 |
| 464.01 | 0 | 0.6 | 0 |
| 464.11 | 0 | 0.6 | 0 |
| 464.21 | 0 | 0.4 | 0 |
| 464.31 | 0 | 0.4 | 0 |
| 464.41 | 0 | 0.5 | 0 |
| 464.51 | 0 | 0.3 | 0 |
| 464.61 | 0 | 0.4 | 0 |
| 464.71 | 0 | 0.1 | 0 |
| 464.81 | 0 | 0.3 | 0 |
| 464.91 | 0 | 0.4 | 0 |
| 465.01 | 0 | 0.5 | 0 |
| 465.11 | 0 | 0.6 | 0 |
| 465.21 | 0 | 0.6 | 0 |
| 465.31 | 0 | 0.6 | 0 |
| 465.41 | 0 | 0.6 | 0 |
| 465.51 | 0 | 0.5 | 0 |
| 465.61 | 0 | 0.5 | 0 |
| 465.71 | 0 | 0.6 | 0 |
| 465.81 | 0 | 0.8 | 0 |
| 465.91 | 0 | 1.1 | 0 |
| 466.01 | 0 | 0.7 | 0 |
| 466.11 | 0 | 0.7 | 0 |
| 466.21 | 0 | 0.2 | 0 |
| 466.31 | 0 | 0.2 | 0 |
| 466.41 | 0 | 0.3 | 0 |
| 466.51 | 0 | 0.3 | 0 |
| 466.61 | 0 | 0.3 | 0 |
| 466.71 | 0 | 0.2 | 0 |
| 466.81 | 0 | 0.2 | 0 |
| 466.91 | 0 | 0.2 | 0 |
| 467.01 | 0 | 0.4 | 0 |
| 467.11 | 0 | 0.5 | 0 |
| 467.21 | 0 | 0.5 | 0 |
| 467.31 | 0 | 0.4 | 0 |

| | | | |
|---|---|---|---|
| 467.41 | 0 | 0.4 | 0 |
| 467.51 | 0 | 0.5 | 0 |
| 467.61 | 0 | 0.8 | 0 |
| 467.71 | 0 | 0.8 | 0 |
| 467.81 | 0 | 1 | 0 |
| 467.91 | 0 | 0.9 | 0 |
| 468.01 | 0 | 0.9 | 0 |
| 468.11 | 0 | 0.7 | 0 |

# Appendix IX

## Assay Results

## Eco-Tech & Acme Labs

# CERTIFICATE OF ASSAY AK 2007-1878

**RICHFIELD VENTURES CORP.**
331 Reid Street
**Quesnel, BC**
V2J 2M5

27-Nov-07

**ATTENTION: Peter Bernier**

*No. of samples received: 86*
*Sample type: Core*
***Project #: Mouse Mountian***
*Samples submitted by: Nick Bazowski*

| ET #. | Tag # | Au (g/t) | Au (oz/t) |
|---|---|---|---|
| 1 | E149001 | 0.05 | 0.001 |
| 2 | E149002 | <0.03 | <0.001 |
| 3 | E149003 | 0.03 | 0.001 |
| 4 | E149004 | 0.03 | 0.001 |
| 5 | E149005 | <0.03 | <0.001 |
| 6 | E149006 | <0.03 | <0.001 |
| 7 | E149007 | <0.03 | <0.001 |
| 8 | E149008 | 0.17 | 0.005 |
| 9 | E149009 | 0.07 | 0.002 |
| 10 | E149010 | <0.03 | <0.001 |
| 11 | E149011 | <0.03 | <0.001 |
| 12 | E149012 | 0.03 | 0.001 |
| 13 | E149013 | <0.03 | <0.001 |
| 14 | E149014 | 0.10 | 0.003 |
| 15 | E149015 | <0.03 | <0.001 |
| 16 | E149016 | <0.03 | <0.001 |
| 17 | E149017 | <0.03 | <0.001 |
| 18 | E149018 | <0.03 | <0.001 |
| 19 | E149019 | <0.03 | <0.001 |
| 20 | E149020 | <0.03 | <0.001 |
| 21 | E149021 | 0.03 | 0.001 |
| 22 | E149022 | 0.05 | 0.001 |
| 23 | E149023 | <0.03 | <0.001 |
| 24 | E149024 | <0.03 | <0.001 |
| 25 | E149025 | <0.03 | <0.001 |
| 26 | E149026 | 0.12 | 0.003 |
| 27 | E149027 | <0.03 | <0.001 |

**ECO TECH LABORATORY LTD.**
Jutta Jealouse
B.C. Certified Assayer

**RICHFIELD VENTURES CORP. AK7-1878** 27-Nov-07

| ET #. | Tag # | Au (g/t) | Au (oz/t) |
|---|---|---|---|
| 28 | E149028 | <0.03 | <0.001 |
| 29 | E149029 | <0.03 | <0.001 |
| 30 | E149030 | 0.04 | 0.001 |
| 31 | E149031 | 0.12 | 0.003 |
| 32 | E149032 | <0.03 | <0.001 |
| 33 | E149033 | <0.03 | <0.001 |
| 34 | E149034 | 0.07 | 0.002 |
| 35 | E149035 | 0.16 | 0.005 |
| 36 | E149036 | 0.08 | 0.002 |
| 37 | E149037 | 0.11 | 0.003 |
| 38 | E149038 | 0.10 | 0.003 |
| 39 | E149039 | 0.05 | 0.001 |
| 40 | E149040 | 0.05 | 0.001 |
| 41 | E149041 | 0.05 | 0.001 |
| 42 | E149042 | 0.15 | 0.004 |
| 43 | E149043 | 0.06 | 0.002 |
| 44 | E149044 | 0.09 | 0.003 |
| 45 | E149045 | 0.08 | 0.002 |
| 46 | E149046 | <0.03 | <0.001 |
| 47 | E149047 | 0.09 | 0.003 |
| 48 | E149048 | 0.04 | 0.001 |
| 49 | E149049 | 0.14 | 0.004 |
| 50 | E149050 | 0.10 | 0.003 |
| 51 | E149051 | 0.06 | 0.002 |
| 52 | E149052 | 0.08 | 0.002 |
| 53 | E149053 | 0.07 | 0.002 |
| 54 | E149054 | 0.04 | 0.001 |
| 55 | E149055 | 0.11 | 0.003 |
| 56 | E149056 | 0.08 | 0.002 |
| 57 | E149057 | 0.08 | 0.002 |
| 58 | E149058 | 0.06 | 0.002 |
| 59 | E149059 | 0.08 | 0.002 |
| 60 | E149060 | <0.03 | <0.001 |
| 61 | E149061 | 0.10 | 0.003 |
| 62 | E149062 | 0.09 | 0.003 |
| 63 | E149063 | 0.11 | 0.003 |
| 64 | E149064 | 0.07 | 0.002 |
| 65 | E149065 | 0.08 | 0.002 |
| 66 | E149066 | 0.09 | 0.003 |
| 67 | E149067 | 0.06 | 0.002 |
| 68 | E149068 | 0.21 | 0.006 |
| 69 | E149069 | 0.04 | 0.001 |
| 70 | E149070 | <0.03 | <0.001 |
| 71 | E149071 | 0.12 | 0.003 |

**ECO TECH LABORATORY LTD.**
Jutta Jealouse
B.C. Certified Assayer

**RICHFIELD VENTURES CORP. AK7-1878** 27-Nov-07

| ET #. | Tag # | Au (g/t) | Au (oz/t) |
|---|---|---|---|
| 72 | E149072 | 0.09 | 0.003 |
| 73 | E149073 | 0.13 | 0.004 |
| 74 | E149074 | 0.11 | 0.003 |
| 75 | E149075 | 0.07 | 0.002 |
| 76 | E149076 | 0.06 | 0.002 |
| 77 | E149077 | <0.03 | <0.001 |
| 78 | E149078 | <0.03 | <0.001 |
| 79 | E149079 | <0.03 | <0.001 |
| 80 | E149080 | <0.03 | <0.001 |
| 81 | E149081 | <0.03 | <0.001 |
| 82 | E149082 | <0.03 | <0.001 |
| 83 | E149083 | 0.09 | 0.003 |
| 84 | E149084 | <0.03 | <0.001 |
| 85 | E149085 | <0.03 | <0.001 |
| 86 | E149086 | <0.03 | <0.001 |

**QC DATA:**

**Repeat:**

| | | | |
|---|---|---|---|
| 1 | E149001 | 0.03 | <0.001 |
| 10 | E149010 | <0.03 | <0.001 |
| 19 | E149019 | 0.04 | 0.001 |
| 36 | E149036 | 0.07 | 0.002 |
| 45 | E149045 | 0.06 | 0.002 |
| 54 | E149054 | 0.06 | 0.002 |
| 71 | E149071 | 0.12 | 0.003 |

**Resplit:**

| | | | |
|---|---|---|---|
| 1 | E149001 | 0.06 | 0.002 |
| 36 | E149036 | 0.06 | 0.002 |
| 71 | E149071 | 0.13 | 0.004 |

**Standard:**

| | | |
|---|---|---|
| OXK48 | 3.60 | 0.105 |
| OXK48 | 3.57 | 0.104 |
| OXK48 | 3.60 | 0.105 |

**ECO TECH LABORATORY LTD.**
Jutta Jealouse
B.C. Certified Assayer

JJ/nl
XLS/07

**ECO TECH LABORATORY LTD.**
10041 Dallas Drive
**KAMLOOPS, B.C.**
V2C 6T4

Phone: 250-573-5700
Fax : 250-573-4557

**ICP CERTIFICATE OF ANALYSIS AK 2007-1878**

**RICHFIELD VENTURES CORP.**
331 Reid Street
**Quesnel, BC**
V2J 2M5

**ATTENTION: Peter Bernier**

*No. of samples received: 86*
*Sample type: Core*
***Project #: Mouse Mountian***
*Samples submitted by: Nick Bazowski*

***Values in ppm unless otherwise reported***

| Et #. | Tag # | Ag | Al % | As | Ba | Bi | Ca % | Cd | Co | Cr | Cu | Fe % | La | Mg % | Mn | Mo | Na % | Ni | P | Pb | Sb | Sn | Sr | Ti % | U | V | W | Y | Zn |
|---|---|---|---|---|---|---|---|---|---|---|---|---|---|---|---|---|---|---|---|---|---|---|---|---|---|---|---|---|---|
| 1 | E149001 | <0.2 | 0.55 | 45 | 135 | <5 | 5.24 | <1 | 11 | 15 | 214 | 3.39 | <10 | 1.32 | 583 | 3 | 0.03 | 5 | 1100 | 12 | 50 | <20 | 238 | 0.04 | <10 | 63 | <10 | 5 | 26 |
| 2 | E149002 | <0.2 | 0.52 | 15 | 55 | 10 | 5.66 | <1 | 18 | 15 | 88 | 4.24 | <10 | 2.37 | 968 | 4 | 0.03 | 9 | 1430 | 16 | 15 | <20 | 281 | 0.04 | <10 | 70 | <10 | 8 | 56 |
| 3 | E149003 | <0.2 | 0.55 | 10 | 55 | 25 | 6.76 | 1 | 17 | 23 | 80 | 4.17 | <10 | 2.82 | 1024 | 6 | 0.04 | 10 | 1460 | 20 | 20 | <20 | 283 | 0.04 | <10 | 81 | <10 | 8 | 53 |
| 4 | E149004 | <0.2 | 2.00 | <5 | 300 | 30 | 3.11 | 2 | 20 | 35 | 138 | 4.54 | <10 | 2.88 | 1098 | 5 | 0.06 | 13 | 1710 | 38 | 20 | <20 | 362 | 0.12 | <10 | 201 | <10 | 10 | 73 |
| 5 | E149005 | <0.2 | 2.13 | 20 | 180 | 45 | 7.29 | 1 | 19 | 47 | 96 | 3.80 | <10 | 2.81 | 1416 | 4 | 0.09 | 12 | 1890 | 40 | 20 | <20 | 348 | 0.14 | <10 | 171 | <10 | 9 | 68 |
| 6 | E149006 | <0.2 | 2.12 | 15 | 230 | 30 | 2.72 | <1 | 22 | 43 | 99 | 4.39 | <10 | 2.73 | 1036 | 3 | 0.06 | 15 | 1670 | 42 | 20 | <20 | 158 | 0.19 | <10 | 185 | <10 | 5 | 69 |
| 7 | E149007 | <0.2 | 2.04 | 10 | 75 | 15 | 3.53 | 1 | 22 | 41 | 110 | 4.52 | <10 | 2.82 | 1104 | 5 | 0.04 | 14 | 1600 | 38 | 20 | <20 | 165 | 0.09 | <10 | 163 | <10 | 8 | 65 |
| 8 | E149008 | 0.2 | 1.92 | <5 | 75 | 25 | 3.38 | 1 | 18 | 23 | 123 | 4.07 | <10 | 2.61 | 1080 | 3 | 0.04 | 7 | 1640 | 36 | 15 | <20 | 150 | 0.15 | <10 | 164 | <10 | 8 | 68 |
| 9 | E149009 | <0.2 | 2.42 | 5 | 170 | 30 | 2.27 | 1 | 23 | 57 | 106 | 4.74 | <10 | 2.92 | 1201 | 4 | 0.06 | 19 | 1690 | 44 | 15 | <20 | 157 | 0.19 | <10 | 202 | <10 | 4 | 73 |
| 10 | E149010 | <0.2 | 1.96 | 10 | 80 | 20 | 2.34 | <1 | 20 | 37 | 163 | 4.15 | <10 | 2.60 | 1068 | 3 | 0.03 | 13 | 1620 | 38 | 10 | <20 | 141 | 0.13 | <10 | 162 | <10 | 5 | 64 |
| 11 | E149011 | <0.2 | 1.83 | 15 | 105 | 30 | 2.19 | <1 | 18 | 34 | 87 | 3.75 | <10 | 2.28 | 962 | 4 | 0.04 | 11 | 1530 | 36 | 20 | <20 | 128 | 0.12 | <10 | 162 | <10 | 5 | 60 |
| 12 | E149012 | 0.2 | 1.71 | 10 | 85 | <5 | 2.52 | 1 | 21 | 37 | 575 | 4.32 | <10 | 2.46 | 985 | 12 | 0.05 | 13 | 1510 | 32 | 20 | <20 | 151 | 0.13 | <10 | 170 | <10 | 5 | 52 |
| 13 | E149013 | <0.2 | 1.44 | 25 | 115 | 15 | 2.25 | <1 | 14 | 56 | 23 | 3.19 | <10 | 2.21 | 905 | 3 | 0.08 | 12 | 1210 | 36 | 10 | <20 | 150 | 0.04 | <10 | 117 | <10 | 3 | 47 |
| 14 | E149014 | <0.2 | 0.50 | 25 | 210 | <5 | 4.90 | <1 | 10 | 34 | 18 | 2.70 | <10 | 2.28 | 844 | 3 | 0.06 | 11 | 830 | 14 | 25 | <20 | 394 | 0.03 | <10 | 79 | <10 | 3 | 38 |
| 15 | E149015 | <0.2 | 0.62 | <5 | 360 | 10 | 2.96 | <1 | 10 | 44 | 16 | 2.73 | <10 | 1.73 | 830 | 2 | 0.07 | 11 | 1000 | 16 | 10 | <20 | 282 | 0.03 | <10 | 72 | <10 | 2 | 39 |
| 16 | E149016 | <0.2 | 0.62 | <5 | 315 | 20 | 2.10 | <1 | 10 | 41 | 22 | 2.69 | <10 | 1.67 | 805 | 3 | 0.07 | 12 | 990 | 18 | 20 | <20 | 284 | 0.03 | <10 | 75 | <10 | 3 | 41 |
| 17 | E149017 | <0.2 | 0.68 | <5 | 285 | 5 | 2.66 | <1 | 10 | 51 | 15 | 2.55 | <10 | 1.58 | 676 | 2 | 0.10 | 11 | 1060 | 16 | 15 | <20 | 276 | 0.05 | <10 | 78 | <10 | 1 | 37 |
| 18 | E149018 | 0.2 | 0.88 | 5 | 275 | 10 | 2.15 | <1 | 10 | 60 | 20 | 2.59 | <10 | 1.25 | 725 | 2 | 0.11 | 12 | 1160 | 22 | 15 | <20 | 205 | 0.06 | <10 | 96 | <10 | 2 | 41 |
| 19 | E149019 | <0.2 | 0.86 | 20 | 140 | 20 | 1.48 | <1 | 10 | 54 | 23 | 2.34 | <10 | 1.18 | 548 | 2 | 0.13 | 9 | 1120 | 24 | 10 | <20 | 163 | 0.07 | <10 | 82 | <10 | 2 | 36 |
| 20 | E149020 | <0.2 | 0.90 | <5 | 245 | 20 | 1.54 | <1 | 11 | 53 | 22 | 2.42 | <10 | 1.35 | 661 | 2 | 0.11 | 11 | 1120 | 26 | 15 | <20 | 211 | 0.06 | <10 | 77 | <10 | 2 | 38 |
| 21 | E149021 | <0.2 | 0.83 | <5 | 200 | 15 | 1.98 | <1 | 10 | 51 | 20 | 2.47 | <10 | 1.28 | 585 | 2 | 0.12 | 10 | 1100 | 24 | 10 | <20 | 205 | 0.06 | <10 | 84 | <10 | 2 | 35 |
| 22 | E149022 | <0.2 | 0.60 | 10 | 240 | 10 | 2.94 | <1 | 11 | 49 | 23 | 2.71 | <10 | 1.30 | 574 | 2 | 0.09 | 11 | 1000 | 22 | 15 | <20 | 274 | 0.05 | <10 | 86 | <10 | 1 | 35 |
| 23 | E149023 | <0.2 | 0.50 | <5 | 360 | 15 | 2.51 | <1 | 10 | 54 | 17 | 2.63 | <10 | 1.40 | 756 | 1 | 0.05 | 11 | 970 | 12 | 10 | <20 | 360 | 0.03 | <10 | 70 | <10 | 2 | 37 |
| 24 | E149024 | <0.2 | 0.86 | <5 | 275 | 15 | 1.67 | <1 | 12 | 50 | 16 | 2.92 | <10 | 1.61 | 758 | 2 | 0.07 | 13 | 1140 | 22 | 15 | <20 | 250 | 0.04 | <10 | 88 | <10 | 2 | 48 |
| 25 | E149025 | <0.2 | 0.39 | <5 | 310 | 20 | 2.33 | <1 | 10 | 44 | 18 | 2.53 | <10 | 1.44 | 680 | 2 | 0.06 | 10 | 940 | 16 | 15 | <20 | 332 | 0.03 | <10 | 57 | <10 | 2 | 37 |
| 26 | E149026 | <0.2 | 0.54 | 5 | 395 | 15 | 2.61 | <1 | 11 | 41 | 24 | 2.94 | <10 | 1.71 | 786 | 2 | 0.07 | 12 | 1060 | 20 | 15 | <20 | 383 | 0.03 | <10 | 61 | <10 | 2 | 43 |
| 27 | E149027 | <0.2 | 0.25 | 10 | 290 | 15 | 3.18 | 1 | 10 | 27 | 21 | 2.63 | <10 | 1.61 | 724 | 3 | 0.05 | 10 | 1230 | 14 | 20 | <20 | 472 | 0.03 | <10 | 31 | <10 | 3 | 35 |
| 28 | E149028 | <0.2 | 0.27 | 535 | 80 | <5 | 3.32 | <1 | 11 | 31 | 22 | 2.56 | <10 | 1.51 | 676 | 3 | 0.06 | 12 | 1070 | 14 | 30 | <20 | 334 | 0.03 | <10 | 38 | <10 | 3 | 30 |
| 29 | E149029 | <0.2 | 0.22 | <5 | 345 | 10 | 4.08 | <1 | 9 | 29 | 20 | 2.64 | <10 | 1.86 | 765 | 3 | 0.04 | 9 | 1000 | 16 | 25 | <20 | 428 | 0.03 | <10 | 40 | <10 | 3 | 34 |
| 30 | E149030 | <0.2 | 0.43 | <5 | 445 | 5 | 2.44 | 1 | 10 | 42 | 20 | 2.87 | <10 | 1.67 | 732 | 2 | 0.07 | 13 | 1300 | 16 | 15 | <20 | 226 | 0.03 | <10 | 58 | <10 | 2 | 43 |

| Et #. | Tag # | Ag | Al % | As | Ba | Bi | Ca % | Cd | Co | Cr | Cu | Fe % | La | Mg % | Mn | Mo | Na % | Ni | P | Pb | Sb | Sn | Sr | Ti % | U | V | W | Y | Zn |
|---|---|---|---|---|---|---|---|---|---|---|---|---|---|---|---|---|---|---|---|---|---|---|---|---|---|---|---|---|---|
| 31 | E149031 | 0.3 | 0.26 | <5 | 455 | 15 | 3.53 | <1 | 11 | 33 | 24 | 3.10 | <10 | 2.06 | 808 | 2 | 0.05 | 12 | 1200 | 14 | 20 | <20 | 457 | 0.03 | <10 | 31 | <10 | 1 | 43 |
| 32 | E149032 | <0.2 | 0.33 | 55 | 155 | 15 | 5.26 | <1 | 11 | 28 | 52 | 2.57 | <10 | 2.07 | 728 | 3 | 0.05 | 9 | 1190 | 16 | 15 | <20 | 376 | 0.03 | <10 | 44 | <10 | 5 | 27 |
| 33 | E149033 | <0.2 | 0.03 | 10 | <5 | <5 | >10 | <1 | 2 | 3 | 2 | 0.03 | <10 | 1.32 | 33 | 2 | <0.01 | 1 | 70 | 8 | 25 | <20 | 7587 | <0.01 | <10 | 4 | <10 | <1 | 4 |
| 34 | E149034 | <0.2 | 0.34 | <5 | 50 | <5 | 4.38 | 1 | 15 | 39 | 500 | 3.73 | <10 | 1.22 | 582 | 18 | 0.04 | 15 | 1750 | 18 | 10 | <20 | 255 | 0.04 | <10 | 124 | <10 | 9 | 22 |
| 35 | E149035 | <0.2 | 1.02 | <5 | 60 | <5 | 3.60 | 1 | 16 | 57 | 468 | 4.71 | <10 | 1.78 | 597 | 7 | 0.05 | 19 | 1770 | 24 | 20 | <20 | 203 | 0.11 | <10 | 220 | <10 | 8 | 41 |
| 36 | E149036 | 0.2 | 1.23 | <5 | 60 | <5 | 2.83 | 1 | 17 | 58 | 636 | 4.01 | <10 | 2.02 | 556 | 4 | 0.06 | 15 | 1710 | 28 | 15 | <20 | 230 | 0.13 | <10 | 169 | <10 | 7 | 29 |
| 37 | E149037 | 0.6 | 1.26 | <5 | 70 | <5 | 2.57 | <1 | 15 | 47 | 1604 | 3.48 | <10 | 1.78 | 573 | 5 | 0.07 | 12 | 1650 | 26 | 10 | <20 | 209 | 0.13 | <10 | 158 | <10 | 7 | 32 |
| 38 | E149038 | 0.3 | 1.11 | <5 | 60 | <5 | 4.47 | <1 | 14 | 41 | 404 | 3.38 | <10 | 1.73 | 601 | 7 | 0.05 | 11 | 1450 | 18 | 15 | <20 | 285 | 0.08 | <10 | 153 | <10 | 10 | 24 |
| 39 | E149039 | 0.2 | 1.31 | <5 | 60 | <5 | 3.65 | 1 | 14 | 46 | 346 | 4.04 | <10 | 1.84 | 572 | 4 | 0.06 | 10 | 1600 | 20 | 10 | <20 | 228 | 0.12 | <10 | 196 | <10 | 8 | 30 |
| 40 | E149040 | 0.2 | 1.28 | <5 | 55 | <5 | 3.60 | 1 | 19 | 43 | 305 | 4.32 | <10 | 1.99 | 562 | 6 | 0.06 | 12 | 1690 | 26 | 10 | <20 | 285 | 0.12 | <10 | 167 | <10 | 8 | 37 |
| 41 | E149041 | 0.2 | 0.39 | <5 | 50 | <5 | 3.88 | 2 | 13 | 33 | 797 | 3.89 | <10 | 1.58 | 521 | 7 | 0.04 | 13 | 1500 | 16 | 15 | <20 | 338 | 0.04 | <10 | 115 | <10 | 15 | 25 |
| 42 | E149042 | 0.4 | 0.27 | <5 | 50 | <5 | 3.87 | <1 | 12 | 30 | 1405 | 2.98 | <10 | 1.41 | 401 | 6 | 0.05 | 10 | 1390 | 12 | 10 | <20 | 200 | 0.03 | <10 | 123 | <10 | 9 | 19 |
| 43 | E149043 | 0.3 | 0.29 | 125 | 45 | <5 | 4.11 | 2 | 15 | 26 | 974 | 2.95 | <10 | 1.51 | 425 | 8 | 0.04 | 12 | 1420 | 12 | 55 | <20 | 272 | 0.02 | <10 | 74 | <10 | 6 | 18 |
| 44 | E149044 | 0.2 | 0.26 | 150 | 45 | <5 | 8.53 | <1 | 11 | 20 | 722 | 2.59 | <10 | 3.22 | 584 | 6 | 0.04 | 9 | 1200 | 14 | 65 | <20 | 506 | 0.04 | <10 | 54 | <10 | 8 | 24 |
| 45 | E149045 | 0.3 | 0.29 | <5 | 55 | <5 | 2.88 | <1 | 8 | 35 | 631 | 2.80 | <10 | 1.12 | 315 | 8 | 0.05 | 9 | 1520 | 10 | 10 | <20 | 206 | 0.03 | <10 | 118 | <10 | 7 | 13 |
| 46 | E149046 | <0.2 | 0.05 | <5 | <5 | <5 | >10 | <1 | 2 | 2 | 3 | 0.05 | <10 | 2.18 | 38 | <1 | <0.01 | <1 | 40 | 4 | 25 | <20 | 8104 | <0.01 | <10 | 2 | <10 | <1 | <1 |
| 47 | E149047 | 0.5 | 0.50 | <5 | 50 | <5 | 3.50 | 1 | 13 | 29 | 1367 | 3.90 | <10 | 1.26 | 377 | 8 | 0.05 | 12 | 1760 | 14 | 10 | <20 | 287 | 0.04 | <10 | 165 | <10 | 8 | 24 |
| 48 | E149048 | 0.3 | 0.94 | <5 | 65 | <5 | 4.16 | <1 | 10 | 31 | 481 | 3.10 | <10 | 1.52 | 432 | 9 | 0.04 | 11 | 1680 | 18 | 15 | <20 | 253 | 0.05 | <10 | 157 | <10 | 9 | 21 |
| 49 | E149049 | 0.3 | 1.35 | <5 | 45 | <5 | 3.65 | <1 | 16 | 47 | 1046 | 4.09 | <10 | 1.99 | 350 | 5 | 0.06 | 12 | 1980 | 26 | <5 | <20 | 155 | 0.11 | <10 | 195 | <10 | 11 | 19 |
| 50 | E149050 | 0.2 | 1.05 | <5 | 55 | <5 | 4.29 | <1 | 12 | 36 | 1097 | 2.81 | <10 | 1.45 | 298 | 5 | 0.06 | 13 | 1660 | 22 | 10 | <20 | 161 | 0.06 | <10 | 162 | <10 | 11 | 14 |
| 51 | E149051 | <0.2 | 1.17 | <5 | 40 | <5 | 2.96 | 1 | 13 | 38 | 884 | 3.39 | <10 | 1.95 | 314 | 8 | 0.06 | 12 | 1710 | 24 | 20 | <20 | 177 | 0.07 | <10 | 193 | <10 | 8 | 20 |
| 52 | E149052 | 0.3 | 1.39 | <5 | 70 | <5 | 2.23 | 1 | 16 | 36 | 949 | 4.64 | <10 | 2.41 | 359 | 5 | 0.07 | 14 | 1920 | 28 | 20 | <20 | 216 | 0.12 | <10 | 218 | <10 | 7 | 23 |
| 53 | E149053 | <0.2 | 1.11 | <5 | 25 | <5 | 3.16 | <1 | 12 | 59 | 662 | 3.09 | <10 | 1.88 | 417 | 3 | 0.07 | 12 | 1650 | 24 | 15 | <20 | 1473 | 0.09 | <10 | 170 | <10 | 8 | 20 |
| 54 | E149054 | 0.4 | 1.01 | <5 | 55 | <5 | 2.78 | <1 | 10 | 37 | 889 | 2.80 | <10 | 1.77 | 392 | 4 | 0.06 | 10 | 1760 | 22 | 10 | <20 | 250 | 0.09 | <10 | 151 | <10 | 8 | 19 |
| 55 | E149055 | 0.3 | 0.88 | <5 | 60 | <5 | 3.20 | <1 | 10 | 40 | 455 | 2.67 | <10 | 1.79 | 400 | 3 | 0.06 | 11 | 1570 | 18 | 15 | <20 | 263 | 0.05 | <10 | 150 | <10 | 6 | 18 |
| 56 | E149056 | 0.4 | 0.93 | <5 | 65 | <5 | 3.35 | <1 | 10 | 39 | 1534 | 2.72 | <10 | 1.79 | 305 | 3 | 0.06 | 11 | 1610 | 20 | 15 | <20 | 278 | 0.05 | <10 | 188 | <10 | 8 | 18 |
| 57 | E149057 | 0.3 | 0.65 | 15 | 70 | <5 | 3.41 | <1 | 9 | 44 | 581 | 2.48 | <10 | 1.74 | 306 | 4 | 0.05 | 12 | 1700 | 16 | 20 | <20 | 286 | 0.04 | <10 | 119 | <10 | 8 | 18 |
| 58 | E149058 | 0.3 | 0.30 | 75 | 65 | <5 | 4.81 | <1 | 10 | 29 | 1067 | 2.58 | <10 | 2.03 | 381 | 3 | 0.04 | 10 | 1450 | 12 | 20 | <20 | 316 | 0.03 | <10 | 61 | <10 | 7 | 20 |
| 59 | E149059 | 0.2 | 0.62 | <5 | 60 | <5 | 3.66 | <1 | 11 | 50 | 807 | 2.85 | <10 | 1.39 | 290 | 3 | 0.06 | 14 | 1750 | 22 | 15 | <20 | 241 | 0.04 | <10 | 142 | <10 | 8 | 17 |
| 60 | E149060 | <0.2 | 0.03 | 5 | <5 | <5 | >10 | <1 | 2 | 3 | 5 | 0.05 | <10 | 1.78 | 39 | 1 | <0.01 | <1 | 70 | 6 | 20 | <20 | 8191 | <0.01 | <10 | 4 | <10 | <1 | <1 |
| 61 | E149061 | 0.2 | 0.84 | <5 | 95 | <5 | 4.20 | <1 | 9 | 45 | 1054 | 2.06 | <10 | 1.37 | 291 | 6 | 0.06 | 10 | 1600 | 26 | 15 | <20 | 537 | 0.05 | <10 | 162 | <10 | 9 | 14 |
| 62 | E149062 | 0.2 | 0.81 | 10 | 70 | <5 | 4.23 | <1 | 11 | 43 | 1060 | 2.52 | <10 | 1.58 | 333 | 4 | 0.06 | 10 | 1620 | 20 | 15 | <20 | 304 | 0.05 | <10 | 151 | <10 | 10 | 15 |
| 63 | E149063 | 0.3 | 0.49 | 15 | 60 | <5 | 3.86 | 1 | 12 | 43 | 913 | 3.10 | <10 | 1.68 | 407 | 5 | 0.05 | 13 | 1630 | 18 | 20 | <20 | 375 | 0.04 | <10 | 147 | <10 | 13 | 14 |
| 64 | E149064 | 0.2 | 0.68 | <5 | 195 | <5 | 2.69 | 1 | 11 | 39 | 554 | 3.47 | <10 | 1.63 | 370 | 5 | 0.06 | 13 | 1730 | 18 | 25 | <20 | 1172 | 0.05 | <10 | 178 | <10 | 13 | 17 |
| 65 | E149065 | <0.2 | 0.79 | <5 | <5 | <5 | 1.70 | <1 | 11 | 45 | 820 | 2.87 | <10 | 1.39 | 350 | 5 | 0.06 | 12 | 1770 | 22 | 15 | <20 | 3512 | 0.08 | <10 | 173 | <10 | 10 | 15 |
| 66 | E149066 | 0.3 | 0.82 | 5 | 110 | <5 | 1.79 | <1 | 11 | 38 | 828 | 3.02 | <10 | 1.54 | 363 | 5 | 0.06 | 12 | 1760 | 18 | 15 | <20 | 396 | 0.07 | <10 | 182 | <10 | 12 | 16 |
| 67 | E149067 | 0.2 | 0.89 | 10 | 60 | <5 | 1.58 | <1 | 11 | 44 | 609 | 2.98 | <10 | 1.41 | 290 | 4 | 0.06 | 12 | 1680 | 22 | 10 | <20 | 252 | 0.12 | <10 | 207 | <10 | 8 | 15 |
| 68 | E149068 | 0.2 | 1.05 | <5 | 70 | <5 | 1.77 | <1 | 13 | 54 | 524 | 3.42 | <10 | 1.71 | 392 | 6 | 0.06 | 16 | 1790 | 22 | 15 | <20 | 308 | 0.12 | <10 | 214 | <10 | 6 | 19 |
| 69 | E149069 | 0.3 | 0.99 | <5 | 75 | <5 | 2.05 | 1 | 12 | 41 | 524 | 3.36 | <10 | 1.48 | 350 | 5 | 0.07 | 13 | 1790 | 20 | 15 | <20 | 342 | 0.09 | <10 | 200 | <10 | 7 | 21 |
| 70 | E149070 | <0.2 | 0.03 | 10 | <5 | 15 | >10 | <1 | 2 | 2 | 4 | 0.04 | <10 | 1.82 | 29 | <1 | <0.01 | <1 | 60 | 8 | 20 | <20 | 7833 | <0.01 | <10 | 4 | <10 | <1 | <1 |



| Et #. | Tag # | Ag | Al % | As | Ba | Bi | Ca % | Cd | Co | Cr | Cu | Fe % | La | Mg % | Mn | Mo | Na % | Ni | P | Pb | Sb | Sn | Sr | Ti % | U | V | W | Y | Zn |
|---|---|---|---|---|---|---|---|---|---|---|---|---|---|---|---|---|---|---|---|---|---|---|---|---|---|---|---|---|---|
| 71 | E149071 | 0.4 | 1.05 | <5 | 10 | <5 | 2.12 | <1 | 14 | 38 | 991 | 3.59 | <10 | 1.59 | 346 | 12 | 0.07 | 12 | 1730 | 28 | 10 | <20 | 3182 | 0.09 | <10 | 192 | <10 | 8 | 24 |

| | | | | | | | | | | | | | | | | | | | | | | | | | | | | | | |
|---|---|---|---|---|---|---|---|---|---|---|---|---|---|---|---|---|---|---|---|---|---|---|---|---|---|---|---|---|---|---|
| 72 | E149072 | 0.3 | 1.13 | <5 | 80 | <5 | 2.37 | <1 | 14 | 40 | 1150 | 3.38 | <10 | 1.72 | 373 | 4 | 0.07 | 12 | 1740 | 26 | 10 | <20 | 7180 | 0.08 | <10 | 201 | <10 | 8 | 24 |
| 73 | E149073 | 0.2 | 1.26 | <5 | <5 | <5 | 2.45 | <1 | 18 | 59 | 1276 | 4.00 | <10 | 2.22 | 454 | 10 | 0.05 | 15 | 1480 | 26 | 10 | <20 | 6195 | 0.09 | <10 | 226 | <10 | 11 | 21 |
| 74 | E149074 | <0.2 | 0.98 | <5 | 15 | <5 | 2.44 | 1 | 15 | 39 | 962 | 3.19 | <10 | 1.79 | 406 | 6 | 0.06 | 12 | 1680 | 24 | 20 | <20 | 5304 | 0.06 | <10 | 174 | <10 | 12 | 21 |
| 75 | E149075 | <0.2 | 0.93 | <5 | 65 | <5 | 3.44 | <1 | 14 | 47 | 605 | 4.00 | <10 | 1.80 | 502 | 4 | 0.05 | 16 | 1620 | 20 | 15 | <20 | 816 | 0.05 | <10 | 191 | <10 | 8 | 24 |
| 76 | E149076 | 0.2 | 0.32 | 95 | 90 | <5 | 4.34 | <1 | 12 | 33 | 673 | 3.30 | <10 | 2.07 | 487 | 3 | 0.04 | 9 | 1330 | 12 | 35 | <20 | 505 | 0.04 | <10 | 82 | <10 | 6 | 18 |
| 77 | E149077 | <0.2 | 0.30 | 55 | 110 | 5 | 4.64 | <1 | 13 | 24 | 151 | 3.20 | <10 | 1.62 | 644 | 3 | 0.02 | 12 | 950 | 16 | 25 | <20 | 554 | 0.04 | <10 | 46 | <10 | 4 | 31 |
| 78 | E149078 | <0.2 | 0.35 | <5 | 175 | 15 | 4.05 | <1 | 8 | 21 | 15 | 2.23 | <10 | 1.31 | 676 | 2 | 0.02 | 6 | 1030 | 12 | 20 | <20 | 413 | 0.02 | <10 | 22 | <10 | 2 | 28 |
| 79 | E149079 | <0.2 | 0.35 | <5 | 740 | <5 | 3.74 | <1 | 6 | 23 | 16 | 2.43 | <10 | 1.10 | 765 | 2 | 0.03 | 7 | 1090 | 10 | 15 | <20 | 397 | 0.02 | <10 | 26 | <10 | 1 | 33 |
| 80 | E149080 | <0.2 | 0.35 | <5 | 550 | 15 | 3.94 | <1 | 8 | 19 | 25 | 2.65 | <10 | 1.10 | 740 | 1 | 0.03 | 7 | 1230 | 18 | 15 | <20 | 451 | 0.04 | <10 | 27 | <10 | 6 | 35 |
| 81 | E149081 | <0.2 | 0.34 | <5 | 885 | 20 | 2.85 | 1 | 5 | 27 | 27 | 2.36 | <10 | 1.32 | 660 | 2 | 0.04 | 8 | 1190 | 16 | 15 | <20 | 722 | 0.03 | <10 | 36 | <10 | 5 | 34 |
| 82 | E149082 | <0.2 | 0.03 | 5 | <5 | 10 | >10 | <1 | 2 | 5 | 1 | 0.03 | <10 | 1.76 | 32 | <1 | <0.01 | <1 | 50 | 6 | 30 | <20 | 7147 | <0.01 | <10 | 3 | <10 | <1 | 2 |
| 83 | E149083 | <0.2 | 0.34 | <5 | 915 | 5 | 3.79 | <1 | 7 | 26 | 30 | 2.89 | <10 | 1.30 | 778 | 3 | 0.03 | 8 | 1250 | 14 | 25 | <20 | 480 | 0.03 | <10 | 32 | <10 | 4 | 41 |
| 84 | E149084 | <0.2 | 0.31 | <5 | 1180 | 25 | 2.99 | <1 | 5 | 31 | 20 | 2.69 | <10 | 1.33 | 751 | 2 | 0.05 | 8 | 1010 | 16 | 15 | <20 | 639 | 0.04 | <10 | 39 | <10 | 5 | 38 |
| 85 | E149085 | <0.2 | 0.27 | <5 | 1235 | 10 | 3.34 | 1 | 5 | 39 | 17 | 2.60 | <10 | 1.58 | 976 | 3 | 0.05 | 10 | 1060 | 16 | 30 | <20 | 781 | 0.03 | <10 | 49 | <10 | 5 | 37 |
| 86 | E149086 | <0.2 | 0.28 | <5 | 825 | 5 | 1.99 | <1 | 7 | 39 | 26 | 2.57 | <10 | 1.26 | 706 | 2 | 0.06 | 8 | 1060 | 16 | 15 | <20 | 542 | 0.03 | <10 | 50 | <10 | 4 | 37 |

**QC DATA:**

***Resplit:***

| | | | | | | | | | | | | | | | | | | | | | | | | | | | | | | |
|---|---|---|---|---|---|---|---|---|---|---|---|---|---|---|---|---|---|---|---|---|---|---|---|---|---|---|---|---|---|---|
| 1 | E149001 | <0.2 | 0.52 | 35 | 130 | <5 | 4.93 | <1 | 11 | 16 | 208 | 3.23 | <10 | 1.26 | 552 | 4 | 0.02 | 7 | 1170 | 14 | 60 | <20 | 236 | 0.04 | <10 | 61 | <10 | 6 | 26 |
| 36 | E149036 | 0.2 | 1.28 | <5 | 65 | <5 | 2.99 | 1 | 19 | 63 | 649 | 4.28 | <10 | 2.07 | 586 | 5 | 0.06 | 16 | 1780 | 30 | 15 | <20 | 240 | 0.14 | <10 | 180 | <10 | 8 | 32 |
| 71 | E149071 | 0.3 | 1.08 | <5 | 5 | <5 | 2.20 | 1 | 14 | 38 | 974 | 3.51 | <10 | 1.66 | 370 | 13 | 0.07 | 13 | 1750 | 28 | 20 | <20 | 3250 | 0.08 | <10 | 198 | <10 | 7 | 23 |

***Repeat:***

| | | | | | | | | | | | | | | | | | | | | | | | | | | | | | | |
|---|---|---|---|---|---|---|---|---|---|---|---|---|---|---|---|---|---|---|---|---|---|---|---|---|---|---|---|---|---|---|
| 1 | E149001 | <0.2 | 0.57 | 40 | 145 | <5 | 5.16 | 1 | 11 | 17 | 216 | 3.36 | <10 | 1.33 | 578 | 5 | 0.03 | 7 | 1110 | 14 | 60 | <20 | 239 | 0.04 | <10 | 64 | <10 | 6 | 25 |
| 10 | E149010 | <0.2 | 1.95 | 10 | 70 | 15 | 2.32 | <1 | 20 | 36 | 157 | 4.15 | <10 | 2.55 | 1055 | 3 | 0.03 | 14 | 1610 | 36 | 15 | <20 | 133 | 0.15 | <10 | 166 | <10 | 3 | 63 |
| 19 | E149019 | <0.2 | 0.82 | 20 | 155 | 20 | 1.46 | <1 | 10 | 54 | 22 | 2.29 | <10 | 1.15 | 535 | 2 | 0.13 | 11 | 1190 | 22 | 10 | <20 | 161 | 0.07 | <10 | 81 | <10 | 2 | 37 |
| 36 | E149036 | 0.2 | 1.27 | <5 | 60 | <5 | 2.89 | <1 | 18 | 60 | 653 | 4.12 | <10 | 2.08 | 566 | 4 | 0.06 | 16 | 1700 | 24 | 15 | <20 | 234 | 0.15 | <10 | 176 | <10 | 6 | 29 |
| 45 | E149045 | 0.3 | 0.31 | <5 | 50 | <5 | 2.83 | 1 | 8 | 36 | 610 | 2.79 | <10 | 1.09 | 310 | 9 | 0.06 | 11 | 1530 | 12 | 20 | <20 | 203 | 0.02 | <10 | 120 | <10 | 6 | 13 |
| 54 | E149054 | 0.2 | 0.95 | <5 | 60 | <5 | 2.62 | <1 | 9 | 35 | 817 | 2.63 | <10 | 1.64 | 368 | 4 | 0.06 | 10 | 1660 | 22 | 15 | <20 | 236 | 0.08 | <10 | 143 | <10 | 8 | 18 |
| 71 | E149071 | 0.3 | 1.11 | <5 | 10 | <5 | 2.16 | <1 | 14 | 39 | 1048 | 3.66 | <10 | 1.69 | 355 | 11 | 0.07 | 13 | 1750 | 24 | 15 | <20 | 3189 | 0.10 | <10 | 201 | <10 | 8 | 23 |

***Standard:***

| | | | | | | | | | | | | | | | | | | | | | | | | | | | | | | |
|---|---|---|---|---|---|---|---|---|---|---|---|---|---|---|---|---|---|---|---|---|---|---|---|---|---|---|---|---|---|---|
| Pb113A | 11.4 | 0.26 | 40 | 60 | <5 | 1.63 | 37 | 2 | 6 | 2213 | 1.03 | <10 | 0.10 | 1475 | 69 | 0.02 | 1 | 100 | 5434 | 20 | <20 | 85 | 0.03 | <10 | 8 | <10 | <1 | 6918 |
| Pb113A | 11.0 | 0.28 | 45 | 55 | <5 | 1.68 | 38 | 2 | 6 | 2276 | 1.07 | <10 | 0.11 | 1424 | 64 | 0.02 | 2 | 90 | 5544 | 25 | <20 | 89 | 0.04 | <10 | 9 | <10 | <1 | 6898 |
| Pb113A | 11.6 | 0.29 | 50 | 60 | <5 | 1.64 | 40 | 3 | 7 | 2330 | 1.11 | <10 | 0.11 | 1478 | 66 | 0.02 | 1 | 90 | 5608 | 20 | <20 | 87 | 0.04 | <10 | 9 | <10 | <1 | 7108 |

**ECO TECH LABORATORY LTD.**
Jutta Jealouse
B.C. Certified Assayer

JJ/nl
df/1878S
XLS/07

# CERTIFICATE OF ASSAY AK 2007- 1888

**RICHFIELD VENTURES CORP.** 11-Dec-07
331 Reid Street
**Quesnel, BC**
V2J 2M5

**ATTENTION: Peter Bernier**

*No. of samples received: 68*
*Sample type: Core*
***Project #: MM07-01***
*Samples submitted by: Lee Dearing*

| ET #. | Tag # | Au (g/t) | Au (oz/t) |
|---|---|---|---|
| 1 | E149087 | <0.03 | <0.001 |
| 2 | E149088 | <0.03 | <0.001 |
| 3 | E149089 | <0.03 | <0.001 |
| 4 | E149090 | <0.03 | <0.001 |
| 5 | E149091 | <0.03 | <0.001 |
| 6 | E149092 | <0.03 | <0.001 |
| 7 | E149093 | <0.03 | <0.001 |
| 8 | E149094 | <0.03 | <0.001 |
| 9 | E149095 | <0.03 | <0.001 |
| 10 | E149096 | <0.03 | <0.001 |
| 11 | E149097 | <0.03 | <0.001 |
| 12 | E149098 | <0.03 | <0.001 |
| 13 | E149099 | <0.03 | <0.001 |
| 14 | E149100 | <0.03 | <0.001 |
| 15 | E149101 | <0.03 | <0.001 |
| 16 | E149102 | <0.03 | <0.001 |
| 17 | E149103 | <0.03 | <0.001 |
| 18 | E149104 | <0.03 | <0.001 |
| 19 | E149105 | <0.03 | <0.001 |
| 20 | E149106 | <0.03 | <0.001 |
| 21 | E149107 | <0.03 | <0.001 |
| 22 | E149108 | <0.03 | <0.001 |
| 23 | E149109 | <0.03 | <0.001 |
| 24 | E149110 | <0.03 | <0.001 |
| 25 | E149111 | <0.03 | <0.001 |

**ECO TECH LABORATORY LTD.**
Jutta Jealouse
B.C. Certified Assayer

**RICHFIELD VENTURES CORP. AK7-1888** 11-Dec-07

| ET #. | Tag # | Au (g/t) | Au (oz/t) |
|---|---|---|---|
| 26 | E149112 | <0.03 | <0.001 |
| 27 | E149113 | <0.03 | <0.001 |
| 28 | E149114 | <0.03 | <0.001 |
| 29 | E149115 | <0.03 | <0.001 |
| 30 | E149116 | <0.03 | <0.001 |
| 31 | E149117 | <0.03 | <0.001 |
| 32 | E149118 | <0.03 | <0.001 |
| 33 | E149119 | <0.03 | <0.001 |
| 34 | E149120 | <0.03 | <0.001 |
| 35 | E149121 | <0.03 | <0.001 |
| 36 | E149122 | <0.03 | <0.001 |
| 37 | E149123 | 0.03 | 0.001 |
| 38 | E149124 | <0.03 | <0.001 |
| 39 | E149125 | <0.03 | <0.001 |
| 40 | E149126 | <0.03 | <0.001 |
| 41 | E149127 | <0.03 | <0.001 |
| 42 | E149128 | <0.03 | <0.001 |
| 43 | E149129 | <0.03 | <0.001 |
| 44 | E149130 | <0.03 | <0.001 |
| 45 | E149131 | <0.03 | <0.001 |
| 46 | E149132 | <0.03 | <0.001 |
| 47 | E149133 | <0.03 | <0.001 |
| 48 | E149134 | <0.03 | <0.001 |
| 49 | E149135 | <0.03 | <0.001 |
| 50 | E149136 | <0.03 | <0.001 |
| 51 | E149137 | <0.03 | <0.001 |
| 52 | E149138 | <0.03 | <0.001 |
| 53 | E149139 | <0.03 | <0.001 |
| 54 | E149140 | <0.03 | <0.001 |
| 55 | E149141 | <0.03 | <0.001 |
| 56 | E149142 | <0.03 | <0.001 |
| 57 | E149143 | <0.03 | <0.001 |
| 58 | E149144 | <0.03 | <0.001 |
| 59 | E149145 | <0.03 | <0.001 |
| 60 | E149146 | <0.03 | <0.001 |
| 61 | E149147 | <0.03 | <0.001 |
| 62 | E149148 | <0.03 | <0.001 |
| 63 | E149149 | <0.03 | <0.001 |
| 64 | E149150 | <0.03 | <0.001 |
| 65 | E149151 | <0.03 | <0.001 |
| 66 | E149152 | <0.03 | <0.001 |
| 67 | E149153 | <0.03 | <0.001 |
| 68 | E149154 | <0.03 | <0.001 |

**ECO TECH LABORATORY LTD.**
Jutta Jealouse
B.C. Certified Assayer

**RICHFIELD VENTURES CORP. AK7-1888** 11-Dec-07

| ET #. | Tag # | Au (g/t) | Au (oz/t) |
|---|---|---|---|
| **QC DATA:** | | | |
| ***Repeat:*** | | | |
| 1 | E149087 | <0.03 | <0.001 |
| 10 | E149096 | <0.03 | <0.001 |
| 19 | E149105 | 0.03 | 0.001 |
| 36 | E149122 | <0.03 | <0.001 |
| 45 | E149131 | <0.03 | <0.001 |
| 54 | E149140 | <0.03 | <0.001 |
| ***Resplit:*** | | | |
| 1 | E149087 | <0.03 | <0.001 |
| 36 | E149122 | <0.03 | <0.001 |
| **Standard:** | | | |
| OXi54 | | 1.85 | 0.054 |
| OXi54 | | 1.86 | 0.054 |

**ECO TECH LABORATORY LTD.**
Jutta Jealouse
B.C. Certified Assayer

JJ/sa
XLS/07

**ECO TECH LABORATORY LTD.**
10041 Dallas Drive
**KAMLOOPS, B.C.**
V2C 6T4

Phone: 250-573-5700
Fax : 250-573-4557

**ICP CERTIFICATE OF ANALYSIS AK 2007-1888**

**RICHFIELD VENTURES CORP.**
331 Reid Street
**Quesnel, BC**
V2J 2M5

**ATTENTION: Peter Bernier**

*No. of samples received: 68*
*Sample type: Core*
***Project #: MM07-01***
*Samples submitted by: Lee Dearing*

***Values in ppm unless otherwise reported***

| Et #. | Tag # | Ag | Al % | As | Ba | Bi | Ca % | Cd | Co | Cr | Cu | Fe % | La | Mg % | Mn | Mo | Na % | Ni | P | Pb | Sb | Sn | Sr | Ti % | U | V | W | Y | Zn |
|---|---|---|---|---|---|---|---|---|---|---|---|---|---|---|---|---|---|---|---|---|---|---|---|---|---|---|---|---|---|
| 1 | E149087 | <0.2 | 0.41 | <5 | 1345 | 10 | 2.54 | 1 | 3 | 61 | 30 | 2.65 | <10 | 1.37 | 786 | 6 | 0.09 | 10 | 880 | 14 | 20 | <20 | 698 | 0.02 | <10 | 67 | <10 | 3 | 35 |
| 2 | E149088 | <0.2 | 0.52 | <5 | 900 | <5 | 3.16 | <1 | 4 | 39 | 17 | 2.16 | <10 | 0.89 | 798 | 2 | 0.05 | 7 | 1000 | 14 | 15 | <20 | 553 | 0.02 | <10 | 33 | <10 | 3 | 27 |
| 3 | E149089 | <0.2 | 0.44 | <5 | 625 | 5 | 2.78 | <1 | 5 | 25 | 22 | 1.95 | <10 | 0.68 | 521 | 2 | 0.03 | 6 | 980 | 14 | 10 | <20 | 366 | 0.02 | <10 | 26 | <10 | 4 | 23 |
| 4 | E149090 | <0.2 | 0.43 | <5 | 585 | <5 | 2.88 | <1 | 5 | 18 | 12 | 1.98 | <10 | 0.93 | 567 | 2 | 0.03 | 5 | 820 | 10 | 10 | <20 | 401 | 0.02 | <10 | 31 | <10 | 3 | 24 |
| 5 | E149091 | <0.2 | 0.34 | <5 | 1045 | 15 | 2.98 | <1 | 4 | 32 | 7 | 2.29 | <10 | 1.12 | 717 | 2 | 0.04 | 7 | 830 | 14 | 15 | <20 | 378 | 0.02 | <10 | 50 | <10 | 4 | 30 |
| 6 | E149092 | <0.2 | 0.34 | <5 | 865 | 15 | 3.22 | <1 | 6 | 28 | 13 | 2.56 | <10 | 1.17 | 700 | 4 | 0.05 | 8 | 860 | 14 | 15 | <20 | 412 | 0.02 | <10 | 34 | <10 | 4 | 32 |
| 7 | E149093 | <0.2 | 0.31 | <5 | 500 | <5 | 2.67 | <1 | 7 | 35 | 15 | 2.37 | <10 | 0.91 | 560 | 3 | 0.05 | 8 | 850 | 10 | 15 | <20 | 264 | 0.02 | <10 | 37 | <10 | 2 | 29 |
| 8 | E149094 | <0.2 | 0.35 | <5 | 545 | <5 | 2.80 | <1 | 6 | 31 | 10 | 2.18 | <10 | 0.96 | 612 | 3 | 0.05 | 8 | 850 | 12 | 10 | <20 | 355 | 0.02 | <10 | 39 | <10 | 3 | 28 |
| 9 | E149095 | <0.2 | 0.33 | <5 | 645 | 10 | 3.22 | <1 | 7 | 38 | 20 | 2.29 | <10 | 1.07 | 730 | 2 | 0.05 | 7 | 830 | 12 | 10 | <20 | 439 | 0.02 | <10 | 41 | <10 | 4 | 30 |
| 10 | E149096 | <0.2 | 0.43 | <5 | 460 | 15 | 4.42 | <1 | 6 | 29 | 15 | 1.97 | <10 | 0.51 | 666 | 3 | 0.04 | 7 | 890 | 12 | 10 | <20 | 352 | 0.02 | <10 | 29 | <10 | 5 | 21 |
| 11 | E149097 | <0.2 | 0.47 | <5 | 250 | 5 | 2.47 | <1 | 7 | 26 | 19 | 1.95 | <10 | 0.67 | 576 | 3 | 0.03 | 7 | 1070 | 12 | 15 | <20 | 259 | 0.01 | <10 | 27 | <10 | 4 | 25 |
| 12 | E149098 | <0.2 | 0.43 | <5 | 155 | 15 | 3.14 | <1 | 8 | 28 | 10 | 2.10 | <10 | 0.86 | 646 | 3 | 0.04 | 6 | 870 | 12 | 10 | <20 | 266 | 0.02 | <10 | 33 | <10 | 5 | 23 |
| 13 | E149099 | <0.2 | 0.35 | <5 | 505 | <5 | 4.48 | <1 | 7 | 42 | 17 | 2.56 | <10 | 0.69 | 907 | 3 | 0.05 | 8 | 890 | 12 | 10 | <20 | 309 | 0.03 | <10 | 39 | <10 | 4 | 29 |
| 14 | E149100 | <0.2 | 0.35 | <5 | 620 | 10 | 3.68 | <1 | 6 | 34 | 15 | 2.40 | <10 | 0.75 | 692 | 3 | 0.05 | 6 | 870 | 12 | 10 | <20 | 304 | 0.02 | <10 | 41 | <10 | 5 | 27 |
| 15 | E149101 | <0.2 | 0.37 | <5 | 515 | 20 | 3.69 | <1 | 6 | 34 | 14 | 2.13 | <10 | 0.66 | 640 | 2 | 0.04 | 7 | 920 | 14 | 5 | <20 | 302 | 0.02 | <10 | 36 | <10 | 4 | 23 |
| 16 | E149102 | <0.2 | 0.39 | <5 | 520 | 15 | 3.04 | <1 | 7 | 26 | 9 | 2.17 | <10 | 0.85 | 593 | 3 | 0.05 | 6 | 960 | 14 | 10 | <20 | 241 | 0.02 | <10 | 38 | <10 | 4 | 25 |
| 17 | E149103 | <0.2 | 0.35 | <5 | 390 | 10 | 2.63 | <1 | 7 | 37 | 14 | 2.23 | <10 | 1.12 | 629 | 2 | 0.05 | 7 | 920 | 14 | 10 | <20 | 205 | 0.02 | <10 | 43 | <10 | 4 | 26 |
| 18 | E149104 | <0.2 | 0.52 | <5 | 570 | 10 | 3.82 | 1 | 10 | 102 | 22 | 2.87 | <10 | 1.38 | 788 | 5 | 0.05 | 42 | 890 | 18 | 20 | <20 | 255 | 0.02 | <10 | 46 | <10 | 4 | 29 |
| 19 | E149105 | <0.2 | 0.35 | <5 | 965 | 10 | 5.00 | <1 | 3 | 29 | 12 | 2.10 | <10 | 0.57 | 669 | 2 | 0.04 | 7 | 850 | 14 | 10 | <20 | 446 | 0.02 | <10 | 33 | <10 | 4 | 23 |
| 20 | E149106 | <0.2 | 0.42 | <5 | 840 | 10 | 4.46 | <1 | 5 | 24 | 15 | 2.28 | <10 | 1.01 | 729 | 3 | 0.04 | 7 | 840 | 16 | 10 | <20 | 408 | 0.02 | <10 | 30 | <10 | 3 | 28 |
| 21 | E149107 | <0.2 | 0.50 | 10 | 525 | 15 | 3.29 | 1 | 11 | 17 | 55 | 2.97 | <10 | 0.65 | 619 | 3 | 0.02 | 9 | 1090 | 14 | 20 | <20 | 381 | 0.02 | <10 | 29 | <10 | 5 | 39 |
| 22 | E149108 | <0.2 | 0.51 | <5 | 445 | 10 | 4.67 | 1 | 8 | 10 | 88 | 2.62 | <10 | 0.40 | 722 | 5 | 0.03 | 10 | 1150 | 14 | 20 | <20 | 366 | 0.01 | <10 | 30 | <10 | 6 | 35 |
| 23 | E149109 | <0.2 | 0.04 | 15 | <5 | <5 | >10 | <1 | 1 | 2 | 1 | 0.04 | <10 | 2.01 | 32 | <1 | <0.01 | <1 | 40 | 10 | 20 | <20 | 7902 | <0.01 | <10 | 4 | <10 | <1 | <1 |
| 24 | E149110 | <0.2 | 0.42 | <5 | 60 | <5 | 3.20 | <1 | 9 | 16 | 26 | 2.31 | <10 | 0.67 | 676 | 3 | 0.03 | 6 | 1030 | 16 | 10 | <20 | 259 | 0.02 | <10 | 24 | <10 | 5 | 27 |
| 25 | E149111 | <0.2 | 0.56 | <5 | 500 | 5 | 4.06 | <1 | 9 | 10 | 33 | 2.87 | <10 | 0.49 | 707 | 3 | 0.03 | 9 | 1250 | 16 | 10 | <20 | 323 | 0.02 | <10 | 40 | <10 | 8 | 39 |
| 26 | E149112 | <0.2 | 0.57 | <5 | 735 | 10 | 3.21 | <1 | 7 | 16 | 33 | 2.70 | <10 | 0.67 | 679 | 3 | 0.03 | 8 | 1080 | 16 | 10 | <20 | 342 | 0.02 | <10 | 31 | <10 | 6 | 33 |
| 27 | E149113 | <0.2 | 0.53 | <5 | 285 | 15 | 2.86 | <1 | 8 | 15 | 38 | 2.53 | <10 | 1.02 | 591 | 4 | 0.03 | 8 | 1030 | 18 | 15 | <20 | 310 | 0.02 | <10 | 33 | <10 | 6 | 34 |
| 28 | E149114 | <0.2 | 0.54 | <5 | 610 | <5 | 2.75 | 1 | 6 | 20 | 45 | 2.63 | <10 | 0.98 | 671 | 3 | 0.03 | 8 | 1020 | 14 | 15 | <20 | 281 | 0.02 | <10 | 29 | <10 | 5 | 31 |
| 29 | E149115 | <0.2 | 0.48 | <5 | 525 | 10 | 3.31 | <1 | 6 | 19 | 18 | 2.26 | <10 | 0.79 | 635 | 3 | 0.04 | 6 | 970 | 14 | 5 | <20 | 264 | 0.02 | <10 | 28 | <10 | 4 | 27 |
| 30 | E149116 | <0.2 | 0.39 | <5 | 640 | 15 | 4.10 | 1 | 7 | 27 | 13 | 2.56 | <10 | 1.44 | 655 | 3 | 0.03 | 9 | 1010 | 14 | 15 | <20 | 304 | 0.02 | <10 | 33 | <10 | 3 | 29 |

| Et #. | Tag # | Ag | Al % | As | Ba | Bi | Ca % | Cd | Co | Cr | Cu | Fe % | La | Mg % | Mn | Mo | Na % | Ni | P | Pb | Sb | Sn | Sr | Ti % | U | V | W | Y | Zn |
|---|---|---|---|---|---|---|---|---|---|---|---|---|---|---|---|---|---|---|---|---|---|---|---|---|---|---|---|---|---|
| 31 | E149117 | <0.2 | 0.42 | <5 | 725 | 15 | 4.05 | <1 | 8 | 23 | 22 | 2.44 | <10 | 1.58 | 858 | 4 | 0.04 | 9 | 980 | 14 | 15 | <20 | 426 | 0.02 | <10 | 34 | <10 | 4 | 32 |
| 32 | E149118 | <0.2 | 0.38 | 25 | 565 | 10 | 3.37 | <1 | 9 | 30 | 27 | 2.38 | <10 | 1.51 | 713 | 2 | 0.05 | 9 | 950 | 14 | 15 | <20 | 354 | 0.02 | <10 | 45 | <10 | 3 | 31 |
| 33 | E149119 | <0.2 | 0.45 | 20 | 680 | 10 | 2.19 | 2 | 8 | 41 | 33 | 2.67 | <10 | 1.96 | 817 | 6 | 0.06 | 14 | 950 | 14 | 25 | <20 | 237 | 0.02 | <10 | 54 | <10 | 3 | 36 |
| 34 | E149120 | <0.2 | 0.57 | 5 | 1295 | 15 | 2.12 | <1 | 4 | 44 | 40 | 2.62 | <10 | 1.97 | 864 | 3 | 0.06 | 12 | 930 | 14 | 20 | <20 | 308 | 0.02 | <10 | 50 | <10 | 3 | 34 |
| 35 | E149121 | <0.2 | 0.56 | 10 | 590 | <5 | 2.58 | 1 | 9 | 38 | 30 | 2.83 | <10 | 2.01 | 887 | 5 | 0.06 | 13 | 980 | 18 | 20 | <20 | 296 | 0.02 | <10 | 56 | <10 | 4 | 37 |
| 36 | E149122 | <0.2 | 0.33 | 10 | 250 | 5 | 3.86 | 1 | 10 | 34 | 15 | 2.67 | <10 | 1.94 | 918 | 2 | 0.05 | 10 | 870 | 12 | 15 | <20 | 293 | 0.02 | <10 | 51 | <10 | 3 | 32 |
| 37 | E149123 | <0.2 | 0.35 | <5 | 420 | <5 | 2.27 | 1 | 9 | 44 | 16 | 2.81 | <10 | 1.72 | 796 | 4 | 0.06 | 11 | 940 | 12 | 10 | <20 | 254 | 0.02 | <10 | 55 | <10 | 3 | 34 |
| 38 | E149124 | <0.2 | 0.37 | 5 | 560 | <5 | 1.98 | <1 | 8 | 51 | 10 | 2.74 | <10 | 1.79 | 708 | 4 | 0.07 | 12 | 930 | 10 | 15 | <20 | 270 | 0.02 | <10 | 56 | <10 | 2 | 33 |
| 39 | E149125 | <0.2 | 0.82 | 5 | 690 | <5 | 2.22 | <1 | 8 | 62 | 10 | 2.98 | <10 | 1.89 | 776 | 4 | 0.06 | 14 | 1000 | 16 | 15 | <20 | 533 | 0.03 | <10 | 85 | <10 | 2 | 36 |
| 40 | E149126 | <0.2 | 0.79 | <5 | 655 | 15 | 2.45 | <1 | 8 | 52 | 12 | 2.78 | <10 | 1.96 | 763 | 5 | 0.06 | 13 | 990 | 18 | 15 | <20 | 1388 | 0.03 | <10 | 71 | <10 | 3 | 36 |
| 41 | E149127 | <0.2 | 0.58 | 15 | 510 | <5 | 2.90 | <1 | 9 | 39 | 35 | 2.70 | <10 | 1.46 | 823 | 3 | 0.05 | 11 | 1030 | 14 | 15 | <20 | 389 | 0.02 | <10 | 54 | <10 | 3 | 32 |
| 42 | E149128 | <0.2 | 0.49 | <5 | 740 | 10 | 3.52 | <1 | 8 | 19 | 36 | 2.82 | <10 | 1.51 | 812 | 3 | 0.05 | 10 | 1090 | 16 | 20 | <20 | 328 | 0.02 | <10 | 40 | <10 | 5 | 35 |
| 43 | E149129 | <0.2 | 0.43 | <5 | 900 | 10 | 3.73 | 2 | 6 | 17 | 25 | 2.47 | <10 | 1.12 | 733 | 4 | 0.04 | 11 | 1040 | 12 | 30 | <20 | 274 | 0.02 | <10 | 24 | <10 | 4 | 31 |
| 44 | E149130 | <0.2 | 0.46 | <5 | 420 | 25 | 3.91 | 1 | 9 | 20 | 20 | 2.46 | <10 | 1.41 | 724 | 4 | 0.04 | 10 | 970 | 12 | 15 | <20 | 278 | 0.02 | <10 | 37 | <10 | 3 | 30 |
| 45 | E149131 | <0.2 | 0.47 | <5 | 280 | 5 | 3.35 | <1 | 9 | 21 | 21 | 2.34 | <10 | 1.27 | 689 | 3 | 0.05 | 10 | 1050 | 12 | 15 | <20 | 319 | 0.02 | <10 | 42 | <10 | 3 | 30 |
| 46 | E149132 | <0.2 | 0.48 | <5 | 540 | <5 | 4.09 | <1 | 7 | 17 | 29 | 2.43 | <10 | 1.41 | 785 | 3 | 0.04 | 8 | 940 | 12 | 10 | <20 | 319 | 0.02 | <10 | 42 | <10 | 3 | 28 |
| 47 | E149133 | <0.2 | 0.45 | <5 | 880 | <5 | 4.15 | 1 | 6 | 17 | 41 | 2.70 | <10 | 1.54 | 790 | 3 | 0.04 | 8 | 950 | 12 | 20 | <20 | 391 | 0.02 | <10 | 35 | <10 | 2 | 33 |
| 48 | E149134 | <0.2 | 0.50 | <5 | 555 | 15 | 4.53 | 1 | 8 | 20 | 48 | 2.63 | <10 | 1.75 | 939 | 5 | 0.03 | 9 | 970 | 12 | 30 | <20 | 366 | 0.02 | <10 | 40 | <10 | 4 | 32 |
| 49 | E149135 | <0.2 | 0.03 | 20 | <5 | <5 | >10 | <1 | 2 | 3 | 2 | 0.03 | <10 | 1.97 | 39 | <1 | <0.01 | <1 | 40 | 10 | 10 | <20 | 8000 | <0.01 | <10 | 4 | <10 | <1 | <1 |
| 50 | E149136 | <0.2 | 0.51 | <5 | 890 | <5 | 4.74 | 1 | 12 | 14 | 81 | 3.76 | <10 | 2.49 | 1275 | 4 | 0.03 | 10 | 1330 | 12 | 20 | <20 | 484 | 0.03 | <10 | 99 | <10 | 7 | 50 |
| 51 | E149137 | <0.2 | 0.60 | <5 | 1225 | <5 | 4.96 | 2 | 13 | 15 | 96 | 4.24 | <10 | 2.80 | 1404 | 5 | 0.03 | 10 | 1380 | 14 | 20 | <20 | 517 | 0.03 | <10 | 124 | <10 | 6 | 59 |
| 52 | E149138 | <0.2 | 0.52 | <5 | 395 | 10 | 6.84 | 2 | 17 | 14 | 143 | 4.29 | <10 | 2.91 | 1350 | 5 | 0.02 | 9 | 1400 | 14 | 20 | <20 | 478 | 0.03 | <10 | 94 | <10 | 7 | 59 |
| 53 | E149139 | <0.2 | 0.54 | 20 | 425 | 10 | 6.79 | 1 | 16 | 13 | 96 | 4.06 | <10 | 2.94 | 1335 | 5 | 0.02 | 11 | 1380 | 16 | 20 | <20 | 476 | 0.03 | <10 | 106 | <10 | 7 | 53 |
| 54 | E149140 | <0.2 | 0.63 | 20 | 1260 | 10 | 4.56 | 1 | 12 | 21 | 95 | 4.36 | <10 | 2.30 | 1310 | 4 | 0.04 | 9 | 1530 | 14 | 15 | <20 | 366 | 0.05 | <10 | 142 | <10 | 9 | 54 |
| 55 | E149141 | <0.2 | 0.94 | 15 | 490 | 20 | 3.37 | 2 | 17 | 26 | 91 | 4.40 | <10 | 2.45 | 1230 | 5 | 0.05 | 13 | 1540 | 18 | 20 | <20 | 380 | 0.05 | <10 | 151 | <10 | 9 | 56 |
| 56 | E149142 | <0.2 | 0.88 | 10 | 460 | 5 | 3.66 | 2 | 18 | 32 | 103 | 4.55 | <10 | 2.76 | 1281 | 5 | 0.05 | 16 | 1490 | 14 | 20 | <20 | 342 | 0.05 | <10 | 139 | <10 | 7 | 63 |
| 57 | E149143 | <0.2 | 0.84 | <5 | 370 | 20 | 3.34 | 2 | 19 | 36 | 97 | 4.61 | <10 | 2.65 | 1452 | 5 | 0.05 | 16 | 1560 | 14 | 20 | <20 | 285 | 0.05 | <10 | 129 | <10 | 8 | 68 |
| 58 | E149144 | <0.2 | 0.49 | 15 | 50 | 20 | 4.58 | 2 | 20 | 15 | 113 | 4.60 | <10 | 2.48 | 1462 | 6 | 0.04 | 12 | 1540 | 12 | 20 | <20 | 1140 | 0.04 | <10 | 74 | <10 | 9 | 58 |
| 59 | E149145 | <0.2 | 0.52 | 10 | 730 | <5 | 4.77 | 1 | 10 | 12 | 121 | 3.75 | <10 | 1.22 | 1061 | 3 | 0.05 | 5 | 1780 | 12 | 10 | <20 | 854 | 0.06 | <10 | 87 | <10 | 14 | 42 |
| 60 | E149146 | <0.2 | 0.53 | 15 | 295 | 15 | 5.14 | 2 | 16 | 10 | 117 | 4.05 | <10 | 1.71 | 1226 | 4 | 0.04 | 9 | 1560 | 14 | 20 | <20 | 416 | 0.03 | <10 | 79 | <10 | 9 | 52 |
| 61 | E149147 | 0.2 | 0.42 | 90 | 30 | <5 | 5.08 | 3 | 17 | 13 | 333 | 4.02 | <10 | 2.43 | 1811 | 11 | 0.03 | 4 | 1280 | 20 | 75 | <20 | 364 | 0.04 | <10 | 45 | <10 | 7 | 84 |
| 62 | E149148 | 0.4 | 0.38 | 70 | 30 | <5 | 2.68 | 3 | 17 | 13 | 206 | 4.55 | <10 | 2.12 | 1795 | 10 | 0.05 | 5 | 1570 | 18 | 25 | <20 | 322 | 0.04 | <10 | 61 | <10 | 9 | 111 |
| 63 | E149149 | <0.2 | 0.04 | 20 | <5 | <5 | >10 | <1 | 2 | 2 | 3 | 0.09 | <10 | 1.85 | 78 | <1 | <0.01 | <1 | 50 | 10 | 15 | <20 | 8617 | <0.01 | <10 | 5 | <10 | <1 | 2 |
| 64 | E149150 | <0.2 | 0.41 | 10 | 90 | 5 | 4.31 | 3 | 16 | 18 | 86 | 4.18 | <10 | 1.75 | 1322 | 6 | 0.05 | 12 | 1500 | 8 | 25 | <20 | 292 | 0.03 | <10 | 80 | <10 | 7 | 60 |
| 65 | E149151 | <0.2 | 0.38 | 20 | 40 | 15 | 4.65 | 2 | 18 | 18 | 99 | 4.39 | <10 | 1.87 | 1244 | 5 | 0.05 | 9 | 1430 | 10 | 20 | <20 | 264 | 0.03 | <10 | 86 | <10 | 10 | 54 |
| 66 | E149152 | 0.2 | 0.44 | 40 | 45 | <5 | 5.22 | 3 | 18 | 17 | 155 | 4.59 | <10 | 2.32 | 1827 | 8 | 0.04 | 7 | 1580 | 12 | 20 | <20 | 330 | 0.04 | <10 | 84 | <10 | 10 | 77 |
| 67 | E149153 | <0.2 | 0.27 | 45 | 30 | 5 | 3.74 | 2 | 12 | 30 | 114 | 3.10 | <10 | 1.44 | 965 | 9 | 0.06 | 6 | 870 | 14 | 10 | <20 | 186 | 0.03 | <10 | 61 | <10 | 6 | 57 |
| 68 | E149154 | <0.2 | 0.41 | 25 | 215 | 15 | 7.52 | 3 | 18 | 17 | 95 | 4.57 | <10 | 2.98 | 1576 | 5 | 0.04 | 12 | 1480 | 10 | 35 | <20 | 398 | 0.03 | <10 | 89 | <10 | 10 | 65 |

**QC DATA:**

***Resplit:***

| | | | | | | | | | | | | | | | | | | | | | | | | | | | | | |
|---|---|---|---|---|---|---|---|---|---|---|---|---|---|---|---|---|---|---|---|---|---|---|---|---|---|---|---|---|---|
| 1 | E149087 | <0.2 | 0.36 | <5 | 1265 | 15 | 2.47 | 1 | 2 | 66 | 30 | 2.47 | <10 | 1.34 | 746 | 4 | 0.08 | 10 | 820 | 14 | 15 | <20 | 739 | 0.02 | <10 | 59 | <10 | 4 | 30 |
| 36 | E149122 | <0.2 | 0.29 | 5 | 270 | <5 | 4.03 | 2 | 11 | 31 | 19 | 2.70 | <10 | 1.93 | 941 | 2 | 0.05 | 11 | 850 | 12 | 25 | <20 | 299 | 0.03 | <10 | 52 | <10 | 2 | 37 |





| Et #. | Tag # | Ag | Al % | As | Ba | Bi | Ca % | Cd | Co | Cr | Cu | Fe % | La | Mg % | Mn | Mo | Na % | Ni | P | Pb | Sb | Sn | Sr | Ti % | U | V | W | Y | Zn |
|---|---|---|---|---|---|---|---|---|---|---|---|---|---|---|---|---|---|---|---|---|---|---|---|---|---|---|---|---|---|

***Repeat:***

| | | | | | | | | | | | | | | | | | | | | | | | | | | | | | |
|---|---|---|---|---|---|---|---|---|---|---|---|---|---|---|---|---|---|---|---|---|---|---|---|---|---|---|---|---|---|
| 1 | E149087 | <0.2 | 0.37 | <5 | 1215 | 15 | 2.47 | 1 | 4 | 61 | 30 | 2.58 | <10 | 1.35 | 767 | 5 | 0.09 | 9 | 860 | 14 | 15 | <20 | 698 | 0.02 | <10 | 64 | <10 | 4 | 32 |
| 10 | E149096 | <0.2 | 0.36 | <5 | 445 | <5 | 4.38 | <1 | 6 | 28 | 15 | 1.94 | <10 | 0.49 | 656 | 2 | 0.04 | 6 | 890 | 14 | 5 | <20 | 331 | 0.02 | <10 | 27 | <10 | 5 | 22 |
| 19 | E149105 | <0.2 | 0.31 | <5 | 895 | 10 | 5.04 | <1 | 4 | 28 | 12 | 2.12 | <10 | 0.58 | 679 | 2 | 0.04 | 6 | 870 | 14 | 5 | <20 | 445 | 0.02 | <10 | 32 | <10 | 4 | 23 |
| 36 | E149122 | <0.2 | 0.31 | 5 | 245 | 15 | 3.95 | 2 | 10 | 30 | 16 | 2.73 | <10 | 2.05 | 949 | 3 | 0.05 | 11 | 860 | 12 | 20 | <20 | 296 | 0.02 | <10 | 53 | <10 | 3 | 32 |
| 45 | E149131 | <0.2 | 0.44 | <5 | 275 | 15 | 3.37 | <1 | 9 | 20 | 20 | 2.36 | <10 | 1.25 | 694 | 3 | 0.04 | 10 | 1070 | 12 | 15 | <20 | 308 | 0.02 | <10 | 42 | <10 | 3 | 31 |
| 54 | E149140 | <0.2 | 0.61 | 20 | 1290 | <5 | 4.58 | 2 | 11 | 20 | 96 | 4.34 | <10 | 2.33 | 1311 | 6 | 0.04 | 10 | 1530 | 14 | 25 | <20 | 369 | 0.04 | <10 | 141 | <10 | 9 | 53 |
| ***Standard:*** | | | | | | | | | | | | | | | | | | | | | | | | | | | | | |
| PB113A | | 11.2 | 0.28 | 50 | 65 | <5 | 1.64 | 31 | 3 | 6 | 2247 | 1.10 | <10 | 0.12 | 1540 | 60 | 0.02 | 3 | <10 | 5512 | 20 | <20 | 88 | 0.02 | <10 | 9 | <10 | <1 | 6926 |
| PB113A | | 11.6 | 0.26 | 50 | 65 | <5 | 1.66 | 33 | 3 | 6 | 2291 | 1.03 | <10 | 0.13 | 1577 | 65 | 0.02 | 4 | <10 | 5560 | 20 | <20 | 85 | 0.02 | <10 | 10 | <10 | <1 | 6936 |

JJ/nl
df/1888S
XLS/07

**ECO TECH LABORATORY LTD.**
Jutta Jealouse
B.C. Certified Assayer

# CERTIFICATE OF ASSAY AK 2007- 1889

**RICHFIELD VENTURES CORP.** 07-Dec-07
331 Reid Street
**Quesnel, BC**
V2J 2M5

**ATTENTION: Peter Bernier**

*No. of samples received: 86*
*Sample type: Core*
***Project #: RVC-MM-07-01***
*Samples submitted by: Brian Calaghan*

| ET #. | Tag # | Au (g/t) | Au (oz/t) |
|---|---|---|---|
| 1 | E149155 | <0.03 | <0.001 |
| 2 | E149156 | <0.03 | <0.001 |
| 3 | E149157 | <0.03 | <0.001 |
| 4 | E149158 | <0.03 | <0.001 |
| 5 | E149159 | <0.03 | <0.001 |
| 6 | E149160 | <0.03 | <0.001 |
| 7 | E149161 | <0.03 | <0.001 |
| 8 | E149162 | <0.03 | <0.001 |
| 9 | E149163 | <0.03 | <0.001 |
| 10 | E149164 | <0.03 | <0.001 |
| 11 | E149165 | <0.03 | <0.001 |
| 12 | E149166 | <0.03 | <0.001 |
| 13 | E149167 | <0.03 | <0.001 |
| 14 | E149168 | <0.03 | <0.001 |
| 15 | E149169 | <0.03 | <0.001 |
| 16 | E149170 | <0.03 | <0.001 |
| 17 | E149171 | <0.03 | <0.001 |
| 18 | E149172 | <0.03 | <0.001 |
| 19 | E149173 | <0.03 | <0.001 |
| 20 | E149174 | <0.03 | <0.001 |
| 21 | E149175 | <0.03 | <0.001 |
| 22 | E149176 | <0.03 | <0.001 |
| 23 | E149177 | <0.03 | <0.001 |
| 24 | E149178 | <0.03 | <0.001 |
| 25 | E149179 | <0.03 | <0.001 |
| 26 | E149180 | <0.03 | <0.001 |
| 27 | E149181 | <0.03 | <0.001 |

**ECO TECH LABORATORY LTD.**
Jutta Jealouse
B.C. Certified Assayer

**RICHFIELD VENTURES CORP. AK7-1889** 07-Dec-07

| ET #. | Tag # | Au (g/t) | Au (oz/t) |
|---|---|---|---|
| 28 | E149182 | <0.03 | <0.001 |
| 29 | E149183 | <0.03 | <0.001 |
| 30 | E149184 | <0.03 | <0.001 |
| 31 | E149185 | <0.03 | <0.001 |
| 32 | E149186 | <0.03 | <0.001 |
| 33 | E149187 | <0.03 | <0.001 |
| 34 | E149188 | 0.05 | 0.001 |
| 35 | E149189 | <0.03 | <0.001 |
| 36 | E149190 | <0.03 | <0.001 |
| 37 | E149191 | <0.03 | <0.001 |
| 38 | E149192 | <0.03 | <0.001 |
| 39 | E149193 | <0.03 | <0.001 |
| 40 | E149194 | <0.03 | <0.001 |
| 41 | E149195 | <0.03 | <0.001 |
| 42 | E149196 | <0.03 | <0.001 |
| 43 | E149197 | <0.03 | <0.001 |
| 44 | E149198 | 0.06 | 0.002 |
| 45 | E149199 | 0.16 | 0.005 |
| 46 | E149200 | 0.08 | 0.002 |
| 47 | E149201 | <0.03 | <0.001 |
| 48 | E149202 | <0.03 | <0.001 |
| 49 | E149203 | <0.03 | <0.001 |
| 50 | E149204 | <0.03 | <0.001 |
| 51 | E149205 | <0.03 | <0.001 |
| 52 | E149206 | <0.03 | <0.001 |
| 53 | E149207 | 0.07 | 0.002 |
| 54 | E149208 | <0.03 | <0.001 |
| 55 | E149209 | <0.03 | <0.001 |
| 56 | E149210 | <0.03 | <0.001 |
| 57 | E149211 | <0.03 | <0.001 |
| 58 | E149212 | <0.03 | <0.001 |
| 59 | E149213 | <0.03 | <0.001 |
| 60 | E149214 | <0.03 | <0.001 |
| 61 | E149215 | 0.04 | 0.001 |
| 62 | E149216 | 0.03 | 0.001 |
| 63 | E149217 | <0.03 | <0.001 |
| 64 | E149218 | <0.03 | <0.001 |
| 65 | E149219 | 0.03 | 0.001 |
| 66 | E149220 | <0.03 | <0.001 |
| 67 | E149221 | <0.03 | <0.001 |

| | | | |
|---|---|---|---|
| 68 | E149222 | <0.03 | <0.001 |
| 69 | E149223 | <0.03 | <0.001 |
| 70 | E149224 | <0.03 | <0.001 |
| 71 | E149225 | <0.03 | <0.001 |

**ECO TECH LABORATORY LTD.**
Jutta Jealouse
B.C. Certified Assayer

**RICHFIELD VENTURES CORP. AK7-1889** 07-Dec-07

| ET #. | Tag # | Au (g/t) | Au (oz/t) |
|---|---|---|---|
| 72 | E149226 | <0.03 | <0.001 |
| 73 | E149227 | 0.03 | 0.001 |
| 74 | E149228 | <0.03 | <0.001 |
| 75 | E149229 | <0.03 | <0.001 |
| 76 | E149230 | <0.03 | <0.001 |
| 77 | E149231 | 0.06 | 0.002 |
| 78 | E149232 | 0.08 | 0.002 |
| 79 | E149233 | 0.07 | 0.002 |
| 80 | E149234 | 0.06 | 0.002 |
| 81 | E149235 | 0.05 | 0.001 |
| 82 | E149236 | 0.04 | 0.001 |
| 83 | E149237 | 0.06 | 0.002 |
| 84 | E149238 | 0.05 | 0.001 |
| 85 | E149239 | 0.04 | 0.001 |
| 86 | E149240 | 0.30 | 0.009 |

**QC DATA:**

**Repeat:**

| | | | |
|---|---|---|---|
| 1 | E149155 | <0.03 | <0.001 |
| 10 | E149164 | <0.03 | <0.001 |
| 19 | E149173 | <0.03 | <0.001 |
| 36 | E149190 | <0.03 | <0.001 |
| 45 | E149199 | 0.15 | 0.004 |
| 54 | E149208 | <0.03 | <0.001 |
| 71 | E149225 | <0.03 | <0.001 |
| 80 | E149234 | 0.06 | 0.002 |

**Resplit:**

| | | | |
|---|---|---|---|
| 1 | E149155 | <0.03 | <0.001 |
| 36 | E149190 | <0.03 | <0.001 |
| 71 | E149225 | <0.03 | <0.001 |

**Standard:**

| | | |
|---|---|---|
| OXi54 | 1.83 | 0.053 |

| | | |
|---|---|---|
| OXi54 | 1.85 | 0.054 |
| OXi54 | 1.83 | 0.053 |

**ECO TECH LABORATORY LTD.**
Jutta Jealouse
B.C. Certified Assayer

JJ/nl
XLS/07

**ECO TECH LABORATORY LTD.**
10041 Dallas Drive
**KAMLOOPS, B.C.**
V2C 6T4

Phone: 250-573-5700
Fax : 250-573-4557

**ICP CERTIFICATE OF ANALYSIS AK 2007- 1889**

**RICHFIELD VENTURES CORP.**
331 Reid Street
**Quesnel, BC**
V2J 2M5

**ATTENTION: Peter Bernier**

*No. of samples received: 86*
*Sample type: Core*
***Project #: RVC-MM-07-01***
*Samples submitted by: Brian Calaghan*

***Values in ppm unless otherwise reported***

| Et #. | Tag # | Ag | Al % | As | Ba | Bi | Ca % | Cd | Co | Cr | Cu | Fe % | La | Mg % | Mn | Mo | Na % | Ni | P | Pb | Sb | Sn | Sr | Ti % | U | V | W | Y | Zn |
|---|---|---|---|---|---|---|---|---|---|---|---|---|---|---|---|---|---|---|---|---|---|---|---|---|---|---|---|---|---|
| 1 | E149155 | <0.2 | 0.44 | 10 | 580 | <5 | 5.05 | 3 | 14 | 13 | 107 | 4.52 | <10 | 1.97 | 1226 | 5 | 0.04 | 9 | 1410 | 12 | 25 | <20 | 392 | 0.02 | <10 | 78 | <10 | 6 | 61 |
| 2 | E149156 | <0.2 | 0.35 | <5 | 595 | 20 | 5.97 | 2 | 13 | 10 | 75 | 4.19 | <10 | 1.98 | 1260 | 4 | 0.03 | 7 | 1630 | 8 | 20 | <20 | 401 | 0.03 | <10 | 113 | <10 | 7 | 46 |
| 3 | E149157 | <0.2 | 0.45 | <5 | 215 | <5 | 5.84 | 2 | 17 | 14 | 116 | 4.14 | <10 | 2.25 | 1256 | 4 | 0.04 | 8 | 1520 | 10 | 15 | <20 | 393 | 0.03 | <10 | 116 | <10 | 6 | 50 |
| 4 | E149158 | <0.2 | 0.47 | <5 | 180 | 15 | 5.20 | <1 | 17 | 14 | 92 | 4.40 | 10 | 1.91 | 1236 | 3 | 0.05 | 6 | 1600 | 12 | 10 | <20 | 290 | 0.04 | <10 | 120 | <10 | 10 | 56 |
| 5 | E149159 | <0.2 | 0.77 | <5 | 435 | 20 | 4.40 | 3 | 18 | 18 | 107 | 4.43 | 10 | 2.27 | 1323 | 5 | 0.07 | 9 | 1740 | 14 | 20 | <20 | 272 | 0.04 | <10 | 147 | <10 | 8 | 56 |
| 6 | E149160 | <0.2 | 0.40 | <5 | 825 | <5 | 3.96 | 2 | 13 | 12 | 127 | 3.97 | <10 | 2.02 | 1206 | 3 | 0.05 | 7 | 1570 | 12 | 10 | <20 | 355 | 0.03 | <10 | 98 | <10 | 7 | 51 |
| 7 | E149161 | <0.2 | 0.39 | <5 | 615 | 20 | 4.51 | 2 | 16 | 17 | 64 | 4.39 | 10 | 2.19 | 1367 | 5 | 0.05 | 8 | 1830 | 14 | 20 | <20 | 588 | 0.04 | <10 | 128 | <10 | 8 | 49 |
| 8 | E149162 | <0.2 | 0.34 | <5 | 495 | 5 | 4.38 | 1 | 15 | 28 | 76 | 4.19 | <10 | 2.02 | 1204 | 4 | 0.05 | 9 | 1490 | 8 | 20 | <20 | 369 | 0.03 | <10 | 108 | <10 | 6 | 56 |
| 9 | E149163 | <0.2 | 0.36 | <5 | 1110 | 5 | 3.79 | 1 | 10 | 25 | 80 | 3.69 | <10 | 2.11 | 1181 | 3 | 0.06 | 9 | 1450 | 8 | 15 | <20 | 483 | 0.03 | <10 | 98 | <10 | 6 | 51 |
| 10 | E149164 | <0.2 | 0.48 | 5 | 830 | 5 | 3.94 | 1 | 11 | 13 | 128 | 4.12 | <10 | 1.56 | 1010 | 4 | 0.04 | 4 | 1850 | 10 | 25 | <20 | 601 | 0.02 | <10 | 82 | <10 | 8 | 48 |
| 11 | E149165 | <0.2 | 0.38 | 10 | 385 | <5 | 4.72 | 3 | 15 | 16 | 100 | 4.26 | <10 | 1.88 | 1080 | 7 | 0.04 | 12 | 1460 | 10 | 50 | <20 | 470 | 0.02 | <10 | 84 | <10 | 6 | 57 |
| 12 | E149166 | <0.2 | 0.02 | 15 | <5 | <5 | >10 | <1 | 1 | 1 | 1 | 0.03 | <10 | 1.61 | 36 | <1 | <0.01 | <1 | 40 | 8 | 5 | <20 | 8313 | <0.01 | <10 | 3 | <10 | <1 | <1 |
| 13 | E149167 | <0.2 | 0.37 | 35 | 75 | 10 | 6.12 | 2 | 18 | 28 | 72 | 4.27 | <10 | 2.07 | 1051 | 15 | 0.02 | 9 | 1210 | 16 | 30 | <20 | 390 | 0.02 | <10 | 55 | <10 | 5 | 46 |
| 14 | E149168 | <0.2 | 0.41 | 55 | 155 | <5 | 5.05 | 3 | 16 | 22 | 264 | 5.37 | <10 | 2.25 | 1073 | 6 | 0.04 | 10 | 1530 | 10 | 50 | <20 | 410 | 0.02 | <10 | 89 | <10 | 6 | 50 |
| 15 | E149169 | <0.2 | 0.96 | <5 | 165 | <5 | 3.70 | 2 | 22 | 54 | 413 | 5.47 | 20 | 1.72 | 955 | 16 | 0.06 | 15 | 1670 | 18 | 20 | <20 | 275 | 0.03 | <10 | 165 | <10 | 10 | 42 |
| 16 | E149170 | <0.2 | 0.37 | 30 | 150 | <5 | 4.76 | 2 | 11 | 22 | 321 | 4.49 | <10 | 1.66 | 754 | 7 | 0.04 | 8 | 1460 | 8 | 85 | <20 | 468 | 0.02 | <10 | 83 | <10 | 7 | 34 |
| 17 | E149171 | <0.2 | 0.39 | <5 | 820 | 5 | 6.17 | 2 | 10 | 24 | 61 | 3.75 | <10 | 2.68 | 989 | 4 | 0.02 | 8 | 1020 | 12 | 30 | <20 | 855 | 0.02 | <10 | 84 | <10 | 5 | 42 |
| 18 | E149172 | <0.2 | 0.39 | <5 | 780 | 5 | 4.34 | 1 | 13 | 19 | 75 | 4.00 | <10 | 1.56 | 1186 | 4 | 0.03 | 10 | 1280 | 10 | 20 | <20 | 423 | 0.02 | <10 | 94 | <10 | 5 | 54 |
| 19 | E149173 | <0.2 | 0.49 | <5 | 525 | 10 | 3.87 | 1 | 14 | 22 | 69 | 4.21 | <10 | 1.45 | 1098 | 4 | 0.03 | 8 | 1690 | 12 | 15 | <20 | 445 | 0.03 | <10 | 130 | <10 | 7 | 43 |
| 20 | E149174 | <0.2 | 0.36 | <5 | 1100 | 20 | 4.36 | 1 | 8 | 21 | 43 | 3.57 | <10 | 1.96 | 1028 | 4 | 0.03 | 10 | 930 | 10 | 25 | <20 | 539 | 0.02 | <10 | 83 | <10 | 3 | 48 |
| 21 | E149175 | <0.2 | 0.34 | <5 | 280 | 15 | 2.91 | <1 | 12 | 24 | 24 | 3.45 | <10 | 1.66 | 871 | 3 | 0.05 | 9 | 710 | 8 | 15 | <20 | 381 | 0.02 | <10 | 50 | <10 | <1 | 42 |
| 22 | E149176 | <0.2 | 0.29 | <5 | 745 | <5 | 5.12 | 3 | 9 | 32 | 58 | 3.53 | <10 | 2.28 | 922 | 6 | 0.03 | 13 | 530 | 6 | 45 | <20 | 449 | 0.01 | <10 | 82 | <10 | <1 | 46 |
| 23 | E149177 | <0.2 | 0.04 | 20 | <5 | <5 | >10 | <1 | 1 | 1 | <1 | 0.04 | <10 | 1.79 | 35 | <1 | <0.01 | <1 | 40 | 6 | 10 | <20 | 8153 | <0.01 | <10 | 3 | <10 | <1 | <1 |
| 24 | E149178 | <0.2 | 0.35 | <5 | 435 | 15 | 5.67 | 2 | 14 | 18 | 101 | 4.05 | <10 | 2.18 | 1154 | 4 | 0.02 | 9 | 1370 | 10 | 35 | <20 | 585 | 0.02 | <10 | 92 | <10 | 6 | 51 |
| 25 | E149179 | <0.2 | 0.26 | <5 | 475 | 15 | 6.49 | <1 | 10 | 40 | 46 | 3.36 | <10 | 2.73 | 1003 | 3 | 0.02 | 7 | 580 | 8 | 30 | <20 | 740 | 0.02 | <10 | 80 | <10 | 2 | 41 |
| 26 | E149180 | <0.2 | 0.39 | 5 | 815 | 20 | 5.02 | 2 | 15 | 18 | 134 | 4.80 | <10 | 2.30 | 1304 | 5 | 0.02 | 9 | 1450 | 12 | 70 | <20 | 664 | 0.02 | <10 | 93 | <10 | 5 | 71 |
| 27 | E149181 | <0.2 | 0.40 | <5 | 685 | 15 | 3.93 | 1 | 15 | 23 | 87 | 4.65 | <10 | 2.26 | 1351 | 4 | 0.05 | 9 | 1650 | 10 | 20 | <20 | 496 | 0.03 | <10 | 99 | <10 | 7 | 65 |
| 28 | E149182 | <0.2 | 0.38 | <5 | 645 | 15 | 3.74 | 2 | 13 | 32 | 93 | 4.05 | <10 | 1.86 | 1071 | 3 | 0.06 | 8 | 1500 | 8 | 10 | <20 | 318 | 0.03 | <10 | 113 | <10 | 6 | 48 |
| 29 | E149183 | <0.2 | 0.54 | <5 | 295 | 15 | 3.22 | 1 | 16 | 23 | 84 | 4.28 | 10 | 1.91 | 1077 | 4 | 0.05 | 9 | 1560 | 10 | 15 | <20 | 274 | 0.04 | <10 | 121 | <10 | 6 | 52 |
| 30 | E149184 | <0.2 | 0.53 | <5 | 700 | 10 | 3.56 | 1 | 12 | 23 | 90 | 3.91 | 10 | 1.98 | 1151 | 4 | 0.05 | 8 | 1580 | 10 | 15 | <20 | 398 | 0.03 | <10 | 124 | <10 | 7 | 48 |

| Et #. | Tag # | Ag | Al % | As | Ba | Bi | Ca % | Cd | Co | Cr | Cu | Fe % | La | Mg % | Mn | Mo | Na % | Ni | P | Pb | Sb | Sn | Sr | Ti % | U | V | W | Y | Zn |
|---|---|---|---|---|---|---|---|---|---|---|---|---|---|---|---|---|---|---|---|---|---|---|---|---|---|---|---|---|---|
| 31 | E149185 | <0.2 | 0.42 | <5 | 615 | 20 | 3.68 | 2 | 16 | 13 | 91 | 4.56 | <10 | 2.56 | 1357 | 4 | 0.04 | 9 | 1320 | 8 | 20 | <20 | 501 | 0.03 | <10 | 104 | <10 | 4 | 59 |
| 32 | E149186 | <0.2 | 0.68 | 10 | 65 | 20 | 6.21 | 3 | 30 | 30 | 182 | 7.03 | 10 | 3.69 | 1662 | 8 | 0.04 | 13 | 2030 | 14 | 15 | <20 | 1121 | 0.04 | <10 | 128 | <10 | 6 | 63 |
| 33 | E149187 | <0.2 | 2.48 | 5 | 45 | 35 | 5.96 | 3 | 44 | 108 | 47 | 6.82 | 10 | 4.19 | 1635 | 18 | 0.05 | 28 | 2120 | 32 | 45 | <20 | 853 | 0.08 | <10 | 229 | <10 | 6 | 58 |
| 34 | E149188 | <0.2 | 2.08 | 25 | 55 | 45 | 5.66 | 3 | 49 | 82 | 46 | 7.94 | 10 | 3.84 | 1698 | 12 | 0.04 | 23 | 2030 | 32 | 30 | <20 | 436 | 0.06 | <10 | 210 | <10 | 6 | 60 |
| 35 | E149189 | <0.2 | 1.84 | 10 | 85 | 25 | 6.60 | 2 | 36 | 151 | 36 | 6.26 | <10 | 4.58 | 1809 | 10 | 0.04 | 41 | 1570 | 24 | 35 | <20 | 675 | 0.06 | <10 | 156 | <10 | 4 | 59 |
| 36 | E149190 | <0.2 | 0.39 | <5 | 500 | 5 | 4.83 | 2 | 16 | 16 | 86 | 4.57 | <10 | 2.01 | 1151 | 4 | 0.03 | 11 | 1410 | 8 | 25 | <20 | 369 | 0.02 | <10 | 98 | <10 | 4 | 66 |
| 37 | E149191 | <0.2 | 0.81 | <5 | 430 | <5 | 3.54 | 1 | 14 | 31 | 80 | 4.22 | 10 | 1.84 | 1214 | 4 | 0.06 | 10 | 1710 | 12 | 15 | <20 | 272 | 0.04 | <10 | 146 | <10 | 9 | 61 |
| 38 | E149192 | <0.2 | 0.50 | 25 | 165 | 10 | 4.27 | 2 | 16 | 18 | 90 | 4.04 | 10 | 1.97 | 1094 | 4 | 0.05 | 10 | 1520 | 10 | 15 | <20 | 509 | 0.04 | <10 | 138 | <10 | 10 | 56 |
| 39 | E149193 | <0.2 | 0.46 | <5 | 305 | <5 | 4.64 | 2 | 15 | 23 | 86 | 3.96 | <10 | 2.05 | 1185 | 5 | 0.05 | 10 | 1650 | 10 | 25 | <20 | 441 | 0.03 | <10 | 120 | <10 | 10 | 53 |
| 40 | E149194 | <0.2 | 0.03 | 20 | <5 | <5 | >10 | <1 | 2 | <1 | 1 | 0.04 | <10 | 1.72 | 30 | <1 | <0.01 | <1 | 50 | 8 | 10 | <20 | 8468 | <0.01 | <10 | 4 | <10 | <1 | <1 |
| 41 | E149195 | <0.2 | 0.43 | <5 | 820 | <5 | 5.31 | 1 | 13 | 20 | 80 | 4.04 | <10 | 2.23 | 1183 | 4 | 0.04 | 10 | 1330 | 8 | 20 | <20 | 604 | 0.03 | <10 | 142 | <10 | 7 | 57 |
| 42 | E149196 | <0.2 | 0.36 | <5 | 350 | 15 | 4.87 | 2 | 17 | 29 | 67 | 4.59 | <10 | 1.85 | 1158 | 4 | 0.04 | 11 | 1500 | 8 | 10 | <20 | 585 | 0.03 | <10 | 147 | <10 | 7 | 66 |
| 43 | E149197 | <0.2 | 0.41 | <5 | 235 | 5 | 5.36 | 2 | 16 | 20 | 91 | 4.34 | <10 | 2.15 | 1171 | 6 | 0.03 | 11 | 1470 | 10 | 35 | <20 | 560 | 0.02 | <10 | 108 | <10 | 6 | 61 |
| 44 | E149198 | <0.2 | 0.29 | 90 | 110 | <5 | 4.96 | 3 | 18 | 19 | 622 | 4.55 | <10 | 1.95 | 838 | 8 | 0.02 | 10 | 1210 | 12 | 105 | <20 | 396 | 0.02 | <10 | 95 | <10 | 4 | 45 |
| 45 | E149199 | 0.3 | 0.32 | 140 | 35 | <5 | 7.64 | 3 | 16 | 26 | 1234 | 3.77 | <10 | 3.30 | 729 | 8 | 0.04 | 14 | 1030 | 18 | 65 | <20 | 441 | 0.02 | <10 | 164 | <10 | 8 | 35 |
| 46 | E149200 | 0.2 | 0.36 | <5 | 75 | <5 | 2.96 | 1 | 12 | 36 | 888 | 3.47 | <10 | 1.37 | 655 | 10 | 0.06 | 10 | 1430 | 16 | 10 | <20 | 392 | 0.02 | <10 | 162 | <10 | 11 | 32 |
| 47 | E149201 | <0.2 | 0.41 | <5 | 120 | <5 | 3.45 | 1 | 8 | 30 | 220 | 3.29 | 10 | 1.42 | 812 | 15 | 0.07 | 7 | 1870 | 16 | 5 | <20 | 355 | 0.02 | <10 | 133 | <10 | 12 | 49 |
| 48 | E149202 | <0.2 | 0.64 | 30 | 75 | <5 | 4.70 | 1 | 11 | 31 | 421 | 3.17 | <10 | 1.96 | 989 | 64 | 0.07 | 8 | 1790 | 14 | 20 | <20 | 254 | 0.02 | <10 | 122 | <10 | 11 | 42 |
| 49 | E149203 | <0.2 | 0.43 | 15 | 390 | <5 | 5.44 | 2 | 8 | 17 | 171 | 3.96 | <10 | 2.56 | 1065 | 8 | 0.04 | 8 | 1580 | 12 | 55 | <20 | 563 | 0.02 | <10 | 80 | <10 | 6 | 57 |
| 50 | E149204 | <0.2 | 0.36 | <5 | 210 | 15 | 4.91 | 1 | 10 | 17 | 146 | 3.71 | <10 | 2.12 | 979 | 12 | 0.04 | 7 | 1610 | 8 | 70 | <20 | 568 | 0.02 | <10 | 71 | <10 | 7 | 49 |
| 51 | E149205 | <0.2 | 0.33 | 130 | 105 | <5 | 4.67 | 2 | 18 | 21 | 546 | 3.60 | <10 | 1.81 | 591 | 19 | 0.04 | 6 | 1420 | 14 | 105 | <20 | 362 | 0.02 | <10 | 64 | <10 | 5 | 38 |
| 52 | E149206 | <0.2 | 0.43 | 10 | 380 | <5 | 5.06 | 2 | 18 | 11 | 218 | 5.72 | <10 | 2.82 | 570 | 6 | 0.03 | 7 | 2200 | 12 | 25 | <20 | 387 | 0.02 | <10 | 123 | <10 | 3 | 25 |
| 53 | E149207 | <0.2 | 0.29 | 115 | 130 | <5 | 4.55 | 2 | 13 | 29 | 471 | 3.03 | <10 | 1.71 | 673 | 11 | 0.05 | 6 | 1480 | 8 | 45 | <20 | 289 | 0.01 | <10 | 74 | <10 | 6 | 29 |
| 54 | E149208 | <0.2 | 0.34 | 5 | 35 | 10 | 3.98 | <1 | 6 | 33 | 102 | 2.35 | <10 | 1.49 | 722 | 5 | 0.07 | 7 | 1470 | 10 | 10 | <20 | 243 | 0.02 | <10 | 128 | <10 | 10 | 31 |
| 55 | E149209 | <0.2 | 0.35 | 50 | 135 | <5 | 4.46 | 1 | 7 | 34 | 375 | 2.96 | <10 | 1.70 | 620 | 10 | 0.07 | 9 | 1540 | 12 | 65 | <20 | 313 | 0.01 | <10 | 84 | <10 | 7 | 34 |
| 56 | E149210 | <0.2 | 0.35 | 70 | 485 | <5 | 6.15 | 2 | 8 | 21 | 528 | 3.54 | <10 | 1.99 | 675 | 7 | 0.03 | 8 | 2080 | 12 | 260 | <20 | 784 | 0.01 | <10 | 64 | <10 | 5 | 24 |
| 57 | E149211 | <0.2 | 0.38 | 80 | 355 | <5 | 4.92 | 2 | 9 | 26 | 518 | 2.94 | <10 | 1.45 | 593 | 11 | 0.04 | 7 | 1450 | 10 | 245 | <20 | 363 | 0.01 | <10 | 44 | <10 | 5 | 30 |
| 58 | E149212 | <0.2 | 0.34 | 100 | 45 | <5 | 4.35 | 3 | 15 | 24 | 446 | 3.64 | <10 | 1.34 | 743 | 6 | 0.04 | 7 | 1460 | 12 | 170 | <20 | 386 | 0.01 | <10 | 50 | <10 | 4 | 58 |
| 59 | E149213 | <0.2 | 0.05 | 30 | <5 | <5 | >10 | <1 | 2 | 2 | 8 | 0.13 | <10 | 2.03 | 47 | <1 | 0.01 | <1 | 70 | 8 | 15 | <20 | 8297 | <0.01 | <10 | 5 | <10 | <1 | <1 |
| 60 | E149214 | <0.2 | 0.25 | 65 | 125 | <5 | 4.21 | 1 | 8 | 20 | 223 | 2.71 | <10 | 1.54 | 625 | 5 | 0.05 | 7 | 1580 | 10 | 55 | <20 | 334 | 0.01 | <10 | 64 | <10 | 5 | 31 |
| 61 | E149215 | <0.2 | 0.26 | 185 | 70 | <5 | 4.88 | 2 | 10 | 19 | 1178 | 2.71 | <10 | 1.82 | 633 | 16 | 0.03 | 8 | 1380 | 16 | 595 | <20 | 405 | 0.01 | <10 | 56 | <10 | 4 | 23 |
| 62 | E149216 | <0.2 | 0.26 | 85 | 90 | <5 | 4.40 | <1 | 9 | 54 | 390 | 2.71 | <10 | 1.59 | 545 | 3 | 0.01 | 3 | 760 | 16 | 185 | <20 | 465 | 0.02 | <10 | 52 | <10 | 2 | 26 |
| 63 | E149217 | <0.2 | 0.32 | 35 | 270 | <5 | 5.64 | 2 | 11 | 22 | 290 | 3.82 | <10 | 1.89 | 784 | 7 | 0.01 | 9 | 1030 | 12 | 160 | <20 | 674 | 0.02 | <10 | 73 | <10 | 4 | 38 |
| 64 | E149218 | <0.2 | 0.35 | 15 | 120 | 10 | 4.42 | 2 | 12 | 26 | 47 | 3.42 | <10 | 1.75 | 1043 | 5 | 0.05 | 10 | 1640 | 10 | 45 | <20 | 546 | 0.02 | <10 | 67 | <10 | 7 | 43 |
| 65 | E149219 | <0.2 | 0.35 | 160 | 165 | <5 | 4.37 | 2 | 14 | 30 | 1232 | 3.79 | <10 | 1.88 | 1025 | 6 | 0.05 | 10 | 1560 | 8 | 135 | <20 | 481 | 0.02 | <10 | 109 | <10 | 8 | 51 |
| 66 | E149220 | <0.2 | 0.36 | 15 | 175 | <5 | 4.21 | 1 | 8 | 20 | 158 | 3.67 | <10 | 1.86 | 994 | 14 | 0.05 | 8 | 1650 | 12 | 30 | <20 | 375 | 0.03 | <10 | 85 | <10 | 9 | 37 |
| 67 | E149221 | <0.2 | 1.69 | 20 | 100 | <5 | 4.05 | <1 | 11 | 45 | 129 | 3.80 | <10 | 1.71 | 889 | 11 | 0.07 | 10 | 1710 | 30 | 10 | <20 | 176 | 0.09 | <10 | 183 | <10 | 10 | 42 |
| 68 | E149222 | <0.2 | 1.68 | 20 | 75 | 15 | 2.80 | 1 | 10 | 40 | 170 | 3.69 | <10 | 1.89 | 883 | 7 | 0.07 | 12 | 1860 | 36 | 20 | <20 | 129 | 0.10 | <10 | 183 | <10 | 10 | 49 |
| 69 | E149223 | <0.2 | 1.65 | 35 | 35 | <5 | 4.18 | <1 | 14 | 43 | 882 | 2.73 | <10 | 1.98 | 840 | 148 | 0.09 | 10 | 1890 | 34 | 15 | <20 | 167 | 0.10 | <10 | 187 | <10 | 12 | 41 |
| 70 | E149224 | <0.2 | 1.40 | 20 | 80 | <5 | 4.64 | <1 | 9 | 55 | 295 | 3.09 | <10 | 1.81 | 780 | 28 | 0.09 | 18 | 1800 | 22 | 15 | <20 | 240 | 0.08 | <10 | 180 | <10 | 11 | 24 |



| Et #. | Tag # | Ag | Al % | As | Ba | Bi | Ca % | Cd | Co | Cr | Cu | Fe % | La | Mg % | Mn | Mo | Na % | Ni | P | Pb | Sb | Sn | Sr | Ti % | U | V | W | Y | Zn |
|---|---|---|---|---|---|---|---|---|---|---|---|---|---|---|---|---|---|---|---|---|---|---|---|---|---|---|---|---|---|
| 71 | E149225 | <0.2 | 0.94 | 10 | 165 | 10 | 3.88 | <1 | 10 | 23 | 74 | 3.65 | <10 | 1.70 | 972 | 8 | 0.04 | 11 | 1830 | 20 | 10 | <20 | 201 | 0.04 | <10 | 129 | <10 | 10 | 41 |

| | | | | | | | | | | | | | | | | | | | | | | | | | | | | | |
|---|---|---|---|---|---|---|---|---|---|---|---|---|---|---|---|---|---|---|---|---|---|---|---|---|---|---|---|---|---|
| 72 | E149226 | <0.2 | 0.28 | 120 | 90 | <5 | 6.40 | 2 | 12 | 20 | 415 | 3.46 | <10 | 2.28 | 813 | 42 | 0.03 | 8 | 1380 | 16 | 145 | <20 | 299 | 0.02 | <10 | 67 | <10 | 5 | 39 |
| 73 | E149227 | <0.2 | 0.24 | 95 | 25 | <5 | 4.93 | 1 | 11 | 25 | 328 | 3.01 | <10 | 1.78 | 501 | 10 | 0.06 | 10 | 1550 | 8 | 20 | <20 | 275 | 0.01 | <10 | 118 | <10 | 8 | 13 |
| 74 | E149228 | <0.2 | 0.65 | 10 | 70 | <5 | 3.36 | 2 | 17 | 29 | 680 | 3.66 | <10 | 1.38 | 605 | 26 | 0.06 | 13 | 1450 | 16 | 20 | <20 | 265 | 0.03 | <10 | 137 | <10 | 10 | 30 |
| 75 | E149229 | <0.2 | 1.06 | 15 | 60 | 10 | 3.76 | <1 | 10 | 33 | 180 | 2.89 | <10 | 1.41 | 408 | 21 | 0.08 | 11 | 1570 | 20 | 15 | <20 | 134 | 0.07 | <10 | 164 | <10 | 7 | 11 |
| 76 | E149230 | <0.2 | 0.06 | 40 | <5 | 5 | >10 | <1 | 2 | 1 | 3 | 0.09 | <10 | 1.93 | 31 | <1 | <0.01 | <1 | 60 | 10 | 10 | <20 | 8314 | <0.01 | <10 | 4 | <10 | <1 | <1 |
| 77 | E149231 | <0.2 | 1.09 | <5 | 50 | <5 | 2.92 | 1 | 16 | 32 | 864 | 4.16 | <10 | 1.39 | 383 | 28 | 0.07 | 13 | 1410 | 20 | 10 | <20 | 110 | 0.08 | <10 | 196 | <10 | 5 | 14 |
| 78 | E149232 | 0.2 | 1.03 | 15 | 55 | <5 | 3.73 | <1 | 12 | 45 | 703 | 3.34 | <10 | 1.27 | 377 | 37 | 0.08 | 11 | 1450 | 22 | 10 | <20 | 111 | 0.10 | <10 | 180 | <10 | 8 | 21 |
| 79 | E149233 | <0.2 | 1.34 | 30 | 60 | <5 | 4.46 | <1 | 19 | 35 | 1770 | 3.21 | <10 | 1.57 | 445 | 87 | 0.07 | 13 | 1390 | 30 | 15 | <20 | 145 | 0.09 | <10 | 176 | <10 | 8 | 28 |
| 80 | E149234 | <0.2 | 1.10 | 20 | 110 | <5 | 3.04 | <1 | 10 | 36 | 1409 | 2.69 | <10 | 1.58 | 540 | 13 | 0.06 | 11 | 1400 | 22 | 10 | <20 | 142 | 0.08 | <10 | 158 | <10 | 9 | 31 |
| 81 | E149235 | <0.2 | 0.26 | 145 | 170 | <5 | 4.91 | 2 | 11 | 23 | 555 | 3.02 | <10 | 1.68 | 590 | 145 | 0.03 | 8 | 1330 | 14 | 150 | <20 | 275 | 0.01 | <10 | 66 | <10 | 4 | 37 |
| 82 | E149236 | <0.2 | 0.27 | 20 | 250 | <5 | 4.19 | <1 | 4 | 28 | 611 | 2.10 | <10 | 1.63 | 599 | 8 | 0.06 | 6 | 1480 | 8 | 25 | <20 | 180 | 0.01 | <10 | 72 | <10 | 7 | 22 |
| 83 | E149237 | <0.2 | 0.34 | 250 | 140 | <5 | 4.55 | 3 | 7 | 26 | 980 | 2.68 | <10 | 1.82 | 705 | 17 | 0.05 | 9 | 1350 | 10 | 190 | <20 | 307 | 0.01 | <10 | 74 | <10 | 7 | 31 |
| 84 | E149238 | <0.2 | 0.33 | 245 | 140 | <5 | 4.56 | 3 | 9 | 23 | 1121 | 2.45 | <10 | 1.59 | 531 | 21 | 0.04 | 7 | 1410 | 12 | 185 | <20 | 276 | 0.01 | <10 | 62 | <10 | 8 | 40 |
| 85 | E149239 | <0.2 | 0.38 | <5 | 30 | <5 | 5.05 | 1 | 8 | 34 | 626 | 2.67 | <10 | 1.56 | 512 | 12 | 0.07 | 11 | 1560 | 14 | 20 | <20 | 245 | 0.01 | <10 | 130 | <10 | 11 | 23 |
| 86 | E149240 | 2.9 | 1.18 | 30 | 50 | <5 | 1.33 | 3 | 22 | 58 | 2738 | 3.59 | 20 | 0.64 | 204 | 198 | 0.03 | 9 | 400 | 72 | 15 | <20 | 36 | 0.05 | <10 | 48 | <10 | 8 | 278 |

**QC DATA:**

***Resplit:***

| | | | | | | | | | | | | | | | | | | | | | | | | | | | | | |
|---|---|---|---|---|---|---|---|---|---|---|---|---|---|---|---|---|---|---|---|---|---|---|---|---|---|---|---|---|---|
| 1 | E149155 | <0.2 | 0.30 | 5 | 485 | 10 | 4.84 | 2 | 15 | 15 | 87 | 4.63 | <10 | 1.90 | 1264 | 2 | 0.03 | 11 | 1470 | 6 | 25 | <20 | 349 | 0.03 | <10 | 74 | <10 | 5 | 58 |
| 36 | E149190 | <0.2 | 0.38 | <5 | 500 | 10 | 4.81 | 2 | 16 | 16 | 84 | 4.55 | <10 | 1.98 | 1144 | 4 | 0.03 | 13 | 1440 | 8 | 30 | <20 | 360 | 0.02 | <10 | 97 | <10 | 5 | 67 |
| 71 | E149225 | <0.2 | 0.98 | <5 | 185 | 5 | 3.94 | 1 | 10 | 24 | 79 | 3.72 | <10 | 1.67 | 975 | 7 | 0.04 | 11 | 1840 | 20 | 15 | <20 | 207 | 0.05 | <10 | 133 | <10 | 9 | 41 |

***Repeat:***

| | | | | | | | | | | | | | | | | | | | | | | | | | | | | | |
|---|---|---|---|---|---|---|---|---|---|---|---|---|---|---|---|---|---|---|---|---|---|---|---|---|---|---|---|---|---|
| 1 | E149155 | <0.2 | 0.42 | 20 | 510 | <5 | 5.06 | 2 | 15 | 14 | 108 | 4.54 | <10 | 1.99 | 1234 | 5 | 0.04 | 9 | 1450 | 10 | 30 | <20 | 379 | 0.02 | <10 | 78 | <10 | 5 | 61 |
| 10 | E149164 | <0.2 | 0.48 | <5 | 725 | 15 | 3.98 | 2 | 12 | 13 | 126 | 4.20 | <10 | 1.56 | 1025 | 4 | 0.04 | 3 | 1840 | 12 | 20 | <20 | 591 | 0.02 | <10 | 83 | <10 | 8 | 50 |
| 19 | E149173 | <0.2 | 0.46 | <5 | 505 | 15 | 3.79 | 1 | 14 | 22 | 68 | 4.11 | <10 | 1.43 | 1083 | 4 | 0.03 | 8 | 1720 | 14 | 15 | <20 | 436 | 0.03 | <10 | 126 | <10 | 7 | 42 |
| 36 | E149190 | <0.2 | 0.37 | <5 | 495 | <5 | 4.77 | 2 | 15 | 16 | 86 | 4.50 | <10 | 2.00 | 1137 | 4 | 0.03 | 11 | 1410 | 8 | 25 | <20 | 365 | 0.02 | <10 | 96 | <10 | 5 | 65 |
| 45 | E149199 | 0.3 | 0.31 | 150 | 30 | <5 | 7.75 | 4 | 16 | 25 | 1252 | 3.82 | <10 | 3.35 | 735 | 10 | 0.04 | 14 | 1040 | 18 | 65 | <20 | 437 | <0.01 | <10 | 167 | <10 | 9 | 35 |
| 54 | E149208 | <0.2 | 0.34 | 10 | 40 | <5 | 4.06 | <1 | 6 | 34 | 103 | 2.39 | <10 | 1.50 | 738 | 6 | 0.07 | 8 | 1530 | 14 | 15 | <20 | 249 | 0.02 | <10 | 129 | <10 | 12 | 32 |
| 71 | E149225 | <0.2 | 0.99 | 5 | 180 | 15 | 3.98 | <1 | 10 | 23 | 78 | 3.73 | <10 | 1.71 | 987 | 9 | 0.05 | 10 | 1860 | 18 | 15 | <20 | 210 | 0.05 | <10 | 134 | <10 | 9 | 40 |

***Standard:***

| | | | | | | | | | | | | | | | | | | | | | | | | | | | | | |
|---|---|---|---|---|---|---|---|---|---|---|---|---|---|---|---|---|---|---|---|---|---|---|---|---|---|---|---|---|---|
| Pb113A | 11.0 | 0.27 | 55 | 55 | <5 | 1.72 | 39 | 2 | 4 | 2318 | 1.15 | <10 | 0.11 | 1462 | 75 | 0.02 | 2 | 90 | 5630 | 20 | <20 | 107 | 0.01 | <10 | 7 | <10 | <1 | 6921 |
| Pb113A | 11.6 | 0.29 | 60 | 60 | <5 | 1.83 | 41 | 2 | 5 | 2314 | 1.03 | <10 | 0.11 | 1561 | 70 | 0.02 | 2 | 90 | 5576 | 25 | <20 | 97 | 0.02 | <10 | 9 | <10 | <1 | 7167 |
| Pb113A | 11.6 | 0.26 | 60 | 50 | <5 | 1.72 | 39 | 2 | 5 | 2343 | 1.16 | <10 | 0.10 | 1470 | 69 | 0.02 | 2 | 80 | 5580 | 25 | <20 | 95 | 0.01 | <10 | 7 | <10 | <1 | 7178 |

JJ/nl
df/1889S
XLS/07

**ECO TECH LABORATORY LTD.**
Jutta Jealouse
B.C. Certified Assayer

# CERTIFICATE OF ASSAY AK 2007- 2175

**RICHFIELD VENTURES CORP.** 30-Jan-08
242 Reid Street
**Quesnel, BC**
V2J 2M5

**ATTENTION: Peter Bernier**

*No. of samples received: 181*
*Sample type: Core*
***Project #: MM RVC-MM-07-02***
*Samples submitted by: B. Callaghan*

| ET #. | Tag # | Au (g/t) | Au (oz/t) |
|---|---|---|---|
| 1 | 7R111501 | 0.07 | 0.002 |
| 2 | 7R111502 | 0.11 | 0.003 |
| 3 | 7R111503 | 0.04 | 0.001 |
| 4 | 7R111504 | <0.03 | <0.001 |
| 5 | 7R111505 | <0.03 | <0.001 |
| 6 | 7R111506 | <0.03 | <0.001 |
| 7 | 7R111507 | 0.09 | 0.003 |
| 8 | 7R111508 | 0.05 | 0.001 |
| 9 | 7R111509 | <0.03 | <0.001 |
| 10 | 7R111510 | <0.03 | <0.001 |
| 11 | 7R111511 | 0.06 | 0.002 |
| 12 | 7R111512 | 0.03 | 0.001 |
| 13 | 7R111513 | <0.03 | <0.001 |
| 14 | 7R111514 | 0.10 | 0.003 |
| 15 | 7R111515 | <0.03 | <0.001 |
| 16 | 7R111516 | <0.03 | <0.001 |
| 17 | 7R111517 | <0.03 | <0.001 |
| 18 | 7R111518 | <0.03 | <0.001 |
| 19 | 7R111519 | <0.03 | <0.001 |
| 20 | 7R111520 | 0.06 | 0.002 |
| 21 | 7R111521 | 0.04 | 0.001 |
| 22 | 7R111522 | 0.03 | 0.001 |
| 23 | 7R111523 | 0.03 | 0.001 |
| 24 | 7R111524 | 0.03 | 0.001 |
| 25 | 7R111525 | 0.04 | 0.001 |
| 26 | 7R111526 | <0.03 | <0.001 |
| 27 | 7R111527 | <0.03 | <0.001 |

**ECO TECH LABORATORY LTD.**
Jutta Jealouse
B.C. Certified Assayer

**RICHFIELD VENTURES CORP. AK7-2175** 30-Jan-08

| ET #. | Tag # | Au (g/t) | Au (oz/t) |
|---|---|---|---|
| 28 | 7R111528 | 0.05 | 0.001 |
| 29 | 7R111529 | 0.05 | 0.001 |
| 30 | 7R111530 | 0.03 | 0.001 |
| 31 | 7R111531 | 0.06 | 0.002 |
| 32 | 7R111532 | 0.03 | 0.001 |
| 33 | 7R111533 | 0.04 | 0.001 |
| 34 | 7R111534 | <0.03 | <0.001 |
| 35 | 7R111535 | 0.14 | 0.004 |
| 36 | 7R111536 | 0.05 | 0.001 |
| 37 | 7R111537 | <0.03 | <0.001 |
| 38 | 7R111538 | <0.03 | <0.001 |
| 39 | 7R111539 | 0.04 | 0.001 |
| 40 | 7R111540 | 0.03 | 0.001 |
| 41 | 7R111541 | <0.03 | <0.001 |
| 42 | 7R111542 | 0.07 | 0.002 |
| 43 | 7R111543 | 0.04 | 0.001 |
| 44 | 7R111544 | 0.05 | 0.001 |
| 45 | 7R111545 | <0.03 | <0.001 |
| 46 | 7R111546 | 0.05 | 0.001 |
| 47 | 7R111547 | 0.06 | 0.002 |
| 48 | 7R111548 | 0.05 | 0.001 |
| 49 | 7R111549 | <0.03 | <0.001 |
| 50 | 7R111550 | <0.03 | <0.001 |
| 51 | 7R111551 | <0.03 | <0.001 |
| 52 | 7R111552 | <0.03 | <0.001 |
| 53 | 7R111553 | <0.03 | <0.001 |
| 54 | 7R111554 | <0.03 | <0.001 |
| 55 | 7R111555 | 0.11 | 0.003 |
| 56 | 7R111556 | <0.03 | <0.001 |
| 57 | 7R111557 | <0.03 | <0.001 |
| 58 | 7R111558 | <0.03 | <0.001 |
| 59 | 7R111559 | <0.03 | <0.001 |
| 60 | 7R111560 | <0.03 | <0.001 |
| 61 | 7R111561 | <0.03 | <0.001 |
| 62 | 7R111562 | <0.03 | <0.001 |
| 63 | 7R111563 | 0.10 | 0.003 |
| 64 | 7R111564 | 0.08 | 0.002 |
| 65 | 7R111565 | <0.03 | <0.001 |
| 66 | 7R111566 | 0.13 | 0.004 |
| 67 | 7R111567 | 0.04 | 0.001 |
| 68 | 7R111568 | 0.17 | 0.005 |
| 69 | 7R111569 | 0.09 | 0.003 |
| 70 | 7R111570 | <0.03 | <0.001 |
| 71 | 7R111571 | <0.03 | <0.001 |

**ECO TECH LABORATORY LTD.**
Jutta Jealouse
B.C. Certified Assayer

**RICHFIELD VENTURES CORP. AK7-2175** 30-Jan-08

| ET #. | Tag # | Au (g/t) | Au (oz/t) |
|---|---|---|---|
| 72 | 7R111572 | <0.03 | <0.001 |
| 73 | 7R111573 | <0.03 | <0.001 |
| 74 | 7R111574 | <0.03 | <0.001 |
| 75 | 7R111575 | <0.03 | <0.001 |
| 76 | 7R111576 | <0.03 | <0.001 |
| 77 | 7R111577 | <0.03 | <0.001 |
| 78 | 7R111578 | 0.09 | 0.003 |
| 79 | 7R111579 | <0.03 | <0.001 |
| 80 | 7R111580 | <0.03 | <0.001 |
| 81 | 7R111581 | <0.03 | <0.001 |
| 82 | 7R111582 | 0.04 | 0.001 |
| 83 | 7R111583 | <0.03 | <0.001 |
| 84 | 7R111584 | 0.04 | 0.001 |
| 85 | 7R111585 | <0.03 | <0.001 |
| 86 | 7R111586 | <0.03 | <0.001 |
| 87 | 7R111587 | <0.03 | <0.001 |
| 88 | 7R111588 | <0.03 | <0.001 |
| 89 | 7R111589 | <0.03 | <0.001 |
| 90 | 7R111590 | <0.03 | <0.001 |
| 91 | 7R111591 | <0.03 | <0.001 |
| 92 | 7R111592 | 0.05 | 0.001 |
| 93 | 7R111593 | <0.03 | <0.001 |
| 94 | 7R111594 | <0.03 | <0.001 |
| 95 | 7R111595 | 0.03 | 0.001 |
| 96 | 7R111596 | 0.10 | 0.003 |
| 97 | 7R111597 | <0.03 | <0.001 |
| 98 | 7R111598 | <0.03 | <0.001 |
| 99 | 7R111599 | <0.03 | <0.001 |
| 100 | 7R111600 | 0.29 | 0.008 |
| 101 | 7R111601 | 0.08 | 0.002 |
| 102 | 7R111602 | <0.03 | <0.001 |
| 103 | 7R111603 | 0.06 | 0.002 |
| 104 | 7R111604 | 0.05 | 0.001 |
| 105 | 7R111605 | <0.03 | <0.001 |
| 106 | 7R111606 | <0.03 | <0.001 |
| 107 | 7R111607 | <0.03 | <0.001 |
| 108 | 7R111608 | <0.03 | <0.001 |
| 109 | 7R111609 | <0.03 | <0.001 |
| 110 | 7R111610 | 0.07 | 0.002 |
| 111 | 7R111611 | <0.03 | <0.001 |
| 112 | 7R111612 | 0.03 | 0.001 |
| 113 | 7R111613 | <0.03 | <0.001 |
| 114 | 7R111614 | 0.05 | 0.001 |
| 115 | 7R111615 | 0.05 | 0.001 |

**ECO TECH LABORATORY LTD.**
Jutta Jealouse
B.C. Certified Assayer

**RICHFIELD VENTURES CORP. AK7-2175** 30-Jan-08

| ET #. | Tag # | Au (g/t) | Au (oz/t) |
|---|---|---|---|
| 116 | 7R111616 | <0.03 | <0.001 |
| 117 | 7R111617 | 0.06 | 0.002 |
| 118 | 7R111618 | <0.03 | <0.001 |
| 119 | 7R111619 | <0.03 | <0.001 |
| 120 | 7R111620 | 0.31 | 0.009 |
| 121 | 7R111621 | <0.03 | <0.001 |
| 122 | 7R111622 | <0.03 | <0.001 |
| 123 | 7R111623 | <0.03 | <0.001 |
| 124 | 7R111624 | <0.03 | <0.001 |
| 125 | 7R111625 | <0.03 | <0.001 |
| 126 | 7R111626 | <0.03 | <0.001 |
| 127 | 7R111627 | <0.03 | <0.001 |
| 128 | 7R111628 | 0.05 | 0.001 |
| 129 | 7R111629 | 0.07 | 0.002 |
| 130 | 7R111630 | <0.03 | <0.001 |
| 131 | 7R111631 | <0.03 | <0.001 |
| 132 | 7R111632 | 0.05 | 0.001 |
| 133 | 7R111633 | <0.03 | <0.001 |
| 134 | 7R111634 | <0.03 | <0.001 |
| 135 | 7R111635 | <0.03 | <0.001 |
| 136 | 7R111636 | <0.03 | <0.001 |
| 137 | 7R111637 | 0.05 | 0.001 |
| 138 | 7R111638 | <0.03 | <0.001 |
| 139 | 7R111639 | <0.03 | <0.001 |
| 140 | 7R111640 | <0.03 | <0.001 |
| 141 | 7R111641 | <0.03 | <0.001 |
| 142 | 7R111642 | <0.03 | <0.001 |
| 143 | 7R111643 | <0.03 | <0.001 |
| 144 | 7R111644 | 0.31 | 0.009 |
| 145 | 7R111645 | <0.03 | <0.001 |
| 146 | 7R111646 | <0.03 | <0.001 |
| 147 | 7R111647 | <0.03 | <0.001 |
| 148 | 7R111648 | 0.06 | 0.002 |
| 149 | 7R111649 | <0.03 | <0.001 |
| 150 | 7R111650 | 0.06 | 0.002 |
| 151 | 7R111651 | 0.04 | 0.001 |
| 152 | 7R111652 | <0.03 | <0.001 |
| 153 | 7R111653 | <0.03 | <0.001 |
| 154 | 7R111654 | <0.03 | <0.001 |
| 155 | 7R111655 | <0.03 | <0.001 |
| 156 | 7R111656 | <0.03 | <0.001 |
| 157 | 7R111657 | <0.03 | <0.001 |
| 158 | 7R111658 | <0.03 | <0.001 |
| 159 | 7R111659 | <0.03 | <0.001 |

**ECO TECH LABORATORY LTD.**
Jutta Jealouse
B.C. Certified Assayer

**RICHFIELD VENTURES CORP. AK7-2175** 30-Jan-08

| ET #. | Tag # | Au (g/t) | Au (oz/t) |
|---|---|---|---|
| 160 | 7R111660 | 0.31 | 0.009 |
| 161 | 7R111661 | <0.03 | <0.001 |
| 162 | 7R111662 | <0.03 | <0.001 |
| 163 | 7R111663 | <0.03 | <0.001 |
| 164 | 7R111664 | <0.03 | <0.001 |
| 165 | 7R111665 | <0.03 | <0.001 |
| 166 | 7R111666 | <0.03 | <0.001 |
| 167 | 7R111667 | <0.03 | <0.001 |
| 168 | 7R111668 | <0.03 | <0.001 |
| 169 | 7R111669 | <0.03 | <0.001 |
| 170 | 7R111670 | <0.03 | <0.001 |
| 171 | 7R111671 | <0.03 | <0.001 |
| 172 | 7R111672 | <0.03 | <0.001 |
| 173 | 7R111673 | <0.03 | <0.001 |
| 174 | 7R111674 | <0.03 | <0.001 |
| 175 | 7R111675 | <0.03 | <0.001 |
| 176 | 7R111676 | <0.03 | <0.001 |
| 177 | 7R111677 | <0.03 | <0.001 |
| 178 | 7R111678 | <0.03 | <0.001 |
| 179 | 7R111679 | 0.29 | 0.008 |
| 180 | 7R111680 | <0.03 | <0.001 |
| 181 | 7R111681 | <0.03 | <0.001 |

**QC DATA:**

**Repeat:**

| | | | |
|---|---|---|---|
| 1 | 7R111501 | 0.04 | 0.001 |
| 10 | 7R111510 | <0.03 | <0.001 |
| 19 | 7R111519 | <0.03 | <0.001 |
| 36 | 7R111536 | 0.03 | 0.001 |
| 45 | 7R111545 | <0.03 | <0.001 |
| 54 | 7R111554 | <0.03 | <0.001 |
| 71 | 7R111571 | <0.03 | <0.001 |
| 80 | 7R111580 | <0.03 | <0.001 |
| 90 | 7R111590 | <0.03 | <0.001 |
| 106 | 7R111606 | <0.03 | <0.001 |
| 115 | 7R111615 | 0.06 | 0.002 |
| 124 | 7R111624 | <0.03 | <0.001 |
| 141 | 7R111641 | <0.03 | <0.001 |
| 150 | 7R111650 | 0.05 | 0.001 |
| 159 | 7R111659 | <0.03 | <0.001 |

**Resplit:**

| | | | |
|---|---|---|---|
| 1 | 7R111501 | 0.04 | 0.001 |
| 36 | 7R111536 | 0.06 | 0.002 |

**ECO TECH LABORATORY LTD.**
Jutta Jealouse
B.C. Certified Assayer

**RICHFIELD VENTURES CORP. AK7-2175** 30-Jan-08

| ET #. | Tag # | Au (g/t) | Au (oz/t) |
|---|---|---|---|
| 71 | 7R111571 | 0.03 | 0.001 |
| 106 | 7R111606 | <0.03 | <0.001 |
| 141 | 7R111641 | <0.03 | <0.001 |
| 176 | 7R111676 | <0.03 | <0.001 |
| **Standard:** | | | |
| OXI54 | | 1.88 | 0.055 |
| OXI54 | | 1.90 | 0.055 |
| OXI54 | | 1.82 | 0.053 |
| OXI54 | | 1.82 | 0.053 |
| OXI54 | | 1.92 | 0.056 |
| OXI54 | | 1.88 | 0.055 |

JJ/nl/lm
XLS/07

**ECO TECH LABORATORY LTD.**
Jutta Jealouse
B.C. Certified Assayer

30-Jan-08

**ECO TECH LABORATORY LTD.**
10041 Dallas Drive
**KAMLOOPS, B.C.**
V2C 6T4

Phone: 250-573-5700
Fax : 250-573-4557

**ICP CERTIFICATE OF ANALYSIS AK 2007- 2175**

**RICHFIELD VENTURES CORP.**
242 Reid Street
**Quesnel, BC**
V2J 2M5

**ATTENTION: Peter Bernier**

*No. of samples received: 181*
*Sample type: Core*
***Project #: MM RVC-MM-07-02***
*Samples submitted by: B. Callaghan*

***Values in ppm unless otherwise reported***

| Et #. | Tag # | Ag | Al % | As | Ba | Bi | Ca % | Cd | Co | Cr | Cu | Fe % | La | Mg % | Mn | Mo | Na % | Ni | P | Pb | Sb | Sn | Sr | Ti % | U | V | W | Y | Zn |
|---|---|---|---|---|---|---|---|---|---|---|---|---|---|---|---|---|---|---|---|---|---|---|---|---|---|---|---|---|---|
| 1 | 7R111501 | <0.2 | 0.44 | 80 | 1065 | <5 | 7.09 | 1 | 13 | 24 | 277 | 3.89 | <10 | 1.93 | 1080 | 4 | 0.05 | 3 | 1250 | 10 | 15 | <20 | 333 | <0.01 | <10 | 66 | <10 | 8 | 44 |
| 2 | 7R111502 | <0.2 | 0.84 | 145 | 545 | <5 | 3.08 | 1 | 25 | 147 | 2614 | 6.81 | <10 | 1.82 | 971 | 25 | 0.08 | 19 | 1910 | 10 | 5 | <20 | 120 | 0.04 | <10 | 132 | <10 | 7 | 41 |
| 3 | 7R111503 | <0.2 | 0.49 | 15 | 900 | <5 | 5.01 | <1 | 14 | 21 | 162 | 3.61 | <10 | 1.95 | 1305 | <1 | 0.05 | 4 | 1660 | 8 | <5 | <20 | 245 | 0.01 | <10 | 69 | <10 | 9 | 49 |
| 4 | 7R111504 | <0.2 | 0.49 | 15 | 305 | <5 | 4.61 | <1 | 13 | 14 | 112 | 3.54 | <10 | 1.71 | 991 | <1 | 0.04 | 2 | 1770 | 8 | <5 | <20 | 302 | 0.02 | <10 | 84 | <10 | 10 | 45 |
| 5 | 7R111505 | <0.2 | 0.50 | 10 | 830 | <5 | 5.20 | <1 | 11 | 9 | 107 | 3.12 | <10 | 1.58 | 1186 | <1 | 0.04 | <1 | 1790 | 8 | <5 | <20 | 218 | 0.02 | <10 | 67 | <10 | 9 | 35 |
| 6 | 7R111506 | <0.2 | 0.46 | 45 | 545 | <5 | 5.22 | <1 | 15 | 21 | 338 | 3.90 | <10 | 1.49 | 1014 | 23 | 0.05 | 4 | 1430 | 10 | <5 | <20 | 205 | <0.01 | <10 | 62 | <10 | 9 | 37 |
| 7 | 7R111507 | 0.2 | 0.37 | 370 | 135 | <5 | 5.70 | 1 | 31 | 23 | 2341 | 5.84 | <10 | 1.84 | 974 | 43 | 0.05 | 5 | 1450 | 16 | 575 | <20 | 337 | <0.01 | <10 | 70 | <10 | 7 | 62 |
| 8 | 7R111508 | <0.2 | 0.43 | 30 | 530 | <5 | 5.49 | <1 | 12 | 20 | 384 | 3.73 | <10 | 1.37 | 1001 | <1 | 0.04 | 3 | 1720 | 10 | 20 | <20 | 315 | <0.01 | <10 | 55 | <10 | 10 | 41 |
| 9 | 7R111509 | <0.2 | 0.35 | 85 | 75 | <5 | 4.88 | <1 | 14 | 22 | 407 | 3.74 | <10 | 1.56 | 936 | 3 | 0.05 | 2 | 1710 | 8 | 10 | <20 | 153 | <0.01 | <10 | 55 | <10 | 9 | 43 |
| 10 | 7R111510 | <0.2 | 0.34 | 20 | 250 | <5 | 3.88 | <1 | 12 | 19 | 114 | 3.50 | <10 | 0.97 | 1006 | <1 | 0.04 | 45 | 1500 | 10 | <5 | <20 | 289 | <0.01 | <10 | 78 | <10 | 9 | 47 |
| 11 | 7R111511 | <0.2 | 0.32 | 220 | 635 | <5 | 3.67 | 1 | 18 | 26 | 694 | 4.48 | <10 | 1.50 | 1212 | 2 | 0.07 | 3 | 1730 | 12 | 15 | <20 | 219 | <0.01 | <10 | 94 | <10 | 9 | 74 |
| 12 | 7R111512 | <0.2 | 0.33 | 150 | 460 | <5 | 4.69 | <1 | 17 | 25 | 334 | 4.62 | <10 | 1.86 | 1269 | <1 | 0.06 | 4 | 1690 | 10 | 25 | <20 | 301 | <0.01 | <10 | 91 | <10 | 10 | 56 |
| 13 | 7R111513 | <0.2 | 0.36 | 55 | 615 | <5 | 3.56 | <1 | 15 | 28 | 227 | 4.23 | <10 | 1.54 | 1069 | <1 | 0.07 | 3 | 1470 | 10 | 10 | <20 | 321 | <0.01 | <10 | 80 | <10 | 8 | 53 |
| 14 | 7R111514 | <0.2 | 0.41 | 65 | 120 | <5 | 3.69 | <1 | 14 | 27 | 292 | 3.99 | <10 | 1.34 | 1092 | <1 | 0.06 | 1 | 1460 | 8 | 15 | <20 | 256 | <0.01 | <10 | 77 | <10 | 8 | 64 |
| 15 | 7R111515 | <0.2 | 0.36 | 50 | 310 | <5 | 3.69 | <1 | 14 | 31 | 246 | 3.94 | <10 | 1.30 | 1193 | 5 | 0.06 | 4 | 1320 | 6 | 5 | <20 | 267 | <0.01 | <10 | 82 | <10 | 8 | 52 |
| 16 | 7R111516 | <0.2 | 0.39 | 20 | 620 | <5 | 4.02 | <1 | 12 | 26 | 189 | 3.43 | <10 | 1.36 | 1160 | <1 | 0.06 | 2 | 1440 | 6 | <5 | <20 | 213 | 0.01 | <10 | 100 | <10 | 10 | 49 |
| 17 | 7R111517 | <0.2 | 0.58 | 95 | 270 | <5 | 3.73 | <1 | 15 | 36 | 203 | 4.03 | <10 | 1.46 | 1160 | <1 | 0.07 | 4 | 1490 | 6 | 10 | <20 | 261 | 0.01 | <10 | 121 | <10 | 10 | 51 |
| 18 | 7R111518 | <0.2 | 0.37 | 50 | 210 | <5 | 2.83 | <1 | 10 | 25 | 89 | 2.96 | <10 | 1.01 | 868 | 1 | 0.07 | 2 | 1220 | 8 | 5 | <20 | 233 | <0.01 | <10 | 98 | <10 | 11 | 55 |
| 19 | 7R111519 | <0.2 | 1.15 | 30 | 290 | <5 | 2.96 | <1 | 11 | 30 | 171 | 3.37 | <10 | 1.33 | 1074 | <1 | 0.47 | 3 | 1420 | 4 | 5 | <20 | 257 | 0.02 | <10 | 118 | <10 | 11 | 53 |
| 20 | 7R111520 | <0.2 | 1.44 | 45 | 140 | <5 | 2.31 | 1 | 19 | 46 | 398 | 4.73 | <10 | 1.85 | 1087 | 10 | 0.27 | 6 | 1720 | 10 | 5 | <20 | 185 | 0.15 | <10 | 181 | <10 | 10 | 127 |
| 21 | 7R111521 | <0.2 | 1.31 | 30 | 235 | <5 | 3.52 | 1 | 17 | 39 | 252 | 4.40 | <10 | 2.02 | 1164 | 2 | 0.12 | 6 | 1720 | 8 | <5 | <20 | 241 | 0.05 | <10 | 178 | <10 | 10 | 74 |
| 22 | 7R111522 | <0.2 | 1.38 | 45 | 245 | <5 | 3.27 | 1 | 17 | 41 | 398 | 4.74 | <10 | 2.23 | 1202 | <1 | 0.09 | 7 | 1680 | 8 | 10 | <20 | 197 | 0.03 | <10 | 172 | <10 | 9 | 65 |
| 23 | 7R111523 | <0.2 | 1.64 | 35 | 265 | <5 | 3.18 | 1 | 27 | 40 | 271 | 6.30 | <10 | 2.08 | 1033 | <1 | 0.30 | 8 | 1650 | 6 | 5 | <20 | 238 | 0.14 | <10 | 240 | <10 | 8 | 50 |
| 24 | 7R111524 | <0.2 | 2.28 | 70 | 460 | <5 | 2.42 | 2 | 34 | 52 | 433 | 8.02 | <10 | 1.94 | 755 | <1 | 0.27 | 9 | 2080 | <2 | <5 | <20 | 355 | 0.14 | <10 | 319 | <10 | 4 | 35 |
| 25 | 7R111525 | <0.2 | 1.87 | 50 | 265 | <5 | 4.49 | 2 | 32 | 34 | 562 | 6.82 | <10 | 2.31 | 1077 | <1 | 0.33 | 9 | 2340 | 4 | <5 | <20 | 271 | 0.14 | <10 | 251 | <10 | 9 | 42 |
| 26 | 7R111526 | <0.2 | 0.37 | 490 | 105 | <5 | 8.08 | 1 | 32 | 35 | 140 | 6.17 | <10 | 3.18 | 1118 | <1 | 0.07 | 9 | 1870 | 14 | 25 | <20 | 1039 | <0.01 | <10 | 160 | <10 | 11 | 51 |
| 27 | 7R111527 | <0.2 | 0.74 | 190 | 290 | <5 | 6.38 | 2 | 27 | 19 | 513 | 6.28 | <10 | 2.61 | 1351 | <1 | 0.08 | 6 | 2700 | 10 | 15 | <20 | 837 | 0.03 | <10 | 186 | <10 | 15 | 50 |
| 28 | 7R111528 | <0.2 | 2.10 | 60 | 280 | <5 | 2.70 | 1 | 25 | 24 | 846 | 6.02 | <10 | 1.66 | 704 | <1 | 0.55 | 5 | 2330 | 2 | <5 | <20 | 225 | 0.18 | <10 | 252 | <10 | 9 | 36 |
| 29 | 7R111529 | <0.2 | 0.28 | 35 | 170 | <5 | 2.17 | <1 | 18 | 34 | 842 | 2.63 | <10 | 0.98 | 438 | 29 | 0.10 | 6 | 1250 | 6 | <5 | <20 | 101 | <0.01 | <10 | 48 | <10 | 5 | 22 |
| 30 | 7R111530 | <0.2 | 2.08 | 45 | 220 | <5 | 3.45 | 1 | 26 | 15 | 248 | 6.11 | <10 | 1.99 | 832 | <1 | 0.54 | 5 | 2650 | 2 | <5 | <20 | 311 | 0.16 | <10 | 244 | <10 | 10 | 34 |

**ECO TECH LABORATORY LTD.** **ICP CERTIFICATE OF ANALYSIS AK 2007- 2175** **RICHFIELD VENTURES CORP.**

Et #. Tag # Ag Al % As Ba Bi Ca % Cd Co Cr Cu Fe % La Mg % Mn Mo Na % Ni P Pb Sb Sn Sr Ti % U V W Y Zn

| | | | | | | | | | | | | | | | | | | | | | | | | | | | | | | |
|---|---|---|---|---|---|---|---|---|---|---|---|---|---|---|---|---|---|---|---|---|---|---|---|---|---|---|---|---|---|---|
| 31 | 7R111531 | <0.2 | 2.74 | 90 | 155 | <5 | 3.09 | 2 | 34 | 8 | 1294 | 7.80 | <10 | 2.66 | 1021 | <1 | 0.55 | 7 | 3610 | <2 | 5 | <20 | 274 | 0.21 | <10 | 337 | <10 | 12 | 36 |
| 32 | 7R111532 | <0.2 | 1.97 | 40 | 190 | <5 | 3.29 | 2 | 37 | 54 | 984 | 7.34 | <10 | 2.87 | 840 | <1 | 0.19 | 13 | 2670 | 4 | <5 | <20 | 251 | 0.26 | <10 | 282 | <10 | 9 | 34 |
| 33 | 7R111533 | <0.2 | 2.24 | 30 | 370 | <5 | 3.06 | 2 | 37 | 38 | 1105 | 8.59 | <10 | 3.21 | 864 | <1 | 0.19 | 11 | 2610 | 4 | 5 | <20 | 339 | 0.26 | <10 | 360 | <10 | 9 | 37 |
| 34 | 7R111534 | <0.2 | 1.49 | 225 | 120 | <5 | 7.14 | 2 | 39 | 48 | 443 | 7.84 | <10 | 3.27 | 1367 | <1 | 0.10 | 14 | 2510 | 8 | 15 | <20 | 456 | 0.09 | <10 | 270 | <10 | 10 | 42 |
| 35 | 7R111535 | 0.3 | 1.57 | 30 | 285 | <5 | 5.85 | 1 | 24 | 40 | 1585 | 5.44 | <10 | 2.42 | 1076 | <1 | 0.11 | 11 | 1450 | 4 | <5 | <20 | 388 | 0.13 | <10 | 226 | <10 | 9 | 33 |
| 36 | 7R111536 | <0.2 | 0.76 | 80 | 105 | <5 | 4.84 | 2 | 29 | 30 | 671 | 5.16 | <10 | 2.05 | 812 | 37 | 0.08 | 9 | 1000 | 10 | 55 | <20 | 332 | 0.05 | <10 | 133 | <10 | 5 | 40 |
| 37 | 7R111537 | <0.2 | 0.18 | 125 | 60 | <5 | 2.94 | <1 | 27 | 25 | 316 | 2.80 | <10 | 0.87 | 489 | 56 | 0.08 | 5 | 1440 | 6 | 60 | <20 | 195 | <0.01 | <10 | 41 | <10 | 5 | 35 |
| 38 | 7R111538 | <0.2 | 0.14 | 95 | 75 | <5 | 3.19 | <1 | 25 | 21 | 354 | 2.50 | <10 | 1.03 | 513 | 35 | 0.07 | 4 | 1450 | 8 | 15 | <20 | 199 | <0.01 | <10 | 50 | <10 | 7 | 36 |
| 39 | 7R111539 | <0.2 | 0.18 | 220 | 40 | <5 | 2.68 | 1 | 52 | 28 | 772 | 3.67 | <10 | 0.87 | 455 | 42 | 0.09 | 6 | 1450 | 8 | 45 | <20 | 183 | <0.01 | <10 | 47 | <10 | 6 | 41 |
| 40 | 7R111540 | <0.2 | 0.17 | 295 | 55 | <5 | 2.85 | <1 | 62 | 32 | 774 | 3.24 | <10 | 0.85 | 557 | 88 | 0.09 | 5 | 1350 | 8 | 80 | <20 | 169 | <0.01 | <10 | 48 | <10 | 5 | 29 |
| 41 | 7R111541 | <0.2 | 0.36 | 70 | 155 | <5 | 3.93 | 1 | 23 | 22 | 287 | 3.60 | <10 | 1.29 | 871 | 13 | 0.06 | 1 | 1910 | 8 | 40 | <20 | 383 | <0.01 | <10 | 57 | <10 | 8 | 45 |
| 42 | 7R111542 | <0.2 | 0.33 | 30 | 650 | <5 | 5.21 | 2 | 18 | 18 | 254 | 5.08 | <10 | 2.19 | 1205 | <1 | 0.07 | 4 | 2020 | 12 | 10 | <20 | 458 | 0.01 | <10 | 106 | <10 | 10 | 71 |
| 43 | 7R111543 | <0.2 | 0.32 | 20 | 680 | <5 | 3.90 | 1 | 14 | 18 | 190 | 4.16 | <10 | 1.84 | 1036 | <1 | 0.07 | 3 | 1740 | 10 | <5 | <20 | 405 | <0.01 | <10 | 84 | <10 | 9 | 57 |
| 44 | 7R111544 | <0.2 | 0.53 | 80 | 380 | <5 | 4.01 | 1 | 17 | 28 | 1027 | 4.18 | <10 | 1.85 | 885 | 8 | 0.07 | 6 | 1780 | 8 | 10 | <20 | 287 | 0.01 | <10 | 100 | <10 | 9 | 44 |
| 45 | 7R111545 | <0.2 | 1.37 | 25 | 325 | <5 | 4.77 | 2 | 22 | 55 | 401 | 5.69 | <10 | 3.05 | 1123 | 1 | 0.09 | 14 | 2540 | 4 | 10 | <20 | 270 | 0.08 | <10 | 181 | <10 | 8 | 32 |
| 46 | 7R111546 | <0.2 | 0.20 | 80 | 130 | <5 | 3.87 | <1 | 12 | 19 | 681 | 2.83 | <10 | 1.38 | 633 | 14 | 0.07 | 4 | 1190 | 6 | 15 | <20 | 286 | <0.01 | <10 | 55 | <10 | 5 | 26 |
| 47 | 7R111547 | <0.2 | 0.39 | 50 | 390 | <5 | 6.82 | 2 | 14 | 15 | 346 | 3.93 | 10 | 1.86 | 1020 | <1 | 0.06 | 7 | 6130 | 14 | 30 | <20 | 874 | <0.01 | <10 | 97 | <10 | 17 | 79 |
| 48 | 7R111548 | <0.2 | 1.01 | 25 | 245 | <5 | 4.53 | 2 | 17 | 37 | 276 | 4.66 | <10 | 1.60 | 1185 | <1 | 0.09 | 7 | 1890 | 4 | <5 | <20 | 192 | 0.03 | <10 | 149 | <10 | 10 | 73 |
| 49 | 7R111549 | <0.2 | 0.35 | 15 | 250 | <5 | 3.89 | <1 | 8 | 15 | 50 | 2.60 | <10 | 1.01 | 1109 | <1 | 0.06 | <1 | 1510 | 6 | 5 | <20 | 468 | <0.01 | <10 | 64 | <10 | 8 | 49 |
| 50 | 7R111550 | <0.2 | 0.45 | 15 | 335 | <5 | 3.70 | <1 | 9 | 16 | 25 | 2.68 | <10 | 0.80 | 1042 | <1 | 0.06 | <1 | 1590 | 6 | <5 | <20 | 273 | <0.01 | <10 | 84 | <10 | 9 | 55 |
| 51 | 7R111551 | <0.2 | 0.33 | 25 | 405 | <5 | 3.64 | <1 | 9 | 12 | 114 | 2.78 | <10 | 0.93 | 1060 | <1 | 0.05 | <1 | 1600 | 8 | 5 | <20 | 559 | <0.01 | <10 | 77 | <10 | 9 | 50 |
| 52 | 7R111552 | <0.2 | 0.31 | 10 | 770 | <5 | 3.72 | <1 | 7 | 17 | 20 | 1.91 | <10 | 0.68 | 911 | <1 | 0.04 | 1 | 2050 | 8 | <5 | <20 | 511 | <0.01 | <10 | 47 | <10 | 10 | 38 |
| 53 | 7R111553 | <0.2 | 0.31 | 15 | 245 | <5 | 4.20 | <1 | 7 | 13 | 42 | 2.09 | 10 | 0.59 | 814 | <1 | 0.05 | 2 | 1820 | 12 | <5 | <20 | 455 | <0.01 | <10 | 65 | <10 | 10 | 40 |
| 54 | 7R111554 | <0.2 | 0.22 | 15 | 355 | <5 | 3.26 | <1 | 7 | 12 | 29 | 1.66 | <10 | 0.63 | 687 | <1 | 0.04 | 1 | 1240 | 12 | <5 | <20 | 354 | <0.01 | <10 | 41 | <10 | 9 | 33 |
| 55 | 7R111555 | <0.2 | 0.52 | 15 | 90 | <5 | 3.56 | <1 | 8 | 12 | 51 | 2.25 | 10 | 0.58 | 799 | <1 | 0.07 | 2 | 1790 | 8 | <5 | <20 | 399 | 0.01 | <10 | 91 | <10 | 12 | 44 |
| 56 | 7R111556 | <0.2 | 0.01 | <5 | <5 | <5 | >10 | <1 | <1 | <1 | 5 | 0.03 | <10 | 1.45 | 34 | <1 | <0.01 | <1 | 40 | 2 | <5 | <20 | 6778 | <0.01 | <10 | <1 | <10 | <1 | 4 |
| 57 | 7R111557 | <0.2 | 1.16 | 20 | 70 | <5 | 3.56 | <1 | 10 | 9 | 55 | 2.93 | 10 | 0.88 | 984 | <1 | 0.29 | 1 | 1690 | 6 | <5 | <20 | 347 | 0.02 | <10 | 126 | <10 | 12 | 57 |
| 58 | 7R111558 | <0.2 | 0.97 | 20 | 80 | <5 | 4.21 | <1 | 11 | 8 | 43 | 3.16 | <10 | 0.91 | 1050 | <1 | 0.13 | 1 | 1730 | 6 | <5 | <20 | 322 | 0.01 | <10 | 128 | <10 | 11 | 53 |
| 59 | 7R111559 | <0.2 | 0.83 | 20 | 55 | <5 | 5.07 | 1 | 11 | 15 | 72 | 3.23 | <10 | 0.84 | 1164 | <1 | 0.06 | 1 | 1720 | 10 | <5 | <20 | 507 | 0.01 | <10 | 123 | <10 | 11 | 59 |
| 60 | 7R111560 | <0.2 | 0.39 | 20 | 90 | <5 | 4.12 | <1 | 10 | 17 | 83 | 2.99 | <10 | 1.00 | 1143 | <1 | 0.08 | <1 | 1640 | 10 | <5 | <20 | 365 | <0.01 | <10 | 103 | <10 | 11 | 51 |
| 61 | 7R111561 | <0.2 | 0.05 | <5 | <5 | <5 | >10 | <1 | <1 | <1 | 5 | 0.04 | <10 | 1.32 | 32 | <1 | <0.01 | <1 | 30 | <2 | <5 | <20 | 7036 | <0.01 | <10 | 1 | <10 | <1 | <1 |
| 62 | 7R111562 | <0.2 | 1.81 | 45 | 255 | <5 | 3.90 | 1 | 11 | 16 | 103 | 3.24 | <10 | 0.78 | 1039 | <1 | 0.74 | <1 | 1500 | 8 | <5 | <20 | 389 | 0.08 | <10 | 161 | <10 | 9 | 57 |
| 63 | 7R111563 | <0.2 | 1.92 | 35 | 35 | <5 | 3.47 | <1 | 12 | 15 | 76 | 3.51 | <10 | 0.86 | 980 | <1 | 0.93 | <1 | 1550 | 8 | <5 | <20 | 201 | 0.08 | <10 | 159 | <10 | 8 | 61 |
| 64 | 7R111564 | 0.2 | 2.04 | 45 | 40 | <5 | 4.30 | <1 | 10 | 14 | 118 | 2.90 | <10 | 0.66 | 893 | <1 | 1.04 | <1 | 1610 | 10 | <5 | <20 | 244 | 0.07 | <10 | 148 | <10 | 9 | 54 |
| 65 | 7R111565 | 0.2 | 1.77 | 40 | 30 | <5 | 4.28 | <1 | 10 | 9 | 65 | 2.86 | <10 | 0.67 | 974 | <1 | 0.92 | <1 | 1590 | 6 | <5 | <20 | 255 | 0.06 | <10 | 135 | <10 | 9 | 51 |
| 66 | 7R111566 | 0.2 | 2.28 | 50 | 30 | <5 | 3.63 | <1 | 11 | 16 | 108 | 3.22 | <10 | 0.88 | 1103 | <1 | 1.36 | <1 | 1540 | 6 | <5 | <20 | 281 | 0.10 | <10 | 162 | <10 | 7 | 58 |
| 67 | 7R111567 | <0.2 | 2.10 | 30 | 55 | <5 | 3.54 | <1 | 10 | 12 | 67 | 2.98 | <10 | 0.81 | 1032 | <1 | 1.24 | <1 | 1450 | 2 | <5 | <20 | 261 | 0.07 | <10 | 148 | <10 | 7 | 50 |
| 68 | 7R111568 | <0.2 | 1.36 | 25 | 65 | <5 | 3.82 | <1 | 9 | 15 | 94 | 2.97 | <10 | 0.65 | 1038 | <1 | 0.72 | <1 | 1560 | 8 | <5 | <20 | 334 | 0.02 | <10 | 131 | <10 | 10 | 58 |
| 69 | 7R111569 | 0.2 | 1.60 | 25 | 80 | <5 | 3.56 | <1 | 10 | 11 | 88 | 3.08 | <10 | 0.63 | 999 | <1 | 0.95 | <1 | 1540 | 8 | <5 | <20 | 331 | 0.03 | <10 | 138 | <10 | 10 | 57 |
| 70 | 7R111570 | 0.2 | 1.40 | 25 | 100 | <5 | 3.25 | <1 | 12 | 7 | 87 | 3.19 | 10 | 1.05 | 1029 | <1 | 0.71 | 2 | 1840 | 8 | <5 | <20 | 498 | 0.02 | <10 | 130 | <10 | 13 | 56 |



| Et #. | Tag # | Ag | Al % | As | Ba | Bi | Ca % | Cd | Co | Cr | Cu | Fe % | La | Mg % | Mn | Mo | Na % | Ni | P | Pb | Sb | Sn | Sr | Ti % | U | V | W | Y | Zn |
|---|---|---|---|---|---|---|---|---|---|---|---|---|---|---|---|---|---|---|---|---|---|---|---|---|---|---|---|---|---|
| 71 | 7R111571 | <0.2 | 1.16 | 20 | 165 | <5 | 3.85 | 1 | 11 | 10 | 91 | 3.27 | <10 | 0.94 | 1144 | <1 | 0.65 | <1 | 1740 | 8 | <5 | <20 | 519 | 0.02 | <10 | 128 | <10 | 11 | 57 |
| 72 | 7R111572 | <0.2 | 0.28 | 10 | 130 | <5 | 3.89 | 1 | 10 | 10 | 100 | 2.95 | <10 | 1.25 | 1278 | <1 | 0.05 | 1 | 1690 | 12 | <5 | <20 | 401 | <0.01 | <10 | 88 | <10 | 13 | 52 |

| | | | | | | | | | | | | | | | | | | | | | | | | | | | | | | |
|---|---|---|---|---|---|---|---|---|---|---|---|---|---|---|---|---|---|---|---|---|---|---|---|---|---|---|---|---|---|---|
| 73 | 7R111573 | <0.2 | 0.42 | 90 | 95 | <5 | 3.41 | 1 | 10 | 15 | 68 | 3.06 | 10 | 1.20 | 1060 | <1 | 0.06 | 1 | 1800 | 10 | 10 | <20 | 481 | <0.01 | <10 | 114 | <10 | 11 | 52 |
| 74 | 7R111574 | <0.2 | 1.56 | 80 | 260 | <5 | 3.53 | 1 | 13 | 10 | 101 | 3.66 | <10 | 1.06 | 1074 | <1 | 0.80 | 2 | 1770 | 6 | <5 | <20 | 444 | 0.02 | <10 | 143 | <10 | 13 | 61 |
| 75 | 7R111575 | <0.2 | 2.18 | 60 | 190 | <5 | 2.69 | <1 | 12 | 12 | 71 | 3.49 | <10 | 1.02 | 1075 | <1 | 1.33 | <1 | 1650 | 4 | <5 | <20 | 459 | 0.05 | <10 | 150 | <10 | 11 | 52 |
| 76 | 7R111576 | <0.2 | 0.02 | <5 | <5 | <5 | >10 | <1 | <1 | <1 | 5 | 0.03 | <10 | 1.40 | 28 | <1 | 0.01 | <1 | 40 | <2 | <5 | <20 | 6693 | <0.01 | <10 | 1 | <10 | <1 | 3 |
| 77 | 7R111577 | <0.2 | 2.39 | 40 | 180 | <5 | 2.89 | 1 | 12 | 16 | 164 | 3.59 | <10 | 1.14 | 1050 | <1 | 1.30 | <1 | 1640 | 8 | <5 | <20 | 344 | 0.08 | <10 | 176 | <10 | 10 | 54 |
| 78 | 7R111578 | <0.2 | 2.09 | 30 | 90 | <5 | 2.45 | <1 | 11 | 12 | 107 | 3.37 | <10 | 0.93 | 918 | <1 | 1.23 | 1 | 1620 | 4 | <5 | <20 | 364 | 0.04 | <10 | 153 | <10 | 10 | 53 |
| 79 | 7R111579 | 0.2 | 0.46 | 20 | 175 | <5 | 2.41 | 1 | 9 | 5 | 118 | 3.29 | 10 | 0.98 | 987 | <1 | 0.05 | 2 | 1660 | 10 | <5 | <20 | 377 | <0.01 | <10 | 122 | <10 | 18 | 45 |
| 80 | 7R111580 | 0.2 | 1.20 | 25 | 90 | <5 | 2.93 | 1 | 11 | 12 | 148 | 3.53 | <10 | 1.11 | 999 | <1 | 0.40 | 2 | 1600 | 6 | <5 | <20 | 378 | 0.03 | <10 | 154 | <10 | 12 | 51 |
| 81 | 7R111581 | <0.2 | 1.00 | 20 | 120 | <5 | 3.68 | 1 | 10 | 9 | 84 | 3.30 | <10 | 0.92 | 1013 | <1 | 0.13 | 2 | 1650 | 6 | <5 | <20 | 274 | 0.01 | <10 | 140 | <10 | 13 | 57 |
| 82 | 7R111582 | <0.2 | 0.97 | 20 | 120 | <5 | 3.62 | 1 | 10 | 9 | 85 | 3.29 | 10 | 0.91 | 991 | <1 | 0.13 | 2 | 1640 | 6 | <5 | <20 | 276 | 0.01 | <10 | 139 | <10 | 13 | 56 |
| 83 | 7R111583 | <0.2 | 0.45 | 100 | 130 | <5 | 3.87 | 1 | 14 | 15 | 105 | 4.17 | <10 | 1.60 | 1236 | <1 | 0.06 | 4 | 1700 | 10 | 10 | <20 | 435 | <0.01 | <10 | 118 | <10 | 12 | 71 |
| 84 | 7R111584 | <0.2 | 0.33 | 45 | 345 | <5 | 5.38 | 1 | 13 | 12 | 452 | 4.35 | <10 | 1.72 | 1011 | 1 | 0.06 | 2 | 3070 | 6 | 15 | <20 | 448 | <0.01 | <10 | 98 | <10 | 8 | 34 |
| 85 | 7R111585 | <0.2 | 0.29 | 80 | 270 | <5 | 6.52 | 2 | 20 | 37 | 367 | 5.02 | <10 | 2.77 | 1385 | <1 | 0.06 | 7 | 1390 | 8 | 70 | <20 | 518 | 0.01 | <10 | 110 | <10 | 10 | 58 |
| 86 | 7R111586 | <0.2 | 0.44 | 25 | 465 | <5 | 7.35 | 3 | 32 | 70 | 29 | 7.36 | <10 | 3.93 | 1665 | <1 | 0.08 | 18 | 900 | 10 | 5 | <20 | 679 | 0.05 | <10 | 196 | <10 | 11 | 77 |
| 87 | 7R111587 | <0.2 | 0.26 | 80 | 195 | <5 | 6.13 | 1 | 14 | 28 | 317 | 4.10 | <10 | 2.38 | 1153 | 1 | 0.04 | 2 | 1120 | 8 | 60 | <20 | 642 | <0.01 | <10 | 77 | <10 | 8 | 52 |
| 88 | 7R111588 | 0.2 | 0.39 | 195 | 160 | <5 | 3.32 | 2 | 17 | 4 | 690 | 5.20 | <10 | 1.49 | 669 | 1 | 0.06 | <1 | 2330 | 8 | 115 | <20 | 316 | <0.01 | <10 | 57 | <10 | 8 | 82 |
| 89 | 7R111589 | <0.2 | 0.02 | <5 | <5 | <5 | >10 | <1 | <1 | <1 | 4 | 0.03 | <10 | 1.35 | 25 | <1 | <0.01 | <1 | 30 | <2 | <5 | <20 | 7051 | <0.01 | <10 | <1 | <10 | <1 | 1 |
| 90 | 7R111590 | <0.2 | 0.41 | 85 | 450 | <5 | 5.71 | 2 | 28 | 23 | 628 | 5.82 | <10 | 2.77 | 963 | <1 | 0.06 | 9 | 2270 | 8 | 65 | <20 | 694 | <0.01 | <10 | 112 | <10 | 8 | 30 |
| 91 | 7R111591 | <0.2 | 0.27 | 80 | 445 | <5 | 4.51 | 1 | 11 | 15 | 445 | 4.13 | <10 | 2.02 | 781 | <1 | 0.05 | <1 | 1760 | 6 | 70 | <20 | 613 | <0.01 | <10 | 55 | <10 | 8 | 27 |
| 92 | 7R111592 | <0.2 | 0.39 | 15 | 445 | <5 | 5.83 | 2 | 19 | 29 | 204 | 5.78 | <10 | 2.87 | 1059 | <1 | 0.06 | 6 | 2030 | 8 | 10 | <20 | 773 | <0.01 | <10 | 117 | <10 | 7 | 36 |
| 93 | 7R111593 | 0.4 | 0.30 | 10 | 805 | <5 | 4.16 | <1 | 9 | 24 | 44 | 3.01 | <10 | 1.38 | 1170 | <1 | 0.04 | <1 | 1640 | 6 | 5 | <20 | 547 | <0.01 | <10 | 60 | <10 | 8 | 43 |
| 94 | 7R111594 | <0.2 | 0.28 | 35 | 1065 | <5 | 4.14 | <1 | 8 | 14 | 163 | 2.65 | <10 | 1.39 | 1030 | <1 | 0.04 | <1 | 1020 | 6 | 20 | <20 | 443 | <0.01 | <10 | 45 | <10 | 5 | 52 |
| 95 | 7R111595 | <0.2 | 0.29 | 15 | 630 | <5 | 3.78 | <1 | 8 | 19 | 54 | 2.47 | <10 | 1.31 | 1003 | <1 | 0.04 | <1 | 1510 | 6 | <5 | <20 | 474 | <0.01 | <10 | 48 | <10 | 8 | 39 |
| 96 | 7R111596 | <0.2 | 0.23 | 80 | 80 | <5 | 3.99 | 1 | 21 | 25 | 529 | 3.83 | <10 | 1.72 | 944 | 11 | 0.05 | 4 | 1400 | 8 | 85 | <20 | 545 | <0.01 | <10 | 44 | <10 | 5 | 52 |
| 97 | 7R111597 | <0.2 | 0.28 | 55 | 135 | <5 | 3.93 | 2 | 22 | 27 | 700 | 4.50 | <10 | 1.86 | 1008 | 7 | 0.06 | 6 | 1680 | 10 | 50 | <20 | 544 | <0.01 | <10 | 69 | <10 | 7 | 61 |
| 98 | 7R111598 | 0.5 | 0.45 | 40 | 110 | <5 | 4.51 | 2 | 23 | 26 | 1542 | 5.01 | 10 | 1.93 | 1085 | 2 | 0.07 | 6 | 3180 | 6 | 10 | <20 | 411 | 0.01 | <10 | 125 | <10 | 11 | 37 |
| 99 | 7R111599 | <0.2 | 0.28 | 35 | 360 | <5 | 3.76 | 1 | 14 | 23 | 225 | 4.23 | <10 | 1.95 | 946 | <1 | 0.06 | 5 | 1730 | 8 | 25 | <20 | 455 | <0.01 | <10 | 56 | <10 | 7 | 63 |
| 100 | 7R111600 | 3.0 | 1.12 | 35 | 40 | <5 | 1.01 | 3 | 18 | 63 | 2708 | 3.43 | 20 | 0.62 | 203 | 215 | 0.07 | 11 | 570 | 48 | 10 | <20 | 41 | 0.04 | <10 | 40 | <10 | 8 | 278 |
| 101 | 7R111601 | <0.2 | 0.30 | 50 | 295 | <5 | 3.97 | 1 | 14 | 18 | 246 | 4.02 | <10 | 1.72 | 908 | 7 | 0.06 | 3 | 1650 | 10 | 55 | <20 | 909 | <0.01 | <10 | 47 | <10 | 7 | 58 |
| 102 | 7R111602 | <0.2 | 0.31 | 10 | 220 | <5 | 4.16 | 1 | 12 | 22 | 78 | 3.32 | <10 | 1.71 | 1138 | <1 | 0.05 | 2 | 1470 | 8 | 5 | <20 | 814 | <0.01 | <10 | 99 | <10 | 7 | 52 |
| 103 | 7R111603 | <0.2 | 0.40 | 40 | 165 | <5 | 3.80 | 1 | 15 | 12 | 337 | 4.15 | <10 | 1.51 | 1135 | <1 | 0.05 | 2 | 2120 | 10 | 30 | <20 | 683 | <0.01 | <10 | 102 | <10 | 9 | 61 |
| 104 | 7R111604 | <0.2 | 0.39 | 10 | 130 | <5 | 4.40 | 1 | 11 | 13 | 101 | 3.40 | <10 | 1.51 | 1194 | <1 | 0.04 | <1 | 2270 | 6 | <5 | <20 | 639 | <0.01 | <10 | 108 | <10 | 10 | 50 |
| 105 | 7R111605 | <0.2 | 0.02 | <5 | <5 | <5 | >10 | <1 | <1 | <1 | 5 | 0.03 | <10 | 1.28 | 28 | <1 | <0.01 | <1 | 40 | <2 | <5 | <20 | 6751 | <0.01 | <10 | 1 | <10 | <1 | 2 |
| 106 | 7R111606 | <0.2 | 0.25 | 35 | 230 | <5 | 3.95 | <1 | 14 | 22 | 123 | 3.22 | <10 | 1.51 | 1073 | <1 | 0.04 | 1 | 1560 | 8 | 20 | <20 | 588 | <0.01 | <10 | 53 | <10 | 8 | 39 |
| 107 | 7R111607 | <0.2 | 0.20 | 35 | 50 | <5 | 2.94 | <1 | 20 | 23 | 129 | 2.78 | <10 | 1.03 | 495 | 16 | 0.05 | 4 | 1300 | 10 | 35 | <20 | 337 | <0.01 | <10 | 34 | <10 | 5 | 24 |
| 108 | 7R111608 | <0.2 | 0.19 | 55 | 65 | <5 | 2.31 | <1 | 18 | 22 | 147 | 3.22 | <10 | 1.01 | 673 | 5 | 0.06 | 4 | 1330 | 8 | 25 | <20 | 342 | <0.01 | <10 | 41 | <10 | 4 | 39 |
| 109 | 7R111609 | <0.2 | 0.16 | 45 | 85 | <5 | 2.37 | <1 | 14 | 19 | 151 | 2.62 | <10 | 1.17 | 608 | 13 | 0.05 | 4 | 1320 | 6 | 35 | <20 | 506 | <0.01 | <10 | 29 | <10 | 4 | 32 |
| 110 | 7R111610 | <0.2 | 0.23 | 45 | 65 | <5 | 3.04 | <1 | 18 | 20 | 129 | 3.75 | <10 | 1.36 | 865 | 6 | 0.05 | 3 | 1490 | 8 | 15 | <20 | 302 | <0.01 | <10 | 51 | <10 | 5 | 44 |

**ECO TECH LABORATORY LTD.** **ICP CERTIFICATE OF ANALYSIS AK 2007- 2175** **RICHFIELD VENTURES CORP.**

| Et #. | Tag # | Ag | Al % | As | Ba | Bi | Ca % | Cd | Co | Cr | Cu | Fe % | La | Mg % | Mn | Mo | Na % | Ni | P | Pb | Sb | Sn | Sr | Ti % | U | V | W | Y | Zn |
|---|---|---|---|---|---|---|---|---|---|---|---|---|---|---|---|---|---|---|---|---|---|---|---|---|---|---|---|---|---|
| 111 | 7R111611 | <0.2 | 0.26 | 40 | 295 | <5 | 3.47 | 1 | 15 | 15 | 277 | 4.40 | <10 | 1.77 | 1003 | 1 | 0.05 | 4 | 1590 | 12 | 45 | <20 | 404 | <0.01 | <10 | 63 | <10 | 7 | 57 |
| 112 | 7R111612 | <0.2 | 0.27 | 70 | 190 | <5 | 3.36 | 1 | 16 | 15 | 284 | 4.02 | <10 | 1.70 | 1060 | 1 | 0.05 | 3 | 1490 | 10 | 40 | <20 | 510 | <0.01 | <10 | 53 | <10 | 6 | 62 |
| 113 | 7R111613 | 0.8 | 0.22 | 70 | 150 | <5 | 2.79 | 2 | 23 | 14 | 160 | 2.79 | <10 | 1.23 | 1140 | 4 | 0.04 | 2 | 1490 | 26 | 35 | <20 | 326 | <0.01 | <10 | 41 | <10 | 5 | 181 |
| 114 | 7R111614 | <0.2 | 0.34 | 65 | 445 | <5 | 4.94 | 1 | 23 | 18 | 195 | 5.37 | <10 | 2.02 | 1284 | <1 | 0.05 | 7 | 1950 | 14 | 35 | <20 | 541 | <0.01 | <10 | 91 | <10 | 8 | 76 |

| | | | | | | | | | | | | | | | | | | | | | | | | | | | | | | |
|---|---|---|---|---|---|---|---|---|---|---|---|---|---|---|---|---|---|---|---|---|---|---|---|---|---|---|---|---|---|---|
| 115 | 7R111615 | <0.2 | 0.59 | 45 | 440 | <5 | 3.82 | 1 | 14 | 27 | 204 | 3.69 | <10 | 1.53 | 1072 | 1 | 0.05 | 4 | 1530 | 8 | 30 | <20 | 359 | <0.01 | <10 | 89 | <10 | 8 | 66 |
| 116 | 7R111616 | <0.2 | 0.43 | 30 | 510 | <5 | 3.68 | 1 | 15 | 30 | 227 | 4.03 | <10 | 1.88 | 1059 | 1 | 0.05 | 4 | 1640 | 8 | 10 | <20 | 354 | <0.01 | <10 | 86 | <10 | 8 | 60 |
| 117 | 7R111617 | <0.2 | 0.62 | 80 | 420 | <5 | 3.79 | 1 | 16 | 31 | 326 | 4.25 | <10 | 1.87 | 1119 | <1 | 0.06 | 5 | 1650 | 10 | 20 | <20 | 400 | 0.04 | <10 | 106 | <10 | 8 | 61 |
| 118 | 7R111618 | <0.2 | 1.56 | 60 | 100 | <5 | 2.87 | 1 | 18 | 39 | 251 | 4.30 | <10 | 1.72 | 921 | 3 | 0.14 | 6 | 1730 | 6 | <5 | <20 | 178 | 0.14 | <10 | 182 | <10 | 8 | 59 |
| 119 | 7R111619 | <0.2 | 1.43 | 70 | 130 | <5 | 4.07 | 1 | 19 | 46 | 231 | 4.34 | <10 | 1.86 | 1111 | <1 | 0.06 | 8 | 1670 | 8 | 10 | <20 | 241 | 0.08 | <10 | 161 | <10 | 10 | 58 |
| 120 | 7R111620 | 2.8 | 1.04 | 35 | 35 | <5 | 1.00 | 3 | 18 | 62 | 2718 | 3.48 | 20 | 0.60 | 200 | 215 | 0.05 | 10 | 530 | 50 | 10 | <20 | 41 | 0.04 | <10 | 38 | <10 | 8 | 283 |
| 121 | 7R111621 | <0.2 | 0.40 | 35 | 145 | <5 | 3.89 | 1 | 15 | 33 | 184 | 4.33 | <10 | 1.84 | 994 | <1 | 0.05 | 5 | 1450 | 8 | 10 | <20 | 398 | <0.01 | <10 | 93 | <10 | 8 | 55 |
| 122 | 7R111622 | <0.2 | 1.16 | 35 | 110 | <5 | 3.34 | 1 | 17 | 34 | 196 | 4.35 | <10 | 1.63 | 1110 | <1 | 0.07 | 7 | 1840 | 8 | <5 | <20 | 265 | 0.07 | <10 | 144 | <10 | 10 | 61 |
| 123 | 7R111623 | <0.2 | 0.68 | 20 | 175 | <5 | 3.39 | 1 | 11 | 19 | 72 | 3.17 | <10 | 0.97 | 1150 | <1 | 0.05 | <1 | 1690 | 10 | 5 | <20 | 343 | 0.01 | <10 | 120 | <10 | 10 | 54 |
| 124 | 7R111624 | <0.2 | 0.97 | 20 | 125 | <5 | 3.76 | 1 | 11 | 14 | 99 | 3.25 | <10 | 0.98 | 1172 | <1 | 0.05 | <1 | 1670 | 10 | <5 | <20 | 244 | 0.01 | <10 | 121 | <10 | 10 | 60 |
| 125 | 7R111625 | <0.2 | 0.95 | 15 | 200 | <5 | 3.32 | 1 | 12 | 19 | 82 | 3.39 | <10 | 0.87 | 1049 | <1 | 0.05 | <1 | 1690 | 6 | 5 | <20 | 195 | 0.01 | <10 | 136 | <10 | 11 | 58 |
| 126 | 7R111626 | <0.2 | 0.59 | 20 | 660 | <5 | 3.32 | <1 | 10 | 14 | 100 | 2.74 | <10 | 0.89 | 949 | <1 | 0.03 | <1 | 1510 | 12 | <5 | <20 | 306 | <0.01 | <10 | 90 | <10 | 10 | 53 |
| 127 | 7R111627 | <0.2 | 0.34 | 10 | 480 | <5 | 3.43 | <1 | 9 | 17 | 108 | 2.59 | <10 | 1.06 | 803 | <1 | 0.03 | 3 | 1610 | 8 | 5 | <20 | 267 | 0.02 | <10 | 68 | <10 | 11 | 35 |
| 128 | 7R111628 | <0.2 | 0.96 | 10 | 150 | <5 | 2.56 | <1 | 11 | 75 | 588 | 2.98 | <10 | 1.53 | 636 | <1 | 0.06 | 15 | 1260 | 4 | <5 | <20 | 192 | 0.05 | <10 | 132 | <10 | 9 | 22 |
| 129 | 7R111629 | 6.2 | 0.45 | 45 | 225 | <5 | 2.99 | 2 | 18 | 39 | 353 | 4.71 | <10 | 1.83 | 1133 | 1 | 0.07 | 8 | 1670 | 12 | 15 | <20 | 342 | <0.01 | <10 | 112 | <10 | 9 | 69 |
| 130 | 7R111630 | <0.2 | 0.85 | 25 | 445 | <5 | 2.70 | 1 | 16 | 39 | 292 | 4.20 | <10 | 1.94 | 1219 | <1 | 0.07 | 8 | 1650 | 6 | 10 | <20 | 310 | 0.02 | <10 | 121 | <10 | 8 | 63 |
| 131 | 7R111631 | <0.2 | 0.68 | 30 | 100 | <5 | 2.72 | 2 | 17 | 41 | 279 | 4.78 | <10 | 1.86 | 1270 | 1 | 0.06 | 7 | 1900 | 10 | 5 | <20 | 273 | 0.02 | <10 | 118 | <10 | 8 | 75 |
| 132 | 7R111632 | 0.2 | 1.43 | 35 | 90 | <5 | 2.96 | 1 | 18 | 58 | 299 | 4.66 | <10 | 2.11 | 1190 | 1 | 0.07 | 8 | 1830 | 12 | <5 | <20 | 264 | 0.02 | <10 | 151 | <10 | 9 | 84 |
| 133 | 7R111633 | <0.2 | 1.01 | 25 | 95 | <5 | 2.59 | 1 | 13 | 53 | 178 | 3.80 | <10 | 1.73 | 908 | <1 | 0.07 | 10 | 1510 | 8 | 10 | <20 | 260 | 0.03 | <10 | 135 | <10 | 9 | 46 |
| 134 | 7R111634 | <0.2 | 1.38 | 35 | 140 | <5 | 3.23 | 1 | 19 | 37 | 296 | 5.07 | <10 | 1.92 | 1136 | <1 | 0.07 | 8 | 1780 | 10 | <5 | <20 | 230 | 0.10 | <10 | 184 | <10 | 10 | 67 |
| 135 | 7R111635 | <0.2 | 1.95 | 55 | 120 | <5 | 1.83 | 1 | 18 | 32 | 135 | 4.36 | <10 | 1.60 | 797 | 1 | 0.67 | 6 | 1580 | 10 | <5 | <20 | 264 | 0.13 | <10 | 177 | <10 | 8 | 78 |
| 136 | 7R111636 | <0.2 | 2.07 | 55 | 85 | <5 | 2.69 | 1 | 17 | 18 | 98 | 4.45 | <10 | 1.58 | 1000 | 2 | 0.66 | 4 | 2150 | 6 | 5 | <20 | 277 | 0.12 | <10 | 181 | <10 | 10 | 55 |
| 137 | 7R111637 | <0.2 | 1.45 | 35 | 75 | <5 | 2.43 | 1 | 17 | 45 | 255 | 4.46 | <10 | 1.60 | 966 | 1 | 0.14 | 9 | 1740 | 8 | 5 | <20 | 221 | 0.15 | <10 | 189 | <10 | 8 | 71 |
| 138 | 7R111638 | <0.2 | 1.21 | 30 | 130 | <5 | 3.00 | 1 | 17 | 38 | 871 | 4.91 | <10 | 1.60 | 883 | <1 | 0.08 | 8 | 1990 | 8 | <5 | <20 | 237 | 0.14 | <10 | 190 | <10 | 9 | 52 |
| 139 | 7R111639 | <0.2 | 1.64 | 35 | 95 | <5 | 3.14 | 1 | 21 | 47 | 276 | 4.97 | <10 | 1.44 | 903 | 2 | 0.25 | 8 | 1760 | 6 | 5 | <20 | 228 | 0.16 | <10 | 193 | <10 | 8 | 59 |
| 140 | 7R111640 | <0.2 | 2.05 | 40 | 60 | <5 | 2.61 | 2 | 21 | 42 | 191 | 5.44 | <10 | 1.53 | 984 | <1 | 0.38 | 8 | 1670 | 6 | 5 | <20 | 226 | 0.16 | <10 | 210 | <10 | 7 | 64 |
| 141 | 7R111641 | <0.2 | 2.46 | 50 | 75 | <5 | 1.88 | 1 | 22 | 54 | 384 | 5.51 | <10 | 1.43 | 964 | <1 | 0.90 | 9 | 1760 | 6 | 5 | <20 | 238 | 0.20 | <10 | 226 | <10 | 7 | 64 |
| 142 | 7R111642 | <0.2 | 2.18 | 45 | 85 | <5 | 1.56 | 1 | 15 | 32 | 148 | 4.07 | <10 | 0.88 | 747 | <1 | 0.96 | 5 | 1980 | 4 | <5 | <20 | 267 | 0.17 | <10 | 162 | <10 | 8 | 47 |
| 143 | 7R111643 | 0.2 | 2.63 | 70 | 50 | <5 | 6.86 | 2 | 21 | 43 | 275 | 4.26 | <10 | 1.30 | 991 | 8 | 0.14 | 6 | 1760 | 8 | 5 | <20 | 243 | 0.18 | <10 | 207 | <10 | 8 | 57 |
| 144 | 7R111644 | 2.9 | 1.05 | 35 | 35 | <5 | 1.03 | 3 | 18 | 57 | 2737 | 3.52 | 20 | 0.58 | 210 | 215 | 0.05 | 11 | 550 | 52 | 10 | <20 | 40 | 0.04 | <10 | 39 | <10 | 8 | 272 |
| 145 | 7R111645 | <0.2 | 0.02 | <5 | <5 | <5 | >10 | <1 | <1 | <1 | 2 | 0.03 | <10 | 1.20 | 27 | <1 | <0.01 | <1 | 40 | <2 | <5 | <20 | 7044 | <0.01 | <10 | <1 | <10 | <1 | <1 |
| 146 | 7R111646 | <0.2 | 1.88 | 65 | 50 | <5 | 2.42 | 2 | 19 | 19 | 174 | 5.32 | 10 | 1.37 | 1181 | 10 | 0.23 | 3 | 3600 | 10 | <5 | <20 | 178 | 0.13 | <10 | 219 | <10 | 14 | 78 |
| 147 | 7R111647 | <0.2 | 2.13 | 45 | 100 | <5 | 2.18 | 1 | 18 | 17 | 185 | 4.68 | <10 | 1.35 | 989 | <1 | 0.67 | 2 | 2420 | 4 | 10 | <20 | 226 | 0.20 | <10 | 189 | <10 | 12 | 72 |
| 148 | 7R111648 | <0.2 | 1.11 | 30 | 60 | <5 | 2.48 | 1 | 20 | 60 | 1594 | 4.00 | <10 | 1.18 | 624 | 5 | 0.11 | 14 | 1970 | 8 | <5 | <20 | 181 | 0.14 | <10 | 178 | <10 | 8 | 42 |
| 149 | 7R111649 | <0.2 | 1.51 | 25 | 55 | <5 | 1.46 | 2 | 26 | 147 | 224 | 6.24 | <10 | 2.16 | 649 | <1 | 0.08 | 21 | 2210 | 6 | 5 | <20 | 175 | 0.16 | <10 | 229 | <10 | 8 | 42 |
| 150 | 7R111650 | 0.2 | 0.43 | 40 | 85 | <5 | 1.53 | <1 | 15 | 49 | 3722 | 2.09 | <10 | 0.86 | 355 | 4 | 0.07 | 11 | 1210 | 10 | 5 | <20 | 187 | <0.01 | <10 | 65 | <10 | 6 | 25 |

**ECO TECH LABORATORY LTD.** **ICP CERTIFICATE OF ANALYSIS AK 2007- 2175** **RICHFIELD VENTURES CORP.**

| Et #. | Tag # | Ag | Al % | As | Ba | Bi | Ca % | Cd | Co | Cr | Cu | Fe % | La | Mg % | Mn | Mo | Na % | Ni | P | Pb | Sb | Sn | Sr | Ti % | U | V | W | Y | Zn |
|---|---|---|---|---|---|---|---|---|---|---|---|---|---|---|---|---|---|---|---|---|---|---|---|---|---|---|---|---|---|
| 151 | 7R111651 | <0.2 | 0.91 | 30 | 350 | <5 | 2.06 | <1 | 17 | 55 | 1048 | 2.35 | <10 | 1.08 | 478 | 4 | 0.08 | 12 | 1380 | 8 | <5 | <20 | 214 | 0.03 | <10 | 103 | <10 | 9 | 59 |
| 152 | 7R111652 | <0.2 | 1.86 | 55 | 65 | <5 | 2.61 | 2 | 21 | 48 | 295 | 5.04 | <10 | 1.60 | 908 | 2 | 0.18 | 9 | 1820 | 6 | 5 | <20 | 223 | 0.19 | <10 | 218 | <10 | 9 | 73 |
| 153 | 7R111653 | <0.2 | 1.79 | 55 | 55 | <5 | 2.39 | 2 | 19 | 49 | 289 | 4.80 | <10 | 1.49 | 855 | <1 | 0.13 | 6 | 1730 | 8 | 10 | <20 | 201 | 0.19 | <10 | 203 | <10 | 9 | 74 |
| 154 | 7R111654 | <0.2 | 1.65 | 55 | 90 | <5 | 2.13 | 2 | 20 | 50 | 192 | 5.25 | <10 | 1.80 | 1003 | <1 | 0.14 | 10 | 2550 | 10 | 5 | <20 | 209 | 0.20 | <10 | 211 | <10 | 10 | 78 |
| 155 | 7R111655 | <0.2 | 1.43 | 50 | 125 | <5 | 3.22 | 1 | 18 | 46 | 627 | 4.38 | <10 | 1.56 | 1207 | 2 | 0.11 | 9 | 1710 | 8 | <5 | <20 | 302 | 0.11 | <10 | 164 | <10 | 11 | 78 |

| | | | | | | | | | | | | | | | | | | | | | | | | | | | | | |
|---|---|---|---|---|---|---|---|---|---|---|---|---|---|---|---|---|---|---|---|---|---|---|---|---|---|---|---|---|---|
| 156 | 7R111656 | <0.2 | 1.56 | 30 | 50 | <5 | 1.97 | <1 | 22 | 49 | 839 | 3.19 | <10 | 1.29 | 573 | 22 | 0.07 | 9 | 1930 | 6 | 5 | <20 | 130 | 0.14 | <10 | 172 | <10 | 7 | 47 |
| 157 | 7R111657 | <0.2 | 1.04 | 20 | 60 | <5 | 1.09 | 1 | 21 | 44 | 772 | 3.50 | <10 | 1.46 | 581 | 25 | 0.08 | 10 | 1670 | 10 | 5 | <20 | 119 | 0.15 | <10 | 146 | <10 | 7 | 64 |
| 158 | 7R111658 | <0.2 | 1.27 | 20 | 50 | <5 | 2.05 | 1 | 25 | 46 | 365 | 3.36 | <10 | 1.53 | 641 | 8 | 0.07 | 11 | 1960 | 8 | <5 | <20 | 174 | 0.13 | <10 | 160 | <10 | 7 | 62 |
| 159 | 7R111659 | <0.2 | 1.16 | 20 | 40 | <5 | 2.26 | 1 | 33 | 50 | 805 | 3.17 | <10 | 1.30 | 662 | 21 | 0.07 | 10 | 1920 | 12 | 5 | <20 | 157 | 0.11 | <10 | 130 | <10 | 7 | 70 |
| 160 | 7R111660 | 3.0 | 1.05 | 35 | 35 | <5 | 1.03 | 3 | 18 | 59 | 2712 | 3.59 | 20 | 0.57 | 210 | 227 | 0.04 | 11 | 570 | 52 | 10 | <20 | 43 | 0.04 | <10 | 40 | <10 | 9 | 272 |
| 161 | 7R111661 | <0.2 | 1.55 | 25 | 105 | <5 | 3.91 | 1 | 18 | 48 | 218 | 4.54 | <10 | 1.61 | 977 | 1 | 0.06 | 10 | 1780 | 6 | <5 | <20 | 297 | 0.07 | <10 | 142 | <10 | 11 | 63 |
| 162 | 7R111662 | <0.2 | 0.02 | <5 | <5 | <5 | >10 | <1 | <1 | <1 | 1 | 0.03 | <10 | 1.32 | 24 | <1 | <0.01 | <1 | 30 | <2 | <5 | <20 | 6804 | <0.01 | <10 | <1 | <10 | <1 | 1 |
| 163 | 7R111663 | <0.2 | 1.36 | 20 | 875 | <5 | 9.19 | 1 | 15 | 25 | 93 | 3.94 | <10 | 1.65 | 1603 | <1 | 0.04 | 7 | 1430 | 8 | <5 | <20 | 913 | 0.02 | <10 | 101 | <10 | 11 | 50 |
| 164 | 7R111664 | <0.2 | 1.20 | 20 | 150 | <5 | 3.77 | 1 | 18 | 70 | 14 | 4.40 | <10 | 1.64 | 914 | <1 | 0.06 | 15 | 1140 | 2 | <5 | <20 | 292 | 0.11 | <10 | 178 | <10 | 8 | 46 |
| 165 | 7R111665 | <0.2 | 1.37 | 30 | 100 | <5 | 4.06 | 2 | 23 | 92 | 63 | 5.32 | <10 | 1.90 | 937 | <1 | 0.11 | 20 | 1660 | 6 | 5 | <20 | 347 | 0.22 | <10 | 232 | <10 | 9 | 53 |
| 166 | 7R111666 | <0.2 | 1.22 | 25 | 95 | <5 | 3.14 | 1 | 20 | 93 | 32 | 4.97 | <10 | 1.75 | 786 | <1 | 0.09 | 18 | 1380 | 6 | 5 | <20 | 317 | 0.19 | <10 | 216 | <10 | 7 | 44 |
| 167 | 7R111667 | <0.2 | 1.11 | 25 | 70 | <5 | 4.94 | 2 | 21 | 74 | 18 | 5.31 | <10 | 2.01 | 974 | <1 | 0.07 | 18 | 1060 | 6 | <5 | <20 | 484 | 0.19 | <10 | 234 | <10 | 8 | 44 |
| 168 | 7R111668 | <0.2 | 1.24 | 40 | 190 | <5 | 6.37 | 2 | 21 | 45 | 17 | 4.77 | <10 | 1.77 | 1192 | <1 | 0.07 | 16 | 2180 | 6 | 5 | <20 | 483 | 0.15 | <10 | 213 | <10 | 10 | 48 |
| 169 | 7R111669 | <0.2 | 1.47 | 35 | 55 | <5 | 4.73 | 2 | 29 | 105 | 20 | 7.04 | <10 | 2.12 | 1125 | <1 | 0.11 | 25 | 1270 | 4 | 10 | <20 | 462 | 0.25 | <10 | 302 | <10 | 9 | 58 |
| 170 | 7R111670 | <0.2 | 1.36 | 35 | 70 | <5 | 3.25 | 2 | 23 | 150 | 13 | 5.18 | <10 | 1.82 | 919 | <1 | 0.12 | 41 | 1200 | 4 | 5 | <20 | 330 | 0.20 | <10 | 223 | <10 | 7 | 49 |
| 171 | 7R111671 | <0.2 | 2.39 | 75 | 230 | <5 | 2.30 | 1 | 19 | 27 | 12 | 5.14 | <10 | 1.52 | 878 | <1 | 0.97 | 5 | 2210 | <2 | 5 | <20 | 339 | 0.19 | <10 | 224 | <10 | 9 | 51 |
| 172 | 7R111672 | <0.2 | 1.31 | 75 | 125 | <5 | 4.37 | 1 | 15 | 60 | 11 | 3.91 | <10 | 1.19 | 790 | <1 | 0.08 | 9 | 1630 | 4 | <5 | <20 | 285 | 0.14 | <10 | 177 | <10 | 10 | 44 |
| 173 | 7R111673 | <0.2 | 0.75 | 25 | 185 | <5 | 4.49 | 1 | 14 | 39 | 14 | 3.73 | <10 | 1.19 | 922 | <1 | 0.06 | 9 | 1580 | 6 | 5 | <20 | 476 | 0.04 | <10 | 138 | <10 | 12 | 45 |
| 174 | 7R111674 | <0.2 | 1.05 | 25 | 355 | <5 | 3.93 | 1 | 17 | 48 | 15 | 4.36 | <10 | 1.16 | 760 | <1 | 0.11 | 14 | 790 | 6 | 5 | <20 | 375 | 0.12 | <10 | 178 | <10 | 6 | 49 |
| 175 | 7R111675 | <0.2 | 0.02 | <5 | <5 | <5 | >10 | <1 | <1 | <1 | 1 | 0.03 | <10 | 1.44 | 34 | <1 | <0.01 | <1 | 50 | <2 | <5 | <20 | 7210 | <0.01 | <10 | <1 | <10 | <1 | <1 |
| 176 | 7R111676 | <0.2 | 0.82 | 15 | 225 | <5 | 5.24 | 2 | 19 | 39 | 11 | 4.70 | <10 | 2.00 | 1212 | <1 | 0.06 | 12 | 520 | 6 | <5 | <20 | 463 | 0.06 | <10 | 148 | <10 | 6 | 57 |
| 177 | 7R111677 | <0.2 | 0.87 | 35 | 140 | <5 | 5.68 | 2 | 25 | 34 | 14 | 6.44 | <10 | 2.18 | 1456 | <1 | 0.06 | 13 | 940 | 10 | 5 | <20 | 479 | 0.05 | <10 | 196 | <10 | 8 | 74 |
| 178 | 7R111678 | <0.2 | 0.96 | 60 | 535 | <5 | 5.33 | 2 | 19 | 23 | 17 | 4.51 | <10 | 1.82 | 1155 | <1 | 0.06 | 10 | 910 | 6 | <5 | <20 | 813 | 0.07 | <10 | 139 | <10 | 9 | 58 |
| 179 | 7R111679 | 2.9 | 0.95 | 30 | 35 | <5 | 0.92 | 3 | 16 | 61 | 2704 | 3.60 | 20 | 0.58 | 190 | 214 | 0.05 | 10 | 560 | 54 | 10 | <20 | 44 | 0.04 | <10 | 40 | <10 | 8 | 290 |
| 180 | 7R111680 | <0.2 | 0.94 | 25 | 290 | <5 | 5.53 | 1 | 19 | 37 | 21 | 4.39 | <10 | 1.99 | 1104 | <1 | 0.05 | 14 | 1440 | 4 | <5 | <20 | 493 | 0.04 | <10 | 127 | <10 | 9 | 55 |
| 181 | 7R111681 | <0.2 | 0.29 | 15 | 395 | <5 | 6.69 | 2 | 20 | 24 | 7 | 5.05 | <10 | 2.33 | 1240 | <1 | 0.04 | 9 | 710 | 10 | <5 | <20 | 694 | 0.01 | <10 | 139 | <10 | 6 | 58 |

**QC DATA:**

***Resplit:***

| | | | | | | | | | | | | | | | | | | | | | | | | | | | | | |
|---|---|---|---|---|---|---|---|---|---|---|---|---|---|---|---|---|---|---|---|---|---|---|---|---|---|---|---|---|---|
| 1 | 7R111501 | <0.2 | 0.44 | 75 | 1050 | <5 | 7.57 | 1 | 13 | 25 | 268 | 4.03 | <10 | 2.02 | 1133 | 3 | 0.06 | 4 | 1360 | 8 | 20 | <20 | 337 | <0.01 | <10 | 67 | <10 | 9 | 45 |
| 36 | 7R111536 | <0.2 | 0.74 | 75 | 95 | <5 | 4.73 | 2 | 28 | 27 | 673 | 5.10 | <10 | 1.94 | 781 | 40 | 0.07 | 9 | 1040 | 8 | 55 | <20 | 313 | 0.05 | <10 | 123 | <10 | 5 | 35 |
| 71 | 7R111571 | <0.2 | 1.13 | 20 | 160 | <5 | 3.88 | <1 | 11 | 10 | 86 | 3.05 | <10 | 0.92 | 1154 | <1 | 0.60 | <1 | 1790 | 6 | <5 | <20 | 510 | 0.02 | <10 | 117 | <10 | 11 | 52 |
| 106 | 7R111606 | <0.2 | 0.25 | 45 | 215 | <5 | 3.79 | 1 | 15 | 18 | 133 | 3.46 | <10 | 1.45 | 1029 | <1 | 0.04 | 3 | 1610 | 8 | 25 | <20 | 561 | <0.01 | <10 | 57 | <10 | 8 | 44 |
| 141 | 7R111641 | <0.2 | 2.35 | 45 | 65 | <5 | 1.71 | 2 | 21 | 50 | 343 | 5.32 | <10 | 1.32 | 924 | <1 | 0.78 | 10 | 1760 | 6 | <5 | <20 | 221 | 0.16 | <10 | 213 | <10 | 7 | 59 |
| 176 | 7R111676 | <0.2 | 0.80 | 20 | 215 | <5 | 5.39 | 1 | 20 | 41 | 11 | 4.56 | <10 | 1.90 | 1196 | <1 | 0.05 | 13 | 560 | 8 | 5 | <20 | 436 | 0.06 | <10 | 147 | <10 | 6 | 54 |

**ECO TECH LABORATORY LTD.** **ICP CERTIFICATE OF ANALYSIS AK 2007- 2175** **RICHFIELD VENTURES CORP.**

| Et #. | Tag # | Ag | Al % | As | Ba | Bi | Ca % | Cd | Co | Cr | Cu | Fe % | La | Mg % | Mn | Mo | Na % | Ni | P | Pb | Sb | Sn | Sr | Ti % | U | V | W | Y | Zn |
|---|---|---|---|---|---|---|---|---|---|---|---|---|---|---|---|---|---|---|---|---|---|---|---|---|---|---|---|---|---|
| ***Repeat:*** | | | | | | | | | | | | | | | | | | | | | | | | | | | | | |
| 1 | 7R111501 | <0.2 | 0.44 | 85 | 1010 | <5 | 7.30 | 1 | 13 | 22 | 275 | 3.87 | <10 | 1.93 | 1107 | 4 | 0.05 | 3 | 1300 | 10 | 20 | <20 | 331 | <0.01 | <10 | 64 | <10 | 8 | 45 |
| 10 | 7R111510 | <0.2 | 0.31 | 20 | 255 | <5 | 3.77 | <1 | 11 | 19 | 114 | 3.44 | <10 | 0.98 | 992 | <1 | 0.05 | <1 | 1510 | 10 | <5 | <20 | 285 | <0.01 | <10 | 76 | <10 | 9 | 45 |
| 19 | 7R111519 | <0.2 | 1.15 | 30 | 290 | <5 | 2.96 | <1 | 11 | 30 | 176 | 3.43 | <10 | 1.32 | 1092 | <1 | 0.52 | 3 | 1470 | 4 | <5 | <20 | 267 | 0.02 | <10 | 118 | <10 | 12 | 54 |
| 36 | 7R111536 | <0.2 | 0.79 | 75 | 110 | <5 | 4.90 | 2 | 29 | 30 | 690 | 5.30 | <10 | 2.00 | 843 | 39 | 0.07 | 10 | 1060 | 8 | 60 | <20 | 344 | 0.06 | <10 | 135 | <10 | 5 | 40 |
| 45 | 7R111545 | <0.2 | 1.41 | 25 | 330 | <5 | 4.71 | 2 | 22 | 55 | 415 | 5.76 | <10 | 3.16 | 1118 | <1 | 0.09 | 14 | 2610 | 4 | <5 | <20 | 263 | 0.08 | <10 | 189 | <10 | 8 | 33 |
| 54 | 7R111554 | <0.2 | 0.24 | 15 | 355 | <5 | 3.26 | <1 | 7 | 12 | 31 | 1.71 | <10 | 0.64 | 690 | <1 | 0.04 | 1 | 1270 | 10 | <5 | <20 | 349 | <0.01 | <10 | 43 | <10 | 9 | 34 |
| 71 | 7R111571 | <0.2 | 1.16 | 25 | 165 | <5 | 3.90 | <1 | 11 | 10 | 93 | 3.17 | <10 | 0.94 | 1154 | <1 | 0.70 | <1 | 1770 | 6 | <5 | <20 | 523 | 0.02 | <10 | 126 | <10 | 12 | 53 |

| | | | | | | | | | | | | | | | | | | | | | | | | | | | | | |
|---|---|---|---|---|---|---|---|---|---|---|---|---|---|---|---|---|---|---|---|---|---|---|---|---|---|---|---|---|---|
| 80 | 7R111580 | <0.2 | 1.19 | 25 | 90 | <5 | 2.87 | 1 | 11 | 12 | 145 | 3.51 | <10 | 1.11 | 993 | <1 | 0.40 | 2 | 1580 | 6 | <5 | <20 | 393 | 0.03 | <10 | 147 | <10 | 11 | 53 |
| 90 | 7R111590 | <0.2 | 0.41 | 90 | 455 | <5 | 5.80 | 2 | 28 | 23 | 621 | 5.85 | <10 | 2.75 | 980 | <1 | 0.06 | 9 | 2310 | 8 | 65 | <20 | 706 | <0.01 | <10 | 111 | <10 | 8 | 31 |
| 106 | 7R111606 | <0.2 | 0.27 | 35 | 245 | <5 | 4.02 | <1 | 13 | 16 | 125 | 3.27 | <10 | 1.51 | 1074 | <1 | 0.04 | 1 | 1570 | 8 | 25 | <20 | 615 | <0.01 | <10 | 56 | <10 | 8 | 42 |
| 115 | 7R111615 | <0.2 | 0.62 | 45 | 460 | <5 | 3.88 | 1 | 14 | 29 | 213 | 3.81 | <10 | 1.56 | 1101 | 1 | 0.05 | 4 | 1600 | 10 | 35 | <20 | 373 | <0.01 | <10 | 92 | <10 | 8 | 67 |
| 124 | 7R111624 | <0.2 | 0.98 | 20 | 125 | <5 | 3.76 | 1 | 11 | 14 | 99 | 3.29 | <10 | 0.98 | 1180 | <1 | 0.05 | <1 | 1660 | 8 | 5 | <20 | 249 | 0.01 | <10 | 125 | <10 | 10 | 61 |
| 141 | 7R111641 | <0.2 | 2.40 | 45 | 70 | <5 | 1.85 | 2 | 21 | 54 | 372 | 5.38 | <10 | 1.37 | 940 | <1 | 0.84 | 9 | 1760 | 8 | <5 | <20 | 234 | 0.19 | <10 | 219 | <10 | 7 | 60 |
| 150 | 7R111650 | 0.2 | 0.42 | 45 | 85 | <5 | 1.51 | <1 | 15 | 51 | 3790 | 2.15 | <10 | 0.85 | 365 | 4 | 0.06 | 11 | 1240 | 10 | <5 | <20 | 196 | <0.01 | <10 | 66 | <10 | 6 | 26 |
| 159 | 7R111659 | <0.2 | 1.14 | 20 | 40 | <5 | 2.15 | 1 | 32 | 47 | 800 | 3.10 | <10 | 1.29 | 644 | 21 | 0.07 | 9 | 1930 | 10 | <5 | <20 | 151 | 0.10 | <10 | 129 | <10 | 7 | 66 |
| ***Standard:*** | | | | | | | | | | | | | | | | | | | | | | | | | | | | | |
| PB129A | | 11.8 | 0.85 | 10 | 75 | <5 | 0.49 | 56 | 5 | 3 | 1491 | 1.56 | <10 | 0.66 | 340 | 6 | 0.04 | 4 | 440 | 6228 | <5 | <20 | 40 | 0.04 | <10 | 16 | <10 | <1 | 9963 |
| PB129A | | 11.6 | 0.85 | 10 | 70 | <5 | 0.45 | 58 | 5 | 3 | 1544 | 1.59 | <10 | 0.67 | 343 | 6 | 0.04 | 4 | 430 | 6196 | <5 | <20 | 40 | 0.04 | <10 | 15 | <10 | <1 | 9989 |
| PB129A | | 11.0 | 0.83 | 10 | 70 | <5 | 0.45 | 58 | 5 | 3 | 1536 | 1.54 | <10 | 0.64 | 345 | 6 | 0.04 | 4 | 430 | 6150 | <5 | <20 | 36 | 0.04 | <10 | 15 | <10 | <1 | 9954 |
| PB129A | | 12.6 | 0.84 | 10 | 70 | <5 | 0.50 | 69 | 6 | 4 | 1429 | 1.63 | <10 | 0.63 | 388 | 7 | 0.03 | 4 | 430 | 6212 | <5 | <20 | 40 | 0.04 | <10 | 15 | <10 | <1 | >10000 |
| PB129A | | 12.0 | 0.84 | 10 | 75 | <5 | 0.49 | 60 | 6 | 4 | 1478 | 1.66 | <10 | 0.62 | 388 | 7 | 0.03 | 4 | 440 | 6250 | <5 | <20 | 38 | 0.04 | <10 | 15 | <10 | 1 | >10000 |
| PB129A | | 11.4 | 0.81 | 10 | 75 | <5 | 0.46 | 66 | 5 | 4 | 1510 | 1.59 | <10 | 0.61 | 374 | 7 | 0.03 | 4 | 440 | 6356 | <5 | <20 | 37 | 0.04 | <10 | 15 | <10 | 1 | >10000 |

JJ/nl/lm
df/n2175aS/2175bS
XLS/07

**ECO TECH LABORATORY LTD.**
Jutta Jealouse
B.C. Certified Assayer

# CERTIFICATE OF ASSAY AK 2007-2076

**RICHFIELD VENTURES CORP.**
242 Reid Street
**Quesnel, BC**
V2J 2M5

30-Jan-08

**ATTENTION: Peter Bernier**

*No. of samples received: 120*
*Sample type: Core*
***Project #: MM RVC-MM-07-03***
*Samples submitted by: B. Callaghan*

| ET #. | Tag # | Au (g/t) | Au (oz/t) |
|---|---|---|---|
| 1 | 7R112001 | 0.04 | 0.001 |
| 2 | 7R112002 | 0.03 | 0.001 |
| 3 | 7R112003 | <0.03 | <0.001 |
| 4 | 7R112004 | 0.04 | 0.001 |
| 5 | 7R112005 | 0.03 | 0.001 |
| 6 | 7R112006 | 0.05 | 0.001 |
| 7 | 7R112007 | <0.03 | <0.001 |
| 8 | 7R112008 | <0.03 | <0.001 |
| 9 | 7R112009 | <0.03 | <0.001 |
| 10 | 7R112010 | <0.03 | <0.001 |
| 11 | 7R112011 | <0.03 | <0.001 |
| 12 | 7R112012 | 0.29 | 0.008 |
| 13 | 7R112013 | <0.03 | <0.001 |
| 14 | 7R112014 | <0.03 | <0.001 |
| 15 | 7R112015 | 0.04 | 0.001 |
| 16 | 7R112016 | <0.03 | <0.001 |
| 17 | 7R112017 | 0.06 | 0.002 |
| 18 | 7R112018 | 0.11 | 0.003 |
| 19 | 7R112019 | 0.05 | 0.001 |
| 20 | 7R112020 | 0.04 | 0.001 |
| 21 | 7R112021 | 0.07 | 0.002 |
| 22 | 7R112022 | 0.04 | 0.001 |
| 23 | 7R112023 | <0.03 | <0.001 |
| 24 | 7R112024 | <0.03 | <0.001 |
| 25 | 7R112025 | <0.03 | <0.001 |
| 26 | 7R112026 | <0.03 | <0.001 |
| 27 | 7R112027 | <0.03 | <0.001 |

**ECO TECH LABORATORY LTD.**
Jutta Jealouse
B.C. Certified Assayer

**RICHFIELD VENTURES CORP. AK7-2076** 30-Jan-08

| ET #. | Tag # | Au (g/t) | Au (oz/t) |
|---|---|---|---|
| 28 | 7R112028 | 0.06 | 0.002 |
| 29 | 7R112029 | 0.08 | 0.002 |
| 30 | 7R112030 | 0.07 | 0.002 |
| 31 | 7R112031 | <0.03 | <0.001 |
| 32 | 7R112032 | 0.04 | 0.001 |
| 33 | 7R112033 | 0.06 | 0.002 |
| 34 | 7R112034 | 0.05 | 0.001 |
| 35 | 7R112035 | 0.07 | 0.002 |
| 36 | 7R112036 | 0.08 | 0.002 |
| 37 | 7R112037 | 0.12 | 0.003 |
| 38 | 7R112038 | 0.11 | 0.003 |
| 39 | 7R112039 | 0.08 | 0.002 |
| 40 | 7R112040 | 0.04 | 0.001 |
| 41 | 7R112041 | 0.03 | 0.001 |
| 42 | 7R112042 | <0.03 | <0.001 |
| 43 | 7R112043 | 0.04 | 0.001 |
| 44 | 7R112044 | 0.09 | 0.003 |
| 45 | 7R112045 | 0.04 | 0.001 |
| 46 | 7R112046 | 0.06 | 0.002 |
| 47 | 7R112047 | 0.16 | 0.005 |
| 48 | 7R112048 | 0.08 | 0.002 |
| 49 | 7R112049 | <0.03 | <0.001 |
| 50 | 7R112050 | 0.15 | 0.004 |
| 51 | 7R112051 | 0.17 | 0.005 |
| 52 | 7R112052 | 0.30 | 0.009 |
| 53 | 7R112053 | 0.09 | 0.003 |
| 54 | 7R112054 | 0.06 | 0.002 |
| 55 | 7R112055 | 0.07 | 0.002 |
| 56 | 7R112056 | 0.13 | 0.004 |
| 57 | 7R112057 | 0.15 | 0.004 |
| 58 | 7R112058 | 0.17 | 0.005 |
| 59 | 7R112059 | 0.23 | 0.007 |
| 60 | 7R112060 | 0.20 | 0.006 |
| 61 | 7R112061 | 0.33 | 0.010 |
| 62 | 7R112062 | 0.18 | 0.005 |
| 63 | 7R112063 | 0.18 | 0.005 |
| 64 | 7R112064 | 0.21 | 0.006 |
| 65 | 7R112065 | 0.17 | 0.005 |
| 66 | 7R112066 | 0.18 | 0.005 |
| 67 | 7R112067 | 0.21 | 0.006 |
| 68 | 7R112068 | 0.14 | 0.004 |
| 69 | 7R112069 | 0.29 | 0.008 |
| 70 | 7R112070 | 0.03 | 0.001 |
| 71 | 7R112071 | 0.17 | 0.005 |

**ECO TECH LABORATORY LTD.**
Jutta Jealouse
B.C. Certified Assayer

**RICHFIELD VENTURES CORP. AK7-2076** 30-Jan-08

| ET #. | Tag # | Au (g/t) | Au (oz/t) |
|---|---|---|---|
| 72 | 7R112072 | <0.03 | <0.001 |
| 73 | 7R112073 | 0.20 | 0.006 |
| 74 | 7R112074 | 0.24 | 0.007 |
| 75 | 7R112075 | 0.23 | 0.007 |
| 76 | 7R112076 | 0.16 | 0.005 |
| 77 | 7R112077 | 0.30 | 0.009 |
| 78 | 7R112078 | 0.09 | 0.003 |
| 79 | 7R112079 | 0.03 | 0.001 |
| 80 | 7R112080 | 0.04 | 0.001 |
| 81 | 7R112081 | 0.07 | 0.002 |
| 82 | 7R112082 | 0.04 | 0.001 |
| 83 | 7R112083 | 0.11 | 0.003 |
| 84 | 7R112084 | <0.03 | <0.001 |
| 85 | 7R112085 | 0.04 | 0.001 |
| 86 | 7R112086 | <0.03 | <0.001 |
| 87 | 7R112087 | <0.03 | <0.001 |
| 88 | 7R112088 | <0.03 | <0.001 |
| 89 | 7R112089 | 0.04 | 0.001 |
| 90 | 7R112090 | 0.14 | 0.004 |
| 91 | 7R112091 | 0.04 | 0.001 |
| 92 | 7R112092 | 0.05 | 0.001 |
| 93 | 7R112093 | 0.07 | 0.002 |
| 94 | 7R112094 | 0.04 | 0.001 |
| 95 | 7R112095 | 0.03 | 0.001 |
| 96 | 7R112096 | <0.03 | <0.001 |
| 97 | 7R112097 | <0.03 | <0.001 |
| 98 | 7R112098 | <0.03 | <0.001 |
| 99 | 7R112099 | 0.03 | 0.001 |
| 100 | 7R112100 | <0.03 | <0.001 |
| 101 | 7R112101 | 0.06 | 0.002 |
| 102 | 7R112102 | 0.05 | 0.001 |
| 103 | 7R112103 | <0.03 | <0.001 |
| 104 | 7R112104 | 0.10 | 0.003 |
| 105 | 7R112105 | 0.05 | 0.001 |
| 106 | 7R112106 | 0.31 | 0.009 |
| 107 | 7R112107 | 0.08 | 0.002 |
| 108 | 7R112108 | 0.06 | 0.002 |
| 109 | 7R112109 | <0.03 | <0.001 |
| 110 | 7R112110 | <0.03 | <0.001 |
| 111 | 7R112111 | 0.03 | 0.001 |
| 112 | 7R112112 | 0.03 | 0.001 |
| 113 | 7R112113 | <0.03 | <0.001 |
| 114 | 7R112114 | <0.03 | <0.001 |
| 115 | 7R112115 | <0.03 | <0.001 |

**ECO TECH LABORATORY LTD.**
Jutta Jealouse
B.C. Certified Assayer

**RICHFIELD VENTURES CORP. AK7-2076** 30-Jan-08

| ET #. | Tag # | Au (g/t) | Au (oz/t) |
|---|---|---|---|
| 116 | 7R112116 | <0.03 | <0.001 |
| 117 | 7R112117 | <0.03 | <0.001 |
| 118 | 7R112118 | 0.30 | 0.009 |
| 119 | 7R112119 | <0.03 | <0.001 |
| 120 | 7R112120 | 0.03 | 0.001 |
| **QC DATA:** | | | |
| **Repeat:** | | | |
| 1 | 7R112001 | 0.03 | 0.001 |
| 10 | 7R112010 | 0.04 | 0.001 |
| 19 | 7R112019 | 0.03 | 0.001 |
| 36 | 7R112036 | 0.08 | 0.002 |
| 45 | 7R112045 | 0.06 | 0.002 |
| 54 | 7R112054 | 0.06 | 0.002 |
| 61 | 7R112061 | 0.29 | 0.008 |
| 71 | 7R112071 | 0.14 | 0.004 |
| 74 | 7R112074 | 0.19 | 0.006 |
| 80 | 7R112080 | 0.03 | 0.001 |
| 89 | 7R112089 | <0.03 | <0.001 |
| 107 | 7R112107 | 0.07 | 0.002 |
| 115 | 7R112115 | 0.03 | 0.001 |
| **Resplit:** | | | |
| 1 | 7R112001 | 0.03 | 0.001 |
| 36 | 7R112036 | 0.08 | 0.002 |
| 71 | 7R112071 | 0.12 | 0.003 |
| 107 | 7R112107 | 0.08 | 0.002 |
| **Standard:** | | | |
| OXI54 | | 1.86 | 0.054 |
| OXI54 | | 1.86 | 0.054 |
| OXI54 | | 1.88 | 0.055 |
| OXI54 | | 1.90 | 0.055 |

**ECO TECH LABORATORY LTD.**
Jutta Jealouse
B.C. Certified Assayer

JJ/nl/lm
XLS/07

**ECO TECH LABORATORY LTD.**
10041 Dallas Drive
**KAMLOOPS, B.C.**
V2C 6T4

Phone: 250-573-5700
Fax : 250-573-4557

**ICP CERTIFICATE OF ANALYSIS AK 2007-2076**

**RICHFIELD VENTURES CORP.**
242 Reid Street
**Quesnel, BC**
V2J 2M5

**ATTENTION: Peter Bernier**

*No. of samples received: 120*
*Sample type: Core*
***Project #: MM RVC-MM-07-03***
*Samples submitted by: B. Callaghan*

***Values in ppm unless otherwise reported***

| Et #. | Tag # | Ag | Al % | As | Ba | Bi | Ca % | Cd | Co | Cr | Cu | Fe % | La | Mg % | Mn | Mo | Na % | Ni | P | Pb | Sb | Sn | Sr | Ti % | U | V | W | Y | Zn |
|---|---|---|---|---|---|---|---|---|---|---|---|---|---|---|---|---|---|---|---|---|---|---|---|---|---|---|---|---|---|
| 1 | 7R112001 | 0.2 | 0.58 | <5 | 210 | <5 | 5.50 | 1 | 20 | 18 | 336 | 4.34 | <10 | 1.34 | 989 | 7 | 0.02 | 10 | 1800 | 18 | 15 | <20 | 231 | 0.03 | <10 | 73 | <10 | 7 | 57 |
| 2 | 7R112002 | <0.2 | 0.56 | <5 | 305 | <5 | 5.34 | <1 | 18 | 25 | 269 | 4.74 | <10 | 1.33 | 1047 | 7 | 0.03 | 9 | 1630 | 18 | 10 | <20 | 215 | 0.04 | <10 | 94 | <10 | 7 | 56 |
| 3 | 7R112003 | <0.2 | 0.53 | <5 | 60 | 10 | 5.47 | 2 | 22 | 18 | 267 | 5.60 | <10 | 1.71 | 1082 | 8 | 0.03 | 15 | 2040 | 20 | 20 | <20 | 236 | 0.03 | <10 | 92 | <10 | 7 | 63 |
| 4 | 7R112004 | <0.2 | 0.43 | <5 | 50 | <5 | 5.90 | 2 | 16 | 24 | 420 | 4.86 | <10 | 1.60 | 817 | 6 | 0.03 | 13 | 1880 | 16 | 15 | <20 | 273 | 0.03 | <10 | 89 | <10 | 9 | 38 |
| 5 | 7R112005 | <0.2 | 0.51 | 50 | 250 | <5 | 4.79 | 1 | 11 | 15 | 392 | 3.30 | <10 | 1.29 | 638 | 13 | 0.02 | 9 | 1580 | 14 | 20 | <20 | 195 | 0.02 | <10 | 60 | <10 | 9 | 38 |
| 6 | 7R112006 | 0.2 | 0.46 | 20 | 50 | <5 | 3.96 | <1 | 9 | 23 | 661 | 2.91 | <10 | 1.09 | 510 | 48 | 0.03 | 8 | 1750 | 16 | 20 | <20 | 114 | 0.02 | <10 | 70 | <10 | 8 | 25 |
| 7 | 7R112007 | <0.2 | 0.37 | <5 | 650 | <5 | 3.79 | <1 | 4 | 35 | 174 | 3.17 | <10 | 1.15 | 622 | 10 | 0.05 | 7 | 1430 | 14 | 5 | <20 | 119 | 0.02 | <10 | 105 | <10 | 8 | 24 |
| 8 | 7R112008 | 0.2 | 0.37 | 5 | 275 | <5 | 3.83 | 1 | 10 | 34 | 116 | 3.20 | <10 | 1.11 | 475 | 9 | 0.05 | 7 | 1570 | 14 | 15 | <20 | 183 | 0.02 | <10 | 91 | <10 | 8 | 25 |
| 9 | 7R112009 | <0.2 | 0.36 | <5 | 180 | <5 | 3.58 | <1 | 10 | 43 | 131 | 3.17 | <10 | 1.12 | 548 | 11 | 0.05 | 9 | 1510 | 14 | 10 | <20 | 146 | 0.02 | <10 | 79 | <10 | 7 | 21 |
| 10 | 7R112010 | <0.2 | 0.33 | <5 | 170 | <5 | 3.66 | 1 | 8 | 32 | 273 | 3.26 | <10 | 1.21 | 585 | 10 | 0.05 | 7 | 1440 | 14 | 10 | <20 | 145 | 0.02 | <10 | 99 | <10 | 8 | 23 |
| 11 | 7R112011 | 0.3 | 0.44 | <5 | 310 | <5 | 3.62 | 1 | 8 | 45 | 251 | 3.38 | <10 | 1.11 | 538 | 21 | 0.07 | 10 | 1560 | 16 | 20 | <20 | 225 | 0.03 | <10 | 133 | <10 | 7 | 32 |
| 12 | 7R112012 | 2.8 | 1.14 | 20 | 40 | <5 | 0.99 | 3 | 20 | 64 | 2720 | 3.54 | 20 | 0.65 | 197 | 225 | 0.04 | 9 | 470 | 54 | 15 | <20 | 38 | 0.05 | <10 | 48 | <10 | 6 | 261 |
| 13 | 7R112013 | <0.2 | 0.42 | <5 | 210 | <5 | 3.67 | 1 | 8 | 39 | 132 | 3.73 | <10 | 1.28 | 620 | 16 | 0.06 | 11 | 1600 | 14 | 15 | <20 | 200 | 0.03 | <10 | 150 | <10 | 9 | 34 |
| 14 | 7R112014 | <0.2 | 0.33 | <5 | 195 | <5 | 3.14 | <1 | 5 | 45 | 235 | 1.73 | <10 | 0.99 | 461 | 11 | 0.06 | 5 | 1130 | 12 | 10 | <20 | 160 | 0.01 | <10 | 71 | <10 | 8 | 27 |
| 15 | 7R112015 | 0.3 | 0.56 | <5 | 160 | <5 | 3.49 | <1 | 10 | 37 | 618 | 3.15 | <10 | 1.34 | 534 | 22 | 0.06 | 11 | 1460 | 18 | 15 | <20 | 193 | 0.02 | <10 | 134 | <10 | 8 | 38 |
| 16 | 7R112016 | <0.2 | 0.05 | 15 | <5 | <5 | >10 | <1 | 2 | 2 | 2 | 0.03 | <10 | 1.55 | 26 | <1 | <0.01 | <1 | 40 | 10 | 15 | <20 | 7662 | <0.01 | <10 | 3 | <10 | <1 | 1 |
| 17 | 7R112017 | <0.2 | 0.38 | <5 | 135 | <5 | 3.40 | 1 | 12 | 34 | 573 | 3.70 | <10 | 1.26 | 506 | 17 | 0.07 | 11 | 1770 | 16 | 15 | <20 | 197 | 0.02 | <10 | 201 | <10 | 10 | 23 |
| 18 | 7R112018 | 0.2 | 0.41 | <5 | 150 | <5 | 3.87 | <1 | 10 | 39 | 935 | 2.36 | <10 | 1.19 | 544 | 14 | 0.07 | 10 | 1760 | 16 | 10 | <20 | 193 | 0.02 | <10 | 130 | <10 | 11 | 25 |
| 19 | 7R112019 | <0.2 | 0.39 | 25 | 130 | <5 | 3.58 | <1 | 12 | 37 | 386 | 2.75 | <10 | 1.16 | 544 | 9 | 0.05 | 11 | 1620 | 18 | 15 | <20 | 172 | 0.02 | <10 | 98 | <10 | 10 | 34 |
| 20 | 7R112020 | 0.2 | 0.32 | 5 | 155 | <5 | 4.07 | 1 | 9 | 38 | 364 | 2.75 | <10 | 1.21 | 647 | 7 | 0.05 | 8 | 1500 | 16 | 20 | <20 | 155 | 0.02 | <10 | 85 | <10 | 12 | 30 |
| 21 | 7R112021 | <0.2 | 0.30 | <5 | 40 | <5 | 4.71 | 1 | 11 | 34 | 601 | 3.09 | <10 | 1.50 | 828 | 9 | 0.05 | 10 | 1420 | 20 | 15 | <20 | 196 | 0.02 | <10 | 66 | <10 | 11 | 26 |
| 22 | 7R112022 | 0.3 | 0.31 | 10 | 75 | <5 | 3.36 | <1 | 8 | 29 | 545 | 2.43 | <10 | 1.02 | 673 | 20 | 0.05 | 6 | 1640 | 18 | 15 | <20 | 118 | 0.02 | <10 | 84 | <10 | 10 | 32 |
| 23 | 7R112023 | <0.2 | 0.39 | <5 | 55 | <5 | 3.24 | <1 | 12 | 24 | 193 | 3.62 | <10 | 1.03 | 862 | 4 | 0.04 | 5 | 1860 | 16 | 10 | <20 | 133 | 0.02 | <10 | 91 | <10 | 9 | 40 |
| 24 | 7R112024 | <0.2 | 0.33 | <5 | 35 | <5 | 2.97 | 1 | 13 | 31 | 76 | 4.38 | <10 | 1.19 | 1076 | 5 | 0.04 | 5 | 1750 | 14 | 10 | <20 | 134 | 0.03 | <10 | 84 | <10 | 10 | 46 |
| 25 | 7R112025 | 0.2 | 0.43 | <5 | 65 | <5 | 3.92 | 1 | 10 | 23 | 130 | 4.22 | <10 | 1.32 | 1117 | 4 | 0.04 | 3 | 1740 | 14 | 10 | <20 | 155 | 0.03 | <10 | 99 | <10 | 11 | 55 |
| 26 | 7R112026 | <0.2 | 0.70 | <5 | 100 | 10 | 3.89 | <1 | 11 | 28 | 61 | 3.99 | <10 | 1.22 | 1082 | 3 | 0.05 | 4 | 1760 | 20 | <5 | <20 | 163 | 0.03 | <10 | 111 | <10 | 8 | 55 |
| 27 | 7R112027 | <0.2 | 0.36 | <5 | 60 | <5 | 3.66 | 1 | 14 | 25 | 187 | 4.06 | <10 | 1.58 | 1007 | 5 | 0.04 | 4 | 1670 | 16 | 10 | <20 | 173 | 0.03 | <10 | 85 | <10 | 6 | 58 |
| 28 | 7R112028 | 0.3 | 0.34 | 360 | 260 | <5 | 5.40 | 1 | 13 | 25 | 886 | 3.71 | <10 | 2.02 | 847 | 8 | 0.02 | 9 | 1420 | 14 | 60 | <20 | 295 | 0.02 | <10 | 69 | <10 | 7 | 59 |
| 29 | 7R112029 | <0.2 | 0.40 | 320 | 105 | <5 | 3.32 | <1 | 14 | 31 | 813 | 3.09 | <10 | 1.41 | 510 | 6 | 0.03 | 8 | 1450 | 16 | 20 | <20 | 346 | 0.02 | <10 | 51 | <10 | 5 | 30 |
| 30 | 7R112030 | 0.3 | 0.47 | 345 | 80 | <5 | 2.53 | 2 | 20 | 23 | 817 | 4.99 | <10 | 1.48 | 770 | 13 | 0.04 | 5 | 2140 | 24 | 20 | <20 | 175 | 0.03 | <10 | 82 | <10 | 6 | 83 |

| Et #. | Tag # | Ag | Al % | As | Ba | Bi | Ca % | Cd | Co | Cr | Cu | Fe % | La | Mg % | Mn | Mo | Na % | Ni | P | Pb | Sb | Sn | Sr | Ti % | U | V | W | Y | Zn |
|---|---|---|---|---|---|---|---|---|---|---|---|---|---|---|---|---|---|---|---|---|---|---|---|---|---|---|---|---|---|
| 31 | 7R112031 | <0.2 | 0.67 | 35 | 90 | <5 | 3.05 | <1 | 23 | 14 | 481 | 5.59 | <10 | 1.60 | 811 | 11 | 0.04 | 6 | 2300 | 26 | 10 | <20 | 121 | 0.05 | <10 | 143 | <10 | 5 | 83 |
| 32 | 7R112032 | <0.2 | 0.81 | <5 | 190 | <5 | 3.34 | 2 | 18 | 15 | 463 | 5.48 | <10 | 1.55 | 847 | 22 | 0.04 | 8 | 2390 | 26 | 20 | <20 | 146 | 0.06 | <10 | 164 | <10 | 7 | 75 |
| 33 | 7R112033 | 0.2 | 0.46 | <5 | 325 | <5 | 2.70 | 2 | 12 | 27 | 680 | 3.62 | <10 | 1.39 | 498 | 10 | 0.04 | 8 | 1810 | 20 | 20 | <20 | 140 | 0.03 | <10 | 93 | <10 | 8 | 47 |
| 34 | 7R112034 | <0.2 | 0.68 | <5 | 510 | <5 | 4.26 | <1 | 12 | 23 | 684 | 4.09 | <10 | 1.47 | 669 | 7 | 0.03 | 8 | 1480 | 22 | 10 | <20 | 207 | 0.05 | <10 | 123 | <10 | 8 | 53 |
| 35 | 7R112035 | 0.2 | 0.60 | <5 | 375 | <5 | 4.62 | <1 | 9 | 32 | 720 | 2.91 | <10 | 1.34 | 635 | 8 | 0.05 | 7 | 1520 | 16 | 5 | <20 | 227 | 0.03 | <10 | 115 | <10 | 9 | 27 |
| 36 | 7R112036 | 0.3 | 0.64 | <5 | 120 | <5 | 1.89 | <1 | 12 | 33 | 707 | 3.42 | <10 | 1.02 | 294 | 5 | 0.05 | 11 | 1780 | 22 | 10 | <20 | 86 | 0.02 | <10 | 130 | <10 | 6 | 30 |
| 37 | 7R112037 | 0.2 | 0.48 | <5 | 275 | <5 | 3.88 | <1 | 11 | 37 | 976 | 2.96 | <10 | 1.19 | 472 | 5 | 0.05 | 9 | 1610 | 16 | 10 | <20 | 160 | 0.02 | <10 | 114 | <10 | 10 | 22 |
| 38 | 7R112038 | 0.4 | 0.31 | 75 | 330 | <5 | 3.77 | <1 | 6 | 44 | 762 | 2.31 | <10 | 0.99 | 390 | 8 | 0.04 | 6 | 1130 | 12 | 10 | <20 | 139 | 0.01 | <10 | 54 | <10 | 7 | 24 |
| 39 | 7R112039 | <0.2 | 0.32 | 35 | 95 | <5 | 2.09 | <1 | 7 | 39 | 617 | 1.86 | <10 | 0.54 | 245 | 16 | 0.04 | 6 | 990 | 14 | 5 | <20 | 92 | 0.01 | <10 | 31 | <10 | 5 | 16 |
| 40 | 7R112040 | 0.2 | 0.34 | 30 | 125 | <5 | 2.01 | <1 | 6 | 43 | 513 | 1.97 | <10 | 0.48 | 257 | 95 | 0.05 | 6 | 900 | 12 | <5 | <20 | 100 | 0.01 | <10 | 43 | <10 | 4 | 16 |
| 41 | 7R112041 | 0.4 | 0.31 | 5 | 300 | <5 | 2.76 | <1 | 4 | 46 | 641 | 1.80 | <10 | 0.46 | 333 | 21 | 0.05 | 6 | 900 | 14 | 5 | <20 | 114 | 0.01 | <10 | 53 | <10 | 7 | 14 |
| 42 | 7R112042 | 0.3 | 0.27 | 15 | 255 | <5 | 2.96 | <1 | 5 | 51 | 329 | 1.99 | <10 | 0.63 | 352 | 17 | 0.05 | 6 | 900 | 12 | 5 | <20 | 101 | 0.01 | <10 | 46 | <10 | 5 | 15 |
| 43 | 7R112043 | <0.2 | 0.32 | <5 | 280 | <5 | 2.48 | <1 | 5 | 39 | 408 | 2.04 | <10 | 0.61 | 306 | 10 | 0.04 | 6 | 910 | 14 | 10 | <20 | 98 | 0.01 | <10 | 47 | <10 | 5 | 15 |
| 44 | 7R112044 | 0.3 | 0.31 | <5 | 585 | <5 | 2.83 | <1 | 2 | 34 | 623 | 1.72 | <10 | 0.55 | 317 | 14 | 0.04 | 3 | 890 | 12 | <5 | <20 | 133 | 0.01 | <10 | 34 | <10 | 5 | 12 |
| 45 | 7R112045 | 0.3 | 0.31 | 15 | 300 | <5 | 2.30 | <1 | 4 | 46 | 454 | 1.99 | <10 | 0.60 | 279 | 6 | 0.05 | 5 | 910 | 12 | <5 | <20 | 91 | 0.01 | <10 | 48 | <10 | 4 | 16 |
| 46 | 7R112046 | <0.2 | 0.30 | 10 | 595 | <5 | 3.73 | <1 | 5 | 40 | 524 | 2.38 | <10 | 1.01 | 428 | 8 | 0.04 | 6 | 860 | 12 | 5 | <20 | 158 | 0.02 | <10 | 47 | <10 | 6 | 15 |
| 47 | 7R112047 | 0.4 | 0.41 | 255 | 200 | <5 | 2.93 | <1 | 12 | 25 | 1700 | 3.25 | <10 | 0.89 | 554 | 18 | 0.04 | 5 | 1370 | 16 | 5 | <20 | 136 | 0.02 | <10 | 84 | <10 | 7 | 33 |
| 48 | 7R112048 | <0.2 | 0.54 | <5 | 325 | <5 | 2.41 | 1 | 9 | 15 | 583 | 2.99 | <10 | 1.05 | 362 | 9 | 0.04 | 5 | 1790 | 16 | 15 | <20 | 116 | 0.02 | <10 | 86 | <10 | 7 | 21 |
| 49 | 7R112049 | <0.2 | 0.10 | 30 | <5 | <5 | >10 | <1 | 2 | 2 | 5 | 0.09 | <10 | 1.68 | 50 | <1 | <0.01 | <1 | 70 | 10 | 15 | <20 | 7107 | <0.01 | <10 | 5 | <10 | <1 | 3 |
| 50 | 7R112050 | 0.3 | 0.41 | 250 | 155 | <5 | 2.72 | <1 | 10 | 22 | 1327 | 2.17 | <10 | 0.77 | 342 | 17 | 0.04 | 5 | 1430 | 16 | 10 | <20 | 133 | 0.01 | <10 | 60 | <10 | 7 | 18 |
| 51 | 7R112051 | 0.3 | 0.33 | 35 | 235 | <5 | 2.17 | <1 | 7 | 34 | 621 | 2.22 | <10 | 0.60 | 280 | 28 | 0.04 | 8 | 960 | 12 | <5 | <20 | 100 | 0.02 | <10 | 44 | <10 | 5 | 17 |
| 52 | 7R112052 | 2.8 | 1.10 | 20 | 45 | <5 | 1.00 | 3 | 21 | 64 | 2695 | 3.64 | 20 | 0.66 | 202 | 208 | 0.04 | 10 | 460 | 54 | 10 | <20 | 35 | 0.05 | <10 | 49 | <10 | 5 | 271 |
| 53 | 7R112053 | 0.3 | 0.28 | 35 | 240 | <5 | 2.06 | <1 | 5 | 49 | 750 | 1.91 | <10 | 0.47 | 228 | 9 | 0.05 | 7 | 930 | 10 | 5 | <20 | 99 | 0.01 | <10 | 41 | <10 | 5 | 14 |
| 54 | 7R112054 | 0.2 | 0.33 | 75 | 145 | <5 | 2.22 | <1 | 6 | 40 | 489 | 2.07 | <10 | 0.61 | 260 | 8 | 0.04 | 5 | 910 | 12 | <5 | <20 | 104 | 0.01 | <10 | 43 | <10 | 4 | 12 |
| 55 | 7R112055 | 0.3 | 0.35 | 330 | 500 | <5 | 2.41 | <1 | 5 | 40 | 804 | 1.62 | <10 | 0.63 | 228 | 13 | 0.04 | 5 | 940 | 12 | <5 | <20 | 109 | 0.01 | <10 | 26 | <10 | 5 | 12 |
| 56 | 7R112056 | 0.3 | 0.39 | 95 | 345 | <5 | 3.40 | 1 | 10 | 30 | 1811 | 3.22 | <10 | 1.42 | 441 | 6 | 0.05 | 8 | 1550 | 12 | 5 | <20 | 185 | 0.02 | <10 | 87 | <10 | 9 | 21 |
| 57 | 7R112057 | 0.3 | 0.37 | 135 | 205 | <5 | 2.94 | <1 | 9 | 33 | 1469 | 2.79 | <10 | 1.34 | 385 | 11 | 0.05 | 8 | 1570 | 14 | 10 | <20 | 178 | 0.02 | <10 | 74 | <10 | 8 | 22 |
| 58 | 7R112058 | 0.4 | 0.38 | 335 | 265 | <5 | 3.04 | <1 | 10 | 25 | 1585 | 2.89 | <10 | 1.43 | 358 | 7 | 0.05 | 8 | 1620 | 14 | 5 | <20 | 179 | 0.02 | <10 | 85 | <10 | 7 | 24 |
| 59 | 7R112059 | 0.3 | 0.31 | 410 | 220 | <5 | 3.10 | 1 | 10 | 48 | 1464 | 2.89 | <10 | 1.50 | 362 | 6 | 0.04 | 10 | 1480 | 12 | 15 | <20 | 267 | 0.01 | <10 | 72 | <10 | 6 | 24 |
| 60 | 7R112060 | <0.2 | 0.35 | 420 | 160 | <5 | 2.85 | 2 | 11 | 34 | 1395 | 2.87 | <10 | 1.47 | 402 | 5 | 0.04 | 10 | 1470 | 14 | 10 | <20 | 183 | 0.02 | <10 | 78 | <10 | 8 | 21 |
| 61 | 7R112061 | 0.5 | 0.33 | 840 | 105 | <5 | 2.75 | 2 | 10 | 33 | 2426 | 2.34 | <10 | 1.23 | 285 | 21 | 0.03 | 9 | 1500 | 12 | 20 | <20 | 209 | 0.01 | <10 | 45 | <10 | 7 | 19 |
| 62 | 7R112062 | 0.2 | 0.38 | 85 | 360 | <5 | 3.32 | <1 | 7 | 45 | 1575 | 2.34 | <10 | 1.51 | 398 | 22 | 0.05 | 10 | 1540 | 12 | 15 | <20 | 203 | 0.01 | <10 | 79 | <10 | 11 | 17 |
| 63 | 7R112063 | 0.3 | 0.43 | 140 | 230 | <5 | 2.79 | <1 | 15 | 37 | 2497 | 2.39 | <10 | 1.31 | 305 | 28 | 0.04 | 9 | 1580 | 14 | 15 | <20 | 177 | 0.01 | <10 | 64 | <10 | 8 | 18 |
| 64 | 7R112064 | 0.4 | 0.35 | 640 | 120 | <5 | 4.83 | 2 | 14 | 32 | 2195 | 2.53 | <10 | 1.96 | 363 | 25 | 0.03 | 9 | 1380 | 12 | 50 | <20 | 441 | 0.01 | <10 | 64 | <10 | 6 | 17 |
| 65 | 7R112065 | 0.3 | 0.37 | 305 | 270 | <5 | 2.29 | <1 | 10 | 31 | 1422 | 2.96 | <10 | 1.34 | 320 | 10 | 0.05 | 11 | 1660 | 14 | 15 | <20 | 201 | 0.02 | <10 | 81 | <10 | 7 | 21 |
| 66 | 7R112066 | 0.3 | 0.32 | 50 | 250 | <5 | 2.65 | <1 | 10 | 42 | 1877 | 2.55 | <10 | 1.28 | 327 | 5 | 0.04 | 11 | 1620 | 12 | 15 | <20 | 148 | 0.01 | <10 | 69 | <10 | 7 | 18 |
| 67 | 7R112067 | 0.2 | 0.40 | <5 | 235 | <5 | 2.97 | <1 | 10 | 34 | 1987 | 2.20 | <10 | 1.20 | 332 | 12 | 0.05 | 7 | 1650 | 14 | 10 | <20 | 139 | 0.02 | <10 | 64 | <10 | 9 | 16 |
| 68 | 7R112068 | 0.2 | 0.47 | 80 | 100 | <5 | 3.58 | <1 | 17 | 40 | 1765 | 2.51 | <10 | 1.21 | 438 | 10 | 0.05 | 11 | 1680 | 16 | 10 | <20 | 186 | 0.02 | <10 | 90 | <10 | 10 | 23 |
| 69 | 7R112069 | <0.2 | 0.38 | 650 | 175 | <5 | 3.62 | 2 | 10 | 32 | 1802 | 2.69 | <10 | 1.39 | 430 | 6 | 0.04 | 9 | 1530 | 14 | 35 | <20 | 272 | 0.02 | <10 | 80 | <10 | 6 | 23 |
| 70 | 7R112070 | 0.2 | 0.44 | 30 | 460 | <5 | 2.62 | <1 | 9 | 35 | 948 | 3.25 | <10 | 1.38 | 373 | 6 | 0.05 | 9 | 1700 | 12 | 10 | <20 | 146 | 0.02 | <10 | 119 | <10 | 6 | 20 |



| Et #. | Tag # | Ag | Al % | As | Ba | Bi | Ca % | Cd | Co | Cr | Cu | Fe % | La | Mg % | Mn | Mo | Na % | Ni | P | Pb | Sb | Sn | Sr | Ti % | U | V | W | Y | Zn |
|---|---|---|---|---|---|---|---|---|---|---|---|---|---|---|---|---|---|---|---|---|---|---|---|---|---|---|---|---|---|
| 71 | 7R112071 | <0.2 | 0.34 | 235 | 565 | <5 | 2.92 | 1 | 8 | 50 | 1047 | 3.15 | <10 | 1.38 | 400 | 9 | 0.03 | 11 | 1330 | 14 | 80 | <20 | 236 | 0.01 | <10 | 77 | <10 | 5 | 19 |

| | | | | | | | | | | | | | | | | | | | | | | | | | | | | | | |
|---|---|---|---|---|---|---|---|---|---|---|---|---|---|---|---|---|---|---|---|---|---|---|---|---|---|---|---|---|---|---|
| 72 | 7R112072 | <0.2 | 0.03 | 25 | <5 | <5 | >10 | <1 | 1 | 2 | 4 | 0.05 | <10 | 2.00 | 50 | <1 | <0.01 | <1 | 50 | 10 | 20 | <20 | 6780 | <0.01 | <10 | 3 | <10 | <1 | 2 |
| 73 | 7R112073 | <0.2 | 0.33 | 590 | 355 | <5 | 3.50 | 1 | 9 | 38 | 1734 | 2.86 | <10 | 1.55 | 448 | 13 | 0.04 | 9 | 1290 | 14 | 30 | <20 | 258 | 0.01 | <10 | 73 | <10 | 5 | 17 |
| 74 | 7R112074 | 0.3 | 0.39 | 935 | 90 | <5 | 3.36 | 2 | 12 | 33 | 2055 | 2.79 | <10 | 1.08 | 362 | 10 | 0.03 | 10 | 1670 | 14 | 80 | <20 | 233 | 0.01 | <10 | 68 | <10 | 8 | 17 |
| 75 | 7R112075 | 0.3 | 0.40 | 655 | 120 | <5 | 3.72 | 1 | 12 | 28 | 1904 | 3.01 | <10 | 1.08 | 359 | 8 | 0.03 | 9 | 1630 | 14 | 35 | <20 | 208 | 0.02 | <10 | 71 | <10 | 8 | 19 |
| 76 | 7R112076 | <0.2 | 0.36 | 520 | 120 | <5 | 4.77 | 1 | 14 | 35 | 1218 | 3.47 | <10 | 1.40 | 454 | 8 | 0.02 | 8 | 1420 | 16 | 85 | <20 | 275 | 0.03 | <10 | 69 | <10 | 6 | 19 |
| 77 | 7R112077 | 2.6 | 1.07 | 20 | 40 | <5 | 0.98 | 3 | 21 | 65 | 2755 | 3.56 | 20 | 0.65 | 199 | 223 | 0.04 | 9 | 470 | 56 | 15 | <20 | 40 | 0.05 | <10 | 49 | <10 | 6 | 273 |
| 78 | 7R112078 | <0.2 | 0.37 | 265 | 310 | <5 | 3.81 | <1 | 6 | 44 | 706 | 1.83 | <10 | 1.24 | 384 | 10 | 0.01 | 4 | 900 | 16 | 65 | <20 | 284 | 0.02 | <10 | 42 | <10 | 5 | 28 |
| 79 | 7R112079 | <0.2 | 0.62 | <5 | 150 | <5 | 4.70 | <1 | 22 | 40 | 255 | 5.29 | <10 | 2.22 | 1316 | 3 | 0.03 | 12 | 1270 | 16 | 15 | <20 | 395 | 0.05 | <10 | 160 | <10 | 5 | 67 |
| 80 | 7R112080 | <0.2 | 0.42 | <5 | 615 | <5 | 6.22 | 2 | 18 | 41 | 102 | 4.78 | <10 | 2.11 | 1726 | 4 | 0.03 | 10 | 1230 | 14 | 15 | <20 | 610 | 0.04 | <10 | 154 | <10 | 5 | 68 |
| 81 | 7R112081 | <0.2 | 0.43 | <5 | 960 | <5 | 5.24 | 1 | 11 | 26 | 109 | 3.85 | <10 | 1.75 | 1392 | 3 | 0.03 | 6 | 1550 | 12 | 5 | <20 | 436 | 0.03 | <10 | 151 | <10 | 6 | 60 |
| 82 | 7R112082 | <0.2 | 0.40 | <5 | 975 | <5 | 5.21 | 1 | 13 | 34 | 179 | 4.19 | <10 | 2.14 | 1291 | 3 | 0.04 | 10 | 1330 | 16 | 20 | <20 | 512 | 0.03 | <10 | 159 | <10 | 6 | 60 |
| 83 | 7R112083 | <0.2 | 0.38 | <5 | 1115 | <5 | 6.44 | <1 | 12 | 34 | 96 | 4.04 | <10 | 2.31 | 1370 | 3 | 0.05 | 10 | 1360 | 10 | 25 | <20 | 742 | 0.04 | <10 | 154 | <10 | 3 | 61 |
| 84 | 7R112084 | <0.2 | 0.54 | 5 | 440 | <5 | 3.24 | <1 | 11 | 26 | 115 | 3.30 | <10 | 1.31 | 910 | 2 | 0.06 | 3 | 1480 | 16 | 10 | <20 | 439 | 0.04 | <10 | 110 | <10 | 7 | 50 |
| 85 | 7R112085 | <0.2 | 0.31 | <5 | 1120 | <5 | 5.73 | 1 | 11 | 22 | 95 | 3.48 | <10 | 2.24 | 1303 | 3 | 0.02 | 7 | 970 | 12 | 20 | <20 | 571 | 0.03 | <10 | 126 | <10 | 4 | 57 |
| 86 | 7R112086 | <0.2 | 0.46 | <5 | 1295 | <5 | 5.44 | <1 | 12 | 23 | 198 | 4.13 | <10 | 2.16 | 1261 | 3 | 0.03 | 7 | 1450 | 24 | 15 | <20 | 577 | 0.03 | <10 | 150 | <10 | 5 | 56 |
| 87 | 7R112087 | <0.2 | 0.47 | <5 | 685 | 15 | 4.99 | 2 | 18 | 34 | 95 | 4.95 | <10 | 2.37 | 1188 | 6 | 0.03 | 13 | 1390 | 18 | 35 | <20 | 537 | 0.03 | <10 | 152 | <10 | 5 | 67 |
| 88 | 7R112088 | <0.2 | 0.03 | 30 | <5 | <5 | >10 | <1 | 2 | 2 | 2 | 0.04 | <10 | 2.04 | 30 | 1 | <0.01 | 1 | 50 | 12 | 20 | <20 | 7819 | <0.01 | <10 | 6 | <10 | <1 | 2 |
| 89 | 7R112089 | <0.2 | 0.46 | <5 | 535 | 15 | 4.95 | <1 | 21 | 37 | 82 | 5.23 | <10 | 2.52 | 1322 | 4 | 0.03 | 13 | 1380 | 14 | 20 | <20 | 500 | 0.05 | <10 | 163 | <10 | 5 | 68 |
| 90 | 7R112090 | <0.2 | 0.40 | <5 | 495 | <5 | 7.30 | 1 | 19 | 44 | 189 | 4.73 | <10 | 3.36 | 1935 | 4 | 0.03 | 12 | 1310 | 12 | 35 | <20 | 724 | 0.05 | <10 | 168 | <10 | 3 | 58 |
| 91 | 7R112091 | <0.2 | 0.30 | 410 | 225 | <5 | 4.37 | <1 | 12 | 59 | 988 | 2.63 | <10 | 1.61 | 674 | 10 | 0.02 | 8 | 500 | 12 | 75 | <20 | 446 | 0.02 | <10 | 61 | <10 | 2 | 36 |
| 92 | 7R112092 | <0.2 | 0.41 | 130 | 80 | <5 | 5.17 | <1 | 10 | 36 | 263 | 2.52 | <10 | 1.81 | 538 | 5 | 0.02 | 9 | 1190 | 20 | 35 | <20 | 322 | 0.02 | <10 | 84 | <10 | 11 | 27 |
| 93 | 7R112093 | <0.2 | 0.40 | 330 | 135 | <5 | 4.98 | <1 | 9 | 41 | 711 | 2.53 | <10 | 1.74 | 499 | 15 | 0.02 | 15 | 950 | 14 | 50 | <20 | 383 | 0.01 | <10 | 51 | <10 | 6 | 28 |
| 94 | 7R112094 | <0.2 | 0.44 | 130 | 535 | <5 | 6.88 | 2 | 18 | 35 | 600 | 3.94 | <10 | 2.77 | 1000 | 5 | 0.02 | 30 | 1320 | 18 | 35 | <20 | 491 | 0.03 | <10 | 84 | <10 | 7 | 43 |
| 95 | 7R112095 | <0.2 | 0.48 | 35 | 300 | <5 | 5.78 | <1 | 15 | 36 | 177 | 3.44 | <10 | 2.40 | 980 | 4 | 0.03 | 36 | 1170 | 16 | 20 | <20 | 472 | 0.03 | <10 | 73 | <10 | 6 | 36 |
| 96 | 7R112096 | <0.2 | 0.43 | <5 | 370 | 10 | 9.21 | 1 | 41 | 272 | 62 | 4.76 | <10 | 8.10 | 1011 | 6 | 0.01 | 404 | 550 | 14 | 30 | <20 | 652 | 0.04 | <10 | 84 | <10 | <1 | 13 |
| 97 | 7R112097 | <0.2 | 2.22 | <5 | 300 | 35 | 3.00 | 2 | 29 | 60 | 109 | 6.28 | <10 | 4.72 | 941 | 9 | 0.06 | 28 | 1590 | 42 | 40 | <20 | 253 | 0.08 | <10 | 242 | <10 | 3 | 36 |
| 98 | 7R112098 | <0.2 | 2.38 | <5 | 230 | <5 | 2.83 | 1 | 28 | 61 | 135 | 6.04 | <10 | 5.09 | 921 | 7 | 0.06 | 20 | 1650 | 40 | 20 | <20 | 316 | 0.08 | <10 | 250 | <10 | 2 | 33 |
| 99 | 7R112099 | <0.2 | 2.50 | <5 | 165 | <5 | 2.54 | 2 | 32 | 64 | 432 | 6.68 | <10 | 4.63 | 1005 | 8 | 0.06 | 22 | 1690 | 42 | 25 | <20 | 233 | 0.10 | <10 | 267 | <10 | 5 | 37 |
| 100 | 7R112100 | <0.2 | 2.32 | 10 | 115 | <5 | 3.17 | <1 | 30 | 48 | 190 | 6.76 | <10 | 3.81 | 930 | 4 | 0.07 | 18 | 1570 | 40 | 15 | <20 | 194 | 0.15 | <10 | 267 | <10 | 2 | 36 |
| 101 | 7R112101 | <0.2 | 2.11 | <5 | 145 | 55 | 3.74 | 1 | 28 | 47 | 97 | 6.40 | <10 | 3.43 | 873 | 4 | 0.09 | 20 | 1510 | 38 | 15 | <20 | 265 | 0.17 | <10 | 256 | <10 | 2 | 31 |
| 102 | 7R112102 | <0.2 | 2.44 | <5 | 65 | <5 | 4.19 | 1 | 36 | 59 | 782 | 7.15 | <10 | 4.01 | 1031 | 11 | 0.07 | 21 | 1760 | 42 | 20 | <20 | 253 | 0.15 | <10 | 287 | <10 | 3 | 42 |
| 103 | 7R112103 | <0.2 | 2.28 | <5 | 85 | 5 | 4.72 | 2 | 36 | 55 | 372 | 8.01 | <10 | 3.78 | 1145 | 8 | 0.13 | 24 | 2160 | 40 | 40 | <20 | 380 | 0.14 | <10 | 292 | <10 | 2 | 43 |
| 104 | 7R112104 | 0.2 | 1.99 | <5 | 90 | <5 | 4.26 | 1 | 37 | 73 | 1159 | 7.34 | <10 | 3.46 | 1070 | 11 | 0.06 | 28 | 1990 | 38 | 20 | <20 | 347 | 0.14 | <10 | 289 | <10 | 3 | 48 |
| 105 | 7R112105 | <0.2 | 1.28 | <5 | 75 | <5 | 3.82 | 1 | 24 | 73 | 695 | 5.77 | <10 | 2.66 | 856 | 8 | 0.06 | 25 | 1890 | 26 | 25 | <20 | 296 | 0.06 | <10 | 209 | <10 | 10 | 35 |
| 106 | 7R112106 | 2.7 | 1.18 | 30 | 35 | <5 | 0.97 | 2 | 20 | 65 | 2711 | 3.53 | 10 | 0.64 | 199 | 215 | 0.04 | 8 | 460 | 54 | 10 | <20 | 36 | 0.04 | <10 | 48 | <10 | 5 | 284 |
| 107 | 7R112107 | 0.3 | 0.86 | <5 | 145 | <5 | 3.17 | 1 | 33 | 34 | 1201 | 5.14 | <10 | 1.81 | 663 | 7 | 0.08 | 14 | 1500 | 20 | <5 | <20 | 230 | 0.06 | <10 | 187 | <10 | 11 | 34 |
| 108 | 7R112108 | <0.2 | 2.15 | <5 | 65 | <5 | 3.60 | 3 | 34 | 46 | 817 | 6.91 | <10 | 3.26 | 843 | 21 | 0.08 | 26 | 2090 | 36 | 55 | <20 | 272 | 0.12 | <10 | 281 | <10 | 2 | 36 |
| 109 | 7R112109 | <0.2 | 0.03 | 25 | <5 | <5 | >10 | <1 | 2 | 1 | 5 | 0.05 | <10 | 1.65 | 31 | <1 | <0.01 | <1 | 40 | 10 | 10 | <20 | 7435 | 0.02 | <10 | 5 | <10 | <1 | 2 |
| 110 | 7R112110 | <0.2 | 1.99 | <5 | 165 | 30 | 4.93 | 2 | 32 | 52 | 150 | 7.10 | <10 | 3.28 | 952 | 6 | 0.08 | 20 | 2060 | 38 | 20 | <20 | 335 | 0.13 | <10 | 271 | <10 | 1 | 35 |



| Et #. | Tag # | Ag | Al % | As | Ba | Bi | Ca % | Cd | Co | Cr | Cu | Fe % | La | Mg % | Mn | Mo | Na % | Ni | P | Pb | Sb | Sn | Sr | Ti % | U | V | W | Y | Zn |
|---|---|---|---|---|---|---|---|---|---|---|---|---|---|---|---|---|---|---|---|---|---|---|---|---|---|---|---|---|---|
| 111 | 7R112111 | <0.2 | 1.81 | <5 | 325 | <5 | 5.08 | 2 | 38 | 83 | 677 | 7.50 | <10 | 4.25 | 1195 | 16 | 0.08 | 35 | 1940 | 32 | 40 | <20 | 503 | 0.11 | <10 | 258 | <10 | 1 | 47 |
| 112 | 7R112112 | <0.2 | 0.51 | <5 | 240 | <5 | 3.32 | <1 | 17 | 82 | 372 | 4.48 | <10 | 1.99 | 598 | 6 | 0.05 | 17 | 1390 | 12 | 20 | <20 | 254 | 0.03 | <10 | 110 | <10 | 4 | 42 |
| 113 | 7R112113 | <0.2 | 0.55 | <5 | 110 | <5 | 5.41 | 1 | 18 | 119 | 237 | 4.18 | <10 | 2.78 | 905 | 4 | 0.04 | 23 | 1300 | 16 | 20 | <20 | 418 | 0.04 | <10 | 132 | <10 | 6 | 36 |

| | | | | | | | | | | | | | | | | | | | | | | | | | | | | | |
|---|---|---|---|---|---|---|---|---|---|---|---|---|---|---|---|---|---|---|---|---|---|---|---|---|---|---|---|---|---|
| 114 | 7R112114 | <0.2 | 0.96 | 5 | 235 | <5 | 7.32 | 2 | 32 | 176 | 344 | 5.43 | <10 | 4.24 | 1050 | 8 | 0.04 | 66 | 1670 | 20 | 40 | <20 | 658 | 0.06 | <10 | 178 | <10 | 4 | 29 |
| 115 | 7R112115 | <0.2 | 0.54 | 5 | 300 | <5 | 5.57 | 2 | 23 | 35 | 164 | 5.25 | <10 | 3.45 | 1173 | 4 | 0.03 | 15 | 1290 | 18 | 30 | <20 | 658 | 0.05 | <10 | 145 | <10 | 5 | 59 |
| 116 | 7R112116 | <0.2 | 0.43 | <5 | 140 | 20 | 5.41 | 2 | 19 | 24 | 116 | 4.38 | <10 | 2.94 | 1164 | 4 | 0.02 | 12 | 1200 | 12 | 30 | <20 | 773 | 0.03 | <10 | 117 | <10 | 4 | 51 |
| 117 | 7R112117 | <0.2 | 0.36 | <5 | 290 | 10 | 5.89 | 1 | 19 | 16 | 145 | 4.42 | <10 | 2.89 | 1102 | 1 | 0.02 | 11 | 1310 | 12 | 20 | <20 | 766 | 0.05 | <10 | 121 | <10 | 3 | 49 |
| 118 | 7R112118 | 2.6 | 1.02 | 35 | 35 | <5 | 1.02 | 2 | 22 | 67 | 2635 | 3.69 | 10 | 0.67 | 209 | 207 | 0.04 | 7 | 480 | 58 | 10 | <20 | 40 | 0.05 | <10 | 40 | <10 | 5 | 277 |
| 119 | 7R112119 | <0.2 | 0.57 | <5 | 150 | <5 | 5.88 | 1 | 17 | 27 | 358 | 4.29 | <10 | 2.79 | 1158 | 4 | 0.02 | 8 | 1280 | 16 | 20 | <20 | 544 | 0.04 | <10 | 128 | <10 | 5 | 52 |
| 120 | 7R112120 | <0.2 | 0.43 | <5 | 170 | 15 | 6.07 | 1 | 18 | 28 | 106 | 4.48 | <10 | 2.92 | 1159 | 2 | 0.04 | 9 | 1300 | 12 | 15 | <20 | 535 | 0.05 | <10 | 143 | <10 | 5 | 55 |

**QC DATA:**

***Resplit:***

| | | | | | | | | | | | | | | | | | | | | | | | | | | | | | |
|---|---|---|---|---|---|---|---|---|---|---|---|---|---|---|---|---|---|---|---|---|---|---|---|---|---|---|---|---|---|
| 1 | 7R112001 | 0.2 | 0.58 | <5 | 220 | <5 | 5.39 | <1 | 20 | 20 | 325 | 4.31 | <10 | 1.34 | 968 | 5 | 0.02 | 10 | 1740 | 20 | 5 | <20 | 237 | 0.04 | <10 | 74 | <10 | 7 | 57 |
| 36 | 7R112036 | 0.2 | 0.66 | <5 | 125 | <5 | 2.07 | <1 | 11 | 29 | 707 | 3.50 | <10 | 1.11 | 309 | 3 | 0.05 | 12 | 1780 | 16 | 10 | <20 | 88 | 0.03 | <10 | 133 | <10 | 5 | 27 |
| 71 | 7R112071 | <0.2 | 0.34 | 220 | 570 | <5 | 2.88 | <1 | 8 | 32 | 956 | 3.35 | <10 | 1.44 | 417 | <1 | 0.03 | 11 | 1440 | 14 | 85 | <20 | 235 | 0.03 | <10 | 85 | <10 | 5 | 20 |

***Repeat:***

| | | | | | | | | | | | | | | | | | | | | | | | | | | | | | |
|---|---|---|---|---|---|---|---|---|---|---|---|---|---|---|---|---|---|---|---|---|---|---|---|---|---|---|---|---|---|
| 1 | 7R112001 | 0.2 | 0.61 | 5 | 220 | <5 | 5.35 | <1 | 19 | 17 | 330 | 4.17 | <10 | 1.32 | 953 | 7 | 0.03 | 10 | 1700 | 20 | 15 | <20 | 231 | 0.03 | <10 | 74 | <10 | 7 | 54 |
| 10 | 7R112010 | <0.2 | 0.36 | <5 | 175 | 5 | 3.65 | 1 | 8 | 34 | 271 | 3.32 | <10 | 1.21 | 587 | 11 | 0.05 | 9 | 1460 | 16 | 10 | <20 | 145 | 0.02 | <10 | 104 | <10 | 9 | 24 |
| 19 | 7R112019 | 0.2 | 0.43 | 25 | 130 | <5 | 3.61 | <1 | 12 | 38 | 383 | 2.82 | <10 | 1.17 | 552 | 9 | 0.06 | 9 | 1640 | 20 | 15 | <20 | 175 | 0.02 | <10 | 103 | <10 | 9 | 35 |
| 36 | 7R112036 | 0.3 | 0.63 | <5 | 115 | <5 | 1.95 | <1 | 12 | 32 | 743 | 3.49 | <10 | 1.07 | 302 | 6 | 0.05 | 11 | 1800 | 22 | 10 | <20 | 82 | 0.02 | <10 | 130 | <10 | 5 | 30 |
| 45 | 7R112045 | 0.3 | 0.30 | 10 | 305 | <5 | 2.30 | <1 | 5 | 45 | 459 | 1.97 | <10 | 0.61 | 279 | 8 | 0.05 | 7 | 900 | 12 | <5 | <20 | 95 | 0.01 | <10 | 47 | <10 | 4 | 16 |
| 54 | 7R112054 | 0.3 | 0.33 | 75 | 150 | <5 | 2.24 | <1 | 6 | 39 | 498 | 2.08 | <10 | 0.62 | 262 | 8 | 0.04 | 5 | 930 | 12 | <5 | <20 | 108 | 0.02 | <10 | 43 | <10 | 5 | 12 |
| 71 | 7R112071 | <0.2 | 0.37 | 240 | 585 | <5 | 2.92 | <1 | 7 | 53 | 1038 | 3.17 | <10 | 1.38 | 400 | 7 | 0.03 | 11 | 1320 | 12 | 80 | <20 | 233 | 0.02 | <10 | 79 | <10 | 4 | 19 |
| 80 | 7R112080 | <0.2 | 0.44 | <5 | 645 | 10 | 6.04 | <1 | 18 | 41 | 97 | 4.68 | <10 | 2.03 | 1677 | 3 | 0.03 | 10 | 1200 | 16 | 15 | <20 | 592 | 0.04 | <10 | 152 | <10 | 6 | 67 |
| 89 | 7R112089 | <0.2 | 0.50 | <5 | 545 | 5 | 4.84 | <1 | 21 | 38 | 80 | 5.23 | <10 | 2.50 | 1303 | 1 | 0.03 | 12 | 1340 | 18 | 25 | <20 | 500 | 0.06 | <10 | 166 | <10 | 6 | 67 |

***Standard:***

| | | | | | | | | | | | | | | | | | | | | | | | | | | | | | |
|---|---|---|---|---|---|---|---|---|---|---|---|---|---|---|---|---|---|---|---|---|---|---|---|---|---|---|---|---|---|
| Pb129A | | 11.6 | 0.87 | 10 | 60 | <5 | 0.51 | 58 | 6 | 11 | 1468 | 1.63 | <10 | 0.68 | 354 | 33 | 0.03 | 7 | 390 | 6290 | 10 | <20 | 32 | 0.04 | <10 | 19 | <10 | <1 | 9919 |
| Pb129A | | 12.0 | 0.87 | 10 | 55 | <5 | 0.49 | 61 | 6 | 11 | 1530 | 1.65 | <10 | 0.70 | 358 | 32 | 0.03 | 6 | 390 | 6204 | 10 | <20 | 35 | 0.04 | <10 | 19 | <10 | <1 | >10000 |
| Pb129A | | 11.7 | 0.88 | 5 | 55 | <5 | 0.50 | 61 | 6 | 11 | 1499 | 1.63 | <10 | 0.70 | 358 | 34 | 0.03 | 9 | 370 | 6218 | 20 | <20 | 35 | 0.02 | <10 | 20 | <10 | <1 | >10000 |
| Pb129A | | 12.2 | 0.86 | 10 | 55 | <5 | 0.50 | 61 | 6 | 11 | 1425 | 1.64 | <10 | 0.70 | 361 | 33 | 0.03 | 8 | 380 | 6286 | 15 | <20 | 31 | 0.03 | <10 | 20 | <10 | <1 | 9984 |

**ECO TECH LABORATORY LTD.**
Jutta Jealouse
B.C. Certified Assayer

JJ/sa/nl/lm
df/2076
XLS/07

# CERTIFICATE OF ASSAY AK 2007-2077

**RICHFIELD VENTURES CORP.**
242 Reid Street
**Quesnel, BC**
V2J 2M5

30-Jan-08

**ATTENTION: Peter Bernier**

*No. of samples received: 142*
*Sample type: Core*
***Project #: MM-RVC-MM-07-03***
*Samples submitted by: B. Callaghan*

| ET #. | Tag # | Au (g/t) | Au (oz/t) |
|---|---|---|---|
| 1 | 7R112121 | <0.03 | <0.001 |
| 2 | 7R112122 | <0.03 | <0.001 |
| 3 | 7R112123 | 0.06 | 0.002 |
| 4 | 7R112124 | 0.06 | 0.002 |
| 5 | 7R112125 | 0.31 | 0.009 |
| 6 | 7R112126 | <0.03 | <0.001 |
| 7 | 7R112127 | <0.03 | <0.001 |
| 8 | 7R112128 | 0.03 | 0.001 |
| 9 | 7R112129 | 0.20 | 0.006 |
| 10 | 7R112130 | <0.03 | <0.001 |
| 11 | 7R112131 | 0.08 | 0.002 |
| 12 | 7R112132 | <0.03 | <0.001 |
| 13 | 7R112133 | <0.03 | <0.001 |
| 14 | 7R112134 | 0.04 | 0.001 |
| 15 | 7R112135 | 0.05 | 0.001 |
| 16 | 7R112136 | <0.03 | <0.001 |
| 17 | 7R112137 | 0.28 | 0.008 |
| 18 | 7R112138 | 0.05 | 0.001 |
| 19 | 7R112139 | 0.06 | 0.002 |
| 20 | 7R112140 | 0.04 | 0.001 |
| 21 | 7R112141 | 0.08 | 0.002 |
| 22 | 7R112142 | 0.08 | 0.002 |
| 23 | 7R112143 | 0.09 | 0.003 |
| 24 | 7R112144 | 0.08 | 0.002 |
| 25 | 7R112145 | 0.12 | 0.003 |
| 26 | 7R112146 | 0.19 | 0.006 |
| 27 | 7R112147 | 0.22 | 0.006 |

**ECO TECH LABORATORY LTD.**
Jutta Jealouse
B.C. Certified Assayer

**RICHFIELD VENTURES CORP. AK7-2077** 30-Jan-08

| ET #. | Tag # | Au (g/t) | Au (oz/t) |
|---|---|---|---|
| 28 | 7R112148 | 0.17 | 0.005 |
| 29 | 7R112149 | 0.07 | 0.002 |
| 30 | 7R112150 | 0.12 | 0.003 |
| 31 | 7R112151 | 0.20 | 0.006 |
| 32 | 7R112152 | 0.17 | 0.005 |
| 33 | 7R112153 | 0.19 | 0.006 |
| 34 | 7R112154 | 0.18 | 0.005 |
| 35 | 7R112155 | 0.06 | 0.002 |
| 36 | 7R112156 | 0.12 | 0.003 |
| 37 | 7R112157 | 0.23 | 0.007 |
| 38 | 7R112158 | <0.03 | <0.001 |
| 39 | 7R112159 | 0.06 | 0.002 |
| 40 | 7R112160 | 0.06 | 0.002 |
| 41 | 7R112161 | 0.08 | 0.002 |
| 42 | 7R112162 | 0.30 | 0.009 |
| 43 | 7R112163 | 0.06 | 0.002 |
| 44 | 7R112164 | 0.06 | 0.002 |
| 45 | 7R112165 | 0.06 | 0.002 |
| 46 | 7R112166 | 0.04 | 0.001 |
| 47 | 7R112167 | 0.06 | 0.002 |
| 48 | 7R112168 | 0.05 | 0.001 |
| 49 | 7R112169 | 0.05 | 0.001 |
| 50 | 7R112170 | 0.12 | 0.003 |
| 51 | 7R112171 | 0.17 | 0.005 |
| 52 | 7R112172 | 0.30 | 0.009 |
| 53 | 7R112173 | 0.13 | 0.004 |
| 54 | 7R112174 | 0.10 | 0.003 |
| 55 | 7R112175 | 0.12 | 0.003 |
| 56 | 7R112176 | 0.25 | 0.007 |
| 57 | 7R112177 | 0.30 | 0.009 |
| 58 | 7R112178 | 0.05 | 0.001 |
| 59 | 7R112179 | 0.03 | 0.001 |
| 60 | 7R112180 | 0.05 | 0.001 |
| 61 | 7R112181 | 0.04 | 0.001 |
| 62 | 7R112182 | <0.03 | <0.001 |
| 63 | 7R112183 | 0.07 | 0.002 |
| 64 | 7R112184 | 0.19 | 0.006 |
| 65 | 7R112185 | 0.31 | 0.009 |
| 66 | 7R112186 | 0.30 | 0.009 |
| 67 | 7R112187 | 0.21 | 0.006 |
| 68 | 7R112188 | 0.14 | 0.004 |
| 69 | 7R112189 | 0.20 | 0.006 |
| 70 | 7R112190 | 0.11 | 0.003 |
| 71 | 7R112191 | 0.17 | 0.005 |

**ECO TECH LABORATORY LTD.**
Jutta Jealouse
B.C. Certified Assayer

**RICHFIELD VENTURES CORP. AK7-2077** 30-Jan-08

| ET #. | Tag # | Au (g/t) | Au (oz/t) |
|---|---|---|---|
| 72 | 7R112192 | 0.18 | 0.005 |
| 73 | 7R112193 | 0.14 | 0.004 |
| 74 | 7R112194 | 0.14 | 0.004 |
| 75 | 7R112195 | 0.15 | 0.004 |
| 76 | 7R112196 | 0.10 | 0.003 |
| 77 | 7R112197 | 0.03 | 0.001 |
| 78 | 7R112198 | 0.06 | 0.002 |
| 79 | 7R112199 | 0.13 | 0.004 |
| 80 | 7R112200 | 0.27 | 0.008 |
| 81 | 7R112201 | 0.55 | 0.016 |
| 82 | 7R112202 | 0.62 | 0.018 |
| 83 | 7R112203 | 0.16 | 0.005 |
| 84 | 7R112204 | 0.09 | 0.003 |
| 85 | 7R112205 | 0.04 | 0.001 |
| 86 | 7R112206 | <0.03 | <0.001 |
| 87 | 7R112207 | 0.05 | 0.001 |
| 88 | 7R112208 | 0.18 | 0.005 |
| 89 | 7R112209 | 0.18 | 0.005 |
| 90 | 7R112210 | 0.10 | 0.003 |
| 91 | 7R112211 | 0.06 | 0.002 |
| 92 | 7R112212 | 0.12 | 0.003 |
| 93 | 7R112213 | 0.08 | 0.002 |
| 94 | 7R112214 | 0.17 | 0.005 |
| 95 | 7R112215 | 0.04 | 0.001 |
| 96 | 7R112216 | 0.15 | 0.004 |
| 97 | 7R112217 | <0.03 | <0.001 |
| 98 | 7R112218 | <0.03 | <0.001 |
| 99 | 7R112219 | 0.07 | 0.002 |
| 100 | 7R112220 | <0.03 | <0.001 |
| 101 | 7R112221 | 0.07 | 0.002 |
| 102 | 7R112222 | 0.29 | 0.008 |
| 103 | 7R112223 | 0.03 | 0.001 |
| 104 | 7R112224 | 0.03 | 0.001 |
| 105 | 7R112225 | 0.05 | 0.001 |
| 106 | 7R112226 | 0.04 | 0.001 |
| 107 | 7R112227 | 0.04 | 0.001 |
| 108 | 7R112228 | 0.08 | 0.002 |
| 109 | 7R112229 | 0.10 | 0.003 |
| 110 | 7R112230 | 0.05 | 0.001 |
| 111 | 7R112231 | 0.06 | 0.002 |
| 112 | 7R112232 | 0.12 | 0.003 |
| 113 | 7R112233 | 0.16 | 0.005 |
| 114 | 7R112234 | 0.10 | 0.003 |
| 115 | 7R112235 | 0.07 | 0.002 |

**ECO TECH LABORATORY LTD.**
Jutta Jealouse
B.C. Certified Assayer

**RICHFIELD VENTURES CORP. AK7-2077** 30-Jan-08

| ET #. | Tag # | Au (g/t) | Au (oz/t) |
|---|---|---|---|
| 116 | 7R112236 | 0.20 | 0.006 |
| 117 | 7R112237 | 0.11 | 0.003 |
| 118 | 7R112238 | 0.04 | 0.001 |
| 119 | 7R112239 | <0.03 | <0.001 |
| 120 | 7R112240 | 0.04 | 0.001 |
| 121 | 7R112241 | <0.03 | <0.001 |
| 122 | 7R112242 | 0.28 | 0.008 |
| 123 | 7R112243 | <0.03 | <0.001 |
| 124 | 7R112244 | 0.05 | 0.001 |
| 125 | 7R112245 | <0.03 | <0.001 |
| 126 | 7R112246 | <0.03 | <0.001 |
| 127 | 7R112247 | <0.03 | <0.001 |
| 128 | 7R112248 | <0.03 | <0.001 |
| 129 | 7R112249 | <0.03 | <0.001 |
| 130 | 7R112250 | <0.03 | <0.001 |
| 131 | 7R112251 | <0.03 | <0.001 |
| 132 | 7R112252 | <0.03 | <0.001 |
| 133 | 7R112253 | <0.03 | <0.001 |
| 134 | 7R112254 | <0.03 | <0.001 |
| 135 | 7R112255 | <0.03 | <0.001 |
| 136 | 7R112256 | <0.03 | <0.001 |
| 137 | 7R112257 | <0.03 | <0.001 |
| 138 | 7R112258 | <0.03 | <0.001 |
| 139 | 7R112259 | <0.03 | <0.001 |
| 140 | 7R112260 | <0.03 | <0.001 |
| 141 | 7R112261 | <0.03 | <0.001 |
| 142 | 7R112262 | <0.03 | <0.001 |

**QC DATA:**

**Repeat:**

| | | | |
|---|---|---|---|
| 1 | 7R112121 | <0.03 | <0.001 |
| 9 | 7R112129 | 0.16 | 0.005 |
| 11 | 7R112131 | 0.09 | 0.003 |
| 19 | 7R112139 | 0.06 | 0.002 |
| 31 | 7R112151 | 0.26 | 0.008 |
| 36 | 7R112156 | 0.10 | 0.003 |
| 45 | 7R112165 | 0.06 | 0.002 |
| 54 | 7R112174 | 0.09 | 0.003 |
| 65 | 7R112185 | 0.28 | 0.008 |
| 71 | 7R112191 | 0.15 | 0.004 |
| 80 | 7R112200 | 0.26 | 0.008 |
| 81 | 7R112201 | 0.54 | 0.016 |
| 82 | 7R112202 | 0.62 | 0.018 |
| 89 | 7R112209 | 0.14 | 0.004 |
| 106 | 7R112226 | 0.04 | 0.001 |
| 115 | 7R112235 | 0.06 | 0.002 |
| 124 | 7R112244 | 0.04 | 0.001 |
| 141 | 7R112261 | <0.03 | <0.001 |

**ECO TECH LABORATORY LTD.**
Jutta Jealouse
B.C. Certified Assayer

**RICHFIELD VENTURES CORP. AK7-2077** 30-Jan-08

| ET #. | Tag # | Au (g/t) | Au (oz/t) |
|---|---|---|---|
| **Resplit:** | | | |
| 1 | 7R112121 | <0.03 | <0.001 |
| 36 | 7R112156 | 0.10 | 0.003 |
| 71 | 7R112191 | 0.13 | 0.004 |
| 106 | 7R112226 | 0.03 | 0.001 |
| 141 | 7R112261 | <0.03 | <0.001 |
| **Standard:** | | | |
| OXI54 | | 1.82 | 0.053 |
| OXI54 | | 1.83 | 0.053 |
| OXI54 | | 1.81 | 0.053 |
| OXI54 | | 1.90 | 0.055 |
| OXI54 | | 1.85 | 0.054 |

**ECO TECH LABORATORY LTD.**
Jutta Jealouse
B.C. Certified Assayer

JJ/nl/lm
XLS/07

**ECO TECH LABORATORY LTD.**
10041 Dallas Drive
**KAMLOOPS, B.C.**
V2C 6T4

Phone: 250-573-5700
Fax : 250-573-4557

**ICP CERTIFICATE OF ANALYSIS AK 2007- 2077**

**RICHFIELD VENTURES CORP.**
242 Reid Street
**Quesnel, BC**
V2J 2M5

**ATTENTION: Peter Bernier**

*No. of samples received: 142*
*Sample type: Core*
***Project #: MM-RVC-MM-07-03***
*Samples submitted by: B. Callaghan*

***Values in ppm unless otherwise reported***

| Et #. | Tag # | Ag | Al % | As | Ba | Bi | Ca % | Cd | Co | Cr | Cu | Fe % | La | Mg % | Mn | Mo | Na % | Ni | P | Pb | Sb | Sn | Sr | Ti % | U | V | W | Y | Zn |
|---|---|---|---|---|---|---|---|---|---|---|---|---|---|---|---|---|---|---|---|---|---|---|---|---|---|---|---|---|---|
| 1 | 7R112121 | <0.2 | 0.44 | 10 | 600 | <5 | 6.81 | 2 | 22 | 60 | 124 | 4.54 | <10 | 3.11 | 1167 | <1 | 0.07 | 43 | 1220 | 10 | <5 | <20 | 802 | 0.01 | <10 | 92 | <10 | 8 | 56 |
| 2 | 7R112122 | <0.2 | 0.37 | 40 | 615 | <5 | 6.19 | 2 | 24 | 58 | 156 | 4.43 | <10 | 2.73 | 1272 | <1 | 0.07 | 53 | 1290 | 12 | <5 | <20 | 656 | <0.01 | <10 | 72 | <10 | 8 | 61 |
| 3 | 7R112123 | <0.2 | 0.85 | 25 | 465 | <5 | 6.22 | 3 | 27 | 102 | 241 | 6.14 | <10 | 2.30 | 1270 | <1 | 0.08 | 22 | 1230 | 10 | <5 | <20 | 648 | 0.04 | <10 | 175 | <10 | 10 | 73 |
| 4 | 7R112124 | <0.2 | 0.47 | 35 | 470 | <5 | >10 | 4 | 30 | 104 | 209 | 5.69 | <10 | 3.52 | 2254 | <1 | 0.06 | 20 | 980 | 16 | 10 | <20 | 1316 | <0.01 | <10 | 112 | <10 | 9 | 90 |
| 5 | 7R112125 | <0.2 | 0.45 | 55 | 340 | <5 | 6.69 | 2 | 17 | 40 | 196 | 3.97 | <10 | 2.40 | 1641 | <1 | 0.04 | 8 | 1300 | 10 | 25 | <20 | 665 | <0.01 | <10 | 44 | <10 | 9 | 78 |
| 6 | 7R112126 | <0.2 | 0.61 | 15 | 395 | <5 | 4.89 | 2 | 19 | 36 | 415 | 4.44 | <10 | 2.01 | 1079 | <1 | 0.07 | 11 | 1400 | 10 | <5 | <20 | 531 | 0.03 | <10 | 128 | <10 | 10 | 65 |
| 7 | 7R112127 | <0.2 | 0.89 | 20 | 305 | <5 | 4.48 | 3 | 20 | 47 | 495 | 5.15 | <10 | 1.85 | 1079 | <1 | 0.07 | 12 | 1400 | 10 | <5 | <20 | 465 | 0.03 | <10 | 148 | <10 | 9 | 77 |
| 8 | 7R112128 | 0.3 | 0.93 | 15 | 375 | <5 | 4.22 | 2 | 19 | 54 | 911 | 4.53 | <10 | 1.97 | 1057 | <1 | 0.09 | 13 | 1720 | 8 | <5 | <20 | 486 | 0.04 | <10 | 142 | <10 | 9 | 59 |
| 9 | 7R112129 | <0.2 | 0.90 | 15 | 305 | <5 | 4.53 | 3 | 25 | 77 | 449 | 5.48 | <10 | 2.32 | 1030 | <1 | 0.08 | 18 | 1250 | 8 | <5 | <20 | 517 | 0.05 | <10 | 161 | <10 | 9 | 63 |
| 10 | 7R112130 | <0.2 | 0.02 | <5 | <5 | <5 | >10 | <1 | <1 | 2 | 3 | 0.03 | <10 | 1.36 | 30 | <1 | <0.01 | <1 | 50 | 2 | <5 | <20 | 7820 | <0.01 | <10 | <1 | <10 | <1 | 1 |
| 11 | 7R112131 | <0.2 | 0.52 | 10 | 440 | <5 | 5.03 | 2 | 22 | 58 | 150 | 4.81 | <10 | 2.15 | 1058 | <1 | 0.06 | 14 | 1200 | 10 | <5 | <20 | 490 | 0.03 | <10 | 112 | <10 | 8 | 59 |
| 12 | 7R112132 | <0.2 | 0.48 | 20 | 545 | <5 | 4.52 | 2 | 16 | 27 | 232 | 4.00 | <10 | 1.69 | 963 | <1 | 0.05 | 8 | 1400 | 8 | 5 | <20 | 346 | 0.01 | <10 | 74 | <10 | 9 | 49 |
| 13 | 7R112133 | <0.2 | 0.69 | 10 | 435 | <5 | 4.17 | 3 | 22 | 57 | 137 | 5.30 | <10 | 2.47 | 1095 | <1 | 0.07 | 13 | 1470 | 10 | <5 | <20 | 345 | 0.04 | <10 | 123 | <10 | 9 | 60 |
| 14 | 7R112134 | <0.2 | 0.59 | 35 | 265 | <5 | 5.30 | 2 | 23 | 26 | 168 | 5.00 | <10 | 2.79 | 1309 | <1 | 0.06 | 11 | 1320 | 10 | 10 | <20 | 432 | 0.02 | <10 | 89 | <10 | 9 | 66 |
| 15 | 7R112135 | <0.2 | 0.39 | 125 | 400 | <5 | 5.99 | 2 | 17 | 33 | 684 | 4.82 | <10 | 2.14 | 1344 | <1 | 0.05 | 8 | 1330 | 12 | 45 | <20 | 833 | <0.01 | <10 | 71 | <10 | 8 | 78 |
| 16 | 7R112136 | <0.2 | 0.62 | 10 | 875 | <5 | 4.74 | 2 | 14 | 43 | 261 | 3.62 | <10 | 1.58 | 1437 | <1 | 0.06 | 5 | 1660 | 10 | <5 | <20 | 752 | 0.01 | <10 | 93 | <10 | 9 | 73 |
| 17 | 7R112137 | 3.1 | 1.17 | 35 | 50 | <5 | 0.98 | 4 | 18 | 52 | 2667 | 3.41 | 20 | 0.59 | 202 | 217 | 0.06 | 13 | 590 | 52 | 5 | <20 | 43 | 0.04 | 20 | 42 | <10 | 8 | 281 |
| 18 | 7R112138 | <0.2 | 0.43 | 15 | 485 | <5 | 5.23 | 3 | 20 | 49 | 184 | 5.12 | <10 | 2.64 | 1197 | <1 | 0.07 | 12 | 1280 | 10 | <5 | <20 | 728 | <0.01 | <10 | 128 | <10 | 8 | 61 |
| 19 | 7R112139 | <0.2 | 0.63 | 30 | 840 | <5 | 5.39 | 3 | 24 | 49 | 174 | 5.30 | <10 | 2.90 | 1587 | <1 | 0.06 | 13 | 1400 | 14 | 5 | <20 | 764 | 0.01 | <10 | 130 | <10 | 8 | 86 |
| 20 | 7R112140 | <0.2 | 0.35 | 85 | 750 | <5 | 4.06 | 2 | 17 | 65 | 466 | 3.43 | <10 | 1.57 | 662 | 6 | 0.03 | 30 | 650 | 10 | 135 | <20 | 1349 | <0.01 | <10 | 64 | <10 | 6 | 42 |
| 21 | 7R112141 | 0.2 | 0.35 | 220 | 360 | <5 | 2.87 | 1 | 10 | 50 | 1013 | 2.30 | <10 | 0.91 | 323 | 14 | 0.03 | 9 | 1120 | 6 | 350 | <20 | 583 | <0.01 | 10 | 25 | <10 | 5 | 26 |
| 22 | 7R112142 | <0.2 | 0.42 | 270 | 310 | <5 | 4.02 | 2 | 12 | 41 | 1172 | 3.89 | <10 | 1.31 | 522 | 9 | 0.04 | 8 | 1680 | 10 | 355 | <20 | 672 | <0.01 | 20 | 43 | <10 | 8 | 39 |
| 23 | 7R112143 | 0.2 | 0.31 | 320 | 125 | <5 | 3.53 | 1 | 11 | 40 | 1251 | 2.69 | <10 | 1.07 | 414 | 14 | 0.04 | 7 | 1180 | 8 | 345 | <20 | 509 | <0.01 | <10 | 30 | <10 | 6 | 31 |
| 24 | 7R112144 | 0.2 | 0.30 | 315 | 95 | <5 | 3.79 | 1 | 13 | 38 | 1077 | 2.95 | <10 | 1.23 | 398 | 9 | 0.06 | 9 | 1210 | 10 | 245 | <20 | 542 | <0.01 | <10 | 37 | <10 | 6 | 29 |
| 25 | 7R112145 | 0.3 | 0.30 | 605 | 80 | <5 | 3.73 | 1 | 13 | 42 | 1821 | 2.76 | <10 | 1.17 | 408 | 37 | 0.05 | 10 | 1310 | 10 | 270 | <20 | 608 | <0.01 | <10 | 38 | <10 | 7 | 32 |
| 26 | 7R112146 | 0.5 | 0.27 | 700 | 115 | <5 | 3.47 | <1 | 11 | 46 | 2318 | 1.89 | <10 | 0.95 | 434 | 26 | 0.05 | 9 | 1050 | 10 | 165 | <20 | 344 | <0.01 | <10 | 24 | <10 | 9 | 24 |
| 27 | 7R112147 | 0.5 | 0.36 | 1120 | 80 | <5 | 2.89 | <1 | 17 | 57 | 3962 | 1.96 | <10 | 0.88 | 375 | 30 | 0.07 | 12 | 1200 | 14 | 75 | <20 | 301 | <0.01 | 10 | 24 | <10 | 6 | 30 |
| 28 | 7R112148 | 0.5 | 0.23 | 1240 | 100 | <5 | 2.78 | <1 | 14 | 56 | 3236 | 1.64 | <10 | 0.90 | 312 | 53 | 0.06 | 11 | 950 | 10 | 55 | <20 | 222 | <0.01 | <10 | 25 | <10 | 6 | 20 |
| 29 | 7R112149 | <0.2 | 0.24 | 165 | 230 | <5 | 5.22 | 2 | 23 | 118 | 1051 | 2.76 | <10 | 3.15 | 775 | 19 | 0.06 | 168 | 850 | 12 | 5 | <20 | 456 | <0.01 | <10 | 34 | <10 | 6 | 19 |
| 30 | 7R112150 | 0.2 | 0.32 | 765 | 85 | <5 | 3.57 | 1 | 14 | 83 | 2019 | 2.87 | <10 | 2.53 | 379 | 3 | 0.05 | 89 | 1120 | 10 | 55 | <20 | 635 | <0.01 | <10 | 43 | <10 | 5 | 16 |

| Et #. | Tag # | Ag | Al % | As | Ba | Bi | Ca % | Cd | Co | Cr | Cu | Fe % | La | Mg % | Mn | Mo | Na % | Ni | P | Pb | Sb | Sn | Sr | Ti % | U | V | W | Y | Zn |
|---|---|---|---|---|---|---|---|---|---|---|---|---|---|---|---|---|---|---|---|---|---|---|---|---|---|---|---|---|---|
| 31 | 7R112151 | 0.2 | 0.49 | 370 | 70 | <5 | 4.10 | 2 | 9 | 30 | 993 | 2.83 | <10 | 1.58 | 382 | 9 | 0.05 | 11 | 1730 | 12 | 95 | <20 | 703 | <0.01 | 10 | 45 | <10 | 5 | 21 |
| 32 | 7R112152 | 0.2 | 0.30 | 280 | 65 | <5 | 3.64 | 2 | 10 | 37 | 1626 | 3.08 | <10 | 1.46 | 305 | 1 | 0.07 | 13 | 1550 | 8 | 30 | <20 | 387 | <0.01 | <10 | 60 | <10 | 8 | 16 |
| 33 | 7R112153 | 0.2 | 0.44 | 700 | 60 | <5 | 3.87 | 2 | 11 | 40 | 1965 | 3.61 | <10 | 1.51 | 458 | 50 | 0.08 | 12 | 1730 | 10 | 30 | <20 | 449 | <0.01 | <10 | 58 | <10 | 7 | 22 |
| 34 | 7R112154 | 0.5 | 0.33 | 715 | 60 | <5 | 4.05 | 2 | 12 | 32 | 1952 | 3.28 | <10 | 1.24 | 320 | 14 | 0.06 | 11 | 1650 | 10 | 50 | <20 | 444 | <0.01 | <10 | 41 | <10 | 7 | 19 |
| 35 | 7R112155 | 0.3 | 0.35 | 210 | 175 | <5 | 4.80 | 2 | 8 | 42 | 581 | 2.53 | <10 | 1.69 | 434 | 1 | 0.05 | 8 | 1120 | 10 | 40 | <20 | 416 | <0.01 | <10 | 34 | <10 | 7 | 22 |
| 36 | 7R112156 | 0.2 | 0.40 | 520 | 160 | <5 | 2.76 | 1 | 15 | 74 | 1208 | 1.73 | <10 | 0.82 | 346 | 8 | 0.05 | 9 | 1140 | 14 | 85 | <20 | 394 | <0.01 | <10 | 23 | <10 | 4 | 24 |
| 37 | 7R112157 | 0.2 | 0.28 | 650 | 200 | <5 | 3.30 | <1 | 11 | 55 | 2030 | 1.88 | <10 | 0.98 | 297 | 73 | 0.06 | 7 | 870 | 10 | 60 | <20 | 304 | <0.01 | 20 | 28 | <10 | 5 | 17 |
| 38 | 7R112158 | <0.2 | 0.02 | <5 | <5 | <5 | >10 | <1 | <1 | 2 | 4 | 0.03 | <10 | 1.44 | 33 | <1 | 0.01 | <1 | 30 | <2 | <5 | <20 | 7327 | <0.01 | <10 | <1 | <10 | <1 | 1 |
| 39 | 7R112159 | <0.2 | 0.34 | 115 | 710 | <5 | 4.44 | 2 | 7 | 37 | 347 | 2.57 | <10 | 1.40 | 412 | 1 | 0.05 | 7 | 1210 | 6 | 35 | <20 | 553 | <0.01 | <10 | 43 | <10 | 6 | 20 |
| 40 | 7R112160 | <0.2 | 0.53 | 210 | 790 | <5 | 4.00 | 2 | 10 | 62 | 508 | 2.54 | <10 | 1.27 | 440 | <1 | 0.08 | 9 | 1520 | 6 | 65 | <20 | 565 | <0.01 | <10 | 53 | <10 | 7 | 24 |
| 41 | 7R112161 | 0.2 | 0.51 | 200 | 455 | <5 | 2.95 | 2 | 13 | 61 | 504 | 2.25 | <10 | 0.97 | 320 | 1 | 0.07 | 11 | 1450 | 6 | 10 | <20 | 364 | <0.01 | 10 | 47 | <10 | 5 | 18 |
| 42 | 7R112162 | 3.0 | 1.19 | 35 | 50 | <5 | 0.96 | 4 | 19 | 57 | 2669 | 3.41 | 20 | 0.61 | 200 | 216 | 0.07 | 13 | 620 | 46 | 5 | <20 | 35 | 0.04 | 10 | 40 | <10 | 8 | 273 |
| 43 | 7R112163 | 0.2 | 0.35 | 160 | 400 | <5 | 2.94 | <1 | 8 | 35 | 490 | 1.55 | <10 | 0.90 | 237 | 1 | 0.06 | 5 | 1350 | 4 | 15 | <20 | 318 | <0.01 | 10 | 36 | <10 | 5 | 11 |
| 44 | 7R112164 | <0.2 | 0.45 | 115 | 770 | <5 | 3.16 | 2 | 9 | 34 | 500 | 3.47 | <10 | 1.12 | 462 | <1 | 0.06 | 7 | 1410 | 6 | 20 | <20 | 361 | <0.01 | 20 | 60 | <10 | 6 | 18 |
| 45 | 7R112165 | <0.2 | 0.38 | 150 | 275 | <5 | 4.59 | 2 | 15 | 31 | 575 | 2.94 | <10 | 1.46 | 465 | 1 | 0.06 | 7 | 1220 | 6 | 35 | <20 | 343 | <0.01 | <10 | 50 | <10 | 6 | 24 |
| 46 | 7R112166 | <0.2 | 0.36 | 80 | 475 | <5 | 3.89 | 2 | 12 | 62 | 687 | 2.20 | <10 | 0.88 | 356 | 3 | 0.06 | 8 | 1430 | 6 | <5 | <20 | 285 | <0.01 | 20 | 46 | <10 | 7 | 19 |
| 47 | 7R112167 | 0.2 | 0.33 | 100 | 140 | <5 | 3.36 | 1 | 8 | 39 | 537 | 1.92 | <10 | 0.99 | 248 | <1 | 0.06 | 7 | 1310 | 4 | <5 | <20 | 286 | <0.01 | <10 | 42 | <10 | 7 | 15 |
| 48 | 7R112168 | <0.2 | 0.30 | 60 | 410 | <5 | 2.72 | 1 | 6 | 59 | 340 | 1.87 | <10 | 0.94 | 238 | 2 | 0.07 | 9 | 1000 | 2 | <5 | <20 | 218 | <0.01 | 10 | 39 | <10 | 6 | 13 |
| 49 | 7R112169 | <0.2 | 0.49 | 15 | 685 | <5 | 3.77 | 2 | 11 | 28 | 197 | 3.28 | <10 | 1.77 | 347 | <1 | 0.07 | 10 | 1610 | 4 | <5 | <20 | 432 | 0.01 | <10 | 98 | <10 | 7 | 22 |
| 50 | 7R112170 | 0.2 | 0.48 | 215 | 195 | <5 | 4.06 | 2 | 11 | 35 | 1699 | 3.16 | <10 | 1.61 | 428 | <1 | 0.05 | 8 | 1670 | 8 | 40 | <20 | 372 | <0.01 | <10 | 79 | <10 | 7 | 18 |
| 51 | 7R112171 | 0.2 | 0.38 | 25 | 155 | <5 | 3.84 | 2 | 8 | 35 | 721 | 2.57 | <10 | 1.31 | 318 | <1 | 0.05 | 9 | 1590 | 6 | 5 | <20 | 408 | <0.01 | <10 | 74 | <10 | 6 | 17 |
| 52 | 7R112172 | 0.4 | 0.41 | 50 | 280 | <5 | 3.57 | 1 | 7 | 38 | 862 | 2.21 | <10 | 1.03 | 360 | 3 | 0.06 | 7 | 1550 | 6 | 10 | <20 | 298 | <0.01 | <10 | 71 | <10 | 6 | 15 |
| 53 | 7R112173 | 0.3 | 0.39 | 115 | 395 | <5 | 4.16 | 2 | 11 | 27 | 884 | 2.88 | <10 | 1.16 | 471 | 2 | 0.05 | 8 | 1810 | 6 | 25 | <20 | 370 | <0.01 | <10 | 70 | <10 | 7 | 28 |
| 54 | 7R112174 | <0.2 | 0.35 | 5 | 875 | <5 | 3.48 | 2 | 9 | 31 | 451 | 2.74 | <10 | 1.10 | 416 | <1 | 0.06 | 7 | 1570 | 6 | <5 | <20 | 447 | <0.01 | <10 | 69 | <10 | 6 | 22 |
| 55 | 7R112175 | 0.3 | 0.37 | 100 | 720 | <5 | 2.65 | 2 | 11 | 35 | 782 | 2.97 | <10 | 1.23 | 353 | 2 | 0.06 | 7 | 1550 | 6 | 35 | <20 | 364 | <0.01 | <10 | 53 | <10 | 7 | 30 |
| 56 | 7R112176 | 0.2 | 0.31 | 475 | 430 | <5 | 2.90 | 1 | 12 | 41 | 1783 | 2.41 | <10 | 1.10 | 335 | 7 | 0.06 | 8 | 1540 | 8 | 160 | <20 | 354 | <0.01 | <10 | 55 | <10 | 6 | 15 |
| 57 | 7R112177 | 0.6 | 0.74 | 20 | 695 | <5 | 3.67 | 2 | 14 | 65 | 2299 | 3.36 | 10 | 1.41 | 698 | 2 | 0.11 | 18 | 2210 | 10 | <5 | <20 | 291 | 0.02 | <10 | 135 | <10 | 12 | 27 |
| 58 | 7R112178 | 0.2 | 0.50 | 15 | 1150 | <5 | 3.88 | 2 | 16 | 25 | 369 | 3.71 | <10 | 1.66 | 764 | 1 | 0.05 | 7 | 1600 | 8 | 10 | <20 | 434 | <0.01 | <10 | 81 | <10 | 10 | 54 |
| 59 | 7R112179 | <0.2 | 0.48 | 10 | 840 | <5 | 3.54 | 2 | 12 | 38 | 213 | 3.21 | <10 | 1.43 | 631 | <1 | 0.05 | 9 | 1480 | 4 | <5 | <20 | 394 | <0.01 | 20 | 80 | <10 | 9 | 40 |
| 60 | 7R112180 | 0.2 | 0.40 | 10 | 910 | <5 | 3.80 | 2 | 12 | 31 | 417 | 3.39 | <10 | 1.49 | 592 | <1 | 0.05 | 6 | 1440 | 8 | <5 | <20 | 391 | <0.01 | <10 | 71 | <10 | 9 | 40 |
| 61 | 7R112181 | <0.2 | 0.33 | 55 | 360 | <5 | 4.30 | 2 | 8 | 32 | 193 | 3.02 | <10 | 1.69 | 484 | 2 | 0.05 | 8 | 1330 | 6 | 15 | <20 | 353 | <0.01 | <10 | 71 | <10 | 8 | 22 |
| 62 | 7R112182 | <0.2 | 0.02 | <5 | <5 | <5 | >10 | <1 | <1 | 2 | 3 | 0.04 | <10 | 1.24 | 31 | <1 | <0.01 | <1 | 30 | 4 | <5 | <20 | 6789 | <0.01 | <10 | <1 | <10 | <1 | 5 |
| 63 | 7R112183 | <0.2 | 0.46 | 150 | 925 | <5 | 5.66 | 2 | 11 | 48 | 371 | 3.05 | <10 | 2.16 | 686 | 3 | 0.06 | 10 | 1680 | 16 | 20 | <20 | 671 | <0.01 | <10 | 84 | <10 | 11 | 33 |
| 64 | 7R112184 | 0.2 | 0.33 | 80 | 330 | <5 | 4.49 | 1 | 8 | 30 | 1253 | 2.16 | <10 | 1.76 | 354 | 10 | 0.04 | 7 | 1270 | 4 | <5 | <20 | 377 | <0.01 | <10 | 54 | <10 | 10 | 17 |
| 65 | 7R112185 | 0.3 | 0.58 | 120 | 190 | <5 | 5.04 | 1 | 11 | 32 | 1806 | 2.33 | <10 | 1.74 | 464 | 8 | 0.04 | 8 | 1740 | 8 | <5 | <20 | 437 | <0.01 | <10 | 51 | <10 | 7 | 17 |
| 66 | 7R112186 | 2.9 | 1.00 | 35 | 50 | <5 | 0.99 | 4 | 19 | 56 | 2695 | 3.46 | 20 | 0.58 | 207 | 233 | 0.06 | 13 | 590 | 48 | 5 | <20 | 36 | 0.04 | 20 | 39 | <10 | 8 | 290 |
| 67 | 7R112187 | <0.2 | 0.38 | 65 | 480 | <5 | 4.06 | 1 | 11 | 76 | 489 | 3.01 | <10 | 1.75 | 398 | 83 | 0.05 | 36 | 1360 | 4 | <5 | <20 | 356 | <0.01 | <10 | 57 | <10 | 8 | 15 |
| 68 | 7R112188 | <0.2 | 0.38 | 245 | 150 | <5 | 3.99 | 2 | 19 | 53 | 896 | 4.09 | <10 | 1.85 | 550 | 2 | 0.05 | 55 | 1200 | 10 | 170 | <20 | 505 | <0.01 | 10 | 51 | <10 | 8 | 33 |
| 69 | 7R112189 | 0.3 | 0.50 | 705 | 110 | <5 | 3.84 | <1 | 12 | 48 | 1669 | 2.14 | <10 | 1.24 | 509 | 4 | 0.05 | 10 | 1780 | 8 | 90 | <20 | 446 | <0.01 | <10 | 43 | <10 | 9 | 15 |
| 70 | 7R112190 | 0.3 | 0.33 | 190 | 95 | <5 | 3.78 | 1 | 9 | 28 | 836 | 2.69 | <10 | 1.18 | 328 | 4 | 0.06 | 9 | 1560 | 6 | 5 | <20 | 368 | <0.01 | <10 | 48 | <10 | 9 | 14 |



| Et #. | Tag # | Ag | Al % | As | Ba | Bi | Ca % | Cd | Co | Cr | Cu | Fe % | La | Mg % | Mn | Mo | Na % | Ni | P | Pb | Sb | Sn | Sr | Ti % | U | V | W | Y | Zn |
|---|---|---|---|---|---|---|---|---|---|---|---|---|---|---|---|---|---|---|---|---|---|---|---|---|---|---|---|---|---|
| 71 | 7R112191 | 0.2 | 0.49 | 375 | 60 | <5 | 3.94 | 2 | 14 | 44 | 1243 | 2.90 | <10 | 1.24 | 429 | 4 | 0.04 | 13 | 1730 | 18 | 235 | <20 | 403 | <0.01 | 20 | 47 | <10 | 8 | 33 |

| | | | | | | | | | | | | | | | | | | | | | | | | | | | | | | |
|---|---|---|---|---|---|---|---|---|---|---|---|---|---|---|---|---|---|---|---|---|---|---|---|---|---|---|---|---|---|---|
| 72 | 7R112192 | 0.2 | 0.33 | 335 | 70 | <5 | 4.27 | 1 | 8 | 34 | 1196 | 2.33 | <10 | 1.38 | 308 | 4 | 0.04 | 8 | 1430 | 12 | 280 | <20 | 410 | <0.01 | 20 | 30 | <10 | 7 | 24 |
| 73 | 7R112193 | 0.3 | 0.38 | 310 | 50 | <5 | 4.55 | 1 | 10 | 33 | 1089 | 3.13 | <10 | 1.40 | 389 | 2 | 0.04 | 9 | 1500 | 10 | 25 | <20 | 402 | <0.01 | 10 | 53 | <10 | 9 | 11 |
| 74 | 7R112194 | 0.2 | 0.39 | 425 | 105 | <5 | 9.08 | 1 | 7 | 59 | 1031 | 2.06 | <10 | 3.48 | 581 | 3 | 0.03 | 7 | 700 | 10 | 80 | <20 | 713 | <0.01 | <10 | 37 | <10 | 8 | 29 |
| 75 | 7R112195 | 0.4 | 0.30 | 310 | 80 | <5 | 7.43 | 2 | 13 | 58 | 1080 | 3.27 | <10 | 2.52 | 611 | 3 | 0.04 | 10 | 880 | 12 | 190 | <20 | 409 | <0.01 | <10 | 74 | <10 | 7 | 53 |
| 76 | 7R112196 | 0.3 | 0.40 | 220 | 45 | <5 | 7.07 | 2 | 11 | 28 | 774 | 3.27 | <10 | 2.17 | 642 | 3 | 0.04 | 11 | 1520 | 10 | 150 | <20 | 487 | <0.01 | 10 | 65 | <10 | 8 | 47 |
| 77 | 7R112197 | 0.2 | 0.35 | 85 | 115 | <5 | 3.94 | 1 | 7 | 53 | 329 | 2.69 | <10 | 1.16 | 315 | 6 | 0.04 | 7 | 1320 | 6 | 65 | <20 | 438 | <0.01 | <10 | 25 | <10 | 5 | 16 |
| 78 | 7R112198 | <0.2 | 0.39 | 130 | 85 | <5 | 4.70 | 1 | 8 | 29 | 462 | 2.82 | <10 | 1.47 | 394 | 4 | 0.03 | 7 | 1650 | 8 | 125 | <20 | 504 | <0.01 | <10 | 48 | <10 | 8 | 20 |
| 79 | 7R112199 | 0.3 | 0.32 | 255 | 95 | <5 | 4.19 | 1 | 9 | 45 | 987 | 2.30 | <10 | 1.74 | 325 | 5 | 0.03 | 6 | 1120 | 8 | 210 | <20 | 586 | <0.01 | <10 | 32 | <10 | 7 | 18 |
| 80 | 7R112200 | 0.5 | 0.34 | 515 | 50 | <5 | 3.79 | 2 | 11 | 33 | 1965 | 2.75 | <10 | 1.37 | 352 | 5 | 0.05 | 11 | 1570 | 12 | 395 | <20 | 391 | <0.01 | <10 | 34 | <10 | 5 | 22 |
| 81 | 7R112201 | 0.9 | 0.32 | 1440 | 55 | <5 | 3.71 | 1 | 16 | 33 | 3913 | 2.68 | <10 | 1.27 | 320 | 10 | 0.05 | 12 | 1630 | 12 | 105 | <20 | 342 | <0.01 | <10 | 37 | <10 | 5 | 25 |
| 82 | 7R112202 | 0.6 | 0.32 | 1455 | 60 | <5 | 3.79 | 1 | 21 | 26 | 4605 | 2.66 | <10 | 1.24 | 344 | 5 | 0.05 | 10 | 1690 | 14 | 545 | <20 | 477 | <0.01 | <10 | 32 | <10 | 5 | 16 |
| 83 | 7R112203 | 0.4 | 0.33 | 305 | 140 | <5 | 3.99 | 1 | 9 | 40 | 1268 | 1.91 | <10 | 1.53 | 312 | 4 | 0.03 | 7 | 1270 | 6 | 265 | <20 | 355 | <0.01 | 10 | 42 | <10 | 8 | 32 |
| 84 | 7R112204 | <0.2 | 0.32 | 165 | 325 | <5 | 3.59 | 2 | 7 | 24 | 689 | 2.90 | <10 | 1.36 | 327 | 4 | 0.05 | 7 | 1520 | 4 | 130 | <20 | 411 | <0.01 | 20 | 40 | <10 | 5 | 15 |
| 85 | 7R112205 | <0.2 | 0.31 | 110 | 70 | <5 | 4.18 | 2 | 8 | 38 | 360 | 2.94 | <10 | 1.46 | 395 | 5 | 0.06 | 8 | 1480 | 6 | 15 | <20 | 439 | <0.01 | <10 | 46 | <10 | 8 | 16 |
| 86 | 7R112206 | <0.2 | 0.08 | <5 | <5 | <5 | >10 | <1 | <1 | 2 | 4 | 0.06 | <10 | 1.46 | 39 | <1 | <0.01 | <1 | 40 | <2 | <5 | <20 | 7861 | <0.01 | <10 | <1 | <10 | <1 | 2 |
| 87 | 7R112207 | 0.2 | 0.34 | 90 | 45 | <5 | 4.28 | 2 | 9 | 42 | 291 | 3.06 | <10 | 1.51 | 403 | 3 | 0.06 | 9 | 1710 | 8 | 40 | <20 | 444 | <0.01 | <10 | 37 | <10 | 7 | 14 |
| 88 | 7R112208 | 0.3 | 0.31 | 465 | 70 | <5 | 4.42 | 2 | 12 | 65 | 1236 | 3.06 | <10 | 1.67 | 415 | 12 | 0.09 | 11 | 1630 | 10 | 50 | <20 | 434 | <0.01 | <10 | 56 | <10 | 9 | 23 |
| 89 | 7R112209 | <0.2 | 0.30 | 225 | 65 | <5 | 4.28 | 1 | 9 | 45 | 1060 | 2.50 | <10 | 1.37 | 413 | 2 | 0.05 | 9 | 1450 | 6 | 45 | <20 | 316 | <0.01 | <10 | 44 | <10 | 8 | 15 |
| 90 | 7R112210 | <0.2 | 0.36 | 120 | 55 | <5 | 3.78 | 2 | 9 | 58 | 544 | 2.61 | <10 | 1.28 | 335 | 2 | 0.06 | 8 | 1750 | 10 | 100 | <20 | 478 | <0.01 | 10 | 37 | <10 | 7 | 15 |
| 91 | 7R112211 | 0.2 | 0.42 | 235 | 140 | <5 | 3.62 | 2 | 11 | 51 | 766 | 2.47 | <10 | 1.36 | 391 | 4 | 0.07 | 11 | 1770 | 10 | 95 | <20 | 664 | <0.01 | <10 | 43 | <10 | 7 | 21 |
| 92 | 7R112212 | 0.3 | 0.31 | 290 | 75 | <5 | 3.96 | 2 | 9 | 43 | 835 | 2.86 | <10 | 1.33 | 350 | 7 | 0.05 | 10 | 1590 | 6 | <5 | <20 | 480 | <0.01 | <10 | 49 | <10 | 8 | 22 |
| 93 | 7R112213 | 0.3 | 0.29 | 515 | 65 | <5 | 3.90 | 1 | 8 | 48 | 1387 | 2.31 | <10 | 1.30 | 325 | 10 | 0.06 | 8 | 1590 | 6 | 75 | <20 | 343 | <0.01 | <10 | 38 | <10 | 8 | 18 |
| 94 | 7R112214 | 0.5 | 0.43 | 515 | 80 | <5 | 5.57 | 2 | 12 | 74 | 1624 | 2.93 | <10 | 1.79 | 560 | 6 | 0.04 | 8 | 1840 | 14 | 325 | <20 | 528 | <0.01 | <10 | 42 | <10 | 8 | 39 |
| 95 | 7R112215 | 0.3 | 0.35 | 430 | 100 | <5 | 5.87 | 2 | 10 | 60 | 1525 | 3.24 | <10 | 2.01 | 467 | 5 | 0.05 | 8 | 1740 | 10 | 275 | <20 | 659 | <0.01 | <10 | 51 | <10 | 10 | 33 |
| 96 | 7R112216 | 0.2 | 0.33 | 200 | 125 | <5 | 4.96 | 2 | 9 | 22 | 697 | 2.99 | <10 | 1.57 | 395 | 2 | 0.04 | 5 | 1380 | 6 | 105 | <20 | 550 | <0.01 | <10 | 41 | <10 | 6 | 15 |
| 97 | 7R112217 | 0.2 | 0.48 | 15 | 75 | <5 | 4.11 | 3 | 15 | 60 | 135 | 4.26 | <10 | 2.00 | 748 | <1 | 0.06 | 14 | 1550 | 10 | <5 | <20 | 295 | <0.01 | 20 | 83 | <10 | 9 | 35 |
| 98 | 7R112218 | <0.2 | 0.32 | 25 | 405 | <5 | 5.60 | 2 | 12 | 36 | 135 | 3.77 | <10 | 2.10 | 613 | <1 | 0.05 | 10 | 1030 | 10 | 25 | <20 | 872 | <0.01 | <10 | 55 | <10 | 5 | 31 |
| 99 | 7R112219 | 0.3 | 0.35 | 150 | 160 | <5 | 4.60 | 2 | 11 | 30 | 546 | 2.98 | <10 | 1.68 | 483 | 1 | 0.05 | 9 | 1380 | 8 | 15 | <20 | 427 | <0.01 | 10 | 47 | <10 | 6 | 24 |
| 100 | 7R112220 | <0.2 | 0.02 | <5 | <5 | <5 | >10 | <1 | <1 | 2 | 8 | 0.03 | <10 | 1.12 | 33 | <1 | <0.01 | 1 | 40 | 4 | <5 | <20 | 7772 | <0.01 | <10 | <1 | <10 | <1 | 3 |
| 101 | 7R112221 | <0.2 | 0.37 | 365 | 195 | <5 | 4.47 | 2 | 8 | 27 | 1351 | 2.65 | <10 | 1.29 | 361 | 2 | 0.06 | 6 | 1670 | 6 | 80 | <20 | 584 | <0.01 | <10 | 36 | <10 | 7 | 21 |
| 102 | 7R112222 | 3.1 | 1.16 | 30 | 55 | <5 | 0.98 | 4 | 18 | 55 | 2706 | 3.32 | 20 | 0.57 | 200 | 219 | 0.05 | 13 | 580 | 46 | 10 | <20 | 34 | 0.04 | 10 | 37 | <10 | 8 | 278 |
| 103 | 7R112223 | 0.2 | 0.35 | 190 | 165 | <5 | 5.10 | 2 | 9 | 29 | 666 | 2.62 | <10 | 1.60 | 431 | 1 | 0.05 | 5 | 1500 | 8 | 95 | <20 | 438 | <0.01 | <10 | 39 | <10 | 7 | 19 |
| 104 | 7R112224 | <0.2 | 0.37 | 155 | 680 | <5 | 3.63 | 2 | 9 | 26 | 776 | 2.86 | <10 | 1.21 | 383 | 2 | 0.06 | 5 | 1620 | 4 | 95 | <20 | 584 | <0.01 | <10 | 52 | <10 | 8 | 16 |
| 105 | 7R112225 | 0.3 | 0.41 | 255 | 110 | <5 | 4.15 | 2 | 15 | 25 | 1017 | 2.69 | <10 | 1.15 | 490 | 2 | 0.05 | 5 | 1630 | 10 | 55 | <20 | 427 | <0.01 | <10 | 37 | <10 | 10 | 23 |
| 106 | 7R112226 | <0.2 | 0.36 | 60 | 115 | <5 | 3.31 | 2 | 9 | 29 | 515 | 3.14 | <10 | 0.93 | 376 | 5 | 0.06 | 5 | 1640 | 10 | <5 | <20 | 251 | <0.01 | <10 | 56 | <10 | 7 | 32 |
| 107 | 7R112227 | <0.2 | 0.44 | 50 | 145 | <5 | 3.35 | 2 | 11 | 32 | 454 | 3.10 | <10 | 1.02 | 399 | <1 | 0.07 | 8 | 1600 | 6 | <5 | <20 | 409 | <0.01 | <10 | 70 | <10 | 9 | 22 |
| 108 | 7R112228 | <0.2 | 0.40 | 30 | 705 | <5 | 3.64 | 2 | 9 | 33 | 1020 | 2.96 | <10 | 0.85 | 379 | 2 | 0.07 | 6 | 1610 | 4 | <5 | <20 | 246 | <0.01 | <10 | 77 | <10 | 9 | 23 |
| 109 | 7R112229 | <0.2 | 0.35 | 210 | 90 | <5 | 3.42 | 2 | 8 | 26 | 723 | 2.90 | <10 | 0.99 | 354 | 3 | 0.07 | 10 | 1710 | 4 | 5 | <20 | 318 | <0.01 | <10 | 41 | <10 | 8 | 21 |
| 110 | 7R112230 | <0.2 | 0.45 | 125 | 120 | <5 | 3.84 | 2 | 10 | 40 | 469 | 2.97 | <10 | 1.35 | 573 | 4 | 0.06 | 11 | 1810 | 8 | 15 | <20 | 396 | <0.01 | <10 | 50 | <10 | 8 | 28 |

**ECO TECH LABORATORY LTD.** **ICP CERTIFICATE OF ANALYSIS AK 2007- 2077** **RICHFIELD VENTURES CORP.**

| Et #. | Tag # | Ag | Al % | As | Ba | Bi | Ca % | Cd | Co | Cr | Cu | Fe % | La | Mg % | Mn | Mo | Na % | Ni | P | Pb | Sb | Sn | Sr | Ti % | U | V | W | Y | Zn |
|---|---|---|---|---|---|---|---|---|---|---|---|---|---|---|---|---|---|---|---|---|---|---|---|---|---|---|---|---|---|
| 111 | 7R112231 | 0.2 | 0.43 | 15 | 290 | <5 | 3.11 | 2 | 11 | 62 | 744 | 2.73 | <10 | 1.08 | 540 | 2 | 0.07 | 13 | 1950 | 8 | <5 | <20 | 317 | <0.01 | <10 | 102 | <10 | 10 | 26 |
| 112 | 7R112232 | <0.2 | 0.34 | 165 | 225 | <5 | 4.20 | 2 | 9 | 34 | 813 | 2.79 | <10 | 1.54 | 428 | 5 | 0.07 | 10 | 1550 | 4 | 20 | <20 | 367 | <0.01 | <10 | 69 | <10 | 8 | 24 |
| 113 | 7R112233 | 0.3 | 0.32 | 385 | 90 | <5 | 2.33 | 1 | 8 | 53 | 1187 | 1.72 | <10 | 0.76 | 311 | 14 | 0.06 | 10 | 1270 | 10 | 95 | <20 | 254 | <0.01 | <10 | 26 | <10 | 5 | 17 |

| | | | | | | | | | | | | | | | | | | | | | | | | | | | | | | |
|---|---|---|---|---|---|---|---|---|---|---|---|---|---|---|---|---|---|---|---|---|---|---|---|---|---|---|---|---|---|---|
| 114 | 7R112234 | 0.2 | 0.44 | 335 | 120 | <5 | 4.29 | 2 | 13 | 40 | 1051 | 2.20 | <10 | 1.47 | 540 | 5 | 0.03 | 8 | 1300 | 12 | 155 | <20 | 476 | <0.01 | <10 | 34 | <10 | 5 | 37 |
| 115 | 7R112235 | <0.2 | 0.44 | 315 | 140 | <5 | 5.05 | 3 | 21 | 68 | 914 | 3.87 | <10 | 1.59 | 763 | 12 | 0.05 | 9 | 1740 | 14 | 175 | <20 | 567 | <0.01 | <10 | 65 | <10 | 7 | 40 |
| 116 | 7R112236 | 0.3 | 0.38 | 745 | 675 | <5 | 3.87 | 2 | 8 | 33 | 2285 | 3.13 | <10 | 1.39 | 417 | 2 | 0.07 | 7 | 1650 | 8 | 230 | <20 | 539 | <0.01 | 20 | 58 | <10 | 8 | 21 |
| 117 | 7R112237 | 0.3 | 0.44 | 810 | 330 | <5 | 4.90 | 2 | 17 | 40 | 2705 | 3.76 | <10 | 1.57 | 554 | 24 | 0.04 | 9 | 1770 | 10 | 315 | <20 | 763 | <0.01 | <10 | 67 | <10 | 8 | 34 |
| 118 | 7R112238 | <0.2 | 0.45 | 170 | 315 | <5 | 4.42 | 3 | 13 | 33 | 431 | 3.25 | <10 | 1.37 | 765 | 21 | 0.04 | 8 | 1560 | 12 | 110 | <20 | 539 | <0.01 | <10 | 56 | <10 | 6 | 52 |
| 119 | 7R112239 | <0.2 | 0.05 | <5 | <5 | <5 | >10 | <1 | <1 | 2 | 6 | 0.07 | <10 | 1.19 | 42 | <1 | <0.01 | <1 | 40 | 4 | <5 | <20 | 7968 | <0.01 | <10 | <1 | <10 | <1 | 7 |
| 120 | 7R112240 | <0.2 | 0.38 | 215 | 70 | <5 | 4.63 | 2 | 13 | 29 | 681 | 3.35 | <10 | 1.39 | 645 | 11 | 0.05 | 10 | 1650 | 14 | 110 | <20 | 397 | <0.01 | <10 | 46 | <10 | 6 | 47 |
| 121 | 7R112241 | <0.2 | 0.31 | 95 | 110 | <5 | 4.17 | 2 | 9 | 34 | 275 | 2.76 | <10 | 1.28 | 675 | 2 | 0.05 | 5 | 1190 | 8 | 55 | <20 | 549 | <0.01 | <10 | 31 | <10 | 6 | 34 |
| 122 | 7R112242 | 3.0 | 1.13 | 35 | 60 | <5 | 1.00 | 4 | 19 | 58 | 2744 | 3.39 | 20 | 0.59 | 209 | 232 | 0.06 | 14 | 610 | 50 | 5 | <20 | 38 | 0.04 | 20 | 40 | <10 | 8 | 283 |
| 123 | 7R112243 | <0.2 | 0.31 | 100 | 155 | <5 | 3.70 | 2 | 9 | 37 | 358 | 2.71 | <10 | 1.21 | 637 | 2 | 0.05 | 4 | 1060 | 8 | 90 | <20 | 626 | <0.01 | <10 | 36 | <10 | 6 | 32 |
| 124 | 7R112244 | <0.2 | 0.34 | 110 | 345 | <5 | 4.88 | 2 | 13 | 46 | 614 | 3.61 | <10 | 1.91 | 932 | <1 | 0.03 | 5 | 1460 | 36 | 235 | <20 | 1043 | <0.01 | <10 | 62 | <10 | 8 | 45 |
| 125 | 7R112245 | <0.2 | 0.48 | 15 | 2025 | <5 | 4.33 | 3 | 19 | 20 | 105 | 4.49 | <10 | 1.99 | 1300 | <1 | 0.05 | 7 | 1920 | 12 | 5 | <20 | 1062 | <0.01 | <10 | 117 | <10 | 8 | 63 |
| 126 | 7R112246 | <0.2 | 0.48 | 25 | 1055 | <5 | 3.23 | 3 | 16 | 30 | 139 | 3.98 | <10 | 1.86 | 1246 | <1 | 0.07 | 9 | 1910 | 8 | <5 | <20 | 575 | 0.01 | <10 | 83 | <10 | 7 | 55 |
| 127 | 7R112247 | <0.2 | 0.57 | 35 | 910 | <5 | 4.24 | 3 | 17 | 37 | 84 | 4.41 | <10 | 1.76 | 1191 | <1 | 0.09 | 9 | 1970 | 8 | <5 | <20 | 321 | 0.02 | <10 | 110 | <10 | 8 | 63 |
| 128 | 7R112248 | <0.2 | 0.74 | 40 | 195 | <5 | 3.14 | 3 | 18 | 41 | 80 | 4.14 | <10 | 2.01 | 1568 | <1 | 0.08 | 10 | 1790 | 10 | <5 | <20 | 284 | <0.01 | <10 | 72 | <10 | 6 | 78 |
| 129 | 7R112249 | <0.2 | 0.49 | 20 | 840 | <5 | 4.06 | 4 | 21 | 40 | 84 | 4.33 | <10 | 1.79 | 1400 | <1 | 0.07 | 10 | 2150 | 10 | <5 | <20 | 307 | 0.03 | <10 | 110 | <10 | 8 | 61 |
| 130 | 7R112250 | <0.2 | 0.53 | 40 | 105 | <5 | 4.96 | 3 | 20 | 28 | 92 | 4.11 | <10 | 2.09 | 1736 | <1 | 0.05 | 9 | 2090 | 14 | <5 | <20 | 516 | <0.01 | <10 | 52 | <10 | 9 | 75 |
| 131 | 7R112251 | <0.2 | 0.63 | 30 | 650 | <5 | 5.28 | 4 | 22 | 21 | 106 | 4.38 | <10 | 2.22 | 1823 | <1 | 0.06 | 11 | 2210 | 14 | 10 | <20 | 490 | <0.01 | <10 | 59 | <10 | 11 | 100 |
| 132 | 7R112252 | <0.2 | 0.52 | 35 | 495 | <5 | 5.73 | 4 | 20 | 20 | 69 | 4.29 | <10 | 1.88 | 1755 | <1 | 0.04 | 10 | 2000 | 12 | 15 | <20 | 481 | <0.01 | <10 | 50 | <10 | 9 | 93 |
| 133 | 7R112253 | <0.2 | 0.57 | 35 | 1000 | <5 | 6.23 | 3 | 20 | 25 | 104 | 4.03 | <10 | 1.89 | 1792 | <1 | 0.05 | 10 | 1740 | 14 | 35 | <20 | 685 | <0.01 | <10 | 59 | <10 | 8 | 98 |
| 134 | 7R112254 | <0.2 | 0.46 | 15 | 765 | <5 | 5.53 | 3 | 20 | 36 | 88 | 3.87 | <10 | 1.50 | 1442 | <1 | 0.06 | 10 | 2060 | 12 | 10 | <20 | 402 | <0.01 | <10 | 54 | <10 | 8 | 80 |
| 135 | 7R112255 | <0.2 | 0.75 | 10 | 845 | <5 | 5.42 | 4 | 21 | 31 | 85 | 4.19 | 10 | 1.52 | 1444 | <1 | 0.08 | 11 | 2360 | 14 | <5 | <20 | 409 | 0.01 | <10 | 73 | <10 | 10 | 99 |
| 136 | 7R112256 | <0.2 | 0.62 | 50 | 535 | <5 | 5.84 | 3 | 21 | 35 | 99 | 4.10 | 10 | 1.47 | 1453 | <1 | 0.08 | 11 | 2040 | 12 | <5 | <20 | 423 | <0.01 | <10 | 54 | <10 | 11 | 81 |
| 137 | 7R112257 | <0.2 | 0.47 | 15 | 485 | <5 | 4.84 | 2 | 10 | 15 | 32 | 2.28 | <10 | 1.27 | 780 | <1 | 0.05 | 8 | 1240 | 12 | 5 | <20 | 402 | <0.01 | <10 | 12 | <10 | 4 | 38 |
| 138 | 7R112258 | <0.2 | 0.46 | 15 | 1370 | <5 | 4.24 | 1 | 9 | 42 | 39 | 2.37 | <10 | 1.12 | 681 | <1 | 0.05 | 7 | 1210 | 8 | 10 | <20 | 570 | <0.01 | <10 | 15 | <10 | 5 | 34 |
| 139 | 7R112259 | <0.2 | 0.43 | 15 | 1060 | <5 | 3.71 | 2 | 10 | 41 | 42 | 1.95 | <10 | 1.10 | 740 | <1 | 0.04 | 8 | 1870 | 8 | 10 | <20 | 444 | <0.01 | <10 | 20 | <10 | 4 | 38 |
| 140 | 7R112260 | <0.2 | 0.93 | 25 | 395 | <5 | 2.43 | 2 | 12 | 53 | 40 | 2.81 | 10 | 1.66 | 785 | <1 | 0.09 | 14 | 1350 | 8 | <5 | <20 | 329 | <0.01 | <10 | 58 | <10 | 4 | 54 |
| 141 | 7R112261 | <0.2 | 0.36 | 15 | 475 | <5 | 4.05 | 2 | 13 | 49 | 77 | 3.57 | <10 | 1.17 | 855 | <1 | 0.09 | 11 | 1740 | 14 | <5 | <20 | 275 | 0.04 | <10 | 102 | <10 | 11 | 70 |
| 142 | 7R112262 | <0.2 | 0.71 | 10 | 700 | <5 | 4.17 | 2 | 11 | 44 | 38 | 2.68 | 10 | 1.20 | 957 | <1 | 0.08 | 13 | 1420 | 10 | <5 | <20 | 745 | <0.01 | <10 | 57 | <10 | 6 | 53 |

**QC DATA:**

***Resplit:***

| | | | | | | | | | | | | | | | | | | | | | | | | | | | | | | |
|---|---|---|---|---|---|---|---|---|---|---|---|---|---|---|---|---|---|---|---|---|---|---|---|---|---|---|---|---|---|---|
| 1 | 7R112121 | <0.2 | 0.42 | 10 | 580 | <5 | 7.12 | 3 | 22 | 49 | 124 | 4.62 | <10 | 3.25 | 1216 | <1 | 0.06 | 41 | 1230 | 10 | <5 | <20 | 829 | 0.01 | <10 | 95 | <10 | 8 | 55 |
| 36 | 7R112156 | 0.3 | 0.36 | 605 | 205 | <5 | 2.86 | <1 | 11 | 56 | 1233 | 1.89 | <10 | 0.84 | 356 | 8 | 0.06 | 7 | 1040 | 14 | 80 | <20 | 446 | <0.01 | 20 | 29 | <10 | 5 | 17 |
| 106 | 7R112226 | <0.2 | 0.39 | 75 | 120 | <5 | 3.28 | 2 | 9 | 30 | 541 | 3.27 | <10 | 0.95 | 389 | 3 | 0.06 | 5 | 1710 | 8 | <5 | <20 | 255 | <0.01 | <10 | 59 | <10 | 7 | 26 |
| 141 | 7R112261 | <0.2 | 0.40 | 15 | 525 | <5 | 4.36 | 2 | 13 | 49 | 81 | 3.60 | <10 | 1.18 | 890 | <1 | 0.09 | 12 | 1770 | 12 | <5 | <20 | 313 | 0.04 | <10 | 104 | <10 | 12 | 65 |

***Repeat:***

| | | | | | | | | | | | | | | | | | | | | | | | | | | | | | | |
|---|---|---|---|---|---|---|---|---|---|---|---|---|---|---|---|---|---|---|---|---|---|---|---|---|---|---|---|---|---|---|
| 1 | 7R112121 | <0.2 | 0.43 | 10 | 620 | <5 | 6.61 | 3 | 22 | 59 | 121 | 4.50 | <10 | 3.13 | 1166 | <1 | 0.06 | 43 | 1230 | 10 | <5 | <20 | 790 | 0.01 | <10 | 90 | <10 | 8 | 57 |
| 11 | 7R112131 | <0.2 | 0.50 | 10 | 440 | <5 | 5.17 | 2 | 21 | 58 | 144 | 4.74 | <10 | 2.16 | 1048 | <1 | 0.06 | 13 | 1150 | 10 | <5 | <20 | 489 | 0.02 | <10 | 109 | <10 | 8 | 58 |
| 19 | 7R112139 | 0.2 | 0.58 | 25 | 915 | <5 | 5.50 | 3 | 24 | 40 | 202 | 5.64 | <10 | 3.27 | 1496 | <1 | 0.09 | 14 | 1310 | 10 | 10 | <20 | 817 | <0.01 | <10 | 143 | <10 | 10 | 72 |

**ECO TECH LABORATORY LTD.** **ICP CERTIFICATE OF ANALYSIS AK 2007- 2077** **RICHFIELD VENTURES CORP.**

| Et #. | Tag # | Ag | Al % | As | Ba | Bi | Ca % | Cd | Co | Cr | Cu | Fe % | La | Mg % | Mn | Mo | Na % | Ni | P | Pb | Sb | Sn | Sr | Ti % | U | V | W | Y | Zn |
|---|---|---|---|---|---|---|---|---|---|---|---|---|---|---|---|---|---|---|---|---|---|---|---|---|---|---|---|---|---|
| 36 | 7R112156 | 0.2 | 0.44 | 530 | 230 | <5 | 2.95 | 1 | 15 | 79 | 1259 | 1.96 | <10 | 0.93 | 361 | 8 | 0.07 | 9 | 1160 | 12 | 85 | <20 | 435 | <0.01 | <10 | 31 | <10 | 5 | 18 |
| 45 | 7R112165 | <0.2 | 0.43 | 145 | 310 | <5 | 4.59 | 2 | 15 | 33 | 530 | 2.89 | <10 | 1.38 | 461 | 1 | 0.05 | 7 | 1190 | 6 | 35 | <20 | 350 | <0.01 | 20 | 52 | <10 | 6 | 22 |
| 54 | 7R112174 | <0.2 | 0.60 | 10 | 935 | <5 | 3.79 | 2 | 14 | 51 | 507 | 3.07 | <10 | 1.26 | 422 | <1 | 0.08 | 11 | 1630 | 10 | <5 | <20 | 510 | <0.01 | <10 | 91 | <10 | 9 | 32 |
| 71 | 7R112191 | 0.2 | 0.35 | 390 | 60 | <5 | 3.83 | 2 | 11 | 31 | 1240 | 2.84 | <10 | 1.34 | 324 | 3 | 0.05 | 11 | 1690 | 10 | 210 | <20 | 399 | <0.01 | <10 | 46 | <10 | 8 | 29 |
| 80 | 7R112200 | 0.6 | 0.35 | 560 | 60 | <5 | 4.05 | 2 | 12 | 36 | 2016 | 3.10 | <10 | 1.51 | 387 | 6 | 0.07 | 11 | 1600 | 14 | 440 | <20 | 412 | <0.01 | <10 | 40 | <10 | 7 | 24 |

| | | | | | | | | | | | | | | | | | | | | | | | | | | | | | |
|---|---|---|---|---|---|---|---|---|---|---|---|---|---|---|---|---|---|---|---|---|---|---|---|---|---|---|---|---|---|
| 89 | 7R112209 | 0.2 | 0.30 | 230 | 60 | <5 | 4.26 | 2 | 9 | 42 | 1098 | 2.49 | <10 | 1.45 | 404 | 2 | 0.06 | 9 | 1500 | 6 | 45 | <20 | 302 | <0.01 | <10 | 43 | <10 | 8 | 14 |
| 98 | 7R112218 | <0.2 | 0.33 | 25 | 410 | <5 | 5.78 | 2 | 13 | 38 | 137 | 3.89 | <10 | 2.13 | 633 | <1 | 0.05 | 10 | 1050 | 8 | 25 | <20 | 892 | <0.01 | <10 | 57 | <10 | 5 | 31 |
| 106 | 7R112226 | <0.2 | 0.42 | 80 | 125 | <5 | 3.45 | 3 | 12 | 43 | 549 | 3.43 | <10 | 1.04 | 393 | 7 | 0.08 | 6 | 1740 | 8 | <5 | <20 | 254 | <0.01 | <10 | 61 | <10 | 9 | 35 |
| 115 | 7R112235 | 0.2 | 0.34 | 290 | 115 | <5 | 4.84 | 2 | 17 | 52 | 879 | 3.59 | <10 | 1.38 | 776 | 10 | 0.03 | 7 | 1700 | 10 | 165 | <20 | 572 | <0.01 | <10 | 54 | <10 | 6 | 32 |
| 124 | 7R112244 | <0.2 | 0.31 | 150 | 405 | <5 | 5.07 | 3 | 17 | 52 | 653 | 3.90 | <10 | 2.14 | 1013 | <1 | 0.05 | 7 | 1500 | 42 | 225 | <20 | 1027 | <0.01 | <10 | 75 | <10 | 11 | 51 |
| ***Standard:*** | | | | | | | | | | | | | | | | | | | | | | | | | | | | | |
| PB129A | | 11.6 | 0.86 | 10 | 75 | <5 | 0.49 | 64 | 6 | 2 | 1487 | 1.58 | <10 | 0.67 | 369 | 4 | 0.05 | 6 | 440 | 6200 | 10 | <20 | 34 | 0.05 | <10 | 16 | <10 | <1 | >10000 |
| PB129A | | 11.4 | 0.85 | 10 | 80 | <5 | 0.61 | 66 | 7 | 4 | 1486 | 1.64 | <10 | 0.62 | 375 | 6 | 0.04 | 6 | 440 | 6111 | 10 | <20 | 39 | 0.06 | 10 | 18 | <10 | <1 | >10000 |
| PB129A | | 11.6 | 0.83 | 10 | 70 | <5 | 0.50 | 65 | 6 | 3 | 1412 | 1.66 | <10 | 0.65 | 361 | 4 | 0.04 | 5 | 450 | 6150 | 5 | <20 | 34 | 0.04 | <10 | 18 | <10 | <1 | 9986 |
| PB129A | | 11.0 | 0.92 | 15 | 70 | <5 | 0.54 | 64 | 8 | 3 | 1420 | 1.73 | <10 | 0.68 | 367 | 5 | 0.04 | 7 | 460 | 6150 | 10 | <20 | 32 | 0.06 | <10 | 16 | <10 | <1 | >10000 |
| PB129A | | 11.2 | 0.87 | 15 | 75 | <5 | 0.50 | 71 | 6 | 2 | 1416 | 1.55 | <10 | 0.62 | 378 | 5 | 0.04 | 5 | 430 | 6218 | 10 | <20 | 38 | 0.06 | 10 | 14 | <10 | <1 | >10000 |

JJ/sa/nl/lm
df/n2077
XLS/07

**ECO TECH LABORATORY LTD.**
Jutta Jealouse
B.C. Certified Assayer

# CERTIFICATE OF ASSAY AK 2007- 2176

24-Jan-08

**RICHFIELD VENTURES CORP.**
242 Reid Street
**Quesnel, BC**
V2J 2M5

**ATTENTION: Peter Bernier**

*No. of samples received: 200*
*Sample type: Core*
***Project Name: Mouse Mountain***
***Project #: RVC-MM-07-04***
*Samples submitted by: Lee Dearing*

| ET #. | Tag # | Au (g/t) | Au (oz/t) |
|---|---|---|---|
| 1 | 7R111701 | <0.03 | <0.001 |
| 2 | 7R111702 | <0.03 | <0.001 |
| 3 | 7R111703 | <0.03 | <0.001 |
| 4 | 7R111704 | <0.03 | <0.001 |
| 5 | 7R111705 | <0.03 | <0.001 |
| 6 | 7R111706 | <0.03 | <0.001 |
| 7 | 7R111707 | <0.03 | <0.001 |
| 8 | 7R111708 | <0.03 | <0.001 |
| 9 | 7R111709 | <0.03 | <0.001 |
| 10 | 7R111710 | <0.03 | <0.001 |
| 11 | 7R111711 | <0.03 | <0.001 |
| 12 | 7R111712 | 0.03 | 0.001 |
| 13 | 7R111713 | <0.03 | <0.001 |
| 14 | 7R111714 | <0.03 | <0.001 |
| 15 | 7R111715 | <0.03 | <0.001 |
| 16 | 7R111716 | <0.03 | <0.001 |
| 17 | 7R111717 | <0.03 | <0.001 |
| 18 | 7R111718 | <0.03 | <0.001 |
| 19 | 7R111719 | <0.03 | <0.001 |
| 20 | 7R111720 | <0.03 | <0.001 |
| 21 | 7R111721 | <0.03 | <0.001 |
| 22 | 7R111722 | <0.03 | <0.001 |
| 23 | 7R111723 | <0.03 | <0.001 |
| 24 | 7R111724 | 0.03 | 0.001 |
| 25 | 7R111725 | <0.03 | <0.001 |
| 26 | 7R111726 | 0.04 | 0.001 |
| 27 | 7R111727 | 0.04 | 0.001 |

**ECO TECH LABORATORY LTD.**
Jutta Jealouse
B.C. Certified Assayer

**RICHFIELD VENTURES CORP. AK7-2176** 24-Jan-08

| ET #. | Tag # | Au (g/t) | Au (oz/t) |
|---|---|---|---|
| 28 | 7R111728 | <0.03 | <0.001 |
| 29 | 7R111729 | <0.03 | <0.001 |
| 30 | 7R111730 | <0.03 | <0.001 |
| 31 | 7R111731 | <0.03 | <0.001 |
| 32 | 7R111732 | <0.03 | <0.001 |
| 33 | 7R111733 | <0.03 | <0.001 |
| 34 | 7R111734 | 0.04 | 0.001 |
| 35 | 7R111735 | <0.03 | <0.001 |
| 36 | 7R111736 | <0.03 | <0.001 |
| 37 | 7R111737 | <0.03 | <0.001 |
| 38 | 7R111738 | 0.30 | 0.009 |
| 39 | 7R111739 | <0.03 | <0.001 |
| 40 | 7R111740 | <0.03 | <0.001 |
| 41 | 7R111741 | <0.03 | <0.001 |
| 42 | 7R111742 | <0.03 | <0.001 |
| 43 | 7R111743 | <0.03 | <0.001 |
| 44 | 7R111744 | <0.03 | <0.001 |
| 45 | 7R111745 | <0.03 | <0.001 |
| 46 | 7R111746 | 0.04 | 0.001 |
| 47 | 7R111747 | <0.03 | <0.001 |
| 48 | 7R111748 | 0.31 | 0.009 |
| 49 | 7R111749 | <0.03 | <0.001 |
| 50 | 7R111750 | <0.03 | <0.001 |
| 51 | 7R111751 | 0.04 | 0.001 |
| 52 | 7R111752 | <0.03 | <0.001 |
| 53 | 7R111753 | <0.03 | <0.001 |
| 54 | 7R111754 | <0.03 | <0.001 |
| 55 | 7R111755 | 0.07 | 0.002 |
| 56 | 7R111756 | <0.03 | <0.001 |
| 57 | 7R111757 | 0.03 | 0.001 |
| 58 | 7R111758 | 0.03 | 0.001 |
| 59 | 7R111759 | <0.03 | <0.001 |
| 60 | 7R111760 | 0.03 | 0.001 |
| 61 | 7R111761 | <0.03 | <0.001 |
| 62 | 7R111762 | <0.03 | <0.001 |
| 63 | 7R111763 | <0.03 | <0.001 |
| 64 | 7R111764 | <0.03 | <0.001 |
| 65 | 7R111765 | <0.03 | <0.001 |
| 66 | 7R111766 | <0.03 | <0.001 |
| 67 | 7R111767 | <0.03 | <0.001 |
| 68 | 7R111768 | 0.03 | 0.001 |
| 69 | 7R111769 | <0.03 | <0.001 |
| 70 | 7R111770 | <0.03 | <0.001 |
| 71 | 7R111771 | <0.03 | <0.001 |

**ECO TECH LABORATORY LTD.**
Jutta Jealouse
B.C. Certified Assayer

**RICHFIELD VENTURES CORP. AK7-2176** 24-Jan-08

| ET #. | Tag # | Au (g/t) | Au (oz/t) |
|---|---|---|---|
| 72 | 7R111772 | <0.03 | <0.001 |
| 73 | 7R111773 | <0.03 | <0.001 |
| 74 | 7R111774 | <0.03 | <0.001 |
| 75 | 7R111775 | 0.05 | 0.001 |
| 76 | 7R111776 | 0.05 | 0.001 |
| 77 | 7R111777 | <0.03 | <0.001 |
| 78 | 7R111778 | <0.03 | <0.001 |
| 79 | 7R111779 | <0.03 | <0.001 |
| 80 | 7R111780 | <0.03 | <0.001 |
| 81 | 7R111781 | 0.08 | 0.002 |
| 82 | 7R111782 | <0.03 | <0.001 |
| 83 | 7R111783 | <0.03 | <0.001 |
| 84 | 7R111784 | <0.03 | <0.001 |
| 85 | 7R111785 | <0.03 | <0.001 |
| 86 | 7R111786 | <0.03 | <0.001 |
| 87 | 7R111787 | 0.29 | 0.008 |
| 88 | 7R111788 | 0.04 | 0.001 |
| 89 | 7R111789 | <0.03 | <0.001 |
| 90 | 7R111790 | 0.05 | 0.001 |
| 91 | 7R111791 | <0.03 | <0.001 |
| 92 | 7R111792 | 0.04 | 0.001 |
| 93 | 7R111793 | 0.03 | 0.001 |
| 94 | 7R111794 | <0.03 | <0.001 |
| 95 | 7R111795 | <0.03 | <0.001 |
| 96 | 7R111796 | <0.03 | <0.001 |
| 97 | 7R111797 | 0.04 | 0.001 |
| 98 | 7R111798 | 0.03 | 0.001 |
| 99 | 7R111799 | 0.03 | 0.001 |
| 100 | 7R111800 | 0.04 | 0.001 |
| 101 | 7R111801 | <0.03 | <0.001 |
| 102 | 7R111802 | <0.03 | <0.001 |
| 103 | 7R111803 | 0.05 | 0.001 |
| 104 | 7R111804 | <0.03 | <0.001 |
| 105 | 7R111805 | 0.04 | 0.001 |
| 106 | 7R111806 | <0.03 | <0.001 |
| 107 | 7R111807 | <0.03 | <0.001 |
| 108 | 7R111808 | 0.05 | 0.001 |
| 109 | 7R111809 | <0.03 | <0.001 |
| 110 | 7R111810 | <0.03 | <0.001 |
| 111 | 7R111811 | 0.31 | 0.009 |
| 112 | 7R111812 | <0.03 | <0.001 |
| 113 | 7R111813 | <0.03 | <0.001 |
| 114 | 7R111814 | <0.03 | <0.001 |
| 115 | 7R111815 | <0.03 | <0.001 |

**ECO TECH LABORATORY LTD.**
Jutta Jealouse
B.C. Certified Assayer

**RICHFIELD VENTURES CORP. AK7-2176** 24-Jan-08

| ET #. | Tag # | Au (g/t) | Au (oz/t) |
|---|---|---|---|
| 116 | 7R111816 | <0.03 | <0.001 |
| 117 | 7R111817 | <0.03 | <0.001 |
| 118 | 7R111818 | 0.05 | 0.001 |
| 119 | 7R111819 | <0.03 | <0.001 |
| 120 | 7R111820 | <0.03 | <0.001 |
| 121 | 7R111821 | <0.03 | <0.001 |
| 122 | 7R111822 | 0.06 | 0.002 |
| 123 | 7R111823 | <0.03 | <0.001 |
| 124 | 7R111824 | <0.03 | <0.001 |
| 125 | 7R111825 | 0.06 | 0.002 |
| 126 | 7R111826 | <0.03 | <0.001 |
| 127 | 7R111827 | 0.03 | 0.001 |
| 128 | 7R111828 | 0.05 | 0.001 |
| 129 | 7R111829 | 0.30 | 0.009 |
| 130 | 7R111830 | <0.03 | <0.001 |
| 131 | 7R111831 | 0.06 | 0.002 |
| 132 | 7R111832 | <0.03 | <0.001 |
| 133 | 7R111833 | <0.03 | <0.001 |
| 134 | 7R111834 | <0.03 | <0.001 |
| 135 | 7R111835 | <0.03 | <0.001 |
| 136 | 7R111836 | <0.03 | <0.001 |
| 137 | 7R111837 | <0.03 | <0.001 |
| 138 | 7R111838 | 0.03 | 0.001 |
| 139 | 7R111839 | <0.03 | <0.001 |
| 140 | 7R111840 | <0.03 | <0.001 |
| 141 | 7R111841 | <0.03 | <0.001 |
| 142 | 7R111842 | 0.04 | 0.001 |
| 143 | 7R111843 | 0.04 | 0.001 |
| 144 | 7R111844 | 0.05 | 0.001 |
| 145 | 7R111845 | <0.03 | <0.001 |
| 146 | 7R111846 | <0.03 | <0.001 |
| 147 | 7R111847 | <0.03 | <0.001 |
| 148 | 7R111848 | <0.03 | <0.001 |
| 149 | 7R111849 | <0.03 | <0.001 |
| 150 | 7R111850 | <0.03 | <0.001 |
| 151 | 7R111851 | 0.04 | 0.001 |
| 152 | 7R111852 | <0.03 | <0.001 |
| 153 | 7R111853 | 0.05 | 0.001 |
| 154 | 7R111854 | <0.03 | <0.001 |
| 155 | 7R111855 | 0.06 | 0.002 |
| 156 | 7R111856 | <0.03 | <0.001 |
| 157 | 7R111857 | <0.03 | <0.001 |
| 158 | 7R111858 | <0.03 | <0.001 |
| 159 | 7R111859 | <0.03 | <0.001 |

**ECO TECH LABORATORY LTD.**
Jutta Jealouse
B.C. Certified Assayer

**RICHFIELD VENTURES CORP. AK7-2176** 24-Jan-08

| ET #. | Tag # | Au (g/t) | Au (oz/t) |
|---|---|---|---|
| 160 | 7R111860 | <0.03 | <0.001 |
| 161 | 7R111861 | 0.03 | 0.001 |
| 162 | 7R111862 | 0.31 | 0.009 |
| 163 | 7R111863 | <0.03 | <0.001 |
| 164 | 7R111864 | <0.03 | <0.001 |
| 165 | 7R111865 | <0.03 | <0.001 |
| 166 | 7R111866 | <0.03 | <0.001 |
| 167 | 7R111867 | <0.03 | <0.001 |
| 168 | 7R111868 | <0.03 | <0.001 |
| 169 | 7R111869 | <0.03 | <0.001 |
| 170 | 7R111870 | <0.03 | <0.001 |
| 171 | 7R111871 | 0.05 | 0.001 |
| 172 | 7R111872 | <0.03 | <0.001 |
| 173 | 7R111873 | <0.03 | <0.001 |
| 174 | 7R111874 | <0.03 | <0.001 |
| 175 | 7R111875 | 0.03 | 0.001 |
| 176 | 7R111876 | <0.03 | <0.001 |
| 177 | 7R111877 | <0.03 | <0.001 |
| 178 | 7R111878 | 0.04 | 0.001 |
| 179 | 7R111879 | <0.03 | <0.001 |
| 180 | 7R111880 | 0.04 | 0.001 |
| 181 | 7R111881 | 0.03 | 0.001 |
| 182 | 7R111882 | <0.03 | <0.001 |
| 183 | 7R111883 | <0.03 | <0.001 |
| 184 | 7R111884 | 0.29 | 0.008 |
| 185 | 7R111885 | 0.03 | 0.001 |
| 186 | 7R111886 | <0.03 | <0.001 |
| 187 | 7R111887 | 0.05 | 0.001 |
| 188 | 7R111888 | 0.03 | 0.001 |
| 189 | 7R111889 | 0.03 | 0.001 |
| 190 | 7R111890 | 0.03 | 0.001 |
| 191 | 7R111891 | <0.03 | <0.001 |
| 192 | 7R111892 | 0.03 | 0.001 |
| 193 | 7R111893 | <0.03 | <0.001 |
| 194 | 7R111894 | 0.04 | 0.001 |
| 195 | 7R111895 | 0.05 | 0.001 |
| 196 | 7R111896 | 0.03 | 0.001 |
| 197 | 7R111897 | 0.03 | 0.001 |
| 198 | 7R111898 | 0.05 | 0.001 |
| 199 | 7R111899 | 0.06 | 0.002 |
| 200 | 7R111900 | 0.03 | 0.001 |

**ECO TECH LABORATORY LTD.**
Jutta Jealouse
B.C. Certified Assayer

**RICHFIELD VENTURES CORP. AK7-2176** 24-Jan-08

| ET #. | Tag # | Au (g/t) | Au (oz/t) |
|---|---|---|---|
| **QC DATA:** | | | |
| ***Repeat:*** | | | |
| 1 | 7R111701 | <0.03 | <0.001 |
| 10 | 7R111710 | <0.03 | <0.001 |
| 19 | 7R111719 | <0.03 | <0.001 |
| 28 | 7R111728 | <0.03 | <0.001 |
| 37 | 7R111737 | <0.03 | <0.001 |
| 45 | 7R111745 | <0.03 | <0.001 |
| 54 | 7R111754 | <0.03 | <0.001 |
| 71 | 7R111771 | <0.03 | <0.001 |
| 80 | 7R111780 | <0.03 | <0.001 |
| 89 | 7R111789 | <0.03 | <0.001 |
| 106 | 7R111806 | <0.03 | <0.001 |
| 115 | 7R111815 | <0.03 | <0.001 |
| 124 | 7R111824 | <0.03 | <0.001 |
| 150 | 7R111850 | <0.03 | <0.001 |
| 159 | 7R111859 | <0.03 | <0.001 |
| 185 | 7R111885 | 0.04 | 0.001 |
| ***Resplit:*** | | | |
| 37 | 7R111737 | <0.03 | <0.001 |
| 71 | 7R111771 | <0.03 | <0.001 |
| 106 | 7R111806 | <0.03 | <0.001 |
| 142 | 7R111842 | <0.03 | <0.001 |
| 176 | 7R111876 | <0.03 | <0.001 |
| **Standard:** | | | |
| OXI54 | | 1.89 | 0.055 |
| OXI54 | | 1.90 | 0.055 |
| OXI54 | | 1.87 | 0.055 |
| OXI54 | | 1.88 | 0.055 |
| OXI54 | | 1.86 | 0.054 |

**ECO TECH LABORATORY LTD.**
Jutta Jealouse
B.C. Certified Assayer

JJ/nl/lm
XLS/07

30-Jan-08

**ECO TECH LABORATORY LTD.**
10041 Dallas Drive
**KAMLOOPS, B.C.**
V2C 6T4

Phone: 250-573-5700
Fax : 250-573-4557

**ICP CERTIFICATE OF ANALYSIS AK 2007- 2176**

**RICHFIELD VENTURES CORP.**
242 Reid Street
**Quesnel, BC**
V2J 2M5

**ATTENTION: Peter Bernier**

*No. of samples received: 200*
*Sample type: Core*
***Project Name: Mouse Mountain***
***Project #: RVC-MM-07-04***
*Samples submitted by: Lee Dearing*

***Values in ppm unless otherwise reported***

| Et #. | Tag # | Ag | Al % | As | Ba | Bi | Ca % | Cd | Co | Cr | Cu | Fe % | La | Mg % | Mn | Mo | Na % | Ni | P | Pb | Sb | Sn | Sr | Ti % | U | V | W | Y | Zn |
|---|---|---|---|---|---|---|---|---|---|---|---|---|---|---|---|---|---|---|---|---|---|---|---|---|---|---|---|---|---|
| 1 | 7R111701 | 0.3 | 0.74 | 30 | 60 | <5 | 3.95 | 12 | 13 | 72 | 101 | 3.86 | 10 | 1.04 | 478 | 20 | 0.09 | 47 | 1510 | 24 | 5 | <20 | 185 | 0.04 | <10 | 385 | <10 | 18 | 359 |
| 2 | 7R111702 | <0.2 | 2.75 | 35 | 410 | <5 | 1.59 | 3 | 24 | 41 | 180 | 5.50 | <10 | 1.19 | 760 | <1 | 0.95 | 14 | 1730 | 4 | <5 | <20 | 258 | 0.22 | <10 | 196 | <10 | 6 | 67 |
| 3 | 7R111703 | <0.2 | 2.55 | 30 | 300 | <5 | 1.63 | 4 | 27 | 47 | 192 | 6.25 | <10 | 1.42 | 824 | <1 | 0.50 | 15 | 1890 | 4 | <5 | <20 | 167 | 0.21 | <10 | 210 | <10 | 6 | 74 |
| 4 | 7R111704 | <0.2 | 2.54 | 30 | 80 | <5 | 1.92 | 4 | 29 | 49 | 163 | 6.35 | <10 | 1.62 | 803 | <1 | 0.35 | 16 | 2040 | 2 | <5 | <20 | 110 | 0.19 | <10 | 193 | <10 | 6 | 66 |
| 5 | 7R111705 | <0.2 | 2.73 | 30 | 75 | <5 | 2.02 | 4 | 27 | 47 | 124 | 6.28 | <10 | 1.76 | 781 | 1 | 0.55 | 17 | 1870 | 2 | <5 | <20 | 117 | 0.19 | <10 | 201 | <10 | 6 | 63 |
| 6 | 7R111706 | <0.2 | 2.61 | 35 | 185 | <5 | 2.12 | 3 | 26 | 41 | 168 | 5.91 | <10 | 1.15 | 724 | <1 | 0.66 | 15 | 1810 | 2 | <5 | <20 | 209 | 0.20 | <10 | 190 | <10 | 6 | 66 |
| 7 | 7R111707 | <0.2 | 0.87 | 175 | 65 | <5 | 8.08 | 4 | 29 | 26 | 154 | 5.99 | <10 | 1.59 | 1034 | <1 | 0.09 | 18 | 1660 | 10 | 10 | <20 | 643 | 0.02 | <10 | 119 | <10 | 10 | 44 |
| 8 | 7R111708 | <0.2 | 2.33 | 30 | 120 | <5 | 3.32 | 4 | 28 | 50 | 197 | 6.66 | <10 | 1.35 | 960 | <1 | 0.36 | 17 | 1930 | 4 | <5 | <20 | 333 | 0.17 | <10 | 199 | <10 | 7 | 70 |
| 9 | 7R111709 | <0.2 | 2.27 | 20 | 150 | <5 | 1.52 | 3 | 23 | 46 | 171 | 5.58 | <10 | 1.09 | 744 | <1 | 0.63 | 14 | 1730 | 4 | <5 | <20 | 225 | 0.17 | <10 | 190 | <10 | 5 | 57 |
| 10 | 7R111710 | <0.2 | 2.59 | 25 | 140 | <5 | 1.55 | 4 | 26 | 49 | 199 | 6.18 | <10 | 1.32 | 853 | <1 | 0.51 | 15 | 1960 | 4 | <5 | <20 | 172 | 0.21 | <10 | 205 | <10 | 6 | 71 |
| 11 | 7R111711 | <0.2 | 2.54 | 25 | 140 | <5 | 2.05 | 4 | 28 | 54 | 208 | 6.67 | <10 | 1.47 | 927 | <1 | 0.27 | 16 | 2040 | 6 | <5 | <20 | 178 | 0.22 | <10 | 211 | <10 | 7 | 78 |
| 12 | 7R111712 | <0.2 | 2.35 | 25 | 135 | <5 | 2.27 | 4 | 29 | 53 | 208 | 6.90 | <10 | 1.65 | 1011 | <1 | 0.12 | 18 | 2100 | 6 | <5 | <20 | 164 | 0.19 | <10 | 203 | <10 | 7 | 79 |
| 13 | 7R111713 | <0.2 | 2.68 | 30 | 130 | <5 | 1.47 | 4 | 28 | 51 | 191 | 6.84 | <10 | 1.79 | 980 | <1 | 0.47 | 17 | 1940 | <2 | <5 | <20 | 187 | 0.20 | <10 | 231 | <10 | 7 | 81 |
| 14 | 7R111714 | <0.2 | 2.52 | 25 | 230 | <5 | 2.00 | 4 | 28 | 48 | 208 | 6.33 | <10 | 1.31 | 914 | <1 | 0.57 | 16 | 2070 | 6 | <5 | <20 | 268 | 0.22 | <10 | 213 | <10 | 7 | 79 |
| 15 | 7R111715 | <0.2 | 2.49 | 25 | 420 | <5 | 2.51 | 4 | 26 | 46 | 187 | 5.95 | <10 | 1.31 | 948 | <1 | 0.61 | 16 | 1890 | 4 | <5 | <20 | 335 | 0.19 | <10 | 195 | <10 | 7 | 72 |
| 16 | 7R111716 | <0.2 | 0.29 | 90 | 80 | <5 | 7.52 | 7 | 11 | 26 | 88 | 3.55 | 10 | 2.03 | 503 | 28 | 0.05 | 54 | 1230 | 14 | 10 | <20 | 532 | <0.01 | <10 | 231 | <10 | 15 | 211 |
| 17 | 7R111717 | <0.2 | 0.42 | 60 | 80 | <5 | >10 | 4 | 9 | 28 | 61 | 2.90 | <10 | 1.59 | 569 | 17 | 0.03 | 38 | 1370 | 8 | 5 | <20 | 483 | <0.01 | <10 | 157 | <10 | 11 | 111 |
| 18 | 7R111718 | <0.2 | 1.13 | 40 | 65 | <5 | 7.15 | 5 | 13 | 39 | 70 | 3.84 | <10 | 1.15 | 533 | 20 | 0.04 | 43 | 1430 | 10 | 5 | <20 | 285 | <0.01 | <10 | 257 | <10 | 10 | 142 |
| 19 | 7R111719 | 0.3 | 0.91 | 30 | 55 | <5 | 8.50 | 16 | 10 | 41 | 74 | 3.09 | <10 | 0.97 | 529 | 22 | 0.03 | 50 | 1220 | 10 | 15 | <20 | 262 | <0.01 | <10 | 272 | <10 | 12 | 537 |
| 20 | 7R111720 | 0.2 | 0.76 | 25 | 70 | <5 | >10 | 10 | 11 | 49 | 61 | 2.88 | <10 | 0.78 | 584 | 12 | 0.02 | 37 | 1550 | 8 | 10 | <20 | 324 | <0.01 | <10 | 166 | <10 | 12 | 241 |
| 21 | 7R111721 | <0.2 | 0.64 | 95 | 55 | <5 | 9.91 | 9 | 10 | 42 | 61 | 3.30 | <10 | 1.22 | 547 | 14 | 0.02 | 42 | 1550 | 12 | 10 | <20 | 358 | <0.01 | <10 | 163 | <10 | 13 | 228 |
| 22 | 7R111722 | <0.2 | 0.63 | 25 | 85 | <5 | 7.30 | 3 | 7 | 28 | 45 | 2.19 | 10 | 0.67 | 424 | 13 | 0.04 | 28 | 1070 | 12 | <5 | <20 | 287 | <0.01 | <10 | 103 | <10 | 7 | 111 |
| 23 | 7R111723 | <0.2 | 0.57 | 40 | 55 | <5 | 7.37 | 8 | 12 | 19 | 84 | 3.78 | <10 | 1.23 | 473 | 28 | 0.02 | 54 | 1200 | 12 | 10 | <20 | 456 | <0.01 | <10 | 175 | <10 | 14 | 279 |
| 24 | 7R111724 | 0.2 | 0.83 | 20 | 65 | <5 | >10 | 10 | 10 | 41 | 58 | 2.76 | <10 | 0.79 | 570 | 11 | 0.02 | 32 | 1420 | 8 | 10 | <20 | 285 | <0.01 | <10 | 153 | <10 | 11 | 266 |
| 25 | 7R111725 | 0.3 | 0.92 | 20 | 80 | <5 | 7.17 | 6 | 10 | 33 | 67 | 3.11 | 10 | 0.93 | 503 | 8 | 0.02 | 31 | 1340 | 12 | <5 | <20 | 345 | <0.01 | <10 | 100 | <10 | 12 | 171 |
| 26 | 7R111726 | 0.5 | 0.47 | 20 | 45 | <5 | 8.26 | 6 | 10 | 24 | 66 | 3.24 | 10 | 0.91 | 516 | 8 | 0.02 | 35 | 1350 | 12 | <5 | <20 | 500 | <0.01 | <10 | 71 | <10 | 15 | 165 |
| 27 | 7R111727 | 0.4 | 0.34 | 30 | 75 | <5 | >10 | 7 | 10 | 19 | 58 | 2.80 | <10 | 0.41 | 631 | 9 | 0.01 | 38 | 1500 | 10 | <5 | <20 | 577 | <0.01 | <10 | 43 | <10 | 15 | 177 |
| 28 | 7R111728 | 0.2 | 0.50 | 30 | 65 | <5 | 7.77 | 4 | 13 | 16 | 73 | 4.02 | 10 | 0.41 | 465 | 5 | 0.02 | 34 | 1800 | 14 | <5 | <20 | 532 | <0.01 | <10 | 42 | <10 | 16 | 125 |
| 29 | 7R111729 | 0.3 | 0.38 | 40 | 70 | <5 | 8.88 | 4 | 12 | 19 | 65 | 3.52 | <10 | 0.38 | 499 | 6 | 0.02 | 35 | 1420 | 12 | <5 | <20 | 599 | <0.01 | <10 | 37 | <10 | 15 | 149 |
| 30 | 7R111730 | 0.2 | 0.36 | 30 | 70 | <5 | >10 | 4 | 10 | 21 | 53 | 2.86 | <10 | 0.61 | 651 | 7 | 0.01 | 31 | 1480 | 10 | <5 | <20 | 853 | <0.01 | <10 | 32 | <10 | 13 | 136 |

**ECO TECH LABORATORY LTD.** **ICP CERTIFICATE OF ANALYSIS AK 2007- 2176** **RICHFIELD VENTURES CORP.**

Et #. Tag # Ag Al % As Ba Bi Ca % Cd Co Cr Cu Fe % La Mg % Mn Mo Na % Ni P Pb Sb Sn Sr Ti % U V W Y Zn

| | | | | | | | | | | | | | | | | | | | | | | | | | | | | | |
|---|---|---|---|---|---|---|---|---|---|---|---|---|---|---|---|---|---|---|---|---|---|---|---|---|---|---|---|---|---|
| 31 | 7R111731 | <0.2 | 0.31 | 35 | 70 | <5 | >10 | 10 | 8 | 16 | 75 | 2.34 | <10 | 0.55 | 499 | 21 | 0.02 | 39 | 1110 | 12 | 10 | <20 | 662 | <0.01 | <10 | 60 | <10 | 12 | 374 |
| 32 | 7R111732 | 0.2 | 0.68 | 35 | 60 | <5 | 6.54 | 6 | 10 | 14 | 84 | 3.03 | <10 | 0.64 | 430 | 18 | 0.02 | 36 | 1360 | 10 | 5 | <20 | 506 | <0.01 | <10 | 51 | <10 | 15 | 158 |
| 33 | 7R111733 | <0.2 | 0.72 | 25 | 65 | <5 | 9.02 | 6 | 10 | 12 | 83 | 3.00 | <10 | 0.75 | 519 | 29 | 0.02 | 36 | 1240 | 10 | 5 | <20 | 702 | <0.01 | <10 | 61 | <10 | 14 | 148 |
| 34 | 7R111734 | <0.2 | 0.51 | 20 | 65 | <5 | 8.46 | 5 | 10 | 10 | 85 | 3.05 | <10 | 1.24 | 529 | 28 | 0.02 | 32 | 1230 | 12 | <5 | <20 | 774 | <0.01 | <10 | 50 | <10 | 15 | 126 |
| 35 | 7R111735 | <0.2 | 0.66 | 25 | 50 | <5 | 5.85 | 3 | 15 | 10 | 103 | 3.64 | <10 | 0.62 | 442 | 37 | 0.02 | 38 | 1430 | 12 | <5 | <20 | 472 | <0.01 | <10 | 26 | <10 | 15 | 79 |
| 36 | 7R111736 | <0.2 | 0.08 | <5 | <5 | <5 | >10 | <1 | <1 | 1 | 7 | 0.07 | <10 | 1.47 | 38 | <1 | <0.01 | <1 | 40 | 4 | <5 | <20 | 6913 | <0.01 | <10 | 2 | <10 | <1 | 6 |
| 37 | 7R111737 | <0.2 | 0.61 | 25 | 40 | <5 | 6.23 | 3 | 16 | 10 | 107 | 3.89 | <10 | 0.88 | 457 | 36 | 0.02 | 36 | 1400 | 14 | <5 | <20 | 496 | <0.01 | <10 | 26 | <10 | 17 | 87 |
| 38 | 7R111738 | 3.0 | 1.12 | 35 | 40 | <5 | 1.15 | 5 | 19 | 61 | 2773 | 3.67 | 20 | 0.59 | 220 | 231 | 0.03 | 12 | 630 | 50 | 10 | <20 | 38 | 0.05 | <10 | 38 | <10 | 8 | 276 |
| 39 | 7R111739 | <0.2 | 0.60 | 25 | 65 | <5 | 8.33 | 5 | 13 | 17 | 93 | 3.19 | <10 | 0.74 | 501 | 22 | 0.02 | 41 | 1390 | 12 | 5 | <20 | 614 | <0.01 | <10 | 45 | <10 | 14 | 135 |
| 40 | 7R111740 | <0.2 | 0.54 | 25 | 55 | <5 | 7.38 | 4 | 12 | 13 | 86 | 3.29 | <10 | 0.66 | 500 | 41 | 0.02 | 51 | 1410 | 12 | <5 | <20 | 506 | <0.01 | <10 | 51 | <10 | 15 | 111 |
| 41 | 7R111741 | <0.2 | 0.57 | 35 | 45 | <5 | 7.97 | 3 | 12 | 11 | 85 | 3.44 | <10 | 1.65 | 521 | 43 | 0.02 | 45 | 1310 | 12 | <5 | <20 | 531 | <0.01 | <10 | 42 | <10 | 12 | 85 |
| 42 | 7R111742 | <0.2 | 0.48 | 25 | 50 | <5 | 6.95 | 3 | 13 | 11 | 89 | 3.43 | <10 | 0.64 | 480 | 63 | 0.02 | 60 | 1270 | 12 | <5 | <20 | 438 | <0.01 | <10 | 42 | <10 | 14 | 101 |
| 43 | 7R111743 | <0.2 | 0.46 | 25 | 60 | <5 | 8.87 | 5 | 10 | 12 | 71 | 2.96 | <10 | 0.53 | 470 | 40 | 0.02 | 55 | 1210 | 10 | 5 | <20 | 554 | <0.01 | <10 | 63 | <10 | 13 | 195 |
| 44 | 7R111744 | <0.2 | 0.02 | <5 | <5 | <5 | >10 | <1 | <1 | 1 | 6 | 0.03 | <10 | 1.38 | 38 | <1 | <0.01 | <1 | 30 | 4 | <5 | <20 | 6175 | <0.01 | <10 | 2 | <10 | <1 | 5 |
| 45 | 7R111745 | <0.2 | 0.58 | 30 | 55 | <5 | 8.21 | 9 | 11 | 14 | 82 | 3.13 | <10 | 0.72 | 490 | 32 | 0.02 | 55 | 1130 | 10 | 10 | <20 | 583 | <0.01 | <10 | 76 | <10 | 14 | 307 |
| 46 | 7R111746 | 0.2 | 0.55 | 20 | 45 | <5 | 8.61 | 6 | 12 | 15 | 74 | 3.15 | <10 | 0.71 | 493 | 17 | 0.02 | 40 | 1380 | 12 | <5 | <20 | 583 | <0.01 | <10 | 51 | <10 | 15 | 154 |
| 47 | 7R111747 | 0.2 | 0.44 | 30 | 55 | <5 | 8.91 | 10 | 11 | 14 | 67 | 3.10 | <10 | 0.94 | 538 | 28 | 0.02 | 49 | 1120 | 10 | 5 | <20 | 545 | <0.01 | <10 | 80 | <10 | 14 | 293 |
| 48 | 7R111748 | 2.9 | 1.09 | 35 | 45 | <5 | 1.20 | 5 | 19 | 63 | 2736 | 3.66 | 20 | 0.55 | 226 | 221 | 0.03 | 11 | 610 | 52 | 10 | <20 | 41 | 0.05 | <10 | 38 | <10 | 8 | 278 |
| 49 | 7R111749 | <0.2 | 0.33 | 40 | 45 | <5 | >10 | 6 | 10 | 16 | 62 | 2.73 | <10 | 1.04 | 519 | 39 | 0.01 | 59 | 1560 | 12 | <5 | <20 | 632 | <0.01 | <10 | 66 | <10 | 13 | 217 |
| 50 | 7R111750 | 0.2 | 0.32 | 95 | 40 | <5 | 9.57 | 6 | 12 | 19 | 59 | 2.89 | <10 | 0.95 | 532 | 44 | 0.01 | 61 | 1380 | 12 | 10 | <20 | 597 | <0.01 | <10 | 49 | <10 | 13 | 195 |
| 51 | 7R111751 | <0.2 | 0.31 | 255 | 25 | <5 | 6.93 | 7 | 11 | 18 | 66 | 3.07 | <10 | 1.70 | 543 | 35 | 0.01 | 55 | 1200 | 14 | 20 | <20 | 475 | <0.01 | <10 | 64 | <10 | 12 | 216 |
| 52 | 7R111752 | <0.2 | 0.38 | 150 | 60 | <5 | 6.57 | 3 | 15 | 14 | 146 | 4.33 | <10 | 1.85 | 1127 | 2 | 0.02 | 5 | 1600 | 14 | 40 | <20 | 1007 | <0.01 | <10 | 41 | <10 | 9 | 77 |
| 53 | 7R111753 | <0.2 | 0.35 | 105 | 80 | <5 | 6.58 | 3 | 16 | 15 | 155 | 4.43 | <10 | 1.79 | 1221 | 2 | 0.02 | 5 | 1530 | 14 | 35 | <20 | 743 | <0.01 | <10 | 52 | <10 | 9 | 83 |
| 54 | 7R111754 | <0.2 | 0.38 | 90 | 60 | <5 | 8.00 | 3 | 15 | 16 | 116 | 4.31 | <10 | 2.91 | 1055 | <1 | 0.03 | 8 | 1460 | 14 | 15 | <20 | 639 | <0.01 | <10 | 73 | <10 | 9 | 64 |
| 55 | 7R111755 | <0.2 | 0.36 | 75 | 80 | <5 | 7.47 | 3 | 15 | 14 | 119 | 4.60 | <10 | 2.96 | 1040 | <1 | 0.03 | 7 | 1420 | 14 | 10 | <20 | 894 | <0.01 | <10 | 57 | <10 | 9 | 71 |
| 56 | 7R111756 | <0.2 | 0.38 | 120 | 55 | <5 | 8.25 | 3 | 24 | 61 | 101 | 4.49 | <10 | 3.72 | 1244 | <1 | 0.03 | 101 | 1260 | 14 | 10 | <20 | 1012 | <0.01 | <10 | 78 | <10 | 7 | 58 |
| 57 | 7R111757 | <0.2 | 0.37 | 25 | 30 | <5 | 4.51 | 2 | 13 | 16 | 137 | 2.84 | <10 | 1.70 | 778 | <1 | 0.02 | 8 | 1420 | 14 | <5 | <20 | 221 | <0.01 | <10 | 83 | <10 | 9 | 58 |
| 58 | 7R111758 | 0.2 | 0.45 | 20 | 50 | <5 | 2.86 | 3 | 17 | 22 | 173 | 3.51 | <10 | 1.25 | 816 | <1 | 0.03 | 9 | 1660 | 18 | <5 | <20 | 199 | <0.01 | <10 | 99 | <10 | 11 | 62 |
| 59 | 7R111759 | <0.2 | 0.47 | 15 | 65 | <5 | 3.29 | 2 | 9 | 12 | 105 | 2.23 | <10 | 1.24 | 710 | <1 | 0.03 | 6 | 1710 | 16 | <5 | <20 | 260 | <0.01 | <10 | 87 | <10 | 11 | 45 |
| 60 | 7R111760 | <0.2 | 0.55 | 25 | 45 | <5 | 5.32 | 3 | 19 | 25 | 179 | 3.18 | <10 | 1.89 | 1079 | 1 | 0.03 | 11 | 2000 | 18 | <5 | <20 | 321 | 0.01 | <10 | 97 | <10 | 12 | 58 |
| 61 | 7R111761 | 0.2 | 0.40 | 45 | 55 | <5 | 8.23 | 4 | 20 | 26 | 127 | 4.52 | <10 | 2.68 | 1387 | 1 | 0.04 | 12 | 1580 | 20 | 10 | <20 | 552 | <0.01 | <10 | 79 | <10 | 10 | 109 |
| 62 | 7R111762 | <0.2 | 0.59 | 35 | 55 | <5 | 4.96 | 3 | 16 | 21 | 105 | 4.21 | <10 | 1.43 | 1182 | <1 | 0.05 | 7 | 2100 | 16 | 5 | <20 | 478 | 0.01 | <10 | 109 | <10 | 13 | 114 |
| 63 | 7R111763 | 0.2 | 1.05 | 35 | 60 | <5 | 5.39 | 3 | 20 | 34 | 148 | 3.99 | <10 | 1.40 | 1182 | 2 | 0.04 | 11 | 1910 | 18 | 5 | <20 | 522 | 0.01 | <10 | 126 | <10 | 11 | 105 |
| 64 | 7R111764 | <0.2 | 0.51 | 25 | 85 | <5 | 5.21 | 2 | 14 | 19 | 213 | 3.05 | <10 | 1.40 | 1168 | <1 | 0.04 | 7 | 1600 | 14 | 5 | <20 | 446 | 0.01 | <10 | 77 | <10 | 11 | 73 |
| 65 | 7R111765 | 0.2 | 0.36 | 55 | 105 | <5 | 5.11 | 3 | 15 | 17 | 143 | 4.15 | <10 | 1.49 | 1229 | <1 | 0.03 | 6 | 1690 | 26 | 10 | <20 | 552 | <0.01 | <10 | 54 | <10 | 11 | 82 |
| 66 | 7R111766 | <0.2 | 0.45 | 40 | 105 | <5 | 4.93 | 3 | 15 | 15 | 132 | 3.46 | <10 | 1.52 | 1028 | <1 | 0.03 | 7 | 1620 | 20 | 15 | <20 | 437 | <0.01 | <10 | 61 | <10 | 11 | 90 |
| 67 | 7R111767 | 0.2 | 1.24 | 25 | 95 | <5 | 5.35 | 3 | 13 | 22 | 126 | 3.84 | <10 | 1.41 | 1398 | <1 | 0.04 | 6 | 1570 | 14 | <5 | <20 | 474 | 0.01 | <10 | 127 | <10 | 11 | 78 |
| 68 | 7R111768 | 0.2 | 0.55 | 10 | 75 | <5 | 4.83 | 6 | 20 | 21 | 282 | 3.70 | <10 | 1.87 | 912 | 1 | 0.03 | 9 | 1850 | 10 | <5 | <20 | 347 | 0.02 | <10 | 136 | <10 | 13 | 517 |
| 69 | 7R111769 | 0.2 | 1.08 | 20 | 180 | <5 | 4.31 | 2 | 9 | 13 | 111 | 3.21 | <10 | 1.14 | 1038 | <1 | 0.04 | 4 | 1460 | 12 | <5 | <20 | 398 | <0.01 | <10 | 138 | <10 | 11 | 73 |
| 70 | 7R111770 | <0.2 | 1.75 | 20 | 95 | <5 | 6.31 | 4 | 16 | 32 | 93 | 5.07 | <10 | 1.91 | 1427 | 1 | 0.06 | 8 | 1400 | 8 | <5 | <20 | 834 | 0.02 | <10 | 190 | <10 | 10 | 98 |



| Et #. | Tag # | Ag | Al % | As | Ba | Bi | Ca % | Cd | Co | Cr | Cu | Fe % | La | Mg % | Mn | Mo | Na % | Ni | P | Pb | Sb | Sn | Sr | Ti % | U | V | W | Y | Zn |
|---|---|---|---|---|---|---|---|---|---|---|---|---|---|---|---|---|---|---|---|---|---|---|---|---|---|---|---|---|---|
| 71 | 7R111771 | <0.2 | 1.06 | 15 | 55 | <5 | 5.01 | 2 | 8 | 15 | 87 | 2.81 | <10 | 1.23 | 1149 | <1 | 0.05 | 3 | 1250 | 12 | <5 | <20 | 479 | <0.01 | <10 | 129 | <10 | 11 | 98 |
| 72 | 7R111772 | <0.2 | 1.10 | 15 | 65 | <5 | 4.79 | 2 | 8 | 14 | 81 | 2.96 | <10 | 1.07 | 1196 | <1 | 0.04 | 3 | 1170 | 12 | <5 | <20 | 510 | <0.01 | <10 | 108 | <10 | 9 | 102 |

| | | | | | | | | | | | | | | | | | | | | | | | | | | | | | | |
|---|---|---|---|---|---|---|---|---|---|---|---|---|---|---|---|---|---|---|---|---|---|---|---|---|---|---|---|---|---|---|
| 73 | 7R111773 | <0.2 | 1.03 | 15 | 45 | <5 | 4.42 | 2 | 9 | 38 | 74 | 2.96 | <10 | 1.09 | 1195 | <1 | 0.05 | 6 | 1230 | 12 | <5 | <20 | 485 | 0.01 | <10 | 136 | <10 | 9 | 100 |
| 74 | 7R111774 | <0.2 | 1.11 | 20 | 40 | <5 | 4.43 | 3 | 20 | 41 | 114 | 4.25 | <10 | 1.30 | 1263 | <1 | 0.05 | 10 | 1630 | 12 | <5 | <20 | 624 | 0.02 | <10 | 153 | <10 | 10 | 101 |
| 75 | 7R111775 | <0.2 | 0.29 | 10 | 25 | <5 | 2.51 | 2 | 7 | 12 | 79 | 3.28 | <10 | 0.99 | 1034 | <1 | 0.04 | 3 | 1200 | 16 | <5 | <20 | 168 | <0.01 | <10 | 102 | <10 | 11 | 168 |
| 76 | 7R111776 | <0.2 | 0.30 | 15 | 25 | <5 | 2.83 | 2 | 12 | 10 | 100 | 3.05 | <10 | 1.09 | 926 | <1 | 0.03 | 5 | 1310 | 14 | <5 | <20 | 185 | <0.01 | <10 | 102 | <10 | 12 | 110 |
| 77 | 7R111777 | <0.2 | 1.32 | 15 | 110 | <5 | 4.53 | 3 | 18 | 41 | 142 | 4.98 | <10 | 1.70 | 1144 | 1 | 0.09 | 9 | 1660 | 8 | <5 | <20 | 857 | 0.04 | <10 | 165 | <10 | 11 | 68 |
| 78 | 7R111778 | <0.2 | 1.69 | 20 | 95 | <5 | 5.22 | 3 | 22 | 73 | 171 | 5.03 | <10 | 1.86 | 1152 | <1 | 0.12 | 13 | 1720 | 6 | 5 | <20 | 898 | 0.06 | <10 | 197 | <10 | 9 | 82 |
| 79 | 7R111779 | <0.2 | 1.66 | 15 | 200 | <5 | 5.46 | 3 | 17 | 27 | 77 | 4.89 | <10 | 1.69 | 1334 | <1 | 0.09 | 8 | 1820 | 6 | <5 | <20 | 1039 | 0.03 | <10 | 194 | <10 | 11 | 88 |
| 80 | 7R111780 | <0.2 | 0.44 | 10 | 105 | <5 | 4.70 | 3 | 21 | 19 | 87 | 4.55 | 10 | 1.09 | 1211 | 2 | 0.03 | 8 | 1980 | 12 | <5 | <20 | 658 | 0.01 | <10 | 146 | <10 | 12 | 80 |
| 81 | 7R111781 | <0.2 | 0.68 | 15 | 60 | <5 | 5.16 | 3 | 17 | 11 | 74 | 5.01 | 10 | 1.02 | 1407 | 3 | 0.04 | 5 | 2180 | 12 | <5 | <20 | 770 | <0.01 | <10 | 217 | <10 | 13 | 96 |
| 82 | 7R111782 | 0.2 | 1.56 | 35 | 50 | <5 | 6.61 | 5 | 34 | 20 | 70 | 7.95 | 10 | 1.67 | 1769 | <1 | 0.09 | 9 | 2060 | 14 | 5 | <20 | 973 | 0.02 | <10 | 280 | <10 | 11 | 136 |
| 83 | 7R111783 | <0.2 | 0.59 | 25 | 115 | <5 | 3.96 | 4 | 20 | 22 | 96 | 6.15 | 10 | 1.58 | 1336 | 1 | 0.04 | 11 | 2130 | 12 | <5 | <20 | 414 | 0.01 | <10 | 191 | <10 | 12 | 94 |
| 84 | 7R111784 | <0.2 | 0.02 | <5 | <5 | <5 | >10 | <1 | <1 | <1 | 8 | 0.04 | <10 | 1.31 | 35 | <1 | <0.01 | <1 | 40 | 4 | <5 | <20 | 6891 | <0.01 | <10 | 2 | <10 | <1 | 5 |
| 85 | 7R111785 | <0.2 | 0.42 | 20 | 60 | <5 | 3.25 | 4 | 24 | 31 | 100 | 6.77 | <10 | 1.56 | 1285 | 1 | 0.04 | 13 | 2070 | 14 | 5 | <20 | 263 | <0.01 | <10 | 194 | <10 | 12 | 107 |
| 86 | 7R111786 | <0.2 | 0.49 | 20 | 105 | <5 | 4.94 | 6 | 31 | 60 | 101 | 9.53 | <10 | 2.70 | 1819 | <1 | 0.04 | 21 | 1280 | 12 | 5 | <20 | 430 | 0.05 | <10 | 281 | <10 | 11 | 105 |
| 87 | 7R111787 | 2.9 | 1.04 | 35 | 40 | <5 | 1.04 | 4 | 18 | 56 | 2758 | 3.48 | 20 | 0.57 | 206 | 222 | 0.03 | 11 | 590 | 50 | 10 | <20 | 42 | 0.04 | <10 | 36 | <10 | 8 | 280 |
| 88 | 7R111788 | <0.2 | 0.61 | 10 | 85 | <5 | 4.13 | 4 | 19 | 28 | 97 | 5.65 | <10 | 1.78 | 1316 | <1 | 0.03 | 10 | 1750 | 12 | 5 | <20 | 490 | 0.03 | <10 | 163 | <10 | 12 | 84 |
| 89 | 7R111789 | <0.2 | 0.65 | 10 | 80 | <5 | 4.29 | 3 | 18 | 30 | 145 | 4.97 | <10 | 1.74 | 1415 | <1 | 0.03 | 9 | 1730 | 12 | <5 | <20 | 441 | 0.04 | <10 | 145 | <10 | 12 | 75 |
| 90 | 7R111790 | <0.2 | 1.21 | 25 | 75 | <5 | 4.65 | 2 | 13 | 22 | 98 | 3.64 | <10 | 1.13 | 1155 | 1 | 0.04 | 5 | 1380 | 10 | <5 | <20 | 459 | 0.01 | <10 | 134 | <10 | 11 | 115 |
| 91 | 7R111791 | 1.1 | 0.36 | 15 | 45 | <5 | 5.46 | 3 | 18 | 17 | 1410 | 4.18 | <10 | 1.83 | 1459 | 1 | 0.03 | 11 | 1520 | 16 | <5 | <20 | 343 | <0.01 | <10 | 116 | <10 | 12 | 71 |
| 92 | 7R111792 | 0.2 | 0.26 | 15 | 25 | <5 | 3.58 | 2 | 19 | 9 | 85 | 3.63 | <10 | 1.09 | 802 | <1 | 0.04 | 13 | 1470 | 16 | 5 | <20 | 198 | <0.01 | <10 | 99 | <10 | 11 | 51 |
| 93 | 7R111793 | <0.2 | 0.28 | 15 | 35 | <5 | 4.57 | 3 | 16 | 12 | 69 | 3.46 | <10 | 1.46 | 1465 | <1 | 0.04 | 9 | 1320 | 16 | <5 | <20 | 248 | <0.01 | <10 | 87 | <10 | 10 | 77 |
| 94 | 7R111794 | <0.2 | 0.26 | 15 | 35 | <5 | 4.26 | 3 | 15 | 13 | 78 | 3.59 | <10 | 1.40 | 1270 | 2 | 0.04 | 10 | 1420 | 18 | 5 | <20 | 234 | <0.01 | <10 | 90 | <10 | 11 | 71 |
| 95 | 7R111795 | <0.2 | 0.51 | 25 | 35 | <5 | 3.84 | 3 | 16 | 12 | 83 | 4.28 | <10 | 1.27 | 1137 | 1 | 0.04 | 12 | 1710 | 20 | <5 | <20 | 338 | <0.01 | <10 | 106 | <10 | 11 | 92 |
| 96 | 7R111796 | 0.2 | 0.30 | 20 | 35 | <5 | 3.00 | 3 | 16 | 15 | 154 | 3.80 | <10 | 1.12 | 739 | 3 | 0.04 | 11 | 1770 | 18 | <5 | <20 | 256 | <0.01 | <10 | 105 | <10 | 13 | 63 |
| 97 | 7R111797 | 0.2 | 0.31 | 25 | 25 | <5 | 4.11 | 4 | 21 | 14 | 139 | 5.37 | <10 | 1.45 | 1459 | 3 | 0.03 | 15 | 1520 | 24 | 5 | <20 | 251 | <0.01 | <10 | 123 | <10 | 11 | 106 |
| 98 | 7R111798 | <0.2 | 0.47 | 10 | 185 | <5 | 4.41 | 3 | 13 | 21 | 121 | 4.38 | <10 | 1.77 | 1151 | <1 | 0.03 | 8 | 1780 | 12 | 5 | <20 | 298 | <0.01 | <10 | 142 | <10 | 13 | 73 |
| 99 | 7R111799 | <0.2 | 0.39 | 10 | 60 | <5 | 6.29 | 3 | 13 | 24 | 76 | 3.89 | <10 | 2.58 | 1042 | <1 | 0.03 | 9 | 1550 | 12 | <5 | <20 | 355 | <0.01 | <10 | 117 | <10 | 11 | 59 |
| 100 | 7R111800 | <0.2 | 0.37 | 20 | 40 | <5 | 5.48 | 4 | 25 | 23 | 152 | 5.35 | <10 | 2.05 | 1279 | <1 | 0.03 | 17 | 1630 | 18 | 5 | <20 | 280 | <0.01 | <10 | 150 | <10 | 12 | 73 |
| 101 | 7R111801 | 0.2 | 0.47 | 15 | 55 | <5 | 3.80 | 4 | 23 | 14 | 69 | 6.52 | 10 | 1.72 | 1412 | 2 | 0.03 | 7 | 2120 | 14 | <5 | <20 | 257 | <0.01 | <10 | 192 | <10 | 12 | 119 |
| 102 | 7R111802 | 0.2 | 1.23 | 15 | 105 | <5 | 5.26 | 4 | 22 | 25 | 102 | 5.69 | <10 | 1.74 | 1343 | 2 | 0.07 | 10 | 1870 | 10 | 5 | <20 | 541 | 0.04 | <10 | 188 | <10 | 12 | 87 |
| 103 | 7R111803 | <0.2 | 0.77 | 25 | 120 | <5 | 6.23 | 4 | 21 | 32 | 80 | 6.42 | <10 | 1.69 | 1222 | 3 | 0.05 | 12 | 2020 | 12 | 10 | <20 | 580 | 0.02 | <10 | 161 | <10 | 11 | 69 |
| 104 | 7R111804 | <0.2 | 0.95 | 25 | 125 | <5 | 4.12 | 3 | 20 | 35 | 114 | 4.88 | <10 | 1.62 | 974 | 1 | 0.05 | 10 | 1790 | 8 | 5 | <20 | 416 | 0.05 | <10 | 163 | <10 | 11 | 54 |
| 105 | 7R111805 | <0.2 | 1.44 | 20 | 240 | <5 | 6.14 | 4 | 21 | 38 | 96 | 5.80 | <10 | 1.78 | 1159 | <1 | 0.07 | 13 | 1550 | 8 | <5 | <20 | 581 | 0.08 | <10 | 198 | <10 | 9 | 60 |
| 106 | 7R111806 | <0.2 | 0.71 | 10 | 260 | <5 | 8.03 | 3 | 20 | 33 | 92 | 4.70 | <10 | 1.61 | 1365 | <1 | 0.04 | 11 | 1420 | 8 | 5 | <20 | 658 | 0.04 | <10 | 134 | <10 | 10 | 53 |
| 107 | 7R111807 | <0.2 | 0.82 | 15 | 165 | <5 | 6.34 | 4 | 25 | 51 | 76 | 6.26 | <10 | 2.14 | 1180 | <1 | 0.05 | 17 | 1340 | 10 | 5 | <20 | 646 | 0.08 | <10 | 194 | <10 | 9 | 60 |
| 108 | 7R111808 | <0.2 | 1.38 | 30 | 145 | <5 | 6.88 | 4 | 27 | 45 | 162 | 6.29 | <10 | 2.03 | 1373 | <1 | 0.17 | 16 | 1460 | 8 | 5 | <20 | 582 | 0.05 | <10 | 188 | <10 | 10 | 74 |
| 109 | 7R111809 | <0.2 | 0.94 | 10 | 185 | <5 | 6.74 | 4 | 26 | 59 | 56 | 5.96 | <10 | 1.74 | 1268 | <1 | 0.08 | 18 | 1540 | 10 | 5 | <20 | 605 | 0.05 | <10 | 189 | <10 | 12 | 77 |
| 110 | 7R111810 | <0.2 | 1.73 | 15 | 110 | <5 | 6.63 | 4 | 24 | 72 | 59 | 5.94 | <10 | 2.49 | 1349 | <1 | 0.10 | 14 | 1490 | 4 | 5 | <20 | 473 | 0.04 | <10 | 214 | <10 | 12 | 74 |

**ECO TECH LABORATORY LTD.** **ICP CERTIFICATE OF ANALYSIS AK 2007- 2176** **RICHFIELD VENTURES CORP.**

| Et #. | Tag # | Ag | Al % | As | Ba | Bi | Ca % | Cd | Co | Cr | Cu | Fe % | La | Mg % | Mn | Mo | Na % | Ni | P | Pb | Sb | Sn | Sr | Ti % | U | V | W | Y | Zn |
|---|---|---|---|---|---|---|---|---|---|---|---|---|---|---|---|---|---|---|---|---|---|---|---|---|---|---|---|---|---|
| 111 | 7R111811 | 2.9 | 1.07 | 35 | 40 | <5 | 1.00 | 4 | 18 | 58 | 2697 | 3.63 | 20 | 0.60 | 208 | 215 | 0.04 | 12 | 620 | 50 | 10 | <20 | 38 | 0.04 | <10 | 40 | <10 | 9 | 295 |
| 112 | 7R111812 | <0.2 | 1.47 | 15 | 100 | <5 | 6.09 | 4 | 25 | 70 | 59 | 6.99 | <10 | 1.82 | 1166 | <1 | 0.12 | 16 | 1280 | 4 | 10 | <20 | 376 | 0.09 | <10 | 233 | <10 | 7 | 68 |
| 113 | 7R111813 | <0.2 | 1.09 | 10 | 115 | <5 | 4.34 | 5 | 35 | 201 | 85 | 9.18 | <10 | 1.34 | 1093 | <1 | 0.08 | 31 | 860 | 8 | 5 | <20 | 277 | 0.24 | <10 | 308 | <10 | 2 | 102 |
| 114 | 7R111814 | <0.2 | 0.86 | 15 | 270 | <5 | 7.66 | 5 | 29 | 123 | 112 | 8.59 | <10 | 2.78 | 1508 | <1 | 0.06 | 24 | 1210 | 12 | 10 | <20 | 818 | 0.08 | <10 | 273 | <10 | 11 | 115 |

| | | | | | | | | | | | | | | | | | | | | | | | | | | | | | |
|---|---|---|---|---|---|---|---|---|---|---|---|---|---|---|---|---|---|---|---|---|---|---|---|---|---|---|---|---|---|
| 115 | 7R111815 | <0.2 | 0.58 | 20 | 255 | <5 | 8.37 | 4 | 27 | 94 | 76 | 6.86 | <10 | 2.41 | 1472 | <1 | 0.05 | 19 | 930 | 8 | 10 | <20 | 652 | 0.04 | <10 | 193 | <10 | 10 | 60 |
| 116 | 7R111816 | <0.2 | 0.50 | 25 | 105 | <5 | 5.84 | 3 | 23 | 41 | 45 | 5.23 | <10 | 2.24 | 1309 | <1 | 0.04 | 12 | 1560 | 10 | 5 | <20 | 447 | 0.02 | <10 | 163 | <10 | 12 | 58 |
| 117 | 7R111817 | <0.2 | 1.54 | 20 | 95 | <5 | 6.14 | 5 | 34 | 53 | 62 | 8.44 | <10 | 1.36 | 2072 | <1 | 0.20 | 11 | 1150 | 6 | 10 | <20 | 408 | 0.05 | <10 | 249 | <10 | 8 | 159 |
| 118 | 7R111818 | <0.2 | 1.05 | 20 | 100 | <5 | 5.84 | 3 | 27 | 60 | 48 | 5.77 | <10 | 1.09 | 1305 | <1 | 0.16 | 14 | 800 | 10 | 5 | <20 | 377 | 0.05 | <10 | 170 | <10 | 7 | 87 |
| 119 | 7R111819 | <0.2 | 0.94 | 30 | 70 | <5 | 4.48 | 3 | 27 | 58 | 36 | 5.10 | <10 | 0.98 | 804 | <1 | 0.10 | 15 | 1670 | 8 | 5 | <20 | 260 | 0.16 | <10 | 198 | <10 | 9 | 69 |
| 120 | 7R111820 | <0.2 | 0.02 | <5 | <5 | <5 | >10 | <1 | <1 | <1 | 1 | 0.04 | <10 | 1.43 | 37 | <1 | 0.01 | <1 | 40 | 2 | <5 | <20 | 6732 | <0.01 | <10 | 2 | <10 | <1 | 1 |
| 121 | 7R111821 | <0.2 | 1.06 | 25 | 90 | <5 | 4.86 | 4 | 30 | 93 | 106 | 6.45 | <10 | 1.20 | 1090 | <1 | 0.11 | 17 | 1110 | 4 | 5 | <20 | 286 | 0.18 | <10 | 246 | <10 | 4 | 69 |
| 122 | 7R111822 | <0.2 | 0.98 | 10 | 75 | <5 | 4.70 | 6 | 39 | 125 | 67 | >10 | <10 | 1.83 | 1435 | <1 | 0.12 | 26 | 1460 | 24 | 10 | <20 | 229 | 0.16 | <10 | 355 | <10 | 5 | 87 |
| 123 | 7R111823 | <0.2 | 1.15 | 15 | 100 | <5 | 3.50 | 5 | 33 | 110 | 52 | 7.78 | <10 | 2.17 | 1242 | <1 | 0.10 | 24 | 1590 | 6 | 5 | <20 | 244 | 0.17 | <10 | 260 | <10 | 5 | 67 |
| 124 | 7R111824 | <0.2 | 1.58 | 15 | 135 | <5 | 4.01 | 4 | 35 | 136 | 50 | 8.35 | <10 | 3.01 | 1031 | <1 | 0.08 | 26 | 1970 | 4 | 5 | <20 | 329 | 0.17 | <10 | 281 | <10 | 6 | 59 |
| 125 | 7R111825 | <0.2 | 0.67 | 35 | 155 | <5 | 7.55 | 3 | 23 | 65 | 62 | 5.75 | <10 | 2.68 | 1382 | <1 | 0.04 | 13 | 1200 | 10 | 10 | <20 | 582 | 0.04 | <10 | 145 | <10 | 8 | 71 |
| 126 | 7R111826 | <0.2 | 1.23 | 15 | 165 | <5 | 5.58 | 4 | 25 | 39 | 53 | 6.10 | <10 | 1.44 | 1295 | <1 | 0.08 | 11 | 2400 | 10 | 10 | <20 | 369 | 0.10 | <10 | 212 | <10 | 11 | 62 |
| 127 | 7R111827 | <0.2 | 1.00 | 10 | 300 | <5 | 6.09 | 3 | 16 | 15 | 57 | 4.56 | <10 | 1.10 | 1201 | <1 | 0.07 | 7 | 2320 | 6 | 5 | <20 | 321 | 0.09 | <10 | 171 | <10 | 12 | 53 |
| 128 | 7R111828 | <0.2 | 1.16 | 15 | 95 | <5 | 5.11 | 2 | 16 | 6 | 79 | 4.19 | <10 | 1.14 | 1023 | <1 | 0.07 | 5 | 2210 | 8 | 5 | <20 | 238 | 0.09 | <10 | 151 | <10 | 13 | 55 |
| 129 | 7R111829 | 2.9 | 1.06 | 30 | 40 | <5 | 1.08 | 4 | 18 | 57 | 2683 | 3.63 | 20 | 0.61 | 210 | 218 | 0.04 | 12 | 620 | 48 | 15 | <20 | 42 | 0.04 | <10 | 40 | <10 | 9 | 290 |
| 130 | 7R111830 | <0.2 | 1.17 | 15 | 355 | <5 | 4.94 | 2 | 13 | 8 | 151 | 3.66 | <10 | 1.07 | 981 | <1 | 0.10 | 6 | 2490 | 10 | <5 | <20 | 293 | 0.07 | <10 | 117 | <10 | 13 | 56 |
| 131 | 7R111831 | <0.2 | 1.00 | 10 | 55 | <5 | 5.83 | 2 | 14 | 7 | 112 | 3.51 | <10 | 1.17 | 1086 | <1 | 0.07 | 5 | 1920 | 8 | <5 | <20 | 379 | 0.03 | <10 | 94 | <10 | 13 | 57 |
| 132 | 7R111832 | <0.2 | 1.14 | 15 | 60 | <5 | 5.16 | 2 | 15 | 14 | 96 | 3.86 | <10 | 0.97 | 924 | <1 | 0.10 | 7 | 2840 | 8 | <5 | <20 | 297 | 0.06 | <10 | 128 | <10 | 13 | 52 |
| 133 | 7R111833 | <0.2 | 1.09 | 15 | 90 | <5 | 6.28 | 3 | 20 | 18 | 91 | 4.62 | <10 | 1.23 | 1136 | <1 | 0.13 | 8 | 2780 | 8 | <5 | <20 | 239 | 0.07 | <10 | 150 | <10 | 11 | 53 |
| 134 | 7R111834 | <0.2 | 1.03 | 15 | 105 | <5 | 5.34 | 2 | 17 | 14 | 77 | 4.21 | <10 | 1.19 | 973 | <1 | 0.08 | 7 | 2120 | 8 | <5 | <20 | 231 | 0.09 | <10 | 152 | <10 | 11 | 60 |
| 135 | 7R111835 | <0.2 | 0.78 | 10 | 420 | <5 | 5.87 | 2 | 12 | 12 | 91 | 2.81 | <10 | 0.95 | 927 | <1 | 0.06 | 5 | 1460 | 8 | <5 | <20 | 232 | 0.04 | <10 | 104 | <10 | 10 | 50 |
| 136 | 7R111836 | <0.2 | 0.79 | 10 | 85 | <5 | 4.64 | 2 | 11 | 19 | 98 | 2.87 | <10 | 0.90 | 851 | <1 | 0.05 | 6 | 1230 | 6 | <5 | <20 | 241 | <0.01 | <10 | 93 | <10 | 9 | 50 |
| 137 | 7R111837 | <0.2 | 1.39 | 15 | 95 | <5 | 6.21 | 5 | 26 | 49 | 85 | 6.19 | <10 | 1.49 | 1174 | <1 | 0.12 | 13 | 2230 | 6 | <5 | <20 | 367 | 0.10 | <10 | 224 | <10 | 11 | 73 |
| 138 | 7R111838 | <0.2 | 1.48 | 15 | 95 | <5 | 5.17 | 3 | 20 | 29 | 78 | 4.20 | <10 | 1.44 | 957 | <1 | 0.12 | 8 | 1850 | 4 | <5 | <20 | 346 | 0.12 | <10 | 149 | <10 | 10 | 70 |
| 139 | 7R111839 | <0.2 | 1.26 | 15 | 110 | <5 | 5.77 | 3 | 18 | 26 | 76 | 4.22 | <10 | 1.25 | 950 | <1 | 0.09 | 9 | 2490 | 4 | <5 | <20 | 355 | 0.10 | <10 | 174 | <10 | 13 | 63 |
| 140 | 7R111840 | <0.2 | 1.46 | 40 | 85 | <5 | 7.22 | 5 | 33 | 52 | 114 | 5.82 | <10 | 1.54 | 1377 | <1 | 0.09 | 14 | 2120 | 6 | <5 | <20 | 563 | 0.09 | <10 | 217 | <10 | 11 | 74 |
| 141 | 7R111841 | <0.2 | 0.01 | <5 | <5 | <5 | >10 | <1 | <1 | <1 | 1 | 0.03 | <10 | 1.33 | 38 | <1 | <0.01 | <1 | 30 | 6 | <5 | <20 | 6638 | <0.01 | <10 | 2 | <10 | <1 | 8 |
| 142 | 7R111842 | <0.2 | 0.93 | 15 | 135 | <5 | 6.03 | 6 | 29 | 46 | 172 | 7.69 | 20 | 1.35 | 1100 | <1 | 0.09 | 21 | 4230 | 6 | <5 | <20 | 451 | 0.08 | <10 | 254 | <10 | 19 | 66 |
| 143 | 7R111843 | <0.2 | 0.76 | 25 | 295 | <5 | 7.52 | 6 | 31 | 80 | 383 | 7.41 | <10 | 3.13 | 1476 | <1 | 0.05 | 17 | 2530 | 12 | 10 | <20 | 631 | 0.04 | <10 | 221 | <10 | 13 | 63 |
| 144 | 7R111844 | <0.2 | 1.75 | 30 | 95 | <5 | 6.36 | 5 | 27 | 79 | 683 | 6.48 | <10 | 1.92 | 1119 | <1 | 0.13 | 18 | 2280 | 4 | 5 | <20 | 367 | 0.15 | <10 | 265 | <10 | 9 | 59 |
| 145 | 7R111845 | <0.2 | 1.78 | 45 | 55 | <5 | 7.26 | 5 | 35 | 63 | 232 | 6.58 | <10 | 1.32 | 1142 | <1 | 0.14 | 21 | 2160 | 6 | <5 | <20 | 382 | 0.19 | <10 | 303 | <10 | 8 | 81 |
| 146 | 7R111846 | <0.2 | 1.48 | 25 | 120 | <5 | 4.15 | 6 | 28 | 51 | 286 | 7.46 | <10 | 1.26 | 750 | <1 | 0.13 | 15 | 2660 | 6 | 5 | <20 | 372 | 0.16 | <10 | 295 | <10 | 10 | 49 |
| 147 | 7R111847 | <0.2 | 1.22 | 45 | 105 | <5 | 5.31 | 7 | 37 | 72 | 453 | 8.16 | <10 | 1.74 | 948 | <1 | 0.13 | 22 | 3410 | 12 | 15 | <20 | 415 | 0.14 | <10 | 286 | <10 | 10 | 52 |
| 148 | 7R111848 | <0.2 | 1.58 | 45 | 55 | <5 | 4.42 | 7 | 34 | 60 | 217 | 8.65 | <10 | 1.41 | 909 | <1 | 0.10 | 20 | 3010 | 6 | 5 | <20 | 280 | 0.17 | <10 | 329 | <10 | 8 | 69 |
| 149 | 7R111849 | <0.2 | 1.01 | 30 | 70 | <5 | 4.54 | 4 | 21 | 57 | 157 | 5.29 | <10 | 1.10 | 837 | <1 | 0.07 | 13 | 1900 | 6 | 5 | <20 | 218 | 0.14 | <10 | 211 | <10 | 10 | 64 |
| 150 | 7R111850 | 0.3 | 1.01 | 20 | 65 | <5 | 7.53 | 3 | 16 | 46 | 397 | 3.83 | <10 | 1.10 | 1021 | <1 | 0.07 | 10 | 1660 | 8 | <5 | <20 | 235 | 0.09 | <10 | 178 | <10 | 9 | 51 |

**ECO TECH LABORATORY LTD.** **ICP CERTIFICATE OF ANALYSIS AK 2007- 2176** **RICHFIELD VENTURES CORP.**

| Et #. | Tag # | Ag | Al % | As | Ba | Bi | Ca % | Cd | Co | Cr | Cu | Fe % | La | Mg % | Mn | Mo | Na % | Ni | P | Pb | Sb | Sn | Sr | Ti % | U | V | W | Y | Zn |
|---|---|---|---|---|---|---|---|---|---|---|---|---|---|---|---|---|---|---|---|---|---|---|---|---|---|---|---|---|---|
| 151 | 7R111851 | <0.2 | 1.24 | 25 | 90 | <5 | 5.38 | 4 | 21 | 68 | 437 | 4.69 | <10 | 1.57 | 907 | <1 | 0.08 | 20 | 1990 | 4 | <5 | <20 | 249 | 0.17 | <10 | 248 | <10 | 10 | 46 |
| 152 | 7R111852 | 0.2 | 0.90 | 15 | 155 | <5 | 6.68 | 3 | 16 | 66 | 369 | 4.17 | <10 | 1.53 | 1056 | <1 | 0.08 | 14 | 1660 | 4 | 5 | <20 | 332 | 0.09 | <10 | 186 | <10 | 11 | 45 |
| 153 | 7R111853 | 0.2 | 0.91 | 10 | 80 | <5 | 5.35 | 3 | 15 | 52 | 299 | 4.02 | <10 | 1.05 | 823 | <1 | 0.08 | 12 | 1750 | 6 | <5 | <20 | 240 | 0.12 | <10 | 188 | <10 | 9 | 42 |
| 154 | 7R111854 | <0.2 | 1.10 | 15 | 295 | <5 | 6.25 | 4 | 19 | 66 | 372 | 4.66 | <10 | 1.36 | 1082 | <1 | 0.07 | 18 | 1800 | 6 | <5 | <20 | 360 | 0.14 | <10 | 241 | <10 | 12 | 54 |
| 155 | 7R111855 | 0.2 | 0.97 | 20 | 310 | <5 | 6.50 | 5 | 22 | 57 | 411 | 5.56 | 20 | 2.12 | 1117 | <1 | 0.06 | 20 | 5930 | 6 | 10 | <20 | 390 | 0.08 | <10 | 228 | <10 | 16 | 67 |

| | | | | | | | | | | | | | | | | | | | | | | | | | | | | | |
|---|---|---|---|---|---|---|---|---|---|---|---|---|---|---|---|---|---|---|---|---|---|---|---|---|---|---|---|---|---|
| 156 | 7R111856 | <0.2 | 0.52 | 10 | 270 | <5 | 5.90 | 4 | 16 | 41 | 229 | 4.62 | <10 | 1.88 | 1043 | <1 | 0.05 | 13 | 1850 | 8 | 10 | <20 | 515 | 0.04 | <10 | 151 | <10 | 11 | 60 |
| 157 | 7R111857 | <0.2 | 0.88 | 20 | 220 | <5 | 5.14 | 5 | 21 | 71 | 142 | 5.69 | <10 | 2.15 | 1138 | <1 | 0.07 | 21 | 2070 | 8 | 10 | <20 | 354 | 0.12 | <10 | 224 | <10 | 12 | 55 |
| 158 | 7R111858 | <0.2 | 1.14 | 25 | 175 | <5 | 4.16 | 4 | 21 | 100 | 89 | 5.34 | <10 | 1.50 | 877 | <1 | 0.10 | 18 | 2140 | 2 | 5 | <20 | 228 | 0.18 | <10 | 271 | <10 | 9 | 44 |
| 159 | 7R111859 | <0.2 | 0.01 | <5 | <5 | <5 | >10 | <1 | <1 | <1 | <1 | 0.02 | <10 | 1.13 | 26 | <1 | <0.01 | <1 | 40 | 2 | <5 | <20 | 6249 | <0.01 | <10 | 2 | <10 | <1 | 1 |
| 160 | 7R111860 | <0.2 | 1.12 | 30 | 50 | <5 | 4.08 | 4 | 18 | 69 | 119 | 5.02 | <10 | 1.49 | 915 | 1 | 0.07 | 15 | 2020 | 4 | <5 | <20 | 180 | 0.15 | <10 | 280 | <10 | 8 | 52 |
| 161 | 7R111861 | <0.2 | 1.12 | 25 | 135 | <5 | 3.74 | 4 | 22 | 90 | 82 | 5.29 | <10 | 1.56 | 815 | <1 | 0.08 | 21 | 1990 | 4 | <5 | <20 | 220 | 0.22 | <10 | 272 | <10 | 8 | 52 |
| 162 | 7R111862 | 3.1 | 1.14 | 40 | 45 | <5 | 1.00 | 5 | 18 | 64 | 2708 | 3.53 | 20 | 0.60 | 196 | 223 | 0.04 | 12 | 650 | 50 | 10 | <20 | 47 | 0.05 | <10 | 44 | <10 | 8 | 280 |
| 163 | 7R111863 | <0.2 | 0.76 | 15 | 215 | <5 | 5.10 | 4 | 20 | 74 | 86 | 4.86 | <10 | 1.69 | 1032 | <1 | 0.07 | 19 | 2180 | 4 | 5 | <20 | 307 | 0.11 | <10 | 194 | <10 | 11 | 49 |
| 164 | 7R111864 | <0.2 | 0.50 | 30 | 50 | <5 | 6.18 | 3 | 16 | 22 | 162 | 4.05 | <10 | 1.80 | 1089 | <1 | 0.04 | 11 | 2810 | 6 | 30 | <20 | 322 | <0.01 | <10 | 97 | <10 | 13 | 60 |
| 165 | 7R111865 | <0.2 | 0.89 | 30 | 155 | <5 | 6.51 | 4 | 20 | 66 | 70 | 4.94 | <10 | 1.82 | 1114 | <1 | 0.06 | 17 | 1770 | 4 | 10 | <20 | 364 | 0.09 | <10 | 182 | <10 | 11 | 49 |
| 166 | 7R111866 | <0.2 | 1.13 | 30 | 205 | <5 | 4.67 | 4 | 18 | 43 | 98 | 4.59 | <10 | 1.41 | 945 | <1 | 0.07 | 10 | 2140 | 2 | 5 | <20 | 283 | 0.12 | <10 | 213 | <10 | 12 | 48 |
| 167 | 7R111867 | <0.2 | 0.71 | 30 | 400 | <5 | 3.99 | 3 | 16 | 25 | 69 | 4.21 | <10 | 1.12 | 821 | <1 | 0.05 | 7 | 2360 | 6 | <5 | <20 | 220 | 0.06 | <10 | 164 | <10 | 12 | 39 |
| 168 | 7R111868 | <0.2 | 0.26 | 30 | 200 | <5 | 7.11 | 3 | 14 | 18 | 76 | 4.11 | <10 | 1.86 | 1132 | <1 | 0.03 | 5 | 1800 | 8 | 30 | <20 | 281 | <0.01 | <10 | 36 | <10 | 9 | 42 |
| 169 | 7R111869 | <0.2 | 0.27 | 50 | 135 | <5 | 6.93 | 3 | 11 | 55 | 69 | 3.73 | <10 | 1.76 | 1007 | 4 | 0.02 | 8 | 2080 | 6 | 30 | <20 | 264 | <0.01 | <10 | 45 | <10 | 11 | 40 |
| 170 | 7R111870 | <0.2 | 0.30 | 20 | 765 | <5 | 4.71 | 2 | 10 | 28 | 98 | 2.94 | <10 | 1.11 | 854 | <1 | 0.03 | 6 | 1630 | 6 | 30 | <20 | 358 | <0.01 | <10 | 67 | <10 | 8 | 36 |
| 171 | 7R111871 | 0.2 | 0.34 | 45 | 525 | <5 | 4.86 | 2 | 10 | 43 | 382 | 2.85 | <10 | 1.28 | 880 | <1 | 0.04 | 7 | 1250 | 6 | 35 | <20 | 288 | <0.01 | <10 | 95 | <10 | 8 | 32 |
| 172 | 7R111872 | <0.2 | 0.90 | 40 | 115 | <5 | 4.50 | 2 | 13 | 46 | 247 | 2.94 | <10 | 0.81 | 959 | 2 | 0.05 | 8 | 1320 | 4 | 5 | <20 | 153 | 0.10 | <10 | 141 | <10 | 7 | 43 |
| 173 | 7R111873 | <0.2 | 0.69 | 30 | 140 | <5 | 4.51 | 2 | 12 | 54 | 201 | 3.17 | <10 | 0.74 | 769 | 1 | 0.05 | 11 | 1860 | 6 | 5 | <20 | 189 | 0.08 | <10 | 160 | <10 | 8 | 37 |
| 174 | 7R111874 | <0.2 | 0.56 | 50 | 370 | <5 | 8.36 | 2 | 10 | 29 | 178 | 2.78 | 20 | 1.38 | 1349 | 5 | 0.05 | 11 | 5430 | 6 | 5 | <20 | 411 | 0.01 | <10 | 100 | <10 | 18 | 46 |
| 175 | 7R111875 | <0.2 | 0.73 | 25 | 160 | <5 | 5.77 | 3 | 12 | 53 | 218 | 3.41 | <10 | 0.97 | 1067 | 4 | 0.06 | 10 | 1650 | 8 | <5 | <20 | 279 | 0.07 | <10 | 136 | <10 | 11 | 54 |
| 176 | 7R111876 | <0.2 | 0.60 | 25 | 60 | <5 | 5.35 | 3 | 14 | 37 | 207 | 3.79 | <10 | 1.03 | 950 | 2 | 0.05 | 9 | 1980 | 10 | 5 | <20 | 304 | 0.06 | <10 | 175 | <10 | 10 | 64 |
| 177 | 7R111877 | <0.2 | 0.51 | 40 | 75 | <5 | 4.68 | 3 | 13 | 31 | 346 | 3.61 | <10 | 0.99 | 916 | <1 | 0.05 | 10 | 2250 | 6 | 15 | <20 | 219 | 0.05 | <10 | 177 | <10 | 10 | 43 |
| 178 | 7R111878 | <0.2 | 0.86 | 30 | 155 | <5 | 5.84 | 3 | 13 | 39 | 253 | 3.78 | 10 | 0.89 | 1099 | 2 | 0.06 | 12 | 4340 | 6 | <5 | <20 | 218 | 0.06 | <10 | 187 | <10 | 14 | 60 |
| 179 | 7R111879 | <0.2 | 0.32 | 35 | 500 | <5 | 5.25 | 3 | 11 | 15 | 174 | 3.26 | <10 | 1.25 | 973 | 1 | 0.04 | 5 | 1550 | 8 | 25 | <20 | 316 | <0.01 | <10 | 77 | <10 | 8 | 51 |
| 180 | 7R111880 | <0.2 | 0.27 | 35 | 110 | <5 | 3.82 | 2 | 10 | 20 | 85 | 2.97 | <10 | 0.94 | 775 | <1 | 0.04 | 3 | 1120 | 6 | 20 | <20 | 200 | <0.01 | <10 | 59 | <10 | 7 | 39 |
| 181 | 7R111881 | <0.2 | 0.29 | 40 | 165 | <5 | 3.57 | 2 | 7 | 21 | 141 | 2.68 | <10 | 1.03 | 709 | <1 | 0.05 | 3 | 1080 | 6 | 10 | <20 | 205 | <0.01 | <10 | 90 | <10 | 7 | 35 |
| 182 | 7R111882 | <0.2 | 0.24 | 35 | 110 | <5 | 4.96 | 2 | 9 | 19 | 84 | 2.83 | <10 | 1.27 | 847 | <1 | 0.04 | 4 | 1260 | 6 | 10 | <20 | 227 | <0.01 | <10 | 58 | <10 | 7 | 34 |
| 183 | 7R111883 | <0.2 | 0.45 | 20 | 190 | <5 | 4.07 | 2 | 9 | 23 | 52 | 3.09 | <10 | 0.77 | 881 | <1 | 0.05 | 6 | 1280 | 4 | <5 | <20 | 196 | 0.02 | <10 | 156 | <10 | 9 | 35 |
| 184 | 7R111884 | 3.0 | 1.14 | 40 | 40 | <5 | 1.04 | 5 | 18 | 66 | 2775 | 3.57 | 20 | 0.58 | 202 | 219 | 0.04 | 12 | 640 | 50 | 10 | <20 | 48 | 0.05 | <10 | 43 | <10 | 8 | 269 |
| 185 | 7R111885 | <0.2 | 0.32 | 10 | 220 | <5 | 4.54 | 3 | 10 | 41 | 78 | 3.26 | <10 | 1.06 | 1065 | 1 | 0.05 | 6 | 1130 | 6 | 5 | <20 | 240 | <0.01 | <10 | 126 | <10 | 9 | 43 |
| 186 | 7R111886 | <0.2 | 0.01 | <5 | <5 | <5 | >10 | <1 | <1 | <1 | <1 | 0.03 | <10 | 1.16 | 41 | <1 | <0.01 | <1 | 40 | <2 | <5 | <20 | 522 | <0.01 | <10 | 2 | <10 | <1 | 1 |
| 187 | 7R111887 | <0.2 | 0.29 | 35 | 240 | <5 | 5.28 | 3 | 10 | 31 | 157 | 3.40 | <10 | 1.44 | 1134 | <1 | 0.04 | 7 | 1340 | 10 | 10 | <20 | 305 | <0.01 | <10 | 120 | <10 | 10 | 50 |
| 188 | 7R111888 | <0.2 | 0.42 | 40 | 170 | <5 | 5.24 | 2 | 9 | 31 | 303 | 2.65 | <10 | 1.38 | 991 | <1 | 0.05 | 6 | 1010 | 8 | 10 | <20 | 283 | <0.01 | <10 | 84 | <10 | 9 | 47 |
| 189 | 7R111889 | <0.2 | 0.66 | 15 | 135 | <5 | 3.44 | 2 | 8 | 36 | 121 | 2.52 | <10 | 0.71 | 828 | 1 | 0.05 | 5 | 890 | 4 | <5 | <20 | 160 | 0.06 | <10 | 97 | <10 | 8 | 35 |
| 190 | 7R111890 | <0.2 | 0.73 | 15 | 95 | <5 | 4.07 | 2 | 9 | 48 | 80 | 2.78 | <10 | 0.82 | 911 | <1 | 0.05 | 7 | 1030 | 6 | <5 | <20 | 165 | 0.06 | <10 | 107 | <10 | 10 | 32 |

**ECO TECH LABORATORY LTD.** **ICP CERTIFICATE OF ANALYSIS AK 2007- 2176** **RICHFIELD VENTURES CORP.**

| Et #. | Tag # | Ag | Al % | As | Ba | Bi | Ca % | Cd | Co | Cr | Cu | Fe % | La | Mg % | Mn | Mo | Na % | Ni | P | Pb | Sb | Sn | Sr | Ti % | U | V | W | Y | Zn |
|---|---|---|---|---|---|---|---|---|---|---|---|---|---|---|---|---|---|---|---|---|---|---|---|---|---|---|---|---|---|
| 191 | 7R111891 | <0.2 | 0.93 | 15 | 260 | <5 | 5.13 | 3 | 13 | 47 | 59 | 4.43 | <10 | 1.02 | 1009 | <1 | 0.05 | 12 | 1460 | 10 | 5 | <20 | 206 | 0.05 | <10 | 171 | <10 | 11 | 55 |
| 192 | 7R111892 | <0.2 | 0.97 | 25 | 305 | <5 | 5.11 | 3 | 13 | 48 | 112 | 3.75 | <10 | 1.14 | 1100 | <1 | 0.05 | 14 | 2110 | 8 | 5 | <20 | 280 | 0.05 | <10 | 145 | <10 | 13 | 86 |
| 193 | 7R111893 | <0.2 | 0.31 | 10 | 370 | <5 | 6.81 | 2 | 7 | 35 | 87 | 2.41 | <10 | 1.26 | 1197 | <1 | 0.04 | 7 | 1180 | 10 | <5 | <20 | 348 | <0.01 | <10 | 79 | <10 | 11 | 46 |
| 194 | 7R111894 | <0.2 | 0.33 | 10 | 130 | <5 | 5.15 | 2 | 9 | 41 | 92 | 2.46 | <10 | 1.28 | 996 | 1 | 0.05 | 7 | 1430 | 12 | 5 | <20 | 319 | <0.01 | <10 | 80 | <10 | 11 | 46 |
| 195 | 7R111895 | <0.2 | 0.74 | 20 | 280 | <5 | 6.02 | 4 | 24 | 48 | 170 | 6.33 | <10 | 2.03 | 1093 | <1 | 0.05 | 13 | 1830 | 6 | 5 | <20 | 504 | 0.06 | <10 | 192 | <10 | 11 | 63 |
| 196 | 7R111896 | <0.2 | 1.21 | 25 | 210 | <5 | 6.74 | 5 | 30 | 43 | 159 | 6.60 | <10 | 2.09 | 1235 | <1 | 0.05 | 14 | 2420 | 8 | 5 | <20 | 477 | 0.07 | <10 | 209 | <10 | 10 | 83 |
| 197 | 7R111897 | <0.2 | 0.71 | 20 | 385 | <5 | 5.23 | 3 | 12 | 26 | 203 | 3.23 | <10 | 0.99 | 1087 | 4 | 0.05 | 6 | 1160 | 8 | 5 | <20 | 262 | 0.02 | <10 | 121 | <10 | 9 | 62 |

| | | | | | | | | | | | | | | | | | | | | | | | | | | | | | |
|---|---|---|---|---|---|---|---|---|---|---|---|---|---|---|---|---|---|---|---|---|---|---|---|---|---|---|---|---|---|
| 198 | 7R111898 | 0.2 | 0.71 | 35 | 220 | <5 | 4.47 | 2 | 10 | 35 | 410 | 2.74 | <10 | 0.93 | 1175 | 8 | 0.05 | 4 | 870 | 10 | 5 | <20 | 224 | 0.04 | <10 | 100 | <10 | 8 | 66 |
| 199 | 7R111899 | <0.2 | 0.95 | 15 | 120 | <5 | 3.08 | 3 | 12 | 35 | 152 | 3.48 | <10 | 0.86 | 1007 | 7 | 0.05 | 6 | 1610 | 6 | <5 | <20 | 190 | 0.07 | <10 | 161 | <10 | 9 | 70 |
| 200 | 7R111900 | <0.2 | 0.63 | 25 | 245 | <5 | 3.39 | 2 | 10 | 36 | 118 | 3.15 | <10 | 0.95 | 984 | 5 | 0.05 | 5 | 1250 | 8 | 5 | <20 | 191 | 0.03 | <10 | 113 | <10 | 8 | 65 |

**QC DATA:**

***Repeat:***

| | | | | | | | | | | | | | | | | | | | | | | | | | | | | | |
|---|---|---|---|---|---|---|---|---|---|---|---|---|---|---|---|---|---|---|---|---|---|---|---|---|---|---|---|---|---|
| 1 | 7R111701 | 0.3 | 0.69 | 30 | 60 | <5 | 4.13 | 12 | 13 | 71 | 98 | 3.87 | 10 | 1.00 | 480 | 19 | 0.09 | 46 | 1480 | 22 | 5 | <20 | 190 | 0.04 | <10 | 376 | <10 | 18 | 358 |
| 10 | 7R111710 | <0.2 | 2.47 | 25 | 135 | <5 | 1.61 | 4 | 26 | 49 | 182 | 6.00 | <10 | 1.27 | 877 | <1 | 0.47 | 15 | 1910 | 4 | <5 | <20 | 168 | 0.20 | <10 | 196 | <10 | 6 | 77 |
| 19 | 7R111719 | 0.3 | 0.96 | 35 | 55 | <5 | 8.49 | 18 | 11 | 45 | 72 | 3.23 | 10 | 0.96 | 549 | 24 | 0.03 | 53 | 1270 | 12 | 15 | <20 | 273 | <0.01 | <10 | 278 | <10 | 12 | 556 |
| 37 | 7R111737 | <0.2 | 0.65 | 30 | 40 | <5 | 6.16 | 3 | 17 | 11 | 105 | 3.79 | <10 | 0.84 | 477 | 39 | 0.02 | 38 | 1450 | 14 | 5 | <20 | 507 | <0.01 | <10 | 26 | <10 | 16 | 90 |
| 45 | 7R111745 | <0.2 | 0.62 | 30 | 60 | <5 | 8.50 | 10 | 12 | 16 | 81 | 3.25 | <10 | 0.72 | 526 | 34 | 0.02 | 58 | 1180 | 12 | 10 | <20 | 600 | <0.01 | <10 | 82 | <10 | 15 | 317 |
| 54 | 7R111754 | <0.2 | 0.38 | 85 | 70 | <5 | 7.94 | 3 | 15 | 16 | 117 | 4.14 | <10 | 2.92 | 1012 | <1 | 0.03 | 8 | 1420 | 10 | 15 | <20 | 609 | <0.01 | <10 | 72 | <10 | 9 | 62 |
| 71 | 7R111771 | <0.2 | 0.99 | 15 | 45 | <5 | 4.93 | 2 | 8 | 15 | 86 | 2.78 | <10 | 1.20 | 1091 | <1 | 0.04 | 3 | 1220 | 8 | <5 | <20 | 469 | <0.01 | <10 | 127 | <10 | 10 | 94 |
| 80 | 7R111780 | <0.2 | 0.42 | 10 | 100 | <5 | 4.82 | 3 | 20 | 19 | 87 | 4.54 | 10 | 1.06 | 1200 | 2 | 0.03 | 8 | 1950 | 12 | <5 | <20 | 655 | 0.01 | <10 | 144 | <10 | 12 | 79 |
| 89 | 7R111789 | <0.2 | 0.59 | 10 | 80 | <5 | 4.15 | 3 | 17 | 28 | 141 | 4.86 | <10 | 1.70 | 1353 | <1 | 0.03 | 9 | 1680 | 12 | <5 | <20 | 428 | 0.03 | <10 | 141 | <10 | 12 | 73 |
| 106 | 7R111806 | <0.2 | 0.74 | 10 | 285 | <5 | 8.22 | 3 | 20 | 35 | 90 | 4.75 | <10 | 1.60 | 1423 | <1 | 0.05 | 11 | 1450 | 10 | <5 | <20 | 678 | 0.04 | <10 | 137 | <10 | 11 | 57 |
| 115 | 7R111815 | <0.2 | 0.63 | 25 | 270 | <5 | 8.61 | 4 | 29 | 101 | 79 | 6.86 | <10 | 2.50 | 1549 | <1 | 0.05 | 21 | 1010 | 10 | 10 | <20 | 654 | 0.05 | <10 | 199 | <10 | 10 | 66 |
| 124 | 7R111824 | <0.2 | 1.60 | 20 | 135 | <5 | 4.04 | 5 | 36 | 133 | 53 | 7.97 | <10 | 2.97 | 1029 | <1 | 0.09 | 26 | 2080 | 6 | 5 | <20 | 318 | 0.18 | <10 | 280 | <10 | 7 | 60 |
| 142 | 7R111842 | <0.2 | 0.92 | 15 | 130 | <5 | 6.01 | 6 | 29 | 44 | 169 | 7.57 | 20 | 1.30 | 1104 | <1 | 0.08 | 20 | 4210 | 6 | 5 | <20 | 440 | 0.08 | <10 | 245 | <10 | 18 | 68 |
| 150 | 7R111850 | 0.2 | 1.02 | 25 | 70 | <5 | 7.32 | 3 | 15 | 46 | 402 | 3.85 | <10 | 1.10 | 1010 | <1 | 0.07 | 9 | 1670 | 8 | <5 | <20 | 234 | 0.09 | <10 | 180 | <10 | 10 | 51 |
| 160 | 7R111860 | <0.2 | 1.13 | 30 | 55 | <5 | 4.25 | 4 | 18 | 69 | 115 | 5.03 | <10 | 1.46 | 917 | 1 | 0.07 | 15 | 2010 | 6 | <5 | <20 | 182 | 0.15 | <10 | 283 | <10 | 9 | 54 |
| 176 | 7R111876 | <0.2 | 0.60 | 25 | 55 | <5 | 5.43 | 3 | 14 | 38 | 193 | 3.77 | <10 | 1.00 | 969 | 2 | 0.05 | 9 | 1920 | 8 | 5 | <20 | 310 | 0.06 | <10 | 173 | <10 | 10 | 58 |
| 185 | 7R111885 | <0.2 | 0.33 | 10 | 220 | <5 | 4.48 | 3 | 10 | 42 | 81 | 3.31 | <10 | 1.10 | 1050 | 1 | 0.05 | 7 | 1150 | 6 | <5 | <20 | 236 | <0.01 | <10 | 127 | <10 | 9 | 42 |

***Resplit:***

| | | | | | | | | | | | | | | | | | | | | | | | | | | | | | |
|---|---|---|---|---|---|---|---|---|---|---|---|---|---|---|---|---|---|---|---|---|---|---|---|---|---|---|---|---|---|
| 37 | 7R111737 | <0.2 | 0.64 | 25 | 40 | <5 | 6.06 | 3 | 16 | 10 | 105 | 3.68 | <10 | 0.89 | 446 | 35 | 0.02 | 34 | 1390 | 12 | <5 | <20 | 476 | <0.01 | <10 | 26 | <10 | 15 | 79 |
| 71 | 7R111771 | <0.2 | 1.05 | 10 | 65 | <5 | 4.61 | 2 | 7 | 13 | 89 | 2.80 | <10 | 1.20 | 1029 | <1 | 0.05 | 3 | 1210 | 10 | <5 | <20 | 488 | <0.01 | <10 | 129 | <10 | 11 | 91 |
| 106 | 7R111806 | <0.2 | 0.79 | 10 | 240 | <5 | 7.85 | 4 | 22 | 39 | 87 | 4.91 | <10 | 1.67 | 1374 | <1 | 0.04 | 14 | 1450 | 8 | 5 | <20 | 660 | 0.05 | <10 | 154 | <10 | 11 | 64 |
| 142 | 7R111842 | <0.2 | 0.98 | 15 | 125 | <5 | 6.22 | 7 | 30 | 48 | 177 | 7.82 | 20 | 1.35 | 1143 | <1 | 0.08 | 21 | 4180 | 8 | 5 | <20 | 460 | 0.09 | <10 | 256 | <10 | 18 | 70 |
| 176 | 7R111876 | <0.2 | 0.62 | 25 | 55 | <5 | 5.62 | 3 | 14 | 39 | 197 | 3.74 | <10 | 0.97 | 992 | 3 | 0.05 | 9 | 2010 | 8 | 10 | <20 | 310 | 0.06 | <10 | 165 | <10 | 10 | 59 |

***Standard:***

| | | | | | | | | | | | | | | | | | | | | | | | | | | | | | |
|---|---|---|---|---|---|---|---|---|---|---|---|---|---|---|---|---|---|---|---|---|---|---|---|---|---|---|---|---|---|
| Pb129A | 11.4 | 0.78 | 10 | 60 | <5 | 0.47 | 61 | 5 | 11 | 1464 | 1.57 | <10 | 0.60 | 365 | 4 | 0.03 | 4 | 430 | 6114 | 10 | <20 | 35 | 0.04 | <10 | 14 | <10 | 1 | 9997 |
| Pb129A | 12.2 | 0.82 | 10 | 60 | <5 | 0.47 | 58 | 5 | 11 | 1489 | 1.53 | <10 | 0.62 | 355 | 4 | 0.03 | 4 | 430 | 6100 | 10 | <20 | 35 | 0.04 | <10 | 14 | <10 | 1 | >10000 |
| Pb129A | 12.0 | 0.74 | 10 | 65 | <5 | 0.42 | 57 | 5 | 11 | 1426 | 1.53 | <10 | 0.61 | 346 | 4 | 0.02 | 4 | 410 | 6156 | 10 | <20 | 32 | 0.03 | <10 | 13 | <10 | 1 | 9891 |
| Pb129A | 11.4 | 0.80 | 10 | 60 | <5 | 0.44 | 64 | 5 | 8 | 1516 | 1.58 | <10 | 0.65 | 352 | 4 | 0.03 | 5 | 460 | 6284 | 10 | <20 | 36 | 0.04 | <10 | 16 | <10 | 1 | >10000 |
| Pb129A | 11.4 | 0.77 | 10 | 70 | <5 | 0.49 | 60 | 5 | 9 | 1455 | 1.65 | <10 | 0.60 | 359 | 5 | 0.03 | 5 | 440 | 6220 | 10 | <20 | 32 | 0.04 | <10 | 18 | <10 | 1 | 9941 |
| Pb129A | 11.8 | 0.82 | 10 | 65 | <5 | 0.48 | 61 | 6 | 9 | 1507 | 1.64 | <10 | 0.61 | 361 | 5 | 0.03 | 5 | 450 | 6298 | 10 | <20 | 36 | 0.04 | <10 | 16 | <10 | 1 | >10000 |

JJ/nl/lm
df/n2176as/n2176bs
XLS/07

**ECO TECH LABORATORY LTD.**
Jutta Jealouse
B.C. Certified Assayer

AcmeLabs ACME ANALYTICAL LABORATORIES LTD.
852 E. Hastings St. Vancouver BC V6A 1R6 Canada
Phone (604) 253-3158 Fax (604) 253-1716
www.acmelab.com

**Client:** **Richfield Ventures Corp.**
331 Reid Street
Quesnel BC V2J 2M2 Canada

| | |
|---|---|
| Submitted By: | Pete Bernier |
| Receiving Lab: | Acme Analytical Laboratories (Vancouver) Ltd. |
| Received: | December 07, 2007 |
| Report Date: | February 05, 2008 |
| Page: | 1 of 2 |

# CERTIFICATE OF ANALYSIS VAN08003693.1

## CLIENT JOB INFORMATION

| | |
|---|---|
| Project: | Mouse Mountain |
| Shipment ID: | RVC-MM-07-04 |
| P.O. Number | |
| Number of Samples: | 9 |

## SAMPLE DISPOSAL

| | |
|---|---|
| DISP-PLP | Dispose of Pulp After 90 days |
| DISP-RJT | Dispose of Reject After 90 days |

Acme does not accept responsibility for samples left at the laboratory after 90 days without prior written instructions for sample storage or return.

## SAMPLE PREPARATION AND ANALYTICAL PROCEDURES

| Method Code | Number of Samples | Code Description | Test Wgt (g) | Report Status |
|---|---|---|---|---|
| R150 | 9 | Crush split and pulverize drill core to 150mesh | | |
| 3B | 9 | Fire assay fusion Au by ICP-ES | 30 | Completed |
| 1D | 9 | 1:1:1 Aqua Regia digestion ICP-ES analysis | 0.5 | Completed |

## ADDITIONAL COMMENTS

Invoice To: Richfield Ventures Corp.
331 Reid Street
Quesnel BC V2J 2M2
Canada

CC:
Susanne
Dirk Templeman-kluit

BRITISH COLUMBIA CERTIFIED ASSAYER
Raymond Chan

This report supersedes all previous preliminary and final reports with this file number dated prior to the date on this certificate. Signature indicates final approval; preliminary reports are unsigned and should be used for reference only.
All results are considered the confidential property of the client. Acme assumes the liabilities for actual cost of analysis only.

AcmeLabs ACME ANALYTICAL LABORATORIES LTD.
852 E. Hastings St. Vancouver BC V6A 1R6 Canada
Phone (604) 253-3158 Fax (604) 253-1716
www.acmelab.com

**Client:** **Richfield Ventures Corp.**
331 Reid Street
Quesnel BC V2J 2M2 Canada

Project: Mouse Mountain
Report Date: February 05, 2008



# CERTIFICATE OF ANALYSIS VAN08003693.1

| | Method | WGHT | 3B | 1D | 1D | 1D | 1D | 1D | 1D | 1D | 1D | 1D | 1D | 1D | 1D | 1D | 1D | 1D | 1D | 1D | 1D |
|---|---|---|---|---|---|---|---|---|---|---|---|---|---|---|---|---|---|---|---|---|---|
| | Analyte | Wgt | Au | Mo | Cu | Pb | Zn | Ag | Ni | Co | Mn | Fe | As | U | Au | Th | Sr | Cd | Sb | Bi | V |
| | Unit | kg | ppb | ppm | ppm | ppm | ppm | ppm | ppm | ppm | ppm | % | ppm | ppm | ppm | ppm | ppm | ppm | ppm | ppm | ppm |
| | MDL | 0.01 | 2 | 1 | 2 | 3 | 1 | 0.3 | 1 | 1 | 2 | 0.01 | 2 | 8 | 2 | 2 | 1 | 0.5 | 3 | 3 | 1 |
| 777019 | Drill Core | 1.80 | 3 | 26 | 76 | 16 | 174 | <0.3 | 50 | 11 | 511 | 3.04 | 58 | <8 | <2 | 2 | 327 | 3.9 | 5 | 4 | 245 |
| 777020 | Drill Core | 2.00 | 8 | 2 | 120 | 15 | 96 | <0.3 | 13 | 19 | 1193 | 3.66 | 25 | <8 | <2 | <2 | 220 | 1.4 | <3 | 5 | 125 |
| 777021 | Drill Core | 1.80 | 4 | 1 | 82 | 17 | 121 | <0.3 | 8 | 14 | 1269 | 3.95 | 12 | <8 | <2 | <2 | 408 | 1.1 | <3 | <3 | 169 |
| 777022 | Drill Core | 1.90 | 5 | <1 | 74 | 24 | 143 | <0.3 | 18 | 23 | 1535 | 6.25 | 3 | <8 | <2 | 2 | 388 | 2.9 | <3 | 5 | 235 |
| 777023 | Drill Core | 2.00 | 10 | 2 | 96 | 6 | 67 | <0.3 | 15 | 20 | 1425 | 4.75 | 4 | 9 | <2 | <2 | 437 | 1.9 | <3 | 4 | 173 |
| 777024 | Drill Core | 2.40 | 6 | <1 | 46 | <3 | 70 | <0.3 | 33 | 34 | 1141 | 7.85 | 4 | <8 | <2 | <2 | 210 | 1.8 | <3 | <3 | 309 |
| 777025 | Drill Core | 2.40 | 8 | 1 | 328 | 8 | 58 | <0.3 | 17 | 20 | 1086 | 4.53 | 13 | <8 | <2 | <2 | 194 | 1.4 | <3 | <3 | 228 |
| 777026 | Drill Core | 2.40 | 8 | 2 | 165 | <3 | 61 | <0.3 | 11 | 12 | 1059 | 3.68 | 26 | <8 | <2 | 3 | 134 | 1.1 | <3 | <3 | 190 |
| 777027 | Drill Core | 2.10 | 14 | 6 | 582 | 7 | 60 | <0.3 | 4 | 9 | 1296 | 2.49 | 24 | <8 | <2 | <2 | 135 | 0.9 | <3 | <3 | 95 |

This report supersedes all previous preliminary and final reports with this file number dated prior to the date on this certificate. Signature indicates final approval; preliminary reports are unsigned and should be used for reference only.

AcmeLabs ACME ANALYTICAL LABORATORIES LTD.
852 E. Hastings St. Vancouver BC V6A 1R6 Canada
Phone (604) 253-3158 Fax (604) 253-1716
www.acmelab.com

**Client:** **Richfield Ventures Corp.**
331 Reid Street
Quesnel BC V2J 2M2 Canada

Project: Mouse Mountain
Report Date: February 05, 2008



# CERTIFICATE OF ANALYSIS VAN08003693.1

| | Method | 1D | 1D | 1D | 1D | 1D | 1D | 1D | 1D | 1D | 1D | 1D | 1D |
|---|---|---|---|---|---|---|---|---|---|---|---|---|---|
| | Analyte | Ca | P | La | Cr | Mg | Ba | Ti | B | Al | Na | K | W |
| | Unit | % | % | ppm | ppm | % | ppm | % | ppm | % | % | % | ppm |
| | MDL | 0.01 | 0.001 | 1 | 1 | 0.01 | 1 | 0.01 | 20 | 0.01 | 0.01 | 0.01 | 2 |
| 777019 | Drill Core | 6.85 | 0.102 | 12 | 19 | 1.78 | 75 | <0.01 | <20 | 0.33 | 0.04 | 0.05 | <2 |
| 777020 | Drill Core | 5.55 | 0.148 | 10 | 16 | 2.19 | 52 | <0.01 | <20 | 0.75 | 0.02 | 0.14 | <2 |
| 777021 | Drill Core | 3.74 | 0.130 | 10 | 15 | 1.22 | 73 | 0.02 | <20 | 1.26 | 0.06 | 0.13 | <2 |
| 777022 | Drill Core | 3.85 | 0.186 | 12 | 48 | 2.07 | 98 | 0.04 | <20 | 1.17 | 0.02 | 0.26 | <2 |
| 777023 | Drill Core | 6.95 | 0.117 | 8 | 36 | 1.82 | 251 | 0.05 | <20 | 1.09 | 0.06 | 0.22 | <2 |
| 777024 | Drill Core | 3.51 | 0.149 | 7 | 140 | 3.08 | 117 | 0.21 | <20 | 1.74 | 0.05 | 0.35 | <2 |
| 777025 | Drill Core | 6.14 | 0.151 | 9 | 51 | 1.68 | 159 | 0.12 | 24 | 1.46 | 0.07 | 0.23 | <2 |
| 777026 | Drill Core | 4.30 | 0.418 | 17 | 24 | 0.92 | 96 | 0.06 | <20 | 0.86 | 0.05 | 0.12 | <2 |
| 777027 | Drill Core | 3.97 | 0.072 | 7 | 6 | 0.94 | 172 | 0.03 | <20 | 0.74 | 0.05 | 0.15 | <2 |

This report supersedes all previous preliminary and final reports with this file number dated prior to the date on this certificate. Signature indicates final approval; preliminary reports are unsigned and should be used for reference only.

AcmeLabs ACME ANALYTICAL LABORATORIES LTD.
852 E. Hastings St. Vancouver BC V6A 1R6 Canada
Phone (604) 253-3158 Fax (604) 253-1716
www.acmelab.com

**Client:** **Richfield Ventures Corp.**
331 Reid Street
Quesnel BC V2J 2M2 Canada

Project: Mouse Mountain
Report Date: February 05, 2008



# QUALITY CONTROL REPORT VAN08003693.1

| | Method | WGHT | 3B | 1D | 1D | 1D | 1D | 1D | 1D | 1D | 1D | 1D | 1D | 1D | 1D | 1D | 1D | 1D | 1D | 1D | 1D |
|---|---|---|---|---|---|---|---|---|---|---|---|---|---|---|---|---|---|---|---|---|---|
| | Analyte | Wgt | Au | Mo | Cu | Pb | Zn | Ag | Ni | Co | Mn | Fe | As | U | Au | Th | Sr | Cd | Sb | Bi | V |
| | Unit | kg | ppb | ppm | ppm | ppm | ppm | ppm | ppm | ppm | ppm | % | ppm | ppm | ppm | ppm | ppm | ppm | ppm | ppm | ppm |
| | MDL | 0.01 | 2 | 1 | 2 | 3 | 1 | 0.3 | 1 | 1 | 2 | 0.01 | 2 | 8 | 2 | 2 | 1 | 0.5 | 3 | 3 | 1 |
| Pulp Duplicates | | | | | | | | | | | | | | | | | | | | | |
| 777025 | Drill Core | 2.40 | 8 | 1 | 328 | 8 | 58 | <0.3 | 17 | 20 | 1086 | 4.53 | 13 | <8 | <2 | <2 | 194 | 1.4 | <3 | <3 | 228 |
| REP 777025 | QC | | 7 | | | | | | | | | | | | | | | | | | |
| Reference Materials | | | | | | | | | | | | | | | | | | | | | |
| STD DS7 | Standard | | | 21 | 102 | 63 | 385 | 0.7 | 55 | 8 | 617 | 2.41 | 49 | 9 | <2 | 5 | 72 | 6.0 | 5 | 6 | 87 |
| STD DS7 | Standard | | | 19 | 102 | 62 | 383 | 0.9 | 53 | 9 | 603 | 2.38 | 50 | 10 | <2 | 5 | 70 | 6.1 | 5 | 6 | 84 |
| STD OXD57 | Standard | | 431 | | | | | | | | | | | | | | | | | | |
| STD OXD57 | Standard | | 426 | | | | | | | | | | | | | | | | | | |
| STD OXD57 Expected | | | 413 | | | | | | | | | | | | | | | | | | |
| STD DS7 Expected | | | | 20.92 | 109 | 70.6 | 411 | 0.89 | 56 | 9.7 | 627 | 2.39 | 48.2 | 4.9 | 0.07 | 4.4 | 68.7 | 6.38 | 5.86 | 4.51 | 86 |
| BLK | Blank | | <2 | | | | | | | | | | | | | | | | | | |
| BLK | Blank | | <2 | | | | | | | | | | | | | | | | | | |
| BLK | Blank | | | <1 | <2 | <3 | <1 | <0.3 | <1 | <1 | <2 | <0.01 | <2 | <8 | <2 | <2 | <1 | <0.5 | <3 | <3 | <1 |
| Prep Wash | | | | | | | | | | | | | | | | | | | | | |
| G1 | Prep Blank | <0.01 | <2 | 1 | 4 | 5 | 62 | <0.3 | 6 | 4 | 588 | 2.05 | <2 | <8 | <2 | 5 | 76 | 0.6 | <3 | <3 | 41 |
| G1 | Prep Blank | <0.01 | <2 | 1 | 7 | 6 | 55 | <0.3 | 8 | 4 | 581 | 2.10 | <2 | <8 | <2 | 5 | 79 | <0.5 | <3 | <3 | 43 |

This report supersedes all previous preliminary and final reports with this file number dated prior to the date on this certificate. Signature indicates final approval; preliminary reports are unsigned and should be used for reference only.

AcmeLabs ACME ANALYTICAL LABORATORIES LTD.
852 E. Hastings St. Vancouver BC V6A 1R6 Canada
Phone (604) 253-3158 Fax (604) 253-1716
www.acmelab.com

**Client:** **Richfield Ventures Corp.**
331 Reid Street
Quesnel BC V2J 2M2 Canada

Project: Mouse Mountain
Report Date: February 05, 2008



# QUALITY CONTROL REPORT VAN08003693.1

| | Method | 1D | 1D | 1D | 1D | 1D | 1D | 1D | 1D | 1D | 1D | 1D | 1D |
|---|---|---|---|---|---|---|---|---|---|---|---|---|---|
| | Analyte | Ca | P | La | Cr | Mg | Ba | Ti | B | Al | Na | K | W |
| | Unit | % | % | ppm | ppm | % | ppm | % | ppm | % | % | % | ppm |
| | MDL | 0.01 | 0.001 | 1 | 1 | 0.01 | 1 | 0.01 | 20 | 0.01 | 0.01 | 0.01 | 2 |
| Pulp Duplicates | | | | | | | | | | | | | |
| 777025 | Drill Core | 6.14 | 0.151 | 9 | 51 | 1.68 | 159 | 0.12 | 24 | 1.46 | 0.07 | 0.23 | <2 |
| REP 777025 | QC | | | | | | | | | | | | |
| Reference Materials | | | | | | | | | | | | | |
| STD DS7 | Standard | 0.96 | 0.075 | 12 | 193 | 1.02 | 385 | 0.11 | 37 | 1.00 | 0.09 | 0.44 | 4 |
| STD DS7 | Standard | 0.90 | 0.075 | 12 | 194 | 1.04 | 383 | 0.11 | 33 | 0.95 | 0.09 | 0.43 | 4 |
| STD OXD57 | Standard | | | | | | | | | | | | |
| STD OXD57 | Standard | | | | | | | | | | | | |
| STD OXD57 Expected | | | | | | | | | | | | | |
| STD DS7 Expected | | 0.93 | 0.08 | 12.7 | 163 | 1.05 | 370.3 | 0.124 | 38.6 | 0.959 | 0.073 | 0.44 | 3.8 |
| BLK | Blank | | | | | | | | | | | | |
| BLK | Blank | | | | | | | | | | | | |
| BLK | Blank | <0.01 | <0.001 | <1 | <1 | <0.01 | <1 | <0.01 | <20 | <0.01 | <0.01 | <0.01 | <2 |
| Prep Wash | | | | | | | | | | | | | |
| G1 | Prep Blank | 0.83 | 0.073 | 10 | 12 | 0.77 | 240 | 0.14 | <20 | 1.18 | 0.13 | 0.59 | <2 |
| G1 | Prep Blank | 0.81 | 0.070 | 10 | 15 | 0.71 | 234 | 0.14 | <20 | 1.19 | 0.13 | 0.58 | <2 |

This report supersedes all previous preliminary and final reports with this file number dated prior to the date on this certificate. Signature indicates final approval; preliminary reports are unsigned and should be used for reference only.

# CERTIFICATE OF ASSAY AK 2007-2286

05-Mar-08

**RICHFIELD VENTURES CORP.**
242 Reid Street
**Quesnel, BC**
V2J 2M5

**ATTENTION: Peter Bernier**

*No. of samples received: 38*
*Sample type: Core*
***Project #: Mouse Mountain***
***Shipment #: RVC-MM-07-05***
*Samples submitted by: Brian Callaghan*

| ET #. | Tag # | Au (g/t) | Au (oz/t) |
|---|---|---|---|
| 1 | 7R112263 | 0.11 | 0.003 |
| 2 | 7R112264 | 0.11 | 0.003 |
| 3 | 7R112265 | 0.16 | 0.005 |
| 4 | 7R112266 | 0.19 | 0.006 |
| 5 | 7R112267 | 0.22 | 0.006 |
| 6 | 7R112268 | 0.19 | 0.006 |
| 7 | 7R112269 | 0.32 | 0.009 |
| 8 | 7R112270 | 0.35 | 0.010 |
| 9 | 7R112271 | 0.11 | 0.003 |
| 10 | 7R112272 | 0.19 | 0.006 |
| 11 | 7R112273 | 0.15 | 0.004 |
| 12 | 7R112274 | 0.10 | 0.003 |
| 13 | 7R112275 | 0.19 | 0.006 |
| 14 | 7R112276 | 0.20 | 0.006 |
| 15 | 7R112277 | 0.03 | 0.001 |
| 16 | 7R112278 | 0.04 | 0.001 |
| 17 | 7R112279 | 0.11 | 0.003 |
| 18 | 7R112280 | 0.03 | 0.001 |
| 19 | 7R112281 | 0.08 | 0.002 |
| 20 | 7R112282 | 0.03 | 0.001 |
| 21 | 7R112283 | 0.11 | 0.003 |
| 22 | 7R112284 | <0.03 | <0.001 |
| 23 | 7R112285 | <0.03 | <0.001 |
| 24 | 7R112286 | <0.03 | <0.001 |
| 25 | 7R112287 | 0.07 | 0.002 |
| 26 | 7R112288 | 0.32 | 0.009 |
| 27 | 7R112289 | 0.12 | 0.003 |
| 28 | 7R112290 | <0.03 | <0.001 |

**ECO TECH LABORATORY LTD.**
Jutta Jealouse
B.C. Certified Assayer

**RICHFIELD VENTURES CORP. AK7-2286** 05-Mar-08

| ET #. | Tag # | Au (g/t) | Au (oz/t) |
|---|---|---|---|
| 29 | 7R112291 | 0.16 | 0.005 |
| 30 | 7R112292 | 0.04 | 0.001 |
| 31 | 7R112293 | 0.08 | 0.002 |
| 32 | 7R112294 | 0.09 | 0.003 |
| 33 | 7R112295 | <0.03 | <0.001 |
| 34 | 7R112296 | <0.03 | <0.001 |
| 35 | 7R112297 | 0.03 | 0.001 |
| 36 | 7R112298 | 0.06 | 0.002 |
| 37 | 7R112299 | 0.07 | 0.002 |
| 38 | 7R112300 | 0.09 | 0.003 |
| **QC DATA:** | | | |
| **Repeat:** | | | |
| 1 | 7R112263 | 0.10 | 0.003 |
| 7 | 7R112269 | 0.32 | 0.009 |
| 8 | 7R112270 | 0.36 | 0.010 |
| 10 | 7R112272 | 0.14 | 0.004 |
| 19 | 7R112281 | 0.08 | 0.002 |
| 29 | 7R112291 | 0.15 | 0.004 |
| 36 | 7R112298 | 0.05 | 0.001 |
| **Resplit:** | | | |
| 1 | 7R112263 | 0.20 | 0.006 |
| 36 | 7R112298 | 0.07 | 0.002 |
| **Standard:** | | | |
| OXI54 | | 1.89 | 0.055 |
| OXI54 | | 1.82 | 0.053 |

**ECO TECH LABORATORY LTD.**
Jutta Jealouse
B.C. Certified Assayer

JJ/nw
XLS/07

28-Feb-08

**ECO TECH LABORATORY LTD.**
10041 Dallas Drive
**KAMLOOPS, B.C.**
V2C 6T4

Phone: 250-573-5700
Fax : 250-573-4557

**ICP CERTIFICATE OF ANALYSIS AK 2007-2286**

**RICHFIELD VENTURES CORP.**
242 Reid Street
**Quesnel, BC**
V2J 2M5

**ATTENTION: Peter Bernier**

*No. of samples received: 38*
*Sample type: Core*
***Project #: Mouse Mountain***
***Shipment #: RVC-MM-07-05***
*Samples submitted by: Brian Callaghan*

***Values in ppm unless otherwise reported***

| Et #. | Tag # | Ag | Al % | As | Ba | Bi | Ca % | Cd | Co | Cr | Cu | Fe % | La | Mg % | Mn | Mo | Na % | Ni | P | Pb | Sb | Sn | Sr | Ti % | U | V | W | Y | Zn |
|---|---|---|---|---|---|---|---|---|---|---|---|---|---|---|---|---|---|---|---|---|---|---|---|---|---|---|---|---|---|
| 1 | 7R112263 | 0.4 | 0.31 | 135 | 165 | <5 | 8.23 | 3 | 19 | 28 | 935 | 4.55 | <10 | 1.35 | 933 | 7 | 0.02 | 17 | 1170 | 12 | 60 | <20 | 226 | 0.04 | <10 | 103 | <10 | 6 | 38 |
| 2 | 7R112264 | 0.4 | 0.44 | 40 | 75 | <5 | 2.67 | <1 | 37 | 40 | 864 | 4.33 | <10 | 0.56 | 569 | 6 | 0.02 | 34 | 1140 | 16 | 5 | <20 | 70 | 0.05 | <10 | 164 | <10 | 6 | 30 |
| 3 | 7R112265 | 0.2 | 0.50 | 20 | 95 | <5 | 2.71 | <1 | 19 | 43 | 1466 | 4.06 | <10 | 0.82 | 574 | 8 | 0.02 | 16 | 1150 | 16 | 5 | <20 | 155 | 0.06 | <10 | 165 | <10 | 9 | 28 |
| 4 | 7R112266 | 0.3 | 0.28 | 20 | 150 | <5 | 2.20 | <1 | 13 | 36 | 1263 | 4.52 | <10 | 0.79 | 531 | 10 | 0.03 | 8 | 1220 | 10 | <5 | <20 | 172 | 0.05 | <10 | 185 | <10 | 12 | 26 |
| 5 | 7R112267 | 0.3 | 0.21 | 25 | 80 | <5 | 2.91 | <1 | 13 | 42 | 1521 | 4.01 | <10 | 1.07 | 580 | 9 | 0.02 | 9 | 1030 | 8 | 15 | <20 | 137 | 0.03 | <10 | 149 | <10 | 10 | 19 |
| 6 | 7R112268 | 0.3 | 1.06 | 35 | 250 | <5 | 2.89 | <1 | 17 | 55 | 1120 | 5.14 | <10 | 1.33 | 607 | 7 | 0.03 | 15 | 1280 | 28 | 20 | <20 | 139 | 0.13 | <10 | 193 | <10 | 7 | 28 |
| 7 | 7R112269 | 0.5 | 0.29 | 230 | 220 | <5 | 3.72 | 4 | 16 | 32 | 2339 | 4.80 | <10 | 1.48 | 733 | 13 | 0.02 | 11 | 1100 | 12 | 115 | <20 | 104 | 0.03 | <10 | 120 | <10 | 6 | 35 |
| 8 | 7R112270 | 0.6 | 0.36 | 230 | 175 | <5 | 3.00 | 4 | 17 | 31 | 3057 | 4.58 | <10 | 1.30 | 697 | 22 | 0.02 | 12 | 1010 | 12 | 75 | <20 | 111 | 0.04 | <10 | 128 | <10 | 6 | 39 |
| 9 | 7R112271 | 0.3 | 0.69 | 25 | 165 | <5 | 2.44 | <1 | 14 | 46 | 762 | 4.51 | <10 | 1.16 | 539 | 7 | 0.03 | 11 | 1190 | 18 | 15 | <20 | 117 | 0.08 | <10 | 162 | <10 | 8 | 23 |
| 10 | 7R112272 | 0.2 | 0.99 | 20 | 140 | <5 | 2.79 | <1 | 20 | 51 | 1189 | 6.26 | <10 | 1.42 | 661 | 7 | 0.03 | 15 | 1350 | 28 | 10 | <20 | 146 | 0.14 | <10 | 260 | <10 | 8 | 34 |
| 11 | 7R112273 | 0.2 | 1.22 | 25 | 170 | <5 | 3.00 | 1 | 23 | 58 | 707 | 6.93 | <10 | 1.79 | 719 | 8 | 0.04 | 18 | 1340 | 26 | 15 | <20 | 156 | 0.17 | <10 | 278 | <10 | 1 | 38 |
| 12 | 7R112274 | <0.2 | 0.99 | 20 | 175 | <5 | 3.08 | <1 | 20 | 45 | 645 | 5.24 | <10 | 1.69 | 682 | 7 | 0.03 | 17 | 1540 | 22 | 15 | <20 | 221 | 0.13 | <10 | 215 | <10 | 7 | 34 |
| 13 | 7R112275 | 0.3 | 0.95 | 25 | 370 | <5 | 2.93 | <1 | 16 | 40 | 1145 | 6.55 | <10 | 1.17 | 599 | 7 | 0.03 | 13 | 1470 | 22 | 5 | <20 | 251 | 0.10 | <10 | 221 | <10 | 7 | 30 |
| 14 | 7R112276 | 0.4 | 0.95 | 15 | 210 | <5 | 2.61 | <1 | 21 | 37 | 1226 | 6.78 | <10 | 1.35 | 653 | 11 | 0.03 | 16 | 1580 | 22 | 10 | <20 | 206 | 0.10 | <10 | 236 | <10 | 5 | 35 |
| 15 | 7R112277 | 0.2 | 0.30 | 55 | 190 | 5 | 6.57 | <1 | 16 | 18 | 331 | 4.19 | <10 | 2.45 | 1003 | 7 | 0.03 | 9 | 1260 | 10 | 35 | <20 | 233 | 0.03 | <10 | 136 | <10 | 9 | 30 |
| 16 | 7R112278 | 0.3 | 0.24 | 70 | 65 | <5 | >10 | 1 | 25 | 12 | 538 | 4.87 | <10 | 4.98 | 1509 | 6 | 0.03 | 17 | 800 | 10 | 45 | <20 | 459 | 0.04 | <10 | 119 | <10 | 8 | 41 |
| 17 | 7R112279 | 0.3 | 0.20 | 35 | 80 | <5 | 5.14 | <1 | 10 | 34 | 686 | 2.73 | <10 | 1.84 | 703 | 4 | 0.03 | 5 | 650 | 8 | 25 | <20 | 212 | 0.03 | <10 | 89 | <10 | 11 | 17 |
| 18 | 7R112280 | 0.2 | 0.19 | 30 | 135 | <5 | 3.70 | <1 | 9 | 36 | 357 | 2.01 | <10 | 1.16 | 547 | 3 | 0.03 | 7 | 700 | 8 | 15 | <20 | 172 | 0.03 | <10 | 76 | <10 | 9 | 15 |
| 19 | 7R112281 | 0.3 | 0.15 | 45 | 140 | <5 | 4.22 | <1 | 12 | 42 | 847 | 2.81 | <10 | 1.46 | 701 | 6 | 0.04 | 11 | 730 | 6 | 20 | <20 | 207 | 0.03 | <10 | 113 | <10 | 8 | 17 |
| 20 | 7R112282 | 0.3 | 0.19 | 40 | 110 | <5 | 3.15 | <1 | 8 | 40 | 523 | 2.18 | <10 | 1.08 | 523 | 5 | 0.04 | 8 | 750 | 8 | 15 | <20 | 228 | 0.02 | <10 | 104 | <10 | 8 | 11 |
| 21 | 7R112283 | 0.4 | 0.16 | 115 | 45 | <5 | 5.33 | 2 | 12 | 37 | 1203 | 2.48 | <10 | 1.85 | 678 | 5 | 0.03 | 8 | 620 | 8 | 25 | <20 | 219 | 0.02 | <10 | 100 | <10 | 5 | 16 |
| 22 | 7R112284 | 0.2 | 0.16 | 20 | 25 | <5 | 4.19 | <1 | 8 | 36 | 229 | 2.26 | <10 | 1.47 | 632 | 6 | 0.04 | 8 | 750 | 6 | 20 | <20 | 140 | 0.02 | <10 | 109 | <10 | 7 | 14 |
| 23 | 7R112285 | <0.2 | 0.02 | 35 | <5 | 30 | >10 | <1 | 2 | 3 | 7 | 0.05 | <10 | 1.73 | 38 | <1 | <0.01 | <1 | 50 | 14 | 30 | <20 | 8131 | <0.01 | <10 | 5 | <10 | 6 | <1 |
| 24 | 7R112286 | 0.3 | 0.15 | 35 | 50 | <5 | 6.07 | <1 | 17 | 32 | 244 | 2.77 | <10 | 2.10 | 861 | 6 | 0.03 | 26 | 760 | 8 | 25 | <20 | 198 | 0.02 | <10 | 120 | <10 | 7 | 21 |
| 25 | 7R112287 | 0.4 | 0.26 | 40 | 75 | <5 | 7.07 | <1 | 11 | 19 | 955 | 2.79 | <10 | 2.73 | 980 | 3 | 0.02 | 10 | 600 | 6 | 20 | <20 | 235 | 0.02 | <10 | 79 | <10 | 4 | 19 |
| 26 | 7R112288 | 3.1 | 1.13 | 45 | 60 | <5 | 1.37 | 2 | 20 | 57 | 2679 | 3.55 | 20 | 0.67 | 199 | 203 | 0.03 | 8 | 440 | 70 | 20 | <20 | 42 | 0.07 | <10 | 50 | <10 | 7 | 280 |
| 27 | 7R112289 | 0.6 | 0.34 | 30 | 220 | <5 | 3.44 | <1 | 8 | 45 | 1217 | 2.80 | <10 | 1.15 | 646 | 4 | 0.03 | 10 | 700 | 10 | 20 | <20 | 206 | 0.02 | <10 | 90 | <10 | 5 | 17 |
| 28 | 7R112290 | 0.2 | 0.22 | 25 | 40 | 5 | 2.96 | <1 | 8 | 42 | 188 | 2.78 | <10 | 1.09 | 668 | 8 | 0.04 | 9 | 830 | 8 | 15 | <20 | 172 | 0.02 | <10 | 108 | <10 | 7 | 15 |
| 29 | 7R112291 | 0.3 | 0.19 | 20 | 60 | <5 | 3.29 | <1 | 12 | 37 | 1085 | 3.81 | <10 | 1.24 | 756 | 5 | 0.02 | 12 | 760 | 8 | 20 | <20 | 190 | 0.03 | <10 | 122 | <10 | 7 | 19 |
| 30 | 7R112292 | 0.3 | 0.22 | 35 | 100 | <5 | 3.12 | <1 | 8 | 35 | 542 | 2.50 | <10 | 1.14 | 657 | 3 | 0.03 | 8 | 730 | 10 | 15 | <20 | 170 | 0.02 | <10 | 94 | <10 | 6 | 16 |

| Et #. | Tag # | Ag | Al % | As | Ba | Bi | Ca % | Cd | Co | Cr | Cu | Fe % | La | Mg % | Mn | Mo | Na % | Ni | P | Pb | Sb | Sn | Sr | Ti % | U | V | W | Y | Zn |
|---|---|---|---|---|---|---|---|---|---|---|---|---|---|---|---|---|---|---|---|---|---|---|---|---|---|---|---|---|---|
| 31 | 7R112293 | 0.5 | 0.41 | 20 | 390 | <5 | 2.78 | <1 | 7 | 43 | 708 | 2.39 | <10 | 0.93 | 624 | 3 | 0.03 | 9 | 810 | 12 | 15 | <20 | 168 | 0.04 | <10 | 103 | <10 | 4 | 16 |
| 32 | 7R112294 | 0.5 | 0.16 | 25 | 140 | <5 | 1.72 | <1 | 8 | 36 | 974 | 2.53 | <10 | 0.67 | 615 | 7 | 0.03 | 6 | 830 | 36 | 10 | <20 | 172 | 0.03 | <10 | 116 | <10 | 9 | 17 |
| 33 | 7R112295 | 0.3 | 0.23 | 45 | 100 | <5 | 3.39 | <1 | 10 | 26 | 394 | 3.60 | <10 | 1.38 | 934 | 7 | 0.04 | 10 | 1180 | 10 | 25 | <20 | 200 | 0.03 | <10 | 136 | <10 | 10 | 26 |
| 34 | 7R112296 | 0.3 | 0.53 | 30 | 510 | <5 | 3.58 | <1 | 9 | 31 | 183 | 3.40 | <10 | 1.16 | 777 | 7 | 0.03 | 6 | 1270 | 16 | 15 | <20 | 238 | 0.04 | <10 | 130 | <10 | 10 | 22 |
| 35 | 7R112297 | 0.3 | 0.31 | 40 | 575 | <5 | 3.33 | <1 | 7 | 22 | 171 | 2.59 | <10 | 1.02 | 690 | 4 | 0.02 | 2 | 930 | 12 | 15 | <20 | 224 | 0.02 | <10 | 78 | <10 | 4 | 16 |
| 36 | 7R112298 | <0.2 | 0.37 | 15 | 430 | <5 | 3.14 | <1 | 7 | 34 | 199 | 2.67 | <10 | 1.02 | 751 | 5 | 0.03 | 7 | 910 | 10 | 15 | <20 | 187 | 0.03 | <10 | 96 | <10 | 3 | 16 |
| 37 | 7R112299 | 0.2 | 0.77 | 25 | 395 | <5 | 2.82 | <1 | 12 | 80 | 750 | 3.42 | <10 | 1.56 | 1097 | 8 | 0.04 | 27 | 870 | 20 | 20 | <20 | 165 | 0.10 | <10 | 130 | <10 | 6 | 25 |
| 38 | 7R112300 | 0.3 | 0.29 | 45 | 280 | <5 | 3.81 | <1 | 8 | 20 | 939 | 2.71 | <10 | 1.26 | 727 | 3 | <0.01 | 7 | 670 | 10 | 65 | <20 | 263 | 0.02 | <10 | 60 | <10 | 2 | 23 |
| **QC DATA:** | | | | | | | | | | | | | | | | | | | | | | | | | | | | | |
| ***Resplit:*** | | | | | | | | | | | | | | | | | | | | | | | | | | | | | |
| 1 | 7R112263 | 0.5 | 0.29 | 140 | 165 | <5 | 7.98 | 3 | 23 | 26 | 1013 | 4.51 | <10 | 1.43 | 933 | 7 | 0.01 | 20 | 1070 | 14 | 65 | <20 | 216 | 0.04 | <10 | 108 | <10 | 9 | 42 |
| 36 | 7R112298 | <0.2 | 0.39 | 20 | 390 | <5 | 2.98 | <1 | 9 | 39 | 200 | 2.75 | <10 | 0.94 | 776 | 6 | 0.03 | 8 | 870 | 10 | 15 | <20 | 181 | 0.05 | <10 | 99 | <10 | 4 | 18 |
| ***Repeat:*** | | | | | | | | | | | | | | | | | | | | | | | | | | | | | |
| 1 | 7R112263 | 0.3 | 0.33 | 150 | 165 | <5 | 8.39 | 2 | 19 | 30 | 948 | 4.67 | <10 | 1.39 | 955 | 8 | 0.02 | 16 | 1120 | 12 | 60 | <20 | 230 | 0.04 | <10 | 108 | <10 | 9 | 39 |
| 10 | 7R112272 | 0.2 | 1.00 | 25 | 140 | <5 | 2.75 | <1 | 19 | 51 | 1158 | 6.25 | <10 | 1.41 | 654 | 7 | 0.03 | 16 | 1310 | 24 | 10 | <20 | 136 | 0.13 | <10 | 262 | <10 | 5 | 33 |
| 19 | 7R112281 | 0.3 | 0.15 | 40 | 145 | <5 | 4.05 | <1 | 12 | 43 | 806 | 2.78 | <10 | 1.41 | 676 | 6 | 0.04 | 11 | 720 | 10 | 20 | <20 | 202 | 0.03 | <10 | 113 | <10 | 10 | 16 |
| 36 | 7R112298 | <0.2 | 0.37 | 10 | 425 | <5 | 3.14 | <1 | 7 | 35 | 204 | 2.69 | <10 | 1.02 | 753 | 4 | 0.03 | 6 | 900 | 8 | 10 | <20 | 191 | 0.03 | <10 | 97 | <10 | 4 | 17 |
| ***Standard:*** | | | | | | | | | | | | | | | | | | | | | | | | | | | | | |
| Pb129a | | 11.7 | 0.81 | 15 | 60 | <5 | 0.44 | 49 | 6 | 10 | 1282 | 1.56 | <10 | 0.65 | 321 | 5 | 0.03 | 5 | 430 | 6256 | 25 | <20 | 42 | 0.06 | <10 | 22 | <10 | <1 | 9818 |
| Pb129a | | 11.1 | 0.86 | 20 | 50 | <5 | 0.44 | 51 | 6 | 10 | 1324 | 1.67 | <10 | 0.70 | 345 | 6 | 0.02 | 4 | 400 | 6182 | 25 | <20 | 32 | 0.06 | <10 | 19 | <10 | <1 | 9867 |

JJ/nw
df/2286s
XLS/07

**ECO TECH LABORATORY LTD.**
Jutta Jealouse
B.C. Certified Assayer

# CERTIFICATE OF ASSAY AK 2008-2287

**RICHFIELD VENTURES CORP.** 12-Mar-08
242 Reid Street
**Quesnel, BC**
V2J 2M5

**ATTENTION: Peter Bernier**

*No. of samples received: 145*
*Sample type: Core*
***Project #: Mouse Mountain***
***Shipment #: RVC-MM-07-05***
*Samples submitted by: Brian Callaghan*

| ET #. | Tag # | Au (g/t) | Au (oz/t) |
|---|---|---|---|
| 1 | 7R112501 | <0.03 | <0.001 |
| 2 | 7R112502 | <0.03 | <0.001 |
| 3 | 7R112503 | <0.03 | <0.001 |
| 4 | 7R112504 | <0.03 | <0.001 |
| 5 | 7R112505 | <0.03 | <0.001 |
| 6 | 7R112506 | <0.03 | <0.001 |
| 7 | 7R112507 | <0.03 | <0.001 |
| 8 | 7R112508 | <0.03 | <0.001 |
| 9 | 7R112509 | <0.03 | <0.001 |
| 10 | 7R112510 | 0.29 | 0.008 |
| 11 | 7R112511 | <0.03 | <0.001 |
| 12 | 7R112512 | <0.03 | <0.001 |
| 13 | 7R112513 | <0.03 | <0.001 |
| 14 | 7R112514 | <0.03 | <0.001 |
| 15 | 7R112515 | <0.03 | <0.001 |
| 16 | 7R112516 | <0.03 | <0.001 |
| 17 | 7R112517 | <0.03 | <0.001 |
| 18 | 7R112518 | <0.03 | <0.001 |
| 19 | 7R112519 | <0.03 | <0.001 |
| 20 | 7R112520 | <0.03 | <0.001 |
| 21 | 7R112521 | 0.04 | 0.001 |
| 22 | 7R112522 | 0.03 | 0.001 |
| 23 | 7R112523 | <0.03 | <0.001 |
| 24 | 7R112524 | <0.03 | <0.001 |
| 25 | 7R112525 | <0.03 | <0.001 |
| 26 | 7R112526 | <0.03 | <0.001 |
| 27 | 7R112527 | <0.03 | <0.001 |

**ECO TECH LABORATORY LTD.**
Jutta Jealouse
B.C. Certified Assayer

**RICHFIELD VENTURES CORP. AK7-2287** 12-Mar-08

| ET #. | Tag # | Au (g/t) | Au (oz/t) |
|---|---|---|---|
| 28 | 7R112528 | <0.03 | <0.001 |
| 29 | 7R112529 | <0.03 | <0.001 |
| 30 | 7R112530 | 0.28 | 0.008 |
| 31 | 7R112531 | <0.03 | <0.001 |
| 32 | 7R112532 | <0.03 | <0.001 |
| 33 | 7R112533 | <0.03 | <0.001 |
| 34 | 7R112534 | <0.03 | <0.001 |
| 35 | 7R112535 | <0.03 | <0.001 |
| 36 | 7R112536 | 0.07 | 0.002 |
| 37 | 7R112537 | <0.03 | <0.001 |
| 38 | 7R112538 | <0.03 | <0.001 |
| 39 | 7R112539 | <0.03 | <0.001 |
| 40 | 7R112540 | <0.03 | <0.001 |
| 41 | 7R112541 | <0.03 | <0.001 |
| 42 | 7R112542 | <0.03 | <0.001 |
| 43 | 7R112543 | <0.03 | <0.001 |
| 44 | 7R112544 | <0.03 | <0.001 |
| 45 | 7R112545 | <0.03 | <0.001 |
| 46 | 7R112546 | <0.03 | <0.001 |
| 47 | 7R112547 | <0.03 | <0.001 |
| 48 | 7R112548 | <0.03 | <0.001 |
| 49 | 7R112549 | <0.03 | <0.001 |
| 50 | 7R112550 | 0.29 | 0.008 |
| 51 | 7R112551 | <0.03 | <0.001 |
| 52 | 7R112552 | <0.03 | <0.001 |
| 53 | 7R112553 | <0.03 | <0.001 |
| 54 | 7R112554 | <0.03 | <0.001 |
| 55 | 7R112555 | <0.03 | <0.001 |
| 56 | 7R112556 | 0.23 | 0.007 |
| 57 | 7R112557 | <0.03 | <0.001 |
| 58 | 7R112558 | 0.05 | 0.001 |
| 59 | 7R112559 | <0.03 | <0.001 |
| 60 | 7R112560 | <0.03 | <0.001 |
| 61 | 7R112561 | <0.03 | <0.001 |
| 62 | 7R112562 | <0.03 | <0.001 |
| 63 | 7R112563 | <0.03 | <0.001 |
| 64 | 7R112564 | <0.03 | <0.001 |
| 65 | 7R112565 | <0.03 | <0.001 |
| 66 | 7R112566 | <0.03 | <0.001 |
| 67 | 7R112567 | <0.03 | <0.001 |
| 68 | 7R112568 | <0.03 | <0.001 |
| 69 | 7R112569 | <0.03 | <0.001 |
| 70 | 7R112570 | 0.28 | 0.008 |
| 71 | 7R112571 | <0.03 | <0.001 |

**ECO TECH LABORATORY LTD.**
Jutta Jealouse
B.C. Certified Assayer

**RICHFIELD VENTURES CORP. AK7-2287** 12-Mar-08

| ET #. | Tag # | Au (g/t) | Au (oz/t) |
|---|---|---|---|
| 72 | 7R112572 | <0.03 | <0.001 |
| 73 | 7R112573 | <0.03 | <0.001 |
| 74 | 7R112574 | <0.03 | <0.001 |
| 75 | 7R112575 | <0.03 | <0.001 |
| 76 | 7R112576 | <0.03 | <0.001 |
| 77 | 7R112577 | <0.03 | <0.001 |
| 78 | 7R112578 | <0.03 | <0.001 |
| 79 | 7R112579 | <0.03 | <0.001 |
| 80 | 7R112580 | <0.03 | <0.001 |
| 81 | 7R112581 | <0.03 | <0.001 |
| 82 | 7R112582 | <0.03 | <0.001 |
| 83 | 7R112583 | <0.03 | <0.001 |
| 84 | 7R112584 | <0.03 | <0.001 |
| 85 | 7R112585 | <0.03 | <0.001 |
| 86 | 7R112586 | <0.03 | <0.001 |
| 87 | 7R112587 | <0.03 | <0.001 |
| 88 | 7R112588 | <0.03 | <0.001 |
| 89 | 7R112589 | <0.03 | <0.001 |
| 90 | 7R112590 | 0.29 | 0.008 |
| 91 | 7R112591 | <0.03 | <0.001 |
| 92 | 7R112592 | <0.03 | <0.001 |
| 93 | 7R112593 | <0.03 | <0.001 |
| 94 | 7R112594 | <0.03 | <0.001 |
| 95 | 7R112595 | <0.03 | <0.001 |
| 96 | 7R112596 | <0.03 | <0.001 |
| 97 | 7R112597 | <0.03 | <0.001 |
| 98 | 7R112598 | <0.03 | <0.001 |
| 99 | 7R112599 | <0.03 | <0.001 |
| 100 | 7R112600 | <0.03 | <0.001 |
| 101 | 7R112601 | <0.03 | <0.001 |
| 102 | 7R112602 | <0.03 | <0.001 |
| 103 | 7R112603 | <0.03 | <0.001 |
| 104 | 7R112604 | <0.03 | <0.001 |
| 105 | 7R112605 | <0.03 | <0.001 |
| 106 | 7R112606 | <0.03 | <0.001 |
| 107 | 7R112607 | <0.03 | <0.001 |
| 108 | 7R112608 | <0.03 | <0.001 |
| 109 | 7R112609 | <0.03 | <0.001 |
| 110 | 7R112610 | 0.29 | 0.008 |
| 111 | 7R112611 | 0.18 | 0.005 |
| 112 | 7R112612 | <0.03 | <0.001 |
| 113 | 7R112613 | <0.03 | <0.001 |
| 114 | 7R112614 | <0.03 | <0.001 |
| 115 | 7R112615 | <0.03 | <0.001 |

**ECO TECH LABORATORY LTD.**
Jutta Jealouse
B.C. Certified Assayer

**RICHFIELD VENTURES CORP. AK7-2287** 12-Mar-08

| ET #. | Tag # | Au (g/t) | Au (oz/t) |
|---|---|---|---|
| 116 | 7R112616 | <0.03 | <0.001 |
| 117 | 7R112617 | <0.03 | <0.001 |
| 118 | 7R112618 | <0.03 | <0.001 |
| 119 | 7R112619 | 0.18 | 0.005 |
| 120 | 7R112620 | <0.03 | <0.001 |
| 121 | 7R112621 | <0.03 | <0.001 |
| 122 | 7R112622 | <0.03 | <0.001 |
| 123 | 7R112623 | <0.03 | <0.001 |
| 124 | 7R112624 | <0.03 | <0.001 |
| 125 | 7R112625 | <0.03 | <0.001 |
| 126 | 7R112626 | <0.03 | <0.001 |
| 127 | 7R112627 | <0.03 | <0.001 |
| 128 | 7R112628 | <0.03 | <0.001 |
| 129 | 7R112629 | <0.03 | <0.001 |
| 130 | 7R112630 | 0.31 | 0.009 |
| 131 | 7R112631 | <0.03 | <0.001 |
| 132 | 7R112632 | <0.03 | <0.001 |
| 133 | 7R112633 | <0.03 | <0.001 |
| 134 | 7R112634 | <0.03 | <0.001 |
| 135 | 7R112635 | <0.03 | <0.001 |
| 136 | 7R112636 | <0.03 | <0.001 |
| 137 | 7R112637 | <0.03 | <0.001 |
| 138 | 7R112638 | <0.03 | <0.001 |
| 139 | 7R112639 | <0.03 | <0.001 |
| 140 | 7R112640 | <0.03 | <0.001 |
| 141 | 7R112641 | <0.03 | <0.001 |
| 142 | 7R112642 | <0.03 | <0.001 |
| 143 | 7R112643 | <0.03 | <0.001 |
| 144 | 7R112644 | 0.03 | 0.001 |
| 145 | 7R112645 | <0.03 | <0.001 |

**QC DATA:**

**Repeat:**

| | | | |
|---|---|---|---|
| 1 | 7R112501 | <0.03 | <0.001 |
| 19 | 7R112519 | <0.03 | <0.001 |
| 36 | 7R112536 | 0.04 | 0.001 |
| 54 | 7R112554 | <0.03 | <0.001 |
| 71 | 7R112571 | <0.03 | <0.001 |
| 80 | 7R112580 | <0.03 | <0.001 |
| 89 | 7R112589 | <0.03 | <0.001 |
| 106 | 7R112606 | <0.03 | <0.001 |
| 115 | 7R112615 | <0.03 | <0.001 |
| 124 | 7R112624 | <0.03 | <0.001 |
| 141 | 7R112641 | <0.03 | <0.001 |

**ECO TECH LABORATORY LTD.**
Jutta Jealouse
B.C. Certified Assayer

**RICHFIELD VENTURES CORP. AK7-2287** 12-Mar-08

| ET #. | Tag # | Au (g/t) | Au (oz/t) |
|---|---|---|---|
| **Resplit:** | | | |
| 1 | 7R112501 | <0.03 | <0.001 |
| 36 | 7R112536 | 0.03 | 0.001 |
| 71 | 7R112571 | <0.03 | <0.001 |
| 106 | 7R112606 | <0.03 | <0.001 |
| 141 | 7R112641 | <0.03 | <0.001 |
| **Standard:** | | | |
| SF30 | | 0.88 | 0.026 |
| SF30 | | 0.83 | 0.024 |
| SF30 | | 0.82 | 0.024 |
| SF30 | | 0.84 | 0.024 |
| SF30 | | 0.82 | 0.024 |

**ECO TECH LABORATORY LTD.**
Jutta Jealouse
B.C. Certified Assayer

JJ/nw
XLS/07

**ECO TECH LABORATORY LTD.**
10041 Dallas Drive
**KAMLOOPS, B.C.**
V2C 6T4

Phone: 250-573-5700
Fax : 250-573-4557

**ICP CERTIFICATE OF ANALYSIS AK 2008-2287**

**RICHFIELD VENTURES CORP.**
242 Reid Street
**Quesnel, BC**
V2J 2M5

**ATTENTION: Peter Bernier**

*No. of samples received: 145*
*Sample type: Core*
***Project #: Mouse Mountain***
***Shipment #: RVC-MM-07-05***
*Samples submitted by: Brian Callaghan*

***Values in ppm unless otherwise reported***

| Et #. | Tag # | Ag | Al % | As | Ba | Bi | Ca % | Cd | Co | Cr | Cu | Fe % | La | Mg % | Mn | Mo | Na % | Ni | P | Pb | Sb | Sn | Sr | Ti % | U | V | W | Y | Zn |
|---|---|---|---|---|---|---|---|---|---|---|---|---|---|---|---|---|---|---|---|---|---|---|---|---|---|---|---|---|---|
| 1 | 7R112501 | <0.2 | 0.34 | <5 | 375 | <5 | 5.54 | 2 | 12 | 30 | 104 | 3.25 | <10 | 1.73 | 1120 | 6 | <0.01 | 8 | 1090 | 10 | 30 | <20 | 269 | 0.02 | <10 | 78 | <10 | 2 | 44 |
| 2 | 7R112502 | <0.2 | 0.39 | <5 | 935 | <5 | 5.72 | 2 | 12 | 21 | 107 | 3.91 | <10 | 1.80 | 1227 | 3 | 0.01 | 7 | 1640 | 12 | 30 | <20 | 308 | 0.02 | <10 | 83 | <10 | 7 | 55 |
| 3 | 7R112503 | <0.2 | 0.38 | 35 | 230 | 20 | 5.28 | 2 | 16 | 14 | 222 | 3.92 | <10 | 1.82 | 1199 | 4 | 0.01 | 8 | 1840 | 16 | 100 | <20 | 270 | 0.02 | <10 | 78 | <10 | 7 | 65 |
| 4 | 7R112504 | 0.2 | 0.38 | 40 | 210 | <5 | 4.99 | 3 | 15 | 18 | 235 | 3.27 | <10 | 1.74 | 1300 | 7 | 0.01 | 10 | 1550 | 14 | 145 | <20 | 252 | 0.02 | <10 | 66 | <10 | 7 | 64 |
| 5 | 7R112505 | <0.2 | 0.04 | 15 | <5 | <5 | >10 | <1 | 2 | 4 | 3 | 0.05 | <10 | 1.71 | 55 | <1 | <0.01 | <1 | 50 | 10 | 20 | <20 | 6442 | <0.01 | <10 | 4 | <10 | 4 | <1 |
| 6 | 7R112506 | <0.2 | 0.34 | <5 | 80 | 30 | 5.92 | 2 | 16 | 14 | 41 | 3.68 | <10 | 2.12 | 1355 | 3 | 0.02 | 6 | 1170 | 12 | 45 | <20 | 256 | 0.02 | <10 | 66 | <10 | 6 | 47 |
| 7 | 7R112507 | <0.2 | 0.26 | <5 | 105 | 15 | 9.18 | 2 | 27 | 11 | 32 | 3.40 | <10 | 3.30 | 1794 | 4 | 0.02 | 15 | 1010 | 12 | 50 | <20 | 278 | 0.03 | <10 | 69 | <10 | 9 | 60 |
| 8 | 7R112508 | <0.2 | 0.55 | <5 | 25 | 15 | 2.70 | 2 | 5 | 13 | 58 | 2.32 | <10 | 0.90 | 606 | 2 | 0.03 | 3 | 1390 | 18 | 20 | <20 | 280 | 0.02 | <10 | 98 | <10 | 12 | 25 |
| 9 | 7R112509 | <0.2 | 0.43 | <5 | 40 | 15 | 3.34 | 2 | 14 | 14 | 68 | 2.27 | <10 | 1.18 | 804 | 2 | 0.03 | 9 | 1490 | 16 | 20 | <20 | 195 | 0.02 | <10 | 77 | <10 | 14 | 29 |
| 10 | 7R112510 | 3.2 | 1.25 | 30 | 55 | <5 | 1.39 | 3 | 21 | 61 | 2596 | 3.50 | 20 | 0.65 | 198 | 203 | 0.04 | 10 | 530 | 74 | 25 | <20 | 30 | 0.04 | <10 | 48 | <10 | 5 | 260 |
| 11 | 7R112511 | <0.2 | 0.40 | 5 | 250 | 15 | 6.57 | 4 | 13 | 25 | 115 | 3.07 | <10 | 2.38 | 1469 | 5 | 0.03 | 9 | 1320 | 14 | 60 | <20 | 227 | 0.02 | <10 | 69 | <10 | 9 | 52 |
| 12 | 7R112512 | <0.2 | 0.40 | <5 | 135 | 25 | 6.11 | 2 | 15 | 13 | 57 | 2.81 | <10 | 2.23 | 1475 | 3 | 0.02 | 8 | 1350 | 20 | 35 | <20 | 217 | 0.03 | <10 | 81 | <10 | 9 | 50 |
| 13 | 7R112513 | <0.2 | 0.40 | 5 | 200 | 10 | 5.37 | 2 | 13 | 16 | 107 | 2.70 | <10 | 2.03 | 1260 | 3 | 0.03 | 9 | 1330 | 20 | 35 | <20 | 197 | 0.03 | <10 | 78 | <10 | 10 | 45 |
| 14 | 7R112514 | <0.2 | 0.41 | 15 | 205 | 20 | 4.99 | 2 | 12 | 16 | 81 | 2.89 | <10 | 1.92 | 1096 | 2 | 0.04 | 7 | 1460 | 24 | 30 | <20 | 193 | 0.04 | <10 | 109 | <10 | 12 | 40 |
| 15 | 7R112515 | <0.2 | 0.41 | <5 | 235 | 20 | 5.14 | 2 | 13 | 15 | 61 | 2.95 | <10 | 1.96 | 1236 | 3 | 0.02 | 4 | 1570 | 20 | 30 | <20 | 184 | 0.02 | <10 | 88 | <10 | 8 | 49 |
| 16 | 7R112516 | <0.2 | 0.44 | <5 | 80 | <5 | 6.16 | 2 | 13 | 22 | 33 | 3.41 | <10 | 2.28 | 1036 | 3 | 0.01 | 6 | 2060 | 14 | 35 | <20 | 249 | 0.02 | <10 | 90 | <10 | 7 | 34 |
| 17 | 7R112517 | <0.2 | 0.36 | <5 | 540 | 10 | 3.70 | 2 | 9 | 12 | 65 | 2.20 | <10 | 1.35 | 1165 | 1 | 0.01 | 3 | 1590 | 14 | 30 | <20 | 203 | 0.02 | <10 | 66 | <10 | 9 | 44 |
| 18 | 7R112518 | <0.2 | 0.36 | <5 | 520 | 20 | 4.54 | 2 | 12 | 21 | 153 | 3.33 | <10 | 1.57 | 1110 | 3 | 0.03 | 6 | 1740 | 18 | 25 | <20 | 185 | 0.03 | <10 | 97 | <10 | 10 | 46 |
| 19 | 7R112519 | <0.2 | 1.61 | 30 | 180 | 30 | 3.57 | 2 | 21 | 33 | 218 | 4.56 | <10 | 1.40 | 1178 | 5 | 0.05 | 9 | 2040 | 44 | 25 | <20 | 254 | 0.13 | <10 | 204 | <10 | 7 | 64 |
| 20 | 7R112520 | <0.2 | 1.45 | 20 | 30 | 10 | 2.31 | 3 | 25 | 41 | 291 | 5.43 | <10 | 1.35 | 1080 | 5 | 0.05 | 16 | 1850 | 38 | 25 | <20 | 1217 | 0.13 | <10 | 245 | <10 | 1 | 50 |
| 21 | 7R112521 | <0.2 | 1.79 | 25 | <5 | <5 | 3.03 | 1 | 22 | 35 | 782 | 3.83 | <10 | 1.32 | 943 | 4 | 0.05 | 9 | 1800 | 50 | 20 | <20 | 4842 | 0.13 | <10 | 188 | <10 | 8 | 52 |
| 22 | 7R112522 | <0.2 | 2.22 | 20 | 75 | 35 | 2.18 | 4 | 27 | 26 | 305 | 5.64 | <10 | 3.05 | 1207 | 9 | 0.06 | 24 | 1560 | 54 | 65 | <20 | 1600 | 0.08 | <10 | 188 | <10 | 5 | 49 |
| 23 | 7R112523 | 0.2 | 1.16 | 35 | 140 | 25 | 2.66 | 3 | 21 | 24 | 221 | 3.73 | <10 | 1.18 | 993 | 4 | 0.05 | 9 | 2130 | 48 | 25 | <20 | 489 | 0.12 | <10 | 167 | <10 | 9 | 72 |
| 24 | 7R112524 | <0.2 | 1.13 | 35 | 105 | 30 | 3.25 | 2 | 13 | 17 | 117 | 2.76 | <10 | 1.36 | 936 | 5 | 0.03 | 7 | 1650 | 34 | 35 | <20 | 275 | 0.05 | <10 | 128 | <10 | 12 | 52 |
| 25 | 7R112525 | <0.2 | 0.02 | 20 | <5 | <5 | >10 | <1 | 1 | 3 | 2 | 0.03 | <10 | 1.65 | 25 | <1 | <0.01 | <1 | 50 | 8 | 20 | <20 | 6390 | 0.01 | <10 | 3 | <10 | <1 | <1 |
| 26 | 7R112526 | <0.2 | 1.98 | 40 | 215 | 35 | 3.10 | 2 | 17 | 26 | 113 | 3.34 | <10 | 1.25 | 979 | 4 | 0.04 | 7 | 1870 | 54 | 25 | <20 | 219 | 0.08 | <10 | 159 | <10 | 8 | 63 |
| 27 | 7R112527 | <0.2 | 1.27 | 70 | 245 | 20 | 3.13 | 1 | 11 | 20 | 102 | 2.52 | <10 | 0.84 | 822 | 2 | 0.04 | 4 | 1690 | 46 | 10 | <20 | 207 | 0.08 | <10 | 126 | <10 | 16 | 63 |
| 28 | 7R112528 | <0.2 | 0.48 | 15 | 165 | 15 | 3.53 | 1 | 10 | 22 | 66 | 2.52 | <10 | 1.10 | 958 | 1 | 0.04 | 3 | 1670 | 20 | 15 | <20 | 175 | 0.06 | <10 | 86 | <10 | 15 | 37 |
| 29 | 7R112529 | 0.2 | 0.88 | 40 | 230 | 15 | 4.31 | 2 | 10 | 21 | 210 | 2.59 | <10 | 1.29 | 973 | 3 | 0.04 | 6 | 1520 | 34 | 25 | <20 | 239 | 0.07 | <10 | 116 | <10 | 17 | 46 |
| 30 | 7R112530 | 3.1 | 1.24 | 30 | 60 | <5 | 1.20 | 3 | 22 | 61 | 2573 | 3.53 | 10 | 0.65 | 200 | 201 | 0.04 | 10 | 530 | 74 | 25 | <20 | 35 | 0.05 | <10 | 48 | <10 | 6 | 264 |

| Et #. | Tag # | Ag | Al % | As | Ba | Bi | Ca % | Cd | Co | Cr | Cu | Fe % | La | Mg % | Mn | Mo | Na % | Ni | P | Pb | Sb | Sn | Sr | Ti % | U | V | W | Y | Zn |
|---|---|---|---|---|---|---|---|---|---|---|---|---|---|---|---|---|---|---|---|---|---|---|---|---|---|---|---|---|---|
| 31 | 7R112531 | <0.2 | 0.97 | 20 | 170 | <5 | 5.38 | 1 | 12 | 13 | 159 | 3.23 | <10 | 1.82 | 1137 | 2 | 0.04 | 5 | 1570 | 30 | 25 | <20 | 449 | 0.04 | <10 | 106 | <10 | 17 | 46 |
| 32 | 7R112532 | <0.2 | 0.92 | 10 | 105 | 10 | 4.74 | 2 | 17 | 27 | 189 | 3.74 | <10 | 1.52 | 996 | 3 | 0.03 | 10 | 1670 | 26 | 20 | <20 | 429 | 0.03 | <10 | 158 | <10 | 13 | 46 |
| 33 | 7R112533 | <0.2 | 1.26 | 25 | 120 | <5 | 3.67 | 3 | 24 | 24 | 336 | 5.14 | <10 | 1.69 | 941 | 9 | 0.03 | 14 | 2110 | 36 | 45 | <20 | 356 | 0.06 | <10 | 204 | <10 | 9 | 40 |
| 34 | 7R112534 | 0.2 | 1.67 | 35 | 465 | <5 | 3.38 | 1 | 22 | 44 | 693 | 4.67 | <10 | 1.60 | 1032 | 6 | 0.04 | 13 | 1930 | 44 | 25 | <20 | 578 | 0.08 | <10 | 189 | <10 | 8 | 55 |
| 35 | 7R112535 | <0.2 | 1.56 | 15 | 470 | 35 | 3.89 | 2 | 22 | 40 | 238 | 5.08 | <10 | 1.50 | 1036 | 6 | 0.04 | 15 | 1870 | 44 | 30 | <20 | 370 | 0.07 | <10 | 207 | <10 | 9 | 54 |
| 36 | 7R112536 | <0.2 | 0.97 | 10 | 345 | 5 | 4.27 | 2 | 16 | 28 | 273 | 4.02 | <10 | 1.41 | 1024 | 6 | 0.04 | 9 | 1750 | 30 | 30 | <20 | 351 | 0.04 | <10 | 165 | <10 | 15 | 52 |
| 37 | 7R112537 | <0.2 | 0.49 | 15 | 400 | <5 | 3.06 | <1 | 11 | 22 | 243 | 3.37 | <10 | 1.07 | 833 | 3 | 0.03 | 7 | 1710 | 18 | 15 | <20 | 333 | 0.02 | <10 | 152 | <10 | 10 | 41 |
| 38 | 7R112538 | <0.2 | 0.36 | 20 | 35 | <5 | 9.23 | 2 | 18 | 18 | 302 | 3.96 | <10 | 3.15 | 1591 | 4 | 0.03 | 12 | 1450 | 14 | 35 | <20 | 416 | 0.03 | <10 | 140 | <10 | 14 | 41 |
| 39 | 7R112539 | <0.2 | 0.51 | 20 | 30 | 5 | 6.41 | 1 | 13 | 22 | 215 | 3.59 | <10 | 2.26 | 1098 | 4 | 0.04 | 9 | 1430 | 18 | 40 | <20 | 387 | 0.03 | <10 | 153 | <10 | 10 | 37 |
| 40 | 7R112540 | <0.2 | 0.59 | 15 | 40 | <5 | 3.86 | 1 | 12 | 23 | 259 | 3.31 | <10 | 1.36 | 938 | 3 | 0.03 | 7 | 1750 | 20 | 20 | <20 | 331 | 0.03 | <10 | 149 | <10 | 13 | 36 |
| 41 | 7R112541 | <0.2 | 0.36 | <5 | 155 | 20 | 8.33 | 2 | 16 | 18 | 117 | 3.91 | <10 | 2.83 | 1541 | 4 | 0.02 | 8 | 1360 | 12 | 35 | <20 | 228 | 0.03 | <10 | 96 | <10 | 8 | 45 |
| 42 | 7R112542 | <0.2 | 0.34 | <5 | 85 | 15 | >10 | 2 | 19 | 12 | 46 | 4.86 | <10 | 6.17 | 2662 | 5 | 0.02 | 9 | 570 | 12 | 50 | <20 | 478 | 0.04 | <10 | 110 | <10 | 14 | 60 |
| 43 | 7R112543 | <0.2 | 0.46 | 25 | 35 | <5 | >10 | 3 | 15 | 22 | 330 | 3.57 | <10 | 3.87 | 1533 | 6 | 0.03 | 10 | 1190 | 16 | 60 | <20 | 431 | 0.02 | <10 | 153 | <10 | 12 | 39 |
| 44 | 7R112544 | <0.2 | 0.33 | 25 | 40 | 45 | >10 | 2 | 20 | 9 | 50 | 3.93 | <10 | 5.22 | 2012 | 4 | 0.03 | 14 | 870 | 14 | 45 | <20 | 451 | 0.04 | <10 | 86 | <10 | 15 | 49 |
| 45 | 7R112545 | <0.2 | 0.02 | 10 | <5 | <5 | >10 | <1 | 2 | 2 | 3 | 0.03 | <10 | 1.70 | 26 | <1 | <0.01 | 2 | 40 | 6 | 35 | <20 | 6717 | <0.01 | <10 | 4 | <10 | <1 | <1 |
| 46 | 7R112546 | <0.2 | 0.49 | 15 | 25 | 25 | 3.26 | <1 | 8 | 11 | 68 | 2.41 | <10 | 1.06 | 676 | 1 | 0.03 | 4 | 1510 | 16 | 10 | <20 | 264 | 0.03 | <10 | 99 | <10 | 12 | 27 |
| 47 | 7R112547 | <0.2 | 1.32 | 45 | 80 | 10 | 5.27 | 2 | 20 | 9 | 60 | 3.28 | <10 | 1.85 | 1196 | 3 | 0.03 | 9 | 1930 | 38 | 30 | <20 | 350 | 0.04 | <10 | 124 | <10 | 17 | 62 |
| 48 | 7R112548 | <0.2 | 1.24 | 30 | 325 | 40 | 4.37 | 2 | 15 | 13 | 65 | 3.39 | <10 | 1.32 | 1353 | 4 | 0.03 | 6 | 1990 | 36 | 30 | <20 | 249 | 0.05 | <10 | 109 | <10 | 16 | 68 |
| 49 | 7R112549 | <0.2 | 0.67 | <5 | 35 | <5 | 3.80 | 1 | 13 | 14 | 146 | 3.07 | <10 | 1.34 | 1019 | 3 | 0.03 | 6 | 1880 | 22 | 25 | <20 | 266 | 0.03 | <10 | 119 | <10 | 13 | 48 |
| 50 | 7R112550 | 3.2 | 1.22 | 25 | 60 | <5 | 1.27 | 4 | 22 | 60 | 2586 | 3.49 | 10 | 0.64 | 199 | 201 | 0.04 | 10 | 540 | 76 | 25 | <20 | 36 | 0.05 | <10 | 48 | <10 | 8 | 266 |
| 51 | 7R112551 | <0.2 | 1.75 | 15 | 80 | 20 | 3.51 | 1 | 13 | 18 | 103 | 3.11 | <10 | 1.03 | 847 | 4 | 0.05 | 5 | 1560 | 48 | 25 | <20 | 321 | 0.04 | <10 | 127 | <10 | 15 | 53 |
| 52 | 7R112552 | <0.2 | 1.49 | 35 | 130 | 40 | 2.95 | <1 | 13 | 16 | 90 | 2.87 | <10 | 1.05 | 925 | 2 | 0.03 | 4 | 1440 | 42 | 10 | <20 | 225 | 0.06 | <10 | 100 | <10 | 13 | 53 |
| 53 | 7R112553 | <0.2 | 1.85 | 15 | 410 | <5 | 4.10 | 1 | 11 | 12 | 100 | 2.93 | <10 | 1.29 | 957 | 4 | 0.03 | 4 | 1590 | 48 | 25 | <20 | 471 | 0.03 | <10 | 118 | <10 | 16 | 52 |
| 54 | 7R112554 | <0.2 | 1.41 | 30 | 755 | 20 | 3.86 | 1 | 7 | 19 | 60 | 2.51 | <10 | 1.05 | 883 | 2 | 0.04 | 4 | 1270 | 38 | 25 | <20 | 1876 | 0.03 | <10 | 102 | <10 | 15 | 42 |
| 55 | 7R112555 | <0.2 | 1.47 | 25 | 605 | 10 | 4.09 | 1 | 8 | 11 | 60 | 2.35 | <10 | 1.07 | 860 | 3 | 0.03 | 3 | 1370 | 40 | 25 | <20 | 679 | 0.02 | <10 | 101 | <10 | 16 | 47 |
| 56 | 7R112556 | <0.2 | 1.41 | 20 | 95 | 5 | 4.13 | 2 | 15 | 17 | 174 | 3.88 | <10 | 1.44 | 1274 | 4 | 0.05 | 7 | 1920 | 42 | 25 | <20 | 342 | 0.04 | <10 | 170 | <10 | 16 | 46 |
| 57 | 7R112557 | <0.2 | 1.00 | 25 | 630 | <5 | 2.41 | 1 | 10 | 26 | 140 | 2.95 | <10 | 1.06 | 873 | 2 | 0.04 | 7 | 1650 | 30 | 10 | <20 | 373 | 0.06 | <10 | 148 | <10 | 9 | 59 |
| 58 | 7R112558 | 0.2 | 1.07 | 40 | 335 | 30 | 1.95 | 2 | 16 | 41 | 222 | 3.66 | <10 | 1.03 | 828 | 4 | 0.05 | 12 | 2090 | 40 | 15 | <20 | 4320 | 0.08 | <10 | 167 | <10 | 10 | 92 |
| 59 | 7R112559 | <0.2 | 1.00 | <5 | 120 | 30 | 2.39 | 2 | 14 | 21 | 112 | 3.17 | <10 | 0.85 | 894 | 3 | 0.17 | 6 | 1830 | 30 | 10 | <20 | 308 | 0.05 | <10 | 140 | <10 | 12 | 46 |
| 60 | 7R112560 | <0.2 | 0.53 | 10 | 255 | 15 | 3.48 | 2 | 13 | 17 | 63 | 2.90 | <10 | 1.00 | 1104 | 2 | 0.04 | 5 | 2080 | 16 | 20 | <20 | 247 | 0.06 | <10 | 99 | <10 | 14 | 38 |
| 61 | 7R112561 | <0.2 | 0.69 | 10 | 325 | 10 | 4.39 | 1 | 13 | 18 | 149 | 3.42 | <10 | 1.42 | 1352 | 3 | 0.09 | 6 | 1980 | 22 | 25 | <20 | 253 | 0.05 | <10 | 132 | <10 | 13 | 50 |
| 62 | 7R112562 | <0.2 | 1.95 | 30 | 580 | 25 | 2.31 | 1 | 10 | 34 | 65 | 2.79 | <10 | 0.70 | 652 | 2 | 1.13 | 6 | 1620 | 52 | 15 | <20 | 280 | 0.11 | <10 | 148 | <10 | 4 | 35 |
| 63 | 7R112563 | <0.2 | 0.66 | 10 | 135 | 30 | 1.58 | 1 | 10 | 48 | 31 | 2.38 | <10 | 0.47 | 563 | 2 | 0.07 | 7 | 670 | 20 | 15 | <20 | 251 | 0.10 | <10 | 137 | <10 | 3 | 30 |
| 64 | 7R112564 | <0.2 | 0.65 | <5 | 210 | 25 | 2.01 | 2 | 9 | 34 | 40 | 2.44 | <10 | 0.59 | 635 | 5 | 0.07 | 8 | 670 | 20 | 35 | <20 | 218 | 0.06 | <10 | 120 | <10 | 6 | 33 |
| 65 | 7R112565 | <0.2 | 0.03 | 15 | <5 | 10 | >10 | <1 | 1 | 3 | 2 | 0.04 | <10 | 1.82 | 35 | <1 | <0.01 | <1 | 60 | 8 | 30 | <20 | 7222 | <0.01 | <10 | 4 | <10 | <1 | <1 |
| 66 | 7R112566 | <0.2 | 0.74 | 5 | 205 | <5 | 1.43 | <1 | 9 | 34 | 31 | 2.66 | <10 | 0.49 | 532 | 2 | 0.06 | 5 | 660 | 20 | 5 | <20 | 483 | 0.10 | <10 | 128 | <10 | <1 | 25 |
| 67 | 7R112567 | <0.2 | 0.44 | <5 | 110 | 25 | 2.81 | <1 | 9 | 21 | 41 | 3.06 | <10 | 0.92 | 975 | 3 | 0.04 | 4 | 990 | 16 | 10 | <20 | 188 | 0.05 | <10 | 116 | <10 | 11 | 39 |
| 68 | 7R112568 | 0.5 | 1.70 | 25 | 25 | <5 | 2.41 | 2 | 23 | 37 | 793 | 4.85 | <10 | 1.39 | 1086 | 10 | 0.07 | 10 | 1930 | 46 | 15 | <20 | 1774 | 0.13 | <10 | 214 | <10 | 2 | 68 |
| 69 | 7R112569 | 0.4 | 1.70 | 20 | 75 | <5 | 3.60 | 2 | 24 | 35 | 586 | 5.30 | <10 | 1.44 | 1188 | 8 | 0.14 | 11 | 1920 | 44 | 20 | <20 | 1465 | 0.15 | <10 | 232 | <10 | <1 | 69 |
| 70 | 7R112570 | 3.0 | 1.30 | 30 | 55 | <5 | 1.29 | 2 | 21 | 59 | 2607 | 3.89 | 10 | 0.65 | 197 | 201 | 0.04 | 10 | 520 | 74 | 15 | <20 | 37 | 0.05 | <10 | 48 | <10 | 6 | 261 |



| Et #. | Tag # | Ag | Al % | As | Ba | Bi | Ca % | Cd | Co | Cr | Cu | Fe % | La | Mg % | Mn | Mo | Na % | Ni | P | Pb | Sb | Sn | Sr | Ti % | U | V | W | Y | Zn |
|---|---|---|---|---|---|---|---|---|---|---|---|---|---|---|---|---|---|---|---|---|---|---|---|---|---|---|---|---|---|
| 71 | 7R112571 | 0.2 | 1.98 | 40 | 85 | 35 | 3.73 | <1 | 16 | 24 | 186 | 3.44 | <10 | 1.43 | 975 | 2 | 0.09 | 5 | 1520 | 50 | <5 | <20 | 334 | 0.06 | <10 | 190 | <10 | 3 | 55 |

| | | | | | | | | | | | | | | | | | | | | | | | | | | | | | | |
|---|---|---|---|---|---|---|---|---|---|---|---|---|---|---|---|---|---|---|---|---|---|---|---|---|---|---|---|---|---|---|
| 72 | 7R112572 | 0.2 | 1.85 | 45 | 75 | 35 | 2.63 | <1 | 15 | 19 | 136 | 3.18 | <10 | 1.16 | 934 | 1 | 0.35 | 3 | 1650 | 52 | 5 | <20 | 236 | 0.07 | <10 | 167 | <10 | 8 | 53 |
| 73 | 7R112573 | 0.2 | 2.07 | 30 | 130 | 55 | 3.52 | <1 | 17 | 28 | 159 | 3.68 | <10 | 1.31 | 926 | 2 | 0.05 | 5 | 1450 | 60 | <5 | <20 | 652 | 0.08 | <10 | 213 | <10 | 5 | 52 |
| 74 | 7R112574 | 0.2 | 1.36 | 30 | 705 | 20 | 5.85 | <1 | 17 | 27 | 241 | 4.94 | <10 | 1.50 | 1486 | 3 | 0.04 | 8 | 1940 | 42 | 10 | <20 | 738 | 0.04 | <10 | 173 | <10 | 11 | 62 |
| 75 | 7R112575 | <0.2 | 1.45 | 50 | 90 | 45 | 5.81 | <1 | 13 | 20 | 89 | 3.04 | <10 | 1.06 | 1087 | <1 | 0.05 | 3 | 1260 | 46 | <5 | <20 | 333 | 0.04 | <10 | 140 | <10 | 11 | 48 |
| 76 | 7R112576 | <0.2 | 1.99 | 55 | 45 | 30 | 3.63 | <1 | 14 | 27 | 72 | 3.13 | <10 | 1.31 | 970 | <1 | 0.05 | 4 | 1450 | 56 | 5 | <20 | 145 | 0.06 | <10 | 163 | <10 | 12 | 52 |
| 77 | 7R112577 | 0.2 | 2.00 | 30 | 50 | 45 | 2.63 | <1 | 16 | 25 | 117 | 3.49 | <10 | 1.21 | 938 | <1 | 0.18 | 5 | 1410 | 56 | 10 | <20 | 134 | 0.09 | <10 | 180 | <10 | 5 | 51 |
| 78 | 7R112578 | <0.2 | 2.45 | 95 | 125 | 55 | 3.77 | <1 | 20 | 26 | 132 | 4.43 | <10 | 1.51 | 951 | <1 | 0.04 | 5 | 1760 | 62 | <5 | <20 | 334 | 0.08 | <10 | 216 | <10 | 6 | 54 |
| 79 | 7R112579 | <0.2 | 2.68 | 120 | 110 | 50 | 4.41 | <1 | 24 | 23 | 214 | 5.24 | <10 | 1.75 | 1039 | <1 | 0.04 | 6 | 2230 | 68 | <5 | <20 | 953 | 0.08 | <10 | 247 | <10 | 6 | 55 |
| 80 | 7R112580 | 0.2 | 2.70 | 80 | 85 | 80 | 3.49 | <1 | 22 | 28 | 155 | 4.96 | <10 | 1.48 | 916 | <1 | 0.18 | 5 | 2150 | 70 | <5 | <20 | 691 | 0.09 | <10 | 217 | <10 | 3 | 50 |
| 81 | 7R112581 | <0.2 | 2.74 | 105 | 175 | 65 | 3.57 | <1 | 21 | 19 | 147 | 4.83 | <10 | 1.22 | 806 | 2 | 0.46 | 5 | 2240 | 70 | 5 | <20 | 1146 | 0.09 | <10 | 200 | <10 | 4 | 47 |
| 82 | 7R112582 | <0.2 | 3.24 | 135 | 80 | 60 | 5.09 | <1 | 23 | 43 | 131 | 5.05 | <10 | 1.47 | 1053 | <1 | 0.21 | 6 | 2250 | 82 | 5 | <20 | 344 | 0.08 | <10 | 217 | <10 | 6 | 55 |
| 83 | 7R112583 | 0.2 | 3.42 | 215 | 70 | 55 | 4.10 | <1 | 23 | 31 | 112 | 5.10 | <10 | 1.47 | 960 | 1 | 0.63 | 7 | 2210 | 86 | 5 | <20 | 214 | 0.09 | <10 | 230 | <10 | 6 | 56 |
| 84 | 7R112584 | <0.2 | 2.45 | 55 | 70 | 15 | 4.41 | <1 | 17 | 40 | 135 | 4.13 | <10 | 1.48 | 1184 | 1 | 0.06 | 2 | 1760 | 68 | <5 | <20 | 234 | 0.05 | <10 | 185 | <10 | 15 | 63 |
| 85 | 7R112585 | <0.2 | 0.04 | 20 | <5 | 10 | >10 | <1 | 2 | 5 | 1 | 0.05 | <10 | 1.75 | 36 | <1 | <0.01 | <1 | 60 | 8 | 25 | <20 | 6954 | <0.01 | <10 | 6 | <10 | <1 | <1 |
| 86 | 7R112586 | <0.2 | 2.14 | 65 | 135 | 35 | 3.95 | <1 | 17 | 34 | 135 | 3.87 | <10 | 1.31 | 1249 | <1 | 0.28 | 3 | 1740 | 58 | <5 | <20 | 354 | 0.07 | <10 | 171 | <10 | 13 | 57 |
| 87 | 7R112587 | <0.2 | 1.51 | 35 | 125 | 60 | 3.80 | <1 | 17 | 40 | 20 | 4.27 | <10 | 1.27 | 1089 | <1 | 0.08 | 3 | 2020 | 40 | 5 | <20 | 316 | 0.08 | <10 | 212 | <10 | 8 | 35 |
| 88 | 7R112588 | <0.2 | 1.49 | 30 | 110 | 30 | 4.34 | <1 | 17 | 34 | 14 | 4.35 | <10 | 1.27 | 1142 | 1 | 0.06 | 2 | 1890 | 40 | <5 | <20 | 398 | 0.07 | <10 | 200 | <10 | 10 | 30 |
| 89 | 7R112589 | <0.2 | 1.50 | 15 | 95 | 35 | 3.46 | <1 | 16 | 52 | 27 | 4.20 | <10 | 1.16 | 970 | 2 | 0.07 | 5 | 1710 | 42 | <5 | <20 | 329 | 0.06 | <10 | 182 | <10 | 11 | 30 |
| 90 | 7R112590 | 3.2 | 1.31 | 30 | 70 | <5 | 1.32 | 1 | 22 | 62 | 2658 | 3.85 | 10 | 0.70 | 215 | 218 | 0.04 | 8 | 490 | 80 | 10 | <20 | 31 | 0.04 | <10 | 51 | <10 | 7 | 287 |
| 91 | 7R112591 | <0.2 | 1.90 | 50 | 55 | 55 | 4.10 | <1 | 14 | 36 | 49 | 3.80 | <10 | 1.15 | 722 | 2 | 0.06 | 4 | 1720 | 50 | <5 | <20 | 528 | 0.06 | <10 | 183 | <10 | 6 | 18 |
| 92 | 7R112592 | 0.2 | 2.07 | 60 | 60 | 30 | 3.57 | <1 | 18 | 47 | 301 | 4.54 | <10 | 1.44 | 947 | 3 | 0.06 | 7 | 1870 | 56 | 10 | <20 | 398 | 0.08 | <10 | 201 | <10 | 4 | 23 |
| 93 | 7R112593 | <0.2 | 1.90 | 60 | 55 | 20 | 3.60 | <1 | 16 | 33 | 29 | 4.34 | <10 | 1.06 | 723 | 1 | 0.06 | 3 | 1860 | 52 | <5 | <20 | 260 | 0.03 | <10 | 142 | <10 | 8 | 17 |
| 94 | 7R112594 | 0.3 | 1.69 | 60 | 75 | <5 | 4.80 | <1 | 21 | 39 | 542 | 4.53 | <10 | 1.57 | 1208 | 12 | 0.05 | 8 | 1770 | 46 | <5 | <20 | 472 | 0.07 | <10 | 208 | <10 | 7 | 30 |
| 95 | 7R112595 | <0.2 | 2.05 | 85 | 70 | 35 | 3.95 | <1 | 39 | 44 | 503 | 7.36 | <10 | 1.67 | 1194 | 25 | 0.04 | 14 | 2200 | 52 | <5 | <20 | 268 | 0.05 | <10 | 312 | <10 | 7 | 46 |
| 96 | 7R112596 | 0.3 | 1.65 | 70 | 45 | <5 | 3.07 | <1 | 30 | 53 | 564 | 6.26 | <10 | 1.60 | 1194 | 17 | 0.04 | 11 | 2090 | 46 | 5 | <20 | 1706 | 0.08 | <10 | 251 | <10 | 2 | 39 |
| 97 | 7R112597 | 0.2 | 1.56 | 160 | 85 | <5 | 4.95 | <1 | 30 | 57 | 807 | 5.90 | <10 | 2.04 | 1726 | 15 | 0.04 | 13 | 1830 | 42 | 10 | <20 | 1021 | 0.06 | <10 | 216 | <10 | 5 | 54 |
| 98 | 7R112598 | 0.3 | 1.23 | 295 | 170 | <5 | 7.13 | <1 | 29 | 52 | 766 | 6.38 | <10 | 2.36 | 2573 | 13 | 0.03 | 8 | 2080 | 34 | 60 | <20 | 532 | 0.04 | <10 | 182 | <10 | 7 | 87 |
| 99 | 7R112599 | 0.2 | 0.58 | 165 | 70 | <5 | 7.09 | <1 | 25 | 27 | 518 | 5.88 | <10 | 2.26 | 1975 | 20 | 0.02 | 8 | 1570 | 24 | 35 | <20 | 264 | 0.03 | <10 | 102 | <10 | 9 | 38 |
| 100 | 7R112600 | <0.2 | 1.21 | 95 | 105 | <5 | 6.07 | <1 | 27 | 34 | 512 | 5.69 | <10 | 2.09 | 1938 | 12 | 0.03 | 7 | 2170 | 34 | 20 | <20 | 291 | 0.03 | <10 | 147 | <10 | 12 | 52 |
| 101 | 7R112601 | 0.4 | 1.58 | 180 | 130 | <5 | 6.29 | <1 | 26 | 37 | 842 | 5.74 | <10 | 1.80 | 1767 | 26 | 0.03 | 9 | 1980 | 44 | 40 | <20 | 369 | 0.06 | <10 | 217 | <10 | 6 | 54 |
| 102 | 7R112602 | 0.4 | 1.50 | 80 | 110 | <5 | 6.54 | <1 | 20 | 38 | 537 | 4.27 | <10 | 1.44 | 1543 | 17 | 0.04 | 8 | 1660 | 42 | 5 | <20 | 360 | 0.05 | <10 | 180 | <10 | 8 | 44 |
| 103 | 7R112603 | <0.2 | 0.50 | 25 | 1580 | 45 | 4.54 | <1 | 2 | 34 | 51 | 2.87 | <10 | 1.62 | 1269 | 2 | 0.05 | 4 | 1210 | 18 | 10 | <20 | 251 | 0.02 | <10 | 82 | <10 | 8 | 39 |
| 104 | 7R112604 | 0.4 | 0.55 | 40 | 720 | 25 | 4.55 | <1 | 10 | 20 | 171 | 3.09 | <10 | 1.73 | 1257 | <1 | 0.03 | 1 | 1670 | 18 | 10 | <20 | 215 | 0.02 | <10 | 108 | <10 | 8 | 41 |
| 105 | 7R112605 | <0.2 | 0.03 | 25 | <5 | 15 | >10 | <1 | 2 | 3 | 2 | 0.04 | <10 | 1.89 | 38 | <1 | <0.01 | <1 | 50 | 10 | 25 | <20 | 6866 | <0.01 | <10 | 5 | <10 | <1 | <1 |
| 106 | 7R112606 | <0.2 | 0.41 | <5 | 425 | <5 | 5.19 | 2 | 11 | 17 | 163 | 2.47 | <10 | 2.04 | 1126 | 2 | 0.03 | 4 | 1830 | 12 | 30 | <20 | 174 | 0.03 | <10 | 95 | <10 | 8 | 42 |
| 107 | 7R112607 | <0.2 | 0.60 | 10 | 680 | 5 | 5.31 | 3 | 14 | 36 | 111 | 3.22 | <10 | 2.08 | 1210 | 5 | 0.04 | 8 | 2290 | 20 | 40 | <20 | 239 | 0.03 | <10 | 125 | <10 | 10 | 63 |
| 108 | 7R112608 | <0.2 | 0.63 | <5 | 670 | 5 | 4.73 | 2 | 11 | 36 | 132 | 3.20 | <10 | 1.56 | 1100 | 3 | 0.05 | 6 | 1750 | 18 | 25 | <20 | 183 | 0.03 | <10 | 102 | <10 | 10 | 53 |
| 109 | 7R112609 | <0.2 | 1.06 | 15 | 215 | 20 | 3.60 | 3 | 17 | 30 | 131 | 3.62 | <10 | 1.35 | 1184 | 4 | 0.04 | 10 | 2220 | 28 | 35 | <20 | 144 | 0.05 | <10 | 122 | <10 | 12 | 64 |
| 110 | 7R112610 | 3.0 | 1.31 | 25 | 65 | <5 | 1.28 | 4 | 23 | 64 | 2732 | 3.77 | 20 | 0.71 | 216 | 214 | 0.04 | 11 | 620 | 80 | 20 | <20 | 31 | 0.04 | <10 | 50 | <10 | 7 | 264 |



| Et #. | Tag # | Ag | Al % | As | Ba | Bi | Ca % | Cd | Co | Cr | Cu | Fe % | La | Mg % | Mn | Mo | Na % | Ni | P | Pb | Sb | Sn | Sr | Ti % | U | V | W | Y | Zn |
|---|---|---|---|---|---|---|---|---|---|---|---|---|---|---|---|---|---|---|---|---|---|---|---|---|---|---|---|---|---|
| 111 | 7R112611 | <0.2 | 0.73 | 20 | 675 | <5 | 5.68 | 2 | 13 | 37 | 162 | 3.53 | <10 | 1.55 | 1275 | 2 | 0.05 | 7 | 2240 | 20 | 15 | <20 | 241 | 0.05 | <10 | 127 | <10 | 12 | 52 |
| 112 | 7R112612 | <0.2 | 2.17 | 25 | 930 | <5 | 6.82 | 3 | 19 | 24 | 432 | 3.81 | <10 | 2.25 | 1537 | 8 | 0.05 | 10 | 1960 | 56 | 50 | <20 | 398 | 0.06 | <10 | 177 | <10 | 11 | 78 |
| 113 | 7R112613 | <0.2 | 0.57 | <5 | 1080 | 30 | 6.50 | 4 | 11 | 31 | 59 | 3.65 | <10 | 1.74 | 1237 | 5 | 0.03 | 8 | 2150 | 18 | 40 | <20 | 325 | 0.04 | <10 | 124 | <10 | 11 | 41 |

| | | | | | | | | | | | | | | | | | | | | | | | | | | | | | |
|---|---|---|---|---|---|---|---|---|---|---|---|---|---|---|---|---|---|---|---|---|---|---|---|---|---|---|---|---|---|
| 114 | 7R112614 | <0.2 | 0.49 | 15 | 675 | <5 | 4.32 | 3 | 7 | 33 | 739 | 2.88 | <10 | 0.94 | 974 | 4 | 0.05 | 6 | 1670 | 16 | 20 | <20 | 227 | 0.02 | <10 | 127 | <10 | 11 | 38 |
| 115 | 7R112615 | <0.2 | 1.47 | 40 | 355 | <5 | 3.90 | 2 | 16 | 41 | 1036 | 3.44 | <10 | 1.07 | 1435 | 4 | 0.10 | 9 | 1940 | 44 | 35 | <20 | 192 | 0.11 | <10 | 195 | <10 | 7 | 56 |
| 116 | 7R112616 | <0.2 | 1.36 | 25 | 1070 | 25 | 4.50 | 3 | 8 | 39 | 28 | 2.94 | <10 | 1.29 | 1006 | 7 | 0.06 | 7 | 1590 | 36 | 45 | <20 | 258 | 0.05 | <10 | 153 | <10 | 11 | 43 |
| 117 | 7R112617 | <0.2 | 0.56 | 5 | 640 | 10 | 4.61 | 2 | 11 | 42 | 66 | 2.99 | <10 | 1.78 | 1091 | 2 | 0.05 | 5 | 1950 | 16 | 30 | <20 | 218 | 0.04 | <10 | 104 | <10 | 9 | 41 |
| 118 | 7R112618 | 0.2 | 0.97 | 25 | 560 | <5 | 5.83 | 2 | 15 | 26 | 483 | 3.86 | <10 | 1.41 | 1298 | 4 | 0.04 | 8 | 2370 | 28 | 25 | <20 | 239 | 0.07 | <10 | 155 | <10 | 15 | 59 |
| 119 | 7R112619 | <0.2 | 0.63 | 15 | 715 | 10 | 7.88 | 3 | 14 | 33 | 50 | 4.05 | <10 | 2.88 | 1490 | 5 | 0.03 | 8 | 2280 | 20 | 45 | <20 | 268 | 0.06 | <10 | 113 | <10 | 11 | 52 |
| 120 | 7R112620 | <0.2 | 0.60 | 5 | 830 | 40 | 5.16 | 3 | 11 | 20 | 58 | 3.58 | <10 | 1.68 | 1258 | 3 | 0.03 | 8 | 2700 | 18 | 35 | <20 | 177 | 0.06 | <10 | 109 | <10 | 11 | 36 |
| 121 | 7R112621 | <0.2 | 0.86 | 30 | 1275 | <5 | 5.89 | 2 | 8 | 27 | 56 | 2.90 | <10 | 1.26 | 1185 | 2 | 0.06 | 4 | 2700 | 24 | 20 | <20 | 298 | 0.09 | <10 | 111 | <10 | 11 | 39 |
| 122 | 7R112622 | <0.2 | 0.65 | <5 | 690 | 35 | 4.61 | 2 | 12 | 21 | 75 | 3.45 | <10 | 1.97 | 1223 | 3 | 0.04 | 5 | 2570 | 20 | 30 | <20 | 197 | 0.08 | <10 | 146 | <10 | 10 | 36 |
| 123 | 7R112623 | <0.2 | 0.84 | <5 | 65 | 30 | 5.10 | 3 | 19 | 27 | 49 | 4.39 | <10 | 2.19 | 1296 | 4 | 0.06 | 10 | 2520 | 22 | 40 | <20 | 165 | 0.12 | <10 | 163 | <10 | 7 | 40 |
| 124 | 7R112624 | <0.2 | 0.68 | 10 | 60 | 25 | 4.31 | 3 | 14 | 23 | 39 | 3.41 | <10 | 1.63 | 1001 | 7 | 0.05 | 9 | 2970 | 22 | 55 | <20 | 159 | 0.06 | <10 | 132 | <10 | 11 | 35 |
| 125 | 7R112625 | <0.2 | 0.03 | 5 | <5 | <5 | >10 | <1 | 1 | 2 | 6 | 0.04 | <10 | 1.55 | 39 | <1 | <0.01 | <1 | 70 | 6 | 10 | <20 | 6839 | 0.02 | <10 | 3 | <10 | <1 | 3 |
| 126 | 7R112626 | <0.2 | 0.80 | <5 | 70 | 35 | 3.48 | 2 | 16 | 24 | 52 | 4.54 | <10 | 1.12 | 1066 | 4 | 0.05 | 7 | 3020 | 24 | 25 | <20 | 175 | 0.09 | <10 | 197 | <10 | 12 | 34 |
| 127 | 7R112627 | <0.2 | 1.54 | 65 | 90 | 25 | 5.61 | 4 | 20 | 17 | 62 | 4.27 | <10 | 1.76 | 1193 | 7 | 0.21 | 12 | 2760 | 42 | 45 | <20 | 276 | 0.09 | <10 | 165 | <10 | 10 | 50 |
| 128 | 7R112628 | <0.2 | 1.94 | 70 | 95 | <5 | 4.91 | 3 | 19 | 30 | 380 | 4.23 | <10 | 1.62 | 1259 | 4 | 0.31 | 9 | 2540 | 52 | 30 | <20 | 238 | 0.10 | <10 | 195 | <10 | 9 | 54 |
| 129 | 7R112629 | <0.2 | 1.86 | 105 | 75 | 45 | 4.22 | 3 | 19 | 22 | 80 | 4.67 | <10 | 1.59 | 1024 | 5 | 0.36 | 11 | 2630 | 50 | 40 | <20 | 295 | 0.10 | <10 | 207 | <10 | 7 | 48 |
| 130 | 7R112630 | 3.2 | 1.30 | 30 | 55 | <5 | 1.28 | 4 | 23 | 62 | 2684 | 3.79 | 20 | 0.70 | 215 | 206 | 0.04 | 11 | 630 | 82 | 25 | <20 | 38 | 0.06 | <10 | 50 | <10 | 6 | 268 |
| 131 | 7R112631 | <0.2 | 2.51 | 215 | 270 | 40 | 4.15 | 3 | 21 | 45 | 43 | 4.77 | <10 | 1.60 | 1009 | 5 | 0.36 | 9 | 2820 | 66 | 30 | <20 | 847 | 0.12 | <10 | 223 | <10 | 5 | 51 |
| 132 | 7R112632 | <0.2 | 2.60 | 220 | 75 | 45 | 4.48 | 3 | 21 | 35 | 44 | 3.79 | <10 | 1.72 | 966 | 6 | 0.46 | 10 | 2660 | 68 | 40 | <20 | 1231 | 0.10 | <10 | 184 | <10 | 6 | 48 |
| 133 | 7R112633 | <0.2 | 2.25 | 280 | 50 | 55 | 4.76 | 4 | 20 | 37 | 39 | 4.18 | <10 | 1.49 | 954 | 4 | 0.17 | 8 | 2720 | 60 | 30 | <20 | 1169 | 0.13 | <10 | 197 | <10 | 7 | 43 |
| 134 | 7R112634 | <0.2 | 1.75 | 210 | 65 | 10 | 5.53 | 3 | 23 | 20 | 42 | 4.74 | <10 | 2.36 | 1242 | 4 | 0.05 | 9 | 2750 | 48 | 35 | <20 | 549 | 0.10 | <10 | 211 | <10 | 11 | 52 |
| 135 | 7R112635 | <0.2 | 1.24 | 130 | 255 | <5 | 6.74 | 3 | 20 | 30 | 350 | 4.66 | <10 | 2.21 | 1350 | 3 | 0.06 | 9 | 2510 | 34 | 30 | <20 | 633 | 0.05 | <10 | 196 | <10 | 11 | 59 |
| 136 | 7R112636 | <0.2 | 1.93 | 130 | 90 | <5 | 4.64 | 3 | 24 | 27 | 161 | 4.63 | <10 | 2.30 | 1525 | 4 | 0.05 | 11 | 2390 | 52 | 35 | <20 | 1593 | 0.07 | <10 | 169 | <10 | 11 | 80 |
| 137 | 7R112637 | <0.2 | 3.41 | 90 | <5 | 35 | 5.99 | 2 | 24 | 23 | 112 | 4.26 | <10 | 2.50 | 1394 | 5 | 0.06 | 10 | 2120 | 88 | 45 | <20 | 7138 | 0.12 | <10 | 210 | <10 | 11 | 76 |
| 138 | 7R112638 | <0.2 | 2.72 | 115 | 110 | 25 | 4.92 | 4 | 18 | 23 | 124 | 3.10 | <10 | 1.83 | 1207 | 8 | 0.05 | 10 | 1760 | 74 | 60 | <20 | 4593 | 0.10 | <10 | 158 | <10 | 8 | 64 |
| 139 | 7R112639 | <0.2 | 2.80 | 50 | 45 | 25 | 3.89 | 5 | 14 | 28 | 65 | 2.86 | <10 | 1.36 | 1036 | 12 | 0.06 | 11 | 1340 | 78 | 75 | <20 | 1112 | 0.08 | <10 | 164 | <10 | 7 | 55 |
| 140 | 7R112640 | <0.2 | 2.93 | 9480 | <5 | 1095 | 4.14 | <1 | 79 | 66 | 56 | 3.01 | 210 | 0.77 | 1040 | 23 | <0.01 | 15 | <10 | 502 | <5 | <20 | 143 | 0.06 | <10 | 990 | 10 | 80 | 46 |
| 141 | 7R112641 | <0.2 | 2.58 | 45 | 10 | 35 | 3.83 | <1 | 19 | 37 | 128 | 3.63 | <10 | 1.44 | 1040 | 4 | 0.06 | 9 | 1850 | 76 | 35 | <20 | 2045 | 0.14 | <10 | 188 | <10 | 4 | 58 |
| 142 | 7R112642 | <0.2 | 1.67 | 35 | 35 | 25 | 4.22 | 1 | 14 | 21 | 101 | 3.37 | <10 | 1.38 | 1036 | 2 | 0.07 | 6 | 1680 | 50 | 20 | <20 | 259 | 0.06 | <10 | 143 | <10 | 13 | 56 |
| 143 | 7R112643 | <0.2 | 1.49 | 30 | 95 | 35 | 2.64 | <1 | 13 | 39 | 63 | 2.90 | <10 | 0.86 | 693 | 2 | 0.07 | 5 | 1490 | 44 | 20 | <20 | 1672 | 0.11 | <10 | 120 | <10 | 9 | 47 |
| 144 | 7R112644 | <0.2 | 2.52 | 60 | 55 | 45 | 3.68 | 3 | 17 | 66 | 116 | 3.68 | <10 | 1.18 | 926 | 6 | 0.09 | 9 | 1800 | 72 | 40 | <20 | 778 | 0.15 | <10 | 201 | <10 | 4 | 55 |
| 145 | 7R112645 | <0.2 | 0.04 | 25 | <5 | 10 | >10 | <1 | 1 | 2 | 7 | 0.04 | <10 | 1.52 | 31 | <1 | <0.01 | <1 | 50 | 4 | 25 | <20 | 6835 | 0.01 | <10 | 4 | <10 | <1 | 3 |

**QC DATA:**

***Resplit:***

| | | | | | | | | | | | | | | | | | | | | | | | | | | | | | |
|---|---|---|---|---|---|---|---|---|---|---|---|---|---|---|---|---|---|---|---|---|---|---|---|---|---|---|---|---|---|
| 1 | 7R112511 | <0.2 | 0.31 | <5 | 345 | 5 | 5.71 | 2 | 13 | 23 | 94 | 3.39 | <10 | 1.81 | 1192 | 5 | 0.01 | 7 | 1200 | 10 | 25 | <20 | 272 | 0.02 | <10 | 76 | <10 | 4 | 43 |
| 36 | 7R112536 | 0.2 | 1.04 | 5 | 445 | <5 | 4.82 | 2 | 15 | 26 | 300 | 4.18 | <10 | 1.53 | 1109 | 5 | 0.04 | 10 | 1720 | 32 | 25 | <20 | 407 | 0.04 | <10 | 176 | <10 | 14 | 52 |
| 71 | 7R112571 | 0.2 | 2.08 | 45 | 100 | 30 | 3.61 | <1 | 18 | 30 | 190 | 3.20 | <10 | 1.53 | 1056 | 2 | 0.11 | 6 | 1570 | 57 | 10 | <20 | 372 | 0.07 | <10 | 203 | <10 | 4 | 61 |
| 106 | 7R112606 | 0.2 | 0.37 | 5 | 445 | <5 | 5.47 | 2 | 12 | 19 | 146 | 2.53 | <10 | 2.02 | 1145 | <1 | 0.02 | 6 | 1920 | 14 | 30 | <20 | 184 | 0.03 | <10 | 93 | <10 | 8 | 43 |
| 141 | 7R112641 | <0.2 | 2.75 | 50 | 10 | 10 | 3.99 | 2 | 20 | 46 | 133 | 3.86 | <10 | 1.53 | 1121 | 3 | 0.06 | 10 | 1900 | 78 | 40 | <20 | 2114 | 0.16 | <10 | 199 | <10 | 5 | 62 |



| Et #. | Tag # | Ag | Al % | As | Ba | Bi | Ca % | Cd | Co | Cr | Cu | Fe % | La | Mg % | Mn | Mo | Na % | Ni | P | Pb | Sb | Sn | Sr | Ti % | U | V | W | Y | Zn |
|---|---|---|---|---|---|---|---|---|---|---|---|---|---|---|---|---|---|---|---|---|---|---|---|---|---|---|---|---|---|
| ***Repeat:*** | | | | | | | | | | | | | | | | | | | | | | | | | | | | | |
| 1 | 7R112501 | <0.2 | 0.31 | <5 | 390 | 5 | 5.51 | 2 | 12 | 30 | 99 | 3.24 | <10 | 1.76 | 1124 | 4 | 0.01 | 9 | 1100 | 10 | 35 | <20 | 280 | 0.03 | <10 | 76 | <10 | 5 | 41 |
| 11 | 7R112511 | <0.2 | 0.38 | 5 | 265 | 5 | 6.66 | 2 | 14 | 25 | 117 | 3.11 | <10 | 2.40 | 1474 | 3 | 0.03 | 7 | 1390 | 12 | 45 | <20 | 230 | 0.03 | <10 | 68 | <10 | 9 | 54 |
| 19 | 7R112519 | <0.2 | 1.52 | 25 | 170 | 40 | 3.39 | 2 | 21 | 32 | 210 | 4.40 | <10 | 1.33 | 1137 | 5 | 0.05 | 11 | 1960 | 44 | 35 | <20 | 241 | 0.11 | <10 | 193 | <10 | 6 | 62 |
| 36 | 7R112536 | <0.2 | 1.05 | 10 | 360 | <5 | 4.31 | 2 | 15 | 29 | 277 | 4.13 | <10 | 1.44 | 1039 | 6 | 0.04 | 10 | 1750 | 28 | 30 | <20 | 357 | 0.03 | <10 | 173 | <10 | 12 | 53 |

| | | | | | | | | | | | | | | | | | | | | | | | | | | | | | |
|---|---|---|---|---|---|---|---|---|---|---|---|---|---|---|---|---|---|---|---|---|---|---|---|---|---|---|---|---|---|
| 46 | 7R112546 | <0.2 | 0.50 | 15 | 35 | 10 | 3.27 | 2 | 8 | 12 | 70 | 2.48 | <10 | 1.09 | 689 | 4 | 0.03 | 5 | 1510 | 18 | 25 | <20 | 282 | 0.02 | <10 | 104 | <10 | 12 | 27 |
| 54 | 7R112554 | <0.2 | 1.50 | 35 | 740 | 25 | 3.95 | <1 | 7 | 20 | 62 | 2.63 | <10 | 1.08 | 903 | 3 | 0.05 | 4 | 1280 | 40 | 25 | <20 | 1940 | 0.04 | <10 | 108 | <10 | 15 | 44 |
| 71 | 7R112571 | <0.2 | 2.11 | 35 | 90 | 40 | 3.88 | <1 | 17 | 26 | 189 | 3.61 | <10 | 1.46 | 1000 | 2 | 0.09 | 5 | 1530 | 55 | 5 | <20 | 377 | 0.07 | <10 | 205 | <10 | 7 | 56 |
| 80 | 7R112580 | <0.2 | 2.88 | 90 | 75 | 75 | 3.71 | <1 | 23 | 28 | 158 | 5.11 | <10 | 1.52 | 949 | 1 | 0.18 | 5 | 2160 | 74 | <5 | <20 | 703 | 0.11 | <10 | 233 | <10 | 4 | 53 |
| 89 | 7R112589 | <0.2 | 1.51 | 25 | 105 | 45 | 3.42 | <1 | 15 | 53 | 28 | 4.17 | <10 | 1.15 | 962 | 2 | 0.07 | 4 | 1690 | 42 | <5 | <20 | 326 | 0.06 | <10 | 184 | <10 | 10 | 30 |
| 106 | 7R112606 | <0.2 | 0.39 | <5 | 415 | <5 | 5.06 | 3 | 11 | 17 | 161 | 2.39 | <10 | 1.98 | 1094 | 1 | 0.03 | 5 | 1780 | 14 | 30 | <20 | 171 | 0.06 | <10 | 92 | <10 | 10 | 40 |
| 115 | 7R112615 | 0.4 | 1.52 | 50 | 360 | <5 | 3.98 | 2 | 17 | 42 | 1044 | 3.53 | <10 | 1.09 | 1470 | 4 | 0.10 | 8 | 2010 | 48 | 30 | <20 | 187 | 0.13 | <10 | 200 | <10 | 7 | 58 |
| 124 | 7R112624 | <0.2 | 0.66 | 10 | 45 | 45 | 4.28 | 2 | 14 | 23 | 36 | 3.29 | <10 | 1.61 | 984 | 5 | 0.05 | 6 | 2990 | 20 | 45 | <20 | 157 | 0.08 | <10 | 128 | <10 | 11 | 35 |
| ***Standard:*** | | | | | | | | | | | | | | | | | | | | | | | | | | | | | |
| Pb129a | | 11.3 | 0.81 | 5 | 70 | <5 | 0.47 | 49 | 6 | 11 | 1249 | 1.61 | <10 | 0.65 | 333 | 4 | 0.03 | 8 | 400 | 6146 | 20 | <20 | 40 | 0.04 | <10 | 18 | <10 | <1 | 9996 |
| Pb129a | | 11.4 | 0.91 | 5 | 75 | <5 | 0.50 | 52 | 6 | 11 | 1354 | 1.66 | <10 | 0.69 | 352 | 4 | 0.03 | 5 | 410 | 6290 | 20 | <20 | 41 | 0.05 | <10 | 19 | <10 | <1 | 9982 |
| Pb129a | | 11.6 | 0.85 | 15 | 75 | <5 | 0.47 | 48 | 6 | 10 | 1264 | 1.66 | <10 | 0.65 | 332 | 4 | 0.02 | 5 | 400 | 6320 | 25 | <20 | 38 | 0.05 | <10 | 18 | <10 | <1 | 9913 |
| Pb129a | | 11.9 | 0.83 | 10 | 70 | <5 | 0.47 | 53 | 6 | 11 | 1298 | 1.56 | <10 | 0.67 | 343 | 5 | 0.03 | 8 | 450 | 6278 | 25 | <20 | 34 | 0.04 | <10 | 18 | <10 | <1 | 9919 |
| Pb129a | | 12.4 | 0.92 | 10 | 75 | <5 | 0.53 | 57 | 7 | 12 | 1396 | 1.69 | <10 | 0.70 | 371 | 5 | 0.03 | 9 | 470 | 6236 | 20 | <20 | 34 | 0.04 | <10 | 20 | <10 | <1 | 9997 |

**ECO TECH LABORATORY LTD.**
Jutta Jealouse
B.C. Certified Assayer

JJ/nw
df/2287s
XLS/07

AcmeLabs ACME ANALYTICAL LABORATORIES LTD.
852 E. Hastings St. Vancouver BC V6A 1R6 Canada
Phone (604) 253-3158 Fax (604) 253-1716
www.acmelab.com

**Client:** **Richfield Ventures Corp.**
331 Reid Street
Quesnel BC V2J 2M2 Canada

Submitted By: Pete Bernier
Receiving Lab: Acme Analytical Laboratories (Vancouver) Ltd.
Received: December 10, 2007
Report Date: February 05, 2008


# CERTIFICATE OF ANALYSIS VAN08003656.1

## CLIENT JOB INFORMATION

Project: Mouse Mountain
Shipment ID:
P.O. Number
Number of Samples: 8

## SAMPLE DISPOSAL

DISP-PLP Dispose of Pulp After 90 days
DISP-RJT Dispose of Reject After 90 days

Acme does not accept responsibility for samples left at the laboratory after 90 days without prior written instructions for sample storage or return.

## SAMPLE PREPARATION AND ANALYTICAL PROCEDURES

| Method Code | Number of Samples | Code Description | Test Wgt (g) | Report Status |
|---|---|---|---|---|
| R150 | 8 | Crush split and pulverize drill core to 150mesh | | |
| 3B | 8 | Fire assay fusion Au by ICP-ES | 30 | Completed |
| 1D | 8 | 1:1:1 Aqua Regia digestion ICP-ES analysis | 0.5 | Completed |

## ADDITIONAL COMMENTS

Invoice To: Richfield Ventures Corp.
331 Reid Street
Quesnel BC V2J 2M2
Canada

CC: Dirk Templeman-kluit

Susanne

BRITISH COLUMBIA CERTIFIED ASSAYER
Raymond Chan

This report supersedes all previous preliminary and final reports with this file number dated prior to the date on this certificate. Signature indicates final approval; preliminary reports are unsigned and should be used for reference only.
All results are considered the confidential property of the client. Acme assumes the liabilities for actual cost of analysis only.

AcmeLabs ACME ANALYTICAL LABORATORIES LTD.
852 E. Hastings St. Vancouver BC V6A 1R6 Canada
Phone (604) 253-3158 Fax (604) 253-1716
www.acmelab.com

**Client:** **Richfield Ventures Corp.**
331 Reid Street
Quesnel BC V2J 2M2 Canada

Project: Mouse Mountain
Report Date: February 05, 2008



# CERTIFICATE OF ANALYSIS VAN08003656.1

| | Method | WGHT | 3B | 1D | 1D | 1D | 1D | 1D | 1D | 1D | 1D | 1D | 1D | 1D | 1D | 1D | 1D | 1D | 1D | 1D | 1D |
|---|---|---|---|---|---|---|---|---|---|---|---|---|---|---|---|---|---|---|---|---|---|
| | Analyte | Wgt | Au | Mo | Cu | Pb | Zn | Ag | Ni | Co | Mn | Fe | As | U | Au | Th | Sr | Cd | Sb | Bi | V |
| | Unit | kg | ppb | ppm | ppm | ppm | ppm | ppm | ppm | ppm | ppm | % | ppm | ppm | ppm | ppm | ppm | ppm | ppm | ppm | ppm |
| | MDL | 0.01 | 2 | 1 | 2 | 3 | 1 | 0.3 | 1 | 1 | 2 | 0.01 | 2 | 8 | 2 | 2 | 1 | 0.5 | 3 | 3 | 1 |
| 777062 | Drill Core | 2.30 | 116 | 2 | 1094 | 25 | 77 | 0.3 | 7 | 8 | 789 | 2.47 | 37 | <8 | <2 | <2 | 150 | 0.6 | 31 | <3 | 46 |
| 777063 | Drill Core | 2.30 | 27 | 3 | 247 | 10 | 56 | <0.3 | 8 | 14 | 975 | 3.60 | 20 | <8 | <2 | <2 | 620 | 0.7 | <3 | <3 | 150 |
| 777064 | Drill Core | 2.00 | 10 | 1 | 152 | 7 | 39 | <0.3 | 4 | 10 | 1105 | 2.63 | 5 | <8 | <2 | <2 | 234 | <0.5 | <3 | <3 | 83 |
| 777065 | Drill Core | 2.30 | 2 | <1 | 55 | <3 | 37 | <0.3 | 2 | 9 | 993 | 2.18 | 9 | 12 | <2 | <2 | 170 | <0.5 | <3 | <3 | 68 |
| 777066 | Drill Core | 2.30 | 3 | <1 | 164 | 6 | 56 | <0.3 | 6 | 16 | 876 | 4.27 | 33 | <8 | <2 | <2 | 454 | 0.7 | <3 | <3 | 177 |
| 777067 | Drill Core | 2.20 | 10 | 7 | 401 | 7 | 52 | <0.3 | 9 | 23 | 1716 | 4.34 | 34 | <8 | <2 | <2 | 219 | 0.7 | 5 | <3 | 125 |
| 777068 | Drill Core | 2.20 | <2 | <1 | 33 | 4 | 36 | <0.3 | 2 | 9 | 1088 | 1.60 | 23 | <8 | <2 | <2 | 113 | 0.7 | <3 | <3 | 57 |
| 777069 | Drill Core | 2.30 | 6 | <1 | 126 | <3 | 61 | <0.3 | 4 | 11 | 1049 | 3.00 | 37 | <8 | <2 | <2 | 215 | 1.2 | <3 | <3 | 149 |

This report supersedes all previous preliminary and final reports with this file number dated prior to the date on this certificate. Signature indicates final approval; preliminary reports are unsigned and should be used for reference only.

AcmeLabs ACME ANALYTICAL LABORATORIES LTD.
852 E. Hastings St. Vancouver BC V6A 1R6 Canada
Phone (604) 253-3158 Fax (604) 253-1716
www.acmelab.com

**Client:** **Richfield Ventures Corp.**
331 Reid Street
Quesnel BC V2J 2M2 Canada

Project: Mouse Mountain
Report Date: February 05, 2008



# CERTIFICATE OF ANALYSIS VAN08003656.1

| | Method | 1D | 1D | 1D | 1D | 1D | 1D | 1D | 1D | 1D | 1D | 1D | 1D |
|---|---|---|---|---|---|---|---|---|---|---|---|---|---|
| | Analyte | Ca | P | La | Cr | Mg | Ba | Ti | B | Al | Na | K | W |
| | Unit | % | % | ppm | ppm | % | ppm | % | ppm | % | % | % | ppm |
| | MDL | 0.01 | 0.001 | 1 | 1 | 0.01 | 1 | 0.01 | 20 | 0.01 | 0.01 | 0.01 | 2 |
| 777062 | Drill Core | 3.60 | 0.059 | 1 | 4 | 1.18 | 367 | <0.01 | <20 | 0.28 | <0.01 | 0.19 | <2 |
| 777063 | Drill Core | 1.90 | 0.129 | 5 | 13 | 1.05 | 37 | 0.09 | <20 | 1.21 | 0.04 | 0.11 | <2 |
| 777064 | Drill Core | 4.23 | 0.132 | 8 | 11 | 1.48 | 39 | <0.01 | <20 | 0.52 | 0.02 | 0.18 | <2 |
| 777065 | Drill Core | 2.94 | 0.161 | 9 | 2 | 0.83 | 617 | 0.03 | <20 | 0.51 | 0.04 | 0.21 | <2 |
| 777066 | Drill Core | 3.15 | 0.192 | 6 | 11 | 1.30 | 50 | 0.17 | <20 | 2.74 | 0.32 | 0.08 | <2 |
| 777067 | Drill Core | 4.16 | 0.160 | 8 | 19 | 1.67 | 221 | 0.03 | <20 | 1.37 | 0.02 | 0.15 | <2 |
| 777068 | Drill Core | 4.37 | 0.217 | 8 | 2 | 1.50 | 164 | 0.01 | <20 | 0.65 | 0.02 | 0.33 | <2 |
| 777069 | Drill Core | 3.24 | 0.146 | 7 | 9 | 1.34 | 34 | 0.14 | <20 | 2.58 | 0.05 | 0.05 | <2 |

This report supersedes all previous preliminary and final reports with this file number dated prior to the date on this certificate. Signature indicates final approval; preliminary reports are unsigned and should be used for reference only.

AcmeLabs ACME ANALYTICAL LABORATORIES LTD.
852 E. Hastings St. Vancouver BC V6A 1R6 Canada
Phone (604) 253-3158 Fax (604) 253-1716
www.acmelab.com

**Client:** **Richfield Ventures Corp.**
331 Reid Street
Quesnel BC V2J 2M2 Canada

Project: Mouse Mountain
Report Date: February 05, 2008



# QUALITY CONTROL REPORT VAN08003656.1

| | Method | WGHT | 3B | 1D | 1D | 1D | 1D | 1D | 1D | 1D | 1D | 1D | 1D | 1D | 1D | 1D | 1D | 1D | 1D | 1D | 1D |
|---|---|---|---|---|---|---|---|---|---|---|---|---|---|---|---|---|---|---|---|---|---|
| | Analyte | Wgt | Au | Mo | Cu | Pb | Zn | Ag | Ni | Co | Mn | Fe | As | U | Au | Th | Sr | Cd | Sb | Bi | V |
| | Unit | kg | ppb | ppm | ppm | ppm | ppm | ppm | ppm | ppm | ppm | % | ppm | ppm | ppm | ppm | ppm | ppm | ppm | ppm | ppm |
| | MDL | 0.01 | 2 | 1 | 2 | 3 | 1 | 0.3 | 1 | 1 | 2 | 0.01 | 2 | 8 | 2 | 2 | 1 | 0.5 | 3 | 3 | 1 |
| Core Reject Duplicates | | | | | | | | | | | | | | | | | | | | | |
| 777063 | Drill Core | 2.30 | 27 | 3 | 247 | 10 | 56 | <0.3 | 8 | 14 | 975 | 3.60 | 20 | <8 | <2 | <2 | 620 | 0.7 | <3 | <3 | 150 |
| DUP 777063 | QC | | 24 | 3 | 236 | 15 | 67 | <0.3 | 8 | 14 | 971 | 3.56 | 19 | <8 | <2 | <2 | 649 | 0.8 | <3 | <3 | 145 |
| Reference Materials | | | | | | | | | | | | | | | | | | | | | |
| STD DS7 | Standard | | | 21 | 102 | 63 | 385 | 0.7 | 55 | 8 | 617 | 2.41 | 49 | 9 | <2 | 5 | 72 | 6.0 | 5 | 6 | 87 |
| STD DS7 | Standard | | | 19 | 102 | 62 | 383 | 0.9 | 53 | 9 | 603 | 2.38 | 50 | 10 | <2 | 5 | 70 | 6.1 | 5 | 6 | 84 |
| STD DS7 | Standard | | | 18 | 90 | 62 | 386 | 0.8 | 47 | 8 | 571 | 2.18 | 38 | <8 | <2 | 4 | 66 | 5.4 | 6 | 5 | 70 |
| STD DS7 | Standard | | | 18 | 94 | 62 | 395 | 0.8 | 47 | 8 | 592 | 2.22 | 34 | <8 | <2 | 4 | 68 | 5.2 | 3 | <3 | 70 |
| STD OXD57 | Standard | | 431 | | | | | | | | | | | | | | | | | | |
| STD OXD57 | Standard | | 426 | | | | | | | | | | | | | | | | | | |
| STD OXD57 Expected | | | 413 | | | | | | | | | | | | | | | | | | |
| STD DS7 Expected | | | | 20.92 | 109 | 70.6 | 411 | 0.89 | 56 | 9.7 | 627 | 2.39 | 48.2 | 4.9 | 0.07 | 4.4 | 68.7 | 6.38 | 5.86 | 4.51 | 86 |
| BLK | Blank | | <2 | | | | | | | | | | | | | | | | | | |
| BLK | Blank | | <2 | | | | | | | | | | | | | | | | | | |
| BLK | Blank | | | <1 | <2 | <3 | <1 | <0.3 | <1 | <1 | <2 | <0.01 | <2 | <8 | <2 | <2 | <1 | <0.5 | <3 | <3 | <1 |
| BLK | Blank | | | <1 | <2 | <3 | <1 | <0.3 | <1 | <1 | <2 | <0.01 | <2 | <8 | <2 | <2 | <1 | <0.5 | <3 | <3 | <1 |
| Prep Wash | | | | | | | | | | | | | | | | | | | | | |
| G1 | Prep Blank | <0.01 | <2 | <1 | <2 | <3 | 43 | <0.3 | 5 | 3 | 500 | 1.72 | <2 | <8 | <2 | 3 | 49 | <0.5 | <3 | <3 | 30 |
| G1 | Prep Blank | <0.01 | <2 | <1 | <2 | 4 | 41 | <0.3 | 3 | 3 | 493 | 1.65 | <2 | <8 | <2 | 3 | 44 | <0.5 | <3 | <3 | 29 |

This report supersedes all previous preliminary and final reports with this file number dated prior to the date on this certificate. Signature indicates final approval; preliminary reports are unsigned and should be used for reference only.

AcmeLabs ACME ANALYTICAL LABORATORIES LTD.
852 E. Hastings St. Vancouver BC V6A 1R6 Canada
Phone (604) 253-3158 Fax (604) 253-1716
www.acmelab.com

**Client:** **Richfield Ventures Corp.**
331 Reid Street
Quesnel BC V2J 2M2 Canada

Project: Mouse Mountain
Report Date: February 05, 2008



# QUALITY CONTROL REPORT VAN08003656.1

| | Method | 1D | 1D | 1D | 1D | 1D | 1D | 1D | 1D | 1D | 1D | 1D | 1D |
|---|---|---|---|---|---|---|---|---|---|---|---|---|---|
| | Analyte | Ca | P | La | Cr | Mg | Ba | Ti | B | Al | Na | K | W |
| | Unit | % | % | ppm | ppm | % | ppm | % | ppm | % | % | % | ppm |
| | MDL | 0.01 | 0.001 | 1 | 1 | 0.01 | 1 | 0.01 | 20 | 0.01 | 0.01 | 0.01 | 2 |
| Core Reject Duplicates | | | | | | | | | | | | | |
| 777063 | Drill Core | 1.90 | 0.129 | 5 | 13 | 1.05 | 37 | 0.09 | <20 | 1.21 | 0.04 | 0.11 | <2 |
| DUP 777063 | QC | 1.84 | 0.133 | 5 | 12 | 1.05 | 36 | 0.09 | <20 | 1.18 | 0.04 | 0.10 | <2 |
| Reference Materials | | | | | | | | | | | | | |
| STD DS7 | Standard | 0.96 | 0.075 | 12 | 193 | 1.02 | 385 | 0.11 | 37 | 1.00 | 0.09 | 0.44 | 4 |
| STD DS7 | Standard | 0.90 | 0.075 | 12 | 194 | 1.04 | 383 | 0.11 | 33 | 0.95 | 0.09 | 0.43 | 4 |
| STD DS7 | Standard | 0.90 | 0.066 | 10 | 174 | 0.95 | 363 | 0.10 | 33 | 0.93 | 0.08 | 0.41 | 3 |
| STD DS7 | Standard | 0.90 | 0.065 | 10 | 178 | 0.99 | 370 | 0.11 | 32 | 0.93 | 0.08 | 0.41 | 4 |
| STD OXD57 | Standard | | | | | | | | | | | | |
| STD OXD57 | Standard | | | | | | | | | | | | |
| STD OXD57 Expected | | | | | | | | | | | | | |
| STD DS7 Expected | | 0.93 | 0.08 | 12.7 | 163 | 1.05 | 370.3 | 0.124 | 38.6 | 0.959 | 0.073 | 0.44 | 3.8 |
| BLK | Blank | | | | | | | | | | | | |
| BLK | Blank | | | | | | | | | | | | |
| BLK | Blank | <0.01 | <0.001 | <1 | <1 | <0.01 | <1 | <0.01 | <20 | <0.01 | <0.01 | <0.01 | <2 |
| BLK | Blank | <0.01 | <0.001 | <1 | <1 | <0.01 | <1 | <0.01 | <20 | <0.01 | <0.01 | <0.01 | <2 |
| Prep Wash | | | | | | | | | | | | | |
| G1 | Prep Blank | 0.43 | 0.064 | 6 | 9 | 0.55 | 210 | 0.11 | <20 | 0.90 | 0.06 | 0.49 | <2 |
| G1 | Prep Blank | 0.43 | 0.065 | 5 | 10 | 0.54 | 197 | 0.11 | <20 | 0.85 | 0.05 | 0.46 | <2 |

This report supersedes all previous preliminary and final reports with this file number dated prior to the date on this certificate. Signature indicates final approval; preliminary reports are unsigned and should be used for reference only.

# CERTIFICATE OF ASSAY AK 2007- 2177

**RICHFIELD VENTURES CORP.**
242 Reid Street
**Quesnel, BC**
V2J 2M5

30-Jan-08

**ATTENTION: Peter Bernier**

*No. of samples received: 113*
*Sample type: Core*
***Project Name: Mouse Mountain***
***Project #: RVC-MM-07-06***
*Samples submitted by: Nick Bazowski*

| ET #. | Tag # | Au (g/t) | Au (oz/t) |
|---|---|---|---|
| 1 | 7R112301 | 0.08 | 0.002 |
| 2 | 7R112302 | <0.03 | <0.001 |
| 3 | 7R112303 | 0.03 | 0.001 |
| 4 | 7R112304 | <0.03 | <0.001 |
| 5 | 7R112305 | <0.03 | <0.001 |
| 6 | 7R112306 | 0.06 | 0.002 |
| 7 | 7R112307 | <0.03 | <0.001 |
| 8 | 7R112308 | <0.03 | <0.001 |
| 9 | 7R112309 | <0.03 | <0.001 |
| 10 | 7R112310 | 0.03 | 0.001 |
| 11 | 7R112311 | 0.07 | 0.002 |
| 12 | 7R112312 | 0.31 | 0.009 |
| 13 | 7R112313 | 0.03 | 0.001 |
| 14 | 7R112314 | <0.03 | <0.001 |
| 15 | 7R112315 | <0.03 | <0.001 |
| 16 | 7R112316 | <0.03 | <0.001 |
| 17 | 7R112317 | <0.03 | <0.001 |
| 18 | 7R112318 | <0.03 | <0.001 |
| 19 | 7R112319 | <0.03 | <0.001 |
| 20 | 7R112320 | <0.03 | <0.001 |
| 21 | 7R112321 | <0.03 | <0.001 |
| 22 | 7R112322 | <0.03 | <0.001 |
| 23 | 7R112323 | <0.03 | <0.001 |
| 24 | 7R112324 | 0.04 | 0.001 |
| 25 | 7R112325 | <0.03 | <0.001 |
| 26 | 7R112326 | 0.03 | 0.001 |
| 27 | 7R112327 | <0.03 | <0.001 |

**ECO TECH LABORATORY LTD.**
Jutta Jealouse
B.C. Certified Assayer

**RICHFIELD VENTURES CORP. AK7-2177** 30-Jan-08

| ET #. | Tag # | Au (g/t) | Au (oz/t) |
|---|---|---|---|
| 28 | 7R112328 | <0.03 | <0.001 |
| 29 | 7R112329 | 0.08 | 0.002 |
| 30 | 7R112330 | 0.05 | 0.001 |
| 31 | 7R112331 | <0.03 | <0.001 |
| 32 | 7R112332 | <0.03 | <0.001 |
| 33 | 7R112333 | <0.03 | <0.001 |
| 34 | 7R112334 | 0.30 | 0.009 |
| 35 | 7R112335 | 0.08 | 0.002 |
| 36 | 7R112336 | <0.03 | <0.001 |
| 37 | 7R112337 | 0.04 | 0.001 |
| 38 | 7R112338 | 0.07 | 0.002 |
| 39 | 7R112339 | <0.03 | <0.001 |
| 40 | 7R112340 | <0.03 | <0.001 |
| 41 | 7R112341 | <0.03 | <0.001 |
| 42 | 7R112342 | 0.05 | 0.001 |
| 43 | 7R112343 | <0.03 | <0.001 |
| 44 | 7R112344 | 0.05 | 0.001 |
| 45 | 7R112345 | 0.05 | 0.001 |
| 46 | 7R112346 | <0.03 | <0.001 |
| 47 | 7R112347 | 0.05 | 0.001 |
| 48 | 7R112348 | 0.06 | 0.002 |
| 49 | 7R112349 | <0.03 | <0.001 |
| 50 | 7R112350 | <0.03 | <0.001 |
| 51 | 7R112351 | 0.04 | 0.001 |
| 52 | 7R112352 | <0.03 | <0.001 |
| 53 | 7R112353 | <0.03 | <0.001 |
| 54 | 7R112354 | <0.03 | <0.001 |
| 55 | 7R112355 | <0.03 | <0.001 |
| 56 | 7R112356 | 0.03 | 0.001 |
| 57 | 7R112357 | 0.05 | 0.001 |
| 58 | 7R112358 | <0.03 | <0.001 |
| 59 | 7R112359 | 0.03 | 0.001 |
| 60 | 7R112360 | 0.04 | 0.001 |
| 61 | 7R112361 | 0.03 | 0.001 |
| 62 | 7R112362 | 0.04 | 0.001 |
| 63 | 7R112363 | <0.03 | <0.001 |
| 64 | 7R112364 | <0.03 | <0.001 |
| 65 | 7R112365 | 0.03 | 0.001 |
| 66 | 7R112366 | 0.04 | 0.001 |
| 67 | 7R112367 | 0.04 | 0.001 |
| 68 | 7R112368 | 0.03 | 0.001 |
| 69 | 7R112369 | 0.05 | 0.001 |
| 70 | 7R112370 | <0.03 | <0.001 |
| 71 | 7R112371 | <0.03 | <0.001 |

**ECO TECH LABORATORY LTD.**
Jutta Jealouse
B.C. Certified Assayer

**RICHFIELD VENTURES CORP. AK7-2177** 30-Jan-08

| ET #. | Tag # | Au (g/t) | Au (oz/t) |
|---|---|---|---|
| 72 | 7R112372 | 0.30 | 0.009 |
| 73 | 7R112373 | 0.05 | 0.001 |
| 74 | 7R112374 | <0.03 | <0.001 |
| 75 | 7R112375 | 0.05 | 0.001 |
| 76 | 7R112376 | 0.03 | 0.001 |
| 77 | 7R112377 | 0.06 | 0.002 |
| 78 | 7R112378 | 0.10 | 0.003 |
| 79 | 7R112379 | 0.03 | 0.001 |
| 80 | 7R112380 | 0.04 | 0.001 |
| 81 | 7R112381 | 0.04 | 0.001 |
| 82 | 7R112382 | <0.03 | <0.001 |
| 83 | 7R112383 | 0.06 | 0.002 |
| 84 | 7R112384 | 0.03 | 0.001 |
| 85 | 7R112385 | 0.04 | 0.001 |
| 86 | 7R112386 | 0.03 | 0.001 |
| 87 | 7R112387 | <0.03 | <0.001 |
| 88 | 7R112388 | 0.04 | 0.001 |
| 89 | 7R112389 | <0.03 | <0.001 |
| 90 | 7R112390 | 0.09 | 0.003 |
| 91 | 7R112391 | 0.21 | 0.006 |
| 92 | 7R112392 | 0.05 | 0.001 |
| 93 | 7R112393 | 0.06 | 0.002 |
| 94 | 7R112394 | 0.30 | 0.009 |
| 95 | 7R112395 | 0.04 | 0.001 |
| 96 | 7R112396 | 0.03 | 0.001 |
| 97 | 7R112397 | 0.04 | 0.001 |
| 98 | 7R112398 | 0.06 | 0.002 |
| 99 | 7R112399 | 0.17 | 0.005 |
| 100 | 7R112400 | 0.21 | 0.006 |
| 101 | 7R112401 | 0.05 | 0.001 |
| 102 | 7R112402 | 0.09 | 0.003 |
| 103 | 7R112403 | 0.14 | 0.004 |
| 104 | 7R112404 | 0.13 | 0.004 |
| 105 | 7R112405 | 0.13 | 0.004 |
| 106 | 7R112406 | 0.10 | 0.003 |
| 107 | 7R112407 | 0.06 | 0.002 |
| 108 | 7R112408 | <0.03 | <0.001 |
| 109 | 7R112409 | <0.03 | <0.001 |
| 110 | 7R112410 | 0.12 | 0.003 |
| 111 | 7R112411 | 0.31 | 0.009 |
| 112 | 7R112412 | 0.23 | 0.007 |
| 113 | 7R112413 | <0.03 | <0.001 |

**ECO TECH LABORATORY LTD.**
Jutta Jealouse
B.C. Certified Assayer

**RICHFIELD VENTURES CORP. AK7-2177** 30-Jan-08

| ET #. | Tag # | Au (g/t) | Au (oz/t) |
|---|---|---|---|
| **QC DATA:** | | | |
| **Repeat:** | | | |
| 1 | 7R112301 | 0.05 | 0.001 |
| 10 | 7R112310 | 0.04 | 0.001 |
| 19 | 7R112319 | <0.03 | <0.001 |
| 36 | 7R112336 | <0.03 | <0.001 |
| 45 | 7R112345 | 0.04 | 0.001 |
| 54 | 7R112354 | <0.03 | <0.001 |
| 71 | 7R112371 | 0.04 | 0.001 |
| 80 | 7R112380 | 0.04 | 0.001 |
| 89 | 7R112389 | <0.03 | <0.001 |
| 99 | 7R112399 | 0.14 | 0.004 |
| 100 | 7R112400 | 0.23 | 0.007 |
| 106 | 7R112406 | 0.11 | 0.003 |
| 112 | 7R112412 | 0.21 | 0.006 |
| **Resplit:** | | | |
| 1 | 7R112301 | 0.07 | 0.002 |
| 36 | 7R112336 | <0.03 | <0.001 |
| 71 | 7R112371 | 0.03 | 0.001 |
| 106 | 7R112406 | 0.10 | 0.003 |
| **Standard:** | | | |
| OXI54 | | 1.87 | 0.055 |
| OXI54 | | 1.83 | 0.053 |
| OXI54 | | 1.89 | 0.055 |
| OXI54 | | 1.90 | 0.055 |

**ECO TECH LABORATORY LTD.**
Jutta Jealouse
B.C. Certified Assayer

JJ/nl/lm
XLS/07

30-Jan-08

**ECO TECH LABORATORY LTD.**
10041 Dallas Drive
**KAMLOOPS, B.C.**
V2C 6T4

Phone: 250-573-5700
Fax : 250-573-4557

**ICP CERTIFICATE OF ANALYSIS AK 2007- 2177**

**RICHFIELD VENTURES CORP.**
242 Reid Street
**Quesnel, BC**
V2J 2M5

**ATTENTION: Peter Bernier**

*No. of samples received: 113*
*Sample type: Core*
***Project Name: Mouse Mountain***
***Project #: RVC-MM-07-06***
*Samples submitted by: Nick Bazowski*

***Values in ppm unless otherwise reported***

| Et #. | Tag # | Ag | Al % | As | Ba | Bi | Ca % | Cd | Co | Cr | Cu | Fe % | La | Mg % | Mn | Mo | Na % | Ni | P | Pb | Sb | Sn | Sr | Ti % | U | V | W | Y | Zn |
|---|---|---|---|---|---|---|---|---|---|---|---|---|---|---|---|---|---|---|---|---|---|---|---|---|---|---|---|---|---|
| 1 | 7R112301 | <0.2 | 0.52 | 35 | 700 | <5 | 3.22 | 2 | 8 | 38 | 515 | 2.63 | <10 | 0.87 | 705 | <1 | 0.04 | 6 | 1080 | 8 | 15 | <20 | 314 | 0.02 | <10 | 105 | <10 | 8 | 42 |
| 2 | 7R112302 | <0.2 | 0.99 | 40 | 385 | <5 | 4.79 | 2 | 10 | 9 | 69 | 2.71 | <10 | 0.94 | 849 | <1 | 0.03 | 4 | 1610 | 6 | <5 | <20 | 353 | 0.02 | <10 | 73 | <10 | 14 | 44 |
| 3 | 7R112303 | <0.2 | 1.65 | 115 | 90 | <5 | 2.93 | 2 | 11 | 30 | 90 | 2.96 | <10 | 0.87 | 742 | <1 | 0.07 | 4 | 1630 | 4 | <5 | <20 | 249 | 0.07 | <10 | 104 | <10 | 10 | 52 |
| 4 | 7R112304 | <0.2 | 1.56 | 60 | 50 | <5 | 2.72 | 2 | 10 | 33 | 88 | 2.84 | <10 | 0.94 | 775 | <1 | 0.05 | 4 | 1420 | 4 | <5 | <20 | 517 | 0.06 | <10 | 101 | <10 | 10 | 48 |
| 5 | 7R112305 | <0.2 | 1.48 | 30 | 85 | <5 | 2.49 | 2 | 10 | 21 | 72 | 2.82 | <10 | 1.14 | 900 | <1 | 0.04 | 3 | 1260 | 4 | <5 | <20 | 671 | 0.03 | <10 | 100 | <10 | 11 | 53 |
| 6 | 7R112306 | <0.2 | 1.74 | 30 | 145 | <5 | 2.67 | 2 | 11 | 29 | 99 | 3.03 | <10 | 1.09 | 834 | <1 | 0.06 | 4 | 1490 | 4 | <5 | <20 | 620 | 0.05 | <10 | 116 | <10 | 11 | 54 |
| 7 | 7R112307 | <0.2 | 1.55 | 30 | 200 | <5 | 2.73 | 2 | 12 | 26 | 129 | 3.11 | <10 | 1.11 | 891 | <1 | 0.07 | 5 | 1830 | 6 | <5 | <20 | 421 | 0.08 | <10 | 122 | <10 | 11 | 53 |
| 8 | 7R112308 | <0.2 | 1.97 | 30 | 105 | <5 | 3.18 | 2 | 11 | 25 | 84 | 2.80 | <10 | 1.14 | 821 | <1 | 0.05 | 4 | 1450 | 4 | <5 | <20 | 697 | 0.04 | <10 | 111 | <10 | 10 | 53 |
| 9 | 7R112309 | <0.2 | 2.02 | 35 | 35 | <5 | 3.51 | 2 | 13 | 26 | 132 | 3.11 | <10 | 1.29 | 903 | <1 | 0.05 | 4 | 1730 | 2 | <5 | <20 | 924 | 0.06 | <10 | 134 | <10 | 10 | 52 |
| 10 | 7R112310 | <0.2 | 2.16 | 45 | 35 | <5 | 2.60 | 2 | 12 | 28 | 94 | 3.12 | <10 | 0.84 | 761 | <1 | 0.77 | 4 | 1920 | 4 | <5 | <20 | 523 | 0.11 | <10 | 124 | <10 | 8 | 41 |
| 11 | 7R112311 | <0.2 | 1.28 | 30 | 65 | <5 | 2.49 | 2 | 12 | 32 | 133 | 3.34 | <10 | 0.98 | 695 | 1 | 0.05 | 5 | 1490 | 6 | <5 | <20 | 731 | 0.08 | <10 | 138 | <10 | 9 | 32 |
| 12 | 7R112312 | 2.8 | 1.03 | 35 | 40 | <5 | 0.91 | 4 | 17 | 54 | 2687 | 3.47 | 20 | 0.61 | 187 | 213 | 0.04 | 12 | 590 | 44 | 10 | <20 | 35 | 0.04 | <10 | 38 | <10 | 8 | 266 |
| 13 | 7R112313 | <0.2 | 2.15 | 45 | 35 | <5 | 3.18 | 2 | 13 | 34 | 175 | 3.40 | <10 | 1.41 | 973 | <1 | 0.07 | 5 | 1630 | 6 | <5 | <20 | 802 | 0.09 | <10 | 150 | <10 | 10 | 50 |
| 14 | 7R112314 | <0.2 | 2.11 | 45 | 40 | <5 | 3.67 | 2 | 13 | 20 | 146 | 3.05 | <10 | 1.47 | 1171 | <1 | 0.33 | 4 | 1650 | 6 | <5 | <20 | 2122 | 0.08 | <10 | 128 | <10 | 11 | 53 |
| 15 | 7R112315 | <0.2 | 1.59 | 35 | 125 | <5 | 3.91 | 2 | 11 | 30 | 114 | 2.94 | 10 | 2.08 | 1422 | <1 | 0.11 | 5 | 1560 | 6 | <5 | <20 | 9349 | 0.05 | <10 | 111 | <10 | 14 | 45 |
| 16 | 7R112316 | <0.2 | 1.61 | 65 | 150 | <5 | 2.80 | 2 | 12 | 39 | 295 | 2.72 | <10 | 0.88 | 727 | <1 | 0.07 | 5 | 1660 | 8 | <5 | <20 | 2280 | 0.09 | <10 | 118 | <10 | 13 | 66 |
| 17 | 7R112317 | <0.2 | 1.56 | 75 | 55 | <5 | 2.82 | 2 | 11 | 25 | 269 | 2.44 | <10 | 0.82 | 719 | <1 | 0.05 | 4 | 1880 | 4 | <5 | <20 | 1255 | 0.07 | <10 | 124 | <10 | 13 | 61 |
| 18 | 7R112318 | <0.2 | 0.78 | 50 | 835 | <5 | 4.22 | 2 | 7 | 35 | 166 | 2.40 | <10 | 0.73 | 640 | <1 | 0.07 | 4 | 1450 | 10 | <5 | <20 | 964 | 0.02 | <10 | 87 | <10 | 15 | 35 |
| 19 | 7R112319 | <0.2 | 0.34 | 30 | 280 | <5 | 2.92 | 2 | 8 | 14 | 155 | 2.52 | <10 | 0.85 | 829 | <1 | 0.03 | 3 | 1490 | 10 | <5 | <20 | 286 | 0.01 | <10 | 80 | <10 | 14 | 45 |
| 20 | 7R112320 | <0.2 | 0.88 | 45 | 260 | <5 | 3.41 | 2 | 9 | 22 | 347 | 2.64 | <10 | 1.21 | 859 | <1 | 0.04 | 4 | 1620 | 10 | <5 | <20 | 274 | 0.03 | <10 | 99 | <10 | 14 | 41 |
| 21 | 7R112321 | <0.2 | 0.40 | 35 | 1165 | <5 | 3.79 | 2 | 9 | 18 | 97 | 2.29 | <10 | 1.39 | 1003 | <1 | 0.04 | 3 | 1440 | 18 | <5 | <20 | 216 | 0.02 | <10 | 68 | <10 | 12 | 42 |
| 22 | 7R112322 | <0.2 | 0.32 | 30 | 265 | <5 | 3.22 | 2 | 7 | 10 | 70 | 2.03 | <10 | 1.07 | 804 | <1 | 0.03 | 3 | 1620 | 12 | <5 | <20 | 149 | 0.03 | <10 | 66 | <10 | 13 | 32 |
| 23 | 7R112323 | <0.2 | 0.03 | <5 | <5 | <5 | >10 | <1 | <1 | 2 | 1 | 0.03 | <10 | 1.48 | 34 | <1 | <0.01 | <1 | 40 | 2 | <5 | <20 | 6273 | <0.01 | <10 | 1 | <10 | <1 | <1 |
| 24 | 7R112324 | <0.2 | 1.06 | 55 | 40 | <5 | 3.87 | 2 | 11 | 16 | 148 | 2.79 | <10 | 1.37 | 1033 | <1 | 0.04 | 4 | 1670 | 10 | <5 | <20 | 626 | 0.04 | <10 | 104 | <10 | 14 | 46 |
| 25 | 7R112325 | <0.2 | 1.21 | 80 | 60 | <5 | 2.20 | 1 | 9 | 27 | 123 | 2.18 | <10 | 0.70 | 669 | <1 | 0.25 | 4 | 1620 | 8 | <5 | <20 | 630 | 0.10 | <10 | 105 | <10 | 11 | 46 |
| 26 | 7R112326 | <0.2 | 1.48 | 95 | 140 | <5 | 2.88 | 2 | 11 | 29 | 338 | 2.45 | <10 | 1.04 | 836 | <1 | 0.06 | 4 | 1610 | 12 | <5 | <20 | 2321 | 0.07 | <10 | 122 | <10 | 12 | 61 |
| 27 | 7R112327 | <0.2 | 1.37 | 105 | 75 | <5 | 2.43 | 1 | 9 | 26 | 169 | 2.04 | <10 | 0.81 | 683 | <1 | 0.05 | 4 | 1640 | 10 | <5 | <20 | 1938 | 0.08 | <10 | 98 | <10 | 11 | 52 |
| 28 | 7R112328 | <0.2 | 1.01 | 45 | 255 | <5 | 3.26 | 2 | 9 | 31 | 181 | 2.47 | <10 | 0.84 | 838 | <1 | 0.05 | 4 | 1460 | 14 | <5 | <20 | 439 | 0.06 | <10 | 96 | <10 | 11 | 48 |
| 29 | 7R112329 | <0.2 | 1.08 | 35 | 415 | <5 | 3.74 | 2 | 15 | 23 | 152 | 3.53 | <10 | 1.15 | 1042 | <1 | 0.05 | 6 | 1790 | 12 | <5 | <20 | 257 | 0.03 | <10 | 124 | <10 | 13 | 65 |
| 30 | 7R112330 | <0.2 | 0.60 | 20 | 75 | <5 | 3.56 | 2 | 8 | 29 | 93 | 2.48 | <10 | 1.34 | 836 | <1 | 0.08 | 3 | 1430 | 8 | <5 | <20 | 172 | 0.04 | <10 | 73 | <10 | 10 | 39 |

**ECO TECH LABORATORY LTD.** **ICP CERTIFICATE OF ANALYSIS AK 2007- 2177** **RICHFIELD VENTURES CORP.**

Et #. Tag # Ag Al % As Ba Bi Ca % Cd Co Cr Cu Fe % La Mg % Mn Mo Na % Ni P Pb Sb Sn Sr Ti % U V W Y Zn

| | | | | | | | | | | | | | | | | | | | | | | | | | | | | | |
|---|---|---|---|---|---|---|---|---|---|---|---|---|---|---|---|---|---|---|---|---|---|---|---|---|---|---|---|---|---|
| 31 | 7R112331 | <0.2 | 0.29 | 25 | 265 | <5 | 4.73 | 2 | 8 | 10 | 72 | 2.26 | <10 | 1.77 | 970 | <1 | 0.03 | 3 | 1610 | 8 | <5 | <20 | 174 | 0.03 | <10 | 58 | <10 | 12 | 36 |
| 32 | 7R112332 | <0.2 | 0.36 | 35 | 190 | <5 | 3.16 | 1 | 5 | 14 | 71 | 2.05 | <10 | 0.91 | 687 | <1 | 0.04 | 4 | 1660 | 10 | <5 | <20 | 157 | 0.03 | <10 | 67 | <10 | 13 | 34 |
| 33 | 7R112333 | <0.2 | 1.15 | 30 | 135 | <5 | 3.11 | 2 | 9 | 15 | 123 | 2.67 | <10 | 1.04 | 719 | <1 | 0.04 | 4 | 1660 | 6 | <5 | <20 | 302 | 0.03 | <10 | 85 | <10 | 13 | 48 |
| 34 | 7R112334 | 3.0 | 0.95 | 35 | 50 | <5 | 1.06 | 3 | 19 | 48 | 2733 | 3.30 | 10 | 0.64 | 207 | 200 | 0.04 | 8 | 630 | 48 | 5 | <20 | 37 | 0.04 | <10 | 47 | <10 | 10 | 283 |
| 35 | 7R112335 | <0.2 | 0.73 | 25 | 35 | <5 | 4.01 | 2 | 13 | 14 | 130 | 2.77 | <10 | 1.39 | 833 | <1 | 0.04 | 6 | 1920 | 10 | <5 | <20 | 257 | 0.01 | <10 | 104 | <10 | 12 | 41 |
| 36 | 7R112336 | <0.2 | 0.90 | 40 | 20 | <5 | 4.44 | 2 | 10 | 20 | 144 | 3.10 | <10 | 1.56 | 817 | <1 | 0.06 | 6 | 1880 | 14 | <5 | <20 | 255 | 0.02 | <10 | 134 | <10 | 11 | 51 |
| 37 | 7R112337 | <0.2 | 0.56 | 20 | 10 | <5 | 4.26 | 2 | 8 | 15 | 153 | 2.95 | <10 | 1.50 | 757 | <1 | 0.05 | 5 | 1810 | 10 | <5 | <20 | 253 | 0.01 | <10 | 141 | <10 | 14 | 32 |
| 38 | 7R112338 | <0.2 | 0.60 | 25 | 10 | <5 | 2.88 | 2 | 6 | 5 | 144 | 2.67 | <10 | 1.04 | 496 | <1 | 0.04 | 4 | 1700 | 6 | <5 | <20 | 208 | 0.02 | <10 | 121 | <10 | 14 | 23 |
| 39 | 7R112339 | <0.2 | 0.40 | 45 | 25 | <5 | 8.95 | 3 | 13 | 21 | 106 | 3.56 | <10 | 3.55 | 1257 | <1 | 0.04 | 9 | 1380 | 10 | 5 | <20 | 354 | <0.01 | <10 | 126 | <10 | 11 | 41 |
| 40 | 7R112340 | <0.2 | 0.37 | 50 | 20 | <5 | 7.91 | 2 | 25 | 12 | 138 | 3.06 | <10 | 3.19 | 1279 | <1 | 0.05 | 18 | 1480 | 10 | <5 | <20 | 277 | <0.01 | <10 | 125 | <10 | 12 | 37 |
| 41 | 7R112341 | <0.2 | 0.75 | 20 | 10 | <5 | 4.97 | 2 | 6 | 9 | 71 | 2.82 | <10 | 1.81 | 1110 | <1 | 0.04 | 3 | 1330 | 8 | <5 | <20 | 289 | <0.01 | <10 | 90 | <10 | 13 | 39 |
| 42 | 7R112342 | <0.2 | 1.71 | 45 | 65 | <5 | 2.64 | 2 | 12 | 22 | 134 | 3.08 | <10 | 0.79 | 727 | <1 | 0.44 | 4 | 1820 | 4 | <5 | <20 | 138 | 0.09 | <10 | 118 | <10 | 11 | 48 |
| 43 | 7R112343 | <0.2 | 1.59 | 50 | 345 | <5 | 2.04 | 2 | 12 | 23 | 135 | 3.09 | <10 | 0.80 | 769 | <1 | 0.56 | 4 | 1840 | 6 | <5 | <20 | 163 | 0.11 | <10 | 118 | <10 | 9 | 48 |
| 44 | 7R112344 | <0.2 | 1.59 | 35 | 545 | <5 | 2.98 | 2 | 16 | 35 | 133 | 3.83 | <10 | 1.26 | 1045 | <1 | 0.06 | 5 | 1850 | 6 | <5 | <20 | 259 | 0.11 | <10 | 146 | <10 | 10 | 60 |
| 45 | 7R112345 | <0.2 | 0.35 | 20 | 485 | <5 | 6.57 | 3 | 12 | 15 | 143 | 3.44 | <10 | 2.48 | 1483 | <1 | 0.04 | 5 | 1530 | 10 | 5 | <20 | 230 | 0.01 | <10 | 74 | <10 | 12 | 54 |
| 46 | 7R112346 | <0.2 | 0.02 | <5 | <5 | <5 | >10 | <1 | <1 | <1 | <1 | 0.03 | <10 | 1.23 | 28 | <1 | <0.01 | <1 | 30 | 2 | <5 | <20 | 6012 | <0.01 | <10 | 2 | <10 | <1 | <1 |
| 47 | 7R112347 | <0.2 | 0.54 | 25 | 215 | <5 | 4.35 | 2 | 12 | 24 | 176 | 3.32 | <10 | 1.57 | 1134 | <1 | 0.08 | 6 | 1750 | 10 | <5 | <20 | 169 | 0.02 | <10 | 93 | <10 | 10 | 54 |
| 48 | 7R112348 | <0.2 | 0.40 | 50 | 60 | <5 | 5.92 | 2 | 14 | 6 | 108 | 3.39 | <10 | 2.19 | 1152 | <1 | 0.04 | 8 | 1660 | 8 | <5 | <20 | 239 | 0.01 | <10 | 99 | <10 | 10 | 45 |
| 49 | 7R112349 | <0.2 | 0.38 | 25 | 115 | <5 | 3.66 | 2 | 14 | 21 | 284 | 3.23 | <10 | 1.41 | 864 | <1 | 0.05 | 6 | 1680 | 10 | 5 | <20 | 145 | <0.01 | <10 | 74 | <10 | 8 | 42 |
| 50 | 7R112350 | <0.2 | 0.82 | 30 | 260 | <5 | 3.94 | 3 | 13 | 19 | 154 | 3.66 | <10 | 1.42 | 1146 | <1 | 0.06 | 5 | 1870 | 8 | <5 | <20 | 154 | 0.04 | <10 | 93 | <10 | 12 | 55 |
| 51 | 7R112351 | <0.2 | 0.77 | 35 | 275 | <5 | 4.37 | 2 | 10 | 19 | 95 | 3.09 | <10 | 1.12 | 954 | <1 | 0.07 | 5 | 1720 | 8 | <5 | <20 | 213 | 0.02 | <10 | 93 | <10 | 13 | 45 |
| 52 | 7R112352 | <0.2 | 0.37 | 45 | 180 | <5 | 5.60 | 3 | 10 | 9 | 108 | 3.37 | <10 | 2.04 | 1329 | <1 | 0.04 | 3 | 1760 | 10 | 5 | <20 | 215 | 0.01 | <10 | 87 | <10 | 13 | 49 |
| 53 | 7R112353 | <0.2 | 1.29 | 45 | 45 | <5 | 3.38 | 2 | 14 | 18 | 155 | 3.66 | <10 | 1.10 | 833 | <1 | 0.05 | 6 | 1990 | 6 | <5 | <20 | 223 | 0.03 | <10 | 134 | <10 | 12 | 61 |
| 54 | 7R112354 | <0.2 | 0.39 | 50 | 75 | <5 | 5.05 | 2 | 10 | 20 | 217 | 3.15 | <10 | 1.79 | 1055 | <1 | 0.04 | 3 | 1560 | 10 | 15 | <20 | 211 | <0.01 | <10 | 84 | <10 | 10 | 48 |
| 55 | 7R112355 | 0.3 | 0.26 | 55 | 60 | <5 | 4.36 | 2 | 10 | 22 | 386 | 2.65 | <10 | 1.47 | 1068 | <1 | 0.05 | 7 | 1510 | 8 | 5 | <20 | 161 | <0.01 | <10 | 78 | <10 | 9 | 38 |
| 56 | 7R112356 | <0.2 | 0.52 | 40 | 140 | <5 | 6.32 | 2 | 9 | 15 | 65 | 3.04 | <10 | 2.38 | 1179 | <1 | 0.06 | 4 | 1300 | 10 | <5 | <20 | 263 | 0.02 | <10 | 76 | <10 | 12 | 36 |
| 57 | 7R112357 | <0.2 | 0.37 | 35 | 120 | <5 | 4.35 | 2 | 9 | 15 | 68 | 2.73 | <10 | 1.71 | 1002 | <1 | 0.04 | 2 | 1630 | 10 | <5 | <20 | 164 | 0.02 | <10 | 73 | <10 | 11 | 37 |
| 58 | 7R112358 | <0.2 | 0.57 | 25 | 775 | <5 | 2.24 | 2 | 8 | 22 | 181 | 2.92 | <10 | 0.83 | 756 | <1 | 0.07 | 4 | 1570 | 10 | 5 | <20 | 182 | 0.02 | <10 | 99 | <10 | 13 | 32 |
| 59 | 7R112359 | <0.2 | 0.57 | 50 | 245 | <5 | 2.76 | 2 | 10 | 20 | 223 | 2.80 | <10 | 1.08 | 886 | <1 | 0.05 | 6 | 1270 | 6 | <5 | <20 | 243 | 0.02 | <10 | 102 | <10 | 15 | 36 |
| 60 | 7R112360 | <0.2 | 0.42 | 20 | 840 | <5 | 5.10 | 2 | 11 | 16 | 152 | 2.97 | <10 | 1.82 | 1227 | <1 | 0.02 | <1 | 1870 | 10 | 5 | <20 | 247 | <0.01 | <10 | 69 | <10 | 7 | 43 |
| 61 | 7R112361 | <0.2 | 0.47 | 20 | 785 | <5 | 3.98 | 2 | 12 | 27 | 151 | 3.09 | <10 | 1.72 | 1292 | <1 | 0.06 | 3 | 1840 | 12 | <5 | <20 | 174 | <0.01 | <10 | 85 | <10 | 8 | 56 |
| 62 | 7R112362 | <0.2 | 0.53 | 30 | 885 | <5 | 3.77 | 2 | 12 | 13 | 131 | 3.27 | <10 | 1.63 | 1156 | <1 | 0.06 | 2 | 1790 | 8 | <5 | <20 | 178 | 0.01 | <10 | 68 | <10 | 8 | 45 |
| 63 | 7R112363 | <0.2 | 0.48 | 40 | 515 | <5 | 2.83 | 2 | 13 | 14 | 139 | 3.35 | <10 | 1.07 | 1046 | <1 | 0.05 | 5 | 1970 | 8 | <5 | <20 | 230 | 0.02 | <10 | 93 | <10 | 13 | 57 |
| 64 | 7R112364 | 0.2 | 0.35 | 40 | 310 | <5 | 3.87 | 2 | 12 | 15 | 134 | 3.25 | <10 | 1.77 | 1234 | <1 | 0.04 | 4 | 2040 | 12 | <5 | <20 | 170 | 0.02 | <10 | 80 | <10 | 10 | 62 |
| 65 | 7R112365 | <0.2 | 0.50 | 25 | 530 | <5 | 4.13 | 2 | 12 | 18 | 81 | 3.04 | <10 | 1.80 | 1221 | <1 | 0.05 | 2 | 2110 | 12 | <5 | <20 | 179 | 0.01 | <10 | 92 | <10 | 9 | 43 |
| 66 | 7R112366 | 0.2 | 0.34 | 75 | 700 | <5 | 5.97 | 2 | 10 | 28 | 634 | 3.06 | <10 | 2.26 | 1009 | <1 | 0.03 | 3 | 1800 | 10 | 5 | <20 | 196 | <0.01 | <10 | 66 | <10 | 8 | 35 |
| 67 | 7R112367 | <0.2 | 0.39 | 30 | 825 | <5 | 4.59 | 2 | 12 | 18 | 234 | 3.20 | <10 | 1.83 | 1159 | <1 | 0.04 | 3 | 1950 | 8 | <5 | <20 | 184 | <0.01 | <10 | 92 | <10 | 8 | 39 |
| 68 | 7R112368 | <0.2 | 0.49 | 30 | 730 | <5 | 5.34 | 2 | 13 | 15 | 306 | 3.34 | <10 | 2.05 | 1233 | <1 | 0.04 | 2 | 1730 | 10 | <5 | <20 | 210 | <0.01 | <10 | 85 | <10 | 7 | 44 |
| 69 | 7R112369 | <0.2 | 0.40 | 30 | 600 | <5 | 5.37 | 3 | 17 | 13 | 145 | 4.41 | <10 | 2.14 | 1430 | <1 | 0.04 | 2 | 2230 | 10 | 5 | <20 | 197 | 0.02 | <10 | 98 | <10 | 9 | 50 |
| 70 | 7R112370 | <0.2 | 0.44 | 20 | 1140 | <5 | 4.05 | 2 | 12 | 20 | 124 | 3.27 | <10 | 1.87 | 1158 | <1 | 0.06 | 2 | 1770 | 10 | <5 | <20 | 175 | 0.02 | <10 | 58 | <10 | 7 | 43 |



| Et #. | Tag # | Ag | Al % | As | Ba | Bi | Ca % | Cd | Co | Cr | Cu | Fe % | La | Mg % | Mn | Mo | Na % | Ni | P | Pb | Sb | Sn | Sr | Ti % | U | V | W | Y | Zn |
|---|---|---|---|---|---|---|---|---|---|---|---|---|---|---|---|---|---|---|---|---|---|---|---|---|---|---|---|---|---|
| 71 | 7R112371 | <0.2 | 0.47 | 20 | 945 | <5 | 4.25 | 2 | 14 | 11 | 110 | 3.10 | <10 | 2.07 | 1249 | <1 | 0.05 | 3 | 1580 | 14 | <5 | <20 | 189 | 0.01 | <10 | 57 | <10 | 7 | 53 |
| 72 | 7R112372 | 2.9 | 1.14 | 35 | 40 | <5 | 1.02 | 4 | 18 | 54 | 2648 | 3.56 | 20 | 0.63 | 196 | 211 | 0.04 | 11 | 610 | 46 | 10 | <20 | 36 | 0.04 | <10 | 38 | <10 | 8 | 260 |

| | | | | | | | | | | | | | | | | | | | | | | | | | | | | | | |
|---|---|---|---|---|---|---|---|---|---|---|---|---|---|---|---|---|---|---|---|---|---|---|---|---|---|---|---|---|---|---|
| 73 | 7R112373 | <0.2 | 0.30 | 15 | 550 | <5 | 3.49 | 2 | 13 | 18 | 71 | 3.35 | <10 | 2.09 | 1169 | <1 | 0.04 | 4 | 1470 | 8 | <5 | <20 | 150 | 0.02 | <10 | 66 | <10 | 7 | 43 |
| 74 | 7R112374 | <0.2 | 0.03 | <5 | <5 | <5 | >10 | <1 | <1 | 3 | 1 | 0.04 | <10 | 1.40 | 35 | <1 | <0.01 | <1 | 50 | 2 | <5 | <20 | 6097 | <0.01 | <10 | 2 | <10 | <1 | <1 |
| 75 | 7R112375 | <0.2 | 0.40 | 15 | 695 | <5 | 4.20 | 2 | 15 | 18 | 137 | 3.70 | <10 | 2.21 | 1206 | <1 | 0.05 | 5 | 1400 | 10 | <5 | <20 | 184 | 0.02 | <10 | 77 | <10 | 7 | 37 |
| 76 | 7R112376 | 0.2 | 0.25 | 25 | 625 | <5 | 3.94 | 2 | 13 | 15 | 230 | 3.14 | <10 | 2.08 | 1135 | <1 | 0.04 | 3 | 1800 | 8 | <5 | <20 | 150 | <0.01 | <10 | 59 | <10 | 7 | 51 |
| 77 | 7R112377 | <0.2 | 0.42 | 15 | 435 | <5 | 3.70 | 2 | 12 | 18 | 100 | 3.26 | <10 | 1.79 | 1090 | <1 | 0.06 | 3 | 1510 | 8 | <5 | <20 | 161 | <0.01 | <10 | 54 | <10 | 8 | 39 |
| 78 | 7R112378 | 0.4 | 0.23 | 30 | 145 | <5 | 4.83 | 3 | 16 | 12 | 331 | 4.35 | <10 | 2.01 | 1222 | <1 | 0.04 | 7 | 1430 | 10 | 5 | <20 | 143 | <0.01 | <10 | 50 | <10 | 8 | 47 |
| 79 | 7R112379 | <0.2 | 0.37 | 20 | 160 | <5 | 5.52 | 3 | 18 | 13 | 124 | 4.30 | <10 | 2.17 | 1321 | <1 | 0.05 | 13 | 1550 | 10 | <5 | <20 | 173 | <0.01 | <10 | 43 | <10 | 9 | 45 |
| 80 | 7R112380 | <0.2 | 0.33 | 10 | 180 | <5 | 4.40 | 2 | 12 | 20 | 103 | 3.17 | <10 | 1.84 | 1219 | <1 | 0.04 | 3 | 1760 | 10 | <5 | <20 | 162 | <0.01 | <10 | 54 | <10 | 8 | 40 |
| 81 | 7R112381 | <0.2 | 0.29 | 10 | 165 | <5 | 3.06 | 2 | 11 | 11 | 138 | 2.93 | <10 | 1.88 | 1217 | <1 | 0.04 | 2 | 1820 | 8 | <5 | <20 | 141 | <0.01 | <10 | 46 | <10 | 8 | 45 |
| 82 | 7R112382 | <0.2 | 0.46 | 15 | 280 | <5 | 3.03 | 2 | 10 | 17 | 141 | 2.69 | <10 | 1.81 | 1166 | <1 | 0.05 | 2 | 1700 | 8 | <5 | <20 | 157 | <0.01 | <10 | 54 | <10 | 8 | 44 |
| 83 | 7R112383 | <0.2 | 0.30 | 20 | 65 | <5 | 2.95 | 1 | 7 | 11 | 114 | 1.98 | <10 | 1.42 | 956 | <1 | 0.04 | 1 | 1540 | 8 | <5 | <20 | 134 | <0.01 | <10 | 44 | <10 | 8 | 31 |
| 84 | 7R112384 | <0.2 | 0.28 | 20 | 125 | <5 | 4.18 | 2 | 9 | 8 | 108 | 2.45 | <10 | 2.12 | 1156 | <1 | 0.03 | 2 | 1590 | 10 | <5 | <20 | 161 | <0.01 | <10 | 60 | <10 | 7 | 41 |
| 85 | 7R112385 | 0.2 | 0.35 | 20 | 60 | <5 | 3.65 | 2 | 12 | 11 | 124 | 3.23 | <10 | 2.03 | 1325 | <1 | 0.03 | 2 | 1720 | 8 | <5 | <20 | 156 | <0.01 | <10 | 56 | <10 | 7 | 49 |
| 86 | 7R112386 | <0.2 | 0.25 | 50 | 200 | <5 | 4.69 | 3 | 12 | 13 | 140 | 3.61 | <10 | 2.55 | 1255 | <1 | 0.05 | 3 | 1670 | 10 | 5 | <20 | 157 | <0.01 | <10 | 63 | <10 | 7 | 62 |
| 87 | 7R112387 | <0.2 | 0.25 | 35 | 265 | <5 | 5.50 | 2 | 12 | 13 | 127 | 3.42 | <10 | 2.42 | 1413 | <1 | 0.05 | 3 | 1590 | 8 | 5 | <20 | 168 | <0.01 | <10 | 50 | <10 | 9 | 49 |
| 88 | 7R112388 | <0.2 | 0.28 | 40 | 70 | <5 | 6.64 | 3 | 15 | 7 | 110 | 4.56 | <10 | 3.11 | 1695 | <1 | 0.04 | 6 | 1450 | 12 | 10 | <20 | 189 | <0.01 | <10 | 58 | <10 | 9 | 62 |
| 89 | 7R112389 | <0.2 | 0.03 | <5 | <5 | <5 | >10 | <1 | <1 | <1 | 1 | 0.04 | <10 | 1.47 | 27 | <1 | <0.01 | <1 | 40 | 2 | <5 | <20 | 6072 | <0.01 | <10 | 2 | <10 | <1 | <1 |
| 90 | 7R112390 | <0.2 | 0.19 | 30 | 95 | <5 | 9.29 | 3 | 12 | 9 | 73 | 3.84 | <10 | 3.73 | 1764 | <1 | 0.04 | 3 | 1080 | 10 | 5 | <20 | 245 | <0.01 | <10 | 77 | <10 | 9 | 52 |
| 91 | 7R112391 | <0.2 | 0.15 | 20 | 95 | <5 | >10 | 3 | 15 | 11 | 76 | 4.35 | <10 | 5.81 | 1988 | <1 | 0.04 | 3 | 660 | 10 | 5 | <20 | 347 | <0.01 | <10 | 73 | <10 | 9 | 68 |
| 92 | 7R112392 | <0.2 | 0.10 | 20 | 60 | <5 | >10 | 3 | 10 | 3 | 32 | 3.39 | <10 | 6.88 | 1545 | <1 | 0.03 | 3 | 440 | 8 | 5 | <20 | 430 | <0.01 | <10 | 49 | <10 | 8 | 51 |
| 93 | 7R112393 | <0.2 | 0.13 | 35 | 70 | <5 | >10 | 3 | 12 | 6 | 49 | 4.11 | <10 | 5.55 | 2013 | <1 | 0.03 | 6 | 690 | 10 | 5 | <20 | 298 | <0.01 | <10 | 71 | <10 | 10 | 50 |
| 94 | 7R112394 | 2.9 | 1.15 | 40 | 35 | <5 | 0.99 | 4 | 18 | 55 | 2788 | 3.52 | 20 | 0.63 | 202 | 204 | 2.04 | 11 | 620 | 48 | 10 | <20 | 36 | 0.04 | <10 | 38 | <10 | 8 | 265 |
| 95 | 7R112395 | <0.2 | 0.27 | 20 | 80 | <5 | 4.25 | 2 | 13 | 10 | 173 | 3.45 | <10 | 2.12 | 1135 | <1 | 0.04 | 4 | 1760 | 12 | <5 | <20 | 137 | <0.01 | <10 | 56 | <10 | 7 | 50 |
| 96 | 7R112396 | <0.2 | 0.23 | 15 | 135 | <5 | 4.55 | 2 | 14 | 20 | 81 | 3.73 | <10 | 1.97 | 1147 | <1 | 0.04 | 8 | 1700 | 14 | <5 | <20 | 138 | 0.02 | <10 | 70 | <10 | 8 | 35 |
| 97 | 7R112397 | <0.2 | 0.30 | 15 | 400 | <5 | 2.42 | 2 | 12 | 8 | 150 | 3.25 | <10 | 1.96 | 1158 | <1 | 0.04 | 3 | 1660 | 14 | <5 | <20 | 133 | 0.01 | <10 | 56 | <10 | 6 | 50 |
| 98 | 7R112398 | <0.2 | 0.27 | 50 | 245 | <5 | 5.96 | 3 | 15 | 6 | 143 | 3.67 | <10 | 2.70 | 1413 | <1 | 0.04 | 2 | 1940 | 16 | <5 | <20 | 185 | 0.01 | <10 | 69 | <10 | 10 | 52 |
| 99 | 7R112399 | <0.2 | 0.25 | 95 | 130 | <5 | 7.05 | 4 | 20 | 6 | 194 | 4.77 | <10 | 2.33 | 1333 | <1 | 0.03 | 2 | 2030 | 12 | 5 | <20 | 172 | <0.01 | <10 | 82 | <10 | 9 | 55 |
| 100 | 7R112400 | <0.2 | 0.21 | 140 | 95 | <5 | 7.09 | 3 | 19 | 6 | 284 | 4.86 | <10 | 1.48 | 1191 | <1 | 0.04 | 3 | 1920 | 12 | <5 | <20 | 182 | <0.01 | <10 | 83 | <10 | 8 | 49 |
| 101 | 7R112401 | <0.2 | 0.26 | 25 | 475 | <5 | 6.36 | 3 | 18 | 8 | 238 | 4.11 | <10 | 2.37 | 1230 | <1 | 0.04 | 3 | 2190 | 10 | <5 | <20 | 176 | 0.03 | <10 | 93 | <10 | 10 | 54 |
| 102 | 7R112402 | <0.2 | 0.26 | 60 | 230 | <5 | 7.01 | 3 | 19 | 7 | 226 | 4.09 | <10 | 2.08 | 1329 | <1 | 0.03 | 2 | 1980 | 10 | 5 | <20 | 208 | <0.01 | <10 | 81 | <10 | 9 | 50 |
| 103 | 7R112403 | <0.2 | 0.27 | 75 | 145 | <5 | 7.46 | 3 | 20 | 5 | 193 | 4.62 | <10 | 2.11 | 1341 | <1 | 0.03 | 2 | 1820 | 8 | 5 | <20 | 225 | <0.01 | <10 | 103 | <10 | 8 | 51 |
| 104 | 7R112404 | <0.2 | 0.24 | 95 | 195 | <5 | 8.42 | 3 | 21 | 6 | 305 | 4.51 | <10 | 2.62 | 1414 | <1 | 0.04 | 2 | 1790 | 12 | <5 | <20 | 223 | <0.01 | <10 | 94 | <10 | 8 | 53 |
| 105 | 7R112405 | <0.2 | 0.23 | 55 | 210 | <5 | 8.19 | 3 | 20 | 6 | 280 | 4.29 | <10 | 2.54 | 1369 | <1 | 0.04 | 3 | 1980 | 10 | <5 | <20 | 245 | 0.02 | <10 | 88 | <10 | 10 | 51 |
| 106 | 7R112406 | <0.2 | 0.41 | 25 | 280 | <5 | 8.99 | 3 | 18 | 9 | 267 | 3.81 | <10 | 1.69 | 1315 | <1 | 0.04 | 4 | 2050 | 14 | <5 | <20 | 451 | 0.08 | <10 | 108 | <10 | 11 | 53 |
| 107 | 7R112407 | <0.2 | 1.13 | 50 | 190 | <5 | 8.05 | 2 | 21 | 12 | 162 | 3.54 | <10 | 1.88 | 1245 | <1 | 0.05 | 6 | 2100 | 6 | <5 | <20 | 477 | 0.08 | <10 | 250 | <10 | 10 | 58 |
| 108 | 7R112408 | <0.2 | 1.37 | 30 | 345 | <5 | 6.51 | 3 | 21 | 14 | 173 | 4.45 | <10 | 2.12 | 1161 | <1 | 0.05 | 6 | 2300 | 4 | <5 | <20 | 1629 | 0.06 | <10 | 210 | <10 | 11 | 57 |
| 109 | 7R112409 | <0.2 | 0.04 | <5 | <5 | <5 | >10 | <1 | <1 | <1 | 2 | 0.05 | <10 | 1.48 | 25 | <1 | <0.01 | <1 | 50 | 4 | <5 | <20 | 6176 | <0.01 | <10 | 2 | <10 | <1 | <1 |
| 110 | 7R112410 | 0.2 | 1.34 | 85 | 140 | <5 | 7.61 | 3 | 24 | 12 | 279 | 4.49 | <10 | 1.76 | 1249 | <1 | 0.08 | 6 | 2050 | 10 | <5 | <20 | 811 | 0.05 | <10 | 304 | <10 | 9 | 66 |
| 111 | 7R112411 | 2.8 | 1.10 | 35 | 35 | <5 | 0.94 | 4 | 18 | 53 | 2753 | 3.52 | 20 | 0.63 | 190 | 209 | 0.04 | 11 | 590 | 44 | 10 | <20 | 37 | 0.04 | <10 | 39 | <10 | 8 | 258 |
| 112 | 7R112412 | 0.3 | 0.91 | 100 | 115 | <5 | >10 | 4 | 17 | 9 | 279 | 3.49 | <10 | 1.35 | 1712 | <1 | 0.07 | 5 | 1540 | 24 | 5 | <20 | 983 | 0.03 | <10 | 336 | <10 | 8 | 51 |
| 113 | 7R112413 | <0.2 | 1.40 | 40 | 395 | <5 | 8.69 | 3 | 25 | 11 | 321 | 4.30 | <10 | 1.87 | 1308 | <1 | 0.13 | 6 | 2010 | 6 | <5 | <20 | 1068 | 0.06 | <10 | 263 | <10 | 10 | 63 |

**ECO TECH LABORATORY LTD.** **ICP CERTIFICATE OF ANALYSIS AK 2007- 2177** **RICHFIELD VENTURES CORP.**

| Et #. | Tag # | Ag | Al % | As | Ba | Bi | Ca % | Cd | Co | Cr | Cu | Fe % | La | Mg % | Mn | Mo | Na % | Ni | P | Pb | Sb | Sn | Sr | Ti % | U | V | W | Y | Zn |
|---|---|---|---|---|---|---|---|---|---|---|---|---|---|---|---|---|---|---|---|---|---|---|---|---|---|---|---|---|---|
| **QC DATA:** | | | | | | | | | | | | | | | | | | | | | | | | | | | | | |
| ***Resplit:*** | | | | | | | | | | | | | | | | | | | | | | | | | | | | | |
| 1 | 7R112301 | <0.2 | 0.61 | 35 | 765 | <5 | 3.14 | 2 | 8 | 34 | 513 | 2.70 | <10 | 0.88 | 720 | <1 | 0.04 | 8 | 1050 | 8 | 10 | <20 | 299 | 0.02 | <10 | 112 | <10 | 8 | 38 |
| 36 | 7R112336 | <0.2 | 0.91 | 35 | 25 | <5 | 4.73 | 2 | 11 | 20 | 145 | 3.34 | <10 | 1.63 | 880 | <1 | 0.08 | 7 | 1780 | 10 | <5 | <20 | 263 | 0.02 | <10 | 143 | <10 | 11 | 45 |

| | | | | | | | | | | | | | | | | | | | | | | | | | | | | | |
|---|---|---|---|---|---|---|---|---|---|---|---|---|---|---|---|---|---|---|---|---|---|---|---|---|---|---|---|---|---|
| 71 | 7R112371 | <0.2 | 0.46 | 20 | 905 | <5 | 4.13 | 2 | 13 | 10 | 112 | 2.99 | <10 | 2.00 | 1107 | <1 | 0.04 | 3 | 1610 | 12 | 5 | <20 | 182 | 0.01 | <10 | 53 | <10 | 7 | 47 |
| 106 | 7R112406 | <0.2 | 0.45 | 30 | 310 | <5 | 8.69 | 3 | 19 | 9 | 276 | 4.03 | <10 | 1.72 | 1342 | <1 | 0.04 | 4 | 2090 | 12 | 5 | <20 | 451 | 0.08 | <10 | 119 | <10 | 11 | 50 |
| ***Repeat:*** | | | | | | | | | | | | | | | | | | | | | | | | | | | | | |
| 1 | 7R112301 | <0.2 | 0.52 | 35 | 715 | <5 | 3.15 | 2 | 8 | 39 | 492 | 2.63 | <10 | 0.84 | 718 | <1 | 0.04 | 6 | 1060 | 8 | 15 | <20 | 323 | 0.02 | <10 | 107 | <10 | 8 | 37 |
| 10 | 7R112310 | <0.2 | 2.23 | 45 | 35 | <5 | 2.77 | 2 | 13 | 30 | 99 | 3.29 | <10 | 0.85 | 795 | <1 | 0.80 | 4 | 1970 | 2 | <5 | <20 | 549 | 0.11 | <10 | 127 | <10 | 9 | 43 |
| 19 | 7R112319 | <0.2 | 0.36 | 30 | 280 | <5 | 3.01 | 2 | 8 | 15 | 156 | 2.55 | <10 | 0.84 | 854 | <1 | 0.03 | 3 | 1520 | 12 | <5 | <20 | 274 | 0.02 | <10 | 81 | <10 | 14 | 47 |
| 36 | 7R112336 | <0.2 | 0.93 | 40 | 20 | <5 | 4.40 | 2 | 10 | 21 | 147 | 3.18 | <10 | 1.60 | 818 | <1 | 0.07 | 6 | 1860 | 10 | <5 | <20 | 255 | 0.02 | <10 | 137 | <10 | 11 | 50 |
| 45 | 7R112345 | <0.2 | 0.38 | 20 | 480 | <5 | 6.68 | 3 | 12 | 20 | 147 | 3.48 | <10 | 2.52 | 1481 | <1 | 0.04 | 6 | 1550 | 8 | 5 | <20 | 230 | 0.02 | <10 | 75 | <10 | 12 | 55 |
| 54 | 7R112354 | <0.2 | 0.42 | 50 | 75 | <5 | 5.20 | 2 | 10 | 20 | 225 | 3.22 | <10 | 1.80 | 1064 | <1 | 0.04 | 3 | 1550 | 10 | 15 | <20 | 209 | <0.01 | <10 | 86 | <10 | 10 | 47 |
| 71 | 7R112371 | <0.2 | 0.43 | 15 | 915 | <5 | 4.28 | 2 | 14 | 11 | 106 | 2.97 | <10 | 2.07 | 1124 | <1 | 0.05 | 3 | 1560 | 12 | <5 | <20 | 191 | 0.01 | <10 | 54 | <10 | 7 | 47 |
| 80 | 7R112380 | <0.2 | 0.30 | 10 | 175 | <5 | 4.41 | 2 | 12 | 17 | 106 | 3.12 | <10 | 1.82 | 1226 | <1 | 0.04 | 3 | 1770 | 10 | <5 | <20 | 159 | <0.01 | <10 | 51 | <10 | 8 | 39 |
| 90 | 7R112390 | <0.2 | 0.19 | 30 | 95 | <5 | 9.33 | 3 | 13 | 8 | 69 | 4.04 | <10 | 3.70 | 1806 | <1 | 0.04 | 3 | 1110 | 10 | 5 | <20 | 251 | <0.01 | <10 | 76 | <10 | 9 | 54 |
| ***Standard:*** | | | | | | | | | | | | | | | | | | | | | | | | | | | | | |
| PB129A | | 12.6 | 0.85 | 10 | 60 | <5 | 0.46 | 56 | 5 | 3 | 1487 | 1.59 | <10 | 0.68 | 356 | 4 | 0.03 | 4 | 450 | 6252 | 10 | <20 | 35 | 0.04 | <10 | 16 | <10 | 1 | 9930 |
| PB129A | | 12.2 | 0.88 | 10 | 60 | <5 | 0.49 | 57 | 6 | 3 | 1434 | 1.61 | <10 | 0.66 | 362 | 4 | 0.03 | 5 | 430 | 6122 | 10 | <20 | 34 | 0.04 | <10 | 15 | <10 | 1 | 9965 |
| PB129A | | 12.4 | 0.82 | 10 | 50 | <5 | 0.44 | 56 | 5 | 3 | 1504 | 1.60 | <10 | 0.68 | 346 | 4 | 0.03 | 4 | 450 | 6222 | 5 | <20 | 31 | 0.04 | <10 | 15 | <10 | 1 | >10000 |
| PB129A | | 11.7 | 0.84 | 10 | 55 | <5 | 0.44 | 55 | 5 | 3 | 1415 | 1.62 | <10 | 0.69 | 348 | 4 | 0.03 | 4 | 450 | 6150 | 5 | <20 | 32 | 0.04 | <10 | 15 | <10 | 1 | 9906 |

**ECO TECH LABORATORY LTD.**
Jutta Jealouse
B.C. Certified Assayer

JJ/nl/lm
df/n2177s
XLS/07

# CERTIFICATE OF ASSAY AK 2007-2264

**RICHFIELD VENTURES CORP.**
242 Reid Street
**Quesnel, BC**
V2J 2M5

27-Feb-08

**ATTENTION: Peter Bernier**

*No. of samples received: 249*
*Sample type: Core*
***Project #: Mouse Mountain RVC-MM-07-07***
*Samples submitted by: Brian Callaghan*

| ET #. | Tag # | Au (g/t) | Au (oz/t) |
|---|---|---|---|
| 1 | 7R112414 | <0.03 | <0.001 |
| 2 | 7R112415 | <0.03 | <0.001 |
| 3 | 7R112416 | <0.03 | <0.001 |
| 4 | 7R112417 | <0.03 | <0.001 |
| 5 | 7R112418 | <0.03 | <0.001 |
| 6 | 7R112419 | <0.03 | <0.001 |
| 7 | 7R112420 | <0.03 | <0.001 |
| 8 | 7R112421 | <0.03 | <0.001 |
| 9 | 7R112422 | <0.03 | <0.001 |
| 10 | 7R112423 | <0.03 | <0.001 |
| 11 | 7R112424 | <0.03 | <0.001 |
| 12 | 7R112425 | <0.03 | <0.001 |
| 13 | 7R112426 | <0.03 | <0.001 |
| 14 | 7R112427 | <0.03 | <0.001 |
| 15 | 7R112428 | <0.03 | <0.001 |
| 16 | 7R112429 | <0.03 | <0.001 |
| 17 | 7R112430 | <0.03 | <0.001 |
| 18 | 7R112431 | <0.03 | <0.001 |
| 19 | 7R112432 | <0.03 | <0.001 |
| 20 | 7R112433 | <0.03 | <0.001 |
| 21 | 7R112434 | 0.29 | 0.008 |
| 22 | 7R112435 | <0.03 | <0.001 |
| 23 | 7R112436 | <0.03 | <0.001 |
| 24 | 7R112437 | <0.03 | <0.001 |
| 25 | 7R112438 | <0.03 | <0.001 |
| 26 | 7R112439 | <0.03 | <0.001 |
| 27 | 7R112440 | <0.03 | <0.001 |
| 28 | 7R112441 | <0.03 | <0.001 |

**ECO TECH LABORATORY LTD.**
Jutta Jealouse
B.C. Certified Assayer

**RICHFIELD VENTURES CORP. AK7-2264** 27-Feb-08

| ET #. | Tag # | Au (g/t) | Au (oz/t) |
|---|---|---|---|
| 29 | 7R112442 | <0.03 | <0.001 |
| 30 | 7R112443 | <0.03 | <0.001 |
| 31 | 7R112444 | <0.03 | <0.001 |
| 32 | 7R112445 | <0.03 | <0.001 |
| 33 | 7R112446 | <0.03 | <0.001 |
| 34 | 7R112447 | <0.03 | <0.001 |
| 35 | 7R112448 | <0.03 | <0.001 |
| 36 | 7R112449 | <0.03 | <0.001 |
| 37 | 7R112450 | <0.03 | <0.001 |
| 38 | 7R112451 | <0.03 | <0.001 |
| 39 | 7R112452 | <0.03 | <0.001 |
| 40 | 7R112453 | <0.03 | <0.001 |
| 41 | 7R112454 | 0.31 | 0.009 |
| 42 | 7R112455 | <0.03 | <0.001 |
| 43 | 7R112456 | <0.03 | <0.001 |
| 44 | 7R112457 | <0.03 | <0.001 |
| 45 | 7R112458 | <0.03 | <0.001 |
| 46 | 7R112459 | <0.03 | <0.001 |
| 47 | 7R112460 | <0.03 | <0.001 |
| 48 | 7R112461 | <0.03 | <0.001 |
| 49 | 7R112462 | <0.03 | <0.001 |
| 50 | 7R112463 | <0.03 | <0.001 |
| 51 | 7R112464 | <0.03 | <0.001 |
| 52 | 7R112465 | <0.03 | <0.001 |
| 53 | 7R112466 | <0.03 | <0.001 |
| 54 | 7R112467 | <0.03 | <0.001 |
| 55 | 7R112468 | <0.03 | <0.001 |
| 56 | 7R112469 | <0.03 | <0.001 |
| 57 | 7R112470 | <0.03 | <0.001 |
| 58 | 7R112471 | <0.03 | <0.001 |
| 59 | 7R112472 | <0.03 | <0.001 |
| 60 | 7R112473 | <0.03 | <0.001 |
| 61 | 7R112474 | 0.29 | 0.008 |
| 62 | 7R112475 | <0.03 | <0.001 |
| 63 | 7R112476 | <0.03 | <0.001 |
| 64 | 7R112477 | <0.03 | <0.001 |
| 65 | 7R112478 | <0.03 | <0.001 |
| 66 | 7R112479 | <0.03 | <0.001 |
| 67 | 7R112480 | <0.03 | <0.001 |
| 68 | 7R112481 | <0.03 | <0.001 |
| 69 | 7R112482 | <0.03 | <0.001 |
| 70 | 7R112483 | <0.03 | <0.001 |
| 71 | 7R112484 | <0.03 | <0.001 |
| 72 | 7R112485 | <0.03 | <0.001 |
| 73 | 7R112486 | <0.03 | <0.001 |

**ECO TECH LABORATORY LTD.**
Jutta Jealouse
B.C. Certified Assayer

**RICHFIELD VENTURES CORP. AK7-2264** 27-Feb-08

| ET #. | Tag # | Au (g/t) | Au (oz/t) |
|---|---|---|---|
| 74 | 7R112487 | <0.03 | <0.001 |
| 75 | 7R112488 | <0.03 | <0.001 |
| 76 | 7R112489 | <0.03 | <0.001 |
| 77 | 7R112490 | <0.03 | <0.001 |
| 78 | 7R112491 | <0.03 | <0.001 |
| 79 | 7R112492 | <0.03 | <0.001 |
| 80 | 7R112493 | <0.03 | <0.001 |
| 81 | 7R112494 | 0.32 | 0.009 |
| 82 | 7R112495 | <0.03 | <0.001 |
| 83 | 7R112496 | <0.03 | <0.001 |
| 84 | 7R112497 | <0.03 | <0.001 |
| 85 | 7R112498 | <0.03 | <0.001 |
| 86 | 7R112499 | <0.03 | <0.001 |
| 87 | 7R112500 | <0.03 | <0.001 |
| 88 | 7R111901 | <0.03 | <0.001 |
| 89 | 7R111902 | <0.03 | <0.001 |
| 90 | 7R111903 | <0.03 | <0.001 |
| 91 | 7R111904 | <0.03 | <0.001 |
| 92 | 7R111905 | <0.03 | <0.001 |
| 93 | 7R111906 | <0.03 | <0.001 |
| 94 | 7R111907 | <0.03 | <0.001 |
| 95 | 7R111908 | <0.03 | <0.001 |
| 96 | 7R111909 | <0.03 | <0.001 |
| 97 | 7R111910 | <0.03 | <0.001 |
| 98 | 7R111911 | <0.03 | <0.001 |
| 99 | 7R111912 | <0.03 | <0.001 |
| 100 | 7R111913 | <0.03 | <0.001 |
| 101 | 7R111914 | 0.31 | 0.009 |
| 102 | 7R111915 | <0.03 | <0.001 |
| 103 | 7R111916 | <0.03 | <0.001 |
| 104 | 7R111917 | <0.03 | <0.001 |
| 105 | 7R111918 | <0.03 | <0.001 |
| 106 | 7R111919 | <0.03 | <0.001 |
| 107 | 7R111920 | <0.03 | <0.001 |
| 108 | 7R111921 | <0.03 | <0.001 |
| 109 | 7R111922 | <0.03 | <0.001 |
| 110 | 7R111923 | 0.03 | 0.001 |
| 111 | 7R111924 | <0.03 | <0.001 |
| 112 | 7R111925 | <0.03 | <0.001 |
| 113 | 7R111926 | <0.03 | <0.001 |
| 114 | 7R111927 | <0.03 | <0.001 |
| 115 | 7R111928 | <0.03 | <0.001 |
| 116 | 7R111929 | <0.03 | <0.001 |
| 117 | 7R111930 | <0.03 | <0.001 |
| 118 | 7R111931 | <0.03 | <0.001 |

**ECO TECH LABORATORY LTD.**
Jutta Jealouse
B.C. Certified Assayer

**RICHFIELD VENTURES CORP. AK7-2264** 27-Feb-08

| ET #. | Tag # | Au (g/t) | Au (oz/t) |
|---|---|---|---|
| 119 | 7R111932 | 0.03 | 0.001 |
| 120 | 7R111933 | <0.03 | <0.001 |
| 121 | 7R111934 | 0.30 | 0.009 |
| 122 | 7R111935 | <0.03 | <0.001 |
| 123 | 7R111936 | <0.03 | <0.001 |
| 124 | 7R111937 | <0.03 | <0.001 |
| 125 | 7R111938 | <0.03 | <0.001 |
| 126 | 7R111939 | <0.03 | <0.001 |
| 127 | 7R111940 | <0.03 | <0.001 |
| 128 | 7R111941 | 0.03 | 0.001 |
| 129 | 7R111942 | <0.03 | <0.001 |
| 130 | 7R111943 | <0.03 | <0.001 |
| 131 | 7R111944 | <0.03 | <0.001 |
| 132 | 7R111945 | <0.03 | <0.001 |
| 133 | 7R111946 | 0.03 | 0.001 |
| 134 | 7R111947 | 0.10 | 0.003 |
| 135 | 7R111948 | <0.03 | <0.001 |
| 136 | 7R111949 | <0.03 | <0.001 |
| 137 | 7R111950 | <0.03 | <0.001 |
| 138 | 7R111951 | <0.03 | <0.001 |
| 139 | 7R111952 | <0.03 | <0.001 |
| 140 | 7R111953 | <0.03 | <0.001 |
| 141 | 7R111954 | 0.31 | 0.009 |
| 142 | 7R111955 | <0.03 | <0.001 |
| 143 | 7R111956 | <0.03 | <0.001 |
| 144 | 7R111957 | <0.03 | <0.001 |
| 145 | 7R111958 | <0.03 | <0.001 |
| 146 | 7R111959 | <0.03 | <0.001 |
| 147 | 7R111960 | <0.03 | <0.001 |
| 148 | 7R111961 | <0.03 | <0.001 |
| 149 | 7R111962 | <0.03 | <0.001 |
| 150 | 7R111963 | <0.03 | <0.001 |
| 151 | 7R111964 | <0.03 | <0.001 |
| 152 | 7R111965 | <0.03 | <0.001 |
| 153 | 7R111966 | <0.03 | <0.001 |
| 154 | 7R111967 | <0.03 | <0.001 |
| 155 | 7R111968 | <0.03 | <0.001 |
| 156 | 7R111969 | <0.03 | <0.001 |
| 157 | 7R111970 | <0.03 | <0.001 |
| 158 | 7R111971 | <0.03 | <0.001 |
| 159 | 7R111972 | <0.03 | <0.001 |
| 160 | 7R111973 | 0.03 | 0.001 |
| 161 | 7R111974 | 0.30 | 0.009 |
| 162 | 7R111975 | 0.03 | 0.001 |
| 163 | 7R111976 | <0.03 | <0.001 |

**ECO TECH LABORATORY LTD.**
Jutta Jealouse
B.C. Certified Assayer

**RICHFIELD VENTURES CORP. AK7-2264** 27-Feb-08

| ET #. | Tag # | Au (g/t) | Au (oz/t) |
|---|---|---|---|
| 164 | 7R111977 | <0.03 | <0.001 |
| 165 | 7R111978 | 0.07 | 0.002 |
| 166 | 7R111979 | <0.03 | <0.001 |
| 167 | 7R111980 | <0.03 | <0.001 |
| 168 | 7R111981 | <0.03 | <0.001 |
| 169 | 7R111982 | <0.03 | <0.001 |
| 170 | 7R111983 | <0.03 | <0.001 |
| 171 | 7R111984 | <0.03 | <0.001 |
| 172 | 7R111985 | <0.03 | <0.001 |
| 173 | 7R111986 | <0.03 | <0.001 |
| 174 | 7R111987 | 0.03 | 0.001 |
| 175 | 7R111988 | 0.05 | 0.001 |
| 176 | 7R111989 | 0.05 | 0.001 |
| 177 | 7R111990 | 0.03 | 0.001 |
| 178 | 7R111991 | <0.03 | <0.001 |
| 179 | 7R111992 | <0.03 | <0.001 |
| 180 | 7R111993 | <0.03 | <0.001 |
| 181 | 7R111994 | 0.31 | 0.009 |
| 182 | 7R111995 | <0.03 | <0.001 |
| 183 | 7R111996 | <0.03 | <0.001 |
| 184 | 7R111997 | <0.03 | <0.001 |
| 185 | 7R111998 | <0.03 | <0.001 |
| 186 | 7R111999 | <0.03 | <0.001 |
| 187 | 7R112000 | <0.03 | <0.001 |
| 188 | 7R113001 | <0.03 | <0.001 |
| 189 | 7R113002 | <0.03 | <0.001 |
| 190 | 7R113003 | <0.03 | <0.001 |
| 191 | 7R113004 | <0.03 | <0.001 |
| 192 | 7R113005 | <0.03 | <0.001 |
| 193 | 7R113006 | <0.03 | <0.001 |
| 194 | 7R113007 | <0.03 | <0.001 |
| 195 | 7R113008 | <0.03 | <0.001 |
| 196 | 7R113009 | <0.03 | <0.001 |
| 197 | 7R113010 | <0.03 | <0.001 |
| 198 | 7R113011 | <0.03 | <0.001 |
| 199 | 7R113012 | <0.03 | <0.001 |
| 200 | 7R113013 | <0.03 | <0.001 |
| 201 | 7R113014 | 0.29 | 0.008 |
| 202 | 7R113015 | <0.03 | <0.001 |
| 203 | 7R113016 | <0.03 | <0.001 |
| 204 | 7R113017 | <0.03 | <0.001 |
| 205 | 7R113018 | <0.03 | <0.001 |
| 206 | 7R113019 | <0.03 | <0.001 |
| 207 | 7R113020 | <0.03 | <0.001 |
| 208 | 7R113021 | <0.03 | <0.001 |

**ECO TECH LABORATORY LTD.**
Jutta Jealouse
B.C. Certified Assayer

**RICHFIELD VENTURES CORP. AK7-2264** 27-Feb-08

| ET #. | Tag # | Au (g/t) | Au (oz/t) |
|---|---|---|---|
| 209 | 7R113022 | <0.03 | <0.001 |
| 210 | 7R113023 | <0.03 | <0.001 |
| 211 | 7R113024 | <0.03 | <0.001 |
| 212 | 7R113025 | <0.03 | <0.001 |
| 213 | 7R113026 | <0.03 | <0.001 |
| 214 | 7R113027 | <0.03 | <0.001 |
| 215 | 7R113028 | <0.03 | <0.001 |
| 216 | 7R113029 | <0.03 | <0.001 |
| 217 | 7R113030 | <0.03 | <0.001 |
| 218 | 7R113031 | <0.03 | <0.001 |
| 219 | 7R113032 | <0.03 | <0.001 |
| 220 | 7R113033 | <0.03 | <0.001 |
| 221 | 7R113034 | 0.31 | 0.009 |
| 222 | 7R113035 | <0.03 | <0.001 |
| 223 | 7R113036 | <0.03 | <0.001 |
| 224 | 7R113037 | <0.03 | <0.001 |
| 225 | 7R113038 | <0.03 | <0.001 |
| 226 | 7R113039 | <0.03 | <0.001 |
| 227 | 7R113040 | <0.03 | <0.001 |
| 228 | 7R113041 | 0.04 | 0.001 |
| 229 | 7R113042 | <0.03 | <0.001 |
| 230 | 7R113043 | 0.05 | 0.001 |
| 231 | 7R113044 | <0.03 | <0.001 |
| 232 | 7R113045 | <0.03 | <0.001 |
| 233 | 7R113046 | <0.03 | <0.001 |
| 234 | 7R113047 | <0.03 | <0.001 |
| 235 | 7R113048 | 0.03 | 0.001 |
| 236 | 7R113049 | <0.03 | <0.001 |
| 237 | 7R113050 | <0.03 | <0.001 |
| 238 | 7R113051 | <0.03 | <0.001 |
| 239 | 7R113052 | <0.03 | <0.001 |
| 240 | 7R113053 | <0.03 | <0.001 |
| 241 | 7R113054 | 0.29 | 0.008 |
| 242 | 7R113055 | <0.03 | <0.001 |
| 243 | 7R113056 | <0.03 | <0.001 |
| 244 | 7R113057 | <0.03 | <0.001 |
| 245 | 7R113058 | <0.03 | <0.001 |
| 246 | 7R113059 | <0.03 | <0.001 |
| 247 | 7R113060 | <0.03 | <0.001 |
| 248 | 7R113061 | <0.03 | <0.001 |
| 249 | 7R113062 | <0.03 | <0.001 |

**ECO TECH LABORATORY LTD.**
Jutta Jealouse
B.C. Certified Assayer

**RICHFIELD VENTURES CORP. AK7-2264** 27-Feb-08

| ET #. | Tag # | Au (g/t) | Au (oz/t) |
|---|---|---|---|
| **QC DATA:** | | | |
| **Repeat:** | | | |
| 1 | 7R112414 | <0.03 | <0.001 |
| 10 | 7R112423 | <0.03 | <0.001 |
| 19 | 7R112432 | <0.03 | <0.001 |
| 36 | 7R112449 | <0.03 | <0.001 |
| 45 | 7R112458 | <0.03 | <0.001 |
| 54 | 7R112467 | <0.03 | <0.001 |
| 72 | 7R112485 | <0.03 | <0.001 |
| 80 | 7R112493 | <0.03 | <0.001 |
| 89 | 7R111902 | <0.03 | <0.001 |
| 107 | 7R111920 | <0.03 | <0.001 |
| 115 | 7R111928 | <0.03 | <0.001 |
| 124 | 7R111937 | <0.03 | <0.001 |
| 142 | 7R111955 | 0.03 | 0.001 |
| 150 | 7R111963 | <0.03 | <0.001 |
| 159 | 7R111972 | <0.03 | <0.001 |
| 176 | 7R111989 | <0.03 | <0.001 |
| 185 | 7R111998 | <0.03 | <0.001 |
| 194 | 7R113007 | <0.03 | <0.001 |
| 212 | 7R113024 | <0.03 | <0.001 |
| 220 | 7R113033 | <0.03 | <0.001 |
| 229 | 7R113042 | <0.03 | <0.001 |
| **Resplit:** | | | |
| 1 | 7R112414 | <0.03 | <0.001 |
| 36 | 7R112449 | <0.03 | <0.001 |
| 72 | 7R112485 | <0.03 | <0.001 |
| 106 | 7R111919 | <0.03 | <0.001 |
| 142 | 7R111955 | <0.03 | <0.001 |
| 176 | 7R111989 | <0.03 | <0.001 |
| 212 | 7R113024 | <0.03 | <0.001 |
| 246 | 7R113059 | <0.03 | <0.001 |
| **Standard:** | | | |
| OXI54 | | 1.83 | 0.053 |
| OXI54 | | 1.88 | 0.055 |
| OXI54 | | 1.87 | 0.055 |
| OXI54 | | 1.83 | 0.053 |
| OXI54 | | 1.87 | 0.055 |
| OXI54 | | 1.83 | 0.053 |
| OXI54 | | 1.83 | 0.053 |
| OXI54 | | 1.88 | 0.055 |

**ECO TECH LABORATORY LTD.**
Jutta Jealouse
B.C. Certified Assayer

JJ/nw
XLS/07

**ECO TECH LABORATORY LTD.**
10041 Dallas Drive
**KAMLOOPS, B.C.**
V2C 6T4

Phone: 250-573-5700
Fax : 250-573-4557

**ICP CERTIFICATE OF ANALYSIS AK 2007-2264**

**RICHFIELD VENTURES CORP.**
242 Reid Street
**Quesnel, BC**
V2J 2M5

**ATTENTION: Peter Bernier**

*No. of samples received: 249*
*Sample type: Core*
***Project #: Mouse Mountain RVC-MM-07-07***
*Samples submitted by: Brian Callaghan*

***Values in ppm unless otherwise reported***

| Et #. | Tag # | Ag | Al % | As | Ba | Bi | Ca % | Cd | Co | Cr | Cu | Fe % | La | Mg % | Mn | Mo | Na % | Ni | P | Pb | Sb | Sn | Sr | Ti % | U | V | W | Y | Zn |
|---|---|---|---|---|---|---|---|---|---|---|---|---|---|---|---|---|---|---|---|---|---|---|---|---|---|---|---|---|---|
| 1 | 7R112414 | 0.2 | 1.69 | <5 | 80 | 10 | 5.59 | 2 | 19 | 25 | 113 | 4.53 | <10 | 1.70 | 1122 | 4 | 0.06 | 10 | 1400 | 38 | 20 | <20 | 419 | 0.06 | <10 | 214 | <10 | 8 | 71 |
| 2 | 7R112415 | <0.2 | 1.84 | <5 | 205 | 25 | 3.86 | 1 | 16 | 23 | 81 | 4.50 | <10 | 1.69 | 862 | 5 | 0.05 | 8 | 1380 | 38 | 30 | <20 | 301 | 0.05 | <10 | 210 | <10 | 10 | 67 |
| 3 | 7R112416 | <0.2 | 1.89 | <5 | 560 | 25 | 4.69 | 1 | 13 | 35 | 72 | 4.21 | <10 | 1.60 | 1003 | 4 | 0.08 | 7 | 1400 | 38 | 15 | <20 | 372 | 0.06 | <10 | 186 | <10 | 10 | 63 |
| 4 | 7R112417 | <0.2 | 1.96 | <5 | 115 | 5 | 6.45 | 2 | 21 | 40 | 98 | 5.31 | <10 | 2.08 | 1170 | 8 | 0.09 | 13 | 1610 | 38 | 25 | <20 | 472 | 0.09 | <10 | 262 | <10 | 6 | 70 |
| 5 | 7R112418 | <0.2 | 1.57 | <5 | 140 | 30 | 7.88 | 2 | 21 | 50 | 102 | 5.14 | <10 | 1.63 | 1188 | 8 | 0.12 | 13 | 1510 | 32 | 20 | <20 | 523 | 0.11 | <10 | 250 | <10 | 4 | 59 |
| 6 | 7R112419 | <0.2 | 1.87 | <5 | 85 | 40 | 6.29 | 2 | 24 | 36 | 104 | 5.67 | <10 | 2.01 | 1173 | 8 | 0.11 | 15 | 1440 | 38 | 30 | <20 | 551 | 0.11 | <10 | 287 | <10 | 5 | 68 |
| 7 | 7R112420 | <0.2 | 1.93 | <5 | 110 | 30 | 6.48 | 3 | 25 | 57 | 133 | 5.62 | <10 | 1.90 | 1133 | 8 | 0.19 | 16 | 1630 | 40 | 35 | <20 | 528 | 0.12 | <10 | 290 | <10 | 5 | 65 |
| 8 | 7R112421 | 0.2 | 1.55 | <5 | 65 | 30 | 7.84 | 1 | 24 | 48 | 95 | 4.79 | <10 | 1.68 | 1171 | 8 | 0.16 | 16 | 1510 | 36 | 30 | <20 | 519 | 0.10 | <10 | 237 | <10 | 6 | 64 |
| 9 | 7R112422 | 0.2 | 1.45 | 5 | 60 | 15 | 8.62 | 2 | 21 | 41 | 91 | 4.41 | <10 | 1.72 | 1328 | 10 | 0.10 | 14 | 1440 | 32 | 35 | <20 | 483 | 0.07 | <10 | 216 | <10 | 7 | 63 |
| 10 | 7R112423 | <0.2 | 1.23 | <5 | 100 | 45 | 6.36 | 2 | 21 | 35 | 79 | 4.68 | <10 | 1.54 | 1215 | 5 | 0.09 | 12 | 1400 | 30 | 20 | <20 | 361 | 0.11 | <10 | 214 | <10 | 11 | 62 |
| 11 | 7R112424 | <0.2 | 1.25 | <5 | 200 | 45 | 4.05 | 2 | 27 | 84 | 93 | 5.50 | <10 | 1.46 | 908 | 5 | 0.14 | 22 | 1220 | 26 | 30 | <20 | 277 | 0.19 | <10 | 264 | <10 | <1 | 50 |
| 12 | 7R112425 | <0.2 | 1.46 | <5 | 150 | 70 | 4.41 | 4 | 30 | 50 | 105 | 7.29 | <10 | 1.48 | 1062 | 8 | 0.17 | 23 | 1160 | 34 | 40 | <20 | 329 | 0.20 | <10 | 357 | <10 | <1 | 63 |
| 13 | 7R112426 | <0.2 | 0.82 | <5 | 125 | 20 | 3.30 | <1 | 10 | 23 | 43 | 2.60 | <10 | 0.60 | 852 | 2 | 0.05 | 3 | 990 | 22 | 20 | <20 | 134 | 0.03 | <10 | 134 | <10 | 8 | 44 |
| 14 | 7R112427 | 0.2 | 0.97 | <5 | 150 | 5 | 4.72 | <1 | 10 | 13 | 84 | 2.54 | <10 | 0.64 | 1113 | 1 | 0.05 | 3 | 1160 | 26 | 15 | <20 | 177 | 0.03 | <10 | 137 | <10 | 9 | 55 |
| 15 | 7R112428 | <0.2 | 1.32 | <5 | 90 | <5 | 5.76 | 1 | 12 | 19 | 186 | 3.38 | <10 | 0.89 | 1237 | 3 | 0.07 | 4 | 1480 | 26 | 20 | <20 | 240 | 0.04 | <10 | 172 | <10 | 10 | 65 |
| 16 | 7R112429 | <0.2 | 0.67 | 10 | 95 | 5 | 6.05 | 2 | 20 | 15 | 119 | 4.08 | <10 | 1.51 | 1443 | 4 | 0.04 | 7 | 1340 | 22 | 25 | <20 | 268 | 0.04 | <10 | 144 | <10 | 9 | 62 |
| 17 | 7R112430 | <0.2 | 1.54 | 20 | 85 | <5 | 6.46 | 2 | 24 | 30 | 104 | 4.21 | <10 | 1.09 | 1279 | 6 | 0.09 | 8 | 1540 | 40 | 25 | <20 | 284 | 0.05 | <10 | 190 | <10 | 10 | 62 |
| 18 | 7R112431 | <0.2 | 0.67 | <5 | 50 | 20 | 2.66 | 1 | 14 | 16 | 83 | 3.54 | <10 | 0.94 | 1009 | 3 | 0.05 | 6 | 1610 | 22 | 15 | <20 | 126 | 0.04 | <10 | 147 | <10 | 13 | 62 |
| 19 | 7R112432 | 0.2 | 0.85 | 10 | 60 | 10 | 3.35 | 2 | 24 | 30 | 82 | 4.76 | <10 | 1.33 | 1307 | 7 | 0.05 | 14 | 1680 | 24 | 25 | <20 | 135 | 0.03 | <10 | 188 | <10 | 12 | 73 |
| 20 | 7R112433 | <0.2 | 0.66 | 15 | 50 | 10 | 4.29 | 2 | 13 | 24 | 82 | 3.46 | <10 | 1.27 | 1165 | 3 | 0.06 | 4 | 1300 | 18 | 30 | <20 | 181 | 0.04 | <10 | 122 | <10 | 11 | 61 |
| 21 | 7R112434 | 3.1 | 1.18 | 30 | 50 | <5 | 1.01 | 3 | 22 | 59 | 2684 | 3.57 | 10 | 0.66 | 205 | 198 | 0.04 | 9 | 430 | 70 | 20 | <20 | 36 | 0.06 | <10 | 49 | <10 | 6 | 273 |
| 22 | 7R112435 | <0.2 | 0.56 | <5 | 70 | 15 | 4.35 | 2 | 13 | 17 | 66 | 3.36 | <10 | 0.94 | 1004 | 4 | 0.04 | 5 | 1370 | 16 | 30 | <20 | 201 | 0.03 | <10 | 124 | <10 | 9 | 49 |
| 23 | 7R112436 | <0.2 | 0.57 | <5 | 140 | 10 | 3.65 | 2 | 11 | 17 | 53 | 3.19 | <10 | 0.83 | 922 | 3 | 0.04 | 3 | 1200 | 16 | 20 | <20 | 187 | 0.03 | <10 | 113 | <10 | 7 | 49 |
| 24 | 7R112437 | <0.2 | 0.45 | 10 | 75 | <5 | 3.51 | 1 | 13 | 9 | 50 | 3.35 | <10 | 1.08 | 911 | 2 | 0.03 | 3 | 1250 | 16 | 20 | <20 | 186 | 0.03 | <10 | 99 | <10 | 8 | 52 |
| 25 | 7R112438 | 0.2 | 0.53 | 25 | 305 | 25 | 3.98 | 2 | 14 | 21 | 94 | 3.16 | <10 | 1.37 | 988 | 3 | 0.05 | 4 | 1240 | 18 | 30 | <20 | 257 | 0.03 | <10 | 90 | <10 | 8 | 60 |
| 26 | 7R112439 | 0.2 | 0.35 | 10 | 85 | <5 | 4.81 | <1 | 13 | 15 | 68 | 3.48 | <10 | 1.35 | 1152 | 2 | 0.03 | 3 | 1290 | 14 | 35 | <20 | 353 | 0.03 | <10 | 56 | <10 | 7 | 65 |
| 27 | 7R112440 | <0.2 | 0.53 | <5 | 75 | 20 | 3.74 | 1 | 12 | 16 | 62 | 3.42 | <10 | 1.28 | 1063 | 2 | 0.05 | 4 | 1420 | 16 | 25 | <20 | 208 | 0.03 | <10 | 88 | <10 | 9 | 59 |
| 28 | 7R112441 | <0.2 | 0.60 | 20 | 75 | 35 | 4.50 | 2 | 18 | 16 | 95 | 3.98 | <10 | 1.49 | 1242 | 8 | 0.04 | 6 | 1320 | 20 | 30 | <20 | 239 | 0.04 | <10 | 117 | <10 | 8 | 52 |
| 29 | 7R112442 | <0.2 | 0.76 | <5 | 70 | 30 | 4.17 | 1 | 14 | 18 | 75 | 3.66 | <10 | 0.95 | 1056 | 3 | 0.05 | 4 | 1470 | 22 | 20 | <20 | 405 | 0.04 | <10 | 152 | <10 | 11 | 59 |
| 30 | 7R112443 | <0.2 | 0.52 | <5 | 80 | 20 | 4.23 | 2 | 11 | 7 | 79 | 3.20 | <10 | 1.19 | 976 | 4 | 0.04 | 5 | 1440 | 18 | 35 | <20 | 284 | 0.03 | <10 | 136 | <10 | 11 | 51 |

| Et #. | Tag # | Ag | Al % | As | Ba | Bi | Ca % | Cd | Co | Cr | Cu | Fe % | La | Mg % | Mn | Mo | Na % | Ni | P | Pb | Sb | Sn | Sr | Ti % | U | V | W | Y | Zn |
|---|---|---|---|---|---|---|---|---|---|---|---|---|---|---|---|---|---|---|---|---|---|---|---|---|---|---|---|---|---|
| 31 | 7R112444 | <0.2 | 0.09 | 15 | <5 | 15 | >10 | <1 | 2 | 4 | 2 | 0.13 | <10 | 1.67 | 39 | <1 | 0.02 | <1 | 50 | 10 | 15 | <20 | 6871 | 0.01 | <10 | 9 | <10 | <1 | 1 |
| 32 | 7R112445 | <0.2 | 0.39 | 15 | 75 | 5 | 5.28 | 1 | 13 | 8 | 75 | 3.65 | <10 | 1.70 | 1245 | 3 | 0.04 | 4 | 1400 | 16 | 30 | <20 | 187 | 0.03 | <10 | 88 | <10 | 10 | 49 |
| 33 | 7R112446 | <0.2 | 0.33 | 20 | 100 | 15 | 4.63 | 2 | 13 | 11 | 60 | 3.47 | <10 | 1.31 | 1177 | 3 | 0.03 | 5 | 1350 | 16 | 40 | <20 | 295 | 0.03 | <10 | 67 | <10 | 7 | 55 |
| 34 | 7R112447 | <0.2 | 0.51 | 10 | 315 | 30 | 5.14 | 2 | 12 | 40 | 56 | 3.59 | <10 | 1.64 | 1192 | 3 | 0.02 | 3 | 1210 | 18 | 45 | <20 | 476 | 0.03 | <10 | 62 | <10 | 7 | 53 |
| 35 | 7R112448 | <0.2 | 0.35 | 30 | 120 | 30 | 4.02 | 1 | 11 | 19 | 44 | 3.39 | <10 | 1.34 | 1058 | 1 | 0.02 | 2 | 1380 | 14 | 35 | <20 | 259 | 0.03 | <10 | 50 | <10 | 7 | 60 |
| 36 | 7R112449 | <0.2 | 0.46 | 10 | 60 | 10 | 3.45 | 1 | 13 | 26 | 36 | 3.43 | <10 | 1.20 | 1085 | 2 | 0.06 | 2 | 1490 | 16 | 25 | <20 | 133 | 0.03 | <10 | 67 | <10 | 11 | 61 |
| 37 | 7R112450 | <0.2 | 0.45 | 5 | 120 | 25 | 3.13 | <1 | 10 | 19 | 43 | 3.16 | <10 | 0.91 | 938 | 2 | 0.04 | 3 | 1550 | 16 | 25 | <20 | 163 | 0.03 | <10 | 60 | <10 | 11 | 52 |
| 38 | 7R112451 | <0.2 | 0.39 | 15 | 165 | 10 | 3.22 | <1 | 10 | 12 | 53 | 3.05 | <10 | 0.98 | 937 | 2 | 0.04 | 3 | 1490 | 14 | 15 | <20 | 204 | 0.03 | <10 | 77 | <10 | 10 | 52 |
| 39 | 7R112452 | <0.2 | 0.47 | 5 | 160 | 10 | 3.66 | 1 | 11 | 20 | 63 | 2.98 | <10 | 1.08 | 1100 | 2 | 0.04 | 1 | 1350 | 16 | 20 | <20 | 225 | 0.03 | <10 | 78 | <10 | 8 | 40 |
| 40 | 7R112453 | <0.2 | 0.34 | 15 | 160 | 25 | 3.91 | 1 | 13 | 9 | 62 | 3.50 | <10 | 1.23 | 1058 | 1 | 0.04 | 3 | 1270 | 14 | 30 | <20 | 222 | 0.04 | <10 | 83 | <10 | 7 | 56 |
| 41 | 7R112454 | 3.0 | 1.30 | 25 | 50 | <5 | 1.01 | 3 | 22 | 61 | 2591 | 3.57 | 10 | 0.67 | 205 | 209 | 0.04 | 9 | 430 | 72 | 20 | <20 | 42 | 0.05 | <10 | 49 | <10 | 6 | 274 |
| 42 | 7R112455 | <0.2 | 0.38 | 10 | 245 | 10 | 4.46 | <1 | 10 | 42 | 64 | 3.14 | <10 | 1.36 | 978 | 2 | 0.03 | 2 | 1170 | 12 | 35 | <20 | 302 | 0.03 | <10 | 46 | <10 | 6 | 49 |
| 43 | 7R112456 | <0.2 | 0.50 | 15 | 375 | <5 | 6.23 | 3 | 16 | 9 | 130 | 4.23 | <10 | 2.09 | 1334 | 5 | 0.03 | 6 | 1670 | 16 | 55 | <20 | 387 | 0.03 | <10 | 80 | <10 | 8 | 57 |
| 44 | 7R112457 | <0.2 | 1.14 | <5 | 380 | 10 | 4.39 | 2 | 18 | 9 | 124 | 4.86 | <10 | 1.92 | 1288 | 4 | 0.04 | 6 | 1750 | 24 | 30 | <20 | 244 | 0.07 | <10 | 179 | <10 | 10 | 65 |
| 45 | 7R112458 | <0.2 | 1.06 | 10 | 145 | 30 | 4.54 | 2 | 19 | 19 | 87 | 4.78 | <10 | 1.61 | 1153 | 4 | 0.06 | 7 | 1750 | 26 | 25 | <20 | 193 | 0.06 | <10 | 180 | <10 | 11 | 66 |
| 46 | 7R112459 | <0.2 | 0.64 | <5 | 210 | 25 | 2.65 | 2 | 19 | 10 | 94 | 5.00 | <10 | 1.27 | 1118 | 3 | 0.04 | 7 | 1890 | 18 | 20 | <20 | 162 | 0.07 | <10 | 199 | <10 | 9 | 57 |
| 47 | 7R112460 | <0.2 | 1.14 | 15 | 245 | 15 | 3.78 | <1 | 19 | 12 | 86 | 4.82 | <10 | 1.47 | 1060 | 3 | 0.06 | 6 | 1710 | 26 | 25 | <20 | 220 | 0.08 | <10 | 191 | <10 | 10 | 63 |
| 48 | 7R112461 | <0.2 | 0.97 | 5 | 100 | 25 | 3.85 | 2 | 23 | 7 | 98 | 4.88 | <10 | 1.54 | 1229 | 3 | 0.04 | 6 | 1860 | 26 | 20 | <20 | 231 | 0.09 | <10 | 188 | <10 | 11 | 67 |
| 49 | 7R112462 | <0.2 | 1.82 | 20 | 335 | 30 | 4.76 | 2 | 23 | 26 | 108 | 5.19 | <10 | 1.90 | 1430 | 5 | 0.22 | 8 | 2020 | 38 | 30 | <20 | 225 | 0.10 | <10 | 229 | <10 | 10 | 66 |
| 50 | 7R112463 | <0.2 | 1.40 | 20 | 610 | 15 | 5.10 | 3 | 18 | 9 | 132 | 4.88 | <10 | 2.15 | 1257 | 8 | 0.08 | 9 | 1900 | 32 | 55 | <20 | 256 | 0.07 | <10 | 218 | <10 | 12 | 64 |
| 51 | 7R112464 | <0.2 | 0.04 | 20 | <5 | <5 | >10 | <1 | 2 | 2 | 2 | 0.05 | <10 | 1.82 | 43 | <1 | <0.01 | <1 | 50 | 12 | 10 | <20 | 6831 | 0.02 | <10 | 5 | <10 | <1 | 1 |
| 52 | 7R112465 | <0.2 | 0.72 | 15 | 235 | 20 | 4.81 | 1 | 21 | 5 | 65 | 4.84 | <10 | 2.08 | 1402 | 3 | 0.04 | 7 | 1900 | 20 | 30 | <20 | 223 | 0.07 | <10 | 169 | <10 | 12 | 62 |
| 53 | 7R112466 | <0.2 | 0.54 | 10 | 325 | 25 | 5.63 | 2 | 18 | 6 | 56 | 4.31 | <10 | 2.25 | 1238 | 3 | 0.03 | 5 | 1920 | 18 | 30 | <20 | 315 | 0.05 | <10 | 117 | <10 | 9 | 53 |
| 54 | 7R112467 | <0.2 | 0.47 | 10 | 390 | 35 | 6.20 | 2 | 14 | 47 | 56 | 3.79 | <10 | 2.06 | 1173 | 3 | 0.01 | 5 | 1640 | 14 | 35 | <20 | 303 | 0.03 | <10 | 77 | <10 | 7 | 48 |
| 55 | 7R112468 | <0.2 | 0.34 | 15 | 85 | 10 | 9.12 | 1 | 13 | 17 | 58 | 3.68 | <10 | 3.36 | 1364 | 3 | 0.01 | 5 | 1310 | 12 | 50 | <20 | 265 | 0.03 | <10 | 59 | <10 | 8 | 52 |
| 56 | 7R112469 | <0.2 | 0.45 | 10 | 305 | 10 | 6.90 | 1 | 16 | 13 | 100 | 4.07 | <10 | 2.18 | 1243 | 2 | 0.02 | 4 | 1820 | 16 | 30 | <20 | 306 | 0.03 | <10 | 75 | <10 | 9 | 50 |
| 57 | 7R112470 | <0.2 | 0.35 | 30 | 105 | 5 | 7.28 | 2 | 19 | 10 | 85 | 4.21 | <10 | 2.54 | 1327 | 4 | 0.04 | 6 | 1650 | 14 | 40 | <20 | 237 | 0.04 | <10 | 90 | <10 | 11 | 56 |
| 58 | 7R112471 | <0.2 | 0.51 | <5 | 170 | 25 | 6.10 | 1 | 15 | 16 | 60 | 3.72 | <10 | 2.10 | 1205 | 3 | 0.03 | 5 | 1560 | 16 | 30 | <20 | 328 | 0.03 | <10 | 108 | <10 | 9 | 53 |
| 59 | 7R112472 | <0.2 | 0.33 | 5 | 75 | 20 | 3.96 | <1 | 11 | 14 | 27 | 3.23 | <10 | 1.09 | 890 | 2 | 0.04 | 3 | 1240 | 12 | 25 | <20 | 173 | 0.03 | <10 | 66 | <10 | 8 | 46 |
| 60 | 7R112473 | <0.2 | 0.46 | 35 | 110 | 15 | 4.87 | 1 | 13 | 17 | 106 | 3.57 | <10 | 1.28 | 1112 | 2 | 0.03 | 3 | 1260 | 18 | 45 | <20 | 185 | 0.04 | <10 | 49 | <10 | 7 | 57 |
| 61 | 7R112474 | 2.9 | 1.23 | 30 | 55 | <5 | 1.02 | 3 | 22 | 61 | 2679 | 3.58 | 10 | 0.68 | 209 | 199 | 0.04 | 9 | 440 | 70 | 25 | <20 | 33 | 0.05 | <10 | 50 | <10 | 7 | 272 |
| 62 | 7R112475 | <0.2 | 0.53 | 45 | 210 | 15 | 4.97 | 1 | 13 | 32 | 197 | 3.84 | <10 | 1.16 | 1259 | 4 | <0.01 | 4 | 1480 | 18 | 100 | <20 | 195 | 0.03 | <10 | 39 | <10 | 7 | 59 |
| 63 | 7R112476 | <0.2 | 0.36 | 15 | 165 | <5 | 5.34 | 1 | 15 | 22 | 90 | 3.99 | <10 | 1.37 | 1099 | 5 | <0.01 | 3 | 1800 | 12 | 55 | <20 | 195 | 0.03 | <10 | 42 | <10 | 8 | 43 |
| 64 | 7R112477 | <0.2 | 0.31 | <5 | 145 | 15 | 6.33 | 3 | 14 | 27 | 65 | 4.00 | <10 | 1.91 | 1093 | 6 | 0.03 | 7 | 1300 | 12 | 60 | <20 | 209 | 0.02 | <10 | 65 | <10 | 7 | 50 |
| 65 | 7R112478 | 0.2 | 0.29 | 40 | 115 | 20 | 6.62 | 1 | 16 | 16 | 169 | 4.16 | <10 | 2.09 | 1226 | 16 | 0.03 | 6 | 1240 | 18 | 75 | <20 | 246 | 0.03 | <10 | 62 | <10 | 8 | 52 |
| 66 | 7R112479 | <0.2 | 0.50 | 15 | 165 | 15 | 4.67 | 2 | 25 | 44 | 63 | 6.01 | <10 | 1.89 | 1348 | 5 | 0.05 | 13 | 1850 | 16 | 25 | <20 | 210 | 0.04 | <10 | 219 | <10 | 12 | 53 |
| 67 | 7R112480 | <0.2 | 0.41 | 10 | 70 | 30 | 3.19 | 1 | 16 | 28 | 75 | 4.45 | <10 | 1.27 | 855 | 3 | 0.04 | 8 | 1600 | 16 | 20 | <20 | 160 | 0.03 | <10 | 193 | <10 | 13 | 41 |
| 68 | 7R112481 | <0.2 | 0.36 | <5 | 195 | 25 | 6.11 | 2 | 17 | 45 | 82 | 4.47 | <10 | 2.18 | 1243 | 4 | 0.04 | 11 | 1430 | 14 | 30 | <20 | 273 | 0.04 | <10 | 156 | <10 | 13 | 46 |
| 69 | 7R112482 | <0.2 | 0.37 | 15 | 145 | 10 | 4.13 | 1 | 21 | 22 | 58 | 4.86 | <10 | 1.45 | 1044 | 4 | 0.04 | 10 | 2340 | 14 | 25 | <20 | 192 | 0.04 | <10 | 177 | <10 | 13 | 46 |
| 70 | 7R112483 | <0.2 | 0.51 | 10 | 175 | 45 | 4.61 | 3 | 22 | 74 | 51 | 5.93 | <10 | 1.78 | 1275 | 8 | 0.04 | 15 | 1710 | 16 | 30 | <20 | 227 | 0.04 | <10 | 236 | <10 | 15 | 44 |



| Et #. | Tag # | Ag | Al % | As | Ba | Bi | Ca % | Cd | Co | Cr | Cu | Fe % | La | Mg % | Mn | Mo | Na % | Ni | P | Pb | Sb | Sn | Sr | Ti % | U | V | W | Y | Zn |
|---|---|---|---|---|---|---|---|---|---|---|---|---|---|---|---|---|---|---|---|---|---|---|---|---|---|---|---|---|---|
| 71 | 7R112484 | <0.2 | 0.03 | 30 | <5 | 5 | >10 | <1 | 2 | 4 | 4 | 0.05 | <10 | 1.52 | 47 | <1 | <0.01 | <1 | 50 | 16 | <5 | <20 | 7232 | 0.01 | <10 | 4 | <10 | 9 | 9 |

| | | | | | | | | | | | | | | | | | | | | | | | | | | | | | |
|---|---|---|---|---|---|---|---|---|---|---|---|---|---|---|---|---|---|---|---|---|---|---|---|---|---|---|---|---|---|
| 72 | 7R112485 | <0.2 | 0.46 | 15 | 125 | 40 | 5.53 | 1 | 27 | 63 | 40 | 5.83 | <10 | 2.13 | 1271 | 5 | 0.04 | 17 | 1320 | 16 | 30 | <20 | 278 | 0.06 | <10 | 198 | <10 | 13 | 46 |
| 73 | 7R112486 | <0.2 | 0.94 | 10 | 105 | 35 | 4.87 | 2 | 27 | 97 | 86 | 6.02 | <10 | 1.35 | 1175 | 7 | 0.06 | 19 | 1500 | 24 | 30 | <20 | 222 | 0.12 | <10 | 226 | <10 | 9 | 39 |
| 74 | 7R112487 | <0.2 | 0.93 | 25 | 140 | 20 | 4.85 | 1 | 19 | 42 | 91 | 3.89 | <10 | 1.04 | 946 | 5 | 0.06 | 9 | 1370 | 26 | 25 | <20 | 166 | 0.12 | <10 | 174 | <10 | 7 | 36 |
| 75 | 7R112488 | <0.2 | 0.82 | 10 | 190 | 60 | 6.27 | 2 | 26 | 92 | 69 | 5.94 | <10 | 1.88 | 1395 | 6 | 0.05 | 17 | 1660 | 24 | 35 | <20 | 252 | 0.09 | <10 | 249 | <10 | 10 | 57 |
| 76 | 7R112489 | <0.2 | 0.54 | 10 | 255 | 30 | 7.14 | 2 | 22 | 52 | 46 | 5.64 | <10 | 2.62 | 1363 | 6 | 0.04 | 13 | 1970 | 18 | 55 | <20 | 300 | 0.04 | <10 | 164 | <10 | 13 | 47 |
| 77 | 7R112490 | <0.2 | 0.60 | 10 | 380 | 30 | 5.13 | 1 | 17 | 30 | 55 | 4.53 | <10 | 1.77 | 1275 | 3 | 0.04 | 7 | 1830 | 16 | 25 | <20 | 333 | 0.04 | <10 | 102 | <10 | 10 | 44 |
| 78 | 7R112491 | <0.2 | 0.45 | 10 | 220 | 10 | 4.80 | 1 | 22 | 37 | 103 | 5.18 | <10 | 2.39 | 1296 | 4 | 0.04 | 10 | 1470 | 16 | 30 | <20 | 325 | 0.04 | <10 | 125 | <10 | 6 | 63 |
| 79 | 7R112492 | <0.2 | 0.49 | 5 | 105 | 40 | 4.51 | 2 | 24 | 45 | 84 | 4.65 | <10 | 2.68 | 1158 | 4 | 0.04 | 17 | 940 | 16 | 40 | <20 | 245 | 0.04 | <10 | 129 | <10 | 7 | 56 |
| 80 | 7R112493 | 0.2 | 0.35 | <5 | 90 | 40 | >10 | 3 | 27 | 46 | 72 | 5.66 | <10 | 4.42 | 1619 | 6 | 0.04 | 17 | 1060 | 16 | 55 | <20 | 367 | 0.05 | <10 | 137 | <10 | 10 | 68 |
| 81 | 7R112494 | 2.9 | 1.32 | 20 | 55 | <5 | 1.02 | 2 | 21 | 61 | 2686 | 3.56 | 10 | 0.67 | 208 | 208 | 0.04 | 8 | 440 | 70 | 20 | <20 | 37 | 0.05 | <10 | 49 | <10 | 5 | 276 |
| 82 | 7R112495 | 0.3 | 0.44 | 35 | 120 | <5 | 5.61 | 3 | 19 | 36 | 211 | 4.60 | <10 | 2.14 | 1253 | 16 | 0.04 | 9 | 1860 | 16 | 40 | <20 | 324 | 0.04 | <10 | 94 | <10 | 8 | 63 |
| 83 | 7R112496 | <0.2 | 0.74 | <5 | 485 | 15 | 4.05 | 2 | 11 | 48 | 53 | 3.49 | <10 | 1.38 | 1035 | 4 | 0.06 | 8 | 1680 | 18 | 25 | <20 | 220 | 0.05 | <10 | 169 | <10 | 14 | 45 |
| 84 | 7R112497 | <0.2 | 0.90 | <5 | 70 | 30 | 3.59 | 1 | 12 | 52 | 69 | 3.24 | <10 | 1.12 | 946 | 5 | 0.07 | 7 | 1360 | 20 | 20 | <20 | 196 | 0.06 | <10 | 166 | <10 | 13 | 37 |
| 85 | 7R112498 | <0.2 | 1.02 | 5 | 70 | 15 | 3.43 | 1 | 15 | 55 | 119 | 3.77 | <10 | 1.15 | 959 | 6 | 0.07 | 10 | 1650 | 24 | 20 | <20 | 160 | 0.09 | <10 | 204 | <10 | 8 | 44 |
| 86 | 7R112499 | <0.2 | 1.06 | 5 | 125 | 10 | 4.49 | 2 | 19 | 58 | 135 | 4.87 | <10 | 1.42 | 1206 | 9 | 0.05 | 14 | 2610 | 24 | 20 | <20 | 345 | 0.09 | <10 | 291 | <10 | 11 | 66 |
| 87 | 7R112500 | <0.2 | 1.05 | 15 | 80 | 15 | 4.66 | 2 | 16 | 54 | 155 | 3.62 | <10 | 1.22 | 1074 | 12 | 0.06 | 9 | 2390 | 42 | 25 | <20 | 354 | 0.11 | <10 | 219 | <10 | 9 | 90 |
| 88 | 7R111901 | <0.2 | 1.19 | 20 | 40 | <5 | 4.83 | <1 | 14 | 52 | 132 | 3.15 | <10 | 1.21 | 953 | 15 | 0.07 | 8 | 5110 | 32 | 15 | <20 | 547 | 0.09 | <10 | 203 | <10 | 13 | 62 |
| 89 | 7R111902 | <0.2 | 1.37 | 10 | 35 | 25 | 5.00 | 1 | 21 | 39 | 176 | 4.95 | <10 | 1.33 | 1214 | 10 | 0.06 | 11 | 2530 | 38 | 15 | <20 | 671 | 0.14 | <10 | 306 | <10 | 6 | 84 |
| 90 | 7R111903 | 0.2 | 1.76 | 5 | 50 | 35 | 4.60 | 5 | 34 | 51 | 215 | 7.59 | <10 | 2.06 | 1223 | 19 | 0.08 | 22 | 3000 | 36 | 60 | <20 | 225 | 0.14 | <10 | 366 | <10 | 6 | 72 |
| 91 | 7R111904 | <0.2 | 0.09 | 15 | <5 | 5 | >10 | <1 | 2 | 3 | 9 | 0.20 | <10 | 1.54 | 49 | <1 | 0.01 | <1 | 70 | 10 | 5 | <20 | 6780 | 0.04 | <10 | 8 | <10 | <1 | 4 |
| 92 | 7R111905 | 0.2 | 1.75 | 45 | 50 | 20 | 4.64 | 2 | 23 | 32 | 183 | 5.15 | <10 | 1.49 | 1059 | 16 | 0.07 | 13 | 4200 | 38 | 30 | <20 | 472 | 0.13 | <10 | 302 | <10 | 6 | 71 |
| 93 | 7R111906 | <0.2 | 1.26 | 40 | 45 | 40 | 4.74 | <1 | 12 | 54 | 79 | 2.99 | <10 | 1.12 | 877 | 3 | 0.10 | 8 | 4270 | 32 | 20 | <20 | 243 | 0.11 | <10 | 189 | <10 | 14 | 38 |
| 94 | 7R111907 | <0.2 | 1.16 | 30 | 45 | 20 | 3.72 | 1 | 11 | 58 | 79 | 2.76 | <10 | 1.09 | 800 | 3 | 0.09 | 7 | 2130 | 30 | 20 | <20 | 205 | 0.11 | <10 | 163 | <10 | 8 | 37 |
| 95 | 7R111908 | <0.2 | 1.02 | 40 | 45 | 15 | 3.75 | <1 | 12 | 48 | 66 | 3.01 | <10 | 1.20 | 810 | 4 | 0.08 | 7 | 2830 | 26 | 20 | <20 | 195 | 0.12 | <10 | 186 | <10 | 9 | 33 |
| 96 | 7R111909 | <0.2 | 1.79 | 45 | 35 | 30 | 4.76 | 2 | 15 | 59 | 95 | 3.63 | <10 | 1.15 | 955 | 10 | 0.08 | 12 | 3220 | 46 | 50 | <20 | 421 | 0.10 | <10 | 248 | <10 | 9 | 51 |
| 97 | 7R111910 | <0.2 | 1.39 | 25 | 50 | 25 | 4.25 | <1 | 12 | 50 | 99 | 3.01 | <10 | 0.92 | 753 | 4 | 0.08 | 7 | 2220 | 34 | 15 | <20 | 205 | 0.11 | <10 | 178 | <10 | 10 | 36 |
| 98 | 7R111911 | <0.2 | 1.27 | 20 | 50 | 40 | 4.19 | <1 | 13 | 67 | 84 | 3.37 | <10 | 0.91 | 816 | 5 | 0.07 | 11 | 1770 | 30 | 25 | <20 | 242 | 0.12 | <10 | 203 | <10 | 9 | 38 |
| 99 | 7R111912 | 0.2 | 1.00 | 20 | 80 | 25 | 4.18 | <1 | 11 | 54 | 98 | 2.98 | <10 | 0.87 | 932 | 4 | 0.07 | 7 | 1880 | 26 | 20 | <20 | 276 | 0.10 | <10 | 174 | <10 | 8 | 33 |
| 100 | 7R111913 | <0.2 | 0.74 | 15 | 50 | 10 | 4.84 | 1 | 14 | 64 | 58 | 3.16 | <10 | 1.67 | 857 | 3 | 0.06 | 51 | 1560 | 20 | 25 | <20 | 410 | 0.08 | <10 | 140 | <10 | 12 | 34 |
| 101 | 7R111914 | 2.9 | 1.32 | 25 | 50 | <5 | 1.01 | 4 | 22 | 62 | 2682 | 3.60 | 10 | 0.68 | 208 | 197 | 0.04 | 10 | 460 | 72 | 20 | <20 | 41 | 0.06 | <10 | 50 | <10 | 5 | 275 |
| 102 | 7R111915 | <0.2 | 0.89 | 15 | 50 | 35 | 4.17 | 1 | 12 | 56 | 48 | 3.17 | <10 | 0.93 | 702 | 4 | 0.09 | 10 | 1070 | 26 | 25 | <20 | 167 | 0.11 | <10 | 170 | <10 | 11 | 28 |
| 103 | 7R111916 | <0.2 | 0.97 | 15 | 50 | 20 | 3.56 | 1 | 10 | 53 | 52 | 2.71 | <10 | 0.99 | 699 | 2 | 0.08 | 7 | 1140 | 24 | 20 | <20 | 183 | 0.10 | <10 | 141 | <10 | 10 | 23 |
| 104 | 7R111917 | <0.2 | 1.16 | 25 | 50 | 30 | 3.15 | 1 | 11 | 67 | 67 | 2.79 | <10 | 1.11 | 651 | 3 | 0.07 | 10 | 1000 | 30 | 25 | <20 | 179 | 0.11 | <10 | 148 | <10 | 7 | 26 |
| 105 | 7R111918 | 0.2 | 1.20 | 25 | 65 | 35 | 2.97 | <1 | 12 | 59 | 62 | 2.96 | <10 | 0.97 | 691 | 3 | 0.07 | 8 | 1780 | 30 | 20 | <20 | 188 | 0.10 | <10 | 162 | <10 | 9 | 29 |
| 106 | 7R111919 | <0.2 | 0.90 | 15 | 85 | 25 | 3.63 | <1 | 11 | 60 | 54 | 2.94 | <10 | 0.94 | 793 | 2 | 0.07 | 7 | 1290 | 24 | 15 | <20 | 168 | 0.08 | <10 | 144 | <10 | 11 | 30 |
| 107 | 7R111920 | <0.2 | 0.72 | 10 | 120 | 10 | 3.19 | <1 | 9 | 57 | 47 | 2.64 | <10 | 0.83 | 665 | 2 | 0.07 | 7 | 960 | 20 | 20 | <20 | 209 | 0.08 | <10 | 131 | <10 | 11 | 25 |
| 108 | 7R111921 | <0.2 | 0.96 | 15 | 60 | 20 | 3.01 | <1 | 11 | 38 | 55 | 2.98 | <10 | 0.77 | 617 | 3 | 0.06 | 7 | 1160 | 28 | 15 | <20 | 151 | 0.12 | <10 | 160 | <10 | 6 | 37 |
| 109 | 7R111922 | <0.2 | 1.33 | 15 | 145 | 35 | 3.61 | 1 | 13 | 55 | 54 | 3.66 | <10 | 0.91 | 708 | 4 | 0.06 | 10 | 1120 | 32 | 25 | <20 | 194 | 0.12 | <10 | 184 | <10 | 5 | 31 |
| 110 | 7R111923 | 0.2 | 1.06 | 15 | 160 | 10 | 5.05 | 2 | 11 | 32 | 72 | 2.94 | <10 | 0.93 | 912 | 7 | 0.05 | 9 | 1350 | 30 | 40 | <20 | 254 | 0.06 | <10 | 135 | <10 | 10 | 37 |



| Et #. | Tag # | Ag | Al % | As | Ba | Bi | Ca % | Cd | Co | Cr | Cu | Fe % | La | Mg % | Mn | Mo | Na % | Ni | P | Pb | Sb | Sn | Sr | Ti % | U | V | W | Y | Zn |
|---|---|---|---|---|---|---|---|---|---|---|---|---|---|---|---|---|---|---|---|---|---|---|---|---|---|---|---|---|---|
| 111 | 7R111924 | 0.2 | 0.03 | 25 | <5 | <5 | >10 | <1 | 2 | 2 | 2 | 0.04 | <10 | 1.63 | 44 | <1 | <0.01 | <1 | 40 | 12 | 20 | <20 | 6840 | 0.02 | <10 | 4 | <10 | 1 | 7 |
| 112 | 7R111925 | <0.2 | 0.95 | 15 | 135 | 35 | 3.78 | 1 | 11 | 31 | 48 | 3.14 | <10 | 0.85 | 760 | 4 | 0.07 | 7 | 1180 | 24 | 15 | <20 | 188 | 0.11 | <10 | 161 | <10 | 8 | 29 |
| 113 | 7R111926 | <0.2 | 1.39 | 25 | 45 | 25 | 3.48 | 1 | 15 | 60 | 72 | 3.18 | <10 | 1.16 | 844 | 8 | 0.06 | 10 | 1540 | 50 | 25 | <20 | 248 | 0.12 | <10 | 167 | <10 | 8 | 62 |

| | | | | | | | | | | | | | | | | | | | | | | | | | | | | | |
|---|---|---|---|---|---|---|---|---|---|---|---|---|---|---|---|---|---|---|---|---|---|---|---|---|---|---|---|---|---|
| 114 | 7R111927 | <0.2 | 0.97 | 20 | 95 | 25 | 2.16 | <1 | 10 | 32 | 60 | 2.29 | <10 | 0.96 | 557 | 6 | 0.05 | 5 | 1320 | 26 | 20 | <20 | 180 | 0.10 | <10 | 143 | <10 | 8 | 27 |
| 115 | 7R111928 | <0.2 | 1.07 | 20 | 60 | 25 | 3.95 | 1 | 13 | 44 | 82 | 2.90 | <10 | 1.10 | 895 | 7 | 0.07 | 7 | 3310 | 26 | 25 | <20 | 210 | 0.09 | <10 | 171 | <10 | 10 | 31 |
| 116 | 7R111929 | <0.2 | 0.90 | 15 | 60 | 10 | 4.33 | 2 | 12 | 33 | 89 | 2.99 | <10 | 0.95 | 935 | 7 | 0.06 | 8 | 930 | 22 | 30 | <20 | 163 | 0.05 | <10 | 163 | <10 | 7 | 34 |
| 117 | 7R111930 | <0.2 | 0.61 | 5 | 325 | 10 | 4.58 | 1 | 12 | 34 | 120 | 3.23 | <10 | 1.45 | 1062 | 5 | 0.05 | 8 | 1230 | 18 | 20 | <20 | 247 | 0.04 | <10 | 133 | <10 | 9 | 40 |
| 118 | 7R111931 | <0.2 | 0.86 | 20 | 245 | 10 | 4.54 | 1 | 13 | 23 | 142 | 3.14 | <10 | 1.31 | 1185 | 12 | 0.05 | 8 | 2280 | 28 | 25 | <20 | 285 | 0.04 | <10 | 137 | <10 | 11 | 59 |
| 119 | 7R111932 | <0.2 | 0.95 | 20 | 165 | 20 | 3.84 | 1 | 13 | 58 | 92 | 3.12 | <10 | 1.14 | 1004 | 6 | 0.06 | 7 | 1280 | 28 | 25 | <20 | 217 | 0.05 | <10 | 159 | <10 | 11 | 42 |
| 120 | 7R111933 | <0.2 | 0.71 | 10 | 55 | 15 | 3.00 | <1 | 11 | 29 | 74 | 2.66 | <10 | 0.86 | 625 | 3 | 0.06 | 7 | 820 | 20 | 15 | <20 | 118 | 0.05 | <10 | 158 | <10 | 10 | 27 |
| 121 | 7R111934 | 3.0 | 1.24 | 30 | 60 | <5 | 1.02 | 3 | 22 | 63 | 2622 | 3.63 | 10 | 0.68 | 211 | 192 | 0.04 | 10 | 450 | 68 | 20 | <20 | 34 | 0.06 | <10 | 50 | <10 | 6 | 280 |
| 122 | 7R111935 | <0.2 | 0.71 | 15 | 55 | 15 | 2.28 | <1 | 11 | 44 | 78 | 2.51 | <10 | 0.81 | 573 | 4 | 0.07 | 5 | 650 | 20 | 10 | <20 | 110 | 0.10 | <10 | 147 | <10 | 8 | 24 |
| 123 | 7R111936 | <0.2 | 0.85 | 10 | 75 | 20 | 2.73 | 1 | 14 | 27 | 61 | 3.45 | <10 | 1.09 | 897 | 3 | 0.06 | 7 | 1190 | 22 | 25 | <20 | 121 | 0.10 | <10 | 163 | <10 | 9 | 31 |
| 124 | 7R111937 | <0.2 | 1.03 | 10 | 100 | 25 | 4.02 | 1 | 15 | 35 | 66 | 3.76 | <10 | 1.46 | 1107 | 5 | 0.05 | 8 | 1480 | 24 | 30 | <20 | 175 | 0.04 | <10 | 176 | <10 | 14 | 42 |
| 125 | 7R111938 | <0.2 | 0.74 | 5 | 340 | 20 | 3.59 | <1 | 13 | 23 | 41 | 3.51 | <10 | 1.36 | 1065 | 4 | 0.04 | 7 | 1350 | 18 | 25 | <20 | 190 | 0.03 | <10 | 132 | <10 | 12 | 36 |
| 126 | 7R111939 | <0.2 | 0.50 | 25 | 145 | 10 | 5.65 | <1 | 14 | 25 | 89 | 3.53 | <10 | 1.85 | 1064 | 5 | 0.02 | 7 | 1400 | 16 | 40 | <20 | 206 | 0.03 | <10 | 94 | <10 | 10 | 40 |
| 127 | 7R111940 | <0.2 | 0.28 | 10 | 45 | <5 | >10 | 2 | 12 | 10 | 25 | 3.78 | <10 | 5.44 | 1567 | 6 | 0.02 | 8 | 380 | 12 | 60 | <20 | 324 | 0.03 | <10 | 62 | <10 | 5 | 39 |
| 128 | 7R111941 | 0.2 | 0.35 | 95 | 80 | 15 | >10 | 4 | 13 | 17 | 321 | 4.07 | <10 | 4.27 | 1338 | 9 | 0.02 | 12 | 960 | 12 | 120 | <20 | 275 | 0.02 | <10 | 111 | <10 | 8 | 55 |
| 129 | 7R111942 | <0.2 | 0.40 | 35 | 790 | <5 | 4.94 | <1 | 11 | 13 | 191 | 3.00 | <10 | 1.66 | 693 | <1 | 0.04 | 6 | 1770 | 4 | 20 | <20 | 179 | <0.01 | <10 | 85 | <10 | 7 | 25 |
| 130 | 7R111943 | <0.2 | 0.83 | 25 | 170 | 15 | 4.52 | 2 | 15 | 20 | 121 | 3.58 | <10 | 1.28 | 767 | 5 | 0.06 | 11 | 1700 | 22 | 40 | <20 | 218 | 0.05 | <10 | 171 | <10 | 10 | 23 |
| 131 | 7R111944 | <0.2 | 0.03 | 30 | <5 | 10 | >10 | <1 | 2 | 3 | 2 | 0.06 | <10 | 1.99 | 53 | <1 | <0.01 | <1 | 40 | 10 | 5 | <20 | 7178 | 0.02 | <10 | 5 | <10 | <1 | 1 |
| 132 | 7R111945 | <0.2 | 1.00 | 20 | 260 | 20 | 4.32 | 2 | 22 | 26 | 58 | 6.01 | <10 | 1.54 | 966 | 6 | 0.06 | 15 | 2770 | 24 | 35 | <20 | 199 | 0.07 | <10 | 243 | <10 | 9 | 53 |
| 133 | 7R111946 | 0.2 | 1.15 | 30 | 140 | 30 | 3.89 | 2 | 17 | 34 | 58 | 3.77 | <10 | 1.34 | 751 | 4 | 0.06 | 8 | 1530 | 28 | 30 | <20 | 200 | 0.11 | <10 | 191 | <10 | 8 | 31 |
| 134 | 7R111947 | 0.3 | 0.81 | 25 | 80 | <5 | 4.23 | <1 | 13 | 52 | 999 | 2.36 | <10 | 1.02 | 873 | 2 | 0.10 | 8 | 800 | 22 | 20 | <20 | 126 | 0.13 | <10 | 136 | <10 | 4 | 20 |
| 135 | 7R111948 | <0.2 | 0.77 | 30 | 50 | 30 | 3.77 | 1 | 18 | 51 | 42 | 4.12 | <10 | 1.27 | 882 | 3 | 0.05 | 13 | 1520 | 20 | 25 | <20 | 183 | 0.11 | <10 | 191 | <10 | 5 | 36 |
| 136 | 7R111949 | <0.2 | 0.83 | 30 | 45 | 15 | 2.58 | <1 | 15 | 40 | 65 | 3.55 | <10 | 1.12 | 692 | <1 | 0.05 | 5 | 1310 | 24 | <5 | <20 | 142 | 0.12 | <10 | 188 | <10 | 6 | 24 |
| 137 | 7R111950 | <0.2 | 1.11 | 15 | 80 | 75 | 3.08 | 3 | 35 | 60 | 63 | 7.99 | <10 | 1.77 | 1161 | 6 | 0.10 | 26 | 1730 | 28 | 35 | <20 | 177 | 0.15 | <10 | 300 | <10 | <1 | 52 |
| 138 | 7R111951 | <0.2 | 1.04 | 15 | 60 | 55 | 3.01 | 4 | 41 | 104 | 42 | 8.85 | <10 | 2.16 | 1083 | 9 | 0.03 | 35 | 1260 | 28 | 60 | <20 | 236 | 0.14 | <10 | 311 | <10 | <1 | 54 |
| 139 | 7R111952 | <0.2 | 1.06 | 30 | 945 | 45 | 3.80 | 3 | 31 | 79 | 39 | 7.16 | <10 | 2.02 | 1217 | 7 | 0.04 | 25 | 1410 | 26 | 40 | <20 | 250 | 0.14 | <10 | 282 | <10 | <1 | 45 |
| 140 | 7R111953 | <0.2 | 0.93 | 30 | 250 | 10 | 6.30 | 2 | 29 | 121 | 254 | 5.01 | <10 | 3.15 | 946 | 6 | 0.04 | 36 | 890 | 26 | 45 | <20 | 419 | 0.11 | <10 | 180 | <10 | 3 | 36 |
| 141 | 7R111954 | 3.0 | 1.20 | 30 | 40 | <5 | 1.03 | 3 | 21 | 57 | 2724 | 3.52 | 10 | 0.65 | 204 | 207 | 0.03 | 8 | 400 | 64 | 15 | <20 | 41 | 0.05 | <10 | 50 | <10 | 4 | 268 |
| 142 | 7R111955 | 0.2 | 0.85 | 20 | 140 | <5 | 4.79 | 2 | 25 | 113 | 233 | 4.88 | <10 | 2.20 | 899 | 6 | 0.04 | 28 | 760 | 20 | 25 | <20 | 295 | 0.11 | <10 | 142 | <10 | 2 | 34 |
| 143 | 7R111956 | <0.2 | 0.86 | 25 | 115 | 15 | 4.05 | 2 | 22 | 59 | 66 | 5.42 | <10 | 1.67 | 975 | 6 | 0.06 | 16 | 1190 | 22 | 25 | <20 | 305 | 0.10 | <10 | 193 | <10 | 6 | 37 |
| 144 | 7R111957 | <0.2 | 1.17 | 20 | 75 | 30 | 2.06 | 2 | 21 | 86 | 85 | 5.60 | <10 | 1.43 | 721 | 6 | 0.08 | 21 | 1390 | 24 | 20 | <20 | 140 | 0.12 | <10 | 218 | <10 | 1 | 33 |
| 145 | 7R111958 | <0.2 | 1.61 | 25 | 85 | 10 | 2.75 | 3 | 24 | 53 | 234 | 5.87 | <10 | 2.20 | 936 | 8 | 0.07 | 15 | 1770 | 32 | 35 | <20 | 167 | 0.13 | <10 | 214 | <10 | 3 | 40 |
| 146 | 7R111959 | <0.2 | 1.51 | 35 | 75 | <5 | 4.17 | 2 | 19 | 60 | 130 | 4.69 | <10 | 2.10 | 1043 | 7 | 0.05 | 13 | 1200 | 30 | 35 | <20 | 216 | 0.10 | <10 | 165 | <10 | 5 | 36 |
| 147 | 7R111960 | <0.2 | 1.67 | 50 | 50 | 35 | 2.91 | <1 | 14 | 30 | 142 | 3.84 | <10 | 1.33 | 776 | 10 | 0.05 | 4 | 1290 | 36 | 15 | <20 | 213 | 0.09 | <10 | 131 | <10 | 7 | 47 |
| 148 | 7R111961 | <0.2 | 1.41 | 20 | 50 | 20 | 2.44 | 2 | 19 | 61 | 112 | 4.77 | <10 | 1.34 | 792 | 6 | 0.11 | 13 | 1460 | 28 | 25 | <20 | 130 | 0.09 | <10 | 195 | <10 | 3 | 28 |
| 149 | 7R111962 | <0.2 | 1.06 | 20 | 45 | <5 | 4.37 | <1 | 16 | 43 | 159 | 4.11 | <10 | 1.16 | 881 | 7 | 0.05 | 8 | 1180 | 24 | 10 | <20 | 162 | 0.07 | <10 | 143 | <10 | 8 | 34 |
| 150 | 7R111963 | <0.2 | 0.66 | 20 | 165 | 20 | 5.67 | 3 | 18 | 48 | 117 | 4.42 | <10 | 1.96 | 974 | 8 | 0.05 | 15 | 980 | 18 | 50 | <20 | 241 | 0.04 | <10 | 134 | <10 | 8 | 35 |



| Et #. | Tag # | Ag | Al % | As | Ba | Bi | Ca % | Cd | Co | Cr | Cu | Fe % | La | Mg % | Mn | Mo | Na % | Ni | P | Pb | Sb | Sn | Sr | Ti % | U | V | W | Y | Zn |
|---|---|---|---|---|---|---|---|---|---|---|---|---|---|---|---|---|---|---|---|---|---|---|---|---|---|---|---|---|---|
| 151 | 7R111964 | <0.2 | 0.02 | 20 | <5 | <5 | >10 | <1 | 2 | 2 | 3 | 0.03 | <10 | 1.77 | 35 | <1 | <0.01 | <1 | 30 | 8 | <5 | <20 | 7190 | 0.02 | <10 | 6 | <10 | <1 | 1 |
| 152 | 7R111965 | <0.2 | 1.07 | 10 | 375 | 40 | 4.66 | 2 | 22 | 60 | 87 | 5.82 | <10 | 1.98 | 947 | 7 | 0.05 | 17 | 1880 | 24 | 25 | <20 | 244 | 0.08 | <10 | 197 | <10 | 7 | 36 |
| 153 | 7R111966 | 0.2 | 0.78 | 25 | 290 | <5 | 6.84 | 2 | 19 | 54 | 278 | 5.00 | <10 | 2.39 | 1187 | 6 | 0.04 | 16 | 960 | 18 | 65 | <20 | 260 | 0.05 | <10 | 157 | <10 | 6 | 42 |
| 154 | 7R111967 | <0.2 | 0.35 | <5 | 80 | 15 | 8.14 | 1 | 17 | 36 | 103 | 4.42 | <10 | 3.15 | 1206 | 6 | 0.03 | 9 | 1110 | 12 | 25 | <20 | 304 | 0.04 | <10 | 123 | <10 | 7 | 44 |
| 155 | 7R111968 | <0.2 | 0.91 | 15 | 85 | 75 | 4.20 | 2 | 29 | 150 | 114 | 7.84 | <10 | 1.67 | 1019 | 7 | 0.06 | 33 | 870 | 22 | 25 | <20 | 216 | 0.12 | <10 | 279 | <10 | <1 | 46 |

| | | | | | | | | | | | | | | | | | | | | | | | | | | | | | | |
|---|---|---|---|---|---|---|---|---|---|---|---|---|---|---|---|---|---|---|---|---|---|---|---|---|---|---|---|---|---|---|
| 156 | 7R111969 | <0.2 | 0.66 | 5 | 45 | 30 | 4.04 | 1 | 18 | 56 | 62 | 5.28 | <10 | 1.35 | 876 | 4 | 0.07 | 14 | 1530 | 18 | 15 | <20 | 260 | 0.07 | <10 | 179 | <10 | 10 | 34 |
| 157 | 7R111970 | <0.2 | 1.96 | 20 | 335 | 35 | 2.62 | <1 | 24 | 22 | 75 | 5.87 | <10 | 1.39 | 700 | 5 | 0.57 | 14 | 2400 | 36 | 20 | <20 | 240 | 0.14 | <10 | 226 | <10 | 3 | 35 |
| 158 | 7R111971 | <0.2 | 1.28 | 15 | 65 | 35 | 2.94 | 2 | 31 | 121 | 89 | 5.70 | <10 | 2.13 | 917 | 6 | 0.11 | 43 | 880 | 28 | 30 | <20 | 182 | 0.11 | <10 | 169 | <10 | <1 | 40 |
| 159 | 7R111972 | <0.2 | 0.49 | <5 | 45 | 15 | 3.57 | 2 | 22 | 56 | 51 | 5.77 | <10 | 1.41 | 1085 | 4 | 0.04 | 15 | 1380 | 12 | 10 | <20 | 348 | 0.05 | <10 | 176 | <10 | 10 | 34 |
| 160 | 7R111973 | <0.2 | 0.64 | <5 | 75 | <5 | 6.61 | 3 | 29 | 122 | 398 | 6.79 | <10 | 2.42 | 1417 | 7 | 0.08 | 31 | 1520 | 16 | 30 | <20 | 497 | 0.06 | <10 | 181 | <10 | 7 | 35 |
| 161 | 7R111974 | 2.9 | 1.24 | 35 | 50 | <5 | 1.03 | 2 | 21 | 59 | 2698 | 3.70 | 10 | 0.65 | 209 | 203 | 0.04 | 7 | 410 | 70 | <5 | <20 | 41 | 0.07 | <10 | 50 | <10 | 6 | 277 |
| 162 | 7R111975 | <0.2 | 1.46 | 65 | 45 | 25 | 4.39 | 3 | 38 | 120 | 234 | 7.62 | <10 | 2.37 | 979 | 9 | 0.05 | 47 | 2350 | 28 | 45 | <20 | 202 | 0.11 | <10 | 243 | <10 | <1 | 45 |
| 163 | 7R111976 | <0.2 | 1.11 | 40 | 50 | 25 | 3.47 | 2 | 29 | 39 | 134 | 7.06 | <10 | 1.72 | 1062 | 7 | 0.07 | 21 | 1810 | 22 | 25 | <20 | 272 | 0.10 | <10 | 241 | <10 | 6 | 45 |
| 164 | 7R111977 | <0.2 | 0.89 | 10 | 45 | 35 | 2.46 | <1 | 21 | 57 | 54 | 5.19 | <10 | 1.14 | 746 | 4 | 0.06 | 17 | 1210 | 22 | 15 | <20 | 107 | 0.11 | <10 | 205 | <10 | 2 | 28 |
| 165 | 7R111978 | 0.2 | 1.54 | 25 | 70 | 20 | 3.65 | 1 | 33 | 51 | 102 | 8.35 | <10 | 2.13 | 1013 | 6 | 0.06 | 22 | 2290 | 30 | 15 | <20 | 168 | 0.14 | <10 | 298 | <10 | 2 | 52 |
| 166 | 7R111979 | <0.2 | 1.50 | 30 | 175 | 50 | 3.41 | 3 | 39 | 18 | 100 | >10 | <10 | 1.89 | 832 | 10 | 0.09 | 25 | 4710 | 30 | 25 | <20 | 192 | 0.14 | <10 | 393 | <10 | 6 | 54 |
| 167 | 7R111980 | <0.2 | 1.17 | 20 | 120 | 25 | 3.35 | 2 | 28 | 94 | 105 | 6.03 | <10 | 1.81 | 729 | 5 | 0.05 | 27 | 1350 | 26 | 15 | <20 | 135 | 0.15 | <10 | 226 | <10 | <1 | 31 |
| 168 | 7R111981 | <0.2 | 0.93 | 25 | 75 | 75 | 4.55 | 2 | 36 | 143 | 98 | 8.14 | <10 | 1.60 | 907 | 6 | 0.04 | 38 | 310 | 24 | 20 | <20 | 175 | 0.18 | <10 | 285 | <10 | <1 | 32 |
| 169 | 7R111982 | <0.2 | 0.83 | 30 | 135 | 45 | 6.68 | 1 | 34 | 144 | 130 | 6.99 | <10 | 1.91 | 966 | 5 | 0.03 | 39 | 270 | 18 | 25 | <20 | 262 | 0.13 | <10 | 216 | <10 | <1 | 37 |
| 170 | 7R111983 | <0.2 | 0.41 | 20 | 40 | 15 | 6.52 | 3 | 27 | 75 | 98 | 5.74 | <10 | 2.26 | 1203 | 8 | 0.04 | 25 | 1090 | 12 | 50 | <20 | 304 | 0.04 | <10 | 181 | <10 | 13 | 37 |
| 171 | 7R111984 | <0.2 | 0.02 | 30 | <5 | <5 | >10 | <1 | 2 | 2 | <1 | 0.03 | <10 | 1.93 | 30 | <1 | <0.01 | <1 | 40 | 10 | 10 | <20 | 7117 | <0.01 | <10 | 6 | <10 | 1 | <1 |
| 172 | 7R111985 | 0.2 | 0.48 | 35 | 45 | 20 | 9.25 | 2 | 42 | 75 | 134 | 6.47 | <10 | 3.46 | 1492 | 6 | 0.03 | 53 | 1360 | 16 | 45 | <20 | 333 | 0.04 | <10 | 231 | <10 | 10 | 37 |
| 173 | 7R111986 | <0.2 | 0.38 | 45 | 40 | 65 | 7.81 | 3 | 29 | 65 | 135 | 6.92 | <10 | 2.55 | 1522 | 7 | 0.03 | 23 | 1690 | 12 | 45 | <20 | 342 | 0.05 | <10 | 226 | <10 | 11 | 42 |
| 174 | 7R111987 | <0.2 | 1.33 | 20 | 320 | <5 | 6.12 | 2 | 22 | 47 | 442 | 5.48 | <10 | 2.07 | 1158 | 5 | 0.05 | 12 | 1570 | 28 | 25 | <20 | 238 | 0.10 | <10 | 237 | <10 | 8 | 40 |
| 175 | 7R111988 | <0.2 | 0.96 | 25 | 500 | <5 | 5.14 | <1 | 20 | 30 | 439 | 4.91 | <10 | 1.84 | 938 | 4 | 0.05 | 12 | 1770 | 24 | 40 | <20 | 228 | 0.09 | <10 | 181 | <10 | 6 | 38 |
| 176 | 7R111989 | <0.2 | 1.53 | 20 | 50 | 30 | 2.87 | 1 | 23 | 29 | 190 | 5.05 | <10 | 1.60 | 680 | 5 | 0.23 | 13 | 1650 | 32 | 25 | <20 | 224 | 0.12 | <10 | 229 | <10 | 4 | 36 |
| 177 | 7R111990 | <0.2 | 1.49 | 15 | 40 | 25 | 3.15 | 2 | 19 | 27 | 203 | 4.50 | <10 | 1.54 | 700 | 4 | 0.12 | 10 | 1820 | 30 | 20 | <20 | 155 | 0.10 | <10 | 213 | <10 | 4 | 31 |
| 178 | 7R111991 | <0.2 | 1.65 | 20 | 45 | 45 | 3.38 | 1 | 21 | 38 | 69 | 4.63 | <10 | 1.70 | 814 | 5 | 0.12 | 11 | 1920 | 34 | 30 | <20 | 150 | 0.11 | <10 | 201 | <10 | 5 | 40 |
| 179 | 7R111992 | <0.2 | 1.47 | 25 | 40 | 30 | 2.91 | 2 | 21 | 28 | 59 | 4.87 | <10 | 1.41 | 702 | 5 | 0.15 | 12 | 1960 | 30 | 30 | <20 | 202 | 0.11 | <10 | 219 | <10 | 5 | 37 |
| 180 | 7R111993 | <0.2 | 1.07 | 20 | 35 | 15 | 2.64 | <1 | 16 | 41 | 39 | 3.93 | <10 | 1.02 | 659 | 3 | 0.09 | 10 | 1260 | 22 | 15 | <20 | 121 | 0.10 | <10 | 172 | <10 | 2 | 31 |
| 181 | 7R111994 | 2.9 | 1.21 | 25 | 60 | <5 | 0.99 | 3 | 20 | 56 | 2649 | 3.79 | 10 | 0.64 | 201 | 199 | 0.03 | 8 | 420 | 68 | 15 | <20 | 38 | 0.06 | <10 | 48 | <10 | 6 | 278 |
| 182 | 7R111995 | <0.2 | 1.44 | 20 | 40 | 30 | 3.32 | 2 | 22 | 37 | 76 | 5.03 | <10 | 1.66 | 938 | 7 | 0.07 | 12 | 1370 | 30 | 30 | <20 | 157 | 0.14 | <10 | 197 | <10 | 3 | 42 |
| 183 | 7R111996 | <0.2 | 1.00 | 20 | 35 | 10 | 2.81 | 2 | 16 | 33 | 61 | 4.01 | <10 | 1.08 | 722 | 6 | 0.09 | 10 | 1290 | 22 | 25 | <20 | 111 | 0.09 | <10 | 173 | <10 | 3 | 26 |
| 184 | 7R111997 | <0.2 | 0.97 | 20 | 30 | 20 | 3.25 | <1 | 15 | 62 | 94 | 3.58 | <10 | 1.14 | 719 | 3 | 0.06 | 8 | 1150 | 24 | 10 | <20 | 116 | 0.09 | <10 | 156 | <10 | 3 | 30 |
| 185 | 7R111998 | <0.2 | 1.11 | 15 | 45 | 35 | 2.96 | 1 | 19 | 44 | 94 | 5.31 | <10 | 1.15 | 661 | 4 | 0.08 | 12 | 1630 | 26 | 20 | <20 | 132 | 0.10 | <10 | 227 | <10 | 3 | 29 |
| 186 | 7R111999 | <0.2 | 1.38 | 20 | 40 | 25 | 3.22 | 1 | 22 | 47 | 165 | 5.15 | <10 | 1.40 | 750 | 5 | 0.09 | 14 | 1640 | 28 | 15 | <20 | 136 | 0.10 | <10 | 208 | <10 | 4 | 30 |
| 187 | 7R112000 | <0.2 | 1.75 | 40 | 40 | 20 | 2.79 | <1 | 18 | 30 | 97 | 4.05 | <10 | 1.85 | 943 | 4 | 0.04 | 6 | 1420 | 36 | 20 | <20 | 357 | 0.10 | <10 | 191 | <10 | 5 | 55 |
| 188 | 7R113001 | <0.2 | 2.27 | 50 | 45 | 40 | 3.41 | 2 | 30 | 51 | 53 | 6.61 | <10 | 2.50 | 1275 | 6 | 0.03 | 26 | 1500 | 40 | 35 | <20 | 155 | 0.13 | <10 | 273 | <10 | <1 | 57 |
| 189 | 7R113002 | <0.2 | 1.75 | 50 | 45 | 10 | 3.45 | <1 | 16 | 20 | 92 | 3.86 | <10 | 1.63 | 865 | 4 | 0.04 | 5 | 1620 | 34 | 20 | <20 | 213 | 0.07 | <10 | 202 | <10 | 9 | 42 |
| 190 | 7R113003 | <0.2 | 1.87 | 45 | 45 | 25 | 3.85 | 2 | 16 | 12 | 75 | 3.64 | <10 | 1.50 | 841 | 8 | 0.03 | 7 | 1660 | 36 | 35 | <20 | 204 | 0.04 | <10 | 179 | <10 | 11 | 41 |



| Et #. | Tag # | Ag | Al % | As | Ba | Bi | Ca % | Cd | Co | Cr | Cu | Fe % | La | Mg % | Mn | Mo | Na % | Ni | P | Pb | Sb | Sn | Sr | Ti % | U | V | W | Y | Zn |
|---|---|---|---|---|---|---|---|---|---|---|---|---|---|---|---|---|---|---|---|---|---|---|---|---|---|---|---|---|---|
| 191 | 7R113004 | <0.2 | 0.03 | 30 | <5 | 20 | >10 | <1 | 2 | 2 | 2 | 0.04 | <10 | 1.95 | 30 | <1 | <0.01 | <1 | 40 | 12 | 25 | <20 | 7336 | <0.01 | <10 | 8 | <10 | <1 | <1 |
| 192 | 7R113005 | <0.2 | 0.84 | 30 | 710 | 25 | 4.03 | <1 | 8 | 13 | 101 | 2.63 | <10 | 1.02 | 735 | <1 | 0.03 | 3 | 1620 | 20 | 10 | <20 | 225 | 0.04 | <10 | 98 | <10 | 12 | 34 |
| 193 | 7R113006 | <0.2 | 1.83 | 30 | 135 | 45 | 3.46 | 1 | 27 | 31 | 49 | 6.24 | <10 | 1.69 | 875 | 5 | 0.18 | 29 | 750 | 36 | 20 | <20 | 204 | 0.13 | <10 | 268 | <10 | <1 | 47 |
| 194 | 7R113007 | <0.2 | 1.86 | 35 | 290 | 30 | 3.31 | <1 | 21 | 60 | 51 | 4.96 | <10 | 1.48 | 741 | 4 | 0.13 | 23 | 570 | 36 | 20 | <20 | 264 | 0.11 | <10 | 215 | <10 | <1 | 43 |
| 195 | 7R113008 | <0.2 | 1.00 | 20 | 325 | 40 | 6.59 | <1 | 22 | 21 | 50 | 5.00 | <10 | 2.37 | 1027 | 4 | 0.04 | 24 | 1160 | 22 | 25 | <20 | 347 | 0.10 | <10 | 192 | <10 | 5 | 46 |
| 196 | 7R113009 | <0.2 | 1.44 | 15 | 1055 | 20 | 5.10 | <1 | 18 | 24 | 47 | 5.22 | <10 | 1.81 | 1116 | 5 | 0.05 | 18 | 1210 | 28 | 25 | <20 | 370 | 0.10 | <10 | 216 | <10 | 1 | 49 |

| | | | | | | | | | | | | | | | | | | | | | | | | | | | | | |
|---|---|---|---|---|---|---|---|---|---|---|---|---|---|---|---|---|---|---|---|---|---|---|---|---|---|---|---|---|---|
| 197 | 7R113010 | <0.2 | 0.27 | 95 | 70 | <5 | >10 | 1 | 15 | 22 | 71 | 4.18 | <10 | 6.06 | 1314 | 5 | 0.01 | 10 | 470 | 14 | 55 | <20 | 351 | 0.03 | <10 | 95 | <10 | 5 | 47 |
| 198 | 7R113011 | <0.2 | 0.36 | 5 | 80 | 5 | 7.24 | <1 | 11 | 16 | 72 | 2.96 | <10 | 2.95 | 788 | 5 | 0.01 | 4 | 980 | 14 | 30 | <20 | 187 | 0.02 | <10 | 59 | <10 | 5 | 43 |
| 199 | 7R113012 | <0.2 | 0.37 | 15 | 555 | 15 | 7.41 | 2 | 18 | 37 | 123 | 4.50 | <10 | 2.76 | 1486 | 8 | 0.02 | 10 | 740 | 14 | 30 | <20 | 234 | 0.03 | <10 | 87 | <10 | 5 | 67 |
| 200 | 7R113013 | <0.2 | 0.38 | 10 | 150 | 20 | 4.97 | 2 | 28 | 35 | 56 | 6.12 | <10 | 2.00 | 1417 | 6 | 0.04 | 21 | 920 | 14 | 25 | <20 | 207 | 0.05 | <10 | 177 | <10 | 7 | 72 |
| 201 | 7R113014 | 2.9 | 1.20 | 30 | 50 | <5 | 1.00 | 3 | 21 | 57 | 2694 | 3.75 | 10 | 0.64 | 204 | 199 | 0.03 | 8 | 420 | 70 | 10 | <20 | 35 | 0.05 | <10 | 49 | <10 | 4 | 280 |
| 202 | 7R113015 | 0.2 | 0.43 | 10 | 65 | 35 | 6.53 | 3 | 27 | 38 | 45 | 6.17 | <10 | 2.10 | 1475 | 7 | 0.04 | 17 | 800 | 16 | 30 | <20 | 244 | 0.05 | <10 | 164 | <10 | 7 | 67 |
| 203 | 7R113016 | <0.2 | 1.19 | 35 | 90 | 20 | 3.18 | 1 | 26 | 29 | 84 | 5.38 | <10 | 1.62 | 1013 | 8 | 0.04 | 16 | 1240 | 28 | 20 | <20 | 1482 | 0.06 | <10 | 169 | <10 | 10 | 62 |
| 204 | 7R113017 | <0.2 | 1.57 | 20 | 115 | 35 | 4.31 | 2 | 25 | 45 | 44 | 5.36 | <10 | 1.87 | 1079 | 9 | 0.04 | 22 | 910 | 30 | 35 | <20 | 5931 | 0.05 | <10 | 184 | <10 | 5 | 53 |
| 205 | 7R113018 | <0.2 | 1.21 | 10 | <5 | 20 | 3.51 | <1 | 29 | 99 | 46 | 5.97 | <10 | 1.74 | 936 | 4 | 0.03 | 25 | 570 | 26 | 10 | <20 | 5269 | 0.11 | <10 | 196 | <10 | <1 | 53 |
| 206 | 7R113019 | <0.2 | 1.22 | 15 | 35 | 70 | 3.01 | 2 | 36 | 197 | 38 | 7.68 | <10 | 1.89 | 821 | 6 | 0.03 | 40 | 300 | 28 | 30 | <20 | 467 | 0.16 | <10 | 262 | <10 | <1 | 44 |
| 207 | 7R113020 | <0.2 | 1.46 | 25 | 70 | 55 | 3.85 | 2 | 31 | 78 | 52 | 6.78 | <10 | 1.89 | 936 | 6 | 0.06 | 26 | 650 | 32 | 30 | <20 | 298 | 0.15 | <10 | 268 | <10 | <1 | 50 |
| 208 | 7R113021 | <0.2 | 1.58 | 25 | 60 | 85 | 1.78 | 2 | 37 | 115 | 62 | >10 | <10 | 1.52 | 827 | 4 | 0.16 | 33 | 540 | 38 | 10 | <20 | 182 | 0.18 | <10 | 431 | <10 | <1 | 69 |
| 209 | 7R113022 | <0.2 | 2.91 | 75 | 80 | 50 | 2.61 | 2 | 27 | 55 | 40 | 6.39 | <10 | 1.84 | 865 | 6 | 0.57 | 17 | 1350 | 106 | 20 | <20 | 194 | 0.16 | <10 | 282 | <10 | <1 | 114 |
| 210 | 7R113023 | <0.2 | 1.90 | 60 | 55 | 50 | 2.34 | 2 | 29 | 91 | 44 | 7.06 | <10 | 1.76 | 867 | 7 | 0.10 | 26 | 1370 | 50 | 30 | <20 | 704 | 0.12 | <10 | 283 | <10 | <1 | 68 |
| 211 | 7R113024 | <0.2 | 0.01 | 20 | <5 | <5 | >10 | <1 | 1 | 2 | 5 | 0.01 | <10 | 1.91 | 36 | <1 | <0.01 | <1 | 30 | 12 | 5 | <20 | 7197 | 0.02 | <10 | 5 | <10 | 3 | 3 |
| 212 | 7R113025 | <0.2 | 1.72 | 25 | 90 | 50 | 2.47 | 2 | 31 | 93 | 38 | 8.19 | <10 | 1.58 | 814 | 5 | 0.07 | 32 | 750 | 36 | 20 | <20 | 798 | 0.14 | <10 | 312 | <10 | <1 | 48 |
| 213 | 7R113026 | <0.2 | 1.43 | 10 | 565 | 65 | 3.73 | 3 | 33 | 69 | 47 | 8.85 | <10 | 1.75 | 1075 | 8 | 0.03 | 31 | 700 | 34 | 25 | <20 | 358 | 0.15 | <10 | 337 | <10 | <1 | 76 |
| 214 | 7R113027 | 0.4 | 0.66 | 30 | 280 | 20 | 4.89 | 2 | 18 | 119 | 55 | 4.73 | <10 | 1.93 | 1205 | 7 | 0.03 | 21 | 760 | 18 | 35 | <20 | 414 | 0.06 | <10 | 132 | <10 | 4 | 56 |
| 215 | 7R113028 | <0.2 | 1.14 | 20 | 520 | 40 | 3.64 | 3 | 31 | 152 | 50 | 7.92 | <10 | 1.83 | 1040 | 9 | 0.03 | 41 | 400 | 38 | 35 | <20 | 267 | 0.13 | <10 | 277 | <10 | <1 | 79 |
| 216 | 7R113029 | 0.4 | 0.45 | 20 | 150 | <5 | 4.60 | 3 | 18 | 22 | 118 | 4.70 | <10 | 1.49 | 1331 | 7 | 0.03 | 11 | 1130 | 18 | 30 | <20 | 305 | 0.03 | <10 | 121 | <10 | 9 | 79 |
| 217 | 7R113030 | <0.2 | 0.35 | <5 | 410 | 10 | 4.62 | 1 | 10 | 16 | 38 | 2.88 | <10 | 1.16 | 1101 | 3 | 0.04 | 4 | 1330 | 12 | 20 | <20 | 448 | 0.03 | <10 | 76 | <10 | 12 | 39 |
| 218 | 7R113031 | <0.2 | 1.71 | 25 | 160 | 15 | 3.00 | <1 | 14 | 31 | 47 | 3.57 | <10 | 1.10 | 870 | 4 | 0.05 | 6 | 1040 | 34 | 10 | <20 | 210 | 0.07 | <10 | 147 | <10 | 6 | 39 |
| 219 | 7R113032 | <0.2 | 2.12 | 10 | 225 | 20 | 3.16 | 2 | 14 | 18 | 49 | 4.12 | <10 | 1.07 | 828 | 8 | 0.04 | 10 | 1280 | 42 | 40 | <20 | 357 | 0.06 | <10 | 169 | <10 | 8 | 44 |
| 220 | 7R113033 | 0.2 | 0.65 | 15 | 395 | 15 | 4.64 | 2 | 16 | 28 | 99 | 3.35 | <10 | 1.15 | 1308 | 6 | 0.04 | 6 | 2340 | 20 | 10 | <20 | 463 | 0.04 | <10 | 109 | <10 | 14 | 78 |
| 221 | 7R113034 | 3.1 | 1.19 | 25 | 55 | <5 | 1.00 | 4 | 21 | 55 | 2730 | 3.76 | 10 | 0.66 | 206 | 204 | 0.03 | 10 | 410 | 68 | 20 | <20 | 35 | 0.04 | <10 | 48 | <10 | 6 | 284 |
| 222 | 7R113035 | 0.2 | 0.31 | <5 | 610 | <5 | 4.67 | 1 | 10 | 18 | 25 | 2.96 | <10 | 1.52 | 1151 | 3 | 0.03 | 4 | 1270 | 10 | 15 | <20 | 308 | 0.02 | <10 | 72 | <10 | 10 | 43 |
| 223 | 7R113036 | 0.3 | 0.42 | <5 | 530 | <5 | 5.35 | 4 | 13 | 28 | 121 | 4.59 | <10 | 1.66 | 1173 | 4 | 0.02 | 8 | 1860 | 26 | 25 | <20 | 728 | 0.03 | <10 | 118 | <10 | 9 | 190 |
| 224 | 7R113037 | 0.2 | 1.52 | 15 | 160 | 10 | 2.87 | 4 | 17 | 23 | 135 | 4.81 | <10 | 1.15 | 960 | 14 | 0.09 | 10 | 1420 | 82 | 20 | <20 | 513 | 0.08 | <10 | 219 | <10 | 7 | 206 |
| 225 | 7R113038 | 0.2 | 1.75 | 15 | 115 | 30 | 2.22 | 2 | 17 | 37 | 58 | 4.90 | <10 | 1.18 | 860 | 7 | 0.13 | 8 | 1430 | 42 | 20 | <20 | 659 | 0.08 | <10 | 210 | <10 | 7 | 65 |
| 226 | 7R113039 | <0.2 | 1.97 | 10 | 215 | 25 | 3.89 | 2 | 19 | 16 | 56 | 5.00 | <10 | 1.49 | 1026 | 7 | 0.13 | 9 | 1500 | 46 | 25 | <20 | 288 | 0.09 | <10 | 225 | <10 | 5 | 60 |
| 227 | 7R113040 | <0.2 | 0.50 | <5 | 1080 | <5 | 5.43 | <1 | 10 | 19 | 54 | 3.71 | <10 | 1.75 | 1212 | 3 | 0.03 | 4 | 1500 | 14 | 20 | <20 | 375 | 0.03 | <10 | 118 | <10 | 9 | 44 |
| 228 | 7R113041 | 0.4 | 0.45 | 100 | 505 | <5 | 6.46 | 3 | 20 | 19 | 882 | 5.49 | <10 | 2.90 | 1039 | 16 | 0.02 | 17 | 1310 | 16 | 55 | <20 | 303 | 0.03 | <10 | 142 | <10 | 3 | 45 |
| 229 | 7R113042 | 0.4 | 0.50 | 140 | 305 | <5 | 5.32 | 3 | 25 | 24 | 654 | 5.48 | <10 | 2.53 | 1007 | 8 | 0.04 | 16 | 1320 | 16 | 60 | <20 | 279 | 0.04 | <10 | 129 | <10 | 4 | 82 |
| 230 | 7R113043 | 0.3 | 1.15 | 10 | 220 | <5 | 3.53 | 3 | 14 | 24 | 421 | 4.31 | <10 | 1.83 | 788 | 8 | 0.05 | 14 | 1190 | 28 | 40 | <20 | 1329 | 0.06 | <10 | 164 | <10 | 6 | 43 |

**ECO TECH LABORATORY LTD.** **ICP CERTIFICATE OF ANALYSIS AK 2007-2264** **RICHFIELD VENTURES CORP.**

| Et #. | Tag # | Ag | Al % | As | Ba | Bi | Ca % | Cd | Co | Cr | Cu | Fe % | La | Mg % | Mn | Mo | Na % | Ni | P | Pb | Sb | Sn | Sr | Ti % | U | V | W | Y | Zn |
|---|---|---|---|---|---|---|---|---|---|---|---|---|---|---|---|---|---|---|---|---|---|---|---|---|---|---|---|---|---|
| 231 | 7R113044 | <0.2 | <0.01 | 15 | <5 | <5 | >10 | <1 | 1 | 1 | 6 | <0.01 | <10 | 1.26 | 27 | <1 | <0.01 | <1 | 20 | 8 | 15 | <20 | 6798 | <0.01 | <10 | 5 | <10 | <1 | 2 |
| 232 | 7R113045 | 0.4 | 0.58 | 30 | 125 | <5 | 4.49 | 1 | 16 | 10 | 705 | 4.06 | <10 | 1.94 | 802 | 5 | 0.04 | 8 | 1240 | 14 | 20 | <20 | 442 | 0.04 | <10 | 114 | <10 | 8 | 42 |
| 233 | 7R113046 | 0.3 | 1.81 | <5 | 45 | <5 | 3.62 | <1 | 19 | 57 | 395 | 5.40 | <10 | 1.98 | 723 | 10 | 0.07 | 21 | 1280 | 36 | 25 | <20 | 194 | 0.12 | <10 | 213 | <10 | <1 | 46 |
| 234 | 7R113047 | 0.3 | 1.78 | 10 | 35 | 15 | 3.12 | 2 | 40 | 25 | 151 | 5.27 | <10 | 1.78 | 631 | 10 | 0.07 | 13 | 1280 | 36 | 20 | <20 | 153 | 0.13 | <10 | 199 | <10 | <1 | 47 |
| 235 | 7R113048 | 0.3 | 1.26 | <5 | 30 | 10 | 5.36 | 2 | 52 | 41 | 350 | 5.42 | <10 | 1.97 | 632 | 10 | 0.06 | 15 | 1210 | 38 | 30 | <20 | 200 | 0.11 | <10 | 195 | <10 | 3 | 28 |
| 236 | 7R113049 | 0.2 | 1.40 | 10 | 40 | <5 | 4.36 | 4 | 37 | 32 | 484 | 4.91 | <10 | 1.42 | 638 | 18 | 0.06 | 16 | 1300 | 30 | 50 | <20 | 163 | 0.08 | <10 | 205 | <10 | 4 | 24 |
| 237 | 7R113050 | <0.2 | 1.18 | 45 | 50 | <5 | 4.22 | <1 | 35 | 29 | 397 | 3.90 | <10 | 1.00 | 586 | 32 | 0.06 | 7 | 1090 | 32 | <5 | <20 | 136 | 0.10 | <10 | 168 | <10 | 7 | 13 |
| 238 | 7R113051 | 0.3 | 2.13 | 20 | 45 | <5 | 3.93 | 2 | 49 | 56 | 697 | 6.52 | <10 | 1.95 | 748 | 9 | 0.06 | 23 | 1370 | 40 | 25 | <20 | 175 | 0.13 | <10 | 247 | <10 | <1 | 31 |

| | | | | | | | | | | | | | | | | | | | | | | | | | | | | | |
|---|---|---|---|---|---|---|---|---|---|---|---|---|---|---|---|---|---|---|---|---|---|---|---|---|---|---|---|---|---|
| 239 | 7R113052 | 0.3 | 2.27 | 20 | 35 | 20 | 2.84 | 1 | 30 | 44 | 76 | 4.62 | <10 | 1.55 | 904 | 5 | 0.06 | 10 | 1320 | 48 | 20 | <20 | 194 | 0.10 | <10 | 135 | <10 | 3 | 82 |
| 240 | 7R113053 | 0.3 | 1.80 | 10 | 30 | 15 | 1.97 | 2 | 17 | 28 | 124 | 4.61 | <10 | 1.73 | 828 | 6 | 0.05 | 13 | 1290 | 36 | 35 | <20 | 210 | 0.09 | <10 | 127 | <10 | 4 | 68 |
| 241 | 7R113054 | 3.1 | 1.21 | 30 | 55 | <5 | 1.00 | 3 | 21 | 57 | 2738 | 3.65 | 10 | 0.66 | 205 | 199 | 0.03 | 9 | 390 | 68 | 20 | <20 | 35 | 0.05 | <10 | 49 | <10 | 6 | 277 |
| 242 | 7R113055 | 0.2 | 1.92 | 15 | 30 | <5 | 1.95 | <1 | 25 | 32 | 202 | 4.42 | <10 | 1.82 | 587 | 5 | 0.05 | 16 | 1320 | 38 | 20 | <20 | 332 | 0.10 | <10 | 121 | <10 | 3 | 41 |
| 243 | 7R113056 | <0.2 | 1.76 | 10 | 20 | 35 | 3.32 | 1 | 18 | 28 | 121 | 4.62 | <10 | 1.88 | 872 | 4 | 0.05 | 12 | 1240 | 34 | 25 | <20 | 528 | 0.11 | <10 | 145 | <10 | 4 | 40 |
| 244 | 7R113057 | 0.4 | 1.75 | 20 | 40 | 5 | 3.34 | 2 | 18 | 30 | 206 | 4.13 | <10 | 1.35 | 1186 | 5 | 0.10 | 8 | 1370 | 42 | 25 | <20 | 262 | 0.10 | <10 | 172 | <10 | 7 | 93 |
| 245 | 7R113058 | <0.2 | 2.29 | 15 | 20 | 25 | 3.86 | <1 | 15 | 34 | 118 | 3.50 | <10 | 1.15 | 893 | 3 | 0.05 | 4 | 1360 | 46 | 15 | <20 | 699 | 0.11 | <10 | 185 | <10 | 7 | 53 |
| 246 | 7R113059 | <0.2 | 1.42 | 30 | 30 | 20 | 1.73 | <1 | 10 | 21 | 79 | 2.35 | <10 | 0.97 | 683 | 2 | 0.05 | 3 | 1260 | 34 | 20 | <20 | 110 | 0.08 | <10 | 122 | <10 | 8 | 52 |
| 247 | 7R113060 | 0.2 | 2.32 | 20 | 50 | 25 | 2.29 | 1 | 14 | 19 | 140 | 3.23 | <10 | 0.67 | 746 | 4 | 0.72 | 7 | 1500 | 46 | 15 | <20 | 279 | 0.12 | <10 | 167 | <10 | 5 | 48 |
| 248 | 7R113061 | <0.2 | 2.39 | 35 | 50 | 15 | 2.92 | <1 | 11 | 31 | 83 | 2.46 | <10 | 0.65 | 631 | 2 | 0.38 | 3 | 1170 | 46 | 15 | <20 | 519 | 0.11 | <10 | 136 | <10 | 5 | 46 |
| 249 | 7R113062 | 0.2 | 2.23 | 25 | 55 | 30 | 2.35 | 2 | 16 | 22 | 131 | 3.97 | <10 | 0.96 | 941 | 5 | 0.48 | 6 | 1530 | 46 | 20 | <20 | 140 | 0.14 | <10 | 196 | <10 | 4 | 59 |

**QC DATA:**

***Resplit:***

| | | | | | | | | | | | | | | | | | | | | | | | | | | | | | |
|---|---|---|---|---|---|---|---|---|---|---|---|---|---|---|---|---|---|---|---|---|---|---|---|---|---|---|---|---|---|
| 1 | 7R112414 | <0.2 | 1.74 | 5 | 75 | 20 | 5.47 | 2 | 20 | 31 | 108 | 4.50 | <10 | 1.68 | 1122 | 1 | 0.08 | 12 | 1430 | 44 | 30 | <20 | 435 | 0.06 | <10 | 220 | <10 | 10 | 73 |
| 36 | 7R112449 | <0.2 | 0.40 | 10 | 60 | 15 | 3.43 | 1 | 13 | 26 | 36 | 3.40 | <10 | 1.22 | 1092 | <1 | 0.05 | 3 | 1420 | 16 | 15 | <20 | 138 | 0.04 | <10 | 65 | <10 | 11 | 59 |
| 72 | 7R112485 | <0.2 | 0.50 | 10 | 165 | 45 | 5.86 | 3 | 27 | 74 | 42 | 6.13 | <10 | 2.26 | 1339 | 3 | 0.05 | 21 | 1390 | 18 | 35 | <20 | 288 | 0.05 | <10 | 214 | <10 | 11 | 49 |
| 106 | 7R111919 | <0.2 | 0.93 | 20 | 140 | 20 | 3.82 | 1 | 11 | 44 | 54 | 3.11 | <10 | 1.01 | 842 | <1 | 0.06 | 9 | 1380 | 26 | 15 | <20 | 181 | 0.08 | <10 | 154 | <10 | 11 | 33 |
| 142 | 7R111955 | 0.2 | 0.93 | 30 | 145 | 5 | 5.21 | 2 | 27 | 120 | 274 | 5.01 | <10 | 2.17 | 992 | 2 | 0.04 | 30 | 690 | 22 | 30 | <20 | 314 | 0.11 | <10 | 162 | <10 | 1 | 34 |
| 176 | 7R111989 | <0.2 | 1.45 | 10 | 45 | 25 | 2.94 | 3 | 23 | 32 | 190 | 5.06 | <10 | 1.56 | 686 | 2 | 0.19 | 13 | 1600 | 28 | 20 | <20 | 208 | 0.11 | <10 | 233 | <10 | 3 | 31 |
| 212 | 7R113025 | <0.2 | 1.74 | 25 | 90 | 45 | 2.51 | 3 | 31 | 84 | 40 | 7.90 | <10 | 1.60 | 820 | 5 | 0.09 | 33 | 680 | 34 | 30 | <20 | 837 | 0.13 | <10 | 302 | <10 | <1 | 48 |
| 246 | 7R113059 | <0.2 | 1.54 | 20 | 35 | 25 | 1.87 | 1 | 11 | 30 | 76 | 2.55 | <10 | 0.97 | 684 | <1 | 0.06 | 5 | 1280 | 34 | 20 | <20 | 113 | 0.09 | <10 | 132 | <10 | 8 | 51 |

***Repeat:***

| | | | | | | | | | | | | | | | | | | | | | | | | | | | | | |
|---|---|---|---|---|---|---|---|---|---|---|---|---|---|---|---|---|---|---|---|---|---|---|---|---|---|---|---|---|---|
| 1 | 7R112414 | <0.2 | 1.71 | <5 | 80 | <5 | 5.57 | 2 | 20 | 25 | 117 | 4.58 | <10 | 1.71 | 1128 | 5 | 0.07 | 10 | 1420 | 38 | 35 | <20 | 426 | 0.06 | <10 | 217 | <10 | 8 | 72 |
| 10 | 7R112423 | <0.2 | 1.25 | <5 | 105 | 35 | 6.35 | 2 | 21 | 35 | 78 | 4.66 | <10 | 1.55 | 1216 | 6 | 0.09 | 13 | 1410 | 30 | 25 | <20 | 360 | 0.10 | <10 | 215 | <10 | 8 | 62 |
| 19 | 7R112432 | <0.2 | 0.89 | 20 | 50 | 10 | 3.30 | 2 | 23 | 30 | 81 | 4.71 | <10 | 1.31 | 1287 | 8 | 0.05 | 14 | 1670 | 26 | 20 | <20 | 126 | 0.03 | <10 | 188 | <10 | 13 | 72 |
| 36 | 7R112449 | <0.2 | 0.49 | <5 | 65 | 25 | 3.45 | 1 | 13 | 24 | 36 | 3.43 | <10 | 1.21 | 1086 | 2 | 0.06 | 1 | 1500 | 16 | 20 | <20 | 140 | 0.04 | <10 | 68 | <10 | 11 | 60 |
| 45 | 7R112458 | <0.2 | 1.11 | 15 | 145 | 35 | 4.57 | 2 | 20 | 18 | 88 | 4.84 | <10 | 1.63 | 1166 | 6 | 0.06 | 9 | 1760 | 28 | 45 | <20 | 200 | 0.05 | <10 | 187 | <10 | 12 | 67 |
| 54 | 7R112467 | <0.2 | 0.52 | 5 | 405 | 15 | 6.25 | 2 | 14 | 49 | 61 | 3.84 | <10 | 2.10 | 1186 | 3 | 0.01 | 5 | 1650 | 16 | 45 | <20 | 311 | 0.03 | <10 | 80 | <10 | 7 | 48 |
| 72 | 7R112485 | <0.2 | 0.44 | 20 | 125 | 40 | 5.59 | 1 | 28 | 64 | 41 | 5.91 | <10 | 2.16 | 1298 | 5 | 0.04 | 17 | 1340 | 16 | 20 | <20 | 288 | 0.06 | <10 | 200 | <10 | 14 | 47 |
| 80 | 7R112493 | 0.2 | 0.33 | <5 | 85 | 30 | >10 | 3 | 27 | 44 | 71 | 5.58 | <10 | 4.36 | 1605 | 5 | 0.04 | 15 | 1060 | 14 | 60 | <20 | 366 | 0.06 | <10 | 133 | <10 | 6 | 67 |
| 89 | 7R111902 | <0.2 | 1.37 | 15 | 35 | 30 | 5.06 | 3 | 22 | 39 | 180 | 5.02 | <10 | 1.34 | 1221 | 12 | 0.06 | 14 | 2590 | 42 | 35 | <20 | 669 | 0.13 | <10 | 311 | <10 | 7 | 86 |
| 106 | 7R111919 | <0.2 | 0.90 | 10 | 95 | 20 | 3.54 | 1 | 10 | 59 | 53 | 2.89 | <10 | 0.92 | 775 | 3 | 0.07 | 8 | 1250 | 24 | 20 | <20 | 165 | 0.08 | <10 | 142 | <10 | 10 | 29 |
| 115 | 7R111928 | <0.2 | 1.08 | 25 | 50 | 15 | 3.93 | <1 | 13 | 42 | 84 | 2.89 | <10 | 1.09 | 891 | 6 | 0.07 | 7 | 3250 | 24 | 20 | <20 | 211 | 0.09 | <10 | 172 | <10 | 9 | 31 |
| 124 | 7R111937 | <0.2 | 1.05 | 15 | 100 | 35 | 4.04 | <1 | 15 | 35 | 66 | 3.81 | <10 | 1.47 | 1110 | 5 | 0.05 | 8 | 1480 | 26 | 25 | <20 | 175 | 0.06 | <10 | 178 | <10 | 14 | 43 |
| 142 | 7R111955 | 0.2 | 0.92 | 15 | 140 | <5 | 4.82 | 1 | 26 | 122 | 224 | 5.18 | <10 | 2.28 | 912 | 6 | 0.05 | 30 | 760 | 20 | 35 | <20 | 301 | 0.11 | <10 | 157 | <10 | <1 | 35 |
| 150 | 7R111963 | <0.2 | 0.67 | 20 | 170 | 10 | 5.64 | <1 | 18 | 48 | 116 | 4.46 | <10 | 1.97 | 978 | 3 | 0.05 | 13 | 980 | 16 | 40 | <20 | 239 | 0.05 | <10 | 137 | <10 | 7 | 36 |
| 159 | 7R111972 | <0.2 | 0.48 | <5 | 40 | 20 | 3.54 | 1 | 22 | 55 | 51 | 5.63 | <10 | 1.41 | 1075 | 4 | 0.04 | 15 | 1370 | 12 | 15 | <20 | 345 | 0.06 | <10 | 171 | <10 | 11 | 33 |

**ECO TECH LABORATORY LTD.** **ICP CERTIFICATE OF ANALYSIS AK 2007-2264** **RICHFIELD VENTURES CORP.**

| Et #. | Tag # | Ag | Al % | As | Ba | Bi | Ca % | Cd | Co | Cr | Cu | Fe % | La | Mg % | Mn | Mo | Na % | Ni | P | Pb | Sb | Sn | Sr | Ti % | U | V | W | Y | Zn |
|---|---|---|---|---|---|---|---|---|---|---|---|---|---|---|---|---|---|---|---|---|---|---|---|---|---|---|---|---|---|
| 176 | 7R111989 | <0.2 | 1.41 | 20 | 40 | 25 | 2.86 | <1 | 23 | 29 | 193 | 5.01 | <10 | 1.61 | 681 | 5 | 0.20 | 11 | 1630 | 30 | 20 | <20 | 204 | 0.11 | <10 | 226 | <10 | 4 | 33 |
| 185 | 7R111998 | <0.2 | 1.12 | 15 | 40 | 35 | 2.93 | 3 | 19 | 44 | 94 | 5.27 | <10 | 1.15 | 658 | 5 | 0.09 | 13 | 1610 | 24 | 25 | <20 | 133 | 0.09 | <10 | 226 | <10 | 3 | 29 |
| 194 | 7R113007 | <0.2 | 1.89 | 35 | 295 | 35 | 3.34 | 2 | 21 | 60 | 51 | 4.97 | <10 | 1.49 | 740 | 5 | 0.13 | 24 | 570 | 36 | 25 | <20 | 270 | 0.10 | <10 | 219 | <10 | <1 | 42 |
| 220 | 7R113033 | 0.2 | 0.67 | 10 | 415 | 10 | 4.72 | 1 | 16 | 28 | 102 | 3.37 | <10 | 1.16 | 1319 | 6 | 0.04 | 5 | 2340 | 22 | 10 | <20 | 475 | 0.03 | <10 | 109 | <10 | 15 | 80 |
| 229 | 7R113042 | 0.4 | 0.51 | 135 | 325 | <5 | 5.40 | 2 | 25 | 24 | 609 | 5.56 | <10 | 2.56 | 1020 | 6 | 0.04 | 14 | 1330 | 18 | 55 | <20 | 279 | 0.05 | <10 | 130 | <10 | 5 | 83 |
| 246 | 7R113059 | <0.2 | 1.49 | 25 | 30 | 20 | 1.82 | 1 | 11 | 21 | 81 | 2.48 | <10 | 0.99 | 704 | 3 | 0.05 | 3 | 1250 | 36 | 20 | <20 | 112 | 0.10 | <10 | 130 | <10 | 8 | 53 |

***Standard:***

| | | | | | | | | | | | | | | | | | | | | | | | | | | | | | |
|---|---|---|---|---|---|---|---|---|---|---|---|---|---|---|---|---|---|---|---|---|---|---|---|---|---|---|---|---|---|
| PB129a | | 12.4 | 0.89 | 10 | 75 | <5 | 0.52 | 54 | 5 | 11 | 1356 | 1.63 | <10 | 0.70 | 363 | 4 | 0.03 | 7 | 450 | 6132 | 15 | <20 | 40 | 0.04 | <10 | 19 | <10 | <1 | 9921 |
| PB129a | | 12.2 | 0.90 | 5 | 70 | <5 | 0.52 | 54 | 6 | 11 | 1360 | 1.62 | <10 | 0.70 | 364 | 4 | 0.03 | 7 | 440 | 6182 | 15 | <20 | 34 | 0.04 | <10 | 19 | <10 | <1 | 9883 |
| PB129a | | 12.8 | 0.94 | 10 | 75 | <5 | 0.54 | 59 | 5 | 12 | 1436 | 1.71 | <10 | 0.75 | 383 | 5 | 0.03 | 8 | 470 | 6174 | 15 | <20 | 33 | 0.04 | <10 | 14 | <10 | <1 | 9956 |

| | | | | | | | | | | | | | | | | | | | | | | | | | | | |
|---|---|---|---|---|---|---|---|---|---|---|---|---|---|---|---|---|---|---|---|---|---|---|---|---|---|---|---|
| PB129a | 12.6 | 0.94 | 5 | 75 | <5 | 0.55 | 57 | 5 | 12 | 1412 | 1.69 | <10 | 0.73 | 378 | 5 | 0.03 | 9 | 470 | 6168 | 20 | <20 | 39 | 0.04 | <10 | 16 | <10 | <1 | 9939 |
| PB129a | 11.6 | 0.89 | 10 | 75 | <5 | 0.56 | 59 | 6 | 11 | 1455 | 1.61 | <10 | 0.71 | 363 | 5 | 0.03 | 7 | 430 | 6070 | 20 | <20 | 39 | 0.03 | <10 | 16 | <10 | <1 | 9926 |
| PB129a | 11.4 | 0.86 | 10 | 75 | <5 | 0.53 | 59 | 6 | 10 | 1480 | 1.66 | <10 | 0.69 | 354 | 4 | 0.03 | 7 | 440 | 6222 | 10 | <20 | 42 | 0.03 | <10 | 19 | <10 | <1 | 9908 |
| PB129a | 12.0 | 0.89 | 10 | 75 | <5 | 0.54 | 61 | 6 | 11 | 1482 | 1.61 | <10 | 0.72 | 364 | 5 | 0.03 | 8 | 440 | 6170 | 15 | <20 | 39 | 0.03 | <10 | 19 | <10 | <1 | 9995 |
| PB129a | 12.0 | 0.91 | 10 | 75 | <5 | 0.55 | 61 | 6 | 11 | 1487 | 1.61 | <10 | 0.72 | 365 | 5 | 0.03 | 7 | 430 | 6206 | 20 | <20 | 38 | 0.03 | <10 | 26 | <10 | <1 | 9933 |

JJ/nw
df/2264as/2264bs
XLS/07

**ECO TECH LABORATORY LTD.**
Jutta Jealouse
B.C. Certified Assayer

AcmeLabs ACME ANALYTICAL LABORATORIES LTD.
852 E. Hastings St. Vancouver BC V6A 1R6 Canada
Phone (604) 253-3158 Fax (604) 253-1716
www.acmelab.com

**Client:** **Richfield Ventures Corp.**
331 Reid Street
Quesnel BC V2J 2M2 Canada

Submitted By: Pete Bernier
Receiving Lab: Acme Analytical Laboratories (Vancouver) Ltd.
Received: December 17, 2007
Report Date: January 30, 2008


# CERTIFICATE OF ANALYSIS VAN08003488.1

## CLIENT JOB INFORMATION

Project: Mouse Mountain
Shipment ID:
P.O. Number
Number of Samples: 13

## SAMPLE DISPOSAL

DISP-PLP Dispose of Pulp After 90 days
DISP-RJT Dispose of Reject After 90 days

Acme does not accept responsibility for samples left at the laboratory after 90 days without prior written instructions for sample storage or return.

## SAMPLE PREPARATION AND ANALYTICAL PROCEDURES

| Method Code | Number of Samples | Code Description | Test Wgt (g) | Report Status |
|---|---|---|---|---|
| R150 | 13 | Crush split and pulverize drill core to 150mesh | | |
| 3B | 13 | Fire assay fusion Au by ICP-ES | 30 | Completed |
| 1D | 13 | 1:1:1 Aqua Regia digestion ICP-ES analysis | 0.5 | Completed |

## ADDITIONAL COMMENTS

Invoice To: Richfield Ventures Corp.
331 Reid Street
Quesnel BC V2J 2M2
Canada

CC: Dirk Templeman-kluit
Brian Callagh
Susanne

BRITISH COLUMBIA CERTIFIED ASSAYER
Raymond Chan

This report supersedes all previous preliminary and final reports with this file number dated prior to the date on this certificate. Signature indicates final approval; preliminary reports are unsigned and should be used for reference only.
All results are considered the confidential property of the client. Acme assumes the liabilities for actual cost of analysis only.

AcmeLabs ACME ANALYTICAL LABORATORIES LTD.
852 E. Hastings St. Vancouver BC V6A 1R6 Canada
Phone (604) 253-3158 Fax (604) 253-1716
www.acmelab.com

**Client:** **Richfield Ventures Corp.**
331 Reid Street
Quesnel BC V2J 2M2 Canada

Project: Mouse Mountain
Report Date: January 30, 2008



# CERTIFICATE OF ANALYSIS VAN08003488.1

| | Method | WGHT | 3B | 1D | 1D | 1D | 1D | 1D | 1D | 1D | 1D | 1D | 1D | 1D | 1D | 1D | 1D | 1D | 1D | 1D | 1D |
|---|---|---|---|---|---|---|---|---|---|---|---|---|---|---|---|---|---|---|---|---|---|
| | Analyte | Wgt | Au | Mo | Cu | Pb | Zn | Ag | Ni | Co | Mn | Fe | As | U | Au | Th | Sr | Cd | Sb | Bi | V |
| | Unit | kg | ppb | ppm | ppm | ppm | ppm | ppm | ppm | ppm | ppm | % | ppm | ppm | ppm | ppm | ppm | ppm | ppm | ppm | ppm |
| | MDL | 0.01 | 2 | 1 | 2 | 3 | 1 | 0.3 | 1 | 1 | 2 | 0.01 | 2 | 8 | 2 | 2 | 1 | 0.5 | 3 | 3 | 1 |
| 777034 | Drill Core | 2.14 | 5 | <1 | 76 | <3 | 67 | <0.3 | 5 | 12 | 940 | 4.20 | <2 | 9 | 2 | <2 | 212 | 0.8 | <3 | <3 | 173 |
| 777035 | Drill Core | 2.23 | <2 | <1 | 58 | <3 | 49 | <0.3 | 2 | 10 | 1013 | 3.14 | 4 | <8 | <2 | <2 | 127 | <0.5 | <3 | <3 | 96 |
| 777036 | Drill Core | 1.91 | <2 | <1 | 47 | <3 | 45 | <0.3 | 1 | 8 | 904 | 2.79 | 11 | <8 | 3 | <2 | 187 | <0.5 | 10 | 3 | 35 |
| 777037 | Drill Core | 2.62 | 5 | 2 | 154 | <3 | 55 | <0.3 | 3 | 11 | 1233 | 3.58 | 40 | <8 | <2 | <2 | 138 | 0.7 | 27 | <3 | 30 |
| 777038 | Drill Core | 2.03 | 64 | 9 | 157 | <3 | 58 | <0.3 | 5 | 14 | 1198 | 3.80 | 46 | <8 | 3 | <2 | 188 | 1.1 | 9 | <3 | 61 |
| 777039 | Drill Core | 2.10 | <2 | <1 | 36 | <3 | 24 | <0.3 | 6 | 7 | 640 | 2.66 | 6 | <8 | <2 | <2 | 99 | 0.5 | 6 | <3 | 125 |
| 777040 | Drill Core | 2.09 | 4 | <1 | 68 | <3 | 20 | <0.3 | 5 | 6 | 554 | 2.19 | 8 | 9 | <2 | <2 | 74 | <0.5 | <3 | <3 | 114 |
| 777041 | Drill Core | 2.24 | 13 | <1 | 195 | <3 | 32 | <0.3 | 29 | 20 | 765 | 4.22 | 15 | 14 | <2 | <2 | 151 | 1.0 | <3 | 4 | 128 |
| 777042 | Drill Core | 2.47 | 30 | <1 | 188 | <3 | 43 | <0.3 | 47 | 32 | 995 | 5.93 | 62 | 8 | 2 | <2 | 128 | 1.6 | <3 | 4 | 186 |
| 777043 | Drill Core | 2.18 | 6 | 2 | 55 | <3 | 39 | <0.3 | 10 | 16 | 983 | 4.10 | 21 | 8 | <2 | <2 | 110 | 0.9 | <3 | <3 | 162 |
| 777044 | Drill Core | 1.50 | 6 | 5 | 27 | <3 | 56 | <0.3 | 12 | 21 | 1383 | 4.56 | 24 | 9 | 2 | <2 | 129 | 0.9 | 4 | <3 | 99 |
| 777045 | Drill Core | 1.72 | <2 | <1 | 21 | <3 | 45 | <0.3 | 3 | 10 | 1159 | 2.35 | 5 | 10 | <2 | <2 | 185 | 0.7 | <3 | <3 | 53 |
| 777046 | Drill Core | 2.23 | 20 | 1 | 115 | 8 | 46 | <0.3 | 15 | 27 | 669 | 3.70 | 10 | 8 | <2 | <2 | 252 | 1.2 | <3 | <3 | 109 |

This report supersedes all previous preliminary and final reports with this file number dated prior to the date on this certificate. Signature indicates final approval; preliminary reports are unsigned and should be used for reference only.

AcmeLabs ACME ANALYTICAL LABORATORIES LTD.
852 E. Hastings St. Vancouver BC V6A 1R6 Canada
Phone (604) 253-3158 Fax (604) 253-1716
www.acmelab.com

**Client:** **Richfield Ventures Corp.**
331 Reid Street
Quesnel BC V2J 2M2 Canada

Project: Mouse Mountain
Report Date: January 30, 2008



# CERTIFICATE OF ANALYSIS VAN08003488.1

| | Method | 1D | 1D | 1D | 1D | 1D | 1D | 1D | 1D | 1D | 1D | 1D | 1D |
|---|---|---|---|---|---|---|---|---|---|---|---|---|---|
| | Analyte | Ca | P | La | Cr | Mg | Ba | Ti | B | Al | Na | K | W |
| | Unit | % | % | ppm | ppm | % | ppm | % | ppm | % | % | % | ppm |
| | MDL | 0.01 | 0.001 | 1 | 1 | 0.01 | 1 | 0.01 | 20 | 0.01 | 0.01 | 0.01 | 2 |
| 777034 | Drill Core | 3.65 | 0.132 | 10 | 12 | 1.53 | 181 | 0.03 | <20 | 1.73 | 0.04 | 0.20 | <2 |
| 777035 | Drill Core | 3.71 | 0.140 | 9 | 2 | 0.86 | 48 | 0.01 | <20 | 0.48 | 0.03 | 0.28 | <2 |
| 777036 | Drill Core | 3.64 | 0.105 | 4 | 2 | 1.15 | 165 | <0.01 | <20 | 0.33 | 0.02 | 0.23 | <2 |
| 777037 | Drill Core | 4.24 | 0.140 | 5 | 1 | 1.07 | 176 | <0.01 | 21 | 0.39 | <0.01 | 0.25 | <2 |
| 777038 | Drill Core | 4.43 | 0.185 | 7 | 3 | 1.65 | 286 | <0.01 | <20 | 0.38 | 0.03 | 0.25 | <2 |
| 777039 | Drill Core | 3.24 | 0.104 | 6 | 23 | 0.86 | 31 | 0.07 | <20 | 0.79 | 0.06 | 0.10 | 2 |
| 777040 | Drill Core | 1.99 | 0.063 | 7 | 11 | 0.76 | 40 | 0.06 | <20 | 0.61 | 0.06 | 0.10 | <2 |
| 777041 | Drill Core | 3.69 | 0.058 | 4 | 135 | 1.77 | 184 | 0.13 | <20 | 0.79 | 0.04 | 0.38 | <2 |
| 777042 | Drill Core | 4.21 | 0.254 | 11 | 73 | 2.27 | 28 | 0.11 | <20 | 1.41 | 0.04 | 0.09 | <2 |
| 777043 | Drill Core | 3.16 | 0.147 | 8 | 28 | 1.50 | 26 | 0.17 | 31 | 1.43 | 0.09 | 0.12 | <2 |
| 777044 | Drill Core | 5.75 | 0.068 | 4 | 12 | 1.94 | 282 | <0.01 | <20 | 0.36 | 0.03 | 0.15 | <2 |
| 777045 | Drill Core | 4.09 | 0.128 | 6 | 4 | 1.44 | 832 | <0.01 | <20 | 0.38 | 0.03 | 0.26 | <2 |
| 777046 | Drill Core | 2.27 | 0.136 | 6 | 19 | 1.65 | 21 | 0.17 | <20 | 1.79 | 0.06 | 0.05 | 2 |

This report supersedes all previous preliminary and final reports with this file number dated prior to the date on this certificate. Signature indicates final approval; preliminary reports are unsigned and should be used for reference only.

AcmeLabs ACME ANALYTICAL LABORATORIES LTD.
852 E. Hastings St. Vancouver BC V6A 1R6 Canada
Phone (604) 253-3158 Fax (604) 253-1716
www.acmelab.com

**Client:** **Richfield Ventures Corp.**
331 Reid Street
Quesnel BC V2J 2M2 Canada

Project: Mouse Mountain
Report Date: January 30, 2008



# QUALITY CONTROL REPORT VAN08003488.1

| | Method | WGHT | 3B | 1D | 1D | 1D | 1D | 1D | 1D | 1D | 1D | 1D | 1D | 1D | 1D | 1D | 1D | 1D | 1D | 1D | 1D |
|---|---|---|---|---|---|---|---|---|---|---|---|---|---|---|---|---|---|---|---|---|---|
| | Analyte | Wgt | Au | Mo | Cu | Pb | Zn | Ag | Ni | Co | Mn | Fe | As | U | Au | Th | Sr | Cd | Sb | Bi | V |
| | Unit | kg | ppb | ppm | ppm | ppm | ppm | ppm | ppm | ppm | ppm | % | ppm | ppm | ppm | ppm | ppm | ppm | ppm | ppm | ppm |
| | MDL | 0.01 | 2 | 1 | 2 | 3 | 1 | 0.3 | 1 | 1 | 2 | 0.01 | 2 | 8 | 2 | 2 | 1 | 0.5 | 3 | 3 | 1 |
| Pulp Duplicates | | | | | | | | | | | | | | | | | | | | | |
| 777043 | Drill Core | 2.18 | 6 | 2 | 55 | <3 | 39 | <0.3 | 10 | 16 | 983 | 4.10 | 21 | 8 | <2 | <2 | 110 | 0.9 | <3 | <3 | 162 |
| REP 777043 | QC | | 11 | | | | | | | | | | | | | | | | | | |
| Reference Materials | | | | | | | | | | | | | | | | | | | | | |
| STD DS7 | Standard | | | 20 | 101 | 61 | 414 | 1.0 | 56 | 9 | 622 | 2.44 | 47 | <8 | <2 | 4 | 70 | 6.0 | 6 | 6 | 85 |
| STD DS7 | Standard | | | 19 | 99 | 63 | 388 | 1.1 | 54 | 8 | 606 | 2.37 | 49 | <8 | <2 | 4 | 69 | 5.8 | 6 | <3 | 80 |
| STD OXD57 | Standard | | 427 | | | | | | | | | | | | | | | | | | |
| STD OXD57 Expected | | | 413 | | | | | | | | | | | | | | | | | | |
| STD DS7 Expected | | | | 20.92 | 109 | 70.6 | 411 | 0.89 | 56 | 9.7 | 627 | 2.39 | 48.2 | 4.9 | 0.07 | 4.4 | 68.7 | 6.38 | 5.86 | 4.51 | 86 |
| BLK | Blank | | <2 | | | | | | | | | | | | | | | | | | |
| BLK | Blank | | | <1 | <2 | <3 | <1 | <0.3 | <1 | <1 | <2 | <0.01 | <2 | <8 | <2 | <2 | <1 | <0.5 | <3 | <3 | <1 |
| Prep Wash | | | | | | | | | | | | | | | | | | | | | |
| G1 | Prep Blank | <0.01 | <2 | <1 | 4 | <3 | 45 | <0.3 | 4 | 4 | 542 | 1.76 | <2 | <8 | <2 | 4 | 51 | <0.5 | <3 | <3 | 36 |
| G1 | Prep Blank | <0.01 | <2 | <1 | 10 | <3 | 45 | <0.3 | 3 | 4 | 522 | 1.73 | <2 | <8 | <2 | 4 | 44 | <0.5 | <3 | <3 | 35 |

This report supersedes all previous preliminary and final reports with this file number dated prior to the date on this certificate. Signature indicates final approval; preliminary reports are unsigned and should be used for reference only.

AcmeLabs ACME ANALYTICAL LABORATORIES LTD.
852 E. Hastings St. Vancouver BC V6A 1R6 Canada
Phone (604) 253-3158 Fax (604) 253-1716
www.acmelab.com

**Client:** **Richfield Ventures Corp.**
331 Reid Street
Quesnel BC V2J 2M2 Canada

Project: Mouse Mountain
Report Date: January 30, 2008



# QUALITY CONTROL REPORT VAN08003488.1

| | Method | 1D | 1D | 1D | 1D | 1D | 1D | 1D | 1D | 1D | 1D | 1D | 1D |
|---|---|---|---|---|---|---|---|---|---|---|---|---|---|
| | Analyte | Ca | P | La | Cr | Mg | Ba | Ti | B | Al | Na | K | W |
| | Unit | % | % | ppm | ppm | % | ppm | % | ppm | % | % | % | ppm |
| | MDL | 0.01 | 0.001 | 1 | 1 | 0.01 | 1 | 0.01 | 20 | 0.01 | 0.01 | 0.01 | 2 |
| Pulp Duplicates | | | | | | | | | | | | | |
| 777043 | Drill Core | 3.16 | 0.147 | 8 | 28 | 1.50 | 26 | 0.17 | 31 | 1.43 | 0.09 | 0.12 | <2 |
| REP 777043 | QC | | | | | | | | | | | | |
| Reference Materials | | | | | | | | | | | | | |
| STD DS7 | Standard | 0.94 | 0.075 | 12 | 193 | 1.04 | 393 | 0.11 | 43 | 0.99 | 0.09 | 0.44 | 4 |
| STD DS7 | Standard | 0.93 | 0.074 | 12 | 187 | 1.00 | 382 | 0.11 | 39 | 0.99 | 0.09 | 0.43 | 7 |
| STD OXD57 | Standard | | | | | | | | | | | | |
| STD OXD57 Expected | | | | | | | | | | | | | |
| STD DS7 Expected | | 0.93 | 0.08 | 12.7 | 163 | 1.05 | 370.3 | 0.124 | 38.6 | 0.959 | 0.073 | 0.44 | 3.8 |
| BLK | Blank | | | | | | | | | | | | |
| BLK | Blank | <0.01 | <0.001 | <1 | <1 | <0.01 | <1 | <0.01 | <20 | <0.01 | <0.01 | <0.01 | <2 |
| Prep Wash | | | | | | | | | | | | | |
| G1 | Prep Blank | 0.45 | 0.075 | 6 | 9 | 0.61 | 231 | 0.12 | <20 | 0.96 | 0.06 | 0.54 | <2 |
| G1 | Prep Blank | 0.42 | 0.074 | 6 | 7 | 0.60 | 221 | 0.12 | <20 | 0.92 | 0.05 | 0.52 | <2 |

This report supersedes all previous preliminary and final reports with this file number dated prior to the date on this certificate. Signature indicates final approval; preliminary reports are unsigned and should be used for reference only.

ACME ANALYTICAL LABORATORIES LTD.
852 E. Hastings St. Vancouver BC V6A 1R6 Canada
Phone (604) 253-3158 Fax (604) 253-1716
www.acmelab.com

**Client:** **Richfield Ventures Corp.**
331 Reid Street
Quesnel BC V2J 2M2 Canada

Submitted By: Pete Bernier
Receiving Lab: Acme Analytical Laboratories (Vancouver) Ltd.
Received: December 17, 2007
Report Date: January 21, 2008


# PRELIMINARY REPORT VAN08003488

## CLIENT JOB INFORMATION

Project: Mouse Mountain
Shipment ID:
P.O. Number
Number of Samples: 13

## SAMPLE DISPOSAL

DISP-PLP Dispose of Pulp After 90 days
DISP-RJT Dispose of Reject After 90 days

Acme does not accept responsibility for samples left at the laboratory after 90 days without prior written instructions for sample storage or return.

## SAMPLE PREPARATION AND ANALYTICAL PROCEDURES

| Method Code | Number of Samples | Code Description | Test Weight/g | Report Status |
|---|---|---|---|---|
| R150 | 13 | Crush split and pulverize drill core to 150mesh | | |
| 3B | 13 | Fire assay fusion Au by ICP-ES | 30 | Completed |
| 1D | 13 | 1:1:1 Aqua Regia digestion ICP-ES analysis | 0.5 | In Progress |

## ADDITIONAL COMMENTS

Invoice To: Richfield Ventures Corp.
331 Reid Street
Quesnel BC V2J 2M2
Canada

CC: Dirk Templeman-kluit
Brian Callaghan
Susanne

This report supersedes all previous preliminary and final reports with this file number dated prior to the date on this certificate. Signature indicates final approval; preliminary reports are unsigned and should be used for reference only.
All results are considered the confidential property of the client. Acme assumes the liabilities for actual cost of analysis only.

AcmeLabs ACME ANALYTICAL LABORATORIES LTD.
852 E. Hastings St. Vancouver BC V6A 1R6 Canada
Phone (604) 253-3158 Fax (604) 253-1716
www.acmelab.com

**Client:** **Richfield Ventures Corp.**
331 Reid Street
Quesnel BC V2J 2M2 Canada

Project: Mouse Mountain
Report Date: January 21, 2008



# PRELIMINARY REPORT VAN08003488

| | Method | WGHT | 3B | 1D | 1D | 1D | 1D | 1D | 1D | 1D | 1D | 1D | 1D | 1D | 1D | 1D | 1D | 1D | 1D | 1D |
|---|---|---|---|---|---|---|---|---|---|---|---|---|---|---|---|---|---|---|---|---|
| | Analyte | Wgt | Au | Mo | Cu | Pb | Zn | Ag | Ni | Co | Mn | Fe | As | U | Au | Th | Sr | Cd | Sb | Bi |
| | Unit | kg | ppb | ppm | ppm | ppm | ppm | ppm | ppm | ppm | ppm | % | ppm | ppm | ppm | ppm | ppm | ppm | ppm | ppm |
| | MDL | 0.01 | 2 | 1 | 2 | 3 | 1 | 0.3 | 1 | 1 | 2 | 0.01 | 2 | 8 | 2 | 2 | 1 | 0.5 | 3 | 3 |
| 777034 | Drill Core | 2.14 | 5 | | | | | | | | | | | | | | | | | |
| 777035 | Drill Core | 2.23 | <2 | | | | | | | | | | | | | | | | | |
| 777036 | Drill Core | 1.91 | <2 | | | | | | | | | | | | | | | | | |
| 777037 | Drill Core | 2.62 | 5 | | | | | | | | | | | | | | | | | |
| 777038 | Drill Core | 2.03 | 64 | | | | | | | | | | | | | | | | | |
| 777039 | Drill Core | 2.10 | <2 | | | | | | | | | | | | | | | | | |
| 777040 | Drill Core | 2.09 | 4 | | | | | | | | | | | | | | | | | |
| 777041 | Drill Core | 2.24 | 13 | | | | | | | | | | | | | | | | | |
| 777042 | Drill Core | 2.47 | 30 | | | | | | | | | | | | | | | | | |
| 777043 | Drill Core | 2.18 | 6 | | | | | | | | | | | | | | | | | |
| 777044 | Drill Core | 1.50 | 6 | | | | | | | | | | | | | | | | | |
| 777045 | Drill Core | 1.72 | <2 | | | | | | | | | | | | | | | | | |
| 777046 | Drill Core | 2.23 | 20 | | | | | | | | | | | | | | | | | |

This report supersedes all previous preliminary and final reports with this file number dated prior to the date on this certificate. Signature indicates final approval; preliminary reports are unsigned and should be used for reference only.

AcmeLabs ACME ANALYTICAL LABORATORIES LTD.
852 E. Hastings St. Vancouver BC V6A 1R6 Canada
Phone (604) 253-3158 Fax (604) 253-1716
www.acmelab.com

**Client:** **Richfield Ventures Corp.**
331 Reid Street
Quesnel BC V2J 2M2 Canada

Project: Mouse Mountain
Report Date: January 21, 2008



# PRELIMINARY REPORT VAN08003488

| | Method | 1D | 1D | 1D | 1D | 1D | 1D | 1D | 1D | 1D | 1D | 1D | 1D | 1D |
|---|---|---|---|---|---|---|---|---|---|---|---|---|---|---|
| | Analyte | V | Ca | P | La | Cr | Mg | Ba | Ti | B | Al | Na | K | W |
| | Unit | ppm | % | % | ppm | ppm | % | ppm | % | ppm | % | % | % | ppm |
| | MDL | 1 | 0.01 | 0.001 | 1 | 1 | 0.01 | 1 | 0.01 | 20 | 0.01 | 0.01 | 0.01 | 2 |
| 777034 | Drill Core | | | | | | | | | | | | | |
| 777035 | Drill Core | | | | | | | | | | | | | |
| 777036 | Drill Core | | | | | | | | | | | | | |
| 777037 | Drill Core | | | | | | | | | | | | | |
| 777038 | Drill Core | | | | | | | | | | | | | |
| 777039 | Drill Core | | | | | | | | | | | | | |
| 777040 | Drill Core | | | | | | | | | | | | | |
| 777041 | Drill Core | | | | | | | | | | | | | |
| 777042 | Drill Core | | | | | | | | | | | | | |
| 777043 | Drill Core | | | | | | | | | | | | | |
| 777044 | Drill Core | | | | | | | | | | | | | |
| 777045 | Drill Core | | | | | | | | | | | | | |
| 777046 | Drill Core | | | | | | | | | | | | | |

This report supersedes all previous preliminary and final reports with this file number dated prior to the date on this certificate. Signature indicates final approval; preliminary reports are unsigned and should be used for reference only.

AcmeLabs ACME ANALYTICAL LABORATORIES LTD.
852 E. Hastings St. Vancouver BC V6A 1R6 Canada
Phone (604) 253-3158 Fax (604) 253-1716
www.acmelab.com

**Client:** **Richfield Ventures Corp.**
331 Reid Street
Quesnel BC V2J 2M2 Canada

Project: Mouse Mountain
Report Date: January 21, 2008



# QUALITY CONTROL REPORT VAN08003488

| | Method | WGHT | 3B | 1D | 1D | 1D | 1D | 1D | 1D | 1D | 1D | 1D | 1D | 1D | 1D | 1D | 1D | 1D | 1D | 1D | 1D |
|---|---|---|---|---|---|---|---|---|---|---|---|---|---|---|---|---|---|---|---|---|---|
| | Analyte | Wgt | Au | Mo | Cu | Pb | Zn | Ag | Ni | Co | Mn | Fe | As | U | Au | Th | Sr | Cd | Sb | Bi | V |
| | Unit | kg | ppb | ppm | ppm | ppm | ppm | ppm | ppm | ppm | ppm | % | ppm | ppm | ppm | ppm | ppm | ppm | ppm | ppm | ppm |
| | MDL | 0.01 | 2 | 1 | 2 | 3 | 1 | 0.3 | 1 | 1 | 2 | 0.01 | 2 | 8 | 2 | 2 | 1 | 0.5 | 3 | 3 | 1 |
| Pulp Duplicates | | | | | | | | | | | | | | | | | | | | | |
| 777043 | Drill Core | 2.18 | 6 | | | | | | | | | | | | | | | | | | |
| REP 777043 | QC | | 11 | | | | | | | | | | | | | | | | | | |
| Reference Materials | | | | | | | | | | | | | | | | | | | | | |
| STD OXD57 | Standard | | 427 | | | | | | | | | | | | | | | | | | |
| STD OXD57 Expected | | | 413 | | | | | | | | | | | | | | | | | | |
| BLK | Blank | | <2 | | | | | | | | | | | | | | | | | | |
| Prep Wash | | | | | | | | | | | | | | | | | | | | | |
| G1 | Prep Blank | <0.01 | <2 | | | | | | | | | | | | | | | | | | |
| G1 | Prep Blank | <0.01 | <2 | | | | | | | | | | | | | | | | | | |

This report supersedes all previous preliminary and final reports with this file number dated prior to the date on this certificate. Signature indicates final approval; preliminary reports are unsigned and should be used for reference only.

AcmeLabs ACME ANALYTICAL LABORATORIES LTD.
852 E. Hastings St. Vancouver BC V6A 1R6 Canada
Phone (604) 253-3158 Fax (604) 253-1716
www.acmelab.com

**Client:** **Richfield Ventures Corp.**
331 Reid Street
Quesnel BC V2J 2M2 Canada

Project: Mouse Mountain
Report Date: January 21, 2008



# QUALITY CONTROL REPORT VAN08003488

| | | | | | | | | | | | | | | |
|---|---|---|---|---|---|---|---|---|---|---|---|---|---|---|
| | | **Method** | **1D** | **1D** | **1D** | **1D** | **1D** | **1D** | **1D** | **1D** | **1D** | **1D** | **1D** | **1D** |
| | | **Analyte** | **Ca** | **P** | **La** | **Cr** | **Mg** | **Ba** | **Ti** | **B** | **Al** | **Na** | **K** | **W** |
| | | **Unit** | **%** | **%** | **ppm** | **ppm** | **%** | **ppm** | **%** | **ppm** | **%** | **%** | **%** | **ppm** |
| | | **MDL** | **0.01** | **0.001** | **1** | **1** | **0.01** | **1** | **0.01** | **20** | **0.01** | **0.01** | **0.01** | **2** |
| Pulp Duplicates | | | | | | | | | | | | | | |
| 777043 | Drill Core | | | | | | | | | | | | | |
| REP 777043 | QC | | | | | | | | | | | | | |
| Reference Materials | | | | | | | | | | | | | | |
| STD OXD57 | Standard | | | | | | | | | | | | | |
| STD OXD57 Expected | | | | | | | | | | | | | | |
| BLK | Blank | | | | | | | | | | | | | |
| Prep Wash | | | | | | | | | | | | | | |
| G1 | Prep Blank | | | | | | | | | | | | | |
| G1 | Prep Blank | | | | | | | | | | | | | |

This report supersedes all previous preliminary and final reports with this file number dated prior to the date on this certificate. Signature indicates final approval; preliminary reports are unsigned and should be used for reference only.

# CERTIFICATE OF ASSAY AK 2007-2288

**RICHFIELD VENTURES CORP.**
242 Reid Street
**Quesnel, BC**
V2J 2M5

12-Mar-08

**ATTENTION: Peter Bernier**

*No. of samples received: 202*
*Sample type: Core*
***Project #: Mouse Mountain***
***Shipment #: RVC-MM-07-08***
*Samples submitted by: B. Callaghan*

| ET #. | Tag # | Au (g/t) | Au (oz/t) | Pt (g/t) | Pt (oz/t) | Pd (g/t) | Pd (oz/t) |
|---|---|---|---|---|---|---|---|
| 1 | 7R112646 | <0.03 | <0.001 | | | | |
| 2 | 7R112647 | <0.03 | <0.001 | | | | |
| 3 | 7R112648 | <0.03 | <0.001 | | | | |
| 4 | 7R112649 | <0.03 | <0.001 | | | | |
| 5 | 7R112650 | 0.28 | 0.008 | | | | |
| 6 | 7R112651 | <0.03 | <0.001 | | | | |
| 7 | 7R112652 | <0.03 | <0.001 | | | | |
| 8 | 7R112653 | <0.03 | <0.001 | | | | |
| 9 | 7R112654 | <0.03 | <0.001 | | | | |
| 10 | 7R112655 | <0.03 | <0.001 | | | | |
| 11 | 7R112656 | <0.03 | <0.001 | | | | |
| 12 | 7R112657 | <0.03 | <0.001 | | | | |
| 13 | 7R112658 | <0.03 | <0.001 | | | | |
| 14 | 7R112659 | <0.03 | <0.001 | | | | |
| 15 | 7R112660 | <0.03 | <0.001 | | | | |
| 16 | 7R112661 | <0.03 | <0.001 | | | | |
| 17 | 7R112662 | <0.03 | <0.001 | | | | |
| 18 | 7R112663 | <0.03 | <0.001 | | | | |
| 19 | 7R112664 | <0.03 | <0.001 | | | | |
| 20 | 7R112665 | <0.03 | <0.001 | | | | |
| 21 | 7R112666 | <0.03 | <0.001 | | | | |
| 22 | 7R112667 | <0.03 | <0.001 | | | | |
| 23 | 7R112668 | <0.03 | <0.001 | | | | |
| 24 | 7R112669 | <0.03 | <0.001 | | | | |
| 25 | 7R112670 | 0.29 | 0.008 | | | | |
| 26 | 7R112671 | <0.03 | <0.001 | | | | |
| 27 | 7R112672 | <0.03 | <0.001 | | | | |
| 28 | 7R112673 | <0.03 | <0.001 | | | | |

**ECO TECH LABORATORY LTD.**
Jutta Jealouse
B.C. Certified Assayer

**RICHFIELD VENTURES CORP. AK7-2288** 12-Mar-08

| ET #. | Tag # | Au (g/t) | Au (oz/t) | Pt (g/t) | Pt (oz/t) | Pd (g/t) | Pd (oz/t) |
|---|---|---|---|---|---|---|---|
| 29 | 7R112674 | <0.03 | <0.001 | | | | |
| 30 | 7R112675 | <0.03 | <0.001 | | | | |
| 31 | 7R112676 | <0.03 | <0.001 | | | | |
| 32 | 7R112677 | <0.03 | <0.001 | | | | |
| 33 | 7R112678 | <0.03 | <0.001 | | | | |
| 34 | 7R112679 | <0.03 | <0.001 | | | | |
| 35 | 7R112680 | <0.03 | <0.001 | | | | |
| 36 | 7R112681 | <0.03 | <0.001 | | | | |
| 37 | 7R112682 | <0.03 | <0.001 | | | | |
| 38 | 7R112683 | <0.03 | <0.001 | | | | |
| 39 | 7R112684 | <0.03 | <0.001 | | | | |
| 40 | 7R112685 | <0.03 | <0.001 | | | | |
| 41 | 7R112686 | <0.03 | <0.001 | | | | |
| 42 | 7R112687 | <0.03 | <0.001 | | | | |
| 43 | 7R112688 | <0.03 | <0.001 | | | | |
| 44 | 7R112689 | <0.03 | <0.001 | | | | |
| 45 | 7R112690 | 0.29 | 0.008 | | | | |
| 46 | 7R112691 | <0.03 | <0.001 | | | | |
| 47 | 7R112692 | <0.03 | <0.001 | | | | |
| 48 | 7R112693 | <0.03 | <0.001 | | | | |
| 49 | 7R112694 | <0.03 | <0.001 | | | | |
| 50 | 7R112695 | <0.03 | <0.001 | | | | |
| 51 | 7R112696 | <0.03 | <0.001 | | | | |
| 52 | 7R112697 | <0.03 | <0.001 | | | | |
| 53 | 7R112698 | <0.03 | <0.001 | | | | |
| 54 | 7R112699 | <0.03 | <0.001 | | | | |
| 55 | 7R112700 | <0.03 | <0.001 | | | | |
| 56 | 7R112701 | <0.03 | <0.001 | | | | |
| 57 | 7R112702 | <0.03 | <0.001 | | | | |
| 58 | 7R112703 | <0.03 | <0.001 | | | | |
| 59 | 7R112704 | <0.03 | <0.001 | | | | |
| 60 | 7R112705 | <0.03 | <0.001 | | | | |
| 61 | 7R112706 | <0.03 | <0.001 | | | | |
| 62 | 7R112707 | <0.03 | <0.001 | | | | |
| 63 | 7R112708 | <0.03 | <0.001 | | | | |
| 64 | 7R112709 | <0.03 | <0.001 | | | | |
| 65 | 7R112710 | 0.28 | 0.008 | | | | |
| 66 | 7R112711 | <0.03 | <0.001 | | | | |
| 67 | 7R112712 | <0.03 | <0.001 | | | | |
| 68 | 7R112713 | <0.03 | <0.001 | | | | |
| 69 | 7R112714 | <0.03 | <0.001 | | | | |
| 70 | 7R112715 | <0.03 | <0.001 | | | | |
| 71 | 7R112716 | <0.03 | <0.001 | | | | |
| 72 | 7R112717 | <0.03 | <0.001 | | | | |
| 73 | 7R112718 | <0.03 | <0.001 | | | | |
| 74 | 7R112719 | <0.03 | <0.001 | | | | |

**ECO TECH LABORATORY LTD.**
Jutta Jealouse
B.C. Certified Assayer

**RICHFIELD VENTURES CORP. AK7-2288** 12-Mar-08

| ET #. | Tag # | Au (g/t) | Au (oz/t) | Pt (g/t) | Pt (oz/t) | Pd (g/t) | Pd (oz/t) |
|---|---|---|---|---|---|---|---|
| 75 | 7R112720 | <0.03 | <0.001 | | | | |
| 76 | 7R112721 | <0.03 | <0.001 | | | | |
| 77 | 7R112722 | <0.03 | <0.001 | | | | |
| 78 | 7R112723 | <0.03 | <0.001 | | | | |
| 79 | 7R112724 | <0.03 | <0.001 | | | | |
| 80 | 7R112725 | <0.03 | <0.001 | | | | |
| 81 | 7R112726 | <0.03 | <0.001 | | | | |
| 82 | 7R112727 | <0.03 | <0.001 | | | | |
| 83 | 7R112728 | <0.03 | <0.001 | | | | |
| 84 | 7R112729 | <0.03 | <0.001 | | | | |
| 85 | 7R112730 | 0.29 | 0.008 | | | | |
| 86 | 7R112731 | <0.03 | <0.001 | | | | |
| 87 | 7R112732 | <0.03 | <0.001 | | | | |
| 88 | 7R112733 | <0.03 | <0.001 | | | | |
| 89 | 7R112734 | <0.03 | <0.001 | | | | |
| 90 | 7R112735 | <0.03 | <0.001 | | | | |
| 91 | 7R112736 | <0.03 | <0.001 | | | | |
| 92 | 7R112737 | <0.03 | <0.001 | <0.03 | <0.001 | <0.03 | <0.001 |
| 93 | 7R112738 | <0.03 | <0.001 | | | | |
| 94 | 7R112739 | <0.03 | <0.001 | | | | |
| 95 | 7R112740 | <0.03 | <0.001 | | | | |
| 96 | 7R112741 | <0.03 | <0.001 | | | | |
| 97 | 7R112742 | <0.03 | <0.001 | | | | |
| 98 | 7R112743 | <0.03 | <0.001 | | | | |
| 99 | 7R112744 | <0.03 | <0.001 | | | | |
| 100 | 7R112745 | <0.03 | <0.001 | | | | |
| 101 | 7R112746 | <0.03 | <0.001 | | | | |
| 102 | 7R112747 | <0.03 | <0.001 | | | | |
| 103 | 7R112748 | <0.03 | <0.001 | | | | |
| 104 | 7R112749 | <0.03 | <0.001 | | | | |
| 105 | 7R112750 | 0.29 | 0.008 | | | | |
| 106 | 7R112751 | <0.03 | <0.001 | | | | |
| 107 | 7R112752 | <0.03 | <0.001 | | | | |
| 108 | 7R112753 | <0.03 | <0.001 | | | | |
| 109 | 7R112754 | <0.03 | <0.001 | | | | |
| 110 | 7R112755 | <0.03 | <0.001 | | | | |
| 111 | 7R112756 | <0.03 | <0.001 | | | | |
| 112 | 7R112757 | <0.03 | <0.001 | | | | |
| 113 | 7R112758 | <0.03 | <0.001 | | | | |
| 114 | 7R112759 | <0.03 | <0.001 | | | | |
| 115 | 7R112760 | <0.03 | <0.001 | | | | |
| 116 | 7R112761 | <0.03 | <0.001 | | | | |
| 117 | 7R112762 | <0.03 | <0.001 | | | | |
| 118 | 7R112763 | <0.03 | <0.001 | | | | |
| 119 | 7R112764 | <0.03 | <0.001 | | | | |
| 120 | 7R112765 | <0.03 | <0.001 | | | | |

**ECO TECH LABORATORY LTD.**
Jutta Jealouse
B.C. Certified Assayer

**RICHFIELD VENTURES CORP. AK7-2288** 12-Mar-08

| ET #. | Tag # | Au (g/t) | Au (oz/t) | Pt (g/t) | Pt (oz/t) | Pd (g/t) | Pd (oz/t) |
|---|---|---|---|---|---|---|---|
| 121 | 7R112766 | <0.03 | <0.001 | | | | |
| 122 | 7R112767 | 0.04 | 0.001 | | | | |
| 123 | 7R112768 | <0.03 | <0.001 | | | | |
| 124 | 7R112769 | <0.03 | <0.001 | | | | |
| 125 | 7R112770 | 0.30 | 0.009 | | | | |
| 126 | 7R112771 | <0.03 | <0.001 | | | | |
| 127 | 7R112772 | 0.26 | 0.008 | | | | |
| 128 | 7R112773 | <0.03 | <0.001 | | | | |
| 129 | 7R112774 | <0.03 | <0.001 | | | | |
| 130 | 7R112775 | <0.03 | <0.001 | | | | |
| 131 | 7R112776 | 0.03 | 0.001 | | | | |
| 132 | 7R112777 | <0.03 | <0.001 | | | | |
| 133 | 7R112778 | <0.03 | <0.001 | | | | |
| 134 | 7R112779 | <0.03 | <0.001 | | | | |
| 135 | 7R112780 | <0.03 | <0.001 | | | | |
| 136 | 7R112781 | <0.03 | <0.001 | | | | |
| 137 | 7R112782 | <0.03 | <0.001 | | | | |
| 138 | 7R112783 | <0.03 | <0.001 | | | | |
| 139 | 7R112784 | <0.03 | <0.001 | | | | |
| 140 | 7R112785 | <0.03 | <0.001 | | | | |
| 141 | 7R112786 | <0.03 | <0.001 | | | | |
| 142 | 7R112787 | <0.03 | <0.001 | | | | |
| 143 | 7R112788 | <0.03 | <0.001 | | | | |
| 144 | 7R112789 | <0.03 | <0.001 | | | | |
| 145 | 7R112790 | 0.28 | 0.008 | | | | |
| 146 | 7R112791 | <0.03 | <0.001 | | | | |
| 147 | 7R112792 | <0.03 | <0.001 | | | | |
| 148 | 7R112793 | <0.03 | <0.001 | | | | |
| 149 | 7R112794 | <0.03 | <0.001 | | | | |
| 150 | 7R112795 | <0.03 | <0.001 | | | | |
| 151 | 7R112796 | <0.03 | <0.001 | | | | |
| 152 | 7R112797 | <0.03 | <0.001 | | | | |
| 153 | 7R112798 | <0.03 | <0.001 | | | | |
| 154 | 7R112799 | <0.03 | <0.001 | | | | |
| 155 | 7R112800 | <0.03 | <0.001 | | | | |
| 156 | 7R112801 | <0.03 | <0.001 | | | | |
| 157 | 7R112802 | <0.03 | <0.001 | | | | |
| 158 | 7R112803 | <0.03 | <0.001 | | | | |
| 159 | 7R112804 | <0.03 | <0.001 | | | | |
| 160 | 7R112805 | <0.03 | <0.001 | | | | |
| 161 | 7R112806 | <0.03 | <0.001 | | | | |
| 162 | 7R112807 | <0.03 | <0.001 | | | | |
| 163 | 7R112808 | <0.03 | <0.001 | | | | |
| 164 | 7R112809 | <0.03 | <0.001 | | | | |
| 165 | 7R112810 | 0.29 | 0.008 | | | | |
| 166 | 7R112811 | <0.03 | <0.001 | | | | |

**ECO TECH LABORATORY LTD.**
Jutta Jealouse
B.C. Certified Assayer

**RICHFIELD VENTURES CORP. AK7-2288** 12-Mar-08

| ET #. | Tag # | Au (g/t) | Au (oz/t) | Pt (g/t) | Pt (oz/t) | Pd (g/t) | Pd (oz/t) |
|---|---|---|---|---|---|---|---|
| 167 | 7R112812 | <0.03 | <0.001 | | | | |
| 168 | 7R112813 | <0.03 | <0.001 | | | | |
| 169 | 7R112814 | <0.03 | <0.001 | | | | |
| 170 | 7R112815 | <0.03 | <0.001 | | | | |
| 171 | 7R112816 | <0.03 | <0.001 | | | | |
| 172 | 7R112817 | <0.03 | <0.001 | | | | |
| 173 | 7R112818 | <0.03 | <0.001 | | | | |
| 174 | 7R112819 | <0.03 | <0.001 | | | | |
| 175 | 7R112820 | <0.03 | <0.001 | | | | |
| 176 | 7R112821 | <0.03 | <0.001 | | | | |
| 177 | 7R112822 | <0.03 | <0.001 | | | | |
| 178 | 7R112823 | <0.03 | <0.001 | | | | |
| 179 | 7R112824 | <0.03 | <0.001 | | | | |
| 180 | 7R112825 | <0.03 | <0.001 | | | | |
| 181 | 7R112826 | <0.03 | <0.001 | | | | |
| 182 | 7R112827 | <0.03 | <0.001 | | | | |
| 183 | 7R112828 | <0.03 | <0.001 | | | | |
| 184 | 7R112829 | <0.03 | <0.001 | | | | |
| 185 | 7R112830 | 0.29 | 0.008 | | | | |
| 186 | 7R112831 | <0.03 | <0.001 | | | | |
| 187 | 7R112832 | <0.03 | <0.001 | | | | |
| 188 | 7R112833 | <0.03 | <0.001 | | | | |
| 189 | 7R112834 | <0.03 | <0.001 | | | | |
| 190 | 7R112835 | <0.03 | <0.001 | | | | |
| 191 | 7R112836 | <0.03 | <0.001 | | | | |
| 192 | 7R112837 | <0.03 | <0.001 | | | | |
| 193 | 7R112838 | <0.03 | <0.001 | | | | |
| 194 | 7R112839 | <0.03 | <0.001 | | | | |
| 195 | 7R112840 | <0.03 | <0.001 | | | | |
| 196 | 7R112841 | <0.03 | <0.001 | | | | |
| 197 | 7R112842 | <0.03 | <0.001 | | | | |
| 198 | 7R112843 | <0.03 | <0.001 | | | | |
| 199 | 7R112844 | <0.03 | <0.001 | | | | |
| 200 | 7R112845 | <0.03 | <0.001 | | | | |
| 201 | 7R112846 | <0.03 | <0.001 | | | | |
| 202 | 7R112847 | <0.03 | <0.001 | | | | |

**QC DATA:**

**Repeat:**

| | | | |
|---|---|---|---|
| 1 | 7R112646 | <0.03 | <0.001 |
| 10 | 7R112655 | <0.03 | <0.001 |
| 19 | 7R112664 | <0.03 | <0.001 |
| 36 | 7R112681 | <0.03 | <0.001 |
| 54 | 7R112699 | <0.03 | <0.001 |

**ECO TECH LABORATORY LTD.**
Jutta Jealouse
B.C. Certified Assayer

**RICHFIELD VENTURES CORP. AK7-2288** 12-Mar-08

| ET #. | Tag # | Au (g/t) | Au (oz/t) | Pt (g/t) | Pt (oz/t) | Pd (g/t) | Pd (oz/t) |
|---|---|---|---|---|---|---|---|
| 71 | 7R112716 | <0.03 | <0.001 | | | | |
| 80 | 7R112725 | <0.03 | <0.001 | | | | |
| 89 | 7R112734 | <0.03 | <0.001 | | | | |
| 106 | 7R112751 | <0.03 | <0.001 | | | | |
| 115 | 7R112760 | <0.03 | <0.001 | | | | |
| 124 | 7R112769 | <0.03 | <0.001 | | | | |
| 141 | 7R112786 | <0.03 | <0.001 | | | | |
| 150 | 7R112795 | <0.03 | <0.001 | | | | |
| 159 | 7R112804 | <0.03 | <0.001 | | | | |
| 176 | 7R112821 | <0.03 | <0.001 | | | | |
| 185 | 7R112830 | 0.29 | 0.008 | | | | |
| 194 | 7R112839 | <0.03 | <0.001 | | | | |
| **Resplit:** | | | | | | | |
| 1 | 7R112646 | <0.03 | <0.001 | | | | |
| 36 | 7R112681 | <0.03 | <0.001 | | | | |
| 71 | 7R112716 | <0.03 | <0.001 | | | | |
| 106 | 7R112751 | <0.03 | <0.001 | | | | |
| 141 | 7R112786 | <0.03 | <0.001 | | | | |
| 176 | 7R112821 | <0.03 | <0.001 | | | | |
| **Standard:** | | | | | | | |
| SF30 | | 0.79 | 0.023 | | | | |
| SF30 | | 0.80 | 0.023 | | | | |
| SF30 | | 0.85 | 0.025 | | | | |
| SF30 | | 0.83 | 0.024 | | | | |
| SF30 | | 0.84 | 0.024 | | | | |
| SF30 | | 0.86 | 0.025 | | | | |
| PGMS-8 | | 0.83 | 0.024 | 0.43 | 0.013 | 1.50 | 0.044 |

**ECO TECH LABORATORY LTD.**
Jutta Jealouse
B.C. Certified Assayer

JJ/nw
XLS/07

**ECO TECH LABORATORY LTD.**
10041 Dallas Drive
**KAMLOOPS, B.C.**
V2C 6T4

Phone: 250-573-5700
Fax : 250-573-4557

**ICP CERTIFICATE OF ANALYSIS AK 2007-2288**

**RICHFIELD VENTURES CORP.**
242 Reid Street
**Quesnel, BC**
V2J 2M5

**ATTENTION: Peter Bernier**

*No. of samples received: 202*
*Sample type: Core*
***Project #: Mouse Mountain***
***Shipment #: RVC-MM-07-08***
*Samples submitted by: B. Callaghan*

***Values in ppm unless otherwise reported***

| Et #. | Tag # | Ag | Al % | As | Ba | Bi | Ca % | Cd | Co | Cr | Cu | Fe % | La | Mg % | Mn | Mo | Na % | Ni | P | Pb | Sb | Sn | Sr | Ti % | U | V | W | Y | Zn |
|---|---|---|---|---|---|---|---|---|---|---|---|---|---|---|---|---|---|---|---|---|---|---|---|---|---|---|---|---|---|
| 1 | 7R112646 | <0.2 | 1.99 | <5 | 65 | 25 | 6.51 | 2 | 27 | 39 | 196 | 5.64 | 10 | 2.14 | 1177 | 8 | 0.08 | 14 | 1890 | 50 | 10 | <20 | 628 | 0.09 | <10 | 245 | <10 | 9 | 72 |
| 2 | 7R112647 | <0.2 | 2.27 | 15 | 70 | 70 | 7.55 | <1 | 27 | 52 | 96 | 5.81 | 10 | 2.57 | 1332 | 7 | 0.11 | 13 | 2080 | 60 | 15 | <20 | 780 | 0.11 | <10 | 255 | <10 | 12 | 70 |
| 3 | 7R112648 | <0.2 | 2.27 | 5 | 100 | 40 | 7.09 | 1 | 23 | 39 | 132 | 5.81 | 10 | 2.45 | 1294 | 7 | 0.07 | 11 | 1780 | 58 | 15 | <20 | 660 | 0.10 | <10 | 266 | <10 | 10 | 69 |
| 4 | 7R112649 | <0.2 | 2.18 | 15 | 125 | 50 | 7.03 | <1 | 23 | 53 | 138 | 5.59 | <10 | 2.37 | 1255 | 8 | 0.14 | 12 | 2000 | 54 | 10 | <20 | 645 | 0.13 | <10 | 260 | <10 | 12 | 71 |
| 5 | 7R112650 | 3.2 | 1.59 | 20 | 75 | <5 | 1.09 | 3 | 23 | 69 | 2694 | 4.16 | 20 | 0.72 | 206 | 211 | 0.04 | 8 | 560 | 88 | 10 | <20 | 75 | 0.08 | <10 | 53 | <10 | 10 | 283 |
| 6 | 7R112651 | 0.2 | 2.12 | 10 | 135 | 70 | 7.07 | <1 | 25 | 43 | 105 | 6.50 | 10 | 2.32 | 1244 | 10 | 0.11 | 13 | 1850 | 58 | 10 | <20 | 589 | 0.11 | <10 | 277 | <10 | 11 | 81 |
| 7 | 7R112652 | <0.2 | 1.80 | <5 | 135 | 80 | 9.21 | 1 | 22 | 38 | 97 | 5.65 | 10 | 2.11 | 1414 | 7 | 0.06 | 11 | 2410 | 48 | 15 | <20 | 767 | 0.08 | <10 | 233 | <10 | 13 | 68 |
| 8 | 7R112653 | <0.2 | 1.90 | <5 | 160 | 50 | 7.30 | <1 | 21 | 33 | 98 | 4.98 | <10 | 1.82 | 1142 | 6 | 0.12 | 7 | 1680 | 54 | <5 | <20 | 607 | 0.12 | <10 | 228 | <10 | 12 | 49 |
| 9 | 7R112654 | 0.2 | 2.07 | 5 | 120 | 40 | 7.93 | 2 | 30 | 51 | 116 | 5.91 | <10 | 2.07 | 1203 | 8 | 0.15 | 13 | 1830 | 56 | <5 | <20 | 616 | 0.13 | <10 | 261 | <10 | 11 | 68 |
| 10 | 7R112655 | <0.2 | 1.79 | 10 | 225 | 70 | 8.93 | 2 | 27 | 44 | 114 | 5.12 | <10 | 2.21 | 1190 | 5 | 0.08 | 12 | 1580 | 50 | 15 | <20 | 497 | 0.14 | <10 | 235 | <10 | 10 | 56 |
| 11 | 7R112656 | <0.2 | 1.95 | <5 | 140 | 50 | 6.78 | 1 | 22 | 44 | 87 | 5.56 | 10 | 2.15 | 1087 | 7 | 0.09 | 12 | 1680 | 50 | 15 | <20 | 494 | 0.14 | <10 | 258 | <10 | 11 | 64 |
| 12 | 7R112657 | <0.2 | 1.79 | 20 | 175 | 55 | 6.25 | <1 | 22 | 39 | 118 | 5.25 | <10 | 1.62 | 998 | 4 | 0.15 | 9 | 1760 | 52 | 15 | <20 | 520 | 0.18 | <10 | 250 | <10 | 10 | 59 |
| 13 | 7R112658 | <0.2 | 1.59 | <5 | 165 | 60 | 7.00 | <1 | 24 | 41 | 83 | 5.84 | 10 | 1.73 | 1192 | 6 | 0.11 | 12 | 1710 | 46 | 10 | <20 | 612 | 0.23 | <10 | 260 | <10 | 10 | 72 |
| 14 | 7R112659 | <0.2 | 1.71 | 20 | 140 | 75 | 7.00 | <1 | 28 | 42 | 83 | 5.98 | <10 | 1.78 | 1163 | 6 | 0.11 | 12 | 1760 | 48 | 15 | <20 | 517 | 0.25 | <10 | 255 | <10 | 11 | 73 |
| 15 | 7R112660 | <0.2 | 1.34 | 10 | 165 | 70 | 6.05 | <1 | 21 | 39 | 69 | 5.29 | <10 | 1.39 | 1079 | 5 | 0.12 | 11 | 1850 | 40 | 5 | <20 | 433 | 0.20 | <10 | 242 | <10 | 11 | 53 |
| 16 | 7R112661 | <0.2 | 1.25 | <5 | 325 | 50 | 7.19 | <1 | 23 | 48 | 100 | 5.39 | <10 | 1.55 | 1284 | 6 | 0.06 | 12 | 1530 | 38 | <5 | <20 | 447 | 0.20 | <10 | 239 | <10 | 10 | 56 |
| 17 | 7R112662 | <0.2 | 0.61 | 20 | 375 | 15 | 4.80 | <1 | 14 | 12 | 70 | 4.07 | <10 | 1.01 | 974 | 3 | 0.04 | 4 | 1580 | 24 | 5 | <20 | 317 | 0.03 | <10 | 91 | <10 | 9 | 59 |
| 18 | 7R112663 | <0.2 | 0.54 | 15 | 715 | <5 | 5.61 | <1 | 9 | 11 | 84 | 3.60 | 10 | 1.00 | 1084 | 3 | 0.04 | 1 | 1540 | 20 | 10 | <20 | 394 | 0.03 | <10 | 57 | <10 | 12 | 52 |
| 19 | 7R112664 | <0.2 | 0.62 | 30 | 295 | 15 | 4.58 | <1 | 13 | 18 | 79 | 4.08 | 10 | 1.03 | 929 | 4 | 0.03 | 4 | 1600 | 24 | 15 | <20 | 445 | 0.02 | <10 | 56 | <10 | 10 | 56 |
| 20 | 7R112665 | <0.2 | 0.04 | 25 | <5 | 5 | >10 | <1 | 2 | 2 | <1 | 0.06 | <10 | 1.78 | 52 | <1 | <0.01 | <1 | 70 | 8 | 25 | <20 | 6311 | <0.01 | <10 | 4 | <10 | <1 | <1 |
| 21 | 7R112666 | <0.2 | 0.47 | 45 | 460 | 15 | 5.26 | 2 | 13 | 12 | 80 | 3.97 | <10 | 0.93 | 970 | 4 | 0.03 | 4 | 1510 | 22 | 10 | <20 | 457 | 0.02 | <10 | 57 | <10 | 7 | 58 |
| 22 | 7R112667 | <0.2 | 0.44 | 20 | 315 | 15 | 5.06 | 2 | 15 | 13 | 94 | 4.45 | <10 | 1.02 | 1018 | 6 | 0.03 | 7 | 1550 | 18 | 10 | <20 | 368 | 0.02 | <10 | 83 | <10 | 9 | 60 |
| 23 | 7R112668 | <0.2 | 0.44 | 35 | 195 | 35 | >10 | 1 | 11 | 27 | 53 | 3.40 | <10 | 0.95 | 1736 | 33 | 0.02 | 3 | 1240 | 26 | 15 | <20 | 1257 | 0.03 | <10 | 41 | <10 | 8 | 45 |
| 24 | 7R112669 | <0.2 | 0.43 | 25 | 120 | 30 | 4.75 | 1 | 10 | 22 | 71 | 3.31 | <10 | 0.85 | 1050 | 6 | 0.04 | 2 | 1420 | 20 | 25 | <20 | 338 | 0.02 | <10 | 40 | <10 | 9 | 46 |
| 25 | 7R112670 | 3.1 | 1.41 | 35 | 65 | <5 | 1.08 | 3 | 22 | 62 | 2565 | 3.86 | 20 | 0.66 | 198 | 200 | 0.04 | 8 | 510 | 82 | 10 | <20 | 73 | 0.07 | <10 | 49 | <10 | 8 | 263 |
| 26 | 7R112671 | <0.2 | 0.61 | 20 | 350 | 35 | 5.54 | 1 | 20 | 9 | 147 | 5.15 | <10 | 2.31 | 1408 | 6 | 0.02 | 5 | 2080 | 24 | 45 | <20 | 558 | 0.03 | <10 | 97 | <10 | 10 | 65 |
| 27 | 7R112672 | <0.2 | 0.54 | <5 | 95 | 40 | 6.27 | 1 | 19 | 9 | 38 | 4.50 | <10 | 2.26 | 1132 | 4 | 0.04 | 3 | 1650 | 20 | 15 | <20 | 277 | 0.03 | <10 | 108 | <10 | 9 | 50 |
| 28 | 7R112673 | <0.2 | 0.60 | 5 | 70 | 15 | 5.32 | <1 | 21 | 11 | 301 | 4.49 | <10 | 1.77 | 1190 | 4 | 0.03 | 2 | 1970 | 24 | 10 | <20 | 228 | 0.04 | <10 | 94 | <10 | 14 | 67 |
| 29 | 7R112674 | <0.2 | 0.66 | 5 | 65 | 15 | 3.32 | <1 | 14 | 10 | 262 | 4.26 | <10 | 1.25 | 969 | 3 | 0.03 | 3 | 1910 | 26 | 5 | <20 | 159 | 0.02 | <10 | 86 | <10 | 12 | 52 |
| 30 | 7R112675 | <0.2 | 0.45 | 15 | 65 | 40 | 4.29 | 1 | 19 | 16 | 74 | 4.44 | <10 | 1.31 | 1088 | 6 | 0.05 | 4 | 1660 | 22 | 10 | <20 | 193 | 0.02 | <10 | 73 | <10 | 9 | 59 |

| Et #. | Tag # | Ag | Al % | As | Ba | Bi | Ca % | Cd | Co | Cr | Cu | Fe % | La | Mg % | Mn | Mo | Na % | Ni | P | Pb | Sb | Sn | Sr | Ti % | U | V | W | Y | Zn |
|---|---|---|---|---|---|---|---|---|---|---|---|---|---|---|---|---|---|---|---|---|---|---|---|---|---|---|---|---|---|
| 31 | 7R112676 | <0.2 | 0.54 | 15 | 95 | 5 | 4.19 | 1 | 14 | 14 | 107 | 4.03 | <10 | 1.10 | 946 | 4 | 0.03 | 2 | 1530 | 22 | 5 | <20 | 207 | 0.02 | <10 | 74 | <10 | 9 | 52 |
| 32 | 7R112677 | <0.2 | 0.51 | <5 | 280 | 30 | 5.13 | <1 | 20 | 32 | 54 | 4.91 | <10 | 2.03 | 1089 | 7 | 0.03 | 10 | 1470 | 18 | 30 | <20 | 393 | 0.03 | <10 | 95 | <10 | 7 | 42 |
| 33 | 7R112678 | <0.2 | 0.84 | 5 | 335 | 75 | 3.51 | 1 | 20 | 53 | 79 | 5.80 | <10 | 1.84 | 884 | 5 | 0.06 | 13 | 1410 | 26 | 15 | <20 | 254 | 0.07 | <10 | 208 | <10 | 8 | 36 |
| 34 | 7R112679 | <0.2 | 0.92 | <5 | 95 | 10 | 4.22 | 2 | 16 | 39 | 20 | 4.61 | <10 | 1.52 | 919 | 18 | 0.05 | 6 | 1300 | 26 | <5 | <20 | 193 | 0.03 | <10 | 170 | <10 | 8 | 31 |
| 35 | 7R112680 | <0.2 | 0.68 | <5 | 225 | 50 | 3.58 | <1 | 15 | 36 | 18 | 4.15 | <10 | 0.81 | 944 | 4 | 0.05 | 7 | 1560 | 22 | <5 | <20 | 258 | 0.04 | <10 | 174 | <10 | 14 | 25 |
| 36 | 7R112681 | 0.2 | 1.64 | 25 | 115 | 60 | 6.10 | 1 | 31 | 42 | 115 | 7.74 | 20 | 2.02 | 1168 | 13 | 0.11 | 18 | 9480 | 44 | 10 | <20 | 366 | 0.13 | <10 | 367 | <10 | 18 | 64 |
| 37 | 7R112682 | <0.2 | 0.45 | <5 | 1110 | 10 | 4.42 | <1 | 6 | 27 | 99 | 3.31 | <10 | 1.21 | 878 | 3 | 0.03 | 5 | 1180 | 16 | 10 | <20 | 288 | 0.02 | <10 | 112 | <10 | 9 | 31 |
| 38 | 7R112683 | <0.2 | 1.00 | 5 | 125 | 40 | 5.05 | <1 | 15 | 15 | 111 | 4.28 | 10 | 1.04 | 1268 | 15 | 0.04 | 6 | 2230 | 30 | <5 | <20 | 215 | 0.04 | <10 | 218 | <10 | 11 | 75 |
| 39 | 7R112684 | <0.2 | 1.17 | 5 | 140 | 20 | 4.37 | <1 | 16 | 20 | 162 | 4.36 | 10 | 1.07 | 1094 | 13 | 0.04 | 8 | 2430 | 36 | <5 | <20 | 211 | 0.05 | <10 | 217 | <10 | 13 | 61 |
| 40 | 7R112685 | <0.2 | 0.03 | 20 | <5 | 5 | >10 | <1 | 1 | 4 | <1 | 0.04 | <10 | 0.65 | 16 | <1 | <0.01 | <1 | 40 | 8 | 5 | <20 | 2558 | 0.01 | <10 | 4 | <10 | <1 | <1 |
| 41 | 7R112686 | <0.2 | 1.19 | 25 | 225 | 35 | 3.48 | <1 | 15 | 17 | 128 | 4.22 | 10 | 1.23 | 1047 | 13 | 0.04 | 6 | 2150 | 40 | <5 | <20 | 224 | 0.05 | <10 | 214 | <10 | 12 | 72 |
| 42 | 7R112687 | <0.2 | 1.35 | 5 | 80 | 80 | 4.05 | <1 | 20 | 51 | 37 | 4.85 | <10 | 1.81 | 1002 | 3 | 0.06 | 13 | 1340 | 38 | 5 | <20 | 195 | 0.21 | <10 | 222 | <10 | 11 | 41 |
| 43 | 7R112688 | <0.2 | 1.46 | 20 | 120 | 80 | 3.98 | <1 | 23 | 34 | 49 | 5.16 | <10 | 1.49 | 922 | 6 | 0.07 | 10 | 2130 | 44 | 15 | <20 | 321 | 0.25 | <10 | 260 | <10 | 9 | 43 |
| 44 | 7R112689 | <0.2 | 1.59 | 10 | 85 | 40 | 4.97 | 2 | 20 | 13 | 185 | 4.61 | <10 | 1.35 | 1129 | 11 | 0.04 | 8 | 2370 | 52 | 10 | <20 | 556 | 0.16 | <10 | 269 | <10 | 9 | 69 |
| 45 | 7R112690 | 3.2 | 1.49 | 30 | 65 | <5 | 1.05 | 2 | 22 | 66 | 2550 | 4.02 | 20 | 0.68 | 203 | 216 | 0.04 | 8 | 580 | 84 | 5 | <20 | 67 | 0.07 | <10 | 51 | <10 | 8 | 278 |
| 46 | 7R112691 | <0.2 | 2.00 | 30 | 180 | 70 | 3.37 | <1 | 25 | 39 | 62 | 5.89 | <10 | 1.49 | 799 | 6 | 0.28 | 10 | 2410 | 56 | <5 | <20 | 331 | 0.33 | <10 | 303 | <10 | 8 | 53 |
| 47 | 7R112692 | <0.2 | 1.28 | 20 | 135 | 40 | 3.17 | <1 | 17 | 31 | 78 | 4.18 | 10 | 1.35 | 745 | 7 | 0.14 | 8 | 2640 | 38 | 10 | <20 | 231 | 0.23 | <10 | 241 | <10 | 11 | 43 |
| 48 | 7R112693 | <0.2 | 0.90 | 5 | 205 | 55 | 3.36 | <1 | 14 | 29 | 91 | 3.76 | <10 | 0.93 | 804 | 5 | 0.09 | 6 | 1800 | 28 | <5 | <20 | 230 | 0.20 | <10 | 196 | <10 | 11 | 33 |
| 49 | 7R112694 | <0.2 | 1.00 | <5 | 175 | 25 | 4.52 | <1 | 15 | 33 | 77 | 3.98 | <10 | 1.22 | 1067 | 6 | 0.07 | 9 | 2030 | 30 | 10 | <20 | 264 | 0.03 | <10 | 188 | <10 | 14 | 39 |
| 50 | 7R112695 | <0.2 | 0.82 | <5 | 130 | 45 | 4.27 | <1 | 16 | 33 | 93 | 4.83 | <10 | 1.12 | 1144 | 7 | 0.05 | 9 | 1640 | 26 | <5 | <20 | 261 | 0.05 | <10 | 263 | <10 | 11 | 48 |
| 51 | 7R112696 | <0.2 | 0.78 | <5 | 180 | 20 | 3.58 | <1 | 11 | 34 | 54 | 3.51 | <10 | 1.18 | 992 | 5 | 0.07 | 4 | 1260 | 24 | <5 | <20 | 210 | 0.03 | <10 | 140 | <10 | 14 | 32 |
| 52 | 7R112697 | <0.2 | 0.66 | 30 | 125 | 15 | 3.94 | 2 | 15 | 31 | 64 | 3.49 | <10 | 1.05 | 1012 | 10 | 0.05 | 6 | 1620 | 22 | <5 | <20 | 273 | 0.04 | <10 | 149 | <10 | 13 | 35 |
| 53 | 7R112698 | <0.2 | 0.79 | 25 | 240 | 30 | 4.58 | <1 | 12 | 29 | 67 | 3.57 | <10 | 1.18 | 1165 | 5 | 0.06 | 5 | 1620 | 22 | <5 | <20 | 248 | 0.04 | <10 | 130 | <10 | 15 | 36 |
| 54 | 7R112699 | <0.2 | 0.73 | 25 | 450 | 50 | 4.24 | <1 | 12 | 26 | 69 | 4.05 | <10 | 1.23 | 946 | 5 | 0.05 | 6 | 1510 | 22 | 5 | <20 | 254 | 0.03 | <10 | 121 | <10 | 11 | 37 |
| 55 | 7R112700 | <0.2 | 0.64 | 5 | 615 | 35 | 4.46 | <1 | 10 | 25 | 53 | 3.63 | <10 | 1.13 | 979 | 4 | 0.04 | 6 | 1740 | 20 | <5 | <20 | 268 | 0.03 | <10 | 133 | <10 | 13 | 34 |
| 56 | 7R112701 | <0.2 | 0.55 | 10 | 465 | 20 | 6.43 | <1 | 12 | 28 | 69 | 3.67 | 10 | 1.03 | 1508 | 11 | 0.04 | 7 | 1770 | 18 | 10 | <20 | 264 | 0.03 | <10 | 116 | <10 | 13 | 42 |
| 57 | 7R112702 | <0.2 | 0.84 | 15 | 450 | 35 | 8.04 | <1 | 13 | 17 | 135 | 3.95 | 10 | 0.80 | 1082 | 8 | 0.02 | 6 | 3380 | 28 | <5 | <20 | 681 | 0.04 | <10 | 158 | <10 | 11 | 47 |
| 58 | 7R112703 | <0.2 | 0.78 | 15 | 120 | <5 | 5.21 | <1 | 12 | 12 | 114 | 3.66 | 10 | 1.30 | 1057 | 5 | 0.01 | 6 | 3080 | 24 | 5 | <20 | 289 | 0.02 | <10 | 118 | <10 | 13 | 43 |
| 59 | 7R112704 | <0.2 | 0.77 | <5 | 85 | 20 | 5.17 | <1 | 15 | 22 | 186 | 3.48 | <10 | 1.64 | 995 | 6 | 0.03 | 6 | 1530 | 24 | <5 | <20 | 340 | 0.03 | <10 | 125 | <10 | 10 | 39 |
| 60 | 7R112705 | <0.2 | 0.03 | 45 | <5 | <5 | >10 | <1 | 2 | 2 | 124 | 0.03 | <10 | 1.58 | 23 | 1 | <0.01 | 2 | 60 | 8 | 25 | <20 | 6673 | <0.01 | <10 | 4 | <10 | <1 | <1 |
| 61 | 7R112706 | <0.2 | 0.50 | 10 | 160 | 45 | 3.99 | <1 | 14 | 37 | 87 | 4.13 | <10 | 1.07 | 973 | 5 | 0.04 | 8 | 1420 | 16 | 5 | <20 | 271 | 0.05 | <10 | 172 | <10 | 12 | 37 |
| 62 | 7R112707 | <0.2 | 0.70 | 15 | 110 | 25 | 4.12 | <1 | 12 | 49 | 65 | 3.64 | <10 | 0.90 | 939 | 4 | 0.06 | 8 | 1320 | 18 | <5 | <20 | 186 | 0.04 | <10 | 163 | <10 | 8 | 32 |
| 63 | 7R112708 | <0.2 | 0.49 | 30 | 650 | 20 | 7.26 | <1 | 15 | 45 | 187 | 4.78 | <10 | 2.24 | 1390 | 4 | 0.02 | 7 | 1370 | 18 | 20 | <20 | 377 | 0.03 | <10 | 132 | <10 | 5 | 54 |
| 64 | 7R112709 | <0.2 | 0.50 | 40 | 935 | <5 | 5.68 | 1 | 12 | 35 | 285 | 4.08 | <10 | 1.59 | 1123 | 5 | <0.01 | 8 | 1470 | 18 | 30 | <20 | 266 | 0.02 | <10 | 95 | <10 | 5 | 41 |
| 65 | 7R112710 | 3.0 | 1.45 | 45 | 60 | <5 | 1.05 | 2 | 22 | 64 | 2483 | 3.90 | 20 | 0.66 | 195 | 210 | 0.04 | 9 | 540 | 82 | 10 | <20 | 69 | 0.07 | <10 | 50 | <10 | 7 | 270 |
| 66 | 7R112711 | <0.2 | 1.29 | 15 | 300 | 30 | 6.57 | <1 | 17 | 21 | 172 | 4.55 | 20 | 1.52 | 1460 | 17 | 0.05 | 8 | 4320 | 34 | 10 | <20 | 300 | 0.04 | <10 | 230 | <10 | 12 | 85 |
| 67 | 7R112712 | <0.2 | 0.48 | 5 | 170 | 15 | 4.14 | 1 | 15 | 47 | 99 | 4.42 | <10 | 1.24 | 958 | 5 | 0.05 | 10 | 1500 | 16 | 5 | <20 | 275 | 0.04 | <10 | 177 | <10 | 12 | 37 |
| 68 | 7R112713 | <0.2 | 0.63 | 25 | 95 | 20 | 4.17 | <1 | 15 | 34 | 152 | 3.92 | <10 | 0.99 | 927 | 7 | 0.05 | 9 | 1510 | 20 | 5 | <20 | 265 | 0.02 | <10 | 145 | <10 | 12 | 42 |
| 69 | 7R112714 | <0.2 | 0.54 | 30 | 200 | 10 | 4.71 | 1 | 16 | 35 | 120 | 3.91 | <10 | 1.49 | 960 | 6 | 0.03 | 7 | 1420 | 20 | 20 | <20 | 277 | 0.03 | <10 | 111 | <10 | 8 | 38 |
| 70 | 7R112715 | <0.2 | 1.09 | 10 | 280 | 45 | 3.91 | <1 | 16 | 36 | 86 | 4.48 | <10 | 1.56 | 986 | 6 | 0.06 | 9 | 1420 | 34 | 10 | <20 | 208 | 0.03 | <10 | 170 | <10 | 11 | 41 |





| Et #. | Tag # | Ag | Al % | As | Ba | Bi | Ca % | Cd | Co | Cr | Cu | Fe % | La | Mg % | Mn | Mo | Na % | Ni | P | Pb | Sb | Sn | Sr | Ti % | U | V | W | Y | Zn |
|---|---|---|---|---|---|---|---|---|---|---|---|---|---|---|---|---|---|---|---|---|---|---|---|---|---|---|---|---|---|
| 71 | 7R112716 | 0.2 | 1.01 | 30 | 85 | 15 | 4.08 | <1 | 12 | 33 | 158 | 3.53 | <10 | 1.21 | 944 | 4 | 0.05 | 6 | 1350 | 28 | 5 | <20 | 178 | 0.03 | <10 | 162 | <10 | 10 | 30 |

| | | | | | | | | | | | | | | | | | | | | | | | | | | | | | | |
|---|---|---|---|---|---|---|---|---|---|---|---|---|---|---|---|---|---|---|---|---|---|---|---|---|---|---|---|---|---|---|
| 72 | 7R112717 | <0.2 | 1.09 | 35 | 165 | 55 | 4.06 | <1 | 17 | 39 | 70 | 4.14 | <10 | 1.33 | 848 | 5 | 0.06 | 8 | 1600 | 32 | 10 | <20 | 193 | 0.13 | <10 | 193 | <10 | 9 | 38 |
| 73 | 7R112718 | <0.2 | 1.55 | 50 | 165 | 70 | 2.60 | <1 | 31 | 89 | 224 | 6.53 | <10 | 1.87 | 830 | 5 | 0.12 | 22 | 1760 | 44 | <5 | <20 | 202 | 0.36 | <10 | 316 | <10 | 3 | 55 |
| 74 | 7R112719 | <0.2 | 1.23 | 30 | 245 | 45 | 3.78 | <1 | 19 | 42 | 99 | 4.16 | <10 | 1.56 | 904 | 7 | 0.07 | 11 | 1530 | 36 | 20 | <20 | 226 | 0.18 | <10 | 207 | <10 | 7 | 41 |
| 75 | 7R112720 | <0.2 | 1.34 | 25 | 110 | 20 | 5.60 | <1 | 30 | 48 | 203 | 5.98 | <10 | 2.28 | 1166 | 4 | 0.05 | 15 | 1630 | 36 | 20 | <20 | 303 | 0.23 | <10 | 241 | <10 | 6 | 49 |
| 76 | 7R112721 | <0.2 | 1.24 | 20 | 835 | 45 | 6.99 | <1 | 22 | 60 | 49 | 6.14 | <10 | 2.54 | 1336 | 4 | 0.06 | 16 | 2290 | 34 | 10 | <20 | 503 | 0.16 | <10 | 257 | <10 | 5 | 46 |
| 77 | 7R112722 | <0.2 | 2.70 | 65 | 135 | 65 | 4.78 | <1 | 31 | 75 | 41 | 7.16 | <10 | 2.12 | 1077 | 5 | 0.08 | 18 | 2380 | 68 | 10 | <20 | 544 | 0.30 | <10 | 342 | <10 | <1 | 54 |
| 78 | 7R112723 | <0.2 | 2.46 | 55 | 105 | 45 | 3.79 | <1 | 28 | 87 | 61 | 6.89 | 10 | 1.79 | 828 | 5 | 0.09 | 18 | 4450 | 64 | <5 | <20 | 397 | 0.19 | <10 | 338 | <10 | 7 | 50 |
| 79 | 7R112724 | <0.2 | 2.57 | 50 | 85 | 85 | 3.76 | <1 | 32 | 99 | 44 | 6.99 | <10 | 2.09 | 898 | 4 | 0.06 | 21 | 1830 | 66 | 15 | <20 | 249 | 0.30 | <10 | 349 | <10 | <1 | 47 |
| 80 | 7R112725 | <0.2 | 0.02 | 85 | <5 | <5 | >10 | <1 | 2 | 2 | <1 | 0.02 | <10 | 1.33 | 25 | <1 | <0.01 | 2 | 40 | 6 | 20 | <20 | 8372 | <0.01 | <10 | 6 | <10 | <1 | <1 |
| 81 | 7R112726 | <0.2 | 2.28 | 45 | 50 | 75 | 4.09 | 1 | 29 | 88 | 42 | 6.74 | <10 | 1.85 | 896 | 6 | 0.05 | 21 | 1520 | 60 | 15 | <20 | 578 | 0.30 | <10 | 332 | <10 | <1 | 48 |
| 82 | 7R112727 | <0.2 | 1.63 | 50 | 70 | 85 | 3.43 | <1 | 28 | 107 | 43 | 7.13 | <10 | 1.49 | 868 | 5 | 0.11 | 19 | 1420 | 44 | <5 | <20 | 218 | 0.30 | <10 | 351 | <10 | <1 | 51 |
| 83 | 7R112728 | <0.2 | 1.47 | 60 | 115 | 50 | 4.83 | <1 | 25 | 96 | 62 | 5.68 | <10 | 1.50 | 1178 | 4 | 0.11 | 17 | 1730 | 42 | 5 | <20 | 253 | 0.29 | <10 | 272 | <10 | 1 | 46 |
| 84 | 7R112729 | <0.2 | 1.98 | 50 | 90 | 80 | 4.99 | <1 | 29 | 93 | 40 | 6.39 | <10 | 1.68 | 1060 | 4 | 0.07 | 22 | 1540 | 54 | 10 | <20 | 191 | 0.34 | <10 | 308 | <10 | <1 | 54 |
| 85 | 7R112730 | 3.0 | 1.52 | 85 | 65 | <5 | 1.07 | <1 | 23 | 67 | 2570 | 4.10 | 20 | 0.69 | 204 | 225 | 0.04 | 9 | 560 | 90 | 20 | <20 | 70 | 0.07 | <10 | 54 | <10 | 6 | 284 |
| 86 | 7R112731 | <0.2 | 1.92 | 65 | 110 | 75 | 5.81 | <1 | 29 | 84 | 48 | 6.30 | <10 | 1.65 | 1140 | 5 | 0.08 | 19 | 1340 | 52 | 10 | <20 | 324 | 0.34 | <10 | 307 | <10 | <1 | 56 |
| 87 | 7R112732 | <0.2 | 1.23 | 35 | 115 | 90 | 4.52 | <1 | 25 | 64 | 54 | 5.54 | <10 | 1.56 | 994 | 5 | 0.10 | 16 | 1550 | 40 | <5 | <20 | 200 | 0.30 | <10 | 249 | <10 | 4 | 45 |
| 88 | 7R112733 | <0.2 | 2.18 | 50 | 300 | 75 | 3.56 | <1 | 30 | 72 | 58 | 7.59 | <10 | 1.85 | 970 | 4 | 0.28 | 19 | 2010 | 58 | <5 | <20 | 459 | 0.37 | <10 | 370 | <10 | <1 | 58 |
| 89 | 7R112734 | <0.2 | 2.34 | 50 | 440 | 95 | 6.05 | <1 | 29 | 66 | 63 | 7.64 | <10 | 1.66 | 999 | 5 | 0.25 | 21 | 2240 | 64 | 5 | <20 | 1167 | 0.35 | <10 | 380 | <10 | 1 | 63 |
| 90 | 7R112735 | <0.2 | 1.90 | 45 | 155 | 75 | 4.83 | <1 | 29 | 122 | 65 | 6.04 | <10 | 2.42 | 1331 | 4 | 0.11 | 19 | 1850 | 52 | 20 | <20 | 259 | 0.34 | <10 | 299 | <10 | 2 | 52 |
| 91 | 7R112736 | <0.2 | 0.91 | 55 | 50 | <5 | 3.17 | <1 | 14 | 24 | 219 | 3.37 | 10 | 0.78 | 815 | 17 | 0.08 | 1 | 1050 | 28 | <5 | <20 | 101 | 0.06 | <10 | 162 | <10 | 13 | 71 |
| 92 | 7R112737 | <0.2 | 1.41 | 55 | 70 | 35 | 3.43 | <1 | 20 | 33 | 100 | 4.50 | <10 | 1.36 | 951 | 6 | 0.08 | 8 | 1570 | 42 | 5 | <20 | 153 | 0.24 | <10 | 216 | <10 | 7 | 40 |
| 93 | 7R112738 | <0.2 | 1.66 | 75 | 165 | 45 | 4.59 | <1 | 18 | 25 | 72 | 4.43 | <10 | 1.10 | 987 | 5 | 0.08 | 7 | 1320 | 48 | <5 | <20 | 196 | 0.24 | <10 | 203 | <10 | 7 | 35 |
| 94 | 7R112739 | <0.2 | 0.95 | 55 | 210 | 40 | 3.70 | <1 | 22 | 50 | 90 | 6.00 | <10 | 1.46 | 907 | 3 | 0.08 | 14 | 1270 | 30 | 5 | <20 | 301 | 0.18 | <10 | 247 | <10 | 5 | 43 |
| 95 | 7R112740 | <0.2 | 0.84 | 60 | 195 | 60 | 3.49 | <1 | 18 | 26 | 83 | 4.56 | <10 | 1.09 | 849 | 8 | 0.06 | 9 | 2230 | 30 | <5 | <20 | 212 | 0.09 | <10 | 196 | <10 | 12 | 45 |
| 96 | 7R112741 | <0.2 | 1.30 | 75 | 205 | 80 | 4.04 | <1 | 27 | 74 | 89 | 6.75 | <10 | 2.05 | 1115 | 10 | 0.06 | 19 | 1890 | 42 | 25 | <20 | 228 | 0.20 | <10 | 292 | <10 | 5 | 52 |
| 97 | 7R112742 | <0.2 | 1.52 | 85 | 175 | 50 | 3.06 | <1 | 21 | 24 | 102 | 4.96 | <10 | 1.61 | 888 | 9 | 0.05 | 10 | 2640 | 46 | 10 | <20 | 294 | 0.18 | <10 | 256 | <10 | 7 | 49 |
| 98 | 7R112743 | <0.2 | 2.00 | 80 | 100 | 30 | 3.00 | <1 | 22 | 34 | 78 | 4.83 | <10 | 1.61 | 841 | 6 | 0.04 | 7 | 2180 | 62 | <5 | <20 | 535 | 0.24 | <10 | 274 | <10 | 6 | 50 |
| 99 | 7R112744 | <0.2 | 1.37 | 95 | 100 | 65 | 2.34 | <1 | 17 | 38 | 65 | 4.24 | <10 | 1.04 | 588 | 6 | 0.07 | 8 | 1600 | 42 | <5 | <20 | 254 | 0.20 | <10 | 211 | <10 | 5 | 31 |
| 100 | 7R112745 | <0.2 | 0.02 | 110 | <5 | 5 | >10 | <1 | 2 | 2 | <1 | 0.02 | <10 | 1.53 | 22 | <1 | <0.01 | 1 | 60 | 8 | 25 | <20 | 6767 | <0.01 | <10 | 7 | <10 | <1 | <1 |
| 101 | 7R112746 | <0.2 | 0.72 | 75 | 205 | 15 | 5.21 | <1 | 17 | 42 | 53 | 4.25 | <10 | 1.47 | 1017 | 7 | 0.03 | 8 | 1490 | 24 | 5 | <20 | 209 | 0.05 | <10 | 118 | <10 | 8 | 36 |
| 102 | 7R112747 | <0.2 | 1.13 | 100 | 115 | 50 | 2.96 | <1 | 16 | 31 | 87 | 3.91 | <10 | 0.77 | 686 | 5 | 0.05 | 9 | 1630 | 36 | <5 | <20 | 152 | 0.17 | <10 | 181 | <10 | 5 | 39 |
| 103 | 7R112748 | <0.2 | 1.51 | 75 | 180 | 70 | 3.89 | <1 | 20 | 34 | 76 | 5.09 | 10 | 0.88 | 868 | 6 | 0.05 | 9 | 2180 | 46 | 10 | <20 | 196 | 0.20 | <10 | 256 | <10 | 6 | 46 |
| 104 | 7R112749 | <0.2 | 1.71 | 95 | 440 | 10 | 5.62 | <1 | 14 | 27 | 88 | 3.61 | 20 | 0.82 | 830 | 6 | 0.06 | 6 | 5310 | 52 | 15 | <20 | 3816 | 0.14 | <10 | 182 | <10 | 13 | 37 |
| 105 | 7R112750 | 3.0 | 1.50 | 95 | 55 | <5 | 1.06 | 2 | 23 | 66 | 2570 | 4.03 | 20 | 0.66 | 200 | 221 | 0.04 | 8 | 580 | 90 | <5 | <20 | 62 | 0.07 | <10 | 53 | <10 | 7 | 279 |
| 106 | 7R112751 | <0.2 | 0.61 | <5 | 90 | 20 | 1.85 | <1 | 11 | 16 | 59 | 3.19 | <10 | 0.68 | 686 | 4 | 0.04 | 4 | 1240 | 20 | <5 | <20 | 190 | 0.03 | <10 | 136 | <10 | 13 | 30 |
| 107 | 7R112752 | <0.2 | 0.73 | <5 | 55 | 30 | 1.97 | <1 | 13 | 20 | 72 | 3.22 | 10 | 0.59 | 771 | 2 | 0.04 | 5 | 1320 | 22 | <5 | <20 | 186 | 0.02 | <10 | 125 | <10 | 15 | 29 |
| 108 | 7R112753 | <0.2 | 1.33 | <5 | 225 | 40 | 2.76 | <1 | 16 | 20 | 77 | 3.92 | <10 | 1.26 | 789 | 5 | 0.05 | 5 | 1600 | 38 | 10 | <20 | 121 | 0.13 | <10 | 193 | <10 | 9 | 37 |
| 109 | 7R112754 | 0.2 | 1.12 | <5 | 150 | <5 | 2.79 | <1 | 14 | 29 | 82 | 3.57 | 10 | 1.05 | 783 | 5 | 0.05 | 4 | 1980 | 34 | 10 | <20 | 145 | 0.08 | <10 | 153 | <10 | 10 | 37 |
| 110 | 7R112755 | <0.2 | 1.37 | <5 | 80 | 55 | 2.06 | <1 | 16 | 36 | 73 | 4.15 | 10 | 0.99 | 593 | 4 | 0.09 | 8 | 1800 | 44 | 5 | <20 | 174 | 0.16 | <10 | 222 | <10 | 6 | 34 |

**ECO TECH LABORATORY LTD.** **ICP CERTIFICATE OF ANALYSIS AK 2007-2288** **RICHFIELD VENTURES CORP.**

| Et #. | Tag # | Ag | Al % | As | Ba | Bi | Ca % | Cd | Co | Cr | Cu | Fe % | La | Mg % | Mn | Mo | Na % | Ni | P | Pb | Sb | Sn | Sr | Ti % | U | V | W | Y | Zn |
|---|---|---|---|---|---|---|---|---|---|---|---|---|---|---|---|---|---|---|---|---|---|---|---|---|---|---|---|---|---|
| 111 | 7R112756 | <0.2 | 1.81 | 15 | 70 | 65 | 2.40 | <1 | 20 | 53 | 88 | 4.84 | 10 | 1.23 | 679 | 3 | 0.09 | 9 | 1790 | 52 | 5 | <20 | 222 | 0.17 | <10 | 260 | <10 | 5 | 38 |
| 112 | 7R112757 | <0.2 | 1.99 | 30 | 75 | 60 | 2.70 | 2 | 17 | 33 | 79 | 4.30 | 10 | 0.99 | 708 | 3 | 0.07 | 7 | 1880 | 60 | <5 | <20 | 130 | 0.16 | <10 | 223 | <10 | 7 | 36 |
| 113 | 7R112758 | <0.2 | 2.15 | 40 | 75 | 60 | 2.88 | 1 | 18 | 32 | 86 | 4.39 | <10 | 1.01 | 670 | 3 | 0.07 | 6 | 1830 | 64 | 10 | <20 | 214 | 0.16 | <10 | 230 | <10 | 4 | 37 |

| | | | | | | | | | | | | | | | | | | | | | | | | | | | | | |
|---|---|---|---|---|---|---|---|---|---|---|---|---|---|---|---|---|---|---|---|---|---|---|---|---|---|---|---|---|---|
| 114 | 7R112759 | <0.2 | 2.23 | 15 | 140 | 55 | 2.47 | 1 | 26 | 69 | 54 | 6.04 | <10 | 1.51 | 670 | 4 | 0.28 | 18 | 2630 | 64 | <5 | <20 | 183 | 0.19 | <10 | 332 | <10 | 2 | 37 |
| 115 | 7R112760 | <0.2 | 2.33 | 15 | 60 | 40 | 2.98 | 1 | 18 | 22 | 85 | 4.58 | <10 | 1.17 | 773 | 3 | 0.09 | 6 | 1800 | 68 | 10 | <20 | 150 | 0.13 | <10 | 246 | <10 | 6 | 38 |
| 116 | 7R112761 | <0.2 | 1.54 | <5 | 80 | 45 | 2.67 | <1 | 15 | 18 | 92 | 3.65 | 10 | 1.33 | 747 | 4 | 0.04 | 5 | 1950 | 46 | 10 | <20 | 112 | 0.14 | <10 | 193 | <10 | 7 | 32 |
| 117 | 7R112762 | <0.2 | 2.04 | 15 | 55 | 40 | 2.83 | <1 | 15 | 35 | 212 | 3.65 | <10 | 1.34 | 675 | 4 | 0.07 | 5 | 1130 | 60 | 5 | <20 | 108 | 0.16 | <10 | 193 | <10 | 6 | 31 |
| 118 | 7R112763 | <0.2 | 1.40 | <5 | 65 | 50 | 1.94 | 1 | 17 | 25 | 152 | 4.45 | <10 | 1.12 | 591 | 4 | 0.07 | 7 | 1270 | 44 | 10 | <20 | 106 | 0.16 | <10 | 233 | <10 | 8 | 33 |
| 119 | 7R112764 | <0.2 | 1.61 | 10 | 85 | 50 | 2.62 | <1 | 17 | 32 | 120 | 4.15 | 10 | 1.18 | 651 | 3 | 0.07 | 6 | 1670 | 50 | 15 | <20 | 121 | 0.17 | <10 | 213 | <10 | 8 | 34 |
| 120 | 7R112765 | <0.2 | 0.03 | 35 | <5 | 15 | >10 | <1 | 2 | 2 | 1 | 0.04 | <10 | 1.54 | 31 | <1 | <0.01 | <1 | 50 | 8 | 20 | <20 | 7179 | <0.01 | <10 | 4 | <10 | <1 | <1 |
| 121 | 7R112766 | <0.2 | 1.10 | 20 | 50 | 45 | 2.44 | <1 | 17 | 19 | 224 | 4.16 | <10 | 1.03 | 669 | 2 | 0.05 | 6 | 1140 | 36 | <5 | <20 | 114 | 0.16 | <10 | 210 | <10 | 5 | 32 |
| 122 | 7R112767 | <0.2 | 1.21 | <5 | 50 | 45 | 3.43 | <1 | 16 | 28 | 135 | 3.62 | <10 | 1.18 | 750 | 2 | 0.06 | 5 | 1230 | 38 | 10 | <20 | 112 | 0.17 | <10 | 189 | <10 | 7 | 32 |
| 123 | 7R112768 | <0.2 | 1.13 | <5 | 70 | 20 | 2.74 | 1 | 17 | 30 | 217 | 3.89 | 10 | 1.11 | 805 | 3 | 0.08 | 6 | 1290 | 38 | 15 | <20 | 114 | 0.20 | <10 | 202 | <10 | 9 | 29 |
| 124 | 7R112769 | <0.2 | 1.22 | 10 | 65 | 30 | 2.68 | <1 | 17 | 31 | 195 | 4.01 | 10 | 1.22 | 821 | 3 | 0.09 | 7 | 1370 | 40 | 5 | <20 | 116 | 0.19 | <10 | 206 | <10 | 9 | 31 |
| 125 | 7R112770 | 3.1 | 1.40 | 40 | 60 | <5 | 1.00 | 2 | 22 | 64 | 2579 | 3.68 | 20 | 0.68 | 199 | 209 | 0.04 | 7 | 460 | 82 | 10 | <20 | 60 | 0.06 | <10 | 50 | <10 | 7 | 265 |
| 126 | 7R112771 | 0.2 | 1.10 | 10 | 80 | 35 | 2.48 | <1 | 16 | 37 | 144 | 3.83 | <10 | 1.09 | 690 | 5 | 0.09 | 5 | 1270 | 36 | <5 | <20 | 116 | 0.19 | <10 | 200 | <10 | 8 | 29 |
| 127 | 7R112772 | 0.3 | 1.04 | 5 | 95 | <5 | 3.14 | 1 | 17 | 35 | 881 | 4.35 | 10 | 1.21 | 832 | 4 | 0.08 | 7 | 1380 | 40 | 10 | <20 | 145 | 0.19 | <10 | 215 | <10 | 9 | 32 |
| 128 | 7R112773 | <0.2 | 1.36 | 10 | 115 | 70 | 3.54 | <1 | 21 | 47 | 81 | 4.73 | 10 | 1.40 | 910 | 3 | 0.08 | 12 | 1750 | 42 | 15 | <20 | 174 | 0.20 | <10 | 244 | <10 | 9 | 34 |
| 129 | 7R112774 | <0.2 | 1.21 | 25 | 70 | 40 | 2.58 | <1 | 20 | 38 | 207 | 4.08 | <10 | 1.53 | 768 | 5 | 0.05 | 9 | 1300 | 38 | 10 | <20 | 140 | 0.19 | <10 | 196 | <10 | 6 | 35 |
| 130 | 7R112775 | <0.2 | 1.01 | 20 | 115 | 25 | 2.68 | <1 | 14 | 24 | 133 | 3.46 | 10 | 1.17 | 680 | 3 | 0.08 | 3 | 1360 | 34 | 5 | <20 | 165 | 0.16 | <10 | 189 | <10 | 10 | 26 |
| 131 | 7R112776 | <0.2 | 1.26 | 5 | 205 | 5 | 4.23 | <1 | 19 | 31 | 362 | 4.60 | 20 | 1.66 | 1014 | 9 | 0.08 | 8 | 1530 | 40 | <5 | <20 | 188 | 0.05 | <10 | 215 | <10 | 13 | 41 |
| 132 | 7R112777 | <0.2 | 1.18 | 25 | 155 | 25 | 3.47 | <1 | 16 | 38 | 261 | 3.68 | 10 | 1.36 | 844 | 4 | 0.12 | 5 | 970 | 42 | 10 | <20 | 218 | 0.10 | <10 | 170 | <10 | 12 | 33 |
| 133 | 7R112778 | <0.2 | 0.99 | 30 | 210 | 30 | 4.58 | <1 | 15 | 31 | 199 | 3.97 | 10 | 1.63 | 902 | 7 | 0.08 | 8 | 1410 | 34 | 35 | <20 | 207 | 0.04 | <10 | 146 | <10 | 11 | 39 |
| 134 | 7R112779 | <0.2 | 1.20 | 25 | 250 | 35 | 4.16 | <1 | 13 | 58 | 233 | 3.56 | 10 | 1.46 | 862 | 8 | 0.11 | 7 | 1210 | 38 | 5 | <20 | 194 | 0.04 | <10 | 161 | <10 | 16 | 36 |
| 135 | 7R112780 | 0.2 | 0.50 | 25 | 185 | 15 | 5.26 | 1 | 17 | 34 | 248 | 4.26 | <10 | 1.86 | 968 | 6 | 0.04 | 8 | 1160 | 20 | 45 | <20 | 195 | 0.03 | <10 | 111 | <10 | 7 | 38 |
| 136 | 7R112781 | 0.2 | 0.77 | 15 | 175 | 10 | 5.46 | <1 | 15 | 32 | 224 | 4.20 | 10 | 2.09 | 1214 | 5 | 0.05 | 7 | 1120 | 22 | 25 | <20 | 233 | 0.03 | <10 | 163 | <10 | 9 | 39 |
| 137 | 7R112782 | 0.4 | 0.92 | 10 | 250 | 60 | 5.25 | <1 | 20 | 45 | 222 | 5.42 | 10 | 1.61 | 1152 | 6 | 0.06 | 11 | 1490 | 30 | 10 | <20 | 299 | 0.08 | <10 | 248 | <10 | 11 | 45 |
| 138 | 7R112783 | 0.2 | 1.49 | 10 | 205 | 75 | 3.83 | 1 | 25 | 36 | 120 | 8.01 | 10 | 1.93 | 993 | 7 | 0.10 | 16 | 2100 | 44 | 15 | <20 | 287 | 0.11 | <10 | 389 | <10 | 10 | 54 |
| 139 | 7R112784 | <0.2 | 0.93 | 30 | 65 | 40 | 5.96 | 1 | 19 | 19 | 194 | 4.59 | 10 | 2.21 | 1226 | 4 | 0.05 | 6 | 1640 | 30 | 15 | <20 | 271 | 0.03 | <10 | 145 | <10 | 14 | 43 |
| 140 | 7R112785 | <0.2 | 0.03 | 70 | <5 | <5 | >10 | <1 | 2 | 3 | <1 | 0.04 | <10 | 1.49 | 41 | <1 | <0.01 | <1 | 50 | 10 | 15 | <20 | 6937 | <0.01 | <10 | 4 | <10 | <1 | <1 |
| 141 | 7R112786 | 0.2 | 1.26 | 30 | 95 | 60 | 3.04 | <1 | 14 | 43 | 150 | 4.03 | 10 | 1.04 | 667 | 4 | 0.08 | 7 | 1670 | 40 | 10 | <20 | 226 | 0.06 | <10 | 205 | <10 | 12 | 36 |
| 142 | 7R112787 | <0.2 | 0.60 | 25 | 65 | 30 | 3.01 | <1 | 13 | 25 | 224 | 3.29 | 10 | 0.71 | 768 | 6 | 0.03 | 5 | 1490 | 24 | 10 | <20 | 136 | 0.04 | <10 | 151 | <10 | 12 | 35 |
| 143 | 7R112788 | <0.2 | 0.92 | 15 | 105 | <5 | 3.40 | <1 | 18 | 38 | 331 | 4.34 | 10 | 1.39 | 957 | 8 | 0.06 | 6 | 1780 | 34 | 5 | <20 | 196 | 0.05 | <10 | 196 | <10 | 14 | 42 |
| 144 | 7R112789 | 0.2 | 0.68 | 15 | 75 | 40 | 5.90 | <1 | 17 | 37 | 198 | 4.37 | 10 | 2.11 | 1168 | 5 | 0.06 | 6 | 1650 | 24 | 15 | <20 | 194 | 0.02 | <10 | 158 | <10 | 11 | 40 |
| 145 | 7R112790 | 3.1 | 1.38 | 55 | 70 | <5 | 0.98 | 2 | 22 | 63 | 2606 | 3.60 | 20 | 0.66 | 195 | 197 | 0.04 | 8 | 470 | 84 | 10 | <20 | 68 | 0.06 | <10 | 49 | <10 | 7 | 258 |
| 146 | 7R112791 | 0.2 | 0.67 | 15 | 80 | 25 | 3.27 | <1 | 16 | 28 | 338 | 4.06 | 10 | 1.26 | 880 | 7 | 0.06 | 5 | 1620 | 24 | 5 | <20 | 174 | 0.03 | <10 | 167 | <10 | 13 | 34 |
| 147 | 7R112792 | <0.2 | 1.14 | 20 | 115 | 40 | 3.53 | 1 | 21 | 29 | 158 | 5.45 | 10 | 1.57 | 1065 | 6 | 0.05 | 13 | 1710 | 34 | 10 | <20 | 202 | 0.07 | <10 | 236 | <10 | 10 | 50 |
| 148 | 7R112793 | 0.2 | 0.61 | 20 | 45 | 20 | 6.70 | 1 | 19 | 23 | 109 | 4.41 | 10 | 2.30 | 1296 | 4 | 0.03 | 13 | 1700 | 22 | 25 | <20 | 192 | 0.03 | <10 | 150 | <10 | 9 | 50 |
| 149 | 7R112794 | <0.2 | 0.37 | 10 | 75 | 35 | 4.32 | <1 | 11 | 26 | 71 | 3.16 | 10 | 1.39 | 958 | 3 | 0.06 | 1 | 970 | 16 | 10 | <20 | 153 | 0.02 | <10 | 67 | <10 | 8 | 33 |
| 150 | 7R112795 | 0.3 | 0.42 | 20 | 145 | 70 | 3.78 | <1 | 10 | 13 | 76 | 2.70 | <10 | 1.24 | 1242 | 1 | 0.02 | 1 | 880 | 20 | 25 | <20 | 214 | 0.02 | <10 | 28 | <10 | 9 | 35 |

**ECO TECH LABORATORY LTD.** **ICP CERTIFICATE OF ANALYSIS AK 2007-2288** **RICHFIELD VENTURES CORP.**

| Et #. | Tag # | Ag | Al % | As | Ba | Bi | Ca % | Cd | Co | Cr | Cu | Fe % | La | Mg % | Mn | Mo | Na % | Ni | P | Pb | Sb | Sn | Sr | Ti % | U | V | W | Y | Zn |
|---|---|---|---|---|---|---|---|---|---|---|---|---|---|---|---|---|---|---|---|---|---|---|---|---|---|---|---|---|---|
| 151 | 7R112796 | <0.2 | 0.47 | 25 | 230 | 20 | 3.70 | <1 | 9 | 20 | 98 | 2.85 | <10 | 1.34 | 1437 | 3 | 0.02 | 2 | 980 | 20 | 40 | <20 | 210 | 0.02 | <10 | 37 | <10 | 7 | 59 |
| 152 | 7R112797 | 0.2 | 0.38 | 25 | 380 | 25 | 3.96 | <1 | 11 | 23 | 111 | 3.67 | <10 | 1.54 | 1767 | 3 | 0.05 | 2 | 1430 | 20 | 30 | <20 | 148 | 0.02 | <10 | 60 | <10 | 10 | 79 |
| 153 | 7R112798 | 0.2 | 1.58 | 30 | 335 | 40 | 3.45 | <1 | 18 | 14 | 99 | 4.43 | 10 | 1.51 | 1506 | 2 | 0.27 | 5 | 1920 | 54 | 15 | <20 | 215 | 0.13 | <10 | 198 | <10 | 10 | 72 |
| 154 | 7R112799 | <0.2 | 1.53 | 30 | 230 | 50 | 3.32 | <1 | 16 | 14 | 128 | 4.48 | 10 | 1.16 | 1230 | 4 | 0.36 | 5 | 2140 | 52 | 5 | <20 | 285 | 0.06 | <10 | 208 | <10 | 11 | 64 |
| 155 | 7R112800 | 0.2 | 0.57 | 25 | 295 | 20 | 4.38 | <1 | 16 | 12 | 112 | 4.35 | <10 | 1.71 | 1512 | 3 | 0.03 | 6 | 1750 | 24 | 20 | <20 | 220 | 0.03 | <10 | 106 | <10 | 9 | 58 |

| | | | | | | | | | | | | | | | | | | | | | | | | | | | | | | |
|---|---|---|---|---|---|---|---|---|---|---|---|---|---|---|---|---|---|---|---|---|---|---|---|---|---|---|---|---|---|---|
| 156 | 7R112801 | 0.5 | 0.40 | 55 | 300 | 40 | 4.39 | 1 | 10 | 22 | 204 | 3.03 | <10 | 1.36 | 1364 | 4 | 0.03 | 2 | 1110 | 22 | 55 | <20 | 180 | 0.02 | <10 | 41 | <10 | 9 | 77 |
| 157 | 7R112802 | 1.1 | 1.64 | 35 | 130 | 40 | 2.94 | 1 | 14 | 18 | 229 | 3.45 | 20 | 0.92 | 1413 | 4 | 0.38 | 3 | 1430 | 72 | 10 | <20 | 1924 | 0.13 | <10 | 185 | <10 | 13 | 118 |
| 158 | 7R112803 | 0.6 | 1.67 | 45 | 140 | 40 | 2.90 | <1 | 13 | 45 | 409 | 2.98 | 10 | 0.69 | 1145 | 2 | 0.07 | 1 | 1000 | 60 | <5 | <20 | 1099 | 0.19 | <10 | 146 | <10 | 13 | 85 |
| 159 | 7R112804 | 0.3 | 2.15 | 50 | 140 | 35 | 2.25 | <1 | 13 | 27 | 261 | 3.12 | 10 | 0.72 | 1202 | 1 | 0.72 | 1 | 1210 | 72 | 5 | <20 | 1058 | 0.18 | <10 | 151 | <10 | 11 | 78 |
| 160 | 7R112805 | <0.2 | 0.02 | 50 | <5 | 25 | >10 | <1 | 2 | 2 | 2 | 0.02 | <10 | 1.76 | 32 | <1 | <0.01 | <1 | 50 | 10 | 20 | <20 | 6632 | <0.01 | <10 | 2 | <10 | <1 | <1 |
| 161 | 7R112806 | 0.4 | 1.37 | 45 | 200 | 35 | 3.10 | <1 | 12 | 21 | 204 | 3.33 | 10 | 0.79 | 1267 | 1 | 0.18 | 3 | 1350 | 48 | <5 | <20 | 918 | 0.11 | <10 | 155 | <10 | 12 | 77 |
| 162 | 7R112807 | 0.5 | 0.44 | 45 | 140 | 45 | 5.92 | 1 | 13 | 13 | 204 | 3.51 | <10 | 2.03 | 1671 | 4 | 0.02 | 2 | 1190 | 20 | 100 | <20 | 211 | 0.02 | <10 | 44 | <10 | 7 | 89 |
| 163 | 7R112808 | 0.3 | 2.60 | 45 | 895 | 35 | 2.87 | <1 | 12 | 23 | 142 | 3.95 | 10 | 1.05 | 1347 | 3 | 1.29 | 3 | 1810 | 84 | 10 | <20 | 958 | 0.12 | <10 | 171 | <10 | 12 | 76 |
| 164 | 7R112809 | 0.2 | 3.32 | 60 | 570 | 50 | 3.06 | <1 | 16 | 15 | 91 | 4.13 | 10 | 1.18 | 1299 | 2 | 1.51 | 4 | 1980 | 100 | 10 | <20 | 839 | 0.16 | <10 | 200 | <10 | 12 | 73 |
| 165 | 7R112810 | 3.2 | 1.42 | 40 | 80 | <5 | 0.99 | 2 | 22 | 65 | 2643 | 3.63 | 20 | 0.67 | 199 | 207 | 0.04 | 9 | 480 | 90 | 15 | <20 | 87 | 0.06 | <10 | 49 | <10 | 10 | 259 |
| 166 | 7R112811 | <0.2 | 2.26 | 45 | 400 | 50 | 3.74 | <1 | 16 | 15 | 133 | 4.25 | 10 | 1.23 | 1451 | 4 | 0.76 | 3 | 2020 | 70 | 10 | <20 | 1030 | 0.09 | <10 | 190 | <10 | 14 | 71 |
| 167 | 7R112812 | 0.3 | 2.31 | 45 | 655 | 50 | 3.40 | <1 | 14 | 13 | 224 | 4.15 | 20 | 1.03 | 1403 | 4 | 0.81 | 4 | 2090 | 72 | <5 | <20 | 895 | 0.06 | <10 | 178 | <10 | 17 | 69 |
| 168 | 7R112813 | <0.2 | 2.73 | 45 | 960 | 65 | 2.40 | <1 | 10 | 22 | 105 | 3.66 | 10 | 0.83 | 1097 | 1 | 1.28 | 2 | 1600 | 84 | <5 | <20 | 1489 | 0.10 | <10 | 180 | <10 | 13 | 63 |
| 169 | 7R112814 | 0.2 | 3.77 | 55 | 1145 | 60 | 2.20 | <1 | 8 | 18 | 70 | 3.27 | 10 | 0.83 | 1090 | 3 | 2.32 | 3 | 1380 | 114 | 15 | <20 | 473 | 0.09 | <10 | 175 | <10 | 12 | 61 |
| 170 | 7R112815 | 0.2 | 2.83 | 55 | 1250 | 55 | 2.77 | <1 | 9 | 27 | 90 | 3.61 | 10 | 0.86 | 1170 | 1 | 1.33 | 2 | 1540 | 88 | <5 | <20 | 1273 | 0.14 | <10 | 191 | <10 | 11 | 55 |
| 171 | 7R112816 | 0.2 | 0.65 | 10 | 430 | 50 | 2.87 | <1 | 12 | 27 | 78 | 3.85 | 10 | 1.03 | 1309 | 2 | 0.08 | 3 | 1660 | 26 | 5 | <20 | 181 | 0.03 | <10 | 166 | <10 | 14 | 56 |
| 172 | 7R112817 | 0.2 | 1.57 | 40 | 1220 | 65 | 3.03 | <1 | 10 | 20 | 70 | 3.90 | 10 | 1.05 | 1209 | 1 | 0.29 | 4 | 1670 | 52 | <5 | <20 | 514 | 0.08 | <10 | 183 | <10 | 15 | 57 |
| 173 | 7R112818 | <0.2 | 0.72 | 30 | 270 | 35 | 3.92 | <1 | 15 | 27 | 75 | 4.24 | 10 | 0.91 | 1283 | 3 | 0.05 | 7 | 2090 | 28 | 10 | <20 | 198 | 0.03 | <10 | 211 | <10 | 15 | 48 |
| 174 | 7R112819 | 0.3 | 0.95 | 15 | 95 | 75 | 4.40 | <1 | 23 | 54 | 118 | 5.98 | 10 | 1.25 | 1214 | 5 | 0.06 | 18 | 1780 | 36 | <5 | <20 | 183 | 0.03 | <10 | 212 | <10 | 13 | 52 |
| 175 | 7R112820 | 0.2 | 0.83 | 30 | 115 | 45 | 4.96 | 1 | 23 | 40 | 126 | 5.55 | <10 | 2.02 | 1410 | 4 | 0.04 | 15 | 1630 | 30 | 10 | <20 | 179 | 0.02 | <10 | 141 | <10 | 10 | 50 |
| 176 | 7R112821 | 0.2 | 0.56 | 30 | 130 | 60 | 5.94 | <1 | 19 | 20 | 81 | 4.73 | <10 | 2.37 | 1368 | 4 | 0.02 | 8 | 1250 | 26 | 30 | <20 | 194 | 0.02 | <10 | 69 | <10 | 7 | 47 |
| 177 | 7R112822 | <0.2 | 0.55 | 10 | 145 | 35 | 4.78 | <1 | 17 | 16 | 68 | 3.67 | <10 | 1.96 | 1142 | 3 | 0.04 | 5 | 1670 | 26 | 20 | <20 | 217 | 0.04 | <10 | 123 | <10 | 8 | 56 |
| 178 | 7R112823 | <0.2 | 0.62 | 20 | 395 | 90 | 5.78 | 1 | 21 | 25 | 61 | 4.55 | <10 | 2.61 | 1358 | 4 | 0.05 | 10 | 1510 | 28 | 30 | <20 | 261 | 0.07 | <10 | 128 | <10 | 10 | 70 |
| 179 | 7R112824 | <0.2 | 2.74 | 60 | 295 | 85 | 4.09 | <1 | 31 | 30 | 32 | 5.88 | <10 | 1.58 | 1413 | 6 | 1.13 | 17 | 2040 | 92 | 25 | <20 | 225 | 0.25 | <10 | 230 | <10 | 6 | 151 |
| 180 | 7R112825 | 0.2 | 0.03 | 60 | <5 | 25 | >10 | <1 | 2 | 3 | 2 | 0.04 | <10 | 1.50 | 38 | <1 | <0.01 | <1 | 50 | 12 | 25 | <20 | 7095 | <0.01 | <10 | 4 | <10 | 4 | <1 |
| 181 | 7R112826 | 0.4 | 3.10 | 50 | 100 | 55 | 5.64 | <1 | 33 | 26 | 529 | 6.26 | 10 | 1.20 | 1547 | 3 | 1.63 | 14 | 2230 | 98 | 5 | <20 | 274 | 0.18 | <10 | 213 | <10 | 12 | 102 |
| 182 | 7R112827 | 0.8 | 2.92 | 50 | 215 | <5 | 5.33 | <1 | 24 | 25 | 649 | 5.60 | <10 | 1.01 | 1289 | 3 | 1.55 | 10 | 2230 | 94 | 5 | <20 | 274 | 0.18 | <10 | 171 | <10 | 13 | 72 |
| 183 | 7R112828 | 0.4 | 2.87 | 60 | 115 | 20 | 5.66 | <1 | 30 | 27 | 528 | 5.54 | 10 | 1.38 | 1216 | <1 | 1.43 | 8 | 2390 | 92 | <5 | <20 | 359 | 0.13 | <10 | 215 | <10 | 17 | 60 |
| 184 | 7R112829 | 0.2 | 1.87 | 35 | 140 | 60 | 6.80 | <1 | 28 | 39 | 114 | 5.42 | <10 | 2.01 | 1428 | 3 | 0.65 | 12 | 1870 | 62 | 15 | <20 | 292 | 0.19 | <10 | 213 | <10 | 11 | 71 |
| 185 | 7R112830 | 3.2 | 1.34 | 55 | 65 | <5 | 1.00 | 2 | 22 | 62 | 2561 | 3.67 | 20 | 0.66 | 201 | 201 | 0.04 | 7 | 490 | 84 | 10 | <20 | 71 | 0.06 | <10 | 47 | <10 | 8 | 263 |
| 186 | 7R112831 | 0.5 | 3.38 | 55 | 195 | <5 | 6.41 | <1 | 30 | 26 | 1931 | 5.67 | <10 | 0.98 | 1381 | 2 | 1.87 | 12 | 1910 | 108 | 5 | <20 | 250 | 0.28 | <10 | 214 | <10 | 10 | 65 |
| 187 | 7R112832 | <0.2 | 3.60 | 60 | 90 | 100 | 6.11 | <1 | 34 | 29 | 156 | 6.21 | <10 | 1.10 | 1304 | 2 | 2.04 | 13 | 1990 | 114 | <5 | <20 | 237 | 0.30 | <10 | 226 | <10 | 10 | 52 |
| 188 | 7R112833 | <0.2 | 3.23 | 65 | 65 | 90 | 7.48 | <1 | 29 | 22 | 80 | 5.32 | <10 | 0.77 | 1616 | 2 | 1.95 | 12 | 1940 | 100 | 10 | <20 | 237 | 0.28 | <10 | 173 | <10 | 10 | 49 |
| 189 | 7R112834 | 0.2 | 3.63 | 45 | 60 | 45 | 6.91 | <1 | 33 | 25 | 357 | 6.05 | <10 | 1.04 | 1517 | 2 | 2.07 | 13 | 2010 | 112 | 5 | <20 | 609 | 0.32 | <10 | 217 | <10 | 10 | 56 |
| 190 | 7R112835 | <0.2 | 3.40 | 60 | 70 | 85 | 6.08 | <1 | 33 | 36 | 71 | 6.26 | <10 | 1.50 | 1454 | 3 | 1.67 | 15 | 1930 | 110 | 15 | <20 | 224 | 0.29 | <10 | 262 | <10 | 7 | 84 |



| Et #. | Tag # | Ag | Al % | As | Ba | Bi | Ca % | Cd | Co | Cr | Cu | Fe % | La | Mg % | Mn | Mo | Na % | Ni | P | Pb | Sb | Sn | Sr | Ti % | U | V | W | Y | Zn |
|---|---|---|---|---|---|---|---|---|---|---|---|---|---|---|---|---|---|---|---|---|---|---|---|---|---|---|---|---|---|
| 191 | 7R112836 | 0.2 | 2.75 | 35 | 90 | 85 | 4.62 | <1 | 33 | 30 | 51 | 6.58 | <10 | 2.09 | 1348 | 3 | 0.88 | 14 | 1740 | 94 | 20 | <20 | 201 | 0.29 | <10 | 227 | <10 | 9 | 77 |
| 192 | 7R112837 | 0.2 | 3.94 | 65 | 65 | 105 | 3.82 | <1 | 34 | 37 | 66 | 6.13 | <10 | 2.47 | 1460 | 2 | 1.89 | 11 | 2040 | 128 | 20 | <20 | 196 | 0.30 | <10 | 234 | <10 | 7 | 136 |
| 193 | 7R112838 | 0.2 | 3.81 | 65 | 130 | 100 | 3.45 | <1 | 34 | 39 | 94 | 6.23 | <10 | 1.89 | 1341 | 4 | 2.00 | 18 | 2260 | 134 | 15 | <20 | 304 | 0.29 | <10 | 235 | <10 | 5 | 139 |
| 194 | 7R112839 | 0.2 | 4.22 | 70 | 65 | 120 | 3.28 | <1 | 33 | 18 | 55 | 5.97 | <10 | 1.55 | 1312 | 2 | 2.34 | 10 | 2200 | 152 | 20 | <20 | 213 | 0.40 | <10 | 228 | <10 | 6 | 205 |
| 195 | 7R112840 | 0.2 | 4.03 | 70 | 80 | 95 | 4.07 | <1 | 31 | 22 | 88 | 5.93 | <10 | 1.27 | 1136 | 3 | 2.26 | 10 | 2200 | 146 | 15 | <20 | 239 | 0.33 | <10 | 239 | <10 | 7 | 133 |
| 196 | 7R112841 | <0.2 | 3.53 | 65 | 70 | 100 | 4.73 | <1 | 34 | 60 | 87 | 6.27 | <10 | 2.17 | 1261 | 2 | 1.81 | 15 | 1890 | 114 | 15 | <20 | 168 | 0.30 | <10 | 295 | <10 | 5 | 79 |

| | | | | | | | | | | | | | | | | | | | | | | | | | | | | | | |
|---|---|---|---|---|---|---|---|---|---|---|---|---|---|---|---|---|---|---|---|---|---|---|---|---|---|---|---|---|---|---|
| 197 | 7R112842 | <0.2 | 3.01 | 60 | 60 | 60 | 5.59 | <1 | 33 | 56 | 105 | 5.56 | <10 | 1.96 | 1274 | 2 | 1.57 | 14 | 1810 | 100 | 10 | <20 | 175 | 0.27 | <10 | 243 | <10 | 7 | 70 |
| 198 | 7R112843 | <0.2 | 2.76 | 65 | 75 | 110 | 5.29 | <1 | 32 | 59 | 99 | 5.81 | <10 | 1.94 | 1199 | <1 | 1.32 | 14 | 1800 | 90 | 20 | <20 | 156 | 0.31 | <10 | 241 | <10 | 4 | 85 |
| 199 | 7R112844 | 0.2 | 2.66 | 85 | 60 | 80 | 4.37 | <1 | 31 | 58 | 70 | 5.47 | <10 | 2.75 | 1385 | 3 | 0.99 | 14 | 1810 | 90 | 25 | <20 | 161 | 0.27 | <10 | 216 | <10 | 3 | 160 |
| 200 | 7R112845 | <0.2 | 1.15 | 40 | 250 | 55 | 0.61 | <1 | 7 | 87 | 5 | 2.10 | <10 | 0.61 | 536 | <1 | 0.10 | 4 | 820 | 42 | 5 | <20 | 115 | 0.16 | <10 | 41 | <10 | 4 | 41 |
| 201 | 7R112846 | 0.2 | 3.54 | 85 | 210 | 85 | 4.52 | <1 | 36 | 54 | 120 | 6.82 | 10 | 2.59 | 1464 | 7 | 1.44 | 17 | 2250 | 120 | 40 | <20 | 251 | 0.31 | <10 | 273 | <10 | 6 | 120 |
| 202 | 7R112847 | <0.2 | 1.50 | 60 | 345 | 55 | 7.09 | <1 | 29 | 60 | 138 | 5.54 | <10 | 2.15 | 1410 | 1 | 0.18 | 14 | 2080 | 64 | 15 | <20 | 367 | 0.21 | <10 | 209 | <10 | 7 | 99 |

**QC DATA:**

***Resplit:***

| | | | | | | | | | | | | | | | | | | | | | | | | | | | | | | |
|---|---|---|---|---|---|---|---|---|---|---|---|---|---|---|---|---|---|---|---|---|---|---|---|---|---|---|---|---|---|---|
| 1 | 7R112646 | <0.2 | 1.96 | 5 | 70 | 30 | 6.65 | 2 | 25 | 36 | 185 | 5.49 | <10 | 2.11 | 1161 | 7 | 0.08 | 12 | 1750 | 56 | 10 | <20 | 642 | 0.08 | <10 | 242 | <10 | 12 | 73 |
| 36 | 7R112681 | <0.2 | 1.16 | 30 | 135 | 40 | 4.75 | <1 | 22 | 39 | 55 | 5.34 | <10 | 1.42 | 1044 | 7 | 0.06 | 12 | 2810 | 32 | 5 | <20 | 302 | 0.14 | <10 | 246 | <10 | 11 | 36 |
| 71 | 7R112716 | 0.2 | 1.08 | 40 | 95 | <5 | 4.15 | <1 | 14 | 36 | 148 | 3.69 | <10 | 1.26 | 1008 | 5 | 0.05 | 9 | 1390 | 30 | 10 | <20 | 192 | 0.04 | <10 | 169 | <10 | 11 | 32 |
| 106 | 7R112751 | <0.2 | 0.55 | 10 | 95 | 25 | 2.03 | <1 | 12 | 20 | 60 | 3.22 | 10 | 0.78 | 735 | 3 | 0.04 | 5 | 1280 | 22 | <5 | <20 | 193 | 0.03 | <10 | 138 | <10 | 15 | 30 |
| 141 | 7R112786 | 0.2 | 1.15 | 30 | 100 | 40 | 3.21 | <1 | 15 | 43 | 145 | 4.23 | 10 | 1.05 | 701 | 4 | 0.07 | 5 | 1770 | 42 | 5 | <20 | 242 | 0.07 | <10 | 214 | <10 | 15 | 36 |
| 176 | 7R112821 | 0.3 | 0.46 | 35 | 120 | 60 | 6.07 | <1 | 19 | 25 | 90 | 5.02 | <10 | 2.55 | 1477 | 4 | 0.03 | 8 | 1260 | 20 | 35 | <20 | 202 | 0.02 | <10 | 69 | <10 | 7 | 48 |

***Repeat:***

| | | | | | | | | | | | | | | | | | | | | | | | | | | | | | | |
|---|---|---|---|---|---|---|---|---|---|---|---|---|---|---|---|---|---|---|---|---|---|---|---|---|---|---|---|---|---|---|
| 1 | 7R112646 | <0.2 | 1.90 | 5 | 70 | 30 | 6.48 | <1 | 27 | 38 | 194 | 5.55 | 10 | 2.10 | 1162 | 7 | 0.07 | 12 | 1910 | 54 | 10 | <20 | 634 | 0.09 | <10 | 239 | <10 | 11 | 71 |
| 10 | 7R112655 | <0.2 | 1.67 | 15 | 195 | 65 | 8.70 | 2 | 26 | 42 | 110 | 4.87 | <10 | 2.08 | 1158 | 5 | 0.07 | 13 | 1580 | 48 | 15 | <20 | 474 | 0.12 | <10 | 220 | <10 | 10 | 54 |
| 19 | 7R112664 | <0.2 | 0.54 | 25 | 280 | 25 | 4.48 | <1 | 12 | 17 | 78 | 4.01 | <10 | 1.01 | 915 | 4 | 0.03 | 4 | 1580 | 22 | 10 | <20 | 420 | 0.02 | <10 | 52 | <10 | 10 | 56 |
| 36 | 7R112681 | <0.2 | 1.58 | 20 | 115 | 65 | 6.11 | 2 | 31 | 42 | 116 | 7.74 | 20 | 2.00 | 1170 | 14 | 0.09 | 16 | 9670 | 44 | 5 | <20 | 377 | 0.13 | <10 | 364 | <10 | 19 | 63 |
| 46 | 7R112691 | <0.2 | 1.97 | 30 | 185 | 70 | 3.38 | 1 | 25 | 38 | 59 | 5.94 | <10 | 1.51 | 807 | 8 | 0.27 | 11 | 2410 | 58 | 15 | <20 | 313 | 0.30 | <10 | 304 | <10 | 7 | 52 |
| 54 | 7R112699 | <0.2 | 0.69 | 25 | 445 | 30 | 4.22 | <1 | 11 | 23 | 69 | 3.94 | <10 | 1.23 | 945 | 5 | 0.05 | 4 | 1520 | 22 | <5 | <20 | 253 | 0.02 | <10 | 114 | <10 | 12 | 36 |
| 71 | 7R112716 | 0.2 | 1.02 | 35 | 85 | 25 | 4.17 | <1 | 13 | 34 | 159 | 3.59 | <10 | 1.23 | 962 | 4 | 0.05 | 8 | 1390 | 30 | 10 | <20 | 194 | 0.03 | <10 | 166 | <10 | 10 | 30 |
| 81 | 7R112726 | <0.2 | 2.34 | 50 | 65 | 75 | 4.10 | <1 | 30 | 93 | 43 | 6.92 | <10 | 1.88 | 914 | 5 | 0.06 | 21 | 1580 | 62 | 10 | <20 | 575 | 0.33 | <10 | 341 | <10 | <1 | 50 |
| 89 | 7R112734 | <0.2 | 2.35 | 60 | 430 | 110 | 6.20 | <1 | 30 | 66 | 63 | 7.76 | <10 | 1.67 | 1015 | 6 | 0.25 | 22 | 2410 | 64 | 10 | <20 | 1179 | 0.38 | <10 | 386 | <10 | <1 | 62 |
| 106 | 7R112751 | <0.2 | 0.66 | <5 | 105 | 40 | 1.89 | <1 | 12 | 16 | 60 | 3.28 | 10 | 0.70 | 699 | 3 | 0.04 | 5 | 1270 | 24 | <5 | <20 | 201 | 0.03 | <10 | 141 | <10 | 14 | 32 |
| 115 | 7R112760 | <0.2 | 2.44 | 20 | 60 | 45 | 3.10 | <1 | 19 | 22 | 86 | 4.69 | <10 | 1.20 | 800 | 4 | 0.09 | 6 | 1840 | 72 | 5 | <20 | 159 | 0.14 | <10 | 254 | <10 | 8 | 39 |
| 124 | 7R112769 | <0.2 | 1.26 | 20 | 60 | 35 | 2.79 | <1 | 19 | 33 | 200 | 4.14 | 10 | 1.24 | 852 | 3 | 0.09 | 7 | 1420 | 42 | 10 | <20 | 120 | 0.20 | <10 | 213 | <10 | 9 | 32 |
| 141 | 7R112786 | 0.2 | 1.39 | 35 | 110 | 40 | 3.14 | <1 | 15 | 46 | 157 | 4.21 | 10 | 1.08 | 694 | 4 | 0.09 | 5 | 1740 | 46 | 10 | <20 | 245 | 0.07 | <10 | 218 | <10 | 14 | 36 |
| 150 | 7R112795 | 0.2 | 0.47 | 15 | 130 | 60 | 3.70 | 1 | 9 | 12 | 73 | 2.65 | <10 | 1.22 | 1216 | 3 | 0.02 | 1 | 840 | 18 | 30 | <20 | 194 | 0.01 | <10 | 30 | <10 | 6 | 35 |
| 159 | 7R112804 | 0.3 | 2.21 | 45 | 130 | 30 | 2.30 | <1 | 13 | 29 | 264 | 3.15 | 10 | 0.73 | 1214 | 2 | 0.73 | <1 | 1240 | 74 | <5 | <20 | 1079 | 0.20 | <10 | 155 | <10 | 12 | 79 |
| 176 | 7R112821 | 0.3 | 0.61 | 20 | 140 | 55 | 6.24 | <1 | 20 | 22 | 87 | 5.01 | <10 | 2.51 | 1450 | 4 | 0.03 | 8 | 1300 | 28 | 35 | <20 | 217 | 0.02 | <10 | 74 | <10 | 7 | 48 |
| 186 | 7R112831 | 0.5 | 3.41 | 60 | 185 | <5 | 6.34 | <1 | 29 | 26 | 1906 | 5.66 | <10 | 0.98 | 1364 | 1 | 1.84 | 13 | 1890 | 104 | <5 | <20 | 263 | 0.28 | <10 | 216 | <10 | 7 | 65 |
| 194 | 7R112839 | <0.2 | 4.31 | 70 | 65 | 120 | 3.34 | <1 | 33 | 19 | 52 | 6.13 | <10 | 1.56 | 1340 | 2 | 2.34 | 9 | 2250 | 158 | 10 | <20 | 208 | 0.40 | <10 | 238 | <10 | 4 | 209 |

***Standard:***

| | | | | | | | | | | | | | | | | | | | | | | | | | | | | | | |
|---|---|---|---|---|---|---|---|---|---|---|---|---|---|---|---|---|---|---|---|---|---|---|---|---|---|---|---|---|---|---|
| Pb129a | | 11.2 | 0.96 | 15 | 65 | <5 | 0.56 | 52 | 7 | 10 | 1327 | 1.68 | <10 | 0.70 | 348 | 36 | 0.03 | 5 | 420 | 6160 | 20 | <20 | 41 | 0.07 | <10 | 20 | <10 | <1 | 9867 |
| Pb129a | | 12.3 | 0.97 | 15 | 70 | <5 | 0.55 | 54 | 7 | 11 | 1374 | 1.71 | <10 | 0.71 | 355 | 38 | 0.03 | 6 | 420 | 6194 | 30 | <20 | 40 | 0.07 | <10 | 21 | <10 | <1 | 9993 |
| Pb129a | | 11.2 | 0.95 | 15 | 60 | <5 | 0.60 | 54 | 8 | 11 | 1383 | 1.70 | <10 | 0.76 | 372 | 40 | 0.03 | 6 | 420 | 6106 | 25 | <20 | 48 | 0.07 | <10 | 22 | <10 | <1 | 9963 |
| Pb129a | | 11.5 | 0.97 | 10 | 65 | <5 | 0.59 | 51 | 7 | 11 | 1345 | 1.73 | <10 | 0.72 | 364 | 35 | 0.03 | 5 | 380 | 6250 | 30 | <20 | 43 | 0.07 | <10 | 22 | <10 | <1 | 9924 |

**ECO TECH LABORATORY LTD.** **ICP CERTIFICATE OF ANALYSIS AK 2007-2288** **RICHFIELD VENTURES CORP.**

| Et #. | Tag # | Ag | Al % | As | Ba | Bi | Ca % | Cd | Co | Cr | Cu | Fe % | La | Mg % | Mn | Mo | Na % | Ni | P | Pb | Sb | Sn | Sr | Ti % | U | V | W | Y | Zn |
|---|---|---|---|---|---|---|---|---|---|---|---|---|---|---|---|---|---|---|---|---|---|---|---|---|---|---|---|---|---|
| Pb129a | | 11.6 | 0.96 | 10 | 90 | <5 | 0.59 | 51 | 8 | 12 | 1308 | 1.71 | <10 | 0.70 | 359 | 36 | 0.03 | 5 | 390 | 6196 | 20 | <20 | 49 | 0.07 | <10 | 21 | <10 | <1 | 9939 |
| Pb129a | | 11.6 | 0.94 | 10 | 75 | <5 | 0.57 | 52 | 7 | 11 | 1323 | 1.74 | <10 | 0.71 | 364 | 38 | 0.03 | 6 | 390 | 6166 | 30 | <20 | 46 | 0.06 | <10 | 20 | <10 | <1 | 9943 |

JJ/nw
df/2288as/2288bs
XLS/07

**ECO TECH LABORATORY LTD.**
Jutta Jealouse
B.C. Certified Assayer

AcmeLabs ACME ANALYTICAL LABORATORIES LTD.
852 E. Hastings St. Vancouver BC V6A 1R6 Canada
Phone (604) 253-3158 Fax (604) 253-1716
www.acmelab.com

**Client:** **Richfield Ventures Corp.**
242 Reid Street
Quesnel BC V2J 2M2 Canada

| | |
|---|---|
| Submitted By: | Pete Bernier |
| Receiving Lab: | Acme Analytical Laboratories (Vancouver) Ltd. |
| Received: | December 19, 2007 |
| Report Date: | February 15, 2008 |
| Page: | 1 of 2 |

# CERTIFICATE OF ANALYSIS VAN08003706.1

## CLIENT JOB INFORMATION

| | |
|---|---|
| Project: | Mouse Mountain |
| Shipment ID: | |
| P.O. Number | |
| Number of Samples: | 10 |

## SAMPLE DISPOSAL

| | |
|---|---|
| DISP-PLP | Dispose of Pulp After 90 days |
| DISP-RJT | Dispose of Reject After 90 days |

Acme does not accept responsibility for samples left at the laboratory after 90 days without prior written instructions for sample storage or return.

## SAMPLE PREPARATION AND ANALYTICAL PROCEDURES

| Method Code | Number of Samples | Code Description | Test Wgt (g) | Report Status |
|---|---|---|---|---|
| R150 | 10 | Crush split and pulverize drill core to 150mesh | | |
| 3B | 10 | Fire assay fusion Au by ICP-ES | 30 | Completed |
| 1D | 10 | 1:1:1 Aqua Regia digestion ICP-ES analysis | 0.5 | Completed |

## ADDITIONAL COMMENTS

Invoice To: Richfield Ventures Corp.
242 Reid Street
Quesnel BC V2J 2M2
Canada

CC:
Susanne
Dirk Templeman-kluit

BRITISH COLUMBIA CERTIFIED ASSAYER
Raymond Chan

This report supersedes all previous preliminary and final reports with this file number dated prior to the date on this certificate. Signature indicates final approval; preliminary reports are unsigned and should be used for reference only.
All results are considered the confidential property of the client. Acme assumes the liabilities for actual cost of analysis only.

AcmeLabs ACME ANALYTICAL LABORATORIES LTD.
852 E. Hastings St. Vancouver BC V6A 1R6 Canada
Phone (604) 253-3158 Fax (604) 253-1716
www.acmelab.com

**Client:** **Richfield Ventures Corp.**
242 Reid Street
Quesnel BC V2J 2M2 Canada

Project: Mouse Mountain
Report Date: February 15, 2008



# CERTIFICATE OF ANALYSIS VAN08003706.1

| | Method | WGHT | 3B | 1D | 1D | 1D | 1D | 1D | 1D | 1D | 1D | 1D | 1D | 1D | 1D | 1D | 1D | 1D | 1D | 1D | 1D |
|---|---|---|---|---|---|---|---|---|---|---|---|---|---|---|---|---|---|---|---|---|---|
| | Analyte | Wgt | Au | Mo | Cu | Pb | Zn | Ag | Ni | Co | Mn | Fe | As | U | Au | Th | Sr | Cd | Sb | Bi | V |
| | Unit | kg | ppb | ppm | ppm | ppm | ppm | ppm | ppm | ppm | ppm | % | ppm | ppm | ppm | ppm | ppm | ppm | ppm | ppm | ppm |
| | MDL | 0.01 | 2 | 1 | 2 | 3 | 1 | 0.3 | 1 | 1 | 2 | 0.01 | 2 | 8 | 2 | 2 | 1 | 0.5 | 3 | 3 | 1 |
| 777070 | Drill Core | 1.90 | 3 | 2 | 52 | 5 | 57 | <0.3 | 11 | 16 | 1091 | 4.69 | 7 | <8 | <2 | <2 | 246 | <0.5 | <3 | <3 | 227 |
| 777071 | Drill Core | 2.00 | <2 | <1 | 12 | <3 | 24 | <0.3 | 5 | 10 | 923 | 2.75 | 5 | <8 | <2 | <2 | 147 | <0.5 | <3 | <3 | 115 |
| 777072 | Drill Core | 2.30 | 4 | <1 | 48 | 3 | 34 | <0.3 | 4 | 9 | 979 | 2.34 | <2 | <8 | <2 | <2 | 174 | <0.5 | <3 | <3 | 64 |
| 777073 | Drill Core | 2.30 | 8 | 1 | 149 | 3 | 43 | <0.3 | 15 | 21 | 1060 | 4.56 | 4 | <8 | <2 | <2 | 161 | 0.7 | <3 | <3 | 194 |
| 777074 | Drill Core | 2.10 | 4 | 4 | 91 | <3 | 40 | <0.3 | 6 | 12 | 882 | 2.90 | 12 | <8 | <2 | <2 | 124 | <0.5 | <3 | <3 | 104 |
| 777075 | Drill Core | 2.30 | 5 | 1 | 102 | <3 | 40 | <0.3 | 7 | 13 | 765 | 4.15 | 16 | <8 | <2 | <2 | 84 | <0.5 | <3 | <3 | 216 |
| 777076 | Drill Core | 2.10 | 31 | 3 | 232 | <3 | 43 | <0.3 | 6 | 13 | 1058 | 3.42 | 22 | <8 | <2 | <2 | 127 | <0.5 | 17 | 3 | 85 |
| 777077 | Drill Core | 1.70 | 6 | <1 | 105 | 4 | 59 | <0.3 | 5 | 14 | 1633 | 3.76 | 13 | <8 | <2 | <2 | 151 | <0.5 | 6 | <3 | 68 |
| 777078 | Drill Core | 2.30 | 3 | <1 | 137 | 5 | 53 | <0.3 | 14 | 19 | 1499 | 4.82 | 34 | <8 | <2 | <2 | 110 | 0.6 | <3 | <3 | 101 |
| 777079 | Drill Core | 2.10 | 2 | <1 | 55 | 21 | 125 | <0.3 | 9 | 19 | 1129 | 4.11 | 10 | <8 | <2 | <2 | 144 | 0.6 | <3 | <3 | 145 |

This report supersedes all previous preliminary and final reports with this file number dated prior to the date on this certificate. Signature indicates final approval; preliminary reports are unsigned and should be used for reference only.

AcmeLabs ACME ANALYTICAL LABORATORIES LTD.
852 E. Hastings St. Vancouver BC V6A 1R6 Canada
Phone (604) 253-3158 Fax (604) 253-1716
www.acmelab.com

**Client:** **Richfield Ventures Corp.**
242 Reid Street
Quesnel BC V2J 2M2 Canada

Project: Mouse Mountain
Report Date: February 15, 2008



# CERTIFICATE OF ANALYSIS VAN08003706.1

| | Method | 1D | 1D | 1D | 1D | 1D | 1D | 1D | 1D | 1D | 1D | 1D | 1D |
|---|---|---|---|---|---|---|---|---|---|---|---|---|---|
| | Analyte | Ca | P | La | Cr | Mg | Ba | Ti | B | Al | Na | K | W |
| | Unit | % | % | ppm | ppm | % | ppm | % | ppm | % | % | % | ppm |
| | MDL | 0.01 | 0.001 | 1 | 1 | 0.01 | 1 | 0.01 | 20 | 0.01 | 0.01 | 0.01 | 2 |
| 777070 | Drill Core | 5.14 | 0.155 | 7 | 29 | 1.30 | 102 | 0.13 | <20 | 1.33 | 0.11 | 0.24 | <2 |
| 777071 | Drill Core | 3.04 | 0.121 | 7 | 9 | 0.78 | 202 | <0.01 | <20 | 0.49 | 0.04 | 0.08 | <2 |
| 777072 | Drill Core | 3.83 | 0.139 | 7 | 7 | 1.03 | 441 | <0.01 | <20 | 0.47 | 0.03 | 0.19 | <2 |
| 777073 | Drill Core | 3.77 | 0.128 | 6 | 38 | 1.90 | 80 | 0.18 | <20 | 1.13 | 0.04 | 0.41 | <2 |
| 777074 | Drill Core | 3.29 | 0.171 | 7 | 11 | 1.08 | 172 | 0.04 | <20 | 0.65 | 0.04 | 0.18 | <2 |
| 777075 | Drill Core | 2.33 | 0.166 | 7 | 10 | 1.04 | 26 | 0.11 | 28 | 2.01 | 0.11 | 0.11 | <2 |
| 777076 | Drill Core | 4.30 | 0.111 | 8 | 8 | 1.68 | 130 | 0.01 | <20 | 0.50 | 0.04 | 0.20 | <2 |
| 777077 | Drill Core | 4.01 | 0.146 | 6 | 3 | 1.65 | 337 | <0.01 | <20 | 0.46 | 0.02 | 0.28 | <2 |
| 777078 | Drill Core | 4.40 | 0.138 | 5 | 17 | 2.00 | 52 | <0.01 | <20 | 0.50 | 0.03 | 0.17 | <2 |
| 777079 | Drill Core | 3.96 | 0.184 | 7 | 9 | 1.14 | 22 | 0.24 | 27 | 3.69 | 2.16 | 0.26 | <2 |

This report supersedes all previous preliminary and final reports with this file number dated prior to the date on this certificate. Signature indicates final approval; preliminary reports are unsigned and should be used for reference only.

AcmeLabs ACME ANALYTICAL LABORATORIES LTD.
852 E. Hastings St. Vancouver BC V6A 1R6 Canada
Phone (604) 253-3158 Fax (604) 253-1716
www.acmelab.com

**Client:** **Richfield Ventures Corp.**
242 Reid Street
Quesnel BC V2J 2M2 Canada

Project: Mouse Mountain
Report Date: February 15, 2008



# QUALITY CONTROL REPORT VAN08003706.1

| | Method | WGHT | 3B | 1D | 1D | 1D | 1D | 1D | 1D | 1D | 1D | 1D | 1D | 1D | 1D | 1D | 1D | 1D | 1D | 1D | 1D |
|---|---|---|---|---|---|---|---|---|---|---|---|---|---|---|---|---|---|---|---|---|---|
| | Analyte | Wgt | Au | Mo | Cu | Pb | Zn | Ag | Ni | Co | Mn | Fe | As | U | Au | Th | Sr | Cd | Sb | Bi | V |
| | Unit | kg | ppb | ppm | ppm | ppm | ppm | ppm | ppm | ppm | ppm | % | ppm | ppm | ppm | ppm | ppm | ppm | ppm | ppm | ppm |
| | MDL | 0.01 | 2 | 1 | 2 | 3 | 1 | 0.3 | 1 | 1 | 2 | 0.01 | 2 | 8 | 2 | 2 | 1 | 0.5 | 3 | 3 | 1 |
| Reference Materials | | | | | | | | | | | | | | | | | | | | | |
| STD DS7 | Standard | | | 18 | 96 | 61 | 378 | <0.3 | 49 | 8 | 568 | 2.31 | 50 | <8 | <2 | 4 | 67 | 5.4 | 7 | 4 | 77 |
| STD DS7 | Standard | | | 19 | 98 | 64 | 393 | 0.8 | 51 | 9 | 604 | 2.32 | 48 | <8 | <2 | 4 | 70 | 5.7 | 6 | 3 | 77 |
| STD OXD57 | Standard | | 419 | | | | | | | | | | | | | | | | | | |
| STD OXD57 | Standard | | 404 | | | | | | | | | | | | | | | | | | |
| STD OXD57 Expected | | | 413 | | | | | | | | | | | | | | | | | | |
| STD DS7 Expected | | | | 20.92 | 109 | 70.6 | 411 | 0.89 | 56 | 9.7 | 627 | 2.39 | 48.2 | 4.9 | 0.07 | 4.4 | 68.7 | 6.38 | 5.86 | 4.51 | 86 |
| BLK | Blank | | <2 | | | | | | | | | | | | | | | | | | |
| BLK | Blank | | <2 | | | | | | | | | | | | | | | | | | |
| BLK | Blank | | | <1 | <2 | <3 | <1 | <0.3 | <1 | <1 | <2 | <0.01 | <2 | <8 | <2 | <2 | <1 | <0.5 | <3 | <3 | <1 |
| Prep Wash | | | | | | | | | | | | | | | | | | | | | |
| G1 | Prep Blank | <0.01 | <2 | <1 | <2 | <3 | 44 | <0.3 | 3 | 4 | 506 | 1.74 | <2 | <8 | <2 | 4 | 46 | <0.5 | <3 | <3 | 33 |
| G1 | Prep Blank | <0.01 | <2 | <1 | <2 | <3 | 46 | <0.3 | 4 | 4 | 512 | 1.58 | <2 | <8 | <2 | 3 | 41 | <0.5 | <3 | <3 | 30 |

This report supersedes all previous preliminary and final reports with this file number dated prior to the date on this certificate. Signature indicates final approval; preliminary reports are unsigned and should be used for reference only.

AcmeLabs ACME ANALYTICAL LABORATORIES LTD.
852 E. Hastings St. Vancouver BC V6A 1R6 Canada
Phone (604) 253-3158 Fax (604) 253-1716
www.acmelab.com

**Client:** **Richfield Ventures Corp.**
242 Reid Street
Quesnel BC V2J 2M2 Canada

Project: Mouse Mountain
Report Date: February 15, 2008



# QUALITY CONTROL REPORT VAN08003706.1

| | Method | 1D | 1D | 1D | 1D | 1D | 1D | 1D | 1D | 1D | 1D | 1D | 1D |
|---|---|---|---|---|---|---|---|---|---|---|---|---|---|
| | Analyte | Ca | P | La | Cr | Mg | Ba | Ti | B | Al | Na | K | W |
| | Unit | % | % | ppm | ppm | % | ppm | % | ppm | % | % | % | ppm |
| | MDL | 0.01 | 0.001 | 1 | 1 | 0.01 | 1 | 0.01 | 20 | 0.01 | 0.01 | 0.01 | 2 |
| Reference Materials | | | | | | | | | | | | | |
| STD DS7 | Standard | 0.89 | 0.068 | 11 | 185 | 0.99 | 390 | 0.11 | 36 | 0.94 | 0.08 | 0.44 | 2 |
| STD DS7 | Standard | 0.93 | 0.070 | 11 | 187 | 1.03 | 389 | 0.11 | 39 | 0.98 | 0.09 | 0.44 | 2 |
| STD OXD57 | Standard | | | | | | | | | | | | |
| STD OXD57 | Standard | | | | | | | | | | | | |
| STD OXD57 Expected | | | | | | | | | | | | | |
| STD DS7 Expected | | 0.93 | 0.08 | 12.7 | 163 | 1.05 | 370.3 | 0.124 | 38.6 | 0.959 | 0.073 | 0.44 | 3.8 |
| BLK | Blank | | | | | | | | | | | | |
| BLK | Blank | | | | | | | | | | | | |
| BLK | Blank | <0.01 | <0.001 | <1 | <1 | <0.01 | <1 | <0.01 | <20 | <0.01 | <0.01 | <0.01 | <2 |
| Prep Wash | | | | | | | | | | | | | |
| G1 | Prep Blank | 0.41 | 0.070 | 6 | 8 | 0.56 | 214 | 0.11 | <20 | 0.89 | 0.06 | 0.51 | <2 |
| G1 | Prep Blank | 0.39 | 0.067 | 5 | 6 | 0.58 | 210 | 0.11 | <20 | 0.86 | 0.04 | 0.48 | <2 |

This report supersedes all previous preliminary and final reports with this file number dated prior to the date on this certificate. Signature indicates final approval; preliminary reports are unsigned and should be used for reference only.

AcmeLabs ACME ANALYTICAL LABORATORIES LTD.
852 E. Hastings St. Vancouver BC V6A 1R6 Canada
Phone (604) 253-3158 Fax (604) 253-1716
www.acmelab.com

**Client:** **Richfield Ventures Corp.**
331 Reid Street
Quesnel BC V2J 2M2 Canada

Submitted By: Pete Bernier
Receiving Lab: Acme Analytical Laboratories (Vancouver) Ltd.
Received: December 19, 2007
Report Date: February 05, 2008


# PRELIMINARY REPORT VAN08003706

## CLIENT JOB INFORMATION

Project: Mouse Mountain
Shipment ID:
P.O. Number
Number of Samples: 10

## SAMPLE DISPOSAL

DISP-PLP Dispose of Pulp After 90 days
DISP-RJT Dispose of Reject After 90 days

Acme does not accept responsibility for samples left at the laboratory after 90 days without prior written instructions for sample storage or return.

## SAMPLE PREPARATION AND ANALYTICAL PROCEDURES

| Method Code | Number of Samples | Code Description | Test Weight/g | Report Status |
|---|---|---|---|---|
| R150 | 10 | Crush split and pulverize drill core to 150mesh | | |
| 3B | 10 | Fire assay fusion Au by ICP-ES | 30 | Completed |
| 1D | 10 | 1:1:1 Aqua Regia digestion ICP-ES analysis | 0.5 | In Progress |

## ADDITIONAL COMMENTS

Invoice To: Richfield Ventures Corp.
331 Reid Street
Quesnel BC V2J 2M2
Canada

CC:
Susanne
Dirk Templeman-kluit

This report supersedes all previous preliminary and final reports with this file number dated prior to the date on this certificate. Signature indicates final approval; preliminary reports are unsigned and should be used for reference only.
All results are considered the confidential property of the client. Acme assumes the liabilities for actual cost of analysis only.

AcmeLabs ACME ANALYTICAL LABORATORIES LTD.
852 E. Hastings St. Vancouver BC V6A 1R6 Canada
Phone (604) 253-3158 Fax (604) 253-1716
www.acmelab.com

**Client:** **Richfield Ventures Corp.**
331 Reid Street
Quesnel BC V2J 2M2 Canada

Project: Mouse Mountain
Report Date: February 05, 2008



# PRELIMINARY REPORT VAN08003706

| | Method | WGHT | 3B | 1D | 1D | 1D | 1D | 1D | 1D | 1D | 1D | 1D | 1D | 1D | 1D | 1D | 1D | 1D | 1D | 1D |
|---|---|---|---|---|---|---|---|---|---|---|---|---|---|---|---|---|---|---|---|---|
| | Analyte | Wgt | Au | Mo | Cu | Pb | Zn | Ag | Ni | Co | Mn | Fe | As | U | Au | Th | Sr | Cd | Sb | Bi |
| | Unit | kg | ppb | ppm | ppm | ppm | ppm | ppm | ppm | ppm | ppm | % | ppm | ppm | ppm | ppm | ppm | ppm | ppm | ppm |
| | MDL | 0.01 | 2 | 1 | 2 | 3 | 1 | 0.3 | 1 | 1 | 2 | 0.01 | 2 | 8 | 2 | 2 | 1 | 0.5 | 3 | 3 |
| 777070 | Drill Core | 1.90 | 3 | | | | | | | | | | | | | | | | | |
| 777071 | Drill Core | 2.00 | <2 | | | | | | | | | | | | | | | | | |
| 777072 | Drill Core | 2.30 | 4 | | | | | | | | | | | | | | | | | |
| 777073 | Drill Core | 2.30 | 8 | | | | | | | | | | | | | | | | | |
| 777074 | Drill Core | 2.10 | 4 | | | | | | | | | | | | | | | | | |
| 777075 | Drill Core | 2.30 | 5 | | | | | | | | | | | | | | | | | |
| 777076 | Drill Core | 2.10 | 31 | | | | | | | | | | | | | | | | | |
| 777077 | Drill Core | 1.70 | 6 | | | | | | | | | | | | | | | | | |
| 777078 | Drill Core | 2.30 | 3 | | | | | | | | | | | | | | | | | |
| 777079 | Drill Core | 2.10 | 2 | | | | | | | | | | | | | | | | | |

This report supersedes all previous preliminary and final reports with this file number dated prior to the date on this certificate. Signature indicates final approval; preliminary reports are unsigned and should be used for reference only.

AcmeLabs ACME ANALYTICAL LABORATORIES LTD.
852 E. Hastings St. Vancouver BC V6A 1R6 Canada
Phone (604) 253-3158 Fax (604) 253-1716
www.acmelab.com

**Client:** **Richfield Ventures Corp.**
331 Reid Street
Quesnel BC V2J 2M2 Canada

Project: Mouse Mountain
Report Date: February 05, 2008



# PRELIMINARY REPORT VAN08003706

| | Method | 1D | 1D | 1D | 1D | 1D | 1D | 1D | 1D | 1D | 1D | 1D | 1D | 1D |
|---|---|---|---|---|---|---|---|---|---|---|---|---|---|---|
| | Analyte | V | Ca | P | La | Cr | Mg | Ba | Ti | B | Al | Na | K | W |
| | Unit | ppm | % | % | ppm | ppm | % | ppm | % | ppm | % | % | % | ppm |
| | MDL | 1 | 0.01 | 0.001 | 1 | 1 | 0.01 | 1 | 0.01 | 20 | 0.01 | 0.01 | 0.01 | 2 |
| 777070 | Drill Core | | | | | | | | | | | | | |
| 777071 | Drill Core | | | | | | | | | | | | | |
| 777072 | Drill Core | | | | | | | | | | | | | |
| 777073 | Drill Core | | | | | | | | | | | | | |
| 777074 | Drill Core | | | | | | | | | | | | | |
| 777075 | Drill Core | | | | | | | | | | | | | |
| 777076 | Drill Core | | | | | | | | | | | | | |
| 777077 | Drill Core | | | | | | | | | | | | | |
| 777078 | Drill Core | | | | | | | | | | | | | |
| 777079 | Drill Core | | | | | | | | | | | | | |

This report supersedes all previous preliminary and final reports with this file number dated prior to the date on this certificate. Signature indicates final approval; preliminary reports are unsigned and should be used for reference only.

AcmeLabs ACME ANALYTICAL LABORATORIES LTD.
852 E. Hastings St. Vancouver BC V6A 1R6 Canada
Phone (604) 253-3158 Fax (604) 253-1716
www.acmelab.com

**Client:** **Richfield Ventures Corp.**
331 Reid Street
Quesnel BC V2J 2M2 Canada

Project: Mouse Mountain
Report Date: February 05, 2008



# QUALITY CONTROL REPORT VAN08003706

| | Method | WGHT | 3B | 1D | 1D | 1D | 1D | 1D | 1D | 1D | 1D | 1D | 1D | 1D | 1D | 1D | 1D | 1D | 1D | 1D | 1D |
|---|---|---|---|---|---|---|---|---|---|---|---|---|---|---|---|---|---|---|---|---|---|
| | Analyte | Wgt | Au | Mo | Cu | Pb | Zn | Ag | Ni | Co | Mn | Fe | As | U | Au | Th | Sr | Cd | Sb | Bi | V |
| | Unit | kg | ppb | ppm | ppm | ppm | ppm | ppm | ppm | ppm | ppm | % | ppm | ppm | ppm | ppm | ppm | ppm | ppm | ppm | ppm |
| | MDL | 0.01 | 2 | 1 | 2 | 3 | 1 | 0.3 | 1 | 1 | 2 | 0.01 | 2 | 8 | 2 | 2 | 1 | 0.5 | 3 | 3 | 1 |
| Reference Materials | | | | | | | | | | | | | | | | | | | | | |
| STD OXD57 | Standard | | 419 | | | | | | | | | | | | | | | | | | |
| STD OXD57 | Standard | | 404 | | | | | | | | | | | | | | | | | | |
| STD OXD57 Expected | | | 413 | | | | | | | | | | | | | | | | | | |
| BLK | Blank | | <2 | | | | | | | | | | | | | | | | | | |
| BLK | Blank | | <2 | | | | | | | | | | | | | | | | | | |
| Prep Wash | | | | | | | | | | | | | | | | | | | | | |
| G1 | Prep Blank | <0.01 | <2 | | | | | | | | | | | | | | | | | | |
| G1 | Prep Blank | <0.01 | <2 | | | | | | | | | | | | | | | | | | |

This report supersedes all previous preliminary and final reports with this file number dated prior to the date on this certificate. Signature indicates final approval; preliminary reports are unsigned and should be used for reference only.

AcmeLabs ACME ANALYTICAL LABORATORIES LTD.
852 E. Hastings St. Vancouver BC V6A 1R6 Canada
Phone (604) 253-3158 Fax (604) 253-1716
www.acmelab.com

**Client:** **Richfield Ventures Corp.**
331 Reid Street
Quesnel BC V2J 2M2 Canada

Project: Mouse Mountain
Report Date: February 05, 2008



# QUALITY CONTROL REPORT VAN08003706

| | | | | | | | | | | | | | | |
|---|---|---|---|---|---|---|---|---|---|---|---|---|---|---|
| | | **Method** | **1D** | **1D** | **1D** | **1D** | **1D** | **1D** | **1D** | **1D** | **1D** | **1D** | **1D** | **1D** |
| | | **Analyte** | **Ca** | **P** | **La** | **Cr** | **Mg** | **Ba** | **Ti** | **B** | **Al** | **Na** | **K** | **W** |
| | | **Unit** | **%** | **%** | **ppm** | **ppm** | **%** | **ppm** | **%** | **ppm** | **%** | **%** | **%** | **ppm** |
| | | **MDL** | **0.01** | **0.001** | **1** | **1** | **0.01** | **1** | **0.01** | **20** | **0.01** | **0.01** | **0.01** | **2** |
| Reference Materials | | | | | | | | | | | | | | |
| STD OXD57 | Standard | | | | | | | | | | | | | |
| STD OXD57 | Standard | | | | | | | | | | | | | |
| STD OXD57 Expected | | | | | | | | | | | | | | |
| BLK | Blank | | | | | | | | | | | | | |
| BLK | Blank | | | | | | | | | | | | | |
| Prep Wash | | | | | | | | | | | | | | |
| G1 | Prep Blank | | | | | | | | | | | | | |
| G1 | Prep Blank | | | | | | | | | | | | | |

This report supersedes all previous preliminary and final reports with this file number dated prior to the date on this certificate. Signature indicates final approval; preliminary reports are unsigned and should be used for reference only.

# CERTIFICATE OF ASSAY AK 2008-0164

**RICHFIELD VENTURES CORP.** 26-Mar-08
242 Reid Street
**Quesnel, BC**
V2J 2M5

**ATTENTION: Peter Bernier**

*No. of samples received: 163*
*Sample type: Core*
***Project #: Mouse Mountain***
***Shipment #: RVC-MM-07-09***
*Samples submitted by: Lee Dearing*

| ET #. | Tag # | Au (g/t) | Au (oz/t) | Pd (g/t) | Pd (oz/t) | Pt (g/t) | Pt (oz/t) |
|---|---|---|---|---|---|---|---|
| 1 | 7R113063 | <0.03 | <0.001 | <0.03 | <0.001 | <0.03 | <0.001 |
| 2 | 7R113064 | <0.03 | <0.001 | <0.03 | <0.001 | <0.03 | <0.001 |
| 3 | 7R113065 | <0.03 | <0.001 | <0.03 | <0.001 | <0.03 | <0.001 |
| 4 | 7R113066 | <0.03 | <0.001 | <0.03 | <0.001 | <0.03 | <0.001 |
| 5 | 7R113067 | <0.03 | <0.001 | <0.03 | <0.001 | <0.03 | <0.001 |
| 6 | 7R113068 | <0.03 | <0.001 | <0.03 | <0.001 | <0.03 | <0.001 |
| 7 | 7R113069 | <0.03 | <0.001 | <0.03 | <0.001 | <0.03 | <0.001 |
| 8 | 7R113070 | <0.03 | <0.001 | <0.03 | <0.001 | <0.03 | <0.001 |
| 9 | 7R113071 | <0.03 | <0.001 | <0.03 | <0.001 | <0.03 | <0.001 |
| 10 | 7R113072 | <0.03 | <0.001 | <0.03 | <0.001 | <0.03 | <0.001 |
| 11 | 7R113073 | <0.03 | <0.001 | <0.03 | <0.001 | <0.03 | <0.001 |
| 12 | 7R113074 | <0.03 | <0.001 | <0.03 | <0.001 | <0.03 | <0.001 |
| 13 | 7R113075 | <0.03 | <0.001 | <0.03 | <0.001 | <0.03 | <0.001 |
| 14 | 7R113076 | <0.03 | <0.001 | <0.03 | <0.001 | <0.03 | <0.001 |
| 15 | 7R113077 | <0.03 | <0.001 | <0.03 | <0.001 | <0.03 | <0.001 |
| 16 | 7R113078 | <0.03 | <0.001 | <0.03 | <0.001 | <0.03 | <0.001 |
| 17 | 7R113079 | <0.03 | <0.001 | <0.03 | <0.001 | <0.03 | <0.001 |
| 18 | 7R113080 | 0.29 | 0.008 | <0.03 | <0.001 | <0.03 | <0.001 |
| 19 | 7R113081 | <0.03 | <0.001 | <0.03 | <0.001 | <0.03 | <0.001 |
| 20 | 7R113082 | <0.03 | <0.001 | <0.03 | <0.001 | <0.03 | <0.001 |
| 21 | 7R113083 | 0.05 | 0.001 | <0.03 | <0.001 | <0.03 | <0.001 |

**ECO TECH LABORATORY LTD.**
Jutta Jealouse
B.C. Certified Assayer

**RICHFIELD VENTURES CORP. AK8-0164** 26-Mar-08

| ET #. | Tag # | Au (g/t) | Au (oz/t) | Pd (g/t) | Pd (oz/t) | Pt (g/t) | Pt (oz/t) |
|---|---|---|---|---|---|---|---|
| 22 | 7R113084 | <0.03 | <0.001 | <0.03 | <0.001 | <0.03 | <0.001 |
| 23 | 7R113085 | <0.03 | <0.001 | <0.03 | <0.001 | <0.03 | <0.001 |
| 24 | 7R113086 | <0.03 | <0.001 | <0.03 | <0.001 | <0.03 | <0.001 |
| 25 | 7R113087 | 0.05 | 0.001 | <0.03 | <0.001 | <0.03 | <0.001 |
| 26 | 7R113088 | <0.03 | <0.001 | <0.03 | <0.001 | <0.03 | <0.001 |
| 27 | 7R113089 | <0.03 | <0.001 | <0.03 | <0.001 | <0.03 | <0.001 |
| 28 | 7R113090 | <0.03 | <0.001 | <0.03 | <0.001 | <0.03 | <0.001 |
| 29 | 7R113091 | 0.03 | 0.001 | <0.03 | <0.001 | <0.03 | <0.001 |
| 30 | 7R113092 | <0.03 | <0.001 | <0.03 | <0.001 | <0.03 | <0.001 |
| 31 | 7R113093 | 0.04 | 0.001 | <0.03 | <0.001 | <0.03 | <0.001 |
| 32 | 7R113094 | 0.03 | 0.001 | <0.03 | <0.001 | <0.03 | <0.001 |
| 33 | 7R113095 | <0.03 | <0.001 | <0.03 | <0.001 | <0.03 | <0.001 |
| 34 | 7R113096 | <0.03 | <0.001 | <0.03 | <0.001 | <0.03 | <0.001 |
| 35 | 7R113097 | <0.03 | <0.001 | <0.03 | <0.001 | <0.03 | <0.001 |
| 36 | 7R113098 | <0.03 | <0.001 | <0.03 | <0.001 | <0.03 | <0.001 |
| 37 | 7R113099 | <0.03 | <0.001 | <0.03 | <0.001 | <0.03 | <0.001 |
| 38 | 7R113100 | <0.03 | <0.001 | <0.03 | <0.001 | <0.03 | <0.001 |
| 39 | 7R113101 | 0.30 | 0.009 | <0.03 | <0.001 | <0.03 | <0.001 |
| 40 | 7R113102 | 0.09 | 0.003 | <0.03 | <0.001 | <0.03 | <0.001 |
| 41 | 7R113103 | 0.29 | 0.008 | <0.03 | <0.001 | <0.03 | <0.001 |
| 42 | 7R113104 | 0.03 | 0.001 | <0.03 | <0.001 | <0.03 | <0.001 |
| 43 | 7R113105 | 0.05 | 0.001 | <0.03 | <0.001 | <0.03 | <0.001 |
| 44 | 7R113106 | <0.03 | <0.001 | <0.03 | <0.001 | <0.03 | <0.001 |
| 45 | 7R113107 | 0.03 | 0.001 | <0.03 | <0.001 | <0.03 | <0.001 |
| 46 | 7R113108 | 0.04 | 0.001 | <0.03 | <0.001 | <0.03 | <0.001 |
| 47 | 7R113109 | 0.05 | 0.001 | <0.03 | <0.001 | <0.03 | <0.001 |
| 48 | 7R113110 | <0.03 | <0.001 | <0.03 | <0.001 | <0.03 | <0.001 |
| 49 | 7R113111 | <0.03 | <0.001 | <0.03 | <0.001 | <0.03 | <0.001 |
| 50 | 7R113112 | <0.03 | <0.001 | <0.03 | <0.001 | <0.03 | <0.001 |
| 51 | 7R113113 | 0.03 | 0.001 | <0.03 | <0.001 | <0.03 | <0.001 |
| 52 | 7R113114 | <0.03 | <0.001 | <0.03 | <0.001 | <0.03 | <0.001 |
| 53 | 7R113115 | <0.03 | <0.001 | <0.03 | <0.001 | <0.03 | <0.001 |
| 54 | 7R113116 | 0.07 | 0.002 | <0.03 | <0.001 | <0.03 | <0.001 |
| 55 | 7R113117 | <0.03 | <0.001 | <0.03 | <0.001 | <0.03 | <0.001 |
| 56 | 7R113118 | <0.03 | <0.001 | <0.03 | <0.001 | <0.03 | <0.001 |
| 57 | 7R113119 | <0.03 | <0.001 | <0.03 | <0.001 | <0.03 | <0.001 |
| 58 | 7R113120 | 0.30 | 0.009 | <0.03 | <0.001 | <0.03 | <0.001 |
| 59 | 7R113121 | <0.03 | <0.001 | <0.03 | <0.001 | <0.03 | <0.001 |
| 60 | 7R113122 | <0.03 | <0.001 | <0.03 | <0.001 | <0.03 | <0.001 |
| 61 | 7R113123 | <0.03 | <0.001 | <0.03 | <0.001 | <0.03 | <0.001 |
| 62 | 7R113124 | <0.03 | <0.001 | <0.03 | <0.001 | <0.03 | <0.001 |
| 63 | 7R113125 | <0.03 | <0.001 | <0.03 | <0.001 | <0.03 | <0.001 |
| 64 | 7R113126 | <0.03 | <0.001 | <0.03 | <0.001 | <0.03 | <0.001 |
| 65 | 7R113127 | <0.03 | <0.001 | <0.03 | <0.001 | <0.03 | <0.001 |
| 66 | 7R113128 | <0.03 | <0.001 | <0.03 | <0.001 | <0.03 | <0.001 |

**ECO TECH LABORATORY LTD.**
Jutta Jealouse
B.C. Certified Assayer

**RICHFIELD VENTURES CORP. AK8-0164** 26-Mar-08

| ET #. | Tag # | Au (g/t) | Au (oz/t) | Pd (g/t) | Pd (oz/t) | Pt (g/t) | Pt (oz/t) |
|---|---|---|---|---|---|---|---|
| 67 | 7R113129 | <0.03 | <0.001 | <0.03 | <0.001 | <0.03 | <0.001 |
| 68 | 7R113130 | <0.03 | <0.001 | <0.03 | <0.001 | <0.03 | <0.001 |
| 69 | 7R113131 | <0.03 | <0.001 | <0.03 | <0.001 | <0.03 | <0.001 |
| 70 | 7R113132 | <0.03 | <0.001 | <0.03 | <0.001 | <0.03 | <0.001 |
| 71 | 7R113133 | <0.03 | <0.001 | <0.03 | <0.001 | <0.03 | <0.001 |
| 72 | 7R113134 | <0.03 | <0.001 | <0.03 | <0.001 | <0.03 | <0.001 |
| 73 | 7R113135 | <0.03 | <0.001 | <0.03 | <0.001 | <0.03 | <0.001 |
| 74 | 7R113136 | <0.03 | <0.001 | <0.03 | <0.001 | <0.03 | <0.001 |
| 75 | 7R113137 | <0.03 | <0.001 | <0.03 | <0.001 | <0.03 | <0.001 |
| 76 | 7R113138 | <0.03 | <0.001 | <0.03 | <0.001 | <0.03 | <0.001 |
| 77 | 7R113139 | <0.03 | <0.001 | <0.03 | <0.001 | <0.03 | <0.001 |
| 78 | 7R113140 | 0.29 | 0.008 | <0.03 | <0.001 | <0.03 | <0.001 |
| 79 | 7R113141 | <0.03 | <0.001 | <0.03 | <0.001 | <0.03 | <0.001 |
| 80 | 7R113142 | 0.06 | 0.002 | <0.03 | <0.001 | <0.03 | <0.001 |
| 81 | 7R113143 | <0.03 | <0.001 | <0.03 | <0.001 | <0.03 | <0.001 |
| 82 | 7R113144 | <0.03 | <0.001 | <0.03 | <0.001 | <0.03 | <0.001 |
| 83 | 7R113145 | <0.03 | <0.001 | <0.03 | <0.001 | <0.03 | <0.001 |
| 84 | 7R113146 | <0.03 | <0.001 | <0.03 | <0.001 | <0.03 | <0.001 |
| 85 | 7R113147 | 0.03 | 0.001 | <0.03 | <0.001 | <0.03 | <0.001 |
| 86 | 7R113148 | <0.03 | <0.001 | <0.03 | <0.001 | <0.03 | <0.001 |
| 87 | 7R113149 | <0.03 | <0.001 | <0.03 | <0.001 | <0.03 | <0.001 |
| 88 | 7R113150 | <0.03 | <0.001 | <0.03 | <0.001 | <0.03 | <0.001 |
| 89 | 7R113151 | <0.03 | <0.001 | <0.03 | <0.001 | <0.03 | <0.001 |
| 90 | 7R113152 | <0.03 | <0.001 | <0.03 | <0.001 | <0.03 | <0.001 |
| 91 | 7R113153 | <0.03 | <0.001 | <0.03 | <0.001 | <0.03 | <0.001 |
| 92 | 7R113154 | <0.03 | <0.001 | <0.03 | <0.001 | <0.03 | <0.001 |
| 93 | 7R113155 | <0.03 | <0.001 | <0.03 | <0.001 | <0.03 | <0.001 |
| 94 | 7R113156 | <0.03 | <0.001 | <0.03 | <0.001 | <0.03 | <0.001 |
| 95 | 7R113157 | <0.03 | <0.001 | <0.03 | <0.001 | <0.03 | <0.001 |
| 96 | 7R113158 | <0.03 | <0.001 | <0.03 | <0.001 | <0.03 | <0.001 |
| 97 | 7R113159 | <0.03 | <0.001 | <0.03 | <0.001 | <0.03 | <0.001 |
| 98 | 7R113160 | 0.32 | 0.009 | <0.03 | <0.001 | <0.03 | <0.001 |
| 99 | 7R113161 | <0.03 | <0.001 | <0.03 | <0.001 | <0.03 | <0.001 |
| 100 | 7R113162 | <0.03 | <0.001 | <0.03 | <0.001 | <0.03 | <0.001 |
| 101 | 7R113163 | <0.03 | <0.001 | <0.03 | <0.001 | <0.03 | <0.001 |
| 102 | 7R113164 | <0.03 | <0.001 | <0.03 | <0.001 | <0.03 | <0.001 |
| 103 | 7R113165 | <0.03 | <0.001 | <0.03 | <0.001 | <0.03 | <0.001 |
| 104 | 7R113166 | <0.03 | <0.001 | <0.03 | <0.001 | <0.03 | <0.001 |
| 105 | 7R113167 | <0.03 | <0.001 | <0.03 | <0.001 | <0.03 | <0.001 |
| 106 | 7R113168 | <0.03 | <0.001 | <0.03 | <0.001 | <0.03 | <0.001 |
| 107 | 7R113169 | <0.03 | <0.001 | <0.03 | <0.001 | <0.03 | <0.001 |
| 108 | 7R113170 | <0.03 | <0.001 | <0.03 | <0.001 | <0.03 | <0.001 |
| 109 | 7R113171 | <0.03 | <0.001 | <0.03 | <0.001 | <0.03 | <0.001 |
| 110 | 7R113172 | <0.03 | <0.001 | <0.03 | <0.001 | <0.03 | <0.001 |
| 111 | 7R113173 | <0.03 | <0.001 | <0.03 | <0.001 | <0.03 | <0.001 |
| 112 | 7R113174 | <0.03 | <0.001 | <0.03 | <0.001 | <0.03 | <0.001 |
| 113 | 7R113175 | <0.03 | <0.001 | <0.03 | <0.001 | <0.03 | <0.001 |

**ECO TECH LABORATORY LTD.**
Jutta Jealouse
B.C. Certified Assayer

**RICHFIELD VENTURES CORP. AK8-0164** 26-Mar-08

| ET #. | Tag # | Au (g/t) | Au (oz/t) | Pd (g/t) | Pd (oz/t) | Pt (g/t) | Pt (oz/t) |
|---|---|---|---|---|---|---|---|
| 114 | 7R113176 | <0.03 | <0.001 | <0.03 | <0.001 | <0.03 | <0.001 |
| 115 | 7R113177 | <0.03 | <0.001 | <0.03 | <0.001 | <0.03 | <0.001 |
| 116 | 7R113178 | <0.03 | <0.001 | <0.03 | <0.001 | <0.03 | <0.001 |
| 117 | 7R113179 | <0.03 | <0.001 | <0.03 | <0.001 | <0.03 | <0.001 |
| 118 | 7R113180 | 0.31 | 0.009 | <0.03 | <0.001 | <0.03 | <0.001 |
| 119 | 7R113181 | <0.03 | <0.001 | <0.03 | <0.001 | <0.03 | <0.001 |
| 120 | 7R113182 | <0.03 | <0.001 | <0.03 | <0.001 | <0.03 | <0.001 |
| 121 | 7R113183 | <0.03 | <0.001 | <0.03 | <0.001 | <0.03 | <0.001 |
| 122 | 7R113184 | <0.03 | <0.001 | <0.03 | <0.001 | <0.03 | <0.001 |
| 123 | 7R113185 | <0.03 | <0.001 | <0.03 | <0.001 | <0.03 | <0.001 |
| 124 | 7R113186 | <0.03 | <0.001 | <0.03 | <0.001 | <0.03 | <0.001 |
| 125 | 7R113187 | <0.03 | <0.001 | <0.03 | <0.001 | <0.03 | <0.001 |
| 126 | 7R113188 | <0.03 | <0.001 | <0.03 | <0.001 | <0.03 | <0.001 |
| 127 | 7R113189 | <0.03 | <0.001 | <0.03 | <0.001 | <0.03 | <0.001 |
| 128 | 7R113190 | <0.03 | <0.001 | <0.03 | <0.001 | <0.03 | <0.001 |
| 129 | 7R113191 | <0.03 | <0.001 | <0.03 | <0.001 | <0.03 | <0.001 |
| 130 | 7R113192 | <0.03 | <0.001 | <0.03 | <0.001 | <0.03 | <0.001 |
| 131 | 7R113193 | <0.03 | <0.001 | <0.03 | <0.001 | <0.03 | <0.001 |
| 132 | 7R113194 | <0.03 | <0.001 | <0.03 | <0.001 | <0.03 | <0.001 |
| 133 | 7R113195 | <0.03 | <0.001 | <0.03 | <0.001 | <0.03 | <0.001 |
| 134 | 7R113196 | <0.03 | <0.001 | <0.03 | <0.001 | <0.03 | <0.001 |
| 135 | 7R113197 | <0.03 | <0.001 | <0.03 | <0.001 | <0.03 | <0.001 |
| 136 | 7R113198 | <0.03 | <0.001 | <0.03 | <0.001 | <0.03 | <0.001 |
| 137 | 7R113199 | <0.03 | <0.001 | <0.03 | <0.001 | <0.03 | <0.001 |
| 138 | 7R113200 | 0.29 | 0.008 | <0.03 | <0.001 | <0.03 | <0.001 |
| 139 | 7R113201 | <0.03 | <0.001 | <0.03 | <0.001 | <0.03 | <0.001 |
| 140 | 7R113202 | <0.03 | <0.001 | <0.03 | <0.001 | <0.03 | <0.001 |
| 141 | 7R113203 | <0.03 | <0.001 | <0.03 | <0.001 | <0.03 | <0.001 |
| 142 | 7R113204 | <0.03 | <0.001 | <0.03 | <0.001 | <0.03 | <0.001 |
| 143 | 7R113205 | <0.03 | <0.001 | <0.03 | <0.001 | <0.03 | <0.001 |
| 144 | 7R113206 | <0.03 | <0.001 | <0.03 | <0.001 | <0.03 | <0.001 |
| 145 | 7R113207 | <0.03 | <0.001 | <0.03 | <0.001 | <0.03 | <0.001 |
| 146 | 7R113208 | <0.03 | <0.001 | <0.03 | <0.001 | <0.03 | <0.001 |
| 147 | 7R113209 | <0.03 | <0.001 | <0.03 | <0.001 | <0.03 | <0.001 |
| 148 | 7R113210 | <0.03 | <0.001 | <0.03 | <0.001 | <0.03 | <0.001 |
| 149 | 7R113211 | <0.03 | <0.001 | <0.03 | <0.001 | <0.03 | <0.001 |
| 150 | 7R113212 | <0.03 | <0.001 | <0.03 | <0.001 | <0.03 | <0.001 |
| 151 | 7R113213 | <0.03 | <0.001 | <0.03 | <0.001 | <0.03 | <0.001 |
| 152 | 7R113214 | <0.03 | <0.001 | <0.03 | <0.001 | <0.03 | <0.001 |
| 153 | 7R113215 | <0.03 | <0.001 | <0.03 | <0.001 | <0.03 | <0.001 |
| 154 | 7R113216 | <0.03 | <0.001 | <0.03 | <0.001 | <0.03 | <0.001 |
| 155 | 7R113217 | <0.03 | <0.001 | <0.03 | <0.001 | <0.03 | <0.001 |
| 156 | 7R113218 | <0.03 | <0.001 | <0.03 | <0.001 | <0.03 | <0.001 |
| 157 | 7R113219 | <0.03 | <0.001 | <0.03 | <0.001 | <0.03 | <0.001 |
| 158 | 7R113220 | 0.30 | 0.009 | <0.03 | <0.001 | <0.03 | <0.001 |
| 159 | 7R113221 | <0.03 | <0.001 | <0.03 | <0.001 | <0.03 | <0.001 |

**ECO TECH LABORATORY LTD.**
Jutta Jealouse
B.C. Certified Assayer

**RICHFIELD VENTURES CORP. AK8-0164** 26-Mar-08

| ET #. | Tag # | Au (g/t) | Au (oz/t) | Pd (g/t) | Pd (oz/t) | Pt (g/t) | Pt (oz/t) |
|---|---|---|---|---|---|---|---|
| 160 | 7R113222 | <0.03 | <0.001 | <0.03 | <0.001 | <0.03 | <0.001 |
| 161 | 7R113223 | <0.03 | <0.001 | <0.03 | <0.001 | <0.03 | <0.001 |
| 162 | 7R113224 | <0.03 | <0.001 | <0.03 | <0.001 | <0.03 | <0.001 |
| 163 | 7R113225 | <0.03 | <0.001 | <0.03 | <0.001 | <0.03 | <0.001 |
| **QC DATA:** | | | | | | | |
| **Repeat:** | | | | | | | |
| 1 | 7R113063 | <0.03 | <0.001 | <0.03 | <0.001 | <0.03 | <0.001 |
| 10 | 7R113072 | <0.03 | <0.001 | <0.03 | <0.001 | <0.03 | <0.001 |
| 19 | 7R113081 | <0.03 | <0.001 | <0.03 | <0.001 | <0.03 | <0.001 |
| 36 | 7R113098 | <0.03 | <0.001 | <0.03 | <0.001 | <0.03 | <0.001 |
| 40 | 7R113102 | 0.11 | 0.003 | | | | |
| 41 | 7R113103 | 0.33 | 0.010 | <0.03 | <0.001 | <0.03 | <0.001 |
| 45 | 7R113107 | 0.03 | 0.001 | <0.03 | <0.001 | <0.03 | <0.001 |
| 54 | 7R113116 | 0.06 | 0.002 | <0.03 | <0.001 | <0.03 | <0.001 |
| 71 | 7R113133 | <0.03 | <0.001 | <0.03 | <0.001 | <0.03 | <0.001 |
| 80 | 7R113142 | 0.06 | 0.002 | <0.03 | <0.001 | <0.03 | <0.001 |
| 89 | 7R113151 | <0.03 | <0.001 | <0.03 | <0.001 | <0.03 | <0.001 |
| 106 | 7R113168 | <0.03 | <0.001 | <0.03 | <0.001 | <0.03 | <0.001 |
| 115 | 7R113177 | <0.03 | <0.001 | <0.03 | <0.001 | <0.03 | <0.001 |
| 124 | 7R113186 | <0.03 | <0.001 | <0.03 | <0.001 | <0.03 | <0.001 |
| 141 | 7R113203 | <0.03 | <0.001 | <0.03 | <0.001 | <0.03 | <0.001 |
| 150 | 7R113212 | <0.03 | <0.001 | <0.03 | <0.001 | <0.03 | <0.001 |
| 159 | 7R113221 | <0.03 | <0.001 | <0.03 | <0.001 | <0.03 | <0.001 |
| **Resplit:** | | | | | | | |
| 1 | 7R113063 | <0.03 | <0.001 | <0.03 | <0.001 | <0.03 | <0.001 |
| 36 | 7R113098 | <0.03 | <0.001 | <0.03 | <0.001 | <0.03 | <0.001 |
| 71 | 7R113133 | <0.03 | <0.001 | <0.03 | <0.001 | <0.03 | <0.001 |
| 106 | 7R113168 | <0.03 | <0.001 | <0.03 | <0.001 | <0.03 | <0.001 |
| 141 | 7R113203 | <0.03 | <0.001 | <0.03 | <0.001 | <0.03 | <0.001 |
| **Standard:** | | | | | | | |
| PGMS-8 | | 0.79 | 0.023 | 1.48 | 0.043 | 0.45 | 0.013 |
| PGMS-8 | | 0.79 | 0.023 | 1.47 | 0.043 | 0.44 | 0.013 |
| PGMS-8 | | 0.83 | 0.024 | 1.46 | 0.043 | 0.44 | 0.013 |
| PGMS-8 | | 0.82 | 0.024 | 1.46 | 0.043 | 0.45 | 0.013 |
| PGMS-8 | | 0.83 | 0.024 | 1.50 | 0.044 | 0.43 | 0.013 |

**ECO TECH LABORATORY LTD.**
Jutta Jealouse
B.C. Certified Assayer

JJ/nw
XLS/07

**ECO TECH LABORATORY LTD.**
10041 Dallas Drive
**KAMLOOPS, B.C.**
V2C 6T4

Phone: 250-573-5700
Fax : 250-573-4557

**ICP CERTIFICATE OF ANALYSIS AK 2008-0164**

**RICHFIELD VENTURES CORP.**
242 Reid Street
**Quesnel, BC**
V2J 2M5

**ATTENTION: Peter Bernier**

*No. of samples received: 163*
*Sample type: Core*
***Project #: Mouse Mountain***
***Shipment #: RVC-MM-07-09***
*Samples submitted by: Lee Dearing*

***Values in ppm unless otherwise reported***

| Et #. | Tag # | Ag | Al % | As | Ba | Bi | Ca % | Cd | Co | Cr | Cu | Fe % | La | Mg % | Mn | Mo | Na % | Ni | P | Pb | Sb | Sn | Sr | Ti % | U | V | W | Y | Zn |
|---|---|---|---|---|---|---|---|---|---|---|---|---|---|---|---|---|---|---|---|---|---|---|---|---|---|---|---|---|---|
| 1 | 7R113063 | 0.4 | 1.69 | <5 | 140 | <5 | 3.71 | <1 | 19 | 31 | 490 | 4.38 | <10 | 1.93 | 1457 | 3 | 0.03 | 7 | 2050 | 54 | 10 | <20 | 250 | 0.07 | <10 | 206 | <10 | 10 | 104 |
| 2 | 7R113064 | 0.2 | 1.57 | 15 | 1010 | <5 | 3.10 | <1 | 14 | 41 | 358 | 4.16 | <10 | 1.83 | 1528 | 3 | 0.03 | 7 | 2060 | 40 | 15 | <20 | 257 | 0.05 | <10 | 186 | <10 | 11 | 89 |
| 3 | 7R113065 | 0.3 | 0.69 | <5 | 390 | <5 | 4.58 | <1 | 15 | 35 | 545 | 3.84 | <10 | 0.53 | 1406 | 3 | 0.04 | 8 | 1410 | 22 | <5 | <20 | 208 | 0.04 | <10 | 177 | <10 | 11 | 58 |
| 4 | 7R113066 | 0.3 | 1.87 | 5 | 345 | 30 | 7.37 | 1 | 34 | 31 | 500 | 7.08 | <10 | 2.82 | 2137 | 4 | 0.03 | 17 | 2510 | 46 | 15 | <20 | 317 | 0.16 | <10 | 333 | <10 | 8 | 130 |
| 5 | 7R113067 | 0.4 | 0.48 | <5 | 95 | <5 | 3.90 | <1 | 16 | 25 | 511 | 3.49 | <10 | 0.98 | 1372 | 3 | 0.04 | 6 | 1350 | 16 | 10 | <20 | 177 | 0.03 | <10 | 118 | <10 | 9 | 52 |
| 6 | 7R113068 | 0.5 | 0.44 | <5 | 45 | <5 | 2.86 | <1 | 17 | 20 | 507 | 3.65 | <10 | 1.06 | 1220 | 3 | 0.04 | 6 | 1640 | 14 | 10 | <20 | 140 | 0.03 | <10 | 150 | <10 | 10 | 46 |
| 7 | 7R113069 | 0.3 | 0.42 | 5 | 50 | <5 | 4.01 | <1 | 15 | 17 | 246 | 3.71 | <10 | 1.27 | 1196 | 2 | 0.04 | 4 | 1770 | 12 | 15 | <20 | 177 | 0.03 | <10 | 140 | <10 | 9 | 43 |
| 8 | 7R113070 | <0.2 | 0.02 | 30 | <5 | <5 | >10 | <1 | 2 | 2 | <1 | 0.03 | <10 | 1.68 | 28 | <1 | <0.01 | <1 | 50 | 8 | 30 | <20 | 6398 | <0.01 | <10 | 3 | <10 | <1 | <1 |
| 9 | 7R113071 | 0.2 | 0.44 | 20 | 100 | <5 | 4.61 | <1 | 13 | 13 | 155 | 3.77 | <10 | 1.42 | 1159 | 1 | 0.03 | 2 | 2080 | 12 | 15 | <20 | 187 | 0.03 | <10 | 90 | <10 | 7 | 48 |
| 10 | 7R113072 | <0.2 | 0.44 | 40 | 105 | <5 | 5.23 | <1 | 15 | 15 | 325 | 3.67 | <10 | 1.38 | 1343 | 2 | 0.03 | 4 | 2160 | 12 | 20 | <20 | 186 | 0.03 | <10 | 102 | <10 | 8 | 52 |
| 11 | 7R113073 | <0.2 | 0.48 | 15 | 80 | <5 | 5.29 | 1 | 14 | 23 | 349 | 3.80 | <10 | 1.49 | 1394 | 2 | 0.02 | 5 | 1800 | 14 | 25 | <20 | 221 | 0.03 | <10 | 107 | <10 | 8 | 46 |
| 12 | 7R113074 | 0.3 | 0.42 | 100 | 125 | <5 | 6.24 | 1 | 20 | 26 | 400 | 4.32 | <10 | 1.87 | 1422 | 12 | 0.01 | 7 | 1780 | 16 | 100 | <20 | 397 | 0.03 | <10 | 75 | <10 | 8 | 61 |
| 13 | 7R113075 | 0.2 | 0.34 | 45 | 130 | <5 | 6.24 | <1 | 16 | 23 | 311 | 4.29 | <10 | 1.94 | 1527 | 2 | <0.01 | 6 | 1510 | 12 | 25 | <20 | 408 | 0.03 | <10 | 110 | <10 | 3 | 65 |
| 14 | 7R113076 | 0.5 | 0.40 | 100 | 75 | <5 | 6.07 | 2 | 19 | 19 | 514 | 4.71 | <10 | 2.24 | 1850 | 3 | 0.02 | 6 | 1660 | 18 | 40 | <20 | 341 | 0.04 | <10 | 113 | <10 | 5 | 108 |
| 15 | 7R113077 | 0.3 | 0.48 | 35 | 90 | <5 | 6.57 | <1 | 23 | 48 | 425 | 5.24 | <10 | 2.63 | 1847 | 4 | 0.03 | 11 | 1880 | 14 | 30 | <20 | 386 | 0.05 | <10 | 204 | <10 | 8 | 89 |
| 16 | 7R113078 | 0.4 | 0.42 | 95 | 265 | <5 | 5.20 | 1 | 17 | 16 | 512 | 4.16 | <10 | 1.92 | 1574 | 3 | 0.03 | 7 | 1840 | 14 | 30 | <20 | 309 | 0.03 | <10 | 101 | <10 | 6 | 80 |
| 17 | 7R113079 | <0.2 | 0.38 | 40 | 785 | 10 | 5.45 | <1 | 11 | 19 | 171 | 3.25 | <10 | 1.81 | 1672 | 2 | 0.03 | 4 | 1940 | 12 | 20 | <20 | 282 | 0.04 | <10 | 83 | <10 | 7 | 59 |
| 18 | 7R113080 | 3.2 | 1.21 | 20 | 45 | <5 | 1.40 | 2 | 21 | 59 | 2726 | 3.53 | 10 | 0.63 | 197 | 199 | 0.03 | 8 | 530 | 72 | 20 | <20 | 43 | 0.06 | <10 | 47 | <10 | 5 | 267 |
| 19 | 7R113081 | 0.2 | 0.43 | 20 | 280 | <5 | 5.36 | <1 | 14 | 29 | 309 | 3.71 | <10 | 1.76 | 1770 | 4 | 0.03 | 7 | 1630 | 14 | 25 | <20 | 273 | 0.04 | <10 | 100 | <10 | 9 | 62 |
| 20 | 7R113082 | 0.5 | 0.45 | 15 | 90 | <5 | 4.91 | 1 | 26 | 21 | 316 | 5.96 | <10 | 1.66 | 1532 | 5 | 0.02 | 9 | 1970 | 18 | 15 | <20 | 213 | 0.04 | <10 | 139 | <10 | 8 | 96 |
| 21 | 7R113083 | 0.4 | 0.45 | 10 | 90 | <5 | 6.90 | <1 | 15 | 28 | 633 | 3.63 | <10 | 2.18 | 1452 | 2 | 0.01 | 8 | 1480 | 14 | 20 | <20 | 270 | 0.03 | <10 | 65 | <10 | 10 | 58 |
| 22 | 7R113084 | 0.2 | 0.48 | 5 | 55 | <5 | 4.14 | <1 | 16 | 27 | 305 | 3.56 | <10 | 1.35 | 954 | 3 | 0.04 | 7 | 1850 | 20 | 20 | <20 | 189 | 0.04 | <10 | 107 | <10 | 10 | 60 |
| 23 | 7R113085 | 0.3 | 0.37 | 55 | 45 | <5 | 4.15 | <1 | 22 | 28 | 167 | 4.24 | <10 | 1.27 | 951 | <1 | 0.04 | <1 | 1750 | 26 | <5 | <20 | 219 | 0.08 | <10 | 102 | <10 | 8 | 98 |
| 24 | 7R113086 | 0.2 | 0.40 | 5 | 215 | 10 | 4.58 | <1 | 23 | 22 | 298 | 5.86 | <10 | 1.69 | 1155 | 5 | 0.04 | 9 | 2170 | 14 | 20 | <20 | 252 | 0.04 | <10 | 148 | <10 | 7 | 53 |
| 25 | 7R113087 | <0.2 | 0.49 | 15 | 155 | <5 | 4.88 | <1 | 20 | 19 | 563 | 5.22 | <10 | 2.06 | 1282 | 3 | 0.03 | 9 | 2030 | 18 | 10 | <20 | 312 | 0.04 | <10 | 117 | <10 | 7 | 47 |
| 26 | 7R113088 | <0.2 | 0.43 | 10 | 195 | 25 | 5.56 | <1 | 16 | 21 | 92 | 4.64 | <10 | 2.20 | 1146 | 3 | 0.04 | 10 | 2080 | 16 | 15 | <20 | 340 | 0.04 | <10 | 108 | <10 | 7 | 47 |
| 27 | 7R113089 | <0.2 | 0.46 | <5 | 360 | 25 | 6.27 | <1 | 16 | 15 | 103 | 3.57 | <10 | 2.30 | 1110 | 2 | 0.02 | 7 | 1710 | 16 | 15 | <20 | 324 | 0.04 | <10 | 59 | <10 | 9 | 39 |
| 28 | 7R113090 | <0.2 | 0.03 | 25 | <5 | 10 | >10 | <1 | 2 | 2 | <1 | 0.04 | <10 | 1.84 | 32 | <1 | <0.01 | <1 | 50 | 10 | 30 | <20 | 6538 | <0.01 | <10 | 3 | <10 | <1 | <1 |
| 29 | 7R113091 | <0.2 | 0.68 | 5 | 375 | <5 | 4.75 | <1 | 15 | 28 | 191 | 4.06 | <10 | 1.24 | 993 | 4 | 0.03 | 13 | 1830 | 18 | 10 | <20 | 317 | 0.06 | <10 | 122 | <10 | 7 | 49 |
| 30 | 7R113092 | <0.2 | 0.69 | 20 | 170 | <5 | 4.97 | <1 | 20 | 23 | 355 | 4.41 | <10 | 2.09 | 1241 | 2 | 0.03 | 11 | 1600 | 22 | 15 | <20 | 331 | 0.06 | <10 | 139 | <10 | 10 | 54 |

| Et #. | Tag # | Ag | Al % | As | Ba | Bi | Ca % | Cd | Co | Cr | Cu | Fe % | La | Mg % | Mn | Mo | Na % | Ni | P | Pb | Sb | Sn | Sr | Ti % | U | V | W | Y | Zn |
|---|---|---|---|---|---|---|---|---|---|---|---|---|---|---|---|---|---|---|---|---|---|---|---|---|---|---|---|---|---|
| 31 | 7R113093 | 0.3 | 1.06 | 10 | 75 | <5 | 4.83 | <1 | 30 | 23 | 636 | 5.82 | <10 | 1.53 | 1252 | 3 | 0.04 | 10 | 2270 | 40 | 10 | <20 | 331 | 0.12 | <10 | 180 | <10 | 10 | 88 |
| 32 | 7R113094 | 0.3 | 0.67 | <5 | 50 | <5 | 2.86 | <1 | 25 | 24 | 559 | 5.79 | <10 | 1.51 | 1205 | 3 | 0.04 | 10 | 2050 | 24 | 10 | <20 | 314 | 0.06 | <10 | 201 | <10 | 11 | 76 |
| 33 | 7R113095 | 0.2 | 0.84 | 30 | 30 | <5 | 5.21 | <1 | 27 | 13 | 409 | 3.84 | <10 | 2.14 | 1423 | 4 | 0.04 | 16 | 2160 | 24 | 25 | <20 | 360 | 0.03 | <10 | 171 | <10 | 12 | 58 |
| 34 | 7R113096 | <0.2 | 0.50 | 20 | 65 | <5 | 4.12 | <1 | 13 | 26 | 405 | 3.92 | <10 | 1.75 | 1412 | 2 | 0.04 | 7 | 1980 | 14 | 10 | <20 | 292 | 0.04 | <10 | 156 | <10 | 11 | 37 |
| 35 | 7R113097 | <0.2 | 0.41 | 10 | 35 | <5 | 5.16 | <1 | 21 | 31 | 325 | 3.58 | <10 | 1.92 | 1248 | 7 | 0.05 | 9 | 1550 | 16 | 10 | <20 | 318 | 0.03 | <10 | 125 | <10 | 11 | 43 |
| 36 | 7R113098 | <0.2 | 0.39 | 20 | 25 | 5 | 5.08 | <1 | 12 | 34 | 158 | 3.41 | <10 | 1.92 | 1122 | 2 | 0.04 | 9 | 1570 | 14 | 20 | <20 | 356 | 0.03 | <10 | 138 | <10 | 12 | 36 |
| 37 | 7R113099 | <0.2 | 0.50 | 10 | 25 | 10 | 3.07 | <1 | 11 | 37 | 214 | 3.46 | <10 | 1.22 | 988 | 2 | 0.04 | 8 | 1790 | 16 | 10 | <20 | 306 | 0.03 | <10 | 151 | <10 | 13 | 34 |
| 38 | 7R113100 | <0.2 | 0.42 | 15 | 20 | <5 | 8.92 | <1 | 19 | 16 | 238 | 3.57 | <10 | 3.50 | 1198 | 5 | 0.04 | 12 | 1290 | 18 | 30 | <20 | 497 | 0.03 | <10 | 120 | <10 | 10 | 57 |
| 39 | 7R113101 | 3.0 | 1.23 | 35 | 45 | <5 | 1.28 | 2 | 21 | 59 | 2703 | 3.54 | 10 | 0.64 | 198 | 206 | 0.03 | 7 | 480 | 74 | 15 | <20 | 44 | 0.06 | <10 | 47 | <10 | 6 | 271 |
| 40 | 7R113102 | 0.2 | 0.50 | <5 | 45 | <5 | 2.41 | 1 | 20 | 45 | 267 | 4.60 | <10 | 1.13 | 990 | 7 | 0.05 | 14 | 1590 | 18 | 5 | <20 | 288 | 0.04 | <10 | 163 | <10 | 10 | 44 |
| 41 | 7R113103 | 0.4 | 1.03 | 20 | 50 | <5 | 2.52 | <1 | 22 | 40 | 1537 | 4.89 | <10 | 1.57 | 862 | 5 | 0.07 | 12 | 1540 | 30 | 10 | <20 | 284 | 0.13 | <10 | 189 | <10 | 8 | 47 |
| 42 | 7R113104 | <0.2 | 1.35 | 25 | 65 | <5 | 3.37 | <1 | 18 | 41 | 405 | 3.77 | <10 | 1.87 | 959 | 1 | 0.06 | 12 | 1410 | 38 | 10 | <20 | 250 | 0.18 | <10 | 185 | <10 | 4 | 51 |
| 43 | 7R113105 | <0.2 | 1.94 | 30 | 250 | 20 | 3.50 | 1 | 27 | 73 | 310 | 5.78 | <10 | 2.23 | 1084 | 3 | 0.31 | 18 | 1920 | 52 | 25 | <20 | 442 | 0.19 | <10 | 234 | <10 | 5 | 85 |
| 44 | 7R113106 | 0.3 | 0.78 | 25 | 95 | <5 | 5.68 | <1 | 20 | 37 | 618 | 4.72 | <10 | 2.36 | 898 | 7 | 0.05 | 11 | 1640 | 24 | 15 | <20 | 528 | 0.04 | <10 | 163 | <10 | 9 | 37 |
| 45 | 7R113107 | 0.2 | 1.94 | <5 | 200 | 40 | 2.56 | 1 | 34 | 69 | 717 | 9.00 | <10 | 2.68 | 718 | 24 | 0.13 | 24 | 1880 | 42 | 10 | <20 | 248 | 0.24 | <10 | 283 | <10 | <1 | 20 |
| 46 | 7R113108 | 0.2 | 1.89 | 20 | 155 | <5 | 3.37 | <1 | 29 | 42 | 925 | 7.00 | <10 | 2.68 | 745 | 10 | 0.13 | 19 | 1890 | 44 | 15 | <20 | 279 | 0.18 | <10 | 259 | <10 | 2 | 21 |
| 47 | 7R113109 | 0.3 | 0.91 | 10 | 75 | <5 | 3.18 | <1 | 16 | 46 | 1002 | 3.42 | <10 | 1.36 | 712 | 21 | 0.08 | 12 | 1450 | 24 | 15 | <20 | 257 | 0.07 | <10 | 157 | <10 | 8 | 34 |
| 48 | 7R113110 | <0.2 | 0.04 | 20 | <5 | 10 | >10 | <1 | 2 | 2 | 2 | 0.06 | <10 | 1.65 | 32 | <1 | <0.01 | <1 | 50 | 6 | 25 | <20 | 6192 | <0.01 | <10 | 5 | <10 | <1 | <1 |
| 49 | 7R113111 | <0.2 | 1.18 | 20 | 155 | 45 | 3.80 | <1 | 20 | 45 | 117 | 4.45 | <10 | 1.51 | 1046 | 1 | 0.12 | 15 | 1900 | 32 | 15 | <20 | 359 | 0.14 | <10 | 193 | <10 | 8 | 59 |
| 50 | 7R113112 | 0.3 | 0.68 | 30 | 40 | <5 | 4.28 | <1 | 15 | 37 | 438 | 3.86 | <10 | 1.81 | 1038 | 2 | 0.04 | 10 | 1750 | 20 | 15 | <20 | 504 | 0.04 | <10 | 159 | <10 | 13 | 69 |
| 51 | 7R113113 | <0.2 | 0.44 | 60 | 40 | <5 | >10 | <1 | 15 | 20 | 58 | 3.81 | <10 | 4.43 | 1350 | 3 | 0.03 | 10 | 1190 | 16 | 30 | <20 | 610 | 0.04 | <10 | 122 | <10 | 7 | 54 |
| 52 | 7R113114 | <0.2 | 0.70 | 5 | 90 | <5 | 4.41 | <1 | 13 | 14 | 356 | 3.52 | <10 | 1.77 | 795 | 1 | 0.02 | 7 | 1910 | 18 | 15 | <20 | 292 | 0.04 | <10 | 119 | <10 | 7 | 44 |
| 53 | 7R113115 | <0.2 | 0.53 | <5 | 565 | <5 | 5.34 | <1 | 13 | 23 | 89 | 3.50 | <10 | 1.84 | 953 | 1 | 0.01 | 9 | 1700 | 16 | 15 | <20 | 285 | 0.04 | <10 | 103 | <10 | 10 | 46 |
| 54 | 7R113116 | 0.5 | 1.20 | <5 | 230 | <5 | 5.04 | <1 | 26 | 33 | 1211 | 6.23 | <10 | 1.43 | 847 | 24 | 0.06 | 15 | 1910 | 30 | 15 | <20 | 297 | 0.08 | <10 | 195 | <10 | 7 | 31 |
| 55 | 7R113117 | 0.2 | 0.60 | <5 | 495 | <5 | 4.27 | <1 | 14 | 24 | 697 | 4.05 | <10 | 0.98 | 742 | 6 | 0.05 | 9 | 1540 | 16 | 10 | <20 | 243 | 0.04 | <10 | 147 | <10 | 8 | 31 |
| 56 | 7R113118 | <0.2 | 0.50 | 20 | 570 | 10 | 6.62 | <1 | 13 | 19 | 75 | 3.75 | <10 | 1.25 | 1146 | <1 | 0.03 | 9 | 1680 | 18 | 10 | <20 | 347 | 0.04 | <10 | 109 | <10 | 9 | 46 |
| 57 | 7R113119 | <0.2 | 0.49 | <5 | 260 | 25 | 4.62 | <1 | 15 | 20 | 89 | 3.86 | <10 | 1.57 | 1081 | 2 | 0.03 | 9 | 1770 | 18 | 15 | <20 | 338 | 0.04 | <10 | 110 | <10 | 10 | 49 |
| 58 | 7R113120 | 3.2 | 1.20 | 30 | 45 | <5 | 1.19 | 2 | 21 | 60 | 2646 | 3.57 | 10 | 0.64 | 200 | 201 | 0.04 | 9 | 530 | 72 | 10 | <20 | 38 | 0.07 | <10 | 48 | <10 | 5 | 269 |
| 59 | 7R113121 | <0.2 | 0.47 | 20 | 45 | 10 | 8.37 | <1 | 15 | 11 | 63 | 3.85 | <10 | 3.15 | 1446 | 2 | 0.02 | 6 | 1250 | 16 | 30 | <20 | 419 | 0.04 | <10 | 88 | <10 | 8 | 51 |
| 60 | 7R113122 | <0.2 | 0.46 | 5 | 230 | 5 | 4.89 | <1 | 11 | 14 | 58 | 3.09 | <10 | 1.68 | 998 | 1 | 0.02 | 3 | 1600 | 16 | 20 | <20 | 255 | 0.06 | <10 | 89 | <10 | 8 | 36 |
| 61 | 7R113123 | <0.2 | 0.59 | 10 | 160 | 10 | 5.46 | <1 | 13 | 16 | 76 | 3.20 | <10 | 1.97 | 1084 | 2 | 0.02 | 4 | 1750 | 18 | 25 | <20 | 307 | 0.05 | <10 | 100 | <10 | 7 | 37 |
| 62 | 7R113124 | <0.2 | 0.51 | 10 | 135 | 15 | 5.13 | <1 | 15 | 20 | 69 | 3.66 | <10 | 1.83 | 1001 | 2 | 0.02 | 9 | 1560 | 16 | 25 | <20 | 300 | 0.04 | <10 | 92 | <10 | 10 | 44 |
| 63 | 7R113125 | <0.2 | 0.51 | <5 | 305 | 25 | 5.62 | <1 | 12 | 18 | 61 | 3.35 | <10 | 1.04 | 991 | 2 | 0.03 | 8 | 1410 | 16 | 15 | <20 | 441 | 0.04 | <10 | 106 | <10 | 9 | 37 |
| 64 | 7R113126 | <0.2 | 0.71 | 10 | 485 | 25 | 5.66 | <1 | 14 | 25 | 65 | 3.86 | <10 | 0.93 | 1096 | 2 | 0.04 | 13 | 1680 | 24 | 15 | <20 | 394 | 0.05 | <10 | 123 | <10 | 12 | 47 |
| 65 | 7R113127 | <0.2 | 0.76 | 10 | 305 | 15 | 4.45 | <1 | 15 | 27 | 75 | 3.93 | <10 | 1.09 | 1046 | 1 | 0.04 | 12 | 1710 | 22 | 5 | <20 | 315 | 0.05 | <10 | 139 | <10 | 10 | 47 |
| 66 | 7R113128 | <0.2 | 1.06 | 5 | 220 | 15 | 4.26 | <1 | 16 | 36 | 88 | 4.03 | <10 | 1.30 | 991 | 2 | 0.05 | 14 | 1690 | 28 | 20 | <20 | 281 | 0.06 | <10 | 159 | <10 | 10 | 52 |
| 67 | 7R113129 | 0.2 | 0.48 | 15 | 50 | 15 | 3.62 | <1 | 21 | 39 | 70 | 3.29 | <10 | 0.92 | 665 | 3 | 0.08 | 10 | 1320 | 16 | 15 | <20 | 196 | 0.03 | <10 | 103 | <10 | 10 | 22 |
| 68 | 7R113130 | <0.2 | 0.02 | 35 | <5 | <5 | >10 | <1 | 1 | 2 | <1 | 0.03 | <10 | 1.75 | 40 | <1 | <0.01 | <1 | 40 | 6 | 30 | <20 | 6097 | <0.01 | <10 | 3 | <10 | <1 | <1 |
| 69 | 7R113131 | <0.2 | 0.40 | 15 | 90 | 20 | 2.44 | <1 | 23 | 27 | 70 | 3.71 | <10 | 1.44 | 628 | 2 | 0.07 | 9 | 1350 | 12 | 5 | <20 | 303 | 0.03 | <10 | 114 | <10 | 7 | 32 |
| 70 | 7R113132 | <0.2 | 0.49 | 15 | 135 | 10 | 1.87 | <1 | 19 | 34 | 173 | 3.28 | <10 | 0.98 | 649 | 2 | 0.07 | 8 | 1190 | 14 | 10 | <20 | 179 | 0.03 | <10 | 111 | <10 | 9 | 25 |



| Et #. | Tag # | Ag | Al % | As | Ba | Bi | Ca % | Cd | Co | Cr | Cu | Fe % | La | Mg % | Mn | Mo | Na % | Ni | P | Pb | Sb | Sn | Sr | Ti % | U | V | W | Y | Zn |
|---|---|---|---|---|---|---|---|---|---|---|---|---|---|---|---|---|---|---|---|---|---|---|---|---|---|---|---|---|---|
| 71 | 7R113133 | <0.2 | 1.02 | 20 | 125 | 25 | 3.38 | <1 | 16 | 18 | 35 | 5.39 | <10 | 1.67 | 1176 | 1 | 0.07 | 8 | 2370 | 26 | 10 | <20 | 261 | 0.06 | <10 | 203 | <10 | 8 | 52 |

| | | | | | | | | | | | | | | | | | | | | | | | | | | | | | |
|---|---|---|---|---|---|---|---|---|---|---|---|---|---|---|---|---|---|---|---|---|---|---|---|---|---|---|---|---|---|
| 72 | 7R113134 | <0.2 | 0.51 | 20 | 160 | <5 | 2.09 | <1 | 16 | 39 | 207 | 3.16 | <10 | 1.04 | 651 | 3 | 0.07 | 8 | 1420 | 16 | 10 | <20 | 223 | 0.03 | <10 | 104 | <10 | 7 | 24 |
| 73 | 7R113135 | 0.2 | 0.81 | 30 | 55 | <5 | 2.85 | <1 | 15 | 39 | 128 | 3.54 | <10 | 1.08 | 647 | 3 | 0.08 | 10 | 1300 | 20 | 10 | <20 | 221 | 0.05 | <10 | 119 | <10 | 9 | 26 |
| 74 | 7R113136 | <0.2 | 0.60 | 20 | 145 | <5 | 5.29 | <1 | 18 | 30 | 149 | 4.31 | <10 | 2.04 | 1204 | 2 | 0.04 | 12 | 1800 | 18 | 15 | <20 | 537 | 0.04 | <10 | 142 | <10 | 10 | 54 |
| 75 | 7R113137 | <0.2 | 1.06 | <5 | 110 | 25 | 5.04 | <1 | 26 | 39 | 197 | 5.34 | <10 | 1.70 | 1110 | 1 | 0.06 | 11 | 1870 | 26 | <5 | <20 | 432 | 0.09 | <10 | 190 | <10 | 12 | 60 |
| 76 | 7R113138 | 0.2 | 2.12 | 10 | 70 | 60 | 3.97 | <1 | 43 | 66 | 230 | 7.40 | <10 | 3.08 | 1223 | 3 | 0.08 | 19 | 2090 | 50 | 15 | <20 | 466 | 0.28 | <10 | 264 | <10 | 2 | 80 |
| 77 | 7R113139 | 0.3 | 1.36 | 20 | 60 | <5 | 6.19 | <1 | 25 | 39 | 590 | 4.75 | <10 | 1.57 | 1183 | 2 | 0.05 | 11 | 1790 | 34 | 10 | <20 | 329 | 0.11 | <10 | 174 | <10 | 11 | 46 |
| 78 | 7R113140 | 3.1 | 1.22 | 40 | 45 | <5 | 1.29 | 2 | 21 | 60 | 2615 | 3.55 | 10 | 0.64 | 199 | 201 | 0.03 | 8 | 500 | 74 | 10 | <20 | 32 | 0.07 | <10 | 48 | <10 | 6 | 268 |
| 79 | 7R113141 | <0.2 | 1.65 | 15 | 100 | 15 | 4.93 | <1 | 37 | 42 | 232 | 6.65 | <10 | 2.36 | 1251 | 4 | 0.06 | 13 | 1920 | 40 | <5 | <20 | 402 | 0.21 | <10 | 225 | <10 | 10 | 64 |
| 80 | 7R113142 | <0.2 | 1.97 | 10 | 105 | <5 | 4.39 | <1 | 40 | 42 | 774 | 7.68 | <10 | 2.75 | 1235 | 3 | 0.11 | 18 | 2480 | 44 | 15 | <20 | 451 | 0.25 | <10 | 262 | <10 | 4 | 76 |
| 81 | 7R113143 | <0.2 | 1.14 | 20 | 80 | 30 | 3.44 | <1 | 19 | 33 | 108 | 4.38 | <10 | 1.25 | 922 | 2 | 0.07 | 12 | 1930 | 30 | 10 | <20 | 409 | 0.13 | <10 | 176 | <10 | 6 | 58 |
| 82 | 7R113144 | 0.2 | 1.14 | 25 | 70 | 25 | 4.10 | <1 | 19 | 46 | 241 | 3.94 | <10 | 1.80 | 1492 | 3 | 0.08 | 11 | 1580 | 32 | 15 | <20 | 380 | 0.06 | <10 | 175 | <10 | 8 | 66 |
| 83 | 7R113145 | <0.2 | 1.00 | 20 | 380 | 40 | 3.95 | <1 | 18 | 38 | 104 | 4.15 | <10 | 2.15 | 1308 | 2 | 0.05 | 11 | 1830 | 28 | 15 | <20 | 440 | 0.07 | <10 | 175 | <10 | 9 | 58 |
| 84 | 7R113146 | <0.2 | 1.32 | 15 | 185 | <5 | 3.20 | <1 | 31 | 51 | 661 | 6.54 | <10 | 3.25 | 1323 | 5 | 0.05 | 12 | 2390 | 34 | 20 | <20 | 400 | 0.11 | <10 | 216 | <10 | 8 | 50 |
| 85 | 7R113147 | <0.2 | 0.37 | 10 | 55 | 20 | 6.07 | <1 | 14 | 16 | 16 | 3.42 | <10 | 2.49 | 960 | <1 | 0.06 | 7 | 1520 | 14 | 20 | <20 | 475 | 0.05 | <10 | 132 | <10 | 6 | 38 |
| 86 | 7R113148 | <0.2 | 0.53 | 5 | 45 | 25 | 3.14 | <1 | 13 | 21 | 38 | 3.44 | <10 | 1.28 | 723 | 2 | 0.07 | 6 | 1840 | 18 | 10 | <20 | 388 | 0.05 | <10 | 140 | <10 | 7 | 34 |
| 87 | 7R113149 | <0.2 | 0.41 | 5 | 345 | 30 | 2.11 | <1 | 11 | 19 | 23 | 2.79 | <10 | 0.80 | 597 | 2 | 0.06 | 8 | 1360 | 18 | 10 | <20 | 260 | 0.04 | <10 | 74 | <10 | 5 | 31 |
| 88 | 7R113150 | <0.2 | 0.05 | 40 | <5 | 5 | >10 | <1 | 2 | 3 | <1 | 0.08 | <10 | 1.43 | 33 | <1 | <0.01 | <1 | 60 | 8 | 30 | <20 | 6279 | <0.01 | <10 | 4 | <10 | <1 | <1 |
| 89 | 7R113151 | <0.2 | 0.43 | 25 | 405 | <5 | 4.13 | <1 | 9 | 20 | 43 | 2.65 | <10 | 1.42 | 764 | 2 | 0.02 | 6 | 1530 | 18 | 25 | <20 | 787 | 0.02 | <10 | 39 | <10 | 6 | 34 |
| 90 | 7R113152 | <0.2 | 0.31 | 45 | 185 | 25 | 3.13 | <1 | 10 | 19 | 22 | 2.97 | <10 | 1.29 | 728 | <1 | 0.03 | 8 | 920 | 14 | 15 | <20 | 431 | 0.02 | <10 | 33 | <10 | 2 | 38 |
| 91 | 7R113153 | <0.2 | 0.28 | 15 | 625 | 25 | 3.96 | <1 | 8 | 24 | 21 | 2.81 | <10 | 1.41 | 761 | 2 | 0.04 | 8 | 1130 | 18 | 30 | <20 | 384 | 0.02 | <10 | 38 | <10 | 4 | 35 |
| 92 | 7R113154 | <0.2 | 0.30 | 15 | 785 | 10 | 4.00 | <1 | 5 | 25 | 16 | 2.29 | <10 | 1.24 | 770 | <1 | 0.03 | 6 | 1010 | 18 | 10 | <20 | 351 | 0.02 | <10 | 33 | <10 | 4 | 29 |
| 93 | 7R113155 | <0.2 | 0.30 | 20 | 695 | <5 | 3.85 | <1 | 6 | 24 | 20 | 2.34 | <10 | 1.16 | 743 | <1 | 0.03 | 6 | 950 | 14 | 20 | <20 | 336 | 0.02 | <10 | 31 | <10 | 3 | 30 |
| 94 | 7R113156 | <0.2 | 0.34 | 15 | 550 | 10 | 3.11 | <1 | 7 | 21 | 22 | 2.10 | <10 | 0.94 | 551 | <1 | 0.03 | 6 | 940 | 16 | 20 | <20 | 299 | 0.02 | <10 | 24 | <10 | 4 | 26 |
| 95 | 7R113157 | <0.2 | 0.31 | 30 | 670 | 10 | 3.20 | <1 | 7 | 24 | 22 | 2.33 | <10 | 1.21 | 667 | <1 | 0.05 | 6 | 950 | 16 | 20 | <20 | 320 | 0.02 | <10 | 32 | <10 | 3 | 32 |
| 96 | 7R113158 | <0.2 | 0.29 | 20 | 745 | 25 | 2.95 | <1 | 6 | 23 | 22 | 2.37 | <10 | 1.25 | 636 | <1 | 0.04 | 5 | 850 | 16 | 20 | <20 | 297 | 0.02 | <10 | 28 | <10 | 4 | 30 |
| 97 | 7R113159 | <0.2 | 0.30 | 35 | 495 | 20 | 2.44 | <1 | 8 | 27 | 22 | 2.55 | <10 | 1.28 | 574 | 1 | 0.05 | 8 | 980 | 14 | 20 | <20 | 325 | 0.02 | <10 | 37 | <10 | 4 | 32 |
| 98 | 7R113160 | 3.1 | 1.17 | 80 | 45 | <5 | 1.39 | <1 | 22 | 62 | 2646 | 3.59 | 20 | 0.64 | 201 | 209 | 0.03 | 9 | 540 | 76 | 10 | <20 | 36 | 0.07 | <10 | 51 | <10 | 8 | 274 |
| 99 | 7R113161 | <0.2 | 0.33 | 35 | 480 | 25 | 2.69 | <1 | 8 | 28 | 26 | 2.35 | <10 | 1.15 | 593 | 2 | 0.05 | 7 | 970 | 18 | 20 | <20 | 368 | 0.02 | <10 | 34 | <10 | 5 | 31 |
| 100 | 7R113162 | <0.2 | 0.35 | 55 | 645 | 15 | 3.26 | <1 | 7 | 24 | 22 | 2.11 | <10 | 0.98 | 565 | <1 | 0.02 | 5 | 980 | 20 | 25 | <20 | 326 | 0.02 | <10 | 29 | <10 | 5 | 26 |
| 101 | 7R113163 | <0.2 | 0.34 | 45 | 825 | 10 | 3.45 | <1 | 5 | 24 | 21 | 2.16 | <10 | 1.07 | 634 | <1 | 0.03 | 5 | 990 | 14 | 30 | <20 | 395 | 0.02 | <10 | 33 | <10 | 4 | 27 |
| 102 | 7R113164 | <0.2 | 0.34 | 35 | 825 | 15 | 3.13 | <1 | 5 | 26 | 28 | 2.25 | <10 | 1.08 | 604 | 1 | 0.03 | 6 | 740 | 18 | 25 | <20 | 367 | 0.02 | <10 | 34 | <10 | 3 | 30 |
| 103 | 7R113165 | <0.2 | 0.32 | 35 | 750 | 20 | 3.55 | <1 | 6 | 24 | 21 | 2.26 | <10 | 1.20 | 640 | 2 | 0.03 | 5 | 810 | 16 | 25 | <20 | 288 | 0.02 | <10 | 40 | <10 | 3 | 28 |
| 104 | 7R113166 | <0.2 | 0.32 | 35 | 780 | 25 | 3.35 | <1 | 5 | 26 | 20 | 2.01 | <10 | 1.04 | 555 | 1 | 0.02 | 6 | 790 | 18 | 15 | <20 | 361 | 0.02 | <10 | 32 | <10 | 4 | 25 |
| 105 | 7R113167 | <0.2 | 0.31 | 40 | 560 | 5 | 3.81 | <1 | 5 | 31 | 25 | 2.16 | <10 | 1.15 | 612 | <1 | 0.01 | 4 | 940 | 18 | 30 | <20 | 338 | 0.02 | <10 | 35 | <10 | 3 | 27 |
| 106 | 7R113168 | <0.2 | 0.30 | 55 | 670 | 15 | 3.94 | <1 | 6 | 41 | 21 | 2.21 | <10 | 1.18 | 633 | 1 | 0.02 | 6 | 930 | 18 | 25 | <20 | 289 | 0.02 | <10 | 35 | <10 | 5 | 29 |
| 107 | 7R113169 | <0.2 | 0.29 | 45 | 420 | 20 | 3.80 | <1 | 7 | 35 | 21 | 2.28 | <10 | 1.23 | 633 | <1 | 0.04 | 6 | 940 | 22 | 25 | <20 | 361 | 0.02 | <10 | 29 | <10 | 4 | 32 |
| 108 | 7R113170 | <0.2 | 0.02 | 35 | <5 | <5 | >10 | <1 | 3 | 4 | 1 | 0.03 | <10 | 1.88 | 30 | 1 | <0.01 | <1 | 50 | 10 | 40 | <20 | 6065 | <0.01 | <10 | 7 | <10 | 2 | <1 |
| 109 | 7R113171 | <0.2 | 0.50 | 75 | 185 | 10 | 1.86 | <1 | 9 | 61 | 23 | 2.44 | <10 | 0.85 | 594 | <1 | 0.06 | 8 | 1130 | 24 | 10 | <20 | 156 | 0.02 | <10 | 62 | <10 | 6 | 38 |
| 110 | 7R113172 | <0.2 | 0.26 | 45 | 100 | <5 | 3.58 | <1 | 8 | 32 | 19 | 2.36 | <10 | 1.24 | 595 | 2 | 0.05 | 6 | 940 | 12 | 20 | <20 | 214 | 0.01 | <10 | 30 | <10 | <1 | 29 |



| Et #. | Tag # | Ag | Al % | As | Ba | Bi | Ca % | Cd | Co | Cr | Cu | Fe % | La | Mg % | Mn | Mo | Na % | Ni | P | Pb | Sb | Sn | Sr | Ti % | U | V | W | Y | Zn |
|---|---|---|---|---|---|---|---|---|---|---|---|---|---|---|---|---|---|---|---|---|---|---|---|---|---|---|---|---|---|
| 111 | 7R113173 | <0.2 | 0.31 | 45 | 135 | 20 | 3.35 | <1 | 9 | 40 | 25 | 2.23 | <10 | 0.97 | 584 | <1 | 0.05 | 4 | 1020 | 20 | 20 | <20 | 202 | 0.02 | <10 | 22 | <10 | 4 | 27 |
| 112 | 7R113174 | <0.2 | 0.30 | 50 | 130 | 35 | 3.22 | <1 | 9 | 40 | 21 | 2.26 | <10 | 0.93 | 647 | 1 | 0.05 | 7 | 1080 | 20 | 25 | <20 | 220 | 0.02 | <10 | 25 | <10 | 6 | 28 |
| 113 | 7R113175 | <0.2 | 0.28 | 45 | 120 | 25 | 3.15 | <1 | 9 | 36 | 20 | 2.35 | <10 | 0.92 | 676 | 1 | 0.05 | 6 | 1080 | 20 | 10 | <20 | 186 | 0.02 | <10 | 21 | <10 | 5 | 31 |

| | | | | | | | | | | | | | | | | | | | | | | | | | | | | | |
|---|---|---|---|---|---|---|---|---|---|---|---|---|---|---|---|---|---|---|---|---|---|---|---|---|---|---|---|---|---|
| 114 | 7R113176 | <0.2 | 0.47 | 55 | 160 | <5 | 2.35 | <1 | 12 | 55 | 45 | 2.92 | <10 | 1.10 | 791 | 2 | 0.07 | 9 | 1280 | 26 | 15 | <20 | 177 | 0.03 | <10 | 62 | <10 | 7 | 46 |
| 115 | 7R113177 | 0.2 | 0.90 | 75 | 115 | 20 | 1.48 | <1 | 15 | 50 | 51 | 3.47 | <10 | 1.23 | 844 | 1 | 0.08 | 11 | 1470 | 38 | 10 | <20 | 112 | 0.03 | <10 | 90 | <10 | 5 | 54 |
| 116 | 7R113178 | <0.2 | 0.30 | 45 | 180 | <5 | 3.30 | <1 | 9 | 32 | 35 | 2.95 | <10 | 1.54 | 859 | <1 | 0.06 | 6 | 1130 | 10 | 20 | <20 | 259 | 0.02 | <10 | 45 | <10 | <1 | 44 |
| 117 | 7R113179 | <0.2 | 0.35 | 55 | 265 | <5 | 3.10 | <1 | 10 | 41 | 37 | 2.85 | <10 | 1.37 | 850 | 2 | 0.06 | 9 | 1170 | 22 | 15 | <20 | 371 | 0.03 | <10 | 48 | <10 | 5 | 53 |
| 118 | 7R113180 | 3.0 | 1.23 | 30 | 40 | <5 | 1.28 | 2 | 22 | 60 | 2713 | 3.55 | 20 | 0.64 | 197 | 199 | 0.03 | 8 | 490 | 78 | 10 | <20 | 37 | 0.07 | <10 | 49 | <10 | 8 | 267 |
| 119 | 7R113181 | <0.2 | 0.42 | 65 | 620 | 35 | 3.85 | <1 | 12 | 29 | 78 | 3.57 | <10 | 1.54 | 1040 | 1 | 0.04 | 8 | 1990 | 20 | 20 | <20 | 303 | 0.03 | <10 | 51 | <10 | 10 | 49 |
| 120 | 7R113182 | <0.2 | 0.33 | 50 | 165 | 35 | 4.52 | <1 | 15 | 29 | 51 | 3.33 | <10 | 1.43 | 1020 | 2 | 0.04 | 9 | 1360 | 22 | 25 | <20 | 280 | 0.03 | <10 | 36 | <10 | 9 | 48 |
| 121 | 7R113183 | <0.2 | 0.36 | 60 | 230 | 15 | 3.99 | <1 | 12 | 28 | 49 | 2.86 | <10 | 1.30 | 921 | 2 | 0.04 | 8 | 1300 | 20 | 20 | <20 | 236 | 0.03 | <10 | 30 | <10 | 8 | 49 |
| 122 | 7R113184 | <0.2 | 0.35 | 45 | 135 | 25 | 4.22 | <1 | 12 | 32 | 39 | 3.00 | <10 | 1.50 | 1053 | 1 | 0.05 | 7 | 1180 | 22 | 20 | <20 | 242 | 0.03 | <10 | 34 | <10 | 6 | 46 |
| 123 | 7R113185 | <0.2 | 0.30 | 45 | 125 | 15 | 3.33 | <1 | 11 | 31 | 38 | 2.72 | <10 | 1.05 | 847 | 2 | 0.05 | 7 | 1250 | 20 | 15 | <20 | 206 | 0.02 | <10 | 29 | <10 | 4 | 40 |
| 124 | 7R113186 | <0.2 | 0.27 | 25 | 260 | 35 | 4.93 | <1 | 10 | 30 | 39 | 2.85 | <10 | 1.38 | 1095 | 3 | 0.01 | 5 | 1380 | 16 | 25 | <20 | 299 | 0.03 | <10 | 27 | <10 | 4 | 43 |
| 125 | 7R113187 | <0.2 | 0.33 | 40 | 260 | 15 | 3.86 | <1 | 11 | 29 | 45 | 2.78 | <10 | 1.09 | 862 | 2 | 0.03 | 9 | 1240 | 18 | 25 | <20 | 326 | 0.02 | <10 | 28 | <10 | 5 | 50 |
| 126 | 7R113188 | <0.2 | 0.35 | 40 | 75 | 5 | 3.16 | <1 | 14 | 30 | 52 | 3.10 | <10 | 1.48 | 883 | 2 | 0.05 | 10 | 1300 | 26 | 25 | <20 | 451 | 0.03 | <10 | 36 | <10 | 6 | 48 |
| 127 | 7R113189 | <0.2 | 0.34 | 30 | 55 | 10 | 3.73 | <1 | 13 | 29 | 41 | 3.02 | <10 | 1.39 | 935 | 2 | 0.05 | 9 | 1240 | 22 | 30 | <20 | 393 | 0.02 | <10 | 27 | <10 | 5 | 48 |
| 128 | 7R113190 | <0.2 | 0.03 | 55 | <5 | <5 | >10 | <1 | 2 | 3 | <1 | 0.03 | <10 | 1.72 | 36 | <1 | <0.01 | <1 | 50 | 10 | 35 | <20 | 6234 | <0.01 | <10 | 7 | <10 | 2 | <1 |
| 129 | 7R113191 | <0.2 | 0.36 | 60 | 60 | 15 | 3.94 | <1 | 15 | 33 | 44 | 3.12 | <10 | 1.23 | 967 | 2 | 0.05 | 10 | 1240 | 28 | 25 | <20 | 398 | 0.03 | <10 | 30 | <10 | 8 | 51 |
| 130 | 7R113192 | <0.2 | 0.37 | 45 | 120 | 10 | 3.45 | <1 | 13 | 24 | 43 | 2.83 | <10 | 1.30 | 849 | 1 | 0.05 | 10 | 1200 | 24 | 20 | <20 | 469 | 0.03 | <10 | 30 | <10 | 6 | 50 |
| 131 | 7R113193 | <0.2 | 0.46 | 60 | 120 | 15 | 4.19 | <1 | 12 | 21 | 38 | 2.81 | <10 | 1.46 | 821 | 2 | 0.04 | 8 | 1170 | 30 | 15 | <20 | 292 | 0.03 | <10 | 29 | <10 | 8 | 42 |
| 132 | 7R113194 | <0.2 | 0.34 | 55 | 175 | <5 | 4.65 | <1 | 11 | 32 | 32 | 2.77 | <10 | 1.92 | 777 | <1 | 0.07 | 5 | 1100 | 24 | 20 | <20 | 318 | 0.03 | <10 | 35 | <10 | 6 | 44 |
| 133 | 7R113195 | <0.2 | 0.30 | 40 | 155 | 10 | 3.32 | <1 | 10 | 29 | 35 | 2.63 | <10 | 1.13 | 700 | 3 | 0.06 | 8 | 1150 | 22 | 20 | <20 | 293 | 0.02 | <10 | 27 | <10 | 5 | 42 |
| 134 | 7R113196 | <0.2 | 0.35 | 35 | 120 | 10 | 2.97 | <1 | 12 | 39 | 43 | 2.75 | <10 | 0.83 | 777 | 2 | 0.06 | 7 | 1310 | 20 | 5 | <20 | 259 | 0.02 | <10 | 38 | <10 | 3 | 46 |
| 135 | 7R113197 | <0.2 | 1.20 | 55 | 45 | <5 | 0.99 | 2 | 21 | 59 | 2453 | 3.54 | 10 | 0.63 | 201 | 201 | 0.03 | 7 | 550 | 74 | 10 | <20 | 49 | 0.06 | <10 | 49 | <10 | 5 | 276 |
| 136 | 7R113198 | <0.2 | 0.31 | 25 | 150 | 10 | 3.49 | 1 | 10 | 27 | 40 | 2.46 | <10 | 1.01 | 826 | 4 | 0.05 | 9 | 1180 | 18 | 10 | <20 | 312 | 0.01 | <10 | 29 | <10 | 3 | 41 |
| 137 | 7R113199 | <0.2 | 0.34 | 75 | 95 | <5 | 3.69 | <1 | 11 | 27 | 37 | 2.59 | <10 | 1.05 | 852 | 1 | 0.05 | 8 | 1190 | 20 | 15 | <20 | 302 | 0.02 | <10 | 36 | <10 | 4 | 41 |
| 138 | 7R113200 | 3.1 | 1.17 | 30 | 55 | <5 | 1.33 | 1 | 23 | 62 | 2693 | 3.66 | 20 | 0.66 | 203 | 212 | 0.04 | 9 | 550 | 80 | 10 | <20 | 42 | 0.07 | <10 | 51 | <10 | 9 | 277 |
| 139 | 7R113201 | 0.2 | 0.28 | 30 | 190 | <5 | 4.52 | <1 | 11 | 29 | 30 | 3.04 | <10 | 0.91 | 1116 | <1 | 0.04 | 8 | 1500 | 22 | <5 | <20 | 402 | <0.01 | 10 | 24 | <10 | 6 | 66 |
| 140 | 7R113202 | <0.2 | 0.33 | 65 | 150 | 25 | 3.00 | <1 | 11 | 28 | 39 | 2.62 | <10 | 1.40 | 786 | 2 | 0.05 | 5 | 1230 | 22 | 15 | <20 | 345 | 0.02 | <10 | 35 | <10 | 7 | 44 |
| 141 | 7R113203 | <0.2 | 0.37 | 65 | 130 | 20 | 3.26 | <1 | 13 | 31 | 41 | 2.74 | <10 | 1.27 | 780 | 1 | 0.05 | 8 | 1260 | 26 | 15 | <20 | 318 | 0.02 | <10 | 33 | <10 | 6 | 42 |
| 142 | 7R113204 | <0.2 | 0.34 | 55 | 80 | <5 | 4.12 | <1 | 13 | 39 | 41 | 2.50 | <10 | 1.29 | 740 | 1 | 0.03 | 8 | 1110 | 24 | 30 | <20 | 374 | 0.02 | <10 | 36 | <10 | 5 | 36 |
| 143 | 7R113205 | <0.2 | 0.39 | 65 | 120 | 10 | 3.31 | <1 | 11 | 28 | 40 | 2.61 | <10 | 1.00 | 726 | 1 | 0.04 | 8 | 1250 | 24 | 20 | <20 | 346 | 0.02 | <10 | 28 | <10 | 6 | 40 |
| 144 | 7R113206 | <0.2 | 0.32 | 50 | 110 | 15 | 4.21 | <1 | 11 | 36 | 35 | 2.77 | <10 | 1.46 | 1004 | 3 | 0.04 | 7 | 1160 | 22 | 15 | <20 | 311 | 0.02 | <10 | 30 | <10 | 6 | 45 |
| 145 | 7R113207 | <0.2 | 0.34 | 65 | 110 | 15 | 2.96 | <1 | 15 | 32 | 50 | 2.82 | <10 | 1.05 | 699 | 2 | 0.05 | 9 | 1400 | 26 | 20 | <20 | 299 | 0.02 | <10 | 37 | <10 | 7 | 44 |
| 146 | 7R113208 | <0.2 | 0.31 | 50 | 160 | 20 | 3.40 | <1 | 10 | 33 | 34 | 2.77 | <10 | 1.34 | 808 | 2 | 0.05 | 7 | 1220 | 20 | 25 | <20 | 297 | 0.02 | <10 | 40 | <10 | 6 | 44 |
| 147 | 7R113209 | <0.2 | 0.32 | 60 | 135 | 40 | 3.01 | <1 | 13 | 39 | 45 | 3.10 | <10 | 1.33 | 896 | 2 | 0.06 | 9 | 1210 | 26 | 20 | <20 | 320 | 0.02 | <10 | 48 | <10 | 6 | 51 |
| 148 | 7R113210 | <0.2 | 0.02 | 50 | <5 | <5 | >10 | <1 | 2 | 3 | <1 | 0.03 | <10 | 1.62 | 37 | <1 | <0.01 | <1 | 40 | 12 | 35 | <20 | 6391 | <0.01 | <10 | 8 | <10 | 2 | <1 |
| 149 | 7R113211 | <0.2 | 0.43 | 40 | 125 | 30 | 2.65 | <1 | 12 | 36 | 41 | 3.05 | <10 | 1.30 | 906 | 1 | 0.06 | 9 | 1320 | 26 | 15 | <20 | 321 | 0.03 | <10 | 49 | <10 | 6 | 49 |
| 150 | 7R113212 | <0.2 | 0.31 | 60 | 95 | 15 | 3.90 | <1 | 11 | 41 | 39 | 2.63 | <10 | 1.28 | 740 | 3 | 0.04 | 9 | 1190 | 24 | 20 | <20 | 385 | 0.02 | <10 | 37 | <10 | 5 | 38 |

**ECO TECH LABORATORY LTD.** **ICP CERTIFICATE OF ANALYSIS AK 2008-0164** **RICHFIELD VENTURES CORP.**

| Et #. | Tag # | Ag | Al % | As | Ba | Bi | Ca % | Cd | Co | Cr | Cu | Fe % | La | Mg % | Mn | Mo | Na % | Ni | P | Pb | Sb | Sn | Sr | Ti % | U | V | W | Y | Zn |
|---|---|---|---|---|---|---|---|---|---|---|---|---|---|---|---|---|---|---|---|---|---|---|---|---|---|---|---|---|---|
| 151 | 7R113213 | <0.2 | 0.32 | 80 | 105 | <5 | 3.66 | <1 | 13 | 37 | 45 | 2.88 | <10 | 1.30 | 865 | 2 | 0.04 | 8 | 1250 | 30 | 25 | <20 | 427 | 0.02 | <10 | 35 | <10 | 9 | 46 |
| 152 | 7R113214 | <0.2 | 0.37 | 50 | 165 | 45 | 3.31 | <1 | 13 | 34 | 41 | 2.98 | <10 | 1.40 | 828 | 4 | 0.06 | 11 | 1310 | 28 | 20 | <20 | 392 | 0.02 | <10 | 45 | <10 | 10 | 49 |
| 153 | 7R113215 | <0.2 | 0.51 | 50 | 135 | 10 | 3.63 | <1 | 12 | 39 | 41 | 2.89 | <10 | 1.90 | 832 | <1 | 0.07 | 8 | 1250 | 26 | 25 | <20 | 377 | 0.03 | <10 | 50 | <10 | 5 | 46 |
| 154 | 7R113216 | <0.2 | 0.36 | 70 | 170 | <5 | 3.38 | <1 | 12 | 35 | 41 | 2.85 | <10 | 1.31 | 837 | 7 | 0.05 | 7 | 1210 | 30 | 15 | <20 | 358 | 0.03 | <10 | 31 | <10 | 4 | 44 |
| 155 | 7R113217 | <0.2 | 0.39 | 50 | 180 | <5 | 3.62 | <1 | 10 | 32 | 36 | 2.60 | <10 | 1.21 | 873 | 1 | 0.04 | 7 | 1120 | 20 | 20 | <20 | 293 | 0.02 | <10 | 34 | <10 | 2 | 39 |

| | | | | | | | | | | | | | | | | | | | | | | | | | | | | | |
|---|---|---|---|---|---|---|---|---|---|---|---|---|---|---|---|---|---|---|---|---|---|---|---|---|---|---|---|---|---|
| 156 | 7R113218 | <0.2 | 0.40 | 50 | 85 | 30 | 6.23 | <1 | 13 | 34 | 49 | 3.72 | <10 | 2.38 | 1452 | 3 | 0.04 | 10 | 1190 | 26 | 30 | <20 | 453 | 0.03 | <10 | 47 | <10 | 6 | 52 |
| 157 | 7R113219 | <0.2 | 0.36 | 45 | 175 | 5 | 5.02 | <1 | 11 | 29 | 35 | 2.77 | <10 | 1.79 | 920 | 2 | 0.04 | 8 | 1110 | 22 | 40 | <20 | 388 | 0.02 | <10 | 38 | <10 | 5 | 35 |
| 158 | 7R113220 | 3.1 | 1.31 | 60 | 40 | <5 | 1.31 | 2 | 22 | 64 | 2646 | 3.66 | 20 | 0.67 | 205 | 204 | 0.04 | 9 | 540 | 78 | 15 | <20 | 42 | 0.07 | <10 | 52 | <10 | 8 | 277 |
| 159 | 7R113221 | <0.2 | 0.41 | 45 | 520 | 45 | 3.84 | <1 | 12 | 36 | 44 | 3.26 | <10 | 1.71 | 906 | 3 | 0.05 | 11 | 1210 | 18 | 25 | <20 | 453 | 0.02 | <10 | 48 | <10 | 7 | 42 |
| 160 | 7R113222 | <0.2 | 0.33 | 215 | 170 | <5 | 5.05 | <1 | 10 | 30 | 31 | 2.26 | <10 | 1.70 | 708 | 2 | 0.04 | 8 | 1070 | 22 | 30 | <20 | 313 | 0.02 | <10 | 29 | <10 | 7 | 30 |
| 161 | 7R113223 | <0.2 | 0.30 | 55 | 640 | <5 | 3.10 | <1 | 4 | 35 | 16 | 1.82 | <10 | 0.81 | 565 | 2 | 0.04 | 4 | 960 | 18 | 15 | <20 | 288 | 0.02 | <10 | 22 | <10 | 5 | 25 |
| 162 | 7R113224 | <0.2 | 0.32 | 65 | 695 | 40 | 2.82 | <1 | 4 | 38 | 20 | 1.61 | <10 | 0.73 | 541 | 1 | 0.04 | 4 | 1010 | 24 | 25 | <20 | 344 | 0.02 | <10 | 19 | <10 | 7 | 22 |
| 163 | 7R113225 | <0.2 | 0.30 | 75 | 700 | 10 | 4.07 | <1 | 5 | 41 | 20 | 2.17 | <10 | 1.25 | 744 | 1 | 0.05 | 5 | 860 | 20 | 20 | <20 | 374 | 0.02 | <10 | 31 | <10 | 6 | 29 |

**QC DATA:**

***Resplit:***

| | | | | | | | | | | | | | | | | | | | | | | | | | | | | | |
|---|---|---|---|---|---|---|---|---|---|---|---|---|---|---|---|---|---|---|---|---|---|---|---|---|---|---|---|---|---|
| 1 | 7R113063 | 0.5 | 1.72 | 5 | 145 | <5 | 3.93 | <1 | 19 | 29 | 503 | 4.47 | <10 | 1.98 | 1527 | 4 | 0.03 | 7 | 2070 | 58 | <5 | <20 | 258 | 0.07 | <10 | 210 | <10 | 12 | 107 |
| 36 | 7R113098 | <0.2 | 0.43 | 20 | 30 | 5 | 4.98 | <1 | 12 | 35 | 160 | 3.39 | <10 | 1.76 | 1130 | 2 | 0.04 | 8 | 1620 | 14 | 15 | <20 | 345 | 0.03 | <10 | 144 | <10 | 11 | 32 |
| 71 | 7R113133 | <0.2 | 1.01 | 25 | 125 | 30 | 3.45 | <1 | 18 | 20 | 37 | 5.42 | <10 | 1.71 | 1199 | 2 | 0.08 | 7 | 2480 | 30 | 15 | <20 | 279 | 0.07 | <10 | 204 | <10 | 11 | 52 |
| 106 | 7R113168 | <0.2 | 0.33 | 45 | 735 | 15 | 3.88 | <1 | 5 | 39 | 21 | 2.17 | <10 | 1.16 | 625 | <1 | 0.01 | 5 | 970 | 18 | 20 | <20 | 299 | 0.02 | <10 | 34 | <10 | 5 | 27 |
| 141 | 7R113203 | <0.2 | 0.36 | 70 | 130 | 20 | 3.47 | <1 | 13 | 31 | 42 | 2.83 | <10 | 1.34 | 815 | 1 | 0.04 | 10 | 1290 | 26 | 20 | <20 | 332 | 0.02 | <10 | 36 | <10 | 6 | 42 |

***Repeat:***

| | | | | | | | | | | | | | | | | | | | | | | | | | | | | | |
|---|---|---|---|---|---|---|---|---|---|---|---|---|---|---|---|---|---|---|---|---|---|---|---|---|---|---|---|---|---|
| 1 | 7R113063 | 0.4 | 1.69 | 5 | 130 | <5 | 3.71 | <1 | 19 | 31 | 489 | 4.39 | <10 | 1.93 | 1456 | 3 | 0.03 | 7 | 2060 | 56 | 10 | <20 | 249 | 0.07 | <10 | 206 | <10 | 9 | 104 |
| 10 | 7R113072 | <0.2 | 0.42 | 50 | 105 | <5 | 5.22 | <1 | 15 | 14 | 326 | 3.65 | <10 | 1.38 | 1336 | 2 | 0.03 | 3 | 2160 | 12 | 20 | <20 | 188 | 0.03 | <10 | 100 | <10 | 8 | 52 |
| 19 | 7R113081 | 0.3 | 0.40 | 15 | 245 | <5 | 5.31 | <1 | 15 | 27 | 306 | 3.66 | <10 | 1.73 | 1760 | 3 | 0.03 | 6 | 1600 | 14 | 20 | <20 | 258 | 0.04 | <10 | 98 | <10 | 9 | 62 |
| 36 | 7R113098 | <0.2 | 0.37 | 20 | 20 | 5 | 5.11 | <1 | 12 | 33 | 160 | 3.33 | <10 | 1.94 | 1124 | 1 | 0.04 | 9 | 1580 | 12 | 20 | <20 | 365 | 0.03 | <10 | 133 | <10 | 11 | 35 |
| 45 | 7R113107 | 0.3 | 1.89 | <5 | 190 | 35 | 2.49 | <1 | 33 | 68 | 698 | 8.81 | <10 | 2.62 | 703 | 24 | 0.13 | 23 | 1800 | 44 | 5 | <20 | 235 | 0.22 | <10 | 274 | <10 | <1 | 20 |
| 54 | 7R113116 | 0.6 | 1.17 | 5 | 220 | <5 | 4.96 | <1 | 26 | 33 | 1188 | 6.16 | <10 | 1.40 | 837 | 24 | 0.05 | 15 | 1910 | 30 | 5 | <20 | 294 | 0.08 | <10 | 191 | <10 | 6 | 30 |
| 71 | 7R113133 | <0.2 | 1.02 | 20 | 110 | 30 | 3.49 | <1 | 16 | 18 | 37 | 5.44 | <10 | 1.73 | 1209 | 2 | 0.07 | 8 | 2420 | 26 | 10 | <20 | 275 | 0.06 | <10 | 201 | <10 | 8 | 53 |
| 80 | 7R113142 | <0.2 | 1.93 | 15 | 95 | <5 | 4.46 | <1 | 40 | 40 | 777 | 7.55 | <10 | 2.75 | 1236 | 2 | 0.11 | 17 | 2460 | 44 | 10 | <20 | 465 | 0.24 | <10 | 254 | <10 | 4 | 76 |
| 89 | 7R113151 | <0.2 | 0.39 | 20 | 400 | 5 | 4.10 | <1 | 8 | 21 | 42 | 2.64 | <10 | 1.41 | 762 | 2 | 0.02 | 5 | 1510 | 18 | 25 | <20 | 768 | 0.02 | <10 | 37 | <10 | 7 | 34 |
| 106 | 7R113168 | <0.2 | 0.35 | 50 | 715 | 5 | 4.01 | <1 | 6 | 43 | 21 | 2.26 | <10 | 1.22 | 647 | 2 | 0.02 | 6 | 960 | 18 | 25 | <20 | 304 | 0.02 | <10 | 35 | <10 | 4 | 28 |
| 115 | 7R113177 | 0.6 | 0.93 | 75 | 125 | 25 | 1.48 | <1 | 15 | 55 | 51 | 3.46 | <10 | 1.22 | 842 | 1 | 0.08 | 10 | 1460 | 38 | 10 | <20 | 113 | 0.03 | <10 | 91 | <10 | 6 | 54 |
| 124 | 7R113186 | <0.2 | 0.30 | 25 | 300 | 30 | 4.88 | <1 | 9 | 31 | 37 | 2.83 | <10 | 1.38 | 1090 | 2 | 0.01 | 6 | 1370 | 18 | 25 | <20 | 313 | 0.02 | <10 | 27 | <10 | 6 | 43 |
| 141 | 7R113203 | <0.2 | 0.41 | 60 | 135 | 15 | 3.27 | <1 | 12 | 32 | 40 | 2.75 | <10 | 1.29 | 783 | 2 | 0.05 | 8 | 1270 | 24 | 20 | <20 | 324 | 0.02 | <10 | 35 | <10 | 3 | 41 |
| 150 | 7R113212 | <0.2 | 0.33 | 60 | 105 | 20 | 3.88 | <1 | 11 | 42 | 43 | 2.62 | <10 | 1.28 | 738 | 4 | 0.04 | 8 | 1200 | 24 | 25 | <20 | 404 | 0.02 | <10 | 37 | <10 | 6 | 37 |

***Standard:***

| | | | | | | | | | | | | | | | | | | | | | | | | | | | | | |
|---|---|---|---|---|---|---|---|---|---|---|---|---|---|---|---|---|---|---|---|---|---|---|---|---|---|---|---|---|---|
| Pb129a | | 11.2 | 0.84 | 15 | 65 | <5 | 0.48 | 53 | 6 | 10 | 1338 | 1.59 | <10 | 0.67 | 347 | 5 | 0.03 | 5 | 420 | 6218 | 20 | <20 | 42 | 0.06 | <10 | 18 | <10 | <1 | 9878 |
| Pb129a | | 11.6 | 0.84 | 15 | 60 | <5 | 0.47 | 52 | 7 | 10 | 1343 | 1.59 | <10 | 0.67 | 346 | 6 | 0.03 | 4 | 410 | 6168 | 25 | <20 | 40 | 0.06 | <10 | 18 | <10 | <1 | 9885 |
| Pb129a | | 11.7 | 0.85 | 10 | 60 | <5 | 0.47 | 54 | 7 | 11 | 1366 | 1.62 | <10 | 0.67 | 350 | 6 | 0.03 | 5 | 420 | 6268 | 20 | <20 | 34 | 0.06 | <10 | 21 | <10 | <1 | 9859 |
| Pb129a | | 11.5 | 0.90 | 15 | 55 | <5 | 0.52 | 54 | 7 | 11 | 1374 | 1.65 | <10 | 0.69 | 360 | 4 | 0.03 | 4 | 420 | 6194 | 20 | <20 | 33 | 0.07 | <10 | 22 | <10 | <1 | 9818 |
| Pb129a | | 11.8 | 0.93 | 10 | 60 | <5 | 0.53 | 57 | 8 | 12 | 1297 | 1.73 | <10 | 0.73 | 377 | 5 | 0.03 | 5 | 440 | 6122 | 25 | 20 | 40 | 0.07 | <10 | 20 | <10 | <1 | 9934 |

JJ/nw
df/164s
XLS/07

**ECO TECH LABORATORY LTD.**
Jutta Jealouse
B.C. Certified Assayer

AcmeLabs ACME ANALYTICAL LABORATORIES LTD.
852 E. Hastings St. Vancouver BC V6A 1R6 Canada
Phone (604) 253-3158 Fax (604) 253-1716
www.acmelab.com

**Client:** **Richfield Ventures Corp.**
331 Reid Street
Quesnel BC V2J 2M2 Canada

| | |
|---|---|
| Submitted By: | Pete Bernier |
| Receiving Lab: | Acme Analytical Laboratories (Vancouver) Ltd. |
| Received: | January 08, 2008 |
| Report Date: | February 05, 2008 |
| Page: | 1 of 2 |

# CERTIFICATE OF ANALYSIS VAN08003670.1

## CLIENT JOB INFORMATION

| | |
|---|---|
| Project: | Mouse Mountain |
| Shipment ID: | RVC-MM-07-09 |
| P.O. Number | |
| Number of Samples: | 8 |

## SAMPLE DISPOSAL

| | |
|---|---|
| DISP-PLP | Dispose of Pulp After 90 days |
| DISP-RJT | Dispose of Reject After 90 days |

Acme does not accept responsibility for samples left at the laboratory after 90 days without prior written instructions for sample storage or return.

## SAMPLE PREPARATION AND ANALYTICAL PROCEDURES

| Method Code | Number of Samples | Code Description | Test Wgt (g) | Report Status |
|---|---|---|---|---|
| R150 | 8 | Crush split and pulverize drill core to 150mesh | | |
| 3B | 8 | Fire assay fusion Au by ICP-ES | 30 | Completed |
| 1D | 8 | 1:1:1 Aqua Regia digestion ICP-ES analysis | 0.5 | Completed |

## ADDITIONAL COMMENTS

Invoice To: Richfield Ventures Corp.
331 Reid Street
Quesnel BC V2J 2M2
Canada

CC:
Susanne
Dirk Templeman-kluit

BRITISH COLUMBIA CERTIFIED ASSAYER
Raymond Chan

This report supersedes all previous preliminary and final reports with this file number dated prior to the date on this certificate. Signature indicates final approval; preliminary reports are unsigned and should be used for reference only.
All results are considered the confidential property of the client. Acme assumes the liabilities for actual cost of analysis only.

AcmeLabs ACME ANALYTICAL LABORATORIES LTD.
852 E. Hastings St. Vancouver BC V6A 1R6 Canada
Phone (604) 253-3158 Fax (604) 253-1716
www.acmelab.com

**Client:** **Richfield Ventures Corp.**
331 Reid Street
Quesnel BC V2J 2M2 Canada

Project: Mouse Mountain
Report Date: February 05, 2008



# CERTIFICATE OF ANALYSIS VAN08003670.1

| | Method | WGHT | 3B | 1D | 1D | 1D | 1D | 1D | 1D | 1D | 1D | 1D | 1D | 1D | 1D | 1D | 1D | 1D | 1D | 1D | 1D |
|---|---|---|---|---|---|---|---|---|---|---|---|---|---|---|---|---|---|---|---|---|---|
| | Analyte | Wgt | Au | Mo | Cu | Pb | Zn | Ag | Ni | Co | Mn | Fe | As | U | Au | Th | Sr | Cd | Sb | Bi | V |
| | Unit | kg | ppb | ppm | ppm | ppm | ppm | ppm | ppm | ppm | ppm | % | ppm | ppm | ppm | ppm | ppm | ppm | ppm | ppm | ppm |
| | MDL | 0.01 | 2 | 1 | 2 | 3 | 1 | 0.3 | 1 | 1 | 2 | 0.01 | 2 | 8 | 2 | 2 | 1 | 0.5 | 3 | 3 | 1 |
| 777047 | Drill Core | 2.26 | 13 | 2 | 552 | 6 | 112 | <0.3 | 6 | 16 | 1906 | 4.31 | 105 | <8 | <2 | <2 | 219 | 1.6 | 8 | <3 | 98 |
| 777048 | Drill Core | 2.19 | <2 | 4 | 398 | 5 | 58 | <0.3 | 15 | 22 | 1581 | 3.65 | 23 | 15 | <2 | <2 | 246 | 1.5 | <3 | 6 | 130 |
| 777049 | Drill Core | 2.70 | 2 | 1 | 88 | 3 | 49 | <0.3 | 9 | 12 | 956 | 3.09 | 2 | <8 | <2 | <2 | 198 | 1.2 | <3 | <3 | 84 |
| 777050 | Drill Core | 2.69 | 4 | 3 | 131 | 4 | 27 | <0.3 | 9 | 12 | 702 | 3.34 | 13 | <8 | <2 | <2 | 154 | 0.9 | <3 | <3 | 103 |
| 777151 | Drill Core | 2.21 | <2 | <1 | 19 | 5 | 30 | <0.3 | 6 | 8 | 743 | 2.09 | 16 | <8 | <2 | <2 | 232 | 0.8 | <3 | <3 | 26 |
| 777152 | Drill Core | 1.77 | <2 | <1 | 22 | 9 | 32 | <0.3 | 6 | 7 | 671 | 2.19 | 14 | 8 | <2 | <2 | 118 | 0.5 | 5 | <3 | 17 |
| 777153 | Drill Core | 2.14 | <2 | 2 | 34 | 9 | 43 | <0.3 | 7 | 9 | 789 | 2.59 | 22 | <8 | <2 | <2 | 223 | 0.7 | 3 | <3 | 23 |
| 777154 | Drill Core | 2.15 | <2 | 1 | 43 | 11 | 49 | <0.3 | 8 | 9 | 870 | 2.80 | 17 | <8 | <2 | <2 | 252 | 0.8 | <3 | <3 | 45 |

This report supersedes all previous preliminary and final reports with this file number dated prior to the date on this certificate. Signature indicates final approval; preliminary reports are unsigned and should be used for reference only.

AcmeLabs ACME ANALYTICAL LABORATORIES LTD.
852 E. Hastings St. Vancouver BC V6A 1R6 Canada
Phone (604) 253-3158 Fax (604) 253-1716
www.acmelab.com

**Client:** **Richfield Ventures Corp.**
331 Reid Street
Quesnel BC V2J 2M2 Canada

Project: Mouse Mountain
Report Date: February 05, 2008



# CERTIFICATE OF ANALYSIS VAN08003670.1

| | Method | 1D | 1D | 1D | 1D | 1D | 1D | 1D | 1D | 1D | 1D | 1D | 1D |
|---|---|---|---|---|---|---|---|---|---|---|---|---|---|
| | Analyte | Ca | P | La | Cr | Mg | Ba | Ti | B | Al | Na | K | W |
| | Unit | % | % | ppm | ppm | % | ppm | % | ppm | % | % | % | ppm |
| | MDL | 0.01 | 0.001 | 1 | 1 | 0.01 | 1 | 0.01 | 20 | 0.01 | 0.01 | 0.01 | 2 |
| 777047 | Drill Core | 5.58 | 0.139 | 5 | 5 | 2.17 | 60 | <0.01 | <20 | 0.44 | 0.01 | 0.25 | <2 |
| 777048 | Drill Core | 4.81 | 0.184 | 9 | 8 | 2.08 | 24 | <0.01 | <20 | 0.53 | 0.03 | 0.09 | <2 |
| 777049 | Drill Core | 4.59 | 0.161 | 9 | 17 | 1.68 | 573 | <0.01 | <20 | 0.64 | <0.01 | 0.34 | <2 |
| 777050 | Drill Core | 2.74 | 0.116 | 9 | 19 | 1.03 | 139 | 0.03 | <20 | 0.82 | 0.07 | 0.04 | <2 |
| 777151 | Drill Core | 3.30 | 0.083 | 2 | 3 | 1.07 | 1213 | <0.01 | <20 | 0.33 | 0.02 | 0.21 | <2 |
| 777152 | Drill Core | 2.77 | 0.096 | 4 | 4 | 0.88 | 221 | <0.01 | <20 | 0.28 | 0.04 | 0.15 | <2 |
| 777153 | Drill Core | 3.19 | 0.104 | 4 | 4 | 1.12 | 321 | <0.01 | <20 | 0.30 | 0.05 | 0.18 | <2 |
| 777154 | Drill Core | 2.46 | 0.116 | 6 | 8 | 1.41 | 379 | <0.01 | <20 | 0.48 | 0.05 | 0.15 | <2 |

This report supersedes all previous preliminary and final reports with this file number dated prior to the date on this certificate. Signature indicates final approval; preliminary reports are unsigned and should be used for reference only.

AcmeLabs ACME ANALYTICAL LABORATORIES LTD.
852 E. Hastings St. Vancouver BC V6A 1R6 Canada
Phone (604) 253-3158 Fax (604) 253-1716
www.acmelab.com

**Client:** **Richfield Ventures Corp.**
331 Reid Street
Quesnel BC V2J 2M2 Canada

Project: Mouse Mountain
Report Date: February 05, 2008



# QUALITY CONTROL REPORT VAN08003670.1

| | Method | WGHT | 3B | 1D | 1D | 1D | 1D | 1D | 1D | 1D | 1D | 1D | 1D | 1D | 1D | 1D | 1D | 1D | 1D | 1D | 1D |
|---|---|---|---|---|---|---|---|---|---|---|---|---|---|---|---|---|---|---|---|---|---|
| | Analyte | Wgt | Au | Mo | Cu | Pb | Zn | Ag | Ni | Co | Mn | Fe | As | U | Au | Th | Sr | Cd | Sb | Bi | V |
| | Unit | kg | ppb | ppm | ppm | ppm | ppm | ppm | ppm | ppm | ppm | % | ppm | ppm | ppm | ppm | ppm | ppm | ppm | ppm | ppm |
| | MDL | 0.01 | 2 | 1 | 2 | 3 | 1 | 0.3 | 1 | 1 | 2 | 0.01 | 2 | 8 | 2 | 2 | 1 | 0.5 | 3 | 3 | 1 |
| Pulp Duplicates | | | | | | | | | | | | | | | | | | | | | |
| 777152 | Drill Core | 1.77 | <2 | <1 | 22 | 9 | 32 | <0.3 | 6 | 7 | 671 | 2.19 | 14 | 8 | <2 | <2 | 118 | 0.5 | 5 | <3 | 17 |
| REP 777152 | QC | | | <1 | 22 | 7 | 32 | <0.3 | 6 | 7 | 686 | 2.22 | 15 | <8 | <2 | <2 | 117 | 0.6 | <3 | <3 | 17 |
| Reference Materials | | | | | | | | | | | | | | | | | | | | | |
| STD DS7 | Standard | | | 21 | 102 | 63 | 385 | 0.7 | 55 | 8 | 617 | 2.41 | 49 | 9 | <2 | 5 | 72 | 6.0 | 5 | 6 | 87 |
| STD DS7 | Standard | | | 19 | 102 | 62 | 383 | 0.9 | 53 | 9 | 603 | 2.38 | 50 | 10 | <2 | 5 | 70 | 6.1 | 5 | 6 | 84 |
| STD OXD57 | Standard | | 419 | | | | | | | | | | | | | | | | | | |
| STD OXD57 | Standard | | 404 | | | | | | | | | | | | | | | | | | |
| STD OXD57 | Standard | | 430 | | | | | | | | | | | | | | | | | | |
| STD OXD57 | Standard | | 431 | | | | | | | | | | | | | | | | | | |
| STD OXD57 Expected | | | 413 | | | | | | | | | | | | | | | | | | |
| STD DS7 Expected | | | | 20.92 | 109 | 70.6 | 411 | 0.89 | 56 | 9.7 | 627 | 2.39 | 48.2 | 4.9 | 0.07 | 4.4 | 68.7 | 6.38 | 5.86 | 4.51 | 86 |
| BLK | Blank | | <2 | | | | | | | | | | | | | | | | | | |
| BLK | Blank | | <2 | | | | | | | | | | | | | | | | | | |
| BLK | Blank | | <2 | | | | | | | | | | | | | | | | | | |
| BLK | Blank | | <2 | | | | | | | | | | | | | | | | | | |
| BLK | Blank | | | <1 | <2 | <3 | <1 | <0.3 | <1 | <1 | <2 | <0.01 | <2 | <8 | <2 | <2 | <1 | <0.5 | <3 | <3 | <1 |
| Prep Wash | | | | | | | | | | | | | | | | | | | | | |
| G1 | Prep Blank | <0.01 | <2 | <1 | 2 | <3 | 45 | <0.3 | 4 | 3 | 525 | 1.85 | <2 | <8 | <2 | 5 | 52 | 0.5 | <3 | 3 | 36 |
| G1 | Prep Blank | <0.01 | <2 | 1 | 2 | 13 | 46 | <0.3 | 5 | 3 | 540 | 1.93 | 20 | <8 | <2 | 5 | 63 | <0.5 | <3 | <3 | 37 |

This report supersedes all previous preliminary and final reports with this file number dated prior to the date on this certificate. Signature indicates final approval; preliminary reports are unsigned and should be used for reference only.

AcmeLabs ACME ANALYTICAL LABORATORIES LTD.
852 E. Hastings St. Vancouver BC V6A 1R6 Canada
Phone (604) 253-3158 Fax (604) 253-1716
www.acmelab.com

**Client:** **Richfield Ventures Corp.**
331 Reid Street
Quesnel BC V2J 2M2 Canada

Project: Mouse Mountain
Report Date: February 05, 2008



# QUALITY CONTROL REPORT VAN08003670.1

| | Method | 1D | 1D | 1D | 1D | 1D | 1D | 1D | 1D | 1D | 1D | 1D | 1D |
|---|---|---|---|---|---|---|---|---|---|---|---|---|---|
| | Analyte | Ca | P | La | Cr | Mg | Ba | Ti | B | Al | Na | K | W |
| | Unit | % | % | ppm | ppm | % | ppm | % | ppm | % | % | % | ppm |
| | MDL | 0.01 | 0.001 | 1 | 1 | 0.01 | 1 | 0.01 | 20 | 0.01 | 0.01 | 0.01 | 2 |
| Pulp Duplicates | | | | | | | | | | | | | |
| 777152 | Drill Core | 2.77 | 0.096 | 4 | 4 | 0.88 | 221 | <0.01 | <20 | 0.28 | 0.04 | 0.15 | <2 |
| REP 777152 | QC | 2.77 | 0.098 | 5 | 4 | 0.89 | 224 | <0.01 | <20 | 0.28 | 0.04 | 0.15 | <2 |
| Reference Materials | | | | | | | | | | | | | |
| STD DS7 | Standard | 0.96 | 0.075 | 12 | 193 | 1.02 | 385 | 0.11 | 37 | 1.00 | 0.09 | 0.44 | 4 |
| STD DS7 | Standard | 0.90 | 0.075 | 12 | 194 | 1.04 | 383 | 0.11 | 33 | 0.95 | 0.09 | 0.43 | 4 |
| STD OXD57 | Standard | | | | | | | | | | | | |
| STD OXD57 | Standard | | | | | | | | | | | | |
| STD OXD57 | Standard | | | | | | | | | | | | |
| STD OXD57 | Standard | | | | | | | | | | | | |
| STD OXD57 Expected | | | | | | | | | | | | | |
| STD DS7 Expected | | 0.93 | 0.08 | 12.7 | 163 | 1.05 | 370.3 | 0.124 | 38.6 | 0.959 | 0.073 | 0.44 | 3.8 |
| BLK | Blank | | | | | | | | | | | | |
| BLK | Blank | | | | | | | | | | | | |
| BLK | Blank | | | | | | | | | | | | |
| BLK | Blank | | | | | | | | | | | | |
| BLK | Blank | <0.01 | <0.001 | <1 | <1 | <0.01 | <1 | <0.01 | <20 | <0.01 | <0.01 | <0.01 | <2 |
| Prep Wash | | | | | | | | | | | | | |
| G1 | Prep Blank | 0.44 | 0.074 | 7 | 10 | 0.56 | 206 | 0.12 | <20 | 0.94 | 0.06 | 0.49 | <2 |
| G1 | Prep Blank | 0.49 | 0.071 | 9 | 10 | 0.58 | 216 | 0.12 | <20 | 1.00 | 0.08 | 0.52 | <2 |

This report supersedes all previous preliminary and final reports with this file number dated prior to the date on this certificate. Signature indicates final approval; preliminary reports are unsigned and should be used for reference only.

AcmeLabs ACME ANALYTICAL LABORATORIES LTD.
852 E. Hastings St. Vancouver BC V6A 1R6 Canada
Phone (604) 253-3158 Fax (604) 253-1716
www.acmelab.com

**Client:** **Richfield Ventures Corp.**
242 Reid Street
Quesnel BC V2J 2M2 Canada

| | |
|---|---|
| Submitted By: | Pete Bernier |
| Receiving Lab: | Acme Analytical Laboratories (Vancouver) Ltd. |
| Received: | December 07, 2007 |
| Report Date: | February 15, 2008 |
| Page: | 1 of 2 |

# CERTIFICATE OF ANALYSIS VAN08003692.1

## CLIENT JOB INFORMATION

| | |
|---|---|
| Project: | Mouse Mountain |
| Shipment ID: | RVC-MM-07-06 |
| P.O. Number | |
| Number of Samples: | 6 |

## SAMPLE DISPOSAL

| | |
|---|---|
| DISP-PLP | Dispose of Pulp After 90 days |
| DISP-RJT | Dispose of Reject After 90 days |

Acme does not accept responsibility for samples left at the laboratory after 90 days without prior written instructions for sample storage or return.

## SAMPLE PREPARATION AND ANALYTICAL PROCEDURES

| Method Code | Number of Samples | Code Description | Test Wgt (g) | Report Status |
|---|---|---|---|---|
| R150 | 6 | Crush split and pulverize drill core to 150mesh | | |
| 3B | 6 | Fire assay fusion Au by ICP-ES | 30 | Completed |
| 1D | 6 | 1:1:1 Aqua Regia digestion ICP-ES analysis | 0.5 | Completed |

## ADDITIONAL COMMENTS

Invoice To: Richfield Ventures Corp.
242 Reid Street
Quesnel BC V2J 2M2
Canada

CC:
Susanne
Dirk Templeman-kluit

BRITISH COLUMBIA CERTIFIED ASSAYER
Raymond Chan

This report supersedes all previous preliminary and final reports with this file number dated prior to the date on this certificate. Signature indicates final approval; preliminary reports are unsigned and should be used for reference only.
All results are considered the confidential property of the client. Acme assumes the liabilities for actual cost of analysis only.

AcmeLabs ACME ANALYTICAL LABORATORIES LTD.
852 E. Hastings St. Vancouver BC V6A 1R6 Canada
Phone (604) 253-3158 Fax (604) 253-1716
www.acmelab.com

**Client:** **Richfield Ventures Corp.**
242 Reid Street
Quesnel BC V2J 2M2 Canada

Project: Mouse Mountain
Report Date: February 15, 2008



# CERTIFICATE OF ANALYSIS VAN08003692.1

| | Method | WGHT | 3B | 1D | 1D | 1D | 1D | 1D | 1D | 1D | 1D | 1D | 1D | 1D | 1D | 1D | 1D | 1D | 1D | 1D | 1D |
|---|---|---|---|---|---|---|---|---|---|---|---|---|---|---|---|---|---|---|---|---|---|
| | Analyte | Wgt | Au | Mo | Cu | Pb | Zn | Ag | Ni | Co | Mn | Fe | As | U | Au | Th | Sr | Cd | Sb | Bi | V |
| | Unit | kg | ppb | ppm | ppm | ppm | ppm | ppm | ppm | ppm | ppm | % | ppm | ppm | ppm | ppm | ppm | ppm | ppm | ppm | ppm |
| | MDL | 0.01 | 2 | 1 | 2 | 3 | 1 | 0.3 | 1 | 1 | 2 | 0.01 | 2 | 8 | 2 | 2 | 1 | 0.5 | 3 | 3 | 1 |
| 777028 | Drill Core | 2.00 | <2 | <1 | 59 | <3 | 55 | <0.3 | 2 | 9 | 914 | 2.47 | 14 | <8 | <2 | <2 | 464 | <0.5 | <3 | <3 | 87 |
| 777029 | Drill Core | 2.00 | <2 | <1 | 51 | 6 | 34 | <0.3 | 3 | 7 | 936 | 1.48 | 19 | <8 | <2 | <2 | 106 | <0.5 | <3 | <3 | 43 |
| 777030 | Drill Core | 1.60 | 5 | 2 | 217 | 4 | 44 | <0.3 | 6 | 13 | 890 | 2.85 | 18 | <8 | <2 | <2 | 113 | <0.5 | <3 | <3 | 66 |
| 777031 | Drill Core | 1.30 | 7 | 1 | 493 | 4 | 36 | <0.3 | 3 | 10 | 1112 | 2.68 | 63 | <8 | <2 | <2 | 144 | <0.5 | <3 | <3 | 57 |
| 777032 | Drill Core | 2.10 | 4 | <1 | 91 | 4 | 65 | <0.3 | 4 | 12 | 1447 | 3.51 | 42 | <8 | <2 | <2 | 130 | 0.6 | <3 | <3 | 65 |
| 777033 | Drill Core | 1.90 | 179 | <1 | 195 | 18 | 54 | 0.4 | 5 | 18 | 1977 | 3.42 | 93 | <8 | <2 | <2 | 819 | 1.9 | <3 | <3 | 375 |

This report supersedes all previous preliminary and final reports with this file number dated prior to the date on this certificate. Signature indicates final approval; preliminary reports are unsigned and should be used for reference only.

AcmeLabs ACME ANALYTICAL LABORATORIES LTD.
852 E. Hastings St. Vancouver BC V6A 1R6 Canada
Phone (604) 253-3158 Fax (604) 253-1716
www.acmelab.com

**Client:** **Richfield Ventures Corp.**
242 Reid Street
Quesnel BC V2J 2M2 Canada

Project: Mouse Mountain
Report Date: February 15, 2008



# CERTIFICATE OF ANALYSIS VAN08003692.1

| | Method | 1D | 1D | 1D | 1D | 1D | 1D | 1D | 1D | 1D | 1D | 1D | 1D |
|---|---|---|---|---|---|---|---|---|---|---|---|---|---|
| | Analyte | Ca | P | La | Cr | Mg | Ba | Ti | B | Al | Na | K | W |
| | Unit | % | % | ppm | ppm | % | ppm | % | ppm | % | % | % | ppm |
| | MDL | 0.01 | 0.001 | 1 | 1 | 0.01 | 1 | 0.01 | 20 | 0.01 | 0.01 | 0.01 | 2 |
| 777028 | Drill Core | 2.01 | 0.106 | 7 | 3 | 1.11 | 55 | 0.03 | <20 | 1.48 | 0.02 | 0.10 | <2 |
| 777029 | Drill Core | 3.87 | 0.125 | 8 | 1 | 1.47 | 142 | 0.01 | <20 | 0.31 | 0.03 | 0.19 | <2 |
| 777030 | Drill Core | 3.55 | 0.128 | 6 | 6 | 1.34 | 352 | <0.01 | <20 | 0.36 | 0.03 | 0.17 | <2 |
| 777031 | Drill Core | 6.11 | 0.139 | 3 | 4 | 2.19 | 824 | <0.01 | <20 | 0.29 | 0.01 | 0.20 | <2 |
| 777032 | Drill Core | 5.09 | 0.139 | 4 | 3 | 2.63 | 221 | <0.01 | <20 | 0.30 | 0.03 | 0.20 | <2 |
| 777033 | Drill Core | 16.44 | 0.125 | 9 | 8 | 1.37 | 355 | 0.04 | <20 | 1.15 | 0.05 | 0.28 | <2 |

This report supersedes all previous preliminary and final reports with this file number dated prior to the date on this certificate. Signature indicates final approval; preliminary reports are unsigned and should be used for reference only.

AcmeLabs ACME ANALYTICAL LABORATORIES LTD.
852 E. Hastings St. Vancouver BC V6A 1R6 Canada
Phone (604) 253-3158 Fax (604) 253-1716
www.acmelab.com

**Client:** **Richfield Ventures Corp.**
242 Reid Street
Quesnel BC V2J 2M2 Canada

Project: Mouse Mountain
Report Date: February 15, 2008



# QUALITY CONTROL REPORT VAN08003692.1

| | Method | WGHT | 3B | 1D | 1D | 1D | 1D | 1D | 1D | 1D | 1D | 1D | 1D | 1D | 1D | 1D | 1D | 1D | 1D | 1D | 1D |
|---|---|---|---|---|---|---|---|---|---|---|---|---|---|---|---|---|---|---|---|---|---|
| | Analyte | Wgt | Au | Mo | Cu | Pb | Zn | Ag | Ni | Co | Mn | Fe | As | U | Au | Th | Sr | Cd | Sb | Bi | V |
| | Unit | kg | ppb | ppm | ppm | ppm | ppm | ppm | ppm | ppm | ppm | % | ppm | ppm | ppm | ppm | ppm | ppm | ppm | ppm | ppm |
| | MDL | 0.01 | 2 | 1 | 2 | 3 | 1 | 0.3 | 1 | 1 | 2 | 0.01 | 2 | 8 | 2 | 2 | 1 | 0.5 | 3 | 3 | 1 |
| Reference Materials | | | | | | | | | | | | | | | | | | | | | |
| STD DS7 | Standard | | | 18 | 96 | 61 | 378 | <0.3 | 49 | 8 | 568 | 2.31 | 50 | <8 | <2 | 4 | 67 | 5.4 | 7 | 4 | 77 |
| STD DS7 | Standard | | | 19 | 98 | 64 | 393 | 0.8 | 51 | 9 | 604 | 2.32 | 48 | <8 | <2 | 4 | 70 | 5.7 | 6 | 3 | 77 |
| STD OXD57 | Standard | | 419 | | | | | | | | | | | | | | | | | | |
| STD OXD57 | Standard | | 404 | | | | | | | | | | | | | | | | | | |
| STD OXD57 Expected | | | 413 | | | | | | | | | | | | | | | | | | |
| STD DS7 Expected | | | | 20.92 | 109 | 70.6 | 411 | 0.89 | 56 | 9.7 | 627 | 2.39 | 48.2 | 4.9 | 0.07 | 4.4 | 68.7 | 6.38 | 5.86 | 4.51 | 86 |
| BLK | Blank | | <2 | | | | | | | | | | | | | | | | | | |
| BLK | Blank | | <2 | | | | | | | | | | | | | | | | | | |
| BLK | Blank | | | <1 | <2 | <3 | <1 | <0.3 | <1 | <1 | <2 | <0.01 | <2 | <8 | <2 | <2 | <1 | <0.5 | <3 | <3 | <1 |
| Prep Wash | | | | | | | | | | | | | | | | | | | | | |
| G1 | Prep Blank | <0.01 | <2 | <1 | <2 | <3 | 48 | <0.3 | 4 | 3 | 504 | 1.57 | <2 | <8 | <2 | 3 | 46 | <0.5 | <3 | <3 | 29 |
| G1 | Prep Blank | <0.01 | <2 | <1 | <2 | <3 | 46 | <0.3 | 4 | 4 | 501 | 1.56 | <2 | <8 | <2 | 3 | 38 | <0.5 | <3 | <3 | 29 |

This report supersedes all previous preliminary and final reports with this file number dated prior to the date on this certificate. Signature indicates final approval; preliminary reports are unsigned and should be used for reference only.

AcmeLabs ACME ANALYTICAL LABORATORIES LTD.
852 E. Hastings St. Vancouver BC V6A 1R6 Canada
Phone (604) 253-3158 Fax (604) 253-1716
www.acmelab.com

**Client:** **Richfield Ventures Corp.**
242 Reid Street
Quesnel BC V2J 2M2 Canada

Project: Mouse Mountain
Report Date: February 15, 2008



# QUALITY CONTROL REPORT VAN08003692.1

| | Method | 1D | 1D | 1D | 1D | 1D | 1D | 1D | 1D | 1D | 1D | 1D | 1D |
|---|---|---|---|---|---|---|---|---|---|---|---|---|---|
| | Analyte | Ca | P | La | Cr | Mg | Ba | Ti | B | Al | Na | K | W |
| | Unit | % | % | ppm | ppm | % | ppm | % | ppm | % | % | % | ppm |
| | MDL | 0.01 | 0.001 | 1 | 1 | 0.01 | 1 | 0.01 | 20 | 0.01 | 0.01 | 0.01 | 2 |
| Reference Materials | | | | | | | | | | | | | |
| STD DS7 | Standard | 0.89 | 0.068 | 11 | 185 | 0.99 | 390 | 0.11 | 36 | 0.94 | 0.08 | 0.44 | 2 |
| STD DS7 | Standard | 0.93 | 0.070 | 11 | 187 | 1.03 | 389 | 0.11 | 39 | 0.98 | 0.09 | 0.44 | 2 |
| STD OXD57 | Standard | | | | | | | | | | | | |
| STD OXD57 | Standard | | | | | | | | | | | | |
| STD OXD57 Expected | | | | | | | | | | | | | |
| STD DS7 Expected | | 0.93 | 0.08 | 12.7 | 163 | 1.05 | 370.3 | 0.124 | 38.6 | 0.959 | 0.073 | 0.44 | 3.8 |
| BLK | Blank | | | | | | | | | | | | |
| BLK | Blank | | | | | | | | | | | | |
| BLK | Blank | <0.01 | <0.001 | <1 | <1 | <0.01 | <1 | <0.01 | <20 | <0.01 | <0.01 | <0.01 | <2 |
| Prep Wash | | | | | | | | | | | | | |
| G1 | Prep Blank | 0.42 | 0.066 | 5 | 6 | 0.56 | 203 | 0.11 | <20 | 0.87 | 0.05 | 0.47 | <2 |
| G1 | Prep Blank | 0.37 | 0.068 | 4 | 6 | 0.57 | 203 | 0.11 | <20 | 0.81 | 0.04 | 0.47 | <2 |

This report supersedes all previous preliminary and final reports with this file number dated prior to the date on this certificate. Signature indicates final approval; preliminary reports are unsigned and should be used for reference only.

# CERTIFICATE OF ASSAY AK 2008-0042

**RICHFIELD VENTURES CORP.**
242 Reid Street
**Quesnel, BC**
V2J 2M5

29-Jan-08

**ATTENTION: Peter Bernier**

*No. of samples received: 180*
*Sample type: Core*
***Project Name: Mouse Mountain***
***Project #: RVC-MM-07-10***

| ET #. | Tag # | Au (g/t) | Au (oz/t) |
|---|---|---|---|
| 1 | 7R112920 | 0.11 | 0.003 |
| 2 | 7R112921 | 0.05 | 0.001 |
| 3 | 7R112922 | 0.03 | 0.001 |
| 4 | 7R112923 | 0.06 | 0.002 |
| 5 | 7R112924 | 0.11 | 0.003 |
| 6 | 7R112925 | <0.03 | <0.001 |
| 7 | 7R112926 | 0.21 | 0.006 |
| 8 | 7R112927 | 0.13 | 0.004 |
| 9 | 7R112928 | 0.06 | 0.002 |
| 10 | 7R112929 | 0.37 | 0.011 |
| 11 | 7R112930 | 0.31 | 0.009 |
| 12 | 7R112931 | 0.22 | 0.006 |
| 13 | 7R112932 | 0.24 | 0.007 |
| 14 | 7R112933 | 0.07 | 0.002 |
| 15 | 7R112934 | 0.12 | 0.003 |
| 16 | 7R112935 | 0.06 | 0.002 |
| 17 | 7R112936 | 0.08 | 0.002 |
| 18 | 7R112937 | 0.08 | 0.002 |
| 19 | 7R112938 | 0.06 | 0.002 |
| 20 | 7R112939 | 0.09 | 0.003 |
| 21 | 7R112940 | 0.08 | 0.002 |
| 22 | 7R112941 | 0.29 | 0.008 |
| 23 | 7R112942 | 0.19 | 0.006 |
| 24 | 7R112943 | 0.13 | 0.004 |
| 25 | 7R112944 | 0.09 | 0.003 |
| 26 | 7R112945 | <0.03 | <0.001 |
| 27 | 7R112946 | 0.09 | 0.003 |

**ECO TECH LABORATORY LTD.**
Jutta Jealouse
B.C. Certified Assayer

**RICHFIELD VENTURES CORP. AK8-0042** 29-Jan-08

| ET #. | Tag # | Au (g/t) | Au (oz/t) |
|---|---|---|---|
| 28 | 7R112947 | 0.12 | 0.003 |
| 29 | 7R112948 | 0.11 | 0.003 |
| 30 | 7R112949 | 0.03 | 0.001 |
| 31 | 7R112950 | 0.31 | 0.009 |
| 32 | 7R112951 | 0.03 | 0.001 |
| 33 | 7R112952 | <0.03 | <0.001 |
| 34 | 7R112953 | 0.06 | 0.002 |
| 35 | 7R112954 | 0.04 | 0.001 |
| 36 | 7R112955 | 0.04 | 0.001 |
| 37 | 7R112956 | <0.03 | <0.001 |
| 38 | 7R112957 | <0.03 | <0.001 |
| 39 | 7R112958 | <0.03 | <0.001 |
| 40 | 7R112959 | 0.06 | 0.002 |
| 41 | 7R112960 | <0.03 | <0.001 |
| 42 | 7R112961 | <0.03 | <0.001 |
| 43 | 7R112962 | 0.12 | 0.003 |
| 44 | 7R112963 | <0.03 | <0.001 |
| 45 | 7R112964 | <0.03 | <0.001 |
| 46 | 7R112965 | <0.03 | <0.001 |
| 47 | 7R112966 | <0.03 | <0.001 |
| 48 | 7R112967 | <0.03 | <0.001 |
| 49 | 7R112968 | 0.03 | 0.001 |
| 50 | 7R112969 | 0.03 | 0.001 |
| 51 | 7R112970 | 0.29 | 0.008 |
| 52 | 7R112971 | <0.03 | <0.001 |
| 53 | 7R112972 | <0.03 | <0.001 |
| 54 | 7R112973 | 0.03 | 0.001 |
| 55 | 7R112974 | 0.05 | 0.001 |
| 56 | 7R112975 | 0.07 | 0.002 |
| 57 | 7R112976 | 0.03 | 0.001 |
| 58 | 7R112977 | 0.07 | 0.002 |
| 59 | 7R112978 | 0.06 | 0.002 |
| 60 | 7R112979 | <0.03 | <0.001 |
| 61 | 7R112980 | 0.04 | 0.001 |
| 62 | 7R112981 | 0.05 | 0.001 |
| 63 | 7R112982 | 0.05 | 0.001 |
| 64 | 7R112983 | 0.03 | 0.001 |
| 65 | 7R112984 | <0.03 | <0.001 |
| 66 | 7R112985 | <0.03 | <0.001 |
| 67 | 7R112986 | <0.03 | <0.001 |
| 68 | 7R112987 | <0.03 | <0.001 |
| 69 | 7R112988 | 0.04 | 0.001 |
| 70 | 7R112989 | <0.03 | <0.001 |
| 71 | 7R112990 | 0.28 | 0.008 |

**ECO TECH LABORATORY LTD.**
Jutta Jealouse
B.C. Certified Assayer

**RICHFIELD VENTURES CORP. AK8-0042** 29-Jan-08

| ET #. | Tag # | Au (g/t) | Au (oz/t) |
|---|---|---|---|
| 72 | 7R112991 | <0.03 | <0.001 |
| 73 | 7R112992 | 0.11 | 0.003 |
| 74 | 7R112993 | 0.04 | 0.001 |
| 75 | 7R112994 | 0.06 | 0.002 |
| 76 | 7R112995 | <0.03 | <0.001 |
| 77 | 7R112996 | 0.03 | 0.001 |
| 78 | 7R112997 | 0.06 | 0.002 |
| 79 | 7R112998 | <0.03 | <0.001 |
| 80 | 7R112999 | <0.03 | <0.001 |
| 81 | 7R113000 | <0.03 | <0.001 |
| 82 | 7R113251 | 0.04 | 0.001 |
| 83 | 7R113252 | 0.12 | 0.003 |
| 84 | 7R113253 | 0.06 | 0.002 |
| 85 | 7R113254 | 0.13 | 0.004 |
| 86 | 7R113255 | <0.03 | <0.001 |
| 87 | 7R113256 | 0.07 | 0.002 |
| 88 | 7R113257 | 0.06 | 0.002 |
| 89 | 7R113258 | 0.06 | 0.002 |
| 90 | 7R113259 | <0.03 | <0.001 |
| 91 | 7R113260 | 0.29 | 0.008 |
| 92 | 7R113261 | 0.03 | 0.001 |
| 93 | 7R113262 | <0.03 | <0.001 |
| 94 | 7R113263 | 0.04 | 0.001 |
| 95 | 7R113264 | <0.03 | <0.001 |
| 96 | 7R113265 | <0.03 | <0.001 |
| 97 | 7R113266 | 0.04 | 0.001 |
| 98 | 7R113267 | <0.03 | <0.001 |
| 99 | 7R113268 | <0.03 | <0.001 |
| 100 | 7R113269 | <0.03 | <0.001 |
| 101 | 7R113270 | <0.03 | <0.001 |
| 102 | 7R113271 | 0.06 | 0.002 |
| 103 | 7R113272 | <0.03 | <0.001 |
| 104 | 7R113273 | 0.04 | 0.001 |
| 105 | 7R113274 | <0.03 | <0.001 |
| 106 | 7R113275 | <0.03 | <0.001 |
| 107 | 7R113276 | <0.03 | <0.001 |
| 108 | 7R113277 | 0.07 | 0.002 |
| 109 | 7R113278 | <0.03 | <0.001 |
| 110 | 7R113279 | 0.04 | 0.001 |
| 111 | 7R113280 | 0.30 | 0.009 |
| 112 | 7R113281 | 0.05 | 0.001 |
| 113 | 7R113282 | <0.03 | <0.001 |
| 114 | 7R113283 | 0.29 | 0.008 |
| 115 | 7R113284 | 0.08 | 0.002 |

**ECO TECH LABORATORY LTD.**
Jutta Jealouse
B.C. Certified Assayer

**RICHFIELD VENTURES CORP. AK8-0042** 29-Jan-08

| ET #. | Tag # | Au (g/t) | Au (oz/t) |
|---|---|---|---|
| 116 | 7R113285 | 0.10 | 0.003 |
| 117 | 7R113286 | 0.03 | 0.001 |
| 118 | 7R113287 | 0.08 | 0.002 |
| 119 | 7R113288 | <0.03 | <0.001 |
| 120 | 7R113289 | <0.03 | <0.001 |
| 121 | 7R113290 | <0.03 | <0.001 |
| 122 | 7R113291 | <0.03 | <0.001 |
| 123 | 7R113292 | <0.03 | <0.001 |
| 124 | 7R113293 | <0.03 | <0.001 |
| 125 | 7R113294 | <0.03 | <0.001 |
| 126 | 7R113295 | <0.03 | <0.001 |
| 127 | 7R113296 | <0.03 | <0.001 |
| 128 | 7R113297 | 0.03 | 0.001 |
| 129 | 7R113298 | 0.09 | 0.003 |
| 130 | 7R113299 | <0.03 | <0.001 |
| 131 | 7R113300 | 0.29 | 0.008 |
| 132 | 7R113301 | <0.03 | <0.001 |
| 133 | 7R113302 | <0.03 | <0.001 |
| 134 | 7R113303 | <0.03 | <0.001 |
| 135 | 7R113304 | 0.03 | 0.001 |
| 136 | 7R113305 | 0.03 | 0.001 |
| 137 | 7R113306 | 0.05 | 0.001 |
| 138 | 7R113307 | 0.06 | 0.002 |
| 139 | 7R113308 | <0.03 | <0.001 |
| 140 | 7R113309 | 0.03 | 0.001 |
| 141 | 7R113310 | 0.06 | 0.002 |
| 142 | 7R113311 | 0.07 | 0.002 |
| 143 | 7R113312 | <0.03 | <0.001 |
| 144 | 7R113313 | 0.04 | 0.001 |
| 145 | 7R113314 | <0.03 | <0.001 |
| 146 | 7R113315 | <0.03 | <0.001 |
| 147 | 7R113316 | <0.03 | <0.001 |
| 148 | 7R113317 | <0.03 | <0.001 |
| 149 | 7R113318 | 0.03 | 0.001 |
| 150 | 7R113319 | 0.10 | 0.003 |
| 151 | 7R113320 | 0.31 | 0.009 |
| 152 | 7R113321 | 0.03 | 0.001 |
| 153 | 7R113322 | <0.03 | <0.001 |
| 154 | 7R113323 | <0.03 | <0.001 |
| 155 | 7R113324 | <0.03 | <0.001 |
| 156 | 7R113325 | <0.03 | <0.001 |
| 157 | 7R113326 | <0.03 | <0.001 |
| 158 | 7R113327 | 0.05 | 0.001 |
| 159 | 7R113328 | 0.03 | 0.001 |

**ECO TECH LABORATORY LTD.**
Jutta Jealouse
B.C. Certified Assayer

**RICHFIELD VENTURES CORP. AK8-0042** 29-Jan-08

| ET #. | Tag # | Au (g/t) | Au (oz/t) |
|---|---|---|---|
| 160 | 7R113329 | 0.05 | 0.001 |
| 161 | 7R113330 | <0.03 | <0.001 |
| 162 | 7R113331 | <0.03 | <0.001 |
| 163 | 7R113332 | <0.03 | <0.001 |
| 164 | 7R113333 | <0.03 | <0.001 |
| 165 | 7R113334 | <0.03 | <0.001 |
| 166 | 7R113335 | <0.03 | <0.001 |
| 167 | 7R113336 | 0.04 | 0.001 |
| 168 | 7R113337 | <0.03 | <0.001 |
| 169 | 7R113338 | <0.03 | <0.001 |
| 170 | 7R113339 | <0.03 | <0.001 |
| 171 | 7R113340 | 0.30 | 0.009 |
| 172 | 7R113341 | <0.03 | <0.001 |
| 173 | 7R113342 | 0.04 | 0.001 |
| 174 | 7R113343 | 0.06 | 0.002 |
| 175 | 7R113344 | <0.03 | <0.001 |
| 176 | 7R113345 | 0.03 | 0.001 |
| 177 | 7R113346 | 0.06 | 0.002 |
| 178 | 7R113347 | 0.09 | 0.003 |
| 179 | 7R113348 | 0.10 | <0.001 |
| 180 | 7R113349 | <0.03 | <0.001 |

**QC DATA:**

**Repeat:**

| | | | |
|---|---|---|---|
| 1 | 7R112920 | 0.12 | 0.003 |
| 7 | 7R112926 | 0.19 | 0.006 |
| 10 | 7R112929 | 0.36 | 0.010 |
| 13 | 7R112932 | 0.20 | 0.006 |
| 19 | 7R112938 | 0.07 | 0.002 |
| 36 | 7R112955 | <0.03 | <0.001 |
| 43 | 7R112962 | 0.16 | 0.005 |
| 46 | 7R112965 | <0.03 | <0.001 |
| 54 | 7R112973 | <0.03 | <0.001 |
| 72 | 7R112991 | 0.03 | 0.001 |
| 80 | 7R112999 | <0.03 | <0.001 |
| 89 | 7R113258 | 0.07 | 0.002 |
| 107 | 7R113276 | <0.03 | <0.001 |
| 114 | 7R113283 | 0.33 | 0.010 |
| 124 | 7R113293 | <0.03 | <0.001 |
| 141 | 7R113310 | 0.03 | 0.001 |
| 150 | 7R113319 | 0.07 | 0.002 |
| 159 | 7R113328 | <0.03 | <0.001 |
| 179 | 7R113348 | 0.11 | 0.003 |

**ECO TECH LABORATORY LTD.**
Jutta Jealouse
B.C. Certified Assayer

**RICHFIELD VENTURES CORP. AK8-0042** 29-Jan-08

| ET #. | Tag # | Au (g/t) | Au (oz/t) |
|---|---|---|---|
| **Resplit:** | | | |
| 1 | 7R112920 | 0.11 | 0.003 |
| 36 | 7R112955 | 0.03 | 0.001 |
| 72 | 7R112991 | <0.03 | <0.001 |
| 107 | 7R113276 | 0.03 | 0.001 |
| 176 | 7R113345 | 0.05 | 0.001 |
| **Standard:** | | | |
| OXI54 | | 1.88 | 0.055 |
| OXI54 | | 1.88 | 0.055 |
| OXI54 | | 1.84 | 0.054 |
| OXI54 | | 1.85 | 0.054 |
| OXI54 | | 1.86 | 0.054 |

**ECO TECH LABORATORY LTD.**
Jutta Jealouse
B.C. Certified Assayer

JJ/nl
XLS/07

**ECO TECH LABORATORY LTD.**
10041 Dallas Drive
**KAMLOOPS, B.C.**
V2C 6T4

Phone: 250-573-5700
Fax : 250-573-4557

**ICP CERTIFICATE OF ANALYSIS AK 2008-0042**

**RICHFIELD VENTURES CORP.**
242 Reid Street
**Quesnel, BC**
V2J 2M5

**ATTENTION: Peter Bernier**

*No. of samples received: 180*
*Sample type: Core*
***Project Name: Mouse Mountain***
***Project #: RVC-MM-07-10***

***Values in ppm unless otherwise reported***

| Et #. | Tag # | Ag | Al % | As | Ba | Bi | Ca % | Cd | Co | Cr | Cu | Fe % | La | Mg % | Mn | Mo | Na % | Ni | P | Pb | Sb | Sn | Sr | Ti % | U | V | W | Y | Zn |
|---|---|---|---|---|---|---|---|---|---|---|---|---|---|---|---|---|---|---|---|---|---|---|---|---|---|---|---|---|---|
| 1 | 7R112920 | 0.5 | 0.26 | 15 | 360 | <5 | 3.44 | 2 | 6 | 31 | 264 | 3.00 | <10 | 1.36 | 421 | 1 | 0.06 | 5 | 1670 | 8 | <5 | <20 | 189 | <0.01 | <10 | 76 | <10 | 8 | 11 |
| 2 | 7R112921 | 0.2 | 0.25 | 15 | 85 | <5 | 2.50 | 2 | 12 | 34 | 298 | 4.25 | <10 | 1.36 | 367 | 1 | 0.06 | 6 | 1660 | 6 | <5 | <20 | 178 | <0.01 | <10 | 81 | <10 | 9 | 10 |
| 3 | 7R112922 | <0.2 | 0.28 | 5 | 265 | <5 | 2.97 | 2 | 8 | 25 | 165 | 4.12 | <10 | 1.31 | 403 | <1 | 0.06 | 8 | 1620 | 8 | <5 | <20 | 198 | <0.01 | <10 | 90 | <10 | 9 | 13 |
| 4 | 7R112923 | <0.2 | 0.26 | 100 | 210 | <5 | 3.57 | 2 | 10 | 24 | 409 | 3.75 | <10 | 1.07 | 448 | 5 | 0.06 | 6 | 1610 | 8 | 60 | <20 | 256 | <0.01 | <10 | 59 | <10 | 9 | 15 |
| 5 | 7R112924 | 0.2 | 0.27 | 180 | 110 | <5 | 4.63 | 2 | 10 | 20 | 692 | 4.16 | <10 | 1.38 | 646 | 5 | 0.05 | 5 | 1560 | 10 | 160 | <20 | 485 | <0.01 | <10 | 38 | <10 | 10 | 23 |
| 6 | 7R112925 | <0.2 | 0.01 | <5 | <5 | <5 | >10 | <1 | <1 | 1 | 2 | 0.03 | <10 | 1.38 | 39 | <1 | 0.01 | <1 | 30 | 2 | <5 | <20 | 7195 | <0.01 | <10 | 2 | <10 | <1 | <1 |
| 7 | 7R112926 | <0.2 | 0.25 | 255 | 110 | <5 | 4.98 | 2 | 10 | 19 | 698 | 3.75 | <10 | 1.71 | 623 | 2 | 0.05 | 7 | 1500 | 10 | 40 | <20 | 502 | <0.01 | <10 | 70 | <10 | 10 | 18 |
| 8 | 7R112927 | <0.2 | 0.25 | 65 | 125 | <5 | 4.51 | 2 | 11 | 18 | 769 | 4.39 | <10 | 1.57 | 658 | 3 | 0.05 | 7 | 1440 | 12 | 10 | <20 | 340 | <0.01 | <10 | 50 | <10 | 10 | 23 |
| 9 | 7R112928 | <0.2 | 0.28 | 65 | 140 | <5 | 3.48 | 2 | 12 | 26 | 404 | 4.89 | <10 | 1.29 | 618 | 2 | 0.05 | 5 | 1570 | 8 | 10 | <20 | 324 | <0.01 | <10 | 46 | <10 | 8 | 27 |
| 10 | 7R112929 | 0.5 | 0.26 | 545 | 40 | <5 | 5.04 | 3 | 19 | 18 | 1558 | 5.26 | <10 | 1.75 | 868 | 32 | 0.05 | 7 | 1550 | 20 | 60 | <20 | 552 | <0.01 | <10 | 64 | <10 | 12 | 72 |
| 11 | 7R112930 | 2.9 | 1.06 | 40 | 45 | <5 | 0.96 | 4 | 18 | 57 | 2730 | 3.40 | 20 | 0.58 | 203 | 216 | 0.04 | 11 | 590 | 50 | 10 | <20 | 46 | 0.04 | <10 | 38 | <10 | 8 | 286 |
| 12 | 7R112931 | 0.2 | 0.26 | 340 | 225 | <5 | 3.51 | 2 | 7 | 19 | 1139 | 4.52 | <10 | 1.30 | 803 | 147 | 0.05 | 6 | 1690 | 14 | 245 | <20 | 476 | <0.01 | <10 | 68 | <10 | 9 | 44 |
| 13 | 7R112932 | 0.2 | 0.27 | 240 | 195 | <5 | 3.56 | 2 | 9 | 18 | 1070 | 4.48 | <10 | 1.27 | 765 | 2 | 0.05 | 4 | 1680 | 12 | 75 | <20 | 378 | <0.01 | <10 | 49 | <10 | 9 | 49 |
| 14 | 7R112933 | <0.2 | 0.33 | 135 | 30 | <5 | 4.45 | 3 | 11 | 28 | 454 | 4.50 | <10 | 1.37 | 996 | 2 | 0.05 | 3 | 2060 | 28 | 100 | <20 | 648 | <0.01 | <10 | 47 | <10 | 10 | 85 |
| 15 | 7R112934 | <0.2 | 0.34 | 175 | 30 | <5 | 4.01 | 3 | 11 | 26 | 504 | 4.80 | <10 | 1.40 | 1153 | 2 | 0.05 | 3 | 2060 | 42 | 80 | <20 | 624 | <0.01 | <10 | 48 | <10 | 9 | 113 |
| 16 | 7R112935 | <0.2 | 0.34 | 120 | 30 | <5 | 4.06 | 3 | 14 | 24 | 453 | 4.77 | <10 | 1.18 | 779 | 3 | 0.05 | 4 | 2090 | 18 | 95 | <20 | 492 | <0.01 | <10 | 46 | <10 | 10 | 47 |
| 17 | 7R112936 | <0.2 | 0.29 | 115 | 65 | <5 | 3.50 | 2 | 8 | 20 | 381 | 4.29 | <10 | 1.28 | 842 | 2 | 0.06 | 5 | 1680 | 14 | 70 | <20 | 575 | <0.01 | <10 | 46 | <10 | 8 | 68 |
| 18 | 7R112937 | <0.2 | 0.26 | 150 | 70 | <5 | 4.34 | 2 | 11 | 33 | 540 | 3.82 | <10 | 1.61 | 699 | 3 | 0.04 | 5 | 1430 | 12 | 140 | <20 | 641 | <0.01 | <10 | 40 | <10 | 7 | 44 |
| 19 | 7R112938 | <0.2 | 0.25 | 100 | 325 | <5 | 4.20 | 2 | 7 | 28 | 425 | 3.24 | <10 | 1.64 | 569 | 13 | 0.04 | 5 | 1300 | 12 | 125 | <20 | 630 | <0.01 | <10 | 44 | <10 | 7 | 28 |
| 20 | 7R112939 | <0.2 | 0.25 | 130 | 200 | <5 | 3.72 | 2 | 9 | 29 | 441 | 3.43 | <10 | 1.74 | 618 | <1 | 0.05 | 8 | 1430 | 8 | 30 | <20 | 531 | <0.01 | <10 | 57 | <10 | 11 | 19 |
| 21 | 7R112940 | <0.2 | 0.28 | 90 | 315 | <5 | 3.37 | 1 | 8 | 24 | 406 | 3.15 | <10 | 1.53 | 644 | <1 | 0.05 | 5 | 1370 | 8 | 95 | <20 | 579 | <0.01 | <10 | 46 | <10 | 8 | 21 |
| 22 | 7R112941 | <0.2 | 0.29 | 330 | 350 | <5 | 3.25 | 2 | 9 | 33 | 1140 | 3.52 | <10 | 1.59 | 578 | <1 | 0.06 | 7 | 1460 | 8 | 130 | <20 | 625 | <0.01 | <10 | 64 | <10 | 7 | 22 |
| 23 | 7R112942 | <0.2 | 0.27 | 175 | 355 | <5 | 3.47 | 2 | 7 | 18 | 662 | 3.95 | <10 | 1.53 | 564 | 1 | 0.04 | 6 | 1470 | 8 | 155 | <20 | 430 | <0.01 | <10 | 59 | <10 | 8 | 24 |
| 24 | 7R112943 | <0.2 | 0.26 | 140 | 170 | <5 | 3.82 | 2 | 10 | 21 | 539 | 4.05 | <10 | 1.44 | 501 | <1 | 0.05 | 5 | 1450 | 8 | 115 | <20 | 395 | <0.01 | <10 | 48 | <10 | 8 | 20 |
| 25 | 7R112944 | <0.2 | 0.27 | 65 | 25 | <5 | 4.81 | 3 | 24 | 25 | 263 | 6.02 | <10 | 1.49 | 557 | 5 | 0.04 | 2 | 1900 | 16 | 80 | <20 | 458 | <0.01 | <10 | 47 | <10 | 9 | 22 |
| 26 | 7R112945 | <0.2 | 0.02 | <5 | <5 | <5 | >10 | <1 | <1 | 1 | <1 | 0.03 | <10 | 1.36 | 34 | <1 | <0.01 | <1 | 40 | 2 | <5 | <20 | 7178 | <0.01 | <10 | 2 | <10 | <1 | <1 |
| 27 | 7R112946 | <0.2 | 0.31 | 90 | 50 | <5 | 3.83 | 3 | 14 | 24 | 434 | 5.48 | <10 | 1.49 | 548 | 3 | 0.05 | 7 | 1830 | 12 | 145 | <20 | 411 | <0.01 | <10 | 48 | <10 | 8 | 22 |
| 28 | 7R112947 | 0.2 | 0.26 | 130 | 75 | <5 | 3.80 | 2 | 10 | 18 | 698 | 4.43 | <10 | 1.43 | 541 | 9 | 0.04 | 4 | 1650 | 10 | 275 | <20 | 488 | <0.01 | <10 | 47 | <10 | 7 | 33 |
| 29 | 7R112948 | <0.2 | 0.30 | 115 | 75 | <5 | 4.41 | 2 | 9 | 33 | 604 | 3.87 | <10 | 1.58 | 605 | 2 | 0.03 | 5 | 1300 | 8 | 265 | <20 | 700 | <0.01 | <10 | 51 | <10 | 7 | 29 |
| 30 | 7R112949 | <0.2 | 0.25 | 45 | 15 | <5 | 3.77 | 2 | 15 | 36 | 89 | 5.11 | <10 | 1.15 | 608 | 5 | 0.03 | 2 | 1780 | 10 | 35 | <20 | 562 | <0.01 | <10 | 33 | <10 | 7 | 22 |

| Et #. | Tag # | Ag | Al % | As | Ba | Bi | Ca % | Cd | Co | Cr | Cu | Fe % | La | Mg % | Mn | Mo | Na % | Ni | P | Pb | Sb | Sn | Sr | Ti % | U | V | W | Y | Zn |
|---|---|---|---|---|---|---|---|---|---|---|---|---|---|---|---|---|---|---|---|---|---|---|---|---|---|---|---|---|---|
| 31 | 7R112950 | 3.1 | 1.09 | 40 | 40 | <5 | 1.03 | 4 | 18 | 59 | 2654 | 3.44 | 20 | 0.58 | 204 | 202 | 0.04 | 10 | 590 | 48 | 10 | <20 | 39 | 0.04 | <10 | 38 | <10 | 8 | 292 |
| 32 | 7R112951 | <0.2 | 0.28 | 250 | 85 | <5 | 4.34 | 2 | 15 | 25 | 1025 | 3.38 | <10 | 1.02 | 429 | 37 | 0.05 | 6 | 1570 | 8 | 320 | <20 | 337 | <0.01 | <10 | 31 | <10 | 7 | 27 |
| 33 | 7R112952 | <0.2 | 0.30 | 295 | 60 | <5 | 4.22 | 1 | 15 | 20 | 1171 | 3.20 | <10 | 1.06 | 414 | 13 | 0.05 | 6 | 1680 | 10 | 350 | <20 | 319 | <0.01 | <10 | 25 | <10 | 7 | 32 |
| 34 | 7R112953 | 0.2 | 0.29 | 610 | 105 | <5 | 4.55 | 1 | 8 | 24 | 2395 | 3.06 | <10 | 1.25 | 427 | 9 | 0.04 | 5 | 1570 | 10 | 735 | <20 | 384 | <0.01 | <10 | 33 | <10 | 7 | 30 |
| 35 | 7R112954 | 0.2 | 0.30 | 290 | 155 | <5 | 4.54 | 2 | 8 | 23 | 1327 | 3.65 | <10 | 1.09 | 443 | 10 | 0.04 | 6 | 1680 | 6 | 490 | <20 | 406 | <0.01 | <10 | 39 | <10 | 7 | 28 |
| 36 | 7R112955 | <0.2 | 0.36 | 135 | 130 | <5 | 7.60 | 2 | 8 | 23 | 734 | 3.23 | <10 | 1.47 | 456 | 2 | 0.02 | 5 | 1590 | 10 | 305 | <20 | 806 | <0.01 | <10 | 44 | <10 | 6 | 29 |
| 37 | 7R112956 | <0.2 | 0.26 | 40 | 725 | <5 | 4.71 | 1 | 7 | 32 | 283 | 2.94 | <10 | 1.39 | 444 | <1 | 0.02 | 4 | 1460 | 8 | 150 | <20 | 535 | <0.01 | <10 | 53 | <10 | 6 | 15 |
| 38 | 7R112957 | <0.2 | 0.24 | 155 | 140 | <5 | 4.85 | 2 | 8 | 26 | 709 | 3.22 | <10 | 1.50 | 427 | 7 | 0.02 | 5 | 1550 | 8 | 280 | <20 | 534 | <0.01 | <10 | 46 | <10 | 9 | 25 |
| 39 | 7R112958 | <0.2 | 0.42 | 200 | 75 | <5 | 6.07 | 3 | 14 | 23 | 471 | 5.93 | <10 | 2.25 | 558 | <1 | 0.04 | 10 | 2360 | 10 | 85 | <20 | 651 | <0.01 | <10 | 87 | <10 | 10 | 34 |
| 40 | 7R112959 | <0.2 | 0.27 | 220 | 20 | <5 | 5.88 | 3 | 17 | 24 | 625 | 7.19 | <10 | 2.23 | 845 | 18 | 0.04 | 9 | 1580 | 18 | 75 | <20 | 468 | <0.01 | <10 | 72 | <10 | 9 | 41 |
| 41 | 7R112960 | 0.2 | 0.30 | 285 | 20 | <5 | 5.47 | 3 | 16 | 25 | 373 | 6.57 | <10 | 1.85 | 697 | 11 | 0.04 | 8 | 1810 | 16 | 35 | <20 | 737 | <0.01 | <10 | 52 | <10 | 8 | 32 |
| 42 | 7R112961 | 0.2 | 0.31 | 175 | 45 | <5 | 6.69 | 3 | 18 | 20 | 448 | 5.89 | <10 | 2.11 | 630 | <1 | 0.04 | 8 | 1860 | 12 | 35 | <20 | 810 | <0.01 | <10 | 64 | <10 | 8 | 34 |
| 43 | 7R112962 | 0.5 | 0.25 | 915 | 45 | <5 | 6.88 | 2 | 13 | 21 | 2351 | 3.76 | <10 | 1.33 | 627 | 8 | 0.03 | 6 | 1440 | 18 | 40 | <20 | 678 | <0.01 | <10 | 31 | <10 | 9 | 33 |
| 44 | 7R112963 | 0.2 | 0.29 | 150 | 35 | <5 | 6.60 | 2 | 15 | 18 | 392 | 3.63 | <10 | 1.20 | 597 | 4 | 0.04 | 8 | 1730 | 12 | 25 | <20 | 472 | <0.01 | <10 | 31 | <10 | 12 | 35 |
| 45 | 7R112964 | <0.2 | 0.01 | <5 | <5 | <5 | >10 | <1 | <1 | <1 | 2 | 0.01 | <10 | 1.02 | 26 | <1 | <0.01 | <1 | 20 | <2 | <5 | <20 | 6748 | <0.01 | <10 | 1 | <10 | <1 | <1 |
| 46 | 7R112965 | 0.2 | 0.29 | 225 | 35 | <5 | 7.09 | 3 | 13 | 37 | 613 | 5.60 | <10 | 2.06 | 758 | 12 | 0.04 | 11 | 1480 | 18 | 75 | <20 | 529 | <0.01 | <10 | 49 | <10 | 9 | 48 |
| 47 | 7R112966 | <0.2 | 0.31 | 90 | 130 | <5 | 4.98 | 2 | 8 | 26 | 296 | 3.66 | <10 | 1.85 | 654 | 2 | 0.02 | 6 | 1540 | 8 | 45 | <20 | 349 | <0.01 | <10 | 34 | <10 | 8 | 30 |
| 48 | 7R112967 | <0.2 | 0.30 | 195 | 135 | <5 | 5.06 | 2 | 8 | 25 | 658 | 3.19 | <10 | 1.55 | 498 | 3 | 0.02 | 4 | 1330 | 6 | 60 | <20 | 411 | <0.01 | <10 | 33 | <10 | 6 | 28 |
| 49 | 7R112968 | 0.2 | 0.31 | 130 | 570 | <5 | 5.88 | 2 | 9 | 21 | 1472 | 3.75 | <10 | 1.87 | 743 | 2 | 0.03 | 4 | 1440 | 6 | 65 | <20 | 637 | <0.01 | <10 | 46 | <10 | 7 | 21 |
| 50 | 7R112969 | <0.2 | 0.28 | 120 | 465 | <5 | 5.42 | 2 | 7 | 29 | 487 | 3.63 | <10 | 1.65 | 604 | 3 | 0.02 | 4 | 1380 | 6 | 85 | <20 | 439 | <0.01 | <10 | 50 | <10 | 7 | 19 |
| 51 | 7R112970 | 2.9 | 1.07 | 40 | 45 | <5 | 1.02 | 4 | 18 | 59 | 2706 | 3.47 | 20 | 0.58 | 204 | 198 | 0.04 | 11 | 590 | 50 | 10 | <20 | 46 | 0.04 | <10 | 39 | <10 | 8 | 271 |
| 52 | 7R112971 | <0.2 | 0.26 | 285 | 500 | <5 | 7.42 | 2 | 6 | 25 | 890 | 3.43 | <10 | 2.54 | 775 | 4 | 0.03 | 4 | 1160 | 6 | 90 | <20 | 329 | <0.01 | <10 | 51 | <10 | 8 | 20 |
| 53 | 7R112972 | <0.2 | 0.33 | 130 | 350 | <5 | 4.32 | 1 | 7 | 25 | 458 | 2.96 | <10 | 1.02 | 349 | 1 | 0.03 | 4 | 1630 | 4 | 15 | <20 | 291 | <0.01 | <10 | 50 | <10 | 7 | 15 |
| 54 | 7R112973 | <0.2 | 0.27 | 100 | 460 | <5 | 5.32 | 2 | 6 | 18 | 443 | 2.98 | <10 | 1.05 | 457 | 2 | 0.03 | 4 | 1510 | 4 | 15 | <20 | 353 | <0.01 | <10 | 34 | <10 | 8 | 19 |
| 55 | 7R112974 | <0.2 | 0.28 | 75 | 100 | <5 | 4.72 | 2 | 12 | 32 | 1175 | 3.98 | <10 | 1.21 | 481 | 2 | 0.04 | 8 | 1590 | 8 | 5 | <20 | 310 | <0.01 | <10 | 39 | <10 | 9 | 22 |
| 56 | 7R112975 | 0.2 | 0.24 | 130 | 205 | <5 | 4.61 | 2 | 11 | 21 | 1090 | 3.63 | <10 | 1.28 | 545 | 2 | 0.03 | 6 | 1540 | 8 | 15 | <20 | 259 | <0.01 | <10 | 37 | <10 | 9 | 26 |
| 57 | 7R112976 | <0.2 | 0.24 | 45 | 385 | <5 | 4.70 | 2 | 6 | 28 | 505 | 3.39 | <10 | 1.21 | 500 | 2 | 0.04 | 5 | 1540 | 4 | 5 | <20 | 251 | <0.01 | <10 | 44 | <10 | 9 | 37 |
| 58 | 7R112977 | 0.2 | 0.86 | 15 | 250 | <5 | 4.22 | 2 | 10 | 38 | 556 | 3.94 | <10 | 1.25 | 571 | 2 | 0.06 | 12 | 2010 | 6 | <5 | <20 | 295 | 0.02 | <10 | 119 | <10 | 10 | 56 |
| 59 | 7R112978 | <0.2 | 0.83 | 10 | 440 | <5 | 3.55 | 2 | 9 | 34 | 449 | 4.57 | <10 | 1.37 | 588 | <1 | 0.06 | 10 | 2050 | 8 | <5 | <20 | 249 | 0.03 | <10 | 108 | <10 | 10 | 41 |
| 60 | 7R112979 | <0.2 | 0.29 | 150 | 100 | <5 | 5.95 | 3 | 10 | 25 | 489 | 5.02 | <10 | 1.69 | 728 | 5 | 0.04 | 6 | 1730 | 12 | 135 | <20 | 512 | <0.01 | <10 | 51 | <10 | 8 | 39 |
| 61 | 7R112980 | <0.2 | 0.29 | 225 | 45 | <5 | 5.57 | 3 | 11 | 19 | 677 | 4.73 | <10 | 1.51 | 714 | 6 | 0.04 | 7 | 1980 | 14 | 150 | <20 | 545 | <0.01 | <10 | 34 | <10 | 9 | 39 |
| 62 | 7R112981 | <0.2 | 0.30 | 200 | 115 | <5 | 4.89 | 2 | 13 | 20 | 648 | 4.43 | <10 | 1.34 | 677 | 7 | 0.04 | 5 | 1790 | 8 | 155 | <20 | 434 | <0.01 | <10 | 62 | <10 | 7 | 50 |
| 63 | 7R112982 | <0.2 | 0.23 | 75 | 55 | <5 | 5.34 | 2 | 10 | 25 | 197 | 4.13 | <10 | 1.34 | 544 | 3 | 0.04 | 10 | 1830 | 12 | 70 | <20 | 363 | <0.01 | <10 | 60 | <10 | 6 | 30 |
| 64 | 7R112983 | <0.2 | 0.25 | 85 | 85 | <5 | 5.09 | 2 | 8 | 19 | 214 | 3.62 | <10 | 1.51 | 569 | <1 | 0.04 | 7 | 1770 | 4 | 20 | <20 | 379 | <0.01 | <10 | 52 | <10 | 6 | 24 |
| 65 | 7R112984 | <0.2 | 0.23 | 30 | 175 | <5 | 3.79 | 2 | 12 | 27 | 154 | 4.63 | <10 | 1.66 | 597 | 26 | 0.05 | 6 | 1820 | 6 | 15 | <20 | 440 | <0.01 | <10 | 69 | <10 | 7 | 14 |
| 66 | 7R112985 | <0.2 | 0.02 | <5 | <5 | <5 | >10 | <1 | <1 | <1 | <1 | 0.03 | <10 | 1.35 | 31 | <1 | <0.01 | <1 | 40 | <2 | <5 | <20 | 7196 | <0.01 | <10 | 2 | <10 | <1 | <1 |
| 67 | 7R112986 | <0.2 | 0.27 | 30 | 140 | <5 | 4.93 | 2 | 9 | 23 | 106 | 4.08 | <10 | 1.26 | 569 | 8 | 0.04 | 6 | 1900 | 8 | 10 | <20 | 368 | <0.01 | <10 | 66 | <10 | 8 | 16 |
| 68 | 7R112987 | <0.2 | 0.95 | 20 | 250 | <5 | 4.58 | 2 | 8 | 43 | 269 | 4.32 | <10 | 1.23 | 629 | 8 | 0.06 | 9 | 2080 | 4 | <5 | <20 | 216 | 0.02 | <10 | 122 | <10 | 10 | 17 |
| 69 | 7R112988 | <0.2 | 1.20 | 20 | 95 | <5 | 4.37 | 2 | 15 | 38 | 500 | 4.18 | <10 | 1.27 | 605 | 23 | 0.06 | 10 | 2090 | 4 | <5 | <20 | 172 | 0.02 | <10 | 133 | <10 | 11 | 22 |
| 70 | 7R112989 | <0.2 | 1.24 | 20 | 90 | <5 | 5.31 | 2 | 12 | 171 | 314 | 4.49 | 10 | 1.45 | 709 | 17 | 0.05 | 15 | 2040 | 4 | <5 | <20 | 205 | 0.02 | <10 | 147 | <10 | 11 | 29 |



| Et #. | Tag # | Ag | Al % | As | Ba | Bi | Ca % | Cd | Co | Cr | Cu | Fe % | La | Mg % | Mn | Mo | Na % | Ni | P | Pb | Sb | Sn | Sr | Ti % | U | V | W | Y | Zn |
|---|---|---|---|---|---|---|---|---|---|---|---|---|---|---|---|---|---|---|---|---|---|---|---|---|---|---|---|---|---|
| 71 | 7R112990 | 2.9 | 1.07 | 40 | 45 | <5 | 1.07 | 4 | 18 | 61 | 2711 | 3.49 | 20 | 0.57 | 210 | 209 | 0.04 | 11 | 600 | 50 | 10 | <20 | 47 | 0.04 | <10 | 39 | <10 | 8 | 295 |

| | | | | | | | | | | | | | | | | | | | | | | | | | | | | | |
|---|---|---|---|---|---|---|---|---|---|---|---|---|---|---|---|---|---|---|---|---|---|---|---|---|---|---|---|---|---|
| 72 | 7R112991 | <0.2 | 0.69 | 15 | 205 | <5 | 4.32 | 2 | 8 | 41 | 194 | 3.84 | <10 | 1.16 | 596 | 5 | 0.06 | 9 | 2100 | 6 | <5 | <20 | 249 | 0.01 | <10 | 125 | <10 | 10 | 25 |
| 73 | 7R112992 | <0.2 | 1.15 | 20 | 155 | <5 | 3.62 | 2 | 11 | 44 | 1657 | 4.78 | <10 | 1.62 | 677 | 32 | 0.05 | 11 | 1880 | 6 | <5 | <20 | 237 | 0.02 | <10 | 139 | <10 | 9 | 26 |
| 74 | 7R112993 | <0.2 | 0.28 | 245 | 105 | <5 | 4.18 | 2 | 21 | 24 | 946 | 4.02 | <10 | 1.12 | 495 | 29 | 0.04 | 7 | 2030 | 4 | 130 | <20 | 379 | <0.01 | <10 | 53 | <10 | 7 | 17 |
| 75 | 7R112994 | 0.2 | 0.28 | 280 | 45 | <5 | 5.20 | 3 | 28 | 26 | 1217 | 5.16 | <10 | 1.33 | 686 | 70 | 0.04 | 7 | 1800 | 8 | 180 | <20 | 420 | <0.01 | <10 | 58 | <10 | 9 | 23 |
| 76 | 7R112995 | <0.2 | 0.56 | 20 | 230 | <5 | 4.16 | 2 | 11 | 28 | 256 | 3.62 | <10 | 1.27 | 561 | 9 | 0.05 | 7 | 2060 | 4 | 5 | <20 | 414 | <0.01 | <10 | 97 | <10 | 10 | 17 |
| 77 | 7R112996 | <0.2 | 0.43 | 10 | 195 | <5 | 4.20 | 2 | 12 | 37 | 354 | 3.46 | <10 | 1.09 | 503 | 1 | 0.06 | 9 | 2130 | 4 | <5 | <20 | 316 | 0.01 | <10 | 94 | <10 | 10 | 16 |
| 78 | 7R112997 | <0.2 | 0.32 | 45 | 130 | <5 | 4.18 | 2 | 9 | 23 | 383 | 3.71 | <10 | 0.97 | 474 | 16 | 0.05 | 6 | 2070 | 4 | 10 | <20 | 256 | <0.01 | <10 | 88 | <10 | 10 | 14 |
| 79 | 7R112998 | <0.2 | 0.29 | 80 | 145 | <5 | 4.63 | 2 | 8 | 27 | 297 | 3.55 | <10 | 1.12 | 515 | 7 | 0.04 | 5 | 2080 | 6 | 75 | <20 | 322 | <0.01 | <10 | 82 | <10 | 8 | 16 |
| 80 | 7R112999 | <0.2 | 0.27 | 85 | 80 | <5 | 4.54 | 2 | 15 | 23 | 313 | 4.66 | <10 | 1.22 | 576 | 6 | 0.03 | 5 | 1990 | 4 | 70 | <20 | 322 | <0.01 | <10 | 70 | <10 | 8 | 23 |
| 81 | 7R113000 | <0.2 | 0.26 | 45 | 150 | <5 | 4.71 | 2 | 13 | 26 | 194 | 4.16 | <10 | 1.04 | 569 | <1 | 0.04 | 6 | 1960 | 8 | 35 | <20 | 228 | <0.01 | <10 | 66 | <10 | 10 | 19 |
| 82 | 7R113251 | <0.2 | 0.27 | 215 | 180 | <5 | 5.36 | 2 | 12 | 19 | 769 | 4.19 | <10 | 1.25 | 592 | 3 | 0.04 | 5 | 1960 | 6 | 120 | <20 | 291 | <0.01 | <10 | 67 | <10 | 9 | 21 |
| 83 | 7R113252 | 0.2 | 0.28 | 325 | 45 | <5 | 5.55 | 2 | 23 | 22 | 1447 | 3.85 | <10 | 1.46 | 468 | 1 | 0.03 | 8 | 1970 | 8 | 215 | <20 | 381 | <0.01 | <10 | 61 | <10 | 10 | 22 |
| 84 | 7R113253 | 0.2 | 0.30 | 240 | 80 | <5 | 4.48 | 2 | 20 | 22 | 939 | 4.39 | <10 | 1.18 | 485 | 4 | 0.04 | 7 | 2060 | 8 | 60 | <20 | 344 | <0.01 | <10 | 57 | <10 | 10 | 23 |
| 85 | 7R113254 | <0.2 | 0.23 | 400 | 55 | <5 | 6.06 | 2 | 9 | 25 | 1016 | 4.34 | <10 | 1.77 | 568 | 8 | 0.04 | 8 | 1340 | 8 | 25 | <20 | 466 | <0.01 | <10 | 49 | <10 | 9 | 27 |
| 86 | 7R113255 | <0.2 | 0.01 | <5 | <5 | <5 | >10 | <1 | <1 | 1 | 5 | 0.03 | <10 | 1.19 | 41 | <1 | <0.01 | <1 | 30 | 2 | <5 | <20 | 6683 | <0.01 | <10 | 2 | <10 | <1 | <1 |
| 87 | 7R113256 | 0.2 | 0.25 | 425 | 50 | <5 | 5.94 | 2 | 13 | 29 | 1547 | 3.78 | <10 | 1.54 | 693 | 4 | 0.03 | 9 | 1380 | 12 | 415 | <20 | 427 | <0.01 | <10 | 27 | <10 | 9 | 43 |
| 88 | 7R113257 | <0.2 | 0.25 | 210 | 60 | <5 | 6.08 | 2 | 17 | 34 | 790 | 3.96 | <10 | 1.67 | 544 | 54 | 0.03 | 10 | 1430 | 16 | 265 | <20 | 508 | <0.01 | <10 | 47 | <10 | 8 | 33 |
| 89 | 7R113258 | <0.2 | 0.26 | 225 | 60 | <5 | 5.28 | 2 | 21 | 25 | 909 | 4.94 | <10 | 1.95 | 659 | 31 | 0.04 | 11 | 1600 | 14 | 90 | <20 | 428 | <0.01 | <10 | 64 | <10 | 7 | 33 |
| 90 | 7R113259 | <0.2 | 0.26 | 25 | 565 | <5 | 3.97 | 2 | 9 | 27 | 268 | 4.37 | <10 | 1.54 | 733 | 3 | 0.05 | 6 | 1900 | 6 | <5 | <20 | 267 | <0.01 | <10 | 70 | <10 | 10 | 31 |
| 91 | 7R113260 | 2.9 | 1.02 | 35 | 45 | <5 | 1.08 | 4 | 18 | 61 | 2644 | 3.52 | 20 | 0.55 | 215 | 205 | 0.03 | 11 | 590 | 46 | 10 | <20 | 49 | 0.04 | <10 | 38 | <10 | 8 | 288 |
| 92 | 7R113261 | <0.2 | 0.24 | 55 | 255 | <5 | 5.52 | 2 | 11 | 22 | 424 | 4.19 | <10 | 1.92 | 843 | 17 | 0.05 | 7 | 1900 | 8 | 5 | <20 | 332 | <0.01 | <10 | 86 | <10 | 10 | 25 |
| 93 | 7R113262 | <0.2 | 1.09 | 20 | 115 | <5 | 4.27 | 2 | 21 | 45 | 518 | 4.19 | <10 | 1.57 | 687 | 2 | 0.06 | 11 | 2000 | 4 | <5 | <20 | 191 | 0.02 | <10 | 156 | <10 | 10 | 31 |
| 94 | 7R113263 | <0.2 | 1.40 | 25 | 80 | <5 | 4.22 | 2 | 23 | 37 | 1492 | 4.74 | <10 | 1.84 | 744 | 14 | 0.05 | 11 | 2030 | 6 | <5 | <20 | 223 | 0.02 | <10 | 163 | <10 | 10 | 37 |
| 95 | 7R113264 | <0.2 | 1.03 | 20 | 195 | <5 | 3.33 | 1 | 7 | 43 | 264 | 3.10 | <10 | 1.66 | 550 | 5 | 0.04 | 8 | 1610 | <2 | <5 | <20 | 232 | 0.02 | <10 | 144 | <10 | 12 | 24 |
| 96 | 7R113265 | <0.2 | 1.51 | 30 | 80 | <5 | 3.14 | 2 | 10 | 38 | 489 | 4.34 | <10 | 2.03 | 692 | 4 | 0.05 | 8 | 1930 | 4 | <5 | <20 | 223 | 0.03 | <10 | 174 | <10 | 10 | 32 |
| 97 | 7R113266 | <0.2 | 0.60 | 25 | 25 | <5 | 3.96 | 2 | 27 | 56 | 246 | 3.91 | <10 | 0.68 | 374 | 7 | 0.08 | 10 | 1980 | 8 | 5 | <20 | 179 | 0.02 | <10 | 131 | <10 | 10 | 20 |
| 98 | 7R113267 | <0.2 | 0.48 | 20 | 30 | <5 | 6.26 | 1 | 11 | 36 | 99 | 2.43 | <10 | 0.63 | 492 | 4 | 0.06 | 8 | 1870 | 6 | <5 | <20 | 250 | 0.01 | <10 | 110 | <10 | 10 | 18 |
| 99 | 7R113268 | <0.2 | 0.30 | 40 | 65 | <5 | 4.59 | 2 | 13 | 35 | 395 | 3.25 | <10 | 1.20 | 553 | 24 | 0.06 | 9 | 1910 | 8 | <5 | <20 | 276 | <0.01 | <10 | 96 | <10 | 9 | 25 |
| 100 | 7R113269 | <0.2 | 0.22 | 20 | 10 | <5 | 4.43 | 2 | 17 | 28 | 494 | 2.88 | <10 | 1.24 | 498 | 3 | 0.06 | 9 | 1940 | 12 | <5 | <20 | 290 | <0.01 | <10 | 96 | <10 | 11 | 21 |
| 101 | 7R113270 | <0.2 | 0.41 | 20 | 230 | <5 | 4.81 | 2 | 7 | 28 | 471 | 3.19 | <10 | 1.39 | 538 | 18 | 0.05 | 7 | 1910 | 2 | 5 | <20 | 325 | <0.01 | <10 | 101 | <10 | 11 | 22 |
| 102 | 7R113271 | <0.2 | 0.73 | 20 | 240 | <5 | 3.25 | 2 | 13 | 27 | 956 | 4.21 | <10 | 1.64 | 551 | 11 | 0.05 | 9 | 2190 | 6 | <5 | <20 | 269 | 0.02 | <10 | 115 | <10 | 9 | 29 |
| 103 | 7R113272 | <0.2 | 0.33 | 10 | 530 | <5 | 3.66 | 2 | 8 | 25 | 241 | 3.98 | <10 | 1.73 | 585 | 22 | 0.05 | 6 | 1970 | 6 | <5 | <20 | 403 | <0.01 | <10 | 84 | <10 | 9 | 29 |
| 104 | 7R113273 | <0.2 | 0.27 | 255 | 140 | <5 | 5.26 | 2 | 10 | 18 | 640 | 4.33 | <10 | 1.42 | 739 | 8 | 0.04 | 5 | 1830 | 8 | 50 | <20 | 379 | <0.01 | <10 | 60 | <10 | 8 | 31 |
| 105 | 7R113274 | <0.2 | 0.22 | 45 | 70 | <5 | >10 | 5 | 14 | 16 | 158 | 5.50 | <10 | 1.52 | 1663 | 6 | 0.03 | 7 | 1090 | 16 | 5 | <20 | 722 | <0.01 | <10 | 57 | <10 | 14 | 67 |
| 106 | 7R113275 | <0.2 | 0.02 | <5 | <5 | <5 | >10 | <1 | <1 | <1 | 4 | 0.04 | <10 | 1.19 | 42 | <1 | <0.01 | <1 | 40 | 2 | <5 | <20 | 6515 | <0.01 | <10 | 2 | <10 | <1 | <1 |
| 107 | 7R113276 | <0.2 | 0.38 | 10 | 115 | <5 | 5.70 | 3 | 20 | 20 | 519 | 5.12 | <10 | 1.17 | 580 | 22 | 0.04 | 5 | 1900 | 8 | <5 | <20 | 494 | 0.01 | <10 | 50 | <10 | 12 | 33 |
| 108 | 7R113277 | <0.2 | 0.35 | 25 | 60 | <5 | 5.28 | 3 | 17 | 21 | 517 | 4.76 | <10 | 1.19 | 566 | 9 | 0.04 | 6 | 1960 | 10 | <5 | <20 | 417 | <0.01 | <10 | 42 | <10 | 12 | 33 |
| 109 | 7R113278 | <0.2 | 0.35 | 40 | 35 | <5 | 6.29 | 3 | 13 | 20 | 278 | 5.42 | <10 | 1.38 | 617 | 12 | 0.04 | 10 | 1900 | 10 | 5 | <20 | 472 | <0.01 | <10 | 54 | <10 | 12 | 19 |
| 110 | 7R113279 | <0.2 | 0.34 | 150 | 45 | <5 | 4.32 | 3 | 31 | 24 | 657 | 5.23 | <10 | 1.33 | 499 | 16 | 0.05 | 8 | 2020 | 12 | <5 | <20 | 405 | <0.01 | <10 | 57 | <10 | 10 | 27 |



| Et #. | Tag # | Ag | Al % | As | Ba | Bi | Ca % | Cd | Co | Cr | Cu | Fe % | La | Mg % | Mn | Mo | Na % | Ni | P | Pb | Sb | Sn | Sr | Ti % | U | V | W | Y | Zn |
|---|---|---|---|---|---|---|---|---|---|---|---|---|---|---|---|---|---|---|---|---|---|---|---|---|---|---|---|---|---|
| 111 | 7R113280 | 3.0 | 1.03 | 40 | 50 | <5 | 1.04 | 4 | 19 | 64 | 2677 | 3.58 | 20 | 0.54 | 220 | 199 | 0.03 | 11 | 600 | 48 | 10 | <20 | 40 | 0.05 | <10 | 39 | <10 | 8 | 275 |
| 112 | 7R113281 | <0.2 | 0.32 | 195 | 120 | <5 | 4.23 | 2 | 13 | 20 | 1434 | 4.81 | <10 | 1.47 | 504 | 7 | 0.04 | 6 | 1970 | 8 | 15 | <20 | 467 | <0.01 | <10 | 66 | <10 | 10 | 23 |
| 113 | 7R113282 | <0.2 | 0.30 | 185 | 370 | <5 | 6.77 | 3 | 8 | 21 | 617 | 5.41 | <10 | 2.64 | 789 | 3 | 0.04 | 4 | 1420 | 8 | 15 | <20 | 517 | <0.01 | <10 | 85 | <10 | 9 | 20 |

| | | | | | | | | | | | | | | | | | | | | | | | | | | | | | | |
|---|---|---|---|---|---|---|---|---|---|---|---|---|---|---|---|---|---|---|---|---|---|---|---|---|---|---|---|---|---|---|
| 114 | 7R113283 | 1.0 | 0.44 | 2090 | 90 | <5 | 3.83 | 2 | 12 | 20 | 8152 | 5.77 | <10 | 1.61 | 556 | 11 | 0.05 | 8 | 1900 | 18 | 25 | <20 | 351 | <0.01 | <10 | 68 | <10 | 7 | 30 |
| 115 | 7R113284 | <0.2 | 0.36 | 45 | 210 | <5 | 4.09 | 2 | 7 | 17 | 456 | 4.81 | <10 | 1.65 | 586 | 17 | 0.05 | 6 | 1930 | 6 | 10 | <20 | 321 | <0.01 | <10 | 78 | <10 | 10 | 22 |
| 116 | 7R113285 | <0.2 | 0.48 | 530 | 115 | <5 | 5.90 | 2 | 16 | 15 | 1676 | 5.33 | <10 | 1.61 | 638 | 18 | 0.03 | 6 | 1920 | 8 | 140 | <20 | 538 | <0.01 | <10 | 71 | <10 | 10 | 28 |
| 117 | 7R113286 | <0.2 | 0.32 | 235 | 75 | <5 | 3.96 | 2 | 12 | 16 | 675 | 5.56 | <10 | 0.97 | 543 | 3 | 0.04 | 5 | 1930 | 10 | 80 | <20 | 336 | <0.01 | <10 | 63 | <10 | 9 | 28 |
| 118 | 7R113287 | 0.2 | 0.38 | 625 | 30 | <5 | 3.96 | 3 | 87 | 23 | 1541 | 5.72 | <10 | 0.81 | 459 | 2 | 0.06 | 15 | 1950 | 10 | 15 | <20 | 227 | <0.01 | <10 | 71 | <10 | 9 | 12 |
| 119 | 7R113288 | <0.2 | 0.33 | 110 | 180 | <5 | 4.77 | 2 | 10 | 17 | 320 | 4.50 | <10 | 1.00 | 500 | 2 | 0.05 | 6 | 2030 | 6 | 5 | <20 | 805 | <0.01 | <10 | 71 | <10 | 10 | 18 |
| 120 | 7R113289 | <0.2 | 0.41 | 60 | 145 | <5 | 6.31 | 2 | 9 | 19 | 163 | 4.26 | <10 | 1.55 | 593 | 2 | 0.05 | 6 | 1670 | 8 | 5 | <20 | 369 | <0.01 | <10 | 98 | <10 | 13 | 19 |
| 121 | 7R113290 | <0.2 | 0.30 | 25 | 55 | <5 | 4.98 | 2 | 20 | 19 | 225 | 4.66 | <10 | 0.78 | 456 | <1 | 0.06 | 7 | 2100 | 6 | <5 | <20 | 305 | <0.01 | <10 | 83 | <10 | 11 | 12 |
| 122 | 7R113291 | <0.2 | 0.41 | 20 | 170 | <5 | 4.53 | 2 | 8 | 14 | 82 | 4.52 | <10 | 1.06 | 536 | <1 | 0.05 | 4 | 1930 | 4 | 10 | <20 | 354 | <0.01 | <10 | 86 | <10 | 9 | 19 |
| 123 | 7R113292 | 0.2 | 0.20 | 60 | 55 | <5 | 5.28 | 1 | 23 | 25 | 275 | 2.79 | <10 | 0.68 | 339 | 2 | 0.04 | 8 | 1670 | 6 | <5 | <20 | 357 | <0.01 | <10 | 39 | <10 | 10 | 12 |
| 124 | 7R113293 | <0.2 | 0.18 | 15 | 155 | <5 | 4.21 | 2 | 8 | 17 | 403 | 3.63 | <10 | 0.84 | 478 | 6 | 0.04 | 4 | 1560 | 6 | <5 | <20 | 242 | <0.01 | <10 | 46 | <10 | 8 | 24 |
| 125 | 7R113294 | 2.7 | 0.17 | 10 | 100 | <5 | 4.89 | 1 | 12 | 24 | 639 | 2.95 | <10 | 0.70 | 401 | 6 | 0.04 | 6 | 1490 | 6 | 10 | <20 | 217 | <0.01 | <10 | 36 | <10 | 9 | 20 |
| 126 | 7R113295 | <0.2 | 0.01 | <5 | <5 | <5 | >10 | <1 | <1 | <1 | 3 | 0.03 | <10 | 1.47 | 39 | <1 | <0.01 | <1 | 30 | <2 | <5 | <20 | 7087 | <0.01 | <10 | 1 | <10 | <1 | <1 |
| 127 | 7R113296 | <0.2 | 0.20 | 10 | 245 | <5 | 3.92 | 1 | 6 | 27 | 240 | 2.78 | <10 | 0.65 | 385 | 3 | 0.04 | 6 | 1710 | 4 | <5 | <20 | 226 | <0.01 | <10 | 56 | <10 | 8 | 22 |
| 128 | 7R113297 | <0.2 | 0.15 | 35 | 115 | <5 | 4.54 | 1 | 11 | 17 | 364 | 2.42 | <10 | 0.60 | 361 | 5 | 0.03 | 6 | 1510 | 6 | <5 | <20 | 304 | <0.01 | <10 | 29 | <10 | 8 | 16 |
| 129 | 7R113298 | <0.2 | 0.23 | 310 | 85 | <5 | 4.14 | 2 | 14 | 30 | 951 | 3.19 | <10 | 0.90 | 388 | 5 | 0.04 | 6 | 1510 | 6 | 20 | <20 | 358 | <0.01 | <10 | 45 | <10 | 7 | 25 |
| 130 | 7R113299 | <0.2 | 0.21 | 165 | 90 | <5 | 4.12 | 2 | 17 | 21 | 349 | 3.18 | <10 | 1.00 | 438 | 3 | 0.04 | 6 | 1520 | 8 | 10 | <20 | 408 | <0.01 | <10 | 44 | <10 | 8 | 17 |
| 131 | 7R113300 | 3.0 | 1.04 | 40 | 45 | <5 | 1.06 | 4 | 19 | 63 | 2720 | 3.57 | 20 | 0.55 | 216 | 196 | 0.03 | 11 | 610 | 48 | 10 | <20 | 39 | 0.04 | <10 | 39 | <10 | 8 | 278 |
| 132 | 7R113301 | <0.2 | 0.31 | 70 | 310 | <5 | 4.66 | 2 | 9 | 13 | 177 | 3.44 | <10 | 1.25 | 459 | 4 | 0.05 | 6 | 1600 | 4 | 10 | <20 | 462 | <0.01 | <10 | 69 | <10 | 9 | 20 |
| 133 | 7R113302 | <0.2 | 0.33 | 100 | 255 | <5 | 4.97 | 2 | 8 | 12 | 206 | 3.09 | <10 | 1.16 | 454 | 7 | 0.04 | 4 | 1470 | 4 | 10 | <20 | 416 | <0.01 | <10 | 54 | <10 | 7 | 23 |
| 134 | 7R113303 | <0.2 | 0.30 | 190 | 275 | <5 | 4.47 | 2 | 8 | 14 | 413 | 3.11 | <10 | 0.96 | 433 | 10 | 0.03 | 4 | 1660 | 4 | 15 | <20 | 365 | <0.01 | <10 | 48 | <10 | 7 | 22 |
| 135 | 7R113304 | <0.2 | 0.32 | 470 | 170 | <5 | 4.78 | 2 | 14 | 14 | 1173 | 3.50 | <10 | 1.18 | 427 | 8 | 0.04 | 5 | 1510 | 8 | 15 | <20 | 368 | <0.01 | <10 | 73 | <10 | 9 | 18 |
| 136 | 7R113305 | <0.2 | 0.30 | 260 | 40 | <5 | 3.73 | 2 | 20 | 16 | 943 | 3.75 | <10 | 0.88 | 365 | 27 | 0.05 | 5 | 1500 | 6 | 5 | <20 | 288 | <0.01 | <10 | 70 | <10 | 9 | 18 |
| 137 | 7R113306 | 0.2 | 0.28 | 525 | 110 | <5 | 3.97 | 2 | 15 | 12 | 1491 | 3.99 | <10 | 0.80 | 406 | 12 | 0.04 | 6 | 1460 | 8 | 10 | <20 | 309 | <0.01 | <10 | 59 | <10 | 7 | 18 |
| 138 | 7R113307 | 0.7 | 0.35 | 110 | 90 | <5 | 3.85 | 3 | 16 | 15 | 1242 | 5.02 | <10 | 1.00 | 467 | 5 | 0.06 | 8 | 1700 | 12 | 15 | <20 | 320 | <0.01 | <10 | 99 | <10 | 10 | 27 |
| 139 | 7R113308 | <0.2 | 0.33 | 385 | 140 | <5 | 3.87 | 2 | 18 | 16 | 1164 | 3.71 | <10 | 0.91 | 420 | 13 | 0.05 | 6 | 1820 | 6 | 10 | <20 | 352 | <0.01 | <10 | 69 | <10 | 9 | 19 |
| 140 | 7R113309 | <0.2 | 0.27 | 105 | 75 | <5 | 3.69 | 2 | 21 | 17 | 1721 | 2.95 | <10 | 0.80 | 377 | 39 | 0.06 | 8 | 1830 | 6 | <5 | <20 | 308 | <0.01 | <10 | 71 | <10 | 10 | 13 |
| 141 | 7R113310 | <0.2 | 0.31 | 50 | 360 | <5 | 3.72 | 2 | 10 | 37 | 717 | 3.58 | <10 | 0.96 | 481 | 5 | 0.06 | 8 | 1580 | 4 | <5 | <20 | 406 | <0.01 | <10 | 69 | <10 | 9 | 16 |
| 142 | 7R113311 | <0.2 | 0.31 | 325 | 285 | <5 | 4.13 | 2 | 8 | 36 | 1005 | 3.22 | <10 | 0.79 | 380 | 5 | 0.05 | 7 | 1570 | 4 | <5 | <20 | 435 | <0.01 | <10 | 46 | <10 | 8 | 16 |
| 143 | 7R113312 | <0.2 | 0.31 | 240 | 415 | <5 | 4.60 | 2 | 8 | 33 | 656 | 3.58 | <10 | 1.29 | 470 | 4 | 0.06 | 6 | 1490 | 6 | 10 | <20 | 402 | <0.01 | <10 | 83 | <10 | 8 | 16 |
| 144 | 7R113313 | <0.2 | 0.29 | 105 | 95 | <5 | 3.84 | 2 | 15 | 32 | 329 | 3.36 | <10 | 0.95 | 401 | 3 | 0.05 | 7 | 1540 | 6 | 10 | <20 | 441 | <0.01 | <10 | 40 | <10 | 7 | 15 |
| 145 | 7R113314 | <0.2 | 0.37 | 250 | 205 | <5 | 3.99 | 2 | 11 | 24 | 580 | 3.09 | <10 | 1.01 | 437 | 14 | 0.05 | 6 | 1520 | 6 | 20 | <20 | 447 | <0.01 | <10 | 45 | <10 | 7 | 20 |
| 146 | 7R113315 | <0.2 | 0.03 | <5 | <5 | <5 | >10 | <1 | <1 | 2 | 2 | 0.04 | <10 | 1.73 | 28 | <1 | <0.01 | <1 | 40 | <2 | <5 | <20 | 6411 | <0.01 | <10 | 1 | <10 | <1 | <1 |
| 147 | 7R113316 | <0.2 | 0.26 | 195 | 265 | <5 | 4.03 | 2 | 8 | 20 | 478 | 2.88 | <10 | 1.05 | 428 | 15 | 0.05 | 6 | 1540 | 4 | 10 | <20 | 445 | <0.01 | <10 | 48 | <10 | 7 | 15 |
| 148 | 7R113317 | <0.2 | 0.32 | 345 | 380 | <5 | 3.71 | 2 | 7 | 29 | 848 | 2.81 | <10 | 1.04 | 457 | 3 | 0.05 | 5 | 1550 | 4 | 15 | <20 | 498 | <0.01 | <10 | 49 | <10 | 7 | 16 |
| 149 | 7R113318 | <0.2 | 0.36 | 250 | 765 | <5 | 4.40 | 2 | 6 | 38 | 601 | 2.78 | <10 | 1.19 | 414 | 3 | 0.05 | 5 | 1520 | 4 | 15 | <20 | 450 | <0.01 | <10 | 56 | <10 | 6 | 20 |
| 150 | 7R113319 | <0.2 | 0.28 | 755 | 75 | <5 | 3.93 | 2 | 19 | 43 | 1840 | 3.20 | <10 | 1.12 | 404 | 4 | 0.06 | 8 | 1550 | 8 | 40 | <20 | 351 | <0.01 | <10 | 51 | <10 | 7 | 22 |



| Et #. | Tag # | Ag | Al % | As | Ba | Bi | Ca % | Cd | Co | Cr | Cu | Fe % | La | Mg % | Mn | Mo | Na % | Ni | P | Pb | Sb | Sn | Sr | Ti % | U | V | W | Y | Zn |
|---|---|---|---|---|---|---|---|---|---|---|---|---|---|---|---|---|---|---|---|---|---|---|---|---|---|---|---|---|---|
| 151 | 7R113320 | 2.8 | 1.07 | 40 | 50 | <5 | 0.99 | 4 | 18 | 57 | 2703 | 3.38 | 20 | 0.59 | 199 | 219 | 0.04 | 11 | 590 | 48 | 10 | <20 | 44 | 0.04 | <10 | 37 | <10 | 8 | 283 |
| 152 | 7R113321 | <0.2 | 0.41 | 250 | 65 | <5 | 3.42 | 2 | 16 | 37 | 612 | 3.13 | <10 | 0.91 | 351 | 1 | 0.08 | 5 | 1770 | 4 | 15 | <20 | 300 | <0.01 | <10 | 59 | <10 | 10 | 14 |
| 153 | 7R113322 | <0.2 | 0.30 | 90 | 60 | <5 | 3.34 | 2 | 17 | 16 | 212 | 2.87 | <10 | 0.83 | 320 | 2 | 0.06 | 4 | 1780 | 4 | 15 | <20 | 298 | <0.01 | <10 | 57 | <10 | 9 | 15 |
| 154 | 7R113323 | <0.2 | 0.32 | 180 | 280 | <5 | 3.71 | 2 | 7 | 17 | 452 | 2.65 | <10 | 1.01 | 360 | 5 | 0.06 | 4 | 1670 | 4 | 10 | <20 | 338 | <0.01 | <10 | 59 | <10 | 8 | 16 |
| 155 | 7R113324 | <0.2 | 0.34 | 115 | 45 | <5 | 3.36 | 2 | 16 | 19 | 186 | 3.35 | <10 | 0.96 | 334 | 5 | 0.04 | 4 | 1620 | 4 | 15 | <20 | 367 | <0.01 | <10 | 39 | <10 | 8 | 15 |

| | | | | | | | | | | | | | | | | | | | | | | | | | | | | | |
|---|---|---|---|---|---|---|---|---|---|---|---|---|---|---|---|---|---|---|---|---|---|---|---|---|---|---|---|---|---|
| 156 | 7R113325 | <0.2 | 0.34 | 160 | 50 | <5 | 4.66 | 2 | 18 | 28 | 403 | 3.56 | <10 | 1.56 | 399 | 2 | 0.05 | 7 | 1600 | 6 | 45 | <20 | 356 | <0.01 | <10 | 89 | <10 | 11 | 24 |
| 157 | 7R113326 | <0.2 | 0.32 | 130 | 85 | <5 | 3.60 | 2 | 10 | 23 | 315 | 2.96 | <10 | 0.98 | 395 | 3 | 0.06 | 5 | 1620 | 4 | 25 | <20 | 315 | <0.01 | <10 | 54 | <10 | 8 | 19 |
| 158 | 7R113327 | <0.2 | 0.33 | 40 | 45 | <5 | 3.10 | 2 | 17 | 17 | 66 | 3.17 | <10 | 0.80 | 302 | <1 | 0.06 | 3 | 1740 | 6 | 10 | <20 | 263 | <0.01 | <10 | 48 | <10 | 9 | 11 |
| 159 | 7R113328 | <0.2 | 0.28 | 180 | 95 | <5 | 4.43 | 2 | 10 | 22 | 447 | 2.84 | <10 | 1.32 | 423 | 3 | 0.05 | 6 | 1680 | 6 | 40 | <20 | 338 | <0.01 | <10 | 61 | <10 | 8 | 23 |
| 160 | 7R113329 | <0.2 | 0.34 | 185 | 520 | <5 | 3.81 | 2 | 8 | 29 | 460 | 3.01 | <10 | 1.10 | 361 | 5 | 0.05 | 6 | 1550 | 4 | 40 | <20 | 381 | <0.01 | <10 | 38 | <10 | 7 | 18 |
| 161 | 7R113330 | <0.2 | 0.29 | 190 | 145 | <5 | 4.06 | 2 | 11 | 26 | 445 | 3.20 | <10 | 1.10 | 388 | 8 | 0.05 | 6 | 1630 | 4 | 25 | <20 | 355 | <0.01 | <10 | 43 | <10 | 6 | 22 |
| 162 | 7R113331 | <0.2 | 0.30 | 155 | 640 | <5 | 5.25 | 2 | 7 | 26 | 386 | 2.85 | <10 | 1.77 | 486 | 7 | 0.04 | 7 | 1520 | 6 | 25 | <20 | 453 | <0.01 | <10 | 68 | <10 | 9 | 21 |
| 163 | 7R113332 | <0.2 | 0.28 | 185 | 330 | <5 | 4.81 | 2 | 8 | 23 | 520 | 2.94 | <10 | 1.53 | 448 | 15 | 0.04 | 6 | 1560 | 6 | 50 | <20 | 440 | <0.01 | <10 | 54 | <10 | 9 | 22 |
| 164 | 7R113333 | <0.2 | 0.32 | 170 | 145 | <5 | 3.99 | 2 | 10 | 28 | 439 | 2.68 | <10 | 1.27 | 372 | 6 | 0.05 | 7 | 1590 | 6 | 35 | <20 | 338 | <0.01 | <10 | 55 | <10 | 8 | 22 |
| 165 | 7R113334 | <0.2 | 0.29 | 135 | 85 | <5 | 3.83 | 2 | 12 | 26 | 339 | 2.87 | <10 | 1.23 | 385 | 7 | 0.05 | 8 | 1670 | 8 | 30 | <20 | 326 | <0.01 | <10 | 46 | <10 | 7 | 19 |
| 166 | 7R113335 | <0.2 | 0.03 | <5 | <5 | <5 | >10 | <1 | <1 | 1 | 2 | 0.02 | <10 | 1.47 | 22 | <1 | <0.01 | <1 | 40 | 2 | <5 | <20 | 6644 | <0.01 | <10 | 2 | <10 | <1 | <1 |
| 167 | 7R113336 | <0.2 | 0.32 | 500 | 145 | <5 | 3.74 | 2 | 16 | 31 | 1239 | 3.36 | <10 | 1.22 | 480 | 15 | 0.05 | 18 | 1640 | 8 | 85 | <20 | 374 | <0.01 | <10 | 43 | <10 | 7 | 34 |
| 168 | 7R113337 | <0.2 | 0.29 | 200 | 340 | <5 | 4.35 | 4 | 23 | 50 | 470 | 5.01 | <10 | 1.62 | 742 | 6 | 0.05 | 41 | 1330 | 10 | 40 | <20 | 535 | <0.01 | <10 | 63 | <10 | 8 | 36 |
| 169 | 7R113338 | <0.2 | 0.31 | 285 | 135 | <5 | 4.45 | 3 | 16 | 35 | 691 | 3.97 | <10 | 1.62 | 635 | 7 | 0.06 | 12 | 1760 | 10 | 45 | <20 | 423 | <0.01 | <10 | 79 | <10 | 11 | 36 |
| 170 | 7R113339 | <0.2 | 0.33 | 85 | 145 | <5 | 3.46 | 4 | 18 | 21 | 228 | 5.09 | <10 | 1.39 | 634 | <1 | 0.06 | 8 | 2040 | 6 | 20 | <20 | 455 | <0.01 | <10 | 70 | <10 | 11 | 30 |
| 171 | 7R113340 | 2.9 | 1.11 | 35 | 50 | <5 | 0.89 | 5 | 19 | 59 | 2694 | 3.52 | 20 | 0.63 | 195 | 198 | 0.04 | 12 | 620 | 48 | 10 | <20 | 37 | 0.04 | <10 | 41 | <10 | 9 | 290 |
| 172 | 7R113341 | <0.2 | 0.34 | 90 | 60 | <5 | 3.99 | 3 | 19 | 27 | 219 | 4.13 | <10 | 1.50 | 540 | 3 | 0.04 | 8 | 1680 | 10 | 20 | <20 | 586 | <0.01 | <10 | 53 | <10 | 10 | 26 |
| 173 | 7R113342 | <0.2 | 0.31 | 235 | 145 | <5 | 3.34 | 2 | 10 | 23 | 725 | 2.74 | <10 | 1.18 | 407 | 27 | 0.03 | 6 | 1670 | 6 | 125 | <20 | 469 | <0.01 | <10 | 44 | <10 | 9 | 21 |
| 174 | 7R113343 | 0.2 | 0.34 | 450 | 270 | <5 | 3.17 | 2 | 11 | 24 | 1324 | 3.25 | <10 | 1.14 | 399 | 27 | 0.04 | 7 | 1660 | 6 | 210 | <20 | 448 | <0.01 | <10 | 47 | <10 | 8 | 22 |
| 175 | 7R113344 | <0.2 | 0.31 | 320 | 185 | <5 | 3.09 | 2 | 7 | 21 | 859 | 3.26 | <10 | 1.14 | 415 | 10 | 0.05 | 6 | 1560 | 6 | 95 | <20 | 415 | <0.01 | <10 | 51 | <10 | 8 | 17 |
| 176 | 7R113345 | <0.2 | 0.44 | 255 | 515 | <5 | 4.44 | 2 | 7 | 19 | 708 | 3.21 | <10 | 1.57 | 490 | 9 | 0.05 | 6 | 1500 | 10 | 50 | <20 | 530 | <0.01 | <10 | 61 | <10 | 9 | 25 |
| 177 | 7R113346 | <0.2 | 0.44 | 365 | 135 | <5 | 4.04 | 3 | 14 | 14 | 891 | 3.62 | <10 | 1.42 | 431 | 11 | 0.06 | 7 | 1690 | 6 | 60 | <20 | 419 | <0.01 | <10 | 60 | <10 | 9 | 21 |
| 178 | 7R113347 | <0.2 | 0.31 | 360 | 115 | <5 | 3.70 | 2 | 14 | 16 | 999 | 3.02 | <10 | 1.30 | 360 | 12 | 0.04 | 7 | 1480 | 6 | 125 | <20 | 441 | <0.01 | <10 | 44 | <10 | 8 | 24 |
| 179 | 7R113348 | <0.2 | 0.45 | 400 | 95 | <5 | 3.94 | 2 | 17 | 15 | 1005 | 3.10 | <10 | 1.36 | 382 | 16 | 0.05 | 8 | 1500 | 10 | 75 | <20 | 458 | <0.01 | <10 | 51 | <10 | 9 | 26 |
| 180 | 7R113349 | <0.2 | 0.27 | 145 | 250 | <5 | 3.93 | 2 | 9 | 23 | 393 | 3.09 | <10 | 1.42 | 420 | 6 | 0.04 | 5 | 1240 | 8 | 30 | <20 | 503 | <0.01 | <10 | 50 | <10 | 8 | 17 |

**QC DATA:**

***Resplit:***

| | | | | | | | | | | | | | | | | | | | | | | | | | | | | | |
|---|---|---|---|---|---|---|---|---|---|---|---|---|---|---|---|---|---|---|---|---|---|---|---|---|---|---|---|---|---|
| 1 | 7R112920 | 0.5 | 0.26 | 20 | 370 | <5 | 3.14 | 2 | 6 | 30 | 269 | 3.21 | <10 | 1.36 | 406 | 2 | 0.05 | 5 | 1630 | 6 | 5 | <20 | 180 | <0.01 | <10 | 75 | <10 | 8 | 11 |
| 36 | 7R112955 | <0.2 | 0.32 | 130 | 160 | <5 | 7.76 | 2 | 9 | 23 | 686 | 3.38 | <10 | 1.31 | 480 | 3 | 0.02 | 5 | 1600 | 6 | 310 | <20 | 812 | <0.01 | <10 | 46 | <10 | 7 | 23 |
| 72 | 7R112991 | <0.2 | 0.66 | 20 | 170 | <5 | 4.27 | 2 | 8 | 36 | 171 | 3.82 | <10 | 1.01 | 610 | 9 | 0.05 | 8 | 2110 | 8 | <5 | <20 | 256 | 0.01 | <10 | 129 | <10 | 11 | 26 |
| 107 | 7R113276 | <0.2 | 0.37 | 20 | 110 | <5 | 5.64 | 3 | 17 | 17 | 535 | 5.14 | <10 | 1.24 | 590 | 20 | 0.04 | 6 | 1850 | 10 | <5 | <20 | 502 | <0.01 | <10 | 49 | <10 | 12 | 39 |
| 141 | 7R113310 | <0.2 | 0.33 | 50 | 390 | <5 | 3.44 | 3 | 11 | 42 | 747 | 3.60 | <10 | 1.01 | 473 | 5 | 0.07 | 8 | 1610 | 4 | <5 | <20 | 423 | <0.01 | <10 | 78 | <10 | 10 | 16 |
| 176 | 7R113345 | <0.2 | 0.31 | 255 | 505 | <5 | 4.29 | 2 | 6 | 18 | 708 | 3.04 | <10 | 1.49 | 460 | 8 | 0.04 | 5 | 1460 | 8 | 50 | <20 | 531 | <0.01 | <10 | 55 | <10 | 9 | 24 |

***Repeat:***

| | | | | | | | | | | | | | | | | | | | | | | | | | | | | | |
|---|---|---|---|---|---|---|---|---|---|---|---|---|---|---|---|---|---|---|---|---|---|---|---|---|---|---|---|---|---|
| 1 | 7R112920 | 0.5 | 0.26 | 20 | 360 | <5 | 3.18 | 1 | 6 | 31 | 263 | 3.01 | <10 | 1.35 | 409 | 2 | 0.05 | 5 | 1630 | 6 | <5 | <20 | 183 | <0.01 | <10 | 77 | <10 | 9 | 10 |
| 10 | 7R112929 | 0.5 | 0.28 | 550 | 40 | <5 | 5.20 | 3 | 19 | 19 | 1573 | 5.33 | <10 | 1.75 | 885 | 32 | 0.05 | 7 | 1560 | 24 | 60 | <20 | 564 | <0.01 | <10 | 67 | <10 | 12 | 74 |
| 19 | 7R112938 | 0.5 | 0.26 | 100 | 330 | <5 | 4.15 | 2 | 7 | 29 | 434 | 3.33 | <10 | 1.68 | 567 | 14 | 0.04 | 6 | 1310 | 8 | 125 | <20 | 641 | <0.01 | <10 | 44 | <10 | 7 | 28 |
| 36 | 7R112955 | <0.2 | 0.32 | 130 | 140 | <5 | 7.75 | 2 | 8 | 25 | 701 | 3.31 | <10 | 1.34 | 463 | 2 | 0.02 | 5 | 1560 | 8 | 300 | <20 | 799 | <0.01 | <10 | 45 | <10 | 6 | 25 |



| Et #. | Tag # | Ag | Al % | As | Ba | Bi | Ca % | Cd | Co | Cr | Cu | Fe % | La | Mg % | Mn | Mo | Na % | Ni | P | Pb | Sb | Sn | Sr | Ti % | U | V | W | Y | Zn |
|---|---|---|---|---|---|---|---|---|---|---|---|---|---|---|---|---|---|---|---|---|---|---|---|---|---|---|---|---|---|
| 46 | 7R112965 | 0.2 | 0.30 | 225 | 40 | <5 | 7.12 | 3 | 13 | 38 | 596 | 5.58 | <10 | 2.02 | 760 | 12 | 0.04 | 11 | 1480 | 16 | 70 | <20 | 524 | <0.01 | <10 | 49 | <10 | 9 | 49 |
| 54 | 7R112973 | <0.2 | 0.28 | 95 | 475 | <5 | 5.54 | 1 | 6 | 18 | 449 | 3.06 | <10 | 1.06 | 455 | 2 | 0.03 | 3 | 1470 | 4 | 15 | <20 | 368 | <0.01 | <10 | 35 | <10 | 8 | 19 |
| 72 | 7R112991 | <0.2 | 0.67 | 15 | 210 | <5 | 4.29 | 2 | 8 | 41 | 184 | 3.78 | <10 | 1.13 | 585 | 5 | 0.05 | 9 | 2090 | 6 | <5 | <20 | 244 | 0.01 | <10 | 123 | <10 | 10 | 26 |
| 80 | 7R112999 | <0.2 | 0.31 | 85 | 80 | <5 | 4.81 | 2 | 15 | 24 | 307 | 4.72 | <10 | 1.21 | 598 | 7 | 0.03 | 5 | 2060 | 4 | 75 | <20 | 332 | <0.01 | <10 | 71 | <10 | 8 | 23 |
| 89 | 7R113258 | 0.2 | 0.28 | 225 | 65 | <5 | 5.40 | 3 | 21 | 25 | 928 | 4.92 | <10 | 1.97 | 666 | 33 | 0.04 | 11 | 1640 | 16 | 95 | <20 | 423 | <0.01 | <10 | 65 | <10 | 7 | 32 |
| 107 | 7R113276 | <0.2 | 0.39 | 10 | 115 | <5 | 5.69 | 2 | 20 | 20 | 517 | 5.20 | <10 | 1.16 | 590 | 22 | 0.04 | 6 | 1890 | 8 | 5 | <20 | 503 | 0.01 | <10 | 51 | <10 | 12 | 33 |
| 115 | 7R113284 | <0.2 | 0.38 | 45 | 210 | <5 | 4.03 | 2 | 7 | 19 | 463 | 4.73 | <10 | 1.64 | 561 | 17 | 0.06 | 6 | 1870 | 6 | 5 | <20 | 309 | <0.01 | <10 | 77 | <10 | 10 | 20 |

| | | | | | | | | | | | | | | | | | | | | | | | | | | | | | |
|---|---|---|---|---|---|---|---|---|---|---|---|---|---|---|---|---|---|---|---|---|---|---|---|---|---|---|---|---|---|
| 124 | 7R113293 | <0.2 | 0.19 | 10 | 170 | <5 | 4.33 | 2 | 8 | 17 | 401 | 3.65 | <10 | 0.85 | 487 | 5 | 0.04 | 5 | 1590 | 6 | <5 | <20 | 248 | <0.01 | <10 | 48 | <10 | 8 | 26 |
| 141 | 7R113310 | <0.2 | 0.33 | 50 | 395 | <5 | 3.85 | 2 | 10 | 36 | 718 | 3.55 | <10 | 0.95 | 480 | 4 | 0.06 | 8 | 1570 | 6 | <5 | <20 | 406 | <0.01 | <10 | 70 | <10 | 9 | 14 |
| 150 | 7R113319 | <0.2 | 0.30 | 740 | 85 | <5 | 3.78 | 2 | 19 | 44 | 1817 | 3.13 | <10 | 1.13 | 382 | 5 | 0.06 | 8 | 1550 | 6 | 40 | <20 | 353 | <0.01 | <10 | 52 | <10 | 7 | 22 |
| 159 | 7R113328 | <0.2 | 0.32 | 185 | 100 | <5 | 4.31 | 2 | 10 | 23 | 477 | 2.95 | <10 | 1.35 | 422 | 4 | 0.06 | 7 | 1720 | 6 | 45 | <20 | 362 | <0.01 | <10 | 63 | <10 | 9 | 24 |
| ***Standard:*** | | | | | | | | | | | | | | | | | | | | | | | | | | | | | |
| Pb113A | | 11.8 | 0.28 | 40 | 65 | <5 | 1.61 | 45 | 2 | 2 | 2330 | 1.05 | <10 | 0.10 | 1528 | 61 | 0.02 | 1 | 90 | 5458 | 5 | <20 | 83 | 0.01 | <10 | 5 | <10 | 1 | 6980 |
| Pb113A | | 11.4 | 0.26 | 45 | 60 | <5 | 1.65 | 44 | 2 | 2 | 2218 | 1.02 | <10 | 0.10 | 1475 | 68 | 0.02 | 2 | 80 | 5562 | 5 | <20 | 87 | 0.01 | <10 | 5 | <10 | 1 | 6964 |
| Pb113A | | 11.3 | 0.27 | 40 | 65 | <5 | 1.64 | 45 | 2 | 2 | 2271 | 1.03 | <10 | 0.10 | 1502 | 68 | 0.02 | 2 | 90 | 5514 | 5 | <20 | 82 | 0.01 | <10 | 5 | <10 | 1 | 7015 |
| Pb113A | | 11.7 | 0.27 | 45 | 65 | <5 | 1.64 | 40 | 2 | 2 | 2292 | 1.02 | <10 | 0.10 | 1480 | 66 | 0.01 | 1 | 100 | 5466 | 5 | <20 | 82 | 0.01 | <10 | 6 | <10 | 1 | 6986 |
| Pb113A | | 11.4 | 0.26 | 40 | 60 | <5 | 1.63 | 42 | 2 | 2 | 2301 | 1.05 | <10 | 0.11 | 1480 | 68 | 0.01 | 2 | 100 | 5456 | 5 | <20 | 81 | 0.01 | <10 | 6 | <10 | 1 | 6976 |
| Pb113A | | 11.4 | 0.25 | 40 | 65 | <5 | 1.61 | 41 | 2 | 2 | 2254 | 1.06 | <10 | 0.10 | 1487 | 67 | 0.02 | 2 | 90 | 5576 | 5 | <20 | 86 | 0.01 | <10 | 7 | <10 | 1 | 7005 |

**ECO TECH LABORATORY LTD.**
Jutta Jealouse
B.C. Certified Assayer

JJ/nl
df/n0042aS/n0042bS
XLS/07

24-Mar-08

**ECO TECH LABORATORY LTD.**
10041 Dallas Drive
**KAMLOOPS, B.C.**
V2C 6T4

Phone: 250-573-5700
Fax : 250-573-4557

**ICP CERTIFICATE OF ANALYSIS AK 2008-0165**

**RICHFIELD VENTURES CORP.**
242 Reid Street
**Quesnel, BC**
V2J 2M5

**ATTENTION: Peter Bernier**

*No. of samples received: 72*
*Sample type: Core*
***Project #: Mouse Mountain***
***Shipment #: RVC-MM-0710***
*Samples submitted by: Lee Dearing*

***Values in ppm unless otherwise reported***

| Et #. | Tag # | Au ppb | Ag | Al % | As | Ba | Bi | Ca % | Cd | Co | Cr | Cu | Fe % | La | Mg % | Mn | Mo | Na % | Ni | P | Pb | Sb | Sn | Sr | Ti % | U | V | W | Y | Zn |
|---|---|---|---|---|---|---|---|---|---|---|---|---|---|---|---|---|---|---|---|---|---|---|---|---|---|---|---|---|---|---|
| 1 | 7R112848 | | <0.2 | 0.57 | 5 | 680 | 10 | 5.84 | <1 | 10 | 15 | 87 | 3.64 | <10 | 1.25 | 937 | 2 | 0.02 | 4 | 1420 | 24 | 10 | <20 | 259 | 0.03 | <10 | 86 | <10 | 10 | 34 |
| 2 | 7R112849 | | <0.2 | 0.38 | <5 | 815 | 15 | 4.47 | <1 | 7 | 17 | 101 | 3.20 | <10 | 1.39 | 848 | 1 | 0.02 | 3 | 1260 | 12 | 10 | <20 | 249 | 0.03 | <10 | 79 | <10 | 12 | 28 |
| 3 | 7R112850 | 295 | 3.2 | 1.19 | 25 | 45 | <5 | 1.45 | 1 | 21 | 58 | 2686 | 3.45 | 10 | 0.63 | 197 | 196 | 0.03 | 8 | 480 | 68 | 10 | <20 | 32 | 0.06 | <10 | 46 | <10 | 6 | 252 |
| 4 | 7R112851 | | <0.2 | 0.99 | 5 | 450 | <5 | 3.61 | <1 | 12 | 24 | 41 | 3.53 | <10 | 1.19 | 761 | 2 | 0.05 | 4 | 1650 | 24 | <5 | <20 | 164 | 0.05 | <10 | 133 | <10 | 14 | 45 |
| 5 | 7R112852 | | <0.2 | 0.75 | <5 | 575 | 25 | 5.09 | <1 | 10 | 16 | 83 | 3.22 | <10 | 1.11 | 928 | 3 | 0.03 | 5 | 1740 | 18 | 5 | <20 | 197 | 0.05 | <10 | 115 | <10 | 13 | 44 |
| 6 | 7R112853 | | <0.2 | 0.49 | 5 | 695 | <5 | 4.36 | <1 | 8 | 13 | 71 | 2.87 | <10 | 1.64 | 842 | 1 | 0.02 | 3 | 1880 | 14 | <5 | <20 | 227 | 0.04 | <10 | 69 | <10 | 13 | 36 |
| 7 | 7R112854 | | <0.2 | 0.45 | <5 | 875 | 10 | 4.08 | <1 | 8 | 12 | 83 | 3.14 | <10 | 1.50 | 789 | <1 | 0.03 | 1 | 1840 | 14 | <5 | <20 | 308 | 0.04 | <10 | 76 | <10 | 15 | 37 |
| 8 | 7R112855 | | <0.2 | 0.45 | <5 | 585 | 10 | 5.21 | <1 | 8 | 14 | 69 | 2.87 | <10 | 1.44 | 826 | <1 | 0.02 | 2 | 1720 | 14 | 10 | <20 | 400 | 0.03 | <10 | 84 | <10 | 9 | 27 |
| 9 | 7R112856 | | <0.2 | 0.32 | 10 | 290 | 5 | 7.49 | <1 | 10 | 14 | 68 | 3.80 | <10 | 2.46 | 1150 | 1 | <0.01 | 3 | 1280 | 10 | 15 | <20 | 524 | 0.03 | <10 | 44 | <10 | 9 | 34 |
| 10 | 7R112857 | | <0.2 | 0.35 | 25 | 260 | 15 | 5.37 | <1 | 9 | 13 | 74 | 3.58 | <10 | 1.69 | 713 | 1 | <0.01 | 4 | 1680 | 10 | 5 | <20 | 351 | 0.03 | <10 | 44 | <10 | 9 | 29 |
| 11 | 7R112858 | | <0.2 | 0.29 | 25 | 65 | 25 | 6.73 | 1 | 22 | 46 | 112 | 4.74 | <10 | 3.30 | 1009 | 3 | <0.01 | 43 | 1130 | 8 | 25 | <20 | 628 | 0.03 | <10 | 69 | <10 | 7 | 34 |
| 12 | 7R112859 | 85 | 0.6 | 0.49 | 70 | 80 | <5 | 4.78 | <1 | 19 | 42 | 1889 | 4.42 | <10 | 2.36 | 684 | 4 | 0.03 | 13 | 1450 | 16 | 15 | <20 | 519 | 0.03 | <10 | 94 | <10 | 6 | 23 |
| 13 | 7R112860 | 60 | 0.4 | 0.39 | 35 | 40 | <5 | 3.92 | <1 | 15 | 23 | 1378 | 3.88 | <10 | 1.63 | 563 | 3 | 0.04 | 11 | 1710 | 14 | 10 | <20 | 401 | 0.03 | <10 | 80 | <10 | 9 | 15 |
| 14 | 7R112861 | 55 | 0.4 | 0.39 | 65 | 40 | <5 | 3.83 | <1 | 25 | 29 | 1091 | 4.11 | <10 | 1.48 | 558 | 7 | 0.05 | 10 | 1760 | 12 | 10 | <20 | 398 | 0.03 | <10 | 61 | <10 | 9 | 18 |
| 15 | 7R112862 | 70 | 0.5 | 0.39 | 110 | 40 | <5 | 3.67 | <1 | 33 | 25 | 2098 | 4.14 | <10 | 1.43 | 564 | 4 | 0.04 | 12 | 1940 | 12 | 5 | <20 | 355 | 0.03 | <10 | 81 | <10 | 9 | 18 |
| 16 | 7R112863 | 70 | 0.6 | 0.35 | 355 | 40 | <5 | 3.87 | 3 | 23 | 20 | 2127 | 4.23 | <10 | 1.59 | 602 | 5 | 0.04 | 11 | 1650 | 14 | 25 | <20 | 352 | 0.03 | <10 | 63 | <10 | 9 | 33 |
| 17 | 7R112864 | | <0.2 | 0.54 | 120 | 65 | <5 | 4.85 | 1 | 18 | 18 | 475 | 5.37 | <10 | 2.16 | 772 | 6 | 0.02 | 12 | 1800 | 14 | 15 | <20 | 397 | 0.03 | <10 | 111 | <10 | 10 | 24 |
| 18 | 7R112865 | | <0.2 | 0.09 | 20 | <5 | 10 | >10 | <1 | 2 | 2 | 3 | 0.06 | <10 | 1.85 | 31 | <1 | <0.01 | <1 | 60 | 10 | 25 | <20 | 7005 | <0.01 | <10 | 2 | <10 | <1 | <1 |
| 19 | 7R112866 | 45 | 0.3 | 0.56 | 290 | 110 | <5 | 5.57 | 2 | 14 | 19 | 967 | 5.72 | <10 | 2.77 | 707 | 5 | 0.01 | 11 | 1890 | 16 | 25 | <20 | 364 | 0.03 | <10 | 112 | <10 | 8 | 32 |
| 20 | 7R112867 | | <0.2 | 0.31 | 125 | 70 | <5 | 5.82 | <1 | 12 | 16 | 400 | 3.66 | <10 | 1.97 | 578 | 5 | <0.01 | 9 | 1160 | 12 | 30 | <20 | 522 | 0.03 | <10 | 66 | <10 | 7 | 18 |
| 21 | 7R112868 | | <0.2 | 0.34 | 180 | 160 | <5 | 5.36 | <1 | 11 | 20 | 470 | 3.95 | <10 | 1.57 | 776 | 10 | 0.03 | 5 | 1530 | 14 | 15 | <20 | 371 | 0.03 | <10 | 64 | <10 | 10 | 28 |
| 22 | 7R112869 | | <0.2 | 0.33 | 130 | 295 | <5 | 4.66 | 1 | 14 | 22 | 304 | 3.94 | <10 | 1.40 | 612 | 8 | 0.03 | 8 | 1790 | 12 | 15 | <20 | 265 | 0.03 | <10 | 74 | <10 | 8 | 24 |
| 23 | 7R112870 | 290 | 3.2 | 1.21 | 25 | 45 | <5 | 1.47 | 1 | 21 | 58 | 2639 | 3.49 | 10 | 0.64 | 199 | 206 | 0.04 | 7 | 500 | 68 | 10 | <20 | 35 | 0.06 | <10 | 46 | <10 | 6 | 251 |
| 24 | 7R112871 | | 0.3 | 0.31 | 205 | 115 | <5 | 3.73 | 1 | 20 | 16 | 483 | 4.00 | <10 | 1.19 | 578 | 21 | 0.03 | 8 | 1700 | 12 | 10 | <20 | 236 | 0.03 | <10 | 61 | <10 | 7 | 23 |
| 25 | 7R112872 | | 0.4 | 0.31 | 95 | 55 | <5 | 3.83 | <1 | 21 | 21 | 264 | 3.75 | <10 | 1.39 | 630 | 22 | 0.04 | 7 | 1650 | 12 | 10 | <20 | 248 | 0.03 | <10 | 62 | <10 | 10 | 19 |
| 26 | 7R112873 | 60 | 0.3 | 0.25 | 260 | 115 | <5 | 5.09 | 1 | 13 | 22 | 697 | 3.57 | <10 | 1.74 | 630 | 17 | 0.02 | 7 | 1170 | 10 | 65 | <20 | 319 | 0.03 | <10 | 66 | <10 | 7 | 26 |
| 27 | 7R112874 | | 0.2 | 0.33 | 165 | 205 | <5 | 4.26 | <1 | 10 | 18 | 401 | 3.51 | <10 | 1.31 | 565 | 5 | 0.03 | 4 | 1450 | 10 | 20 | <20 | 279 | 0.02 | <10 | 59 | <10 | 9 | 13 |
| 28 | 7R112875 | 40 | 0.2 | 0.33 | 205 | 70 | <5 | 3.92 | 1 | 30 | 21 | 677 | 3.74 | <10 | 1.16 | 552 | 8 | 0.03 | 8 | 1440 | 12 | 20 | <20 | 273 | 0.02 | <10 | 69 | <10 | 7 | 22 |
| 29 | 7R112876 | | 0.4 | 0.29 | 165 | 65 | <5 | 3.54 | <1 | 19 | 23 | 409 | 3.30 | <10 | 1.02 | 515 | 5 | 0.03 | 5 | 1280 | 12 | 10 | <20 | 284 | 0.02 | <10 | 45 | <10 | 6 | 10 |
| 30 | 7R112877 | | <0.2 | 0.34 | 145 | 40 | <5 | 3.34 | <1 | 15 | 20 | 345 | 3.14 | <10 | 1.00 | 529 | 4 | 0.03 | 4 | 1590 | 14 | 35 | <20 | 270 | 0.02 | <10 | 42 | <10 | 8 | 18 |



**Au**

| Et #. | Tag # | ppb | Ag | Al % | As | Ba | Bi | Ca % | Cd | Co | Cr | Cu | Fe % | La | Mg % | Mn | Mo | Na % | Ni | P | Pb | Sb | Sn | Sr | Ti % | U | V | W | Y | Zn |
|---|---|---|---|---|---|---|---|---|---|---|---|---|---|---|---|---|---|---|---|---|---|---|---|---|---|---|---|---|---|---|
| 31 | 7R112878 | | <0.2 | 0.34 | 50 | 40 | 50 | 3.71 | <1 | 16 | 18 | 123 | 3.92 | <10 | 1.17 | 830 | 2 | 0.03 | 3 | 1610 | 20 | 15 | <20 | 306 | 0.03 | <10 | 49 | <10 | 10 | 40 |
| 32 | 7R112879 | | <0.2 | 0.35 | 50 | 95 | <5 | 4.00 | <1 | 9 | 15 | 94 | 3.91 | <10 | 1.37 | 845 | 2 | 0.03 | 2 | 1580 | 12 | 10 | <20 | 300 | 0.03 | <10 | 56 | <10 | 8 | 24 |
| 33 | 7R112880 | 125 | 0.3 | 0.39 | 640 | 30 | <5 | 5.35 | 3 | 14 | 19 | 1756 | 2.83 | <10 | 1.80 | 593 | 37 | 0.02 | 6 | 1760 | 14 | 60 | <20 | 578 | 0.02 | <10 | 62 | <10 | 13 | 32 |
| 34 | 7R112881 | 95 | <0.2 | 0.33 | 360 | 110 | <5 | 4.35 | 1 | 15 | 17 | 859 | 3.89 | <10 | 1.38 | 544 | 46 | 0.03 | 7 | 1770 | 14 | 15 | <20 | 312 | 0.03 | <10 | 53 | <10 | 10 | 19 |
| 35 | 7R112882 | | <0.2 | 0.34 | 25 | 400 | <5 | 3.78 | <1 | 10 | 18 | 315 | 3.98 | <10 | 1.26 | 509 | 5 | 0.04 | 7 | 1830 | 10 | 10 | <20 | 230 | 0.03 | <10 | 82 | <10 | 10 | 12 |
| 36 | 7R112883 | 210 | <0.2 | 0.38 | 215 | 195 | <5 | 3.74 | 1 | 11 | 24 | 641 | 4.74 | <10 | 1.43 | 529 | 5 | 0.04 | 9 | 1630 | 14 | 35 | <20 | 311 | 0.03 | <10 | 78 | <10 | 8 | 20 |
| 37 | 7R112884 | 30 | <0.2 | 0.31 | 245 | 205 | <5 | 3.62 | 1 | 12 | 22 | 641 | 3.59 | <10 | 1.57 | 562 | 15 | 0.04 | 8 | 1840 | 12 | 20 | <20 | 270 | 0.02 | <10 | 64 | <10 | 9 | 19 |
| 38 | 7R112885 | | <0.2 | 0.06 | 30 | <5 | <5 | >10 | <1 | 1 | 2 | <1 | 0.05 | <10 | 1.49 | 22 | <1 | 0.01 | <1 | 50 | 6 | 15 | <20 | 6947 | <0.01 | <10 | 1 | <10 | <1 | <1 |
| 39 | 7R112886 | 70 | <0.2 | 0.36 | 40 | 445 | <5 | 3.00 | <1 | 12 | 36 | 596 | 3.87 | <10 | 1.51 | 516 | 3 | 0.04 | 9 | 1550 | 12 | <5 | <20 | 226 | 0.03 | <10 | 82 | <10 | 9 | 16 |
| 40 | 7R112887 | | <0.2 | 0.32 | 20 | 275 | <5 | 3.38 | <1 | 13 | 23 | 419 | 3.93 | <10 | 1.36 | 505 | 8 | 0.04 | 7 | 1690 | 10 | <5 | <20 | 154 | 0.03 | <10 | 66 | <10 | 7 | 17 |
| 41 | 7R112888 | 70 | <0.2 | 0.29 | 120 | 185 | <5 | 4.60 | <1 | 9 | 32 | 560 | 3.24 | <10 | 1.51 | 653 | 7 | 0.04 | 5 | 1550 | 10 | 15 | <20 | 185 | 0.03 | <10 | 54 | <10 | 10 | 15 |
| 42 | 7R112889 | | 0.2 | 0.34 | 100 | 30 | <5 | 4.14 | <1 | 19 | 24 | 286 | 4.55 | <10 | 1.31 | 728 | 7 | 0.04 | 10 | 1770 | 16 | <5 | <20 | 214 | 0.03 | <10 | 58 | <10 | 11 | 26 |
| 43 | 7R112890 | 290 | 2.9 | 1.20 | 20 | 40 | <5 | 1.46 | 2 | 20 | 60 | 2589 | 3.46 | 10 | 0.64 | 198 | 208 | 0.04 | 7 | 500 | 66 | 10 | <20 | 38 | 0.05 | <10 | 46 | <10 | 6 | 249 |
| 44 | 7R112891 | | <0.2 | 0.36 | 5 | 40 | 10 | 3.54 | <1 | 25 | 24 | 126 | 4.58 | <10 | 1.13 | 693 | 4 | 0.04 | 8 | 1910 | 12 | 5 | <20 | 228 | 0.03 | <10 | 42 | <10 | 8 | 24 |
| 45 | 7R112892 | 40 | 0.2 | 0.75 | <5 | 205 | <5 | 3.91 | <1 | 14 | 40 | 719 | 4.92 | <10 | 1.38 | 748 | 12 | 0.06 | 11 | 1380 | 20 | 5 | <20 | 271 | 0.04 | <10 | 156 | <10 | 9 | 26 |
| 46 | 7R112893 | 185 | <0.2 | 0.92 | <5 | 100 | <5 | 2.61 | <1 | 15 | 51 | 863 | 3.67 | <10 | 1.56 | 625 | 13 | 0.07 | 10 | 1530 | 22 | <5 | <20 | 198 | 0.04 | <10 | 140 | <10 | 9 | 19 |
| 47 | 7R112894 | | <0.2 | 0.37 | 10 | 115 | <5 | 3.86 | <1 | 12 | 32 | 471 | 2.82 | <10 | 1.91 | 713 | 13 | 0.05 | 7 | 1240 | 12 | 15 | <20 | 328 | 0.03 | <10 | 73 | <10 | 11 | 13 |
| 48 | 7R112895 | 90 | <0.2 | 0.66 | 35 | 235 | <5 | 2.83 | <1 | 9 | 40 | 745 | 2.79 | <10 | 1.79 | 580 | 10 | 0.06 | 7 | 1540 | 16 | 10 | <20 | 251 | 0.03 | <10 | 102 | <10 | 9 | 19 |
| 49 | 7R112896 | 160 | <0.2 | 0.51 | 10 | 320 | <5 | 3.18 | <1 | 9 | 39 | 1134 | 3.06 | <10 | 1.63 | 672 | 12 | 0.05 | 8 | 1480 | 16 | 10 | <20 | 370 | 0.03 | <10 | 111 | <10 | 12 | 20 |
| 50 | 7R112897 | 90 | <0.2 | 1.01 | <5 | 75 | <5 | 3.18 | <1 | 13 | 48 | 978 | 3.21 | <10 | 1.79 | 582 | 8 | 0.06 | 10 | 1600 | 26 | 10 | <20 | 269 | 0.04 | <10 | 152 | <10 | 10 | 27 |
| 51 | 7R112898 | 110 | 0.3 | 1.14 | 10 | 50 | <5 | 3.16 | <1 | 23 | 76 | 1249 | 3.68 | <10 | 1.84 | 588 | 20 | 0.07 | 10 | 1580 | 26 | 10 | <20 | 236 | 0.04 | <10 | 188 | <10 | 11 | 19 |
| 52 | 7R112899 | 85 | <0.2 | 1.15 | <5 | 60 | <5 | 2.55 | <1 | 13 | 56 | 870 | 3.69 | <10 | 1.99 | 594 | 11 | 0.06 | 11 | 1470 | 28 | 10 | <20 | 197 | 0.04 | <10 | 196 | <10 | 11 | 23 |
| 53 | 7R112900 | | <0.2 | 0.97 | 15 | 245 | <5 | 3.01 | <1 | 9 | 37 | 325 | 3.29 | <10 | 1.82 | 762 | 4 | 0.05 | 9 | 1550 | 26 | 5 | <20 | 253 | 0.04 | <10 | 137 | <10 | 12 | 33 |
| 54 | 7R112901 | 80 | <0.2 | 0.42 | 190 | 80 | <5 | 3.16 | <1 | 17 | 31 | 726 | 3.03 | <10 | 1.53 | 695 | 13 | 0.06 | 8 | 1560 | 16 | 15 | <20 | 302 | 0.03 | <10 | 91 | <10 | 10 | 20 |
| 55 | 7R112902 | | <0.2 | 0.72 | <5 | 195 | 20 | 2.79 | <1 | 11 | 28 | 157 | 3.60 | <10 | 1.23 | 1138 | 3 | 0.05 | 4 | 1780 | 18 | <5 | <20 | 235 | 0.03 | <10 | 127 | <10 | 8 | 47 |
| 56 | 7R112903 | | <0.2 | 0.43 | 25 | 60 | <5 | 3.59 | <1 | 24 | 19 | 144 | 3.74 | <10 | 1.23 | 864 | 3 | 0.05 | 3 | 1730 | 16 | 5 | <20 | 253 | 0.03 | <10 | 81 | <10 | 8 | 29 |
| 57 | 7R112904 | 100 | <0.2 | 0.53 | 95 | 210 | <5 | 3.79 | <1 | 11 | 35 | 1031 | 3.04 | <10 | 1.65 | 765 | 8 | 0.06 | 7 | 1430 | 16 | 5 | <20 | 256 | 0.03 | <10 | 115 | <10 | 11 | 23 |
| 58 | 7R112905 | | <0.2 | 0.02 | 25 | <5 | 15 | >10 | <1 | 2 | 2 | 2 | 0.03 | <10 | 1.51 | 39 | <1 | 0.01 | <1 | 60 | 8 | 20 | <20 | 7248 | <0.01 | <10 | 2 | <10 | <1 | <1 |
| 59 | 7R112906 | 30 | <0.2 | 0.30 | 25 | 355 | <5 | 3.83 | <1 | 7 | 25 | 540 | 2.49 | <10 | 1.66 | 753 | 4 | 0.05 | 6 | 1560 | 10 | 10 | <20 | 280 | 0.02 | <10 | 62 | <10 | 11 | 20 |
| 60 | 7R112907 | 80 | <0.2 | 0.57 | <5 | 230 | <5 | 2.98 | <1 | 10 | 34 | 942 | 2.81 | <10 | 1.62 | 616 | 4 | 0.06 | 8 | 1800 | 14 | 10 | <20 | 248 | 0.03 | <10 | 126 | <10 | 11 | 22 |
| 61 | 7R112908 | 90 | 0.2 | 0.31 | 50 | 160 | <5 | 3.62 | <1 | 12 | 23 | 865 | 2.67 | <10 | 1.84 | 602 | 4 | 0.05 | 6 | 1650 | 10 | 15 | <20 | 288 | 0.02 | <10 | 77 | <10 | 9 | 18 |
| 62 | 7R112909 | | <0.2 | 0.32 | 15 | 530 | <5 | 3.90 | <1 | 6 | 30 | 410 | 2.60 | <10 | 1.69 | 542 | 3 | 0.04 | 5 | 1670 | 10 | 5 | <20 | 330 | 0.02 | <10 | 94 | <10 | 7 | 15 |
| 63 | 7R112910 | 285 | 3.0 | 1.22 | 25 | 40 | <5 | 1.37 | 2 | 20 | 58 | 2630 | 3.52 | 10 | 0.64 | 202 | 207 | 0.04 | 7 | 530 | 68 | 15 | <20 | 35 | 0.06 | <10 | 48 | <10 | 5 | 259 |
| 64 | 7R112911 | 55 | 0.2 | 0.38 | 65 | 250 | <5 | 3.36 | <1 | 8 | 29 | 567 | 3.04 | <10 | 1.84 | 602 | 3 | 0.04 | 8 | 1630 | 10 | 15 | <20 | 194 | 0.02 | <10 | 96 | <10 | 8 | 16 |
| 65 | 7R112912 | | <0.2 | 0.31 | 165 | 175 | <5 | 3.76 | <1 | 11 | 22 | 497 | 2.71 | <10 | 1.70 | 589 | 2 | 0.04 | 6 | 1600 | 10 | 65 | <20 | 537 | 0.02 | <10 | 61 | <10 | 8 | 17 |
| 66 | 7R112913 | | <0.2 | 0.33 | 50 | 310 | <5 | 3.82 | <1 | 10 | 22 | 459 | 3.08 | <10 | 1.66 | 553 | 2 | 0.04 | 5 | 1640 | 14 | 30 | <20 | 310 | 0.02 | <10 | 91 | <10 | 8 | 15 |
| 67 | 7R112914 | 100 | 0.2 | 0.32 | 5 | 250 | <5 | 3.53 | <1 | 11 | 26 | 1104 | 2.54 | <10 | 1.58 | 561 | 1 | 0.05 | 5 | 1710 | 12 | 10 | <20 | 194 | 0.02 | <10 | 62 | <10 | 10 | 11 |
| 68 | 7R112915 | | <0.2 | 0.91 | 10 | 175 | 25 | 4.66 | <1 | 29 | 80 | 84 | 6.00 | <10 | 2.76 | 1151 | 5 | 0.03 | 30 | 1400 | 20 | 10 | <20 | 457 | 0.04 | <10 | 136 | <10 | 8 | 53 |
| 69 | 7R112916 | 45 | 0.2 | 0.21 | 300 | 40 | <5 | 2.86 | <1 | 13 | 35 | 668 | 2.28 | <10 | 0.98 | 349 | 9 | 0.05 | 12 | 810 | 10 | 35 | <20 | 191 | 0.02 | <10 | 35 | <10 | 4 | 8 |
| 70 | 7R112917 | 70 | 0.4 | 0.20 | 255 | 85 | <5 | 3.56 | <1 | 13 | 27 | 597 | 2.26 | <10 | 1.16 | 443 | 63 | 0.04 | 9 | 750 | 12 | 55 | <20 | 266 | 0.02 | <10 | 34 | <10 | 4 | 9 |
| 71 | 7R112918 | | <0.2 | 0.30 | 45 | 500 | <5 | 5.74 | <1 | 10 | 23 | 283 | 3.97 | <10 | 2.19 | 846 | 6 | 0.03 | 10 | 1420 | 16 | 30 | <20 | 555 | 0.03 | <10 | 67 | <10 | 9 | 36 |
| 72 | 7R112919 | | <0.2 | 0.34 | 15 | 315 | <5 | 2.79 | <1 | 9 | 26 | 436 | 3.74 | <10 | 1.49 | 484 | 2 | 0.05 | 6 | 1690 | 12 | 15 | <20 | 203 | 0.03 | <10 | 108 | <10 | 8 | 25 |



| Et #. | Tag # | Au ppb | Ag | Al % | As | Ba | Bi | Ca % | Cd | Co | Cr | Cu | Fe % | La | Mg % | Mn | Mo | Na % | Ni | P | Pb | Sb | Sn | Sr | Ti % | U | V | W | Y | Zn |
|---|---|---|---|---|---|---|---|---|---|---|---|---|---|---|---|---|---|---|---|---|---|---|---|---|---|---|---|---|---|---|

**QC DATA:**

| | | | | | | | | | | | | | | | | | | | | | | | | | | | | | | |
|---|---|---|---|---|---|---|---|---|---|---|---|---|---|---|---|---|---|---|---|---|---|---|---|---|---|---|---|---|---|---|
| ***Resplit:*** | | | | | | | | | | | | | | | | | | | | | | | | | | | | | | |
| 1 | 7R112848 | | <0.2 | 0.56 | 5 | 675 | <5 | 6.17 | <1 | 12 | 17 | 95 | 3.72 | <10 | 1.20 | 977 | 2 | 0.02 | 4 | 1510 | 20 | 5 | <20 | 245 | 0.04 | <10 | 91 | <10 | 10 | 37 |
| 36 | 7R112883 | | <0.2 | 0.35 | 245 | 215 | <5 | 3.72 | <1 | 11 | 21 | 679 | 4.73 | <10 | 1.46 | 528 | 4 | 0.03 | 9 | 1640 | 12 | 30 | <20 | 314 | 0.03 | <10 | 75 | <10 | 8 | 19 |
| 71 | 7R112918 | | <0.2 | 0.32 | 50 | 435 | 10 | 5.42 | <1 | 12 | 24 | 276 | 4.04 | <10 | 2.09 | 834 | 7 | 0.03 | 11 | 1330 | 12 | 30 | <20 | 586 | 0.03 | <10 | 62 | <10 | 7 | 35 |
| ***Repeat:*** | | | | | | | | | | | | | | | | | | | | | | | | | | | | | | |
| 1 | 7R112848 | | <0.2 | 0.56 | 5 | 685 | 15 | 5.81 | <1 | 10 | 15 | 88 | 3.62 | <10 | 1.26 | 944 | 2 | 0.02 | 5 | 1430 | 20 | 5 | <20 | 264 | 0.04 | <10 | 85 | <10 | 10 | 34 |
| 10 | 7R112857 | | <0.2 | 0.33 | 20 | 255 | 20 | 5.36 | <1 | 9 | 15 | 75 | 3.57 | <10 | 1.69 | 711 | 1 | <0.01 | 3 | 1700 | 14 | 10 | <20 | 366 | 0.03 | <10 | 43 | <10 | 12 | 28 |
| 19 | 7R112866 | | 0.2 | 0.51 | 255 | 100 | <5 | 5.22 | 2 | 14 | 17 | 900 | 5.39 | <10 | 2.58 | 666 | 4 | 0.01 | 11 | 1780 | 14 | 20 | <20 | 345 | 0.03 | <10 | 105 | <10 | 8 | 30 |
| 36 | 7R112883 | | <0.2 | 0.39 | 215 | 205 | <5 | 3.79 | 1 | 11 | 25 | 656 | 4.81 | <10 | 1.47 | 538 | 4 | 0.04 | 9 | 1640 | 12 | 30 | <20 | 330 | 0.03 | <10 | 80 | <10 | 9 | 19 |
| 45 | 7R112892 | | <0.2 | 0.74 | <5 | 205 | <5 | 3.86 | <1 | 14 | 39 | 706 | 4.88 | <10 | 1.36 | 740 | 12 | 0.05 | 10 | 1360 | 18 | 10 | <20 | 267 | 0.04 | <10 | 155 | <10 | 8 | 25 |
| 54 | 7R112901 | | 0.2 | 0.42 | 200 | 85 | <5 | 3.14 | <1 | 17 | 32 | 720 | 3.02 | <10 | 1.51 | 692 | 13 | 0.06 | 8 | 1570 | 14 | 15 | <20 | 303 | 0.03 | <10 | 91 | <10 | 10 | 20 |
| 71 | 7R112918 | | <0.2 | 0.29 | 45 | 490 | <5 | 5.51 | <1 | 10 | 22 | 270 | 3.82 | <10 | 2.10 | 815 | 6 | 0.03 | 11 | 1360 | 16 | 35 | <20 | 539 | 0.03 | <10 | 66 | <10 | 10 | 34 |
| ***Standard:*** | | | | | | | | | | | | | | | | | | | | | | | | | | | | | | |
| Pb129a | | | 11.9 | 0.84 | 10 | 60 | <5 | 0.47 | 50 | 6 | 11 | 1332 | 1.56 | <10 | 0.67 | 349 | 3 | 0.03 | 3 | 410 | 6102 | 20 | <20 | 35 | 0.05 | <10 | 17 | <10 | <1 | 9955 |
| Pb129a | | | 11.7 | 0.86 | 10 | 70 | <5 | 0.49 | 51 | 6 | 11 | 1345 | 1.59 | <10 | 0.67 | 355 | 3 | 0.03 | 4 | 410 | 6086 | 25 | <20 | 30 | 0.05 | <10 | 18 | <10 | <1 | 9952 |
| Pb129a | | | 11.6 | 0.86 | 15 | 70 | <5 | 0.49 | 50 | 6 | 11 | 1335 | 1.59 | <10 | 0.67 | 354 | 3 | 0.03 | 4 | 400 | 6072 | 25 | <20 | 36 | 0.05 | <10 | 18 | <10 | <1 | 9971 |
| OXD57 | | 400 | | | | | | | | | | | | | | | | | | | | | | | | | | | | |
| OXD57 | | 410 | | | | | | | | | | | | | | | | | | | | | | | | | | | | |
| OXD57 | | 405 | | | | | | | | | | | | | | | | | | | | | | | | | | | | |

**ECO TECH LABORATORY LTD.**
Jutta Jealouse
B.C. Certified Assayer

JJ/nw
df/165s
XLS/07

AcmeLabs ACME ANALYTICAL LABORATORIES LTD.
852 E. Hastings St. Vancouver BC V6A 1R6 Canada
Phone (604) 253-3158 Fax (604) 253-1716
www.acmelab.com

**Client:** **Richfield Ventures Corp.**
331 Reid Street
Quesnel BC V2J 2M2 Canada

| | |
|---|---|
| Submitted By: | Pete Bernier |
| Receiving Lab: | Acme Analytical Laboratories (Vancouver) Ltd. |
| Received: | January 08, 2008 |
| Report Date: | February 05, 2008 |
| Page: | 1 of 2 |

# CERTIFICATE OF ANALYSIS VAN08003671.1

## CLIENT JOB INFORMATION

| | |
|---|---|
| Project: | Mouse Mountain |
| Shipment ID: | RVC-MM-07-10 |
| P.O. Number | |
| Number of Samples: | 3 |

## SAMPLE DISPOSAL

| | |
|---|---|
| DISP-PLP | Dispose of Pulp After 90 days |
| DISP-RJT | Dispose of Reject After 90 days |

Acme does not accept responsibility for samples left at the laboratory after 90 days without prior written instructions for sample storage or return.

## SAMPLE PREPARATION AND ANALYTICAL PROCEDURES

| Method Code | Number of Samples | Code Description | Test Wgt (g) | Report Status |
|---|---|---|---|---|
| R150 | 3 | Crush split and pulverize drill core to 150mesh | | |
| 3B | 3 | Fire assay fusion Au by ICP-ES | 30 | Completed |
| 1D | 3 | 1:1:1 Aqua Regia digestion ICP-ES analysis | 0.5 | Completed |

## ADDITIONAL COMMENTS

Invoice To: Richfield Ventures Corp.
331 Reid Street
Quesnel BC V2J 2M2
Canada

CC:
Susanne
Dirk Templeman-kluit

BRITISH COLUMBIA CERTIFIED ASSAYER
Raymond Chan

This report supersedes all previous preliminary and final reports with this file number dated prior to the date on this certificate. Signature indicates final approval; preliminary reports are unsigned and should be used for reference only.
All results are considered the confidential property of the client. Acme assumes the liabilities for actual cost of analysis only.

AcmeLabs ACME ANALYTICAL LABORATORIES LTD.
852 E. Hastings St. Vancouver BC V6A 1R6 Canada
Phone (604) 253-3158 Fax (604) 253-1716
www.acmelab.com

**Client:** **Richfield Ventures Corp.**
331 Reid Street
Quesnel BC V2J 2M2 Canada

Project: Mouse Mountain
Report Date: February 05, 2008



# CERTIFICATE OF ANALYSIS VAN08003671.1

| | Method | WGHT | 3B | 1D | 1D | 1D | 1D | 1D | 1D | 1D | 1D | 1D | 1D | 1D | 1D | 1D | 1D | 1D | 1D | 1D | 1D |
|---|---|---|---|---|---|---|---|---|---|---|---|---|---|---|---|---|---|---|---|---|---|
| | Analyte | Wgt | Au | Mo | Cu | Pb | Zn | Ag | Ni | Co | Mn | Fe | As | U | Au | Th | Sr | Cd | Sb | Bi | V |
| | Unit | kg | ppb | ppm | ppm | ppm | ppm | ppm | ppm | ppm | ppm | % | ppm | ppm | ppm | ppm | ppm | ppm | ppm | ppm | ppm |
| | MDL | 0.01 | 2 | 1 | 2 | 3 | 1 | 0.3 | 1 | 1 | 2 | 0.01 | 2 | 8 | 2 | 2 | 1 | 0.5 | 3 | 3 | 1 |
| 777080 | Drill Core | 2.20 | 51 | 2 | 1202 | 5 | 20 | 0.5 | 12 | 11 | 581 | 3.90 | 45 | <8 | <2 | <2 | 255 | 1.2 | <3 | <3 | 77 |
| 777081 | Drill Core | 2.10 | 96 | 91 | 1034 | <3 | 31 | 0.3 | 7 | 13 | 712 | 3.19 | 379 | <8 | <2 | <2 | 406 | 1.1 | 16 | <3 | 62 |
| 777082 | Drill Core | 2.50 | 37 | 4 | 370 | <3 | 41 | <0.3 | 10 | 8 | 821 | 2.82 | <2 | 8 | <2 | <2 | 181 | 0.8 | <3 | <3 | 101 |

This report supersedes all previous preliminary and final reports with this file number dated prior to the date on this certificate. Signature indicates final approval; preliminary reports are unsigned and should be used for reference only.

AcmeLabs ACME ANALYTICAL LABORATORIES LTD.
852 E. Hastings St. Vancouver BC V6A 1R6 Canada
Phone (604) 253-3158 Fax (604) 253-1716
www.acmelab.com

**Client:** **Richfield Ventures Corp.**
331 Reid Street
Quesnel BC V2J 2M2 Canada

Project: Mouse Mountain
Report Date: February 05, 2008



# CERTIFICATE OF ANALYSIS VAN08003671.1

| | Method | 1D | 1D | 1D | 1D | 1D | 1D | 1D | 1D | 1D | 1D | 1D | 1D |
|---|---|---|---|---|---|---|---|---|---|---|---|---|---|
| | Analyte | Ca | P | La | Cr | Mg | Ba | Ti | B | Al | Na | K | W |
| | Unit | % | % | ppm | ppm | % | ppm | % | ppm | % | % | % | ppm |
| | MDL | 0.01 | 0.001 | 1 | 1 | 0.01 | 1 | 0.01 | 20 | 0.01 | 0.01 | 0.01 | 2 |
| 777080 | Drill Core | 3.37 | 0.162 | 7 | 10 | 1.46 | 50 | <0.01 | <20 | 0.41 | 0.04 | 0.11 | <2 |
| 777081 | Drill Core | 5.28 | 0.146 | 4 | 3 | 1.77 | 33 | <0.01 | <20 | 0.48 | 0.02 | 0.25 | <2 |
| 777082 | Drill Core | 3.04 | 0.139 | 10 | 22 | 1.73 | 221 | 0.01 | <20 | 0.97 | 0.05 | 0.13 | <2 |

This report supersedes all previous preliminary and final reports with this file number dated prior to the date on this certificate. Signature indicates final approval; preliminary reports are unsigned and should be used for reference only.

AcmeLabs ACME ANALYTICAL LABORATORIES LTD.
852 E. Hastings St. Vancouver BC V6A 1R6 Canada
Phone (604) 253-3158 Fax (604) 253-1716
www.acmelab.com

**Client:** **Richfield Ventures Corp.**
331 Reid Street
Quesnel BC V2J 2M2 Canada

Project: Mouse Mountain
Report Date: February 05, 2008



# QUALITY CONTROL REPORT VAN08003671.1

| | Method | WGHT | 3B | 1D | 1D | 1D | 1D | 1D | 1D | 1D | 1D | 1D | 1D | 1D | 1D | 1D | 1D | 1D | 1D | 1D | 1D |
|---|---|---|---|---|---|---|---|---|---|---|---|---|---|---|---|---|---|---|---|---|---|
| | Analyte | Wgt | Au | Mo | Cu | Pb | Zn | Ag | Ni | Co | Mn | Fe | As | U | Au | Th | Sr | Cd | Sb | Bi | V |
| | Unit | kg | ppb | ppm | ppm | ppm | ppm | ppm | ppm | ppm | ppm | % | ppm | ppm | ppm | ppm | ppm | ppm | ppm | ppm | ppm |
| | MDL | 0.01 | 2 | 1 | 2 | 3 | 1 | 0.3 | 1 | 1 | 2 | 0.01 | 2 | 8 | 2 | 2 | 1 | 0.5 | 3 | 3 | 1 |
| Reference Materials | | | | | | | | | | | | | | | | | | | | | |
| STD DS7 | Standard | | | 21 | 102 | 63 | 385 | 0.7 | 55 | 8 | 617 | 2.41 | 49 | 9 | <2 | 5 | 72 | 6.0 | 5 | 6 | 87 |
| STD DS7 | Standard | | | 19 | 102 | 62 | 383 | 0.9 | 53 | 9 | 603 | 2.38 | 50 | 10 | <2 | 5 | 70 | 6.1 | 5 | 6 | 84 |
| STD OXD57 | Standard | | 419 | | | | | | | | | | | | | | | | | | |
| STD OXD57 | Standard | | 404 | | | | | | | | | | | | | | | | | | |
| STD OXD57 | Standard | | 445 | | | | | | | | | | | | | | | | | | |
| STD OXD57 | Standard | | 425 | | | | | | | | | | | | | | | | | | |
| STD DS7 Expected | | | | 20.92 | 109 | 70.6 | 411 | 0.89 | 56 | 9.7 | 627 | 2.39 | 48.2 | 4.9 | 0.07 | 4.4 | 68.7 | 6.38 | 5.86 | 4.51 | 86 |
| STD OXD57 Expected | | | 413 | | | | | | | | | | | | | | | | | | |
| BLK | Blank | | <2 | | | | | | | | | | | | | | | | | | |
| BLK | Blank | | <2 | | | | | | | | | | | | | | | | | | |
| BLK | Blank | | | <1 | <2 | <3 | <1 | <0.3 | <1 | <1 | <2 | <0.01 | <2 | <8 | <2 | <2 | <1 | <0.5 | <3 | <3 | <1 |
| BLK | Blank | | <2 | | | | | | | | | | | | | | | | | | |
| BLK | Blank | | <2 | | | | | | | | | | | | | | | | | | |
| Prep Wash | | | | | | | | | | | | | | | | | | | | | |
| G1 | Prep Blank | <0.01 | <2 | <1 | <2 | <3 | 46 | <0.3 | 4 | 4 | 545 | 1.83 | 2 | <8 | <2 | 5 | 51 | <0.5 | <3 | <3 | 38 |
| G1 | Prep Blank | <0.01 | <2 | <1 | <2 | 6 | 44 | <0.3 | 5 | 3 | 531 | 1.80 | <2 | <8 | <2 | 5 | 59 | 0.6 | <3 | <3 | 37 |

This report supersedes all previous preliminary and final reports with this file number dated prior to the date on this certificate. Signature indicates final approval; preliminary reports are unsigned and should be used for reference only.

AcmeLabs ACME ANALYTICAL LABORATORIES LTD.
852 E. Hastings St. Vancouver BC V6A 1R6 Canada
Phone (604) 253-3158 Fax (604) 253-1716
www.acmelab.com

**Client:** **Richfield Ventures Corp.**
331 Reid Street
Quesnel BC V2J 2M2 Canada

Project: Mouse Mountain
Report Date: February 05, 2008



# QUALITY CONTROL REPORT VAN08003671.1

| | Method | 1D | 1D | 1D | 1D | 1D | 1D | 1D | 1D | 1D | 1D | 1D | 1D |
|---|---|---|---|---|---|---|---|---|---|---|---|---|---|
| | Analyte | Ca | P | La | Cr | Mg | Ba | Ti | B | Al | Na | K | W |
| | Unit | % | % | ppm | ppm | % | ppm | % | ppm | % | % | % | ppm |
| | MDL | 0.01 | 0.001 | 1 | 1 | 0.01 | 1 | 0.01 | 20 | 0.01 | 0.01 | 0.01 | 2 |
| Reference Materials | | | | | | | | | | | | | |
| STD DS7 | Standard | 0.96 | 0.075 | 12 | 193 | 1.02 | 385 | 0.11 | 37 | 1.00 | 0.09 | 0.44 | 4 |
| STD DS7 | Standard | 0.90 | 0.075 | 12 | 194 | 1.04 | 383 | 0.11 | 33 | 0.95 | 0.09 | 0.43 | 4 |
| STD OXD57 | Standard | | | | | | | | | | | | |
| STD OXD57 | Standard | | | | | | | | | | | | |
| STD OXD57 | Standard | | | | | | | | | | | | |
| STD OXD57 | Standard | | | | | | | | | | | | |
| STD DS7 Expected | | 0.93 | 0.08 | 12.7 | 163 | 1.05 | 370.3 | 0.124 | 38.6 | 0.959 | 0.073 | 0.44 | 3.8 |
| STD OXD57 Expected | | | | | | | | | | | | | |
| BLK | Blank | | | | | | | | | | | | |
| BLK | Blank | | | | | | | | | | | | |
| BLK | Blank | <0.01 | <0.001 | <1 | <1 | <0.01 | <1 | <0.01 | <20 | <0.01 | <0.01 | <0.01 | <2 |
| BLK | Blank | | | | | | | | | | | | |
| BLK | Blank | | | | | | | | | | | | |
| Prep Wash | | | | | | | | | | | | | |
| G1 | Prep Blank | 0.44 | 0.077 | 7 | 9 | 0.61 | 228 | 0.12 | <20 | 0.98 | 0.06 | 0.53 | <2 |
| G1 | Prep Blank | 0.46 | 0.073 | 8 | 9 | 0.58 | 219 | 0.12 | <20 | 0.98 | 0.07 | 0.52 | <2 |

This report supersedes all previous preliminary and final reports with this file number dated prior to the date on this certificate. Signature indicates final approval; preliminary reports are unsigned and should be used for reference only.

AcmeLabs ACME ANALYTICAL LABORATORIES LTD.
852 E. Hastings St. Vancouver BC V6A 1R6 Canada
Phone (604) 253-3158 Fax (604) 253-1716
www.acmelab.com

**Client:** **Richfield Ventures Corp.**
242 Reid Street
Quesnel BC V2J 2M2 Canada

| | |
|---|---|
| Submitted By: | Pete Bernier |
| Receiving Lab: | Acme Analytical Laboratories (Vancouver) Ltd. |
| Received: | January 25, 2008 |
| Report Date: | February 20, 2008 |
| Page: | 1 of 2 |

# CERTIFICATE OF ANALYSIS VAN08003906.1

## CLIENT JOB INFORMATION

| | |
|---|---|
| Project: | Mouse Mountain |
| Shipment ID: | RVC-MM-07-10 |
| P.O. Number | |
| Number of Samples: | 9 |

## SAMPLE DISPOSAL

| | |
|---|---|
| DISP-PLP | Dispose of Pulp After 90 days |
| DISP-RJT | Dispose of Reject After 90 days |

Acme does not accept responsibility for samples left at the laboratory after 90 days without prior written instructions for sample storage or return.

## SAMPLE PREPARATION AND ANALYTICAL PROCEDURES

| Method Code | Number of Samples | Code Description | Test Wgt (g) | Report Status |
|---|---|---|---|---|
| R150 | 9 | Crush split and pulverize drill core to 150mesh | | |
| 3B | 9 | Fire assay fusion Au by ICP-ES | 30 | Completed |
| 1D | 9 | 1:1:1 Aqua Regia digestion ICP-ES analysis | 0.5 | Completed |

## ADDITIONAL COMMENTS

Invoice To: Richfield Ventures Corp.
242 Reid Street
Quesnel BC V2J 2M2
Canada

CC:

BRITISH COLUMBIA CERTIFIED ASSAYER
Clarence Leong

This report supersedes all previous preliminary and final reports with this file number dated prior to the date on this certificate. Signature indicates final approval; preliminary reports are unsigned and should be used for reference only.
All results are considered the confidential property of the client. Acme assumes the liabilities for actual cost of analysis only.

AcmeLabs ACME ANALYTICAL LABORATORIES LTD.
852 E. Hastings St. Vancouver BC V6A 1R6 Canada
Phone (604) 253-3158 Fax (604) 253-1716
www.acmelab.com

**Client:** **Richfield Ventures Corp.**
242 Reid Street
Quesnel BC V2J 2M2 Canada

Project: Mouse Mountain
Report Date: February 20, 2008



# CERTIFICATE OF ANALYSIS VAN08003906.1

| | Method | WGHT | 3B | 1D | 1D | 1D | 1D | 1D | 1D | 1D | 1D | 1D | 1D | 1D | 1D | 1D | 1D | 1D | 1D | 1D | 1D |
|---|---|---|---|---|---|---|---|---|---|---|---|---|---|---|---|---|---|---|---|---|---|
| | Analyte | Wgt | Au | Mo | Cu | Pb | Zn | Ag | Ni | Co | Mn | Fe | As | U | Au | Th | Sr | Cd | Sb | Bi | V |
| | Unit | kg | ppb | ppm | ppm | ppm | ppm | ppm | ppm | ppm | ppm | % | ppm | ppm | ppm | ppm | ppm | ppm | ppm | ppm | ppm |
| | MDL | 0.01 | 2 | 1 | 2 | 3 | 1 | 0.3 | 1 | 1 | 2 | 0.01 | 2 | 8 | 2 | 2 | 1 | 0.5 | 3 | 3 | 1 |
| 777083 | Drill Core | 2.20 | 97 | 2 | 234 | 3 | 12 | <0.3 | 6 | 6 | 437 | 2.71 | 14 | 12 | <2 | <2 | 119 | <0.5 | <3 | 4 | 69 |
| 777084 | Drill Core | 2.14 | 62 | 2 | 293 | 9 | 34 | <0.3 | 7 | 8 | 705 | 3.08 | 66 | 9 | <2 | <2 | 384 | <0.5 | 37 | 6 | 50 |
| 777085 | Drill Core | 2.14 | 51 | 3 | 735 | 12 | 33 | <0.3 | 12 | 16 | 750 | 5.39 | 287 | <8 | <2 | <2 | 465 | 0.6 | 29 | <3 | 55 |
| 777086 | Drill Core | 0.08 | 89 | 24 | 1077 | 19 | 56 | 0.3 | 11 | 14 | 807 | 4.86 | 298 | 10 | <2 | <2 | 383 | 0.7 | 171 | 4 | 40 |
| 777087 | Drill Core | 2.08 | 12 | 2 | 216 | 4 | 22 | <0.3 | 7 | 18 | 643 | 4.07 | 49 | 9 | <2 | <2 | 180 | <0.5 | 16 | <3 | 61 |
| 777088 | Drill Core | 2.23 | 17 | 19 | 369 | 7 | 31 | <0.3 | 8 | 13 | 554 | 3.18 | 11 | 15 | <2 | <2 | 189 | <0.5 | <3 | 3 | 117 |
| 777089 | Drill Core | 2.30 | 26 | 2 | 437 | 5 | 15 | <0.3 | 13 | 30 | 499 | 5.43 | 78 | 9 | <2 | <2 | 214 | <0.5 | <3 | 4 | 75 |
| 777090 | Drill Core | 2.13 | 33 | 6 | 568 | 5 | 23 | <0.3 | 8 | 11 | 560 | 3.44 | 37 | <8 | <2 | <2 | 295 | <0.5 | <3 | <3 | 65 |
| 777091 | Drill Core | 2.25 | 5 | 7 | 308 | 4 | 22 | <0.3 | 8 | 10 | 474 | 3.30 | 136 | 10 | <2 | <2 | 263 | <0.5 | 8 | <3 | 45 |

This report supersedes all previous preliminary and final reports with this file number dated prior to the date on this certificate. Signature indicates final approval; preliminary reports are unsigned and should be used for reference only.

AcmeLabs ACME ANALYTICAL LABORATORIES LTD.
852 E. Hastings St. Vancouver BC V6A 1R6 Canada
Phone (604) 253-3158 Fax (604) 253-1716
www.acmelab.com

**Client:** **Richfield Ventures Corp.**
242 Reid Street
Quesnel BC V2J 2M2 Canada

Project: Mouse Mountain
Report Date: February 20, 2008



# CERTIFICATE OF ANALYSIS VAN08003906.1

| | Method | 1D | 1D | 1D | 1D | 1D | 1D | 1D | 1D | 1D | 1D | 1D | 1D |
|---|---|---|---|---|---|---|---|---|---|---|---|---|---|
| | Analyte | Ca | P | La | Cr | Mg | Ba | Ti | B | Al | Na | K | W |
| | Unit | % | % | ppm | ppm | % | ppm | % | ppm | % | % | % | ppm |
| | MDL | 0.01 | 0.001 | 1 | 1 | 0.01 | 1 | 0.01 | 20 | 0.01 | 0.01 | 0.01 | 2 |
| 777083 | Drill Core | 2.85 | 0.146 | 7 | 7 | 1.30 | 386 | <0.01 | <20 | 0.27 | 0.03 | 0.20 | <2 |
| 777084 | Drill Core | 3.52 | 0.127 | 5 | 5 | 1.76 | 241 | <0.01 | <20 | 0.29 | 0.03 | 0.19 | <2 |
| 777085 | Drill Core | 5.87 | 0.164 | 5 | 4 | 2.09 | 32 | <0.01 | <20 | 0.34 | 0.02 | 0.21 | <2 |
| 777086 | Drill Core | 5.53 | 0.165 | 5 | 3 | 1.62 | 76 | <0.01 | <20 | 0.44 | 0.03 | 0.26 | <2 |
| 777087 | Drill Core | 4.43 | 0.175 | 8 | 6 | 1.26 | 243 | <0.01 | <20 | 0.38 | 0.03 | 0.25 | <2 |
| 777088 | Drill Core | 4.11 | 0.175 | 9 | 14 | 1.47 | 125 | <0.01 | <20 | 0.65 | 0.06 | 0.15 | <2 |
| 777089 | Drill Core | 5.07 | 0.176 | 7 | 10 | 1.07 | 71 | <0.01 | <20 | 0.35 | 0.05 | 0.22 | <2 |
| 777090 | Drill Core | 3.88 | 0.139 | 5 | 4 | 1.03 | 780 | <0.01 | <20 | 0.34 | 0.05 | 0.24 | <2 |
| 777091 | Drill Core | 4.13 | 0.132 | 3 | 2 | 1.16 | 707 | <0.01 | <20 | 0.33 | 0.03 | 0.22 | <2 |

This report supersedes all previous preliminary and final reports with this file number dated prior to the date on this certificate. Signature indicates final approval; preliminary reports are unsigned and should be used for reference only.

AcmeLabs ACME ANALYTICAL LABORATORIES LTD.
852 E. Hastings St. Vancouver BC V6A 1R6 Canada
Phone (604) 253-3158 Fax (604) 253-1716
www.acmelab.com

**Client:** **Richfield Ventures Corp.**
242 Reid Street
Quesnel BC V2J 2M2 Canada

Project: Mouse Mountain
Report Date: February 20, 2008



# QUALITY CONTROL REPORT VAN08003906.1

| | Method | WGHT | 3B | 1D | 1D | 1D | 1D | 1D | 1D | 1D | 1D | 1D | 1D | 1D | 1D | 1D | 1D | 1D | 1D | 1D | 1D |
|---|---|---|---|---|---|---|---|---|---|---|---|---|---|---|---|---|---|---|---|---|---|
| | Analyte | Wgt | Au | Mo | Cu | Pb | Zn | Ag | Ni | Co | Mn | Fe | As | U | Au | Th | Sr | Cd | Sb | Bi | V |
| | Unit | kg | ppb | ppm | ppm | ppm | ppm | ppm | ppm | ppm | ppm | % | ppm | ppm | ppm | ppm | ppm | ppm | ppm | ppm | ppm |
| | MDL | 0.01 | 2 | 1 | 2 | 3 | 1 | 0.3 | 1 | 1 | 2 | 0.01 | 2 | 8 | 2 | 2 | 1 | 0.5 | 3 | 3 | 1 |
| Pulp Duplicates | | | | | | | | | | | | | | | | | | | | | |
| 777089 | Drill Core | 2.30 | 26 | 2 | 437 | 5 | 15 | <0.3 | 13 | 30 | 499 | 5.43 | 78 | 9 | <2 | <2 | 214 | <0.5 | <3 | 4 | 75 |
| REP 777089 | QC | | | 2 | 441 | 8 | 16 | 0.3 | 14 | 31 | 524 | 5.30 | 80 | 9 | <2 | <2 | 218 | 0.6 | <3 | <3 | 75 |
| Reference Materials | | | | | | | | | | | | | | | | | | | | | |
| STD DS7 | Standard | | | 21 | 105 | 70 | 408 | 1.1 | 53 | 9 | 639 | 2.45 | 45 | 18 | <2 | 5 | 74 | 5.7 | 6 | 8 | 87 |
| STD DS7 | Standard | | | 19 | 100 | 66 | 395 | 0.8 | 51 | 8 | 609 | 2.34 | 49 | 9 | <2 | 5 | 70 | 5.4 | 3 | 7 | 80 |
| STD OXD57 | Standard | | 421 | | | | | | | | | | | | | | | | | | |
| STD OXD57 | Standard | | 422 | | | | | | | | | | | | | | | | | | |
| STD OXD57 Expected | | | 413 | | | | | | | | | | | | | | | | | | |
| STD DS7 Expected | | | | 20.92 | 109 | 70.6 | 411 | 0.89 | 56 | 9.7 | 627 | 2.39 | 48.2 | 4.9 | 0.07 | 4.4 | 68.7 | 6.38 | 5.86 | 4.51 | 86 |
| BLK | Blank | | <2 | | | | | | | | | | | | | | | | | | |
| BLK | Blank | | <2 | | | | | | | | | | | | | | | | | | |
| BLK | Blank | | | <1 | <2 | <3 | <1 | <0.3 | <1 | <1 | <2 | <0.01 | <2 | <8 | <2 | <2 | <1 | <0.5 | <3 | <3 | <1 |
| Prep Wash | | | | | | | | | | | | | | | | | | | | | |
| G1 | Prep Blank | <0.01 | 3 | <1 | 2 | 5 | 42 | <0.3 | 4 | 4 | 539 | 1.85 | <2 | 11 | <2 | 4 | 52 | <0.5 | <3 | <3 | 33 |
| G1 | Prep Blank | <0.01 | <2 | <1 | <2 | 4 | 43 | <0.3 | 5 | 4 | 552 | 1.94 | <2 | 9 | <2 | 5 | 60 | <0.5 | <3 | <3 | 34 |

This report supersedes all previous preliminary and final reports with this file number dated prior to the date on this certificate. Signature indicates final approval; preliminary reports are unsigned and should be used for reference only.

AcmeLabs ACME ANALYTICAL LABORATORIES LTD.
852 E. Hastings St. Vancouver BC V6A 1R6 Canada
Phone (604) 253-3158 Fax (604) 253-1716
www.acmelab.com

**Client:** **Richfield Ventures Corp.**
242 Reid Street
Quesnel BC V2J 2M2 Canada

Project: Mouse Mountain
Report Date: February 20, 2008



# QUALITY CONTROL REPORT VAN08003906.1

| | Method | 1D | 1D | 1D | 1D | 1D | 1D | 1D | 1D | 1D | 1D | 1D | 1D |
|---|---|---|---|---|---|---|---|---|---|---|---|---|---|
| | Analyte | Ca | P | La | Cr | Mg | Ba | Ti | B | Al | Na | K | W |
| | Unit | % | % | ppm | ppm | % | ppm | % | ppm | % | % | % | ppm |
| | MDL | 0.01 | 0.001 | 1 | 1 | 0.01 | 1 | 0.01 | 20 | 0.01 | 0.01 | 0.01 | 2 |
| Pulp Duplicates | | | | | | | | | | | | | |
| 777089 | Drill Core | 5.07 | 0.176 | 7 | 10 | 1.07 | 71 | <0.01 | <20 | 0.35 | 0.05 | 0.22 | <2 |
| REP 777089 | QC | 5.26 | 0.181 | 7 | 11 | 1.11 | 66 | <0.01 | <20 | 0.33 | 0.05 | 0.21 | <2 |
| Reference Materials | | | | | | | | | | | | | |
| STD DS7 | Standard | 0.99 | 0.075 | 12 | 197 | 1.08 | 412 | 0.12 | 37 | 1.04 | 0.09 | 0.46 | <2 |
| STD DS7 | Standard | 0.92 | 0.072 | 11 | 183 | 1.03 | 396 | 0.11 | 33 | 0.97 | 0.09 | 0.44 | 3 |
| STD OXD57 | Standard | | | | | | | | | | | | |
| STD OXD57 | Standard | | | | | | | | | | | | |
| STD OXD57 Expected | | | | | | | | | | | | | |
| STD DS7 Expected | | 0.93 | 0.08 | 12.7 | 163 | 1.05 | 370.3 | 0.124 | 38.6 | 0.959 | 0.073 | 0.44 | 3.8 |
| BLK | Blank | | | | | | | | | | | | |
| BLK | Blank | | | | | | | | | | | | |
| BLK | Blank | <0.01 | <0.001 | <1 | <1 | <0.01 | <1 | <0.01 | <20 | <0.01 | <0.01 | <0.01 | <2 |
| Prep Wash | | | | | | | | | | | | | |
| G1 | Prep Blank | 0.64 | 0.069 | 7 | 6 | 0.68 | 214 | 0.12 | <20 | 0.99 | 0.08 | 0.51 | <2 |
| G1 | Prep Blank | 0.49 | 0.074 | 7 | 7 | 0.62 | 223 | 0.12 | <20 | 1.04 | 0.08 | 0.53 | <2 |

This report supersedes all previous preliminary and final reports with this file number dated prior to the date on this certificate. Signature indicates final approval; preliminary reports are unsigned and should be used for reference only.

AcmeLabs ACME ANALYTICAL LABORATORIES LTD.
852 E. Hastings St. Vancouver BC V6A 1R6 Canada
Phone (604) 253-3158 Fax (604) 253-1716
www.acmelab.com

**Client:** **Richfield Ventures Corp.**
331 Reid Street
Quesnel BC V2J 2M2 Canada

Submitted By: Pete Bernier
Receiving Lab: Acme Analytical Laboratories (Vancouver) Ltd.
Received: January 25, 2008
Report Date: February 05, 2008


# PRELIMINARY REPORT VAN08003906

## CLIENT JOB INFORMATION

Project: Mouse Mountain
Shipment ID: RVC-MM-07-10
P.O. Number
Number of Samples: 9

## SAMPLE DISPOSAL

DISP-PLP Dispose of Pulp After 90 days
DISP-RJT Dispose of Reject After 90 days

Acme does not accept responsibility for samples left at the laboratory after 90 days without prior written instructions for sample storage or return.

## SAMPLE PREPARATION AND ANALYTICAL PROCEDURES

| Method Code | Number of Samples | Code Description | Test Weight/g | Report Status |
|---|---|---|---|---|
| R150 | 9 | Crush split and pulverize drill core to 150mesh | | |
| 3B | 9 | Fire assay fusion Au by ICP-ES | 30 | Completed |
| 1D | 9 | 1:1:1 Aqua Regia digestion ICP-ES analysis | 0.5 | In Progress |

## ADDITIONAL COMMENTS

Invoice To: Richfield Ventures Corp.
331 Reid Street
Quesnel BC V2J 2M2
Canada

CC:

This report supersedes all previous preliminary and final reports with this file number dated prior to the date on this certificate. Signature indicates final approval; preliminary reports are unsigned and should be used for reference only.
All results are considered the confidential property of the client. Acme assumes the liabilities for actual cost of analysis only.

AcmeLabs ACME ANALYTICAL LABORATORIES LTD.
852 E. Hastings St. Vancouver BC V6A 1R6 Canada
Phone (604) 253-3158 Fax (604) 253-1716
www.acmelab.com

**Client:** **Richfield Ventures Corp.**
331 Reid Street
Quesnel BC V2J 2M2 Canada

Project: Mouse Mountain
Report Date: February 05, 2008



# PRELIMINARY REPORT VAN08003906

| | Method | WGHT | 3B | 1D | 1D | 1D | 1D | 1D | 1D | 1D | 1D | 1D | 1D | 1D | 1D | 1D | 1D | 1D | 1D | 1D |
|---|---|---|---|---|---|---|---|---|---|---|---|---|---|---|---|---|---|---|---|---|
| | Analyte | Wgt | Au | Mo | Cu | Pb | Zn | Ag | Ni | Co | Mn | Fe | As | U | Au | Th | Sr | Cd | Sb | Bi |
| | Unit | kg | ppb | ppm | ppm | ppm | ppm | ppm | ppm | ppm | ppm | % | ppm | ppm | ppm | ppm | ppm | ppm | ppm | ppm |
| | MDL | 0.01 | 2 | 1 | 2 | 3 | 1 | 0.3 | 1 | 1 | 2 | 0.01 | 2 | 8 | 2 | 2 | 1 | 0.5 | 3 | 3 |
| 777083 | Drill Core | 2.20 | 97 | | | | | | | | | | | | | | | | | |
| 777084 | Drill Core | 2.14 | 62 | | | | | | | | | | | | | | | | | |
| 777085 | Drill Core | 2.14 | 51 | | | | | | | | | | | | | | | | | |
| 777086 | Drill Core | 0.08 | 89 | | | | | | | | | | | | | | | | | |
| 777087 | Drill Core | 2.08 | 12 | | | | | | | | | | | | | | | | | |
| 777088 | Drill Core | 2.23 | 17 | | | | | | | | | | | | | | | | | |
| 777089 | Drill Core | 2.30 | 26 | | | | | | | | | | | | | | | | | |
| 777090 | Drill Core | 2.13 | 33 | | | | | | | | | | | | | | | | | |
| 777091 | Drill Core | 2.25 | 5 | | | | | | | | | | | | | | | | | |

This report supersedes all previous preliminary and final reports with this file number dated prior to the date on this certificate. Signature indicates final approval; preliminary reports are unsigned and should be used for reference only.

AcmeLabs ACME ANALYTICAL LABORATORIES LTD.
852 E. Hastings St. Vancouver BC V6A 1R6 Canada
Phone (604) 253-3158 Fax (604) 253-1716
www.acmelab.com

**Client:** **Richfield Ventures Corp.**
331 Reid Street
Quesnel BC V2J 2M2 Canada

Project: Mouse Mountain
Report Date: February 05, 2008



# PRELIMINARY REPORT VAN08003906

| | Method | 1D | 1D | 1D | 1D | 1D | 1D | 1D | 1D | 1D | 1D | 1D | 1D | 1D |
|---|---|---|---|---|---|---|---|---|---|---|---|---|---|---|
| | Analyte | V | Ca | P | La | Cr | Mg | Ba | Ti | B | Al | Na | K | W |
| | Unit | ppm | % | % | ppm | ppm | % | ppm | % | ppm | % | % | % | ppm |
| | MDL | 1 | 0.01 | 0.001 | 1 | 1 | 0.01 | 1 | 0.01 | 20 | 0.01 | 0.01 | 0.01 | 2 |
| 777083 | Drill Core | | | | | | | | | | | | | |
| 777084 | Drill Core | | | | | | | | | | | | | |
| 777085 | Drill Core | | | | | | | | | | | | | |
| 777086 | Drill Core | | | | | | | | | | | | | |
| 777087 | Drill Core | | | | | | | | | | | | | |
| 777088 | Drill Core | | | | | | | | | | | | | |
| 777089 | Drill Core | | | | | | | | | | | | | |
| 777090 | Drill Core | | | | | | | | | | | | | |
| 777091 | Drill Core | | | | | | | | | | | | | |

This report supersedes all previous preliminary and final reports with this file number dated prior to the date on this certificate. Signature indicates final approval; preliminary reports are unsigned and should be used for reference only.

AcmeLabs ACME ANALYTICAL LABORATORIES LTD.
852 E. Hastings St. Vancouver BC V6A 1R6 Canada
Phone (604) 253-3158 Fax (604) 253-1716
www.acmelab.com

**Client:** **Richfield Ventures Corp.**
331 Reid Street
Quesnel BC V2J 2M2 Canada

Project: Mouse Mountain
Report Date: February 05, 2008



# QUALITY CONTROL REPORT VAN08003906

| | Method | WGHT | 3B | 1D | 1D | 1D | 1D | 1D | 1D | 1D | 1D | 1D | 1D | 1D | 1D | 1D | 1D | 1D | 1D | 1D | 1D |
|---|---|---|---|---|---|---|---|---|---|---|---|---|---|---|---|---|---|---|---|---|---|
| | Analyte | Wgt | Au | Mo | Cu | Pb | Zn | Ag | Ni | Co | Mn | Fe | As | U | Au | Th | Sr | Cd | Sb | Bi | V |
| | Unit | kg | ppb | ppm | ppm | ppm | ppm | ppm | ppm | ppm | ppm | % | ppm | ppm | ppm | ppm | ppm | ppm | ppm | ppm | ppm |
| | MDL | 0.01 | 2 | 1 | 2 | 3 | 1 | 0.3 | 1 | 1 | 2 | 0.01 | 2 | 8 | 2 | 2 | 1 | 0.5 | 3 | 3 | 1 |
| Reference Materials | | | | | | | | | | | | | | | | | | | | | |
| STD OXD57 | Standard | | 421 | | | | | | | | | | | | | | | | | | |
| STD OXD57 | Standard | | 422 | | | | | | | | | | | | | | | | | | |
| STD OXD57 Expected | | | 413 | | | | | | | | | | | | | | | | | | |
| BLK | Blank | | <2 | | | | | | | | | | | | | | | | | | |
| BLK | Blank | | <2 | | | | | | | | | | | | | | | | | | |
| Prep Wash | | | | | | | | | | | | | | | | | | | | | |
| G1 | Prep Blank | <0.01 | 3 | | | | | | | | | | | | | | | | | | |
| G1 | Prep Blank | <0.01 | <2 | | | | | | | | | | | | | | | | | | |

This report supersedes all previous preliminary and final reports with this file number dated prior to the date on this certificate. Signature indicates final approval; preliminary reports are unsigned and should be used for reference only.

AcmeLabs ACME ANALYTICAL LABORATORIES LTD.
852 E. Hastings St. Vancouver BC V6A 1R6 Canada
Phone (604) 253-3158 Fax (604) 253-1716
www.acmelab.com

**Client:** **Richfield Ventures Corp.**
331 Reid Street
Quesnel BC V2J 2M2 Canada

Project: Mouse Mountain
Report Date: February 05, 2008



# QUALITY CONTROL REPORT VAN08003906

| | | | | | | | | | | | | | | |
|---|---|---|---|---|---|---|---|---|---|---|---|---|---|---|
| | | **Method** | **1D** | **1D** | **1D** | **1D** | **1D** | **1D** | **1D** | **1D** | **1D** | **1D** | **1D** | **1D** |
| | | **Analyte** | **Ca** | **P** | **La** | **Cr** | **Mg** | **Ba** | **Ti** | **B** | **Al** | **Na** | **K** | **W** |
| | | **Unit** | **%** | **%** | **ppm** | **ppm** | **%** | **ppm** | **%** | **ppm** | **%** | **%** | **%** | **ppm** |
| | | **MDL** | **0.01** | **0.001** | **1** | **1** | **0.01** | **1** | **0.01** | **20** | **0.01** | **0.01** | **0.01** | **2** |
| Reference Materials | | | | | | | | | | | | | | |
| STD OXD57 | Standard | | | | | | | | | | | | | |
| STD OXD57 | Standard | | | | | | | | | | | | | |
| STD OXD57 Expected | | | | | | | | | | | | | | |
| BLK | Blank | | | | | | | | | | | | | |
| BLK | Blank | | | | | | | | | | | | | |
| Prep Wash | | | | | | | | | | | | | | |
| G1 | Prep Blank | | | | | | | | | | | | | |
| G1 | Prep Blank | | | | | | | | | | | | | |

This report supersedes all previous preliminary and final reports with this file number dated prior to the date on this certificate. Signature indicates final approval; preliminary reports are unsigned and should be used for reference only.

# CERTIFICATE OF ANALYSIS AK 2008-0387

**RICHFIELD VENTURES CORP.** 25-Apr-08
242 Reid Street
**Quesnel, BC**
V2J 2M5

**ATTENTION: Peter Bernier**

*No. of samples received: 83*
*Sample type: Core*
***Project : Mouse Mountain***
***Shipment #: RVC-MM-08-11***
*Samples submitted by: Brian Callaghan*

| ET #. | Tag # | Au (ppb) |
|---|---|---|
| 2 | 7R117710 | 295 |
| 22 | 7R117730 | 290 |
| 33 | 7R117741 | 45 |
| 36 | 7R117744 | 45 |
| 40 | 7R117748 | 65 |
| 42 | 7R117750 | 305 |
| 43 | 7R117751 | 65 |
| 49 | 7R117757 | 15 |
| 51 | 7R117759 | 10 |
| 53 | 7R117761 | 30 |
| 55 | 7R117763 | 65 |
| 58 | 7R117766 | 55 |
| 59 | 7R117767 | 45 |
| 60 | 7R117768 | 25 |
| 62 | 7R117770 | 300 |
| 82 | 7R117790 | 1000 |

**QC DATA:**

***Repeat:***

| | | |
|---|---|---|
| 2 | 7R117710 | 300 |

***Standard:***

| | |
|---|---|
| Se29 | 595 |

**ECO TECH LABORATORY LTD.**
Jutta Jealouse
B.C. Certified Assayer

JJ/nw
XLS/07

**ECO TECH LABORATORY LTD.**
10041 Dallas Drive
**KAMLOOPS, B.C.**
V2C 6T4

Phone: 250-573-5700
Fax : 250-573-4557

**ICP CERTIFICATE OF ANALYSIS AK 2008-0387**

**RICHFIELD VENTURES CORP.**
242 Reid Street
**Quesnel, BC**
V2J 2M5

**ATTENTION: Peter Bernier**

*No. of samples received: 83*
*Sample type: Core*
***Project : Mouse Mountain***
***Shipment #: RVC-MM-08-11***
*Samples submitted by: Brian Callaghan*

***Values in ppm unless otherwise reported***

| Et #. | Tag # | Ag | Al % | As | Ba | Bi | Ca % | Cd | Co | Cr | Cu | Fe % | La | Mg % | Mn | Mo | Na % | Ni | P | Pb | Sb | Sn | Sr | Ti % | U | V | W | Y | Zn |
|---|---|---|---|---|---|---|---|---|---|---|---|---|---|---|---|---|---|---|---|---|---|---|---|---|---|---|---|---|---|
| 1 | 7R117709 | <0.2 | 1.26 | <5 | 360 | 20 | 5.02 | 2 | 15 | 23 | 40 | 4.22 | <10 | 1.65 | 1103 | 4 | 0.03 | 10 | 990 | 28 | 15 | <20 | 174 | 0.02 | <10 | 79 | <10 | 7 | 57 |
| 2 | 7R117710 | 3.0 | 1.05 | 25 | 70 | <5 | 0.99 | 2 | 20 | 58 | 2596 | 3.53 | 20 | 0.64 | 200 | 206 | 0.03 | 9 | 410 | 72 | 15 | <20 | 38 | 0.05 | <10 | 47 | <10 | 6 | 276 |
| 3 | 7R117711 | <0.2 | 0.99 | <5 | 430 | 15 | 5.36 | <1 | 16 | 24 | 57 | 4.36 | <10 | 1.82 | 1147 | 4 | 0.04 | 12 | 1000 | 24 | 15 | <20 | 233 | 0.02 | <10 | 78 | <10 | 7 | 50 |
| 4 | 7R117712 | <0.2 | 2.07 | <5 | 145 | <5 | 6.12 | <1 | 22 | 35 | 65 | 4.66 | <10 | 2.15 | 1194 | 4 | 0.04 | 19 | 1050 | 46 | 15 | <20 | 186 | 0.03 | <10 | 127 | <10 | 5 | 52 |
| 5 | 7R117713 | 0.3 | 2.66 | 55 | 130 | <5 | 8.40 | <1 | 45 | 219 | 153 | 6.32 | <10 | 4.56 | 1528 | 7 | 0.02 | 45 | 1900 | 60 | 25 | <20 | 766 | 0.04 | <10 | 223 | <10 | 7 | 84 |
| 6 | 7R117714 | <0.2 | 0.96 | 20 | 80 | 5 | 8.00 | 2 | 32 | 88 | 91 | 5.09 | <10 | 3.24 | 1863 | 5 | 0.02 | 23 | 2010 | 26 | 25 | <20 | 724 | 0.03 | <10 | 149 | <10 | 10 | 52 |
| 7 | 7R117715 | 0.2 | 0.65 | 85 | 145 | 10 | 8.02 | 2 | 40 | 80 | 199 | 6.00 | <10 | 3.24 | 1782 | 7 | 0.02 | 30 | 1810 | 24 | 35 | <20 | 695 | 0.03 | <10 | 142 | <10 | 8 | 121 |
| 8 | 7R117716 | <0.2 | 0.48 | 45 | 250 | <5 | >10 | 2 | 25 | 44 | 113 | 5.35 | <10 | 4.42 | 1877 | 4 | 0.02 | 17 | 1490 | 18 | 25 | <20 | 1001 | 0.03 | <10 | 146 | <10 | 7 | 65 |
| 9 | 7R117717 | <0.2 | 0.62 | <5 | 315 | 35 | 6.41 | 2 | 30 | 53 | 133 | 6.21 | <10 | 2.72 | 1352 | 5 | 0.02 | 18 | 2200 | 18 | 20 | <20 | 614 | 0.03 | <10 | 167 | <10 | 9 | 87 |
| 10 | 7R117718 | <0.2 | 0.42 | <5 | 195 | 10 | 9.45 | 2 | 31 | 44 | 189 | 5.12 | <10 | 3.95 | 1838 | 5 | 0.02 | 21 | 1670 | 18 | 25 | <20 | 783 | 0.03 | <10 | 119 | <10 | 7 | 81 |
| 11 | 7R117719 | <0.2 | 0.67 | 10 | 200 | <5 | 7.58 | 3 | 27 | 65 | 166 | 5.29 | <10 | 3.15 | 1565 | 7 | 0.03 | 20 | 1910 | 22 | 35 | <20 | 605 | 0.02 | <10 | 145 | <10 | 8 | 95 |
| 12 | 7R117720 | 0.2 | 0.77 | 20 | 145 | 10 | 7.20 | 2 | 34 | 78 | 118 | 6.31 | <10 | 3.73 | 1789 | 8 | 0.02 | 22 | 1980 | 26 | 25 | <20 | 610 | 0.03 | <10 | 163 | <10 | 9 | 87 |
| 13 | 7R117721 | <0.2 | 0.70 | 15 | 215 | 15 | 7.31 | 2 | 31 | 39 | 145 | 6.31 | <10 | 3.61 | 1582 | 6 | 0.03 | 17 | 1930 | 20 | 35 | <20 | 586 | 0.03 | <10 | 129 | <10 | 7 | 81 |
| 14 | 7R117722 | 0.2 | 0.38 | 25 | 170 | 10 | 8.75 | 2 | 30 | 50 | 118 | 6.02 | <10 | 4.03 | 1833 | 8 | 0.02 | 19 | 1530 | 14 | 55 | <20 | 802 | 0.03 | <10 | 103 | <10 | 6 | 61 |
| 15 | 7R117723 | <0.2 | 0.40 | 20 | 135 | 5 | 7.99 | 2 | 26 | 65 | 93 | 5.94 | <10 | 3.61 | 1762 | 13 | 0.02 | 22 | 1680 | 14 | 55 | <20 | 694 | 0.03 | <10 | 118 | <10 | 8 | 71 |
| 16 | 7R117724 | <0.2 | 0.43 | 20 | 135 | 10 | 8.33 | 2 | 31 | 32 | 102 | 5.64 | <10 | 3.70 | 1934 | 12 | 0.02 | 16 | 2010 | 20 | 40 | <20 | 677 | 0.03 | <10 | 152 | <10 | 9 | 82 |
| 17 | 7R117725 | <0.2 | 0.04 | 10 | <5 | <5 | >10 | <1 | 2 | 3 | <1 | 0.05 | <10 | 1.29 | 32 | 2 | <0.01 | 1 | 30 | 8 | 20 | <20 | 7778 | <0.01 | <10 | 3 | <10 | <1 | <1 |
| 18 | 7R117726 | <0.2 | 0.41 | <5 | 165 | <5 | 8.52 | 2 | 24 | 26 | 74 | 5.49 | <10 | 3.81 | 2137 | 6 | 0.02 | 12 | 1860 | 16 | 20 | <20 | 567 | 0.03 | <10 | 133 | <10 | 7 | 89 |
| 19 | 7R117727 | 0.3 | 0.38 | 30 | 185 | <5 | 6.90 | 1 | 21 | 31 | 128 | 4.38 | <10 | 2.56 | 1419 | 7 | 0.02 | 9 | 1770 | 24 | 30 | <20 | 493 | 0.02 | <10 | 90 | <10 | 9 | 59 |
| 20 | 7R117728 | 0.2 | 0.42 | 35 | 85 | <5 | 4.59 | 2 | 19 | 28 | 95 | 3.78 | <10 | 1.51 | 801 | 5 | 0.02 | 7 | 1550 | 18 | 40 | <20 | 410 | 0.02 | <10 | 50 | <10 | 10 | 44 |
| 21 | 7R117729 | <0.2 | 0.37 | 15 | 130 | <5 | 6.16 | 1 | 11 | 21 | 44 | 3.73 | <10 | 2.16 | 1076 | 3 | 0.02 | 6 | 1210 | 14 | 20 | <20 | 449 | 0.02 | <10 | 73 | <10 | 10 | 41 |
| 22 | 7R117730 | 3.0 | 1.06 | 20 | 70 | <5 | 0.98 | 3 | 21 | 58 | 2589 | 3.56 | 20 | 0.65 | 201 | 210 | 0.03 | 10 | 420 | 72 | 25 | <20 | 38 | 0.04 | <10 | 47 | <10 | 7 | 276 |
| 23 | 7R117731 | <0.2 | 0.44 | 25 | 90 | <5 | 6.11 | 1 | 20 | 20 | 55 | 4.52 | <10 | 1.89 | 1106 | 5 | 0.02 | 8 | 1940 | 22 | 15 | <20 | 457 | 0.02 | <10 | 91 | <10 | 10 | 50 |
| 24 | 7R117732 | <0.2 | 0.37 | 75 | 100 | <5 | 7.60 | 2 | 20 | 39 | 170 | 4.76 | <10 | 2.40 | 1569 | 6 | 0.02 | 13 | 1250 | 16 | 25 | <20 | 501 | 0.03 | <10 | 82 | <10 | 8 | 66 |
| 25 | 7R117733 | 0.3 | 0.37 | 55 | 140 | <5 | 8.72 | 1 | 24 | 66 | 226 | 4.94 | <10 | 2.88 | 1757 | 8 | 0.02 | 20 | 1370 | 14 | 25 | <20 | 577 | 0.03 | <10 | 122 | <10 | 7 | 51 |
| 26 | 7R117734 | 0.2 | 0.43 | 50 | 115 | <5 | 9.72 | 2 | 31 | 99 | 265 | 5.74 | <10 | 3.56 | 1903 | 5 | 0.02 | 29 | 1660 | 14 | 30 | <20 | 824 | 0.03 | <10 | 133 | <10 | 6 | 58 |
| 27 | 7R117735 | 0.2 | 0.42 | 40 | 100 | 5 | 7.85 | 1 | 27 | 56 | 127 | 4.99 | <10 | 2.90 | 1452 | 6 | 0.02 | 18 | 1430 | 18 | 40 | <20 | 596 | 0.03 | <10 | 93 | <10 | 7 | 51 |
| 28 | 7R117736 | 0.3 | 0.38 | 30 | 95 | <5 | 7.58 | 8 | 26 | 28 | 247 | 5.82 | <10 | 1.90 | 1520 | 13 | 0.02 | 17 | 1010 | 18 | 10 | <20 | 531 | 0.03 | <10 | 101 | <10 | 8 | 1396 |
| 29 | 7R117737 | <0.2 | 0.41 | <5 | 235 | 5 | >10 | 2 | 11 | 15 | 134 | 4.83 | 10 | 2.71 | 2483 | 6 | 0.02 | 4 | 2430 | 14 | 35 | <20 | 1239 | 0.03 | <10 | 88 | <10 | 17 | 65 |
| 30 | 7R117738 | <0.2 | 0.42 | 40 | 135 | <5 | 7.76 | 1 | 22 | 30 | 245 | 5.35 | <10 | 2.53 | 1624 | 7 | 0.02 | 11 | 1110 | 18 | 30 | <20 | 602 | 0.03 | <10 | 88 | <10 | 8 | 63 |

| Et #. | Tag # | Ag | Al % | As | Ba | Bi | Ca % | Cd | Co | Cr | Cu | Fe % | La | Mg % | Mn | Mo | Na % | Ni | P | Pb | Sb | Sn | Sr | Ti % | U | V | W | Y | Zn |
|---|---|---|---|---|---|---|---|---|---|---|---|---|---|---|---|---|---|---|---|---|---|---|---|---|---|---|---|---|---|
| 31 | 7R117739 | <0.2 | 0.40 | 40 | 95 | <5 | 6.49 | 2 | 19 | 32 | 274 | 5.32 | <10 | 2.04 | 1276 | 8 | 0.01 | 10 | 1460 | 16 | 135 | <20 | 609 | 0.03 | <10 | 79 | <10 | 7 | 70 |
| 32 | 7R117740 | <0.2 | 0.40 | 50 | 135 | <5 | 7.57 | 2 | 28 | 43 | 232 | 7.03 | <10 | 3.03 | 1689 | 7 | 0.02 | 20 | 1480 | 14 | 45 | <20 | 563 | 0.04 | <10 | 116 | <10 | 8 | 92 |
| 33 | 7R117741 | <0.2 | 0.52 | 50 | 510 | <5 | 6.81 | 2 | 18 | 47 | 820 | 4.83 | <10 | 2.76 | 1323 | 5 | 0.02 | 13 | 1190 | 18 | 30 | <20 | 506 | 0.03 | <10 | 98 | <10 | 10 | 57 |
| 34 | 7R117742 | <0.2 | 0.46 | <5 | 1095 | 5 | 9.50 | 2 | 14 | 32 | 73 | 5.03 | <10 | 3.87 | 1751 | 5 | 0.02 | 11 | 1230 | 14 | 20 | <20 | 666 | 0.04 | <10 | 111 | <10 | 8 | 72 |
| 35 | 7R117743 | <0.2 | 0.39 | 120 | 285 | <5 | 7.83 | 1 | 13 | 25 | 376 | 4.17 | <10 | 2.46 | 1331 | 5 | 0.01 | 5 | 1120 | 16 | 100 | <20 | 583 | 0.02 | <10 | 57 | <10 | 9 | 56 |
| 36 | 7R117744 | 0.2 | 0.38 | 25 | 170 | <5 | 7.86 | 1 | 10 | 17 | 585 | 3.81 | <10 | 2.03 | 1329 | 5 | 0.01 | 3 | 1210 | 14 | 15 | <20 | 643 | 0.02 | <10 | 62 | <10 | 10 | 47 |
| 37 | 7R117745 | <0.2 | 0.04 | 10 | <5 | <5 | >10 | <1 | 1 | 2 | <1 | 0.04 | <10 | 1.69 | 48 | 1 | <0.01 | <1 | 30 | 8 | 25 | <20 | 7918 | <0.01 | <10 | 2 | <10 | <1 | <1 |
| 38 | 7R117746 | <0.2 | 0.41 | 165 | 100 | <5 | 7.07 | 1 | 16 | 21 | 438 | 4.06 | <10 | 1.77 | 1215 | 6 | 0.01 | 3 | 1200 | 16 | 75 | <20 | 617 | 0.02 | <10 | 58 | <10 | 9 | 58 |
| 39 | 7R117747 | <0.2 | 0.38 | 90 | 145 | <5 | 8.28 | <1 | 13 | 26 | 371 | 3.76 | <10 | 1.37 | 1331 | 4 | 0.01 | 2 | 1140 | 16 | 10 | <20 | 740 | 0.02 | <10 | 45 | <10 | 9 | 46 |
| 40 | 7R117748 | <0.2 | 0.41 | 175 | 255 | <5 | 9.68 | 1 | 10 | 24 | 577 | 3.36 | <10 | 1.54 | 1380 | 4 | 0.01 | 2 | 1360 | 16 | 50 | <20 | 911 | 0.02 | <10 | 42 | <10 | 10 | 42 |
| 41 | 7R117749 | 0.3 | 0.40 | 110 | 100 | <5 | 8.64 | 1 | 25 | 31 | 313 | 4.98 | <10 | 2.63 | 1689 | 8 | 0.01 | 9 | 1600 | 18 | 120 | <20 | 813 | 0.03 | <10 | 84 | <10 | 7 | 62 |
| 42 | 7R117750 | 3.0 | 1.07 | 20 | 80 | <5 | 0.98 | 2 | 21 | 59 | 2577 | 3.58 | 10 | 0.64 | 204 | 218 | 0.03 | 8 | 410 | 74 | 5 | <20 | 33 | 0.05 | <10 | 46 | <10 | 6 | 278 |
| 43 | 7R117751 | 1.3 | 2.40 | 20 | 110 | <5 | 8.35 | 3 | 37 | 58 | 614 | 7.09 | <10 | 3.90 | 2723 | 15 | 0.02 | 20 | 1850 | 82 | 45 | <20 | 701 | 0.05 | <10 | 264 | <10 | 8 | 214 |
| 44 | 7R117752 | 0.3 | 1.77 | 15 | 125 | 10 | >10 | <1 | 30 | 55 | 170 | 5.26 | <10 | 3.07 | 2726 | 19 | 0.02 | 13 | 1790 | 46 | 25 | <20 | 772 | 0.06 | <10 | 159 | <10 | 3 | 117 |
| 45 | 7R117753 | 0.3 | 1.02 | 45 | 175 | 15 | 6.85 | 1 | 28 | 48 | 116 | 5.90 | <10 | 2.79 | 1888 | 16 | 0.02 | 19 | 1900 | 28 | 15 | <20 | 690 | 0.04 | <10 | 187 | <10 | 9 | 101 |
| 46 | 7R117754 | 0.5 | 1.64 | 10 | 85 | 25 | 5.50 | 1 | 43 | 65 | 194 | 6.61 | <10 | 3.49 | 1587 | 14 | 0.02 | 23 | 1850 | 52 | 10 | <20 | 475 | 0.04 | <10 | 214 | <10 | 8 | 129 |
| 47 | 7R117755 | 0.5 | 0.46 | 205 | 180 | <5 | 5.02 | <1 | 15 | 35 | 404 | 3.22 | <10 | 1.34 | 930 | 4 | 0.03 | 9 | 1300 | 18 | 50 | <20 | 493 | 0.02 | <10 | 41 | <10 | 10 | 82 |
| 48 | 7R117756 | 0.2 | 0.37 | 135 | 355 | <5 | 3.97 | 1 | 7 | 33 | 291 | 2.84 | <10 | 1.12 | 694 | 4 | 0.03 | 3 | 960 | 14 | 70 | <20 | 495 | 0.01 | <10 | 28 | <10 | 8 | 61 |
| 49 | 7R117757 | 0.4 | 0.35 | 340 | 215 | <5 | 6.91 | 2 | 24 | 37 | 895 | 6.20 | <10 | 2.77 | 1519 | 4 | 0.01 | 14 | 690 | 16 | 215 | <20 | 831 | 0.03 | <10 | 82 | <10 | 4 | 92 |
| 50 | 7R117758 | <0.2 | 0.36 | 60 | 80 | <5 | 3.22 | <1 | 13 | 31 | 108 | 3.15 | <10 | 1.29 | 687 | 5 | 0.05 | 3 | 960 | 14 | 30 | <20 | 776 | 0.02 | <10 | 35 | <10 | 6 | 29 |
| 51 | 7R117759 | 0.5 | 0.37 | 575 | 95 | <5 | 4.04 | <1 | 13 | 33 | 1076 | 3.76 | <10 | 1.66 | 878 | 4 | 0.03 | 7 | 870 | 16 | 105 | <20 | 854 | 0.02 | <10 | 36 | <10 | 6 | 40 |
| 52 | 7R117760 | <0.2 | 0.34 | 60 | 220 | <5 | 4.38 | <1 | 10 | 41 | 123 | 2.88 | <10 | 1.52 | 738 | 4 | 0.03 | 3 | 830 | 14 | 35 | <20 | 947 | 0.02 | <10 | 25 | <10 | 5 | 20 |
| 53 | 7R117761 | 0.5 | 0.35 | 335 | 120 | <5 | 4.08 | <1 | 14 | 32 | 634 | 3.60 | <10 | 1.39 | 788 | 4 | 0.03 | 3 | 980 | 16 | 65 | <20 | 867 | 0.02 | <10 | 28 | <10 | 8 | 47 |
| 54 | 7R117762 | 0.3 | 0.38 | 235 | 140 | <5 | 3.67 | <1 | 10 | 31 | 450 | 2.92 | <10 | 0.98 | 648 | 6 | 0.05 | 4 | 1170 | 14 | 35 | <20 | 758 | 0.02 | <10 | 23 | <10 | 7 | 32 |
| 55 | 7R117763 | 0.6 | 0.36 | 920 | 90 | <5 | 4.19 | <1 | 12 | 36 | 1588 | 3.01 | <10 | 1.24 | 758 | 4 | 0.03 | 3 | 960 | 16 | 80 | <20 | 836 | 0.02 | <10 | 27 | <10 | 7 | 33 |
| 56 | 7R117764 | 0.2 | 0.42 | 230 | 205 | <5 | 5.98 | <1 | 13 | 24 | 444 | 4.04 | <10 | 1.69 | 1064 | 6 | 0.01 | 3 | 1520 | 16 | 60 | <20 | 1088 | 0.02 | <10 | 33 | <10 | 7 | 56 |
| 57 | 7R117765 | <0.2 | 0.02 | 15 | <5 | <5 | >10 | <1 | 1 | 2 | 1 | 0.03 | <10 | 1.41 | 22 | <1 | <0.01 | <1 | 40 | 6 | 20 | <20 | 7205 | <0.01 | <10 | 2 | <10 | <1 | <1 |
| 58 | 7R117766 | 0.5 | 0.40 | 460 | 210 | <5 | 5.84 | 2 | 13 | 30 | 931 | 3.62 | <10 | 1.55 | 1255 | 7 | 0.01 | 3 | 1400 | 18 | 135 | <20 | 903 | 0.02 | <10 | 30 | <10 | 9 | 54 |
| 59 | 7R117767 | 0.6 | 0.41 | 525 | 250 | <5 | 5.56 | <1 | 12 | 28 | 1097 | 3.49 | <10 | 1.56 | 1005 | 7 | 0.01 | <1 | 1420 | 16 | 175 | <20 | 951 | 0.02 | <10 | 33 | <10 | 8 | 61 |
| 60 | 7R117768 | 0.2 | 0.39 | 275 | 245 | <5 | 5.63 | <1 | 11 | 34 | 563 | 3.31 | <10 | 1.67 | 956 | 6 | 0.02 | 2 | 1580 | 14 | 125 | <20 | 871 | 0.02 | <10 | 31 | <10 | 9 | 39 |
| 61 | 7R117769 | 0.2 | 0.35 | 60 | 180 | <5 | 5.89 | <1 | 11 | 26 | 151 | 3.60 | <10 | 1.69 | 1032 | 4 | 0.01 | 2 | 1120 | 12 | 50 | <20 | 766 | 0.02 | <10 | 35 | <10 | 7 | 36 |
| 62 | 7R117770 | 3.1 | 1.08 | 30 | 65 | <5 | 0.97 | 2 | 20 | 59 | 2571 | 3.55 | 10 | 0.64 | 202 | 220 | 0.03 | 8 | 410 | 74 | <5 | <20 | 37 | 0.05 | <10 | 47 | <10 | 6 | 279 |
| 63 | 7R117771 | 0.2 | 0.33 | 30 | 285 | 10 | 7.22 | 1 | 12 | 38 | 90 | 4.19 | <10 | 2.09 | 1456 | 4 | 0.01 | 4 | 1260 | 16 | 40 | <20 | 684 | 0.03 | <10 | 76 | <10 | 10 | 55 |
| 64 | 7R117772 | 0.2 | 0.43 | 30 | 215 | <5 | 6.91 | 2 | 13 | 40 | 82 | 4.23 | <10 | 1.98 | 1346 | 6 | 0.01 | 6 | 1380 | 16 | 45 | <20 | 735 | 0.02 | <10 | 79 | <10 | 9 | 54 |
| 65 | 7R117773 | <0.2 | 0.38 | 50 | 175 | <5 | 6.90 | <1 | 16 | 31 | 115 | 4.30 | <10 | 2.06 | 1248 | 4 | 0.01 | 5 | 1220 | 20 | 40 | <20 | 579 | 0.02 | <10 | 83 | <10 | 9 | 54 |
| 66 | 7R117774 | <0.2 | 0.42 | 45 | 90 | <5 | 7.29 | <1 | 17 | 47 | 146 | 4.01 | <10 | 2.31 | 972 | 5 | 0.02 | 16 | 1430 | 16 | 65 | <20 | 714 | 0.02 | <10 | 81 | <10 | 6 | 54 |
| 67 | 7R117775 | 0.2 | 0.38 | 15 | 425 | 5 | 8.86 | 2 | 20 | 62 | 71 | 4.72 | <10 | 2.92 | 987 | 5 | 0.02 | 39 | 1500 | 12 | 50 | <20 | 600 | 0.02 | <10 | 107 | <10 | 3 | 53 |
| 68 | 7R117776 | <0.2 | 0.50 | 40 | 210 | 5 | 7.86 | <1 | 20 | 54 | 164 | 4.21 | <10 | 2.48 | 917 | 3 | 0.02 | 44 | 1450 | 12 | 55 | <20 | 671 | 0.02 | <10 | 87 | <10 | 4 | 52 |
| 69 | 7R117777 | 0.2 | 0.33 | <5 | 110 | 10 | 6.95 | 2 | 18 | 43 | 28 | 4.07 | <10 | 2.36 | 965 | 3 | 0.01 | 17 | 820 | 10 | 25 | <20 | 604 | 0.02 | <10 | 90 | <10 | 3 | 45 |
| 70 | 7R117778 | <0.2 | 0.45 | <5 | 370 | 5 | 6.30 | 1 | 17 | 21 | 43 | 3.65 | <10 | 2.19 | 940 | 3 | 0.04 | 16 | 970 | 14 | 25 | <20 | 498 | 0.02 | <10 | 81 | <10 | 6 | 40 |



| Et #. | Tag # | Ag | Al % | As | Ba | Bi | Ca % | Cd | Co | Cr | Cu | Fe % | La | Mg % | Mn | Mo | Na % | Ni | P | Pb | Sb | Sn | Sr | Ti % | U | V | W | Y | Zn |
|---|---|---|---|---|---|---|---|---|---|---|---|---|---|---|---|---|---|---|---|---|---|---|---|---|---|---|---|---|---|
| 71 | 7R117779 | <0.2 | 0.64 | 10 | 330 | <5 | 4.37 | 1 | 19 | 11 | 28 | 4.27 | <10 | 2.05 | 862 | 3 | 0.05 | 15 | 1160 | 18 | 25 | <20 | 521 | 0.02 | <10 | 103 | <10 | 4 | 49 |

| | | | | | | | | | | | | | | | | | | | | | | | | | | | | | |
|---|---|---|---|---|---|---|---|---|---|---|---|---|---|---|---|---|---|---|---|---|---|---|---|---|---|---|---|---|---|
| 72 | 7R117780 | <0.2 | 0.38 | 15 | 375 | <5 | 6.07 | 1 | 18 | 14 | 15 | 4.35 | <10 | 2.25 | 937 | 3 | 0.02 | 17 | 990 | 12 | 20 | <20 | 544 | 0.02 | <10 | 84 | <10 | 3 | 45 |
| 73 | 7R117781 | <0.2 | 0.94 | 20 | 185 | <5 | 8.52 | <1 | 33 | 174 | 62 | 5.05 | <10 | 3.56 | 1426 | 4 | 0.03 | 216 | 820 | 22 | 30 | <20 | 637 | 0.03 | <10 | 129 | <10 | 6 | 29 |
| 74 | 7R117782 | <0.2 | 0.49 | <5 | 605 | 30 | 9.00 | 2 | 27 | 83 | 45 | 4.86 | <10 | 3.27 | 1522 | 4 | 0.03 | 155 | 920 | 16 | 30 | <20 | 936 | 0.03 | <10 | 114 | <10 | 4 | 41 |
| 75 | 7R117783 | <0.2 | 1.43 | <5 | 275 | <5 | 6.66 | <1 | 24 | 69 | 31 | 4.47 | <10 | 2.70 | 1214 | 3 | 0.08 | 100 | 1060 | 32 | 15 | <20 | 454 | 0.03 | <10 | 126 | <10 | 5 | 39 |
| 76 | 7R117784 | <0.2 | 0.83 | <5 | 885 | <5 | 8.52 | <1 | 20 | 63 | 44 | 4.36 | <10 | 3.13 | 1233 | 3 | 0.04 | 94 | 780 | 20 | 20 | <20 | 616 | 0.02 | <10 | 110 | <10 | 4 | 34 |
| 77 | 7R117785 | <0.2 | 0.07 | 20 | <5 | 10 | >10 | <1 | 1 | 4 | <1 | 0.09 | <10 | 1.87 | 53 | <1 | <0.01 | <1 | 40 | 8 | 25 | <20 | 7892 | <0.01 | <10 | 5 | <10 | <1 | <1 |
| 78 | 7R117786 | <0.2 | 1.09 | <5 | 355 | 15 | 7.30 | <1 | 17 | 18 | 29 | 4.35 | <10 | 2.39 | 1002 | 2 | 0.08 | 14 | 1030 | 26 | 20 | <20 | 553 | 0.02 | <10 | 132 | <10 | 5 | 41 |
| 79 | 7R117787 | <0.2 | 0.95 | <5 | 560 | 15 | 6.64 | 1 | 14 | 26 | 63 | 3.64 | <10 | 1.51 | 1156 | 2 | 0.08 | 14 | 940 | 22 | 20 | <20 | 515 | 0.02 | <10 | 83 | <10 | 7 | 44 |
| 80 | 7R117788 | <0.2 | 1.46 | <5 | 245 | <5 | 7.46 | <1 | 19 | 24 | 38 | 4.66 | <10 | 2.55 | 1004 | 3 | 0.10 | 16 | 1090 | 32 | 20 | <20 | 639 | 0.02 | <10 | 131 | <10 | 4 | 41 |
| 81 | 7R117789 | <0.2 | 0.50 | <5 | 695 | 10 | 7.24 | 1 | 12 | 19 | 33 | 3.31 | <10 | 1.97 | 940 | 2 | 0.04 | 13 | 990 | 14 | 20 | <20 | 606 | 0.02 | <10 | 87 | <10 | 3 | 35 |
| 82 | 7R117790 | 3.6 | 1.12 | 75 | 80 | <5 | 0.75 | 2 | 17 | 59 | 3215 | 4.11 | 20 | 0.54 | 288 | 221 | 0.03 | 13 | 370 | 146 | 35 | <20 | 52 | 0.04 | <10 | 45 | <10 | 7 | 156 |
| 83 | 7R117791 | <0.2 | 1.97 | 5 | 325 | <5 | 6.52 | <1 | 19 | 22 | 71 | 4.50 | <10 | 1.49 | 1158 | 4 | 0.08 | 19 | 1240 | 44 | 5 | <20 | 509 | 0.02 | <10 | 120 | <10 | 7 | 44 |

**QC DATA:**

***Resplit:***

| | | | | | | | | | | | | | | | | | | | | | | | | | | | | | |
|---|---|---|---|---|---|---|---|---|---|---|---|---|---|---|---|---|---|---|---|---|---|---|---|---|---|---|---|---|---|
| 1 | 7R117709 | <0.2 | 1.52 | <5 | 345 | 25 | 4.87 | 1 | 17 | 23 | 45 | 4.44 | <10 | 1.75 | 1148 | 3 | 0.04 | 10 | 1050 | 30 | 20 | <20 | 179 | 0.02 | <10 | 86 | <10 | 9 | 57 |
| 36 | 7R117744 | 0.2 | 0.44 | 15 | 170 | <5 | 8.21 | 2 | 10 | 19 | 610 | 3.77 | <10 | 1.99 | 1357 | 4 | 0.02 | 2 | 1240 | 14 | 10 | <20 | 683 | 0.02 | <10 | 64 | <10 | 11 | 45 |
| 71 | 7R117779 | <0.2 | 0.66 | <5 | 310 | <5 | 4.70 | <1 | 18 | 11 | 30 | 4.25 | <10 | 2.14 | 909 | 3 | 0.06 | 14 | 1160 | 20 | 20 | <20 | 535 | 0.02 | <10 | 108 | <10 | 5 | 47 |

***Repeat:***

| | | | | | | | | | | | | | | | | | | | | | | | | | | | | | |
|---|---|---|---|---|---|---|---|---|---|---|---|---|---|---|---|---|---|---|---|---|---|---|---|---|---|---|---|---|---|
| 1 | 7R117709 | <0.2 | 1.31 | <5 | 375 | 25 | 5.06 | 1 | 16 | 27 | 40 | 4.28 | <10 | 1.68 | 1121 | 4 | 0.03 | 11 | 1010 | 30 | 15 | <20 | 180 | 0.02 | <10 | 81 | <10 | 7 | 55 |
| 10 | 7R117718 | 0.2 | 0.44 | 5 | 213 | 5 | 9.32 | 2 | 32 | 45 | 188 | 5.10 | <10 | 3.91 | 1831 | 5 | 0.02 | 21 | 1640 | 20 | 30 | <20 | 793 | 0.03 | <10 | 119 | <10 | 8 | 81 |
| 19 | 7R117727 | 0.3 | 0.40 | 35 | 180 | 5 | 6.94 | 1 | 21 | 31 | 127 | 4.42 | <10 | 2.57 | 1429 | 6 | 0.02 | 7 | 1810 | 24 | 25 | <20 | 491 | 0.02 | <10 | 92 | <10 | 9 | 60 |
| 36 | 7R117744 | 0.2 | 0.40 | 20 | 200 | <5 | 7.91 | 1 | 11 | 18 | 594 | 3.85 | <10 | 2.06 | 1350 | 4 | 0.01 | 2 | 1240 | 14 | 20 | <20 | 661 | 0.02 | <10 | 63 | <10 | 10 | 47 |
| 45 | 7R117753 | 0.3 | 1.06 | 55 | 170 | 10 | 7.02 | 2 | 29 | 50 | 119 | 6.05 | <10 | 2.88 | 1938 | 18 | 0.02 | 21 | 1930 | 30 | 20 | <20 | 700 | 0.03 | <10 | 193 | <10 | 9 | 102 |
| 54 | 7R117762 | 0.3 | 0.39 | 250 | 130 | <5 | 3.66 | <1 | 10 | 31 | 453 | 2.91 | <10 | 0.98 | 646 | 7 | 0.05 | 3 | 1170 | 14 | 30 | <20 | 753 | 0.01 | <10 | 23 | <10 | 8 | 32 |
| 71 | 7R117779 | <0.2 | 0.66 | 10 | 360 | 5 | 4.38 | <1 | 18 | 11 | 30 | 4.22 | <10 | 2.05 | 855 | 3 | 0.05 | 14 | 1150 | 18 | 20 | <20 | 532 | 0.02 | <10 | 103 | <10 | 4 | 46 |

***Standard:***

| | | | | | | | | | | | | | | | | | | | | | | | | | | | | | |
|---|---|---|---|---|---|---|---|---|---|---|---|---|---|---|---|---|---|---|---|---|---|---|---|---|---|---|---|---|---|
| Pb129a | | 12.1 | 0.88 | 15 | 80 | <5 | 0.47 | 56 | 6 | 12 | 1342 | 1.69 | <10 | 0.72 | 370 | 5 | 0.03 | 5 | 440 | 6162 | 30 | <20 | 56 | 0.04 | <10 | 18 | <10 | <1 | 9985 |
| Pb129a | | 11.7 | 0.87 | 10 | 75 | <5 | 0.47 | 56 | 7 | 12 | 1406 | 1.66 | <10 | 0.71 | 365 | 5 | 0.03 | 4 | 440 | 6108 | 40 | <20 | 58 | 0.04 | <10 | 18 | <10 | <1 | 9950 |
| Pb129a | | 12.0 | 0.85 | 10 | 80 | <5 | 0.46 | 55 | 6 | 11 | 1406 | 1.64 | <10 | 0.70 | 360 | 5 | 0.03 | 6 | 420 | 6294 | 25 | <20 | 54 | 0.04 | <10 | 17 | <10 | <1 | 9904 |

**ECO TECH LABORATORY LTD.**
Jutta Jealouse
B.C. Certified Assayer

JJ/nw
df/387s
XLS/07

AcmeLabs ACME ANALYTICAL LABORATORIES LTD.
852 E. Hastings St. Vancouver BC V6A 1R6 Canada
Phone (604) 253-3158 Fax (604) 253-1716
www.acmelab.com

**Client:** **Richfield Ventures Corp.**
242 Reid Street
Quesnel BC V2J 2M2 Canada

| | |
|---|---|
| Submitted By: | Pete Bernier |
| Receiving Lab: | Acme Analytical Laboratories (Vancouver) Ltd. |
| Received: | March 06, 2008 |
| Report Date: | March 15, 2008 |
| Page: | 1 of 2 |

# CERTIFICATE OF ANALYSIS VAN08004522.1

## CLIENT JOB INFORMATION

| | |
|---|---|
| Project: | Mouse Mountain |
| Shipment ID: | RVC-MM-08-11 |
| P.O. Number | |
| Number of Samples: | 4 |

## SAMPLE DISPOSAL

| | |
|---|---|
| DISP-PLP | Dispose of Pulp After 90 days |
| DISP-RJT | Dispose of Reject After 90 days |

Acme does not accept responsibility for samples left at the laboratory after 90 days without prior written instructions for sample storage or return.

## SAMPLE PREPARATION AND ANALYTICAL PROCEDURES

| Method Code | Number of Samples | Code Description | Test Wgt (g) | Report Status |
|---|---|---|---|---|
| R150 | 4 | Crush split and pulverize drill core to 150mesh | | |
| 3B | 4 | Fire assay fusion Au by ICP-ES | 30 | Completed |
| 1D | 4 | 1:1:1 Aqua Regia digestion ICP-ES analysis | 0.5 | Completed |

## ADDITIONAL COMMENTS

Invoice To: Richfield Ventures Corp.
242 Reid Street
Quesnel BC V2J 2M2
Canada

CC: Dirk
Brian Callagh
Susanne

BRITISH COLUMBIA CERTIFIED ASSAYER
Raymond Chan

This report supersedes all previous preliminary and final reports with this file number dated prior to the date on this certificate. Signature indicates final approval; preliminary reports are unsigned and should be used for reference only.
All results are considered the confidential property of the client. Acme assumes the liabilities for actual cost of analysis only.

AcmeLabs ACME ANALYTICAL LABORATORIES LTD.
852 E. Hastings St. Vancouver BC V6A 1R6 Canada
Phone (604) 253-3158 Fax (604) 253-1716
www.acmelab.com

**Client:** **Richfield Ventures Corp.**
242 Reid Street
Quesnel BC V2J 2M2 Canada

Project: Mouse Mountain
Report Date: March 15, 2008



# CERTIFICATE OF ANALYSIS VAN08004522.1

| | Method | WGHT | 3B | 1D | 1D | 1D | 1D | 1D | 1D | 1D | 1D | 1D | 1D | 1D | 1D | 1D | 1D | 1D | 1D | 1D | 1D |
|---|---|---|---|---|---|---|---|---|---|---|---|---|---|---|---|---|---|---|---|---|---|
| | Analyte | Wgt | Au | Mo | Cu | Pb | Zn | Ag | Ni | Co | Mn | Fe | As | U | Au | Th | Sr | Cd | Sb | Bi | V |
| | Unit | kg | ppb | ppm | ppm | ppm | ppm | ppm | ppm | ppm | ppm | % | ppm | ppm | ppm | ppm | ppm | ppm | ppm | ppm | ppm |
| | MDL | 0.01 | 2 | 1 | 2 | 3 | 1 | 0.3 | 1 | 1 | 2 | 0.01 | 2 | 8 | 2 | 2 | 1 | 0.5 | 3 | 3 | 1 |
| 777110 | Drill Core | 2.64 | 8 | 2 | 108 | 13 | 87 | <0.3 | 19 | 26 | 1911 | 5.66 | 27 | <8 | <2 | <2 | 383 | 1.0 | <3 | <3 | 109 |
| 777111 | Drill Core | 2.22 | 26 | 1 | 198 | 5 | 91 | <0.3 | 18 | 23 | 1577 | 7.50 | 60 | <8 | <2 | <2 | 289 | 0.6 | 17 | <3 | 111 |
| 777112 | Drill Core | 2.38 | 10 | 1 | 169 | 6 | 25 | <0.3 | 3 | 9 | 626 | 2.42 | 73 | <8 | <2 | <2 | 505 | <0.5 | 15 | 3 | 16 |
| 777113 | Drill Core | 2.48 | <2 | <1 | 21 | 6 | 54 | <0.3 | 18 | 18 | 1054 | 4.40 | 22 | <8 | <2 | <2 | 342 | <0.5 | <3 | <3 | 70 |

This report supersedes all previous preliminary and final reports with this file number dated prior to the date on this certificate. Signature indicates final approval; preliminary reports are unsigned and should be used for reference only.

AcmeLabs ACME ANALYTICAL LABORATORIES LTD.
852 E. Hastings St. Vancouver BC V6A 1R6 Canada
Phone (604) 253-3158 Fax (604) 253-1716
www.acmelab.com

**Client:** **Richfield Ventures Corp.**
242 Reid Street
Quesnel BC V2J 2M2 Canada

Project: Mouse Mountain
Report Date: March 15, 2008



# CERTIFICATE OF ANALYSIS VAN08004522.1

| | Method | 1D | 1D | 1D | 1D | 1D | 1D | 1D | 1D | 1D | 1D | 1D | 1D |
|---|---|---|---|---|---|---|---|---|---|---|---|---|---|
| | Analyte | Ca | P | La | Cr | Mg | Ba | Ti | B | Al | Na | K | W |
| | Unit | % | % | ppm | ppm | % | ppm | % | ppm | % | % | % | ppm |
| | MDL | 0.01 | 0.001 | 1 | 1 | 0.01 | 1 | 0.01 | 20 | 0.01 | 0.01 | 0.01 | 2 |
| 777110 | Drill Core | 6.59 | 0.191 | 7 | 54 | 3.49 | 317 | <0.01 | <20 | 0.80 | 0.02 | 0.32 | <2 |
| 777111 | Drill Core | 5.91 | 0.170 | 7 | 21 | 2.43 | 298 | <0.01 | <20 | 0.51 | 0.01 | 0.33 | <2 |
| 777112 | Drill Core | 3.59 | 0.077 | 3 | <1 | 1.24 | 1217 | <0.01 | <20 | 0.33 | 0.02 | 0.23 | <2 |
| 777113 | Drill Core | 6.58 | 0.101 | 2 | 4 | 2.37 | 414 | <0.01 | <20 | 0.42 | 0.02 | 0.24 | <2 |

This report supersedes all previous preliminary and final reports with this file number dated prior to the date on this certificate. Signature indicates final approval; preliminary reports are unsigned and should be used for reference only.

AcmeLabs ACME ANALYTICAL LABORATORIES LTD.
852 E. Hastings St. Vancouver BC V6A 1R6 Canada
Phone (604) 253-3158 Fax (604) 253-1716
www.acmelab.com

**Client:** **Richfield Ventures Corp.**
242 Reid Street
Quesnel BC V2J 2M2 Canada

Project: Mouse Mountain
Report Date: March 15, 2008



# QUALITY CONTROL REPORT VAN08004522.1

| | Method | WGHT | 3B | 1D | 1D | 1D | 1D | 1D | 1D | 1D | 1D | 1D | 1D | 1D | 1D | 1D | 1D | 1D | 1D | 1D | 1D |
|---|---|---|---|---|---|---|---|---|---|---|---|---|---|---|---|---|---|---|---|---|---|
| | Analyte | Wgt | Au | Mo | Cu | Pb | Zn | Ag | Ni | Co | Mn | Fe | As | U | Au | Th | Sr | Cd | Sb | Bi | V |
| | Unit | kg | ppb | ppm | ppm | ppm | ppm | ppm | ppm | ppm | ppm | % | ppm | ppm | ppm | ppm | ppm | ppm | ppm | ppm | ppm |
| | MDL | 0.01 | 2 | 1 | 2 | 3 | 1 | 0.3 | 1 | 1 | 2 | 0.01 | 2 | 8 | 2 | 2 | 1 | 0.5 | 3 | 3 | 1 |
| Reference Materials | | | | | | | | | | | | | | | | | | | | | |
| STD DS7 | Standard | | | 18 | 94 | 63 | 368 | 0.7 | 48 | 8 | 573 | 2.18 | 43 | <8 | <2 | 5 | 67 | 5.1 | 4 | 8 | 70 |
| STD DS7 | Standard | | | 19 | 87 | 66 | 371 | 0.4 | 49 | 8 | 608 | 2.20 | 43 | <8 | <2 | 4 | 67 | 5.1 | <3 | <3 | 71 |
| STD OXD57 | Standard | | 414 | | | | | | | | | | | | | | | | | | |
| STD OXD57 | Standard | | 422 | | | | | | | | | | | | | | | | | | |
| STD DS7 Expected | | | | 20.92 | 109 | 70.6 | 411 | 0.89 | 56 | 9.7 | 627 | 2.39 | 48.2 | 4.9 | 0.07 | 4.4 | 68.7 | 6.38 | 5.86 | 4.51 | 86 |
| STD OXD57 Expected | | | 413 | | | | | | | | | | | | | | | | | | |
| BLK | Blank | | | <1 | <2 | <3 | <1 | <0.3 | <1 | <1 | <2 | <0.01 | <2 | <8 | <2 | <2 | <1 | <0.5 | <3 | <3 | <1 |
| BLK | Blank | | <2 | | | | | | | | | | | | | | | | | | |
| BLK | Blank | | <2 | | | | | | | | | | | | | | | | | | |
| Prep Wash | | | | | | | | | | | | | | | | | | | | | |
| G1 | Prep Blank | <0.01 | <2 | <1 | <2 | <3 | 40 | <0.3 | 4 | 4 | 469 | 1.60 | <2 | <8 | <2 | 2 | 50 | <0.5 | <3 | 12 | 28 |

This report supersedes all previous preliminary and final reports with this file number dated prior to the date on this certificate. Signature indicates final approval; preliminary reports are unsigned and should be used for reference only.

AcmeLabs ACME ANALYTICAL LABORATORIES LTD.
852 E. Hastings St. Vancouver BC V6A 1R6 Canada
Phone (604) 253-3158 Fax (604) 253-1716
www.acmelab.com

**Client:** **Richfield Ventures Corp.**
242 Reid Street
Quesnel BC V2J 2M2 Canada

Project: Mouse Mountain
Report Date: March 15, 2008



# QUALITY CONTROL REPORT VAN08004522.1

| | Method | 1D | 1D | 1D | 1D | 1D | 1D | 1D | 1D | 1D | 1D | 1D | 1D |
|---|---|---|---|---|---|---|---|---|---|---|---|---|---|
| | Analyte | Ca | P | La | Cr | Mg | Ba | Ti | B | Al | Na | K | W |
| | Unit | % | % | ppm | ppm | % | ppm | % | ppm | % | % | % | ppm |
| | MDL | 0.01 | 0.001 | 1 | 1 | 0.01 | 1 | 0.01 | 20 | 0.01 | 0.01 | 0.01 | 2 |
| Reference Materials | | | | | | | | | | | | | |
| STD DS7 | Standard | 0.88 | 0.069 | 11 | 176 | 0.95 | 379 | 0.11 | 31 | 0.93 | 0.08 | 0.43 | 7 |
| STD DS7 | Standard | 0.92 | 0.067 | 12 | 180 | 1.01 | 364 | 0.11 | 34 | 0.98 | 0.09 | 0.41 | 3 |
| STD OXD57 | Standard | | | | | | | | | | | | |
| STD OXD57 | Standard | | | | | | | | | | | | |
| STD DS7 Expected | | 0.93 | 0.08 | 12.7 | 163 | 1.05 | 370.3 | 0.124 | 38.6 | 0.959 | 0.073 | 0.44 | 3.8 |
| STD OXD57 Expected | | | | | | | | | | | | | |
| BLK | Blank | <0.01 | <0.001 | <1 | <1 | <0.01 | <1 | <0.01 | <20 | <0.01 | <0.01 | <0.01 | <2 |
| BLK | Blank | | | | | | | | | | | | |
| BLK | Blank | | | | | | | | | | | | |
| Prep Wash | | | | | | | | | | | | | |
| G1 | Prep Blank | 0.39 | 0.067 | 5 | 8 | 0.54 | 212 | 0.10 | <20 | 0.88 | 0.08 | 0.51 | <2 |

This report supersedes all previous preliminary and final reports with this file number dated prior to the date on this certificate. Signature indicates final approval; preliminary reports are unsigned and should be used for reference only.

18-Jan-08

**ECO TECH LABORATORY LTD.**
10041 Dallas Drive
**KAMLOOPS, B.C.**
V2C 6T4

Phone: 250-573-5700
Fax : 250-573-4557

**ICP CERTIFICATE OF ANALYSIS AK 2008-0021**

**RICHFIELD VENTURES CORP.**
242 Reid Street
**Quesnel, BC**
V2J 2M5

**ATTENTION: Peter Bernier**

*No. of samples received: 1*
*Sample type: Core*
***Project #: RVC-MM-08-12***
*Samples submitted by: Brian Callahgan*

***Values in ppm unless otherwise reported***

| Et #. | Tag # | Ag | Al % | As | Ba | Bi | Ca % | Cd | Co | Cr | Cu | Fe % | La | Mg % | Mn | Mo | Na % | Ni | P | Pb | Sb | Sn | Sr | Ti % | U | V | W | Y | Zn |
|---|---|---|---|---|---|---|---|---|---|---|---|---|---|---|---|---|---|---|---|---|---|---|---|---|---|---|---|---|---|
| 1 | 7R113226 | 0.5 | 0.31 | 160 | 30 | 20 | 4.04 | 9 | 63 | 24 | 221 | >10 | <10 | 1.77 | 1130 | 12 | 0.03 | 7 | 2110 | 28 | 10 | <20 | 349 | <0.01 | <10 | 48 | <10 | 4 | 99 |
| **QC DATA:** | | | | | | | | | | | | | | | | | | | | | | | | | | | | | |
| ***Resplit:*** | | | | | | | | | | | | | | | | | | | | | | | | | | | | | |
| 1 | 7R113226 | 0.5 | 0.32 | 160 | 25 | 25 | 4.43 | 9 | 61 | 24 | 217 | >10 | <10 | 1.75 | 1093 | 12 | 0.03 | 8 | 2090 | 28 | 5 | <20 | 368 | <0.01 | <10 | 47 | <10 | 6 | 97 |
| ***Standard:*** | | | | | | | | | | | | | | | | | | | | | | | | | | | | | |
| Pb113A | | 11.6 | 0.22 | 50 | 75 | <5 | 1.68 | 33 | 6 | <1 | 2359 | 1.01 | <10 | 1.03 | 1475 | 62 | 0.03 | 3 | 90 | 5408 | 15 | <20 | 84 | 0.02 | <10 | 8 | <10 | <1 | 6982 |

**ECO TECH LABORATORY LTD.**
Jutta Jealouse
B.C. Certified Assayer

JJ/nl
df/n0021s
XLS/07

# CERTIFICATE OF ASSAY AK 2008-0021

18-Jan-08

**RICHFIELD VENTURES CORP.**
242 Reid Street
**Quesnel, BC**
V2J 2M5

**ATTENTION: Peter Bernier**

*No. of samples received: 1*
*Sample type: Core*
***Project #: RVC-MM-08-12***
*Samples submitted by: Brian Callahgan*

| ET #. | Tag # | Au (g/t) | Au (oz/t) |
|---|---|---|---|
| 1 | 7R113226 | 0.67 | 0.020 |
| 1 | 7R113226 | 0.66 | 0.019 |

**QC DATA:**

**Resplit:**

| | | | |
|---|---|---|---|
| 1 | 7R113226 | 0.76 | 0.022 |
| 1 | 7R113226 | 0.79 | 0.023 |

**Standard:**

| | | |
|---|---|---|
| OXI54 | 1.87 | 0.055 |
| OXK48 | 3.59 | 0.105 |

**ECO TECH LABORATORY LTD.**
Jutta Jealouse
B.C. Certified Assayer

JJ/nl
XLS/07

# CERTIFICATE OF ASSAY AK 2008-0098

20-Feb-08

**RICHFIELD VENTURES CORP.**
242 Reid Street
**Quesnel, BC**
V2J 2M5

**ATTENTION: Peter Bernier**

*No. of samples received: 172*
*Sample type: Core*
***Project #: RVS-MM-08-12***
*Samples submitted by: Brian Callaghan*

| ET #. | Tag # | Au (g/t) | Au (oz/t) |
|---|---|---|---|
| 1 | 7R113350 | 0.04 | 0.001 |
| 2 | 7R113351 | <0.03 | <0.001 |
| 3 | 7R113352 | <0.03 | <0.001 |
| 4 | 7R113353 | <0.03 | <0.001 |
| 5 | 7R113354 | <0.03 | <0.001 |
| 6 | 7R113355 | <0.03 | <0.001 |
| 7 | 7R113356 | <0.03 | <0.001 |
| 8 | 7R113357 | <0.03 | <0.001 |
| 9 | 7R113358 | <0.03 | <0.001 |
| 10 | 7R113359 | <0.03 | <0.001 |
| 11 | 7R113360 | 0.31 | 0.009 |
| 12 | 7R113361 | <0.03 | <0.001 |
| 13 | 7R113362 | <0.03 | <0.001 |
| 14 | 7R113363 | <0.03 | <0.001 |
| 15 | 7R113364 | <0.03 | <0.001 |
| 16 | 7R113365 | <0.03 | <0.001 |
| 17 | 7R113366 | <0.03 | <0.001 |
| 18 | 7R113367 | <0.03 | <0.001 |
| 19 | 7R113368 | <0.03 | <0.001 |
| 20 | 7R113369 | <0.03 | <0.001 |

**ECO TECH LABORATORY LTD.**
Jutta Jealouse
B.C. Certified Assayer

**RICHFIELD VENTURES CORP. AK8-0098**

| ET #. | Tag # | Au (g/t) | Au (oz/t) |
|---|---|---|---|
| 21 | 7R113370 | <0.03 | <0.001 |
| 22 | 7R113371 | <0.03 | <0.001 |
| 23 | 7R113372 | 0.03 | 0.001 |
| 24 | 7R113373 | <0.03 | <0.001 |
| 25 | 7R113374 | <0.03 | <0.001 |
| 26 | 7R113375 | <0.03 | <0.001 |
| 27 | 7R113376 | <0.03 | <0.001 |
| 28 | 7R113377 | <0.03 | <0.001 |
| 29 | 7R113378 | <0.03 | <0.001 |
| 30 | 7R113379 | <0.03 | <0.001 |
| 31 | 7R113380 | 0.28 | 0.008 |
| 32 | 7R113381 | <0.03 | <0.001 |
| 33 | 7R113382 | <0.03 | <0.001 |
| 34 | 7R113383 | <0.03 | <0.001 |
| 35 | 7R113384 | <0.03 | <0.001 |
| 36 | 7R113385 | <0.03 | <0.001 |
| 37 | 7R113386 | <0.03 | <0.001 |
| 38 | 7R113387 | 0.04 | 0.001 |
| 39 | 7R113388 | <0.03 | <0.001 |
| 40 | 7R113389 | <0.03 | <0.001 |
| 41 | 7R113390 | 0.05 | 0.001 |
| 42 | 7R113391 | 0.04 | 0.001 |
| 43 | 7R113392 | 0.03 | 0.001 |
| 44 | 7R113393 | <0.03 | <0.001 |
| 45 | 7R113394 | <0.03 | <0.001 |
| 46 | 7R113395 | <0.03 | <0.001 |
| 47 | 7R113396 | <0.03 | <0.001 |
| 48 | 7R113397 | <0.03 | <0.001 |
| 49 | 7R113398 | <0.03 | <0.001 |
| 50 | 7R113399 | <0.03 | <0.001 |
| 51 | 7R113400 | 0.30 | 0.009 |
| 52 | 7R113401 | <0.03 | <0.001 |
| 53 | 7R113402 | 0.03 | 0.001 |
| 54 | 7R113403 | <0.03 | <0.001 |
| 55 | 7R113404 | <0.03 | <0.001 |
| 56 | 7R113405 | <0.03 | <0.001 |
| 57 | 7R113406 | <0.03 | <0.001 |
| 58 | 7R113407 | <0.03 | <0.001 |
| 59 | 7R113408 | <0.03 | <0.001 |

| | | | |
|---|---|---|---|
| 60 | 7R113409 | <0.03 | <0.001 |
| 61 | 7R113410 | <0.03 | <0.001 |
| 62 | 7R113411 | 0.04 | 0.001 |
| 63 | 7R113412 | 0.17 | <0.001 |

**ECO TECH LABORATORY LTD.**
Jutta Jealouse
B.C. Certified Assayer

**RICHFIELD VENTURES CORP. AK8-0098**

| ET #. | Tag # | Au (g/t) | Au (oz/t) |
|---|---|---|---|
| 64 | 7R113413 | 0.40 | 0.012 |
| 65 | 7R113414 | 0.03 | 0.001 |
| 66 | 7R113415 | <0.03 | <0.001 |
| 67 | 7R113416 | <0.03 | <0.001 |
| 68 | 7R113417 | <0.03 | <0.001 |
| 69 | 7R113418 | <0.03 | <0.001 |
| 70 | 7R113419 | 0.03 | 0.001 |
| 71 | 7R113420 | 0.29 | 0.008 |
| 72 | 7R113421 | <0.03 | <0.001 |
| 73 | 7R113422 | <0.03 | <0.001 |
| 74 | 7R113423 | <0.03 | <0.001 |
| 75 | 7R113424 | <0.03 | <0.001 |
| 76 | 7R113425 | <0.03 | <0.001 |
| 77 | 7R113426 | <0.03 | <0.001 |
| 78 | 7R113427 | <0.03 | <0.001 |
| 79 | 7R113428 | <0.03 | <0.001 |
| 80 | 7R113429 | <0.03 | <0.001 |
| 81 | 7R113430 | <0.03 | <0.001 |
| 82 | 7R113431 | <0.03 | <0.001 |
| 83 | 7R113432 | <0.03 | <0.001 |
| 84 | 7R113433 | <0.03 | <0.001 |
| 85 | 7R113434 | <0.03 | <0.001 |
| 86 | 7R113435 | <0.03 | <0.001 |
| 87 | 7R113436 | <0.03 | <0.001 |
| 88 | 7R113437 | <0.03 | <0.001 |
| 89 | 7R113438 | <0.03 | <0.001 |
| 90 | 7R113439 | <0.03 | <0.001 |
| 91 | 7R113440 | 0.31 | 0.009 |
| 92 | 7R113441 | <0.03 | <0.001 |
| 93 | 7R113442 | <0.03 | <0.001 |
| 94 | 7R113443 | <0.03 | <0.001 |
| 95 | 7R113444 | <0.03 | <0.001 |

| | | | |
|---|---|---|---|
| 96 | 7R113445 | <0.03 | <0.001 |
| 97 | 7R113446 | <0.03 | <0.001 |
| 98 | 7R113447 | <0.03 | <0.001 |
| 99 | 7R113448 | <0.03 | <0.001 |
| 100 | 7R113449 | <0.03 | <0.001 |
| 101 | 7R113450 | <0.03 | <0.001 |
| 102 | 7R113451 | <0.03 | <0.001 |
| 103 | 7R113452 | <0.03 | <0.001 |
| 104 | 7R113453 | <0.03 | <0.001 |
| 105 | 7R113454 | <0.03 | <0.001 |
| 106 | 7R113455 | <0.03 | <0.001 |

**ECO TECH LABORATORY LTD.**
Jutta Jealouse
B.C. Certified Assayer

**RICHFIELD VENTURES CORP. AK8-0098**

| ET #. | Tag # | Au (g/t) | Au (oz/t) |
|---|---|---|---|
| 107 | 7R113456 | 0.13 | 0.004 |
| 108 | 7R113457 | <0.03 | <0.001 |
| 109 | 7R113458 | <0.03 | <0.001 |
| 110 | 7R113459 | <0.03 | <0.001 |
| 111 | 7R113460 | 0.30 | 0.009 |
| 112 | 7R113461 | <0.03 | <0.001 |
| 113 | 7R113462 | <0.03 | <0.001 |
| 114 | 7R113463 | <0.03 | <0.001 |
| 115 | 7R113464 | <0.03 | <0.001 |
| 116 | 7R113465 | <0.03 | <0.001 |
| 117 | 7R113466 | 0.03 | 0.001 |
| 118 | 7R113467 | <0.03 | <0.001 |
| 119 | 7R113468 | <0.03 | <0.001 |
| 120 | 7R113469 | <0.03 | <0.001 |
| 121 | 7R113470 | <0.03 | <0.001 |
| 122 | 7R113471 | <0.03 | <0.001 |
| 123 | 7R113472 | <0.03 | <0.001 |
| 124 | 7R113473 | <0.03 | <0.001 |
| 125 | 7R113474 | <0.03 | <0.001 |
| 126 | 7R113475 | <0.03 | <0.001 |
| 127 | 7R113476 | <0.03 | <0.001 |
| 128 | 7R113477 | 0.14 | 0.004 |
| 129 | 7R113478 | 0.03 | 0.001 |
| 130 | 7R113479 | <0.03 | <0.001 |
| 131 | 7R113480 | 0.29 | 0.008 |
| 132 | 7R113481 | <0.03 | <0.001 |

| | | | |
|---|---|---|---|
| 133 | 7R113482 | <0.03 | <0.001 |
| 134 | 7R113483 | <0.03 | <0.001 |
| 135 | 7R113484 | 2.10 | 0.061 |
| 136 | 7R113485 | 0.11 | 0.003 |
| 137 | 7R113486 | 0.06 | 0.002 |
| 138 | 7R113487 | 0.03 | 0.001 |
| 139 | 7R113488 | <0.03 | <0.001 |
| 140 | 7R113489 | 0.03 | 0.001 |
| 141 | 7R113490 | 0.09 | 0.003 |
| 142 | 7R113491 | 0.05 | 0.001 |
| 143 | 7R113492 | 0.32 | 0.009 |
| 144 | 7R113493 | 0.08 | 0.002 |
| 145 | 7R113494 | <0.03 | <0.001 |
| 146 | 7R113495 | <0.03 | <0.001 |
| 147 | 7R113496 | 0.04 | 0.001 |
| 148 | 7R113497 | <0.03 | <0.001 |
| 149 | 7R113498 | 0.04 | 0.001 |

**ECO TECH LABORATORY LTD.**
Jutta Jealouse
B.C. Certified Assayer

**RICHFIELD VENTURES CORP. AK8-0098**

| ET #. | Tag # | Au (g/t) | Au (oz/t) |
|---|---|---|---|
| 150 | 7R113499 | 0.05 | 0.001 |
| 151 | 7R113500 | 0.29 | 0.008 |
| 152 | 7R117501 | 0.58 | 0.017 |
| 153 | 7R117502 | 0.04 | 0.001 |
| 154 | 7R117503 | <0.03 | <0.001 |
| 155 | 7R117504 | <0.03 | <0.001 |
| 156 | 7R117505 | <0.03 | <0.001 |
| 157 | 7R117506 | 0.17 | 0.005 |
| 158 | 7R117507 | 0.05 | 0.001 |
| 159 | 7R117508 | <0.03 | <0.001 |
| 160 | 7R117509 | <0.03 | <0.001 |
| 161 | 7R117510 | 0.05 | 0.001 |
| 162 | 7R117511 | 0.04 | 0.001 |
| 163 | 7R117512 | <0.03 | <0.001 |
| 164 | 7R117513 | <0.03 | <0.001 |
| 165 | 7R117514 | 0.10 | 0.003 |
| 166 | 7R117515 | <0.03 | <0.001 |
| 167 | 7R117516 | 0.06 | 0.002 |
| 168 | 7R117517 | 0.04 | 0.001 |
| 169 | 7R117518 | <0.03 | <0.001 |
| 170 | 7R117519 | 0.06 | 0.002 |

| | | | |
|---|---|---|---|
| 171 | 7R117520 | 0.03 | 0.001 |
| 172 | 7R117521 | <0.03 | <0.001 |

**QC DATA:**

**Repeat:**

| | | | |
|---|---|---|---|
| 1 | 7R113350 | <0.03 | <0.001 |
| 10 | 7R113359 | <0.03 | <0.001 |
| 19 | 7R113368 | <0.03 | <0.001 |
| 36 | 7R113385 | <0.03 | <0.001 |
| 45 | 7R113394 | 0.03 | 0.001 |
| 54 | 7R113403 | <0.03 | <0.001 |
| 63 | 7R113412 | 0.16 | 0.005 |
| 64 | 7R113413 | 0.45 | 0.013 |
| 72 | 7R113421 | <0.03 | <0.001 |
| 80 | 7R113429 | <0.03 | <0.001 |
| 89 | 7R113438 | <0.03 | <0.001 |
| 107 | 7R113456 | 0.12 | 0.003 |
| 115 | 7R113464 | <0.03 | <0.001 |
| 124 | 7R113473 | <0.03 | <0.001 |
| 128 | 7R113477 | 0.16 | 0.005 |
| 135 | 7R113484 | 2.01 | 0.059 |

**ECO TECH LABORATORY LTD.**
Jutta Jealouse
B.C. Certified Assayer

**RICHFIELD VENTURES CORP. AK8-0098**

| ET #. | Tag # | Au (g/t) | Au (oz/t) |
|---|---|---|---|
| 141 | 7R113490 | 0.06 | 0.002 |
| 143 | 7R113492 | 0.33 | 0.010 |
| 150 | 7R113499 | 0.06 | 0.002 |
| 152 | 7R117501 | 0.59 | 0.017 |
| 159 | 7R117508 | <0.03 | <0.001 |

**Resplit:**

| | | | |
|---|---|---|---|
| 1 | 7R113350 | <0.03 | <0.001 |
| 36 | 7R113385 | <0.03 | <0.001 |
| 72 | 7R113421 | <0.03 | <0.001 |
| 107 | 7R113456 | 0.09 | 0.003 |
| 141 | 7R113490 | 0.08 | 0.002 |

**Standard:**

| | | |
|---|---|---|
| Ox154 | 1.82 | 0.053 |
| Ox154 | 1.85 | 0.054 |
| Ox154 | 1.84 | 0.054 |
| Ox154 | 1.83 | 0.053 |
| Ox154 | 1.87 | 0.055 |

JJ/ap
XLS/07

**ECO TECH LABORATORY LTD.**
Jutta Jealouse
B.C. Certified Assayer

**ECO TECH LABORATORY LTD.**
10041 Dallas Drive
**KAMLOOPS, B.C.**
V2C 6T4

Phone: 250-573-5700
Fax : 250-573-4557

**ICP CERTIFICATE OF ANALYSIS AK 2008-0098**

**RICHFIELD VENTURES CORP.**
242 Reid Street
**Quesnel, BC**
V2J 2M5

**ATTENTION: Peter Bernier**

*No. of samples received: 172*
*Sample type: Core*
***Project #: RVS-MM-08-12***
*Samples submitted by: Brian Callaghan*

***Values in ppm unless otherwise reported***

| Et #. | Tag # | Ag | Al % | As | Ba | Bi | Ca % | Cd | Co | Cr | Cu | Fe % | La | Mg % | Mn | Mo | Na % | Ni | P | Pb | Sb | Sn | Sr | Ti % | U | V | W | Y | Zn |
|---|---|---|---|---|---|---|---|---|---|---|---|---|---|---|---|---|---|---|---|---|---|---|---|---|---|---|---|---|---|
| 1 | 7R113350 | 0.2 | 0.42 | 40 | 120 | <5 | 4.33 | <1 | 13 | 20 | 57 | 2.96 | <10 | 0.44 | 1052 | 6 | 0.02 | 5 | 1170 | 12 | 20 | <20 | 232 | 0.01 | <10 | 56 | <10 | 9 | 35 |
| 2 | 7R113351 | 0.4 | 0.36 | 35 | 65 | 10 | 4.88 | <1 | 14 | 18 | 54 | 3.64 | <10 | 1.06 | 996 | 5 | 0.02 | 5 | 1260 | 16 | 25 | <20 | 446 | 0.02 | <10 | 46 | <10 | 10 | 42 |
| 3 | 7R113352 | 0.2 | 0.36 | 15 | 85 | 30 | 5.36 | <1 | 17 | 28 | 32 | 4.43 | <10 | 1.59 | 921 | 5 | 0.01 | 7 | 1230 | 14 | 25 | <20 | 642 | 0.02 | <10 | 74 | <10 | 9 | 40 |
| 4 | 7R113353 | <0.2 | 0.37 | 20 | 80 | 15 | 7.78 | 2 | 26 | 33 | 58 | 5.83 | <10 | 2.62 | 1560 | 8 | 0.01 | 18 | 1280 | 16 | 35 | <20 | 726 | 0.03 | <10 | 132 | <10 | 8 | 58 |
| 5 | 7R113354 | 0.2 | 0.27 | 35 | 260 | 15 | 6.99 | 3 | 17 | 34 | 54 | 4.13 | <10 | 2.43 | 1130 | 10 | <0.01 | 14 | 890 | 12 | 60 | <20 | 712 | 0.01 | <10 | 70 | <10 | 8 | 40 |
| 6 | 7R113355 | <0.2 | 0.03 | 20 | <5 | <5 | >10 | <1 | 1 | 3 | 4 | 0.05 | <10 | 1.89 | 41 | <1 | <0.01 | <1 | 40 | 8 | 10 | <20 | 7629 | <0.01 | <10 | 5 | <10 | <1 | 3 |
| 7 | 7R113356 | <0.2 | 0.32 | 95 | 75 | <5 | 5.59 | 3 | 19 | 23 | 112 | 4.31 | <10 | 1.88 | 1062 | 8 | <0.01 | 10 | 630 | 14 | 65 | <20 | 679 | 0.02 | <10 | 68 | <10 | 6 | 44 |
| 8 | 7R113357 | 0.2 | 0.27 | 20 | 80 | <5 | 4.51 | <1 | 12 | 33 | 51 | 3.00 | <10 | 1.31 | 785 | 5 | <0.01 | 8 | 710 | 12 | 40 | <20 | 424 | 0.01 | <10 | 51 | <10 | 6 | 33 |
| 9 | 7R113358 | <0.2 | 0.35 | 15 | 65 | <5 | 4.44 | <1 | 12 | 22 | 40 | 3.03 | <10 | 1.33 | 845 | 5 | 0.01 | 3 | 760 | 14 | 30 | <20 | 557 | 0.02 | <10 | 51 | <10 | 8 | 30 |
| 10 | 7R113359 | <0.2 | 0.38 | 20 | 40 | 25 | 3.66 | <1 | 10 | 17 | 61 | 3.00 | <10 | 1.18 | 755 | 5 | 0.02 | 5 | 910 | 14 | 25 | <20 | 305 | 0.02 | <10 | 49 | <10 | 9 | 35 |
| 11 | 7R113360 | 3.0 | 1.12 | 30 | 60 | <5 | 0.95 | 3 | 20 | 55 | 2579 | 3.40 | 10 | 0.64 | 197 | 198 | 0.03 | 10 | 320 | 66 | 10 | <20 | 46 | 0.03 | <10 | 47 | <10 | 7 | 261 |
| 12 | 7R113361 | 0.6 | 0.33 | 25 | 50 | 10 | 3.76 | 1 | 10 | 17 | 53 | 2.94 | <10 | 1.18 | 762 | 6 | <0.01 | 3 | 730 | 16 | 30 | <20 | 378 | 0.01 | <10 | 43 | <10 | 8 | 35 |
| 13 | 7R113362 | 0.3 | 0.32 | 10 | 150 | 15 | 4.01 | <1 | 10 | 16 | 54 | 3.14 | <10 | 1.14 | 794 | 4 | <0.01 | 1 | 1030 | 12 | 15 | <20 | 486 | 0.02 | <10 | 44 | <10 | 10 | 40 |
| 14 | 7R113363 | <0.2 | 0.36 | 30 | 60 | <5 | 4.64 | 1 | 11 | 21 | 92 | 3.34 | <10 | 1.50 | 857 | 5 | <0.01 | 5 | 1060 | 14 | 35 | <20 | 406 | 0.01 | <10 | 70 | <10 | 10 | 44 |
| 15 | 7R113364 | 0.2 | 0.36 | 40 | 40 | <5 | 4.91 | <1 | 10 | 19 | 44 | 2.77 | <10 | 1.59 | 735 | 4 | <0.01 | 4 | 1010 | 14 | 30 | <20 | 456 | 0.01 | <10 | 59 | <10 | 10 | 32 |
| 16 | 7R113365 | 0.3 | 0.32 | 30 | 50 | <5 | 4.81 | <1 | 14 | 20 | 49 | 2.97 | <10 | 1.51 | 812 | 4 | <0.01 | 5 | 860 | 14 | 20 | <20 | 426 | 0.02 | <10 | 62 | <10 | 9 | 34 |
| 17 | 7R113366 | 0.2 | 0.36 | 45 | 125 | <5 | 7.75 | 2 | 19 | 26 | 62 | 4.49 | <10 | 2.54 | 1293 | 5 | <0.01 | 12 | 1250 | 14 | 35 | <20 | 738 | 0.02 | <10 | 78 | <10 | 10 | 45 |
| 18 | 7R113367 | 0.2 | 0.32 | 55 | 80 | 10 | 7.18 | 3 | 23 | 28 | 115 | 5.11 | <10 | 2.37 | 1249 | 6 | 0.01 | 16 | 1120 | 14 | 45 | <20 | 636 | 0.02 | <10 | 93 | <10 | 8 | 55 |
| 19 | 7R113368 | 0.2 | 0.35 | 30 | 60 | 25 | 4.94 | 2 | 21 | 30 | 56 | 4.47 | <10 | 1.52 | 1140 | 8 | 0.02 | 11 | 960 | 16 | 30 | <20 | 322 | 0.02 | <10 | 73 | <10 | 9 | 52 |
| 20 | 7R113369 | <0.2 | 0.31 | 30 | 75 | 20 | 4.78 | <1 | 16 | 24 | 77 | 3.84 | <10 | 1.41 | 1071 | 5 | 0.03 | 7 | 1090 | 16 | 25 | <20 | 333 | 0.02 | <10 | 57 | <10 | 12 | 49 |
| 21 | 7R113370 | <0.2 | 0.34 | 25 | 50 | 20 | 3.56 | 2 | 27 | 24 | 68 | 5.80 | <10 | 1.16 | 846 | 7 | 0.03 | 9 | 1110 | 16 | 30 | <20 | 331 | 0.02 | <10 | 84 | <10 | 9 | 45 |
| 22 | 7R113371 | <0.2 | 0.41 | 10 | 70 | <5 | 2.78 | 2 | 15 | 19 | 23 | 3.80 | <10 | 1.06 | 699 | 6 | 0.04 | 5 | 1260 | 14 | 35 | <20 | 226 | 0.02 | <10 | 101 | <10 | 14 | 30 |
| 23 | 7R113372 | <0.2 | 0.33 | 45 | 75 | <5 | 4.32 | <1 | 16 | 31 | 85 | 4.09 | <10 | 1.27 | 1007 | 5 | 0.02 | 6 | 1310 | 14 | 25 | <20 | 267 | 0.02 | <10 | 65 | <10 | 11 | 47 |
| 24 | 7R113373 | 0.2 | 0.36 | 30 | 210 | 15 | 6.25 | 2 | 16 | 31 | 133 | 4.39 | <10 | 2.10 | 1521 | 6 | 0.02 | 9 | 1080 | 14 | 30 | <20 | 379 | 0.02 | <10 | 125 | <10 | 10 | 60 |
| 25 | 7R113374 | 0.2 | 0.37 | 30 | 105 | 25 | 5.27 | 3 | 19 | 30 | 110 | 4.77 | <10 | 1.54 | 1249 | 8 | 0.02 | 13 | 1310 | 14 | 60 | <20 | 315 | 0.02 | <10 | 108 | <10 | 13 | 56 |
| 26 | 7R113375 | <0.2 | 0.03 | 20 | <5 | <5 | >10 | <1 | 2 | 3 | 5 | 0.04 | <10 | 1.52 | 32 | <1 | <0.01 | <1 | 50 | 8 | 15 | <20 | 7399 | <0.01 | <10 | 4 | <10 | <1 | 3 |
| 27 | 7R113376 | <0.2 | 0.41 | 15 | 60 | 5 | 3.53 | <1 | 12 | 29 | 29 | 3.63 | <10 | 0.90 | 889 | 5 | 0.03 | 5 | 1270 | 12 | 15 | <20 | 225 | 0.02 | <10 | 94 | <10 | 11 | 45 |
| 28 | 7R113377 | <0.2 | 0.26 | 20 | 160 | <5 | 3.78 | 1 | 11 | 20 | 31 | 3.75 | <10 | 1.14 | 779 | 4 | 0.03 | 5 | 1320 | 18 | 20 | <20 | 213 | 0.02 | <10 | 114 | <10 | 13 | 43 |
| 29 | 7R113378 | <0.2 | 0.30 | 25 | 110 | 25 | 3.24 | 1 | 13 | 28 | 29 | 3.64 | <10 | 1.01 | 661 | 5 | 0.03 | 5 | 970 | 14 | 30 | <20 | 219 | 0.01 | <10 | 87 | <10 | 11 | 40 |
| 30 | 7R113379 | <0.2 | 0.30 | 25 | 205 | 15 | 3.62 | 1 | 10 | 26 | 32 | 3.63 | <10 | 1.19 | 753 | 4 | 0.04 | 6 | 1010 | 14 | 20 | <20 | 239 | 0.02 | <10 | 102 | <10 | 12 | 47 |

**ECO TECH LABORATORY LTD.** **ICP CERTIFICATE OF ANALYSIS AK 2008-0098** **RICHFIELD VENTURES CORP.**



| Et #. | Tag # | Ag | Al % | As | Ba | Bi | Ca % | Cd | Co | Cr | Cu | Fe % | La | Mg % | Mn | Mo | Na % | Ni | P | Pb | Sb | Sn | Sr | Ti % | U | V | W | Y | Zn |

| | | | | | | | | | | | | | | | | | | | | | | | | | | | | | | |
|---|---|---|---|---|---|---|---|---|---|---|---|---|---|---|---|---|---|---|---|---|---|---|---|---|---|---|---|---|---|---|
| 31 | 7R113380 | 3.0 | 1.12 | 30 | 60 | <5 | 0.94 | 3 | 20 | 56 | 2599 | 3.41 | 10 | 0.64 | 197 | 202 | 0.03 | 9 | 400 | 64 | 30 | <20 | 46 | 0.03 | <10 | 47 | <10 | 7 | 266 |
| 32 | 7R113381 | 0.3 | 0.28 | 35 | 105 | 5 | 4.94 | 1 | 11 | 24 | 37 | 3.33 | <10 | 1.42 | 780 | 8 | 0.02 | 4 | 800 | 12 | 30 | <20 | 364 | 0.02 | <10 | 59 | <10 | 12 | 36 |
| 33 | 7R113382 | 0.2 | 0.34 | 65 | 65 | 25 | 6.12 | 3 | 19 | 28 | 93 | 3.88 | <10 | 1.23 | 1300 | 10 | 0.02 | 10 | 1150 | 16 | 60 | <20 | 450 | 0.02 | <10 | 52 | <10 | 11 | 48 |
| 34 | 7R113383 | 0.2 | 0.25 | 60 | 55 | <5 | 4.07 | 1 | 17 | 28 | 65 | 3.38 | <10 | 1.12 | 981 | 7 | 0.03 | 6 | 580 | 14 | 30 | <20 | 293 | 0.02 | <10 | 38 | <10 | 8 | 41 |
| 35 | 7R113384 | <0.2 | 0.28 | 120 | 55 | 10 | 3.30 | <1 | 18 | 27 | 55 | 3.42 | <10 | 1.01 | 818 | 8 | 0.03 | 7 | 410 | 14 | 30 | <20 | 214 | 0.02 | <10 | 42 | <10 | 7 | 30 |
| 36 | 7R113385 | <0.2 | 0.27 | 35 | 60 | 15 | 4.96 | <1 | 14 | 20 | 58 | 3.29 | <10 | 1.13 | 1067 | 7 | 0.03 | 5 | 330 | 14 | 25 | <20 | 336 | 0.02 | <10 | 34 | <10 | 8 | 45 |
| 37 | 7R113386 | <0.2 | 0.68 | 15 | 355 | 10 | 7.53 | 1 | 24 | 48 | 60 | 5.60 | <10 | 2.46 | 1331 | 5 | 0.04 | 19 | 1430 | 16 | 35 | <20 | 689 | 0.05 | <10 | 167 | <10 | 8 | 55 |
| 38 | 7R113387 | 0.3 | 0.33 | 55 | 45 | 10 | 6.42 | 1 | 25 | 24 | 64 | 5.16 | <10 | 1.85 | 1099 | 6 | 0.02 | 10 | 1250 | 16 | 20 | <20 | 437 | 0.03 | <10 | 70 | <10 | 9 | 42 |
| 39 | 7R113388 | 0.2 | 0.43 | 30 | 90 | 10 | 6.57 | 2 | 24 | 41 | 47 | 5.29 | <10 | 1.83 | 1264 | 6 | 0.02 | 16 | 1420 | 16 | 30 | <20 | 438 | 0.03 | <10 | 125 | <10 | 9 | 48 |
| 40 | 7R113389 | 0.2 | 0.36 | 10 | 365 | 10 | 5.10 | <1 | 11 | 23 | 92 | 4.03 | <10 | 1.46 | 1172 | 3 | 0.02 | 6 | 1260 | 14 | 25 | <20 | 349 | 0.02 | <10 | 88 | <10 | 10 | 64 |
| 41 | 7R113390 | 0.2 | 0.59 | 70 | 100 | 10 | 6.91 | 1 | 12 | 24 | 85 | 3.71 | 10 | 1.81 | 1544 | 4 | 0.02 | 6 | 5080 | 16 | 30 | <20 | 413 | 0.02 | <10 | 146 | <10 | 30 | 82 |
| 42 | 7R113391 | 0.3 | 0.41 | 50 | 645 | 10 | 5.84 | 1 | 12 | 19 | 150 | 4.61 | <10 | 1.52 | 1475 | 4 | 0.01 | 6 | 2200 | 14 | 45 | <20 | 433 | 0.02 | <10 | 86 | <10 | 12 | 105 |
| 43 | 7R113392 | 0.3 | 0.40 | 60 | 390 | <5 | 5.70 | 3 | 13 | 18 | 161 | 4.41 | <10 | 1.69 | 1475 | 7 | 0.02 | 11 | 1440 | 12 | 60 | <20 | 394 | 0.02 | <10 | 107 | <10 | 12 | 72 |
| 44 | 7R113393 | 0.2 | 0.27 | 50 | 85 | 15 | 4.47 | <1 | 12 | 25 | 45 | 2.79 | <10 | 1.37 | 725 | 7 | 0.03 | 5 | 810 | 14 | 30 | <20 | 225 | 0.01 | <10 | 103 | <10 | 12 | 33 |
| 45 | 7R113394 | <0.2 | 0.29 | 35 | 75 | 15 | 2.46 | 1 | 11 | 27 | 41 | 2.43 | <10 | 0.66 | 627 | 6 | 0.04 | 4 | 990 | 14 | 30 | <20 | 172 | 0.01 | <10 | 73 | <10 | 12 | 30 |
| 46 | 7R113395 | <0.2 | 0.03 | 30 | <5 | <5 | >10 | <1 | 1 | 3 | 5 | 0.03 | <10 | 1.97 | 31 | <1 | <0.01 | <1 | 40 | 8 | 25 | <20 | 7121 | <0.01 | <10 | 5 | <10 | <1 | 3 |
| 47 | 7R113396 | <0.2 | 0.39 | 70 | 75 | 5 | 4.38 | 1 | 11 | 60 | 38 | 2.80 | <10 | 1.33 | 823 | 5 | 0.05 | 5 | 850 | 14 | 35 | <20 | 234 | 0.01 | <10 | 80 | <10 | 11 | 32 |
| 48 | 7R113397 | <0.2 | 0.32 | 50 | 95 | <5 | 3.88 | <1 | 11 | 40 | 30 | 2.79 | <10 | 1.19 | 687 | 4 | 0.03 | 5 | 950 | 12 | 25 | <20 | 261 | 0.01 | <10 | 86 | <10 | 12 | 35 |
| 49 | 7R113398 | <0.2 | 0.34 | 35 | 110 | <5 | 4.07 | 1 | 13 | 22 | 48 | 3.50 | <10 | 1.24 | 912 | 5 | 0.03 | 4 | 1230 | 12 | 30 | <20 | 223 | 0.02 | <10 | 120 | <10 | 13 | 45 |
| 50 | 7R113399 | 0.2 | 0.35 | 60 | 150 | <5 | 4.96 | <1 | 10 | 34 | 104 | 3.27 | <10 | 1.57 | 885 | 4 | 0.03 | 5 | 1110 | 12 | 40 | <20 | 305 | 0.02 | <10 | 115 | <10 | 12 | 44 |
| 51 | 7R113400 | 3.0 | 1.12 | 30 | 50 | <5 | 0.94 | 2 | 20 | 56 | 2633 | 3.42 | 10 | 0.63 | 198 | 206 | 0.03 | 9 | 410 | 64 | 10 | <20 | 49 | 0.03 | <10 | 48 | <10 | 5 | 263 |
| 52 | 7R113401 | 0.2 | 0.31 | 75 | 195 | 5 | 5.67 | <1 | 11 | 38 | 56 | 2.95 | <10 | 1.75 | 929 | 5 | 0.01 | 6 | 710 | 12 | 35 | <20 | 346 | 0.02 | <10 | 90 | <10 | 10 | 40 |
| 53 | 7R113402 | 0.2 | 0.30 | 90 | 130 | <5 | 5.75 | <1 | 12 | 58 | 54 | 3.05 | <10 | 1.71 | 918 | 5 | 0.02 | 10 | 590 | 14 | 40 | <20 | 338 | 0.02 | <10 | 96 | <10 | 10 | 39 |
| 54 | 7R113403 | <0.2 | 0.30 | 55 | 140 | 15 | 6.08 | <1 | 10 | 40 | 51 | 3.03 | <10 | 1.78 | 879 | 7 | 0.02 | 7 | 980 | 14 | 35 | <20 | 304 | 0.02 | <10 | 129 | <10 | 12 | 43 |
| 55 | 7R113404 | <0.2 | 0.31 | 65 | 160 | 15 | 4.30 | <1 | 12 | 23 | 48 | 3.04 | <10 | 1.20 | 794 | 5 | 0.01 | 5 | 1040 | 14 | 30 | <20 | 297 | 0.01 | <10 | 74 | <10 | 11 | 47 |
| 56 | 7R113405 | <0.2 | 0.31 | 40 | 150 | 15 | 4.02 | 1 | 10 | 27 | 43 | 3.02 | <10 | 1.12 | 838 | 5 | 0.02 | 6 | 1040 | 12 | 30 | <20 | 274 | 0.01 | <10 | 75 | <10 | 12 | 36 |
| 57 | 7R113406 | <0.2 | 0.26 | 65 | 130 | <5 | 3.97 | <1 | 10 | 24 | 65 | 2.81 | <10 | 1.09 | 920 | 5 | 0.03 | 4 | 940 | 12 | 20 | <20 | 230 | 0.02 | <10 | 90 | <10 | 13 | 35 |
| 58 | 7R113407 | <0.2 | 0.30 | 65 | 145 | <5 | 3.36 | <1 | 10 | 27 | 79 | 3.10 | <10 | 0.96 | 939 | 6 | 0.03 | 5 | 1110 | 12 | 20 | <20 | 200 | 0.02 | <10 | 91 | <10 | 14 | 44 |
| 59 | 7R113408 | 0.3 | 0.30 | 120 | 120 | <5 | 4.80 | 1 | 12 | 27 | 70 | 3.17 | <10 | 1.37 | 991 | 12 | 0.02 | 5 | 880 | 14 | 40 | <20 | 300 | 0.02 | <10 | 78 | <10 | 12 | 45 |
| 60 | 7R113409 | 0.2 | 0.19 | 115 | 100 | <5 | 5.43 | <1 | 11 | 20 | 58 | 2.99 | <10 | 1.37 | 1035 | 83 | 0.02 | 3 | 680 | 18 | 30 | <20 | 429 | 0.02 | <10 | 70 | <10 | 11 | 42 |
| 61 | 7R113410 | <0.2 | 0.28 | 50 | 210 | <5 | 4.88 | <1 | 9 | 21 | 52 | 3.21 | <10 | 1.58 | 1018 | 5 | 0.02 | 3 | 930 | 12 | 25 | <20 | 238 | 0.02 | <10 | 77 | <10 | 12 | 48 |
| 62 | 7R113411 | 0.3 | 0.35 | 150 | 165 | <5 | 6.74 | 2 | 19 | 36 | 361 | 5.00 | <10 | 2.18 | 1327 | 11 | 0.02 | 12 | 1680 | 16 | 80 | <20 | 453 | 0.02 | <10 | 131 | <10 | 16 | 75 |
| 63 | 7R113412 | 0.8 | 0.37 | 890 | 125 | <5 | 6.44 | 1 | 31 | 31 | 2566 | 5.90 | <10 | 1.87 | 1301 | 11 | 0.01 | 9 | 2110 | 20 | 195 | <20 | 513 | 0.04 | <10 | 99 | <10 | 16 | 100 |
| 64 | 7R113413 | 1.4 | 0.62 | 55 | 230 | <5 | 9.61 | 7 | 60 | 33 | 6275 | >10 | 30 | 1.43 | 1924 | 22 | 0.02 | 22 | 7660 | 22 | 80 | <20 | 530 | 0.04 | <10 | 265 | <10 | 44 | 133 |
| 65 | 7R113414 | 0.4 | 0.34 | 30 | 70 | 15 | 5.34 | 3 | 20 | 25 | 92 | 3.78 | <10 | 1.27 | 1217 | 13 | 0.03 | 11 | 1310 | 36 | 35 | <20 | 323 | 0.02 | <10 | 66 | <10 | 8 | 95 |
| 66 | 7R113415 | <0.2 | 0.05 | 25 | <5 | <5 | >10 | <1 | 1 | 4 | 31 | 0.10 | <10 | 1.66 | 65 | <1 | <0.01 | <1 | 50 | 10 | 15 | <20 | 7038 | <0.01 | <10 | 7 | <10 | <1 | 2 |
| 67 | 7R113416 | 0.5 | 0.94 | 60 | 45 | 5 | 7.21 | 3 | 35 | 80 | 311 | 7.87 | <10 | 2.42 | 2104 | 10 | 0.03 | 30 | 1370 | 28 | 45 | <20 | 463 | 0.04 | <10 | 134 | <10 | 4 | 98 |
| 68 | 7R113417 | 0.4 | 0.31 | 55 | 100 | <5 | 7.53 | 1 | 14 | 21 | 83 | 4.08 | <10 | 2.26 | 1844 | 7 | 0.02 | 11 | 1770 | 16 | 35 | <20 | 518 | 0.02 | <10 | 88 | <10 | 8 | 59 |
| 69 | 7R113418 | 0.4 | 0.34 | 20 | 120 | 20 | 4.76 | 1 | 13 | 21 | 27 | 3.28 | <10 | 1.19 | 1189 | 5 | 0.03 | 6 | 1430 | 36 | 20 | <20 | 365 | 0.02 | <10 | 70 | <10 | 9 | 76 |
| 70 | 7R113419 | 0.5 | 0.28 | 50 | 45 | 25 | 6.03 | 2 | 22 | 19 | 90 | 3.70 | <10 | 1.33 | 1370 | 15 | 0.04 | 9 | 1270 | 88 | 30 | <20 | 384 | 0.02 | <10 | 66 | <10 | 10 | 118 |
| 71 | 7R113420 | 2.9 | 1.12 | 35 | 50 | <5 | 0.94 | 2 | 20 | 56 | 2597 | 3.43 | 10 | 0.63 | 198 | 219 | 0.03 | 9 | 320 | 64 | 55 | <20 | 43 | 0.03 | <10 | 48 | <10 | 5 | 265 |
| 72 | 7R113421 | 0.2 | 0.32 | 50 | 505 | <5 | 6.36 | 1 | 10 | 20 | 260 | 3.42 | <10 | 1.40 | 1342 | 4 | 0.02 | 5 | 1260 | 12 | 25 | <20 | 507 | 0.02 | <10 | 79 | <10 | 9 | 53 |
| 73 | 7R113422 | 0.6 | 0.32 | 45 | 320 | <5 | 4.52 | <1 | 9 | 25 | 152 | 3.31 | <10 | 1.26 | 957 | 2 | 0.03 | 3 | 1170 | 12 | 5 | <20 | 354 | 0.02 | <10 | 92 | <10 | 10 | 48 |
| 74 | 7R113423 | 0.2 | 1.06 | 95 | 165 | <5 | 6.99 | 3 | 26 | 38 | 318 | 5.51 | <10 | 2.65 | 1397 | 8 | 0.13 | 23 | 1160 | 26 | 65 | <20 | 802 | 0.03 | <10 | 161 | <10 | 7 | 73 |
| 75 | 7R113424 | <0.2 | 0.42 | 25 | 340 | <5 | 5.76 | <1 | 17 | 26 | 128 | 4.31 | <10 | 1.31 | 1107 | 3 | 0.02 | 10 | 1660 | 16 | 20 | <20 | 645 | 0.02 | <10 | 110 | <10 | 10 | 62 |



| Et #. | Tag # | Ag | Al % | As | Ba | Bi | Ca % | Cd | Co | Cr | Cu | Fe % | La | Mg % | Mn | Mo | Na % | Ni | P | Pb | Sb | Sn | Sr | Ti % | U | V | W | Y | Zn |
|---|---|---|---|---|---|---|---|---|---|---|---|---|---|---|---|---|---|---|---|---|---|---|---|---|---|---|---|---|---|
| 76 | 7R113425 | 0.2 | 0.44 | 65 | 100 | <5 | 6.79 | 1 | 28 | 14 | 142 | 5.03 | <10 | 1.78 | 1309 | 6 | 0.01 | 12 | 1570 | 16 | 45 | <20 | 799 | 0.02 | <10 | 78 | <10 | 10 | 51 |
| 77 | 7R113426 | 0.2 | 0.48 | 100 | 150 | <5 | 6.01 | <1 | 20 | 15 | 163 | 4.71 | <10 | 1.95 | 1222 | 3 | 0.02 | 7 | 1750 | 12 | 25 | <20 | 608 | 0.03 | <10 | 100 | <10 | 8 | 41 |

| | | | | | | | | | | | | | | | | | | | | | | | | | | | | | | |
|---|---|---|---|---|---|---|---|---|---|---|---|---|---|---|---|---|---|---|---|---|---|---|---|---|---|---|---|---|---|---|
| 78 | 7R113427 | 0.2 | 0.38 | 90 | 230 | <5 | >10 | 1 | 27 | 26 | 113 | 5.88 | <10 | 3.33 | 1674 | 5 | 0.02 | 18 | 750 | 14 | 35 | <20 | 1019 | 0.03 | <10 | 155 | <10 | 5 | 60 |
| 79 | 7R113428 | 0.2 | 1.00 | 10 | 240 | 10 | 8.20 | 3 | 35 | 63 | 117 | 7.16 | <10 | 3.19 | 1569 | 8 | 0.05 | 30 | 880 | 22 | 50 | <20 | 979 | 0.05 | <10 | 202 | <10 | 4 | 76 |
| 80 | 7R113429 | 0.3 | 0.35 | <5 | 605 | <5 | >10 | 2 | 23 | 41 | 118 | 5.65 | <10 | 4.02 | 2321 | 6 | 0.01 | 18 | 860 | 10 | 45 | <20 | 930 | 0.03 | <10 | 133 | <10 | 5 | 93 |
| 81 | 7R113430 | 0.2 | 0.41 | 35 | 235 | <5 | 6.32 | <1 | 18 | 22 | 96 | 3.77 | <10 | 2.16 | 1390 | 5 | 0.02 | 8 | 1290 | 12 | 20 | <20 | 539 | 0.02 | <10 | 98 | <10 | 8 | 51 |
| 82 | 7R113431 | <0.2 | 0.80 | 60 | 365 | 25 | >10 | 2 | 32 | 64 | 95 | 6.75 | <10 | 3.07 | 2532 | 5 | 0.02 | 23 | 1320 | 18 | 40 | <20 | 1197 | 0.05 | <10 | 215 | <10 | 7 | 114 |
| 83 | 7R113432 | 0.2 | 0.61 | <5 | 695 | <5 | >10 | 1 | 29 | 41 | 98 | 7.06 | <10 | 3.31 | 2235 | 4 | 0.02 | 23 | 1280 | 14 | 25 | <20 | 968 | 0.05 | <10 | 204 | <10 | 6 | 92 |
| 84 | 7R113433 | 0.3 | 0.42 | 75 | 155 | <5 | >10 | 1 | 29 | 44 | 137 | 6.18 | <10 | 4.43 | 2470 | 5 | 0.01 | 19 | 3350 | 10 | 30 | <20 | 1317 | 0.04 | <10 | 187 | <10 | 14 | 87 |
| 85 | 7R113434 | 0.2 | 0.46 | 35 | 190 | 10 | 8.50 | 3 | 34 | 41 | 201 | 7.42 | <10 | 3.56 | 2390 | 8 | 0.02 | 25 | 1210 | 12 | 65 | <20 | 987 | 0.04 | <10 | 202 | <10 | 5 | 95 |
| 86 | 7R113435 | <0.2 | 0.03 | 30 | <5 | <5 | >10 | <1 | 1 | 3 | 3 | 0.05 | <10 | 1.57 | 40 | <1 | <0.01 | <1 | 40 | 8 | <5 | <20 | 7326 | <0.01 | <10 | 5 | <10 | <1 | 4 |
| 87 | 7R113436 | <0.2 | 0.85 | 10 | 415 | 15 | 9.12 | 2 | 42 | 50 | 93 | >10 | <10 | 3.37 | 2656 | 8 | 0.02 | 29 | 1450 | 18 | 40 | <20 | 683 | 0.07 | <10 | 309 | <10 | 4 | 137 |
| 88 | 7R113437 | <0.2 | 0.60 | 30 | 320 | 30 | >10 | 2 | 31 | 43 | 91 | 7.02 | <10 | 3.16 | 2621 | 6 | 0.02 | 22 | 1120 | 16 | 40 | <20 | 687 | 0.04 | <10 | 174 | <10 | 8 | 133 |
| 89 | 7R113438 | 0.2 | 0.59 | 1345 | 45 | 50 | >10 | 6 | 46 | 40 | 64 | 9.19 | 10 | 3.89 | 2413 | 15 | 0.02 | 44 | 7470 | 16 | 120 | <20 | 1334 | 0.03 | <10 | 352 | <10 | 25 | 134 |
| 90 | 7R113439 | <0.2 | 0.42 | 490 | 95 | <5 | 9.75 | <1 | 20 | 22 | 273 | 5.31 | <10 | 3.79 | 1891 | 3 | 0.01 | 11 | 1450 | 14 | 45 | <20 | 789 | 0.03 | <10 | 148 | <10 | 11 | 107 |
| 91 | 7R113440 | 3.1 | 1.11 | 35 | 45 | <5 | 0.93 | 2 | 20 | 55 | 2628 | 3.43 | 10 | 0.63 | 198 | 197 | 0.03 | 8 | 340 | 66 | 10 | <20 | 45 | 0.03 | <10 | 47 | <10 | 6 | 265 |
| 92 | 7R113441 | 0.3 | 0.47 | 110 | 65 | 10 | 6.43 | <1 | 16 | 20 | 137 | 4.01 | <10 | 2.30 | 1284 | 5 | 0.02 | 8 | 1390 | 14 | 40 | <20 | 471 | 0.02 | <10 | 106 | <10 | 9 | 64 |
| 93 | 7R113442 | <0.2 | 0.45 | 70 | 135 | <5 | 6.09 | <1 | 18 | 21 | 272 | 4.22 | <10 | 2.19 | 1313 | 6 | 0.02 | 8 | 1470 | 16 | 35 | <20 | 528 | 0.02 | <10 | 103 | <10 | 9 | 70 |
| 94 | 7R113443 | 0.2 | 0.40 | 90 | 65 | 10 | 6.42 | <1 | 16 | 18 | 134 | 3.84 | <10 | 2.26 | 1382 | 5 | 0.02 | 6 | 1580 | 16 | 35 | <20 | 671 | 0.02 | <10 | 90 | <10 | 9 | 59 |
| 95 | 7R113444 | 0.2 | 0.45 | 50 | 350 | <5 | 5.96 | 4 | 14 | 14 | 140 | 3.85 | <10 | 2.01 | 1217 | 8 | 0.03 | 11 | 1480 | 16 | 75 | <20 | 665 | 0.01 | <10 | 100 | <10 | 8 | 58 |
| 96 | 7R113445 | 0.3 | 0.40 | 115 | 275 | <5 | 7.47 | <1 | 17 | 21 | 347 | 4.67 | <10 | 2.46 | 1652 | 3 | 0.02 | 8 | 1220 | 12 | 35 | <20 | 670 | 0.03 | <10 | 139 | <10 | 6 | 97 |
| 97 | 7R113446 | 0.3 | 0.41 | 65 | 175 | <5 | 5.98 | <1 | 17 | 16 | 206 | 4.46 | <10 | 1.97 | 1185 | 3 | 0.02 | 6 | 1260 | 14 | 25 | <20 | 739 | 0.03 | <10 | 93 | <10 | 9 | 67 |
| 98 | 7R113447 | <0.2 | 0.43 | 120 | 205 | <5 | 5.95 | <1 | 14 | 17 | 165 | 4.00 | <10 | 1.98 | 1185 | 3 | 0.02 | 8 | 1300 | 16 | 40 | <20 | 566 | 0.02 | <10 | 116 | <10 | 9 | 67 |
| 99 | 7R113448 | <0.2 | 0.45 | 20 | 85 | 20 | 5.39 | 2 | 14 | 15 | 140 | 3.72 | <10 | 1.80 | 1194 | 5 | 0.04 | 7 | 1530 | 16 | 30 | <20 | 501 | 0.02 | <10 | 91 | <10 | 11 | 60 |
| 100 | 7R113449 | <0.2 | 0.41 | <5 | 145 | 5 | 4.43 | 1 | 12 | 17 | 70 | 3.58 | <10 | 1.73 | 1024 | 4 | 0.03 | 4 | 1480 | 14 | 30 | <20 | 631 | 0.02 | <10 | 97 | <10 | 9 | 49 |
| 101 | 7R113450 | <0.2 | 0.38 | 60 | 145 | 25 | 5.06 | <1 | 12 | 14 | 106 | 3.48 | <10 | 1.37 | 1006 | 4 | 0.02 | 4 | 1300 | 16 | 35 | <20 | 506 | 0.02 | <10 | 70 | <10 | 9 | 50 |
| 102 | 7R113451 | 0.2 | 0.40 | 60 | 220 | 10 | 5.57 | <1 | 12 | 19 | 99 | 3.37 | <10 | 1.54 | 1054 | 4 | 0.01 | 5 | 1480 | 16 | 40 | <20 | 526 | 0.02 | <10 | 77 | <10 | 10 | 62 |
| 103 | 7R113452 | <0.2 | 0.42 | 30 | 150 | <5 | 5.87 | <1 | 12 | 16 | 74 | 3.40 | <10 | 1.68 | 1210 | 4 | 0.02 | 5 | 1490 | 14 | 35 | <20 | 474 | 0.02 | <10 | 100 | <10 | 9 | 55 |
| 104 | 7R113453 | 0.2 | 0.40 | 55 | 180 | <5 | 6.13 | <1 | 11 | 30 | 77 | 3.31 | <10 | 1.79 | 1146 | 4 | 0.01 | 5 | 1230 | 14 | 45 | <20 | 622 | 0.02 | <10 | 69 | <10 | 9 | 56 |
| 105 | 7R113454 | 0.3 | 0.39 | 105 | 345 | <5 | 6.64 | 1 | 13 | 21 | 276 | 3.50 | <10 | 1.74 | 1301 | 5 | 0.02 | 7 | 1350 | 14 | 55 | <20 | 501 | 0.02 | <10 | 97 | <10 | 9 | 100 |
| 106 | 7R113455 | <0.2 | 0.10 | 20 | <5 | <5 | >10 | <1 | 2 | 2 | 2 | 0.11 | <10 | 1.89 | 31 | <1 | <0.01 | <1 | 50 | 8 | 5 | <20 | 6751 | <0.01 | <10 | 7 | <10 | <1 | 3 |
| 107 | 7R113456 | 0.4 | 0.75 | 200 | 70 | <5 | >10 | 3 | 61 | 35 | 359 | 8.55 | <10 | 2.03 | 2599 | 9 | 0.02 | 22 | 2950 | 24 | 60 | <20 | 932 | 0.04 | <10 | 265 | <10 | 14 | 81 |
| 108 | 7R113457 | <0.2 | 0.46 | 90 | 345 | <5 | 5.23 | <1 | 11 | 20 | 200 | 2.99 | <10 | 1.09 | 1045 | 8 | 0.03 | 4 | 1560 | 20 | 30 | <20 | 434 | 0.02 | <10 | 79 | <10 | 11 | 79 |
| 109 | 7R113458 | <0.2 | 0.42 | 210 | 65 | <5 | 8.34 | 3 | 20 | 17 | 123 | 5.16 | <10 | 2.41 | 1780 | 5 | 0.02 | 15 | 1540 | 18 | 60 | <20 | 835 | 0.03 | <10 | 96 | <10 | 11 | 100 |
| 110 | 7R113459 | <0.2 | 0.47 | 105 | 40 | <5 | 6.33 | 1 | 20 | 17 | 157 | 5.48 | <10 | 2.08 | 1632 | 5 | 0.01 | 11 | 2070 | 14 | 55 | <20 | 504 | 0.03 | <10 | 125 | <10 | 7 | 134 |
| 111 | 7R113460 | 2.9 | 1.16 | 25 | 45 | <5 | 0.96 | 2 | 21 | 57 | 2606 | 3.50 | 10 | 0.64 | 204 | 202 | 0.03 | 8 | 350 | 66 | 5 | <20 | 35 | 0.03 | <10 | 48 | <10 | 6 | 261 |
| 112 | 7R113461 | <0.2 | 0.47 | 55 | 220 | <5 | 6.15 | 1 | 15 | 20 | 157 | 4.58 | <10 | 1.78 | 1439 | 4 | 0.02 | 9 | 2020 | 14 | 30 | <20 | 710 | 0.02 | <10 | 92 | <10 | 10 | 93 |
| 113 | 7R113462 | <0.2 | 0.50 | 40 | 120 | <5 | 5.90 | 2 | 18 | 21 | 141 | 4.71 | <10 | 1.74 | 1427 | 6 | 0.03 | 10 | 1630 | 16 | 35 | <20 | 584 | 0.02 | <10 | 120 | <10 | 9 | 88 |
| 114 | 7R113463 | <0.2 | 0.48 | 70 | 95 | 15 | 6.45 | <1 | 17 | 17 | 125 | 4.10 | <10 | 1.57 | 1285 | 3 | 0.02 | 6 | 1440 | 16 | 20 | <20 | 593 | 0.02 | <10 | 89 | <10 | 11 | 69 |
| 115 | 7R113464 | <0.2 | 0.44 | 80 | 85 | 10 | 6.48 | 1 | 14 | 19 | 72 | 3.96 | <10 | 1.58 | 1117 | 5 | 0.02 | 5 | 1410 | 20 | 35 | <20 | 744 | 0.02 | <10 | 67 | <10 | 9 | 58 |
| 116 | 7R113465 | <0.2 | 0.58 | 80 | 85 | <5 | 6.92 | 2 | 17 | 16 | 118 | 3.62 | <10 | 1.52 | 1195 | 7 | 0.02 | 9 | 1300 | 22 | 50 | <20 | 615 | 0.02 | <10 | 73 | <10 | 10 | 67 |
| 117 | 7R113466 | 0.2 | 0.52 | 55 | 190 | <5 | 6.30 | 1 | 17 | 18 | 180 | 4.42 | <10 | 1.54 | 1322 | 6 | 0.02 | 9 | 1520 | 18 | 30 | <20 | 560 | 0.02 | <10 | 103 | <10 | 10 | 78 |
| 118 | 7R113467 | <0.2 | 0.61 | 30 | 270 | <5 | 7.83 | <1 | 13 | 18 | 156 | 4.18 | <10 | 1.75 | 1482 | 3 | 0.03 | 7 | 1140 | 18 | 20 | <20 | 811 | 0.03 | <10 | 98 | <10 | 8 | 75 |
| 119 | 7R113468 | <0.2 | 0.50 | 75 | 180 | 25 | 6.74 | 2 | 23 | 40 | 151 | 5.59 | <10 | 2.17 | 1494 | 6 | 0.01 | 17 | 1310 | 18 | 45 | <20 | 597 | 0.03 | <10 | 158 | <10 | 9 | 82 |
| 120 | 7R113469 | 0.3 | 0.37 | 250 | 130 | 25 | 7.08 | 3 | 22 | 56 | 82 | 6.03 | <10 | 2.49 | 1584 | 6 | 0.01 | 20 | 860 | 16 | 55 | <20 | 619 | 0.03 | <10 | 142 | <10 | 7 | 82 |



| Et #. | Tag # | Ag | Al % | As | Ba | Bi | Ca % | Cd | Co | Cr | Cu | Fe % | La | Mg % | Mn | Mo | Na % | Ni | P | Pb | Sb | Sn | Sr | Ti % | U | V | W | Y | Zn |
|---|---|---|---|---|---|---|---|---|---|---|---|---|---|---|---|---|---|---|---|---|---|---|---|---|---|---|---|---|---|
| 121 | 7R113470 | <0.2 | 0.44 | 100 | 215 | <5 | 7.46 | 2 | 14 | 36 | 118 | 4.22 | <10 | 2.07 | 1274 | 4 | 0.01 | 8 | 1180 | 16 | 55 | <20 | 759 | 0.02 | <10 | 89 | <10 | 10 | 64 |
| 122 | 7R113471 | <0.2 | 0.40 | 65 | 45 | 5 | 7.72 | 2 | 18 | 98 | 121 | 3.96 | <10 | 2.01 | 1157 | 9 | 0.01 | 28 | 890 | 18 | 45 | <20 | 715 | 0.02 | <10 | 72 | <10 | 6 | 41 |
| 123 | 7R113472 | <0.2 | 0.43 | 175 | 50 | <5 | 9.31 | 2 | 17 | 11 | 207 | 4.28 | <10 | 2.14 | 1402 | 4 | 0.03 | 10 | 1870 | 14 | 35 | <20 | 1234 | 0.02 | <10 | 89 | <10 | 10 | 51 |
| 124 | 7R113473 | <0.2 | 1.56 | 25 | 60 | 20 | 9.06 | 2 | 40 | 58 | 193 | 8.26 | <10 | 2.83 | 2119 | 8 | 0.25 | 34 | 1590 | 30 | 45 | <20 | 867 | 0.05 | <10 | 196 | <10 | 4 | 137 |

| | | | | | | | | | | | | | | | | | | | | | | | | | | | | | | |
|---|---|---|---|---|---|---|---|---|---|---|---|---|---|---|---|---|---|---|---|---|---|---|---|---|---|---|---|---|---|---|
| 125 | 7R113474 | 0.2 | 0.46 | 625 | 35 | 5 | 5.06 | 8 | 25 | 19 | 108 | 5.91 | <10 | 1.62 | 942 | 25 | 0.03 | 37 | 1080 | 22 | 50 | <20 | 751 | 0.02 | <10 | 96 | <10 | 8 | 185 |
| 126 | 7R113475 | <0.2 | 0.03 | 30 | <5 | <5 | >10 | <1 | 2 | 3 | 13 | 0.09 | <10 | 1.59 | 58 | <1 | <0.01 | <1 | 40 | 10 | 10 | <20 | 7728 | <0.01 | <10 | 6 | <10 | <1 | 2 |
| 127 | 7R113476 | <0.2 | 0.55 | 115 | 75 | 15 | 7.81 | 2 | 20 | 48 | 106 | 4.53 | <10 | 1.88 | 1439 | 5 | 0.05 | 16 | 1390 | 20 | 35 | <20 | 779 | 0.03 | <10 | 154 | <10 | 10 | 68 |
| 128 | 7R113477 | 0.3 | 0.45 | 115 | 35 | 5 | 4.58 | 3 | 32 | 28 | 339 | 7.09 | <10 | 2.14 | 1356 | 17 | 0.04 | 20 | 1840 | 22 | 45 | <20 | 652 | 0.03 | <10 | 120 | <10 | 10 | 62 |
| 129 | 7R113478 | 0.2 | 0.97 | 40 | 40 | 20 | 7.21 | <1 | 30 | 27 | 122 | 5.29 | <10 | 2.18 | 1441 | 12 | 0.06 | 19 | 1880 | 30 | 25 | <20 | 734 | 0.05 | <10 | 149 | <10 | 7 | 47 |
| 130 | 7R113479 | <0.2 | 1.40 | 35 | 60 | 30 | 8.08 | 2 | 27 | 40 | 107 | 5.39 | <10 | 2.89 | 1559 | 11 | 0.06 | 21 | 1810 | 36 | 50 | <20 | 824 | 0.06 | <10 | 169 | <10 | 8 | 58 |
| 131 | 7R113480 | 3.0 | 1.16 | 30 | 50 | <5 | 0.98 | 2 | 21 | 59 | 2610 | 3.54 | 10 | 0.65 | 208 | 197 | 0.04 | 9 | 370 | 70 | 10 | <20 | 39 | 0.03 | <10 | 50 | <10 | 6 | 270 |
| 132 | 7R113481 | 0.2 | 0.30 | 390 | 45 | 20 | 5.88 | 2 | 20 | 13 | 116 | 4.14 | <10 | 1.69 | 1047 | 11 | 0.02 | 18 | 1390 | 22 | 35 | <20 | 659 | 0.02 | <10 | 74 | <10 | 9 | 73 |
| 133 | 7R113482 | <0.2 | 0.40 | 60 | 110 | 15 | 6.85 | <1 | 14 | 21 | 123 | 2.98 | <10 | 1.71 | 922 | 2 | 0.04 | 8 | 1500 | 16 | 25 | <20 | 732 | 0.02 | <10 | 96 | <10 | 12 | 70 |
| 134 | 7R113483 | 0.4 | 0.51 | 325 | 45 | <5 | 4.60 | 2 | 19 | 29 | 418 | 4.93 | <10 | 2.37 | 856 | 8 | 0.04 | 12 | 1540 | 20 | 30 | <20 | 756 | 0.03 | <10 | 110 | <10 | 12 | 44 |
| 135 | 7R113484 | 0.3 | 0.46 | 1115 | 45 | <5 | 7.25 | 5 | 57 | 20 | 1138 | 7.83 | <10 | 2.02 | 1443 | 26 | 0.03 | 35 | 2870 | 36 | 70 | <20 | 886 | 0.03 | <10 | 109 | <10 | 10 | 71 |
| 136 | 7R113485 | 0.2 | 0.39 | 155 | 30 | <5 | 7.17 | 1 | 37 | 23 | 272 | 5.77 | <10 | 2.35 | 1458 | 15 | 0.02 | 18 | 1750 | 20 | 60 | <20 | 945 | 0.03 | <10 | 83 | <10 | 7 | 49 |
| 137 | 7R113486 | <0.2 | 0.42 | 75 | 45 | <5 | 7.41 | 1 | 40 | 27 | 222 | 5.58 | <10 | 2.27 | 1666 | 12 | 0.03 | 20 | 1670 | 20 | 35 | <20 | 981 | 0.03 | <10 | 93 | <10 | 7 | 53 |
| 138 | 7R113487 | <0.2 | 0.63 | 120 | 30 | 25 | 6.50 | 4 | 31 | 31 | 81 | 6.43 | <10 | 2.87 | 1512 | 14 | 0.03 | 28 | 1870 | 24 | 80 | <20 | 990 | 0.02 | <10 | 95 | <10 | 7 | 50 |
| 139 | 7R113488 | <0.2 | 0.27 | 70 | 25 | 5 | 6.92 | <1 | 19 | 24 | 57 | 3.86 | <10 | 1.39 | 1277 | 5 | 0.04 | 9 | 1600 | 36 | 20 | <20 | 612 | 0.02 | <10 | 76 | <10 | 10 | 65 |
| 140 | 7R113489 | 0.3 | 0.52 | 50 | 35 | <5 | 7.80 | <1 | 27 | 16 | 185 | 4.70 | <10 | 1.63 | 1524 | 6 | 0.03 | 12 | 1640 | 38 | 25 | <20 | 537 | 0.02 | <10 | 115 | <10 | 5 | 95 |
| 141 | 7R113490 | 0.6 | 0.74 | 55 | 45 | <5 | 5.76 | <1 | 37 | 36 | 223 | 5.54 | <10 | 1.41 | 1380 | 17 | 0.03 | 17 | 1800 | 42 | 30 | <20 | 370 | 0.04 | <10 | 160 | <10 | 5 | 62 |
| 142 | 7R113491 | 0.2 | 0.49 | 40 | 40 | <5 | 7.97 | <1 | 26 | 29 | 101 | 4.89 | <10 | 1.81 | 1672 | 7 | 0.03 | 14 | 1840 | 24 | 15 | <20 | 570 | 0.03 | <10 | 129 | <10 | 9 | 64 |
| 143 | 7R113492 | 0.3 | 0.46 | 110 | 50 | 115 | 4.96 | 5 | 88 | 33 | 241 | >10 | <10 | 1.37 | 1478 | 30 | 0.03 | 29 | 2280 | 40 | 60 | <20 | 343 | 0.05 | <10 | 112 | <10 | 4 | 180 |
| 144 | 7R113493 | 0.2 | 1.21 | 60 | 60 | <5 | 7.62 | 2 | 27 | 56 | 145 | 5.84 | <10 | 2.17 | 1700 | 15 | 0.06 | 22 | 2030 | 38 | 35 | <20 | 740 | 0.05 | <10 | 192 | <10 | 9 | 123 |
| 145 | 7R113494 | <0.2 | 1.06 | 40 | 105 | 15 | 4.70 | 2 | 22 | 38 | 98 | 5.99 | <10 | 2.45 | 1241 | 8 | 0.05 | 18 | 1920 | 28 | 50 | <20 | 719 | 0.04 | <10 | 174 | <10 | 8 | 71 |
| 146 | 7R113495 | <0.2 | 0.03 | 35 | <5 | 5 | >10 | <1 | 2 | 3 | 2 | 0.05 | <10 | 1.80 | 43 | <1 | <0.01 | <1 | 40 | 10 | 15 | <20 | 7153 | <0.01 | <10 | 7 | <10 | <1 | 2 |
| 147 | 7R113496 | <0.2 | 0.70 | 85 | 80 | <5 | 6.84 | <1 | 20 | 27 | 167 | 5.68 | <10 | 2.66 | 1432 | 7 | 0.04 | 19 | 1640 | 22 | 35 | <20 | 1134 | 0.03 | <10 | 120 | <10 | 8 | 61 |
| 148 | 7R113497 | 0.2 | 0.46 | 75 | 90 | <5 | 4.58 | 2 | 27 | 27 | 157 | 5.82 | <10 | 1.85 | 1087 | 7 | 0.02 | 20 | 1640 | 20 | 40 | <20 | 720 | 0.02 | <10 | 152 | <10 | 9 | 87 |
| 149 | 7R113498 | 0.4 | 0.62 | 110 | 85 | <5 | 5.87 | <1 | 22 | 35 | 801 | 4.93 | <10 | 1.75 | 1268 | 7 | 0.06 | 14 | 1530 | 24 | 35 | <20 | 755 | 0.03 | <10 | 168 | <10 | 9 | 73 |
| 150 | 7R113499 | 0.2 | 0.35 | 50 | 25 | <5 | 9.70 | 2 | 30 | 18 | 175 | 5.01 | <10 | 1.67 | 1436 | 11 | 0.03 | 18 | 1720 | 20 | 30 | <20 | 772 | 0.03 | <10 | 60 | <10 | 7 | 146 |
| 151 | 7R113500 | 3.0 | 1.17 | 40 | 50 | <5 | 0.99 | 2 | 21 | 59 | 2597 | 3.56 | 10 | 0.64 | 209 | 204 | 0.03 | 9 | 390 | 74 | 10 | <20 | 38 | 0.04 | <10 | 49 | <10 | 6 | 279 |
| 152 | 7R117501 | <0.2 | 0.49 | 75 | 110 | 110 | 6.25 | 5 | 97 | 32 | 302 | >10 | <10 | 1.88 | 1381 | 44 | 0.04 | 30 | 1660 | 58 | 30 | <20 | 685 | 0.07 | <10 | 105 | <10 | 13 | 274 |
| 153 | 7R117502 | 0.3 | 0.31 | 150 | 60 | 25 | 8.03 | 2 | 43 | 125 | 95 | 6.09 | <10 | 5.04 | 1578 | 9 | 0.02 | 214 | 1250 | 30 | 60 | <20 | 1362 | 0.03 | <10 | 99 | <10 | 9 | 89 |
| 154 | 7R117503 | <0.2 | 0.97 | 35 | 495 | 20 | 8.60 | <1 | 58 | 382 | 66 | 5.84 | <10 | 7.71 | 1524 | 6 | 0.01 | 483 | 560 | 28 | 65 | <20 | 1312 | 0.03 | <10 | 119 | <10 | 2 | 17 |
| 155 | 7R117504 | <0.2 | 0.66 | 55 | 525 | 20 | 7.66 | <1 | 48 | 339 | 75 | 5.37 | <10 | 6.98 | 1625 | 4 | 0.01 | 436 | 620 | 24 | 70 | <20 | 1161 | 0.03 | <10 | 114 | <10 | 4 | 13 |
| 156 | 7R117505 | <0.2 | 0.36 | 255 | 335 | <5 | 7.09 | 1 | 58 | 334 | 77 | 5.79 | <10 | 7.35 | 1573 | 6 | 0.01 | 477 | 570 | 14 | 75 | <20 | 1190 | 0.03 | <10 | 110 | <10 | 1 | 20 |
| 157 | 7R117506 | <0.2 | 0.36 | 165 | 20 | 35 | 7.39 | 2 | 40 | 24 | 139 | 7.79 | <10 | 3.70 | 1246 | 35 | 0.03 | 40 | 1530 | 32 | 55 | <20 | 1300 | 0.03 | <10 | 83 | <10 | 7 | 95 |
| 158 | 7R117507 | <0.2 | 0.35 | 215 | 80 | <5 | 7.03 | <1 | 39 | 156 | 94 | 5.03 | <10 | 5.09 | 1194 | 12 | 0.02 | 236 | 920 | 20 | 50 | <20 | 1033 | 0.03 | <10 | 82 | <10 | 6 | 46 |
| 159 | 7R117508 | <0.2 | 0.32 | 105 | 45 | 5 | 9.68 | <1 | 12 | 39 | 50 | 3.62 | <10 | 4.23 | 1228 | 28 | 0.01 | 76 | 550 | 18 | 55 | <20 | 1263 | 0.02 | <10 | 58 | <10 | 8 | 47 |
| 160 | 7R117509 | <0.2 | 0.51 | 285 | 125 | 30 | 7.94 | 1 | 47 | 239 | 102 | 5.42 | <10 | 5.54 | 1268 | 7 | 0.02 | 240 | 1180 | 16 | 70 | <20 | 1730 | 0.03 | <10 | 103 | <10 | 6 | 45 |
| 161 | 7R117510 | <0.2 | 0.48 | 190 | 85 | <5 | 6.56 | <1 | 15 | 22 | 436 | 4.17 | <10 | 2.65 | 1278 | 4 | 0.01 | 10 | 1410 | 20 | 35 | <20 | 760 | 0.02 | <10 | 109 | <10 | 11 | 67 |
| 162 | 7R117511 | 0.3 | 0.39 | 60 | 85 | <5 | 4.98 | <1 | 30 | 25 | 662 | 5.15 | <10 | 2.04 | 1125 | 12 | 0.02 | 10 | 1450 | 26 | 15 | <20 | 800 | 0.03 | <10 | 90 | <10 | 10 | 70 |
| 163 | 7R117512 | <0.2 | 0.58 | 65 | 125 | <5 | 6.32 | <1 | 14 | 18 | 425 | 4.65 | <10 | 2.69 | 1278 | 4 | 0.02 | 11 | 1490 | 20 | 40 | <20 | 689 | 0.02 | <10 | 109 | <10 | 10 | 68 |
| 164 | 7R117513 | 1.1 | 0.42 | 65 | 105 | <5 | 7.60 | <1 | 14 | 12 | 360 | 4.31 | <10 | 2.85 | 1352 | 2 | 0.01 | 9 | 1480 | 22 | 25 | <20 | 1115 | 0.03 | <10 | 69 | <10 | 13 | 64 |
| 165 | 7R117514 | 0.2 | 0.45 | 70 | 60 | 15 | 7.95 | <1 | 21 | 20 | 150 | 4.51 | <10 | 2.68 | 1362 | 14 | 0.01 | 12 | 1520 | 24 | 35 | <20 | 989 | 0.02 | <10 | 71 | <10 | 8 | 71 |



| Et #. | Tag # | Ag | Al % | As | Ba | Bi | Ca % | Cd | Co | Cr | Cu | Fe % | La | Mg % | Mn | Mo | Na % | Ni | P | Pb | Sb | Sn | Sr | Ti % | U | V | W | Y | Zn |
|---|---|---|---|---|---|---|---|---|---|---|---|---|---|---|---|---|---|---|---|---|---|---|---|---|---|---|---|---|---|
| 166 | 7R117515 | <0.2 | <0.01 | 45 | <5 | <5 | >10 | <1 | 1 | <1 | 1 | 0.01 | <10 | 1.62 | 21 | 1 | <0.01 | 1 | <10 | 6 | 20 | <20 | 7046 | <0.01 | <10 | 8 | <10 | <1 | 2 |
| 167 | 7R117516 | 0.2 | 0.44 | 25 | 100 | <5 | 5.79 | <1 | 18 | 15 | 1081 | 4.90 | <10 | 2.43 | 1086 | 5 | 0.02 | 8 | 1520 | 12 | 35 | <20 | 971 | 0.02 | <10 | 95 | <10 | 12 | 58 |
| 168 | 7R117517 | <0.2 | 0.43 | 35 | 80 | 10 | 5.80 | <1 | 20 | 20 | 216 | 4.37 | <10 | 2.02 | 1199 | 11 | 0.03 | 11 | 1620 | 28 | 35 | <20 | 977 | 0.02 | <10 | 78 | <10 | 12 | 85 |
| 169 | 7R117518 | <0.2 | 0.45 | 40 | 45 | 20 | 4.04 | <1 | 13 | 29 | 81 | 4.10 | <10 | 1.37 | 947 | 8 | 0.06 | 7 | 1550 | 30 | 20 | <20 | 598 | 0.02 | <10 | 95 | <10 | 9 | 56 |
| 170 | 7R117519 | <0.2 | 0.50 | 65 | 70 | <5 | 4.08 | <1 | 12 | 21 | 53 | 4.28 | <10 | 2.20 | 1117 | 9 | 0.03 | 7 | 1750 | 60 | 30 | <20 | 628 | 0.02 | <10 | 125 | <10 | 9 | 91 |

| | | | | | | | | | | | | | | | | | | | | | | | | | | | | | |
|---|---|---|---|---|---|---|---|---|---|---|---|---|---|---|---|---|---|---|---|---|---|---|---|---|---|---|---|---|---|
| 171 | 7R117520 | 0.6 | 0.58 | 30 | 60 | <5 | 4.88 | <1 | 20 | 32 | 652 | 4.51 | <10 | 2.45 | 959 | 5 | 0.06 | 11 | 1430 | 84 | 30 | <20 | 745 | 0.02 | <10 | 126 | <10 | 9 | 81 |
| 172 | 7R117521 | 0.2 | 0.37 | 145 | 30 | <5 | 7.68 | 13 | 14 | 12 | 94 | 3.38 | <10 | 1.07 | 924 | 39 | 0.02 | 45 | 940 | 16 | 20 | <20 | 794 | 0.02 | <10 | 92 | <10 | 13 | 561 |

**QC DATA:**

***Repeat:***

| | | | | | | | | | | | | | | | | | | | | | | | | | | | | | |
|---|---|---|---|---|---|---|---|---|---|---|---|---|---|---|---|---|---|---|---|---|---|---|---|---|---|---|---|---|---|
| 1 | 7R113350 | 0.2 | 0.39 | 45 | 125 | 15 | 4.19 | <1 | 14 | 20 | 57 | 2.90 | <10 | 0.44 | 1037 | 7 | 0.02 | 6 | 1150 | 16 | 20 | <20 | 226 | 0.01 | <10 | 54 | <10 | 12 | 35 |
| 10 | 7R113359 | 0.2 | 0.37 | 20 | 45 | <5 | 3.67 | <1 | 10 | 18 | 61 | 3.02 | <10 | 1.19 | 763 | 5 | 0.02 | 4 | 920 | 14 | 25 | <20 | 304 | 0.01 | <10 | 49 | <10 | 9 | 35 |
| 19 | 7R113368 | 0.3 | 0.33 | 30 | 60 | 15 | 4.92 | 2 | 21 | 30 | 55 | 4.48 | <10 | 1.52 | 1142 | 8 | 0.02 | 10 | 950 | 14 | 30 | <20 | 322 | 0.02 | <10 | 73 | <10 | 9 | 52 |
| 36 | 7R113385 | <0.2 | 0.27 | 40 | 45 | 10 | 4.88 | <1 | 14 | 20 | 56 | 3.25 | <10 | 1.11 | 1053 | 7 | 0.03 | 6 | 310 | 12 | 30 | <20 | 319 | 0.02 | <10 | 34 | <10 | 6 | 45 |
| 45 | 7R113394 | <0.2 | 0.30 | 40 | 80 | 10 | 2.47 | <1 | 11 | 27 | 42 | 2.44 | <10 | 0.68 | 632 | 5 | 0.04 | 2 | 980 | 12 | 15 | <20 | 180 | 0.01 | <10 | 75 | <10 | 12 | 30 |
| 54 | 7R113403 | 0.2 | 0.30 | 45 | 160 | 10 | 6.00 | <1 | 10 | 39 | 51 | 3.00 | <10 | 1.77 | 872 | 6 | 0.02 | 5 | 990 | 14 | 20 | <20 | 304 | 0.02 | <10 | 127 | <10 | 11 | 43 |
| 80 | 7R113429 | 0.2 | 0.33 | <5 | 590 | 35 | >10 | 1 | 23 | 40 | 115 | 5.57 | <10 | 3.98 | 2302 | 4 | 0.01 | 16 | 850 | 12 | 30 | <20 | 909 | 0.04 | <10 | 130 | <10 | 5 | 92 |
| 89 | 7R113438 | <0.2 | 0.56 | 1360 | 45 | 45 | >10 | 1 | 48 | 41 | 64 | 9.27 | 10 | 3.89 | 2445 | 9 | 0.02 | 38 | 7640 | 20 | 100 | <20 | 1404 | 0.05 | <10 | 349 | <10 | 29 | 137 |
| 107 | 7R113456 | 0.3 | 0.72 | 175 | 70 | 5 | >10 | 4 | 61 | 34 | 370 | 8.59 | <10 | 2.11 | 2647 | 8 | 0.02 | 21 | 2980 | 20 | 50 | <20 | 953 | 0.04 | <10 | 262 | <10 | 13 | 80 |
| 115 | 7R113464 | <0.2 | 0.41 | 80 | 85 | 5 | 6.50 | <1 | 14 | 19 | 72 | 3.97 | <10 | 1.58 | 1119 | 2 | 0.02 | 4 | 1410 | 18 | 15 | <20 | 742 | 0.02 | <10 | 66 | <10 | 9 | 58 |
| 124 | 7R113473 | <0.2 | 1.51 | 30 | 40 | 10 | 9.02 | 3 | 40 | 57 | 190 | 8.30 | <10 | 2.79 | 2118 | 9 | 0.25 | 36 | 1610 | 32 | 55 | <20 | 849 | 0.04 | <10 | 195 | <10 | 3 | 141 |
| 141 | 7R113490 | 0.6 | 0.75 | 45 | 50 | 5 | 5.51 | 1 | 37 | 37 | 226 | 5.46 | <10 | 1.41 | 1370 | 17 | 0.03 | 17 | 1790 | 40 | 25 | <20 | 395 | 0.04 | <10 | 158 | <10 | 7 | 58 |
| 150 | 7R113499 | 0.2 | 0.38 | 85 | 45 | 10 | 9.91 | 2 | 34 | 21 | 182 | 5.32 | <10 | 1.71 | 1515 | 12 | 0.04 | 19 | 1840 | 30 | 40 | <20 | 865 | 0.03 | <10 | 66 | <10 | 11 | 161 |
| 159 | 7R117508 | <0.2 | 0.32 | 70 | 35 | 5 | 9.20 | 1 | 12 | 36 | 50 | 3.40 | <10 | 4.26 | 1171 | 27 | 0.02 | 71 | 510 | 14 | 55 | <20 | 1236 | 0.02 | <10 | 58 | <10 | 7 | 41 |

***Resplit:***

| | | | | | | | | | | | | | | | | | | | | | | | | | | | | | |
|---|---|---|---|---|---|---|---|---|---|---|---|---|---|---|---|---|---|---|---|---|---|---|---|---|---|---|---|---|---|
| 1 | 7R113350 | 0.2 | 0.33 | 40 | 125 | 10 | 4.47 | 1 | 12 | 31 | 45 | 3.14 | <10 | 0.68 | 1126 | 2 | 0.02 | 7 | 1030 | 16 | 15 | <20 | 251 | 0.02 | <10 | 49 | <10 | 9 | 36 |
| 36 | 7R113385 | 0.2 | 0.22 | 40 | 35 | 10 | 4.66 | 1 | 13 | 21 | 46 | 3.19 | <10 | 1.12 | 1046 | 4 | 0.03 | 6 | 230 | 12 | 25 | <20 | 289 | 0.02 | <10 | 33 | <10 | 6 | 46 |
| 72 | 7R113421 | 0.3 | 0.37 | 75 | 460 | <5 | 6.26 | 1 | 10 | 30 | 296 | 3.23 | <10 | 1.31 | 1241 | <1 | 0.03 | 7 | 1300 | 16 | 25 | <20 | 535 | 0.02 | <10 | 78 | <10 | 13 | 54 |
| 107 | 7R113456 | 0.6 | 0.61 | 245 | 65 | <5 | >10 | 5 | 77 | 37 | 870 | 9.49 | <10 | 2.25 | 2762 | 4 | 0.02 | 29 | 2610 | 24 | 70 | <20 | 931 | 0.05 | <10 | 286 | <10 | 12 | 136 |
| 141 | 7R113490 | 0.6 | 0.82 | 60 | 55 | <5 | 6.34 | 2 | 33 | 38 | 221 | 5.35 | <10 | 1.58 | 1440 | 16 | 0.03 | 17 | 1730 | 38 | 25 | <20 | 421 | 0.04 | <10 | 161 | <10 | 5 | 66 |

***Standard:***

| | | | | | | | | | | | | | | | | | | | | | | | | | | | | | |
|---|---|---|---|---|---|---|---|---|---|---|---|---|---|---|---|---|---|---|---|---|---|---|---|---|---|---|---|---|---|
| Pb129a | | 11.6 | 0.78 | 10 | 70 | <5 | 0.41 | 54 | 6 | 10 | 1386 | 1.51 | <10 | 0.67 | 340 | 5 | 0.02 | 7 | 400 | 5982 | 20 | <20 | 32 | 0.03 | <10 | 17 | <10 | <1 | 9942 |
| Pb129a | | 11.2 | 0.80 | 15 | 65 | <5 | 0.43 | 54 | 6 | 11 | 1353 | 1.53 | <10 | 0.67 | 346 | 4 | 0.03 | 7 | 400 | 6068 | 15 | <20 | 29 | 0.02 | <10 | 18 | <10 | <1 | 9877 |
| Pb129a | | 11.0 | 0.79 | 10 | 65 | <5 | 0.43 | 56 | 6 | 11 | 1353 | 1.54 | <10 | 0.68 | 348 | 6 | 0.02 | 8 | 420 | 5996 | 15 | <20 | 33 | 0.02 | <10 | 18 | <10 | <1 | 9804 |
| Pb129a | | 12.2 | 0.84 | 10 | 70 | <5 | 0.48 | 57 | 7 | 11 | 1400 | 1.63 | <10 | 0.69 | 369 | 6 | 0.03 | 7 | 420 | 5982 | 20 | <20 | 42 | 0.03 | <10 | 20 | <10 | <1 | 9884 |
| Pb129a | | 12.0 | 0.87 | 10 | 70 | <5 | 0.49 | 57 | 6 | 11 | 1450 | 1.63 | <10 | 0.72 | 371 | 4 | 0.03 | 7 | 400 | 5934 | 20 | <20 | 47 | 0.03 | <10 | 20 | <10 | <1 | 9939 |

JJ/ap
df/
XLS/07

**ECO TECH LABORATORY LTD.**
Jutta Jealouse
B.C. Certified Assayer

AcmeLabs ACME ANALYTICAL LABORATORIES LTD.
852 E. Hastings St. Vancouver BC V6A 1R6 Canada
Phone (604) 253-3158 Fax (604) 253-1716
www.acmelab.com

**Client:** **Richfield Ventures Corp.**
242 Reid Street
Quesnel BC V2J 2M2 Canada

| | |
|---|---|
| Submitted By: | Pete Bernier |
| Receiving Lab: | Acme Analytical Laboratories (Vancouver) Ltd. |
| Received: | February 13, 2008 |
| Report Date: | March 01, 2008 |
| Page: | 1 of 2 |

# CERTIFICATE OF ANALYSIS VAN08004115.1

## CLIENT JOB INFORMATION

| | |
|---|---|
| Project: | RVC-MM-08-12 |
| Shipment ID: | |
| P.O. Number | |
| Number of Samples: | 9 |

## SAMPLE DISPOSAL

| | |
|---|---|
| DISP-PLP | Dispose of Pulp After 90 days |
| DISP-RJT | Dispose of Reject After 90 days |

Acme does not accept responsibility for samples left at the laboratory after 90 days without prior written instructions for sample storage or return.

## SAMPLE PREPARATION AND ANALYTICAL PROCEDURES

| Method Code | Number of Samples | Code Description | Test Wgt (g) | Report Status |
|---|---|---|---|---|
| R150 | 9 | Crush split and pulverize drill core to 150mesh | | |
| 3B | 9 | Fire assay fusion Au by ICP-ES | 30 | Completed |
| 1D | 9 | 1:1:1 Aqua Regia digestion ICP-ES analysis | 0.5 | Completed |

## ADDITIONAL COMMENTS

Invoice To: Richfield Ventures Corp.
242 Reid Street
Quesnel BC V2J 2M2
Canada

CC: Dirk
Brian Callagh
Susanne

BRITISH COLUMBIA CERTIFIED ASSAYER
Raymond Chan

This report supersedes all previous preliminary and final reports with this file number dated prior to the date on this certificate. Signature indicates final approval; preliminary reports are unsigned and should be used for reference only.
All results are considered the confidential property of the client. Acme assumes the liabilities for actual cost of analysis only.

AcmeLabs ACME ANALYTICAL LABORATORIES LTD.
852 E. Hastings St. Vancouver BC V6A 1R6 Canada
Phone (604) 253-3158 Fax (604) 253-1716
www.acmelab.com

**Client:** **Richfield Ventures Corp.**
242 Reid Street
Quesnel BC V2J 2M2 Canada

Project: RVC-MM-08-12
Report Date: March 01, 2008



# CERTIFICATE OF ANALYSIS VAN08004115.1

| | Method | 3B | 1D | 1D | 1D | 1D | 1D | 1D | 1D | 1D | 1D | 1D | 1D | 1D | 1D | 1D | 1D | 1D | 1D | 1D | 1D |
|---|---|---|---|---|---|---|---|---|---|---|---|---|---|---|---|---|---|---|---|---|---|
| | Analyte | Au | Mo | Cu | Pb | Zn | Ag | Ni | Co | Mn | Fe | As | U | Au | Th | Sr | Cd | Sb | Bi | V | Ca |
| | Unit | ppb | ppm | ppm | ppm | ppm | ppm | ppm | ppm | ppm | % | ppm | ppm | ppm | ppm | ppm | ppm | ppm | ppm | ppm | % |
| | MDL | 2 | 1 | 2 | 3 | 1 | 0.3 | 1 | 1 | 2 | 0.01 | 2 | 8 | 2 | 2 | 1 | 0.5 | 3 | 3 | 1 | 0.01 |
| 777092 | Drill Core | 14 | 3 | 49 | 3 | 37 | <0.3 | 4 | 11 | 1115 | 2.90 | 47 | <8 | <2 | <2 | 152 | <0.5 | 4 | <3 | 53 | 3.90 |
| 777093 | Drill Core | 6 | 1 | 52 | 5 | 40 | <0.3 | 6 | 20 | 838 | 5.23 | 39 | <8 | <2 | <2 | 226 | 0.6 | <3 | <3 | 67 | 3.35 |
| 777094 | Drill Core | 24 | <1 | 71 | <3 | 78 | <0.3 | 4 | 9 | 1646 | 3.60 | 81 | <8 | <2 | <2 | 278 | <0.5 | <3 | <3 | 98 | 6.79 |
| 777095 | Drill Core | 11 | 3 | 49 | <3 | 43 | <0.3 | 3 | 7 | 903 | 2.97 | 54 | <8 | <2 | <2 | 156 | <0.5 | <3 | <3 | 59 | 3.55 |
| 777096 | Drill Core | 185 | <1 | 149 | <3 | 62 | <0.3 | 12 | 18 | 1615 | 4.27 | 28 | <8 | <2 | <2 | 453 | <0.5 | <3 | <3 | 91 | 7.20 |
| 777097 | Drill Core | 7 | <1 | 100 | 3 | 54 | <0.3 | 4 | 11 | 1185 | 3.76 | 44 | <8 | <2 | <2 | 361 | <0.5 | 5 | <3 | 74 | 5.14 |
| 777098 | Drill Core | 12 | <1 | 104 | 4 | 66 | 0.4 | 8 | 11 | 1265 | 3.95 | 200 | <8 | <2 | <2 | 463 | <0.5 | 6 | <3 | 67 | 6.80 |
| 777099 | Drill Core | 65 | 14 | 212 | 23 | 56 | 1.0 | 15 | 28 | 1604 | 5.05 | 44 | <8 | <2 | <2 | 305 | 0.6 | <3 | 3 | 128 | 7.67 |
| 777100 | Drill Core | 26 | 1 | 431 | 7 | 71 | 0.4 | 11 | 12 | 1213 | 4.00 | 152 | <8 | <2 | <2 | 502 | <0.5 | <3 | 4 | 93 | 5.56 |

This report supersedes all previous preliminary and final reports with this file number dated prior to the date on this certificate. Signature indicates final approval; preliminary reports are unsigned and should be used for reference only.

AcmeLabs ACME ANALYTICAL LABORATORIES LTD.
852 E. Hastings St. Vancouver BC V6A 1R6 Canada
Phone (604) 253-3158 Fax (604) 253-1716
www.acmelab.com

**Client:** **Richfield Ventures Corp.**
242 Reid Street
Quesnel BC V2J 2M2 Canada

Project: RVC-MM-08-12
Report Date: March 01, 2008



# CERTIFICATE OF ANALYSIS VAN08004115.1

| | Method | 1D | 1D | 1D | 1D | 1D | 1D | 1D | 1D | 1D | 1D | 1D |
|---|---|---|---|---|---|---|---|---|---|---|---|---|
| | Analyte | P | La | Cr | Mg | Ba | Ti | B | Al | Na | K | W |
| | Unit | % | ppm | ppm | % | ppm | % | ppm | % | % | % | ppm |
| | MDL | 0.001 | 1 | 1 | 0.01 | 1 | 0.01 | 20 | 0.01 | 0.01 | 0.01 | 2 |
| 777092 | Drill Core | 0.120 | 4 | 2 | 0.53 | 106 | <0.01 | <20 | 0.39 | 0.02 | 0.17 | <2 |
| 777093 | Drill Core | 0.117 | 6 | 2 | 1.08 | 40 | <0.01 | <20 | 0.39 | 0.03 | 0.20 | <2 |
| 777094 | Drill Core | 0.497 | 13 | 6 | 1.80 | 140 | <0.01 | <20 | 0.72 | 0.02 | 0.36 | <2 |
| 777095 | Drill Core | 0.112 | 5 | 2 | 1.05 | 397 | <0.01 | <20 | 0.42 | 0.03 | 0.28 | <2 |
| 777096 | Drill Core | 0.151 | 8 | 20 | 2.39 | 741 | <0.01 | <20 | 0.54 | 0.02 | 0.34 | <2 |
| 777097 | Drill Core | 0.156 | 6 | 4 | 1.43 | 121 | <0.01 | 22 | 0.49 | 0.02 | 0.29 | <2 |
| 777098 | Drill Core | 0.110 | 3 | 6 | 1.80 | 127 | <0.01 | <20 | 0.33 | <0.01 | 0.19 | <2 |
| 777099 | Drill Core | 0.186 | 6 | 22 | 1.46 | 50 | 0.03 | <20 | 0.95 | 0.03 | 0.19 | <2 |
| 777100 | Drill Core | 0.157 | 7 | 6 | 2.45 | 92 | <0.01 | <20 | 0.61 | 0.01 | 0.16 | <2 |

This report supersedes all previous preliminary and final reports with this file number dated prior to the date on this certificate. Signature indicates final approval; preliminary reports are unsigned and should be used for reference only.

AcmeLabs ACME ANALYTICAL LABORATORIES LTD.
852 E. Hastings St. Vancouver BC V6A 1R6 Canada
Phone (604) 253-3158 Fax (604) 253-1716
www.acmelab.com

**Client:** **Richfield Ventures Corp.**
242 Reid Street
Quesnel BC V2J 2M2 Canada

Project: RVC-MM-08-12
Report Date: March 01, 2008



# QUALITY CONTROL REPORT VAN08004115.1

| | Method | 3B | 1D | 1D | 1D | 1D | 1D | 1D | 1D | 1D | 1D | 1D | 1D | 1D | 1D | 1D | 1D | 1D | 1D | 1D | 1D |
|---|---|---|---|---|---|---|---|---|---|---|---|---|---|---|---|---|---|---|---|---|---|
| | Analyte | Au | Mo | Cu | Pb | Zn | Ag | Ni | Co | Mn | Fe | As | U | Au | Th | Sr | Cd | Sb | Bi | V | Ca |
| | Unit | ppb | ppm | ppm | ppm | ppm | ppm | ppm | ppm | ppm | % | ppm | ppm | ppm | ppm | ppm | ppm | ppm | ppm | ppm | % |
| | MDL | 2 | 1 | 2 | 3 | 1 | 0.3 | 1 | 1 | 2 | 0.01 | 2 | 8 | 2 | 2 | 1 | 0.5 | 3 | 3 | 1 | 0.01 |
| Pulp Duplicates | | | | | | | | | | | | | | | | | | | | | |
| 777098 | Drill Core | 12 | <1 | 104 | 4 | 66 | 0.4 | 8 | 11 | 1265 | 3.95 | 200 | <8 | <2 | <2 | 463 | <0.5 | 6 | <3 | 67 | 6.80 |
| REP 777098 | QC | 11 | | | | | | | | | | | | | | | | | | | |
| Reference Materials | | | | | | | | | | | | | | | | | | | | | |
| STD DS7 | Standard | | 19 | 99 | 62 | 386 | 0.9 | 51 | 8 | 593 | 2.27 | 43 | <8 | <2 | 3 | 69 | 5.4 | 5 | 4 | 76 | 0.91 |
| STD DS7 | Standard | | 20 | 100 | 64 | 391 | 1.1 | 51 | 8 | 611 | 2.28 | 49 | <8 | <2 | 3 | 70 | 5.6 | <3 | 5 | 75 | 0.94 |
| STD OXD57 | Standard | 420 | | | | | | | | | | | | | | | | | | | |
| STD OXD57 | Standard | 410 | | | | | | | | | | | | | | | | | | | |
| STD OXD57 Expected | | 413 | | | | | | | | | | | | | | | | | | | |
| STD DS7 Expected | | | 20.92 | 109 | 70.6 | 411 | 0.89 | 56 | 9.7 | 627 | 2.39 | 48.2 | 4.9 | 0.07 | 4.4 | 68.7 | 6.38 | 5.86 | 4.51 | 86 | 0.93 |
| BLK | Blank | <2 | | | | | | | | | | | | | | | | | | | |
| BLK | Blank | <2 | | | | | | | | | | | | | | | | | | | |
| BLK | Blank | | <1 | <2 | <3 | <1 | <0.3 | <1 | <1 | <2 | <0.01 | <2 | <8 | <2 | <2 | <1 | <0.5 | <3 | <3 | <1 | <0.01 |
| Prep Wash | | | | | | | | | | | | | | | | | | | | | |
| G1 | Prep Blank | <2 | <1 | <2 | <3 | 42 | <0.3 | 5 | 3 | 547 | 1.88 | <2 | <8 | <2 | 3 | 52 | <0.5 | <3 | 3 | 33 | 0.48 |
| G1 | Prep Blank | <2 | <1 | <2 | <3 | 42 | <0.3 | 4 | 3 | 538 | 1.73 | <2 | <8 | <2 | 3 | 44 | <0.5 | <3 | <3 | 30 | 0.41 |

This report supersedes all previous preliminary and final reports with this file number dated prior to the date on this certificate. Signature indicates final approval; preliminary reports are unsigned and should be used for reference only.

AcmeLabs ACME ANALYTICAL LABORATORIES LTD.
852 E. Hastings St. Vancouver BC V6A 1R6 Canada
Phone (604) 253-3158 Fax (604) 253-1716
www.acmelab.com

**Client:** **Richfield Ventures Corp.**
242 Reid Street
Quesnel BC V2J 2M2 Canada

Project: RVC-MM-08-12
Report Date: March 01, 2008



# QUALITY CONTROL REPORT VAN08004115.1

| | Method | 1D | 1D | 1D | 1D | 1D | 1D | 1D | 1D | 1D | 1D | 1D |
|---|---|---|---|---|---|---|---|---|---|---|---|---|
| | Analyte | P | La | Cr | Mg | Ba | Ti | B | Al | Na | K | W |
| | Unit | % | ppm | ppm | % | ppm | % | ppm | % | % | % | ppm |
| | MDL | 0.001 | 1 | 1 | 0.01 | 1 | 0.01 | 20 | 0.01 | 0.01 | 0.01 | 2 |
| Pulp Duplicates | | | | | | | | | | | | |
| 777098 | Drill Core | 0.110 | 3 | 6 | 1.80 | 127 | <0.01 | <20 | 0.33 | <0.01 | 0.19 | <2 |
| REP 777098 | QC | | | | | | | | | | | |
| Reference Materials | | | | | | | | | | | | |
| STD DS7 | Standard | 0.069 | 11 | 187 | 1.01 | 378 | 0.11 | 35 | 0.95 | 0.09 | 0.43 | 4 |
| STD DS7 | Standard | 0.071 | 11 | 193 | 1.04 | 385 | 0.12 | 35 | 0.99 | 0.09 | 0.44 | 5 |
| STD OXD57 | Standard | | | | | | | | | | | |
| STD OXD57 | Standard | | | | | | | | | | | |
| STD OXD57 Expected | | | | | | | | | | | | |
| STD DS7 Expected | | 0.08 | 12.7 | 163 | 1.05 | 370.3 | 0.124 | 38.6 | 0.959 | 0.073 | 0.44 | 3.8 |
| BLK | Blank | | | | | | | | | | | |
| BLK | Blank | | | | | | | | | | | |
| BLK | Blank | <0.001 | <1 | <1 | <0.01 | <1 | <0.01 | <20 | <0.01 | <0.01 | <0.01 | <2 |
| Prep Wash | | | | | | | | | | | | |
| G1 | Prep Blank | 0.070 | 6 | 7 | 0.60 | 216 | 0.13 | <20 | 1.04 | 0.08 | 0.51 | <2 |
| G1 | Prep Blank | 0.071 | 6 | 8 | 0.58 | 214 | 0.12 | <20 | 0.92 | 0.06 | 0.50 | <2 |

This report supersedes all previous preliminary and final reports with this file number dated prior to the date on this certificate. Signature indicates final approval; preliminary reports are unsigned and should be used for reference only.

# CERTIFICATE OF ANALYSIS AK 2008-0354

**RICHFIELD VENTURES CORP.** 25-Apr-08
242 Reid Street
**Quesnel, BC**
V2J 2M5

**ATTENTION: Peter Bernier**

*No. of samples received: 166*
*Sample type: Core*
***Project : Mouse Mountain***
***Shipment #: RVC-MM-08-13***
*Samples submitted by: Brian Callaghan*

| ET #. | Tag # | Au (ppb) |
|---|---|---|
| 19 | 7R117810 | >1000 |
| 39 | 7R117830 | 995 |
| 59 | 7R117850 | 985 |
| 79 | 7R117870 | >1000 |
| 99 | 7R117890 | 990 |
| 110 | 7R117901 | 5 |
| 119 | 7R117910 | 990 |
| 139 | 7R117930 | >1000 |
| 159 | 7R117950 | 990 |

**QC DATA:**

***Repeat:***

| | | |
|---|---|---|
| 110 | 7R117901 | 5 |

***Standard:***

| | |
|---|---|
| SE29 | 595 |

**ECO TECH LABORATORY LTD.**
Jutta Jealouse
B.C. Certified Assayer

JJ/nw
XLS/07

24-Apr-08

**ECO TECH LABORATORY LTD.**
10041 Dallas Drive
**KAMLOOPS, B.C.**
V2C 6T4

Phone: 250-573-5700
Fax : 250-573-4557

**ICP CERTIFICATE OF ANALYSIS AK 2008-0354**

**RICHFIELD VENTURES CORP.**
242 Reid Street
**Quesnel, BC**
V2J 2M5

**ATTENTION: Peter Bernier**

*No. of samples received: 166*
*Sample type: Core*
***Project : Mouse Mountain***
***Shipment #: RVC-MM-08-13***
*Samples submitted by: Brian Callaghan*

***Values in ppm unless otherwise reported***

| Et #. | Tag # | Ag | Al % | As | Ba | Bi | Ca % | Cd | Co | Cr | Cu | Fe % | La | Mg % | Mn | Mo | Na % | Ni | P | Pb | Sb | Sn | Sr | Ti % | U | V | W | Y | Zn |
|---|---|---|---|---|---|---|---|---|---|---|---|---|---|---|---|---|---|---|---|---|---|---|---|---|---|---|---|---|---|
| 1 | 7R117792 | <0.2 | 0.35 | 60 | 215 | <5 | 3.43 | 2 | 18 | 15 | 157 | 4.72 | <10 | 0.10 | 1055 | 7 | 0.03 | 7 | 1720 | 12 | 5 | <20 | 120 | <0.01 | <10 | 58 | <10 | 11 | 61 |
| 2 | 7R117793 | 0.3 | 0.24 | 55 | 145 | <5 | 4.59 | 2 | 12 | 16 | 164 | 3.53 | <10 | 0.62 | 791 | 7 | 0.03 | 4 | 1590 | 16 | <5 | <20 | 181 | <0.01 | <10 | 53 | <10 | 10 | 59 |
| 3 | 7R117794 | <0.2 | 0.25 | 10 | 310 | <5 | 3.86 | 1 | 10 | 16 | 86 | 3.04 | <10 | 0.54 | 817 | 1 | 0.03 | 4 | 1370 | 8 | <5 | <20 | 138 | <0.01 | <10 | 66 | <10 | 9 | 41 |
| 4 | 7R117795 | <0.2 | 0.27 | 10 | 580 | <5 | 5.98 | 2 | 15 | 16 | 67 | 3.97 | <10 | 0.61 | 1152 | 1 | 0.04 | 4 | 1360 | 12 | <5 | <20 | 248 | <0.01 | <10 | 85 | <10 | 10 | 64 |
| 5 | 7R117796 | 0.2 | 0.29 | 20 | 260 | <5 | 5.36 | 2 | 12 | 13 | 96 | 3.45 | <10 | 0.37 | 1114 | 2 | 0.03 | 4 | 1410 | 12 | <5 | <20 | 243 | <0.01 | <10 | 63 | <10 | 10 | 47 |
| 6 | 7R117797 | <0.2 | 0.27 | 15 | 540 | <5 | 6.92 | 2 | 17 | 15 | 159 | 5.44 | <10 | 0.51 | 1310 | 4 | 0.04 | 6 | 1810 | 14 | <5 | <20 | 267 | <0.01 | <10 | 105 | <10 | 11 | 77 |
| 7 | 7R117798 | <0.2 | 0.32 | 50 | 120 | <5 | 4.96 | 4 | 29 | 12 | 167 | 9.53 | 10 | 0.74 | 1187 | 4 | 0.05 | 10 | 4180 | 16 | 5 | <20 | 252 | <0.01 | <10 | 216 | <10 | 12 | 89 |
| 8 | 7R117799 | 0.2 | 0.36 | 40 | 165 | <5 | 4.35 | 5 | 36 | 8 | 211 | >10 | 10 | 0.94 | 1253 | 2 | 0.05 | 12 | 4350 | 18 | 5 | <20 | 247 | <0.01 | <10 | 307 | <10 | 11 | 118 |
| 9 | 7R117800 | 0.2 | 0.31 | 35 | 185 | <5 | 5.61 | 2 | 20 | 23 | 103 | 5.27 | <10 | 1.20 | 1116 | 3 | 0.04 | 9 | 1570 | 12 | <5 | <20 | 280 | <0.01 | <10 | 80 | <10 | 9 | 61 |
| 10 | 7R117801 | 0.2 | 0.28 | 45 | 170 | <5 | 4.99 | 2 | 15 | 22 | 103 | 4.25 | <10 | 1.12 | 963 | <1 | 0.03 | 6 | 1550 | 10 | <5 | <20 | 301 | <0.01 | <10 | 87 | <10 | 9 | 62 |
| 11 | 7R117802 | 0.2 | 0.29 | 35 | 320 | <5 | 6.56 | 2 | 17 | 17 | 121 | 4.27 | <10 | 1.34 | 1223 | <1 | 0.02 | 6 | 1750 | 18 | 5 | <20 | 384 | <0.01 | <10 | 100 | <10 | 10 | 62 |
| 12 | 7R117803 | <0.2 | 0.30 | 30 | 305 | <5 | 6.66 | 2 | 15 | 17 | 94 | 4.00 | <10 | 1.30 | 971 | <1 | 0.03 | 5 | 1860 | 16 | 15 | <20 | 457 | <0.01 | <10 | 88 | <10 | 10 | 58 |
| 13 | 7R117804 | <0.2 | 0.29 | 25 | 480 | <5 | 5.85 | 2 | 17 | 18 | 74 | 4.53 | <10 | 1.33 | 1073 | 1 | 0.02 | 6 | 1690 | 8 | 20 | <20 | 329 | <0.01 | <10 | 90 | <10 | 9 | 55 |
| 14 | 7R117805 | <0.2 | 0.02 | <5 | <5 | <5 | >10 | <1 | <1 | <1 | <1 | 0.02 | <10 | 1.68 | 25 | <1 | 0.01 | <1 | 40 | <2 | <5 | <20 | 5598 | <0.01 | <10 | <1 | <10 | <1 | <1 |
| 15 | 7R117806 | 0.2 | 0.25 | 55 | 240 | <5 | 8.21 | 2 | 15 | 18 | 132 | 4.62 | <10 | 1.23 | 1482 | 2 | 0.03 | 5 | 1560 | 12 | 20 | <20 | 862 | <0.01 | <10 | 82 | <10 | 9 | 61 |
| 16 | 7R117807 | 0.2 | 0.26 | 60 | 265 | <5 | 5.64 | 2 | 15 | 14 | 127 | 4.45 | <10 | 0.98 | 980 | 4 | 0.03 | 5 | 1800 | 10 | 15 | <20 | 357 | <0.01 | <10 | 90 | <10 | 10 | 60 |
| 17 | 7R117808 | <0.2 | 0.29 | 40 | 75 | <5 | 5.36 | 2 | 14 | 17 | 107 | 4.05 | <10 | 0.97 | 1057 | 2 | 0.03 | 3 | 1800 | 10 | 20 | <20 | 311 | <0.01 | <10 | 76 | <10 | 9 | 61 |
| 18 | 7R117809 | <0.2 | 0.24 | 30 | 55 | <5 | 5.83 | 2 | 11 | 14 | 124 | 3.37 | <10 | 0.71 | 1067 | 3 | 0.02 | 4 | 1480 | 16 | 15 | <20 | 438 | <0.01 | <10 | 55 | <10 | 9 | 62 |
| 19 | 7R117810 | 3.4 | 1.01 | 70 | 55 | 5 | 0.75 | 4 | 15 | 53 | 3224 | 3.94 | 20 | 0.50 | 284 | 204 | 0.04 | 16 | 620 | 112 | 30 | <20 | 42 | 0.03 | <10 | 35 | <10 | 8 | 149 |
| 20 | 7R117811 | <0.2 | 0.26 | 15 | 555 | <5 | 6.06 | 2 | 21 | 12 | 61 | 5.84 | <10 | 0.99 | 1180 | <1 | 0.03 | 4 | 1530 | 14 | 10 | <20 | 479 | <0.01 | <10 | 158 | <10 | 9 | 91 |
| 21 | 7R117812 | <0.2 | 0.28 | 20 | 675 | <5 | 4.79 | 2 | 17 | 20 | 103 | 5.17 | <10 | 0.90 | 1299 | <1 | 0.03 | 4 | 1790 | 10 | 25 | <20 | 422 | <0.01 | <10 | 85 | <10 | 10 | 74 |
| 22 | 7R117813 | <0.2 | 0.29 | 10 | 355 | <5 | 5.14 | 1 | 13 | 14 | 41 | 3.28 | <10 | 1.13 | 1145 | <1 | 0.03 | 4 | 1960 | 8 | <5 | <20 | 431 | <0.01 | <10 | 65 | <10 | 11 | 49 |
| 23 | 7R117814 | 0.2 | 0.31 | 10 | 590 | <5 | 5.26 | 2 | 15 | 18 | 52 | 3.90 | <10 | 1.09 | 1215 | <1 | 0.04 | 4 | 1910 | 10 | <5 | <20 | 391 | <0.01 | <10 | 67 | <10 | 10 | 72 |
| 24 | 7R117815 | <0.2 | 0.26 | 50 | 490 | <5 | 7.46 | 3 | 18 | 16 | 112 | 4.32 | <10 | 1.27 | 1402 | 3 | 0.03 | 5 | 1630 | 40 | 15 | <20 | 466 | <0.01 | <10 | 88 | <10 | 10 | 89 |
| 25 | 7R117816 | <0.2 | 0.26 | 20 | 570 | <5 | 6.18 | 2 | 15 | 18 | 101 | 3.49 | <10 | 1.53 | 1189 | <1 | 0.02 | 5 | 1590 | 10 | 20 | <20 | 472 | <0.01 | <10 | 78 | <10 | 8 | 59 |
| 26 | 7R117817 | <0.2 | 0.34 | 10 | 500 | <5 | 6.07 | 2 | 14 | 16 | 57 | 3.56 | <10 | 1.24 | 1141 | <1 | 0.03 | 5 | 2120 | 24 | 5 | <20 | 497 | <0.01 | <10 | 93 | <10 | 11 | 60 |
| 27 | 7R117818 | <0.2 | 0.31 | 10 | 560 | <5 | 6.37 | 2 | 16 | 32 | 53 | 3.68 | <10 | 1.82 | 1153 | <1 | 0.03 | 7 | 1360 | 14 | <5 | <20 | 529 | <0.01 | <10 | 93 | <10 | 8 | 58 |
| 28 | 7R117819 | <0.2 | 0.25 | 10 | 500 | <5 | 6.14 | 2 | 15 | 20 | 66 | 3.64 | <10 | 1.30 | 1072 | <1 | 0.03 | 5 | 1510 | 10 | <5 | <20 | 465 | <0.01 | <10 | 92 | <10 | 8 | 50 |
| 29 | 7R117820 | <0.2 | 0.27 | 30 | 460 | <5 | 7.80 | 2 | 18 | 24 | 96 | 5.41 | <10 | 1.32 | 1646 | 2 | 0.03 | 7 | 1140 | 14 | 5 | <20 | 407 | <0.01 | <10 | 79 | <10 | 10 | 67 |
| 30 | 7R117821 | <0.2 | 0.39 | 30 | 400 | <5 | 6.23 | 5 | 45 | 10 | 262 | >10 | 20 | 1.08 | 2064 | 3 | 0.05 | 15 | 6700 | 20 | 15 | <20 | 486 | <0.01 | <10 | 343 | <10 | 17 | 125 |


**ECO TECH LABORATORY LTD.** **ICP CERTIFICATE OF ANALYSIS AK 2008-0354** **RICHFIELD VENTURES CORP.**

| Et #. | Tag # | Ag | Al % | As | Ba | Bi | Ca % | Cd | Co | Cr | Cu | Fe % | La | Mg % | Mn | Mo | Na % | Ni | P | Pb | Sb | Sn | Sr | Ti % | U | V | W | Y | Zn |
|---|---|---|---|---|---|---|---|---|---|---|---|---|---|---|---|---|---|---|---|---|---|---|---|---|---|---|---|---|---|
| 31 | 7R117822 | 0.6 | 0.30 | 95 | 75 | <5 | 5.48 | 3 | 22 | 21 | 384 | 6.84 | <10 | 0.93 | 1374 | 30 | 0.03 | 5 | 2140 | 14 | 120 | <20 | 397 | <0.01 | <10 | 95 | <10 | 10 | 87 |
| 32 | 7R117823 | 0.2 | 0.46 | 75 | 145 | <5 | 5.70 | 3 | 28 | 28 | 174 | 8.43 | 10 | 1.22 | 1145 | 1 | 0.04 | 13 | 5560 | 14 | 20 | <20 | 686 | <0.01 | <10 | 182 | <10 | 15 | 92 |
| 33 | 7R117824 | <0.2 | 0.29 | 50 | 205 | <5 | 4.88 | 2 | 16 | 21 | 97 | 4.70 | <10 | 0.94 | 1197 | 1 | 0.04 | 4 | 1600 | 10 | 15 | <20 | 370 | <0.01 | <10 | 87 | <10 | 10 | 59 |
| 34 | 7R117825 | <0.2 | 0.07 | <5 | <5 | <5 | >10 | <1 | <1 | <1 | <1 | 0.06 | <10 | 1.30 | 30 | <1 | 0.01 | <1 | 40 | 2 | <5 | <20 | 6146 | <0.01 | <10 | 2 | <10 | <1 | <1 |
| 35 | 7R117826 | <0.2 | 0.24 | 55 | 145 | <5 | 5.16 | 2 | 14 | 12 | 131 | 4.55 | <10 | 0.87 | 1201 | 5 | 0.03 | 2 | 1550 | 8 | 25 | <20 | 416 | <0.01 | <10 | 63 | <10 | 9 | 61 |
| 36 | 7R117827 | 0.2 | 0.28 | 85 | 100 | <5 | 4.22 | 2 | 14 | 19 | 172 | 4.17 | <10 | 0.59 | 904 | 8 | 0.03 | 3 | 1460 | 12 | 25 | <20 | 396 | <0.01 | <10 | 55 | <10 | 9 | 52 |
| 37 | 7R117828 | <0.2 | 0.24 | 100 | 125 | <5 | 4.60 | 1 | 12 | 23 | 154 | 3.89 | <10 | 0.69 | 910 | 10 | 0.03 | 3 | 1360 | 10 | 20 | <20 | 396 | <0.01 | <10 | 63 | <10 | 9 | 44 |
| 38 | 7R117829 | <0.2 | 0.40 | 80 | 85 | <5 | 5.09 | 2 | 22 | 11 | 242 | 7.02 | <10 | 1.03 | 1395 | 8 | 0.03 | 6 | 3120 | 14 | 70 | <20 | 393 | <0.01 | <10 | 85 | <10 | 13 | 78 |
| 39 | 7R117830 | 3.4 | 1.11 | 75 | 55 | 5 | 0.81 | 4 | 16 | 60 | 3468 | 4.34 | 20 | 0.55 | 311 | 216 | 0.04 | 18 | 670 | 124 | 35 | <20 | 48 | 0.03 | <10 | 39 | <10 | 9 | 163 |
| 40 | 7R117831 | 0.2 | 0.46 | 90 | 100 | <5 | 6.02 | 6 | 46 | 15 | 360 | >10 | 30 | 1.21 | 1870 | 2 | 0.06 | 21 | >10000 | 20 | 80 | <20 | 629 | <0.01 | <10 | 385 | <10 | 26 | 116 |
| 41 | 7R117832 | <0.2 | 0.52 | 95 | 90 | <5 | 6.62 | 5 | 42 | 14 | 206 | >10 | 30 | 1.06 | 1546 | 4 | 0.06 | 21 | >10000 | 16 | 55 | <20 | 607 | <0.01 | <10 | 424 | <10 | 27 | 96 |
| 42 | 7R117833 | 0.2 | 0.32 | 50 | 150 | <5 | 5.02 | 2 | 15 | 32 | 170 | 4.94 | <10 | 0.99 | 1210 | 6 | 0.02 | 4 | 2000 | 8 | 65 | <20 | 407 | <0.01 | <10 | 70 | <10 | 11 | 59 |
| 43 | 7R117834 | <0.2 | 0.33 | 55 | 135 | <5 | 5.35 | 2 | 15 | 20 | 193 | 4.72 | <10 | 0.93 | 1120 | 9 | 0.02 | 3 | 1620 | 10 | 80 | <20 | 371 | <0.01 | <10 | 52 | <10 | 10 | 62 |
| 44 | 7R117835 | 0.2 | 0.30 | 45 | 365 | <5 | 5.01 | 2 | 15 | 32 | 140 | 4.67 | <10 | 0.99 | 1065 | 4 | 0.02 | 3 | 1830 | 8 | 55 | <20 | 468 | <0.01 | <10 | 59 | <10 | 10 | 56 |
| 45 | 7R117836 | <0.2 | 0.32 | 75 | 245 | <5 | 5.03 | 2 | 18 | 37 | 207 | 5.25 | <10 | 0.93 | 1245 | 3 | 0.02 | 5 | 2980 | 12 | 60 | <20 | 506 | <0.01 | <10 | 83 | <10 | 13 | 75 |
| 46 | 7R117837 | 0.2 | 0.36 | 50 | 600 | <5 | 5.18 | 2 | 14 | 37 | 218 | 4.38 | <10 | 1.01 | 1335 | 4 | 0.02 | 3 | 2210 | 8 | 95 | <20 | 518 | <0.01 | <10 | 67 | <10 | 11 | 70 |
| 47 | 7R117838 | <0.2 | 0.41 | 60 | 145 | <5 | 4.96 | 2 | 22 | 15 | 154 | 6.16 | <10 | 1.51 | 1383 | 5 | 0.03 | 6 | 2710 | 10 | 45 | <20 | 420 | <0.01 | <10 | 98 | <10 | 13 | 80 |
| 48 | 7R117839 | 0.2 | 0.28 | 50 | 565 | <5 | 5.85 | 2 | 18 | 19 | 99 | 5.15 | <10 | 1.81 | 1216 | 2 | 0.04 | 5 | 1860 | 8 | 10 | <20 | 414 | <0.01 | <10 | 108 | <10 | 12 | 70 |
| 49 | 7R117840 | <0.2 | 0.35 | 40 | 430 | <5 | 5.12 | 2 | 20 | 20 | 74 | 5.51 | <10 | 1.47 | 1124 | 1 | 0.04 | 6 | 1820 | 10 | 5 | <20 | 347 | <0.01 | <10 | 99 | <10 | 11 | 69 |
| 50 | 7R117841 | <0.2 | 0.30 | 40 | 560 | <5 | 6.05 | 2 | 19 | 18 | 80 | 5.27 | <10 | 1.68 | 1236 | <1 | 0.04 | 5 | 1750 | 8 | 5 | <20 | 435 | <0.01 | <10 | 104 | <10 | 10 | 71 |
| 51 | 7R117842 | 0.3 | 0.32 | 75 | 415 | <5 | 5.89 | 2 | 18 | 16 | 212 | 5.20 | <10 | 1.78 | 1244 | 2 | 0.04 | 5 | 1680 | 10 | 10 | <20 | 381 | <0.01 | <10 | 107 | <10 | 10 | 73 |
| 52 | 7R117843 | 0.2 | 0.28 | 145 | 615 | <5 | 6.60 | 2 | 17 | 19 | 357 | 5.01 | <10 | 1.93 | 1348 | 2 | 0.03 | 5 | 1610 | 8 | 10 | <20 | 374 | <0.01 | <10 | 94 | <10 | 10 | 71 |
| 53 | 7R117844 | <0.2 | 0.33 | 160 | 265 | <5 | 4.64 | 2 | 19 | 21 | 361 | 5.26 | <10 | 1.25 | 922 | 5 | 0.03 | 8 | 1760 | 8 | 10 | <20 | 357 | <0.01 | <10 | 65 | <10 | 10 | 79 |
| 54 | 7R117845 | 0.2 | 0.31 | 135 | 250 | <5 | 5.73 | 1 | 15 | 20 | 269 | 4.10 | <10 | 1.09 | 1035 | 2 | 0.02 | 7 | 1590 | 8 | 15 | <20 | 521 | <0.01 | <10 | 49 | <10 | 9 | 62 |
| 55 | 7R117846 | 0.2 | 0.33 | 145 | 95 | <5 | 5.75 | 2 | 23 | 11 | 281 | 5.32 | <10 | 1.44 | 1052 | 3 | 0.03 | 9 | 1600 | 14 | 10 | <20 | 412 | <0.01 | <10 | 46 | <10 | 10 | 73 |
| 56 | 7R117847 | <0.2 | 0.29 | 60 | 205 | <5 | 6.23 | 1 | 16 | 13 | 256 | 4.58 | <10 | 1.34 | 1163 | 1 | 0.03 | 6 | 1470 | 10 | <5 | <20 | 329 | <0.01 | <10 | 54 | <10 | 10 | 62 |
| 57 | 7R117848 | <0.2 | 0.34 | 70 | 205 | <5 | 5.61 | 2 | 16 | 22 | 204 | 4.57 | <10 | 1.50 | 1129 | 2 | 0.04 | 7 | 1610 | 8 | 5 | <20 | 410 | <0.01 | <10 | 74 | <10 | 11 | 55 |
| 58 | 7R117849 | <0.2 | 0.39 | 75 | 240 | <5 | 4.08 | 2 | 18 | 26 | 231 | 4.65 | <10 | 1.37 | 930 | 2 | 0.04 | 8 | 1740 | 10 | <5 | <20 | 375 | <0.01 | <10 | 80 | <10 | 10 | 65 |
| 59 | 7R117850 | 3.3 | 1.05 | 75 | 55 | <5 | 0.80 | 4 | 15 | 57 | 3222 | 4.17 | 20 | 0.51 | 304 | 207 | 0.04 | 17 | 630 | 122 | 30 | <20 | 47 | 0.03 | <10 | 38 | <10 | 9 | 159 |
| 60 | 7R117851 | <0.2 | 0.33 | 125 | 250 | <5 | 5.46 | 2 | 17 | 21 | 259 | 4.77 | <10 | 1.71 | 1153 | 2 | 0.04 | 7 | 1760 | 8 | 10 | <20 | 491 | <0.01 | <10 | 75 | <10 | 10 | 62 |
| 61 | 7R117852 | <0.2 | 0.33 | 95 | 325 | <5 | 6.01 | 2 | 17 | 23 | 213 | 4.69 | <10 | 1.91 | 1271 | 1 | 0.04 | 6 | 1650 | 10 | 10 | <20 | 494 | <0.01 | <10 | 67 | <10 | 9 | 63 |
| 62 | 7R117853 | <0.2 | 0.36 | 40 | 420 | <5 | 5.56 | 2 | 17 | 18 | 239 | 4.76 | <10 | 1.88 | 1178 | <1 | 0.04 | 7 | 1740 | 8 | <5 | <20 | 486 | <0.01 | <10 | 93 | <10 | 10 | 61 |
| 63 | 7R117854 | <0.2 | 0.35 | 85 | 280 | <5 | 4.90 | 1 | 15 | 25 | 203 | 4.40 | <10 | 1.71 | 933 | <1 | 0.04 | 6 | 1570 | 8 | 15 | <20 | 556 | <0.01 | <10 | 74 | <10 | 9 | 54 |
| 64 | 7R117855 | <0.2 | 0.34 | 65 | 305 | <5 | 4.11 | 1 | 17 | 30 | 161 | 4.68 | <10 | 1.46 | 1012 | <1 | 0.04 | 6 | 1710 | 8 | 10 | <20 | 317 | <0.01 | <10 | 85 | <10 | 9 | 57 |
| 65 | 7R117856 | <0.2 | 0.36 | 50 | 395 | <5 | 4.74 | 2 | 20 | 28 | 175 | 5.41 | <10 | 1.58 | 1200 | <1 | 0.05 | 8 | 1670 | 8 | 5 | <20 | 363 | <0.01 | <10 | 110 | <10 | 9 | 64 |
| 66 | 7R117857 | <0.2 | 0.28 | 80 | 210 | <5 | 4.70 | 2 | 16 | 24 | 166 | 4.61 | <10 | 1.63 | 1149 | <1 | 0.04 | 7 | 1490 | 6 | 10 | <20 | 414 | <0.01 | <10 | 87 | <10 | 9 | 53 |
| 67 | 7R117858 | <0.2 | 1.16 | 20 | 105 | <5 | 5.20 | 2 | 21 | 42 | 114 | 5.28 | <10 | 2.09 | 1284 | <1 | 0.07 | 13 | 1820 | 6 | <5 | <20 | 379 | 0.05 | <10 | 175 | <10 | 13 | 59 |
| 68 | 7R117859 | <0.2 | 1.00 | 20 | 75 | <5 | 4.74 | 1 | 15 | 28 | 56 | 4.08 | <10 | 1.74 | 1214 | <1 | 0.08 | 7 | 1590 | 4 | <5 | <20 | 426 | 0.05 | <10 | 159 | <10 | 12 | 48 |
| 69 | 7R117860 | <0.2 | 1.32 | 20 | 135 | <5 | 4.64 | 2 | 28 | 40 | 118 | 6.80 | <10 | 2.56 | 1221 | <1 | 0.12 | 20 | 2020 | 4 | <5 | <20 | 627 | 0.10 | <10 | 232 | <10 | 10 | 44 |
| 70 | 7R117861 | <0.2 | 0.63 | 10 | 390 | <5 | 5.39 | 2 | 21 | 43 | 59 | 4.90 | <10 | 2.38 | 1554 | <1 | 0.07 | 12 | 1780 | 6 | <5 | <20 | 497 | 0.05 | <10 | 99 | <10 | 10 | 51 |



| Et #. | Tag # | Ag | Al % | As | Ba | Bi | Ca % | Cd | Co | Cr | Cu | Fe % | La | Mg % | Mn | Mo | Na % | Ni | P | Pb | Sb | Sn | Sr | Ti % | U | V | W | Y | Zn |
|---|---|---|---|---|---|---|---|---|---|---|---|---|---|---|---|---|---|---|---|---|---|---|---|---|---|---|---|---|---|
| 71 | 7R117862 | <0.2 | 0.94 | 25 | 140 | <5 | 3.95 | 2 | 23 | 43 | 238 | 5.51 | <10 | 2.25 | 1590 | <1 | 0.07 | 12 | 1860 | 8 | <5 | <20 | 486 | 0.07 | <10 | 127 | <10 | 11 | 68 |

| | | | | | | | | | | | | | | | | | | | | | | | | | | | | | |
|---|---|---|---|---|---|---|---|---|---|---|---|---|---|---|---|---|---|---|---|---|---|---|---|---|---|---|---|---|---|
| 72 | 7R117863 | <0.2 | 0.43 | 35 | 110 | <5 | 4.42 | 2 | 18 | 24 | 163 | 4.54 | <10 | 2.32 | 1557 | 1 | 0.06 | 7 | 1500 | 8 | 5 | <20 | 477 | 0.03 | <10 | 70 | <10 | 9 | 49 |
| 73 | 7R117864 | <0.2 | 0.71 | 30 | 125 | <5 | 4.85 | 2 | 26 | 31 | 367 | 5.03 | <10 | 2.39 | 1562 | <1 | 0.06 | 11 | 1780 | 8 | <5 | <20 | 1111 | 0.06 | <10 | 105 | <10 | 10 | 61 |
| 74 | 7R117865 | <0.2 | 0.02 | <5 | <5 | <5 | >10 | <1 | <1 | <1 | <1 | 0.03 | <10 | 1.28 | 31 | <1 | 0.02 | <1 | 30 | <2 | <5 | <20 | 6409 | <0.01 | <10 | 1 | <10 | <1 | <1 |
| 75 | 7R117866 | <0.2 | 0.77 | 15 | 225 | <5 | 4.21 | 2 | 18 | 33 | 204 | 4.43 | <10 | 1.77 | 1173 | <1 | 0.06 | 9 | 1600 | 6 | <5 | <20 | 426 | 0.04 | <10 | 109 | <10 | 10 | 59 |
| 76 | 7R117867 | <0.2 | 0.38 | 10 | 550 | <5 | 4.00 | 2 | 18 | 14 | 104 | 4.78 | 10 | 1.07 | 1124 | 1 | 0.04 | 6 | 1910 | 8 | <5 | <20 | 380 | <0.01 | <10 | 110 | <10 | 12 | 90 |
| 77 | 7R117868 | <0.2 | 0.34 | 40 | 325 | <5 | 5.17 | 2 | 17 | 12 | 110 | 4.84 | <10 | 1.19 | 1489 | 1 | 0.04 | 3 | 1310 | 10 | 10 | <20 | 350 | <0.01 | <10 | 82 | <10 | 8 | 92 |
| 78 | 7R117869 | <0.2 | 0.32 | 85 | 180 | <5 | 5.12 | 2 | 19 | 28 | 217 | 4.87 | <10 | 1.84 | 1233 | <1 | 0.04 | 9 | 1540 | 8 | 10 | <20 | 428 | <0.01 | <10 | 101 | <10 | 9 | 66 |
| 79 | 7R117870 | 3.5 | 1.01 | 70 | 55 | 5 | 0.80 | 4 | 15 | 56 | 3161 | 4.05 | 20 | 0.50 | 305 | 203 | 0.04 | 16 | 610 | 118 | 35 | <20 | 47 | 0.03 | <10 | 38 | <10 | 9 | 159 |
| 80 | 7R117871 | 0.2 | 0.35 | 75 | 120 | <5 | 5.57 | 2 | 18 | 25 | 197 | 5.02 | <10 | 1.75 | 1181 | <1 | 0.04 | 8 | 1480 | 6 | 15 | <20 | 544 | <0.01 | <10 | 107 | <10 | 8 | 65 |
| 81 | 7R117872 | 0.2 | 0.30 | 60 | 155 | <5 | 5.47 | 2 | 20 | 24 | 65 | 5.88 | <10 | 1.85 | 1249 | 1 | 0.03 | 9 | 630 | 8 | 10 | <20 | 442 | <0.01 | <10 | 112 | <10 | 6 | 59 |
| 82 | 7R117873 | <0.2 | 0.41 | 20 | 160 | <5 | 7.52 | 3 | 26 | 52 | 42 | 8.42 | <10 | 2.82 | 1444 | 1 | 0.04 | 16 | 870 | 10 | 5 | <20 | 649 | <0.01 | <10 | 208 | <10 | 9 | 68 |
| 83 | 7R117874 | <0.2 | 0.52 | 50 | 85 | <5 | >10 | 2 | 28 | 51 | 37 | 6.85 | <10 | 3.92 | 2220 | 1 | 0.04 | 17 | 680 | 12 | 10 | <20 | 1194 | <0.01 | <10 | 172 | <10 | 9 | 59 |
| 84 | 7R117875 | <0.2 | 0.38 | 35 | 120 | <5 | 7.84 | 3 | 31 | 53 | 29 | 7.48 | <10 | 3.30 | 1566 | <1 | 0.04 | 19 | 1490 | 8 | 5 | <20 | 833 | 0.02 | <10 | 170 | <10 | 9 | 57 |
| 85 | 7R117876 | <0.2 | 0.50 | 30 | 355 | <5 | 7.31 | 2 | 19 | 37 | 81 | 4.82 | <10 | 2.42 | 1333 | <1 | 0.04 | 7 | 1930 | 8 | <5 | <20 | 635 | <0.01 | <10 | 123 | <10 | 10 | 54 |
| 86 | 7R117877 | <0.2 | 0.34 | 60 | 350 | <5 | 6.58 | 2 | 19 | 30 | 139 | 4.79 | <10 | 1.96 | 1345 | <1 | 0.04 | 9 | 1610 | 12 | 15 | <20 | 555 | <0.01 | <10 | 96 | <10 | 9 | 58 |
| 87 | 7R117878 | 0.2 | 0.28 | 100 | 145 | <5 | 6.92 | 2 | 18 | 19 | 95 | 4.87 | <10 | 1.51 | 1255 | 1 | 0.04 | 6 | 1590 | 10 | 15 | <20 | 482 | <0.01 | <10 | 85 | <10 | 10 | 57 |
| 88 | 7R117879 | <0.2 | 0.24 | 85 | 145 | <5 | 4.84 | 2 | 21 | 18 | 87 | 6.88 | <10 | 1.40 | 1261 | 6 | 0.04 | 6 | 1200 | 8 | 20 | <20 | 374 | <0.01 | <10 | 138 | <10 | 6 | 75 |
| 89 | 7R117880 | <0.2 | 0.26 | 245 | 210 | <5 | 6.39 | 2 | 19 | 26 | 126 | 4.77 | <10 | 1.45 | 1549 | 3 | 0.03 | 6 | 1880 | 10 | 30 | <20 | 470 | <0.01 | <10 | 70 | <10 | 9 | 74 |
| 90 | 7R117881 | <0.2 | 0.18 | 660 | 80 | <5 | 7.86 | 2 | 22 | 27 | 110 | 6.07 | <10 | 2.12 | 1573 | 4 | 0.03 | 10 | 1370 | 12 | 25 | <20 | 639 | <0.01 | <10 | 119 | <10 | 8 | 71 |
| 91 | 7R117882 | 0.2 | 0.27 | 210 | 45 | <5 | 7.95 | 2 | 32 | 33 | 154 | 5.97 | <10 | 1.89 | 1640 | 20 | 0.03 | 12 | 1510 | 24 | 30 | <20 | 607 | <0.01 | <10 | 83 | <10 | 8 | 68 |
| 92 | 7R117883 | <0.2 | 0.30 | 235 | 60 | <5 | 5.50 | 2 | 19 | 23 | 150 | 4.60 | <10 | 1.31 | 1182 | 3 | 0.04 | 7 | 1660 | 10 | 15 | <20 | 397 | <0.01 | <10 | 64 | <10 | 8 | 57 |
| 93 | 7R117884 | <0.2 | 0.29 | 60 | 260 | <5 | 6.43 | 2 | 15 | 30 | 133 | 4.20 | <10 | 2.00 | 1321 | <1 | 0.04 | 6 | 1510 | 8 | 10 | <20 | 553 | <0.01 | <10 | 81 | <10 | 8 | 53 |
| 94 | 7R117885 | <0.2 | 0.02 | <5 | <5 | <5 | >10 | <1 | <1 | 1 | <1 | 0.03 | <10 | 1.40 | 29 | <1 | <0.01 | <1 | 40 | 2 | <5 | <20 | 5845 | <0.01 | <10 | <1 | <10 | <1 | <1 |
| 95 | 7R117886 | <0.2 | 0.47 | 25 | 220 | <5 | 5.23 | 2 | 16 | 31 | 150 | 4.02 | <10 | 1.77 | 1152 | <1 | 0.06 | 8 | 1400 | 6 | <5 | <20 | 502 | 0.02 | <10 | 107 | <10 | 10 | 48 |
| 96 | 7R117887 | <0.2 | 0.47 | 15 | 445 | <5 | 5.43 | 2 | 16 | 29 | 120 | 4.13 | <10 | 1.83 | 1051 | <1 | 0.05 | 7 | 1450 | 6 | <5 | <20 | 583 | <0.01 | <10 | 111 | <10 | 9 | 53 |
| 97 | 7R117888 | <0.2 | 0.36 | 10 | 660 | <5 | 5.76 | 2 | 14 | 29 | 120 | 3.91 | <10 | 1.88 | 1047 | <1 | 0.04 | 7 | 1580 | 6 | <5 | <20 | 666 | 0.01 | <10 | 104 | <10 | 10 | 47 |
| 98 | 7R117889 | 0.2 | 0.64 | 15 | 155 | <5 | 6.74 | 2 | 18 | 26 | 111 | 4.12 | <10 | 1.70 | 1226 | 1 | 0.06 | 8 | 1520 | 8 | <5 | <20 | 556 | 0.02 | <10 | 113 | <10 | 11 | 56 |
| 99 | 7R117890 | 3.4 | 1.04 | 70 | 55 | <5 | 0.75 | 4 | 14 | 55 | 3150 | 3.94 | 20 | 0.50 | 279 | 199 | 0.04 | 16 | 610 | 110 | 30 | <20 | 42 | 0.03 | <10 | 36 | <10 | 8 | 146 |
| 100 | 7R117891 | <0.2 | 0.52 | 15 | 220 | <5 | 7.10 | 3 | 19 | 19 | 114 | 4.55 | <10 | 1.38 | 1278 | 2 | 0.06 | 8 | 1930 | 8 | <5 | <20 | 780 | 0.03 | <10 | 105 | <10 | 12 | 54 |
| 101 | 7R117892 | <0.2 | 0.39 | 70 | 190 | <5 | 5.18 | 3 | 21 | 24 | 105 | 6.20 | <10 | 1.40 | 1033 | 2 | 0.04 | 11 | 1560 | 8 | 5 | <20 | 505 | <0.01 | <10 | 78 | <10 | 8 | 78 |
| 102 | 7R117893 | <0.2 | 0.33 | 30 | 560 | <5 | 5.94 | 3 | 15 | 12 | 106 | 4.31 | <10 | 1.55 | 1326 | 4 | 0.03 | 5 | 2220 | 10 | <5 | <20 | 489 | <0.01 | <10 | 62 | <10 | 11 | 54 |
| 103 | 7R117894 | <0.2 | 0.35 | 45 | 290 | <5 | 6.13 | 2 | 16 | 19 | 81 | 4.59 | <10 | 1.74 | 1168 | 2 | 0.03 | 6 | 2250 | 8 | 5 | <20 | 931 | <0.01 | <10 | 85 | <10 | 10 | 49 |
| 104 | 7R117895 | <0.2 | 0.27 | 55 | 140 | <5 | 7.68 | 3 | 19 | 31 | 52 | 5.52 | <10 | 2.53 | 1556 | 3 | 0.03 | 8 | 2990 | 10 | 10 | <20 | 1065 | <0.01 | <10 | 109 | <10 | 12 | 56 |
| 105 | 7R117896 | <0.2 | 0.38 | 25 | 325 | <5 | 7.24 | 4 | 23 | 26 | 97 | 6.53 | 10 | 1.47 | 1291 | 2 | 0.03 | 13 | 4400 | 10 | 5 | <20 | 504 | <0.01 | <10 | 151 | <10 | 15 | 64 |
| 106 | 7R117897 | <0.2 | 0.64 | 10 | 425 | <5 | 6.42 | 2 | 18 | 19 | 81 | 5.45 | 20 | 1.59 | 1131 | 3 | 0.05 | 12 | 4970 | 8 | <5 | <20 | 476 | 0.01 | <10 | 195 | <10 | 17 | 45 |
| 107 | 7R117898 | <0.2 | 0.74 | 10 | 140 | <5 | 5.93 | 1 | 17 | 15 | 118 | 4.63 | 10 | 1.98 | 1296 | 7 | 0.04 | 10 | 2480 | 6 | <5 | <20 | 474 | 0.01 | <10 | 134 | <10 | 12 | 44 |
| 108 | 7R117899 | <0.2 | 1.15 | 40 | 55 | <5 | 5.35 | 4 | 44 | 16 | 104 | >10 | 30 | 1.58 | 1148 | 3 | 0.09 | 27 | >10000 | 14 | <5 | <20 | 318 | 0.02 | <10 | 620 | <10 | 24 | 64 |
| 109 | 7R117900 | <0.2 | 0.77 | 15 | 85 | <5 | 5.38 | 1 | 18 | 13 | 144 | 5.56 | 10 | 1.07 | 1219 | 4 | 0.06 | 9 | 3180 | 8 | <5 | <20 | 375 | <0.01 | <10 | 170 | <10 | 13 | 47 |
| 110 | 7R117901 | 0.4 | 0.99 | 55 | 30 | <5 | 5.63 | 5 | 52 | 12 | 1053 | >10 | 50 | 1.01 | 1573 | 3 | 0.10 | 32 | >10000 | 18 | <5 | <20 | 296 | 0.02 | <10 | 762 | <10 | 34 | 63 |



| Et #. | Tag # | Ag | Al % | As | Ba | Bi | Ca % | Cd | Co | Cr | Cu | Fe % | La | Mg % | Mn | Mo | Na % | Ni | P | Pb | Sb | Sn | Sr | Ti % | U | V | W | Y | Zn |
|---|---|---|---|---|---|---|---|---|---|---|---|---|---|---|---|---|---|---|---|---|---|---|---|---|---|---|---|---|---|
| 111 | 7R117902 | 0.4 | 0.86 | 20 | 50 | <5 | 5.03 | 2 | 28 | 14 | 166 | 8.84 | 20 | 1.60 | 1406 | 3 | 0.09 | 14 | 5080 | 8 | <5 | <20 | 285 | 0.02 | <10 | 307 | <10 | 15 | 53 |
| 112 | 7R117903 | <0.2 | 0.65 | 15 | 215 | <5 | 4.86 | 1 | 20 | 16 | 159 | 5.50 | 10 | 1.74 | 1096 | 2 | 0.09 | 8 | 2620 | 12 | <5 | <20 | 444 | 0.02 | <10 | 192 | <10 | 11 | 43 |
| 113 | 7R117904 | <0.2 | 0.43 | 15 | 135 | <5 | 5.85 | 1 | 20 | 14 | 184 | 5.60 | 10 | 1.86 | 1276 | 2 | 0.06 | 10 | 5090 | 10 | <5 | <20 | 585 | <0.01 | <10 | 199 | <10 | 15 | 44 |

| | | | | | | | | | | | | | | | | | | | | | | | | | | | | | | |
|---|---|---|---|---|---|---|---|---|---|---|---|---|---|---|---|---|---|---|---|---|---|---|---|---|---|---|---|---|---|---|
| 114 | 7R117905 | <0.2 | 0.02 | <5 | <5 | <5 | >10 | <1 | <1 | <1 | 1 | 0.03 | <10 | 1.63 | 31 | <1 | 0.01 | <1 | 40 | <2 | <5 | <20 | 5225 | <0.01 | <10 | <1 | <10 | <1 | 2 |
| 115 | 7R117906 | <0.2 | 0.33 | 20 | 365 | <5 | 5.70 | 1 | 19 | 15 | 139 | 5.09 | <10 | 2.10 | 1335 | 1 | 0.05 | 8 | 2780 | 10 | <5 | <20 | 700 | <0.01 | <10 | 144 | <10 | 10 | 51 |
| 116 | 7R117907 | <0.2 | 0.33 | 10 | 590 | <5 | 5.25 | 1 | 17 | 14 | 81 | 4.65 | <10 | 1.51 | 1176 | 1 | 0.04 | 5 | 2040 | 10 | <5 | <20 | 668 | <0.01 | <10 | 152 | <10 | 8 | 53 |
| 117 | 7R117908 | <0.2 | 0.41 | 25 | 90 | <5 | 4.93 | <1 | 13 | 20 | 112 | 3.51 | <10 | 1.28 | 1031 | <1 | 0.06 | 7 | 1520 | 6 | <5 | <20 | 592 | <0.01 | <10 | 103 | <10 | 10 | 37 |
| 118 | 7R117909 | <0.2 | 0.28 | 80 | 115 | <5 | 6.81 | 1 | 13 | 12 | 158 | 3.68 | <10 | 1.54 | 1314 | <1 | 0.03 | 5 | 1520 | 8 | 5 | <20 | 389 | <0.01 | <10 | 85 | <10 | 10 | 46 |
| 119 | 7R117910 | 3.4 | 1.03 | 55 | 35 | 5 | 0.43 | 2 | 9 | 34 | 3250 | 2.79 | 20 | 0.64 | 155 | 135 | 0.07 | 13 | 490 | 66 | 25 | <20 | 26 | 0.02 | <10 | 34 | <10 | 7 | 62 |
| 120 | 7R117911 | <0.2 | 0.32 | 110 | 40 | <5 | 4.89 | 1 | 17 | 12 | 204 | 4.56 | <10 | 1.31 | 1135 | 4 | 0.03 | 6 | 1890 | 10 | 5 | <20 | 401 | <0.01 | <10 | 75 | <10 | 8 | 50 |
| 121 | 7R117912 | <0.2 | 0.29 | 95 | 65 | <5 | 5.34 | 1 | 15 | 16 | 197 | 4.34 | <10 | 1.33 | 1157 | 1 | 0.04 | 6 | 1710 | 10 | <5 | <20 | 595 | <0.01 | <10 | 67 | <10 | 8 | 49 |
| 122 | 7R117913 | <0.2 | 0.47 | 25 | 140 | <5 | 6.43 | <1 | 13 | 16 | 134 | 3.72 | <10 | 1.30 | 1067 | <1 | 0.06 | 6 | 1700 | 6 | <5 | <20 | 514 | <0.01 | <10 | 95 | <10 | 11 | 38 |
| 123 | 7R117914 | <0.2 | 0.89 | 15 | 65 | <5 | 6.44 | <1 | 15 | 24 | 126 | 3.60 | <10 | 1.23 | 1097 | 1 | 0.08 | 7 | 1670 | 8 | <5 | <20 | 323 | 0.02 | <10 | 142 | <10 | 11 | 38 |
| 124 | 7R117915 | <0.2 | 0.27 | 20 | 220 | <5 | 4.94 | <1 | 12 | 10 | 61 | 3.66 | <10 | 1.11 | 889 | 1 | 0.05 | 4 | 1590 | 6 | <5 | <20 | 469 | <0.01 | <10 | 87 | <10 | 10 | 40 |
| 125 | 7R117916 | <0.2 | 0.25 | 40 | 95 | <5 | 4.13 | <1 | 13 | 14 | 50 | 4.19 | <10 | 1.29 | 976 | 1 | 0.04 | 3 | 1650 | 6 | <5 | <20 | 419 | <0.01 | <10 | 85 | <10 | 10 | 46 |
| 126 | 7R117917 | <0.2 | 0.35 | 55 | 55 | <5 | 4.96 | <1 | 10 | 42 | 34 | 3.32 | <10 | 1.22 | 965 | 1 | 0.03 | 3 | 1650 | 6 | <5 | <20 | 678 | <0.01 | <10 | 60 | <10 | 9 | 35 |
| 127 | 7R117918 | 0.3 | 0.25 | 75 | 20 | <5 | 2.98 | 3 | 34 | 13 | 112 | >10 | <10 | 1.23 | 1112 | 3 | 0.06 | 10 | 2200 | 14 | <5 | <20 | 667 | <0.01 | <10 | 289 | <10 | 9 | 76 |
| 128 | 7R117919 | <0.2 | 0.21 | 55 | 50 | <5 | 4.54 | 1 | 14 | 10 | 90 | 4.49 | <10 | 1.32 | 1085 | 2 | 0.05 | 4 | 1610 | 8 | <5 | <20 | 589 | <0.01 | <10 | 83 | <10 | 10 | 44 |
| 129 | 7R117920 | <0.2 | 0.21 | 105 | 55 | <5 | 4.99 | 1 | 15 | 8 | 202 | 4.60 | <10 | 1.13 | 1071 | 5 | 0.04 | 6 | 2430 | 10 | <5 | <20 | 776 | <0.01 | <10 | 79 | <10 | 11 | 61 |
| 130 | 7R117921 | <0.2 | 0.32 | 85 | 145 | <5 | 4.35 | 1 | 16 | 19 | 181 | 4.65 | <10 | 1.29 | 1065 | 2 | 0.05 | 6 | 1860 | 8 | 5 | <20 | 597 | <0.01 | <10 | 84 | <10 | 9 | 52 |
| 131 | 7R117922 | <0.2 | 0.30 | 100 | 35 | <5 | 4.38 | 1 | 16 | 19 | 116 | 4.71 | <10 | 1.35 | 1098 | <1 | 0.04 | 6 | 2040 | 8 | 10 | <20 | 988 | <0.01 | <10 | 58 | <10 | 10 | 47 |
| 132 | 7R117923 | <0.2 | 0.16 | 105 | 65 | <5 | 6.80 | 1 | 14 | 39 | 112 | 4.54 | <10 | 2.45 | 1240 | 4 | 0.03 | 6 | 780 | 10 | 10 | <20 | 3924 | <0.01 | <10 | 63 | <10 | 6 | 43 |
| 133 | 7R117924 | <0.2 | 0.31 | 120 | 60 | <5 | 5.86 | 1 | 14 | 27 | 191 | 4.23 | <10 | 1.36 | 1164 | <1 | 0.04 | 9 | 1540 | 10 | 10 | <20 | 770 | <0.01 | <10 | 41 | <10 | 9 | 55 |
| 134 | 7R117925 | <0.2 | 0.02 | <5 | <5 | <5 | >10 | <1 | <1 | 1 | <1 | 0.03 | <10 | 1.37 | 24 | <1 | 0.01 | <1 | 40 | <2 | <5 | <20 | 5233 | <0.01 | <10 | <1 | <10 | <1 | <1 |
| 135 | 7R117926 | <0.2 | 0.25 | 55 | 220 | <5 | 5.74 | 1 | 14 | 17 | 114 | 4.18 | <10 | 1.50 | 1057 | <1 | 0.04 | 7 | 1460 | 8 | 10 | <20 | 645 | <0.01 | <10 | 69 | <10 | 8 | 48 |
| 136 | 7R117927 | <0.2 | 0.26 | 40 | 95 | <5 | 5.42 | 1 | 15 | 11 | 82 | 4.46 | <10 | 1.55 | 940 | <1 | 0.04 | 6 | 1820 | 8 | 5 | <20 | 757 | <0.01 | <10 | 60 | <10 | 10 | 41 |
| 137 | 7R117928 | <0.2 | 0.31 | 50 | 85 | <5 | 4.04 | 1 | 13 | 22 | 108 | 3.90 | <10 | 1.25 | 908 | 4 | 0.04 | 3 | 1890 | 8 | 10 | <20 | 426 | <0.01 | <10 | 56 | <10 | 9 | 36 |
| 138 | 7R117929 | <0.2 | 0.26 | 60 | 40 | <5 | 5.14 | 1 | 14 | 16 | 139 | 4.03 | <10 | 1.26 | 1019 | 5 | 0.04 | 5 | 1460 | 8 | 15 | <20 | 676 | <0.01 | <10 | 59 | <10 | 8 | 44 |
| 139 | 7R117930 | 3.4 | 1.02 | 60 | 20 | 5 | 0.67 | 3 | 13 | 49 | 3235 | 3.71 | 20 | 0.52 | 252 | 178 | 0.04 | 15 | 610 | 96 | 20 | <20 | 39 | 0.03 | <10 | 35 | <10 | 8 | 121 |
| 140 | 7R117931 | 0.3 | 0.34 | 10 | 90 | <5 | 4.29 | 1 | 14 | 22 | 110 | 4.11 | <10 | 1.33 | 1030 | 3 | 0.06 | 6 | 1880 | 6 | <5 | <20 | 837 | <0.01 | <10 | 94 | <10 | 10 | 41 |
| 141 | 7R117932 | <0.2 | 0.42 | 15 | 185 | <5 | 5.19 | <1 | 13 | 17 | 85 | 3.53 | <10 | 1.22 | 1040 | 3 | 0.06 | 6 | 1390 | 8 | <5 | <20 | 414 | <0.01 | <10 | 97 | <10 | 10 | 39 |
| 142 | 7R117933 | <0.2 | 0.54 | 15 | 160 | <5 | 5.22 | <1 | 14 | 22 | 151 | 3.81 | <10 | 1.31 | 1093 | 2 | 0.08 | 7 | 1590 | 6 | <5 | <20 | 629 | 0.01 | <10 | 115 | <10 | 10 | 42 |
| 143 | 7R117934 | 0.3 | 0.36 | 40 | 400 | <5 | 5.05 | <1 | 12 | 14 | 97 | 3.91 | <10 | 1.35 | 1098 | <1 | 0.06 | 4 | 1700 | 8 | <5 | <20 | 460 | <0.01 | <10 | 75 | <10 | 9 | 48 |
| 144 | 7R117935 | <0.2 | 0.30 | 30 | 315 | <5 | 4.41 | <1 | 12 | 18 | 48 | 3.77 | <10 | 1.19 | 1016 | <1 | 0.04 | 4 | 1730 | 6 | <5 | <20 | 682 | <0.01 | <10 | 75 | <10 | 9 | 47 |
| 145 | 7R117936 | <0.2 | 0.30 | 10 | 700 | <5 | 4.80 | <1 | 11 | 14 | 54 | 3.74 | <10 | 1.27 | 1071 | <1 | 0.07 | 5 | 1590 | 6 | <5 | <20 | 555 | <0.01 | <10 | 68 | <10 | 10 | 45 |
| 146 | 7R117937 | <0.2 | 0.28 | 20 | 205 | <5 | 4.43 | <1 | 11 | 12 | 40 | 3.62 | <10 | 0.93 | 894 | <1 | 0.06 | 3 | 1820 | 6 | <5 | <20 | 549 | <0.01 | <10 | 54 | <10 | 10 | 44 |
| 147 | 7R117938 | <0.2 | 0.45 | 15 | 130 | <5 | 4.02 | <1 | 11 | 16 | 41 | 3.69 | <10 | 0.78 | 847 | <1 | 0.06 | 4 | 1960 | 6 | <5 | <20 | 564 | <0.01 | <10 | 65 | <10 | 11 | 37 |
| 148 | 7R117939 | <0.2 | 0.37 | 10 | 530 | <5 | 4.07 | <1 | 11 | 11 | 33 | 3.34 | <10 | 0.82 | 888 | <1 | 0.06 | 4 | 1880 | 6 | <5 | <20 | 426 | <0.01 | <10 | 74 | <10 | 11 | 39 |
| 149 | 7R117940 | <0.2 | 0.33 | 20 | 190 | <5 | 4.50 | <1 | 12 | 11 | 34 | 3.62 | <10 | 0.94 | 959 | <1 | 0.06 | 3 | 1780 | 6 | <5 | <20 | 488 | <0.01 | <10 | 63 | <10 | 10 | 39 |
| 150 | 7R117941 | <0.2 | 0.36 | 75 | 150 | <5 | 3.87 | <1 | 13 | 19 | 86 | 4.15 | <10 | 1.27 | 969 | 3 | 0.06 | 4 | 1610 | 8 | 5 | <20 | 479 | <0.01 | <10 | 63 | <10 | 9 | 46 |



| Et #. | Tag # | Ag | Al % | As | Ba | Bi | Ca % | Cd | Co | Cr | Cu | Fe % | La | Mg % | Mn | Mo | Na % | Ni | P | Pb | Sb | Sn | Sr | Ti % | U | V | W | Y | Zn |
|---|---|---|---|---|---|---|---|---|---|---|---|---|---|---|---|---|---|---|---|---|---|---|---|---|---|---|---|---|---|
| 151 | 7R117942 | <0.2 | 0.38 | 105 | 30 | <5 | 3.32 | <1 | 16 | 17 | 55 | 4.20 | <10 | 1.06 | 893 | 3 | 0.04 | 4 | 1860 | 8 | <5 | <20 | 377 | <0.01 | <10 | 67 | <10 | 8 | 43 |
| 152 | 7R117943 | <0.2 | 0.34 | 55 | 45 | <5 | 4.97 | <1 | 14 | 17 | 65 | 4.02 | <10 | 1.44 | 971 | 1 | 0.04 | 4 | 1840 | 8 | 5 | <20 | 453 | <0.01 | <10 | 68 | <10 | 8 | 41 |
| 153 | 7R117944 | <0.2 | 0.45 | 25 | 160 | <5 | 4.04 | <1 | 11 | 26 | 36 | 3.64 | <10 | 1.31 | 936 | <1 | 0.04 | 4 | 1910 | 6 | 5 | <20 | 537 | <0.01 | <10 | 70 | <10 | 9 | 39 |
| 154 | 7R117945 | <0.2 | 0.04 | <5 | <5 | <5 | >10 | <1 | <1 | 1 | 2 | 0.03 | <10 | 1.43 | 24 | <1 | 0.02 | <1 | 40 | <2 | <5 | <20 | 5341 | <0.01 | <10 | <1 | <10 | <1 | <1 |
| 155 | 7R117946 | <0.2 | 0.48 | 15 | 625 | <5 | 4.71 | <1 | 10 | 15 | 39 | 3.07 | <10 | 1.04 | 907 | <1 | 0.05 | 3 | 1750 | 6 | <5 | <20 | 550 | <0.01 | <10 | 56 | <10 | 10 | 34 |

| | | | | | | | | | | | | | | | | | | | | | | | | | | | | | |
|---|---|---|---|---|---|---|---|---|---|---|---|---|---|---|---|---|---|---|---|---|---|---|---|---|---|---|---|---|---|
| 156 | 7R117947 | <0.2 | 0.44 | 35 | 30 | <5 | 5.06 | <1 | 14 | 15 | 37 | 4.24 | <10 | 0.89 | 864 | <1 | 0.06 | 5 | 1810 | 6 | <5 | <20 | 475 | <0.01 | <10 | 69 | <10 | 10 | 36 |
| 157 | 7R117948 | <0.2 | 0.38 | 25 | 20 | <5 | 6.40 | 1 | 16 | 12 | 28 | 4.13 | <10 | 1.70 | 1186 | 2 | 0.07 | 5 | 2160 | 8 | <5 | <20 | 728 | <0.01 | <10 | 72 | <10 | 11 | 39 |
| 158 | 7R117949 | <0.2 | 0.68 | 15 | 235 | <5 | 5.28 | <1 | 15 | 11 | 23 | 3.96 | <10 | 1.79 | 1012 | <1 | 0.11 | 5 | 2600 | 4 | <5 | <20 | 766 | 0.02 | <10 | 111 | <10 | 12 | 37 |
| 159 | 7R117950 | 3.3 | 1.07 | 65 | 20 | <5 | 0.69 | 3 | 13 | 51 | 3306 | 3.74 | 20 | 0.53 | 257 | 182 | 0.04 | 16 | 620 | 98 | 20 | <20 | 40 | 0.03 | <10 | 35 | <10 | 8 | 126 |
| 160 | 7R117951 | <0.2 | 1.03 | 25 | 50 | <5 | 5.10 | 1 | 24 | 12 | 22 | 4.67 | <10 | 2.38 | 1010 | <1 | 0.16 | 6 | 2810 | 6 | <5 | <20 | 381 | 0.05 | <10 | 140 | <10 | 13 | 42 |
| 161 | 7R117952 | <0.2 | 1.59 | 25 | 65 | <5 | 6.21 | 2 | 33 | 103 | 193 | 7.07 | <10 | 2.69 | 1078 | <1 | 0.23 | 20 | 2980 | 8 | <5 | <20 | 424 | 0.12 | <10 | 269 | <10 | 10 | 43 |
| 162 | 7R117953 | <0.2 | 0.92 | 20 | 200 | <5 | 7.27 | 1 | 26 | 61 | 105 | 5.83 | 10 | 2.54 | 1302 | <1 | 0.10 | 15 | 2930 | 6 | <5 | <20 | 530 | 0.04 | <10 | 199 | <10 | 12 | 44 |
| 163 | 7R117954 | <0.2 | 0.98 | 20 | 165 | <5 | 6.06 | 2 | 26 | 60 | 166 | 6.61 | <10 | 3.11 | 1156 | <1 | 0.12 | 17 | 2250 | 6 | <5 | <20 | 601 | 0.08 | <10 | 227 | <10 | 9 | 52 |
| 164 | 7R117955 | <0.2 | 0.65 | 20 | 80 | <5 | 5.89 | 1 | 25 | 40 | 70 | 6.01 | <10 | 3.25 | 1128 | 1 | 0.09 | 12 | 2360 | 6 | <5 | <20 | 822 | 0.05 | <10 | 188 | <10 | 10 | 38 |
| 165 | 7R117956 | <0.2 | 0.35 | 85 | 15 | <5 | 5.73 | 1 | 17 | 29 | 166 | 4.76 | <10 | 2.22 | 1098 | 4 | 0.05 | 7 | 1940 | 8 | 15 | <20 | 1352 | <0.01 | <10 | 75 | <10 | 9 | 48 |
| 166 | 7R117957 | <0.2 | 0.44 | 70 | 25 | <5 | 4.47 | 1 | 16 | 16 | 142 | 4.74 | <10 | 1.15 | 1124 | 4 | 0.06 | 5 | 2310 | 6 | 10 | <20 | 493 | <0.01 | 10 | 78 | <10 | 9 | 61 |

**QC DATA:**

***Resplit:***

| | | | | | | | | | | | | | | | | | | | | | | | | | | | | | |
|---|---|---|---|---|---|---|---|---|---|---|---|---|---|---|---|---|---|---|---|---|---|---|---|---|---|---|---|---|---|
| 1 | 7R117792 | 0.2 | 0.33 | 55 | 230 | <5 | 3.64 | 2 | 18 | 12 | 159 | 4.96 | <10 | 0.11 | 1067 | 7 | 0.03 | 6 | 1670 | 14 | 5 | <20 | 130 | <0.01 | <10 | 60 | <10 | 11 | 62 |
| 36 | 7R117827 | <0.2 | 0.27 | 85 | 95 | <5 | 3.90 | 1 | 14 | 21 | 156 | 4.18 | <10 | 0.59 | 944 | 9 | 0.03 | 3 | 1420 | 10 | 25 | <20 | 367 | <0.01 | <10 | 56 | <10 | 8 | 52 |
| 71 | 7R117862 | 0.3 | 0.87 | 20 | 125 | <5 | 3.81 | 3 | 21 | 39 | 263 | 5.07 | <10 | 2.10 | 1495 | <1 | 0.07 | 11 | 1810 | 6 | <5 | <20 | 427 | 0.06 | <10 | 119 | <10 | 10 | 64 |
| 106 | 7R117897 | <0.2 | 0.58 | 10 | 405 | <5 | 6.25 | 1 | 18 | 18 | 97 | 4.90 | 20 | 1.55 | 1158 | 3 | 0.05 | 11 | 4740 | 8 | <5 | <20 | 479 | 0.01 | <10 | 172 | <10 | 15 | 42 |
| 141 | 7R117932 | <0.2 | 0.40 | 15 | 160 | <5 | 5.50 | <1 | 13 | 21 | 96 | 3.68 | <10 | 1.28 | 1135 | 3 | 0.07 | 7 | 1360 | 6 | <5 | <20 | 432 | <0.01 | <10 | 90 | <10 | 10 | 39 |

***Repeat:***

| | | | | | | | | | | | | | | | | | | | | | | | | | | | | | |
|---|---|---|---|---|---|---|---|---|---|---|---|---|---|---|---|---|---|---|---|---|---|---|---|---|---|---|---|---|---|
| 1 | 7R117792 | <0.2 | 0.37 | 60 | 240 | <5 | 3.50 | 2 | 19 | 19 | 162 | 4.83 | <10 | 0.11 | 1088 | 7 | 0.04 | 7 | 1760 | 14 | <5 | <20 | 125 | <0.01 | <10 | 59 | <10 | 11 | 61 |
| 10 | 7R117801 | 0.2 | 0.31 | 50 | 175 | <5 | 5.25 | 2 | 16 | 24 | 103 | 4.41 | <10 | 1.13 | 1011 | <1 | 0.03 | 6 | 1630 | 10 | 5 | <20 | 318 | <0.01 | <10 | 90 | <10 | 9 | 66 |
| 20 | 7R117810 | <0.2 | 0.26 | 15 | 575 | <5 | 5.90 | 2 | 21 | 12 | 60 | 5.80 | <10 | 0.96 | 1170 | <1 | 0.03 | 4 | 1450 | 12 | 10 | <20 | 479 | <0.01 | <10 | 159 | <10 | 8 | 91 |
| 36 | 7R117827 | 0.2 | 0.27 | 85 | 95 | <5 | 4.23 | 1 | 14 | 17 | 173 | 4.30 | <10 | 0.60 | 914 | 8 | 0.03 | 3 | 1440 | 10 | 25 | <20 | 398 | <0.01 | <10 | 55 | <10 | 9 | 50 |
| 45 | 7R117836 | <0.2 | 0.30 | 80 | 235 | <5 | 5.32 | 2 | 18 | 37 | 211 | 5.39 | <10 | 0.95 | 1300 | 3 | 0.02 | 5 | 3040 | 12 | 65 | <20 | 505 | <0.01 | <10 | 84 | <10 | 13 | 78 |
| 54 | 7R117845 | <0.2 | 0.30 | 135 | 240 | <5 | 5.93 | 1 | 16 | 19 | 267 | 4.10 | <10 | 1.08 | 1035 | 2 | 0.02 | 8 | 1590 | 8 | 15 | <20 | 510 | <0.01 | <10 | 49 | <10 | 9 | 62 |
| 71 | 7R117862 | <0.2 | 0.92 | 20 | 130 | <5 | 4.11 | 2 | 23 | 41 | 225 | 5.42 | <10 | 2.23 | 1575 | 1 | 0.07 | 12 | 1850 | 6 | <5 | <20 | 480 | 0.07 | <10 | 124 | <10 | 11 | 64 |
| 80 | 7R117871 | 0.2 | 0.34 | 70 | 115 | <5 | 5.36 | 2 | 17 | 20 | 188 | 4.87 | <10 | 1.67 | 1140 | <1 | 0.04 | 8 | 1400 | 8 | 15 | <20 | 522 | <0.01 | <10 | 103 | <10 | 8 | 62 |
| 89 | 7R117880 | <0.2 | 0.24 | 245 | 200 | <5 | 6.10 | 3 | 18 | 23 | 138 | 4.72 | <10 | 1.46 | 1483 | 3 | 0.03 | 6 | 1810 | 10 | 25 | <20 | 456 | <0.01 | <10 | 69 | <10 | 8 | 69 |
| 106 | 7R117897 | <0.2 | 0.62 | 10 | 395 | <5 | 6.46 | 1 | 19 | 19 | 82 | 5.22 | 20 | 1.57 | 1166 | 3 | 0.05 | 12 | 5110 | 8 | <5 | <20 | 479 | 0.01 | <10 | 177 | <10 | 17 | 44 |
| 115 | 7R117906 | <0.2 | 0.33 | 20 | 345 | <5 | 5.85 | 1 | 19 | 15 | 142 | 5.05 | <10 | 2.15 | 1328 | 1 | 0.05 | 8 | 2810 | 10 | <5 | <20 | 704 | <0.01 | <10 | 141 | <10 | 10 | 50 |
| 124 | 7R117915 | <0.2 | 0.27 | 20 | 215 | <5 | 5.08 | <1 | 12 | 10 | 65 | 3.75 | <10 | 1.14 | 936 | 1 | 0.05 | 4 | 1690 | 6 | <5 | <20 | 479 | <0.01 | <10 | 88 | <10 | 10 | 42 |
| 141 | 7R117932 | <0.2 | 0.43 | 15 | 175 | <5 | 5.08 | <1 | 13 | 18 | 89 | 3.59 | <10 | 1.25 | 1060 | 3 | 0.07 | 7 | 1430 | 8 | <5 | <20 | 424 | <0.01 | <10 | 98 | <10 | 11 | 37 |
| 150 | 7R117941 | <0.2 | 0.36 | 75 | 150 | <5 | 4.08 | <1 | 13 | 19 | 85 | 4.10 | <10 | 1.26 | 967 | 3 | 0.06 | 4 | 1590 | 8 | 5 | <20 | 474 | <0.01 | <10 | 63 | <10 | 9 | 47 |

**ECO TECH LABORATORY LTD.** **ICP CERTIFICATE OF ANALYSIS AK 2008-0354** **RICHFIELD VENTURES CORP.**

| Et #. | Tag # | Ag | Al % | As | Ba | Bi | Ca % | Cd | Co | Cr | Cu | Fe % | La | Mg % | Mn | Mo | Na % | Ni | P | Pb | Sb | Sn | Sr | Ti % | U | V | W | Y | Zn |
|---|---|---|---|---|---|---|---|---|---|---|---|---|---|---|---|---|---|---|---|---|---|---|---|---|---|---|---|---|---|
| ***Standard:*** | | | | | | | | | | | | | | | | | | | | | | | | | | | | | |
| Pb129a | | 12.7 | 0.88 | 10 | 60 | <5 | 0.43 | 56 | 5 | 5 | 1414 | 1.62 | <10 | 0.66 | 362 | 5 | 0.03 | 5 | 450 | 6224 | 10 | <20 | 34 | 0.04 | <10 | 15 | <10 | 1 | 9985 |
| Pb129a | | 12.8 | 0.83 | 10 | 60 | <5 | 0.38 | 58 | 5 | 5 | 1352 | 1.57 | <10 | 0.62 | 368 | 4 | 0.03 | 5 | 440 | 6262 | 10 | <20 | 34 | 0.03 | <10 | 14 | <10 | 1 | 9910 |
| Pb129a | | 11.6 | 0.88 | 10 | 60 | <5 | 0.41 | 54 | 5 | 6 | 1375 | 1.58 | <10 | 0.66 | 342 | 5 | 0.03 | 5 | 440 | 6344 | 5 | <20 | 32 | 0.04 | <10 | 15 | <10 | <1 | 9941 |
| Pb129a | | 12.8 | 0.80 | 10 | 50 | <5 | 0.41 | 47 | 5 | 3 | 1313 | 1.50 | <10 | 0.67 | 316 | 5 | 0.03 | 4 | 450 | 6268 | 5 | <20 | 30 | 0.03 | <10 | 14 | <10 | 1 | 9963 |
| Pb129a | | 11.0 | 0.84 | 10 | 60 | <5 | 0.44 | 50 | 5 | 3 | 1377 | 1.59 | <10 | 0.70 | 339 | 5 | 0.03 | 4 | 450 | 6312 | 10 | <20 | 34 | 0.04 | <10 | 14 | <10 | 1 | 9926 |

JJ/
df/
XLS/07

**ECO TECH LABORATORY LTD.**
Jutta Jealouse
B.C. Certified Assayer

AcmeLabs ACME ANALYTICAL LABORATORIES LTD.
852 E. Hastings St. Vancouver BC V6A 1R6 Canada
Phone (604) 253-3158 Fax (604) 253-1716
www.acmelab.com

**Client:** **Richfield Ventures Corp.**
242 Reid Street
Quesnel BC V2J 2M2 Canada

| | |
|---|---|
| Submitted By: | Pete Bernier |
| Receiving Lab: | Acme Analytical Laboratories (Vancouver) Ltd. |
| Received: | March 11, 2008 |
| Report Date: | April 01, 2008 |
| Page: | 1 of 2 |

# CERTIFICATE OF ANALYSIS VAN08004581.1

## CLIENT JOB INFORMATION

| | |
|---|---|
| Project: | Mouse Mountain |
| Shipment ID: | RVC-MM-08-13 |
| P.O. Number | |
| Number of Samples: | 8 |

## SAMPLE DISPOSAL

| | |
|---|---|
| DISP-PLP | Dispose of Pulp After 90 days |
| DISP-RJT | Dispose of Reject After 90 days |

Acme does not accept responsibility for samples left at the laboratory after 90 days without prior written instructions for sample storage or return.

## SAMPLE PREPARATION AND ANALYTICAL PROCEDURES

| Method Code | Number of Samples | Code Description | Test Wgt (g) | Report Status |
|---|---|---|---|---|
| R150 | 8 | Crush split and pulverize drill core to 150mesh | | |
| 3B | 8 | Fire assay fusion Au by ICP-ES | 30 | Completed |
| 1D | 8 | 1:1:1 Aqua Regia digestion ICP-ES analysis | 0.5 | Completed |

## ADDITIONAL COMMENTS

Invoice To: Richfield Ventures Corp.
242 Reid Street
Quesnel BC V2J 2M2
Canada

CC: Brian Callagh
Susanne
Dirk

BRITISH COLUMBIA CERTIFIED ASSAYER
Clarence Leong

This report supersedes all previous preliminary and final reports with this file number dated prior to the date on this certificate. Signature indicates final approval; preliminary reports are unsigned and should be used for reference only.
All results are considered the confidential property of the client. Acme assumes the liabilities for actual cost of analysis only.

AcmeLabs ACME ANALYTICAL LABORATORIES LTD.
852 E. Hastings St. Vancouver BC V6A 1R6 Canada
Phone (604) 253-3158 Fax (604) 253-1716
www.acmelab.com

**Client:** **Richfield Ventures Corp.**
242 Reid Street
Quesnel BC V2J 2M2 Canada

Project: Mouse Mountain
Report Date: April 01, 2008



# CERTIFICATE OF ANALYSIS VAN08004581.1

| | Method | WGHT | 3B | 1D | 1D | 1D | 1D | 1D | 1D | 1D | 1D | 1D | 1D | 1D | 1D | 1D | 1D | 1D | 1D | 1D | 1D |
|---|---|---|---|---|---|---|---|---|---|---|---|---|---|---|---|---|---|---|---|---|---|
| | Analyte | Wgt | Au | Mo | Cu | Pb | Zn | Ag | Ni | Co | Mn | Fe | As | U | Au | Th | Sr | Cd | Sb | Bi | V |
| | Unit | kg | ppb | ppm | ppm | ppm | ppm | ppm | ppm | ppm | ppm | % | ppm | ppm | ppm | ppm | ppm | ppm | ppm | ppm | ppm |
| | MDL | 0.01 | 2 | 1 | 2 | 3 | 1 | 0.3 | 1 | 1 | 2 | 0.01 | 2 | 8 | 2 | 2 | 1 | 0.5 | 3 | 3 | 1 |
| 777114 | Drill Core | 2.14 | 13 | 4 | 118 | 11 | 70 | 0.5 | 9 | 17 | 1146 | 4.41 | 39 | <8 | <2 | <2 | 225 | 0.7 | <3 | 4 | 88 |
| 777115 | Drill Core | 2.59 | 3 | 3 | 92 | 12 | 78 | 0.4 | 10 | 18 | 1871 | 4.92 | 27 | <8 | <2 | <2 | 336 | 1.2 | <3 | 4 | 84 |
| 777116 | Drill Core | 2.30 | 8 | 2 | 80 | <3 | 74 | 0.4 | 6 | 19 | 1194 | 4.72 | 39 | <8 | <2 | <2 | 257 | 0.6 | 5 | 4 | 113 |
| 777117 | Drill Core | 2.31 | 18 | <1 | 141 | <3 | 55 | 0.7 | 23 | 25 | 1389 | 5.67 | 7 | <8 | <2 | <2 | 416 | 1.2 | <3 | 6 | 247 |
| 777118 | Drill Core | 2.37 | 22 | 6 | 171 | 5 | 80 | 0.4 | 9 | 20 | 1556 | 4.41 | 249 | <8 | <2 | <2 | 341 | 1.0 | 16 | 5 | 78 |
| 777119 | Drill Core | 2.19 | 6 | 7 | 205 | 3 | 73 | 0.6 | 9 | 21 | 1404 | 5.28 | 17 | <8 | <2 | <2 | 412 | 0.9 | <3 | 4 | 185 |
| 777120 | Drill Core | 2.56 | 7 | 8 | 159 | 4 | 77 | 0.4 | 6 | 16 | 1339 | 4.28 | 108 | <8 | <2 | <2 | 628 | 0.9 | <3 | 3 | 89 |
| 777121 | Drill Core | 2.19 | 5 | <1 | 30 | 4 | 56 | <0.3 | 3 | 12 | 1156 | 3.67 | 18 | <8 | <2 | <2 | 403 | <0.5 | <3 | <3 | 80 |

This report supersedes all previous preliminary and final reports with this file number dated prior to the date on this certificate. Signature indicates final approval; preliminary reports are unsigned and should be used for reference only.

AcmeLabs ACME ANALYTICAL LABORATORIES LTD.
852 E. Hastings St. Vancouver BC V6A 1R6 Canada
Phone (604) 253-3158 Fax (604) 253-1716
www.acmelab.com

**Client:** **Richfield Ventures Corp.**
242 Reid Street
Quesnel BC V2J 2M2 Canada

Project: Mouse Mountain
Report Date: April 01, 2008



# CERTIFICATE OF ANALYSIS VAN08004581.1

| | Method | 1D | 1D | 1D | 1D | 1D | 1D | 1D | 1D | 1D | 1D | 1D | 1D |
|---|---|---|---|---|---|---|---|---|---|---|---|---|---|
| | Analyte | Ca | P | La | Cr | Mg | Ba | Ti | B | Al | Na | K | W |
| | Unit | % | % | ppm | ppm | % | ppm | % | ppm | % | % | % | ppm |
| | MDL | 0.01 | 0.001 | 1 | 1 | 0.01 | 1 | 0.01 | 20 | 0.01 | 0.01 | 0.01 | 2 |
| 777114 | Drill Core | 5.69 | 0.145 | 7 | 9 | 0.97 | 528 | <0.01 | 26 | 0.69 | 0.04 | 0.39 | <2 |
| 777115 | Drill Core | 8.29 | 0.107 | 6 | 13 | 1.30 | 792 | <0.01 | 25 | 0.60 | <0.01 | 0.37 | <2 |
| 777116 | Drill Core | 5.35 | 0.135 | 5 | 2 | 1.62 | 607 | <0.01 | 30 | 0.57 | 0.03 | 0.33 | <2 |
| 777117 | Drill Core | 5.70 | 0.200 | 8 | 42 | 2.75 | 127 | 0.10 | <20 | 1.58 | 0.12 | 0.24 | <2 |
| 777118 | Drill Core | 6.01 | 0.167 | 6 | 5 | 1.51 | 457 | <0.01 | 28 | 0.51 | 0.02 | 0.29 | <2 |
| 777119 | Drill Core | 6.05 | 0.296 | 12 | 6 | 0.96 | 842 | <0.01 | <20 | 1.07 | 0.05 | 0.43 | <2 |
| 777120 | Drill Core | 5.60 | 0.187 | 7 | 4 | 1.08 | 141 | <0.01 | 42 | 0.74 | 0.04 | 0.37 | <2 |
| 777121 | Drill Core | 4.81 | 0.150 | 7 | 2 | 0.88 | 1088 | <0.01 | 28 | 0.69 | 0.06 | 0.38 | <2 |

This report supersedes all previous preliminary and final reports with this file number dated prior to the date on this certificate. Signature indicates final approval; preliminary reports are unsigned and should be used for reference only.

AcmeLabs ACME ANALYTICAL LABORATORIES LTD.
852 E. Hastings St. Vancouver BC V6A 1R6 Canada
Phone (604) 253-3158 Fax (604) 253-1716
www.acmelab.com

**Client:** **Richfield Ventures Corp.**
242 Reid Street
Quesnel BC V2J 2M2 Canada

Project: Mouse Mountain
Report Date: April 01, 2008



# QUALITY CONTROL REPORT VAN08004581.1

| | Method | WGHT | 3B | 1D | 1D | 1D | 1D | 1D | 1D | 1D | 1D | 1D | 1D | 1D | 1D | 1D | 1D | 1D | 1D | 1D | 1D |
|---|---|---|---|---|---|---|---|---|---|---|---|---|---|---|---|---|---|---|---|---|---|
| | Analyte | Wgt | Au | Mo | Cu | Pb | Zn | Ag | Ni | Co | Mn | Fe | As | U | Au | Th | Sr | Cd | Sb | Bi | V |
| | Unit | kg | ppb | ppm | ppm | ppm | ppm | ppm | ppm | ppm | ppm | % | ppm | ppm | ppm | ppm | ppm | ppm | ppm | ppm | ppm |
| | MDL | 0.01 | 2 | 1 | 2 | 3 | 1 | 0.3 | 1 | 1 | 2 | 0.01 | 2 | 8 | 2 | 2 | 1 | 0.5 | 3 | 3 | 1 |
| Pulp Duplicates | | | | | | | | | | | | | | | | | | | | | |
| 777114 | Drill Core | 2.14 | 13 | 4 | 118 | 11 | 70 | 0.5 | 9 | 17 | 1146 | 4.41 | 39 | <8 | <2 | <2 | 225 | 0.7 | <3 | 4 | 88 |
| REP 777114 | QC | | 8 | 4 | 117 | 7 | 71 | 0.4 | 9 | 17 | 1131 | 4.45 | 40 | <8 | <2 | <2 | 223 | 0.5 | <3 | 4 | 88 |
| Reference Materials | | | | | | | | | | | | | | | | | | | | | |
| STD DS7 | Standard | | | 19 | 102 | 65 | 415 | 1.0 | 50 | 7 | 610 | 2.31 | 48 | <8 | <2 | 5 | 77 | 5.6 | 8 | 7 | 81 |
| STD DS7 | Standard | | | 19 | 96 | 62 | 415 | 1.2 | 50 | 8 | 599 | 2.34 | 47 | <8 | <2 | 5 | 74 | 5.5 | 8 | 6 | 78 |
| STD OXD57 | Standard | | 416 | | | | | | | | | | | | | | | | | | |
| STD DS7 Expected | | | | 20.92 | 109 | 70.6 | 411 | 0.89 | 56 | 9.7 | 627 | 2.39 | 48.2 | 4.9 | 0.07 | 4.4 | 68.7 | 6.38 | 5.86 | 4.51 | 86 |
| STD OXD57 Expected | | | 413 | | | | | | | | | | | | | | | | | | |
| BLK | Blank | | | <1 | <2 | <3 | <1 | <0.3 | <1 | <1 | <2 | <0.01 | <2 | <8 | <2 | <2 | <1 | <0.5 | <3 | <3 | <1 |
| BLK | Blank | | <2 | | | | | | | | | | | | | | | | | | |
| Prep Wash | | | | | | | | | | | | | | | | | | | | | |
| G1 | Prep Blank | <0.01 | <2 | <1 | <2 | <3 | 44 | <0.3 | 5 | 3 | 542 | 1.82 | <2 | <8 | <2 | 4 | 66 | <0.5 | 3 | <3 | 35 |

This report supersedes all previous preliminary and final reports with this file number dated prior to the date on this certificate. Signature indicates final approval; preliminary reports are unsigned and should be used for reference only.

AcmeLabs ACME ANALYTICAL LABORATORIES LTD.
852 E. Hastings St. Vancouver BC V6A 1R6 Canada
Phone (604) 253-3158 Fax (604) 253-1716
www.acmelab.com

**Client:** **Richfield Ventures Corp.**
242 Reid Street
Quesnel BC V2J 2M2 Canada

Project: Mouse Mountain
Report Date: April 01, 2008



# QUALITY CONTROL REPORT VAN08004581.1

| | Method | 1D | 1D | 1D | 1D | 1D | 1D | 1D | 1D | 1D | 1D | 1D | 1D |
|---|---|---|---|---|---|---|---|---|---|---|---|---|---|
| | Analyte | Ca | P | La | Cr | Mg | Ba | Ti | B | Al | Na | K | W |
| | Unit | % | % | ppm | ppm | % | ppm | % | ppm | % | % | % | ppm |
| | MDL | 0.01 | 0.001 | 1 | 1 | 0.01 | 1 | 0.01 | 20 | 0.01 | 0.01 | 0.01 | 2 |
| Pulp Duplicates | | | | | | | | | | | | | |
| 777114 | Drill Core | 5.69 | 0.145 | 7 | 9 | 0.97 | 528 | <0.01 | 26 | 0.69 | 0.04 | 0.39 | <2 |
| REP 777114 | QC | 5.66 | 0.149 | 7 | 9 | 0.97 | 539 | <0.01 | 27 | 0.66 | 0.04 | 0.39 | <2 |
| Reference Materials | | | | | | | | | | | | | |
| STD DS7 | Standard | 0.96 | 0.072 | 13 | 201 | 1.02 | 380 | 0.12 | 34 | 1.00 | 0.10 | 0.44 | <2 |
| STD DS7 | Standard | 0.93 | 0.070 | 12 | 200 | 1.01 | 392 | 0.12 | 33 | 0.99 | 0.09 | 0.44 | <2 |
| STD OXD57 | Standard | | | | | | | | | | | | |
| STD DS7 Expected | | 0.93 | 0.08 | 12.7 | 163 | 1.05 | 370.3 | 0.124 | 38.6 | 0.959 | 0.073 | 0.44 | 3.8 |
| STD OXD57 Expected | | | | | | | | | | | | | |
| BLK | Blank | <0.01 | <0.001 | <1 | <1 | <0.01 | <1 | <0.01 | <20 | <0.01 | <0.01 | <0.01 | <2 |
| BLK | Blank | | | | | | | | | | | | |
| Prep Wash | | | | | | | | | | | | | |
| G1 | Prep Blank | 0.52 | 0.069 | 8 | 10 | 0.59 | 230 | 0.13 | <20 | 1.11 | 0.11 | 0.57 | <2 |

This report supersedes all previous preliminary and final reports with this file number dated prior to the date on this certificate. Signature indicates final approval; preliminary reports are unsigned and should be used for reference only.

# CERTIFICATE OF ANALYSIS AK 2008-0388

**RICHFIELD VENTURES CORP.** 25-Apr-08
242 Reid Street
**Quesnel, BC**
V2J 2M5

**ATTENTION: Peter Bernier**

*No. of samples received: 104*
*Sample type: Core*
***Project: Mouse Mountain***
***Shipment #: RVC-MM-08-14***
*Samples submitted by: Brian Callaghan*

| ET #. | Tag # | Au (ppb) |
|---|---|---|
| 2 | 7R117959 | 45 |
| 3 | 7R117960 | 25 |
| 4 | 7R117961 | 30 |
| 5 | 7R117962 | 30 |
| 6 | 7R117963 | 40 |
| 9 | 7R117966 | 95 |
| 10 | 7R117967 | 25 |
| 13 | 7R117970 | 985 |
| 16 | 7R117973 | 55 |
| 21 | 7R117978 | 45 |
| 27 | 7R117984 | 35 |
| 29 | 7R117986 | 45 |
| 33 | 7R117990 | >1000 |
| 35 | 7R117992 | 35 |
| 36 | 7R117993 | 55 |
| 38 | 7R117995 | 20 |
| 39 | 7R117996 | 40 |
| 47 | 7R118004 | 75 |
| 53 | 7R118010 | >1000 |
| 73 | 7R118030 | 990 |
| 93 | 7R118050 | 990 |

**QC DATA:**
***Standard:***

| | |
|---|---|
| OXD57 | 415 |
| SE29 | 595 |

**ECO TECH LABORATORY LTD.**
Jutta Jealouse
B.C. Certified Assayer

JJ/nw
XLS/07

**ECO TECH LABORATORY LTD.**
10041 Dallas Drive
**KAMLOOPS, B.C.**
V2C 6T4

Phone: 250-573-5700
Fax : 250-573-4557

**ICP CERTIFICATE OF ANALYSIS AK 2008-0388**

**RICHFIELD VENTURES CORP.**
242 Reid Street
**Quesnel, BC**
V2J 2M5

**ATTENTION: Peter Bernier**

*No. of samples received: 104*
*Sample type: Core*
***Project: Mouse Mountain***
***Shipment #: RVC-MM-08-14***
*Samples submitted by: Brian Callaghan*

***Values in ppm unless otherwise reported***

| Et #. | Tag # | Ag | Al % | As | Ba | Bi | Ca % | Cd | Co | Cr | Cu | Fe % | La | Mg % | Mn | Mo | Na % | Ni | P | Pb | Sb | Sn | Sr | Ti % | U | V | W | Y | Zn |
|---|---|---|---|---|---|---|---|---|---|---|---|---|---|---|---|---|---|---|---|---|---|---|---|---|---|---|---|---|---|
| 1 | 7R117958 | <0.2 | 0.34 | 45 | 90 | 5 | 9.79 | 2 | 21 | 82 | 153 | 4.68 | <10 | 2.52 | 1109 | 5 | <0.01 | 49 | 380 | 10 | 20 | <20 | 746 | 0.02 | <10 | 73 | <10 | 4 | 27 |
| 2 | 7R117959 | <0.2 | 0.72 | 95 | 155 | <5 | 3.88 | 1 | 20 | 26 | 608 | 4.34 | <10 | 0.61 | 610 | 6 | 0.06 | 13 | 1550 | 20 | <5 | <20 | 166 | 0.02 | <10 | 100 | <10 | 10 | 24 |
| 3 | 7R117960 | 0.6 | 0.52 | 25 | 110 | <5 | 6.39 | 2 | 17 | 24 | 4028 | 5.76 | <10 | 1.92 | 847 | 9 | 0.05 | 12 | 1210 | 16 | 20 | <20 | 543 | 0.02 | <10 | 81 | <10 | 10 | 22 |
| 4 | 7R117961 | <0.2 | 0.52 | 715 | 55 | <5 | 3.85 | 7 | 16 | 24 | 921 | 5.07 | <10 | 1.15 | 532 | 9 | 0.03 | 14 | 1520 | 16 | 15 | <20 | 257 | 0.02 | <10 | 66 | <10 | 11 | 22 |
| 5 | 7R117962 | <0.2 | 0.41 | 80 | 55 | <5 | 5.87 | 2 | 18 | 36 | 920 | 4.14 | <10 | 1.90 | 703 | 6 | 0.03 | 13 | 1380 | 14 | 20 | <20 | 318 | 0.02 | <10 | 71 | <10 | 11 | 22 |
| 6 | 7R117963 | <0.2 | 0.50 | 65 | 55 | <5 | 7.66 | 2 | 15 | 24 | 456 | 4.27 | <10 | 2.65 | 781 | 10 | 0.03 | 11 | 1180 | 16 | 20 | <20 | 497 | 0.02 | <10 | 70 | <10 | 13 | 27 |
| 7 | 7R117964 | <0.2 | 0.52 | 20 | 40 | <5 | 6.29 | 2 | 15 | 27 | 378 | 3.65 | <10 | 2.10 | 743 | 5 | 0.03 | 12 | 1450 | 16 | 15 | <20 | 358 | 0.02 | <10 | 77 | <10 | 14 | 20 |
| 8 | 7R117965 | <0.2 | 0.02 | 20 | <5 | <5 | >10 | <1 | 1 | 1 | 2 | 0.04 | <10 | 1.86 | 36 | 2 | <0.01 | <1 | 40 | 8 | 25 | <20 | 7182 | <0.01 | <10 | 3 | <10 | <1 | <1 |
| 9 | 7R117966 | <0.2 | 0.54 | 15 | 30 | <5 | 6.11 | 1 | 13 | 23 | 485 | 4.24 | <10 | 2.36 | 786 | 5 | 0.02 | 8 | 1350 | 14 | 20 | <20 | 401 | 0.02 | <10 | 88 | <10 | 10 | 23 |
| 10 | 7R117967 | 0.2 | 0.68 | 5 | 45 | <5 | 5.14 | 2 | 16 | 34 | 776 | 4.95 | <10 | 1.80 | 593 | 6 | 0.01 | 15 | 1640 | 18 | 15 | <20 | 270 | 0.02 | <10 | 127 | <10 | 10 | 22 |
| 11 | 7R117968 | <0.2 | 0.71 | 5 | 35 | <5 | 5.04 | 1 | 12 | 29 | 243 | 4.29 | <10 | 1.86 | 681 | 7 | 0.02 | 12 | 1770 | 18 | 15 | <20 | 343 | 0.02 | <10 | 131 | <10 | 11 | 27 |
| 12 | 7R117969 | <0.2 | 0.60 | 10 | 60 | 5 | 8.30 | 1 | 17 | 32 | 240 | 4.85 | <10 | 3.03 | 924 | 9 | 0.02 | 12 | 1250 | 18 | 15 | <20 | 574 | 0.02 | <10 | 98 | <10 | 10 | 30 |
| 13 | 7R117970 | 3.3 | 1.15 | 50 | 70 | <5 | 0.76 | 4 | 17 | 59 | 3197 | 4.22 | 20 | 0.52 | 282 | 216 | 0.03 | 11 | 360 | 134 | 30 | <20 | 37 | 0.04 | <10 | 44 | <10 | 6 | 149 |
| 14 | 7R117971 | <0.2 | 0.62 | <5 | 50 | <5 | 7.14 | <1 | 17 | 29 | 317 | 4.57 | <10 | 2.70 | 811 | 19 | 0.01 | 11 | 1560 | 18 | 20 | <20 | 506 | 0.02 | <10 | 85 | <10 | 11 | 21 |
| 15 | 7R117972 | <0.2 | 0.80 | 10 | 30 | <5 | 5.88 | 2 | 16 | 29 | 288 | 5.42 | <10 | 2.28 | 669 | 6 | 0.03 | 17 | 1590 | 20 | 15 | <20 | 420 | 0.02 | <10 | 102 | <10 | 8 | 14 |
| 16 | 7R117973 | <0.2 | 0.75 | 30 | 35 | <5 | 6.05 | 1 | 23 | 26 | 751 | 3.92 | <10 | 2.26 | 573 | 10 | 0.03 | 12 | 1600 | 18 | 20 | <20 | 496 | 0.02 | <10 | 82 | <10 | 10 | 16 |
| 17 | 7R117974 | <0.2 | 0.68 | 70 | 20 | <5 | 6.50 | 2 | 25 | 30 | 249 | 4.21 | <10 | 2.26 | 596 | 7 | 0.02 | 20 | 1170 | 20 | 20 | <20 | 700 | 0.02 | <10 | 69 | <10 | 8 | 16 |
| 18 | 7R117975 | <0.2 | 0.68 | 25 | 35 | 20 | 5.83 | 1 | 20 | 20 | 88 | 5.44 | <10 | 2.29 | 687 | 8 | 0.02 | 20 | 1940 | 20 | 15 | <20 | 457 | 0.02 | <10 | 88 | <10 | 13 | 17 |
| 19 | 7R117976 | <0.2 | 0.62 | 120 | 30 | <5 | 6.42 | 2 | 23 | 19 | 309 | 4.55 | <10 | 2.33 | 653 | 11 | 0.02 | 15 | 1560 | 18 | 20 | <20 | 503 | 0.02 | <10 | 74 | <10 | 12 | 26 |
| 20 | 7R117977 | <0.2 | 0.73 | 20 | 30 | <5 | 6.65 | 1 | 20 | 27 | 317 | 4.45 | <10 | 1.72 | 645 | 8 | 0.03 | 14 | 1900 | 20 | 10 | <20 | 450 | 0.02 | <10 | 107 | <10 | 13 | 16 |
| 21 | 7R117978 | <0.2 | 0.42 | 190 | 30 | <5 | 4.67 | 3 | 22 | 29 | 1125 | 3.56 | <10 | 1.03 | 485 | 6 | 0.06 | 12 | 1600 | 14 | 15 | <20 | 269 | 0.01 | <10 | 72 | <10 | 11 | 16 |
| 22 | 7R117979 | <0.2 | 0.59 | 75 | 50 | <5 | 5.09 | 3 | 20 | 37 | 320 | 3.98 | <10 | 1.59 | 614 | 6 | 0.07 | 11 | 1600 | 18 | 20 | <20 | 242 | 0.03 | <10 | 101 | <10 | 12 | 18 |
| 23 | 7R117980 | <0.2 | 0.80 | <5 | 85 | <5 | 3.48 | 1 | 15 | 41 | 279 | 5.25 | <10 | 1.94 | 528 | 13 | 0.06 | 13 | 1540 | 20 | 10 | <20 | 277 | 0.04 | <10 | 140 | <10 | 6 | 22 |
| 24 | 7R117981 | <0.2 | 0.46 | 25 | 55 | 20 | 3.25 | 2 | 15 | 30 | 133 | 5.75 | <10 | 2.18 | 582 | 19 | 0.05 | 14 | 1520 | 16 | 10 | <20 | 251 | 0.03 | <10 | 106 | <10 | 8 | 28 |
| 25 | 7R117982 | <0.2 | 0.96 | 15 | 75 | 15 | 3.44 | 1 | 16 | 35 | 255 | 5.84 | <10 | 2.61 | 565 | 12 | 0.05 | 15 | 1510 | 28 | 20 | <20 | 244 | 0.04 | <10 | 144 | <10 | 11 | 28 |
| 26 | 7R117983 | <0.2 | 0.50 | 90 | 50 | 10 | 4.26 | 2 | 22 | 30 | 299 | 5.24 | <10 | 2.14 | 644 | 10 | 0.05 | 13 | 1370 | 20 | 20 | <20 | 373 | 0.02 | <10 | 103 | <10 | 11 | 23 |
| 27 | 7R117984 | <0.2 | 1.31 | <5 | 90 | <5 | 5.20 | <1 | 16 | 44 | 710 | 4.78 | <10 | 2.04 | 826 | 9 | 0.07 | 11 | 1620 | 32 | 15 | <20 | 298 | 0.04 | <10 | 169 | <10 | 9 | 44 |
| 28 | 7R117985 | <0.2 | 0.03 | 25 | <5 | <5 | >10 | <1 | 1 | 4 | 2 | 0.04 | <10 | 1.59 | 29 | 2 | <0.01 | 2 | 40 | 8 | 25 | <20 | 7772 | <0.01 | <10 | 5 | <10 | <1 | <1 |
| 29 | 7R117986 | 0.2 | 1.26 | 20 | 135 | <5 | 3.89 | <1 | 16 | 44 | 623 | 5.40 | <10 | 1.99 | 751 | 9 | 0.06 | 15 | 1600 | 32 | 15 | <20 | 275 | 0.05 | <10 | 183 | <10 | 10 | 38 |
| 30 | 7R117987 | <0.2 | 0.80 | 20 | 35 | <5 | 4.91 | 1 | 13 | 27 | 411 | 4.33 | <10 | 1.42 | 620 | 6 | 0.06 | 11 | 1660 | 22 | 10 | <20 | 272 | 0.03 | <10 | 152 | <10 | 12 | 22 |

| Et #. | Tag # | Ag | Al % | As | Ba | Bi | Ca % | Cd | Co | Cr | Cu | Fe % | La | Mg % | Mn | Mo | Na % | Ni | P | Pb | Sb | Sn | Sr | Ti % | U | V | W | Y | Zn |
|---|---|---|---|---|---|---|---|---|---|---|---|---|---|---|---|---|---|---|---|---|---|---|---|---|---|---|---|---|---|
| 31 | 7R117988 | <0.2 | 0.48 | 105 | 50 | 15 | 5.90 | 1 | 23 | 24 | 216 | 4.72 | <10 | 1.92 | 697 | 9 | 0.04 | 12 | 1570 | 24 | 35 | <20 | 504 | 0.02 | <10 | 80 | <10 | 15 | 19 |
| 32 | 7R117989 | <0.2 | 1.52 | 60 | 45 | 10 | 3.50 | <1 | 15 | 34 | 120 | 4.62 | <10 | 2.05 | 560 | 9 | 0.06 | 12 | 1710 | 50 | <5 | <20 | 212 | 0.05 | <10 | 205 | <10 | 16 | 26 |
| 33 | 7R117990 | 3.3 | 1.16 | 90 | 65 | <5 | 0.76 | 4 | 18 | 59 | 3230 | 4.25 | 20 | 0.53 | 285 | 222 | 0.03 | 15 | 370 | 148 | 50 | <20 | 48 | 0.04 | <10 | 47 | <10 | 7 | 151 |
| 34 | 7R117991 | <0.2 | 1.64 | 5 | 100 | 10 | 3.69 | <1 | 14 | 38 | 141 | 5.30 | <10 | 2.15 | 726 | 10 | 0.07 | 12 | 1560 | 38 | 10 | <20 | 232 | 0.04 | <10 | 203 | <10 | 10 | 38 |
| 35 | 7R117992 | <0.2 | 1.29 | 15 | 60 | <5 | 3.77 | 2 | 18 | 45 | 584 | 4.67 | <10 | 1.79 | 673 | 11 | 0.05 | 14 | 1570 | 30 | 10 | <20 | 218 | 0.03 | <10 | 183 | <10 | 10 | 27 |
| 36 | 7R117993 | 0.4 | 1.40 | 15 | 45 | <5 | 3.38 | 1 | 18 | 28 | 507 | 4.53 | <10 | 1.62 | 599 | 9 | 0.06 | 14 | 1730 | 38 | 10 | <20 | 181 | 0.03 | <10 | 183 | <10 | 12 | 31 |
| 37 | 7R117994 | <0.2 | 1.42 | <5 | 125 | <5 | 4.11 | <1 | 16 | 33 | 331 | 5.18 | <10 | 1.92 | 640 | 8 | 0.07 | 14 | 1800 | 32 | 15 | <20 | 218 | 0.04 | <10 | 192 | <10 | 11 | 29 |
| 38 | 7R117995 | <0.2 | 1.69 | <5 | 465 | <5 | 4.62 | 1 | 19 | 47 | 452 | 6.76 | <10 | 2.22 | 722 | 7 | 0.06 | 16 | 1550 | 36 | <5 | <20 | 245 | 0.08 | <10 | 239 | <10 | 7 | 29 |
| 39 | 7R117996 | 0.3 | 1.05 | <5 | 120 | <5 | 5.00 | 1 | 18 | 41 | 710 | 6.18 | <10 | 1.93 | 722 | 6 | 0.06 | 12 | 1710 | 24 | 15 | <20 | 355 | 0.04 | <10 | 189 | <10 | 10 | 26 |
| 40 | 7R117997 | <0.2 | 1.41 | <5 | 135 | <5 | 4.42 | 1 | 18 | 48 | 178 | 6.91 | <10 | 1.74 | 556 | 6 | 0.07 | 14 | 1660 | 30 | <5 | <20 | 184 | 0.05 | <10 | 256 | <10 | 6 | 19 |
| 41 | 7R117998 | <0.2 | 1.63 | 10 | 80 | <5 | 4.67 | 1 | 25 | 49 | 134 | 6.17 | <10 | 1.74 | 578 | 12 | 0.06 | 14 | 1670 | 36 | <5 | <20 | 178 | 0.06 | <10 | 228 | <10 | 7 | 26 |
| 42 | 7R117999 | <0.2 | 2.09 | <5 | 140 | <5 | 3.03 | <1 | 22 | 43 | 252 | 6.93 | <10 | 2.64 | 569 | 5 | 0.06 | 15 | 1850 | 44 | 5 | <20 | 176 | 0.07 | <10 | 240 | <10 | 5 | 30 |
| 43 | 7R118000 | <0.2 | 1.61 | <5 | 150 | <5 | 3.33 | 2 | 19 | 46 | 165 | 6.26 | <10 | 2.17 | 577 | 7 | 0.06 | 15 | 1800 | 34 | 10 | <20 | 169 | 0.06 | <10 | 216 | <10 | 6 | 26 |
| 44 | 7R118001 | <0.2 | 1.32 | <5 | 180 | <5 | 2.72 | <1 | 16 | 50 | 248 | 5.96 | <10 | 1.93 | 542 | 8 | 0.06 | 12 | 1650 | 30 | 10 | <20 | 185 | 0.05 | <10 | 188 | <10 | 7 | 21 |
| 45 | 7R118002 | <0.2 | 0.74 | <5 | 320 | 15 | 2.43 | 1 | 15 | 36 | 114 | 6.85 | <10 | 1.73 | 576 | 7 | 0.05 | 12 | 1590 | 18 | 10 | <20 | 324 | 0.03 | <10 | 172 | <10 | 8 | 24 |
| 46 | 7R118003 | <0.2 | 0.38 | <5 | 580 | <5 | 4.72 | 1 | 13 | 34 | 341 | 4.65 | <10 | 2.60 | 788 | 6 | 0.04 | 10 | 750 | 12 | 20 | <20 | 465 | 0.02 | <10 | 111 | <10 | 7 | 25 |
| 47 | 7R118004 | 0.2 | 0.62 | 35 | 400 | <5 | 3.05 | 2 | 15 | 32 | 828 | 4.92 | <10 | 1.95 | 561 | 5 | 0.05 | 12 | 1200 | 16 | 15 | <20 | 254 | 0.03 | <10 | 124 | <10 | 5 | 25 |
| 48 | 7R118005 | <0.2 | 0.02 | 30 | <5 | <5 | >10 | <1 | 1 | 2 | 1 | 0.03 | <10 | 1.32 | 29 | 2 | <0.01 | <1 | 30 | 8 | 25 | <20 | 7287 | <0.01 | <10 | 3 | <10 | <1 | <1 |
| 49 | 7R118006 | <0.2 | 0.38 | 40 | 60 | <5 | 6.31 | 1 | 16 | 16 | 76 | 3.73 | <10 | 2.03 | 857 | 6 | 0.03 | 11 | 1630 | 14 | 50 | <20 | 471 | 0.02 | <10 | 41 | <10 | 10 | 37 |
| 50 | 7R118007 | <0.2 | 0.82 | <5 | 645 | 20 | 4.75 | <1 | 13 | 39 | 130 | 5.57 | <10 | 2.36 | 897 | 6 | 0.05 | 19 | 1700 | 18 | 25 | <20 | 328 | 0.04 | <10 | 142 | <10 | 8 | 28 |
| 51 | 7R118008 | <0.2 | 0.39 | 30 | 105 | <5 | 6.57 | 1 | 32 | 27 | 253 | 5.46 | <10 | 2.21 | 1016 | 4 | 0.02 | 16 | 1410 | 12 | 105 | <20 | 450 | 0.02 | <10 | 91 | <10 | 6 | 32 |
| 52 | 7R118009 | <0.2 | 0.35 | 20 | 200 | 10 | 6.40 | 2 | 12 | 16 | 110 | 5.12 | <10 | 2.82 | 1017 | 7 | 0.03 | 15 | 1360 | 12 | 75 | <20 | 496 | 0.02 | <10 | 83 | <10 | 6 | 30 |
| 53 | 7R118010 | 3.4 | 1.13 | 60 | 70 | <5 | 0.74 | 3 | 17 | 58 | 3175 | 4.20 | 20 | 0.51 | 282 | 217 | 0.03 | 12 | 350 | 142 | 35 | <20 | 34 | 0.04 | <10 | 44 | <10 | 6 | 150 |
| 54 | 7R118011 | <0.2 | 0.44 | 35 | 70 | <5 | 6.09 | 1 | 12 | 18 | 190 | 4.90 | <10 | 2.47 | 879 | 6 | 0.02 | 15 | 1420 | 16 | 110 | <20 | 622 | 0.02 | <10 | 106 | <10 | 5 | 36 |
| 55 | 7R118012 | <0.2 | 0.27 | 25 | 70 | <5 | 7.43 | 1 | 22 | 48 | 89 | 4.73 | <10 | 2.98 | 907 | 5 | 0.01 | 37 | 550 | 12 | 75 | <20 | 644 | 0.02 | <10 | 89 | <10 | 1 | 51 |
| 56 | 7R118013 | <0.2 | 0.36 | 15 | 180 | <5 | 5.76 | 2 | 16 | 14 | 71 | 4.10 | <10 | 2.23 | 847 | 3 | 0.02 | 25 | 670 | 10 | 55 | <20 | 315 | 0.02 | <10 | 51 | <10 | 3 | 46 |
| 57 | 7R118014 | <0.2 | 0.36 | 20 | 190 | 30 | 4.79 | 1 | 18 | 22 | 62 | 4.38 | <10 | 1.94 | 807 | 4 | 0.03 | 27 | 730 | 12 | 40 | <20 | 291 | 0.02 | <10 | 59 | <10 | 3 | 51 |
| 58 | 7R118015 | <0.2 | 0.55 | <5 | 100 | 35 | 6.32 | 2 | 30 | 50 | 86 | 6.63 | <10 | 3.72 | 1109 | 8 | 0.04 | 27 | 990 | 18 | 25 | <20 | 403 | 0.03 | <10 | 167 | <10 | 7 | 56 |
| 59 | 7R118016 | <0.2 | 0.50 | 10 | 225 | <5 | 7.24 | 1 | 32 | 87 | 84 | 6.53 | <10 | 4.41 | 1146 | 5 | 0.03 | 65 | 890 | 14 | 40 | <20 | 549 | 0.03 | <10 | 160 | <10 | 5 | 50 |
| 60 | 7R118017 | <0.2 | 1.10 | 30 | 180 | 60 | 8.11 | 1 | 40 | 222 | 73 | 6.65 | <10 | 4.74 | 1198 | 6 | 0.03 | 133 | 890 | 26 | 30 | <20 | 627 | 0.03 | <10 | 191 | <10 | 5 | 49 |
| 61 | 7R118018 | <0.2 | 0.69 | 10 | 210 | 10 | 7.45 | 1 | 22 | 44 | 71 | 5.05 | <10 | 3.81 | 1078 | 5 | 0.03 | 36 | 660 | 18 | 25 | <20 | 675 | 0.02 | <10 | 141 | <10 | 5 | 37 |
| 62 | 7R118019 | <0.2 | 1.87 | 30 | 265 | 25 | 7.91 | <1 | 34 | 175 | 82 | 6.30 | <10 | 3.97 | 1189 | 5 | 0.04 | 117 | 850 | 40 | 30 | <20 | 448 | 0.07 | <10 | 199 | <10 | 4 | 49 |
| 63 | 7R118020 | <0.2 | 1.42 | 20 | 105 | 30 | 6.49 | 1 | 31 | 110 | 79 | 6.54 | <10 | 3.48 | 1135 | 6 | 0.04 | 50 | 970 | 32 | 25 | <20 | 361 | 0.03 | <10 | 209 | <10 | 5 | 59 |
| 64 | 7R118021 | <0.2 | 1.34 | 30 | 135 | <5 | 7.28 | 1 | 28 | 77 | 90 | 6.21 | <10 | 2.88 | 1067 | 7 | 0.05 | 33 | 980 | 30 | 25 | <20 | 383 | 0.03 | <10 | 215 | <10 | 4 | 59 |
| 65 | 7R118022 | <0.2 | 2.10 | 35 | 75 | 35 | 9.75 | <1 | 30 | 99 | 82 | 6.51 | <10 | 3.12 | 1237 | 6 | 0.04 | 31 | 1050 | 46 | 20 | <20 | 329 | 0.03 | <10 | 249 | <10 | 4 | 62 |
| 66 | 7R118023 | <0.2 | 1.90 | 25 | 220 | 30 | 6.32 | 2 | 24 | 91 | 78 | 5.50 | <10 | 2.71 | 1014 | 5 | 0.05 | 34 | 930 | 46 | 25 | <20 | 242 | 0.03 | <10 | 207 | <10 | 6 | 55 |
| 67 | 7R118024 | <0.2 | 2.21 | 25 | 580 | 25 | 6.34 | 2 | 27 | 99 | 84 | 6.33 | <10 | 3.03 | 1157 | 7 | 0.05 | 36 | 1000 | 48 | 35 | <20 | 298 | 0.04 | <10 | 234 | <10 | 4 | 58 |
| 68 | 7R118025 | <0.2 | 0.02 | 25 | <5 | <5 | >10 | <1 | 1 | 2 | 1 | 0.02 | <10 | 1.39 | 25 | 3 | <0.01 | <1 | 30 | 6 | 20 | <20 | 7418 | <0.01 | <10 | 2 | <10 | <1 | <1 |
| 69 | 7R118026 | <0.2 | 1.90 | 15 | 395 | 15 | 6.61 | <1 | 28 | 74 | 72 | 5.95 | <10 | 3.50 | 1063 | 5 | 0.02 | 58 | 880 | 36 | 25 | <20 | 423 | 0.02 | <10 | 135 | <10 | 4 | 59 |
| 70 | 7R118027 | <0.2 | 1.93 | 15 | 560 | <5 | 6.66 | 1 | 29 | 92 | 81 | 6.26 | <10 | 3.64 | 1055 | 6 | 0.03 | 57 | 900 | 38 | 25 | <20 | 355 | 0.02 | <10 | 163 | <10 | 4 | 51 |



| Et #. | Tag # | Ag | Al % | As | Ba | Bi | Ca % | Cd | Co | Cr | Cu | Fe % | La | Mg % | Mn | Mo | Na % | Ni | P | Pb | Sb | Sn | Sr | Ti % | U | V | W | Y | Zn |
|---|---|---|---|---|---|---|---|---|---|---|---|---|---|---|---|---|---|---|---|---|---|---|---|---|---|---|---|---|---|
| 71 | 7R118028 | <0.2 | 2.55 | 25 | 320 | <5 | 5.71 | 1 | 32 | 108 | 78 | 6.63 | <10 | 3.72 | 1068 | 6 | 0.03 | 55 | 1000 | 54 | 35 | <20 | 295 | 0.03 | <10 | 189 | <10 | 6 | 62 |

| | | | | | | | | | | | | | | | | | | | | | | | | | | | | | | |
|---|---|---|---|---|---|---|---|---|---|---|---|---|---|---|---|---|---|---|---|---|---|---|---|---|---|---|---|---|---|---|
| 72 | 7R118029 | <0.2 | 1.92 | 20 | 395 | 45 | 6.67 | <1 | 28 | 75 | 73 | 6.00 | <10 | 3.53 | 1076 | 5 | 0.02 | 57 | 910 | 40 | 20 | <20 | 430 | 0.03 | <10 | 136 | <10 | 6 | 60 |
| 73 | 7R118030 | 3.2 | 1.12 | 65 | 60 | <5 | 0.74 | 3 | 16 | 57 | 3162 | 4.18 | 20 | 0.52 | 281 | 216 | 0.03 | 12 | 350 | 136 | 30 | <20 | 31 | 0.04 | <10 | 44 | <10 | 5 | 150 |
| 74 | 7R118031 | <0.2 | 0.38 | 30 | 40 | <5 | 7.47 | 1 | 24 | 16 | 90 | 5.03 | <10 | 1.42 | 948 | 6 | 0.02 | 19 | 900 | 14 | 20 | <20 | 358 | 0.02 | <10 | 40 | <10 | 6 | 41 |
| 75 | 7R118032 | <0.2 | 0.37 | 40 | 50 | <5 | 8.15 | 2 | 23 | 20 | 88 | 4.76 | <10 | 1.38 | 1023 | 4 | 0.01 | 16 | 970 | 16 | 15 | <20 | 367 | 0.02 | <10 | 42 | <10 | 6 | 47 |
| 76 | 7R118033 | <0.2 | 0.45 | 45 | 80 | 20 | 7.17 | 1 | 23 | 19 | 94 | 5.75 | <10 | 1.89 | 1063 | 5 | 0.01 | 14 | 1220 | 14 | 20 | <20 | 327 | 0.02 | <10 | 52 | <10 | 7 | 81 |
| 77 | 7R118034 | <0.2 | 0.45 | 20 | 125 | 15 | 5.74 | 2 | 19 | 19 | 78 | 4.75 | <10 | 1.65 | 799 | 4 | 0.01 | 12 | 1070 | 12 | 20 | <20 | 368 | 0.02 | <10 | 55 | <10 | 4 | 48 |
| 78 | 7R118035 | <0.2 | 0.60 | 50 | 75 | <5 | 6.12 | 1 | 31 | 34 | 94 | 5.34 | <10 | 2.41 | 1009 | 6 | 0.01 | 24 | 1530 | 18 | 20 | <20 | 397 | 0.02 | <10 | 64 | <10 | 5 | 53 |
| 79 | 7R118036 | <0.2 | 0.57 | 55 | 65 | 30 | 6.47 | 2 | 36 | 60 | 104 | 6.71 | <10 | 4.26 | 1298 | 10 | 0.02 | 25 | 2050 | 18 | 35 | <20 | 426 | 0.03 | <10 | 109 | <10 | 6 | 60 |
| 80 | 7R118037 | <0.2 | 0.42 | 70 | 70 | <5 | 5.93 | 1 | 32 | 43 | 91 | 5.64 | <10 | 3.37 | 1128 | 7 | 0.02 | 27 | 1780 | 16 | 35 | <20 | 328 | 0.02 | <10 | 80 | <10 | 6 | 56 |
| 81 | 7R118038 | <0.2 | 0.35 | 15 | 425 | <5 | 4.45 | <1 | 15 | 22 | 54 | 4.64 | <10 | 2.10 | 1059 | 4 | 0.03 | 10 | 950 | 10 | 35 | <20 | 304 | 0.02 | <10 | 64 | <10 | 3 | 53 |
| 82 | 7R118039 | <0.2 | 0.42 | 15 | 345 | 10 | 8.95 | 1 | 23 | 54 | 76 | 5.35 | <10 | 3.64 | 1148 | 4 | 0.02 | 41 | 1370 | 12 | 40 | <20 | 498 | 0.02 | <10 | 106 | <10 | 2 | 54 |
| 83 | 7R118040 | <0.2 | 0.38 | 10 | 225 | <5 | 6.14 | <1 | 19 | 36 | 68 | 4.24 | <10 | 2.48 | 860 | 4 | 0.01 | 50 | 860 | 12 | 45 | <20 | 360 | 0.02 | <10 | 58 | <10 | 2 | 41 |
| 84 | 7R118041 | <0.2 | 0.48 | 10 | 345 | <5 | 6.13 | <1 | 14 | 36 | 79 | 3.58 | <10 | 2.32 | 931 | 4 | 0.02 | 22 | 680 | 14 | 30 | <20 | 327 | 0.02 | <10 | 53 | <10 | 3 | 40 |
| 85 | 7R118042 | <0.2 | 0.45 | 10 | 190 | <5 | 4.84 | <1 | 13 | 21 | 25 | 3.43 | <10 | 1.99 | 906 | 3 | 0.03 | 20 | 700 | 10 | 20 | <20 | 288 | 0.02 | <10 | 52 | <10 | 4 | 37 |
| 86 | 7R118043 | <0.2 | 0.49 | 10 | 460 | 30 | 5.73 | 1 | 12 | 25 | 71 | 3.41 | <10 | 2.04 | 787 | 3 | 0.03 | 22 | 800 | 14 | 20 | <20 | 426 | 0.01 | <10 | 74 | <10 | 3 | 35 |
| 87 | 7R118044 | <0.2 | 0.38 | <5 | 120 | <5 | >10 | 2 | 24 | 94 | 10 | 4.55 | <10 | 4.88 | 1124 | 5 | 0.02 | 38 | 1250 | 10 | 35 | <20 | 548 | 0.02 | <10 | 149 | <10 | 1 | 42 |
| 88 | 7R118045 | <0.2 | 0.07 | 20 | <5 | <5 | >10 | <1 | 1 | 7 | <1 | 0.08 | <10 | 1.69 | 40 | <1 | <0.01 | <1 | 40 | 8 | 25 | <20 | 7587 | <0.01 | <10 | 4 | <10 | <1 | <1 |
| 89 | 7R118046 | <0.2 | 0.29 | <5 | 305 | <5 | >10 | 1 | 27 | 109 | 26 | 5.21 | <10 | 4.58 | 1209 | 5 | 0.02 | 43 | 1010 | 10 | 30 | <20 | 454 | 0.02 | <10 | 159 | <10 | <1 | 46 |
| 90 | 7R118047 | <0.2 | 0.18 | 95 | 80 | 5 | >10 | <1 | 38 | 216 | 99 | 4.66 | <10 | 5.71 | 1234 | 5 | 0.02 | 264 | 680 | 8 | 40 | <20 | 640 | 0.02 | <10 | 111 | <10 | 1 | 16 |
| 91 | 7R118048 | <0.2 | 0.53 | 75 | 195 | 25 | >10 | <1 | 25 | 131 | 62 | 5.01 | <10 | 5.01 | 1041 | 4 | 0.02 | 44 | 670 | 16 | 35 | <20 | 664 | 0.02 | <10 | 135 | <10 | 4 | 36 |
| 92 | 7R118049 | <0.2 | 0.89 | <5 | 640 | 20 | 7.25 | 2 | 23 | 51 | 77 | 5.71 | <10 | 4.12 | 989 | 5 | 0.02 | 18 | 1020 | 20 | 20 | <20 | 303 | 0.02 | <10 | 134 | <10 | 5 | 53 |
| 93 | 7R118050 | 3.3 | 1.15 | 60 | 50 | <5 | 0.74 | 4 | 16 | 57 | 3207 | 4.21 | 20 | 0.53 | 281 | 221 | 0.03 | 11 | 330 | 136 | 35 | <20 | 32 | 0.04 | <10 | 45 | <10 | 5 | 150 |
| 94 | 7R118051 | <0.2 | 1.25 | 10 | 160 | <5 | 6.72 | 1 | 25 | 81 | 79 | 6.02 | <10 | 3.68 | 1010 | 6 | 0.04 | 19 | 1030 | 28 | 25 | <20 | 476 | 0.03 | <10 | 172 | <10 | 5 | 55 |
| 95 | 7R118052 | <0.2 | 2.13 | <5 | 375 | 45 | 6.86 | 1 | 33 | 66 | 95 | 6.32 | <10 | 3.20 | 1110 | 4 | 0.05 | 19 | 1120 | 42 | 20 | <20 | 295 | 0.12 | <10 | 263 | <10 | 2 | 59 |
| 96 | 7R118053 | <0.2 | 2.62 | 25 | 55 | 45 | 5.09 | 1 | 42 | 167 | 97 | 6.63 | <10 | 3.78 | 1289 | 5 | 0.10 | 89 | 1090 | 54 | 25 | <20 | 267 | 0.24 | <10 | 231 | <10 | <1 | 56 |
| 97 | 7R118054 | <0.2 | 1.12 | 10 | 35 | 40 | 3.66 | <1 | 16 | 38 | 87 | 3.48 | <10 | 0.98 | 578 | 3 | 0.15 | 8 | 1050 | 30 | 15 | <20 | 109 | 0.12 | <10 | 107 | <10 | <1 | 41 |
| 98 | 7R118055 | <0.2 | 0.88 | <5 | 30 | <5 | 6.03 | <1 | 23 | 66 | 62 | 4.24 | <10 | 1.61 | 993 | 5 | 0.06 | 35 | 730 | 24 | 15 | <20 | 271 | 0.02 | <10 | 104 | <10 | 5 | 36 |
| 99 | 7R118056 | <0.2 | 0.72 | 20 | 30 | <5 | 4.19 | 2 | 18 | 53 | 68 | 4.19 | <10 | 1.50 | 945 | 4 | 0.07 | 23 | 890 | 18 | 15 | <20 | 228 | 0.02 | <10 | 106 | <10 | 6 | 37 |
| 100 | 7R118057 | <0.2 | 1.70 | 10 | 40 | 20 | 4.48 | <1 | 21 | 100 | 60 | 4.68 | <10 | 2.26 | 967 | 6 | 0.09 | 38 | 810 | 40 | 10 | <20 | 139 | 0.05 | <10 | 141 | <10 | 4 | 48 |
| 101 | 7R118058 | <0.2 | 0.68 | 20 | 110 | 5 | 1.84 | <1 | 3 | 67 | 6 | 1.75 | <10 | 0.59 | 519 | 2 | 0.08 | 3 | 710 | 30 | 5 | <20 | 55 | 0.02 | <10 | 41 | <10 | 3 | 39 |
| 102 | 7R118059 | <0.2 | 1.79 | 10 | 50 | 30 | 6.53 | 1 | 29 | 124 | 73 | 5.58 | <10 | 2.74 | 1127 | 4 | 0.08 | 65 | 950 | 38 | 15 | <20 | 320 | 0.09 | <10 | 164 | <10 | 5 | 49 |
| 103 | 7R118060 | <0.2 | 2.39 | 5 | 160 | 25 | 3.37 | <1 | 24 | 105 | 99 | 4.90 | <10 | 3.32 | 1406 | 4 | 0.08 | 46 | 1070 | 54 | 20 | <20 | 180 | 0.12 | <10 | 178 | <10 | <1 | 57 |
| 104 | 7R118061 | <0.2 | 0.71 | 10 | 140 | <5 | 2.44 | <1 | 3 | 48 | 3 | 1.65 | <10 | 0.55 | 612 | 2 | 0.06 | 3 | 710 | 30 | 10 | <20 | 86 | 0.03 | <10 | 31 | <10 | 3 | 34 |

**QC DATA:**

***Resplit:***

| | | | | | | | | | | | | | | | | | | | | | | | | | | | | | | |
|---|---|---|---|---|---|---|---|---|---|---|---|---|---|---|---|---|---|---|---|---|---|---|---|---|---|---|---|---|---|---|
| 1 | 7R117958 | <0.2 | 0.40 | 45 | 85 | <5 | 9.58 | 2 | 23 | 91 | 198 | 4.78 | <10 | 2.53 | 1066 | 6 | 0.01 | 51 | 390 | 14 | 20 | <20 | 760 | 0.02 | <10 | 77 | <10 | 4 | 27 |
| 36 | 7R117993 | 0.3 | 1.37 | 15 | 40 | <5 | 3.42 | 1 | 15 | 33 | 503 | 4.38 | <10 | 1.61 | 660 | 8 | 0.06 | 12 | 1580 | 32 | 15 | <20 | 213 | 0.03 | <10 | 179 | <10 | 12 | 29 |



| Et #. | Tag # | Ag | Al % | As | Ba | Bi | Ca % | Cd | Co | Cr | Cu | Fe % | La | Mg % | Mn | Mo | Na % | Ni | P | Pb | Sb | Sn | Sr | Ti % | U | V | W | Y | Zn |
|---|---|---|---|---|---|---|---|---|---|---|---|---|---|---|---|---|---|---|---|---|---|---|---|---|---|---|---|---|---|

***Repeat:***



| | | | | | | | | | | | | | | | | | | | | | | | | | | | | | | |
|---|---|---|---|---|---|---|---|---|---|---|---|---|---|---|---|---|---|---|---|---|---|---|---|---|---|---|---|---|---|---|
| 1 | 7R117958 | <0.2 | 0.34 | 45 | 90 | <5 | 9.70 | 2 | 22 | 83 | 154 | 4.66 | <10 | 2.51 | 1106 | 5 | <0.01 | 50 | 390 | 14 | 20 | <20 | 765 | 0.02 | <10 | 73 | <10 | 5 | 26 |

| | | | | | | | | | | | | | | | | | | | | | | | | | | | | | |
|---|---|---|---|---|---|---|---|---|---|---|---|---|---|---|---|---|---|---|---|---|---|---|---|---|---|---|---|---|---|
| 10 | 7R117967 | 0.2 | 0.71 | 15 | 45 | <5 | 5.21 | 1 | 17 | 35 | 791 | 5.06 | <10 | 1.82 | 603 | 6 | 0.01 | 14 | 1690 | 20 | 10 | <20 | 282 | 0.02 | <10 | 130 | <10 | 11 | 22 |
| 19 | 7R117976 | <0.2 | 0.64 | 135 | 20 | <5 | 6.56 | 1 | 23 | 20 | 313 | 4.65 | <10 | 2.37 | 669 | 11 | 0.02 | 17 | 1600 | 18 | 15 | <20 | 513 | 0.02 | <10 | 76 | <10 | 12 | 27 |
| 36 | 7R117993 | 0.3 | 1.40 | 20 | 35 | <5 | 3.38 | <1 | 18 | 29 | 506 | 4.52 | <10 | 1.63 | 599 | 8 | 0.06 | 13 | 1720 | 38 | 5 | <20 | 191 | 0.03 | <10 | 182 | <10 | 12 | 29 |
| 45 | 7R118002 | <0.2 | 0.74 | <5 | 305 | 20 | 2.41 | 2 | 15 | 36 | 115 | 6.80 | <10 | 1.72 | 573 | 8 | 0.05 | 14 | 1570 | 18 | 20 | <20 | 305 | 0.03 | <10 | 171 | <10 | 7 | 24 |
| 54 | 7R118011 | <0.2 | 0.44 | 40 | 80 | <5 | 6.10 | 1 | 12 | 17 | 191 | 4.89 | <10 | 2.47 | 877 | 7 | 0.02 | 17 | 1420 | 14 | 115 | <20 | 621 | 0.02 | <10 | 106 | <10 | 4 | 36 |
| 71 | 7R118028 | <0.2 | 2.62 | 25 | 340 | 5 | 5.77 | <1 | 32 | 112 | 80 | 6.69 | <10 | 3.78 | 1082 | 6 | 0.04 | 53 | 1010 | 52 | 25 | <20 | 303 | 0.03 | <10 | 193 | <10 | 6 | 58 |
| 80 | 7R118037 | <0.2 | 0.46 | 55 | 85 | 5 | 6.03 | 2 | 32 | 45 | 91 | 5.68 | <10 | 3.40 | 1136 | 7 | 0.02 | 27 | 1820 | 18 | 30 | <20 | 343 | 0.03 | <10 | 82 | <10 | 6 | 56 |
| 89 | 7R118046 | <0.2 | 0.31 | <5 | 310 | 5 | >10 | <1 | 26 | 106 | 25 | 5.00 | <10 | 4.38 | 1159 | 4 | 0.02 | 41 | 960 | 10 | 25 | <20 | 441 | 0.03 | <10 | 152 | <10 | 1 | 44 |
| ***Standard:*** | | | | | | | | | | | | | | | | | | | | | | | | | | | | | |
| PB129a | | 12.0 | 0.84 | 10 | 60 | <5 | 0.47 | 54 | 6 | 11 | 1367 | 1.70 | <10 | 0.67 | 350 | 5 | 0.02 | 5 | 410 | 6192 | 30 | <20 | 30 | 0.04 | <10 | 18 | <10 | <1 | 9962 |
| PB129a | | 11.8 | 0.85 | 15 | 60 | <5 | 0.45 | 56 | 6 | 10 | 1402 | 1.71 | <10 | 0.68 | 352 | 5 | 0.02 | 5 | 430 | 6272 | 30 | <20 | 24 | 0.04 | <10 | 19 | <10 | <1 | 9976 |
| PB129a | | 11.6 | 0.82 | 15 | 65 | <5 | 0.50 | 59 | 7 | 11 | 1360 | 1.70 | <10 | 0.64 | 375 | 5 | 0.03 | 6 | 430 | 6286 | 30 | <20 | 34 | 0.04 | <10 | 20 | <10 | <1 | 9981 |

JJ/ap/ndw
df/388s
XLS/07

**ECO TECH LABORATORY LTD.**
Jutta Jealouse
B.C. Certified Assayer

AcmeLabs ACME ANALYTICAL LABORATORIES LTD.
852 E. Hastings St. Vancouver BC V6A 1R6 Canada
Phone (604) 253-3158 Fax (604) 253-1716
www.acmelab.com

**Client:** **Richfield Ventures Corp.**
242 Reid Street
Quesnel BC V2J 2M2 Canada

| | |
|---|---|
| Submitted By: | Pete Bernier |
| Receiving Lab: | Acme Analytical Laboratories (Vancouver) Ltd. |
| Received: | March 17, 2008 |
| Report Date: | March 29, 2008 |
| Page: | 1 of 2 |

# CERTIFICATE OF ANALYSIS VAN08004686.1

## CLIENT JOB INFORMATION

| | |
|---|---|
| Project: | Mouse Mountain |
| Shipment ID: | RVC-MM-08-14 |
| P.O. Number | |
| Number of Samples: | 6 |

## SAMPLE DISPOSAL

| | |
|---|---|
| DISP-PLP | Dispose of Pulp After 90 days |
| DISP-RJT | Dispose of Reject After 90 days |

Acme does not accept responsibility for samples left at the laboratory after 90 days without prior written instructions for sample storage or return.

## SAMPLE PREPARATION AND ANALYTICAL PROCEDURES

| Method Code | Number of Samples | Code Description | Test Wgt (g) | Report Status |
|---|---|---|---|---|
| R150 | 6 | Crush split and pulverize drill core to 150mesh | | |
| 3B | 6 | Fire assay fusion Au by ICP-ES | 30 | Completed |
| 1D | 6 | 1:1:1 Aqua Regia digestion ICP-ES analysis | 0.5 | Completed |

## ADDITIONAL COMMENTS

Invoice To: Richfield Ventures Corp.
242 Reid Street
Quesnel BC V2J 2M2
Canada

CC: Dirk
Brian Callagh
Susanne

BRITISH COLUMBIA CERTIFIED ASSAYER
Raymond Chan

This report supersedes all previous preliminary and final reports with this file number dated prior to the date on this certificate. Signature indicates final approval; preliminary reports are unsigned and should be used for reference only.
All results are considered the confidential property of the client. Acme assumes the liabilities for actual cost of analysis only.

AcmeLabs ACME ANALYTICAL LABORATORIES LTD.
852 E. Hastings St. Vancouver BC V6A 1R6 Canada
Phone (604) 253-3158 Fax (604) 253-1716
www.acmelab.com

**Client:** **Richfield Ventures Corp.**
242 Reid Street
Quesnel BC V2J 2M2 Canada

Project: Mouse Mountain
Report Date: March 29, 2008



# CERTIFICATE OF ANALYSIS VAN08004686.1

| | Method | 3B | 1D | 1D | 1D | 1D | 1D | 1D | 1D | 1D | 1D | 1D | 1D | 1D | 1D | 1D | 1D | 1D | 1D | 1D | 1D |
|---|---|---|---|---|---|---|---|---|---|---|---|---|---|---|---|---|---|---|---|---|---|
| | Analyte | Au | Mo | Cu | Pb | Zn | Ag | Ni | Co | Mn | Fe | As | U | Au | Th | Sr | Cd | Sb | Bi | V | Ca |
| | Unit | ppb | ppm | ppm | ppm | ppm | ppm | ppm | ppm | ppm | % | ppm | ppm | ppm | ppm | ppm | ppm | ppm | ppm | ppm | % |
| | MDL | 2 | 1 | 2 | 3 | 1 | 0.3 | 1 | 1 | 2 | 0.01 | 2 | 8 | 2 | 2 | 1 | 0.5 | 3 | 3 | 1 | 0.01 |
| 777122 | Drill Core | 111 | 5 | 2903 | <3 | 23 | 1.0 | 13 | 12 | 815 | 4.36 | 32 | 13 | <2 | <2 | 372 | 1.0 | <3 | <3 | 79 | 5.55 |
| 777123 | Drill Core | 18 | 9 | 373 | <3 | 24 | <0.3 | 11 | 12 | 550 | 4.15 | 32 | <8 | <2 | <2 | 181 | <0.5 | <3 | 4 | 110 | 3.32 |
| 777124 | Drill Core | 20 | 2 | 204 | <3 | 29 | 0.4 | 15 | 16 | 618 | 5.00 | 2 | 8 | <2 | <2 | 133 | 0.5 | <3 | 4 | 187 | 3.02 |
| 777125 | Drill Core | 3 | 1 | 90 | <3 | 61 | 0.4 | 55 | 30 | 1155 | 5.20 | 24 | 10 | <2 | <2 | 253 | 1.1 | 3 | 4 | 196 | 6.01 |
| 777126 | Drill Core | <2 | <1 | 68 | <3 | 45 | <0.3 | 57 | 19 | 932 | 3.64 | 21 | <8 | <2 | <2 | 244 | 0.7 | 9 | <3 | 54 | 5.93 |
| 777127 | Drill Core | 4 | 1 | 138 | 4 | 65 | <0.3 | 48 | 21 | 1509 | 4.15 | 6 | <8 | <2 | 2 | 179 | 0.7 | <3 | <3 | 174 | 3.05 |

This report supersedes all previous preliminary and final reports with this file number dated prior to the date on this certificate. Signature indicates final approval; preliminary reports are unsigned and should be used for reference only.

AcmeLabs ACME ANALYTICAL LABORATORIES LTD.
852 E. Hastings St. Vancouver BC V6A 1R6 Canada
Phone (604) 253-3158 Fax (604) 253-1716
www.acmelab.com

**Client:** **Richfield Ventures Corp.**
242 Reid Street
Quesnel BC V2J 2M2 Canada

Project: Mouse Mountain
Report Date: March 29, 2008



# CERTIFICATE OF ANALYSIS VAN08004686.1

| | Method | 1D | 1D | 1D | 1D | 1D | 1D | 1D | 1D | 1D | 1D | 1D |
|---|---|---|---|---|---|---|---|---|---|---|---|---|
| | Analyte | P | La | Cr | Mg | Ba | Ti | B | Al | Na | K | W |
| | Unit | % | ppm | ppm | % | ppm | % | ppm | % | % | % | ppm |
| | MDL | 0.001 | 1 | 1 | 0.01 | 1 | 0.01 | 20 | 0.01 | 0.01 | 0.01 | 2 |
| 777122 | Drill Core | 0.140 | 8 | 12 | 1.79 | 153 | <0.01 | <20 | 0.65 | 0.05 | 0.18 | <2 |
| 777123 | Drill Core | 0.148 | 7 | 20 | 1.61 | 181 | 0.02 | <20 | 0.65 | 0.05 | 0.19 | <2 |
| 777124 | Drill Core | 0.181 | 8 | 38 | 2.16 | 190 | 0.04 | <20 | 1.70 | 0.07 | 0.17 | <2 |
| 777125 | Drill Core | 0.102 | 5 | 110 | 3.19 | 285 | <0.01 | <20 | 1.45 | 0.04 | 0.09 | <2 |
| 777126 | Drill Core | 0.086 | 2 | 29 | 2.43 | 214 | <0.01 | <20 | 0.52 | 0.01 | 0.28 | <2 |
| 777127 | Drill Core | 0.112 | 7 | 88 | 3.30 | 609 | 0.14 | <20 | 2.47 | 0.08 | 0.10 | <2 |

This report supersedes all previous preliminary and final reports with this file number dated prior to the date on this certificate. Signature indicates final approval; preliminary reports are unsigned and should be used for reference only.

AcmeLabs ACME ANALYTICAL LABORATORIES LTD.
852 E. Hastings St. Vancouver BC V6A 1R6 Canada
Phone (604) 253-3158 Fax (604) 253-1716
www.acmelab.com

**Client:** **Richfield Ventures Corp.**
242 Reid Street
Quesnel BC V2J 2M2 Canada

Project: Mouse Mountain
Report Date: March 29, 2008



# QUALITY CONTROL REPORT VAN08004686.1

| | Method | 3B | 1D | 1D | 1D | 1D | 1D | 1D | 1D | 1D | 1D | 1D | 1D | 1D | 1D | 1D | 1D | 1D | 1D | 1D | 1D |
|---|---|---|---|---|---|---|---|---|---|---|---|---|---|---|---|---|---|---|---|---|---|
| | Analyte | Au | Mo | Cu | Pb | Zn | Ag | Ni | Co | Mn | Fe | As | U | Au | Th | Sr | Cd | Sb | Bi | V | Ca |
| | Unit | ppb | ppm | ppm | ppm | ppm | ppm | ppm | ppm | ppm | % | ppm | ppm | ppm | ppm | ppm | ppm | ppm | ppm | ppm | % |
| | MDL | 2 | 1 | 2 | 3 | 1 | 0.3 | 1 | 1 | 2 | 0.01 | 2 | 8 | 2 | 2 | 1 | 0.5 | 3 | 3 | 1 | 0.01 |
| Reference Materials | | | | | | | | | | | | | | | | | | | | | |
| STD DS7 | Standard | | 20 | 102 | 63 | 393 | 1.1 | 52 | 7 | 601 | 2.34 | 48 | 16 | <2 | 6 | 74 | 5.9 | 5 | 7 | 82 | 0.93 |
| STD DS7 | Standard | | 19 | 104 | 64 | 389 | 1.0 | 51 | 7 | 591 | 2.30 | 44 | 11 | <2 | 5 | 70 | 5.7 | 7 | 7 | 81 | 0.93 |
| STD OXD57 | Standard | 409 | | | | | | | | | | | | | | | | | | | |
| STD OXD57 | Standard | 415 | | | | | | | | | | | | | | | | | | | |
| STD OXD57 | Standard | 419 | | | | | | | | | | | | | | | | | | | |
| STD OXD57 | Standard | 413 | | | | | | | | | | | | | | | | | | | |
| STD OXD57 Expected | | 413 | | | | | | | | | | | | | | | | | | | |
| STD DS7 Expected | | | 20.92 | 109 | 70.6 | 411 | 0.89 | 56 | 9.7 | 627 | 2.39 | 48.2 | 4.9 | 0.07 | 4.4 | 68.7 | 6.38 | 5.86 | 4.51 | 86 | 0.93 |
| BLK | Blank | <2 | | | | | | | | | | | | | | | | | | | |
| BLK | Blank | <2 | | | | | | | | | | | | | | | | | | | |
| BLK | Blank | <2 | | | | | | | | | | | | | | | | | | | |
| BLK | Blank | <2 | | | | | | | | | | | | | | | | | | | |
| BLK | Blank | | <1 | <2 | <3 | <1 | <0.3 | <1 | <1 | <2 | <0.01 | <2 | <8 | <2 | <2 | <1 | <0.5 | <3 | <3 | <1 | <0.01 |
| Prep Wash | | | | | | | | | | | | | | | | | | | | | |
| G1 | Prep Blank | <2 | <1 | <2 | <3 | 45 | <0.3 | 4 | 3 | 566 | 2.00 | <2 | <8 | <2 | 4 | 56 | <0.5 | <3 | <3 | 38 | 0.47 |

This report supersedes all previous preliminary and final reports with this file number dated prior to the date on this certificate. Signature indicates final approval; preliminary reports are unsigned and should be used for reference only.

AcmeLabs ACME ANALYTICAL LABORATORIES LTD.
852 E. Hastings St. Vancouver BC V6A 1R6 Canada
Phone (604) 253-3158 Fax (604) 253-1716
www.acmelab.com

**Client:** **Richfield Ventures Corp.**
242 Reid Street
Quesnel BC V2J 2M2 Canada

Project: Mouse Mountain
Report Date: March 29, 2008



# QUALITY CONTROL REPORT VAN08004686.1

| | Method | 1D | 1D | 1D | 1D | 1D | 1D | 1D | 1D | 1D | 1D | 1D |
|---|---|---|---|---|---|---|---|---|---|---|---|---|
| | Analyte | P | La | Cr | Mg | Ba | Ti | B | Al | Na | K | W |
| | Unit | % | ppm | ppm | % | ppm | % | ppm | % | % | % | ppm |
| | MDL | 0.001 | 1 | 1 | 0.01 | 1 | 0.01 | 20 | 0.01 | 0.01 | 0.01 | 2 |
| Reference Materials | | | | | | | | | | | | |
| STD DS7 | Standard | 0.071 | 12 | 201 | 1.02 | 387 | 0.11 | 40 | 0.98 | 0.09 | 0.45 | 2 |
| STD DS7 | Standard | 0.070 | 12 | 199 | 0.99 | 386 | 0.11 | 35 | 0.98 | 0.09 | 0.44 | <2 |
| STD OXD57 | Standard | | | | | | | | | | | |
| STD OXD57 | Standard | | | | | | | | | | | |
| STD OXD57 | Standard | | | | | | | | | | | |
| STD OXD57 | Standard | | | | | | | | | | | |
| STD OXD57 Expected | | | | | | | | | | | | |
| STD DS7 Expected | | 0.08 | 12.7 | 163 | 1.05 | 370.3 | 0.124 | 38.6 | 0.959 | 0.073 | 0.44 | 3.8 |
| BLK | Blank | | | | | | | | | | | |
| BLK | Blank | | | | | | | | | | | |
| BLK | Blank | | | | | | | | | | | |
| BLK | Blank | | | | | | | | | | | |
| BLK | Blank | <0.001 | <1 | <1 | <0.01 | <1 | <0.01 | <20 | <0.01 | <0.01 | <0.01 | <2 |
| Prep Wash | | | | | | | | | | | | |
| G1 | Prep Blank | 0.074 | 8 | 9 | 0.62 | 227 | 0.13 | <20 | 1.04 | 0.08 | 0.54 | <2 |

This report supersedes all previous preliminary and final reports with this file number dated prior to the date on this certificate. Signature indicates final approval; preliminary reports are unsigned and should be used for reference only.

# CERTIFICATE OF ASSAY AK 2008-0346

17-Apr-08

**RICHFIELD VENTURES CORP.**
242 Reid Street
**Quesnel, BC**
V2J 2M5

**ATTENTION: Peter Bernier**

*No. of samples received: 187*
*Sample type: Core*
***Project : Mouse Mountain***
***Shipment #: RVC-MM-08-15***
*Samples submitted by: Lee Dearing*

| ET #. | Tag # | Au (g/t) | Au (oz/t) |
|---|---|---|---|
| 1 | 7R117522 | <0.03 | <0.001 |
| 2 | 7R117523 | <0.03 | <0.001 |
| 3 | 7R117524 | <0.03 | <0.001 |
| 4 | 7R117525 | <0.03 | <0.001 |
| 5 | 7R117526 | <0.03 | <0.001 |
| 6 | 7R117527 | <0.03 | <0.001 |
| 7 | 7R117528 | <0.03 | <0.001 |
| 8 | 7R117529 | <0.03 | <0.001 |
| 9 | 7R117530 | 0.28 | 0.008 |
| 10 | 7R117531 | <0.03 | <0.001 |
| 11 | 7R117532 | <0.03 | <0.001 |
| 12 | 7R117533 | <0.03 | <0.001 |
| 13 | 7R117534 | <0.03 | <0.001 |
| 14 | 7R117535 | <0.03 | <0.001 |
| 15 | 7R117536 | <0.03 | <0.001 |
| 16 | 7R117537 | <0.03 | <0.001 |
| 17 | 7R11753/8 | <0.03 | <0.001 |
| 18 | 7R117539 | <0.03 | <0.001 |
| 19 | 7R117540 | <0.03 | <0.001 |
| 20 | 7R117541 | <0.03 | <0.001 |
| 21 | 7R117542 | <0.03 | <0.001 |
| 22 | 7R117543 | <0.03 | <0.001 |
| 23 | 7R117544 | <0.03 | <0.001 |
| 24 | 7R117545 | <0.03 | <0.001 |
| 25 | 7R117546 | <0.03 | <0.001 |
| 26 | 7R117547 | <0.03 | <0.001 |
| 27 | 7R117548 | <0.03 | <0.001 |
| 28 | 7R117549 | <0.03 | <0.001 |
| 29 | 7R117550 | 0.31 | 0.009 |

**ECO TECH LABORATORY LTD.**
Jutta Jealouse
B.C. Certified Assayer

**RICHFIELD VENTURES CORP. AK8-0346** 17-Apr-08

| ET #. | Tag # | Au (g/t) | Au (oz/t) |
|---|---|---|---|
| 30 | 7R117551 | <0.03 | <0.001 |
| 31 | 7R117552 | <0.03 | <0.001 |
| 32 | 7R117553 | <0.03 | <0.001 |
| 33 | 7R117554 | <0.03 | <0.001 |
| 34 | 7R117555 | <0.03 | <0.001 |
| 35 | 7R117556 | <0.03 | <0.001 |
| 36 | 7R117557 | <0.03 | <0.001 |
| 37 | 7R117558 | <0.03 | <0.001 |
| 38 | 7R117559 | 0.04 | 0.001 |
| 39 | 7R117560 | <0.03 | <0.001 |
| 40 | 7R117561 | <0.03 | <0.001 |
| 41 | 7R117562 | <0.03 | <0.001 |
| 42 | 7R117563 | <0.03 | <0.001 |
| 43 | 7R117564 | <0.03 | <0.001 |
| 44 | 7R117565 | <0.03 | <0.001 |
| 45 | 7R117566 | <0.03 | <0.001 |
| 46 | 7R117567 | <0.03 | <0.001 |
| 47 | 7R117568 | <0.03 | <0.001 |
| 48 | 7R117569 | <0.03 | <0.001 |
| 49 | 7R117570 | 0.29 | 0.008 |
| 50 | 7R117571 | <0.03 | <0.001 |
| 51 | 7R117572 | <0.03 | <0.001 |
| 52 | 7R117573 | <0.03 | <0.001 |
| 53 | 7R117574 | <0.03 | <0.001 |
| 54 | 7R117575 | <0.03 | <0.001 |
| 55 | 7R117576 | <0.03 | <0.001 |
| 56 | 7R117577 | <0.03 | <0.001 |
| 57 | 7R117578 | <0.03 | <0.001 |
| 58 | 7R117579 | <0.03 | <0.001 |
| 59 | 7R117580 | <0.03 | <0.001 |
| 60 | 7R117581 | <0.03 | <0.001 |
| 61 | 7R117582 | <0.03 | <0.001 |
| 62 | 7R117583 | <0.03 | <0.001 |
| 63 | 7R117584 | <0.03 | <0.001 |
| 64 | 7R117585 | <0.03 | <0.001 |
| 65 | 7R117586 | <0.03 | <0.001 |
| 66 | 7R117587 | <0.03 | <0.001 |
| 67 | 7R117588 | <0.03 | <0.001 |
| 68 | 7R117589 | <0.03 | <0.001 |
| 69 | 7R117590 | 0.31 | 0.009 |
| 70 | 7R117591 | <0.03 | <0.001 |
| 71 | 7R117592 | <0.03 | <0.001 |
| 72 | 7R117593 | <0.03 | <0.001 |
| 73 | 7R117594 | 0.03 | 0.001 |
| 74 | 7R117595 | 0.06 | 0.002 |
| 75 | 7R117596 | <0.03 | <0.001 |

**ECO TECH LABORATORY LTD.**
Jutta Jealouse
B.C. Certified Assayer

**RICHFIELD VENTURES CORP. AK8-0346** 17-Apr-08

| ET #. | Tag # | Au (g/t) | Au (oz/t) |
|---|---|---|---|
| 76 | 7R117597 | <0.03 | <0.001 |
| 77 | 7R117598 | <0.03 | <0.001 |
| 78 | 7R117599 | <0.03 | <0.001 |
| 79 | 7R117600 | <0.03 | <0.001 |
| 80 | 7R117601 | <0.03 | <0.001 |
| 81 | 7R117602 | <0.03 | <0.001 |
| 82 | 7R117603 | <0.03 | <0.001 |
| 83 | 7R117604 | <0.03 | <0.001 |
| 84 | 7R117605 | <0.03 | <0.001 |
| 85 | 7R117606 | <0.03 | <0.001 |
| 86 | 7R117607 | <0.03 | <0.001 |
| 87 | 7R117608 | <0.03 | <0.001 |
| 88 | 7R117609 | <0.03 | <0.001 |
| 89 | 7R117610 | 0.28 | 0.008 |
| 90 | 7R117611 | <0.03 | <0.001 |
| 91 | 7R117612 | <0.03 | <0.001 |
| 92 | 7R117613 | <0.03 | <0.001 |
| 93 | 7R117614 | <0.03 | <0.001 |
| 94 | 7R117615 | <0.03 | <0.001 |
| 95 | 7R117616 | <0.03 | <0.001 |
| 96 | 7R117617 | <0.03 | <0.001 |
| 97 | 7R117618 | <0.03 | <0.001 |
| 98 | 7R117619 | <0.03 | <0.001 |
| 99 | 7R117620 | <0.03 | <0.001 |
| 100 | 7R117621 | <0.03 | <0.001 |
| 101 | 7R117622 | <0.03 | <0.001 |
| 102 | 7R117623 | <0.03 | <0.001 |
| 103 | 7R117624 | <0.03 | <0.001 |
| 104 | 7R117625 | <0.03 | <0.001 |
| 105 | 7R117626 | <0.03 | <0.001 |
| 106 | 7R117627 | <0.03 | <0.001 |
| 107 | 7R117628 | <0.03 | <0.001 |
| 108 | 7R117629 | <0.03 | <0.001 |
| 109 | 7R117630 | 0.31 | 0.009 |
| 110 | 7R117631 | <0.03 | <0.001 |
| 111 | 7R117632 | <0.03 | <0.001 |
| 112 | 7R117633 | <0.03 | <0.001 |
| 113 | 7R117634 | <0.03 | <0.001 |
| 114 | 7R117635 | <0.03 | <0.001 |
| 115 | 7R117636 | <0.03 | <0.001 |
| 116 | 7R117637 | <0.03 | <0.001 |
| 117 | 7R117638 | <0.03 | <0.001 |
| 118 | 7R117639 | <0.03 | <0.001 |
| 119 | 7R117640 | <0.03 | <0.001 |
| 120 | 7R117641 | 0.03 | 0.001 |
| 121 | 7R117642 | 0.03 | 0.001 |

**ECO TECH LABORATORY LTD.**
Jutta Jealouse
B.C. Certified Assayer

**RICHFIELD VENTURES CORP. AK8-0346** 17-Apr-08

| ET #. | Tag # | Au (g/t) | Au (oz/t) |
|---|---|---|---|
| 122 | 7R117643 | <0.03 | <0.001 |
| 123 | 7R117644 | <0.03 | <0.001 |
| 124 | 7R117645 | <0.03 | <0.001 |
| 125 | 7R117646 | <0.03 | <0.001 |
| 126 | 7R117647 | <0.03 | <0.001 |
| 127 | 7R117648 | <0.03 | <0.001 |
| 128 | 7R117649 | <0.03 | <0.001 |
| 129 | 7R117650 | 0.28 | 0.008 |
| 130 | 7R117651 | <0.03 | <0.001 |
| 131 | 7R117652 | <0.03 | <0.001 |
| 132 | 7R117653 | <0.03 | <0.001 |
| 133 | 7R117654 | <0.03 | <0.001 |
| 134 | 7R117655 | <0.03 | <0.001 |
| 135 | 7R117656 | <0.03 | <0.001 |
| 136 | 7R117657 | 0.04 | 0.001 |
| 137 | 7R117658 | <0.03 | <0.001 |
| 138 | 7R117659 | <0.03 | <0.001 |
| 139 | 7R117660 | <0.03 | <0.001 |
| 140 | 7R117661 | <0.03 | <0.001 |
| 141 | 7R117662 | 0.06 | 0.002 |
| 142 | 7R117663 | <0.03 | <0.001 |
| 143 | 7R117664 | <0.03 | <0.001 |
| 144 | 7R117665 | <0.03 | <0.001 |
| 145 | 7R117666 | <0.03 | <0.001 |
| 146 | 7R117667 | <0.03 | <0.001 |
| 147 | 7R117668 | <0.03 | <0.001 |
| 148 | 7R117669 | <0.03 | <0.001 |
| 149 | 7R117670 | 0.29 | 0.008 |
| 150 | 7R117671 | 0.03 | 0.001 |
| 151 | 7R117672 | <0.03 | <0.001 |
| 152 | 7R117673 | <0.03 | <0.001 |
| 153 | 7R117674 | <0.03 | <0.001 |
| 154 | 7R117675 | <0.03 | <0.001 |
| 155 | 7R117676 | <0.03 | <0.001 |
| 156 | 7R117677 | 0.06 | 0.002 |
| 157 | 7R117678 | 0.03 | 0.001 |
| 158 | 7R117679 | <0.03 | <0.001 |
| 159 | 7R117680 | <0.03 | <0.001 |
| 160 | 7R117681 | <0.03 | <0.001 |
| 161 | 7R117682 | <0.03 | <0.001 |
| 162 | 7R117683 | <0.03 | <0.001 |
| 163 | 7R117684 | <0.03 | <0.001 |
| 164 | 7R117685 | <0.03 | <0.001 |
| 165 | 7R117686 | <0.03 | <0.001 |
| 166 | 7R117687 | <0.03 | <0.001 |
| 167 | 7R117688 | 0.04 | 0.001 |

**ECO TECH LABORATORY LTD.**
Jutta Jealouse
B.C. Certified Assayer

**RICHFIELD VENTURES CORP. AK8-0346** 17-Apr-08

| ET #. | Tag # | Au (g/t) | Au (oz/t) |
|---|---|---|---|
| 168 | 7R117689 | <0.03 | <0.001 |
| 169 | 7R117690 | 0.28 | 0.008 |
| 170 | 7R117691 | <0.03 | <0.001 |
| 171 | 7R117692 | <0.03 | <0.001 |
| 172 | 7R117693 | <0.03 | <0.001 |
| 173 | 7R117694 | 0.04 | 0.001 |
| 174 | 7R117695 | <0.03 | <0.001 |
| 175 | 7R117696 | <0.03 | <0.001 |
| 176 | 7R117697 | 0.03 | 0.001 |
| 177 | 7R117698 | <0.03 | <0.001 |
| 178 | 7R117699 | <0.03 | <0.001 |
| 179 | 7R117700 | <0.03 | <0.001 |
| 180 | 7R117701 | <0.03 | <0.001 |
| 181 | 7R117702 | <0.03 | <0.001 |
| 182 | 7R117703 | 0.03 | 0.001 |
| 183 | 7R117704 | 0.03 | 0.001 |
| 184 | 7R117705 | <0.03 | <0.001 |
| 185 | 7R117706 | <0.03 | <0.001 |
| 186 | 7R117707 | <0.03 | <0.001 |
| 187 | 7R117708 | <0.03 | <0.001 |

**QC DATA:**

**Repeat:**

| | | | |
|---|---|---|---|
| 1 | 7R117522 | <0.03 | <0.001 |
| 10 | 7R117531 | <0.03 | <0.001 |
| 19 | 7R117540 | <0.03 | <0.001 |
| 36 | 7R117557 | <0.03 | <0.001 |
| 45 | 7R117566 | <0.03 | <0.001 |
| 54 | 7R117575 | <0.03 | <0.001 |
| 71 | 7R117592 | 0.03 | 0.001 |
| 80 | 7R117601 | <0.03 | <0.001 |
| 90 | 7R117611 | <0.03 | <0.001 |
| 106 | 7R117627 | <0.03 | <0.001 |
| 115 | 7R117636 | <0.03 | <0.001 |
| 125 | 7R117645 | <0.03 | <0.001 |
| 141 | 7R117662 | 0.04 | 0.001 |
| 150 | 7R117671 | 0.06 | 0.002 |
| 159 | 7R117680 | <0.03 | <0.001 |
| 176 | 7R117697 | 0.04 | 0.001 |
| 185 | 7R117706 | <0.03 | <0.001 |

**ECO TECH LABORATORY LTD.**
Jutta Jealouse
B.C. Certified Assayer

**RICHFIELD VENTURES CORP. AK8-0346** 17-Apr-08

| ET #. | Tag # | Au (g/t) | Au (oz/t) |
|---|---|---|---|
| **Resplit:** | | | |
| 1 | 7R117522 | <0.03 | <0.001 |
| 36 | 7R117557 | <0.03 | <0.001 |
| 71 | 7R117592 | <0.03 | <0.001 |
| 106 | 7R117627 | <0.03 | <0.001 |
| 141 | 7R117662 | <0.03 | <0.001 |
| 176 | 7R117697 | <0.03 | <0.001 |
| **Standard:** | | | |
| OXI54 | | 1.82 | 0.053 |
| OXI54 | | 1.87 | 0.055 |
| OXI54 | | 1.82 | 0.053 |
| OXI54 | | 1.88 | 0.055 |
| OXI54 | | 1.86 | 0.054 |
| OXI54 | | 1.90 | 0.055 |

**ECO TECH LABORATORY LTD.**
Jutta Jealouse
B.C. Certified Assayer

JJ/nw
XLS/07

**ECO TECH LABORATORY LTD.**
10041 Dallas Drive
**KAMLOOPS, B.C.**
V2C 6T4

Phone: 250-573-5700
Fax : 250-573-4557

**ICP CERTIFICATE OF ANALYSIS AK 2008-0346**

**RICHFIELD VENTURES CORP.**
242 Reid Street
**Quesnel, BC**
V2J 2M5

**ATTENTION: Peter Bernier**

*No. of samples received: 187*
*Sample type: Core*
***Project : Mouse Mountain***
***Shipment #: RVC-MM-08-15***
*Samples submitted by: Lee Dearing*

***Values in ppm unless otherwise reported***

| Et #. | Tag # | Ag | Al % | As | Ba | Bi | Ca % | Cd | Co | Cr | Cu | Fe % | La | Mg % | Mn | Mo | Na % | Ni | P | Pb | Sb | Sn | Sr | Ti % | U | V | W | Y | Zn |
|---|---|---|---|---|---|---|---|---|---|---|---|---|---|---|---|---|---|---|---|---|---|---|---|---|---|---|---|---|---|
| 1 | 7R117522 | <0.2 | 0.27 | <5 | 330 | 10 | 2.96 | 1 | 9 | 23 | 49 | 3.06 | <10 | 0.80 | 785 | 3 | 0.03 | 1 | 1250 | 8 | 5 | <20 | 221 | 0.01 | <10 | 61 | <10 | 6 | 44 |
| 2 | 7R117523 | <0.2 | 0.25 | <5 | 330 | <5 | 3.02 | 1 | 11 | 19 | 47 | 3.38 | <10 | 0.86 | 822 | 3 | 0.04 | 3 | 1610 | 12 | <5 | <20 | 238 | 0.02 | <10 | 80 | <10 | 9 | 44 |
| 3 | 7R117524 | <0.2 | 0.34 | <5 | 180 | 5 | 2.65 | <1 | 12 | 23 | 50 | 3.33 | <10 | 0.74 | 716 | 4 | 0.04 | 3 | 1480 | 14 | <5 | <20 | 184 | 0.02 | <10 | 92 | <10 | 7 | 44 |
| 4 | 7R117525 | <0.2 | 0.02 | 20 | <5 | <5 | >10 | <1 | 2 | 2 | <1 | 0.03 | <10 | 1.58 | 30 | <1 | <0.01 | <1 | 40 | 8 | 20 | <20 | 7190 | <0.01 | <10 | 2 | <10 | <1 | <1 |
| 5 | 7R117526 | <0.2 | 0.26 | 15 | 115 | 20 | 3.88 | 1 | 13 | 22 | 49 | 3.27 | <10 | 0.96 | 865 | 5 | 0.03 | 2 | 1310 | 14 | <5 | <20 | 258 | 0.02 | <10 | 64 | <10 | 8 | 46 |
| 6 | 7R117527 | <0.2 | 0.33 | <5 | 150 | 20 | 5.42 | 1 | 22 | 22 | 86 | 5.05 | <10 | 1.99 | 1148 | 3 | 0.03 | 8 | 2060 | 14 | 5 | <20 | 518 | 0.03 | <10 | 129 | <10 | 9 | 55 |
| 7 | 7R117528 | <0.2 | 0.19 | <5 | 105 | <5 | 3.20 | 1 | 12 | 21 | 42 | 3.19 | <10 | 0.80 | 771 | 5 | 0.03 | 2 | 1200 | 10 | <5 | <20 | 274 | 0.02 | <10 | 67 | <10 | 7 | 44 |
| 8 | 7R117529 | <0.2 | 0.31 | <5 | 200 | <5 | 3.80 | <1 | 13 | 21 | 177 | 3.52 | <10 | 1.21 | 1004 | 3 | 0.04 | 3 | 2070 | 12 | <5 | <20 | 201 | 0.03 | <10 | 108 | <10 | 9 | 50 |
| 9 | 7R117530 | 2.9 | 1.00 | 25 | 55 | <5 | 0.95 | 3 | 21 | 53 | 2582 | 3.30 | 20 | 0.62 | 190 | 228 | 0.03 | 8 | 520 | 50 | <5 | <20 | 42 | 0.05 | <10 | 43 | <10 | 7 | 259 |
| 10 | 7R117531 | <0.2 | 0.28 | 20 | 195 | 20 | 4.46 | 1 | 14 | 17 | 132 | 3.78 | <10 | 1.36 | 1000 | 3 | 0.03 | 3 | 2100 | 12 | 10 | <20 | 375 | 0.02 | <10 | 92 | <10 | 9 | 59 |
| 11 | 7R117532 | <0.2 | 0.29 | 35 | 90 | <5 | 5.19 | 1 | 16 | 22 | 115 | 4.06 | <10 | 1.51 | 1080 | 3 | 0.02 | 3 | 2030 | 14 | 30 | <20 | 479 | 0.02 | <10 | 84 | <10 | 10 | 65 |
| 12 | 7R117533 | <0.2 | 0.25 | 60 | 85 | 20 | 4.69 | 2 | 17 | 15 | 126 | 4.27 | <10 | 1.39 | 1102 | 4 | 0.02 | 3 | 2080 | 16 | 55 | <20 | 504 | 0.02 | <10 | 76 | <10 | 9 | 60 |
| 13 | 7R117534 | <0.2 | 0.32 | 25 | 115 | <5 | 4.48 | <1 | 16 | 21 | 99 | 3.78 | <10 | 1.62 | 1076 | 2 | 0.03 | 2 | 1900 | 12 | 10 | <20 | 428 | 0.02 | <10 | 108 | <10 | 10 | 50 |
| 14 | 7R117535 | <0.2 | 0.31 | 10 | 65 | 10 | 3.53 | 1 | 14 | 22 | 72 | 3.81 | <10 | 1.38 | 903 | 6 | 0.04 | 4 | 1790 | 12 | 15 | <20 | 542 | 0.02 | <10 | 87 | <10 | 10 | 53 |
| 15 | 7R117536 | <0.2 | 0.23 | 30 | 105 | 20 | 4.38 | 1 | 13 | 17 | 126 | 3.74 | <10 | 1.30 | 930 | 5 | 0.03 | 3 | 1770 | 10 | 35 | <20 | 428 | 0.02 | <10 | 66 | <10 | 11 | 58 |
| 16 | 7R117537 | <0.2 | 0.26 | 25 | 100 | <5 | 4.34 | 1 | 13 | 22 | 101 | 3.60 | <10 | 1.30 | 987 | 5 | 0.03 | 3 | 1530 | 10 | 40 | <20 | 544 | 0.02 | <10 | 61 | <10 | 6 | 57 |
| 17 | 7R117538 | <0.2 | 0.22 | <5 | 70 | 30 | 3.31 | <1 | 14 | 22 | 30 | 3.68 | <10 | 1.11 | 909 | 4 | 0.03 | 3 | 830 | 10 | 15 | <20 | 418 | 0.02 | <10 | 67 | <10 | 6 | 44 |
| 18 | 7R117539 | <0.2 | 0.48 | <5 | 75 | <5 | 2.39 | <1 | 15 | 26 | 33 | 3.66 | <10 | 0.83 | 829 | 3 | 0.05 | 2 | 940 | 18 | <5 | <20 | 245 | 0.02 | <10 | 126 | <10 | 13 | 42 |
| 19 | 7R117540 | <0.2 | 0.36 | <5 | 85 | 20 | 3.03 | <1 | 11 | 26 | 27 | 2.93 | <10 | 0.70 | 926 | 9 | 0.04 | 2 | 820 | 14 | <5 | <20 | 316 | 0.02 | <10 | 94 | <10 | 9 | 36 |
| 20 | 7R117541 | <0.2 | 0.22 | <5 | 75 | 15 | 4.40 | <1 | 13 | 26 | 27 | 3.89 | <10 | 1.65 | 952 | 4 | 0.04 | 3 | 620 | 10 | <5 | <20 | 425 | 0.02 | <10 | 69 | <10 | 6 | 45 |
| 21 | 7R117542 | <0.2 | 0.75 | <5 | 105 | 15 | 3.31 | <1 | 18 | 19 | 37 | 4.73 | <10 | 1.19 | 927 | 3 | 0.05 | 5 | 1350 | 24 | <5 | <20 | 293 | 0.05 | <10 | 167 | <10 | 9 | 53 |
| 22 | 7R117543 | <0.2 | 0.24 | <5 | 80 | 30 | 3.01 | 2 | 19 | 19 | 83 | 5.04 | <10 | 1.08 | 778 | 4 | 0.03 | 4 | 920 | 10 | 35 | <20 | 365 | 0.02 | <10 | 87 | <10 | 5 | 54 |
| 23 | 7R117544 | <0.2 | 0.23 | <5 | 195 | 15 | 3.42 | <1 | 12 | 18 | 28 | 3.61 | <10 | 1.13 | 870 | 3 | 0.03 | 1 | 950 | 12 | 10 | <20 | 477 | 0.02 | <10 | 56 | <10 | 7 | 42 |
| 24 | 7R117545 | <0.2 | 0.02 | 15 | <5 | <5 | >10 | <1 | 2 | 2 | <1 | 0.03 | <10 | 1.14 | 28 | <1 | <0.01 | <1 | 40 | 8 | 20 | <20 | 7124 | <0.01 | <10 | 2 | <10 | <1 | <1 |
| 25 | 7R117546 | <0.2 | 0.23 | <5 | 170 | 15 | 3.74 | <1 | 10 | 19 | 24 | 3.01 | <10 | 0.93 | 1032 | 3 | 0.04 | <1 | 1050 | 8 | <5 | <20 | 414 | 0.02 | <10 | 57 | <10 | 10 | 33 |
| 26 | 7R117547 | <0.2 | 0.26 | <5 | 100 | 15 | 3.87 | <1 | 20 | 18 | 34 | 5.21 | <10 | 1.25 | 1069 | 5 | 0.03 | 4 | 1240 | 10 | <5 | <20 | 410 | 0.03 | <10 | 120 | <10 | 7 | 51 |
| 27 | 7R117548 | <0.2 | 0.54 | <5 | 70 | 25 | 3.47 | <1 | 17 | 20 | 41 | 4.30 | 10 | 1.02 | 933 | 10 | 0.05 | 3 | 5440 | 18 | <5 | <20 | 267 | 0.02 | <10 | 131 | <10 | 23 | 39 |
| 28 | 7R117549 | <0.2 | 0.43 | <5 | 85 | 20 | 2.33 | 1 | 13 | 25 | 31 | 3.51 | <10 | 0.84 | 757 | 4 | 0.05 | 3 | 1050 | 16 | <5 | <20 | 268 | 0.02 | <10 | 103 | <10 | 10 | 36 |
| 29 | 7R117550 | 2.9 | 1.02 | 20 | 55 | <5 | 0.96 | 3 | 21 | 54 | 2574 | 3.35 | 10 | 0.63 | 193 | 218 | 0.03 | 7 | 520 | 54 | 10 | <20 | 49 | 0.05 | <10 | 44 | <10 | 7 | 261 |
| 30 | 7R117551 | <0.2 | 0.36 | <5 | 220 | 10 | 2.61 | 1 | 12 | 18 | 42 | 3.24 | <10 | 0.93 | 813 | 3 | 0.06 | 2 | 870 | 12 | <5 | <20 | 661 | 0.02 | <10 | 81 | <10 | 9 | 39 |

| Et #. | Tag # | Ag | Al % | As | Ba | Bi | Ca % | Cd | Co | Cr | Cu | Fe % | La | Mg % | Mn | Mo | Na % | Ni | P | Pb | Sb | Sn | Sr | Ti % | U | V | W | Y | Zn |
|---|---|---|---|---|---|---|---|---|---|---|---|---|---|---|---|---|---|---|---|---|---|---|---|---|---|---|---|---|---|
| 31 | 7R117552 | <0.2 | 0.24 | <5 | 215 | 25 | 3.75 | 2 | 15 | 16 | 32 | 4.10 | <10 | 1.20 | 994 | 3 | 0.03 | 3 | 1430 | 10 | 10 | <20 | 462 | 0.02 | <10 | 74 | <10 | 11 | 49 |
| 32 | 7R117553 | <0.2 | 0.25 | <5 | 205 | <5 | 4.19 | <1 | 11 | 20 | 34 | 3.80 | <10 | 1.24 | 990 | 1 | 0.03 | 2 | 1360 | 8 | <5 | <20 | 408 | 0.02 | <10 | 63 | <10 | 10 | 45 |
| 33 | 7R117554 | <0.2 | 0.26 | <5 | 205 | 25 | 3.82 | 1 | 13 | 23 | 37 | 3.71 | <10 | 1.02 | 888 | 5 | 0.02 | 4 | 1830 | 10 | 15 | <20 | 377 | 0.02 | <10 | 53 | <10 | 8 | 43 |
| 34 | 7R117555 | <0.2 | 0.22 | <5 | 95 | 10 | 3.26 | <1 | 18 | 17 | 47 | 4.77 | <10 | 0.80 | 843 | 4 | 0.03 | 4 | 930 | 10 | <5 | <20 | 330 | 0.02 | <10 | 83 | <10 | 4 | 43 |
| 35 | 7R117556 | <0.2 | 0.29 | <5 | 180 | 10 | 2.73 | <1 | 12 | 17 | 22 | 3.42 | <10 | 0.77 | 750 | 2 | 0.03 | 3 | 860 | 10 | <5 | <20 | 248 | 0.02 | <10 | 85 | <10 | 9 | 36 |
| 36 | 7R117557 | <0.2 | 0.28 | 5 | 65 | 20 | 3.06 | 1 | 20 | 22 | 39 | 4.66 | <10 | 1.03 | 852 | 5 | 0.03 | 4 | 770 | 14 | 10 | <20 | 351 | 0.02 | <10 | 64 | <10 | 5 | 53 |
| 37 | 7R117558 | <0.2 | 0.52 | 65 | 105 | 75 | 5.01 | 3 | 48 | 13 | 50 | >10 | 20 | 1.68 | 1415 | 8 | 0.03 | 15 | >10000 | 20 | <5 | <20 | 616 | 0.05 | <10 | 387 | <10 | 29 | 112 |
| 38 | 7R117559 | 0.2 | 0.22 | 15 | 60 | 25 | 5.17 | 1 | 18 | 18 | 55 | 4.47 | <10 | 0.98 | 1209 | 5 | 0.02 | 5 | 1910 | 10 | 10 | <20 | 431 | 0.02 | <10 | 67 | <10 | 9 | 41 |
| 39 | 7R117560 | <0.2 | 0.59 | <5 | 80 | 40 | 4.10 | <1 | 21 | 29 | 41 | 5.17 | <10 | 0.71 | 928 | 5 | 0.04 | 6 | 2070 | 18 | <5 | <20 | 361 | 0.02 | <10 | 152 | <10 | 10 | 48 |
| 40 | 7R117561 | <0.2 | 0.33 | 15 | 60 | 10 | 3.34 | 1 | 31 | 17 | 65 | 7.33 | <10 | 1.12 | 928 | 5 | 0.03 | 8 | 3330 | 14 | <5 | <20 | 362 | 0.03 | <10 | 150 | <10 | 12 | 63 |
| 41 | 7R117562 | <0.2 | 0.34 | <5 | 115 | 25 | 3.88 | 1 | 23 | 27 | 26 | 6.35 | <10 | 1.27 | 1048 | 4 | 0.05 | 6 | 2020 | 12 | <5 | <20 | 408 | 0.03 | <10 | 110 | <10 | 7 | 62 |
| 42 | 7R117563 | <0.2 | 0.79 | <5 | 120 | 5 | 4.67 | <1 | 25 | 43 | 27 | 6.59 | <10 | 1.57 | 1314 | 5 | 0.05 | 9 | 860 | 22 | 5 | <20 | 525 | 0.05 | <10 | 183 | <10 | 7 | 57 |
| 43 | 7R117564 | <0.2 | 0.23 | <5 | 180 | 25 | 3.16 | <1 | 8 | 30 | 30 | 2.59 | <10 | 0.97 | 771 | 3 | 0.05 | 2 | 900 | 8 | 15 | <20 | 372 | 0.02 | <10 | 39 | <10 | 9 | 27 |
| 44 | 7R117565 | <0.2 | 0.02 | <5 | <5 | <5 | >10 | <1 | 2 | 3 | <1 | 0.05 | <10 | 1.62 | 39 | <1 | <0.01 | <1 | 50 | 8 | 10 | <20 | 7267 | <0.01 | <10 | 2 | <10 | <1 | <1 |
| 45 | 7R117566 | <0.2 | 0.37 | <5 | 180 | 5 | 2.71 | <1 | 8 | 27 | 30 | 2.39 | <10 | 0.83 | 674 | 4 | 0.05 | 2 | 990 | 12 | <5 | <20 | 276 | 0.02 | <10 | 66 | <10 | 8 | 29 |
| 46 | 7R117567 | <0.2 | 0.29 | <5 | 135 | 15 | 3.76 | <1 | 9 | 25 | 27 | 2.36 | <10 | 0.86 | 866 | 4 | 0.04 | 3 | 930 | 10 | 5 | <20 | 327 | 0.02 | <10 | 52 | <10 | 10 | 27 |
| 47 | 7R117568 | <0.2 | 0.31 | <5 | 195 | <5 | 3.36 | 1 | 8 | 21 | 20 | 2.57 | <10 | 1.08 | 898 | 3 | 0.04 | 2 | 1050 | 10 | 5 | <20 | 381 | 0.02 | <10 | 52 | <10 | 11 | 33 |
| 48 | 7R117569 | 0.2 | 0.20 | <5 | 150 | 10 | 3.48 | 1 | 9 | 18 | 21 | 2.79 | <10 | 1.11 | 973 | <1 | 0.04 | <1 | 1230 | 8 | 10 | <20 | 490 | 0.02 | <10 | 54 | <10 | 13 | 30 |
| 49 | 7R117570 | 3.0 | 1.02 | 15 | 55 | <5 | 0.96 | 3 | 21 | 53 | 2582 | 3.36 | 10 | 0.63 | 196 | 220 | 0.03 | 7 | 520 | 54 | 10 | <20 | 44 | 0.05 | <10 | 44 | <10 | 6 | 259 |
| 50 | 7R117571 | <0.2 | 0.30 | 10 | 180 | <5 | 2.98 | 1 | 8 | 25 | 31 | 2.97 | <10 | 0.92 | 758 | 2 | 0.06 | 2 | 1340 | 10 | 15 | <20 | 414 | 0.02 | <10 | 49 | <10 | 12 | 29 |
| 51 | 7R117572 | <0.2 | 0.20 | <5 | 215 | <5 | 3.99 | 2 | 11 | 18 | 29 | 3.48 | <10 | 1.35 | 863 | 1 | 0.04 | 2 | 1420 | 8 | 10 | <20 | 413 | 0.02 | <10 | 70 | <10 | 12 | 39 |
| 52 | 7R117573 | <0.2 | 0.19 | <5 | 185 | <5 | 2.83 | <1 | 12 | 17 | 36 | 3.33 | <10 | 1.10 | 696 | 2 | 0.04 | 2 | 1230 | 8 | <5 | <20 | 359 | 0.02 | <10 | 73 | <10 | 10 | 38 |
| 53 | 7R117574 | <0.2 | 0.20 | 10 | 175 | <5 | 3.16 | <1 | 12 | 17 | 67 | 3.30 | <10 | 1.14 | 853 | 4 | 0.04 | 2 | 1140 | 8 | 15 | <20 | 553 | 0.02 | <10 | 62 | <10 | 8 | 39 |
| 54 | 7R117575 | <0.2 | 0.23 | 35 | 135 | 20 | 6.21 | 1 | 17 | 22 | 52 | 4.39 | <10 | 2.15 | 1207 | 3 | 0.02 | 7 | 1610 | 10 | 15 | <20 | 605 | 0.02 | <10 | 111 | <10 | 7 | 45 |
| 55 | 7R117576 | <0.2 | 0.39 | 20 | 285 | <5 | 5.99 | 1 | 34 | 121 | 66 | 5.27 | <10 | 5.26 | 1138 | 3 | 0.02 | 74 | 780 | 12 | 35 | <20 | 1226 | 0.03 | <10 | 131 | <10 | 5 | 43 |
| 56 | 7R117577 | <0.2 | 0.20 | 45 | 80 | 25 | 8.33 | 1 | 32 | 109 | 65 | 5.08 | <10 | 5.43 | 1147 | 2 | 0.01 | 79 | 490 | 8 | 35 | <20 | 1649 | 0.03 | <10 | 111 | <10 | 4 | 41 |
| 57 | 7R117578 | <0.2 | 0.26 | 510 | 65 | 20 | 7.03 | 5 | 29 | 113 | 54 | 4.32 | <10 | 3.53 | 1114 | 2 | 0.01 | 62 | 780 | 12 | 50 | <20 | 1317 | 0.02 | <10 | 89 | <10 | 5 | 31 |
| 58 | 7R117579 | <0.2 | 0.30 | 100 | 70 | 20 | 5.43 | 1 | 14 | 19 | 69 | 3.26 | <10 | 1.32 | 1046 | 7 | 0.02 | 4 | 3490 | 16 | 20 | <20 | 578 | 0.02 | <10 | 61 | <10 | 15 | 41 |
| 59 | 7R117580 | <0.2 | 0.35 | 10 | 100 | <5 | 5.03 | <1 | 14 | 20 | 82 | 3.37 | <10 | 1.35 | 1021 | 3 | 0.04 | 2 | 1680 | 14 | 10 | <20 | 515 | 0.02 | <10 | 96 | <10 | 9 | 47 |
| 60 | 7R117581 | <0.2 | 0.30 | 30 | 60 | 35 | 5.57 | 2 | 15 | 17 | 91 | 3.37 | <10 | 1.25 | 1132 | 4 | 0.04 | 2 | 1730 | 14 | <5 | <20 | 504 | 0.02 | <10 | 85 | <10 | 10 | 47 |
| 61 | 7R117582 | <0.2 | 0.23 | 95 | 50 | <5 | 6.41 | 2 | 16 | 22 | 113 | 2.97 | <10 | 0.86 | 1218 | 7 | 0.04 | 4 | 1660 | 14 | 10 | <20 | 590 | 0.02 | <10 | 64 | <10 | 9 | 43 |
| 62 | 7R117583 | <0.2 | 0.28 | 30 | 60 | <5 | 7.40 | 1 | 17 | 13 | 111 | 3.69 | <10 | 0.95 | 1425 | 7 | 0.04 | 3 | 1650 | 16 | 5 | <20 | 369 | 0.02 | <10 | 104 | <10 | 10 | 50 |
| 63 | 7R117584 | 0.2 | 0.38 | <5 | 70 | <5 | 5.59 | <1 | 14 | 22 | 50 | 3.37 | <10 | 1.07 | 1320 | 3 | 0.04 | 3 | 1510 | 14 | 10 | <20 | 376 | 0.02 | <10 | 108 | <10 | 12 | 51 |
| 64 | 7R117585 | <0.2 | 0.02 | 10 | <5 | <5 | >10 | <1 | 2 | 2 | <1 | 0.04 | <10 | 1.47 | 28 | <1 | <0.01 | <1 | 40 | 8 | 15 | <20 | 7243 | <0.01 | <10 | 3 | <10 | <1 | <1 |
| 65 | 7R117586 | <0.2 | 0.32 | 135 | 80 | 80 | 5.62 | <1 | 21 | 32 | 112 | 3.88 | <10 | 1.40 | 1296 | 5 | 0.02 | 2 | 2020 | 40 | 20 | 140 | 481 | 0.03 | <10 | 80 | <10 | 32 | 61 |
| 66 | 7R117587 | <0.2 | 0.24 | 25 | 75 | 15 | 5.12 | <1 | 12 | 16 | 64 | 3.49 | <10 | 1.34 | 1179 | 4 | 0.02 | 2 | 1740 | 10 | 10 | <20 | 415 | 0.02 | <10 | 82 | <10 | 7 | 52 |
| 67 | 7R117588 | <0.2 | 0.29 | 5 | 105 | <5 | 4.16 | <1 | 12 | 22 | 75 | 3.52 | <10 | 1.12 | 1141 | 4 | 0.04 | 2 | 2180 | 12 | 10 | <20 | 423 | 0.02 | <10 | 94 | <10 | 11 | 41 |
| 68 | 7R117589 | 0.2 | 0.23 | 20 | 85 | 10 | 3.53 | <1 | 13 | 19 | 85 | 3.26 | <10 | 1.25 | 1188 | 4 | 0.04 | 2 | 1510 | 10 | 10 | <20 | 365 | 0.02 | <10 | 98 | <10 | 13 | 48 |
| 69 | 7R117590 | 3.0 | 1.05 | 30 | 65 | <5 | 0.96 | 2 | 22 | 54 | 2526 | 3.39 | 10 | 0.63 | 197 | 207 | 0.03 | 8 | 530 | 54 | 10 | <20 | 46 | 0.05 | 30 | 45 | <10 | 16 | 266 |
| 70 | 7R117591 | <0.2 | 0.45 | 20 | 125 | 20 | 4.04 | <1 | 15 | 19 | 90 | 4.06 | 10 | 1.61 | 1225 | 6 | 0.04 | 3 | 1750 | 18 | 15 | <20 | 402 | 0.02 | <10 | 155 | <10 | 15 | 52 |



| Et #. | Tag # | Ag | Al % | As | Ba | Bi | Ca % | Cd | Co | Cr | Cu | Fe % | La | Mg % | Mn | Mo | Na % | Ni | P | Pb | Sb | Sn | Sr | Ti % | U | V | W | Y | Zn |
|---|---|---|---|---|---|---|---|---|---|---|---|---|---|---|---|---|---|---|---|---|---|---|---|---|---|---|---|---|---|
| 71 | 7R117592 | <0.2 | 0.29 | 85 | 190 | 5 | 5.70 | 2 | 13 | 20 | 317 | 4.08 | <10 | 1.86 | 1227 | 4 | 0.02 | 5 | 1530 | 12 | 55 | <20 | 546 | 0.02 | <10 | 97 | <10 | 5 | 56 |

| | | | | | | | | | | | | | | | | | | | | | | | | | | | | | | |
|---|---|---|---|---|---|---|---|---|---|---|---|---|---|---|---|---|---|---|---|---|---|---|---|---|---|---|---|---|---|---|
| 72 | 7R117593 | <0.2 | 0.33 | 75 | 220 | <5 | 7.07 | 2 | 24 | 22 | 511 | 5.21 | <10 | 2.34 | 1599 | 3 | 0.02 | 7 | 1970 | 10 | 20 | <20 | 640 | 0.03 | <10 | 124 | <10 | 6 | 52 |
| 73 | 7R117594 | <0.2 | 0.38 | 15 | 220 | <5 | 7.84 | <1 | 26 | 22 | 826 | 6.54 | <10 | 2.87 | 1903 | 3 | 0.02 | 9 | 2630 | 10 | 35 | <20 | 559 | 0.04 | <10 | 162 | <10 | 7 | 45 |
| 74 | 7R117595 | 0.5 | 0.39 | 30 | 215 | <5 | 9.31 | 2 | 24 | 28 | 2081 | 6.87 | <10 | 2.11 | 2122 | 3 | 0.02 | 11 | 5630 | 10 | 15 | <20 | 664 | 0.04 | <10 | 231 | <10 | 11 | 42 |
| 75 | 7R117596 | <0.2 | 0.33 | <5 | 260 | <5 | 8.04 | 1 | 27 | 26 | 671 | 5.59 | <10 | 1.69 | 1766 | 3 | 0.03 | 13 | 2390 | 10 | 15 | <20 | 506 | 0.04 | <10 | 141 | <10 | 8 | 39 |
| 76 | 7R117597 | <0.2 | 0.22 | 30 | 170 | 25 | 6.96 | <1 | 9 | 13 | 96 | 3.13 | <10 | 0.66 | 1151 | 4 | 0.02 | 2 | 1820 | 10 | 15 | <20 | 544 | 0.02 | <10 | 56 | <10 | 10 | 38 |
| 77 | 7R117598 | <0.2 | 0.25 | 15 | 75 | 10 | 6.37 | <1 | 11 | 13 | 67 | 3.15 | <10 | 0.71 | 1163 | 3 | 0.02 | 2 | 1820 | 14 | 10 | <20 | 557 | 0.02 | <10 | 54 | <10 | 9 | 37 |
| 78 | 7R117599 | <0.2 | 0.32 | <5 | 175 | 35 | 5.20 | 1 | 12 | 18 | 86 | 3.40 | <10 | 0.96 | 1104 | 3 | 0.04 | 4 | 1570 | 14 | 10 | <20 | 601 | 0.02 | <10 | 93 | <10 | 11 | 46 |
| 79 | 7R117600 | <0.2 | 0.30 | 10 | 280 | 25 | 5.53 | 2 | 11 | 15 | 90 | 3.72 | <10 | 1.04 | 1204 | 2 | 0.02 | 2 | 1640 | 12 | 25 | <20 | 472 | 0.02 | <10 | 85 | <10 | 8 | 52 |
| 80 | 7R117601 | <0.2 | 0.22 | 25 | 100 | 35 | 5.76 | 1 | 13 | 12 | 78 | 3.44 | <10 | 1.16 | 1229 | 5 | 0.02 | 2 | 1640 | 10 | 25 | <20 | 470 | 0.02 | <10 | 78 | <10 | 10 | 41 |
| 81 | 7R117602 | <0.2 | 0.86 | <5 | 110 | 20 | 4.58 | <1 | 12 | 24 | 63 | 2.88 | 10 | 0.80 | 963 | 4 | 0.05 | 3 | 1470 | 28 | <5 | <20 | 345 | 0.06 | <10 | 153 | <10 | 10 | 35 |
| 82 | 7R117603 | <0.2 | 0.66 | 15 | 95 | 25 | 3.96 | <1 | 13 | 20 | 51 | 3.49 | <10 | 0.84 | 929 | 2 | 0.05 | 2 | 1640 | 22 | 10 | <20 | 436 | 0.05 | <10 | 167 | <10 | 10 | 37 |
| 83 | 7R117604 | <0.2 | 1.06 | <5 | 75 | 60 | 3.70 | 1 | 16 | 31 | 45 | 3.83 | 10 | 0.96 | 997 | 3 | 0.08 | 4 | 1790 | 34 | 10 | <20 | 594 | 0.10 | <10 | 243 | <10 | 8 | 43 |
| 84 | 7R117605 | <0.2 | 0.02 | 5 | <5 | 10 | >10 | <1 | 2 | 3 | <1 | 0.03 | <10 | 1.46 | 29 | <1 | <0.01 | <1 | 50 | 10 | 25 | <20 | 7283 | <0.01 | <10 | 3 | <10 | <1 | <1 |
| 85 | 7R117606 | <0.2 | 0.53 | 5 | 100 | 25 | 4.99 | <1 | 14 | 21 | 58 | 3.48 | <10 | 1.12 | 1214 | 3 | 0.05 | 2 | 1530 | 20 | 10 | <20 | 434 | 0.03 | <10 | 131 | <10 | 11 | 42 |
| 86 | 7R117607 | <0.2 | 0.32 | 50 | 100 | 35 | 5.23 | 1 | 15 | 20 | 58 | 3.34 | <10 | 0.99 | 1298 | 5 | 0.04 | 3 | 1520 | 14 | 15 | <20 | 613 | 0.02 | <10 | 92 | <10 | 9 | 48 |
| 87 | 7R117608 | <0.2 | 0.57 | 15 | 90 | 15 | 4.28 | <1 | 14 | 30 | 55 | 3.38 | 10 | 0.94 | 1104 | 2 | 0.06 | 2 | 1630 | 18 | <5 | <20 | 515 | 0.03 | <10 | 141 | <10 | 10 | 41 |
| 88 | 7R117609 | <0.2 | 0.39 | 15 | 95 | 10 | 4.82 | <1 | 14 | 28 | 31 | 3.41 | <10 | 1.15 | 1306 | 3 | 0.04 | 3 | 1490 | 16 | 15 | <20 | 550 | 0.02 | <10 | 82 | <10 | 9 | 39 |
| 89 | 7R117610 | 2.9 | 1.04 | 15 | 60 | <5 | 0.97 | 3 | 22 | 52 | 2567 | 3.45 | 10 | 0.62 | 196 | 213 | 0.03 | 7 | 550 | 50 | 5 | <20 | 47 | 0.05 | <10 | 44 | <10 | 7 | 264 |
| 90 | 7R117611 | <0.2 | 0.43 | 35 | 95 | 15 | 5.05 | 2 | 13 | 39 | 42 | 3.38 | 10 | 1.05 | 1159 | 3 | 0.04 | 3 | 1640 | 16 | 15 | <20 | 1117 | 0.02 | <10 | 105 | <10 | 11 | 40 |
| 91 | 7R117612 | <0.2 | 0.64 | <5 | 105 | 30 | 4.56 | <1 | 12 | 24 | 47 | 3.50 | 10 | 1.01 | 1401 | 5 | 0.06 | 4 | 1640 | 20 | <5 | <20 | 466 | 0.04 | <10 | 191 | <10 | 12 | 45 |
| 92 | 7R117613 | <0.2 | 0.86 | <5 | 100 | 35 | 3.27 | 1 | 13 | 30 | 47 | 3.54 | <10 | 1.15 | 906 | 6 | 0.06 | 3 | 1550 | 26 | 10 | <20 | 350 | 0.02 | <10 | 173 | <10 | 12 | 42 |
| 93 | 7R117614 | <0.2 | 0.29 | <5 | 85 | 55 | 4.32 | <1 | 14 | 24 | 33 | 3.86 | <10 | 1.17 | 1042 | 3 | 0.04 | 3 | 1240 | 14 | 10 | <20 | 507 | 0.02 | <10 | 70 | <10 | 10 | 39 |
| 94 | 7R117615 | 0.2 | 0.30 | 5 | 90 | 45 | 5.42 | <1 | 16 | 21 | 45 | 4.31 | <10 | 1.39 | 1205 | 4 | 0.03 | 4 | 1510 | 14 | 25 | <20 | 587 | 0.02 | <10 | 74 | <10 | 10 | 51 |
| 95 | 7R117616 | <0.2 | 0.56 | <5 | 135 | 40 | 5.41 | 1 | 17 | 30 | 129 | 4.38 | <10 | 1.27 | 1234 | 9 | 0.05 | 7 | 1880 | 20 | 10 | <20 | 542 | 0.03 | <10 | 124 | <10 | 12 | 60 |
| 96 | 7R117617 | <0.2 | 0.48 | <5 | 100 | 45 | 4.38 | 1 | 17 | 28 | 77 | 4.14 | <10 | 0.78 | 1074 | 6 | 0.05 | 5 | 2120 | 20 | 10 | <20 | 446 | 0.02 | <10 | 103 | <10 | 14 | 47 |
| 97 | 7R117618 | <0.2 | 1.24 | <5 | 90 | 45 | 4.64 | 1 | 23 | 21 | 76 | 6.29 | 10 | 1.17 | 1161 | 7 | 0.06 | 7 | 4890 | 34 | <5 | <20 | 295 | 0.03 | <10 | 277 | <10 | 19 | 66 |
| 98 | 7R117619 | 0.2 | 1.06 | <5 | 95 | 55 | 4.14 | <1 | 15 | 26 | 64 | 4.41 | <10 | 0.85 | 1147 | 5 | 0.05 | 5 | 2310 | 30 | <5 | <20 | 286 | 0.03 | <10 | 186 | <10 | 13 | 58 |
| 99 | 7R117620 | <0.2 | 0.46 | <5 | 95 | 25 | 5.65 | 1 | 17 | 26 | 43 | 5.10 | <10 | 1.00 | 1386 | 6 | 0.03 | 4 | 2500 | 16 | 10 | <20 | 558 | 0.03 | <10 | 109 | <10 | 12 | 56 |
| 100 | 7R117621 | <0.2 | 1.55 | <5 | 105 | 75 | 6.61 | 2 | 34 | 14 | 65 | >10 | 40 | 1.21 | 1539 | 8 | 0.05 | 10 | >10000 | 42 | <5 | <20 | 376 | 0.05 | <10 | 451 | <10 | 44 | 90 |
| 101 | 7R117622 | <0.2 | 0.39 | <5 | 120 | 35 | 4.95 | <1 | 13 | 23 | 32 | 4.15 | 10 | 0.70 | 1092 | 3 | 0.04 | 4 | 3270 | 14 | 5 | <20 | 466 | 0.02 | <10 | 93 | <10 | 15 | 49 |
| 102 | 7R117623 | <0.2 | 0.32 | 20 | 100 | 45 | 4.27 | <1 | 15 | 20 | 32 | 4.11 | <10 | 0.87 | 981 | 5 | 0.04 | 4 | 2530 | 16 | 10 | <20 | 459 | 0.02 | <10 | 58 | <10 | 13 | 46 |
| 103 | 7R117624 | <0.2 | 0.46 | <5 | 115 | 65 | 4.57 | <1 | 17 | 22 | 42 | 4.11 | <10 | 0.92 | 1021 | 8 | 0.05 | 6 | 2570 | 20 | 10 | <20 | 374 | 0.02 | <10 | 78 | <10 | 16 | 46 |
| 104 | 7R117625 | <0.2 | 0.02 | 20 | <5 | 30 | >10 | <1 | 2 | 3 | <1 | 0.03 | <10 | 1.76 | 35 | 2 | <0.01 | <1 | 50 | 8 | 25 | <20 | 7295 | <0.01 | <10 | 3 | <10 | <1 | <1 |
| 105 | 7R117626 | <0.2 | 0.54 | <5 | 290 | 65 | 3.95 | <1 | 16 | 24 | 55 | 4.80 | 10 | 0.97 | 916 | 4 | 0.05 | 7 | 4190 | 20 | 5 | <20 | 409 | 0.03 | <10 | 112 | <10 | 18 | 54 |
| 106 | 7R117627 | <0.2 | 0.32 | <5 | 85 | 45 | 6.04 | <1 | 18 | 24 | 38 | 4.26 | <10 | 1.38 | 1275 | 7 | 0.04 | 5 | 1710 | 16 | 20 | <20 | 533 | 0.02 | <10 | 57 | <10 | 9 | 52 |
| 107 | 7R117628 | <0.2 | 0.34 | 20 | 145 | 15 | 6.62 | <1 | 14 | 25 | 29 | 4.00 | <10 | 1.33 | 1180 | 5 | 0.04 | 3 | 2400 | 14 | 10 | <20 | 688 | 0.02 | <10 | 75 | <10 | 12 | 53 |
| 108 | 7R117629 | <0.2 | 0.35 | <5 | 80 | 60 | 4.99 | 1 | 20 | 15 | 47 | 5.50 | <10 | 1.30 | 1091 | 6 | 0.04 | 4 | 1810 | 16 | 10 | <20 | 539 | 0.03 | <10 | 114 | <10 | 9 | 64 |
| 109 | 7R117630 | 2.9 | 1.11 | 15 | 50 | <5 | 1.01 | 2 | 22 | 56 | 2569 | 3.56 | 10 | 0.65 | 205 | 233 | 0.03 | 9 | 570 | 46 | 5 | <20 | 39 | 0.05 | <10 | 47 | <10 | 7 | 273 |
| 110 | 7R117631 | <0.2 | 0.37 | 160 | 60 | 25 | 4.47 | 2 | 18 | 23 | 66 | 4.72 | <10 | 1.23 | 931 | 8 | 0.02 | 4 | 1470 | 18 | 25 | <20 | 610 | 0.02 | <10 | 51 | <10 | 8 | 54 |



| Et #. | Tag # | Ag | Al % | As | Ba | Bi | Ca % | Cd | Co | Cr | Cu | Fe % | La | Mg % | Mn | Mo | Na % | Ni | P | Pb | Sb | Sn | Sr | Ti % | U | V | W | Y | Zn |
|---|---|---|---|---|---|---|---|---|---|---|---|---|---|---|---|---|---|---|---|---|---|---|---|---|---|---|---|---|---|
| 111 | 7R117632 | <0.2 | 0.33 | 20 | 115 | 25 | 4.41 | <1 | 14 | 18 | 45 | 4.13 | <10 | 1.30 | 899 | 6 | 0.03 | 3 | 1840 | 14 | 10 | <20 | 612 | 0.02 | <10 | 72 | <10 | 12 | 53 |
| 112 | 7R117633 | <0.2 | 0.33 | 5 | 80 | 30 | 4.41 | <1 | 14 | 18 | 76 | 4.08 | <10 | 1.22 | 901 | 7 | 0.04 | 4 | 1810 | 16 | 15 | <20 | 589 | 0.02 | <10 | 59 | <10 | 12 | 54 |
| 113 | 7R117634 | <0.2 | 0.32 | 25 | 115 | 15 | 4.87 | 2 | 11 | 36 | 71 | 3.71 | <10 | 1.25 | 994 | 7 | 0.02 | 3 | 1420 | 18 | 35 | <20 | 587 | 0.02 | <10 | 47 | <10 | 9 | 56 |

| | | | | | | | | | | | | | | | | | | | | | | | | | | | | | | |
|---|---|---|---|---|---|---|---|---|---|---|---|---|---|---|---|---|---|---|---|---|---|---|---|---|---|---|---|---|---|---|
| 114 | 7R117635 | <0.2 | 0.28 | 20 | 115 | 35 | 3.52 | <1 | 11 | 21 | 81 | 3.40 | <10 | 0.88 | 905 | 4 | 0.03 | 3 | 1250 | 16 | 15 | <20 | 526 | 0.02 | <10 | 48 | <10 | 9 | 55 |
| 115 | 7R117636 | <0.2 | 0.30 | 5 | 140 | 60 | 4.46 | 1 | 13 | 31 | 69 | 3.57 | <10 | 1.05 | 973 | 5 | 0.03 | 3 | 1270 | 16 | 20 | <20 | 534 | 0.02 | <10 | 53 | <10 | 10 | 47 |
| 116 | 7R117637 | <0.2 | 0.28 | <5 | 180 | 35 | 4.54 | <1 | 12 | 18 | 61 | 3.62 | <10 | 0.80 | 949 | 4 | 0.04 | 2 | 1210 | 12 | <5 | <20 | 549 | 0.02 | <10 | 60 | <10 | 10 | 45 |
| 117 | 7R117638 | <0.2 | 0.37 | 10 | 95 | 10 | 3.18 | <1 | 15 | 33 | 79 | 4.38 | <10 | 0.78 | 864 | 7 | 0.05 | 5 | 770 | 20 | 5 | <20 | 436 | 0.03 | <10 | 77 | <10 | 7 | 49 |
| 118 | 7R117639 | 0.2 | 0.30 | 110 | 65 | 10 | 6.27 | 2 | 23 | 21 | 189 | 3.94 | <10 | 1.23 | 1333 | 12 | 0.02 | 7 | 1320 | 26 | 35 | <20 | 684 | 0.03 | <10 | 48 | <10 | 11 | 57 |
| 119 | 7R117640 | <0.2 | 0.46 | 75 | 85 | 15 | 7.92 | 1 | 18 | 37 | 260 | 4.44 | <10 | 1.65 | 1602 | 20 | 0.03 | 10 | 1760 | 20 | 25 | <20 | 882 | 0.04 | <10 | 97 | <10 | 12 | 59 |
| 120 | 7R117641 | <0.2 | 0.55 | <5 | 85 | 40 | 6.96 | <1 | 25 | 34 | 116 | 5.23 | 20 | 1.47 | 1537 | 13 | 0.03 | 9 | 5330 | 24 | 10 | <20 | 589 | 0.06 | <10 | 200 | <10 | 23 | 61 |
| 121 | 7R117642 | <0.2 | 0.55 | 5 | 100 | 30 | 5.74 | <1 | 18 | 26 | 161 | 3.89 | 10 | 1.31 | 1271 | 12 | 0.04 | 5 | 4650 | 26 | 15 | <20 | 577 | 0.03 | <10 | 103 | <10 | 18 | 53 |
| 122 | 7R117643 | <0.2 | 0.66 | 10 | 90 | 25 | 4.43 | <1 | 15 | 20 | 219 | 3.86 | <10 | 0.97 | 1175 | 14 | 0.04 | 4 | 1380 | 24 | 5 | <20 | 415 | 0.03 | <10 | 116 | <10 | 12 | 57 |
| 123 | 7R117644 | <0.2 | 0.60 | <5 | 105 | 45 | 4.04 | <1 | 14 | 29 | 134 | 3.65 | <10 | 0.86 | 1009 | 31 | 0.04 | 5 | 1550 | 24 | 5 | <20 | 400 | 0.02 | <10 | 112 | <10 | 13 | 56 |
| 124 | 7R117645 | <0.2 | 0.02 | 20 | <5 | 25 | >10 | <1 | 2 | 3 | 5 | 0.04 | <10 | 1.45 | 34 | <1 | <0.01 | 1 | 50 | 12 | 20 | <20 | 6772 | <0.01 | <10 | 3 | <10 | <1 | 3 |
| 125 | 7R117646 | <0.2 | 1.50 | <5 | 135 | 50 | 6.79 | <1 | 20 | 58 | 56 | 4.83 | <10 | 1.78 | 1301 | 6 | 0.05 | 12 | 1490 | 44 | 10 | <20 | 725 | 0.05 | <10 | 228 | <10 | 10 | 61 |
| 126 | 7R117647 | <0.2 | 1.28 | <5 | 125 | 70 | 6.16 | <1 | 23 | 53 | 58 | 5.44 | <10 | 2.04 | 1227 | 6 | 0.07 | 15 | 2070 | 40 | 5 | <20 | 659 | 0.09 | <10 | 237 | <10 | 10 | 54 |
| 127 | 7R117648 | <0.2 | 1.42 | <5 | 85 | 30 | 4.80 | <1 | 31 | 47 | 101 | 8.06 | <10 | 2.23 | 1237 | 19 | 0.05 | 13 | 930 | 42 | 5 | <20 | 600 | 0.08 | <10 | 308 | <10 | 4 | 71 |
| 128 | 7R117649 | <0.2 | 0.66 | <5 | 340 | 35 | 4.87 | <1 | 19 | 37 | 57 | 4.60 | <10 | 2.01 | 1040 | 4 | 0.06 | 9 | 1590 | 22 | 10 | <20 | 621 | 0.06 | <10 | 166 | <10 | 10 | 51 |
| 129 | 7R117650 | 2.9 | 1.11 | 10 | 60 | <5 | 1.00 | 2 | 22 | 55 | 2528 | 3.53 | 10 | 0.64 | 202 | 199 | 0.03 | 8 | 560 | 54 | 10 | <20 | 38 | 0.05 | <10 | 47 | <10 | 6 | 271 |
| 130 | 7R117651 | <0.2 | 0.93 | <5 | 170 | 65 | 3.69 | <1 | 18 | 24 | 79 | 5.15 | <10 | 1.54 | 995 | 5 | 0.06 | 5 | 910 | 28 | <5 | <20 | 443 | 0.04 | <10 | 178 | <10 | 7 | 53 |
| 131 | 7R117652 | <0.2 | 1.32 | 125 | 130 | 75 | 5.70 | 2 | 38 | 26 | 85 | >10 | <10 | 1.77 | 1606 | 8 | 0.05 | 14 | 680 | 42 | <5 | <20 | 597 | 0.06 | <10 | 285 | <10 | 2 | 72 |
| 132 | 7R117653 | <0.2 | 1.09 | 10 | 145 | 80 | 4.40 | 1 | 25 | 20 | 67 | 7.67 | <10 | 1.43 | 1190 | 7 | 0.05 | 11 | 720 | 34 | <5 | <20 | 442 | 0.05 | <10 | 249 | <10 | 3 | 63 |
| 133 | 7R117654 | <0.2 | 1.03 | <5 | 110 | 35 | 3.63 | <1 | 15 | 29 | 73 | 3.90 | <10 | 1.29 | 921 | 5 | 0.06 | 4 | 1460 | 32 | 10 | <20 | 374 | 0.04 | <10 | 183 | <10 | 10 | 50 |
| 134 | 7R117655 | <0.2 | 0.99 | <5 | 145 | 65 | 4.02 | <1 | 16 | 24 | 71 | 3.98 | <10 | 1.36 | 947 | 4 | 0.06 | 6 | 1410 | 34 | 10 | <20 | 385 | 0.11 | <10 | 201 | <10 | 7 | 45 |
| 135 | 7R117656 | <0.2 | 1.23 | <5 | 115 | 65 | 4.23 | 4 | 25 | 39 | 69 | 6.14 | <10 | 1.75 | 1150 | 4 | 0.07 | 10 | 1480 | 38 | <5 | <20 | 436 | 0.12 | <10 | 249 | <10 | 4 | 63 |
| 136 | 7R117657 | <0.2 | 1.14 | <5 | 110 | 70 | 4.19 | <1 | 20 | 33 | 59 | 4.92 | <10 | 1.65 | 972 | 4 | 0.07 | 9 | 2420 | 38 | 5 | <20 | 420 | 0.10 | <10 | 242 | <10 | 10 | 58 |
| 137 | 7R117658 | <0.2 | 1.12 | <5 | 130 | 40 | 4.16 | <1 | 17 | 40 | 90 | 4.34 | <10 | 1.48 | 954 | 4 | 0.10 | 7 | 2510 | 36 | 20 | <20 | 444 | 0.06 | <10 | 190 | <10 | 14 | 65 |
| 138 | 7R117659 | <0.2 | 0.76 | <5 | 185 | 30 | 5.44 | <1 | 14 | 32 | 82 | 3.85 | <10 | 1.67 | 1083 | 5 | 0.05 | 7 | 2650 | 24 | 15 | <20 | 656 | 0.05 | <10 | 158 | <10 | 10 | 52 |
| 139 | 7R117660 | <0.2 | 1.07 | <5 | 110 | 60 | 4.28 | <1 | 19 | 61 | 72 | 4.62 | <10 | 1.48 | 1035 | 4 | 0.10 | 12 | 2360 | 32 | 10 | <20 | 406 | 0.12 | <10 | 230 | <10 | 5 | 49 |
| 140 | 7R117661 | <0.2 | 0.94 | <5 | 85 | 60 | 3.75 | <1 | 22 | 51 | 61 | 4.26 | <10 | 1.35 | 938 | 4 | 0.07 | 11 | 1180 | 32 | 15 | <20 | 342 | 0.11 | <10 | 200 | <10 | 3 | 42 |
| 141 | 7R117662 | <0.2 | 0.97 | <5 | 85 | 35 | 4.06 | 1 | 21 | 55 | 47 | 5.03 | <10 | 1.57 | 956 | 3 | 0.06 | 13 | 1830 | 26 | <5 | <20 | 372 | 0.11 | <10 | 226 | <10 | <1 | 45 |
| 142 | 7R117663 | <0.2 | 1.03 | 10 | 105 | 70 | 4.36 | <1 | 22 | 53 | 59 | 5.41 | <10 | 1.53 | 1036 | 3 | 0.07 | 14 | 1220 | 28 | <5 | <20 | 320 | 0.11 | <10 | 241 | <10 | 2 | 48 |
| 143 | 7R117664 | <0.2 | 1.12 | 10 | 70 | 20 | 5.31 | <1 | 20 | 54 | 63 | 4.99 | <10 | 1.63 | 1329 | 3 | 0.05 | 11 | 1190 | 28 | <5 | <20 | 387 | 0.10 | <10 | 229 | <10 | <1 | 47 |
| 144 | 7R117665 | <0.2 | 0.02 | 40 | <5 | 10 | >10 | <1 | 2 | 2 | <1 | 0.05 | <10 | 1.76 | 46 | 1 | <0.01 | <1 | 40 | 6 | 25 | <20 | 7377 | <0.01 | <10 | 4 | <10 | <1 | <1 |
| 145 | 7R117666 | <0.2 | 1.24 | <5 | 225 | 50 | 5.76 | <1 | 21 | 48 | 57 | 6.16 | <10 | 1.84 | 1461 | 5 | 0.05 | 12 | 1230 | 32 | <5 | <20 | 555 | 0.08 | <10 | 252 | <10 | 6 | 75 |
| 146 | 7R117667 | <0.2 | 0.40 | 30 | 65 | 30 | 6.03 | <1 | 27 | 20 | 65 | 5.42 | <10 | 1.33 | 1256 | 5 | 0.05 | 7 | 1570 | 20 | <5 | <20 | 631 | 0.03 | <10 | 149 | <10 | 8 | 61 |
| 147 | 7R117668 | <0.2 | 1.20 | <5 | 185 | 60 | 5.21 | <1 | 25 | 30 | 66 | 6.41 | <10 | 1.54 | 1320 | 4 | 0.09 | 6 | 1540 | 32 | <5 | <20 | 546 | 0.12 | <10 | 219 | <10 | 5 | 61 |
| 148 | 7R117669 | <0.2 | 1.18 | <5 | 80 | 60 | 5.29 | <1 | 22 | 28 | 57 | 5.55 | <10 | 1.48 | 1273 | 4 | 0.09 | 7 | 2240 | 32 | <5 | <20 | 451 | 0.12 | <10 | 211 | <10 | 9 | 57 |
| 149 | 7R117670 | 2.8 | 1.08 | 30 | 45 | <5 | 1.01 | 2 | 21 | 53 | 2594 | 3.64 | 10 | 0.65 | 202 | 216 | 0.03 | 7 | 500 | 52 | <5 | <20 | 43 | 0.06 | <10 | 47 | <10 | 8 | 262 |
| 150 | 7R117671 | <0.2 | 1.07 | 5 | 75 | 35 | 5.41 | <1 | 17 | 20 | 50 | 4.52 | <10 | 1.02 | 1049 | 4 | 0.07 | 3 | 2380 | 30 | <5 | <20 | 360 | 0.03 | <10 | 162 | <10 | 18 | 57 |



| Et #. | Tag # | Ag | Al % | As | Ba | Bi | Ca % | Cd | Co | Cr | Cu | Fe % | La | Mg % | Mn | Mo | Na % | Ni | P | Pb | Sb | Sn | Sr | Ti % | U | V | W | Y | Zn |
|---|---|---|---|---|---|---|---|---|---|---|---|---|---|---|---|---|---|---|---|---|---|---|---|---|---|---|---|---|---|
| 151 | 7R117672 | <0.2 | 0.34 | 220 | 60 | 10 | 5.26 | 1 | 19 | 21 | 52 | 4.43 | <10 | 1.15 | 1086 | 6 | 0.03 | 4 | 1780 | 14 | 15 | <20 | 473 | 0.02 | <10 | 55 | <10 | 9 | 47 |
| 152 | 7R117673 | <0.2 | 0.37 | 75 | 35 | 30 | 5.15 | 2 | 18 | 39 | 49 | 4.27 | <10 | 1.41 | 1149 | 6 | 0.04 | 4 | 1490 | 12 | 20 | <20 | 654 | 0.02 | <10 | 65 | <10 | 10 | 47 |
| 153 | 7R117674 | <0.2 | 1.02 | 25 | 120 | 25 | 3.96 | <1 | 17 | 27 | 37 | 4.39 | <10 | 1.29 | 992 | 6 | 0.08 | 4 | 2350 | 28 | 5 | <20 | 1028 | 0.04 | <10 | 177 | <10 | 17 | 42 |
| 154 | 7R117675 | <0.2 | 0.78 | 30 | 90 | 30 | 4.16 | <1 | 17 | 29 | 40 | 4.13 | <10 | 1.10 | 903 | 4 | 0.08 | 3 | 1890 | 22 | <5 | <20 | 750 | 0.04 | <10 | 143 | <10 | 13 | 40 |
| 155 | 7R117676 | <0.2 | 0.33 | 95 | 50 | 40 | 5.91 | 1 | 18 | 27 | 35 | 4.03 | <10 | 1.33 | 1124 | 5 | 0.04 | 5 | 1840 | 14 | 15 | <20 | 568 | 0.02 | <10 | 74 | <10 | 12 | 46 |

| | | | | | | | | | | | | | | | | | | | | | | | | | | | | | | |
|---|---|---|---|---|---|---|---|---|---|---|---|---|---|---|---|---|---|---|---|---|---|---|---|---|---|---|---|---|---|---|
| 156 | 7R117677 | <0.2 | 0.39 | 120 | 65 | 20 | 5.26 | 1 | 15 | 31 | 57 | 4.14 | <10 | 1.45 | 1066 | 5 | 0.03 | 3 | 2690 | 14 | 25 | <20 | 554 | 0.02 | <10 | 77 | <10 | 14 | 46 |
| 157 | 7R117678 | <0.2 | 0.40 | 140 | 25 | 35 | 4.85 | 1 | 16 | 32 | 48 | 4.55 | <10 | 1.15 | 1029 | 4 | 0.01 | 4 | 1870 | 12 | 20 | <20 | 617 | 0.02 | <10 | 50 | <10 | 11 | 44 |
| 158 | 7R117679 | <0.2 | 0.43 | 220 | 65 | 30 | 5.22 | 2 | 15 | 77 | 48 | 4.37 | <10 | 1.22 | 1027 | 5 | 0.02 | 5 | 1210 | 14 | 25 | <20 | 816 | 0.02 | <10 | 35 | <10 | 4 | 43 |
| 159 | 7R117680 | <0.2 | 0.31 | 45 | 85 | 15 | 4.67 | <1 | 16 | 35 | 80 | 4.53 | <10 | 1.13 | 899 | 5 | 0.01 | 4 | 1440 | 12 | 20 | <20 | 684 | 0.02 | <10 | 42 | <10 | 6 | 50 |
| 160 | 7R117681 | <0.2 | 0.44 | 55 | 60 | 20 | 5.10 | <1 | 20 | 42 | 100 | 5.05 | <10 | 1.09 | 1148 | 9 | 0.03 | 5 | 1100 | 16 | 30 | <20 | 697 | 0.02 | <10 | 51 | <10 | 5 | 62 |
| 161 | 7R117682 | <0.2 | 0.41 | 5 | 115 | 60 | 4.06 | 1 | 22 | 25 | 105 | 7.29 | <10 | 1.07 | 1275 | 8 | 0.04 | 6 | 330 | 16 | 25 | <20 | 475 | 0.03 | <10 | 87 | <10 | 2 | 77 |
| 162 | 7R117683 | <0.2 | 0.40 | 25 | 135 | 20 | 4.24 | 1 | 16 | 26 | 93 | 5.15 | <10 | 1.04 | 992 | 8 | 0.03 | 4 | 920 | 12 | 25 | <20 | 502 | 0.02 | <10 | 57 | <10 | 4 | 57 |
| 163 | 7R117684 | <0.2 | 0.39 | 30 | 80 | 40 | 4.30 | 2 | 23 | 32 | 81 | 6.50 | <10 | 1.12 | 1167 | 8 | 0.01 | 6 | 1300 | 16 | 20 | <20 | 505 | 0.03 | <10 | 70 | <10 | 6 | 68 |
| 164 | 7R117685 | <0.2 | 0.03 | 30 | <5 | 10 | >10 | <1 | 2 | 3 | <1 | 0.06 | <10 | 1.54 | 50 | <1 | <0.01 | <1 | 40 | 8 | 20 | <20 | 7253 | <0.01 | <10 | 3 | <10 | <1 | <1 |
| 165 | 7R117686 | <0.2 | 0.40 | <5 | 95 | 35 | 3.89 | <1 | 16 | 49 | 62 | 4.72 | <10 | 1.07 | 1003 | 5 | <0.01 | 4 | 1380 | 12 | 15 | <20 | 465 | 0.02 | <10 | 52 | <10 | 5 | 55 |
| 166 | 7R117687 | <0.2 | 0.31 | 30 | 85 | 10 | 4.53 | 1 | 15 | 31 | 62 | 4.46 | <10 | 1.23 | 1016 | 6 | <0.01 | 4 | 870 | 14 | 15 | <20 | 400 | 0.02 | <10 | 44 | <10 | 3 | 48 |
| 167 | 7R117688 | <0.2 | 0.55 | 45 | 30 | 15 | 4.56 | <1 | 20 | 43 | 130 | 5.23 | <10 | 1.01 | 971 | 6 | 0.02 | 7 | 1720 | 20 | 50 | <20 | 592 | 0.02 | <10 | 51 | <10 | 7 | 49 |
| 168 | 7R117689 | <0.2 | 0.68 | 40 | 25 | 20 | 6.44 | <1 | 22 | 45 | 50 | 4.17 | <10 | 1.15 | 1229 | 7 | 0.02 | 6 | 2220 | 26 | 15 | <20 | 838 | 0.02 | <10 | 43 | <10 | 12 | 53 |
| 169 | 7R117690 | 2.9 | 1.11 | 35 | 40 | <5 | 1.01 | 2 | 22 | 54 | 2596 | 3.68 | 10 | 0.65 | 203 | 215 | 0.03 | 8 | 510 | 52 | 5 | <20 | 43 | 0.05 | <10 | 46 | <10 | 4 | 264 |
| 170 | 7R117691 | <0.2 | 0.44 | 25 | 40 | 15 | 6.98 | 1 | 19 | 42 | 59 | 4.29 | <10 | 1.38 | 1312 | 6 | 0.02 | 5 | 2250 | 20 | 20 | <20 | 829 | 0.02 | <10 | 38 | <10 | 14 | 63 |
| 171 | 7R117692 | <0.2 | 0.43 | 50 | 75 | 60 | 6.33 | <1 | 14 | 27 | 55 | 4.10 | <10 | 1.07 | 1428 | 13 | 0.03 | 4 | 1890 | 20 | 20 | <20 | 723 | 0.03 | <10 | 52 | <10 | 14 | 62 |
| 172 | 7R117693 | <0.2 | 0.44 | 20 | 35 | 50 | 5.64 | <1 | 16 | 30 | 45 | 4.61 | <10 | 1.13 | 1472 | 10 | 0.03 | 4 | 1600 | 16 | 15 | <20 | 817 | 0.03 | <10 | 77 | <10 | 8 | 67 |
| 173 | 7R117694 | <0.2 | 0.40 | 75 | 40 | 25 | 5.46 | 1 | 27 | 33 | 52 | 7.17 | <10 | 1.41 | 1121 | 20 | 0.01 | 6 | 2260 | 24 | 15 | <20 | 654 | 0.03 | <10 | 71 | <10 | 8 | 59 |
| 174 | 7R117695 | <0.2 | 0.52 | <5 | 50 | 65 | 4.62 | <1 | 25 | 23 | 27 | 7.27 | <10 | 1.31 | 1026 | 7 | 0.02 | 5 | 1230 | 18 | <5 | <20 | 556 | 0.03 | <10 | 123 | <10 | 5 | 60 |
| 175 | 7R117696 | <0.2 | 0.47 | 30 | 65 | 60 | 4.01 | 1 | 22 | 32 | 41 | 6.67 | <10 | 1.11 | 749 | 10 | <0.01 | 5 | 1210 | 18 | <5 | <20 | 456 | 0.03 | <10 | 55 | <10 | 6 | 65 |
| 176 | 7R117697 | <0.2 | 0.39 | 75 | 35 | 55 | 5.91 | 1 | 27 | 51 | 70 | 5.28 | <10 | 1.53 | 1245 | 18 | 0.01 | 6 | 2360 | 30 | 15 | <20 | 593 | 0.03 | <10 | 71 | <10 | 11 | 50 |
| 177 | 7R117698 | <0.2 | 0.37 | 60 | 35 | 20 | 7.04 | <1 | 29 | 44 | 80 | 4.49 | <10 | 1.35 | 1339 | 14 | 0.02 | 6 | 1960 | 22 | 25 | <20 | 591 | 0.02 | <10 | 57 | <10 | 7 | 51 |
| 178 | 7R117699 | <0.2 | 0.32 | 125 | 30 | 20 | 6.85 | <1 | 25 | 39 | 55 | 3.94 | <10 | 1.00 | 1128 | 6 | 0.05 | 6 | 1810 | 16 | 5 | <20 | 783 | 0.02 | <10 | 69 | <10 | 9 | 49 |
| 179 | 7R117700 | <0.2 | 0.30 | 55 | 40 | 25 | 7.79 | 2 | 30 | 34 | 70 | 5.66 | <10 | 1.52 | 1493 | 8 | 0.03 | 11 | 1650 | 16 | 15 | <20 | 897 | 0.03 | <10 | 99 | <10 | 7 | 62 |
| 180 | 7R117701 | <0.2 | 0.35 | 65 | 45 | 5 | 6.81 | 1 | 27 | 34 | 56 | 5.62 | <10 | 1.36 | 1295 | 8 | 0.04 | 8 | 1550 | 14 | 5 | <20 | 737 | 0.03 | <10 | 91 | <10 | 5 | 59 |
| 181 | 7R117702 | <0.2 | 0.26 | 45 | 70 | 45 | 4.40 | <1 | 19 | 34 | 83 | 4.73 | <10 | 1.67 | 1093 | 6 | 0.05 | 5 | 740 | 12 | 15 | <20 | 452 | 0.02 | <10 | 89 | <10 | 8 | 48 |
| 182 | 7R117703 | <0.2 | 0.31 | 50 | 50 | 25 | 4.58 | <1 | 19 | 46 | 54 | 3.73 | <10 | 1.39 | 956 | 5 | 0.06 | 3 | 1310 | 16 | 10 | <20 | 459 | 0.02 | <10 | 77 | <10 | 10 | 38 |
| 183 | 7R117704 | <0.2 | 0.25 | 45 | 55 | 25 | 4.56 | <1 | 12 | 41 | 51 | 3.26 | <10 | 1.62 | 1043 | 5 | 0.05 | 2 | 1340 | 10 | 25 | <20 | 452 | 0.02 | <10 | 65 | <10 | 9 | 37 |
| 184 | 7R117705 | <0.2 | 0.10 | 45 | <5 | 20 | >10 | <1 | 2 | 4 | 5 | 0.07 | <10 | 1.68 | 34 | <1 | <0.01 | 2 | 40 | 10 | 25 | <20 | 7280 | <0.01 | <10 | 5 | <10 | <1 | 2 |
| 185 | 7R117706 | <0.2 | 0.27 | 40 | 70 | 25 | 4.45 | <1 | 12 | 32 | 85 | 2.96 | <10 | 1.57 | 924 | 4 | 0.05 | 7 | 1210 | 12 | 15 | <20 | 474 | 0.02 | <10 | 69 | <10 | 12 | 39 |
| 186 | 7R117707 | <0.2 | 1.11 | 35 | 355 | 15 | 7.02 | <1 | 36 | 200 | 89 | 6.38 | <10 | 4.11 | 1841 | 3 | 0.03 | 92 | 980 | 26 | 15 | <20 | 938 | 0.04 | <10 | 135 | <10 | 4 | 47 |
| 187 | 7R117708 | <0.2 | 0.72 | 95 | 160 | 30 | 8.59 | 1 | 37 | 208 | 74 | 6.03 | <10 | 4.56 | 1842 | 6 | 0.03 | 94 | 770 | 16 | 25 | <20 | 1038 | 0.03 | <10 | 125 | <10 | 3 | 43 |



| Et #. | Tag # | Ag | Al % | As | Ba | Bi | Ca % | Cd | Co | Cr | Cu | Fe % | La | Mg % | Mn | Mo | Na % | Ni | P | Pb | Sb | Sn | Sr | Ti % | U | V | W | Y | Zn |
|---|---|---|---|---|---|---|---|---|---|---|---|---|---|---|---|---|---|---|---|---|---|---|---|---|---|---|---|---|---|
| **QC DATA:** | | | | | | | | | | | | | | | | | | | | | | | | | | | | | |
| ***Resplit:*** | | | | | | | | | | | | | | | | | | | | | | | | | | | | | |
| 1 | 7R117522 | <0.2 | 0.27 | 5 | 365 | 5 | 2.90 | <1 | 10 | 22 | 48 | 3.03 | <10 | 0.77 | 785 | 2 | 0.03 | 2 | 1240 | 10 | <5 | <20 | 240 | 0.02 | <10 | 60 | <10 | 7 | 44 |
| 36 | 7R117557 | <0.2 | 0.26 | <5 | 75 | 15 | 2.97 | 1 | 20 | 17 | 40 | 4.70 | <10 | 1.03 | 861 | 5 | 0.03 | 5 | 810 | 14 | 10 | <20 | 371 | 0.02 | <10 | 66 | <10 | 5 | 52 |
| 71 | 7R117592 | 0.2 | 0.35 | 90 | 180 | 10 | 5.68 | 2 | 14 | 27 | 311 | 4.20 | <10 | 1.88 | 1261 | 5 | 0.02 | 6 | 1560 | 16 | 60 | <20 | 557 | 0.03 | <10 | 104 | <10 | 10 | 57 |
| 106 | 7R117627 | <0.2 | 0.29 | <5 | 90 | 35 | 5.94 | 2 | 17 | 25 | 34 | 4.31 | <10 | 1.36 | 1255 | 6 | 0.03 | 5 | 1720 | 16 | 20 | <20 | 538 | 0.02 | <10 | 57 | <10 | 9 | 51 |

| | | | | | | | | | | | | | | | | | | | | | | | | | | | | | |
|---|---|---|---|---|---|---|---|---|---|---|---|---|---|---|---|---|---|---|---|---|---|---|---|---|---|---|---|---|---|
| 141 | 7R117662 | <0.2 | 0.99 | <5 | 90 | 30 | 4.38 | <1 | 21 | 64 | 51 | 5.19 | <10 | 1.61 | 997 | 5 | 0.06 | 11 | 1840 | 28 | 5 | <20 | 406 | 0.09 | <10 | 228 | <10 | 3 | 45 |
| 176 | 7R117697 | <0.2 | 0.33 | 70 | 55 | 35 | 5.82 | 2 | 26 | 40 | 73 | 5.41 | <10 | 1.48 | 1197 | 18 | 0.01 | 8 | 2290 | 24 | 25 | <20 | 547 | 0.03 | <10 | 66 | <10 | 9 | 48 |
| ***Repeat:*** | | | | | | | | | | | | | | | | | | | | | | | | | | | | | |
| 1 | 7R117522 | <0.2 | 0.26 | <5 | 340 | 10 | 2.90 | <1 | 10 | 23 | 52 | 3.00 | <10 | 0.78 | 772 | 3 | 0.03 | 2 | 1260 | 10 | 5 | <20 | 227 | 0.02 | <10 | 60 | <10 | 8 | 43 |
| 10 | 7R117531 | <0.2 | 0.27 | 15 | 185 | 15 | 4.42 | <1 | 14 | 16 | 132 | 3.76 | <10 | 1.36 | 1002 | 3 | 0.03 | 1 | 2060 | 10 | 10 | <20 | 365 | 0.02 | <10 | 91 | <10 | 8 | 59 |
| 19 | 7R117540 | <0.2 | 0.36 | <5 | 85 | 15 | 3.00 | <1 | 11 | 25 | 27 | 2.88 | <10 | 0.69 | 911 | 10 | 0.04 | 4 | 810 | 14 | <5 | <20 | 306 | 0.02 | <10 | 93 | <10 | 9 | 36 |
| 36 | 7R117557 | <0.2 | 0.28 | <5 | 75 | 15 | 3.00 | 1 | 19 | 21 | 38 | 4.58 | <10 | 1.00 | 837 | 5 | 0.03 | 4 | 770 | 12 | <5 | <20 | 340 | 0.02 | <10 | 63 | <10 | 3 | 52 |
| 45 | 7R117566 | <0.2 | 0.38 | <5 | 180 | <5 | 2.70 | <1 | 8 | 27 | 30 | 2.40 | <10 | 0.84 | 677 | 5 | 0.05 | 2 | 970 | 12 | 10 | <20 | 280 | 0.02 | <10 | 67 | <10 | 9 | 28 |
| 54 | 7R117575 | <0.2 | 0.25 | 25 | 150 | 25 | 6.31 | 2 | 17 | 23 | 53 | 4.44 | <10 | 2.16 | 1215 | 4 | 0.02 | 7 | 1660 | 12 | 15 | <20 | 616 | 0.02 | <10 | 113 | <10 | 7 | 45 |
| 71 | 7R117592 | 0.2 | 0.30 | 95 | 185 | 10 | 5.79 | 1 | 14 | 22 | 326 | 4.14 | <10 | 1.89 | 1248 | 4 | 0.02 | 2 | 1550 | 12 | 60 | <20 | 567 | 0.03 | <10 | 99 | <10 | 9 | 57 |
| 80 | 7R117601 | <0.2 | 0.24 | 30 | 100 | 30 | 5.67 | 1 | 13 | 12 | 77 | 3.40 | <10 | 1.14 | 1216 | 5 | 0.02 | 3 | 1620 | 12 | 25 | <20 | 466 | 0.02 | <10 | 79 | <10 | 9 | 41 |
| 106 | 7R117627 | <0.2 | 0.34 | <5 | 95 | 35 | 6.03 | <1 | 17 | 24 | 37 | 4.22 | <10 | 1.37 | 1261 | 6 | 0.04 | 5 | 1720 | 14 | 15 | <20 | 530 | 0.02 | <10 | 57 | <10 | 9 | 51 |
| 115 | 7R117636 | <0.2 | 0.32 | 10 | 125 | 50 | 4.60 | <1 | 13 | 33 | 70 | 3.68 | <10 | 1.08 | 1002 | 5 | 0.03 | 4 | 1300 | 14 | 25 | <20 | 549 | 0.02 | <10 | 55 | <10 | 9 | 48 |
| 141 | 7R117662 | <0.2 | 0.98 | <5 | 90 | 40 | 4.07 | <1 | 21 | 57 | 45 | 5.08 | <10 | 1.59 | 970 | 4 | 0.05 | 14 | 1830 | 28 | <5 | <20 | 390 | 0.09 | <10 | 226 | <10 | 3 | 46 |
| 150 | 7R117671 | <0.2 | 1.06 | 5 | 65 | 40 | 5.48 | <1 | 17 | 19 | 48 | 4.55 | <10 | 1.04 | 1060 | 4 | 0.07 | 5 | 2400 | 28 | <5 | <20 | 373 | 0.03 | <10 | 163 | <10 | 17 | 57 |
| 159 | 7R117680 | <0.2 | 0.29 | 45 | 70 | 20 | 4.59 | <1 | 16 | 35 | 79 | 4.48 | <10 | 1.11 | 888 | 6 | 0.01 | 3 | 1420 | 14 | 35 | <20 | 680 | 0.02 | <10 | 41 | <10 | 6 | 51 |
| 176 | 7R117697 | <0.2 | 0.40 | 70 | 40 | 50 | 6.03 | 2 | 25 | 50 | 68 | 5.19 | <10 | 1.51 | 1226 | 17 | 0.01 | 6 | 2300 | 28 | 20 | <20 | 608 | 0.03 | <10 | 70 | <10 | 10 | 49 |
| ***Standard:*** | | | | | | | | | | | | | | | | | | | | | | | | | | | | | |
| Pb129a | | 12.3 | 0.84 | 25 | 65 | <5 | 0.44 | 53 | 6 | 11 | 1361 | 1.58 | <10 | 0.65 | 337 | 42 | 0.02 | 5 | 430 | 6134 | 20 | <20 | 49 | 0.04 | <10 | 15 | <10 | <1 | 9932 |
| Pb129a | | 11.8 | 0.80 | 20 | 75 | <5 | 0.42 | 55 | 7 | 12 | 1390 | 1.54 | <10 | 0.69 | 342 | 42 | 0.03 | 5 | 420 | 6222 | 20 | <20 | 55 | 0.04 | 10 | 16 | <10 | <1 | >10000 |
| Pb129a | | 11.6 | 0.81 | 25 | 75 | <5 | 0.43 | 53 | 7 | 12 | 1365 | 1.57 | <10 | 0.69 | 344 | 43 | 0.03 | 6 | 440 | 6250 | 25 | <20 | 50 | 0.05 | <10 | 16 | <10 | <1 | 9947 |
| Pb129a | | 12.0 | 0.84 | 20 | 75 | <5 | 0.44 | 54 | 7 | 12 | 1399 | 1.61 | <10 | 0.66 | 354 | 45 | 0.03 | 6 | 440 | 6136 | 35 | <20 | 46 | 0.05 | <10 | 17 | <10 | <1 | 9951 |
| Pb129a | | 12.1 | 0.82 | 20 | 60 | <5 | 0.42 | 52 | 6 | 11 | 1362 | 1.62 | <10 | 0.68 | 345 | 43 | 0.02 | 5 | 430 | 6172 | 25 | <20 | 47 | 0.04 | <10 | 16 | <10 | <1 | >10000 |
| Pb129a | | 11.9 | 0.82 | 20 | 65 | <5 | 0.44 | 52 | 7 | 10 | 1372 | 1.64 | <10 | 0.68 | 348 | 41 | 0.02 | 4 | 440 | 6168 | 25 | <20 | 46 | 0.05 | <10 | 15 | <10 | <1 | 9982 |

JJ/nw
df/346as/346bs/346cs
XLS/07

**ECO TECH LABORATORY LTD.**
Jutta Jealouse
B.C. Certified Assayer

AcmeLabs ACME ANALYTICAL LABORATORIES LTD.
852 E. Hastings St. Vancouver BC V6A 1R6 Canada
Phone (604) 253-3158 Fax (604) 253-1716
www.acmelab.com

**Client:** **Richfield Ventures Corp.**
242 Reid Street
Quesnel BC V2J 2M2 Canada

| | |
|---|---|
| Submitted By: | Pete Bernier |
| Receiving Lab: | Acme Analytical Laboratories (Vancouver) Ltd. |
| Received: | February 19, 2008 |
| Report Date: | March 07, 2008 |
| Page: | 1 of 2 |

# CERTIFICATE OF ANALYSIS VAN08004203.1

## CLIENT JOB INFORMATION

| | |
|---|---|
| Project: | Mouse Mountain |
| Shipment ID: | RVC-MM-08-15 |
| P.O. Number | |
| Number of Samples: | 9 |

## SAMPLE DISPOSAL

| | |
|---|---|
| DISP-PLP | Dispose of Pulp After 90 days |
| DISP-RJT | Dispose of Reject After 90 days |

Acme does not accept responsibility for samples left at the laboratory after 90 days without prior written instructions for sample storage or return.

## SAMPLE PREPARATION AND ANALYTICAL PROCEDURES

| Method Code | Number of Samples | Code Description | Test Wgt (g) | Report Status |
|---|---|---|---|---|
| R150 | 9 | Crush split and pulverize drill core to 150mesh | | |
| 3B | 9 | Fire assay fusion Au by ICP-ES | 30 | Completed |
| 1D | 9 | 1:1:1 Aqua Regia digestion ICP-ES analysis | 0.5 | Completed |

## ADDITIONAL COMMENTS

Invoice To: Richfield Ventures Corp.
242 Reid Street
Quesnel BC V2J 2M2
Canada

CC: Dirk
Brian Callagh
Susanne

BRITISH COLUMBIA CERTIFIED ASSAYER
Clarence Leong

This report supersedes all previous preliminary and final reports with this file number dated prior to the date on this certificate. Signature indicates final approval; preliminary reports are unsigned and should be used for reference only.
All results are considered the confidential property of the client. Acme assumes the liabilities for actual cost of analysis only.

AcmeLabs ACME ANALYTICAL LABORATORIES LTD.
852 E. Hastings St. Vancouver BC V6A 1R6 Canada
Phone (604) 253-3158 Fax (604) 253-1716
www.acmelab.com

**Client:** **Richfield Ventures Corp.**
242 Reid Street
Quesnel BC V2J 2M2 Canada

Project: Mouse Mountain
Report Date: March 07, 2008



# CERTIFICATE OF ANALYSIS VAN08004203.1

| | Method | 3B | 1D | 1D | 1D | 1D | 1D | 1D | 1D | 1D | 1D | 1D | 1D | 1D | 1D | 1D | 1D | 1D | 1D | 1D | 1D |
|---|---|---|---|---|---|---|---|---|---|---|---|---|---|---|---|---|---|---|---|---|---|
| | Analyte | Au | Mo | Cu | Pb | Zn | Ag | Ni | Co | Mn | Fe | As | U | Au | Th | Sr | Cd | Sb | Bi | V | Ca |
| | Unit | ppb | ppm | ppm | ppm | ppm | ppm | ppm | ppm | ppm | % | ppm | ppm | ppm | ppm | ppm | ppm | ppm | ppm | ppm | % |
| | MDL | 2 | 1 | 2 | 3 | 1 | 0.3 | 1 | 1 | 2 | 0.01 | 2 | 8 | 2 | 2 | 1 | 0.5 | 3 | 3 | 1 | 0.01 |
| 777101 | Drill Core | 29 | 5 | 28 | 6 | 40 | 0.3 | 3 | 10 | 978 | 3.03 | 6 | <8 | <2 | <2 | 241 | 0.5 | <3 | <3 | 92 | 2.94 |
| 777102 | Drill Core | 20 | 6 | 38 | 6 | 59 | 0.4 | 7 | 19 | 985 | 5.40 | 18 | <8 | <2 | <2 | 234 | 1.0 | <3 | <3 | 171 | 3.92 |
| 777103 | Drill Core | 2 | 2 | 71 | 8 | 47 | <0.3 | 3 | 11 | 1112 | 3.03 | 28 | <8 | <2 | <2 | 375 | 0.6 | <3 | <3 | 78 | 5.18 |
| 777104 | Drill Core | 4 | <1 | 91 | 5 | 54 | <0.3 | 2 | 10 | 1213 | 3.37 | 40 | <8 | <2 | <2 | 310 | 0.6 | 7 | <3 | 71 | 5.08 |
| 777105 | Drill Core | 4 | 3 | 38 | 8 | 54 | 0.4 | 3 | 13 | 1271 | 4.35 | 22 | <8 | <2 | <2 | 408 | 0.7 | 4 | <3 | 84 | 4.73 |
| 777106 | Drill Core | 5 | 14 | 283 | 9 | 58 | 0.7 | 12 | 16 | 1652 | 4.17 | 119 | <8 | <2 | <2 | 545 | 1.4 | 5 | <3 | 99 | 7.19 |
| 777107 | Drill Core | 2 | 2 | 62 | 7 | 48 | 0.4 | 9 | 14 | 1027 | 3.98 | 11 | <8 | <2 | <2 | 257 | 0.8 | <3 | 3 | 194 | 3.62 |
| 777108 | Drill Core | <2 | 3 | 80 | 6 | 51 | 0.3 | 3 | 12 | 948 | 3.73 | 43 | <8 | <2 | <2 | 483 | 0.6 | 7 | <3 | 36 | 4.20 |
| 777109 | Drill Core | 6 | 5 | 68 | 12 | 60 | 0.3 | 10 | 24 | 1443 | 4.75 | 60 | <8 | <2 | <2 | 498 | 1.1 | 4 | <3 | 89 | 6.36 |

This report supersedes all previous preliminary and final reports with this file number dated prior to the date on this certificate. Signature indicates final approval; preliminary reports are unsigned and should be used for reference only.

AcmeLabs ACME ANALYTICAL LABORATORIES LTD.
852 E. Hastings St. Vancouver BC V6A 1R6 Canada
Phone (604) 253-3158 Fax (604) 253-1716
www.acmelab.com

**Client:** **Richfield Ventures Corp.**
242 Reid Street
Quesnel BC V2J 2M2 Canada

Project: Mouse Mountain
Report Date: March 07, 2008



# CERTIFICATE OF ANALYSIS VAN08004203.1

| | Method | 1D | 1D | 1D | 1D | 1D | 1D | 1D | 1D | 1D | 1D | 1D |
|---|---|---|---|---|---|---|---|---|---|---|---|---|
| | Analyte | P | La | Cr | Mg | Ba | Ti | B | Al | Na | K | W |
| | Unit | % | ppm | ppm | % | ppm | % | ppm | % | % | % | ppm |
| | MDL | 0.001 | 1 | 1 | 0.01 | 1 | 0.01 | 20 | 0.01 | 0.01 | 0.01 | 2 |
| 777101 | Drill Core | 0.088 | 8 | 3 | 0.69 | 196 | <0.01 | <20 | 0.50 | 0.06 | 0.18 | <2 |
| 777102 | Drill Core | 0.261 | 13 | 6 | 0.75 | 212 | <0.01 | <20 | 0.95 | 0.04 | 0.18 | <2 |
| 777103 | Drill Core | 0.134 | 9 | 2 | 1.30 | 454 | <0.01 | <20 | 0.50 | 0.04 | 0.24 | <2 |
| 777104 | Drill Core | 0.123 | 8 | 2 | 1.03 | 616 | <0.01 | 22 | 0.47 | 0.02 | 0.29 | <2 |
| 777105 | Drill Core | 0.256 | 12 | 1 | 0.88 | 404 | <0.01 | 24 | 0.60 | 0.03 | 0.28 | <2 |
| 777106 | Drill Core | 0.158 | 16 | 22 | 1.47 | 282 | <0.01 | <20 | 0.65 | 0.02 | 0.27 | <2 |
| 777107 | Drill Core | 0.134 | 8 | 31 | 1.37 | 81 | 0.12 | <20 | 1.14 | 0.10 | 0.12 | <2 |
| 777108 | Drill Core | 0.112 | 5 | <1 | 1.06 | 573 | <0.01 | 27 | 0.57 | 0.01 | 0.34 | <2 |
| 777109 | Drill Core | 0.150 | 9 | 13 | 1.31 | 141 | <0.01 | 22 | 0.49 | 0.04 | 0.28 | <2 |

This report supersedes all previous preliminary and final reports with this file number dated prior to the date on this certificate. Signature indicates final approval; preliminary reports are unsigned and should be used for reference only.

AcmeLabs ACME ANALYTICAL LABORATORIES LTD.
852 E. Hastings St. Vancouver BC V6A 1R6 Canada
Phone (604) 253-3158 Fax (604) 253-1716
www.acmelab.com

**Client:** **Richfield Ventures Corp.**
242 Reid Street
Quesnel BC V2J 2M2 Canada

Project: Mouse Mountain
Report Date: March 07, 2008



# QUALITY CONTROL REPORT VAN08004203.1

| | Method | 3B | 1D | 1D | 1D | 1D | 1D | 1D | 1D | 1D | 1D | 1D | 1D | 1D | 1D | 1D | 1D | 1D | 1D | 1D | 1D |
|---|---|---|---|---|---|---|---|---|---|---|---|---|---|---|---|---|---|---|---|---|---|
| | Analyte | Au | Mo | Cu | Pb | Zn | Ag | Ni | Co | Mn | Fe | As | U | Au | Th | Sr | Cd | Sb | Bi | V | Ca |
| | Unit | ppb | ppm | ppm | ppm | ppm | ppm | ppm | ppm | ppm | % | ppm | ppm | ppm | ppm | ppm | ppm | ppm | ppm | ppm | % |
| | MDL | 2 | 1 | 2 | 3 | 1 | 0.3 | 1 | 1 | 2 | 0.01 | 2 | 8 | 2 | 2 | 1 | 0.5 | 3 | 3 | 1 | 0.01 |
| Reference Materials | | | | | | | | | | | | | | | | | | | | | |
| STD DS7 | Standard | | 19 | 99 | 67 | 397 | 1.0 | 52 | 8 | 625 | 2.35 | 47 | <8 | <2 | 4 | 74 | 5.8 | 4 | 5 | 83 | 0.98 |
| STD DS7 | Standard | | 19 | 97 | 65 | 378 | 1.0 | 50 | 8 | 588 | 2.23 | 48 | <8 | <2 | 4 | 68 | 5.5 | 4 | 6 | 81 | 0.94 |
| STD OXD57 | Standard | 406 | | | | | | | | | | | | | | | | | | | |
| STD OXD57 | Standard | 407 | | | | | | | | | | | | | | | | | | | |
| STD OXD57 Expected | | 413 | | | | | | | | | | | | | | | | | | | |
| STD DS7 Expected | | | 20.92 | 109 | 70.6 | 411 | 0.89 | 56 | 9.7 | 627 | 2.39 | 48.2 | 4.9 | 0.07 | 4.4 | 68.7 | 6.38 | 5.86 | 4.51 | 86 | 0.93 |
| BLK | Blank | <2 | | | | | | | | | | | | | | | | | | | |
| BLK | Blank | <2 | | | | | | | | | | | | | | | | | | | |
| BLK | Blank | | <1 | <2 | <3 | <1 | <0.3 | <1 | <1 | <2 | <0.01 | <2 | <8 | <2 | <2 | <1 | <0.5 | <3 | <3 | <1 | <0.01 |
| Prep Wash | | | | | | | | | | | | | | | | | | | | | |
| G1 | Prep Blank | <2 | <1 | <2 | 4 | 42 | <0.3 | 3 | 3 | 518 | 1.65 | <2 | <8 | <2 | 3 | 51 | <0.5 | <3 | <3 | 31 | 0.45 |
| G1 | Prep Blank | <2 | <1 | <2 | 4 | 42 | <0.3 | 4 | 3 | 508 | 1.66 | <2 | <8 | <2 | 2 | 50 | <0.5 | <3 | <3 | 31 | 0.44 |

This report supersedes all previous preliminary and final reports with this file number dated prior to the date on this certificate. Signature indicates final approval; preliminary reports are unsigned and should be used for reference only.

AcmeLabs ACME ANALYTICAL LABORATORIES LTD.
852 E. Hastings St. Vancouver BC V6A 1R6 Canada
Phone (604) 253-3158 Fax (604) 253-1716
www.acmelab.com

**Client:** **Richfield Ventures Corp.**
242 Reid Street
Quesnel BC V2J 2M2 Canada

Project: Mouse Mountain
Report Date: March 07, 2008



# QUALITY CONTROL REPORT VAN08004203.1

| | Method | 1D | 1D | 1D | 1D | 1D | 1D | 1D | 1D | 1D | 1D | 1D |
|---|---|---|---|---|---|---|---|---|---|---|---|---|
| | Analyte | P | La | Cr | Mg | Ba | Ti | B | Al | Na | K | W |
| | Unit | % | ppm | ppm | % | ppm | % | ppm | % | % | % | ppm |
| | MDL | 0.001 | 1 | 1 | 0.01 | 1 | 0.01 | 20 | 0.01 | 0.01 | 0.01 | 2 |
| Reference Materials | | | | | | | | | | | | |
| STD DS7 | Standard | 0.071 | 12 | 198 | 1.06 | 397 | 0.12 | 47 | 1.03 | 0.10 | 0.45 | 3 |
| STD DS7 | Standard | 0.068 | 12 | 188 | 1.00 | 375 | 0.11 | 41 | 0.97 | 0.09 | 0.42 | 4 |
| STD OXD57 | Standard | | | | | | | | | | | |
| STD OXD57 | Standard | | | | | | | | | | | |
| STD OXD57 Expected | | | | | | | | | | | | |
| STD DS7 Expected | | 0.08 | 12.7 | 163 | 1.05 | 370.3 | 0.124 | 38.6 | 0.959 | 0.073 | 0.44 | 3.8 |
| BLK | Blank | | | | | | | | | | | |
| BLK | Blank | | | | | | | | | | | |
| BLK | Blank | <0.001 | <1 | <1 | <0.01 | <1 | <0.01 | <20 | <0.01 | <0.01 | <0.01 | <2 |
| Prep Wash | | | | | | | | | | | | |
| G1 | Prep Blank | 0.065 | 7 | 11 | 0.55 | 208 | 0.12 | <20 | 0.94 | 0.06 | 0.49 | <2 |
| G1 | Prep Blank | 0.067 | 7 | 10 | 0.56 | 208 | 0.12 | <20 | 0.91 | 0.06 | 0.49 | <2 |

This report supersedes all previous preliminary and final reports with this file number dated prior to the date on this certificate. Signature indicates final approval; preliminary reports are unsigned and should be used for reference only.