

/

Annual Report for Mineral Tenure
541220
Known as "Maid 2"
In the Victoria Mining Division

GOVERNMENT AGENT
B.C. ACCESS CENTRE
JAN 19 2009
DUNCAN

RECEIVED
JAN 22 2009
Gold Commissioner's Office
VANCOUVER, B.C.

Nts: 92C-070
UTM: Zone: 10
418950
5384444

**BC Geological Survey
Assessment Report
30476**

Owners: Brian D. Grieve
And Robert A. Grieve

Operators: Brian D. Grieve
And Robert A. Grieve

Author: Brian . D. Grieve

Submitted: 19 Oct./2008

TITLES DIVISION, MINERAL TITLES
VICTORIA, BC
JAN 20 2009
FILE NO. _____
LOG IN NO. _____

**GEOLOGICAL SURVEY BRANCH
ASSESSMENT REPORT**

30,476

Table of Contents

Page 1 - Title Page

Page 2 - Table of Contents

Page 3 - Introduction

Page 4 - Introduction cont' d

Page 5 - Findings

Page 6 - Report of Physical Exploration and development

Page 7 - Actual dates work was done

Page 8 - Cost statement

Page 9, 10, 11 - Maps

Page 12 - Mineralization fault locations map

Page 13 - Photographs of work sites

Introduction

This tenure is located on the north ridge of the San Juan river valley Approx. 24.5km East of the village of port Renfrew B.C. and comprises most of Mount Demers and approx. 1/3 of Mount. Modest .

Access is via secondary highway. from Mesachie Lake B.C. using the Port Renfrew access road. Then turning left onto lens creek logging rd. proceed until turning off onto Maid Lake mainline. 4 wheel drive is required. Climbing very steep switchbacks until road changes name to Mercer mainline"-proceed past Maid Lake. This puts you on this tenure - early prospectors by-passed these mountains - due to the steepness. At lower levels however stories persisted about Spanish explorers working the area and other stories of prospectors finding good color in the creeks coming off these mountains in the late 1800' and early 1900'-hence it caught my son Robert Grieve and my attention to search this out. Research indicated no previous mineral tenures

This is located on private lands owned by Timberwest Forest Company. Hence a road and land use agreement was needed with same, and an access road gate key has also been obtained.

Mount Demers has been formed by "Bonanza Volcanics" during the Triassic period. Mount Modest appears to be of the same period, but slightly older. Some evidence of this is apparent in an area lying between these peaks which are dismembered along a mineralized fault line running in a North/South direction between these two mountains.

A consultant - Mr. Gren Thomas (who owns many diamond and mineral mines around the world) brought this to our attention as well as two other mineralizations we previously did not see. Mr. Thomas spent 2 days looking at this tenure, and felt that there was significant indication of an ore body being present; but needs to be core drilled in several outcroppings to determine depth.

At the time of this report, an airborne mineralization survey is being done by "Pacific Iron"; they have contacted this writer and stated we are sitting on a substantial copper belt and that when they are finished with their survey they will be coming to see us, to try to make us an offer or something that would benefit us. We have also been promised details of any findings.

Mr. Frank Davis of "Davis Mine Developments" was in contact with us and has offered his assistance and research data on Mount Demers in return for shares on the tenures.

He has provided his findings of several mineralized fault lines extending from Juan de Fuca Strait - heading inland and all appear to come to the base of Mount Demers. These mineralized zones start at the salt water lying between Jordan River and Port Renfrew B.C.; - a map showing these is included in this report.

Introduction (cont'd)

Total areas prospected are approximately 8,700 square meters and are shown on the attached maps and are outlined in yellow. Green stars on the maps indicate mineralized stringers of copper containing other minerals such as zinc, gold etc.

This tenure is adjacent to tenure #519050 where Mr. Gren Thomas noticed copper and zinc stringers that this writer had missed and appears to be a continuation of his findings.

Investigation of this area was prompted by his suggestion.
Elevation of exploration ranged from 800 to 1000 meters.

Author's qualifications are approximately 49 years part-time/fulltime prospecting in British Columbia.

Findings

Numerous vertical stringers of crystalline quartz containing Cu, Zn, Co, Fe, and trace amounts of Tl (.17 %).

As - averages less than 2 parts per million.

Location is a continuation of a mineralization zone on tenure #519050.

Occurrences of Magnetite and Epidote are also common.

Small trenches and holes were dug to expose findings, but most digging was in rock faces.

An area near the summit of Mount Demers was explored beside or adjacent to a pond approximately 200 meters from the summit. Quantities of Quartz and crystalline Quartz was abundant next to this pond. Pond area resembles a volcanic vent and is very deep. The diameter is oval in shape (approximately 100 X 200 meters) with very steep grey volcanic rock cliffs – this area needs to be explored more – time permitting, as mineralization is abundant.

This writer was promised results of aerial magnetometer and anomaly findings from Emerald Field Resources and Pacific Iron when they used helicopter gridding over our tenures on Mount Demers and Mount Modest. As of this report we have not received these reports. Emerald Field Resources and Pacific Iron phoned me and reported that our tenures sit in the heart of the copper belt.

REPORT OF PHYSICAL EXPLORATION AND DEVELOPMENT
Section 15 - Mineral Tenure Act Regulation

1. Event number: 4242247	2. Tenure number(s): 541220	3. Type of Tenure: <input checked="" type="checkbox"/> Mineral, or <input type="checkbox"/> Placer
4. Recorded holder: BRIAN D GRIEVE ROBERT A. GRIEVE	Address: 7352 WALTON RD., BOX 122 HONEYMOON BAY BC V6R1X6	Phone: 250 749-3306
5. Operator: AS ABOVE	Address: AS ABOVE	Phone: SAME
6. Report author: BRIAN D GRIEVE	Address: AS ABOVE	Phone: SAME
7. Qualifications/experience of operator:	BRIAN GRIEVE - APPROX 49 YRS. B.C. ROBERT GRIEVE - APPROX 22 YRS. B.C.	

8. Brief summary of work activity on claim(s) in recent years (not including this year's new work):	ALL WORK DONE WITH HAND TOOLS TO OBTAIN FRESH MINERAL SAMPLES RECORDING MINERALIZED VEINS, INTRUSIONS, ETC. ALL FINDINGS FLAGGED WITH PINK RIBBONS
---	--

NEW WORK (Attach additional sheets if more space is required)

9. Actual dates work was done: SEE ATTACHED NOTES IN REPORT	10. Tenure number(s) of claim(s) on which this work was performed: 541220
11. Detailed written description of the work activity: state what was done and how it was done, and the results. Mention equipment, machinery, labourers, as applicable. The cost statement (#19 on page 2) must correspond to what is stated here. Attach the 1:10,000 scale map showing the work sites.	ALL WORK - HAND TOOLS ONLY - PICKS, SLEDGE HAMMERS AND SHOVELS TO OBTAIN FRESH ORE SAMPLES AND TO EXPOSE VEINS ① MAN X 4 1/2 HRS. each @ \$25.00 HR ② MEN X 4 1/2 HRS each @ \$25.00 HR. ③ MEN X 1 HR each @ \$25.00 HR. SEVERAL STRANGERS OF CU, ZN, CO FOUND
12. Metric dimensions of workings: (Open cuts, adits, pits, shafts, trenches)	SMALL TRENCHES 1M LONG X 1/2 M WIDE X 1/3 M DEEP IN ROCK ALSO DIGGING OUT ROCK FACES
13. Amount of material excavated and tested or processed: (metric units)	APPROX 2 1/2 Cu M.
14. Geographic location of work sites: (access description, i.e., how you get to the work site)	SOUTH END MT. DEMERS VIA MERCER MAIN LINE TO THE END OF 4X4 RD. TAKE LEFT RD AT NEXT 2 TURN OFFS THEN TURN RIGHT AT LAST FORK
15. Was GPS used to map work sites? YES If yes, give co-ordinates: 418950 5384444	16. Were work sites marked in the field (e.g., flagging, cut lines)? If yes, indicate how: PINK RIBBONS AND PINK/BLACK RIBBONS
17. Are photographs of work sites attached? YES	18. Was Notice of work filed? Permit number: NO

#7

Item #9 - Actual dates work was done

21 Oct./2007 - 2 Men 4 ¼ hr. each

25 Oct./2007 - 1 man 4 ½ hr.

28 Oct./2007 - 2 men 4 ¾ hr. each

12 July/2008 - 2 men 10 hr. each

12 Aug./2008 - 3 men 1 hr. each

16,17 Aug./2008 - 2 men 7 hr. each

22,23,24 Aug./2008 - 2 men 5 hr. each

Total hours worked → 92 1/2

COST STATEMENT

19. Expense(s): (complete either hourly rate or daily rate)	Total Hours OR # of days	Hourly Rate	Daily Rate	Total(s) (\$)
Labour cost: (specify type)				
1 MAN	4 1/2 HRS	25.00 HR		112.50
2 MEN	42 1/2 HR	25.00 HR		2125.00
3 MEN	1 HR	25.00 HR		75.00
Equipment & Machinery cost: (specify type)				
NONE				
Lodging / Food:				
NONE				
Other: (specify)				
20. Total costs of work from above:				2312.50

21. Transportation/travel	Rate(s)	Days	Total(s) (\$)
Specify type and full costs.			
GAS			265.00
22. Transportation/travel, maximum 20% of value in 20:			265.00
Total costs of work (add 20 and 22):			2577.50
Amount claimed for assessment credit on claims:			

(Signature of Recorded Holder / Agent)

15 JAN / 2009
(Date)

Important:

Please ensure you attach the 1:10,000 scale map of the work sites.

If ground control or survey work is being claimed please attach plan(s) as required by Section 15 of the Regulations.

This report must be submitted within 30 days of the date you registered the exploration and development work in MTO.

Submit this report in any Service BC Government Agent or Mineral Titles Office, or you can mail to:
 Mineral Titles Branch
 Ministry of Energy, Mines and Petroleum Resources
 300 - 865 Hornby Street
 Vancouver, BC V6Z 2G3

maid 2 POND APPEARS TO BE VOLCANIC VENT

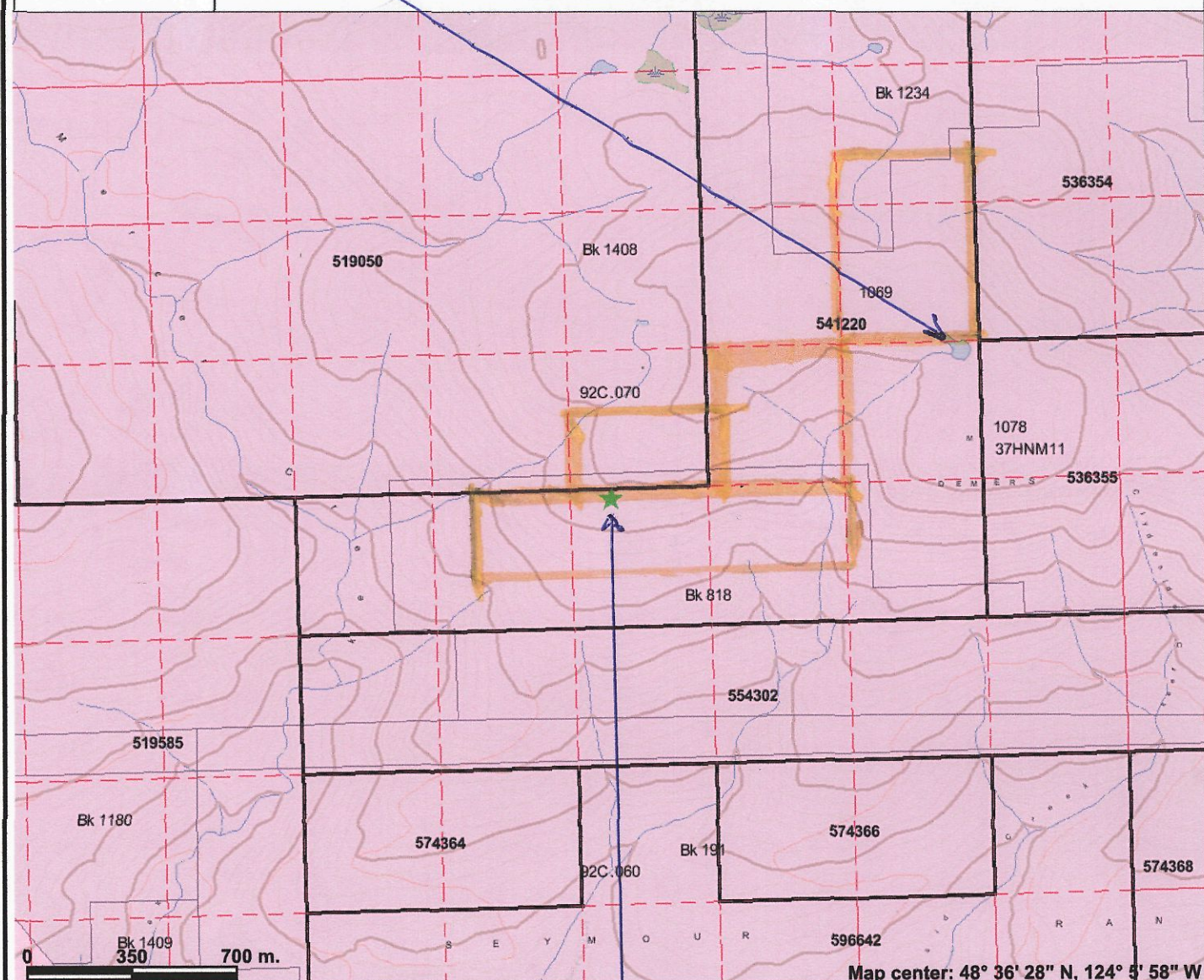

Legend

- Indian Reserves
- National Parks
- Parks
- MTO Grid (MTO)
- Blocked by MEM
- Other
- Mineral Tenure (current)
- Mineral Claim
- Mineral Lease
- Mineral Reserves (current)
- Placer Claim Designation
- Placer Lease Designation
- No Staking Reserve
- Conditional Reserve
- Release Required Reserve
- Surface Restriction
- Recreation Area
- Others
- Integrated Cadastral Fabric
- Survey Parcels
- BCGS Grid
- Contours (TRIM)
- Contour - Index
- Contour - Index.Indefinite
- Contour - Index.Depression
- Contour - Index.Depression Indefinite
- Contour - Intermediate
- Contour - Intermediate.Indefinite
- Contour - Intermediate.Depression
- Contour - Intermediate.Depression Indefinite
- Area of Exclusion
- Area of Indefinite Contours
- Annotation (1-20K)

Scale: 1:20,000

This map is a user generated static output from an Internet mapping site and is for general reference only. Data layers that appear on this map may or may not be accurate, current, or otherwise reliable. THIS MAP IS NOT TO BE USED FOR NAVIGATION.

Notes: worksite YELLOW OUTLINE IS EXPLORATION AREAS
GREEN STAR IS COPPER OUTCROPPINGS AND STRINGERS

#7

maid 2

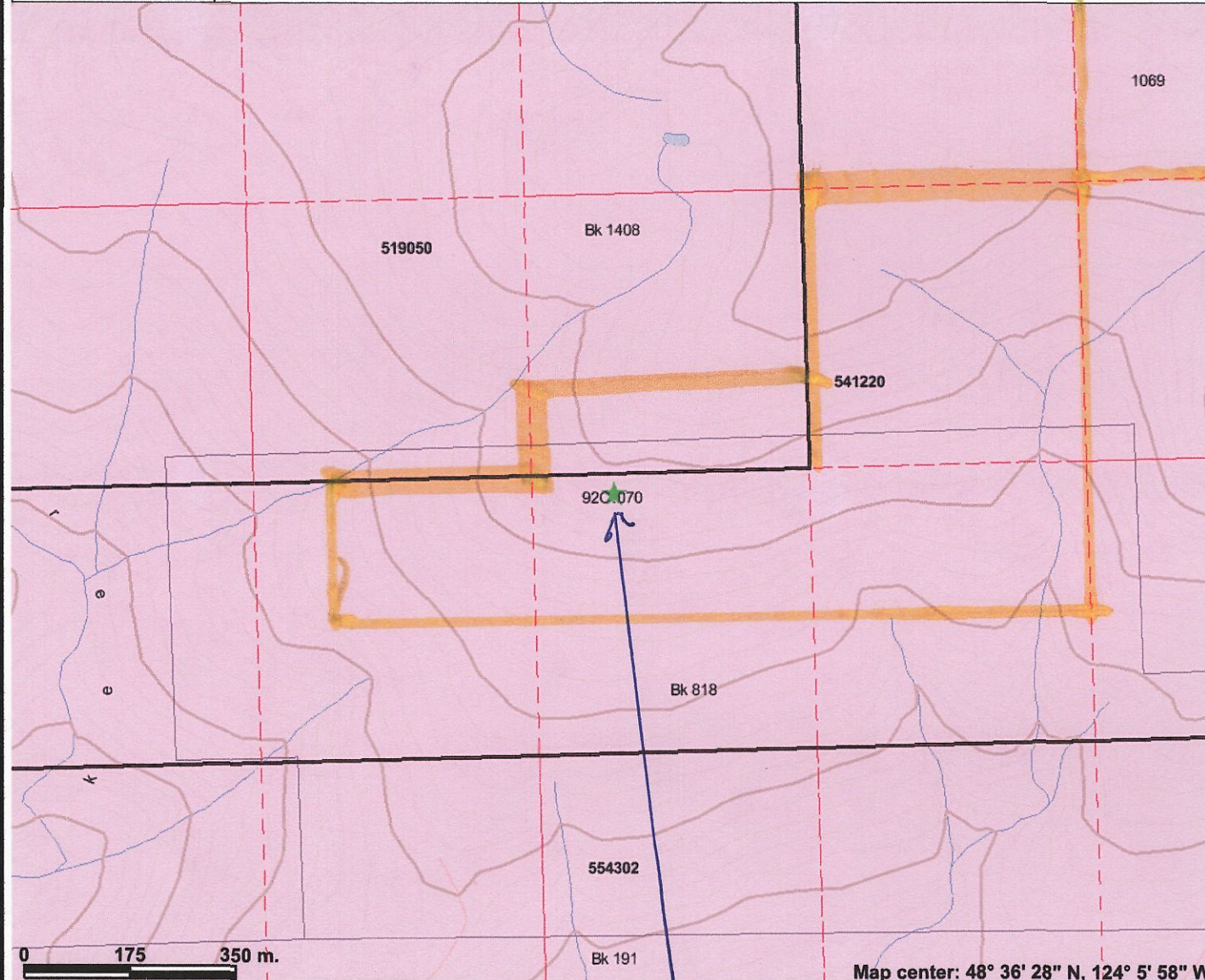

Legend

- Indian Reserves
- National Parks
- Parks
- MTO Grid (MTO)
- Blocked by MEM
- Other
- Mineral Tenure (current)
- Mineral Claim
- Mineral Lease
- Mineral Reserves (current)
- Placer Claim Designation
- Placer Lease Designation
- No Staking Reserve
- Conditional Reserve
- Release Required Reserve
- Surface Restriction
- Recreation Area
- Others
- Integrated Cadastral Fabric
- Survey Parcels
- BCGS Grid
- Contours (TRIM)
- Contour - Index
- Contour - Index.Indefinite
- Contour - Index.Depression
- Contour - Index.Depression Indefinite
- Contour - Intermediate
- Contour - Intermediate.Indefinite
- Contour - Intermediate.Depression
- Contour - Intermediate.Depression Indefinite
- Area of Exclusion
- Area of Indefinite Contours
- Annotation 14-20K1

Scale: 1:10,000

0 175 350 m.

Map center: 48° 36' 28" N, 124° 5' 58" W

This map is a user generated static output from an Internet mapping site and is for general reference only. Data layers that appear on this map may or may not be accurate, current, or otherwise reliable. THIS MAP IS NOT TO BE USED FOR NAVIGATION.

Notes: worksite **GREN STAR IS CENTRE OF WORK AREA - COPPER**
STRINGERS FINDINGS
YELLOW BORDER IS EXPLORATION AREA

UTM 418950
5384444

01.#

maid 2

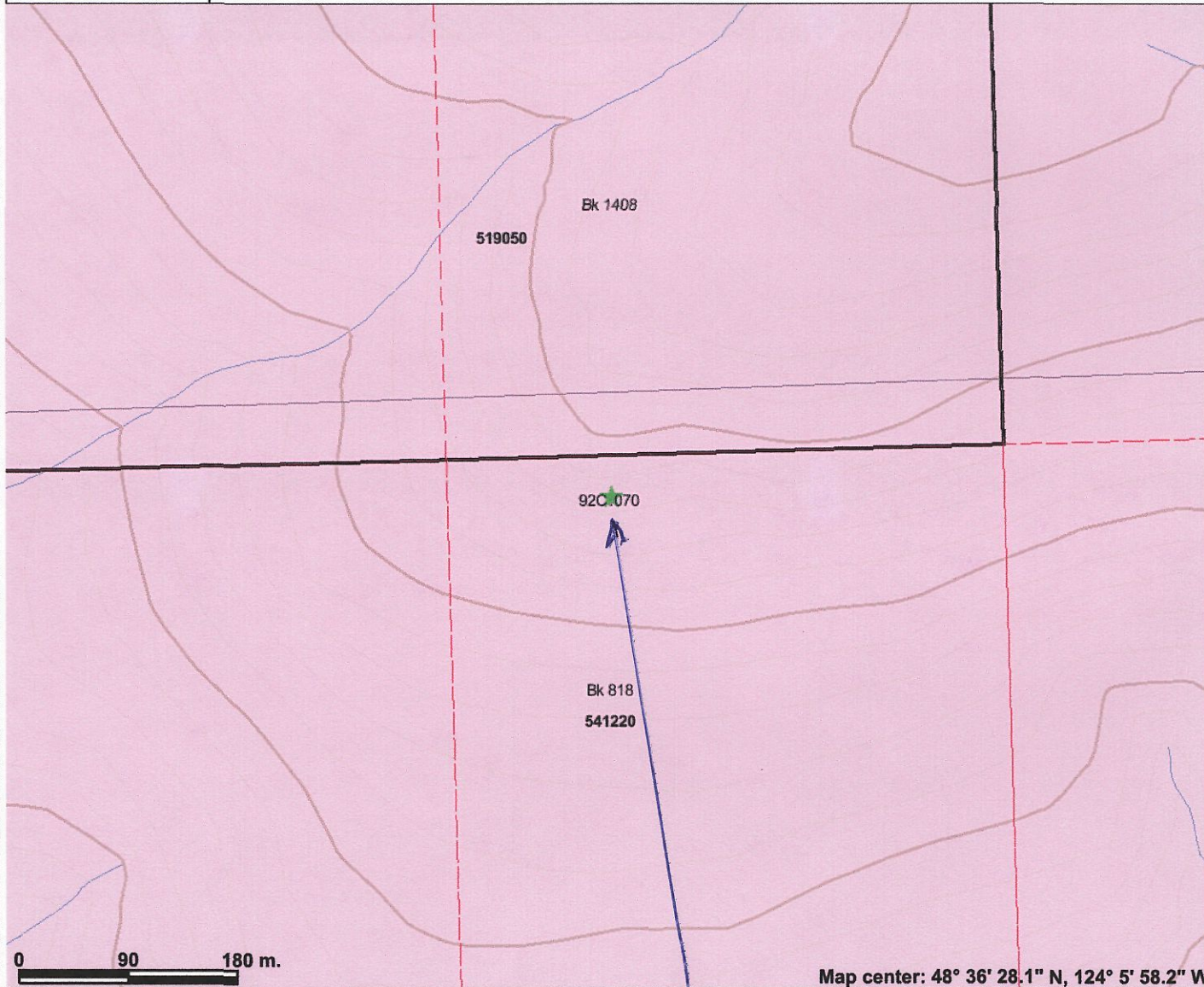

Legend

- Indian Reserves
- National Parks
- Parks
- MTO Grid (MTO)
- Blocked by MEM
- Other
- Mineral Tenure (current)
- Mineral Claim
- Mineral Lease
- Mineral Reserves (current)
- Placer Claim Designation
- Placer Lease Designation
- No Staking Reserve
- Conditional Reserve
- Release Required Reserve
- Surface Restriction
- Recreation Area
- Others
- Integrated Cadastral Fabric
- Survey Parcels
- BCGS Grid
- Contours (TRIM)
- Contour - Index
- Contour - Index.Indefinite
- Contour - Index.Depression
- Contour - Index.Depression Indefinite
- Contour - Intermediate
- Contour - Intermediate.Indefinite
- Contour - Intermediate.Depression
- Contour - Intermediate.Depression Indefinite
- Area of Exclusion
- Area of Indefinite Contours
- Annotation (1-20K)

Scale: 1:5,000

This map is a user generated static output from an Internet mapping site and is for general reference only. Data layers that appear on this map may or may not be accurate, current, or otherwise reliable. THIS MAP IS NOT TO BE USED FOR NAVIGATION.

Notes: worksite COPPER STRINGERS

UTM 418950
5384444

#11

SCALE 1-3001000

MT. DEMERS

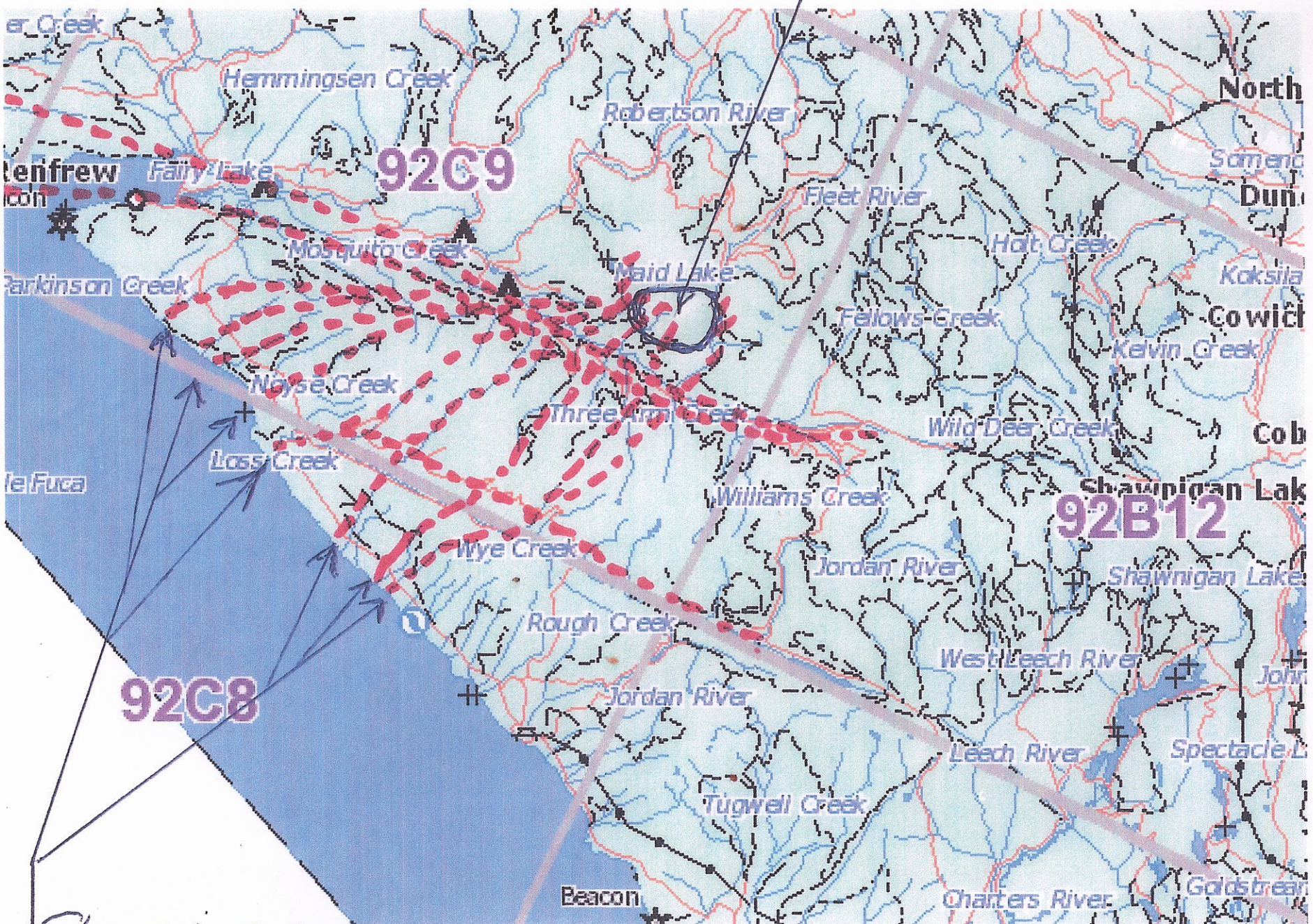

10 MINERALIZED FAULTS EXTEND TO SAN JUAN RIVER VALLEY NEAR BASE OF MT. DEMERS

13

