

Le Baron Prospecting
Port Renfrew, BC

Prospecting and Geochemical Assessment Report

The Browns Creek Project / Deering Bridge Tenure
Vancouver Island, British Columbia

Tenure #535629

Victoria Mining Division
NTS map: M092C059, 092C069
48 degrees - 35' - 32" north x 124 degrees - 23' - 20" west

BC Geological Survey
Assessment Report
30511



The Browns Creek / Deering Bridge Project – 2008

Owners / Operator:
Scott Phillips & Robert Morris
Le Baron Prospecting

16977 Tsonaquay Dr
Port Renfrew BC
V0S-1K0
Author: Scott Phillips

GEOLOGICAL SURVEY BRANCH
ASSESSMENT REPORT
30511



**Le Baron Prospecting
Port Renfrew, BC**

Table of Contents

Browns Creek Project / tenure #535629

Title page 1
 Table of contents / author 2
 Tenure location, access, area geology 3
 Area exploration, historic exploration 4
 Exploration, sample specific information 5
 Statement of costs 6
 Photos, microscope – 1-40,000, 7
 Reference maps Figures A, B, C
 ALS certificate of analysis Appendix A
 Recommendations, e-mail conformation of event 8
 Acknowledgements, reference information 9

Author Disclaimer;

- Le Baron Prospecting [Scott Phillips, FMC # 145817] is the author of this report [2008].
- I have a 50% in the tenures that are mentioned in this report, and I do hold several mineral tenures within the Port Renfrew area
- I consent to the use of the material within this prospecting report to further enhance the exploration and development of the subject tenures.

Author;

- Scott Phillips [FMC # 145817]
- Owner of Le Baron Prospecting
- Many years experience prospecting the Port Renfrew area.
- Owns several mineral and placer tenures within the Port Renfrew Area.
- Is presently studying the formation of Wrangell, West Coast Crystalline Complex and the Leech River Complex.

Author , Date June 23, 2008

FIGURE MAP A.

Le Baron Prospecting / The Browns Creek Project

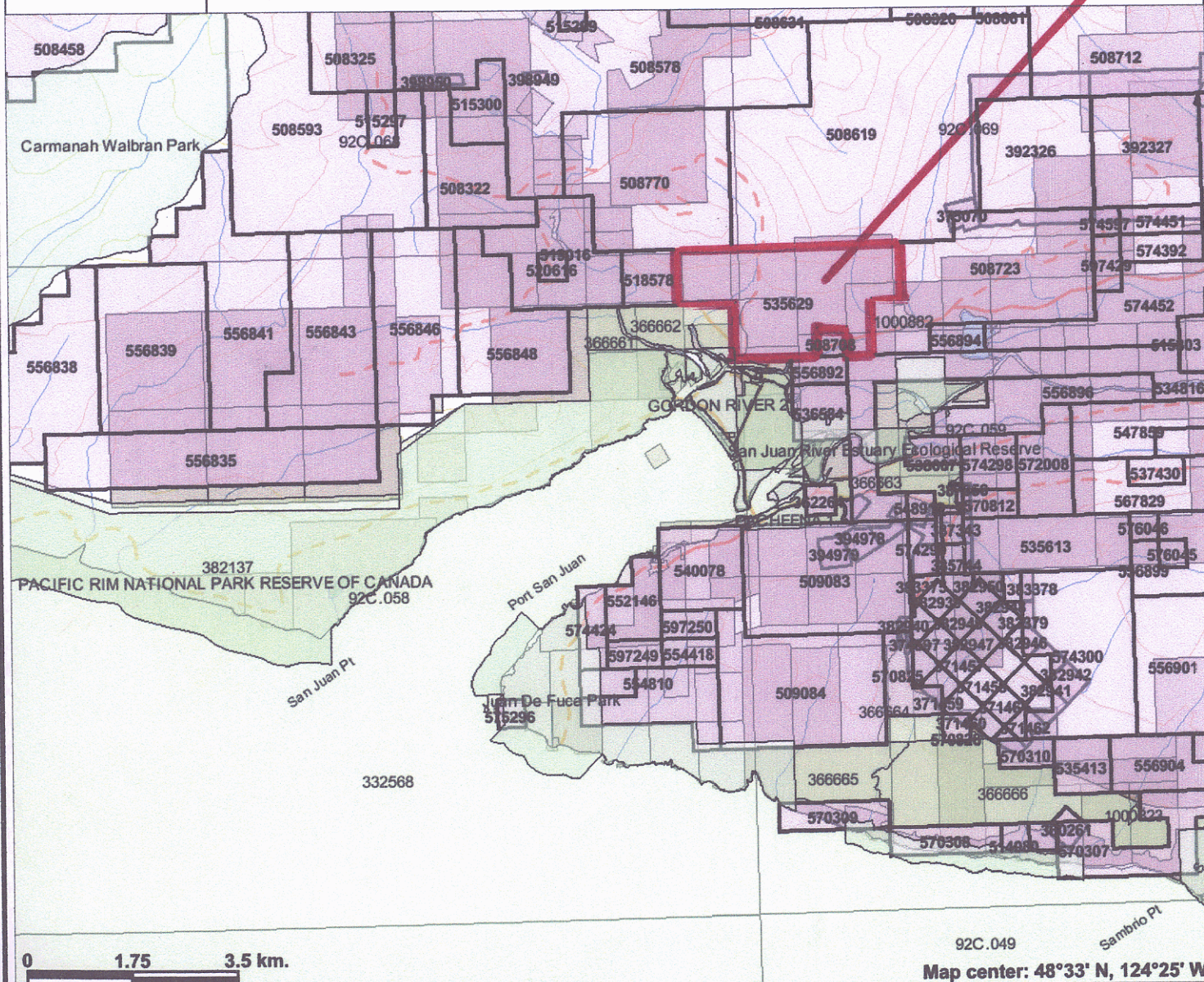

Legend

- Indian Reserves
- National Parks
- Parks
- Mineral Tenure (current)
 - Mineral Claim
 - Mineral Lease
 - Mineral Reserves (current)
- Placer Claim Designation
- Placer Lease Designation
- No Staking Reserve
- Conditional Reserve
- Release Required Reserve
- Surface Restriction
- Recreation Area
- Others
- Survey Parcels
- BCGS Grid
- Contours (1:250K)
 - Contour - Index
 - Contour - Intermediate
- Area of Exclusion
- Area of Indefinite Contours
- Annotation (1:250K)
- Transportation - Points (1:250K)
 - Airfield
 - Anchorage - Seaplane
 - Ferry Route
 - Heliport
 - Seaplane Base
 - Air Field
 - Airport
 - Air Feature - Condition Unknown
 - Airport Abandoned

Scale: 1:100,000

This map is a user generated static output from an Internet mapping site and is for general reference only. Data layers that appear on this map may or may not be accurate, current, or otherwise reliable. THIS MAP IS NOT TO BE USED FOR NAVIGATION.



Le Baron Prospecting
Port Renfrew, BC

The Browns Creek Project:

Tenure # 535629

1.0 Location and access, other information:

This tenure is located 3 kilometers to the north of the town of Port Renfrew, on the north side of the San Juan River. Access is off of the Harris Creek main line, and the Browns Creek main line, or LBR - main

This forest tenure was previously owned by Timber West, and was sold in January of 2007 to a private developer who is currently clearing old roads, logging the second growth, and at some point in the future will subdivide the land in question there by pushing my rights as subsurface owner into a disagreement.

They (surface owner) purchased the property from Timber West not knowing I was subsurface owner, when my mineral access agreement's with Timber West clearly shows my tenure.

A sign has been erected showing the mineral tenure and contact information.

Current discussions between myself (the subsurface owner), and the surface owner have gone well, we have a "gentleman's agreement" to work together, so I can continue to explore for minerals, outside the area of logging, and they can continue to clear and make plans development. To date however, the development of the surface is being held up by local bylaws. No lots have been sold to date.

2.0 Geography and Structure:

The Seymour Range is the name given to the geology of the area.

The tenure for the most part is made up of granite outcrops (were exposed) there is a lot of surface burden in the timber and second growth. Although there is a wide band of mineralization of friable or shattered shale's traversing the tenure in an east / west direction, the dense brush and overburden makes difficulty traversing areas of scrub and small second growth timber.

The structure is faulted in many areas throughout the tenure, but on of the main faults is the Browns Creek fault. This fault has some very interesting structure within the canyon prospected. (Figure map B to C) There is a great deal of quartz veins which cross the Browns Creek in an east / west direction dipping 45 degrees north. The San Juan Fault trends east / west along the lower part of this tenure.

There is in areas, very nice serpentine alterations and greenstone showings with quartz vein structure.

The Browns Creek canyon is extremely steep almost shear bluffs of an estimated 300 – 400 feet. Traversing was by creek bed only. The Browns creek can host extreme flows in times of heavy rains. Most of the other creeks within the tenure are of similar structure.



**Le Baron Prospecting
Port Renfrew, BC**

3.0 Area Exploration:

Recent Aeromagnetic surveying and diamond drilling by Emerald Field Resources suggest a high anomaly which extends from the historic Bugaboo Creek area east to the historic Reko Tenures. This tenure [535629] is part of the famous Seymour Range, and the plateau is a rare area volcanic anomaly, to be assayed in the future.

There is a lot of historic reports which can be found on the minfile re guarding the Port Renfrew area, such reports as the Reko, Ebb, Bugaboo, and recently, the newly released report by Emerald Fields Resources on the Pearson Project, [# 28059] which speaks of last years [2005] drilling project and the discovery of a high grade ore body of great size and width and thickness which extends from the Bugaboo, west to the Granite Creek area, running directly through the two fractions and the mineral tenures surrounding the area.

4.0 Historic information:

Historically this tenure has been explored, in 1971-1972, ARIS #03672, #04359, 1974, ARIS assessment report #04940, and again in 1975, assessment report #04941, tenure names, Catty, Val, Ed, Sue, by Perbell Mines LTD.

What makes this area so interesting is in the 04941 report the author discusses finding 5 adits, 4 of which were possible natural, but one was defiantly made by explosives, maps show the area of adits can be referenced in that report. It is said that 50 years prior to that report, skeletal remains were found in the man made adit, a possible explosion gone wrong. Close by in heavy vegetation, similar workings can be found. Inside the main adit of 25 feet, visible Au in quartz seams was noted by the author Anthony S. Dyekovrski, 1974. Anthony was subcontracted for Falcon Bridge for many projects and his qualifications are creditable.

Le Baron prospecting conducted this assessment as a "second pass".

Prior reference report: ARIS # 29,291 – 2007

Resent logging in the area has exposed some nice bedrock, serpentine intrusions can be found along the San Juan Fault.

Road building by the surface owner has yielded some very nice example of the area mineralization, with permission, some samples were taken off of the surface of this area, and the samples were serpentine in nature, with some olivine inclusions.



**5.0 Exploration Work / Samples specific: Browns Creek Project.
Tenure #535629**

Total Work Conducted and Samples Taken 2008 & sampling methods.
<i>Dates: start January 5th – stop date: February 20th - 2008</i>
Stream sediment survey: Meters of survey line: Browns Creek: 1057 meters Un-named creek: 921 meters
Stream sediment samples: Moss matt, classifier, hand gold pan. Browns Creek: 25 samples taken. Un-named creek: 10 samples taken.
Rock chip samples were taken: Hammer chisel, field loup, microscope 1-40,000 Browns Creek - Quartz veins: 15 samples taken – 5 submitted for geochemical assay
Tools: GPS wpts of roads, and sample sites Lorraine, global map 100.[accurate to within <2meters] Microscope: 1-40,000 Photos: cannon digital
ALS Rock samples / GPS wpts / Rock description. Browns Creek – Reference map C
H031233 – location C - GPS: 396829 x 5383181 - quartz vein, fine Au.
H031234 – location D – GPS: 396978 x 5383308 – quartz vein
H031235 – location F – GPS: 397041 x 5383615 – quartz vein – serpentine alteration
H031236 – location G – GPS: 397037 x 5383780 – quartz vein – stream junction
H031237 – location H – GPS: 396989 x 5383911 – quartz vein – tenure boundary
Un-named creek Reference map C – no geochemical analysis
location 1 – GPS: 396177 x 5382999 – hand pan – fine Au – south tenure boundary
location 2 – GPS: 396190 x 5383116 – hand pan – fine Au
location 3 – GPS: 396412 x 5383612 – hand pan – nice Au
location 4 – GPS: 396434 x 5383824 – hand pan – fine Au
location 5 – GPS: 396428 x 5383920 – hand pan – no Au – north tenure boundary

Field Note:

The Browns Creek and the No-name creek did yield some fine Au, though not geochemically analyzed for; this is a promising stream for future prospecting. The quartz veins appear to host the Au, from what was observed infield and under the microscope when further examined. (Reference photos) When geochemical testing for base metals such as Cu, Fe, the analytical results were somewhat disappointing. Further geochemical testing of the area will be conducted.



**Le Baron Prospecting
Port Renfrew, BC**

6.0 Statement of costs:

Dates of work:

January 5, 6, 7, 2008

February 18, 19, 20, 2008

Scott Phillips

FMC # 145817

Prospector / 50% tenure owner / Field supervisor / labor

26 hrs x \$30.00 / hr \$780.00

Bob Morris

FMC # 118959

Prospector / 50% tenure owner / Field labor

26 hrs x \$30.00 / hr \$780.00

Robert Bradshaw

Labor

19.5 hrs x \$20.00 / hr\$390.00

Transportation

4x4 truck6 days @ \$50.00 / day \$300.00

Accommodations:

46 Tsonoquay Dr.

Port Renfrew4 days @ \$70.00 / day\$280.00

Geochemical Analysis:

4 samples, ME-ICP61, PGM-ICP23= \$135.35, not included.

Le Baron Prospecting

Report – professional fees\$ 350.00

Total Assessment \$2880.00



Le Baron Prospecting
Port Renfrew, BC

Photos: Browns Creek – quartz samples

Microscope: 1-40,000 power

Quartz vein – fine Au

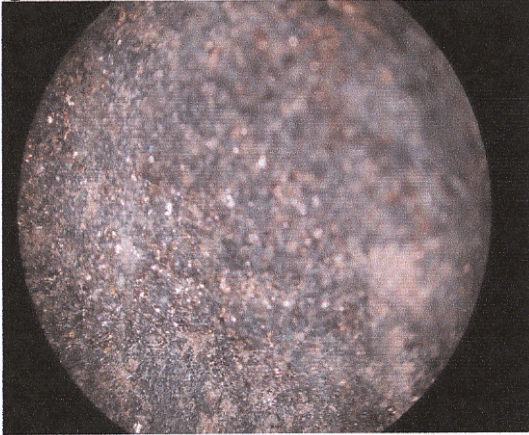

Quartz vein - Au

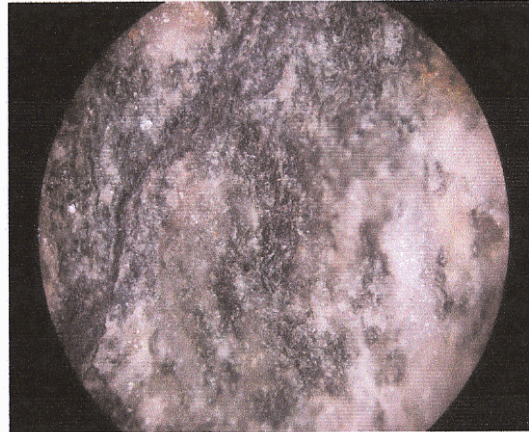

Quartz vein – visible Au

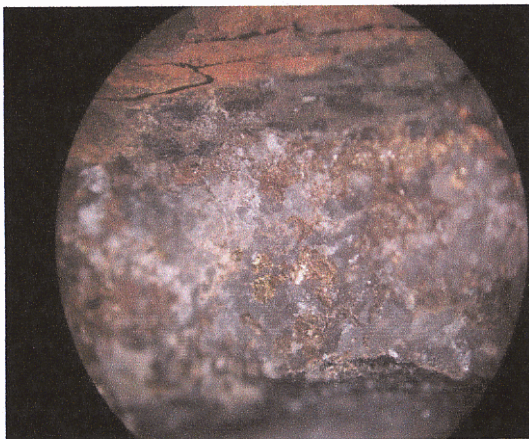

Quartz vein - Au

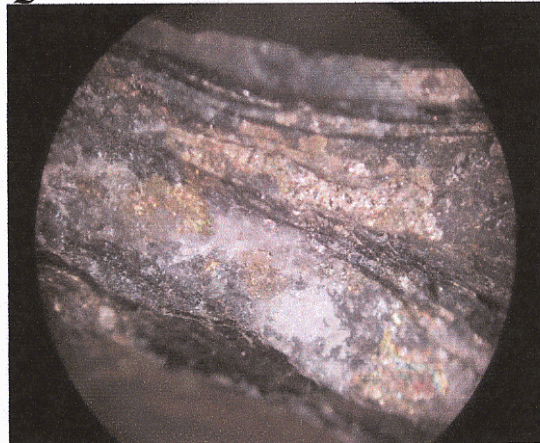

No – Name Creek – water fall

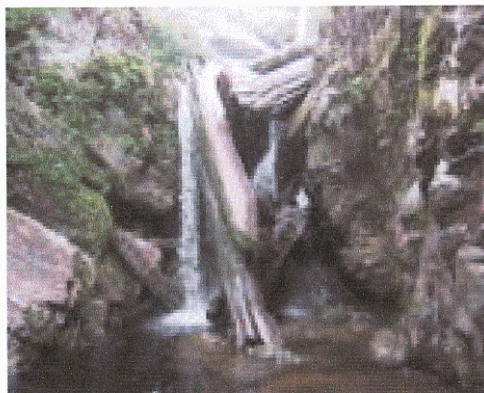

Browns Creek Project / Tenure overview # 535629

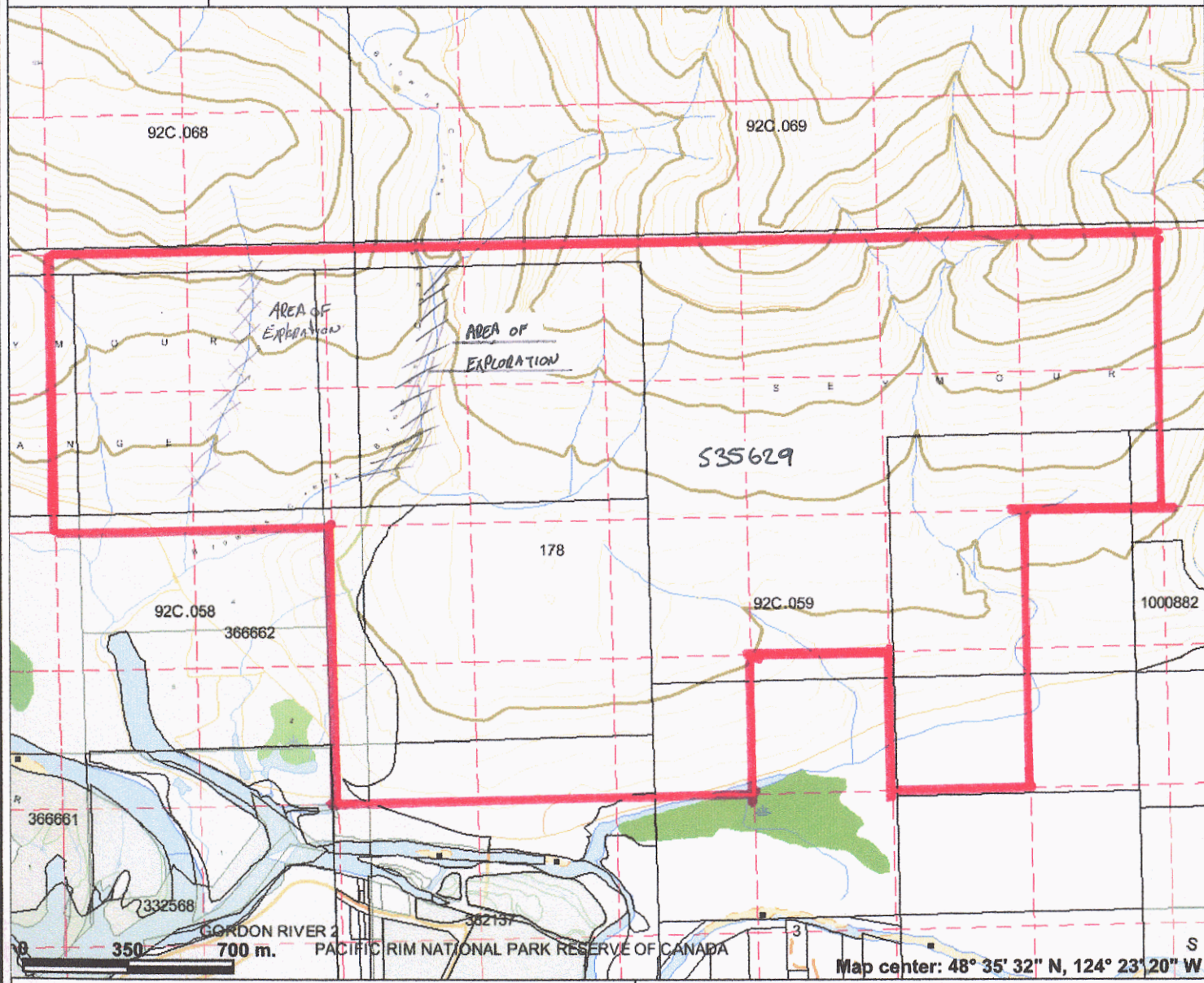

Legend

- Indian Reserves
- National Parks
- Parks
- MTO Grid (MTO)
- Blocked by MEM
- Other
- Mineral Tenure (current)
- Mineral Reserves (current)
- Placer Claim Designation
- Placer Lease Designation
- No Staking Reserve
- Conditional Reserve
- Release Required Reserve
- Surface Restriction
- Recreation Area
- Others
- Integrated Cadastral Fabric
- BCGS Grid
- Contours (TRIM)
- Contour - Index
- Contour - Index.Indefinite
- Contour - Index.Depression
- Contour - Index.Depression Indefinite
- Contour - Intermediate
- Contour - Intermediate.Indefinite
- Contour - Intermediate.Depression
- Contour - Intermediate.Depression Indefinite
- Area of Exclusion
- Area of Indefinite Contours
- Annotation (1:20K)
- Transportation - Points (TRIM)
- Helipad

Scale: 1:20,000

This map is a user generated static output from an Internet mapping site and is for general reference only. Data layers that appear on this map may or may not be accurate, current, or otherwise reliable. THIS MAP IS NOT TO BE USED FOR NAVIGATION.

Map center: 48° 35' 32" N, 124° 23' 20" W

Browns Creek Project / working reference map

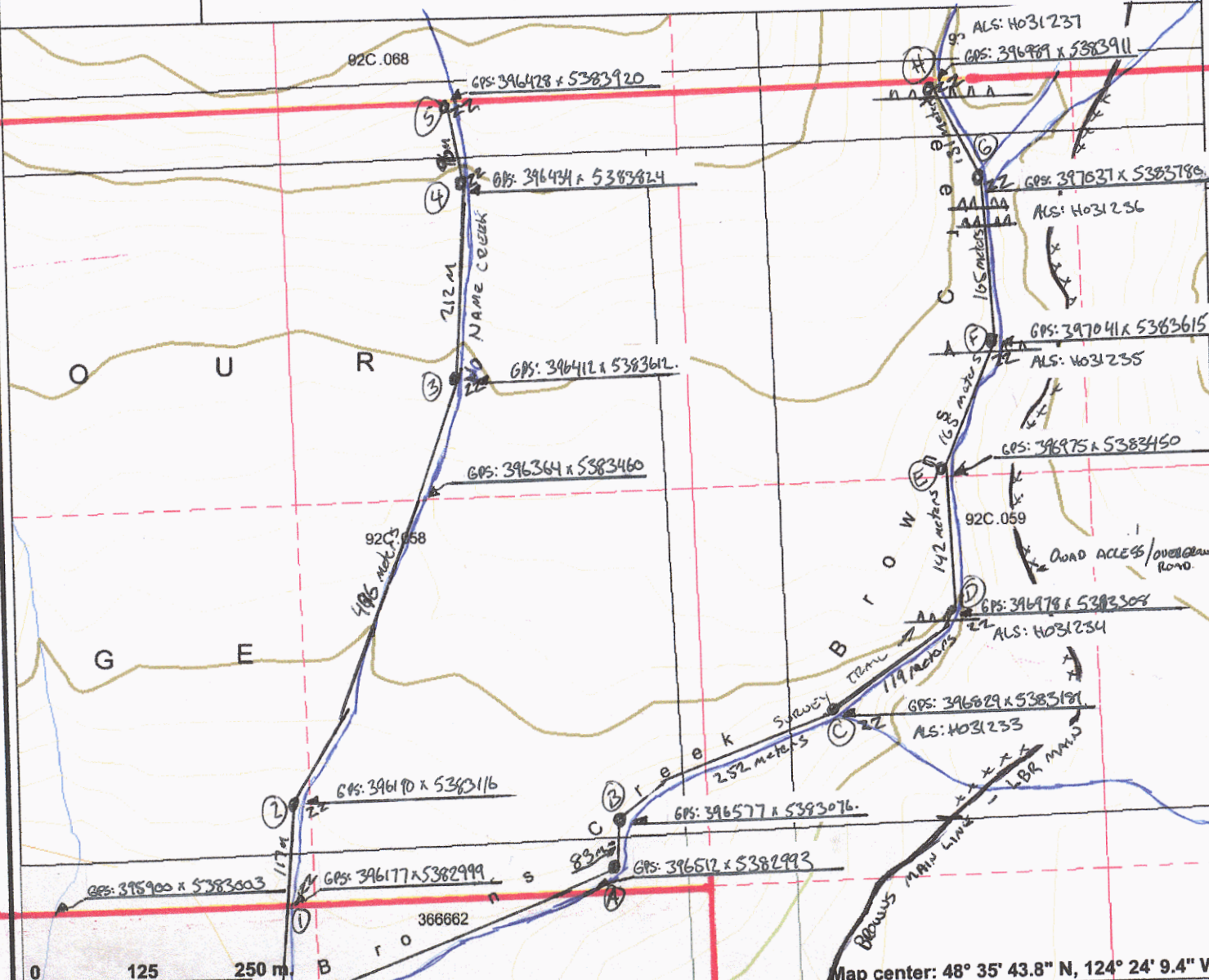

Legend

- Indian Reserves
- National Parks
- Parks
- MTO Grid (MTO)
- Blocked by MEM
- Other
- Mineral Tenure (current)
- Mineral Reserves (current)
- Placer Claim Designation
- Placer Lease Designation
- No Staking Reserve
- Conditional Reserve
- Release Required Reserve
- Surface Restriction
- Recreation Area
- Others
- Integrated Cadastral Fabric
- BCGS Grid
- Contours (TRIM)
 - Contour - Index
 - Contour - Index.Indefinite
 - Contour - Index.Depression
 - Contour - Index.Depression Indefinite
 - Contour - Intermediate
 - Contour - Intermediate.Indefinite
 - Contour - Intermediate.Depression
 - Contour - Intermediate.Depression Indefinite
- Area of Exclusion
- Area of Indefinite Contours
- Annotation (1:20K)
- Transportation - Points (TRIM)
- Helipad

Map center: 48° 35' 43.8" N, 124° 24' 9.4" W

Scale: 1:7,000

This map is a user generated static output from an Internet mapping site and is for general reference only. Data layers that appear on this map may or may not be accurate, current, or otherwise reliable. THIS MAP IS NOT TO BE USED FOR NAVIGATION.

Notes: XX = rock chip samples
 YY = GPS survey line
 ZZ = GPS sample locations

AAAA = GORATE VIEW



ALS Chemex

EXCELLENCE IN ANALYTICAL CHEMISTRY

ALS Canada Ltd.

212 Brooksbank Avenue
North Vancouver BC V7J 2C1

Phone: 604 984 0221 Fax: 604 984 0218 www.alschemex.com

To: **LE BARON PROSPECTING**
9298 CHESTNUT RD.
CHEMAINUS BC V0R 1K5

INVOICE NUMBER 1751905

BILLING INFORMATION	
Certificate:	VA08078694
Sample Type:	Rock
Account:	LEBPRO
Date:	25-JUN-2008
Project:	Deering Bridge
P.O. No.:	
Quote:	
Terms:	Due on Receipt C3
Comments:	

ANALYSED FOR			UNIT	TOTAL
QUANTITY	CODE	DESCRIPTION	PRICE	
1	BAT-01	Administration Fee	30.00	30.00
5	PREP-31	Crush, Split, Pulverize	6.55	32.75
1.00	PREP-31	Weight Charge (kg) - Crush, Split, Pulverize	0.65	0.65
5	ME-ICP61	33 element four acid ICP-AES	7.65	38.25
5	GEO-4ACID	Four acid "near total" dig	5.45	27.25

To: **LE BARON PROSPECTING**
ATTN: SCOTT PHILLIPS
9298 CHESTNUT RD.
CHEMAINUS BC V0R 1K5

SUBTOTAL (CAD) \$ 128.90

R100938885 GST \$ 6.45

TOTAL PAYABLE (CAD) \$ 135.35

Payment may be made by: Cheque or Bank Transfer

Beneficiary Name:	ALS Canada Ltd.
Bank:	Royal Bank of Canada
SWIFT:	ROYCCAT2
Address:	Vancouver, BC, CAN
Account:	003-00010-1001098

Please Remit Payments To :

ALS Chemex

212 Brooksbank Avenue
North Vancouver BC V7J 2C1

COPY

PAID



ALS Chemex

EXCELLENCE IN ANALYTICAL CHEMISTRY

ALS Canada Ltd.

212 Brooksbank Avenue

North Vancouver BC V7J 2C1

Phone: 604 984 0221 Fax: 604 984 0218 www.alschemex.com

To: LE BARON PROSPECTING

9298 CHESTNUT RD.

CHEMAINUS BC V0R 1K5

Page: 1

Finalized Date: 25-JUN-2008

This copy reported on 2-OCT-2008

Account: LEBPRO

CERTIFICATE VA08078694

Project: Deering Bridge

P.O. No.:

This report is for 5 Rock samples submitted to our lab in Vancouver, BC, Canada on 13-JUN-2008.

The following have access to data associated with this certificate:

SCOTT PHILLIPS

SAMPLE PREPARATION

ALS CODE	DESCRIPTION
WEI-21	Received Sample Weight
LOG-22	Sample login - Rcd w/o BarCode
CRU-31	Fine crushing - 70% <2mm
PUL-31	Pulverize split to 85% <75 um

ANALYTICAL PROCEDURES

ALS CODE	DESCRIPTION	INSTRUMENT
ME-ICP61	33 element four acid ICP-AES	ICP-AES

To: LE BARON PROSPECTING

ATTN: SCOTT PHILLIPS

9298 CHESTNUT RD.

CHEMAINUS BC V0R 1K5

This is the Final Report and supersedes any preliminary report with this certificate number. Results apply to samples as submitted. All pages of this report have been checked and approved for release.

Signature:

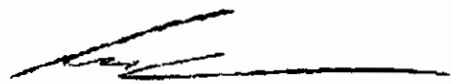
Colin Ramshaw, Vancouver Laboratory Manager



ALS Chemex

EXCELLENCE IN ANALYTICAL CHEMISTRY

ALS Canada Ltd.

212 Brooksbank Avenue
North Vancouver BC V7J 2C1

Phone: 604 984 0221 Fax: 604 984 0218 www.alschemex.com

To: LE BARON PROSPECTING

9298 CHESTNUT RD.

CHEMAINUS BC V0R 1K5

Page: 2 - A

Total # Pages: 2 (A - C)

Finalized Date: 25-JUN-2008

Account: LEBPRO

Project: Deering Bridge

CERTIFICATE OF ANALYSIS VA08078694

Method	WEI-21	ME-ICP61	ME-ICP61	ME-ICP61	ME-ICP61	ME-ICP61	ME-ICP61	ME-ICP61	ME-ICP61	ME-ICP61	ME-ICP61	ME-ICP61	ME-ICP61	ME-ICP61	ME-ICP61	ME-ICP61
Analyte	Recvd Wt	Ag	Al	As	Ba	Be	Bi	Ca	Cd	Co	Cr	Cu	Fe	Ga	K	
Units	kg	ppm	%	ppm	ppm	ppm	ppm	%	ppm	ppm	ppm	ppm	%	ppm	%	
LOR	0.02	0.5	0.01	5	10	0.5	2	0.01	0.5	1	1	1	0.01	10	0.01	
Sample Description																
H031233	0.24	<0.5	7.40	111	760	1.3	<2	1.04	<0.5	8	101	34	4.56	20	1.76	
H031234	0.16	<0.5	8.16	27	30	<0.5	<2	12.70	<0.5	64	104	119	6.01	10	0.17	
H031235	0.16	<0.5	1.38	26	100	<0.5	<2	0.19	<0.5	6	17	22	1.88	<10	0.21	
H031236	0.26	<0.5	0.54	56	30	<0.5	<2	0.07	<0.5	10	14	22	1.14	<10	0.08	
H031237	0.18	1.2	0.06	11	1200	<0.5	2	0.04	<0.5	2	14	1020	1.04	<10	0.01	



ALS Chemex

EXCELLENCE IN ANALYTICAL CHEMISTRY

ALS Canada Ltd.

212 Brooksbank Avenue

North Vancouver BC V7J 2C1

Phone: 604 984 0221 Fax: 604 984 0218 www.alschemex.com

To: LE BARON PROSPECTING

9298 CHESTNUT RD.

CHEMAINUS BC V0R 1K5

Page: 2 - B

Total # Pages: 2 (A - C)

Finalized Date: 25-JUN-2008

Account: LEBPRO

Project: Deering Bridge

CERTIFICATE OF ANALYSIS VA08078694

Sample Description	Method Analyte Units LOR	ME-ICP61	ME-ICP61	ME-ICP61	ME-ICP61	ME-ICP61	ME-ICP61	ME-ICP61	ME-ICP61	ME-ICP61	ME-ICP61	ME-ICP61	ME-ICP61	ME-ICP61	ME-ICP61	
		La ppm	Mg %	Mn ppm	Mo ppm	Na %	Ni ppm	P ppm	Pb ppm	S %	Sb ppm	Sc ppm	Sr ppm	Th ppm	Ti %	Ti ppm
		10	0.01	5	1	0.01	1	10	2	0.01	5	1	1	20	0.01	10
H031233		10	1.53	737	<1	1.49	33	800	7	0.06	<5	17	236	<20	0.45	<10
H031234		<10	3.36	247	<1	0.05	54	1080	<2	4.31	<5	35	1545	<20	0.44	<10
H031235		<10	0.43	306	<1	0.18	29	70	<2	0.11	<5	2	34	<20	0.04	<10
H031236		<10	0.18	109	<1	0.09	13	80	<2	0.09	<5	1	16	<20	0.06	<10
H031237		<10	0.02	41	1	0.01	4	10	13	0.51	<5	<1	7	<20	<0.01	<10



ALS Chemex

EXCELLENCE IN ANALYTICAL CHEMISTRY

ALS Canada Ltd.

212 Brooksbank Avenue

North Vancouver BC V7J 2C1

Phone: 604 984 0221 Fax: 604 984 0218 www.alschemex.com

To: LE BARON PROSPECTING

9298 CHESTNUT RD.

CHEMAINUS BC V0R 1K5

Page: 2 - C

Total # Pages: 2 (A - C)

Finalized Date: 25-JUN-2008

Account: LEBPRO

Project: Deering Bridge

CERTIFICATE OF ANALYSIS VA08078694

Sample Description	Method	ME-ICP61	ME-ICP61	ME-ICP61	ME-ICP61
	Analyte	U	V	W	Zn
	Units	ppm	ppm	ppm	ppm
	LOR	10	1	10	2
H031233		<10	154	<10	93
H031234		<10	280	<10	35
H031235		<10	23	20	44
H031236		<10	11	<10	12
H031237		<10	1	<10	16



**Le Baron Prospecting
Port Renfrew, BC**

8.0 Recommendation:

1. To continue to communicate with the developer the need to access the property in areas of importance and with historical information prior to lots being sold and developed.
2. To do a complete study of the areas adits, according to historic information and past identified field maps. Report #29,291 - 2007
3. Continue with geochemical analysis of the rock chip and stream sediment sampling.
4. Secure mineral rights for the tenure for the next couple of years.

7.0 E-mail conformation of event:

From: **MT.online@gov.bc.ca**
Date: June 11, 2008 8:16:35 PM
By: bobttmorris@shaw.ca; scottphillips53@msn.com
Event Number: 4220664
Event Type: Exploration and Development Work / Expiry Date Change

Work Type Code: B

Required Work Amount: 2136.32

Total Work Amount: 2880.00

Total Amount Paid: 213.63

PAC Name: Le Baron

PAC Debit: 0.00

Tenure Number: 535629
Tenure Type: M
Tenure Subtype: C
Claim Name: LE BARON 420
Old Good To Date: 2008/jun/13
New Good To Date: 2009/jun/13
Tenure Required Work Amount: 2136.32
Tenure Submission Fee: 213.63

Your technical work report is due in 90 days as per Section 33 of the Mineral Tenure Act and Section 16 and Schedule A of the Mineral Tenure Act Regulation. Please attach a copy of your confirmation page to the front of your report.



**Le Baron Prospecting
Port Renfrew, BC**

9.0 Acknowledgments:

MTO:

Mineral titles online

Muller / 1982 report on the South west coast of Vancouver Island.

ALS Chemex:

Geochemical analysis:

Analytical Assays – Certificate – VA08078694 – Browns Creek Project - 2008

Le Baron Prospecting:

Assessment report: # 29,291 - 2007

Historic reports and related information:

Minfile;

092C089 – Val, Caty, Ed, Sue

ARIS reference information:

Perbell Mines LTD. 1971-1975

Caty, Val, Ed, Sue: #033672, #04359, #04940, #04941