

**RECEIVED**  
FEB - 4 2009  
Gold Commissioner's Office  
VANCOUVER, B.C.



Le Baron Prospecting  
Port Renfrew, BC

**Prospecting and Geochemical Assessment Report**

The Le Baron Project / Lens Creek Intrusion / Browns Creek Project  
Vancouver Island, British Columbia

Tenure #535403, Lens Creek Intrusion

Victoria Mining Division  
NTS map: 092C070  
48 degrees - 39' - 48" north x 124 degrees - 9' - 27" west

**BC Geological Survey  
Assessment Report  
30517**



*Le Baron Prospecting / Lens Creek Intrusion Project  
2008*

**Owners / Operator:**  
Scott Phillips  
Le Baron Prospecting  
16977 Tsonaquay Dr  
Port Renfrew BC  
V0S-1K0  
Author: Scott Phillips

**GEOLOGICAL SURVEY BRANCH  
ASSESSMENT REPORT  
30,517**



Ministry of Energy & Mines  
Energy & Minerals Division  
Geological Survey Branch

**RECEIVED**  
JUN 17 2009  
Gold Commissioner's Office  
VANCOUVER, B.C.



**ASSESSMENT REPORT  
TITLE PAGE AND SUMMARY**

TITLE OF REPORT [type of survey(s)] PROSPECTING + GEOCHEMICAL TOTAL COST \$3130.00

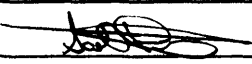
AUTHOR(S) Scott PHILLIPS SIGNATURE(S)   
Le Baron PROSPECTING.

NOTICE OF WORK PERMIT NUMBER(S)/DATE(S) \_\_\_\_\_ YEAR OF WORK 2008

STATEMENT OF WORK - CASH PAYMENT EVENT NUMBER(S)/DATE(S) Event \* 4220654

PROPERTY NAME LEWS CREEK INTRUSION PROJECT.

CLAIM NAME(S) (on which work was done) Le Baron - TENURE # 535403

COMMODITIES SOUGHT Cu - Au - Ag -

MINERAL INVENTORY MINFILE NUMBER(S), IF KNOWN 092C012- Rep Doc, 092C147- HELGA

MINING DIVISION VICTORIA NTS M092C070

LATITUDE 48° 39' 48" LONGITUDE 124° 9' 27" (at centre of work)

OWNER(S)

1) Scott PHILLIPS 2) Bob MORRIS

MAILING ADDRESS

9298 CHESTNUT RD  
CHEMAINUS BC V6P-1K5

3006 Mt. SICKER RD  
CHEMAINUS BC V6R-3C0

OPERATOR(S) [who paid for the work]

1) SAME AS ABOVE 2) \_\_\_\_\_

MAILING ADDRESS

PROPERTY GEOLOGY KEYWORDS (lithology, age, stratigraphy, structure, alteration, mineralization, size and attitude):

WRANGELLIA, JURASSIC BONANZA GROUP, WEST COAST CRYSTALLINE Complex  
Island Intrusions, QUETSINO LIMESTONE, PARSON'S BAY LIMESTONE  
Cu-Au-Ag Deposit.

REFERENCES TO PREVIOUS ASSESSMENT WORK AND ASSESSMENT REPORT NUMBERS # 29,291 - 2007

TYPE OF WORK IN THIS REPORT	EXTENT OF WORK (IN METRIC UNITS)	ON WHICH CLAIMS	PROJECT COSTS APPORTIONED (incl. support)
<b>GEOLOGICAL (scale, area)</b>		TENURE #	
Ground, mapping	6	535403	\$ 3130.00
Photo interpretation			
<b>GEOPHYSICAL (line-kilometres)</b>			
Ground			
Magnetic			
Electromagnetic			
Induced Polarization			
Radiometric			
Seismic			
Other			
Airborne			
<b>GEOCHEMICAL</b>			
(number of samples analysed for ...)			
Soil			
Silt			
Rock	5 - ROCK CHIP SAMPLES TO ALS LABORATORIES - VANCOUVER BC		\$ 129.42 (Not Included)
Other	ME-1CP61-33 ELEMENT- Full Digestion		
<b>DRILLING</b>			
(total metres; number of holes, size)			
Core			
Non-core			
<b>RELATED TECHNICAL</b>			
Sampling/assaying	57 - Rock chip samples obtained - Future use		
Petrographic	25 - Stream sediment samples obtained - Future use		
Mineralographic			
Metallurgic			
<b>PROSPECTING (scale, area)</b>			
<b>PREPARATORY/PHYSICAL</b>			
Line/grid (kilometres)	4043 METERS OF SURVEY LINE.		
Topographic/Photogrammetric (scale, area)	∅		
Legal surveys (scale, area)	∅		
Road, local access (kilometres)/trail	∅		
Trench (metres)	∅		
Underground dev. (metres)	∅		
Other	Site Survey - ROAD SIDE O/S CROP. - LENS MAN (EAST)		
		<b>TOTAL COST</b>	\$ 3130.00

FIGURE MAP A

# Le Baron Prospecting / Lens Creek Intrusion Project

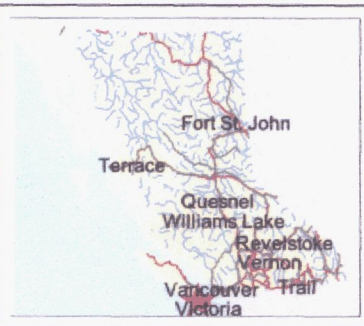
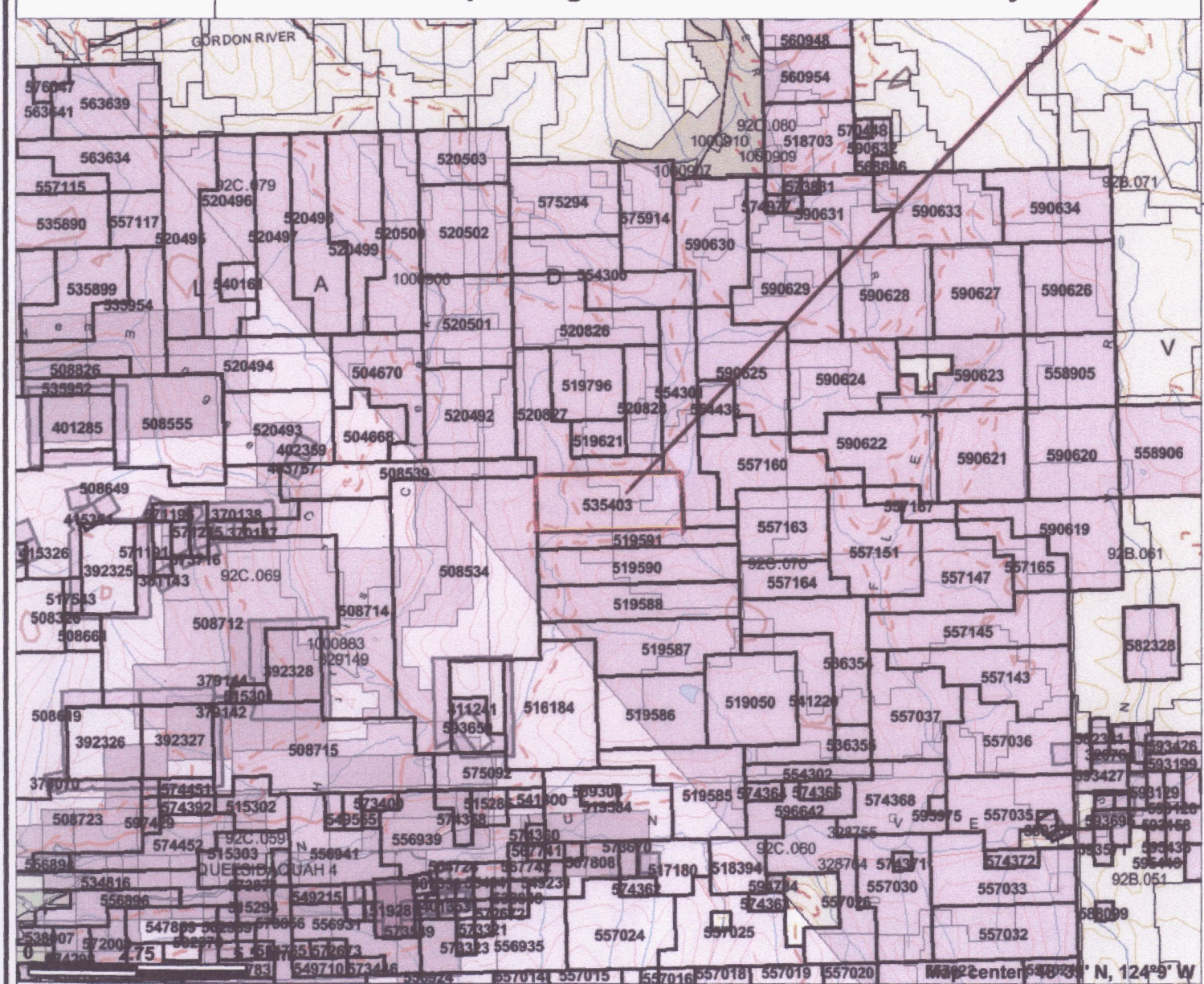

### Legend

- Indian Reserves
- National Parks
- Parks
- Mineral Tenure (current)
  - Mineral Claim
  - Mineral Lease
  - Mineral Reserves (current)
- Placer Claim Designation
- Placer Lease Designation
- No Staking Reserve
- Conditional Reserve
- Release Required Reserve
- Surface Restriction
- Recreation Area
- Others
- Survey Parcels
- BCGS Grid
- Contours (1:250K)
  - ~ Contour - Index
  - ~ Contour - Intermediate
- Area of Exclusion
- Area of Indefinite Contours
- Annotation (1:250K)
- Transportation - Points (1:250K)
  - ✈ Airfield
  - ✈ Anchorage - Seaplane
  - ✈ Ferry Route
  - ✈ Heliport
  - ✈ Seaplane Base
  - ✈ Air Field
  - ✈ Airport
  - ✈ Air Feature - Condition Unknown
  - ✈ Airport Abandoned

Map Center: 54°31' N, 124°9' W

Scale: 1:150,000

This map is a user generated static output from an Internet mapping site and is for general reference only. Data layers that appear on this map may or may not be accurate, current, or otherwise reliable. THIS MAP IS NOT TO BE USED FOR NAVIGATION.



***Table of contents.***

Cover page .....1  
Table of contents, author, acknowledgments .....2  
Access, geological, historic information.....3  
Exploration overview .....4 + 5  
Exploration / specific information ..... 6 + 7  
Cost statement ..... 8  
Reference mapping .....Figures B to E  
ALS Certificates of Analysis .....Appendix A  
Follow up, E-mail conformation of event .....9

***Author Disclaimer;***

- Le Baron Prospecting [Scott Phillips, FMC # 145817] is the author of this report [2008].
- I have a 50% in the tenure that is mentioned in this report, and I do hold several other mineral tenures within the "Pearson Project"
- I consent to the use of the material within this prospecting report to further enhance the exploration and development of the subject tenures.

***Author;***

- Scott Phillips [FMC # 145817]
- Owner of Le Baron Prospecting
- Many years experience prospecting the Port Renfrew area.
- Owns several mineral and placer tenures within the Port Renfrew Area.
- Is presently studying the formation of Wrangell, West Coast Crystalline Complex and the Leech River Complex.

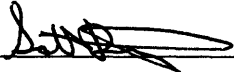
Author , Date July 06-2008

***Acknowledgments:***

MTO: Mineral titles online  
EFR; Emerald Field Resources Corporation  
Report reference: #28059, #27517,  
Muller / 1982 report on the South west coast of Vancouver Island.  
ALS Chemex:  
Geochemical analysis.  
Minfile;  
Historic reports and related information: Reko, Galleon, Daniel, Conquer, Hemm, Maid,  
Red Dog



**Le Baron Prospecting  
Port Renfrew, BC**

## **Tenure location and Geological Setting**

### ***1.0 Location and access.***

#### ***Lens Creek Intrusion: tenure #535403***

The Lens Creek Intrusion mineral tenure is located within the Victoria Mining Division, 20 km southwest of the town of Mesachie Lake, BC. The mineral tenure is located on the western slopes of the Lens Creek at an elevation of 1500 – 2200+ feet ASL. Most of the property was logged in 1948 – 1968, and again in 1974. Recent helicopter logging took place in 2006 along the northern slope, and road re-activation by Timber West has provided a drivable road. Access is by a logging road, Lens Creek main line, east fork. This road runs the full length of the tenure. Also, TR # 8, which is drivable, 4x4, and this road can access the northern portions of the tenure.

The majority of the logging roads are drivable, but some old spur roads are over grown.

### ***2.0 Geological Description.***

The area south of Lake Cowichan between the San Juan Valley and the Cowichan Valley is underlain by the rock from the Late Triassic Vancouver Group and the Early to Middle Jurassic Bonanza Group and the West coast Crystalline Complex and also Island Intrusions. These rocks form the back bone of the Wrangellia Terrane. The area is also covered heavily by the Quatsino Limestone, and the Parson's Bay Limestone.

### ***3.0 Tenure Description / information.***

This tenure is actually part of the Doe Lake Project, immediately to the north of this tenure. Le Baron Prospecting staked this tenure / intrusion at a later date after high geochemical assays were returned and the exploration of Doe Lake Project expanded the surrounding areas. This tenure is an intrusion, consisting of skarn, and limestone, with basaltic flows. Exploration of the north face showed vast amounts of Cu, and some visible Au in the creeks. Roadside geochemical analysis is included.

### ***4.0 Historic Information***

Historic assessment reports, Red Dog, #092C012, Helga, #92C147, both of these Minfile reports suggest the area as a potential prospect.

1975- 1985 prospector Tom McEwan spent 10 years exploring this specific area, next Beau Pre Exploration in 1985 – 1988 optioned the area from Tom McEwan and conducted detailed analysis of the area.

So with this information the Lens Creek Intrusion was acquired as part of the Doe Lake Project



Le Baron Prospecting  
Port Renfrew, BC

## ***5.0 Exploration Program overview***

### ***Prior Exploration of Tenure:***

See Assessment report: Le Baron Prospecting # 29291

This is the second pass over this tenure. Exploration prior has been road side geochemical sampling, some stream sediment sampling, and GPS plotting of existing roads.

With a limestone structure in the west, to copper skarn in the east, this tenure is almost exactly the same structure as my Doe Lake Project, which is joining this tenure to the north.

The exploration of this tenure was conducted over the course of eight short days, from the months of December 2007 to January 2008.

The weather for this time of year was favorable in the beginning but towards the end of the planned program, snow arrived, relocating the exploration plans to lower elevations.

A brief sampling program was conducted atop the peak of this tenure, gps survey lines and sampling was conducted until we were forced to lower elevations because of snow. [Refer to exploration reference information] for detailed information.

The remainder of the exploration program was exploration in the lower parts of the tenure, following up on the historic information referenced as “copper float” adjacent to the Lens Creek and to follow up on data provided by the Minfile reports *Helga* - #092C147 – Assessment reports 6380, 6502, 14565, 15295, \*16184, 18174, from 1975 to 1988, contributed by individual prospectors to Western Mine, and Beau Pre Explorations.

### ***6.0 Tenure mineralization:***

The formation of an ore body calls for special conditions which need to be understood by the reader of this report. One useful way is to classify the mineral deposit and to distinguish between the minerals that were formed at the same time as the host rock and those that were formed after.

A Skarn deposit forms at the contact between an intrusive rock and a carbonate rock or a clastic sediment rich in carbonate. These are zones with irregular shape, and have a mineral composition of calcium, and iron silicates. Skarns may contain gold, silver, and iron, but are particularly important because they may host sizable copper deposits.

Limestone over the tenure is of economic importance as well, the Limestone can be used as crushed rock, garden stone, and many more uses as well.

The Limestone is only a “pendant” though to the contact metamorphic zone.



### ***6.0 Tenure mineralization – continued:***

A Strata-bound Massive Sulfide deposit is a metamorphic term used for a base metal sulfide deposit that occur as a part of a sequence of volcanic and sedimentary rocks and conform to their host rocks bending. This statement is a directive because of the Limestone pendant.

Volcanic massive sulfides are strata bound deposits in volcanic rock. Volcanic vent areas, dykes, sills and stocks that feed them are sources of hydrothermal or exhalative activity. Circulating waters carrying dissolved minerals travel through fractures in the volcanic rock, the heat forces the fluids or gasses to the surface where they are vented.

Massive Strata bound sulfide deposits can contain base metals like chalcopyrite, sphalerite, and galena, yet the main ores are copper, zinc, lead, with a byproduct of gold and silver, tin and cadmium.

Basaltic flows / pillowing can be found throughout this tenure, suggesting to the author and reader that this structure is strata-bound, and very similar to the economic copper deposit of the Doe Lake Property directly to the north.

### ***7.0 Exploration Information:***

#### ***Sampling methods / information***

- Sampling: rock hammer and chisel were used to break of hand grab samples throughout the tenure.
- All samples were GPS field marked and bagged and tagged for future reference.
- In field sample testing was using hydrochloric acid, for the purity of limestone samples that were encountered.
- GPS surveying: Lorraine global map 100 / mapping capabilities.
- Surveyor's ribbon and hip chain line also used along traverse.
- ALS Laboratories Vancouver BC
- Analytical Procedure used:
  - Cu-OG62 = ore grade copper
  - ME-ICP61 = 33 element, four acid digestion
  - ME-OG62 = ore grade elements, four acid digestion





Le Baron Prospecting  
Port Renfrew, BC

**8.0 Exploration specific information:**

**Reference figure map B & C**

Lens Creek Intrusion

Grid line establishment [peak of tenure]

Figure Reference map C

The purpose of this was to sample the top of the tenure in the highest peak geochemically establish an idea of structure.

Access to this is truck road 8, then spur road 10, access trail is small creek,  
GPS: 415505 x 5391035. Follow creek up 240 meters to GPS: 415379 x 5390795.

Survey line A to B = 421 meters: 8 rock chip samples were obtained: sulfides and chalcopyrite were identified in the samples.

- Refer to ALS sample H031227.

Survey line B to C = 253 meters: 5 rock chip samples obtained: limestone with some sulfide intrusions were present in samples taken.

- Refer to ALS sample H031228

Survey line C to D = 138 meters, 3 rock chip sample obtained, limestone and basalt.

Survey line D to E = 196 meters, 4 rock chip samples obtained, basalt and small chalcopyrite inclusions

Survey line E to F = 175 meters, 4 rock chip samples obtained, sulfides and chalcopyrite

- Refer to ALS sample H031229

Survey line F to G = 65 meters, 2 rock chip sample obtained, sulfide and quartz

Survey line G to H = 200 meters, 4 rock chip samples obtained, sulfides and chalcopyrite

- Refer to ALS sample H031230

Survey line H to A, 95 meters, 2 rock chip samples obtained, chalcopyrite.

- Refer to ALS sample H031231

**Total meters:** 1587 meters survey line.

**Total samples:** 32 rock samples taken – 5 samples sent for geochemical analysis

**Field note:**

It was observed in the field that there is the possibility of a thrust fault traversing 60 degrees North / East. (Marked on field reference map C.)

*In Reference to Assessment Report #12743 – 1975*

*Tenure in reference “Helga #1”*

John Decker, Peter Howie, and Robert Beaupre, (prospectors) all identified this thrust fault on field working maps. I too have identified this interesting feature. Though I have not studied the fault in detail, I have however marked it on the reference map where I intersected the fault upon survey lines; this is for future considerations of exploration.



Le Baron Prospecting  
Port Renfrew, BC

**9.0 Exploration specific information:**

**Reference figure map D & E**

Lens Creek Intrusion

Road side rock chip / Stream sediment sampling

**Figure Reference map D & E**

**9.0 – A - Road survey:**

A road rock chip sampling survey was conducted along the Lens Creek Main line (east fork). Sampling was of the out cropping of rock faces which are relatively exposed and pose some weathering. A rock hammer / chisel and pry bar were used gather the samples of interest. No loose material was sampled just out crops, though some large alluvial boulders were sampled because they were obviously from the immediate area.

The road survey program (refer to figure map D & E), consisted of sampling every 50 meters, both above and below the road depending on the outcrop. This road was literally blasted out of the host rock in places, exposing some fine chalcopyrite skarn.

***Starting at Truck Road 8 spur, and continuing south / west for a total of 1221 meters of surveyed road, for a total of 25 rock chip samples, each sample was bagged and tagged and plotted on working field maps for future geochemical analysis if need be.***

**9.0 – B - Stream sediment sampling program:**

From historic information (J. Decker, R. Beau Pre) all of these individuals refer to the massive float boulders which can be found in and beside the Lens Creek stream bed. The previous prospectors refer to these boulders as massive chalcopyrite specimens, and with that in mind the valued interest in the property going back to the early 1970's.

We conducted a stream sediment sampling program, where due the higher than usual water and snow, not too mention cooler than normal temperatures, we did a brief stream sediment sampling program where upon we sampled moss matt from the high water boulders. Sampling was a gold pan and plastic classifier, putting the concentrates in sample bags for future geochemical analysis.

Each sample location was marked of working field maps.

Several areas of interest were identified, further detailed evaluation will be necessary in the next exploration program.

***The stream sediment sampling program was 1265 meters beside the Lens Creek, (figure map D + E) high water line, sampling every 50 meters for a total of 32 samples of concentrates. However, there were some of the massive float boulders were discovered (marked on reference map) and they were truly just as described, massive float. They are very nice examples of area mineralization.***



Le Baron Prospecting  
Port Renfrew, BC

**8.0 Exploration specific information:**

**Reference figure map D and E for information**

Lens Creek Intrusion

Technical Information / Stream sediment sampling

<b>Sample location</b>	<b>Other information – Samples obtained every 50 / 100 meters</b>
GPS Line #1 to #2 145 meters east to Lens creek	2 sediment (moss matt) samples obtained in small feeder creek, hand pan, fine Ag and CuFe <sub>2</sub> (chalcopyrite) present
GPS Line #2 to #3 168 meters south, Lens Creek River	5 sediment (moss matt) samples obtained in Lens Creek River, hand pan, fine Au, Ag and CuFe <sub>2</sub> (chalcopyrite) FeO <sub>2</sub> (magnetite) was present in concentrate. (samples are very good)
GPS Line #3 to #4 287 meters south, Lens Creek River	6 sediment (moss matt) samples obtained in Lens Creek River, hand pan, fine Au, Ag and CuFe <sub>2</sub> (chalcopyrite) FeO <sub>2</sub> (magnetite) was present in concentrate. (samples are very good) – wide area in Lens Creek – abundance of gravel
GPS Line #4 to #5 220 meters south, Lens Creek River	5 sediment (moss matt) samples obtained in Lens Creek River, hand pan, fine Au, Ag and CuFe <sub>2</sub> (chalcopyrite) FeO <sub>2</sub> (magnetite) was present in concentrate. (samples are very good) – tributary creek from east to Lens Creek – good Au, Ag in this creek junction – 2.3 grams of Au / 6 pan fulls.
GPS Line #5 to #6 185 meters south, Lens Creek River	4 sediment (moss matt) samples obtained in Lens Creek River, hand pan, fine Au, Ag and CuFe <sub>2</sub> (chalcopyrite) FeO <sub>2</sub> (magnetite) was present in concentrate. Some nice Au in pan returns
GPS Line #6 to #7 410 meters south / west. Lens Creek River	10 sediment (moss matt) samples obtained in Lens Creek River, hand pan, fine Au, Ag and CuFe <sub>2</sub> (chalcopyrite) FeO <sub>2</sub> (magnetite) was present in concentrate. Some nice Au in pan returns. Massive float boulders were present in part this section of the River, the float boulders are mostly chalcopyrite, these definitely have come from up top of this mountain.
<b>Notes:</b> Due to high water conditions at the time of this stream sediment sampling program, limited information was obtained, but the results are very encouraging, a low water stream sediment sampling program is warranted for all are water courses within the tenure. 32 documented concentrated samples obtained. 73.6 oz of concentrates to date. 6.34 grams of Au (fine)	



**Le Baron Prospecting  
Port Renfrew, BC**

**10.0 Statement of Costs:**

*Dates of exploration:*

December 15, 16, 28, 2007

January 12, 13, 27, 28, 2008

August 27, 2008

Scott Phillips – FMC #145817 / Tenure owner / Field supervisor

\$30.00 x 42 hrs ..... = \$1260.00

Shelly Phillips - FMC # 145828 / Field assistant

\$20.00 x 12 hrs ..... = \$240.00

Bob Morris – FMC # 118959 / Field assistant

\$20.00 x 30 hrs ..... = \$600.00

Transportation

4x4 truck @ \$50.00 / day x 8 days ..... = \$400.00

Accommodations / 16977 Tsonaquay Dr. Port Renfrew BC

\$70.00 / day x 4 days ..... = \$280.00

Report

Le Baron Prospecting ..... = \$350.00

ALS Laboratory (not included) ..... = \$129.42

<b>Total ..... = \$3130.00</b>
--------------------------------

# Lens Creek Intrusion / working reference map

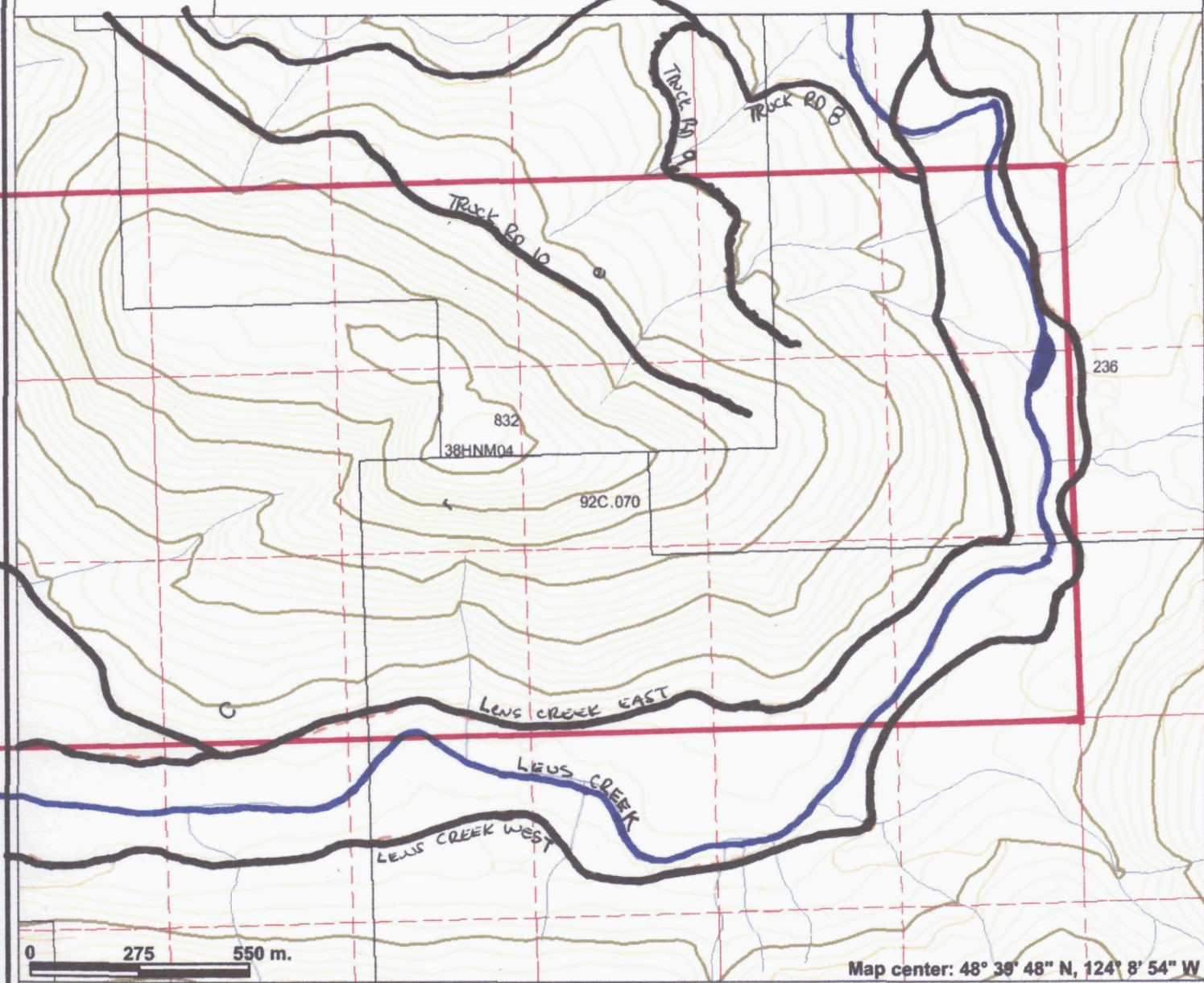
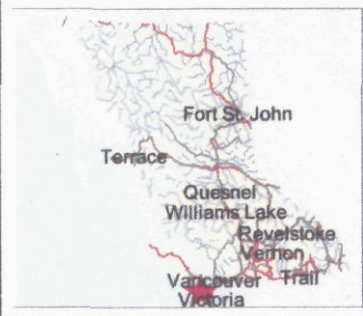

## Legend

- Indian Reserves
- National Parks
- Parks
- MTO Grid (MTO)
- - - Blocked by MEM
- - - Other
- Mineral Reserves (current)**
- Placer Claim Designation
- Placer Lease Designation
- No Staking Reserve
- Conditional Reserve
- Release Required Reserve
- Surface Restriction
- Recreation Area
- Others
- Integrated Cadastral Fabric
- BCGS Grid
- Contours (TRIM)**
- ~ Contour - Index
- ~ Contour - Index.Indefinite
- ~ Contour - Index.Depression
- ~ Contour - Index.Depression Indefinite
- ~ Contour - Intermediate
- ~ Contour - Intermediate.Indefinite
- ~ Contour - Intermediate.Depression
- ~ Contour - Intermediate.Depression Indefinite
- ~ Area of Exclusion
- ~ Area of Indefinite Contours
- Annotation (1:20K)**
- Transportation - Points (TRIM)
- Helipad
- Transportation - Lines (TRIM)

0 275 550 m.

Map center: 48° 39' 48" N, 124° 8' 54" W



Scale: 1:15,000

This map is a user generated static output from an Internet mapping site and is for general reference only. Data layers that appear on this map may or may not be accurate, current, or otherwise reliable. THIS MAP IS NOT TO BE USED FOR NAVIGATION.

# Lens Creek Intrusion / working reference map

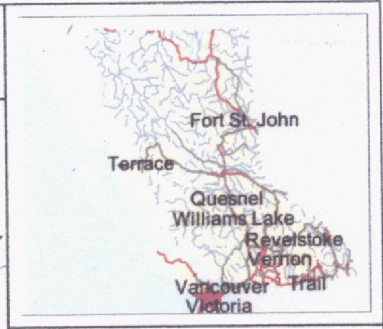

### Legend

- Indian Reserves
- National Parks
- Boundary
- Grid (MTO)
- Blocked by MEM
- Other
- Mineral Tenure (current)
- Mineral Reserves (current)
- Placer Claim Designation
- Placer Lease Designation
- No Staking Reserve
- Conditional Reserve
- Release Required Reserve
- Surface Restriction
- Recreation Area
- Others
- Integrated Cadastral Fabric
- BCGS Grid
- Contours (TRIM)
- Contour - Index
- Contour - Index.Indefinite
- Contour - Index.Depression
- Contour - Index.Depression Indefinite
- Contour - Intermediate
- Contour - Intermediate.Indefinite
- Contour - Intermediate.Depression
- Contour - Intermediate.Depression Indefinite
- Indefinite
- Area of Exclusion
- Area of Indefinite Contours
- Annotation (1:20K)
- Transportation - Points (TRIM)
- Helipad

Scale: 1:5,000

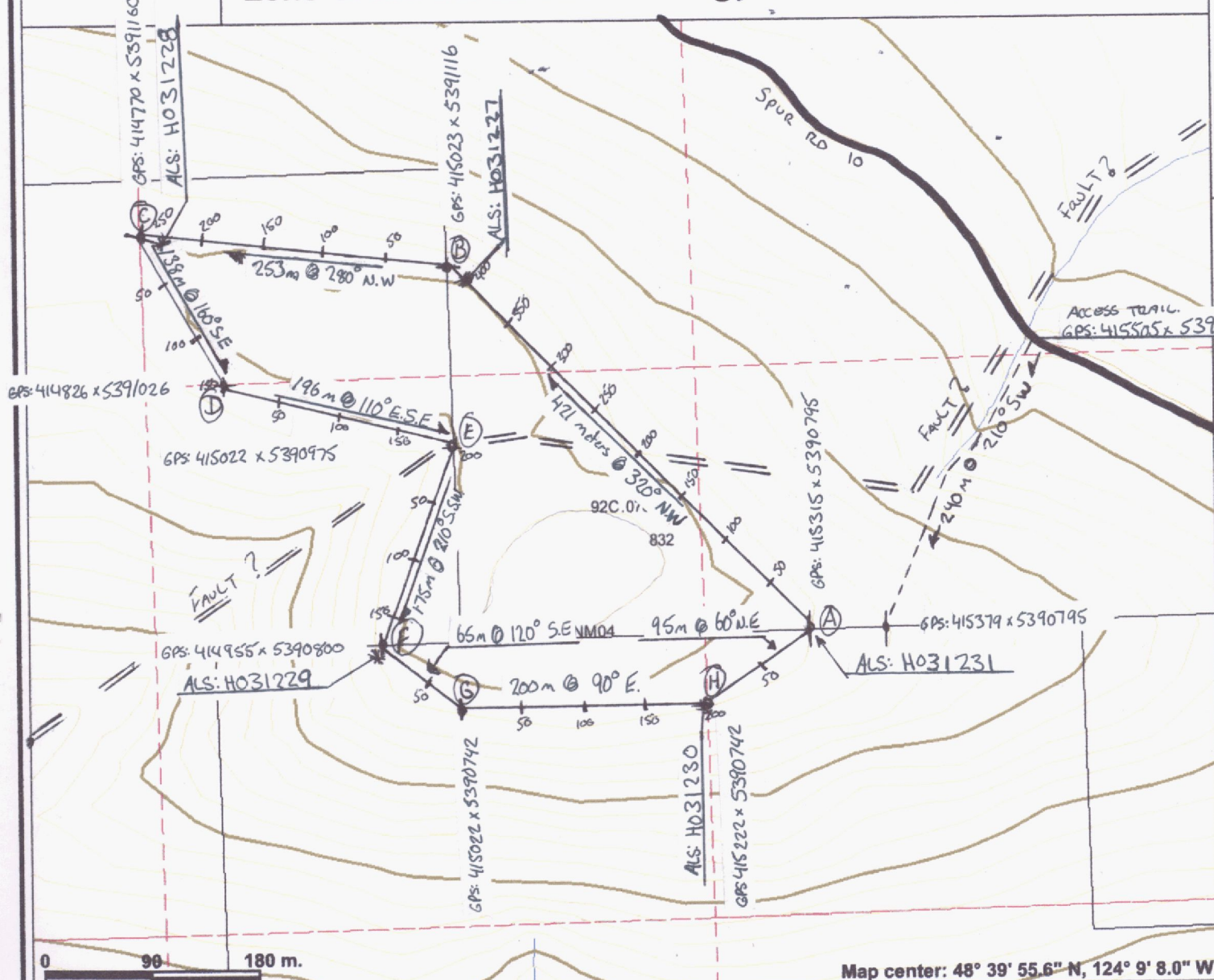

This map is a user generated static output from an Internet mapping site and is for general reference only. Data layers that appear on this map may or may not be accurate, current, or otherwise reliable. THIS MAP IS NOT TO BE USED FOR NAVIGATION.

Notes: YY = GPS survey line  
ZZ = GPS sample location

# Lens Creek Intrusion / working reference map

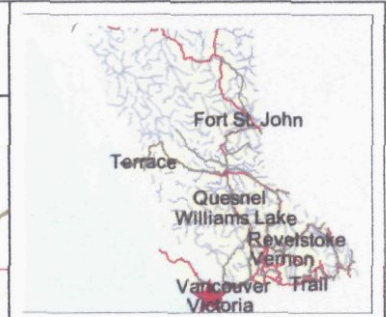

- ### Legend
- Indian Reserves
  - National Parks
  - Parks
  - MTO Grid (MTO)
  - Blocked by MEM
  - Other
  - Mineral Tenure (current)
  - Mineral Reserves (current)
  - Placer Claim Designation
  - Placer Lease Designation
  - No Staking Reserve
  - Conditional Reserve
  - Release Required Reserve
  - Surface Restriction
  - Recreation Area
  - Others
  - Integrated Cadastral Fabric
  - BCGS Grid
  - Contours (TRIM)
  - Contour - Index
  - Contour - Index.Indefinite
  - Contour - Index.Depression
  - Contour - Index.Depression Indefinite
  - Contour - Intermediate
  - Contour - Intermediate.Indefinite
  - Contour - Intermediate.Depression
  - Intermediate.Depression
  - Area of Exclusion
  - Area of Indefinite Contours
  - Annotation (1:20K)
  - Transportation - Points (TRIM)
  - Helipad

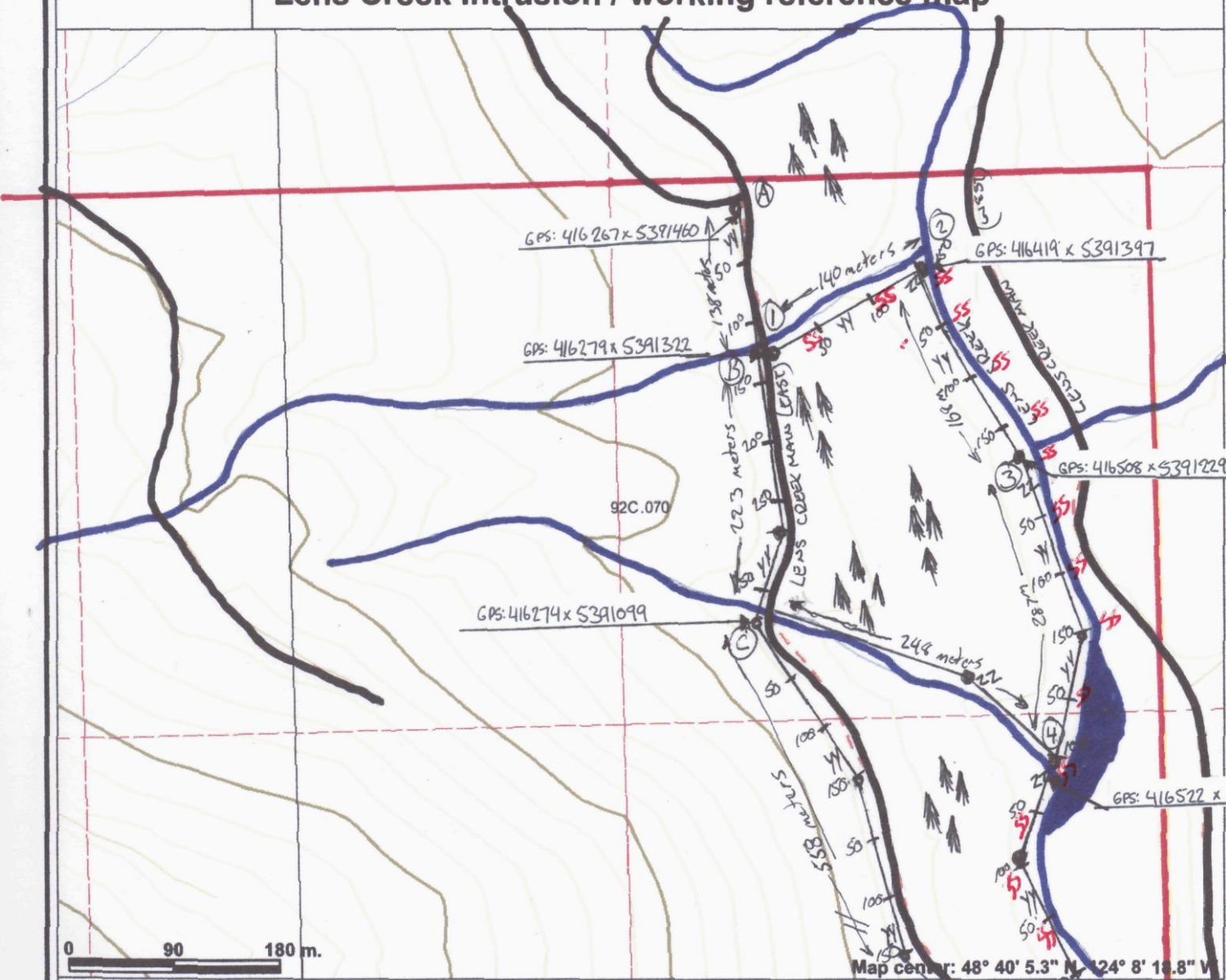

This map is a user generated static output from an Internet mapping site and is for general reference only. Data layers that appear on this map may or may not be accurate, current, or otherwise reliable. THIS MAP IS NOT TO BE USED FOR NAVIGATION.

Notes: YY = GPS Survey lines  
 ZZ = GPS sample locations  
 SS = Stream Segment Sample locations

Scale: 1:5,000

FIGURE MAP-E

# Lens Creek Intrusion / working reference map

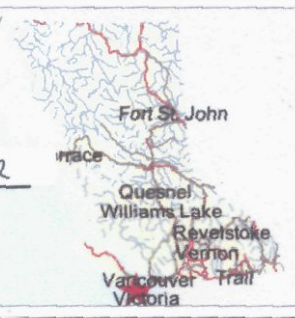

## Legend

- Indian Reserves
- Parks
- MTO Grid (MTO)
- Blocked by MEM
- Other
- current)
- Reserves (current)
- Placer Claim Designation
- Placer Lease Designation
- No Staking Reserve
- Conditional Reserve
- Release Required Reserve
- Surface Restriction
- Creation Area
- Others
- stral Fabric
- Contours (TRIM)
- Contour - Index
- definite
- depression
- Contour - Index.Depression Indefinite
- Contour - Intermediate
- Contour - Intermediate.Indefinite
- Contour - Intermediate.Depression
- Contour - Intermediate.Depression Indefinite
- Area of Exclusion
- Area of Indefinite Contours
- Annotation (1:20K)
- Transportation - Points (TRIM)
- Helipad

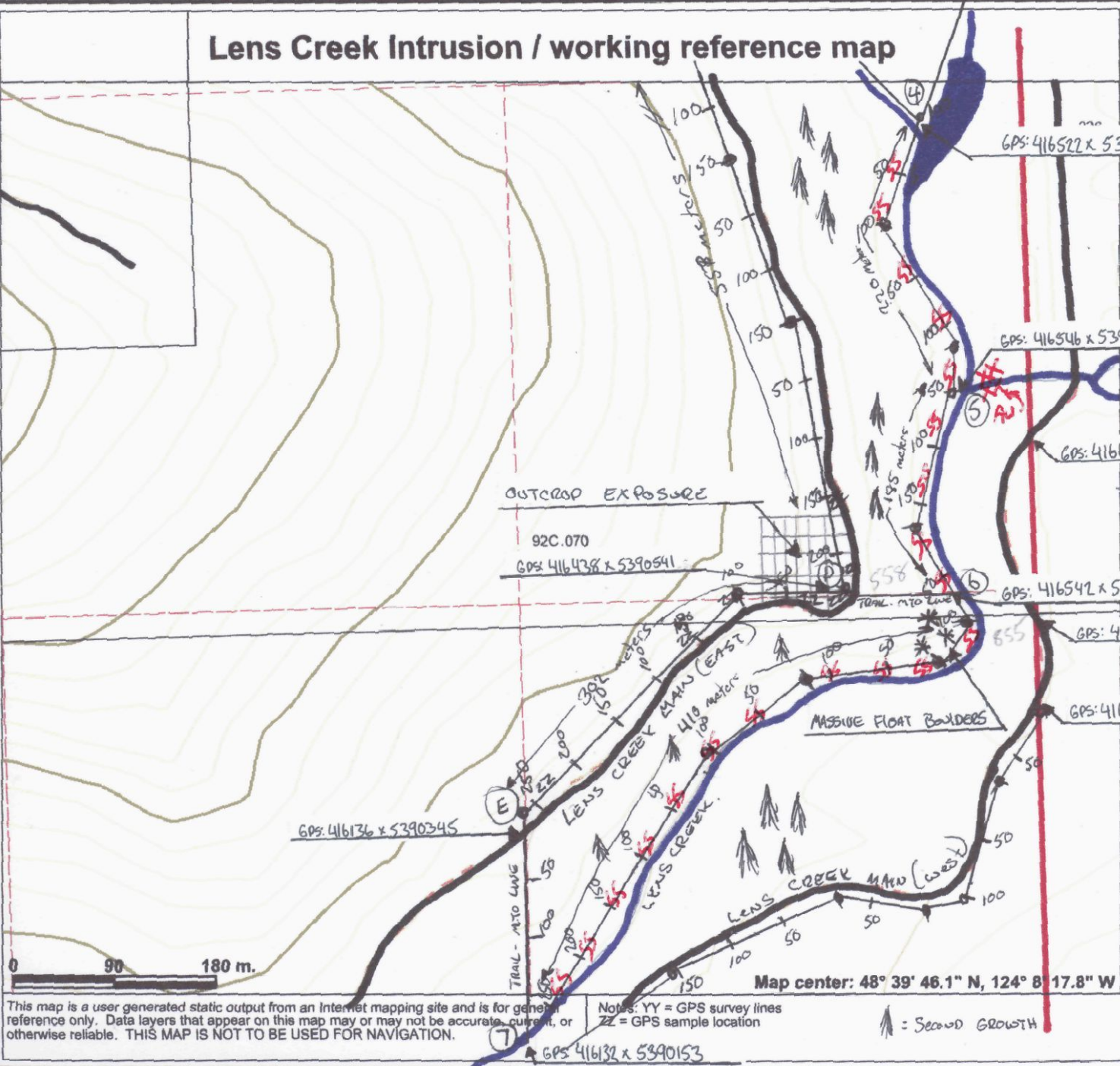

This map is a user generated static output from an Internet mapping site and is for general reference only. Data layers that appear on this map may or may not be accurate, current, or otherwise reliable. THIS MAP IS NOT TO BE USED FOR NAVIGATION.

Notes: YY = GPS survey lines  
ZZ = GPS sample location

↑ = Second GROWTH

Scale: 1:5,000

Map center: 48° 39' 46.1" N, 124° 8' 17.8" W





**ALS Chemex**  
**EXCELLENCE IN ANALYTICAL CHEMISTRY**

ALS Canada Ltd.

212 Brooksbank Avenue  
 North Vancouver BC V7J 2C1

Phone: 604 984 0221 Fax: 604 984 0218 www.alschemex.com

To: **LE BARON PROSPECTING**  
 9298 CHESTNUT RD.  
 CHEMAINUS BC V0R 1K5

**INVOICE NUMBER 1751879**

BILLING INFORMATION	
Certificate:	<b>VA08078931</b>
Sample Type:	<b>Rock</b>
Account:	<b>LEBPRO</b>
Date:	<b>30-JUN-2008</b>
Project:	Lens Creek Intrusions
P.O. No.:	
Quote:	
Terms:	<b>Due on Receipt</b> C3
Comments:	

ANALYSED FOR			UNIT	TOTAL
QUANTITY	CODE	DESCRIPTION	PRICE	
5	PREP-31	Crush, Split, Pulverize	6.55	32.75
1.40	PREP-31	Weight Charge (kg) - Crush, Split, Pulverize	0.65	0.91
5	ME-ICP61	33 element four acid ICP-AES	7.65	38.25
5	GEO-4ACID	Four acid "near total" dig	5.45	27.25
2	ME-OG62	Ore Grade Elements - Four Acid	2.20	4.40
2	ASY-4A01	Four acid digestion for OG62	7.65	15.30
2	Cu-OG62	Ore Grade Cu - Four Acid	2.20	4.40

SUBTOTAL (CAD) \$ 123.26

R100938885 GST \$ 6.16

**TOTAL PAYABLE (CAD) \$ 129.42**

To: **LE BARON PROSPECTING**  
 ATTN: SCOTT PHILLIPS  
 9298 CHESTNUT RD.  
 CHEMAINUS BC V0R 1K5

Payment may be made by: Cheque or Bank Transfer

Beneficiary Name: ALS Canada Ltd.  
 Bank: Royal Bank of Canada  
 SWIFT: ROYCCAT2  
 Address: Vancouver, BC, CAN  
 Account: 003-00010-1001098

Please Remit Payments To :

**ALS Chemex**

212 Brooksbank Avenue  
 North Vancouver BC V7J 2C1



# ALS Chemex

**EXCELLENCE IN ANALYTICAL CHEMISTRY**

ALS Canada Ltd.

212 Brooksbank Avenue

North Vancouver BC V7J 2C1

Phone: 604 984 0221 Fax: 604 984 0218 www.alschemex.com

To: LE BARON PROSPECTING

9298 CHESTNUT RD.

CHEMAINUS BC V0R 1K5

Page: 1

Finalized Date: 30-JUN-2008

This copy reported on 2-OCT-2008

Account: LEBPRO

## CERTIFICATE VA08078931

Project: Lens Creek Intrusions

P.O. No.:

This report is for 5 Rock samples submitted to our lab in Vancouver, BC, Canada on 13-JUN-2008.

The following have access to data associated with this certificate:

SCOTT PHILLIPS

## SAMPLE PREPARATION

ALS CODE	DESCRIPTION
WEI-21	Received Sample Weight
LOG-22	Sample login - Rcd w/o BarCode
CRU-31	Fine crushing - 70% <2mm
SPL-21	Split sample - riffle splitter
PUL-31	Pulverize split to 85% <75 um

## ANALYTICAL PROCEDURES

ALS CODE	DESCRIPTION	INSTRUMENT
Cu-OG62	Ore Grade Cu - Four Acid	VARIABLE
ME-ICP61	33 element four acid ICP-AES	ICP-AES
ME-OG62	Ore Grade Elements - Four Acid	ICP-AES

To: LE BARON PROSPECTING  
ATTN: SCOTT PHILLIPS  
9298 CHESTNUT RD.  
CHEMAINUS BC V0R 1K5

This is the Final Report and supersedes any preliminary report with this certificate number. Results apply to samples as submitted. All pages of this report have been checked and approved for release.

Signature:

  
Colin Ramshaw, Vancouver Laboratory Manager



# ALS Chemex

**EXCELLENCE IN ANALYTICAL CHEMISTRY**

ALS Canada Ltd.

212 Brooksbank Avenue  
North Vancouver BC V7J 2C1

Phone: 604 984 0221 Fax: 604 984 0218 www.alschemex.com

To: LE BARON PROSPECTING  
9298 CHESTNUT RD.  
CHEMAINUS BC V0R 1K5

Page: 2 - A  
Total # Pages: 2 (A - C)  
Finalized Date: 30-JUN-2008  
Account: LEBPRO

Project: Lens Creek Intrusions

## CERTIFICATE OF ANALYSIS VA08078931

Sample Description	Method Analyte Units LOR	WEI-21	ME-ICP61	ME-ICP61	ME-ICP61	ME-ICP61	ME-ICP61	ME-ICP61	ME-ICP61	ME-ICP61	ME-ICP61	ME-ICP61	ME-ICP61	ME-ICP61	ME-ICP61	ME-ICP61
		Recvd Wt. kg	Ag ppm	Al %	As ppm	Ba ppm	Be ppm	Bi ppm	Ca %	Cd ppm	Co ppm	Cr ppm	Cu ppm	Fe %	Ga ppm	K %
		0.02	0.5	0.01	5	10	0.5	2	0.01	0.5	1	1	1	0.01	10	0.01
H031227		0.48	3.2	7.85	18	10	<0.5	4	7.97	<0.5	84	4	8370	18.80	20	0.06
H031228		0.30	2.4	8.00	7	10	<0.5	6	5.31	<0.5	43	1	7540	21.2	20	0.01
H031229		0.24	3.9	8.78	13	10	<0.5	21	9.91	<0.5	51	2	>10000	15.35	10	<0.01
H031230		0.30	3.0	9.34	21	10	<0.5	23	9.24	<0.5	47	<1	>10000	15.80	20	<0.01
H031231		0.32	2.8	9.16	7	10	<0.5	5	9.32	<0.5	41	1	6160	16.45	20	<0.01



# ALS Chemex

**EXCELLENCE IN ANALYTICAL CHEMISTRY**

ALS Canada Ltd.

212 Brooksbank Avenue

North Vancouver BC V7J 2C1

Phone: 604 984 0221 Fax: 604 984 0218 www.alschemex.com

To: LE BARON PROSPECTING

9298 CHESTNUT RD.

CHEMAINUS BC V0R 1K5

Page: 2 - B

Total # Pages: 2 (A - C)

Finalized Date: 30-JUN-2008

Account: LEBPRO

Project: Lens Creek Intrusions

## CERTIFICATE OF ANALYSIS VA08078931

Sample Description	Method Analyte Units LOR	ME-ICP61	ME-ICP61	ME-ICP61	ME-ICP61	ME-ICP61	ME-ICP61	ME-ICP61	ME-ICP61	ME-ICP61	ME-ICP61	ME-ICP61	ME-ICP61	ME-ICP61	ME-ICP61	
		La ppm	Mg %	Mn ppm	Mo ppm	Na %	Ni ppm	P ppm	Pb ppm	S %	Sb ppm	Sc ppm	Sr ppm	Th ppm	Ti %	Tl ppm
		10	0.01	5	1	0.01	1	10	2	0.01	5	1	1	20	0.01	10
H031227		10	1.49	1565	37	<0.01	<1	510	<2	>10.0	<5	9	1005	<20	0.29	10
H031228		10	2.79	1740	3	0.01	<1	900	<2	>10.0	<5	12	555	<20	0.32	<10
H031229		10	1.87	2030	17	<0.01	<1	660	<2	8.67	<5	8	817	<20	0.25	<10
H031230		10	1.56	1445	120	<0.01	<1	1400	<2	8.73	<5	16	973	<20	0.37	10
H031231		10	1.40	1490	114	<0.01	<1	520	<2	9.36	<5	8	1015	<20	0.21	<10



# ALS Chemex

**EXCELLENCE IN ANALYTICAL CHEMISTRY**

ALS Canada Ltd.

212 Brooksbank Avenue

North Vancouver BC V7J 2C1

Phone: 604 984 0221 Fax: 604 984 0218 www.alschemex.com

To: LE BARON PROSPECTING

9298 CHESTNUT RD.

CHEMAINUS BC V0R 1K5

Page: 2 - C

Total # Pages: 2 (A - C)

Finalized Date: 30-JUN-2008

Account: LEBPRO

Project: Lens Creek Intrusions

## CERTIFICATE OF ANALYSIS VA08078931

Sample Description	Method	ME-ICP61	ME-ICP61	ME-ICP61	ME-ICP61	Cu-OG62
	Analyte	U	V	W	Zn	Cu
	Units	ppm	ppm	ppm	ppm	%
	LOR	10	1	10	2	0.001
H031227		<10	57	<10	40	
H031228		<10	50	<10	117	
H031229		<10	54	<10	48	1.680
H031230		<10	66	<10	49	1.265
H031231		<10	63	<10	32	