

**BC Geological Survey
Assessment Report
30568**

2007 - 2008

**PROSPECTING REPORT
“BentSun Two Property”**

**EVENT # 4238526 TENURE # 567537
Tenure Name: BentSun Two**

**Sunday Summit
Similkameen Mining District
Map 092H**

**Tenure Coordinate Reference
Longitude 120° 36' 04" W – Latitude 49° 16' 38" N**

**Tenure Owner – William Larry Amey
FMC 145191**

Report Date – January 29, 2009

INDEX

Page	i..... Copy of Tenure Renewal
	1..... Cover Page
	2..... Index
	3..... Introduction / Location & Access / Summary & Conclusion
	4..... Evaluation of Work / Cost Statement / Attending Parties / Qualifications / Affidavit
	5..... General Location Reference - Map 1
	6..... Prospected Area - Map 2
	7..... Contour Mapping - Map 3
	8..... Google Mapping - Map 4

Note: Unless otherwise referenced, map submissions are enhanced excerpts from the BC Ministry's Provincial Mapping System. Scale as that shown.

**** NOTE:** For purposes herein and for duplicate usage with Work Reports for Event #'s 4238526 and 4238530, all such being filed at the same time, a Google Earth image of the claims' areas is supplied to demonstrate the current physiology. Obviously, the Ministry of Mines mapping is substantially out-of-date and does not render the current-day's appearance. The Google Earth satellite version identifies more recently constructed logging roads, extensions thereof, and also demonstrates a more up-to-date view of the forestation, in this case, the remnants of logging operations and re-planting thereof. Said image is referred to as Map 4, hereto attached. Named pin locations represent the central point on each of the perspective claims.

SPECIAL NOTE: Please see the bottom of Page 2.

Introduction

The BentSun Two mineral property, tenure number 567537, a nine cell claim comprising 189.675 hectares, was staked on October 5, 2007. The claim lies in close proximity to a known zeolite deposit along BC Highway #3, and is underlain by andesitic volcanic rocks of Eocene age. The physiography of the general vicinity comprises heavily forested areas, logged areas and a considerable portion of the Sunday Mountain area has been replanted with pine. Such new growth has matured to the state where it now obscures distance vision when traversing on foot. The area has been subjected to considerable glacial overburden, comprising a heavy clay content within the soils. In the greater part, the claim area is void of outcrops.

Location & Access

The BentSun Two claim is situate on the northeast slope of Sunday Mountain, along BC Highway #3, 28 kilometres south of the Town of Princeton, BC. The tenure is centrally located on coordinate 120° 36' 04" W Longitude, 49° 16' 38" N Latitude, within map sheet 092H. The BentSun Two may be accessed via a forestry road extending westward from Highway #3 at coordinate 120° 35' 04.9" W Longitude, 49° 15' 49.3" N Latitude. The right fork or extension of said forestry road, leads to the west-central, southern border of the claim, offering easy access across a tributary feeder to Sunday Creek.

Summary & Conclusion

Prospecting was carried out on November 1, 2007, along the traverse indicated on Map 2, hereto attached. Said traverse fundamentally followed the parallel of the tributary, on its north side. Three members of the party conducted the above noted on-foot segment of operations, while the fourth examined along the roadway and relocated the vehicle to the pickup point. Based on the results of prospecting conducted on other properties held on this mountain's slopes, it was then not surprising to find a lack of outcrops. And no gains were made from random soil sampling that occurred along the traverse and the road. It is planned, however, to conduct further explorations over the property through employing the use of a portable hand-held placer core drill. Fundamentally, there exist nothing of significance to report. It was decided to venture the renewal of this property for a successive term.

Work Credits & Cost Statement

-- 28.0 Man Hours

Labor – Joe Wiggins.....	Nov 1, 2007	7.0 hours	\$ 140.00
Labor – Luke Piacco.....	Nov 1, 2007	7.0 hours	\$ 140.00
Labor – Dave Chamberlain.....	Nov 1, 2007	7.0 hours	\$ 140.00

Supervisory –			
Larry Amey.....	Nov 1, 2007	7.0 hours	\$ 210.00

Accommodations (shared with two other claims) ...			\$ 52.50
---	--	--	----------

Meal Costs			\$ 36.69
	Sub Total	<hr/>	\$ 716.19

Allowable Vehicle Expenses (20%)			\$ 143.24
----------------------------------	--	--	-----------

Report Preparation			\$ 80.00
	Total	<hr/>	\$ 939.43

Attending Parties & Qualifications:

Joe Wiggins - - 18 years prospecting experience
Luke Piacco - - 3 years prospecting experience
Dave Chamberlain - - 3 years prospecting experience
Larry Amey - - 28 years prospecting experience

January 29, 2009

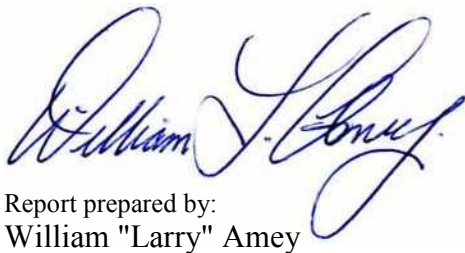

Report prepared by:
William "Larry" Amey

MAP 1

Geographical Location

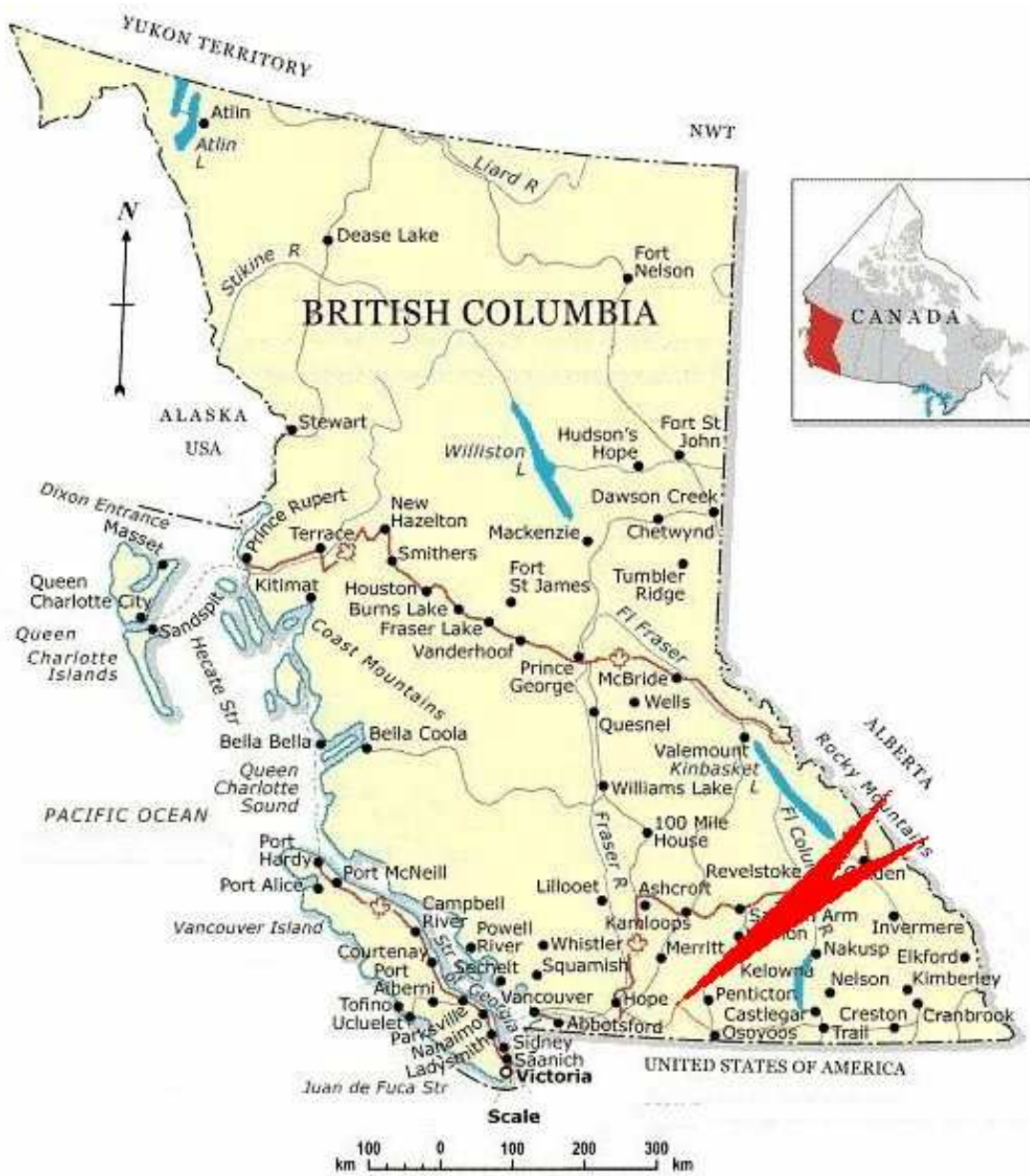

MAP 2
Area of Work

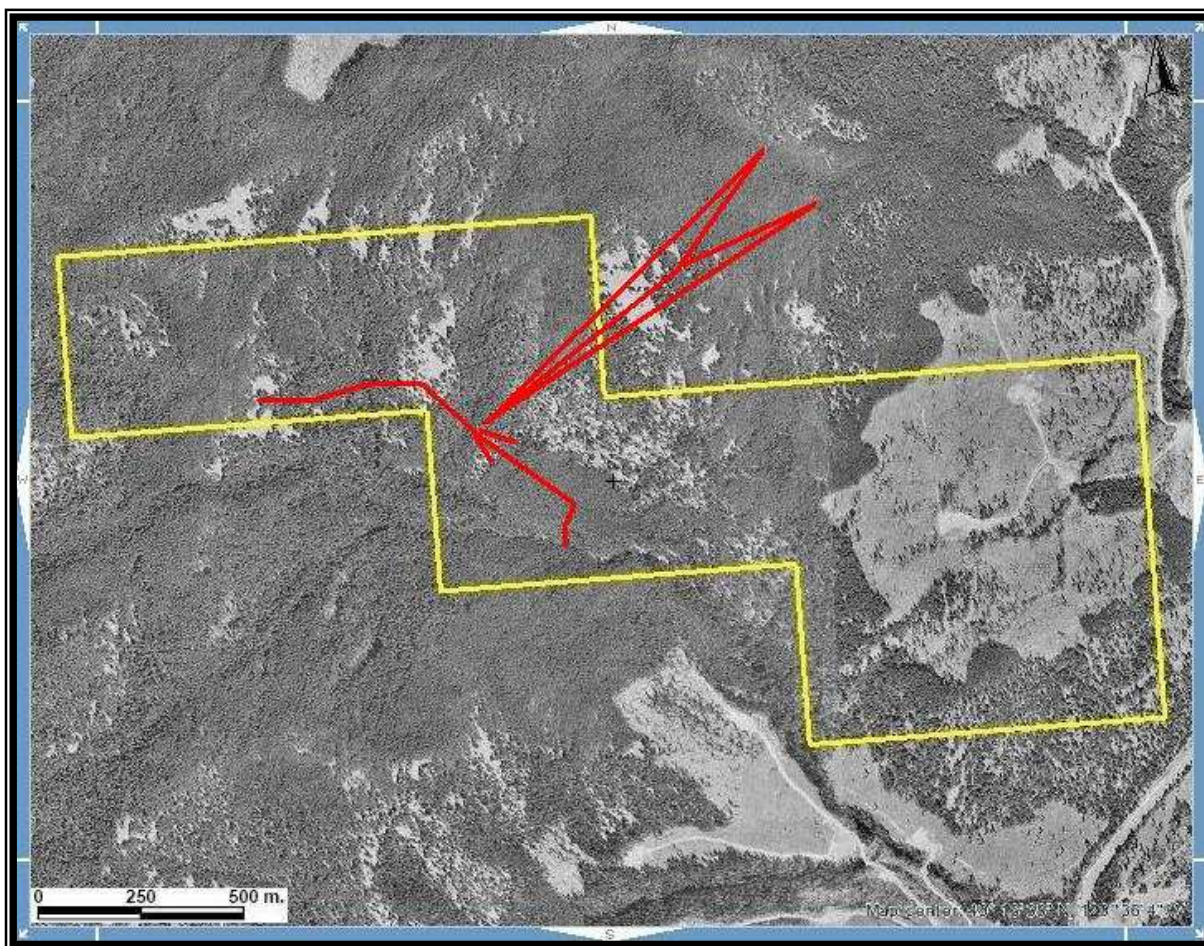

Scale 1: 12,000
Map 092H Excerpt
Tenure Coordinate Reference
Longitude 120° 36' 04" W – Latitude 49° 16' 38" N

MAP 3
Contour Map of Tenure Area

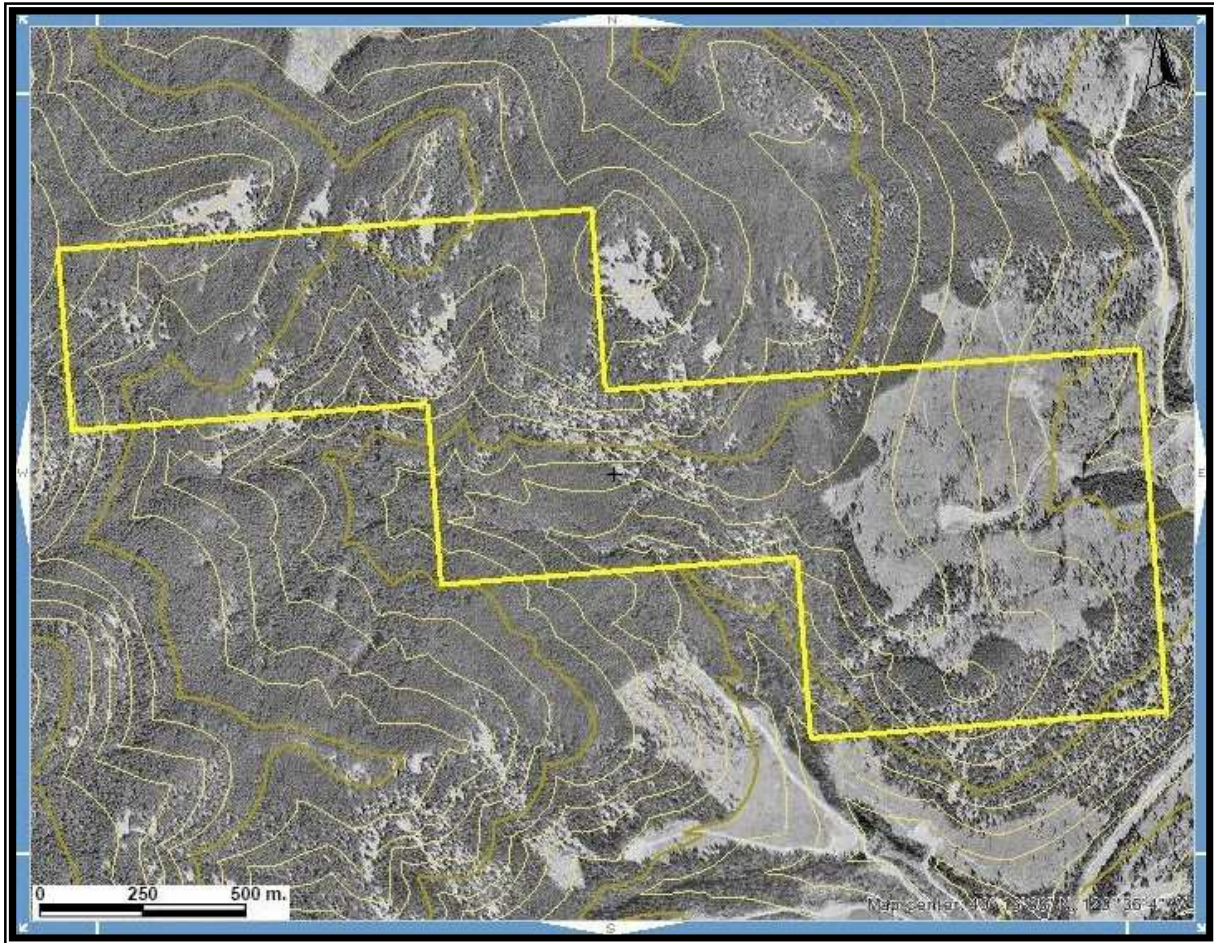

Scale 1: 12,000
Map 092H Excerpt
Tenure Coordinate Reference
Longitude 120° 36' 04" W – Latitude 49° 16' 38" N

MAP 4

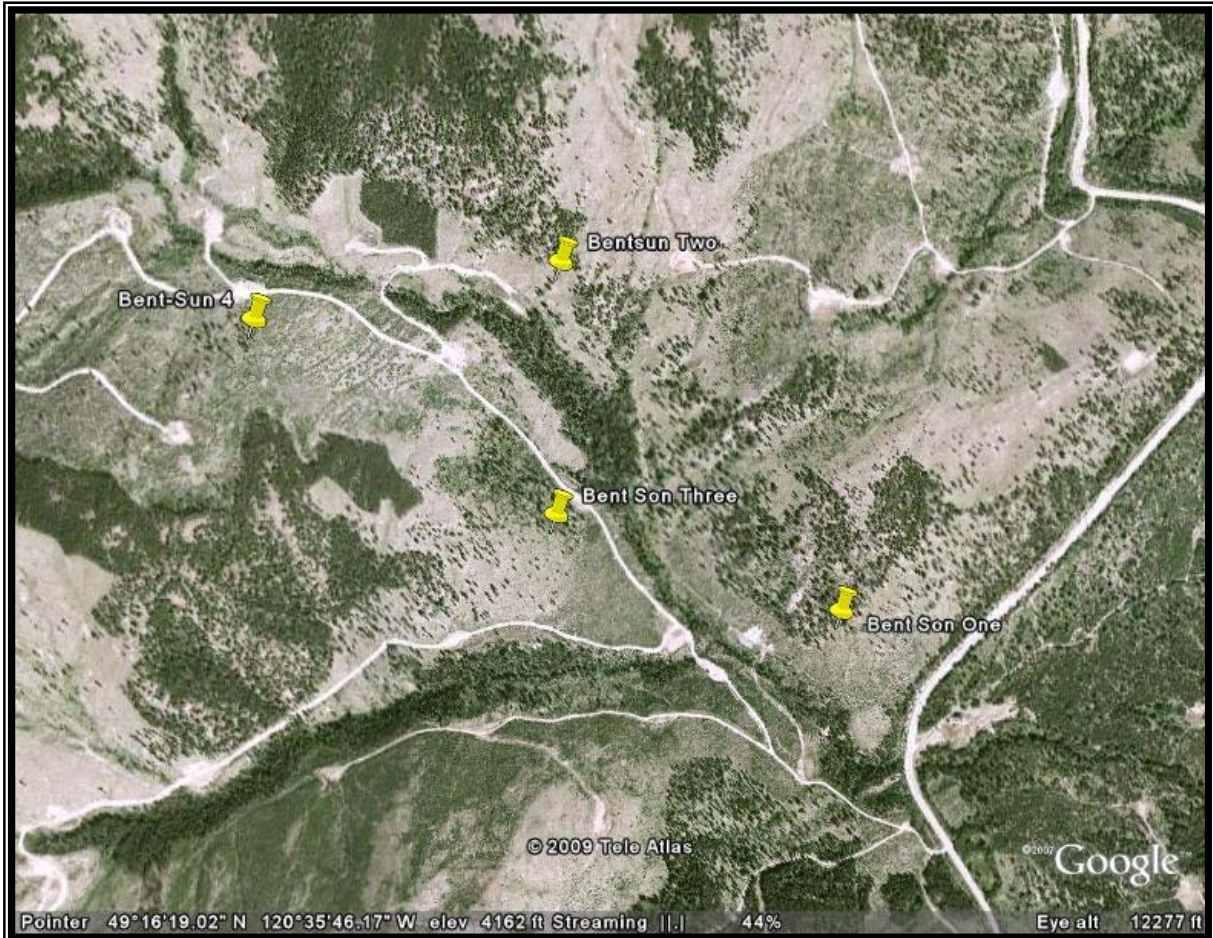

Event 4238526