

**BC Geological Survey  
Assessment Report  
30570**

**2007 - 2008**

**PROSPECTING REPORT**

**“Bent Son Three Property”**

**EVENT # 4238530      TENURE # 567614**

**Tenure Name: Bent Son Three**

**Sunday Summit  
Similkameen Mining District  
Map 092H**

**Tenure Coordinate Reference**

**Longitude 120° 35' 53.1" W – Latitude 49° 16' 14.5" N**

**Tenure Owner – Dave Chamberlain  
FMC 206188**

**Report Date – January 29, 2009**

## INDEX

Page	i.....	Copy of Tenure Renewal
	1.....	Cover Page
	2.....	Index
	3.....	Introduction / Location & Access / Summary & Conclusion
	4.....	Evaluation of Work / Cost Statement / Attending Parties / Qualifications / Affidavit
	5.....	General Location Reference - Map 1
	6.....	Prospected Area - Map 2
	7.....	Contour Mapping - Map 3
	8.....	Google Mapping - Map 4

**Note:** Unless otherwise referenced, map submissions are enhanced excerpts from the BC Ministry's Provincial Mapping System. Scale as that shown.

**\*\* NOTE:** For purposes herein and for duplicate usage with Work Reports for Event #'s 4238526 and 4238530, all such being filed at the same time, a Google Earth image of the claims' areas is supplied to demonstrate the current physiology. Obviously, the Ministry of Mines mapping is substantially out-of-date and does not render the current-day's appearance. The Google Earth satellite version identifies more recently constructed logging roads, extensions thereof, and also demonstrates a more up-to-date view of the forestation, in this case, the remnants of logging operations and re-planting thereof. Said image is referred to as Map 4, hereto attached. Named pin locations represent the central point on each of the perspective claims.

**SPECIAL NOTE:** Please see the bottom of Page 2.

### **Introduction**

The Bent Son Three mineral property, tenure number 567614, a two cell claim comprising 42.156 hectares, was staked on October 7, 2007. The property's staking was based on speculation, as the tenure lies in close proximity to, and within similar geology as that of, a known local zeolite deposit. The claim is underlain by andesitic volcanic rocks of Eocene age. However, considerable overburden of a heavy clay-soil mix of unknown depth, blankets the area, offering little opportunity for assessing underlying bedrock. New growth of pine adds to the disadvantage, and a considerable percentage of the Sunday Mountain landscape is similar. Ministry mapping fails to identify the newer roadwork, logged areas, and new growth, therefore, Map 4, a Google Earth image identifying to such, has been added to this report for referencing. The young growth of pines, in most part, obscures reasonable vision when on foot.

### **Location & Access**

The Bent Son Three mineral claim is situated on the northeast slope of Sunday Mountain, along BC Highway #3, 28 kilometres south of Princeton, BC. Centrally located at coordinate 120° 35' 53.1" W Longitude, 49° 16' 14.5" N Latitude, within map sheet 092H, the claim can be accessed via a forestry road extending westward from Highway #3 at coordinate 120° 35' 04.9" W Longitude, 49° 15' 49.3" N Latitude. Such road cuts through the southern cell of the claim.

### **Summary & Conclusion**

Exploration was carried out on the Bent Son Three property on November 2, 2007. A party of four prospected along the traverse indicated on Map 2, hereto attached. Several attempts were made to explore the depth of overburden through hand digging, but such was not attained. Regretfully, there remains little to report. The tenure was renewed for a successive year, to permit further exploration through the use of a portable placer core drill.

**Work Credits & Cost Statement**

-- 6.0 Man Hours

Labor – Joe Wiggins.....	Nov 2, 2007	1.5 hours	\$ 30.00
Labor – Luke Piacco .....	Nov 2, 2007	1.5 hours	\$ 30.00
Labor – Dave Chamberlain.....	Nov 2, 2007	1.5 hours	\$ 30.00

Supervisory –			
Larry Amey.....	Nov 2, 2007	1.5 hours	\$ 45.00

Accommodations (shared with two other claims) ...			\$ 52.50
---	--	--	----------

Meal Costs .....			\$ 18.20
	Sub Total		\$ 205.70

Allowable Vehicle Expenses (20%)			\$ 41.14
----------------------------------	--	--	----------

Report Preparation			\$ 50.00
	Total		\$ 296.84

**Attending Parties & Qualifications:**

- Joe Wiggins - - 18 years prospecting experience
- Luke Piacco - - 3 years prospecting experience
- Dave Chamberlain - - 3 years prospecting experience
- Larry Amey - - 28 years prospecting experience

Prepared on behalf of Dave Chamberlain

January 29, 2009

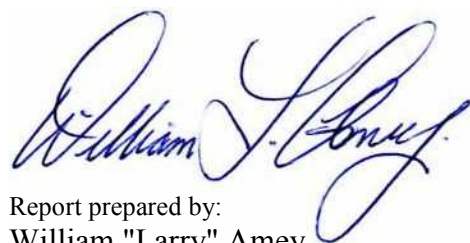

Report prepared by:  
William "Larry" Amey  
FMC 145191

### MAP 1

## Geographical Location



**MAP 2**  
**Area of Work**



**Scale 1: 6,000**  
**Map 092H Excerpt**  
**Tenure Coordinate Reference**  
**Longitude 120° 35' 53.1" W – Latitude 49° 16' 14.5" N**

**MAP 3**  
**Contour Map of Tenure Area**

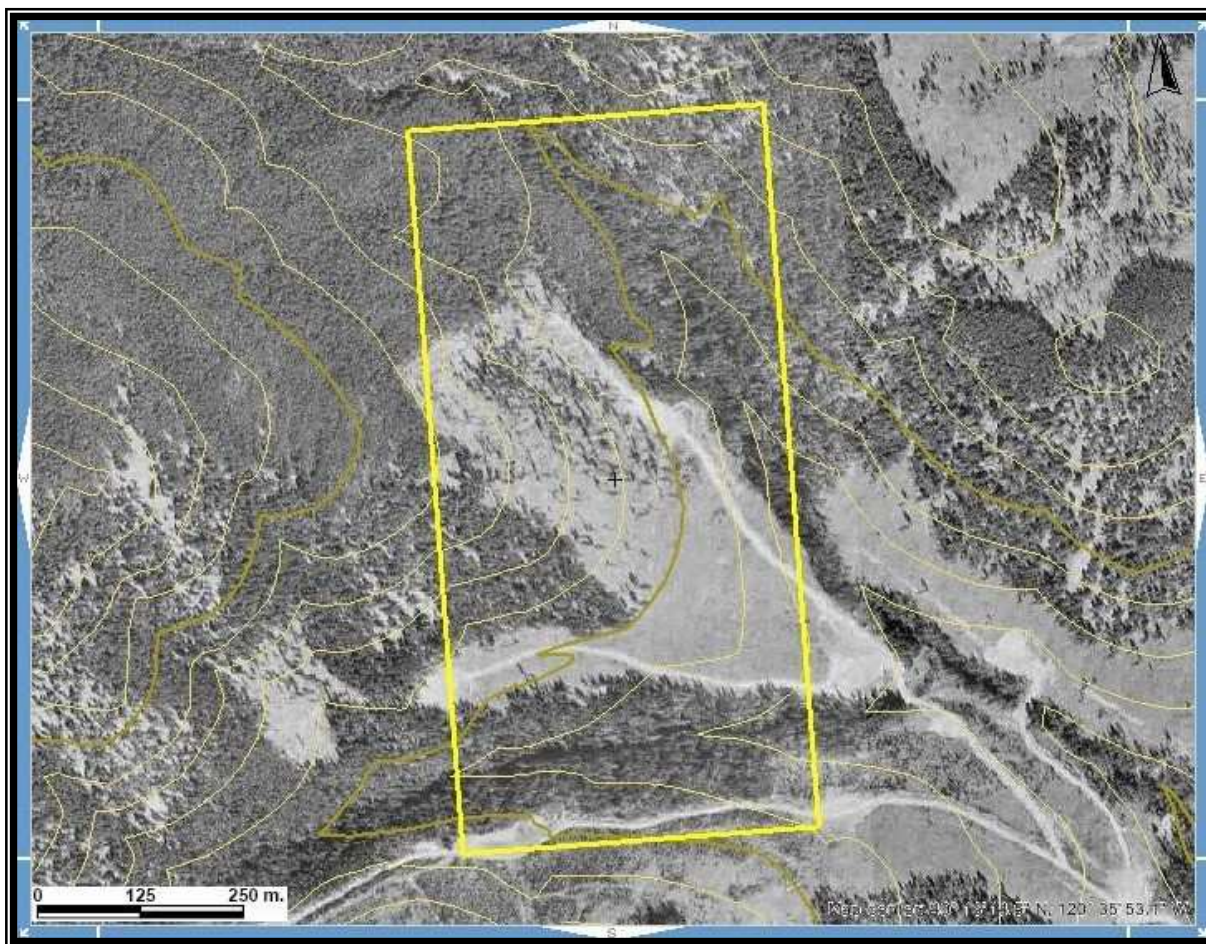

**Scale 1: 6,000**  
**Map 092H Excerpt**  
**Tenure Coordinate Reference**  
**Longitude 120° 35' 53.1" W – Latitude 49° 16' 14.5" N**

### MAP 4

