

**BC Geological Survey
Assessment Report
30768**

2008 - 2009

PROSPECTING REPORT
“Sowaqua 2 Property”

EVENT # 4263292 TENURE # 575841
Tenure Name: Sowaqua 2

Coquihalla Gold Belt Region
New Westminster District
Map 092H

Coordinate Reference
121° 11' 19.5" W Longitude – 49° 23' 21.9" N Latitude

Report Prepared by

William Larry Amey
FMC 145191
May 3, 2009

for

Tenure Owner
Dave Reginald Chamberlain
FMC 206188

INDEX

Page	i.....	Copy of Tenure Renewal
	1.....	Cover Page
	2.....	Index
	3.....	Introduction & Location / Access / Previous Work / Summary / Conclusion
	4.....	Work Record / Evaluation of Work & Cost Statement / Attending Parties & Qualifications / Affidavit
	5.....	General Location Reference - Map 1
	6.....	Prospected Area/s - Map 2
	7.....	Contour Map - Map 3

Note: Unless otherwise referenced, map submissions are enhanced excerpts from the BC Ministry's Provincial Mapping System. Scale as that shown.

NOTE - This Report is prepared for Dave Reginald Chamberlain, FMC 206188,
by William Larry Amey, FMC 145191

Introduction & Location

The Sowaqua 2 property, tenure # 575841, a 2 cell mineral claim comprising 42.06 hectares, is situate along Sowaqua Creek, 16 kilometers east of Hope, BC. The claim lies to the east of the Hozameen Fault, a northwest trending serpentine belt, more commonly known as the Coquihalla Gold Belt. The general area is well notarized for hosting gold-bearing mineralization, with the more prominent deposit being that of the Carolin Mine, situate approximately 15 kilometers to the north-northwest.

Access

Access to the property is gained via the Sowaqua Creek Road, a two-lane graveled forestry road, exiting BC Highway #5 (the Coquihalla Highway) at the Sowaqua Creek turnoff, fifteen kilometers north of the BC Highway #3 intersect..

Previous Work

Previous work in the area of this tenure was that conducted by A. Guyon on the A&W claim, one kilometre to the south (Minfile 092HSW080). Further referencing to the locale, is described in Aris Report 11449. Historically, placer operations along Sowaqua Creek yielded both gold and platinum, from creek level and from shafts, during the 1920's (Minfile 092HSW148).

Summary

Prospecting was carried out along the 450 metre traverse identified by red line marking on Map 2, hereto attached. Due to the steep incline below the roadway, and the time of day, the actual distance of reconnaissance prospecting was limited. Overburden predominated along the entire prospected traverse, and the effort failed to find any outcroppings. Thus, there remains little to report.

Conclusion

The tenure was renewed to facilitate further prospecting along, and on the south side, of Sowaqua Creek.

Work Evaluation & Cost Statement

-- 6.0 Man Hours Prospecting --

Labor –	June 22, 2008	3.0 hours	\$ 60.00
Supervisory –	June 22, 2008	3.0 hours	<u>\$ 90.00</u>
Total Work Credits			\$ 150.00

Meal Costs			<u>\$ 13.50</u>
	Sub Total		\$ 163.50
Allowable Vehicle Expenses (20%)			\$ 32.70
Report Preparation			<u>\$ 60.00</u>
	Total		\$ 256.20

Attending Parties & Qualifications:

Dave Chamberlain -- 4 years prospecting experience
Larry Amey -- 29 years prospecting experience

May 3, 2009



Report Prepared by
William Larry Amey
145191
for
Dave Reginald Chamberlain
206188

REFERENCE MAP 1

Geographical Location

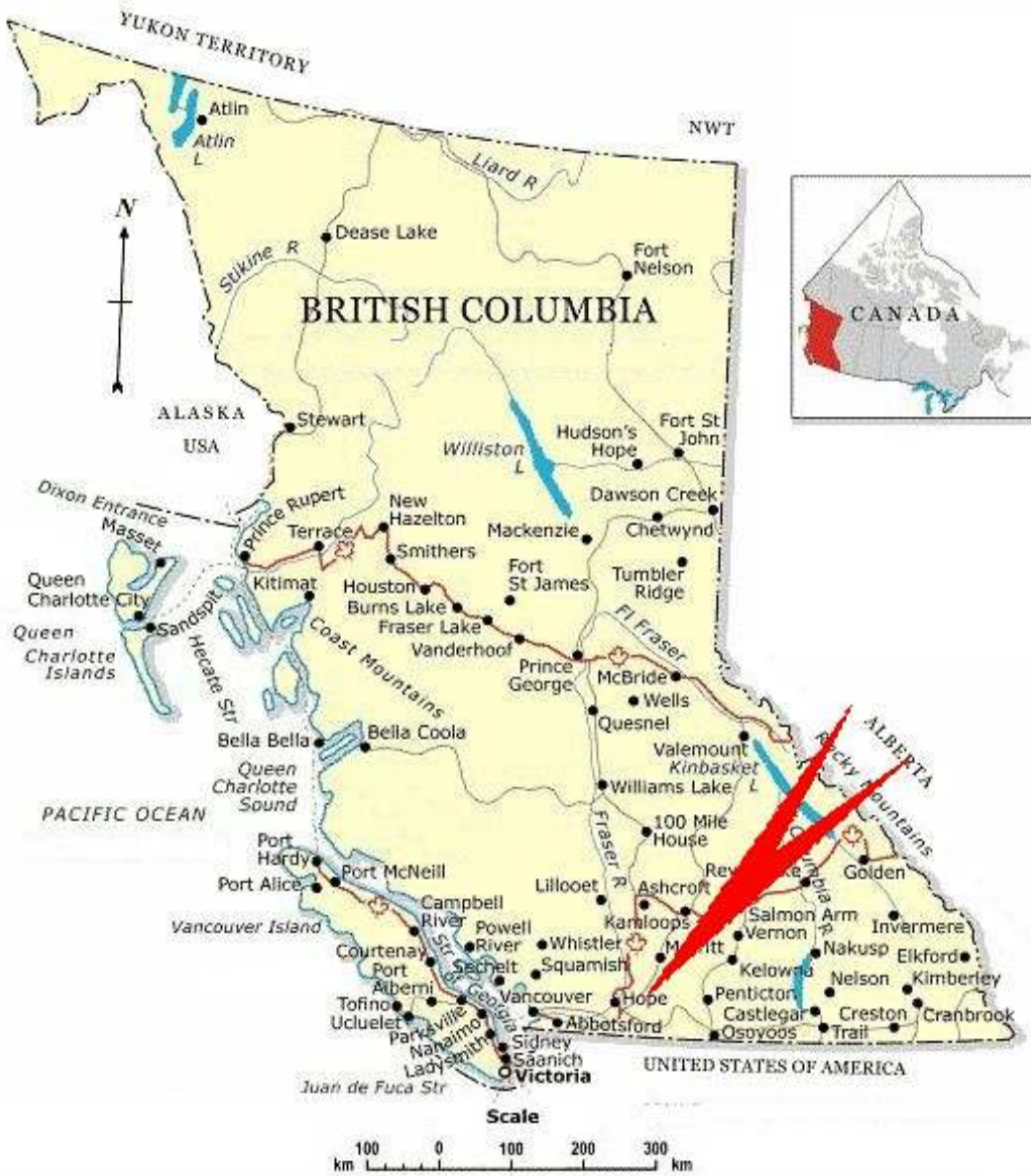

REFERENCE MAP 2

Area of Work
(Signified by Red Markings)

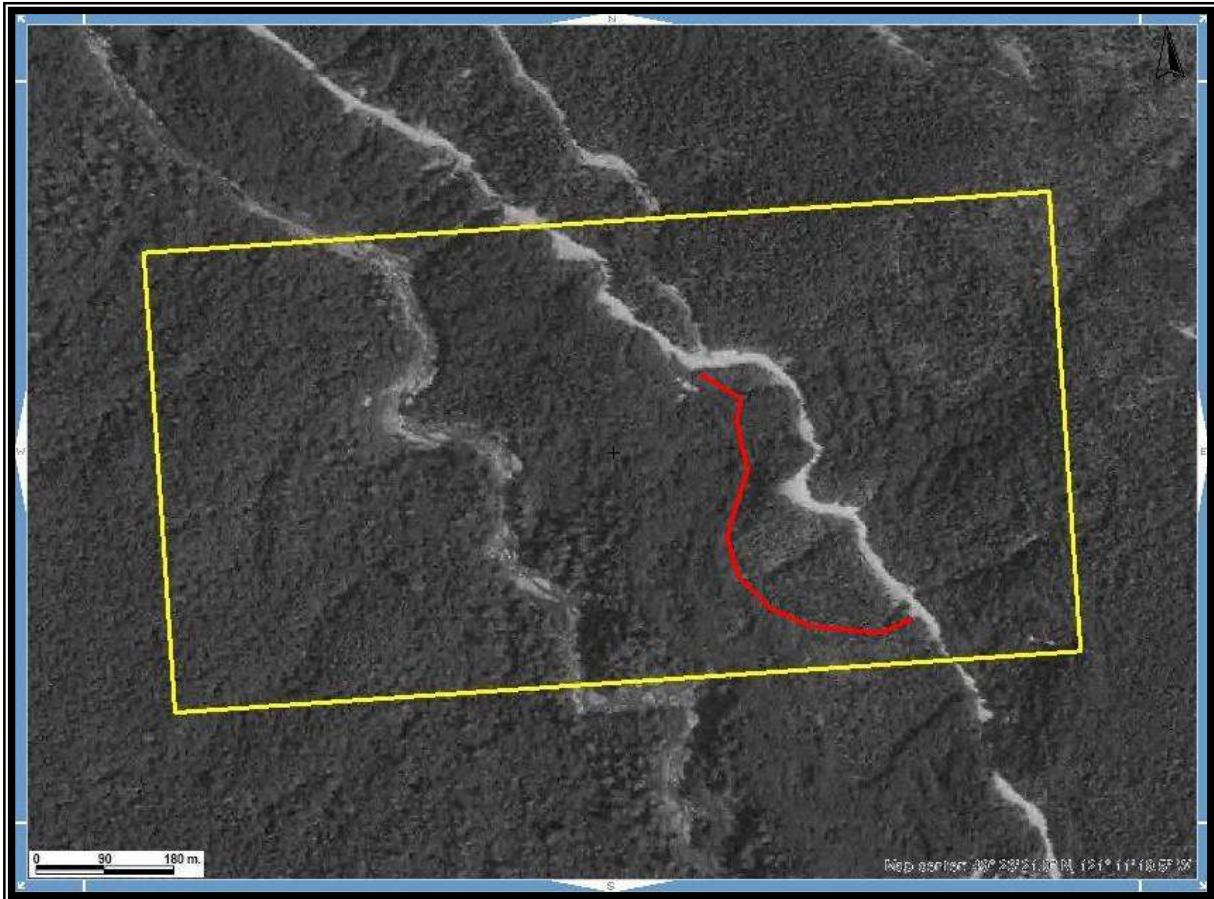

Scale 1: 4,000
Map 092H Excerpt
Tenure Coordinate Reference
121° 11' 19.5" W Longitude – 49° 23' 21.9" N Latitude

REFERENCE MAP 3

Contour Map of Tenure Area



Scale 1: 4,000
Map 092H Excerpt
Tenure Coordinate Reference
121° 11' 19.5" W Longitude – 49° 23' 21.9" N Latitude