



Le Baron Prospecting
Port Renfrew, BC

Prospecting, Technical and Geochemical Assessment Report

Le Baron Prospecting
The Golden Fractions - #574451 - #574597
Vancouver Island, British Columbia

Victoria Mining Division
NTS: 092C069
124 degrees – 18' – 27" west x 48 degrees – 36' – 3" north

BC Geological Survey
Assessment Report
30915



Fairy Lake - Port Renfrew BC

Scott Phillips
Le Baron Prospecting
16977 Tsonaquay Dr
Port Renfrew BC
V0S-1K0
Author: Scott Phillips: CEO: Le Baron Prospecting

2008



Ministry of Energy & Mines
Energy & Minerals Division
Geological Survey Branch

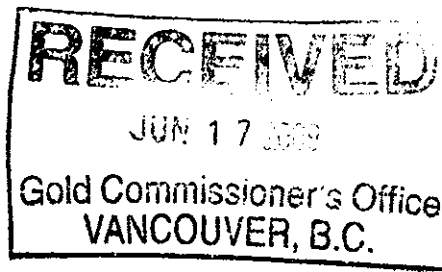

**ASSESSMENT REPORT
TITLE PAGE AND SUMMARY**

TITLE OF REPORT (type of survey(s)) PROSPECTING, TECHNICAL, GEOCHEMICAL ASSESSMENT TOTAL COST \$ 2130.⁰⁰

AUTHOR(S) Scott Phillips - Le Baron Prospecting SIGNATURE(S) [Signature]

NOTICE OF WORK PERMIT NUMBER(S)/DATE(S) _____ YEAR OF WORK 2008

STATEMENT OF WORK - CASH PAYMENT EVENT NUMBER(S)/DATE(S) EVENT # 4259304

PROPERTY NAME Le Baron Tenures

CLAIM NAME(S) (on which work was done) # 574451, * 574597

COMMODITIES SOUGHT Cu, Co, Ni

MINERAL INVENTORY MINFILE NUMBER(S), IF KNOWN 092C022, 092C023, 092C024, 092C025

MINING DIVISION VICTORIA NTS 092C069

LATITUDE 124 ° 18 ' 27 " LONGITUDE 48 ° 36 ' 3 " (at centre of work)

OWNER(S)

1) Scott Phillips 2) _____

MAILING ADDRESS

9298 CHESTNUT RD.
CHERRUBUS BC V0R-1K5

OPERATOR(S) (who paid for the work)

1) Same 2) _____

MAILING ADDRESS

PROPERTY GEOLOGY KEYWORDS (lithology, age, stratigraphy, structure, alteration, mineralization, size and attitude):

WRAWAGELLA, SAN JUAN FAULT, WEST COAST CRYSTALLINE COMPLEX
JURASSIC TO TRIASSIC, LEACH RIVER FORMATION, BASALTS, ANDESITES
SCHIST, SUBVOLCANICS, POKES, GABBRO, DIORITES

REFERENCES TO PREVIOUS ASSESSMENT WORK AND ASSESSMENT REPORT NUMBERS _____

TYPE OF WORK IN THIS REPORT	EXTENT OF WORK (IN METRIC UNITS)	ON WHICH CLAIMS	PROJECT COSTS APPORTIONED (incl. support)
-----------------------------	----------------------------------	-----------------	---

GEOLOGICAL (scale, area) # 574451
 Ground, mapping # 574597 \$ 2130.00
 Photo interpretation 20 photos

GEOPHYSICAL (line-kilometres)
 Ground
 Magnetic _____
 Electromagnetic _____
 Induced Polarization _____
 Radiometric _____
 Seismic _____
 Other _____
 Airborne _____

GEOCHEMICAL
 (number of samples analysed for ...)
 Soil _____
 Silt _____
 Rock - 4 to ALS CHEMICAL - CERTIFICATE OF ANALYSIS - VAD9007925
 Other _____

DRILLING
 (total metres; number of holes, size)
 Core _____
 Non-core _____

RELATED TECHNICAL - 36 Rock chip samples taken
- 16 Thin slice analysis
 Sampling/assaying - 14 mass matt.
 Petrographic _____
 Mineralographic _____
 Metallurgic _____

PROSPECTING (scale, area) 721 ha.

PREPARATORY/PHYSICAL - 400 METERS - stream sediment sampling
 Line/grid (kilometres) 939 meters - Road survey sampling
 Topographic/Photogrammetric (scale, area) _____
 Legal surveys (scale, area) _____
 Road, local access (kilometres)/trail 137 meters - ACCESS trail to creek
 Trench (metres) _____
 Underground dev. (metres) _____
 Other Rock Saw - Thin slice analysis - 16 samples
Microscopic work - Rock Analysis - photos.

TOTAL COST \$ 2130.00



Le Baron Prospecting
Port Renfrew BC.

Table of Contents:

Cover Page	pg 1
Table of Contents	pg 2
Executive summary	pg 3
Tenure Location, access, ownership.....	pg 4
Geology, exploration overview 2008.....	pg 5
Technical Information.....	pg 6
Statement of costs.....	pg 7
Author.....	pg 8
Figures: Reference mapping.	
Figure A – Mineral Tenures Vancouver Island – 1-100,000	
Figure B – Tenure # 574597, #574451 overview map – 1-20,000	
Figure C – Tenure #574597, #574451 working reference map – 1,5,000	
Photos.....	pg 9 to 10
Summary, reference information.....	pg 11
E-mail conformation of event.....	pg 12
<i>ALS Chemex Certificates of Analysis: Analytical procedure PGM-ICP-23</i>	
Certificate numbers / VA09007925.....	<i>Appendix 1</i>

Figure MAP A

Le Baron Prospecting - Golden Fractions

#574597 - #574451

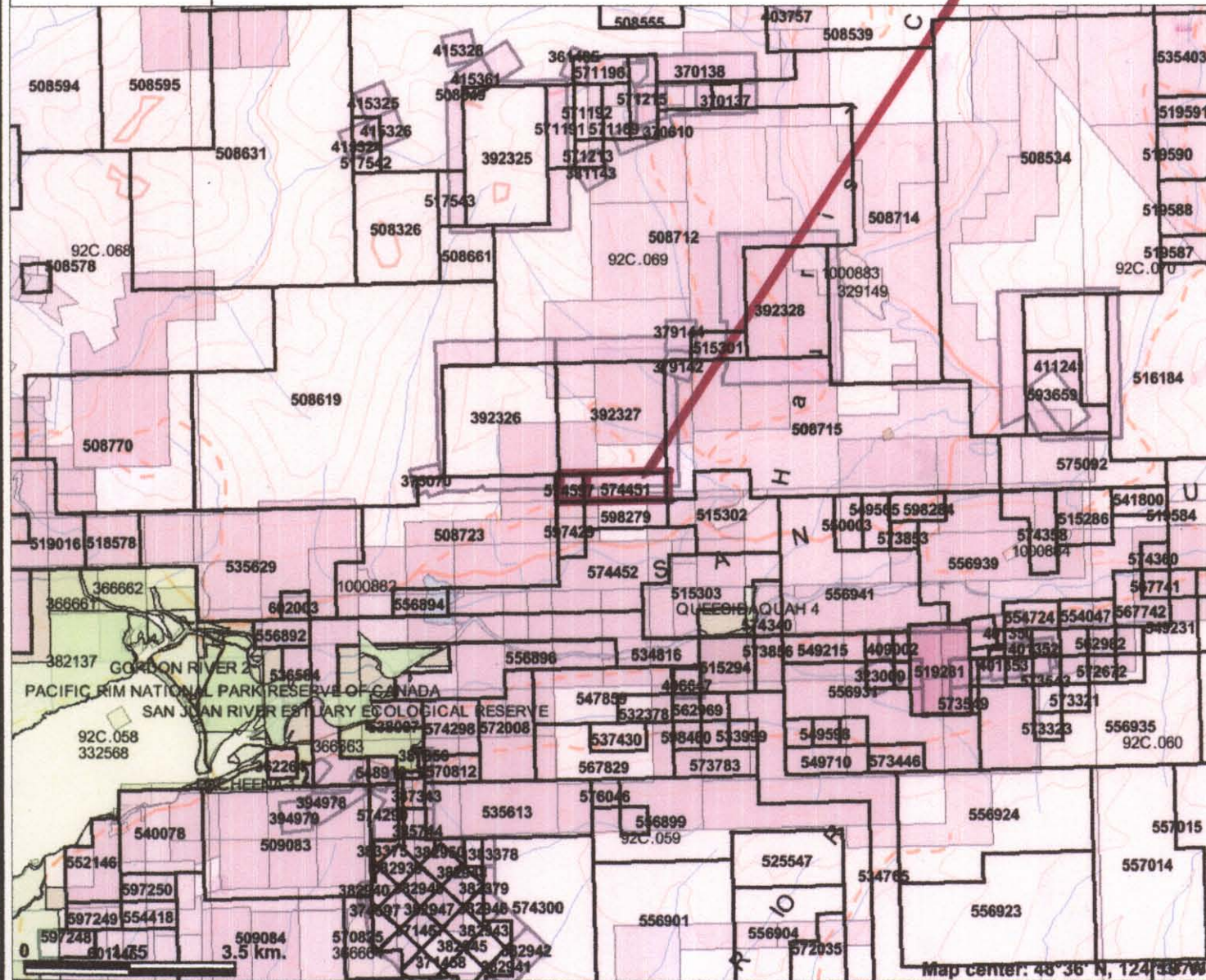

Legend

- Indian Reserves
- National Parks
- Conservancy Areas
- Parks
- Mineral Tenure (current)
- Mineral Claim
- Mineral Lease
- Mineral Reserves (current)
- Placer Claim Designation
- Placer Lease Designation
- No Staking Reserve
- Conditional Reserve
- Release Required Reserve
- Surface Restriction
- Recreation Area
- Others
- Survey Parcels
- BCGS Grid
- Contours (1:250K)
- Contour - Index
- Contour - Intermediate
- Area of Exclusion
- Area of Indefinite Contours
- Annotation (1:250K)
- Transportation - Points (1:250K)
- Airfield
- Anchorage - Seaplane
- Ferry Route
- Heliport
- Seaplane Base
- Air Field
- Airport
- Air Feature - Condition Unknown

Map center: 48° 36' N, 124° 30' W

Scale: 1:100,000

This map is a user generated static output from an Internet mapping site and is for general reference only. Data layers that appear on this map may or may not be accurate, current, or otherwise reliable. THIS MAP IS NOT TO BE USED FOR NAVIGATION.



Le Baron Prospecting
Port Renfrew BC.

Executive Summary:

Le Baron Prospecting staked these adjoining tenures (#574451, #574597) in January of 2008 when the ground became open due to tenure lapsing in the area. These tenures are fraction tenures and only some of the ground is available to conduct exploration, however Le Baron Prospecting is a co-owner of the much larger Golden Tenures (#392326, #392327) which these fraction tenures overlap. These tenures are situated upon the historic EBB Property, which a prospector Matti Tavela, conducted at that time is what he described as a "grass roots exploration" over a gabbro hosted Cu, Co, Ni, and skarn hosted pyrite, chalcopyrite mineralization. Matti Tavela also identified at that time within the EBB Property ultramafic intrusions.

Le Baron Prospecting and associates conducted twenty hours of exploration time within these fractions, exploration conducted was rock chip along logging roads where there was outcrops, tenure boundary lines were established where roads and boundaries crossed, and some stream sediment sampling was conducted along with geochemical analysis of some rock chip sample sent into ALS Laboratories.

As a result of the exploration conducted, these tenures were locked away for two years. These tenures, though not large are strategic in their own way as they tie up important ground within the area.



Le Baron Prospecting
Port Renfrew BC.

Tenure location, access

Both of these fraction mineral tenures are located north / east of the town of Port Renfrew BC, which is approximately located 100 kilometers west of Victoria BC. Port Renfrew is a small town of approximately 200 residents, growing in the summer months due to the areas abundance of recreational opportunities such as fishing and camping and hiking.



These mineral tenures are two fraction adjoining tenures. Tenure # 574451 is 64 ha in size, and tenure #547597 is 21 ha in size. These fraction tenures are accessed off of the Harris Creek Mainline, and spur road Fairy Creek, which is located just past the Fairy Creek bridge to the left. A 4x4 truck is required as the road is fairly rough. Travelling approximately 3.5 kilometers along Fairy Mainline you reach a road junction (Fairy 4000 – which is deactivated, and Fairy 5001 which is fairly overgrown) you are in fraction tenure #574597. This is where the exploration was conducted for the two tenures.

Tenure ownership:

Scott Phillips – FMC #145817

Tenure	issue	good to date	area
574451	2008 / Jan / 24	2011 / Jan / 24	64.08 ha
574597	2008 / Jan / 25	2011 / Jan 25	21.36 ha



Le Baron Prospecting
Port Renfrew BC.

Geology

Port Renfrew is the terminal site of the east / west trending San Juan Fault. This valley is 2 – 3 kilometers wide with the Leech River Formation on the south side which rises to an approximate elevation of 500 to 600 meters but here on the north side where these fraction tenures reside the ground rises very steep quickly. In the lower areas outside of these tenures as one drive the Fairy Lake Mainline one sees the slates, schist's and the glacial gravels. Then as the elevation increases one sees an abrupt change of a narrow belt of basalts and andesites. As one get closer to the fraction tenures one sees a repeated but narrow bands of schist and even some genesis which increase significantly more. This sequence is significantly folded, and repeats itself.

Within the fraction tenures and surrounding area there is a great variety of gabbros, some fine grained some course grained. There is small chalcopyrite exposures where especially where there is darker exposed gabbro.

In the immediate area just outside of these fraction tenures (ground available for exploration), but within the tenure cell there is a system of dykes which suggest possible subvolcanics within the area. This is very interesting to say the least, because this area is underlain by the San Juan Fault, and with the characteristics there must be the possibility of volcanic pipes.

Exploration

Matti Tavela, in the EBB Property report (ARIS #08278) in what he describes as a volcanic pipe located (upon reviewing the EBB Maps) as very close to these fraction tenures. (the area in the EBB Report is directly below tenure # 574597). Le Baron Prospecting when traversing through this area can see and describe exactly what is being discussed in the EBB Report.

Le Baron Prospecting has conducted basic exploration within these fraction tenures which consisted of tenure boundary location, rock chip sampling using hammers, chisels, GPS plotting of roads and sample locations, and stream sediment sampling. All samples obtained were bagged and tagged and plotted on working reference maps for future analysis. There were 4 samples that were of exceptional quality that were sent to ALS Laboratories in Vancouver BC for analysis. (See Certificate of analysis – VA09007925 – samples # H031021 to H031024)

Summary of Exploration

<p>30 rock chip samples were obtained (sulfides, serpentines, schist's, gabbro, diorites, hornblende) – rock chip description 16 thin slice – microscopic analysis (photos) 14 moss matt sample collected (moss collected from in creek boulders) Tenure boundaries marked 939 GPS meters of survey sampling (road) 400 GPS meters of stream sediment sampling 137 GPS meters of access trail to creek – stream sampling</p>
--



Technical Information

(See figure map C)

Certificate of Analysis – VA09007925 – rock chip sample description

Road side sampling information: GPS locations, other information
A – GPS – 402825 x 5384010 – serpentine alteration – ALS sample point - H031021
B – GPS – 402849 x 5384030 – sulfide exposure – ALS sample point – H031022
C – GPS – 402929 x 5383982 – serpentine alteration – ALS sample point – H031023
D – GPS – 403000 x 5384030 – sulfide exposure – ALS sample point – H031024
Stream sediment sampling information
#1 - GPS – 403000 x 5384030 – trail east (163 meter to creek)
#2 – GPS – 403163 x 5384025 – trail in creek south to creek junction – 6 samples
#3 – GPS – 403269 x 5383840 – creek junction – 4 samples
#4 – GPS – 403308 x 5383800 – tenure boundary in creek – 2 samples
#5 – GPS – 403134 x 5383845 – tenure boundary in creek – 2 samples
Other tenure information
GPS locations of logging spur roads, tenure boundaries.
#1 – GPS – 402838 x 5383809 – Fairy Lake ML – tenure boundary
#2 – GPS – 408805 x 5383889 – road junction FL main and F- 4000
#3 – GPS – 402677 x 5384035 – F-4000 – tenure boundary (#574597)
#4 – GPS – 402825 x 5384010 – FL main and F5000 junction
#5 – GPS – 403019 x 5384187 – F-5000 and F5001 junction
#6 – GPS – 403087 x 5384269 – F5000 road tenure boundary (#574597)
#7 – GPS – 400300 x 5384030 – FL main line tenure / cell boundary – sample location
#8 – GPS – 403140 x 5384135 – FL main – tenure boundary (#574597 - #574451)
#9 – GPS – 403179 x 5384150 – FL main and F0200 junction – dyke in area – photo
#10 – GPS – 403303 x 5384265 – F0200 spur road tenure boundary (#574451)

Le Baron Prospecting - Golden Fractions -working map

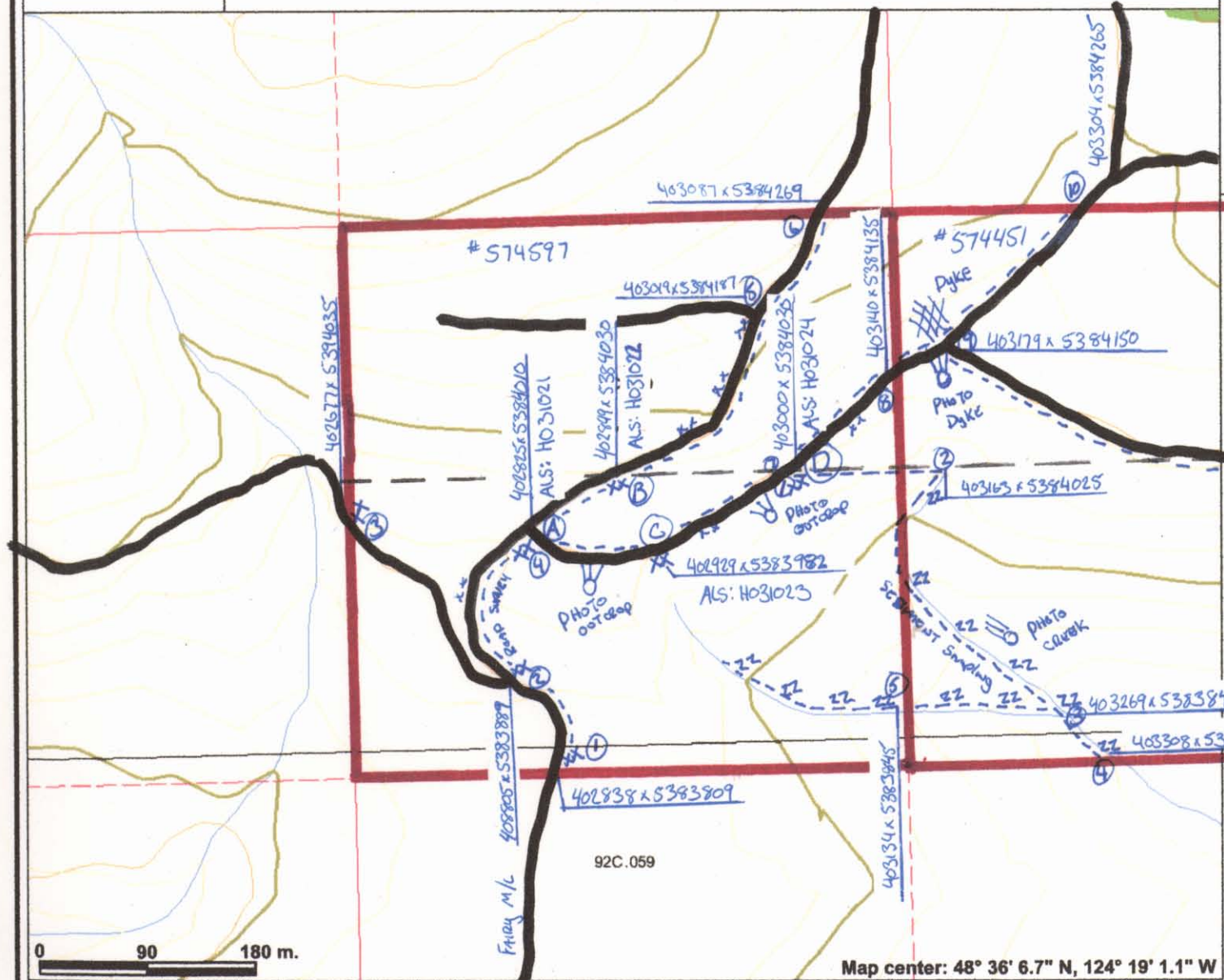

Legend

- Indian Reserves
- National Parks
- Conservancy Areas
- Parks
- MTO Grid (MTO)
- Blocked by MEM
- Other
- Mineral Tenure (current)
- Mineral Reserves (current)
- Placer Claim Designation
- Placer Lease Designation
- No Staking Reserve
- Conditional Reserve
- Release Required Reserve
- Surface Restriction
- Recreation Area
- Others
- Integrated Cadastral Fabric
- BCGS Grid
- Contours (TRIM)
 - Contour - Index
 - Contour - Index.Indefinite
 - Contour - Index.Depression
 - Contour - Index.Depression Indefinite
 - Contour - Intermediate
 - Contour - Intermediate.Indefinite
 - Contour - Intermediate.Depression
 - Contour - Intermediate.Depression Indefinite
- Area of Exclusion
- Area of Indefinite Contours
- Annotation (1:20K)
- Transportation - Points (TRIM)

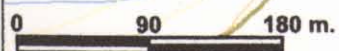

Map center: 48° 36' 6.7" N, 124° 19' 1.1" W

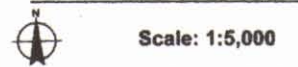

This map is a user generated static output from an Internet mapping site and is for general reference only. Data layers that appear on this map may or may not be accurate, current, or otherwise reliable. THIS MAP IS NOT TO BE USED FOR NAVIGATION.

Notes: XX = GPS sample locations
ZZ = stream sediment samples
--- = GPS trails



Le Baron Prospecting
Port Renfrew

Statement of Costs:

Dates:

June 2, 3, 4th - 2008

Scott Phillips (FMC – 145817)

Tenure owner / field supervisor / labor

\$30.00 x 20 hrs = \$600.00

Raymond Oshust (FMC – 141465)

Field labor

\$20.00 x 20 hrs = \$400.00

Gordon Saunders (FMC – 145703)

Field labor

\$20.00 x 16 hrs = \$320.00

Transportation

4x4 truck(s)

\$50.00 / day rate x 3 days = \$150.00

Car

\$30.00 / day rate x 2 days = \$60.00

4x4 quad / \$50.00 x 2 days = \$100.00

Accommodations:

Gordon, Peter, Labor

\$70.00 / day x 3 (scott) = \$210.00

\$70.00 / day x 2 (gord) = \$140.00

Report

Le Baron Prospecting

Professional fees = \$350.00

ALS Laboratory fee not included at time of report filing

Total exploration costs 2008 = \$2130.00



Le Baron Prospecting
Port Renfrew, BC

Introduction and Terms of Reference

I, Scott Phillips of Le Baron Prospecting am the author of this report. I hold 100% interests in all of the tenures referred to in this technical report. This summary of the tenures (properties) follows the guidelines where possible though I am not a P.Geol and this report is not CSA 43-101 compliant, I am however a "grass roots" local prospector who was born and raised in Port Renfrew and who has a vast knowledge of geological structure of the area.

Author;

- Scott Phillips [FMC # 145817]
- Many years experience prospecting the Port Renfrew area.
- Member in good standing with VIPMA. [Vancouver Island Miners Assn].
- Owns several mineral and placer tenures within the Port Renfrew Area.
- Author of many prospecting reports accepted within the Ministry standards.
- Is presently studying the formation of Wrangell, West Coast Crystalline Complex and the Leech River Complex.

Author _____, Date _____

Author Disclaimer;

- I, Scott Phillips have a valued interest in the tenures that is mentioned in this report.
- I consent to the use of the material within this prospecting report to further enhance the exploration and development of the subject tenure(s). This report is correct in the information within and any use of this information to a second or third party is the responsibilities of those parties.



Photos:

Roadside sampling and outcrop

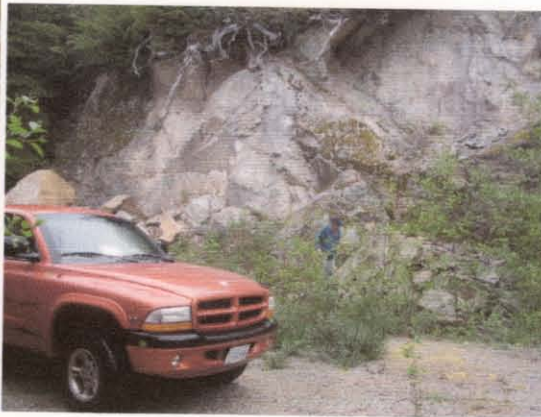

Roadside outcrop – dyke exposure

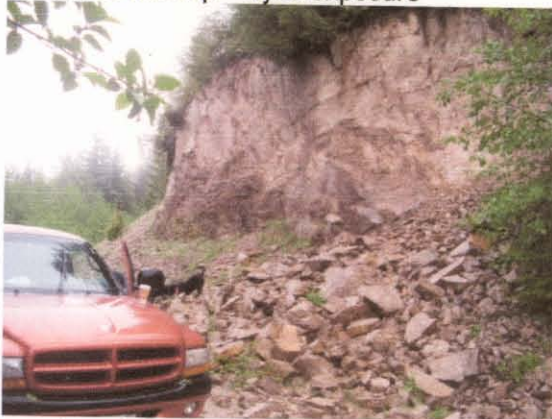

sampling

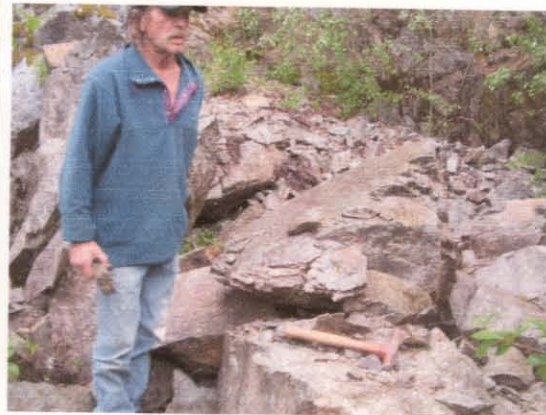

Volcanic dyke exposure



ultramafic intrusion in dyke





Le Baron Prospecting
Port Renfrew BC.

Photos:

Sulfide thin slice analysis



Diorite samples



Microscopic analysis

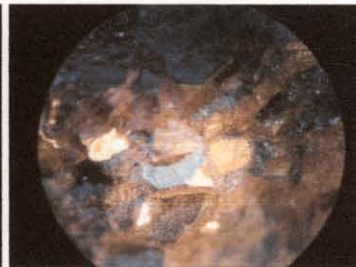

Microscopic analysis

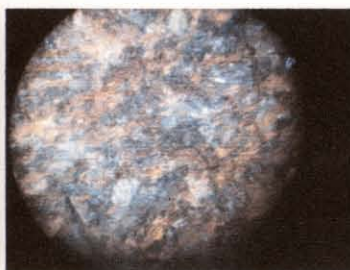
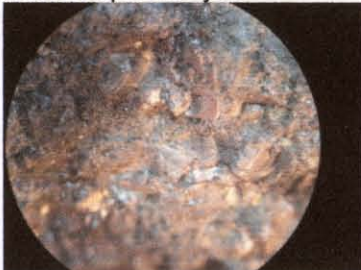



Le Baron Prospecting
Port Renfrew BC

Summary

Le Baron Prospecting is pleased with the results of the geochemical analysis conducted on these fraction tenures, of note, sample # H031023, H03124, showed higher than usual concentration of Ni, Co, Cu. With such good results these fraction tenures are a valuable portion of the adjoining tenures also owned by Le Baron Prospecting. Further exploration will be required in coming years as to the follow up report of the EBB Property and what Matti Tavela was exploring.

In the future a detailed geochemical analysis of the stream sediment sampling is recommended along with more geochemical analysis of rock chip sampling.

Port Renfrew Reference Information:

Aris Reports

San Juan, 04359, 04940, 04941, 03672, 01656,
Ren, 00549
Stella, 00169
EBB, 08278
Pacific Iron Ore: 12743, 14565, 16184, 18174

Minfile Reports:

092c022
092c023,
092c024,
092c025,
092c027,
092c157



Le Baron Prospecting
Port Renfrew BC

E-mail conformation of event

From: **MT.Online@gov.bc.ca**
Sent: January 23, 2009 5:01:17 AM
To: scottphillips53@msn.com
Event Number: 4259304
Event Type: Exploration and Development Work / Expiry Date Change

Work Type Code: B

Required Work Amount: 683.49

Total Work Amount: 2130.00

Total Amount Paid: 68.35

PAC Name: Le Baron

PAC Debit: 0.00

Tenure Number: 574451
Tenure Type: M
Tenure Subtype: C
Claim Name: LE BARON PROSPECTING
Old Good To Date: 2009/jan/24
New Good To Date: 2011/jan/24
Tenure Required Work Amount: 512.62
Tenure Submission Fee: 51.26

Tenure Number: 574597
Tenure Type: M
Tenure Subtype: C
Claim Name: LE BARON PROSPECTING
Old Good To Date: 2009/jan/25
New Good To Date: 2011/jan/25
Tenure Required Work Amount: 170.87
Tenure Submission Fee: 17.09

Your technical work report is due in 90 days as per Section 33 of the Mineral Tenure Act and Section 16 and Schedule A of the Mineral Tenure Act Regulation. Please attach a copy of your confirmation page to the front of your report.



ALS Chemex

EXCELLENCE IN ANALYTICAL CHEMISTRY

ALS Canada Ltd.

212 Brooksbank Avenue

North Vancouver BC V7J 2C1

Phone: 604 984 0221 Fax: 604 984 0216 www.alschemex.com

To: SAUNDERS, GORDON
2850 CEDAR HILL ROAD
VICTORIA BC V8T 3H2

Page: 1
Finalized Date: 1-FEB-2009
This copy reported on 2-FEB-2009
Account: SAUGOR

CERTIFICATE VA09007925

Project: LOSS CREEK/GOLDEN FRACTIONS

P.O. No.:

This report is for 8 Rock samples submitted to our lab in Vancouver, BC, Canada on 28-JAN-2009.

The following have access to data associated with this certificate:

SCOTT PHILLIPS

GORDON SAUNDERS

SAMPLE PREPARATION

ALS CODE	DESCRIPTION
WEI-21	Received Sample Weight
PUL-QC	Pulverizing QC Test
CRU-QC	Crushing QC Test
LOG-22	Sample login - Rcd w/o BarCode
CRU-31	Fine crushing - 70% <2mm
PUL-31	Pulverize split to 85% <75 um

ANALYTICAL PROCEDURES

ALS CODE	DESCRIPTION	INSTRUMENT
Cu-OG62	Ore Grade Cu - Four Acid	VARIABLE
ME-ICP61	33 element four acid ICP-AES	ICP-AES
ME-OG62	Ore Grade Elements - Four Acid	ICP-AES

To: SAUNDERS, GORDON
ATTN: SCOTT PHILLIPS
9298 CHESTNUT ROAD
CHEMAINUS BC V0R 1K5

This is the Final Report and supersedes any preliminary report with this certificate number. Results apply to samples as submitted. All pages of this report have been checked and approved for release.

Signature:

Colin Ramshaw, Vancouver Laboratory Manager



ALS Chemex

EXCELLENCE IN ANALYTICAL CHEMISTRY

ALS Canada Ltd.

212 Brookbank Avenue

North Vancouver BC V7J 2C1

Phone: 604 984 0221 Fax: 604 984 0218 www.alschemex.com

To: SAUNDERS, GORDON
2650 CEDAR HILL ROAD
VICTORIA BC V8T 3H2

Page: 2 - A
Total # Pages: 2 (A - C)
Finalized Date: 1-FEB-2009
Account: SAUGOR

Project: LOSS CREEK GOLDEN FRACTIONS

CERTIFICATE OF ANALYSIS VA09007925

Sample Description	Method Analyte Units LOR	WEI-21	ME-ICP61	ME-ICP61	ME-ICP61	ME-ICP61	ME-ICP61	ME-ICP61	ME-ICP61	ME-ICP61	ME-ICP61	ME-ICP61	ME-ICP61	ME-ICP61	ME-ICP61	ME-ICP61
		Reovd WL kg	Ag ppm	Al %	As ppm	Ba ppm	Be ppm	Bi ppm	Ca %	Cd ppm	Co ppm	Cr ppm	Cu ppm	Fe %	Ge ppm	K %
H031011		0.18														
H031012		0.20														
H031013		0.18														
H031014		0.20														
H031021		0.20	<0.5	0.40	<5	90	0.8	<2	14.35	<0.5	101	13	1320	10.00	<10	0.03
H031022		0.34	<0.5	0.27	<5	10	<0.5	<2	0.09	<0.5	30	10	161	>50	10	0.01
H031023		0.30	3.7	0.37	117	20	0.8	<2	14.55	2.7	609	7	6800	15.55	10	<0.01
H031024		0.28	8.5	0.61	7	<10	<0.5	28	3.92	<0.5	4260	10	>10000	42.3	10	<0.01

Samples OMITTED - OTHER TENURE



ALS Chemex

EXCELLENCE IN ANALYTICAL CHEMISTRY

ALS Canada Ltd.

212 Brookbank Avenue

North Vancouver BC V7J 2C1

Phone: 604 984 0221 Fax: 604 984 0218 www.alschemex.com

To: SAUNDERS, GORDON

2650 CEDAR HILL ROAD

VICTORIA BC V8T 3H2

Page: 2 - B

Total # Pages: 2 (A - C)

Finalized Date: 1-FEB-2009

Account: SAUGOR

Project: LOSS CREEK GOLDEN FRACTIONS

CERTIFICATE OF ANALYSIS - VA09007925

Sample Description	Method Analyte Units LOR	ME-ICP61	ME-ICP61	ME-ICP61	ME-ICP61	ME-ICP61	ME-ICP61	ME-ICP61	ME-ICP61	ME-ICP61	ME-ICP61	ME-ICP61	ME-ICP61	ME-ICP61	ME-ICP61	
		La ppm	Mg %	Mn ppm	Mo ppm	Na %	Ni ppm	P ppm	Pb ppm	S %	Sb ppm	Sc ppm	Sr ppm	Th ppm	Ti %	Tl ppm
H031011																
H031012																
H031013																
H031014																
H031021		10	5.23	4220	1	0.08	38	110	<2	0.14	<5	1	37	<20	0.01	<10
H031022		<10	1.57	4160	<1	0.01	<1	<10	<2	3.04	<5	<1	26	<20	<0.01	<10
H031023		<10	3.67	4180	<1	0.04	58	10	2	5.13	<5	<1	26	<20	<0.01	<10
H031024		<10	0.32	674	4	0.01	708	490	<2	>10.0	<5	2	2	<20	0.04	10
SAMPLES OMITTED - OTHER TENURE																



ALS Chemex

EXCELLENCE IN ANALYTICAL CHEMISTRY

ALS Canada Ltd.

212 Brooksbank Avenue

North Vancouver BC V7J 2C1

Phone: 604 984 0221 Fax: 604 984 0218 www.alschemex.com

To: SAUNDERS, GORDON
2650 CEDAR HILL ROAD
VICTORIA BC V8T 3H2

Page: 2 - C

Total # Pages: 2 (A - C)

Finalized Date: 1-FEB-2009

Account: SAUGOR

Project: LOSS CREEK GOLDEN FRACTIONS

CERTIFICATE OF ANALYSIS VA09007925

Sample Description	Method Analyte Units LOR	ME-ICP61	ME-ICP61	ME-ICP61	ME-ICP61	Cu-OG62
		U ppm 10	V ppm 1	W ppm 10	Zn ppm 2	Cu % 0.001
H031011 H031012 H031013 H031014 H031021		SAMPLES OMITTED - OTHER TESTS				
H031022 H031023 H031024		<10	35	30	258	
		<10	19	<10	367	
		<10	4	30	480	
		<10	14	<10	39	1.370