

ASSESSMENT REPORT FOR 2009
DRILLING REPORT OF THE CHINA
KNOWS 4-584880 MINERAL CLAIMS

SITUATED IN THE OMENICA

MINING DIVISION

BC Geological Survey
Assessment Report
31181

LATITUDE: 54 26' 6" N

LONGITUDE: 126 27' 7.6" W

OWNED BY: JOHN WESLEY MOLL

WORK DONE BY: JOHN WESLEY
MOLL, MARY JEAN MOLL, RICHARD
WESLEY MOLL

REPORT BY: JOHN WESLEY MOLL



Ministry of Energy & Mines
 Energy & Minerals Division
 Geological Survey Branch

ASSESSMENT REPORT
 TITLE PAGE AND SUMMARY

TITLE OF REPORT [type of survey(s)] <u>Drilling</u>		TOTAL COST <u>7,050.60</u>
AUTHOR(S) <u>John Wesley Moll</u>	SIGNATURE(S)	
NOTICE OF WORK PERMIT NUMBER(S)/DATE(S) <u>N/A</u>	YEAR OF WORK <u>2008</u>	
STATEMENT OF WORK - CASH PAYMENT EVENT NUMBER(S)/DATE(S) <u>EVENT NO 4334231</u>		
PROPERTY NAME <u>China Knows 4-6-7</u>		
CLAIM NAME(S) (on which work was done) <u>China Knows-4</u>		
COMMODITIES SOUGHT <u>Au, Ag, Cu, Zn, Pb,</u>		
MINERAL INVENTORY MINFILE NUMBER(S), IF KNOWN <u>093L247</u>		
MINING DIVISION <u>Ominica</u>	NTS <u>93L048</u>	
LATITUDE <u>54° 26' 6.6"</u> LONGITUDE <u>126° 27' 7.6"</u> (at centre of work)		
OWNER(S)		
1) <u>John Wesley Moll</u> 2) _____		
MAILING ADDRESS		
<u>Box 1182</u>		
<u>Houston B.C. V0J1Z0</u>		
OPERATOR(S) (who paid for the work)		
1) <u>John Wesley Moll</u> 2) _____		
MAILING ADDRESS		
<u>Box 1182</u>		
<u>Houston B.C. V0J1Z0</u>		
PROPERTY GEOLOGY KEYWORDS (lithology, age, stratigraphy, structure, alteration, mineralization, size and attitude):		
<u>The property is underlain by Lower Jurassic Hazelton Group</u>		
<u>Volcanics, Specular hematite, Ba, Cu, Zn, Pb, AND Ag, occur</u>		
<u>as fracture fillings disseminations and veins in the</u>		
<u>Rhyolites, dacites and andesites</u>		
REFERENCES TO PREVIOUS ASSESSMENT WORK AND ASSESSMENT REPORT NUMBERS <u>5288, 6427, 11504,</u>		
<u>15408, 15489, 17154</u>		

TYPE OF WORK IN THIS REPORT	EXTENT OF WORK (IN METRIC UNITS)	ON WHICH CLAIMS	PROJECT COSTS APPORTIONED (Incl. support)
GEOLOGICAL (scale, area)			
Ground, mapping _____			
Photo interpretation _____			
GEOPHYSICAL (line-kilometres)			
Ground			
Magnetic _____			
Electromagnetic _____			
Induced Polarization _____			
Radiometric _____			
Seismic _____			
Other _____			
Airborne _____			
GEOCHEMICAL			
(number of samples analysed for ...)			
Soil _____			
Silt _____			
Rock _____			
Other _____			
DRILLING			
(total metres; number of holes, size)			
Core _____	26.8 M. IN-1-hole size E.W		CHINA KNOWS #4 TENURE NO-584880
Non-core _____			
RELATED TECHNICAL			
Sampling/assaying _____			
Petrographic _____			
Mineralographic _____			
Metallurgic _____			
PROSPECTING (scale, area) _____			
PREPARATORY/PHYSICAL			
Line/grid (kilometres) _____			
Topographic/Photogrammetric (scale, area) _____			
Legal surveys (scale, area) _____			
Road, local access (kilometres)/trail _____			
Trench (metres) _____			
Underground dev. (metres) _____			
Other _____			
TOTAL COST			7,050.60

TABLE OF CONTENTS

INTRODUCTION

Location and access.....	pg. 1
Claim history.....	pg. 1
Status.....	pg. 1
Purpose.....	pg. 2
Procedure.....	pg. 2

CONCLUSION.....	pg. 2
-----------------	-------

DRILL LOG	pg. 6
-----------------	-------

MIKE AZIZ QUALIFICATIONS... ..	pg. 7
--------------------------------	-------

ASSAYS.....	pg. 8 & 9
-------------	-----------

STATEMENT OF EXPENDITURES.....	pg. 10
--------------------------------	--------

AUTHORS QUALIFICATIONS.....	pg. 11
-----------------------------	--------

ASSAYERS CANADA INVOICE.....	pg. 12
------------------------------	--------

CROSS SECTION.....	pg. 13
--------------------	--------

MAPS

Regional property location map.....	pg. 3
China Knows claim map.....	pg. 4
Diamond drill hole location map.....	pg. 5

Location and Access: Located by travelling East of Houston along Highway 16 until reaching McKilligan Road. Travelling South on McKilligan Road for 1 KM until reaching Aiken Road. Follow Aiken Road for 4.9 Km. Then turn left and travel for 4.3 Km. You are then on the China Knows mineral claims.

Claim History: The China Knows claim group has experienced exploration from the early 1970's to the present day. Exploration includes soil sampling, prospecting, trenching, I.P. surveys and 3 diamond drill holes. Previous work report numbers are: 1974-259, 1977-E194, 1983-442, 1987-c303, 1988-C169. Previous Assessment Reports are: 5228, 11504, 15408, 15489, and 17154.

Status: The current work was performed on China Knows 3 (565612). China Knows (553561), China Knows 2 (554933), China Knows 3 (555415), China Knows 4 (584880) are all also owned by John Wesley Moll of Houston BC. The work was performed by John Wesley Moll, Mary Jean Moll and Richard Wesley Moll. All reside in Houston BC. The drill log was performed by Mike Aziz of Houston BC.

With the acceptance of this assessment report the mineral claims will be in good standing as follows:

China Knows 7-591617	March 30, 2011
China Knows 6-591612	March 30, 2011
China Knows 4-584880	March 30, 2011

PURPOSE: To test the newly discovered andesite outcrop to see if it had any minerals of interest and to have a look at the rock at depth.

PROCEDURE: An X-ray drill was hauled to the outcrop and a 90 hole was collared in the bedrock. The hole was drilled for 26.84 metres. The core was taken to Mike Aziz to be logged. Two sections were assayed.

CONCLUSION AND RECOMMENDATIONS: Confirmed that there is anomalous copper and silver at depth and should be followed up with other drill holes and geophysics.

China Knows Claim Block

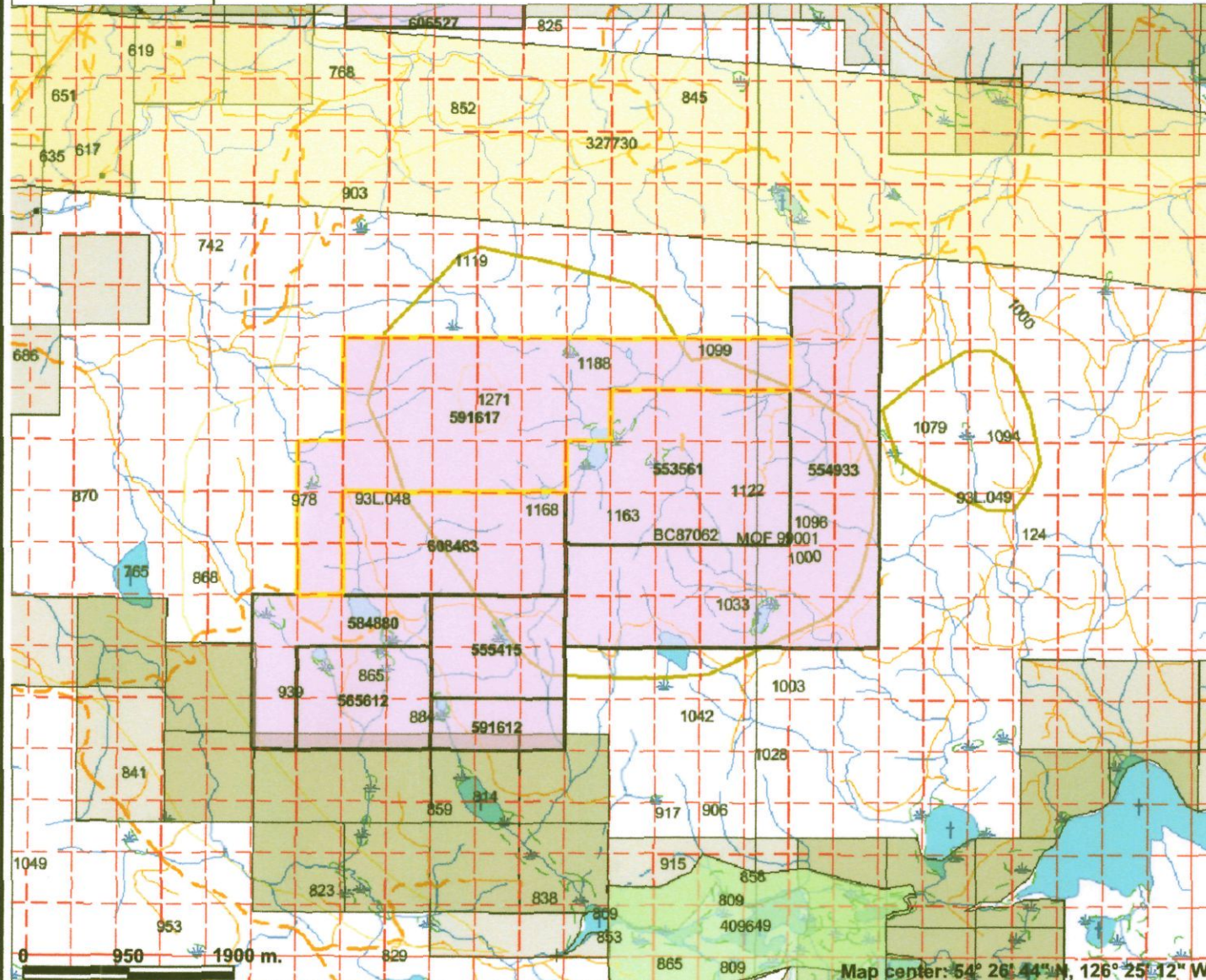

Legend

- Indian Reserves
- National Parks
- Conservancy Areas
- Parks
- MTO Grid (MTO)**
- Blocked by MEM
- Other
- Mineral Tenure (current)
- Mineral Claim
- Mineral Lease
- Mineral Reserves (current)**
- Placer Claim Designation
- Placer Lease Designation
- No Staking Reserve
- Conditional Reserve
- Release Required Reserve
- Surface Restriction
- Recreation Area
- Others
- Survey Parcels
- BCGS Grid
- Contours (1:250K)**
- Contour - Index
- Contour - Intermediate
- Area of Exclusion
- Area of Indefinite Contours
- Transportation - Points (TRIM)**
- Helipad
- Transportation - Lines (TRIM)**
- Airfield
- Airport
- Airstrip

Map center: 54° 26' 44" N, 126° 25' 12" W

Scale: 1:54,451

This map is a user generated static output from an Internet mapping site and is for general reference only. Data layers that appear on this map may or may not be accurate, current, or otherwise reliable. THIS MAP IS NOT TO BE USED FOR NAVIGATION.

Drill Hole #4 Location

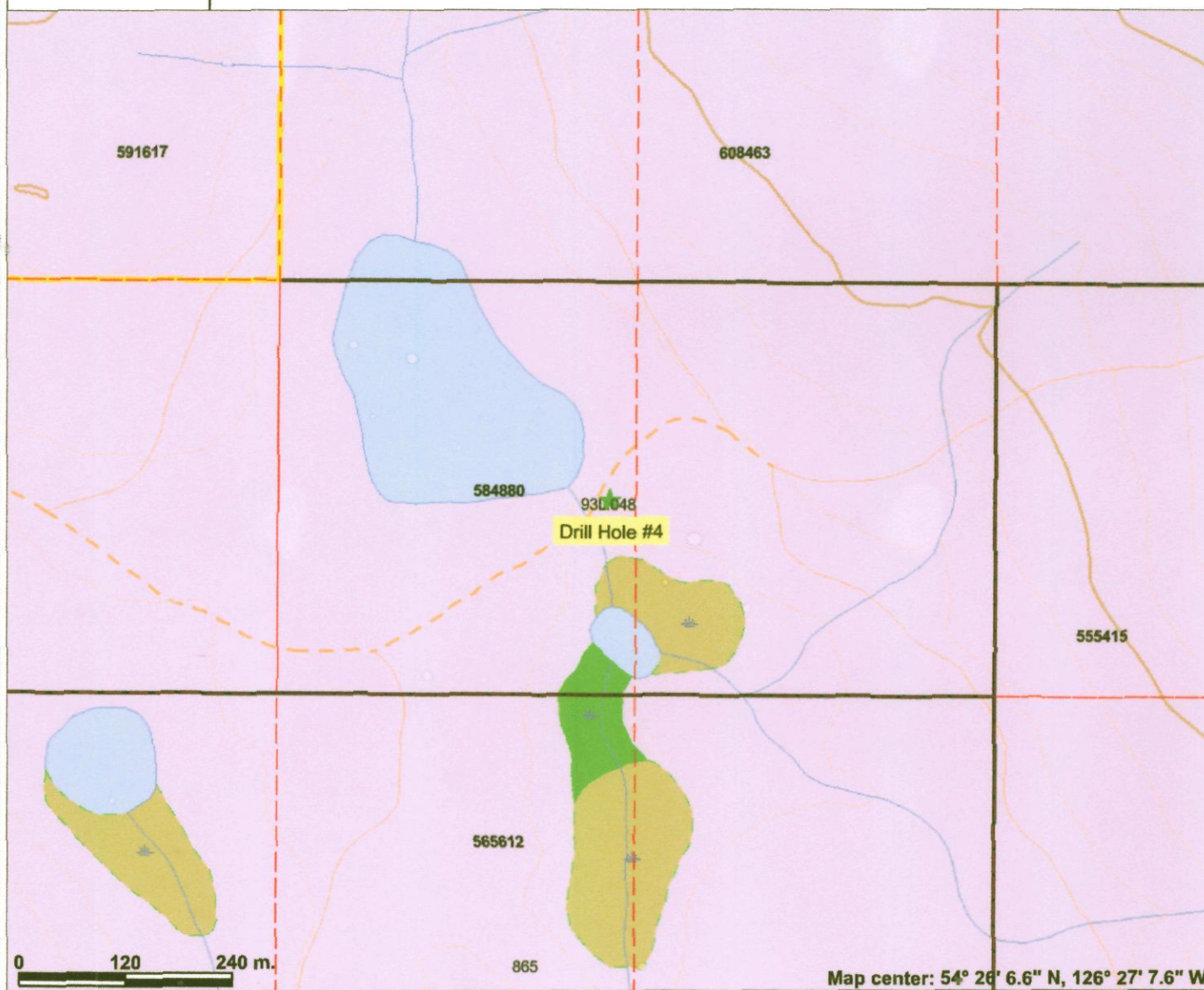

Legend

- Indian Reserves
- National Parks
- Conservancy Areas
- Parks
- MTO Grid (MTO)
- Blocked by MEM
- Other
- Mineral Tenure (current)
- Mineral Claim
- Mineral Lease
- Mineral Reserves (current)
- Placer Claim Designation
- Placer Lease Designation
- No Staking Reserve
- Conditional Reserve
- Release Required Reserve
- Surface Restriction
- Recreation Area
- Others
- Integrated Cadastral Fabric
- Survey Parcels
- BCGS Grid
- Contours (TRIM)
- Contour - Index
- Contour - Index.Indefinite
- Contour - Index.Depression
- Contour - Index.Depression Indefinite
- Contour - Intermediate
- Contour - Intermediate.Indefinite
- Contour - Intermediate.Depression
- Contour - Intermediate.Depression Indefinite
- Area of Exclusion

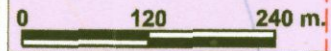

Map center: 54° 26' 6.6" N, 126° 27' 7.6" W



Scale: 1:6,806

This map is a user generated static output from an Internet mapping site and is for general reference only. Data layers that appear on this map may or may not be accurate, current, or otherwise reliable. THIS MAP IS NOT TO BE USED FOR NAVIGATION.

GPS Nothing		Azimuth	Inclin	Notes
GPS Easting				
GPS Elevation	Collar	90°		
	EOH	26.82 m		

China Knows Hr Hole #12008

#	Start	Finish	Lithology	Description
L001	0 m	3.5 m	Mafic Volcanic lapilli tuff	fine grained to medium grained, grey/green to reddish brown/grey. Broken up core at top of hole, moderately fractured with mainly quartz infill. Minor carbonate veinlets-thin veinlets at 60° to core axis, thicker veinlets between 70-80° TCA. Strongly magnetic throughout interval. Fine grained magnetite, trace fine grained pyrite, carbonate veinlets have minor siderite along edges.
L002	3.5 m	7.9 m	Mafic Volcanic lapilli tuff	Fine grained to medium grained dark reddish brown to grey/green. Reddish colour associated with hematite alteration. Less veining than previous interval but one thicker vein at 6.63 m of quartz and carbonate with trace fine grained pyrite and magnetite. Fine grained magnetite throughout interval, minor siderite along fractures throughout unit.
L003	7.9 m	8.2 m	Mafic Volcanic lapilli tuff	Coarser grained greyish/green lapilli tuff. Sharp upper contact grading quickly to coarser fragments-lower contact in broken core. Subhedral plagioclase crystals throughout interval. Several fine quartz veinlets with minor carbonate veinlets, minor chalcopyrite associated with veinlets of quartz and magnetite. Less magnetite than previous units. Fine veinlet of sphalerite near top of interval. Potential for assay since chalcopyrite graphite present, but short interval.
L004	8.2 m	9.55 m	Mafic Volcanic lapilli tuff	Fine grained dark grey/green with reddish brown sections. Fine grained magnetite throughout interval, minor veinlets of quartz, no visible sulphides
L005	9.55 m	12.4 m	Mafic Volcanic lapilli tuff	Fine grained with minor altered plagioclase crystals(subhedral). Greenish grey zoning to reddish grey when more hematitic alteration. Minor quartz veinlets and minor coarser veins of carbonate-less fractured than top of hole intervals. Trace blebs of chalcopyrite within calcite veins. Lower contact sharp with unit L006.
L006	12.4 m	14.47 m	Mafic Volcanic lapilli tuff	Dark grey/green to light grey/green with moderate grain size. Chloritic fragments, minor magnetite causing magnetism(weak) throughout interval. Minor quartz veining with trace carbonate veins and veinlets. Trace chalcopyrite blebs sporadic throughout unit, trace pyrite associated with chalcopyrite(less pyrite to chalcopyrite).
L007	14.47 m	17.54 m	Mafic Volcanic lapilli tuff	Dark grey grading to light green/grey/yellow where silicious alteration stronger(top of interval)-larger clasts angular to subangular, strongly fractured with quartz and carbonate infill. Minor pyrite to chalcopyrite blebs throughout unit-1% each. Weakly magnetic, minor fine grained magnetite blebs. This interval was split and assayed. Bottom of interval has sharp contact with sericitic alteration zone-2" thick with angle of 40° TCA.
L008	17.54 m	19 m	Mafic Volcanic lapilli tuff-ash	Reddish brown fine grained grading to greyish green coarser grained lapilli, moderate quartz/carbonate veining and veinlets throughout interval. Strong contact at top grading from altered zone, bottom contact sharp at 50° TCA. Trace epidote along veinlets, trace chalcopyrite along stringer and small blebs. Minor magnetite causing moderate magnetism.
L009	19 m	22.4 m	Mafic Volcanic ash-lapilli tuff	Reddish brown moderate grained to light green/grey moderate grained. Less quartz/carbonate veining with trace veinlets. Trace epidote blebs(altered plagioclase?). Moderate magnetite throughout unit. Trace pyrite and chalcopyrite(less than most of the hole). Sharp lower contact @50° TCA.
L010	22.4 m	25.6 m	Mafic Volcanic ash tuff	Fine grained reddish brown tuff at top of interval changing to fine grained dark green ash tuff at bottom. Increased veinlets of quartz/carbonate with localized sections of epidote alteration-increased chalcopyrite content within epidote alteration-5% locally fine grained blebs. Otherwise not much chalcopyrite or pyrite in rest of unit. Magnetic with magnetite and hematite throughout.
L011	25.6 m	26.82 m	Mafic Volcanic ash tuff clay altered	Poor recovery of core last 1.22 m. Lower unit of green tuff-strong clay alteration with carbonate throughout. No visible sulphides. Broken up with multiple carbonate veinlets. Magnetite throughout.

AUTHOR'S QUALIFICATIONS

I, Michael L. Aziz, do hereby certify that:

1. I am a geoscientist residing in Houston, British Columbia.
2. I am a graduate of the University of Western Ontario, in London Ontario, obtaining my Honours Bachelor of Science in Geology in 1987.
3. I have been a practicing geoscientist continuously since 1987 in Ontario, Australia, and British Columbia.
4. The information contained in the drill logs is based on my personal observation of the drill core on October 27, 2009.
5. I have no interest in the China Knows property, either directly or indirectly, nor do I expect to receive any such interest.

Respectfully submitted,

A handwritten signature in black ink that reads "Mike Aziz". The signature is written in a cursive, slightly slanted style.

Michael L. Aziz, B. Sc.
Geoscientist

8

Assayers Canada

8282 Sherbrooke St., Vancouver, B.C., V5X 4R6

Tel: (604) 327-3436 Fax: (604) 327-3423

Report No : 8S0136RR**Date : Jan-12-09****Wes Moll**

Attention: Wes Moll

Project: China Knows

Sample type: Core

ICP-AES Report

Multi-Acid Digestion

Sample Number	Ag ppm	Al %	Ba ppm	Be ppm	Bi ppm	Ca %	Cd ppm	Co ppm	Cr ppm	Cu ppm	Fe %	K %	Mg %	Mn ppm	Mo ppm	Na %	Ni ppm	P ppm	Pb ppm	Sr ppm	Ti %	V ppm	W ppm	Zn ppm
1-16258	<1	4.76	182	<0.5	<5	7.30	1	22	127	227	3.97	1.24	2.06	2328	14	1.04	14	474	8	96	0.15	157	<10	117
1-16259	<1	6.13	682	<0.5	<5	7.18	2	44	320	162	6.13	0.68	3.56	2568	7	2.96	99	605	59	147	0.41	215	<10	212

A .2 gm sample is digested with HNO3/HClO4/HF/HCL and diluted to 25 ml.



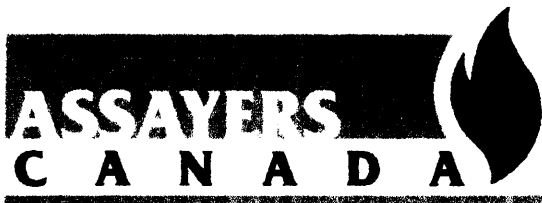

9

Assayers Canada
8282 Sherbrooke St.
Vancouver, B.C.
V5X 4R6
Tel: (604) 327-3436
Fax: (604) 327-3423

Quality Assaying for over 25 Years

Assay Certificate

8S-0136-RA1

Company: **Wes Moll**
Project: **China Knows**
Attn: **Wes Moll**

Jan-12-09

We hereby certify the following assay of 2 core samples submitted Dec-31-08

Sample Name	Au g/tonne	Au-Check g/tonne
1-16258	<0.01	0.01
1-16259	<0.01	
*0211	2.24	
*BLANK	<0.01	

Certified by _____

Statement of Expenditures

Diamond Drilling

26.84 Meters @ \$90.00 per Meter	\$2,415.60
Mobe and demobe 60 hours @ \$30.00 per hour	\$1,800.00
2 4x4 pickup trucks for 4 days @ \$120.00 each	\$880.00
Board for 13 man days @ \$35.00 per day	\$450.00
Copco Drill @ \$75.00 per day for 1 day	\$75.00
Supply pump \$35.00 per d d	\$70.00
Pump operator \$300.00 per day for 2 days	\$600.00
Logging core \$50.00 per hour for 3 hours	\$150.00
Splitting core \$30.00 per hour for 2 hours	\$60.00
Assay and handling	\$150.00
Report Preparation	<u>\$400.00</u>
Total	<u><u>\$7,050.60</u></u>

AUTHOR'S QUALIFICATIONS

I, John Wesley Moll, do hereby certify that

- (1) I am a prospector and reside at 855 Highway #16 West, Houston, B.C.
- (2) I have more than 40 years of prospecting experience.
- (3) I prepared this report.

Respectfully submitted,

A handwritten signature in black ink, appearing to read 'John Wesley Moll', written in a cursive style.

John Wesley Moll

Prospector



Assayers Canada

8282 Sherbrooke Street
 Vancouver, B.C. V5X 4R6
 Canada
 Tel: 604.327-3436 Fax: 604.327-3423

Invoice

Date	Invoice #
17/01/2009	77615

Invoice To

Wes Moll
 Box 1182
 Houston, BC
 V0I 1Z0

Project / P.O. No.	Terms	Due Date	File
China Knows	30 Net	16/02/2009	8S-0136

Description	Qty	Rate	Amount	Tax
SAMPLE PREP: Rock	2	6.50	13.00T	G
ICP: Multi-acid Digestion	2	11.00	22.00T	G
FIRE ASSAY: Au 1AT	2	13.50	27.00T	G
GST On Sales		5.00%	3.10	

Subtotal	\$62.00
-----------------	---------

Sales Tax Total	\$3.10
------------------------	--------

Total	\$65.10
--------------	---------

Payments/Credits	\$0.00
-------------------------	--------

Balance Due	\$65.10
--------------------	---------

GST/HST No. 890013675

E-mail	Web Site
info@assayers.com	www.assayers.com

CROSS SECTION

China Knows Hole #4 - Drill core size EW-Azimuth 90°

Lithology

Stratigraphy

Assay numbers

Lithology	Stratigraphy	Assay numbers
	0 m	
MAFIC VOLCANIC LAPILI TUFF	Thin Vientlets 60° To CORE AXIS Thicker Vientlets 70°-80° To CORE AXIS	3.5 m Pyrite - Magnetite
MAFIC VOLCANIC LAPILI TUFF		7.9 m Pyrite - Magnetite
MAFIC VOLCANIC LAPILI TUFF		8.2 m CALCOPYRITE - Magnetite - graphite
MAFIC VOLCANIC LAPILI TUFF		9.55 m Magnetite
MAFIC VOLCANIC LAPILI TUFF		12.4 m Trace calcopyrite
MAFIC VOLCANIC LAPILI TUFF		14.47 m 14.6 m Magnetite - pyrite CALCOPYRITE
MAFIC VOLCANIC LAPILI TUFF	40° to CORE AXIS	17.54 m 17.2 m Pyrite - Magnetite - CALCOPYRITE
MAFIC VOLCANIC LAPILI TUFF ASH	50° To CORE AXIS	19 m MAGNETITE - CALCOPYRITE
MAFIC VOLCANIC ASH LAPILI TUFF	50° TO CORE AXIS	22.4 m Pyrite - Magnetite - CALCOPYRITE
MAFIC VOLCANIC ASH TUFF		25.6 m MAGNETITE - CALCOPYRITE
MAFIC VOLCANIC TUFF CLAY ALTERED		26 m 26.8 m EOH MAGNETITE
		SAMPLE - NO - 1 - 16258 - FROM 14.6 m to 17.2 m
		SAMPLE - NO - 1 - 16259 FROM 26 m to 26.8 m