

**BC Geological Survey
Assessment Report
31197**

**SOIL GEOCHEMICAL
ASSESSMENT REPORT**

on the

SILVER VISTA PROJECT

OMINECA MINING DIVISION
BRITISH COLUMBIA, CANADA

NTS 93M / 02E
LAT. 55°10.9'N LONG. 126°40.6'W

FOR

**METAL MOUNTAIN RESOURCES INC.
SUITE 413, BENTALL 3 - 595 BURRARD ST.
VANCOUVER, B.C.
CANADA V7X 1G4**

BY

**DARYL J. HANSON, P.ENG.
IN-DEPTH GEOLOGICAL SERVICES**

NOVEMBER, 2009

Table of Contents

INTRODUCTION	1
LOCATION AND ACCESS	1
MINERAL TENURE	1
CLIMATE, LOCAL RESOURCES, INFRASTRUCTURE AND PHYSIOGRAPHY	2
HISTORY	2
REGIONAL GEOLOGY	3
PROPERTY GEOLOGY	3
2008 EXPLORATION	4
RESULTS AND INTERPRETATION	5
RECOMMENDATIONS	6
EXPENDITURES	7
REFERENCES	8
STATEMENT OF AUTHOR'S QUALIFICATIONS	9

LIST OF FIGURES

FIGURE 1:	LOCATION MAP	after 1
FIGURE 2:	CLAIM MAP	after 2
FIGURE 3:	REGIONAL GEOLOGY	after 3
FIGURE 4:	SOIL SAMPLE GRID	after 4
FIGURE 5:	SILVER SOIL GEOCHEMISTRY MAP	after 5
FIGURE 6:	SILVER FREQUENCY HISTOGRAM	5

LIST OF TABLES

TABLE 1:	CLAIM STATUS.....	1
TABLE 2:	EXPENDITURES.....	7

LIST OF APPENDICES

APPENDIX I	SOIL GEOCHEMISTRY FIELD DATA
APPENDIX II:	SOIL GEOCHEMISTRY ANALYTICAL DATA
APPENDIX III:	SOIL GEOCHEMISTRY ANALYTICAL PROCEDURE

INTRODUCTION

This report has been commissioned by the management of Metal Mountain Resources Inc. (Metal Mountain). The report documents the results from the 2009 soil geochemistry survey conducted on the Silver Vista Project by Metal Mountain.

The 2009 work program consisted of 403 soil samples taken from the "B" horizon where ever possible. The work was conducted on tenures 568283, 568284, and 581291 between June 30 and August 3, 2009. Total cost of the project was \$34,946.

LOCATION AND ACCESS

The mineral claims that are the subject of this assessment report are located approximately 55 kilometres northeast of the town of Smithers in northwest British Columbia at 126°40.6' W longitude and 55°10.9' N latitude. The claims are within the Omineca Mining Division on NTS Map Sheet 93M/02E (Figure 1).

The claims are road accessible from Smithers by 82 km of paved and gravel all-weather roads followed by 4 km of logging road. From a point on Highway 16, 4 km south of Smithers, the route follows the Babine Lake (Eckman) Road to km 50.5, then turns left on the Nilkitkwa Forest Service Road to km 27.3. From this point the route follows the 428 road westerly for 4 km to the central part of the property.

MINERAL TENURE

This report covers assessment work recorded on August 04, 2009 (Event Number 4310248) and applied to the claims listed in Table 1 and displayed in Figure 2. The total area for the recorded work is 2 918.49 ha. The expiry dates in the table are pending acceptance of this report. All tenures are subject to an option agreement between Amina Umutoni Weicker and Metal Mountain Resources Inc. dated March 15, 2008.

TABLE 1: CLAIM STATUS				
Tenure Number	Claim Name	Expiry Date	Area (ha)	Owner
568283	BOB 1	2012/OCT/19	184.68	WEIKER
568284	BOB 2	2012/OCT/19	18.47	WEIKER
581291	SV3	2012/OCT/19	443.26	METAL MOUNTAIN
581292	SV4	2012/OCT/19	443.47	METAL MOUNTAIN
581293	SV5	2012/OCT/19	443.44	METAL MOUNTAIN
586385	SV8	2012/OCT/19	369.26	METAL MOUNTAIN
586388	SV9	2012/OCT/19	443.19	METAL MOUNTAIN
586512	SV10	2012/OCT/19	461.92	METAL MOUNTAIN
586514	SV12	2012/OCT/19	110.80	METAL MOUNTAIN
		TOTAL	2918.49	

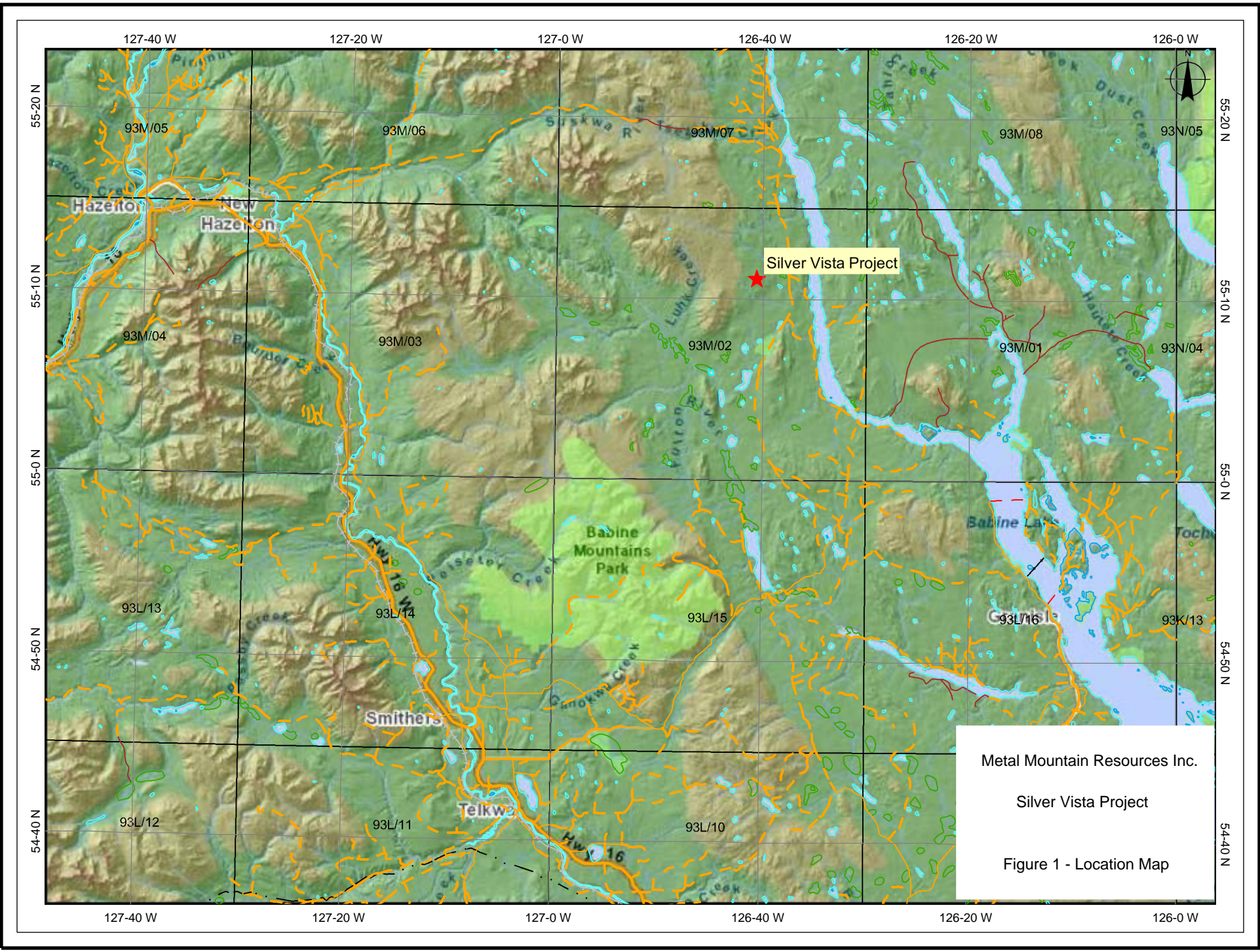

CLIMATE, LOCAL RESOURCES, INFRASTRUCTURE AND PHYSIOGRAPHY

The area has a moderate climate with an average annual precipitation of approximately 510 mm and annual snowfall of approximately two metres. The area is usually free of snow from June to mid-October with temperatures ranging from a low of -40°C in December and January to a high of 28°C in July and August.

The town of Smithers, with a regional population of 15 000 and situated 1.5 hour by road, supplies transportation and retail services to the local area. The town is located on both the Canadian National Railway line to the deep water port of Prince Rupert and on provincial Highway 16 connecting Prince George and Prince Rupert. Daily air service is available from Smithers to other cities in British Columbia. Labour, shops, supplies, and government offices are also available in Smithers.

There is no infrastructure on site.

The area worked on the claims occupies gently rolling terrain of the Interior Plateau on the northeast margin of the Babine Range where the elevation ranges from 860 to 1140 metres. The area is generally covered by mature spruce and pine stands although large portions have been clear-cut and planted.

Bedrock in the areas is generally covered by a variably thick mantle of glacial till.

HISTORY

In 1990 claims were recorded by Mr. Ralph Keefe to cover a malachite-azurite showing discovered in the course of a regional exploration program funded in part by a prospecting grant from the Ministry of Energy, Mines and Petroleum Resources. Mr. Keefe optioned the property to Equity Silver Mines Ltd.

In 1990, Equity conducted a soil geochemistry survey covering the general area of the showing. One hundred seventy one samples were taken at 50 metre spacing on lines 200 metres apart.

As follow-up to the soil geochemistry, Equity completed 295 metres of excavator trenching. A zone of copper-silver mineralization at least 100 metres long and 17 metres wide was defined (Hanson, 1991).

In 1991 and 1992, Equity completed 14 diamond drill holes totalling 1252.5 metres. Although there were a number of significant intersections obtained in the drilling, Equity concluded that the copper-silver grades were sub-economic. Equity did recommend additional drilling to follow-up a high grade intersection in hole MR 92-02 (Hanson, 1992).

In 1997 the property was re-staked by Shawn Turford who optioned it to Hudson Bay Exploration and Development Limited. Hudson Bay conducted ground EM and magnetic surveys over a limited area.

645000 m

650000 m

612000 m

612000 m

6115000 m

6115000 m

645000 m

650000 m

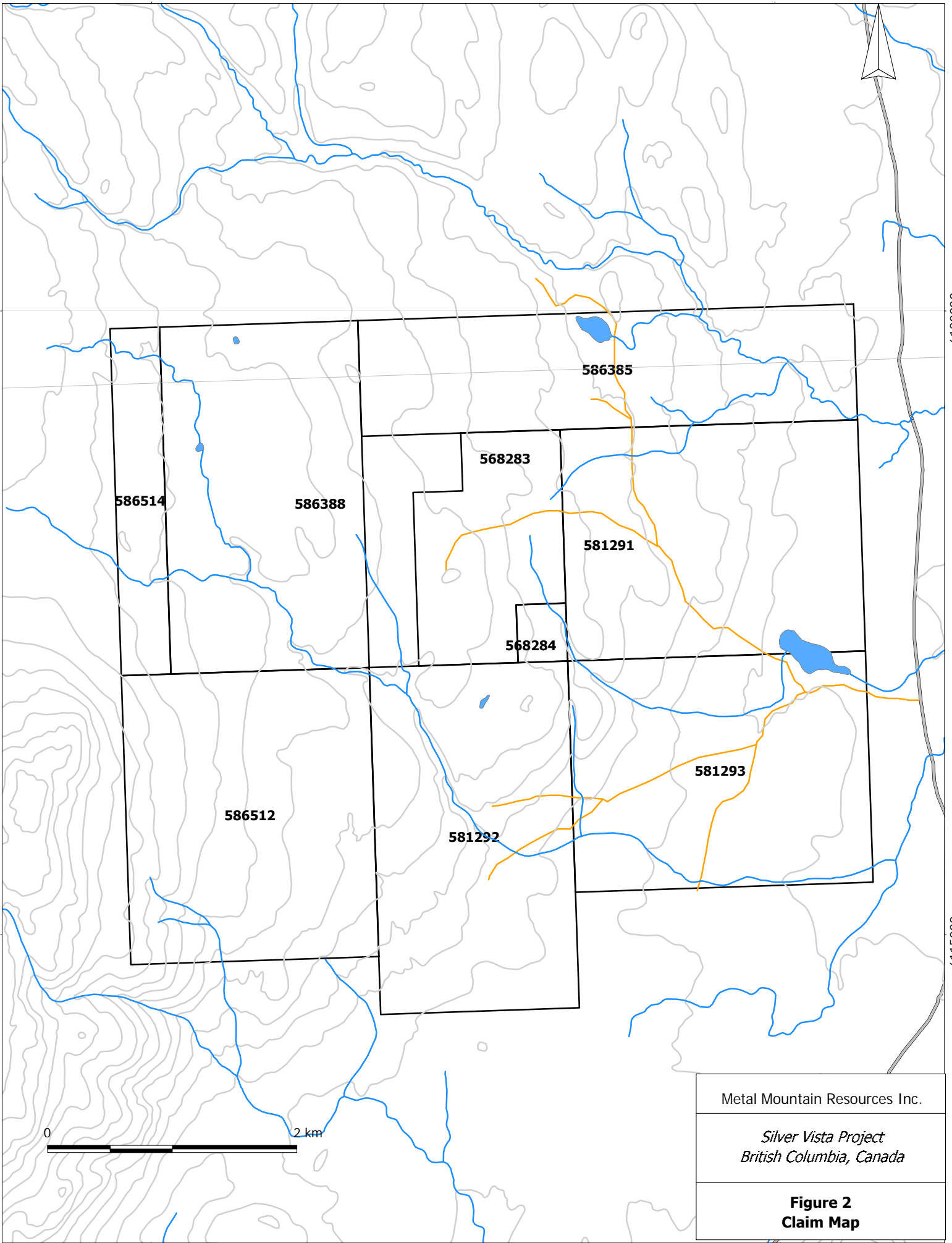

Metal Mountain Resources Inc.

*Silver Vista Project
British Columbia, Canada*

**Figure 2
Claim Map**

REGIONAL GEOLOGY

The regional geology in the Skeena Arch portion of the Stikine Terrane is comprised of an incomplete succession of volcanic and sedimentary rocks ranging in age from Lower Jurassic to Miocene (Figure 3).

The region is dominated by a marine and non-marine arc assemblage of the Lower and Middle Jurassic Hazelton Group. Lower Jurassic strata are mainly rhyolitic to andesitic air fall tuffs and breccias with minor intercalated lava flows (Tipper, 1972). Middle Jurassic rocks comprise a mainly marine sequence of tuffs, volcaniclastic sediments, shales and greywackes. The stratigraphic interval between Upper Jurassic and Early Upper Cretaceous is occupied regionally by Bowser Lake Group and Skeena Group sediments. The Kasalka and Ootsa Lake Groups of continental volcanic rocks were deposited mainly on the southeast side of the Skeena Arch in late Upper Cretaceous to Eocene time into down-drop basins typical of this portion of Stikinia. The layered succession has been intruded by Upper Jurassic to middle Miocene age plugs and stocks.

PROPERTY GEOLOGY

Due to the lack of outcrop exposure, the property geology has been determined from the drill programs conducted by Equity Silver in 1992 and 1992.

Lithology

In the area of historic drilling and trenching, the property is underlain by a dominantly sedimentary sequence of sandstones, siltstones and very minor conglomerate of the lower Cretaceous Skeena Group. The sediments are tuffaceous in part and are interbedded with thin ash/lapilli tuff units that maybe useful as local stratigraphic marker horizons. Fossiliferous beds are found throughout the section with gastropods, cephalopods and pelecypods being the most common types present. The stratigraphy is intruded by rare andesite, microdiorite and feldspar porphyry (latite) dykes.

Alteration

Most rocks in the area drilled display varying amounts of pervasive iron carbonate alteration with weak chloritic alteration developed locally.

Mineralization

Mineralization consists of disseminated traces of very fine grained chalcocite and bornite (logged as tetrahedrite but identified by SEM), native silver (not visible but identified by SEM), traces of chalcopyrite and minor microcrystalline pyrite as patches or disseminations. One nearly massive sulfide vein/pod? containing 20% chalcocite and associated bornite was intersected in hole MR 92-02.

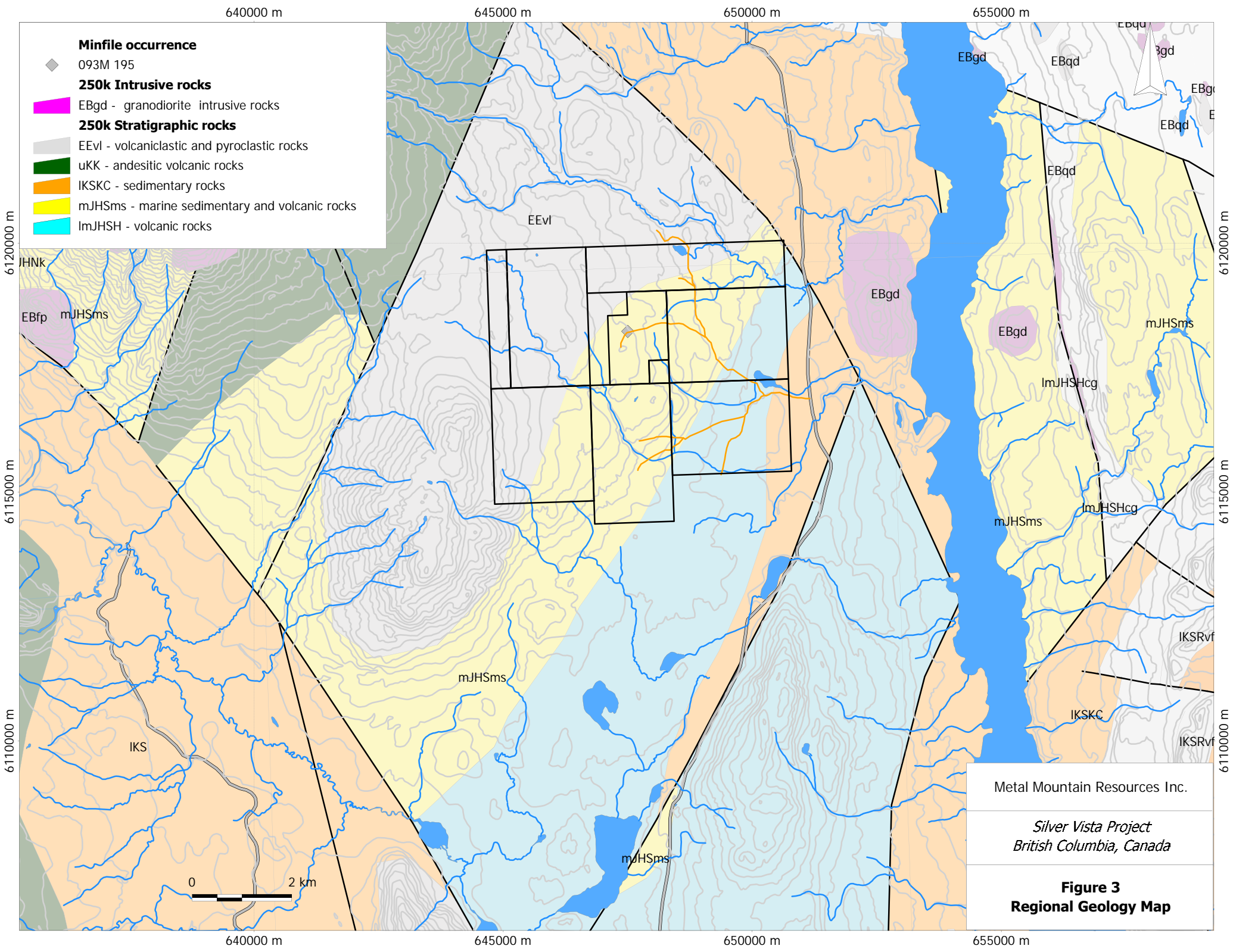

2008 SOIL GEOCHEMISTRY

The 2008 soil geochemistry program on the Silver Vista Project was directed towards extending the known area of mineralization and discovering new zones.

Soil samples were collected from the "B" soil horizon, where possible, at 50 metre spacing along compass and hip-chained grid lines 100 metres apart (Figure 4). A total of 403 samples was collected in this manner. The field work was conducted by Metal Mountain personnel with adequate training. At each station to be sampled, pits were dug with a shovel and sufficient sample was taken to fill a kraft soil envelope. Field notes were taken for each sample describing the grid location, GPS co-ordinates, sample depth, soil horizon sampled, color and remarks (Appendix II). The grid locations are plotted in Figure 4 using the GPS co-ordinates.

Samples were air dried in a locked building and then transported to Acme Analytical Laboratories (Acme) in Smithers for preparation. The prepared sample was sent to Acme in Vancouver for analysis by "Ultratrace" ICP-MS. A complete description of the analytical procedure is presented in Appendix III.

For QA/QC, the laboratory did analyses on 16 pulp duplicates, 18 blanks, and 36 standards. No external QA/QC samples were submitted.

647000 m

648000 m

6119000 m

6119000 m

6118000 m

6118000 m

6117000 m

6117000 m

647000 m

648000 m



L72E L73E L74E L75E

L71E

L76E

L77E

L78E

L79E

L80E

L81E

L82E

L83E

L84E

8700N

8000N

7200N



Metal Mountain Resources Inc.

Silver Vista Project
British Columbia, Canada

Figure 4
Soil Geochemistry Grid

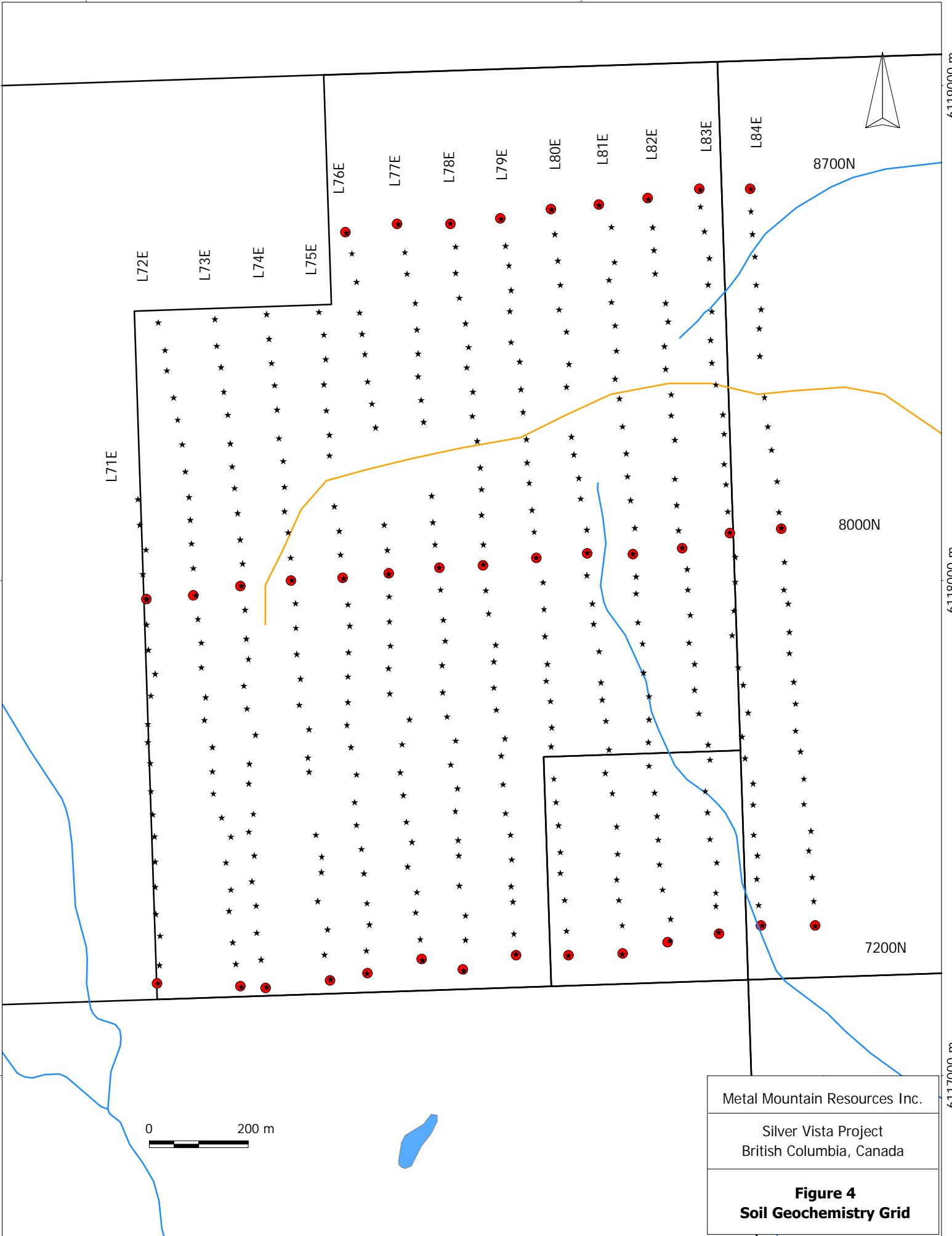

RESULTS AND INTERPRETATION

The complete analytical results are presented in Appendix III and the results for silver are plotted in Figure 5. A histogram of silver values is plotted in Figure 6.

The northwest - southeast trending silver anomaly shown in Figure 5 is defined by values exceeding 1500 ppb which is approximately the mean plus one standard deviation. The anomaly is approximately 1200 metres long and up to 300 metres wide and is open to the southeast. The anomaly includes the area of exposed silver-copper mineralization at the northwest end.

The silver anomaly can be interpreted as an expression of sub-outcropping silver mineralization trending in a northwest-southeast direction.

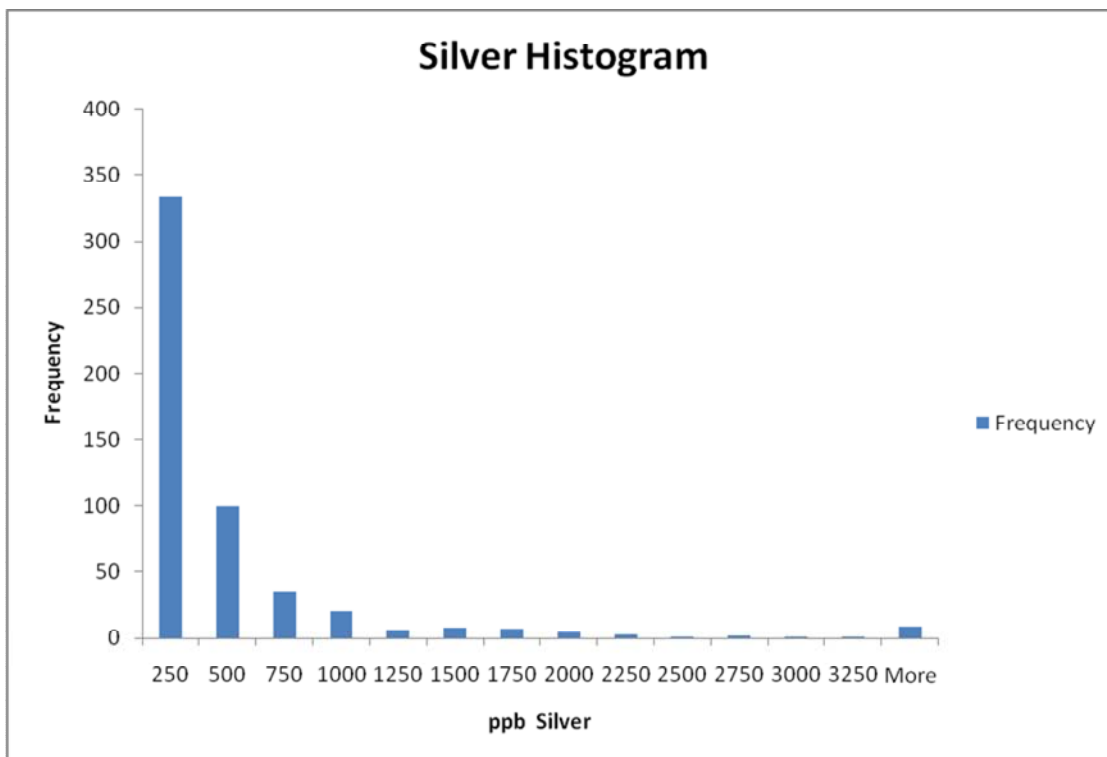
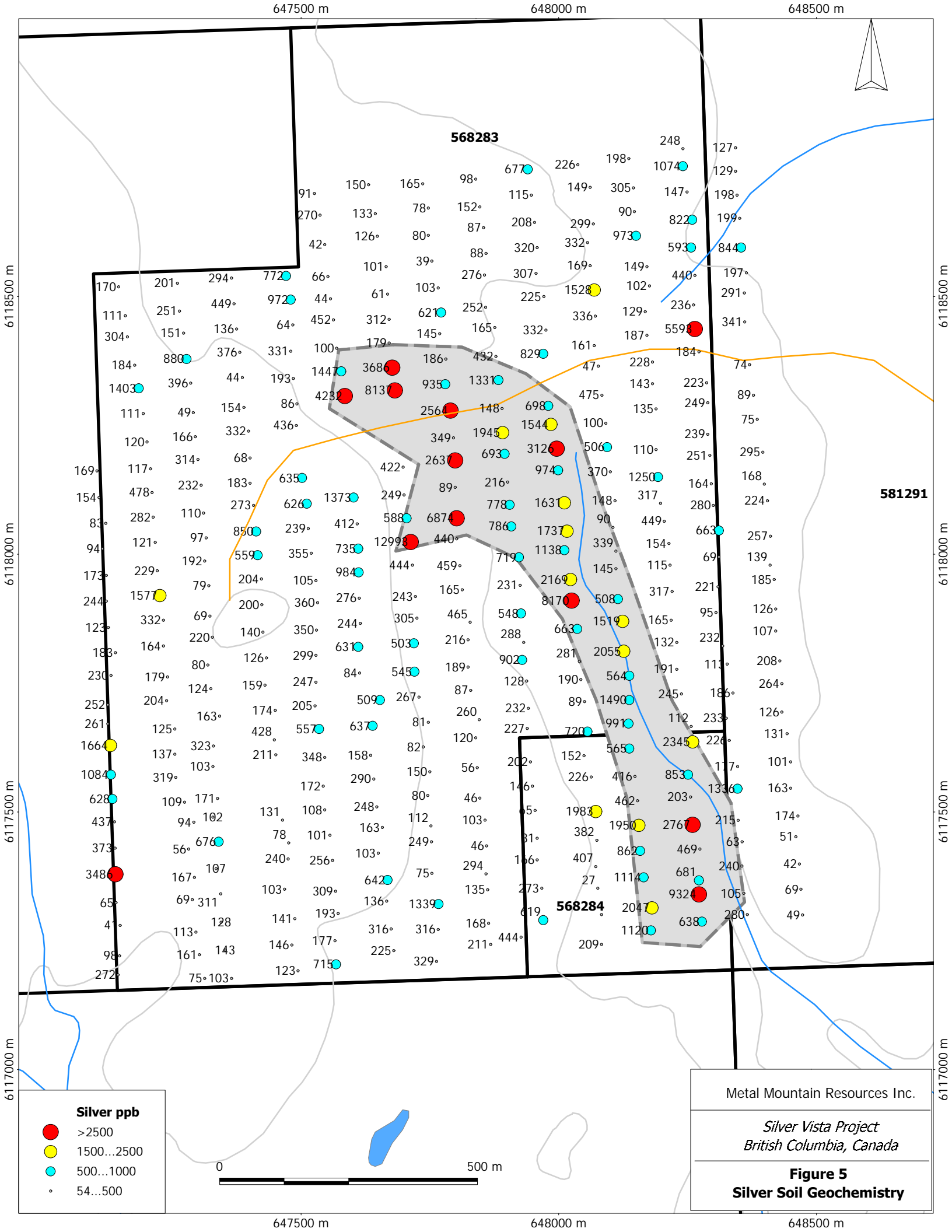

Figure 6



568283

581291

568284

- Silver ppb**
- >2500
 - 1500...2500
 - 500...1000
 - 54...500

Metal Mountain Resources Inc.

Silver Vista Project
British Columbia, Canada

Figure 5
Silver Soil Geochemistry



RECOMMENDATIONS

The following recommendations are made in order of priority as follow-up to the 2008 soil geochemistry program:

1. At least 20 soil pits within the anomalous area should be re-sampled for quality control.
2. After verification by quality control, the anomalous results should be followed up with a program of excavator trenching, geologic mapping and prospecting. Trenches should be oriented northeast-southwest to cross-cut the anomaly.
3. The soil grid should be expanded to the southeast.

EXPENDITURES

Total expenditures for the 2008 soil geochemistry survey were \$34,946 as detailed in Table 2.

Table 2 - Expenditures			
1)	soil geochemistry (403 samples)	B. Muloin (16 day @ 400)	\$6,400.00
		S. Kania (16 days @ 300)	\$4,800.00
		G. Muloin (6 day @ 150)	\$900.00
		T. Rosger (6 days @ 200)	\$1,200.00
		truck (22 days @ \$148/day)	\$3,256.00
		ACME Analytical	\$12,090.00
		supplies	\$500.00
		Motel & meals (22 mandays @100)	\$2,200.00
2)	Planning, compilation and reporting	D. Hanson (6 days @ \$600)	\$3,600.00
		Total	\$34,946.00

REFERENCES

- Bidwell, Gerry (1998): Geophysical Surveys (Electromagnetic, Magnetic) on the MR Property; Ministry of Energy, Mines and Petroleum Resources Assessment Report 25514.
- Hanson, D.J. (1991): Soil Geochemistry and Trenching on the MR Property; B.C. Ministry of Energy, Mines and Petroleum Resources Assessment Report 21609.
- Hanson, D.J. (1992): 1991-1992 Diamond Drilling on the MR Property Mineral Claims; Ministry of Energy, Mines and Petroleum Resources Assessment Report 22462.
- Tipper , H. W., (1972): Smithers Map Area, B.C.; Geological Survey of Canada, Report of Activities, Paper 72-1A.

STATEMENT OF AUTHOR'S QUALIFICATIONS

I, Daryl J. Hanson, P.Eng., do hereby certify that:

1. I am a consulting geologist and the sole proprietor of

In-Depth Geological Services
16575 Quick East Road
Telkwa, B.C.
Canada. V0J 2X2.

2. I hold an BAsC degree, conferred by the University of British Columbia in 1971.
3. I am a member, in good standing, of the Association of Professional Engineers and Geoscientists of British Columbia.
4. I have worked as a geologist for over thirty years in the fields of exploration, mine development and mine operations.
5. I am responsible for the preparation of the report titled "**Soil Geochemical Assessment Report on the Silver Vista Project**" and dated December 1, 2009 ("the Report").
6. I worked on the Silver Vista Project site in 1990, 1991 and 1992 for Equity Silver Mines Ltd. In 2009, I planned and supervised the 2009 fieldwork for Metal Mountain Resources Inc. as documented in this report
7. I am not aware of any material fact or material change with respect to the subject matter of the Report that is not reflected in the Report, which the omission to disclose would make the Report misleading.
8. I have no direct or indirect interest in Metal Mountain Resources Inc.
9. I consent to the use of the Report by Metal Mountain Resources Inc. for any purpose including publication on their website.

Dated this 1st day of December, 2009.

Daryl J. Hanson, P.Eng.
Telkwa, British Columbia, Canada

Appendix I

Soil Geochemistry Field Data

Line	Station	UTM E	UTM N	color	Samplers	horizon	depth cm	date	remarks
7100 E	7200 N	647145	6117184	brown	BM/SK	B	10	30-Jun-09	
7100 E	7250 N	647148	6117221	brown	BM/SK	B	20	30-Jun-09	
7100 E	7300 N	647149	6117280	brown	BM/SK	B	10	30-Jun-09	
7100 E	7350 N	647141	6117324	brown	BM/SK	B	30	30-Jun-09	
7100 E	7400 N	647140	6117379	black	BM/SK	A	20	30-Jun-09	
7100 E	7450 N	647139	6117430	brown	BM/SK	B	10	30-Jun-09	
7100 E	7500 N	647138	6117481	brown	BM/SK	B	10	30-Jun-09	
7100 E	7550 N	647134	6117525	red	BM/SK	B	15	30-Jun-09	
7100 E	7600 N	647131	6117572	red	BM/SK	B	10	30-Jun-09	
7100 E	7650 N	647130	6117629	brown	BM/SK	B	25	30-Jun-09	
7100 E	7700 N	647125	6117671	red	BM/SK	B	15	30-Jun-09	
7100 E	7750 N	647125	6117708	red	BM/SK	B	10	30-Jun-09	
7100 E	7800 N	647131	6117765	brown	BM/SK	B	15	30-Jun-09	clay
7100 E	7850 N	647140	6117809	red	BM/SK	B	15	30-Jun-09	
7100 E	7900 N	647126	6117858	red	BM/SK	B	10	30-Jun-09	
7100 E	7950 N	647122	6117909	red	BM/SK	B	5	30-Jun-09	
7100 E	8000 N	647122	6117959	brown	BM/SK	B	10	30-Jun-09	
7100 E	8050 N	647115	6118011	red	BM/SK	B	10	30-Jun-09	
7100 E	8100 N	647121	6118060	red	BM/SK	B	10	30-Jun-09	
7100 E	8150 N	647108	6118110	red	BM/SK	B	10	30-Jun-09	
7100 E	8200 N	647104	6118162	brown	BM/SK	B	10	30-Jun-09	
7200 E	7200 N	647313	6117177	red	BM/SK	B	10	23-Jun-09	
7200 E	7250 N	647303	6117223	red	BM/SK	B	20	23-Jun-09	
7200 E	7300 N	647296	6117267	brown	BM/SK	B	20	23-Jun-09	
7200 E	7350 N	647289	6117330	brown	BM/SK	B	20	23-Jun-09	
7200 E	7400 N	647293	6117373	red	BM/SK	B	10	23-Jun-09	
7200 E	7450 N	647282	6117428	brown	BM/SK	B	15	23-Jun-09	
7200 E	7500 N	647292	6117480	red	BM/SK	B	10	23-Jun-09	
7200 E	7550 N	647274	6117519	red	BM/SK	B	10	23-Jun-09	
7200 E	7600 N	647257	6117567	brown	BM/SK	B	10	23-Jun-09	
7200 E	7650 N	647255	6117612	brown	BM/SK	B	15	23-Jun-09	
7200 E	7700 N	647255	6117661	brown	BM/SK	B	10	23-Jun-09	
7200 E	7750 N	647239	6117716	red	BM/SK	B	15	23-Jun-09	
7200 E	7800 N	647241	6117762	red	BM/SK	B	10	23-Jun-09	
7200 E	7850 N	647233	6117822	red	BM/SK	B	10	23-Jun-09	
7200 E	7900 N	647233	6117872	red	BM/SK	B	10	23-Jun-09	
7200 E	7950 N	647226	6117920	red	BM/SK	B	10	23-Jun-09	
7200 E	8000 N	647221	6117968	red	BM/SK	B	10	23-Jun-09	
7200 E	8050 N	647217	6118023	red	BM/SK	B	10	23-Jun-09	
7200 E	8100 N	647213	6118072	red	BM/SK	B	10	23-Jun-09	
7200 E	8150 N	647211	6118120	red	BM/SK	B	10	23-Jun-09	
7200 E	8200 N	647208	6118166	red	BM/SK	B	10	23-Jun-09	
7200 E	8250 N	647201	6118218	red	BM/SK	B	10	03-Jul-09	
7200 E	8300 N	647194	6118273	red	BM/SK	B	10	03-Jul-09	
7200 E	8350 N	647185	6118322	black	BM/SK	B	20	03-Jul-09	clay
7200 E	8400 N	647177	6118367	red	BM/SK	B	10	03-Jul-09	
7200 E	8450 N	647163	6118422	black	BM/SK	B	10	03-Jul-09	clay
7200 E	8500 N	647159	6118463	brown	BM/SK	B	20	03-Jul-09	
7200 E	8550 N	647146	6118519	black	BM/SK	B	30	03-Jul-09	
7300 E	7200 N	647365	6117177	brown	BM/SK	B	15	22-Jun-09	
7300 E	7250 N	647353	6117232	brown	BM/SK	B	20	22-Jun-09	
7300 E	7300 N	647345	6117286	red	BM/SK	B	5	22-Jun-09	
7300 E	7350 N	647344	6117341	black	BM/SK	A	30	22-Jun-09	
7300 E	7400 N	647335	6117390	red	BM/SK	B	10	22-Jun-09	
7300 E	7450 N	647340	6117442	black	BM/SK	A	30	22-Jun-09	
7300 E	7500 N	647329	6117490	red	BM/SK	B	5	22-Jun-09	
7300 E	7550 N	647338	6117526	red	BM/SK	B	10	22-Jun-09	
7300 E	7600 N	647329	6117588	brown	BM/SK	B	15	22-Jun-09	
7300 E	7650 N	647330	6117628	red	BM/SK	B	20	22-Jun-09	
7300 E	7700 N	647342	6117686	brown	BM/SK	B	20	22-Jun-09	
7300 E	7750 N	647325	6117739	red	BM/SK	B	10	22-Jun-09	
7300 E	7800 N	647319	6117785	red	BM/SK	B	10	22-Jun-09	

Line	Station	UTM E	UTM N	color	Samplers	horizon	depth cm	date	remarks
7300 E	7850 N	647328	6117839	red	BM/SK	B	10	22-Jun-09	
7300 E	7900 N	647323	6117880	red	BM/SK	B	10	22-Jun-09	
7300 E	7950 N	647321	6117939	red	BM/SK	B	15	22-Jun-09	
7300 E	8000 N	647313	6117987	red	BM/SK	B	10	22-Jun-09	
7300 E	8050 N	647316	6118032	red	BM/SK	B	10	22-Jun-09	
7300 E	8100 N	647311	6118080	red	BM/SK	B	15	22-Jun-09	
7300 E	8150 N	647306	6118134	brown	BM/SK	B	10	22-Jun-09	
7300 E	8200 N	647300	6118184	red	BM/SK	B	5	22-Jun-09	
7300 E	8250 N	647295	6118228	red	BM/SK	B	15	01-Jul-09	
7300 E	8300 N	647291	6118275	brown	BM/SK	B	10	01-Jul-09	
7300 E	8350 N	647286	6118332	brown	BM/SK	B	30	01-Jul-09	
7300 E	8400 N	647278	6118379	black	BM/SK	B	30	01-Jul-09	clay
7300 E	8450 N	647272	6118429	red	BM/SK	B	10	01-Jul-09	
7300 E	8500 N	647264	6118472	red	BM/SK	B	10	01-Jul-09	
7300 E	8550 N	647260	6118526	red	BM/SK	B	15	01-Jul-09	
7400E	7200 N	647494	6117192	brown	BM/SK	B	10	19-Jun-09	
7400E	7250 N	647482	6117242	brown	BM/SK	B	5	19-Jun-09	
7400E	7300 N	647488	6117293	brown	BM/SK	B	20	19-Jun-09	
7400E	7350 N	647468	6117350	brown	BM/SK	B	5	19-Jun-09	clay
7400E	7400 N	647475	6117409	red	BM/SK	B	15	19-Jun-09	
7400E	7450 N	647476	6117440	red	BM/SK	B	5	19-Jun-09	
7400E	7500 N	647464	6117484	red	BM/SK	B	10	19-Jun-09	
7400E	7600 N	647451	6117611	brown	BM/SK	B	10	19-Jun-09	clay
7400E	7650 N	647448	6117640	brown	BM/SK	B	20	19-Jun-09	
7400E	7700 N	647450	6117697	red	BM/SK	B	15	19-Jun-09	
7400E	7750 N	647430	6117746	brown	BM/SK	B	20	19-Jun-09	
7400E	7800 N	647433	6117799	red	BM/SK	B	10	19-Jun-09	
7400E	7850 N	647426	6117849	red	BM/SK	B	10	19-Jun-09	
7400E	7900 N	647424	6117902	red	BM/SK	B	20	19-Jun-09	
7400E	7950 N	647423	6117952	red	BM/SK	B	10	19-Jun-09	
7400E	8000 N	647416	6117998	red	BM/SK	B	10	19-Jun-09	
7400E	8050 N	647413	6118044	red	BM/SK	B	10	19-Jun-09	
7400E	8100 N	647408	6118095	brown	BM/SK	B	10	19-Jun-09	
7400E	8150 N	647401	6118138	red	BM/SK	B	5	19-Jun-09	
7400E	8200 N	647401	6118187	brown	BM/SK	B	10	19-Jun-09	
7400E	8250 N	647398	6118239	brown	BM/SK	B	20	25-Jun-09	
7400E	8300 N	647389	6118285	brown	BM/SK	B	15	25-Jun-09	clay
7400E	8350 N	647386	6118343	brown	BM/SK	B	25	25-Jun-09	clay
7400E	8400 N	647381	6118392	red	BM/SK	B	10	25-Jun-09	
7400E	8450 N	647375	6118437	brown	BM/SK	B	20	25-Jun-09	
7400E	8500 N	647370	6118486	brown	BM/SK	B	30	25-Jun-09	
7400E	8550 N	647365	6118536	brown	BM/SK	B	20	25-Jun-09	
7500E	7200 N	647568	6117204	black	BM/SK	A	30	18-Jun-09	
7500E	7250 N	647566	6117250	red	BM/SK	B	10	18-Jun-09	
7500E	7300 N	647572	6117303	brown	BM/SK	B	30	18-Jun-09	
7500E	7350 N	647567	6117346	red	BM/SK	B	10	18-Jun-09	
7500E	7400 N	647561	6117406	red	BM/SK	B	10	18-Jun-09	
7500E	7450 N	647556	6117455	red	BM/SK	B	15	18-Jun-09	
7500E	7500 N	647546	6117504	brown	BM/SK	B	10	18-Jun-09	
7500E	7550 N	647543	6117550	red	BM/SK	B	5	18-Jun-09	
7500E	7600 N	647546	6117606	red	BM/SK	B	5	18-Jun-09	
7500E	7650 N	647535	6117661	black	BM/SK	A	20	18-Jun-09	
7500E	7700 N	647527	6117706	red	BM/SK	B	10	18-Jun-09	
7500E	7750 N	647529	6117752	red	BM/SK	B	10	18-Jun-09	
7500E	7800 N	647529	6117804	red	BM/SK	B	20	18-Jun-09	
7500E	7850 N	647530	6117853	red	BM/SK	B	20	18-Jun-09	
7500E	7900 N	647532	6117906	red	BM/SK	B	10	18-Jun-09	
7500E	7950 N	647529	6117949	brown	BM/SK	B	10	18-Jun-09	
7500E	8000 N	647520	6118002	brown	BM/SK	B	10	18-Jun-09	
7500E	8050 N	647514	6118050	red	BM/SK	B	10	18-Jun-09	
7500E	8100 N	647511	6118098	red	BM/SK	B	10	18-Jun-09	
7500E	8150 N	647502	6118148	brown	BM/SK	B	15	18-Jun-09	

Line	Station	UTM E	UTM N	color	Samplers	horizon	depth cm	date	remarks
7500E	8250 N	647491	6118250	brown	BM/SK	B	20	24-Jun-09	
7500E	8300 N	647492	6118292	brown	BM/SK	B	10	24-Jun-09	
7500E	8350 N	647485	6118341	brown	BM/SK	B	10	24-Jun-09	
7500E	8400 N	647480	6118394	black	BM/SK	B	30	24-Jun-09	
7500E	8450 N	647484	6118445	brown	BM/SK	B	20	24-Jun-09	
7500E	8500 N	647480	6118494	black	BM/SK	A	20	24-Jun-09	
7500E	8550 N	647471	6118540	brown	BM/SK	B	20	24-Jun-09	
7600 E	7200 N	647680	6117231	brown	BM/GM	B	10	17-Jul-09	
7600 E	7250 N	647675	6117273	red	BM/GM	B	10	17-Jul-09	
7600 E	7300 N	647666	6117327	black	BM/GM	B	20	17-Jul-09	
7600 E	7350 N	647668	6117368	black	BM/GM	B	15	17-Jul-09	
7600 E	7400 N	647650	6117420	brown	BM/GM	B	10	17-Jul-09	
7600 E	7450 N	647658	6117470	brown	BM/GM	B	10	17-Jul-09	
7600 E	7500 N	647647	6117510	brown	BM/GM	B	10	17-Jul-09	
7600 E	7550 N	647641	6117564	red	BM/GM	B	10	17-Jul-09	
7600 E	7600 N	647635	6117610	grey	BM/GM	B	10	17-Jul-09	gravel
7600 E	7650 N	647639	6117667	red	BM/GM	B	10	17-Jul-09	
7600 E	7700 N	647653	6117717	black	BM/GM	A	30	17-Jul-09	
7600 E	7750 N	647618	6117785	brown	BM/GM	B	20	17-Jul-09	
7600 E	7800 N	647623	6117807	black	BM/GM	A	40	17-Jul-09	
7600 E	7850 N	647615	6117866	brown	BM/GM	B	20	17-Jul-09	
7600 E	7900 N	647613	6117915	red	BM/GM	B	20	17-Jul-09	
7600 E	7950 N	647612	6117965	red	BM/GM	B	20	17-Jul-09	
7600 E	8000 N	647611	6118011	red	BM/GM	B	10	17-Jul-09	
7600 E	8050 N	647609	6118059	brown	BM/GM	B	20	17-Jul-09	
7600 E	8100 N	647602	6118110	red	BM/GM	B	10	17-Jul-09	
7600 E	8300 N	647585	6118307	brown	BM/GM	B	30	21-Jul-09	
7600 E	8350 N	647578	6118355	black	BM/GM	A	40	21-Jul-09	
7600 E	8400 N	647569	6118400	brown	BM/GM	B	30	21-Jul-09	
7600 E	8450 N	647563	6118455	black	BM/GM	A	50	21-Jul-09	
7600 E	8500 N	647557	6118496	red	BM/GM	B	20	21-Jul-09	
7600 E	8550 N	647552	6118539	brown	BM/GM	B	20	21-Jul-09	
7600 E	8600 N	647546	6118601	red	BM/GM	B	10	21-Jul-09	
7600 E	8650 N	647537	6118658	red	BM/GM	B	20	21-Jul-09	
7600 E	8700 N	647526	6118700	red	BM/GM	B	20	21-Jul-09	
7700 E	7200 N	647763	6117210	brown	BM/GM	B	20	20-Jul-09	
7700 E	7250 N	647766	6117272	brown	BM/GM	B	30	20-Jul-09	
7700 E	7300 N	647767	6117321	brown	BM/GM	B	15	20-Jul-09	
7700 E	7350 N	647754	6117381	red	BM/GM	B	10	20-Jul-09	
7700 E	7400 N	647753	6117442	red	BM/GM	B	10	20-Jul-09	
7700 E	7450 N	647752	6117473	brown	BM/GM	B	30	20-Jul-09	
7700 E	7500 N	647746	6117532	brown	BM/GM	B	15	20-Jul-09	
7700 E	7550 N	647750	6117578	red	BM/GM	B	20	20-Jul-09	
7700 E	7600 N	647737	6117626	red	BM/GM	B	15	20-Jul-09	
7700 E	7650 N	647747	6117674	red	BM/GM	B	30	20-Jul-09	
7700 E	7700 N	647729	6117723	brown	BM/GM	B	20	20-Jul-09	
7700 E	7750 N	647720	6117772	brown	BM/GM	B	20	20-Jul-09	
7700 E	7800 N	647719	6117827	brown	BM/GM	B	30	20-Jul-09	
7700 E	7850 N	647725	6117876	red	BM/GM	B	15	20-Jul-09	
7700 E	7900 N	647722	6117918	red	BM/GM	B	10	20-Jul-09	
7700 E	7950 N	647716	6117979	brown	BM/GM	B	5	20-Jul-09	
7700 E	8000 N	647713	6118024	red	BM/GM	B	20	20-Jul-09	
7700 E	8050 N	647705	6118070	brown	BM/GM	B	40	20-Jul-09	
7700 E	8100 N	647700	6118115	brown	BM/GM	B	5	20-Jul-09	
7700 E	8150 N	647698	6118169	red	BM/GM	B	10	20-Jul-09	
7700 E	8300 N	647682	6118318	brown	BM/GM	A	30	21-Jul-09	
7700 E	8350 N	647677	6118362	black	BM/GM	B	10	21-Jul-09	
7700 E	8400 N	647671	6118410	red	BM/GM	A	10	21-Jul-09	
7700 E	8450 N	647671	6118456	black	BM/GM	B	10	21-Jul-09	
7700 E	8500 N	647668	6118505	brown	BM/GM	B	10	21-Jul-09	
7700 E	8550 N	647665	6118558	red	BM/GM	B	10	21-Jul-09	
7700 E	8600 N	647648	6118617	brown	BM/GM	B	10	21-Jul-09	

Line	Station	UTM E	UTM N	color	Samplers	horizon	depth cm	date	remarks
7700 E	8650 N	647644	6118661	yellow	BM/GM	B	10	21-Jul-09	
7700 E	8700 N	647631	6118717	red	BM/GM	B	10	21-Jul-09	
7800E	7200N	647868	6117243	brown	BM/GM	B	30	22-Jul-09	
7800E	7250N	647864	6117284	brown	BM/GM	B	15	22-Jul-09	
7800E	7300N	647862	6117349	red	BM/GM	B	20	22-Jul-09	
7800E	7350N	647859	6117380	brown	BM/GM	B	30	22-Jul-09	
7800E	7400N	647860	6117434	brown	BM/GM	B	10	22-Jul-09	
7800E	7450N	647857	6117484	brown	BM/GM	B	30	22-Jul-09	
7800E	7500N	647847	6117527	purple	BM/GM	B	10	22-Jul-09	
7800E	7550N	647842	6117586	purple	BM/GM	B	10	22-Jul-09	
7800E	7600N	647839	6117644	red	BM/GM	B	10	22-Jul-09	
7800E	7650N	647846	6117679	red	BM/GM	B	10	22-Jul-09	
7800E	7700N	647829	6117736	brown	BM/GM	B	10	22-Jul-09	
7800E	7750N	647824	6117781	red	BM/GM	B	10	22-Jul-09	
7800E	7800N	647824	6117834	red	BM/GM	B	10	22-Jul-09	
7800E	7850N	647828	6117868	black	BM/GM	A	30	22-Jul-09	
7800E	7900N	647813	6117931	red	BM/GM	B	10	22-Jul-09	
7800E	7950N	647808	6117978	red	BM/GM	B	10	22-Jul-09	
7800E	8000N	647802	6118030	tan	BM/GM	B	10	22-Jul-09	
7800E	8050N	647802	6118070	red	BM/GM	B	10	22-Jul-09	
7800E	8100N	647799	6118130	red	BM/GM	B	10	22-Jul-09	
7800E	8150N	647799	6118182	brown	BM/GM	B	10	22-Jul-09	
7800E	8200N	647796	6118226	brown	BM/GM	B	10	22-Jul-09	
7800E	8250N	647790	6118279	brown	BM/GM	B	10	23-Jul-09	
7800E	8300N	647780	6118330	tan	BM/GM	B	20	23-Jul-09	
7800E	8350N	647781	6118379	tan	BM/GM	B	10	23-Jul-09	
7800E	8400N	647769	6118428	red	BM/GM	B	30	23-Jul-09	
7800E	8450N	647772	6118469	black	BM/GM	A	30	23-Jul-09	
7800E	8500N	647766	6118517	yellow	BM/GM	B	10	23-Jul-09	
7800E	8550N	647754	6118569	red	BM/GM	B	10	23-Jul-09	
7800E	8600N	647747	6118619	brown	BM/GM	B	10	23-Jul-09	
7800E	8650N	647747	6118672	red	BM/GM	B	10	23-Jul-09	
7800E	8700N	647736	6118719	brown	BM/GM	B	10	23-Jul-09	
7900E	7200N	647927	6117257	brown	BM/GM	B	30	24-Jul-09	
7900E	7250N	647970	6117290	brown	BM/GM	B	20	24-Jul-09	
7900E	7300N	647967	6117352	brown	BM/GM	B	20	24-Jul-09	
7900E	7350N	647958	6117407	red	BM/GM	B	10	24-Jul-09	
7900E	7400N	647958	6117449	red	BM/GM	B	10	24-Jul-09	
7900E	7450N	647954	6117503	red	BM/GM	B	10	24-Jul-09	
7900E	7500N	647949	6117550	red	BM/GM	B	10	24-Jul-09	
7900E	7550N	647945	6117597	brown	BM/GM	B	10	24-Jul-09	
7900E	7600N	647939	6117662	yellow	BM/GM	B	10	24-Jul-09	
7900E	7650N	647941	6117701	red	BM/GM	B	10	24-Jul-09	
7900E	7700N	647938	6117754	red	BM/GM	B	10	24-Jul-09	
7900E	7750N	647929	6117795	black	BM/GM	A	40	24-Jul-09	
7900E	7800N	647932	6117829	brown	BM/GM	B	50	24-Jul-09	
7900E	7850N	647927	6117885	black	BM/GM	A	50	24-Jul-09	
7900E	7900N	647925	6117940	brown	BM/GM	B	20	24-Jul-09	
7900E	7950N	647923	6117994	brown	BM/GM	B	40	24-Jul-09	
7900E	8000N	647908	6118054	brown	BM/GM	B	10	24-Jul-09	
7900E	8050N	647905	6118096	brown	BM/GM	B	20	24-Jul-09	
7900E	8100N	647901	6118140	red	BM/GM	B	20	24-Jul-09	
7900E	8150N	647895	6118195	brown	BM/GM	B	20	24-Jul-09	
7900E	8200N	647891	6118236	brown	BM/GM	B	20	24-Jul-09	
7900E	8250N	647890	6118283	brown	SK/TR	B	15	29-Jul-09	
7900E	8300N	647883	6118338	brown	SK/TR	B	15	29-Jul-09	
7900E	8350N	647878	6118384	orange	SK/TR	B	10	29-Jul-09	
7900E	8400N	647876	6118440	brown	SK/TR	B	25	29-Jul-09	
7900E	8450N	647858	6118479	brown	SK/TR	B	25	29-Jul-09	
7900E	8500N	647856	6118542	brown	SK/TR	B	25	29-Jul-09	
7900E	8550N	647859	6118584	brown	SK/TR	B	25	29-Jul-09	
7900E	8600N	647854	6118634	orange	SK/TR	B	10	29-Jul-09	

Line	Station	UTM E	UTM N	color	Samplers	horizon	depth cm	date	remarks
7900E	8650N	647847	6118674	brown	SK/TR	B	15	29-Jul-09	
7900E	8700N	647838	6118751	brown	SK/TR	B	15	29-Jul-09	
8000E	7200N	648083	6117243	brown	SK/TR	B	10	30-Jul-09	
8000E	7250N	648083	6117301	brown	SK/TR	B	10	30-Jul-09	
8000E	7300N	648076	6117352	brown	SK/TR	B	15	30-Jul-09	
8000E	7350N	648072	6117394	brown	SK/TR	B	10	30-Jul-09	
8000E	7400N	648074	6117445	black	SK/TR	B	50	30-Jul-09	
8000E	7450N	648072	6117501	brown	SK/TR	B	50	30-Jul-09	
8000E	7500N	648063	6117568	brown	SK/TR	B	15	30-Jul-09	
				dark					
8000E	7550N	648049	6117609	brown	SK/TR	B	15	30-Jul-09	
8000E	7600N	648056	6117656	d. brown	SK/TR	B?	45	30-Jul-09	
8000E	7650N	648050	6117714	brown	SK/TR	B	20	30-Jul-09	
				black					
8000E	7700N	648043	6117757	organic	SK/TR	A	45	30-Jul-09	
8000E	7750N	648040	6117792	brown	SK/TR	B	30	30-Jul-09	
8000E	7800N	648036	6117855	brown	SK/TR	B	30	30-Jul-09	
8000E	7850N	648025	6117910	brown	SK/TR	B	30	30-Jul-09	
8000E	7900N	648023	6117951	brown	SK/TR	B	15	30-Jul-09	
8000E	7950N	648011	6118008	brown	SK/TR	B	20	30-Jul-09	
8000E	8000N	648016	6118045	brown	SK/TR	B	15	30-Jul-09	
8000E	8050N	648011	6118100	red brown	SK/TR	B	10	30-Jul-09	
				orange					
8000E	8100N	647999	6118163	brown	SK/TR	B	20	30-Jul-09	
8000E	8150N	647996	6118205	brown	SK/TR	B	10	30-Jul-09	
				orange					
8000E	8200N	647985	6118252	brown	SK/TR	B	15	30-Jul-09	
8000E	8250N	647980	6118288	brown	SK/TR	B	20	30-Jul-09	
				black					
8000E	8350N	647970	6118389	brown	SK/TR	A	40	30-Jul-09	
8000E	8400N	647975	6118435	brown	SK/TR	B	25	30-Jul-09	
8000E	8450N	647971	6118500	orange	SK/TR	B	15	30-Jul-09	
8000E	8500N	647956	6118545	orange	SK/TR	B	15	30-Jul-09	
				orange					
8000E	8550N	647958	6118595	brown	SK/TR	B	5	30-Jul-09	
8000E	8600N	647953	6118644	orange	SK/TR	B	10	30-Jul-09	
8000E	8650N	647947	6118697	red orange	SK/TR	B	10	30-Jul-09	
8000E	8700N	647940	6118747	black	SK/TR	A	40	30-Jul-09	
				orange					
8100E	7200N	648179	6117270	brown	SK/TR	B	10	31-Jul-09	
				orange					
8100E	7250N	648181	6117314	brown	SK/TR	B	10	31-Jul-09	
8100E	7300N	648165	6117373	brown	SK/TR	B	15	31-Jul-09	
8100E	7350N	648169	6117433	brown	SK/TR	B	15	31-Jul-09	
8100E	7400N	648150	6117466	brown	SK/TR	B	20	31-Jul-09	
8100E	7450N	648153	6117522	brown	SK/TR	B	20	31-Jul-09	
8100E	7500N	648148	6117569	orange	SK/TR	B	5	31-Jul-09	
8100E	7550N	648137	6117623	brown	SK/TR	B	15	31-Jul-09	
8100E	7600N	648158	6117664	brown	SK/TR	B	15	31-Jul-09	
8100E	7650N	648137	6117717	brown	SK/TR	B	40	31-Jul-09	
8100E	7700N	648137	6117764	brown	SK/TR	B	20	31-Jul-09	
8100E	7750N	648126	6117812	brown	SK/TR	B	20	31-Jul-09	
8100E	7800N	648124	6117870	brown	SK/TR	B	20	31-Jul-09	
				orange					
8100E	7850N	648115	6117913	brown	SK/TR	B	25	31-Jul-09	
				orange					
8100E	7900N	648111	6117972	brown	SK/TR	B	20	31-Jul-09	
8100E	7950N	648111	6118006	brown	SK/TR	B	15	31-Jul-09	
8100E	8000N	648105	6118052	brown	SK/TR	B	20	31-Jul-09	
8100E	8050N	648109	6118104	brown	SK/TR	B	20	31-Jul-09	

Line	Station	UTM E	UTM N	color	Samplers	horizon	depth cm	date	remarks
8100E	8100N	648100	6118160	brown	SK/TR	B	20	31-Jul-09	
8100E	8150N	648094	6118208	brown	SK/TR	B	15	31-Jul-09	
8100E	8200N	648088	6118284	brown	SK/TR	B	20	31-Jul-09	
8100E	8250N	648102	6118299	brown	SK/TR	B	30	31-Jul-09	
				orange					
8100E	8300N	648077	6118365	brown	SK/TR	B	20	31-Jul-09	
8100E	8350N	648069	6118405	red orange	SK/TR	B	10	31-Jul-09	
8100E	8400N	648071	6118462	red orange	SK/TR	B	10	31-Jul-09	
8100E	8450N	648069	6118513	brown	SK/TR	C?	20	31-Jul-09	
8100E	8500N	648061	6118560	brown	SK/TR	C?	30	31-Jul-09	
				orange					
8100E	8550N	648056	6118605	brown	SK/TR	B	20	31-Jul-09	
8100E	8600N	648067	6118641	orange	SK/TR	B	20	31-Jul-09	
8100E	8650N	648061	6118712	brown	SK/TR	B	15	31-Jul-09	
8100E	8700N	648037	6118756	brown	SK/TR	B	10	31-Jul-09	
8200E	7200N	648278	6117287	brown	SK/TR	B	20	01-Aug-09	
8200E	7250N	648272	6117340	black	SK/TR	A	60	01-Aug-09	
8200E	7300N	648272	6117367	brown	SK/TR	B	15	01-Aug-09	
8200E	7350N	648274	6117428	brown	SK/TR	B	20	01-Aug-09	
				orange					
8200E	7400N	648260	6117475	brown	SK/TR	B	20	01-Aug-09	
8200E	7450N	648256	6117529	brown	SK/TR	B	25	01-Aug-09	
8200E	7500N	648251	6117572	brown	SK/TR	B	20	01-Aug-09	
8200E	7550N	648260	6117636	orange	SK/TR	B	10	01-Aug-09	
8200E	7600N	648257	6117666	orange	SK/TR	B	20	01-Aug-09	
8200E	7650N	648238	6117729	orange	SK/TR	B	15	01-Aug-09	
8200E	7700N	648229	6117777	orange	SK/TR	B	30	01-Aug-09	
				orange					
8200E	7750N	648229	6117829	brown	SK/TR	B	20	01-Aug-09	
8200E	7800N	648218	6117872	brown	SK/TR	B	15	01-Aug-09	
				orange					
8200E	7850N	648220	6117928	brown	SK/TR	B	15	01-Aug-09	
8200E	7900N	648216	6117979	orange	SK/TR	B	10	01-Aug-09	
8200E	7950N	648214	6118021	brown	SK/TR	B	15	01-Aug-09	
8200E	8000N	648199	6118078	orange	SK/TR	B	20	01-Aug-09	
8200E	8050N	648193	6118098	orange	SK/TR	B	30	01-Aug-09	
				orange					
8200E	8100N	648193	#VALUE!	brown	SK/TR	B	30	01-Aug-09	
8200E	8150N	648189	6118203	orange	SK/TR	B	10	01-Aug-09	
8200E	8200N	648189	6118282	orange	SK/TR	B	10	01-Aug-09	
				orange					
8200E	8250N	648182	6118331	red orange	SK/TR	B	10	01-Aug-09	
				orange					
8200E	8300N	648182	6118373	brown	SK/TR	B	15	01-Aug-09	
8200E	8350N	648171	6118425	orange	SK/TR	B	10	01-Aug-09	
8200E	8400N	648168	6118471	brown	SK/TR	B	15	01-Aug-09	
				orange					
8200E	8450N	648176	6118521	brown	SK/TR	B	20	01-Aug-09	
				orange					
8200E	8500N	648171	6118558	brown	SK/TR	B	10	01-Aug-09	
8200E	8550N	648150	6118618	d. brown	SK/TR	B?	20	01-Aug-09	
				orange					
8200E	8600N	648147	6118665	brown	SK/TR	B	10	01-Aug-09	
				orange					
8200E	8650N	648145	6118711	brown	SK/TR	B	10	01-Aug-09	
				dark					
8200E	8700N	648136	6118768	brown	SK/TR	B	15	01-Aug-09	
				dark					
8300E	7200N	648366	6117301	brown	SK/TR	B	10	02-Aug-09	
8300E	7250N	648359	6117342	brown	SK/TR	B	10	02-Aug-09	

Line	Station	UTM E	UTM N	color	Samplers	horizon	depth cm	date	remarks
8300E	7300N	648349	6117373	brown	SK/TR	B	20	02-Aug-09	
8300E	7350N	648356	6117442	brown	SK/TR	B	20	02-Aug-09	
				dark					
8300E	7400N	648350	6117457	brown	SK/TR	B	10	02-Aug-09	
				orange					
8300E	7450N	648347	6117545	brown	SK/TR	B	20	02-Aug-09	
8300E	7500N	648347	6117588	brown	SK/TR	B	10	02-Aug-09	
8300E	7550N	648331	6117639	brown	SK/TR	B	15	02-Aug-09	
8300E	7600N	648325	6117682	brown	SK/TR	B	20	02-Aug-09	
				orange					
8300E	7650N	648338	6117731	brown	SK/TR	B	10	02-Aug-09	
8300E	7700N	648327	6117787	orange	SK/TR	B	20	02-Aug-09	
8300E	7750N	648318	6117822	brown	SK/TR	B	15	02-Aug-09	
				orange					
8300E	7800N	648305	6117887	brown	SK/TR	B	5	02-Aug-09	
				orange					
8300E	7850N	648309	6117937	brown	SK/TR	B	10	02-Aug-09	
8300E	7900N	648311	6117995	brown	SK/TR	B	10	02-Aug-09	
8300E	7950N	648311	6118046	brown	SK/TR	B	20	02-Aug-09	
8300E	8000N	648300	6118095	brown	SK/TR	B	10	02-Aug-09	
8300E	8050N	648296	6118137	orange	SK/TR	B	10	02-Aug-09	
8300E	8100N	648293	6118192	orange	SK/TR	B	10	02-Aug-09	
8300E	8150N	648289	6118233	red orange	SK/TR	B	10	02-Aug-09	
8300E	8200N	648289	6118294	orange	SK/TR	B	5	02-Aug-09	
8300E	8250N	648287	6118333	brown	SK/TR	B	10	02-Aug-09	
8300E	8300N	648272	6118393	orange	SK/TR	B	20	02-Aug-09	
8300E	8350N	648254	6118431	d. brown	SK/TR	B?	30	02-Aug-09	
8300E	8400N	648264	6118465	d. brown	SK/TR	B?	30	02-Aug-09	
8300E	8450N	648264	6118541	d. brown	SK/TR	B?	30	02-Aug-09	
8300E	8500N	648241	6118593	d. brown	SK/TR	B	20	02-Aug-09	
8300E	8550N	648259	6118649	black	SK/TR	A	40	02-Aug-09	
8300E	8600N	648249	6118703	brown	SK/TR	B	25	02-Aug-09	
8300E	8650N	648241	6118753	d. brown	SK/TR	B?	20	02-Aug-09	
				orange					
8300E	8700N	648241	6118787	brown	SK/TR	B	20	02-Aug-09	
8400E	7200N	648473	6117300	brown	SK/TR	B	20	03-Aug-09	
8400E	7250N	648470	6117350	brown	SK/TR	B	15	03-Aug-09	
				dark					
8400E	7300N	648467	6117399	brown	SK/TR	B	10	03-Aug-09	
8400E	7350N	648460	6117452	brown	SK/TR	B	10	03-Aug-09	
8400E	7400N	648464	6117492	brown	SK/TR	B	10	03-Aug-09	
				orange					
8400E	7450N	648450	6117546	brown	SK/TR	B	10	03-Aug-09	
8400E	7500N	648450	6117597	brown	SK/TR	B	10	03-Aug-09	
8400E	7550N	648443	6117652	orange	SK/TR	B	10	03-Aug-09	
8400E	7600N	648433	6117694	brown	SK/TR	B	10	03-Aug-09	
8400E	7650N	648433	6117749	orange	SK/TR	B	10	03-Aug-09	
				orange					
8400E	7700N	648429	6117793	brown	SK/TR	B	10	03-Aug-09	
8400E	7750N	648421	6117851	brown	SK/TR	B	10	03-Aug-09	
8400E	7800N	648421	6117894	brown	SK/TR	B	10	03-Aug-09	
8400E	7850N	648418	6117951	orange	SK/TR	B	10	03-Aug-09	
8400E	7900N	648410	6117979	orange	SK/TR	B	20	03-Aug-09	
8400E	7950N	648411	6118035	brown	SK/TR	B	15	03-Aug-09	
				orange					
8400E	8000N	648405	6118104	brown	SK/TR	B	15	03-Aug-09	
				orange					
8400E	8050N	648399	6118136	brown	SK/TR	B	20	03-Aug-09	
8400E	8100N	648396	6118198	orange	SK/TR	B	20	03-Aug-09	
8400E	8150N	648387	6118277	orange	SK/TR	B	20	03-Aug-09	
8400E	8200N	648389	6118303	orange	SK/TR	B	5	03-Aug-09	

Line	Station	UTM E	UTM N	color	Samplers	horizon	depth cm	date	remarks
8400E	8250N	648384	6118355	brown black	SK/TR	B	10	03-Aug-09	
8400E	8350N	648361	6118451	organic	SK/TR	A	40	03-Aug-09	
8400E	8400N	648360	6118507	orange	SK/TR	B	15	03-Aug-09	
8400E	8450N	648364	6118546	orange	SK/TR	B	25	03-Aug-09	
8400E	8500N	648354	6118595	orange	SK/TR	B	30	03-Aug-09	
8400E	8550N	648351	6118652	orange	SK/TR	B	15	03-Aug-09	
8400E	8600N	648346	6118697	brown	SK/TR	B	20	03-Aug-09	
8400E	8650N	648332	6118760	orange	SK/TR	B	20	03-Aug-09	
8400E	8700N	648343	6118789	orange	SK/TR	B	5	03-Aug-09	

Appendix II

Soil Geochemistry Analytical Data



1020 Cordova St. East Vancouver BC V6A 4A3 Canada
Phone (604) 253-3158 Fax (604) 253-1716

Acme Analytical Laboratories (Vancouver) Ltd.

www.acmelab.com

Client: **Eagle Peak Resources Inc.**
413 - 595 Burrard Street
Vancouver BC V7X 1G4 Canada

Submitted By: D. Hansen
Receiving Lab: Canada-Smithers
Received: July 28, 2009
Report Date: August 07, 2009
Page: 1 of 7

CERTIFICATE OF ANALYSIS

SMI09000045.1

CLIENT JOB INFORMATION

Project: Silver Vista
Shipment ID:
P.O. Number
Number of Samples: 170

SAMPLE DISPOSAL

RTRN-PLP Return
DISP-RJT-SOIL Immediate Disposal of Soil Reject

Acme does not accept responsibility for samples left at the laboratory after 90 days without prior written instructions for sample storage or return.

Invoice To: Eagle Peak Resources Inc.
413 - 595 Burrard Street
Vancouver BC V7X 1G4
Canada

CC:

SAMPLE PREPARATION AND ANALYTICAL PROCEDURES

Method Code	Number of Samples	Code Description	Test Wgt (g)	Report Status	Lab
SS80	168	Dry at 60C sieve 100g to -80 mesh			SMI
Dry at 60C	168	Dry at 60C			VAN
1F01	168	1:1:1 Aqua Regia digestion Ultratrace ICP-MS analysis	0.5	Completed	VAN

ADDITIONAL COMMENTS



This report supersedes all previous preliminary and final reports with this file number dated prior to the date on this certificate. Signature indicates final approval; preliminary reports are unsigned and should be used for reference only. All results are considered the confidential property of the client. Acme assumes the liabilities for actual cost of analysis only. ** asterisk indicates that an analytical result could not be provided due to unusually high levels of interference from other elements.



Acme Analytical Laboratories (Vancouver) Ltd.
 1020 Cordova St. East Vancouver BC V6A 4A3 Canada
 Phone (604) 253-3158 Fax (604) 253-1716

www.acmelab.com

Client: **Eagle Peak Resources Inc.**
 413 - 595 Burrard Street
 Vancouver BC V7X 1G4 Canada

Project: Silver Vista
 Report Date: August 07, 2009

Page: 2 of 7 Part 1

CERTIFICATE OF ANALYSIS

SMI09000045.1

Method	Analyte	Unit	MDL	1F Mo	1F Cu	1F Pb	1F Zn	1F Ag	1F Ni	1F Co	1F Mn	1F Fe	1F As	1F U	1F Au	1F Th	1F Sr	1F Cd	1F Sb	1F Bi	1F V	1F Ca	1F P
				ppm	ppm	ppm	ppm	ppb	ppm	ppm	ppm	%	ppm	ppm	ppb	ppm	ppm	ppm	ppm	ppm	ppm	%	%
				0.01	0.01	0.01	0.1	2	0.1	0.1	1	0.01	0.1	0.1	0.2	0.1	0.5	0.01	0.02	0.02	2	0.01	0.001
6700E	N7200	Soil		0.77	11.60	8.30	65.4	64	11.1	7.2	210	3.18	9.0	0.3	2.5	0.8	44.1	0.12	0.25	0.10	57	0.16	0.075
6700E	N7250	Soil		0.89	13.06	7.85	86.6	109	17.5	12.0	347	3.49	12.7	0.4	0.6	0.9	32.9	0.18	0.40	0.08	62	0.11	0.140
6700E	N7300	Soil		0.84	10.46	8.16	86.7	163	10.2	7.6	289	3.06	8.4	0.3	<0.2	0.9	29.1	0.22	0.29	0.09	58	0.08	0.092
6700E	N7350	Soil		0.79	11.77	8.27	68.3	63	9.6	6.6	238	3.38	9.6	0.3	0.6	0.6	35.7	0.26	0.42	0.09	65	0.15	0.047
6700E	N7400	Soil		0.89	9.46	8.81	49.5	74	7.4	5.3	175	3.24	8.2	0.3	0.3	0.5	36.7	0.17	0.35	0.10	65	0.13	0.022
6700E	N7450	Soil		0.83	12.96	1.77	8.1	489	6.1	0.9	133	0.25	1.6	0.3	<0.2	0.1	217.6	0.68	0.58	<0.02	5	3.91	0.087
6700E	N7500	Soil		0.68	14.84	64.34	139.9	221	10.0	15.8	543	4.59	8.4	0.3	<0.2	0.6	49.7	0.41	0.13	0.10	87	0.45	0.199
6700E	N7550	Soil		0.71	10.38	6.60	68.4	243	5.7	4.1	229	3.07	4.8	0.2	0.4	0.6	16.4	0.14	0.25	0.15	69	0.07	0.085
6700E	N7600	Soil		1.08	82.70	8.31	83.2	171	12.6	7.4	371	4.19	12.5	0.4	0.2	1.0	41.5	0.22	0.30	0.15	70	0.19	0.280
6700E	N7650	Soil		0.68	9.19	7.85	79.7	160	7.1	4.9	175	3.31	6.5	0.2	<0.2	0.7	22.6	0.16	0.26	0.13	60	0.07	0.145
6700E	N7700	Soil		1.07	12.17	11.21	134.7	232	11.3	9.2	2860	3.61	9.7	0.5	0.4	0.4	55.7	0.63	0.29	0.17	67	0.48	0.064
6700E	N7750	Soil		1.17	14.17	7.46	65.7	487	11.1	6.8	939	3.63	9.6	1.0	<0.2	0.2	69.4	0.17	0.22	0.10	55	0.59	0.131
6700E	N7800	Soil		0.94	11.44	8.91	95.0	93	11.0	7.4	429	4.67	13.0	0.3	<0.2	0.8	28.7	0.25	0.33	0.13	70	0.20	0.412
6700E	N7850	Soil		1.53	21.27	9.36	71.0	400	15.5	12.8	2132	3.35	6.8	1.2	0.7	0.4	75.6	0.31	0.19	0.14	58	0.65	0.082
6700E	N7900	Soil		0.85	11.63	9.78	52.4	320	6.7	5.0	213	2.65	5.3	0.4	<0.2	0.2	38.5	0.16	0.18	0.14	59	0.16	0.032
6700E	N7950	Soil		0.97	11.87	9.04	66.4	97	7.2	5.4	466	2.85	7.2	0.2	<0.2	0.2	28.4	0.17	0.32	0.13	66	0.11	0.060
6700E	N8000	Soil		0.89	9.19	8.26	51.8	128	6.3	3.8	257	2.15	6.2	0.2	<0.2	0.1	31.7	0.13	0.29	0.12	55	0.17	0.034
6700E	N8050	Soil		1.25	12.37	8.80	88.1	120	9.6	6.6	497	3.55	11.7	0.3	<0.2	0.3	34.6	0.35	0.40	0.11	70	0.19	0.070
6700E	N8100	Soil		1.10	12.21	9.12	119.5	111	10.6	7.6	385	4.80	15.8	0.4	0.2	0.8	27.4	0.28	0.39	0.14	69	0.15	0.408
6700E	N8150	Soil		0.84	14.48	9.16	84.3	128	11.0	8.8	1692	3.04	9.1	0.4	0.4	0.1	45.4	0.48	0.37	0.10	54	0.27	0.076
6700E	N8200	Soil		1.45	12.08	7.76	64.2	105	9.2	9.3	1267	2.81	8.4	0.4	0.6	<0.1	40.1	0.27	0.21	0.16	68	0.24	0.052
6700E	N8250	Soil		1.02	9.42	8.75	66.3	230	6.9	4.6	357	2.77	8.2	0.4	0.9	0.1	38.4	0.22	0.28	0.12	59	0.18	0.055
6700E	N8300	Soil		0.95	12.04	8.28	95.3	185	8.4	6.1	408	2.83	8.2	0.5	<0.2	<0.1	38.4	0.44	0.30	0.12	53	0.17	0.059
6700E	N8350	Soil		0.89	16.25	9.57	90.2	135	10.0	7.7	1176	2.83	10.5	0.4	<0.2	0.2	34.8	0.44	0.27	0.12	52	0.40	0.055
6700E	N8400	Soil		0.47	6.61	9.04	41.7	132	4.1	2.2	109	1.81	5.3	0.2	0.2	0.3	12.5	0.10	0.23	0.13	45	0.07	0.079
6700E	N8450	Soil		0.85	10.29	6.98	72.3	76	10.0	5.9	364	1.97	5.7	0.4	<0.2	0.1	52.9	0.41	0.24	0.09	42	0.52	0.032
6700E	N8500	Soil		1.06	14.82	9.80	95.7	50	13.9	7.4	310	5.01	15.8	0.4	0.3	1.1	23.5	0.14	0.35	0.12	77	0.11	0.208
6700E	N8550	Soil		1.45	12.15	9.40	80.6	89	10.1	6.2	279	5.23	13.0	0.4	<0.2	0.9	21.1	0.23	0.35	0.15	77	0.06	0.148
6700E	N8600	Soil		0.81	8.47	10.41	46.9	121	6.0	4.3	239	2.11	3.7	0.2	1.1	0.3	36.8	0.13	0.27	0.14	60	0.12	0.033
6700E	N8650	Soil		0.97	13.16	7.26	97.5	221	12.7	8.2	330	4.08	11.3	0.3	<0.2	0.8	32.7	0.19	0.26	0.10	74	0.14	0.204

This report supersedes all previous preliminary and final reports with this file number dated prior to the date on this certificate. Signature indicates final approval; preliminary reports are unsigned and should be used for reference only.



Acme Analytical Laboratories (Vancouver) Ltd.
 1020 Cordova St. East Vancouver BC V6A 4A3 Canada
 Phone (604) 253-3158 Fax (604) 253-1716

www.acmelab.com

Client: **Eagle Peak Resources Inc.**
 413 - 595 Burrard Street
 Vancouver BC V7X 1G4 Canada

Project: Silver Vista
 Report Date: August 07, 2009

Page: 2 of 7 Part 2

CERTIFICATE OF ANALYSIS

SMI09000045.1

Method	1F	1F	1F	1F	1F	1F	1F	1F	1F	1F	1F	1F	1F	1F	1F	1F	1F	
Analyte	La	Cr	Mg	Ba	Ti	B	Al	Na	K	W	Sc	Tl	S	Hg	Se	Te	Ga	
Unit	ppm	ppm	%	ppm	%	ppm	%	%	%	ppm	ppm	ppm	%	ppb	ppm	ppm	ppm	
MDL	0.5	0.5	0.01	0.5	0.001	20	0.01	0.001	0.01	0.1	0.1	0.02	0.02	5	0.1	0.02	0.1	
6700E N7200	Soil	4.7	12.9	0.34	128.0	0.054	<20	2.20	0.009	0.02	<0.1	2.8	0.04	<0.02	64	0.1	<0.02	5.5
6700E N7250	Soil	4.0	15.6	0.41	128.3	0.070	<20	3.23	0.009	0.03	<0.1	3.8	0.03	<0.02	81	0.2	<0.02	4.8
6700E N7300	Soil	3.2	12.6	0.32	132.4	0.059	<20	2.31	0.008	0.03	<0.1	2.9	0.04	<0.02	41	0.2	<0.02	6.1
6700E N7350	Soil	4.7	13.1	0.31	113.8	0.048	<20	1.90	0.006	0.04	<0.1	2.7	0.04	<0.02	37	0.3	<0.02	5.8
6700E N7400	Soil	3.3	11.9	0.24	113.8	0.058	<20	1.75	0.009	0.02	<0.1	2.0	0.03	<0.02	34	0.2	0.03	5.9
6700E N7450	Soil	20.7	7.0	0.25	305.3	0.004	<20	0.53	0.011	0.02	0.1	1.1	0.04	0.20	130	0.8	0.02	0.6
6700E N7500	Soil	8.6	14.8	0.96	194.8	0.078	<20	3.59	0.039	0.04	<0.1	4.6	0.04	0.02	39	0.4	0.02	6.7
6700E N7550	Soil	3.5	11.9	0.15	94.0	0.063	<20	1.04	0.006	0.05	<0.1	2.3	0.03	<0.02	46	0.3	<0.02	7.2
6700E N7600	Soil	5.2	15.8	0.35	183.4	0.045	<20	2.98	0.010	0.04	0.1	4.8	0.08	<0.02	59	0.3	0.04	8.1
6700E N7650	Soil	3.7	12.4	0.21	126.0	0.053	<20	1.84	0.007	0.02	<0.1	2.4	0.03	<0.02	41	0.3	<0.02	7.1
6700E N7700	Soil	16.3	16.4	0.38	254.0	0.044	<20	1.96	0.011	0.04	<0.1	3.8	0.08	<0.02	33	0.2	<0.02	7.4
6700E N7750	Soil	24.9	13.2	0.40	251.0	0.016	<20	2.51	0.013	0.02	<0.1	2.7	0.06	0.07	91	0.8	<0.02	4.9
6700E N7800	Soil	4.5	16.1	0.32	149.1	0.058	<20	2.48	0.007	0.03	0.1	3.1	0.05	<0.02	36	0.3	<0.02	8.8
6700E N7850	Soil	21.9	17.1	0.52	241.8	0.017	<20	2.93	0.010	0.05	<0.1	4.2	0.10	0.03	57	0.3	0.03	7.7
6700E N7900	Soil	5.8	9.4	0.28	129.1	0.055	<20	1.50	0.010	0.03	<0.1	1.9	0.02	<0.02	23	0.2	<0.02	8.0
6700E N7950	Soil	3.7	10.8	0.21	138.8	0.080	<20	1.03	0.008	0.03	<0.1	1.9	0.05	<0.02	19	0.2	0.03	7.3
6700E N8000	Soil	3.6	9.9	0.18	103.8	0.068	<20	0.93	0.008	0.03	<0.1	1.5	0.05	<0.02	26	0.2	<0.02	6.1
6700E N8050	Soil	4.7	12.7	0.27	132.0	0.059	<20	1.68	0.009	0.03	<0.1	2.3	0.05	<0.02	32	0.2	0.05	7.1
6700E N8100	Soil	5.8	15.7	0.33	166.5	0.050	<20	2.64	0.007	0.03	0.1	3.2	0.04	0.02	37	0.3	0.04	7.7
6700E N8150	Soil	5.1	12.0	0.31	178.4	0.043	<20	1.81	0.010	0.02	<0.1	2.1	0.06	0.02	37	0.5	0.03	5.4
6700E N8200	Soil	5.9	14.8	0.23	151.5	0.031	<20	1.43	0.008	0.04	<0.1	1.9	0.04	0.02	42	0.3	<0.02	7.1
6700E N8250	Soil	5.3	10.6	0.21	140.8	0.054	<20	1.47	0.010	0.03	<0.1	1.8	0.04	0.02	53	0.4	<0.02	7.1
6700E N8300	Soil	6.1	11.9	0.25	114.7	0.043	<20	1.77	0.011	0.03	<0.1	1.7	0.05	0.03	69	0.3	<0.02	7.1
6700E N8350	Soil	10.6	13.0	0.30	115.7	0.023	<20	1.57	0.010	0.04	<0.1	2.8	0.05	<0.02	27	0.2	0.03	5.1
6700E N8400	Soil	3.7	9.0	0.08	90.4	0.048	<20	0.79	0.007	0.02	<0.1	1.3	0.03	<0.02	29	0.1	<0.02	5.7
6700E N8450	Soil	14.4	13.4	0.31	120.4	0.031	<20	1.31	0.014	0.02	<0.1	2.2	0.04	<0.02	24	0.1	<0.02	4.5
6700E N8500	Soil	4.5	17.2	0.40	136.1	0.047	<20	3.48	0.010	0.04	<0.1	4.0	0.07	<0.02	62	0.3	<0.02	9.0
6700E N8550	Soil	5.7	16.6	0.28	114.2	0.053	<20	3.17	0.008	0.04	0.2	3.1	0.05	0.02	103	0.2	0.02	9.9
6700E N8600	Soil	5.5	10.3	0.18	127.8	0.072	<20	0.92	0.011	0.03	<0.1	1.9	0.03	<0.02	35	0.2	<0.02	5.9
6700E N8650	Soil	4.2	15.3	0.41	165.5	0.043	<20	2.91	0.011	0.04	<0.1	3.5	0.04	<0.02	46	0.1	0.03	8.4

This report supersedes all previous preliminary and final reports with this file number dated prior to the date on this certificate. Signature indicates final approval; preliminary reports are unsigned and should be used for reference only.



Acme Analytical Laboratories (Vancouver) Ltd.
 1020 Cordova St. East Vancouver BC V6A 4A3 Canada
 Phone (604) 253-3158 Fax (604) 253-1716

www.acmelab.com

Client: **Eagle Peak Resources Inc.**
 413 - 595 Burrard Street
 Vancouver BC V7X 1G4 Canada

Project: Silver Vista
 Report Date: August 07, 2009

Page: 3 of 7 Part 1

CERTIFICATE OF ANALYSIS

SMI09000045.1

Method	Analyte	Unit	MDL	1F Mo	1F Cu	1F Pb	1F Zn	1F Ag	1F Ni	1F Co	1F Mn	1F Fe	1F As	1F U	1F Au	1F Th	1F Sr	1F Cd	1F Sb	1F Bi	1F V	1F Ca	1F P
				ppm	ppm	ppm	ppm	ppb	ppm	ppm	ppm	%	ppm	ppm	ppb	ppm	ppm	ppm	ppm	ppm	ppm	%	%
				0.01	0.01	0.01	0.1	2	0.1	0.1	1	0.01	0.1	0.1	0.2	0.1	0.5	0.01	0.02	0.02	2	0.01	0.001
6700E	N8700	Soil		0.64	13.90	8.16	64.2	135	9.7	5.5	319	2.52	5.2	0.5	<0.2	<0.1	48.4	0.20	0.22	0.10	45	0.25	0.052
6800E	N7200	Soil		0.79	10.81	8.44	77.8	115	9.7	7.8	498	2.98	7.8	0.3	0.6	0.3	62.2	0.19	0.25	0.10	62	0.45	0.048
6800E	N7250	Soil		0.78	12.45	7.78	92.8	154	9.0	7.3	304	3.04	7.8	0.4	0.3	0.2	42.0	0.25	0.23	0.09	59	0.21	0.041
6800E	N7300	Soil		0.78	9.29	8.39	56.4	84	6.7	4.1	164	2.53	7.2	0.3	<0.2	0.2	36.9	0.16	0.23	0.09	60	0.13	0.038
6800E	N7550	Soil		1.01	7.76	8.67	61.9	93	4.7	3.9	144	2.68	5.6	0.4	<0.2	0.6	40.5	0.20	0.17	0.10	56	0.55	0.025
6800E	N7600	Soil		1.15	22.64	9.34	63.7	595	12.3	17.2	1496	2.65	6.3	1.1	0.9	<0.1	87.3	1.18	0.35	0.09	44	0.74	0.131
6800E	N7650	Soil		0.73	9.95	7.47	89.9	132	7.9	6.7	354	3.91	10.2	0.3	1.4	0.9	20.5	0.26	0.37	0.12	62	0.09	0.280
6800E	N7700	Soil		0.91	13.84	8.38	97.5	218	8.7	8.0	409	4.27	18.5	0.6	0.8	1.0	28.4	0.30	0.34	0.10	59	0.17	0.560
6800E	N7750	Soil		0.61	10.31	9.51	94.5	72	8.9	7.5	492	3.46	8.9	0.4	<0.2	0.9	31.2	0.29	0.33	0.10	66	0.26	0.235
6800E	N7800	Soil		0.77	10.48	9.60	104.6	94	8.0	5.7	317	4.28	11.5	0.4	0.4	1.2	12.8	0.24	0.27	0.14	76	0.08	0.535
6800E	N7850	Soil		0.78	16.35	8.83	72.9	194	11.1	7.0	1203	2.29	5.6	0.7	0.9	<0.1	75.8	0.48	0.24	0.10	46	0.58	0.071
6800E	N7900	Soil		1.05	33.66	11.57	84.2	553	16.0	8.3	549	3.10	7.0	1.7	0.9	0.5	88.3	0.44	0.16	0.12	54	0.65	0.096
6800E	N7950	Soil		0.89	12.00	7.94	69.1	113	9.4	5.9	263	3.47	9.5	0.3	<0.2	0.4	18.3	0.11	0.34	0.10	62	0.10	0.142
6800E	N8000	Soil		1.08	8.97	9.35	54.0	80	6.5	3.9	161	3.00	8.2	0.4	<0.2	0.2	34.0	0.34	0.24	0.12	52	0.34	0.090
6800E	N8050	Soil		0.76	12.07	9.73	66.5	87	10.0	7.3	619	2.80	7.6	0.4	1.2	0.2	43.3	0.19	0.35	0.10	50	0.27	0.071
6800E	N8100	Soil		0.76	13.69	8.10	73.9	209	8.1	5.0	297	2.34	5.4	0.5	0.4	0.1	35.9	0.22	0.23	0.11	45	0.20	0.078
6800E	N8150	Soil		0.86	10.55	8.30	74.1	157	9.1	5.2	242	2.79	10.0	0.4	0.7	0.2	38.6	0.19	0.22	0.11	54	0.25	0.050
6800E	N8200	Soil		0.81	16.88	6.64	72.0	198	8.8	5.0	541	2.41	6.9	0.6	<0.2	<0.1	57.5	0.46	0.21	0.10	51	0.29	0.053
6800E	N8250	Soil		0.74	16.21	8.00	92.7	246	9.2	9.3	1261	2.13	5.2	0.7	0.5	0.1	114.1	0.65	0.17	0.08	38	1.56	0.084
6800E	N8275	Soil		0.87	13.12	11.81	56.8	212	5.4	3.2	396	1.97	5.1	0.4	1.4	0.2	31.0	0.25	0.24	0.17	53	0.23	0.049
6800E	N8300	Soil		L.N.R.	L.N.R.	L.N.R.	L.N.R.	L.N.R.	L.N.R.	L.N.R.	L.N.R.	L.N.R.	L.N.R.	L.N.R.	L.N.R.	L.N.R.	L.N.R.	L.N.R.	L.N.R.	L.N.R.	L.N.R.	L.N.R.	L.N.R.
6800E	N8350	Soil		1.70	31.78	9.00	76.2	357	14.4	7.2	1530	3.06	10.6	1.4	0.3	0.2	61.6	0.96	0.19	0.14	59	0.72	0.119
6800E	N8400	Soil		0.80	9.64	9.00	58.0	48	7.8	5.0	241	2.93	9.8	0.2	0.4	0.5	19.4	0.17	0.35	0.12	66	0.10	0.138
6800E	N8450	Soil		0.84	10.36	9.72	57.5	111	6.6	4.0	233	2.86	9.4	0.2	1.1	0.3	21.9	0.15	0.34	0.14	64	0.05	0.084
6800E	N8500	Soil		1.01	10.44	9.67	87.8	120	7.9	5.5	284	4.01	9.9	0.3	1.0	0.9	15.4	0.39	0.31	0.14	77	0.07	0.199
6800E	N8550	Soil		0.99	11.58	10.71	79.2	36	9.5	6.5	262	4.59	11.8	0.3	1.2	0.8	10.7	0.10	0.33	0.12	72	0.04	0.100
6800E	N8600	Soil		2.04	10.99	7.73	89.0	195	5.8	4.7	342	3.92	22.2	0.3	<0.2	0.6	27.7	0.25	0.25	0.15	73	0.09	0.307
6800E	N8650	Soil		0.99	13.31	9.61	79.4	152	6.9	5.5	298	4.29	9.9	0.7	<0.2	1.1	40.3	0.31	0.15	0.15	100	0.15	0.503
6800E	N8700	Soil		1.13	15.71	9.04	76.7	111	9.8	7.8	353	5.13	11.8	0.7	0.4	1.5	54.0	0.40	0.14	0.13	101	0.23	0.411
6880E	N7200	Soil		0.78	11.07	8.26	95.4	74	12.2	6.4	290	2.96	8.5	0.4	0.3	0.8	47.4	0.12	0.18	0.10	55	0.29	0.070

This report supersedes all previous preliminary and final reports with this file number dated prior to the date on this certificate. Signature indicates final approval; preliminary reports are unsigned and should be used for reference only.



Acme Analytical Laboratories (Vancouver) Ltd.
 1020 Cordova St. East Vancouver BC V6A 4A3 Canada
 Phone (604) 253-3158 Fax (604) 253-1716

www.acmelab.com

Client: **Eagle Peak Resources Inc.**
 413 - 595 Burrard Street
 Vancouver BC V7X 1G4 Canada

Project: Silver Vista
 Report Date: August 07, 2009

Page: 3 of 7 Part 2

CERTIFICATE OF ANALYSIS

SMI09000045.1

Method	1F	1F	1F	1F	1F	1F	1F	1F	1F	1F	1F	1F	1F	1F	1F	1F	1F	
Analyte	La	Cr	Mg	Ba	Ti	B	Al	Na	K	W	Sc	Tl	S	Hg	Se	Te	Ga	
Unit	ppm	ppm	%	ppm	%	ppm	%	%	%	ppm	ppm	ppm	%	ppb	ppm	ppm	ppm	
MDL	0.5	0.5	0.01	0.5	0.001	20	0.01	0.001	0.01	0.1	0.1	0.02	0.02	5	0.1	0.02	0.1	
6700E N8700	Soil	8.9	11.9	0.42	138.9	0.028	<20	1.90	0.013	0.03	<0.1	1.8	0.05	<0.02	57	0.1	<0.02	5.7
6800E N7200	Soil	5.6	12.4	0.39	118.4	0.056	<20	1.57	0.012	0.04	<0.1	2.4	0.03	<0.02	23	0.1	<0.02	5.9
6800E N7250	Soil	5.4	12.0	0.31	121.0	0.043	<20	2.16	0.013	0.02	<0.1	2.3	0.04	<0.02	58	0.2	<0.02	5.9
6800E N7300	Soil	4.5	10.8	0.25	108.3	0.050	<20	1.60	0.010	0.03	<0.1	2.0	0.04	<0.02	50	0.2	0.02	6.3
6800E N7550	Soil	4.4	9.8	0.15	141.4	0.039	<20	1.16	0.013	0.03	<0.1	2.1	0.03	0.02	32	0.2	<0.02	6.6
6800E N7600	Soil	23.3	14.4	0.40	214.6	0.008	<20	2.64	0.012	0.06	<0.1	1.1	0.11	0.08	71	0.4	0.05	6.4
6800E N7650	Soil	4.0	11.3	0.27	94.7	0.041	<20	2.48	0.007	0.03	0.1	3.0	0.03	<0.02	39	<0.1	0.04	6.7
6800E N7700	Soil	4.7	12.9	0.28	122.8	0.045	<20	3.20	0.005	0.04	0.1	4.0	0.04	0.02	59	<0.1	0.09	6.6
6800E N7750	Soil	5.5	12.1	0.33	123.0	0.058	<20	1.73	0.010	0.03	<0.1	3.1	0.03	<0.02	29	<0.1	0.05	6.8
6800E N7800	Soil	4.2	14.7	0.24	114.1	0.053	<20	3.30	0.006	0.03	0.1	3.8	0.05	<0.02	48	0.1	0.11	8.4
6800E N7850	Soil	17.6	13.0	0.34	211.1	0.020	<20	1.91	0.010	0.04	<0.1	2.3	0.07	0.03	38	0.3	0.07	5.2
6800E N7900	Soil	37.3	18.1	0.48	302.2	0.008	<20	3.57	0.009	0.05	0.1	4.7	0.07	0.05	121	0.3	0.03	7.3
6800E N7950	Soil	3.4	12.6	0.36	82.3	0.049	<20	1.75	0.006	0.02	<0.1	2.9	0.03	0.02	83	0.1	0.03	6.7
6800E N8000	Soil	3.9	11.4	0.25	106.2	0.033	<20	1.75	0.006	0.03	<0.1	2.1	0.04	0.04	105	0.2	<0.02	7.5
6800E N8050	Soil	6.4	13.1	0.41	115.6	0.038	<20	1.65	0.009	0.03	<0.1	2.5	0.04	<0.02	30	<0.1	0.03	5.4
6800E N8100	Soil	8.0	12.2	0.29	107.8	0.032	<20	1.70	0.010	0.03	<0.1	2.1	0.04	<0.02	50	0.1	0.04	5.7
6800E N8150	Soil	5.3	12.4	0.30	119.5	0.049	<20	1.67	0.008	0.03	<0.1	2.0	0.04	<0.02	29	0.2	0.03	6.6
6800E N8200	Soil	8.6	11.7	0.28	167.7	0.022	<20	1.55	0.009	0.03	<0.1	1.8	0.04	0.03	36	0.2	0.04	5.7
6800E N8250	Soil	17.2	11.3	0.29	268.5	0.015	<20	2.02	0.010	0.03	<0.1	2.2	0.06	0.06	68	0.4	0.04	5.2
6800E N8275	Soil	9.2	11.8	0.11	185.6	0.070	<20	0.72	0.006	0.05	<0.1	1.8	0.04	<0.02	57	0.2	0.04	5.4
6800E N8300	Soil	L.N.R.	L.N.R.	L.N.R.	L.N.R.	L.N.R.	L.N.R.	L.N.R.	L.N.R.	L.N.R.	L.N.R.	L.N.R.	L.N.R.	L.N.R.	L.N.R.	L.N.R.	L.N.R.	L.N.R.
6800E N8350	Soil	46.7	16.0	0.34	176.6	0.013	<20	2.87	0.010	0.03	<0.1	3.0	0.08	0.05	74	0.6	<0.02	6.5
6800E N8400	Soil	4.3	11.2	0.23	84.7	0.069	<20	1.15	0.007	0.03	<0.1	2.5	0.05	<0.02	32	<0.1	0.04	6.3
6800E N8450	Soil	4.3	10.1	0.18	107.2	0.064	<20	1.08	0.007	0.02	<0.1	2.0	0.04	<0.02	31	<0.1	0.04	7.3
6800E N8500	Soil	5.4	14.2	0.23	95.0	0.050	<20	2.57	0.006	0.03	<0.1	3.0	0.04	<0.02	59	0.2	<0.02	9.0
6800E N8550	Soil	3.5	16.7	0.29	71.2	0.048	<20	2.90	0.006	0.02	<0.1	3.0	0.04	<0.02	23	0.2	0.06	8.3
6800E N8600	Soil	4.7	11.1	0.16	119.9	0.045	<20	2.46	0.006	0.05	<0.1	2.5	0.05	0.03	80	0.2	0.05	8.6
6800E N8650	Soil	5.0	12.9	0.31	147.7	0.095	<20	2.80	0.015	0.05	0.1	3.5	0.08	0.02	81	0.3	<0.02	12.6
6800E N8700	Soil	5.4	17.6	0.42	155.3	0.107	<20	4.25	0.010	0.05	0.2	4.3	0.04	<0.02	43	0.2	0.04	14.0
6880E N7200	Soil	6.8	13.8	0.45	177.9	0.045	<20	2.28	0.010	0.05	<0.1	4.1	0.05	<0.02	29	0.3	0.03	6.6

This report supersedes all previous preliminary and final reports with this file number dated prior to the date on this certificate. Signature indicates final approval; preliminary reports are unsigned and should be used for reference only.



Acme Analytical Laboratories (Vancouver) Ltd.
 1020 Cordova St. East Vancouver BC V6A 4A3 Canada
 Phone (604) 253-3158 Fax (604) 253-1716

www.acmelab.com

Client: **Eagle Peak Resources Inc.**
 413 - 595 Burrard Street
 Vancouver BC V7X 1G4 Canada

Project: Silver Vista
 Report Date: August 07, 2009

Page: 4 of 7 Part 1

CERTIFICATE OF ANALYSIS

SMI09000045.1

Method	Analyte	Unit	MDL	1F Mo	1F Cu	1F Pb	1F Zn	1F Ag	1F Ni	1F Co	1F Mn	1F Fe	1F As	1F U	1F Au	1F Th	1F Sr	1F Cd	1F Sb	1F Bi	1F V	1F Ca	1F P
				ppm	ppm	ppm	ppm	ppb	ppm	ppm	ppm	%	ppm	ppm	ppb	ppm	ppm	ppm	ppm	ppm	ppm	%	%
6880E	N7250	Soil		0.77	11.37	8.00	105.8	114	13.0	6.8	273	3.73	10.6	0.4	0.4	0.9	31.8	0.16	0.23	0.10	60	0.17	0.182
6880E	N7300	Soil		0.52	9.05	8.90	68.8	77	8.4	4.5	196	2.07	5.4	0.4	0.3	0.4	44.5	0.13	0.17	0.11	42	0.38	0.033
6880E	N7350	Soil		0.91	14.00	8.03	89.4	103	10.1	7.2	1518	2.57	7.6	0.3	1.7	<0.1	58.2	0.37	0.29	0.09	48	0.40	0.055
6880E	N7400	Soil		0.95	15.33	15.94	159.6	195	8.5	7.2	717	4.17	13.5	0.6	0.6	0.4	68.6	0.37	0.26	0.17	62	0.92	0.073
6880E	N7450	Soil		5.03	33.13	11.08	84.3	716	9.7	6.9	1245	7.14	14.3	1.5	1.5	0.8	70.5	1.76	0.37	0.18	428	1.17	0.274
6880E	N7500	Soil		1.55	11.89	9.54	122.7	379	8.1	5.5	285	3.68	9.9	0.3	0.3	0.5	35.3	0.37	0.28	0.12	80	0.25	0.053
6900E	N7550	Soil		0.91	12.52	10.51	105.2	379	7.6	6.8	428	4.88	13.7	0.3	1.0	0.7	20.2	0.31	0.22	0.14	71	0.14	0.474
6900E	N7600	Soil		1.14	24.89	14.70	213.3	216	14.6	14.9	1818	4.68	13.3	1.0	1.5	0.6	68.5	0.48	0.28	0.15	65	0.63	0.174
6900E	N7650	Soil		1.32	29.42	11.50	159.1	284	15.5	11.3	1936	4.59	14.2	1.1	0.4	0.4	62.4	0.66	0.24	0.14	68	0.53	0.158
6900E	N7700	Soil		1.32	12.43	11.24	102.2	212	8.3	6.1	350	4.16	7.7	0.3	1.2	0.6	36.0	0.23	0.22	0.14	105	0.17	0.054
6900E	N7750	Soil		0.81	13.55	10.97	130.0	195	8.7	10.1	569	4.49	7.0	0.4	0.9	0.9	29.5	0.42	0.17	0.13	94	0.13	0.346
6900E	N7800	Soil		0.93	12.43	11.47	95.8	193	8.7	6.2	301	4.61	11.1	0.4	0.4	1.3	20.0	0.38	0.26	0.14	80	0.10	0.296
6900E	N7850	Soil		0.95	16.03	9.86	253.2	317	13.0	12.0	397	5.22	10.9	0.5	0.6	1.4	23.3	0.70	0.22	0.11	84	0.12	0.360
6900E	N7900	Soil		0.73	10.04	5.88	77.4	169	7.1	5.1	275	2.30	4.9	0.3	0.2	0.1	41.1	0.13	0.11	0.17	51	0.28	0.061
6900E	N7950	Soil		0.88	13.06	9.34	102.8	104	9.1	6.6	253	5.42	12.3	0.4	1.3	0.9	25.8	0.25	0.30	0.12	81	0.10	0.341
6900E	N8000	Soil		0.74	7.98	8.40	72.1	171	5.2	3.8	372	2.58	4.4	0.2	<0.2	0.3	18.9	0.12	0.24	0.16	59	0.17	0.105
6900E	N8050	Soil		0.96	12.18	9.32	81.9	125	10.7	7.1	372	3.19	6.7	0.4	<0.2	0.2	20.6	0.21	0.19	0.14	58	0.09	0.063
6900E	N8100	Soil		0.71	9.46	9.12	45.9	43	9.2	5.4	223	2.37	6.4	0.4	<0.2	0.5	53.6	0.07	0.25	0.10	50	0.29	0.048
6900E	N8150	Soil		0.81	13.51	7.69	83.2	64	11.7	8.0	292	3.61	10.7	0.3	<0.2	0.7	23.4	0.12	0.33	0.10	58	0.11	0.136
6900E	N8200	Soil		1.01	12.61	9.29	73.1	81	9.4	6.6	210	3.56	10.6	0.4	<0.2	0.8	17.9	0.12	0.31	0.13	65	0.06	0.092
6900E	N8250	Soil		0.46	12.88	6.27	82.9	84	1.8	1.8	149	3.24	12.6	0.2	<0.2	0.2	6.5	0.11	0.15	0.12	43	0.06	0.079
6900E	N8350	Soil		1.16	15.48	8.74	86.6	188	5.3	5.2	322	2.91	11.3	0.2	<0.2	0.1	20.6	0.40	0.37	0.08	55	0.18	0.083
6900E	N8400	Soil		0.60	12.83	3.60	25.0	313	3.9	1.6	109	0.42	1.1	0.3	<0.2	<0.1	88.8	1.12	0.10	0.06	7	2.65	0.140
6900E	N8450	Soil		0.76	20.60	7.45	93.2	82	5.2	6.5	168	4.13	7.6	0.1	<0.2	<0.1	14.5	0.40	0.11	0.10	70	0.30	0.064
6900E	N8500	Soil		0.79	8.99	8.86	97.1	52	8.9	5.5	200	3.77	10.5	0.3	<0.2	0.7	20.5	0.20	0.32	0.12	70	0.13	0.225
6900E	N8550	Soil		0.85	8.74	8.89	63.8	83	9.0	5.7	190	2.98	7.4	0.3	<0.2	0.7	20.0	0.12	0.30	0.12	55	0.08	0.097
6900E	N8600	Soil		1.08	10.79	10.22	79.6	115	7.6	5.3	270	4.73	8.2	0.4	<0.2	0.9	23.1	0.20	0.20	0.17	95	0.07	0.269
6900E	N8650	Soil		1.00	12.62	8.16	81.3	193	7.4	6.2	264	4.61	8.0	0.5	<0.2	1.0	38.9	0.30	0.18	0.13	92	0.13	0.404
6900E	N8700	Soil		1.11	12.97	8.84	75.3	163	8.9	6.6	254	4.08	9.9	0.4	<0.2	0.6	50.6	0.28	0.28	0.12	85	0.15	0.156
7000E	N7200	Soil		0.68	9.65	8.17	59.4	95	10.2	7.5	485	2.88	6.9	0.4	0.5	0.7	76.7	0.18	0.19	0.09	64	0.40	0.039

This report supersedes all previous preliminary and final reports with this file number dated prior to the date on this certificate. Signature indicates final approval; preliminary reports are unsigned and should be used for reference only.



Acme Analytical Laboratories (Vancouver) Ltd.
 1020 Cordova St. East Vancouver BC V6A 4A3 Canada
 Phone (604) 253-3158 Fax (604) 253-1716

www.acmelab.com

Client: **Eagle Peak Resources Inc.**
 413 - 595 Burrard Street
 Vancouver BC V7X 1G4 Canada

Project: Silver Vista
 Report Date: August 07, 2009

Page: 4 of 7 Part 2

CERTIFICATE OF ANALYSIS

SMI09000045.1

Method	Analyte	Unit	MDL	1F La	1F Cr	1F Mg	1F Ba	1F Ti	1F B	1F Al	1F Na	1F K	1F W	1F Sc	1F Ti	1F S	1F Hg	1F Se	1F Te	1F Ga
				ppm	ppm	%	ppm	%	ppm	%	%	%	ppm	ppm	ppm	%	ppb	ppm	ppm	ppm
				0.5	0.5	0.01	0.5	0.001	20	0.01	0.001	0.01	0.1	0.1	0.02	0.02	5	0.1	0.02	0.1
6880E	N7250	Soil		5.1	14.3	0.43	114.2	0.049	<20	2.60	0.009	0.04	<0.1	4.2	0.05	<0.02	53	0.2	0.03	7.7
6880E	N7300	Soil		7.2	11.3	0.30	125.9	0.038	<20	1.42	0.011	0.02	<0.1	2.7	0.05	<0.02	19	<0.1	0.04	5.2
6880E	N7350	Soil		7.9	12.6	0.26	272.0	0.023	<20	1.43	0.008	0.04	<0.1	1.6	0.06	0.03	40	0.3	<0.02	5.0
6880E	N7400	Soil		7.0	13.9	0.34	251.2	0.034	<20	1.70	0.012	0.04	<0.1	4.5	0.04	0.05	51	0.3	0.06	7.8
6880E	N7450	Soil		54.7	28.8	0.32	194.2	0.033	<20	2.76	0.011	0.02	0.2	13.1	0.02	0.17	159	1.3	0.03	5.2
6880E	N7500	Soil		3.8	14.6	0.22	126.9	0.085	<20	1.17	0.008	0.06	<0.1	2.6	<0.02	0.02	27	0.2	0.08	8.3
6900E	N7550	Soil		4.5	14.2	0.26	151.4	0.052	<20	2.56	0.007	0.04	0.1	3.4	0.04	<0.02	77	0.2	<0.02	10.6
6900E	N7600	Soil		9.7	20.4	0.45	250.1	0.035	<20	3.00	0.013	0.06	<0.1	6.0	0.09	0.03	48	0.3	0.03	7.5
6900E	N7650	Soil		21.3	17.2	0.45	210.0	0.023	<20	3.43	0.011	0.04	<0.1	5.3	0.07	0.04	56	0.4	<0.02	7.0
6900E	N7700	Soil		4.3	16.6	0.27	152.5	0.087	<20	1.59	0.009	0.05	<0.1	2.8	0.04	<0.02	21	<0.1	<0.02	10.0
6900E	N7750	Soil		5.1	15.2	0.29	178.9	0.063	<20	2.65	0.010	0.04	<0.1	3.3	0.06	<0.02	48	0.3	0.06	11.7
6900E	N7800	Soil		4.8	16.6	0.31	91.4	0.054	<20	2.85	0.007	0.04	<0.1	3.6	0.05	<0.02	64	0.4	<0.02	9.9
6900E	N7850	Soil		4.7	19.6	0.44	119.3	0.056	<20	4.88	0.008	0.04	<0.1	3.6	0.03	<0.02	93	0.2	0.04	8.6
6900E	N7900	Soil		4.5	10.3	0.32	94.3	0.014	<20	1.72	0.009	0.04	<0.1	2.6	0.06	<0.02	27	0.2	<0.02	6.8
6900E	N7950	Soil		4.4	17.1	0.30	123.8	0.057	<20	3.67	0.009	0.03	0.1	3.6	0.05	0.02	58	0.3	0.02	9.8
6900E	N8000	Soil		4.6	11.6	0.13	105.0	0.071	<20	0.98	0.008	0.06	<0.1	2.0	0.05	<0.02	61	0.1	<0.02	6.9
6900E	N8050	Soil		5.9	14.7	0.36	163.1	0.030	<20	2.22	0.010	0.03	<0.1	2.6	0.06	<0.02	38	0.2	0.03	7.4
6900E	N8100	Soil		5.9	14.4	0.41	117.8	0.061	<20	1.60	0.013	0.03	<0.1	2.8	0.05	<0.02	26	0.1	<0.02	5.2
6900E	N8150	Soil		4.4	13.7	0.34	98.1	0.028	<20	2.53	0.008	0.04	<0.1	3.1	0.04	<0.02	35	0.2	<0.02	6.4
6900E	N8200	Soil		5.0	14.7	0.32	111.9	0.041	<20	2.67	0.009	0.03	<0.1	3.5	0.05	<0.02	43	0.3	0.02	8.6
6900E	N8250	Soil		1.2	4.0	0.20	62.0	0.002	<20	1.53	0.005	0.03	<0.1	2.0	0.03	<0.02	35	0.1	<0.02	8.8
6900E	N8350	Soil		3.4	7.8	0.12	121.7	0.025	<20	0.74	0.007	0.05	0.2	2.3	0.04	0.03	68	0.2	<0.02	4.2
6900E	N8400	Soil		5.4	6.8	0.12	168.4	0.010	<20	0.39	0.010	0.04	<0.1	0.7	0.02	0.16	173	0.6	<0.02	1.2
6900E	N8450	Soil		0.9	8.0	0.12	118.5	0.003	<20	0.95	0.004	0.03	<0.1	2.8	<0.02	<0.02	21	0.1	0.02	5.2
6900E	N8500	Soil		4.3	14.3	0.24	102.5	0.070	<20	2.10	0.009	0.04	<0.1	2.9	0.04	<0.02	49	0.1	0.02	8.3
6900E	N8550	Soil		4.2	13.9	0.22	91.0	0.072	<20	2.03	0.008	0.03	<0.1	2.6	0.05	<0.02	20	0.2	<0.02	6.0
6900E	N8600	Soil		4.6	15.8	0.30	129.6	0.112	<20	3.33	0.009	0.05	0.1	3.0	0.04	<0.02	47	0.3	0.02	13.8
6900E	N8650	Soil		4.6	15.1	0.34	144.1	0.084	<20	3.58	0.012	0.04	0.1	3.5	0.06	<0.02	51	0.3	<0.02	11.9
6900E	N8700	Soil		4.2	15.3	0.31	130.2	0.096	<20	2.43	0.009	0.05	<0.1	2.9	0.04	0.03	56	0.3	0.03	9.8
7000E	N7200	Soil		7.3	15.3	0.39	228.3	0.063	<20	1.92	0.020	0.03	<0.1	4.1	0.05	<0.02	29	0.2	<0.02	5.9

This report supersedes all previous preliminary and final reports with this file number dated prior to the date on this certificate. Signature indicates final approval; preliminary reports are unsigned and should be used for reference only.



Acme Analytical Laboratories (Vancouver) Ltd.
 1020 Cordova St. East Vancouver BC V6A 4A3 Canada
 Phone (604) 253-3158 Fax (604) 253-1716

www.acmelab.com

Client: **Eagle Peak Resources Inc.**
 413 - 595 Burrard Street
 Vancouver BC V7X 1G4 Canada

Project: Silver Vista
 Report Date: August 07, 2009

Page: 5 of 7 Part 1

CERTIFICATE OF ANALYSIS

SMI09000045.1

Method	Analyte	Unit	MDL	1F Mo	1F Cu	1F Pb	1F Zn	1F Ag	1F Ni	1F Co	1F Mn	1F Fe	1F As	1F U	1F Au	1F Th	1F Sr	1F Cd	1F Sb	1F Bi	1F V	1F Ca	1F P
				ppm	ppm	ppm	ppm	ppb	ppm	ppm	ppm	%	ppm	ppm	ppb	ppm	ppm	ppm	ppm	ppm	ppm	%	%
				0.01	0.01	0.01	0.1	2	0.1	0.1	1	0.01	0.1	0.1	0.2	0.1	0.5	0.01	0.02	0.02	2	0.01	0.001
7000E	N7250	Soil		0.87	10.00	9.32	101.6	114	9.6	7.6	322	4.39	9.4	0.4	<0.2	1.0	22.6	0.21	0.25	0.10	82	0.11	0.343
7000E	N7300	Soil		0.78	14.17	9.06	90.0	93	10.9	9.2	330	4.37	10.6	0.4	<0.2	1.0	28.4	0.22	0.31	0.10	90	0.14	0.312
7000E	N7350	Soil		0.79	13.76	8.42	75.9	32	12.8	8.5	291	3.72	13.3	0.3	<0.2	0.9	36.8	0.19	0.51	0.08	70	0.15	0.195
7000E	N7400	Soil		0.83	11.00	8.46	154.5	336	9.0	7.5	229	4.45	11.4	0.5	<0.2	1.2	12.2	0.42	0.20	0.13	66	0.07	0.260
7000E	N7450	Soil		0.49	5.95	8.38	48.4	302	4.7	3.6	306	1.28	2.6	0.2	<0.2	0.1	54.7	0.14	0.09	0.09	34	0.34	0.031
7000E	N7750	Soil		3.58	23.34	6.53	72.1	439	9.1	11.5	6029	4.91	15.6	1.6	0.2	0.5	81.5	0.93	0.15	0.08	61	1.05	0.087
7000E	N7800	Soil		1.14	26.57	5.35	81.5	758	6.8	3.8	529	1.75	4.7	1.2	0.2	0.2	67.7	0.49	0.15	0.04	35	0.95	0.128
7000E	N8100	Soil		0.89	11.82	8.01	58.2	73	10.9	7.9	222	3.72	11.6	0.3	0.2	0.9	19.7	0.16	0.36	0.09	58	0.08	0.156
7000E	N8150	Soil		1.01	12.37	9.49	80.6	150	10.4	6.7	218	4.20	11.5	0.4	1.5	0.7	26.1	0.19	0.28	0.13	72	0.11	0.142
7000E	N8200	Soil		0.87	9.86	9.46	63.4	211	7.8	6.1	218	3.74	10.2	0.2	<0.2	0.6	21.5	0.13	0.32	0.10	70	0.07	0.071
7000E	N8250	Soil		1.10	11.01	9.19	56.7	75	8.6	6.1	239	3.62	10.5	0.3	<0.2	0.7	20.6	0.10	0.41	0.11	74	0.08	0.048
7000E	N8300	Soil		L.N.R.	L.N.R.	L.N.R.	L.N.R.	L.N.R.	L.N.R.	L.N.R.	L.N.R.	L.N.R.	L.N.R.	L.N.R.	L.N.R.	L.N.R.	L.N.R.	L.N.R.	L.N.R.	L.N.R.	L.N.R.	L.N.R.	L.N.R.
7000E	N8350	Soil		0.95	9.94	13.98	92.6	105	10.0	6.7	294	4.38	10.4	0.3	<0.2	0.6	26.7	0.25	0.33	0.13	75	0.23	0.260
7000E	N8400	Soil		0.81	12.43	10.84	113.6	109	10.4	8.3	449	4.85	12.6	0.4	<0.2	1.0	23.7	0.31	0.26	0.12	67	0.12	0.453
7000E	N8450	Soil		0.87	11.87	11.09	123.4	229	9.2	6.3	303	5.09	12.0	0.3	0.2	0.9	12.2	0.41	0.32	0.13	75	0.09	0.428
7000E	N8500	Soil		0.78	15.02	9.38	69.9	69	13.0	8.0	329	3.65	11.4	0.3	<0.2	0.9	21.5	0.25	0.34	0.10	62	0.08	0.205
7000E	N8550	Soil		0.85	10.82	7.45	78.5	166	9.2	5.5	210	3.39	9.0	0.3	2.6	0.4	21.9	0.33	0.41	0.11	52	0.10	0.168
7000E	N8600	Soil		0.90	14.44	8.08	98.7	103	10.8	7.4	302	3.89	10.0	0.4	0.6	0.8	14.2	0.24	0.35	0.11	63	0.06	0.135
7000E	N8650	Soil		1.03	12.79	8.74	78.8	153	10.6	7.2	383	3.45	8.6	0.3	1.1	0.6	32.0	0.22	0.36	0.11	66	0.13	0.062
7000E	N8700	Soil		1.72	26.38	7.52	73.1	751	14.8	11.0	2004	2.97	12.6	1.4	0.9	0.3	46.5	0.82	0.96	0.10	49	1.68	0.126
7100E	N7200	Soil		1.06	15.25	9.00	132.4	272	8.7	7.5	566	4.25	11.6	0.4	<0.2	0.2	30.3	0.33	0.43	0.14	68	0.20	0.353
7100E	N7250	Soil		0.56	12.05	8.43	80.8	98	10.8	6.9	297	2.68	7.0	0.3	1.0	0.5	45.9	0.13	0.33	0.10	51	0.37	0.101
7100E	N7300	Soil		0.46	7.93	7.11	57.7	41	9.0	5.0	231	2.12	4.5	0.2	0.7	0.5	37.8	0.07	0.20	0.09	41	0.28	0.032
7100E	N7350	Soil		0.50	8.36	8.14	55.2	65	6.9	3.8	341	1.57	3.2	0.3	0.4	0.2	65.4	0.11	0.15	0.10	35	0.57	0.045
7100E	N7400	Soil		0.54	34.27	9.38	43.8	3486	9.6	5.4	1749	1.22	1.8	1.2	0.3	<0.1	124.5	0.38	0.13	0.13	24	0.81	0.072
7100E	N7450	Soil		1.23	13.44	11.62	82.3	373	6.4	4.4	210	3.15	9.0	0.3	0.3	0.4	45.8	0.23	0.30	0.14	63	0.19	0.100
7100E	N7500	Soil		0.64	9.40	11.15	59.9	437	4.3	3.0	236	2.81	4.4	0.2	1.4	0.4	20.1	0.15	0.24	0.18	67	0.06	0.064
7100E	N7550	Soil		1.08	22.45	11.64	85.3	628	9.5	6.9	237	4.25	12.1	0.3	<0.2	0.9	42.8	0.17	0.20	0.13	71	0.15	0.168
7100E	N7600	Soil		0.91	23.21	8.10	90.7	1084	10.2	7.8	274	4.29	12.1	0.3	0.3	1.0	28.6	0.19	0.22	0.11	63	0.12	0.210
7100E	N7650	Soil		0.68	17.81	9.34	171.8	1664	7.4	6.1	359	3.36	6.7	0.2	<0.2	0.6	25.5	0.46	0.26	0.15	63	0.21	0.144

This report supersedes all previous preliminary and final reports with this file number dated prior to the date on this certificate. Signature indicates final approval; preliminary reports are unsigned and should be used for reference only.



Acme Analytical Laboratories (Vancouver) Ltd.
 1020 Cordova St. East Vancouver BC V6A 4A3 Canada
 Phone (604) 253-3158 Fax (604) 253-1716

www.acmelab.com

Client: **Eagle Peak Resources Inc.**
 413 - 595 Burrard Street
 Vancouver BC V7X 1G4 Canada

Project: Silver Vista
 Report Date: August 07, 2009

Page: 5 of 7 Part 2

CERTIFICATE OF ANALYSIS

SMI09000045.1

Method	Analyte	Unit	MDL	1F La	1F Cr	1F Mg	1F Ba	1F Ti	1F B	1F Al	1F Na	1F K	1F W	1F Sc	1F Ti	1F S	1F Hg	1F Se	1F Te	1F Ga
				ppm	ppm	%	ppm	%	ppm	%	%	%	ppm	ppm	ppm	%	ppb	ppm	ppm	ppm
				0.5	0.5	0.01	0.5	0.001	20	0.01	0.001	0.01	0.1	0.1	0.02	0.02	5	0.1	0.02	0.1
7000E	N7250	Soil		4.5	19.1	0.32	99.2	0.061	<20	3.57	0.009	0.04	<0.1	3.7	0.03	<0.02	59	0.4	0.02	7.9
7000E	N7300	Soil		5.5	17.3	0.38	111.7	0.064	<20	2.81	0.011	0.03	<0.1	4.1	0.03	<0.02	69	0.3	0.03	7.7
7000E	N7350	Soil		4.7	16.9	0.38	129.7	0.074	<20	2.41	0.011	0.03	<0.1	3.8	0.04	<0.02	47	0.2	0.02	5.6
7000E	N7400	Soil		4.6	20.7	0.23	98.3	0.053	<20	5.62	0.010	0.05	<0.1	4.9	0.04	0.04	44	0.4	0.04	10.1
7000E	N7450	Soil		4.0	7.5	0.21	173.2	0.033	<20	1.04	0.013	0.02	<0.1	1.9	0.03	<0.02	24	0.2	<0.02	5.1
7000E	N7750	Soil		38.3	14.1	0.31	377.8	0.012	<20	2.16	0.011	0.04	<0.1	7.4	0.17	0.05	121	1.5	0.03	5.0
7000E	N7800	Soil		19.2	10.7	0.26	176.7	0.010	<20	1.55	0.016	0.02	<0.1	4.0	0.15	0.19	231	1.3	0.02	3.6
7000E	N8100	Soil		4.8	15.0	0.29	126.8	0.056	<20	3.45	0.008	0.02	<0.1	3.7	0.04	<0.02	72	0.4	0.03	5.9
7000E	N8150	Soil		5.6	15.4	0.34	151.3	0.043	<20	2.75	0.010	0.05	<0.1	3.7	0.06	<0.02	73	0.3	0.04	10.0
7000E	N8200	Soil		3.8	13.5	0.30	104.6	0.050	<20	2.23	0.009	0.03	<0.1	3.1	0.05	<0.02	59	0.2	<0.02	7.6
7000E	N8250	Soil		4.2	14.4	0.25	84.7	0.068	<20	1.88	0.009	0.03	<0.1	3.1	0.04	<0.02	45	0.2	0.03	7.8
7000E	N8300	Soil		L.N.R.	L.N.R.	L.N.R.	L.N.R.	L.N.R.	L.N.R.	L.N.R.	L.N.R.	L.N.R.	L.N.R.	L.N.R.	L.N.R.	L.N.R.	L.N.R.	L.N.R.	L.N.R.	L.N.R.
7000E	N8350	Soil		4.2	17.2	0.29	112.0	0.080	<20	2.27	0.014	0.04	0.1	2.9	0.04	0.02	85	0.3	0.03	8.2
7000E	N8400	Soil		4.1	16.8	0.31	119.6	0.040	<20	3.51	0.008	0.04	<0.1	4.0	0.06	<0.02	52	0.4	0.03	8.0
7000E	N8450	Soil		4.5	17.2	0.32	94.0	0.057	<20	2.78	0.008	0.04	<0.1	3.5	0.05	<0.02	34	0.2	0.02	9.4
7000E	N8500	Soil		3.7	16.9	0.41	102.9	0.059	<20	2.45	0.009	0.03	<0.1	3.7	0.06	<0.02	117	0.1	0.03	6.6
7000E	N8550	Soil		4.4	13.0	0.27	86.5	0.040	<20	2.49	0.008	0.02	<0.1	2.3	0.03	0.04	81	0.3	<0.02	6.5
7000E	N8600	Soil		3.6	15.8	0.36	83.8	0.052	<20	2.75	0.007	0.03	<0.1	3.2	0.04	<0.02	58	0.1	<0.02	6.8
7000E	N8650	Soil		3.9	14.4	0.36	121.6	0.058	<20	2.31	0.007	0.04	<0.1	2.8	0.05	<0.02	73	0.2	0.02	7.8
7000E	N8700	Soil		50.6	15.5	0.47	121.2	0.012	<20	2.72	0.014	0.06	<0.1	5.8	0.17	0.07	106	1.6	<0.02	6.0
7100E	N7200	Soil		4.6	16.1	0.29	169.5	0.030	<20	2.63	0.008	0.04	<0.1	2.4	0.06	0.02	69	0.3	0.03	8.3
7100E	N7250	Soil		6.3	13.9	0.32	159.3	0.048	<20	1.69	0.009	0.04	<0.1	3.0	0.04	<0.02	32	<0.1	<0.02	5.3
7100E	N7300	Soil		4.7	10.3	0.38	98.9	0.057	<20	1.33	0.010	0.02	<0.1	2.5	0.04	<0.02	14	<0.1	0.02	4.5
7100E	N7350	Soil		5.3	11.1	0.25	197.5	0.036	<20	1.19	0.012	0.04	0.1	2.1	0.04	<0.02	22	<0.1	<0.02	4.8
7100E	N7400	Soil		41.3	8.4	0.25	663.3	0.019	<20	1.45	0.017	0.03	<0.1	3.2	0.04	0.05	175	0.5	<0.02	5.2
7100E	N7450	Soil		3.6	12.5	0.21	159.7	0.043	<20	1.90	0.009	0.03	<0.1	2.6	0.05	0.02	99	0.2	0.02	8.6
7100E	N7500	Soil		3.7	9.9	0.11	137.9	0.066	<20	1.15	0.007	0.03	<0.1	1.8	0.06	<0.02	32	<0.1	<0.02	7.5
7100E	N7550	Soil		3.7	12.4	0.31	137.7	0.043	<20	2.56	0.006	0.05	<0.1	3.7	0.06	<0.02	62	0.2	<0.02	8.5
7100E	N7600	Soil		3.6	13.1	0.31	155.7	0.017	<20	3.39	0.007	0.04	<0.1	4.3	0.08	<0.02	109	0.3	0.02	8.0
7100E	N7650	Soil		4.6	13.5	0.24	91.3	0.031	<20	1.41	0.005	0.08	<0.1	3.1	0.05	<0.02	65	0.2	0.02	7.8

This report supersedes all previous preliminary and final reports with this file number dated prior to the date on this certificate. Signature indicates final approval; preliminary reports are unsigned and should be used for reference only.



Acme Analytical Laboratories (Vancouver) Ltd.
 1020 Cordova St. East Vancouver BC V6A 4A3 Canada
 Phone (604) 253-3158 Fax (604) 253-1716

www.acmelab.com

Client: **Eagle Peak Resources Inc.**
 413 - 595 Burrard Street
 Vancouver BC V7X 1G4 Canada

Project: Silver Vista
 Report Date: August 07, 2009

Page: 6 of 7 Part 1

CERTIFICATE OF ANALYSIS

SMI09000045.1

Method	Analyte	Unit	MDL	1F Mo	1F Cu	1F Pb	1F Zn	1F Ag	1F Ni	1F Co	1F Mn	1F Fe	1F As	1F U	1F Au	1F Th	1F Sr	1F Cd	1F Sb	1F Bi	1F V	1F Ca	1F P
				ppm	ppm	ppm	ppm	ppb	ppm	ppm	ppm	%	ppm	ppm	ppb	ppm	ppm	ppm	ppm	ppm	ppm	%	%
				0.01	0.01	0.01	0.1	2	0.1	0.1	1	0.01	0.1	0.1	0.2	0.1	0.5	0.01	0.02	0.02	2	0.01	0.001
7100E	N7700	Soil		0.90	12.61	8.18	97.2	261	11.4	6.8	306	3.58	10.1	0.4	0.4	0.7	28.5	0.18	0.28	0.12	60	0.20	0.149
7100E	N7750	Soil		1.27	12.49	8.23	103.3	252	10.9	6.6	255	4.01	13.2	0.3	0.9	0.7	16.9	0.15	0.23	0.11	60	0.13	0.215
7100E	N7800	Soil		0.73	9.67	8.32	114.9	230	10.0	5.1	177	2.53	5.5	0.3	<0.2	0.4	23.5	0.14	0.15	0.13	43	0.15	0.073
7100E	N7850	Soil		0.85	12.85	8.86	105.5	183	9.0	6.4	201	3.83	9.1	0.3	<0.2	0.6	19.5	0.22	0.33	0.12	63	0.12	0.152
7100E	N7900	Soil		0.89	10.98	10.86	90.6	123	8.5	6.3	350	4.21	12.8	0.4	0.4	1.0	18.5	0.28	0.39	0.13	76	0.11	0.294
7100E	N7950	Soil		0.73	9.57	8.95	83.5	244	5.6	4.3	301	3.35	6.0	0.3	0.6	0.8	13.5	0.32	0.27	0.13	62	0.07	0.179
7100E	N8000	Soil		0.59	7.82	8.04	83.7	173	7.6	4.9	462	2.01	2.3	0.3	0.4	0.4	56.0	0.16	0.16	0.14	46	0.19	0.032
7100E	N8050	Soil		0.95	9.81	10.46	104.8	94	10.0	7.1	228	4.25	10.9	0.3	<0.2	0.8	12.4	0.19	0.32	0.16	60	0.05	0.214
7100E	N8100	Soil		0.86	15.38	7.51	72.9	83	14.0	10.0	286	3.12	10.5	0.4	0.5	0.9	33.7	0.20	0.42	0.08	56	0.18	0.109
7100E	N8150	Soil		0.86	13.42	7.86	69.5	154	10.6	6.8	271	3.32	8.5	0.4	0.7	0.4	24.8	0.14	0.33	0.11	59	0.13	0.044
7100E	N8200	Soil		0.66	11.55	8.41	120.1	169	11.4	6.6	682	2.92	6.7	0.3	8.4	0.4	33.5	0.42	0.33	0.09	51	0.34	0.037
7100E	N8250	Soil		0.95	14.47	21.75	219.6	1490	8.8	5.5	257	4.86	13.5	0.3	<0.2	0.8	10.9	0.53	0.51	0.13	69	0.04	0.202
7100E	N8300	Soil		1.15	9.92	8.64	120.6	425	8.2	5.9	231	4.99	9.8	0.4	<0.2	1.3	12.3	0.34	0.26	0.17	71	0.06	0.382
7100E	N8350	Soil		0.98	24.56	10.64	329.1	1754	15.5	7.1	405	4.29	9.6	0.5	<0.2	1.0	45.5	1.35	0.21	0.18	52	0.18	0.123
7100E	N8400	Soil		0.86	13.28	7.90	102.5	238	13.0	10.2	1568	3.62	6.0	0.5	<0.2	0.8	64.3	0.27	0.27	0.10	70	0.41	0.049
7100E	N8450	Soil		0.83	15.16	6.78	102.0	166	13.0	7.5	414	3.79	10.3	0.4	0.5	0.2	38.5	0.31	0.42	0.10	58	0.30	0.111
7100E	N8500	Soil		0.92	11.89	8.87	92.7	361	11.8	7.3	323	3.40	11.0	0.4	0.2	0.3	39.8	0.45	0.38	0.09	59	0.31	0.070
7100E	N8550	Soil		1.16	13.68	8.53	90.3	175	10.9	7.5	328	4.44	12.2	0.5	1.5	0.4	52.1	0.23	0.40	0.10	71	0.27	0.097
7100E	N8600	Soil		1.00	10.88	8.66	54.9	231	8.1	6.4	839	2.90	6.5	0.4	0.2	0.2	31.1	0.20	0.25	0.11	55	0.23	0.048
7100E	N8650	Soil		0.85	14.51	7.22	83.7	140	12.1	7.5	470	3.46	9.3	0.4	0.6	0.3	51.2	0.17	0.39	0.10	58	0.38	0.112
7100E	N8700	Soil		0.78	8.68	7.68	48.5	110	9.8	5.2	217	2.15	4.4	0.4	<0.2	0.1	41.6	0.12	0.15	0.09	45	0.36	0.028
7200E	N7200	Soil		0.75	13.32	7.67	90.0	75	10.2	6.2	200	4.24	11.6	0.3	<0.2	0.8	15.5	0.18	0.37	0.08	53	0.09	0.159
7200E	N7250	Soil		0.59	10.60	9.05	137.6	161	9.1	5.5	225	3.73	8.4	0.3	0.9	0.6	24.7	0.26	0.32	0.13	59	0.21	0.180
7200E	N7300	Soil		0.59	20.34	6.69	144.6	113	11.2	7.8	364	3.19	10.2	0.3	0.8	0.7	25.3	0.36	0.35	0.08	51	0.17	0.121
7200E	N7350	Soil		0.59	14.21	12.59	197.3	69	5.8	4.7	385	3.10	8.5	0.2	<0.2	0.5	18.7	0.24	0.32	0.10	57	0.11	0.145
7200E	N7400	Soil		0.52	10.80	7.32	106.7	167	5.3	4.6	296	2.95	8.4	0.2	<0.2	0.4	11.0	0.19	0.22	0.09	53	0.07	0.112
7200E	N7450	Soil		1.79	12.15	7.05	57.2	56	10.3	8.6	294	3.50	9.1	0.2	<0.2	0.7	18.6	0.11	0.21	0.08	52	0.09	0.028
7200E	N7500	Soil		0.66	9.41	6.26	56.7	94	9.0	8.4	455	3.62	9.0	0.2	<0.2	0.6	18.1	0.09	0.14	0.08	47	0.11	0.034
7200E	N7550	Soil		0.89	11.21	8.30	65.2	109	9.7	7.5	205	2.98	9.4	0.4	1.0	0.7	31.2	0.19	0.36	0.10	57	0.15	0.039
7200E	N7600	Soil		0.90	9.48	8.61	74.1	319	9.8	5.9	172	2.73	7.1	0.4	0.3	0.4	41.3	0.28	0.22	0.11	48	0.20	0.044

This report supersedes all previous preliminary and final reports with this file number dated prior to the date on this certificate. Signature indicates final approval; preliminary reports are unsigned and should be used for reference only.



Acme Analytical Laboratories (Vancouver) Ltd.
 1020 Cordova St. East Vancouver BC V6A 4A3 Canada
 Phone (604) 253-3158 Fax (604) 253-1716

www.acmelab.com

Client: **Eagle Peak Resources Inc.**
 413 - 595 Burrard Street
 Vancouver BC V7X 1G4 Canada

Project: Silver Vista
 Report Date: August 07, 2009

Page: 6 of 7 Part 2

CERTIFICATE OF ANALYSIS

SMI09000045.1

Method	Analyte	Unit	MDL	1F La	1F Cr	1F Mg	1F Ba	1F Ti	1F B	1F Al	1F Na	1F K	1F W	1F Sc	1F Ti	1F S	1F Hg	1F Se	1F Te	1F Ga
				ppm	ppm	%	ppm	%	ppm	%	%	%	ppm	ppm	ppm	%	ppb	ppm	ppm	ppm
				0.5	0.5	0.01	0.5	0.001	20	0.01	0.001	0.01	0.1	0.1	0.02	0.02	5	0.1	0.02	0.1
7100E	N7700	Soil		5.8	13.6	0.36	143.1	0.040	<20	2.50	0.008	0.04	<0.1	3.7	0.05	<0.02	48	0.3	<0.02	8.2
7100E	N7750	Soil		4.8	14.6	0.30	119.1	0.026	<20	3.01	0.007	0.04	<0.1	3.3	0.05	<0.02	74	0.2	0.02	8.5
7100E	N7800	Soil		5.6	13.1	0.31	120.7	0.021	<20	2.07	0.009	0.04	<0.1	2.6	0.06	<0.02	57	0.2	<0.02	6.5
7100E	N7850	Soil		4.1	12.7	0.21	116.5	0.035	<20	2.44	0.008	0.03	<0.1	2.9	0.03	<0.02	66	0.1	0.02	6.2
7100E	N7900	Soil		4.6	17.3	0.22	112.3	0.052	<20	3.21	0.007	0.02	0.1	3.1	0.04	<0.02	67	0.4	<0.02	8.6
7100E	N7950	Soil		3.7	12.2	0.14	79.9	0.042	<20	2.17	0.006	0.03	<0.1	2.3	0.06	<0.02	53	0.2	0.02	7.0
7100E	N8000	Soil		5.3	12.6	0.32	119.2	0.060	<20	1.23	0.010	0.03	<0.1	2.5	0.07	<0.02	22	0.2	<0.02	5.3
7100E	N8050	Soil		3.7	16.6	0.26	93.6	0.033	<20	2.83	0.006	0.03	<0.1	2.8	0.05	<0.02	52	0.3	0.02	6.8
7100E	N8100	Soil		5.4	13.5	0.36	132.5	0.066	<20	2.90	0.008	0.03	0.1	3.6	0.05	<0.02	76	0.2	0.03	4.6
7100E	N8150	Soil		5.5	12.8	0.40	113.6	0.037	<20	2.26	0.006	0.04	<0.1	3.1	0.04	<0.02	45	0.3	<0.02	7.0
7100E	N8200	Soil		7.0	14.4	0.36	90.0	0.041	<20	1.48	0.009	0.03	<0.1	3.8	0.04	<0.02	30	0.4	<0.02	4.9
7100E	N8250	Soil		3.5	14.2	0.24	62.8	0.044	<20	2.41	0.005	0.04	0.1	3.4	0.06	0.02	129	0.3	0.04	8.6
7100E	N8300	Soil		5.0	16.0	0.24	82.0	0.032	<20	3.63	0.006	0.04	0.1	3.4	0.07	<0.02	50	0.3	0.03	10.6
7100E	N8350	Soil		6.4	13.8	0.47	665.0	0.010	<20	4.51	0.006	0.08	<0.1	7.1	0.15	0.02	135	0.4	<0.02	11.8
7100E	N8400	Soil		6.6	14.9	0.61	152.6	0.060	<20	2.30	0.010	0.04	<0.1	3.9	0.07	<0.02	32	0.2	<0.02	6.4
7100E	N8450	Soil		6.2	13.9	0.40	152.4	0.038	<20	2.13	0.008	0.03	<0.1	2.9	0.04	0.02	49	0.1	0.04	7.3
7100E	N8500	Soil		5.6	12.8	0.33	125.0	0.046	<20	2.16	0.009	0.02	<0.1	2.5	0.04	0.03	51	0.1	0.05	5.9
7100E	N8550	Soil		8.0	13.7	0.35	159.4	0.060	<20	2.23	0.006	0.03	<0.1	2.9	0.03	0.02	56	0.4	0.03	7.6
7100E	N8600	Soil		7.8	11.3	0.25	98.3	0.043	<20	1.52	0.008	0.02	<0.1	2.0	0.04	<0.02	36	0.1	<0.02	5.7
7100E	N8650	Soil		10.1	13.5	0.39	155.4	0.050	<20	1.83	0.009	0.03	0.1	3.1	0.05	<0.02	33	0.3	0.02	6.2
7100E	N8700	Soil		6.0	12.2	0.39	122.2	0.029	<20	1.62	0.012	0.02	<0.1	2.3	0.05	<0.02	35	<0.1	<0.02	5.1
7200E	N7200	Soil		4.1	14.3	0.28	134.8	0.035	<20	2.89	0.007	0.04	<0.1	3.4	0.03	<0.02	65	0.3	<0.02	6.1
7200E	N7250	Soil		5.3	12.4	0.29	152.3	0.046	<20	2.03	0.006	0.03	<0.1	2.9	0.03	<0.02	38	<0.1	<0.02	7.2
7200E	N7300	Soil		4.1	11.8	0.33	169.0	0.045	<20	2.03	0.007	0.05	<0.1	3.3	0.04	<0.02	23	<0.1	0.03	4.8
7200E	N7350	Soil		3.7	9.0	0.19	129.2	0.033	<20	1.38	0.005	0.03	<0.1	3.1	0.05	<0.02	42	<0.1	<0.02	5.6
7200E	N7400	Soil		2.6	8.1	0.17	81.5	0.020	<20	1.51	0.005	0.03	<0.1	2.6	0.05	<0.02	52	0.2	<0.02	5.0
7200E	N7450	Soil		3.3	11.6	0.32	187.1	0.026	<20	3.15	0.009	0.02	<0.1	3.1	0.03	<0.02	42	<0.1	<0.02	6.1
7200E	N7500	Soil		4.1	9.4	0.21	205.3	0.012	<20	2.91	0.008	0.03	<0.1	3.6	0.03	<0.02	40	<0.1	<0.02	6.0
7200E	N7550	Soil		7.4	13.5	0.27	110.8	0.062	<20	2.40	0.009	0.02	<0.1	3.0	0.04	<0.02	45	<0.1	<0.02	5.7
7200E	N7600	Soil		5.2	12.8	0.30	145.6	0.048	<20	2.34	0.009	0.02	<0.1	2.5	0.04	0.02	53	<0.1	0.02	6.6

This report supersedes all previous preliminary and final reports with this file number dated prior to the date on this certificate. Signature indicates final approval; preliminary reports are unsigned and should be used for reference only.



Acme Analytical Laboratories (Vancouver) Ltd.
 1020 Cordova St. East Vancouver BC V6A 4A3 Canada
 Phone (604) 253-3158 Fax (604) 253-1716

www.acmelab.com

Client: **Eagle Peak Resources Inc.**
 413 - 595 Burrard Street
 Vancouver BC V7X 1G4 Canada

Project: Silver Vista
 Report Date: August 07, 2009

Page: 7 of 7 Part 1

CERTIFICATE OF ANALYSIS

SMI09000045.1

Method	1F	1F	1F	1F	1F	1F	1F	1F	1F	1F	1F	1F	1F	1F	1F	1F	1F	1F	1F	1F
Analyte	Mo	Cu	Pb	Zn	Ag	Ni	Co	Mn	Fe	As	U	Au	Th	Sr	Cd	Sb	Bi	V	Ca	P
Unit	ppm	ppm	ppm	ppm	ppb	ppm	ppm	ppm	%	ppm	ppm	ppb	ppm	ppm	ppm	ppm	ppm	ppm	%	%
MDL	0.01	0.01	0.01	0.1	2	0.1	0.1	1	0.01	0.1	0.1	0.2	0.1	0.5	0.01	0.02	0.02	2	0.01	0.001
7200E N7650 Soil	0.56	6.02	9.20	62.8	137	5.1	2.9	134	1.76	3.4	0.2	<0.2	0.3	40.6	0.14	0.20	0.13	36	0.20	0.049
7200E N7700 Soil	0.59	8.94	8.29	70.7	125	8.0	5.1	282	2.29	5.5	0.3	0.5	0.3	52.1	0.19	0.17	0.11	45	0.33	0.045
7200E N7750 Soil	0.90	11.76	7.74	89.3	204	10.0	6.0	235	3.37	9.3	0.3	0.2	0.6	53.3	0.17	0.29	0.11	55	0.27	0.115
7200E N7800 Soil	0.89	12.35	10.76	98.4	179	10.6	8.0	237	4.23	12.6	0.3	0.3	0.7	23.7	0.14	0.33	0.14	68	0.13	0.197
7200E N7850 Soil	1.17	11.97	10.34	102.1	164	9.0	6.3	230	4.15	11.1	0.3	0.3	1.0	12.7	0.23	0.36	0.15	64	0.07	0.211
7200E N7900 Soil	1.08	12.53	8.53	145.6	332	8.9	6.2	254	4.14	10.1	0.3	0.7	1.1	13.0	0.43	0.28	0.15	61	0.06	0.187
7200E N7950 Soil	1.77	14.90	9.41	97.6	1577	10.4	7.0	299	4.46	13.2	0.3	0.2	0.9	10.8	0.40	0.32	0.11	62	0.05	0.153
7200E N8000 Soil	0.94	12.88	7.54	88.0	229	10.5	7.0	275	4.34	10.3	0.3	<0.2	0.8	17.9	0.24	0.32	0.11	65	0.10	0.178
7200E N8050 Soil	0.98	15.83	8.17	97.9	121	11.3	7.4	362	4.16	12.4	0.4	<0.2	0.7	18.1	0.29	0.37	0.11	67	0.11	0.159
7200E N8100 Soil	0.93	13.56	14.10	87.7	282	10.1	6.3	312	3.98	11.8	0.3	<0.2	0.6	20.2	0.35	0.42	0.11	63	0.16	0.178
7200E N8150 Soil	0.78	13.19	8.61	131.8	478	7.8	7.6	857	3.63	7.7	0.3	0.4	0.6	13.1	0.76	0.32	0.13	58	0.09	0.159
7200E N8200 Soil	1.05	12.98	9.00	94.2	117	10.6	7.0	290	4.83	14.1	0.3	<0.2	0.8	18.3	0.28	0.36	0.12	77	0.12	0.267
7200E N8250 Soil	0.92	14.72	9.80	90.5	120	10.6	6.3	292	5.55	14.3	0.4	<0.2	1.0	16.9	0.33	0.37	0.12	80	0.10	0.309
7200E N8300 Soil	1.00	14.48	8.87	81.1	111	9.2	6.1	258	4.24	10.8	0.3	0.3	0.4	29.9	0.48	0.40	0.11	67	0.23	0.075
7200E N8350 Soil	1.25	22.58	8.43	114.0	1403	21.5	14.6	2620	3.01	5.9	1.4	<0.2	0.4	98.8	1.86	0.20	0.10	52	1.27	0.217
7200E N8400 Soil	0.93	13.21	8.46	107.8	184	10.9	6.7	311	4.00	10.8	0.4	0.3	0.5	23.9	0.50	0.34	0.11	62	0.13	0.131
7200E N8450 Soil	0.59	14.71	9.89	58.8	304	5.6	3.5	170	1.74	4.5	0.4	<0.2	<0.1	56.1	0.26	0.17	0.13	46	0.33	0.029
7200E N8500 Soil	0.91	11.00	8.87	56.2	111	5.9	3.1	157	2.18	7.2	0.3	0.2	<0.1	38.6	0.23	0.31	0.11	52	0.27	0.040
7200E N8550 Soil	0.73	13.10	9.08	81.9	170	8.2	5.7	411	2.69	7.3	0.3	0.5	0.1	38.2	0.32	0.27	0.11	51	0.26	0.046
7200E N8600 Soil	1.67	13.55	8.89	96.7	268	9.0	17.2	3005	2.10	4.7	0.6	0.3	<0.1	114.9	1.06	0.20	0.13	41	1.47	0.144



Acme Analytical Laboratories (Vancouver) Ltd.
 1020 Cordova St. East Vancouver BC V6A 4A3 Canada
 Phone (604) 253-3158 Fax (604) 253-1716

www.acmelab.com

Client: **Eagle Peak Resources Inc.**
 413 - 595 Burrard Street
 Vancouver BC V7X 1G4 Canada

Project: Silver Vista
 Report Date: August 07, 2009

Page: 7 of 7 Part 2

CERTIFICATE OF ANALYSIS

SMI09000045.1

Method	1F	1F	1F	1F	1F	1F	1F	1F	1F	1F	1F	1F	1F	1F	1F	1F	1F
Analyte	La	Cr	Mg	Ba	Ti	B	Al	Na	K	W	Sc	Tl	S	Hg	Se	Te	Ga
Unit	ppm	ppm	%	ppm	%	ppm	%	%	%	ppm	ppm	ppm	%	ppb	ppm	ppm	ppm
MDL	0.5	0.5	0.01	0.5	0.001	20	0.01	0.001	0.01	0.1	0.1	0.02	0.02	5	0.1	0.02	0.1
7200E N7650 Soil	4.0	8.9	0.16	118.4	0.054	<20	0.94	0.007	0.05	<0.1	1.6	0.03	<0.02	18	<0.1	<0.02	5.7
7200E N7700 Soil	6.9	11.1	0.30	136.0	0.040	<20	1.54	0.010	0.03	<0.1	2.4	0.03	<0.02	25	<0.1	<0.02	5.2
7200E N7750 Soil	5.1	12.4	0.34	162.1	0.044	<20	2.15	0.010	0.03	<0.1	3.4	0.04	<0.02	37	<0.1	<0.02	6.6
7200E N7800 Soil	4.1	14.4	0.30	121.2	0.043	<20	2.36	0.007	0.03	<0.1	3.5	0.04	<0.02	59	<0.1	<0.02	7.6
7200E N7850 Soil	4.2	13.6	0.23	94.7	0.035	<20	2.50	0.006	0.03	0.1	3.3	0.05	<0.02	54	<0.1	<0.02	7.2
7200E N7900 Soil	5.5	14.2	0.23	109.5	0.029	<20	2.60	0.007	0.03	<0.1	3.9	0.07	<0.02	46	<0.1	<0.02	8.5
7200E N7950 Soil	3.8	13.6	0.29	86.3	0.040	<20	2.20	0.006	0.03	<0.1	4.0	0.06	<0.02	69	<0.1	0.02	6.4
7200E N8000 Soil	4.1	15.4	0.27	97.2	0.049	<20	3.16	0.006	0.04	<0.1	3.3	0.03	<0.02	56	0.1	0.02	7.6
7200E N8050 Soil	4.1	14.8	0.32	114.2	0.043	<20	2.63	0.006	0.03	<0.1	3.9	0.04	<0.02	55	<0.1	<0.02	6.9
7200E N8100 Soil	5.5	13.4	0.26	112.3	0.048	<20	2.19	0.006	0.03	<0.1	3.1	0.04	<0.02	69	0.2	<0.02	6.3
7200E N8150 Soil	4.8	13.8	0.24	89.4	0.056	<20	2.31	0.007	0.03	<0.1	2.5	0.05	<0.02	82	0.1	0.03	6.6
7200E N8200 Soil	4.5	14.3	0.38	108.7	0.052	<20	2.86	0.007	0.03	0.1	3.5	0.03	<0.02	70	0.3	<0.02	8.9
7200E N8250 Soil	5.1	16.6	0.33	106.5	0.059	<20	3.00	0.006	0.03	0.1	3.4	0.03	<0.02	80	0.2	0.06	8.9
7200E N8300 Soil	4.6	14.1	0.28	148.3	0.067	<20	2.24	0.006	0.03	<0.1	2.4	0.03	0.04	80	0.2	0.05	7.6
7200E N8350 Soil	30.4	17.5	0.63	397.0	0.011	<20	3.63	0.031	0.06	<0.1	3.9	0.22	0.15	215	0.8	0.04	7.1
7200E N8400 Soil	5.2	14.9	0.38	126.4	0.054	<20	2.57	0.007	0.03	<0.1	2.7	0.04	0.02	75	<0.1	0.03	6.2
7200E N8450 Soil	9.1	10.6	0.21	124.5	0.044	<20	1.19	0.011	0.02	<0.1	1.7	0.03	<0.02	27	<0.1	<0.02	5.8
7200E N8500 Soil	3.3	10.2	0.15	119.3	0.052	<20	0.90	0.007	0.04	<0.1	1.3	0.03	0.03	85	<0.1	<0.02	5.5
7200E N8550 Soil	6.8	11.5	0.24	132.9	0.040	<20	1.46	0.009	0.03	<0.1	1.9	0.04	0.02	34	<0.1	<0.02	6.0
7200E N8600 Soil	11.1	10.2	0.23	256.4	0.010	<20	1.67	0.012	0.04	<0.1	0.9	0.07	0.09	92	0.2	0.02	5.2



Acme Analytical Laboratories (Vancouver) Ltd.

1020 Cordova St. East Vancouver BC V6A 4A3 Canada
 Phone (604) 253-3158 Fax (604) 253-1716

www.acmelab.com

Client: Eagle Peak Resources Inc.
 413 - 595 Burrard Street
 Vancouver BC V7X 1G4 Canada

Project: Silver Vista
Report Date: August 07, 2009

Page: 1 of 1 **Part** 1

QUALITY CONTROL REPORT

SMI09000045.1

Method	1F	1F	1F	1F	1F	1F	1F	1F	1F	1F	1F	1F	1F	1F	1F	1F	1F	1F	1F	1F	
Analyte	Mo	Cu	Pb	Zn	Ag	Ni	Co	Mn	Fe	As	U	Au	Th	Sr	Cd	Sb	Bi	V	Ca	P	
Unit	ppm	ppm	ppm	ppm	ppb	ppm	ppm	ppm	%	ppm	ppm	ppb	ppm	ppm	ppm	ppm	ppm	ppm	%	%	
MDL	0.01	0.01	0.01	0.1	2	0.1	0.1	1	0.01	0.1	0.1	0.2	0.1	0.5	0.01	0.02	0.02	2	0.01	0.001	
Pulp Duplicates																					
6700E N7750	Soil	1.17	14.17	7.46	65.7	487	11.1	6.8	939	3.63	9.6	1.0	<0.2	0.2	69.4	0.17	0.22	0.10	55	0.59	0.131
REP 6700E N7750	QC	1.24	14.87	8.01	70.9	502	11.2	7.2	1041	3.76	10.0	1.1	0.3	0.2	72.0	0.19	0.21	0.10	57	0.60	0.137
6800E N8200	Soil	0.81	16.88	6.64	72.0	198	8.8	5.0	541	2.41	6.9	0.6	<0.2	<0.1	57.5	0.46	0.21	0.10	51	0.29	0.053
REP 6800E N8200	QC	0.87	16.93	6.74	72.5	198	8.2	5.3	538	2.43	7.0	0.6	0.3	<0.1	56.1	0.52	0.25	0.11	50	0.30	0.053
6900E N8600	Soil	1.08	10.79	10.22	79.6	115	7.6	5.3	270	4.73	8.2	0.4	<0.2	0.9	23.1	0.20	0.20	0.17	95	0.07	0.269
REP 6900E N8600	QC	1.14	11.50	10.03	80.0	118	7.0	5.0	276	4.78	8.6	0.4	<0.2	0.9	24.3	0.18	0.19	0.17	96	0.07	0.262
7100E N8350	Soil	0.98	24.56	10.64	329.1	1754	15.5	7.1	405	4.29	9.6	0.5	<0.2	1.0	45.5	1.35	0.21	0.18	52	0.18	0.123
REP 7100E N8350	QC	0.91	23.29	10.46	317.5	1725	15.2	6.8	396	4.23	8.8	0.5	<0.2	0.9	43.6	1.35	0.20	0.19	49	0.18	0.114
7200E N7750	Soil	0.90	11.76	7.74	89.3	204	10.0	6.0	235	3.37	9.3	0.3	0.2	0.6	53.3	0.17	0.29	0.11	55	0.27	0.115
REP 7200E N7750	QC	0.93	12.41	7.66	94.4	210	10.4	6.0	239	3.43	9.3	0.3	<0.2	0.5	53.7	0.18	0.31	0.10	55	0.28	0.114
Reference Materials																					
STD DS7	Standard	20.63	109.6	68.12	400.3	823	57.5	9.2	586	2.34	46.1	4.3	67.3	3.9	67.0	5.82	4.68	4.36	78	0.91	0.074
STD DS7	Standard	20.24	104.4	69.39	381.5	769	56.3	9.1	595	2.34	47.6	4.5	59.5	3.9	71.4	5.91	4.76	4.37	81	0.93	0.071
STD DS7	Standard	20.03	110.2	65.89	395.5	777	58.4	9.2	609	2.35	48.6	4.8	48.0	4.0	68.8	5.76	4.74	4.39	80	0.91	0.073
STD DS7	Standard	19.21	106.2	70.18	382.3	783	53.5	9.4	609	2.22	50.6	5.0	99.7	4.0	66.6	6.11	4.65	4.10	76	0.87	0.075
STD DS7	Standard	19.76	102.4	67.13	381.8	791	53.1	9.5	576	2.27	52.4	5.0	56.1	3.8	65.5	6.55	5.09	4.39	78	0.87	0.085
STD OREAS45PA	Standard	1.14	612.0	18.34	121.7	262	301.2	108.9	1136	16.63	4.7	1.1	44.9	6.0	15.2	0.10	0.19	0.17	211	0.23	0.031
STD OREAS45PA	Standard	1.09	581.1	17.70	113.1	272	284.8	101.5	1106	15.38	4.1	1.1	43.6	5.8	13.6	0.10	0.25	0.16	200	0.22	0.030
STD OREAS45PA	Standard	0.99	589.6	17.70	113.6	264	285.5	104.7	1150	15.51	4.3	1.1	42.6	5.8	13.9	0.11	0.24	0.17	199	0.23	0.028
STD OREAS45PA	Standard	0.94	581.5	18.05	108.5	258	283.4	102.8	1110	15.70	4.7	1.1	41.9	6.1	12.0	0.08	0.16	0.16	193	0.21	0.030
STD OREAS45PA	Standard	0.94	595.7	17.09	112.0	261	290.0	102.8	1132	15.94	4.6	1.1	41.8	5.7	14.4	0.10	0.19	0.17	198	0.22	0.035
STD DS7 Expected		20.5	109	70.6	411	890	56	9.7	627	2.39	48.2	4.9	70	4.4	68.7	6.38	4.6	4.51	84	0.93	0.08
STD OREAS45PA Expected		0.9	646	19	122	300	281	104	1085	16.559	4.2	1.2	49	6.5	14	0.09	0.38	0.18	209	0.222	0.034
BLK	Blank	<0.01	<0.01	<0.01	<0.1	<2	<0.1	<0.1	<1	<0.01	<0.1	<0.1	<0.2	<0.1	<0.5	<0.01	<0.02	<0.02	<2	<0.01	<0.001
BLK	Blank	<0.01	<0.01	<0.01	<0.1	<2	<0.1	<0.1	<1	<0.01	<0.1	<0.1	<0.2	<0.1	<0.5	<0.01	<0.02	<0.02	<2	<0.01	<0.001
BLK	Blank	<0.01	<0.01	<0.01	<0.1	<2	<0.1	<0.1	<1	<0.01	<0.1	<0.1	<0.2	<0.1	<0.5	<0.01	<0.02	<0.02	<2	<0.01	<0.001
BLK	Blank	<0.01	<0.01	<0.01	<0.1	<2	<0.1	<0.1	<1	<0.01	<0.1	<0.1	<0.2	<0.1	<0.5	<0.01	<0.02	<0.02	<2	<0.01	<0.001
BLK	Blank	<0.01	<0.01	<0.01	<0.1	<2	<0.1	<0.1	<1	<0.01	<0.1	<0.1	<0.2	<0.1	<0.5	<0.01	<0.02	<0.02	<2	<0.01	<0.001



Acme Analytical Laboratories (Vancouver) Ltd.

1020 Cordova St. East Vancouver BC V6A 4A3 Canada
Phone (604) 253-3158 Fax (604) 253-1716

www.acmelab.com

Client: Eagle Peak Resources Inc.
413 - 595 Burrard Street
Vancouver BC V7X 1G4 Canada

Project: Silver Vista
Report Date: August 07, 2009

Page: 1 of 1 Part 2

QUALITY CONTROL REPORT

SMI09000045.1

Method	1F	1F	1F	1F	1F	1F	1F	1F	1F	1F	1F	1F	1F	1F	1F	1F	1F	
Analyte	La	Cr	Mg	Ba	Ti	B	Al	Na	K	W	Sc	Ti	S	Hg	Se	Te	Ga	
Unit	ppm	ppm	%	ppm	%	ppm	%	%	%	ppm	ppm	ppm	%	ppb	ppm	ppm	ppm	
MDL	0.5	0.5	0.01	0.5	0.001	20	0.01	0.001	0.01	0.1	0.1	0.02	0.02	5	0.1	0.02	0.1	
Pulp Duplicates																		
6700E N7750	Soil	24.9	13.2	0.40	251.0	0.016	<20	2.51	0.013	0.02	<0.1	2.7	0.06	0.07	91	0.8	<0.02	4.9
REP 6700E N7750	QC	26.0	13.5	0.42	263.8	0.017	<20	2.60	0.013	0.02	<0.1	2.9	0.07	0.07	95	1.0	0.03	5.3
6800E N8200	Soil	8.6	11.7	0.28	167.7	0.022	<20	1.55	0.009	0.03	<0.1	1.8	0.04	0.03	36	0.2	0.04	5.7
REP 6800E N8200	QC	8.4	11.9	0.28	160.5	0.022	<20	1.59	0.010	0.03	0.1	2.0	0.03	0.03	39	0.3	<0.02	5.9
6900E N8600	Soil	4.6	15.8	0.30	129.6	0.112	<20	3.33	0.009	0.05	0.1	3.0	0.04	<0.02	47	0.3	0.02	13.8
REP 6900E N8600	QC	4.7	15.9	0.29	131.0	0.108	<20	3.33	0.008	0.05	<0.1	2.9	0.04	<0.02	49	0.3	0.02	14.2
7100E N8350	Soil	6.4	13.8	0.47	665.0	0.010	<20	4.51	0.006	0.08	<0.1	7.1	0.15	0.02	135	0.4	<0.02	11.8
REP 7100E N8350	QC	6.1	13.1	0.43	656.7	0.010	<20	4.42	0.006	0.08	<0.1	6.3	0.15	0.02	141	0.1	<0.02	11.5
7200E N7750	Soil	5.1	12.4	0.34	162.1	0.044	<20	2.15	0.010	0.03	<0.1	3.4	0.04	<0.02	37	<0.1	<0.02	6.6
REP 7200E N7750	QC	5.2	12.7	0.34	164.9	0.045	<20	2.19	0.010	0.03	<0.1	3.4	0.04	<0.02	34	<0.1	0.03	6.8
Reference Materials																		
STD DS7	Standard	11.0	189.8	1.00	405.2	0.104	38	0.96	0.083	0.42	3.7	2.3	4.33	0.19	189	3.3	1.18	4.4
STD DS7	Standard	11.8	199.2	1.01	405.9	0.109	35	1.02	0.088	0.44	3.5	2.6	4.20	0.19	190	3.6	1.22	4.4
STD DS7	Standard	10.8	200.3	1.02	388.1	0.104	32	0.98	0.084	0.44	3.4	2.3	4.02	0.20	197	3.6	1.23	4.4
STD DS7	Standard	11.7	177.0	0.96	394.0	0.100	31	0.94	0.092	0.43	3.4	2.6	3.97	0.18	172	3.1	1.06	4.4
STD DS7	Standard	10.9	178.2	0.98	403.4	0.108	36	0.94	0.085	0.42	3.6	2.5	4.18	0.19	182	3.4	1.07	4.5
STD OREAS45PA	Standard	15.3	891.3	0.10	180.1	0.125	<20	3.31	0.012	0.07	<0.1	45.3	0.08	0.02	26	0.7	0.07	17.0
STD OREAS45PA	Standard	15.1	815.5	0.09	175.6	0.115	<20	3.12	0.009	0.06	<0.1	40.7	0.07	0.02	33	0.7	0.07	15.7
STD OREAS45PA	Standard	15.0	798.1	0.09	178.4	0.108	<20	3.07	0.009	0.06	0.1	40.5	0.07	0.02	22	0.4	0.06	16.2
STD OREAS45PA	Standard	14.9	751.0	0.08	170.8	0.099	<20	3.15	0.008	0.06	<0.1	42.1	0.07	0.02	19	0.5	0.04	15.9
STD OREAS45PA	Standard	15.1	770.2	0.10	173.0	0.119	<20	3.16	0.012	0.06	<0.1	44.5	0.07	0.02	23	0.6	0.06	15.4
STD DS7 Expected		11.7	179	1.05	370.3	0.124	38.6	0.959	0.089	0.44	3.4	2.5	4.19	0.19	200	3.5	1.08	4.6
STD OREAS45PA Expected		13.7	873	0.1125	190	0.13		3.23	0.011	0.0665	1.1	43	0.07	0.03	30	0.86		16.8
BLK	Blank	<0.5	<0.5	<0.01	<0.5	<0.001	<20	<0.01	<0.001	<0.01	<0.1	<0.1	<0.02	<0.02	<5	<0.1	<0.02	<0.1
BLK	Blank	<0.5	<0.5	<0.01	<0.5	<0.001	<20	<0.01	<0.001	<0.01	<0.1	<0.1	<0.02	<0.02	<5	<0.1	<0.02	<0.1
BLK	Blank	<0.5	<0.5	<0.01	<0.5	<0.001	<20	<0.01	<0.001	<0.01	<0.1	<0.1	<0.02	<0.02	<5	<0.1	<0.02	<0.1
BLK	Blank	<0.5	<0.5	<0.01	<0.5	<0.001	<20	<0.01	<0.001	<0.01	<0.1	<0.1	<0.02	<0.02	<5	<0.1	<0.02	<0.1
BLK	Blank	<0.5	<0.5	<0.01	<0.5	<0.001	<20	<0.01	<0.001	<0.01	<0.1	<0.1	<0.02	<0.02	<5	<0.1	<0.02	<0.1



1020 Cordova St. East Vancouver BC V6A 4A3 Canada
Phone (604) 253-3158 Fax (604) 253-1716

Acme Analytical Laboratories (Vancouver) Ltd.

www.acmelab.com

Client: **Eagle Peak Resources Inc.**
413 - 595 Burrard Street
Vancouver BC V7X 1G4 Canada

Submitted By: D. Hansen
Receiving Lab: Canada-Smithers
Received: July 28, 2009
Report Date: August 13, 2009
Page: 1 of 8

CERTIFICATE OF ANALYSIS

SMI09000046.1

CLIENT JOB INFORMATION

Project: Silver Vista
Shipment ID:
P.O. Number
Number of Samples: 200

SAMPLE DISPOSAL

RTRN-PLP Return
DISP-RJT-SOIL Immediate Disposal of Soil Reject

Acme does not accept responsibility for samples left at the laboratory after 90 days without prior written instructions for sample storage or return.

Invoice To: Eagle Peak Resources Inc.
413 - 595 Burrard Street
Vancouver BC V7X 1G4
Canada

CC:

SAMPLE PREPARATION AND ANALYTICAL PROCEDURES

Method Code	Number of Samples	Code Description	Test Wgt (g)	Report Status	Lab
SS80	200	Dry at 60C sieve 100g to -80 mesh			SMI
Dry at 60C	200	Dry at 60C			VAN
1F01	200	1:1:1 Aqua Regia digestion Ultratrace ICP-MS analysis	0.5	Completed	VAN

ADDITIONAL COMMENTS



This report supersedes all previous preliminary and final reports with this file number dated prior to the date on this certificate. Signature indicates final approval; preliminary reports are unsigned and should be used for reference only. All results are considered the confidential property of the client. Acme assumes the liabilities for actual cost of analysis only. ** asterisk indicates that an analytical result could not be provided due to unusually high levels of interference from other elements.



Acme Analytical Laboratories (Vancouver) Ltd.
 1020 Cordova St. East Vancouver BC V6A 4A3 Canada
 Phone (604) 253-3158 Fax (604) 253-1716

www.acmelab.com

Client: **Eagle Peak Resources Inc.**
 413 - 595 Burrard Street
 Vancouver BC V7X 1G4 Canada

Project: Silver Vista
 Report Date: August 13, 2009

Page: 2 of 8 Part 1

CERTIFICATE OF ANALYSIS

SMI09000046.1

Method	Analyte	Unit	MDL	1F Mo	1F Cu	1F Pb	1F Zn	1F Ag	1F Ni	1F Co	1F Mn	1F Fe	1F As	1F U	1F Au	1F Th	1F Sr	1F Cd	1F Sb	1F Bi	1F V	1F Ca	1F P
				ppm	ppm	ppm	ppm	ppb	ppm	ppm	ppm	%	ppm	ppm	ppb	ppm	ppm	ppm	ppm	ppm	ppm	%	%
				0.01	0.01	0.01	0.1	2	0.1	0.1	1	0.01	0.1	0.1	0.2	0.1	0.5	0.01	0.02	0.02	2	0.01	0.001
7300E	N7200	Soil		0.67	14.85	8.87	84.3	103	12.1	7.4	266	3.26	11.4	0.4	0.7	0.9	14.4	0.17	0.34	0.09	51	0.08	0.086
7300E	N7250	Soil		0.50	11.86	8.79	72.8	143	9.8	5.8	291	2.60	6.7	0.4	0.6	0.5	65.4	0.16	0.21	0.09	53	0.38	0.026
7300E	N7300	Soil		0.71	10.38	10.74	156.4	128	9.5	7.0	267	4.84	9.3	0.3	0.3	0.8	22.1	0.35	0.29	0.13	81	0.14	0.290
7300E	N7350	Soil		0.72	16.38	7.37	60.5	311	10.3	9.3	1047	2.68	5.5	0.8	1.0	0.1	113.5	0.41	0.24	0.10	54	1.62	0.085
7300E	N7400	Soil		1.24	11.76	7.20	111.0	107	12.6	10.3	310	3.82	13.5	0.3	<0.2	0.8	24.7	0.29	0.29	0.09	79	0.13	0.096
7300E	N7450	Soil		0.46	23.02	7.16	66.3	676	11.2	4.3	318	1.79	3.4	1.1	0.8	0.2	113.2	0.70	0.44	0.08	34	3.85	0.075
7300E	N7500	Soil		0.71	8.52	6.75	121.8	102	8.4	6.2	340	3.61	6.8	0.2	<0.2	0.5	11.3	0.17	0.17	0.11	56	0.11	0.135
7300E	N7550	Soil		0.82	11.35	9.26	102.7	171	6.5	4.8	303	3.12	7.5	0.2	<0.2	0.6	19.8	0.21	0.24	0.12	54	0.13	0.077
7300E	N7600	Soil		0.51	9.81	6.85	68.7	103	10.6	6.6	347	2.59	6.8	0.3	65.2	0.6	41.4	0.15	0.21	0.09	46	0.31	0.046
7300E	N7650	Soil		0.75	11.61	9.61	146.8	323	11.0	7.6	276	3.25	7.4	0.3	0.5	0.6	22.6	0.24	0.27	0.14	55	0.18	0.046
7300E	N7700	Soil		0.82	11.01	8.81	58.0	163	9.0	4.8	190	3.03	9.4	0.3	<0.2	0.4	21.1	0.21	0.33	0.13	59	0.11	0.042
7300E	N7750	Soil		0.89	9.79	9.52	67.6	124	9.6	4.9	203	3.32	8.4	0.2	0.7	0.4	17.7	0.11	0.31	0.14	56	0.10	0.121
7300E	N7800	Soil		0.77	9.52	7.30	104.0	80	7.6	7.2	303	3.59	8.4	0.3	0.6	0.8	24.0	0.20	0.27	0.13	49	0.08	0.234
7300E	N7850	Soil		0.91	11.31	7.29	99.9	220	11.6	7.3	239	3.95	9.5	0.3	0.4	0.7	28.9	0.21	0.30	0.14	56	0.20	0.178
7300E	N7900	Soil		0.87	15.81	9.13	71.0	69	15.3	9.5	342	3.63	11.5	0.4	0.9	0.8	25.6	0.14	0.33	0.13	61	0.12	0.098
7300E	N7950	Soil		0.61	10.60	8.60	97.7	79	8.7	9.4	626	3.93	8.2	0.3	0.8	0.5	68.5	0.19	0.21	0.12	59	0.18	0.333
7300E	N8000	Soil		0.94	14.91	9.18	138.0	192	9.5	6.4	365	4.38	7.5	0.3	0.2	1.1	12.3	0.30	0.23	0.15	60	0.11	0.179
7300E	N8050	Soil		0.92	13.63	9.09	120.7	97	11.8	8.0	335	3.66	12.6	0.3	0.3	0.8	18.6	0.24	0.50	0.14	52	0.17	0.188
7300E	N8100	Soil		0.92	11.70	8.57	93.5	110	10.6	6.9	383	3.67	9.4	0.3	<0.2	0.7	27.6	0.26	0.31	0.13	57	0.25	0.190
7300E	N8150	Soil		1.02	11.25	9.58	60.9	232	8.7	4.2	177	2.90	7.7	0.3	1.0	0.4	18.4	0.17	0.29	0.14	58	0.08	0.052
7300E	N8200	Soil		0.90	14.73	7.92	139.7	314	10.7	6.0	231	3.94	9.6	0.3	<0.2	0.5	17.5	0.57	0.33	0.11	55	0.14	0.156
7300E	N8250	Soil		1.03	9.30	9.56	69.8	166	9.6	5.4	163	3.41	9.5	0.3	0.4	0.7	24.4	0.17	0.23	0.11	60	0.22	0.047
7300E	N8300	Soil		0.75	16.55	9.51	66.8	49	14.9	9.6	541	3.03	10.8	0.5	1.1	0.8	61.8	0.17	0.35	0.10	57	0.45	0.067
7300E	N8350	Soil		0.94	13.57	9.21	76.0	396	8.7	5.5	196	3.07	9.5	0.4	0.5	0.3	39.4	0.40	0.30	0.11	63	0.23	0.047
7300E	N8400	Soil		1.54	25.38	12.94	130.0	880	16.3	11.1	2138	3.27	7.0	1.3	0.5	0.2	109.4	1.19	0.26	0.14	52	1.28	0.271
7300E	N8450	Soil		0.97	12.71	11.19	70.6	151	9.8	4.8	171	3.30	11.3	0.3	0.7	0.5	19.9	0.32	0.31	0.13	54	0.11	0.099
7300E	N8500	Soil		0.96	14.19	10.14	80.4	251	12.4	5.9	222	3.17	10.1	0.4	2.1	0.5	40.2	0.44	0.30	0.13	56	0.29	0.074
7300E	N8550	Soil		1.21	13.85	11.32	95.1	201	11.4	5.9	235	4.12	11.9	0.4	0.3	0.7	17.7	0.25	0.37	0.14	54	0.06	0.062
7300E	N8600	Soil		1.31	24.58	10.69	83.8	190	16.0	9.0	846	3.03	8.5	0.8	0.7	0.1	69.3	0.65	0.20	0.14	53	0.67	0.064
7300E	N8650	Soil		1.02	13.57	9.23	83.8	125	10.4	5.3	260	2.78	5.3	0.4	0.9	0.3	56.4	0.34	0.33	0.15	65	0.43	0.050

This report supersedes all previous preliminary and final reports with this file number dated prior to the date on this certificate. Signature indicates final approval; preliminary reports are unsigned and should be used for reference only.



Acme Analytical Laboratories (Vancouver) Ltd.
 1020 Cordova St. East Vancouver BC V6A 4A3 Canada
 Phone (604) 253-3158 Fax (604) 253-1716

www.acmelab.com

Client: **Eagle Peak Resources Inc.**
 413 - 595 Burrard Street
 Vancouver BC V7X 1G4 Canada

Project: Silver Vista
 Report Date: August 13, 2009

Page: 2 of 8 Part 2

CERTIFICATE OF ANALYSIS

SMI09000046.1

Method	1F	1F	1F	1F	1F	1F	1F	1F	1F	1F	1F	1F	1F	1F	1F	1F	1F	
Analyte	La	Cr	Mg	Ba	Ti	B	Al	Na	K	W	Sc	Tl	S	Hg	Se	Te	Ga	
Unit	ppm	ppm	%	ppm	%	ppm	%	%	%	ppm	ppm	ppm	%	ppb	ppm	ppm	ppm	
MDL	0.5	0.5	0.01	0.5	0.001	20	0.01	0.001	0.01	0.1	0.1	0.02	0.02	5	0.1	0.02	0.1	
7300E N7200	Soil	4.3	14.5	0.31	134.1	0.045	<20	2.20	0.008	0.04	<0.1	3.7	0.05	<0.02	35	<0.1	0.05	4.6
7300E N7250	Soil	12.1	13.6	0.35	738.6	0.047	<20	1.56	0.013	0.03	<0.1	5.4	0.04	<0.02	35	0.2	<0.02	4.6
7300E N7300	Soil	4.1	16.8	0.33	136.1	0.060	<20	3.09	0.007	0.04	0.1	3.0	0.03	<0.02	47	0.1	<0.02	8.6
7300E N7350	Soil	9.0	12.0	0.35	1008	0.031	<20	1.93	0.017	0.02	<0.1	2.3	0.04	0.06	110	0.9	0.02	5.4
7300E N7400	Soil	4.0	13.5	0.38	159.7	0.055	<20	3.19	0.009	0.04	<0.1	3.4	0.06	<0.02	45	0.2	0.03	6.1
7300E N7450	Soil	9.4	9.9	0.25	374.4	0.028	<20	1.48	0.012	0.02	<0.1	2.6	0.05	0.14	98	2.6	0.03	3.3
7300E N7500	Soil	3.9	13.8	0.32	104.0	0.030	<20	2.45	0.009	0.07	<0.1	3.4	0.04	<0.02	39	<0.1	<0.02	8.2
7300E N7550	Soil	4.1	11.6	0.19	111.6	0.038	<20	1.74	0.009	0.04	<0.1	2.5	0.04	<0.02	34	<0.1	<0.02	7.0
7300E N7600	Soil	5.8	13.5	0.37	120.4	0.079	<20	1.49	0.011	0.03	<0.1	3.1	0.04	<0.02	18	0.2	0.02	4.2
7300E N7650	Soil	5.8	15.3	0.27	161.9	0.051	<20	1.62	0.008	0.03	<0.1	2.9	0.04	<0.02	17	0.1	<0.02	5.9
7300E N7700	Soil	4.5	14.1	0.20	87.6	0.090	<20	1.23	0.006	0.03	<0.1	2.3	0.03	<0.02	14	0.4	0.02	5.9
7300E N7750	Soil	4.0	15.3	0.23	69.0	0.061	<20	1.65	0.006	0.03	<0.1	2.3	0.04	<0.02	22	0.4	0.04	6.5
7300E N7800	Soil	4.1	13.0	0.16	97.8	0.053	<20	2.76	0.007	0.04	<0.1	2.7	0.04	<0.02	29	0.3	<0.02	6.2
7300E N7850	Soil	5.2	16.9	0.32	77.2	0.061	<20	2.42	0.005	0.06	<0.1	2.9	0.04	<0.02	49	0.4	<0.02	7.0
7300E N7900	Soil	6.8	17.7	0.39	132.7	0.061	<20	2.50	0.008	0.03	<0.1	4.1	0.06	<0.02	33	0.4	<0.02	6.1
7300E N7950	Soil	4.4	14.4	0.25	92.7	0.049	<20	2.58	0.006	0.05	<0.1	3.0	0.04	<0.02	44	0.4	0.04	7.9
7300E N8000	Soil	5.0	19.3	0.28	112.2	0.061	<20	3.20	0.006	0.04	<0.1	2.9	0.07	<0.02	54	0.4	0.04	8.5
7300E N8050	Soil	4.0	15.1	0.30	120.0	0.037	<20	2.53	0.003	0.04	<0.1	3.0	0.05	<0.02	59	0.3	0.02	5.5
7300E N8100	Soil	4.2	15.6	0.30	127.7	0.060	<20	2.29	0.005	0.04	<0.1	2.7	0.04	<0.02	36	0.4	<0.02	6.8
7300E N8150	Soil	4.5	14.1	0.22	108.7	0.060	<20	1.76	0.006	0.02	<0.1	2.1	0.05	<0.02	41	0.3	0.02	8.1
7300E N8200	Soil	4.0	15.4	0.29	131.3	0.052	<20	2.86	0.005	0.03	0.1	2.8	0.04	0.02	90	0.5	<0.02	6.3
7300E N8250	Soil	4.1	15.3	0.25	100.1	0.054	<20	1.97	0.007	0.02	<0.1	2.9	0.03	<0.02	36	0.2	0.04	7.2
7300E N8300	Soil	11.6	17.5	0.45	161.9	0.078	<20	2.10	0.017	0.03	<0.1	4.7	0.08	<0.02	46	0.3	<0.02	4.8
7300E N8350	Soil	7.7	14.0	0.26	181.6	0.052	<20	1.83	0.006	0.03	0.1	2.8	0.04	0.02	45	0.3	0.04	7.5
7300E N8400	Soil	29.6	18.9	0.42	344.0	0.012	<20	3.47	0.009	0.05	<0.1	2.7	0.15	0.13	151	0.8	<0.02	6.7
7300E N8450	Soil	4.7	16.3	0.25	147.1	0.036	<20	1.87	0.005	0.03	0.1	2.7	0.06	0.02	95	0.3	0.02	6.2
7300E N8500	Soil	7.2	18.2	0.32	116.1	0.055	<20	1.88	0.007	0.03	<0.1	3.0	0.04	<0.02	51	0.3	<0.02	5.6
7300E N8550	Soil	4.2	19.7	0.30	119.4	0.039	<20	2.21	0.005	0.02	<0.1	2.6	0.04	<0.02	74	0.5	0.03	6.2
7300E N8600	Soil	15.5	20.6	0.41	181.4	0.020	<20	2.12	0.012	0.03	0.5	2.8	0.05	<0.02	32	0.2	<0.02	5.7
7300E N8650	Soil	8.8	19.2	0.27	151.8	0.074	<20	1.12	0.010	0.03	<0.1	2.4	0.03	<0.02	19	0.2	<0.02	6.3

This report supersedes all previous preliminary and final reports with this file number dated prior to the date on this certificate. Signature indicates final approval; preliminary reports are unsigned and should be used for reference only.



Acme Analytical Laboratories (Vancouver) Ltd.
 1020 Cordova St. East Vancouver BC V6A 4A3 Canada
 Phone (604) 253-3158 Fax (604) 253-1716

www.acmelab.com

Client: **Eagle Peak Resources Inc.**
 413 - 595 Burrard Street
 Vancouver BC V7X 1G4 Canada

Project: Silver Vista
 Report Date: August 13, 2009

Page: 3 of 8 Part 1

CERTIFICATE OF ANALYSIS

SMI09000046.1

Method	Analyte	Unit	MDL	1F Mo	1F Cu	1F Pb	1F Zn	1F Ag	1F Ni	1F Co	1F Mn	1F Fe	1F As	1F U	1F Au	1F Th	1F Sr	1F Cd	1F Sb	1F Bi	1F V	1F Ca	1F P
				ppm	ppm	ppm	ppm	ppb	ppm	ppm	ppm	%	ppm	ppm	ppb	ppm	ppm	ppm	ppm	ppm	ppm	%	%
				0.01	0.01	0.01	0.1	2	0.1	0.1	1	0.01	0.1	0.1	0.2	0.1	0.5	0.01	0.02	0.02	2	0.01	0.001
7300E	N8700	Soil		1.13	11.12	10.74	108.9	289	9.1	6.2	349	5.81	12.3	0.4	0.9	1.1	14.8	0.32	0.34	0.15	80	0.11	0.697
7400E	N7200	Soil		0.62	11.21	6.98	112.5	123	7.6	4.9	197	3.59	12.0	0.2	0.6	0.6	14.5	0.20	0.22	0.10	48	0.11	0.138
7400E	N7250	Soil		0.76	11.87	7.08	88.4	146	9.1	6.8	359	3.16	8.5	0.3	0.4	0.6	15.6	0.21	0.28	0.09	54	0.08	0.062
7400E	N7300	Soil		0.42	6.94	7.09	77.3	141	7.3	4.8	183	2.23	3.9	0.2	0.4	0.5	35.2	0.17	0.17	0.09	43	0.37	0.018
7400E	N7350	Soil		0.54	12.33	6.04	104.6	103	10.0	6.0	234	2.93	7.3	0.3	<0.2	0.5	37.0	0.10	0.25	0.08	46	0.30	0.055
7400E	N7400	Soil		0.82	14.05	7.83	128.7	240	15.1	8.9	255	4.18	11.3	0.4	0.7	0.9	28.0	0.27	0.25	0.12	66	0.19	0.134
7400E	N7450	Soil		0.82	15.28	9.84	130.8	78	11.6	7.6	292	4.39	13.2	0.3	0.2	0.8	18.4	0.24	0.30	0.11	70	0.12	0.266
7400E	N7500	Soil		0.64	13.54	10.76	149.6	131	5.3	5.4	156	3.74	8.6	0.2	0.5	0.4	5.8	0.18	0.12	0.10	55	0.04	0.096
7400E	N7600	Soil		0.63	8.19	7.74	56.2	211	6.4	3.2	76	1.39	3.7	0.2	0.8	0.4	19.7	0.13	0.12	0.10	32	0.13	0.026
7400E	N7650	Soil		0.96	8.61	8.52	85.8	428	6.3	4.0	139	2.81	8.9	0.2	0.5	0.3	28.3	0.17	0.18	0.11	54	0.31	0.030
7400E	N7700	Soil		0.83	9.49	9.27	83.0	174	5.5	3.7	181	3.28	6.4	0.3	<0.2	0.6	12.3	0.20	0.27	0.14	58	0.09	0.073
7400E	N7750	Soil		0.86	12.75	10.48	142.2	159	11.7	6.7	342	3.92	17.1	0.3	0.5	0.6	26.4	0.53	0.36	0.09	57	0.35	0.216
7400E	N7800	Soil		0.98	12.25	8.11	89.7	126	11.5	6.9	431	3.80	11.5	0.3	0.3	0.4	42.6	0.22	0.37	0.12	61	0.19	0.159
7400E	N7850	Soil		0.97	13.18	7.99	103.3	140	11.5	6.5	257	4.10	9.5	0.3	0.6	0.7	16.6	0.27	0.32	0.13	61	0.13	0.243
7400E	N7900	Soil		0.85	9.61	7.37	81.4	200	7.1	4.8	335	3.04	6.6	0.3	0.4	0.4	17.4	0.29	0.27	0.15	50	0.13	0.130
7400E	N7950	Soil		0.83	11.10	8.83	98.6	204	8.0	5.9	533	2.98	8.1	0.3	2.0	0.7	18.4	0.28	0.23	0.14	50	0.14	0.202
7400E	N8000	Soil		0.82	14.10	7.69	106.6	559	11.4	7.2	931	3.25	9.9	0.3	1.0	0.3	30.9	0.31	0.34	0.11	49	0.43	0.218
7400E	N8050	Soil		0.86	17.39	10.34	122.9	850	12.6	8.3	517	3.64	11.8	0.4	0.8	0.7	21.1	0.48	0.34	0.12	59	0.11	0.130
7400E	N8100	Soil		0.87	18.50	16.30	163.3	273	12.0	11.2	874	3.96	9.6	0.3	1.1	1.1	44.5	0.60	0.29	0.08	68	0.46	0.155
7400E	N8150	Soil		0.79	14.48	7.96	118.9	183	13.1	9.2	419	3.81	12.5	0.3	1.4	0.7	17.1	0.49	0.33	0.10	54	0.11	0.210
7400E	N8200	Soil		0.76	18.22	9.51	75.9	68	15.0	10.2	611	3.31	11.2	0.4	1.2	1.0	39.0	0.22	0.31	0.09	52	0.26	0.078
7400E	N8250	Soil		1.67	17.12	8.07	84.8	332	11.2	6.2	474	3.65	8.1	0.7	1.2	0.3	35.7	0.32	0.19	0.15	57	0.25	0.073
7400E	N8300	Soil		0.86	15.02	8.97	78.9	154	14.3	8.9	519	3.00	8.2	0.5	1.9	0.2	34.2	0.21	0.20	0.10	55	0.24	0.045
7400E	N8350	Soil		0.57	8.83	7.96	62.4	44	11.1	6.9	416	2.52	6.2	0.4	1.1	0.5	44.8	0.13	0.22	0.08	45	0.52	0.052
7400E	N8400	Soil		0.88	14.57	9.44	135.6	376	13.2	7.2	318	3.89	12.3	0.4	0.8	0.7	18.6	0.38	0.33	0.10	56	0.16	0.113
7400E	N8450	Soil		0.92	13.68	10.02	57.5	136	8.2	3.4	223	1.86	6.0	0.5	0.7	0.2	46.0	0.30	0.20	0.13	41	0.26	0.040
7400E	N8500	Soil		0.84	19.20	8.40	113.7	449	14.5	7.5	754	2.71	7.4	1.3	1.2	0.2	91.8	0.63	0.24	0.12	42	1.14	0.099
7400E	N8550	Soil		0.89	23.00	9.79	88.1	294	14.0	9.0	948	2.78	7.6	0.8	0.9	0.1	79.5	0.62	0.42	0.12	43	0.72	0.084
7400E	N8600	Soil		0.93	12.83	9.41	66.7	160	11.4	6.6	566	2.43	6.0	0.3	0.3	0.2	50.1	0.28	0.15	0.12	47	0.51	0.040
7400E	N8650	Soil		1.18	15.48	6.74	117.3	825	15.4	6.4	283	1.93	3.0	0.9	<0.2	<0.1	75.8	0.38	0.15	0.13	33	0.76	0.150

This report supersedes all previous preliminary and final reports with this file number dated prior to the date on this certificate. Signature indicates final approval; preliminary reports are unsigned and should be used for reference only.



Acme Analytical Laboratories (Vancouver) Ltd.
 1020 Cordova St. East Vancouver BC V6A 4A3 Canada
 Phone (604) 253-3158 Fax (604) 253-1716

www.acmelab.com

Client: **Eagle Peak Resources Inc.**
 413 - 595 Burrard Street
 Vancouver BC V7X 1G4 Canada

Project: Silver Vista
 Report Date: August 13, 2009

Page: 3 of 8 Part 2

CERTIFICATE OF ANALYSIS

SMI09000046.1

Method	1F	1F	1F	1F	1F	1F	1F	1F	1F	1F	1F	1F	1F	1F	1F	1F	1F	
Analyte	La	Cr	Mg	Ba	Ti	B	Al	Na	K	W	Sc	Tl	S	Hg	Se	Te	Ga	
Unit	ppm	ppm	%	ppm	%	ppm	%	%	%	ppm	ppm	ppm	%	ppb	ppm	ppm	ppm	
MDL	0.5	0.5	0.01	0.5	0.001	20	0.01	0.001	0.01	0.1	0.1	0.02	0.02	5	0.1	0.02	0.1	
7300E N8700	Soil	5.6	19.7	0.28	121.7	0.081	<20	2.76	0.004	0.03	0.1	3.4	0.06	<0.02	58	0.4	0.06	10.2
7400E N7200	Soil	5.0	11.3	0.28	133.8	0.017	<20	2.23	0.007	0.05	<0.1	3.7	0.05	<0.02	31	0.2	0.02	6.1
7400E N7250	Soil	5.8	12.2	0.27	112.7	0.039	<20	2.02	0.008	0.03	<0.1	3.2	0.04	<0.02	42	0.2	<0.02	6.0
7400E N7300	Soil	6.1	12.0	0.30	430.6	0.047	<20	1.21	0.011	0.04	<0.1	2.3	0.02	<0.02	14	0.1	<0.02	4.2
7400E N7350	Soil	7.6	12.3	0.39	211.1	0.040	<20	1.82	0.010	0.04	<0.1	3.8	0.03	<0.02	16	0.3	<0.02	5.8
7400E N7400	Soil	6.9	19.3	0.36	219.1	0.047	<20	3.70	0.007	0.05	<0.1	4.4	0.06	<0.02	57	0.3	<0.02	8.2
7400E N7450	Soil	3.7	16.6	0.32	108.7	0.046	<20	3.36	0.006	0.04	<0.1	3.7	0.05	<0.02	64	0.3	<0.02	8.2
7400E N7500	Soil	2.1	7.0	0.17	95.4	0.006	<20	2.88	0.007	0.04	<0.1	3.3	0.04	<0.02	45	0.3	<0.02	6.4
7400E N7600	Soil	5.0	10.7	0.12	176.8	0.021	<20	1.54	0.007	0.03	<0.1	1.8	0.04	<0.02	78	0.2	<0.02	5.5
7400E N7650	Soil	4.5	11.7	0.16	138.7	0.030	<20	1.56	0.008	0.05	<0.1	2.3	0.04	<0.02	43	0.2	0.06	6.5
7400E N7700	Soil	4.5	11.6	0.14	88.8	0.063	<20	1.31	0.005	0.03	<0.1	2.0	0.02	<0.02	36	0.2	0.03	7.7
7400E N7750	Soil	4.1	15.0	0.36	145.2	0.056	<20	2.44	0.006	0.05	<0.1	3.1	0.03	<0.02	67	0.2	<0.02	7.1
7400E N7800	Soil	4.4	15.3	0.31	132.3	0.067	<20	1.91	0.007	0.04	<0.1	2.7	0.03	<0.02	33	0.2	0.02	7.1
7400E N7850	Soil	5.3	16.3	0.32	128.9	0.060	<20	2.28	0.006	0.04	<0.1	3.4	0.05	<0.02	41	0.4	0.03	8.4
7400E N7900	Soil	4.0	13.3	0.18	86.4	0.048	<20	1.64	0.003	0.04	<0.1	2.0	0.04	<0.02	47	<0.1	<0.02	6.1
7400E N7950	Soil	4.1	13.3	0.21	124.7	0.051	<20	1.72	0.005	0.04	<0.1	2.5	0.04	<0.02	45	0.3	<0.02	6.0
7400E N8000	Soil	4.9	14.3	0.34	117.6	0.048	<20	2.12	0.005	0.05	<0.1	2.6	0.04	0.02	54	0.1	0.04	5.3
7400E N8050	Soil	5.0	17.6	0.33	129.6	0.068	<20	2.68	0.005	0.03	0.1	3.4	0.05	<0.02	79	0.6	<0.02	6.5
7400E N8100	Soil	15.3	14.0	0.37	250.8	0.057	<20	1.71	0.010	0.09	<0.1	7.1	0.06	<0.02	51	0.4	<0.02	4.3
7400E N8150	Soil	3.9	15.5	0.37	98.7	0.050	<20	3.19	0.005	0.03	<0.1	3.2	0.05	<0.02	72	0.3	<0.02	6.2
7400E N8200	Soil	8.2	17.1	0.45	171.3	0.072	<20	2.27	0.007	0.05	<0.1	4.3	0.06	<0.02	26	0.5	<0.02	5.1
7400E N8250	Soil	10.3	16.8	0.27	179.6	0.032	<20	3.13	0.007	0.03	<0.1	3.2	0.05	0.03	66	0.3	0.03	8.1
7400E N8300	Soil	8.3	19.2	0.40	132.5	0.035	<20	2.03	0.009	0.03	<0.1	2.8	0.04	<0.02	31	0.3	<0.02	6.5
7400E N8350	Soil	6.9	14.8	0.42	108.4	0.089	<20	1.33	0.012	0.03	<0.1	3.5	0.03	<0.02	21	0.2	<0.02	4.0
7400E N8400	Soil	4.6	17.6	0.37	191.1	0.052	<20	2.28	0.006	0.03	<0.1	3.4	0.04	<0.02	65	<0.1	<0.02	6.2
7400E N8450	Soil	7.4	12.9	0.23	146.9	0.050	<20	1.16	0.008	0.03	<0.1	2.0	0.06	<0.02	57	0.3	0.04	5.9
7400E N8500	Soil	17.2	21.2	0.46	222.1	0.024	<20	2.12	0.012	0.04	<0.1	3.7	0.07	0.04	69	0.3	0.04	5.1
7400E N8550	Soil	18.9	17.6	0.38	167.4	0.020	<20	2.05	0.008	0.04	<0.1	2.9	0.05	0.04	72	0.6	0.03	5.3
7400E N8600	Soil	7.3	15.7	0.34	117.0	0.033	<20	1.57	0.012	0.03	<0.1	2.3	0.04	<0.02	23	0.4	<0.02	5.8
7400E N8650	Soil	9.6	17.3	0.37	194.6	0.005	<20	3.25	0.011	0.08	<0.1	1.4	0.08	0.10	102	0.2	<0.02	8.1

This report supersedes all previous preliminary and final reports with this file number dated prior to the date on this certificate. Signature indicates final approval; preliminary reports are unsigned and should be used for reference only.



Acme Analytical Laboratories (Vancouver) Ltd.
 1020 Cordova St. East Vancouver BC V6A 4A3 Canada
 Phone (604) 253-3158 Fax (604) 253-1716

www.acmelab.com

Client: **Eagle Peak Resources Inc.**
 413 - 595 Burrard Street
 Vancouver BC V7X 1G4 Canada

Project: Silver Vista
 Report Date: August 13, 2009

Page: 4 of 8 Part 1

CERTIFICATE OF ANALYSIS

SMI09000046.1

Method	Analyte	Unit	MDL	1F Mo	1F Cu	1F Pb	1F Zn	1F Ag	1F Ni	1F Co	1F Mn	1F Fe	1F As	1F U	1F Au	1F Th	1F Sr	1F Cd	1F Sb	1F Bi	1F V	1F Ca	1F P
				ppm	ppm	ppm	ppm	ppb	ppm	ppm	ppm	%	ppm	ppm	ppb	ppm	ppm	ppm	ppm	ppm	ppm	%	%
				0.01	0.01	0.01	0.1	2	0.1	0.1	1	0.01	0.1	0.1	0.2	0.1	0.5	0.01	0.02	0.02	2	0.01	0.001
7400E	N8700	Soil		1.16	11.85	9.49	82.9	163	13.0	6.5	252	4.57	12.4	0.3	0.3	0.6	25.0	0.20	0.33	0.13	62	0.09	0.120
7500E	N7200	Soil		3.12	16.07	4.35	165.4	715	8.6	14.8	>10000	3.99	9.9	0.7	1.3	0.2	179.3	1.15	0.22	0.07	29	1.95	0.222
7500E	N7250	Soil		0.76	12.38	8.76	109.8	177	9.7	5.9	216	3.88	13.2	0.4	<0.2	0.8	21.8	0.30	0.28	0.10	51	0.18	0.096
7500E	N7300	Soil		0.52	9.07	7.53	52.2	193	5.8	3.5	301	2.24	4.6	0.3	0.8	0.3	28.7	0.09	0.13	0.09	33	0.22	0.034
7500E	N7350	Soil		0.74	9.75	6.60	111.7	309	7.0	4.6	222	3.42	11.1	0.3	<0.2	0.8	12.1	0.28	0.21	0.10	44	0.08	0.254
7500E	N7400	Soil		0.81	14.70	7.41	110.0	256	10.0	7.4	336	3.78	12.5	0.3	0.7	0.9	15.5	0.26	0.35	0.10	56	0.10	0.252
7500E	N7450	Soil		0.76	13.28	6.97	135.6	101	8.8	6.2	223	3.55	11.8	0.3	<0.2	0.8	14.7	0.23	0.25	0.10	45	0.07	0.172
7500E	N7500	Soil		0.79	25.65	7.54	114.7	108	12.1	7.6	397	3.31	11.3	0.3	2.4	0.8	21.6	0.26	0.28	0.08	54	0.17	0.246
7500E	N7550	Soil		0.85	12.90	8.15	101.5	172	11.3	7.4	379	3.27	10.6	0.3	0.5	0.7	20.3	0.32	0.34	0.08	51	0.14	0.139
7500E	N7600	Soil		0.83	17.06	8.63	84.8	348	13.7	9.4	307	3.41	11.4	0.4	0.9	1.1	26.4	0.19	0.28	0.10	50	0.13	0.081
7500E	N7650	Soil		1.33	15.66	2.23	87.6	557	5.3	7.1	1657	1.93	5.8	0.4	<0.2	<0.1	85.2	0.90	0.20	0.06	28	1.87	0.222
7500E	N7700	Soil		0.91	9.55	8.48	77.6	205	9.1	6.8	721	2.73	6.6	0.3	1.2	0.2	32.4	0.22	0.18	0.12	41	0.20	0.049
7500E	N7750	Soil		0.69	7.84	7.26	101.2	247	7.7	6.0	285	3.01	5.8	0.3	0.5	0.4	16.4	0.38	0.22	0.11	49	0.10	0.088
7500E	N7800	Soil		0.95	12.45	6.99	137.4	299	9.7	6.2	302	3.67	24.1	0.5	1.7	0.7	16.5	0.50	0.24	0.10	51	0.16	0.241
7500E	N7850	Soil		1.34	9.80	9.13	108.3	350	8.3	5.6	266	4.42	10.8	0.4	<0.2	0.5	35.7	0.50	0.28	0.12	61	0.22	0.094
7500E	N7900	Soil		0.87	15.64	8.95	81.5	360	13.0	8.5	429	3.28	10.4	0.3	0.5	0.7	28.7	0.16	0.33	0.09	49	0.21	0.124
7500E	N7950	Soil		0.81	11.76	7.71	72.9	105	4.1	3.6	260	2.61	6.1	0.2	1.8	0.2	15.6	0.33	0.24	0.12	43	0.11	0.055
7500E	N8000	Soil		0.75	9.96	11.71	85.0	355	9.1	5.0	406	2.94	8.1	0.3	<0.2	0.3	18.9	0.36	0.29	0.12	51	0.19	0.084
7500E	N8050	Soil		0.85	12.58	8.38	81.9	239	10.4	5.5	228	3.79	9.7	0.2	0.9	0.7	13.4	0.31	0.27	0.11	56	0.06	0.145
7500E	N8100	Soil		0.94	12.58	8.93	90.8	626	8.4	4.6	191	3.30	8.7	0.3	0.8	0.5	19.8	0.25	0.32	0.12	48	0.09	0.117
7500E	N8150	Soil		0.43	17.84	7.77	93.2	635	5.0	7.3	407	4.67	6.3	<0.1	0.5	0.2	16.7	0.27	0.11	0.11	72	0.14	0.067
7500E	N8250	Soil		0.95	20.16	8.95	72.5	436	5.8	2.6	242	1.70	7.0	0.2	0.5	0.2	37.3	1.44	0.29	0.11	36	0.57	0.037
7500E	N8300	Soil		0.89	16.42	8.45	94.8	86	14.4	6.5	293	3.45	10.2	0.4	0.3	0.4	27.7	0.22	0.29	0.11	54	0.20	0.084
7500E	N8350	Soil		0.78	14.14	8.47	70.7	193	8.2	4.6	225	2.49	7.4	0.5	<0.2	<0.1	37.4	0.22	0.20	0.11	47	0.26	0.038
7500E	N8400	Soil		0.66	23.20	9.11	84.5	331	15.3	8.8	731	3.03	8.5	0.7	0.6	0.3	54.6	0.71	0.27	0.11	52	0.95	0.054
7500E	N8450	Soil		0.64	14.97	9.84	91.3	64	12.8	11.0	805	3.13	9.7	0.4	<0.2	0.5	47.3	0.28	0.30	0.10	57	0.56	0.043
7500E	N8500	Soil		0.70	19.95	3.85	52.4	972	8.5	7.4	3373	1.21	2.4	1.3	<0.2	0.1	124.0	1.43	0.37	0.04	11	2.26	0.157
7500E	N8550	Soil		0.92	27.51	7.34	108.7	772	12.0	7.8	1585	1.86	4.4	1.3	0.7	0.2	84.0	1.57	0.31	0.09	34	1.10	0.213
7500E	N8600	Soil		1.38	23.77	9.18	90.8	545	13.0	8.2	1521	3.01	7.4	1.1	<0.2	0.1	88.8	0.74	0.22	0.17	55	1.00	0.110
7500E	N8650	Soil		0.79	9.50	8.28	75.3	129	7.7	4.2	223	2.11	5.0	0.3	0.9	0.1	43.7	0.17	0.18	0.13	43	0.26	0.035

This report supersedes all previous preliminary and final reports with this file number dated prior to the date on this certificate. Signature indicates final approval; preliminary reports are unsigned and should be used for reference only.



Acme Analytical Laboratories (Vancouver) Ltd.
 1020 Cordova St. East Vancouver BC V6A 4A3 Canada
 Phone (604) 253-3158 Fax (604) 253-1716

www.acmelab.com

Client: **Eagle Peak Resources Inc.**
 413 - 595 Burrard Street
 Vancouver BC V7X 1G4 Canada

Project: Silver Vista
 Report Date: August 13, 2009

Page: 4 of 8 Part 2

CERTIFICATE OF ANALYSIS

SMI09000046.1

Method	1F	1F	1F	1F	1F	1F	1F	1F	1F	1F	1F	1F	1F	1F	1F	1F	1F	
Analyte	La	Cr	Mg	Ba	Ti	B	Al	Na	K	W	Sc	Tl	S	Hg	Se	Te	Ga	
Unit	ppm	ppm	%	ppm	%	ppm	%	%	%	ppm	ppm	ppm	%	ppb	ppm	ppm	ppm	
MDL	0.5	0.5	0.01	0.5	0.001	20	0.01	0.001	0.01	0.1	0.1	0.02	0.02	5	0.1	0.02	0.1	
7400E N8700	Soil	4.3	17.2	0.35	117.0	0.049	<20	2.21	0.006	0.03	<0.1	2.9	0.05	<0.02	67	0.3	<0.02	8.2
7500E N7200	Soil	11.1	11.1	0.36	1329	0.012	<20	1.51	0.012	0.03	<0.1	4.4	0.28	0.19	239	1.4	<0.02	3.5
7500E N7250	Soil	5.1	12.7	0.28	150.1	0.042	<20	2.63	0.007	0.03	<0.1	3.5	0.04	<0.02	54	0.3	0.02	6.1
7500E N7300	Soil	7.1	8.3	0.25	173.7	0.021	<20	1.31	0.008	0.04	<0.1	2.3	0.04	<0.02	25	0.2	0.03	4.6
7500E N7350	Soil	5.6	10.3	0.23	109.4	0.025	<20	2.45	0.004	0.04	<0.1	2.8	0.05	<0.02	80	0.4	0.04	6.7
7500E N7400	Soil	4.9	14.1	0.34	127.6	0.057	<20	2.47	0.007	0.03	<0.1	3.4	0.04	<0.02	46	0.3	<0.02	6.7
7500E N7450	Soil	4.4	10.8	0.34	120.7	0.034	<20	2.86	0.006	0.05	<0.1	4.2	0.07	<0.02	42	0.2	0.03	7.0
7500E N7500	Soil	5.6	13.4	0.33	153.9	0.057	<20	2.16	0.007	0.03	<0.1	3.5	0.03	<0.02	33	0.2	<0.02	5.1
7500E N7550	Soil	5.2	14.3	0.31	119.3	0.064	<20	2.14	0.007	0.03	<0.1	3.1	0.04	<0.02	27	<0.1	0.03	5.4
7500E N7600	Soil	6.8	15.3	0.38	166.1	0.049	<20	2.53	0.008	0.03	<0.1	4.7	0.05	<0.02	71	0.3	<0.02	5.4
7500E N7650	Soil	13.9	9.2	0.11	319.0	0.006	<20	1.35	0.006	0.01	<0.1	1.4	0.09	0.32	238	1.6	0.06	1.5
7500E N7700	Soil	5.8	11.1	0.23	151.5	0.044	<20	1.69	0.007	0.02	<0.1	2.2	0.05	<0.02	30	0.3	<0.02	5.8
7500E N7750	Soil	4.8	11.3	0.23	122.5	0.062	<20	1.38	0.006	0.03	<0.1	2.4	0.04	<0.02	23	<0.1	<0.02	6.9
7500E N7800	Soil	4.8	12.4	0.31	128.3	0.043	<20	2.22	0.007	0.06	0.1	3.5	0.07	<0.02	34	0.3	<0.02	7.4
7500E N7850	Soil	4.7	14.2	0.24	114.9	0.081	<20	2.03	0.005	0.03	<0.1	2.1	0.04	<0.02	51	0.4	0.05	7.8
7500E N7900	Soil	4.1	11.9	0.32	115.9	0.061	<20	1.99	0.006	0.04	<0.1	2.7	0.04	<0.02	43	0.4	0.02	5.3
7500E N7950	Soil	3.5	7.4	0.06	90.3	0.031	<20	0.55	0.003	0.04	<0.1	2.2	0.04	<0.02	23	0.1	0.04	4.1
7500E N8000	Soil	5.2	12.1	0.19	115.6	0.033	<20	1.60	0.004	0.04	<0.1	2.4	0.04	<0.02	43	0.3	0.03	5.4
7500E N8050	Soil	3.9	13.3	0.22	94.1	0.046	<20	2.18	0.006	0.03	<0.1	2.5	0.03	<0.02	49	0.5	0.06	6.4
7500E N8100	Soil	4.0	11.7	0.22	99.3	0.049	<20	1.94	0.005	0.03	0.1	2.4	0.04	0.02	36	0.5	<0.02	6.6
7500E N8150	Soil	1.6	7.1	0.12	112.2	0.002	<20	0.86	0.002	0.03	<0.1	5.0	0.02	<0.02	34	0.1	0.06	5.9
7500E N8250	Soil	3.6	8.4	0.12	182.9	0.038	<20	0.46	0.006	0.05	<0.1	1.7	<0.02	0.04	67	0.2	0.03	2.9
7500E N8300	Soil	5.3	16.3	0.50	130.6	0.041	<20	2.04	0.009	0.04	0.2	3.6	0.05	<0.02	54	<0.1	0.03	6.7
7500E N8350	Soil	6.7	11.7	0.33	127.9	0.031	<20	1.59	0.009	0.03	<0.1	2.2	0.03	0.02	48	0.1	<0.02	5.7
7500E N8400	Soil	15.1	17.8	0.52	323.9	0.038	<20	1.83	0.011	0.04	<0.1	4.6	0.05	0.03	42	0.3	0.06	5.4
7500E N8450	Soil	8.2	15.4	0.55	209.3	0.078	<20	1.55	0.015	0.04	<0.1	4.2	0.04	<0.02	59	<0.1	0.04	4.8
7500E N8500	Soil	36.6	9.1	0.27	203.3	0.008	<20	1.41	0.007	0.02	0.1	2.0	0.15	0.24	272	0.7	0.03	1.9
7500E N8550	Soil	47.5	14.6	0.40	197.5	0.019	<20	2.24	0.014	0.02	<0.1	3.1	0.12	0.26	281	0.8	<0.02	4.1
7500E N8600	Soil	22.6	16.2	0.46	229.4	0.014	<20	2.33	0.014	0.04	<0.1	2.7	0.07	0.07	101	0.4	0.04	6.8
7500E N8650	Soil	6.5	11.8	0.34	136.0	0.030	<20	1.31	0.008	0.03	<0.1	2.2	0.04	<0.02	27	<0.1	<0.02	5.8

This report supersedes all previous preliminary and final reports with this file number dated prior to the date on this certificate. Signature indicates final approval; preliminary reports are unsigned and should be used for reference only.



Acme Analytical Laboratories (Vancouver) Ltd.
 1020 Cordova St. East Vancouver BC V6A 4A3 Canada
 Phone (604) 253-3158 Fax (604) 253-1716

www.acmelab.com

Client: **Eagle Peak Resources Inc.**
 413 - 595 Burrard Street
 Vancouver BC V7X 1G4 Canada

Project: Silver Vista
 Report Date: August 13, 2009

Page: 5 of 8 Part 1

CERTIFICATE OF ANALYSIS

SMI09000046.1

Method	Analyte	Unit	MDL	1F Mo	1F Cu	1F Pb	1F Zn	1F Ag	1F Ni	1F Co	1F Mn	1F Fe	1F As	1F U	1F Au	1F Th	1F Sr	1F Cd	1F Sb	1F Bi	1F V	1F Ca	1F P
				ppm	ppm	ppm	ppm	ppb	ppm	ppm	ppm	%	ppm	ppm	ppb	ppm	ppm	ppm	ppm	ppm	ppm	%	%
				0.01	0.01	0.01	0.1	2	0.1	0.1	1	0.01	0.1	0.1	0.2	0.1	0.5	0.01	0.02	0.02	2	0.01	0.001
7500E	N8700	Soil		0.82	6.40	10.47	62.0	158	7.2	7.2	1612	1.19	2.6	0.3	<0.2	<0.1	59.8	0.28	0.09	0.17	34	0.44	0.031
7600E	N7200	Soil		0.61	10.48	8.00	65.4	225	7.1	4.6	237	2.53	8.3	0.3	355.0	0.4	37.7	0.20	0.28	0.11	50	0.21	0.038
7600E	N7250	Soil		0.76	14.01	8.37	144.3	316	10.3	5.3	215	4.44	15.3	0.4	0.5	0.7	21.9	0.23	0.20	0.10	56	0.15	0.152
7600E	N7300	Soil		0.60	7.97	7.83	37.7	136	2.9	2.1	125	2.12	6.2	0.2	0.2	0.2	27.3	0.12	0.24	0.10	40	0.23	0.028
7600E	N7350	Soil		0.79	23.80	7.01	115.6	642	12.2	6.2	2184	2.56	8.1	0.9	<0.2	0.5	122.3	0.93	0.29	0.09	31	1.42	0.099
7600E	N7400	Soil		0.47	8.88	6.67	64.7	103	3.4	3.3	1186	1.99	6.7	0.2	<0.2	0.3	21.1	0.18	0.28	0.10	40	0.13	0.046
7600E	N7450	Soil		0.60	21.07	8.92	105.1	163	7.0	5.8	237	2.91	12.4	0.3	<0.2	0.6	14.6	0.30	0.25	0.08	44	0.09	0.048
7600E	N7500	Soil		0.40	15.76	9.10	89.9	248	3.3	2.7	169	2.33	10.1	0.2	0.5	0.2	17.3	0.41	0.22	0.10	42	0.16	0.026
7600E	N7550	Soil		0.72	19.16	9.88	98.6	290	6.5	5.0	1145	2.89	16.7	0.2	<0.2	0.2	30.7	0.41	0.34	0.13	47	0.27	0.073
7600E	N7600	Soil		0.43	6.88	7.14	90.5	158	2.6	2.1	246	2.15	8.6	0.2	<0.2	0.3	13.5	0.15	0.18	0.12	37	0.12	0.049
7600E	N7650	Soil		0.79	13.81	8.44	123.0	637	10.7	7.0	264	3.38	12.1	0.3	<0.2	0.5	21.0	0.48	0.33	0.09	55	0.12	0.143
7600E	N7700	Soil		0.62	26.32	8.46	86.1	509	8.0	5.3	243	2.39	6.1	0.6	<0.2	0.1	85.3	0.55	0.20	0.10	36	0.89	0.054
7600E	N7750	Soil		0.49	12.42	6.58	92.7	84	10.1	9.5	644	3.24	10.6	0.3	<0.2	0.3	53.5	0.26	0.20	0.07	44	0.33	0.045
7600E	N7800	Soil		0.85	33.05	8.43	52.1	631	13.9	7.5	856	2.84	10.9	0.7	<0.2	0.1	64.4	1.27	0.21	0.10	45	1.03	0.081
7600E	N7850	Soil		0.55	11.20	6.38	144.8	244	5.6	5.4	930	3.26	10.1	0.2	0.2	0.2	27.7	0.81	0.17	0.08	45	0.44	0.107
7600E	N7900	Soil		0.52	13.16	7.14	114.6	276	6.4	4.9	629	2.94	9.5	0.2	<0.2	<0.1	31.5	0.31	0.21	0.08	48	0.59	0.122
7600E	N7950	Soil		0.60	15.93	10.00	108.5	984	5.9	4.7	500	3.36	9.6	0.2	<0.2	0.2	19.4	0.45	0.22	0.09	49	0.24	0.085
7600E	N8000	Soil		0.83	13.95	10.01	117.6	735	7.6	5.2	335	3.73	10.2	0.3	<0.2	0.3	15.0	0.83	0.36	0.10	58	0.12	0.190
7600E	N8050	Soil		0.51	12.26	7.68	74.9	412	6.5	5.8	422	3.14	6.8	0.2	<0.2	0.1	15.8	0.29	0.23	0.12	45	0.13	0.173
7600E	N8100	Soil		0.74	31.31	10.45	104.3	1373	10.9	7.2	415	3.28	13.0	0.3	0.3	0.4	28.9	0.31	0.36	0.09	53	0.24	0.064
7600E	N8300	Soil		1.86	301.7	10.61	347.5	4232	16.2	10.7	1514	3.86	12.4	0.7	0.3	0.2	36.0	2.52	0.31	0.13	61	0.34	0.056
7600E	N8350	Soil		1.15	76.57	11.08	105.2	1447	20.4	15.1	1487	3.92	10.2	1.2	<0.2	0.4	71.5	1.58	0.25	0.15	61	1.38	0.109
7600E	N8400	Soil		0.68	13.47	9.16	69.6	100	13.1	8.4	458	2.78	7.9	0.3	<0.2	0.2	54.1	0.32	0.27	0.09	50	0.74	0.037
7600E	N8450	Soil		0.86	21.68	6.42	68.9	452	13.1	7.5	661	2.46	6.5	0.8	<0.2	0.2	152.6	0.84	0.26	0.10	34	2.17	0.129
7600E	N8500	Soil		0.86	11.44	6.66	56.2	44	9.0	5.2	204	2.68	7.2	0.2	<0.2	0.4	46.2	0.11	0.33	0.08	49	0.32	0.032
7600E	N8550	Soil		0.79	13.19	7.34	57.7	66	3.2	3.6	257	3.25	6.5	0.3	<0.2	0.4	406.7	0.16	0.35	0.16	81	0.22	0.052
7600E	N8600	Soil		0.87	12.43	7.61	77.9	42	14.0	8.5	269	3.43	10.4	0.3	<0.2	0.9	24.0	0.19	0.34	0.09	53	0.10	0.118
7600E	N8650	Soil		1.49	10.18	11.19	92.0	270	6.8	4.6	205	4.25	20.7	0.3	<0.2	0.9	20.7	0.30	0.28	0.18	74	0.07	0.252
7600E	N8700	Soil		0.86	9.74	6.76	71.7	91	10.9	6.9	177	2.98	7.3	0.3	<0.2	0.7	19.7	0.29	0.21	0.11	47	0.09	0.108
7700E	N7200	Soil		0.64	17.30	8.86	67.9	329	5.8	3.7	294	2.13	5.8	0.5	<0.2	0.4	35.4	0.38	0.16	0.12	37	0.21	0.049

This report supersedes all previous preliminary and final reports with this file number dated prior to the date on this certificate. Signature indicates final approval; preliminary reports are unsigned and should be used for reference only.



Acme Analytical Laboratories (Vancouver) Ltd.
 1020 Cordova St. East Vancouver BC V6A 4A3 Canada
 Phone (604) 253-3158 Fax (604) 253-1716

www.acmelab.com

Client: **Eagle Peak Resources Inc.**
 413 - 595 Burrard Street
 Vancouver BC V7X 1G4 Canada

Project: Silver Vista
 Report Date: August 13, 2009

Page: 5 of 8 Part 2

CERTIFICATE OF ANALYSIS

SMI09000046.1

Method	1F	1F	1F	1F	1F	1F	1F	1F	1F	1F	1F	1F	1F	1F	1F	1F	1F
Analyte	La	Cr	Mg	Ba	Ti	B	Al	Na	K	W	Sc	Tl	S	Hg	Se	Te	Ga
Unit	ppm	ppm	%	ppm	%	ppm	%	%	%	ppm	ppm	ppm	%	ppb	ppm	ppm	ppm
MDL	0.5	0.5	0.01	0.5	0.001	20	0.01	0.001	0.01	0.1	0.1	0.02	0.02	5	0.1	0.02	0.1
7500E N8700 Soil	7.0	11.8	0.31	186.4	0.038	<20	1.18	0.016	0.03	<0.1	2.0	0.07	<0.02	25	0.1	<0.02	5.7
7600E N7200 Soil	6.9	10.9	0.27	149.4	0.056	<20	1.06	0.008	0.03	<0.1	2.7	0.03	<0.02	11	0.1	<0.02	4.8
7600E N7250 Soil	5.1	14.3	0.34	133.6	0.030	<20	2.86	0.008	0.05	<0.1	4.1	0.05	<0.02	64	0.1	0.10	7.6
7600E N7300 Soil	5.4	7.0	0.10	202.4	0.034	<20	0.70	0.006	0.05	<0.1	1.8	0.03	<0.02	31	<0.1	0.04	3.5
7600E N7350 Soil	19.0	14.4	0.49	1402	0.008	<20	2.23	0.008	0.07	<0.1	13.3	0.16	0.09	150	0.7	0.08	4.7
7600E N7400 Soil	4.1	6.7	0.08	231.8	0.045	<20	0.54	0.005	0.04	<0.1	1.9	0.06	<0.02	25	<0.1	0.05	3.6
7600E N7450 Soil	4.8	8.7	0.25	108.8	0.021	<20	1.60	0.007	0.06	<0.1	3.5	0.05	<0.02	23	<0.1	0.03	4.2
7600E N7500 Soil	4.4	5.9	0.11	225.5	0.018	<20	0.68	0.005	0.05	<0.1	2.0	0.03	<0.02	16	0.1	0.05	3.6
7600E N7550 Soil	4.2	8.5	0.22	268.2	0.039	<20	1.26	0.005	0.07	<0.1	2.5	0.05	0.02	50	<0.1	0.09	5.3
7600E N7600 Soil	5.5	5.3	0.10	74.1	0.015	<20	0.88	0.006	0.04	<0.1	2.3	0.06	<0.02	24	<0.1	0.02	5.0
7600E N7650 Soil	3.9	13.4	0.35	120.1	0.058	<20	2.22	0.007	0.03	<0.1	3.1	0.03	<0.02	50	0.4	0.04	5.3
7600E N7700 Soil	18.0	9.9	0.31	269.0	0.030	<20	1.71	0.015	0.04	<0.1	3.1	0.03	0.05	91	0.3	0.04	5.8
7600E N7750 Soil	5.6	10.1	0.53	125.4	0.085	<20	1.75	0.015	0.07	<0.1	4.4	0.03	<0.02	24	0.1	<0.02	4.7
7600E N7800 Soil	23.7	12.3	0.33	213.2	0.025	<20	1.77	0.014	0.05	<0.1	3.5	0.04	0.05	53	0.3	0.05	5.1
7600E N7850 Soil	4.8	10.3	0.25	264.2	0.030	<20	1.33	0.009	0.10	<0.1	2.3	0.03	<0.02	36	0.2	0.03	5.9
7600E N7900 Soil	3.7	9.3	0.25	227.9	0.019	<20	1.34	0.006	0.11	<0.1	2.1	0.04	<0.02	65	<0.1	<0.02	5.1
7600E N7950 Soil	3.2	10.1	0.16	156.6	0.024	<20	1.08	0.006	0.08	<0.1	2.5	0.03	0.02	57	0.1	0.04	5.2
7600E N8000 Soil	4.0	12.6	0.27	110.1	0.056	<20	1.72	0.006	0.04	<0.1	2.4	0.03	0.02	65	0.1	0.05	7.1
7600E N8050 Soil	3.3	10.1	0.16	133.9	0.037	<20	1.01	0.004	0.05	<0.1	1.8	0.03	0.02	38	<0.1	0.03	5.2
7600E N8100 Soil	6.1	12.8	0.37	163.1	0.052	<20	1.95	0.006	0.05	<0.1	3.7	0.05	0.03	111	<0.1	0.05	5.2
7600E N8300 Soil	11.4	16.9	0.51	216.9	0.031	<20	2.38	0.008	0.04	<0.1	4.0	0.08	0.03	162	0.2	0.05	7.7
7600E N8350 Soil	24.8	19.5	0.60	334.3	0.012	<20	3.03	0.008	0.05	<0.1	4.8	0.08	0.06	67	0.5	0.05	8.6
7600E N8400 Soil	8.4	15.3	0.48	158.1	0.055	<20	1.51	0.011	0.04	<0.1	3.1	0.05	0.02	32	<0.1	0.02	4.8
7600E N8450 Soil	18.7	13.3	0.54	216.0	0.012	<20	2.02	0.011	0.04	<0.1	2.7	0.07	0.12	88	0.4	0.05	4.9
7600E N8500 Soil	3.5	11.7	0.32	82.1	0.052	<20	1.34	0.008	0.03	<0.1	2.9	0.03	0.03	74	<0.1	0.02	5.1
7600E N8550 Soil	2.3	6.6	0.39	329.1	0.143	<20	1.40	0.014	0.07	0.1	4.1	0.08	0.03	57	0.3	0.04	13.3
7600E N8600 Soil	4.0	14.5	0.40	127.1	0.065	<20	2.48	0.008	0.02	<0.1	3.7	0.05	<0.02	38	<0.1	0.03	4.7
7600E N8650 Soil	4.2	13.1	0.27	123.1	0.081	<20	2.18	0.005	0.03	0.1	2.8	0.09	0.02	95	0.3	<0.02	11.8
7600E N8700 Soil	4.5	14.2	0.36	124.1	0.037	<20	3.23	0.007	0.02	<0.1	3.1	0.05	<0.02	68	0.5	0.02	7.3
7700E N7200 Soil	9.9	9.0	0.22	162.5	0.028	<20	1.64	0.011	0.03	<0.1	3.4	0.05	<0.02	62	0.3	<0.02	5.5

This report supersedes all previous preliminary and final reports with this file number dated prior to the date on this certificate. Signature indicates final approval; preliminary reports are unsigned and should be used for reference only.



Acme Analytical Laboratories (Vancouver) Ltd.
 1020 Cordova St. East Vancouver BC V6A 4A3 Canada
 Phone (604) 253-3158 Fax (604) 253-1716

www.acmelab.com

Client: **Eagle Peak Resources Inc.**
 413 - 595 Burrard Street
 Vancouver BC V7X 1G4 Canada

Project: Silver Vista
 Report Date: August 13, 2009

Page: 6 of 8 Part 1

CERTIFICATE OF ANALYSIS

SMI09000046.1

Method	Analyte	Unit	MDL	1F Mo	1F Cu	1F Pb	1F Zn	1F Ag	1F Ni	1F Co	1F Mn	1F Fe	1F As	1F U	1F Au	1F Th	1F Sr	1F Cd	1F Sb	1F Bi	1F V	1F Ca	1F P
				ppm	ppm	ppm	ppm	ppb	ppm	ppm	ppm	%	ppm	ppm	ppb	ppm	ppm	ppm	ppm	ppm	ppm	%	%
				0.01	0.01	0.01	0.1	2	0.1	0.1	1	0.01	0.1	0.1	0.2	0.1	0.5	0.01	0.02	0.02	2	0.01	0.001
7700E	N7250	Soil		0.82	23.79	9.05	118.9	316	14.1	8.9	1012	2.99	7.5	0.9	<0.2	0.2	77.3	0.70	0.21	0.12	47	0.60	0.105
7700E	N7300	Soil		0.75	53.07	11.36	162.8	1339	21.2	9.8	1979	4.12	12.8	1.5	<0.2	0.6	125.2	2.64	0.24	0.16	54	1.26	0.151
7700E	N7350	Soil		0.67	10.38	7.78	80.7	75	6.8	4.3	212	2.80	10.3	0.2	<0.2	0.3	16.0	0.14	0.26	0.09	49	0.09	0.057
7700E	N7400	Soil		0.72	16.00	7.89	89.8	249	11.1	6.3	269	3.38	11.0	0.3	<0.2	0.3	15.4	0.28	0.35	0.10	47	0.10	0.073
7700E	N7450	Soil		0.36	5.37	5.97	42.5	112	1.6	1.5	219	1.84	5.2	0.2	<0.2	0.4	14.7	0.10	0.20	0.09	26	0.15	0.031
7700E	N7500	Soil		0.38	5.85	5.34	31.6	80	1.5	1.1	89	1.16	3.0	0.1	<0.2	0.1	13.1	0.08	0.16	0.10	22	0.11	0.018
7700E	N7550	Soil		1.00	11.74	10.16	132.0	150	9.2	5.3	221	4.87	14.0	0.3	<0.2	0.5	15.9	0.64	0.29	0.13	72	0.10	0.126
7700E	N7600	Soil		0.60	17.47	7.41	122.5	82	6.2	5.2	175	3.76	13.0	0.2	<0.2	0.4	10.3	0.35	0.24	0.09	54	0.06	0.143
7700E	N7650	Soil		0.76	11.14	8.61	92.5	81	8.9	5.0	212	3.19	9.8	0.2	<0.2	0.4	26.8	0.54	0.33	0.10	53	0.33	0.188
7700E	N7700	Soil		1.05	13.83	6.93	64.2	267	7.7	4.8	195	2.69	7.9	0.4	<0.2	0.2	25.6	0.33	0.32	0.11	45	0.11	0.066
7700E	N7750	Soil		0.68	17.39	8.52	148.1	545	13.2	7.8	1174	3.11	8.8	0.6	<0.2	0.3	63.8	0.67	0.27	0.10	42	0.92	0.079
7700E	N7800	Soil		0.80	17.31	9.58	109.3	503	7.5	6.0	602	3.09	9.2	0.2	<0.2	0.4	15.1	0.45	0.23	0.10	50	0.09	0.095
7700E	N7850	Soil		0.86	12.62	8.17	147.3	305	8.6	5.7	299	3.22	9.0	0.3	<0.2	0.4	14.4	0.83	0.32	0.11	55	0.06	0.039
7700E	N7900	Soil		0.60	11.20	7.15	113.2	243	6.6	4.8	275	3.19	9.3	0.2	<0.2	0.2	14.6	0.38	0.20	0.11	47	0.12	0.141
7700E	N7950	Soil		0.72	22.65	8.11	84.5	444	8.6	5.8	350	2.73	8.3	0.2	0.4	0.3	22.3	0.43	0.25	0.09	45	0.22	0.066
7700E	N8000	Soil		0.81	258.8	21.78	331.2	12993	8.5	5.9	333	3.90	13.6	0.3	<0.2	0.3	14.2	0.73	0.37	0.09	57	0.19	0.070
7700E	N8050	Soil		0.71	13.96	7.74	86.1	588	7.1	4.6	857	2.97	9.1	0.2	<0.2	0.2	23.5	0.74	0.31	0.09	45	0.35	0.095
7700E	N8100	Soil		0.38	14.41	6.43	99.9	249	5.2	5.6	385	3.80	5.4	0.1	<0.2	0.3	26.4	0.38	0.07	0.09	45	0.43	0.168
7700E	N8150	Soil		0.60	12.68	8.33	63.8	422	4.0	3.0	158	2.92	5.9	0.6	<0.2	0.6	38.7	0.15	0.21	0.14	45	0.13	0.099
7700E	N8300	Soil		0.61	107.2	53.69	714.3	8137	9.3	15.0	3888	2.36	3.9	0.5	<0.2	<0.1	51.5	10.75	0.24	0.13	28	1.18	0.149
7700E	N8350	Soil		6.97	316.5	3.39	473.3	3686	10.9	10.0	8357	1.73	8.5	0.6	<0.2	0.1	133.8	7.09	0.61	0.04	23	3.21	0.177
7700E	N8400	Soil		0.94	15.27	9.16	106.2	179	14.5	7.8	234	3.80	10.1	0.4	<0.2	0.3	34.5	0.27	0.26	0.10	53	0.26	0.065
7700E	N8450	Soil		1.65	24.98	1.31	13.8	312	5.6	1.9	417	1.09	2.9	0.5	<0.2	0.1	167.3	0.63	0.29	0.04	28	2.50	0.199
7700E	N8500	Soil		1.45	8.32	8.32	48.2	61	4.6	2.9	190	2.15	8.8	0.2	<0.2	0.4	15.9	0.10	0.23	0.13	54	0.05	0.056
7700E	N8550	Soil		0.78	10.91	7.72	66.6	101	9.0	4.6	176	2.59	8.1	0.3	<0.2	0.4	17.3	0.35	0.29	0.09	42	0.07	0.068
7700E	N8600	Soil		0.64	5.99	7.00	53.7	126	6.9	4.1	239	1.90	3.7	0.2	<0.2	0.2	32.4	0.10	0.15	0.09	40	0.12	0.026
7700E	N8650	Soil		1.07	13.50	8.91	87.0	133	11.5	7.0	299	4.62	12.3	0.3	<0.2	0.9	19.8	0.29	0.33	0.10	70	0.09	0.128
7700E	N8700	Soil		0.99	14.53	9.00	84.0	150	12.2	6.4	358	3.05	9.2	0.4	0.7	0.4	24.1	0.15	0.22	0.14	52	0.11	0.044
7800E	N7200	Soil		0.46	9.18	8.73	149.7	211	7.0	5.7	922	2.64	5.5	0.3	<0.2	0.2	51.4	0.60	0.17	0.09	42	0.53	0.060
7800E	N7250	Soil		0.63	11.82	7.65	126.2	168	10.0	7.8	484	3.17	9.4	0.3	<0.2	0.6	26.1	0.48	0.22	0.08	48	0.16	0.038

This report supersedes all previous preliminary and final reports with this file number dated prior to the date on this certificate. Signature indicates final approval; preliminary reports are unsigned and should be used for reference only.



Acme Analytical Laboratories (Vancouver) Ltd.
 1020 Cordova St. East Vancouver BC V6A 4A3 Canada
 Phone (604) 253-3158 Fax (604) 253-1716

www.acmelab.com

Client: **Eagle Peak Resources Inc.**
 413 - 595 Burrard Street
 Vancouver BC V7X 1G4 Canada

Project: Silver Vista
 Report Date: August 13, 2009

Page: 6 of 8 Part 2

CERTIFICATE OF ANALYSIS

SMI09000046.1

Method	1F	1F	1F	1F	1F	1F	1F	1F	1F	1F	1F	1F	1F	1F	1F	1F	1F	
Analyte	La	Cr	Mg	Ba	Ti	B	Al	Na	K	W	Sc	Tl	S	Hg	Se	Te	Ga	
Unit	ppm	ppm	%	ppm	%	ppm	%	%	%	ppm	ppm	ppm	%	ppb	ppm	ppm	ppm	
MDL	0.5	0.5	0.01	0.5	0.001	20	0.01	0.001	0.01	0.1	0.1	0.02	0.02	5	0.1	0.02	0.1	
7700E N7250	Soil	22.4	16.7	0.51	273.1	0.017	<20	2.32	0.010	0.05	<0.1	3.7	0.06	0.03	60	0.2	<0.02	5.9
7700E N7300	Soil	24.6	18.4	0.62	970.0	0.012	<20	3.17	0.012	0.07	<0.1	9.4	0.09	0.05	95	0.5	<0.02	7.2
7700E N7350	Soil	4.2	9.1	0.24	112.7	0.042	<20	1.18	0.008	0.03	<0.1	2.7	0.04	<0.02	32	<0.1	<0.02	5.2
7700E N7400	Soil	4.1	12.7	0.37	130.6	0.044	<20	1.88	0.007	0.05	<0.1	3.1	0.04	<0.02	53	0.2	0.03	4.5
7700E N7450	Soil	5.8	3.7	0.07	100.0	0.030	<20	0.43	0.004	0.09	<0.1	1.2	0.03	<0.02	23	<0.1	<0.02	2.8
7700E N7500	Soil	6.7	4.0	0.04	81.5	0.024	<20	0.33	0.003	0.05	<0.1	0.8	0.03	<0.02	32	0.1	<0.02	3.0
7700E N7550	Soil	4.3	14.5	0.33	163.4	0.060	<20	2.13	0.005	0.04	<0.1	3.0	0.03	<0.02	46	<0.1	<0.02	9.4
7700E N7600	Soil	4.0	9.5	0.25	97.6	0.025	<20	1.83	0.006	0.04	<0.1	3.7	0.03	<0.02	32	0.2	<0.02	5.8
7700E N7650	Soil	3.9	12.0	0.31	160.5	0.061	<20	1.57	0.006	0.09	<0.1	2.7	0.02	<0.02	55	0.1	<0.02	5.5
7700E N7700	Soil	5.6	12.1	0.28	125.8	0.045	<20	1.68	0.009	0.03	<0.1	2.3	0.04	0.04	81	0.3	<0.02	6.3
7700E N7750	Soil	14.1	16.3	0.45	286.0	0.045	<20	2.26	0.019	0.04	<0.1	4.7	0.07	0.05	62	0.3	<0.02	4.1
7700E N7800	Soil	4.8	12.7	0.18	140.4	0.039	<20	1.12	0.007	0.05	<0.1	2.8	0.04	<0.02	30	0.1	<0.02	5.3
7700E N7850	Soil	4.4	13.3	0.27	118.8	0.082	<20	1.54	0.008	0.03	<0.1	2.3	<0.02	<0.02	44	0.2	<0.02	5.7
7700E N7900	Soil	4.7	10.5	0.20	122.4	0.035	<20	1.40	0.007	0.04	<0.1	2.4	0.03	<0.02	19	0.1	<0.02	5.4
7700E N7950	Soil	4.5	11.5	0.27	132.7	0.045	<20	1.20	0.008	0.04	<0.1	2.5	0.03	<0.02	57	<0.1	<0.02	5.0
7700E N8000	Soil	3.5	11.4	0.23	103.4	0.054	<20	1.25	0.003	0.04	<0.1	4.1	0.03	0.03	2990	0.4	<0.02	4.5
7700E N8050	Soil	3.2	10.4	0.23	167.3	0.052	<20	1.12	0.005	0.05	0.1	1.7	0.04	0.04	115	0.2	<0.02	4.8
7700E N8100	Soil	2.5	7.1	0.56	182.8	0.004	<20	2.86	0.007	0.11	<0.1	3.9	0.06	0.02	53	0.2	<0.02	10.1
7700E N8150	Soil	5.1	9.0	0.23	85.9	0.169	<20	2.06	0.007	0.05	0.3	3.9	0.04	0.04	65	0.2	<0.02	8.1
7700E N8300	Soil	22.1	7.3	0.18	767.1	0.013	<20	1.94	0.006	0.04	0.1	2.5	0.05	0.10	322	0.6	<0.02	4.7
7700E N8350	Soil	21.1	7.3	0.31	724.1	0.007	<20	1.01	0.008	0.02	<0.1	2.2	0.29	0.22	627	1.2	<0.02	1.9
7700E N8400	Soil	5.6	15.9	0.44	168.1	0.033	<20	2.94	0.008	0.03	<0.1	3.3	0.06	0.03	64	0.3	<0.02	6.7
7700E N8450	Soil	22.3	6.7	0.25	153.5	0.006	<20	0.95	0.011	<0.01	<0.1	1.5	0.06	0.49	228	1.3	<0.02	1.0
7700E N8500	Soil	3.5	8.9	0.09	83.9	0.077	<20	0.75	0.008	0.02	<0.1	1.6	0.06	<0.02	11	<0.1	0.02	5.9
7700E N8550	Soil	4.5	12.6	0.26	91.6	0.050	<20	2.31	0.007	0.02	<0.1	2.4	0.04	0.02	65	0.3	<0.02	5.4
7700E N8600	Soil	4.6	9.3	0.34	85.9	0.056	<20	1.00	0.010	0.02	<0.1	1.9	0.03	<0.02	15	0.1	<0.02	5.0
7700E N8650	Soil	4.3	16.4	0.38	104.2	0.075	<20	2.54	0.008	0.03	<0.1	3.3	0.05	<0.02	79	0.2	0.02	7.1
7700E N8700	Soil	6.5	15.5	0.44	130.9	0.020	<20	2.06	0.008	0.03	<0.1	3.1	0.07	<0.02	45	0.2	0.04	6.2
7800E N7200	Soil	6.5	10.8	0.34	355.7	0.016	<20	1.63	0.010	0.06	<0.1	3.0	0.06	<0.02	35	0.2	<0.02	5.4
7800E N7250	Soil	5.0	12.7	0.35	221.3	0.035	<20	1.55	0.009	0.05	<0.1	4.1	0.05	<0.02	22	0.3	0.05	4.3

This report supersedes all previous preliminary and final reports with this file number dated prior to the date on this certificate. Signature indicates final approval; preliminary reports are unsigned and should be used for reference only.



Acme Analytical Laboratories (Vancouver) Ltd.
 1020 Cordova St. East Vancouver BC V6A 4A3 Canada
 Phone (604) 253-3158 Fax (604) 253-1716

www.acmelab.com

Client: **Eagle Peak Resources Inc.**
 413 - 595 Burrard Street
 Vancouver BC V7X 1G4 Canada

Project: Silver Vista
 Report Date: August 13, 2009

Page: 7 of 8 Part 1

CERTIFICATE OF ANALYSIS

SMI09000046.1

Method	Analyte	Unit	MDL	1F Mo	1F Cu	1F Pb	1F Zn	1F Ag	1F Ni	1F Co	1F Mn	1F Fe	1F As	1F U	1F Au	1F Th	1F Sr	1F Cd	1F Sb	1F Bi	1F V	1F Ca	1F P
				ppm	ppm	ppm	ppm	ppb	ppm	ppm	ppm	%	ppm	ppm	ppb	ppm	ppm	ppm	ppm	ppm	ppm	%	%
				0.01	0.01	0.01	0.1	2	0.1	0.1	1	0.01	0.1	0.1	0.2	0.1	0.5	0.01	0.02	0.02	2	0.01	0.001
7800E	N7300	Soil		0.66	8.73	7.99	69.3	135	6.5	3.0	191	1.93	6.4	0.3	<0.2	0.2	31.0	0.34	0.23	0.10	42	0.19	0.062
7800E	N7350	Soil		0.78	14.50	9.14	107.8	294	9.3	5.4	299	2.44	7.0	0.6	<0.2	0.2	45.4	0.36	0.20	0.10	38	0.28	0.048
7800E	N7400	Soil		0.56	11.71	13.84	156.3	46	3.6	3.8	337	2.43	13.5	0.2	1.2	0.2	8.8	0.30	0.79	0.12	37	0.08	0.038
7800E	N7450	Soil		0.53	8.45	7.33	52.3	103	4.1	3.0	243	1.81	4.4	0.2	0.5	0.2	41.5	0.39	0.23	0.11	35	0.33	0.024
7800E	N7500	Soil		0.34	10.51	4.96	62.0	46	2.6	2.3	92	2.62	8.6	0.2	0.2	0.4	4.8	0.07	0.19	0.08	30	0.02	0.025
7800E	N7550	Soil		0.62	8.67	7.52	79.9	56	4.0	3.1	199	2.44	6.0	0.2	<0.2	0.6	10.8	0.21	0.27	0.10	49	0.05	0.063
7800E	N7600	Soil		0.33	6.44	6.89	67.0	120	2.3	1.4	61	1.83	6.5	0.1	<0.2	<0.1	15.3	0.26	0.19	0.08	24	0.04	0.030
7800E	N7650	Soil		0.85	10.82	7.15	85.6	260	7.7	5.0	236	3.20	9.3	0.3	<0.2	0.4	21.1	0.24	0.32	0.11	51	0.10	0.100
7800E	N7700	Soil		0.58	6.63	9.03	43.7	87	3.3	2.1	342	1.85	3.1	0.1	<0.2	0.4	9.7	0.18	0.24	0.13	44	0.03	0.035
7800E	N7750	Soil		0.93	10.40	10.73	156.3	189	7.5	5.3	391	3.54	8.7	0.3	<0.2	0.4	21.2	0.64	0.29	0.18	63	0.14	0.177
7800E	N7800	Soil		0.96	11.45	8.73	76.3	216	8.9	5.2	229	3.04	9.7	0.4	0.3	0.2	24.7	0.22	0.26	0.11	50	0.14	0.046
7800E	N7850	Soil		0.72	25.56	6.96	44.9	465	8.6	6.4	678	1.92	7.4	0.4	<0.2	<0.1	127.7	1.77	0.26	0.08	27	2.31	0.094
7800E	N7900	Soil		0.66	13.23	7.10	79.2	165	8.2	6.1	286	2.92	10.7	0.3	0.2	0.4	24.0	0.26	0.31	0.08	47	0.19	0.096
7800E	N7950	Soil		1.14	13.43	8.20	77.0	459	8.9	5.5	313	3.25	10.7	0.3	<0.2	0.3	21.1	0.34	0.32	0.12	53	0.08	0.056
7800E	N8000	Soil		0.47	9.29	8.53	139.2	440	3.5	3.8	192	2.72	4.7	<0.1	<0.2	<0.1	9.1	0.61	0.10	0.08	37	0.08	0.075
7800E	N8050	Soil		0.64	27.58	9.15	166.0	6874	5.7	5.1	615	2.90	9.6	0.2	<0.2	<0.1	34.4	1.82	0.21	0.10	45	0.28	0.072
7800E	N8100	Soil		0.82	13.41	8.68	68.8	89	11.4	6.5	254	2.94	8.9	0.2	<0.2	0.3	22.5	0.17	0.35	0.10	53	0.13	0.062
7800E	N8150	Soil		1.23	68.72	12.79	165.6	2637	5.6	5.1	268	3.35	96.4	0.3	<0.2	0.3	26.3	0.20	0.46	0.11	59	0.13	0.080
7800E	N8200	Soil		0.71	27.24	8.69	114.5	349	8.9	12.4	1041	3.37	11.4	0.4	1.2	0.5	105.2	0.32	0.29	0.08	51	0.46	0.110
7800E	N8250	Soil		0.75	97.89	22.97	550.7	2564	7.9	12.9	2044	4.15	22.7	0.2	<0.2	0.3	50.4	2.61	0.97	0.07	59	0.50	0.059
7800E	N8300	Soil		0.33	13.62	8.45	203.9	935	5.9	6.2	614	2.47	3.6	0.3	<0.2	0.3	39.5	1.43	0.13	0.13	39	0.65	0.036
7800E	N8350	Soil		0.44	8.84	4.97	106.0	186	3.5	2.9	183	2.96	6.3	0.1	<0.2	0.3	17.2	0.30	0.15	0.11	66	0.09	0.110
7800E	N8400	Soil		0.88	10.81	12.91	75.8	145	6.4	3.8	207	3.73	23.3	0.2	<0.2	0.3	12.3	0.14	0.36	0.12	57	0.08	0.082
7800E	N8450	Soil		9.38	19.69	6.76	80.7	621	13.5	40.7	>10000	11.77	50.4	1.5	<0.2	0.5	134.3	3.07	0.47	0.16	97	1.70	0.235
7800E	N8500	Soil		0.85	14.32	8.39	65.0	103	13.8	8.5	367	3.21	14.6	0.4	1.7	1.1	27.7	0.20	0.43	0.08	58	0.15	0.090
7800E	N8550	Soil		0.98	8.29	8.27	53.8	39	6.3	3.6	166	2.43	7.0	0.2	<0.2	0.4	27.8	0.35	0.29	0.10	54	0.11	0.034
7800E	N8600	Soil		0.61	5.44	7.85	42.9	80	4.7	2.9	158	1.38	3.3	0.2	0.2	0.3	35.1	0.14	0.11	0.12	40	0.22	0.018
7800E	N8650	Soil		0.89	10.10	8.17	76.1	78	7.7	4.0	148	2.01	5.6	0.3	<0.2	0.5	20.4	0.16	0.24	0.09	46	0.09	0.048
7800E	N8700	Soil		0.93	9.47	9.49	61.3	165	7.2	4.6	362	2.31	5.3	0.3	0.5	0.8	29.6	0.15	0.19	0.15	54	0.16	0.059
7900E	N7200	Soil		0.97	27.07	8.74	127.5	444	20.3	9.3	2302	3.65	9.0	1.2	0.2	0.4	115.8	1.05	0.42	0.15	52	1.14	0.114

This report supersedes all previous preliminary and final reports with this file number dated prior to the date on this certificate. Signature indicates final approval; preliminary reports are unsigned and should be used for reference only.



Acme Analytical Laboratories (Vancouver) Ltd.
 1020 Cordova St. East Vancouver BC V6A 4A3 Canada
 Phone (604) 253-3158 Fax (604) 253-1716

www.acmelab.com

Client: **Eagle Peak Resources Inc.**
 413 - 595 Burrard Street
 Vancouver BC V7X 1G4 Canada

Project: Silver Vista
 Report Date: August 13, 2009

Page: 7 of 8 Part 2

CERTIFICATE OF ANALYSIS

SMI09000046.1

Method	1F	1F	1F	1F	1F	1F	1F	1F	1F	1F	1F	1F	1F	1F	1F	1F	1F	
Analyte	La	Cr	Mg	Ba	Ti	B	Al	Na	K	W	Sc	Tl	S	Hg	Se	Te	Ga	
Unit	ppm	ppm	%	ppm	%	ppm	%	%	%	ppm	ppm	ppm	%	ppb	ppm	ppm	ppm	
MDL	0.5	0.5	0.01	0.5	0.001	20	0.01	0.001	0.01	0.1	0.1	0.02	0.02	5	0.1	0.02	0.1	
7800E N7300	Soil	4.5	10.4	0.20	120.1	0.043	<20	1.02	0.006	0.05	<0.1	2.0	0.05	<0.02	48	0.1	<0.02	5.8
7800E N7350	Soil	19.2	11.3	0.33	272.9	0.019	<20	2.25	0.010	0.04	<0.1	3.7	0.07	0.02	81	0.3	<0.02	5.7
7800E N7400	Soil	3.7	7.0	0.11	114.5	0.018	<20	0.59	0.003	0.04	<0.1	2.1	0.07	<0.02	19	<0.1	0.02	3.3
7800E N7450	Soil	9.5	6.8	0.14	456.4	0.037	<20	0.77	0.008	0.03	<0.1	2.4	0.02	<0.02	31	<0.1	0.02	3.6
7800E N7500	Soil	4.2	5.2	0.09	40.8	0.019	<20	0.63	0.002	0.05	<0.1	2.3	0.04	<0.02	17	<0.1	0.05	2.4
7800E N7550	Soil	5.7	8.1	0.13	80.7	0.080	<20	0.75	0.006	0.04	<0.1	1.8	0.03	<0.02	11	<0.1	<0.02	5.1
7800E N7600	Soil	5.1	4.4	0.06	150.5	0.011	<20	0.69	0.005	0.04	<0.1	1.0	0.04	<0.02	18	<0.1	<0.02	3.1
7800E N7650	Soil	4.4	10.3	0.26	110.1	0.056	<20	1.35	0.008	0.03	<0.1	2.5	0.04	0.02	52	<0.1	<0.02	5.9
7800E N7700	Soil	3.8	8.1	0.05	105.0	0.097	<20	0.45	0.007	0.03	<0.1	1.0	0.03	<0.02	20	<0.1	<0.02	4.4
7800E N7750	Soil	5.0	13.4	0.22	204.1	0.080	<20	1.30	0.008	0.04	<0.1	2.1	0.04	<0.02	28	<0.1	0.03	8.7
7800E N7800	Soil	5.6	11.7	0.29	130.1	0.040	<20	1.68	0.008	0.03	<0.1	2.5	0.03	0.04	75	0.1	<0.02	5.6
7800E N7850	Soil	38.9	7.3	0.17	215.6	0.025	<20	1.05	0.010	0.02	0.1	1.5	0.04	0.13	71	0.1	<0.02	2.8
7800E N7900	Soil	5.0	10.4	0.41	109.2	0.064	<20	1.74	0.008	0.03	<0.1	3.1	0.03	<0.02	25	<0.1	<0.02	4.6
7800E N7950	Soil	4.3	12.5	0.30	95.7	0.057	<20	1.44	0.007	0.03	<0.1	2.2	0.03	<0.02	37	0.1	<0.02	5.9
7800E N8000	Soil	1.5	5.5	0.07	69.6	0.005	<20	0.65	0.006	0.03	<0.1	1.3	0.03	<0.02	50	<0.1	<0.02	3.7
7800E N8050	Soil	3.0	7.5	0.21	143.8	0.011	<20	1.35	0.007	0.04	0.1	2.0	0.03	0.03	100	<0.1	<0.02	5.4
7800E N8100	Soil	3.9	13.3	0.36	80.3	0.048	<20	1.63	0.008	0.03	<0.1	2.5	0.05	<0.02	30	<0.1	<0.02	5.3
7800E N8150	Soil	4.3	9.3	0.26	62.5	0.086	<20	1.70	0.007	0.05	0.2	3.1	0.05	0.03	130	<0.1	<0.02	6.4
7800E N8200	Soil	7.3	10.5	0.49	133.8	0.106	<20	2.42	0.041	0.07	0.1	5.0	0.08	0.03	82	<0.1	0.03	5.9
7800E N8250	Soil	5.7	9.8	0.23	188.3	0.012	<20	1.12	0.008	0.05	0.1	7.7	0.10	0.04	312	<0.1	0.02	3.5
7800E N8300	Soil	7.0	10.6	0.33	249.2	0.027	<20	1.17	0.011	0.05	<0.1	3.9	0.03	0.02	80	0.2	<0.02	4.8
7800E N8350	Soil	2.1	8.4	0.21	68.5	0.017	<20	1.24	0.008	0.03	<0.1	2.9	<0.02	<0.02	60	<0.1	<0.02	9.3
7800E N8400	Soil	3.2	9.1	0.21	64.4	0.022	<20	1.31	0.009	0.03	<0.1	2.7	0.04	<0.02	57	<0.1	0.05	6.9
7800E N8450	Soil	51.8	13.7	0.21	1182	0.014	<20	2.49	0.012	0.02	<0.1	7.6	0.83	0.18	268	1.5	0.04	4.1
7800E N8500	Soil	6.1	14.5	0.47	106.5	0.087	<20	2.14	0.010	0.04	<0.1	4.1	0.07	<0.02	71	<0.1	<0.02	5.2
7800E N8550	Soil	3.7	10.4	0.21	118.9	0.060	<20	1.22	0.010	0.03	<0.1	2.0	0.03	<0.02	48	<0.1	0.06	6.4
7800E N8600	Soil	4.5	9.0	0.25	84.9	0.064	<20	0.85	0.011	0.02	<0.1	1.8	0.04	<0.02	21	<0.1	<0.02	5.0
7800E N8650	Soil	4.8	13.4	0.26	114.1	0.033	<20	2.82	0.011	0.03	<0.1	2.9	0.06	<0.02	51	<0.1	<0.02	7.0
7800E N8700	Soil	5.8	11.9	0.29	132.5	0.056	<20	1.36	0.010	0.03	<0.1	2.1	0.07	<0.02	28	<0.1	<0.02	6.7
7900E N7200	Soil	29.5	18.8	0.59	400.3	0.012	<20	3.37	0.009	0.07	<0.1	5.8	0.11	0.06	124	0.3	<0.02	7.9

This report supersedes all previous preliminary and final reports with this file number dated prior to the date on this certificate. Signature indicates final approval; preliminary reports are unsigned and should be used for reference only.



Acme Analytical Laboratories (Vancouver) Ltd.
 1020 Cordova St. East Vancouver BC V6A 4A3 Canada
 Phone (604) 253-3158 Fax (604) 253-1716

www.acmelab.com

Client: **Eagle Peak Resources Inc.**
 413 - 595 Burrard Street
 Vancouver BC V7X 1G4 Canada

Project: Silver Vista
 Report Date: August 13, 2009

Page: 8 of 8 Part 1

CERTIFICATE OF ANALYSIS

SMI09000046.1

Method	1F	1F	1F	1F	1F	1F	1F	1F	1F	1F	1F	1F	1F	1F	1F	1F	1F	1F	1F	1F	1F
Analyte	Mo	Cu	Pb	Zn	Ag	Ni	Co	Mn	Fe	As	U	Au	Th	Sr	Cd	Sb	Bi	V	Ca	P	
Unit	ppm	ppm	ppm	ppm	ppb	ppm	ppm	ppm	%	ppm	ppm	ppb	ppm	ppm	ppm	ppm	ppm	ppm	%	%	
MDL	0.01	0.01	0.01	0.1	2	0.1	0.1	1	0.01	0.1	0.1	0.2	0.1	0.5	0.01	0.02	0.02	2	0.01	0.001	
7900E N7250 Soil	0.60	23.39	8.39	118.7	619	17.0	7.4	1114	3.10	8.0	1.0	<0.2	0.4	105.4	0.73	0.40	0.12	43	1.17	0.101	
7900E N7300 Soil	0.89	12.04	8.71	65.9	273	7.5	5.5	517	2.47	5.4	0.3	1.3	0.2	30.9	0.36	0.22	0.14	45	0.15	0.063	
7900E N7350 Soil	0.82	11.71	7.97	88.8	166	11.7	6.6	396	2.93	10.1	0.3	<0.2	0.6	21.7	0.24	0.32	0.10	46	0.14	0.097	
7900E N7400 Soil	0.61	12.80	7.47	102.3	81	11.9	7.1	793	3.08	11.0	0.3	0.9	0.4	25.9	0.27	0.41	0.08	47	0.22	0.103	
7900E N7450 Soil	0.74	12.78	9.68	88.7	65	5.6	4.9	517	3.38	15.1	0.2	<0.2	0.3	9.7	0.20	0.40	0.13	44	0.03	0.048	
7900E N7500 Soil	0.91	10.96	10.06	69.1	146	7.8	3.7	223	3.00	9.3	0.3	<0.2	0.3	14.3	0.34	0.31	0.12	53	0.04	0.146	
7900E N7550 Soil	0.62	8.21	9.48	74.8	202	6.0	3.7	411	2.12	6.7	0.2	0.3	0.2	14.2	0.56	0.29	0.13	42	0.05	0.039	
7900E N7600 Soil	0.79	17.75	8.35	107.4	227	14.5	7.3	276	3.29	14.1	0.3	0.5	0.5	18.5	0.48	0.42	0.10	50	0.11	0.080	
7900E N7650 Soil	1.02	10.85	7.53	79.3	232	8.8	4.9	218	4.28	10.5	0.3	<0.2	0.5	16.8	0.52	0.33	0.09	51	0.11	0.099	
7900E N7700 Soil	0.93	13.46	8.91	67.1	128	14.0	8.8	437	3.66	11.8	0.4	<0.2	0.4	31.4	0.21	0.28	0.11	55	0.19	0.054	
7900E N7750 Soil	0.63	38.13	2.64	65.4	902	7.1	2.4	843	0.54	3.5	2.1	<0.2	<0.1	195.8	3.90	0.31	0.05	7	4.06	0.124	
7900E N7800 Soil	0.73	22.41	10.31	115.6	288	18.5	9.3	878	3.27	9.8	0.7	1.0	0.3	66.7	0.84	0.26	0.15	51	0.67	0.071	
7900E N7850 Soil	0.74	33.46	6.30	51.4	548	12.4	5.9	908	2.32	7.4	1.5	0.4	0.3	146.8	1.10	0.16	0.09	33	1.64	0.130	
7900E N7900 Soil	0.66	7.66	7.13	42.5	231	4.7	4.2	162	2.17	6.5	0.2	<0.2	0.2	85.0	0.29	0.21	0.08	36	0.88	0.034	
7900E N7950 Soil	0.56	13.58	8.52	162.8	719	4.7	5.7	350	3.10	6.3	0.2	0.4	0.3	21.9	0.62	0.18	0.13	47	0.17	0.122	
7900E N8000 Soil	0.53	11.43	9.83	77.3	786	4.3	3.2	195	2.51	6.8	0.2	<0.2	0.2	18.5	0.33	0.20	0.14	52	0.06	0.072	
7900E N8050 Soil	0.48	10.87	9.68	85.7	778	4.9	3.1	194	2.43	6.6	0.2	<0.2	<0.1	30.7	0.30	0.18	0.09	41	0.18	0.061	
7900E N8100 Soil	0.57	18.74	7.66	70.3	216	13.8	7.8	341	3.37	9.8	0.3	<0.2	0.6	26.3	0.16	0.30	0.09	54	0.18	0.030	
7900E N8150 Soil	0.70	53.50	10.25	127.7	693	9.3	9.2	1203	3.87	17.5	0.7	<0.2	1.1	145.1	0.64	0.25	0.15	41	0.83	0.055	
7900E N8200 Soil	0.73	96.97	8.32	118.4	1945	10.7	9.0	1978	2.95	7.3	1.3	<0.2	0.3	90.2	1.90	0.46	0.11	42	1.75	0.085	



Acme Analytical Laboratories (Vancouver) Ltd.
 1020 Cordova St. East Vancouver BC V6A 4A3 Canada
 Phone (604) 253-3158 Fax (604) 253-1716

www.acmelab.com

Client: **Eagle Peak Resources Inc.**
 413 - 595 Burrard Street
 Vancouver BC V7X 1G4 Canada

Project: Silver Vista
 Report Date: August 13, 2009

Page: 8 of 8 Part 2

CERTIFICATE OF ANALYSIS

SMI09000046.1

Method	1F	1F	1F	1F	1F	1F	1F	1F	1F	1F	1F	1F	1F	1F	1F	1F	1F
Analyte	La	Cr	Mg	Ba	Ti	B	Al	Na	K	W	Sc	Tl	S	Hg	Se	Te	Ga
Unit	ppm	ppm	%	ppm	%	ppm	%	%	%	ppm	ppm	ppm	%	ppb	ppm	ppm	ppm
MDL	0.5	0.5	0.01	0.5	0.001	20	0.01	0.001	0.01	0.1	0.1	0.02	0.02	5	0.1	0.02	0.1
7900E N7250 Soil	30.8	17.4	0.53	901.8	0.013	<20	2.62	0.014	0.05	0.1	8.6	0.10	0.06	121	0.4	0.03	5.9
7900E N7300 Soil	9.3	12.0	0.16	173.1	0.028	<20	1.23	0.008	0.03	<0.1	2.0	0.05	<0.02	31	<0.1	<0.02	5.5
7900E N7350 Soil	4.6	13.5	0.36	117.6	0.044	<20	1.82	0.009	0.03	<0.1	3.0	0.05	<0.02	69	<0.1	0.02	5.3
7900E N7400 Soil	5.0	12.1	0.38	165.2	0.047	<20	1.71	0.008	0.04	<0.1	3.1	0.05	<0.02	49	<0.1	<0.02	4.3
7900E N7450 Soil	5.5	9.1	0.25	173.3	0.021	<20	1.54	0.008	0.06	<0.1	3.1	0.08	<0.02	28	<0.1	0.05	6.4
7900E N7500 Soil	4.0	11.4	0.18	106.5	0.046	<20	1.42	0.008	0.03	<0.1	2.3	0.03	<0.02	67	<0.1	<0.02	5.9
7900E N7550 Soil	5.3	9.6	0.10	115.0	0.047	<20	0.88	0.009	0.03	<0.1	1.6	0.03	<0.02	36	<0.1	<0.02	5.1
7900E N7600 Soil	5.2	15.1	0.40	122.0	0.045	<20	2.45	0.009	0.03	<0.1	3.3	0.04	<0.02	66	<0.1	0.04	4.9
7900E N7650 Soil	3.9	14.8	0.22	141.5	0.056	27	2.56	0.015	0.03	<0.1	2.8	0.03	0.03	59	0.3	0.02	5.5
7900E N7700 Soil	4.7	16.0	0.39	159.6	0.031	22	2.16	0.014	0.04	<0.1	3.5	0.05	0.02	48	0.2	0.03	5.8
7900E N7750 Soil	17.5	8.1	0.32	584.9	0.005	47	0.51	0.016	0.02	<0.1	1.8	0.08	0.18	250	1.8	0.06	1.1
7900E N7800 Soil	17.6	15.8	0.51	282.2	0.034	<20	2.28	0.018	0.04	<0.1	4.2	0.06	0.03	41	0.4	<0.02	5.7
7900E N7850 Soil	18.8	10.6	0.28	205.9	0.020	28	1.49	0.021	0.03	<0.1	3.7	0.05	0.09	120	0.8	<0.02	3.4
7900E N7900 Soil	3.9	8.5	0.17	116.8	0.018	<20	0.92	0.013	0.02	<0.1	2.1	<0.02	0.05	36	0.2	0.04	3.6
7900E N7950 Soil	2.5	8.6	0.15	151.5	0.016	<20	1.11	0.012	0.06	<0.1	2.8	0.04	<0.02	42	0.2	0.03	6.5
7900E N8000 Soil	3.2	7.9	0.16	83.9	0.045	<20	1.02	0.011	0.04	<0.1	2.5	0.03	<0.02	38	0.3	0.03	8.5
7900E N8050 Soil	2.0	9.0	0.12	80.6	0.012	<20	0.99	0.012	0.04	<0.1	2.0	0.04	0.04	37	0.2	0.04	4.9
7900E N8100 Soil	5.8	16.9	0.51	91.6	0.043	22	2.08	0.019	0.05	<0.1	5.4	0.07	<0.02	39	0.2	<0.02	5.2
7900E N8150 Soil	35.8	12.4	0.42	240.9	0.007	<20	3.03	0.020	0.05	0.1	7.9	0.07	<0.02	43	0.6	0.03	8.1
7900E N8200 Soil	76.8	14.2	0.40	228.0	0.014	<20	2.17	0.018	0.04	0.1	7.4	0.09	0.07	229	1.5	0.07	6.1



Acme Analytical Laboratories (Vancouver) Ltd.

1020 Cordova St. East Vancouver BC V6A 4A3 Canada
 Phone (604) 253-3158 Fax (604) 253-1716

www.acmelab.com

Client: **Eagle Peak Resources Inc.**
 413 - 595 Burrard Street
 Vancouver BC V7X 1G4 Canada

Project: Silver Vista
 Report Date: August 13, 2009

Page: 1 of 2 Part 1

QUALITY CONTROL REPORT

SMI09000046.1

Method	1F	1F	1F	1F	1F	1F	1F	1F	1F	1F	1F	1F	1F	1F	1F	1F	1F	1F	1F	1F	
Analyte	Mo	Cu	Pb	Zn	Ag	Ni	Co	Mn	Fe	As	U	Au	Th	Sr	Cd	Sb	Bi	V	Ca	P	
Unit	ppm	ppm	ppm	ppm	ppb	ppm	ppm	ppm	%	ppm	ppm	ppb	ppm	ppm	ppm	ppm	ppm	ppm	%	%	
MDL	0.01	0.01	0.01	0.1	2	0.1	0.1	1	0.01	0.1	0.1	0.2	0.1	0.5	0.01	0.02	0.02	2	0.01	0.001	
Pulp Duplicates																					
7400E N7750	Soil	0.86	12.75	10.48	142.2	159	11.7	6.7	342	3.92	17.1	0.3	0.5	0.6	26.4	0.53	0.36	0.09	57	0.35	0.216
REP 7400E N7750	QC	0.84	12.95	11.43	140.5	173	11.9	7.1	364	4.04	17.5	0.3	0.6	0.7	27.2	0.56	0.36	0.11	58	0.37	0.224
7500E N7950	Soil	0.81	11.76	7.71	72.9	105	4.1	3.6	260	2.61	6.1	0.2	1.8	0.2	15.6	0.33	0.24	0.12	43	0.11	0.055
REP 7500E N7950	QC	0.79	11.94	7.55	70.1	102	4.4	3.6	257	2.60	6.2	0.2	2.5	0.2	15.0	0.34	0.25	0.11	42	0.11	0.056
7600E N7200	Soil	0.61	10.48	8.00	65.4	225	7.1	4.6	237	2.53	8.3	0.3	355.0	0.4	37.7	0.20	0.28	0.11	50	0.21	0.038
REP 7600E N7200	QC	0.55	10.37	7.82	66.9	130	7.7	4.4	229	2.53	8.0	0.3	0.3	0.4	36.9	0.19	0.27	0.10	49	0.21	0.038
7700E N7950	Soil	0.72	22.65	8.11	84.5	444	8.6	5.8	350	2.73	8.3	0.2	0.4	0.3	22.3	0.43	0.25	0.09	45	0.22	0.066
REP 7700E N7950	QC	0.76	22.52	8.50	86.1	470	8.7	5.9	353	2.84	8.6	0.2	<0.2	0.3	22.2	0.42	0.26	0.10	46	0.21	0.067
7900E N7350	Soil	0.82	11.71	7.97	88.8	166	11.7	6.6	396	2.93	10.1	0.3	<0.2	0.6	21.7	0.24	0.32	0.10	46	0.14	0.097
REP 7900E N7350	QC	0.82	11.70	7.96	91.0	150	12.0	6.6	422	2.96	10.1	0.3	<0.2	0.6	22.7	0.26	0.32	0.09	49	0.15	0.099
7900E N7800	Soil	0.73	22.41	10.31	115.6	288	18.5	9.3	878	3.27	9.8	0.7	1.0	0.3	66.7	0.84	0.26	0.15	51	0.67	0.071
REP 7900E N7800	QC	0.71	22.38	9.75	114.5	283	18.5	9.8	891	3.25	9.6	0.6	0.8	0.3	66.0	0.85	0.27	0.14	51	0.66	0.068
Reference Materials																					
STD DS7	Standard	20.03	110.2	65.89	395.5	777	58.4	9.2	609	2.35	48.6	4.8	48.0	4.0	68.8	5.76	4.74	4.39	80	0.91	0.073
STD DS7	Standard	20.33	112.6	67.36	409.0	804	59.1	10.3	626	2.43	49.7	4.7	52.9	4.2	76.3	6.03	4.56	4.60	84	0.98	0.073
STD DS7	Standard	21.18	96.68	65.76	381.2	789	53.6	9.0	648	2.36	51.0	5.4	54.6	4.1	71.9	6.93	4.67	4.41	79	0.95	0.084
STD DS7	Standard	21.02	106.7	69.92	403.7	951	56.2	9.3	631	2.37	52.1	4.9	64.6	4.2	73.3	6.41	5.23	4.66	83	0.96	0.080
STD DS7	Standard	18.97	106.0	65.23	378.6	746	53.2	9.0	593	2.30	48.4	4.4	49.2	3.6	69.3	6.19	4.61	4.42	74	0.91	0.071
STD DS7	Standard	19.90	105.6	69.53	383.3	711	56.7	9.4	584	2.28	49.9	4.6	48.8	4.2	70.7	5.49	4.44	4.25	77	0.91	0.073
STD DS7	Standard	19.15	105.2	69.98	384.0	758	54.4	9.2	602	2.39	51.7	4.7	49.3	4.6	74.2	6.28	4.75	4.92	78	0.93	0.079
STD DS7	Standard	19.92	104.0	65.57	396.8	824	55.5	9.0	595	2.32	48.2	4.7	55.6	3.7	68.8	5.99	4.44	4.30	79	0.90	0.072
STD OREAS45PA	Standard	0.99	589.6	17.70	113.6	264	285.5	104.7	1150	15.51	4.3	1.1	42.6	5.8	13.9	0.11	0.24	0.17	199	0.23	0.028
STD OREAS45PA	Standard	1.06	587.6	17.49	118.8	268	272.0	106.2	1123	16.15	4.3	1.1	41.5	5.8	13.7	0.08	0.23	0.17	207	0.21	0.030
STD OREAS45PA	Standard	1.04	624.3	18.18	102.0	245	306.8	100.8	1147	16.54	4.5	1.2	42.7	6.0	12.0	0.11	0.23	0.17	198	0.24	0.030
STD OREAS45PA	Standard	0.90	613.3	18.24	124.9	260	303.2	97.4	1126	15.86	4.5	1.1	39.1	5.7	14.1	0.10	0.17	0.17	200	0.22	0.032
STD OREAS45PA	Standard	0.82	582.0	17.57	110.1	249	285.3	98.5	1081	15.57	4.1	1.1	37.8	5.6	13.4	0.11	0.17	0.16	194	0.23	0.032
STD OREAS45PA	Standard	0.99	609.9	19.84	122.5	244	280.3	112.4	1143	16.65	4.2	1.2	39.6	6.9	14.3	0.09	0.19	0.19	200	0.24	0.034
STD OREAS45PA	Standard	0.86	604.6	20.09	114.3	257	276.6	103.9	1101	16.32	4.1	1.2	42.1	6.5	14.8	0.11	0.15	0.19	195	0.24	0.035

This report supersedes all previous preliminary and final reports with this file number dated prior to the date on this certificate. Signature indicates final approval; preliminary reports are unsigned and should be used for reference only.



Acme Analytical Laboratories (Vancouver) Ltd.

1020 Cordova St. East Vancouver BC V6A 4A3 Canada
 Phone (604) 253-3158 Fax (604) 253-1716

www.acmelab.com

Client: **Eagle Peak Resources Inc.**
 413 - 595 Burrard Street
 Vancouver BC V7X 1G4 Canada

Project: Silver Vista
 Report Date: August 13, 2009

Page: 1 of 2 Part 2

QUALITY CONTROL REPORT

SMI09000046.1

Method	1F	1F	1F	1F	1F	1F	1F	1F	1F	1F	1F	1F	1F	1F	1F	1F	1F	
Analyte	La	Cr	Mg	Ba	Ti	B	Al	Na	K	W	Sc	Tl	S	Hg	Se	Te	Ga	
Unit	ppm	ppm	%	ppm	%	ppm	%	%	%	ppm	ppm	ppm	%	ppb	ppm	ppm	ppm	
MDL	0.5	0.5	0.01	0.5	0.001	20	0.01	0.001	0.01	0.1	0.1	0.02	0.02	5	0.1	0.02	0.1	
Pulp Duplicates																		
7400E N7750	Soil	4.1	15.0	0.36	145.2	0.056	<20	2.44	0.006	0.05	<0.1	3.1	0.03	<0.02	67	0.2	<0.02	7.1
REP 7400E N7750	QC	4.3	15.0	0.36	161.4	0.058	<20	2.50	0.006	0.05	0.1	3.3	0.04	<0.02	54	0.3	0.03	7.2
7500E N7950	Soil	3.5	7.4	0.06	90.3	0.031	<20	0.55	0.003	0.04	<0.1	2.2	0.04	<0.02	23	0.1	0.04	4.1
REP 7500E N7950	QC	3.2	6.7	0.06	86.3	0.030	<20	0.54	0.005	0.04	<0.1	2.0	0.04	<0.02	56	0.2	0.02	4.2
7600E N7200	Soil	6.9	10.9	0.27	149.4	0.056	<20	1.06	0.008	0.03	<0.1	2.7	0.03	<0.02	11	0.1	<0.02	4.8
REP 7600E N7200	QC	6.9	10.9	0.27	145.7	0.061	<20	1.08	0.009	0.03	<0.1	2.6	0.03	<0.02	19	<0.1	<0.02	4.5
7700E N7950	Soil	4.5	11.5	0.27	132.7	0.045	<20	1.20	0.008	0.04	<0.1	2.5	0.03	<0.02	57	<0.1	<0.02	5.0
REP 7700E N7950	QC	4.7	11.4	0.28	134.7	0.045	<20	1.19	0.008	0.04	<0.1	2.6	0.03	<0.02	58	<0.1	0.03	5.1
7900E N7350	Soil	4.6	13.5	0.36	117.6	0.044	<20	1.82	0.009	0.03	<0.1	3.0	0.05	<0.02	69	<0.1	0.02	5.3
REP 7900E N7350	QC	5.1	14.4	0.36	126.5	0.047	<20	1.87	0.009	0.03	<0.1	3.2	0.06	<0.02	56	0.1	0.02	5.3
7900E N7800	Soil	17.6	15.8	0.51	282.2	0.034	<20	2.28	0.018	0.04	<0.1	4.2	0.06	0.03	41	0.4	<0.02	5.7
REP 7900E N7800	QC	17.5	15.9	0.51	280.9	0.032	<20	2.25	0.016	0.04	<0.1	4.4	0.06	0.03	30	0.3	<0.02	5.6
Reference Materials																		
STD DS7	Standard	10.8	200.3	1.02	388.1	0.104	32	0.98	0.084	0.44	3.4	2.3	4.02	0.20	197	3.6	1.23	4.4
STD DS7	Standard	12.5	212.4	1.04	413.3	0.128	32	1.05	0.093	0.43	3.8	2.6	4.26	0.19	197	4.1	1.12	4.8
STD DS7	Standard	11.9	189.3	1.03	421.9	0.108	92	1.01	0.113	0.46	3.3	2.8	4.16	0.20	192	3.7	1.27	4.5
STD DS7	Standard	13.0	198.1	1.03	417.1	0.121	38	1.04	0.095	0.44	3.7	2.7	4.22	0.20	214	3.5	1.19	4.4
STD DS7	Standard	12.0	182.8	0.98	401.1	0.110	43	0.95	0.088	0.42	3.3	2.5	3.97	0.19	181	3.4	1.02	4.6
STD DS7	Standard	11.9	191.4	0.99	389.4	0.115	30	0.97	0.089	0.43	3.7	2.4	4.15	0.18	176	3.5	1.30	4.6
STD DS7	Standard	13.2	190.8	1.03	422.1	0.122	33	1.03	0.094	0.44	3.3	2.7	4.06	0.19	173	3.7	1.08	4.5
STD DS7	Standard	12.1	191.7	0.99	403.4	0.114	34	0.95	0.086	0.41	3.3	2.4	4.09	0.19	173	3.8	1.02	4.5
STD OREAS45PA	Standard	15.0	798.1	0.09	178.4	0.108	<20	3.07	0.009	0.06	0.1	40.5	0.07	0.02	22	0.4	0.06	16.2
STD OREAS45PA	Standard	15.8	848.6	0.09	189.9	0.125	<20	3.18	0.007	0.06	<0.1	41.7	0.07	<0.02	22	0.5	0.04	16.7
STD OREAS45PA	Standard	15.1	852.1	0.09	182.4	0.118	32	3.39	0.017	0.07	<0.1	44.4	0.06	0.02	22	0.5	0.04	15.1
STD OREAS45PA	Standard	15.5	777.3	0.12	177.3	0.130	<20	3.37	0.013	0.07	<0.1	43.5	0.07	0.02	24	0.7	0.07	16.4
STD OREAS45PA	Standard	15.5	724.5	0.11	178.3	0.126	<20	3.20	0.012	0.07	<0.1	44.6	0.07	<0.02	26	0.4	0.07	16.0
STD OREAS45PA	Standard	16.9	857.3	0.10	184.0	0.136	<20	3.42	0.010	0.07	<0.1	46.4	0.08	<0.02	18	0.9	0.10	16.5
STD OREAS45PA	Standard	16.1	803.8	0.10	189.0	0.132	<20	3.42	0.011	0.07	<0.1	46.7	0.06	<0.02	19	0.6	0.07	16.2

This report supersedes all previous preliminary and final reports with this file number dated prior to the date on this certificate. Signature indicates final approval; preliminary reports are unsigned and should be used for reference only.



Acme Analytical Laboratories (Vancouver) Ltd.

1020 Cordova St. East Vancouver BC V6A 4A3 Canada

Phone (604) 253-3158 Fax (604) 253-1716

www.acmelab.com

Client: **Eagle Peak Resources Inc.**

413 - 595 Burrard Street
Vancouver BC V7X 1G4 Canada

Project: Silver Vista

Report Date: August 13, 2009

Page: 2 of 2 Part 1

QUALITY CONTROL REPORT

SMI09000046.1

		1F	1F	1F	1F	1F	1F	1F	1F	1F	1F	1F	1F	1F	1F	1F	1F	1F	1F	1F	1F
		Mo	Cu	Pb	Zn	Ag	Ni	Co	Mn	Fe	As	U	Au	Th	Sr	Cd	Sb	Bi	V	Ca	P
		ppm	ppm	ppm	ppm	ppb	ppm	ppm	ppm	%	ppm	ppm	ppb	ppm	ppm	ppm	ppm	ppm	ppm	%	%
		0.01	0.01	0.01	0.1	2	0.1	0.1	1	0.01	0.1	0.1	0.2	0.1	0.5	0.01	0.02	0.02	2	0.01	0.001
STD OREAS45PA	Standard	0.87	592.4	18.93	118.0	268	298.2	103.7	1141	16.07	4.2	1.1	36.1	6.0	14.6	0.11	0.14	0.18	208	0.25	0.036
STD DS7 Expected		20.5	109	70.6	411	890	56	9.7	627	2.39	48.2	4.9	70	4.4	68.7	6.38	4.6	4.51	84	0.93	0.08
STD OREAS45PA Expected		0.9	646	19	122	300	281	104	1085	16.559	4.2	1.2	49	6.5	14	0.09	0.38	0.18	209	0.222	0.034
BLK	Blank	<0.01	<0.01	<0.01	<0.1	<2	<0.1	<0.1	<1	<0.01	<0.1	<0.1	<0.2	<0.1	<0.5	<0.01	<0.02	<0.02	<2	<0.01	<0.001
BLK	Blank	<0.01	<0.01	<0.01	<0.1	<2	<0.1	<0.1	<1	<0.01	<0.1	<0.1	<0.2	<0.1	<0.5	<0.01	<0.02	<0.02	<2	<0.01	<0.001
BLK	Blank	<0.01	<0.01	<0.01	<0.1	<2	<0.1	<0.1	<1	<0.01	<0.1	<0.1	<0.2	<0.1	<0.5	<0.01	<0.02	<0.02	<2	<0.01	<0.001
BLK	Blank	<0.01	<0.01	<0.01	<0.1	<2	<0.1	<0.1	<1	<0.01	<0.1	<0.1	<0.2	<0.1	<0.5	<0.01	<0.02	<0.02	<2	<0.01	<0.001
BLK	Blank	<0.01	<0.01	<0.01	<0.1	<2	<0.1	<0.1	<1	<0.01	<0.1	<0.1	<0.2	<0.1	<0.5	<0.01	<0.02	<0.02	<2	<0.01	<0.001
BLK	Blank	<0.01	<0.01	<0.01	<0.1	<2	<0.1	<0.1	<1	<0.01	<0.1	<0.1	<0.2	<0.1	<0.5	<0.01	<0.02	<0.02	<2	<0.01	<0.001
BLK	Blank	<0.01	<0.01	<0.01	<0.1	<2	<0.1	<0.1	<1	<0.01	<0.1	<0.1	<0.2	<0.1	<0.5	<0.01	<0.02	<0.02	<2	<0.01	<0.001
BLK	Blank	<0.01	<0.01	<0.01	<0.1	<2	<0.1	<0.1	<1	<0.01	<0.1	<0.1	<0.2	<0.1	<0.5	<0.01	<0.02	<0.02	<2	<0.01	<0.001
BLK	Blank	<0.01	<0.01	<0.01	<0.1	<2	<0.1	<0.1	<1	<0.01	<0.1	<0.1	<0.2	<0.1	<0.5	<0.01	<0.02	<0.02	<2	<0.01	<0.001



Acme Analytical Laboratories (Vancouver) Ltd.

1020 Cordova St. East Vancouver BC V6A 4A3 Canada

Phone (604) 253-3158 Fax (604) 253-1716

www.acmelab.com

Client: **Eagle Peak Resources Inc.**

413 - 595 Burrard Street
Vancouver BC V7X 1G4 Canada

Project: Silver Vista

Report Date: August 13, 2009

Page: 2 of 2 Part 2

QUALITY CONTROL REPORT

SMI09000046.1

		1F La ppm 0.5	1F Cr ppm 0.5	1F Mg % 0.01	1F Ba ppm 0.5	1F Ti % 0.001	1F B ppm 20	1F Al % 0.01	1F Na % 0.001	1F K % 0.01	1F W ppm 0.1	1F Sc ppm 0.1	1F Ti ppm 0.02	1F S % 0.02	1F Hg ppb 5	1F Se ppm 0.1	1F Te ppm 0.02	1F Ga ppm 0.1
STD OREAS45PA	Standard	16.8	755.4	0.12	192.5	0.126	<20	3.31	0.012	0.07	<0.1	46.1	0.07	0.02	24	0.5	<0.02	16.5
STD DS7 Expected		11.7	179	1.05	370.3	0.124	38.6	0.959	0.089	0.44	3.4	2.5	4.19	0.19	200	3.5	1.08	4.6
STD OREAS45PA Expected		13.7	873	0.1125	190	0.13		3.23	0.011	0.0665	1.1	43	0.07	0.03	30	0.86		16.8
BLK	Blank	<0.5	<0.5	<0.01	<0.5	<0.001	<20	<0.01	<0.001	<0.01	<0.1	<0.1	<0.02	<0.02	<5	<0.1	<0.02	<0.1
BLK	Blank	<0.5	<0.5	<0.01	<0.5	<0.001	<20	<0.01	<0.001	<0.01	<0.1	<0.1	<0.02	<0.02	<5	<0.1	<0.02	<0.1
BLK	Blank	<0.5	<0.5	<0.01	<0.5	<0.001	<20	<0.01	<0.001	<0.01	<0.1	<0.1	<0.02	<0.02	<5	<0.1	<0.02	<0.1
BLK	Blank	<0.5	<0.5	<0.01	<0.5	<0.001	<20	<0.01	<0.001	<0.01	<0.1	<0.1	<0.02	<0.02	<5	<0.1	<0.02	<0.1
BLK	Blank	<0.5	<0.5	<0.01	<0.5	<0.001	<20	<0.01	<0.001	<0.01	<0.1	<0.1	<0.02	<0.02	<5	<0.1	<0.02	<0.1
BLK	Blank	<0.5	<0.5	<0.01	<0.5	<0.001	<20	<0.01	<0.001	<0.01	<0.1	<0.1	<0.02	<0.02	<5	<0.1	<0.02	<0.1
BLK	Blank	<0.5	<0.5	<0.01	<0.5	<0.001	<20	<0.01	<0.001	<0.01	<0.1	<0.1	<0.02	<0.02	<5	<0.1	<0.02	<0.1
BLK	Blank	<0.5	<0.5	<0.01	<0.5	<0.001	<20	<0.01	<0.001	<0.01	<0.1	<0.1	<0.02	<0.02	<5	<0.1	<0.02	<0.1
BLK	Blank	<0.5	<0.5	<0.01	<0.5	<0.001	<20	<0.01	<0.001	<0.01	<0.1	<0.1	<0.02	<0.02	<5	<0.1	<0.02	<0.1



1020 Cordova St. East Vancouver BC V6A 4A3 Canada
Phone (604) 253-3158 Fax (604) 253-1716

Acme Analytical Laboratories (Vancouver) Ltd.

www.acmelab.com

Client: Eagle Peak Resources Inc.
413 - 595 Burrard Street
Vancouver BC V7X 1G4 Canada

Submitted By: D. Hansen
Receiving Lab: Canada-Smithers
Received: October 09, 2009
Report Date: November 09, 2009
Page: 1 of 7

CERTIFICATE OF ANALYSIS

SMI09000328.1

CLIENT JOB INFORMATION

Project: Silver Vista
Shipment ID:
P.O. Number
Number of Samples: 163

SAMPLE DISPOSAL

RTRN-PLP Return
DISP-RJT-SOIL Immediate Disposal of Soil Reject

Acme does not accept responsibility for samples left at the laboratory after 90 days without prior written instructions for sample storage or return.

Invoice To: Eagle Peak Resources Inc.
413 - 595 Burrard Street
Vancouver BC V7X 1G4
Canada

CC: G. Tattersall

SAMPLE PREPARATION AND ANALYTICAL PROCEDURES

Method Code	Number of Samples	Code Description	Test Wgt (g)	Report Status	Lab
SS80	163	Dry at 60C sieve 100g to -80 mesh			SMI
Dry at 60C	163	Dry at 60C			VAN
1F01	163	1:1:1 Aqua Regia digestion Ultratrace ICP-MS analysis	0.5	Completed	VAN

ADDITIONAL COMMENTS



This report supersedes all previous preliminary and final reports with this file number dated prior to the date on this certificate. Signature indicates final approval; preliminary reports are unsigned and should be used for reference only.
All results are considered the confidential property of the client. Acme assumes the liabilities for actual cost of analysis only.
** asterisk indicates that an analytical result could not be provided due to unusually high levels of interference from other elements.



Acme Analytical Laboratories (Vancouver) Ltd.
 1020 Cordova St. East Vancouver BC V6A 4A3 Canada
 Phone (604) 253-3158 Fax (604) 253-1716

www.acmelab.com

Client: **Eagle Peak Resources Inc.**
 413 - 595 Burrard Street
 Vancouver BC V7X 1G4 Canada

Project: Silver Vista
 Report Date: November 09, 2009

Page: 2 of 7 Part 1

CERTIFICATE OF ANALYSIS

SMI09000328.1

Method	Analyte	1F Mo	1F Cu	1F Pb	1F Zn	1F Ag	1F Ni	1F Co	1F Mn	1F Fe	1F As	1F U	1F Au	1F Th	1F Sr	1F Cd	1F Sb	1F Bi	1F V	1F Ca	1F P
Unit	MDL	ppm	ppm	ppm	ppm	ppb	ppm	ppm	ppm	%	ppm	ppm	ppb	ppm	ppm	ppm	ppm	ppm	ppm	%	%
L7900E8250N	Soil	0.70	17.05	5.87	57.9	148	4.4	6.1	240	3.92	5.3	<0.1	<0.2	0.2	21.3	0.17	0.11	0.12	65	0.24	0.052
L7900E8300N	Soil	0.59	22.32	24.18	283.6	1331	4.4	5.7	304	4.10	9.3	0.1	<0.2	0.3	11.2	0.33	0.17	0.13	65	0.03	0.078
L7900E8350N	Soil	0.68	8.77	10.15	111.6	432	7.6	4.2	203	2.95	6.3	0.2	<0.2	0.8	12.3	0.41	0.20	0.15	61	0.08	0.109
L7900E8400N	Soil	0.52	13.21	7.35	75.4	165	13.4	6.8	478	2.60	6.3	0.6	<0.2	0.9	52.3	0.27	0.19	0.09	49	0.42	0.039
L7900E8450N	Soil	0.95	45.82	10.29	218.7	252	12.7	9.5	1575	2.87	8.1	0.4	0.3	0.2	87.2	1.88	0.26	0.15	43	1.41	0.108
L7900E8500N	Soil	1.40	16.03	8.42	170.8	276	10.5	8.5	1631	3.67	10.6	0.6	1.6	0.2	52.7	0.53	0.26	0.18	61	0.47	0.121
L7900E8550N	Soil	0.68	9.70	8.90	64.3	88	8.8	4.6	160	1.49	2.6	0.4	<0.2	0.4	82.9	0.44	0.10	0.11	36	0.61	0.041
L7900E8600N	Soil	0.86	12.25	7.86	70.9	87	9.8	6.3	194	3.35	8.8	0.3	<0.2	1.0	19.4	0.15	0.19	0.10	64	0.10	0.262
L7900E8650N	Soil	0.54	9.03	8.56	43.1	152	8.8	3.9	145	1.44	3.0	0.4	<0.2	0.2	37.7	0.10	0.10	0.08	35	0.27	0.052
L7900E8700N	Soil	0.96	12.34	9.78	68.2	98	12.4	6.8	514	2.57	5.7	0.4	<0.2	0.2	56.1	0.28	0.17	0.10	53	0.42	0.044
L8000E7200N	Soil	0.60	10.77	8.31	117.3	209	6.4	5.3	306	3.06	7.9	0.3	<0.2	0.7	10.6	0.30	0.13	0.09	47	0.07	0.103
L8000E7250N	Soil	0.24	11.64	8.13	160.4	165	4.3	3.2	208	2.29	6.2	0.4	<0.2	0.3	33.9	0.26	0.09	0.08	34	0.28	0.022
L8000E7300N	Soil	0.26	2.34	4.76	32.4	27	1.0	0.6	244	1.09	1.2	0.1	<0.2	0.5	6.9	0.11	0.07	0.05	15	0.05	0.013
L8000E7350N	Soil	0.66	20.56	8.94	95.6	407	12.1	7.2	584	2.87	6.9	0.6	<0.2	0.2	46.5	0.80	0.15	0.12	52	0.34	0.067
L8000E7400N	Soil	0.50	31.34	7.50	69.1	382	11.7	4.9	285	2.35	5.8	1.2	<0.2	0.2	140.2	1.03	0.20	0.11	39	1.43	0.077
L8000E7450N	Soil	0.80	179.3	12.47	140.9	1983	50.0	15.7	4358	4.83	13.0	2.3	2.6	1.8	101.0	2.14	0.18	0.17	64	1.06	0.160
L8000E7500N	Soil	0.48	20.65	8.27	59.4	226	10.9	6.8	750	2.72	8.1	0.7	<0.2	0.4	68.4	0.55	0.22	0.09	43	0.71	0.060
L8000E7550N	Soil	0.52	12.70	7.06	85.6	152	11.4	7.2	520	2.61	6.9	0.3	<0.2	0.4	64.8	0.42	0.25	0.07	48	0.59	0.043
L8000E7600N	Soil	0.49	30.51	5.05	86.5	720	9.8	3.8	364	1.42	3.9	0.7	<0.2	0.1	141.5	2.63	0.27	0.08	20	2.34	0.099
L8000E7650N	Soil	0.52	12.91	7.80	100.2	89	9.2	6.6	362	2.54	7.0	0.3	<0.2	0.3	50.1	0.37	0.22	0.09	49	0.51	0.042
L8000E7700N	Soil	0.76	9.82	3.12	25.4	190	4.5	0.6	146	0.24	1.4	0.5	0.3	<0.1	265.0	1.06	0.20	0.03	7	3.68	0.058
L8000E7750N	Soil	0.66	16.38	9.31	155.7	281	13.9	7.3	332	3.20	10.7	0.6	<0.2	0.5	49.1	0.48	0.21	0.11	57	0.57	0.042
L8000E7800N	Soil	0.78	22.28	17.34	241.7	663	5.6	7.2	843	4.14	12.1	0.3	<0.2	0.2	61.0	1.64	0.12	0.12	62	0.81	0.061
L8000E7850N	Soil	3.02	155.9	10.79	373.8	8170	11.2	14.9	5232	6.35	16.4	2.0	0.5	1.0	85.9	2.66	0.32	0.14	130	1.03	0.090
L8000E7900N	Soil	0.80	46.87	7.24	150.2	2169	7.2	8.0	754	2.98	11.7	0.4	<0.2	0.4	56.5	0.87	0.12	0.08	43	0.71	0.042
L8000E7950N	Soil	1.08	61.28	12.53	183.6	1138	10.7	8.6	1081	3.58	12.2	0.5	<0.2	0.5	31.9	0.85	0.17	0.13	59	0.20	0.036
L8000E8000N	Soil	0.82	22.34	11.30	145.5	1737	5.5	4.7	302	3.42	11.3	0.2	<0.2	0.2	39.7	0.46	0.22	0.11	60	0.22	0.100
L8000E8050N	Soil	0.91	18.67	16.66	211.1	1631	6.8	4.9	254	4.01	16.2	0.3	<0.2	0.6	21.5	0.53	0.22	0.16	71	0.10	0.163
L8000E8100N	Soil	0.95	29.35	10.12	157.3	974	7.0	5.5	244	3.60	14.7	0.2	<0.2	0.5	29.7	0.43	0.24	0.12	67	0.11	0.065
L8000E8150N	Soil	0.55	16.43	11.99	119.6	3126	3.7	3.1	290	2.83	7.9	0.3	<0.2	0.1	249.5	0.75	0.23	0.14	59	0.26	0.082

This report supersedes all previous preliminary and final reports with this file number dated prior to the date on this certificate. Signature indicates final approval; preliminary reports are unsigned and should be used for reference only.



Acme Analytical Laboratories (Vancouver) Ltd.
 1020 Cordova St. East Vancouver BC V6A 4A3 Canada
 Phone (604) 253-3158 Fax (604) 253-1716

www.acmelab.com

Client: **Eagle Peak Resources Inc.**
 413 - 595 Burrard Street
 Vancouver BC V7X 1G4 Canada

Project: Silver Vista
 Report Date: November 09, 2009

Page: 2 of 7 Part 2

CERTIFICATE OF ANALYSIS

SMI09000328.1

Method	Analyte	Unit	MDL	1F La	1F Cr	1F Mg	1F Ba	1F Ti	1F B	1F Al	1F Na	1F K	1F W	1F Sc	1F Ti	1F S	1F Hg	1F Se	1F Te	1F Ga
				ppm	ppm	%	ppm	%	ppm	%	%	%	ppm	ppm	ppm	%	ppb	ppm	ppm	ppm
				0.5	0.5	0.01	0.5	0.001	20	0.01	0.001	0.01	0.1	0.1	0.02	0.02	5	0.1	0.02	0.1
L7900E8250N	Soil			1.7	6.2	0.12	108.9	0.003	<20	0.83	0.004	0.04	0.1	4.1	0.03	0.03	22	<0.1	<0.02	5.1
L7900E8300N	Soil			2.6	8.7	0.11	42.3	0.005	<20	1.01	0.002	0.06	0.1	4.7	0.06	<0.02	47	0.2	0.02	5.7
L7900E8350N	Soil			5.0	14.6	0.16	72.8	0.059	<20	1.50	0.007	0.03	<0.1	2.5	0.05	<0.02	66	0.1	0.03	6.9
L7900E8400N	Soil			14.6	15.8	0.40	168.9	0.065	<20	1.80	0.021	0.03	<0.1	5.5	0.07	<0.02	45	0.3	<0.02	4.5
L7900E8450N	Soil			10.9	12.0	0.31	169.6	0.050	<20	1.29	0.013	0.04	<0.1	2.9	0.05	0.07	55	0.2	<0.02	4.9
L7900E8500N	Soil			10.2	15.7	0.39	132.7	0.054	<20	1.90	0.011	0.05	<0.1	3.4	0.15	0.05	51	0.2	0.03	6.6
L7900E8550N	Soil			9.5	13.4	0.36	179.2	0.050	<20	1.53	0.017	0.03	<0.1	3.4	0.07	0.03	32	<0.1	<0.02	5.6
L7900E8600N	Soil			4.9	15.2	0.30	103.7	0.065	<20	2.62	0.009	0.03	<0.1	3.5	0.06	<0.02	59	0.2	0.02	6.8
L7900E8650N	Soil			6.8	10.8	0.31	124.9	0.034	<20	1.57	0.013	0.03	<0.1	2.4	0.10	<0.02	46	<0.1	<0.02	4.6
L7900E8700N	Soil			8.4	14.8	0.45	147.7	0.030	<20	1.88	0.012	0.03	<0.1	2.7	0.06	<0.02	38	<0.1	<0.02	5.5
L8000E7200N	Soil			5.6	11.1	0.21	226.1	0.015	<20	2.27	0.005	0.07	<0.1	2.9	0.07	<0.02	144	<0.1	0.02	5.4
L8000E7250N	Soil			13.0	6.8	0.25	425.3	0.013	<20	1.20	0.011	0.06	<0.1	4.7	0.07	<0.02	27	0.4	<0.02	3.5
L8000E7300N	Soil			19.2	4.1	0.02	52.8	0.005	<20	0.56	0.002	0.07	<0.1	0.7	0.07	<0.02	9	<0.1	<0.02	2.6
L8000E7350N	Soil			10.2	12.9	0.31	265.3	0.030	<20	2.19	0.011	0.05	<0.1	3.4	0.05	0.03	61	0.4	<0.02	5.7
L8000E7400N	Soil			13.5	12.2	0.34	517.3	0.034	<20	1.65	0.017	0.03	<0.1	2.8	0.05	0.07	76	0.9	<0.02	4.0
L8000E7450N	Soil			49.9	33.1	0.67	945.3	0.026	<20	5.04	0.023	0.11	<0.1	28.3	0.46	0.04	331	1.6	0.03	8.9
L8000E7500N	Soil			14.3	13.6	0.40	436.0	0.041	<20	1.55	0.021	0.06	<0.1	5.7	0.08	0.02	46	0.4	<0.02	4.0
L8000E7550N	Soil			7.2	13.1	0.37	301.0	0.052	<20	1.32	0.015	0.03	<0.1	3.7	0.04	0.02	37	0.2	<0.02	3.8
L8000E7600N	Soil			17.3	8.5	0.31	790.4	0.011	<20	1.02	0.009	0.04	<0.1	3.6	0.05	0.14	158	0.6	0.03	2.5
L8000E7650N	Soil			5.9	12.3	0.31	450.2	0.057	<20	1.17	0.012	0.03	<0.1	3.1	0.02	<0.02	29	0.2	<0.02	4.3
L8000E7700N	Soil			4.0	6.6	0.36	786.7	0.004	<20	0.21	0.014	0.03	<0.1	1.2	0.05	0.17	113	0.4	<0.02	0.4
L8000E7750N	Soil			11.0	15.6	0.45	370.2	0.062	<20	2.09	0.016	0.04	<0.1	5.0	0.06	<0.02	68	0.4	0.02	5.5
L8000E7800N	Soil			8.5	8.8	0.16	276.4	0.008	<20	1.23	0.008	0.04	<0.1	4.4	0.02	0.03	51	0.3	0.02	5.3
L8000E7850N	Soil			47.6	19.8	0.32	334.1	0.107	<20	2.22	0.014	0.04	<0.1	17.2	0.10	0.04	665	0.9	<0.02	8.7
L8000E7900N	Soil			12.4	8.3	0.20	169.9	0.008	<20	1.19	0.013	0.06	<0.1	6.9	0.07	0.03	69	0.4	<0.02	3.6
L8000E7950N	Soil			12.6	13.6	0.29	192.1	0.040	<20	2.29	0.012	0.05	<0.1	4.6	0.06	<0.02	69	0.2	<0.02	6.1
L8000E8000N	Soil			3.6	8.6	0.18	151.1	0.017	<20	1.26	0.005	0.08	<0.1	3.7	0.04	0.02	90	0.2	0.03	5.6
L8000E8050N	Soil			4.8	13.5	0.24	101.0	0.044	<20	2.19	0.007	0.05	<0.1	3.0	0.05	<0.02	58	<0.1	<0.02	9.2
L8000E8100N	Soil			4.0	10.8	0.23	112.5	0.030	<20	1.59	0.007	0.05	<0.1	4.0	0.04	<0.02	51	0.1	<0.02	7.0
L8000E8150N	Soil			3.3	7.4	0.16	352.8	0.130	<20	1.35	0.008	0.09	<0.1	3.2	0.04	0.03	117	<0.1	<0.02	6.8

This report supersedes all previous preliminary and final reports with this file number dated prior to the date on this certificate. Signature indicates final approval; preliminary reports are unsigned and should be used for reference only.



Acme Analytical Laboratories (Vancouver) Ltd.
 1020 Cordova St. East Vancouver BC V6A 4A3 Canada
 Phone (604) 253-3158 Fax (604) 253-1716

www.acmelab.com

Client: **Eagle Peak Resources Inc.**
 413 - 595 Burrard Street
 Vancouver BC V7X 1G4 Canada

Project: Silver Vista
 Report Date: November 09, 2009

Page: 3 of 7 Part 1

CERTIFICATE OF ANALYSIS

SMI09000328.1

Method	Analyte	1F Mo	1F Cu	1F Pb	1F Zn	1F Ag	1F Ni	1F Co	1F Mn	1F Fe	1F As	1F U	1F Au	1F Th	1F Sr	1F Cd	1F Sb	1F Bi	1F V	1F Ca	1F P
Unit	MDL	ppm	ppm	ppm	ppm	ppb	ppm	ppm	ppm	%	ppm	ppm	ppb	ppm	ppm	ppm	ppm	ppm	ppm	%	%
L8000E8200N	Soil	0.90	50.36	40.32	282.0	1544	5.7	6.2	341	3.96	34.3	0.2	<0.2	0.4	17.2	0.53	1.47	0.15	76	0.05	0.067
L8000E8250N	Soil	0.53	9.26	6.23	86.9	698	3.8	3.8	193	2.93	4.7	0.1	<0.2	0.1	33.3	0.34	0.17	0.11	48	0.08	0.071
L8000E8350N	Soil	0.83	28.56	8.22	110.0	829	7.3	4.2	475	1.69	7.0	0.7	<0.2	<0.1	124.0	1.41	0.54	0.11	29	2.03	0.082
L8000E8400N	Soil	1.32	26.19	11.87	168.0	332	14.2	10.1	649	4.34	24.4	0.5	<0.2	0.2	42.4	0.72	0.48	0.13	61	0.33	0.131
L8000E8450N	Soil	1.09	22.64	11.80	96.0	225	10.3	8.4	609	4.24	14.8	0.4	<0.2	1.0	19.2	0.31	0.34	0.14	70	0.13	0.303
L8000E8500N	Soil	0.85	12.40	27.62	190.5	307	8.6	5.8	371	4.09	20.9	0.3	<0.2	0.8	12.9	0.56	0.29	0.13	74	0.07	0.216
L8000E8550N	Soil	0.68	7.39	8.53	82.1	320	6.6	4.7	204	2.81	5.1	0.3	2.9	0.7	14.4	0.35	0.17	0.16	60	0.06	0.096
L8000E8600N	Soil	0.70	8.43	9.25	94.4	208	7.2	4.7	191	2.85	5.7	0.3	0.9	0.6	12.1	0.22	0.15	0.16	51	0.09	0.123
L8000E8650N	Soil	0.94	8.96	8.56	76.2	115	7.7	5.0	208	4.35	8.7	0.3	1.0	0.9	12.8	0.19	0.21	0.16	80	0.06	0.199
L8000E8700N	Soil	0.71	24.31	7.16	23.0	677	7.7	1.7	88	0.74	0.7	1.5	0.8	<0.1	102.9	0.64	0.10	0.11	10	0.92	0.137
L8100E7200N	Soil	0.72	12.80	9.68	107.4	1120	5.8	4.6	248	3.35	9.0	0.2	0.6	0.5	12.2	0.29	0.20	0.16	66	0.06	0.146
L8100E7250N	Soil	0.73	30.89	14.52	275.9	2047	7.6	6.5	277	4.17	15.9	0.2	0.4	0.7	14.4	0.64	0.18	0.13	68	0.06	0.180
L8100E7300N	Soil	0.71	13.42	9.02	98.0	1114	6.3	4.0	291	2.38	5.7	0.2	0.7	0.3	33.2	0.39	0.20	0.11	55	0.09	0.038
L8100E7350N	Soil	0.67	17.95	10.33	127.3	862	5.3	4.4	220	3.17	8.7	0.2	0.6	0.4	23.1	0.24	0.16	0.14	61	0.06	0.112
L8100E7400N	Soil	0.57	20.05	8.77	193.1	1950	7.6	7.5	867	2.37	8.2	0.3	1.0	0.2	49.7	0.68	0.22	0.10	38	0.29	0.045
L8100E7450N	Soil	0.49	13.33	7.25	186.1	462	10.1	8.1	356	3.11	6.3	0.3	<0.2	0.5	53.0	0.30	0.19	0.10	48	0.36	0.060
L8100E7500N	Soil	0.38	18.68	6.82	90.0	416	11.3	6.4	544	2.37	4.4	0.3	0.7	0.5	42.7	0.76	0.12	0.09	42	0.35	0.060
L8100E7550N	Soil	0.58	13.88	9.92	270.1	565	10.5	8.4	1071	3.25	6.5	0.2	<0.2	0.3	26.9	0.69	0.16	0.15	50	0.22	0.066
L8100E7600N	Soil	0.67	41.91	15.57	224.0	991	11.8	13.5	1411	3.52	11.5	0.4	0.7	0.3	61.8	0.92	0.22	0.12	53	0.68	0.069
L8100E7650N	Soil	1.02	51.77	8.86	113.9	1490	18.1	10.3	1107	2.90	9.3	1.0	1.4	0.2	121.2	1.25	0.32	0.08	42	1.69	0.086
L8100E7700N	Soil	0.50	14.52	6.22	96.1	564	3.2	3.3	137	2.52	7.2	0.2	0.6	0.3	16.1	0.13	0.13	0.08	39	0.07	0.030
L8100E7750N	Soil	0.95	30.02	12.67	185.2	2055	7.2	4.9	231	3.82	17.6	0.2	0.4	0.5	28.5	0.55	0.17	0.14	76	0.16	0.089
L8100E7800N	Soil	0.91	16.70	8.63	79.1	1519	3.5	3.5	228	2.01	7.6	0.2	0.4	0.2	36.2	0.30	0.17	0.12	45	0.05	0.034
L8100E7850N	Soil	0.94	12.83	8.68	209.0	508	9.6	6.2	362	3.34	9.5	0.2	0.4	0.5	11.6	0.49	0.23	0.09	53	0.07	0.124
L8100E7900N	Soil	0.62	9.99	5.76	115.5	145	6.4	3.9	158	4.15	14.7	0.2	0.2	0.4	13.0	0.36	0.13	0.08	62	0.10	0.170
L8100E7950N	Soil	0.51	13.41	5.75	122.2	339	8.3	6.6	284	3.74	10.4	0.2	<0.2	0.2	15.8	0.20	0.09	0.07	54	0.15	0.080
L8100E8000N	Soil	0.61	8.71	6.36	53.2	90	3.3	3.4	157	2.20	5.2	<0.1	0.6	0.1	17.6	0.15	0.11	0.10	42	0.03	0.038
L8100E8050N	Soil	0.50	11.75	9.18	102.3	148	4.2	4.5	175	3.49	6.1	<0.1	0.7	<0.1	19.5	0.26	0.07	0.13	59	0.04	0.057
L8100E8100N	Soil	0.50	10.89	4.90	58.4	370	3.5	3.6	126	2.55	3.6	<0.1	0.6	0.2	139.7	0.15	0.07	0.12	45	0.08	0.045
L8100E8150N	Soil	0.69	12.23	6.02	100.6	506	5.7	4.3	147	3.42	6.8	0.1	0.9	0.3	26.8	0.14	0.06	0.08	43	0.05	0.059

This report supersedes all previous preliminary and final reports with this file number dated prior to the date on this certificate. Signature indicates final approval; preliminary reports are unsigned and should be used for reference only.



Acme Analytical Laboratories (Vancouver) Ltd.
 1020 Cordova St. East Vancouver BC V6A 4A3 Canada
 Phone (604) 253-3158 Fax (604) 253-1716

www.acmelab.com

Client: **Eagle Peak Resources Inc.**
 413 - 595 Burrard Street
 Vancouver BC V7X 1G4 Canada

Project: Silver Vista
 Report Date: November 09, 2009

Page: 3 of 7 Part 2

CERTIFICATE OF ANALYSIS

SMI09000328.1

Method	Analyte	Unit	MDL	1F La	1F Cr	1F Mg	1F Ba	1F Ti	1F B	1F Al	1F Na	1F K	1F W	1F Sc	1F Tl	1F S	1F Hg	1F Se	1F Te	1F Ga
		ppm	ppm	ppm	ppm	%	ppm	%	ppm	%	%	%	ppm	ppm	ppm	%	ppb	ppm	ppm	ppm
		0.5	0.5	0.01	0.5	0.001	0.5	0.001	20	0.01	0.001	0.01	0.1	0.1	0.02	0.02	5	0.1	0.02	0.1
L8000E8200N	Soil	3.7	9.7	0.11	59.0	0.036	<20	0.87	0.005	0.04	<0.1	3.9	0.06	<0.02	104	<0.1	<0.02	6.0		
L8000E8250N	Soil	2.5	6.9	0.09	99.5	0.013	<20	0.89	0.006	0.05	<0.1	2.6	0.05	<0.02	33	0.2	<0.02	4.3		
L8000E8350N	Soil	25.3	10.3	0.26	228.4	0.022	<20	1.29	0.019	0.03	<0.1	2.4	0.06	0.09	128	0.7	0.03	4.1		
L8000E8400N	Soil	7.7	15.0	0.35	165.7	0.034	<20	2.74	0.008	0.05	0.1	3.0	0.10	0.06	72	0.4	0.04	7.1		
L8000E8450N	Soil	5.6	14.8	0.35	100.5	0.049	<20	2.77	0.008	0.05	<0.1	4.3	0.09	0.02	75	0.3	0.02	8.1		
L8000E8500N	Soil	4.9	14.2	0.24	76.7	0.038	<20	2.86	0.007	0.04	<0.1	3.8	0.08	<0.02	46	0.3	0.03	7.5		
L8000E8550N	Soil	5.3	12.7	0.15	83.6	0.068	<20	1.55	0.005	0.03	<0.1	2.1	0.07	<0.02	39	0.1	<0.02	8.0		
L8000E8600N	Soil	4.6	12.7	0.22	77.8	0.043	<20	2.28	0.006	0.03	<0.1	2.5	0.08	<0.02	54	0.3	<0.02	8.1		
L8000E8650N	Soil	4.6	18.1	0.17	80.1	0.073	<20	3.02	0.006	0.03	<0.1	2.7	0.06	<0.02	52	0.3	<0.02	9.4		
L8000E8700N	Soil	24.5	10.7	0.14	239.6	0.004	<20	1.33	0.010	0.04	<0.1	0.4	0.05	0.14	172	0.6	<0.02	2.4		
L8100E7200N	Soil	4.3	13.3	0.19	67.6	0.057	<20	1.58	0.004	0.04	<0.1	3.3	0.07	<0.02	44	0.2	0.02	8.5		
L8100E7250N	Soil	4.1	11.8	0.26	120.0	0.035	<20	2.00	0.006	0.06	<0.1	4.8	0.06	<0.02	122	0.3	0.03	7.5		
L8100E7300N	Soil	4.7	14.3	0.16	122.8	0.074	<20	0.89	0.008	0.04	<0.1	2.6	0.04	<0.02	36	0.1	<0.02	5.8		
L8100E7350N	Soil	3.7	11.3	0.17	101.1	0.042	<20	1.42	0.005	0.06	<0.1	3.8	0.05	<0.02	38	0.1	<0.02	7.8		
L8100E7400N	Soil	11.4	9.4	0.23	309.0	0.031	<20	1.17	0.007	0.05	<0.1	3.8	0.04	0.03	45	0.4	0.03	4.5		
L8100E7450N	Soil	6.3	11.5	0.44	255.7	0.066	<20	1.51	0.008	0.05	<0.1	3.6	0.03	<0.02	50	0.2	<0.02	5.3		
L8100E7500N	Soil	9.8	13.2	0.39	332.2	0.052	<20	1.70	0.011	0.04	<0.1	4.5	0.07	<0.02	25	0.4	<0.02	5.1		
L8100E7550N	Soil	6.2	13.3	0.26	384.5	0.035	<20	1.52	0.006	0.05	<0.1	3.2	0.06	<0.02	35	0.2	0.02	6.1		
L8100E7600N	Soil	12.0	13.5	0.35	570.5	0.020	<20	2.01	0.009	0.06	<0.1	5.8	0.06	0.02	63	0.4	0.02	6.0		
L8100E7650N	Soil	25.7	19.5	0.59	695.2	0.009	<20	2.28	0.011	0.08	0.1	5.9	0.12	0.08	150	1.2	0.03	5.0		
L8100E7700N	Soil	4.2	6.0	0.12	126.6	0.013	<20	1.10	0.005	0.10	<0.1	3.0	0.06	<0.02	34	0.2	0.02	4.8		
L8100E7750N	Soil	3.7	12.9	0.28	134.8	0.039	<20	1.73	0.006	0.08	<0.1	3.9	0.06	<0.02	126	0.3	0.04	9.0		
L8100E7800N	Soil	4.2	7.8	0.08	135.6	0.040	<20	0.71	0.006	0.06	<0.1	2.3	0.05	<0.02	47	0.2	<0.02	5.2		
L8100E7850N	Soil	4.5	13.3	0.19	122.7	0.041	<20	1.72	0.006	0.05	<0.1	3.6	0.03	<0.02	51	0.3	<0.02	5.3		
L8100E7900N	Soil	4.0	13.6	0.13	91.0	0.028	<20	1.82	0.006	0.08	0.1	3.2	0.05	<0.02	27	0.2	<0.02	6.6		
L8100E7950N	Soil	4.0	14.6	0.17	135.0	0.016	<20	1.92	0.007	0.07	<0.1	3.9	0.06	<0.02	50	0.1	<0.02	5.3		
L8100E8000N	Soil	3.0	6.7	0.05	89.4	0.013	<20	0.55	0.003	0.05	<0.1	1.9	0.06	<0.02	24	0.1	<0.02	4.0		
L8100E8050N	Soil	3.0	7.3	0.08	77.3	0.009	<20	0.82	0.004	0.05	<0.1	3.3	0.05	<0.02	24	0.2	<0.02	6.4		
L8100E8100N	Soil	2.8	6.4	0.09	312.6	0.005	<20	1.07	0.005	0.06	<0.1	3.0	0.07	<0.02	30	0.2	<0.02	6.7		
L8100E8150N	Soil	2.3	8.2	0.15	139.9	0.005	<20	1.83	0.005	0.04	<0.1	3.6	0.05	<0.02	26	0.3	<0.02	6.1		

This report supersedes all previous preliminary and final reports with this file number dated prior to the date on this certificate. Signature indicates final approval; preliminary reports are unsigned and should be used for reference only.



Acme Analytical Laboratories (Vancouver) Ltd.
 1020 Cordova St. East Vancouver BC V6A 4A3 Canada
 Phone (604) 253-3158 Fax (604) 253-1716

www.acmelab.com

Client: **Eagle Peak Resources Inc.**
 413 - 595 Burrard Street
 Vancouver BC V7X 1G4 Canada

Project: Silver Vista
 Report Date: November 09, 2009

Page: 4 of 7 Part 1

CERTIFICATE OF ANALYSIS

SMI09000328.1

Method	Analyte	1F Mo	1F Cu	1F Pb	1F Zn	1F Ag	1F Ni	1F Co	1F Mn	1F Fe	1F As	1F U	1F Au	1F Th	1F Sr	1F Cd	1F Sb	1F Bi	1F V	1F Ca	1F P
Unit	MDL	ppm	ppm	ppm	ppm	ppb	ppm	ppm	ppm	%	ppm	ppm	ppb	ppm	ppm	ppm	ppm	ppm	ppm	%	%
L8100E8200N	Soil	0.62	9.03	7.28	78.0	100	4.7	3.6	221	2.49	4.5	0.1	0.7	0.2	13.3	0.16	0.23	0.12	42	0.07	0.050
L8100E8250N	Soil	0.74	12.14	12.89	173.9	475	5.9	4.6	480	4.20	7.8	0.2	1.3	0.3	13.7	0.54	0.21	0.14	64	0.04	0.095
L8100E8300N	Soil	0.60	7.12	6.87	58.6	47	6.7	3.8	179	2.44	4.7	0.1	0.8	0.5	12.6	0.14	0.20	0.11	52	0.07	0.055
L8100E8350N	Soil	0.74	11.20	10.90	143.6	161	12.1	8.6	493	3.85	10.3	0.3	1.1	0.8	13.6	0.48	0.26	0.12	60	0.09	0.146
L8100E8400N	Soil	1.02	13.03	11.04	167.2	336	13.2	11.9	1056	4.42	11.0	0.3	0.5	0.9	21.8	0.52	0.19	0.14	76	0.16	0.230
L8100E8450N	Soil	0.77	10.98	18.17	138.7	1528	4.9	4.1	258	2.75	9.0	0.2	0.7	0.4	17.7	0.74	0.29	0.14	57	0.06	0.076
L8100E8500N	Soil	0.83	13.53	6.51	141.0	169	7.0	4.7	248	3.10	11.8	0.2	0.9	0.8	8.2	0.49	0.24	0.18	50	0.05	0.078
L8100E8550N	Soil	0.77	15.47	6.84	140.5	332	9.3	7.1	304	4.05	8.0	0.3	0.7	1.0	11.7	0.47	0.14	0.11	62	0.08	0.092
L8100E8600N	Soil	0.83	13.56	7.14	102.8	299	8.1	6.1	444	5.13	10.2	0.2	0.6	0.6	8.7	0.23	0.14	0.11	78	0.08	0.244
L8100E8650N	Soil	0.76	9.36	11.49	75.9	149	6.4	3.4	186	2.41	5.8	0.2	0.9	0.4	12.8	0.34	0.24	0.14	53	0.07	0.086
L8100E8700N	Soil	1.12	15.31	8.81	118.8	226	11.2	6.7	323	4.60	11.1	0.3	1.0	0.6	16.8	0.43	0.28	0.12	80	0.10	0.223
L8200E7200N	Soil	0.70	16.94	6.65	62.9	638	10.7	6.2	193	3.05	7.1	0.4	1.2	0.3	40.6	0.23	0.16	0.09	51	0.22	0.043
L8200E7250N	Soil	0.53	130.7	9.16	136.9	9324	11.5	4.2	393	2.56	11.4	2.0	2.1	0.4	124.7	1.05	0.32	0.15	33	1.90	0.102
L8200E7300N	Soil	0.67	9.98	11.92	75.8	681	3.7	2.5	131	2.56	5.5	0.2	0.7	0.4	28.7	0.24	0.22	0.14	57	0.07	0.024
L8200E7350N	Soil	0.61	10.69	10.08	83.1	469	4.4	4.4	274	3.07	4.4	0.2	0.3	0.6	21.9	0.14	0.17	0.14	81	0.08	0.029
L8200E7400N	Soil	0.89	26.87	11.58	166.3	2767	9.8	6.2	379	3.95	12.8	0.2	0.4	0.3	33.8	0.50	0.15	0.13	72	0.10	0.036
L8200E7450N	Soil	0.39	7.66	8.04	75.9	203	2.6	2.8	189	3.04	6.7	0.2	0.5	0.2	12.7	0.15	0.14	0.13	44	0.05	0.088
L8200E7500N	Soil	0.72	37.05	9.60	133.6	853	11.5	7.2	252	3.38	15.0	0.3	0.5	0.6	21.9	0.27	0.25	0.11	59	0.13	0.057
L8200E7550N	Soil	0.87	21.54	12.74	152.8	2345	7.2	4.9	251	4.50	14.5	0.3	<0.2	0.8	13.8	0.53	0.24	0.16	75	0.08	0.428
L8200E7600N	Soil	0.66	13.98	6.34	87.8	112	13.0	8.5	263	3.11	8.0	0.3	3.7	0.7	20.1	0.23	0.23	0.08	54	0.13	0.077
L8200E7650N	Soil	0.72	12.96	6.97	84.8	245	9.1	7.0	202	3.32	9.1	0.3	0.6	0.7	11.1	0.23	0.15	0.10	53	0.05	0.073
L8200E7700N	Soil	0.76	12.68	7.10	107.3	191	10.3	5.7	202	3.79	10.8	0.3	0.8	0.4	17.5	0.38	0.22	0.11	59	0.17	0.103
L8200E7750N	Soil	0.59	11.42	4.04	90.4	132	4.8	4.2	117	3.07	8.3	0.1	0.3	0.3	12.2	0.19	0.07	0.08	37	0.14	0.088
L8200E7800N	Soil	0.63	13.47	6.27	115.5	165	9.3	4.7	153	3.17	9.1	0.2	0.4	0.4	10.7	0.21	0.19	0.11	52	0.06	0.061
L8200E7850N	Soil	0.70	16.40	9.78	173.6	317	9.4	6.3	373	3.38	13.3	0.2	<0.2	0.4	14.2	0.76	0.29	0.10	65	0.08	0.059
L8200E7900N	Soil	0.70	11.55	8.39	137.3	115	10.1	6.7	326	3.88	8.9	0.3	<0.2	0.7	10.8	0.28	0.24	0.12	72	0.08	0.128
L8200E7950N	Soil	0.77	8.37	6.89	87.5	154	6.4	4.2	213	2.85	6.7	0.2	<0.2	0.4	10.1	0.24	0.17	0.10	49	0.06	0.077
L8200E8000N	Soil	1.00	9.54	7.25	109.2	449	9.1	5.0	241	3.04	8.1	0.3	<0.2	0.3	14.4	0.36	0.30	0.11	51	0.10	0.099
L8200E8050N	Soil	1.11	13.37	8.61	124.4	317	12.1	6.8	246	3.71	10.4	0.3	0.3	0.6	25.1	0.55	0.27	0.11	63	0.22	0.092
L8200E8100N	Soil	0.90	13.17	12.49	121.5	1250	7.2	5.3	240	3.00	6.9	0.2	<0.2	0.3	15.1	0.56	0.24	0.12	62	0.11	0.059

This report supersedes all previous preliminary and final reports with this file number dated prior to the date on this certificate. Signature indicates final approval; preliminary reports are unsigned and should be used for reference only.



Acme Analytical Laboratories (Vancouver) Ltd.
 1020 Cordova St. East Vancouver BC V6A 4A3 Canada
 Phone (604) 253-3158 Fax (604) 253-1716

www.acmelab.com

Client: **Eagle Peak Resources Inc.**
 413 - 595 Burrard Street
 Vancouver BC V7X 1G4 Canada

Project: Silver Vista
 Report Date: November 09, 2009

Page: 4 of 7 Part 2

CERTIFICATE OF ANALYSIS

SMI09000328.1

Method	Analyte	Unit	MDL	1F La	1F Cr	1F Mg	1F Ba	1F Ti	1F B	1F Al	1F Na	1F K	1F W	1F Sc	1F Ti	1F S	1F Hg	1F Se	1F Te	1F Ga
				ppm	ppm	%	ppm	%	ppm	%	%	%	ppm	ppm	ppm	%	ppb	ppm	ppm	ppm
				0.5	0.5	0.01	0.5	0.001	20	0.01	0.001	0.01	0.1	0.1	0.02	0.02	5	0.1	0.02	0.1
L8100E8200N	Soil			4.5	8.5	0.06	36.3	0.031	<20	0.61	0.004	0.04	<0.1	2.6	0.06	<0.02	35	0.3	<0.02	4.0
L8100E8250N	Soil			5.2	10.7	0.08	48.7	0.025	<20	1.06	0.005	0.04	<0.1	4.2	0.05	<0.02	65	0.3	<0.02	4.7
L8100E8300N	Soil			3.8	10.9	0.14	64.3	0.061	<20	0.98	0.004	0.02	<0.1	2.1	0.03	<0.02	26	<0.1	0.02	5.7
L8100E8350N	Soil			4.6	16.2	0.32	96.5	0.065	<20	3.07	0.006	0.03	<0.1	3.7	0.04	<0.02	64	0.2	<0.02	5.9
L8100E8400N	Soil			5.1	20.7	0.36	147.7	0.068	<20	2.53	0.007	0.05	<0.1	3.8	0.09	<0.02	63	0.3	<0.02	8.8
L8100E8450N	Soil			4.8	10.9	0.08	64.6	0.033	<20	1.19	0.005	0.07	<0.1	3.1	0.08	<0.02	68	0.2	<0.02	6.0
L8100E8500N	Soil			7.4	11.4	0.13	57.8	0.027	<20	1.15	0.007	0.03	<0.1	3.8	0.08	<0.02	38	0.3	<0.02	6.1
L8100E8550N	Soil			4.9	12.8	0.27	91.4	0.029	<20	2.38	0.004	0.04	<0.1	4.9	0.05	<0.02	97	0.4	0.03	6.8
L8100E8600N	Soil			3.5	12.7	0.26	57.5	0.027	<20	2.22	0.005	0.03	<0.1	4.3	0.05	<0.02	67	0.3	<0.02	8.5
L8100E8650N	Soil			5.0	12.7	0.09	64.5	0.055	<20	1.03	0.004	0.03	<0.1	2.1	0.03	<0.02	28	0.2	<0.02	5.9
L8100E8700N	Soil			5.3	17.8	0.25	106.5	0.076	<20	2.04	0.006	0.04	0.1	3.2	0.05	0.02	68	0.3	<0.02	8.1
L8200E7200N	Soil			5.9	14.3	0.34	173.1	0.030	<20	1.97	0.011	0.04	<0.1	3.8	0.05	0.03	69	0.3	<0.02	5.3
L8200E7250N	Soil			107.4	14.8	0.29	707.3	0.007	<20	2.39	0.012	0.07	0.1	12.3	0.12	0.17	716	3.1	<0.02	4.0
L8200E7300N	Soil			4.6	8.3	0.08	141.0	0.052	<20	0.73	0.006	0.05	<0.1	2.1	0.03	<0.02	26	<0.1	<0.02	4.5
L8200E7350N	Soil			4.2	11.0	0.16	80.9	0.118	<20	0.97	0.008	0.05	<0.1	2.6	0.02	<0.02	46	<0.1	0.04	7.4
L8200E7400N	Soil			3.4	11.5	0.16	211.6	0.019	<20	1.50	0.009	0.04	<0.1	3.4	0.04	<0.02	71	0.2	<0.02	6.7
L8200E7450N	Soil			5.3	5.9	0.19	80.4	0.021	<20	1.35	0.003	0.08	<0.1	2.3	0.05	<0.02	28	<0.1	<0.02	6.3
L8200E7500N	Soil			4.4	11.8	0.34	129.0	0.046	<20	2.15	0.008	0.06	<0.1	3.7	0.06	<0.02	50	0.2	0.04	5.3
L8200E7550N	Soil			4.5	14.7	0.24	95.1	0.055	<20	2.59	0.007	0.05	<0.1	3.6	0.06	<0.02	67	0.3	0.02	8.8
L8200E7600N	Soil			5.6	13.8	0.30	146.7	0.058	<20	2.11	0.008	0.04	<0.1	3.9	0.04	<0.02	21	<0.1	0.04	5.2
L8200E7650N	Soil			4.4	11.5	0.20	121.7	0.034	<20	2.32	0.008	0.05	<0.1	3.4	0.05	<0.02	33	0.2	0.02	5.0
L8200E7700N	Soil			4.3	12.5	0.26	144.9	0.029	<20	2.39	0.007	0.04	<0.1	3.6	0.05	<0.02	46	0.2	0.02	5.9
L8200E7750N	Soil			2.7	6.1	0.15	88.8	0.005	<20	1.81	0.007	0.08	<0.1	3.4	0.04	<0.02	35	0.2	<0.02	5.5
L8200E7800N	Soil			4.2	12.1	0.17	121.6	0.015	<20	1.31	0.006	0.04	<0.1	3.1	0.03	<0.02	39	0.1	<0.02	4.3
L8200E7850N	Soil			4.9	13.1	0.19	112.3	0.030	<20	1.10	0.007	0.03	<0.1	4.2	0.04	<0.02	46	0.2	0.02	4.9
L8200E7900N	Soil			5.4	15.7	0.21	96.6	0.051	<20	1.71	0.006	0.03	<0.1	3.7	0.04	<0.02	48	0.2	<0.02	5.4
L8200E7950N	Soil			4.3	11.5	0.14	86.5	0.033	<20	1.32	0.008	0.06	<0.1	2.6	0.05	<0.02	28	<0.1	<0.02	5.3
L8200E8000N	Soil			5.2	13.5	0.23	81.8	0.051	<20	1.85	0.008	0.03	<0.1	2.4	0.04	0.03	52	0.1	<0.02	5.1
L8200E8050N	Soil			4.7	14.1	0.30	137.7	0.061	<20	2.19	0.007	0.04	<0.1	3.2	0.04	<0.02	50	0.2	0.03	6.3
L8200E8100N	Soil			4.4	12.3	0.18	100.7	0.035	<20	1.41	0.007	0.03	<0.1	2.6	0.04	<0.02	73	0.1	<0.02	6.3

This report supersedes all previous preliminary and final reports with this file number dated prior to the date on this certificate. Signature indicates final approval; preliminary reports are unsigned and should be used for reference only.



Acme Analytical Laboratories (Vancouver) Ltd.
 1020 Cordova St. East Vancouver BC V6A 4A3 Canada
 Phone (604) 253-3158 Fax (604) 253-1716

www.acmelab.com

Client: **Eagle Peak Resources Inc.**
 413 - 595 Burrard Street
 Vancouver BC V7X 1G4 Canada

Project: Silver Vista
 Report Date: November 09, 2009

Page: 5 of 7 Part 1

CERTIFICATE OF ANALYSIS

SMI09000328.1

Method	Analyte	1F Mo	1F Cu	1F Pb	1F Zn	1F Ag	1F Ni	1F Co	1F Mn	1F Fe	1F As	1F U	1F Au	1F Th	1F Sr	1F Cd	1F Sb	1F Bi	1F V	1F Ca	1F P
Unit	MDL	ppm	ppm	ppm	ppm	ppb	ppm	ppm	ppm	%	ppm	ppm	ppb	ppm	ppm	ppm	ppm	ppm	ppm	%	%
L8200E8150N	Soil	0.78	14.57	8.74	126.1	110	14.2	9.3	457	3.78	10.1	0.3	0.4	0.5	13.4	0.42	0.27	0.11	70	0.12	0.224
L8200E8200N	Soil	0.93	13.79	7.36	73.6	135	11.5	6.7	239	3.85	10.1	0.3	0.3	1.1	18.4	0.26	0.25	0.12	57	0.07	0.059
L8200E8250N	Soil	0.84	10.78	9.51	73.5	143	8.2	4.7	216	3.24	8.2	0.3	<0.2	0.4	15.0	0.27	0.30	0.12	61	0.08	0.089
L8200E8300N	Soil	0.86	12.70	9.78	152.3	228	10.5	5.9	403	3.56	9.1	0.3	<0.2	0.5	15.9	0.77	0.23	0.14	64	0.10	0.134
L8200E8350N	Soil	0.94	11.15	10.21	104.1	187	11.2	6.3	215	3.99	12.4	0.3	<0.2	0.7	20.5	0.26	0.29	0.11	64	0.12	0.095
L8200E8400N	Soil	0.62	12.40	8.91	60.0	129	11.7	6.4	371	2.55	7.0	0.4	0.3	0.5	58.4	0.26	0.17	0.08	50	0.55	0.042
L8200E8450N	Soil	0.79	15.04	9.07	95.0	102	14.1	8.1	312	3.05	10.6	0.3	<0.2	0.8	47.7	0.30	0.26	0.10	57	0.36	0.111
L8200E8500N	Soil	0.89	12.56	9.85	84.2	149	10.4	6.2	268	3.71	10.0	0.3	0.6	0.7	22.8	0.24	0.22	0.30	66	0.14	0.148
L8200E8550N	Soil	1.05	32.86	6.49	39.2	973	10.1	4.2	866	1.68	5.0	1.2	0.7	0.1	76.7	0.96	0.44	0.08	32	1.49	0.155
L8200E8600N	Soil	1.30	9.19	10.84	73.0	90	7.7	5.3	227	3.68	8.3	0.3	0.2	0.6	16.2	0.18	0.25	0.16	75	0.06	0.104
L8200E8650N	Soil	1.12	15.91	9.87	75.1	305	9.1	5.2	302	3.18	7.2	0.6	0.5	0.3	35.4	0.46	0.24	0.15	55	0.22	0.051
L8200E8700N	Soil	1.18	17.72	7.92	86.3	198	13.0	6.9	486	2.94	6.5	0.7	<0.2	0.3	48.6	0.27	0.15	0.13	56	0.32	0.053
L8300E7200N	Soil	0.55	8.25	7.23	53.3	280	4.9	3.0	126	2.13	5.6	0.2	0.7	0.2	16.8	0.18	0.30	0.09	45	0.09	0.048
L8300E7250N	Soil	0.53	10.66	7.34	67.1	105	7.1	5.5	219	2.82	7.8	0.2	0.2	0.6	17.9	0.13	0.25	0.08	49	0.14	0.105
L8300E7300N	Soil	0.27	5.82	4.80	49.9	240	3.7	2.2	257	1.60	2.6	0.4	0.4	0.4	41.8	0.19	0.16	0.08	20	0.69	0.025
L8300E7350N	Soil	0.42	7.91	8.35	64.1	63	2.9	2.5	102	2.78	6.2	0.3	0.5	0.4	14.1	0.11	0.16	0.10	39	0.03	0.054
L8300E7400N	Soil	0.38	6.77	8.94	38.7	215	1.5	2.0	85	3.42	4.5	0.3	<0.2	0.8	15.7	0.05	0.11	0.11	43	0.02	0.078
L8300E7450N	Soil	0.80	25.63	12.19	141.9	1336	7.0	4.9	252	3.48	17.4	0.2	0.3	0.5	27.5	0.37	0.37	0.14	70	0.10	0.234
L8300E7500N	Soil	0.62	11.44	6.29	83.8	177	8.7	5.4	521	2.50	5.6	0.3	<0.2	0.4	42.1	0.19	0.20	0.12	49	0.22	0.057
L8300E7550N	Soil	0.88	11.02	7.57	97.6	226	7.3	5.1	304	3.11	8.4	0.3	<0.2	0.5	18.0	0.26	0.24	0.12	58	0.15	0.089
L8300E7600N	Soil	0.70	12.32	6.82	98.1	233	5.5	4.9	1060	2.51	4.5	0.3	0.3	0.2	24.6	0.39	0.16	0.13	52	0.25	0.051
L8300E7650N	Soil	0.93	9.76	5.90	115.8	186	10.1	6.8	281	3.71	7.8	0.3	<0.2	0.7	10.7	0.19	0.20	0.09	55	0.07	0.065
L8300E7700N	Soil	0.75	6.61	8.38	90.4	113	6.9	4.3	191	2.81	5.8	0.2	<0.2	0.6	10.3	0.23	0.19	0.12	55	0.08	0.097
L8300E7750N	Soil	0.91	11.47	8.18	99.2	232	8.9	4.9	320	2.88	6.8	0.3	<0.2	0.4	19.5	0.32	0.22	0.13	54	0.12	0.070
L8300E7800N	Soil	0.76	20.12	7.91	85.7	95	21.7	7.3	270	2.96	11.0	0.3	0.4	0.7	11.7	0.27	0.26	0.11	48	0.07	0.115
L8300E7850N	Soil	0.92	10.03	9.82	115.9	221	9.1	7.0	400	3.24	7.5	0.3	<0.2	0.4	13.5	0.39	0.23	0.13	63	0.08	0.123
L8300E7900N	Soil	0.55	6.68	5.76	63.8	69	3.9	3.0	157	2.43	4.1	0.2	<0.2	0.1	11.1	0.21	0.15	0.13	46	0.06	0.033
L8300E7950N	Soil	0.81	16.42	14.04	106.1	663	6.0	5.7	705	2.91	8.6	0.2	<0.2	0.1	24.7	1.15	0.27	0.11	44	0.29	0.057
L8300E8000N	Soil	0.85	13.97	7.17	121.3	280	8.6	4.8	1090	2.09	3.7	0.2	<0.2	0.1	37.0	0.86	0.18	0.10	41	0.60	0.075
L8300E8050N	Soil	0.90	13.39	8.76	93.4	164	10.4	7.1	321	4.20	9.3	0.2	<0.2	0.3	15.3	0.28	0.27	0.13	84	0.15	0.213

This report supersedes all previous preliminary and final reports with this file number dated prior to the date on this certificate. Signature indicates final approval; preliminary reports are unsigned and should be used for reference only.



Acme Analytical Laboratories (Vancouver) Ltd.
 1020 Cordova St. East Vancouver BC V6A 4A3 Canada
 Phone (604) 253-3158 Fax (604) 253-1716

www.acmelab.com

Client: **Eagle Peak Resources Inc.**
 413 - 595 Burrard Street
 Vancouver BC V7X 1G4 Canada

Project: Silver Vista
 Report Date: November 09, 2009

Page: 5 of 7 Part 2

CERTIFICATE OF ANALYSIS

SMI09000328.1

Method	Analyte	Unit	MDL	1F La	1F Cr	1F Mg	1F Ba	1F Ti	1F B	1F Al	1F Na	1F K	1F W	1F Sc	1F Ti	1F S	1F Hg	1F Se	1F Te	1F Ga
				ppm	ppm	%	ppm	%	ppm	%	%	%	ppm	ppm	ppm	%	ppb	ppm	ppm	ppm
				0.5	0.5	0.01	0.5	0.001	20	0.01	0.001	0.01	0.1	0.1	0.02	0.02	5	0.1	0.02	0.1
L8200E8150N	Soil			4.9	18.8	0.29	130.2	0.038	<20	1.93	0.007	0.03	<0.1	3.3	0.04	<0.02	53	0.1	<0.02	6.0
L8200E8200N	Soil			6.6	14.3	0.24	132.0	0.046	<20	2.37	0.008	0.05	<0.1	4.0	0.04	<0.02	44	0.2	<0.02	6.7
L8200E8250N	Soil			4.4	13.6	0.20	90.4	0.064	<20	1.46	0.008	0.03	<0.1	2.3	0.03	<0.02	44	0.2	<0.02	6.3
L8200E8300N	Soil			4.9	14.2	0.26	115.6	0.046	<20	1.91	0.008	0.04	<0.1	3.1	0.06	<0.02	47	0.3	<0.02	7.1
L8200E8350N	Soil			5.1	15.2	0.30	88.1	0.044	<20	2.74	0.007	0.04	<0.1	3.3	0.03	<0.02	51	0.3	<0.02	6.3
L8200E8400N	Soil			8.9	13.0	0.39	219.6	0.054	<20	1.66	0.015	0.03	<0.1	3.8	0.05	<0.02	37	<0.1	<0.02	4.8
L8200E8450N	Soil			5.7	14.5	0.38	143.4	0.066	<20	2.09	0.011	0.04	<0.1	3.6	0.06	<0.02	34	<0.1	<0.02	5.4
L8200E8500N	Soil			5.5	14.6	0.28	127.9	0.056	<20	2.02	0.010	0.03	<0.1	3.4	0.06	<0.02	158	0.2	0.04	7.2
L8200E8550N	Soil			39.9	13.2	0.26	167.0	0.018	<20	1.78	0.012	0.03	0.1	2.9	0.12	0.16	194	1.0	<0.02	3.5
L8200E8600N	Soil			5.0	13.5	0.21	99.4	0.067	<20	1.58	0.009	0.03	<0.1	2.6	0.04	<0.02	46	0.1	<0.02	8.0
L8200E8650N	Soil			10.9	13.3	0.28	129.2	0.053	<20	1.82	0.010	0.03	0.3	2.9	0.06	0.02	56	0.2	0.02	7.1
L8200E8700N	Soil			9.4	15.2	0.43	149.6	0.045	<20	2.21	0.016	0.04	<0.1	2.9	0.07	0.02	72	0.3	<0.02	6.6
L8300E7200N	Soil			4.1	9.2	0.13	94.1	0.040	<20	0.88	0.008	0.03	<0.1	1.9	0.04	<0.02	26	0.1	0.02	4.0
L8300E7250N	Soil			4.6	9.7	0.29	121.9	0.043	<20	1.53	0.008	0.06	<0.1	3.2	0.05	<0.02	29	<0.1	<0.02	4.5
L8300E7300N	Soil			10.6	6.5	0.19	468.3	0.018	<20	1.01	0.010	0.05	<0.1	4.5	0.05	0.02	39	0.1	0.03	2.6
L8300E7350N	Soil			4.9	6.0	0.16	81.0	0.022	<20	1.30	0.004	0.07	<0.1	2.4	0.06	<0.02	17	0.2	0.02	5.2
L8300E7400N	Soil			5.7	4.6	0.18	71.6	0.030	<20	1.59	0.007	0.07	<0.1	3.0	0.05	<0.02	32	0.2	0.02	5.8
L8300E7450N	Soil			3.7	14.5	0.26	105.5	0.041	<20	1.92	0.009	0.05	<0.1	4.2	0.07	<0.02	66	0.2	<0.02	9.3
L8300E7500N	Soil			6.3	10.5	0.35	126.6	0.048	<20	1.46	0.010	0.04	<0.1	3.0	0.04	<0.02	49	0.1	<0.02	5.4
L8300E7550N	Soil			4.6	10.7	0.20	105.5	0.051	<20	1.39	0.006	0.09	<0.1	3.2	0.04	<0.02	23	<0.1	<0.02	5.7
L8300E7600N	Soil			7.6	10.2	0.20	148.1	0.042	<20	1.27	0.008	0.04	<0.1	2.8	0.04	<0.02	36	0.2	0.03	5.5
L8300E7650N	Soil			4.4	13.4	0.31	91.0	0.060	<20	2.56	0.008	0.03	<0.1	3.6	0.04	<0.02	51	0.2	0.02	6.3
L8300E7700N	Soil			4.5	11.5	0.19	80.2	0.061	<20	1.41	0.006	0.04	<0.1	2.4	0.03	<0.02	26	0.2	<0.02	6.6
L8300E7750N	Soil			5.3	12.8	0.21	147.6	0.055	<20	1.58	0.007	0.04	<0.1	2.6	0.03	<0.02	38	0.2	<0.02	6.1
L8300E7800N	Soil			5.2	19.2	0.31	100.4	0.014	<20	1.68	0.005	0.03	<0.1	2.9	0.04	<0.02	77	0.2	0.02	4.3
L8300E7850N	Soil			5.1	13.1	0.22	117.5	0.060	<20	1.58	0.009	0.03	<0.1	2.3	0.03	<0.02	26	0.2	<0.02	6.6
L8300E7900N	Soil			4.4	9.5	0.09	83.6	0.032	<20	0.81	0.007	0.05	<0.1	1.6	0.03	<0.02	14	0.2	0.02	5.1
L8300E7950N	Soil			3.6	6.6	0.10	128.1	0.014	<20	0.85	0.004	0.06	<0.1	2.5	0.04	0.03	73	0.2	0.03	3.6
L8300E8000N	Soil			4.7	12.3	0.28	188.6	0.038	<20	1.18	0.007	0.05	<0.1	2.5	0.06	0.03	60	<0.1	<0.02	4.4
L8300E8050N	Soil			4.3	17.4	0.26	95.9	0.055	<20	1.71	0.006	0.03	0.1	3.2	0.03	0.02	41	0.1	0.03	7.2

This report supersedes all previous preliminary and final reports with this file number dated prior to the date on this certificate. Signature indicates final approval; preliminary reports are unsigned and should be used for reference only.



Acme Analytical Laboratories (Vancouver) Ltd.
 1020 Cordova St. East Vancouver BC V6A 4A3 Canada
 Phone (604) 253-3158 Fax (604) 253-1716

www.acmelab.com

Client: **Eagle Peak Resources Inc.**
 413 - 595 Burrard Street
 Vancouver BC V7X 1G4 Canada

Project: Silver Vista
 Report Date: November 09, 2009

Page: 6 of 7 Part 1

CERTIFICATE OF ANALYSIS

SMI09000328.1

Method	Analyte	1F Mo	1F Cu	1F Pb	1F Zn	1F Ag	1F Ni	1F Co	1F Mn	1F Fe	1F As	1F U	1F Au	1F Th	1F Sr	1F Cd	1F Sb	1F Bi	1F V	1F Ca	1F P
Unit	MDL	ppm	ppm	ppm	ppm	ppb	ppm	ppm	ppm	%	ppm	ppm	ppb	ppm	ppm	ppm	ppm	ppm	ppm	%	%
L8300E8100N	Soil	0.88	13.65	7.35	81.6	251	11.0	6.2	267	3.16	7.0	0.3	<0.2	0.3	24.4	0.32	0.21	0.10	58	0.20	0.046
L8300E8150N	Soil	1.16	13.85	10.72	111.4	239	13.8	7.1	281	4.24	13.0	0.3	<0.2	0.5	23.9	0.57	0.27	0.12	68	0.21	0.141
L8300E8200N	Soil	0.75	13.48	9.06	99.4	249	9.1	6.2	1128	3.03	7.5	0.3	<0.2	0.1	15.2	0.59	0.20	0.14	56	0.11	0.123
L8300E8250N	Soil	0.82	11.85	8.91	74.9	223	7.9	4.5	261	2.68	6.4	0.3	<0.2	0.3	21.0	0.40	0.23	0.14	56	0.16	0.075
L8300E8300N	Soil	0.89	12.47	7.57	107.2	184	10.9	7.0	336	3.65	9.4	0.3	<0.2	0.6	20.1	0.41	0.28	0.12	60	0.22	0.202
L8300E8350N	Soil	0.73	34.75	4.76	49.9	5593	11.9	4.5	482	1.63	4.4	1.0	<0.2	0.2	202.8	0.66	0.38	0.07	20	3.20	0.119
L8300E8400N	Soil	1.27	14.01	2.49	8.6	236	4.4	3.7	1321	1.20	5.8	0.4	<0.2	<0.1	750.6	0.76	0.26	0.05	13	2.88	0.148
L8300E8450N	Soil	0.92	14.01	6.96	61.4	440	9.4	7.1	2029	2.35	6.4	0.7	1.2	0.1	76.8	0.72	0.16	0.06	36	0.92	0.085
L8300E8500N	Soil	1.09	17.86	8.73	56.2	593	10.8	7.1	1247	2.23	4.3	0.6	<0.2	<0.1	61.3	0.56	0.13	0.14	47	0.71	0.074
L8300E8550N	Soil	1.22	25.54	6.65	34.2	822	11.7	5.2	771	2.29	6.3	1.0	0.2	0.2	101.1	2.58	0.32	0.08	35	1.66	0.198
L8300E8600N	Soil	0.70	8.91	7.71	44.1	147	6.6	3.5	130	1.64	3.5	0.3	0.2	0.1	41.0	0.16	0.12	0.10	41	0.23	0.039
L8300E8650N	Soil	0.80	28.34	9.17	65.5	1074	12.5	8.9	1301	2.56	7.4	1.6	<0.2	1.8	97.2	0.96	0.19	0.11	49	0.73	0.333
L8300E8700N	Soil	0.66	18.77	8.17	58.9	248	15.0	7.1	292	2.82	7.1	0.8	<0.2	0.6	103.6	0.19	0.20	0.09	53	0.65	0.059
L8400E7200N	Soil	0.55	5.41	5.49	32.1	49	2.7	2.0	118	1.65	2.5	0.2	<0.2	0.2	13.3	0.07	0.18	0.08	35	0.06	0.020
L8400E7250N	Soil	0.39	4.69	7.40	53.7	69	2.3	1.8	147	1.79	2.3	0.2	<0.2	0.3	9.8	0.10	0.11	0.09	29	0.04	0.065
L8400E7300N	Soil	0.47	7.65	8.48	70.9	42	2.7	2.6	262	2.47	4.5	0.2	<0.2	0.3	10.3	0.15	0.26	0.10	37	0.03	0.036
L8400E7350N	Soil	0.73	11.16	6.81	97.3	51	7.9	5.1	272	3.10	8.6	0.3	<0.2	0.5	17.6	0.21	0.27	0.11	55	0.11	0.085
L8400E7400N	Soil	0.73	14.54	6.60	76.4	174	10.0	5.8	278	3.19	8.6	0.3	<0.2	0.5	16.8	0.18	0.25	0.09	49	0.06	0.112
L8400E7450N	Soil	0.76	9.33	8.03	60.6	163	7.6	4.1	168	2.70	8.0	0.2	<0.2	0.6	23.3	0.15	0.20	0.09	54	0.12	0.064
L8400E7500N	Soil	0.61	9.12	7.11	92.2	101	7.0	5.0	355	2.42	4.5	0.3	<0.2	0.3	33.3	0.17	0.14	0.09	45	0.16	0.043
L8400E7550N	Soil	0.73	12.55	8.08	100.3	131	8.3	5.1	227	3.76	9.1	0.3	<0.2	0.5	36.6	0.25	0.22	0.11	59	0.16	0.359
L8400E7600N	Soil	0.79	10.90	8.24	89.8	126	7.9	5.9	472	2.58	5.2	0.3	<0.2	0.3	26.8	0.24	0.20	0.12	50	0.23	0.083
L8400E7650N	Soil	0.77	10.89	7.16	110.7	264	8.8	7.3	446	3.98	10.8	0.3	<0.2	0.3	21.2	0.17	0.21	0.07	68	0.12	0.085
L8400E7700N	Soil	2.98	15.32	7.61	93.7	208	10.6	6.3	410	3.13	20.2	0.6	<0.2	0.2	59.5	0.29	0.28	0.12	72	0.21	0.062
L8400E7750N	Soil	0.72	9.59	6.78	76.8	107	6.9	4.6	270	2.49	9.7	0.2	3.5	0.3	43.0	0.23	0.15	0.11	48	0.22	0.052
L8400E7800N	Soil	3.91	13.31	5.95	96.8	126	14.1	10.4	667	3.42	27.9	0.5	1.9	0.6	54.0	0.19	0.17	0.08	69	0.26	0.169
L8400E7850N	Soil	1.11	10.17	6.79	97.7	185	11.4	6.5	327	3.43	11.9	0.3	1.3	0.3	20.9	0.43	0.24	0.09	54	0.23	0.208
L8400E7900N	Soil	1.00	11.29	7.10	76.2	139	10.0	5.7	230	3.51	9.4	0.3	1.0	0.3	24.0	0.24	0.23	0.11	59	0.21	0.124
L8400E7950N	Soil	1.12	17.31	9.14	48.2	257	6.8	5.1	398	2.23	3.8	0.5	1.7	<0.1	32.9	0.53	0.15	0.12	39	0.27	0.068
L8400E8000N	Soil	1.47	13.77	7.01	88.8	224	9.9	6.1	308	4.05	12.1	0.2	0.4	0.2	34.8	0.40	0.22	0.12	73	0.54	0.081

This report supersedes all previous preliminary and final reports with this file number dated prior to the date on this certificate. Signature indicates final approval; preliminary reports are unsigned and should be used for reference only.



Acme Analytical Laboratories (Vancouver) Ltd.
 1020 Cordova St. East Vancouver BC V6A 4A3 Canada
 Phone (604) 253-3158 Fax (604) 253-1716

www.acmelab.com

Client: **Eagle Peak Resources Inc.**
 413 - 595 Burrard Street
 Vancouver BC V7X 1G4 Canada

Project: Silver Vista
 Report Date: November 09, 2009

Page: 6 of 7 Part 2

CERTIFICATE OF ANALYSIS

SMI09000328.1

Method	Analyte	Unit	MDL	1F La	1F Cr	1F Mg	1F Ba	1F Ti	1F B	1F Al	1F Na	1F K	1F W	1F Sc	1F Ti	1F S	1F Hg	1F Se	1F Te	1F Ga
				ppm	ppm	%	ppm	%	ppm	%	%	%	ppm	ppm	ppm	%	ppb	ppm	ppm	ppm
				0.5	0.5	0.01	0.5	0.001	20	0.01	0.001	0.01	0.1	0.1	0.02	0.02	5	0.1	0.02	0.1
L8300E8100N	Soil			4.3	14.1	0.29	111.3	0.049	<20	1.67	0.007	0.03	<0.1	2.6	0.04	0.02	58	0.1	0.03	5.4
L8300E8150N	Soil			4.9	17.3	0.32	122.1	0.063	<20	2.47	0.007	0.03	0.2	3.2	0.03	0.02	70	0.2	0.03	7.7
L8300E8200N	Soil			5.0	13.3	0.21	136.7	0.042	<20	1.73	0.006	0.03	<0.1	2.1	0.03	<0.02	34	0.2	0.02	6.3
L8300E8250N	Soil			4.2	11.8	0.22	114.1	0.058	<20	1.31	0.008	0.03	<0.1	2.1	0.04	0.03	52	<0.1	<0.02	6.1
L8300E8300N	Soil			4.9	14.7	0.29	123.0	0.055	<20	2.52	0.006	0.05	<0.1	3.0	0.05	0.03	68	0.1	0.03	6.1
L8300E8350N	Soil			33.4	12.5	0.40	454.0	0.008	<20	1.73	0.004	0.04	<0.1	5.5	0.14	0.18	389	1.9	0.02	2.8
L8300E8400N	Soil			9.2	5.1	0.40	234.5	0.006	<20	0.60	0.027	0.02	<0.1	1.1	0.10	0.31	235	0.8	0.05	0.7
L8300E8450N	Soil			17.8	10.0	0.34	207.4	0.029	<20	1.70	0.017	0.02	<0.1	3.3	0.14	0.06	115	0.6	<0.02	3.6
L8300E8500N	Soil			14.0	13.2	0.36	209.7	0.022	<20	1.82	0.009	0.04	<0.1	2.8	0.08	0.04	79	0.3	<0.02	5.6
L8300E8550N	Soil			30.9	13.6	0.33	214.8	0.016	<20	1.84	0.018	0.09	<0.1	3.6	0.14	0.20	205	0.9	0.04	3.6
L8300E8600N	Soil			5.0	8.9	0.25	131.8	0.047	<20	1.20	0.010	0.02	<0.1	1.9	0.04	<0.02	34	0.2	<0.02	5.3
L8300E8650N	Soil			42.0	15.5	0.39	263.4	0.073	<20	2.47	0.016	0.08	<0.1	13.4	0.05	<0.02	24	0.7	<0.02	6.0
L8300E8700N	Soil			13.5	15.1	0.45	154.1	0.093	<20	1.94	0.034	0.03	<0.1	5.8	0.08	<0.02	47	0.4	<0.02	4.7
L8400E7200N	Soil			4.3	5.3	0.09	66.8	0.036	<20	0.61	0.005	0.03	<0.1	1.5	0.05	<0.02	11	<0.1	0.02	3.2
L8400E7250N	Soil			4.6	5.7	0.11	84.8	0.029	<20	1.06	0.006	0.04	<0.1	1.8	0.03	<0.02	23	0.1	<0.02	4.3
L8400E7300N	Soil			4.4	6.3	0.08	62.5	0.029	<20	0.69	0.003	0.06	<0.1	2.3	0.05	<0.02	26	0.2	0.04	3.1
L8400E7350N	Soil			4.5	11.0	0.25	124.7	0.054	<20	1.50	0.006	0.04	<0.1	2.8	0.02	<0.02	52	0.2	<0.02	5.6
L8400E7400N	Soil			5.9	11.8	0.31	147.1	0.045	<20	2.21	0.007	0.05	<0.1	3.4	0.04	<0.02	66	0.2	0.04	5.6
L8400E7450N	Soil			4.7	10.7	0.24	80.4	0.054	<20	1.43	0.006	0.03	<0.1	2.6	0.04	<0.02	31	0.2	<0.02	5.6
L8400E7500N	Soil			5.5	10.8	0.25	127.8	0.051	<20	1.44	0.009	0.03	<0.1	2.6	0.03	<0.02	22	0.1	0.03	5.1
L8400E7550N	Soil			4.3	12.2	0.29	174.2	0.058	<20	2.36	0.006	0.04	<0.1	3.6	0.03	<0.02	74	0.3	0.04	7.1
L8400E7600N	Soil			5.8	11.6	0.21	248.8	0.062	<20	1.33	0.008	0.04	<0.1	2.8	0.05	<0.02	36	0.2	<0.02	4.6
L8400E7650N	Soil			3.8	11.7	0.33	155.1	0.069	<20	1.88	0.009	0.04	<0.1	4.7	0.05	0.02	49	<0.1	<0.02	6.0
L8400E7700N	Soil			5.9	13.4	0.30	156.1	0.077	<20	1.78	0.008	0.05	<0.1	3.3	0.14	0.03	74	0.4	0.03	7.1
L8400E7750N	Soil			4.7	10.5	0.23	173.8	0.050	<20	1.14	0.005	0.06	<0.1	2.8	0.05	<0.02	40	0.1	0.04	5.5
L8400E7800N	Soil			5.3	13.3	0.42	152.0	0.070	<20	2.43	0.007	0.06	<0.1	5.0	0.24	<0.02	41	0.4	0.02	6.3
L8400E7850N	Soil			4.4	13.5	0.30	140.0	0.045	<20	2.08	0.005	0.04	<0.1	2.9	0.05	<0.02	45	0.2	0.03	5.6
L8400E7900N	Soil			4.8	13.0	0.24	145.7	0.054	<20	1.55	0.005	0.04	<0.1	2.6	0.04	0.02	53	0.2	0.05	6.5
L8400E7950N	Soil			15.5	9.5	0.11	165.2	0.026	<20	1.65	0.006	0.03	<0.1	1.8	0.05	0.03	78	0.3	<0.02	5.3
L8400E8000N	Soil			5.0	13.4	0.28	127.3	0.032	<20	1.71	0.006	0.04	0.1	2.9	0.03	0.04	82	0.1	<0.02	7.5

This report supersedes all previous preliminary and final reports with this file number dated prior to the date on this certificate. Signature indicates final approval; preliminary reports are unsigned and should be used for reference only.



Acme Analytical Laboratories (Vancouver) Ltd.
 1020 Cordova St. East Vancouver BC V6A 4A3 Canada
 Phone (604) 253-3158 Fax (604) 253-1716

www.acmelab.com

Client: **Eagle Peak Resources Inc.**
 413 - 595 Burrard Street
 Vancouver BC V7X 1G4 Canada

Project: Silver Vista
 Report Date: November 09, 2009

Page: 7 of 7 Part 1

CERTIFICATE OF ANALYSIS

SMI09000328.1

	Method	Analyte	1F	1F	1F	1F	1F	1F	1F	1F	1F	1F	1F	1F	1F	1F	1F	1F	1F	1F	1F	
			Mo	Cu	Pb	Zn	Ag	Ni	Co	Mn	Fe	As	U	Au	Th	Sr	Cd	Sb	Bi	V	Ca	P
		Unit	ppm	ppm	ppm	ppm	ppb	ppm	ppm	%	ppm	ppm	ppb	ppm	ppm	ppm	ppm	ppm	ppm	%	%	
		MDL	0.01	0.01	0.01	0.1	2	0.1	0.1	1	0.01	0.1	0.1	0.2	0.1	0.5	0.01	0.02	0.02	2	0.01	0.001
L8400E8050N	Soil		0.66	7.41	6.68	99.0	168	6.3	4.7	460	2.81	4.9	0.2	1.0	0.2	15.3	0.32	0.14	0.13	48	0.23	0.200
L8400E8100N	Soil		0.78	12.57	8.02	109.2	295	14.5	9.9	674	3.93	12.1	0.2	1.8	0.6	23.4	0.36	0.22	0.09	59	0.24	0.247
L8400E8150N	Soil		0.79	10.32	6.87	101.0	75	13.2	7.2	305	3.86	10.0	0.3	1.4	0.4	44.8	0.21	0.22	0.10	60	0.67	0.193
L8400E8200N	Soil		0.87	12.57	7.82	66.2	89	12.8	7.8	318	3.98	11.9	0.3	1.0	0.7	20.2	0.19	0.26	0.10	67	0.14	0.095
L8400E8250N	Soil		0.75	15.27	9.87	65.8	74	15.9	10.6	819	2.85	8.5	0.3	0.7	0.6	49.0	0.21	0.24	0.08	51	0.58	0.081
L8400E8350N	Soil		0.54	15.58	1.62	12.6	341	5.7	2.6	498	0.91	1.4	0.3	<0.2	0.2	287.8	0.60	0.20	0.08	10	3.11	0.108
L8400E8400N	Soil		0.75	10.56	7.91	175.6	291	9.4	6.4	238	3.80	8.9	0.3	<0.2	0.9	12.4	0.40	0.16	0.11	61	0.08	0.150
L8400E8450N	Soil		0.81	12.73	9.17	161.4	197	12.8	8.1	427	3.91	10.5	0.3	<0.2	0.7	18.9	0.37	0.17	0.10	64	0.16	0.220
L8400E8500N	Soil		0.66	11.36	8.03	126.5	844	8.7	5.6	389	3.76	10.8	0.2	0.4	0.7	11.4	0.34	0.16	0.12	66	0.07	0.244
L8400E8550N	Soil		0.94	11.72	8.16	124.7	199	11.1	7.0	288	4.52	11.4	0.3	5.1	0.6	19.3	0.36	0.18	0.12	77	0.14	0.158
L8400E8600N	Soil		0.53	8.46	5.52	62.9	198	8.8	4.9	409	1.79	2.4	0.4	0.4	0.1	50.1	0.19	0.09	0.08	37	0.45	0.035
L8400E8650N	Soil		0.68	14.54	5.47	94.5	129	11.5	8.8	324	4.12	11.4	0.3	<0.2	0.7	34.0	0.27	0.23	0.09	67	0.20	0.179
L8400E8700N	Soil		0.80	13.27	7.51	103.5	127	15.2	9.7	292	3.75	11.2	0.3	<0.2	0.8	22.5	0.19	0.21	0.09	61	0.17	0.174



Acme Analytical Laboratories (Vancouver) Ltd.
 1020 Cordova St. East Vancouver BC V6A 4A3 Canada
 Phone (604) 253-3158 Fax (604) 253-1716

www.acmelab.com

Client: **Eagle Peak Resources Inc.**
 413 - 595 Burrard Street
 Vancouver BC V7X 1G4 Canada

Project: Silver Vista
 Report Date: November 09, 2009

Page: 7 of 7 Part 2

CERTIFICATE OF ANALYSIS

SMI09000328.1

Method	Analyte	1F	1F	1F	1F	1F	1F	1F	1F	1F	1F	1F	1F	1F	1F	1F	1F	
		La	Cr	Mg	Ba	Ti	B	Al	Na	K	W	Sc	Tl	S	Hg	Se	Te	Ga
Unit		ppm	ppm	%	ppm	%	ppm	%	%	ppm	ppm	ppm	%	ppb	ppm	ppm	ppm	
MDL		0.5	0.5	0.01	0.5	0.001	20	0.01	0.001	0.01	0.1	0.1	0.02	0.02	5	0.1	0.02	0.1
L8400E8050N	Soil	4.2	10.7	0.13	82.7	0.045	<20	1.30	0.005	0.05	<0.1	1.9	0.05	<0.02	62	<0.1	<0.02	6.1
L8400E8100N	Soil	4.3	15.0	0.40	129.1	0.054	<20	2.36	0.006	0.05	<0.1	3.8	0.05	<0.02	43	0.2	0.02	5.7
L8400E8150N	Soil	5.2	14.6	0.34	121.8	0.055	<20	2.32	0.005	0.04	<0.1	3.2	0.04	<0.02	50	0.2	<0.02	7.0
L8400E8200N	Soil	6.1	16.2	0.33	131.9	0.070	<20	2.17	0.005	0.04	<0.1	3.6	0.04	<0.02	60	0.2	<0.02	6.3
L8400E8250N	Soil	9.1	15.7	0.47	126.5	0.063	<20	1.45	0.026	0.05	0.1	4.3	0.06	<0.02	36	0.1	<0.02	4.1
L8400E8350N	Soil	11.2	5.4	0.22	306.7	0.008	<20	0.60	0.008	<0.01	<0.1	2.8	0.06	0.47	203	1.3	<0.02	0.8
L8400E8400N	Soil	4.6	13.7	0.26	105.1	0.053	<20	2.80	0.006	0.03	<0.1	3.2	0.05	<0.02	65	0.2	<0.02	7.9
L8400E8450N	Soil	4.0	15.1	0.35	125.3	0.057	<20	2.62	0.007	0.03	<0.1	4.1	0.06	<0.02	66	0.2	<0.02	6.7
L8400E8500N	Soil	3.8	13.6	0.26	94.4	0.056	<20	2.52	0.005	0.03	<0.1	3.6	0.05	<0.02	74	<0.1	<0.02	8.2
L8400E8550N	Soil	4.2	16.2	0.35	102.2	0.065	<20	2.04	0.006	0.03	<0.1	3.4	0.04	<0.02	46	0.2	<0.02	8.4
L8400E8600N	Soil	8.6	11.2	0.40	133.6	0.046	<20	1.35	0.009	0.02	<0.1	2.7	0.08	<0.02	28	<0.1	<0.02	4.4
L8400E8650N	Soil	4.5	12.4	0.35	101.4	0.067	<20	2.37	0.008	0.03	0.1	4.2	0.03	<0.02	54	<0.1	<0.02	7.0
L8400E8700N	Soil	4.9	16.2	0.39	110.6	0.063	<20	2.75	0.006	0.04	<0.1	3.9	0.04	<0.02	55	0.1	<0.02	5.6



Acme Analytical Laboratories (Vancouver) Ltd.

1020 Cordova St. East Vancouver BC V6A 4A3 Canada
 Phone (604) 253-3158 Fax (604) 253-1716

www.acmelab.com

Client: **Eagle Peak Resources Inc.**
 413 - 595 Burrard Street
 Vancouver BC V7X 1G4 Canada

Project: Silver Vista
 Report Date: November 09, 2009

Page: 1 of 1 Part 1

QUALITY CONTROL REPORT

SMI09000328.1

Method	1F	1F	1F	1F	1F	1F	1F	1F	1F	1F	1F	1F	1F	1F	1F	1F	1F	1F	1F	1F	
Analyte	Mo	Cu	Pb	Zn	Ag	Ni	Co	Mn	Fe	As	U	Au	Th	Sr	Cd	Sb	Bi	V	Ca	P	
Unit	ppm	ppm	ppm	ppm	ppb	ppm	ppm	ppm	%	ppm	ppm	ppb	ppm	ppm	ppm	ppm	ppm	ppm	%	%	
MDL	0.01	0.01	0.01	0.1	2	0.1	0.1	1	0.01	0.1	0.1	0.2	0.1	0.5	0.01	0.02	0.02	2	0.01	0.001	
Pulp Duplicates																					
L8000E7400N	Soil	0.50	31.34	7.50	69.1	382	11.7	4.9	285	2.35	5.8	1.2	<0.2	0.2	140.2	1.03	0.20	0.11	39	1.43	0.077
REP L8000E7400N	QC	0.51	32.25	7.80	70.6	404	12.5	5.0	315	2.38	6.4	1.3	<0.2	0.2	139.9	1.10	0.21	0.11	38	1.57	0.081
L8000E8600N	Soil	0.70	8.43	9.25	94.4	208	7.2	4.7	191	2.85	5.7	0.3	0.9	0.6	12.1	0.22	0.15	0.16	51	0.09	0.123
REP L8000E8600N	QC	0.67	8.62	9.02	93.0	213	7.7	4.8	198	2.86	6.1	0.3	1.0	0.6	13.0	0.22	0.14	0.15	51	0.09	0.130
L8200E8150N	Soil	0.78	14.57	8.74	126.1	110	14.2	9.3	457	3.78	10.1	0.3	0.4	0.5	13.4	0.42	0.27	0.11	70	0.12	0.224
REP L8200E8150N	QC	0.74	14.38	8.23	123.5	103	13.7	8.8	441	3.66	9.5	0.3	<0.2	0.5	12.3	0.43	0.28	0.11	67	0.12	0.218
L8400E7650N	Soil	0.77	10.89	7.16	110.7	264	8.8	7.3	446	3.98	10.8	0.3	<0.2	0.3	21.2	0.17	0.21	0.07	68	0.12	0.085
REP L8400E7650N	QC	0.76	11.23	7.22	103.2	260	8.6	6.7	425	3.99	10.6	0.2	<0.2	0.3	20.7	0.15	0.23	0.08	69	0.11	0.077
L8400E8550N	Soil	0.94	11.72	8.16	124.7	199	11.1	7.0	288	4.52	11.4	0.3	5.1	0.6	19.3	0.36	0.18	0.12	77	0.14	0.158
REP L8400E8550N	QC	0.97	11.58	8.24	123.9	187	10.8	7.1	287	4.51	11.5	0.3	<0.2	0.7	19.4	0.34	0.21	0.13	78	0.15	0.152
Reference Materials																					
STD DS7	Standard	21.57	111.5	70.40	386.2	765	54.5	8.9	613	2.35	50.3	4.5	50.7	4.2	74.2	6.76	4.70	4.70	80	0.98	0.074
STD DS7	Standard	22.15	110.4	72.64	395.0	837	55.4	9.2	587	2.35	51.6	4.7	69.1	4.5	80.3	6.92	4.81	4.88	80	1.06	0.077
STD DS7	Standard	21.83	116.3	71.46	396.5	798	58.5	9.2	627	2.40	52.1	4.7	52.1	4.3	79.6	6.74	4.42	4.74	82	1.00	0.075
STD DS7	Standard	22.18	111.9	59.73	386.5	870	58.2	9.8	603	2.45	49.2	4.4	57.3	4.3	80.3	6.31	4.25	4.32	80	1.01	0.075
STD DS7	Standard	20.98	95.99	59.19	375.8	752	55.5	8.8	621	2.36	50.2	4.5	52.3	4.1	73.3	5.75	3.82	4.03	81	0.98	0.079
STD OREAS45PA	Standard	0.91	611.0	19.07	115.0	257	296.8	106.8	1143	16.62	4.1	1.1	43.1	6.4	14.9	0.10	0.11	0.18	227	0.23	0.033
STD OREAS45PA	Standard	0.92	640.3	20.00	119.1	253	313.0	109.2	1167	17.05	4.0	1.1	43.6	6.5	15.0	0.08	0.12	0.19	238	0.24	0.035
STD OREAS45PA	Standard	0.85	621.1	18.94	112.7	250	300.0	106.4	1142	16.62	3.7	1.1	42.1	6.1	14.6	0.09	0.10	0.18	233	0.25	0.034
STD OREAS45PA	Standard	0.86	611.7	16.14	114.6	244	306.7	108.8	1161	16.39	3.4	0.9	39.2	5.4	12.8	0.09	0.08	0.17	226	0.21	0.031
STD OREAS45PA	Standard	0.76	590.7	15.24	99.7	239	292.9	101.0	1128	15.79	3.5	0.9	37.1	5.2	11.3	0.11	0.08	0.16	220	0.21	0.030
STD DS7 Expected		20.5	109	70.6	411	890	56	9.7	627	2.39	48.2	4.9	70	4.4	68.7	6.38	4.6	4.51	84	0.93	0.08
STD OREAS45PA Expected		0.9	600	19	119	300	281	104	1130	16.559	4.2	1.2	43	6	14	0.09	0.13	0.18	221	0.2411	0.034
BLK	Blank	<0.01	<0.01	<0.01	<0.1	<2	<0.1	<0.1	<1	<0.01	<0.1	<0.1	<0.2	<0.1	<0.5	<0.01	<0.02	<0.02	<2	<0.01	<0.001
BLK	Blank	<0.01	<0.01	<0.01	<0.1	<2	<0.1	<0.1	<1	<0.01	<0.1	<0.1	<0.2	<0.1	<0.5	<0.01	<0.02	<0.02	<2	<0.01	<0.001
BLK	Blank	<0.01	<0.01	<0.01	<0.1	<2	<0.1	<0.1	<1	<0.01	<0.1	<0.1	<0.2	<0.1	<0.5	<0.01	<0.02	<0.02	<2	<0.01	<0.001
BLK	Blank	<0.01	<0.01	<0.01	<0.1	<2	<0.1	<0.1	<1	<0.01	<0.1	<0.1	<0.2	<0.1	<0.5	<0.01	<0.02	<0.02	<2	<0.01	<0.001
BLK	Blank	<0.01	<0.01	<0.01	<0.1	<2	<0.1	<0.1	<1	<0.01	<0.1	<0.1	<0.2	<0.1	<0.5	<0.01	<0.02	<0.02	<2	<0.01	<0.001

This report supersedes all previous preliminary and final reports with this file number dated prior to the date on this certificate. Signature indicates final approval; preliminary reports are unsigned and should be used for reference only.



Acme Analytical Laboratories (Vancouver) Ltd.

1020 Cordova St. East Vancouver BC V6A 4A3 Canada
 Phone (604) 253-3158 Fax (604) 253-1716

www.acmelab.com

Client: **Eagle Peak Resources Inc.**
 413 - 595 Burrard Street
 Vancouver BC V7X 1G4 Canada

Project: Silver Vista
 Report Date: November 09, 2009

Page: 1 of 1 Part 2

QUALITY CONTROL REPORT

SMI09000328.1

Method	Analyte	1F La	1F Cr	1F Mg	1F Ba	1F Ti	1F B	1F Al	1F Na	1F K	1F W	1F Sc	1F Ti	1F S	1F Hg	1F Se	1F Te	1F Ga	
Unit		ppm	ppm	%	ppm	%	ppm	%	%	%	ppm	ppm	ppm	%	ppb	ppm	ppm	ppm	
MDL		0.5	0.5	0.01	0.5	0.001	20	0.01	0.001	0.01	0.1	0.1	0.02	0.02	5	0.1	0.02	0.1	
Pulp Duplicates																			
L8000E7400N	Soil	13.5	12.2	0.34	517.3	0.034	<20	1.65	0.017	0.03	<0.1	2.8	0.05	0.07	76	0.9	<0.02	4.0	
REP L8000E7400N	QC	13.6	12.6	0.36	524.9	0.032	<20	1.64	0.017	0.03	<0.1	3.0	0.05	0.06	89	0.8	<0.02	4.4	
L8000E8600N	Soil	4.6	12.7	0.22	77.8	0.043	<20	2.28	0.006	0.03	<0.1	2.5	0.08	<0.02	54	0.3	<0.02	8.1	
REP L8000E8600N	QC	4.8	13.3	0.21	79.5	0.047	<20	2.30	0.006	0.03	<0.1	2.6	0.09	<0.02	51	0.2	<0.02	7.8	
L8200E8150N	Soil	4.9	18.8	0.29	130.2	0.038	<20	1.93	0.007	0.03	<0.1	3.3	0.04	<0.02	53	0.1	<0.02	6.0	
REP L8200E8150N	QC	4.5	18.1	0.28	119.3	0.039	<20	1.83	0.006	0.03	<0.1	3.0	0.03	<0.02	50	0.2	<0.02	5.7	
L8400E7650N	Soil	3.8	11.7	0.33	155.1	0.069	<20	1.88	0.009	0.04	<0.1	4.7	0.05	0.02	49	<0.1	<0.02	6.0	
REP L8400E7650N	QC	3.7	11.5	0.33	154.6	0.068	<20	1.86	0.009	0.04	<0.1	4.7	0.04	0.02	40	0.2	0.04	6.0	
L8400E8550N	Soil	4.2	16.2	0.35	102.2	0.065	<20	2.04	0.006	0.03	<0.1	3.4	0.04	<0.02	46	0.2	<0.02	8.4	
REP L8400E8550N	QC	4.2	17.4	0.35	104.2	0.070	<20	2.01	0.007	0.03	<0.1	3.4	0.03	<0.02	38	<0.1	<0.02	8.1	
Reference Materials																			
STD DS7	Standard	14.0	194.7	1.02	409.5	0.124	28	1.05	0.098	0.45	3.6	2.7	4.24	0.20	196	3.6	1.21	4.5	
STD DS7	Standard	14.4	197.6	1.02	417.4	0.121	38	1.06	0.107	0.44	3.3	2.7	4.03	0.20	194	3.5	1.22	4.6	
STD DS7	Standard	14.2	222.3	1.06	401.6	0.123	41	1.08	0.107	0.47	3.1	2.8	4.24	0.20	197	3.5	1.17	4.7	
STD DS7	Standard	14.4	205.8	1.05	425.2	0.117	31	1.09	0.100	0.46	3.2	3.0	4.14	0.20	197	3.6	1.23	4.8	
STD DS7	Standard	12.7	230.7	1.03	404.7	0.103	37	1.05	0.101	0.44	3.5	2.8	4.15	0.20	215	3.5	1.17	4.7	
STD OREAS45PA	Standard	16.3	779.6	0.11	182.1	0.131	<20	3.45	0.011	0.07	<0.1	46.9	0.07	0.02	30	0.7	0.05	16.2	
STD OREAS45PA	Standard	17.1	877.1	0.12	192.1	0.148	<20	3.74	0.014	0.07	<0.1	47.7	0.08	0.02	24	0.8	0.05	16.9	
STD OREAS45PA	Standard	16.7	786.4	0.11	184.5	0.140	<20	3.64	0.012	0.07	<0.1	46.2	0.08	0.02	29	0.5	0.04	15.5	
STD OREAS45PA	Standard	15.2	835.6	0.10	163.3	0.122	<20	3.69	0.009	0.07	<0.1	43.0	0.07	<0.02	22	0.8	0.04	15.5	
STD OREAS45PA	Standard	13.7	827.7	0.08	173.4	0.107	<20	3.43	0.008	0.07	<0.1	41.5	0.06	<0.02	24	0.4	0.03	14.8	
STD DS7 Expected		11.7	179	1.05	370.3	0.124	38.6	0.959	0.089	0.44	3.4	2.5	4.19	0.19	200	3.5	1.08	4.6	
STD OREAS45PA Expected		16.2	873	0.095	187	0.124		3.34	0.011	0.0665	0.011	43	0.07	0.03	30	0.54		16.8	
BLK	Blank	<0.5	<0.5	<0.01	<0.5	<0.001	<20	<0.01	<0.001	<0.01	<0.1	<0.1	<0.02	<0.02	<5	<0.1	<0.02	<0.1	
BLK	Blank	<0.5	<0.5	<0.01	<0.5	<0.001	<20	<0.01	<0.001	<0.01	<0.1	<0.1	<0.02	<0.02	<5	<0.1	<0.02	<0.1	
BLK	Blank	<0.5	<0.5	<0.01	<0.5	<0.001	<20	<0.01	<0.001	<0.01	<0.1	<0.1	<0.02	<0.02	<5	<0.1	<0.02	<0.1	
BLK	Blank	<0.5	<0.5	<0.01	<0.5	<0.001	<20	<0.01	<0.001	<0.01	<0.1	<0.1	<0.02	<0.02	<5	<0.1	<0.02	<0.1	
BLK	Blank	<0.5	<0.5	<0.01	<0.5	<0.001	<20	<0.01	<0.001	<0.01	<0.1	<0.1	<0.02	<0.02	<5	<0.1	<0.02	<0.1	

This report supersedes all previous preliminary and final reports with this file number dated prior to the date on this certificate. Signature indicates final approval; preliminary reports are unsigned and should be used for reference only.

Appendix III

Soil Geochemistry Analytical Procedure

GENERAL SAMPLE PREPARATION METHODS

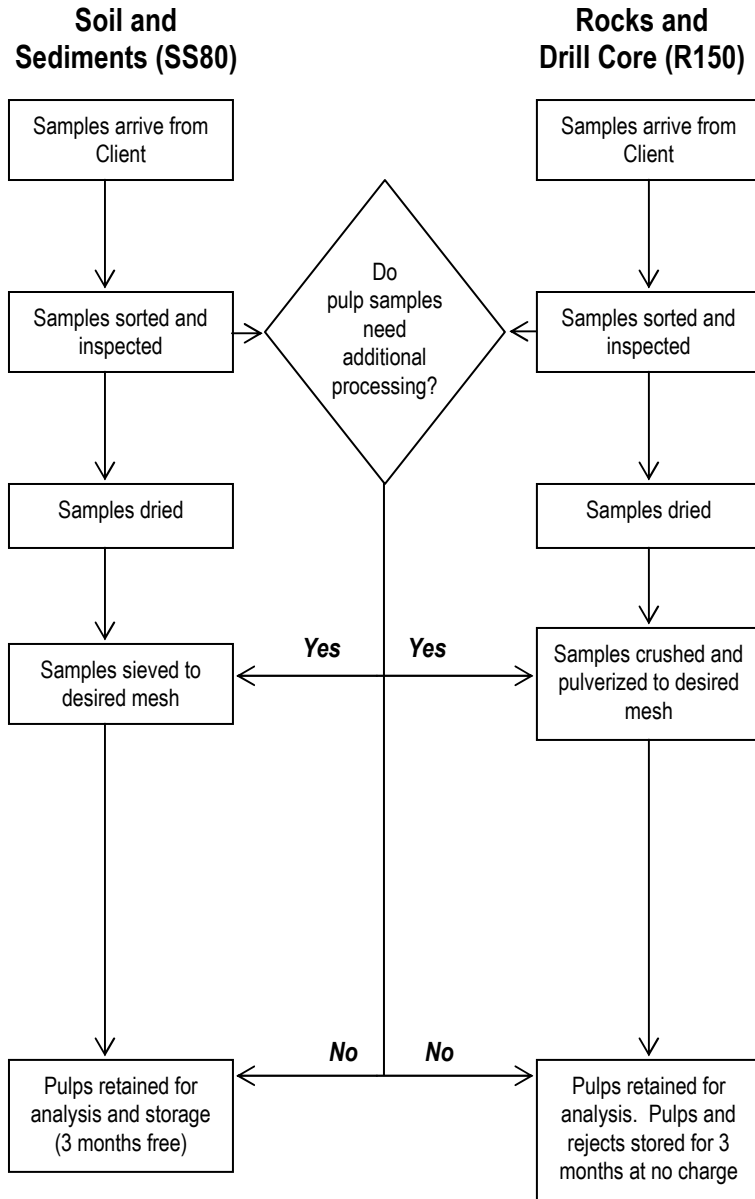

Comments

Receiving: Samples arrive via courier, post or by client drop-off; shipment inspected for completeness.

Sorting and Inspection: Samples sorted and inspected for quality of use (quantity and condition). Pulp samples inspected for homogeneity and fineness. Coarse pulps are screened or pulverized after getting client's approval.

Drying: Wet or damp samples are dried at 60°C (40°C if specified by the client).

Sieving: Soil and sediment sieved to -80 mesh ASTM (-177 microns) unless client specifies otherwise. Sieve cleaned by brush and compressed air between samples. Reference material G-1 (pulp made of granite blank) is carried as first sample in sequence (sieve>weigh>digest>analyse) to monitor background noise.

Crushing and Pulverizing: Rock and Drill Core crushed to 70% passing 10 mesh (2 mm), homogenized, riffle split (250 g subsample) and pulverized to 85% passing 200 mesh. Crusher and pulverizer are cleaned by brush and compressed air between routine samples. Granite wash scours equipment after high-grade samples, between changes in rock colour and at end of each file. Granite is crushed and pulverized as first sample in the job and carried through to analysis to monitor background noise.

Compositing: Equal weights of crushed, pulverized or sieved material from 2 or more samples are combined and pulverized for 60+ seconds to produce a homogeneous mixture.

Storage: Pulp samples (up to 100g for soils or sediments and up to 250 g for rock and drill core) are archived for 3 months at no cost. Soil and sediment rejects are discarded immediately. Rock and drill core rejects are stored for 3 months at no charge. Client may request additional storage, return or disposal of pulps and rejects after initial free storage period.

METHODS AND SPECIFICATIONS FOR ANALYTICAL PACKAGE GROUP 1F-MS – ULTRATRACE ICP-MS ANALYSIS • AQUA REGIA

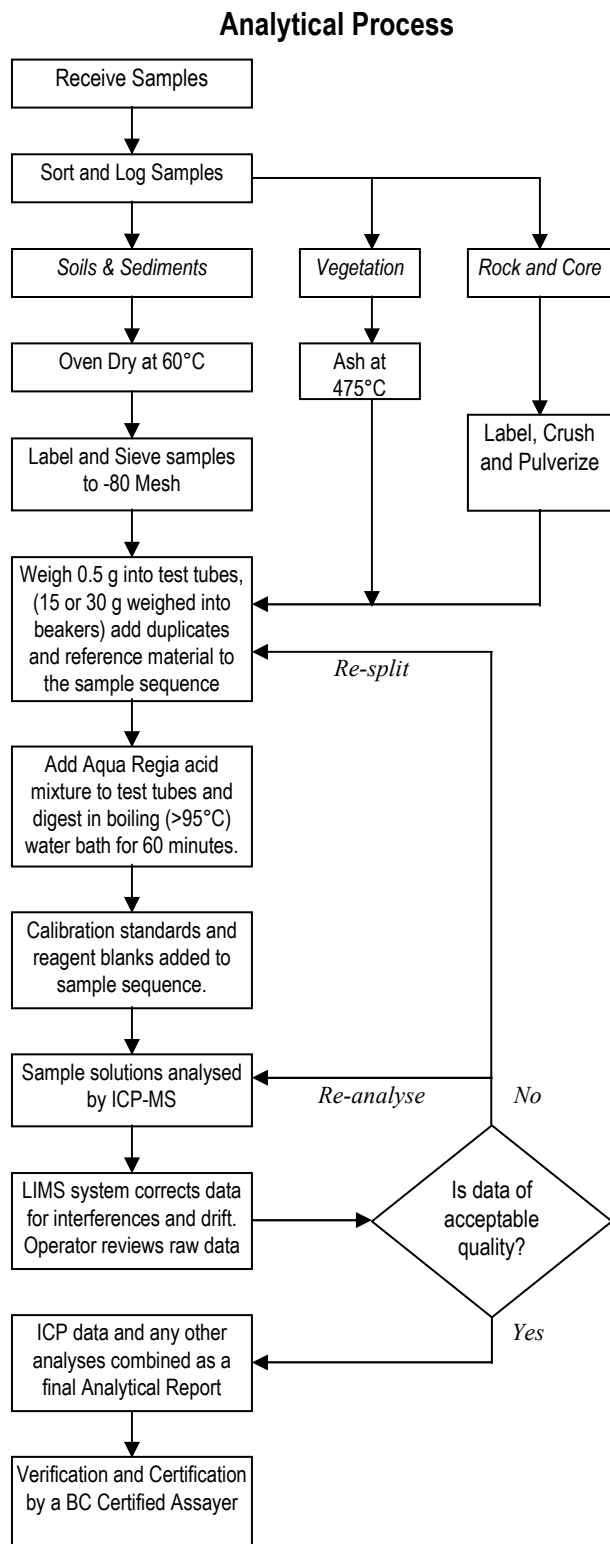

Comments

Sample Preparation

All samples are dried at 60°C. Soil and sediment are sieved to -80 mesh (-180 µm). Moss-mats are disaggregated then sieved to yield -80 mesh sediment. Vegetation is pulverized or ashed (475°C). Rock and drill core is jaw crushed to 70% passing 10 mesh (2 mm), a 250 g riffle split is then pulverized to 85% passing 200 mesh (75 µm) in a mild-steel ring-and-puck mill. Pulp splits of 0.5 g are weighed into test tubes, 15 and 30 g splits are weighed into beakers.

Sample Digestion

A modified Aqua Regia solution of equal parts concentrated ACS grade HCl and HNO₃ and de-mineralised H₂O is added to each sample (6 mL/g) to leach in a hot-water bath (~95°C) for one hour. After cooling the solution is made up to a final volume with 5% HCl. Sample weight to solution volume ratio is 0.5 g per 10 mL.

Sample Analysis

Solutions aspirated into a Perkin Elmer Elan 6000 or 9000 ICP mass spectrometer are analysed for the Basic package comprising 37 elements: Au, Ag, Al, As, B, Ba, Bi, Ca, Cd, Co, Cr, Cu, Fe, Ga, Hg, K, La, Mg, Mn, Mo, Na, Ni, P, Pb, S, Sb, Sc, Se, Sr, Te, Th, Ti, Tl, U, V, W and Zn. The Full package adds the 14 following elements: Be, Ce, Cs, Ge, Hg, In, Li, Nb, Rb, Re, Sn, Ta, Ta, Y, Zr, Pd and Pt. Larger sample splits are recommended for better analytical precision on elements subject to nugget effects (eg. Au, Pt).

Quality Control and Data Verification

QA/QC protocol incorporates a sample-prep blank (G-1) as the first sample in the job which is carried through all stages of preparation to analysis. An Analytical Batch comprises 36 client samples and incorporates a pulp duplicate to monitor analytical precision, a -10 mesh rejects duplicate to monitor sub-sampling variation (drill core only), a reagent blank to measure background and aliquots of in-house Reference Material like STD DS7. Data undergoes a final verification by a British Columbia Certified Assayer who then validates results before it is released to the client.

GROUP 1F-MS & 1T-MS ULTRATRACE BY ICP-MS

	Group 1F Detection	Upper Limit
Au	0.2 ppb	100 ppm
Ag	2 ppb	100 ppm
Al*	0.01 %	10 %
As	0.1 ppm	10000 ppm
B* [^]	20 ppm	2000 ppm
Ba*	0.5 ppm	10000 ppm
Bi	0.02 ppm	2000 ppm
Ca*	0.01 %	40 %
Cd	0.01 ppm	2000 ppm
Co	0.1 ppm	2000 ppm
Cr*	0.5 ppm	10000 ppm
Cu	0.01 ppm	10000 ppm
Fe*	0.01 %	40 %
Hg	5 ppb	100 ppm
Ga*	0.1 ppm	1000 ppm
K*	0.01 %	10 %
La*	0.5 ppm	10000 ppm
Mg*	0.01 %	30 %
Mn*	1 ppm	10000 ppm
Mo	0.01 ppm	2000 ppm
Na*	0.001 %	10 %
Ni*	0.1 ppm	10000 ppm
P*	0.001 %	5 %
Pb	0.01 ppm	10000 ppm
S*	0.02 %	10 %
Sb	0.02 ppm	2000 ppm
Sc*	0.1 ppm	100 ppm
Se	0.1 ppm	100 ppm
Sr*	0.5 ppm	10000 ppm
Te	0.02 ppm	1000 ppm
Th*	0.1 ppm	2000 ppm
Ti*	0.001 %	10 %
Tl	0.02 ppm	1000 ppm
U*	0.1 ppm	2000 ppm
V*	2 ppm	10000 ppm
W*	0.1 ppm	100 ppm
Zn	0.1 ppm	10000 ppm

	Group 1F Detection	Upper Limit
Be*	0.1 ppm	1000 ppm
Ce*	0.1 ppm	2000 ppm
Cs*	0.02 ppm	2000 ppm
Ge*	0.1 ppm	100 ppm
Hf*	0.02 ppm	1000 ppm
In	0.02 ppm	1000 ppm
Li*	0.1 ppm	2000 ppm
Nb*	0.02 ppm	2000 ppm
Rb*	0.1 ppm	2000 ppm
Re	1 ppb	1000 ppm
Sn*	0.1 ppm	100 ppm
Ta*	0.05 ppm	2000 ppm
Y*	0.01 ppm	2000 ppm
Zr*	0.1 ppm	2000 ppm
Pt*	2 ppb	100 ppb
Pd*	10 ppb	100 ppb

*Some elements will report partial concentrations due to refractory minerals.

[^] Detection limit = 1 ppm for 15g / 30 g analysis.

Shaded elements are optional as part of Full Suite 1F-MS analysis.