

**BC Geological Survey
Assessment Report
31351**



**Le Baron Prospecting
Port Renfrew, BC**

Prospecting and Geochemical, Technical Assessment Report

**The Le Baron Prospecting
The Jack Elliott Project
Tenure # 598303**

Vancouver Island, British Columbia

Victoria Mining Division

NTS: 092C059

48 degrees – 30' – 21"N x 124 degrees – 17' – 2" W



**Tenure owner
Scott Phillips**

**Report by
Le Baron Prospecting
16977 Tsonaquay Dr
Port Renfrew BC
V0S-1K0**

**GEOLOGICAL SURVEY BRANCH
ASSESSMENT REPORT**

31,351



Ministry of Energy, Mines & Petroleum Resources
Mining & Minerals Division
BC Geological Survey

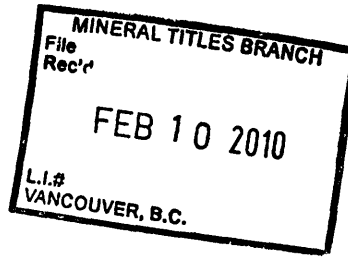

Assessment Report
Title Page and Summary

TYPE OF REPORT [type of survey(s)]: Geochemical and Technical Assessment Report

TOTAL COST: \$1120.00

AUTHOR(S): Le Baron Prospecting - Scott Phillips

SIGNATURE(S): [Signature]

NOTICE OF WORK PERMIT NUMBER(S)/DATE(S): _____

YEAR OF WORK: 2009

STATEMENT OF WORK - CASH PAYMENTS EVENT NUMBER(S)/DATE(S): Event # 4306611

PROPERTY NAME: The Jack Elliott Mineral Project

CLAIM NAME(S) (on which the work was done): Tenure # 598303

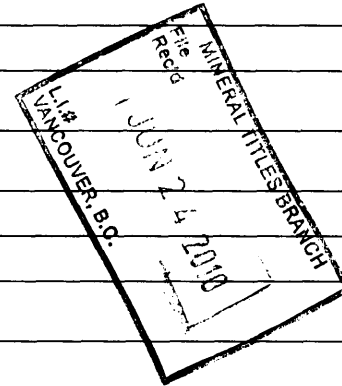

COMMODITIES SOUGHT: Au, Ag

MINERAL INVENTORY MINFILE NUMBER(S), IF KNOWN: _____

MINING DIVISION: Victoria

NTS/BCGS: M092C059

LATITUDE: 48 ° 30 ' 21 " LONGITUDE: 124 ° 17 ' 2 " (at centre of work)

OWNER(S):

1) Scott Phillips 2) _____

MAILING ADDRESS:

9298 Chestnut Rd Chemainus BC V0R-1K5

OPERATOR(S) [who paid for the work]:

1) same 2) _____

MAILING ADDRESS:

PROPERTY GEOLOGY KEYWORDS (lithology, age, stratigraphy, structure, alteration, mineralization, size and attitude):

Wrangella, Paleozoic to Mesozoic strata intruded by Jurassic intrusions, Leech River Complex, Diorite sills, Greenschist, Slate
Mudstone, Quartz veins, Au

REFERENCES TO PREVIOUS ASSESSMENT WORK AND ASSESSMENT REPORT NUMBERS: _____

TYPE OF WORK IN THIS REPORT	EXTENT OF WORK (IN METRIC UNITS)	ON WHICH CLAIMS	PROJECT COSTS APPORTIONED (incl. support)
GEOLOGICAL (scale, area)			
Ground, mapping		# 598303	\$1120.00
Photo interpretation			
GEOPHYSICAL (line-kilometres)			
Ground			
Magnetic			
Electromagnetic			
Induced Polarization			
Radiometric			
Seismic			
Other			
Airborne			
GEOCHEMICAL (number of samples analysed for...)			
Soil			
Silt			
Rock	5 samples sent to ALS Laboratory Vancouver	Certificate # VA10005041	
Other			
DRILLING (total metres; number of holes, size)			
Core			
Non-core			
RELATED TECHNICAL			
Sampling/assaying	13 rock chip samples obtained	4 moss matt samples obtained	
Petrographic			
Mineralographic			
Metallurgic			
PROSPECTING (scale, area)			
PREPARATORY / PHYSICAL			
Line/grid (kilometres)			
Topographic/Photogrammetric (scale, area)			
Legal surveys (scale, area)			
Road, local access (kilometres)/trail	1415 GPS meters	West 111 roadside sampling survey	
Trench (metres)			
Underground dev. (metres)			
Other	4 samples thin sliced with rock saw.	2 quartz veins, 2 biotite schist	
TOTAL COST:			\$1120.00



**Le Baron Prospecting
Port Renfrew, BC**

Table of Contents

Title page	1
Table of contents	2
Introduction, location, geology.....	3
Exploration overview, ownership, author.....	4
Statement of costs.....	5
Technical information section	
Appendix A	
Survey lines, rock chip and soil sampling.....	6 to 8
See Figure Maps C to D	
Summary, conclusion.....	8
Appendix B	
Certificate of analysis.....	9 to 10
E-mail conformation of event.....	11

FIGURE MAP A

Le Baron Prospecting - Jack Elliott Project

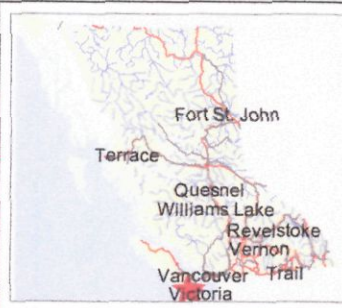
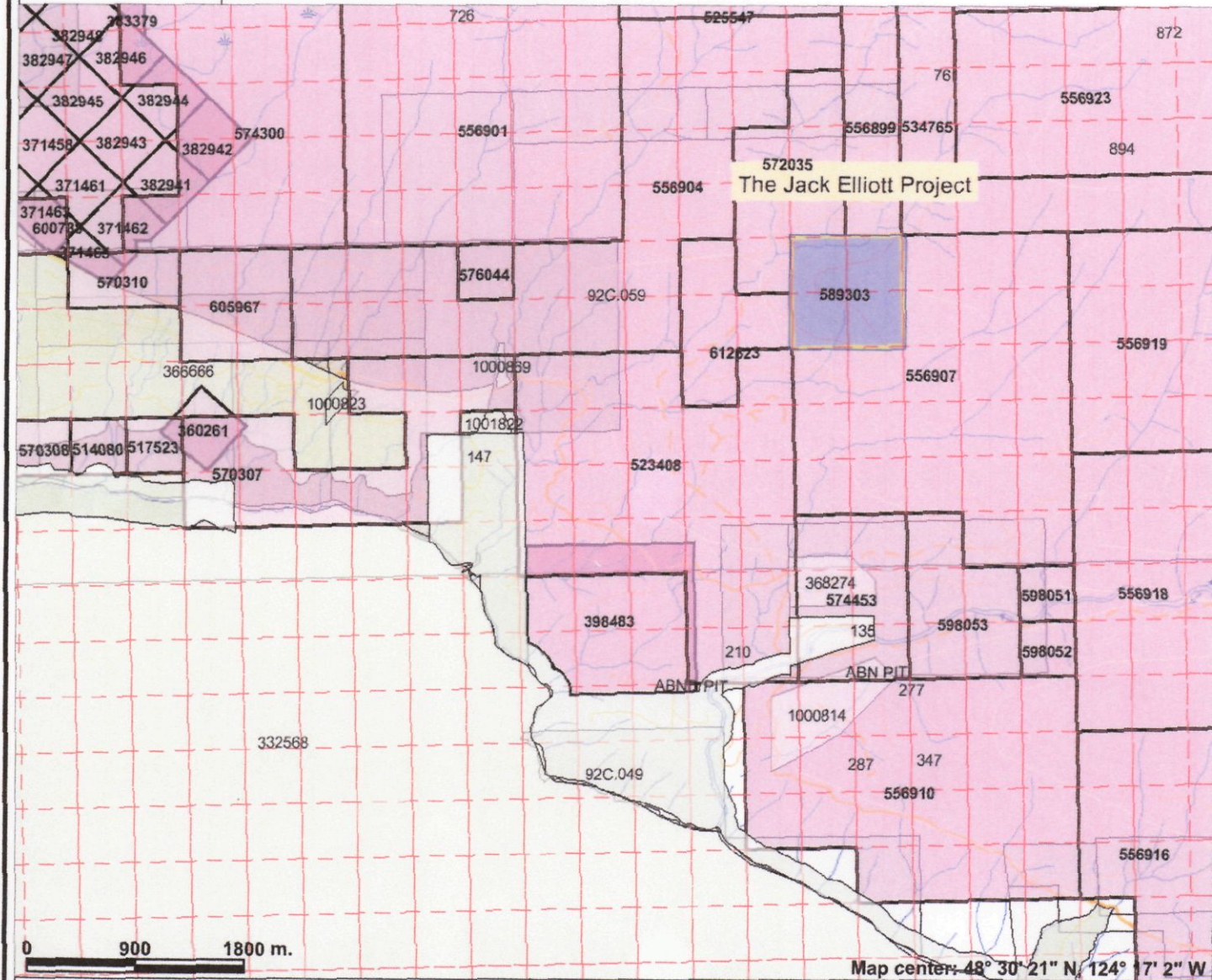

Legend

- Indian Reserves
- National Parks
- Conservancy Areas
- Parks
- MTO Grid (MTO)
- Blocked by MEM
- Other
- Mineral Tenure (current)
- Mineral Claim
- Mineral Lease
- Mineral Reserves (current)
- Placer Claim Designation
- Placer Lease Designation
- No Staking Reserve
- Conditional Reserve
- Release Required Reserve
- Surface Restriction
- Recreation Area
- Others
- Survey Parcels
- BCGS Grid
- Contours (1:250K)
- Contour - Index
- Contour - Intermediate
- Area of Exclusion
- Area of Indefinite Contours
- Transportation - Points (TRIM)
- Helipad
- Transportation - Lines (TRIM)
- Airfield
- Airport
- Airstrip

Map center: 48° 30' 21" N, 124° 17' 2" W

Scale: 1:50,000

This map is a user generated static output from an Internet mapping site and is for general reference only. Data layers that appear on this map may or may not be accurate, current, or otherwise reliable. THIS MAP IS NOT TO BE USED FOR NAVIGATION.

Notes: tenure location map



**Le Baron Prospecting
Port Renfrew, BC**

Introduction

The Jack Elliott Mineral Project, tenure (#535303) is an important tenure based upon the geological structure and the exposure of the famous West Coast Schists, also known "zebra rock". This newly discovered material is becoming highly sought after material for the landscape industry and now slowly making its way into the flooring and countertop industry. The exposures of greywacke / biotite schist within the tenure especially on the "toe" of the structure are remarkable, there is an old quarry located here and the geological structure is very impressive. Several rock chip samples were obtained and some were geochemically assayed. Exploration was conducted over two days, rock chip samples were collected roadside every 100 meters, tenure boundaries were marked roadside, several rock chip samples were geochemically analyzed.

Le Baron Prospecting considers this tenure to be a valuable asset to its portfolio.

Tenure location

This tenure is located 19.6 kilometers east of the town of Port Renfrew along HWY #14, which is located on the west coast of Vancouver Island and 120 kilometers west of the capital city of Victoria BC.

Access is just west of the Jack Elliott Bridge on the Jack Elliott Main or also known as West 111 (forestry maps), the tenure boundary is 3.6 kilometers up West 111.

Geology

Vancouver Island lies within what is known as the Canadian Cordillera and is also classified as Wrangell. The Southwestern part of Vancouver Island is predominantly underlain by Paleozoic and Mesozoic strata intruded by Jurassic and Tertiary Intrusions.

The Jack Elliott mineral tenure lies within the Leech River Complex which consists of metamorphosed rocks, sandstone, and minor chert and volcanic rocks of probable late Jurassic, to Cretaceous age. The Complex is bound by the San Juan fault to the north and the Leech River fault to the south. Regional, progressive, low-pressure green schist to amphibolite-facies metamorphism and deformation have taken place, accompanied by the intrusion of diorite sills which have been dated at 39-41 Ma.

The Jack Elliott mineral tenure is comprised mainly of phyllites and meta-greywacke of the Leech River formation. These units have been intruded by a smaller diorite stock and smaller diorite dykes. The accompanying working maps shows the location of the stock and several of the smaller dykes. The contact between the meta-sedimentary rocks and the plutonic rock shows some evidence of contact metamorphism.

The Leech River Formation is severely interrupted as a subduction complex. There are numerous north easterly trending faults within the San Juan River Fault that control the placement of the felsic dykes and quartz veins.



**Le Baron Prospecting
Port Renfrew, BC**

Exploration Overview

This is considered a “first pass” exploration program over this tenure. This by any means is not the first time Le Baron Prospecting has traverse these mineral grounds. Le Baron owned this tenure in 2007, but due to an oversight the tenure was allowed to lapse in 2008, when the mineral rights were re-secured and established for long term.

Exploration was conducted over two short days, the purpose was to establish a roadside rock chip sampling program in which every 100 meters samples were obtained roadside using basic hand tools and hammers and chisels. The samples obtained were plotted on filed maps and a basic description of each sample was recorded for assessment purposes. A large rock quarry is located within this tenure also, and the geological structure of the quarry is very interesting, there is excellent showing of the metagreywackie / biotite schists of the Leech River Complex. This material is becoming more recognized as a material with many uses in the landscaping and home renovation industry.

Tenure Ownership

This tenure is 100% by Scott Phillips of Le Baron Prospecting

Owners:

145817 PHILLIPS, SCOTT LE BARRON DEGOURLAY 100.0%

Tenure	Claim name	Map	Issue	Good to date	Status	Area
535303	Le Baron	092C059	2008/JULY/31	2010/JULY/31	Good	85 ha

Author

- Scott Phillips [FMC # 145817]
- Owner of Le Baron Prospecting, Port Renfrew BC.
- Many years experience prospecting the Port Renfrew area.
- Member in good standing with VIPMA. [Vancouver Island Placer Miners Assn].
- Member of the VIX [Vancouver Island Exploration Group]
- Owns several mineral and placer tenures within the Port Renfrew Area.
- Author of many prospecting reports accepted within the Ministry standards.
- Is presently studying the formation of Wrangell, West Coast Crystalline Complex and the Leech River Complex.

Author , Date 10-29-2009
 Revision _____, Date 06-10-2010

Author Disclaimer

- I, Scott Phillips have a valued interest in the tenure that is mentioned in this report.
- I consent to the use of the material within this prospecting report to further enhance the exploration and development of the subject tenure(s).
- This report is correct in the information within and any use of this information to a second or third party is the responsibilities of those parties.



Le Baron Prospecting
Port Renfrew, BC

Statement of costs
Dates – June 27th to 28th 2009

Scott Phillips: tenure owner / field supervisor / field support
FMC #145817

\$30.00 x 10 hrs = \$300.00

Raymond Oshust: field support

FMC: 141465

\$20.00 / hr x 10 hrs = \$200.00

Transportation

4x4 truck(s) \$50.00 / day rate x 2 days..... = \$100.00

4x4 quad \$50.00 / day rate x 2 days..... = \$100.00

Accommodations

16977 Tsonaquay Dr

Port Renfrew BC

Scott - \$70.00 / day x 1 day..... = \$70.00

ALS Laboratory services...(not calculated in SOW).....

Sub Total..... = \$770.00

Le Baron Prospecting

Report compilation of data \$350.00 / day x 1 days..... = \$350.00

Total costs..... = \$1120.00



**Le Baron Prospecting
Port Renfrew, BC**

Appendix A

The Jack Elliott Mineral Project

Tenure # 535303

Exploration of the tenure

Work

**GPS Survey lines - roadside
Rock chip samples**

Maps 1-5,000

The Jack Elliott Project - overview

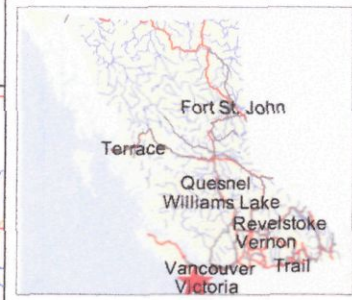
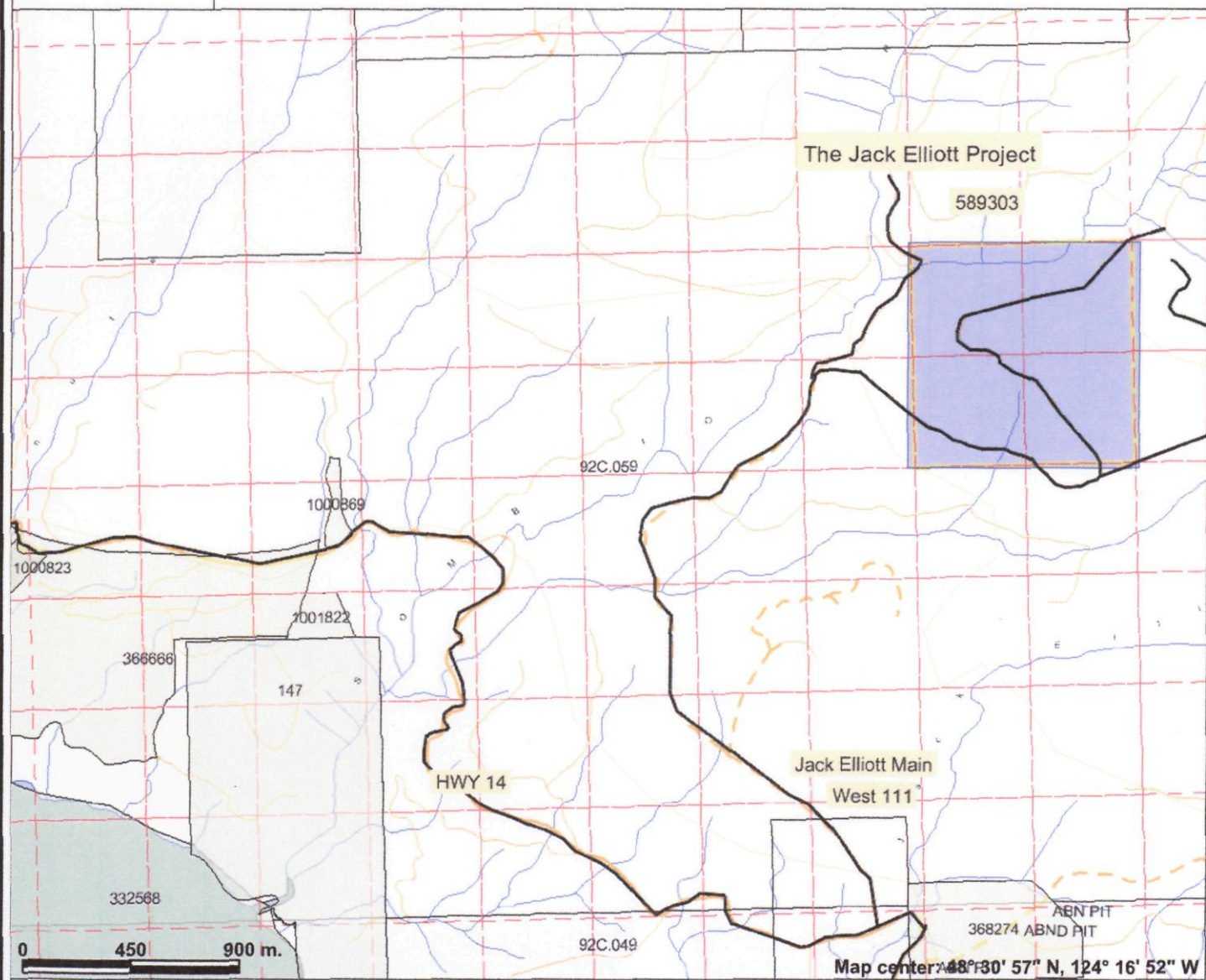

Legend

- Indian Reserves
- National Parks
- Conservancy Areas
- Parks
- MTO Grid (MTO)
- Blocked by MEM
- Other
- Mineral Tenure (current)
- Mineral Reserves (current)
- Placer Claim Designation
- Placer Lease Designation
- No Staking Reserve
- Conditional Reserve
- Release Required Reserve
- Surface Restriction
- Recreation Area
- Others
- Integrated Cadastral Fabric
- BCGS Grid
- Contours (1:250K)
- Contour - Index
- Contour - Intermediate
- Area of Exclusion
- Area of Indefinite Contours
- Annotation (1:20K)
- Transportation - Points (TRIM)
- Helipad
- Transportation - Lines (TRIM)
- Airfield
- Airport
- Airstrip
- Airport Abandoned

Map center: 48° 30' 57" N, 124° 16' 52" W

Scale: 1:25,000

This map is a user generated static output from an Internet mapping site and is for general reference only. Data layers that appear on this map may or may not be accurate, current, or otherwise reliable. THIS MAP IS NOT TO BE USED FOR NAVIGATION.

Notes: tenure location and access roads

Figure MAP C

The Jack Elliott Project - working map

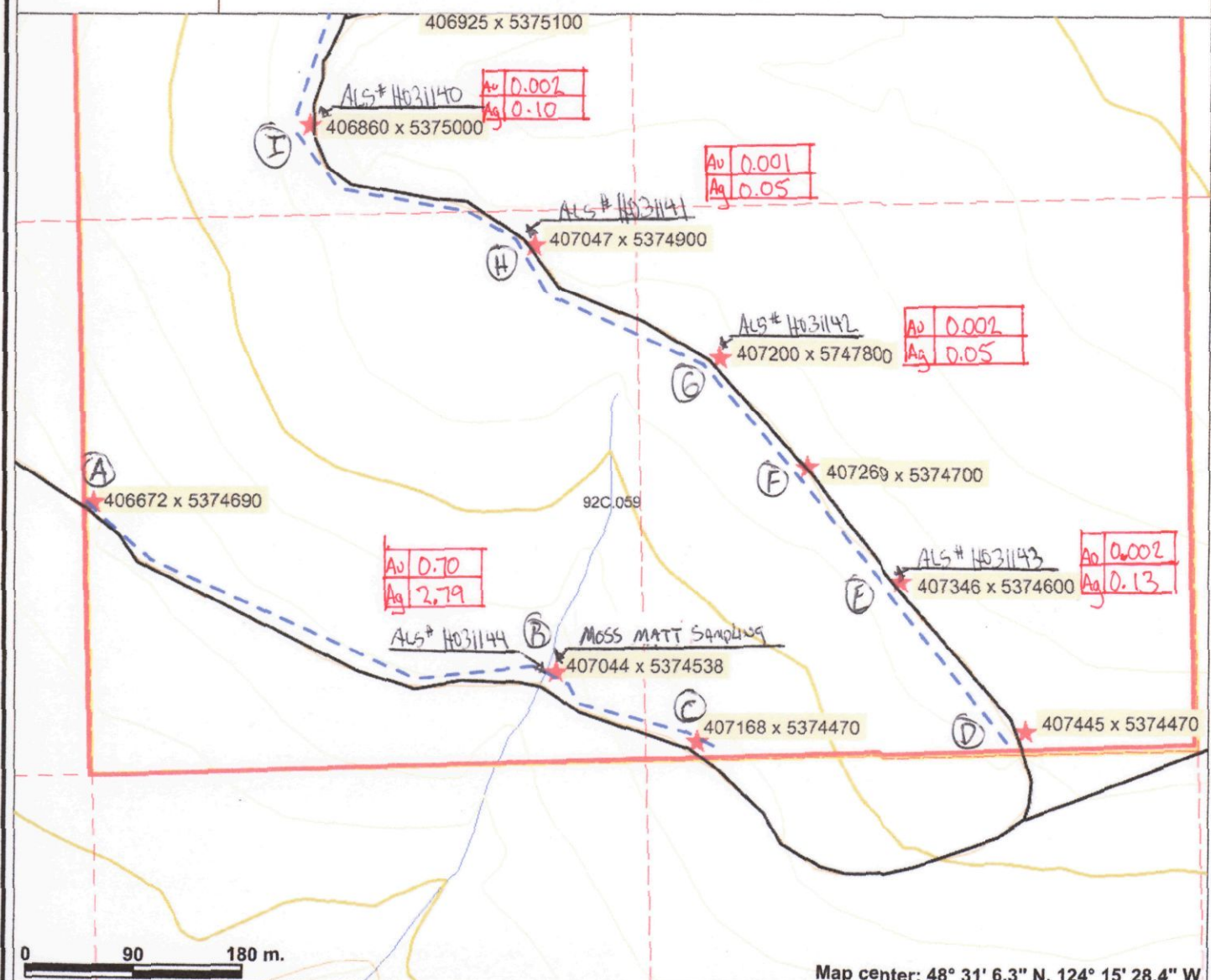
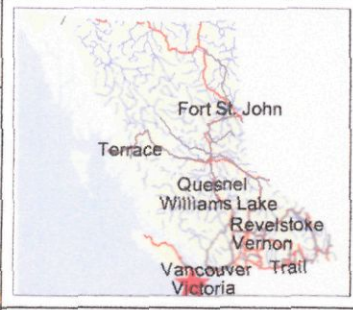

Legend

- Indian Reserves
- National Parks
- Conservancy Areas
- Parks
- MTO Grid (MTO)
- Blocked by MEM
- Other
- Mineral Tenure (current)
- Mineral Reserves (current)
 - Placer Claim Designation
 - Placer Lease Designation
 - No Staking Reserve
 - Conditional Reserve
 - Release Required Reserve
 - Surface Restriction
 - Recreation Area
 - Others
- Integrated Cadastral Fabric
- BCGS Grid
- Contours (TRIM)
 - Contour - Index
 - Contour - Index.Indefinite
 - Contour - Index.Depression
 - Contour - Index.Depression Indefinite
 - Contour - Intermediate
 - Contour - Intermediate.Indefinite
 - Contour - Intermediate.Depression
 - Contour - Intermediate.Depression Indefinite
- Area of Exclusion
- Area of Indefinite Contours
- Annotation (1:20K)
- Transportation - Points (TRIM)

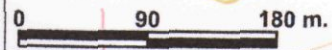

This map is a user generated static output from an Internet mapping site and is for general reference only. Data layers that appear on this map may or may not be accurate, current, or otherwise reliable. THIS MAP IS NOT TO BE USED FOR NAVIGATION.

Notes: **** = GPS rock chip sampling locations
 ---- = GPS roadside surveying

FIGURE MAP D

The Jack Elliott Project - working map

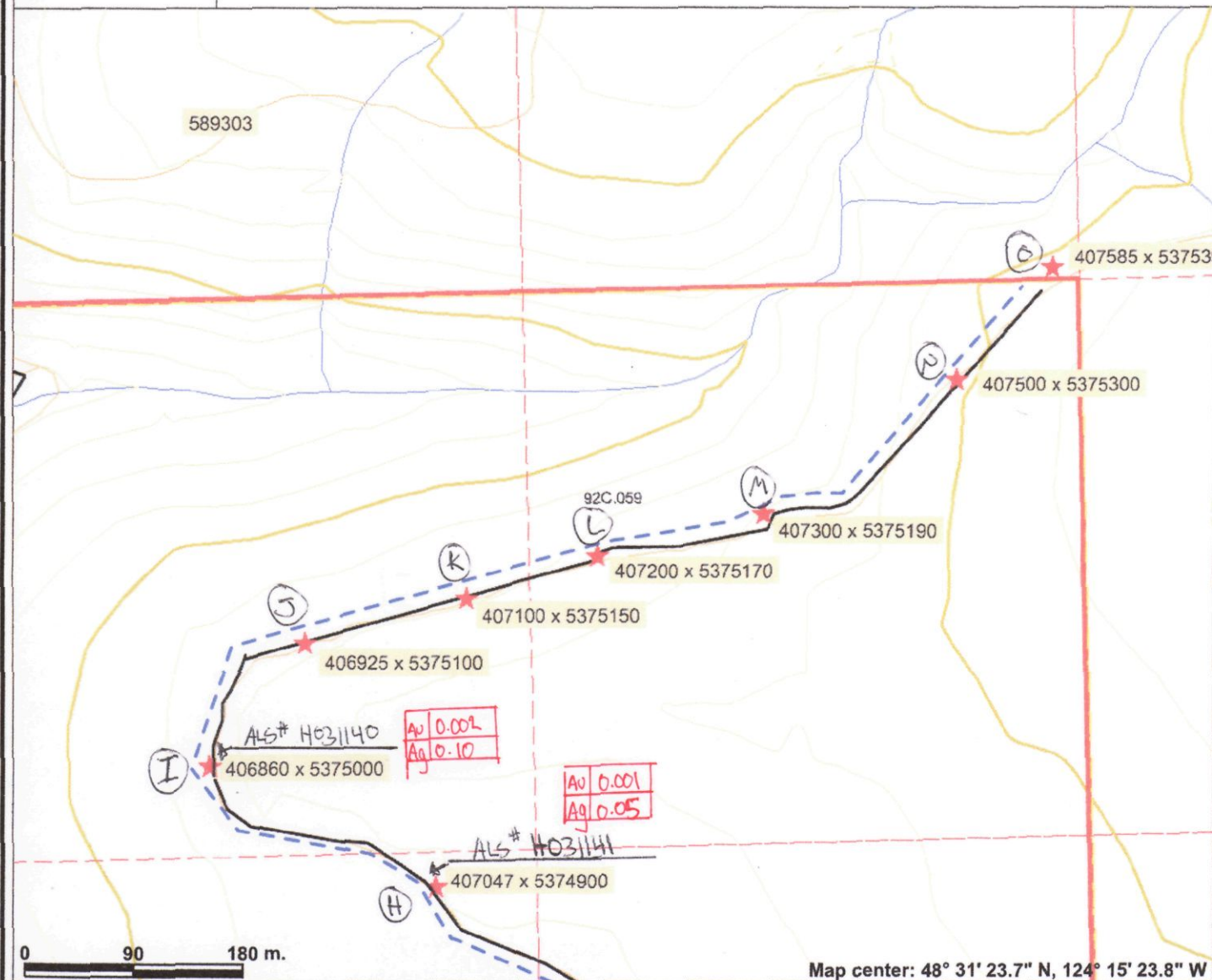
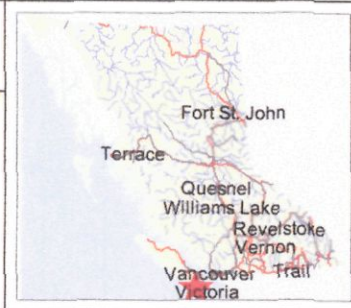

Legend

- Indian Reserves
- National Parks
- Conservancy Areas
- Parks
- MTO Grid (MTO)
- Blocked by MEM
- Other
- Mineral Tenure (current)
- Mineral Reserves (current)
- Placer Claim Designation
- Placer Lease Designation
- No Staking Reserve
- Conditional Reserve
- Release Required Reserve
- Surface Restriction
- Recreation Area
- Others
- Integrated Cadastral Fabric
- BCGS Grid
- Contours (TRIM)
- Contour - Index
- Contour - Index.Indefinite
- Contour - Index.Depression
- Contour - Index.Depression Indefinite
- Contour - Intermediate
- Contour - Intermediate.Indefinite
- Contour - Intermediate.Depression
- Contour - Intermediate.Depression Indefinite
- Area of Exclusion
- Area of Indefinite Contours
- Annotation (1:20K)
- Transportation - Points (TRIM)

Scale: 1:5,000

This map is a user generated static output from an Internet mapping site and is for general reference only. Data layers that appear on this map may or may not be accurate, current, or otherwise reliable. THIS MAP IS NOT TO BE USED FOR NAVIGATION.

Notes: *** = GPS rock chip sampling locations
 --- = GPS roadside surveying



**Le Baron Prospecting
Port Renfrew, BC**

**Technical Information – Roadside sampling
See Figure maps C to D**

West 111 logging road

GPS location A

406672 x 5374690 – west 111 east tenure boundary, marked on road

GPS location B – ALS # H031144

407044 x 5374538 – creek crossing, large culvert, multiple quartz veins hosting fine Au within bedrock exposures in creek, 4 moss matt samples obtained from this location above the west 111 road

GPS location C

407168 x 5374470 – west 111 southern tenure boundary, marked on road

GPS location D

407445 x 5374479 – west 111 south / eastern tenure boundary, marked on road

GPS location E – ALS # H031143

407346 x 5374600 – roadside rock chip samples, quartz vein, 3 inch wide, milky white

GPS location F

407269 x 5374700 – roadside rock chip samples, multiple quartz veins, milky white

GPS location G – ALS # H031142

407200 x 5374800 – roadside rock chip samples, multiple quartz veins, with more meta greywackie / biotite schist appearing

GPS location H

407047 x 5374900 – roadside rock chip sampling, small quartz veins, abundance of biotite schists

GPS location I – ALS # H031140

406860 x 5375000 – roadside rock chip sampling, abundance of metagreywackie / biotite schists, quarry is located just south of this GPS roadside location

GPS location J – ALS # H031141

406925 x 5375100 - roadside rock chip sampling, small quartz veins, abundance of biotite schists

GPS location K

407100 x 5375150 - roadside rock chip sampling, small quartz veins, abundance of biotite schists

GPS location L

407200 x 5375170 - roadside rock chip sampling, small quartz veins, abundance of biotite schists



**Le Baron Prospecting
Port Renfrew, BC**

**Technical Information – Roadside sampling
See Figure maps C to D**

West 111 logging road

GPS location M

407300 x 5375190 - roadside rock chip sampling, small quartz veins, abundance of biotite schist's

GPS location N

407500 x 5375300 - roadside rock chip sampling, small quartz veins, abundance of biotite schist's

GPS location O

407585 x 5375395 – west 111, north / eastern tenure boundary, end of road side rock chip sampling.

Technical Information – Thin slice analysis

4 rock chip samples were sawn and a thin slice was obtained and analyzed under a 40 x microscope. Results are as follows

Sample A

Type – Biotite / schist
Structure – brownish / black with allot sub metallic particles
Crystal – good crystal formation – small – clear

Sample B

Type – Biotite / schist
Structure – black – abundance of sub metallic particles
Crystal – abundance of small clear crystals – several green blebs

Sample C

Type – white quartz vein
Structure – milky white quartz - blebs of oxides
Crystals – small clear crystals within quartz

Sample D

Type – quartz vein
Structure – pure white quartz
Crystals – distinct clear crystals within sawn sample – almost Herkimer like crystals



**Le Baron Prospecting
Port Renfrew, BC**

Summary of exploration

GPS Survey Line – roadside sampling – west 111
1415 meters

Samples

13 rock chip samples
4 moss matt samples

Tools used

Hand tools, hammers, chisels, pry bars, surveyor hip chain, ribbon, power saw
GPS – Lorraine, Magellan
Microscope, eye loupes,
Field maps, miscellaneous
Rock saw, thin slice analysis

Conclusion

The geological structure is consistent with the common formations found along the Leech River Formation, in reference to its contact metamorphic rocks.

The samples obtained from exploration were further analyzed at the residence of Le Baron Prospecting in Port Renfrew, 4 rock chip samples were sawn into thin slice analysis for examination.

All samples are retained for further considerations.

Moving forwards

We will continue to conduct geological analysis of samples obtained in areas of interest. Further exploration is required in the stream courses within the tenure and some consideration should be given to establishing a grid survey over the rock quarry and surrounding area. The quarry area is very interesting as it seems to be the “toe” of a distinct formation within the geological structure of the area.

Le Baron Prospecting is looking forwards to retaining this key tenure as part of its core holdings.



**Le Baron Prospecting
Port Renfrew, BC**

Appendix B

The Jack Elliott Project

Tenure # 589303

Analytical Methods

**ALS Laboratory Services
Vancouver BC**



Analytical Methods
ALS Laboratory Services
Vancouver BC

Aqua Regia Digestion

Although some base metals may dissolve quantitatively, in the majority of geological matrices, data reported from an aqua regia leach should be considered as representing only the leachable portion of the particular analyte. The recovery percentages for many analytes from more resistive minerals can be very low, but the acid leachable portion can also be an excellent exploration tool.

In order to report the widest possible concentration range, this method uses both the ICP-MS and the ICP-AES techniques. Sample minimum 1g.

Analytes & Ranges (ppm)						Code	Price per Sample (\$)	
Ag	0.01-100	Cs	0.05-500	Mo	0.05-10,000	Sr	0.2-10,000	ME-MS41 21.00 (Sold only as a complete package).
Al	0.01-25%	Cu	0.2-10,000	Na	0.01%-10%	Ta	0.01-500	
As	0.1-10,000	Fe	0.01%-50%	Nb	0.05-500	Te	0.01-500	
Au	0.2-25	Ga	0.05-10,000	Ni	0.2-10,000	Th	0.2-10,000	
B	10-10,000	Ge	0.05-500	P	10-10,000	Ti	0.005%-10%	
Ba	10-10,000	Hf	0.02-500	Pb	0.2-10,000	Tl	0.02-10,000	
Be	0.05-1,000	Hg	0.01-10,000	Rb	0.1-10,000	U	0.05-10,000	
Bi	0.01-10,000	In	0.005-500	Re	0.001-50	V	1-10,000	
Ca	0.01%-25%	K	0.01%-10%	S	0.01%-10%	W	0.05-10,000	
Cd	0.01-1,000	La	0.2-10,000	Sb	0.05-10,000	Y	0.05-500	
Ce	0.02-500	Li	0.1-10,000	Sc	0.1-10,000	Zn	2-10,000	
Co	0.1-10,000	Mg	0.01%-25%	Se	0.1-1,000	Zr	0.5-500	
Cr	1-10,000	Mn	5-50,000	Sn	0.2-500			



ALS Chemex

EXCELLENCE IN ANALYTICAL CHEMISTRY

ALS Canada Ltd.

2103 Dollarton Hwy

North Vancouver BC V7H 0A7

Phone: 604 984 0221 Fax: 604 984 0218 www.alschemex.com

To: **LE BARON PROSPECTING**
9298 CHESTNUT RD.
CHEMAINUS BC V0R 1K5

Page: 1
Finalized Date: 17-JAN-2010
This copy reported on 29-JAN-2010
Account: LEBPRO

CERTIFICATE VA10005041

Project: Jack Elliott

P.O. No.:

This report is for 5 Rock samples submitted to our lab in Vancouver, BC, Canada on 14-JAN-2010.

The following have access to data associated with this certificate:

SCOTT PHILLIPS

SAMPLE PREPARATION

ALS CODE	DESCRIPTION
WEI-21	Received Sample Weight
LOG-21	Sample logging - ClientBarCode
CRU-31	Fine crushing - 70% <2mm
SPL-21	Split sample - riffle splitter
PUL-31	Pulverize split to 85% <75 um

ANALYTICAL PROCEDURES

ALS CODE	DESCRIPTION	
ME-MS41	51 anal. aqua regia ICPMS	
ME-OG46	Ore Grade Elements - AquaRegia	ICP-AES
Cu-OG46	Ore Grade Cu - Aqua Regia	VARIABLE
Au-ICP21	Au 30g FA ICP-AES Finish	ICP-AES

To: **LE BARON PROSPECTING**
ATTN: SCOTT PHILLIPS
9298 CHESTNUT RD.
CHEMAINUS BC V0R 1K5

This is the Final Report and supersedes any preliminary report with this certificate number. Results apply to samples as submitted. All pages of this report have been checked and approved for release.

Signature:

Colin Ramshaw, Vancouver Laboratory Manager



ALS Chemex

EXCELLENCE IN ANALYTICAL CHEMISTRY
ALS Canada Ltd.

2103 Dollarton Hwy
North Vancouver BC V7H 0A7
Phone: 604 984 0221 Fax: 604 984 0218 www.alschemex.com

To: LE BARON PROSPECTING
9298 CHESTNUT RD.
CHEMAINUS BC V0R 1K5

Page: 2 - A
Total # Pages: 2 (A - D)
Plus Appendix Pages
Finalized Date: 17-JAN-2010
Account: LEBPRO

Project: Jack Elliott

CERTIFICATE OF ANALYSIS VA10005041

Sample Description	Method	WEI-21	Au-ICP21	ME-MS41	ME-MS41	ME-MS41	ME-MS41	ME-MS41	ME-MS41	ME-MS41	ME-MS41	ME-MS41	ME-MS41	ME-MS41	ME-MS41	
	Analyte	Recvd Wt.	Au	Ag	Al	As	Au	B	Ba	Be	Bi	Ca	Cd	Ce	Co	Cr
Units		kg	ppm	ppm	%	ppm	ppm	ppm	ppm	ppm	ppm	%	ppm	ppm	ppm	ppm
LOR																
H031140		0.20	0.002	0.10	2.69	0.2	<0.2	<10	470	0.14	0.21	0.17	0.06	16.25	14.7	87
H031141		0.30	0.001	0.05	0.03	16.1	<0.2	<10	<10	<0.05	<0.01	<0.01	0.01	0.36	1.4	7
H031142		0.24	0.002	0.05	2.89	10.7	<0.2	<10	460	0.06	0.07	0.12	0.01	18.20	8.8	78
H031143		0.30	0.002	0.13	2.51	0.4	<0.2	<10	370	0.10	0.19	0.16	0.02	15.10	12.4	73
H031144		0.14	0.070	2.79	0.05	28.2	<0.2	<10	10	<0.05	1.75	0.17	0.34	0.32	320	<1



ALS Chemex

EXCELLENCE IN ANALYTICAL CHEMISTRY

ALS Canada Ltd.

2103 Dollarton Hwy

North Vancouver BC V7H 0A7

Phone: 604 984 0221 Fax: 604 984 0218 www.alschemex.com

To: LE BARON PROSPECTING
9298 CHESTNUT RD.
CHEMAINUS BC V0R 1K5

Page: 2 - B

Total # Pages: 2 (A - D)

Plus Appendix Pages

Finalized Date: 17-JAN-2010

Account: LEBPRO

Project: Jack Elliott

CERTIFICATE OF ANALYSIS VA10005041

Sample Description	Method Analyte Units LOR	ME-MS41	ME-MS41	ME-MS41	ME-MS41	ME-MS41	ME-MS41	ME-MS41	ME-MS41	ME-MS41	ME-MS41	ME-MS41	ME-MS41	ME-MS41	ME-MS41	
		Cs	Cu	Fe	Ga	Ge	Hf	Hg	In	K	La	Li	Mg	Mn	Mo	Na
		ppm	ppm	%	ppm	ppm	ppm	ppm	ppm	%	ppm	ppm	%	ppm	ppm	%
		0.05	0.2	0.01	0.05	0.05	0.02	0.01	0.005	0.01	0.2	0.1	0.01	5	0.05	
H031140		4.06	45.8	3.80	7.91	0.10	0.02	<0.01	0.045	1.42	7.9	35.7	1.49	276	1.16	0.09
H031141		<0.05	7.9	0.58	0.13	<0.05	<0.02	<0.01	<0.005	<0.01	<0.2	0.4	0.01	61	0.41	<0.01
H031142		5.79	11.2	4.67	14.10	0.13	0.02	0.01	0.038	1.57	9.2	51.6	1.58	544	1.37	0.05
H031143		4.11	46.5	3.47	7.79	0.09	<0.02	<0.01	0.038	1.33	7.5	33.5	1.34	264	1.07	0.07
H031144		<0.05	>10000	25.7	0.34	0.65	<0.02	0.76	0.049	0.02	0.2	0.5	0.04	84	1.48	0.01

***** See Appendix Page for comments regarding this certificate *****



ALS Chemex

EXCELLENCE IN ANALYTICAL CHEMISTRY

ALS Canada Ltd.

2103 Dollarton Hwy

North Vancouver BC V7H 0A7

Phone: 604 984 0221 Fax: 604 984 0218 www.alschemex.com

To: LE BARON PROSPECTING

9298 CHESTNUT RD.

CHEMAINUS BC V0R 1K5

Page: 2 - C

Total # Pages: 2 (A - D)

Plus Appendix Pages

Finalized Date: 17-JAN-2010

Account: LEBPRO

Project: Jack Elliott

CERTIFICATE OF ANALYSIS VA10005041

Sample Description	Method Analyte Units LOR	ME-MS41	ME-MS41	ME-MS41	ME-MS41	ME-MS41	ME-MS41	ME-MS41	ME-MS41	ME-MS41	ME-MS41	ME-MS41	ME-MS41	ME-MS41	ME-MS41	
		Nb ppm	Ni ppm	P ppm	Pb ppm	Rb ppm	Re ppm	S %	Sb ppm	Sc ppm	Se ppm	Sn ppm	Sr ppm	Ta ppm	Te ppm	Th ppm
		0.05	0.2	10	0.2	0.1	0.001	0.01	0.05	0.1	0.2	0.2	0.2	0.01	0.01	0.2
H031140		0.29	47.7	640	3.4	55.3	0.001	0.17	<0.05	12.6	0.6	1.1	11.0	<0.01	0.04	2.7
H031141		0.07	1.8	10	0.7	0.1	<0.001	0.01	0.09	0.2	<0.2	<0.2	0.4	<0.01	<0.01	<0.2
H031142		0.34	43.2	540	3.2	66.3	0.001	0.14	0.12	13.4	0.5	1.4	8.3	<0.01	0.10	4.4
H031143		0.30	38.2	660	2.2	60.2	0.001	0.16	<0.05	11.1	0.6	1.0	9.2	<0.01	0.04	2.5
H031144		0.35	167.0	20	1.6	0.8	0.059	>10.0	0.07	0.4	85.7	0.2	0.6	<0.01	9.15	<0.2

**** See Appendix Page for comments regarding this certificate ****



ALS Chemex

EXCELLENCE IN ANALYTICAL CHEMISTRY

ALS Canada Ltd.

2103 Dollarton Hwy
North Vancouver BC V7H 0A7

Phone: 604 984 0221 Fax: 604 984 0218 www.alschemex.com

To: LE BARON PROSPECTING
9298 CHESTNUT RD.
CHEMAINUS BC V0R 1K5

Page: 2 - D
Total # Pages: 2 (A - D)
Plus Appendix Pages
Finalized Date: 17-JAN-2010
Account: LEBPRO

Project: Jack Elliott

CERTIFICATE OF ANALYSIS VA10005041

Sample Description	Method	Analyte	Units	LOR	ME-MS41	ME-MS41	ME-MS41	ME-MS41	ME-MS41	ME-MS41	ME-MS41	ME-MS41	Cu-OG46
					Ti	Ti	U	V	W	Y	Zn	Zr	Cu
					%	ppm	ppm	ppm	ppm	ppm	ppm	ppm	%
					0.005	0.02	0.05	1	0.05	0.05	2	0.5	0.001
H031140					0.215	0.33	0.84	125	0.08	4.23	23	<0.5	
H031141					<0.005	<0.02	<0.05	1	0.08	0.18	4	<0.5	
H031142					0.230	0.44	0.42	137	0.24	5.44	105	<0.5	
H031143					0.186	0.34	0.60	107	0.24	4.34	16	<0.5	
H031144					<0.005	0.32	0.05	3	0.77	0.16	30	<0.5	1.160

***** See Appendix Page for comments regarding this certificate *****



ALS Chemex

EXCELLENCE IN ANALYTICAL CHEMISTRY

ALS Canada Ltd.

2103 Dollarton Hwy

North Vancouver BC V7H 0A7

Phone: 604 984 0221 Fax: 604 984 0218 www.alschemex.com

To: LE BARON PROSPECTING

9298 CHESTNUT RD.

CHEMAINUS BC V0R 1K5

Page: Appendix 1

Total # Appendix Pages: 1

Finalized Date: 17-JAN-2010

Account: LEBPRO

Project: Jack Elliott

CERTIFICATE OF ANALYSIS VA10005041

Method	CERTIFICATE COMMENTS
ME-MS41	Gold determinations by this method are semi-quantitative due to the small sample weight used (0.5g).