

REPORT

On

**Phase II
Diamond Drilling**

At

Mouse Mountain

QUESNEL RIVER AREA

CARIBOO MINING DIVISION

BRITISH COLUMBIA

NTS 093G/1W 93B/16W

53° 02' 46" N, 122° 19' 33" W

Prepared for

Richfield Ventures Corp.

By

D. J. Tempelman-Kluit, Ph.D, FGAC

February 11, 2010

CONTENTS

<i>CONTENTS</i>	i
<i>FIGURES</i>	ii
<i>TABLES</i>	iii
<i>APPENDICES</i>	iv
<i>SUMMARY</i>	1
<i>INTRODUCTION</i>	2
<i>ACCESSIBILITY, CLIMATE, LOCAL RESOURCES, INFRASTRUCTURE AND PHYSIOGRAPHY</i>	2
REGIONAL GEOLOGICAL SETTING.....	5
DEPOSIT TYPE.....	9
HISTORY.....	11
MINERALIZATION.....	13
GEOLOGY.....	15
HISTORIC DRILLING.....	19
<i>CURRENT DIAMOND DRILLING PROGRAM</i>	22
CORE PROCESSING AND SAMPLING.....	27
ALTERATION.....	32
<i>DIAMOND DRILL HOLE DESCRIPTIONS</i>	34
DDH RVC 08-16.....	34
DDH RVC 08-17.....	40
DDH RVC 08-18.....	45
DDH RVC 08-19.....	48
<i>SECTION THROUGH RVC 08-19</i>	56
<i>RAINBOW COPPER AND GOLD MODELS</i>	58
<i>CONCLUSIONS</i>	60
<i>SELECTED REFERENCES</i>	62
<i>COST STATEMENT</i>	65
<i>WRITER'S CERTIFICATE</i>	67

FIGURES

Figure 1. <i>Index map.</i>	3
Figure 2. <i>Aerial view looking east over Fraser River and Quesnel to Mouse Mountain.</i> ..	4
Figure 3. <i>Quesnel Trough.</i>	5
Figure 4. <i>Geological Map of the project area.</i>	7
Figure 5. <i>Facies distribution of the Nicola Group.</i>	8
Figure 6. <i>Map of RVC title and known mineral showings.</i>	8
Figure 7. <i>Geology of Mouse Mountain according to Sanguinetti.</i>	17
Figure 8. <i>Geology of Mouse Mountain according to Donkersloot (1992).</i>	17
Figure 9. <i>Geological map of the same area as in the two previous figures.</i>	18
Figure 10. <i>Map to show drilling on Mouse Mountain.</i>	20
Figure 11. <i>RVC phase 2 diamond drill holes in relation to topography and road in the Rainbow Zones.</i>	22
Figure 12. <i>Plan of the RVC holes showing lithology.</i>	23
Figure 13. <i>Plan of the RVC holes showing lithology.</i>	23
Figure 14. <i>Lithology in phase 1 and 2 RVC DDH viewed from above and south west.</i> ...	24
Figure 15. <i>Plan of the RVC Rainbow Zone holes.</i>	25
Figure 16. <i>Location of RVC diamond drill hole.</i>	26
Figure 17. <i>Greywacke from RVC08- 16 at about 30 m depth.</i>	34
Figure 18. <i>Striplog for RVC08- 16 showing the lithologic variation down hole with variation in magnetic susceptibility, Cu, Mo and As as determined by portable XRF analyzer.</i>	35
Figure 19. <i>Monzonite jigsaw fit breccia at about 60 m in RVC 08-16.</i>	36
Figure 20. <i>Monzonite breccia at about 85 m in RVC 08-16 showing disaggregated monzonite clasts in monzonite matrix.</i>	36
Figure 21. <i>Jigsaw fit monzonite breccia with anhedral white plagioclase phenocrysts and fracture fill pyrite.</i>	37
Figure 22. <i>Boxplot of portable XRF data for RVC 08-16.</i>	38
Figure 23. <i>Contact between diorite (left) and pyritic argillite (right- black) at 158 m in RVC08- 16.</i>	39
Figure 24. <i>Drill core from RVC 08- 17 @ 124 m depth showing potassically altered fragments in diorite breccia.</i>	41
Figure 25. <i>Boxplot of XRF analytical data for RVC 08-17.</i>	42
Figure 26. <i>Striplog of RVC08- 17 showing lithology and various parameters.</i>	43
Figure 27. <i>Striplog for RVC08- 17 showing lithologic and chemical variation in the hole.</i>	44
Figure 28. <i>Crystal lithic tuff from RVC 08-18 about 15 m depth.</i>	46
Figure 29. <i>Augite basalt from RVC 08-18 about 45 m depth showing calcite vesicle and cavity filling in breccia.</i>	46
Figure 30. <i>Striplog for RVC 08-18 to show lithologic variation with variation in rock forming elements as determined by XRF analyzer. Titanium defines four breaks in the hole with boundaries about 20, 40 and 85 metres depth; these correspond with subtle lithologic breaks.</i>	47
Figure 31. <i>Striplog of RVC 08-19 showing lithologic, chemical and magnetic variation in the hole.</i>	48

Figure 32. <i>Striplog of RVC 08- 19 showing lithologic and magnetic variation in the hole.</i>	49
Figure 33. <i>RVC 08-19 @ 37 m showing potassic alteration of monzonite with quartz flooding in narrow irregular veinlets.</i>	50
Figure 34. <i>Heterolithic breccia from RVC 08-19 @ 132m showing potassiallyc altered monzonite clasts and fine grained chloritized diorite clasts. Note that quartz veins in the monzonite clasts terminate at clast boundaries implying their alteration, crackling and infilling with quartz occurred prior to brecciation. Also note the hematite filled fractures which reflect late rebrecciation.</i>	50
Figure 35. <i>RVC 08-19 @ 240 m showing potassic and chlorite alteration of monzonite. This is an example of the productive part of the hole showing intense alteration and rebrecciation with quartz flooding.</i>	51
Figure 36. <i>Chalcedonic quartz in a fault from RVC 08-19 @ 382 m. This alteration is fracture and fault controlled and has local open space. It was formed late.</i>	51
Figure 37. <i>Boxplot of XRF analytical data for RVC 08-19.</i>	52
Figure 38. <i>Large chalcopyrite blebs in massive pyrite RVC 08-19 @ 402 m. In this view the top to bottom distance is about 2 cm.</i>	53
Figure 39. <i>Chalcopyrite (brighter yellow) and pyrite (lighter yellow) as fracture fillings in monzonite. RVC 08-10 @ 405m.</i>	54
Figure 40. <i>RVC 08-19 @ 360 m shows silica flooding in monzonite.</i>	54
Figure 41. <i>RVC 08-19 @ 472 m showing clast variety in heterolithic breccia near the bottom of the hole. The dark clast at the top of the picture is of augite porphyry basalt; the bulk of clasts in this rock are subvolcanic to intrusive and leucocratic. Scale in mm on the right side of the photo.</i>	55
Figure 42. <i>Plan of section line for figure 40. The swath width of the section is 30 metres.</i>	56
Figure 43. <i>West to east section showing RVC 08-19 in relation to nearby drill holes.</i>	56
Figure 44. <i>Section A-A' (roughly West-East) as in Figures 39 and 40 showing copper model connections</i>	57
Figure 45. <i>S-N section to show possible continuity of copper values between drill holes.</i>	57
Figure 46. <i>Plan of section line for figure 42.</i>	57
Figure 47. <i>Rainbow 3 D Copper model</i>	58
Figure 48. <i>Rainbow 3 D Gold model viewed from above and southeast.</i>	59

TABLES

Table 1. <i>Summary of Bethlehem Copper Corp (1970) drill results at Mouse Mountain.</i>	19
Table 2. <i>Summary of Dupont of Canada Ltd (1975) drill results at Mouse Mountain.</i>	19
Table 3. <i>Significant Teck Exploration Ltd (1991, 1992) drill results at Mouse Mountain (Donkersloot, 1992).</i>	21
Table 4. <i>Locations, orientation, depth, drill date, for phase II RVC diamond drill holes on Mouse Mountain.</i>	25
Table 5. <i>Number of portable XRF analyses for each drill hole.</i>	27

Table 6. <i>XRF analyzer results for Cu, Mo, As, Zn.</i>	28
Table 7. <i>XRF analyzer results for Fe, Mn, Cr, V, Ti.</i>	29
Table 8. <i>XRF analyzer results for Ca, K, S, Balance, Zr, Sr, Rb.</i>	29
Table 9. <i>Data for figure 22 boxplot.</i>	38
Table 10. <i>XRF analytical data for boxplot of figure25.</i>	42
Table 11. <i>XRF analytical data for RVC 08-19 shown in figure 37 above.</i>	52
Table 12. <i>Average copper, molybdenum, silver and gold for assayed samples from RVC 08-19.</i>	53

APPENDICES

Appendix I. <i>Map of Mouse Mountain showing surface geology and drilling to date including RVC phase II drilling.</i>
Appendix II. <i>Portable XRF Analytical results for RVC 08-16.</i>
Appendix III. <i>Portable XRF Analytical results for RVC 08-17.</i>
Appendix IV. <i>Portable XRF Analytical results for RVC 08-18.</i>
Appendix V. <i>Portable XRF Analytical results for RVC 08-19.</i>
Appendix VI. <i>Drill Logs RVC 08-16</i>
Appendix VII. <i>Drill Logs RVC 08-17</i>
Appendix VIII. <i>Drill Logs RVC 08-18</i>
Appendix IX. <i>Drill Logs RVC 08-19</i>

RICHFIELD VENTURES CORP
MOUSE MOUNTAIN PHASE II DRILL REPORT

SUMMARY

Phase II drilling on Mouse Mountain was driven by encouraging results at the Rainbow Zone drilling in Phase I carried out in 2007-8. In Phase I nine holes were drilled under the Rainbow Zone and five of these have low grade, copper intersections on the order of 0.1% Cu over lengths on the order of 100 m accompanied by gold values.

Phase II drilling was confined to the Rainbow Zone to test lateral and depth continuity. Four diamond drill holes (NQ) totaling 1075.34 metres were completed. Core recovery and rock quality are generally excellent. Extension of the Rainbow Zone to the northwest was tested with RVC 08-16; continuity to the southeast, with RVC 08-17. Neither of these holes intersected extensions to the mineralization.

The best Phase II hole, RVC 08-19, tested the Rainbow Zone to depth and intersected 220 m of mineralized rock. This includes 108 metres of 0.12% Cu with 0.06 g/t Au and 18 metres of 0.38% Cu with 0.11 g/t Au about 400 m depth. Plenty of evidence of fracturing, fluid movement and alteration is seen in this section. The possibility of copper-gold at greater depth than 500 metres was not eliminated. Copper-gold may also extend laterally at 200 to 400 metres depth

One Phase II wildcat hole, RVC 08-18, to test an outlier geophysical target proved unproductive.

Intensive drilling of the Rainbow Zone with Phase I and Phase II drill holes shows a body of rock, on the order of several ten million cubic metres, with elevated copper and gold. The Rainbow Zone is currently sub economic.

Copper at the Rainbow Zone occurs mostly as fracture fill chalcopyrite and is found in the jigsaw fit pale monzonite breccia. Some copper occurs as chalcocite. Chalcopyrite is sporadic and patchy, mostly as fracture fillings and blebs. Disseminated chalcopyrite is rare. Chalcocite was not seen in the Phase II holes.

Lithologic models for the Mouse Mountain Stock based on the drill results show that the intrusion is dominated by two lithologic groups or suites each displaying a range. The suite diorite-diorite breccia-heterolithic breccia occupies central parts of the Stock under higher part of Mouse Mountain. The other lithologic series, monzonite-feldspar porphyry-monzonite breccia, is seen under the Rainbow Zone. The monzonite suite may postdate the diorite. The Mouse Mountain Stock is heterogeneous and includes dykes, sills and blocks which make it appear heterogeneous. The stock is a centre of intrusive activity and not a discrete body. The intrusive rocks occur as dykes or sheets and the heterolithic breccia appears closely related to them.

RICHFIELD VENTURES CORP
MOUSE MOUNTAIN PHASE II DRILL REPORT

INTRODUCTION

Results of diamond drilling representing a second phase of drilling completed on Mouse Mountain between October 28, 2008 and November 10, 2008 are the subject of this report. Drilling was done by Falcon Drilling of Prince George B.C. and managed by Richfield Ventures Corp. Three holes were targeted on the Rainbow Zone; one was drilled about 1 km north of the zone. Altogether 4 diamond drill holes (NQ) totaling 1075.34 metres were completed to their targets.

Core recovery and rock quality are generally excellent. Phase II drilling concentrated on possible extension of the Rainbow Zone to the northwest, with RVC 08-16, and to the southeast, with RVC 08-17. Neither of these holes was successful in discovering extensions to the mineralization in these directions.

***ACCESSIBILITY, CLIMATE, LOCAL RESOURCES, INFRASTRUCTURE AND
PHYSIOGRAPHY***

The project area is in central BC, immediately east of the Cariboo transportation-utility corridor. Cariboo Highway (97), the B.C. Rail mainline, electric transmission lines, and gas transmission pipelines follow this corridor. Access to Mouse Mountain is by highway 26, the Quesnel-Wells highway. As the crow flies distance from Quesnel to the top of Mouse Mountain is 12.4 km. On Mouse Mountain itself access is facilitated by innumerable logging roads that branch from the Wells-Barkerville Highway.

The climate in the area is boreal continental. Summers are hot, varying from dry to fairly wet. Winters tend to be cold with -30° C. temperatures common. Precipitation is fairly evenly distributed throughout the year with snow accumulations commonly more than a meter. The practical exploration working season is from mid-April to mid-November.

RICHFIELD VENTURES CORP
MOUSE MOUNTAIN PHASE II DRILL REPORT

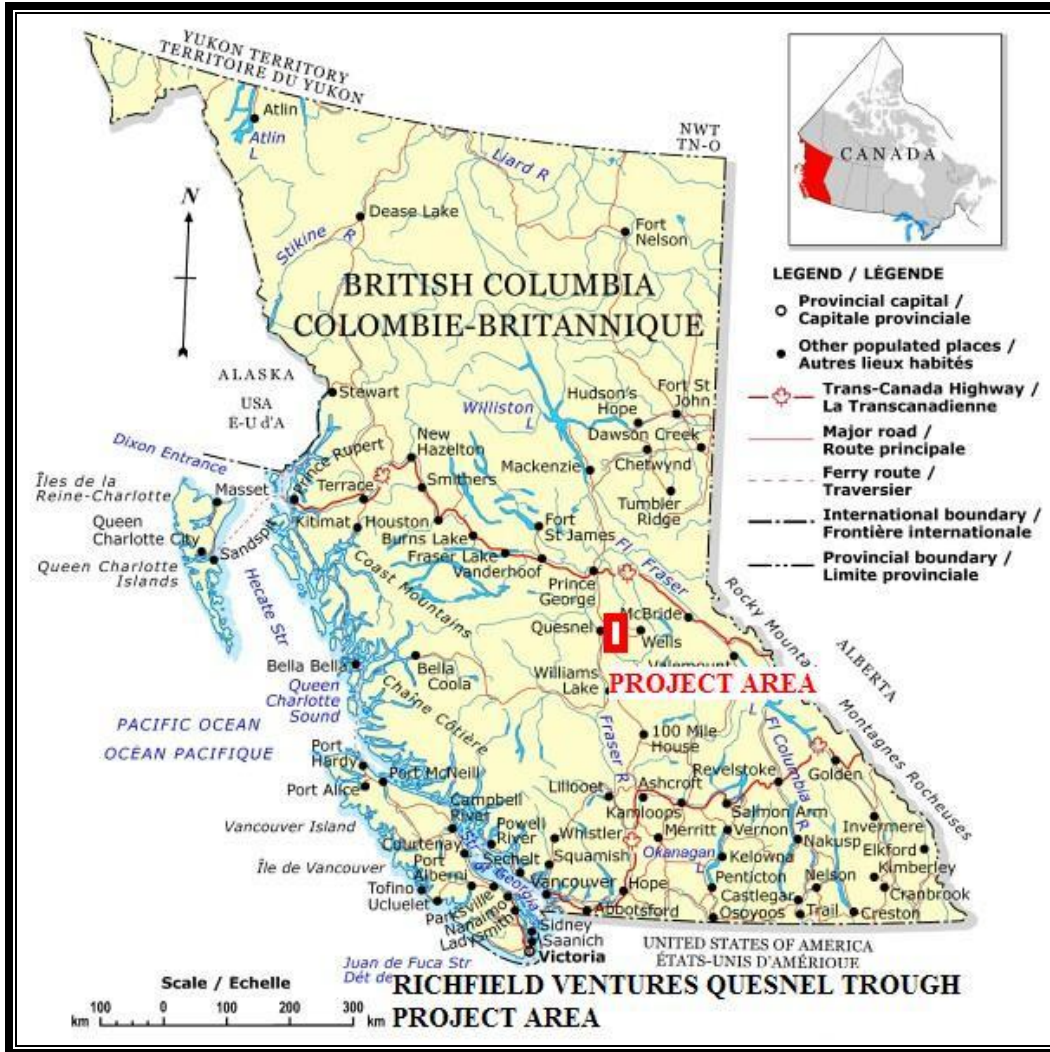

Figure 1. Index map.

Quesnel, the city, is immediately west of the project area. Prince George, Quesnel and local smaller centers provide experienced manpower, equipment, logistical support and services. Prince George, 120 km north of Quesnel is a major regional center, with regularly scheduled air services to Vancouver and Kamloops.

***RICHFIELD VENTURES CORP
MOUSE MOUNTAIN PHASE II DRILL REPORT***



Figure 2. Aerial view looking east over Fraser River and Quesnel to Mouse Mountain. Note the low rolling hills which make up the Interior Plateau. The higher mountains on the horizon are in Barkerville Terrane.

The project area is within the Interior Plateau physiographic province, a region of rolling north-northwest trending hills incised by small to medium sized, steep walled stream valleys. Relief is generally less than 300 m and the topography is dominated by drumlins and deglaciation drainage channels. Drainage is westward to the Fraser River (Figure 4). Much of the project area is underlain by thick glaciofluvial cover. As in many glaciated areas bedrock outcrops are most common on hill tops and in stream valleys. Mouse Mountain itself has comparatively good exposures of bedrock.

***RICHFIELD VENTURES CORP
MOUSE MOUNTAIN PHASE II DRILL REPORT***

REGIONAL GEOLOGICAL SETTING

The project area is in the heart of Quesnel Trough, a linear northwest trending belt underlain by Late Triassic and Early Jurassic volcanic and sedimentary rocks. From north to south the belt includes strata assigned to the Stuhini, Takla and Nicola groups. Quesnel Trough is generally 20 to 40 km wide and can be followed most of the length of BC from near Mackenzie to the 49th parallel (Figure 3). On the southwest Quesnel Trough is flanked by sedimentary and volcanic rocks of the Permian Cache Creek Group and on the northeast are metamorphic rocks of the Omineca Belt, dominantly Late PreCambrian and Early Paleozoic in age. The Pinchi Fault system forms the boundary of Quesnel Trough on the southwest and the Eureka-Spanish Mountain thrusts are at the Omineca Belt boundary.

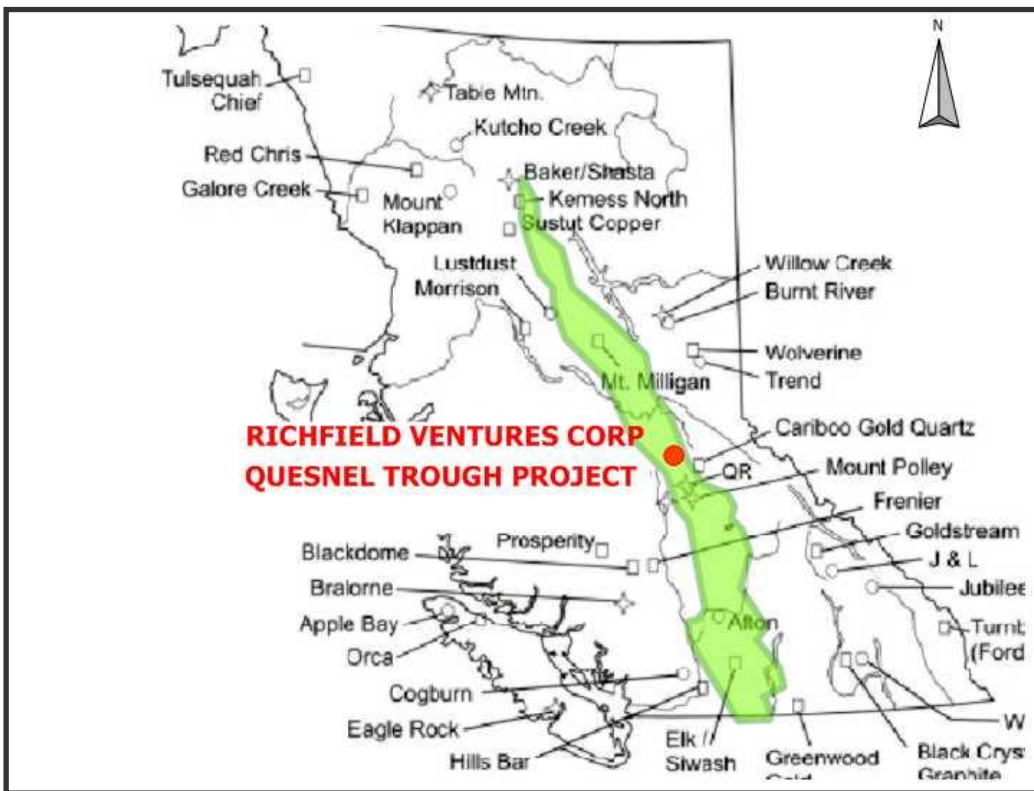

Figure 3. Quesnel Trough.

A narrow belt of Late Triassic volcanic and sedimentary rock, runs most of the length of BC as this map illustrates. Quesnel Trough hosts many important porphyry copper-gold deposits in BC.

Alkalic basaltic volcanic and volcanoclastic rocks of the upper Triassic Nicola Group (Quesnel Terrane) are the main rock types on the west side of the project area (Figures 4 and 5). Massive saussuritized green to dark brown green rocks dominate. The volcanoclastic textures are rarely visible and then only on weathered surfaces.

RICHFIELD VENTURES CORP
MOUSE MOUNTAIN PHASE II DRILL REPORT

Depositional or structural layering is generally lacking. Locally thin beds of black slate are intercalated with the volcanoclastic rocks.

Multiphase composite dykes, plugs and stocks of monzonite (nepheline) syenitic, syeno-diorite and alkali-gabbro intrude the alkalic volcanoclastic rocks and basalt. These undersaturated intrusive rocks are coeval with, or just younger than, the volcanics they invade. The stocks represent the remnants of eruptive centres of felsic volcanic rocks. They host alkalic suite porphyry mineral deposits.

The east margin of the project area follows the Eureka and Spanish thrusts approximately. These thrust faults bring eastern Nicola slate over the Proterozoic to Permian Snowshoe Group. The Snowshoe is dominated by quartz mica schist and micaceous quartzite and represents metamorphosed continental sourced sedimentary and volcanic rocks. Along the thrust faulted boundary are slices and sheets of serpentinized ultramafic rocks (Crooked Amphibolite), thought to represent obducted remnants of oceanic crust and associated oceanic sediments.

Between the Eureka Spanish thrust and the Nicola volcanic belt is a low area with little relief and few outcrops. Here are scattered outcrops of black recessive weathering slate. Silty to fine sandy black slate, volcanic tuff and calcareous slate are interbedded locally. The rocks are weakly metamorphosed to lower greenschist facies and mostly unaltered. A slaty cleavage is common, but recrystallization along it is lacking. Bedding and cleavage trend northwest. Open to subisoclinal folds that trend northwest are seen locally.

Relations between the black slate and the volcanic rocks are not exposed. The slate is considered to be broadly coeval with the volcanoclastic Nicola and they may be an eastern forearc or backarc facies.

Quartz monzonite to granodiorite radiometrically dated as Cretaceous, the Naver Plutonic suite, invade the older rocks in the northwest part of the project area. They form a pluton of which only the southern extremity reaches the project area.

RICHFIELD VENTURES CORP
MOUSE MOUNTAIN PHASE II DRILL REPORT

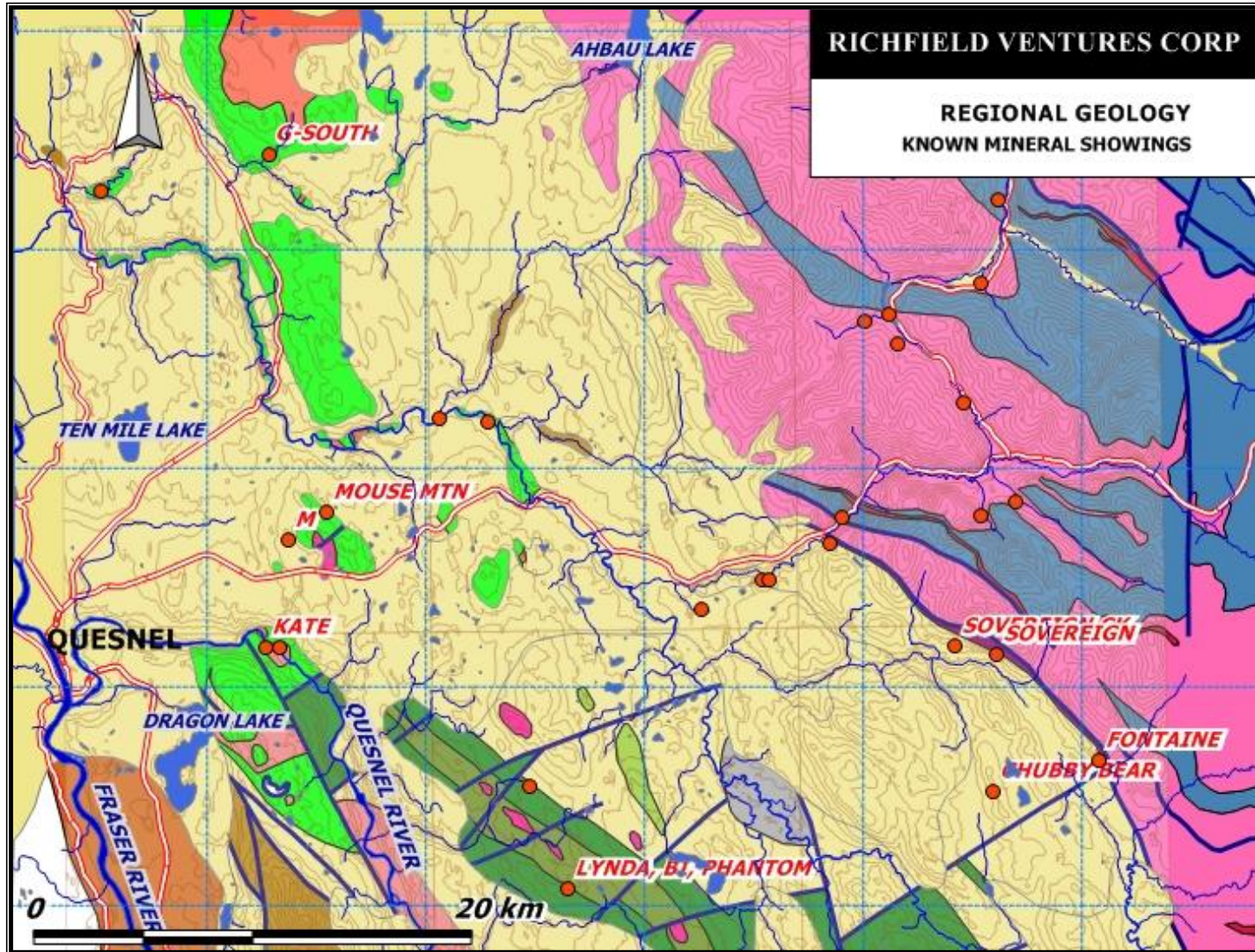

Figure 4. Geological Map of the project area. This geological map shows the known mineral occurrences in Richfield's Quesnel Trough project area in relation to the regional geology. Red circles mark known occurrences; bedrock showings are labeled and unlabelled circles represent placer occurrences. Mouse Mountain and G-South are the two main bedrock mineral occurrences in the region.

Note the three main rock units. On the east are quartzite and mica schist of the Precambrian to Carboniferous Snowshoe Group (coloured purple-pink). In the central belt (uncoloured) is slate of the eastern Nicola facies (late Triassic). On the west (coloured green) are alkalic volcanic and volcanoclastic rocks of the late Triassic to early Jurassic Nicola Group. Faults are indicated by dark blue lines. Small bodies of syenite and allied rocks invade the Nicola volcanics; one is seen at the Mouse Mountain showing. The Naver pluton, a large granodiorite intrusion, is

shown in pink immediately north of the G-South occurrence. Ultramafic rocks occupy a discontinuous area along the fault boundary between the eastern Nicola facies and the Snowshoe Group. The Eureka and Spanish Thrusts (dark blue sinuous lines) define the Quesnel -Barkerville Terrane boundary.

RICHFIELD VENTURES CORP
MOUSE MOUNTAIN PHASE II DRILL REPORT

Figure 5. Facies distribution of the Nicola Group.
This map shows the eastern (dark green) and western (light green) Nicola Group facies of Quesnel Trough in the project area. The Eureka-Spanish Thrust system (dark blue line) on the east is the boundary of Quesnel Trough with Barkerville Terrane.

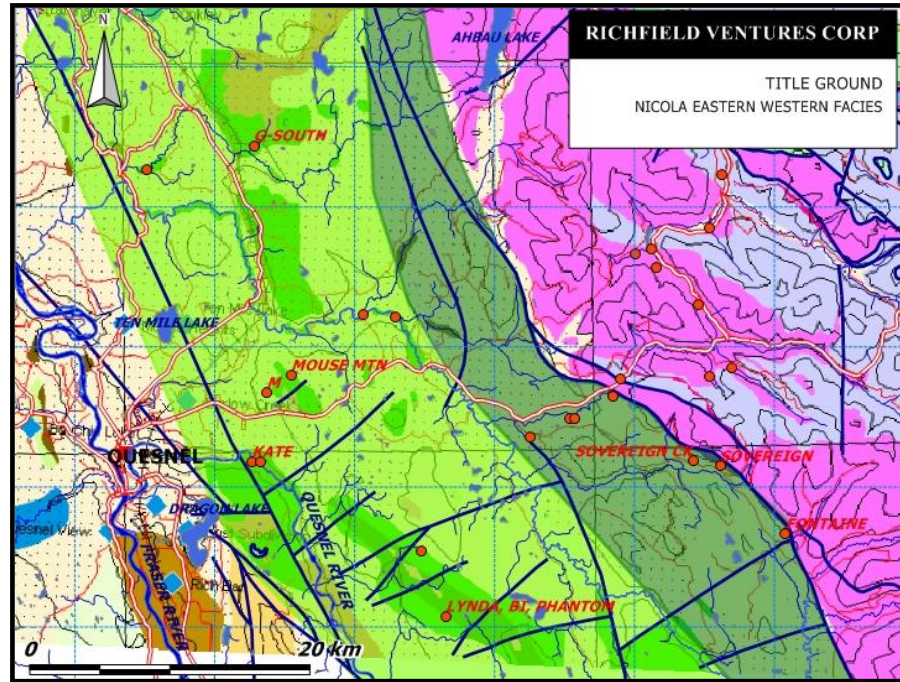

Isolated exposures of Tertiary rocks, the Eocene Kamloops Group and Eocene to Oligocene Endako Group volcanics and sediments, are found in the south of the Project area.

Oligocene to Recent poorly consolidated and unconsolidated lacustrine and fluvial sediments locally overlie the older rocks unconformably.

The geologic fabric seen only in the eastern Nicola rocks and in the Snowshoe Group, strikes north northwest. This fabric is accompanied by regional and lesser faults which also trend north-northwest. Many sub regional northeast trending faults truncate this north-northwest trend. The northeast striking faults locally displace Cretaceous and earlier rocks.

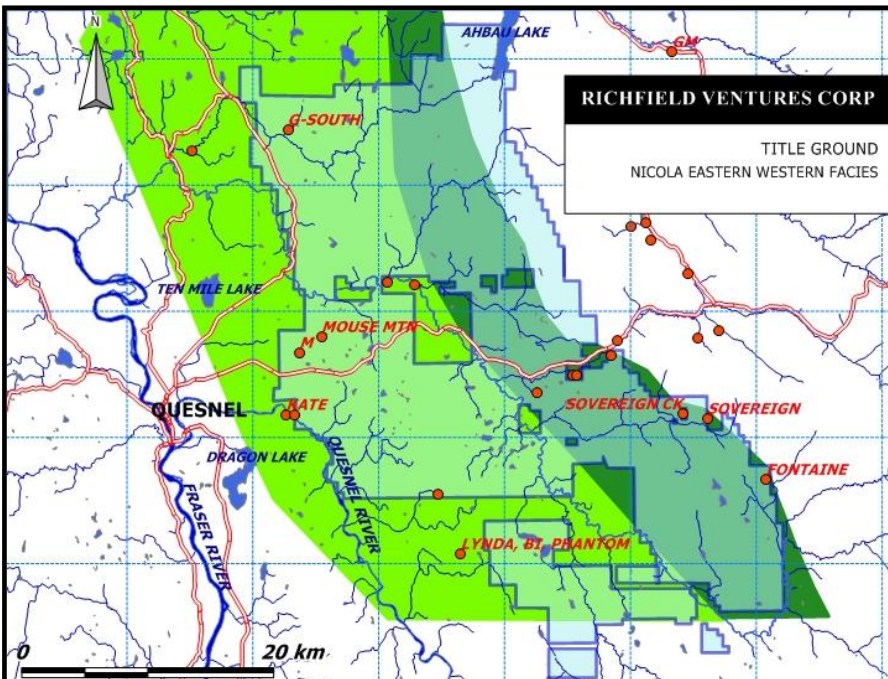

Figure 6. Map of RVC title and known mineral showings.
Here the Richfield Ventures Corp title ground in pale blue (as of November 15, 2006) is shown in relation to the Nicola Group facies. Note that the claims cover both eastern and western facies and the transition between them.

RICHFIELD VENTURES CORP
MOUSE MOUNTAIN PHASE II DRILL REPORT

DEPOSIT TYPE

Mouse Mountain is considered to be an alkalic porphyry copper-gold occurrence. Mineralization at Mouse Mountain lies immediately next to, or above, small, high level, subvolcanic, magnetic, alkalic, quartz-poor, intrusive bodies that invade Nicola volcanic rocks. This setting closely resembles that of alkalic porphyry copper-gold-PGE deposits found in the Quesnel Trough throughout much of BC. The following description of the deposit type is taken from Panteleyev (1995) and from his description of deposit type L03 available on the website at www.mapplace.ca.

The deposits consist of stockworks, veinlets and disseminations of pyrite, chalcopyrite, bornite and magnetite occur in large zones of economically bulk-mineable mineralization in or adjoining porphyritic intrusions of diorite to syenite composition. The mineralization is spatially, temporally and genetically associated with hydrothermal alteration of the intrusive bodies and host rocks.

They occur in orogenic belts at convergent plate boundaries, commonly oceanic volcanic island arcs overlying oceanic crust. Chemically distinct magmatism with alkalic intrusions varying in composition from gabbro, diorite and monzonite to nepheline syenite intrusions and coeval shoshonitic volcanic rocks, takes place at certain times in segments of some island arcs. The magmas are introduced along the axis of the arc or in cross-arc structures that coincide with deep-seated faults. The alkalic magmas appear to form where there is slow subduction in steeply dipping tectonically thickened lithospheric slabs, possibly when polarity reversals (or 'flips') take place in the subduction zones. In British Columbia all known deposits are found in Quesnellia and Stikinia terranes.

The environment of deposition is in high level (epizonal) stock emplacement levels in magmatic arcs, commonly oceanic volcanic island arcs with alkalic (shoshonitic) basic flows to intermediate and felsic pyroclastic rocks. Commonly the high-level stocks and related dikes intrude their coeval and cogenetic volcanic piles.

Deposits in the Canadian Cordillera are restricted to the Late Triassic/Early Jurassic (215-180 Ma) with seemingly two clusters around 205-200 and ~ 185 Ma. In southwest Pacific island arcs, deposits are Tertiary to Quaternary in age.

Intrusions range from fine through coarse-grained, equigranular to coarsely porphyritic and, locally, pegmatitic high-level stocks and dike complexes. Commonly there is multiple emplacement of successive intrusive phases and a wide variety of breccias. Compositions range from (alkalic) gabbro to syenite. The syenitic rocks vary from silica-undersaturated to saturated compositions. The most undersaturated nepheline normative rocks contain modal nepheline and, more commonly, pseudoleucite. The silica-

RICHFIELD VENTURES CORP
MOUSE MOUNTAIN PHASE II DRILL REPORT

undersaturated suites are referred to as nepheline alkalic whereas rocks with silica near-saturation, or slight silica over saturation, are termed quartz alkalic (Lang et al., 1993). Coeval volcanic rocks are basic to intermediate alkalic varieties of the high-K basalt and shoshonite series and rarely phonolites.

Deposit boundaries are generally determined by economic factors that outline ore zones within larger areas of low-grade, laterally zoned mineralization.

The principal ore minerals are chalcopyrite, pyrite and magnetite. Bornite, chalcocite and rarely galena, sphalerite, tellurides, tetrahedrite, gold and silver are subordinate. Pyrite is less abundant than chalcopyrite in ore zones.

Alteration minerals include biotite, K-feldspar, sericite, anhydrite/gypsum, magnetite, hematite, actinolite, chlorite, epidote and carbonate. Some alkalic systems contain abundant garnet including the Ti-rich andradite variety - melanite, diopside, plagioclase, scapolite, prehnite, pseudoleucite and apatite; rare barite, fluorite, sodalite, rutile and late-stage quartz. Central and early formed potassic zones, with K-feldspar and generally abundant secondary biotite and anhydrite, commonly coincide with ore. These rocks can contain zones with relatively high-temperature calcsilicate minerals diopside and garnet. Outward there can be flanking zones in basic volcanic rocks with abundant biotite that grades into extensive, marginal propylitic zones. The older alteration assemblages can be overprinted by phyllic sericite-pyrite and, less commonly, sericite-clay-carbonate-pyrite alteration. In some deposits, generally at depth in silica-saturated types, there can be either extensive or local central zones of sodic alteration containing characteristic albite with epidote, pyrite, diopside, actinolite and rarer scapolite and prehnite.

The main ore controls are igneous contacts between intrusive phases and with wallrocks, cupolas and the uppermost, bifurcating parts of stocks, dike swarms and volcanic vents. Breccias, mainly early formed intrusive and hydrothermal types are an important ore control. Zones of most intensely developed fracturing give rise to ore-grade vein stockworks.

Porphyry deposits are subdivided on arbitrary economic criteria, mainly ratios between Cu, Au and Mo. Differences in composition between the host rock alkalic and calcalkalic intrusions and subtle, but significant, differences in alteration mineralogy and zoning patterns provide fundamental geologically based contrasts between deposit model types.

RICHFIELD VENTURES CORP
MOUSE MOUNTAIN PHASE II DRILL REPORT

HISTORY

A comprehensive summary of the history of work at Mouse Mountain, given by Donkersloot (1992), is paraphrased below.

1955- Most work at Mouse Mountain was focused on copper gold showings. Old test pits, drill core and trenches indicate early work with no known record. Exploration for copper probably began in the mid-1950's when a carload of hand sorted ore averaging 5.5% copper, 0.05 oz/ton gold and 0.5 oz/ton silver was produced from old workings in 1955-56 and sent to the Tacoma smelter.

1967- Preparatory work for a program of heap leach copper extraction from the old workings was begun by Euclid Mining Corp with minor stripping and crushing. Pilot leach tests were completed before the program ended because of a lack of funds.

1970- Bethlehem Copper drilled 14 percussion holes, between 200 and 360 feet deep, on the Valentine Zone. Five holes averaged above 0.1% copper over lengths between 80 and 180 feet. One hole averaged 0.145 % Cu over 180 feet and bottomed in 0.33% Cu; another bottomed in 30 feet of 0.07% Cu. No gold results were reported.

1975- Dupont of Canada Ltd drilled 5 percussion holes on the north side of Mouse Mountain. The holes were between 310 and 350 feet deep. One hole averaged just above 0.1% copper and 0.003 oz/ton gold across 170 feet.

1974- Hudson's Bay Oil and Gas Company carried out a soil geochemical survey southwest of Mouse Mountain and analyzed for copper, lead, zinc, silver and molybdenum. This pinpointed several anomalous zones including the Valentine.

1981-1984- While they held the ground First Nuclear Corp carried out a program of prospecting, line-cutting and soil sampling. Samples were analyzed for copper, lead, zinc and molybdenum with unexceptional results. Some soil samples were panned for gold without anomalous results.

1986- Quesnel Mines Ltd became the owner of the ground and worked on grid preparation, backhoe trenching, stripping, prospecting, Magnetometer and VLF-EM surveys. No extensive economic mineralization was discovered although pyritic zones and chalcopyrite were discovered.

1989- Placer Dome optioned the ground to test for QR type replacement gold mineralization at contacts between felsic breccia and basalt. A grid of 73.3 line-km was sampled with 1328 soil samples, 52 km of total field ground magnetic survey and 42 line-km of induced polarization surveys were completed.

RICHFIELD VENTURES CORP
MOUSE MOUNTAIN PHASE II DRILL REPORT

A number of soil samples from the 1989 survey returned elevated gold. Copper anomalies were found near the mineralized showings on Mouse Mountain as well as to the east. The latter were not explained.

Chargeability anomalies were discovered on the north and west flank of Mouse Mountain; these were interpreted to reflect pyritic zones in the volcanoclastic rocks. Moderate chargeability anomalies were associated with the “high grade showing” and the area east of Mouse Mountain. A large magnetic high under Mouse Mountain was believed to reflect the Valentine Zone, while the extensive magnetic high north of Mouse Mountain was considered to reflect magnetite in the volcanoclastic rocks there (Donkersloot, 1992).

1991- Teck conducted 151 km of ground magnetic and VLF-EM surveys on three grids on the Mouse Mountain property. Several large-scale (200-600 m diameter) magnetic highs were located south of Mouse Mountain. Conductive VLF-EM anomalies trend northwest and were interpreted to reflect bedrock contrast. A 9.5 line-km IP survey located chargeability anomalies on the south and west edges of Mouse Mountain.

In October 1991 Teck diamond drilled nine holes totaling 915.62 m. Short intervals of copper and gold mineralization were cut with the best intersection being 18.29 m of 1621 ppm Cu, including 6.1 m of 0.31% Cu and 123 ppb Au.

RICHFIELD VENTURES CORP
MOUSE MOUNTAIN PHASE II DRILL REPORT

MINERALIZATION

The Mouse Mountain Property has an excellent database developed over a long work history. The property has four known mineral occurrences spread along a 1500 meter long, north northwest trending zone on the northeast side of Mouse Mountain. The most significant prospect, the Valentine Zone, was drilled with 14 percussion holes by Bethlehem Copper in 1970. Quesnel Mines Ltd. stripped a part of the prospect in 1987 and sampled trenches. Teck Corporation completed the most substantive work at Mouse Mountain immediately after this. They focused on targets developed by Quesnel Mines, Placer Dome and others. Their work included diamond drilling at the “high grade” and Valentine Zones and other targets and extensive ground geophysical work on three grids.

The following is adapted from Sanguinetti (1989) and Donkersloot (1991, 1992), which document the Placer Dome and Teck work respectively. Data for the diagrams presented here were scrutinized and replotted after being taken directly from these and other referenced reports. Assay results and drill intersections reported here are taken as presented in these sources.

The “**high grade zone**” is the most southerly known prospect on Mouse Mountain. It is a fracture zone with chalcopyrite, bornite and trace chalcocite in fine grained monzonite; the zone is thought to strike north, is 3 meters wide and was only traced for 1.5 meters. A chip sample from the showing returned 1.58% copper over 3 metres; gold values were insignificant,

The **Valentine Zone**, an area stripped in 1987, and about a hectare in size, lies about 600 meters northwest of the “high grade zone”. It is an exposure of fractured and faulted fine grained diorite, monzonite and syenite containing disseminated chalcopyrite, minor pyrite and traces of molybdenite on fractures. Slightly silicified and chloritized volcanic breccia with minor copper mineralization surround the intrusive rocks. The mineralized zone is strongly sheared and fractured. The timing of brecciation and its relation to the intrusive rocks and the Nicola volcanics is unclear.

The most northerly intercept of the Valentine Zone is in a trench that returned 0.32% copper and 0.013 oz/t Au (~440 ppb) over a surface width of 7.01 meters (\geq 6 meters true width). The most southerly indication of the zone is in DDH 91-9. This hole is about 240 meters south southeast of the trench; it intersected 29.56 meters grading 812 ppm copper with 153 ppb gold.

The **Rainbow Breccia**, which lies about 700 m northwest of the Valentine, is a 7 metre by 3 metre exposure of pale green grey siliceous, chloritized breccia with disseminated pyrite and chalcopyrite. Sanguinetti (1989) notes that: “*Three backhoe trenches have intersected a sheared structure trending 060° in monzonite porphyry and light grey felsite. All rocks are mineralized with up to 5% disseminated pyrite and locally 1 to 2 % chalcopyrite. Extensive malachite and azurite occur adjacent to a fractured*

RICHFIELD VENTURES CORP
MOUSE MOUNTAIN PHASE II DRILL REPORT

monzonite breccia. The best chip sample returned 0.255% Cu and 0.004 oz/t gold across 5.18 metres.”

Dupont’s drill target represents the fourth area of interest along the northeast flank of Mouse Mountain. It lies about 250 metres northwest of the Rainbow Breccia. Bedrock is the same as that at the Rainbow Breccia: siliceous, chloritized intrusive and volcanic breccia with disseminated pyrite and calcite filled fractures. Sanguinetti (1989) reported that the altered monzonite breccia was also weakly mineralized with chalcopyrite. A grab sample from this area yielded 0.18% copper and 0.004 oz/t gold. The best result from the Dupont drilling averaged 0.102% copper and 0.003 oz/t gold over 170 feet (51.8m).

RICHFIELD VENTURES CORP
MOUSE MOUNTAIN PHASE II DRILL REPORT

GEOLOGY

While relatively well-exposed, rocks on Mouse Mountain are typically fine-grained and altered and hence difficult to identify and subdivide. For example the volcanic rocks are dominantly fragmental, but volcanoclastic textures are obscure on fresh surfaces and saussuritization is pervasive.

Broadly speaking Mouse Mountain is underlain by Late Triassic volcanic rocks which typically have augite porphyry basalt at the base (?) and volcanic breccia above. Augite basalt is dark green, massive and fine grained but is distinguished by stubby subhedral black augite phenocrysts to 5cm across. Volcanic breccia is massive dark green grey and purplish on fresh surfaces and immature or proximal to source. Angular fragments may consist of a range of mafic to intermediate compositions, and fragments of up to several cm in diameter predominate. The matrix is of similar composition as the fragments, but finer grained. Mostly the clasts are matrix supported.

The basalt – breccia contact trends northwest, which is the general trend of layering in the region. Greywacke and slate are locally interlayered with the breccia locally as lenses up to several metres thick. The greywacke is generally massive and immature with angular grit, granule, sand and silt sized volcanic debris in a dark volcanic matrix. Layering is seen rarely in the slate and greywacke and no general trend is apparent. The thickness of the assemblage is unknown; it may be no more than two or three thousand metres.

Slate, like that intercalated with the volcanic rocks, occurs extensively east of Mouse Mountain. Its relationship to the volcanic and intrusive rocks is uncertain, as the contact is not exposed. Most likely the slate and volcanic-intrusive assemblages are coeval and laterally equivalent; part of the eastern slate may predate the volcanic-intrusive rocks.

A plug of undersaturated very fine grained intrusive rock, underlying upper parts of Mouse Mountain, intrudes the volcanic assemblage. It is thought to be Early Jurassic and broadly coeval with the Nicola Group. A sample taken by Logan was recently dated by the U/Pb method and determined to be 207.4+/- 0.58 Ma (Logan, 2008).

Deformation is limited; the slate and greywacke are not folded where layering is observed. Observed faults are also minor and presumably of slight displacement. On the whole the rocks are competent and only fractured and jointed. Alteration is pervasive; volcanic and volcanoclastic rocks are strongly saussuritized. In many places, including near showings, rusty weathering iron carbonate alteration is seen as a late overprint of the rocks. The alteration is seen in the fragmental and intrusive rocks but is less apparent in the augite porphyry or greywacke.

Four generations of geological maps are available for the property and are given here for comparison (Figure 7, 8, and 9). The first is from Sanguinetti (1989), the next

RICHFIELD VENTURES CORP
MOUSE MOUNTAIN PHASE II DRILL REPORT

from Donkersloot (1991, 92) and the most recent from the work of Jonnes, 2006. Mapping and compilation by Logan et al (2008) draws on the Jonnes data for Mouse Mountain. The three maps differ markedly, which illustrates the difficulty of working with the altered rocks at Mouse Mountain. The three generations of maps agree on the basalt-fragmental division and the location of the contact between these two groups, but they disagree markedly on the location and extent of the intrusive rocks and its phases. Also different are the interpretations of the fragmental rocks, their origin and relations.

RICHFIELD VENTURES CORP
MOUSE MOUNTAIN PHASE II DRILL REPORT

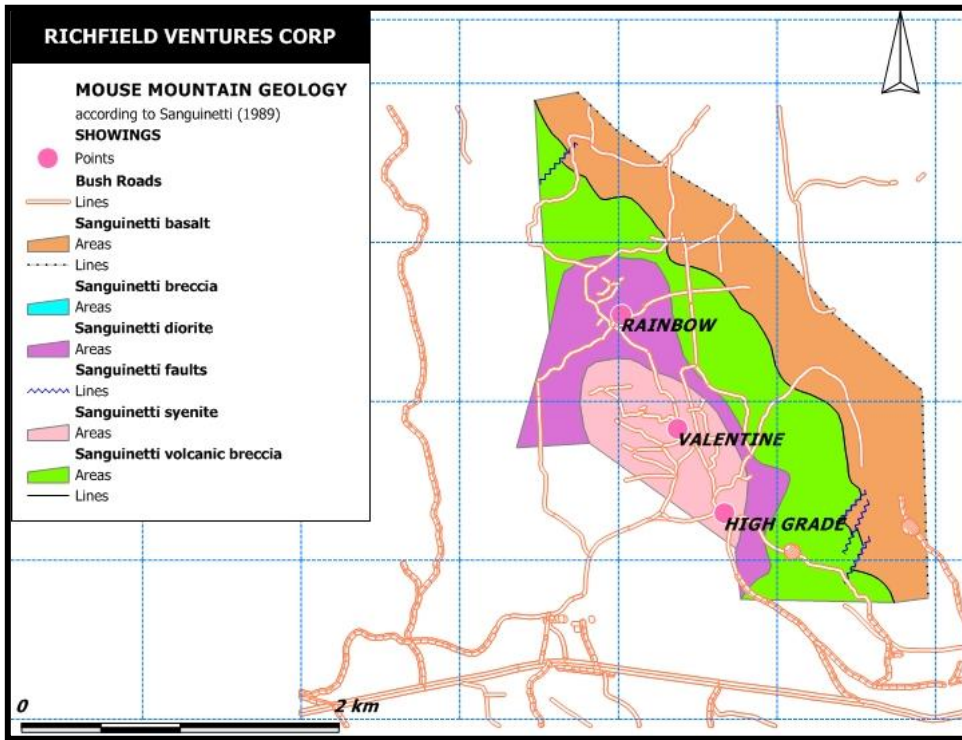
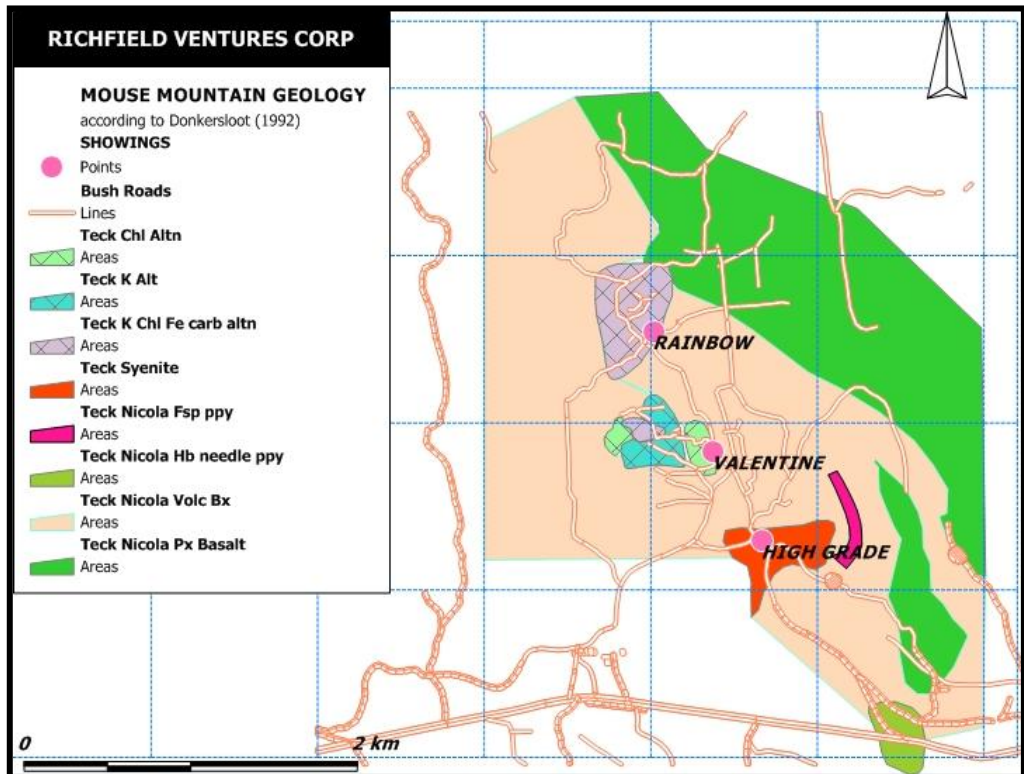

Figure 7.
Geology of Mouse Mountain according to Sanguinetti.

This map portrays the geology as mapped by Placer Dome geologists and reported by Sanguinetti, (1989). The known showings are hosted in intrusive rocks according to this interpretation.

Figure 8.
Geology of Mouse Mountain according to Donkersloot (1992). Known showings are restricted to the volcanoclastic rocks of the Nicola Group. Areas around the Valentine and Rainbow Zones are altered over a considerable area as shown. The late volcanic or post-volcanic syenite to monzonite is exposed around the "high grade" showing.



***RICHFIELD VENTURES CORP
 MOUSE MOUNTAIN PHASE II DRILL REPORT***

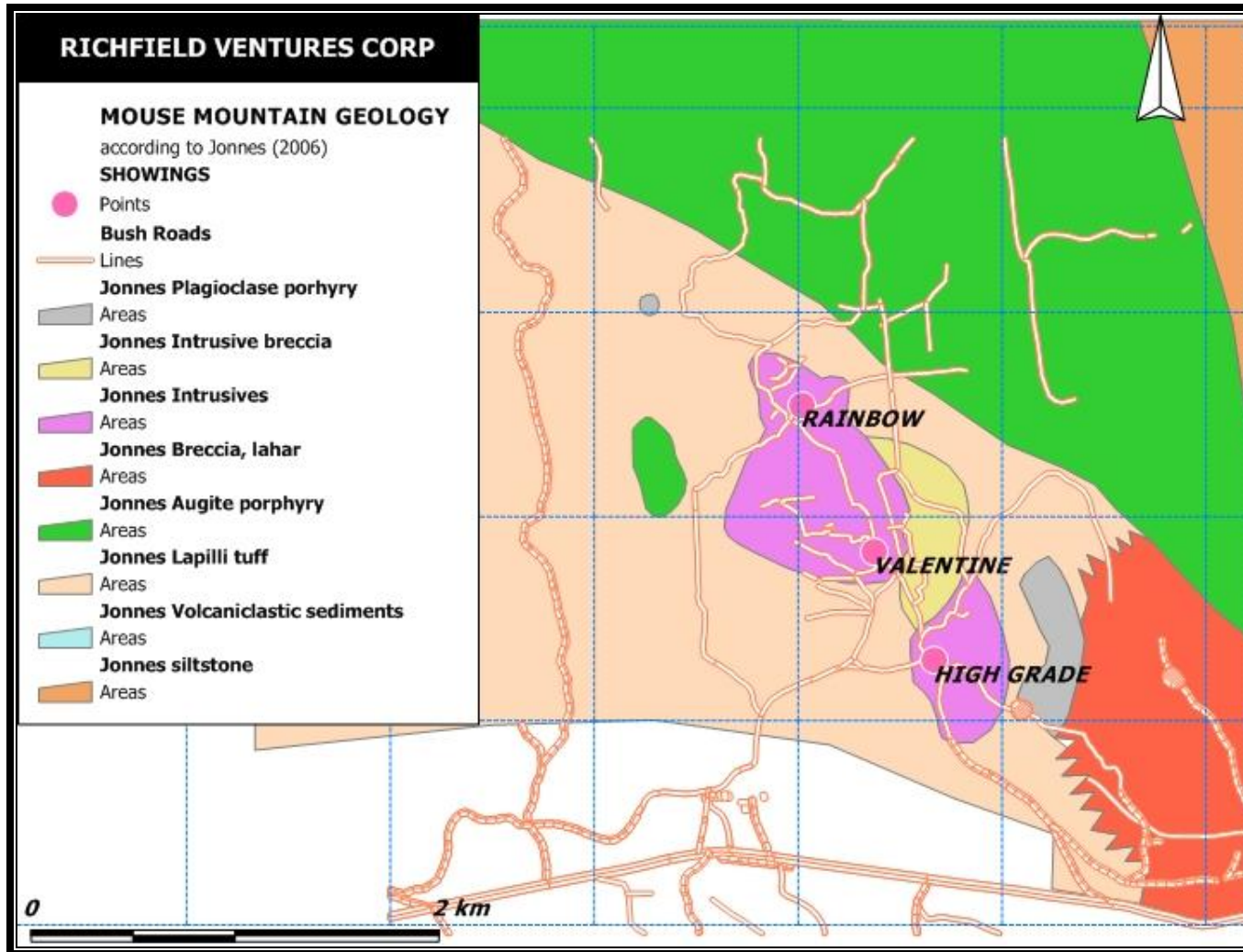

Figure 9. Geological map of the same area as in the two previous figures. The map shows the geology as mapped by Jonnes (2006) and by Logan, Leroux, and Able, (2008). Note the agreement between the three authors on the augite basalt-fragmental volcanic contact and the general agreement on the intrusive rocks between Jonnes and Sanguinetti.

RICHFIELD VENTURES CORP
MOUSE MOUNTAIN PHASE II DRILL REPORT

HISTORIC DRILLING

Mouse Mountain has been explored with 19 percussion and 16 diamond drill holes. Most of the drilling focused on the Valentine Zone, but 5 holes were drilled near the Rainbow Breccia. Holes are each roughly 100 m deep; the RC holes are vertical but most of the diamond drill holes are inclined. The location and distribution of the holes at Mouse Mountain is given in 10. Tables 1, 2, and 3 summarize results of the historic drilling.

HOLE #	INTERVAL	INTERSECTION	COPPER	DEPTH	REMARKS
	in feet	in feet	average grade	in feet	
WPC-1	80-200	120	0.114	200	last 30 ft of hole avge. 0.07% Cu
WPC-2	4-200	196	<.012	200	
WPC-3	20-200	180	0.145	200	hole ends in 0.33% Cu
WPC-4	4-200	196	<.016	200	
WPC-5	0-200	200	0.05	200	
WPC-6	0-140	140	0.15	200	
WPC-7	0-200	200	<.015	200	
WPC-8	30-130	100	0.011	130	
WPC-9	30-110	80	0.108	295	
WPC-10	10-350	340	0.016	350	
WPC-11	3-330	327	<.013	330	
WPC-12	4-360	356	0.023	360	
WPC-13	30-110	80	0.12	350	
WPC-14	20-300	300	0.018	320	

Table 1. Summary of Bethlehem Copper Corp (1970) drill results at Mouse Mountain.
Samples were assayed only for copper. The original assay reports or summary were not available to the writer; these data are from Sanguinetti (1989). Nevertheless these are considered an accurate, reproducible and a fair representation.

HOLE #	INTERVAL	INTERSECTION	COPPER	GOLD	DEPTH	REMARKS
	in feet	in feet	average grade	oz/ton	in feet	
WP-75-1	110-280	170	0.102	0.003	350	
WP-75-2	20-340	320	0.006		340	
WP-75-3	10-320	310	0.017	0.0009	320	
WP-75-4	10-310	300	0.012	0.0006	319	
WP-75-5	140-320	180	0.07	0.002	320	Hole ends in .09%Cu

Table 2. Summary of Dupont of Canada Ltd (1975) drill results at Mouse Mountain.
The original assay reports or summary were not available to the writer; these data are from Sanguinetti (1989). Nevertheless these are considered an accurate, reproducible and a fair representation.

**RICHFIELD VENTURES CORP
MOUSE MOUNTAIN PHASE II DRILL REPORT**

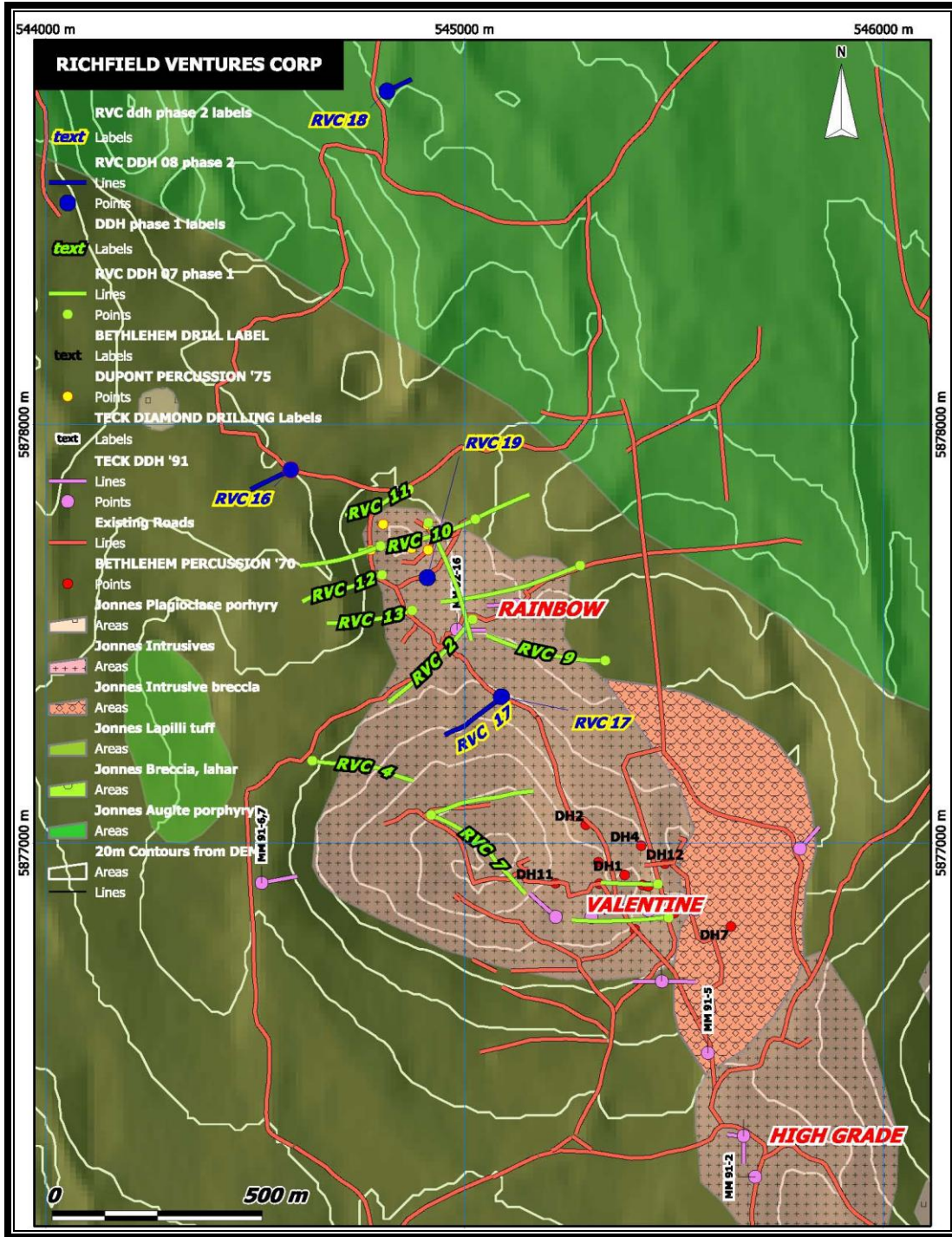

Figure 10. Map to show drilling on Mouse Mountain.

Bethlehem focused on the Valentine Zone in 1970 with 14 vertical RC holes. Dupont drilled five percussion holes north of the Rainbow Zone in 1975. Each hole was about 300 feet deep. One averaged just higher than 0.1%Cu over 170 feet. Teck diamond drill holes date from 1991 and 1992 and are shown in lavender. Details of the depth and intersections of the holes are given in tables 2, 3 and 4. The background of the map is the geology as mapped by Jonnes and given in figure 9. The RVC drill holes from 2007 are given in green. The phase 2 holes are in blue with yellow labels. Mouse Mountain Stock given in pink is Late Triassic monzonite, monzodiorite and syeno-monzonite. Coeval intrusive breccia forms a pipe in the middle of the stock. The Stock intrudes Late Triassic volcanic and volcanoclastic rocks of the Nicola Group. These are given in shades of green on the map. Augite porphyritic basalt, also Nicola Group, occurs in the northeast corner of the area shown here in green.

RICHFIELD VENTURES CORP
MOUSE MOUNTAIN PHASE II DRILL REPORT

HOLE #	INTERVAL	WIDTH	COPPER	GOLD
	in metres	in metres	ppm	ppb
92-10	0.3-44.8	44.5	2045	107
incl	8.2-23.4	15.2	3308	141
incl	14.3-17.4	3.1	5523	200
92-12	50.9-75.2	24.3	3331	30
incl	56.0-56.9	0.9	5235	230
incl	63.0-69.1	6.1	5321	307
92-14	93.5-96.6	3.1	3505	55
92-15	3.0-108.8	105.8	599	46
incl	63.0-66.1	3.1	1136	90
incl	96.6-99.7	3.1	582	180
92-16	3.0-5.2	2.2	2072	35
91-1	29.57-38.71	9.14	524	
91-2	34.75-47.85	13.1	638	
incl	44.81-47.85	3.04	0.14%	
91-2	53.95-55.17	1.22	542	
91-2	62.03-65.1	3.07	650	105
91-3	66.14-69.19	3.05		
91-4	26.52-44.81	18.29	1621	
incl	38.71-44.81	6.1	0.31%	123
91-5	10.3-20.42	10.12	501	
91-6	72.24-75.29	3.05		115
91-6	102.72-105.77	3.05		210
91-9	3.05-32.61	29.56	812	
incl	5.18-8.23	3.05	0.12%	
incl	11.28-14.33	3.05	660	145
incl	23.47-32.61	9.14	1426	458
incl	29.57-32.61	3.04	0.29%	0.027opt

Table 3. Significant Teck Exploration Ltd (1991, 1992) drill results at Mouse Mountain (Donkersloot, 1992). These data are fully supported by assay certificates which the writer examined; they are considered fair, accurate and reproducible.

RICHFIELD VENTURES CORP
MOUSE MOUNTAIN PHASE II DRILL REPORT
CURRENT DIAMOND DRILLING PROGRAM

The 2008 diamond drilling on Mouse Mountain amounts to 4 holes with a cumulative length of 1075.3 metres. The drilling was targeted on an area of known mineralization, the Rainbow Zone and on a total magnetic field high about 1 km north of the Rainbow Zone.

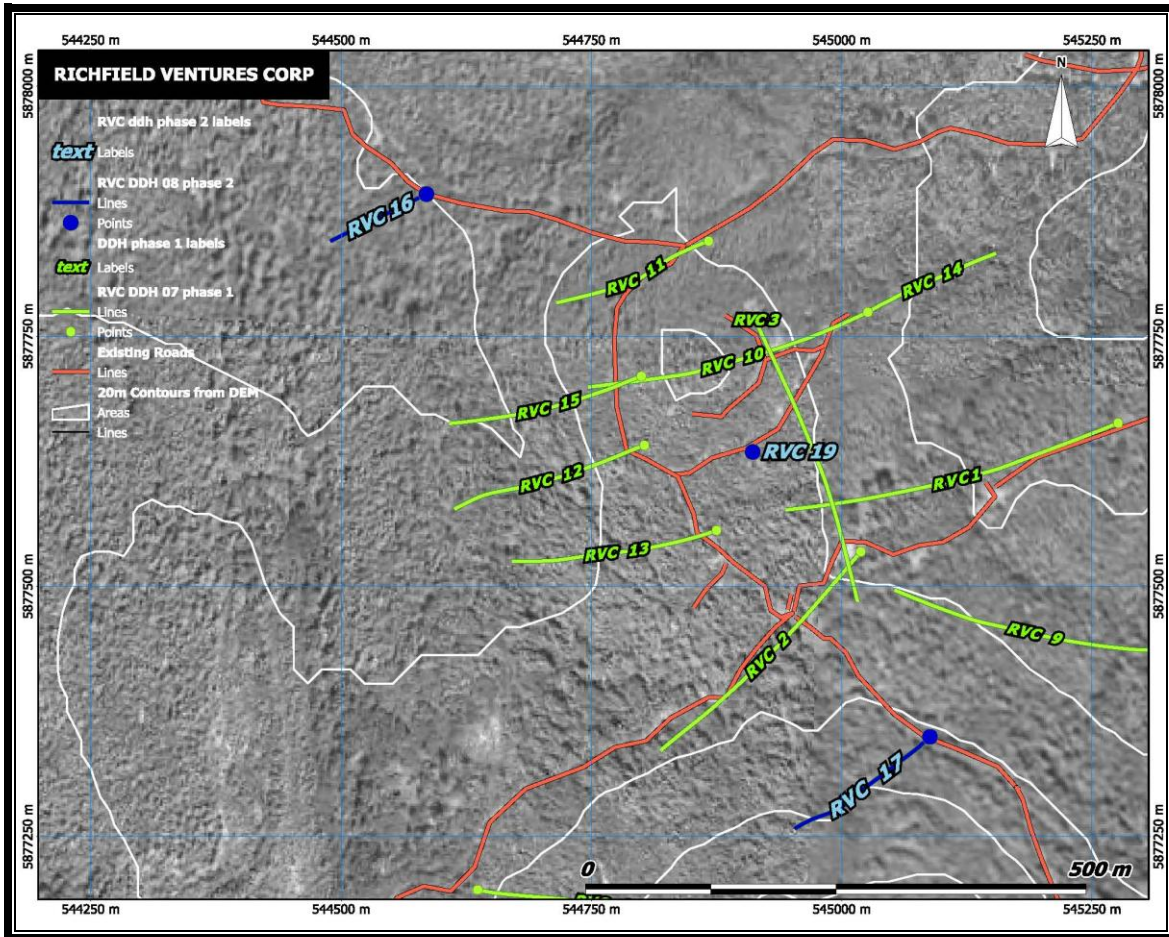

Figure 11. *RVC phase 2 diamond drill holes in relation to topography and road in the Rainbow Zones. Contours are at 20 m intervals. Phase 1 drill holes are given in green and phase 2 holes on blue.*

**RICHFIELD VENTURES CORP
MOUSE MOUNTAIN PHASE II DRILL REPORT**

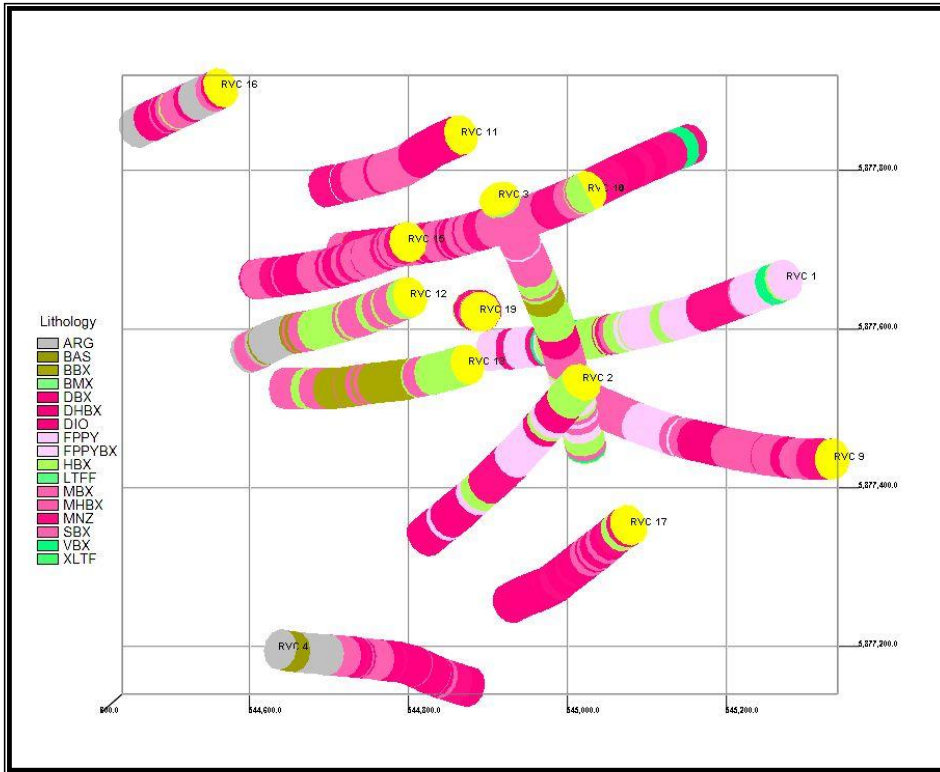
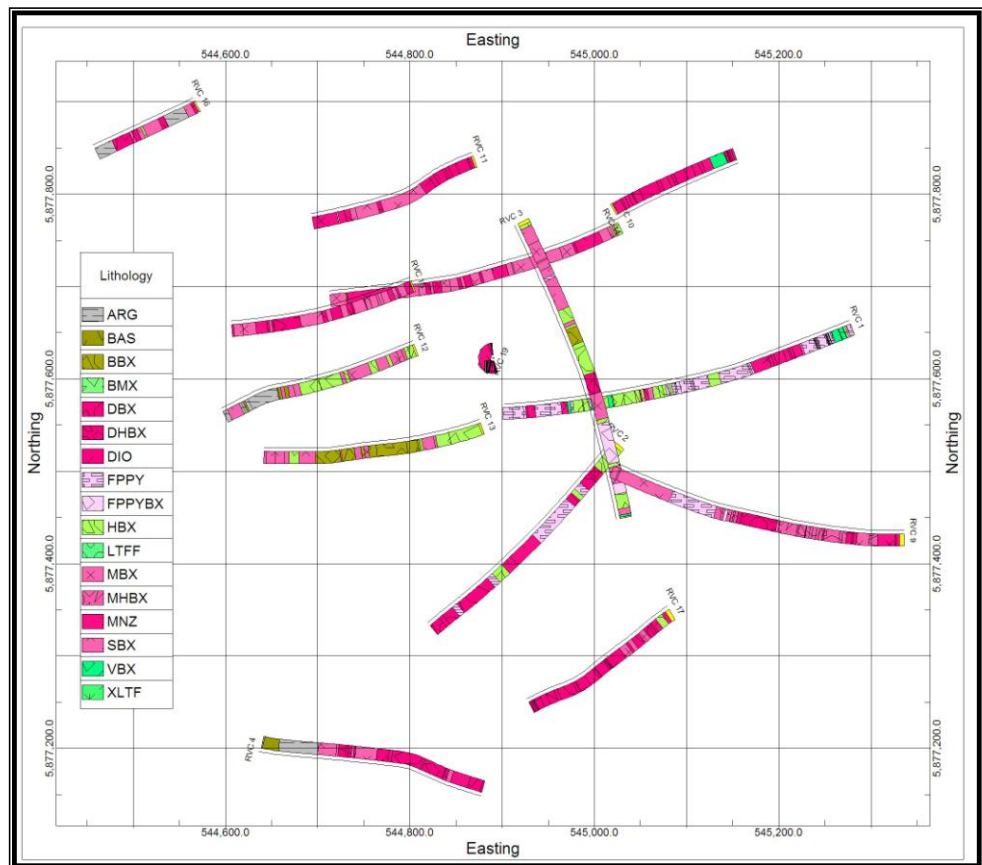

Figure 12. Plan of the RVC holes showing lithology. Phase 1 and 2 holes are shown in the area of the Rainbow mineralized area.

Figure 13. Plan of the RVC holes showing lithology. Phase 1 and 2 holes are shown in the area of the Rainbow mineralized area.



RICHFIELD VENTURES CORP
MOUSE MOUNTAIN PHASE II DRILL REPORT

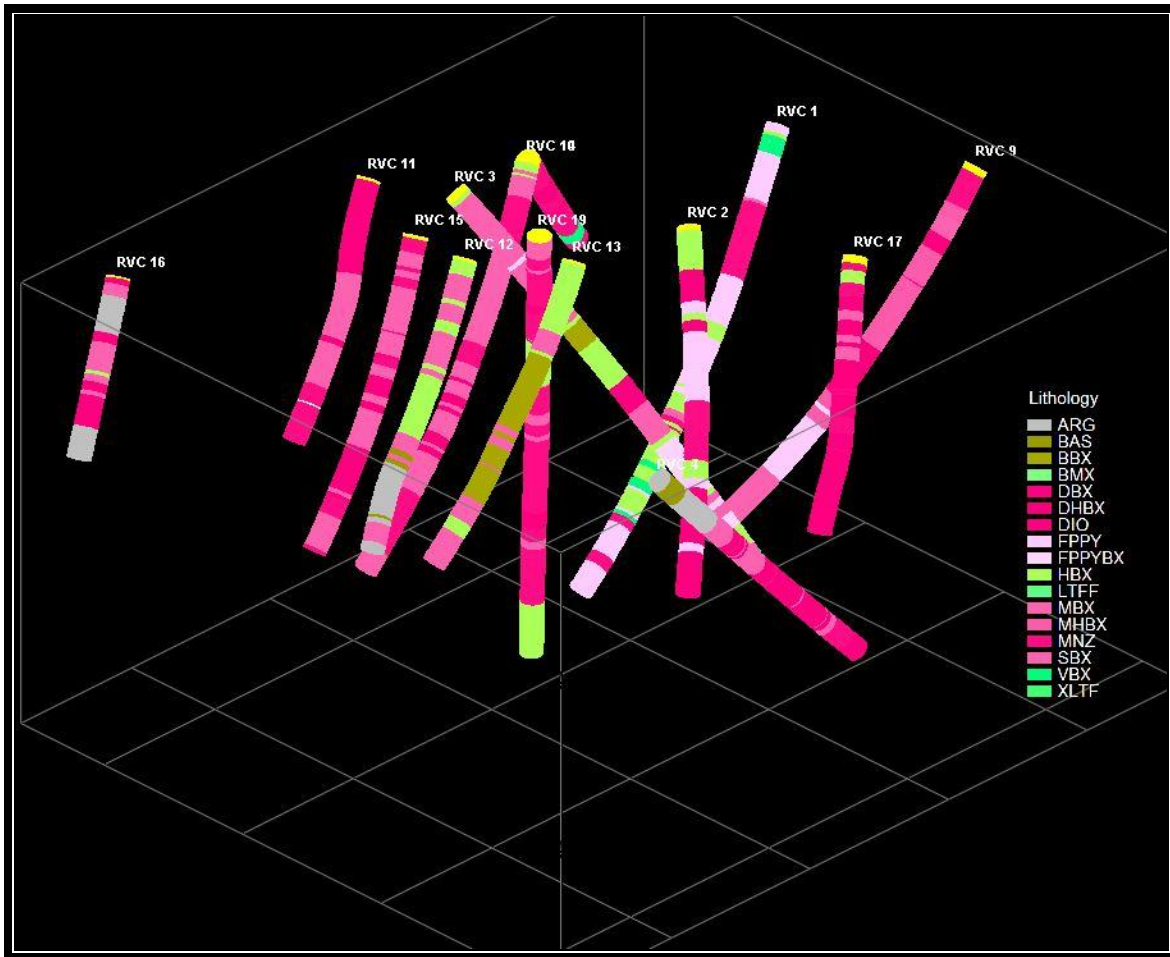

Figure 14. Lithology in phase 1 and 2 RVC DDH viewed from above and south west.
This diagram and others highlight the extrusive and volcanoclastic rocks within the intrusives and the lateral discontinuity of the intrusive rocks.

RICHFIELD VENTURES CORP
MOUSE MOUNTAIN PHASE II DRILL REPORT

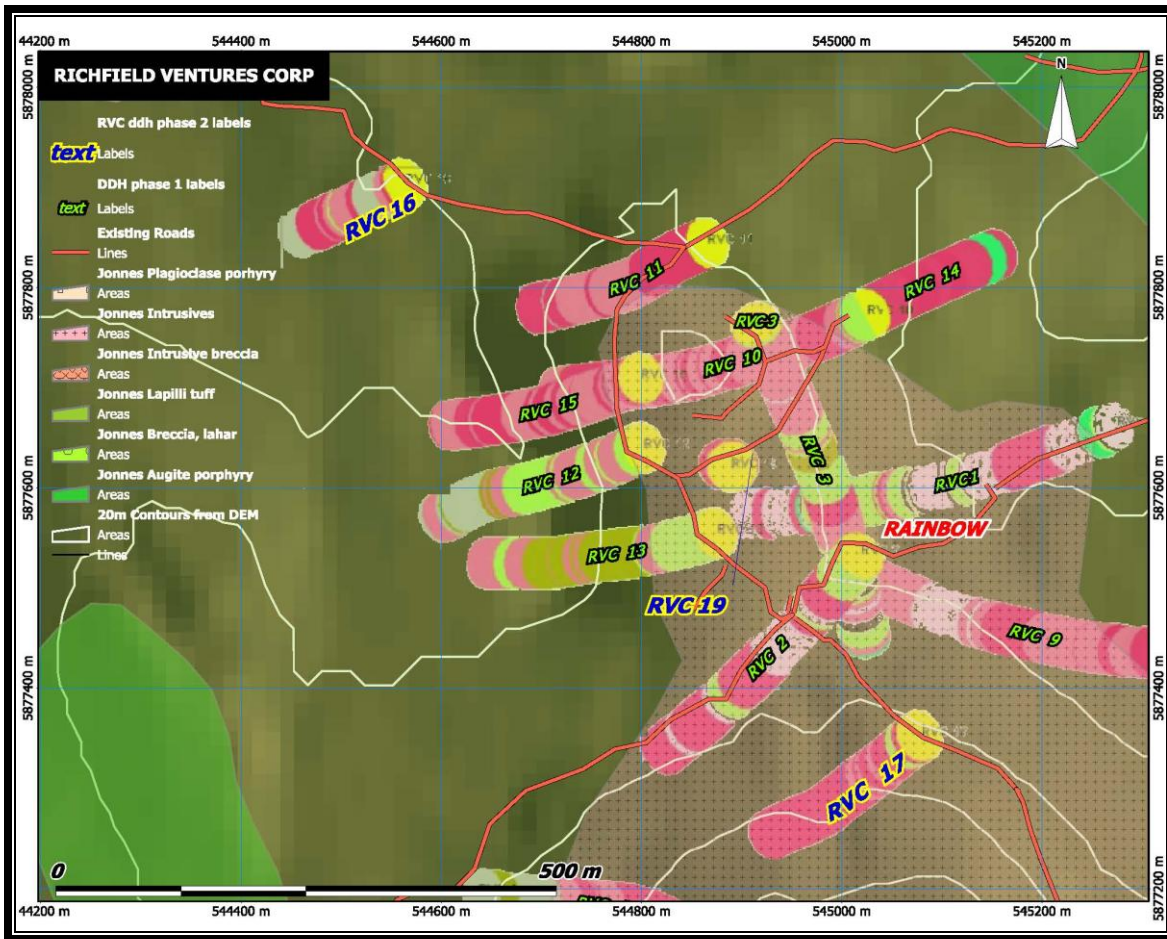

Figure 15. Plan of the RVC Rainbow Zone holes.
 Topography, bush roads and outline of intrusive rocks at surface are given for reference. The three phase 2 holes (RVC 16, 17, 19) are distinguished by label

<i>Drill Hole#</i>	<i>Zone</i>	<i>Easting</i>	<i>Northing</i>	<i>Elev(m)</i>	<i>Az</i>	<i>Dip</i>	<i>Depth</i>	<i>Start Date</i>	<i>End Date</i>
RVC-MM-08-16	Rainbow	544564.5	5877904.3	901	240	-50	190.8	28/10/2008	30/10/2008
RVC-MM-08-17	Rainbow	545079.2	5877354	940	240	-50	288.65	31/10/2008	3/11/2008
RVC-MM-08-18	Mag hi N of Rainbow	544814.9	5878797	916	66	-50	105.77	3/11/2008	4/11/2008
RVC-MM-08-19	Rainbow	544890.3	5877621.7	934	0	-90	490.12	5/11/2008	10/11/2008

Table 4. Locations, orientation, depth, drill date, for phase II RVC diamond drill holes on Mouse Mountain.

RICHFIELD VENTURES CORP
MOUSE MOUNTAIN PHASE II DRILL REPORT

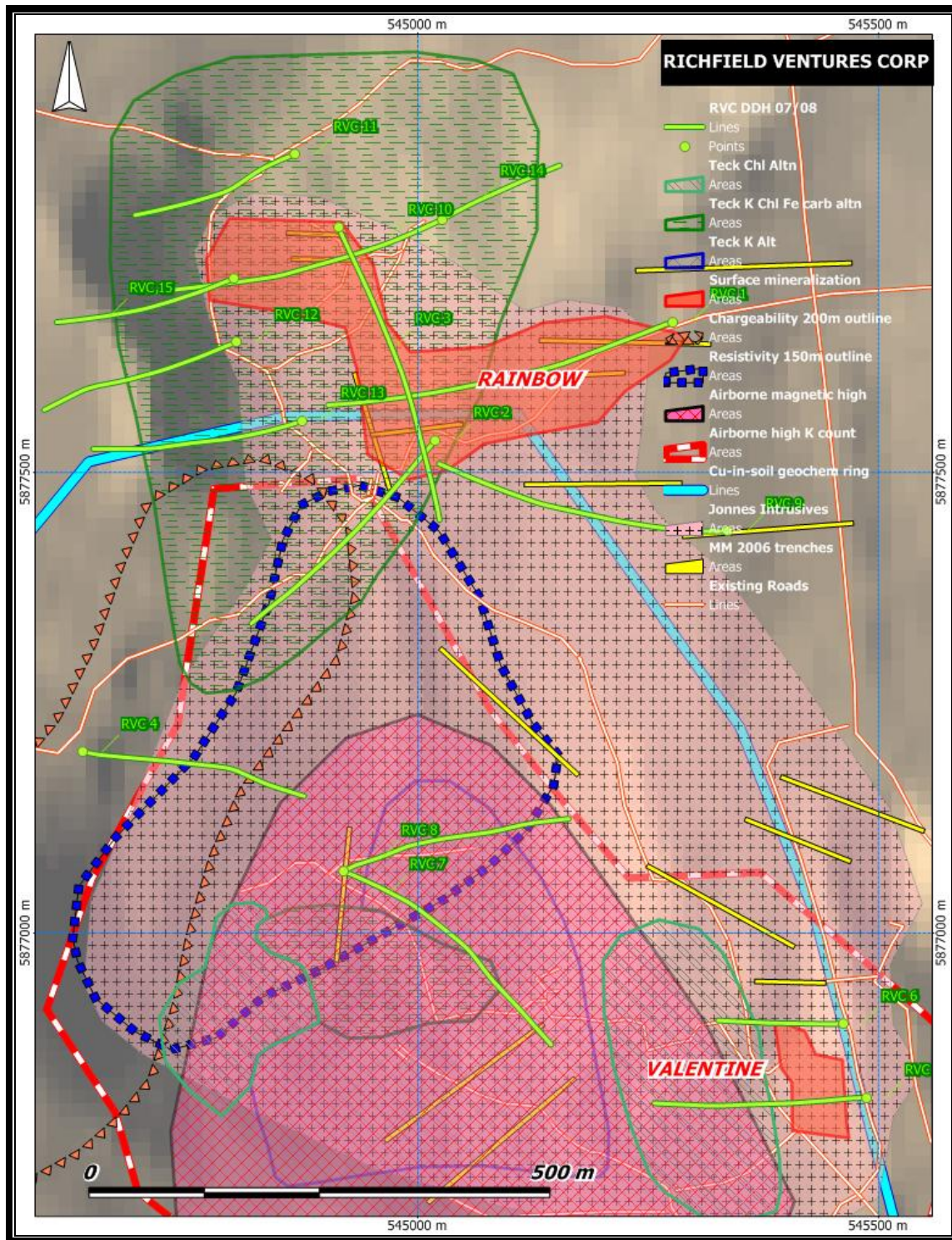

Figure 16. Location of RVC diamond drill hole.
 Known surface mineralized areas, copper-in-soil geochemical highs, airborne magnetic and K radiometric highs, IP chargeability and resistivity highs, surface alteration zones, and the outcrop area of undersaturated intrusive rocks (according to Jonnes 2006) are shown in relation to the drill hole traces.

***RICHFIELD VENTURES CORP
MOUSE MOUNTAIN PHASE II DRILL REPORT***

CORE PROCESSING AND SAMPLING

Core was transported from the drill to a specially constructed building on private property just north of highway 26 and on the south flank of Mouse Mountain. The facility is 14.5 km east of Quesnel along highway 26.

Here the core was logged, geotechnical measurements made and core was sampled for laboratory analysis. Initially the core was examined and lithologically logged. Logging was done directly into an excel file formatted specifically for the project. Logging was done by Nick Bazowski, Brian Callaghan, Dasha Duba, and Rob Montgomery. Some holes were logged again by the author.

Recovery and RQD were measured at this stage and recorded as an excel file. The RQD (Rock Quality Designation= the cumulative length of core pieces longer than 10cm in a run divided by the total length of the core run). Recovery and RQD measurements were made by Lee Dearing.

Magnetic susceptibility and conductivity were measured at 10 cm increments along the core with a handheld conductivity and magnetic susceptibility meter (GDD MPP-EM2S+Probe. The instrument measures magnetic susceptibility and conductivity and stores the data in internal memory for subsequent downloading to an excel file. Lee Dearing made the magnetic susceptibility measurements.

Core was analyzed at 30 cm intervals along the core for each drill hole with a Niton portable XRF analyzer (model XL3t-500K mining analyzer) using the main and low filters for 15 seconds each. A standard (supplied by Niton with the instrument, or blank, made from garden limestone) were analyzed each tenth analysis for quality control. The instrument was operated by Lee Dearing, NRCan certified XRF operator. Altogether 3329 analyses were made of core from the four drill holes. The analyzer reports the concentration of A suite of elements including Sb, Sn, Cd, Ag, Mo, Zr, Sr, Rb, Bi, As, Pb, W, Zn, Cu, Ni, Co, Fe, Mn, Cr, V, Ti, Ca, K, S. As well the instrument reports the total percentage of elements too light to analyze. The analyzer cannot determine gold values to the level needed, but arsenic, a pathfinder for gold was determined in the analyses. In the core analyzed from the four holes concentration levels for a number of elements (including Sb, Sn, Cd, Ag, Pb, W, Ni, Co) are generally below detection limits for the instrument. For example for cobalt only 72 XRF analyses were above detection limit among all core analyzed.

DDH#	# XRF analyses	Depth m
RVC 08-16	664	190.8
RVC 08-17	949	288.65
RVC 08-18	319	105.77
RVC 08-19	1397	490.12

Table 5. Number of portable XRF analyses for each drill hole.

***RICHFIELD VENTURES CORP
MOUSE MOUNTAIN PHASE II DRILL REPORT***

Where warranted the core was sampled for assay. Two metre sample intervals were measured and marked on core boxes and sample tags were stapled at each sample start point. Core was then sawed in half lengthwise with a diamond saw, and half of each two metre interval was bagged and tagged with the sample tag already stapled to the core box. Core sawing was done by Stuart Alec, Devin Grinder, Norm Dearing and Frankie Thiel.

Standard quality control measures were employed. This involved randomly inserting a duplicate, standard or blank into the sample stream with each 10 samples. Duplicate samples were made by sawing the core in half lengthwise once again into quarters and using one quarter as the duplicate. The standard (CDN-CGS-12 with 0.265% Cu +/-0.015%Cu and 0.29+/-0.04 g/tAu) was supplied by CDN Canadian Resource Laboratories of Delta B.C. The blank was garden dolomite supplied by Imasco Minerals Inc. of Creston and Surrey BC.

Samples were shipped by courier to Eco Tech labs of Kamloops. ICP/MS analysis for 26 elements and gold fire assays were performed on each sample. Analytical results were returned to Richfield as excel files. Duplicate samples were shipped to Acme labs of North Vancouver and analyzed by them.

Duplicate, blank and standard results were compared with each other and with the certified analysis. Average values and standard deviations were calculated. Duplicate, blank and standard results were within the average+/- two standard deviations in all but three instances; in these instances they deviated outside the limits marginally. This gives confidence that assay results are accurate and representative of the core.

DDH	PARAMETER	Cu (ppm)	Mo (ppm)	As (ppm)	Zn (ppm)
RVC 08-16	MAX	20649	1217	1760	1741
RVC 08-17	MAX	2060	312	173	550
RVC 08-19	MAX	111071	7553	22349	1296
RVC 08-16	MIN	64	15.07	15.09	33.27
RVC 08-17	MIN	62	15.26	15.01	33.88
RVC 08-19	MIN	65	15.02	15	33.55
RVC 08-16	AVERAGE	441	44	105	164
RVC 08-17	AVERAGE	235	30	29	89
RVC 08-19	AVERAGE	813	112	137	80
RVC 08-18	MAX	1441		66	1012
RVC 08-18	MIN	77.53		15.45	40.47
RVC 08-18	AVERAGE	156		23	87

Table 6. XRF analyzer results for Cu, Mo, As, Zn.

“Average” represents the arithmetic average of all results above threshold. Max and min represent maximum and minimum values for the specified element in the specified drill hole. For copper 1863 samples returned values above threshold. Copper, molybdenum and arsenic are generally higher in RVC 08-19 than in the other holes.

RICHFIELD VENTURES CORP
MOUSE MOUNTAIN PHASE II DRILL REPORT

DDH	PARAMETER	Fe(%)	Mn (ppm)	Cr (ppm)	V (ppm)	Ti (ppm)
RVC 08-16	MAX	38.84	7050	1394	4031	6883
RVC 08-17	MAX	17.10	5042	1424	3636	7876
RVC 08-19	MAX	42.61	5277	2509	12081	21855
RVC 08-16	MIN	0.52	259	49	84	148
RVC 08-17	MIN	0.85	248	46	93	198
RVC 08-19	MIN	0.00	231	44	68	123
RVC 08-16	AVERAGE	4.73	1448	187	511	2503
RVC 08-17	AVERAGE	5.85	1406	123	433	2773
RVC 08-19	AVERAGE	4.37	997	109	386	2426
RVC 08-18	MAX	10.75	3975	1446	1056	11033
RVC 08-18	MIN	0.97	507	60	104	246
RVC 08-18	AVERAGE	6.53	1248	307	335	2482

Table 7. XRF analyzer results for Fe, Mn, Cr, V, Ti.

DDH	PARAMETER	Ca(%)	K(%)	S(%)	Bal(%)	Zr (ppm)	Sr (ppm)	Rb (ppm)
RVC 08-16	MAX	41.46	6.53	21.56	96.06	189	1605	76
RVC 08-17	MAX	3.20	7.39	7.95	94.82	118	5091	81
RVC 08-19	MAX	33.72	7.26	17.69	99.48	124	2935	70
RVC 08-16	MIN	0.85	0.12	0.73	35.67	15	56	15
RVC 08-17	MIN	0.82	0.00	0.00	66.14	15	49	15
RVC 08-19	MIN	0.00	0.00	0.00	50.84	15	26	15
RVC 08-16	AVERAGE	9.41	1.78	0.98	82.32	47	348	26
RVC 08-17	AVERAGE	6.38	2.63	0.06	82.69	48	425	28
RVC 08-19	AVERAGE	4.66	2.87	0.26	87.13	51	404	28
RVC 08-18	MAX	35.94	5.07		90.77	82	889	90
RVC 08-18	MIN	1.00	0.00		60.21	15	102	15
RVC 08-18	AVERAGE	10.48	1.61		80.64	36	291	29

Table 8. XRF analyzer results for Ca, K, S, Balance, Zr, Sr, Rb.

“Balance” represents the percent of the rock with elements too light to be quantified by the instrument, mainly silica, alumina, soda and magnesia. It shows for example that core from RVC 08-19 is generally more siliceous than that from other holes. As expected calcium is elevated in basaltic rocks from RVC08-

RICHFIELD VENTURES CORP
MOUSE MOUNTAIN PHASE II DRILL REPORT

LITHOLOGY

Lithology seen in the core is described in detail in the lithologic logs (See Appendix). This section gives thumbnail sketches of the main rock types. Mouse Mountain rocks are dominated by two groups which each display a continuum. One is the group diorite-diorite breccia-heterolithic breccia; the other is the range monzonite-feldspar porphyry-monzonite breccia. Other rocks seen in only a few holes include argillite-greywacke and basalt.

Argillite and greywacke are good to see in drill core; because they weather recessively they are rarely well exposed in outcrop. These rocks are fresh, unmetamorphosed, incompetent rocks. Most notably they lack structural fabric such as a spaced cleavage. In places brittle breakage was noted in these rocks. The rocks retain good sedimentary structure including grading, fluting and load casts. Fine grained pyrite (or marcasite) is disseminated or dusted throughout and is especially abundant in argillite; in argillite it forms small spheres a few mm across. The argillite is black and graphitic. Greywacke is medium to dark grey and made up of coarse sand sized volcanic-derived angular grains. Depositional layering is well defined by alternate darker and lighter laminae a few mm to cm thick. Beds are thin, in the range of 10 to 50 cm.

Basalt is the characteristic Nicola Group rock with dark green grey and distinctive in having subhedral to euhedral fresh brown-green augite phenocrysts in a fine grained matrix. Euhedral equant augite up to 2mm across makes up about 15% by volume. Subhedral plagioclase laths, less than 0.5 mm long, make up about 5% of the rock. The basalt matrix is very fine grained medium grey or dark greenish grey. Some basalt is amygdaloidal and fragmental; it has 30% calcite in cavities between fragments and in vesicles. No open space is left and the rock is tight. In places the rocks are replaced wholesale by hematite presumably after magnetite. The rocks have plenty of calcite cement in fractures amygdules and open spaces.

Monzonite is a ghostly pale rock characterized by its pastiness; it ranges from near white to light grey or beige. It is equigranular, fine grained leucocratic with feldspar and feldspathoids the main minerals; no quartz was identified. Mafic minerals are rare, biotite was noted locally. In places monzonite holds anhedral to subhedral phenocrysts of equant chalky white plagioclase. Plagioclase proportion ranges from none to perhaps a quarter by volume. Plagioclase crystal margins are gradational with the matrix making crystals look resorbed at margins. Where plagioclase proportion increases monzonite grades to feldspar porphyry and the two rock types are thought to be gradational.

Monzonite breccia looks attractive because of its dominantly jigsaw fit with angular fragments from millimeters to many centimeters across and limited fragment displacement. Fractures between fragments are narrow, perhaps a mm wide and filled with siliceous bleached pale grey fine grained pyrite-rock flour-quartz. Monzonite and monzonite breccia boundaries are gradational over many metres. Jigsaw fit brecciation, though widespread, was less powerful than the brecciation of diorite in which fragments are strongly mixed and displaced. The jigsaw breccia is also later than diorite brecciation.

RICHFIELD VENTURES CORP
MOUSE MOUNTAIN PHASE II DRILL REPORT

Feldspar porphyry is a beautiful rock with abundant (15 to 50%) tabular equant subhedral plagioclase to 5 mm long, in a fine grained generally chloritized matrix. Crowded porphyry is rare. Plagioclase appears fresh but is probably sericitized. The porphyry is generally light coloured beige; it ranges to greenish beige where the matrix is strongly chloritized. Feldspar porphyry grades into monzonite through the gradual loss of plagioclase phenocrysts.

Feldspar porphyry breccia is simply the porphyry shattered with angular fragments a cm or more across, separated by hairline fractures filled with rock flour and jigsaw fit pattern. As in the monzonite breccia local fragment displacement is seen; here fragments are milled and slightly rounded.

Diorite is dark gloomy and unremarkable; it is fine grained, equigranular and mesocratic. It is generally medium to dark grey, with fine grained salt and pepper texture and readily distinguished from monzonite by its darker colour. The fine grain size, generally 0.5 mm or less, makes constituent minerals difficult to identify. Grey fine grained anhedral plagioclase and dark grey or black anhedral pyroxene are the main minerals. Magnetite is common in diorite as an accessory disseminated through the rock but also in veinlets and fracture fillings.

Diorite suffered a powerful and pervasive early brecciation. This has disaggregated the rock, displaced and mixed clasts, and led to a monolithologic to multilithologic breccia with mostly intrusive but locally subvolcanic fragments. Fragments are generally a few centimeters across and sub-rounded, sub-spherical and matrix supported. Matrix makes up 25 % of the rock. Most fragments are diorite, but fragments of potassic- and epidote-altered monzonite or diorite are common. Fragment alteration evidently precedes brecciation. Breccia and diorite grade into each other over metres; sharp contacts were not seen. Diorite breccia is generally magnetic with plenty of disseminated fine grained magnetite and magnetite in fractures. Diorite brecciation is considered earlier and deeper seated than monzonite brecciation.

Diorite and diorite breccia are commonly hematized to purple or red-grey with earthy red hematite in irregular veinlets and/or disseminated. The hematite event is a second brecciation of diorite or diorite breccia distinguished by jigsaw fit fragments and hematite filled fractures.

Heterolithic breccia is a difficult but distinctive rock; it caused most challenges in logging because of its range in clast and matrix types. The breccia is colourful because of the range of colours of the clasts. It has a grey fine grained matrix with grey, pink, pink-brown, red and dark green clasts. Sub-rounded cm sized clasts are supported in a generally fine grained plutonic (diorite?) looking matrix. It is closest to diorite breccia and differs from it mainly in having a wider range of clast types.

Clasts range from grey fine grained diorite to pink-brown potassically altered and/or maroon hematized diorite and to pale monzonite and potassically altered monzonite, to fine grained dark volcanic? fragments. Occasional rare augite basalt and

RICHFIELD VENTURES CORP
MOUSE MOUNTAIN PHASE II DRILL REPORT

plagioclase porphyry clasts were noted. Most distinctive are clasts of brick red hematized very fine grained material of unknown origin; the proportion of these clasts is minor but they stand out by their colour.

Magnetic susceptibility is generally high and as in diorite and diorite breccia disseminated magnetite is seen where this is the case. Hematite alteration of the groundmass and in late hairline fractures is common in the heterolithic breccia. Because of its gradation to diorite breccia and similar character to it the heterolithic breccia is considered a distinct phase of the diorite breccia that incorporates a wider than normal variety of clast types.

ALTERATION

Five alteration phases are seen; potassic, hematite, chlorite-epidote-potassic and iron carbonate-sericite phases, siliceous. Potassic alteration is early (before diorite brecciation) and seen only in clasts in diorite breccia. Other alteration phases postdate diorite brecciation. Hematite alteration is common in diorite and monzonite and was accompanied by brittle breakage; the chlorite-epidote-potassic phase is pervasive and commonest in feldspar porphyry and its breccia. The iron carbonate-sericite phase is widespread and may be part of the chlorite-epidote event. Pervasive silicification accompanied breaking to form jigsaw fit brecciated monzonite.

The alteration sequence is from potassic (in diorite fragments) through hematite through chlorite-epidote-potassic to silicification and to iron carbonate-sericite. Alteration zone boundaries are invariably gradational over intervals of a metre or many metres. Hematite and quartz alterations accompanied breakage of the rock, chlorite-epidote-potassic and iron carbonate-sericite are pervasive but lack rock breakage.

Hematite alteration is generally strong and seen especially in diorite and diorite breccia, but also in monzonite. It is characterized by irregular closely spaced anastomosing irregularly oriented veinlets to one or two mm wide making a dense spiderweb network through the rocks over intervals of many metres. The rocks appear purplish red in colour and hematite may make up 25% by volume. Locally the hematite filled fractures show displacement and the rock grades to breccia with hematite matrix. Hematite alteration accompanied extensive high level brittle fracturing to produce the spiderweb fractures.

Chlorite-epidote alteration is intense where seen. The rocks are pale green and chlorite-epidote replaces feldspars and groundmass. This alteration is most obvious in feldspar porphyry, but it is also seen in diorite and monzonite. Bright green chromian mica is a distinctive mineral in this alteration.

Iron carbonate-sericite alteration appears to be the last wholesale alteration phase; it may be a late stage of the chlorite-epidote phase. It bleaches the rocks and destroys

RICHFIELD VENTURES CORP
MOUSE MOUNTAIN PHASE II DRILL REPORT

textures so that the parent rock is generally unrecognizable. When exposed to air the rock rapidly weathers rusty but when freshly cut the rock is almost white and resembles monzonite.

Silicification accompanied monzonite spiderweb breakage and brecciation; it fills fractures from that event.

Latest "alteration" consists of minor narrow quartz and calcite veinlets. They fill brittle fractures and are common throughout the core. Quartz veinlets, generally a millimeter or two wide, are planar and occasionally show symmetrical zoning from the margins inward. Quartz evidently filled the veinlets as they opened; instances of terminated quartz crystals growing into open veinlet centres are seen locally. Veinlets filled with white calcite, also one or two millimeters wide, followed the quartz veinlets in time. Like the quartz filled fractures they too are planar and lack displacement.

***RICHFIELD VENTURES CORP
MOUSE MOUNTAIN PHASE II DRILL REPORT***

DIAMOND DRILL HOLE DESCRIPTIONS

DDH RVC 08-16

The aim of this hole is to intersect the arm of the chargeability anomaly trending northwest from the Rainbow Zone and determine if it reflects the continuation of mineralized intrusive rocks from the Rainbow Zone. As drilled the hole cuts through the modest chargeability IP high. No mineralization is known in the immediate vicinity, this hole being about 300 m west of the Rainbow Zone.

The hole was drilled southwest at 50 degrees to a depth of 190.8 m. It intersected about 20 m of monzonite-diorite and related breccias, followed by 40 m of argillite and greywacke. The main interval of interest, about 100 m of monzonite-diorite and their breccias was intersected next and the hole ended in 30 metres of argillite and greywacke.

Core recovery was excellent; the rocks are tight and relatively fresh. The diorite and monzonite are generally fine grained, equigranular and distinguished from each other by colour, the diorite being generally darker grey than the monzonite.



***Figure 17. Greywacke from RVC08- 16 at about 30 m depth.
Note the freshness of the rocks and grading of the beds.***

RICHFIELD VENTURES CORP
MOUSE MOUNTAIN PHASE II DRILL REPORT

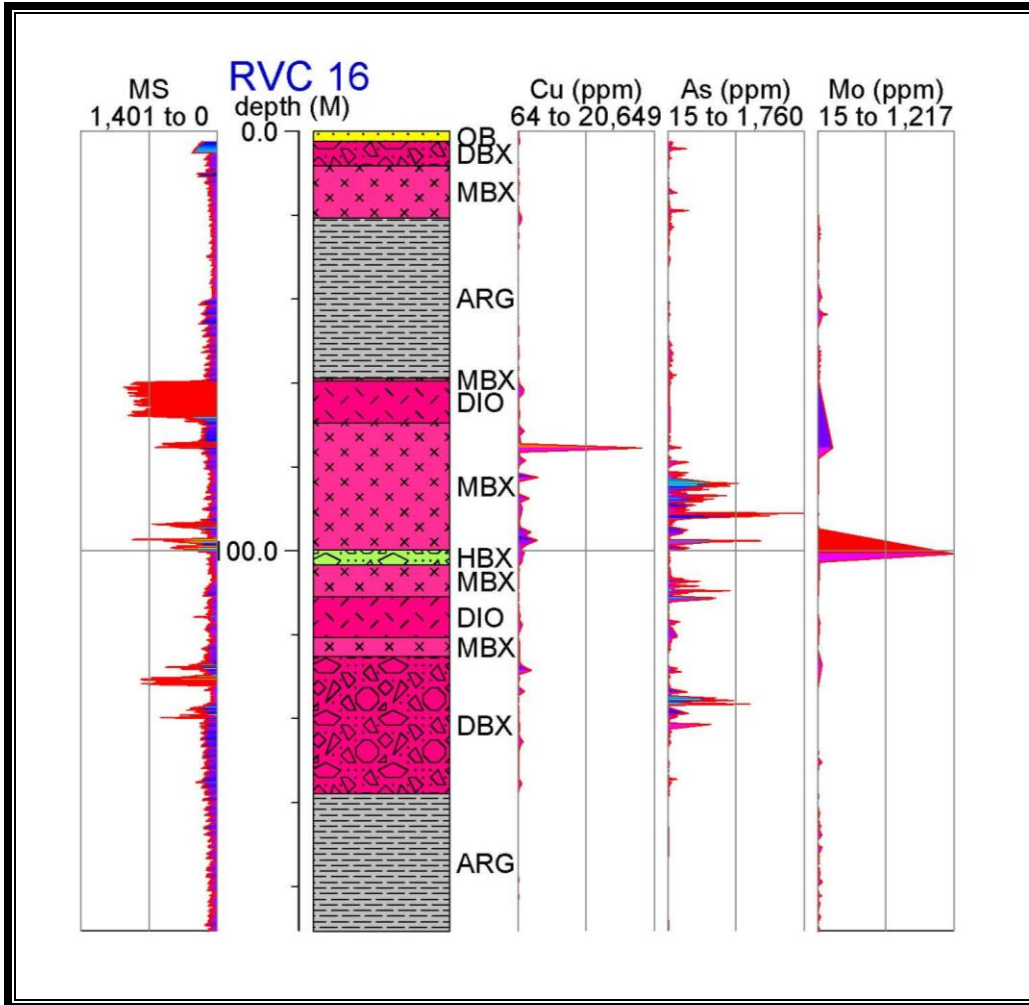

Figure 18. Striplog for RVC08- 16 showing the lithologic variation down hole with variation in magnetic susceptibility, Cu, Mo and As as determined by portable XRF analyzer.

Argillite and greywacke are fresh, unmetamorphosed, incompetent rocks without structural fabric such as a spaced cleavage. Locally brittle breakage was noted. The rocks retain good sedimentary structure including grading, fluting and load casts. Fine grained pyrite (or marcasite) is disseminated throughout and is especially abundant in argillite.

***RICHFIELD VENTURES CORP
MOUSE MOUNTAIN PHASE II DRILL REPORT***



Figure 19. *Monzonite jigsaw fit breccia at about 60 m in RVC 08-16.*



Figure 20. *Monzonite breccia at about 85 m in RVC 08-16 showing disaggregated monzonite clasts in monzonite matrix.*

RICHFIELD VENTURES CORP
MOUSE MOUNTAIN PHASE II DRILL REPORT



Figure 21. Jigsaw fit monzonite breccia with anhedral white plagioclase phenocrysts and fracture fill pyrite.

The monzonite was brecciated in two discrete stages. The early event was probably deeper seated than the second and more pervasive. It disaggregated the rocks, moved and mixed clasts, and led to a multilithologic breccia with mostly intrusive to subvolcanic fragments. Fragments are generally angular and equant; mostly they are matrix supported. Breccia margins are gradual; brecciated and unbrecciated rocks grade into each other.

The later brecciation, though extensive, was more local, and less powerful and probably occurred at a higher level, than the early stage. It is dominantly jigsaw fit with limited fragment displacement. The fragments look siliceous and pale coloured and have fine grained black pyrite-rock flour-quartz fracture fills.

Core was analyzed at 30 cm intervals with a portable XRF analyzer using the main and low filters for 15 seconds each. A standard (supplied by Niton with the instrument, or blank, made from garden limestone) were analyzed each tenth analysis for quality control. Altogether 664 analyses were made; of these 18 in the interval between 60 and 130 metres deep, returned more than 1000 ppm Cu. The highest result was 20648 ppm (2.06% Cu). The average of all copper analyses from this hole is 384 ppm Cu and the best interval (36.9m) between 61 metres and 97.9 metres averaged 867 ppm Cu. Little chalcopyrite was noted in the logging (See Figure 22 and Table 9).

The analyzer does not determine gold values to the level required, but arsenic, a pathfinder for gold was determined in the analyses. Of the 664 arsenic analyses 364 returned values above the detection limit of 15 ppm . Some 201 returned arsenic above 30 ppm, which is the threshold 95% level for this part of Quesnel trough. Some 50 results

RICHFIELD VENTURES CORP
MOUSE MOUNTAIN PHASE II DRILL REPORT

are higher than 200 ppm and the highest arsenic is 1759 ppm As. Arsenic is generally elevated in the interval between 80 and 140 metres and this section was sampled and sent to Eco Tech labs for assay. Results were returned as excel file AK08-1853a.xls; the interval averaged 0.05 g/t Au with 16 results below 0.03 g/t Au, the detection limit. The highest result is 0.47 g/t Au for 2 metres.

Molybdenum values are generally low, but one sample returned 1217 ppm Mo. Molybdenum is elevated between 22.6 and 59.8 m, a 37.2 m interval where it averages 29 ppm Mo. It is also elevated between 157.8 and 190.8 m, an interval of 43m with average 26 ppm Mo.

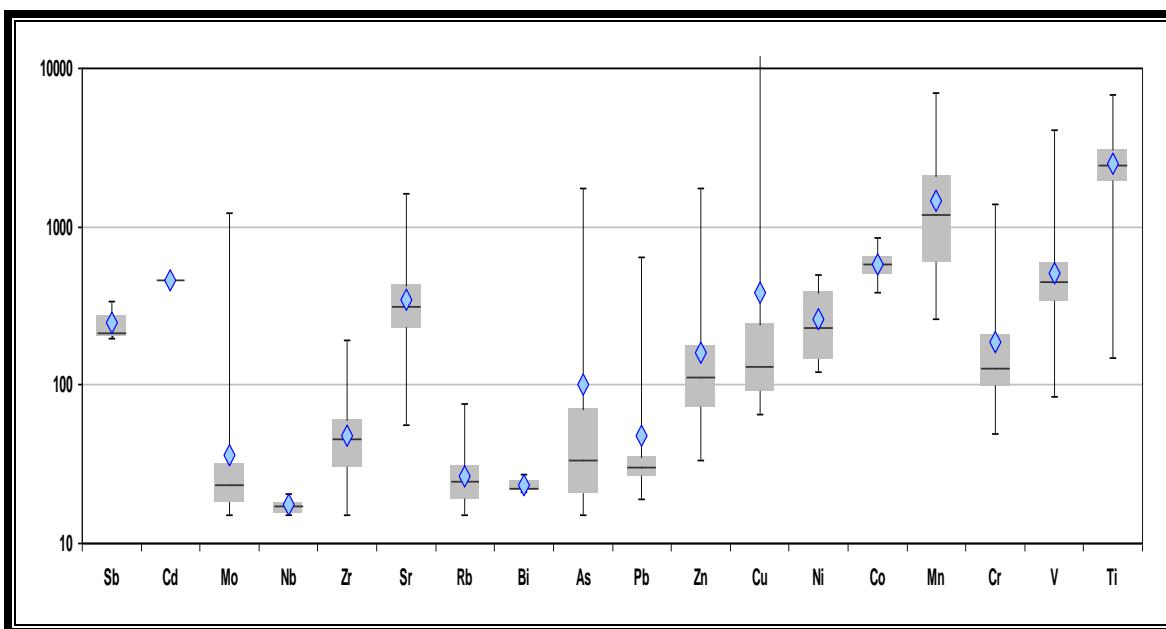

Figure 22. Boxplot of portable XRF data for RVC 08-16.

Note that the scale is logarithmic and the units are in ppm. Maximum, minimum, and median values are given for each element; the blue diamond represents mean value for each element and the grey boxes represent first through third quartile ranges

	Sb	Cd	Mo	Nb	Zr	Sr	Rb	Bi	As	Pb	Zn	Cu	Ni	Co	Mn	Cr	V	Ti
Count	3	1	149	9	611	664	426	3	364	43	566	345	15	9	628	559	661	664
Min	196	456	15	15	15	56	15	21	15	19	33	64	120	388	259	49	84	148
1 Q	203	456	18	16	30	227	19	22	21	26	73	91	146	489	597	97	341	1912
Median	210	456	23	17	45	309	25	22	33	30	112	130	231	574	1189	128	445	2411
3 Q	275	456	32	18	61	425	31	25	70	35	179	244	382	645	2099	207	595	3038
Max	340	456	1217	20	189	1605	76	27	1760	643	1741	20649	497	857	7050	1394	4031	6883
Mean	249	456	36	17	47	346	26	24	100	48	162	384	260	583	1440	185	506	2507
SD	79		99	2	22	176	10	3	194	94	172	1438	137	144	1055	165	306	985

Table 9. Data for figure 22 boxplot.

***RICHFIELD VENTURES CORP
MOUSE MOUNTAIN PHASE II DRILL REPORT***



Figure 23. Contact between diorite (left) and pyritic argillite (right- black) at 158 m in RVC08- 16. Note the absence of baking of the argillite, and the lack of deformation, brittle or otherwise at the contact. Also note the fine grained pyrite bands parallel to the contact along bedding in the argillite.

RVC 16 was terminated because the argillite-greywacke lacks mineralization and is considered an end to the productive monzonite-diorite. It seems unlikely that mineralization occurs farther west or deeper down this far west of the Rainbow Zone and this hole effectively puts paid to extension of the Rainbow to the northwest. The disseminated pyrite in the argillite, especially that in the lower argillite, is thought to be a possible cause for the chargeability anomaly. Graphitic material in these strata may also contribute to the chargeability high.

RICHFIELD VENTURES CORP
MOUSE MOUNTAIN PHASE II DRILL REPORT

DDH RVC 08-17

During a visit to Mouse Mountain in summer 2008, several experts, including Chris Reese of Imperial Metals Mount Polley Mine, suggested that one way to find the best mineralization at Mouse Mountain is to drill into the centre of the Mouse Mountain intrusion as it could best be defined from available data. This strategy was used to plan RVC 17 and this hole was intended to accomplish a test of the centre of the intrusive. The hole is about 200 m south of known mineralization at Rainbow. It cuts through the highest parts of the resistivity and chargeability anomalies and is on the north flank of the airborne magnetic high over Mouse Mountain.

The hole was drilled southwest at 50 degrees to a depth of 288.65 m. It intersected diorite and monzonite and their breccias. Core recovery was excellent; the rocks are tight and generally saussuritized but otherwise relatively fresh. The diorite and monzonite are generally fine grained, equigranular and distinguished from one another on the basis of colour. Diorite is medium to dark grey and monzonite lighter grey.

Diorite and monzonite suffered two episodes of brecciation. The early brecciation was powerful and pervasive; it disaggregated the rocks, displaced and mixed clasts, and led to a multilithologic breccia with mostly intrusive to subvolcanic fragments. Fragments are generally subrounded and subspherical and matrix supported. This early breccia contains plenty of productive looking potassic- and epidote-altered intrusive fragments; these were evidently altered before the early brecciation. No mineralization was noted in these fragments. Brecciated and unbrecciated rocks grade into each other. Diorite and its breccia is generally magnetic with plenty of disseminated fine grained magnetite.

The later brecciation though extensive was more local, and less powerful, than the early stage. This late breccia is dominantly jigsaw fit with limited fragment displacement. Two sub phases are noted, an early dark purple to red grey hematite stage in which the rocks are fragmented and fractures filled with hematite, and a later siliceous one in which rocks are bleached pale grey and have fine grained pyrite-rock flour-quartz fracture fills. The hematite phase is generally confined to diorite while the pyrite, rock flour, quartz breccia is seen mostly in monzonite.

Core was analyzed at 30 cm intervals with a portable XRF analyzer using the main and low filters for 15 seconds each. Altogether 941 analyses were made; of these 11 returned more than 1000 ppm Cu with 2060 ppm Cu the highest. Average copper for the 490 results above threshold is 235 ppm Cu (see Figure 25 and Table 10). The analyzer cannot determine gold values to the level needed, but arsenic, a pathfinder for gold was determined in the analyses. Little chalcopyrite were noted in the logging.

Of the 941 analyses 507 gave arsenic results above the detection limit with the highest result 173 ppm As. The elevated copper and arsenic results are spread down the hole and do not coincide with each other. Molybdenum values are generally low.

***RICHFIELD VENTURES CORP
MOUSE MOUNTAIN PHASE II DRILL REPORT***

RVC 17 was terminated because no significant mineralization was cut in otherwise generally attractive rocks. The hole does intersect monzonite and diorite to its end and the rocks have many of the qualities found where mineralization is seen. Magnetite is present in much of the hole as evidenced by magnetic susceptibility measurements (See figure 24). Diorite and diorite breccia are generally more magnetic than monzonite.

Mineralization may exist at depth especially given the extensive potassic alteration of a large proportion of the fragments in the diorite breccia. The source for these altered intrusive clasts, likely at greater depth, has not been discovered.

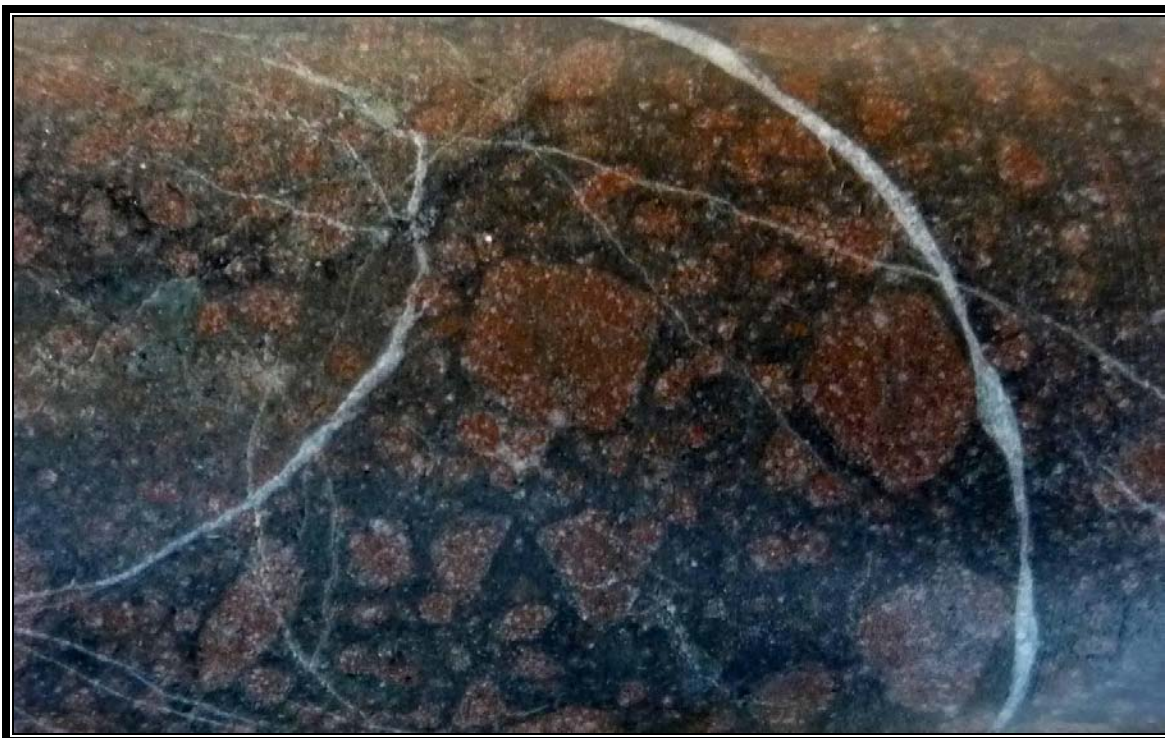

Figure 24. Drill core from RVC 08- 17 @ 124 m depth showing potassically altered fragments in diorite breccia.

These fragments of monzonite were potassically altered before incorporation into the diorite matrix. Where the rocks were altered is unknown.

RICHFIELD VENTURES CORP
MOUSE MOUNTAIN PHASE II DRILL REPORT

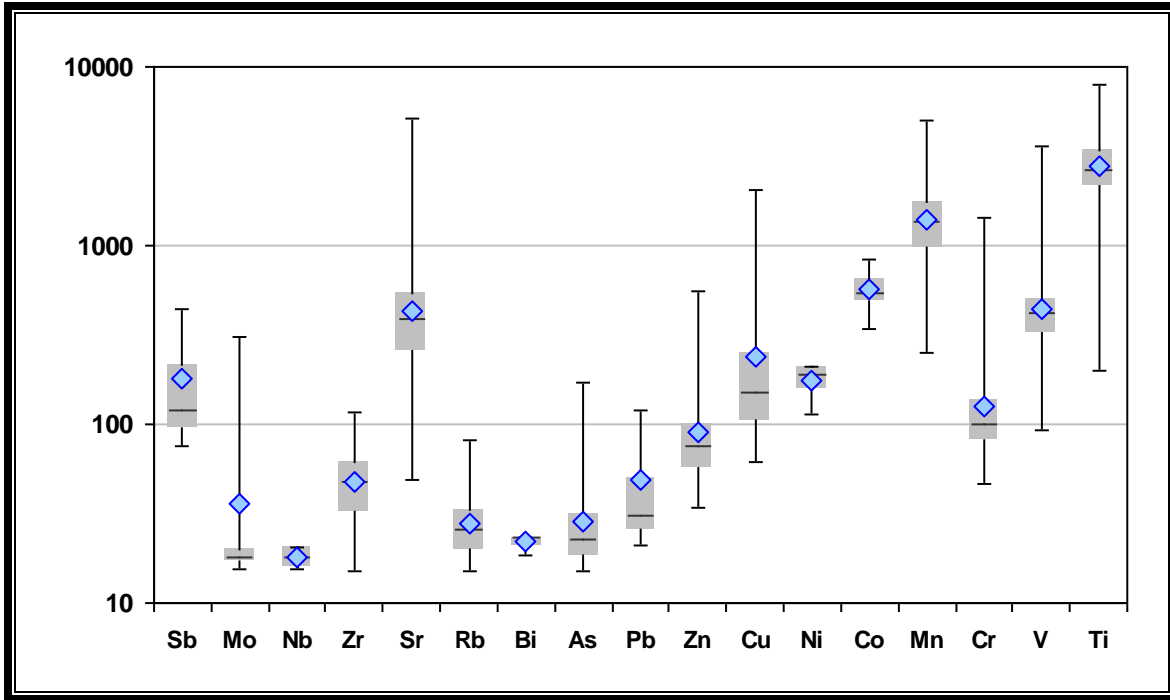

Figure 25. Boxplot of XRF analytical data for RVC 08-17.

Maximum, minimum, and median values are given for each element; the blue diamond represents mean value for each element and the grey boxes represent first through third quartile ranges Note that the scale is logarithmic and the units are ppm

	Sb	Mo	Nb	Zr	Sr	Rb	Bi	As	Pb	Zn	Cu	Ni	Co	Mn	Cr	V	Ti
Count	17	51	4	898	942	676	3	508	12	746	491	4	25	936	780	937	942
Min	76	15	16	15	49	15	19	15	21	34	62	113	345	248	46	93	198
1 Q	95	17	16	33	258	20	21	18	26	57	106	157	486	985	81	328	2137
Median	120	18	18	47	389	26	24	22	31	76	150	191	539	1343	101	418	2637
3 Q	213	20	21	61	539	34	24	32	50	101	249	211	645	1747	135	506	3383
Max	443	312	21	118	5091	81	24	173	121	550	2060	211	829	5042	1424	3636	7876
Mean	181	36	18	48	430	28	22	29	48	90	239	176	568	1407	124	436	2775
SD	126	64	3	18	307	10	3	19	36	55	276	46	132	593	105	231	1010

Table 10. XRF analytical data for boxplot of figure25.

RICHFIELD VENTURES CORP
MOUSE MOUNTAIN PHASE II DRILL REPORT

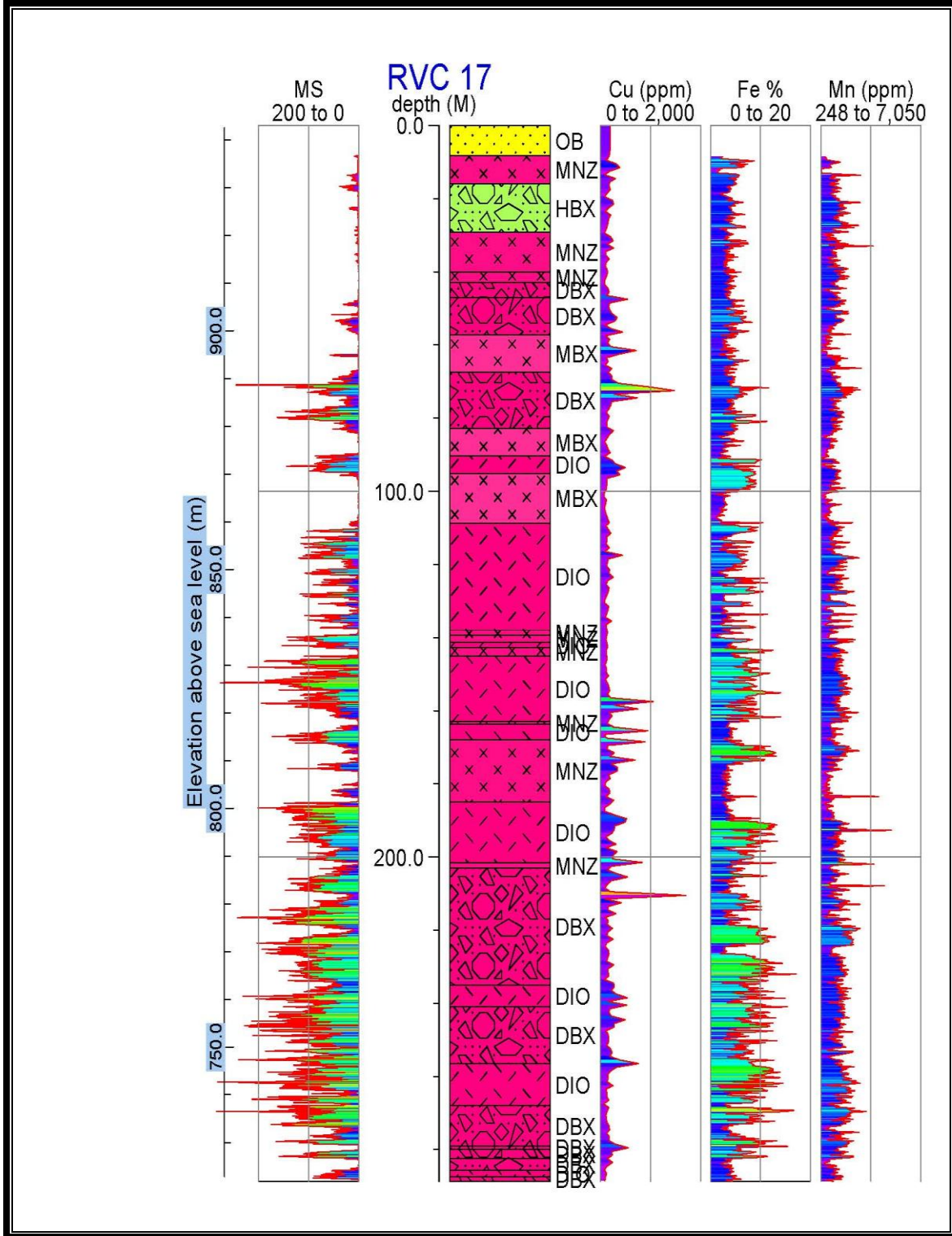

Figure 26. Striplog of RVC08- 17 showing lithology and various parameters. The magnetic susceptibility and the variation of Cu, Fe and Mn as determined by portable XRF analysis. Iron content corresponds with the magnetic susceptibility and it probably reflects magnetite abundance as a first approximation.

RICHFIELD VENTURES CORP
MOUSE MOUNTAIN PHASE II DRILL REPORT

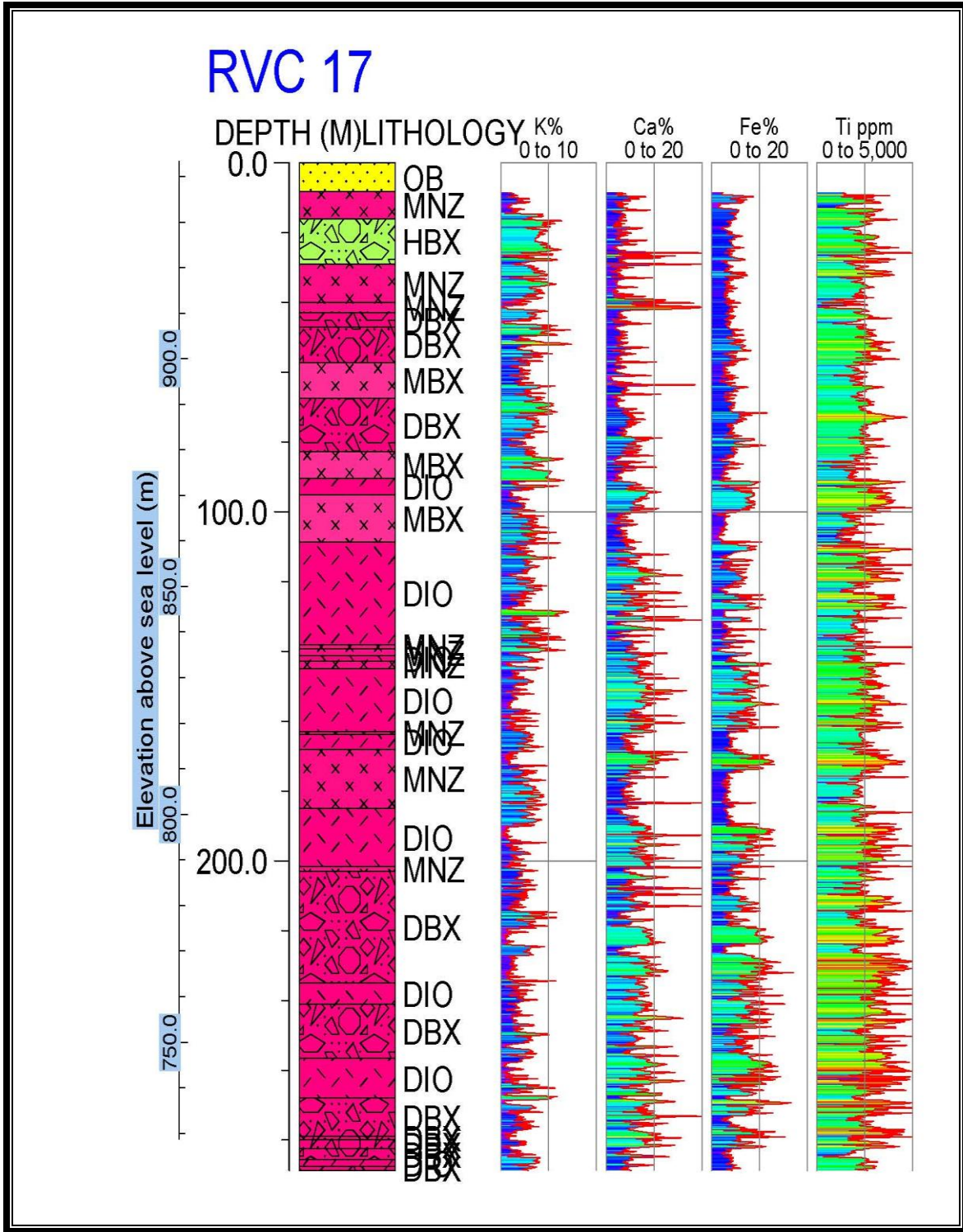

Figure 27. Striplog for RVC08- 17 showing lithologic and chemical variation in the hole. Selected rock forming elements K, Ca, Fe, Ti, as determined by portable XRF analyzer are shown. As expected diorite is generally more iron, calcium and titanium rich than monzonite.

RICHFIELD VENTURES CORP
MOUSE MOUNTAIN PHASE II DRILL REPORT

DDH RVC 08-18

This wild cat hole aimed to test an airborne magnetic bull's eye about 2 km north of Mouse Mountain; it looks similar in areal extent and magnetic amplitude to the Mouse Mountain magnetic high. The area has little outcrop, but the airborne multiparameter survey shows a prominent and large K/Th high which enhances the target.

Core recovery was excellent and drilling easy; the rocks are tight, soft and generally saussuritized and cemented by calcite, but otherwise relatively fresh. The hole drilled into rocks typical of the Nicola Group. Two main rock types are seen, a crystal lithic tuff and basalt and its breccia.

The crystal lithic tuff is a tight, well indurated rock with coarse grained sand and grains ranging from granules to small angular pebbles. Plagioclase crystals and fresh, brown-green and subhedral detrital augite crystals are noted; these are also coarse sand size.

Augite basalt has subhedral fresh brown-green augite to 2mm and makes up about 15% by volume. Small plagioclase laths make up about 5%. The matrix is fine grained and medium grey. Some basalt is amygdaloidal and fragmental; it has 30% calcite in cavities between fragments and in vesicles. No open space is left and the rock is tight. In places the rocks are replaced wholesale by hematite presumably after magnetite. The rocks have plenty of calcite cement in fractures amygdules and open spaces.

Two narrow late dykes were noted near the top of the hole.

Core was analyzed at 30 cm intervals with a portable XRF analyzer using the main and low filters for 15 seconds each. Altogether 319 analyses were made; of these the highest copper is 1440 ppm with 660 ppm next highest. Only 123 results determined copper above 70 ppm Cu, the copper detection limit. The analyzer cannot determine gold values to the level needed, but arsenic, a pathfinder for gold was determined in the analyses. Only 34 results were above the 14 ppm detection limit with 89 ppm the highest.

The hole was terminated at 100 m because there was no sign of mineralization or alteration to suggest an intrusive nearby. The dykes at the top of the hole are thin and mafic in composition and not related to an undersaturated intrusive. Alteration such as that seen at the Rainbow or Valentine is lacking in the core from this hole. The magnetic target itself may be explained by the plentiful magnetite in the basalt; the magnetic high does not represent a buried undersaturated intrusive as thought possible.

***RICHFIELD VENTURES CORP
MOUSE MOUNTAIN PHASE II DRILL REPORT***



Figure 28.
Crystal lithic tuff from RVC 08-18 about 15 m depth.



Figure 29. *Augite basalt from RVC 08-18 about 45 m depth showing calcite vesicle and cavity filling in breccia.*

**RICHFIELD VENTURES CORP
MOUSE MOUNTAIN PHASE II DRILL REPORT**

RVC 18

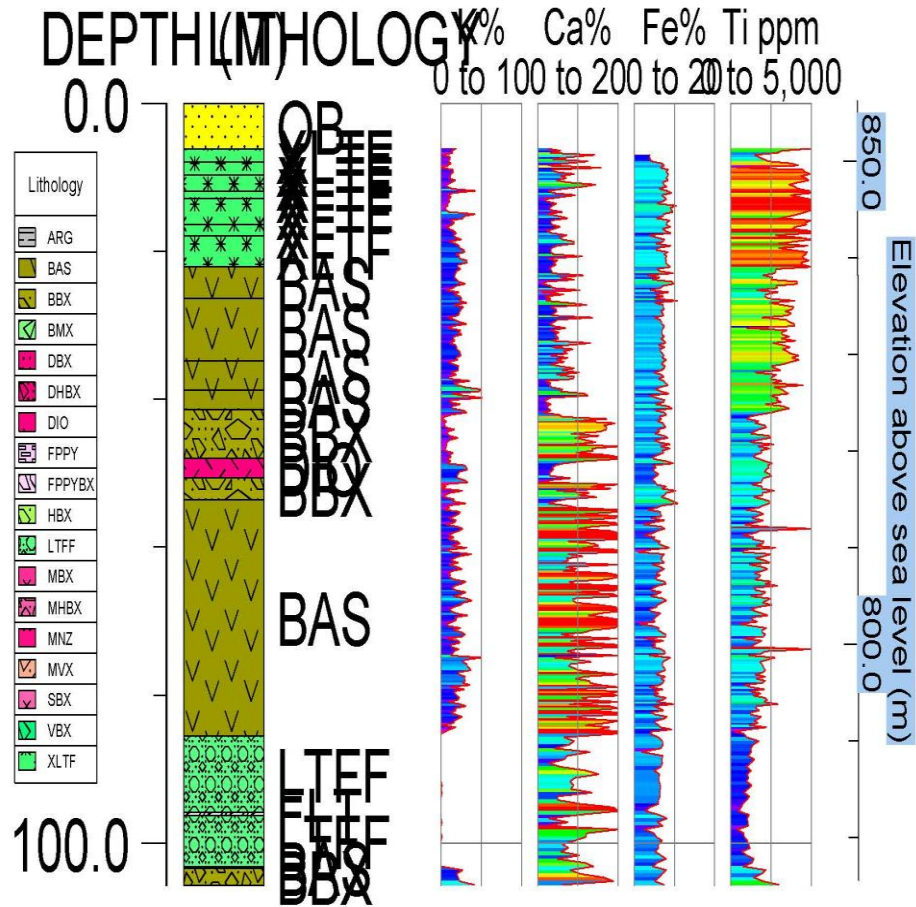

Figure 30. Striplog for RVC 08-18 to show lithologic variation with variation in rock forming elements as determined by XRF analyzer. Titanium defines four breaks in the hole with boundaries about 20, 40 and 85 metres depth; these correspond with subtle lithologic breaks.

RICHFIELD VENTURES CORP
MOUSE MOUNTAIN PHASE II DRILL REPORT

DDH RVC 08-19

RVC 08-19 aimed to go deep on the Rainbow mineralized zone, near where earlier holes gave the best gold-copper results. The idea was to test if the known mineralization continues to depth and whether better grades are seen beneath the lower grade mineralization. The hole was drilled vertically to a depth of 485 m. At this depth its elevation is about 430 m above sea level, about 50 meters deeper than the other deep holes RVC 1, 9 and 10.

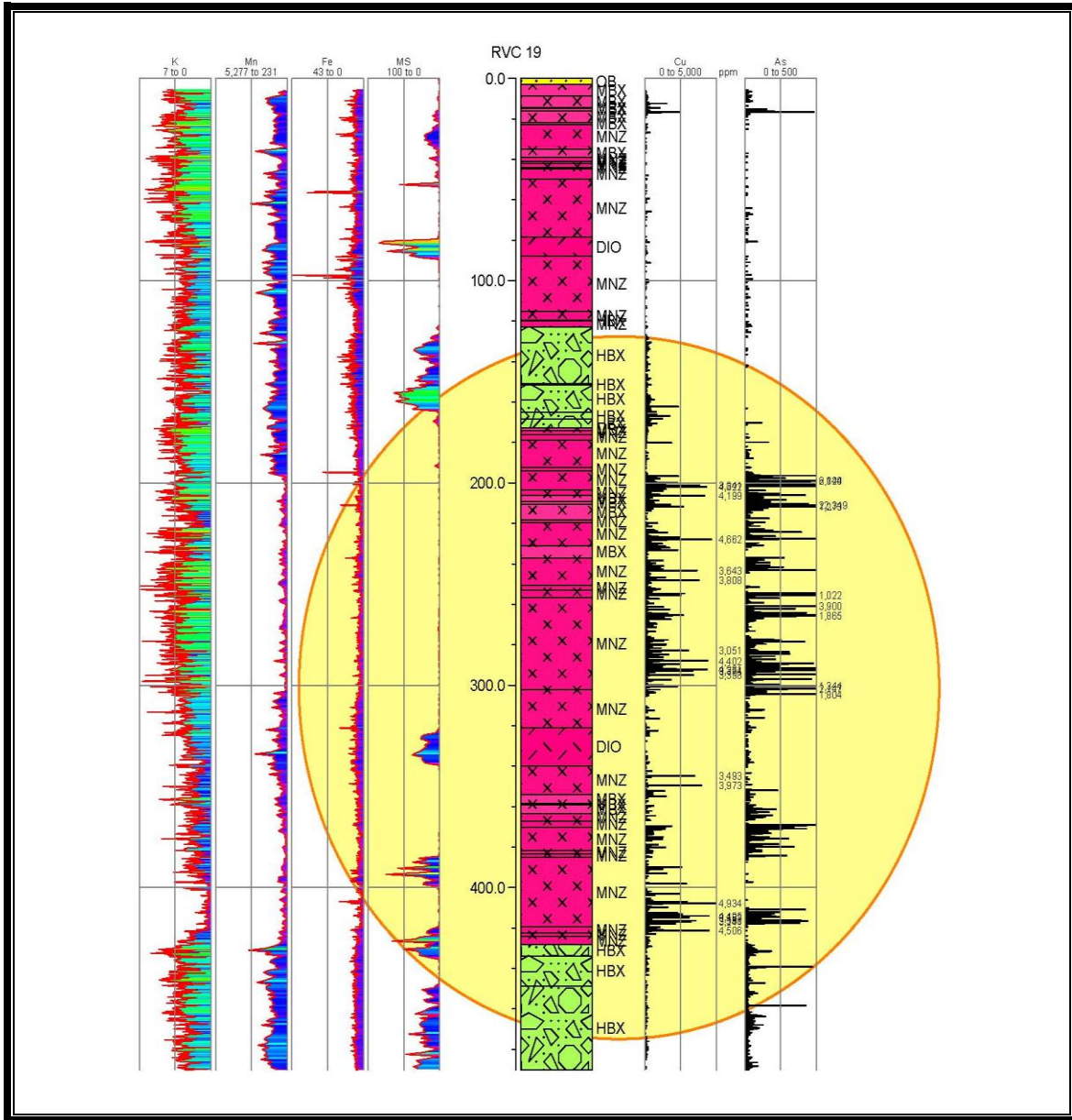

Figure 31. Striplog of RVC 08-19 showing lithologic, chemical and magnetic variation in the hole. Left of the lithologic log are striplogs of K%, Mn ppm, Fe% and magnetic susceptibility respectively. Right of the lithology are striplogs representing Cu ppm and As ppm respectively. The zone of interest is in the circle.

RICHFIELD VENTURES CORP
MOUSE MOUNTAIN PHASE II DRILL REPORT

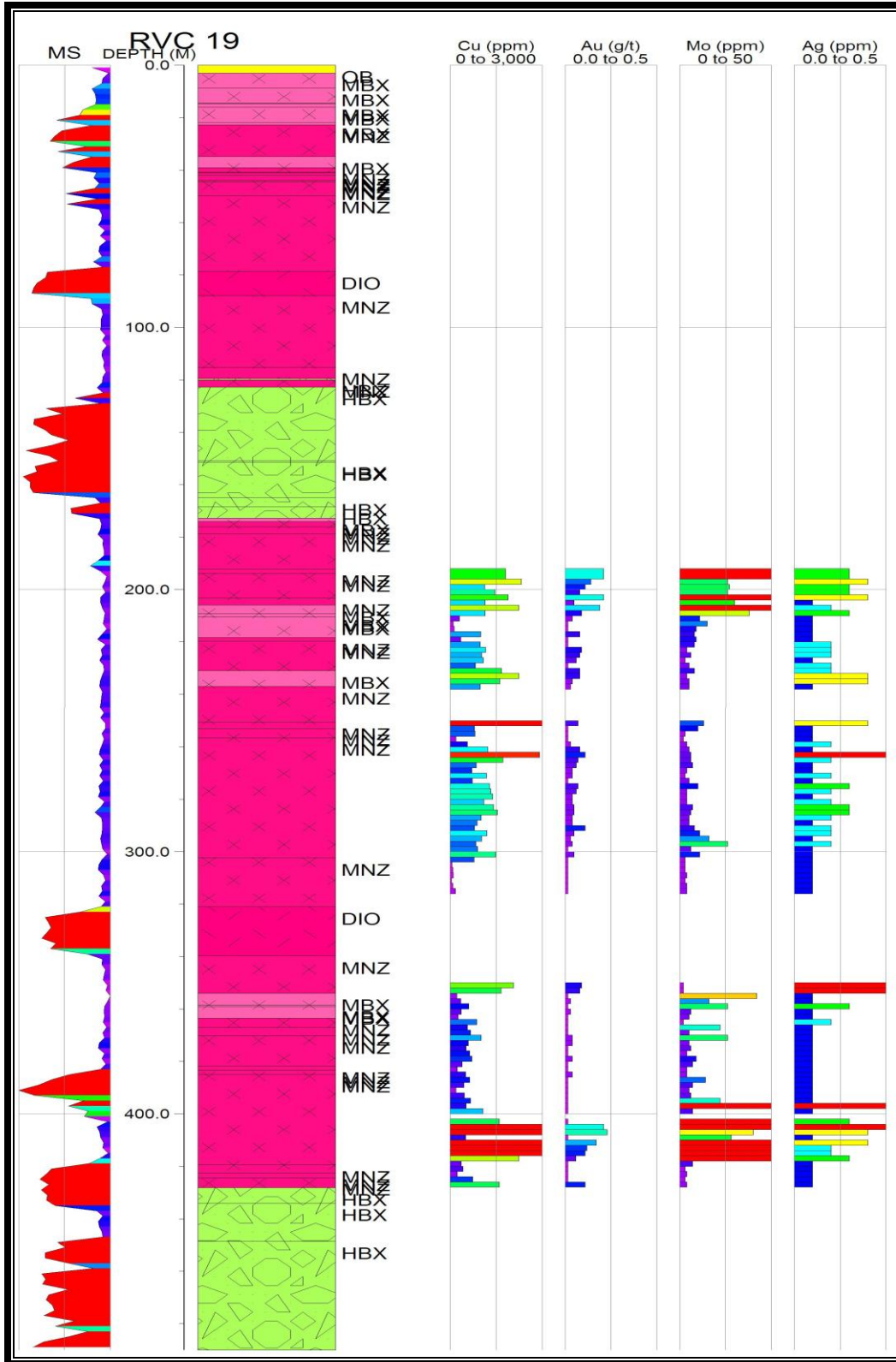

Figure 32. Striplog of RVC 08- 19 showing lithologic and magnetic variation in the hole. Copper, gold, molybdenum and silver from assayed samples of 2 metres of core each, are given to the right of the log.

***RICHFIELD VENTURES CORP
MOUSE MOUNTAIN PHASE II DRILL REPORT***

RVC 08-19 has four lithologically distinct parts, an upper interval of monzonite and diorite of about 120 m that is barren, followed by 60 m of barren multilithologic breccia. Next is the productive part of the hole, some 250 m of altered diorite and monzonite and related breccia. At the bottom are 60 m of barren heterolithic breccia. This last was a surprise- it was not expected that the intrusive would bottom in breccia.



Figure 33.
RVC 08-19
@ 37 m
showing
potassic
alteration of
monzonite
with quartz
flooding in
narrow
irregular
veinlets.



Figure 34. ***Heterolithic breccia from RVC 08-19 @ 132m showing potassially altered monzonite clasts and fine grained chloritized diorite clasts. Note that quartz veins in the monzonite clasts terminate at clast boundaries implying their alteration, crackling and infilling with quartz occurred prior to brecciation. Also note the hematite filled fractures which reflect late rebrecciation.***

RICHFIELD VENTURES CORP
MOUSE MOUNTAIN PHASE II DRILL REPORT



Figure 35. RVC 08-19 @ 240 m showing potassic and chlorite alteration of monzonite. This is an example of the productive part of the hole showing intense alteration and rebrecciation with quartz flooding.



Figure 36. Chalcedonic quartz in a fault from RVC 08-19 @ 382 m. This alteration is fracture and fault controlled and has local open space. It was formed late.

Core was analyzed at 30 cm intervals with a portable XRF analyzer using the main and low filters for 15 seconds each. Altogether 1673 analyses were made; of these 43 returned more than 3000 ppm Cu with 11.1% Cu the highest. Average copper for 500 XRF analyses between 200 and 420 m is 1282 ppm Cu; the average for the entire hole is 813 ppm Cu (see Figure 37 and Table 11).

The analyzer cannot determine gold values to the level of parts per billion, but arsenic, a pathfinder for gold was determined in the analyses. Of the 1673 analyses 275 gave arsenic results above 50 ppm, double the 95% threshold level for As in this part of Quesnel Trough. The elevated copper and arsenic results occur together in the interval between 200 and 420 m. Molybdenum values are generally low.

RICHFIELD VENTURES CORP
MOUSE MOUNTAIN PHASE II DRILL REPORT

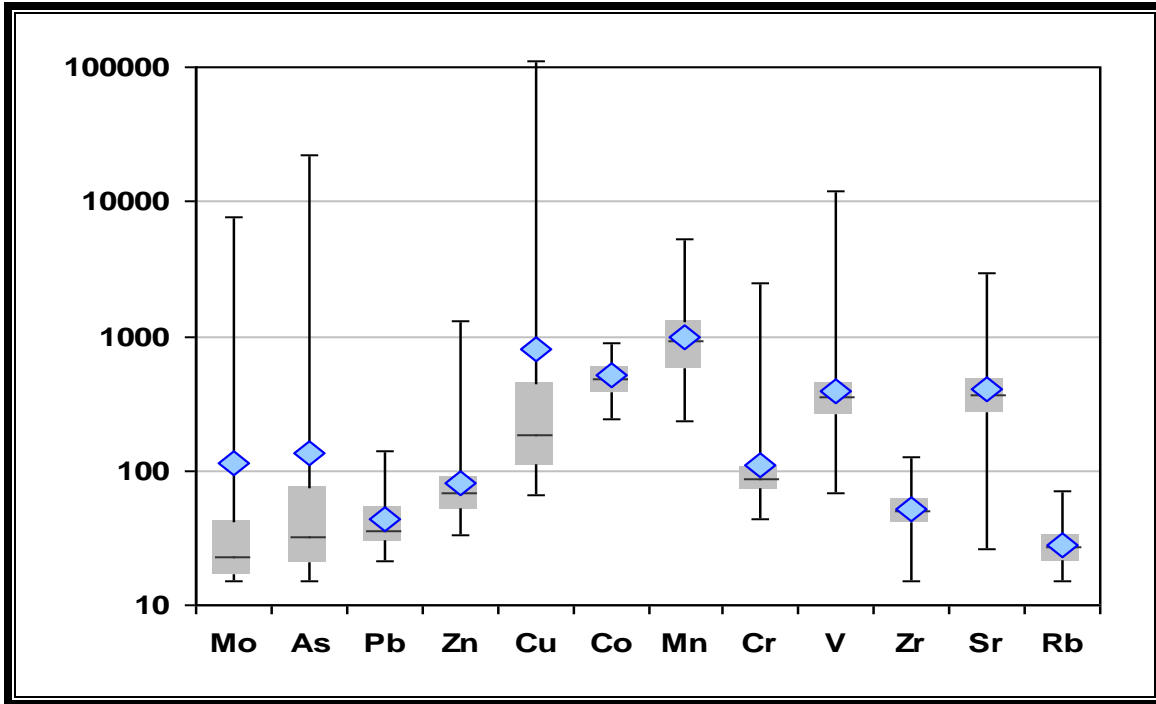

Figure 37. Boxplot of XRF analytical data for RVC 08-19.
Maximum, minimum, and median values are given for each element; the blue diamond represents mean value for each element and the grey boxes represent first through third quartile ranges Note that the scale is logarithmic and the units are ppm.

	Mo	As	Pb	Zn	Cu	Co	Mn	Cr	V	Zr	Sr	Rb
Count	158	756	24	1075	906	40	1524	1295	1664	1630	1672	1250
Min	15	15	21	34	65	237	231	44	68	15	26	15
1 Q	17	20	30	53	110	381	560	74	261	41	272	21
Median	23	32	36	69	181	482	924	88	347	51	367	27
3 Q	43	76	54	90	446	582	1311	106	445	60	487	33
Max	7553	22349	138	1296	111071	877	5277	2509	12081	124	2935	70
Mean	112	137	44	80	813	505	997	109	386	51	404	28
SD	620	871	25	65	4224	159	552	139	492	15	219	9

Table 11. XRF analytical data for RVC 08-19 shown in figure 37 above.

***RICHFIELD VENTURES CORP
MOUSE MOUNTAIN PHASE II DRILL REPORT***

Core from between 180 and 316m and between 350 and 420 m was sawed in half lengthwise and sampled systematically in two metre intervals. Average values for copper, molybdenum, silver and gold are given in the table. The best copper (3844 ppm) and gold (0.11 g/t) grades are in an interval of 18 metres near the bottom of the hole as shown in the table.

From (m)	To (m)	Interval (m)	Cu (ppm)	Mo (ppm)	Ag (ppm)	Au (g/t)
350	428	78	1385	27	0.2	0.05
194	302	108	1206	14	0.2	0.06
400	418	18	3844	79	0.3	0.11

Table 12. Average copper, molybdenum, silver and gold for assayed samples from RVC 08-19.



Figure 38. Large chalcopyrite blebs in massive pyrite RVC 08-19 @ 402 m. In this view the top to bottom distance is about 2 cm.

RICHFIELD VENTURES CORP
MOUSE MOUNTAIN PHASE II DRILL REPORT



Figure 39. *Chalcopyrite (brighter yellow) and pyrite (lighter yellow) as fracture fillings in monzonite. RVC 08-10 @ 405m.*



Figure 40. *RVC 08-19 @ 360 m shows silica flooding in monzonite.*

RICHFIELD VENTURES CORP
MOUSE MOUNTAIN PHASE II DRILL REPORT

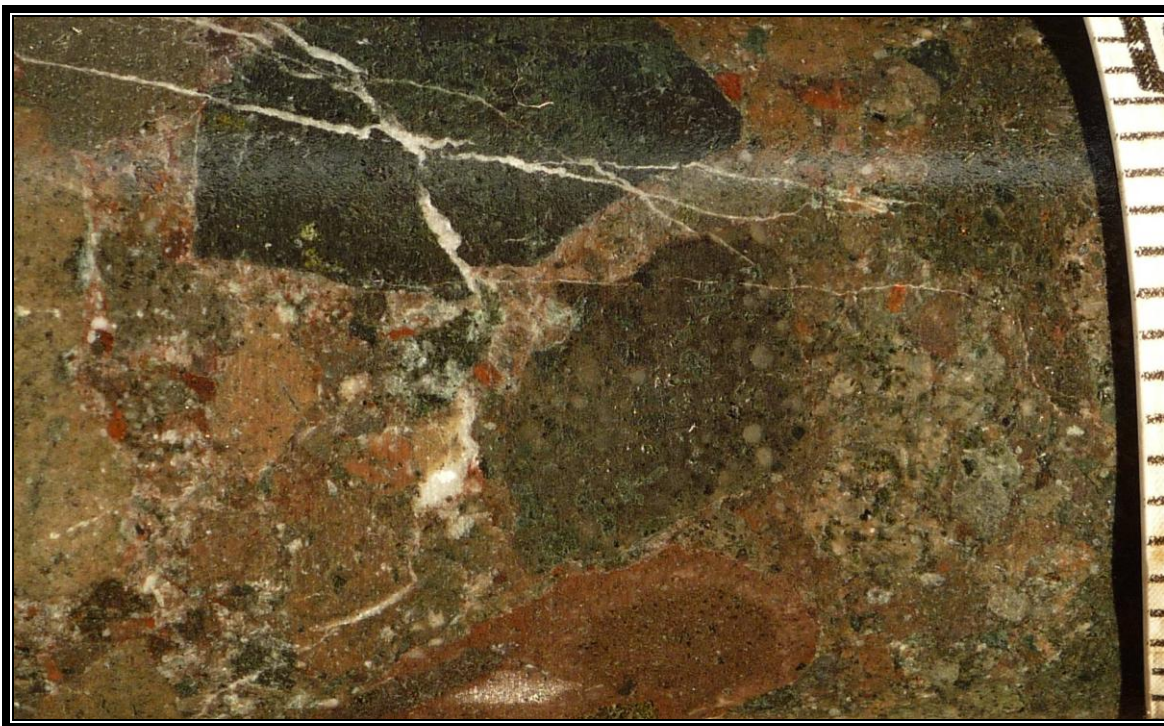

Figure 41. RVC 08-19 @ 472 m showing clast variety in heterolithic breccia near the bottom of the hole. The dark clast at the top of the picture is of augite porphyry basalt; the bulk of clasts in this rock are subvolcanic to intrusive and leucocratic. Scale in mm on the right side of the photo.

RVC 08-19, the best of the four holes, was successful in the sense that it intersected roughly 220 m of mineralized rock. Copper grades are on the order of 0.1% Cu, generally similar to those seen in the earlier drilling except at the bottom of the hole around 400 m depth where 18 metres of 0.38% Cu with 0.11 g/t Au were cut. The longest intersection was 108 metres of 0.12% Cu with 0.06 g/t Au.

It was aimed to test the continuity of mineralization to depth. The abrupt end of mineralization with the lithologic change to heterolithic breccia was unexpected. The hole was terminated in 60 m of the barren heterolithic breccia. The breccia at the bottom of the hole may be a large inclusion, xenolith or block within the intrusive rocks or it may mark the base of intrusive sheets of monzonite and monzonite breccia. At some depth below the breccia monzonite and diorite may reappear and if so it may host mineralization. This remains to be tested.

RICHFIELD VENTURES CORP
MOUSE MOUNTAIN PHASE II DRILL REPORT

SECTION THROUGH RVC 08-19

A section roughly 80 degrees east, through RVC 08-19 shows its relationship to nearby holes, namely RVC 12, 3 and 1. The diagram highlights the difficulty of connecting rock units, assay intervals and magnetic susceptibility units between drill holes and emphasizes the lack of lateral continuity of intervals.

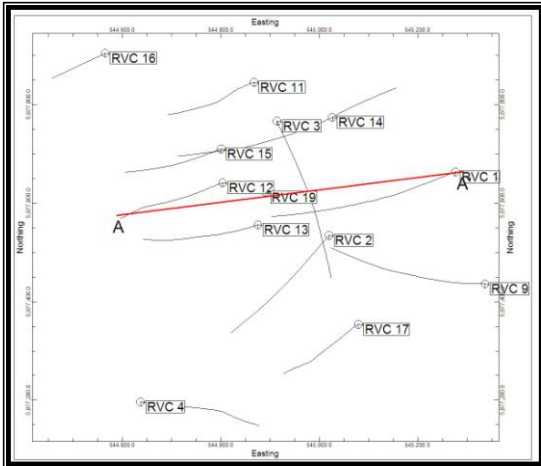

Figure 42. Plan of section line for figure 40. The swath width of the section is 30 metres.

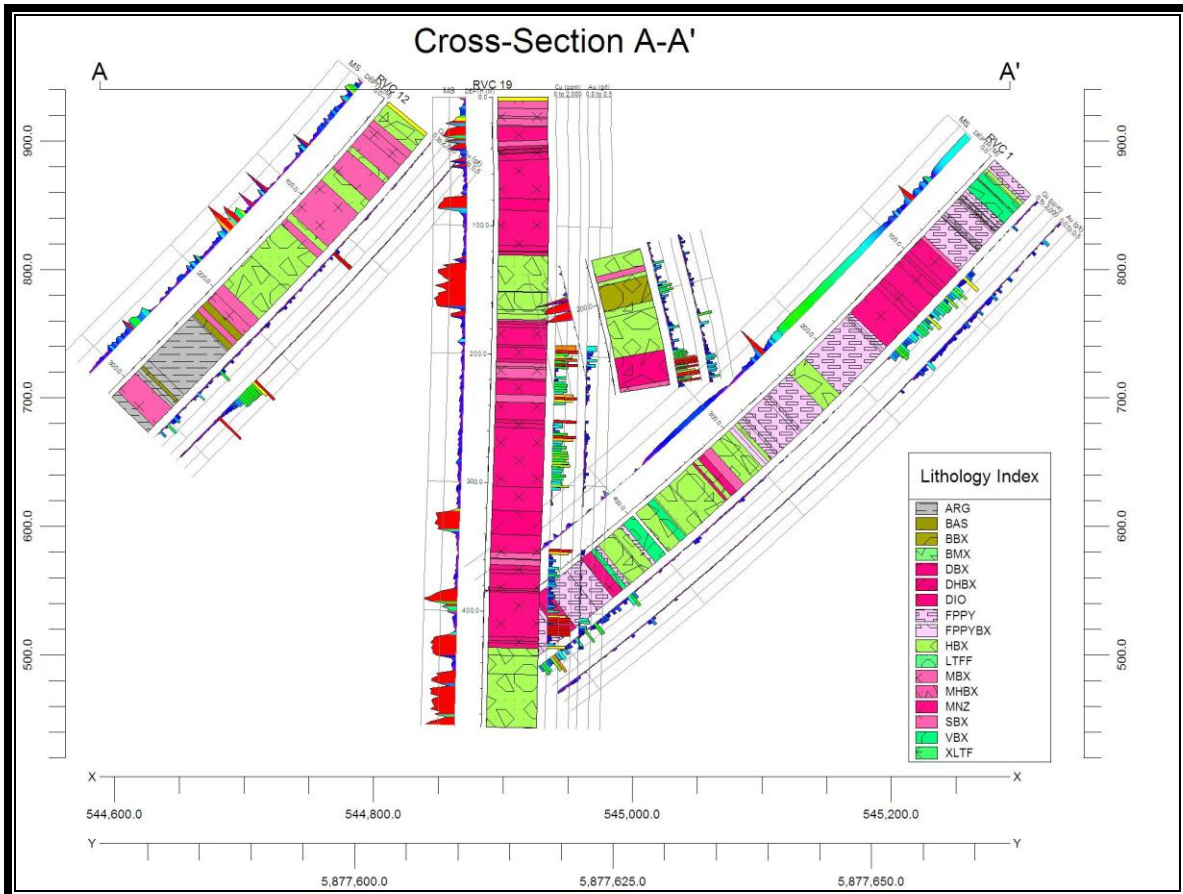

Figure 43. West to east section showing RVC 08-19 in relation to nearby drill holes.

RICHFIELD VENTURES CORP
MOUSE MOUNTAIN PHASE II DRILL REPORT

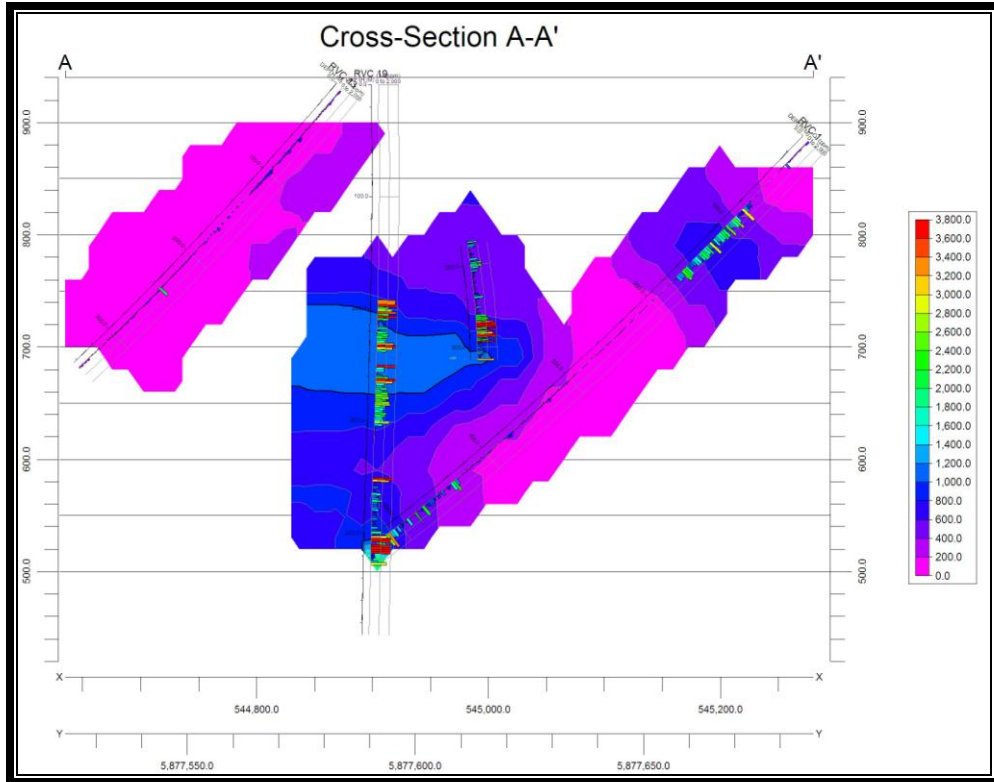

Figure 44. Section A-A' (roughly West-East) as in Figures 39 and 40 showing copper model connections between drill holes. Section swath width is 30 metres

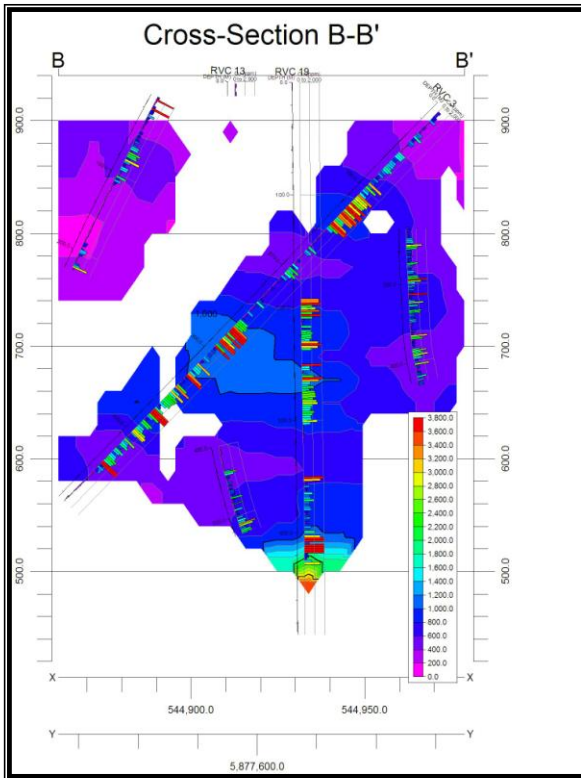

Figure 45. S-N section to show possible continuity of copper values between drill holes.

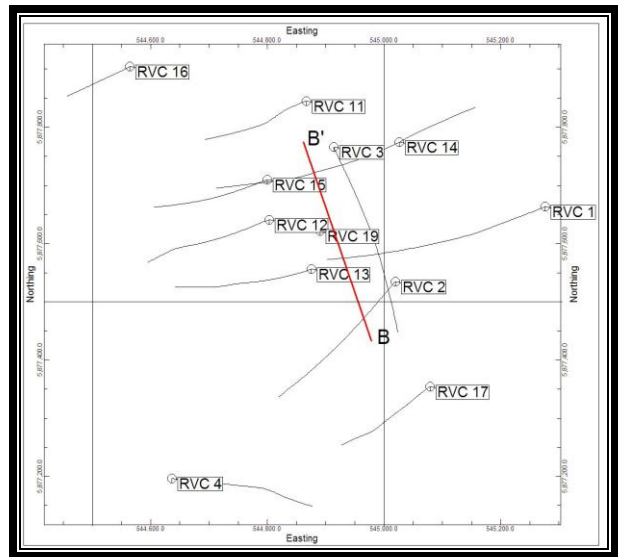
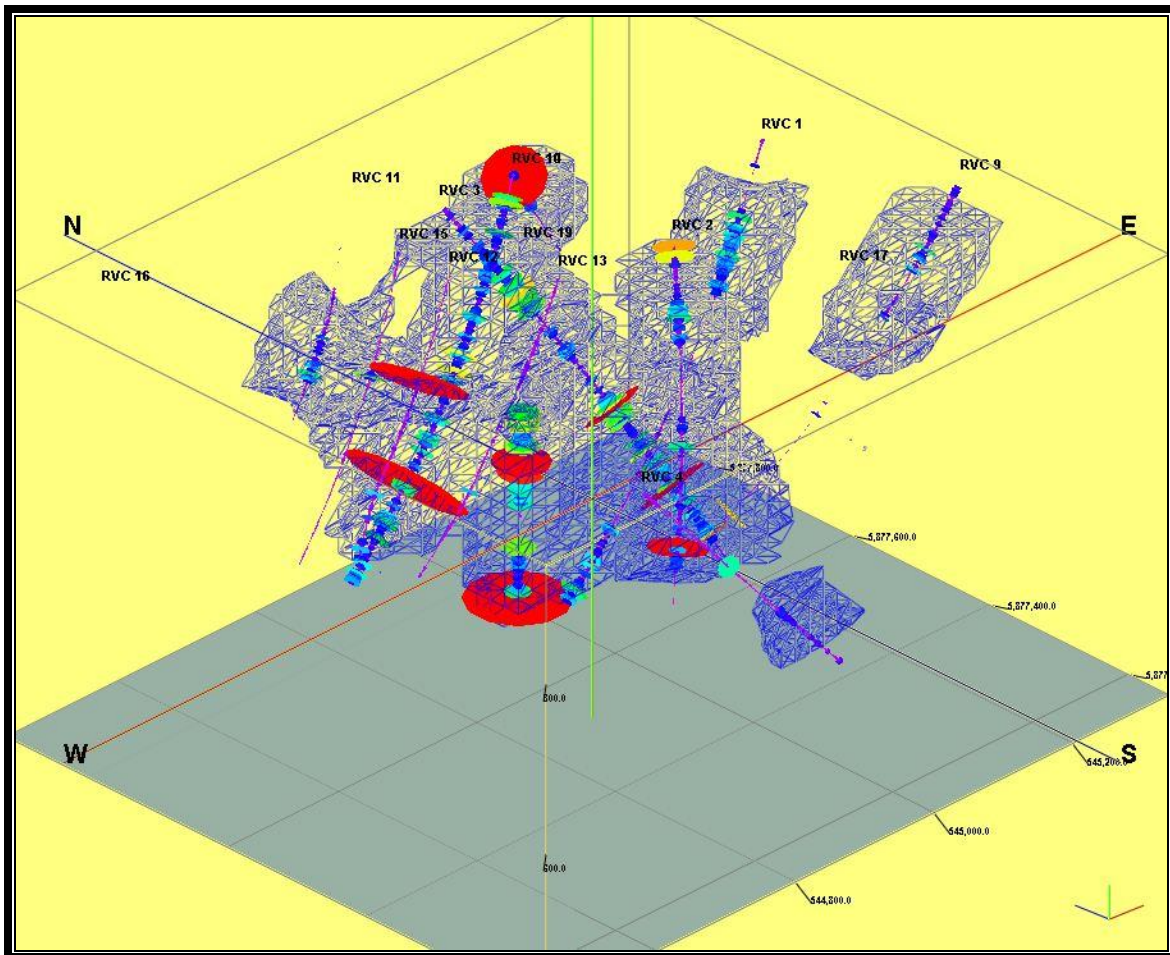

Figure 46. Plan of section line for figure 42.

***RICHFIELD VENTURES CORP
MOUSE MOUNTAIN PHASE II DRILL REPORT***

RAINBOW COPPER AND GOLD MODELS

Models for copper and gold were constructed for the Rainbow Zone using the analytical data from the core samples and incorporating the drill results for phase 1 and 2 holes. The models give an idea of the shape and size of mineralization and were built in Rockworks 15 with the inverse distance anisotropic algorithm. The models demonstrate that the Rainbow Zone is a large anomalous copper-gold zone. Depending on model parameters the Rainbow Zone has between 26 and 113 million cubic metres of rock that is anomalous in copper, which is to say above 200 ppm copper. Similarly about 23 million cubic metres with anomalous gold is seen in the Rainbow Zone (above 50 ppb gold) again depending on model parameters.



***Figure 47. Rainbow 3 D Copper model
viewed from above and southwest.***

The 200 ppm copper cutoff shown here has a volume about 26 million cubic metres. Copper results in the drill holes are indicated by the coloured disks. Red disks represent 2000 ppm Cu or higher.

The copper model is strongly influenced by RVC 07-03 and RVC 07-10, the two strongest Rainbow copper holes. It therefore shows a mineralized pipe which plunges westward about 50 or 60 degrees. Using 700 ppm Cu as a cutoff the model volume is

RICHFIELD VENTURES CORP
MOUSE MOUNTAIN PHASE II DRILL REPORT

about 13 million cubic metres. At 1000 ppm Cu the volume shrinks to about 4 million cubic metres and at 1500 ppm Cu the model shrinks to 56,000 cubic metres.

The gold model is influenced most strongly by RVC 07-03, the best gold hole. Thus the gold model plunges south at about 50 degrees broadly about the axis of RVC 07-03. Accepting the assumptions of the model about 5 million cubic metres of rock with 0.1 g/t Au or more are seen in the Rainbow. When the cutoff raised to 0.15 g/t Au the model volume drops to 80,000 cubic metres.

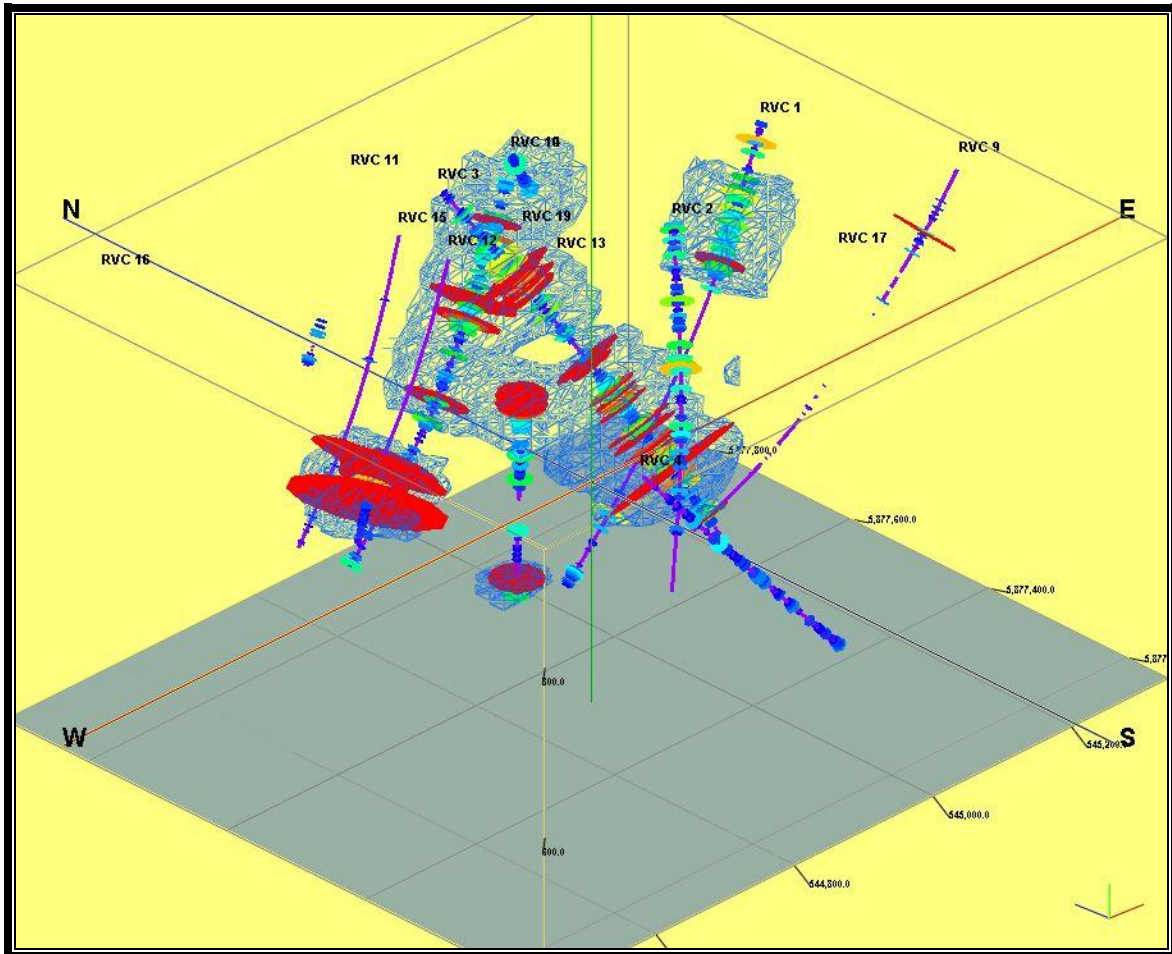

Figure 48 . Rainbow 3 D Gold model viewed from above and southeast.
The model cutoff shown here is 0.05 g/t; at this cutoff the volume is about 10 million cubic metres. Gold results in the drill holes are given by the coloured disks. Red disks represent 0.2 g/t Au or higher.

RICHFIELD VENTURES CORP
MOUSE MOUNTAIN PHASE II DRILL REPORT

CONCLUSIONS

Mouse Mountain Phase II drilling was concentrated on and near the Rainbow Zone. Four diamond drill holes (NQ) totaling 1075.34 metres were completed. Core recovery and rock quality are generally excellent. Phase II drilling concentrated on possible extension of the Rainbow Zone to the northwest, with RVC 08-16, and to the southeast, with RVC 08-17. Neither of these holes discovered extensions to the mineralization in these directions.

The most interesting of the Phase II holes, RVC 08-19, tested the Rainbow Zone to depth. Modest copper (1000 ppm and higher) and gold (0.05g/t and better) are seen between 194 and 418 metres depth in rocks with plenty of evidence of fracturing, fluid movement and alteration. The possibility of copper-gold at greater depth than 500 metres was not eliminated. Copper-gold may also extend laterally at 200 to 400 metres depth

One Phase II wildcat hole, RVC 08-18, to test an outlier geophysical target proved unproductive.

Intensive drilling of the Rainbow Zone with Phase I and Phase II drill holes shows a body of rock, on the order of several ten million cubic metres, with elevated copper and gold. The Rainbow Zone is currently sub economic.

Exploration of the Rainbow Zone to discover better grades has focused in all directions away from the zone. Possible northward extension, tested with RVC 08-11, shows that the zone ends in this direction. Similarly the westward extension of the Rainbow Zone was tested with RVC 08-11, 12, 13, and 15. These holes close off the zone in that direction. Southward extension was tested especially in RVC 07-02 and 03; again the zone appears to end southward. Eastward drilling on the Rainbow Zone was limited to RVC 08-14 and although that hole does not carry mineralization to depth the zone continues to hold possibility in that direction. Between RVC 08-11 and RVC 07-01 eastward extension is possible. Extension to depth, tested with RVC 08-19, still has possibilities at depths below 500 m.

Copper values at the Rainbow Zone are found mostly in the jigsaw fit pale monzonite breccia. Copper occurs as chalcopyrite and chalcocite. Chalcopyrite is sporadic and patchy, mostly as fracture fillings and blebs. Disseminated chalcopyrite is rare. Chalcocite is exclusively as fracture fillings in monzonite breccia in several holes including RVC 07-02, 03, 04, 07, 08, 09, 10, and 08-11 and 14. Because it is found at depths to 400 metres and not accompanied by secondary copper minerals chalcocite is thought to be a primary constituent introduced as part of monzonite brecciation. Chalcocite was not noted in core from the Phase II drilling.

IP chargeability and resistivity anomalies, the multiparameter airborne potassium target and the have been have been tested. Several holes were specifically focused on these targets but no mineralization was discovered and the anomalies were found wanting. The IP anomalies remain unexplained in terms of observed geological features. For example

RICHFIELD VENTURES CORP
MOUSE MOUNTAIN PHASE II DRILL REPORT

no increase in the proportion of sulphide minerals was noted anywhere the chargeability anomaly was drilled.

Lithologic models for the Mouse Mountain Stock based on the drill results show that the intrusion is dominated by two lithologic groups or suites each displaying a range. The suite diorite-diorite breccia-heterolithic breccia occupies central parts of the Stock under higher part of Mouse Mountain. The other lithologic series, monzonite-feldspar porphyry-monzonite breccia, is seen under the Rainbow Zone. The monzonite suite may postdate the diorite. The Mouse Mountain Stock is heterogeneous and includes dykes, sills and blocks which make it appear heterogeneous. The stock is a centre of intrusive activity and not a discrete body. The intrusive rocks occur as dykes or sheets and the heterolithic breccia appears closely related to them.

RICHFIELD VENTURES CORP
MOUSE MOUNTAIN PHASE II DRILL REPORT

SELECTED REFERENCES

Bailey, D.G., 1989,
Geology of the Central Quesnel Belt, British Columbia, B.C. Ministry of Energy, Mines
and Petroleum Resource, Open File 1990-31

BC Geological Survey Minfile (<http://www.em.gov.bc.ca/mining/Geolsurv/default.htm>)
last viewed June 15, 2007

Donkersloot, Paul, 1991,
Geophysical report on the Mouse Mountain Property, NTS 93G/1 and 93B/16 Claims:
Mouse 2, Beaver 2, Cariboo Mining Division. 18 pp with figures. Assessment Report
21200.

Donkersloot, Paul, 1992,
Geophysical, geological and drill report on the Mouse Mountain Property, Cariboo
Mining Division. 21 pp with appendix of analytical results and drill logs. Assessment
Report 22307.

Donkersloot, Paul, 1992,
Drill Report on the Mouse Mountain Property, Latitude 53 02' Longitude 122 19',
Cariboo Mining Division, dated July 15, 1992. 20 pp with appendix of drill logs and
assay results and maps. Assessment Report 22506.

Fox, P.E. 1989,
Project V238 Mouse Mountain progress report for July, 1989 for Placer Dome Inc.
(geochem grid over Mouse Mountain 1328 samples)

Fox, P.E. and MacDonald, Roger C. 1989,
Geochemical and geophysical report on the Mouse Mountain property, Cariboo Mining
Division for Placer Dome Inc (12 pp, appendix of 1328 analytical results) dated
September 1989. Assessment Report 19096.

Jonnes, S. 2006,
Progress report concerning bedrock geology data from Mouse Mountain; Unpublished
report for Richfield Ventures Corp., 20pp.

Jonnes, S. 2006,
Petrographic descriptions of twenty thin sections from the Mouse Mountain Property,
Quesnel, B.C.; Unpublished report for Richfield Ventures Corp., 43pp.

Lindinger, Joseph E.L., 2004

RICHFIELD VENTURES CORP
MOUSE MOUNTAIN PHASE II DRILL REPORT

Exploration Synopsis on the Quesnel Trough Project Ahbau Creek to Atis Creek area, British Columbia, NTS 093A13, 093B16, 093G01, 093G08, 093H04 for Richfield Ventures Corp. 38pp

Logan, J.M, Leroux, G. and Able, L., 2008
Geology of the Cottonwood area, central British Columbia, BCGS Open file 2008-6; pdf map

Map Place.ca <http://www.mapplace.ca/> last viewed June 15, 2007.

Mineral Titles Online BC <http://www.mtonline.gov.bc.ca/> last viewed June 15, 2007.

Panteleyev, A., 1995,
Porphyry Cu-Au: Alkalic, in Selected British Columbia Mineral Deposit Profiles,
Volume 1 - Metallics and Coal,

Roste, G.L. 2006,
Report on the spring 2006 Reconnaissance prospecting program on the Blackstone, GM, Mary Creek, Kate, Mouse Mountain, Ram Atis Projects; Unpublished report for Richfield Ventures Corp., 7pp.

Sanguinetti, M. H. 1989,
Report on the Mouse Mountain property, Quesnel River Area, Cariboo Mining Division, B.C. (36 pp. incl. 16 figs also appendices of geochemical map plots)

Sheldrake, Ronald F., 2005
Preliminary draft data processing and interpretation report, Magnetometer and Spectrometer Geophysical Survey on the Sabre Project, Unpublished, 8pp.

Stewart, J.P., 1982
Assessment Report on the geological, geochemical, geophysical surveys conducted on the on the MM1 MM4 MM5 Cot 1 Jess 2 in the Cariboo Mining Division NTS 93G 1W, Latitude 53 15 N Longitude 122 20 W, First Nuclear Corporation. Assessment Report 10506.

Stewart, J.P., 1984,
Prospecting work report on the Mouse Mountain (MM2, MM3, COT 1) Mineral Claims, Cariboo Mining Division, NTS Location 93G/1 at Lat 50° 35' 2" N, Long 122° 21' E Owned and operated by First Nuclear Corp Ltd, Assessment report 13436.

Stewart, James P. 1984,
Physical and geochemical assessment report on the Mouse Mountain MM1 mineral claim for First Nuclear Corp Ltd (gold, copper, zinc silver geochem for main claim on Mouse Mountain) 13pp, 10 figures. Assessment report 12742.

RICHFIELD VENTURES CORP
MOUSE MOUNTAIN PHASE II DRILL REPORT

Tipper, H.W., 1961; Prince George, British Columbia: Geological Survey of Canada, Map 49-1960

Tipper, H.W., Campbell, R.B., Taylor, G.C., Stott, D.F., 1979; Parsnip River, B.C.: Geological Survey of Canada, Map 1424A

***RICHFIELD VENTURES CORP
MOUSE MOUNTAIN PHASE II DRILL REPORT
COST STATEMENT***

***RICHFIELD VENTURES CORP
MOUSE MOUNTAIN PHASE II DRILL REPORT***

Exploration Work type	Comment	Days		Totals
Personnel (Name)* / Position	Field Days (list actual days)	Days	Rate	Subtotal*
Lee Dearing/XRF Analyzer	September 2009 - November 25, 2009	23.5	\$275.00	\$6,462.50
Lee Dearing/XRF Analyzer	Benefits on Above		\$0.00	\$385.23
Dirk Tempelman-Kluit/ VP Exp.	October 1 - 6 and November 1 - 10, 2009	17	\$1,000.00	\$17,000.00
Lindsay Bottomer / PGEo	November 1, 2009	1	\$615.00	\$615.00
Geo-Crystal Exploration / GEO	Oct 3 - 11 and Oct 20-23, 2009	14.5	\$650.00	\$9,425.00
			\$0.00	\$0.00
				\$33,887.73
				\$33,887.73
Office Studies	List Personnel (note - Office only, do not incl	Hours		
Reprocessing of data	Mira Geo-Science		\$0.00	\$5,250.00
General research			\$0.00	\$0.00
Report preparation	Dirk Tempelman-Kluit	137.0	\$75.00	\$10,275.00
Lee Dearing	Report Preparation - XRF Data			\$174.81
				\$15,699.81
				\$15,699.81
Geochemical Surveying	Number of Samples	No.	Rate	Subtotal
Drill (cuttings, core, etc.)		129	\$23.01	\$2,968.58
Core Cutting			\$0.00	\$2,617.50
Other (specify)	XRF Machine Lease		\$0.00	\$11,101.25
				\$16,687.33
				\$16,687.33
Drilling	No. of Holes, Size of Core and Metres	No.	Rate	Subtotal
Diamond		2	\$0.00	\$118,230.78
Reverse circulation (RC)			\$0.00	\$0.00
Rotary air blast (RAB)			\$0.00	\$0.00
Other (specify)	Fuel for Drill		\$0.00	\$6,439.81
				\$124,670.59
				\$124,670.59
Reclamation	Clarify	No.	Rate	Subtotal
After drilling			\$0.00	\$15,788.43
Monitoring			\$0.00	\$0.00
Other (specify)			\$0.00	\$0.00
				\$15,788.43
				\$15,788.43
Transportation		No.	Rate	Subtotal
Airfare			\$0.00	\$916.68
Taxi			\$0.00	\$0.00
truck rental			\$0.00	\$3,329.94
kilometers			\$0.00	\$1,234.74
ATV			\$0.00	\$0.00
fuel			\$0.00	\$284.99
Helicopter (hours)			\$0.00	\$0.00
Fuel (litres/hour)			\$0.00	\$0.00
Other	Cat Work			\$7,645.00
				\$13,411.35
				\$13,411.35
Accommodation & Food	Rates per day			
Hotel			\$0.00	\$1,018.67
Camp			\$0.00	\$18,624.04
Meals	day rate or actual costs-specify		\$0.00	\$1,959.75
				\$21,602.46
				\$21,602.46
Miscellaneous				
Telephone			\$0.00	\$131.09
Other (Specify)	Internet Connection at Camp			\$320.98
				\$452.07
				\$452.07
Equipment Rentals				
Field Gear (Specify)	Rods for Drill and Grease		\$0.00	\$1,439.23
Other (Specify)				
				\$1,439.23
				\$1,439.23
Freight, rock samples				
Freight			\$0.00	\$177.06
			\$0.00	\$0.00
				\$177.06
				\$177.06
TOTAL Expenditures				\$243,816.06

***RICHFIELD VENTURES CORP
MOUSE MOUNTAIN PHASE II DRILL REPORT***

WRITER'S CERTIFICATE

I, Dirk Tempelman-Kluit, residing at 4697 West 4th Avenue, Vancouver, British Columbia, do hereby certify that:

1. I am a geologist with an office at 4697 West 4th Avenue, Vancouver, B.C.
2. I obtained a Bachelor of Applied Science degree in Geological Engineering in 1962 and a Master of Applied Science degree in Geological Engineering in 1964 from The University of British Columbia, Vancouver, British Columbia, Canada and obtained a Ph D in Geology in 1968 from Mc Gill University in Montreal, Quebec, Canada.
3. I have practiced my profession as a geologist since 1962 for the Geological Survey of Canada and several junior exploration companies. Work has included detailed and regional property examinations and mapping. I have directly supervised and conducted programs of geological mapping.
4. I am a Fellow of the Geological Association of Canada, fellow #1969.
5. This report is based upon my knowledge of the project gained from working on the project between June 2005 and October 2008 and from a review of proprietary and published reports and maps on the subject property and surrounding area.
6. I prepared the technical report titled "Report on Phase II Diamond Drilling at Mouse Mountain, Quesnel River Area Cariboo Mining Division BC, dated February 11, 2010." Sections not written by me are identified in the text. I was on the property during October and November 2008 while the drilling was done.
7. I am not aware of any material fact or material change with respect to the subject matter of the report which is not reflected in the report and by which the omission to disclose would make the Technical Report misleading.
8. I have read National Instrument 43-101 and Form 43-101F1, and the Technical Report has been prepared in compliance with that instrument and form.

Dated in Vancouver, British Columbia this February 11, 2010.

CERTIFICATE OF ASSAY AK 2008-1853

18-Nov-08

RICHFIELD VENTURES CORP.

242 Reid Street

Quesnel, BC

V2J 2M5

ATTENTION: Peter Bernier

No. of samples received: 34

Sample type: Core

Project #: Mouse Mountain

Shipment #: RVC-MM-08-16

Samples submitted by: Dirk Tempelman-Kluit

ET #.	Tag #	Au (g/t)	Au (oz/t)
1	7R118801	<0.03	<0.001
2	7R118802	<0.03	<0.001
3	7R118803	0.04	0.001
4	7R118804	<0.03	<0.001
5	7R118805	<0.03	<0.001
6	7R118806	0.13	0.004
7	7R118807	0.05	0.001
8	7R118808	<0.03	<0.001
9	7R118809	0.07	0.002
10	7R118810	0.05	0.001
11	7R118811	0.06	0.002
12	7R118812	<0.03	<0.001
13	7R118813	0.04	0.001
14	7R118814	0.05	0.001
15	7R118815	<0.03	<0.001
16	7R118816	<0.03	<0.001
17	7R118817	0.03	0.001
18	7R118818	0.15	0.004
19	7R118819	0.06	0.002
20	7R118820	<0.03	<0.001
21	7R118821	0.09	0.003
22	7R118822	0.47	0.014
23	7R118823	<0.03	<0.001
24	7R118824	<0.03	<0.001
25	7R118825	0.03	0.001
26	7R118826	0.03	0.001
27	7R118827	<0.03	<0.001

ECO TECH LABORATORY LTD.

Jutta Jealouse

B.C. Certified Assayer

RICHFIELD VENTURES CORP. AK8-1853

ET #.	Tag #	Au (g/t)	Au (oz/t)
28	7R118828	<0.03	<0.001
29	7R118829	<0.03	<0.001
30	7R118830	0.03	0.001
31	7R118831	0.03	0.001
32	7R118832	<0.03	<0.001
33	7R118833	0.03	0.001
34	7R118834	<0.03	<0.001

QC DATA:

Repeat:

1	7R118801	<0.03	<0.001
10	7R118810	0.05	0.001
18	7R118818	0.13	0.004
19	7R118819	0.05	0.001
22	7R118822	0.49	0.014

Resplit:

1	7R118801	<0.03	<0.001
---	----------	-------	--------

Standard:

Oxi67		1.84	0.054
-------	--	------	-------

ECO TECH LABORATORY LTD.

Jutta Jealouse
B.C. Certified Assayer

JJ/ndw
XLS/08

CERTIFICATE OF ASSAY AK 2008-1876

RICHFIELD VENTURES CORP.

242 Reid Street

Quesnel, BC

V2J 2M5

23-Nov-08

ATTENTION: Peter Bernier

No. of samples received: 95

Sample type: Core

Project #: RVC-MM-08-19

Samples submitted by: Lee Dearing

ET #.	Tag #	Au (g/t)	Au (oz/t)
1	7R118835	0.04	0.001
2	7R118836	0.21	0.006
3	7R118837	0.14	0.004
4	7R118838	0.11	0.003
5	7R118839	0.08	0.002
6	7R118840	0.21	0.006
7	7R118841	0.05	0.001
8	7R118842	0.19	0.006
9	7R118843	0.09	0.003
10	7R118844	0.04	0.001
11	7R118845	<0.03	<0.001
12	7R118846	<0.03	<0.001
13	7R118847	0.08	0.002
14	7R118848	<0.03	<0.001
15	7R118849	<0.03	<0.001
16	7R118850	0.09	0.003
17	7R118851	0.08	0.002
18	7R118852	0.06	0.002
19	7R118853	<0.03	<0.001
20	7R118854	0.08	0.002
21	7R118855	0.08	0.002
22	7R118856	0.04	0.001
23	7R118857	0.03	0.001
24	7R118858	0.07	0.002
25	7R118859	<0.03	<0.001
26	7R118860	<0.03	<0.001
27	7R118861	<0.03	<0.001
28	7R118862	0.03	0.001
29	7R118863	0.08	0.002
30	7R118864	0.11	0.003

ECO TECH LABORATORY LTD.

Jutta Jealouse

B.C. Certified Assayer

ET #.	Tag #	Au (g/t)	Au (oz/t)
31	7R118865	0.07	0.002
32	7R118866	0.06	0.002
33	7R118867	0.04	0.001
34	7R118868	0.04	0.001
35	7R118869	<0.03	<0.001
36	7R118870	0.07	0.002
37	7R118871	0.06	0.002
38	7R118872	0.04	0.001
39	7R118873	0.04	0.001
40	7R118874	0.05	0.001
41	7R118875	0.05	0.001
42	7R118876	0.04	0.001
43	7R118877	0.04	0.001
44	7R118878	0.11	0.003
45	7R118879	0.05	0.001
46	7R118880	0.03	0.001
47	7R118881	0.04	0.001
48	7R118882	<0.03	<0.001
49	7R118883	0.05	0.001
50	7R118884	<0.03	<0.001
51	7R118885	<0.03	<0.001
52	7R118886	<0.03	<0.001
53	7R118887	<0.03	<0.001
54	7R118888	<0.03	<0.001
55	7R118889	<0.03	<0.001
56	7R118890	<0.03	<0.001
57	7R118891	0.09	0.003
58	7R118892	0.08	0.002
59	7R118893	<0.03	<0.001
60	7R118894	0.03	0.001
61	7R118895	<0.03	<0.001
62	7R118896	0.03	0.001
63	7R118897	<0.03	<0.001
64	7R118898	<0.03	<0.001
65	7R118899	<0.03	<0.001
66	7R118900	<0.03	<0.001
67	7R118901	0.04	0.001
68	7R118902	0.04	0.001
69	7R118903	<0.03	<0.001
70	7R118904	<0.03	<0.001

ECO TECH LABORATORY LTD.

Jutta Jealouse
B.C. Certified Assayer

ET #.	Tag #	Au (g/t)	Au (oz/t)
71	7R118905	0.04	0.001
72	7R118906	<0.03	<0.001
73	7R118907	<0.03	<0.001
74	7R118908	0.04	0.001
75	7R118909	<0.03	<0.001
76	7R118910	<0.03	<0.001
77	7R118911	<0.03	<0.001
78	7R118912	<0.03	<0.001
79	7R118913	<0.03	<0.001
80	7R118914	<0.03	<0.001
81	7R118915	<0.03	<0.001
82	7R118916	<0.03	<0.001
83	7R118917	<0.03	<0.001
84	7R118918	0.21	0.006
85	7R118919	0.23	0.007
86	7R118920	<0.03	<0.001
87	7R118921	0.17	0.005
88	7R118922	0.12	0.003
89	7R118923	0.11	0.003
90	7R118924	0.06	0.002
91	7R118925	<0.03	<0.001
92	7R118926	<0.03	<0.001
93	7R118927	<0.03	<0.001
94	7R118928	<0.03	<0.001
95	7R118929	0.11	0.003

QC DATA:

Repeat:

1	7R118835	0.04	0.001
6	7R118840	0.22	0.006
10	7R118844	0.04	0.001
19	7R118853	<0.03	<0.001
36	7R118870	0.07	0.002
45	7R118879	0.04	0.001
54	7R118888	<0.03	<0.001
71	7R118905	0.03	0.001
80	7R118914	<0.03	<0.001
85	7R118919	0.21	0.006
89	7R118923	0.10	0.003
95	7R118929	0.13	0.004

ET #.	Tag #	Au (g/t)	Au (oz/t)
Resplit:			
1	7R118835	0.04	0.001
10	7R118870	0.07	0.002
71	7R118905	0.04	0.001
Standard			
Oxi67		1.80	0.052
Oxi67		1.82	0.053
Oxi67		1.84	0.054

JJ/ndw
XLS/08

ECO TECH LABORATORY LTD.
Jutta Jealous
B.C. Certified Assayer

20-Nov-08

Alex Stewart Geochemical
 ECO TECH LABORATORY LTD.
 10041 Dallas Drive
 KAMLOOPS, B.C.
 V2C 6T4

ICP CERTIFICATE OF ANALYSIS AK 2008-1876

RICHFIELD VENTURES CORP.
 242 Reid Street
 Quesnel, BC
 V2J 2M5

Phone: 250-573-5700
 Fax : 250-573-4557

ATTENTION: Peter Bernier

No. of samples received: 95

Sample type: Core

Project #: RVC-MM-08-19

Samples submitted by: Lee Dearing

Values in ppm unless otherwise reported

Et #.	Tag #	Ag	Al %	As	Ba	Bi	Ca %	Cd	Co	Cr	Cu	Fe %	La	Mg %	Mn	Mo	Na %	Ni	P	Pb	Sb	Sn	Sr	Ti %	U	V	W	Y	Zn
1	7R118835	<0.2	0.40	225	130	<5	3.68	1	19	40	619	3.34	<10	1.37	691	9	0.03	9	1190	6	90	<20	776	0.02	<10	50	<10	6	38
2	7R118836	0.3	0.43	730	105	<5	2.86	3	14	50	1798	2.06	<10	0.81	289	68	0.03	8	1100	8	175	<20	413	<0.01	<10	22	<10	6	15
3	7R118837	0.4	0.33	965	180	<5	3.59	4	12	32	2327	3.06	<10	0.50	277	26	0.04	11	1310	6	10	<20	367	0.01	<10	44	<10	6	15
4	7R118838	0.3	0.33	320	190	<5	3.30	1	7	36	1128	2.15	<10	0.69	285	27	0.05	8	1270	6	10	<20	301	<0.01	<10	36	<10	6	11
5	7R118839	0.3	0.31	110	90	<5	4.37	<1	6	48	1452	2.02	<10	0.44	332	26	0.04	7	890	8	<5	<20	433	0.01	<10	29	<10	6	11
6	7R118840	0.4	0.28	665	140	<5	3.84	2	7	41	1883	1.93	<10	0.65	340	51	0.05	7	870	8	15	<20	322	<0.01	<10	34	<10	5	15
7	7R118841	<0.2	0.39	480	110	<5	3.66	2	9	33	1131	2.68	<10	0.85	366	30	0.04	9	1330	6	15	<20	327	0.01	<10	43	<10	6	22
8	7R118842	0.2	0.39	1005	145	<5	3.18	4	10	47	2243	2.33	<10	0.91	325	132	0.03	8	850	8	20	<20	283	0.01	<10	28	<10	4	24
9	7R118843	0.3	0.44	510	135	<5	3.87	3	8	29	1137	2.65	<10	1.22	375	38	0.02	7	1350	8	15	<20	370	0.01	<10	38	<10	7	22
10	7R118844	<0.2	0.44	125	125	<5	3.88	1	13	43	299	2.29	<10	1.45	447	11	0.04	8	1040	4	25	<20	316	0.01	<10	42	<10	5	21
11	7R118845	<0.2	0.43	50	130	<5	3.09	<1	4	40	100	1.45	<10	1.17	378	15	0.05	7	1070	6	20	<20	287	<0.01	<10	38	<10	4	13
12	7R118846	<0.2	0.38	50	40	<5	4.41	<1	6	44	131	1.89	<10	1.82	390	9	0.05	9	870	6	30	<20	305	<0.01	<10	42	<10	3	22
13	7R118847	<0.2	0.35	305	100	<5	4.64	2	9	32	998	2.70	<10	1.75	426	8	0.04	13	1190	10	125	<20	411	0.01	<10	64	<10	3	26
14	7R118848	<0.2	0.29	160	65	<5	3.27	<1	5	37	341	1.61	<10	1.18	335	9	0.07	6	1280	4	20	<20	211	<0.01	<10	43	<10	5	15
15	7R118849	0.2	0.27	250	105	<5	3.48	1	6	40	979	1.75	<10	1.28	382	8	0.06	8	1210	4	10	<20	223	<0.01	<10	66	<10	8	15
16	7R118850	0.2	0.31	230	105	<5	3.15	1	6	54	1155	2.04	<10	1.32	368	4	0.07	8	1150	6	10	<20	217	<0.01	<10	72	<10	7	14
17	7R118851	0.2	0.29	225	120	<5	3.50	1	8	40	1021	2.64	<10	1.50	396	6	0.06	7	1210	4	10	<20	234	0.01	<10	82	<10	6	18
18	7R118852	<0.2	0.33	95	50	<5	4.25	1	8	32	1079	2.35	<10	1.77	374	3	0.05	9	1450	4	20	<20	225	0.01	<10	88	<10	7	17
19	7R118853	0.2	0.43	15	100	<5	4.25	<1	8	33	818	2.75	<10	1.62	419	5	0.05	8	1470	4	10	<20	244	0.01	<10	81	<10	6	17
20	7R118854	0.2	0.35	195	270	<5	4.04	1	5	39	1678	2.18	<10	1.62	372	8	0.05	7	1420	4	15	<20	229	0.01	<10	75	<10	6	19
21	7R118855	0.4	0.46	120	110	<5	4.42	<1	8	23	2235	2.98	<10	1.87	382	4	0.05	10	1530	6	15	<20	297	0.01	<10	75	<10	6	22
22	7R118856	0.4	0.37	505	90	<5	5.21	2	11	25	1616	3.39	<10	1.97	450	5	0.05	10	1490	6	70	<20	342	0.02	<10	98	<10	5	31
23	7R118857	<0.2	0.40	180	220	<5	3.78	1	6	38	973	2.57	<10	1.41	421	5	0.05	7	1470	4	270	<20	353	0.01	<10	99	<10	5	16
24	7R118858	0.4	0.31	1195	95	<5	3.32	5	8	41	3617	2.89	<10	1.28	418	13	0.05	9	1340	6	20	<20	214	0.01	<10	73	<10	7	17
25	7R118859	<0.2	0.34	360	300	<5	4.18	2	4	48	793	1.92	<10	1.14	371	10	0.05	7	1460	4	10	<20	308	<0.01	<10	60	<10	7	13

Et #.	Tag #	Ag	Al %	As	Ba	Bi	Ca %	Cd	Co	Cr	Cu	Fe %	La	Mg %	Mn	Mo	Na %	Ni	P	Pb	Sb	Sn	Sr	Ti %	U	V	W	Y	Zn
26	7R118860	<0.2	0.33	285	180	<5	4.03	1	7	41	811	2.46	<10	1.26	409	3	0.06	7	1440	2	5	<20	278	0.01	<10	70	<10	7	15
27	7R118861	<0.2	0.34	50	90	<5	4.00	<1	6	45	189	1.79	<10	0.75	282	2	0.08	8	1580	4	<5	<20	267	<0.01	<10	49	<10	7	12
28	7R118862	0.2	0.31	250	95	<5	3.58	1	7	37	554	1.83	<10	1.03	314	4	0.05	10	1560	4	10	<20	258	<0.01	<10	44	<10	7	10
29	7R118863	<0.2	0.34	555	95	<5	3.39	2	8	41	1221	2.26	<10	1.10	307	5	0.05	9	1520	6	70	<20	254	0.01	<10	51	<10	5	17
30	7R118864	0.5	0.31	1115	65	<5	4.06	5	10	37	2917	3.04	<10	1.47	447	6	0.05	11	1330	6	270	<20	315	0.01	<10	71	<10	6	19
31	7R118865	0.2	0.25	190	75	<5	3.47	<1	8	40	1710	2.37	<10	1.32	395	6	0.06	9	1330	4	5	<20	217	0.01	<10	63	<10	6	12
32	7R118866	<0.2	0.23	10	95	<5	3.83	<1	7	39	853	2.17	<10	1.61	396	7	0.06	8	1360	4	5	<20	260	0.01	<10	62	<10	8	12
33	7R118867	<0.2	0.31	120	60	<5	3.82	1	10	50	705	2.64	<10	1.48	385	4	0.06	13	1530	4	30	<20	322	0.01	<10	58	<10	7	14
34	7R118868	0.2	0.37	50	75	<5	3.39	1	11	50	1177	2.85	<10	1.70	418	3	0.06	12	1470	4	15	<20	280	0.02	<10	74	<10	8	14
35	7R118869	<0.2	0.47	15	80	<5	2.81	<1	10	55	724	2.76	<10	1.82	370	5	0.06	13	1490	4	5	<20	296	0.02	<10	80	<10	8	16
36	7R118870	0.3	0.29	235	60	<5	3.62	1	10	41	1276	2.57	<10	1.78	407	10	0.05	13	1350	8	235	<20	599	0.01	<10	51	<10	6	18
37	7R118871	0.2	0.30	195	75	<5	2.92	1	9	40	1328	2.47	<10	1.72	352	4	0.05	9	1430	6	120	<20	450	0.01	<10	61	<10	5	20
38	7R118872	<0.2	0.26	90	80	<5	2.72	1	8	33	1377	2.38	<10	1.78	352	4	0.06	9	1200	4	15	<20	367	0.01	<10	65	<10	6	17
39	7R118873	0.2	0.27	430	105	<5	3.01	2	6	42	1097	1.91	<10	1.52	321	4	0.06	6	870	4	15	<20	421	<0.01	<10	58	<10	5	15
40	7R118874	0.3	0.30	325	90	<5	4.20	2	8	54	1417	2.77	<10	2.20	377	7	0.06	10	1090	4	250	<20	476	0.01	<10	88	<10	4	15
41	7R118875	0.3	0.32	180	90	<5	4.11	2	9	37	1535	3.33	<10	1.97	425	6	0.06	11	1360	6	35	<20	364	0.01	<10	107	<10	6	18
42	7R118876	0.2	0.30	375	70	<5	4.02	2	9	37	1004	2.67	<10	1.84	418	5	0.05	10	1340	4	10	<20	480	0.01	<10	67	<10	6	15
43	7R118877	<0.2	0.39	355	70	<5	3.10	2	9	50	881	2.83	<10	1.52	399	5	0.07	10	1480	4	10	<20	333	0.01	<10	67	<10	6	17
44	7R118878	0.2	0.29	390	70	<5	3.14	1	6	42	794	2.00	<10	1.34	378	8	0.06	7	1220	6	10	<20	256	0.01	<10	46	<10	6	15
45	7R118879	0.2	0.36	300	50	<5	3.38	2	11	40	1192	2.61	<10	1.31	365	11	0.04	10	1190	10	445	<20	389	0.01	<10	41	<10	4	28
46	7R118880	<0.2	0.39	340	40	<5	3.28	2	7	41	1020	2.35	<10	1.30	374	16	0.05	8	1240	8	235	<20	329	0.01	<10	39	<10	4	15
47	7R118881	0.2	0.43	270	45	<5	3.95	2	7	36	832	2.46	<10	1.66	321	26	0.03	9	1220	10	165	<20	409	0.01	<10	43	<10	4	12
48	7R118882	<0.2	0.36	330	60	<5	4.35	2	8	34	884	2.60	<10	1.80	388	6	0.03	8	1290	6	125	<20	462	0.01	<10	47	<10	5	14
49	7R118883	<0.2	0.46	575	60	<5	3.70	2	8	47	1478	2.49	<10	1.41	409	11	0.06	10	1400	4	45	<20	309	0.01	<10	63	<10	6	17
50	7R118884	<0.2	0.36	300	50	<5	6.27	1	11	28	773	2.88	<10	2.56	618	3	0.04	9	1260	6	40	<20	320	0.02	<10	97	<10	7	22
51	7R118885	<0.2	0.42	<5	135	<5	5.95	1	14	23	47	3.71	<10	2.13	1116	3	0.05	9	1720	4	10	<20	313	0.02	<10	95	<10	10	24
52	7R118886	<0.2	0.39	<5	175	<5	4.35	1	14	26	81	3.87	<10	1.66	772	3	0.05	10	1900	4	5	<20	293	0.02	<10	61	<10	8	21
53	7R118887	<0.2	0.46	10	285	<5	4.17	<1	10	28	91	3.75	<10	1.61	700	4	0.06	10	1920	4	10	<20	338	0.02	<10	75	<10	6	20
54	7R118888	<0.2	0.48	10	125	<5	6.09	1	11	23	42	3.41	<10	2.37	739	3	0.04	9	1570	6	20	<20	430	0.02	<10	77	<10	6	24
55	7R118889	<0.2	0.45	<5	300	<5	4.75	<1	13	25	84	4.15	<10	1.64	737	4	0.06	9	1830	6	10	<20	347	0.02	<10	73	<10	6	20
56	7R118890	<0.2	0.40	15	135	<5	4.16	1	14	29	164	4.08	<10	1.90	734	4	0.05	8	1830	6	30	<20	348	0.02	<10	62	<10	5	31
57	7R118891	0.6	0.36	125	85	<5	3.95	2	10	25	2066	3.55	10	1.61	681	2	0.07	12	1850	16	10	<20	148	0.02	<10	61	<10	6	66
58	7R118892	0.6	0.38	300	110	<5	4.29	2	12	28	1658	3.31	<10	1.59	718	2	0.05	8	1720	14	40	<20	251	0.02	<10	45	<10	6	60
59	7R118893	<0.2	0.41	30	55	<5	5.22	1	14	29	215	3.47	<10	1.92	829	42	0.03	8	1610	10	80	<20	434	0.02	<10	45	<10	5	33
60	7R118894	<0.2	0.47	80	55	<5	4.08	<1	14	31	340	2.91	<10	1.48	715	16	0.04	7	1440	6	75	<20	240	0.02	<10	41	<10	5	32
61	7R118895	0.3	0.45	290	30	<5	8.15	1	12	23	607	3.01	<10	3.95	517	26	0.03	13	840	10	115	<20	570	0.01	<10	49	<10	2	33
62	7R118896	<0.2	0.46	195	50	<5	7.53	2	10	26	362	3.23	<10	3.67	580	6	0.03	11	1140	12	80	<20	594	0.02	<10	56	<10	3	40
63	7R118897	<0.2	0.47	225	25	<5	7.41	2	14	37	260	3.33	<10	3.62	629	5	0.03	21	940	10	85	<20	640	0.02	<10	63	<10	2	32
64	7R118898	0.2	0.44	240	65	<5	4.47	2	32	27	867	3.52	<10	2.27	606	2	0.05	9	2490	10	110	<20	473	0.02	<10	73	<10	3	33
65	7R118899	<0.2	0.39	285	95	<5	4.53	2	26	41	552	3.63	<10	2.22	670	22	0.05	36	1220	8	20	<20	287	0.02	<10	59	<10	3	38

Et #.	Tag #	Ag	Al %	As	Ba	Bi	Ca %	Cd	Co	Cr	Cu	Fe %	La	Mg %	Mn	Mo	Na %	Ni	P	Pb	Sb	Sn	Sr	Ti %	U	V	W	Y	Zn
66	7R118900	<0.2	0.43	270	115	<5	4.88	2	17	36	664	2.90	<10	2.08	491	5	0.04	32	1450	8	60	<20	547	0.01	<10	40	<10	3	31
67	7R118901	<0.2	0.37	425	95	<5	3.86	2	9	42	1012	1.89	<10	1.62	393	26	0.06	13	1640	6	140	<20	406	<0.01	<10	43	<10	4	16
68	7R118902	<0.2	0.28	230	80	<5	3.22	1	8	32	584	2.55	<10	1.66	305	5	0.06	10	1680	6	40	<20	353	0.01	<10	54	<10	4	19
69	7R118903	<0.2	0.30	250	70	<5	3.24	2	12	32	516	2.89	<10	2.01	329	6	0.06	11	1450	4	30	<20	332	0.01	<10	58	<10	4	16
70	7R118904	<0.2	0.31	235	85	<5	4.47	2	12	37	628	2.70	<10	1.90	392	4	0.05	9	1460	4	50	<20	260	0.01	<10	54	<10	4	16
71	7R118905	<0.2	0.40	290	105	<5	4.37	2	9	34	710	2.03	<10	1.84	389	9	0.03	13	1190	8	90	<20	262	<0.01	<10	32	<10	3	23
72	7R118906	<0.2	0.41	185	95	<5	6.44	1	13	24	385	2.70	<10	3.13	472	7	0.04	12	1160	6	45	<20	356	0.01	<10	56	<10	2	31
73	7R118907	<0.2	0.36	65	285	<5	9.61	1	6	29	225	2.49	<10	4.72	487	4	0.03	7	830	6	40	<20	408	0.01	<10	45	<10	<1	31
74	7R118908	<0.2	0.77	15	460	<5	3.42	1	8	38	495	3.41	<10	1.38	491	4	0.07	10	1500	8	5	<20	533	0.04	<10	131	<10	6	29
75	7R118909	<0.2	1.21	<5	75	<5	3.27	<1	12	41	627	3.41	<10	1.19	476	14	0.08	10	1700	12	<5	<20	1951	0.07	<10	159	<10	8	29
76	7R118910	<0.2	1.23	<5	65	<5	3.31	1	15	46	447	3.43	<10	1.53	499	7	0.09	11	1700	14	5	<20	288	0.08	<10	166	<10	7	31
77	7R118911	<0.2	1.13	<5	70	<5	4.19	1	29	46	176	3.88	<10	1.47	536	5	0.09	12	1660	10	<5	<20	469	0.07	<10	181	<10	8	33
78	7R118912	<0.2	1.41	<5	50	<5	3.31	<1	17	47	454	4.82	10	1.49	579	6	0.08	14	1820	12	<5	<20	295	0.09	<10	208	<10	8	40
79	7R118913	<0.2	0.95	15	95	<5	3.31	1	12	47	657	4.15	<10	1.31	524	22	0.08	14	1780	8	15	<20	547	0.05	<10	185	<10	7	33
80	7R118914	1.8	1.09	10	40	<5	2.81	<1	10	42	514	1.99	<10	1.18	364	72	0.10	16	1670	14	5	<20	287	0.07	<10	142	<10	7	32
81	7R118915	<0.2	1.04	10	20	<5	3.42	<1	18	37	1062	2.75	<10	1.07	418	7	0.08	14	1730	14	<5	<20	637	0.07	<10	158	<10	8	39
82	7R118916	<0.2	0.70	10	15	<5	3.36	<1	21	48	4706	1.56	<10	0.96	237	11	0.09	19	1650	10	10	<20	108	0.08	<10	133	<10	9	15
83	7R118917	0.3	0.66	15	5	<5	4.36	<1	8	67	1601	0.87	<10	0.77	237	62	0.10	12	1760	14	5	<20	84	0.08	<10	138	<10	10	13
84	7R118918	0.7	0.82	10	55	<5	1.95	2	390	65	5060	8.63	10	1.03	291	74	0.09	29	1440	24	<5	<20	70	0.10	<10	162	<10	4	35
85	7R118919	0.4	0.74	<5	25	<5	3.64	<1	93	51	5003	4.20	<10	0.99	337	40	0.08	24	1490	20	<5	<20	684	0.06	<10	141	<10	8	35
86	7R118920	<0.2	0.49	25	5	<5	4.01	<1	4	44	496	0.80	<10	0.81	285	28	0.09	6	1810	6	15	<20	98	0.04	<10	121	<10	10	10
87	7R118921	0.4	0.32	915	25	<5	3.66	4	54	43	6607	3.11	<10	1.40	367	72	0.08	32	1770	18	1665	<20	154	0.01	<10	86	<10	6	25
88	7R118922	0.2	0.33	770	20	<5	4.28	3	48	36	4280	2.59	<10	1.76	400	135	0.09	22	1420	12	125	<20	136	<0.01	<10	126	<10	8	31
89	7R118923	0.2	0.30	1130	25	<5	4.23	5	31	43	4616	2.09	<10	1.78	385	210	0.07	21	1400	12	220	<20	139	0.01	<10	96	<10	6	35
90	7R118924	0.3	0.28	370	25	<5	4.58	2	82	39	2231	3.71	<10	1.77	404	83	0.07	20	1420	12	80	<20	153	0.02	<10	104	<10	8	29
91	7R118925	<0.2	0.48	25	45	<5	4.68	<1	35	47	353	2.06	<10	1.25	378	7	0.09	11	1650	8	10	<20	1081	0.03	<10	111	<10	9	14
92	7R118926	<0.2	1.14	<5	<5	<5	3.33	<1	14	48	413	3.41	<10	1.18	439	3	0.09	12	1710	16	<5	<20	1314	0.09	<10	164	<10	7	33
93	7R118927	<0.2	0.91	<5	75	<5	3.25	<1	12	44	229	3.19	<10	1.12	553	4	0.07	12	1730	12	<5	<20	219	0.06	<10	141	<10	9	33
94	7R118928	<0.2	1.10	<5	45	<5	2.67	<1	16	57	726	3.94	<10	1.11	543	3	0.08	14	1720	16	<5	<20	1532	0.09	<10	172	<10	8	37
95	7R118929	<0.2	1.30	5	45	<5	3.22	<1	23	58	1605	4.66	<10	1.25	598	4	0.10	15	1670	20	<5	<20	432	0.11	<10	207	<10	8	50

QC DATA:

Repeat:

1	7R118835	<0.2	0.39	240	125	<5	3.70	2	20	40	631	3.35	<10	1.37	692	9	0.03	9	1180	6	95	<20	753	0.02	<10	49	<10	6	37
10	7R118844	<0.2	0.42	125	115	<5	3.89	1	14	43	300	2.30	<10	1.45	447	11	0.04	9	1030	4	20	<20	306	0.01	<10	42	<10	5	21
19	7R118853	0.2	0.41	10	105	<5	4.28	<1	8	34	815	2.77	<10	1.62	420	5	0.05	9	1470	4	5	<20	243	0.01	<10	80	<10	6	17
36	7R118870	0.5	0.29	235	55	<5	3.63	1	10	42	1268	2.59	<10	1.78	409	12	0.05	12	1350	6	235	<20	591	0.01	<10	51	<10	6	15
45	7R118879	<0.2	0.36	290	50	<5	3.37	2	10	36	1185	2.61	<10	1.32	367	12	0.04	10	1190	10	445	<20	389	0.01	<10	41	<10	4	27
54	7R118888	<0.2	0.45	10	120	5	6.03	<1	11	20	36	3.36	<10	2.33	726	2	0.04	8	1550	6	10	<20	424	0.02	<10	75	<10	6	24
71	7R118905	<0.2	0.42	300	105	<5	4.37	2	8	32	702	2.06	<10	1.83	391	9	0.03	13	1210	6	85	<20	266	<0.01	<10	35	<10	3	20
80	7R118914	1.9	1.07	15	35	<5	2.87	<1	11	42	523	2.02	<10	1.20	367	73	0.09	16	1690	16	10	<20	276	0.08	<10	143	<10	7	34
89	7R118923	0.3	0.31	1135	25	<5	4.25	4	31	338	4580	2.13	<10	1.75	387	214	0.07	21	1420	14	220	<20	139	0.01	<10	97	<10	6	36

Et #.	Tag #	Ag	Al %	As	Ba	Bi	Ca %	Cd	Co	Cr	Cu	Fe %	La	Mg %	Mn	Mo	Na %	Ni	P	Pb	Sb	Sn	Sr	Ti %	U	V	W	Y	Zn
Resplit:																													
1	7R118835	0.3	0.44	235	110	<5	3.46	1	19	46	623	3.31	<10	1.27	677	9	0.03	9	1230	6	90	<20	736	0.02	<10	47	<10	6	37
36	7R118870	0.2	0.26	260	50	<5	3.59	2	10	34	1306	2.66	<10	1.76	405	9	0.04	12	1330	6	245	<20	571	0.01	<10	50	<10	6	16
71	7R118905	<0.2	0.46	295	110	<5	4.42	2	9	40	678	2.05	<10	1.84	404	11	0.02	14	1160	8	85	<20	257	<0.01	<10	33	<10	3	19
Standard:																													
Pb129a		12.2	0.80	10	65	<5	0.49	59	6	11	1424	1.60	<10	0.66	339	3	0.04	5	420	6166	25	<20	31	0.04	<10	18	<10	<1	9986
Pb129a		11.8	0.82	5	65	<5	0.49	57	6	10	1404	1.59	<10	0.66	335	3	0.04	5	410	6136	20	<20	28	0.04	<10	18	<10	<1	9923
Pb129a		11.6	0.84	10	70	<5	0.48	55	6	11	1388	1.59	<10	0.65	332	5	0.04	6	420	6230	25	<20	34	0.04	<10	19	<10	<1	>10000

JJ/ap
df/1876s
XLS/07

ECO TECH LABORATORY LTD.
Jutta Jealouse
B.C. Certified Assayer

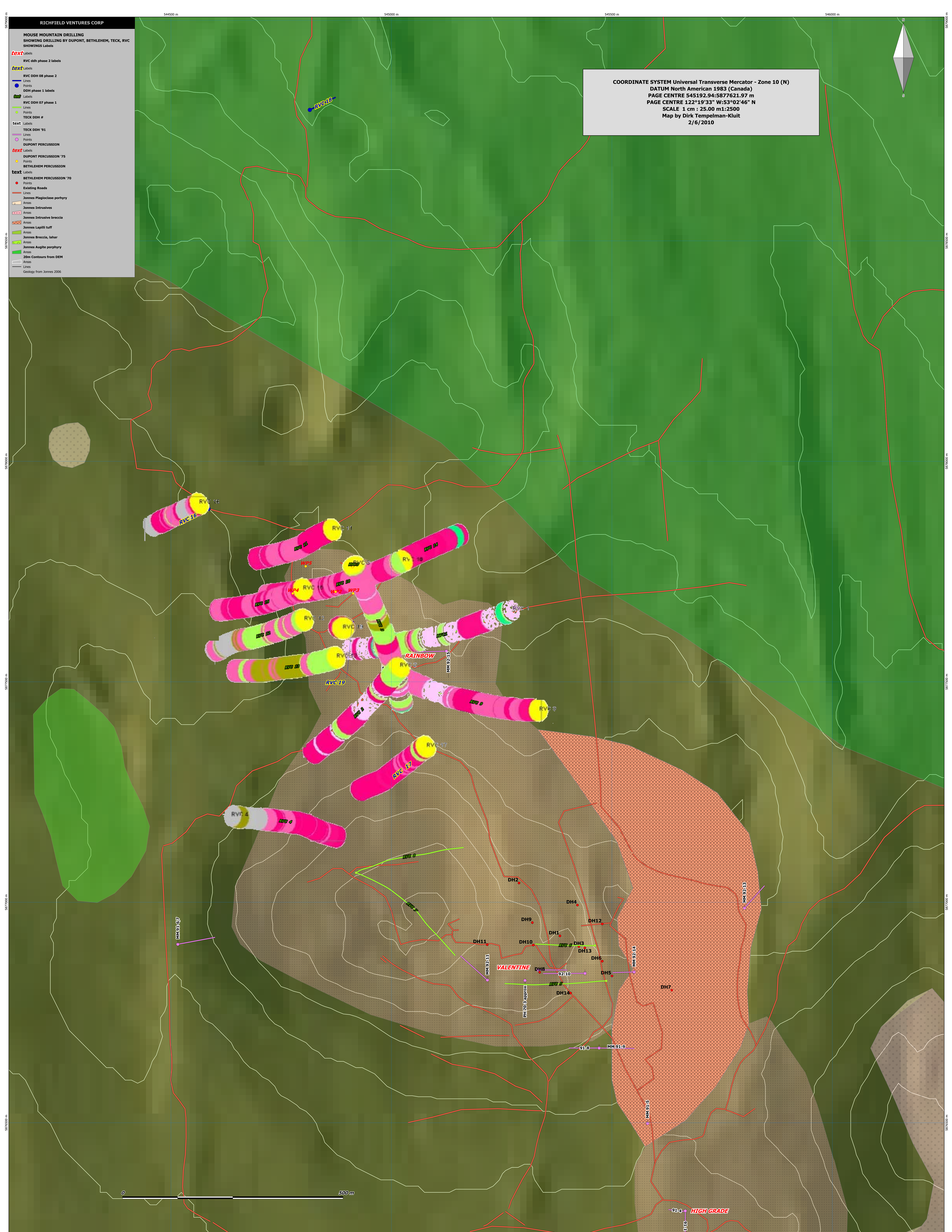

- RICHLAND VENTURES CORP**
- MOUSE MOUNTAIN DRILLING**
- SHOWING DRILLING BY DUPONT, BETHLEHEM, TECK, RVC**
- SHOWINGS Labels**
- text** Labels
- RVC dth phase 2 labels**
- text** Labels
- RVC DDH 08 phase 2**
- Lines**
- Points**
- DDH phase 1 labels**
- Labels**
- RVC DDH 07 phase 1**
- Lines**
- Points**
- TECK DDH #**
- Labels**
- text** Labels
- TECK DDH '91**
- Lines**
- Points**
- DUPONT PERCUSSION**
- text** Labels
- DUPONT PERCUSSION '75**
- Points**
- BETHLEHEM PERCUSSION**
- text** Labels
- BETHLEHEM PERCUSSION '70**
- Points**
- Existing Roads**
- Lines**
- Joneses Plagioclase porphyry**
- Areas**
- Joneses Intrusives**
- Areas**
- Joneses Intrusive breccia**
- Areas**
- Joneses Lapilli tuff**
- Areas**
- Joneses Breccia, lahar**
- Areas**
- Joneses Augite porphyry**
- Areas**
- 20m Contours from DEM**
- Areas**
- Lines**
- Geology from Jones 2006**

COORDINATE SYSTEM Universal Transverse Mercator - Zone 10 (N)
DATUM North American 1983 (Canada)
PAGE CENTRE 545192.94:5877621.97 m
PAGE CENTRE 122°19'33" W:53°02'46" N
SCALE 1 cm : 25.00 m 1:2500
Map by Dirk Tempelman-Kluit
2/6/2010

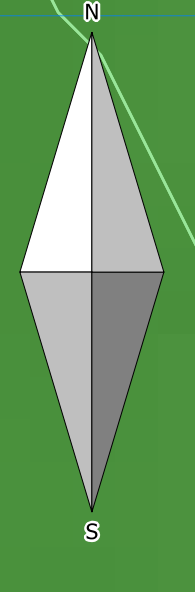

0 500m

91-4 HIGH GRADE
91-5

Reading No	Time	Type	Duration	Units	Sequence	SAMPLE	LOCAT	position	Sb	Cd	Bal	Mo	Nb	Zr	Sr	Rb	Bi	As	Pb	Zn	Cu	Ni	Co	Fe %	Fe	Mn	Cr	V	Ti	Ca	Ca%	K%	K	S	S%	
643	29/10/2008 13:58	SOIL	30	ppm	Final	RVC-MM-08-16	box 1	2.43			900371.88			74.96	320.4	28.67		54.95	265.84		332.38		489.46	4.84	48427.35	872.84	139.79	383.97	6883.32	10810.01	1.08	2.81	28080.14		0.00	
644	29/10/2008 13:59	SOIL	30	ppm	Final	RVC-MM-08-16	box 1	2.71			920069.19			65.29	301.54	28.05		73.51	79.56						4.19	41863.25	685.85	83.59	236.3	3040.61	10947.13	1.09	1.95	19464.54		0.00
645	29/10/2008 14:00	SOIL	30	ppm	Final	RVC-MM-08-16	box 1	3.00			911982.63			80.04	286.43	31.56		25.85	100.37	111.16				4.32	43178.09	994.32	116.65	362.57	4114.33	9478.1	0.95	2.89	28938.91		0.00	
646	29/10/2008 14:00	SOIL	30	ppm	Final	RVC-MM-08-16	box 1	3.28			891259.56			72.62	286.14	27.56		68.61	218.45	208.22				6.33	63304.77	1318.42	86.67	454.17	3292.45	14275.18	1.43	2.44	24361.32		0.00	
647	29/10/2008 14:01	SOIL	30	ppm	Final	RVC-MM-08-16	box 1	3.57			903192.19			59.02	281.06	27.34		31.83	141.91	85.61				5.21	52070.18	1028.85	442.06	3172.44	12987.59	1.30	2.55	25453.79		0.00		
648	29/10/2008 14:12	SOIL	30	ppm	Final	RVC-MM-08-16	box 1	3.85			896008.94			59.69	355.33	16.23		56.89	111.23					5.77	57701.31	1132.81		250.42	2581.12	20964.39	2.10	2.03	20293.98		0.00	
649	29/10/2008 14:13	SOIL	30	ppm	Final	RVC-MM-08-16	box 1	4.13			812502.31			56.67	387.04			251.95	120.61	105.1				6.70	67013.5	1185.93	106.83	200.24	3036.67	76619.81	7.66	1.59	15886.8	22324.71	2.23	
650	29/10/2008 14:14	SOIL	30	ppm	Final	RVC-MM-08-16	box 1	4.42			908872.25			82.36	148.95	28.16		84.31	53.28	78.64				3.60	35964.47		99.77	333.34	3519.96	10087.02	1.01	3.40	33959.57		0.00	
651	29/10/2008 14:15	SOIL	30	ppm	Final	RVC-MM-08-16	box 1	4.70			898535.75			72.85	430.05			39.52	89.03	92.13				5.54	55399.63	1564.87	110.51	372.18	2891.87	16932.21	1.69	1.48	14844.62		0.00	
653	29/10/2008 14:16	SOIL	30	ppm	Final	RVC-MM-08-16	box 1	4.99			890643.25			58.11	494.62	17.63		30.38	57.95					4.55	45541.89	1067.51	105.65	310.4	2527.7	32818.62	3.28	2.01	20128.96		0.00	
654	29/10/2008 14:17	SOIL	30	ppm	Final	RVC-MM-08-16	box 1	5.27			910782.19			44.94	415.6	16.6		27.99	910782.19					4.86	48590.95	1144.55	111.51	440.42	2162.82	13174.32	1.32	2.19	21934.95		0.00	
655	29/10/2008 14:18	SOIL	30	ppm	Final	RVC-MM-08-16	box 1	5.56			892257.56			39.61	506.87	22.46		32.06	76.38					5.30	53016.44	1195.44	86.96	666.56	2869.5	21533.14	2.15	1.27	21706.48		0.00	
656	29/10/2008 14:19	SOIL	30	ppm	Final	RVC-MM-08-16	box 1	5.84			918653.63			48.39	439			35.76	78.22					4.37	43716.77	1015.99	146.66	544.71	2713.89	13014.88	1.30	1.62	16232.1		0.00	
657	29/10/2008 14:20	SOIL	30	ppm	Final	RVC-MM-08-16	box 1	6.12			934534.63			77.2	477.03			30.37	60.32	72.45				3.48	34755.81	947.11	127.28	322.87	3091.99	12497.35	1.25	1.18	11807.75		0.00	
658	29/10/2008 14:21	SOIL	30	ppm	Final	RVC-MM-08-16	box 1	6.41			885074.25			54.05	558.99			57.58	61					4.69	46938.96	1127.01	170.22	412.56	4241.83	46254.91	4.63	1.00	9969.71		0.00	
659	29/10/2008 14:21	SOIL	30	ppm	Final	RVC-MM-08-16	box 1	6.69			938101.44			55.44	577.29			24.97	68.82					3.15	31482.12	797.21	87.31	286.12	1910.04	13333	1.33	1.24	12351.86		0.00	
660	29/10/2008 14:22	SOIL	30	ppm	Final	RVC-MM-08-16	box 1	6.98			920847.56			63.07	535.36			57.26						3.91	39118.27	1299.05	57.72	439.77	2396.89	16837.27	1.68	1.60	16009.93		0.00	
661	29/10/2008 14:23	SOIL	30	ppm	Final	RVC-MM-08-16	box 1	7.26			886066.56			60	542.77			19.48	58.12					4.12	41215.71	1041.86	74.97	407.56	2092.11	50471.45	5.05	1.25	12458.94		0.00	
662	29/10/2008 14:23	SOIL	30	ppm	Final	RVC-MM-08-16	box 1	7.54			902426.38			69.08	543.54			23.99	72.75					4.94	49400.7	1227.86		307.65	2465.42	26486.54	2.65	0.92	9215.21		0.00	
665	29/10/2008 14:28	SOIL	30	ppm	Final	RVC-MM-08-16	box 2	7.83			927527.69			79.17	525.68			53.19						4.03	40317.56	992.59	61.02	321.24	2251.44	13588.75	1.36	1.33	13280.98		0.00	
666	29/10/2008 14:29	SOIL	30	ppm	Final	RVC-MM-08-16	box 2	8.11			910392.69			63.02	497.96			27.92	54.97					4.48	44765	1012.16	107.8	382.07	2711.08	18588.39	1.86	1.59	15903.56		0.00	
667	29/10/2008 14:30	SOIL	30	ppm	Final	RVC-MM-08-16	box 2	8.40			903454.19			58.49	529.03			16.92	81.46	81.07				5.54	55384.05	1659.55		407.22	2407.36	22243.46	2.22	0.91	9146.12		0.00	
668	29/10/2008 14:30	SOIL	30	ppm	Final	RVC-MM-08-16	box 2	8.68			911146.88			69.33	510.93			22.99	120.02					5.18	51764.43	1575.67	97.33	302.47	2634.7	20073.07	2.01	1.12	11217.88		0.00	
669	29/10/2008 14:31	SOIL	30	ppm	Final	RVC-MM-08-16	box 2	8.96			887727.38			62.69	554.16			16.49	119.07					6.12	61151.5	1904.46	104.69	294.46	3027.11	30901.45	3.09	1.12	11223.96		0.00	
670	29/10/2008 14:33	SOIL	30	ppm	Final	RVC-MM-08-16	box 2	9.25			913783.06			51.99	484.56	18.46		18.53	106.88					3.92	39233.25	1146.54	126.92	378.3	2556.13	18721.17	1.87	2.28	22775.9		0.00	
671	29/10/2008 14:34	SOIL	30	ppm	Final	RVC-MM-08-16	box 2	9.53			868226.5			50.01	477.52				91.85	213.46				4.66	46562.07	1674.26	115.68	328.96	2366.08	68162.05	6.82	1.14	11385.31		0.00	
672	29/10/2008 14:35	SOIL	30	ppm	Final	RVC-MM-08-16	box 2	9.82			921498.44			68.4	467			18.2						3.96	39582.25	867.6	86.73	314.83	2583.59	18824.87	1.88	1.52	15171.62		0.00	
673	29/10/2008 14:35	SOIL	30	ppm	Final	RVC-MM-08-16	box 2	10.10			921371.25			79.15	419.21	21.27			166.6	130.05				3.41	34072.11	701.87	105.91	376.4	2578.17	12644.1	1.26	2.63	26256.24		0.00	
674	29/10/2008 14:36	SOIL	30	ppm	Final	RVC-MM-08-16	box 2	10.39			888319.06			59.21	308.4			16.44	88.48	103.66				7.34	73412.38	2090.79	76.85	419.96	3596.57	14506.7	1.45	1.69	16876.57		0.00	
677	29/10/2008 14:41	SOIL	30	ppm	Final	RVC-MM-08-16	box 2	10.67			905223.69			64.9	381.89	21.14		111.96	110.62					4.46	44614.73	1354.18	95.47	540.56	3507.72	17287.67	1.73	2.51	25067.6		0.00	
678	29/10/2008 14:42	SOIL	30	ppm	Final	RVC-MM-08-16	box 2	10.95			883227.25			45.64	239.37	27.31		15.4	122.03	254.59				4.06	40557.66	1459.61	80.87	879.35	3555.27	30105.66	3.01	3.63	36297.03		0.00	
679	29/10/2008 14:43	SOIL	30	ppm	Final	RVC-MM-08-16	box 2	11.24			903278.88			51.92	363.48	23.52		24.24	53.54					4.45	44477.04	1171.53	101.14	576.67	3344.06	15422.87	1.54	2.65	26503.37		0.00	
680	29/10/2008 14:44	SOIL	30	ppm	Final	RVC-MM-08-16	box 2	11.52			887726.38			50.96	245.78	24.71		18.68	73.79	100.92				3.18	31833.76	888.59	129.33	567.01	3026.75	39925.38	3.99	2.72	27244.34		0.00	
681	29/10/2008 14:44	SOIL	30	ppm	Final	RVC-MM-08-16	box 2	11.81			887134.19			93.77	229.72	44.07		43.58						2.65	26506.48	897.45	154.04	751.66	4192.92	18978.73	1.90	5.82	58241.33		0.00	
682	29/10/2008 14:45	SOIL	30	ppm	Final	RVC-MM-08-16	box 2	12.09			835212.94			47.47	269.67	26.76		77.65	112.06					4.18	41756.67	1300.06		480.61	2623.89	92252.7	9.23	2.55	25457.69		0.00	
683	29/10/2008 14:46	SOIL	30	ppm	Final	RVC-MM-08-16	box 2	12.37			900413.88			71.11	260.27	49.44		20.99	66.93	327.56				2.86	28581.52	918.8		712.32	4199.55	16704.84	1.67	4.69	46861.95		0.00	
684	29/10/2008 14:47	SOIL	30	ppm	Final	RVC-MM-08-16	box 2	12.66			886398.69			47.12	312.94	20.46		21.38	45.34	148.93				3.92	39159.7	1221.98	84.17	542.1	2882.08	36385.95	3.64	2.55	25511.62		0.00	
685	29/10/2008 14:47	SOIL	30	ppm	Final	RVC-MM-08-16	box 2	12.94			776590.94			27.95	246.24			99.57	140.71					4.54	45358.53	2368.72		221.1	1789.14	156285.39	15.63	1.10	11043.25		0.00	
686	29/10/2008 14:48	SOIL	30	ppm	Final	RVC-MM-08-16	box 2	13.23			873091.19			46.97	406.48	29.29		24.02																		

729	29/10/2008 15:27	SOIL	30 ppm	Final	RVC-MM-08-16	box 4	24.31	918248.13		176.66	169.39	35.15			100.17		2.51	25089.94	375.01	82.36	203.05	3488.83	21764.38	2.18	2.50	24972.42		0.00	
730	29/10/2008 15:28	SOIL	30 ppm	Final	RVC-MM-08-16	box 4	24.59	822913.44	38.29	54.49	389.45	16.32		37.41	467.42	135.83	4.76	47625.87	758.37	106.83	588.69	2703.63	82398.33	8.24	1.33	13284.72	27967.05	2.80	
732	29/10/2008 15:33	SOIL	30 ppm	Final	RVC-MM-08-16	box 5	24.88	716253.06	19.66	24.35	594.44				188.5		2.08	20751.94	1242.12		393.4	877.31	247073.06	24.71	0.56	5564.18		0.00	
733	29/10/2008 15:33	SOIL	30 ppm	Final	RVC-MM-08-16	box 5	25.16	898628.75	23.37	27.6	195.5		17.05		774.13		1.65	16521.43	266.09	181.27	400.55	1262	57588.39	5.76	0.59	5934.08	17763.03	1.78	
734	29/10/2008 15:34	SOIL	30 ppm	Final	RVC-MM-08-16	box 5	25.44	905915	36.28	55.39	130.01	17.24			278.19		2.55	25541.2	330.05	114.09	734.17	1984.56	35552.1	3.56	1.01	10135.82	18807.29	1.88	
735	29/10/2008 15:35	SOIL	30 ppm	Final	RVC-MM-08-16	box 5	25.73	649523.38			365.47				121.17		2.00	20022.67	1695.84		159.43	886.78	321616.78	32.16	0.23	2346.93		0.00	
736	29/10/2008 15:35	SOIL	30 ppm	Final	RVC-MM-08-16	box 5	26.01	888677.88	21.6	110.5	237.47	32.1		34.9	56.13	73.48	3.68	36791.91	306.07	89.49	281.7	2687.62	26564.4	2.66	2.17	21674.95	22118.66	2.21	
737	29/10/2008 15:36	SOIL	30 ppm	Final	RVC-MM-08-16	box 5	26.30	919707.63			133.8	315.37			75.92		3.08	30803.47	383.38	93.14	306.07	3135.16	23326.66	2.33	1.25	12522.72	8817.97	0.88	
738	29/10/2008 15:37	SOIL	30 ppm	Final	RVC-MM-08-16	box 5	26.58	927702.13	24.41	171.72	147.94	25.88			106.56		2.60	25967.39		111.83	194.27	3006.74	16849.95	1.68	1.29	12892.18	12103.74	1.21	
739	29/10/2008 15:37	SOIL	30 ppm	Final	RVC-MM-08-16	box 5	26.86	926585.88		79.41	278.07						2.06	20578.16		67.81	250.26	1978.31	40174.8	4.02	0.60	5962.9		0.00	
740	29/10/2008 15:38	SOIL	30 ppm	Final	RVC-MM-08-16	box 5	27.15	708692.38		25.83	357.03						1.08	10828.26	1431.42		109.94	1315.81	263126.06	26.31	0.22	2216.46		0.00	
741	29/10/2008 15:39	SOIL	30 ppm	Final	RVC-MM-08-16	box 5	27.43	918387		67.78	188.94				74.85		2.42	24203.46		292.04	49.45	255.09	2067.35	26543.47	2.65	1.33	13338.4	14238.18	1.42
744	29/10/2008 15:42	SOIL	30 ppm	Final	RVC-MM-08-16	box 5	27.72	947382.13		78.94	154.28				70.06		1.93	19307.71			110.3	202.53	1635.89	13036.13	1.30	0.74	7368.46	10216.52	1.02
745	29/10/2008 15:43	SOIL	30 ppm	Final	RVC-MM-08-16	box 5	28.00	930877.75		56.23	187.32				33.27		1.36	13625.06	292.48	100.27	248.57	1423.05	38415.08	3.84	0.44	4382.07	9991.37	1.00	
746	29/10/2008 15:44	SOIL	30 ppm	Final	RVC-MM-08-16	box 5	28.28	931123.44		77.67	202.79				79.44		1.88	18842.69		82.5	161.88	1573.84	32818.05	3.28	0.46	4556.86	10005.44	1.00	
747	29/10/2008 15:45	SOIL	30 ppm	Final	RVC-MM-08-16	box 5	28.57	922856.06		69.8	365.68				61.35		2.45	24490.38	378.23	79.96	188.54	2013.32	24140.78	2.41	1.05	10453.47	14685.47	1.47	
748	29/10/2008 15:45	SOIL	30 ppm	Final	RVC-MM-08-16	box 5	28.85	912464.5		82.58	265.35				73.02		1.91	19098.18	400.53	93.89	188.1	1808.59	50351.36	5.04	0.74	7353.5		0.00	
749	29/10/2008 15:46	SOIL	30 ppm	Final	RVC-MM-08-16	box 5	29.14	897162.19		66.77	202.56	21.95		16.74	111.05	68.48	3.35	33496.57	476.44	116.42	214.3	2184.64	28609.56	2.86	1.41	14086.2	22831.46	2.28	
750	29/10/2008 15:47	SOIL	30 ppm	Final	RVC-MM-08-16	box 5	29.42	829383		41.48	189.05	17.46			64.01	74.04	3.22	32172.25	468.91	61.14	197.11	1832.41	109974.3	11.00	0.86	8636.67	16652.31	1.67	
751	29/10/2008 15:47	SOIL	30 ppm	Final	RVC-MM-08-16	box 5	29.71	895028.13		69.47	205.4	29.54		19.46	122.48	122.64	3.57	35678.99		163.44	379.13	3484.71	17297.93	1.73	1.91	19142.42	27487.27	2.75	
752	29/10/2008 15:48	SOIL	30 ppm	Final	RVC-MM-08-16	box 5	29.99	840562.19		79.11	182.94	19.62		38.14	364.08	155.15	6.32	63192.67	647.54	235.86	500.06	3577	17358.67	1.74	1.87	18686.96	54310.07	5.43	
753	29/10/2008 15:48	SOIL	30 ppm	Final	RVC-MM-08-16	box 5	30.27	902473.75		52.22	270.85	25.27		42.78	88.56	71.62	3.26	32609.75		119.35	199.35	2047.55	21408.41	2.14	1.61	16081.19	24119.14	2.41	
755	29/10/2008 15:52	SOIL	30 ppm	Final	RVC-MM-08-16	box 6	30.56	915904.25		48.47	112.87				196.13	97.73	3.08	30833.06	461.13	159.05	244.54	1623.2	27237.12	2.72	6.61	6109.71	16812.89	1.68	
756	29/10/2008 15:53	SOIL	30 ppm	Final	RVC-MM-08-16	box 6	30.84	726557.06			821.2						1.01	10106.17	1345.12	72.31	100.72	1216.46	250113.05	25.01	0.38	3783.73		0.00	
757	29/10/2008 15:53	SOIL	30 ppm	Final	RVC-MM-08-16	box 6	31.13	908360.75		53.47	249.28				77.69	81.01	3.69	36856.24	550.65	122.54	299.98	2348.8	25290.48	2.53	8.01	8092.02	17291.64	1.73	
758	29/10/2008 15:54	SOIL	30 ppm	Final	RVC-MM-08-16	box 6	31.41	848496.38		51.17	262.09				67.86	89.26	7.79	77882.62	1228.88	1342.24	449.83	5357.44	56115.85	5.61	0.69	6931.6		0.00	
759	29/10/2008 15:55	SOIL	30 ppm	Final	RVC-MM-08-16	box 6	31.69	842114.69		44.68	289.26				78.88	128.46	6.71	67078.88	1362.48	1394.31	417.66	4180.02	78700.5	7.87	0.30	2961.11		0.00	
760	29/10/2008 15:55	SOIL	30 ppm	Final	RVC-MM-08-16	box 6	31.98	908080.31		80.74	324.23	24			48.27		3.39	33942.11		86.63	280.39	2731.23	20222.71	2.02	1.55	15525.07	17935.25	1.79	
761	29/10/2008 15:56	SOIL	30 ppm	Final	RVC-MM-08-16	box 6	32.26	874184.88		78.69	174.12	31.06		20.35	133.83	80.73	4.95	49494.61	460.65	152.7	478.12	2726	18094.52	1.81	1.92	19178.95	34508.61	3.45	
762	29/10/2008 15:57	SOIL	30 ppm	Final	RVC-MM-08-16	box 6	32.55	915997.44	17.22	35.39	168.64				51.78		1.26	12616.25	340.31	115.07	202.19	1197.75	50808.85	5.08	0.52	5159.69	12833.48	1.28	
763	29/10/2008 15:57	SOIL	30 ppm	Final	RVC-MM-08-16	box 6	32.83	765980.5		27.32	285.84						0.79	7909.49	1150.68	129.39	657.43	1621.35	217660.16	21.77	0.24	2357.13		0.00	
764	29/10/2008 15:58	SOIL	30 ppm	Final	RVC-MM-08-16	box 6	33.11	952193.44		43.13	84			19.22	126.59		1.58	15757.32		159.94	282.12	1542.65	13816.01	1.38	8.85	8505.93	7280.8	0.73	
766	29/10/2008 16:00	SOIL	30 ppm	Final	RVC-MM-08-16	box 6	33.40	753519.19		20.74	250.01						1.37	13665.49	1009.54	88.97		938.08	212207.45	21.22	0.35	3547.56	14557.01	1.46	
767	29/10/2008 16:00	SOIL	30 ppm	Final	RVC-MM-08-16	box 6	33.68	884376.13		43.36	296.99				156.99		3.06	30602.26	647.7	164.59	312.54	2079.76	42575.74	4.26	1.25	12464.83	25876.95	2.59	
768	29/10/2008 16:01	SOIL	30 ppm	Final	RVC-MM-08-16	box 6	33.97	899601.13		68.95	216.06	16.83		15.93	113.53	76.06	2.41	24060.19	416.42	164.96	569.79	2380.7	48531.28	4.85	1.15	11477.71	11834.62	1.18	
769	29/10/2008 16:02	SOIL	30 ppm	Final	RVC-MM-08-16	box 6	34.25	942714.88		75.78	180.09	15.37			115.43	73.52	2.27	22724.95	297.09	190	425.38	3127.18	19590.2	1.96	0.85	8520.84		0.00	
770	29/10/2008 16:02	SOIL	30 ppm	Final	RVC-MM-08-16	box 6	34.54	928037.56		70.25	145.5				155.85	104.31	2.41	24136.46	343.58	192.32	430.57	2228.77	35913.52	3.59	0.67	6725.74		0.00	
771	29/10/2008 16:03	SOIL	30 ppm	Final	RVC-MM-08-16	box 6	34.82	885770.63	23.71	66.76	391.11				43.96		4.16	41611.8	655.44	64.15	333.36	2532.68	37669.35	3.77	0.42	4177.8	26385.88	2.64	
772	29/10/2008 16:04	SOIL	30 ppm	Final	RVC-MM-08-16	box 6	35.10	890340.44	18.58	64.44	229.13			18.85	162.91	147.46	5.48	54770.43	715.38	452.65	622.88	3748.5	28406.69	2.84	0.61	6117.39	13867.15	1.39	
773	29/10/2008 16:04	SOIL	30 ppm	Final	RVC-MM-08-16	box 6	35.39	783824.63			567.6				183.6		1.01	10058.23	1283.38	157.79	1307.55	2883.12	190847.13	19.08	0.17	1749.39		0.00	
774	29/10/2008 16:05	SOIL	30 ppm	Final	RVC-MM-08-16	box 6	35.67	859760		35.41	198.58		16.99		105.58	238.33	6.41	64069.63	708.63	943.24	485.65	3626.85	60522.69	6.05	0.26	2576.8		0.00	
775	29/10/2008 16:06	SOIL	30 ppm	Final	RVC-MM-08-16	box 6	35.96	775311.75	16.64	72.37	240.43				111.04	145.04	8.35	83511.3	705.12	222.82	213.31	2200.37	64123.56	6.41	0.35	3549.06	68741.81	6.87	
777	29/10/2008 16:09	SOIL	30 ppm	Final	RVC-MM-08-16	box 7	36.24	863321.69		62.84	207.9	15.67			295.42	92.04	4.59	45910.02	630.26	153.03	436.17	2336.64	55264.64	5.53	1.06	10600.65	20394.55	2.04	
778	29/10/2008 16:10	SOIL	30 ppm	Final	RVC-MM-08-16	box 7	36.52	890613.94		46.03																			

825	30/10/2008 13:37 SOIL	30 ppm	Final	box	8	46.47	775305.94	42.66	396.6	16.06		130.8	1.95	19544.59	446.43	115.32	404.33	1730.59	178166.41	17.82	0.94	9368.34	14174.96	1.42
826	30/10/2008 13:38 SOIL	30 ppm	Final	box	8	46.75	748202.5	18.86	79.41	717.88		111.65	1.86	18640.89	476.16	122.82	589.14	1765.46	204377.05	20.44	0.86	8585.26	15825.7	1.58
827	30/10/2008 13:39 SOIL	30 ppm	Final	box	8	47.04	809968.56	18.71	58.4	269.41	16.84	249.92	1.72	17171.19	439.28	118.62	395.71	1580.62	145378.3	14.54	0.98	9819.85	14252.59	1.43
828	30/10/2008 13:40 SOIL	30 ppm	Final	box	8	47.32	830915.69	17.04	74	526.52	28.85	20.23	3.44	34421.03	447.91	217.11	844.56	3109.98	97248.05	9.72	1.39	13907.21	17383.86	1.74
830	30/10/2008 13:43 SOIL	30 ppm	Final	box	9	47.61	768451.56	15.49	37.2	474.63	15.68	146.81	2.14	21398.76	520.77	239.47	437.94	1866.67	179567.17	17.96	0.98	9764.06	16359.45	1.64
831	30/10/2008 13:43 SOIL	30 ppm	Final	box	9	47.89	929310.25		76.71	156.56	22.78	87.83	1.03	10288.68		105.22	229.8	1157.58	38263.41	3.83	1.46	14580.96		0.00
832	30/10/2008 13:44 SOIL	30 ppm	Final	box	9	48.17	763117.38		17.92	365.57			1.68	16797.59	465.88	54.85	165.53	902.19	199759.25	19.98	0.59	5901.41	12221.59	1.22
833	30/10/2008 13:45 SOIL	30 ppm	Final	box	9	48.46	863044.38		56.1	269.92	20.62	302.48	2.15	21460.18	339.98	241.33	794.79	2251.05	85786.23	8.58	1.33	13290.66	11916.35	1.19
834	30/10/2008 13:45 SOIL	30 ppm	Final	box	9	48.74	875938.06		84.97	470.92	16.7	18.35	3.76	37553.63		140.32	608.18	3694.4	16348.73	1.63	1.46	14594.25	49958.35	5.00
835	30/10/2008 13:46 SOIL	30 ppm	Final	box	9	49.03	725443.88	15.35	34.2	544.3		24.9	2.37	23721.37	576.44	108.37	476.85	1404.94	225286.56	22.53	0.87	8727.54	13088.28	1.31
836	30/10/2008 13:47 SOIL	30 ppm	Final	box	9	49.31	791501.56		41.3	765.55		161.31	1.69	16933.05	686.35	117.94	667.59	2176.27	159190.89	15.92	1.06	10580.78	16892.97	1.69
837	30/10/2008 13:47 SOIL	30 ppm	Final	box	9	49.59	777171.19	18.7	38.3	630.39		90.58	2.07	20666.25	487.21	219.46	2807.62	5904.31	155151.78	15.52	1.00	9957.54	26203.1	2.62
838	30/10/2008 13:48 SOIL	30 ppm	Final	box	9	49.88	883787.56		42.39	237.26		26	2.76	27645.32	656.28	135.31	346.24	1780.75	56041.14	5.60	0.90	8991.32	19943.37	1.99
839	30/10/2008 13:49 SOIL	30 ppm	Final	box	9	50.16	938446.94		99.58	98.53	35.51	40.51	1.04	10377.69		83.64	173.83	1423.8	17344.34	1.73	2.73	27349.29		0.00
841	30/10/2008 13:51 SOIL	30 ppm	Final	box	9	50.45	934920.38		110.18	139.82	33.41	27.43	1.36	13638.61		51.5	122.02	1340.43	23082.63	2.31	2.21	22142.9		0.00
842	30/10/2008 13:51 SOIL	30 ppm	Final	box	9	50.73	763271.13		23.66	307.27		94.94	1.85	18541.63	698.83	147.43	111.06	1291.19	196126.19	19.61	0.63	6349.95	12771.35	1.28
843	30/10/2008 13:52 SOIL	30 ppm	Final	box	9	51.01	908927.75	16.52	49.13	164.56		65.38	2.83	28341.2	408.7	54.16	314	2329.25	30308.94	3.03	1.08	10836.83	17426.32	1.74
844	30/10/2008 13:53 SOIL	30 ppm	Final	box	9	51.30	824093.25	29.09	52.41	307.07	21.42	35.81	3.85	38473	584.5	148.43	731.52	1909.43	99485.15	9.95	1.43	14278.13	18937.83	1.89
845	30/10/2008 13:53 SOIL	30 ppm	Final	box	9	51.58	831054.63	23.44	55.69	296.63	24.09	22.98	3.10	30952.3	525.19	172.58	590.26	2009.07	99042.41	9.90	1.55	15473.78	18693.43	1.87
846	30/10/2008 13:54 SOIL	30 ppm	Final	box	9	51.87	875676.75	18.09	67.09	135.33	30.05	37.08	3.64	36430.44	454.98	149.78	500.11	2605.56	39513.65	3.95	2.11	21063.65	22735	2.27
847	30/10/2008 13:55 SOIL	30 ppm	Final	box	9	52.15	870437.38	22.63	67.84	193.96	29.22	53.41	4.55	45539.29	523.31	156.74	432.9	3099.5	33988.42	3.40	2.26	22622.72	21650.55	2.17
848	30/10/2008 13:55 SOIL	30 ppm	Final	box	9	52.44	894342.19	41.77	60.48	179.44	32.02	40.34	2.71	27075.91		117.68	662.53	2345.75	37604.69	3.76	1.79	17939.38	18683.22	1.87
849	30/10/2008 13:56 SOIL	30 ppm	Final	box	9	52.72	821412.81	27.2	59.62	203.73	25.61	79.23	5.08	50779.86	440.57	121.46	506.17	2575.94	61359.4	6.14	2.24	22412.38	39118.2	3.91
850	30/10/2008 13:57 SOIL	30 ppm	Final	box	9	53.00	853065.5	18.07	34.97	323.11	22.69	78.96	3.73	37275.56	555.4	83.99	727.8	2459.74	52548.37	5.25	2.04	20365.56	31916.94	3.19
852	30/10/2008 14:00 SOIL	30 ppm	Final	box	10	53.29	847687.25	41.46	73.99	297.4	26.94	73.85	3.92	39198.83		150.54	1194.53	3921.82	33649.34	3.36	2.75	27532.57	45089.77	4.51
853	30/10/2008 14:00 SOIL	30 ppm	Final	box	10	53.57	888351.88	34.94	81.24	319.41	33.4	38.98	3.36	33558.29	454.04	118.49	691.45	3002.43	33010.27	3.30	2.43	24266.3	15103.19	1.51
854	30/10/2008 14:03 SOIL	30 ppm	Final	box	10	53.86	885556.13	23.64	65.69	244.66	31.37	59.74	3.78	37815.85	520.36	115.04	543.29	2591.41	25476.48	2.55	1.96	19611.46	26712.48	2.67
855	30/10/2008 14:03 SOIL	30 ppm	Final	box	10	54.14	816031.5	33.13	54.53	410.38	24.09	40.35	2.81	28073.73	620.6	95.15	422.64	1972.41	126169.86	12.62	1.74	17365.14		0.00
856	30/10/2008 14:04 SOIL	30 ppm	Final	box	10	54.42	815384.75	39.43	59.54	251.64	26.04	71.16	4.60	46004.47	577.01	99.54	540.5	2424.34	71903.98	7.19	2.37	23703.01	38285.82	3.83
857	30/10/2008 14:05 SOIL	30 ppm	Final	box	10	54.71	834256	41.05	68.27	314.94	33.84	75.77	4.44	44400.16	392.98	90.15	724.83	3154.84	55066.68	5.51	2.54	25387.51	35385.09	3.54
858	30/10/2008 14:05 SOIL	30 ppm	Final	box	10	54.99	834555.75	22.17	38.8	242.26	17.02	26.61	2.52	25185.53	694.58	62.34	343.89	1355.27	112396.87	11.24	1.22	12165.51	12651.08	1.27
859	30/10/2008 14:06 SOIL	30 ppm	Final	box	10	55.28	795030.88	20.09	35.9	368.85		23.99	2.04	20356.15	1236.72	102.93	3112.09	6059	150828.63	15.08	0.94	9403.29	13098.38	1.31
860	30/10/2008 14:07 SOIL	30 ppm	Final	box	10	55.56	755526.56	15.07	41.92	316.57	20.61	49.74	3.51	35053.46	1622.1	77.82	351.69	3879.34	159158.16	15.92	1.93	19327.54	24184.11	2.42
861	30/10/2008 14:07 SOIL	30 ppm	Final	box	10	55.84	761197.94	38.5	32.37	432.23	18.23	61.49	4.51	45097.02	814.76	98.57	775.95	3130.32	138454.5	13.85	1.82	18200.98	30838.57	3.08
863	30/10/2008 14:09 SOIL	30 ppm	Final	box	10	56.13	820181.5	25.58	45.07	365.14		20.13	2.68	26813.91	943.2		382.91	1251.85	126985.15	12.70	0.83	8348.93	14249.68	1.42
864	30/10/2008 14:10 SOIL	30 ppm	Final	box	10	56.41	825488	25.79	42.77	329.34		23.27	3.53	35304.07	828.74	87.88	478.93	1632.69	109933.45	10.99	1.26	12641.56	12963.05	1.30
865	30/10/2008 14:10 SOIL	30 ppm	Final	box	10	56.70	883539	15.88	66.53	311.29	25.67	25.74	3.28	32807.52	341.12	172.1	530.78	2612.76	37794.73	3.78	1.70	17014.59	24219.21	2.42
866	30/10/2008 14:11 SOIL	30 ppm	Final	box	10	56.98	921311.31		75.89	193.64	31.01	33.36	2.05	20523.12		73.51	419.85	3776.13	14328.85	1.43	2.76	27550.18	11185.4	1.12
867	30/10/2008 14:12 SOIL	30 ppm	Final	box	10	57.27	874587.88	33.68	36.06	251.18		32.47	2.43	24258.99	341.21	123.77	436.62	1411.3	70101.48	7.01	1.18	11805.29	15967.58	1.60
868	30/10/2008 14:12 SOIL	30 ppm	Final	box	10	57.55	866009.38	30.08	44.53	328.03	20.39	59.42	3.42	34170.43	531.39	84.42	658.23	2498.34	46499.05	4.65	2.17	21684.02	26610.88	2.66
869	30/10/2008 14:14 SOIL	30 ppm	Final	box	10	57.83	760371.56		30.99	329.33		27.15	1.99	19855.37	714.14	58.21	142.2	1033.93	188431.17	18.84	1.29	12949.44	15748.08	1.57
870	30/10/2008 14:15 SOIL	30 ppm	Final	box	10	58.12	795717.31		32.93	293.8	15.44	120.77	3.68	36836.54	545.16	97.75	339.35	2842.89	120284.04	12.03	2.14	21427.61	20854.6	2.09
871	30/10/2008 14:16 SOIL	30 ppm	Final	box	10	58.40	911994.25		96.62	149.18	33.8	22.63	1.71	17089.02		72.37	199.11	1417.72	28443.39	2.84	3.21	32132.53		0.00
872	30/10/2008 14:17 SOIL	30 ppm	Final	box	10	58.69	878212.19	26.23	62.72	240.76	24.28	75.97	2.90	28987.98		89.91	476.75	2370.41	40513.91	4.05	1.93	19266.61	28757.78	2.88
874	30/10/2008 14:19 SOIL	30 ppm	Final	box	11	58.97	871420.81	30.25	54.8	347.14	29.48	62.51	3.58	35845.36	435.91	161.29	610.83	2477.76	47856.43	4.79	2.21	22106.66	17980.58	1.80
875	30/10/2008 14:19 SOIL	30 ppm	Final	box	11	59.25	850768.13	23.95	48.31	221.01	25.09	15.3	2.14	21427.7	487.65	83.46	569.23	1738.58	100653.91	10.07	1.66	16595.38		0.00
876	30/10/2008 14:20 SOIL	30 ppm	Final	box	11	59.54	853043.5	18.67	37.66	359.58	17.94	31.05	2.24	22384.77	421.08	116.16	769.98	2323.53	94063.77	9.41	1.56	15640	10284.63	1.

911	30/10/2008 14:48 SOIL	30 ppm	Final	box	12	68.63	785783.19	21.64	494.97	18.49		101.74	181.63	11.02	110227.88	2022.17	317.71	424.77	3715.41	86372	8.64	0.83	8273.65	0.00	
912	30/10/2008 14:49 SOIL	30 ppm	Final	box	12	68.91	833261.44	32.34	298.86			100.23	172.06	9.46	94559.44	1677	224.05	400.51	2985.19	59708.91	5.97	0.52	5193.52	0.00	
913	30/10/2008 14:49 SOIL	30 ppm	Final	box	12	69.20	813302.81	19.74	505.55			117.79	244.59	10.82	108223.43	1289.86	447.22	561.77	3780.64	67727.55	6.77	0.27	2675.42	0.00	
914	30/10/2008 14:50 SOIL	30 ppm	Final	box	12	69.48	843768.94	30.26	259.12			79.67	110.46	9.19	91860.13	1466.81	219.51	456.31	5303.88	50461.28	5.05	0.53	5344.76	0.00	
915	30/10/2008 14:51 SOIL	30 ppm	Final	box	12	69.77	822329.88	22.62	512.04			44.5	128.46	8.89	88907.46	1625.33	266.76	397.18	4130.93	69717.11	6.97	0.50	5001.33	0.00	
916	30/10/2008 14:51 SOIL	30 ppm	Final	box	12	70.05	769136.94		327.05	16.79		137.63	334.71	12.61	126064.11	2020.07		389.64	2997.91	86353.16	8.64	1.16	11600.91	0.00	
918	30/10/2008 15:49 SOIL	30 ppm	Final	box	13	70.33	768637.38	31.07	363.21			63.62		10.61	106057.02	2229.08	275.08	387.83	3650.12	107968.88	10.80	0.72	7248.83	0.00	
919	30/10/2008 15:50 SOIL	30 ppm	Final	box	13	70.62	748515.63		572.88	16.26		92.2	280.78	10.96	109618.11	1706.54	122.69	384.42	2525.02	110894.13	11.09	1.21	12146.55	0.00	
920	30/10/2008 15:51 SOIL	30 ppm	Final	box	13	70.90	853443.63	23.62	231.68	19.79	45.57	110.57	754.7	6.89	68901.47	1387.71		492.99	3862.56	45182.27	4.52	2.11	21149.16	0.00	
921	30/10/2008 15:52 SOIL	30 ppm	Final	box	13	71.19	845975.19	23.9	275.74				125.93	6.24	62350.66	1819.73	124.28	333.61	2164.59	82764.27	8.28	0.38	3758.27	0.00	
922	30/10/2008 15:52 SOIL	30 ppm	Final	box	13	71.47	847366.69		558.15					2.94	29410.12	2510.9	77.6	132.36	387.63	119079.02	11.91	0.00		0.00	
923	30/10/2008 15:53 SOIL	30 ppm	Final	box	13	71.76	879443.75	30.78	105.85		42.75	101.15	1955.99	7.12	71200	545.61	314.96	414.67	4475.91	21115.46	2.11	0.47	4701.29	15162.62	1.52
924	30/10/2008 15:54 SOIL	30 ppm	Final	box	13	72.04	905681.81	78.66	378.03	29.83	15.64			2.16	21635.5	534.52	57.02	350.03	2140.92	21491.54	2.15	4.35	43482.93	0.00	
925	30/10/2008 15:54 SOIL	30 ppm	Final	box	13	72.32	888919.13	68.48	406.42	28.56	15.56		65.26	2.01	20103.77	609.01	84.56	332.75	1915.08	32972.95	3.30	4.15	41510.43	12780.68	1.28
926	30/10/2008 15:55 SOIL	30 ppm	Final	box	13	72.61	753089	26.27	409.1			112.48		17.96	179557.77	2232.07	414.97	345.31	5673.07	49892.93	4.99	0.67	6658.45	0.00	
927	30/10/2008 15:56 SOIL	30 ppm	Final	box	13	72.89	830791.31	30.51	251.42	16.82	41.58	78.23	208.01	7.97	79734.23	1706.06	285.23	567.66	3659.9	60881.18	6.09	1.98	19750.63	0.00	
929	30/10/2008 15:57 SOIL	30 ppm	Final	box	13	73.18	802585.44	26.09	264.12	16.9	36.88	85.89	424.72	9.44	94407.81	1637.25	145.2	313.47	3009.6	81955.49	8.20	1.46	14644.05	0.00	
930	30/10/2008 15:58 SOIL	30 ppm	Final	box	13	73.46	783577.38	17.85	269.57		36.75	81.83	381.1	9.84	98443.86	1941.41	109.33	243.23	3526.74	86896.65	8.69	1.24	12442.19	0.00	
931	30/10/2008 15:59 SOIL	30 ppm	Final	box	13	73.74	707007.13		514.14		39.65	83.91	197.26	10.04	100384.15	2114.98		423.12	1612.85	171822.78	17.18	0.82	8150.86	0.00	
932	30/10/2008 15:59 SOIL	30 ppm	Final	box	13	74.03	846269.5	51.8	494.54	27.94	19.9	95.46	851.41	5.69	56887.01	1378.59	111.43	1281.82	5342.7	42631.04	4.26	2.35	23486.26	20425.94	2.04
933	30/10/2008 16:00 SOIL	30 ppm	Final	box	13	74.31	819066.56	55.01	486.78	32.33		72.39	83.69	8.30	83011.21	1450.1		803.96	3890.1	59572.15	5.96	3.11	31087.39	0.00	
934	30/10/2008 16:01 SOIL	30 ppm	Final	box	13	74.60	816615.69	49.4	490.41	44.59		113.88	392.76	9.37	93653.98	1468.43		896.83	4273.03	47045.36	4.70	3.36	33583.09	0.00	
935	30/10/2008 16:01 SOIL	30 ppm	Final	box	13	74.88	823780.63	45.24	368.45	32.7	28.95		607.12	8.42	84231.94	1703.84		532.36	3639.65	35868	3.59	3.31	33113.12	15799.08	1.58
936	30/10/2008 16:02 SOIL	30 ppm	Final	box	13	75.16	834198.25	28.35	132.29	23.05	78.37	42.11	235.66	7.82	78203.18	1889.95	84.02	355.94	3152.48	55401.43	5.54	2.60	25995.53	0.00	
937	30/10/2008 16:03 SOIL	30 ppm	Final	box	13	75.45	743115.75	22.04	98.14	17.65	181.91	42.9	20648.97	12.40	123991.26	710.79	160.65	382.81	2645.44	49233.66	4.92	1.75	17461.46	40129.34	4.01
938	30/10/2008 16:04 SOIL	30 ppm	Final	box	13	75.73	866577.13	29.55	274.2		23.06		373.95	2.37	23660.81	1140.85	71.41	447.31	2071.33	84844.88	8.48	1.09	10883.52	0.00	
940	30/10/2008 16:06 SOIL	30 ppm	Final	box	14	76.02	875303.5	46.01	383.55			156.43		2.41	24141.87	1534.36	134.12	1418.08	4382.39	80404.23	8.04	1.03	10282.97	0.00	
941	30/10/2008 16:07 SOIL	30 ppm	Final	box	14	76.30	853190.25	59.62	468.78	24.58				5.36	53618.95	1479		328.5	3390.93	53274.61	5.33	3.19	31852.31	0.00	
942	30/10/2008 16:08 SOIL	30 ppm	Final	box	14	76.59	862764.38	73.18	565.83	23.6		63.7	139.2	5.83	58260.69	1090.81		459.17	3950.64	43775.69	4.38	2.33	23304.56	0.00	
943	30/10/2008 16:08 SOIL	30 ppm	Final	box	14	76.87	896995	67.01	327.64	18.34	17.3	67.11	219.13	3.83	38282.56	636.39	105.65	368.25	2520.94	27535.97	2.75	2.60	26015.34	0.00	
944	30/10/2008 16:09 SOIL	30 ppm	Final	box	14	77.15	894336.31	49.22	397.78					2.83	28264.82	1139.76	75.81	168.66	2116.95	54209.64	5.42	1.17	11654.83	0.00	
945	30/10/2008 16:13 SOIL	30 ppm	Final	box	14	77.44	816616.38	29.42	228.5	17.15	21.51		219.09	7.26	72637.66	2168.7	104.89	383.95	2489.06	80280.04	8.03	1.41	14105.85	0.00	
946	30/10/2008 16:13 SOIL	30 ppm	Final	box	14	77.72	854157.5		1030.13	16	49.02	54.9	120.48	7.84	78415.08	1540.77	390.79	311.39	2757.35	40627.65	4.06	1.94	19440.25	0.00	
947	30/10/2008 16:14 SOIL	30 ppm	Final	box	14	78.01	819146.94	34.48	258.73	19.65	46.01		2483.59	8.70	87005.59	2196.86		298.1	2970.27	48061.09	4.81	2.12	21159.02	15633.27	1.56
948	30/10/2008 16:15 SOIL	30 ppm	Final	box	14	78.29	918685.25	64.36	337.75		16.62	36.26		2.37	23730.7	861.14	90.89	258.15	2061.01	37520.55	3.75	1.18	11780.49	0.00	
949	30/10/2008 16:16 SOIL	30 ppm	Final	box	14	78.57	878621	49.41	362.86		27.67			3.12	31240.21	748.81	109.31	154.55	2455.1	44003.67	4.40	1.27	12659.79	29100.22	2.91
951	30/10/2008 16:17 SOIL	30 ppm	Final	box	14	78.86	906867.81	43.95	370.6		275.93		1175.85	2.76	27559.42	585.36	64.48	216.23	2040.52	41248.14	4.12	1.54	15411.53	0.00	
952	30/10/2008 16:18 SOIL	30 ppm	Final	box	14	79.14	919172.06	64.07	399.4			42.7		1.85	18462.76	514.02	98.12	268.41	2539.7	35361.12	3.54	1.38	13813.67	8967.04	0.90
953	30/10/2008 16:19 SOIL	30 ppm	Final	box	14	79.43	920838.75	67.51	383.93		84.44	48.27	251.09	2.42	24217.81	447	125.9	230.76	2648.12	21134.97	2.11	1.98	19801.06	9617.85	0.96
954	30/10/2008 16:20 SOIL	30 ppm	Final	box	14	79.71	917897.44	40.64	572.12	16.43		150.62		3.93	39284.02	775.95	87.66	264.63	2081.34	16854.44	1.69	2.18	21819.26	0.00	
955	30/10/2008 16:20 SOIL	30 ppm	Final	box	14	79.99	908362.56	63.97	564.27			282.94		2.82	28177.88	684.34	89.02	300.83	2374.73	30648.43	3.06	2.17	21684.68	0.00	
956	30/10/2008 16:21 SOIL	30 ppm	Final	box	14	80.28	940499.56	70.05	356.53		15.57			1.42	14207.75	270.87	71.61	203.07	2661.54	12888.34	1.29	2.09	20943.26	7436.44	0.74
957	30/10/2008 16:22 SOIL	30 ppm	Final	box	14	80.56	900604	51.9	514.94	18.91	16.91	72.58	114.6	4.06	40586.5	766.58	62.28	315.49	1848.05	32332.46	3.23	2.26	22563.91	0.00	
958	30/10/2008 16:22 SOIL	30 ppm	Final	box	14	80.85	914426.06	54.64	600.74	17.19		43.15		3.50	35021.17	657.67	83.43	221.98	1868.85	25066.29	2.51	1.94	19427.31	0.00	
959	30/10/2008 16:23 SOIL	30 ppm	Final	box	14	81.13	936039.88	65.74	482.99		20.99	64.25		1.63	16292.35	556.46	86.46	195.98	2035.24	20652.26	2.07	1.90	19020.7	0.00	
961	30/10/2008 16:25 SOIL	30 ppm	Final	box	14	81.42	884743.38	189.27	95.47	34.18	270.81	643.1	71.64	5.56	55620.43	807.49	382.54	377.9	3123.71	29987.06	3.00	1.79	17913.19	0.00	
962	30/10/2008 16:26 SOIL	30 ppm	Final	box	15	81.70	916273.88	53.4	543.08		29.88		85.14	3.26	32564.23	697.79	109.52	291.8	2320.74	33269.6	3.33	1.36	13599.81	0.00	
963	30/10/2008 16:27 SOIL	30 ppm	Final	box	15	81.98	897322.44	67.09	548.86		230.39			2.46	24562.19	636.22	70.6</								

998	31/10/2008 7:41 SOIL	30 ppm	Final	box	16	90.79	861549.81	15.41	34.4	351.62	20.43	88.86	63.81	460.08	3.62	36237.49	874.9	157.43	446.97	3098.03	57639.52	5.76	2.98	29830.37	0.00	
999	31/10/2008 7:42 SOIL	30 ppm	Final	box	16	91.08	759312.38	19.47	35.16	527.94	30.41	1759.81	70.15	249.6	7.87	78694.73	1461.48	242.44	564.43	4500.65	60590.21	6.06	3.20	32017.88	58872.65	5.89
1000	31/10/2008 7:43 SOIL	30 ppm	Final	box	16	91.36	780784.5			971.72		17.96			6.09	60869.23	1657.27		122.46	298.5	151469.81	15.15	0.18	1771.47	0.00	
1001	31/10/2008 7:44 SOIL	30 ppm	Final	box	16	91.64	739517.06			35.62	333.67	20.59	1314.56		8.49	84905.06	1292.21	128.18	438.77	3165.18	69273.64	6.93	3.10	31017.63	67636.53	6.76
1002	31/10/2008 7:45 SOIL	30 ppm	Final	box	16	91.93	812878.94			34.7	577.54				5.40	53963.14	1326.22	121.7	157.4	1249.65	114946.99	11.49	0.84	8445.24	0.00	
1003	31/10/2008 7:45 SOIL	30 ppm	Final	box	16	92.21	788320.19			39.89	1604.63		339.76		4.31	43104.29	1786.34		279.66	1197.39	143053.98	14.31	0.44	4447.3	15384.98	1.54
1004	31/10/2008 7:46 SOIL	30 ppm	Final	box	16	92.50	936620.94			64.81	560.44				1.75	17521.02	387.85	76.03	186.31	2689.32	31754.87	3.18	0.96	9626.26	0.00	
1005	31/10/2008 7:47 SOIL	30 ppm	Final	box	16	92.78	903345.19			70.39	456.84		24.93	46.31	3.27	32680.1	792.58	65.08	205.64	2501.84	48646.95	4.86	1.08	10798.48	0.00	
1007	31/10/2008 7:52 SOIL	30 ppm	Final	box	17	93.06	912292.5			80.51	425.7		104.86	58.65	2.96	29596.86	488.67	83.65	212.54	2593.34	37967.76	3.80	0.98	9791.44	0.00	
1008	31/10/2008 7:53 SOIL	30 ppm	Final	box	17	93.35	887623.75			61.6	446.55		15.25		3.39	33893.04	721.76	72.67	283.9	2903.07	58381.69	5.84	1.45	14507.11	0.00	
1009	31/10/2008 7:53 SOIL	30 ppm	Final	box	17	93.63	804145.13			40.67	350.17	15.2	81.62	78.65	9.97	99672.93	1329.75	82.61	358.54	2233.07	57875.81	5.79	2.33	23318.8	0.00	
1010	31/10/2008 7:54 SOIL	30 ppm	Final	box	17	93.92	812953.25	16.38		49.12	213.23	18.24	39.88	45.33	9.32	93229.48	1192.99	153.54	363.03	3490.97	64896.77	6.49	1.39	13899.85	0.00	
1011	31/10/2008 7:55 SOIL	30 ppm	Final	box	17	94.20	807863.69	22.75		42.48	349.51		33.11	47.48	8.02	80227.56	1754.72	180.34	383.75	4086.89	79625.57	7.96	0.92	9159.02	15390.68	1.54
1012	31/10/2008 7:55 SOIL	30 ppm	Final	box	17	94.48	847724.56			47.13	567.88	48.94		118.16	6.32	63150.89	1291.62		573.06	3095.32	41255.11	4.13	4.13	41287.81	0.00	
1013	31/10/2008 7:56 SOIL	30 ppm	Final	box	17	94.77	832749.63	15.42		44.68	453.39			170.35	10.08	100788.67	1316.89	99.64	584.67	3503.77	46648.45	4.66	1.04	10381.41	0.00	
1014	31/10/2008 7:57 SOIL	30 ppm	Final	box	17	95.05	785392.06			31.32	568.84	36.28	265.1	76.58	8.04	80407.43	1053.04	138.82	564.08	3401.65	46175.89	4.62	3.96	39643.46	41064.13	4.11
1015	31/10/2008 7:58 SOIL	30 ppm	Final	box	17	95.34	798580.06			39.59	530.15		213.5		5.80	57951.63	1645	116.51	413.15	3031.54	86452.55	8.65	2.06	20642.1	29746.35	2.97
1016	31/10/2008 7:58 SOIL	30 ppm	Final	box	17	95.62	853921.06			35.84	421.89	29.38	208.26		5.75	57484.07	1208.42	107.51	457.65	3721.25	39622.88	3.96	3.19	31860.54	0.00	
1018	31/10/2008 8:00 SOIL	30 ppm	Final	box	17	95.91	854831			35.05	442.56	30.81	181.51	60.06	6.64	66390.62	1251.73	97.23	870.6	3708.44	42033.73	4.20	2.46	24626.71	0.00	
1019	31/10/2008 8:01 SOIL	30 ppm	Final	box	17	96.19	802630			805.79			105.98		5.19	51923.49	2013.18		364.99	1230.84	127827.53	12.78	0.93	9308.65	0.00	
1020	31/10/2008 8:02 SOIL	30 ppm	Final	box	17	96.47	850673.31			41.4	377.55	23.88	19.06	52.71	4.74	47365.61	1980.32	102.05	367.69	1866.17	71956.84	7.20	2.50	24997	0.00	
1021	31/10/2008 8:03 SOIL	30 ppm	Final	box	17	96.76	741156.31				542.62		40.28	84.71	7.63	76274.4	3000.93		262.35	389.71	174787.31	17.48	0.29	2904.84	0.00	
1022	31/10/2008 8:03 SOIL	30 ppm	Final	box	17	97.04	960554.94				55.83			43.08	0.52	5209.83	302.5	80	84.01	279.06	25329.27	2.53	0.40	4017.55	0.00	
1023	31/10/2008 8:04 SOIL	30 ppm	Final	box	17	97.33	944099.25				273.79		32.64		0.72	7175.36	310.18	102.13	92.88	147.87	42693.21	4.27	0.14	1354.6	0.00	
1024	31/10/2008 8:05 SOIL	30 ppm	Final	box	17	97.61	766928			31.69	276.29		1204.49	73.23	8.28	82766.32	2704.76		1199.73	939.06	85751.38	8.58	0.52	5171.71	49674.39	4.97
1026	31/10/2008 8:07 SOIL	30 ppm	Final	box	17	97.89	510028.97	20.28			220.21		573	15175.02	38.84	388399.28	1749.12		1709.22	1608.02	58275.8	5.83	0.39	3919.3	0.00	
1027	31/10/2008 8:09 SOIL	30 ppm	Final	box	17	98.18	803289.56			42.1	485.99	24.49		59.83	8.95	89507.21	1413.33	94.16	706.13	2748.74	71700.29	7.17	2.17	21660.04	0.00	
1028	31/10/2008 8:10 SOIL	30 ppm	Final	box	17	98.46	854605.94				301.53				3.79	37852.61	2015.19	106.18	456.28	1786.98	83921.67	8.39	1.39	13923.65	0.00	
1030	31/10/2008 8:12 SOIL	30 ppm	Final	box	18	98.75	798317.63			27.28	269.11	26.59	20.88	54.22	7.91	79124.49	1922.26	90.4	551.19	3079.16	90672.88	9.07	2.44	24386.01	0.00	
1031	31/10/2008 8:13 SOIL	30 ppm	Final	box	18	99.03	811613.88			38.89	495.75	22.07		87.67	7.37	73671.73	1636.23	156.88	449.06	4010.78	90098.71	9.01	1.71	17114.66	0.00	
1032	31/10/2008 8:13 SOIL	30 ppm	Final	box	18	99.31	732886			47.41	395.93	30.82	281.58	100.53	7.66	76560.93	2195.11	187.57	420.64	3047.78	109506.23	10.95	3.05	30519.88	42831.32	4.28
1033	31/10/2008 8:14 SOIL	30 ppm	Final	box	18	99.60	739696.56			25.45	249.92		225.14	188.1	13.78	137823.97	4039.03	728.68	552.54	3376.87	98762.05	9.88	0.69	6871.56	0.00	
1034	31/10/2008 8:15 SOIL	30 ppm	Final	box	18	99.88	771648.63				413	18.25	17.71	157.06	7.57	75683.73	3087.37	327.66	664.12	2707.33	124417.35	12.44	2.02	20200.91	0.00	
1035	31/10/2008 8:15 SOIL	30 ppm	Final	box	18	100.17	787463.75			19.84	364.21	19.55		157.45	6.76	67613.29	2520.78	315.99	447.74	2345.28	122236.68	12.22	1.54	15383.91	0.00	
1036	31/10/2008 8:16 SOIL	30 ppm	Final	box	18	100.45	774849.88			23.18	212.67	33.54	29.4	70.41	7.11	71093.65	4848.89		405.18	1869.93	117673.59	11.77	2.05	20542.74	0.00	
1037	31/10/2008 8:17 SOIL	30 ppm	Final	box	18	100.74	837648.38	1216.89	17.45	32.24	261.33		37.93	43.89	1.74	17404.71	1723.87		324.98	273.81	140078.05	14.01	0.00		0.00	
1038	31/10/2008 8:18 SOIL	30 ppm	Final	box	18	101.02	750887.44			25.44	109.24	16.89	18.19	136.53	11.45	114512.5	7049.97	418.39	434.2	1500.76	78039.46	7.80	0.43	4269.09	42318.41	4.23
1039	31/10/2008 8:18 SOIL	30 ppm	Final	box	18	101.30	730804			25.84	174.22	16.01	25.03	53.96	6.46	64566.06	5665.24	101.82	776.91	2350.34	174921.2	17.49	1.08	10771.9	0.00	
1041	31/10/2008 8:20 SOIL	30 ppm	Final	box	18	101.59	757659.69			26.69	369.59		42.31	72.9	5.02	50196.27	3546.79		448.65	1982.69	173810.86	17.38	0.95	9528.45	0.00	
1042	31/10/2008 8:20 SOIL	30 ppm	Final	box	18	101.87	567942.44				451.9		20.57	314.97	1.00	10017	596.4		309.49	460.92	414555.91	41.46	0.00		0.00	
1043	31/10/2008 8:21 SOIL	30 ppm	Final	box	18	102.16	724625.25			22.76	81.22	43.04	38.38	58.1	5.72	57206.41	5174.45	267.99	537.53	2152.28	186230.72	18.62	1.58	15761.02	0.00	
1044	31/10/2008 8:21 SOIL	30 ppm	Final	box	18	102.44	824669.56				149.08			187.13	6.60	66012.29	2523.24	1068.31	320.21	1924.42	90763.92	9.08	1.10	11001.15	0.00	
1045	31/10/2008 8:22 SOIL	30 ppm	Final	box	18	102.72	776670.44	31.34		27.17	173.03		37.2	181.16	6.46	64564.56	3298.61	370.7	581.86	1593.76	137284.8	13.73	1.00	10013.74	0.00	
1046	31/10/2008 8:23 SOIL	30 ppm	Final	box	18	103.01	645865.25			30.69	571.03		64.22	112.78	1.59	15880.77	1788.03		294.4	846.55	332457.13	33.25	0.19	1858.6	0.00	
1047	31/10/2008 8:24 SOIL	30 ppm	Final	box	18	103.29	759529.06			16.29	185.67		24.79	158.38	3.23	32340.21	1939.27	72.9	489.13	903.49	176467.09	17.65	0.19	1857.89	25719.62	2.57
1048	31/10/2008 8:24 SOIL	30 ppm	Final	box	18	103.58	800018.75			32.71	136.44		19.93	169.51	8.81	88066.32	3762.25	496.51	620.19	3583.99	92624.88	9.26	0.92	9189.02	0.00	
1049	31/10/2008 8:25 SOIL	30 ppm	Final	box	18	103.86	819358.44			24.69	138.59	20.49	28.77	136.49	10.92	109191.5	2935.7	356.43	766.08	4557.3	48091.61	4.81	1.07	10736.02	0.00	
1050	31/10/2008 8:26 SOIL	30 ppm	Final	box	18	104.14	811587																			

1085	31/10/2008 9:48 SOIL	30 ppm	Final	box	20	112.95	787968.13	15.24	43.03	417.23	75.36		29.46	190.27	467.27	7.49	74921.41	2133.29	1005.35	2888.2	84925.09	8.49	4.44	44374.81	0.00			
1086	31/10/2008 9:48 SOIL	30 ppm	Final	box	20	113.24	792603.75		24.89	413.69	70.34			278.03	195.61	6.50	64960.57	2128.05	827.34	2407.9	96628.02	9.66	3.89	38878.09	0.00			
1087	31/10/2008 9:49 SOIL	30 ppm	Final	box	20	113.52	581488.19			769.51			24.32	77.01		1.08	10803.94	1458.74	284.45	401.52	388613.34	38.86	0.17	1666.46	0.00			
1088	31/10/2008 9:49 SOIL	30 ppm	Final	box	20	113.81	812996.5			199.74	17.79		24.65	128.14		6.77	67704.21	1805.17	926.41	397.64	2301.9	97129.02	9.71	1.61	16136.56	0.00		
1089	31/10/2008 9:50 SOIL	30 ppm	Final	box	20	114.09	785248.56		23.52	263.35	30.67			22.2	159.6	7.31	73114.38	2185.88	572.11	707.98	2499.52	107454.31	10.75	2.41	24116.12	0.00		
1090	31/10/2008 9:51 SOIL	30 ppm	Final	box	20	114.37	762799.63			221.33	43.21			19.26	253.75	7.61	76111.46	3244.73	742.31	413.27	2164.43	116945.96	11.69	2.66	26579.69	0.00		
1091	31/10/2008 9:51 SOIL	30 ppm	Final	box	20	114.66	741297.25			17	115.81	25.41		20.64	145.74	6.18	61795.14	3234.04	504.97	1301.62	2137.63	168441.25	16.84	1.40	13962.53	0.00		
1092	31/10/2008 9:52 SOIL	30 ppm	Final	box	20	114.94	758443.06			22.17	363.15	34.68		61.77	175.2	6.58	65777.41	3336.58	410.66	423.14	2438.36	121965.09	12.20	3.02	30193.37	0.00		
1093	31/10/2008 9:53 SOIL	30 ppm	Final	box	20	115.23	717600.5	18.62		15.15	270.76	28.53			125.22	5.14	51412.9	3066.18	333.57	421.81	2086.13	198851.44	19.89	2.14	21395.23	0.00		
1094	31/10/2008 9:54 SOIL	30 ppm	Final	box	20	115.51	697497.5				568.52			23.58	158.88	4.87	48719.69	3748.04	224.02	248.63	1427.76	230312.09	23.03	0.70	6998.87	0.00		
1096	31/10/2008 9:56 SOIL	30 ppm	Final	box	21	115.79	772376.63		27.06	307.28	29.18			24.45	194.26	6.13	61325.28	2080.35	404.74	523.99	2763.36	106534.58	10.65	3.42	34179.34	18667.84	1.87	
1097	31/10/2008 9:57 SOIL	30 ppm	Final	box	21	116.08	787909.75		21.28	612.26	35.5			29	123.19	8.79	87943.03	2299.46	657.58	478.45	3111.71	77591.43	7.76	3.36	33605.81	0.00		
1098	31/10/2008 9:57 SOIL	30 ppm	Final	box	21	116.36	788504.13		25.33	299.67	25.17		17.29	268.64	85.98	7.68	76800.32	2499.49	599.72	500.97	2768.42	102202.08	10.22	2.48	24802.05	0.00		
1099	31/10/2008 9:58 SOIL	30 ppm	Final	box	21	116.65	797031.5		23.61	505.3	17.69			52.63	163.18	7.76	77644.03	2334.66	469.01	492.16	3236.42	101284.83	10.13	1.64	16373.16	0.00		
1100	31/10/2008 9:59 SOIL	30 ppm	Final	box	21	116.93	356676.44			346.61		164.61	91.72	514.99	1271.12	21.47	214742.48	2009.7	1094.51	433.77	205198.41	20.52	0.00	215573.75	21.56			
1101	31/10/2008 10:00 SOIL	30 ppm	Final	box	21	117.21	616408.38	31.77	22.86	175.98		93.36	30.08	224.53	641.5	10.48	104757.34	3614.8	253.08	507.1	1830.92	199660.03	19.97	0.69	6893.12	64001.39	6.40	
1102	31/10/2008 10:01 SOIL	30 ppm	Final	box	21	117.50	753888.63		21.93	400.42		103.21	32.95	132.39	688.39	10.63	106260.09	2761.32	491.88	377.24	3547.65	90837.16	9.08	0.39	3865.51	35579.48	3.56	
1103	31/10/2008 10:02 SOIL	30 ppm	Final	box	21	117.78	807973.56		24.33	559.8		29.66		182.7		5.71	57086.01	2125.62	545.32	527.96	2720.64	105885.55	10.59	1.80	17979.06	0.00		
1104	31/10/2008 10:02 SOIL	30 ppm	Final	box	21	118.07	798971.69		28.69	220.9	27.4			20.73	240.75	9.00	90027.54	2624.61	583.89	697.42	3506.68	84967.82	8.50	1.77	17736.52	0.00		
1105	31/10/2008 10:05 SOIL	30 ppm	Final	box	21	118.35	801523.56		23.05	253.74	25.07	64.6		152.16		10.33	103341.59	2819.59	507.03	745.56	2324.98	75457.59	7.55	1.20	12047.57	0.00		
1107	31/10/2008 10:07 SOIL	30 ppm	Final	box	21	118.64	751486.06			468.46						0.64	6412.4	1683.31	399.23	275.85	236051	23.61	0.31	3069.15	0.00			
1108	31/10/2008 10:08 SOIL	30 ppm	Final	box	21	118.92	676405.25		30.92	741.77				77.65		4.75	47454.09	3064.96	194.81	906.95	1115.57	259850.17	25.99	0.59	5933.13	0.00		
1109	31/10/2008 10:09 SOIL	30 ppm	Final	box	21	119.20	782249.81		23.01	261.08	27.06			217.18		8.40	83962.33	2084.73	499.27	413.4	2702.04	98555.17	9.86	2.86	28606.63	0.00		
1110	31/10/2008 10:09 SOIL	30 ppm	Final	box	21	119.49	770739.06		26.44	424.13	22.73			80.48	226.15	6.80	68027.93	2259.28	224.14	536.83	2477.12	130848.11	13.08	2.40	24023.84	0.00		
1111	31/10/2008 10:10 SOIL	30 ppm	Final	box	21	119.77	802462.31		20.52	315.72	24.96			117.72		7.38	73848.48	2962.02	422.73	1237.57	2760.04	105305.94	10.53	0.99	9908.84	0.00		
1112	31/10/2008 10:10 SOIL	30 ppm	Final	box	21	120.06	847862.06		20.92	352.88	40.54			108.18		6.12	61195.11	1590.91	347.8	524.23	3173.62	43650.9	4.37	0.08	40768.64	0.00		
1113	31/10/2008 10:11 SOIL	30 ppm	Final	box	21	120.34	771867.19		24.27	314.75	20.5			132.52		5.89	58903.88	2562.27	342.1	686.87	3063.09	113248.79	11.32	2.36	23601.01	24643.18	2.46	
1114	31/10/2008 10:12 SOIL	30 ppm	Final	box	21	120.62	791856.06		22.73	412.88				121.04		6.70	67042.67	2665.64	262.98	617	2190.62	107409.69	10.74	1.57	15672.11	0.00		
1115	31/10/2008 10:13 SOIL	30 ppm	Final	box	21	120.91	770601.56		32.96	335.35	25.73			56.11	100.65	5.83	58296.94	2027.64	127.98	439.63	2608.86	136766.38	13.68	2.04	20407.09	0.00		
1116	31/10/2008 10:14 SOIL	30 ppm	Final	box	21	121.19	750107.44		20	621.76						2.74	27381.09	2082.14		265.24	299.14	211354.73	21.14	0.00		0.00		
1118	31/10/2008 10:19 SOIL	30 ppm	Final	box	22	121.48	835436.19		37.07	158.8	27.63			60.06		4.98	49759.07	1475.36		1038.28	2934.19	62362.32	6.24	3.46	34596.14	0.00		
1119	31/10/2008 10:19 SOIL	30 ppm	Final	box	22	121.76	843001		33.79	257.86	21.87				86.43	5.56	55622.63	1771.59	85.11	373.72	2908.87	65878.36	6.59	2.96	29646.8	0.00		
1120	31/10/2008 10:20 SOIL	30 ppm	Final	box	22	122.04	778940.94		25.08	280.36	15.7		45.9		96.21	210.68	7.61	76050.12	2146.2	320.17	555.73	2857.17	100728.7	10.07	2.22	22199.53	15164.35	1.52
1121	31/10/2008 10:21 SOIL	30 ppm	Final	box	22	122.33	806913.44		22.87	260.17				110.82		5.81	58055.07	2277.95	204.85	669	3099.52	109966.37	11.00	1.80	18005.72	0.00		
1122	31/10/2008 10:22 SOIL	30 ppm	Final	box	22	122.61	726235.81			362.65				158.55		5.24	52449.9	2396.87		574.35	949.68	215206.41	21.52	0.13	1325.04	0.00		
1123	31/10/2008 10:22 SOIL	30 ppm	Final	box	22	122.90	842215.5	17.19	36.59	251.35	36.54			36.99		7.31	73123.17	1815.7	238.1	652.29	4447.25	31611.87	3.16	4.53	45255.46	0.00		
1124	31/10/2008 10:23 SOIL	30 ppm	Final	box	22	123.18	843970.94		35.34	160.21				17.63	154.34	181.55	5.48	54795.66	2052.58	86.65	543.26	3380.09	59718.68	5.97	3.01	30123.21	0.00	
1125	31/10/2008 10:24 SOIL	30 ppm	Final	box	22	123.47	867251		39.56	182.88				48.34		6.35	63486.93	2102.68	77.97	399.33	3058.6	54130.34	5.41	0.87	8720.74	0.00		
1126	31/10/2008 10:31 SOIL	30 ppm	Final	box	22	123.75	768939	17.06	28.1	225.32			29.39		145.9	386.61	10.56	105558.86	3179.51	107.92	508.53	2786.41	96743.11	9.67	0.86	8639.29	0.00	
1127	31/10/2008 10:32 SOIL	30 ppm	Final	box	22	124.03	789245.75		39.44	371.86	32.68			26.59		7.46	74646.73	2114.55	113.15	656.19	3228.32	84195.09	8.42	3.77	37672.59	0.00		
1129	31/10/2008 10:34 SOIL	30 ppm	Final	box	22	124.32	829479.44		28.35	456.09	18.76			19.62		5.40	53956.57	1681.48	73.42	452.57	2411.27	91219.41	9.12	1.49	14873.06	0.00		
1130	31/10/2008 10:34 SOIL	30 ppm	Final	box	22	124.60	740485.56		17.31	339.11				142.58	146.62	8.00	80011.48	2812.82		532.85	1718.49	158779.09	15.88	1.15	11478.66	0.00		
1131	31/10/2008 10:35 SOIL	30 ppm	Final	box	22	124.89	674111.31			879.86				17.09		6.97	69662.3	2737.09		748.33	1034.44	233752.05	23.38	0.24	2428.19	0.00		
1132	31/10/2008 10:37 SOIL	30 ppm	Final	box	22	125.17	740988.06			437.93				19.82		5.68	56767.56	2525.33		932.68	1221.1	178112.47	17.81	0.76	7622.65	0.00		
1133	31/10/2008 10:38 SOIL	30 ppm	Final	box	22	125.45	817194.88		32.02	233.72	39.2			18.46		7.03	70258.38	2189.14	120.36	968.65	3272.92	65516.26	6.55	3.94	39403.59	0.00		
1134	31/10/2008 10:38 SOIL	30 ppm	Final	box	22	125.74	614173.38			905.91						1.58	15849.51	1761.56		309.66	572.76	365987.56	36.60	0.00		0.00		
1135	31/10/2008 10:39 SOIL	30 ppm	Final																									

1170	31/10/2008 11:13 SOIL	30 ppm	Final	box	24	135.11	814779.69	57.37	434.92	34.17	627.45	127.47	7.67	76697.52	1238.23	201.18	514.25	3239.64	14619.47	1.46	3.75	37533.07	49544	4.95	
1171	31/10/2008 11:14 SOIL	30 ppm	Final	box	24	135.40	837889.63	55.11	568.14	25.59	441.95	39.87	3.99	39943.07	1050.7	155.57	499.56	3833.87	54990.79	5.50	2.62	26206.46	33944.25	3.39	
1173	31/10/2008 11:15 SOIL	30 ppm	Final	box	24	135.68	745701.81		1200.18	27.94	854.2		5.09	50867.45	3183.62	118.24	522.69	1913.1	110274.2	11.03	3.09	30917.33	53894.86	5.39	
1174	31/10/2008 11:16 SOIL	30 ppm	Final	box	24	135.97	870148.06	46.91	497.73	22.34	269.95	83.39	138.19	2.81	28095.19	1281.55	138.09	622.15	4098.96	59129.29	5.91	2.58	25827.55		0.00
1175	31/10/2008 11:17 SOIL	30 ppm	Final	box	24	136.25	860923.38	75.63	682.85	41.71	176.07		85.06	2.61	26100.92	589.55	104.18	765.24	3821.24	25274.12	2.53	5.17	51690.15	29251.16	2.93
1176	31/10/2008 11:18 SOIL	30 ppm	Final	box	24	136.53	876537.38	51.98	440.78	23.79	1062.63	45.89	72.52	2.91	29056.97	782.36	167	441.7	3208.17	42822.1	4.28	2.57	25695.6	19082.36	1.91
1177	31/10/2008 11:19 SOIL	30 ppm	Final	box	24	136.82	866316.13	73.3	487.8	30.34	50.75	110.09		6.60	65954.52	1012.82	171.39	511.35	4434.55	29441.9	2.94	3.07	30681.64		0.00
1178	31/10/2008 11:19 SOIL	30 ppm	Final	box	24	137.10	764199.31		793.36		23	86.29		6.50	64974.41	2546.18		415.76	1860.97	150189.95	15.02	1.16	11560.29		0.00
1179	31/10/2008 11:20 SOIL	30 ppm	Final	box	24	137.39	844065.75	56.53	697.09	43.98	24.55	71.93		3.68	36815.15	1200.17	68.99	624.77	2303.69	60118.75	6.01	4.75	47531.4		0.00
1180	31/10/2008 11:21 SOIL	30 ppm	Final	box	24	137.67	629954.75		284.22					1.46	14556.76	442.98			1753.06	351369.25	35.14	0.12	1206.58		0.00
1181	31/10/2008 11:21 SOIL	30 ppm	Final	box	24	137.96	840664.69	52.96	622.74	38.5		95.09		3.88	38819.37	1493.92	108.44	604.59	2413.44	76440.91	7.64	3.78	37790.56		0.00
1182	31/10/2008 11:22 SOIL	30 ppm	Final	box	24	138.24	854024.56	45.26	815.59	51.77		82.55	75.23	3.90	38986.34	916.91	133.11	667.2	3488.22	40564.46	4.06	5.56	55641.39		0.00
1185	31/10/2008 14:54 SOIL	30 ppm	Final	box	25	138.52	845663.63	47.61	634.05	27.06		66.41		2.81	28136.79	995.36	106.5	511.47	2010.66	92534.28	9.25	2.89	28934.73		0.00
1186	31/10/2008 14:54 SOIL	30 ppm	Final	box	25	138.81	750393.06	29.41	394.76		22.13	279.37		8.05	80478.16	2479.27	234.06	490.87	2534.78	149795.88	14.98	1.22	12241.32		0.00
1187	31/10/2008 14:55 SOIL	30 ppm	Final	box	25	139.09	812092.06	44.64	344.43	21.97		45.32		7.14	71380.96	2533.01	490.25	551.34	3507.22	70173.52	7.02	2.46	24605.15		0.00
1188	31/10/2008 14:56 SOIL	30 ppm	Final	box	25	139.38	814997.69	31.82	451.39	20.36		133.82		5.18	51847.89	2386.77	136.51	403.27	2118.17	93357.99	9.34	1.88	18785.36	14611.18	1.46
1189	31/10/2008 14:57 SOIL	30 ppm	Final	box	25	139.66	874978.88	30.13	425.4	49.99		124.84		2.13	21340.42	557.09	108.76	722.31	3533.38	40518.41	4.05	5.38	53843.91		0.00
1190	31/10/2008 14:58 SOIL	30 ppm	Final	box	25	139.94	824440.13	25.98	771.09	26.96		69.02		2.01	20068.67	1026.56	107.7	446.37	2688	118645.23	11.86	2.12	21236.88		0.00
1191	31/10/2008 14:58 SOIL	30 ppm	Final	box	25	140.23	806853.44	38.22	404.6	22.31		18.96		5.08	50787.76	2201.56	188.58	505.78	2700.49	113303.3	11.33	2.25	22467.66		0.00
1192	31/10/2008 14:59 SOIL	30 ppm	Final	box	25	140.51	777613.69	33.1	320.03	21.31		32.84		6.92	69198.71	2677.08	189.52	528.05	3414.92	105153.97	10.52	2.44	24383.5	15703.39	1.57
1193	31/10/2008 15:00 SOIL	30 ppm	Final	box	25	140.80	696134.06		631.86			27.77		2.61	26060.3	2128.48		244.81	1683.35	243604.88	24.36	0.97	9689.59	19506.05	1.95
1194	31/10/2008 15:00 SOIL	30 ppm	Final	box	25	141.08	825638.13	33.07	331.53	16.51		30.97		7.78	77773.68	2647.31	285.65	497.88	3393.29	60125.85	6.01	1.66	16585.07		0.00
1196	31/10/2008 15:02 SOIL	30 ppm	Final	box	25	141.36	866961.88	54.78	330.51	20.38		558.91		5.96	59591.64	2092.63	583.3	928.68	5865.02	47613.61	4.76	3.36	3596.9		0.00
1197	31/10/2008 15:04 SOIL	30 ppm	Final	box	25	141.65	787459.44	40.7	502.6	24.69		178.19		3.14	31421.54	2505.17	130.96	372.08	2183.89	149622.83	14.96	2.13	21324.79		0.00
1198	31/10/2008 15:04 SOIL	30 ppm	Final	box	25	141.93	816668.38	41.99	352.56	15.52		205.39	119.43	7.40	74000.65	2207.73	227.37	442.57	2705.35	86421.73	8.64	1.61	16065.02		0.00
1199	31/10/2008 15:05 SOIL	30 ppm	Final	box	25	142.22	857519.06	54.03	742.95	32.47		75.73		2.50	25006.53	1239.39	138.82	422.51	1986.3	73895.3	7.39	3.83	38327.5		0.00
1200	31/10/2008 15:06 SOIL	30 ppm	Final	box	25	142.50	813574.69	38.65	309.47	18.65		28.57		6.89	68916.45	3137.46	433.08	594.84	3358.87	89213.56	8.92	2.01	20062.55		0.00
1201	31/10/2008 15:06 SOIL	30 ppm	Final	box	25	142.79	813355.13		389.71	26.15		20.72		4.97	49693.05	2654.46	217.58	503.37	2245.25	98133.74	9.81	3.15	31456.43		0.00
1202	31/10/2008 15:07 SOIL	30 ppm	Final	box	25	143.07	700040.56	25.91	334.28			57.07		6.35	63493.62	3670.33	149.96	834.33	2130.84	216895.06	21.69	0.63	6305.33		0.00
1203	31/10/2008 15:08 SOIL	30 ppm	Final	box	25	143.35	813114.19	15.16	304.9	208.53		85.32	90.04	4.68	46782.84	2891.39	217.27	272.51	2224.49	120717.66	12.07	1.13	11301.57		0.00
1204	31/10/2008 15:09 SOIL	30 ppm	Final	box	25	143.64	803488.75	24.67	496.58			81.56		4.05	40461.79	4099.56	135.24	348.95	1942.53	135568.73	13.56	1.28	12823.95		0.00
1205	31/10/2008 15:10 SOIL	30 ppm	Final	box	25	143.92	703731	17.77	335.06			22.72		5.64	56363.89	3144.72	261.33	345.19	2175.8	219699.38	21.97	0.49	4867.19		0.00
1207	31/10/2008 15:15 SOIL	30 ppm	Final	box	26	144.21	802700.06	26.28	326.01			43.96		5.93	59254.67	3252.52	239.92	478.8	2154.23	124135.02	12.41	0.59	5888.19		0.00
1208	31/10/2008 15:16 SOIL	30 ppm	Final	box	26	144.49	721586		457.9			102.07		3.40	33968.47	1765.39	112.07	166.58	1155.65	229435.5	22.94	0.26	2587.48		0.00
1209	31/10/2008 15:16 SOIL	30 ppm	Final	box	26	144.77	794739.69	24.92	303.27	16.47		21.9		5.54	55428.24	3496.97	233.34	596.46	2697.32	117612.52	11.76	1.86	18579.05		0.00
1210	31/10/2008 15:17 SOIL	30 ppm	Final	box	26	145.06	824572.94	37.99	346.89	34.95		63.62	364.13	4.55	45502.72	2387.69	246.26	626.01	2894.56	89100.52	8.91	3.27	32748.74		0.00
1211	31/10/2008 15:18 SOIL	30 ppm	Final	box	26	145.34	799811.19	16.62	224.45			37.95	929.48	7.26	72631.63	3620.97	407.26	409.19	3224.4	85889.02	8.59	1.18	11847.69	20441.67	2.04
1212	31/10/2008 15:19 SOIL	30 ppm	Final	box	26	145.63	794413	42.39	313.15			48.88		8.37	83711.88	3505.34	111.27	657.38	2919.32	100255.58	10.03	0.79	7869.57		0.00
1213	31/10/2008 15:19 SOIL	30 ppm	Final	box	26	145.91	832187.06	29.4	330.72	28.38		123.3	525.75	5.84	58426.89	2624.39	406.21	649.78	2624.78	76284.4	7.63	2.51	25139.16		0.00
1214	31/10/2008 15:20 SOIL	30 ppm	Final	box	26	146.19	838120.75	27.37	381.19	20.93		54		5.71	57055.9	2379.7	355.42	469.59	3062.36	69748.18	6.97	2.29	22871.22		0.00
1215	31/10/2008 15:21 SOIL	30 ppm	Final	box	26	146.48	759543		422.97			60.73		2.39	23868.98	2654.72	223.82	303.76	1582.45	206118.2	20.61	5.50	5007.4		0.00
1216	31/10/2008 15:21 SOIL	30 ppm	Final	box	26	146.76	839420.5		490.56	24.83		16.4		4.34	43393.17	1855.49	241.92	518.95	3016.99	80660.73	8.07	2.60	26020.16		0.00
1218	31/10/2008 15:23 SOIL	30 ppm	Final	box	26	147.05	789227.63	20.72	166.72	16.08		171.56		6.05	60534.48	3945.72	256.35	513.16	2907.39	126075.35	12.61	1.60	15968.17		0.00
1219	31/10/2008 15:23 SOIL	30 ppm	Final	box	26	147.33	846778.44	16.5	37.45	402.97		20.25	150.12	4.73	47299	2710.64	233.09	431.18	2521.66	83951.15	8.40	1.33	13342.3		0.00
1220	31/10/2008 15:24 SOIL	30 ppm	Final	box	26	147.62	704138.81		27.3	138.96		16.78		5.90	59034.04	4130.99	395.32	459.94	1632.59	218086.34	21.81	0.34	3383.92		0.00
1221	31/10/2008 15:25 SOIL	30 ppm	Final	box	26	147.90	797578.13	18.92	29.56	482.88	16.67	68.8		5.71	57141.24	3102.78		358.34	2542.08	122118.34	12.21	1.45	14476.05		0.00
1222	31/10/2008 15:25 SOIL	30 ppm	Final	box	26	148.18	606232.81		780.24			18.26		0.69	6932.36	3085.76		116.44	430.61	380391.72	38.04	0.16	1601.74		0.00
1223	31																								

1257	31/10/2008 16:04 SOIL	30 ppm	Final	box	28	157.28	706862	23.84	242.05	53.25	30.69	236.5	5.96	59599.16	3363.62	370.34	2848.37	197080.33	19.71	1.87	18735.97	0.00		
1258	31/10/2008 16:05 SOIL	30 ppm	Final	box	28	157.56	687132.13	26.24	103.26		25.93	80.13	6.84	68388.06	6516.92	191.06	382.96	2251.2	228286.78	22.83	0.63	6273.93	0.00	
1259	31/10/2008 16:06 SOIL	30 ppm	Final	box	28	157.84	689788.06	190	17.88	45.34	313.63	18.22	19.44	50900.71	3458.31	157.08	570.04	1986.15	221258.05	22.13	0.79	7886.81	22979.3	
1260	31/10/2008 16:06 SOIL	30 ppm	Final	box	28	158.13	839041.75	61.78	270.67	21.22	31.52	175.94	77.88	3.55	35520.82	925.01	188.64	801.73	2725.79	61961.98	6.20	2.06	20594.2	37415.87
1262	31/10/2008 16:08 SOIL	30 ppm	Final	box	28	158.41	701195.63	23.45	19.7	356.62	15.01	18.31	1.76	17602.47	2472.18		191.56	1807.87	252881.97	25.29	1.10	10997.12	0.00	
1263	31/10/2008 16:08 SOIL	30 ppm	Final	box	28	158.70	783677.06	22.89	60.6	302.96	18.58	18.07	2.97	29707.41	1645.78	183.29	901.21	1616.12	166027.95	16.60	1.00	10048.8	0.00	
1264	31/10/2008 16:09 SOIL	30 ppm	Final	box	28	158.98	802665.94	29.08	226.06				3.22	32223.47	1775.12	536.36	211.79	2309.01	152614.94	15.26	0.33	3278.02	0.00	
1265	31/10/2008 16:10 SOIL	30 ppm	Final	box	28	159.26	861761.25	16.67	49.83	164.91			5.96	59581.92	1222.68	724.63	439.82	3131.18	46941.01	4.69	1.36	13640.68	0.00	
1266	31/10/2008 16:10 SOIL	30 ppm	Final	box	28	159.55	849167	18.3	45.78	264.73			4.96	49583.31	1050.17	499.23	549.24	2472.72	82857.76	8.29	0.87	8747.88	0.00	
1267	31/10/2008 16:11 SOIL	30 ppm	Final	box	28	159.83	852263.63	61.84	230.71	27.91			3.29	32878.88	647.18	196.16	740.52	2225.07	73977.3	7.40	1.77	17745.91	18760.43	
1268	31/10/2008 16:12 SOIL	30 ppm	Final	box	28	160.12	899573.69	67.61	145.85	31.77			3.00	29995.93	321.69	253.33	565.46	2343.32	25031.71	2.50	1.83	18317.26	22745.52	
1269	31/10/2008 16:12 SOIL	30 ppm	Final	box	28	160.40	875995.69	63.87	138.48	33.7			3.81	38103.02	404.59	160.94	417.07	2735.69	35720.94	3.57	2.05	20495.83	25223.49	
1270	31/10/2008 16:13 SOIL	30 ppm	Final	box	28	160.68	867657.94	15.93	65.74	144.26	34.06		3.64	36366.45	302.54	170.21	529.3	2298.64	50510.13	5.05	1.71	17124.64	24076.88	
1271	31/10/2008 16:14 SOIL	30 ppm	Final	box	28	160.97	827885.31	52.61	214.13	18.78			2.88	28826.45	493.38	101.95	465.31	1999.09	99940.33	9.99	1.23	12279.84	27203.65	
1273	31/10/2008 16:18 SOIL	30 ppm	Final	box	29	161.25	751277.94	27.7	314.34				2.04	20410.53	981.52		172.17	1634.23	206570.81	20.66	1.50	4987.38	13244.57	
1274	31/10/2008 16:18 SOIL	30 ppm	Final	box	29	161.54	878935.94	68.81	149.4	30.07			2.62	26192.4		235.96	577.86	2115.15	51851.58	5.19	1.68	16789.32	22300.91	
1275	31/10/2008 16:19 SOIL	30 ppm	Final	box	29	161.82	881760.88	77.86	129.49	26.47			2.87	28674.77		224.85	391.26	2233.62	50608.4	5.06	1.46	14643.09	20491.39	
1276	31/10/2008 16:20 SOIL	30 ppm	Final	box	29	162.11	825857.56	23.11	56.79	250.59	30.4	15.68	3.91	39129.22	508.2	137.08	742.55	2253.41	94113.93	9.41	1.81	18120.11	17696.88	
1277	31/10/2008 16:20 SOIL	30 ppm	Final	box	29	162.39	856101.63	33.39	69.77	131.87	33.22	16.89	4.19	41870.2	391.78	98.61	896.8	2642.01	48663.22	4.87	1.72	17237.73	31035.06	
1278	31/10/2008 16:21 SOIL	30 ppm	Final	box	29	162.67	896531.06	24.04	62.82	120.18	31.05		2.93	29262.46		198.88	815.79	2324.42	35540.08	3.57	1.69	16942.82	17468.87	
1279	31/10/2008 16:22 SOIL	30 ppm	Final	box	29	162.96	796937.56	50.7	284.37	21.23			3.63	36321.94	552	120.15	426.34	2218.79	125423.54	12.54	1.14	11443.93	25681.82	
1280	31/10/2008 16:22 SOIL	30 ppm	Final	box	29	163.24	759025.94	26.63	36.4	266.44	15.72		2.69	26897.24	818.53	80.76	482.01	1845.92	187313.56	18.73	0.89	8899.95	13415.41	
1281	31/10/2008 16:23 SOIL	30 ppm	Final	box	29	163.53	789069.31	39.63	292.59	16.27			3.67	36678.8	727.44		348.05	2942.39	123831.19	12.38	1.52	15176.2	30498.63	
1282	31/10/2008 16:24 SOIL	30 ppm	Final	box	29	163.81	755592.38	50.99	246.54	28.85			3.81	38078.86	417.07	78.17	345.11	2483.26	160466.05	16.05	1.66	16605.03	24793.63	
1284	31/10/2008 16:26 SOIL	30 ppm	Final	box	29	164.09	851736.94	16.33	67.8	127.75	28.19		3.05	30489.13	297.29	186.39	716.53	2142	75715.23	7.57	1.58	15803.1	22024.19	
1285	31/10/2008 16:26 SOIL	30 ppm	Final	box	29	164.38	802996.81	58.94	197.86	24.03			3.06	30621.23	491.69	173.48	585.46	2055.72	135256.91	13.53	1.36	13553.01	13205.29	
1286	31/10/2008 16:27 SOIL	30 ppm	Final	box	29	164.66	799946.31	27.67	47.07	194.9	24.99		2.82	28150.58	531.74	93.36	837.63	1941.21	137615.3	13.76	1.40	14045.86	15746.39	
1287	31/10/2008 16:28 SOIL	30 ppm	Final	box	29	164.95	834074.19	30.78	72.77	144.09	32.28	33	3.78	37832.83		105.11	1015.39	2196.99	83453.37	8.35	2.10	21020.82	18616.86	
1288	31/10/2008 16:28 SOIL	30 ppm	Final	box	29	165.23	794927.19	16.02	34.46	229.48	19.55		3.71	37059.93	820.21		297.51	1864.1	119130.3	11.91	1.37	13734.85	31629.5	
1289	31/10/2008 16:29 SOIL	30 ppm	Final	box	29	165.51	881656.56	43.68	66.92	177.37	22.47		2.63	26279.18	366.59	108.58	961.36	2037.08	67335.62	6.73	1.22	12198.13	0.00	
1290	31/10/2008 16:30 SOIL	30 ppm	Final	box	29	165.80	751915.06	21.81	376.29	15.62			2.49	24888.57	918.27	84.25	298.8	2157.08	191322.97	19.13	1.25	12501.85	15042.83	
1291	31/10/2008 16:31 SOIL	30 ppm	Final	box	29	166.08	750888.13	46.05	409.57	18		23.57	2.28	22750.74	509.5	115.96	444.99	1445.31	203481.72	20.35	0.88	8822.85	0.00	
1292	31/10/2008 16:32 SOIL	30 ppm	Final	box	29	166.37	832661.88	22.74	72.52	188.64	26.93		2.90	28962.29	468.93	228.79	646.96	2075.08	100981.91	10.10	1.51	15113.48	18030.27	
1293	31/10/2008 16:32 SOIL	30 ppm	Final	box	29	166.65	854611.88	120.36	268.53	16.83			3.58	35824.4	419.74	114.78	335	3023.32	73422.05	7.34	1.08	10822.02	20263.07	
1295	31/10/2008 16:35 SOIL	30 ppm	Final	box	30	166.94	787212.88	20.04	318.7				2.13	21285.2	708.74	106.22	214.71	1566.24	169707.19	16.97	0.73	7315.15	11386.31	
1296	31/10/2008 16:36 SOIL	30 ppm	Final	box	30	167.22	893971.63	55.84	85.58	26.98		25.77	3.72	37152.33		156.93	584.16	2374.95	26321.14	2.63	1.55	15531.85	23016.43	
1297	31/10/2008 16:36 SOIL	30 ppm	Final	box	30	167.50	800531.31	33.99	267.08				3.03	30268.14	835.79	105.04	243.48	1851.08	137312.09	13.73	0.97	9678.12	18415.94	
1298	31/10/2008 16:37 SOIL	30 ppm	Final	box	30	167.79	881441.44	51.42	62.85	138.95	24.67		2.58	25783.71		122.09	424.58	1945.85	65421.17	6.54	1.18	11825.47	12328.92	
1299	31/10/2008 16:38 SOIL	30 ppm	Final	box	30	168.07	789450.44	38.42	68.46	206.09	31.11	25.89	5.13	51286.36	626.9	142.38	506.47	2470.98	106770.48	10.68	1.97	19702.9	28031.03	
1300	31/10/2008 16:38 SOIL	30 ppm	Final	box	30	168.36	879796.63	33.27	65.87	106.14	33.64		3.14	31379.7		117.24	645.91	2424.14	36724.02	3.67	1.80	17963.85	29569.26	
1301	31/10/2008 16:39 SOIL	30 ppm	Final	box	30	168.64	884277.19	110.29	173.92	34.3	21.23		1.88	18767.68	519.93	110.86	232.34	2184.78	71022.12	7.10	1.92	19203.27	0.00	
1302	31/10/2008 16:40 SOIL	30 ppm	Final	box	30	168.92	755843.75	16.7	23.44	303.64			2.30	22996.62	773.85	102.5	227.89	1656.71	193229.22	19.32	0.76	7572.49	16758.59	
1303	31/10/2008 16:40 SOIL	30 ppm	Final	box	30	169.21	722096.63	448.87					1.36	13586.1	1298.91	81.28	154.22	1086.15	247116.91	24.71	0.66	6608.76	0.00	
1304	31/10/2008 16:41 SOIL	30 ppm	Final	box	30	169.49	861081	16.14	69.5	223.11	18.17		2.44	24380.18		122.99	488.11	2182.72	78529.29	7.85	1.54	15448.3	16690.83	
1306	31/10/2008 16:45 SOIL	30 ppm	Final	box	30	169.78	837155.63	18.8	36.2	206.54	20.61		2.55	25486.67	419.92	155.4	284.34	2117.32	101946.78	10.19	1.44	14424.67	17154.34	
1307	31/10/2008 16:46 SOIL	30 ppm	Final	box	30	170.06	800844.44	52.99	246.37	25.62			2.60	26029.89	554.13	120.07	491.43	1840.21	144923.08	14.49	1.34	13423.22	0.00	
1308	31/10/2008 16:46 SOIL	30 ppm	Final	box	30	170.34	872173.94	25.18	87	128.06	35.21	24.19	3.86	38631.13	274.27	100.49	520.29	2728.68	43950.55	4.40	2.38	23842.61	16722.41	
1309	31/10/2008 16:47 SOIL	30 ppm	Final	box	30	170.63	845580.69	50.82	48.12	191.55	29.39	20.47	4.03	40314.94	527.28	115.57	596.58	3008.08	55429.15	5.54	2.11	21082.93	32152.41	
1310	31/10/2008 16:48 SOIL	30 ppm	Final	box	30	170.91	779428.5	45.39	388.99			22.34	3.24	32392.55	618.34	108.96	753.61	2603.56	147690.02	14.77	1.15			

LOCATION	BOX	POSITION	Sb	Bal%	Mo	Nb	Zr	Sr	Rb	Bi	As	Pb	Zn	Cu	Ni	Co	Fe%	Mn	Cr	V	Ti	Ca%	K%	S%
rvc-mm-08-17	1	8.53		94.10			63.17	256.62									2.42	513	87.78	206.58	1343	2.29	0.77	0.00
rvc-mm-08-17	1	8.83					62.62	270.41									2.00	587	92.13	245.18	1499	4.08	1.33	0.00
rvc-mm-08-17	1	9.12					56.74	233.72					42				2.32		112.2	237.34	1411	2.09	1.41	0.00
rvc-mm-08-17	1	9.42					32.9	276.15	20.96		20						5.71	693	81.93	455.62	3813	2.55	1.78	0.00
rvc-mm-08-17	1	9.72			20		26.85	296.12			26			110			8.79	1091	103.58	222.28	1287	8.33	0.72	7.77
rvc-mm-08-17	1	10.02					43.12	341.38			35			82			6.43	1582	161.51	666.7	2928	4.76	1.38	0.00
rvc-mm-08-17	1	10.32					82.23	131.81	19.72		31						3.96	1292	171.25	427.7	1897	6.90	3.00	0.00
rvc-mm-08-17	1	10.61					45.89	310.9	20.5		33			336			7.41	928	79.02	157.6	2983	3.85	1.83	0.00
rvc-mm-08-17	1	10.91					40.63	364			46			295			5.16	887	69.49	218.25	2525	5.12	1.66	0.00
rvc-mm-08-17	1	11.21					37.45	467.94	22.43		15						6.71	893	96.78	572.83	3253	1.79	3.06	0.00
rvc-mm-08-17	1	11.51					43.56	476.97	21.1					392			6.15	983		420.73	3339	2.44	2.55	0.00
rvc-mm-08-17	1	11.81			18		59.75	199.25									1.45	340	91.88	223.01	1565	4.56	0.99	0.00
rvc-mm-08-17	1	12.10			27		68.08	227.47									1.92		108.89	251.81	1611	2.32	1.15	0.00
rvc-mm-08-17	1	12.40			46		57.92	198.86									1.53	271	91.89	203.07	1210	3.52	0.97	0.00
rvc-mm-08-17	1	12.70					64.33	239.98									1.36	307	75.13	155.38	984	2.65	0.67	0.00
rvc-mm-08-17	1	13.00					57.7	257.55									1.65	349	98.9	209.47	1061	4.51	0.96	0.00
rvc-mm-08-17	1	13.30					38.86	251.45			18			84			5.01	1361		404.9	3450	4.26	2.47	2.35
rvc-mm-08-17	1	13.59					38.44	232.94			20			87			5.73	2974	66	545.04	3375	9.23	1.26	0.00
rvc-mm-08-17	1	13.89					47.22	284.74			17		52	81			5.61	1028		492.16	3131	1.37	1.80	1.50
rvc-mm-08-17	1	14.19					44.91	302.73					92				5.55	1225	116.36	363.05	2766	2.54	1.34	0.00
rvc-mm-08-17	2	14.49					46.05	365.39									3.63	846	81.24	150.91	1591	3.27	0.45	0.00
rvc-mm-08-17	2	14.79					55.91	755.15	38.94				249	428			5.16	1545		697.22	3028	3.91	4.41	0.00
rvc-mm-08-17	2	15.08					56.62	564.11	32.65		17		64	227			4.74	1382	117.62	467.64	3000	4.06	3.94	0.00
rvc-mm-08-17	2	15.38					61.58	484.9	31.24		27		55	170			4.73	1381	65.5	538.45	2530	2.94	4.44	0.00
rvc-mm-08-17	2	15.68					42.77	439.43	18.33		28		88	179			4.87	925	65.21	495.51	2724	4.09	2.83	0.00
rvc-mm-08-17	2	15.98					42.94	534.32	25.07		28		97	347			5.24	1448	134.6	410.05	2761	2.58	3.27	0.00
rvc-mm-08-17	2	16.28					57.18	504.64	22.07				75	147			4.75	838	76.99	424.43	4189	2.82	2.37	0.00
rvc-mm-08-17	2	16.57					74.83	236.48	53.25		122		69			509	3.96	1199	96.81	613.02	2949	4.31	6.39	0.00
rvc-mm-08-17	2	16.87					67.54	196.39	41.57		58		86				3.19	1399	103.57	486.7	2268	2.26	5.11	0.00
rvc-mm-08-17	2	17.17					61.1	198.38	38.21		57		70				4.16	1633	55.86	508.92	2633	2.00	4.42	0.00
rvc-mm-08-17	2	17.47					69.7	231.16	40.61		79		49				4.03	971	71.41	591.62	2868	3.93	5.66	0.00
rvc-mm-08-17	2	17.77					51.96	257.84	35.7		44		61				3.76	1131		398.56	2555	1.53	4.34	0.00
rvc-mm-08-17	2	18.06					44.2	191.27	36.71		66						3.92	1524	100.79	477.42	2454	3.22	4.65	0.00
rvc-mm-08-17	2	18.36					55.15	231.24	37.08		70		56				3.39	1121	81.93	402.62	2187	1.56	5.19	0.00
rvc-mm-08-17	2	18.66					23.23	282.98	18.02		65						1.94	916	45.97	366.98	1390	7.60	2.59	0.00
rvc-mm-08-17	2	18.96					51.32	261.02	28.11		76						2.36	1022	54.65	334.64	1393	6.40	3.32	0.00
rvc-mm-08-17	2	19.26					52.89	336.33	38.74		114		41	72			3.03	1266	108.03	364.73	1908	2.33	4.75	0.00
rvc-mm-08-17	2	19.55					73.17	398.61	35.41		173		77				3.49	1111	97.24	345.16	2302	2.33	4.93	0.00
rvc-mm-08-17	2	19.85					58.25	206.58	23.07		56		74				4.27	1358	98.93	305.01	2287	4.29	4.01	0.00
rvc-mm-08-17	2	20.15					69.55	235.7	25.75		52		64				4.36	1501		365.49	2330	5.33	4.01	0.00
rvc-mm-08-17	3	20.45					55.27	270.2	25.77		46		98				3.15	1312	63.08	414.72	1906	1.77	4.63	0.00
rvc-mm-08-17	3	20.75					71.85	346.31	24.59		61		74				5.13	1632	92.25	432.97	2900	4.54	3.83	0.00

rvc-mm-08-17	3	21.04	64.64	293.51	29.82	63	111		6.49	2928	105.07	577.75	3221	3.23	4.04	0.00	
rvc-mm-08-17	3	21.34	38.29	526.34	42.11	34	83	454	4.92	1845	117.63	853.89	3243	2.33	3.89	0.00	
rvc-mm-08-17	3	21.64	52.99	549.72	36.09	19	25	67	129	4.53	1418	85.02	605.82	3043	2.88	3.60	0.00
rvc-mm-08-17	3	21.94	48.72	203.43	30.15	29	116		4.95	1769	83.68	565.37	3000	1.99	3.65	0.00	
rvc-mm-08-17	3	22.24	54.08	345.9	20.7	45		163	3.66	1501	57.19	386.72	1958	8.52	3.61	0.00	
rvc-mm-08-17	3	22.53	47.53	296.86	29.98	33	76		3.89	1980	74.29	496.95	2252	5.77	3.58	0.00	
rvc-mm-08-17	3	22.83	62.5	247.08	39.7	30	95		4.19	1864	79.73	493.61	2379	3.10	4.35	0.00	
rvc-mm-08-17	3	23.13	70.28	262.36	38.71	50			4.21	1607	132.58	551.67	3117	4.02	4.86	0.00	
rvc-mm-08-17	3	23.43	55.3	338.72	29.28	39	49	94	4.16	1357	83.93	693.11	2642	6.50	4.11	0.00	
rvc-mm-08-17	3	23.73	69.31	261.91	39.01	51	81	136	4.59	1925	142.05	595.31	2938	2.44	5.11	0.00	
rvc-mm-08-17	3	24.02	62.37	245.24	35.79	50	85		4.70	2242	73.99	588.97	3156	1.93	5.16	0.00	
rvc-mm-08-17	3	24.32	72.82	298.57	35.01	67	85	220	6.81	1388		628.19	4265	1.44	4.44	0.00	
rvc-mm-08-17	3	24.62	55.74	251.9	38.51	31	66		3.87	1775	82.57	649.59	2673	2.35	5.53	0.00	
rvc-mm-08-17	3	24.92	49.88	313.12	45.07	56	86		3.26	1166	77.6	539.67	2336	2.10	6.32	0.00	
rvc-mm-08-17	3	25.22	69.23	275.84	31.31	25	104		4.86	1449	91.25	482.84	3070	4.08	5.19	0.00	
rvc-mm-08-17	3	25.51	55.55	289.16	28.13	32	64		4.32	1141	92.1	376.94	2557	3.37	4.60	0.00	
rvc-mm-08-17	3	25.81	46.9	498.27	17.55	60			2.76	1461	150.48	3635.77	7876	20.79	2.15	0.00	
rvc-mm-08-17	3	26.11	65.52	195.95	45.75	35	78		4.36	1459	73.05	370.2	2579	2.56	5.41	0.00	
rvc-mm-08-17	4	26.41	53.84	193.98	38.29	42	47	159	3.77	1736	102.67	426.36	2794	3.34	5.41	0.00	
rvc-mm-08-17	4	26.71		674.8			71		3.75	2088		155.67	667	14.51	0.28	0.00	
rvc-mm-08-17	4	27.00	74.1	228.99	40.6		71		4.45	1633	102.12	424.01	2070	2.06	3.48	0.00	
rvc-mm-08-17	4	27.30	49.64	391.26	16.21	27	115	152	5.10	2821	69.09	448.87	2224	11.30	1.81	0.00	
rvc-mm-08-17	4	27.60	72.16	223.17	80.98	41	75	136	6.91	1558		722.86	4089	2.76	5.84	0.00	
rvc-mm-08-17	4	27.90	53.81	231.94	71.33	38	69	136	7.00	2509	83.73	440.34	3563	3.55	5.90	0.00	
rvc-mm-08-17	4	28.20	65.31	287.05	31.35		40		1.95	1109	96.39	328.67	1416	2.63	3.19	0.00	
rvc-mm-08-17	4	28.49	71.85	367.1	23.59	53	48	114	3.25	1044	84.76	327.69	3723	3.84	2.80	0.00	
rvc-mm-08-17	4	28.79	85.41	447.25	17.46	19	90		2.95	1353	53.95	216	1561	4.40	2.03	0.00	
rvc-mm-08-17	4	29.09	27.93	235.74	16.43				3.41	2129		233.41	1826	21.54	1.19	0.00	
rvc-mm-08-17	4	29.39	55.32	216.02	25.03		48		3.70	1111	65.75	316.37	2023	5.57	2.95	0.00	
rvc-mm-08-17	4	29.69	71.22	176.74	44.66	17	92	75	624.77	4.50	417	68.94	329.07	2696	0.97	3.51	0.00
rvc-mm-08-17	4	29.98	54.09	287.5	27.96				4.03	1129	59.25	311.59	2369	5.69	2.90	0.00	
rvc-mm-08-17	4	30.28	58.18	183.52	46.68		64		2.99	613	102.4	277.48	2008	2.98	3.94	0.00	
rvc-mm-08-17	4	30.58	46.98	330.95	28.96		158	217	3.70	1027		325.51	2093	2.16	3.23	0.00	
rvc-mm-08-17	4	30.88	55.1	496.88	27.78	18	66	96	3.09	1300	87.38	466.73	2969	3.26	3.82	0.00	
rvc-mm-08-17	4	31.18	53.11	414.66	33.92	32	51		2.64	577	96.98	509.83	3892	0.98	4.63	0.00	
rvc-mm-08-17	4	31.47	45.28	336.92	38.4	21	93	259	7.06	1595	113.21	541.74	3555	2.29	3.42	0.00	
rvc-mm-08-17	4	31.77	34.69	643.46	33.84				3.98	1299	101.74	418.95	2108	2.92	4.39	0.00	
rvc-mm-08-17	4	32.07	58.56	338.61	58.41	23	88	101	7.44	1387	95.3	602.82	4047	2.60	4.99	0.00	
rvc-mm-08-17	5	32.37	53.04	311.18	62.5	21	91	185	7.48	2114		577.35	3661	3.57	4.75	0.00	
rvc-mm-08-17	5	32.67	61.08	384.86	16.55	18	69	81	2.89	807	107	278.61	2908	1.14	2.18	0.00	
rvc-mm-08-17	5	32.96	17.15	204.22			165		6.65	3802		447.98	1231	9.73	0.91	0.00	
rvc-mm-08-17	5	33.26	38.13	376.4	34.3	20	50	81	3.66	1218	83.93	620.16	2390	3.43	4.79	0.00	
rvc-mm-08-17	5	33.56	61.55	652.23	26.41	16	39	288	4.51	1748	89.55	410.51	2355	2.93	2.68	0.00	

rvc-mm-08-17	5	33.86	83.38	336.7	47.57	23	71	107	3.54	1089	88.39	335.36	2132	1.70	3.24	0.00
rvc-mm-08-17	5	34.16	55.46	236.26	52.44	22	55		2.57	960	94.42	546.09	1802	2.37	4.88	0.00
rvc-mm-08-17	5	34.45	55.42	361.36	57.23	19	87	107	3.85	1080	81.16	505.96	2503	2.11	4.98	0.00
rvc-mm-08-17	5	34.75	33.43	397.81	64.46			137	3.15	1322		559.38	2337	2.20	5.81	0.00
rvc-mm-08-17	5	35.05	55.25	334.64	58.04			63	3.25	1019	68.79	504.9	2625	2.37	4.96	0.00
rvc-mm-08-17	5	35.35	59.2	445.44	52.8	27		114	4.64	1314	91.39	472.8	2619	2.38	4.34	0.00
rvc-mm-08-17	5	35.65	59.61	463.63	40.03			50	2.75	1320	75.66	336.91	3006	6.56	3.12	0.00
rvc-mm-08-17	5	35.94	51.14	504.39	25.23	22	550		5.39	1333	123.57	431.86	2566	2.29	2.93	0.00
rvc-mm-08-17	5	36.24	67.83	440.82	53.05	18	39	109	3.23	734	72.42	311.05	2225	1.84	3.91	0.00
rvc-mm-08-17	5	36.54	62.36	461.88	54.51			181	3.02	865	72.05	303.72	2303	1.51	4.32	0.00
rvc-mm-08-17	5	36.84	57.19	359.27	40.31			75	4.54	1563	67.39	335.31	2225	2.56	3.50	0.00
rvc-mm-08-17	5	37.14	58.63	330.28	54.06			46	2.67	1224	106.68	236.78	2490	1.34	4.40	0.00
rvc-mm-08-17	5	37.43	62.81	299.53	62.92				3.34	797	53.01	383.34	2048	2.60	4.59	0.00
rvc-mm-08-17	5	37.73	60.64	465.87	35.31	16		73	2.64	1262	104.73	392.08	1963	5.72	2.73	0.00
rvc-mm-08-17	5	38.03	42.95	357.65	41.56			125	3.33	1159	113.83	267.46	2552	1.57	3.62	0.00
rvc-mm-08-17	6	38.33	37.98	322.34	20.9		24.59		2.85	1535	96.11	317.76	1835	8.24	2.35	0.00
rvc-mm-08-17	6	38.63	74.79	329.05	52.7	16			2.70	749	73.09	360.22	2961	1.79	4.38	0.00
rvc-mm-08-17	6	38.92	56.28	395.82	54.12	17		63	3.75	1785	58.08	356.2	2074	3.44	4.08	0.00
rvc-mm-08-17	6	39.22	23.9	201.64	18.56			64	3.42	2101		124.8	795	12.37	1.25	0.00
rvc-mm-08-17	6	39.52	34.97	201.87	28.39			72	4.79	1754		231.95	1348	12.35	2.53	0.00
rvc-mm-08-17	6	39.82	61.03	366.9	32.05	15		41	2.60	1144	66.57	316.2	2493	5.64	3.14	0.00
rvc-mm-08-17	6	40.12		366.25				76	6.04	1864		152.62	266	18.30	0.28	0.00
rvc-mm-08-17	6	40.41	66.83	474.19	35.75	21		50	3.09	1527	68.96	279.57	2136	5.23	2.76	0.00
rvc-mm-08-17	6	40.71	73.22	309.84	28.31	28		48	3.54	1360	121.36	180.09	2653	6.18	2.36	0.00
rvc-mm-08-17	6	41.01	40.43	189.54				38	3.81	1751		134.91	824	14.23	0.52	0.00
rvc-mm-08-17	6	41.31	20.63	235.13				56	5.35	2179		161.86	198	24.45	0.00	0.00
rvc-mm-08-17	6	41.61		158.6		17			4.01	1513		120.76	520	19.31	0.60	0.00
rvc-mm-08-17	6	41.90	49.18	199.28		25		60	4.45	2046		218.77	2461	13.27	0.74	0.00
rvc-mm-08-17	6	42.20	117.58	438.26	50.71	20		57	3.37	1359	74.33	371.21	2569	5.74	3.57	0.00
rvc-mm-08-17	6	42.50	78.16	334.15	47.93			75	4.71	1426	59.04	328.38	2723	3.22	4.89	0.00
rvc-mm-08-17	6	42.80	57.53	304.96	36.89			121	3.92	1257	61.9	273.33	1918	2.94	3.65	0.00
rvc-mm-08-17	6	43.10	71.91	653.72	29.5	19		60	2.94	917	82.52	264.51	2123	2.49	2.74	0.00
rvc-mm-08-17	6	43.39	56.63	380.45	23.55			53	3.51	1208	84.54	330.35	2389	2.98	3.73	0.00
rvc-mm-08-17	6	43.69	74.04	606.79	29			78	4.09	1127	75.38	451.46	2771	3.44	3.67	0.00
rvc-mm-08-17	6	43.99	65.06	414.1	26.92	21		83	5.05	1439	86.28	432.1	2904	2.50	3.59	0.00
rvc-mm-08-17	7	44.29	51.75	343.81	19.24			68	3.45	1454		387.9	2674	4.38	2.97	0.00
rvc-mm-08-17	7	44.59	89.2	507.76	36.21			181	4.63	1977	108.57	439.97	3893	3.77	4.14	0.00
rvc-mm-08-17	7	44.88	61.81	459.08				59	2.70	475	89.04	201.7	2144	1.30	1.85	0.00
rvc-mm-08-17	7	45.18	63.43	401.98	24.37	17		116	3.54	850	79.95	275.27	2303	2.73	3.17	0.00
rvc-mm-08-17	7	45.48	64.76	277.64		17		85	3.95	877		222.95	2034	5.21	0.25	0.00
rvc-mm-08-17	7	45.78	61.49	291.96				192	4.06	1576	62.81	93.92	1611	1.59	0.24	0.00
rvc-mm-08-17	7	46.08	52.87	422.7		22		96	2.90	1138	61.99	221.82	853	9.33	0.46	0.00
rvc-mm-08-17	7	46.37	68.66	433.92	22.53	89		67	3.88	1217	104.26	455.45	2577	4.37	3.69	0.00

rvc-mm-08-17	7	46.67	60.25	330.29	38.63	37	90	104		3.16	1384	72.59	521.15	2555	3.54	5.92	0.00
rvc-mm-08-17	7	46.97	64.11	447.16	36.12	42	94			3.32	1381	81.44	438.53	2069	2.19	4.32	0.00
rvc-mm-08-17	7	47.27	65.09	349.44	48.49	47	86			3.77	1580	98.9	503.01	2556	1.96	5.16	0.00
rvc-mm-08-17	7	47.57	91.8	560.88	29.21	70	65			3.55	745	91.39	404.88	2160	1.91	3.02	0.00
rvc-mm-08-17	7	47.86	59.25	400.92	52.31	21	139	915		6.67	1951		928.1	3045	2.51	7.28	0.00
rvc-mm-08-17	7	48.16	66.61	381.83	38.95	24	105	232		4.61	1809	68.46	733.51	2648	2.92	5.02	0.00
rvc-mm-08-17	7	48.46	59.5	471.88	36.17	22	55	186		4.34	1588	65.19	613.85	2593	4.41	4.30	0.00
rvc-mm-08-17	7	48.76	52.02	422.16	47.94		53	142		4.93	1856		651.67	2922	3.03	4.16	0.00
rvc-mm-08-17	7	49.06	57.5	391.95	57.63	17	44			4.20	1328	76.31	516.7	2586	3.13	5.55	0.00
rvc-mm-08-17	7	49.35	38.11	345.47	79.01	22	57			6.75	1588		521.05	3067	4.45	5.92	0.00
rvc-mm-08-17	7	49.65	50.53	428.32	19.3	35	69	147		4.73	1181	84.8	824.22	3121	3.30	2.31	0.00
rvc-mm-08-17	7	49.95	87.82	598.84	17.29	26	34			3.21	595	62.62	185.5	1999	1.98	1.82	0.00
rvc-mm-08-17	8	50.25	64.38	530.27	15.22	29	61	92		3.16	829	81.17	248.08	2458	4.41	2.11	0.00
rvc-mm-08-17	8	50.55	67.66	557.21	17.98	47	80	170		5.17	1148	102.27	293.07	2715	2.38	3.06	0.00
rvc-mm-08-17	8	50.84	51.27	458.7		15	53	1457		7.17	2112	100.15	345.94	2972	2.95	1.17	0.00
rvc-mm-08-17	8	51.14	59.92	366.98	31.47		118			4.73	1756	118.05	454.02	2986	2.35	4.22	0.00
rvc-mm-08-17	8	51.44	43.36	681.27	46.94	29	168	230		6.48	2144		728.4	4038	4.57	4.12	0.00
rvc-mm-08-17	8	51.74	44.61	187.17	48.99		65		405.76	3.58	1282	110.04	460.43	2508	4.30	6.72	0.00
rvc-mm-08-17	8	52.04	61.55	222.29	51.45	17	78	124		4.76	1274	74.11	613.02	3420	2.97	7.39	0.00
rvc-mm-08-17	8	52.33	51.93	338.56	18.1		49	219		7.10	1304	177.71	307.76	2976	1.99	2.22	0.00
rvc-mm-08-17	8	52.63	36.79	388.41	19.69			453		6.88	1235	76.57	516.26	2716	2.55	2.69	0.00
rvc-mm-08-17	8	52.93	45.31	356.11	17.85		88	89		6.02	1699	91.16	368.2	3394	8.91	1.78	0.00
rvc-mm-08-17	8	53.23	51.01	381.1	15.61		68			6.35	1817	95.46	284.94	3195	5.23	1.97	0.00
rvc-mm-08-17	8	53.53	47.01	417.36	16.8		95		527.07	6.65	1747	83.7	425.61	3813	3.50	1.72	0.00
rvc-mm-08-17	8	53.82	46.68	186.82	26.03		73	379		8.30	1607	88.4	439.95	3834	1.38	3.31	0.00
rvc-mm-08-17	8	54.12	38.9	218.53	23.12		74			3.97	1230	70.34	362.17	2021	3.87	3.18	0.00
rvc-mm-08-17	8	54.42	50.43	345.77	22.92		136	91		5.40	1300		612.71	2785	2.99	3.88	0.00
rvc-mm-08-17	8	54.72	49.86	471.64	33.81					2.58	1246	91.98	741.66	2763	6.16	5.38	0.00
rvc-mm-08-17	8	55.02	57.62	315.26		20		76		3.52	803	107.43	283.13	2374	4.49	2.28	0.00
rvc-mm-08-17	8	55.31	60.9	433.63	32.36	16		206		5.07	1051	84.01	558.72	2999	2.58	3.88	0.00
rvc-mm-08-17	8	55.61	63.92	499.15	24.82	27	58	207		5.14	1162	79.47	729.01	3374	2.72	4.40	0.00
rvc-mm-08-17	8	55.91	66.98	254.22	27.21		50			3.59	643	114.61	257.72	2042	1.95	2.56	0.00
rvc-mm-08-17	9	56.21	63.74	539.44						7.65	975	90.79	308.13	4306	3.35	1.19	0.00
rvc-mm-08-17	9	56.51	59.95	388.23	16.83	18	88	445		6.65	748	105.44	490.14	2939	2.27	2.24	0.00
rvc-mm-08-17	9	56.80	53.72	485.66	29.08	22	76	191		3.94	973	88.26	562.02	2908	2.23	4.40	0.00
rvc-mm-08-17	9	57.10	30.92	533.25	17.12		60	148		5.48	2276	89.34	492.7	1928	10.46	1.94	0.00
rvc-mm-08-17	9	57.40	65.07	316.38	23.43	15		78		2.09	497	107.43	317.39	2286	2.52	3.06	0.00
rvc-mm-08-17	9	57.70	55.99	366.52	23.69	32	61	171		5.10	740	69.73	464.24	3106	1.81	2.83	0.00
rvc-mm-08-17	9	58.00	68.57	425.82	34.23		62	213		4.65	999	73.04	365.6	2171	2.00	3.01	0.00
rvc-mm-08-17	9	58.29	44.8	642.72			72			2.93	571	75.72	235.86	1501	3.89	1.02	0.00
rvc-mm-08-17	9	58.59	77.18	542.24		18	39			2.41	581	78.93	387.99	1862	4.23	1.54	0.00
rvc-mm-08-17	9	58.89	82.61	505.72		33				2.92	1017	87.58	213	2116	3.30	2.24	1.66
rvc-mm-08-17	9	59.19	68.15	722.38		27	47	71		3.33	809	82.43	294.37	2210	1.48	1.96	0.00

rvc-mm-08-17	11	72.30	51.63	476.57	33.48		153	150		8.48	2938		1131.31	3634	5.64	3.65	0.00
rvc-mm-08-17	11	72.60	53.03	661.62	25.62		93	2007		5.93	1259	132.44	1016.68	3875	4.44	3.24	0.00
rvc-mm-08-17	11	72.90	42.9	691.25	17.26		60	281		5.71	2421	94.07	447.24	4704	6.05	1.48	0.00
rvc-mm-08-17	11	73.19	58.07	556.25	27.87		51	684		6.70	1809	101.62	1141.3	4175	5.10	3.77	0.00
rvc-mm-08-17	11	73.49	42.04	638.8	16.18	33	85	278		7.34	2297	121.47	1130.13	3405	8.20	2.70	0.00
rvc-mm-08-17	11	73.79	34.87	579.55	31.49		80	804		4.92	1732	107.34	1339.42	3553	4.81	4.01	0.00
rvc-mm-08-17	12	74.09	46.22	627.65	28.76	21	120	280		6.56	1909	115.99	1040.1	3593	4.10	3.65	0.00
rvc-mm-08-17	12	74.39	43.3	311.44	31.43	24	73	408		5.36	1988	131.17	853.21	2934	7.11	3.88	0.00
rvc-mm-08-17	12	74.68	52.97	634.95	32.07		82	1793		5.31	1097	117.8	639.95	3151	4.30	3.99	0.00
rvc-mm-08-17	12	74.98	35.73	645.16	23.12					3.23	873	71.46	530.31	2473	6.26	3.26	0.00
rvc-mm-08-17	12	75.28	56.37	370.49	28.96	30	93	96		4.58	1615	97.58	440.02	2636	4.29	3.43	0.00
rvc-mm-08-17	12	75.58	68.45	730.75	41.56	20	168			3.32	1287	95.5	510.71	2327	5.27	4.70	0.00
rvc-mm-08-17	12	75.88	53.32	485.08	31.02	19	63	213		4.65	1176	83.27	448.22	2662	4.29	3.51	0.00
rvc-mm-08-17	12	76.17	69.56	449.71	23.72	39	63	189		4.70	1293	104.48	532.48	2651	2.83	3.52	0.00
rvc-mm-08-17	12	76.47	65.58	353.6		19				4.05	1026	81.05	295.49	2213	4.05	1.40	0.00
rvc-mm-08-17	12	76.77	64.48	496.99	24.2	25	54	201		4.29	1293	73.31	386.18	2347	3.99	3.28	0.00
rvc-mm-08-17	12	77.07	65.04	605.4	33.3		80	91		3.69	1269	116.89	545.7	2538	4.35	4.92	0.00
rvc-mm-08-17	12	77.37	77.96	640.38	29.32	16	101			4.86	1510	73.27	387.64	2549	2.23	3.48	0.00
rvc-mm-08-17	12	77.66	66.95	739.12	21.96	30				2.92	820		346.25	2269	4.21	2.65	0.00
rvc-mm-08-17	12	77.96	58.49	470.98	31.34	28	77	178		4.49	1092	88.71	482.63	2728	3.68	3.06	0.00
rvc-mm-08-17	12	78.26	41.6	458.5	21.27	28	140	163		6.25	1750	76.03	429.37	2766	3.18	2.37	0.00
rvc-mm-08-17	12	78.56	42.46	484.9	24.89	24	92	116		4.55	1805	86.07	430.7	2485	5.35	3.51	0.00
rvc-mm-08-17	12	78.86	29.19	365.22	19.26	26				2.55	1255	71.19	282.65	1641	11.65	3.20	0.00
rvc-mm-08-17	12	79.15	57.92	474.75		24	72		687.05	9.03	1633	209.97	210.56	3457	6.09	0.98	0.00
rvc-mm-08-17	12	79.45	28.73	707.24		16	179			8.92	1631	153.01	322.9	3288	8.86	0.74	0.00
rvc-mm-08-17	12	79.75	38.9	482.07	15.03	21	73			6.69	1827		424.74	2239	7.38	1.92	0.00
rvc-mm-08-17	13	80.05	39.86	780.77	16.02	21	61			4.97	1010		467.7	2401	5.49	2.59	0.00
rvc-mm-08-17	13	80.35	60.41	672.56	17.05		46			4.79	1344	68.27	354.26	2478	6.24	2.42	0.00
rvc-mm-08-17	13	80.64	49.96	422.31	15.69	31	68			5.24	940	84.47	415.62	2303	4.02	2.65	0.00
rvc-mm-08-17	13	80.94	38.52	505.16		32	104	117		11.30	1712	150.21	537.25	3193	6.63	0.81	0.00
rvc-mm-08-17	13	81.24	42.02	605.76	15.31		85			9.11	1560	164.36	428.59	3799	7.52	1.21	0.00
rvc-mm-08-17	13	81.54	43.78	791.8	25.4	17	41	131		4.08	1079	59.23	460.89	2462	5.41	3.61	0.00
rvc-mm-08-17	13	81.84	51.8	387.91	21.51		39			4.20	1012		359.25	2609	3.41	3.51	0.00
rvc-mm-08-17	13	82.13	49.37	437.1	18.52	23		83		5.47	1516	150.65	443.37	2773	7.38	2.40	0.00
rvc-mm-08-17	13	82.43	47.95	399.49	24.29	16	50	139		4.11	1084	69.67	460.12	2543	6.71	2.84	0.00
rvc-mm-08-17	13	82.73	61.21	370.67	27.79		80	127		4.80	1272	77.27	401.75	2467	3.23	3.59	0.00
rvc-mm-08-17	13	83.03	53.64	377.36	20.06	15	57	90		5.38	1699		460.32	2662	6.82	2.52	0.00
rvc-mm-08-17	13	83.33	56.48	423.04	31.83	18	66	159		4.82	1036	86.89	461.93	2819	3.36	3.86	0.00
rvc-mm-08-17	13	83.62	58.52	430.59	23.38		27.89	65	339	4.85	1337	89.86	338.13	2315	5.23	2.60	0.00
rvc-mm-08-17	13	83.92	75.51	561.2	22.75			79		2.83	990		430.18	1706	10.10	3.58	0.00
rvc-mm-08-17	13	84.22	49.65	1077.68	31.49					4.67	1072	81.12	415.07	2438	2.63	3.30	0.00
rvc-mm-08-17	13	84.52	92.77	710.49	29.74			46		3.87	1044	89.91	424.38	3165	3.12	4.44	0.00
rvc-mm-08-17	13	84.82	40.18	286.07	43.09	29		74		3.28	771	59.02	362.59	1959	2.21	6.52	0.00

rvc-mm-08-17	13	85.11		62.98	266.15	29.38	17				1.68	465	58.1	338.97	2046	1.68	5.87	0.00
rvc-mm-08-17	13	85.41	15	64.18	252.35	29.21	27	74	134		2.13	560	66.15	321.23	2240	1.95	5.01	0.91
rvc-mm-08-17	13	85.71			232.72	49.76	22				4.74	1264		417.14	319	8.29	3.88	0.00
rvc-mm-08-17	14	86.01	17	45.34	531.75	17.34	31	84	83	481.68	4.14	975	85.12	298.01	1860	5.06	2.37	0.00
rvc-mm-08-17	14	86.31		69.29	523.89	28.18	41	72			6.66	1367		428.5	3132	1.31	3.72	0.00
rvc-mm-08-17	14	86.60		61.12	250.52	25.92	21	75	88		3.47	865	74.85	299.71	1983	4.70	4.29	1.17
rvc-mm-08-17	14	86.90		43.79	160.28	24.3	23	88	93		3.00	861	95.28	368.71	1381	3.78	4.50	0.00
rvc-mm-08-17	14	87.20	17	17.78	272.97		21	69			2.41	901	65.85	93.39	718	10.55	1.00	0.00
rvc-mm-08-17	14	87.50		34.33	413.69	20.45	32	43			5.97	1163	98.39	381.76	2722	4.03	3.03	0.00
rvc-mm-08-17	14	87.80		63.01	450.61	19.64	19	236			3.40	943	112.34	439.84	2786	1.62	3.34	0.00
rvc-mm-08-17	14	88.09		66.15	204.7	26.35	20	79	107		2.86	1128	58.2	339.12	1413	6.14	4.10	0.00
rvc-mm-08-17	14	88.39		51.45	223.5	29.93		59	143		2.40	792		324.43	1877	3.33	5.35	0.00
rvc-mm-08-17	14	88.69	18	66.2	243.75	27.06	31	54	206		2.51	603	61.27	331.87	2150	3.66	5.17	0.00
rvc-mm-08-17	14	88.99	19	59.05	204.57	27.69	16	62	152		3.49	702		310.92	1748	2.80	5.16	0.00
rvc-mm-08-17	14	89.29		48.2	226.45	32.64	21	74	224		2.91	737	106.94	317.11	1907	2.15	4.97	0.00
rvc-mm-08-17	14	89.58	20	49.29	261.68	34.77	32	45	201		1.86	581	94.11	251.2	1656	2.51	4.97	0.00
rvc-mm-08-17	14	89.88		74.59	415.99	37.92	26	96	118		2.03	578	85.74	345.83	2076	2.01	4.97	0.00
rvc-mm-08-17	14	90.18		54.62	410.06	33.27	37	55	123		2.68	718		352.15	1574	3.24	4.68	0.00
rvc-mm-08-17	14	90.48		58.21	320.2	31.19	70	53	88		3.99	793		293.57	1790	3.30	4.95	1.48
rvc-mm-08-17	14	90.78	49	94.18	369.21	41.3	26	36	194		2.38	426	57.19	375.42	3231	2.09	6.01	1.01
rvc-mm-08-17	14	91.07		72.43	632.04	59.45					1.55	248	53.24	436.76	1718	1.37	6.60	0.00
rvc-mm-08-17	14	91.37		49.67	407.23			80		694.09	10.18	1263	195.18	391.83	4589	4.23	1.16	0.00
rvc-mm-08-17	14	91.67		35.13	501.79		18	95			9.56	1129	203.79	505.64	3984	6.32	1.08	0.00
rvc-mm-08-17	15	91.97		38.77	431.39	16.95	19	81	311		9.00	1354	180.09	344.73	3447	6.30	1.81	0.00
rvc-mm-08-17	15	92.27		25.85	571.87		16	61	92		9.01	1509	144.58	332.29	2985	7.40	1.29	0.00
rvc-mm-08-17	15	92.56		47.66	392.9	34.43					1.81	452	93.85	316.8	1691	5.08	5.99	0.00
rvc-mm-08-17	15	92.86			510.54	31.51	80		829		2.30	270	93.36	465.61	1022	4.51	4.84	0.00
rvc-mm-08-17	15	93.16		40.49	418.2			61			9.94	1253	161.99	585.8	4111	9.65	1.56	0.00
rvc-mm-08-17	15	93.46		39.4	632.08	25.29					5.08	725		515.83	2719	4.15	3.46	0.00
rvc-mm-08-17	15	93.76		31.03	663.49	22.98		77			4.72	946	96.27	465.52	2663	4.97	2.69	0.00
rvc-mm-08-17	15	94.05		35.59	399.63		37				8.48	1258	146.11	495.5	3429	9.01	0.96	0.00
rvc-mm-08-17	15	94.35		26.49	247.32		15				6.20	1591	143.96	350.48	2136	11.47	1.01	0.00
rvc-mm-08-17	15	94.65		27.89	427.87						8.97	1557	126.17	559.23	3882	8.79	1.09	0.00
rvc-mm-08-17	15	94.95		44.67	394.23	16.98		72			8.61	1258	95.8	430.41	3603	8.41	1.27	0.00
rvc-mm-08-17	15	95.25		29.18	396.19		20	51			9.02	1385	242.32	296.94	3602	8.59	0.99	0.00
rvc-mm-08-17	15	95.54		32.79	525.81					634.2	8.62	1405	188.95	364.64	3130	8.42	0.89	0.00
rvc-mm-08-17	15	95.84		29.74	455.09	20.27		76			7.93	1181	148.51	555.36	3887	7.06	2.16	0.00
rvc-mm-08-17	15	96.14		31.1	451.28	18.48	16	59	604		6.97	1414	141.74	500.42	3005	9.04	1.88	0.00
rvc-mm-08-17	15	96.44		34.88	478.27	25.2	19	45	119		7.89	1594	130.78	688.11	3666	6.09	2.97	0.00
rvc-mm-08-17	15	96.74		41.54	362.88			99			7.72	1335	224.09	653.96	4103	7.44	0.80	0.00
rvc-mm-08-17	15	97.03		27.01	387.69	15.31	19	135			9.08	1175	146.35	483.52	3634	6.66	1.46	0.00
rvc-mm-08-17	15	97.33		37.41	296.12	16.81	21	64			7.14	880	195.58	663.81	3982	5.39	1.67	0.00
rvc-mm-08-17	15	97.63		20.05	168.92	22.35		68			9.04	1344		354.31	3774	5.97	2.59	0.00

rvc-mm-08-17	16	97.93		22.17	176.09	19.19		48	84		9.12	1529	198.38	421.07	3493	5.70	2.17	0.00
rvc-mm-08-17	16	98.23		18.48	405.03	20.76					8.26	1020	116.51	605.09	2734	7.70	2.50	0.00
rvc-mm-08-17	16	98.52		28.89	168.63		16	47			7.16	831	266.41	408.65	3466	7.99	2.50	0.00
rvc-mm-08-17	16	98.82		42.64	143.73	22.21	26	115			8.99	893	225.01	1471.73	5939	4.98	2.46	0.00
rvc-mm-08-17	16	99.12		20.33	152.08			40			6.44	1921	157.98	423.06	2121	10.97	1.11	0.00
rvc-mm-08-17	16	99.42		30.13	199.1	23.05	16				7.92	1131	165.64	339.48	3087	5.70	2.79	0.00
rvc-mm-08-17	16	99.72		22.94	376.38	27.79			113		3.13	775	167.02	1509.69	2865	5.33	3.58	0.00
rvc-mm-08-17	16	100.01		16.3	121.26		20				6.19	1649	134.24	493.27	4222	11.60	1.03	0.00
rvc-mm-08-17	16	100.31		27.58	182.52			94			3.56	890	117.16	188	1977	3.94	1.00	0.00
rvc-mm-08-17	16	100.61	18	21.34	117.39		26		75		2.70	676	74.88	220.46	1454	5.04	2.17	0.00
rvc-mm-08-17	16	100.91	20	36.97	107.94						1.10		81.88	233.49	1223	2.52	1.85	0.92
rvc-mm-08-17	16	101.21	239	101.91	118.49	27.52	53	89	354		3.88	388		284.2	2889	2.81	4.49	2.60
rvc-mm-08-17	16	101.50		24.53	79.63			125	76		3.08	614	104.76	219.85	1344	4.54	1.25	0.00
rvc-mm-08-17	16	101.80		67.25	288.06	22.08			73		2.72	506	63.99	338.62	1920	2.16	3.69	0.00
rvc-mm-08-17	16	102.10		79.55	547.33	27.21		44			2.84	523	102.48	347.37	2267	1.98	3.90	0.00
rvc-mm-08-17	16	102.40		69.51	277.33	20.21		35			2.71	1026	60.45	270.42	1807	5.51	3.15	0.00
rvc-mm-08-17	16	102.70		68.04	343.22	19.96	19				2.55	843	54.94	274.22	1562	5.72	2.86	0.00
rvc-mm-08-17	16	102.99		69.92	524.1	23.78	16	40			3.04	694	86.58	358.27	2296	1.21	3.80	0.00
rvc-mm-08-17	16	103.29		71.23	553.55	24.76		39			2.92	532	75.6	320.58	2248	1.96	3.29	0.00
rvc-mm-08-17	16	103.59		34.38	419.94	15.64	18	108			3.33	1641		383.77	3488	6.60	2.16	0.00
rvc-mm-08-17	17	103.89		79.73	431.84	26.87	28	53	92		2.90	1193	77.89	332.71	1954	5.37	3.96	0.00
rvc-mm-08-17	17	104.19		63.12	257.83	30.43	19	37			2.68	923	93.14	283.24	2063	3.45	3.20	0.00
rvc-mm-08-17	17	104.48		82.35	424.78	31.74		83			2.66	899	64.98	324.41	2106	2.47	5.02	0.00
rvc-mm-08-17	17	104.78		79.57	407.58				62		1.75	690	78.75	208.7	1310	2.85	1.99	0.00
rvc-mm-08-17	17	105.08		55.04	323.04	20.2		39	129		3.25	845	88.17	271.88	2157	2.18	3.15	0.00
rvc-mm-08-17	17	105.38		59.68	326.2	19.99					2.27	863	78.21	235.28	1077	4.32	3.18	0.00
rvc-mm-08-17	17	105.68		72.65	373.12	28.63	25		90		2.48	976	68.87	302.88	1866	3.53	4.30	0.00
rvc-mm-08-17	17	105.97		55.15	248.37	34.24	17				1.83	867	90.78	413.95	2851	3.21	5.80	0.00
rvc-mm-08-17	17	106.27		55.45	312.07						1.68	516	60.64	156.83	1038	4.48	2.16	0.00
rvc-mm-08-17	17	106.57		60.45	525.16	24.56		85	122		2.76	867	117.05	394.17	1955	3.50	3.76	0.00
rvc-mm-08-17	17	106.87		53.72	285.67				71		1.19	400	75.81	206.78	1195	1.72	2.42	0.00
rvc-mm-08-17	17	107.17		54.35	214.97	20.05					1.40	643	89.79	195.61	1057	4.36	3.17	0.00
rvc-mm-08-17	17	107.46		73.84	265.29	24.33		42			1.39	796	88.23	250.26	997	4.18	3.74	0.00
rvc-mm-08-17	17	107.76		70.48	418.46	34.95	20		140		1.85	601	84.08	364.71	1810	3.63	4.77	0.00
rvc-mm-08-17	17	108.06		61.05	408.92	21.89					2.28	1093	62.33	231.19	1288	5.69	2.97	0.00
rvc-mm-08-17	17	108.36	15.55	79.13	501.07	30.54		89	127		2.06	747	84.9	261.47	1719	2.78	3.67	0.00
rvc-mm-08-17	17	108.66		39.64	440	17.76	41	148	165		10.48	2401		422.52	2488	7.32	1.64	0.00
rvc-mm-08-17	17	108.95		81.76	330.31	36.39			857		1.96	892	90.77	450.55	1097	3.93	6.24	0.00
rvc-mm-08-17	17	109.25		57.92	305.08	25.87		63	309		5.39	1182	164.55	385.36	3515	4.33	2.75	0.00
rvc-mm-08-17	17	109.55		35.91	393.91	24.97		41	96		5.62	1218	108.25	492.1	2373	4.79	2.71	0.00
rvc-mm-08-17	18	109.85		24.97	324.58	17.14		97			9.48	1843		531.46	274	3.88	0.46	0.00
rvc-mm-08-17	18	110.15		20.83	376.38	17.74	21	66	85		8.03	1455	210.94	426.27	2404	5.59	2.08	0.00
rvc-mm-08-17	18	110.44		23.5	345	36.54		73	167		7.45	1423	88.24	661.03	3802	6.26	2.93	0.00

rvc-mm-08-17	18	110.74		22.12	295.77	26.18			99	87		9.28	1652	203.61	643.19	4973	5.91	1.65	0.00
rvc-mm-08-17	18	111.04		45.53	362.48				165	164		7.95	1097	126.25	542.42	3907	2.12	1.64	0.00
rvc-mm-08-17	18	111.34		55.31	413.87	28.01	16		110	381		5.84	1406	183.29	684.89	3856	3.84	3.45	0.00
rvc-mm-08-17	18	111.64		49.49	469.83	19.87			54	102		4.87	1253	118.11	460.64	2798	5.07	2.61	0.00
rvc-mm-08-17	18	111.93		48.88	419.3	22.98			66			4.33	1008	87.85	391.16	2664	5.32	2.72	0.00
rvc-mm-08-17	18	112.23		24.79	263.61		17		107	130		4.16	1734	69.8		784	13.07	0.61	0.00
rvc-mm-08-17	18	112.53		69.63	319.36	21.82	18		55	128		2.70	772	57.31	464.73	2420	6.13	3.55	0.00
rvc-mm-08-17	18	112.83		43.57	345.91	26.53			45	131		3.29	1078	94.88	461.65	2135	7.26	3.34	0.00
rvc-mm-08-17	18	113.13	17	112.9	226.88	35.6	31			237		1.92	927	82.31	566.03	3563	7.42	5.71	0.00
rvc-mm-08-17	18	113.42		49.26	446.28	40.4			49	131		2.94	917	84.81	555.06	2617	2.14	4.86	0.00
rvc-mm-08-17	18	113.72			536.91	33.03	17		87	80		7.92	1345		641.7	3310	2.79	2.38	0.00
rvc-mm-08-17	18	114.02		49.3	330.84	23.56			94	141		8.65	2218	124.75	556.66	3242	6.92	2.28	0.00
rvc-mm-08-17	18	114.32		63.56	267.3	16.56			37	72		2.84	818	110.86	383.25	2103	4.08	3.27	0.00
rvc-mm-08-17	18	114.62		69.95	378.97	16.36	20		61	148		4.27	1204	177.53	359.74	3353	5.81	2.76	0.00
rvc-mm-08-17	18	114.91		46.82	314.76	17.78			47	69		2.22	1022	109.24	328.52	1634	6.70	2.86	0.00
rvc-mm-08-17	18	115.21		19.77	437.74	37.63	18		134			7.93	1895	113.54	491.62	5901	2.53	2.46	0.00
rvc-mm-08-17	18	115.51	16	68.98	495.98	37.81			64	178		4.92	1532	149.45	551.6	2894	3.65	4.02	0.00
rvc-mm-08-17	19	115.81		86.98	528.17	22.92						1.85	698	68.18	394.44	1951	5.53	3.90	0.00
rvc-mm-08-17	19	116.11		65.6	551.12	18.23						1.90	1050		370.81	1524	8.42	2.95	0.00
rvc-mm-08-17	19	116.40			508.69	42.35			92	88		7.41	1084	107.92	523.81	3921	6.69	3.07	0.00
rvc-mm-08-17	19	116.70		21.56	475.21	32.67	25		61			3.33	1205	122.1	436.82	2245	11.46	2.15	0.00
rvc-mm-08-17	19	117.00		22.12	756.01	42.48			46			4.89	988	80.69	455.51	2780	6.85	2.89	0.00
rvc-mm-08-17	19	117.30		26.93	456.72	37.36	36		143	117		7.20	1679	92.21	655.36	3907	8.22	2.34	0.00
rvc-mm-08-17	19	117.60			434.57	35.15	41		116	555		6.30	1694	106.28	620.02	4501	10.45	2.79	0.00
rvc-mm-08-17	19	117.89		17.67	386.46				129	125		5.09	2355	194.33	342.96	2612	11.38	0.97	0.00
rvc-mm-08-17	19	118.19		26.26	187.5		54		83	131		5.82	2837	372.65	398.53	3189	15.95	0.87	0.00
rvc-mm-08-17	19	118.49		26.28	331.27				79			6.04	2005	352.19	325.6	3188	9.20	1.36	0.00
rvc-mm-08-17	19	118.79			429.76	39.4	29		84			7.47	1932	138.5	522.16	2809	7.68	2.34	0.00
rvc-mm-08-17	19	119.09			466.09	51.13			80			6.88	1341	172.28	547.22	3697	6.77	3.58	0.00
rvc-mm-08-17	19	119.38		34.49	501.59	19.82			83			6.29	2039	145.99	548.02	4335	9.23	1.64	0.00
rvc-mm-08-17	19	119.68		24.53	499.87	50.79	19		45			6.90	1579	92.74	615.14	4318	5.79	3.54	0.00
rvc-mm-08-17	19	119.98		65.29	448.38	37	23		93	118		4.81	1480	99.65	697.63	3294	7.97	3.20	0.00
rvc-mm-08-17	19	120.28		20.65	572.61	42.36			58	121		4.41	1400		298.06	1593	7.52	3.38	0.00
rvc-mm-08-17	19	120.58	16	20.79	305.97	25.84	23					7.16	2033	100.08	531.64	2929	11.23	1.63	0.00
rvc-mm-08-17	19	120.87			1008.2	29.52	17		84	104		4.22	1037	91.5	397.88	2146	6.13	2.28	0.00
rvc-mm-08-17	19	121.17		57.46	356.23	36.61	15			242		2.93	939		408.47	1951	3.00	4.80	0.00
rvc-mm-08-17	19	121.47		46.16	543.88	31.42			103			6.23	1950	76.61	519.2	2777	5.65	3.65	0.00
rvc-mm-08-17	20	121.77		65.62	588.83	23.28	26			189		3.17	1005	98.05	331.97	2345	5.15	2.67	0.00
rvc-mm-08-17	20	122.07		74.31	389.3	24.23				110		1.73	697	114	429.65	1711	6.10	4.19	0.00
rvc-mm-08-17	20	122.36		59.43	597.24	36.34			68	106		1.75	764	69.27	450.01	1270	3.34	4.33	0.00
rvc-mm-08-17	20	122.66		60.18	692.9	27.92				284		2.57	637	58.36	363.97	1930	3.78	3.51	0.00
rvc-mm-08-17	20	122.96		39.64	403.65	21.43			47	213		3.42	1815	89.06	223.49	1212	14.40	1.87	0.00
rvc-mm-08-17	20	123.26			564.91	15.55				153		2.91	1667	123.37	1294.82	3000	15.71	2.87	0.00

rvc-mm-08-17	20	123.56		70.18	440.59	28.76		82	269		2.85	1171	127.59	315.98	1925	3.23	3.65	0.00
rvc-mm-08-17	20	123.85		26.93	280.84			100		170.98	10.73	2133	177.61	584.11	4045	8.52	0.91	0.00
rvc-mm-08-17	20	124.15		47.91	487.36	20		259	190		4.88	1520	127.5	497.83	3158	6.94	2.60	0.00
rvc-mm-08-17	20	124.45		32.52	373.46	18.38		95	139		8.42	1574	136.32	548.33	4029	7.64	2.13	0.00
rvc-mm-08-17	20	124.75		53.84	464.85	31.7	21	78	279		5.67	1224	120.16	518.16	3235	5.08	3.25	0.00
rvc-mm-08-17	20	125.05		30.39	477.41	15.72		146			11.35	1491	201.26	414.48	4096	5.85	1.04	0.00
rvc-mm-08-17	20	125.34		28.07	418.78		18	84	93		4.49	1726		283.67	1927	14.19	1.10	0.00
rvc-mm-08-17	20	125.64		75.66	473.49	22		34			2.24	776	61.46	370.68	1606	4.81	3.15	0.00
rvc-mm-08-17	20	125.94		48.5	276.13				259		2.63	1138	64.27	190.02	1591	4.43	1.86	0.00
rvc-mm-08-17	20	126.24		28.29	392.64	23.13	38	87		619	9.12	1751	126.16	487.49	3969	8.90	2.40	0.00
rvc-mm-08-17	20	126.54		37.69	293.46		17	92			7.88	1487	178.91	568.51	3400	6.65	1.91	0.00
rvc-mm-08-17	20	126.83		55.94	316.07	15.42	65	65	152		7.69	1054	155.56	405.02	3596	3.67	2.55	0.00
rvc-mm-08-17	20	127.13		30.83	357.36			88			7.03	1535	123.39	334.04	2581	16.92	1.15	0.00
rvc-mm-08-17	20	127.43		38.63	199.88		41	91			10.53	2525	203.98	552.01	4670	8.05	1.12	0.00
rvc-mm-08-17	21	127.73		47.79	224.32		31	113			9.25	2042	130.19	367.31	3552	8.72	0.58	0.00
rvc-mm-08-17	21	128.03		29.33	381.66		27	82			7.70	2002	125.62	513.02	3301	6.43	1.69	0.00
rvc-mm-08-17	21	128.32		66.6	355.99	35.54	16	40	176	355.87	2.72	733	72.38	459.41	1901	8.97	5.08	0.00
rvc-mm-08-17	21	128.62		53.68	502.46	46.55	17		112		2.76	849	100.46	490.6	2238	2.63	7.07	0.00
rvc-mm-08-17	21	128.92		62.5	525.91	41.97		37	135		2.66	829	63.18	531.32	2212	3.14	6.57	0.00
rvc-mm-08-17	21	129.22		54.17	522.64	39.05		39	91		2.63	909	131.04	497.03	2189	5.50	5.85	0.00
rvc-mm-08-17	21	129.52	17	61.57	537.8	40.75		54	98		2.77	904	102.64	496.02	2089	4.66	5.68	0.00
rvc-mm-08-17	21	129.81		66.06	474.8	39.32		70	141		2.81	585	76.2	556.56	2359	2.05	6.10	0.00
rvc-mm-08-17	21	130.11		31.4	283.82						2.46	1502		275.24	911	15.18	1.16	0.00
rvc-mm-08-17	21	130.41		54	544.95	19.55	16	165	78		7.99	1952	312.24	389.02	4424	7.65	1.28	0.00
rvc-mm-08-17	21	130.71	19	35.68	504.91	27.47	16	52			6.54	1964	97	499.63	2649	8.99	3.96	0.00
rvc-mm-08-17	21	131.01			373.14		24				6.13	2189	107.42	318.39	1847	22.69	0.49	0.00
rvc-mm-08-17	21	131.30	15	39.61	347.91	18.1	45	124	309		8.41	2597	657.55	389.08	3175	8.25	1.42	0.00
rvc-mm-08-17	21	131.60		74.06	457.99	21.91		59	128		2.23	673	62.4	454.65	2333	2.47	4.07	0.00
rvc-mm-08-17	21	131.90		83.06	341.82			49			2.51	666	66.84	312.79	1879	2.97	2.35	0.00
rvc-mm-08-17	21	132.20		80.8	476.61	19.01	16	48			2.32	525	74.37	270.58	1952	1.41	2.83	0.00
rvc-mm-08-17	21	132.50		72.43	267.16	19.41		83			2.92	964	82.89	264.98	1773	3.82	2.64	0.00
rvc-mm-08-17	21	132.79		78.84	194.15			90			3.41	1091	79.06	181.72	2060	5.79	1.99	0.00
rvc-mm-08-17	21	133.09		79.74	325.15	18.02		44			2.80	1048	90.6	225.59	2111	7.85	3.01	0.00
rvc-mm-08-17	21	133.39	17	51.38	404.45	33.53		67	91		2.17	1116	81.83	462.49	1791	10.66	5.07	0.00
rvc-mm-08-17	22	133.69	74.68	36	492.81		17	136	235		11.38	2679		379.54	2632	12.16	1.05	0.00
rvc-mm-08-17	22	133.99	85.90		52.03	875.81	29.01	42			3.49	911	76.04	438.44	2147	5.62	4.47	0.00
rvc-mm-08-17	22	134.28	87.81		39.2	497.08	25.29	58	84		3.39	921	60.11	367	2235	4.98	3.37	0.00
rvc-mm-08-17	22	134.58	89.11		60.65	679.37	26.01	22			4.09	943	97.42	482.4	2903	2.21	3.56	0.00
rvc-mm-08-17	22	134.88	88.44		62.87	329.4	34.65	71			3.18	661	66.34	405.05	1930	2.74	5.16	0.00
rvc-mm-08-17	22	135.18	89.12		51.32	387.95	27.66				2.24	967	56.69	325.65	1889	3.15	4.91	0.00
rvc-mm-08-17	22	135.48	79.19		19.04	214.85		114			7.23	2373	92.87	398.78	352	10.17	2.03	0.00
rvc-mm-08-17	22	135.77	86.23		76.3	333.98	41.71	23	50	279	2.98	1116	82.73	343.35	2464	4.10	6.17	0.00
rvc-mm-08-17	22	136.07	88.27		58.89	389.89	38.63	45	72	345.45	2.65	711	97.11	431.77	1960	2.37	6.29	0.00

rvc-mm-08-17	22	136.37	94.46		195.63	49.02	88				2.01			1042	1.13	1.95	0.00	
rvc-mm-08-17	22	136.67	88.79		69.36	397.29	44.08	15			2.51	527	78.08	473.98	1951	1.62	6.70	0.00
rvc-mm-08-17	22	136.97	83.59		64.89	329.89	26.01	15	55	84	8.42	2451		401.53	1524	5.12	2.34	0.00
rvc-mm-08-17	22	137.26	78.44		43.65	433.16	26.47	15	114	139	8.97	1908	234.99	419.92	3305	8.96	2.18	0.00
rvc-mm-08-17	22	137.56	85.50		42.86	557.23	26.66	24		59	4.78	1235	159.71	470.52	2457	5.59	3.58	0.00
rvc-mm-08-17	22	137.86	88.80		79.66	435.4	20.44	19		40	2.35	819		396.99	1919	5.45	2.98	0.00
rvc-mm-08-17	22	138.16	84.88		58.56	615.79	28.2	15			3.87	1003	92.47	450.24	2373	5.70	4.92	0.00
rvc-mm-08-17	22	138.46	86.41	15	69.41	956.56	33.66	16		47	3.85	1431	93.15	411.9	2126	5.30	3.86	0.00
rvc-mm-08-17	22	138.75	86.69		42.22	533.27	18.19			67	6.54	1170	109.74	394.14	7038	4.11	1.66	0.00
rvc-mm-08-17	22	139.05	84.66		40.49	389.09	29.6	16		64	2.37	751	130.96	484.71	2043	6.72	5.19	0.00
rvc-mm-08-17	22	139.35	87.13		44.34	578.68	33.64			37	1.29	846	73.85	361.47	2018	6.37	4.67	0.00
rvc-mm-08-17	23	139.65	87.19		38.31	517.59	49.29			118	1.17	800	98.62	401.36	1400	4.28	6.69	0.00
rvc-mm-08-17	23	139.95	88.67		29.44	749.47	30.44			42	1.95	676	56.73	721.06	2586	4.46	4.22	0.00
rvc-mm-08-17	23	140.24	88.10		47.29	794.85	34.31	19			3.27	844	58.87	459.37	2361	4.13	4.00	0.00
rvc-mm-08-17	23	140.54	77.29		26.76	301.73				83	8.38	2594	139.81	409.66	2632	12.75	0.94	0.00
rvc-mm-08-17	23	140.84	85.02		35.43	473.59	16.35	15		101	7.31	1249	118.46	457.04	3054	5.34	1.75	0.00
rvc-mm-08-17	23	141.14	79.09		42.67	354.63	26.31			112	7.21	2448		455.68	2431	10.35	2.43	0.00
rvc-mm-08-17	23	141.44	84.36		35.07	169.23	24.16			63	4.09	1628		300.76	1416	8.59	2.55	0.00
rvc-mm-08-17	23	141.73	85.55		53.45	123.26	26.12	18			4.21	1374	94.24	248.41	2371	6.38	3.36	0.00
rvc-mm-08-17	23	142.03	86.31		46.8	168.09	27.65	34		59	3.37	1143	68.89	188.49	1713	6.52	3.18	0.00
rvc-mm-08-17	23	142.33	87.80		50.8	514.15	31.33			57	4.18	788	107.33	407.24	2507	3.03	4.51	0.00
rvc-mm-08-17	23	142.63	85.58		32.61	508.25	17.18	23.56	19	68	5.22	1117	120.92	489.37	1979	5.74	2.93	0.00
rvc-mm-08-17	23	142.93	83.48		17.74	439.55	22.86			40	2.89	1420	80.68	457.83	1377	9.26	3.94	0.00
rvc-mm-08-17	23	143.22	83.10		27.68	506.15		39		91	8.32	1593	104.06	392.62	3060	6.70	1.08	0.00
rvc-mm-08-17	23	143.52	76.28		27.56	236.24				105	12.50	1857	225.34	595.09	4567	9.82	0.52	0.00
rvc-mm-08-17	23	143.82	81.54		27.82	337.77				90	9.51	1542	176.32	356.59	3057	6.83	1.15	0.00
rvc-mm-08-17	23	144.12	78.78		34.54	230.37				137	10.72	2089	207.59	448.61	3749	8.95	0.79	0.00
rvc-mm-08-17	23	144.42	88.20		34.16	572.06	27.31			55	4.11	1000	94.63	332.37	2608	4.34	2.62	0.00
rvc-mm-08-17	23	144.71	82.44		25.47	450.58	34.08			60	4.55	1182	160.3	521.32	2191	8.15	4.37	0.00
rvc-mm-08-17	23	145.01	83.39	20	26.05	611.67	40.1			82	5.78	1661	170.15	635.01	2954	6.48	3.67	0.00
rvc-mm-08-17	23	145.31	85.10		33.47	733.23	29.8			79	4.53	626		388.34	2665	5.57	3.68	0.00
rvc-mm-08-17	24	145.61	82.92		23.56	447.05				88	8.23	1564	84.4	352.96	3041	7.07	1.17	0.00
rvc-mm-08-17	24	145.91	81.79		20.92	454.82				54	8.05	1666	170.53	270.59	3014	7.76	1.21	0.00
rvc-mm-08-17	24	146.20	82.27		37.26	263.57	17.83	16		205	10.07	1791		727.6	2899	5.09	1.92	0.00
rvc-mm-08-17	24	146.50	78.85		25.78	175.05	17.05	16		85	7.01	1364	153.91	311.22	2543	11.60	1.82	0.00
rvc-mm-08-17	24	146.80	81.30		25.59	404.86				158	9.92	1702	112.39	500.95	3089	6.90	1.26	0.00
rvc-mm-08-17	24	147.10	84.44		31.96	180.87	16.33	146		83	6.39	1248	130.57	402.59	3346	6.97	1.45	0.00
rvc-mm-08-17	24	147.40	94.73	82.95	24.82	355.5	18.98	25		115	7.31	1232	165.28	314.66	2855	6.71	2.42	0.00
rvc-mm-08-17	24	147.69	75.95			286.28					7.35	1776	117.69		1937	15.12	0.72	0.00
rvc-mm-08-17	24	147.99	83.88		17.2	150.12	21.74			106	4.76	1246	101.34	193.63	1297	8.04	2.79	0.00
rvc-mm-08-17	24	148.29	344.72	78.59	16.7	177.66	27.48	23		53	9.39	1286	143.87	543.03	2852	8.10	3.02	0.00
rvc-mm-08-17	24	148.59	322.24	79.07	30.61	172.02	31.71	29		81	9.67	1559	141.87	455.99	3118	7.00	3.42	0.00
rvc-mm-08-17	24	148.89	82.93		30.88	303.01	35.82			126	6.60	1123		307.49	2228	5.81	3.22	0.00

rvc-mm-08-17	24	149.18	82.53	34.71	387.87	24.16	16	259	186	8.14	1510	167.46	464.31	3429	6.62	1.67	0.00
rvc-mm-08-17	24	149.48	78.95	18.22	206.39	32.99	32	105	118	7.68	1706	146.6	440.52	2367	10.04	2.78	0.00
rvc-mm-08-17	24	149.78	76.53	32.4	261.06	15.29	33	276	146	11.86	1462	127.06	858.5	3782	8.87	1.31	0.00
rvc-mm-08-17	24	150.08	79.28	31.44	252.03		18	187	201	9.76	1632	198.11	777.56	3195	8.27	1.42	0.00
rvc-mm-08-17	24	150.38	78.36	29.57	294.65	19.71		86		10.01	2062	208.64	592.96	3337	9.44	1.44	0.00
rvc-mm-08-17	24	150.67	80.51	20.61	379.67	25.84	17	87		8.40	1556	88.37	492.16	3258	8.23	1.87	0.00
rvc-mm-08-17	24	150.97	81.59	32.86	599.53	25.95		49		4.61	2211	142.65	359.78	2102	9.93	2.78	0.00
rvc-mm-08-17	24	151.27	72.64	45	619.65	19.2	33	82	91	8.32	2229	104.59	647.79	2547	16.80	1.36	0.00
rvc-mm-08-17	25	151.57	75.94	25.17	235.51			95		9.13	1799	114.18	318.85	2629	12.93	0.62	0.00
rvc-mm-08-17	25	151.87	83.30	22.04	480.67	15.29	31	61	116	5.90	1741	132.9	452.18	2701	7.05	1.82	1.28
rvc-mm-08-17	25	152.16	79.27	36.13	269.3	36.95				1.58	1429		639.79	1659	13.84	3.45	1.40
rvc-mm-08-17	25	152.46	82.30	31.82	294.26		16	214		7.60	2030	282.69	352.44	2560	8.25	1.19	0.00
rvc-mm-08-17	25	152.76	81.88	30.54	321.13	17.73	18	190		8.45	1992	146	397.35	3518	7.76	1.17	0.00
rvc-mm-08-17	25	153.06	81.67	39.51	442.7	21.91		297		8.58	1417	131.48	486.22	2898	7.31	1.49	0.00
rvc-mm-08-17	25	153.36	78.84	29.11	369.62		19	99		9.31	1822	164.75	496.96	3523	9.08	1.71	0.00
rvc-mm-08-17	25	153.65	77.82	23.93	493.79	18.82		153	173	6.63	2004	146.9	358.36	2308	13.15	1.78	0.00
rvc-mm-08-17	25	153.95	81.45		489.35			87		8.14	2357		273.17	2960	8.46	1.30	0.00
rvc-mm-08-17	25	154.25	87.37	23.95	500.72			114		4.72	1763	114.96	454.9	3729	6.11	1.07	0.00
rvc-mm-08-17	25	154.55	80.24	30.03	476.45	16.46		101		10.25	1482	120.11	477.55	3847	7.54	1.21	0.00
rvc-mm-08-17	25	154.85	77.02	18.16	231.08			123		11.10	2264	110.5	618.21	3789	10.36	0.71	0.00
rvc-mm-08-17	25	155.14	75.80	27.51	236.45		19	203		14.03	1888	185.52	484.95	4685	8.25	1.04	0.00
rvc-mm-08-17	25	155.44	79.53	29.38	274.75		16	136	141	9.35	2185		407.99	2910	9.41	0.82	0.00
rvc-mm-08-17	25	155.74	81.13	34.27	564.05		22	208	99	9.10	1667	134.9	354.77	3045	7.82	0.85	0.00
rvc-mm-08-17	25	156.04	82.97	31.79	518.21			114		7.49	1657	102.37	418.1	3043	7.83	1.08	0.00
rvc-mm-08-17	25	156.34	83.68		718.45		27	73	363	6.98	1072	73.5	308.17	2274	8.02	0.65	0.00
rvc-mm-08-17	25	156.63	81.68	30.05	604.67	22.06	16	129	95	8.79	1529		389.85	3383	5.94	2.13	0.00
rvc-mm-08-17	25	156.93	83.99	36.38	601.39	22.71	17	58		7.14	1450	105.19	301.86	2812	5.19	3.03	0.00
rvc-mm-08-17	25	157.23	84.58	51.64	657.46	21.23	27			5.32	1235	100.54	367.04	2863	6.07	2.52	0.00
rvc-mm-08-17	26	157.53	81.13	26.37	431.29	15.14	32	82	1067	9.17	1581		500.05	3112	7.34	1.45	0.00
rvc-mm-08-17	26	157.83	87.86	95.12	824.39	25.52	19	115	122	3.72	993	84.55	310.18	2042	3.83	4.07	0.00
rvc-mm-08-17	26	158.13	83.28	33.26	520.93		20	78		9.18	1312		416.88	3367	5.93	1.01	0.00
rvc-mm-08-17	26	158.42	74.58		503.14		56	122		8.93	1519	190.39	445.53	3451	14.77	1.04	0.00
rvc-mm-08-17	26	158.72	92.04		675.21			78		2.83	1519		256.74	650	4.19	0.00	0.00
rvc-mm-08-17	26	159.02	86.23	30.86	817.98	29.65	15	104	85	3.89	1197	60.65	439.15	2114	6.17	3.20	0.00
rvc-mm-08-17	26	159.32	78.26		5091.4			116		7.66	2178	118.32	516.17	2364	10.05	1.00	1.95
rvc-mm-08-17	26	159.62	77.43	15.79	33.3	426.09	20	112	866	9.86	1948	135.14	513.41	3126	10.17	1.56	0.00
rvc-mm-08-17	26	159.91	86.45	36.56	836.86	41.76		177	87	4.40	1170	70.73	490.36	2580	3.98	3.91	0.00
rvc-mm-08-17	26	160.21	77.96	35.3	238.48		48	94	125	8.49	1891	107.89	519.56	3356	12.01	0.80	0.00
rvc-mm-08-17	26	160.51	73.28	22.94	397.34		19	52		7.71	2796	169.55	1084.99	4395	16.40	0.55	0.00
rvc-mm-08-17	26	160.81	80.47	36.61	561.96	22.19				9.30	1470	157.86	466.43	3155	7.99	1.57	0.00
rvc-mm-08-17	26	161.11	79.55	35.65	482.19	15.08	16	54		8.88	1902	193.55	311	3377	9.83	1.04	0.00
rvc-mm-08-17	26	161.40	87.19	26.08	109.64	34.44	19	49		3.39	1572		172.16	807	5.18	3.93	0.00
rvc-mm-08-17	26	161.70	74.83	24.35	229.07		17	134		14.06	2307	106.45	766.16	4498	9.25	0.84	0.00

rvc-mm-08-17	26	162.00	80.22	28.07	327.23		20	50		9.39	2107	146	413.27	3729	8.49	0.60	0.00			
rvc-mm-08-17	26	162.30	88.70	50.96	562.83	19.95	19		159	3.06	934		279.04	2017	5.00	2.53	0.00			
rvc-mm-08-17	26	162.60	81.06	25.47	334.61			89		7.42	2043	224.82	428.46	3288	9.42	1.26	0.00			
rvc-mm-08-17	26	162.89	79.18	34.78	257.86					7.63	2100	137.27	401.73	2788	10.46	2.11	0.00			
rvc-mm-08-17	26	163.19	83.76	62.17	634.61	21.23		113		3.71	1234	160.33	437.99	2320	8.92	2.97	0.00			
rvc-mm-08-17	27	163.49	88.13	70.64	652.86	21.66		228	144	3.79	893	135	312.33	2211	5.15	2.42	0.00			
rvc-mm-08-17	27	163.79	88.79	74.67	1054.76	29.14				3.45	913	99.92	334.03	2351	3.26	3.47	0.00			
rvc-mm-08-17	27	164.09	88.61	66.87	973.1	33.26	16	87	112	3.55	889	71.17	418.37	2198	4.11	3.20	0.00			
rvc-mm-08-17	27	164.38	84.95	50.1	577.5	19.54		56	308	3.16	925	63.67	310.35	2257	7.88	2.93	0.00			
rvc-mm-08-17	27	164.68	89.11	77.56	867.21	33.89		51	112	3.95	954	76.1	424.17	2370	2.81	3.32	0.00			
rvc-mm-08-17	27	164.98	88.31	22	56.02	532.08	19.55	32	120.86	399	463		5.35	1757	129.7	282.27	2413	3.38	2.08	0.00
rvc-mm-08-17	27	165.28	88.26	44.18	766.34	16.83	19	94	1611	398.77	3.85	985	133.3	335.17	2526	4.33	2.85	0.00		
rvc-mm-08-17	27	165.58	86.70	41.78	816.45	31.32	17	70		4.17	1250	101.39	507.5	2353	4.95	3.42	0.00			
rvc-mm-08-17	27	165.87	88.00	57.37	681.09	18.44		63	75	4.39	1029	125.81	318.46	2432	3.62	2.79	0.00			
rvc-mm-08-17	27	166.17	86.68	49.45	742.08	22.54	17	78		3.59	1042	80.37	423.56	3001	5.19	2.71	1.24			
rvc-mm-08-17	27	166.47	86.21	39.02	104.8		25	186	72	4.31	1741	85.85	170.25	1141	6.65	1.72	0.00			
rvc-mm-08-17	27	166.77	88.80	70.88	355.05	27.74	46	95	490	3.96	1019	67.17	290.29	2497	3.75	2.96	0.00			
rvc-mm-08-17	27	167.07	87.00	67.4	177.99	31.12	16	50	162	4.16	1247		295.16	2924	4.95	3.35	0.00			
rvc-mm-08-17	27	167.36	84.52	47.32	91.37	32.26	25	74	113	4.46	1195		308.72	2421	5.88	4.46	0.00			
rvc-mm-08-17	27	167.66	91.10	57.84	147.03		15	20.86	72	79	2.67	650	61.26	230.27	1828	2.99	1.85	1.03		
rvc-mm-08-17	27	167.96	88.00	57.22	248.14	15.02	23	70		3.17	1017	68.82	144.44	1563	5.76	2.12	0.00			
rvc-mm-08-17	27	168.26	85.93	53.65	676.19	23.22		111	256	6.24	1182	92.47	465.67	3755	4.34	2.48	0.00			
rvc-mm-08-17	27	168.56	85.62	55.41	601.89	28.68		128	963	3.68	1044	70.31	476.07	2569	6.48	3.54	0.00			
rvc-mm-08-17	27	168.85	73.60	35.19	372.1		38	117	90	5.32	1533		290.66	2020	16.94	0.84	2.82			
rvc-mm-08-17	27	169.15	85.96	62.95	1028.26	24.04		55	225	6.64	1121		503.58	3286	4.66	1.78	0.00			
rvc-mm-08-17	28	169.45	77.36	37.26	459.28	20.17	22	59	153	4.74	1257		231.22	1926	13.92	1.18	2.35			
rvc-mm-08-17	28	169.75	75.04	37.52	140.9			60	144	11.96	2169		523.34	3957	11.78	0.42	0.00			
rvc-mm-08-17	28	170.05	80.72	32.09	423.98		16	113	134	8.60	2027	221.85	390.16	2846	8.33	1.59	0.00			
rvc-mm-08-17	28	170.34	74.78	18.75	98.25		43	105	141	10.86	2287	1166.32	445.57	3637	10.53	0.47	2.50			
rvc-mm-08-17	28	170.64	80.99	34.3	810.87		22	100	94	6.04	1253	123.24	444.55	3195	9.58	1.70	0.00			
rvc-mm-08-17	28	170.94	72.25	51.58	405.61			60	124	11.29	2857	208.55	564.9	3502	15.07	0.52	0.00			
rvc-mm-08-17	28	171.24	73.82	29.2	136.95			202	444	12.49	2125		526.14	3976	11.90	0.90	0.00			
rvc-mm-08-17	28	171.54	76.63	32.46	308.47			77		13.00	1713	134.07	416.13	4598	8.62	0.96	0.00			
rvc-mm-08-17	28	171.83	74.78	32.14	117.16	15.2		151	130	12.32	1953		338.65	4367	11.12	1.02	0.00			
rvc-mm-08-17	28	172.13	76.82	27.42	153.27			113	278	10.95	1659	145.42	521.3	3789	10.66	0.82	0.00			
rvc-mm-08-17	28	172.43	75.51	32.23	142.67			364	187	13.14	2004	192.73	546.92	4436	9.72	0.76	0.00			
rvc-mm-08-17	28	172.73	87.20	20.58	810.35	43.55		113	121	2.12	637	124.55	378.52	1325	4.96	4.85	0.00			
rvc-mm-08-17	28	173.03	84.62	73.64	1094.12	23.76		52	502	7.00	879		461.09	3334	4.83	2.45	0.00			
rvc-mm-08-17	28	173.32	77.95	23.63	231.19	16.12		96	266	10.86	1753		584.78	3477	8.75	1.77	0.00			
rvc-mm-08-17	28	173.62	77.16	28.46	179.44			180	952	10.66	1582	250.87	362.3	3449	10.30	1.00	0.00			
rvc-mm-08-17	28	173.92	80.86	27.57	382.99	19.85		130		6.32	1322	136.41	429.69	2595	10.19	2.07	0.00			
rvc-mm-08-17	28	174.22	86.69		701.9	34.41		141		4.42	689	72.66	415.69	2316	4.59	3.84	0.00			
rvc-mm-08-17	28	174.52	84.62	48.7	741.14	25.93	19	54		573.45	6.51	1263	130.24	403.46	3368	5.91	2.28	0.00		

rvc-mm-08-17	28	174.81	85.13	54.43	516.95	26.12			38	97		3.44	1343	128.99	527.41	2289	7.18	3.70	0.00
rvc-mm-08-17	28	175.11	89.45	105.82	568.31	17.39			40			3.18	1361	89.58	304.79	2355	4.63	2.20	0.00
rvc-mm-08-17	29	175.41	88.96	60.97	780.39	20.28						3.42	751	90.29	362.53	2378	3.93	2.84	0.00
rvc-mm-08-17	29	175.71	106.2	88.86	17	54.77	515	21	16	56	371	3.72	1030	87.02	360.18	1939	5.01	1.89	0.00
rvc-mm-08-17	29	176.01	81.46	22.7	375.18				50		312	3.18	1667	147.96	2552.15	4765	12.97	1.28	0.00
rvc-mm-08-17	29	176.30	85.82	58.58	156.92	22.68						4.40	1255		317.98	2035	6.48	2.84	0.00
rvc-mm-08-17	29	176.60	93.72	90.24	61.88	63.66	27.05					2.98	809	53.11	149.34	1689	3.29	3.19	0.00
rvc-mm-08-17	29	176.90	123.36	89.96	69.48	73.34	37.23		23			2.49	497	115.79	169.05	2381	2.51	4.68	0.00
rvc-mm-08-17	29	177.20	88.80	61.79	342.46	26.68			31	39	599	3.77	578	75.4	223.91	2139	4.05	2.95	0.00
rvc-mm-08-17	29	177.50	88.41	59.75	543.68					44	170	3.61	690		230.48	2139	5.21	1.99	0.00
rvc-mm-08-17	29	177.79	90.46	16.09	69.95				25			2.12	921	84.28	119.33	490	6.44	0.79	0.00
rvc-mm-08-17	29	178.09	87.58	54.63	315.69	21.9				42	72	4.02	1076	84.16	203.32	1986	5.06	2.91	0.00
rvc-mm-08-17	29	178.39	89.21	54.44	561.65	19.94			23	45	207	3.20	809	109.4	319.82	2165	4.42	2.53	0.00
rvc-mm-08-17	29	178.69	88.25	78.12	646.46	26.68						2.30	671	102.29	373.89	2361	5.44	3.54	0.00
rvc-mm-08-17	29	178.99	88.16	68.65	937.31	29.05						3.75	886	83.2	441.39	2399	3.90	3.67	0.00
rvc-mm-08-17	29	179.28	89.08	65.09	636.23	26.46					100	3.16	703	82.6	363.77	2162	3.97	3.34	0.00
rvc-mm-08-17	29	179.58	89.50	58.8	904.41	25.72			38			3.12	683	116.62	342.11	2178	3.35	3.55	0.00
rvc-mm-08-17	29	179.88	88.93	61.72	967.63	32.03						3.46	545	84.25	481.42	1911	2.98	3.94	0.00
rvc-mm-08-17	29	180.18	87.78	40.57	536.44				16	59	71	3.98	820	84.94	334.41	2329	5.78	1.99	0.00
rvc-mm-08-17	29	180.48	87.64	64.02	904.49	37.88						3.54	618	83.72	378.41	2354	3.83	4.11	0.00
rvc-mm-08-17	29	180.77	92.33	55.67	309.58				18			2.69	479	75.98	215.3	1881	3.15	1.49	0.00
rvc-mm-08-17	29	181.07	145.75	88.75	86.54	88.79	34.4			37		2.97	865	103.68	114.98	2238	3.38	4.50	0.00
rvc-mm-08-17	30	181.37	95.36	85.62	69.11	85.69	32.46					3.44	809		222.64	2416	5.83	4.09	0.00
rvc-mm-08-17	30	181.67	76.06	88.13	90.66	74.66	36.31			54		2.96	836	83.17	125.45	2415	4.00	4.51	0.00
rvc-mm-08-17	30	181.97	90.41	47.34	64.26	25.64						2.38	364	88.24	173.14	1179	3.49	3.48	0.00
rvc-mm-08-17	30	182.26	86.29	36.89	104.29	20.54			20	68		3.48	793		220.41	1127	7.27	2.69	0.00
rvc-mm-08-17	30	182.56	86.04	106.39	65.58	24.89				63		3.84	1031	95.41	195.48	1868	5.75	3.60	0.00
rvc-mm-08-17	30	182.86	88.90	75.95	56.67	30.66			18	45		2.76	631	76.48	270.15	2132	3.49	4.15	0.00
rvc-mm-08-17	30	183.16	90.34	37.41	48.69	21.78						2.24	479	87.7	172.1	864	4.40	2.23	0.00
rvc-mm-08-17	30	183.46	69.30		148.57					127		9.17	4176			257	20.15	0.25	0.00
rvc-mm-08-17	30	183.75	87.30	85.8	64.97	49.01				49	83	2.97	570	103.38	268.58	2237	4.52	4.81	0.00
rvc-mm-08-17	30	184.05	87.11	48.88	79.45	37.89						3.83	1160		138.48	2355	4.18	4.47	0.00
rvc-mm-08-17	30	184.35	92.61	87.19	40.24	643.53	30.94		26	52	369	4.87	994		381.94	3082	4.40	2.80	0.00
rvc-mm-08-17	30	184.65	85.57	65.9	672.55	28.16			18	43	176	4.24	986	70.15	383.09	3044	6.70	2.69	0.00
rvc-mm-08-17	30	184.95	85.94	64.75	413.43	19.71						2.89	916	80.41	305.36	2288	6.54	3.73	0.00
rvc-mm-08-17	30	185.24	91.28	69.74	677.93	28.71						2.57	616	105.61	244.15	2206	1.64	4.08	0.00
rvc-mm-08-17	30	185.54	91.98	65.26	394.25	16.32			18			3.13	474	71.41	120.51	1934	2.89	1.66	0.00
rvc-mm-08-17	30	185.84	90.56	66.06	397.29	20.16			17			3.00	980	98.96	232.06	1833	3.19	2.50	0.00
rvc-mm-08-17	30	186.14	89.26	78.01	709.41	24.59			15	316		3.49	1094	65.04	332.23	5048	3.40	2.94	0.00
rvc-mm-08-17	30	186.44	90.37	48.67	825.56	20.07			18			3.21	661	80.23	374.61	2959	2.69	3.18	0.00
rvc-mm-08-17	30	186.73	88.53	72.45	654.82	27.45					71	3.38	707	100.91	340.94	2199	4.06	3.56	0.00
rvc-mm-08-17	30	187.03	87.84	64.87	562.56	23.09				50	82	3.60	618	93.78	430.99	2686	4.97	2.89	0.00
rvc-mm-08-17	31	187.33	85.43	56.49	617.43	25.45				83		4.44	997	86.83	427.86	2604	6.83	2.52	0.00

rvc-mm-08-17	31	187.63		88.69		61.35	449.12	19.13			60	87		2.95	920	87.11	398.25	1811	5.74	2.12	0.00
rvc-mm-08-17	31	187.93		89.01		51.61	327.03	24.8	19					3.46	1154	95.48	273.87	1857	3.96	3.17	0.00
rvc-mm-08-17	31	188.22	158.51	86.72		60.96	78.34	34.61	21					3.84	1050	65.06	153.14	2558	4.26	4.30	0.00
rvc-mm-08-17	31	188.52		84.80		61.02	86.11	26.33	19	46				4.29	1050	86.23	237.69	1806	6.70	3.83	0.00
rvc-mm-08-17	31	188.82	99.32	84.63		43.03	131.29	27.72	29	52				4.76	1166	84.58	149.12	2216	6.55	3.65	0.00
rvc-mm-08-17	31	189.12		88.05		61.03	587.3	19.92						3.16	1073	101.52	339.35	2272	5.10	3.20	0.00
rvc-mm-08-17	31	189.42		79.55	17	25.25	512.07	22.67		101	540			9.97	1175	112.34	581.34	4141	7.89	1.23	0.00
rvc-mm-08-17	31	189.71		86.73	16	32.89	926.38	27.07		51				4.30	515	72.02	430.47	2280	4.55	3.53	0.00
rvc-mm-08-17	31	190.01		84.05		49.78	582.99	18.17			104			3.15	1272		397.83	2013	9.21	3.11	0.00
rvc-mm-08-17	31	190.31		79.39		26.14	267		36	84	793			9.44	1691	138.17	608.18	4026	9.39	0.51	0.00
rvc-mm-08-17	31	190.61		81.14		31.04	209.56			58	426			9.31	1757	92.12	524.63	2970	8.08	0.82	0.00
rvc-mm-08-17	31	190.91		77.31		34.54	160.5			61		828.54		11.91	2178	243.84	436.33	4415	9.43	0.47	0.00
rvc-mm-08-17	31	191.20		77.04		21.77	266.42			112				13.23	1658	183.69	615.4	3736	8.36	0.64	0.00
rvc-mm-08-17	31	191.50		78.16		38.84	307.72			66	290			11.53	1579	148.78	473.28	4050	8.64	0.89	0.00
rvc-mm-08-17	31	191.80		81.02		30.67	385.89			107				12.73	1367		403.66	2876	5.39	0.23	0.00
rvc-mm-08-17	31	192.10		77.76		37.58	188.14			84				11.25	2015	253.21	500.09	3602	9.79	0.44	0.00
rvc-mm-08-17	31	192.40		77.61		25.5	303.69			62				12.21	1547	261.34	581.45	4058	8.32	0.75	0.00
rvc-mm-08-17	31	192.69		69.05			297.81							4.28	5042			493	25.42	0.00	0.00
rvc-mm-08-17	31	192.99		79.70		31.97	419.3	17.59		108	286			10.07	1858	172.32	427.29	3581	8.30	1.19	0.00
rvc-mm-08-17	32	193.29		84.80		27.37	643.72			61	252			7.40	1168		365.66	2918	6.46	0.77	0.00
rvc-mm-08-17	32	193.59		75.94		27.43	171.34			67				12.27	1620	111.21	472.19	3530	10.57	0.58	0.00
rvc-mm-08-17	32	193.89		77.50		30.23	118.2			96	106			12.84	1530		749.82	4243	8.08	0.86	0.00
rvc-mm-08-17	32	194.18		83.85		34	407.52	20.48						7.68	1161	124.69	270.74	2675	5.86	2.05	0.00
rvc-mm-08-17	32	194.48		81.71		34.66	668.73	16.64			105	682.73		9.48	1474	132.83	341.43	3156	6.92	0.99	0.00
rvc-mm-08-17	32	194.78		84.85		55.59	510.61	36.83			507			2.61	691	83.92	419.81	2312	6.59	4.72	0.00
rvc-mm-08-17	32	195.08		80.51		23.22	423.81	21.75	18		486			8.47	1537	83.36	569.95	3023	8.32	2.04	0.00
rvc-mm-08-17	32	195.38		75.18		23.59	183.8			96	141			7.12	1295	92.38	323.43	2238	15.24	0.70	0.00
rvc-mm-08-17	32	195.67		73.44		38.98	124.29			82	190			13.36	1948	140.88	476.29	5694	11.04	0.61	0.00
rvc-mm-08-17	32	195.97		81.39		32.05	419.22		32	68				9.06	1337		426.54	3379	6.79	1.78	0.00
rvc-mm-08-17	32	196.27		79.78		29.24	389.19		43	63				10.40	1797	164.28	366.01	3914	7.94	1.14	0.00
rvc-mm-08-17	32	196.57		84.92		53.02	638.47	23.13	21	148	318			7.24	1140	115.74	517.54	2963	4.88	2.21	0.00
rvc-mm-08-17	32	196.87		83.55		29.66	293.29	17.96		51				7.30	1553		318.15	2342	6.82	0.93	0.00
rvc-mm-08-17	32	197.16		79.26		42.26	358.99	20.48		68	94			10.03	1436	138.18	447.97	3882	8.58	1.47	0.00
rvc-mm-08-17	32	197.46		87.05		55.8	601.68	20.32			113			2.84	1121	80.85	305.72	2068	6.92	2.72	0.00
rvc-mm-08-17	32	197.76		87.87		52.53	658.01	19.81			208			3.77	1052	110.43	406.28	2791	4.81	2.97	0.00
rvc-mm-08-17	32	198.06		86.47	17	46.04	717.23	23.12			84			3.51	784	91.91	634.79	2465	6.29	3.13	0.00
rvc-mm-08-17	32	198.36		76.75		27.47	134.15			102	105			10.99	1831	138.44	592.99	4338	10.48	1.02	0.00
rvc-mm-08-17	32	198.65		83.69		20.51	418.03	21.93			650			5.43	1378	79.59	378.1	2436	8.88	1.27	0.00
rvc-mm-08-17	32	198.95		84.10		27.46	689.66	15.97	19	51				7.39	1387	126.91	380.89	3447	5.79	1.72	0.00
rvc-mm-08-17	33	199.25		77.57		26.13	438.3	16.77	28	87	113			5.92	1702	139.72	439.3	3420	14.17	1.31	0.00
rvc-mm-08-17	33	199.55		80.31		30.24	310.27	20.29	20	72	269	644.65		8.63	1791	142.09	574.8	3424	7.36	2.45	0.00
rvc-mm-08-17	33	199.85		79.41		18.66	217.17		23		161			8.62	1856	147.74	321.47	3604	10.19	1.13	0.00
rvc-mm-08-17	33	200.14		81.57		41.17	412.24			65	363			8.59	1390	116.11	456.93	3091	7.57	1.39	0.00

rvc-mm-08-17	33	200.44	79.92	31.36	300.68		16	54		8.04	1548	132.23	462.75	3170	9.74	0.93	0.00
rvc-mm-08-17	33	200.74	82.96		452.82	19.75	24	90	118	5.87	1905	171.76	505.61	2159	8.10	2.07	0.00
rvc-mm-08-17	33	201.04	83.07	42.27	346.69		15	80	442	6.19	1435	156.5	439.25	2544	9.07	0.79	0.00
rvc-mm-08-17	33	201.34	84.20	35.72	418.35	24.35			213	4.00	1464	186.52	476.22	2774	8.55	2.66	0.00
rvc-mm-08-17	33	201.63	75.76	29.96	117.66		35	89	1348	13.07	2199		551.05	5871	9.64	0.34	0.00
rvc-mm-08-17	33	201.93	69.99	17.25	234.88	15.92	22			5.57	3852		244.69	1289	22.95	0.85	0.00
rvc-mm-08-17	33	202.23	88.37	44.25	368.3			45		4.16	1173	65.68	329.99	1964	5.27	1.76	0.00
rvc-mm-08-17	33	202.53	88.69	61.64	736.5	20	28	76		4.36	944	114.72	368.13	2726	3.84	2.57	0.00
rvc-mm-08-17	33	202.83	88.86	73.83	747.85	27.67			82	3.12	848	89.9	407.47	2073	3.61	3.89	0.00
rvc-mm-08-17	33	203.12	86.26		1293	33.59	22	113	95	6.85	839		340.24	3379	4.03	2.19	0.00
rvc-mm-08-17	33	203.42	86.29	36.51	1355.45	21.76	21		131	5.16	1017		292.11	2869	6.16	1.77	0.00
rvc-mm-08-17	33	203.72	85.78	46.91	1199.06	24.51	16	66	113	6.31	1493	87.19	530.87	2472	4.99	2.27	0.00
rvc-mm-08-17	33	204.02	85.75	61.1	829.37	23.38	16	55	590	3.65	1080	94.19	309.47	2201	7.66	2.23	0.00
rvc-mm-08-17	33	204.32	84.81	49.35	653.17	15.78		51	364	4.38	1326	84.44	338.45	2350	7.15	2.26	0.00
rvc-mm-08-17	33	204.61	79.77	47.44	821.3	20.41		51	294	4.60	2120		360.24	2786	12.99	1.78	0.00
rvc-mm-08-17	33	204.91	78.53	18.63	225.33	27.89	15	80	336	8.77	1506	132.31	498.25	3171	10.18	1.79	0.00
rvc-mm-08-17	34	205.21	77.62	28.34	296.6	20.97		66		11.26	1536	143.82	479.4	3981	8.97	1.43	0.00
rvc-mm-08-17	34	205.51	87.31	71.68	746.94	22.73			547	4.35	983	93.76	514.03	2759	4.32	3.39	0.00
rvc-mm-08-17	34	205.81	87.30	41.62	779.62	24.73		57	133	4.88	1007	101.52	346.42	2368	4.74	2.56	0.00
rvc-mm-08-17	34	206.10	85.71	61.97	525.56	24.16		59		4.50	1340	99.01	263.96	2307	6.13	3.14	0.00
rvc-mm-08-17	34	206.40	93.47	50.33	196.65	15.38				0.85		86.1	116.76	1369	4.27	0.96	0.00
rvc-mm-08-17	34	206.70	85.99	52.88	277.09	28.24		67		5.41	1264	77.85	263.67	2222	5.41	2.68	0.00
rvc-mm-08-17	34	207.00	89.09	66.24	659.43	28.01		46	155	3.59	735	69.1	416.13	2706	2.88	3.81	0.00
rvc-mm-08-17	34	207.30	88.42	55.72	769.1	22.15		36	102	3.32	851	66	188.94	2321	5.41	2.34	0.00
rvc-mm-08-17	34	207.59	82.21	40.01	866.72	22.79		53		3.73	894		561.22	2381	11.73	1.79	0.00
rvc-mm-08-17	34	207.89	69.53	27.42	304.69			37		6.87	4576		167.56	905	22.64	0.34	0.00
rvc-mm-08-17	34	208.19	89.44	57.83	1170.07	33.45	19		206	3.82	593	59.64	435.39	2278	2.56	3.63	0.00
rvc-mm-08-17	34	208.49	88.40	61.68	866.36	19.1		50	94	3.78	1018	80.93	308.52	2261	4.26	2.53	0.00
rvc-mm-08-17	34	208.79	82.92	50.91	1097.18	27.49		61	278	3.67	1919	89.47	282.83	2730	9.46	2.72	0.00
rvc-mm-08-17	34	209.08	84.29	34.93	552.32			64		2.92	2193	94.46	298.04	2097	9.75	2.08	0.00
rvc-mm-08-17	34	209.38	86.91	52.99	900.3	22.4		70	175	4.04	1295	85.89	354.03	2620	5.69	2.75	0.00
rvc-mm-08-17	34	209.68	66.14	22.7	506.29					1.46	924		118.94	574	32.00	0.12	0.00
rvc-mm-08-17	34	209.98	87.29	58.14	637.38	18.99		44		4.42	1165	89.14	406.39	2479	4.99	2.79	0.00
rvc-mm-08-17	34	210.28	84.28	37.6	620.52	15.75	24	70	148	7.22	1700		488.49	3985	6.34	1.40	0.00
rvc-mm-08-17	34	210.57	85.92	43.42	1015.76	33.81	17	136	1982	6.12	703	90.55	397.62	3514	4.20	2.90	0.00
rvc-mm-08-17	34	210.87	85.81	47.91	1236	34.79	39	128	472	7.65	1017	183.68	435.37	3867	3.23	2.19	0.00
rvc-mm-08-17	36	211.17	84.90	51.23	461.96	23.52		87	450	5.75	1427		541.34	3522	5.90	2.50	0.00
rvc-mm-08-17	36	211.47	87.34	40.82	594.65	15.03		154	87	5.55	1277	121.32	502.83	2829	4.92	1.50	0.00
rvc-mm-08-17	36	211.77	81.24	45.9	369.15	16.49		60		7.76	1782	95.26	527.45	3191	7.78	1.95	0.00
rvc-mm-08-17	36	212.06	79.09	23.7	298.41			98	100	9.94	2205	97.7	479.84	4383	9.12	1.07	0.00
rvc-mm-08-17	36	212.36	79.64	57.36	423.59	17.96	21	174	279	9.52	1937	123.28	686.25	4076	7.67	1.95	0.00
rvc-mm-08-17	36	212.66	83.04	42.72	428.6	21.75	25	92	708	7.67	1503		510.39	3840	5.84	2.23	0.00
rvc-mm-08-17	36	212.96	72.77		300.22			137	162	5.12	2905	107.48	327.41	2007	20.58	0.81	0.00

rvc-mm-08-17	36	213.26	85.57	50.56	596.22	23.46	18	97	365	6.13	1082		598.14	3492	4.98	2.64	0.00
rvc-mm-08-17	36	213.55	82.20	32.92	324.9		34	108	149	10.15	1746	168.06	268.13	3076	6.30	0.73	0.00
rvc-mm-08-17	36	213.85	83.83	45.79	717.2	18.97		83		6.50	1613	101.28	442.34	2230	8.06	1.04	0.00
rvc-mm-08-17	36	214.15	84.37	30.16	488.97	17.05	21	65		6.26	1446	90.39	565.69	3492	7.05	1.65	0.00
rvc-mm-08-17	36	214.45	81.65	28.7	393.81	16.26	15	144		10.18	2224		699.63	7854	5.47	1.49	0.00
rvc-mm-08-17	36	214.75	87.69	83.95	491.6	38.33			111	2.56	775	100.29	366.11	1514	3.50	5.83	0.00
rvc-mm-08-17	36	215.04	88.92	41.38	764.11	25.85	15	93	171	4.20	867	135.31	368.58	2456	2.58	3.01	0.00
rvc-mm-08-17	36	215.34	87.96	73.48	418.07	36.34			144	3.57	778	277.7	358.72	1628	2.96	4.78	0.00
rvc-mm-08-17	36	215.64	88.52	52.14	561.68	29.46	21		362	3.05	789	121.21	434.32	1973	2.67	4.28	1.02
rvc-mm-08-17	36	215.94	86.56		898.01	18.94			98	5.41	1496	96.79	556.02	2354	5.06	2.38	0.00
rvc-mm-08-17	36	216.24	86.82	80.41	338.14	36.57			48	2.55	478	94.32	362.69	1603	4.01	5.82	0.00
rvc-mm-08-17	36	216.53	89.98	72.51	465.35	30.13			65	3.46	612	145.28	370.77	2138	1.58	4.57	0.00
rvc-mm-08-17	36	216.83	77.47	24.42	314.99	15.62		58.07	123	7.37	2083	130.8	304.1	3072	10.04	1.63	2.83
rvc-mm-08-17	37	217.13	79.71	32.64	302.75				113	7.92	2278		421.49	2858	8.98	1.79	0.00
rvc-mm-08-17	37	217.43	86.56	28.53	687.41	27.93			167	3.59	1333	56.94	431.2	2266	5.60	3.64	0.00
rvc-mm-08-17	37	217.73	87.21	72.08	690.62	25.04			43	3.91	1155	113.45	377.05	2324	5.13	3.23	0.00
rvc-mm-08-17	37	218.02	84.75	64.48	350.03	22.45	19		49	5.90	1655	86.52	482.01	3104	5.22	2.84	0.00
rvc-mm-08-17	37	218.32	88.35	47.08	551.12	22			143	3.05	855	79.53	443.19	2014	4.77	3.05	0.00
rvc-mm-08-17	37	218.62	89.12	71.52	488.09	32.79			46	4.00	1308	83.8	439.05	2298	1.11	4.87	0.00
rvc-mm-08-17	37	218.92	81.19	30.18	246.83	16.82			187	9.37	2579	184.84	391.66	3720	6.70	1.94	0.00
rvc-mm-08-17	37	219.22	79.90	20.7	184.4	29.07	22		65	7.39	1702		577.05	2731	8.24	3.68	0.00
rvc-mm-08-17	37	219.51	78.86	22.7	186.92		28		133	11.35	2929	245.41	341.44	4476	8.26	0.63	0.00
rvc-mm-08-17	37	219.81	77.50	42.97	201.88				188	11.18	2712	132.02	432.42	3959	9.70	0.74	0.00
rvc-mm-08-17	37	220.11	80.70	27.25	228.26		19		128	9.56	2655	87.75	375.35	3472	7.60	0.61	0.00
rvc-mm-08-17	37	220.41	78.98	41.84	190.23	19.57	26		93	9.74	1721	180.23	721.62	3603	7.68	2.88	0.00
rvc-mm-08-17	37	220.71	80.13	36.73	201.32				276	9.15	2347	221.09	305.21	3306	9.21	0.76	0.00
rvc-mm-08-17	37	221.00	78.49	24.98	236.1				144	9.53	2126	145.67	367.6	3075	9.71	1.08	0.00
rvc-mm-08-17	37	221.30	79.86	20.06	161.97				167	9.08	1696	138.22	382.04	2897	9.34	0.29	0.00
rvc-mm-08-17	37	221.60	78.38	30.5	170.64		25		195	11.52	2221	186.08	542.62	4274	8.33	0.86	0.00
rvc-mm-08-17	37	221.90	76.65	30.21	107.02		21		281	12.99	2336	291.14	495.05	4230	8.80	0.54	0.00
rvc-mm-08-17	37	222.20	78.30	32.77	237.36				118	10.26	2040	224.79	378.73	3690	10.18	0.54	0.00
rvc-mm-08-17	37	222.49	79.26	21.62	247.78				66	10.41	2470	224.76	521.19	3712	9.06	0.46	0.00
rvc-mm-08-17	37	222.79	76.61	19.73	157.54		28		66	11.45	2418	123.83	354.28	4014	9.99	0.60	0.00
rvc-mm-08-17	38	223.09	76.69	31.21	208.84	20.79			53	11.69	2384	124.15	427.41	4536	9.32	1.38	0.00
rvc-mm-08-17	38	223.39	75.59	31.41	310.37				105	10.49	2431	140.63	591.73	3612	12.24	0.86	0.00
rvc-mm-08-17	38	223.69	79.26	24.44	190.23		20		116	10.43	2285		560.04	4034	8.69	0.64	0.00
rvc-mm-08-17	38	223.98	84.23		405.89	18.94				4.01	2476		253.1	1398	10.16	0.42	0.00
rvc-mm-08-17	38	224.28	83.54	45.99	469.46	32.35	17		47	6.99	1823	91.19	586.93	3699	6.20	2.54	0.00
rvc-mm-08-17	38	224.58	85.75	61.93	657.85	30.69				2.84	1206	90.79	634.02	2398	6.31	4.57	0.00
rvc-mm-08-17	38	224.88	90.04	79.05	472.07	15.08	18		74	2.94	1062	67.26	455.7	2336	3.39	3.11	0.00
rvc-mm-08-17	38	225.18	90.07	77.69	410.3	17.18	15		48	2.52	994	68.63	355.98	2011	3.75	3.14	0.00
rvc-mm-08-17	38	225.47	91.17	82.52	373.46					2.91	957	80.15	304.78	1738	2.53	2.73	0.00
rvc-mm-08-17	38	225.77	90.90	82.51	588.76	19.66	16		43	3.21	1034	74.84	394.47	2316	2.35	3.00	0.00

rvc-mm-08-17	38	226.07	92.05	77.86	494.9			97		2.90	935	87.61	348.68	1895	2.31	2.33	0.00
rvc-mm-08-17	38	226.37	87.25	72.44	295.4	18.93	18	50	146	1.98	1048	89.85	273.43	1897	6.95	3.11	0.00
rvc-mm-08-17	38	226.67	84.02	51.23	1020.54	38.36			217	7.14	1516	97.09	491.95	4291	4.95	3.05	0.00
rvc-mm-08-17	38	226.96	85.94	41.51	642.01	45.6	31	120	124	7.04	822	71.37	455.24	3479	2.66	3.43	0.00
rvc-mm-08-17	38	227.26	83.64	29.78	293.15	20.37			175	8.99	1526		375.48	2943	5.21	1.21	0.00
rvc-mm-08-17	38	227.56	78.77		232.44		34	60	139	8.40	1926	115.86	331.05	3285	11.28	0.85	0.00
rvc-mm-08-17	38	227.86	81.78		797.77	29.04			313	8.85	1643	111.37	528.46	3571	6.71	1.76	0.00
rvc-mm-08-17	38	228.16	78.76	41.94	326.14	17.68			123	11.34	1299	108.59	457.32	4368	7.92	1.25	0.00
rvc-mm-08-17	38	228.45	78.88	21.62	571.24	18.7	17	53	119	10.75	1722	149.15	529.55	4303	8.32	1.05	0.00
rvc-mm-08-17	38	228.75	76.72	37.26	390.71	24.85	19	100	401	11.84	1681	130.23	529.92	5016	9.09	1.41	0.00
rvc-mm-08-17	39	229.05	74.67	31.98	205.93	21.37	35	83	164	14.38	1711	134.44	655.32	4749	8.61	1.15	0.00
rvc-mm-08-17	39	229.35	86.72		497.12	29.59	32	132	256	6.21	1290	114.52	328.55	2767	5.12	1.36	0.00
rvc-mm-08-17	39	229.65	76.11	24.63	147.96		23	119		10.79	1937	143.69	541.56	4004	11.44	0.90	0.00
rvc-mm-08-17	39	229.94	76.18	23.03	260.72	29.12		80	546	11.79	1706		455.98	4543	9.48	1.72	0.00
rvc-mm-08-17	39	230.24	75.98	23.99	255.89	20.93		92		12.84	1678		579.3	4748	8.30	1.32	0.00
rvc-mm-08-17	39	230.54	80.92	29.18	1035.33	24.39			155	8.94	1462	117.79	536.32	3682	7.85	1.51	0.00
rvc-mm-08-17	39	230.84	74.43	17	43.21	173.33	22	413	189	12.59	2134		414.41	5055	10.36	1.02	0.00
rvc-mm-08-17	39	231.14	77.60	31.38	353.38	24.51		48	258	10.67	1596	118.72	588.99	4573	9.16	1.75	0.00
rvc-mm-08-17	39	231.43	74.22	32.15	160.76		30	58	153	11.11	1994	157.45	502.63	4569	12.96	0.87	0.00
rvc-mm-08-17	39	231.73	76.65	37.11	742.04	17.28		59	168	8.27	1821		599.72	3164	12.61	1.00	0.00
rvc-mm-08-17	39	232.03	73.36	20	237.86		47.42	145	120	17.10	2071	120.08	831.14	3280	8.25	0.54	0.00
rvc-mm-08-17	39	232.33	79.43		469.54	19.78	21	187	110	9.66	1855		426.25	3964	8.62	1.33	0.00
rvc-mm-08-17	39	232.63	76.90	35.37	298.71		16	109		11.40	1899	171.35	331.66	4330	9.61	0.61	0.00
rvc-mm-08-17	39	232.92	79.64		603.09		80	43	519	5.81	1183		406.38	2903	11.32	0.67	0.00
rvc-mm-08-17	39	233.22	87.48		737.58	23.6	40	79	237	6.18	1257	100.51	377.09	3217	2.98	2.50	0.00
rvc-mm-08-17	39	233.52	83.92	25.29	268.64		49	148	84	9.49	1763	147.61	379.16	3643	4.76	0.96	0.00
rvc-mm-08-17	39	233.82	78.48	28.16	191.99		23	79		11.48	1742	172.38	441.71	3406	8.67	0.67	0.00
rvc-mm-08-17	39	234.12	81.88	41.55	814.32	22.91	20			9.38	1231	97.76	452.61	3795	6.54	1.30	0.00
rvc-mm-08-17	39	234.41	84.91	17	665.81	35.02				2.31	741	156.57	842.79	1947	6.50	5.77	0.00
rvc-mm-08-17	39	234.71	80.27	28.21	604.12	18.33	21		247	9.76	1770	107.62	418.97	4089	8.04	1.11	0.00
rvc-mm-08-17	40	235.01	85.70	27.5	332.78	16.62	50	73	400	5.78	1409		341.71	3190	6.31	1.62	0.00
rvc-mm-08-17	40	235.31	82.60	19.54	344.39	37.12	20	81		7.51	1533	122.39	467.8	4207	6.08	2.81	0.00
rvc-mm-08-17	40	235.61	81.46	40.88	903.87	37.21			269	6.58	1191	128.21	566.6	3419	7.61	3.61	0.00
rvc-mm-08-17	40	235.90	79.62	26.44	142.91		31		213	10.50	2334		470.81	3531	8.14	0.48	0.00
rvc-mm-08-17	40	236.20	80.82	23.31	413.52	21.85	39		437	7.51	1451	88.64	378.85	3158	8.68	1.90	0.00
rvc-mm-08-17	40	236.50	81.12	51.33	200.47		25	62	223	8.11	1571	195.77	473.93	3106	8.42	1.71	0.00
rvc-mm-08-17	40	236.80	77.15	33.52	362.09		54	234	181	12.67	2101	156.38	338.76	5234	7.68	1.15	0.00
rvc-mm-08-17	40	237.10	87.37	38.9	629.33	26.67	34	200	1199	4.51	1336		500.27	2853	4.02	3.34	0.00
rvc-mm-08-17	40	237.39	86.96	45.71	337.72	22.83	72	216	296	5.91	1809	152.96	424.47	2876	4.41	2.05	0.00
rvc-mm-08-17	40	237.69	78.17	26.06	175.42		29	200	101	11.05	2017	105.26	430.21	3731	8.90	1.05	0.00
rvc-mm-08-17	40	237.99	80.62	46.1	290.32	25.1	40	61	984	9.10	1771		569.6	3418	6.86	2.65	0.00
rvc-mm-08-17	40	238.29	83.80	46.6	642.81	25.65	22	51	252	5.84	1433	108.53	390.74	2808	7.02	2.70	0.00
rvc-mm-08-17	40	238.59	73.81	39.83	112.83		34	96	571	14.93	2234	145.05	605.4	5001	9.00	0.85	0.00

rvc-mm-08-17	40	238.88	82.15	65.25	447.65	21.27	31	79	899	7.01	1886	131.57	566.98	2398	7.74	2.39	0.00
rvc-mm-08-17	40	239.18	88.19	41.71	416.58	18.58	28	86	399	4.38	1487	95.17	342.73	2245	4.62	2.15	0.00
rvc-mm-08-17	40	239.48	84.60	36.64	321.63		29	84	154	6.34	1745	127.66	419.71	3020	6.60	1.63	0.00
rvc-mm-08-17	40	239.78	88.68	57.02	727.52	27.04	18	54	357	3.33	822		536.52	2277	3.43	3.84	0.00
rvc-mm-08-17	40	240.08	80.42	41.98	347.81	20.43	27	136	219	8.65	1673	228.07	508.51	3417	7.38	2.56	0.00
rvc-mm-08-17	40	240.37	77.90	33.81	212.91	16.2	38	213	580	10.96	1869	318.79	551.67	3623	8.32	2.03	0.00
rvc-mm-08-17	40	240.67	79.20	24.08	171.39				169	8.26	1445	263.3	277.92	2864	9.42	1.84	0.00
rvc-mm-08-17	41	240.97	72.67	33.17	101.34		36	251		15.35	1849	144.88	433.52	5608	9.65	0.78	0.00
rvc-mm-08-17	41	241.27	83.43	46.67	214.88		23	223		8.09	1693	194.03	329.3	3158	6.20	1.67	0.00
rvc-mm-08-17	41	241.57	81.17	42.68	321.96		19	86		7.08	1890	97.75	421.58	2638	9.55	1.60	0.00
rvc-mm-08-17	41	241.86	80.93	39.05	262.77	15.42	20	195	103	8.58	1539		595.81	2774	8.16	1.77	0.00
rvc-mm-08-17	41	242.16	81.77	49	335.98	19.06		71	160	6.96	1393	173.61	378.77	2802	8.75	1.95	0.00
rvc-mm-08-17	41	242.46	78.80	37.03	197.6		31	78		11.84	1898		461.9	3624	7.34	1.24	0.00
rvc-mm-08-17	41	242.76	78.13	24.03	204		25	78	163	9.79	1739	1065.41	414.63	3483	10.62	0.61	0.00
rvc-mm-08-17	41	243.06	82.13	44.07	368.9	22.81	31	72	141	7.58	1849	98.1	643.82	3825	7.38	2.16	0.00
rvc-mm-08-17	41	243.35	78.74	40.74	170.74				111	11.21	1858	300.93	604.56	3855	7.45	1.85	0.00
rvc-mm-08-17	41	243.65	83.32	44.48	332.85	19.42			141	7.86	1773	106.1	293.84	3380	5.81	1.98	0.00
rvc-mm-08-17	41	243.95	78.61	27.98	162.15		28	179	254	13.00	2167	178.04	572.49	4613	6.36	1.14	0.00
rvc-mm-08-17	41	244.25	85.47	41.09	774.83	34.15	21		116	4.86	1151	103.03	327.71	2827	5.70	3.37	0.00
rvc-mm-08-17	41	244.55	79.74	37.59	265.21				57	6.70	1567	200.95	359.03	2634	11.47	1.50	0.00
rvc-mm-08-17	41	244.84	76.78	39.64	165.54				120	8.05	1554	296.43	314.65	2349	13.62	1.03	0.00
rvc-mm-08-17	41	245.14	75.66		121.28	20.76	34		475	6.19	1407	170.94	707.95	1844	16.11	1.27	0.00
rvc-mm-08-17	41	245.44	75.22	16	25.75	114.66	16.21	21	114	12.51	1564		444.49	5113	9.76	1.27	0.00
rvc-mm-08-17	41	245.74	81.69		51.92	269.21		17	95	7.82	1934	93.45	656.07	2878	8.11	1.74	0.00
rvc-mm-08-17	41	246.04	80.09	20	40.34	266.74		33	180	11.60	1572	154.39	641.26	4591	6.00	1.45	0.00
rvc-mm-08-17	41	246.33	78.51		35.9	207.89		21	50	11.78	1561	157.87	489.31	4294	7.69	1.27	0.00
rvc-mm-08-17	41	246.63	79.83		39.46	296.82	16.55	17	128	9.43	1723		505.45	3729	8.22	1.76	0.00
rvc-mm-08-17	42	246.93	86.07		56.84	584.1	34.93		86	4.90	1362	93.05	501.67	2662	4.55	3.46	0.00
rvc-mm-08-17	42	247.23	89.16		57.33	979.07	33.6	15	75	3.52	1046	81.07	395.81	2436	3.27	3.49	0.00
rvc-mm-08-17	42	247.53	76.40		31.41	159.2			93	12.50	1585	223.91	614.7	4111	9.07	1.27	0.00
rvc-mm-08-17	42	247.82	78.59		54.65	211.02		19	192	9.21	2421	127.66	341.42	4127	9.69	1.30	0.00
rvc-mm-08-17	42	248.12	86.71		63.11	350.24		18	77	3.37	1175	72.28	351.99	2148	7.08	2.37	0.00
rvc-mm-08-17	42	248.42	82.19		31.86	154.86		62	55	6.53	1426	88.25	402.01	2690	9.00	1.76	0.00
rvc-mm-08-17	42	248.72	81.89		23.75	136.76		53	27.79	3.10	891	89.32	500.34	1349	12.94	1.34	0.00
rvc-mm-08-17	42	249.02	84.53		51.57	332.44	18.27	17	135	7.58	1747	121.3	378.79	2793	5.07	2.06	0.00
rvc-mm-08-17	42	249.31	84.96		54.6	464.2	25.09	30	155	5.01	1714	120.43	442.45	1996	5.60	3.07	0.00
rvc-mm-08-17	42	249.61	89.01		70.94	1012.09	45.15		124	2.60	746	80.79	446.23	2284	2.88	4.99	0.00
rvc-mm-08-17	42	249.91	86.24		80.65	436.73	35.19	16	81	2.77	1149	134.72	357.87	2409	5.32	5.01	0.00
rvc-mm-08-17	42	250.21	77.59		51.66	192.87		20	252	13.24	1633	250.17	493.81	5326	6.55	1.55	0.00
rvc-mm-08-17	42	250.51	84.67		37.74	598.25	28.14	21	225	5.69	1126	138.85	452.58	2563	5.85	3.21	0.00
rvc-mm-08-17	42	250.80	77.27		48.24	261.49	20.54	16	99	10.91	1449	189.04	579.29	3489	8.08	2.78	0.00
rvc-mm-08-17	42	251.10	82.38		53.98	532.58	25.86	38	68	7.21	1736	113.98	569.88	3408	6.46	3.07	0.00
rvc-mm-08-17	42	251.40	84.53		55.08	575.19	25.48		103	4.78	1729	118.68	436.19	2617	6.76	3.34	0.00

rvc-mm-08-17	42	251.70	82.95	40.84	663.17	23.1	17	98	223		7.57	1740	108.38	582.23	4344	6.20	2.45	0.00
rvc-mm-08-17	42	252.00	85.58	51.5	513.39	20.96		52	116		5.00	1965		390.02	2803	5.86	2.96	0.00
rvc-mm-08-17	42	252.29	85.85	58.81	474.46	23.52	27	306			7.16	1183	101.46	484.42	2723	4.36	2.05	0.00
rvc-mm-08-17	42	252.59	89.92	22.88	115.97		56	65	211		2.68	1012		160.22	910	6.05	1.08	0.00
rvc-mm-08-17	43	252.89	88.15	58.05	275.16			111			8.60	704	156.35	449.94	4698	1.96	0.61	0.00
rvc-mm-08-17	43	253.19	76.28	28.64	280.74		20	58	112		8.29	2446	273.49	442.35	3335	13.90	0.36	0.00
rvc-mm-08-17	43	253.49	80.19	56.77	229.59			76	237		6.63	2300		324.81	2649	11.29	1.00	0.00
rvc-mm-08-17	43	253.78	82.02	45.22	443.68	15.8	21	92	94		8.62	1878	144.13	526.2	3925	6.67	1.50	0.00
rvc-mm-08-17	43	254.08	85.75	46.59	730.88	30.27		42			4.94	1547	126.31	486.69	2580	5.75	2.98	0.00
rvc-mm-08-17	43	254.38	85.47	29.3	817.04	37.52		79			6.60	1037	204.9	459.47	2957	4.11	3.17	0.00
rvc-mm-08-17	43	254.68	87.22	67.12	1030.66	32.27			146		3.48	801	56.64	540.57	2198	5.05	3.39	0.00
rvc-mm-08-17	43	254.98	85.71	47.11	708.22	30.5	23		430		7.64	909		505.85	3880	3.29	2.56	0.00
rvc-mm-08-17	43	255.27	84.95	50.35	707.54	33.17	18		198		5.82	1084	76.95	613.21	3415	4.78	3.78	0.00
rvc-mm-08-17	43	255.57	75.79	41.02	159.74				427		12.65	1660	137.38	304.25	4133	10.06	0.74	0.00
rvc-mm-08-17	43	255.87	73.54	47.74	276.86		17		175		9.00	1786	129.97	460.98	3630	15.10	1.62	0.00
rvc-mm-08-17	43	256.17	82.01	18.21	367.47	40.35	16	54	112		7.67	1513		621.79	3586	5.78	3.38	0.00
rvc-mm-08-17	43	256.47	80.51	17	846.16	37.32	20				8.21	1187		685.03	3850	7.06	3.04	0.00
rvc-mm-08-17	43	256.76	80.18	31.45	256.73	16.42	33	71	1587		8.62	1703	185.12	479.18	3487	8.38	1.99	0.00
rvc-mm-08-17	43	257.06	79.71	41.47	446.96	18.8	28	133	117		8.42	1418	254.19	347.79	3122	9.08	2.15	0.00
rvc-mm-08-17	43	257.36	77.71		323.51	21.43	23	85			10.46	2508	259.23	365.62	2414	8.41	2.25	0.00
rvc-mm-08-17	43	257.66	76.21	30.41	157.61	15.22	48		210.59		11.87	1641		564.9	4837	8.68	1.79	0.00
rvc-mm-08-17	43	257.96	76.29	20.25	96.08		24	79	127		12.43	2026	406.36	223.09	3706	10.22	0.35	0.00
rvc-mm-08-17	43	258.25	72.77	23.57	121.3			82			12.52	1789	125.81	250.66	3565	12.73	0.64	0.00
rvc-mm-08-17	43	258.55	76.79	15.21	91.72			99			10.44	1579	358.83	209.68	3323	11.50	0.52	0.00
rvc-mm-08-17	44	258.85	74.27	24.12	98.25			110			13.90	1603	584.55	328.02	4206	10.69	0.33	0.00
rvc-mm-08-17	44	259.15	78.99	28.82	146.42		22	125	198		11.59	2152	203.48	435.69	3670	7.92	0.65	0.00
rvc-mm-08-17	44	259.45	77.93	21.08	147.17	23.17		84	150		10.78	2131	102.02	421.95	4487	8.38	1.76	0.00
rvc-mm-08-17	44	259.74	84.15		638.68	33.81	15	50			7.51	1726	138.37	418.41	4509	5.05	2.40	0.00
rvc-mm-08-17	44	260.04	78.55	16.85	215.36		20	85			11.71	1750	109.78	623.5	4695	7.84	1.11	0.00
rvc-mm-08-17	44	260.34	76.12	26.12	115.25		16	120			13.86	1988		643.98	5336	8.29	0.78	0.00
rvc-mm-08-17	44	260.64	77.05	20.51	162.75		20		159		7.66	2319	179.24	258.18	2380	14.43	0.27	0.00
rvc-mm-08-17	44	260.94	79.37	42.68	176.65				123		8.88	1738		390.15	3441	9.43	0.96	0.00
rvc-mm-08-17	44	261.23	78.64	32.27	115.47			164	125		10.84	2643	1424.39	325.62	2442	9.17	0.52	0.00
rvc-mm-08-17	44	261.53	85.61	29.77	455.3	21.33	19	54			4.52	2358		432.44	1671	6.42	2.89	0.00
rvc-mm-08-17	44	261.83	75.10	39.04	140.64		19	157	134		14.49	2910	158.53	793.07	4885	8.77	0.52	0.00
rvc-mm-08-17	44	262.13	75.36	57.92	113.24			177			12.64	2174	143.26	594.07	4772	10.57	0.53	0.00
rvc-mm-08-17	44	262.43	91.29	77.48	1237.31	36.12			262		1.61	682	61.23	321.56	1124	2.86	3.85	0.00
rvc-mm-08-17	44	262.72	76.22	45.29	227.77			82			13.28	1832	193.09	530.25	4847	8.62	1.06	0.00
rvc-mm-08-17	44	263.02	79.01	25.84	569.74	18.02		59	84		1.81	2151		250.45	1178	16.27	1.87	0.00
rvc-mm-08-17	44	263.32	74.25	29.3	124.11			57			10.44	2279	461.12	429.49	3927	13.73	0.44	0.00
rvc-mm-08-17	44	263.62	77.04	42.03	234.99	20.16		91	104		10.50	1960	240.15	516.26	4379	9.35	1.85	0.00
rvc-mm-08-17	44	263.92	77.16	37.16	261.73		27	107			11.41	2564	153.95	621.93	4423	9.25	1.17	0.00
rvc-mm-08-17	44	264.21	87.79	54.76	789.16	38.36		44	161		2.74	2133		415.59	1351	4.89	4.07	0.00

rvc-mm-08-17	44	264.51	78.71	20.63	209.17	38.57	20	83		9.60	2305	104.89	521.24	3838	7.82	2.71	0.00	
rvc-mm-08-17	45	264.81	87.64	61.36	616.15	36.06	52	82	103	4.10	1534	135.01	606.93	2986	2.81	4.79	0.00	
rvc-mm-08-17	45	265.11	86.69	47.72	709.13	33.78	19	54		3.33	1135	57.86	503.85	2069	3.57	5.70	0.00	
rvc-mm-08-17	45	265.41	81.01	93.4	297.79			53		7.82	2417	137.09	333.89	3239	8.63	1.84	0.00	
rvc-mm-08-17	45	265.70	77.97	24.05	127.98	22.17		90		10.91	2336	499.93	496.79	4655	8.95	1.26	0.00	
rvc-mm-08-17	45	266.00	82.44	47.84	569.17	24.6	21		84	6.11	1278	100.94	397.01	2625	7.81	2.61	0.00	
rvc-mm-08-17	45	266.30	81.57	22	52.21	509.25	29.1		95	105	8.14	1783	144.05	620.96	3149	6.31	3.30	0.00
rvc-mm-08-17	45	266.60	77.54	23.75	161.53		74	50	168	9.39	1980	148.21	433.28	3520	11.69	0.65	0.00	
rvc-mm-08-17	45	266.90	78.60	58.25	275.73			58	549	8.56	1582	96.8	272.43	2392	11.56	0.67	0.00	
rvc-mm-08-17	45	267.19	78.96	26.59	134.81		18	75	116	8.44	2290	184.16	291.09	2776	11.54	0.40	0.00	
rvc-mm-08-17	45	267.49	87.65	47.82	901.87	46.17		39	71	2.90	802	115.8	627.73	1831	2.84	5.91	0.00	
rvc-mm-08-17	45	267.79	87.99	42.79	800.76	32.67		44	72	3.02	1086	84.29	533.84	1829	3.30	5.13	0.00	
rvc-mm-08-17	45	268.09	86.33	63.8	812.65	38.47		60	95	4.00	1489		636.69	2401	3.50	5.25	0.00	
rvc-mm-08-17	45	268.39	86.43	42.05	596.87	40.51	15	43	175	3.39	1249	91.82	462.58	1969	5.06	4.61	0.00	
rvc-mm-08-17	45	268.68	74.78	16.75	134.96		22	120		12.02	2534	175.79	494.38	3817	11.92	0.42	0.00	
rvc-mm-08-17	45	268.98	75.07	30.6	129.2		23	71		9.36	2087	435.24	326.81	3784	14.42	0.38	0.00	
rvc-mm-08-17	45	269.28	70.77	38.77	101.33			85		16.62	2311	194.52	609.99	5835	11.15	0.42	0.00	
rvc-mm-08-17	45	269.58	75.04	22.15	339.51			148	139	14.99	3345		567.69	4596	8.36	0.61	0.00	
rvc-mm-08-17	45	269.88	81.14	37.51	345.55			99		9.22	2200	88.25	590.66	3478	7.57	1.34	0.00	
rvc-mm-08-17	45	270.17	84.09	49.92	502.51	34.95		82	117	3.12	2267	69.68	331.7	1401	9.02	3.26	0.00	
rvc-mm-08-17	45	270.47	78.82	20.77	192.04	48.04	21	101		9.19	1991		511	4371	7.78	3.42	0.00	
rvc-mm-08-17	46	270.77	78.19	26.43	362.95	55.17	24	51	104	10.71	2278		584.51	5119	5.94	3.69	0.00	
rvc-mm-08-17	46	271.07	79.85	45.26	407.46	30.92	22	116		7.77	2059	99.17	727.77	3019	8.69	3.00	0.00	
rvc-mm-08-17	46	271.37	81.80	109.03	569.1	37.49		100		7.88	1428	149.7	629.03	3725	6.53	3.06	0.00	
rvc-mm-08-17	46	271.66	78.16	19.96	168.03			123		10.19	2433	131.11	409.85	2469	10.10	0.90	0.00	
rvc-mm-08-17	46	271.96	88.11	26.95	1003.46	35.62	20	41	115	3.43	984	124.96	489.12	2420	3.49	4.40	0.00	
rvc-mm-08-17	46	272.26	75.83	30.12	126.52		22	98		12.81	2251	113.73	505.55	5080	9.82	0.67	0.00	
rvc-mm-08-17	46	272.56	82.04	65.97	512.46	17.83	36	97		7.21	1856	228.64	525.15	2631	8.17	1.90	0.00	
rvc-mm-08-17	46	272.86	81.44	39.06	733.48	21.02	19	76		8.47	1952	129.39	484.38	3502	7.45	1.62	0.00	
rvc-mm-08-17	46	273.15	71.93	37.85	724.27	15.55				3.71	1599		282.5	1995	22.04	1.84	0.00	
rvc-mm-08-17	46	273.45	81.65	55.32	672.17	21.85	18			4.42	1612	72.79	445.63	2523	10.47	2.43	0.00	
rvc-mm-08-17	46	273.75	82.62	45.24	407.59		31			2.47	866	59.4	217.67	1586	11.12	1.70	1.74	
rvc-mm-08-17	46	274.05	84.93	40.09	831.04	21.74	15	49		3.51	777	77.94	415.2	2420	8.48	2.57	0.00	
rvc-mm-08-17	46	274.35	88.89	75.63	295.2		31	35		2.08	554	73.55	218.88	1539	6.64	1.36	0.00	
rvc-mm-08-17	46	274.64	88.50	58.61	1263.37	26.94	18	58		3.55	1220	76.46	498.41	2967	3.52	3.49	0.00	
rvc-mm-08-17	46	274.94	86.60	55.31	769.3	18.61		41		4.17	1019		476.03	2335	5.78	2.93	0.00	
rvc-mm-08-17	46	275.24	80.15	27.81	532.48	15.85				4.19	2859	68.49	382.51	2524	12.91	1.59	0.00	
rvc-mm-08-17	46	275.54	86.79	59.4	806.21	22.9		59		4.00	1594	74.81	450.96	2816	5.01	3.10	0.00	
rvc-mm-08-17	46	275.84	82.06	28.32	293.74		18	59	116	5.88	1820	297.01	255.09	2193	10.44	1.09	0.00	
rvc-mm-08-17	46	276.13	84.41	35.16	997.73	28.12				3.20	869	88.86	575.3	2669	7.15	4.01	0.00	
rvc-mm-08-17	46	276.43	83.77	70.84	653.68	23.06	20	68		6.95	1634	85.62	522.04	3311	6.32	2.18	0.00	
rvc-mm-08-17	47	276.73	85.63	58.69	723.29	21.28	22	78		6.04	1243	99.48	490.05	2894	4.57	3.18	0.00	
rvc-mm-08-17	47	277.03	81.86	48.74	495.45	15.98	35	82		9.57	2120	190.77	485.07	4591	4.76	2.35	0.00	

rvc-mm-08-17	47	277.33	89.37		33.37	567.78			17					2.59	679	50.64	285.73	1712	6.25	1.44	0.00			
rvc-mm-08-17	47	277.62	76.83		37.35	251.95				105				13.29	2461		595.58	4553	7.65	1.31	0.00			
rvc-mm-08-17	47	277.92	80.05		61.6	429.84	15.92		17	50	105			8.56	2057	110.23	436.99	3432	9.00	1.65	0.00			
rvc-mm-08-17	47	278.22	76.51		24.5	150.56			52	74				10.93	2174	551.82	539.35	4201	11.39	0.34	0.00			
rvc-mm-08-17	47	278.52	78.61		41.08	324.79			56	58				10.62	2076	225.84	441.86	4440	8.88	0.83	0.00			
rvc-mm-08-17	47	278.82	81.38		41.15	361.74	15.26		16	52				5.22	1869		360.67	1799	10.66	1.62	0.00			
rvc-mm-08-17	47	279.11	72.39		41.59	158.04			54	122	105			15.41	2040		580.63	6125	10.30	0.46	0.00			
rvc-mm-08-17	47	279.41	77.65		36.73	255.95			46	65	332			5.20	1422		359	1613	15.69	0.90	0.00			
rvc-mm-08-17	47	279.71	85.72		22.26	471.9			63	26.23	123	2060		5.88	1364	101.66	492.01	2416	6.28	0.88	0.00			
rvc-mm-08-17	47	280.01	80.96		26.66	259.21			21	75				6.13	1444	94.29	169.52	1631	11.56	0.93	0.00			
rvc-mm-08-17	47	280.31	84.70		58.93	343.88	16.32		33	72	136			4.51	1125	66.5	255.6	2523	7.63	2.50	0.00			
rvc-mm-08-17	47	280.60	78.86		42.99	539.63	21.39			72				9.08	2090	202.36	385.61	3382	8.67	2.69	0.00			
rvc-mm-08-17	47	280.90	81.19		28.65	339	21.65		31	68	187			8.07	1684	134.43	486.91	3690	8.11	1.88	0.00			
rvc-mm-08-17	47	281.20	81.85		29.54	246.16	33.82		29	74	249			6.82	1792	121.48	446.68	2718	8.02	2.67	0.00			
rvc-mm-08-17	47	281.50	79.46			240.39	32.12		21					3.46	897		421.59	1369	14.34	2.41	0.00			
rvc-mm-08-17	47	281.80	76.56		31.63	143.83			34	64				11.38	2479	580.17	357.07	4320	10.92	0.27	0.00			
rvc-mm-08-17	47	282.09	80.57		35.49	178.09			23	91	199			10.18	2432		335.99	3913	7.56	0.93	0.00			
rvc-mm-08-17	47	282.39	88.46		76.75	221.06			15	67	146			5.29	1504	70.32	217.89	2452	4.41	0.90	0.00			
rvc-mm-08-17	48	282.69	91.46		69.98	471.22			26	80	79			2.95	869	144.65	202.48	2511	4.02	1.03	0.00			
rvc-mm-08-17	48	282.99	89.86		47.04	550.49	15.38		24	56	179		505.34	4.07	866		291.21	1890	3.39	1.99	0.00			
rvc-mm-08-17	48	283.29	87.14		46.96	417.65	18.53		55	90	330			3.97	836		260.88	1787	6.31	2.15	0.00			
rvc-mm-08-17	48	283.58	93.01		32.87	764.36			17	48				2.57	565	111.9	118.42	2028	3.01	1.03	0.00			
rvc-mm-08-17	48	283.88	93.13		50.89	604.27			25		75			2.03	438	75.88	213.18	1582	1.80	2.21	0.00			
rvc-mm-08-17	48	284.18	85.81		31.61	142.06	40.14							4.19	1070	82.86	240.22	1709	6.04	3.63	0.00			
rvc-mm-08-17	48	284.48	84.99			163.03				35				4.24	1318	146.09	103.28	1166	9.43	0.81	0.00			
rvc-mm-08-17	48	284.78	83.31			92.03				35				2.62	632	71.75	100.56	331	13.18	0.73	0.00			
rvc-mm-08-17	48	285.07	85.81		46.49	417.91	34.9		30					4.56	1233	73.52	388.11	2367	4.97	4.11	0.00			
rvc-mm-08-17	48	285.37	86.16		53.17	445.05	25.82			95	80			4.19	1507	71.18	481.41	2663	5.31	3.75	0.00			
rvc-mm-08-17	48	285.67	86.04		54.81	572.03	25.78							3.73	1158	121.7	472.15	2697	5.62	3.86	0.00			
rvc-mm-08-17	48	285.97	86.89		53.7	713.89	29.76			72				4.61	1193		459.67	2506	4.56	3.39	0.00			
rvc-mm-08-17	48	286.27	87.56		68.51	901.45	26.26			42				4.19	1393	112.48	438.86	3179	3.52	4.07	0.00			
rvc-mm-08-17	48	286.56	86.91		39.89	1240.44	38.51			41	126			3.91	1120	91.88	514.59	2316	4.52	3.96	0.00			
rvc-mm-08-17	48	286.86	89.28		73.22	375.83	18.78			40				3.13	933	58.68	327.37	2426	4.08	3.05	0.00			
rvc-mm-08-17	48	287.16	82.57		45.93	313.36				65				5.20	1682	115.09	179.64	2073	9.95	1.26	0.00			
rvc-mm-08-17	48	287.46	85.51		47.42	515.47	24.37			58				4.55	1770	147.39	388.71	3110	6.41	2.88	0.00			
rvc-mm-08-17	48	287.76	87.44		55.99	734.55	26.45			60				4.41	1248	119.73	407.35	2922	3.68	3.75	0.00			
rvc-mm-08-17	48	288.05	85.53		42.33	399.13	28.62		20	98	79			6.09	1656	103.01	332.68	3039	4.57	3.18	0.00			
rvc-mm-08-17	48	288.35	91.61		76.79	414.6	16.6			88				3.06	595	79.12	235.88	1989	2.79	2.09	0.00			
rvc-mm-08-17	49	288.65	86.99		64.72	180.4	26.03			62				4.35	1107	73.14	209.98	2666	5.30	2.88	0.00			
MAX			443	94.82	312	21	118	5091	81	24	173	121	550	2060	211	829	17.10	5042	1424	3636	7876	32.00	7.39	7.95
COUNT			16	520	50	3	897	941	675	2	507	11	745	490	3	24	937	935	779	936	941	937	937	937
AVG				82.69	30	17	48	425	28	21	29	42	89	235	165	557	5.85	1406	123	433	2773	6.38	2.63	0.06
MIN			76	66.14	15	16	15	49	15	19	15	21	34	62	113	345	0.85	248	46	93	198	0.82	0.00	0.00

DDH	box	POSITION	Zr	Sr	Rb	As	Zn	Cu	Ni	Mn	Cr	V	Ti	Fe %	Ca%	K%	Bal %
RVC 08-18	1	6.10	48.53	102.46	17.23	17.73		106.16			1445.8	279.25	9007.47		2.41	1.86	90.71
RVC 08-18	1	6.39	40.49	223.41	22.95		101.82			1027.39	176.89	265.08	3184.97		5.68	1.30	86.49
RVC 08-18	1	6.67	32.53	238.56	19.94		96.15			809.23	123.01	369.13	2882.9		3.15	1.42	88.28
RVC 08-18	1	6.96		284.32						2159.45	126.39		1494.6	3.85	14.13	0.31	80.86
RVC 08-18	1	7.24	22.75	357.43	21.56	66.31	47.81			887.71	127.76	109.62	1741.84	3.83	7.96	1.12	85.66
RVC 08-18	1	7.53	36.91	245.56				127.73		794.92	101.45	286.8	2033.95	3.95	3.78	1.08	90.77
RVC 08-18	1	7.81	33.64	162.3				44.83		1120.99	93.39	207.18	2335.25	4.25	12.47	0.87	81.35
RVC 08-18	1	8.10	54.98	208.89	16.92			61.83		1277.59	138.59	285.61	3790.79	6.90	6.99	1.20	84.11
RVC 08-18	1	8.39	51.77	233.02		22.81	86.27	106.17		1077.97	160.12	380.48	4192.25	7.43	2.67	0.81	88.38
RVC 08-18	1	8.67		114.06				71.19		2276.28		215.83	381.28	6.52	15.69	0.00	76.48
RVC 08-18	1	8.96	38.66	309.83				111.38		1597.47	146.04	414.4	4502.06	8.44	3.57	1.46	85.64
RVC 08-18	1	9.24	21.86	275.26				114.38	85.91	1261.88	110.66	406.37	4583.31	7.93	4.45	1.51	84.89
RVC 08-18	1	9.53	27.93	253.87		18.18	77.38	88.45		1744.32	162.87	458.22	4923.12	8.43	8.99	1.22	80.05
RVC 08-18	1	9.81	42.64	345.96	16.37			111.34		1428.78	180.61	409.21	4356.23	8.26	5.76	1.16	84.07
RVC 08-18	1	10.10	43.49	444.96				98.83		2080.73	166.39	549.75	4675.79	7.98	7.14	1.02	82.73
RVC 08-18	1	10.38	42.31	330.24				90.51	131.23	1545.64	88.06	554.31	4836.73	8.34	4.74	1.76	84.27
RVC 08-18	1	10.67	25.75	443.18				80.81		1866.53	129.05	394.39	4191.11	7.10	7.53	1.23	82.90
RVC 08-18	2	10.96	22.18	382.79				47.65		1921.91		437.5	3601.29	7.35	14.36	0.73	76.61
RVC 08-18	2	11.24	35.92	378.39				77.59	146.69	1925.83	156.75	365.31	3972.75	8.04	11.27	0.78	78.54
RVC 08-18	2	11.53	31.52	370.68				85.93	129.97	1418.5	98.15	225.37	4172.33	6.26	6.51	1.33	84.80
RVC 08-18	2	11.81	69.38	424.89	31.46	22.01	84.98	143.47		1245.01		717.4	4869.36	8.11	2.77	4.22	84.07
RVC 08-18	2	12.10	57.24	268.63				240.47	114.57	1792.74	114.69	418.57	5506.95	9.25	3.71	1.44	84.65
RVC 08-18	2	12.38	29.71	248.68				81.82		1429.43	96.66	300.15	3720.28	6.88	9.36	0.92	82.22
RVC 08-18	2	12.67	28.82	207.82				112.51		1309.01	127.93	446.38	4284.97	7.46	5.59	1.22	84.98
RVC 08-18	2	12.96	56	247.98				93.46		1159.12	84.1	452.6	4953.82	7.98	1.78	0.86	87.29
RVC 08-18	2	13.24	82.17	157.02		37.68	106.7			622.41	90.53	564.02	6452.37	7.05	2.21	1.06	88.78
RVC 08-18	2	13.53	68.83	259.49		46.37	165.89			653.5	176.26	432.36	5919.99	5.74	4.58	0.80	87.82
RVC 08-18	2	13.81	57.66	161.41		18.63	90.28			1342.67		517.59	4906.92	10.45	3.67	0.80	84.29
RVC 08-18	2	14.10	71.77	215.24				59.04		1464.08	159.45	456.89	6256.69	9.01	2.98	0.49	86.28
RVC 08-18	2	14.38	63.6	370.38				142.42	80.16	1343.57	173.61	459.23	6106.15	9.18	3.02	0.61	86.18
RVC 08-18	2	14.67	52.49	266.15				177.91	177.59	2045.07		429.78	4671.39	9.55	6.04	0.96	82.63
RVC 08-18	2	14.95	67.79	258.42	45.17			91.39	84.23	1134.96	95.38	493.85	4214.64	7.36	2.38	4.18	85.37
RVC 08-18	2	15.24	64.26	223.74	35.65			76.76		1061.58	155.17	435.93	3631.34	7.16	5.40	2.79	83.91
RVC 08-18	2	15.53	37.28	495.81	26.97					1635.13	140.04	368.67	3019.46	5.60	7.40	2.72	83.68
RVC 08-18	2	15.81	41.63	190.68				84.13	109.59	1710.07	89.58	455.84	5328.57	8.82	3.29	1.14	85.56
RVC 08-18	2	16.10	50.76	261.73				126.56	131.43	1618.1		456.06	4645.62	8.14	3.30	1.63	85.98

RVC 08-18	2	16.38	59.96	204.72	16.38	16.98	95.57	87.82	1397.35		395.37	4713.06	8.00	3.47	1.36	86.35
RVC 08-18	3	16.67	26.95	220.91			102.18		2177.38	158.19	341.57	4001.12	8.94	5.58	0.69	84.06
RVC 08-18	3	16.95	61.29	267.68		31.91	56.35	113.7	1351.91	99.45	297.36	3838.81	7.09	3.93	1.00	87.31
RVC 08-18	3	17.24	66.5	227.98	18.82	20.69	58.81	139.15	1277.54	95.07	452.96	5064.31	7.74	2.25	1.61	87.63
RVC 08-18	3	17.53	63.66	234.84	19.01	23.19	116.47	100.46	1500.36	99.92	424.23	5097.13	9.04	3.57	1.86	84.71
RVC 08-18	3	17.81	28.31	111.98	20.2				1153.06	135.87	173.81	2789.39	3.81	7.24	1.53	86.96
RVC 08-18	3	18.10	56.76	145.31	24.23	19.69	44.9		1120.14	98.33	286.62	4199.48	5.39	5.40	1.80	86.66
RVC 08-18	3	18.38	51.23	167.76	25.6			91.7	1335.57	192.45	382.98	5045.16	7.53	6.09	2.49	83.06
RVC 08-18	3	18.67	42.06	384.83			126.97	107.95	1509.88	173.76	312.18	3962.39	7.17	9.08	1.03	81.98
RVC 08-18	3	18.95	34.53	315.72	28.66		57.21		1773.17	154.97	317.81	2944.77	5.45	9.07	1.78	82.62
RVC 08-18	3	19.24	52.56	203.55	21.83		117.07	95.72	1853.49	145.53	527.75	4791.91	9.09	4.85	2.23	82.56
RVC 08-18	3	19.52	31.14	562.78	28.1		62.82	291.81	1220.17	143	315.97	2985.41	5.89	3.40	2.26	87.54
RVC 08-18	3	19.81	67.25	410.95	18.56	17.33	40.65	94.89	896.05	98.86	440.54	3758.97	5.45	3.26	2.81	87.75
RVC 08-18	3	20.10	50.72	359.88	24.57		60.32	145.72	1209.89	174.63	545.38	4744.65	8.33	3.24	2.91	84.72
RVC 08-18	3	20.38	48.52	348.59			45.94		1411.98	180.49	399.87	4653.12	7.42	3.99	1.88	85.92
RVC 08-18	3	20.67	37.93	252.05	16.29		53.21		1532.67	195.57	504.19	4450.2	8.09	11.07	2.25	77.37
RVC 08-18	3	20.95	48.19	337.83	18.25		87.66	109.99	1403.23	166.53	592.48	4540.64	7.69	2.69	2.30	86.09
RVC 08-18	3	21.24	55.69	215.8	29.08		84.13	130.78	1667.83	138.19	685.79	4841.57	7.94	4.89	3.18	83.14
RVC 08-18	3	21.52	45.35	216.09	16.77		90.39	217.06	1763.54	192.94	650.22	4343.64	7.83	3.93	3.21	83.76
RVC 08-18	3	21.81	50.82	302.5			90.14	88.04	2054.18	139.49	468.69	4469.77	8.33	4.49	2.06	83.84
RVC 08-18	3	22.10	49.74	333.41			96.41	134.72	1550.01	170.04	486.09	5732.83	8.93	3.33	2.09	84.57
RVC 08-18	4	22.38	48.6	509.24	21.64		53.97	77.53	1466.54	172.09	270.57	2781.31	5.67	3.05	2.41	88.29
RVC 08-18	4	22.67	33.14	444.24			49.55		1645.8	103.21	318.77	2801.08	6.35	3.51	1.90	86.80
RVC 08-18	4	22.95	48.03	485.56		28.81	151.22	128.74	1918.34	101.2	438.16	2733.64	9.61	3.58	1.79	84.00
RVC 08-18	4	23.24	19.42	572.08	18.91	16.92	73.09		931.22	84.57	371.02	2016.41	3.40	11.28	1.69	82.34
RVC 08-18	4	23.52	51.64	467.59	20.44	19.07	137.28	191.68	1569.87	104.59	435.33	2589.09	6.28	5.64	1.65	85.85
RVC 08-18	4	23.81	33.64	543.48	18.53	20.27	78.26	111	638.65	107.92	325.2	2503.58	4.56	9.02	1.92	84.03
RVC 08-18	4	24.09	58.4	325.98	36.9		143.96	650.41	1851.03		411.87	4098.86	9.34	2.18	2.13	85.54
RVC 08-18	4	24.38	52.2	398.65	47.15	17.42	94.62	479.37	1704.44		373.28	4143.42	9.74	1.16	3.00	85.27
RVC 08-18	4	24.67	37.65	503.56	19.71		140.83		947.23	76.34	437.84	2833.22	7.13	3.12	1.87	87.32
RVC 08-18	4	24.95	55.6	513.74		16.61	134.76		1300.62		399.63	2899.34	6.50	3.91	1.43	87.57
RVC 08-18	4	25.24	38.26	483.91			41.83		926	60.49	243.85	1607.39	4.00	10.43	0.65	84.48
RVC 08-18	4	25.52	36.37	361.36	28.59		124.47	439.7	2396.36		339.23	2920.15	8.50	1.00	2.18	87.43
RVC 08-18	4	25.81	38.02	373.93			114.3	222.98	820.75		322.91	2168.96	5.30	6.43	1.64	85.95
RVC 08-18	4	26.09	39.92	356.9			89.84	321.72	1136.49		485.99	2117.53	7.17	1.88	2.34	87.98
RVC 08-18	4	26.38	24.89	559.11			99.68		1256.53	67.64	284.8	2339.44	5.05	3.24	2.54	88.38
RVC 08-18	4	26.67	59.98	304.3	45.86		132.32	246.67	2735.93	105.01	465.94	3951.15	10.72	2.20	2.26	83.77

RVC 08-18	4	26.95	27.74	501.33	21.9	16.27	89.46	199.17	1309.83	517.32	2439.97	5.21	7.52	3.15	83.21	
RVC 08-18	4	27.24	38.78	600.58			123.74		1413.47	87.44	405.71	3171.15	7.13	12.12	1.58	78.55
RVC 08-18	4	27.52	62.77	706.46	20.1		87.41		1843.39	137.46	486.68	3905.54	7.11	3.33	2.76	85.98
RVC 08-18	4	27.81	59.7	817.97			129.7		1781.82	169.64	526.09	3835.03	7.43	4.55	2.45	84.67
RVC 08-18	5	28.09	51.52	574.63	20.32		89.75	98.96	1936.49	127.31	355.62	3393.56	6.60	4.73	2.29	85.50
RVC 08-18	5	28.38	55.23	556.86	18.8		65.55		1377.29	155.87	450.46	3751.07	7.09	4.04	2.28	85.90
RVC 08-18	5	28.66	64.59	527.26			100.26	138.64	1336.06	302.8	480.31	3496.27	7.25	3.58	2.04	86.43
RVC 08-18	5	28.95	26.82	420.28			58.66	90.56	1320.02	97.6	260.38	1933.81	5.07	13.66	0.85	79.96
RVC 08-18	5	29.24	67.69	486.48			57.3	115.22	1820.02	205.95	429.25	3452.65	6.37	4.90	1.66	86.33
RVC 08-18	5	29.52	48.66	660.16	15.14		58.75		1435.58	101.41	481.18	3612.57	6.77	4.10	2.24	86.21
RVC 08-18	5	29.81	54.07	889.46	19.72		72.95	110.01	1278.15	147.4	635.54	3930.9	6.84	3.10	3.13	86.16
RVC 08-18	5	30.09	48.13	401.8			91.41		1647.97	171.52	400.56	3965.55	7.46	3.86	1.46	86.41
RVC 08-18	5	30.38	23.27	330.9			199.79		2445.48	102.96	473.36	999.22	7.17	6.94	0.90	84.48
RVC 08-18	5	30.66	64.15	653.42			75.5	80.99	1544.38	135.66	426.59	3471.78	6.85	3.21	2.41	86.32
RVC 08-18	5	30.95	60.87	599.32	15.65		80.78		1408.59	188.11	317.79	3145.95	6.86	5.23	2.15	84.57
RVC 08-18	5	31.24	55.79	746.51	20.38		79.6	109.21	1367.42	254.97	387.62	3188.86	6.91	4.29	2.55	85.54
RVC 08-18	5	31.52	66.18	396.55			55.67	132.03	1511.19	171.13	548.57	3631.1	7.47	4.81	1.54	84.96
RVC 08-18	5	31.81	63.38	594.5			82.57	261.05	1692.59	306.99	443.31	3147.85	6.69	5.19	1.48	85.70
RVC 08-18	5	32.09	63.71	605.3			142.97	128.79	1670.6	126.42	453.42	4019.78	7.38	3.56	1.68	86.61
RVC 08-18	5	32.38	56.39	536.52			62.28		1197.8	113.76	158.23	2643.59	7.77	13.04	1.10	76.91
RVC 08-18	5	32.66	57.39	584.14			61.2		1336.8	104.94	240.91	3204.09	6.10	7.76	1.78	83.77
RVC 08-18	5	32.95	47.94	464.69			87.26	121.71	1425.08	196.88	440.12	3679.14	7.56	3.57	1.91	86.19
RVC 08-18	5	33.24	52.14	642.51	17.39		85.16		1107.86	120.87	503.19	3214.5	6.43	8.75	1.96	82.08
RVC 08-18	5	33.52	58.72	593.27	25.22		70.67		988.06	119.03	429.57	3510.09	6.56	6.39	2.26	84.15
RVC 08-18	6	33.81	59.25	378.28		32.05	94.02		1376.39	113.28	368.45	3704.36	6.98	7.34	2.39	82.35
RVC 08-18	6	34.09	69.51	471.49	17.27		80.07	79.74	1385.27	171.07	410.11	4203.24	7.40	3.28	2.44	86.16
RVC 08-18	6	34.38	61.63	591.41	19.99		71.31	117.29	1572.42	119.21	376.28	3792.69	6.91	7.48	1.85	82.87
RVC 08-18	6	34.66	59.53	485.91			102.26	108.67	1756.8	224.35	419.57	4217.62	7.95	4.74	2.04	84.51
RVC 08-18	6	34.95	54.17	461.92			111.05		1474.68	117.78	362.17	3730.88	7.19	6.55	0.87	84.63
RVC 08-18	6	35.23	51.59	402.96		22.32	81.72	81.05	1218.8	107.72	389.54	3285.06	6.84	3.09	1.49	87.71
RVC 08-18	6	35.52	52.86	609.67		15.45	124.9	212.95	1388.5		515.95	2491.85	7.63	5.39	2.17	84.16
RVC 08-18	6	35.81	50.5	596.78	16.04		151.21	182.63	1721.95	127.07	484.48	2751.34	7.39	9.09	2.13	80.73
RVC 08-18	6	36.09	33.1	560.77	18.42		96.7		1261.34		443.68	3073.07	6.75	6.07	2.09	84.02
RVC 08-18	6	36.38	25.41	225.6			65.86		1185.48		274.8	1536	4.90	10.31	1.27	83.16
RVC 08-18	6	36.66	43.12	461.78			78.4	80.71	639.35		332.65	2821.23	6.75	4.71	1.89	86.16
RVC 08-18	6	36.95	41	424.69			113.9	139.43	1867.16		308.5	2610.43	7.32	9.07	0.99	81.99
RVC 08-18	6	37.23	45.7	444.76		16.97	100.69		1019.79	80.06	328.99	2461.66	6.07	8.78	1.09	83.02

RVC 08-18	6	37.52	47.66	444.87	21.54	17.17	138.42	557.73	1410.79	81.5	514.96	3143.08	7.26	1.94	3.54	86.60		
RVC 08-18	6	37.81	38.1	531.05	18.79	25.2	77.39		837.81		389.72	2608.77	7.75	3.17	1.59	86.96		
RVC 08-18	6	38.09	64.5	434.87			107.49	104.53	1681.68	246.76	362.91	4498.59	8.38	2.90	2.00	85.44		
RVC 08-18	6	38.38	32.44	343.49	20.66	17.89	99.08	120.47	1112.92		412.82	2715.35	6.35	3.48	2.97	86.67		
RVC 08-18	6	38.66	53.91	593.6	34.39	29.72	110.51	114.6	1374.36	97.4	562.36	3194.72	5.33	6.22	4.98	82.33		
RVC 08-18	6	38.95	44.88	463.11	34.56		77.18	115.73	1514.36		813.66	3327.78	6.66	5.70	4.67	82.20		
RVC 08-18	6	39.23	45.27	258.62	15.87		78.58	131.94	3496.55		310.33	3569.52	8.57	11.56	1.34	77.32		
RVC 08-18	7	39.52	27.26	375.86	26.6		82.22		1858.43	79.76	487.06	2471.88	3.81	12.44	2.84	80.34		
RVC 08-18	7	39.80	33.02	374.22	44.25		49.04	79.59	1455.25		637.47	2919.44	5.49	3.23	5.07	85.50		
RVC 08-18	7	40.09	42.64	552.52	15.34	15.81	73.27	147.61	1968.26		340.91	2832.53	7.52	1.92	1.23	88.72		
RVC 08-18	7	40.38	51.04	713.99	15.41	16.78	95.94	144.43	1689.06		458.42	3129.26	7.35	1.91	1.06	88.79		
RVC 08-18	7	40.66	40.6	855.53	40.04		43.04	171.75	1176.36	101.19	400.06	2170.88	5.36	3.29	2.31	87.96		
RVC 08-18	7	40.95	54.86	673.18	29	16.29	111.83		1923.11		476.02	3237.41	8.36	2.40	1.37	86.99		
RVC 08-18	7	41.23	62.1	457.53	25.42		142.43	272.87	2763.58		290.83	3617.65	9.38	2.55	1.37	85.87		
RVC 08-18	7	41.52	34.36	606.93	21.38	28.41	52.32		913.91		715.49	2996.23	5.27	3.25	2.80	87.92		
RVC 08-18	7	41.80	27.44	485.45	32.73		103.91	188.75	2018.3		560.37	2539.54	7.47	1.46	3.14	87.30		
RVC 08-18	7	42.09		271.37	27.15		76.34		199.52	979.51	578.58	1700.74	8.01	5.28	1.22	85.07		
RVC 08-18	7	42.38		189.47			87.69		187.83	1206.93	605.59	271.12	1146.01	6.26	6.13	0.40	86.28	
RVC 08-18	7	42.66		230.83					591.51	1060.69	1275.92	1009.02	6.71	17.17	0.00	74.33		
RVC 08-18	7	42.95	16.17	291.87			83.27		436.13	953.85	600.62	270.82	1727.3	5.78	9.46	0.66	83.16	
RVC 08-18	7	43.23		237.15			157.42		374.07	1062.8	509.16	235.16	1509.03	7.16	19.25	0.40	72.73	
RVC 08-18	7	43.52	18.24	202.18			55.66		313.56	1191.44	392.4	239.41	2100.29	7.41	16.48	0.46	75.17	
RVC 08-18	7	43.80		201.24			64.61		470.53	823.36	835.6	260.24	2217.37	7.76	17.08	0.56	74.09	
RVC 08-18	7	44.09	17.52	194.62					141.12	624.79	489.2	1727.91	5.81	17.03	1.63	75.16		
RVC 08-18	7	44.37	15.77	194.97			52.63		243.05	685.07	387.75	207.96	1445.35	6.23	15.45	0.80	77.15	
RVC 08-18	7	44.66	15.1	333.05			74.53		321.67	763.17	317.81	264.75	1261.29	5.23	8.31	0.73	85.34	
RVC 08-18	7	44.95	15.49	265.91			58.27		301.03	954.64	394.82	245.18	2385.32	7.49	15.20	1.04	75.23	
RVC 08-18	8	45.23		234.27	18.78		55.7		192	1020.68	299.43	177.32	2434.23	8.31	9.28	2.06	79.83	
RVC 08-18	8	45.52		277.04					78.61	1180.44	254.44	318.09	1679.51	5.16	11.93	1.02	81.17	
RVC 08-18	8	45.80		182.49			75.32		249.61	912.55	329.95	147.71	1229.97	6.04	14.37	0.71	78.43	
RVC 08-18	8	46.09	23.68	206.15					272.11	990.38	361.68	278.26	2662.72	8.90	8.90	0.72	80.91	
RVC 08-18	8	46.37		143.84						764.67	572.21	226.01	1707.42	6.55	20.67	0.63	71.77	
RVC 08-18	8	46.66	20.39	135.98			48.02	88.71	262.48	813.57	409.44	323.07	2393.89	8.89	13.47	0.55	76.59	
RVC 08-18	8	46.95		166.4					202.09	173.33	1216.1	348.4	219	1858.75	6.97	13.75	0.42	78.42
RVC 08-18	8	47.23	18.61	199.89			79.6	108.11	307.61	588.06	272.42	258.27	1924.23	7.26	9.61	1.45	81.21	
RVC 08-18	8	47.52		151.73					352.14	863.9	172.09	225.19	1522.39	5.91	16.88	1.09	75.77	
RVC 08-18	8	47.80		176.8			44.66	93.08	253.72	718.95	237.32	138.83	1411.37	4.54	20.55	1.20	73.13	

RVC 08-18	8	48.09		170.72		122.64		172.52	1349.67	165.27	262.88	1802.09	4.88	23.86	0.73	69.44
RVC 08-18	8	48.37	22.26	212.46		69.47		399.91	990.41	283.54	243.15	2132.34	7.96	11.25	1.16	79.04
RVC 08-18	8	48.66	25.13	186.9		73.44		538.25	1367.45	455.26	360.68	2568.54	9.64	6.42	0.77	82.22
RVC 08-18	8	48.94	39.48	284.8	32.48	54.42			1270.29	100.6	337.36	2291.71	4.76	4.36	2.98	87.16
RVC 08-18	8	49.23	47.39	393.52	46.96	25.21			1532.91	122.04	292.51	2376.18	5.38	3.61	3.14	86.44
RVC 08-18	8	49.52	51.48	491.64	36.67	76.51			804.7	99.04	445.81	2183.4	4.66	3.91	3.26	87.70
RVC 08-18	8	49.80	42.22	291.53	19.67				1624.84	97.05	412.64	2112.42	5.00	3.14	2.29	88.41
RVC 08-18	8	50.09	40.4	273.11	17.58	76.97			1392.76	129.01	320.79	2406.8	6.03	2.96	2.10	88.10
RVC 08-18	8	50.37	43	239.12		59.25			1275.84	106.57	359.39	2527.11	5.59	3.13	1.97	88.29
RVC 08-18	8	50.66	30.08	416.49	21.97	67.34			1130.95	97.36	437.08	2029.29	4.66	8.08	2.04	83.57
RVC 08-18	9	50.94	46.71	288.86	21.89	50.3			1193.8	113.36	328.49	1944.51	4.57	3.16	2.90	88.05
RVC 08-18	9	51.23	40.41	468.55	33.45	62.29			1316.32	114.02	400.79	1899.97	5.28	1.57	3.27	88.47
RVC 08-18	9	51.52	15.7	164.93		84.24	130.2		1601.96	99.31	251.1	1302.49	5.48	23.94	0.00	70.07
RVC 08-18	9	51.80	17.39	139.28		198.73		325.91	1574.65	201.96	265.25	1946.8	7.92	13.31	0.61	77.63
RVC 08-18	9	52.09	16.74	192.72		80.06		284.68	973.58	156.65	144.16	1932.17	6.91	18.11	0.16	74.37
RVC 08-18	9	52.37	20.88	128.69		54.15		394.19	1061.78	402.16		2711.03	10.26	4.72	2.62	81.86
RVC 08-18	9	52.66	21.3	181.95		72.01		417.82	1075.77	305.71	246.65	1963.78	7.96	12.78	1.09	77.70
RVC 08-18	9	52.94	15.18	260.77		86.83		336.36	1270.32	307.52	259.02	1982.09	7.53	10.30	0.44	81.22
RVC 08-18	9	53.23		229.89		64.85		382.61	803.9	371.05	198.39	1437.74	6.76	14.61	0.35	77.32
RVC 08-18	9	53.51	18.57	224.39		57.64		419.9	832.19	435.12	233.7	2014.92	8.45	6.98	1.60	82.49
RVC 08-18	9	53.80	25.92	205.29		74.78		635.02	1207.18	266.46	216.44	2410.42	9.65	4.35	1.43	84.04
RVC 08-18	9	54.09	15.64	168.86	22.54	100.99		726.19	993.96	350.68	267.42	2383.17	10.75	2.76	3.01	82.88
RVC 08-18	9	54.37		229.58		134.25		350.64	1039.05	267.07	292.77	1991.86	6.79	7.22	0.84	84.48
RVC 08-18	9	54.66	21.82	347.84		82			687.74	332.28	305.19	1738.61	5.68	9.56	1.03	82.97
RVC 08-18	9	54.94		188.32					1168.2	130.07	192.15	938.24	3.41	28.22	0.47	66.77
RVC 08-18	9	55.23		158.1	21.59	42.7		370.85	562.64	285.27	210.96	1746.65	6.58	20.99	2.35	69.33
RVC 08-18	9	55.51	26.23	231.54	16.42	116.8		172	884.21	285.44	465.15	2023.09	6.49	11.57	2.18	78.97
RVC 08-18	9	55.80	15.22	151.18		56.46		161.32	1103.53	252.99	235.42	1619.59	6.78	24.22	1.59	66.99
RVC 08-18	9	56.09		129.97			1440.56		3974.58	204.25	211.03	1314.53	4.17	19.21	1.01	73.65
RVC 08-18	9	56.37	22.85	174.13		74.24		161.87	1112.34	519.43	369.67	2003.42	7.46	9.25	1.86	80.82
RVC 08-18	10	56.66		184.32					784.36	244.86	355.85	1572.38	4.71	19.24	1.63	73.58
RVC 08-18	10	56.94		149.67		44.58	118.24		856.97	84.38		898.76	2.45	34.77	0.64	61.89
RVC 08-18	10	57.23	15.87	169.57	23.05	113.66	172.31		1076.16	427.1	457.45	2066.61	6.75	13.45	2.05	76.75
RVC 08-18	10	57.51	24.19	143.94	33.9	1011.81	111.26	256.19	1046.15	384.37		11032.8	7.52	9.98	2.65	77.60
RVC 08-18	10	57.80	16.66	162.81	28.37	125.36			974.86	223.37	275.76	1757.88	5.64	18.02	2.17	73.77
RVC 08-18	10	58.08		156.52	21.91	90.35		163.5	1196.09	139.67	282.3	1521.26	4.75	22.59	1.45	70.70
RVC 08-18	10	58.37		153.66					1323.75	142.17	172.63	769.13	2.65	33.17	0.97	62.91

RVC 08-18	10	58.66		164.29	25.71		63.8	200.19	957.91	157.4		1409.09	5.08	26.39	1.56	66.62	
RVC 08-18	10	58.94	16.18	187.21					1313.76	243.62	171.49	1368.04	4.74	24.56	0.92	69.07	
RVC 08-18	10	59.23	18.87	245.39			55.78		917.89	235.16	453.81	2056.24	6.42	7.61	2.00	83.40	
RVC 08-18	10	59.51		189.88	23.46		68.85		670.33	355.53	346.16	1975.67	5.93	13.98	2.32	77.01	
RVC 08-18	10	59.80		170.22			54.47	209.33	177.64	1184.81	205.44	389.01	1575.63	7.14	15.08	1.41	75.93
RVC 08-18	10	60.08	20.05	155.64	52.75		51.75		355.32	1431.57	1331.01	477.17	2779.54	8.71	11.25	3.16	76.13
RVC 08-18	10	60.37		221.71					1289.72			850.01	3.45	30.07	0.76	65.12	
RVC 08-18	10	60.66	15.55	209.21					1162.7	100.98	141.25	730.94	0.97	26.01	1.25	70.68	
RVC 08-18	10	60.94	24.37	148.77	36.07		50.6		170.67	1111.33	281.73	388.78	2490.8	7.39	7.66	3.76	80.65
RVC 08-18	10	61.23	17.67	206.04	28.88		61.06	109.44	216.21	1217.45	291.47	344.74	2041.43	6.97	11.12	2.26	78.86
RVC 08-18	10	61.51	19.41	225.28	19.62		92.86	334.17		1061.02	231.8	132.68	1551.16	6.69	7.24	1.52	83.84
RVC 08-18	10	61.80		335.71			62.66		169.92	885.66	208.9	435.55	2115.18	6.84	7.65	1.25	83.49
RVC 08-18	10	62.08	17.84	226.67	20.97		73.42			807.15	249.89	433.73	2402.77	7.47	6.27	2.11	83.69
RVC 08-18	11	62.37	16.02	251.54			54.88			1016.57	297.84	259.01	1151.75	4.57	23.87	1.01	69.88
RVC 08-18	11	62.66	23.11	266.33	17.35		65.64		140.66	765.39	175.75	334.95	1952.23	6.49	7.09	1.93	84.06
RVC 08-18	11	62.94	22.2	212.4	25.73		78.25		150.84	951.19	192.92	388.08	2288.79	7.42	9.63	2.56	79.93
RVC 08-18	11	63.23	23.48	259.61	16.57			85.98		1036.13	241.73	390.94	1932.01	6.42	6.36	1.38	84.93
RVC 08-18	11	63.51	19.5	202.5				137.18		1260.41	234.89		1483.61	5.51	17.35	0.93	75.04
RVC 08-18	11	63.80	20.64	184.15	18.62			115.48		996.03	214.61	203.34	1840.28	6.35	21.62	1.15	69.73
RVC 08-18	11	64.08		225.34	19.44					1480.46	206.77	173.2	1761.67	5.21	19.62	1.04	73.70
RVC 08-18	11	64.37	18.14	232.5	24.64		85.18		231.2	994.85	158.65	413.15	1501.68	5.60	16.89	1.64	75.23
RVC 08-18	11	64.65	19.44	206.64	34.31		60.08	94.61	189.15	1128.95	271.54	556.02	2504.75	7.49	7.89	3.07	80.98
RVC 08-18	11	64.94	18.74	181.21	25.91		63.92	137.76	162.69	961.34	181.13	424.68	2152.32	7.86	8.71	2.54	80.02
RVC 08-18	11	65.23		222.79	20.16		51.08			1407.93	258.76	1055.64	2899.39	5.85	21.02	1.65	70.03
RVC 08-18	11	65.51		207.16	22.04		48.66	89.87		988.9		304.82	1438.89	4.74	23.76	1.37	69.62
RVC 08-18	11	65.80		238.26	33.32				167.99	1381.99	220.28		1545.66	4.03	25.27	1.76	68.12
RVC 08-18	11	66.08		155.53	38.45				214.2	1174.32	527.09	392.51	2161.48	6.72	9.65	3.05	80.09
RVC 08-18	11	66.37	16.5	232.47	37.29		76.07	83.22		1051.45	121.37	215.41	1944.96	5.51	18.91	2.49	72.68
RVC 08-18	11	66.65		252.25	26.5		47.49			1132.53	226.52	201.06	1250.69	4.14	26.61	1.56	67.35
RVC 08-18	11	66.94	22.52	202.7	41.93		73.79		157.45	1093.1	273.58	444.19	2436.62	7.15	8.80	3.10	79.67
RVC 08-18	11	67.23	25.59	119.27	61.26		49.9		377.56	1359.88	356.24	238.84	2211.27	7.96	8.76	3.80	78.97
RVC 08-18	11	67.51		223.39	35.18		51.45	87.11	183.61	1037.01	501.23	310.54	1977.92	6.79	9.56	2.73	80.00
RVC 08-18	11	67.80	18.67	223.95	38.92		58.2	187.96		861.67	298.35	476.14	2534.66	5.76	15.25	2.39	76.08
RVC 08-18	12	68.08	18.37	174.8	30.87					1049.1	165.49		1732.36	5.60	19.23	1.60	72.84
RVC 08-18	12	68.37	19.54	231.97	18.58			89.71		1603.54	240.47	168.93	1258.17	3.88	23.70	1.09	70.93
RVC 08-18	12	68.65		192.92	20.06			151.41		878.02	269.79	161.12	1501.68	4.03	27.73	1.24	65.82
RVC 08-18	12	68.94	22.6	199.8	29.87		80.06		222.84	1285.79	273.61	305.2	1906.79	6.55	15.68	1.82	75.48

RVC 08-18	12	69.22	19.52	166.07	60.55	66.23	117.06	196.66	1130.51	350.38	222.08	2287.48	5.83	12.66	3.25	77.76
RVC 08-18	12	69.51	23.79	183.25	31.9				870.89	305.6	227.28	1348.47	5.20	17.04	1.72	75.50
RVC 08-18	12	69.80		201.35	30.22		181.49	154.86	1175.19	233.4	217.59	1282.87	4.66	22.95	1.88	69.99
RVC 08-18	12	70.08		248.55	21.58	62.53			1240.16	284.8	451.14	1646.3	5.18	20.66	1.42	72.16
RVC 08-18	12	70.37		162.04		78.24			660.35			565.07	1.29	33.52	0.69	63.85
RVC 08-18	12	70.65		248.37	17.18	50.96		172.54	967.53	168.33	137.25	1314.42	4.49	25.40	0.89	68.22
RVC 08-18	12	70.94	17.34	196.01	39.54	64.61		135.92	1558.95	194.52	183.04	2213.48	6.11	19.00	2.40	71.98
RVC 08-18	12	71.22	19.68	195.74	25.1		184.31	205.27	942.92	145.29	326.52	1944.46	5.93	13.27	1.55	78.78
RVC 08-18	12	71.51	16.56	166.72	39.94	69.73		280.76	1084.37	261.32	254.51	1947.1	6.80	11.66	2.51	78.57
RVC 08-18	12	71.80	23.19	147.68	53.56	76.66	167.61	251.61	1005.32	327.53	230.27	2151.49	7.76	5.97	2.96	82.79
RVC 08-18	12	72.08	24.66	171.66	45.41	116.4	90.32	270.67	847.29	469.92	217.78	2019.62	7.78	8.89	2.64	80.19
RVC 08-18	12	72.37		196.51	16.19				1140.87	123.07		770.01	2.50	35.94	0.67	60.21
RVC 08-18	12	72.65	21.05	161.12	34.89	66.92	129.24	172.26	1240.81	167.03	306.34	1924.65	7.25	8.27	2.14	81.86
RVC 08-18	12	72.94	19.45	248.55	20.76	183.56			866.15	200.01	405.39	1658.23	4.55	13.62	2.31	79.10
RVC 08-18	12	73.22		204.87	18.69	61.43		164.24	1170.28	205.19		1416.56	5.24	23.86	1.17	69.37
RVC 08-18	12	73.51		216.77	21.88		83.26	141.35	1074.68	136.25	265.89	1325.13	4.57	21.81	1.29	71.51
RVC 08-18	13	73.79	16.47	133.85	29.95	482.66	172.14	144.44	1360.78	240.87		6136.76	6.73	9.68	2.16	80.34
RVC 08-18	13	74.08	21.72	107.42	25.27		132.4	175.25	1189.36	192.17	317.8	2113.55	7.49	7.41	1.61	82.85
RVC 08-18	13	74.37	16.85	220.57	25.22	60	150.52	364.95	1001.58	269.43	388.45	1930.83	7.67	10.07	1.44	79.46
RVC 08-18	13	74.65		218.15	19.66				1023.1	157.76	236.09	1144.2	3.74	28.50	1.19	66.21
RVC 08-18	13	74.94	26.97	119.31	89.8	47.86	113.66	252.79	1005.38	387.24	171.63	2727.99	8.94	4.26	4.98	81.27
RVC 08-18	13	75.22		143.31	36.94	75.98	112.6	267.68	1165.56	161.38	428.73	2290.49	8.00	9.72	3.02	78.01
RVC 08-18	13	75.51	17.67	149.19	40.03	74.17		168.66	1219.49	444.02	278.3	1819.43	7.16	13.25	2.63	76.46
RVC 08-18	13	75.79	15.04	258.5	43.37	69.99			1034.32	598.24	373.62	1921.94	7.03	8.26	3.19	81.01
RVC 08-18	13	76.08	15.21	152.16	43.52	64.1			948.45	312	340.43	1992.28	6.99	7.72	3.21	81.65
RVC 08-18	13	76.37	17.02	158.36	45.53	101.87	130.67	261.53	1161.86	328.52	478.87	2054.44	7.52	9.12	3.53	79.30
RVC 08-18	13	76.65	19.39	131.39	51.78	48.58		224.71	1051.82	527.98	280.12	2134.16	7.72	10.03	3.66	77.72
RVC 08-18	13	76.94		157.8	36.85		91.35	140.9	981.66	147.99	259.05	1985.3	6.17	15.27	2.13	76.03
RVC 08-18	13	77.22		149.42	35.37				1673.96	186.55	253.35	1519.65	5.53	20.23	2.18	71.64
RVC 08-18	13	77.51	19.23	130.43	44.75	106.71		245.66	1161.88	214.72	281.36	2129.56	7.67	11.70	2.97	77.18
RVC 08-18	13	77.79	15.23	120.92	37.15	116.4		144.95	856.5	297.75	263.4	1592.05	6.67	9.47	2.89	80.45
RVC 08-18	13	78.08	24.14	134.79	44.72	143.76	86.91	152.49	1009.12	452.5	222.6	2127.31	7.48	12.79	2.97	76.27
RVC 08-18	13	78.36		123.84	42.96	81.63		214.01	996.25	179.17	191.19	1953.91	7.05	13.08	2.69	76.16
RVC 08-18	13	78.65		108.08	78.18	49.69			746.13	270.81	179.56	849.79	6.38	15.42	3.57	73.64
RVC 08-18	13	78.94		159.8	19.41				1016.69	128.1	141.7	1281.45	3.78	25.70	1.15	68.41
RVC 08-18	13	79.22	19.22	107.03	40.43	109.93		227.91	801.95	544.06	393	2069.09	7.10	7.00	2.86	82.55
RVC 08-18	14	79.51		149.71	31.23	68.22			916.25	205.84	162.54	1196.23	4.86	22.73	1.62	70.09

RVC 08-18	14	79.79	19.34	125.66	28.42	53.02		215.98	1075.98	387.1	202.24	1856.31	6.00	17.83	1.72	73.94
RVC 08-18	14	80.08		140.86	38.06			206.14	1363.55	203.24	300.02	1405.67	5.01	24.13	1.94	68.47
RVC 08-18	14	80.36	19.79	129.91	25.49			305.78	1227.26	391.04	286.43	2099.96	7.89	11.04	2.25	78.35
RVC 08-18	14	80.65	16.74	130.24	25.92	46.74	117.08	229.59	1026.89	212.37	405.21	2264.65	7.02	12.30	2.05	78.13
RVC 08-18	14	80.94		162.46	25.4	46.94		135.69	1726.66	259.92		2063.52	5.65	21.73	0.97	71.15
RVC 08-18	14	81.22	25.55	118.26	49.74	73.11		310.66	940.56	344.02	262.56	2939.04	9.74	7.93	2.37	79.43
RVC 08-18	14	81.51		125.41	31.29	65.18		150.29	891.09	228.47	277.13	1586.54	4.79	17.82	3.05	73.86
RVC 08-18	14	81.79		143.11	24.91	45.31		143.48	1042.12	184.3	200.44	1556.07	6.23	20.83	1.68	70.89
RVC 08-18	14	82.08		133.57	26.06	70.51		265.25	1713.51	270.7	279.71	1760.61	7.23	12.78	1.81	77.70
RVC 08-18	14	82.36		170.2	20.77				889.27	129.26	247.24	1258.37	4.10	23.49	1.21	70.87
RVC 08-18	14	82.65		157.34	19.26	46.09		427.09	1279.56	738.08	212.42	1222.48	5.32	22.96	1.79	68.82
RVC 08-18	14	82.93	16.02	182.32	32.92	57.67		757.35	1037.51	825.42	275.19	1878.52	8.07	7.27	2.58	81.50
RVC 08-18	14	83.22		203.26	31.37	66.65	115.65	642.56	1129.67	843.5	297.25	1701.78	7.31	12.93	2.08	77.14
RVC 08-18	14	83.51		172.19	24.2			350.17	935.88	866.53	225.25	1462.06	5.31	20.18	1.60	72.46
RVC 08-18	14	83.79		252.01		65.03	91.61	310.17	1131.49	609.23	367.19	1689.81	5.15	17.00	1.56	75.57
RVC 08-18	14	84.08	15.95	286.24		54.27		839.84	1280.26	760.72	154.72	1159.03	6.13	11.86	0.13	81.40
RVC 08-18	14	84.36	22.83	266.35	29.72	57.27		289.6	1072.9	843.43	758.75	2217.75	6.40	17.77	1.80	72.98
RVC 08-18	14	84.65		227.38	19.85			520.86	1106.1	475.69		1150.44	9.27	15.08	1.07	74.15
RVC 08-18	14	84.93		114.08					1167.05	128.57	143.67	245.75	4.35	29.16	0.52	65.44
RVC 08-18	15	85.22		427.6				307.56	514.17	324.06	212.15	805.43	3.88	26.39	0.00	69.38
RVC 08-18	15	85.72		304.3		59.79	218.21	795.18	865.09	686.36	150.73	989.07	6.01	6.53	0.00	86.99
RVC 08-18	15	86.22		276.03		59.1		668.89	781.77	971.76	414.26	1739.63	6.97	9.01	0.00	83.37
RVC 08-18	15	86.72		326.69		92.82		911.34	946.91	1119.02	135.76	1381.43	7.15	7.79	0.00	84.39
RVC 08-18	15	87.22		306.03			88.09	702.43	996.46	714.33	183.04	1234.35	6.59	4.12	0.00	88.79
RVC 08-18	15	87.71		319.2				138.72		293.75	789.33	1281.86	1.89	12.93	0.00	84.52
RVC 08-18	15	88.21		296.47		71.61		880.59	1134.55	690.04	138.77	1063.28	7.13	7.34	0.00	85.02
RVC 08-18	15	88.71		277.07		49.05		839.61	1127.19	752.11	129.95	1464.46	6.82	6.57	0.00	86.11
RVC 08-18	15	89.21		319.88		43.56		777.47	907.17	447.07	177.29	1226.24	7.01	2.84	0.00	89.65
RVC 08-18	15	89.71		289.64		77.31	104.69	812.24	1158.85	584.9		974.61	6.60	5.63	0.00	87.34
RVC 08-18	15	90.21		312.93		80.54		707.65	904.55	717.94	254.37	1263.27	4.98	12.05	0.00	81.83
RVC 08-18	15	90.71		253.98		56.72	88.74	601.89	1454.85	624.12		1004.06	6.22	15.16	0.00	78.15
RVC 08-18	16	91.21		294.82				776.71	1024.41	730.27	142.56	1108.21	6.15	9.24	0.00	83.75
RVC 08-18	16	91.70	15.92	293.85		56.17		719.99	769.73	607.41	165.69	965.3	6.13	8.05	0.00	85.39
RVC 08-18	16	92.20		268.7		108.8		713.78	1342.32	1187.14		1308.6	6.50	8.94	0.12	83.91
RVC 08-18	16	92.70		294.58				838.5	1410.14	704.42	158.87	1064.79	6.45	8.25	0.00	84.71
RVC 08-18	16	93.20		261.91		66.98	94.05	723.5	1188.66	682.95	139.48	803.88	6.33	13.53	0.13	79.60
RVC 08-18	16	93.70	18.75	311.99		80.51	87.9	702.94	1065.62	1197.96	120.02	1154.38	6.39	5.00	0.00	88.04

RVC 08-18	16	94.20	323.48					884.56	840.03	696.71	129.03	974.77	6.01	5.00	0.00	88.46	
RVC 08-18	16	94.70	237.59				53.78	589.93	559.62	602.08		748.52	6.03	10.41	0.00	82.38	
RVC 08-18	16	95.20	307.15					398.21	859.13	607.56	130.34	647.08	3.77	18.88	0.00	76.64	
RVC 08-18	16	95.69	235.72					334.13	1257.63	322.29		465.51	2.85	21.95	0.00	74.89	
RVC 08-18	16	96.19	298.97				76.18	866.32	1054.22	729.66	205.99	1138.23	6.15	10.25	0.00	83.01	
RVC 08-18	16	96.69	340.92				66.93	884.78	1179.15	546.57		1006.38	8.14	2.84	0.00	88.56	
RVC 08-18	17	97.19	266.88				53.13	652.83	841.18	433.4	146.08	1071.7	5.71	7.47	0.10	86.14	
RVC 08-18	17	97.69	299.19				46.47	1006.55	1042.26	509.58	134.57	1087.1	7.06	2.54	0.00	89.94	
RVC 08-18	17	98.19	232.06					202.96	506.63	207.8	158.46	402.71	2.46	20.17	0.00	77.17	
RVC 08-18	17	98.69	286.04				59.32	785.97	1140.21	793.47	110.33	801.47	4.95	12.12	0.00	82.26	
RVC 08-18	17	99.19	286.28				44.88	469.25	1446.61	485.82	157.13	831.25	5.46	11.96	0.11	82.06	
RVC 08-18	17	99.68	283.7				77.99	754.08	1029.93	630.99	114.54	1028.45	6.92	9.26	0.00	83.35	
RVC 08-18	17	100.18	351.94					854.77	1279.89	782.53	164.17	1102.37	6.05	6.17	0.00	87.19	
RVC 08-18	17	100.68	16.84 283.54				40.47	676.73	1260.55	766.26	109.11	1184.34	6.03	7.64	0.00	85.18	
RVC 08-18	17	101.18	303.83					232.1 704.38	845.24	611.61	181.05	692.79	5.23	5.81	0.00	88.50	
RVC 08-18	17	101.68	265.44				60	674.45	1162.25	552.85		995.62	6.61	10.41	0.00	82.10	
RVC 08-18	17	102.18	315.96				82.45	893.12	1239.36	1092.43		1438.56	7.91	4.94	0.00	86.58	
RVC 08-18	17	102.68	266.89					728.4	1333.85	698.58	156.88	1311.58	5.65	11.71	0.00	81.83	
RVC 08-18	18	103.18	264.98				63.95	702.72	1167.5	671.54	104.46	775.81	4.60	13.83	0.00	81.16	
RVC 08-18	18	103.67	19.65 107.87	34.6			73.3	113.51 179.06	1231.52	319.9	284.36	2171.56	7.93	8.09	2.66	80.77	
RVC 08-18	18	104.17	24.42 126.76	44.89			95.73	126.19 237.6	1454.81	374.39	246.83	1922.67	6.98	10.47	1.93	79.98	
RVC 08-18	18	104.67	16.97 145.19	44.43				206.22	1234.32	253.98	254.15	1419.29	6.10	16.46	2.12	74.68	
RVC 08-18	18	105.17	164.17	32.02				151.13	1036.02	367.62	225.72	1994	5.06	18.85	2.28	73.38	
RVC 08-18	18	105.67	32.34 117.68	77.21			64.01	91.07 447.91	1551.58	586.55	299.07	2987.88	7.41	6.16	4.12	81.59	
		max	82.17	889.46	89.80	66.31	1011.81	1440.56	1006.55	3974.58	1445.80	1055.64	11032.80	10.75	35.94	5.07	90.77
		count	220	319	166	34	260	123	139	317	286	293	319	316	319	319	319
		avge	36	291	29	23	87	156	388	1248	307	335	2482	6.53	10.48	1.61	80.64
		MIN	15	102	15	15	40	78	136	507	60	104	246	0.97	1.00	0.00	60.21

DDH	box	position	Mo	As	Pb	Zn	Cu	Co	Mn	Cr	V	Zr	Sr	Rb	Ti	Fe%	Ca%	K%	S%	bal %
RVC 08-19	1	5.55				36.12			1375.23	57.59	349.65	62.26	336.47	35.58	2083.76	3.10	5.66	4.41	0.00	86.19
RVC 08-19	1	5.839814593			24.07	75.08	68		377.49	94.84	295.17	43.01	366.78	36.4	2298.2	3.98	1.88	3.83	0.00	89.65
RVC 08-19	1	6.129629187			18.26	126.6	79		384.09	66.67	383.8	42.13	282.83	28.82	2282.76	6.07	2.14	4.07	0.00	86.97
RVC 08-19	1	6.41944378			23.89	66.17			651.52		348.46	56.64	225.74	26.11	1984.12	4.87	3.08	3.62	0.00	87.41
RVC 08-19	1	6.709258373			46.04	84.94	106			89.87	420.13	66.63	175.57	40.71	3394.62	2.64	1.03	4.86	0.00	91.00
RVC 08-19	1	6.999072967			26.49	91.88	97		817.81	84.17	435.79	48.28	196.88	32.85	2324.52	4.14	3.80	3.67	0.00	87.45
RVC 08-19	1	7.28888756			25.02	45.16	73		1263.96	54.07	221.96	29.93	383.11	16.29	1987.26	3.19	7.15	2.17	0.00	87.06
RVC 08-19	1	7.578702153							2514.12	241.46	231.02		777.06		2334.51	4.06	23.64	0.81	0.00	70.60
RVC 08-19	1	7.868516746				78.59	96		409.93	81.51	835.65	91.9	359.85	35.13	3642.14	4.24	2.85	4.22	0.00	87.74
RVC 08-19	1	8.15833134		16.75		226.86	135		510.08	136.18	368.31	45.28	195.67	58.42	2318.59	4.42	1.62	4.78	0.00	88.61
RVC 08-19	2	8.448145933	15.23		46.62	265.28	193		1025.17	139.95	321.22	41.76	262.25	36.77	2771.71	5.16	3.92	3.57	0.00	86.09
RVC 08-19	2	8.737960526			37.38		124	r	513.44	82.62	386.25	59.91	280.83	40.32	2763.57	2.60	2.83	4.73	0.00	89.40
RVC 08-19	2	9.02777512			43.25	113.26			1159.11		538.6	55.37	159.5	28.2	2328.69	7.40	6.32	3.15	0.00	82.20
RVC 08-19	2	9.317589713			41.47	97.23	215		362.19	107.87	357.56	61.3	137.22	36.18	2459.52	4.92	3.00	3.56	0.00	88.07
RVC 08-19	2	9.607404306				89.53			1158.28	81.71	345.89	41.83	101.94	41.22	2400.19	3.82	4.57	3.64	0.00	87.50
RVC 08-19	2	9.8972189		16.66		90.11	81		2075.95	82.08	259.6	48.14	196.81	20.19	2100.97	5.68	7.85	2.65	0.00	82.58
RVC 08-19	2	10.18703349		21.91		92.87	177		995.06	60.79	343.74	53.56	138.19	45.27	2430.36	3.99	5.29	4.78	0.00	85.19
RVC 08-19	2	10.47684809		29.36		105.72	157		1372.19	90.66	353.59	47.14	395.67	33.55	2808.73	4.67	7.00	4.99	0.00	82.21
RVC 08-19	2	10.76666268				69.88	150	558.97	1293.57	226.44	636.44	44.45	492.75	31.12	3403.94	6.23	5.51	3.80	0.00	83.02
RVC 08-19	2	11.05647727		26.16		165.63		643.24	1476.3	355.72	483.2	56.74	92.39	26.63	4541.7	10.87	2.59	2.11	0.00	83.43
RVC 08-19	2	11.34629187		52.85		75.53	5829		1279.58	93.74	383.05	31.57	224.17	28.17	2772.12	4.46	5.05	4.29	0.00	84.70
RVC 08-19	2	11.63610646		36.63		86.01	264		2492.16		496.54	30.8	306.83	36.57	1957.7	5.00	11.31	3.80	0.00	79.17
RVC 08-19	2	11.92592105				98.88	191		1944.23	79.63	690.43	70.92	510.92	35.62	2609.29	4.02	5.61	4.21	0.00	85.11
RVC 08-19	2	12.21573565				98.48	1520		1249.08	74.56	455.51	53.47	316.08	22.42	3383.87	5.07	6.62	2.54	0.00	84.38
RVC 08-19	2	12.50555024				88.87	358		1809.95	127.9	433.56	21.91	291.36	18.72	2637.96	4.53	11.17	2.14	0.00	81.56
RVC 08-19	2	12.79536483				69.8	326		1367.53	113.64	526.66	33.79	367.61	15.23	3416.55	9.28	4.55	1.44	0.00	83.86
RVC 08-19	2	13.08517943				55.84			1488.87	127.88	453.59	36.78	524		4071.96	8.04	4.29	1.52	0.00	84.85
RVC 08-19	2	13.37499402				102.94	174		1414.11	79.62	647.32	56.07	337.39	30.53	2817.36	7.55	4.76	3.46	0.00	83.49
RVC 08-19	2	13.66480861	26.07	23.34			111		1266.46	140.42	665.11	31.63	156.4	17.26	3148.05	1.59	4.80	3.04	0.00	89.36
RVC 08-19	2	13.95462321				99.75	369		1084.15	142.78	637.81	27.14	293.57	26.93	3318.44	6.22	3.33	3.13	0.00	86.67
RVC 08-19	3	14.2444378							833.97	132.85	441.8	31.45	334.6		2959.71	5.69	3.20	2.12	0.00	88.49
RVC 08-19	3	14.53425239				70.73	1050	540.85	1238.5		512.97	39.29	338.63	25.64	3611.55	6.16	3.78	2.87	0.00	85.98
RVC 08-19	3	14.82406699				102.96	164		1462.47	92.51	464.97	45.34	210.72		3976.12	6.79	4.21	1.57	0.00	86.36
RVC 08-19	3	15.11388158					88		1323.58	93.22	326.09	25.88	206.66	17.36	2279.8	5.80	6.28	2.42	0.00	85.06
RVC 08-19	3	15.40369617		152.25		92.05	228		1991.21		285.16	29.32	303.52		2313.18	5.48	11.02	1.78	0.00	81.14
RVC 08-19	3	15.69351077		90.29			357		1140.11	70.12	430.02	36.36	184.35	32.01	3799.6	4.74	2.33	3.33	0.00	88.45
RVC 08-19	3	15.98332536		80.12		52.36	228	564.64	1116.92	112.58	437.34	48	352.09	30.99	4026.35	5.40	2.82	3.45	0.00	87.46
RVC 08-19	3	16.27313995		203.99		130.68	1441		1685.74		517.18	33.29	337.05	25.65	3395.19	7.60	5.58	3.24	0.00	82.42
RVC 08-19	3	16.56295455		325.32		61.89	2409		1071.72		260.38	34.09	245.09	24.58	3054.08	6.55	5.15	2.80	0.00	84.68
RVC 08-19	3	16.85276914		482.78	76.89	176.04	1128	539.3	1184.45	92.39	402.99	75.96	156.46	34.04	3101.1	6.23	4.11	4.02	0.00	83.97
RVC 08-19	3	17.14258373		24.17		124.49	85		1168.2		273.69	63.55	665.89	20.08	2330.73	5.21	5.03	2.97	0.00	86.28
RVC 08-19	3	17.43239833				58.95			2267.46		167.88	33.16	229.04		1343.68	5.95	7.17	2.49	0.00	83.47

RVC 08-19	3	17.72221292	33.97	85.31	170	798.75		496.73	51.28	223.05	35.07	3398.45	6.31	2.88	3.85	0.00	86.10
RVC 08-19	3	18.01202751	23.21	900.64	137	657.82	166.37	1100.63	70.06	299.43	49.1	4218.96	5.10	2.56	4.99	0.00	86.05
RVC 08-19	3	18.30184211		119.77		861.65		302.79	32.56	346.75	28.36	2457.97	6.10	2.85	3.38	0.00	87.13
RVC 08-19	3	18.5916567		49.55		820.84		437.35	34.05	327.76	36.57	1431.23	3.39	8.17	4.59	0.00	83.48
RVC 08-19	3	18.88147129		99.62		1328.47		534.22	41.62	475.22	21.61	2788.01	6.09	6.67	2.59	0.00	83.93
RVC 08-19	3	19.17128589	18.15	90.24	76	661.21		573.82	66.53	318.08	52.92	2761.21	5.39	2.16	5.19	0.00	86.77
RVC 08-19	3	19.46110048		217.36		2304.45		744.78	91.02	398.76	20.05	7353.69	14.21	10.80	1.51	0.00	72.21
RVC 08-19	3	19.75091507		160.11		866.72	85.12	477.35	56.08	343.52	43.31	2906.08	7.20	2.21	3.65	1.79	84.62
RVC 08-19	4	20.04072967		78.85		1124.94		420.48	80.5	366.13	42.49	2655.41	4.95	3.16	4.83	0.00	86.25
RVC 08-19	4	20.33054426		52.32		778.68	97.38	540.86	89.84	514.85	38.23	2422.61	2.78	5.38	4.94	0.00	85.66
RVC 08-19	4	20.62035885	22.47	142.63		1104.46		862.23	48.41	525.28	15.54	2893.67	13.08	10.38	1.08	0.00	74.87
RVC 08-19	4	20.91017344		79.98		1036.33	85.26	479.47	62.88	391.94	40.99	1585.06	4.82	5.45	4.67	0.00	84.43
RVC 08-19	4	21.19998804	16.85	149.82		1518.31	146.83	429.99	52.07	404.12	36.65	4230.62	8.05	6.74	4.28	0.00	80.15
RVC 08-19	4	21.48980263	19.03	173.31		593.61	96.3	489.51	99.72	279.19	69.6	3753.8	8.32	1.95	4.95	0.00	83.62
RVC 08-19	4	21.77961722		37.68		490.45	85.03	515.6	84.96	591.75	37.12	2612.68	3.73	2.28	5.03	0.00	88.48
RVC 08-19	4	22.06943182		72.69		882.52	60.46	400	77.94	411.19	33.33	1699.14	4.75	2.58	3.78	0.00	88.08
RVC 08-19	4	22.35924641		75.98	174	431.33	75.01	390.98	73.82	243.55	43.16	2697.21	5.18	1.64	3.54	0.00	88.99
RVC 08-19	4	22.649061		57.09	139	449.18	99.25	407.84	58.49	261.53	53.11	2989.1	5.76	0.86	4.96	0.00	87.63
RVC 08-19	4	22.9388756	23.36	27.17	142	1241.75	56.67	277.41	54.87	340.56	38.41	1960.73	2.90	4.06	4.64	2.96	85.00
RVC 08-19	4	23.22869019		54.21	98	497.68		451.85	75.75	309.05	58.63	3444.42	6.29	0.95	5.01	0.00	87.20
RVC 08-19	4	23.51850478		57.84		762.94	90.02	413	62.72	468.16	43.74	2211.82	3.92	1.95	5.93	0.00	87.75
RVC 08-19	4	23.80831938		55.72		952.82	81.29	511.32	50.28	481.16	29.87	2750.15	4.23	4.82	3.81	0.00	86.48
RVC 08-19	4	24.09813397		64.78	168	1121.24		338.65	35.4	550.66	22.28	1441.51	5.75	4.52	2.25	0.00	86.97
RVC 08-19	4	24.38794856		71.43	138	699	73.76	363.7	39.49	607.35	19.55	2766.76	5.53	4.76	2.13	0.00	87.03
RVC 08-19	4	24.67776316				1111.61		425	41.7	526.9	31.37	2633.03	4.63	8.39	3.15	0.00	83.29
RVC 08-19	4	24.96757775				837.58	100.27	475.6	52.55	494.2	28.81	2966.04	3.58	4.63	3.71	0.00	86.93
RVC 08-19	4	25.25739234	22.98		94	1454.05	73.75	404.81	33	281.02	27.23	1704.8	2.83	4.80	4.05	0.00	87.60
RVC 08-19	4	25.54720694		109.19		676.45	99.66	623.6	55.63	419.96	43.13	2572.29	4.49	3.48	5.57	0.00	85.94
RVC 08-19	5	25.83702153		54.54		1025.51	82.52	344.84	68.81	295.79	33.3	2141.91	3.42	4.27	4.44	0.00	87.24
RVC 08-19	5	26.12683612				1236.49	89.45	403.8	58.84	397.11	37.26	1917.42	3.48	3.49	4.83	0.00	87.74
RVC 08-19	5	26.41665072	26.35	125.47	362	1383.84	112.31	458.68	73.48	240.19	38.6	3141.38	5.69	3.31	4.31	0.00	85.54
RVC 08-19	5	26.70646531		61.54		1144.88	68.75	317.23	29.77	418.33	18.38	1513.78	4.26	3.49	2.92	0.00	88.12
RVC 08-19	5	26.9962799		237.38	95	916.18	97.26	470.37	52.74	404.69	31.86	3280.46	6.89	2.54	3.95	0.00	85.71
RVC 08-19	5	27.2860945		71.48		858.01	97.58	395.16	30.29	364.94	27.48	2617.74	6.05	3.07	2.89	0.00	87.46
RVC 08-19	5	27.57590909	19.3	71.65		1423.55		825.76	40.45	349.85	21.17	5378.68	16.06	7.23	2.88	4.62	68.34
RVC 08-19	5	27.86572368		49.85		1478.47		429.85	42.81	387.65	20.85	2607.35	5.94	3.75	3.06	0.00	86.31
RVC 08-19	5	28.15553828		64.64		987.06		356.37	59.05	472.75		2550.49	5.20	4.64	1.09	0.00	88.43
RVC 08-19	5	28.44535287		166.6		1689.28	185.12	609.91	82.25	393.78	17.46	5789.72	13.68	6.41	1.33	0.00	77.59
RVC 08-19	5	28.73516746		39.8		1052.17	81.02	543	45.38	549.4	33.84	3457.91	5.82	5.11	3.80	0.00	84.66
RVC 08-19	5	29.02498206		70.73		1212.1		716.28	28.37	495.52	29.89	2891.99	4.94	5.23	3.65	0.00	85.22
RVC 08-19	5	29.31479665		106.4		804.89		500.96	35.85	445.97	27.12	2690.67	5.58	2.21	3.53	0.00	88.18
RVC 08-19	5	29.60461124		43.38	75	464.99	65.34	650.36	36.63	714.3	40.81	2640.01	3.46	2.40	4.81	0.00	88.72
RVC 08-19	5	29.89442584		65.57		1275.85		533.61	50	666.94	30.29	3383.26	5.75	3.94	3.35	0.00	86.32

RVC 08-19	5	30.18424043	91.09		993.01	67.7	513.89	51.19	672.06	27.42	2942.02	4.48	5.54	3.22	0.00	86.01
RVC 08-19	5	30.47405502			1626.12	68.96	396.25	61.57	656.34	32.27	2562.38	3.06	6.72	3.80	0.00	85.84
RVC 08-19	5	30.76386962	71.79		1342.1		508.67	25.78	433.15	44.02	2554.57	4.51	4.06	4.13	0.00	86.74
RVC 08-19	5	31.05368421	45.43		1122.4	70.01	630.44	60.79	581.62	50.2	2964.67	4.88	4.12	4.34	0.00	86.06
RVC 08-19	5	31.3434988	56.83	77	1173.23		499.09	32.69	615.31	52.37	2849.04	4.75	5.22	4.10	0.00	85.35
RVC 08-19	6	31.6333134			787.96		524.54	102.47	542.14	28.16	2885.96	4.73	2.88	3.22	0.00	88.60
RVC 08-19	6	31.92312799			1603.4	96.4	518.03	48.03	704.38	23.94	3292.66	5.79	4.79	3.01	0.00	85.70
RVC 08-19	6	32.21294258	84.7		690.71		571.18	71.77	515.42	31.38	3808.98	6.74	2.75	3.24	0.00	86.60
RVC 08-19	6	32.50275718	57.4		1086.75	77.12	481.13	48.41	655.59	35.73	2996.87	5.78	4.30	3.46	0.00	85.80
RVC 08-19	6	32.79257177	92.38	75	524.8	85.59	509.93	32.81	1007.48	28.12	3976.89	5.04	5.31	2.58	0.00	86.38
RVC 08-19	6	33.08238636	52.64		790.28	93.9	525.97	62.21	975.87	45.05	2906.32	4.41	4.27	4.47	0.00	86.27
RVC 08-19	6	33.37220096	63.62	99	1313.51		388.7	40.97	559.58	47.03	2848.53	4.29	6.22	3.66	0.00	85.26
RVC 08-19	6	33.66201555	45.97		547.39	97.5	465.62	56.06	753.38	39.38	3460.41	5.35	3.64	3.87	0.00	86.18
RVC 08-19	6	33.95183014	86.02		429.68		546.45	50.99	725.42	44.82	3431.26	5.55	3.85	4.18	0.00	85.83
RVC 08-19	6	34.24164474	60.16	83	317	93.78	601.95	61.87	690.03	45.87	2620.76	4.52	1.80	5.58	0.00	87.17
RVC 08-19	6	34.53145933	102.83		1455.72	65.08	358.52	70.14	563.64	17.31	3667.3	3.82	7.42	2.08	0.00	85.73
RVC 08-19	6	34.82127392	98.77	112	1590.32	102.11	464.8	42.28	474.23	36.68	2632.11	4.87	8.28	2.77	0.00	82.54
RVC 08-19	6	35.11108852	118.09		1099.11		536.46	32.36	512.95	36.06	2921.98	7.79	3.92	3.00	0.00	84.61
RVC 08-19	6	35.40090311	48.37		1833.05	85.85	489.94	34.19	600.7	28.1	2548.77	5.24	10.32	2.52	0.00	81.05
RVC 08-19	6	35.6907177	68.3	504.22	874.31	78.24	667.41	40.63	513.8	37.27	3211.08	6.23	3.92	3.43	0.00	85.79
RVC 08-19	6	35.9805323			2455.83		369.68	20.21	475.52	17.55	2995.1	5.91	8.15	1.16	0.00	83.91
RVC 08-19	6	36.27034689	47.27		1232.55	103.27	608.73	56.35	509.32	44.43	2977.53	5.08	4.78	4.24	0.00	85.13
RVC 08-19	6	36.56016148	90.47	80	1898.11		341.6	20.48	492.1	47.61	2041.51	4.17	9.96	2.94	0.00	81.98
RVC 08-19	6	36.84997608			1606.48	79.7	432.26	35.04	780.66	33.95	3108.24	3.58	6.87	2.75	0.00	85.82
RVC 08-19	6	37.13979067	56.46	19.93	1940.35		637.98		701.55		2116.58	3.62	17.04	1.13	0.00	77.16
RVC 08-19	7	37.42960526	47.46		2053.1		549.83	41.41	442.71	39	2847.09	4.70	7.52	3.62	0.00	83.41
RVC 08-19	7	37.71941986	51.26		1594.53	93.9	512.02	46.07	330.51	45.22	3950.47	5.78	5.62	3.42	0.00	84.41
RVC 08-19	7	38.00923445	87.75		1327.52	84.9	514.74	36.08	551.08	22.06	3052.96	6.44	7.47	2.37	0.00	83.13
RVC 08-19	7	38.29904904	125.16		386.86	109.33	514.77	52.15	512.42	34.61	2254.2	5.49	1.87	4.24	0.00	87.72
RVC 08-19	7	38.58886364	15.97		411.72	55.69	297.02	63.79	252.27	41.72	885.1	1.52	2.48	6.16	0.00	89.61
RVC 08-19	7	38.87867823	19.63		1209.65	68.68	196.55	76.53	230.4	40.17	1185.08	1.68	2.35	5.41	0.00	89.58
RVC 08-19	7	39.16849282			265.25	56.54	232.83	64.91	221.89	31.62	1237.36	2.19	1.19	4.20	0.00	92.20
RVC 08-19	7	39.45830742	62.61		534.73	73.81	407.44	58.59	665.72	34.01	1923.37	2.61	1.55	4.51	0.00	90.90
RVC 08-19	7	39.74812201	42.06		755.35	66.2	376.93	39.48	652.51	42.18	2580.51	2.72	1.89	6.56	0.00	88.19
RVC 08-19	7	40.0379366			606		233.38	70.47	709.48	32.24	2041.75	3.50	3.43	3.37	0.00	88.96
RVC 08-19	7	40.3277512	100.51		714.1	74.88	440.98	44.65	615.82	30.36	2636.44	5.35	3.15	3.25	0.00	87.26
RVC 08-19	7	40.61756579	53.21		2187.1	66.87	317.08	31.32	510.15	22.6	1827.19	4.03	12.06	2.44	0.00	80.87
RVC 08-19	7	40.90738038	39.36		564.57	116.91	414.01	80.82	531.21	45.13	1765.04	2.32	1.57	6.05	0.00	89.63
RVC 08-19	7	41.19719498	51.12		1156.75	69.1	146.77	63.49	431.45	17.25	1486.12	3.38	5.01	1.94	0.00	89.30
RVC 08-19	7	41.48700957			1066.34	67.57	233.29	49.86	420.5	24.82	849.62	2.41	3.34	3.94	0.00	89.60
RVC 08-19	7	41.77682416	85.11	83	730.34	227.86	503.26	46.45	367.14	33.94	2759.2	9.59	1.25	3.11	0.00	85.52
RVC 08-19	7	42.06663876	54.91		587.71	67.99	502.74	74.25	572.23	44.01	1695.49	3.14	3.42	5.31	0.00	87.10
RVC 08-19	7	42.35645335	61.11	75	976.44	75.7	458.11	90.26	668.49	31.73	2779.47	5.98	3.45	3.31	0.00	86.54

RVC 08-19	7	42.64626794			90.26			727.61	69.5	488.62	52.66	616.62	27.08	2418.88	5.33	3.26	3.62	0.00	87.15
RVC 08-19	7	42.93608254			38.89			744.24	93.14	519.09	59.68	705.12	36	1862.85	3.23	1.71	5.34	0.00	89.26
RVC 08-19	8	43.22589713			77.13			1273.15		422.48	53.21	591.2	24.16	2271.34	6.74	9.59	2.36	0.00	80.62
RVC 08-19	8	43.51571172			72.58			987.86	81.86	362.64	60.3	549.39	22.55	1571.2	4.77	6.07	2.80	0.00	85.43
RVC 08-19	8	43.80552632			50.39			872.41	60.2	282.89	53.48	625.98	31.66	2196.06	4.21	4.01	3.52	0.00	87.81
RVC 08-19	8	44.09534091			57.77			864.01	94.51	707.55	63.88	591.66	39.44	2779.87	5.19	2.48	4.89	0.00	86.89
RVC 08-19	8	44.3851555			54.86			1092.66		374.3	85.13	512.63	24.47	2548.64	3.87	4.20	3.10	0.00	88.15
RVC 08-19	8	44.6749701			101.6			721.4		292.98	63.67	325.69	34.34	2405.26	4.62	3.31	3.84	0.00	86.72
RVC 08-19	8	44.96478469			44.83			666.57	96.76	523.96	52.7	601.65	33.31	2485.45	3.47	2.16	4.32	0.00	89.27
RVC 08-19	8	45.25459928	18.73		74.11			1460.6		526.27	38.23	471.86	26.71	2739.54	4.00	4.49	4.02	1.56	85.35
RVC 08-19	8	45.54441388			42.17			831.99		445.72	47.45	639.44	32.66	2991.02	5.77	3.26	3.43	0.00	86.99
RVC 08-19	8	45.83422847			88.94			783.29		577.35	46.24	365.65	37.84	2818.08	7.57	2.42	3.90	0.00	85.60
RVC 08-19	8	46.12404306			82.36			1136.54	77.39	504.17	47.67	524.08	28.82	3658.82	6.77	3.33	3.49	0.00	85.77
RVC 08-19	8	46.41385766			44.88			1098.47	87.58	413.66	67.96	598.46	40.24	1956.16	5.23	3.31	4.29	0.00	86.06
RVC 08-19	8	46.70367225						707.17	54.47	384.87	63.1	672.45	21.01	2647.27	4.01	4.87	2.15	0.00	88.43
RVC 08-19	8	46.99348684			74.19			1888.14		284.62	39.93	510.67	38.85	1619.26	3.41	7.92	4.91	0.00	83.29
RVC 08-19	8	47.28330144			57.3			1937.91	115.08	705.58	48.77	455.13	40.97	4312.99	3.06	6.57	5.05	0.00	84.53
RVC 08-19	8	47.57311603			135.46			2052.47		406.66	51.49	364.52	23.28	2835.61	7.33	7.00	2.92	0.00	81.55
RVC 08-19	8	47.86293062			55.11	231		801.73		429.74	68.67	440.01	30.5	1805.86	3.79	3.32	3.89	0.00	88.45
RVC 08-19	8	48.15274522			72.02			1437.89		299.15	52.66	395.45	37.05	3063.99	7.41	3.35	3.15	0.00	85.50
RVC 08-19	8	48.44255981			84.81			1358.35	75.62	410.24	46.98	567.13	38.93	3126.03	6.48	4.11	3.33	0.00	85.44
RVC 08-19	8	48.7323744			106.5	556.07		1145.44	72.46	527.73	39.41	429.16	41.44	3282.62	6.47	3.26	3.84	0.00	85.08
RVC 08-19	9	49.022189			54.86			1596.4	103.96	539.58	41.14	600.92	42	3320.04	6.35	4.36	3.98	0.00	84.52
RVC 08-19	9	49.31200359	16.39		56.91			1079.08		406.47	43.7	487.76	37.43	3437.76	5.44	3.14	3.99	0.00	86.85
RVC 08-19	9	49.60181818			83.39	142		353.04	86.65	486.14	61.84	394.06	51.79	3685.8	6.82	0.76	5.14	0.00	86.37
RVC 08-19	9	49.89163278			80.79	118		521.88		593.57	55.37	319.19	62.41	2836.97	8.54	1.57	5.93	0.00	83.26
RVC 08-19	9	50.18144737			67.92			1537.19		301.72	36.47	345.35	19.8	1933.39	4.69	7.39	1.94	0.00	85.38
RVC 08-19	9	50.47126196			74.95			1653.67		426.85	44.6	409.74	44.97	2382.16	5.84	6.87	3.93	0.00	82.40
RVC 08-19	9	50.76107656			67.98			591.59	71.82	502.87	41.79	515.73	33.13	3801.06	6.65	3.58	3.63	0.00	84.99
RVC 08-19	9	51.05089115			61.27			798.82		531.9	48.4	418.08	50.74	3029.5	4.65	2.44	5.17	0.00	87.21
RVC 08-19	9	51.34070574	15.72		64.73			1421.5	80.14	393.92	50.7	539.38	37.13	2276.98	4.92	4.87	3.31	0.00	86.09
RVC 08-19	9	51.63052033			116.47			654.86	110.95	593.21	51.51	619.37	32.57	3676.84	6.24	2.95	3.50	0.00	86.69
RVC 08-19	9	51.92033493			82.28			907.49		553.59	44.86	585.55	29.66	3023.72	5.82	3.57	3.89	0.00	86.14
RVC 08-19	9	52.21014952			90.63	573.9		1087.38		455.93	43.02	358.04	33.69	2675.34	5.18	6.22	3.20	0.00	84.84
RVC 08-19	9	52.49996411			118	113		749.06		486.38	58.87	252.66	48.52	3282.23	4.45	2.00	5.02	0.00	87.99
RVC 08-19	9	52.78977871			98.23	72		978.81	75.83	455.17	43.99	366.6	41.38	3628.85	4.41	6.70	3.71	0.00	84.28
RVC 08-19	9	53.0795933			89.22			953.25		317.28	43.89	195.32	38.02	2246.44	4.11	3.70	4.29	0.00	87.36
RVC 08-19	9	53.36940789	17.85		145.98	76		1436.26		386.49	47.86	268.78	43.59	2535.66	4.50	3.71	4.71	0.00	86.55
RVC 08-19	9	53.65922249	21.96		95.86	78		2163.57		303.61	46.01	312.16	40.72	2076.61	5.42	4.82	3.94	0.00	85.28
RVC 08-19	9	53.94903708	22.81		84.57	83		580.62	60.07	389.04	51.51	394.73	58.07	2746.09	4.24	2.62	5.21	0.00	87.45
RVC 08-19	9	54.23885167			148.28			1131.58		414.73	52.95	314.24	45.97	2784.21	6.42	2.96	5.11	0.00	84.87
RVC 08-19	9	54.52866627			189.08			1047		430.64	41.75	361.37	43.66	2673.5	7.15	3.19	4.78	0.00	84.38
RVC 08-19	10	54.81848086			127.62			660.18		437.53	62.74	237.58	66.15	2565.92	5.04	1.69	6.62	0.00	85.97

RVC 08-19	10	55.10829545		113.18		892.57	69.35	445.52	59.28	357.82	69.83	3362.71	4.27	2.46	6.28	0.00	86.20		
RVC 08-19	10	55.39811005		101.97	144	527.01		440.31	59.68	439.23	57.99	2811.56	3.68	2.47	5.63	0.00	87.62		
RVC 08-19	10	55.68792464		122.78	91	984.83		430.85	58.25	371.61	43.52	2702.81	6.05	3.47	4.69	0.00	85.07		
RVC 08-19	10	55.97773923		183.71		1663.32		1347.68	44.41	385.01	31.95	5547.2	28.95	2.80	2.78	0.00	63.47		
RVC 08-19	10	56.26755383		97.5		2619.45		349.59	44.3	438.17	51.02	2294.44	6.80	8.93	4.24	0.00	79.41		
RVC 08-19	10	56.55736842	57.2	221.46		833.65		1632.4	25.88	283.59	23.43	6133.35	33.38	0.80	2.46	0.00	62.39		
RVC 08-19	10	56.84718301	15.67	91.23	77	383.93	75.9	547.41	84.92	300.13	64.28	3862.51	2.40	2.93	6.31	0.00	87.80		
RVC 08-19	10	57.13699761	17.92	93.11		1565.74		352.87	47.31	246.49	26.22	2190.82	6.04	4.98	3.42	0.00	85.07		
RVC 08-19	10	57.4268122		110.33		2096.82		475.5	36.86	482.41	29.35	2508.33	5.18	13.74	2.65	0.00	77.81		
RVC 08-19	10	57.71662679	16.25	73.91		2508.78	106.58	204.8	39.57	309.81	24.15	1912.28	5.09	9.73	2.15	0.00	81.91		
RVC 08-19	10	58.00644139		156.19		1822.82		282.52	51.74	278.23	36.28	1946.56	6.32	4.19	4.26	0.00	84.69		
RVC 08-19	10	58.29625598		156.86		1115.72		416.08	62.5	261.42	45.45	2332.24	6.20	2.69	4.71	0.00	85.44		
RVC 08-19	10	58.58607057		106.46		1308.28	111.89	350.6	52.09	295.62	35.94	2180.26	4.50	4.66	4.00	0.00	86.27		
RVC 08-19	10	58.87588517		138.82		1116.39	71.71	328.71	40.27	377.94	32.12	2601.42	3.96	10.91	3.32	0.00	81.31		
RVC 08-19	10	59.16569976		68.29	302	1726.4		297.51	43.35	343.36	42.26	2535.18	4.14	5.30	4.61	0.00	85.37		
RVC 08-19	10	59.45551435		91.5	147	494.77	80.15	464.52	76	247.41	66.35	3840.39	4.15	1.48	6.74	0.00	87.01		
RVC 08-19	10	59.74532895		91.92		1630.24		288.83	44.36	290.36	35.3	2275.77	4.17	6.63	3.47	0.00	85.10		
RVC 08-19	10	60.03514354		80.75		1121.09		286.71	47.38	201.93	44.7	1769.9	4.00	4.31	4.23	0.00	87.07		
RVC 08-19	10	60.32495813		85.08	80	1430.14		403.56	48.11	444.83	41.53	2617.17	5.89	8.45	3.30	0.00	81.80		
RVC 08-19	11	60.61477273		152.58		1335.99		458.13	45.43	277.5	47.05	2695.67	5.28	3.82	4.91	0.00	85.44		
RVC 08-19	11	60.90458732		127.04		1569.94	85.84	290.03	69.73	204.67	46.71	2992.64	5.60	5.01	5.05	0.00	83.77		
RVC 08-19	11	61.19440191		79.19	148	681.76	87.8	434.04	74.04	267.73	55.31	3451.54	4.98	1.57	6.43	0.00	86.47		
RVC 08-19	11	61.48421651		115.74		1591.8	88.57	493.03	41.33	475.46	32.61	3208.78	5.79	9.65	3.13	0.00	80.79		
RVC 08-19	11	61.7740311		58.04		3713.6		242.46		460.98	15.05	1575.52	4.30	24.26	1.16	0.00	69.57		
RVC 08-19	11	62.06384569		98.3		2610.79		332.55	29.93	503.93	32.92	3838.05	6.97	10.70	3.10	0.00	78.43		
RVC 08-19	11	62.35366029		71.95		3070.03		396.89	23.88	392.26	34.13	2638.56	7.78	10.11	3.05	0.00	78.25		
RVC 08-19	11	62.64347488		91.55		1606.84		450.98	41.47	278.14	37.92	3287.64	5.77	6.45	3.86	0.00	83.31		
RVC 08-19	11	62.93328947		91.92		1439.99		295.14	29.86	262.29	37.65	2638.93	6.39	5.84	3.49	0.00	83.46		
RVC 08-19	11	63.22310407		142.54		1097.66	121.04	305.46	88.16	255.39	27.48	4112.63	6.09	2.47	2.78	0.00	87.99		
RVC 08-19	11	63.51291866	31.56	147.79		2009.34		646.45	73.45	245.66	32.27	5402.76	14.14	6.38	2.94	0.00	75.47		
RVC 08-19	11	63.80273325		114.54		1366.19		480.49	51.04	421.83	24.82	1741.06	6.63	4.18	3.71	0.00	84.42		
RVC 08-19	11	64.09254785		73.21		1194.81		541.26	59.23	489.43	26.68	3268.49	6.16	3.43	3.76	0.00	85.97		
RVC 08-19	11	64.38236244	48.99	160.38		567.16	103.04	551.75	42.43	615.05	26.07	3434.83	4.55	2.83	2.41	1.39	88.23		
RVC 08-19	11	64.67217703		64.95		1204.43	77.29	402.39	40.19	592.45	26.6	2859.76	7.24	4.69	2.78	0.00	84.72		
RVC 08-19	11	64.96199163		83.6		1006.5	104.51	327.25	37.76	481.22	27.22	3121.78	5.48	3.36	2.84	0.00	87.24		
RVC 08-19	11	65.25180622		43.25		1754.53		364.32	41.4	429.6	24.82	2490.13	5.21	8.22	3.00	0.00	81.92		
RVC 08-19	11	65.54162081		111.35	450	1497.41		710.86	39.67	258.85	28.81	3383.76	8.43	2.19	3.64	0.00	85.02		
RVC 08-19	11	65.83143541		101.07		1057.87	61.5	211.21	59.34	270.38	25.71	2084.58	3.28	3.26	3.38	0.00	89.67		
RVC 08-19	11	66.12125		120.64	153	804.25	90.56	310.34	63.36	345.2	50.32	2675.54	4.39	2.14	5.52	0.00	87.20		
RVC 08-19	12	66.41106459		101.86	121	1410.49	65.75	296.16	60.94	379.18	42.13	2266.11	4.54	3.65	4.21	0.00	87.07		
RVC 08-19	12	66.70087919	30.39	30.68	78.61	100	412.85	960.47	80.15	223.29	37.29	867.61	30.45	1714.34	2.75	3.37	3.03	0.00	90.39
RVC 08-19	12	66.99069378	17.29	127.78		1573.47	70.34	226.37	43.99	361.68	34.02	2210.26	5.33	3.52	3.82	0.00	86.85		
RVC 08-19	12	67.28050837	53.3	76.45		1388.74	63.17	246.79	37.2	261.66	20.57	2473.85	3.74	4.98	2.04	0.00	88.71		

RVC 08-19	12	67.57032297				98.74		1052.75	71.79	318.32	54.39	309.91	45.31	2289.01	4.31	3.00	4.90	0.00	87.29		
RVC 08-19	12	67.86013756	21.55			82.31		1196.42	64.2	310.38	47.7	282.97	38.64	2233.33	3.69	3.45	4.64	0.00	87.74		
RVC 08-19	12	68.14995215	18.75			70.04		1033.17	73.02	344.89	49.24	317.93	29.92	2500.96	3.62	3.85	4.04	0.00	88.01		
RVC 08-19	12	68.43976675	15.58			80.24	153	450.36		1593.73		337.3	65.41	236.11	39.03	2381.71	4.39	4.81	4.22	0.00	86.02
RVC 08-19	12	68.72958134				113.96			93.41	319.24	70.6	193.84	46.75	3038.69	5.22	2.99	5.04	0.00	85.92		
RVC 08-19	12	69.01939593				62.47				718.33		259	55.96	452.32	22.36	1985.2	3.91	2.47	3.36	0.00	89.88
RVC 08-19	12	69.30921053				68.61			63.47	755.96		169.03	38.1	183.43		1952.9	2.87	3.27	2.22	0.00	91.01
RVC 08-19	12	69.59902512	21.98			129.25	85			1168.54		332.86	55.93	360.8	35.2	2478.91	4.84	3.65	4.26	0.00	86.52
RVC 08-19	12	69.88883971				101.57	83			656.97		367.07	58.74	262.2	51.32	3187.74	4.65	3.45	5.08	0.00	86.32
RVC 08-19	12	70.17865431		44.44		96.53				895.34	94.87	505.52	55.3	299.65	17.9	2697.85	4.63	3.57	2.91	0.00	88.09
RVC 08-19	12	70.4684689				57.66				1072.43	86.88	347.1	61.7	490.12	28.92	2211.81	4.32	3.04	3.67	0.00	87.91
RVC 08-19	12	70.75828349				57.56				985.25	118.64	442.73	57.11	484.01	31.39	2433.09	5.08	4.00	4.15	0.00	86.01
RVC 08-19	12	71.04809809				40.61				1071.68	69.35	491.76	39.35	573.14	30.7	3308.16	5.05	4.14	3.75	0.00	86.46
RVC 08-19	12	71.33791268				62.54				895.83	71.68	437.45	36.17	529.91	28.23	2921.95	5.10	2.27	3.33	0.00	88.50
RVC 08-19	12	71.62772727								1742.23		652.09	38.5	564.68	20.97	2357.81	4.11	16.50	1.83	0.00	76.46
RVC 08-19	12	71.91754187				92.08				1687.56	89	697.59	29.64	364.28	17.54	2511.1	4.51	7.67	2.13	0.00	85.06
RVC 08-19	13	72.20735646				59.96				1316.09	87.06	514.03	41.28	430.83	16.1	2309.72	4.39	3.80	2.01	0.00	89.02
RVC 08-19	13	72.49717105	98.23	20.68						901.51	44.25	381.61	58.97	415.89	18.8	2982.11	2.06	4.00	2.46	0.00	90.71
RVC 08-19	13	72.78698565				66.21	93			1172.25		561.77	54.64	748.91	28.33	3315.16	4.59	4.32	3.37	0.00	86.69
RVC 08-19	13	73.07680024				69.49				1095.42		442.95	33.03	497.86	25.69	3184.79	5.69	3.89	2.97	0.00	86.89
RVC 08-19	13	73.36661483				72.86				1811.93		442.62	27.88	284.64	22.2	2549.59	4.83	6.79	2.62	0.00	85.22
RVC 08-19	13	73.65642943				51.32				1767.68		339.62	32.44	301.47	24.37	1958.87	5.11	6.27	2.86	0.00	85.24
RVC 08-19	13	73.94624402		24.44		98.92				1201.09		440.89	40.14	483.05	32.81	3083.08	5.53	4.68	3.19	0.00	85.80
RVC 08-19	13	74.23605861				63.93		565.37		1104.55		399.19	35.79	351.55	31.61	3362.89	5.68	4.71	3.39	0.00	85.30
RVC 08-19	13	74.52587321				100.7			184.56	2197.7		350.62	33.85	200.13	15.29	4644.95	10.53	7.05	1.72	0.00	79.85
RVC 08-19	13	74.8156878				108.06			81.63	1813.4		262.81	29.75	268.96	27.75	2703.55	5.65	5.33	3.27	0.00	84.07
RVC 08-19	13	75.10550239		16.28		84.5				1080.8		278.61	48.29	145.25	30.35	3309.61	3.96	3.90	3.57	0.00	87.77
RVC 08-19	13	75.39531699				60.35				3026.22		245.09	22.26	280.58	16.56	2139.03	5.97	10.95	1.80	0.00	80.66
RVC 08-19	13	75.68513158				67.49				1800.94		288.22	40.43	204.22	23.89	2221.18	5.63	7.19	2.79	0.00	83.89
RVC 08-19	13	75.97494617				70.04			81.18	1064.05		471.75	49.93	194.56	36.86	3370.4	6.72	4.88	4.37	0.00	83.37
RVC 08-19	13	76.26476077		18.64		80.34			64.79	933.13		366.19	34.21	133.38	29.37	2498.83	5.09	4.41	3.35	0.00	86.69
RVC 08-19	13	76.55457536		16.28					72.75	403.74		419.76	30.98	100.98	22.08	3196.37	1.83	2.40	3.19	0.00	91.93
RVC 08-19	13	76.84438995				120.97			75.42	971.23		312.61	44	187.92	37.44	3274.04	6.04	4.59	4.32	0.00	84.25
RVC 08-19	13	77.13420455		20.59		57.4				1089.81		699.61	41.1	323.31	33.47	3464.32	5.55	6.02	3.80	0.00	83.46
RVC 08-19	13	77.42401914				54.86				1431.32		277.18	34.9	362.23		2509.75	4.80	4.70	1.67	0.00	88.13
RVC 08-19	13	77.71383373				65.72			68.64	908.51		321.44	49.47	391.45	31.76	2883.22	5.22	4.23	3.05	0.00	86.68
RVC 08-19	14	78.00364833				82.05	107			1082.13	85.47	588.81	79.51	213.04	37.75	4540.39	5.38	3.64	4.76	0.00	85.49
RVC 08-19	14	78.29346292				170.72				2408.03		445.22	35.25	229.39	20.51	2806.25	6.93	7.45	2.62	0.00	81.83
RVC 08-19	14	78.58327751							75.03	2430.19		426.77	31.32	457.12	15.63	2455.87	4.46	8.88	1.65	0.00	84.15
RVC 08-19	14	78.87309211				48.4			69.91	1155.27		907	26.69	268.66	19.32	3186.63	3.79	6.16	2.03	0.00	86.81
RVC 08-19	14	79.1629067				146.11				1447.84		505.86	22.47	448.99		3128.5	9.79	5.32	1.39	0.00	82.66
RVC 08-19	14	79.45272129				111.13				1622.36		624.91	31.32	402.22		5994.68	13.81	9.40	1.59	0.00	73.50
RVC 08-19	14	79.74253589		16.85		45.65	136			1587.87	88.38	309.66	16.13	279.47	24.52	2392.02	3.45	5.90	3.80	0.00	85.94

RVC 08-19	14	80.03235048				92	745.01	79.86	540.97	40.88	422.35	32.63	1193.51	1.68	3.88	4.88	0.00	89.24
RVC 08-19	14	80.32216507			67.99		877.18	178.04	399.55	52.39	438.1	52.3	2234.59	3.16	2.10	6.10	0.00	88.09
RVC 08-19	14	80.61197967		19.36	138.75	112	2531.03		296.81		159.27		889.93	6.97	16.52	0.86	0.00	75.20
RVC 08-19	14	80.90179426	115.64	85.68	101.61	310	607.6	118.19	448.75	68.18	325.46	53.82	2967.31	5.11	3.12	6.61	1.99	82.61
RVC 08-19	14	81.19160885	26.36	18.61	67.19		1522.77	64.79	472.29	39.96	324.24	26.62	1905.63	3.85	7.81	2.84	0.00	84.54
RVC 08-19	14	81.48142344			60.69		1326.22		222.9	43.16	198.71	17.86	2278.9	3.74	4.50	2.30	0.00	89.02
RVC 08-19	14	81.77123804			52.51		1678.08		271.8	22.62	541.78		1068.95	4.13	8.77	1.25	0.00	85.43
RVC 08-19	14	82.06105263			82.56		1252.03		395.1	38.02	312.57	31.52	2283.93	5.95	3.58	3.88	0.00	86.13
RVC 08-19	14	82.35086722			48.54		971.32	73.26	422.65	50.98	298.04	25.9	2272.37	4.20	3.40	3.79	0.00	88.18
RVC 08-19	14	82.64068182			119.93		1246.76	96.4	516.73	51.33	340.35	44.97	3166.74	8.41	3.43	5.18	0.00	82.34
RVC 08-19	14	82.93049641			81.18	89	986.94		468.08	46.94	314.76	44.72	2955.28	6.74	3.23	4.89	0.00	84.61
RVC 08-19	14	83.220311			83.97		4096.18		181.17		378.05		733.61	5.92	21.21	0.46	0.00	71.17
RVC 08-19	14	83.5101256			77.23		1484.95	113.27	494.8	28.18	302.76	30.51	3917.21	6.76	3.36	2.84	0.00	85.69
RVC 08-19	14	83.79994019			58.4		1231.48	74.53	648.67	25.69	876.23	28.39	3323.36	4.81	4.08	2.59	0.00	87.41
RVC 08-19	14	84.08975478			66.73	82	1723.68		429.75	43.31	386.07	27.02	1800.08	4.24	5.58	3.49	0.00	85.93
RVC 08-19	15	84.37956938			69.36		1396.26		574.72	39.2	397.05	19.03	2872.81	7.29	4.24	2.18	0.00	85.71
RVC 08-19	15	84.66938397			96.15		994.5		489.18	45.86	636.38	21.65	2742.23	5.90	2.91	2.75	0.00	87.51
RVC 08-19	15	84.95919856	15.73		83.33		1983.36		461.82	36.56	474.82	18.26	2069.87	7.03	5.70	1.80	0.00	84.11
RVC 08-19	15	85.24901316			130.17	132	1856.11		288.19	30.86	453.34	19.63	1710	7.35	4.56	2.42	0.00	85.01
RVC 08-19	15	85.53882775			88.31		1121.21		454.39	48.16	322.4	32.31	2685.24	6.99	3.13	3.05	0.00	86.17
RVC 08-19	15	85.82864234			99.2		1288.31		321.37	44.75	373.45		2188.28	7.20	4.58	1.36	0.00	86.40
RVC 08-19	15	86.11845694			80.23	194	1367.61	108.58	549.37	35.16	617.78	21.75	3586.77	9.77	2.20	2.73	0.00	84.38
RVC 08-19	15	86.40827153			78.18		1543.39	75.3	467.4	43.88	622.06	20.21	2994.37	7.21	3.09	2.69	0.00	86.38
RVC 08-19	15	86.69808612			103.12	86	2077.92	117.34	385.93	49.49	433.77		2619.51	8.96	4.62	2.18	0.00	83.54
RVC 08-19	15	86.98790072			55.44		1100.08	79.17	384.93	36.4	462.31	17.69	2404.85	5.55	2.99	2.47	0.00	88.48
RVC 08-19	15	87.27771531			61.13	66	634.15	67.65	399.12	64.75	446.78	31.45	1437.8	2.73	2.36	5.60	0.00	88.88
RVC 08-19	15	87.5675299			84.37		1349.87	76.46	515.66	39.35	592.89	25.84	3573.69	7.60	2.30	2.79	0.00	86.65
RVC 08-19	15	87.8573445	17.36		126.8		1797.91		443.4	35.72	526.25	23.53	3121.82	6.71	4.98	2.05	0.00	85.35
RVC 08-19	15	88.14715909	16.22	20.58	105.7		1014.33	117.99	695.79	27.12	698.85	25.65	5595.03	16.37	3.16	2.08	0.00	76.57
RVC 08-19	15	88.43697368				24.69	1730.03	101.94	588.7	102.75	359.73	29.61	16277.45	1.46	11.08	3.46	0.00	81.91
RVC 08-19	15	88.72678828			69.07		1468.87	73.28	753.17	34.39	600.08	43.97	3163.36	3.81	5.32	5.09	0.00	84.86
RVC 08-19	15	89.01660287			56.39		930.25	65.25	513.67	39.48	633.99	29.54	2114.22	5.79	2.45	2.91	0.00	88.36
RVC 08-19	15	89.30641746	17.91		92.79		854.87		264.45	31.7	843.99		2269.9	7.08	7.08	0.82	0.00	84.51
RVC 08-19	16	89.59623206		15.39	85.48		1873.85		690.45	44.11	514.6		4295.26	15.40	8.91	0.84	0.00	74.02
RVC 08-19	16	89.88604665			61.17		1118.37	172.75	425.78	39.73	867.48		3459.49	8.23	4.29	1.32	0.00	84.65
RVC 08-19	16	90.17586124			73.38	105	1517.65	113.19	570.58		1197.31	20.84	3930.35	13.45	9.68	1.78	0.00	73.75
RVC 08-19	16	90.46567584			41.91		699.41	99.53	191.75	45.91	898.87	23.89	2284.55	2.66	5.14	1.85	0.00	89.31
RVC 08-19	16	90.75549043			107.18		1058.81		501.56	34.06	842.31	38.83	2986.58	5.50	2.91	3.73	0.00	87.28
RVC 08-19	16	91.04530502		35.24	43.8	389	2009.03	105.01	397.86	35.71	391.71		3003.12	5.73	15.20	1.21	0.00	77.20
RVC 08-19	16	91.33511962			50.13		939.29		446.82	35.72	815.88	34.29	3179.6	6.35	4.48	3.35	0.00	85.21
RVC 08-19	16	91.62493421			72.45		1164.9		572.7	53.9	649.89	30.96	2857.59	7.69	2.59	3.72	0.00	85.43
RVC 08-19	16	91.9147488			103.97		1259.95	126.67	416.77	45.89	779.43	24.11	2615.05	6.30	5.30	2.40	0.00	85.45
RVC 08-19	16	92.2045634			80.51		894.25	129.42	354.9	45.25	640.75	24.41	2246.01	5.98	1.23	2.96	0.00	89.33

RVC 08-19	16	92.49437799		42.16		853.29	81.52	350.66	93.81	789.66	22.08	2346.86	7.17	1.61	2.33	0.00	87.85
RVC 08-19	16	92.78419258	16.88	60.03	91	1409.68		158.39	48.57	188.24	18.53	1201.56	3.66	4.98	2.23	0.00	88.77
RVC 08-19	16	93.07400718		75.84		1459.64		312.79	20	417.65		1122.55	7.47	15.02	1.50	0.00	74.80
RVC 08-19	16	93.36382177		85.78		1673.78		389.45	19.45	145.69	18.41	1844.22	7.67	3.21	2.72	0.00	85.89
RVC 08-19	16	93.65363636		82		1660.92		449.97	35.49	170.5	33.63	2387.82	11.64	4.21	3.69	0.00	79.94
RVC 08-19	16	93.94345096		94.16		2243.74		387.93	29.62	267.04	32.11	2660.29	7.89	7.11	3.52	0.00	80.41
RVC 08-19	16	94.23326555		82.71		611.59		386.5	24.97	98.96	33.04	1875.18	9.22	1.44	4.73	0.00	84.19
RVC 08-19	16	94.52308014		163.21		2268.78		551.36	29.71	197.22	26.17	3022.85	16.69	4.22	2.97	0.00	75.45
RVC 08-19	16	94.81289474		158.62		972.06	101.53	530.71	37.96	160.93	23.92	2623.96	9.55	3.38	3.26	0.00	83.33
RVC 08-19	16	95.10270933		123.36		1801.99		536.39	50.08	191.73	22.59	2542.87	10.64	3.62	2.67	0.00	82.12
RVC 08-19	17	95.39252392			111	1584.16		367.53	45.91	217.25	25.82	2852.88	6.20	3.96	2.95	0.00	86.33
RVC 08-19	17	95.68233852	18.48	72.89		1548.39		347.43		178.38		1597	5.53	10.63	1.85	0.00	81.30
RVC 08-19	17	95.97215311		142.24		1938.55		284.15	17.9	245.92		1158.56	6.99	7.59	1.36	0.00	83.36
RVC 08-19	17	96.2619677		98.69		1154.81	94.39	467.26	22.06	458.47	30.74	1807.43	6.40	2.59	4.07	0.00	86.44
RVC 08-19	17	96.5517823		78.71		1447.16	105.53	555.9	50.38	492.14	33.82	2209.47	5.74	6.47	4.56	0.00	82.66
RVC 08-19	17	96.84159689		75.17		879.58	86.09	469.95	38.61	449.68	21.16	3158.23	6.38	2.55	3.03	0.00	87.05
RVC 08-19	17	97.13141148		78.93		2146.54		389.94	31.12	272.87	21.3	1969.05	6.11	6.54	2.98	0.00	83.82
RVC 08-19	17	97.42122608	45.71	339.82		1388.86		1621.41	25.69	109.95		7485.58	42.61	2.26	1.32	0.00	52.37
RVC 08-19	17	97.71104067				695.04		400.66	46.44	245.29	19.11	2253.67	7.11	3.06	2.05	0.00	86.36
RVC 08-19	17	98.00085526		71.34		1198.27		638.82	32.39	378	28.86	3734.98	11.03	2.12	3.05	0.00	82.95
RVC 08-19	17	98.29066986		95.58		1893.09		409.3	17.22	252.7	20.15	2333	10.32	4.12	2.39	0.00	82.64
RVC 08-19	17	98.58048445		228.83		2191.66	202.37	459.69	55.23	170.1		6445.21	23.49	2.31	1.45	0.00	71.68
RVC 08-19	17	98.87029904		72.66		1280.38		318.07	28.09	141.69		2193.5	7.33	3.48	1.78	0.00	86.84
RVC 08-19	17	99.16011364	22.3	130.75		1273.88		491.95	56.77	116.41	25	4437.86	10.26	2.56	3.20	0.00	83.07
RVC 08-19	17	99.44992823	25.34	53.67	227	1812	104.42	374.21	34.48	246.68	19.08	3131.23	6.47	6.29	2.14	2.26	82.20
RVC 08-19	17	99.73974282	18.64	50.16	76	1238.09	206.42	353.76	30.68	452.5	21.24	1878.09	4.34	4.01	2.97	0.00	87.95
RVC 08-19	17	100.0295574		44.32		873.73		257.16	24.56	154.99	26.99	1988.64	6.39	4.67	3.27	0.00	85.32
RVC 08-19	17	100.319372	21.44	95		1109.87		286.38	35.44	171.76	24.71	2809.6	7.66	5.62	3.24	0.00	82.71
RVC 08-19	17	100.6091866		70.73	249	3270.5	194.72	4796.99	61.9	2934.85		9935.28	7.09	8.58	2.42	0.00	79.66
RVC 08-19	17	100.8990012	15.2	41.75		656.82	112.17	561.04	47.76	667.98	31.12	2901.83	4.82	2.20	3.08	0.00	89.34
RVC 08-19	18	101.1888158		181.83		1092.59		384.94	52.79	199.99	15.81	3172.37	7.38	4.03	2.52	0.00	85.51
RVC 08-19	18	101.4786304	20.59	99.57		2377.43		771.28	16.79	184.38		3926.01	11.85	5.56	1.65	0.00	79.63
RVC 08-19	18	101.768445			97	1422.69	98.51	504.76	32.28	421.92	26.28	2507.22	5.52	3.64	2.93	0.00	86.97
RVC 08-19	18	102.0582596		117.15		1725.74		627.26	24.5	278.38	23.71	3295.17	8.22	3.63	2.77	0.00	84.74
RVC 08-19	18	102.3480742		81.96		1043.23	88.91	434.65	45.56	412.52	23.01	3389.96	6.37	2.32	2.49	0.00	88.24
RVC 08-19	18	102.6378888		66.37		875.88		651.76	44.13	432.02	16.63	3134.32	6.60	3.52	2.08	0.00	86.83
RVC 08-19	18	102.9277033	16.46	74.86	90	1244.27		567.39	30.96	354.6	23.01	3270.64	7.28	3.60	2.62	0.00	85.47
RVC 08-19	18	103.2175179		83.92		1084.12		319.7	44.36	362.46	23.44	2501.13	7.28	4.00	2.69	0.00	85.35
RVC 08-19	18	103.5073325		134.07		1784.66		471.35	37.54	151.78	18.64	3023.6	15.71	2.50	2.56	0.00	78.48
RVC 08-19	18	103.7971471	16.98	94.47	93	1415.8		470.62	68.38	234.3	18.95	2648.07	6.91	5.62	3.30	0.00	83.62
RVC 08-19	18	104.0869617	27.84	105.08		1112.51		483.4	29.62	154.61	21.41	2755.13	9.77	2.04	2.72	0.00	84.77
RVC 08-19	18	104.3767763	25.31	46.75	71	828.26		208.24	90.94	88.28	31.2	1617.1	5.38	2.01	4.90	0.00	87.36
RVC 08-19	18	104.6665909		41.02		517.99	65.81	116.91	23.22	155.04		1215.47	1.84	3.60	1.15	0.00	93.18

RVC 08-19	18	104.9564055			90.64			1864.6		339.78	37.35	153.85	20.58	2117.42	5.51	9.52	2.86	0.00	81.60
RVC 08-19	18	105.2462201			69.72			640.29		200.46	17.46	88.02		1236.52	3.47	3.47	2.47	0.00	90.34
RVC 08-19	18	105.5360347			49.23		877.33	1861.51		2890.62	25.84	298.58	22.27	6053.59	8.76	7.68	2.64	0.00	79.09
RVC 08-19	18	105.8258493			59.48			3186.71	90.26	327.57	17.8	184.81		2394.32	8.11	12.05	1.80	0.00	77.11
RVC 08-19	18	106.1156639			105.63			1765.57		285.68	23.36	208.11	20.34	2054.98	7.11	7.38	2.86	0.00	82.13
RVC 08-19	18	106.4054785			108.55			1272.2		270.74	16.8	213.79	31.45	2807.79	6.90	3.58	3.25	0.00	85.75
RVC 08-19	18	106.6952931		18.21	107.86			1432.65		339.58	72.54	310.7	25.24	2804.2	10.60	3.74	2.49	0.00	82.58
RVC 08-19	19	106.9851077			75.7			1784.96	74.62	386.94	38.11	414.34		3037.56	6.38	4.68	1.40	0.00	86.93
RVC 08-19	19	107.2749222			63.61			1224.27	106.85	371.86	33.04	406.94	26.63	2814.59	6.46	5.14	2.31	0.00	85.56
RVC 08-19	19	107.5647368			99.54			1401.13		805.55	38.9	422.91	16.64	3235.56	7.19	5.83	2.08	0.00	84.25
RVC 08-19	19	107.8545514	16.98		78.79		86	904.91	102.59	456.44	28.33	549.37	31.85	3153.53	7.23	2.77	3.15	0.00	86.06
RVC 08-19	19	108.1443366		23.14	117.46			1529.97		389.95	46.88	274.77	26.41	3837.07	8.15	4.15	3.90	0.00	82.21
RVC 08-19	19	108.4341806		36.09	49.52		107	807.71	67.75	266.59	48.99	397.83		1657.49	4.86	1.67	1.48	0.00	91.08
RVC 08-19	19	108.7239952		20.22	60.23			1154.75		501.67	38.73	569.69	24.09	4008.91	10.63	2.48	2.82	0.00	83.39
RVC 08-19	19	109.0138098			87.58			1034.93	111.12	336.59	50.3	262.71	37.97	3192	5.77	5.03	3.91	0.00	84.74
RVC 08-19	19	109.3036244			64.57			1801.94	80.9	366.39	50.3	304.87	29.76	3069.78	6.44	6.97	3.61	0.00	82.35
RVC 08-19	19	109.593439			139.1			1945.25		223.77	39.1	568.24		1512.81	7.71	11.30	2.36	0.00	77.36
RVC 08-19	19	109.8832536			87.17			1260.97		214.59	49.79	219.87	17.5	1554.23	5.27	4.22	2.68	0.00	87.23
RVC 08-19	19	110.1730682			77.12			1194.93		295.86	68.19	384.21	28.64	2131.72	6.55	2.74	3.53	0.00	86.73
RVC 08-19	19	110.4628828			155.04			931.57		307.83	71.82	206.85	30.98	2504.97	8.98	2.28	4.03	0.00	83.87
RVC 08-19	19	110.7526974			73.71			1027.82		295.33	31.93	340.47		1616.23	4.55	5.15	1.80	0.00	87.63
RVC 08-19	19	111.042512		19.73	107.81			1048.68	98.25	200.79	36.88	284.72	15.97	1398.1	3.74	5.58	2.04	0.00	88.08
RVC 08-19	19	111.3323266			198.96			1757.36		164.99	22.1	255.86		1557.97	6.19	7.46	2.10	0.00	83.83
RVC 08-19	19	111.6221411						734.73	57.55	255.28	66.61	559.8	25.06	2499.71	4.34	1.89	3.72	0.00	89.40
RVC 08-19	19	111.9119557			50.5			857.66		122.9	21.57	140.87		654.04	6.34	4.13	1.40	0.00	87.73
RVC 08-19	19	112.2017703			83.91			1390.81		356.2	52.15	441.87		2133.83	7.09	5.77	1.88	0.00	84.53
RVC 08-19	19	112.4915849		22.3	63.48		106	928.44	96.68	176.38	45.82	329.74	16.09	2066.97	2.64	2.78	2.45	0.00	91.73
RVC 08-19	19	112.7813995			78.34			1185.25	76.15	156.23	51.71	306.66	16.22	1837.73	3.79	4.30	2.27	0.00	89.11
RVC 08-19	19	113.0712141			81.91		69	1067.23		181.54	56.59	347.02	28.34	2432.44	5.87	3.24	3.29	0.00	86.89
RVC 08-19	19	113.3610287			43.26		119	599.65	81.46	350.22	92.75	993.05	38.26	2286.88	4.35	1.77	4.39	0.00	89.01
RVC 08-19	19	113.6508433			88.38		70	1211.11	72.49	199.8	63.7	815.47	22.32	2094.48	3.86	4.24	2.80	0.00	87.75
RVC 08-19	19	113.9406579			59.49			714.75		171.11	72.87	205.45	20.54	1895.5	3.16	5.22	2.88	0.00	88.39
RVC 08-19	19	114.2304725			78.86			832.05	82.24	219.68	62.21	581.19		2174.48	2.69	5.23	2.08	0.00	89.57
RVC 08-19	19	114.5202871		25.47	40.33			399.64	68.67	96.35	25.4	108.62		991.34	1.98	2.68	1.68	0.00	93.32
RVC 08-19	19	114.8101017			97.01			741.52		327.7	53.67	714.08	24.49	2791.16	5.04	2.92	2.97	0.00	88.55
RVC 08-19	19	115.0999163			67.16			708.67	95.94	306.11	59.43	908.36	29.9	2852.01	4.91	2.90	3.64	0.00	87.64
RVC 08-19	19	115.3897309			69.55			978.93	67.23	367.53	34.8	756.62	18.69	2373.98	4.21	3.59	2.62	0.00	88.99
RVC 08-19	19	115.6795455			78.42			524.51	82.49	302.76	69.25	596.93	31.43	2177.5	3.67	1.98	3.90	0.00	90.00
RVC 08-19	19	115.96936			104.25			1138.56	97.91	358.12	57.73	811.33	21.55	2213.67	5.73	3.23	3.05	0.00	87.47
RVC 08-19	19	116.2591746			45.26			749.26	81.16	207.33	57.92	818.8	22.58	2588.53	3.99	3.17	2.86	0.00	89.20
RVC 08-19	19	116.5489892			38.05			673.87	78.3	178.76	70.58	680.96	18.64	2138.9	3.62	4.07	1.96	0.00	89.78
RVC 08-19	19	116.8388038		18.15	110.61			855.94	72.48	149.22	83.82	705.45	18.23	3453.34	5.93	2.04	3.00	0.00	88.34
RVC 08-19	19	117.1286184			63.79			795.79	84.49	276.29	115	601.68	26.71	3633.9	4.29	2.78	3.87	0.00	88.44

RVC 08-19	19	117.418433		50.7	84	704.74	64.66	291.43	95.96	865.22	30.9	2804.12	4.48	1.63	3.53	0.00	89.82
RVC 08-19	19	117.7082476	17.72	89.77		1223.72		269.42	49.09	608.63	21.41	3216.05	6.04	2.15	2.50	0.00	88.70
RVC 08-19	19	117.9980622		48.88		552.22	80.7	327.34	95.65	360.78	25.07	4528.6	3.14	2.62	3.56	0.00	89.88
RVC 08-19	19	118.2878768		39.52		1119.8	59.65	235.31	53.03	663.54	17.6	2360.49	3.84	3.69	2.19	0.00	89.78
RVC 08-19	19	118.5776914		37.88		557.77	88.92	185.1	67.18	811.28	19.71	3090.14	3.69	3.63	2.41	0.00	89.74
RVC 08-19	19	118.867506		57.56		1201.34	65.47	243.24	70.9	791.9	17.83	2740.02	4.38	5.02	2.35	0.00	87.37
RVC 08-19	19	119.1573206		37.65		1029.37		309.08	53.29	427.87	28.65	3115	4.11	5.10	3.14	0.00	87.10
RVC 08-19	19	119.4471352		83.19		1714.83		530.59	73.65	357.2		2670.29	6.25	11.74	1.27	0.00	79.91
RVC 08-19	19	119.7369498		67.47		585.99	61.44	254.11	67.99	239.81	31.26	2908.92	2.34	3.64	3.38	0.00	89.84
RVC 08-19	19	120.0267644		76.2		1498.22	176.4	196.29	123.99	363.65	20.43	3918.96	4.10	7.05	3.32	0.00	84.88
RVC 08-19	19	120.3165789	27.92	41.29	76	609.69	79.4	241.11	37.79	132.02	18.08	1118.75	2.33	4.84	1.97	0.00	90.57
RVC 08-19	19	120.6063935		52.88		481.72	92.48	208.95	49.45	265.04	29.46	2326.22	2.25	3.26	3.80	0.00	89.87
RVC 08-19	19	120.8962081		109.46		1607.3	86.94	313.35		444.25		1667.73	4.54	8.71	1.69	0.00	84.18
RVC 08-19	19	121.1860227	18.36	73.97		1246.82		200.14	36.65	332.42	24.39	1843.34	5.70	7.98	2.38	0.00	83.13
RVC 08-19	19	121.4758373		44.47		1500.3		238.88	17.8	182.83	15.23	1186.07	6.00	8.99	1.76	0.00	82.83
RVC 08-19	19	121.7656519	38.55	45.88		607.33	66.05	281.91	65.06	1616.08	34.74	3262.12	4.52	3.52	4.34	0.00	86.99
RVC 08-19	19	122.0554665	25.96	56.27	84	1132.28	75.65	214.33	40.2	201.23	22.69	1663.35	4.00	5.16	2.15	0.00	88.31
RVC 08-19	19	122.3452811		87.36		1956.55		256.86	31.46	245.96	24.03	1001.01	5.82	10.99	2.43	0.00	80.32
RVC 08-19	19	122.6350957	46.72	72.51	201	502.89	97.47	303.94	65.62	272.34	39.64	2543.95	2.48	2.52	3.96	0.00	90.43
RVC 08-19	19	122.9249103	20.7	1295.82		1483.55		150.94	47.51	198.72	25.95	1328.32	4.98	5.49	2.99	0.00	85.43
RVC 08-19	19	123.2147249		59.12	108	1158.08	157.19	371.59	38.18	250.91	38.92	3179.23	5.30	4.63	3.94	0.00	85.58
RVC 08-19	19	123.5045395		58.28		1179.56		228.3	39.17	283.96	30.55	1396.26	3.62	3.61	3.18	0.00	89.13
RVC 08-19	19	123.7943541		93.52		1287.99		190.51	51.75	272.63	34.07	1595.14	4.95	4.22	3.87	0.00	86.35
RVC 08-19	19	124.0841687		114.24	444.44	1080.45		323.05	31.58	348.54	36.73	1905.75	5.24	4.42	3.67	0.00	86.23
RVC 08-19	22	124.3739833		57.19		926.69		230.49	44.64	331.51	36.26	1913.69	3.56	3.42	4.00	0.00	88.66
RVC 08-19	22	124.6637978	16.94	73.26		934.32		290.38	80.63	342.35	38.67	3023.26	4.89	3.38	4.71	0.00	86.49
RVC 08-19	22	124.9536124	16.76	63.92		1352.23	73.05			232.27		704.91	4.13	11.89	1.05	0.00	82.36
RVC 08-19	22	125.243427		49.37		86.39		411.34		2540.53	28.04	2774.59	1.34	2.43	3.29	0.00	92.05
RVC 08-19	22	125.5332416	38.72	40.79		885.34	99.65	230.42	42.92	1163.83	33.33	2510.14	2.80	8.42	2.62	0.00	85.35
RVC 08-19	22	125.8230562		39.24		1973.06		303.25	24.44	163.99	34.21	2496.74	1.62	2.77	3.50	0.00	91.28
RVC 08-19	22	126.1128708		119.39		2167.68		309.36	35.09	414.99	17.98	1140.04	5.87	13.83	1.56	0.00	78.00
RVC 08-19	22	126.4026854		96.08		535.01	1478.44	287.1	42.62	179.07	20.07	2920.97	4.46	3.94	2.56	0.00	88.43
RVC 08-19	22	126.6925			88	906.57	1233.64	256.36		163.21	21.89	1797.42	7.52	3.13	2.30	0.00	86.49
RVC 08-19	22	126.9823146		55.57		1239.02	1264.78	145.43		272.16	19.97	1688.21	5.93	7.93	1.94	0.00	83.68
RVC 08-19	22	127.2721292		54.19	85	883.65		351.29	36.58	1069.99		2383.14	6.69	3.49	1.43	0.00	87.59
RVC 08-19	22	127.5619438	18.92	63.14	167	776.8	91.01	368.43	32.3	697.57		2024.18	3.90	3.65	1.21	0.00	90.57
RVC 08-19	22	127.8517584	17.64	83.85		934.01	101.65	602.62	41.43	600.14	20.64	2240.64	5.65	3.81	3.12	0.00	86.66
RVC 08-19	22	128.141573			251	626.21	98.42	496.98	58.14	769.15	21.42	2273.64	4.17	3.40	2.97	0.00	88.62
RVC 08-19	22	128.4313876		78.5		1096.17	137.2	302.86	34.11	363.25	19.85	1422.07	4.18	6.72	2.02	0.00	86.57
RVC 08-19	22	128.7212022			210	711.72	60.75	228.86	25.71	393.43	21.83	1786.33	3.55	7.97	2.25	0.00	84.77
RVC 08-19	22	129.0110167		96.45		450.28	137.71	405.88	70.48	598.86	37.67	4015.26	6.30	1.09	2.98	0.00	88.70
RVC 08-19	22	129.3008313		70.98	83	1082.54		466.33	37.12	274.7	35.42	2520.86	8.79	3.30	3.92	0.00	83.48
RVC 08-19	22	129.5906459		41.59		850.02	98.41	248.49	43.9	385.72	33.31	2454.15	5.28	5.31	3.83	0.00	85.15

RVC 08-19	22	129.8804605		99.54	99	672.66	115.13	333.59	61.06	261.14	30.2	2729.85	5.66	2.47	3.43	0.00	87.96
RVC 08-19	23	130.1702751		62.23	107	710.96	283.11	442.81	40.51	245.85	36	3622.73	10.56	2.30	3.74	0.00	82.76
RVC 08-19	23	130.4600897		74.42	456	1100.68	84.53	491.4	31.09	242.92	22.66	3996.84	8.42	4.66	2.23	0.00	83.73
RVC 08-19	23	130.7499043		67.03	360	821.15	105.66	353.41	49.32	363.78	40.19	2083.01	6.34	3.88	4.02	0.00	85.27
RVC 08-19	23	131.0397189		47.9	258	2661.86	141.11	336.11	42.31	336.25	17.53	2032.86	5.50	10.16	2.02	0.00	81.66
RVC 08-19	23	131.3295335		40.69	114	664.58		433.34	56.88	537.55	36.99	2447.79	3.47	3.14	4.80	0.00	88.08
RVC 08-19	23	131.6193481		88.39	205	1440.2	433.73	289.89	35.74	409.91	31.16	2798.08	6.58	4.47	3.19	0.00	84.71
RVC 08-19	23	131.9091627		83.25		973.78		541.61	35.27	378.17	32.43	2930.78	8.30	3.58	3.70	0.00	83.87
RVC 08-19	23	132.1989773		61.76	134	763.33	85.32	278.85	51.2	468.8	25.47	2383.96	5.46	4.17	3.34	0.00	86.57
RVC 08-19	23	132.4887919		82.93	114	1398.11	101.36	442.67	45.8	348.5	30.42	2903.35	8.43	5.17	3.00	0.00	82.81
RVC 08-19	23	132.7786065			276	803.8	101.26	122.67	40.54	398.43	34.91	2384.88	5.07	4.11	3.09	0.00	87.10
RVC 08-19	23	133.0684211				660.42	74.82	243.83	50.34	371.65	33.43	1908.04	2.93	4.33	4.24	0.00	88.12
RVC 08-19	23	133.3582356		104.58	159	1223.96	93.2	490.08	62.8	299.94	41.42	3622.8	8.65	3.29	4.44	0.00	82.61
RVC 08-19	23	133.6480502	18	78.66	339	1152.07	121.07	479.86	41.07	388.08	45.71	2983.89	5.41	3.86	4.38	0.00	85.65
RVC 08-19	23	133.9378648		77.38	88	1495.25	94.54	463.1	39.82	462.21	28.36	2331.52	6.21	6.52	3.17	0.00	83.02
RVC 08-19	23	134.2276794		52.54		825.13	73.57	477.94	32.14	604.63	37.61	2546.72	5.00	4.33	4.31	0.00	85.21
RVC 08-19	23	134.517494	16.15	120.14	236	752.17	190.91	484.65	68.14	468.28	35.85	3271.9	6.39	4.61	4.40	1.65	82.34
RVC 08-19	23	134.8073086		89.65	108	1227.96	264.88	389.47	36.02	315.05	23.38	3646.16	8.78	5.70	1.68	0.00	82.45
RVC 08-19	23	135.0971232		93.35	105	1094.1	110.74	476.18	34.14	701.1	38.61	2563.13	4.99	4.68	4.08	0.00	85.69
RVC 08-19	23	135.3869378		85.38	133	1279.34	74.33	364.05	30.12	321.84	30.87	2139.88	5.93	4.13	3.26	0.00	86.19
RVC 08-19	23	135.6767524			138	1005.49	111.87	449.48	66.02	328.07	30.81	3211.7	7.79	3.67	3.37	0.00	84.58
RVC 08-19	24	135.966567		93.8	126	983.57	121.74	428.08	68.93	375.62	32.7	3204.06	8.66	3.21	3.33	0.00	84.17
RVC 08-19	24	136.2563816		76.67		916.08	133.86	346.51	50.6	291.3	22.25	2628.24	6.65	3.56	2.18	0.00	87.14
RVC 08-19	24	136.5461962	17.5	112.62		1447.97	169.64	606.63	32.98	160.69		6193.99	12.71	5.27	0.51	0.00	80.57
RVC 08-19	24	136.8360108		47.59	87	908.32	86.1	461.97	42.68	473.1	36.69	2309.19	4.92	3.02	4.79	0.00	86.80
RVC 08-19	24	137.1258254		103.94	109	943.56	150.19	410.56	57.12	341.17	30.89	2657.91	7.28	2.74	3.34	0.00	86.06
RVC 08-19	24	137.41564		46.93	170	1489.05		412.28	39.16	424.06	20.37	2210.83	5.31	12.40	2.20	0.00	79.56
RVC 08-19	24	137.7054545		110.07	269	1540.72		724.57	35.77	339.02	22.78	5367.11	15.23	2.24	1.58	0.00	79.98
RVC 08-19	24	137.9952691		54.84		960.46		419.49	47.68	678.27	24.48	1989.29	4.16	11.71	2.61	0.00	80.42
RVC 08-19	24	138.2850837		83.52	130	1227.02		419.02	41.03	340.28	19.06	3394.2	7.79	10.28	2.00	0.00	79.31
RVC 08-19	24	138.5748983		90.39	5080	905.52	78.96	386.02	40.73	573.63	28.96	2537.53	4.21	4.34	3.17	0.00	86.75
RVC 08-19	24	138.8647129		60.64	111	692.32	115.38	464.81	57.44	512.81	42.16	2896.24	4.94	2.92	5.08	0.00	86.48
RVC 08-19	24	139.1545275		109.93		1114.84	300.62	535.37	32.49	302	15.57	3808.69	12.66	4.61	1.12	0.00	80.70
RVC 08-19	24	139.4443421		99.69		1172.64		559.48	37.1	378.59	25.92	5170.57	9.09	4.07	2.08	0.00	83.78
RVC 08-19	24	139.7341567		71	120	954.08	89.16	698.89	51.32	642.12	56.89	2668.58	5.69	3.39	5.17	0.00	85.14
RVC 08-19	24	140.0239713		112.73	178	1531.81	120.99	773.51	37.14	399.71	15.21	6031.42	14.45	3.27	1.53	0.00	79.59
RVC 08-19	24	140.3137859		43.11		1288.09	94.34	361.2	35.25	694.83	36.76	2071.13	4.00	9.78	3.58	0.00	81.89
RVC 08-19	24	140.6036005		88.45	141	799.91		497.42	37.67	653.45	27.12	2655.5	5.22	3.67	3.20	0.00	87.37
RVC 08-19	24	140.8934151		72.41	202	736.3	111.18	375.53	52.01	422.64	33.98	2551.52	5.64	3.21	4.05	0.00	86.49
RVC 08-19	24	141.1832297	18.3	96.79	376	969.85	174.08	415.96	67.3	463.18	27.86	3268.29	8.02	2.81	3.36	0.00	85.06
RVC 08-19	24	141.4730443			122	1464.36	67.62	149.27		259.38		754.6	2.25	18.46	0.48	0.00	78.52
RVC 08-19	25	141.7628589		86.99	192	1212.62	86.09	496.29	61.12	517.02	28.04	2068.59	7.41	4.90	3.15	0.00	83.40
RVC 08-19	25	142.0526734	22.31	53.92	137	1153.16	133.17	695.9	16.23	234.06	18.81	4342.01	8.76	10.67	1.72	2.11	76.01

RVC 08-19	27	154.8045156			1583.34	589.62	159.4	16.71	293.26		1008.15	3.34	7.10	0.00	0.00	89.08
RVC 08-19	27	155.0943301	73.63		1232.7	1658.65	231.62		394.99		1669.36	6.48	6.33	0.13	0.00	86.32
RVC 08-19	27	155.3841447	49.67	91	1540.78	1180.8	122.88		426.61		1423.93	5.25	7.36	0.10	0.00	86.70
RVC 08-19	27	155.6739593	77.69	111	1382.05	577.54	304.38	32.05	433.22		2470.53	7.48	3.36	0.53	0.00	88.03
RVC 08-19	27	155.9637739	59.94	182	865.62	84.37	258.55	52.24	542.99		1173.22	2.14	4.27	2.42	0.00	90.63
RVC 08-19	27	156.2535885	109.12	76	756.16	79.01	458.24	69.19	628.55	21.38	2603.87	5.48	1.86	2.51	0.00	89.61
RVC 08-19	27	156.5434031	48.09	348	1171.67	119.96	364.31	44.36	633.94	19.65	2004.28	4.43	4.54	3.13	0.00	87.16
RVC 08-19	27	156.8332177	54.1	146	918.75		553.37	59.86	604.55	41.3	3810.91	3.46	2.51	3.65	0.00	89.51
RVC 08-19	27	157.1230323	103.4	332	1354.33	109.58	380.27	45.25	347.76		3295.78	9.00	4.06	1.81	0.00	84.47
RVC 08-19	27	157.4128469		392	1076.25	97.57	375.88	50.06	752.59	31.58	3728.68	4.05	4.79	3.17	0.00	87.30
RVC 08-19	27	157.7026615	140.4	292	1173.01	134.84	465.86	49.67	335.62	18.87	3217.03	8.39	3.25	2.17	0.00	85.01
RVC 08-19	27	157.9924761	86.09	284	1449.69	102.69	455.38	53.78	570.44	22.12	1989.69	5.69	4.70	3.74	0.00	85.27
RVC 08-19	27	158.2822907	88.66	446	1713.15	112.04	493.58	46.08	453.27	22.42	2948.91	7.20	5.41	2.26	0.00	84.43
RVC 08-19	27	158.5721053	79.4	678	1329.66	87.76	347.93	57.87	505.84	21.34	2702.69	5.12	5.17	3.40	0.00	85.38
RVC 08-19	27	158.8619199	58.77	223	871.34		472.59	42	815.32	31.91	2337.71	3.71	2.88	4.15	0.00	88.38
RVC 08-19	28	159.1517344	53.43	283	1252.13	91.93	401.27	51.65	588.62	36.36	2618.3	5.15	6.30	3.58	0.00	84.24
RVC 08-19	28	159.441549	97.27	193	1100.67		484.52	43.59	525.99	19.79	2742.47	6.86	5.63	2.89	0.00	84.03
RVC 08-19	28	159.7313636	57.84	379	1377.68	63.99	353.39	55.66	529.08	32.25	2142.32	4.38	5.09	4.47	0.00	85.09
RVC 08-19	28	160.0211782	78.4	324	1568.82		607.51	43.86	587.46	24.55	3329.79	6.79	5.50	2.85	0.00	83.47
RVC 08-19	28	160.3109928	67.94	114	1162.88	78.91	505.25	59.53	802.89	33.14	3169.54	4.59	5.30	3.93	0.00	85.54
RVC 08-19	28	160.6008074	95.91	150	2783.56	183.81	499.98	31.46	463.32	24.01	3166.84	8.37	8.02	2.43	0.00	80.37
RVC 08-19	28	160.890622	73.54	294	1380.86	127.13	466.6	46.88	484.54		3214.22	8.33	7.16	1.68	0.00	82.13
RVC 08-19	28	161.1804366	50.35	137	2064.67	67.68	503.48	39.16	610.69	37.5	2642.07	5.25	7.35	3.71	0.00	83.04
RVC 08-19	28	161.4702512	75.97	276	1083.3	90.71	500.24	29.5	509.43	28.26	2054.76	5.82	3.02	3.80	0.00	86.86
RVC 08-19	28	161.7600658	61.98	154	1411.8	137.12	512.67	49.64	701.08	26.26	2853.55	7.30	4.49	3.09	0.00	84.50
RVC 08-19	28	162.0498804	106.36	2339	1624.45	112.77	430.2	24.74	580.5	21.9	2526.5	4.47	6.05	3.33	0.00	85.24
RVC 08-19	28	162.339695	71.4	250	921.65	94.49	266.86	39.51	575.24	21.15	1867.35	4.71	6.05	2.25	0.00	85.91
RVC 08-19	28	162.6295096	108.83	399	1427.66		515.64	39.45	425.09	32.88	2995.35	6.95	1.94	3.66	0.00	86.79
RVC 08-19	28	162.9193242	15.77	313	2077.69		373.15	61.58	501.81		3116.14	5.06	8.46	1.72	0.00	84.04
RVC 08-19	28	163.2091388	15.7	238	1289.02	113.01	363.31	29.99	792.46	19.86	2807.42	9.03	4.15	1.78	0.00	84.30
RVC 08-19	28	163.4989533	95.42	381	1800.33	92.07	497.7	36.65	517.94	27.31	2785.39	5.86	4.30	3.33	0.00	85.87
RVC 08-19	28	163.7887679	62.13	101	3143.79	80.15	174	26	601.12		1685.6	3.27	24.63	0.67	0.00	70.80
RVC 08-19	28	164.0785825	87.19	459	1251.9	81.3	600.27	33.87	586.84	28.74	2935.64	6.28	2.77	3.24	0.00	86.90
RVC 08-19	28	164.3683971	101.27	122	1272.02	112.33	365.98	36.34	566.34		4139.25	8.38	3.99	1.51	0.00	85.39
RVC 08-19	28	164.6582117	17.67	789	845.69	129.38	316.93	34.62	611.24	17.77	3607.02	5.77	8.21	1.46	0.00	83.43
RVC 08-19	29	164.9480263	74.81		1432.39		569.5	37.83	713.13	24.47	3144.46	10.80	5.61	2.83	0.00	80.08
RVC 08-19	29	165.2378409	54.47	155	1413.31	105.35	327.57	43.08	452.17		2524.85	5.90	7.19	1.44	0.00	84.94
RVC 08-19	29	165.5276555	88.97		856.39	71.83	465.07	59.36	502.06	30.43	2337.64	5.18	2.91	3.51	0.00	87.91
RVC 08-19	29	165.8174701			1065.03	77.75	439.56	46.92	752.08	33.64	2336.73	3.64	7.99	3.91	0.00	83.40
RVC 08-19	29	166.1072847	73.29	840	1366.42	185.31	440.32	48.6	438.96	27.12	3335.01	7.03	3.26	3.15	0.00	85.82
RVC 08-19	29	166.3970993	58.59	249	1532.63		514.7	46.7	442.7	34.02	3438.41	7.28	4.51	3.33	0.00	84.00
RVC 08-19	29	166.6869139	68.4	1766	1840.6	129.53	449.88	63.78	516.34	31.47	4117.42	6.37	5.37	3.50	0.00	83.83
RVC 08-19	29	166.9767285	54.57	202	1377.92	85.57	455.88	60.42	510.83	31.75	2172.33	4.05	4.24	3.16	0.00	87.49

RVC 08-19	29	167.2665431		60.81		1075.29	78.12	301.81	73.34	423.59	27.48	1779.09	3.64	6.88	3.21	0.00	85.86	
RVC 08-19	29	167.5563577		102.14	256	1299.48	115	459.85	52.53	380.52	24.93	3125.99	6.43	3.96	4.10	0.00	84.45	
RVC 08-19	29	167.8461722		93.36	146	1394.15	102.2	480.73	49.43	363.45	32.03	2902.54	6.39	5.60	4.49	0.00	82.91	
RVC 08-19	29	168.1359868		75.05	1213	1481.12	110.86	431.7	43.95	326.1	17.02	2646.45	5.60	12.96	1.89	0.00	78.15	
RVC 08-19	29	168.4258014		41.24	174	999.89	80.15	376.22	58.65	499.64	27.98	3071.5	4.28	3.54	3.46	0.00	87.73	
RVC 08-19	29	168.715616		55.79	452	1284.76	84.73	471.19	47.69	359.01	36.26	2423.34	3.74	4.18	4.79	0.00	86.71	
RVC 08-19	29	169.0054306		42.13	125	402.59	142.56	370.46	52.86	311.36	24.16	2615.04	4.29	3.47	3.03	0.00	88.42	
RVC 08-19	29	169.2952452		57.99	89	579.74	154.62	421.47	57.64	348.06	31.23	3369.58	5.20	1.92	4.22	0.00	88.08	
RVC 08-19	29	169.5850598			239	1793.98	176.02	427.32	39.52	528	44.05	3397.01	7.13	6.78	4.81	0.00	80.56	
RVC 08-19	29	169.8748744		127.19	375	1219.43		384.32	28.55	389.17	15.29	3063.66	6.55	8.05	1.13	1.40	82.26	
RVC 08-19	29	170.164689		64.5	142	1075.79	133.01	430.65	48.37	276.41	28.59	2878.59	4.30	3.83	3.65	0.00	87.13	
RVC 08-19	29	170.4545036	117.49	58.06	817	1670.3	87.27	263.44	43.41	210.21	20.01	2323	3.91	6.88	2.28	0.00	86.20	
RVC 08-19	30	170.7443182		108.33		928.98	82.54	437.01	50.37	356.95	22.34	1956.13	4.48	2.64	3.41	0.00	89.03	
RVC 08-19	30	171.0341328				5277.36		11819.94		972.07		950.76	1.81	33.72	0.41	0.00	63.29	
RVC 08-19	30	171.3239474	16.08	95.37	471	1453.55	135.82	513.67	45.12	371.52	24.9	4531.99	9.50	6.66	2.93	0.00	80.07	
RVC 08-19	30	171.613762			157	1145.53	113.91	487.38	23.59	319.46	33.59	2837.37	7.52	9.20	4.99	0.00	77.73	
RVC 08-19	30	171.9035766			129	1778.92	106.49	500.88	49.74	476.29	23.92	3082.81	5.81	14.31	3.81	0.00	75.39	
RVC 08-19	30	172.1933911		73.04	132	1011.98	99.63	506.56	41.16	439.66	23.5	3231.41	6.83	9.26	3.05	0.00	80.27	
RVC 08-19	30	172.4832057			79	1287.15	53.86	144.57	41.93	376.33		920.4	1.58	18.81	0.99	0.00	78.31	
RVC 08-19	30	172.7730203		83.86	180	1898.09		450.99	24.67	651.07	22.34	2255.31	5.19	10.40	2.90	0.00	80.86	
RVC 08-19	30	173.0628349		65.26	145	1533.59	240.46	654.53	44.27	250.67	48.92	3304.15	9.63	6.48	5.76	0.00	77.33	
RVC 08-19	30	173.3526495		51.31	172	1200.45	73.92	396.89	42	363.46	37.15	2198.9	2.75	4.17	4.08	0.00	88.54	
RVC 08-19	30	173.6424641		61.9	205	455.26	86.86	550.52	62.1	443.56	52.97	3102.42	5.52	1.13	4.96	0.00	87.85	
RVC 08-19	30	173.9322787	36.17	73.39	239	629.73		549.65	75.69	1174.51	47.59	3271.41	4.95	2.21	4.45	0.00	87.73	
RVC 08-19	30	174.2220933	60.04	66.95	123	617.8	105.27	488.83	76.86	478.58	67.17	2358.92	3.40	2.57	5.22	0.00	88.33	
RVC 08-19	30	174.5119079	35.2	63.74	213	748.39	102.22	488.98	63.61	356.83	55.58	2609.83	5.96	1.89	4.81	0.00	86.61	
RVC 08-19	30	174.8017225		53.43	155	806.31	89.06	520.19	51.47	511.1	52.27	2858.76	4.92	1.76	4.87	0.00	87.68	
RVC 08-19	30	175.0915371		80.27	117	1376.6	123.98	403.91	53.59	405.05	36.03	2611.78	5.32	3.83	3.08	0.00	86.88	
RVC 08-19	30	175.3813517		66.24		517.78		397.85	61.96	544.45	42.08	2260.52	4.24	2.39	4.01	0.00	88.96	
RVC 08-19	30	175.6711663		57.06	198	451.45	125.49	651.92	47.79	470.39	45.15	3848.57	5.84	1.81	4.79	0.00	86.82	
RVC 08-19	30	175.9609809	21.1	22.56	48.06	1361.8	68.52	394.55	44.03	300.39	36.77	2689.11	3.61	4.64	4.04	0.00	86.94	
RVC 08-19	30	176.2507955		76.06	158	510.2	105.24	481.02	52.64	338.08	65.78	2274.62	4.95	1.95	5.23	0.00	87.39	
RVC 08-19	31	176.54061		118.17	118	917.77		392.06	59.32	462.07	30.86	2205.57	4.33	4.33	3.06	0.00	87.36	
RVC 08-19	31	176.8304246		167.97		1402.36	65.98	270.72	60.56	297.19	22.79	1982.55	3.10	4.05	2.22	0.00	89.95	
RVC 08-19	31	177.1202392	15.26	47.16	124	1016.57	60.18	328.05	72.44	338.52	32.16	2219.73	3.73	1.66	3.93	0.00	90.18	
RVC 08-19	31	177.4100538	16.85	51.69			958.06	347.55	59.26	565.81	59.79	4230.42	3.48	1.57	5.01	0.00	89.24	
RVC 08-19	31	177.6998684	29.96	78.38	138	708.52	761.84	165.66	340.03	40.04	427.1	43.03	4626.41	8.31	2.99	3.80	0.00	84.11
RVC 08-19	31	177.989683		553.09	142	967.94	81.06	266.46	54.81	290.35	43.76	2999.02	6.09	2.90	4.03	0.00	86.42	
RVC 08-19	31	178.2794976		74.43	94	1814.77	107.85	137.04	59.78	253.82	36.1	1805.55	5.17	6.76	3.42	0.00	84.17	
RVC 08-19	31	178.5693122		39.54	98	632.21	121.32	261.24	50.67	188.22	41.96	2450.2	3.02	2.67	3.56	0.00	90.32	
RVC 08-19	31	178.8591268		42.7	103	1291.11	99.3	247.83	40.21	380.38	30.93	2183.75	5.09	3.61	2.88	0.00	87.14	
RVC 08-19	31	179.1489414		49.51	146	876.35	78.16	353.31	59.48	400.61	42.58	2065.59	2.89	2.44	5.50	0.00	88.66	
RVC 08-19	31	179.438756	21.47	113.71	133	1026.71	76.69	365.97	58.08	418.4	40.53	2396.08	2.90	2.42	4.87	0.00	88.99	

RVC 08-19	31	179.7285706			57.82		618.13	77.05	273.33	54.06	493.67	39.2	893.93	2.64	2.81	2.83	0.00	91.34
RVC 08-19	31	180.0183852	166.07		174.84	1858	1020.76		396.54	83.69	484.77	28.8	1434.37	3.20	4.87	4.14	0.00	87.04
RVC 08-19	31	180.3081998				98	765.56	69.86	368.25	50.58	645.26	33.83	1956.22	2.75	2.79	4.66	0.00	89.38
RVC 08-19	31	180.5980144			75.05	76	1613.79	68.97	247.14	47.13	575.03	31.31	1938.76	3.16	4.17	3.88	0.00	88.25
RVC 08-19	31	180.8878289			51.58		264.43	427.86	418.51	40.69	577.29	39.82	2774.68	2.70	1.02	5.32	0.00	90.46
RVC 08-19	31	181.1776435			39.35		1019.15	174.69	446.16	55.56	511.17	37.91	2662.3	3.93	3.34	4.21	0.00	88.00
RVC 08-19	31	181.4674581			78.54	107	1509.54	77.25	271.03	77.82	504	23.53	1634.87	4.45	5.95	2.44	0.00	86.32
RVC 08-19	31	181.7572727			68.31	84	1042.57		339.41	59.07	458.81	39.3	1477.3	4.44	1.41	3.16	0.00	90.56
RVC 08-19	31	182.0470873	15.63		50.81	352.49	1550.9	325.94	8762.76	46.78	1056.25	26.75	16153.84	2.35	1.80	3.03	1.34	88.63
RVC 08-19	32	182.3369019			57.38		862.32	93.2	409.47	64.38	547.85	30.06	2455.26	3.71	1.74	3.79	0.00	90.26
RVC 08-19	32	182.6267165				88	1108.46		358.53	50.56	463.07	30.02	1866.45	3.51	4.03	2.98	0.00	89.06
RVC 08-19	32	182.9165311			41.51		430.21	91.58	321.55	56.7	473.29	27.77	2280.01	2.95	1.25	3.54	0.00	91.86
RVC 08-19	32	183.2063457					871.29	90.85	370.81	52.66	441.56	19.8	1863.23	3.71	3.03	3.17	0.00	89.64
RVC 08-19	32	183.4961603			50.1		1206.14	72.74	436.07	61.33	321.14	27.68	2479.9	3.82	3.20	3.85	0.00	88.62
RVC 08-19	32	183.7859749	39.31	40.29	43.43		770.15	70.98	439.97	67.88	695.96	33.72	2531.54	3.98	2.89	5.23	1.31	86.10
RVC 08-19	32	184.0757895			65.53		1335.23	65.88	361.59	60.6	301.51	26.23	2396.02	4.39	5.88	3.25	0.00	86.01
RVC 08-19	32	184.3656041			65.08	89	1168.54	106.84	375.7	42.88	390.19	30.95	2812.3	4.62	3.53	3.26	0.00	88.04
RVC 08-19	32	184.6554187			56.67		900.61	68.28	371.09	56.37	329.46	38.81	2495.83	5.20	2.14	3.72	0.00	88.48
RVC 08-19	32	184.9452333	15.06		68.09	225	689.26	79.94	431.94	56.34	235.96	49.71	3062.45	4.68	2.20	4.98	0.00	87.35
RVC 08-19	32	185.2350478	21.63		37.01		1118.77	79.68	221.43	16.21	194.72		882.12	3.09	4.21	1.56	0.00	90.74
RVC 08-19	32	185.5248624	16.27		106.84		1345.55		399.23	61.11	275.27	29.57	2497.17	5.44	3.28	3.32	0.00	87.05
RVC 08-19	32	185.814677	29.08		51.89		1589.5	75.76	389.21	32.23	392.91	23.34	1460.9	4.08	7.27	2.41	0.00	85.35
RVC 08-19	32	186.1044916			53.37	125	2218.46		305.64	46.16	284.06	25.39	2132.34	5.26	6.30	2.11	0.00	85.76
RVC 08-19	32	186.3943062	15.37		73.32	173	1748.69	74.65	350.93	45.56	407.02	25.81	2646.56	4.21	5.27	2.84	0.00	86.43
RVC 08-19	32	186.6841208			112.93	126	2009.25	90.93	260.56	46.71	276.87	39.92	2572.66	6.08	6.08	3.66	0.00	82.33
RVC 08-19	32	186.9739354	27.52		70.91	110	606.19	1309.93	333.94	40.02	295.94	32.77	2613.47	5.09	3.32	3.78	0.00	86.51
RVC 08-19	32	187.26375			53.79		1044	102.78	348.54	95.26	559.01	30.38	3025.09	3.44	2.72	3.42	0.00	89.25
RVC 08-19	32	187.5535646				83	849.9	52.48	384.41	46.2	743.68	26.4	2111.13	3.19	2.06	3.01	0.00	90.49
RVC 08-19	32	187.8433792	58.56		79	262	1478.17	102.81	414.25	37.67	368.37	48.56	1276.33	2.88	2.16	5.38	0.00	89.15
RVC 08-19	33	188.1331938					664.6	73.86	318.97	80.04	832.88	28.23	2444.54	2.85	2.42	2.86	0.00	91.27
RVC 08-19	33	188.4230084			67.88		605.81	99.72	364.97	73.29	469.74	34.7	2135.56	2.71	2.18	3.27	0.00	91.29
RVC 08-19	33	188.712823			63.32		1802.39		276.29	40.39	449.54	18.7	1375.24	4.74	8.34	1.97	0.00	84.51
RVC 08-19	33	189.0026376			73.96	99	1377.01		338.38	49.04	721.44	28.06	1694.51	3.48	3.77	3.20	0.00	88.95
RVC 08-19	33	189.2924522				80	697.88	105.03	347.97	68.28	637.64	44.62	2353.69	3.26	1.89	4.17	0.00	90.24
RVC 08-19	33	189.5822667					885.58		391.53	69.8	616.76	30.42	2088.47	3.17	2.37	3.99	0.00	90.03
RVC 08-19	33	189.8720813			50.08	473.41	1128.45	117.78	383.46	48.59	478.46	27.36	1854	3.93	3.93	2.67	0.00	88.73
RVC 08-19	33	190.1618959			43.84	68	752.36	89.5	391.91	72.66	424.95	33.31	2061.35	3.62	2.04	3.35	0.00	90.56
RVC 08-19	33	190.4517105	17.84				1045.7		269.75	49.78	320.56	21.6	1617.65	2.82	3.30	2.99	0.00	90.09
RVC 08-19	33	190.7415251			89.03	85	954.96	89.9	314.42	60.45	456.64	30.64	1844.65	3.00	2.75	3.26	0.00	90.31
RVC 08-19	33	191.0313397			39.17		1168.01	58.83	272.87	41.26	564.62		1594.74	4.02	4.67	2.16	0.00	88.75
RVC 08-19	33	191.3211543			80.56		1386.43	88.72	254.55	53.38	340.11	27.24	1789.47	3.86	3.80	2.51	0.00	88.93
RVC 08-19	33	191.6109689			86.98		1533.87	96.98	328.98	50.73	316.37	30.64	1525.47	4.19	3.31	2.56	0.00	89.36
RVC 08-19	33	191.9007835			48.95	95	1429.84		370.6	39.05	382.12	25.43	2081.94	3.45	4.13	3.10	0.00	88.84

RVC 08-19	33	192.1905981		31.99			720.42	55.6	278.5	69.38	423.9	29.88	1774.17	2.95	1.49	2.61	0.00	92.05
RVC 08-19	33	192.4804127		43.13	86.54		1192.14	55.23	266.83	54.24	413.28	26.38	2362.11	3.57	3.70	3.23	0.00	88.55
RVC 08-19	33	192.7702273		33.2	55.44	89	1056.71	494.25	205.04	36.87	337.24	16.45	1362.72	3.33	2.85	1.78	0.00	91.65
RVC 08-19	33	193.0600419			98.87		1434.94	87.84	417.8	43.91	399.35	32.52	2555.91	5.90	3.63	2.92	0.00	86.92
RVC 08-19	33	193.3498565			40.91		956.56	87.19	267.42	65.22	404.3	23.41	2069.37	2.80	3.54	2.73	0.00	90.52
RVC 08-19	33	193.6396711			35.32		1259.82	72.9	207.54	43.31	432.57		1420.84	3.47	5.44	1.92	0.00	88.71
RVC 08-19	34	193.9294856			69.06		936.76	67.89	223.19	56.59	277.81		1819.49	3.29	5.19	2.22	0.00	88.63
RVC 08-19	34	194.2193002			83.89		850.41		285.27	91.92	253.37	27.15	3062.78	3.54	2.54	3.60	0.00	89.81
RVC 08-19	34	194.5091148		22.33	60.24	82	252.31	68.41	323.96	59.71	314.88	26.69	2838.42	1.37	1.45	4.05	0.00	92.67
RVC 08-19	34	194.7989294			159.61		3100.3		1331.03		569.96		3139.88	24.15	13.84	0.69	0.00	59.08
RVC 08-19	34	195.088744	25.6	50.75		160	662.93	76.99	341.67	50.57	193.15	30.37	2531.28	4.88	2.82	4.73	3.89	83.20
RVC 08-19	34	195.3785586		27.61	38.12	188	780.65	81.23	237.22	109.08	402.89	31.37	2378.32	3.04	1.74	3.30	0.00	91.36
RVC 08-19	34	195.6683732		59.48	70.73	131	983.05		334.13	87.74	400.05	25.11	2238.84	4.05	2.30	3.48	0.00	89.21
RVC 08-19	34	195.9581878		40.41	145.64		1057.72	118.2	255.05	74.58	258.46	31.57	2983.74	5.98	4.22	3.56	0.00	85.68
RVC 08-19	34	196.2480024		103.71		392	362.15	71.76	178.21	29.48	306.35	16.13	1764.44	2.94	2.22	3.56	0.00	90.24
RVC 08-19	34	196.537817	27.49	553.94		2344	471.21	82.61	162.85	51.18	1044.17		1706.1	2.39	2.87	2.53	0.00	90.83
RVC 08-19	34	196.8276316		190.87		815		78.1	160.18	26.37	138.74		1312.69	1.03	1.45	2.50	0.00	94.57
RVC 08-19	34	197.1174462		27.77		160	250.11	76.8	99.79		26.46		217.12	0.39	0.80	0.37	0.00	98.25
RVC 08-19	34	197.4072608	22.27	159.31		619	283.94	70.41	209.05	56.63	260.9	18.98	1197.99	1.88	1.53	2.09	0.00	94.02
RVC 08-19	34	197.6970754		281.08	69.34	1039	422.53	82.77	155.81	64.76	203.39	17.18	1494.07	1.96	2.67	2.47	0.00	92.12
RVC 08-19	34	197.98689		66.07		303	576.92	76.18	242.13	56.89	281.96	16.19	1664.72	3.35	5.11	2.99	0.00	87.69
RVC 08-19	34	198.2767045		93.78		676	369.34	58.36	166.24	64.41	159.37	24.12	1538.73	1.70	3.82	3.16	0.00	90.98
RVC 08-19	34	198.5665191		81.08		254		96.86	180.66	66.75	91.47	25.71	1304.52	0.88	1.05	3.26	0.00	94.58
RVC 08-19	34	198.8563337	1438.37	6024.43	174.2	26514		87.78	266.99	47.5	131.56	25.49	2293.02	2.76	3.06	2.82	1.26	86.16
RVC 08-19	34	199.1461483	23.03	2139.86		10258		93.17	234.91	51.56	168.51	25.19	1903.34	1.99	1.87	3.58	0.00	90.14
RVC 08-19	34	199.4359629	35.44	212.92		781	526.45		143.08	15.49	259.01		762.23	4.98	6.66	1.80	0.00	86.24
RVC 08-19	35	199.7257775		454.92		2284		131.25	220.55	53.04	226.26	28.06	1718.58	2.12	1.32	4.08	0.00	91.52
RVC 08-19	35	200.0155921		122.2		976		114.71	371.71	65.25	202.99	32	2183.57	4.78	1.61	4.09	0.00	89.06
RVC 08-19	35	200.3054067		321.19		1440		111.6	323.83	59.1	203.24	32.79	2738.16	1.98	1.66	4.45	0.00	91.25
RVC 08-19	35	200.5952213		19.48		557	312.82	80.09	482.87	54.19	310.42	28.69	2124.73	6.17	1.17	3.88	0.00	88.36
RVC 08-19	35	200.8850359		53.54		194	332.06	74.13	285.14	66.28	271.66	27.04	1639.61	1.80	4.32	3.58	0.00	89.96
RVC 08-19	35	201.1748505		817.37	75.08	3841		112.24	205.47	49.09	222.35	28.22	2072.3	2.27	2.92	3.72	0.00	90.08
RVC 08-19	35	201.4646651		45.51		149		110.11	332.75	69.06	218.12	28.04	2365.43	1.90	2.19	3.47	0.00	92.04
RVC 08-19	35	201.7544797		783.09	67.39	4322	273.41	73.88	172.68	54.42	214.04	30.25	1355.1	2.51	2.91	3.47	1.64	88.72
RVC 08-19	35	202.0442943		22.28		118	265.1	91.34	263.96	44.79	202.1	27.46	1275.66	1.98	2.45	3.17	0.00	92.15
RVC 08-19	35	202.3341089	23.15	16.17	40.44	1417		102.33	249.58	66.92	173.78	20.54	2196.79	1.36	0.68	2.39	0.00	95.03
RVC 08-19	35	202.6239234						102.55	328.92	76.73	209.07	30.06	2165.51	2.16	2.52	3.76	0.00	91.22
RVC 08-19	35	202.913738	417.9	21.21		1478		91.35	105.25	47.42	190.26	15.79	1609.27	1.19	1.65	2.78	0.00	93.97
RVC 08-19	35	203.2035526				308	445.83	72.01	251.61	50.98	435.87	17.03	1604.18	1.78	9.18	2.85	0.00	85.84
RVC 08-19	35	203.4933672						115.97	355.46	67.31	191.82	32.64	1684.51	1.22	1.22	4.76	0.00	92.42
RVC 08-19	35	203.7831818	15.79	141.76		1271	324.31		270.02	76.41	343.75	28.97	2628.04	3.03	8.81	3.94	1.33	82.38
RVC 08-19	35	204.0729964				133		96.43	373.15	88.61	192.47	33.89	2404.41	1.10	0.87	5.59	0.00	92.08
RVC 08-19	35	204.362811		22.83		408	406.52	114.24	260.85	54.9	319.71	26.83	1582.33	2.63	7.07	3.22	0.00	86.50

RVC 08-19	35	204.6526256				438		102.72	257.98	78.68	261.73	32.87	1876.22	1.90	3.07	5.09	0.00	89.61		
RVC 08-19	35	204.9424402	27.09	87.41	30.78	326		114.36	327.8	68.41	244.19	32.16	2351.37	3.08	1.50	4.22	0.00	90.34		
RVC 08-19	35	205.2322548		15.39		209	295.92	129.22	209.86	72.95	223.77	29.63	1392.17	1.33	2.70	3.27	0.00	92.13		
RVC 08-19	36	205.5220694	52.88	248.75		1003		121.99	178.65	57.95	199.35	31.56	1241.8	1.30	2.45	4.42	0.00	91.12		
RVC 08-19	36	205.811884	107.41	215.15		1061	345.2	88.37	188.34	71.12	201.05	34.96	1530.35	1.63	1.18	2.68	0.00	94.05		
RVC 08-19	36	206.1016986	340.25	422.23		4199	573.5	74.48	129.54	59.63	189.54		850.21	1.67	5.60	1.42	0.00	90.42		
RVC 08-19	36	206.3915132		42.55		113	547.86	78.77	162.77	36.92	202.98		865.28	1.15	6.46	0.31	0.00	91.64		
RVC 08-19	36	206.6813278					447.04		295.58	62.94	217.64	27.12	2257.43	5.16	3.63	3.75	0.00	86.67		
RVC 08-19	36	206.9711423		18.77		53.64	612.74		331.45	45.51	187.17	34.65	2184.48	3.87	5.81	4.56	0.00	85.36		
RVC 08-19	36	207.2609569	103.34	128.72		544	279.73	137.33	175.38	53.26	206.06	30.4	1570.65	1.19	2.70	5.27	0.00	90.45		
RVC 08-19	36	207.5507715		28.22		114	450.35		348.11	48.7	173.49	33.61	2431.58	4.13	5.13	3.98	0.00	86.25		
RVC 08-19	36	207.8405861				76	575.81	93.66	346.26	59.19	248.74	29.58	2110.28	4.07	3.04	4.89	0.00	87.61		
RVC 08-19	36	208.1304007		128.85		139.24	324	370.92	67.85	271.63	58.92	196.61	26.83	2561.37	3.66	2.91	4.12	1.50	87.35	
RVC 08-19	36	208.4202153	20.67	287.08		63.14	961	641.97	95.12	304.53	48.32	206.96	32.2	1806.42	3.81	3.48	5.52	0.00	86.54	
RVC 08-19	36	208.7100299	15.38	40.73			167	1025.71	82.31	290.36	16.12	228.33		1131.96	3.83	10.74	1.44	0.00	83.52	
RVC 08-19	36	208.9998445	614.43	176.12	54.01	50.51	387		96.29	169.85	65.76	186.9	22.12	1270.52	0.73	0.64	2.39	0.00	95.62	
RVC 08-19	36	209.2896591		16.75			98	620.64	64.51	271.27	58.84	173.91	25.75	1680.46	3.27	2.60	3.91	0.00	89.29	
RVC 08-19	36	209.5794737		178.88			646		88.86	251.72	59.84	153.16	23.93	1541.15	1.98	2.18	3.80	0.00	91.71	
RVC 08-19	36	209.8692883		37.78			119		97.84	231.41	68.54	146.06	24.6	1701.72	1.56	2.41	4.68	0.00	91.09	
RVC 08-19	36	210.1591029	31.18	156.91			372		46.77	207.06	58.77	225.51		1356.27	2.61	1.89	2.87	1.00	91.34	
RVC 08-19	36	210.4489175	29.35	441.72		59.88	1786	478.43	60.99	319.97	34.37	161.78	20.13	1306.9	3.46	5.19	3.32	0.00	87.25	
RVC 08-19	36	210.7387321		58.27			273		94.07	240.12	37.63	110.14	17.41	1187.62	2.11	2.89	2.39	0.00	92.35	
RVC 08-19	36	211.0285467	7553.11	22349.34	137.97		111071						157.75	23.27	1432.24	13.52	5.68	3.12	12.29	50.84
RVC 08-19	37	211.3183612	40.51	175.54			1120	683.23	82.66	139.09	15.74	159.24		1186.77	2.18	5.06	1.88	0.00	90.29	
RVC 08-19	37	211.6081758		653.72			2701			203.15	61.07	158.7	27.76	1447.32	0.77	0.19	2.65	0.00	95.39	
RVC 08-19	37	211.8979904	87.86	1273.26		204.54	5756	432.99	120.8	226.4	59.04	158.59	24.11	1638.75	3.77	3.94	4.03	0.00	86.50	
RVC 08-19	37	212.187805	16.25	130.28		51.16	511	275.77	107.18	146.27	18.63	113.73		1347.67	1.49	2.70	2.90	0.00	92.09	
RVC 08-19	37	212.4776196	24.63	162.56		63.01	585	935.34	108.62	841.27	25.81	559.85		2016.54	3.58	8.77	2.11	0.00	84.91	
RVC 08-19	37	212.7674342		22.87		61.88			77.39	369.96	51.35	207.07	37.74	2830.5	2.28	2.37	3.73	0.00	90.82	
RVC 08-19	37	213.0572488		68.44			234	677.46		254.02	43.86	183.74	31.53	2505.1	4.90	6.01	4.54	0.00	84.00	
RVC 08-19	37	213.3470634		63.4		37.07	84	559.29	81.61	202.26	48.87	218.35	35.41	1531.81	2.41	5.25	2.82	0.00	89.13	
RVC 08-19	37	213.636878		127.71			456	700.11	61.03	269.04	56.92	197.28	27.58	1616.52	2.90	5.58	4.35	0.00	86.15	
RVC 08-19	37	213.9266926							77.73	259.34	75.06	290.93		1530.49	1.32	1.56	1.91	0.00	94.44	
RVC 08-19	37	214.2165072	118.26	38.92					149.5	401.25	95.89	339.97	22.99	1852.4	4.18	3.18	3.40	2.64	86.22	
RVC 08-19	37	214.5063218	15.69					319.43	80	185.53	64.45	264.41		1234.85	0.94	1.94	0.75	0.00	96.09	
RVC 08-19	37	214.7961364	22.59	50.57		36.51	171	462.75	135.98	242.62	63.99	158.19	17.18	1531.65	1.65	3.48	2.38	0.00	91.54	
RVC 08-19	37	215.085951		19.96			93		98.55	146.5	66.25	105.22		1611.84	1.13	2.51	1.09	0.00	95.01	
RVC 08-19	37	215.3757656	17.65			37		481.75	88.36	244.19	45.8	306.94		1288.58	1.77	3.88	2.14	0.00	91.57	
RVC 08-19	37	215.6655801	16.22						86.61	289.12	95.66	313.25		1834.95	0.98	2.08	1.96	0.00	94.64	
RVC 08-19	37	215.9553947						310.48	81.88	204.79	59.88	224.06		1781.26	1.53	2.70	1.47	0.00	94.02	
RVC 08-19	37	216.2452093		36.25			95	309.18	91.33	316.57	83.32	180.5	29.1	1892.67	1.53	2.98	4.91	0.00	90.27	
RVC 08-19	37	216.5350239	16.17	31.07			76	672.32	66.1	186.25	57.28	157.17	15.66	1666.23	2.10	3.89	2.62	0.00	91.00	
RVC 08-19	37	216.8248385						416.66	83.39	266.02	56	293.93		1932.92	2.13	3.24	1.33	0.00	92.73	

RVC 08-19	38	217.1146531		33.83	35.06		529.5	119.26	202.78	44.59	161.33		1541.22	1.95	6.82	1.53	0.00	89.37
RVC 08-19	38	217.4044677		43.31		127		81.57	212.74	73.47	147.35	20.21	1923.51	1.10	3.01	3.30	0.00	92.10
RVC 08-19	38	217.6942823		168.61	52.46	163	418.31	92.22	345.48	68.77	268.34		2919.58	2.13	3.80	1.32	0.00	91.74
RVC 08-19	38	217.9840969					604.65	91.54	236.59	41.4	249.84		1404.95	2.44	4.74	2.09	0.00	90.44
RVC 08-19	38	218.2739115					274.77	68.69	271.65	59.67	249.54	18.25	1371.63	1.66	3.28	3.38	0.00	91.02
RVC 08-19	38	218.5637261					284.01	64.97	288.18	64.03	276.66	23.78	1330.46	1.27	3.86	4.22	0.00	90.15
RVC 08-19	38	218.8535407		19.57			508.81	101.25		27.88	276.93		785.64	1.65	11.26	0.71	0.00	85.96
RVC 08-19	38	219.1433553		27.8		107		77.64	111.67		325		686.85	0.78	5.63	0.94	0.00	92.44
RVC 08-19	38	219.4331699					591.86	75.79	163.07	33.69	193.79		1010.97	2.08	13.93	0.88	0.00	82.50
RVC 08-19	38	219.7229844		140.45	61.73	881	646.72	75.8	188.21	40.25	296.21		1805.51	3.22	6.43	1.33	0.00	87.96
RVC 08-19	38	220.012799		28.3	96.3	228		109.16	387.04	60.05	275.12	16.03	2443.65	2.54	3.55	2.68	0.00	90.57
RVC 08-19	38	220.3026136		56.97		173	691.08	59.88	232.38	69	349.28		2546.47	3.70	5.38	2.23	0.00	87.77
RVC 08-19	38	220.5924282		40.76	53.77	180	929.84	93.8	267.38	44.08	344.68		1481.36	4.44	9.75	1.41	0.00	83.48
RVC 08-19	38	220.8822428				90	969.43		330.06	55.24	418.86		2301.86	4.14	10.50	0.68	0.00	84.20
RVC 08-19	38	221.1720574		33.35		154	441.25	103.16	241.72	31.49	187.46		1211.22	1.91	7.02	2.16	0.00	87.82
RVC 08-19	38	221.461872		105.07		491	296.08	60.62	133.78	23.94	182.29		687.99	1.91	12.35	0.85	0.00	83.77
RVC 08-19	38	221.7516866					280.93	90.89	146.45	55.35	513.88		1929.73	1.17	2.81	0.66	0.00	94.77
RVC 08-19	38	222.0415012		18.55			387.06	101.63	316.82	62.62	452.85		1609.16	1.78	3.06	0.87	0.00	93.61
RVC 08-19	38	222.3313158				72		88.83	295.56	55.71	177.2	25.89	1473.48	1.48	2.86	5.15	0.00	90.27
RVC 08-19	38	222.6211304		27.09		68	547.97	108.62	228.07	63.37	297.33	21.41	1928.96	2.51	4.08	3.52	0.00	89.16
RVC 08-19	39	222.910945	16.95	134.87	46.96	602	316.44	91.35	179.7	58.54	293.62	18.22	1919.39	1.41	2.62	2.97	0.00	92.45
RVC 08-19	39	223.2007596		80.24		443	527.85	142.94	356.09	60.52	310.21	18.67	2413.41	2.40	3.25	2.99	0.00	90.90
RVC 08-19	39	223.4905742	15.62	59.23	41.19	741		125.05	438.43	91.46	331.24	33.81	2631.73	1.85	0.86	4.43	0.00	92.21
RVC 08-19	39	223.7803888		197.42		880	439.03	91.72	191.53	54.31	168.45	31.41	1742.84	1.87	3.95	5.34	0.00	88.44
RVC 08-19	39	224.0702033	21.82	34.49		223		161.75	253.38	85.66	217.5	33.45	2893.44	0.80	1.18	5.30	0.00	92.29
RVC 08-19	39	224.3600179	23.64	394.26		1566		121.65	482.84	119.36	1308.02	29.28	4409.51	0.63	0.30	5.00	0.00	92.86
RVC 08-19	39	224.6498325			35.35	106	714.38	124.53	454.53	49.59	300.39		1812.33	2.25	6.15	1.97	0.00	89.26
RVC 08-19	39	224.9396471				139	273.41	68.86	323.93	50.53	227.55	33.78	2464.49	1.05	2.28	6.48	0.00	89.83
RVC 08-19	39	225.2294617		30.62		207	275.24	312.48	218.44	65.25	315.08		2179.23	0.87	2.68	0.75	0.00	95.32
RVC 08-19	39	225.5192763					495.64	81.12	207.35	48.59	185.92	28.34	2053.08	1.28	3.36	5.29	0.00	89.67
RVC 08-19	39	225.8090909		23.08		167	327.43	110.25	210.23	54.73	292.03		1769.49	1.33	3.85	2.20	0.00	91.96
RVC 08-19	39	226.0989055		50.96		413	366.54	74.5	259.31	66.64	208.95	29.22	1673.84	1.29	2.26	4.77	0.00	91.37
RVC 08-19	39	226.3887201		212.51		926	848.23	72.25	185.67	38.3	240.22		1042.77	3.95	10.10	0.98	0.00	83.96
RVC 08-19	39	226.6785347		123.66		2492	260.35	124.07	273.69	74.44	280.9	35.51	1783.55	1.56	1.68	5.81	0.00	89.89
RVC 08-19	39	226.9683493				412		71.89	320.58	69.79	287.48	32.68	2330.42	1.99	1.07	5.21	0.00	91.15
RVC 08-19	39	227.2581639		16.13		306		115.15	361.39	63.78	331.42	29.53	2535.13	3.64	0.96	4.41	0.00	90.57
RVC 08-19	39	227.5479785		50.55		119	367.58	78.69	292.28	61.75	259.68	21.25	2180.97	3.29	2.30	3.62	0.00	90.34
RVC 08-19	39	227.8377931		673.7	52.35	4662		101.87	105.68	43.46	300.33		1818.53	1.33	1.99	0.89	0.94	94.06
RVC 08-19	39	228.1276077		235.06		1512	230.8	90.72	244.17	63.68	330.39		2195.53	1.34	2.88	2.03	0.00	93.25
RVC 08-19	39	228.4174222				163	502.1	76.28	237.53	57.05	362.93	32.44	2266.47	2.40	3.34	4.65	0.00	89.19
RVC 08-19	40	228.7072368					566.28	92.71	257.29	51.26	368.56	21.38	2525.79	2.45	4.24	3.17	0.00	89.47
RVC 08-19	40	228.9970514	15.1			424	572.76	110.6	318.43	45.5	436.82	15.08	2568.08	5.52	4.51	1.85	0.00	87.64
RVC 08-19	40	229.286866						74.5	484.55	49.37	600.3	17.66	2349.79	5.26	2.03	1.77	0.00	90.49

RVC 08-19	40	229.5766806		40.47	301	407.97	106.54	249.55	37.94	160.13	24.29	1401.35	1.72	4.05	3.11	0.00	90.80	
RVC 08-19	40	229.8664952	95.5		1213	306.24	65.96	266.93	57.45	199.32	19.13	2215.91	1.81	5.53	2.81	0.00	89.39	
RVC 08-19	40	230.1563098	17.37		298	376.8	52.43	393.15	36.24	189.2	31.19	1146.98	2.20	10.40	3.02	0.00	83.94	
RVC 08-19	40	230.4461244	78		883	424.37		216.17	15.3	215.55	17.65	836.73	2.77	12.57	2.42	0.00	81.96	
RVC 08-19	40	230.735939	43.49		732		227.13	301.52	55.46	288.72	23.92	2646.47	2.66	3.08	3.01	0.00	90.42	
RVC 08-19	40	231.0257536	128.6		1456	506.48		285.82	42.29	309.17	18.29	1801.31	3.38	6.27	2.71	0.00	87.15	
RVC 08-19	40	231.3155682			96	412.13	119.09	282.81	48.17	372.69	22.54	2083.7	3.33	5.44	3.45	0.00	87.40	
RVC 08-19	40	231.6053828			260	260.4	91.98	320.99	63.36	300.08	36.66	1966.35	2.23	2.30	5.18	0.00	89.75	
RVC 08-19	40	231.8951974	44.78		1745	259.33	99.65	294.02	65.16	253.29	29.46	2331.54	2.00	2.27	4.69	0.00	90.38	
RVC 08-19	40	232.185012		45	255	475.96	85.36	199.1	20.09	242.98		804.71	2.43	12.10	1.32	0.00	83.92	
RVC 08-19	40	232.4748266			1087	624.73	114.03	407.77	39.61	320.65	17.52	3498.22	3.65	8.24	1.53	0.00	85.30	
RVC 08-19	40	232.7646411	15.67			753.98		299.76	32.7	269.17	20.38	1263.75	3.83	9.39	3.10	0.00	83.01	
RVC 08-19	40	233.0544557	16.51		2295		86.85	257.78	66.64	320.16	30.72	2172.41	1.31	1.52	4.53	0.00	91.80	
RVC 08-19	40	233.3442703				526.36	87.59	294.87	43.64	241.58	31.37	1719.71	2.40	5.05	5.15	0.00	87.08	
RVC 08-19	40	233.6340849			194	550.41	87.3	277.02	50.85	261.85	34.13	1811.2	2.34	3.89	5.00	0.00	88.21	
RVC 08-19	40	233.9238995	27.11			564.8	77.32	210.33	22.49	170.32		1159.43	1.77	3.68	1.79	0.00	92.27	
RVC 08-19	40	234.2137141			150		64.99	352.8	54.4	278.77	38.54	2312.84	1.37	2.49	6.63	0.00	89.13	
RVC 08-19	41	234.5035287				265.58	84.17	165.44	51.47	196.41	19.58	1744.47	0.86	3.82	2.69	0.00	92.07	
RVC 08-19	41	234.7933433			81	820.08	79.69	253.27	25.34	199.98	33.46	971.3	2.41	6.20	5.21	0.00	85.92	
RVC 08-19	41	235.0831579		37.53	220		61.91	267.04	23	241.22		1027.4	2.44	11.26	0.91	0.00	85.04	
RVC 08-19	41	235.3729725		63.76	83		70.09	414.5	66.73	267.49	29.38	2914.95	4.00	2.27	3.74	0.00	89.06	
RVC 08-19	41	235.6627871				448.19		338.28	41.7	273.11	21.42	2768.31	3.55	6.13	2.45	0.00	87.45	
RVC 08-19	41	235.9526017		47.56	76	560.25	77.31	203.98	31.21	270.16	18.8	1320.5	3.05	12.20	2.19	0.00	82.30	
RVC 08-19	41	236.2424163				262.07	71.87	444.88	78.21	447.05	35.39	3071.77	2.90	2.06	3.46	0.00	91.10	
RVC 08-19	41	236.5322309		47.15	168	394.27	91.21	287.68	57.82	420.77	23.2	2390.02	4.52	2.11	2.57	0.00	90.14	
RVC 08-19	41	236.8220455			124	573.73	66.6	444.21	67.26	483.37	28.44	3268.7	3.60	4.73	2.85	0.00	88.27	
RVC 08-19	41	237.11186	101.89	273.03	38855	389.64		388.03	32.82	137.6	41.94	1239.31	10.56	3.38	2.85	11.80	67.18	
RVC 08-19	41	237.4016746			127	486.52	74.7	276.52	58.98	284.11	16.31	1800.51	3.29	7.38	1.29	0.00	87.69	
RVC 08-19	41	237.6914892				322.61	70.08	323.15	53.96	296.49	25.44	1991.93	2.65	3.20	4.01	0.00	89.51	
RVC 08-19	41	237.9813038	28.49		102	766.03	79.17	207.39	24.49	260.59		1043.49	4.17	10.93	0.68	0.00	83.76	
RVC 08-19	41	238.2711184	134.26		1279	454.88	82.69	270.31	39.91	282.79		2166.69	3.14	6.71	1.49	0.00	88.15	
RVC 08-19	41	238.560933				674.65	73.93	301.73	40.34	368.39	17.5	1739.37	4.48	9.24	2.30	0.00	83.50	
RVC 08-19	41	238.8507476		50.35		315.28	86.26	291.39	67.69	373.61	33.93	2481.63	3.81	3.81	3.39	0.00	88.60	
RVC 08-19	41	239.1405622	88.07		344	542.54	57.61	389.27	66.31	299.37	26.11	2839.49	2.29	3.75	4.04	0.00	89.05	
RVC 08-19	41	239.4303768	174.54	64.05	755	292.15	87.66	317.56	59.68	270.17	23.61	2118.86	1.61	3.26	3.79	0.00	90.87	
RVC 08-19	41	239.7201914	72.41		517		84.83	329.32	90.1	159.96	28.52	3813.72	0.87	1.44	4.80	0.00	92.26	
RVC 08-19	41	240.010006	38.39	40.82	325	759.83	65.21	339.69	32.66	279.66	21.17	1636.18	3.52	6.70	2.89	0.00	86.49	
RVC 08-19	42	240.2998206	23.27		96	298.96	48.85	382.66	57.99	275.98	27.51	1903.71	2.27	3.83	4.49	0.00	88.93	
RVC 08-19	42	240.5896352	19.7		95	278.09	82.28	255.12	45.22	211.3	35.42	1442.16	2.05	5.45	5.16	0.00	87.09	
RVC 08-19	42	240.8794498	175.96		1331	388.85	86.31	330.91	34.86	296.65	25.39	2424.76	3.36	2.35	3.80	0.00	89.28	
RVC 08-19	42	241.1692644			107	441.3	398.94		376.77	39.72	418.01	19.29	2459.42	4.55	4.94	1.91	0.00	88.15
RVC 08-19	42	241.4590789				425.7	68.06	401.73	43.34	399.88	29.38	3248.42	5.66	1.95	2.95	0.00	88.92	
RVC 08-19	42	241.7488935	268.39		1103	488.45	137.46	515.99	47.06	291.01	42.43	2548.48	1.78	5.14	5.02	0.00	87.49	

RVC 08-19	42	242.0387081			35.99	499	283.24	86.66	463.65	46.4	363.21	31.58	2686.31	2.56	2.35	4.79	0.00	89.67
RVC 08-19	42	242.3285227		157.66		1288	443.96	93.02	458.49	64.12	368.05	30.12	4027.29	3.72	2.82	4.66	0.00	87.84
RVC 08-19	42	242.6183373					446.55	64.83	261.62	34.78	188.25	31.81	1726.48	1.68	4.73	5.52	0.00	87.78
RVC 08-19	42	242.9081519	25.74				589.73		283.96	41.12	172.34	30.56	2051.54	2.21	7.03	4.42	0.00	85.85
RVC 08-19	42	243.1979665	22.8	760.59		3643	362.51	91.13	162.95	40.27	239.05	20.67	1885.75	1.64	4.14	3.39	0.00	90.09
RVC 08-19	42	243.4877811	17.77	22.92		160	394.19	117.58	218.97	60.03	541.32		1752.37	2.13	2.70	1.31	0.00	93.11
RVC 08-19	42	243.7775957				206	442.37	62.34	379.45	57.35	290.08	26.63	3133.33	3.57	3.38	3.61	0.00	88.68
RVC 08-19	42	244.0674103				143	510.55	75.74	609.55	47.33	331.03	31.96	2925.92	5.09	2.51	5.11	0.00	86.79
RVC 08-19	42	244.3572249		31.56		343	267.79	73.7	354.33	52.24	263.92	34.78	1842.34	1.73	2.27	5.39	0.00	89.89
RVC 08-19	42	244.6470395				243	298.62		528.61	48.63	401.81	35.79	2627.85	4.38	1.49	4.59	0.00	88.69
RVC 08-19	42	244.9368541				399	633.79		362.86	61.75	425.09	20.73	2286.52	4.05	2.26	2.87	0.00	90.20
RVC 08-19	42	245.2266687				181		104.09	373.5	58.84	358.12	33.51	2600.34	4.08	1.98	3.44	0.00	90.09
RVC 08-19	42	245.5164833				122	389.96	67.34	547.33	54.68	386.06	26.49	2742.92	5.00	1.51	4.50	0.00	88.51
RVC 08-19	42	245.8062978			60.56	276		72.96	444.86	56.73	376.23	24.35	2158.34	4.93	1.57	3.45	0.00	89.65
RVC 08-19	43	246.0961124			39.21	374	396.64		416.76	48.68	293.02	22.1	2094.02	4.98	2.25	3.76	0.00	88.61
RVC 08-19	43	246.385927				1315		56.78	436.65	70.48	277.54	36.15	2934.49	3.19	1.32	5.24	0.00	89.62
RVC 08-19	43	246.6757416				1455		80.66	533.87	39.46	298.09	25.34	1971.76	6.50	2.47	3.38	0.00	87.14
RVC 08-19	43	246.9655562	15.31					96.31	232.96	53.33	152.05		2176.55	0.91	2.13	0.23	0.00	96.41
RVC 08-19	43	247.2553708				811	348.91	81.44	313.78	43.35	360.9	25.57	2020.3	2.60	2.43	4.41	0.00	89.68
RVC 08-19	43	247.5451854				110	541.16	76.48	440.29	49.43	264.11	30.13	2847.99	1.82	6.50	4.49	0.00	86.72
RVC 08-19	43	247.835				3808		85.5	332.34	51.77	159.96	35.4	2832.96	2.49	1.85	6.07	0.00	88.51
RVC 08-19	43	248.1248146			35.68	372	551.31	88.7	455.65	46.03	226.04	22.29	1980.99	2.45	4.97	3.00	0.00	88.60
RVC 08-19	43	248.4146292				327	475.19	60.88	257.11	56.91	179.08	21.86	1820.09	1.23	4.10	4.05	0.00	90.29
RVC 08-19	43	248.7044438				166	259.89	80.54	292.53	27.96	315.71	25.11	1792.39	1.02	2.47	4.20	0.00	91.82
RVC 08-19	43	248.9942584				129	783.77		309.52	38.96	250.1	27.41	1665.24	3.94	8.38	3.66	0.00	83.66
RVC 08-19	43	249.284073				431	438.11	77.14	302.68	35.79	165.09	33.3	1417.19	1.53	2.61	5.62	0.00	89.93
RVC 08-19	43	249.5738876				243	443.93	91.35	238.82	40.27	172.12	23.8	1762.84	1.65	3.70	4.36	0.00	89.55
RVC 08-19	43	249.8637022			53.92	78	452.42	119.71	527.76	68.36	324.99	35.71	3197.53	2.95	2.68	4.53	0.00	89.31
RVC 08-19	43	250.1535167			51.06	191	1158.25	2509.32	404.96	15.44	214.33	31.21	453.1	6.65	7.30	2.02	0.00	83.50
RVC 08-19	43	250.4433313				70	392.51	86.21	439.69	69.82	309.53	41.45	2592.15	2.98	2.28	5.38	0.00	88.56
RVC 08-19	43	250.7331459	15.78				475.68	97.12	344.16	54.19	263.24	23.71	2277.76	1.66	3.72	4.36	0.00	89.88
RVC 08-19	43	251.0229605			58.79	87		97.72	451.94	75.82	311.16	48.38	2914.96	2.13	1.66	7.26	0.00	88.31
RVC 08-19	43	251.3127751		30.76	74.87	384	590.8	69.5	304.16	26.38	203.5	20.04	1799.22	2.03	6.06	3.42	0.00	87.91
RVC 08-19	43	251.6025897		98.53	96.09	7858	294.5	71.64	265.21	34.35	253.31	27.14	2554.97	2.83	2.79	4.76	2.24	86.20
RVC 08-19	44	251.8924043	34.27	20.11	45.75	712	415.36	104.33	272.72	55.15	254.21	27.47	2091.71	1.73	4.67	4.47	0.00	88.53
RVC 08-19	44	252.1822189			48.34	1088	487.33	71.17	307.34	35.35	255.78	19	1620.79	2.98	4.26	2.88	1.37	88.08
RVC 08-19	44	252.4720335				141	449.21	63.24	263.1	49.26	309.21	21.96	2185.23	1.56	3.49	3.60	0.00	90.87
RVC 08-19	44	252.7618481				812		80.12	327.34	54.25	168.9	40.03	1814.57	1.76	2.80	7.11	0.00	87.23
RVC 08-19	44	253.0516627				170	497.28		548.8	61.53	392.72	31.41	2408.19	4.78	2.52	4.13	0.00	88.12
RVC 08-19	44	253.3414773				139	808.71	102.49	495.3	46.84	380.03	18.71	2760.55	5.64	3.05	1.89	0.00	88.76
RVC 08-19	44	253.6312919				511	457.51	88.93	425.02	56.05	370.3	15.92	2143.99	4.53	4.69	1.92	0.00	88.44
RVC 08-19	44	253.9211065		15.69			383.28	57.45	346.24	56.77	330.83	17.66	2117.49	3.21	4.21	3.43	1.65	87.12
RVC 08-19	44	254.2109211					453.47	69.88	214.39	40.5	153.71		1414.59	1.27	2.75	2.38	0.00	93.20

RVC 08-19	44	254.5007356		640.15		2809	583.74	67.72	261.45	59.84	182.83	23.3	1254.5	1.78	3.86	4.37	0.00	89.05	
RVC 08-19	44	254.7905502	21.84	164.72		746	553.85	103.26	230.54	52.91	177.55	33.72	1900.85	1.64	5.07	4.73	0.00	87.50	
RVC 08-19	44	255.0803648		237.64		1336	371.18	55.45	345.52	35.57	261.94		1520.89	1.30	2.29	1.03	0.69	94.24	
RVC 08-19	44	255.3701794		604.21		2516	416.25	99.9	565.19	59.95	152.53	26.29	4380.6	2.15	3.67	5.69	0.00	87.27	
RVC 08-19	44	255.659994	34.91	1021.57	70.88	5116		82.28	428.11	60.98	204.82	25.14	3354.85	1.34	2.38	4.41	0.00	90.57	
RVC 08-19	44	255.9498086		69.13		227		177.26	528.24	68.28	203.18	35.83	3343.86	0.71	1.35	5.68	0.00	91.72	
RVC 08-19	44	256.2396232		68.61		168		125.73	387.81	53.65	223.22	21.87	1590.99	1.08	7.19	4.04	0.00	87.41	
RVC 08-19	44	256.5294378					291.77	92.53	119.32	17.41	198.85		723.98	1.17	7.77	1.26	0.00	89.41	
RVC 08-19	44	256.8192524	52.78	88.48		299	383.82	68.53	344.83	57.02	320.2	24.19	2260.11	1.70	3.22	3.72	0.00	90.53	
RVC 08-19	44	257.109067		237.32		990	404.55	85.23	312.42	57.03	340.86	21.19	2102.94	2.75	3.45	3.55	0.00	89.52	
RVC 08-19	44	257.3988816					306.45	70.35	316.82	57.56	439.16		1962.85	2.43	2.48	0.80	0.00	93.93	
RVC 08-19	45	257.6886962		23.31		108	301.9	64.28	237.1	51.05	385.88	17.79	1261.1	1.89	2.09	1.50	0.00	94.15	
RVC 08-19	45	257.9785108					779.5		194.6	41.05	316.88		1376.02	3.90	9.27	1.37	0.00	85.16	
RVC 08-19	45	258.2683254		25.17	46.08	184	588.76	90.89	276.5	40.18	241.38	31.47	1991.36	2.20	3.78	5.65	0.00	88.01	
RVC 08-19	45	258.55814		30.33		278	625.48	63.11	365.49	53.71	290.74	25.59	2319.79	2.18	3.69	3.98	0.00	89.73	
RVC 08-19	45	258.8479545		40.15		146	714.23	80.3	204.3	31.86	283.37		1093.66	3.52	7.77	2.01	0.00	86.42	
RVC 08-19	45	259.1377691		23.13			555.21	50.22	273.37	36.45	301.75		1172.9	1.90	4.68	1.63	0.00	91.28	
RVC 08-19	45	259.4275837		131.09		608	320.95	73.24	260.28	57.01	237.8	20.68	1852.77	1.69	3.17	3.39	0.00	91.38	
RVC 08-19	45	259.7173983		17.75		200		73.08	310.52	36.08	386.61	20.29	1414.6	1.02	1.56	2.77	0.00	94.14	
RVC 08-19	45	260.0072129						61.38	208.26	34.93	246.87	17.13	1490.91	1.30	3.70	2.56	0.00	91.78	
RVC 08-19	45	260.2970275				96		58.68	346.64	42.29	359.45	21.47	1225.08	1.40	2.87	2.98	0.00	92.38	
RVC 08-19	45	260.5868421					350.72	76.05	289.71	47	330.86	22.96	1746.7	2.02	5.34	3.11	0.00	88.55	
RVC 08-19	45	260.8766567		3899.72		20356	297	76.97	238.28	44.38	197.17	21.93	2009.67	2.78	2.91	4.25	1.68	85.60	
RVC 08-19	45	261.1664713		135.2	60.93	1293		61.65	359.99	48.9	328.94	28.72	2004.89	1.81	2.51	4.27	0.88	90.07	
RVC 08-19	45	261.4562859		23.98			445.51	119.03	326.3	45.63	250.96	17.85	1957.19	1.62	4.21	3.72	0.00	89.40	
RVC 08-19	45	261.7461005				80	354.26	50.32	247.95	29.42	264.55	16.52	1060.66	1.58	4.78	2.54	0.00	90.59	
RVC 08-19	45	262.0359151		62.81		162		99.43	393.09	70.45	237.35	26.9	2657.33	1.73	4.06	3.72	0.00	89.72	
RVC 08-19	45	262.3257297		350.6		1738		102.3	448.37	45.93	234.91	28.29	2989.27	2.71	2.82	4.28	1.87	87.68	
RVC 08-19	45	262.6155443		29.46		103				49.64	267.95	32.17	2517.71	1.85	0.00	0.00	0.00	97.74	
RVC 08-19	45	262.9053589		63.04		213	422.82	48.4	258.24	49.03	173.92	21.83	1433.95	2.39	4.57	4.43	1.40	86.91	
RVC 08-19	45	263.1951734		48.06		148		77.74	280.26	55.08	209.81	22.7	2919.88	1.65	2.86	3.95	0.00	90.87	
RVC 08-19	45	263.484988		16.35		93	237.49		83.51	246.83	59.62	243.54	37.22	2429.47	1.00	2.18	6.18	0.00	90.25
RVC 08-19	45	263.7748026		30.12		83	420.05	63.83	179.48	44.7	172.15	33.19	1005.91	1.31	3.27	5.21	0.00	89.73	
RVC 08-19	45	264.0646172		108.18		456	363.43		61.31	370.57	44.83	200.09	15.6	2303.76	2.25	3.47	3.76	0.92	89.17
RVC 08-19	45	264.3544318		429.09		1598	422.13	66.21	333.06	41.53	329.13	28.77	2237.11	1.98	3.64	4.73	0.00	88.47	
RVC 08-19	45	264.6442464		362.48		1309	718.47	93.22	257.32	22.27	194.22		876.84	2.31	10.95	2.50	0.00	83.13	
RVC 08-19	45	264.934061		306.22		1103		70.98	310.54	58.16	205.93	20.14	2081.06	2.23	2.80	3.08	0.86	90.55	
RVC 08-19	45	265.2238756		719.32		2689	366.77	104.33	360.27	45.26	331.1	26.61	2050.81	2.36	3.12	3.76	1.10	88.96	
RVC 08-19	45	265.5136902	16.21	294.37		1907	494.45	96.87	396.16	60.26	221.61	28.48	2890.71	2.75	3.45	4.41	1.01	87.68	
RVC 08-19	45	265.8035048		1865.44		6952		50.55	449.32	46.86	362.4	34.14	1933.39	2.28	2.72	4.52	1.30	87.93	
RVC 08-19	45	266.0933194		358.78		1366	378.18	111.07	384.59	48.25	374.09	20.15	2379.05	3.64	4.22	3.31	1.69	86.54	
RVC 08-19	45	266.383134		37.8		141	285.17	74.3	278.61	42.89	209.26	29.92	1965.52	2.70	4.54	5.65	0.00	86.53	
RVC 08-19	45	266.6729486		88.58	50.02	324	1032.97		451.22		228.4	16.17	767.23	7.17	14.83	2.19	0.00	75.32	

RVC 08-19	45	266.9627632		129.27		591	394.25	75.14	441.21	69.59	300.69	28.06	2608.43	2.54	2.82	5.01	1.20	87.93
RVC 08-19	45	267.2525778	19.32	69.56		1825	396.41	67.42	450.92	57.03	328.5	25.63	2580.7	2.83	2.58	4.62	2.05	87.33
RVC 08-19	45	267.5423923		25.15		218	591.89	74.99	272.36	45.92	254.86	20.91	1643.52	2.70	8.13	2.86	0.00	85.99
RVC 08-19	45	267.8322069					363.05	88.21	346.41	51.35	241.51	26.15	2106.7	1.77	3.65	4.15	0.00	89.42
RVC 08-19	45	268.1220215		74.11		260	607.42	59.37	171.27	32.83	212.9	15.18	920.41	1.31	5.69	2.58	0.00	90.17
RVC 08-19	45	268.4118361		63.76		6381	474.56	124.49	265.31	49.74	340.5	21.86	2052.66	3.29	3.26	3.68	2.67	86.07
RVC 08-19	45	268.7016507		31.2		306	239.91	79.84	260.61	43.59	255.52	21.41	1744.56	1.76	2.92	3.66	0.86	90.49
RVC 08-19	45	268.9914653			68.36	753	536.09	88.16	377.91	62.31	375.98	21.88	2417.52	2.98	2.64	2.89	0.00	90.25
RVC 08-19	47	269.2812799		24.13		393	271.76	96.25	497.17	61.93	334.58	25.29	3841.03	3.72	1.57	4.94	1.29	87.87
RVC 08-19	47	269.5710945		16.04		848	749.39	85.23	288.08	41.21	212.21	22.4	1781.25	2.30	7.40	3.66	0.00	85.87
RVC 08-19	47	269.8609091				563	446.11	58.09	319.29	37.71	277.38	26.16	1339.55	2.62	9.67	3.65	0.00	83.63
RVC 08-19	47	270.1507237			34.05	299	703.68	93.31	336.06	31.64	279.17	18.22	1561.25	2.45	4.73	3.60	0.00	88.70
RVC 08-19	47	270.4405383	15.75	23.7		587		163.25	774.21	101.62	630.16	28.43	4940.18	2.03	1.80	3.59	2.01	89.79
RVC 08-19	47	270.7303529				159	293.13	75.76	298.79	47.35	356.82	29.76	2023.98	1.67	2.37	5.05	0.91	89.65
RVC 08-19	47	271.0201675						81.71	234.15	51.36	197	23.62	1536.59	1.01	3.72	4.09	0.00	90.95
RVC 08-19	47	271.3099821		45.6	47.08	807	960.01	100.83	352.5	48.29	299.26		1802.54	3.54	12.64	1.83	0.00	81.31
RVC 08-19	47	271.5997967			51.5		416.68	91.5	309.3	45.83	427.78	24.55	1504.54	2.40	2.50	3.07	0.00	91.02
RVC 08-19	47	271.8896112					913.54	53.61	269.44	48.02	336.32	19.15	1607.93	2.56	7.38	3.21	0.00	86.38
RVC 08-19	47	272.1794258		18.81		103	284.81	99.82	418.92	66.51	432.12	24.83	2732.2	2.75	2.05	4.35	0.00	89.73
RVC 08-19	47	272.4692404		21.98		121	317.24	113.56	288.63	56.84	346.4	25.3	2217.07	2.57	2.80	3.84	2.01	88.42
RVC 08-19	47	272.759055		27.94		143	646.17	133.32	328.91	60.37	444.41	29.6	2421.3	2.62	4.63	4.15	1.42	86.73
RVC 08-19	47	273.0488696		25.53	278.56	137	266.72	122.21	386.18	52.88	378.12	23.28	2798.89	3.00	3.03	3.49	2.14	87.86
RVC 08-19	47	273.3386842		71.44		737	389.77	98.62	260.92	44.09	321.27	22.36	2364.27	1.76	2.58	3.57	0.00	90.82
RVC 08-19	47	273.6284988		16.82		242	385.39	84.27	418.19	59.78	316.32	30.37	3159.98	2.56	3.98	5.17	0.00	87.37
RVC 08-19	47	273.9183134				175	401.84	122.03	388.2	61.56	390.68	28.99	2380.27	3.97	2.16	4.20	1.62	87.63
RVC 08-19	47	274.208128				129	1043.99		303.34	27.79	990.1		1132.37	4.49	12.43	1.47	0.00	80.70
RVC 08-19	47	274.4979426				130	350.01	83.95	434.79	52.76	487.73	24.35	2233.52	2.56	3.29	3.82	0.00	89.26
RVC 08-19	47	274.7877572				122		93.29	317.13	49.52	363.13	21	2076.73	3.15	2.91	4.02	1.24	88.32
RVC 08-19	48	275.0775718				132	314.83	149.74	429.59	46.05	389.02	25.88	2363.37	3.57	2.00	3.60	1.16	89.25
RVC 08-19	48	275.3673864				88	353.16	80.47	253.98	52.21	324.85	26.9	2340.73	1.97	3.11	4.20	0.00	90.36
RVC 08-19	48	275.657201						83.52	365.59	51.27	322.16	24.43	2100.06	2.80	2.62	3.60	0.00	89.92
RVC 08-19	48	275.9470156		27.09	42.73	398	333.17	94.18	338.95	51.88	379.13	26.88	2543.24	3.63	1.45	4.56	0.00	89.02
RVC 08-19	48	276.2368301				150	406.26	82.21	358.58	45.92	408.65	23.87	2273.88	2.14	1.83	4.06	0.00	91.21
RVC 08-19	48	276.5266447		40.26		610	376.77	87.42	355.66	62.93	321.17	23.02	2564.38	4.04	2.55	3.77	0.00	88.24
RVC 08-19	48	276.8164593		17.2		188	264.11	71.22	270.45	39.08	367.72	21.6	1642.98	2.83	1.37	3.51	1.03	90.95
RVC 08-19	48	277.1062739		33.47	44.1	116		58.51	369.79	61.7	430.01	26.62	2386.95	2.82	1.63	3.97	2.04	89.15
RVC 08-19	48	277.3960885	23.02	201.99		1611		45.28	231.11	42.57	423.18	27.41	1544.15	1.94	4.47	4.51	0.00	87.83
RVC 08-19	48	277.6859031		167.31		830		67.01	315.43	45.29	418.01	23.71	2226.82	3.79	2.60	4.00	2.41	86.75
RVC 08-19	48	277.9757177		253.56		1315	400.46	56.93	307.09	46.52	456.64	24.43	1834.06	2.72	2.18	3.09	1.01	90.51
RVC 08-19	48	278.2655323		82.4		517		95.86	310.08	50.49	332.04	39.32	1590.17	1.18	2.38	6.97	0.00	88.64
RVC 08-19	48	278.5553469	48.51	417.29	104.18	5038		59.39	328.03	75.28	284.28	32	2775.87	2.00	2.37	4.45	1.09	89.02
RVC 08-19	48	278.8451615		40.34		378	788.58	69.87	206.52	44.87	203.53		2003.8	3.78	7.93	1.81	1.63	84.41
RVC 08-19	48	279.1349761		29.41		221	317.33	62.2	206.76	45.09	434		1902.41	2.16	3.08	2.05	0.00	91.59

RVC 08-19	48	279.4247907				656		108.47	269.99	76.75	378.7	27.05	1835.6	2.54	1.76	4.12	1.37	89.76
RVC 08-19	48	279.7146053			52.92	1484	431.22	92.77	243.62	44.12	281.83	28.28	1678.69	2.10	4.26	3.93	0.00	89.03
RVC 08-19	48	280.0044199				1449		104.76	328.2	67.98	306.01	29.49	3048.15	2.42	0.82	5.02	1.69	89.47
RVC 08-19	48	280.2942344				462		105.04	399.99	63.95	413.3	21.65	2391.03	3.54	1.44	3.94	1.57	89.06
RVC 08-19	48	280.584049				139		103.92	321.95	48.81	603.59	22.12	2591.06	2.85	1.84	3.66	1.47	89.75
RVC 08-19	49	280.8738636				547	320.67	115.47	271.94	53.85	501.4	18.3	2201.22	2.32	1.78	3.16	1.18	91.13
RVC 08-19	49	281.1636782			221.05	414		55.83	276.31	57.17	348.93	25.11	2231.42	2.44	1.76	3.10	0.00	91.87
RVC 08-19	49	281.4534928				1149	468.31	74.01	372.55	53.29	422.02	30.98	2755.33	3.30	1.89	4.19	0.00	90.03
RVC 08-19	49	281.7433074		23.22		322		74.12	473.01	63.23	375.07	27.26	2413.87	4.20	1.91	4.12	1.46	87.88
RVC 08-19	49	282.033122				79	521.61	88.19	386.55	61.83	402.74	25.88	2421.21	3.12	3.41	4.11	0.00	88.34
RVC 08-19	49	282.3229366			53.05	158	261.54	75.32	257.6	50.22	392.19	21.33	1637.47	2.87	3.23	2.73	1.49	89.37
RVC 08-19	49	282.6127512				3051		59.14	322.76	45.17	263.12	32.12	1623.82	2.52	2.42	5.18	0.96	88.32
RVC 08-19	49	282.9025658			195.49	641		100.2	276.39	52.2	306.74	28.08	1458.53	1.30	1.35	5.11	0.00	91.73
RVC 08-19	49	283.1923804				188	780.16		138.05	28.35	1751.01		382.15	2.72	11.20	0.46	0.00	85.07
RVC 08-19	49	283.482195	19.44	310.89		1136	341.9	133.43	265.15	71.06	591.59	31.41	2381.05	1.86	1.50	4.29	1.15	90.61
RVC 08-19	49	283.7720096				268	240.86	94.65	297.08	43	286.28	28.56	1698.92	1.56	1.85	4.09	0.00	91.49
RVC 08-19	49	284.0618242				123	409.56	66.95	205.63	47.98	287.38	30.32	1432.29	1.37	2.49	4.62	0.00	90.48
RVC 08-19	49	284.3516388				466	1014.55	51.61	260.18	41.42	475.13	16.9	990.37	2.17	8.72	2.42	0.00	85.77
RVC 08-19	49	284.6414533				1674	495.22		265.72		961.12		1377.32	2.13	3.10	2.20	1.02	90.99
RVC 08-19	49	284.9312679				248		86.59	281.64	58.49	363.72	29.18	1781.14	1.41	1.28	5.20	0.97	90.83
RVC 08-19	49	285.2210825				83	529.08	97.36	144.3	45.87	666.29		1625.96	2.61	6.50	1.43	0.00	88.62
RVC 08-19	49	285.5108971					424.6	59.14	286.84	46.32	290.88	25.14	2004.13	4.08	3.64	4.13	1.22	86.56
RVC 08-19	49	285.8007117				985		127.17	547.57	62.75	389.13	25.45	5225.62	2.42	0.43	5.04	2.57	88.75
RVC 08-19	49	286.0905263				1271		64.92	201.95	51.02	306.58	16.68	1996.23	1.50	4.36	2.58	0.00	90.81
RVC 08-19	49	286.3803409				96	502.04		286.84	54.54	405.03	16.26	1855.74	3.47	11.73	2.38	0.00	81.25
RVC 08-19	50	286.6701555				119	277.62	89.33	360.26	59.98	356.77	20.84	2115.91	2.96	2.09	3.22	1.39	89.95
RVC 08-19	50	286.9599701				216	289.41	76.03	239.26	46.96	321.09	22.31	1876.09	2.48	2.55	3.34	0.00	90.64
RVC 08-19	50	287.2497847				1291	374.05	84.24	384.42	47.5	324.73	27.01	1816.15	3.45	2.58	4.93	1.02	87.54
RVC 08-19	50	287.5395993				243	378.73		294.59	49.98	550.49	18.12	1951.69	3.03	2.17	1.94	0.00	91.90
RVC 08-19	50	287.8294139				4402	1158.41	99.87	413.33	28.88	285.08	20.54	1545.65	5.07	8.45	3.18	0.00	82.17
RVC 08-19	50	288.1192285				994	984.52	86.49	281.76	40.16	394.84		1015.96	5.35	11.75	1.52	0.00	80.39
RVC 08-19	50	288.4090431				551	405.25	59.86	225.02	50.69	303.57	26.06	1970.78	3.28	8.72	4.14	0.00	83.12
RVC 08-19	50	288.6988577				360	325.06	72.36	235.07	52.25	287.49	19.79	1495.97	2.27	6.11	2.92	0.00	88.20
RVC 08-19	50	288.9886722				159		102.2	869.19	53.79	336.84	30.7	3641.02	2.66	1.72	5.47	1.66	87.94
RVC 08-19	50	289.2784868				2406		58.14	370.73	58.35	565.42	22.45	2526.5	3.16	4.38	3.45	1.27	87.03
RVC 08-19	50	289.5683014				1018		66.75	491.14	77.19	271.79	29.76	2432.44	2.22	1.59	5.08	1.37	89.25
RVC 08-19	50	289.858116	17.31	305.02		1401	281.42	70.43	205.46	48.69	462.19	18.57	1553.83	1.88	1.57	2.62	0.75	92.71
RVC 08-19	50	290.1479306				361	434.93	78.36	204.89	45.91	412.06	20.59	1662.78	1.64	3.24	2.99	1.10	90.68
RVC 08-19	50	290.4377452			70.98		1224.02	55.31	160.31	25.38	404.77		779.57	3.19	10.70	0.92	0.00	84.32
RVC 08-19	50	290.7275598				1215	517.86	50.89	335.32	77.68	393.01	22.27	2615.44	3.20	3.39	3.03	0.00	89.32
RVC 08-19	50	291.0173744			122.14		427.69	78.31	398.25	48.49	481.32	19.83	1802.1	3.60	4.10	3.24	0.00	87.74
RVC 08-19	50	291.307189				79	642.75	55.64	260.55	56.5	426.96	20.07	2048.36	3.25	4.57	3.34	0.00	87.64
RVC 08-19	50	291.5970036				2189	637.61	66.82	193.18	63.3	301.54	22.32	1674.03	2.92	6.64	3.39	0.00	86.31

RVC 08-19	50	291.8868182		131.11	85.36	755	254.76	84.84	365.84	56.47	542.34	29.96	1767.87	2.31	0.59	3.97	0.00	92.12
RVC 08-19	50	292.1766328	16.61	522.36		4361	415.65	68.41	597.76	36.09	316.17	31.17	1291.37	3.69	2.05	4.21	1.11	88.11
RVC 08-19	51	292.4664474	20.02				306.64	196.09	404.89	45.02	247.52	36.65	1386.11	2.30	1.77	4.60	0.88	90.15
RVC 08-19	51	292.756262		892.36		3374	585.13	54.4	189.18	40.92	324.98	22.19	1659.69	1.67	4.47	3.13	0.00	89.33
RVC 08-19	51	293.0460766		38.79		102	282.42	89.84	288.44	36.36	258.16	22.74	1495.13	1.64	3.26	3.65	0.80	90.38
RVC 08-19	51	293.3358911		209.12		697	862.3	56.38	247.13	39.76	256.51		1363.8	2.14	6.25	1.85	1.17	88.19
RVC 08-19	51	293.6257057		68.64		236	352.81	88.42	270.25	55.1	334.5	20.56	1753.24	1.48	3.46	3.80	0.85	90.06
RVC 08-19	51	293.9155203		58.98		189	363.22	77.46	300.14	54.51	357.26	21.82	1906.99	1.67	2.96	4.10	1.00	89.90
RVC 08-19	51	294.2053349		20.04			599.79	69.79	247.16	45.15	335.43	24.33	1420.31	1.90	5.98	3.86	0.00	87.26
RVC 08-19	51	294.4951495		75.5		276	522.41	73.77	156.66	51.82	225.46	16.58	1526.26	2.40	4.66	3.15	0.00	88.63
RVC 08-19	51	294.7849641		762.05		3398	379.9	66.91	286.78	59.62	198.9	18.45	2203.09	2.91	5.39	3.24	0.00	86.65
RVC 08-19	51	295.0747787		68.51	49.02	313		101.38	356.86	69.54	122.13	37.28	2069.34	1.85	0.86	6.65	1.57	88.73
RVC 08-19	51	295.3645933					1410.75		174.49		358.98		587.27	6.05	18.90	0.55	0.00	73.36
RVC 08-19	51	295.6544079		44.58	36.51	154		90.3	119.66		496.68		515.73	1.67	5.16	1.30	0.00	91.35
RVC 08-19	51	295.9442225	16.03	19.03	44.03	125	343.46	62.45	181.33	52.42	290.29		968.56	2.57	5.32	2.05	0.00	89.39
RVC 08-19	51	296.2340371	16.06	30.64		146		60.93	362.09	53.73	344.56	21.74	1270.25	1.53	2.13	3.41	0.90	91.73
RVC 08-19	51	296.5238517		53.38		176	372.95		395.8	44.33	347.15	30.11	1978.67	1.85	4.31	4.66	0.00	88.57
RVC 08-19	51	296.8136663		30.59		116	283.37	121.17	283.12	52.08	329.28	26.47	1969.24	1.79	2.95	4.36	1.01	89.55
RVC 08-19	51	297.1034809		465		1827	428.22	83.05	233.18	47.98	326.46		1460.15	1.82	3.96	2.11	0.00	91.47
RVC 08-19	51	297.3932955		126.17		580	709.56	79.81	217.15	39.41	435.14	21.75	1310.27	2.99	6.33	2.95	0.00	86.92
RVC 08-19	51	297.68311		76.05		452	430.56	72.67	226.46	58.25	253.1	29.22	2299.3	1.81	3.53	5.23	0.00	88.33
RVC 08-19	51	297.9729246		24.33		155		111.58	349.48	60.52	287.89	39.18	2625.65	1.38	1.77	6.98	0.00	89.24
RVC 08-19	52	298.2627392		29.06		65	266.28	88.55	287.2	58.23	375.23	28.69	2252.41	1.82	2.22	4.72	0.90	89.98
RVC 08-19	52	298.5525538		19.97			654.5	57.78	253.63	53.42	339.29	21.84	2566.59	2.81	4.49	3.21	1.09	87.96
RVC 08-19	52	298.8423684		34.84		110	505.17		172.22	45.16	251.14	17.42	2293.99	3.33	5.89	3.07	2.09	85.25
RVC 08-19	52	299.132183		50.45		204	398.06	91.83	240.85	47.58	359.89	18.03	1171.03	1.64	3.14	3.10	0.00	91.51
RVC 08-19	52	299.4219976		16.75		77	836.04		142.65		296.77		372.49	3.38	9.17	0.98	0.00	86.13
RVC 08-19	52	299.7118122	29.37	241.74	58.74	1282	478.77	97.95	390.61	61.88	203.05		2336.56	4.46	5.99	2.73	1.13	85.07
RVC 08-19	52	300.0016268		66.65		318	384.73	93.98	254.2	51.91	165.81	22.71	2402.85	1.71	2.66	3.70	0.00	90.88
RVC 08-19	52	300.2914414	68.52	1344.39	122.35	7121	261.12	76.44	170.28	41.11	148.93	16.34	1868.32	1.63	5.90	2.65	1.12	87.47
RVC 08-19	52	300.581256		575.03		2261			186.3	20.49	248	18.25	1427.21	2.98	3.08	2.29	1.30	89.83
RVC 08-19	52	300.8710706		61.06	66.74	302	285.29	123.51	310.83	70.68	123.35	33.89	2301.69	1.99	0.88	6.12	1.84	88.77
RVC 08-19	52	301.1608852						72.17	67.63		62.48		264.44	0.40	1.98	0.58	0.00	96.63
RVC 08-19	52	301.4506998		28.4		107	518.52	62.5	171.56	57.78	211.66	15.86	1791.45	2.99	6.33	2.82	0.00	87.40
RVC 08-19	52	301.7405144		2147.1	234.81	11836	439.24	61.56	252.14	37.75	231.49	15.31	1497.85	2.49	5.22	2.81	1.11	86.62
RVC 08-19	52	302.0303289		297.35	109.8	1034		92.95	298.05	62.68	689.33	22.92	2481.22	2.69	2.56	4.06	1.57	88.54
RVC 08-19	52	302.3201435		47.7		206	314.63	287.86	326.76	56.4	327.02	23.93	2026.23	2.41	4.65	3.38	0.00	88.40
RVC 08-19	52	302.6099581		17.82		134	733.24	86.86	268.04	45.82	310.97	25.12	1804.44	2.39	5.99	4.35	0.00	86.75
RVC 08-19	52	302.8997727		30.99		95	435.27	88.18	167.05	49.43	306.57	20.85	1866.42	2.53	4.95	2.18	0.00	89.81
RVC 08-19	52	303.1895873		151.68		607	396.51	110.57	306.02	49.57	451.74	26.55	1436.54	2.41	3.70	3.44	0.95	89.09
RVC 08-19	52	303.4794019		147.87		730		82.66	399.75	76.19	258.85	29.67	2487.74	2.28	2.42	5.29	2.24	87.31
RVC 08-19	52	303.7692165		74.77	70.75	289		103.98	345.39	70.86	286.33	32.65	3014.16	3.18	2.40	3.37	2.23	88.28
RVC 08-19	53	304.0590311		56.84	45.66	212	1178.21	123.46	376.96	23.49	268.9		1244.54	4.35	13.30	1.08	0.00	80.41

RVC 08-19	53	304.3488457		44.23		194	359.49	133.51	230.61	48.89	380.13	23.64	1519.13	1.54	2.98	3.24	0.00	91.57
RVC 08-19	53	304.6386603		1803.89	97.15	9153	343.6	57.1	205.83	54.03	239.82	22.53	1533.43	1.75	3.40	3.71	1.24	88.52
RVC 08-19	53	304.9284749	38.59	68.27		255		72.66	369.58	51.15	328.95	23.42	1469.66	1.98	3.11	3.97	1.13	89.51
RVC 08-19	53	305.2182895		34.96		160	499.94	95.11	172.23	48.85	275.61	18.66	2702.81	3.88	6.24	2.80	3.81	82.83
RVC 08-19	53	305.5081041					516.28	90.17	137.99	22.5	109.8		767.1	2.78	7.37	1.24	0.00	87.47
RVC 08-19	53	305.7979187					478.28	113.61	197	35.23	171.53		1636.37	2.70	8.72	1.83	0.00	86.09
RVC 08-19	53	306.0877333					733.49	119.11	154.67	40.77	235.04	16.2	1941.85	3.40	8.70	2.04	0.00	85.53
RVC 08-19	53	306.3775478		30.78	100.82		527.48	109.99	308.96	47.21	191.35	18.85	2370.81	2.65	3.01	2.99	1.41	89.54
RVC 08-19	53	306.6673624		26.87			938.32	67.04	389.39	57.31	235.77	27.47	1929.84	4.27	5.97	3.18	0.00	85.19
RVC 08-19	53	306.957177					861.81		312.81	59.38	353.1	28.94	2453.63	3.56	5.67	3.09	0.00	86.82
RVC 08-19	53	307.2469916					1099.08	139.17	299.33	61.14	384.51		2312.14	3.50	5.59	2.56	0.00	87.45
RVC 08-19	53	307.5368062					904.38	62.26	320.94	43.77	415.44	28.32	1791.29	3.86	4.91	3.32	0.00	86.99
RVC 08-19	53	307.8266208			34.1		1131.54	98.72	431.93	60.45	456.42	24.67	2858.65	3.15	4.90	3.13	0.00	88.26
RVC 08-19	53	308.1164354					1256.94	62.96	374.99	49.79	353.03	16.34	3054.99	3.76	5.51	2.32	0.00	87.13
RVC 08-19	53	308.40625		16.09	62.92		1129.27	80.82	519.55	52.25	302.84	22.9	2673.09	4.99	4.19	2.65	0.00	87.12
RVC 08-19	53	308.6960646					1029.47	102.38	197.93	52.92	289.8	15.89	2066.63	4.12	5.74	1.98	1.13	86.61
RVC 08-19	53	308.9858792			42.76		990.68	83.55	415.34	49.3	387.27	20.41	2782.9	4.10	5.16	2.55	0.00	87.66
RVC 08-19	53	309.2756938		18.85			657.61		434.25	65.88	471.89	27.22	3105.76	4.64	2.84	2.83	0.00	89.08
RVC 08-19	53	309.5655084		27.76			1019.48		377.52	47.47	380.38	23.71	2532.45	4.40	5.77	3.07	0.00	85.61
RVC 08-19	54	309.855323		21.27			720.18		387.9	68.22	332.96	33.9	3222.84	4.88	4.93	3.55	0.00	85.05
RVC 08-19	54	310.1451376		29.97	35.34	132	682.04	116.83	315.52	62.18	489.75	25.79	2899.17	3.63	3.27	2.96	0.00	89.49
RVC 08-19	54	310.4349522		27.44		101	885.37	78.04	313.08	49.64	713.05	22.81	2075.92	3.98	3.73	2.67	0.00	89.18
RVC 08-19	54	310.7247667					785.81	70.23	418.28	61.2	446.01	25.89	2139.79	4.46	3.41	2.72	0.00	88.99
RVC 08-19	54	311.0145813				248	1341.85	405.09	897.94	45.12	349.78	19.33	3738.53	7.59	3.19	2.38	2.11	83.98
RVC 08-19	54	311.3043959		18.61	58.15	78	851.65	120.48	373.38	52.63	355.5	27.4	2389.82	4.34	4.26	3.15	0.00	87.41
RVC 08-19	54	311.5942105					451.65	90.21	248.13	51.72	465.67	18.55	1681.91	4.47	3.16	2.00	0.00	90.02
RVC 08-19	54	311.8840251		31.54	40.36		513.46	74.85	306.62	33.43	417.56	25.51	1915.15	3.75	5.22	3.03	0.00	87.66
RVC 08-19	54	312.1738397		136.96	94	678	726.74	74.27	318.08	68.93	309.23	18.36	2838.26	4.20	3.63	2.12	0.00	88.92
RVC 08-19	54	312.4636543		71.22			784.98	89.27	206.58	51.16	358.32		1590.25	3.52	7.78	1.90	0.00	85.89
RVC 08-19	54	312.7534689	15.96	116.15	97.65	83	379.39	95.2	462.71	52.86	324.01	27.9	3039.15	2.60	1.64	3.94	0.00	91.30
RVC 08-19	54	313.0432835					717.11	80.68	210.32	69.65	224.32	21.01	2423.12	3.76	3.26	2.55	0.00	90.03
RVC 08-19	54	313.3330981		29.21	59.73	203		57.85	365.3	20.01	105.69	66.95	1260.13	3.58	1.68	6.44	0.00	88.02
RVC 08-19	54	313.6229127			34.12		1115.9	190.58	245.55	49.94	152.85	19.62	2753.15	3.82	4.72	2.64	0.00	88.35
RVC 08-19	54	313.9127273			38.99		438.03		214.07	49.14	112.82	28.01	2240.15	2.32	5.46	2.93	0.00	88.45
RVC 08-19	54	314.2025419					665.05	91.31	232.5	54.88	390.36	19.14	2760.21	3.84	3.39	2.44	0.00	89.86
RVC 08-19	54	314.4923565					1367.25		257.92	31.45	279.15	17.89	1791.8	5.51	9.56	1.87	0.00	82.57
RVC 08-19	54	314.7821711					794.48		348.98		252.84	27.82	845.61	5.08	9.88	1.64	0.00	83.06
RVC 08-19	54	315.0719856		16.64	64.85		970.16	126.56	275.17	40.65	318.15	26.67	2270.55	5.33	5.13	2.98	0.00	85.76
RVC 08-19	54	315.3618002					1739.78		394.81	34.11	259.33	19.84	2017.31	7.70	9.77	2.48	0.00	79.44
RVC 08-19	55	315.6516148				240	607.2	64.63	321.15	49.42	355.68	28.98	2348.27	4.62	4.26	3.13	0.00	87.55
RVC 08-19	55	315.9414294				260	390.07	66.58	234.77	51.17	472.89	19.09	2067.84	3.72	2.87	1.54	0.00	91.43
RVC 08-19	55	316.231244		134.94	53.28	1030	815.22	67.87	233.89	47.99	297.46	20.02	1384.86	4.52	5.68	2.48	0.00	86.33
RVC 08-19	55	316.5210586			40.53		629.4	83.31	288.27	53.21	442.66	23.41	2565.01	3.97	2.79	2.64	0.00	89.84

RVC 08-19	55	316.8108732						594.64	88.88	291.24	57.17	564.54	22.31	2639.33	3.97	2.94	2.61	0.00	90.01
RVC 08-19	55	317.1006878						506.05	82.82	314.6	43.91	456.4	17.69	2144.27	7.12	4.40	2.59	5.35	80.13
RVC 08-19	55	317.3905024		40.07				1128.22	66.09	544.31	37.24	355.85	24.19	2345.31	4.50	6.49	3.05	0.00	84.96
RVC 08-19	55	317.680317						463.58	85.83	475.06	55.64	351.51	19.6	2606.73	4.45	3.41	2.11	0.00	89.62
RVC 08-19	55	317.9701316		52.16				608.7	81.26	400.78	25.84	222.65	38.01	1613.67	4.55	4.12	3.90	0.00	87.10
RVC 08-19	55	318.2599462		25.6	61.63			928.36	71.46	448.44	26.65	264.59	38.68	2217.65	4.09	5.62	3.86	0.00	85.69
RVC 08-19	55	318.5497608						773.11	78.27	311.27	67.25	381.17	25.21	2379.46	4.27	3.56	2.80	0.00	88.60
RVC 08-19	55	318.8395754		23.29		73		585.75	97.46	383.36	31.94	187.45	49.97	1555.43	5.49	1.60	4.89	0.00	87.63
RVC 08-19	55	319.12939						761.94		290.79	54.41	405.71	25.51	2962.6	4.59	4.38	2.82	0.00	87.72
RVC 08-19	55	319.4192045		18.11	34.75	90		516.34	63.37	338.18	58.89	391.58	29.88	2831.61	4.11	3.32	3.07	0.00	89.02
RVC 08-19	55	319.7090191						700.76	73.2	290.9	50.17	433.22		2182.16	4.07	3.51	1.82	0.00	90.07
RVC 08-19	55	319.9988337		22.52		108		718.87	69.73	387.2	38.78	406.71	18.72	1672.53	4.93	2.67	1.88	0.00	89.81
RVC 08-19	55	320.2886483		33.62		80		786.84	229.72	374.99	33.5	305.72	23.42	3348.85	7.31	2.72	2.57	1.45	85.39
RVC 08-19	55	320.5784629		34.16	60.68	169	656.73	801.78	351.05	727	38.66	358.47	21.99	2991.06	6.81	3.51	2.10	0.00	86.94
RVC 08-19	55	320.8682775		16.1	58.58	296		628.43		355.53	73.21	573.95	16.88	2660.74	3.87	2.40	1.92	0.00	91.28
RVC 08-19	55	321.1580921	63.45	75.42	103.66	5984	802.43	1067.6		930.78		648.22	27.44	2152.94	14.13	4.79	3.06	14.64	62.13
RVC 08-19	56	321.4479067				107		723.11		601.94	63.81	531.57		4559.96	8.09	3.13	1.18	0.00	86.88
RVC 08-19	56	321.7377213						357.36	85.08	205.5	67.72	523.51		2240.57	2.54	3.07	1.10	0.00	92.55
RVC 08-19	56	322.0275359		17.02			664.2	1717.21	298.81	12081.24	23.44	418.68	30.83	21854.5	2.61	2.25	3.01	2.96	85.44
RVC 08-19	56	322.3173505	22.32	46.29	70.91	911		408.33		433.85	29.77	246.4	37.46	1574.41	7.36	2.80	3.43	6.50	79.44
RVC 08-19	56	322.6071651	69.65		64.6	99		919.25	111.87	534.05	78.78	428.1	41.13	3458.43	6.04	4.06	3.32	5.48	80.39
RVC 08-19	56	322.8969797			44.7			778.79	82.38	346.69	57.61	349.37	17.86	2469.19	3.72	6.24	2.30	0.00	87.26
RVC 08-19	56	323.1867943		36.82		197		709.81	126.58	371.33	74.11	154.72	35.35	3238.72	4.18	3.91	3.75	0.00	86.74
RVC 08-19	56	323.4766089		41.1	65.92	335		334.5	109.38	344.57	49.01	137.46	44.06	1993.53	3.19	3.53	4.70	0.00	87.51
RVC 08-19	56	323.7664234				266		505.27	79.87	160.76	47.02	360.05	16.33	1801.99	3.97	2.88	2.04	0.00	90.77
RVC 08-19	56	324.056238			72.46	71		800.65	74.26	523.68	67.29	638.4	29.27	2938.86	3.95	2.91	3.25	0.00	89.23
RVC 08-19	56	324.3460526						1073.06	76.21	380.88	65.08	547.33	22.13	2610.88	4.25	2.60	2.67	0.00	89.96
RVC 08-19	56	324.6358672			61.45	310		1005.96		555.93	49.97	219.26	50.18	2889.02	5.46	1.35	4.92	0.00	87.50
RVC 08-19	56	324.9256818		16.38	48.19	208		1134.88	82.76	389.05	33.77	178.71	26.94	2167.04	5.86	3.20	2.93	0.00	87.54
RVC 08-19	56	325.2154964			42.3			526.67	84.26	509.05	62.2	546.02	27.24	3068.08	4.09	1.92	3.00	0.00	90.47
RVC 08-19	56	325.505311						1452.23	97.65	508.22	50.3	427.51	18.95	2675.84	4.66	2.51	1.93	0.00	89.31
RVC 08-19	56	325.7951256			38.17			1088.72	128.01	409.77	78.3	448.58	19.14	2814.8	4.90	2.04	2.88	0.00	89.63
RVC 08-19	56	326.0849402	15.28		45.01			592.36	73.36	317.02	74.74	564.14	19.94	2616.1	2.66	2.03	2.17	0.00	92.46
RVC 08-19	56	326.3747548	16.49					975.43	96.31	426.76	58.17	419.12	17.79	2245.09	3.03	5.99	2.42	0.00	88.11
RVC 08-19	56	326.6645694		18.71				989.03	119.25	393.83	52.12	458.07		2878.57	4.12	4.49	2.03	0.00	88.83
RVC 08-19	56	326.954384		20.93	58.57			1342.78	103.89	502.95	45.96	501.07	20.75	3141.73	7.63	6.17	2.15	0.00	83.28
RVC 08-19	57	327.2441986	17.1					737.87	57.93	393.82	63.41	547.23	17.21	2290.32	4.21	7.47	2.33	0.00	85.34
RVC 08-19	57	327.5340132		17.27		138		911.24	96.97	288.39	66.55	480.34	19.94	3010.57	4.05	2.17	2.77	0.00	89.84
RVC 08-19	57	327.8238278		20.56	45.72			885.41		395.5	45.6	471.1	19.87	2252.45	3.98	2.91	2.67	0.00	89.55
RVC 08-19	57	328.1136423			60.42			1041.37	155.81	385.23	62.73	552.85	19.01	2699.31	4.61	4.37	2.54	0.00	87.94
RVC 08-19	57	328.4034569		15.71				847.72	99.55	255.44	56.1	418.74		2493.42	2.70	6.42	0.99	0.00	88.79
RVC 08-19	57	328.6932715	15.25		48.47			914.9	79.18	374.65	49.94	445.37	15.86	2881.23	4.61	2.16	2.32	1.21	89.17
RVC 08-19	57	328.9830861						756.49	117.22	324.11	57.07	661.06	22.73	2213.74	3.97	2.51	2.29	0.00	90.75

RVC 08-19	57	329.2729007		46.27		996.61	75.06	423.46	72.74	609.42	20.47	2607.82	4.02	2.45	2.70	0.00	90.30
RVC 08-19	57	329.5627153	21.79			722.2		450.46	54.42	580.94	20.69	2909.69	4.40	4.02	2.44	0.00	88.62
RVC 08-19	57	329.8525299		42.1		624.32	89.05	335.26	55.27	476.67	16.91	2260.53	3.60	4.42	2.50	0.00	88.62
RVC 08-19	57	330.1423445	19.62			1306.88	89.7	305.61	66.24	283.54	19.86	2348.7	4.24	2.89	2.46	0.00	89.17
RVC 08-19	57	330.4321591	23.24			2030.7		208.67	38.61	233.76		1384.08	4.67	5.73	1.80	0.00	86.61
RVC 08-19	57	330.7219737				813.68	87.5	374.64	56.06	474.43	15.53	2290.03	3.95	6.07	2.18	0.00	86.84
RVC 08-19	57	331.0117883		52.89		602.6	110.7	470.27	66.78	571.92	20.53	2707.3	4.47	5.13	2.08	0.00	87.29
RVC 08-19	57	331.3016029		90.29		2648.43	829.21	381	45.48	265.29		2537.69	8.49	5.54	1.47	0.00	83.78
RVC 08-19	57	331.5914175				835.53	121.16	364.51	61.89	543.83	18.89	2000.79	3.71	3.35	2.73	0.00	89.52
RVC 08-19	57	331.8812321		39.14		917.55		277.88	58.54	509.75	17.85	2535.27	4.38	2.06	2.79	0.00	90.30
RVC 08-19	57	332.1710467		35.7		970.94	72.57	230.29	37.12	313.01		1708.66	2.79	16.72	0.49	0.00	78.59
RVC 08-19	57	332.4608612	21.38	68.01	107	1207.54	102.28	381.36	59.26	520.35	17.1	2732.04	5.40	2.84	2.31	0.00	88.45
RVC 08-19	57	332.7506758		46.16	123	1468.39	63.73	445.3	44.76	591.59	18.23	2437.18	6.09	3.84	2.07	0.00	87.40
RVC 08-19	58	333.0404904	39.07	60.44	74	1328.68	103.88	363.34	61.43	488.11	15.86	2743.46	4.62	1.94	2.44	0.00	90.42
RVC 08-19	58	333.330305	20.33	42.4		1743.18	132.22	439.05	51.89	481.49	18.48	2554.53	4.49	4.84	2.45	0.00	87.21
RVC 08-19	58	333.6201196	24.22	53.92		1277.46	127.19	337.25	53.74	620.13	21.48	2614.58	4.46	3.76	2.27	0.00	88.39
RVC 08-19	58	333.9099342		69.99		2762.92	1921.98	214.47	20.51	130.74		1439.29	8.70	8.86	0.56	0.00	80.67
RVC 08-19	58	334.1997488	26.08	49.47		1232.95	77.35	328.5	48.14	257.24	15.06	2590.39	4.91	3.44	1.87	0.00	89.30
RVC 08-19	58	334.4895634	26.25	50.1		1305.8		421.14	67.29	384.23	17.1	2455.62	4.46	2.16	2.29	0.00	90.37
RVC 08-19	58	334.779378	18.14		186	1030.92	136.48	439.73	70.39	630	25.37	2381.75	4.15	2.07	3.01	0.00	89.87
RVC 08-19	58	335.0691926	18.41	43.38		1120.58		345.33	58.66	545.41	17.99	2821.8	4.00	5.19	2.56	0.00	87.15
RVC 08-19	58	335.3590072		39	72	931.5	66.61	419.05	70.43	556.72	23.06	2827.69	4.12	2.42	2.91	0.00	89.67
RVC 08-19	58	335.6488218		36.31	94	2268.19	62.92	352.8	65.01	460.53		2196.16	3.72	10.58	1.64	0.00	83.48
RVC 08-19	58	335.9386364	16.4	68.49	189	1453.86		429.38	52.75	360.16		2067.77	4.81	6.21	1.81	0.00	86.47
RVC 08-19	58	336.228451	26.4	83.74		815.51		365.61	36.18	314.57		2470.74	3.08	4.41	1.82	0.00	90.26
RVC 08-19	58	336.5182656	19.32	42.37	134	922.46		400.01	47.14	263.32		1938.83	4.10	6.14	2.13	0.00	87.22
RVC 08-19	58	336.8080801	37.48	40.1		807.73	141.8	359.44	63.32	362.19	19.96	2586.6	4.05	1.38	3.15	0.00	90.89
RVC 08-19	58	337.0978947		47.47		1249.78		345.95	36.98	427.09		2626.1	7.31	2.00	0.61	0.00	89.59
RVC 08-19	58	337.3877093	31.81	56.69		1068.79		426.17	37.17	323.57		2958.57	6.51	4.52	0.56	0.00	87.87
RVC 08-19	58	337.6775239	21.85	70.45		799.34		319.96	37.56	326.5		2771.78	5.76	4.20	0.53	1.26	87.78
RVC 08-19	58	337.9673385	22.44	63.4	311	1019.9		410.22	43.86	591.48		2408.24	7.20	1.60	0.68	0.00	90.01
RVC 08-19	58	338.2571531	60.21	39.95		860.39	93.6	413.54	42.65	368.97		3032.74	6.26	5.84	0.78	0.00	85.95
RVC 08-19	58	338.5469677	26.52	64.1	233	1022.32		413.24	63.44	428.2		3595.19	7.32	1.19	1.13	0.00	89.51
RVC 08-19	59	338.8367823		57.46		583.64		407.54	43.88	390.99		2521.49	6.84	2.43	1.01	0.00	88.76
RVC 08-19	59	339.1265969				2255.93		116.19		559.25		1188.45	4.41	18.95	0.62	0.00	75.43
RVC 08-19	59	339.4164115	16.97	49.85		1306.28	108.22	658.77	63.18	442.25	29.41	3611.48	4.87	2.60	4.22	0.00	87.66
RVC 08-19	59	339.7062261			69	914.2	76.69	384.1	66.31	476.85	15.96	2595.23	4.04	2.83	2.25	0.00	90.39
RVC 08-19	59	339.9960407	17.83		78	997.03	81.91	375.26	64.76	501	20.18	2823.73	3.64	3.66	2.27	0.00	89.90
RVC 08-19	59	340.2858553		69.77		1418.08	111.23	520.64	74.08	343.75	24.38	3059.87	4.56	1.92	3.40	0.00	89.19
RVC 08-19	59	340.5756699	16.57	43.79		1250.62		455.1	61.74	336.23	27.29	3211.52	4.43	3.17	3.41	0.00	88.41
RVC 08-19	59	340.8654844		163.33	106	1562.01	86.58	411.64	50.14	589.05		3459.75	6.79	1.69	1.09	0.00	89.75
RVC 08-19	59	341.155299		44.35		1009.25	80.03	342.17	69.17	690.17		2139.4	4.92	5.64	0.72	0.00	88.25
RVC 08-19	59	341.4451136		97.53		699.77	96.94	302.55	67.62	553.59		2083.83	4.17	3.99	0.76	0.00	90.29

RVC 08-19	59	341.7349282		104.13		1250.93	125.03	695.99	70.42	396.28		2685.2	7.56	3.37	1.13	0.00	87.35
RVC 08-19	59	342.0247428		72.15		1003.51	76.44	529.75	57.75	404.07	19.74	2395.77	5.32	1.64	1.50	0.00	91.06
RVC 08-19	59	342.3145574		59.89	501	1182.02	129.95	1038.74	51.81	522.75		4255.43	5.09	3.59	0.61	0.00	89.77
RVC 08-19	59	342.604372				1260.71	104.98	647.9	32.08	749.15		3114.87	6.16	5.85	1.21	0.00	86.16
RVC 08-19	59	342.8941866				548.93	79.94	156.71	50.51	463.25		2006.91	1.56	2.45	0.73	0.00	94.32
RVC 08-19	59	343.1840012		54.45		776.78	86.88	347.66	55.65	349.42	23.01	2400.86	4.26	4.45	2.46	0.00	88.38
RVC 08-19	59	343.4738158	41.92	49.18	146	729.01	87.75	410.83	68.47	417.17	22.35	2900.38	4.59	5.33	2.22	0.00	86.84
RVC 08-19	59	343.7636304				460.53	136.72	342.44	74.54	560.59	21.84	2912.66	1.89	3.77	1.81	0.00	91.92
RVC 08-19	59	344.053445		55.7		1611.94		180.22	34.45	1911.08		1490.36	5.10	15.97	0.59	0.00	77.74
RVC 08-19	59	344.3432596				680.87	63.37	382.39	57.03	396.17	24.08	2453.78	4.16	2.35	3.16	0.00	89.89
RVC 08-19	60	344.6330742		79.68	3493	825.01	82.28	293.36	57.01	389.67	19.27	2293.86	4.26	3.20	1.89	0.00	89.36
RVC 08-19	60	344.9228888		35.24		769.07	65.65	340.62	44.97	455.7	17.65	1743.95	3.75	4.36	1.97	0.00	89.56
RVC 08-19	60	345.2127033		40.58	450	689.79	108.51	378.75	63.37	355.71	17.66	2402.08	4.15	3.35	2.14	0.00	89.86
RVC 08-19	60	345.5025179	15.57	55.54		727.93	84.82	309.96	56.7	423.96		2328.83	3.53	3.64	1.42	0.00	90.49
RVC 08-19	60	345.7923325		100.51		739.24	108.09	220.94	41.7	473.66		2560.67	3.80	3.94	1.44	0.00	90.36
RVC 08-19	60	346.0821471		83.65		942.38		329.58	43.38	274.05	26.22	1467.61	3.64	5.79	2.62	0.00	87.61
RVC 08-19	60	346.3719617		60.97		598.13	59.76	252.5	66.76	298.24	15.88	2271.53	2.91	3.42	1.96	0.00	91.00
RVC 08-19	60	346.6617763	31.8	62.42	150	602.92	98.24	212.26	64.23	475.73		2019.4	2.83	3.91	1.12	1.48	90.27
RVC 08-19	60	346.9515909		69.59		858.99	81.05	191.66	41.43	312.58	20.84	2741.03	4.95	4.31	2.47	0.00	87.35
RVC 08-19	60	347.2414055		33.55		626.13	110.95	257.35	63.71	313.41		2308.06	2.29	4.52	1.53	0.00	91.26
RVC 08-19	60	347.5312201				698.53	101.29	359.47	62.05	341.17		2307.79	3.45	4.76	1.19	0.00	89.75
RVC 08-19	60	347.8210347			68	488.78	95.66	390.2	64.63	461.94	16.28	2589.71	2.98	2.31	1.10	0.00	92.90
RVC 08-19	60	348.1108493	16.47	74.95		691.91	82.98	523.71	61.92	365.24	26.76	2735.77	4.48	2.70	2.88	0.00	89.07
RVC 08-19	60	348.4006639		43.15	186	493.15	103.03	516.62	63.02	493.08	18.37	2883.46	2.74	2.73	2.27	0.00	91.44
RVC 08-19	60	348.6904785		59.81		902.61	356.39	794.32	65.62	416.72	23.58	3320.16	8.21	2.47	2.30	0.00	86.29
RVC 08-19	60	348.9802931		64.67		945.48	70.05	514.76	53.66	289.71	23.92	2920.95	4.58	3.22	2.42	0.00	89.26
RVC 08-19	60	349.2701077	46.53	98.32	3973	939.85	124.97	700.7	55.67	444.15		3382.67	3.56	4.12	1.48	0.00	89.33
RVC 08-19	60	349.5599222		67.98	254	763.46	131.53	223.44	43.45	387.49		2001.07	3.44	4.67	1.26	0.00	90.16
RVC 08-19	60	349.8497368		77.63		438.35	97.24	238.53	53.56	443.15	15.9	2117.68	3.04	3.72	1.27	0.00	91.58
RVC 08-19	60	350.1395514		67.35	222	395.51	114.44	570.59	74.82	144.85	39.21	3009.54	3.74	1.74	4.87	0.00	89.18
RVC 08-19	61	350.429366		86.16		728.26	71.25	212.61	70.64	440.82		1896.86	3.75	4.75	1.38	0.00	89.37
RVC 08-19	61	350.7191806		72.75		1041.29	100.45	269.87	60.81	328.85	20.71	2478.84	3.58	5.23	2.26	0.00	88.43
RVC 08-19	61	351.0089952		73.98		752.08	57.11	261.52	63.56	378.11	15.56	2534.88	3.81	3.82	2.02	0.00	89.90
RVC 08-19	61	351.2988098		82.34	118	1064.15		271.69	70.11	367.87	19.57	2645.3	3.84	7.92	1.93	0.00	85.38
RVC 08-19	61	351.5886244	43.99	65.54	109	778.02		345.04	44.49	196.98	25.13	2204.48	3.79	3.42	3.47	2.01	86.89
RVC 08-19	61	351.878439	16.1	110.13		575.28	95.45	179.51	43.55	645.27	22.62	2354.37	3.68	3.90	2.61	2.30	87.06
RVC 08-19	61	352.1682536	229.12	82.68	1390	363.15	107.2	280.95	70.86	405.71	19.2	2768.92	1.48	2.39	2.14	0.00	93.22
RVC 08-19	61	352.4580682		40.91		873.36	74.79	234.97	46.66	282.68	17.12	3042.6	5.94	5.18	1.82	0.00	86.15
RVC 08-19	61	352.7478828		92.17		1001.07	107.27	300.39	53.84	297.24		2202.41	5.20	6.00	1.45	0.00	86.91
RVC 08-19	61	353.0376974	29.85	38.58	557	548.41	70.73	211.46	36.98	218.06	23.54	1724.03	3.43	3.76	2.68	0.00	89.31
RVC 08-19	61	353.327512		44.47	390.25	725.73	89.27	258.95	60.69	373.27		2089.43	3.63	4.57	1.14	0.00	90.11
RVC 08-19	61	353.6173266	15.34		74	453.21	83.15	255.68	60.33	335.15		2870.73	2.55	4.50	1.33	0.00	91.16
RVC 08-19	61	353.9071411		55.31		636.98		267.51	48.54	328.43	15.99	2346.14	3.44	4.35	1.61	0.00	90.18

RVC 08-19	61	354.1969557		71.58	87.43	576	714.32	75.89	392.21	48.14	291.3	32.77	2147.03	2.33	4.07	2.95	0.00	90.12
RVC 08-19	61	354.4867703			55.39	110	977.13	67.41	168.48	48.75	329.03		2117.93	2.10	4.73	1.16	0.00	91.59
RVC 08-19	61	354.7765849		30.77	93.45	1480	695.53	74.56	236.96	61.68	253.01		2705.38	2.47	4.19	1.96	0.00	89.91
RVC 08-19	61	355.0663995		21.16	54.48	179	610.18	89.94	222.52	60.5	328.48		2379.88	1.98	3.08	1.12	0.00	93.35
RVC 08-19	61	355.3562141		57.99	48.18	228	479.69		217.11	61.33	465.65		2404.92	2.02	3.02	1.24	0.00	92.95
RVC 08-19	61	355.6460287			52.09		770.53	57.19	221.06	64.42	396.96	19.55	2123.17	2.88	1.71	2.05	0.00	92.62
RVC 08-19	61	355.9358433		33.13		158		210.63	354.07	107.02	231.04	37.52	4211.41	2.30	2.23	3.45	0.00	91.17
RVC 08-19	62	356.2256579			87.58		1088.01	85.1	238.32	50.81	173.03	29.9	3000.73	4.98	5.95	4.04	0.00	84.22
RVC 08-19	62	356.5154725			47.13		429.45	68.26	312.7	72.9	89.16	42.13	2679.5	2.47	2.33	5.24	0.00	89.54
RVC 08-19	62	356.8052871		17.19	55.76		1001.84	88.66	240.25	77.03	273.26	27.98	3182.66	3.71	5.79	3.51	0.00	85.87
RVC 08-19	62	357.0951017	23.29	39.89	59.27	223	837.94	84.61	143.11	28.28	144.01	17.94	1404.69	3.09	7.13	1.98	1.37	86.08
RVC 08-19	62	357.3849163			64.85	109	1142.53	65.71	169	63.77	293.62		1223.84	3.05	6.02	2.48	0.00	87.60
RVC 08-19	62	357.6747309			46.54	79	1845.13		174.47	19.3	307.6		123	4.26	12.58	0.60	0.00	82.27
RVC 08-19	62	357.9645455				87	755.09	71.13	188.76	40.33	280.49		1043.25	1.71	6.01	1.14	0.00	90.21
RVC 08-19	62	358.25436		32.63	42.1		981.76		276.88	43.65	295.4	21.67	1752.66	3.29	5.36	3.29	0.00	87.47
RVC 08-19	62	358.5441746	24.42	20.03			1636.58	66.95	345.02	48.04	164.67	28.6	2220.66	4.21	6.02	3.57	0.00	85.71
RVC 08-19	62	358.8339892		19.1			1118.28	98.98	248	37.68	193.34	25.43	1948.3	3.46	5.66	3.84	0.00	86.66
RVC 08-19	62	359.1238038			45.29		1083.27	88.28	288.61	50.98	220.44	27.34	2416.65	3.45	5.44	4.07	0.00	86.48
RVC 08-19	62	359.4136184	69.94	74.42	93.96	604		69.52	105.94	60.68	174.79		854.42	1.73	3.00	1.94	0.00	92.56
RVC 08-19	62	359.703433		38.13	68.46	337	1243.86	68.7	137.81	54.81	170.68		937	2.88	4.71	2.39	1.42	88.24
RVC 08-19	62	359.9932476		55.23	40.87	410	652.34	46.4	209.2	41.12	177.16	22.32	1531.11	3.73	3.32	2.71	2.15	87.72
RVC 08-19	62	360.2830622						73.91	79.46	20.9	108.24		518.29	0.62	3.41	1.10	0.00	94.20
RVC 08-19	62	360.5728768	19.15	18.52		171		57.32	176.47	59.82	179.93	19.56	1028.53	1.64	2.05	2.49	1.25	92.34
RVC 08-19	62	360.8626914					402.74		91.75		313.2		159.81	1.09	17.20	0.18	0.00	81.15
RVC 08-19	62	361.152506		117.12	44.39	103	584.69	82.27	252.87	17.78	538.83		1506.98	3.51	8.33	1.01	1.31	85.46
RVC 08-19	62	361.4423206		216.46			614.37		236.9	23.57	718.29		2369.78	4.58	13.39	1.23	2.57	77.77
RVC 08-19	62	361.7321352		76.3			1257.1		237.15	28.75	266.74		1768.03	4.89	14.03	1.07	1.89	77.70
RVC 08-19	63	362.0219498		65.3		481	789.27	68.97	280.19	32.97	457.5		1736.38	4.36	14.31	1.03	2.02	77.81
RVC 08-19	63	362.3117644		37.42	46.26	120	492.61	70.33	268.88	42.79	334.05		1653.44	2.80	8.35	2.10	0.00	85.58
RVC 08-19	63	362.6015789		39.37	41.72		420.94	84.08	97.39	20.23	397.99		891.86	2.31	17.17	0.48	1.26	78.55
RVC 08-19	63	362.8913935		168.52		291	404.18	51.23	262.99	58.78	406.43	18.19	1885.23	3.06	6.85	2.27	0.00	86.86
RVC 08-19	63	363.1812081		88.47			322.41	94.72	235.69	55.04	235.87	23.11	2274.11	1.36	3.40	2.69	1.14	91.06
RVC 08-19	63	363.4710227			646.08			201.41			296.97		364.75	2.84	9.73	0.69	0.00	85.94
RVC 08-19	63	363.7608373		18.14	57.9		984.7		112.09		375.15		193.9	3.37	15.64	0.32	0.00	80.46
RVC 08-19	63	364.0506519		33.03			929		241.9	41.95	389.49		1385.31	4.65	10.38	1.10	0.00	82.74
RVC 08-19	63	364.3404665		193.51	146.27	728	811.66		334.99	45.75	281.77	20.57	1604.58	3.68	8.84	2.56	1.48	83.00
RVC 08-19	63	364.6302811		117.53	65.89	163	1171.17	269.67	303.51	47.7	699.79		3142.12	4.22	11.74	1.94	0.00	81.37
RVC 08-19	63	364.9200957		68.89	81.57		806.67	55.73	193.21	43.18	779.98		1382.13	2.73	8.53	1.58	0.00	86.19
RVC 08-19	63	365.2099103		144.19			848.23		94.54		749.8		451.21	2.67	19.53	0.36	0.00	76.02
RVC 08-19	63	365.4997249		127.52	68.89	82	1189.96	64.77	128.52	24.79	470.5		1112.29	3.31	11.76	1.27	0.00	82.99
RVC 08-19	63	365.7895395			525.22				487.75		151.71		3279.2	0.87	27.59	1.28	0.00	69.09
RVC 08-19	63	366.0793541		69.47		250	358.79		237.36	74.48	159.04	15.64	2697.46	3.36	4.75	2.72	0.00	87.72
RVC 08-19	63	366.3691687		54.79			1027.67		213.07	25.44	736.83		767.23	4.39	12.80	0.32	0.00	81.32

RVC 08-19	63	366.6589833	65.27	62.6	387	704.5	78.01	378.29	48.03	447.46		3031.43	3.65	5.34	1.87	0.00	87.84	
RVC 08-19	63	366.9487978	18.94	38.55		512.62	68.27	242.53	44.84	408.34	18.63	2973.93	2.17	3.89	2.07	0.00	91.31	
RVC 08-19	63	367.2386124				861.87	77.51	247.9	32.1	460.84	16.91	2857.48	2.84	3.94	1.60	0.00	90.56	
RVC 08-19	63	367.528427					77.65	369.89	50.93	307.66	15.71	3208.65	1.19	2.62	2.48	0.00	92.87	
RVC 08-19	64	367.8182416				716.1			20.14	426.82	28.94	2192.3	3.65	0.00	0.00	0.00	95.96	
RVC 08-19	64	368.1080562				491.48	96.44	298.45	37.14	547.09	16.1	3341.72	2.91	3.35	1.69	0.00	91.48	
RVC 08-19	64	368.3978708	18.3			1040.51		414.5	34.86	606.02	16.39	2178.37	5.77	9.49	1.71	2.60	79.91	
RVC 08-19	64	368.6876854	25.01			868.09		379.37	35.37	423.23		2139.37	4.98	10.69	1.34	0.00	82.15	
RVC 08-19	64	368.9775	29.31	60.68		648.73	208.63	428.34	57.12	391.4	19.22	3628.76	5.72	3.94	1.99	0.00	87.76	
RVC 08-19	64	369.2673146	741.35	59.06		737.18	491.13	257.81	86.27	992.64	27.89	3827.94	6.27	7.56	2.62	3.70	79.01	
RVC 08-19	64	369.5571292	431.66	117.31	1866	820.09	195.96	467.39	88.67	180.5	22.67	3508.06	2.73	6.02	3.25	1.89	85.31	
RVC 08-19	64	369.8469438	35.24	41.89	115	320.59	398.21	47.56	402.86	50.57	236.45	16.98	2208.31	2.49	3.42	2.19	0.00	90.96
RVC 08-19	64	370.1367584	343.21	136.05	1454	407.59	83.43	266.3	60.63	275.35		2393.61	3.27	3.46	1.71	1.74	89.23	
RVC 08-19	64	370.426573		46.71	456.16	732.86	89.04	269.93	68.83	247.45	16.84	2499.9	2.62	5.05	1.82	0.00	90.05	
RVC 08-19	64	370.7163876	17.58	43.7		951.15	92.31	216.64	50.04	338.45	16.09	1914.03	3.85	6.78	2.06	0.00	86.91	
RVC 08-19	64	371.0062022	431.47	78.31	1403	603.04	105.7	311.16	48.7	231.75	16.06	2466.07	3.55	5.14	2.45	1.83	86.41	
RVC 08-19	64	371.2960167	262.91		1120	503.15	96.72	683.72	65.11	464.52	16.3	3065.64	3.15	5.26	2.10	0.00	87.86	
RVC 08-19	64	371.5858313	15.21	70.38	73.31	235	332.34	80.48	467.71	45.14	383.06	15.93	2586.66	2.43	4.43	2.41	0.00	89.47
RVC 08-19	64	371.8756459	58.33		173	494.7	72.05	252.67	59.68	530.44		2246.24	2.83	5.74	1.97	1.26	87.80	
RVC 08-19	64	372.1654605	162.03	587	1261.55	352.21	162.66	24.64	277.81		983.25	2.58	8.49	1.40	0.00	87.13		
RVC 08-19	64	372.4552751	75.63	369		115.15	266.98	59.96	325.31		2424.01	2.48	2.39	2.31	1.13	91.28		
RVC 08-19	64	372.7450897	23.48	98		411.22	82.76	353.63	77	365.31		3541.85	1.31	2.84	1.77	0.00	93.10	
RVC 08-19	64	373.0349043	29.67			531.18	93.19	236.73	31.39	246.73		1287.6	1.08	3.78	0.87	0.00	94.01	
RVC 08-19	64	373.3247189	16.49	181.41	616	424.06	93.18	237.07	52.33	246.15	17.81	1768.8	2.57	3.99	3.24	0.00	89.56	
RVC 08-19	65	373.6145335	121.01	43.38	533		65.22	306.52	68.95	165.92	20.86	2244.64	3.07	3.95	3.69	1.60	87.28	
RVC 08-19	65	373.9043481	17.85		127	363.51	151.03	319.01	46.94	227.4		1737.83	1.51	2.48	2.66	0.90	92.14	
RVC 08-19	65	374.1941627	82.44				122.12	104.57	40.57				0.00	0.14	0.12	0.00	99.48	
RVC 08-19	65	374.4839773	39.31		197	354.97	73.63	181.2	63.23	347.72		1681.67	1.53	3.49	1.01	0.00	93.57	
RVC 08-19	65	374.7737919	69.45		385	376.79	87.27	130.09	46.02	377.88		1235.09	1.19	3.81	0.65	0.00	93.75	
RVC 08-19	65	375.0636065	170.93	37.65	1277		82.99	175.63	43.32	369.9		1666.04	1.28	3.39	0.84	0.77	93.30	
RVC 08-19	65	375.3534211	19.11	35.36		409.48	62.65	222.32	55.79	277.65		2325.51	3.40	2.38	1.89	1.59	90.39	
RVC 08-19	65	375.6432356	17.36	43.46	68	371.3		281.68	51.86	267.15	17.04	1919.65	4.39	1.04	2.53	0.00	90.97	
RVC 08-19	65	375.9330502	306.03	76.93	1243		87.39	352.07	81.16	322.07	29.08	2504.2	3.16	1.50	4.96	1.01	88.82	
RVC 08-19	65	376.2228648	113.05		410	279.44	87.72	205.09	73.1	249.03		2416.43	3.53	0.94	2.34	0.00	92.16	
RVC 08-19	65	376.5126794	133.8		500		106.56	231.23	68.08	284.45		2145.87	2.14	2.27	2.08	0.00	92.80	
RVC 08-19	65	376.802494	39.37		131		53.43	216.33	61.18	301.05		2655.8	3.63	1.98	2.24	0.00	90.82	
RVC 08-19	65	377.0923086	15.31				79.48	218.32	47.81	325.44		1593.99	1.82	4.73	1.49	0.00	91.68	
RVC 08-19	65	377.3821232					64.25	287.45	39.22	379.79		1429.65	2.40	3.25	2.07	1.05	90.98	
RVC 08-19	65	377.6719378			339.42	389.84	99.3	239.73	62.07	330.41		1394.5	2.81	2.55	1.60	1.27	91.45	
RVC 08-19	65	377.9617524	26.28			351.35	69.17	275.72	57.66	299.87	15.13	2266.71	3.23	2.22	2.24	0.00	91.67	
RVC 08-19	65	378.251567	22.26		73	337.9	76.22	151.57	45.38	350.03		1246.57	2.37	3.00	1.08	0.00	93.05	
RVC 08-19	65	378.5413816	236.74	43.08	941		105	293.86	47.49	281.1	18.23	2196.11	2.48	2.66	2.74	0.95	90.73	
RVC 08-19	65	378.8311962					89.85	152.97	37.04	373.7		1677.27	2.19	4.28	1.66	0.00	90.74	

RVC 08-19	65	379.1210108				327.93	293.65	87.51	215.24	52.93	401.61		1340.66	2.17	3.31	1.24	0.00	92.66
RVC 08-19	66	379.4108254	122.47	41.17	431			115.03	171.84	51.96	329.37		1569.43	1.97	3.55	1.36	0.89	91.90
RVC 08-19	66	379.70064	20.86				563.38	76.55	169.93	23.18	187.19		999.69	2.98	7.18	0.73	0.00	88.87
RVC 08-19	66	379.9904545	345.79	48.91	1458		550.44	185.8	142.49	22.91	104.14		1056.98	2.16	4.29	0.82	0.00	92.31
RVC 08-19	66	380.2802691					767.41	80.3	228.7	47.68	201.06		1666.17	2.40	4.39	1.74	0.00	90.59
RVC 08-19	66	380.5700837	25.35					152.62	246.5	56.59	121.09	19.89	1915.3	1.50	2.88	2.67	0.00	92.63
RVC 08-19	66	380.8598983	68.93		267		526.49	55.19	121.94	41.21	80.06	17.22	909.55	1.57	5.28	2.64	0.00	89.71
RVC 08-19	66	381.1497129	18.68	25.18	69			88.91	131.66	57.83	71.46	17.7	1474.51	1.32	2.92	2.52	0.00	92.70
RVC 08-19	66	381.4395275	17.35	63	73.71	316		97.41	104.82	63.69	82.63	21.71	1075.92	1.47	2.35	2.63	0.00	92.91
RVC 08-19	66	381.7293421	40.43	119.51	552			83.22	129.21	64.3	132.64	22.38	1760.3	1.38	2.81	3.55	0.00	91.67
RVC 08-19	66	382.0191567	66.58		299		434.45	144.81	101.71	15.35	65.87		575.92	2.28	5.88	1.07	0.00	90.28
RVC 08-19	66	382.3089713	118		449			91.43	197.22	61.85	146.12		1837.24	3.06	5.51	1.63	1.12	88.36
RVC 08-19	66	382.5987859	50.58	39.37	551		329.57	93.05	242.32	50.93	192.62		2097.34	3.32	3.38	1.46	0.00	91.45
RVC 08-19	66	382.8886005	24.61				294.67				632.78		640.28	1.88	23.70	0.43	0.00	73.78
RVC 08-19	66	383.1784151	20.19	38.4	91		437.86	59.1	268.69	48.92	404.4		1702.76	3.70	3.43	1.67	0.00	90.87
RVC 08-19	66	383.4682297	15.05				266.77	91.24	193.89	61.01	364.02		2330.33	1.53	4.96	0.86	0.00	92.30
RVC 08-19	66	383.7580443	22.41				355.43	89.48	211.2	48.22	514.32		1791.71	1.80	5.16	1.24	0.00	91.15
RVC 08-19	66	384.0478589	15.86				306.67	89.66	127.59	54.15	238.06		1645.28	1.38	5.48	1.94	0.00	90.88
RVC 08-19	66	384.3376734	290.47		276		1041.93	90.21	167.91	28.02	780.06		1520.18	4.08	15.50	1.33	0.00	78.35
RVC 08-19	66	384.627488	139.98	64.46	491		298.28	60.53		28.69	1665.86		1125.66	1.72	10.33	0.91	0.00	85.76
RVC 08-19	66	384.9173026		67.33			271.29				253.01		158.65	1.35	23.89	0.12	0.00	73.96
RVC 08-19	67	385.2071172	20.11		76		285.85	83.51	106.1	22.8	117.67		460.98	1.27	8.97	1.13	0.00	88.49
RVC 08-19	67	385.4969318					681.14	83.27	137.38	53.85	176.2		1841	3.87	10.63	2.03	0.00	82.35
RVC 08-19	67	385.7867464	23.99					73.44	166.31	47.98	67.08	19.81	1836.3	1.57	5.19	2.95	0.00	89.87
RVC 08-19	67	386.076561	22.56					90.69	158.96	18.02	78.36		763.15	1.40	2.23	1.27	0.00	94.77
RVC 08-19	67	386.3663756	23.31	49.14			346.37	92.12	489.64	55.79	485.86		2726.52	3.49	4.49	2.11	0.00	89.44
RVC 08-19	67	386.6561902			247		653.56	59.21	266.61	43	229.62		1470.13	4.11	5.65	1.69	0.00	88.18
RVC 08-19	67	386.9460048					451.4	103.57	166.19	49.97	372.21		1235.67	1.48	4.83	0.71	0.00	92.70
RVC 08-19	67	387.2358194		40.75			597.35	125.83	539.37	42.08	451.58		2266.32	2.30	3.61	2.54	0.00	91.11
RVC 08-19	67	387.525634	17.86		89		535.58	119.3	404.18	62.97	383.43		1997.11	3.42	3.12	1.96	0.00	90.71
RVC 08-19	67	387.8154486		48.56			608.78	104.38	272.79	57.87	436.69		1806.2	3.58	3.45	1.07	0.00	91.41
RVC 08-19	67	388.1052632					409.43	79.39	243.61	22.93	490.72		993.67	2.94	5.57	0.79	0.00	90.44
RVC 08-19	67	388.3950778			240		736.18	74.03	300.62	46	215.97	17.29	1724.92	3.29	3.65	1.57	0.00	91.01
RVC 08-19	67	388.6848923		57.97			484.74	113.04	362.73	70.91	519.25	16.02	2395.8	3.23	3.45	2.53	0.00	90.32
RVC 08-19	67	388.9747069	15.3				501.63	113.96	360.02	50.93	822.1	15.41	2000.54	2.78	3.09	2.85	0.00	90.87
RVC 08-19	67	389.2645215					595.93	75.06	230.61	68.13	904.57		1759.66	2.85	2.94	2.43	0.00	91.27
RVC 08-19	67	389.5543361	20.39		135		366.15	57.2	317.05	33.85	952.94		2042.83	1.66	4.39	1.64	0.00	91.88
RVC 08-19	67	389.8441507	20.35		2583		666.69	70.12	243.23	56.34	414.01		1746.88	3.25	3.44	2.55	1.07	89.11
RVC 08-19	67	390.1339653	21.81		502		530.6	60.63	278.59	68.18	515.12		1380.01	3.68	4.10	1.44	1.17	89.24
RVC 08-19	67	390.4237799		51.67			671.18	105.53	295.93	62.43	296.5	16.83	1532.3	3.80	2.49	2.71	0.00	90.69
RVC 08-19	67	390.7135945		49.22	1258		758.37	61.27	246.38	56.95	467.68		1406.1	3.01	1.61	1.42	0.00	93.15
RVC 08-19	68	391.0034091	22.82	58.83	350		605.31	80.32	357.07	60.3	446.85		1469.28	3.41	2.67	1.97	0.00	90.72
RVC 08-19	68	391.2932237					446.73	95.23	279.2	55.82	443.61		1464.37	2.80	1.73	2.23	0.00	92.88

RVC 08-19	68	391.5830383	17.7			565.19	87.49	302.24	48.48	613.1		1349	7.74	3.13	0.59	2.63	85.55	
RVC 08-19	68	391.8728529				461	163.84	225.07	56.65	417.07		1440.2	2.93	2.70	1.51	0.00	91.80	
RVC 08-19	68	392.1626675			38.99	226	498.37	75.54	362.44	58.32	473.54	17.87	1817.95	2.77	2.83	2.58	1.99	89.45
RVC 08-19	68	392.4524821			96.6	233	1482.66	104.05	634.69	46.83	350.22	30.31	3004.37	5.40	4.59	3.79	0.00	85.57
RVC 08-19	68	392.7422967				1541	326.01	91.76	250.14	47.5	673.74		1192.66	5.93	4.94	0.82	0.00	87.81
RVC 08-19	68	393.0321112					569.36	109.25	363.79	41.84	672.32		1028.19	6.97	3.27	0.65	0.00	88.76
RVC 08-19	68	393.3219258	15.91	19.8			630.79	69.76	269.12	66.47	483.46		1563.68	2.95	4.13	1.35	0.00	91.07
RVC 08-19	68	393.6117404			42		476.02	77.95	162.4	62.33	564.07		1032.9	2.26	3.27	0.35	0.00	93.86
RVC 08-19	68	393.901555					412.65	99.14	129.79	62.7	417.21		1457.65	2.42	5.64	0.23	4.81	86.62
RVC 08-19	68	394.1913696				218	324.99	61.3	305.64	44.77	492.82		1847.34	2.25	4.81	2.33	2.45	87.81
RVC 08-19	68	394.4811842			118.63	88	944.9	65.16	214.77	55.97	395.86		3052.81	2.90	8.11	1.37	0.00	87.07
RVC 08-19	68	394.7709988			62.97	122	702.83	72.17	216.69	51.02	451.89		2187.92	1.71	2.55	1.55	0.00	93.34
RVC 08-19	68	395.0608134			67.28		858.76	72.68	380.16	43.75	752.92		2394.38	4.71	6.19	1.29	0.00	87.28
RVC 08-19	68	395.350628				148	683.22	80.36	364.47	50.59	520.1		2013.62	5.75	1.82	0.90	0.00	90.69
RVC 08-19	68	395.6404426			50.62		1327.8		468.84	54.88	537.41		3018.69	7.25	2.37	0.63	0.00	88.71
RVC 08-19	68	395.9302572			61.66		876.81	64.88	305.31	38.28	431.11		2088.56	4.54	3.85	0.74	1.26	89.19
RVC 08-19	68	396.2200718	21.76		62.48		796.59	69.64	263.25	43.05	669.63		1906.22	5.74	2.57	0.61	0.00	90.64
RVC 08-19	68	396.5098864	19.08				661.61		278.93	48.5	432.62		1967.87	7.69	4.40	0.71	0.00	86.26
RVC 08-19	69	396.799701		16.27	412.14		1197.5	76.21	525.66	41.96	174.7	21.51	4144.98	5.62	6.41	1.44	0.00	85.77
RVC 08-19	69	397.0895156	21.89	16.34			690.47		399.94	43.31	485.44		2578.74	7.18	3.55	0.70	0.00	87.63
RVC 08-19	69	397.3793301	22.6	56.05		264	639.79	105.4	283.4	51.49	337.29	27.26	1627.91	1.87	5.39	3.72	0.00	88.24
RVC 08-19	69	397.6691447				387.29	663.23	79.12	354.6	59.27	574.63		2899.87	3.97	3.97	1.90	0.00	89.62
RVC 08-19	69	397.9589593	42.56		2902		350.24	75.21	220.12	42.78	254.4		1525.66	2.97	2.75	0.58	1.99	91.16
RVC 08-19	69	398.2487739					518.79	69.29	220.58	50.58	463.94		1714.86	3.54	3.39	0.16	0.00	92.39
RVC 08-19	69	398.5385885					428.67	75.85	171.12	67.44	603.67		1118.31	2.82	3.75	0.24	0.00	92.44
RVC 08-19	69	398.8284031					292.69	86.36	146.62	34.33	502.87		713.57	0.93	4.24	0.28	1.18	93.16
RVC 08-19	69	399.1182177					485.41	80.9	247.31	60.9	608.4		1586.87	1.31	4.96	0.33	0.00	92.80
RVC 08-19	69	399.4080323	31.34				348.49	77.39	214.34	57.62	466.01		1322.91	1.02	3.21	0.30	0.00	95.19
RVC 08-19	69	399.6978469	111.26		103.68	1327	748.73	93.72	202.35	66.85	433.24		1611.3	2.74	2.32	0.32	0.99	93.13
RVC 08-19	69	399.9876615			126.16	97	566.21	53.88	196.93	40.87	455.53		1073.41	3.20	1.74	1.34	0.00	93.28
RVC 08-19	69	400.2774761			57.03		516.49	87.73	346.92	73.53	475.56	18.34	1829.34	3.67	2.89	2.77	0.97	89.31
RVC 08-19	69	400.5672907	16.51		103.36		640.79	93.95	261.16	49.2	441.39		1604.01	3.29	3.57	2.17	0.00	90.06
RVC 08-19	69	400.8571053	35.59		38.83	143	564.71	94.57	171	49.01	356.92		1166.21	3.71	4.01	0.73	4.29	86.96
RVC 08-19	69	401.1469199			51.39	84	459.22	66.65	302.73	48.02	355.67		1467.51	3.45	3.75	2.02	0.00	90.09
RVC 08-19	69	401.4367344						88.64	190.47	71.15	684.05		1463.95	0.99	4.18	0.25	0.00	94.30
RVC 08-19	69	401.726549			36.93	425	578.48	81.37	209.34	74.28	433.49		2093.53	1.76	3.85	0.35	0.00	93.42
RVC 08-19	69	402.0163636				87		60.67	270.85	62.35	401.53		1865.93	0.58	4.34	0.22	0.00	94.22
RVC 08-19	69	402.3061782				285	675.5	141.72	373.53	57.23	367.82		2538.72	4.05	6.56	0.24	0.00	88.08
RVC 08-19	70	402.5959928			37.29	70	385.47	72.64	218.74	57.18	486.52		2320.83	1.05	3.72	0.43	0.00	94.00
RVC 08-19	70	402.8858074				2459	240.38	110.31	130.49	58.4	297.01		1512.33	1.20	5.02	0.14	0.00	92.38
RVC 08-19	70	403.175622				184	307.71	119.62	191.42	51.99	420.94		1442.41	0.70	3.23	0.31	0.00	95.35
RVC 08-19	70	403.4654366				463	388.45	88.81	168.94	72.03	434.21		1297.51	1.17	4.06	0.29	0.00	94.15
RVC 08-19	70	403.7552512	45.12		99.32	713	476.1	107.12	200.67	68.7	406.13		1616.47	1.18	4.46	0.20	0.00	93.76

RVC 08-19	70	404.0450658						265.6	78.47	194.15	38.55	476.48	951.54	0.70	1.46	1.03	0.00	96.52	
RVC 08-19	70	404.3348804	17.61						79.29	145.63	70.31	199.59	1444.37	0.18	7.17	0.08	0.00	92.21	
RVC 08-19	70	404.624695						287.06	76.43	163.92	39.73	207.33	925.62	0.57	10.50	0.19	0.00	88.56	
RVC 08-19	70	404.9145096				39.98		507.73	64.04	164.07	67.21	314.13	1345.08	0.93	4.34	0.25	0.00	94.21	
RVC 08-19	70	405.2043242	105.33			34.61	395	308.89	90.28	148.97	64.57	287.67	1692.43	0.82	5.25	0.16	0.00	93.42	
RVC 08-19	70	405.4941388	58.1				190	492.71	114.89	186.58	58.28	381.63	1227.82	0.74	5.72	0.33	0.00	92.91	
RVC 08-19	70	405.7839533					11939		75.48		53.79	390.46	1036.17	2.97	7.24	0.18	3.68	84.52	
RVC 08-19	70	406.0737679	20.48				281		81.4	139.44	42.48	283.63	1324.93	0.23	5.29	0.15	0.00	94.08	
RVC 08-19	70	406.3635825		17.49		43.13	553	754.24	189.4	388.14	63.77	436.77	3545.94	2.84	5.30	0.46	0.00	90.25	
RVC 08-19	70	406.6533971				51.18	355	370.73	92.03	310.76	58.45	422.48	2157.97	1.94	4.89	0.61	0.00	91.41	
RVC 08-19	70	406.9432117	70.94		34.92		2962	710.41	331.43		218.67	39.44	244.93	1714.87	14.41	1.29	0.33	17.69	65.62
RVC 08-19	70	407.2330263				110.66	167	727.02	1232.81	143.13	411.72	22.62	228.34	4525.13	6.39	4.20	0.66	3.53	84.44
RVC 08-19	70	407.5228409				77.34	4934		374.08	54.19	289.12	53.95	382.44	1168.07	2.08	4.38	0.25	0.00	91.82
RVC 08-19	70	407.8126555	29.96				7049		78.52	222.04	66.12	589.9	1244.15	7.54	4.51	0.30	12.83	73.79	
RVC 08-19	70	408.1024701	24.78				1246	317.47	91.2	232.19	56.21	440.91	1496.9	1.17	3.57	0.28	1.28	93.29	
RVC 08-19	71	408.3922847				35.2	88	522.02	82.41	267.26	62.33	451.17	1969.31	1.17	6.90	0.92	0.93	89.72	
RVC 08-19	71	408.6820993	15.51				103	581.5	96.21	264.1	66.73	731.21	1949.43	1.85	3.07	0.29	1.16	93.21	
RVC 08-19	71	408.9719139	29.55			44.11	145		86.02	222.65	51.82	512.21	1310.45	0.84	3.77	0.33	2.78	92.00	
RVC 08-19	71	409.2617285					446		52.95	243.96	62.25	665.8	1662.37	0.92	4.69	0.26	3.81	89.95	
RVC 08-19	71	409.5515431				47.19	1608	304.24	72.1	259.59	60.68	530.46	2426.55	2.44	3.31	0.59	0.00	92.95	
RVC 08-19	71	409.8413577					8966		67.75	245.79	64.94	819.18	1765.55	3.42	4.03	0.42	5.37	85.50	
RVC 08-19	71	410.1311722	21.58	25.3		34.99	262	430	119.71	368.29	57.97	424.02	2866.95	1.54	2.38	0.90	0.00	94.57	
RVC 08-19	71	410.4209868					331	277.32	80.27	201.23	71.59	287.54	1617.32	0.76	3.89	0.24	0.00	94.64	
RVC 08-19	71	410.7108014	19.98	20.23	28.95		9801	756.4	486.67	394.19	68.53	454.29	2106.83	4.69	5.96	0.26	6.25	81.37	
RVC 08-19	71	411.000616	23.96	421.59			6022		96.33	182.26	63.89	359.5	2147.8	1.41	3.23	0.37	0.89	92.85	
RVC 08-19	71	411.2904306	155.42			55.2	205	359.09	118.75	264.08	61.42	465.23	2462.57	0.62	5.78	0.51	0.00	92.65	
RVC 08-19	71	411.5802452	59.27						73.67	198.7	73.33	712.17	3035.04	0.39	2.33	0.51	0.00	96.00	
RVC 08-19	71	411.8700598		21.84			91	376.32	114.1	222.16	46.49	243.55	1322.05	1.37	4.26	1.07	0.00	92.66	
RVC 08-19	71	412.1598744							67.85	165.17	63.96	285.85	1781.18	0.17	0.69	0.60	0.00	98.16	
RVC 08-19	71	412.449689	189.17	242.9		82.21	2293	764.4	188.59	234.13	63.75	309.64	2102.16	3.12	4.74	1.62	1.19	88.56	
RVC 08-19	71	412.7395036		74.31			640	367.34	73.73	136.2	50.95	377.04	1910.37	1.50	3.29	0.40	0.00	94.04	
RVC 08-19	71	413.0293182	160.77	204.9			2623		76.01	160.74	53.78	394.1	1710.48	0.96	3.30	0.23	0.86	94.07	
RVC 08-19	71	413.3191328	43.81				1141	371.63	96.98	264.17	54.22	321.52	1556.78	3.04	3.57	0.29	0.00	92.10	
RVC 08-19	71	413.6089474	18.55				695	449.75	50.73	228.76	49.38	436.2	2127.9	3.56	3.05	0.46	0.00	92.28	
RVC 08-19	71	413.898762	73.8	184.29			4495	452.17	59.56	294.39	31.93	337.51	1367.41	5.77	3.55	0.34	0.00	89.39	
RVC 08-19	72	414.1885766	20.66	212.47			6674	704.74	70.72	214.14	47.31	373	1731.4	2.59	7.86	0.42	0.00	87.43	
RVC 08-19	72	414.4783911		79.37			512	539.69	84.39	261.43	59.08	382.22	2229.11	3.53	4.45	0.65	4.19	86.73	
RVC 08-19	72	414.7682057	50.81	247.13		47.98	3103	306.81	88.46	217.08	57.64	402.87	1965.05	1.78	4.11	0.30	1.52	91.62	
RVC 08-19	72	415.0580203	57.39	23.12				302.54	65.63	181.16	58.25	479.25	1487.94	0.78	3.03	0.35	0.00	94.94	
RVC 08-19	72	415.3478349	101.78	114.22		45.45	507	464.13	98.48	200.37	53.08	309.31	1559.6	1.69	7.72	0.13	0.00	89.88	
RVC 08-19	72	415.6376495	138.26	74.2			256	601.19	73.87	227.41	49.34	265.52	1451.08	1.72	10.73	0.15	0.00	86.73	
RVC 08-19	72	415.9274641	529.07	59.18			126	307.54	88.01	329.03	71.42	439.88	3142.85	2.05	4.89	0.25	2.97	89.28	
RVC 08-19	72	416.2172787	1369.9	390.23			3558	450.26	67.17	276.43	39.01	530.99	2345.2	1.97	4.71	0.49	3.45	88.45	

RVC 08-19	72	416.5070933	91.71	19.34	46.6		277.18	79.46	296.33	73.56	465.98	2587.09	1.26	4.51	0.65	0.00	93.15	
RVC 08-19	72	416.7969079	29.82	438.72		3241	333.51	64.59	263.12	47.67	522.86	1733.77	1.15	4.14	0.51	0.00	92.88	
RVC 08-19	72	417.0867225	118.75	17.69		131	561.08	67.7	173.69	41.32	427.73	1564.38	0.96	8.27	0.62	0.00	89.58	
RVC 08-19	72	417.3765371					293.36	73.48	203.68	63.44	537.31	2140.57	0.77	3.53	0.31	0.00	95.03	
RVC 08-19	72	417.6663517	29.54	382.37	80.79	2152	577.45	90.71	356.01	47.74	339.46	2558.54	1.95	4.55	0.47	0.00	92.05	
RVC 08-19	72	417.9561663		136.1		144	578.84	79.44	137.17	48.14	329.18	1932.15	1.38	4.48	1.49	1.34	90.94	
RVC 08-19	72	418.2459809		17.08		332	384.78	75.88	234.38	69.47	622.59	1269.88	2.38	4.83	0.44	4.82	87.20	
RVC 08-19	72	418.5357955					294.29	108.33	138.22	55.91	518.45	2235.44	0.81	3.66	0.24	0.00	94.79	
RVC 08-19	72	418.82561				98	237.26	91.12	225.99	52.48	501.37	1937.42	1.32	4.65	0.29	3.05	90.35	
RVC 08-19	72	419.1154246				277		68.02	275.6	73.2	581.91	2672.7	0.88	2.85	0.26	2.02	93.53	
RVC 08-19	72	419.4052392		19.94		1047		78.06	189.82	37.05	523.8	673.28	4.57	2.54	0.40	11.65	80.54	
RVC 08-19	72	419.6950538	15.02	19.53		239	600.92	98.23	223.69	44.44	601.69	1687.27	1.53	5.92	0.35	0.00	91.18	
RVC 08-19	73	419.9848684	42.43			842	595.3	87.1	286.64	62.08	1006.21	1799.57	2.56	4.88	0.65	1.51	89.90	
RVC 08-19	73	420.274683			57.13		327.78	81.42	303.72	55.05	1119.26	1584.93	1.80	9.45	0.40	1.05	86.91	
RVC 08-19	73	420.5644976					765.72	128.52	300.7	55.25	501.73	1973.72	4.84	4.85	0.67	0.00	88.33	
RVC 08-19	73	420.8543122				1285	396.33	71.98	322.65	58.15	1017.11	1188.09	6.95	2.68	1.48	3.93	84.49	
RVC 08-19	73	421.1441268			86.1	4506	348.87	102.37	354.37	32.18	501.91	1055.36	7.43	4.95	0.21	3.44	83.21	
RVC 08-19	73	421.4339414	16.02	15.24		438	1021.98	91.92	353.34	67.96	587.32	1787.16	4.23	2.93	2.50	0.00	88.94	
RVC 08-19	73	421.723756			68.46	254	787.53	73.3	362.13	75.27	363.74	2098.72	4.01	3.13	2.65	1.02	88.75	
RVC 08-19	73	422.0135706				85	785.62		281.1	49.25	600.79	1761.81	4.73	2.92	0.87	0.00	90.81	
RVC 08-19	73	422.3033852			59.2		831.06	89.08	310.21	50.08	389.91	2107.14	3.90	2.64	2.19	0.00	90.86	
RVC 08-19	73	422.5931998					590.7	69.09	322.38	36.78	381.54	1486.19	3.42	2.82	1.38	0.00	92.05	
RVC 08-19	73	422.8830144			68.36	754	576.94	85.74	455.41	65.98	445.95	2201.16	3.38	3.37	2.14	0.00	90.55	
RVC 08-19	73	423.1728289			53.81		790.38		355.36	55.64	377.2	16.3	2264.72	3.64	2.97	1.94	0.00	91.02
RVC 08-19	73	423.4626435					628.13	68.06	306.94	58.96	232.86	1935.75	2.74	8.02	2.10	0.00	86.78	
RVC 08-19	73	423.7524581			85.77		451.4	69	264.93	56.91	323.99	2290.96	2.90	4.53	2.09	0.00	89.89	
RVC 08-19	73	424.0422727		16.02		117	410.87	78.74	290.5	65.73	446.93	2221.37	3.38	3.40	2.04	0.00	90.73	
RVC 08-19	73	424.3320873			60.35	303	1088.44	253.41	264.28	86.24	494.75	5391.25	6.37	3.42	1.53	0.00	87.30	
RVC 08-19	73	424.6219019				121	703.76	91.69	325.89	47.04	938.11	15.82	1653.4	3.19	5.66	2.10	4.28	84.36
RVC 08-19	73	424.9117165			57.93	234	1005.96	134.77	363.08	65.21	1523.83	17.38	2103.25	4.12	3.11	2.41	0.00	89.78
RVC 08-19	73	425.2015311					400.42	68.73	239.94	46.66	1568.42	19.58	1088.26	2.25	2.76	1.52	0.00	92.58
RVC 08-19	73	425.4913457				106	507.6	69.86	295.08	49.19	754.45	1567.68	2.76	2.74	1.50	1.25	91.38	
RVC 08-19	74	425.7811603				308	424.46	64.9	384.84	40.88	624.79	1969.81	5.57	3.51	2.34	0.00	88.17	
RVC 08-19	74	426.0709749		17.73	46.81		612.55	80.72	201.02	68.79	1735.71	1040.38	1.52	3.99	1.74	0.00	91.80	
RVC 08-19	74	426.3607895			45.44	374	804.16	61.32	417.73	46.32	363.2	18.49	1927.01	4.01	5.15	3.18	1.65	85.58
RVC 08-19	74	426.6506041			43.9		706.17	63.48	368.14	40.47	451.73	19.31	1799.4	2.98	4.78	3.38	0.00	88.47
RVC 08-19	74	426.9404187				87	681.3	79.4	241.73	39.7	1026.54		1879.06	3.42	2.32	2.53	0.00	90.54
RVC 08-19	74	427.2302333				250	560.31	92.56	398.32	57	358.72	16.82	2151.29	3.86	6.45	3.24	3.92	82.08
RVC 08-19	74	427.5200478		16.44		171	691.93	61.4	213.04	25.65	259.51		890.85	2.70	8.78	0.48	0.00	87.69
RVC 08-19	74	427.8098624		15.02	74.11	131	894.01	125.61	318.43	61.64	846.25		2107.22	3.81	1.59	1.48	0.00	92.64
RVC 08-19	74	428.099677		20.15	62.67	172	749.67	116.11	295.47	50.86	605.83		2143.21	3.14	2.80	1.83	0.00	91.77
RVC 08-19	74	428.3894916		38.61	34.26	87.31	1131.12	97.01	530.38	48	177.53		2604.4	4.42	10.79	2.15	0.00	81.76
RVC 08-19	74	428.6793062		63.28	64.14	120	1547.12	144.22	534.89	57.91	600.08	23.82	2910.18	4.42	8.45	3.12	0.00	82.48

RVC 08-19	74	428.9691208	37.45	67.21	478	1154.38	141.13	594.32	39.79	383.02	26.28	2961.22	4.81	3.36	3.65	0.00	87.31
RVC 08-19	74	429.2589354	46.57	61.8	229	1671	112.56	451.87	64.63	417.25	18.73	2872.05	4.74	4.80	3.03	0.00	86.44
RVC 08-19	74	429.54875	50.28	43.89	158	877.64	148.78	381.35	52.57	396.01		2527.05	4.63	3.47	2.97	0.00	88.44
RVC 08-19	74	429.8385646	43.06	89.91	78	1705.79	162.41	552.87	50.8	377.11	30.22	3331.31	6.43	3.18	3.28	0.00	86.42
RVC 08-19	74	430.1283792	65.77	88.34	87	1691.49	108.68	638.76	48.52	317.45	35.01	3427.25	6.29	3.06	4.10	0.00	85.85
RVC 08-19	74	430.4181938	70.4	50.48	73	731.52		738.97	72.04	624.12	35.6	3035.57	3.67	2.35	4.66	0.00	88.75
RVC 08-19	74	430.7080084	83.87	62.15		1889.22		690.34	69.03	368.32	30.14	3882.08	4.83	2.74	5.30	0.00	86.21
RVC 08-19	74	430.997823	36.53			2959.11	130.72	410.75	34.39	283.54	17.43	1934.38	4.51	18.87	1.57	1.56	72.85
RVC 08-19	74	431.2876376	46.15	54.9	93	1353.67	96.62	570.1	47.94	474.44	34.89	2873.75	4.80	3.93	4.88	0.00	85.80
RVC 08-19	75	431.5774522	186.25	86.51		1279.91		461.19	63.07	417.36	22.41	2764.97	4.38	3.52	3.58	0.00	87.57
RVC 08-19	75	431.8672667	175.47	44.66	121	1716.62	131.56	627.05	25.15	650.2	33.93	2906.6	4.77	5.64	4.77	0.00	83.13
RVC 08-19	75	432.1570813	89.5	44.04		948.55		363.8	49.52	399.2	29.49	2365.18	3.93	9.88	1.23	1.83	82.64
RVC 08-19	75	432.4468959	20.67	76.73		1277.51	70.85	702.96	41.24	354.02	45.69	2889.05	4.60	4.25	6.11	0.00	84.46
RVC 08-19	75	432.7367105	40.11	56.32		1207.77	94.43	515	64.85	518.19	32.31	2266.09	3.22	3.57	4.52	0.00	87.55
RVC 08-19	75	433.0265251	57.46	64.03		1778.65	85.31	497.77	52.72	443.66	31.26	2693.36	5.11	5.38	3.93	0.00	84.98
RVC 08-19	75	433.3163397	42.33	75.82		1011.73	66.99	632.41	65.08	1359.1	29.56	2914.63	4.09	3.97	4.35	0.00	86.93
RVC 08-19	75	433.6061543	73.27	53.58	148	2172.23		623.82	53.24	340.51	29.2	3406.11	6.19	4.55	4.26	0.00	84.26
RVC 08-19	75	433.8959689	15.43			1061.91	62.47	252.95	49.22	548.28		2475	3.47	5.00	1.93	0.00	89.12
RVC 08-19	75	434.1857835	20.08	92.41		613.99	58.72	478.62	60.57	411.25	26.96	2903.06	3.31	1.99	4.18	0.00	90.02
RVC 08-19	75	434.4755981	28.81	65.39	128	3808.52		179.49		426.02	18.63	161.18	6.52	11.78	0.52	0.00	79.43
RVC 08-19	75	434.7654127	24.86	101.02	78	2343.35	78.85	598.66	34.25	325.63	30.6	3095.29	7.09	1.98	3.39	0.00	86.44
RVC 08-19	75	435.0552273	24.86	61.97	303	995.86		400.87	45.07	406.58	30	2724.85	5.33	3.10	3.08	0.00	87.68
RVC 08-19	75	435.3450419	18.76	53.83	145	1284.69	122.08	407.61	47.54	473.44	23.56	3060.58	4.41	3.44	3.11	0.00	88.09
RVC 08-19	75	435.6348565	22.29	71.48	75	1685.18	95.06	414.9	61.35	282	36.32	3150.58	5.65	3.56	3.69	0.00	85.77
RVC 08-19	75	435.9246711		57.01		1451.9		420.19	52.28	360.67	32.06	2961.66	5.22	4.20	3.72	0.00	86.26
RVC 08-19	75	436.2144856	18.72	105.45		1298.1	101.45	445.03	41.47	306.72	29.45	2627.8	5.46	3.03	3.45	0.00	87.54
RVC 08-19	75	436.5043002	21.77	65.67	124	1625.94	92.45	570.04	52.61	238.24	32.88	3442.28	7.88	4.70	3.68	0.00	83.08
RVC 08-19	75	436.7941148	16.74	48.18	170	1555.14	104.92	330.1	54.81	396.16	36.11	2932.98	5.16	4.23	3.07	0.00	86.96
RVC 08-19	75	437.0839294	26.9	88.63	203	1435.75	89.68	201.33	45.84	269.38	26.34	2666.45	5.17	6.61	2.66	0.00	84.75
RVC 08-19	76	437.373744	20.04	58.34	93	1626.36		363.15	62.48	302.17	35.39	2740.86	4.91	5.04	3.34	0.00	86.15
RVC 08-19	76	437.6635586	20.23	63.08	222	1163.7	79.91	325.45	58.79	295.4	25.41	3557.14	5.08	5.68	2.63	0.00	86.00
RVC 08-19	76	437.9533732	32.83	58.97	123	974.47	70.39	173.75		50.32		123.65	2.04	7.51	0.15	0.00	89.90
RVC 08-19	76	438.2431878	17.29	83.51		1667.52	115.05	196.03	46.31	316.82	17.16	3219.61	5.56	6.87	2.74	0.00	84.23
RVC 08-19	76	438.5330024		68.43		1547.36	74.03	323.07	70.13	317.23	22.47	3011.97	4.68	4.96	2.66	0.00	87.11
RVC 08-19	76	438.822817		60.77		1362.39		237.47	45.13	238.25	32.3	2312.91	4.74	5.24	3.38	0.00	86.15
RVC 08-19	76	439.1126316	21.26	72.16	91	1029.2	140.79	342.48	55.16	389.99	20.21	3003.77	4.61	3.86	3.06	0.00	87.95
RVC 08-19	76	439.4024462	473.32	59.14	81	1688.9	99.44	302.58	51.18	561.59	36.5	2656.18	5.17	5.98	3.49	1.68	83.03
RVC 08-19	76	439.6922608	143.64		73	1327	60.99	252.59	42.62	353.21	25.3	2259.64	3.75	6.62	2.62	0.00	86.52
RVC 08-19	76	439.9820754	77.4	875.54	270	790.68	208.58	335.73	40.85	218.23	27.3	1525.71	2.83	2.34	1.24	0.00	92.50
RVC 08-19	76	440.27189	24.28	78.07		1557.91		275.14	37.3	399.45	29.38	2599.39	3.94	4.67	3.43	0.00	87.44
RVC 08-19	76	440.5617045	22.26	78.76		1772.15		329.74	54.86	260.68	34.72	3203.35	5.54	4.60	3.37	0.00	85.62
RVC 08-19	76	440.8515191	31.63	92.96	104	1932.59	131.19	1198.67	66.34	1730.57		3938.77	4.49	9.46	1.05	0.00	83.80
RVC 08-19	76	441.1413337	25.75	127.04	256	1288.79	121.59	432.37	54.84	285.82	41.54	2852.89	5.54	4.41	3.32	0.00	86.14

RVC 08-19	76	441.4311483		97.76			1555.27		187.4	49.26	196.86	48.23	2938.63	6.93	5.60	4.21	0.00	82.55
RVC 08-19	76	441.7209629		77.86	106		1195.53		359.07	45.95	264.02	38.74	3161.74	6.51	4.98	3.75	0.00	84.20
RVC 08-19	76	442.0107775	21.4	119.58			1888.55	95.02	372.94	118.44	115.7	38.77	3264.31	7.13	5.20	4.20	0.00	82.82
RVC 08-19	76	442.3005921		44.47			1674.86	66.88	729.46		168.94		1277.89	2.84	7.45	0.59	0.00	87.91
RVC 08-19	76	442.5904067	16.7	87.98			1024.86		258.31	48.65	1031.3	30.94	2437.48	4.32	7.63	3.30	0.00	83.66
RVC 08-19	76	442.8802213	16.64	59.33	114	521.53	1721.7	72.4	213.93	63.83	283.64	21.95	2611.88	6.29	5.84	3.00	0.00	84.13
RVC 08-19	77	443.1700359	28.89	80.85	253		1101.07	74.57	312.79	56.53	74.33	28.61	3192.6	3.29	4.34	4.27	0.00	87.56
RVC 08-19	77	443.4598505	18.65				894.54	97.24	167.35	37.69	596.18	23.43	1895.91	2.75	3.92	2.70	0.00	89.87
RVC 08-19	77	443.7496651	16.44	98.45		476.93	1342.51	74.51	357.02	49.84	98.4	36.1	3366.47	5.33	5.24	4.13	0.00	84.67
RVC 08-19	77	444.0394797	21.61	87.73			1014.25	71.49	297.6	68.66	257.8	44.87	3132.97	5.35	3.82	4.17	0.00	86.12
RVC 08-19	77	444.3292943	15.63	59.69			1390.13		312.38	38.26	259.94	46.52	2781.53	5.54	4.62	4.14	0.00	85.18
RVC 08-19	77	444.6191089		74.54			1350.27		254.24	25.14	190.75	25.88	1807.13	4.46	5.01	2.25	0.00	87.59
RVC 08-19	77	444.9089234	39.02	90.45			1702.63	142.26	461.04	34.93	221.47	50.72	2885.24	4.80	4.14	4.95	0.00	85.52
RVC 08-19	77	445.198738	23.51	50.24			833.8	88.29	290.91	43.27	332	23.95	2819.51	4.33	3.84	3.05	0.00	87.87
RVC 08-19	77	445.4885526	16.49	67.37			1445.24	121.91	441.83	36.46	204.1	47.92	2825.86	4.85	4.04	4.89	0.00	85.68
RVC 08-19	77	445.7783672	29.63	79.24			1714.1	88	554.14	63.33	188.61	52.73	3432.73	5.90	4.00	5.24	0.00	84.18
RVC 08-19	77	446.0681818	50.82	45.03	102		1828.13	108.59	393.3	56.05	259.24	37.5	3218.45	4.31	5.50	4.66	0.00	84.64
RVC 08-19	77	446.3579964	18.66	48.86			1037.68	158.35	379.88	51.79	359.95	25.69	2948.09	4.45	3.79	3.54	0.00	87.54
RVC 08-19	77	446.647811	18.64	106.01	107		1397.95	126.52	310.29	52.51	252.44	43.96	2699.4	5.48	4.12	4.45	0.00	85.12
RVC 08-19	77	446.9376256	17.95	44.44			2424.96	73	346.74		191.92	18.27	1393.56	3.87	8.62	1.94	0.00	85.07
RVC 08-19	77	447.2274402	141.36	78.15			1589.1	94.87	320.05	44.6	273.47	28.01	2760.48	4.31	5.71	3.28	0.00	85.95
RVC 08-19	77	447.5172548	64.25	86.1			1533.39		509.44		410.12		1107.04	6.33	18.15	0.53	0.00	74.51
RVC 08-19	77	447.8070694	29.12	70.31			1433.34		575.68	50.28	247.82		2950.86	4.65	6.84	1.29	0.00	86.66
RVC 08-19	77	448.096884	21.26	96.05	192		1342.1	78.95	412	58.32	390.82	32.03	3155.69	4.85	5.74	3.15	0.00	85.64
RVC 08-19	77	448.3866986	17.3	84.26			1502.92		524.37	39.6	199.4	43.79	2892.31	5.55	4.86	4.94	0.00	84.07
RVC 08-19	77	448.6765132	25.06	102.7			1682.38	166.37	634.45	51.88	302.86	38.26	3188.08	6.64	4.11	4.06	0.00	84.52
RVC 08-19	78	448.9663278		88.62	106		1741.72		348.64	42.7	385.33	18.55	3279.27	5.74	6.11	2.50	0.00	84.97
RVC 08-19	78	449.2561423		74.82	143		1393.52	67.41	721.39	56.41	363.63	21.67	2798.74	4.56	4.38	3.27	0.00	87.16
RVC 08-19	78	449.5459569	15.27	54.14			926.94		346.08	38.32	460.52	20.95	2384.72	3.39	3.88	2.62	0.00	89.66
RVC 08-19	78	449.8357715	23.68	136.44	88		1489.14	91.92	477.99	56.27	406.36	21.44	3235.53	6.12	4.05	2.88	0.00	86.32
RVC 08-19	78	450.1255861	22.1	90.2	78		1721.56	129.86	398.22	51	403.41	20.08	3608.59	5.91	3.30	3.48	0.00	86.61
RVC 08-19	78	450.4154007	17.68	37.32			401.02	72.61	434.46	54.58	462.68		1845.9	2.63	8.31	1.79	0.00	86.87
RVC 08-19	78	450.7052153	27.18	63.61			925.64	76.99	297.79	71.91	542.78		3074.66	5.10	7.13	1.41	0.00	85.60
RVC 08-19	78	450.9950299	15.55	27.74			1514.77	97.83	397.93	57.75	409.73	19.84	2983.44	4.89	3.10	2.94	0.00	88.44
RVC 08-19	78	451.2848445	18.1	56.46			1249.66	76.59	363.65	70.01	598.87		2925.15	3.66	2.99	1.91	0.00	90.86
RVC 08-19	78	451.5746591	51.56		170		2440.3	113.56	548.44	60.7	994.85	24.15	3405.06	6.17	3.00	3.76	0.00	86.28
RVC 08-19	78	451.8644737	67.5	75.42	74		1618.18	84.36	508.32	59.08	633.82	23.91	3042.16	4.97	3.63	3.18	0.00	87.41
RVC 08-19	78	452.1542883	40.74	41.38			1064.66	102.82	252.48	53.27	521.97		1939.79	3.70	7.41	1.11	0.00	87.27
RVC 08-19	78	452.4441029	87.18	56.01			2034.82	90.98	467.91	69.77	1051.81	28.73	2659.98	4.77	4.42	3.85	0.00	85.33
RVC 08-19	78	452.7339175	29.66				1031.15	110.54	382.86	67.33	952.65	24.43	2572.3	3.69	1.43	2.93	0.00	91.26
RVC 08-19	78	453.0237321	52.93	47.88			1650.26	72.84	490.94	62.74	732.79	20.48	3738.91	6.02	2.17	2.89	0.00	88.20
RVC 08-19	78	453.3135467	30.49	47.18			1735.93	83.21	468.05	66.01	413.99	25.03	3248.41	6.03	2.81	3.73	0.00	86.22
RVC 08-19	78	453.6033612	17.04	59.09	138		1163.96	104.31	312.98	57.01	198.44	28.36	3042.83	3.91	4.85	3.78	0.00	86.90

RVC 08-19	78	453.8931758	21.58	54.18	93	1203.31		350.48	42.07	312.18	23.5	3537.25	5.94	3.88	2.98	0.00	86.61
RVC 08-19	78	454.1829904	32.88	44.38	126	698.72	64.66	507.81	34.7	249.04	42.56	2261.29	4.16	3.72	4.35	0.00	87.19
RVC 08-19	78	454.472805		60.15		996.22	67.36	344.91	52.37	357.04		2839.45	5.88	3.65	1.50	0.00	88.47
RVC 08-19	79	454.7626196	17.12	45.15		1169.01	83.28	357.02	53.89	332.13	18.99	2857.99	4.35	3.76	2.49	0.00	88.87
RVC 08-19	79	455.0524342		70.93	94	1511.7	78.66	580.22	66.13	576.92	25.8	3186.2	4.67	4.62	2.97	0.00	87.09
RVC 08-19	79	455.3422488	18.48	69.78	83	1075.67		390.26	77.21	536.25	16.52	3104.58	4.01	4.60	2.39	0.00	88.40
RVC 08-19	79	455.6320634	21.2	101.73	113	1600.33	82.05	456.6	52.06	367.98	31.33	3069.96	5.12	4.52	3.38	0.00	86.35
RVC 08-19	79	455.921878	22.95	77.87		1279.63	88.82	314.44	47.15	413.39	28.1	2652.69	4.55	3.68	4.12	0.00	87.13
RVC 08-19	79	456.2116926	17.28	80.11		1427.93	132.28	528.18	54.49	470.58	23.16	3359.17	6.00	2.64	3.38	0.00	87.31
RVC 08-19	79	456.5015072	16.2	85.45		1503.13		415.12	51.34	285.48	29.4	2916.89	5.64	3.60	3.47	0.00	86.65
RVC 08-19	79	456.7913218	18.16	92.64	86	1500.27	75.6	404.94	51.78	291.89	25.93	3012.55	4.86	4.27	2.58	0.00	87.44
RVC 08-19	79	457.0811364		78.86		1143.68	101.93	484.85	41.9	291.73	41.8	2643.98	4.57	4.10	4.49	0.00	85.82
RVC 08-19	79	457.370951	22.85	64.46		791.14	113.63	241.17	45.92	215.96	33.08	2933.2	5.22	3.78	3.23	0.00	87.07
RVC 08-19	79	457.6607656		82.64	77	1326.41	161.77	756.82	56.35	280.21	36.86	3420.11	5.39	4.13	3.17	0.00	86.66
RVC 08-19	79	457.9505801		76.21		1130.19		331.46	62.07	194.17	29.26	2238.23	4.67	4.42	3.09	0.00	87.38
RVC 08-19	79	458.2403947	25.92	52.07		1591.89	72.9	293.53	46.39	359.77		1924.83	4.18	6.49	1.20	0.00	86.75
RVC 08-19	79	458.5302093	427.05	106.34	181	2114.09	76.77	227.96	37.7	131.39	23.34	2137.79	5.56	9.40	2.36	1.59	80.52
RVC 08-19	79	458.8200239	26.75	85.64	71	1296.29		277.43	50.73	106.09	34.48	2997.2	4.93	4.22	3.62	0.00	86.72
RVC 08-19	79	459.1098385	24.62	50.2		1500.88	123.81	465.44	46.74	315.66	25	3497.16	4.88	5.91	2.59	0.00	85.78
RVC 08-19	79	459.3996531	15.32		271	662.15	70.65	256.73	69.36	352.97	30.4	2023.06	2.84	3.41	3.36	0.00	89.81
RVC 08-19	79	459.6894677		75.63	76	1355.73	100.37	355.42	48.46	261.15	36.75	2964.16	4.49	4.69	3.86	0.00	86.42
RVC 08-19	79	459.9792823	15.89	70.96	136	1217.07	96.97	516.96	45.7	391.14	38.1	2911.22	4.92	4.05	3.89	0.00	86.58
RVC 08-19	79	460.2690969	20.67	90.06	130	1253.8	112.83	539.33	43.21	431.21	34.26	3134.4	5.15	5.03	3.32	0.00	85.88
RVC 08-19	80	460.5589115	16	70.64	86	1685.73		543.95	61.56	676.61	28.21	2629.97	4.99	4.50	3.03	0.00	86.47
RVC 08-19	80	460.8487261	23.73	94.98	113	1669.94	80.22	619.52	38.09	745.27	23.79	3470.05	5.31	3.25	3.16	0.00	87.55
RVC 08-19	80	461.1385407	26.34	71.82		1263.65	86.28	621.2	51.49	630.02	29.57	3135.6	4.53	4.62	4.12	0.00	86.06
RVC 08-19	80	461.4283553	20.34	45.77	91	1749.19	83.7	672.97	54.19	715.36	34.57	3061.29	4.56	3.11	4.66	0.00	86.97
RVC 08-19	80	461.7181699	46.31	47.99	85	1217.83	75.78	467.66	93.75	656.94	19.9	3771.83	4.97	2.49	2.80	0.00	88.97
RVC 08-19	80	462.0079844		47.71	137	988.51	86.49	727.1	42.09	688.04	39.22	3293.3	4.53	4.66	4.95	0.00	85.22
RVC 08-19	80	462.297799	34.34	74.52		2068.7	102.46	592.55	61.01	594.11	25.38	3172.07	5.49	2.65	3.76	0.00	87.18
RVC 08-19	80	462.5876136	17.58	87	124	2154.78	83.37	504.54	49.64	343.23	21.94	3634.07	6.74	5.11	2.61	0.00	84.01
RVC 08-19	80	462.8774282	28.11		135	1208.58	76.98	601.63	57.56	636.41	28.56	2905.57	4.28	3.62	4.18	0.00	87.34
RVC 08-19	80	463.1672428	81.51	57.38		1153.71		369.18	51.63	556.02	15.05	2257.13	4.47	2.35	2.43	0.00	90.26
RVC 08-19	80	463.4570574	117.25	78.85		1181.97	74.95	324.55	62.28	480.45	15.12	2784.82	4.91	4.64	2.45	0.00	87.43
RVC 08-19	80	463.746872	144.58	66.37		1042.12	64.61	386.26	59.2	623.42		3084.91	5.67	2.46	1.59	0.00	89.69
RVC 08-19	80	464.0366866	122.6	48.26		881.2	139.99	288.88	35.99	561.71		1953.12	3.95	5.18	1.60	2.99	85.86
RVC 08-19	80	464.3265012	49.23	134.39	209	2678.88	148.39	654.47	71.3	418.56	20.56	3953.81	7.44	2.52	2.86	0.00	86.12
RVC 08-19	80	464.6163158	42.01	57.57		1750.43	93.44	681.53	66.86	385.09	40.85	3670.27	5.78	3.14	4.22	0.00	86.12
RVC 08-19	80	464.9061304	64.32	42.13		1346.71	93.5	584.4	67.2	758.2	29.03	2963.7	4.19	3.13	4.30	0.00	87.73
RVC 08-19	80	465.195945	30.81	42.78	116	1459.72	78.26	569.9	48.52	437.01	20.81	2664.78	4.61	6.13	2.82	0.00	84.75
RVC 08-19	80	465.4857596	43.82	69.9		1273.8		420.53	50.51	542.33	20.11	2765.68	4.05	5.75	2.50	0.00	87.15
RVC 08-19	80	465.7755742	54.41	61.59		1576.6	105.24	490.15	58.25	764.02	27.71	3150.35	4.81	2.62	4.48	0.00	87.44
RVC 08-19	80	466.0653888	70.49	72.16	163	1665.13	112.19	567.82	67.04	603.69	27.57	3364.31	5.09	2.95	3.22	0.00	88.06

RVC 08-19	81	466.3552033	69.32	71.88	90	1626.52	141.93	420.63	57.41	632.81	15.25	2867.2	4.55	4.12	1.88	0.00	88.51
RVC 08-19	81	466.6450179	20.57	57.12	75	1114.73	74.38	296.46	56.29	453		2255.69	4.25	4.74	1.84	1.82	86.88
RVC 08-19	81	466.9348325				965.39	56.61	272.66	60.23	554.6		2356.17	3.82	3.29	1.38	0.00	90.59
RVC 08-19	81	467.2246471	60.89	45.71		1115.77	84.58	448.36	43.46	457.61	18.58	2704.8	4.27	6.02	2.60	0.00	86.15
RVC 08-19	81	467.5144617	22.91			368.96		364.62	32.39	136.8		1906.6	3.21	12.42	0.32	0.00	83.72
RVC 08-19	81	467.8042763		74.62		1324.77		470.25	60.12	445.6	23.52	2792.46	4.23	4.68	3.75	0.00	86.77
RVC 08-19	81	468.0940909	128	74.16	127	2080.32		557.42	88.93	1819.97		2626.48	6.62	10.88	2.35	0.00	79.34
RVC 08-19	81	468.3839055	51.8	43.24	85	1279.21	89.48	573.07	47.54	237.59		2427.49	4.04	10.45	2.23	0.00	82.76
RVC 08-19	81	468.6737201	17.37	74.79		1611.28	72.58	475.64	61.88	624.79	21.04	3260.34	4.70	2.78	2.55	0.00	89.29
RVC 08-19	81	468.9635347	15.17	74.66	89	1143.37		501.29	48.55	574.58	16.56	2743.83	4.44	2.95	2.30	0.00	89.76
RVC 08-19	81	469.2533493	80.72	99.81	115	2246.79	100.24	384.57	54.65	561.18		3079.3	6.04	3.85	2.55	0.00	86.66
RVC 08-19	81	469.5431639	102.09	81.61	79	2222.41	137.47	532.5	51.31	816.41	18.98	2676.55	6.50	4.85	2.31	0.00	85.65
RVC 08-19	81	469.8329785	89.66	62.3		1429.53		561.62	51.35	636.5	27.12	2801.65	5.15	3.32	3.77	0.00	86.14
RVC 08-19	81	470.1227931	33.67	37.16		1090.09	76.11	280.37	57.26	672.55	17.59	2347.35	3.28	3.13	1.83	0.00	91.28
RVC 08-19	81	470.4126077	55.12	88.14		1282.36		377.52	54.67	347.06		3227.19	5.12	5.13	1.48	0.00	87.65
RVC 08-19	81	470.7024222				1201.8	129.21	321.95	67.72	545.89	15.06	2240.04	3.13	3.79	2.51	0.00	90.05
RVC 08-19	81	470.9922368	31.07			1308.28		408.23	53.5	747.83	18.8	2828.5	4.66	4.81	2.08	0.00	87.64
RVC 08-19	81	471.2820514	22.13	74.83		1549.64	110.47	356.87	65.89	465.06	19.18	2319.93	3.36	4.84	2.87	0.00	87.67
RVC 08-19	81	471.571866	16.42			1033.83	104.27	284.98	61.77	488.2		2343	3.59	7.28	1.13	0.00	87.52
RVC 08-19	81	471.8616806	46.14	45.01		1036.8	82.83	325.38	52.16	363.23		2428.56	3.85	4.49	2.22	0.00	88.94
RVC 08-19	82	472.1514952	39.97	41.59	73	1471.14	107.47	222.1	64.34	504.52		2776.22	4.41	5.69	0.87	0.00	88.45
RVC 08-19	82	472.4413098				1262.35	112.5	226.31	72.32	414.69		2870.35	4.91	2.45	1.04	0.00	90.99
RVC 08-19	82	472.7311244	18.91	51.14		1181.41	79.42	378.05	51.76	412.4	20.18	2242.16	3.98	5.34	2.66	0.00	87.19
RVC 08-19	82	473.020939	34.7	45.57		1384.28	78.38	406.92	64.62	612.11	19.57	2783.46	4.45	3.45	2.26	0.00	89.19
RVC 08-19	82	473.3107536	23.65	56.32		1302.62	68.64	444.35	63.3	732.9	32.21	3017.46	4.71	4.12	3.21	0.00	87.34
RVC 08-19	82	473.6005682	16.57	22.35	126	1568.29	72.8	470.74	50.82	465.8	30.46	2993.87	4.98	3.36	3.73	0.00	87.24
RVC 08-19	82	473.8903828	24.05	98.34	95	1472.82	113.23	592.1	58.82	281.41	37.71	3168.78	5.24	3.30	3.83	0.00	86.92
RVC 08-19	82	474.1801974		88.45		1839.5	129.72	506.03	34.68	305.47	30.28	3086.54	7.01	3.84	2.43	0.00	85.58
RVC 08-19	82	474.470012	17.56	42.58	127	826.04	77.4	410.44	31.41	147.09	33.57	2810.26	4.49	6.79	2.59	0.00	85.63
RVC 08-19	82	474.7598266			88	1859.91	89.27	334.11	39.11	351.12		2450.88	3.03	16.89	1.55	0.00	77.72
RVC 08-19	82	475.0496411	19.66	93.48		1844.55	100.65	559.33	44.68	277.38	18.48	3359.12	6.12	3.91	2.12	0.00	86.84
RVC 08-19	82	475.3394557	19.29	56.07		1407.8	127.02	518.13	57.86	179.72	33.23	2967.44	5.46	1.25	4.67	0.00	87.80
RVC 08-19	82	475.6292703	23.07	80.2	94	1417.84	140.95	543.79	82.86	523.28	15.2	3852.86	6.21	4.09	2.12	0.00	86.76
RVC 08-19	82	475.9190849	31	77.41	252	1364.26	267.03	266.41	65.67	284.97		4151.96	5.67	11.00	1.92	0.00	79.91
RVC 08-19	82	476.2088995	25.17	70.14	75	2083.79	124.34	492.15	44.24	470.61	34.53	3279.01	6.15	3.24	3.85	0.00	86.05
RVC 08-19	82	476.4987141	19.6	52.6	90	1222.02	93.47	491.6	46.31	363.21	25.65	3137.29	5.50	3.30	2.97	0.00	87.66
RVC 08-19	82	476.7885287	20.24	71.75	131	1883.79	205.52	534.24	45.2	261.86	29.39	3135.39	5.82	4.17	2.94	0.00	86.40
RVC 08-19	82	477.0783433	22.34	68.19	123	1466.96		555.55	46.98	382.75	31.89	2969.52	5.21	2.78	3.70	0.00	87.61
RVC 08-19	82	477.3681579		24.7	57.34	1564.53	93.16	470.44	63.63	529.17	24.12	2763	4.64	2.81	3.20	0.00	88.37
RVC 08-19	82	477.6579725		37.83	132.86	1750.55	95	576.71	67.01	344.47	38.45	3068.15	5.40	2.63	3.72	0.00	87.15
RVC 08-19	83	477.9477871	25.11	149.43		2443.3	243.95	535.88	43.22	222.28	25.92	3944.45	7.56	3.52	2.83	0.00	84.63
RVC 08-19	83	478.2376017	30.52	103.79	140	1151.93	82.59	342.46	48.48	536.31	23.16	2685.74	4.45	3.50	2.42	0.00	88.38
RVC 08-19	83	478.5274163	40.22	54.61	238.63	1442.34		515.1	69.51	488.63	20.22	3039.89	5.38	2.70	2.79	0.00	88.09

RVC 08-19	83	478.8172309	31.47	73.93	225	1303.9	429.17	50.7	721.83	20.71	2608.69	4.42	3.84	2.89	0.00	88.29				
RVC 08-19	83	479.1070455				1739.86	182.17	152.37	53.36		2031.12	5.69	14.07	0.00	0.00	78.63				
RVC 08-19	83	479.39686		116.93	244	1861.06	98	576.39	46.1	632.89	22.86	2747.09	4.60	2.79	3.87	0.00	87.53			
RVC 08-19	83	479.6866746	20.39	68.55	162	1001.86	87.2	467.8	55.96	564.69	17.37	4217.87	3.68	2.21	2.86	4.11	86.45			
RVC 08-19	83	479.9764892		67.16	222	1899.94	75.45	589.61	60.69	428.88	29.3	2893.36	4.90	3.99	3.69	0.00	86.03			
RVC 08-19	83	480.2663038		88.2	112	2098.97	93.04	587.64	71.35	390.02	28.66	3022.19	5.34	2.30	3.49	0.00	88.09			
RVC 08-19	83	480.5561184	20.28	63.77	155	1350.85	107.09	505.35	60.36	326.99	33.81	2589.67	3.96	10.34	3.94	2.10	79.10			
RVC 08-19	83	480.845933	32.34	99.64	82	2340.67	165.23	583.48	99.63	456.61	21.12	5240.97	7.28	3.31	3.78	3.83	80.83			
RVC 08-19	83	481.1357476	23.41	56.51		1116.55	76.65	372.13	54.28	567.81		2364.56	4.85	4.11	1.75	0.00	88.73			
RVC 08-19	83	481.4255622	15	68.55		1417.55		454.17	57.3	407.99	21.25	2753.04	4.81	3.93	2.80	0.00	87.82			
RVC 08-19	83	481.7153768			86	1557.29	71.5	351.69	71.94	472.84	18.51	2590.12	4.37	3.70	2.65	0.00	88.55			
RVC 08-19	83	482.0051914	18.66	51.05	106	1659.52	79.5	349.04	51.24	699.54	23.09	2034.33	4.87	2.50	2.21	0.00	89.37			
RVC 08-19	83	482.295006	30.04	54.18	184	1558.33	81.19	518.95	56.89	679.1	23.53	2890.03	4.68	2.92	3.34	0.00	88.41			
RVC 08-19	83	482.5848206	30.92	84.2	120	1712.35	113.75	444.99	34.61	807.76	22.02	3043.46	4.71	4.03	2.82	0.00	87.77			
RVC 08-19	83	482.8746352		120.87		2155.5		478.85	46.83	407.54	21.45	3672.72	5.91	5.46	2.31	0.00	85.17			
RVC 08-19	83	483.1644498	16.52	52.75	116	1441.31		316.37	67	422.4	22.76	2234.01	2.82	10.00	3.02	2.01	81.64			
RVC 08-19	83	483.4542644	18.04	81.89		1795.97		462.82	54.45	450.46	27.31	2951	5.24	2.57	3.22	0.00	87.99			
RVC 08-19	84	483.7440789	15.28	74.69	120	1260.56	70.12	268.14	33.9	395.27		2799.76	4.56	4.67	1.72	0.00	88.32			
RVC 08-19	84	484.0338935	49.85	51.84	80	1625.42		614.36	55.07	343.63	25.47	2267.15	5.11	6.69	3.90	0.00	83.72			
RVC 08-19	84	484.3237081	22.58	58.5	107	1852.93	66.4	300.57	38.85	556.97		2683.59	3.70	8.27	2.02	0.00	84.96			
RVC 08-19	84	484.6135227	23.95	101.09		1760.26	101.37	387.14	58.4	527.8	23.59	2617.32	5.06	3.03	3.26	0.00	87.71			
RVC 08-19	84	484.9033373	39.44	78.18	102	2134.37		437.47	57.04	579.79		2638.19	5.08	2.42	2.37	0.00	89.15			
RVC 08-19	84	485.1931519	19.04	67.73		1665.77		444.4	60.18	331.66	21.61	2440.71	4.90	1.72	3.59	0.00	89.25			
RVC 08-19	84	485.4829665		67.32		1364.96	83.86	283.56	53.17	635.28	21.47	2364.58	4.02	2.70	3.14	0.00	89.56			
RVC 08-19	84	485.7727811	25.43	70.22		1587.54	96.48	517.45	68.86	458.23	20.29	2758.35	4.82	2.77	3.49	0.00	88.32			
RVC 08-19	84	486.0625957				1211.65	105.25	312.37	73.83	523.33	19.35	2357.37	3.52	2.21	2.91	0.00	90.04			
RVC 08-19	84	486.3524103	18.53	62.29		1247.85	91.43	318.66	54.79	557.51		2583.15	4.22	2.35	2.12	0.00	90.77			
RVC 08-19	84	486.6422249	89.31	46.76		1429.02	134.18	339.4	63.98	376.17		2512.04	4.58	4.98	1.05	0.00	88.83			
RVC 08-19	84	486.9320395	22.51			1673.67		375.7	57.44	535.42		2567.73	4.62	2.23	2.03	0.00	90.42			
RVC 08-19	84	487.2218541		72.33		1370.96		471.52	54.27	649.81		2696.27	4.83	2.48	2.40	0.00	89.74			
RVC 08-19	84	487.5116687	49.3	60.6		2015.01	258.78	414.05	52.95	617.65		2341.32	5.16	3.02	2.15	0.00	88.66			
RVC 08-19	84	487.8014833	15.1	75.19		1365.29	97.92	553.43	59.47	570.62		3595.81	4.13	3.69	3.31	0.00	87.99			
RVC 08-19	84	488.0912978	48.63	42.07		1361.38	90.32	303.4	54.84	709.31	18.23	2603.84	3.61	3.07	2.38	0.00	90.40			
RVC 08-19	84	488.3811124	89.89	61.73	98	1732.18		463.39	72.48	1132.15	21.3	2921.5	4.95	2.56	2.39	0.00	89.08			
RVC 08-19	84	488.670927	55.06	59.78		1525.72	74.42	449.02	96.26	765.4	15.96	2848.91	4.71	2.79	2.49	0.00	88.82			
RVC 08-19	84	488.9607416	17.69	45.99	100	1268.93		424.43	42.27	664.25	32.94	2091.59	4.22	1.65	3.38	0.00	89.85			
RVC 08-19	84	489.2505562	43.42	44.23	85	1921.21	147.75	422.52	54.6	587.21	21.72	2819.56	4.53	3.98	3.17	0.00	87.68			
RVC 08-19	85	489.5403708	27.26			1066.12	92.41	407.75	66.19	648.35	17.09	2231.22	3.68	2.65	2.56	0.00	90.62			
RVC 08-19	85	489.8301854	18.01			585.17	87.95	102.65	27.53	600.25		1072.15	2.26	8.08	0.36	0.00	88.68			
RVC 08-19	85	490.12	16.18	28.95		1374.45	96.83	384.34	54.96	667.95	21.79	2154.92	4.33	4.16	2.63	0.00	88.06			
													0.00							
		avg	112	137	44	80	813	505	997	109	386	51	404	28	2426	4.37	4.66	2.87	0.26	87.13
		max	7553	22349	138	1296	111071	877	5277	2509	12081	124	2935	70	21855	42.61	33.72	7.26	17.69	99.48

count	158	756	24	1075	906	40	1524	1295	1664	1630	1672	1250	1672	1673	1673	1673	1673	1673	1673
min	15	15	21	34	65	237	231	44	68	15	26	15	123	0	0.00	0.00	0	0	50.844222

FROM	TO (m)	LITH COD	comment	comment	colour	bottom	CC	dykes	FAULTS	Kspar	Cl / mica	Qtz	Hem	blk spiders	Calc	Fe-carb	ep	Py %	Cp %	PIX
0	2.43	OB																		
2.43	8.2	DBX	Jigsaw fit diorite breccia	narrow calcite veins weakly shattered but frags not moved, jigsaw breccia	dark to medium grey-green					0	0	0	0		1	0				278
8.2	20.7	MBX	Monzonite breccia	grades from shattered jigsaw fit to matrix supported breccia w angular clasts to 5cm matrix is fg	medium to light grey	gradational				0		1		1					1	272,3,4,5,6,7&285
20.7	58.9	ARG	Dark grey greywacke and argillite	mostly intact no strain no cleavage local calcite filled fractures- grades to greywacke cg sand size- nice	black to dk grey	sharp	grou	29-7-30au	22m,33.1-38.4,42,56						2				1	279-284
58.9	59.5	MBX	Monzonite breccia	Shattered but not moved breccia- jigsaw fit	medium to light grey	gradational								2	0				1	286
59.5	69.5	DIO	Hematized fine grained diorite	fg equigranular diorite w many red hematite filled fractures and veinlets	dark grey green w brick red	gradational					2	2	4		1		1	1		287-292
69.5	99.73	MBX	Fine grained monzonite	mnz is fg equigranular- local white subhed plag phenos to 5 mm- grades from intact to jigsaw fit to mat	light to medium grey	gradational		89m minor		1	2		3		1				2	293-302
99.73	103.4	HBX	Heterolithic breccia	mixed breccia ranging from jigsaw fit to matrix supported breccia w angular fragments	pale green-grey w grey & maroon mottling	gradational		100.2-100.5 spongy zone		2		1			1				1	303-307
103.4	111	MBX	Monzonite breccia	jigsaw fit to matrix supported breccia- the groundmass is vfg qtz almost chalcedonic in places- quartz is	pale grey	gradational		spongy for most of interval		3		2			0				1	308-311
111	120.7	DIO	Fine grained diorite	fg equigranular diorite grading locally to jigsaw fit breccia	dark green grey	gradational				1	1				3		1		1	312-315
120.7	125.3	MBX	Jigsaw fit monzonite breccia	jigsaw to clast supported angular breccia	light grey	gradational					1			2					1	316-319
125.3	157.9	DBX	Diorite breccia	mixed diorite breccia with less monzonite breccia	dark green-grey	sharp	intrusive? Cont	139.4sm gouge		1	1			1	2		2		1	320-322, 324-329con
157.9	190.8	ARG	Dark grey greywacke and argillite	very low metamorphic grade, up to 5% vfg pyrite in nodules and as laminae- no faulted sections- local	black				163			1			1				3	330-334

drusy hi level	
tact w arg	

FR(m)	TO (m)	LITH COD	short comment	comment	colour	grain size	bottom CC dykes	FAULTS	PIX
0	6.1	OB	Boulders	Boulders					
6.1	7.92	XLTF	Bleached chloritic lithic tuff	Bleached chloritic -zone of lithic tuff? with some quartz veins- no calcite	pale green				
7.92	9.6	XLTF	Crowded plagioclase porphyry	Crowded plagioclase porphyry tuff or flow? Feldspar is equant, euhedral to 5 mm and makes up 45% locally. Groundmass is fine grained	medium green	phenos to gradational			
9.6	11.8	XLTF	Fine grained plagioclase porphyry	Same tuff or porphyry but with tiny feldspars in a finer grained groundmass.	medium green	phenos to gradational	11.3-11.5fg fsp ppy d		451-453@11.2m of dykelet
11.8	12.8	XLTF	Bleached chloritic lithic crystal	Bleached palest green chlorite quartz zone after the lithic crystal tuff. Has gradational boundary with the tuff and is superposed on	pale green	medium gradational			454-457@13.9of tuff
12.8	16.4	XLTF	Fine grained equigranular tuff	Fine grained equigranular tuff? andesite? massive dense no structure with occasional planar calcite veinlets to 1cm wide	medium green	medium gradational		local many	458-9@16.4 of bleach chlqtz zone
16.4	17.9	XLTF	Bleached chloritic lithic crystal	Bleached chloritic zone with some 4 mm or less planar deep level quartz veins	pale green	medium gradational			
17.9	22.1	XLTF	Crystal lithic tuff	Crystal lithic tuff- a tight rock like others in this hole. Local matrix supported angular granules & small pebbles to 5mm. Most matrix	dark green	gradational		calcite vein	461-463@19.7of xl lith tuff
22.1	26.4	BAS	Hematized basalt	Completely hematized to red except for the plagioclase crystals which look fairly fresh and white. The rock may be the crystal lithic	dark brick red w white spots of 1mm fsp	medium gradational			
26.4	34.8	BAS	Augite basalt	Augite basalt with subhedral fresh brown-green augites to 2mm making up 15%. Also see small plagioclase phenocrysts up to 5%	dark green				464-465@32m ofbas
34.8	38.7	BAS	Hematized basalt	Thoroughly hematized basalt ? gone to red except for the plagioclase crystals which look fairly fresh and white. The rock may be the	brick red				500-501@46.7of red green cx -4
38.7	41.4	BAS	Fine grained basalt	Fine grained. Can't see clasts. Looks like fine grained diorite?and could be a dyke.	dark green	fine grained gradational			
41.4	48	BBX	Hematized basalt breccia	Hematized dark purple-red-green basalt breccia. Difficult to tell what it is but can see rounded autoclasts welded into the groundmass	dark purple			41.5-42.5	496-498
48	50.6	DIO	Medium to fine grained monzonite	Fresh tight dyke of medium to fine grained monzo-diorite. It has 1% euhedral pyrite scattered. The rock has 10% feldspar & 10% quartz	medium grey green	fine grained sharp intrusive			492-495of dyke & cx 507-508
50.6	53.6	BBX	Basalt breccia	Basalt breccia	dark green grey				487-491, 509
53.6	85.5	BAS	Amygdaloidal fragmental basalt	Amygdaloidal fragmental basalt with up to 30% calcite in cavities and between fragments and in few vesicles. There is no open space	very dark green with white calcite amygdules	big amygd gradational		occasional	471-478, 504-506@54m,516-518
85.5	95.9	LTF	Saussuritized soft punky lithic tuff	Lithic tuff, tight but punky- altered to chlorite epidote mixture - dark green with white speckles.	medium to dark green with white speckles	med gr gradational			479-484, 510-512@86m
95.9	96.3	FLT	Strain zone with beautiful flow	Strain zone with beautiful flow fabric in quartz-chloritic vfg.	light green	sharp			485-486,503@96.1fluxion in flt.
96.3	103.2	LTF	Lithic tuff soft, punky	Lithic tuff, tight but soft, punky --speckled dk green & pale green- completely altered to chlorite and clays but fragmental coarse sandstone	medium to dark green with white speckles	coarse sst gradational			fluxion zone@ 97.1-97.4
103.2	103.4	BAS	Granular crumbly fault gouge	Granular crumbly gouge	medium grey				
103.4	105.8	BBX	Amygdaloidal fragmental basalt	Amygdaloidal fragmental basalt with about 30%calcite in cavities between fragments and in vesicles. No open space left- tight rock	dark green w wh calcite amygdules				

e & contact			
66-470@36.8of brick red 519-521@35m			
@76m			
513-515			

