BC Geological Survey
Assessment Report
31397

Geochemical Sampling, Trenching, and Diamond Drilling Assessment Report for the 2009 Taurus Property, Mc Dame Creek Area , Liard Mining District, Northern British Columbia.

Prepared For
Hawthorne Gold Corporation
Suite 1580, One Bentall Centre
Vancouver, BC Canada
V7X 1M5

Event Number: 4469061

Mine Permit No: MX-1-655

Liard Mining Division, British Columbia

NTS Map Sheet 104P05E
BCGS Map Sheets 104P032, 104P033, 104P022 & 104P023

59 degrees 16' 28" latitude and 129 degrees 41' 22" longitude
Or 6570815N, 460706E, UTM Zone 09 NAD 83

Dates of Work: May 1st – December 31st, 2009

Ownership of Claims: Hawthorne Gold Corporation

Prepared by: Kristian Whitehead, B.Sc., GIT, Sr. Project Geologist, Hawthorne Gold Corporation

Submitted: February 9th, 2010

TABLE OF CONTENTS

REPORT

		Page
1.0	**Introduction**	**1**
	1.1 Location	1
	1.2 Physiography	2
	1.3 Property	2
	1.4 Infrastructure	7
	1.5 Exploration History	8
	1.5.1 1874 to 1980	8
	1.5.2 1980 to Present	9
	1.5.3 Historic Estimates	10
2.0	**Regional Soil Sampling Program**	**11**
	2.1 Bam Bam Soil Grid	11
	2.2 Results	12
	2.3 Recommendations	13
	2.4 Research & Historical Work	13
	2.5 Tron Soil Grid	14
	2.6 Results	14
	2.7 Recommendations	15
	2.8 Wings East Grid	15
	2.9 Results	16
	2.10 Recommendations	17
3.0	**Trenching Program**	**17**
	3.1 Scope of Work	17
	3.2 TR09-004	18
	3.3 Recommendations	20
	3.4 TR09-005	20
	3.5 Recommendations	23
	3.6 TR09-006	23
	3.7 Recommendations	26
	3.8 TR09-007	27
	3.9 Recommendations	29
	3.10 TR09-008 & TR09-009	29
	3.11 Recommendations	29
4.0	**Diamond Drilling Program**	**30**
	4.1 Objective	30
	4.2 General Information	30
	4.3 Sampling Method and Approach	30
	4.4 Core Sampling Procedures and Protocols	31

4.5 Core Sampling Analysis 32
4.6 Preparation Duplicate (DP) and Check Assay (CA) Samples 32
4.7 Sampling Preparation using 4FA 33
4.8 Standards and Blanks 33
4.9 Results 34
4.10 Diamond Drilling Program – Interpretation of Results, Conclusions and Recommendations 34
4.11 Results 34
4.12 Conclusions 35

5.0 **Taurus, Sable Shear Bulk Test Pit** **36**
5.1 Objective 36
5.2 Scope of work for 10,000 Tonne Bulk Test Pit 36
5.3 Overburden, Stripping and Removal 36
5.4 Removal 37
5.5 Geological Mapping 38
5.6 Recommendation 40
5.7 Channel Sampling 40
5.8 Channel Sampling Analysis 41
5.9 Percussion Drilling, Blasting, and Sampling 41
5.10 Recommendations 43
5.11 Pit Wall Mapping and Sampling 43
5.12 Muck Sampling 43

6.0 **Surveying** **44**

7.0 **Metallurgical Test Work** **44**

8.0 **Environmental Work** **45**
8.1 Acid Rock Drainage and Environmental Baseline Work Objectives 45
8.2 Water Quality and Quantity 46
8.3 Aquatic Resources Effects Assessment 46
8.4 Hydrology 46
8.5 Acid Rock Drainage and Metal Leeching (ARD/ML) 46

9.0 **Other Work** **46**

10.0 **Conclusion and Recommendations** **47**

11.0 **Statement of Expenditures** **47**

12.0 **Statement of Qualifications** **55**

13.0 **References** **56**

APPENDIXES

		Page
A	Regional Soil and Rock Assay Certificates from ALS Chemex	A-1
B	Trenching Assay Certificates from ALS Chemex	B-1
C	Diamond Drilling Certificates from ALS Chemex and Eco Tech Check Assay Certficates	C-1
D	Diamond Drill Logs (Strip Logs)	D-1
E	Pit Channel Sample Certificates from ALS Chemex	E-1
F	In House Assaying	F-1
G	Metallurgical	G-1
H	Environmental	H-1
I	Plan View and Cross Sections	I-1
J	Full Size Maps	J-1

FIGURES

			Page
Figure	1	NTS Map Index of British Columbia.	3
Figure	2	Tenure Location Map Taurus Properties	4
Figure	3	2009 Bam Bam Soil Au (ppm) Histogram	12
Figure	4	2009 Bam Bam Grid (r) Value relative to Au	13
Figure	5	2009 Tron Soil Grid Au ppm Histogram	15
Figure	6	2009 Tron Soil Grid (r) Value relative to Au	15
Figure	7	2009 Wings East Soil Grid Au (ppm) Histogram	16
Figure	8	2009 Wings East Soil (r) Value relative to Au	17
Figure	9	Plan View Trench Locations Map	18
Figure	10	A map of the Taurus property with two polygons depicting the stripped overburden pile as well as the waste rock pile in reference to the pit outline	37
Figure	11	Geologic map of the Taurus Pit with structure, after stripping, pre blasting	39
Figure	12	Location map of surface channel samples overlain on geology within the Taurus Pit	40
Figure	13	Map of the Taurus pit, depicting the 16 ‘blast’ areas	41
Figure	14	Map of the Taurus pit, depicting the blast areas, with the drillhole sample locations	42

TABLES

			Page
Table	1	Claims List.	4
Table	2	2007 Taurus Inferred Mineral Resources Estimate at 0.50 Au (g/t) Cutoff	11
Table	3	2009 Trench Survey Data	17
Table	4	TR09-004 Sampling Results	18
Table	5	TR09-005 Sampling Results	23
Table	6	TR09-006 Sampling Results	24
Table	7	TR09-007 Sampling Results	27
Table	8	TR09-008 & TR09-009 Calculated Grade Widths	29
Table	9	2009 Drillhole Survey Table	35
Table	10	Average grades of Blast Areas based on RC Percussion chip samples	43
Table	11	Average grades of Blast Areas based on Ore Truck Muck samples	44
Table	12	Summary of Environmental Expenses	45

1.0 Introduction

The Taurus project area is approximately 6 kilometers north of the Main Mine and contains the historic Taurus-Hearn, Sable, and Plaza portals and underground workings. The project area also contains current exploration areas (such as 88 Hill, 88 Hill West, and HWY Zone). The Taurus project areas are known to host very narrow quartz-vein sets with moderate to high grade gold and low grades of gold contained within sulphide wall rock. Overall, the Taurus project area is perceived as a low grade bulk tonnage deposit with an inferred mineral resource of 1,040,886 ounces of gold at 1 gpt in 32,386,000 tonnes[1].

The proximal Table Mountain project areas contain the historic Erickson Gold Mines mine-site located adjacent to the southern shores of McDame Lake, historic underground workings at the Main Mine area along Erickson Creek, historical portals used to mine and access the Vollaug vein on top of Table Mountain and east of the Main Mine, and the Cusac and Bain Portals approximately 8 kilometers south of the Main Mine. The Table Mountain project areas are known to host narrow quartz-veins with high-grade gold. Currently, the East Bain deposit hosts a minable indicated resource of 13,708 ounces gold at 0.62 opt gold in 22,157 tons. An additional inferred resource of 4,717 ounces gold at 3.70 opt gold in 1,276 tons is suggested[2]. No other mineral resource is currently defined on the Table Mountain project area.

The intent of the 2009 exploration year was to reassess the overall scope Taurus property and to conduct exploration and test pit work on high grade areas within the previously determined 43-101 resource. The exploration season was comprised of relogging and sampling of some historical core, soil sampling, rock & chip sampling, surveying, trenching, diamond drilling, metallurgical testing and finally test pit mining which supported a 10,000 ton bulk ore sample. The intent of the 2009 program was to gather a better understanding of the deposit and further determine its potential for independent production or potential to be incorporated into production at the adjacent Table Mountain property which has a fully permitted mill.

1.1 Location

The Taurus property is located in the Liard Mining Division, Northern British Columbia, on NTS map sheet 104P05E BCGS map sheets 104P032, 104P033, 104P022 & 104P023 or at 59 degrees 16’ 28” latitude and 129 degrees 41’ 22” longitude or 6570815N, 460706E, UTM Zone 09 NAD 83 (Figure 1).

The Taurus Deposit lies within the Cassiar Gold Property which covers approximately 17,500 hectares (ha) located in the Liard Mining Division, north-central British Columbia, approximately 8 kilometers (km) east of the former town site of Cassiar, BC, 117 km north of Dease Lake, B.C., and 141 km south of Watson Lake, Yukon Territory.

Access to the property is via highway travel and chartered fix wing into the Cassiar airstrip (in the abandoned township of Cassiar, 15 kilometers northwest of Jade City).

[1] Wardrop Engineering Inc., Technical Report on the Taurus Deposit for Cusac Gold Mines Ltd., May 15, 2007

1.2 Physiography

The town of Cassiar was decommissioned after the asbestos mine in Cassiar was forced to shut down in 1992. Power for the region has historically been and will in the future need to be provided by privately owned diesel generators. Proposals for a run-of-river hydroelectric project was put forth by local groups in the area in 2008 but no final decisions have yet been made.

Access into the project area is by highway access. Chartered flight can be made into the Cassiar airstrip, located at coordinates 453738 E, 6571429 N. From the Stewart-Cassiar Highway, access into the mine site is by compact gravel road. Beyond the mine site, the remainder of the property can be accessed by hauling roads and dirt trails. ATV's and all wheel-drive vehicles are required for access to the remote areas of the property.

The Cassiar Gold Property is situated at the confluence of Quartzrock and Troutline Creeks; immediately north of McDame Creek. The latter forms a broad valley in moderate terrain with shallow lakes and swampy sections, ranging in elevation from 1000 m to 1230 m above sea level (masl). The regional topography is quite mountainous, with the peak of Mount Robertson rising to about 2000 masl approximately 3 km to the northeast. The property is covered by a moderate-to-heavy growth of jack pine, lodge pole pine, black spruce, and poplar thinning to buck brush and alpine meadows above tree line, around 1400 m.

Climate is typical of northern British Columbia and the Yukon with long, cold winters and snow at any month of the year. Daily mean temperatures at Dease Lake, 100km to the south of the property, range from -17.7°C in January to +12.6°C in July. Snowfall can be expected between October and May with a total accumulation of 227 centimeters (cm). On the property, snow can persist until late May; however, snow removal is relatively simple, allowing for year-round operation.

1.3 Property

213 mineral claims located on the Cassiar Gold property, comprising both Table Mountain and Taurus project claims with 111 claims comprising the Taurus property. The claim tenure numbers, names, expiry dates, areas, and tag numbers that comprise the Taurus property are all currently in good standing are listed in Table 1. Figure 2 is a tenure location map of the Taurus property claims.

Hawthorne controls the mineral rights to a total of 53,667 hectares (132,614 acres) with the Cassiar Gold Property. The Table Mountain project area covers contiguous mineral claims of approximately 37,123 hectares. The adjacent Taurus project area covers contiguous mineral claims of approximately 15,629 hectares. The claim group optioned from American Bonanza Gold Corp. covers 915 hectares.

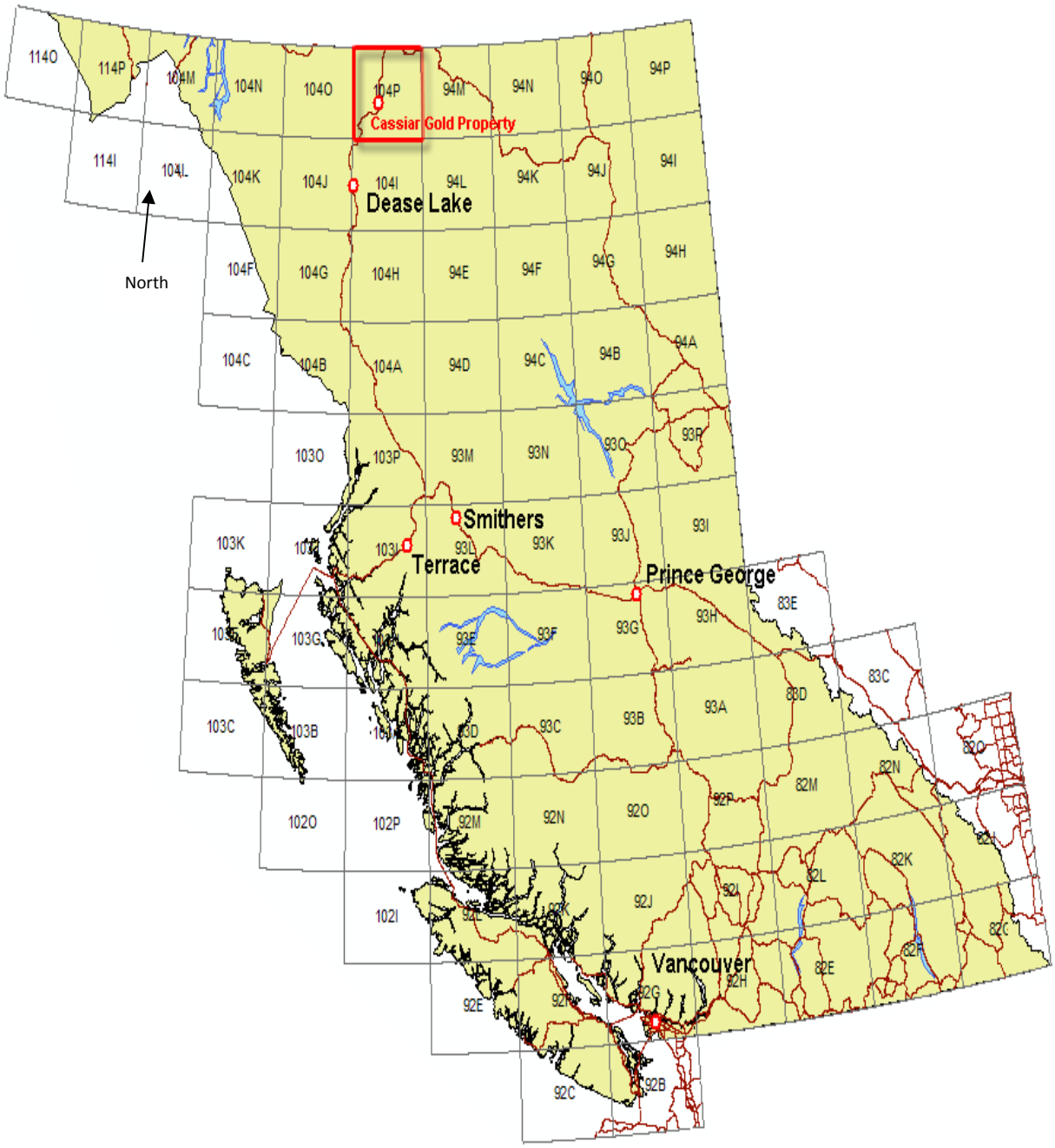

Figure 1. NTS Map Index of British Columbia.
Showing the location of the Cassiar Gold property (GIS by ESRI).

Figure 2 Tenure Location Map Taurus Properties

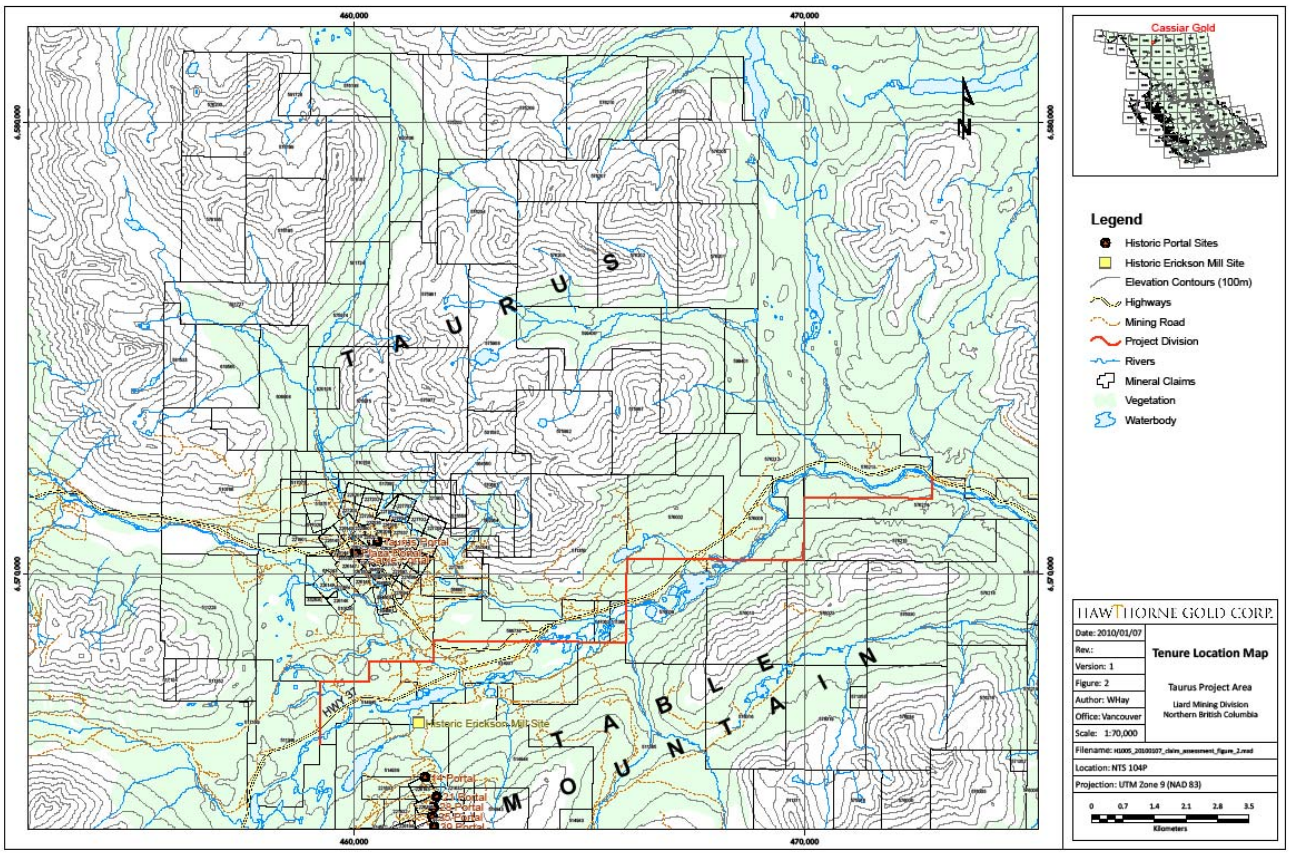

Table 1 Claims List

Tenure ID	Tenure Name	Tenure Type	Good to Date	Owner	%	Map Sheet	Area (ha)
617143	Sable Site Placer	Placer	10/Aug/2010	Cassiar Gold Corp.	100	104P	99.27
575519	Hope 1 & 2	Placer	16/Jun/2011	Cassiar Gold Corp.	100	104P	33.09
599400	HG1	Mineral	15/Feb/2010	Hawthorne Gold Corp.	100	104P	346.94
599401	HG2	Mineral	15/Feb/2010	Hawthorne Gold Corp.	100	104P	165.23
221785	HANNA 9	Mineral	01/Mar/2010	Hawthorne Gold Corp.	100	104P022	225.00
221900	PORTAL 2	Mineral	01/Mar/2010	Hawthorne Gold Corp.	100	104P022	225.00
221901	PORTAL 1	Mineral	01/Mar/2010	Hawthorne Gold Corp.	100	104P022	375.00
222080	MM 1 FR.	Mineral	01/Mar/2010	Hawthorne Gold Corp.	100	104P022	25.00
226142	MACK #1	Mineral	01/Mar/2010	Hawthorne Gold Corp.	100	104P022	25.00
226143	MACK #2	Mineral	01/Mar/2010	Hawthorne Gold Corp.	100	104P022	25.00
226144	MACK #3	Mineral	01/Mar/2010	Hawthorne Gold Corp.	100	104P022	25.00
226145	MACK #4	Mineral	01/Mar/2010	Hawthorne Gold Corp.	100	104P022	25.00
226146	HOPEFULL #1	Mineral	01/Mar/2010	Hawthorne Gold Corp.	100	104P022	25.00

Tenure ID	Tenure Name	Tenure Type	Good to Date	Owner	%	Map Sheet	Area (ha)
226147	HOPEFULL #2	Mineral	01/Mar/2010	Hawthorne Gold Corp.	100	104P022	25.00
226148	HOPEFULL #3	Mineral	01/Mar/2010	Hawthorne Gold Corp.	100	104P022	25.00
226149	HOPEFULL #4	Mineral	01/Mar/2010	Hawthorne Gold Corp.	100	104P022	25.00
226150	HILLSIDE	Mineral	01/Mar/2010	Hawthorne Gold Corp.	100	104P022	25.00
226151	HIGHGRADE	Mineral	01/Mar/2010	Hawthorne Gold Corp.	100	104P022	25.00
226207	THRUSH	Mineral	01/Mar/2010	Hawthorne Gold Corp.	100	104P022	25.00
226208	COPCO #1	Mineral	01/Mar/2010	Hawthorne Gold Corp.	100	104P022	25.00
226209	COPCO #2	Mineral	01/Mar/2010	Hawthorne Gold Corp.	100	104P022	25.00
226210	COPCO #3	Mineral	01/Mar/2010	Hawthorne Gold Corp.	100	104P022	25.00
226211	COPCO #4	Mineral	01/Mar/2010	Hawthorne Gold Corp.	100	104P022	25.00
226212	COPCO #5	Mineral	01/Mar/2010	Hawthorne Gold Corp.	100	104P022	25.00
226213	COPCO #6	Mineral	01/Mar/2010	Hawthorne Gold Corp.	100	104P022	25.00
227201	ROY 1	Mineral	01/Mar/2010	Hawthorne Gold Corp.	100	104P022	25.00
227202	ROY 2	Mineral	01/Mar/2010	Hawthorne Gold Corp.	100	104P022	25.00
227203	ROY 3	Mineral	01/Mar/2010	Hawthorne Gold Corp.	100	104P022	25.00
227204	ROY 4	Mineral	01/Mar/2010	Hawthorne Gold Corp.	100	104P022	25.00
227536	TOD #7	Mineral	01/Mar/2010	Hawthorne Gold Corp.	100	104P022	25.00
227537	TOD #8	Mineral	01/Mar/2010	Hawthorne Gold Corp.	100	104P022	25.00
227694	ATLAS #1	Mineral	01/Mar/2010	Hawthorne Gold Corp.	100	104P022	25.00
227695	ATLAS #2	Mineral	01/Mar/2010	Hawthorne Gold Corp.	100	104P022	25.00
227696	ATLAS #3	Mineral	01/Mar/2010	Hawthorne Gold Corp.	100	104P022	25.00
227697	ATLAS #4	Mineral	01/Mar/2010	Hawthorne Gold Corp.	100	104P022	25.00
227698	ATLAS #5	Mineral	01/Mar/2010	Hawthorne Gold Corp.	100	104P022	25.00
227699	ATLAS #6	Mineral	01/Mar/2010	Hawthorne Gold Corp.	100	104P022	25.00
227700	ATLAS #7	Mineral	01/Mar/2010	Hawthorne Gold Corp.	100	104P022	25.00
227701	ATLAS #8	Mineral	01/Mar/2010	Hawthorne Gold Corp.	100	104P022	25.00
227702	ATLAS #9	Mineral	01/Mar/2010	Hawthorne Gold Corp.	100	104P022	25.00
227703	ATLAS #10	Mineral	01/Mar/2010	Hawthorne Gold Corp.	100	104P022	25.00
227704	ATLAS #11	Mineral	01/Mar/2010	Hawthorne Gold Corp.	100	104P022	25.00
227705	ATLAS #12 FRACTIONAL	Mineral	01/Mar/2010	Hawthorne Gold Corp.	100	104P022	25.00
227708	DOR #1	Mineral	01/Mar/2010	Hawthorne Gold Corp.	100	104P022	25.00
331105	MISS DAISY 1	Mineral	01/Mar/2010	Hawthorne Gold Corp.	100	104P022	25.00
331106	MISS DAISY 2	Mineral	01/Mar/2010	Hawthorne Gold Corp.	100	104P022	25.00
331167	BES 1	Mineral	01/Mar/2010	Hawthorne Gold Corp.	100	104P022	25.00
331168	BES 2	Mineral	01/Mar/2010	Hawthorne Gold Corp.	100	104P022	25.00
332630	TOR 2	Mineral	01/Mar/2010	Hawthorne Gold Corp.	100	104P022	450.00
395270	FIREWEED	Mineral	11/Sep/2010	Hawthorne Gold Corp.	100	104P022	25.00
501587	Darcy	Mineral	01/Mar/2010	Hawthorne Gold Corp.	100	104P	99.19
562964	BOZO 3	Mineral	01/Mar/2010	Hawthorne Gold Corp.	100	104P	115.78
564560		Mineral	01/Mar/2010	Hawthorne Gold Corp.	100	104P	115.74

Tenure ID	Tenure Name	Tenure Type	Good to Date	Owner	%	Map Sheet	Area (ha)
566738		Mineral	01/Mar/2010	Hawthorne Gold Corp.	100	104P	248.25
566801		Mineral	01/Mar/2010	Hawthorne Gold Corp.	100	104P	49.64
570687	BOZO 4	Mineral	01/Mar/2010	Hawthorne Gold Corp.	100	104P	132.30
575558	BOZO	Mineral	01/Mar/2010	Hawthorne Gold Corp.	100	104P	33.08
575974	M2	Mineral	01/Mar/2010	Hawthorne Gold Corp.	100	104P	280.84
575975	M1	Mineral	01/Mar/2010	Hawthorne Gold Corp.	100	104P	347.10
575977	M4	Mineral	01/Mar/2010	Hawthorne Gold Corp.	100	104P	413.20
575981	M3	Mineral	01/Mar/2010	Hawthorne Gold Corp.	100	104P	412.94
575988	M5	Mineral	01/Mar/2010	Hawthorne Gold Corp.	100	104P	413.06
575992	M6	Mineral	01/Mar/2010	Hawthorne Gold Corp.	100	104P	380.21
575997	M7	Mineral	01/Mar/2010	Hawthorne Gold Corp.	100	104P	413.21
576002	M8	Mineral	01/Mar/2010	Hawthorne Gold Corp.	100	104P	396.93
576006	M9	Mineral	01/Mar/2010	Hawthorne Gold Corp.	100	104P	413.42
576195	HG1	Mineral	01/Mar/2010	Hawthorne Gold Corp.	100	104P	412.80
576196	HG1	Mineral	01/Mar/2010	Hawthorne Gold Corp.	100	104P	396.27
576197	HG3	Mineral	01/Mar/2010	Hawthorne Gold Corp.	100	104P	396.17
576198	HG4	Mineral	01/Mar/2010	Hawthorne Gold Corp.	100	104P	247.47
576199	HG5	Mineral	01/Mar/2010	Hawthorne Gold Corp.	100	104P	379.54
576200	HG6	Mineral	01/Mar/2010	Hawthorne Gold Corp.	100	104P	330.00
576201	HG7	Mineral	01/Mar/2010	Hawthorne Gold Corp.	100	104P	412.82
576202	HG8	Mineral	01/Mar/2010	Hawthorne Gold Corp.	100	104P	412.84
576203	HG9	Mineral	01/Mar/2010	Hawthorne Gold Corp.	100	104P	412.84
576204	HG10	Mineral	01/Mar/2010	Hawthorne Gold Corp.	100	104P	412.74
576205	HG11	Mineral	01/Mar/2010	Hawthorne Gold Corp.	100	104P	396.07
576207	HG12	Mineral	01/Mar/2010	Hawthorne Gold Corp.	100	104P	412.65
576208	HG12	Mineral	01/Mar/2010	Hawthorne Gold Corp.	100	104P	396.03
576209	HG13	Mineral	01/Mar/2010	Hawthorne Gold Corp.	100	104P	412.49
576210	HG14	Mineral	01/Mar/2010	Hawthorne Gold Corp.	100	104P	362.98
576211	HG15	Mineral	01/Mar/2010	Hawthorne Gold Corp.	100	104P	263.96
576212	HG16	Mineral	01/Mar/2010	Hawthorne Gold Corp.	100	104P	214.93
576213	HG17	Mineral	01/Mar/2010	Hawthorne Gold Corp.	100	104P	363.74
591724	HI1	Mineral	01/Mar/2010	Hawthorne Gold Corp.	100	104P	132.12
591727	HI2	Mineral	01/Mar/2010	Hawthorne Gold Corp.	100	104P	247.78
591728	HI3	Mineral	01/Mar/2010	Hawthorne Gold Corp.	100	104P	66.00
510750		Mineral	01/Mar/2010	Cassiar Gold Corp.	100	104P	1009.49
510751		Mineral	01/Mar/2010	Cassiar Gold Corp.	100	104P	132.31
510766		Mineral	01/Mar/2010	Cassiar Gold Corp.	100	104P	744.17
510768	OLE' 1-9	Mineral	01/Mar/2010	Cassiar Gold Corp.	100	104P	148.81
511352	REDER 1-10	Mineral	01/Mar/2010	Cassiar Gold Corp.	100	104P	165.55
511359		Mineral	01/Mar/2010	Cassiar Gold Corp.	100	104P	777.50

Tenure ID	Tenure Name	Tenure Type	Good to Date	Owner	%	Map Sheet	Area (ha)
511368	GRAB 1-2	Mineral	01/Mar/2010	Cassiar Gold Corp.	100	104P	33.10
517020	NC3	Mineral	01/Mar/2010	Cassiar Gold Corp.	100	104P	16.54
517048	AUREX	Mineral	01/Mar/2010	Cassiar Gold Corp.	100	104P	33.08
517063	ARGOLD	Mineral	01/Mar/2010	Cassiar Gold Corp.	100	104P	33.10
517075	OLEW	Mineral	01/Mar/2010	Cassiar Gold Corp.	100	104P	16.54
517092	OLEE	Mineral	01/Mar/2010	Cassiar Gold Corp.	100	104P	99.22
517109	WATT	Mineral	01/Mar/2010	Cassiar Gold Corp.	100	104P	33.12
517124	AMP	Mineral	01/Mar/2010	Cassiar Gold Corp.	100	104P	33.11
581533		Mineral	01/Mar/2010	Cassiar Gold Corp.	100	104P	148.72
511229		Mineral	30/Jun/2010	Cassiar Gold Corp.	100	104P	496.46
511346		Mineral	30/Jun/2010	Cassiar Gold Corp.	100	104P	430.59
606908		Mineral	02/Jul/2010	Cassiar Gold Corp.	100	104P	380.14
619565	TAURUS NE	Mineral	16/Aug/2010	Cassiar Gold Corp.	100	104P	264.40
620106		Mineral	17/Aug/2010	Cassiar Gold Corp.	100	104P	264.05
620126	TAURUS TINY	Mineral	17/Aug/2010	Cassiar Gold Corp.	100	104P	66.11
394659	WING GOLD 1	Mineral	28/Jun/2013	Cassiar Gold Corp.	100	104P022	25.00
394660	WING GOLD 2	Mineral	28/Jun/2013	Cassiar Gold Corp.	100	104P022	25.00
394661	WING GOLD 3	Mineral	28/Jun/2013	Cassiar Gold Corp.	100	104P022	25.00

1.4 Infrastructure

The Cassiar branch of Highway 37, the Stewart-Cassiar Highway, provides paved access across the property. A series of reclaimed roads and trails can be reopened to afford relatively easy access to most of the property.

General supplies and services are available in Dease Lake and Watson Lake, 117 km to the south and 141 km to the north, respectively. Charter air service is available to both Dease Lake and Watson Lake. The Cassiar airstrip is available for small charter aircraft. The nearest major centers are Whitehorse, Yukon, approximately 560 km to the west, and Smithers, B.C., almost 720 km south.

The Taurus Property is located in a district with a long mining history. The town of Cassiar housed employees of the Cassiar asbestos mine. Watson Lake was home to many employees of Canada Tungsten in the 1970's and 1980's and again recently. Dease Lake inhabitants have worked recently at Golden Bear near Telegraph Creek as well as at both Taurus and at the Cusac (formerly Erickson) Mine only a few kilometers to the south. However, there is a small population base in the area requiring that most personnel for a new mining operation would have to be brought in from elsewhere.

The town of Cassiar has been sold and only a few residents remain. Power for the region was historically and will in the future have to be provided by diesel generators, unless the B.C. Hydro grid is extended north. There are numerous creeks in the property area that have sufficient year-round flow for any exploration or mining operation. The property itself affords space for the development of tailings storage areas, waste disposal sites, heap leach pads, if required, and expanded processing facilities.

1.5 Exploration & Production History

1.5.1 1874 TO 1980

The Cassiar area was first explored by placer miners in 1874, nearly 25 years before the Klondike gold rush. These miners followed the gold up from the Pacific to McDame Creek and by 1895 had produced 2.2 million grams. Gold-quartz veins were discovered in Troutline Creek in 1934, leading to the discovery of many more veins that led to the establishment of several small gold mining operations.

The Taurus Mine was originally covered by seven claims of the Cornucopia Group staked by J.C. Simpson in 1935. Simpson carried out stripping, trenching and rock sampling until 1944. The following year, Benroy Gold Mines Ltd. optioned the property and completed more than 700 m of trenching and 1500 m of diamond drilling.

In 1949, a GSC mapping crew first encountered the Cassiar asbestos deposit on McDame Mountain. A small 500 tonnes per day (t/d) plant was built and in operation by 1952 using an access road to the Alaska Highway. The asbestos fibre produced was shipped from Whitehorse in the Yukon and all of the supplies for the mine were brought in that way. Eventually, Highway 37 was constructed between Stewart and Cassiar, which gave access to supplies from Smithers or Terrace. Fibre was shipped from Stewart with backhauls of diesel for power and heat.

Between 1960 and 1990, Cassiar provided the best infrastructure north of Stewart and west of Fort Nelson, with the exception of Whitehorse. Unfortunately, the town was sold off when government loan guarantees were not extended and the mine was forced to close.

The claims were restaked in 1959 by Couture and Copeman who hand-mined 25 t of high-grade ore from a short adit. In 1960, Cornucopia Explorations Ltd. Was incorporated to acquire the property. The following year, Cornucopia changed names to Hanna Gold Mines Ltd. and proceeded with 1,180 m of drifting and crosscutting, and 1,000 m of diamond drilling. By the end of 1963, an “indicated reserve” of 72,500 t grading 22.6 grams per tonne (g/t) gold had been outlined (Gunning, 1988). The methodology and reliability of that resource figure has not been verified, and it is likely that mineral inventory was subsequently mined out.

These resource estimates do not follow the required disclosure for reserves and resources outlined in NI 43-101. These resource estimates were not created using the standards outlined in NI 43-101; the resource estimates have been obtained from sources and are relevant. No effort has been made to refute or confirm these estimates, and they can only be described as historical estimates.

In 1964, Newconex Canadian Exploration Ltd. optioned the property and completed an additional 180 metres of drifting and crosscutting, and 210 m of drilling. In 1972, Hanna Gold Mines became Dorchester Resources Ltd. and rehabilitated and resampled the main 3600 level adit, and completed another 223 m of underground diamond drilling between 1973 and 1975. In 1978, Ashlu Gold Mines Ltd. optioned the property and completed 7.2 km of ground-based magnetometer and electromagnetic surveys. In 1979, United Hearne Resources Ltd. optioned the property and continued underground development and drilling, confirming a “reserve”.

1.5.2 1980 TO PRESENT

A 135 t/d mill was constructed at the Taurus Mine in 1980-81, treating 220,000 t of ore, averaging 5.14 Au (g/t) prior to closing in 1988. During this time the Erickson mine also maintained a similar operation. It is now owned by Hawthorne. The Plaza and Sable workings, south of the highway, were developed between 1980 and 1994 but recorded no production. During the time of the mine operated, exploration was limited to areas proximal to existing workings. This meant primarily the veins located above the Decline Fault. A few holes, however, did penetrate the decline fault and several pyrite veins were intersected. A rhyolite unit was also encountered.

After the closure of the Taurus mine, several companies explored other mineralized areas of the property that were not actively explored during the time of operations. Geochemistry, geophysics, and more than 25,000 m of drilling were completed between 1993 and 1997. Companies involved included Sable Resources Ltd., International Taurus Resources Inc., Hera Resources Inc., Cyprus, Cusac, and finally Navasota Resources in 2003.

In 1988, drilling in the 88 Hill area discovered the 1988-1 and 1988-2 vein systems. Hole 88- 5 intersected 5.99 Au (g/t) over 12.34 m; subsequently, a small open pit extracted 2,600 t grading 2.06 Au (g/t) from the 1988-2 vein. The 1994 drill program, completed by International Taurus, totaled 7,592 meters in 88 holes, predominantly on the north side of the highway, west along strike from the Taurus workings, dubbed the Taurus West zone.

Drilling, mainly NQ size, encountered a mineralized zone locally over 200 feet in width, consisting of a quartz stockwork system in a broad zone of pyritic altered basalt. An example of this mineralization is recorded in drill hole, 94-56 which intersected 1.6 Au (g/t) over 44.5 m core length. In 1995 & 1996, Cyprus conducted an extensive diamond drilling program of 12,692 m in 79 holes concentrated in the Taurus West, 88 Hill, and Taurus Mine areas. In March 1995, four holes drilled on section 1100W intersected long intervals of disseminated pyrite mineralization that included 2.47 Au (g/t) over 86 m in T95-29 in the Taurus West area. Cyprus also drilled five RC holes totaling 826m. Unfortunately, continuity between holes and poor metallurgical test recoveries resulted in lower emphasis being placed on Taurus West as a target in subsequent programs.

Both diamond core and reverse circulation (RC) percussion drills have been used on the property with Taurus International drilling an additional 48 RC holes totaling 5,333m. Variable core recoveries have resulted in some statements that RC is the preferred technique. Broughton and Masson (1996) concluded that these variances between core and RC holes in disseminated pyrite mineralization were the result of statistical variation, systematic overestimation of grade due to contamination in RC samples, and/or a more representative sample from RC due to the greater sample size. No firm conclusion can be made from their study.

In late 2003, Navasota Resources Limited conducted a two-phase program consisting firstly of general geological compilation with some geochemistry, as well as limited remapping and re-logging of specific core. Phase II consisted of a drill hole program made up of 13 NW holes totaling 1,974 m in length. The holes were designed to test the zones identified in post-1994 work. In general terms, these results confirmed the results reported in previous programs on the Taurus Deposit. The zones intersected in the

2003 program do not seem to match up identically with those from previous work; therefore, more work is needed to understand the nature of the zones on the property. Difficulties arising from the high nugget affect associated with the T4 mineralization may be the cause of this, and some small test pits and/or underground sampling may be needed to understand the geology better. In mid 2007, Hawthorne completed a drill hole program made up of six HQ and four NQ holes totaling 1,638.61 m in length. The objective was to improve the confidence and continuity of both the grade and structure of the 88-Hill Zone portion of the Taurus Deposit and to improve the understanding of the geological setting and controls on gold mineralization within the known gold zones on the Taurus Property. In December of 2008, Hawthorne completed a deal with American Bonanza to acquire a 100% interest in 46 claims covering the remainder of the Taurus property.

1.5.3 HISTORIC ESTIMATES

These estimates are not compliant with National Instrument 43-101 and in the context of CIM standards on mineral resources and reserves would be considered to be conceptual in nature. These resource figures are disclosed only for historical context and should not be used outside this context.

Early resource and reserve work on the Taurus Deposit focused exclusively on the Taurus Mine. From 1960, exploration and development attempted to prove up mineable ore reserves in small high-grade zones within a very small area. By the end of 1963, an “indicated reserve” of 72,500 t grading 22.6 Au (g/t) had been outlined (Gunning, 1988). Then in 1979, United Hearne Resources Ltd. optioned the property and continued underground development and drilling, confirming a “reserve” of 60,000 t grading 16.1 Au (g/t). Late in 1993, International Taurus Resources Inc. acquired the Sable ground and drilled 26 tightly spaced (10-25 m) diamond drill holes totaling 1,554 m on the east side of 88 Hill. A “potential resource” of 436,000 t in individual narrow quartz veins grading 6.99 Au (g/t) was reported by Spencer (1994).

In 1995, Cyprus entered the project to develop an open pit, high tonnage resource. Their work, which included 78 generally widely spaced diamond drill holes, confirmed that a large, low-grade resource is present. A preliminary resource calculation gave an inferred, undiluted mineral inventory of 38 (Mt) grading 1.42 Au (g/t) calculated for the 88 Hill, Taurus West, and Highway Zones. A second calculation utilized the same data but a different set of assumptions came up with a potential resource of 40.6 Mt grading 1.07 Au (g/t). Both calculations are considered to have a low degree of accuracy due to the wide drill spacing and a lack of information on the geometry and continuity, that is, the structural controls of mineralized zones. These estimates demonstrated the possible existence of potentially bulk mineable resource on the property.

Trenaman (1997) completed a resource estimate for the 88 Hill zone on behalf of International Taurus following the 1996 infill-drilling program. This calculation utilized diamond drill hole results from the 1995 Cyprus program and the 1996 International Taurus reverse circulation and diamond drill hole program. A sectional method was employed, with data plotted on sections drawn every 50 to 100 m. The “drilling indicated reserve” applies to the portion of 88 Hill area drilled on 50-metre centers. Sections run from 500W to 1000W, blocks were projected up to 25 meters east and west of the section with generally vertical north and south block boundaries.

In 1999, Cusac completed another resource calculation. Cusac defined six distinct zones using factors including geography, geology, data density, and apparent amenability to open pit mining methods. These include the 88 Hill, 88 West, Plaza, Sable, Highway Zone, and Taurus West. Cusac estimated a total

of 23.4 Mt grading at 1.06 Au (g/t) at a reported 1.0 Au (g/t) cutoff for 88 Hill, 88 West, and Highway. The database includes 130 drill holes. Gemcom Software was used to calculate a total mineral inventory. Details on the modeling procedure were not made available to the author, so no comment on the validity of the Cusac resource calculation is offered, except to say that it compares well with the Trenaman estimation for the 88 Hill area (discussed above). It should be noted that the Cusac resource estimate was made public on June 22, 1999 and was described as a "total mineral inventory".

In 2006 & 2007, Wardrop generated the first NI 43-101 compliant mineral resource estimate for the Taurus deposit. The results were presented in for Cusac, dated May 15, 2007. The Mineral Resource Estimate is summarized below in Table 2.

Table 2 2007 Taurus Inferred Mineral Resources Estimate at 0.50 Au (g/t) Cutoff

Zone Name	Tonnes (000's)	Average Grade (Au (g/t))	Contained (oz Au)
Sable	1,350	1.32	57,339
88 Hill	8,505	1.15	315,797
88 West	13,102	0.87	366,930
Highway	2,456	0.98	77,276
Taurus West	3,709	1.02	121,056
Taurus	2,348	0.99	74,489
Plaza	917	0.95	27,999
Total	**32,386**	**1.00**	**1,040,886**

Wardrop Engineering Inc., Technical Report on the Taurus Deposit for Cusac Gold Mines Ltd., May 15, 2007

2.0 Regional Soil Sampling Program

During the 2009 field season 1,177 samples were collected from 3 separate grids. Grid lines were spaced at 100 meter intervals perpendicular to a baseline. Samples were collected at 50 meter intervals along each grid line. Samples were collected from the B horizon whenever possible and packaged into kraft bags, dried, packaged into rice bags, security tagged and sent to ALS Chemex of North Vancouver via Banstra Trucking. Analysis conducted on each sample included 32 element ICP and 30 gram Au fire assay. Gold analysis completed from ALS Chemex was using a method named Au-AA23 which had a Au detection limit of 0.005 ppm. The only exception of this analysis was on samples collected from the Bam Bam Grid which used AU-ICP21 analysis with a Au detection limit of 0.001 ppm.

2.1 Bam Bam Soil Grid

The Bam Bam Grid was conducted over the NE trending Rich vein. The grid was designed to resample and expand on a historical grid which reported several anomalous gold values. The grid covers unknown age basalts and tuffs in the west and Pennsylvanian and Permian Basalts and Tuffs in the east. The baseline of this grid is oriented at a 90 degree azimuth. The grid lines varied in length due to the very steep and difficult terrain of "Snow Mountain". Access to the site was via placer mining roads with the

permission of the placer claim holders. The sampled area encompasses steep mountainous terrain in the north, active placer claims throughout the lower portion of the mountain slope, and streams and glacial till in the south.

433 samples were collected between June 1st and June 9th, 2009. Many samples were not collected due to placer workings. Some samples collected may also have a strong glacial influence which was noted in the comments when samples were collected.

2.2 Results

The Bam Bam grid yielded several anomalous samples, the most significant of which occurs in the vicinity of the Rich Vein with 3 samples reporting over 0.70 ppm Au, as well as 6 samples between 0.2 and 0.70 ppm Au over a strike length of 1.20 kilometers. Most notably sample H125701 on this trend reported a grade of 5.92 ppm Au. A parallel trend can be seen approximately 250 meters SE of the Rich Vein with 2 samples over 1.40 ppm, and 2 samples 0.20 to 0.70 ppm. A strike length of 670 meters is indicated by sampling, with sample H125175 returning a value of 8.15 ppm. Historical trenching in the area is suspected to have contributed to the high values reported. The geology underlying the anomalies is of unknown age basalts and tuffs, the same lithologic units which hosts the Taurus, Sable and Plaza deposits.

A histogram was plotted on Au values for Bam Bam demonstrates two distributions were present. This graph indicates a value of 0.08 or greater are anomalous.

Figure 3 2009 Bam Bam Soil Au (ppm) Histogram

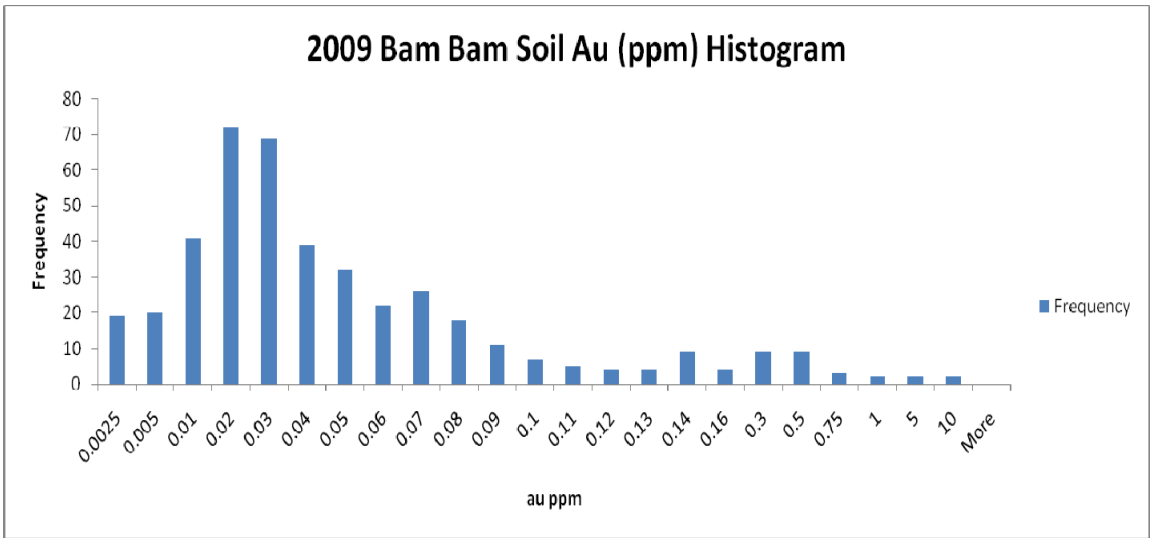

The Pearson correlation coefficients were calculated for each element and As, Ag, Sb, and Cu all show moderate positive associate with (r) values of 0.66, 0.62, 0.61, and 0.44 respectively.

Figure 4 2009 Bam Bam Grid (r) Value relative to Au

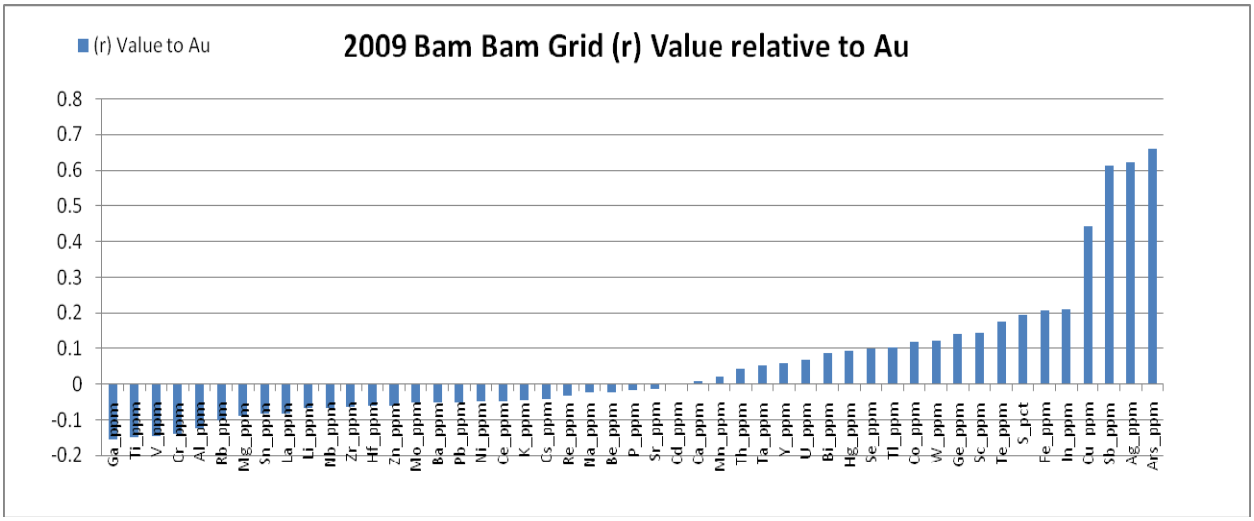

2.3 Recommendations

The strongest anomalies, as expected, were all located on the Rich vein trend. Mapping has been completed for this area. (See Historical Below) Reopening the historical trenches in order to further understand the geology of the area is recommended, in addition to exploring the north east extension of the anomalies, and parallel trends to the south. Further filtering of the data for glacial influence should be completed as sampling in an area with placer influence may be skewing the results, although the Au anomalies are coincident with veins on surface. Sample values are most likely higher than the expected grade for the area as higher grade samples were intensely oxidized and included some glacial gravel, but the potential strike length and numerous significant anomalies on the grid make this area a priority to follow up on with trenching and possibly drilling.

2.4 Research & Historical Work

Initial mapping and sampling was completed in 1989 in the snow 89 group (Andrews, 1989). The program included mapping and the collection of 180 soil samples. The area is known for its white gold, and short strike lengths due to faulting. There is an adit into the Rich vein where gold was removed in the 1950's and milled on site. No information on ore grade from the adit is available. Attempts to find information on trenching conducted in this area have failed to produce any additional information. Overgrowth in the area indicates the trenching was conducted more than 20 years ago.

2.5 Tron Soil Grid

The Tron Grid is located in Taurus and connects the historic Elan grid with the 2007 Taurus grid. Both historical grids have demonstrated anomalous Au and Ag signatures. This grid was oriented perpendicular to the lithological contact with a baseline oriented at an azimuth of 157 degrees. Access to the site is via existing roads that required no upgrading work. The terrain of the grid is flat with minor hills and swamps, and is located in a valley which has some locations of glacial till cover.

A total of 554 samples were collected in the southern portion of the grid. Consistent sampling was difficult particularly in the south of the grid due to large ponds and swamps, as well as areas with thick glacial overburden. Sampling was completed on the southern lines of the grid between June 10th and June 13th, 2009, and in the North East corner from July 24th to July 26th, 2009.

2.6 Results

The results from the southern part of the grid highlighted a few anomalous areas, the strongest of which was located in an area with known veining previously tested with drill holes 81-1-Reo, DDH81-2Reo, 81-3, and 06TII-19. The additional anomalous areas to the SW and SE of the known veining were highlighted by independent anomalous samples, and thus did not identify any trends. There were a number of anomalous samples located along the southernmost grid lines and thus additional, tighter spaced sampling in this area would be beneficial.

The northeast portion of the grid hosts the know Elan vein, which is host to a silver resource. Anomalous values in the area all follow the trend of the known vein. Anomalous results occur both along, and to the south of the Elan Vein. Anomalous gold occurrences in soil samples were all located within the portion of the grid which overlay the unknown age Basalts and Tuffs. There was no apparent correlation with data from the 2008 geophysical survey and anomalous values found on the Tron grid.

The histogram of Au values does not indicate two clear populations but extrapolation of the main distribution indicates that Au values above 0.08 ppm although weak are anomalous to background.

Figure 5 2009 Tron Soil Grid Au ppm Histogram

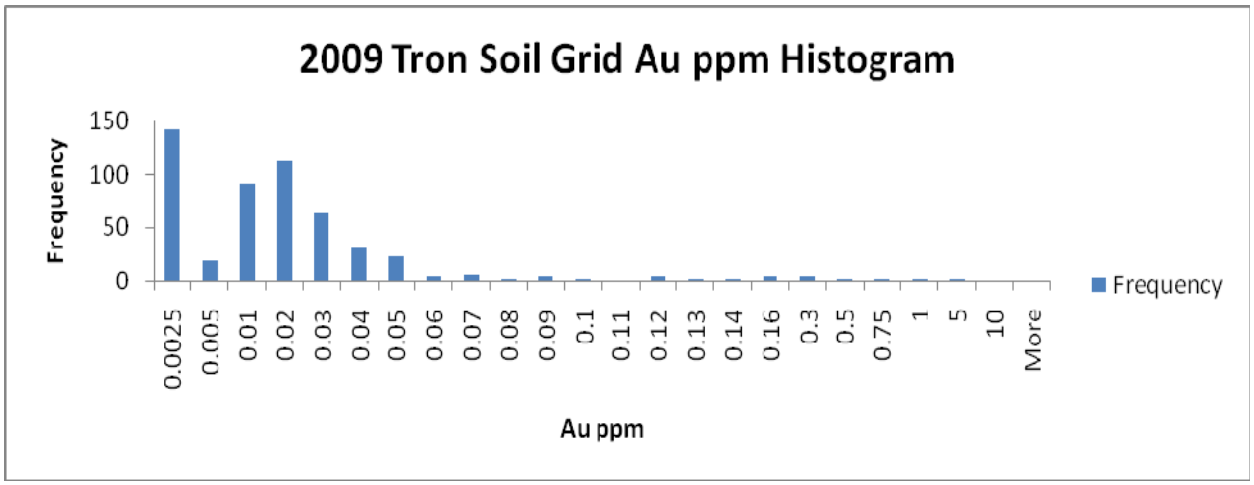

Pearson correlation coefficients were calculated for all 32 elements analyzed. Au values appear to positively correlate with As with an (r) value of 0.8, as well as with Hg, Sb, Cu, Cd, Zn, Ag, Te and Fe with (r) values of 0.61, 0.61, 0.59, 0.59, 0.59, 0.57, 0.54, and 0.48 respectively.

Figure 6 2009 Tron Soil Grid (r) Value relative to Au

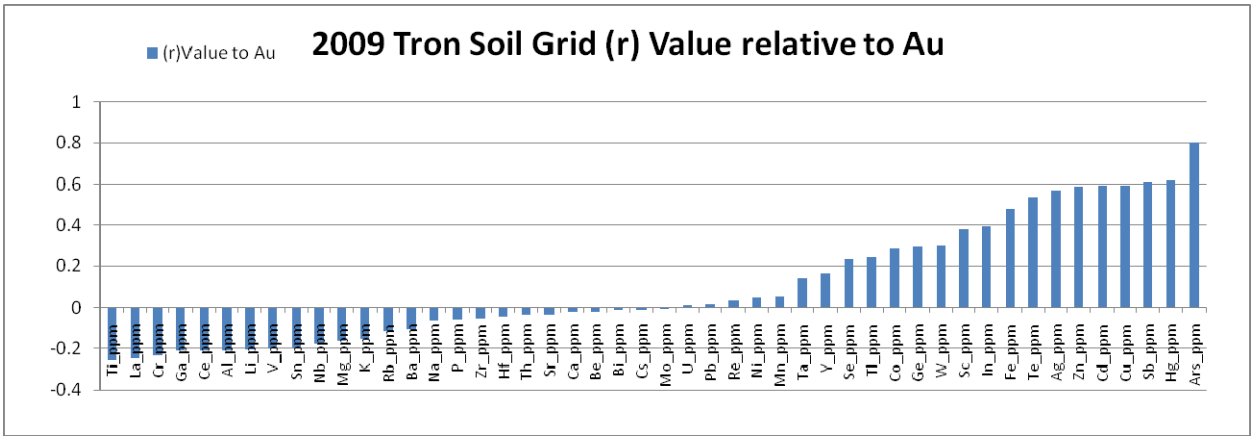

2.7 Recommendations

Due to the poor results of the Tron grid and glacial overburden in the area no additional follow up work is currently recommended or warranted in the area.

2.8 Wings East Grid

The Wings East grid was conducted to provide additional information to support a Wing's Canyon drill program objective. The grid directly overlies a volcanic unit, the same of which hosts mineralization in the nearby Taurus and Sable deposits. The grid was extended to join to the Bam Bam grid in the hopes of identifying a mineralized trend that would correlated with the Rich Vein. The baseline was oriented at 180 degrees azimuth. The sample area was located in gently sloping forested terrain and was

accessed via the Cassiar Highway and old mine and drill roads located throughout the grid. A total of 118 samples were collected over a 3 day period between Aug 20 and 24th, 2009.

2.9 Results

The Wings East grid produced several anomalous Au values with some moderately anomalous values heavily concentrated in the north of the grid. The western edge of the grid, which abuts the canyon yielded the highest Au values. The highest value, 0.61 ppm, neighbored a cluster of Au anomalies located just east of the main canyon. Additionally, a number of anomalous samples were located along the edge of the canyon. Although the trend is not clear anomalous values appear to trend from east to west across the grid. This trend if real would potentially indicate that the Rich vein may project along strike to Wings Canyon.

The Sable and Taurus deposits appear as both magnetic and VLF highs however, the area along the edge of the canyon does not demonstrate any zones matching a similar geophysical response. The more significant geophysical anomalies on the grid are located in the eastern portion of the grid. Limited testing of these anomalies has been accomplished with drillholes T96-80, 81, 82, 83, and 84.

The histogram for the grid East of Wing's Canyon indicates that 0.08 ppm is a reasonable lower limit cutoff for anomalous samples.

Figure 7 2009 Wings East Soil Grid Au (ppm) Histogram

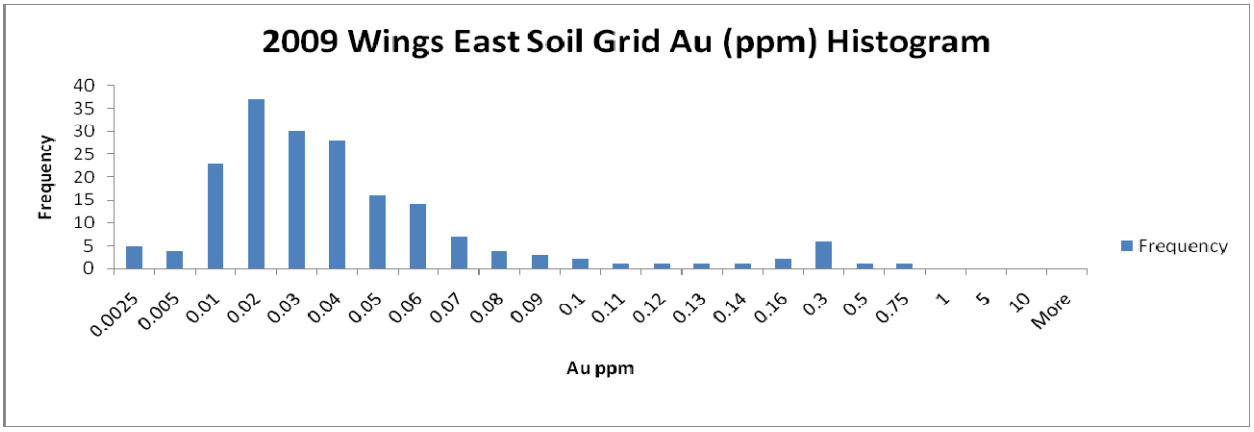

Pearson Coefficient Calculations indicated a Moderate Positive correlation with As with an (r) value of 0.52.

Figure 8 2009 Wings East Soil (r) Value relative to Au

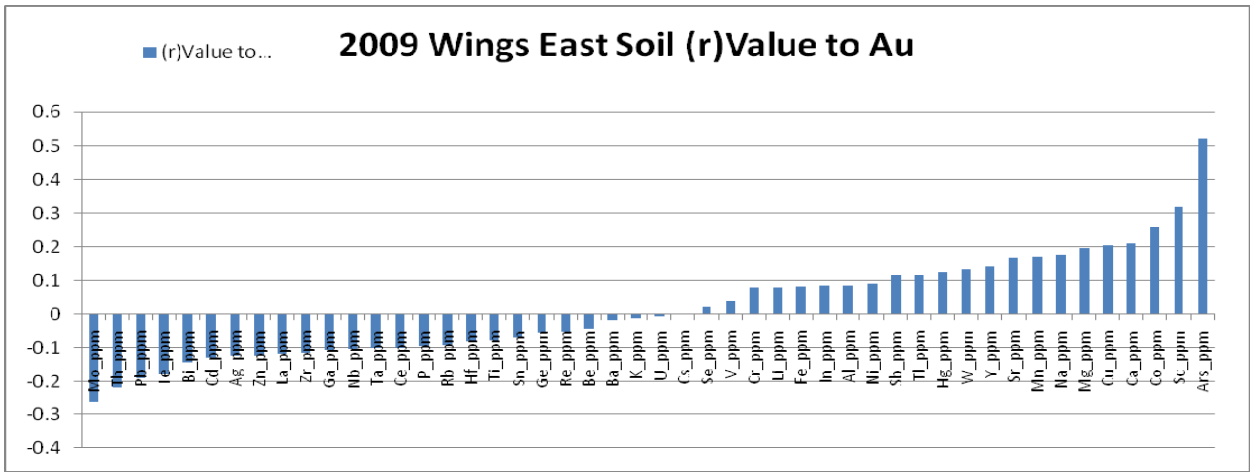

2.10 Recommendations

Drilling was completed in 2009 within the Wings Canyon area. The East main canyon remains drill untested and thus remains prospective for future drilling. Additional sampling or trenching testing the coincident geophysical anomalies and geochemical anomalies is recommended.

3.0 Trenching Program

3.1 Scope of Work

Seven trenches were completed on the Taurus property within the Sable and 88 Hill zones. A total of 689.28 meters were mapped and 286 samples collected. These trenches exposed multiple intersections of gold anomalous samples, as well as other geologically important structures such as shear zones and permitted a more general understanding of the relationship between the shear zones and extensional veins. The 2009 trenches also served as a due diligence check on historical trenching in the area.

Table 3 2009 Trench Survey Data

Zone	Collar	Easting UTM, Nad 83	Northing UTM, Nad 83	Elevation (m)	Azimuth (degrees)	Dip (degrees)	Total Depth (m)
Sable	TR09-004	460061	6570362	1084	203	0	144.3
88 Hill	TR09-005	459757	6570471	1113	178	11	124.3
88 Hill	TR09-006	459574	6570450	1101	189	0	158.5
88 Hill	TR09-007	459657	6570468	1115	165	0	97.8
88 Hill	TR09-008	459836	6570344	1120	163	0	28.2
88 Hill	TR09-009	459834	6570331	1118	182	0	10.3

Figure 9 Plan View Trench Locations Map



3.2 TR09-004

TR09-004 was excavated in two phases the first on July 25th, the remaining portion was done on September 20th. On July 25th, both excavators, a 250 Kobelco and a Komatsu 300 excavated a total 115.64 meters. A 14 meter section that was located across an access road was left until access using the road was not needed. On September 20th the remaining 14 meters of trenching was completed finishing the trench.

The trench contained 42 individual quartz veins. All of the veins with the exception of three were mapped striking ~245-260 degrees and all were recorded as dipping greater than 78 degrees. The veins were interpreted as extensional veins emanating from a shear zone striking ~290-300 degrees. Two quartz veins contained visible gold, one of which also contained arsenopyrite. The majority of the veins were visibly barren of sulfides with the exception of minor disseminated pyrite in the vein, or minor pyrite within selvages.

A total of 39 samples were channel sampled from this trench using a diamond blade rock saw. Several of the samples were found Au anomalous, with the highest assayed value being 400.00 g/t Au over 0.40 meters which was hosted within a 0.24 meter quartz vein. This sample was included in a grade width of 8.35 meters length which reported a weighted average grade of 3.41 g/t Au using a 20.00 g/t cutoff grade (21.62g/t Au uncut). Additional notable intervals include: 2.60 meters of 5.20 g/t Au, 0.60 meters of 4.50 g/t Au, 0.50 meters of 3.13 g/t Au, 0.80 meters of 4.05 g/t Au, and 0.75 meters of 3.83 g/t Au.

Sample	From (m)	To (m)	Sample Type	Au Assay Value (g/t)	Comments
H127174	78.00	79.30	COMP	1.14	T3
H127175	79.30	79.56	COMP	1.57	QV

Sample	From (m)	To (m)	Sample Type	Au Assay Value (g/t)	Comments
H127176	79.56	80.40	COMP	0.91	Calcite Vein
H127177	80.40	80.70	COMP	2.74	T3, 25% py
H127178	80.70	80.75	COMP	9.42	QV, VG (photographed)
H127179	80.75	81.60	COMP	3.03	T3
H127180	81.60	81.75	COMP	8.83	Shear zone and QV, sample contained QV with chalcopyrite
H127181	81.75	82.10	COMP	1.98	T3
H127451	12.10	13.65	COMP	0.03	T4
H127452	13.65	14.10	COMP	1.14	T4
H127453	14.10	15.20	COMP	3.02	QV
H127454	15.20	16.80	COMP	1.15	T3
H127455	16.80	18.90	COMP	2.62	T3
H127456	17.82	17.82	GRAB	4.27	QV
H127457	18.90	21.10	COMP	0.03	T3
H127458	21.10	22.55	COMP	0.03	T2
H127459	22.55	23.80	COMP	0.03	T3
H127460	23.80	25.60	COMP	0.23	T3
H127461	25.60	32.90	COMP	0.24	T2
H127462	32.90	33.90	COMP	0.43	T2
H127463	36.60	37.20	COMP	4.50	T4
H127464	49.40	50.90	COMP	0.95	T4
H127465	54.50	55.10	COMP	0.47	T4
H127466	58.80	60.00	COMP	3.83	T4
H127467	60.00	61.40	COMP	6.37	QV
H127468	73.40	74.90	COMP	2.93	T4
H127469	74.90	76.30	COMP	1.93	T4
H127470	76.30	77.60	COMP	4.25	T4
H127471	77.60	78.00	COMP	400.00	T4, VG (photographed)
H127472	93.71	94.65	COMP	0.13	T2
H127473	94.65	95.60	COMP	0.03	T2
H127474	103.40	103.90	COMP	3.13	T2
H127475	103.90	105.50	COMP	0.67	T3
H127476	104.63	104.63	GRAB	0.25	T3
H127477	105.50	106.30	COMP	4.05	T3
H127478	106.30	106.45	COMP	0.23	Bulk sample
H127479	106.45	107.20	COMP	3.83	T3
H127480	107.20	107.70	COMP	0.40	T4 (weak)
H127481	107.70	110.15	COMP	0.32	T2
H127482	110.15	111.00	COMP	0.23	T2

Sample	From (m)	To (m)	Sample Type	Au Assay Value (g/t)	Comments
H127483	114.90	115.64	COMP	1.93	T4
H127484	115.30	115.30	GRAB	1.29	Bulk Sample
H127485	137.90	142.00	COMP	0.27	T2
H127486	77.60	77.60	GRAB	13.05	QV
H127487	77.60	77.60	GRAB	6.72	T3

3.3 Recommendations

TR09-004 intersected the main Sable Shear albeit a very narrow width of it primarily represented by mineralized extensional veins some containing visual gold and a fracture striking ~ 300 degrees. The location of the mineralization matches nicely with the projected strike of the Sable Shear that being said the Shear should be followed up on by drilling it to depth to test for the vertical continuity of mineralization. Drilling will also test other mineralized zones within the trench.

3.4 TR09-005

Excavation began July 27th with a Komatsu 300 which trenched a total of 124.28 meters to a depth ranging from of 1.50 to 4.00 meters depth.

A total of 62 quartz veins were mapped throughout this trench. The vast majority of veins were similar mineralogically to those of TR09-004. Similarities also included a dominant strike orientation range of 230 to 265 degrees and a dip range of 70 to 90 degrees. Three veins were mapped at the approximate estimated strike of the known shear veins in the area recorded 316 to 348 degrees azimuth. Some of the veins were recorded as pinch and swell veins while others terminated in the floor of the trench which is a common characteristic feature of an extensional vein, or a tension gash quartz vein.

One shear zone is noted within the trench between 22.40 to 24.10 meters. The fault zone is mapped at 230 degrees and shows an offset of 18 cm's. The fault zone consists of dark red and orange gouge with inclusive T3 wall rock clasts. Directly adjacent to the shear there is a mineralized extensional vein of approximately 8 centimeters width striking 248 degrees and dipping 82 degrees. This vein contains 2 to 15% malachite and azurite with increasing concentrations located in the cross cut of the fault. The vein also contains approximately 2% disseminated tetrahedrite.

72 samples were taken from this trench, 70 of which were chip samples, 2 of which were grab samples of quartz veins. 8 samples exceeded 2.00 g/t Au with the highest grade reporting as high as 4.27 g/t Au. The shear zone contained an interval 0.72 meter wide of 1.93 g/t Au, but more interestingly this sample reported 875.00 g/t Ag. This silver assay far exceeds all of other silver values recorded in the Sable and 88 Hill zones. TR09-005 was reclaimed late in the fall.

Sample	From (m)	To (m)	Sample Type	Au Assay Value (g/t)	Comments
H126590	7.30	8.40	COMP	0.41	T2 with QV
H126591	7.74	7.74	GRAB	0.13	QV 7.5cm wide
H126592	8.60	9.30	COMP	2.00	T4 with 3x1cm QVs
H126593	9.23	9.23	GRAB	0.10	QV 5cm wide
H126594	14.00	15.45	COMP	0.03	T2 with QVs
H126595	15.45	16.80	COMP	1.05	T4
H126596	16.80	17.10	COMP	0.07	T1 shoulder sample
H126597	23.59	23.69	COMP	1.83	QV 8cm wide with malachite, azurite and tetrahedrite.
H126598	9.25	10.50	COMP	0.16	T4
H126599	22.10	22.40	COMP	0.16	T2 zone border
H126600	22.40	22.79	COMP	1.91	T3
H126601	22.79	22.97	COMP	0.13	QV
H126602	22.97	23.59	COMP	1.94	T4 with fault zone
H126603	23.69	24.10	COMP	0.30	T4
H126604	24.10	24.40	COMP	0.03	T2 shoulder
H126605	10.50	10.80	COMP	0.03	T2 shoulder
H126606	31.55	31.85	COMP	0.03	T2
H126607	31.85	32.99	COMP	0.16	T2 with QVs
H126608	32.99	33.30	COMP	0.96	T3 with QVs (T4)
H126609	33.30	34.00	COMP	0.94	T3 with minor vnlts and faults
H126610	34.00	34.30	COMP	0.07	T2
H126611	38.79	38.94	COMP	0.13	QV, very weathered, dug out as best as possible
H126612	38.94	39.12	COMP	3.21	T4 with 2 QVs, pyrite rich
H126613	39.12	39.85	COMP	0.03	T2 shoulder, some pyrite <1%
H126614	45.10	45.66	COMP	0.09	T2 shoulder
H126615	45.66	46.68	COMP	0.53	T4 with 2 QVs
H126616	46.68	47.27	COMP	0.03	T2 shoulder
H126617	48.05	48.35	COMP	0.03	T2 shoulder
H126618	48.35	49.17	COMP	0.31	T4 with 2 QVs and 1 Qvnlt, rotten rusty zone with clay along vein edges
H126619	49.17	49.47	COMP	0.03	T2 shoulder
H126620	51.01	51.31	COMP	0.03	T2 shoulder
H126621	51.31	52.51	COMP	0.07	T3, last 15cm is very weathered, almost to clay, zone split into two samples, this is part 1
H126622	52.51	53.84	COMP	0.03	T4 with 1QV and small vnlts, this is part 2
H126623	53.84	54.18	COMP	0.03	T2 shoulder

Sample	From (m)	To (m)	Sample Type	Au Assay Value (g/t)	Comments
H126624	57.01	57.31	COMP	0.03	T2 shoulder
H126625	57.31	59.36	COMP	2.29	T4 with 1 QV
H126626	59.36	59.66	COMP	0.20	QV
H126627	59.66	60.36	COMP	0.65	T3, highly weathered
H126628	60.36	60.82	COMP	0.70	T2 shoulder
H126629	69.15	69.45	COMP	0.22	T2 shoulder
H126630	69.45	70.03	COMP	0.75	T3 with some very weathered areas
H126631	70.03	70.30	COMP	0.21	QV taken from both wall and floor
H126632	70.30	70.90	COMP	0.66	T4 with 2 Qvnlts
H126633	70.90	71.30	COMP	0.14	T2 shoulder
H126634	76.80	77.10	COMP	0.03	T2 shoulder
H126635	77.10	77.65	COMP	0.82	T4 with 2 Qvs
H126636	77.85	77.95	COMP	2.72	QV
H126637	78.16	79.00	COMP	4.27	T4 with 3 QVs
H126638	79.00	79.80	COMP	0.74	T4 with 1 QV
H126639	79.80	80.50	COMP	1.41	T4 with smaller vnlts
H126640	80.50	82.24	COMP	1.13	T4 with 1 QV and smaller vnlts
H126641	82.24	82.54	COMP	0.39	T2 shoulder
H126642	89.14	89.79	COMP	0.18	T2 shoulder
H126643	89.79	90.02	COMP	0.93	T3
H126644	90.02	90.50	COMP	0.60	QV
H126645	90.50	90.79	COMP	1.54	T3
H126646	90.79	91.10	COMP	0.29	T2 shoulder
H126647	102.28	102.58	COMP	0.14	T2 shoulder
H126648	102.58	103.04	COMP	3.17	T3, very weathered
H126649	103.04	103.36	COMP	0.17	QV
H126650	103.36	103.91	COMP	2.91	T4 with 1 QV
H126651	103.91	104.21	COMP	0.03	T2 shoulder
H126652	119.74	120.17	COMP	0.03	T2 shoulder
H126653	120.17	120.38	COMP	0.71	T3
H126654	120.38	120.59	COMP	0.99	QV
H126655	120.59	121.15	COMP	0.96	T3, very weathered
H126656	121.15	121.45	COMP	0.03	T2 shoulder
H126657	111.00	111.30	COMP	0.03	T2 shoulder
H126658	111.64	112.08	COMP	0.31	QV with cross cutting calcite vnlts
H126659	111.30	111.64	COMP	2.47	T3 with calcite vnlts
H126660	112.08	113.18	COMP	1.18	T4 with 2 QVs
H126661	113.18	113.52	COMP	0.03	T2 shoulder

Sample	From (m)	To (m)	Sample Type	Au Assay Value (g/t)	Comments
H126918	77.65	77.85	COMP	0.96	T3
H126919	77.95	78.16	COMP	0.28	T3

3.5 Recommendations

Future trenching may be warranted to follow some of the narrower zones of mineralization and to add to the delineation of the possible exposed shear zone.

3.6 TR09-006

On July 26th, this trench was excavated to a depth of 2 to 4 meters over a length of approximately 158 meters with the exception of a 12.10 meter interval located mid trench so as not to disturb marked historical drill collars. A total of 52 veins were mapped with all but 7 veins mapped as having a strike between 235 to 270 degrees, with the 7 veins striking between 20 and 70 degrees. All veins mapped were recorded as dipping in a range between 70 and 90 degrees. Measurements taken were consistent with the other vein measurements in the immediate area on the property and consistent with the extensional veining mapped. Veins were predominantly 1 to 25 cm's thick with the occasional vein recorded with widths up to 40 cm's.

A total of 86 samples were collected within the trench by hammer and chisel as chip channel samples. Grades of slightly less than half the samples taken reported gold grades exceeding 1 g/t, 10 samples exceeded 3.50 g/t Au. The most anomalous samples were reported from T3 mineralization adjacent to quartz veins, and yielded values such as 14.05 g/t, 11.75 g/t, and 9.89 g/t over widths of 0.90, 0.51, and 0.90 meters respectively.

Multiple significant grade widths have been calculated within this trench, and are shown below.

From (m)	To (m)	Width (m)	Au (g/t)
18.60	20.70	2.10	1.45
31.55	44.00	12.45	2.76
39.00	44.00	5.00	4.25
60.50	66.20	5.70	2.05
99.60	101.80	2.20	5.16
104.55	106.20	1.65	9.77
112.10	116.30	4.20	2.29

Grade Widths; intervals exceeding the cutoff grade of 3.5 g/t Au are inclusive within the table.

The trench was dug at an azimuth of approximately 180 degrees so to report widths which were approximate to true width. This trench was the western most trench completed in 2009 located in the western to central area in the 88 Hill zone, Taurus.

Sample	From (m)	To (m)	Sample Type	Au Assay Value (g/t)	Comments
H127005	18.60	20.40	COMP	1.12	T3
H127006	20.40	20.70	COMP	3.45	T4
H127007	20.70	22.40	COMP	0.03	T3
H127008	30.10	31.55	COMP	0.10	T3/T2
H127009	31.55	33.50	COMP	1.12	T4
H127010	33.50	35.80	COMP	3.14	T3
H127011	35.80	36.05	COMP	0.39	QV
H127012	36.05	37.50	COMP	2.45	T3
H127013	37.50	39.00	COMP	0.03	T3
H127014	39.00	40.15	COMP	2.12	T3
H127015	40.15	40.23	COMP	3.61	QV
H127017	40.23	41.40	COMP	1.90	T3
H127016	40.70	40.70	GRAB	0.37	QV, samples were taken from trench wall.
H127018	41.40	43.10	COMP	2.16	T3
H127019	43.10	43.10	GRAB	17.45	QV
H127020	43.10	44.00	COMP	14.05	T3
H127035	49.60	50.00	COMP	0.07	T2
H127036	50.00	50.70	COMP	2.19	T3
H127037	50.70	50.85	COMP	1.91	QV
H127038	50.85	52.70	COMP	1.86	T3
H127039	52.70	52.92	COMP	0.06	QV
H127040	52.92	53.60	COMP	0.20	T3
H127041	55.95	56.40	COMP	1.01	T3
H127042	56.40	56.80	COMP	0.19	T3
H127043	56.80	58.10	COMP	0.07	QV
H127044	58.10	58.70	COMP	0.10	T2
H127045	58.70	58.90	COMP	1.60	T3
H127046	58.90	59.20	COMP	0.03	T2
H127021	60.00	60.50	COMP	0.48	T2
H127022	60.50	61.64	COMP	2.41	T3
H127024	61.25	61.25	GRAB	0.03	Bulk qtz vein
H127023	61.60	61.60	GRAB	0.31	Bulk qtz vein
H127025	61.64	62.20	COMP	1.90	T3
H127026	62.20	62.20	GRAB	0.29	Bulk qtz vein
H127027	62.20	64.50	COMP	1.59	T3

Sample	From (m)	To (m)	Sample Type	Au Assay Value (g/t)	Comments
H127028	63.20	63.20	GRAB	1.01	Bulk qtz vein
H127029	64.50	66.20	COMP	2.47	T3
H127030	66.20	66.20	GRAB	1.39	Bulk qtz vein
H127032	68.13	68.80	COMP	1.61	T3
H127031	68.30	68.30	GRAB	0.17	Bulk qtz vein
H127033	68.80	68.80	GRAB	5.72	Bulk qtz vein
H127034	69.10	70.00	COMP	3.62	T3
H127047	70.40	70.70	COMP	0.24	T2
H127048	70.70	72.30	COMP	0.03	T2
H127049	72.30	72.40	COMP	0.38	T2
H127050	77.50	78.50	COMP	0.03	T2
H127051	83.80	84.30	COMP	0.28	T4
H127052	84.30	84.90	COMP	1.69	T4
H127053	84.90	86.00	COMP	1.17	T4
H127074	85.65	85.65	GRAB	42.40	QV
H127054	98.10	99.60	COMP	0.25	T2
H127055	99.60	100.00	COMP	1.54	T3
H127056	100.00	100.11	COMP	8.25	QV
H127057	100.11	101.30	COMP	7.39	T3
H127058	101.30	101.36	COMP	0.07	QV
H127059	101.36	101.80	COMP	2.32	T3
H127060	101.80	102.20	COMP	0.03	T2
H126920	102.20	104.55	COMP	0.03	
H127061	104.55	105.16	COMP	11.75	T3
H127062	105.16	105.30	COMP	0.42	QV
H127063	105.30	106.20	COMP	9.89	T3
H127064	106.20	106.28	COMP	0.28	QV
H127065	106.28	108.30	COMP	0.80	T3
H127066	112.10	113.06	COMP	1.09	T3
H127067	112.71	112.71	GRAB	0.57	Bulk qtz vein
H126921	113.06	113.46	COMP	4.56	
H127068	113.06	113.06	GRAB	0.49	Bulk qtz vein
H127069	113.46	114.80	COMP	1.59	T4
H127073	114.40	114.49	COMP	0.84	QV
H127070	114.80	115.70	COMP	1.71	T4
H127071	115.70	116.30	COMP	5.10	T3
H127072	116.10	116.10	GRAB	0.14	Bulk qtz vein
H126922	116.30	118.00	COMP	0.22	

Sample	From (m)	To (m)	Sample Type	Au Assay Value (g/t)	Comments
H127095	122.50	122.80	COMP	5.96	T4
H127094	122.74	122.74	GRAB	0.28	QV
H127103	122.80	125.90	COMP	0.53	T4
H127102	125.90	126.00	COMP	0.03	T3
H127101	126.00	126.80	COMP	0.03	T2
H127097	132.00	132.50	COMP	0.78	T4
H127096	132.20	132.20	GRAB	0.03	QV
H127098	132.50	132.80	COMP	2.89	T4
H127099	132.80	135.00	COMP	0.92	T4
H127100	134.02	134.02	GRAB	0.03	QV
H127075	139.00	139.70	COMP	0.03	T2
H127076	139.70	140.70	COMP	0.53	T3
H127077	140.70	141.00	COMP	0.28	QV
H127078	141.00	143.60	COMP	0.42	T3
H127079	143.60	143.66	COMP	0.03	QV
H127080	143.66	144.10	COMP	1.46	T3
H127081	144.10	145.70	COMP	0.03	T2
H127082	145.70	146.00	COMP	0.03	T4
H127083	146.00	148.70	COMP	0.03	T2
H127084	148.70	149.35	COMP	0.74	T3
H127085	149.35	149.70	COMP	0.59	QV
H127086	149.70	151.00	COMP	0.66	T3
H127087	151.00	151.07	COMP	0.03	QV
H127088	151.07	152.80	COMP	0.67	T3
H127089	152.80	154.00	COMP	0.35	T2
H127090	154.00	154.40	COMP	0.98	T3
H127091	154.40	155.00	COMP	0.14	QV
H127092	155.00	155.80	COMP	1.48	T3
H127093	155.80	157.00	COMP	0.03	T2

3.7 Recommendations

Additional trenching would be warranted to follow up on anomalous zones with focus being placed on the west which will determine if the zone is continuous along strike. This would require 2 additional trenches spaced 50m apart with an approximate length of 100 meters. Drilling following the down dip extension to the mineralized zone determined on surface is warranted.

3.8 TR09-007

The TR09-007 trench was excavated on July 25th to a depth range of 0.20 meters to 1.50 meters for a total length of 97.80 meters. The completion of this trench took 2 days to map and sample.

The geology of this trench was consistent with the geology of the property, unaltered volcanic (T1), grading into carbonate altered volcanic (T2), grading into highly pyritic carbonate altered volcanic (T3) which occasionally playing host to quartz veins. 37 veins and or veinlets ranging between 1 to 0.82 meters with an average width of 20 cm's were mapped within the trench. Similar to other trenches mapped, the majority of the veins recorded a strike orientation between 235 and 270 degrees with dips greater than 70 degrees. The majority of the veins are consistent with extensional type veins found on the property, none of the veins observed were consistent with shear vein orientations located within other trenches and the test pit. Although multiple quartz veins contained pyritic boxworking only two of the quartz veins contained pyrite in concentrations exceeding 2-3%.

A total of 35 chip samples were taken within this trench. Originally, only T3 sections and quartz veins were sampled, which were then followed up by sampling program collection shoulder samples any of locations which could potentially be a part of a more significant grade width. Of the 35 samples, 15 samples exceeded 1 g/t Au and 9 samples exceeded 3.5 g/t Au, with a peak assay of 17.9 g/t Au over 95 cm. Significant grade widths can be seen in the list shown below.

From (m)	To (m)	Width (m)	Au (g/t)
35.35	36.02	0.67	5.48
39.40	40.40	1.00	5.22
50.05	51.00	0.95	17.90
54.26	55.49	1.23	10.65
63.80	64.80	1.00	5.89
69.94	74.98	5.04	2.98
82.68	84.00	1.32	3.65
85.78	87.57	1.79	5.64

Grade Widths; intervals exceeding the cutoff grade of 3.5 g/t Au are inclusive within the table.

Sample	From (m)	To (m)	Sample Type	Au Assay Value (g/t)	Comments
H127488	4.00	5.62	COMP	0.64	T4 zone with 2 QVs, 25% T2 phasing in and out
H127489	5.62	7.40	COMP	1.23	T4 zone with 1 QV
H127490	19.30	21.07	COMP	0.38	T4, 3 QVs
H127491	20.15	20.15	GRAB	0.07	QV Bulk
H127497	20.77	20.77	GRAB	0.10	Bulk QV
H127492	21.07	22.29	COMP	1.98	T4, 2QVs
H127493	22.29	23.86	COMP	0.56	T4, 1 QV
H127494	25.00	26.50	COMP	0.28	T4, 3QVs + 4 Qvnlts

Sample	From (m)	To (m)	Sample Type	Au Assay Value (g/t)	Comments
H127495	26.50	27.80	COMP	0.26	T4, 3Qvs
H126901	27.80	28.80	COMP	0.57	T3
H126902	28.80	31.40	COMP	0.03	T2
H127496	33.33	33.33	GRAB	2.92	Bulk vein and WR
H126903	33.40	35.35	COMP	0.20	T2
H127498	35.35	36.02	COMP	5.48	T4, 1QV
H127157	35.66	35.66	GRAB	0.97	Bulk QV
H126904	36.02	37.70	COMP	0.23	T2
H126905	37.70	39.40	COMP	0.11	T2
H126906	39.40	40.40	COMP	5.22	T4, 1QV
H127499	39.80	39.80	GRAB	4.55	Bulk of QV and WR
H126907	40.40	41.35	COMP	0.13	T1
H126908	47.50	48.95	COMP	0.03	T1
H127500	48.95	49.56	COMP	2.02	T4, 1QV
H127158	49.19	49.19	GRAB	0.27	Bulk QV
H126909	49.56	50.05	COMP	0.06	T2
H127151	50.05	51.00	COMP	17.90	T4, 1QV
H126910	51.00	52.00	COMP	0.03	T1
H127152	54.26	55.49	COMP	10.65	T4, 1QV, 1Qvnlt
H127159	55.20	55.20	GRAB	0.78	Bulk QV
H126911	55.49	56.77	COMP	0.03	T2
H127153	56.77	58.59	COMP	2.08	T4, 1QV
H127160	57.65	57.65	GRAB	13.60	Bulk QV that has incorporated wallrock and Euhedral coarse grained pyrite
H126912	58.59	60.50	COMP	0.03	T2/T1
H127154	63.80	64.80	COMP	5.89	T4, 1QV
H127161	64.20	64.20	GRAB	1.02	Bulk QV, very weathered sample
H126913	69.00	69.94	COMP	0.03	T2/T1
H127155	69.94	71.36	COMP	4.42	T4, 1QV
H127162	70.65	70.65	GRAB	1.50	Bulk QV
H126914	71.36	73.82	COMP	0.11	T2/T1
H127156	73.82	74.98	COMP	7.90	T4, 1QV, very weathered sample
H127163	74.30	74.30	GRAB	49.50	Bulk QV
H127168	81.60	82.68	COMP	0.76	T4, 3QVs
H126915	82.68	84.00	COMP	3.65	T4
H126916	84.00	85.10	COMP	0.03	T4
H127164	85.10	85.78	COMP	0.39	T4, 3QVs
H126917	85.78	87.57	COMP	5.64	T3 -> T2
H127165	91.31	92.78	COMP	1.07	T4, 3QVs

Sample	From (m)	To (m)	Sample Type	Au Assay Value (g/t)	Comments
H127166	93.22	93.85	COMP	1.05	T4, 1QV
H127167	93.55	93.55	GRAB	3.25	Bulk QV

3.9 Recommendations

This trench intersected multiple zones of T3 mineralization, and contained the projected intersection of the high grade silver vein noted within TR09-005. Due to a second phase of drilling being conducted following up on this trench in 2009 no follow up work is required.

3.10 TR09-008 & TR09-009

These trenches were excavated to follow up on a mineralized intersection within drill hole TA09-024 which intersected a projected shear zone trend. Trenching was planned to intersect the vertical projection (up dip) of the encountered mineralization within the drillhole. The projected vertical depth of the zone was approximately 20 meters beneath the surface and graded 33.4 g/t Au over 1.24 meters. TR09-008 was trenched 28.20 meters in length and TR09-009 was excavated 10.70 meters in length.

Trenching exposed a quartz vein close to the projected surface location, striking 250 degrees with a near vertical dip. The vein was exposed within both trenches which were separated by a distance of 10 meters. In TR09-008, the quartz vein was 0.40 meters in width which narrowed to a 17 cm width in TR09-009. Separate channel samples were taken from the vein and its associated mineralized alteration halo. The TR09-008 sample graded 1.25 g/t Au along 2.70 meters, TR09-009 graded 3.33 g/t Au across a 0.70 meters width. Other than the 4 samples used to determine the grade widths shown above, two other samples were taken in TR09-008 which reported 0.25 g/t Au and 0.44 g/t Au.

Sample	From (m)	To (m)	Sample Type	Au Assay Value (g/t)
H127182	8.12	8.81	COMP	3.33
H127171	17.60	18.10	COMP	1.69
H127172	18.10	19.00	COMP	0.51
H127173	19.00	20.30	COMP	1.22
H127169	25.21	25.62	COMP	0.25
H127170	25.62	26.60	COMP	0.44

3.11 Recommendations

Trench results confirmed that the mineralized zone from the drill core at 20 meters depth is continuous to surface. The results on surface did however report from the trench lower grade than the drillhole

highlighting the possible variance in mineralized continuity to depth. The results also demonstrate the useful nature trenching can be for planning future drilling or surface pit delineation.

4.0 Diamond Drilling Program

4.1 Objective

The 2009 Taurus drill program was conducted with the objective of discovering new mineralized zones and defining existing bodies of mineralization. Drilling occurred in the Taurus and Wings Canyon areas. Drilling within Taurus was initially aimed at defining an area of a proposed bulk sample pit using an average of 7 meter spacing between drillholes. The tight drilling was to provide adequate information for grade of the resource and support mine planning. Two other drilling phases were conducted to tighten the drill density in prospective areas to allow for increased resource confidence and follow newly interpreted geological targets. Wings Canyon drilling was completed to assist with the understanding of structural controls on the area as well as to determine zones of potential new veins and mineralization.

4.2 General Information

Kluane Drilling Ltd., from Whitehorse, YT, mobilized one diamond drill rig on May 31st and commenced drilling on the Taurus property June 1st. There were three phases of drilling on Taurus completing a total of 3883 meters of NTW diamond drill core. The first was completed on June 5th. This drilling consisted of 8 drill holes on the potential initial pit and bulk sampling area. Drilling recommenced on Taurus July 24th and was completed on August 14th. This second phase of drilling consisted of 26 drillholes and was completed to further define the potential Taurus pit as well as test the mineralization between known mineralized zones and further explore the 88 Hill area. The third phase of drilling commenced on October 18th and was completed on November 11th. This phase included the completion of 6 exploration drillholes in Wings Canyon and 2 in the Taurus West Fault area located in the 88 Hill zone. Throughout the program old exploration roads and trails were cleared, reopened and ditched. New roads were also created where necessary in order to permit access to planned drill sites. Drill pads were constructed with minimal site disturbance and drill supporting sumps were created to contain drill return. The drill crew was demobilized out of camp on November 13; however, the drill and equipment remained on site.

4.3 Sampling Method and Approach

During the drill program each of the 42 Taurus drill holes were sampled at generally 1.0 to 1.5 meter intervals. The entire hole was sampled in each of TA09-001 to TA09-008 to determine the constraints of mineralization. From TA09-009 to TA09-034 all vein intercepts and mineralized intervals (T3 and T4 lithologies) were sampled. For TA09-035 to TA09-042 all vein intercepts and mineralized intervals were sampled and in some cases shoulder samples were collected. Sample boundaries were determined by geologists. Logging and sampling criteria was based on lithology contacts, veining and mineralization changes. The geologists marked out sample intervals and attached sample tags to the core boxes at the

beginning of each sample interval. An overall total of 2,677 samples were collected, 2435 being the actual core samples shipped to ALS Canada Ltd, of North Vancouver, BC while a total of 242 Check assays samples were sent to Eco Tech Laboratory Ltd (Alex Stewart Group) of Kamloops, BC. Drillholes TA09-035, TA09-037 and TA09-038 did not follow the above procedure but rather their 376 original core samples were completed in house with 62 samples sent to ALS Canada Ltd for check assay analysis. A further 13 selected pulp samples were obtained from the 376 in house samples and sent to Eco Tech for a second check assay analysis. Most core samples were submitted for fire assay and multi-element ICP at ALS Canada Ltd. in North Vancouver, BC. The core samples which were assayed in house were assayed exclusively for gold via gravimetrically finished fire assay.

4.4 Core Sampling Procedures and Protocols

Core samples collected throughout the drill program were carefully collected and digitally recorded. Core samples were cut in half by core cutting saws with one half remaining in the core box and on site and the other half placed in sample bags along with their corresponding sample tag. The sample bags were shipped to ALS Canada labs in North Vancouver, BC or to the onsite assay lab depending on the drill hole.

Samples hosting visible gold (VG) underwent a four fire assay analysis and the resulting four numbers were averaged to give the grade of the sample. VG was observed in drillholes TA09-001, TA09-003, TA09-005, TA09-025 and TA09-041.

The detailed core sampling procedures and protocols followed by Hawthorne Gold Corporation were as follows:

1. Drilling blocks were reviewed at the end of each drill shift to ensure depths were correct and in appropriate locations. Both Imperial and Metric hole depths were recorded on the blocks by Kluane Drilling.
2. The drill hole number, box number and starting and ending interval for the box was written in black felt marker on the top left-hand corner and bottom right corner of each box in large, clear letters for photographing.
3. The core was geoteched recording core recoveries, rock-quotient-density measurements (RQD), fracture sets, and all other relevant geotechnical data.
4. Core was then logged core by lithology, alteration, mineralization, veining, and structure.
5. Sample intervals were marked using china markers and sample tags. Core samples were taken generally every 1 to 1.5 m in length, although some were a minimum of 0.10 meters. Sample lengths were somewhat dependant on lithological breaks and geological discretion.
6. Core cut lines were marked using a china marker and submitted to the photograph room for photographing.
7. Core was photographed with all tags, markers, etc. in place before splitting.
8. Core was split using a diamond bladed core saw in determined sample intervals.
9. Sample numbers were written on sample bag, all samples were double bagged with the sample tag placed between the two bags.

10. Labeling of the end of each box was done with drill hole number, box number and the contained core interval using a 1”x 4” buttersoft tag or Dymo aluminum tape writer.
11. Each ‘rice sack’ was consecutively numbered and sealed with a randomly numbered security tag.
12. The first ‘rice sack’ in the shipment is to contain the Sample Submission Form copy #1. One hole per sample submittal sheet was used to in order to retain more control of shipping, lab reporting and assay results. If the hole exceeded 250 meters the hole required two sample submittal forms. The ‘rice sacks’ are to be transported from camp to ALS Chemex via Banstra Trucking.

Note: For drill holes TA09-035, TA09-037 and TA09-038 the above procedure from 11 to 14 was not followed. These samples were instead packaged and sent to the in house assay lab.

4.5 Core Sample Analysis – ALS Chemex

1. Individual core samples submitted for analysis to the ALS Canada Lab weighed between one to five kilograms based on core sample lengths that were generally between 1 to 1.5 meters in length, and cut in half.

2. The entire sample was fine crushed to ≥70% passing 2mm (-10 mesh)

3. The sample was riffle split and crushed to 250 grams

4. The 250 gram sample was pulverized to ≥85% passing 75 microns (-200 mesh)

5. A 30 gram representative pulp was collected leaving behind a 220 gram pulp/reject to be stored.

6. The pulp sample was analyzed for gold using (Au-GRA21) and ICP (ME-ICP41) which tested 35 elements.

4.6 Core Sample Analysis – Hawthorne on Site Assay Lab

1. Individual core samples submitted for analysis to the Hawthorne in house assay lab weighed between one to five kilograms based on core sample lengths that were generally between 1 and 1.5 meters in length, which were then cut in half.

2. Samples are then dried and crushed to -1/4” using a Rino jaw crusher

3. The entire sample was riffle split and recombined at least three times to 250 grams.

4. The 250 gram sample was then pulverised to a very fine powder and sent for assay

5. The crusher and sample riffle were cleaned with compressed air between each sample and the pulveriser was cleaned with silica sand and compressed air between each sample.

4.7 Preparation Duplicate (PD) and Check Assay (CA) Samples

The Preparation Duplicate and Check Assays were completed every 10 samples. For TA09-001 to TA09-008 the Preparation Duplicate and Check Assays were inserted every 10th sample starting at 10 and 11. For example 1000010, 1000011, 1000020, 1000021. Sample site number 9 contained the original core material and sample site 10 and 11 were empty bags with the appropriate sample tag within it. For TA09-009 to TA09-042 the Preparation Duplicate and Check Assays were inserted every 10th sample starting at site number 9. This site contained the original core material and then the lab created an A and B sample for the Preparation Duplicate and Check Assay. There were no empty bags with a sample tag designating these sample sites shipped from site. The sample numbers would read 100009 as the original sample, 100009A as the Preparation Duplicate, and 100009B as the Check Assay.

The QA/QC Check Assay portion was completed for every 10 samples. ALS Chemex split the sample and a 250 gram crushed sample was sent to EcoTech Labs for analysis.

1. ALS Chemex crush core and split sample into 3, 250 gram samples and remaining reject was stored at ALS Chemex to be later shipped to camp location for more permanent storage.

2. Two of the three samples followed the above procedure at ALS with the third crushed sample being sent to Eco Tech for gold analysis.

3. The first two samples analyzed as above were reported in the database as the original (9) and the Preparation Duplicate (9A).

4. The third received from Eco Tech for similar analysis, defined as the Check Assay reported to the database as sample (9B).

For in house lab samples procedures were followed that were similar to above.

1. The in house lab crushed core and split the sample into 3, 250 gram samples with the remaining reject to be stored on site.

2. Two of the three samples followed the above in house procedure and the third was sent to ALS for check assay gold analysis.

3. The first two samples analyzed as above were reported in the database as the original (9) and the Preparation Duplicate (9A).

4. The third received from ALS for similar analysis, defined as the Check Assay reported to the database as sample (9B).

4.8 Sample Preparation using 4FA

1. 4FA analysis was conducted on a 250 gram split of crushed sample using a riffle splitter.

2. The 250 gram sample was pulverized to >85% passing 75 microns (-200 mesh).

3. Four 30 gram representative pulps split from 250 gram pulp.

4. The four representative pulps were then individually fire assayed using (Au-GRA21) and ICP (ME-ICP41) the gold results were averaged to determine the gold assay for the sample and stored in the database as an averaged value.

4.9 Quality Assurance/ Quality Control

Standards and Blanks

Standards were inserted every 25th sample starting at 25. For example 1000025, 1000050, 1000075, 1000100.

Blanks were inserted every 25th sample starting at 1. For example 1000001, 1000026, 1000051, 1000076.

Standards remaining from the 2008 drill program at Frasergold and Table Mountain were used in 2009. The exception to this was a Very High standard which was introduced for the 2009 drill program to address higher grade assays anticipated for the Table Mountain property. The sample standards consisted of the following grades.

CDN-CGS-11 (Low) 0.73± 0.068g/t Au

CDN-GS-2C (Medium) 2.06± 0.15g/t Au

CDN-GS-3D (High) 3.41± 0.25g/t Au

CDN-GS-10C (Very High) 9.71± 0.65g/t Au

CDN-BL-4 (Blank) <0.01g/t Au

The value of the Standard was written on the sample tag by the geologist and then the correct bag of standard material was inserted into a sample bag by the core cutter. No value of the Standard was indicated to the labs in the process.

4.10 DIAMOND DRILLING PROGRAM – INTERPRETATION OF RESULTS, CONCLUSIONS AND RECOMENDATIONS

4.11 Results

The Taurus drill program demonstrated that mineralization extends between previously known mineralized zones. The close spaced drilling of the bulk pit area demonstrated that the shear veins and mineralized zones can be tracked to depth. It also showed that there is potential for new low grade zones in Wings Canyon and mineralization continues long strike of Taurus West Fault.

4.12 Conclusion and Recommendations

Due to the success of drilling the main area of Taurus continued infill drilling at 25m spacing and definition drilling at 12 to 15 meter spacing is recommended. Drilling should continue to focus around the perimeter of the main zone and all delineated shear zones found through the 2009 trenching and field work. Additionally, follow up on the Taurus soil grids from the 2009 season (Bam Bam and Tron) are recommended. Further follow up on Wings Canyon would be prudent given the results of the first phase of drilling within this area and should include trenching to the west of the main canyon.

A thirty-four (34) drill hole program was designed to add resources and geological confidence to the Sable (24) and 88 Hill (10) zones and to explore the continuity of the shear veins to the northwest and southeast. Six (6) holes were completed to explore the Wings Canyon area while two (2) others were done west of 88 Hill to test the continuity of the mineralization in the Taurus west shear zone.

Table 9 2009 Drillhole Survey Table

Hole_ID	Type	Easting (m) (Zone 9, NAD83)	North (m) (Zone 9, NAD83)	Elev (m)	E.O.H.	Dip	Azimuth	Prospect
TA09-001	NTW	460070.45	6570229.86	1101.10	47.24	-41.6	24.78	Taurus
TA09-002	NTW	460070.45	6570229.86	1101.10	88.39	-68.7	22.28	Taurus
TA09-003	NTW	460083.21	6570234.42	1100.00	50.29	-44.1	17.28	Taurus
TA09-004	NTW	460083.21	6570234.42	1100.00	50.29	-59.5	17.58	Taurus
TA09-005	NTW	460094.43	6570233.18	1098.00	40.84	-44.2	16.38	Taurus
TA09-006	NTW	460094.43	6570233.18	1098.00	50.14	-58.3	16.28	Taurus
TA09-007	NTW	460103.89	6570233.92	1096.70	41.15	-45.4	22.18	Taurus
TA09-008	NTW	460062.37	6570250.97	1102.10	41.15	-39.7	24.98	Taurus
TA09-009	NTW	460171.48	6570293.39	1082.00	132.59	-44.2	196.68	Taurus
TA09-010	NTW	460132.77	6570315.39	1086.00	121.92	-43.2	197.38	Taurus
TA09-011	NTW	460132.77	6570315.39	1086.00	102.10	-59.3	198.78	Taurus
TA09-012	NTW	460090.15	6570315.96	1096.00	147.83	-43.1	188.38	Taurus
TA09-013	NTW	460093.19	6570340.38	1092.00	76.20	-44.0	190.48	Taurus
TA09-014	NTW	460036.75	6570342.36	1099.00	77.72	-44.8	3.68	Taurus
TA09-015	NTW	460108.19	6570238.49	1100.00	18.29	-44.1	23.08	Taurus
TA09-016	NTW	460095.04	6570239.90	1098.00	21.33	-44.3	13.88	Taurus
TA09-017	NTW	460085.68	6570241.77	1098.00	22.86	-43.9	15.58	Taurus
TA09-018	NTW	460076.37	6570239.80	1101.00	38.46	-44.3	21.28	Taurus
TA09-019	NTW	460080.26	6570246.27	1097.00	22.86	-44.1	18.18	Taurus
TA09-020	NTW	460087.87	6570250.26	1100.00	19.81	-43.7	17.18	Taurus
TA09-021	NTW	460116.43	6570236.70	1094.00	21.34	-43.7	16.28	Taurus
TA09-022	NTW	460070.39	6570245.64	1100.00	22.86	-43.4	19.58	Taurus
TA09-023	NTW	460074.49	6570253.20	1103.00	18.29	-43.3	19.88	Taurus
TA09-024	NTW	459835.78	6570343.88	1120.00	80.77	-44.5	176.48	Taurus
TA09-025	NTW	459679.26	6570357.85	1113.32	80.77	-43.4	176.48	Taurus

Hole_ID	Type	Easting (m) (Zone 9, NAD83)	North (m) (Zone 9, NAD83)	Elev (m)	E.O.H.	Dip	Azimuth	Prospect
TA09-026	NTW	459626.24	6570367.99	1106.17	76.20	-43.4	173.68	Taurus
TA09-027	NTW	459596.43	6570417.49	1102.00	82.30	-44.4	170.08	Taurus
TA09-028	NTW	459615.99	6570431.22	1102.00	56.39	-42.6	184.88	Taurus
TA09-029	NTW	459652.16	6570437.68	1108.00	57.91	-44.2	174.18	Taurus
TA09-030	NTW	459718.49	6570443.49	1116.47	80.77	-43.8	173.48	Taurus
TA09-031	NTW	459744.60	6570440.17	1117.00	80.77	-44.2	171.08	Taurus
TA09-032	NTW	459669.90	6570431.62	1112.60	68.58	-44.5	179.88	Taurus
TA09-033	NTW	459822.50	6570407.92	1116.16	131.06	-44.4	178.68	Taurus
TA09-034	NTW	459824.59	6570480.51	1111.00	192.02	-43.4	166.78	Taurus
TA09-035	NTW	460503.96	6569418.30	1040.00	275.84	-49.7	30.28	Wings Canyon
TA09-036	NTW	460503.96	6569418.30	1040.00	146.67	-68.3	33.58	Wings Canyon
TA09-037	NTW	460503.39	6569526.13	1049.83	147.83	-48.0	356.68	Wings Canyon
TA09-038	NTW	460639.46	6569301.46	1002.00	56.39	-55.1	192.98	Wings Canyon
TA09-039	NTW	460699.07	6569608.43	1030.60	163.07	-52.9	329.78	Wings Canyon
TA09-040	NTW	460699.07	6569608.43	1031.00	179.83	-47.6	29.68	Wings Canyon
TA09-041	NTW	459528.89	6570414.82	1097.00	326.14	-55.8	231.28	Taurus
TA09-042	NTW	459462.64	6570482.13	1104.00	326.14	-55.7	240.18	Taurus

5.0 Taurus, Sable Shear Bulk Test Pit

5.1 Objective

The purpose of this 10 000 tonne bulk test pit was to determine if the high grade shear zones and veins common to the Taurus property could be made economic through a mixture of open pit and high grade mining methods as well as to conduct metallurgical test work on the potential ore. An additional goal of this study was to determine the economic potential of blending Taurus or with high grade ore from the Table Mountain current resource from the Bain vein in an effort to prolong current mine life estimates.

5.2 Scope of work for 10,000 Tonne Bulk Test Pit

A 10,000 tonne bulk test pit was permitted for the Sable zone which was delineated by historic drilling and the first phase of the 2009 drill holes. A total of 498 truckloads of ore averaging 11 tonnes per truck were blasted and removed from the bulk sample site and brought to the mill, for a total of 5,478 tonnes. 4522 tonnes of test material remain to be mined and sampled in the future. An average head grade of 3.2 g/t Au ore was reported from the in-house lab.

5.3 Overburden, Stripping and Removal

Stripping of overburden took place over the course of 28 days, and was conducted by Klappan River Services, Iyon Ketchika Contracting, Iskut First Nations, Dease River Development Corp, and Taiga Ventures. The area was stripped was larger than the originally proposed pit (shown in Figure 1), and provided the opportunity to understand the surface of the ore body to a greater extent and allowed

some flexibility in the mine plan. An added value to extra stripped area was that a more thorough sampling program could take place to prepare for follow up work or pit expansion if required. The equipment used to strip the proposed area included a D8 Caterpillar, two excavators and three 12 tonne dump trucks. The D8 was used to strip the overburden to a level where one of the excavators could follow up and scrape the remaining overburden from the rough surface of the bedrock. One of the excavators was then used to load the 12 tonne ore trucks, which transported the overburden approximately 300 meters away from the test pit site to a single overburden waste pile. The location used to store the overburden was specifically permitted and stored separate from the hardrock waste. The placer claims overburden was removed from were listed as 617143 and 575519. A total of 3250 loads of overburden were hauled, totaling of 35,750 tonnes calculated using an average of 11 tons per load. Figure 10 shows where the overburden was placed on the Taurus property.

Figure 10 *A map of the Taurus property with two polygons depicting the stripped overburden pile as well as the waste rock pile in reference to the pit outline.*

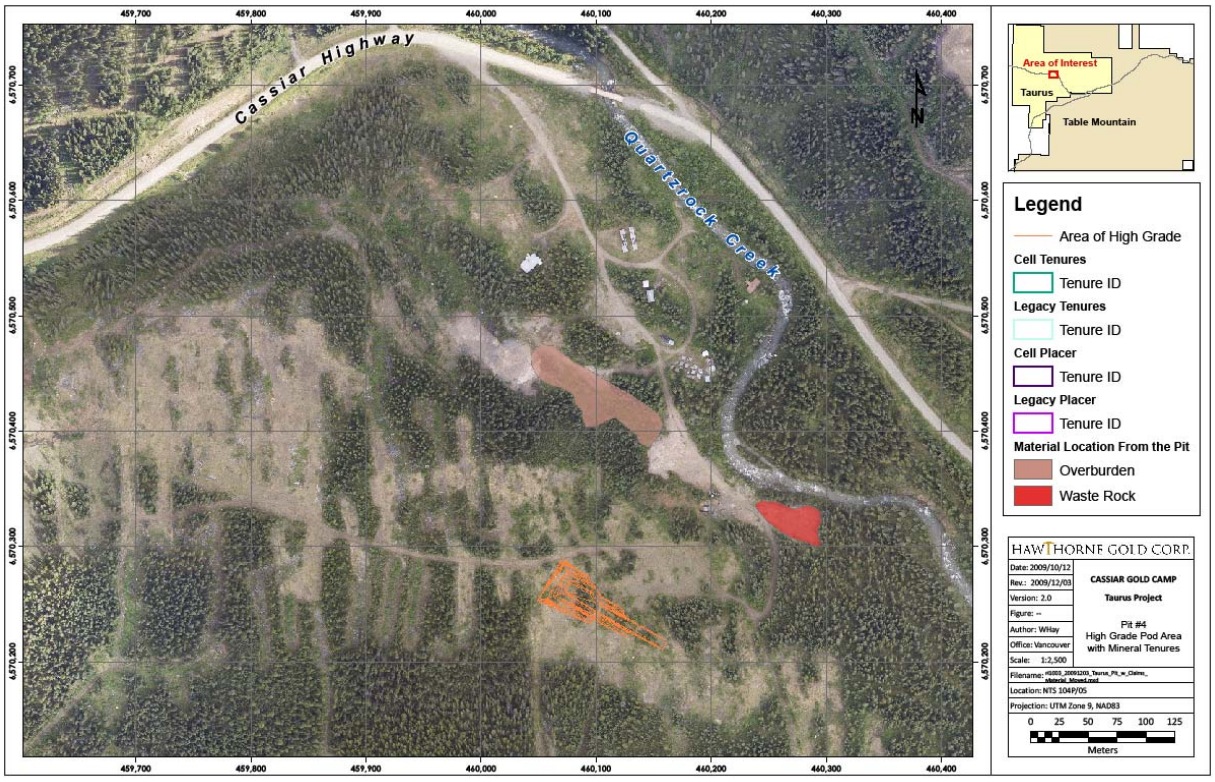

5.4 Recommendation

It is recommended that the pit access road be properly engineered and constructed with rip rap and gravel to withstand the weight of the future mining equipment. If this pit is deemed economic and is taken to the next stage of a small mining permit of 75,000 tonnes per year, then an alternate route of a shallower grade would need to be constructed so to support the haul trucks in all weather conditions.

5.5 Geological Mapping

After the equipment cleared off as much overburden as possible, the remaining overburden was pressure washed for mapping purposes. Water was pumped from Quartz Creek to a large sump topographically higher than the pit, using a rented lift bean pump. The water was then pumped from the sump into the pit using a Wajax to wash off the remnant soil and rocks (overburden) so that the bedrock could be mapped. As the pit was being washed, it was mapped and channel sampled. Originally, the pit was surveyed using a compass and soft chain (measuring tape) and sectioned off into 5x5 meter grids. Mylar sheets were made into 5x5 meter grids using a 1:5,000 scale and labeled using a northing and easting grid based on a pit 0N, 0E which was located in the north-western most corner of the pit. It should be noted that the North label was not recorded as true north true north but rather offset by 22 degrees. The final map produced was rotated by the 22 degrees described so as to represent the geology on the map in a true north reference.

The geology exposed in the pit is as described in the majority of the Taurus area, in that it is all of similar rock type but varied in the variety and intensity of alteration and quartz veining and hosts a rather long shear zone. The main bedrock lithologic unit of the Taurus property is entirely of mafic basalt. This basalt is partitioned into T1, T2 based on the alteration of the unit. The T3 unit is essentially a T2 unit with ~ 3-5 % pyrite mineralization. The most commonly observed alteration is a chlorite/epidote altered green volcanic unit (T1) which historically has been proven to be devoid of Au mineralization. The T2 alteration is a carbonate alteration that is generally intense and sometimes contains disseminated fine grained pyrite <5%. This unit is of a light grey color which on surface weathers a rusty red color due to the pyrite content. The T2 generally runs between 0.1-0.5 g/t Au and marks the shoulder of mineralization proximal to the T3 units. The T3 unit is carbonate altered and carries 5-40% pyrite mineralization which is generally coarse grained euhedral pyritohedron crystals ranging from 2-20 mm sized. Gold hosted within the basalt is present as both refractory and free gold. The lithologic units appear to be controlled by their proximity to both the shear and extensional quartz veins, in that the T3 is directly adjacent to the quartz veins, and grades outwards towards the 'unaltered' green T1 unit. The extensional and shear veins can carry sulphides which include: pyrite, tetrahedrite, and chalcopyrite, and less commonly malachite, azurite, bornite and occasional free gold. Although the alteration of the volcanics grades outward from the quartz and quartz carbonate veins, the contact between T3→T2 and T2→T1) is generally sharp and easily visually discernable.

5x5 meter grids were mapped making sure that the contacts and veins that intersected the grid lines were carried over to the adjacent grids. The maps were constructed based on the units T1, T2, and T3, and noted quartz veins >10cm in thickness. Shear veins (and zones) were noted separately, as were quartz and carbonate veins. Veins and structures were measured with only the dips were recorded on a spreadsheet. Strikes were only accurately represented on the plan map (This was to ensure no conflicting data). Due to the original time schedule allotted to the pit mapping proved insufficient thus the mapping process was streamlined to focus mapping in detail the mineable zones of 1.50 meters width or greater.

After the drilling and blasting of the originally mapped area had commenced, the NW and SE corners of the exposed pit were expanded, stripped, washed, mapped and sampled. These areas were not under time constraints so were completed in greater detail. The completed geological map can be seen in Figure 6. The bulk sample is primarily of shear material extracted from the main Sable Shear which is the most prominent feature striking at ~298 degrees and has been exposed for over 120 meters of length. A small portion of material was obtained from a less prominent adjacent shear zone trending 260 degrees as well as minor sections of extensional veining immediately adjacent to the Sable Shear. The Sable Shear zone varies between 10's of centimeters in the northwestern limit of its exposure and dilates to several meters width in the southeastern limit of its exposure. The Sable Shear dilates and contracts along its strike. The dilational zones mark locations of significant crustal displacement and typically spawn extensional veins. There appears to be a rhythm to the dilational zones however additional exposure would be required to confirm this observation. The grades throughout the Sable Shear zone are consistent, and generally exceed 4-5 g/t Au. This zone also contains an abundance of extensional veins and minor shear zones that both contain free gold, and are anomalous when not bearing gold, and these structures are at orientations of ~265 and 085 degrees. The second minor shear zone intersects with the main shear zone and stops at that intersection. Extending away from the main shear zone, the veining is more carbonate rich than any of the other veining, and there are few to no extensional quartz veins associated with this shear zone. The grades in this zone are lower on average than the main zone, although are still anomalous and generally graded over 2.0 g/t Au. This shear zone likely was a prominent extensional vein that ended up having shearing occurring along the same plane of weakness. Structurally, all of these veins are very steeply dipping, dipping between 75-90 degrees both to the north and to the south randomly.

Figure 11 *Geologic map of the Taurus Pit with structure, after stripping, pre blasting.*

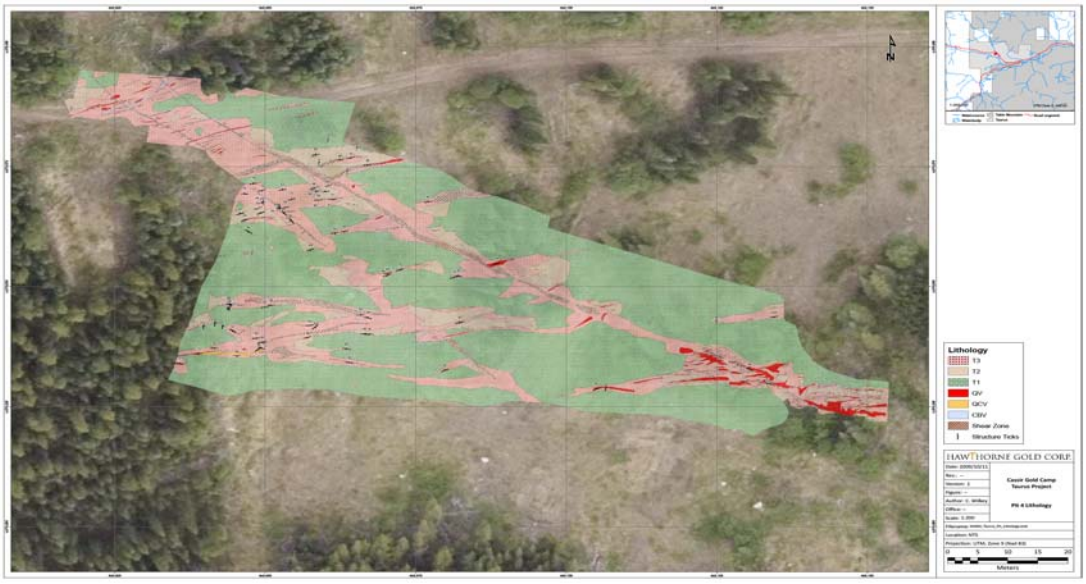

When a map sheet was completed, it was subsequently scanned and digitized using ArcMap. All the individual map sheets were then finally stitched together to complete one large compilation map shown in Figure 6.

5.6 Recommendation

Additional stripping along the strike of the Sable Shear zone extending the current map to the southeast is warranted. Additional stripping will support future ore delineation and support definition drilling planning as well as add to the geological understanding of the Bulk Sample Pit area.

5.7 Channel Sampling

Initially samples were taken across all units, contacts, and veins. Samples were taken perpendicular to the strikes of these units and veins. Protocol was later changed to sample only mineralized zones of T3 or veins. Samples were taken roughly every 2 - 5 meters along strike of the mineralized zones, and 2-3 meters along strike of the Sable Shear zone. Sample density and locations of surface channel samples are shown in Figure 7. Samples were surveyed in with soft chain from the borders of the grids, and channeled using a diamond toothed rock saw. These samples were bagged and tagged and sent to Chemex.

Figure 12 *Location map of surface channel samples overlain on geology within the Taurus Pit.*

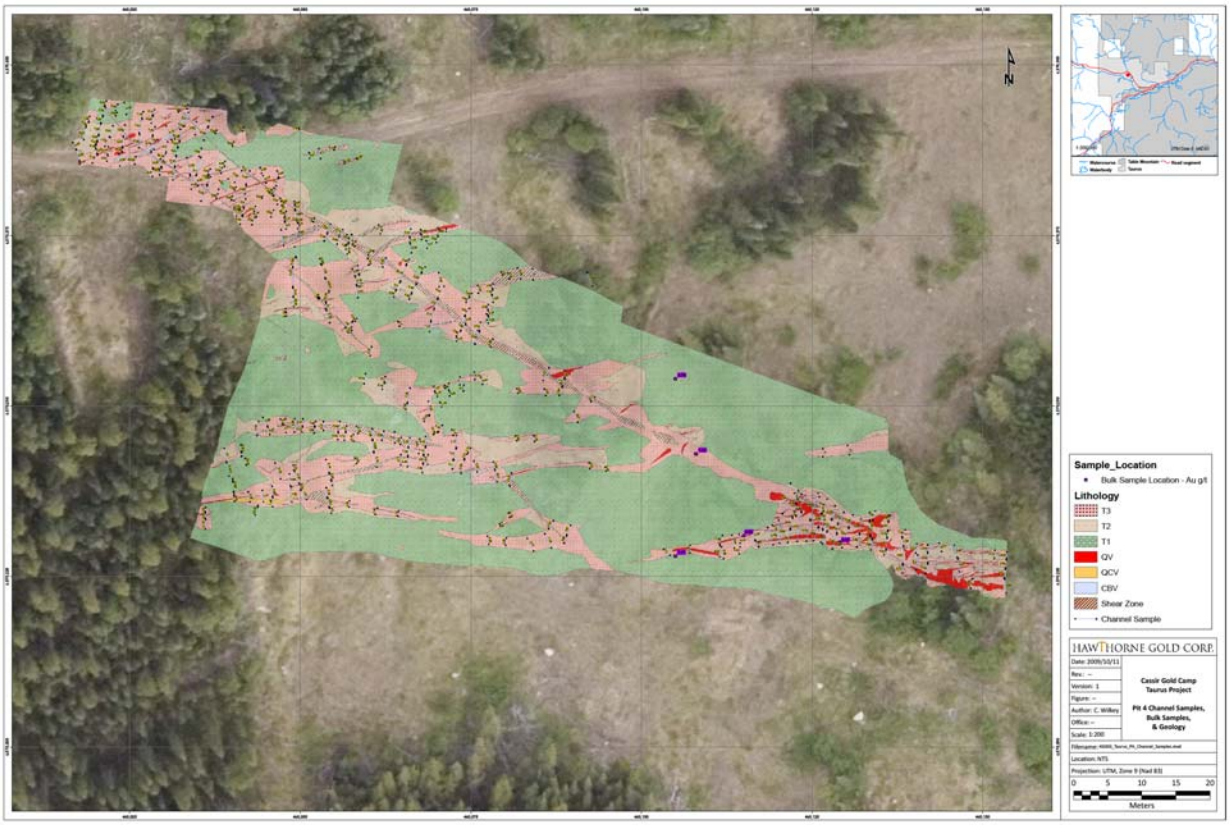

There were a total of 137 channel samples taken within the original pit outline, and an additional 290 channel samples taken from the NW and SE extensions as well as higher density within the pit. Also, 5 bulk samples were taken within the shear zone. Figure 3 shows the channel and bulk sample locations, with all assay results reported. The results of all of the channel samples can be seen in Appendix J.

5.8 Channel Sampling Analysis

Recommendations: It was determined that a 5 meter spacing between channel samples along strike was too large. It is recommended that future sampling should be conducted at a 2-3 meter spacing to determine a more accurate estimate of ore grade.

5.9 Percussion Drilling, Blasting, and Sampling

Drilling and Blasting was conducted by McCaws Drilling and Blasting Ltd of Terrace utilizing a G-D Hydra-Trac 300 percussion drill. There were a total of 15 blasts, but for mapping purposes, 0-16 blasted areas are outlined as shown in Figure 4. Two blast areas labeled Blast 0 and 11 on Figure 8 were not actually blasted, but excavated freely due to the high level of surface oxidization. Blast 2 and Blast 4 were intended as waste blasts; however they exposed sections of ore material that was subsequently shipped to the mill. Prior to blasting the ore-waste contacts were spray painted onto outcrop a blast hole grid was laid out with typically a 6 foot spacing between drill holes and 3 feet away from any contacts to control back breakage.

Figure 13 *Map of the Taurus pit, depicting the 16 'blast' areas.*

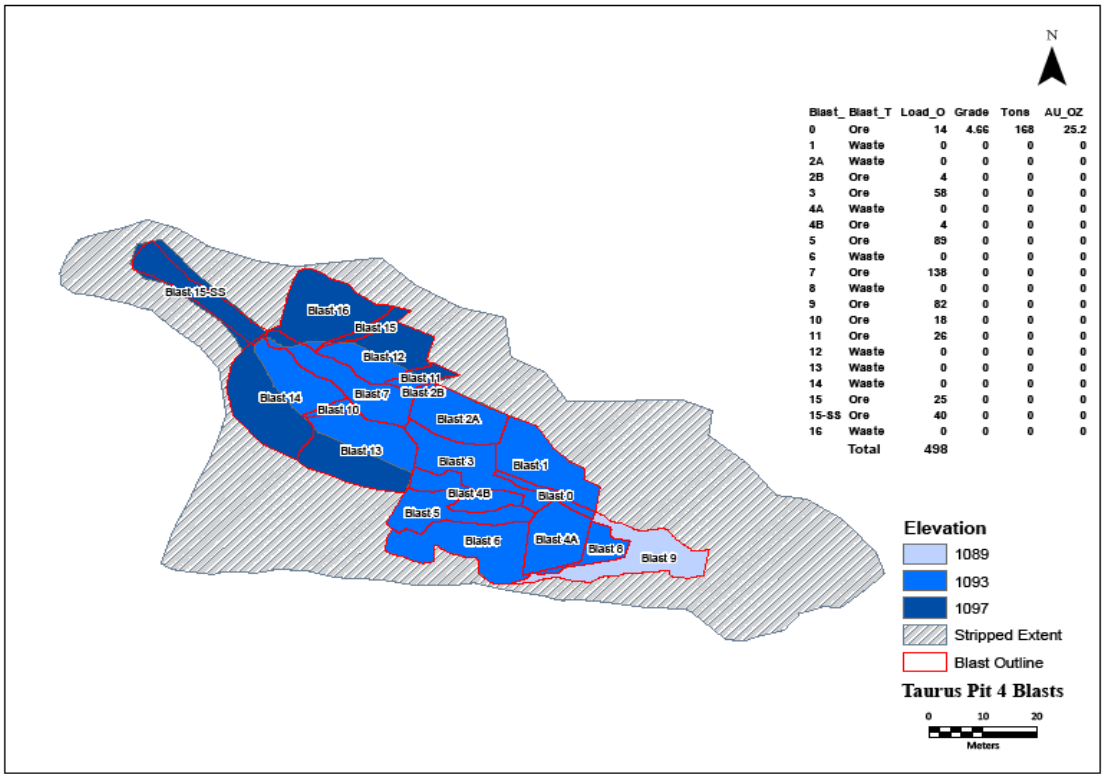

Figure 14 *Map of the Taurus pit, depicting the blast areas, with the drillhole sample locations.*

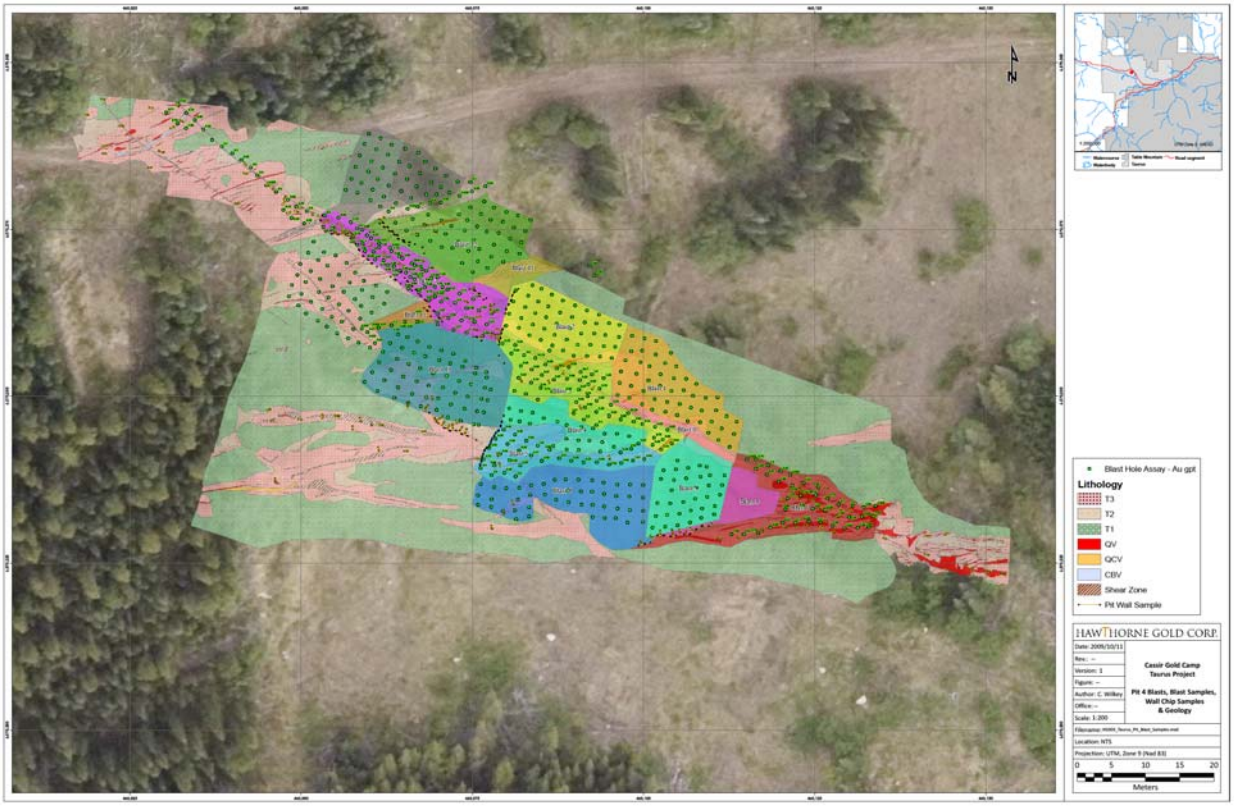

The Bulk Test pit is located of an area which has 12 meter topographic change decreasing from West to East along strike. Three benches of 4 meters depth and 4 meters width were designed and partially completed. The entire Bulk Test pit was not mined due to weather conditions.

RC drill percussion chips from drillholes located within ore were collected by a geologist or a trained assistant and assayed by Hawthorne Gold's in-house lab to assist in determining average grade of the individual blast areas. When individual drill holes were drilled in excess of 4 meters deep two samples were taken. The first sample was taken from 0 – 4 meters the second taken from 4 meters to end of hole. The assay results of the RC drill percussion chip samples can be found within Appendix K, and a compilation of the grades within each of the sampled blasts can be found in Table 10 below.

Table 10 *Average grades of Blast Areas based on RC Percussion chip samples*

Blast Number	Average Grade (g/t Au)	Comments
3	4.01	58 loads from this blast area went to the mill
4	3.02	One drill hole in waste blast (4 loads)
5	1.29	89 loads from this blast area went to the mill
7	2.83	138 loads from this blast area went to the mill
9	3.42	82 loads from this blast area went to the mill
10	4.78	18 loads from this blast area went to the mill
14	0.25	0 loads from this blast area went to the mill
15	0.86	65 loads from this blast area went to the mill
Total Weighted Average:		**3.04 g/t Au**

5.10 Recommendations

The sample collection method proved in adequate for representing the grade of the ore drilled. It is recommended that a better collection procedure be produced to allow for a more accurate representation of the ore zones drilled.

5.11 Pit Wall Mapping and Sampling

Blasts that exposed mineralized zones along pit walls were mapped and sampled to support future mining and modeling. Chip samples were taken across the exposed width of the mineralized zones. A total of 143 samples were taken, assay results can be found in Appendix L.

5.12 Muck Sampling

Following each blast, the waste or ore mucks would be loaded into the hauling trucks and shipped to a storage location directly behind the mill. Three 12 tonne dump trucks were employed for this portion of the project. Following each ore blast, the loads of ore were taken to the mill located on the Table Mountain Property. Each load was dumped independent of another, with one random muck sample taken from each truck load. The process was to take 10 small random handfuls of material from various locations from each load, put them into a poly ore sample bag and deliver the sample bag to the 'in house' assay lab for analysis. Each truck load was allocated to its respective ore blast location allowing for a calculation of average grade per ore blast area. The assay values reported from the in-house lab can be seen in Appendix M. Table 11 below gives the average grade allocated to each blast.

Table 11 *Average grades of Blast Areas based on Ore Truck Muck samples*

Blast #	Average Grade of Muck Samples (g/t Au)	Average Grade of Drill Chips (g/t Au)	Comments
0	8.9	N/A	Not Blasted, free dug with excavator
2	4.05	N/A	
3	3.87	4.01	
4	3.02	3.02	Only one drill hole in this blast area was sampled
5	2.88	1.29	
7	3.37	2.83	
9	3.89	3.42	
10	3.06	4.78	
11	2.08	N/A	Not Blasted, free dug with excavator
15	1.26	0.86	
Total Weighted Average of Muck Samples:			**3.2 g/t Au**

Waste was removed approximately 200 meters from the pit and stored on top of the historical waste pile from the Sable workings. A total of 1103 truckloads of waste were removed from the pit for a combined weight total of 12 136 tons. The 2009 Bulk Sample pit production yielded a 2.2:1 waste rock to ore ratio. 5478 tonnes of ore was removed from the Taurus Sable Shear zone Bulk Test pit with an overall grade based on 498 muck samples of 3.2 g/t Au.

New waste pile location(s) will be required to complete the remaining bulk sampling work.

6.0 Surveying

Underhill Geomatics Ltd. surveyed area constraints of the pit prior to stripping. All other survey work was conducted by a Hawthorne employed surveyor which surveyed; drill hole locations, blasting areas, mapping locations, pit surface points and channel sample locations.

7.0 Metallurgical Test Work

Metallurgical testing from material obtained from the drillholes within or proximal to Sable zone bulk test pit area was initiated to determine the solution to certain impediments to making a profitable flotation concentrate. The metallurgical work was partially completed within the 2009 season and is expected to be completed in 2010.

In addition to metallurgical testing a collection of environmental data and testing of sample for ARD and ML characteristics was also carried out to be used for application for a small mines permit.

The SGS results from the 2009 metallurgical test work are included in this report within Appendix H.

8.0 Environmental Work

The purpose of this work was to conduct a study on the Acid Rock Drainage/Metal Leaching for the bulk sample Notice of Work and support De-watering of the Sable portal for exploration access through monitoring and initial environmental baseline data collection program. Due to water quality and quantity data typically requiring a minimum of one year of data to support permitting both programs were initiated in early 2009 to ensure a timely completion of the study.

8.1 Acid Rock Drainage and Environmental Baseline Work Objectives

The first objective was to complete an initial Acid Rock Drainage and Metal Leaching (ARD/ML) that would satisfy the Ministry of Energy, Mines and Petroleum Resources (MEMPR) requirement for the approval of an Exploration Notice of Work for a 10,000 bulk sample. Lorax Environmental of Vancouver, BC was contracted for this work and supported by ALS Laboratories of Burnaby, BC and SGS Laboratories of Richmond, BC for the analysis conducted. Attached is the final report produced by Lorax Environmental.

The second goal was to gather water quality information obtained water within in the Sable portal prior to de-watering and during de-watering to confirm that the water is suitable for direct discharge to the environment. The Sable portal was de-watered to allow underground access for geological exploration mapping. Attached are the water quality analytical results.

The final objective of the program was to commence the gathering of environmental data that requires the longest time period to satisfy scientific scrutiny during the application phase and to monitor the site during the exploration activities. This program was initiated in the spring of 2009 and was ongoing throughout 2009. Expenditures for this assessment report are only those expenditures that occurred during 2009 and are documented in the table below.

Table 12 Summary of Environmental Expenses

SUMMARY OF ENVIRONMENTAL EXPENSES		
Contractor	**Description**	**Amount**
Lorax Environmental	Bulk Sample geochemical	$ 21,472.51
	Exploration Area geochemical	$ 63,242.17
SGS Canada Inc	Laboratory - Geochemical and Metallurgical	$ 32,341.42
ALS Laboratory Group	Laboratory Water Analysis	$ 8,232.64
	Laboratory Water Analysis	$ 6,640.21
Dillon Consulting Ltd.	Water Monitoring	$ 12,122.28
	Environmental Baseline Data collection	$ 76,654.86
	Soil Baseline monitoring	$ 5,566.02
	Aquatic Baseline monitoring	$ 16,033.55
	TOTAL	$ 242,305.66

8.2 Water Quality and Quantity

Dillon Consulting of Vancouver were awarded the water monitoring study. Monitoring work was initiated in the spring and continued with regular sampling throughout 2009. Stream flow meters were installed with data loggers to continuously record the flows at four locations. A total of six water sampling stations were established to collect the water samples. These sites include both upstream, downstream and sites on the mineral claims. A map showing the sample locations is provided. Another six sample sites were established to gather baseline data to cover potential future tailings pond impact on the receiving environment.

Only raw data was collected this year, no interpretation or report has been completed within the time accounted for within this report.

8.3 Aquatic Resources Effects Assessment

Dillon Consulting were awarded Aquatic Resources Effects Baseline study on the upstream Troutline and Quartzrock creeks extending through to the confluence with the McDame Creek.

Only raw data was collected this year, no interpretation or report has been completed within the time accounted for within this report.

8.4 Hydrology

The local study area (LSA) and the regional study area (RSA) were planned to comprise the various local water sheds and the regional 200 km radius area respectively. A number of hydrometric monitoring stations were established to complement the stations already installed and monitored to support the Columbia Yukon project.

Only raw data was collected this year, no interpretation or report has been completed within the time accounted for within this report.

8.5 Acid Rock Drainage and Metal Leaching (ARD/ML)

The Lorax report completed for the bulking sampling application was used as the basis for the more in depth study required for the potential future small mine application. A large geochemical program was initiated including the construction of field waste rock/ore test bins.

Only raw data was collected this year, no interpretation or report has been completed within the time accounted for within this report.

9.0 Other Work

Field crews partook in several days of core salvaging and reclogging of the core library, both at Table Mountain and at Taurus. Compilation work was completed on site for data pertaining to the property geology due to the fact that all datasets were originally stored at the mine office. Mine portal rehabilitation for access to faces for mapping was carried out extensively during the months of July and

August, but these assessment dollars are incorporated into a later assessment report and so will not be reported herein.

10.0 Conclusion and Recommendations

The 2009 exploration program was successful in providing Hawthorne the data required to support a detailed geological model for the mineralization at found at the Sable zone, 88 Hill zone as well as other adjacent zones at Taurus. Due The shear zones and extensional veining being the main target for the property a two step relatively tight drill spacing is warranted. The first phase of drilling would be targeting the shear zones to establish trends and determine mineralization at depth. This drilling would require drill spacing along strike of 25 meters and approximately 30 – 50 meters density down dip. A second phase definition drilling program would require a density of ~ 12.5 meters along strike and 15 meters down dip.

It is recommended that an initial 3500 meters of drilling be conducted with the Sable, 88 Hill, Highway, and Taurus West zones. An estimated total cost of $550,000.00 would be required for drilling. An additional $50,000.00 dollars is recommended to conduct additional follow up trenching and soil sampling on the property.

11.0 Statement of Expenditures

I, Kristian L. Whitehead, an employee of Hawthorne Gold Corporation, Suite 1580 – 505 Burrard Street, Box 72, Vancouver, BC, Canada, V7X 1M5, do solemnly declare that field reconnaissance, soil sampling, rock and chip sampling, surveying, trenching, bulk sampling, diamond drilling, and logistical support costs for undertakings carried out on the aforementioned claims (see Table 1) between the dates of May 1 & December 31, 2009 were as follows:

Type of Work	**Diamond Drilling Program - Kluane Drilling Contract**	
Dates	June 5th - July 23rd & August 15th - October 17th	
Calendar Days Worked		54
Man days		270
Meters Drilled		3883
Average cost per meter		$90.00
Subtotal		$349,470.00
Drilling Supplies		$38,918.54
Core Boxes		$10,419.30
Heavy Equipment		$23,310.00
Food & Accommodation (per day)		$50.00
Food & Accommodation Total		$13,500.00
Drilling Direct Costs Total		$435,617.84

Type of Work	**Core Logging & Processing Program**
Dates	May 25th - June 4th, July 24 - August 14, October 18 - November 17th 54 days drilling, 64 days prep, sampling, logging
Personnel Names	Kristian Whitehead, Senior Project Geologist

	Mallory Dalsin, Geologist	
	Stephanie Nicholls, Geologist	
	Alicia Carpenter, Part time drill Geologist	
	Yuliana Proenza, Part time drill Geologist	
	Ehsan Salmabadi, Geologist	
	Edward Dashwood, Geologist	
	Ross Easterbrook, Part time drill Geologist	
	David Cox, Part time drill Geologist	
	Kelley Wynne, Part time drill Geologist	
	Darcy Kowalski, Geotechnician	
	Matthew Huszar, Geotechnician	
	Devin Tompkins, Part time Core Cutter	
	Bryan Falbridge, Part time Core Cutter	
	Michelle Labelle, Core Cutter	
Calendar Days Worked		64
Man Days		210
Food & Accommodation (per day)		$50.00
Average Cost per man day		$300.00
Total Cost per man day		$63,000.00
Cost of logging materials and supplies		$7,512.16
Core Racks		$10,625.76
Cost of assaying		$124,149.19
Total Core Logging and Processing Cost		$205,287.11
Total Drilling Cost		$640,904.95

Type of Work	**Trenching**	
Dates	June 3rd to July 10th	
Calendar Days Worked		8
Man days		8
250 Kobelco Excavator hours		49
Average cost per man day		$300.00
Total cost for man days		$2,400.00
D8R Caterpillar hours		8
D8R Caterpillar rate per hour		$180.00
Total D8R Caterpillar cost		$1,440.00
250 Kobelco Excavator cost per hour		$140.00
Total 250 Kobelco Excavator cost		$6,860.00
Total Direct Equipment Cost		**$10,700.00**

	Mapping and Sampling, Geological Support for Trenching Program	
Dates	June 3rd to July 10th	
Personnel Names	Ehsan Salmabadi, Geologist	
	Edward Dashwood, Geologist	

Nick Bazowski, Geologist

Calendar Days Worked	9
Man Days	19
Food & Accommodation (per day)	$50.00
Total Food & Accommodation cost	$950.00
Average Wage Cost per man	$242.00
Total Wage Cost	$4,598.00
Assay Cost of 57 samples collected	$1,582.76
Cost of shipping	$159.60
Reporting costs	$1,860.00
Supplies	$925.00
Direct Geological Trenching Support cost	**$10,075.36**
Total Trenching Cost	**$20,775.36**

Soil Sampling & Regional Mapping Program

June 3rd to September 29th

Man Days	97
Food & Accommodation (per day)	$50.00
Total Food & Accommodation cost	$4,850.00
Average Wage Cost per man	$242.00
Total Wage Cost	$23,474.00
Total Soil Samples taken:	1545
Total Rock Samples taken:	23
Total Shipping Cost:	$548.09
Totally Assay Cost(From ALS spreadsheet):	$37,840.79
Kraft Bags:	$386.25
Ore Bags:	$44.38
Rice Bags:	$10.00
Gas:	$400.00
Total Regional Program Cost	**$67,553.51**

Metallurgical Test Work Program

SGS Canada Inc.	May 1st to September 15th
Report Study & Analysis	**$25,442.81**

Bulk Test Pit Sampling Program

Type of Work:	**Overburden, Stripping and Removal**
Dates:	August 10th to September 6th
Personnel Names:	Kevin Etzertza, Elvis Fjellner, Byron Lindstrom, Herbert Henyu
Klappan River Services	
250 Kobelco Excavator hours:	30

250 Kobelco Excavator rate/hr:	$140
Grader hours:	16
Grader rate/hour:	$130
Iyon Ketchika Contracting	
Link Belt Excavator hours:	270
Link Belt Excavator rate/hour:	$170
Dease River Development Corp	
12 tonne Dump Truck hours:	81.5
12 tonne Dump Truck rate/hour:	$100
D8r Caterpillar hours:	185
D8r Caterpillar rate/hour:	$180
Taiga Ventures	
Excavator hours:	17
Excavator rate/hour:	$230
Etzertza Contracting	
12 tonne Dump Truck hours:	317
12 tonne Dump Truck rate/hour:	$100
Fuel (+ truck):	$24 338.06
Calendar Days Worked:	28
Man Days:	112
Room and Board/day:	$52
Room and Board Total:	$5,824
Work Cost Total:	$153,578.06

Type of Work:	**Ore/Waste Removal**
Dates:	September 6th to October 17th
Personnel Names:	Kevin Etzertza, Elvis Fjellner, Byron Lindstrom, Herbert Henyu
Klappan River Services	
250 Kobelco Excavator hours:	3
250 Kobelco Excavator rate/hr:	$140
Grader hours:	10
Grader rate/hour:	$130
Iyon Ketchika Contracting	
Link Belt Excavator hours:	247
Link Belt Excavator rate/hour:	$170
Iskut First Nation	
12 tonne Dump Truck hours:	161.5
12 tonne Dump Truck rate/hour:	100
Dease River Development Corp	
12 tonne Dump Truck hours:	220
12 tonne Dump Truck rate/hour:	$100
D8r Caterpillar hours:	150

D8r Caterpillar rate/hour:	$180
Etzertza Contracting	
12 tonne Dump Truck hours:	193
12 tonne Dump Truck rate/hour:	$100
Fuel (+ truck):	$27,403.18
Calendar Days Worked:	28
Man Days:	112
Room and Board/day:	$52
Room and Board Total:	$5,824
Work Cost Total:	$155,563.18

Type of Work:	**Mapping and Sampling**
Dates:	August 17th to October 17th
Personnel Names:	Nick Bazowski, Ehsan Salmabadi, Ross Easterbrook, Edd Dashwood, David Cox, Kelly Wynne, Matt Haszar, Devon Thompkins, Brian Fairbridge
Calendar Days Worked:	60
Man Days:	200
Average cost/man day:	$255.25
Room and Board/day:	$52
Bean Pump Equipment Rental:	$2,500
Room and Board Total:	$10 400
Work Cost Total:	93,675.00

Type of Work:	**Channel Sampling**
Dates:	August 17th to October 2nd
# of Samples to Chemex:	137
# of Samples to In House Lab:	290
Average cost per sample (Chemex):	$47.12
Average cost per sample (In House):	$15.09
Work Cost Total:	$10,831.54

Type of Work:	**Drilling and Blasting (+Labor)**
Dates:	September 6th to October 17th
Personnel Names:	Dustin Nole, Wayne of McCaw Drilling and Blasting Ltd.
Calendar Days Worked:	35 & 50
Man Days:	35 & 37
Average cost/man day:	$200 & $670
Drill cost/hour:	$165
Drill hours:	215.5
Powder Truck hours:	35
Powder Truck cost/hour:	$220

Room and Board/day:		$52
Room and Board Total:		$4,420
Work Cost Total:		$75,047.50

Type of Work:	**Blasting**	
Dates:	September 6th to October 17th	
# of Blasts:		15
Cost of Explosive:		**$31,756.35**

Type of Work:	**Percussion Drill Chip Sampling**	
Dates:	August 17th to October 2nd	
# of Samples:		244
Average cost per sample (In House):		$15.09
Work Cost Total:		**$3,681.96**

Type of Work:	**Pit Wall Chip Sampling**	
Dates:	August 17th to October 2nd	
# of Samples:		143
Average cost per sample (In House):		$15.09
Work Cost Total:		**$2,157.87**

Type of Work:	**Muck Sampling + Labor**	
Dates:	September 18th to October 16th	
Personnel Names:	Margaret Fajellner	
Calendar Days Worked:		17
Man Days:		17
Average cost/man day:		$200
# of Samples:		498
Average cost per sample (In House):		$15.09
Work Cost Total:		**$10,914.82**

Type of Work:	**Surveying**	
Dates:	September 15th to October 30th	
Personnel Names:	Underhill Geomatics Ltd., Richard Thompson, Bryce	
Calendar Days Worked:		40
Man Days:		40
Average cost/man day:		$400
Room and Board/day:		$52
Room and Board Total:		**$2,080**
Work Cost Total:		**$18,915.00**

Bulk Test Pit Sampling Program Sub Totals

Type of Work	Work Cost
Overburden, Stripping and Removal	$153,578.06
Ore/Waste Removal	$155,563.18
Mapping and Sampling	$53,675.00
Channel Sampling	$10,831.54
Drilling and Blasting	$75,047.50
Blasting (Explosives)	$31,756.35
Percussion Drill Chip Sampling	$3,681.96
Pit Wall Chip Sampling	$2,157.87
Muck Sampling and Labor	$10,914.82
Surveying	$18,915.00
Total	**$516,121.28**

Type of Work	Room and Board Cost
Overburden, Stripping and Removal	$5,824.00
Ore/Waste Removal	$5,824.00
Mapping and Sampling	$10,400.00
Channel Sampling	
Drilling and Blasting	$4,420.00
Blasting (Explosives)	
Percussion Drill Chip Sampling	
Pit Wall Chip Sampling	
Muck Sampling and Labor	
Surveying	$2,080.00
Total	**$28,548.00**

Type of Work	Total Cost
Overburden, Stripping and Removal	$159,402.06
Ore/Waste Removal	$161,387.18
Mapping and Sampling	$64,075.00
Channel Sampling	$10,831.54
Drilling and Blasting	$79,467.50
Blasting (Explosives)	$31,756.35
Percussion Drill Chip Sampling	$3,681.96
Pit Wall Chip Sampling	$2,157.87
Muck Sampling and Labor	$10,914.82
Surveying	$20,995.00

Total	$544,669.28

Environmental Programs

May 1st to Dec 31st

Lorax Environmental	
Bulk Sample geochemical	$21,472.51
Exploration Area geochemical	$63,242.17
SGS Canada Inc	
Laboratory - Geochemical and Metallurgical	$32,341.42
ALS Laboratory Group	
Laboratory Water Analysis	$8,232.64
Laboratory Water Analysis	$6,640.21
Dillon Consulting Ltd.	
Water Monitoring	$12,122.28
Environmental Baseline Data collection	$76,654.86
Soil Baseline monitoring	$5,566.02
Aquatic Baseline monitoring	$16,033.55
TOTAL	$242,305.66

Grand Total 2009 Expenditures	$1,541,651.50

I make this solemn declaration conscientiously believing it to be true and knowing that it is of the same force and effect as if made under oath and by virtue of the Canada Evidence Act.

Declared before me at Vancouver in the Province of British Columbia this 2nd day of February, year 2010.

Respectfully Submitted,

Kristian L. Whitehead, B.Sc., ~~P.Geo~~ GIT.

12.0 Statement of Qualifications

I, Kristian L. Whitehead, resident of North Vancouver, British Columbia, do certify that:

1. I graduated from the University of Victoria in May 2004 with a B.Sc. in Earth and Ocean Sciences;

2. From November 2006, I have been registered as a Geologist In Training, G.I.T., with the Association of Professional Engineers and Geosciences of British Columbia (Reg. No. 143538);

3. From 2003 to present, I have been actively engaged in mineral exploration in British Columbia and the Yukon Territory;

4. I am presently employed with the Hawthorne Gold Corporation as Senior Project Geologist;

5. I have personally participated in the logistical support, fieldwork and analysis of data for the filed undertakings herein.

6. I presently hold options in Hawthorne Gold Corporation prior to and during the disclosure of this report.

Respectfully Submitted,

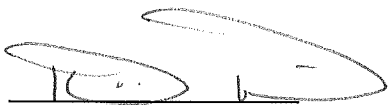

Kristian L. Whitehead, B.Sc., ~~P.Geo~~ GIT.

13.0 References

Andrews, M.M. Geological and Geochemical Report on the Snow 89 Group, Cassiar District, Liard Mining Division. Unpublished Assessment Report for Erickson Gold Mining Corporation, 1989.

Bain, J. *et al.* Geophysical, Geological and Diamond Drilling Report on Exploration Conducted in 1990 and 1991 in the Cusac Area, Erickson Gold Mine Property, Cassiar District, Liard Mining Division, Volume I. Unpublished Assessment Report for Total Energold, 1991.

Ball, M. Diamond Drilling Report on the Erickson Gold Mine Property, Cassiar District, Liard Mining Division. Unpublished Assessment Report for Total Energold, 1991.

Ball, M. Geological Report on the Beacon Group, Cassiar District, Liard Mining Division. Unpublished Assessment Report for Erickson Gold Mining Corporation, 1984.

Basnett, R. Geochemical and Physical (Linecutting) Report on the Angus Group, Cassiar District, Liard Mining Division. Unpublished Assessment Report for Agnes & Jennie Mining Co. Limited, AJM Explorations and Stanley Case, 1982.

Beacon Hill Consiltants (1988) Ltd. Update of Technical Report on the Table Mountain Property, Liard Mining District, British Columbia, Canada. Unpublished 43-101 Technical Report for Hawthorne Gold Corporation, 2008.

Broughton, D., and Masson, M., 1996. Report on 1995 Exploration Program on the Taurus Project, B.C., NTS 104P/5; Unpublished Company Report for Cyprus Canada Inc., 57 pages and appendices.

Boronwski, A. A Diamond Drilling Report on the Wildcat #1, #2, #9, #12, #14 and Ted Fr. Claims of the Wildcat & Wildcat-86 Groups, Cassiar District, Liard Mining Division. Unpublished Assessment Report for Erickson Gold Mining Corporation, 1986.

Boronwski, A. A Diamond Drilling Report on the Jennie EXT. #4, FG #1 & #2, Sun, Up, Hurricane #3 (L6529) & #4 (L6530) of the Jennie-86 Group, Cassiar District, Liard Mining Division. Unpublished Assessment Report for Erickson Gold Mining Corporation and Table Mountain Mines, 1986.

Carmichael, P.A. Geological Report on the Hot Lake 86 Group, Cassiar District, Liard Mining Division. Unpublished Assessment Report for Erickson Gold Mining Corporation, 1989.

Diakow, L.J. and Panteleyev, A., 1981. Cassiar Gold Deposits, McDame Map-area (104P/4,5); in Geological Fieldwork 1980, British Columbia Ministry of Energy, Mines and Petroleum Resources, Paper 1981-1, pp 55-62.

Dussel, E. Diamond Drilling Report on the Jennie-86 Group, Cassiar District, Liard Mining Division. Unpublished Assessment Report for Table Mountain Mines Ltd. and Erickson Gold Mining Corporation, 1986.

Dussel, E. Diamond Drilling Report on the Tara-85 Group, Cassiar District, Liard Mining Division. Unpublished Assessment Report for Erickson Gold Mining Corporation, 1986.

Dussel, E. Geochemical Report on the Trout Creek Group – Lulu Grid, Cassiar District, Liard Mining Division. Unpublished Assessment Report for Erickson Gold Mining Corporation, 1985.

Everett, C.C. Geological, Geochemical, Diamond Drilling Report for McDame Project, Group A, Group B, Group C, Cassiar District, Liard Mining Division. Unpublished Assessment Report for Erickson Gold Mining Corporation, Newcoast Silver Mines Limited, and Table Mountain Mines Limited, 1983.

Everett, C.C. Geological, Geochemical, Diamond Drilling Report for McDame Project, Group A, Group B, Group C, Cassiar District, Liard Mining Division. Unpublished Assessment Report for Erickson Gold Mining Corporation, Newcoast Silver Mines Limited, and Table Mountain Mines Limited, 1982.

Glover, M.J. Table Mountain Gold Property Trenching Report, Sun Claim – Bear Vein – 1998 Field Season. Unpublished Assessment Report for Cusac Gold Mines, 1998.

Gunning, M.H. (1988): Gold Distribution in the Taurus Mine Quartz Veins; Exploration in British Columbia 1987, Part B, B.C. Ministry of Energy Mines and Petroleum Resources, pages B95-B105.

Lehtinen, J. A Percussion and Diamond Drilling Report on the Nu-Tara Claims of the Tata-86 Group, Cassiar District, Liard Mining Division. Unpublished Assessment Report for Erickson Gold Mining Corporation and Cusac Industries Ltd., 1988.

Lehtinen, J., Boronwski, A. A Diamond Drilling and Trenching Report on the Jager, Lorraine 1&2, Pete, Pool 2, 3&4 Mineral Claims, Liard Mining Division. Unpublished Assessment Report for Erickson Gold Mining Corporation and Cusac Industries Ltd., 1988.

Panteleyev, A, and Diakow, L.J., 1982. Cassiar Gold Deposits, McDame Map-area; in Geological Fieldwork 1981, British Columbia Ministry of Energy, Mines and Petroleum Resources, Paper 1982-1, pp 156-161.

Sebert, C. A Diamond Drilling Report on the Hunter Group, Cassiar District, Liard Mining Division. Unpublished Assessment Report for Consolidated Silver Standard Mines Ltd. and Erickson Gold Mining Corporation, 1988.

Smit, H., Dussel, E. Geological and Geophysical Report on the Trout Creek Group – Lulu Grid, Cassiar District, Liard Mining Division. Unpublished Assessment Report for Erickson Gold Mining Corporation and Stanley Case, 1986.

Spencer, B.E. and Bridge, D.J. (1995): Summary Report on the 1994 Exploration Programme, International Taurus Resources Inc. Property, Cassiar, B.C., Unpublished Report for International Taurus Resources Inc.

Spencer, B.E. (1994): Report on the 1993 Exploration Programme, International Taurus Resources Inc. Property, Cassiar, B.C., Unpublished Report for Hera Resources Inc.

Trenaman, R.T. (1995): Report on the International Taurus Resources Inc. Property, Cassiar, B.C., Unpublished Report for International Taurus Resources Inc.

Trenaman, R.T. (1979): Report on the Diamond Drilling Programme on the Taurus Gold Property, Cassiar, British Columbia, Unpublished report for United Hearne Resources Ltd.

Trenaman, R.T. (1997): Report on the 1996 Exploration Program – Taurus Project, Cassiar, British Columbia, Unpublished Report for International Taurus Resources Inc.

Woods, D.V. Technical Description of a Gradient Array Induced Polarization and Resistivity Survey, Eastern Contact and Wildcat Grids, Cassiar, BC. Unpublished Assessment Report for Erickson Gold Mining Corp., 1990.

Woods, D.V. Technical Description of a Gradient Array Induced Polarization and Resistivity Survey, Katherine East, Katherine Southeast and Pete Grids, Cassiar, BC. Unpublished Assessment Report for Erickson Gold Mining Corporation, 1990.

Appendix A

Regional Soil and Rock Assay Certificates

from ALS Chemex

ALS Chemex
EXCELLENCE IN ANALYTICAL CHEMISTRY
ALS Canada Ltd.
212 Brooksbank Avenue
North Vancouver BC V7J 2C1
Phone: 604 984 0221 Fax: 604 984 0218 www.alschemex.com

To: **HAWTHORNE GOLD CORP.**
SUITE 1580 ONE BENTAL CENTRE
505 BURRARD, BOX 72
VANCOUVER BC V7X 1M5

Finalized Date: 20-JUN-2009
Account: HAWGOL

CERTIFICATE VA09056957

Project: H1003

P.O. No.: HGC 290

This report is for 14 Soil samples submitted to our lab in Vancouver, BC, Canada on 12-JUN-2009.

The following have access to data associated with this certificate:

JOHN DADDS KRISTIAN WHITEHEAD	WILLIAM HAY	ANGEL LEE

SAMPLE PREPARATION

ALS CODE	DESCRIPTION
WEI-21	Received Sample Weight
LOG-22	Sample login - Rcd w/o BarCode
SCR-41	Screen to -180um and save both
LOG-23	Pulp Login - Rcvd with Barcode

ANALYTICAL PROCEDURES

ALS CODE	DESCRIPTION
ME-MS41	51 anal. aqua regia ICPMS

To: **HAWTHORNE GOLD CORP.**
ATTN: WILLIAM HAY
SUITE 1580 ONE BENTAL CENTRE
505 BURRARD, BOX 72
VANCOUVER BC V7X 1M5

This is the Final Report and supersedes any preliminary report with this certificate number. Results apply to samples as submitted. All pages of this report have been checked and approved for release.

Signature: 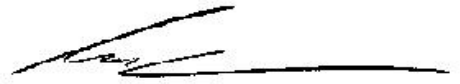

Colin Ramshaw, Vancouver Laboratory Manager

ALS Chemex
EXCELLENCE IN ANALYTICAL CHEMISTRY
ALS Canada Ltd.
212 Brooksbank Avenue
North Vancouver BC V7J 2C1
Phone: 604 984 0221 Fax: 604 984 0218 www.alschemex.com

To: **HAWTHORNE GOLD CORP.**
SUITE 1580 ONE BENTAL CENTRE
505 BURRARD, BOX 72
VANCOUVER BC V7X 1M5

Finalized Date: 20-JUN-2009
Account: HAWGOL

Project: H1003

CERTIFICATE OF ANALYSIS VA09056957

Sample Description	Method / Analyte / Units / LOR	WEI-21 Recvd Wt. kg 0.02	ME-MS41 Ag ppm 0.01	ME-MS41 Al % 0.01	ME-MS41 As ppm 0.1	ME-MS41 Au ppm 0.2	ME-MS41 B ppm 10	ME-MS41 Ba ppm 10	ME-MS41 Be ppm 0.05	ME-MS41 Bi ppm 0.01	ME-MS41 Ca % 0.01	ME-MS41 Cd ppm 0.01	ME-MS41 Ce ppm 0.02	ME-MS41 Co ppm 0.1	ME-MS41 Cr ppm 1	ME-MS41 Cs ppm 0.05
H125201		0.30	0.05	1.53	36.2	<0.2	<10	150	0.27	0.23	0.36	0.11	15.8	11.5	41	2.1
H125202		0.42	0.12	1.5	23.6	<0.2	<10	420	0.35	0.24	0.54	1.14	31.3	30.4	27	5.83
H125203		0.38	0.09	1.66	33.8	<0.2	<10	260	0.33	0.19	0.47	0.09	24.8	24.2	42	2.45
H125204		0.36	0.08	1.3	13.3	<0.2	<10	400	0.31	0.21	0.4	0.08	32.8	14.6	27	1.57
H125205		0.40	0.06	1.28	13.7	<0.2	<10	470	0.31	0.22	0.47	0.1	35.3	19.4	27	1.91
H125247		0.20	0.15	1.63	51.6	<0.2	<10	80	0.62	0.52	0.44	0.66	24.4	16.2	43	4.24
H125248		0.44	0.11	2.43	17.2	<0.2	<10	120	0.74	0.27	0.25	0.26	21.2	23.2	59	5.74
H125249		0.50	0.17	1.41	20.3	<0.2	<10	100	0.62	0.39	0.29	0.22	35.2	11.1	28	3.18
H125250		0.44	0.07	1.43	27.1	<0.2	<10	90	0.61	0.41	0.16	0.26	27.9	13.7	28	3.98
H125711		0.16	0.15	1.2	26.8	<0.2	<10	160	0.23	0.27	0.45	0.18	21.6	10.2	34	3.64
H125712		0.38	0.16	2.13	19.6	<0.2	<10	300	0.63	0.15	1.15	0.13	30.9	23.2	68	8.72
H125713		0.24	0.14	1.86	14.7	<0.2	<10	270	0.34	0.15	0.77	0.35	15.7	30.9	38	17.25
H125714		0.24	0.27	1.27	16.3	<0.2	<10	440	0.37	0.34	0.3	0.31	40.3	24.4	31	4.2
H125715		0.34	0.42	1.72	13.4	<0.2	<10	650	0.53	0.32	0.72	0.74	39.9	26.2	29	4.9

***** See Appendix Page for comments regarding this certificate *****

ALS Chemex
EXCELLENCE IN ANALYTICAL CHEMISTRY
ALS Canada Ltd.
212 Brooksbank Avenue
North Vancouver BC V7J 2C1
Phone: 604 984 0221 Fax: 604 984 0218 www.alschemex.com

To: **HAWTHORNE GOLD CORP.**
SUITE 1580 ONE BENTAL CENTRE
505 BURRARD, BOX 72
VANCOUVER BC V7X 1M5

Finalized Date: 20-JUN-2009
Account: HAWGOL

Project: H1003

CERTIFICATE OF ANALYSIS VA09056957

Sample Description	Method	ME-MS41	ME-MS41	ME-MS41	ME-MS41	ME-MS41	ME-MS41	ME-MS41	ME-MS41	ME-MS41	ME-MS41	ME-MS41	ME-MS41	ME-MS41	ME-MS41	ME-MS41
	Analyte	Cu	Fe	Ga	Ge	Hf	Hg	In	K	La	Li	Mg	Mn	Mo	Na	Nb
	Units	ppm	%	ppm	ppm	ppm	ppm	ppm	%	ppm	ppm	%	ppm	ppm	%	ppm
	LOR	0.2	0.01	0.05	0.05	0.02	0.01	0.005	0.01	0.2	0.1	0.01	5	0.05	0.01	0.05
H125201		13.6	3.99	12.3	<0.05	0.12	0.02	0.037	0.03	7.6	13.7	0.47	260	1.77	0.01	6.12
H125202		97.6	4.31	7.31	0.07	0.04	0.03	0.039	0.09	12.3	17.4	0.78	3110	1.83	0.01	2.26
H125203		71.2	4.18	6.95	0.09	0.04	0.02	0.033	0.08	10.2	22.6	0.98	1120	0.95	0.01	1.37
H125204		62.4	2.94	5.55	0.05	0.03	0.02	0.022	0.07	13	16.1	0.68	829	1.01	0.01	1.2
H125205		73.1	2.91	5.62	0.05	0.03	0.02	0.023	0.06	13.8	16.5	0.67	1050	1.16	0.01	1.14
H125247		36.2	3.42	8.03	0.05	0.07	0.03	0.045	0.05	13.1	35.1	0.43	260	1.28	0.02	5.61
H125248		19	5.22	15.8	0.08	0.28	0.03	0.069	0.04	10	31.8	0.58	672	1.41	0.02	9.67
H125249		13.7	2.38	6.22	0.05	0.11	0.02	0.034	0.06	16.4	31.4	0.45	377	1.09	0.02	5.12
H125250		14.9	2.52	6.72	<0.05	0.09	0.02	0.036	0.07	12.9	29.4	0.45	358	1.57	0.01	4.73
H125711		17.5	3.01	10.65	<0.05	0.05	0.02	0.027	0.04	10.6	12.9	0.43	287	2.02	0.01	5.87
H125712		123.5	4.66	9.15	0.13	0.22	0.07	0.05	0.06	15.5	28.5	1.05	735	1.92	0.02	4.18
H125713		51.4	5.61	10.15	0.11	0.1	0.02	0.034	0.16	6.5	14.8	1.09	1900	1.17	0.01	2.88
H125714		123	3.53	7.07	0.08	0.04	0.03	0.032	0.06	17.9	15.3	0.5	2020	2.01	0.01	3.58
H125715		275	3.7	7.34	0.11	0.07	0.03	0.034	0.05	26.9	19.4	0.75	2870	3.05	0.01	3.16

***** See Appendix Page for comments regarding this certificate *****

ALS Chemex
EXCELLENCE IN ANALYTICAL CHEMISTRY
ALS Canada Ltd.
212 Brooksbank Avenue
North Vancouver BC V7J 2C1
Phone: 604 984 0221 Fax: 604 984 0218 www.alschemex.com

To: **HAWTHORNE GOLD CORP.**
SUITE 1580 ONE BENTAL CENTRE
505 BURRARD, BOX 72
VANCOUVER BC V7X 1M5

Finalized Date: 20-JUN-2009
Account: HAWGOL

Project: H1003

CERTIFICATE OF ANALYSIS VA09056957

Sample Description	Method	ME-MS41	ME-MS41	ME-MS41	ME-MS41	ME-MS41	ME-MS41	ME-MS41	ME-MS41	ME-MS41	ME-MS41	ME-MS41	ME-MS41	ME-MS41	ME-MS41	ME-MS41
	Analyte	Ni	P	Pb	Rb	Re	S	Sb	Sc	Se	Sn	Sr	Ta	Te	Th	Ti
	Units	ppm	ppm	ppm	ppm	ppm	%	ppm	ppm	ppm	ppm	ppm	ppm	ppm	ppm	%
	LOR	0.2	10	0.2	0.1	0.001	0.01	0.05	0.1	0.2	0.2	0.2	0.01	0.01	0.2	0.005
H125201		20	180	7.1	5	<0.001	0.01	1.15	5.5	0.7	1.5	10.1	0.01	0.03	2.8	0.42
H125202		48.4	840	10.4	14.8	<0.001	0.02	1.85	7.1	1	0.5	28.1	0.01	0.08	1.2	0.144
H125203		46.1	470	6.3	8.8	<0.001	0.01	1.82	8.1	0.9	0.4	19	0.01	0.06	1.8	0.182
H125204		33	330	7.9	9.6	<0.001	0.02	0.74	4.7	0.7	0.3	27.7	<0.01	0.06	1.6	0.124
H125205		35.5	340	9.7	10.2	<0.001	0.02	1.02	5.1	0.9	1.3	43.7	0.01	0.07	1.4	0.112
H125247		30.2	190	11.6	13.6	<0.001	0.02	1.06	6.2	0.8	1.3	17.4	0.01	0.03	6.4	0.136
H125248		36.7	220	7.5	8.5	<0.001	0.01	0.37	5.8	0.7	2.3	9.8	0.01	0.03	3.7	0.308
H125249		27.5	260	7.6	15.3	<0.001	0.01	0.75	5	0.8	1.1	13.8	0.01	0.03	12.3	0.132
H125250		27.1	120	8.8	16.9	<0.001	0.01	0.89	3.9	0.5	1.2	8	0.01	0.03	5.8	0.142
H125711		18.6	290	7	8.9	<0.001	0.02	0.94	4.3	0.8	1.5	12.7	0.01	0.03	2.8	0.272
H125712		45.7	670	5.9	7.4	0.004	0.06	1.23	12.1	2.4	0.8	47.4	0.02	0.1	1.9	0.219
H125713		34.2	660	5.1	36.8	<0.001	0.02	0.76	7.3	1	0.8	27.5	0.01	0.04	1.4	0.456
H125714		50.3	780	12.2	21.3	<0.001	0.04	1.34	3.7	1	0.7	28	0.01	0.09	1	0.106
H125715		52.1	810	14.8	14.1	0.001	0.05	1.17	7.6	2.2	0.5	65.2	0.01	0.12	1	0.102

***** See Appendix Page for comments regarding this certificate *****

ALS Chemex
EXCELLENCE IN ANALYTICAL CHEMISTRY
ALS Canada Ltd.
212 Brooksbank Avenue
North Vancouver BC V7J 2C1
Phone: 604 984 0221 Fax: 604 984 0218 www.alschemex.com

To: **HAWTHORNE GOLD CORP.**
SUITE 1580 ONE BENTAL CENTRE
505 BURRARD, BOX 72
VANCOUVER BC V7X 1M5

Finalized Date: 20-JUN-2009
Account: HAWGOL

Project: H1003

CERTIFICATE OF ANALYSIS VA09056957

Sample Description	Method	ME-MS41	ME-MS41	ME-MS41	ME-MS41	ME-MS41	ME-MS41	ME-MS41
	Analyte	Tl	U	V	W	Y	Zn	Zr
	Units	ppm	ppm	ppm	ppm	ppm	ppm	ppm
	LOR	0.02	0.05	1	0.05	0.05	2	0.5
H125201		0.07	0.57	160	0.36	4.47	35	5.1
H125202		0.04	0.69	91	0.73	9.33	278	1.1
H125203		0.05	0.48	98	0.32	7.7	73	1.1
H125204		0.03	0.72	64	0.28	6.48	64	0.6
H125205		0.04	0.72	63	0.27	8.09	68	0.8
H125247		0.1	1.64	74	0.9	7.3	68	2.9
H125248		0.07	0.9	122	0.21	4.31	62	14.2
H125249		0.1	3.76	48	1.5	8.83	52	4.8
H125250		0.1	1.67	59	1.37	4.14	57	4.1
H125711		0.06	0.94	109	0.48	4.3	52	2
H125712		0.08	5.58	108	0.44	19.9	68	7.7
H125713		0.07	0.42	164	0.38	7.5	123	3
H125714		0.06	1.12	63	0.25	7.57	143	0.8
H125715		0.07	3.57	76	0.39	20.5	186	1

***** See Appendix Page for comments regarding this certificate *****

ALS Chemex
EXCELLENCE IN ANALYTICAL CHEMISTRY
ALS Canada Ltd.
212 Brooksbank Avenue
North Vancouver BC V7J 2C1
Phone: 604 984 0221 Fax: 604 984 0218 www.alschemex.com

To: **HAWTHORNE GOLD CORP.**
SUITE 1580 ONE BENTAL CENTRE
505 BURRARD, BOX 72
VANCOUVER BC V7X 1M5

Finalized Date: 20-JUN-2009
Account: HAWGOL

Project: H1003

CERTIFICATE OF ANALYSIS VA09056957

Method	CERTIFICATE COMMENTS
ME-MS41	Gold determinations by this method are semi-quantitative due to the small sample weight used (0.5g).

ALS Chemex
EXCELLENCE IN ANALYTICAL CHEMISTRY
ALS Canada Ltd.
212 Brooksbank Avenue
North Vancouver BC V7J 2C1
Phone: 604 984 0221 Fax: 604 984 0218 www.alschemex.com

To: **HAWTHORNE GOLD CORP.**
SUITE 1580 ONE BENTAL CENTRE
505 BURRARD, BOX 72
VANCOUVER BC V7X 1M5

Finalized Date: 23-JUN-2009
Account: HAWGOL

CERTIFICATE VA09056958

Project: H1003

P.O. No.: HGC 290

This report is for 7 Rock samples submitted to our lab in Vancouver, BC, Canada on 12-JUN-2009.

The following have access to data associated with this certificate:

JOHN DADDS KRISTIAN WHITEHEAD	WILLIAM HAY	ANGEL LEE

SAMPLE PREPARATION

ALS CODE	DESCRIPTION
WEI-21	Received Sample Weight
LOG-21	Sample logging - ClientBarCode
CRU-31	Fine crushing - 70% <2mm
SPL-21	Split sample - riffle splitter
PUL-31	Pulverize split to 85% <75 um

ANALYTICAL PROCEDURES

ALS CODE	DESCRIPTION	INSTRUMENT
Au-GRA21	Au 30g FA-GRAV finish	WST-SIM
ME-ICP41	35 Element Aqua Regia ICP-AES	ICP-AES

To: **HAWTHORNE GOLD CORP.**
ATTN: WILLIAM HAY
SUITE 1580 ONE BENTAL CENTRE
505 BURRARD, BOX 72
VANCOUVER BC V7X 1M5

This is the Final Report and supersedes any preliminary report with this certificate number. Results apply to samples as submitted. All pages of this report have been checked and approved for release.

Signature: 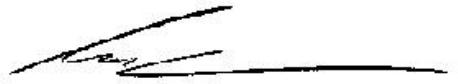
Colin Ramshaw, Vancouver Laboratory Manager

ALS Chemex
EXCELLENCE IN ANALYTICAL CHEMISTRY
ALS Canada Ltd.
212 Brooksbank Avenue
North Vancouver BC V7J 2C1
Phone: 604 984 0221 Fax: 604 984 0218 www.alschemex.com

To: **HAWTHORNE GOLD CORP.**
SUITE 1580 ONE BENTAL CENTRE
505 BURRARD, BOX 72
VANCOUVER BC V7X 1M5

Finalized Date: 23-JUN-2009
Account: HAWGOL

Project: H1003

CERTIFICATE OF ANALYSIS VA09056958

Sample Description	Method / Analyte / Units / LOR	WEI-21 Recvd Wt. kg 0.02	Au-GRA21 Au ppm 0.05	ME-ICP41 Ag ppm 0.2	ME-ICP41 Al % 0.01	ME-ICP41 As ppm 2	ME-ICP41 B ppm 10	ME-ICP41 Ba ppm 10	ME-ICP41 Be ppm 0.5	ME-ICP41 Bi ppm 2	ME-ICP41 Ca % 0.01	ME-ICP41 Cd ppm 0.5	ME-ICP41 Co ppm 1	ME-ICP41 Cr ppm 1	ME-ICP41 Cu ppm 1	ME-ICP41 Fe % 0.01
H126451		0.84	<0.05	<0.2	1.98	34	<10	360	<0.5	<2	1.47	<0.5	23	15	64	4.10
H126452		0.76	<0.05	<0.2	2.53	4	<10	150	<0.5	<2	1.44	<0.5	24	32	47	6.23
H126453		0.52	<0.05	0.2	0.71	4	<10	3720	<0.5	<2	0.06	<0.5	2	10	20	0.98
H126454		0.62	<0.05	<0.2	2.30	<2	<10	300	<0.5	<2	1.75	<0.5	24	58	60	4.31
H126455		0.60	<0.05	<0.2	2.41	<2	<10	280	<0.5	<2	1.82	<0.5	26	45	62	5.72
H126456		0.78	<0.05	<0.2	0.90	3	<10	680	<0.5	<2	0.09	<0.5	3	12	33	1.41
H126463		0.78	<0.05	<0.2	3.74	3	<10	30	<0.5	<2	1.84	<0.5	33	130	65	6.25

ALS Chemex
EXCELLENCE IN ANALYTICAL CHEMISTRY
ALS Canada Ltd.
212 Brooksbank Avenue
North Vancouver BC V7J 2C1
Phone: 604 984 0221 Fax: 604 984 0218 www.alschemex.com

To: **HAWTHORNE GOLD CORP.**
SUITE 1580 ONE BENTAL CENTRE
505 BURRARD, BOX 72
VANCOUVER BC V7X 1M5

Finalized Date: 23-JUN-2009
Account: HAWGOL

Project: H1003

CERTIFICATE OF ANALYSIS VA09056958

Sample Description	Method / Analyte / Units / LOR	ME-ICP41 Ga ppm 10	ME-ICP41 Hg ppm 1	ME-ICP41 K % 0.01	ME-ICP41 La ppm 10	ME-ICP41 Mg % 0.01	ME-ICP41 Mn ppm 5	ME-ICP41 Mo ppm 1	ME-ICP41 Na % 0.01	ME-ICP41 Ni ppm 1	ME-ICP41 P ppm 10	ME-ICP41 Pb ppm 2	ME-ICP41 S % 0.01	ME-ICP41 Sb ppm 2	ME-ICP41 Sc ppm 1	ME-ICP41 Sr ppm 1
H126451		<10	<1	0.16	<10	1.28	842	<1	0.07	25	620	2	0.03	<2	5	26
H126452		10	1	0.18	<10	1.85	1050	<1	0.11	23	760	<2	0.01	<2	5	21
H126453		<10	<1	0.15	10	0.34	113	<1	0.03	8	90	3	0.07	<2	1	11
H126454		10	<1	0.22	<10	1.74	637	<1	0.05	23	630	<2	0.03	<2	11	35
H126455		10	<1	0.20	<10	2.08	994	<1	0.09	26	630	<2	0.01	<2	7	21
H126456		<10	<1	0.31	10	0.38	530	<1	<0.01	13	150	8	0.01	<2	2	1
H126463		10	<1	0.05	<10	3.26	1040	<1	0.05	55	500	<2	0.12	<2	14	17

ALS Chemex
EXCELLENCE IN ANALYTICAL CHEMISTRY
ALS Canada Ltd.
212 Brooksbank Avenue
North Vancouver BC V7J 2C1
Phone: 604 984 0221 Fax: 604 984 0218 www.alschemex.com

To: **HAWTHORNE GOLD CORP.**
SUITE 1580 ONE BENTAL CENTRE
505 BURRARD, BOX 72
VANCOUVER BC V7X 1M5

Finalized Date: 23-JUN-2009
Account: HAWGOL

Project: H1003

CERTIFICATE OF ANALYSIS VA09056958

Sample Description	Method Analyte Units LOR	ME-ICP41 Th ppm 20	ME-ICP41 Ti % 0.01	ME-ICP41 Tl ppm 10	ME-ICP41 U ppm 10	ME-ICP41 V ppm 1	ME-ICP41 W ppm 10	ME-ICP41 Zn ppm 2
H126451		<20	0.68	<10	<10	108	<10	53
H126452		<20	0.94	<10	<10	202	<10	78
H126453		<20	0.02	<10	<10	20	<10	18
H126454		<20	0.63	<10	<10	168	<10	58
H126455		<20	0.81	<10	<10	181	<10	76
H126456		<20	0.01	<10	<10	24	<10	33
H126463		<20	0.27	<10	<10	176	<10	79

ALS Chemex
EXCELLENCE IN ANALYTICAL CHEMISTRY
ALS Canada Ltd.
212 Brooksbank Avenue
North Vancouver BC V7J 2C1
Phone: 604 984 0221 Fax: 604 984 0218 www.alschemex.com

To: **HAWTHORNE GOLD CORP.**
SUITE 1580 ONE BENTAL CENTRE
505 BURRARD, BOX 72
VANCOUVER BC V7X 1M5

Finalized Date: 13-JUN-2009
Account: HAWGOL

CERTIFICATE VA09057700

Project: Cassiar Camp

P.O. No.:

This report is for 6 Rock samples submitted to our lab in Vancouver, BC, Canada on 5-JUN-2009.

The following have access to data associated with this certificate:

JOHN DADDS KRISTIAN WHITEHEAD	WILLIAM HAY	ANGEL LEE

SAMPLE PREPARATION

ALS CODE	DESCRIPTION
WEI-21	Received Sample Weight
LOG-21	Sample logging - ClientBarCode
CRU-31	Fine crushing - 70% <2mm
SPL-21	Split sample - riffle splitter
PUL-31	Pulverize split to 85% <75 um

ANALYTICAL PROCEDURES

ALS CODE	DESCRIPTION	INSTRUMENT
ME-ICP41	35 Element Aqua Regia ICP-AES	ICP-AES

To: **HAWTHORNE GOLD CORP.**
ATTN: WILLIAM HAY
SUITE 1580 ONE BENTAL CENTRE
505 BURRARD, BOX 72
VANCOUVER BC V7X 1M5

This is the Final Report and supersedes any preliminary report with this certificate number. Results apply to samples as submitted. All pages of this report have been checked and approved for release.

Signature:

Colin Ramshaw, Vancouver Laboratory Manager

ALS Chemex
EXCELLENCE IN ANALYTICAL CHEMISTRY
ALS Canada Ltd.
212 Brooksbank Avenue
North Vancouver BC V7J 2C1
Phone: 604 984 0221 Fax: 604 984 0218 www.alschemex.com

To: **HAWTHORNE GOLD CORP.**
SUITE 1580 ONE BENTAL CENTRE
505 BURRARD, BOX 72
VANCOUVER BC V7X 1M5

Finalized Date: 13-JUN-2009
Account: HAWGOL

Project: Cassiar Camp

CERTIFICATE OF ANALYSIS VA09057700

Sample Description	Method Analyte Units LOR	WEI-21 Recvd Wt. kg 0.02	ME-ICP41 Ag ppm 0.2	ME-ICP41 Al % 0.01	ME-ICP41 As ppm 2	ME-ICP41 B ppm 10	ME-ICP41 Ba ppm 10	ME-ICP41 Be ppm 0.5	ME-ICP41 Bi ppm 2	ME-ICP41 Ca % 0.01	ME-ICP41 Cd ppm 0.5	ME-ICP41 Co ppm 1	ME-ICP41 Cr ppm 1	ME-ICP41 Cu ppm 1	ME-ICP41 Fe % 0.01	ME-ICP41 Ga ppm 10
H125034		0.70	<0.2	1.00	3	<10	590	<0.5	<2	0.06	<0.5	8	15	42	1.92	<10
H125565		0.32	0.2	0.70	132	<10	120	<0.5	<2	7.81	<0.5	25	13	39	5.32	<10
H126020		1.12	<0.2	0.01	3	<10	10	<0.5	<2	0.02	<0.5	1	20	1	0.38	<10
H125086		0.66	<0.2	0.80	5	<10	460	<0.5	<2	0.04	<0.5	3	24	34	1.60	<10
H125073		0.62	<0.2	0.58	2	<10	4530	<0.5	<2	0.02	<0.5	2	16	34	1.07	<10
H125616		0.70	0.2	0.12	438	<10	40	<0.5	<2	1.90	<0.5	5	42	12	1.95	<10

ALS Chemex
EXCELLENCE IN ANALYTICAL CHEMISTRY
ALS Canada Ltd.
212 Brooksbank Avenue
North Vancouver BC V7J 2C1
Phone: 604 984 0221 Fax: 604 984 0218 www.alschemex.com

To: **HAWTHORNE GOLD CORP.**
SUITE 1580 ONE BENTAL CENTRE
505 BURRARD, BOX 72
VANCOUVER BC V7X 1M5

Finalized Date: 13-JUN-2009
Account: HAWGOL

Project: Cassiar Camp

CERTIFICATE OF ANALYSIS VA09057700

Sample Description	Method / Analyte / Units / LOR	ME-ICP41 Hg ppm 1	ME-ICP41 K % 0.01	ME-ICP41 La ppm 10	ME-ICP41 Mg % 0.01	ME-ICP41 Mn ppm 5	ME-ICP41 Mo ppm 1	ME-ICP41 Na % 0.01	ME-ICP41 Ni ppm 1	ME-ICP41 P ppm 10	ME-ICP41 Pb ppm 2	ME-ICP41 S % 0.01	ME-ICP41 Sb ppm 2	ME-ICP41 Sc ppm 1	ME-ICP41 Sr ppm 1	ME-ICP41 Th ppm 20
H125034		<1	0.17	10	0.41	1820	<1	<0.01	88	220	2	0.06	<2	2	8	<20
H125565		<1	0.19	<10	2.20	2700	<1	0.01	21	350	2	0.34	<2	18	133	<20
H126020		<1	0.01	<10	0.02	52	<1	<0.01	16	10	<2	<0.01	<2	<1	1	<20
H125086		<1	0.12	10	0.53	245	<1	<0.01	15	70	5	0.03	<2	1	5	<20
H125073		<1	0.06	<10	0.33	242	<1	0.02	8	50	2	0.05	<2	1	14	<20
H125616		<1	0.07	<10	0.24	651	<1	<0.01	4	1250	<2	0.02	<2	5	45	<20

ALS Chemex
EXCELLENCE IN ANALYTICAL CHEMISTRY
ALS Canada Ltd.
212 Brooksbank Avenue
North Vancouver BC V7J 2C1
Phone: 604 984 0221 Fax: 604 984 0218 www.alschemex.com

To: **HAWTHORNE GOLD CORP.**
SUITE 1580 ONE BENTAL CENTRE
505 BURRARD, BOX 72
VANCOUVER BC V7X 1M5

Finalized Date: 13-JUN-2009
Account: HAWGOL

Project: Cassiar Camp

CERTIFICATE OF ANALYSIS VA09057700

Sample Description	Method Analyte Units LOR	ME-ICP41 Ti % 0.01	ME-ICP41 Tl ppm 10	ME-ICP41 U ppm 10	ME-ICP41 V ppm 1	ME-ICP41 W ppm 10	ME-ICP41 Zn ppm 2
H125034		<0.01	<10	<10	30	<10	77
H125565		<0.01	<10	<10	67	<10	51
H126020		<0.01	<10	<10	1	<10	<2
H125086		<0.01	<10	<10	21	<10	41
H125073		<0.01	<10	<10	17	<10	22
H125616		<0.01	<10	<10	10	<10	123

ALS Chemex
EXCELLENCE IN ANALYTICAL CHEMISTRY
ALS Canada Ltd.
212 Brooksbank Avenue
North Vancouver BC V7J 2C1
Phone: 604 984 0221 Fax: 604 984 0218 www.alschemex.com

To: **HAWTHORNE GOLD CORP.**
SUITE 1580 ONE BENTAL CENTRE
505 BURRARD, BOX 72
VANCOUVER BC V7X 1M5

Finalized Date: 16-JUN-2009
Account: HAWGOL

CERTIFICATE VA09057702

Project: Cassiar Camp

P.O. No.:

This report is for 220 Soil samples submitted to our lab in Vancouver, BC, Canada on 6-JUN-2009.

The following have access to data associated with this certificate:

JOHN DADDS KRISTIAN WHITEHEAD	WILLIAM HAY	ANGEL LEE

SAMPLE PREPARATION

ALS CODE	DESCRIPTION
WEI-21	Received Sample Weight
LOG-22	Sample login - Rcd w/o BarCode
SCR-41	Screen to -180um and save both

ANALYTICAL PROCEDURES

ALS CODE	DESCRIPTION	INSTRUMENT
Au-ICP21	Au 30g FA ICP-AES Finish	ICP-AES
ME-MS41	51 anal. aqua regia ICPMS	

To: **HAWTHORNE GOLD CORP.**
ATTN: WILLIAM HAY
SUITE 1580 ONE BENTAL CENTRE
505 BURRARD, BOX 72
VANCOUVER BC V7X 1M5

This is the Final Report and supersedes any preliminary report with this certificate number. Results apply to samples as submitted. All pages of this report have been checked and approved for release.

Signature: 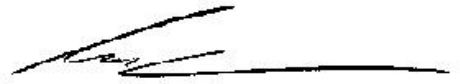

Colin Ramshaw, Vancouver Laboratory Manager

ALS Chemex
EXCELLENCE IN ANALYTICAL CHEMISTRY
ALS Canada Ltd.
212 Brooksbank Avenue
North Vancouver BC V7J 2C1
Phone: 604 984 0221 Fax: 604 984 0218 www.alschemex.com

To: **HAWTHORNE GOLD CORP.**
SUITE 1580 ONE BENTAL CENTRE
505 BURRARD, BOX 72
VANCOUVER BC V7X 1M5

Finalized Date: 16-JUN-2009
Account: HAWGOL

Project: Cassiar Camp

CERTIFICATE OF ANALYSIS VA09057702

Sample Description	Method	WEI-21	Au-ICP21	ME-MS41	ME-MS41	ME-MS41	ME-MS41	ME-MS41	ME-MS41	ME-MS41	ME-MS41	ME-MS41	ME-MS41	ME-MS41	ME-MS41	ME-MS41
	Analyte	Recvd Wt.	Au	Ag	Al	As	Au	B	Ba	Be	Bi	Ca	Cd	Ce	Co	Cr
	Units	kg	ppm	ppm	%	ppm	ppm	ppm	ppm	ppm	ppm	%	ppm	ppm	ppm	ppm
	LOR	0.02	0.001	0.01	0.01	0.1	0.2	10	10	0.05	0.01	0.01	0.01	0.02	0.1	1
H125501		0.48	0.011	0.19	1.54	13.1	<0.2	<10	600	0.75	0.44	0.79	0.38	45	20.3	30
H125502		0.54	0.017	0.32	2.24	25.3	<0.2	<10	850	0.82	0.32	0.64	0.71	30	23.6	44
H125503		0.72	0.022	0.29	2.07	53.7	<0.2	<10	520	0.83	0.27	0.57	0.46	22.9	21	56
H125504		0.78	0.017	0.36	2.2	70.3	<0.2	<10	520	0.92	0.24	0.56	0.18	29.8	20.5	60
H125505		0.44	0.008	0.28	1.43	10.1	<0.2	<10	740	0.56	0.26	0.49	0.73	32.3	20.6	29
H125506		0.52	0.003	0.17	1.08	8	<0.2	<10	490	0.22	0.25	0.37	0.24	28.5	11.8	23
H125507		0.58	0.010	0.16	1.59	12.4	<0.2	<10	470	0.39	0.28	0.34	0.51	28.6	19	34
H125508		0.70	0.006	0.23	2.04	12.8	<0.2	<10	730	0.63	0.28	0.38	0.29	38.4	21.7	34
H125509		0.48	0.011	0.11	1.05	10	<0.2	<10	700	0.22	0.25	0.43	0.08	26.4	12.3	22
H125510		0.38	0.014	0.24	1.96	7.8	<0.2	<10	880	0.86	0.31	0.65	0.47	45.1	22.2	33
H125511		0.52	0.005	0.12	1.09	1.6	<0.2	<10	660	0.21	0.33	0.16	0.31	23.7	2.5	19
H125512		0.34	0.006	0.23	1.4	13.7	<0.2	<10	590	0.38	0.27	0.86	0.53	32	24.9	27
H125513		0.24	0.006	0.41	1.58	11.8	<0.2	<10	800	0.68	0.31	0.96	0.53	30.3	20.3	28
H125514		0.16	0.011	0.15	1.62	15.2	<0.2	<10	420	0.47	0.29	0.61	0.31	38.9	19.8	28
H125515		0.34	0.012	0.12	2	69.8	<0.2	<10	200	0.47	0.16	0.74	0.55	14.95	37.2	61
H125516		0.52	0.021	0.22	1.97	68.4	<0.2	<10	290	0.51	0.2	0.66	0.42	17.3	18.8	49
H125517		0.54	0.062	0.16	3.88	14	<0.2	<10	1220	1.23	0.18	0.79	0.15	26.8	15.1	24
H125518		0.44	0.007	0.12	2.31	24.1	<0.2	<10	500	0.73	0.22	0.52	0.15	37	23.3	40
H125519		0.30	0.011	0.17	1.08	68.2	<0.2	<10	270	0.27	0.21	0.49	0.67	13.25	22.3	43
H125520		0.56	0.056	0.23	2.18	68.6	<0.2	<10	400	0.65	0.17	0.8	0.17	19.7	22.6	60
H125521		0.58	0.067	0.08	3	85.6	<0.2	<10	160	0.67	0.13	0.68	0.1	16.25	27.2	77
H125522		0.24	0.026	0.18	2.82	61.3	<0.2	<10	140	1.02	0.2	0.32	0.18	19.95	23	60
H125523		0.32	0.087	0.09	2.06	82.4	<0.2	<10	220	0.5	0.15	0.67	0.2	22.4	31.6	50
H125524		0.42	0.070	0.12	2.23	98.1	<0.2	<10	140	0.54	0.16	0.67	0.16	18.65	29	61
H125525		0.56	0.082	0.2	1.99	89.3	0.5	<10	180	0.5	0.12	0.77	0.15	16.4	25.3	69
H125526		0.52	0.058	0.1	2.41	70.9	<0.2	<10	140	0.6	0.12	0.61	0.15	18.65	23.4	63
H125527		0.50	0.077	0.03	1.68	52.5	<0.2	<10	110	0.45	0.13	0.53	0.06	23.7	20.5	56
H125528		0.52	0.052	0.15	2.08	63.8	<0.2	<10	140	0.48	0.18	0.46	0.15	23.6	20.6	56
H125529		0.42	0.020	0.15	2.48	47.7	<0.2	<10	210	0.79	0.21	0.56	0.23	23.3	19.6	58
H125530		0.40	0.019	0.32	2.69	46.5	<0.2	<10	170	1.03	0.17	0.4	0.2	23.3	21	59
H125531		0.30	0.046	0.2	2.14	42.1	<0.2	<10	140	0.75	0.27	0.23	0.2	26.2	19.1	57
H125532		0.48	0.050	0.09	2.29	50.2	<0.2	<10	140	0.69	0.23	0.34	0.09	24.5	19.1	58
H125533		0.20	0.005	0.04	2.91	13.4	<0.2	<10	90	0.85	0.2	0.39	0.08	29.3	20.3	74
H125534		0.22	0.031	0.28	1.98	65.8	<0.2	<10	480	0.55	0.18	1.01	1.47	17.65	42.6	45
H125535		0.32	0.017	0.17	1.85	52.2	<0.2	<10	450	0.48	0.14	1.74	1.1	13.8	27.9	39
H125536		0.32	0.021	0.5	2.14	30.2	<0.2	<10	420	0.7	0.19	1.76	1.17	16.95	25	46
H125537		0.44	0.035	0.63	2.34	36.1	<0.2	<10	360	0.57	0.23	1.53	0.35	24.3	28.5	58
H125538		0.20	0.009	0.15	1.88	21.1	<0.2	<10	300	0.43	0.13	1.7	0.96	15.8	27.7	46
H125539		0.28	0.006	0.13	1.92	19.6	<0.2	<10	280	0.56	0.19	1.05	0.47	20.3	29.8	47
H125540		0.32	0.087	0.16	2.5	33.7	<0.2	<10	480	0.84	0.16	0.86	0.52	27.5	33.1	43

***** See Appendix Page for comments regarding this certificate *****

ALS Chemex
EXCELLENCE IN ANALYTICAL CHEMISTRY
ALS Canada Ltd.
212 Brooksbank Avenue
North Vancouver BC V7J 2C1
Phone: 604 984 0221 Fax: 604 984 0218 www.alschemex.com

To: **HAWTHORNE GOLD CORP.**
SUITE 1580 ONE BENTAL CENTRE
505 BURRARD, BOX 72
VANCOUVER BC V7X 1M5

Finalized Date: 16-JUN-2009
Account: HAWGOL

Project: Cassiar Camp

CERTIFICATE OF ANALYSIS VA09057702

Sample Description	Method	ME-MS41	ME-MS41	ME-MS41	ME-MS41	ME-MS41	ME-MS41	ME-MS41	ME-MS41	ME-MS41	ME-MS41	ME-MS41	ME-MS41	ME-MS41	ME-MS41	ME-MS41
	Analyte	Cs	Cu	Fe	Ga	Ge	Hf	Hg	In	K	La	Li	Mg	Mn	Mo	Na
	Units	ppm	ppm	%	ppm	ppm	ppm	ppm	ppm	%	ppm	ppm	%	ppm	ppm	%
	LOR	0.05	0.2	0.01	0.05	0.05	0.02	0.01	0.005	0.01	0.2	0.1	0.01	5	0.05	0.01
H125501		1.53	188	4.53	5.1	0.11	0.07	0.08	0.053	0.12	21.9	13	0.51	3870	1.64	0.01
H125502		6.74	122	4.09	7.51	0.1	0.07	0.04	0.044	0.1	20.3	21.2	0.74	1685	0.93	0.01
H125503		3.97	81.2	4.46	8.4	0.1	0.12	0.02	0.053	0.06	12.3	28.6	0.77	960	1.05	0.02
H125504		4.59	133.5	4.4	9.11	0.12	0.14	0.05	0.057	0.06	17	34.3	0.87	784	1.33	0.02
H125505		3.62	88.2	3.53	8.27	0.09	0.08	0.03	0.039	0.07	15.9	11.9	0.47	1270	1.68	0.01
H125506		2.41	24.9	2.82	6.93	0.06	0.04	0.02	0.023	0.08	13	11.6	0.44	709	1.31	0.01
H125507		5.05	38.2	4.63	10.1	0.08	0.06	0.02	0.041	0.06	13.2	17.9	0.64	1010	1.79	0.01
H125508		6.14	93.1	4.32	9.03	0.1	0.04	0.02	0.043	0.06	18.2	21	0.79	2130	2	0.01
H125509		1.33	52.7	2.53	4.16	0.07	0.03	0.01	0.02	0.04	10.4	13.6	0.64	629	1.06	0.01
H125510		4.82	96.7	3.92	11.35	0.1	0.06	0.03	0.051	0.06	20.1	22.4	0.53	3170	1.85	0.01
H125511		1.81	29.9	0.95	7.27	0.07	<0.02	0.02	0.021	0.06	14.1	2.5	0.13	191	0.57	<0.01
H125512		4.58	155	3.65	6.21	0.1	0.04	0.04	0.029	0.06	16.5	13.9	0.73	2820	2.46	0.01
H125513		5.44	243	3.54	6.57	0.11	0.05	0.05	0.036	0.06	23.1	14.4	0.66	2520	2.77	0.01
H125514		4.49	122.5	3.69	6.06	0.1	0.04	0.05	0.031	0.05	18.9	20.1	0.77	1695	2.25	0.01
H125515		4.93	38.8	5.87	9.78	0.09	0.05	0.02	0.053	0.11	6.2	25.5	0.99	1795	1.49	0.01
H125516		6.69	50	4.62	8.93	0.09	0.1	0.02	0.046	0.05	9.3	35.8	0.8	591	1.43	0.01
H125517		3.11	220	5.6	10.7	0.1	0.08	0.08	0.076	0.04	12.4	54.9	0.82	277	1.86	0.01
H125518		4.26	94	4.87	8.86	0.12	0.17	0.04	0.049	0.07	15.3	24.5	1.08	1300	1.58	0.01
H125519		3.14	32.1	4.48	7.58	0.07	0.04	0.04	0.039	0.06	6.5	12.1	0.46	1660	1.71	0.01
H125520		2.97	138	4.64	7.3	0.11	0.12	0.04	0.044	0.05	12.4	22.9	0.96	961	0.81	0.01
H125521		3.91	55.9	5.31	9.49	0.1	0.21	0.03	0.051	0.05	7.7	25.3	1.33	658	0.91	0.01
H125522		4.01	30.7	4.99	10.8	0.09	0.31	0.03	0.055	0.05	9.9	20.3	0.82	615	1.92	0.01
H125523		4.53	70.9	5.94	8.02	0.12	0.05	0.03	0.051	0.05	10.3	27.1	1.33	1620	1.1	0.01
H125524		4.46	68.6	5.19	7.54	0.09	0.08	0.02	0.05	0.06	8.4	21.6	1	1505	1.69	0.01
H125525		1.71	53.5	4.82	6.84	0.12	0.11	0.08	0.039	0.04	9.3	20.1	1.19	900	0.97	0.02
H125526		2.19	38.2	4.92	8.72	0.08	0.18	0.03	0.049	0.03	8.7	25.9	1.04	849	1.06	0.01
H125527		2.8	68.2	4.01	6.04	0.12	0.13	0.01	0.033	0.03	10.5	16.9	0.97	936	1.18	0.01
H125528		2.55	25.2	4.54	8.52	0.08	0.08	0.02	0.043	0.04	9.2	19.4	0.85	645	1.13	0.01
H125529		3.46	25.6	4.66	10.4	0.08	0.24	0.02	0.055	0.04	11	26	0.73	495	1.03	0.01
H125530		3.9	27.6	5.2	11.85	0.1	0.22	0.03	0.067	0.06	10.8	21.9	0.78	556	1.63	0.01
H125531		2.89	28.9	5.19	13.1	0.1	0.14	0.03	0.056	0.06	12.5	22.4	0.68	484	2.48	0.01
H125532		2.97	30.6	4.48	9.11	0.08	0.09	0.03	0.044	0.04	12.3	25.8	0.95	509	1.5	0.01
H125533		2.1	20.9	5.74	16.75	0.11	0.3	0.03	0.068	0.03	12.9	22	1.09	826	1.73	0.01
H125534		7.56	104.5	6.43	9.31	0.12	0.03	0.02	0.059	0.13	7.4	23.3	0.98	4090	1.17	0.01
H125535		9.09	96.6	4.76	6.69	0.1	0.05	0.04	0.046	0.09	6.3	20.8	1.04	2280	1.09	0.01
H125536		5.84	322	4.59	7.54	0.12	0.08	0.05	0.048	0.08	13.1	19.7	0.92	2130	1.09	0.01
H125537		15.7	149	5.12	7.69	0.12	0.1	0.08	0.055	0.07	11.1	20.9	1.24	2210	1.51	0.02
H125538		18.75	77.9	4.81	7.66	0.14	0.12	0.03	0.041	0.11	6	22.5	1.14	1950	0.94	0.02
H125539		14.6	59.9	5.48	9.59	0.14	0.11	0.03	0.048	0.12	8.2	18.6	0.98	2110	1.49	0.01
H125540		16.25	66.9	6.54	11	0.13	0.07	0.03	0.072	0.1	10.1	23.8	1.07	1810	1.31	0.01

***** See Appendix Page for comments regarding this certificate *****

ALS Chemex
EXCELLENCE IN ANALYTICAL CHEMISTRY
ALS Canada Ltd.
212 Brooksbank Avenue
North Vancouver BC V7J 2C1
Phone: 604 984 0221 Fax: 604 984 0218 www.alschemex.com

To: **HAWTHORNE GOLD CORP.**
SUITE 1580 ONE BENTAL CENTRE
505 BURRARD, BOX 72
VANCOUVER BC V7X 1M5

Finalized Date: 16-JUN-2009
Account: HAWGOL

Project: Cassiar Camp

CERTIFICATE OF ANALYSIS VA09057702

Sample Description	Method	ME-MS41	ME-MS41	ME-MS41	ME-MS41	ME-MS41	ME-MS41	ME-MS41	ME-MS41	ME-MS41	ME-MS41	ME-MS41	ME-MS41	ME-MS41	ME-MS41	ME-MS41
	Analyte	Nb	Ni	P	Pb	Rb	Re	S	Sb	Sc	Se	Sn	Sr	Ta	Te	Th
	Units	ppm	ppm	ppm	ppm	ppm	ppm	%	ppm	ppm	ppm	ppm	ppm	ppm	ppm	ppm
	LOR	0.05	0.2	10	0.2	0.1	0.001	0.01	0.05	0.1	0.2	0.2	0.2	0.01	0.01	0.2
H125501		0.31	79	790	18.9	14.5	0.001	0.05	3.57	5.8	1.5	0.6	43.9	<0.01	0.14	5
H125502		3.52	71.8	470	9.6	28	0.001	0.03	1.08	11	1.4	0.8	52.7	0.01	0.05	2.2
H125503		6	63.1	470	7.2	18.2	0.001	0.01	1.27	10.5	1	1.3	40.9	0.01	0.04	3.6
H125504		7.18	79.6	460	6.8	12.3	0.001	0.01	1.15	13.5	1.6	1.4	43.2	0.01	0.03	6.1
H125505		6.52	41.3	490	11.5	19.9	<0.001	0.01	0.88	5.6	1	1	44.7	0.01	0.07	2.3
H125506		4	25.2	280	9.5	18.9	<0.001	0.01	0.72	3.3	0.3	0.9	33	<0.01	0.05	2.3
H125507		5.4	35.3	670	11.6	20.1	<0.001	0.01	1.08	4.7	0.5	1.1	29.2	0.01	0.07	3.1
H125508		3.36	52.2	410	11.2	17.5	0.001	0.01	1.23	6.9	0.9	0.9	26.6	0.01	0.08	2.1
H125509		1.2	32	360	8.2	8	<0.001	0.02	0.81	3.5	0.5	0.3	29.8	<0.01	0.06	2.3
H125510		7.66	46.4	700	13.2	18	<0.001	0.04	0.67	5	1.1	1.5	65.4	0.01	0.06	1.2
H125511		0.32	8.7	600	11.1	9.7	<0.001	0.02	0.25	0.4	0.3	1	21.5	<0.01	0.03	<0.2
H125512		2.85	50.5	900	12.7	15.1	0.001	0.06	1.32	5.4	1.7	0.4	76	0.01	0.1	1
H125513		2.59	50.9	1320	14	16	0.002	0.08	1.07	5	2.3	0.6	90.5	0.01	0.08	0.6
H125514		2.27	47.5	710	15	8.9	0.001	0.05	1.27	5.3	1.5	0.4	52	0.01	0.1	1
H125515		4.93	44	790	5.8	39.5	<0.001	0.03	0.92	10.2	0.6	1	22.3	0.01	0.03	1.2
H125516		6.48	47.1	380	5.8	12.1	<0.001	0.02	0.77	7.6	0.8	1.3	38.7	0.01	0.03	2.2
H125517		3.48	98	420	6.8	4	0.001	0.03	2.34	11.3	2.6	1	75.9	<0.01	0.04	2.9
H125518		3.95	70.9	430	8.1	13.4	<0.001	0.01	1.43	11.9	1.3	1	40.8	0.01	0.07	3.9
H125519		4.86	30.1	620	6.7	16.4	<0.001	0.04	0.87	6	0.6	1.1	34.1	0.01	0.04	1.2
H125520		2.83	60.4	290	4.7	13.4	0.001	0.01	1.37	18.1	1.5	0.7	45.9	0.01	0.04	3.1
H125521		1.62	61.2	210	3.2	10	<0.001	<0.01	1.21	13.7	0.6	0.7	15.7	<0.01	0.02	3.3
H125522		5.54	51.5	550	5.9	10.3	<0.001	0.01	0.89	8.4	0.6	1.4	10.4	0.03	0.03	4.4
H125523		2.16	48.6	530	5.5	9.6	<0.001	0.02	2.69	14.6	1	0.4	20.8	0.01	0.04	1.8
H125524		2.21	53.7	320	5	18.7	<0.001	0.02	1.23	14.5	0.7	0.6	12.7	0.01	0.04	2.5
H125525		1.53	48.8	390	3.4	6.2	<0.001	0.02	1.86	15.9	1.1	0.6	20.2	0.01	0.03	2.4
H125526		2.82	46.4	230	3.6	7.9	<0.001	0.01	1.4	11.2	0.7	0.9	14.6	0.01	0.02	3.1
H125527		0.97	50.6	350	3.3	5.1	<0.001	<0.01	1.24	11	0.8	0.5	10.3	0.01	0.03	3.7
H125528		3.62	42.4	500	4.3	10.1	<0.001	0.01	1.07	7.5	0.5	1	11.1	<0.01	0.03	3.3
H125529		6.74	53.1	310	5.9	11.9	<0.001	0.01	0.88	7.3	0.5	1.6	18.8	0.01	0.02	4.6
H125530		8.52	68.5	670	5.2	13.4	<0.001	0.01	0.84	7	0.5	1.7	13.5	0.02	0.04	3.2
H125531		8.72	47.8	630	7.3	11.9	<0.001	0.01	1.02	6.3	0.6	1.9	11.4	0.01	0.05	3.9
H125532		4.41	46.5	350	5.1	7.4	<0.001	0.01	0.94	8.2	0.6	1.1	9.6	<0.01	0.04	5.2
H125533		12.55	51.5	400	5.3	4.2	<0.001	0.02	0.47	10.1	0.7	2.2	10.6	0.07	0.04	4.1
H125534		2.64	48.4	1450	7.3	33.9	<0.001	0.05	3.11	11.7	0.8	0.6	32.4	0.01	0.06	0.5
H125535		1.88	38.4	1570	5	21.8	0.001	0.12	2.65	9.5	1.3	0.4	63.1	0.01	0.04	0.4
H125536		2.66	64.6	1800	6.5	15.6	<0.001	0.13	1.36	9.6	1.9	0.6	57.8	0.02	0.04	0.4
H125537		2.61	49.6	1060	8.5	11.5	<0.001	0.13	1.78	11.7	2.9	0.8	51.7	0.01	0.06	0.9
H125538		2.77	42	590	4.1	26.6	<0.001	0.07	0.81	10.9	1.1	0.7	59.4	0.01	0.03	1
H125539		4.46	37.7	780	5.2	39.3	<0.001	0.06	0.78	9.3	0.8	1.1	37.5	0.01	0.03	1.3
H125540		4.05	41.1	1030	4.3	23.9	<0.001	0.07	1.01	11.1	0.9	1.2	22.4	0.01	0.03	0.7

***** See Appendix Page for comments regarding this certificate *****

ALS Chemex
EXCELLENCE IN ANALYTICAL CHEMISTRY
ALS Canada Ltd.
212 Brooksbank Avenue
North Vancouver BC V7J 2C1
Phone: 604 984 0221 Fax: 604 984 0218 www.alschemex.com

To: **HAWTHORNE GOLD CORP.**
SUITE 1580 ONE BENTAL CENTRE
505 BURRARD, BOX 72
VANCOUVER BC V7X 1M5

Finalized Date: 16-JUN-2009
Account: HAWGOL

Project: Cassiar Camp

CERTIFICATE OF ANALYSIS VA09057702

Sample Description	Method	ME-MS41	ME-MS41	ME-MS41	ME-MS41	ME-MS41	ME-MS41	ME-MS41	ME-MS41
	Analyte	Ti	Tl	U	V	W	Y	Zn	Zr
	Units	%	ppm	ppm	ppm	ppm	ppm	ppm	ppm
	LOR	0.005	0.02	0.05	1	0.05	0.05	2	0.5
H125501		0.006	0.43	0.57	63	0.25	8.01	198	2
H125502		0.149	0.14	1.48	83	0.52	20.3	244	2
H125503		0.265	0.14	1.11	87	0.81	11.25	189	4.8
H125504		0.251	0.13	1.7	90	2.05	18.55	88	6.2
H125505		0.221	0.07	0.69	81	0.54	11.75	136	3.2
H125506		0.159	0.04	0.31	73	0.49	3.06	107	1.8
H125507		0.227	0.06	0.51	103	0.81	3.66	207	3.4
H125508		0.164	0.08	1.02	94	0.66	9.14	198	1.4
H125509		0.121	0.04	0.43	53	0.43	4.52	63	1.1
H125510		0.219	0.09	1.37	87	0.35	11.9	296	2.4
H125511		0.015	0.09	0.3	39	0.14	1.44	84	<0.5
H125512		0.118	0.05	1.63	74	1.65	9.82	128	1
H125513		0.09	0.07	3.11	70	0.51	16.25	137	0.8
H125514		0.118	0.06	1.74	74	0.48	12.4	127	0.9
H125515		0.254	0.07	0.38	160	0.49	5.7	104	2.1
H125516		0.267	0.06	0.78	115	0.49	7.3	126	4
H125517		0.073	0.09	1.6	105	0.27	7.93	161	2.7
H125518		0.215	0.08	1.46	94	0.53	13.45	124	9.2
H125519		0.191	0.06	0.39	125	0.45	3.02	86	1.5
H125520		0.232	0.13	1.4	112	0.63	21	70	3.6
H125521		0.297	0.15	0.54	156	0.54	7.23	59	7
H125522		0.322	0.16	0.84	126	0.62	5.65	65	13.6
H125523		0.177	0.06	0.61	138	1.03	10.2	95	1.5
H125524		0.198	0.12	0.5	136	0.63	9.42	60	2.2
H125525		0.216	0.29	0.82	119	0.55	14.55	56	3.1
H125526		0.282	0.25	1.27	127	0.81	8.8	54	6.8
H125527		0.253	0.06	0.69	111	0.71	9.41	50	5.2
H125528		0.306	0.1	0.56	124	0.65	5.22	56	3.3
H125529		0.305	0.12	0.78	111	0.5	5.62	78	11.4
H125530		0.356	0.08	0.64	113	0.57	5.7	91	11.5
H125531		0.354	0.09	0.88	120	0.61	4.82	66	7.5
H125532		0.277	0.09	0.76	123	1.1	6.81	53	4
H125533		0.424	0.06	0.75	138	0.39	6.25	58	16.9
H125534		0.129	0.05	0.32	141	0.46	6.54	205	0.6
H125535		0.059	0.04	1.14	110	0.34	10.05	121	1.2
H125536		0.086	0.05	2.59	108	0.31	24.7	81	1.7
H125537		0.164	0.07	1.26	122	0.37	17.75	87	2.3
H125538		0.297	0.04	0.43	133	0.47	9.76	72	2.9
H125539		0.355	0.05	0.49	150	0.55	8.71	61	3.2
H125540		0.2	0.07	0.48	155	0.52	9.45	79	2.2

***** See Appendix Page for comments regarding this certificate *****

ALS Chemex
EXCELLENCE IN ANALYTICAL CHEMISTRY
ALS Canada Ltd.
212 Brooksbank Avenue
North Vancouver BC V7J 2C1
Phone: 604 984 0221 Fax: 604 984 0218 www.alschemex.com

To: **HAWTHORNE GOLD CORP.**
SUITE 1580 ONE BENTAL CENTRE
505 BURRARD, BOX 72
VANCOUVER BC V7X 1M5

Finalized Date: 16-JUN-2009
Account: HAWGOL

Project: Cassiar Camp

CERTIFICATE OF ANALYSIS VA09057702

Sample Description	Method Analyte Units LOR	WEI-21 Recvd Wt. kg 0.02	Au-ICP21 Au ppm 0.001	ME-MS41 Ag ppm 0.01	ME-MS41 Al % 0.01	ME-MS41 As ppm 0.1	ME-MS41 Au ppm 0.2	ME-MS41 B ppm 10	ME-MS41 Ba ppm 10	ME-MS41 Be ppm 0.05	ME-MS41 Bi ppm 0.01	ME-MS41 Ca % 0.01	ME-MS41 Cd ppm 0.01	ME-MS41 Ce ppm 0.02	ME-MS41 Co ppm 0.1	ME-MS41 Cr ppm 1
H125541		0.32	0.094	0.11	2.15	42.8	<0.2	<10	240	0.63	0.19	0.72	0.33	26.5	28	45
H125542		0.30	0.006	0.08	3.39	20.6	<0.2	<10	690	0.66	0.18	0.95	0.39	18.15	41	50
H125543		0.32	0.006	0.07	2.57	10.2	<0.2	<10	200	0.7	0.15	1.36	0.72	20.5	33	34
H125544		0.38	0.026	0.07	2.32	29.4	<0.2	<10	110	0.82	0.29	0.49	0.25	24.2	23.8	42
H125545		0.38	0.021	0.1	2.66	23.8	<0.2	<10	140	0.51	0.11	0.79	0.43	15	40.5	28
H125546		0.48	0.011	0.25	2.67	30.6	<0.2	<10	230	1.26	0.33	0.94	0.17	44.1	16.5	44
H125547		0.50	0.311	0.22	2.31	300	0.2	<10	150	0.65	0.28	0.77	0.36	18.85	31.9	57
H125548		0.38	0.139	0.26	2.24	159.5	<0.2	<10	230	0.65	0.17	1.33	0.56	20.9	23.1	63
H125549		0.46	0.155	0.12	2.13	166.5	<0.2	<10	180	0.49	0.15	0.88	0.21	24.4	28.4	64
H125550		0.28	0.023	0.41	2.02	66	<0.2	<10	300	0.62	0.17	1.7	0.84	20.8	27.4	62
H125551		0.28	0.024	0.09	2.74	62.6	<0.2	<10	270	0.49	0.14	0.65	0.17	18.3	24.4	70
H125552		0.34	0.119	0.11	2.03	88.4	<0.2	<10	240	0.58	0.14	1.09	0.33	21.8	24.6	62
H125553		0.30	0.070	0.12	2.75	122	<0.2	<10	200	0.65	0.16	0.68	0.29	25	32.7	71
H125554		0.34	0.070	0.15	2.45	103.5	<0.2	<10	160	0.46	0.12	0.73	0.11	19.15	26.8	71
H125555		0.38	0.057	0.08	2.63	76.7	<0.2	<10	150	0.54	0.13	0.81	0.07	17.85	24.6	71
H125556		0.58	0.078	0.18	2.78	99.9	<0.2	<10	150	0.65	0.15	0.6	0.15	18.2	29.1	64
H125557		0.36	0.109	0.13	2.76	92.1	<0.2	<10	430	0.63	0.13	0.61	0.09	21.9	24.1	70
H125558		0.24	0.126	0.1	2.64	71.1	<0.2	<10	260	0.53	0.17	0.35	0.11	23.1	22.5	66
H125559		0.26	0.038	0.11	2.2	66.8	<0.2	<10	110	0.31	0.18	0.33	0.14	22.2	17.1	60
H125560		0.62	0.019	0.15	2.05	40.4	<0.2	<10	210	0.52	0.26	0.23	0.13	21.5	14.2	56
H125001		0.26	0.078	0.03	3.16	86.2	<0.2	<10	200	1.08	0.12	0.55	0.11	17.4	25.3	67
H125002		0.24	0.045	0.07	2.11	69.9	<0.2	<10	180	0.48	0.21	0.4	0.28	17.6	22.8	54
H125003		0.22	0.032	0.21	2.57	75.3	<0.2	<10	170	0.57	0.18	0.52	0.3	20.6	25	69
H125004		0.20	0.046	0.13	2.59	66.2	<0.2	<10	140	0.52	0.11	0.78	0.12	18.3	22.9	75
H125005		0.22	0.043	0.39	2.25	40.7	<0.2	<10	380	0.89	0.21	1.47	1	25.9	18.6	60
H125006		0.18	0.017	0.25	2.17	53.4	<0.2	<10	150	0.63	0.21	0.4	0.38	22.5	20.3	60
H125007		0.22	0.054	0.08	2.44	80.1	<0.2	<10	130	0.5	0.13	0.51	0.12	17.05	19.3	67
H125008		0.18	0.071	0.2	2.35	75.2	<0.2	<10	110	0.59	0.17	0.53	0.12	21.9	20.2	64
H125009		0.24	0.029	0.13	2.53	46.2	<0.2	<10	170	0.78	0.17	0.6	0.1	26.5	17.9	62
H125010		0.22	0.050	0.08	2.67	67.2	<0.2	<10	150	0.64	0.16	0.69	0.1	18.75	20	70
H125011		0.26	0.027	0.08	2.37	44.6	<0.2	<10	120	0.43	0.18	0.36	0.17	21.2	15.8	61
H125012		0.30	0.027	0.13	2.49	62.5	<0.2	<10	160	0.57	0.12	0.46	0.18	16.4	21.3	69
H125013		0.28	0.034	0.22	2.02	53.1	<0.2	<10	120	0.44	0.21	0.42	0.2	19.4	18.2	50
H125014		0.18	0.022	0.14	2.1	41.2	<0.2	<10	160	0.58	0.23	0.61	0.22	20.8	20.7	44
H125015		0.26	0.058	0.1	2.37	58.2	<0.2	<10	130	0.63	0.17	0.57	0.1	22.1	23.3	65
H125016		0.24	0.065	0.13	2.5	92.5	<0.2	<10	300	0.65	0.12	0.8	0.09	25.3	27.5	77
H125017		0.22	0.016	0.1	2.67	46.1	<0.2	<10	290	0.84	0.2	0.8	0.2	29.1	20.7	65
H125018		0.36	0.067	0.07	2.08	66.8	<0.2	<10	180	0.43	0.14	0.95	0.11	20.5	20.4	59
H125019		0.38	0.085	0.06	2.25	70.9	<0.2	<10	110	0.51	0.12	0.82	0.1	23.8	22.7	66
H125020		0.34	0.038	0.15	2.25	54.7	<0.2	<10	140	0.39	0.15	0.87	0.26	19.25	21.2	63

***** See Appendix Page for comments regarding this certificate *****

ALS Chemex
EXCELLENCE IN ANALYTICAL CHEMISTRY
ALS Canada Ltd.
212 Brooksbank Avenue
North Vancouver BC V7J 2C1
Phone: 604 984 0221 Fax: 604 984 0218 www.alschemex.com

To: **HAWTHORNE GOLD CORP.**
SUITE 1580 ONE BENTAL CENTRE
505 BURRARD, BOX 72
VANCOUVER BC V7X 1M5

Finalized Date: 16-JUN-2009
Account: HAWGOL

Project: Cassiar Camp

CERTIFICATE OF ANALYSIS VA09057702

Sample Description	Method	ME-MS41	ME-MS41	ME-MS41	ME-MS41	ME-MS41	ME-MS41	ME-MS41	ME-MS41	ME-MS41	ME-MS41	ME-MS41	ME-MS41	ME-MS41	ME-MS41	ME-MS41
	Analyte	Cs	Cu	Fe	Ga	Ge	Hf	Hg	In	K	La	Li	Mg	Mn	Mo	Na
	Units	ppm	ppm	%	ppm	ppm	ppm	ppm	ppm	%	ppm	ppm	%	ppm	ppm	%
	LOR	0.05	0.2	0.01	0.05	0.05	0.02	0.01	0.005	0.01	0.2	0.1	0.01	5	0.05	0.01
H125541		2.26	51.7	6.52	9.37	0.11	0.06	0.04	0.075	0.08	10.5	27.2	0.9	1210	1.22	0.01
H125542		32.3	60.2	8.21	15.5	0.13	0.14	0.03	0.072	0.14	6.7	32.2	1.9	2670	1.28	0.02
H125543		11.05	64.7	6.46	13.1	0.13	0.24	0.04	0.053	0.13	7.5	19.4	1.28	2000	1.09	0.01
H125544		28.7	57.1	5.76	11.4	0.12	0.12	0.04	0.057	0.1	10.2	27.5	1.13	1110	1.6	0.01
H125545		3.14	73.6	10.35	11.8	0.14	0.04	0.04	0.111	0.1	5.5	33.4	0.91	2770	1.58	0.01
H125546		4.96	84.3	4.33	10.2	0.13	0.23	0.06	0.06	0.06	21	30.1	0.67	1380	1.47	0.02
H125547		6.45	46.6	6.56	9.43	0.11	0.07	0.05	0.068	0.1	9	28.9	0.91	822	1.71	0.01
H125548		9.85	173	4.87	7	0.12	0.09	0.05	0.058	0.05	11.6	36.7	0.88	1275	1	0.02
H125549		3.26	104	5.16	6.81	0.13	0.1	0.06	0.049	0.05	12.6	25.5	1.18	1160	0.94	0.02
H125550		10.2	109.5	4.53	6.49	0.09	0.07	0.04	0.05	0.08	10.3	26.7	0.87	2090	1.3	0.01
H125551		3.6	36.1	5.68	11.2	0.09	0.11	0.02	0.053	0.05	8.8	27.6	1.05	809	1.42	0.01
H125552		5.45	104	4.66	6.7	0.14	0.2	0.08	0.043	0.05	14	20.9	1.02	1085	1.35	0.02
H125553		4.26	57.2	6.12	9.11	0.12	0.1	0.03	0.058	0.12	11.9	23.4	1.08	1330	1.12	0.01
H125554		2.68	56.7	5.33	7.96	0.13	0.07	0.02	0.047	0.08	9.4	23.8	1.3	994	1.03	0.01
H125555		1.83	52.1	5.17	7.78	0.1	0.21	0.05	0.046	0.06	8.5	22	1.21	742	0.84	0.01
H125556		5.69	47	5.62	8.7	0.1	0.11	0.03	0.057	0.08	8.5	24.1	1.18	720	1.24	0.01
H125557		2.84	57.6	5.07	7.61	0.11	0.16	0.04	0.047	0.06	10.3	22.2	1.2	627	1.11	0.01
H125558		2.35	60	5.13	8.77	0.09	0.17	0.04	0.051	0.04	10.1	22.2	1.05	794	1.27	0.01
H125559		2.66	34.1	5.04	8.5	0.08	0.08	0.03	0.043	0.05	10.7	21.4	1	527	1.54	0.01
H125560		2.03	20.2	5.1	13.1	0.09	0.32	0.03	0.047	0.04	11.1	17.5	0.55	427	1.62	0.01
H125001		3.63	37.6	6.79	8.6	0.11	0.26	0.08	0.061	0.05	7.9	23.4	1.02	857	1.84	0.01
H125002		5.4	27.3	6.34	10.55	0.09	0.15	0.04	0.057	0.04	8.6	27.4	0.8	746	1.68	0.01
H125003		3.53	32.1	5.6	10.55	0.1	0.15	0.02	0.052	0.06	9.7	25.2	0.97	664	1.53	0.01
H125004		2.55	35.2	4.74	7.74	0.1	0.16	0.03	0.043	0.05	8.8	23.6	1.23	627	1.16	0.01
H125005		4.83	105.5	3.94	7.29	0.09	0.11	0.06	0.047	0.04	14.8	24.8	0.8	1095	0.79	0.02
H125006		3.39	22.7	5.01	10.35	0.09	0.16	0.03	0.054	0.07	11	22.3	0.69	578	1.97	0.01
H125007		2.75	39.1	5.12	7.28	0.09	0.13	0.03	0.05	0.05	7.8	23	1.07	552	1.25	0.01
H125008		2.4	32.4	5.02	8.31	0.1	0.24	0.03	0.05	0.05	10.4	21.3	0.96	547	1.37	0.01
H125009		2.85	35.6	4.52	9.45	0.09	0.18	0.03	0.052	0.04	14.8	23.6	0.96	538	1.31	0.01
H125010		2.46	39.8	4.72	7.57	0.08	0.15	0.03	0.045	0.04	9.3	26	1.19	531	0.91	0.01
H125011		2.62	19.2	5.04	10.25	0.09	0.18	0.02	0.046	0.04	10.7	23	0.89	472	1.3	0.01
H125012		2.66	33.2	5.43	9.31	0.09	0.13	0.04	0.05	0.05	7.9	25.7	1.06	663	1.19	0.01
H125013		2.24	30.2	4.83	9.89	0.08	0.12	0.03	0.047	0.04	9.6	16.6	0.7	636	1.38	<0.01
H125014		3.72	23.7	4.87	10.55	0.08	0.11	0.01	0.045	0.06	10.4	24.2	0.89	638	1.23	<0.01
H125015		4.02	31.3	4.58	9.25	0.1	0.26	0.02	0.05	0.05	10.4	20.6	0.96	555	1.23	<0.01
H125016		2.17	69	5.15	7.82	0.12	0.2	0.04	0.047	0.05	13.4	23.2	1.17	903	1.01	0.01
H125017		4.04	31.2	4.89	9.38	0.09	0.25	0.02	0.057	0.06	13.1	32.7	0.85	469	0.84	0.02
H125018		5.83	59.8	4.54	6.99	0.11	0.1	0.04	0.04	0.06	10.4	18.9	1.16	637	0.74	0.01
H125019		2.48	41.7	4.86	7.3	0.11	0.2	0.03	0.041	0.06	9.8	19.3	1.1	674	0.92	0.01
H125020		2.78	27.7	4.65	7.85	0.09	0.1	0.02	0.044	0.06	9	26.1	1.07	792	0.85	0.01

***** See Appendix Page for comments regarding this certificate *****

ALS Chemex
EXCELLENCE IN ANALYTICAL CHEMISTRY
ALS Canada Ltd.
212 Brooksbank Avenue
North Vancouver BC V7J 2C1
Phone: 604 984 0221 Fax: 604 984 0218 www.alschemex.com

To: **HAWTHORNE GOLD CORP.**
SUITE 1580 ONE BENTAL CENTRE
505 BURRARD, BOX 72
VANCOUVER BC V7X 1M5

Finalized Date: 16-JUN-2009
Account: HAWGOL

Project: Cassiar Camp

CERTIFICATE OF ANALYSIS VA09057702

Sample Description	Method	ME-MS41	ME-MS41	ME-MS41	ME-MS41	ME-MS41	ME-MS41	ME-MS41	ME-MS41	ME-MS41	ME-MS41	ME-MS41	ME-MS41	ME-MS41	ME-MS41	ME-MS41
	Analyte	Nb	Ni	P	Pb	Rb	Re	S	Sb	Sc	Se	Sn	Sr	Ta	Te	Th
	Units	ppm	ppm	ppm	ppm	ppm	ppm	%	ppm	ppm	ppm	ppm	ppm	ppm	ppm	ppm
	LOR	0.05	0.2	10	0.2	0.1	0.001	0.01	0.05	0.1	0.2	0.2	0.2	0.01	0.01	0.2
H125541		3.72	40.5	770	4.9	17.6	<0.001	0.04	1.49	12.9	0.7	1.1	20.1	0.01	0.03	1.3
H125542		2.36	47	580	4.4	35.3	<0.001	0.02	1.22	15.9	0.9	1.2	24.4	0.01	0.03	1.7
H125543		5.79	38.6	1050	6.2	28	<0.001	0.04	0.77	7.6	1	3.6	32.4	0.01	0.03	1.3
H125544		5.23	35.9	550	6.4	22	<0.001	0.03	0.96	8.9	0.9	1.3	18.4	0.01	0.03	2.5
H125545		2.15	32.1	880	3.3	18.1	<0.001	0.05	1.36	25	1	0.6	22	0.02	0.04	0.7
H125546		8.39	55.8	550	12.6	17.4	<0.001	0.06	0.73	8.2	1.9	1.8	36.5	0.05	0.05	3.9
H125547		4.94	47.3	520	7.6	37.9	<0.001	0.04	1.4	11	0.8	1.5	21.2	0.01	0.05	2.7
H125548		3.31	65.9	780	5.4	13.9	<0.001	0.08	1.45	18.7	1.9	0.9	48.4	0.01	0.03	1.2
H125549		2.1	58.7	460	3.9	7.2	<0.001	0.03	1.79	18.8	1.3	0.6	25.9	0.01	0.04	2.5
H125550		2.3	52.7	950	5.9	15.5	<0.001	0.07	1.53	11.5	1.6	1	65.4	0.01	0.04	0.8
H125551		2.29	50.4	290	5.5	16.8	<0.001	0.01	1.56	11.1	0.4	1.1	16.4	<0.01	0.03	2.4
H125552		2.8	59.8	580	4.3	6.3	0.001	0.02	1.45	20.5	2.2	0.9	26.9	0.02	0.02	3.5
H125553		2.62	57.7	390	4.1	18.7	<0.001	0.01	1.35	17.3	0.8	0.9	14.5	<0.01	0.03	2.8
H125554		1.52	56.6	420	3.5	13.9	<0.001	0.01	1.42	13.8	0.7	0.7	15.7	<0.01	0.02	2.3
H125555		1.34	53.8	260	2.9	9.9	<0.001	0.01	1.54	13.8	0.7	0.7	17.2	<0.01	0.03	3
H125556		2.41	60.4	430	4	17.3	<0.001	0.01	1.41	11	0.5	1	13.1	<0.01	0.03	2.3
H125557		1.8	64	260	3.9	10.7	<0.001	0.01	1.63	11.7	0.8	0.9	14.3	0.01	0.02	3.7
H125558		3.07	52.9	340	5.3	7.1	<0.001	0.01	1.46	9.5	0.6	1	11.2	<0.01	0.03	3.9
H125559		3.36	37.9	350	5.6	10.8	<0.001	0.01	1.12	7.7	0.5	1	10.9	<0.01	0.03	3.7
H125560		8.26	33.9	340	7.1	8.7	<0.001	0.01	0.87	5.4	0.4	2.1	14.2	0.01	0.03	4.1
H125001		2.06	63.8	230	4	12.3	<0.001	0.01	1.83	12.4	0.8	1	12.2	0.01	0.03	2.8
H125002		4.73	35.6	380	5.8	10.1	<0.001	0.01	1.19	8.6	0.4	1.5	12.7	0.01	0.04	2.6
H125003		3.8	49.8	390	5.7	17.1	<0.001	0.01	1.3	9.5	0.5	1.4	13.9	<0.01	0.04	2.7
H125004		1.8	52.8	240	3.1	13.1	<0.001	0.01	1.11	10.7	0.6	0.9	14.5	<0.01	0.02	2.7
H125005		3.84	48.5	770	5.8	9.3	<0.001	0.05	0.83	13.2	1.6	1.2	30.8	0.01	0.03	1.9
H125006		5.46	40.4	370	6.7	18.5	<0.001	0.01	1.04	6.4	0.5	1.7	12	0.01	0.03	3.1
H125007		2.09	47.1	300	3.8	10.9	<0.001	0.01	1.74	9.2	0.6	0.8	12.4	<0.01	0.03	2.7
H125008		3.52	48.5	440	4.3	12.6	<0.001	0.01	1.31	8.6	0.7	1.3	14.7	<0.01	0.03	3.2
H125009		4.71	49.6	400	4.6	9.7	<0.001	0.01	0.86	9.1	0.6	1.6	15.3	0.01	0.02	3.5
H125010		2.38	53.8	320	2.8	5.8	<0.001	0.01	1.24	10.1	0.6	0.8	13.7	<0.01	0.02	2.8
H125011		3.17	30.4	450	5.5	9.9	<0.001	<0.01	1.04	8	0.4	1.3	10.6	<0.01	0.03	4.4
H125012		2.46	41.7	530	3.7	12.9	<0.001	0.01	1.55	9.7	0.6	1.1	11.7	<0.01	0.03	2.4
H125013		5.08	38.7	510	6	10.5	<0.001	0.01	1.34	7.1	0.6	1.3	12	<0.01	0.03	2.9
H125014		5.3	30.4	680	5.2	19.1	<0.001	0.01	0.75	6.1	0.4	1.4	16.7	<0.01	0.02	3.3
H125015		4.49	54.9	350	4.1	12.7	<0.001	<0.01	0.99	8.6	0.6	1.2	12.4	<0.01	0.02	4.9
H125016		1.55	56.1	230	3.6	8.8	<0.001	0.01	1.62	22.4	1.1	0.7	15.1	0.01	0.03	4.2
H125017		7.38	52.4	240	6	12.9	<0.001	0.01	0.65	10.5	0.8	1.7	20.8	0.01	0.02	4.6
H125018		2.22	45.1	460	4	10.1	0.001	0.01	1.12	14.8	0.9	0.7	21.4	0.01	0.02	3
H125019		2.17	45	240	3	13.6	<0.001	0.01	1.63	15	0.7	0.7	15.2	0.01	0.02	3.8
H125020		3.34	42.1	440	4.4	16	<0.001	0.01	1.06	11.2	0.6	0.9	17.1	<0.01	0.02	3.3

***** See Appendix Page for comments regarding this certificate *****

ALS Chemex
EXCELLENCE IN ANALYTICAL CHEMISTRY
ALS Canada Ltd.
212 Brooksbank Avenue
North Vancouver BC V7J 2C1
Phone: 604 984 0221 Fax: 604 984 0218 www.alschemex.com

To: **HAWTHORNE GOLD CORP.**
SUITE 1580 ONE BENTAL CENTRE
505 BURRARD, BOX 72
VANCOUVER BC V7X 1M5

Finalized Date: 16-JUN-2009
Account: HAWGOL

Project: Cassiar Camp

CERTIFICATE OF ANALYSIS VA09057702

Sample Description	Method	ME-MS41	ME-MS41	ME-MS41	ME-MS41	ME-MS41	ME-MS41	ME-MS41	ME-MS41
	Analyte	Ti	Tl	U	V	W	Y	Zn	Zr
	Units	%	ppm	ppm	ppm	ppm	ppm	ppm	ppm
	LOR	0.005	0.02	0.05	1	0.05	0.05	2	0.5
H125541		0.216	0.05	0.53	131	0.57	8.26	89	1.7
H125542		0.526	0.11	0.31	264	0.5	12.25	115	3.8
H125543		0.617	0.05	0.39	190	0.36	13.05	106	7.4
H125544		0.388	0.11	0.79	162	0.65	10.05	89	3.7
H125545		0.07	0.06	0.28	260	0.27	10.25	107	1
H125546		0.259	0.09	1.38	73	0.35	17.45	115	9.9
H125547		0.22	0.12	0.53	155	0.67	5.59	91	2.4
H125548		0.186	0.11	1.6	105	0.38	18.85	72	2
H125549		0.232	0.16	0.92	127	0.52	17.95	58	2.3
H125550		0.142	0.08	1.26	105	1.42	13.15	119	1.3
H125551		0.277	0.11	0.32	169	0.67	5.67	67	3.6
H125552		0.257	0.2	1.54	119	0.68	46.3	65	4.2
H125553		0.264	0.25	0.66	170	0.78	13.9	86	2.8
H125554		0.267	0.1	0.65	147	0.73	9.88	69	1.7
H125555		0.286	0.3	0.61	146	0.61	8.87	57	6.4
H125556		0.298	0.17	0.52	146	0.59	7.68	70	3.4
H125557		0.318	0.21	0.66	140	0.63	8.48	62	5
H125558		0.329	0.16	0.78	144	0.6	5.64	69	6
H125559		0.383	0.13	0.61	145	0.78	4.65	69	2.9
H125560		0.429	0.09	0.63	142	0.55	3.31	99	12.7
H125001		0.28	0.43	0.55	204	0.65	8.12	68	8.4
H125002		0.309	0.19	0.45	171	0.51	4.63	89	5.2
H125003		0.36	0.17	0.6	161	0.56	5.99	77	5.4
H125004		0.3	0.19	0.61	134	0.7	7.53	58	5
H125005		0.181	0.13	2.52	90	0.43	16.75	59	3.3
H125006		0.352	0.14	0.68	128	1.18	4.86	86	5.8
H125007		0.331	0.16	0.48	142	0.63	5.83	52	4
H125008		0.343	0.15	0.74	134	0.61	7.34	59	7.9
H125009		0.324	0.14	0.96	119	1.14	11.3	69	6.6
H125010		0.292	0.13	1.87	137	0.53	8.41	53	4.6
H125011		0.367	0.09	0.78	147	0.66	5.58	80	6.3
H125012		0.353	0.13	0.49	159	0.65	5.79	68	4.2
H125013		0.308	0.15	0.59	119	1.07	5.61	57	4.8
H125014		0.271	0.07	0.63	97	0.72	5.79	51	4
H125015		0.324	0.11	0.75	119	0.52	7.4	58	10.4
H125016		0.272	0.25	1.06	136	0.86	18.15	54	6.8
H125017		0.314	0.13	0.83	106	0.35	9.24	70	9.9
H125018		0.227	0.17	0.67	117	0.54	13.3	58	3
H125019		0.293	0.35	1.11	130	0.59	11.65	57	6.5
H125020		0.246	0.17	1.17	111	2.41	7.35	58	3.2

***** See Appendix Page for comments regarding this certificate *****

ALS Chemex
EXCELLENCE IN ANALYTICAL CHEMISTRY
ALS Canada Ltd.
212 Brooksbank Avenue
North Vancouver BC V7J 2C1
Phone: 604 984 0221 Fax: 604 984 0218 www.alschemex.com

To: **HAWTHORNE GOLD CORP.**
SUITE 1580 ONE BENTAL CENTRE
505 BURRARD, BOX 72
VANCOUVER BC V7X 1M5

Finalized Date: 16-JUN-2009
Account: HAWGOL

Project: Cassiar Camp

CERTIFICATE OF ANALYSIS VA09057702

Sample Description	Method	WEI-21	Au-ICP21	ME-MS41	ME-MS41	ME-MS41	ME-MS41	ME-MS41	ME-MS41	ME-MS41	ME-MS41	ME-MS41	ME-MS41	ME-MS41	ME-MS41	ME-MS41
	Analyte	Recvd Wt.	Au	Ag	Al	As	Au	B	Ba	Be	Bi	Ca	Cd	Ce	Co	Cr
	Units	kg	ppm	ppm	%	ppm	ppm	ppm	ppm	ppm	ppm	%	ppm	ppm	ppm	ppm
	LOR	0.02	0.001	0.01	0.01	0.1	0.2	10	10	0.05	0.01	0.01	0.01	0.02	0.1	1
H125021		0.26	0.068	0.07	2.15	80.6	<0.2	<10	250	0.38	0.15	0.52	0.32	23.9	33.6	51
H125022		0.86	0.025	0.06	3.61	38.1	<0.2	<10	360	0.67	0.11	0.87	0.16	19.05	36.2	49
H125023		0.40	0.079	0.12	2.49	95.5	<0.2	<10	160	0.39	0.14	0.73	0.14	14.65	27.2	75
H125024		0.80	0.058	0.17	2.36	88	<0.2	<10	140	0.59	0.14	0.61	0.16	19.35	24.2	65
H125025		0.32	0.021	0.16	2.58	64.5	<0.2	<10	190	0.88	0.19	0.46	0.16	29.5	20.6	64
H125026		0.42	0.132	0.07	2.42	75.1	<0.2	<10	170	0.52	0.1	0.65	0.12	17.75	25.9	66
H125027		0.50	0.052	0.19	2.64	80.2	<0.2	<10	170	0.78	0.14	0.63	0.15	25.2	23.9	67
H125028		0.34	0.036	0.63	2.32	72.6	<0.2	<10	120	0.52	0.17	0.42	0.16	17.65	19.2	64
H125029		0.38	0.016	0.17	2.45	53.7	<0.2	<10	190	0.67	0.18	0.61	0.18	19	23.3	65
H125030		0.40	0.046	0.11	2.15	55.2	<0.2	<10	130	0.45	0.2	0.4	0.16	19.7	17	59
H125561		0.32	0.036	0.17	2.45	65.4	<0.2	<10	110	0.65	0.18	0.49	0.23	20.4	23.2	62
H125562		0.44	0.030	0.1	2.64	70	<0.2	<10	130	0.65	0.14	0.61	0.09	20.1	25.3	66
H125563		0.38	0.025	0.1	2.54	58.2	<0.2	<10	210	0.5	0.16	0.65	0.12	20.2	24.1	64
H125564		0.28	0.007	0.06	2.7	51	<0.2	<10	200	0.99	0.19	0.41	0.16	23.7	26.4	64
H125566		0.36	0.057	0.22	2.36	60.2	<0.2	<10	260	0.58	0.21	0.55	0.17	23.4	23.6	66
H125567		0.36	0.100	0.03	1.83	116	<0.2	<10	120	0.48	0.13	0.51	0.06	17.5	19.4	62
H125568		0.32	0.294	0.17	2.58	441	<0.2	<10	190	0.7	0.19	0.68	0.25	14	34.6	76
H125569		0.34	0.007	0.13	1.75	24.2	<0.2	<10	270	0.4	0.22	0.2	0.25	21.3	13.7	43
H125570		0.38	0.008	0.07	1.6	21.4	<0.2	<10	290	0.39	0.21	0.46	0.12	32.5	19.3	39
H125571		0.32	0.019	0.11	1.35	21	<0.2	<10	240	0.28	0.23	0.28	0.19	29	15.7	34
H125572		0.26	0.010	0.21	1.75	19.8	<0.2	<10	500	0.45	0.22	0.4	0.26	25.6	27.1	31
H125573		0.30	0.011	0.19	1.49	21.3	<0.2	<10	440	0.34	0.21	0.56	0.52	28	29.6	27
H125574		0.18	0.007	0.08	1.65	2.8	<0.2	<10	390	0.3	0.32	0.28	0.3	35.9	11	29
H125575		0.44	0.006	0.09	2.35	16	<0.2	<10	370	0.61	0.15	0.81	0.09	28	20	46
H125576		0.20	0.004	0.28	1.78	18.6	<0.2	<10	370	0.52	0.21	0.76	0.49	29	21.7	42
H125577		0.18	0.004	0.13	1.63	18.1	<0.2	<10	240	0.42	0.25	0.36	0.44	21.6	15.3	43
H125578		0.24	0.014	0.15	1.47	21.3	<0.2	<10	450	0.38	0.27	0.54	0.52	32	27.5	29
H125579		0.34	0.042	0.13	2.22	106.5	<0.2	<10	110	0.62	0.17	0.35	0.19	22.8	18.3	49
H125580		0.36	0.042	0.12	1.88	67	<0.2	<10	80	0.41	0.24	0.21	0.15	16.5	11.9	45
H125581		0.30	0.078	0.07	2.11	70.1	<0.2	<10	80	0.69	0.29	0.22	0.1	19.9	16.4	52
H125582		0.32	0.072	0.31	2.05	138.5	<0.2	<10	350	0.61	0.33	0.86	0.32	27.1	39.5	55
H125583		0.18	0.083	0.12	1.05	49.3	<0.2	<10	100	0.24	0.23	0.24	0.22	16.9	13.4	44
H125584		0.24	0.025	0.35	1.33	68.3	<0.2	<10	100	0.34	0.24	0.29	0.31	16.4	13	41
H125585		0.28	0.018	0.28	3.01	52.3	<0.2	<10	120	1.22	0.22	0.15	0.15	27.6	20.9	57
H125586		0.22	0.109	0.26	1.51	218	<0.2	<10	210	0.55	0.27	0.49	0.31	19.7	17.4	36
H125587		0.22	0.027	0.04	1.95	66.4	<0.2	<10	220	0.41	0.2	0.19	0.13	16.55	22.7	45
H125588		0.14	0.309	0.12	1.48	355	<0.2	<10	130	0.58	0.38	0.45	0.26	20.9	22.6	37
H125589		0.28	0.014	0.11	1.57	43.9	<0.2	<10	250	0.49	0.29	0.12	0.3	20.7	16.1	38
H125590		0.38	0.462	0.05	2.34	72.8	<0.2	<10	210	0.68	0.26	0.22	0.1	28.1	18.5	54
H125591		0.18	0.580	0.1	1.33	107.5	<0.2	<10	190	0.25	0.23	0.26	0.32	20.6	32.7	40

***** See Appendix Page for comments regarding this certificate *****

ALS Chemex
EXCELLENCE IN ANALYTICAL CHEMISTRY
ALS Canada Ltd.
212 Brooksbank Avenue
North Vancouver BC V7J 2C1
Phone: 604 984 0221 Fax: 604 984 0218 www.alschemex.com

To: **HAWTHORNE GOLD CORP.**
SUITE 1580 ONE BENTAL CENTRE
505 BURRARD, BOX 72
VANCOUVER BC V7X 1M5

Finalized Date: 16-JUN-2009
Account: HAWGOL

Project: Cassiar Camp

CERTIFICATE OF ANALYSIS VA09057702

Sample Description	Method	ME-MS41	ME-MS41	ME-MS41	ME-MS41	ME-MS41	ME-MS41	ME-MS41	ME-MS41	ME-MS41	ME-MS41	ME-MS41	ME-MS41	ME-MS41	ME-MS41	ME-MS41
	Analyte	Cs	Cu	Fe	Ga	Ge	Hf	Hg	In	K	La	Li	Mg	Mn	Mo	Na
	Units	ppm	ppm	%	ppm	ppm	ppm	ppm	ppm	%	ppm	ppm	%	ppm	ppm	%
	LOR	0.05	0.2	0.01	0.05	0.05	0.02	0.01	0.005	0.01	0.2	0.1	0.01	5	0.05	0.01
H125021		3.15	77.5	6.1	8.05	0.13	0.06	0.02	0.052	0.05	10.4	28.3	1.39	1980	0.99	<0.01
H125022		7.94	68.8	7.13	12.3	0.12	0.17	0.03	0.071	0.04	8.4	39.8	1.79	1400	0.75	<0.01
H125023		2.07	50.9	5.32	8.72	0.08	0.11	0.02	0.043	0.07	7.2	25.5	1.26	803	1	<0.01
H125024		2.23	48.7	4.73	7.29	0.09	0.18	0.04	0.046	0.05	8.7	21.7	0.97	631	1.42	<0.01
H125025		2.64	37.5	4.63	9.14	0.09	0.29	0.03	0.05	0.05	13.3	30.7	0.9	682	1.42	0.01
H125026		2.12	45.6	4.76	7.4	0.08	0.15	0.02	0.04	0.04	7.7	20.7	1.07	862	1.32	0.01
H125027		2.8	39.9	5.14	9.49	0.09	0.22	0.06	0.054	0.04	11.1	24.4	1.03	733	1.56	0.01
H125028		3.31	30.4	4.96	9.28	0.08	0.09	0.04	0.047	0.05	8.8	26	0.88	500	1.35	<0.01
H125029		3.13	34.4	4.72	9.86	0.08	0.12	0.01	0.047	0.04	9.3	24	0.84	691	1.19	<0.01
H125030		3.68	21.2	5.01	10.7	0.08	0.1	0.01	0.044	0.04	9.8	22.6	0.8	475	1.53	<0.01
H125561		2.51	27.9	5.61	9.81	0.09	0.17	0.05	0.059	0.05	9.7	22.2	0.91	630	1.24	<0.01
H125562		2.33	35.8	4.95	8.67	0.1	0.29	0.03	0.047	0.07	8.9	23.5	1.13	635	0.95	0.01
H125563		6.26	81.8	4.99	8.48	0.08	0.09	0.03	0.045	0.08	8.6	27.1	1.18	856	1.42	<0.01
H125564		5.76	30.3	6.47	12.35	0.09	0.34	0.02	0.087	0.05	11.1	62	0.79	783	1.5	0.01
H125566		3.2	52.3	5.14	8.24	0.08	0.07	0.02	0.049	0.08	11.3	23.2	0.94	1045	1.59	<0.01
H125567		2.95	46.1	3.96	5.9	0.07	0.12	0.01	0.039	0.03	8.3	18	0.79	542	1.44	<0.01
H125568		5.48	39.9	8.05	10.7	0.1	0.16	0.03	0.077	0.06	6.4	34.2	1.17	867	1.76	0.01
H125569		3.27	18.3	4.77	9.89	0.07	0.08	0.01	0.038	0.04	10	17.7	0.55	431	1.31	<0.01
H125570		3.54	69.6	4	6.35	0.09	0.09	0.02	0.036	0.04	13.8	22.6	0.8	1100	1.88	<0.01
H125571		2.83	44.8	4.49	7.64	0.07	0.03	0.01	0.035	0.09	12.7	15.5	0.55	872	2.04	<0.01
H125572		5.47	43	5.32	9.29	0.08	0.05	0.02	0.039	0.09	11.2	18.7	0.8	2500	1.57	<0.01
H125573		5.7	76.8	4.64	7.16	0.08	0.04	0.03	0.035	0.09	11.9	15.3	0.71	3060	1.67	<0.01
H125574		5.09	38	1.4	10.05	0.06	0.02	0.01	0.028	0.03	19.2	10.5	0.22	819	0.81	<0.01
H125575		5.2	93.1	4.88	9.54	0.1	0.17	0.02	0.058	0.04	18	27.6	1.04	691	1.07	0.01
H125576		8.05	105	4.11	7.26	0.09	0.06	0.02	0.036	0.06	13.9	33.8	0.72	2270	2.47	<0.01
H125577		3.81	15.3	5.31	11.8	0.07	0.15	0.01	0.046	0.07	10.3	18.2	0.44	448	2.59	<0.01
H125578		4.54	87.8	4.07	7.13	0.07	0.04	0.02	0.041	0.05	13.6	18.1	0.69	2350	1.7	<0.01
H125579		2.24	24.1	3.87	7.12	0.07	0.12	0.03	0.04	0.04	10.4	23	0.7	318	1.71	<0.01
H125580		1.45	18.1	4.14	10.25	0.06	0.18	0.04	0.036	0.03	8.1	14.2	0.43	267	1.72	<0.01
H125581		1.9	13.3	4.81	14.1	0.07	0.63	0.02	0.061	0.03	10.1	19.3	0.54	362	1.41	<0.01
H125582		4.62	110.5	5.45	6.72	0.08	0.06	0.05	0.055	0.11	11.9	23	0.82	2890	1.5	<0.01
H125583		1.71	24.1	4.24	7.89	0.05	0.13	0.02	0.033	0.05	7.9	7.3	0.29	580	2.39	<0.01
H125584		1.56	15.4	4.89	11.2	0.07	0.08	0.02	0.034	0.04	7.9	12.3	0.39	506	1.47	<0.01
H125585		2.35	33.2	5.15	11.5	0.08	0.52	0.07	0.066	0.06	11.8	18.4	0.63	613	1.75	<0.01
H125586		1.58	33.3	5.23	11.1	0.07	0.05	0.03	0.047	0.03	9.6	13.2	0.35	1010	1.35	<0.01
H125587		1.52	23.1	5.68	10.3	0.07	0.02	0.03	0.048	0.02	7.4	31.8	0.69	1445	1.29	<0.01
H125588		1.59	39.3	5.71	8.27	0.07	0.05	0.03	0.065	0.03	9.6	21.2	0.42	888	1.09	<0.01
H125589		1.73	20.7	4.34	10.2	0.06	0.07	0.03	0.044	0.03	9.8	18.3	0.32	1130	1.53	<0.01
H125590		2.26	42.4	3.96	7.28	0.07	0.12	0.03	0.044	0.05	13.1	25.5	0.84	876	1.23	<0.01
H125591		2.82	38.4	5.45	8.64	0.07	0.02	0.03	0.051	0.04	9.3	10.9	0.45	3180	1.46	<0.01

***** See Appendix Page for comments regarding this certificate *****

ALS Chemex
EXCELLENCE IN ANALYTICAL CHEMISTRY
ALS Canada Ltd.
212 Brooksbank Avenue
North Vancouver BC V7J 2C1
Phone: 604 984 0221 Fax: 604 984 0218 www.alschemex.com

To: **HAWTHORNE GOLD CORP.**
SUITE 1580 ONE BENTAL CENTRE
505 BURRARD, BOX 72
VANCOUVER BC V7X 1M5

Finalized Date: 16-JUN-2009
Account: HAWGOL

Project: Cassiar Camp

CERTIFICATE OF ANALYSIS VA09057702

Sample Description	Method	ME-MS41	ME-MS41	ME-MS41	ME-MS41	ME-MS41	ME-MS41	ME-MS41	ME-MS41	ME-MS41	ME-MS41	ME-MS41	ME-MS41	ME-MS41	ME-MS41	ME-MS41
	Analyte	Nb	Ni	P	Pb	Rb	Re	S	Sb	Sc	Se	Sn	Sr	Ta	Te	Th
	Units	ppm	ppm	ppm	ppm	ppm	ppm	%	ppm	ppm	ppm	ppm	ppm	ppm	ppm	ppm
	LOR	0.05	0.2	10	0.2	0.1	0.001	0.01	0.05	0.1	0.2	0.2	0.2	0.01	0.01	0.2
H125021		1.88	50.7	640	5.3	8.1	<0.001	0.01	2.85	16	0.9	0.6	17.2	0.01	0.05	2
H125022		1.08	41.3	270	2.5	7.4	0.001	0.01	1.15	27.8	1.2	0.9	18.6	0.01	0.01	1.9
H125023		2.14	54.5	390	3.5	12.7	<0.001	<0.01	1.25	12	0.5	0.8	16.8	<0.01	0.02	2.7
H125024		2.42	62.6	310	3.9	11.2	<0.001	0.01	1.84	10.9	0.7	0.8	13.2	<0.01	0.03	3.5
H125025		5.69	67.5	300	5.6	10.8	<0.001	0.01	1.07	9.3	0.8	1.4	15.6	0.01	0.03	5.3
H125026		1.78	52.8	260	3	9.8	<0.001	<0.01	1.58	10.7	0.6	0.8	13.8	<0.01	0.02	3.1
H125027		3.99	60	240	4.3	10.1	<0.001	0.01	1.32	10.9	0.9	1.2	16.2	0.01	0.03	3.5
H125028		3.93	41.7	490	4.2	12.5	<0.001	0.01	1.16	8	0.5	1.1	11.4	<0.01	0.03	3.6
H125029		4.79	49.8	290	5.1	10.1	<0.001	<0.01	0.87	8.1	0.4	1.3	16.5	<0.01	0.03	3
H125030		5.54	36.7	450	5.1	12.5	<0.001	0.01	0.95	6.7	0.5	1.4	11.1	<0.01	0.04	2.8
H125561		4.98	53.3	450	4.9	14.9	<0.001	0.01	1.19	8.6	0.5	1.5	12.8	0.01	0.03	3.4
H125562		2.16	58.3	300	3.6	12.4	<0.001	<0.01	1.23	10.9	0.6	0.9	13	<0.01	0.03	3.4
H125563		2.78	58.9	290	6.9	17.8	<0.001	0.01	1.09	11	0.6	0.8	16.3	<0.01	0.04	3.1
H125564		8	53.9	480	5.5	11.6	<0.001	0.01	1.32	14.2	0.6	2	18	0.01	0.03	3.6
H125566		3.3	88.7	440	7.8	19	<0.001	0.01	2.02	9.1	0.6	0.9	18.7	<0.01	0.05	3.4
H125567		2.53	54.4	200	3.4	7	<0.001	<0.01	1.06	8.6	0.4	1	10.3	<0.01	0.04	3
H125568		5.02	59.2	490	5.5	16.3	<0.001	0.02	1.8	13.1	0.8	1.5	35.7	0.01	0.05	2.2
H125569		5.2	33.3	240	8.3	14.3	<0.001	0.01	1.3	4.7	0.4	1.2	12.2	<0.01	0.06	2.6
H125570		2.05	52.9	260	8.1	8.5	<0.001	0.01	1.63	8.6	0.9	0.6	20.4	<0.01	0.08	3.2
H125571		2.64	38.8	680	9.3	12.1	<0.001	<0.01	1.71	4.9	0.5	0.8	11.9	<0.01	0.07	2.3
H125572		2.14	40.4	900	8.7	18.2	<0.001	0.01	1.64	6.7	0.6	0.7	17.8	<0.01	0.06	2.1
H125573		1.88	45.7	730	10.3	17	<0.001	0.03	1.82	6.5	0.9	0.5	29.4	<0.01	0.07	1
H125574		3.7	15.4	250	19.4	9.3	<0.001	<0.01	0.25	4.7	0.4	1.3	8.3	0.01	0.04	1.1
H125575		7.35	50.9	400	6.4	6.3	<0.001	0.02	1.15	10.3	1.4	1.2	29.3	0.01	0.05	2.6
H125576		2.18	54.2	410	9.6	22.2	0.001	0.02	1.65	8.9	1.2	0.5	27.2	<0.01	0.06	2
H125577		9.27	27.2	300	9.9	17	<0.001	0.01	1.02	4.3	0.4	1.8	14.2	0.01	0.04	2.4
H125578		2.55	44	550	13.1	11.2	<0.001	0.02	1.61	6.9	0.8	0.6	25.5	<0.01	0.07	1.3
H125579		3.74	44.7	380	5.7	7.8	<0.001	<0.01	0.89	5.9	0.6	0.8	8.9	0.01	0.04	4.1
H125580		4.99	26.6	250	8	4.6	<0.001	<0.01	0.94	5	0.4	1.3	6.5	0.02	0.03	3.3
H125581		9.01	28.6	240	8.5	6.3	<0.001	<0.01	0.63	5.8	0.4	2.2	7.7	0.02	0.03	3.9
H125582		1.71	66.8	790	15.2	23.5	<0.001	0.03	2.4	13.4	1.3	0.6	26.1	0.01	0.09	1.8
H125583		6.91	29.1	380	7.7	13	<0.001	<0.01	0.83	3.9	0.5	1.2	8.6	0.01	0.03	1.7
H125584		7.48	23.5	470	7.3	8.8	<0.001	<0.01	0.79	4.4	0.5	1.6	11.5	0.01	0.03	2.4
H125585		9.56	71.2	710	7	11.9	<0.001	<0.01	0.99	7.5	0.7	1.7	6.9	0.12	0.04	4.5
H125586		6.77	27.8	440	8.9	6	<0.001	<0.01	0.78	5.7	0.6	1.6	16.6	0.01	0.04	2
H125587		2.7	31.2	380	4.6	4.7	<0.001	<0.01	0.83	11.1	0.5	0.7	6.8	0.02	0.04	1.4
H125588		5.89	31.3	430	8	6.4	<0.001	0.01	1.12	8.9	0.6	1.2	19.6	0.01	0.04	2.3
H125589		6.92	22.1	300	8.1	7.9	<0.001	<0.01	1.17	4.7	0.4	1.5	6.4	0.01	0.05	3
H125590		3.39	56.1	230	6.1	9.1	<0.001	<0.01	0.95	7.6	0.5	0.9	8.9	0.01	0.05	5.3
H125591		3.27	29.7	430	8.2	9.4	<0.001	0.01	1.39	9.4	0.5	1	8.7	0.01	0.05	1.4

***** See Appendix Page for comments regarding this certificate *****

ALS Chemex

EXCELLENCE IN ANALYTICAL CHEMISTRY

ALS Canada Ltd.

212 Brooksbank Avenue
North Vancouver BC V7J 2C1
Phone: 604 984 0221 Fax: 604 984 0218 www.alschemex.com

To: **HAWTHORNE GOLD CORP.**
SUITE 1580 ONE BENTAL CENTRE
505 BURRARD, BOX 72
VANCOUVER BC V7X 1M5

Finalized Date: 16-JUN-2009
Account: HAWGOL

Project: Cassiar Camp

CERTIFICATE OF ANALYSIS VA09057702

Sample Description	Method	ME-MS41	ME-MS41	ME-MS41	ME-MS41	ME-MS41	ME-MS41	ME-MS41	ME-MS41
	Analyte	Ti	Tl	U	V	W	Y	Zn	Zr
	Units	%	ppm	ppm	ppm	ppm	ppm	ppm	ppm
	LOR	0.005	0.02	0.05	1	0.05	0.05	2	0.5
H125021		0.155	0.07	0.56	138	0.7	11.75	129	1.7
H125022		0.157	0.19	0.58	209	0.46	30	79	3.7
H125023		0.267	0.1	0.43	154	0.72	6.68	61	3.5
H125024		0.27	0.23	0.74	122	0.62	8.13	58	5.7
H125025		0.284	0.23	3.85	106	0.51	9.67	66	12.1
H125026		0.282	0.26	0.6	129	0.57	7.21	54	5
H125027		0.315	0.2	0.99	132	0.53	10.55	65	8.1
H125028		0.332	0.14	0.71	145	0.67	5.36	58	3.4
H125029		0.316	0.11	0.6	135	0.76	6.36	65	4
H125030		0.351	0.08	0.52	137	0.57	4.5	61	4
H125561		0.312	0.19	0.78	140	0.83	6.11	99	6.7
H125562		0.327	0.17	0.66	135	0.54	8.53	59	10.1
H125563		0.224	0.11	0.64	129	0.48	6.17	75	3
H125564		0.275	0.34	2	175	0.42	8.02	128	14
H125566		0.225	0.25	0.6	128	0.75	6.3	110	2.8
H125567		0.218	0.09	0.55	104	0.61	5.68	47	3.8
H125568		0.304	0.11	0.45	182	0.65	5.63	99	5.6
H125569		0.268	0.09	0.32	129	0.7	2.33	208	3.7
H125570		0.157	0.05	1	90	1.21	8.41	88	2.6
H125571		0.181	0.05	0.29	108	0.78	3.12	99	1.5
H125572		0.222	0.06	0.29	131	0.6	4.88	178	1.5
H125573		0.156	0.05	0.44	105	0.5	8.15	187	1.1
H125574		0.105	0.11	0.48	66	0.33	7.15	200	<0.5
H125575		0.271	0.06	1.85	117	0.62	13.55	75	7.5
H125576		0.156	0.08	2.72	96	0.95	12.75	167	1.6
H125577		0.344	0.05	0.37	132	0.4	2.91	118	6.9
H125578		0.137	0.05	0.65	92	2.37	8.37	209	1
H125579		0.234	0.07	0.72	91	0.75	4.99	58	5.1
H125580		0.314	0.08	0.54	132	0.59	3.22	40	6.5
H125581		0.408	0.06	0.71	111	0.43	3.73	71	22.1
H125582		0.121	0.09	1.34	97	0.55	14.45	120	1.4
H125583		0.286	0.04	0.39	112	0.82	2.84	54	4.4
H125584		0.326	0.06	0.4	140	0.54	2.45	82	3.4
H125585		0.333	0.08	0.85	98	0.46	5.87	114	21.5
H125586		0.19	0.05	0.5	126	0.55	3.49	70	2
H125587		0.128	0.04	0.33	154	0.44	2.64	74	0.6
H125588		0.162	0.04	0.44	86	0.35	4.8	85	2
H125589		0.2	0.05	0.51	103	0.49	2.35	82	2.9
H125590		0.183	0.08	0.86	86	0.7	5	62	4.5
H125591		0.219	0.1	0.32	113	0.44	3.32	75	1

***** See Appendix Page for comments regarding this certificate *****

ALS Chemex
EXCELLENCE IN ANALYTICAL CHEMISTRY
ALS Canada Ltd.
212 Brooksbank Avenue
North Vancouver BC V7J 2C1
Phone: 604 984 0221 Fax: 604 984 0218 www.alschemex.com

To: **HAWTHORNE GOLD CORP.**
SUITE 1580 ONE BENTAL CENTRE
505 BURRARD, BOX 72
VANCOUVER BC V7X 1M5

Finalized Date: 16-JUN-2009
Account: HAWGOL

Project: Cassiar Camp

CERTIFICATE OF ANALYSIS VA09057702

Sample Description	Method Analyte Units LOR	WEI-21 Recvd Wt. kg 0.02	Au-ICP21 Au ppm 0.001	ME-MS41 Ag ppm 0.01	ME-MS41 Al % 0.01	ME-MS41 As ppm 0.1	ME-MS41 Au ppm 0.2	ME-MS41 B ppm 10	ME-MS41 Ba ppm 10	ME-MS41 Be ppm 0.05	ME-MS41 Bi ppm 0.01	ME-MS41 Ca % 0.01	ME-MS41 Cd ppm 0.01	ME-MS41 Ce ppm 0.02	ME-MS41 Co ppm 0.1	ME-MS41 Cr ppm 1
H125592		0.28	0.020	0.31	2.15	151.5	<0.2	<10	170	1.07	0.23	1.27	0.43	33.6	17.5	42
H125593		0.20	0.053	0.06	1.84	54.4	<0.2	<10	250	0.38	0.1	0.84	0.32	16.2	32.4	44
H125594		0.36	0.132	0.15	2.47	158	<0.2	<10	110	0.45	0.09	0.61	0.38	14.5	31.9	65
H125595		0.42	0.092	0.13	3.03	186	<0.2	<10	180	0.53	0.07	0.97	0.17	17.3	47.6	72
H125596		0.40	0.084	0.08	1.78	79.8	<0.2	<10	150	0.39	0.19	0.36	0.3	16.5	18.1	46
H125597		0.38	0.095	0.08	2	85.7	<0.2	<10	140	0.41	0.19	0.25	0.2	16.05	18	55
H125598		0.30	0.040	0.11	1.4	66.2	<0.2	<10	100	0.31	0.29	0.58	0.18	16.85	12	44
H125599		0.38	0.076	0.28	2.04	91.5	<0.2	<10	120	0.57	0.18	0.2	0.14	19.3	17.5	52
H125600		0.34	0.026	0.41	2.06	77.3	<0.2	<10	300	0.45	0.24	0.57	0.18	16.8	27.3	86
H125601		0.20	0.137	0.15	1.71	64.7	<0.2	<10	310	0.42	0.13	0.52	0.4	20.2	28.3	50
H125602		0.22	0.076	0.09	1.66	65.6	<0.2	<10	280	0.35	0.14	0.61	0.33	17.25	29.5	54
H125603		0.30	0.121	0.05	1.47	171	<0.2	<10	70	0.24	0.15	0.26	0.22	13.2	14.4	59
H125604		0.32	0.063	0.08	1.65	77.3	<0.2	<10	90	0.39	0.19	0.32	0.19	14.45	14.6	47
H125605		0.52	0.131	0.12	2.23	69.7	<0.2	<10	120	0.71	0.15	0.44	0.11	25.3	18.5	52
H125606		0.38	0.016	0.18	2.15	42.5	<0.2	<10	70	0.64	0.22	0.22	0.17	18.7	13.6	49
H125607		0.36	0.032	0.03	1.8	46.9	<0.2	<10	120	0.58	0.2	0.32	0.15	17.95	15.1	45
H125608		0.32	0.064	0.15	2.23	51.6	<0.2	<10	140	0.81	0.18	0.3	0.21	21.9	17.7	53
H125609		0.32	0.036	0.13	1.42	60.1	<0.2	<10	180	0.44	0.2	0.39	0.27	14.8	16.9	41
H125610		0.38	0.058	0.2	1.66	71.5	<0.2	<10	160	0.57	0.2	0.84	0.33	17.15	14.8	42
H125611		0.28	0.022	0.04	2.3	24.9	<0.2	<10	50	0.86	0.29	0.15	0.32	23.3	26.8	47
H125612		0.40	0.060	0.11	1.89	88.9	<0.2	<10	140	0.5	0.16	0.61	0.48	17.4	22.6	53
H125613		0.34	0.096	0.14	1.65	58.3	<0.2	<10	110	0.56	0.21	0.25	0.26	20.4	18.7	45
H125614		0.28	0.018	0.18	1.64	42.9	<0.2	<10	100	0.57	0.53	0.19	0.37	20.7	12.9	42
H125615		0.36	0.047	0.09	2.43	61.6	<0.2	<10	70	0.74	0.15	0.28	0.21	18	16	52
H125031		0.34	0.075	0.14	2.31	55.7	<0.2	<10	110	0.41	0.26	0.49	0.1	18.1	17.9	54
H125032		0.34	0.026	0.11	2.78	42.5	<0.2	<10	140	0.67	0.22	0.32	0.12	23.5	23.8	60
H125033		0.32	0.115	0.03	2.68	77	<0.2	<10	130	0.4	0.16	0.41	0.06	17.85	20.3	65
H125035		0.42	0.084	0.25	2.01	62.9	<0.2	<10	480	0.47	0.23	0.73	0.74	29.5	32	41
H125036		0.52	0.028	0.26	1.91	49.8	<0.2	<10	280	0.37	0.23	0.81	0.34	24.6	24.7	45
H125037		0.22	0.016	0.09	2.49	32	<0.2	<10	230	0.61	0.14	2.14	0.13	46.4	27.9	109
H125038		0.24	0.055	0.14	2.11	42.7	<0.2	<10	80	0.32	0.23	0.23	0.19	16.65	14.9	56
H125039		0.42	0.029	0.14	2.27	55	<0.2	<10	90	0.41	0.18	0.27	0.21	18.05	21.3	58
H125040		0.24	0.015	0.17	2.06	30.9	<0.2	<10	140	0.5	0.33	0.29	0.23	21.6	15.7	49
H125041		0.28	0.040	0.18	2.37	54.5	<0.2	<10	110	0.5	0.2	0.74	0.12	17.65	31.9	54
H125042		0.24	0.069	0.14	2.15	78.6	<0.2	<10	80	0.45	0.18	0.5	0.23	14.2	24.2	48
H125043		0.36	0.039	0.17	2.55	78.8	<0.2	<10	140	0.48	0.27	0.58	0.13	17.6	23.9	64
H125044		0.22	0.036	0.14	2.42	69.6	<0.2	<10	120	0.41	0.15	0.61	0.17	15.1	24.2	60
H125045		0.24	0.028	0.21	2.38	60.7	<0.2	<10	190	0.8	0.18	0.82	0.25	36.4	18.3	64
H125046		0.48	0.050	0.14	2.14	88	<0.2	<10	130	0.41	0.15	0.83	0.12	23.9	22.6	61
H125047		0.32	0.014	0.06	2.31	36	<0.2	<10	130	0.51	0.24	0.31	0.17	22.4	19.9	58

***** See Appendix Page for comments regarding this certificate *****

ALS Chemex
EXCELLENCE IN ANALYTICAL CHEMISTRY
ALS Canada Ltd.
212 Brooksbank Avenue
North Vancouver BC V7J 2C1
Phone: 604 984 0221 Fax: 604 984 0218 www.alschemex.com

To: **HAWTHORNE GOLD CORP.**
SUITE 1580 ONE BENTAL CENTRE
505 BURRARD, BOX 72
VANCOUVER BC V7X 1M5

Finalized Date: 16-JUN-2009
Account: HAWGOL

Project: Cassiar Camp

CERTIFICATE OF ANALYSIS VA09057702

Sample Description	Method	ME-MS41	ME-MS41	ME-MS41	ME-MS41	ME-MS41	ME-MS41	ME-MS41	ME-MS41	ME-MS41	ME-MS41	ME-MS41	ME-MS41	ME-MS41	ME-MS41	ME-MS41
	Analyte	Cs	Cu	Fe	Ga	Ge	Hf	Hg	In	K	La	Li	Mg	Mn	Mo	Na
	Units	ppm	ppm	%	ppm	ppm	ppm	ppm	ppm	%	ppm	ppm	%	ppm	ppm	%
	LOR	0.05	0.2	0.01	0.05	0.05	0.02	0.01	0.005	0.01	0.2	0.1	0.01	5	0.05	0.01
H125592		3.12	26.1	4.24	11.15	0.07	0.17	0.04	0.059	0.04	14.7	19.2	0.57	1315	1.04	0.01
H125593		3.62	62.1	5.23	6.98	0.1	0.06	0.08	0.044	0.06	6.7	25.1	1.28	1660	0.91	0.01
H125594		3.56	58.6	5.96	8.99	0.1	0.09	0.01	0.046	0.06	6.4	27	1.42	849	0.64	0.01
H125595		5.38	104	7.14	11.15	0.18	0.19	0.04	0.055	0.09	8.1	35.1	2.12	1465	0.53	0.01
H125596		3.31	28.1	5.02	8.98	0.07	0.04	0.02	0.04	0.04	7.5	20.3	0.68	717	1.14	<0.01
H125597		2.51	30.3	5.44	8.96	0.07	0.06	0.02	0.05	0.04	7.3	23.7	0.76	616	1.35	<0.01
H125598		1.01	20.1	4.24	12.25	0.06	0.07	0.01	0.034	0.02	8.2	12.2	0.42	414	1.28	<0.01
H125599		2.58	33.2	4.72	8.29	0.07	0.08	0.03	0.045	0.04	8.9	19.6	0.59	697	1.29	<0.01
H125600		2.3	38.3	4.87	8.29	0.06	0.05	0.04	0.041	0.07	7.9	20.9	0.76	1725	1.42	<0.01
H125601		1.74	82	5.05	6.63	0.09	0.04	0.03	0.039	0.04	9.4	24.2	1.11	1550	1	<0.01
H125602		1.89	71.1	4.99	6.74	0.12	0.07	0.04	0.043	0.04	7.5	26.5	1.24	1890	1.11	<0.01
H125603		1.16	21.3	5.45	8.17	0.07	0.04	0.03	0.042	0.03	6	13.7	0.6	434	1.44	<0.01
H125604		1.58	15.6	4.52	9.39	0.07	0.1	0.02	0.037	0.03	7.1	21.6	0.63	392	1.54	<0.01
H125605		1.85	48.9	3.9	7.19	0.08	0.33	0.03	0.043	0.03	12.9	25.1	0.86	418	0.88	0.01
H125606		2.66	20.1	4.19	9.04	0.06	0.12	0.05	0.045	0.04	10.1	26.1	0.68	281	1.81	<0.01
H125607		5.09	15.4	3.78	8.93	0.07	0.15	0.03	0.038	0.04	9.2	22.5	0.65	347	1.48	<0.01
H125608		2.65	15.9	4.72	10.65	0.07	0.2	0.05	0.053	0.05	10.3	20.7	0.59	353	1.88	<0.01
H125609		2.45	17.3	4.24	7.64	0.06	0.07	0.04	0.05	0.03	8	16.1	0.48	719	1.23	<0.01
H125610		4.02	30.2	3.24	6.21	0.06	0.07	0.03	0.036	0.03	9.4	20.6	0.67	514	0.58	<0.01
H125611		3.53	36.2	5.74	8.82	0.09	0.16	0.14	0.064	0.05	11.6	21.5	0.56	580	2.42	<0.01
H125612		1.9	47.8	3.83	6.1	0.08	0.09	0.03	0.035	0.06	8.9	17.5	0.8	917	1.31	<0.01
H125613		1.65	14.2	3.7	8.14	0.06	0.1	0.02	0.033	0.04	9.8	20.2	0.62	590	1.57	<0.01
H125614		3.41	14.9	4.4	13.2	0.07	0.14	0.02	0.039	0.05	10.9	19.7	0.49	337	1.81	<0.01
H125615		2.4	29.6	3.38	5.4	0.06	0.18	0.05	0.034	0.03	9.2	22.3	0.73	298	1.1	<0.01
H125031		3.49	28.6	4.5	8.55	0.07	0.08	0.05	0.042	0.03	8.7	20.4	0.94	502	1.28	0.01
H125032		3.7	31.6	4.82	11.95	0.09	0.27	0.03	0.054	0.05	11.2	20.4	0.79	662	1.37	0.01
H125033		2.49	41.8	5.18	9.84	0.09	0.16	0.03	0.047	0.03	8.8	26.2	1.07	555	0.97	0.01
H125035		8.41	108	6.02	9.52	0.11	0.03	0.03	0.062	0.09	11.8	20.9	0.85	2910	1.29	0.01
H125036		8.25	121.5	5.07	7.29	0.1	0.02	0.04	0.049	0.07	10.8	21.6	0.94	1885	1.34	0.01
H125037		2.47	33.2	6.1	8.4	0.14	0.06	0.08	0.054	0.03	27.4	23.5	1.21	1625	1.32	0.01
H125038		3.67	19	4.78	11.05	0.07	0.1	0.03	0.049	0.05	8.8	21.4	0.82	457	1.54	0.01
H125039		4.29	30.3	4.71	9.92	0.08	0.14	0.04	0.048	0.05	8.7	18.5	0.85	1275	1.28	0.01
H125040		10.3	25.2	4.61	11.75	0.09	0.11	0.02	0.046	0.06	11.4	19.8	0.67	616	1.32	0.01
H125041		5.39	83	5.07	8.34	0.11	0.08	0.02	0.037	0.07	8.1	17.7	1.19	855	0.96	0.01
H125042		4.89	43.1	4.96	8.65	0.09	0.12	0.02	0.042	0.05	6.6	15.4	0.87	636	0.96	0.01
H125043		2.86	53.8	4.99	8.64	0.09	0.13	0.03	0.045	0.06	8.3	21.5	1.04	575	1.04	0.01
H125044		2.11	41	5.11	8.62	0.1	0.15	0.04	0.048	0.05	7.6	22	0.99	752	0.97	0.01
H125045		1.74	54.2	4.51	9.36	0.12	0.38	0.04	0.054	0.04	18.6	38.5	0.99	495	0.73	0.03
H125046		1.8	35.7	4.36	7.58	0.11	0.28	0.04	0.041	0.06	9.9	22.7	0.99	644	0.86	0.02
H125047		9.07	18.6	4.65	11.85	0.09	0.24	0.03	0.047	0.04	10.9	16.3	0.6	588	1.04	0.01

***** See Appendix Page for comments regarding this certificate *****

ALS Chemex
EXCELLENCE IN ANALYTICAL CHEMISTRY
ALS Canada Ltd.
212 Brooksbank Avenue
North Vancouver BC V7J 2C1
Phone: 604 984 0221 Fax: 604 984 0218 www.alschemex.com

To: **HAWTHORNE GOLD CORP.**
SUITE 1580 ONE BENTAL CENTRE
505 BURRARD, BOX 72
VANCOUVER BC V7X 1M5

Finalized Date: 16-JUN-2009
Account: HAWGOL

Project: Cassiar Camp

CERTIFICATE OF ANALYSIS VA09057702

Sample Description	Method	ME-MS41	ME-MS41	ME-MS41	ME-MS41	ME-MS41	ME-MS41	ME-MS41	ME-MS41	ME-MS41	ME-MS41	ME-MS41	ME-MS41	ME-MS41	ME-MS41	ME-MS41
	Analyte	Nb	Ni	P	Pb	Rb	Re	S	Sb	Sc	Se	Sn	Sr	Ta	Te	Th
	Units	ppm	ppm	ppm	ppm	ppm	ppm	%	ppm	ppm	ppm	ppm	ppm	ppm	ppm	ppm
	LOR	0.05	0.2	10	0.2	0.1	0.001	0.01	0.05	0.1	0.2	0.2	0.2	0.01	0.01	0.2
H125592		9.03	32.9	740	6.9	6.7	<0.001	0.04	0.66	5.4	1.1	1.8	42.5	0.08	0.03	1.5
H125593		1.95	45.4	980	4.8	8.7	<0.001	0.03	1.92	13	0.9	0.3	19.6	0.01	0.04	1
H125594		1.96	52.2	550	3.1	11.1	<0.001	<0.01	1.37	14.1	0.7	0.6	12.1	<0.01	0.02	1.6
H125595		0.9	70.9	660	2.5	8.7	<0.001	<0.01	1.49	25.4	0.9	0.5	19.4	0.01	0.02	2.1
H125596		3.16	30.7	460	5.8	10.7	<0.001	<0.01	1.36	7.4	0.4	0.9	8.2	<0.01	0.05	1.6
H125597		3.51	37	400	5.5	6.8	<0.001	<0.01	1.54	7.9	0.5	0.9	7.6	<0.01	0.04	3.1
H125598		8.33	23.4	330	8.9	2.8	<0.001	<0.01	0.83	5.3	0.4	1.9	20.6	0.01	0.04	1.7
H125599		4.49	43.7	430	5.5	11.6	<0.001	<0.01	1.02	6.8	0.5	1	6.2	<0.01	0.03	2.4
H125600		3.08	68	520	8.3	27.5	<0.001	<0.01	1.11	7.1	0.5	1	19.1	<0.01	0.05	2.4
H125601		1.25	52.7	580	5.7	5	<0.001	<0.01	2.79	7.6	0.8	0.5	14.7	<0.01	0.06	0.4
H125602		1.53	58.8	740	5.1	3.9	<0.001	0.01	3.09	11.6	0.9	0.6	16.1	<0.01	0.05	1.4
H125603		2.9	33	450	4.7	3.8	<0.001	<0.01	1.38	6.4	0.5	1.1	7.4	0.01	0.03	1.3
H125604		5.02	27.2	360	6.2	6.5	<0.001	<0.01	0.86	5.5	0.4	1.2	8.6	<0.01	0.03	2.5
H125605		3.67	47.2	460	4.2	6.2	<0.001	<0.01	0.82	10.3	0.6	1	12.7	0.01	0.03	4.6
H125606		5.56	35.9	670	6	8.5	<0.001	<0.01	0.65	5.1	0.5	1.2	7.6	<0.01	0.03	4
H125607		5.78	33.3	270	5.5	8.2	<0.001	<0.01	0.6	5	0.4	1.2	8.7	<0.01	0.02	2.8
H125608		8.81	43.3	950	7.4	10.1	<0.001	<0.01	0.66	4.5	0.8	1.5	9.3	0.03	0.04	3.1
H125609		3.89	35.1	510	6.1	8.5	<0.001	<0.01	0.78	7.9	0.3	1.1	10.8	<0.01	0.03	2
H125610		3.04	30.9	380	5.1	7.1	<0.001	0.01	0.65	8.5	0.7	0.8	22.1	0.01	0.03	1.9
H125611		7.33	44.1	760	5.2	11.8	<0.001	0.01	2.62	9.9	1.2	1.4	7.3	0.02	0.04	4.1
H125612		2.23	49.5	400	5.6	13.1	<0.001	<0.01	1.24	8.7	0.6	0.6	14.2	<0.01	0.03	2.7
H125613		4.14	28.7	360	5.9	9.3	<0.001	<0.01	0.66	4.6	0.4	1	6.7	<0.01	0.02	3.4
H125614		9.38	25.4	420	8.8	11.4	<0.001	<0.01	0.6	4.3	0.4	2.1	10	0.01	0.03	3.2
H125615		2.74	41.4	470	4.7	6.8	<0.001	<0.01	0.82	6.9	0.8	0.5	6.9	0.02	0.04	4
H125031		3.62	39.2	340	4.2	8	0.001	0.01	1	7.1	0.7	0.8	10.5	<0.01	0.03	3.2
H125032		7.96	50.3	520	5.7	9.7	<0.001	0.01	0.73	7.3	0.7	1.6	10	0.04	0.04	4.1
H125033		3.67	44.4	220	3.9	5.2	0.001	0.01	1.09	9.4	0.7	0.9	10	0.01	0.03	3.6
H125035		3.82	54.7	1030	10	20.1	0.001	0.05	3.89	8.7	0.9	1	24.7	0.01	0.07	0.9
H125036		1.95	47.8	720	7.3	18.9	<0.001	0.05	3.17	9.6	1.3	0.6	33.8	0.01	0.05	0.8
H125037		2.38	67.8	1070	4.7	4.8	0.001	0.07	1.21	19.7	1.4	0.7	46.9	0.01	0.04	1.7
H125038		6.12	33.1	450	5.2	11.1	<0.001	0.02	1.11	5.5	0.6	1.3	8.2	0.01	0.03	3.4
H125039		4.95	36.7	500	4.9	13.6	<0.001	0.02	1.05	7.8	0.7	1.2	7.8	0.01	0.04	3.4
H125040		8.4	37	580	5.8	18.5	0.001	0.02	0.65	4.8	0.6	1.6	9.8	0.01	0.03	3.6
H125041		2.54	48.9	380	3.2	16.2	<0.001	0.02	0.97	9.2	0.8	0.7	15.8	<0.01	0.03	2.8
H125042		2.69	39.3	290	3.8	15.2	0.001	0.01	0.9	7.2	0.5	0.8	10.2	<0.01	0.03	2.8
H125043		2.74	56.6	270	4.1	15.3	<0.001	0.01	1.35	10.3	0.8	0.8	12.4	<0.01	0.03	3.5
H125044		2.61	51	290	3.4	15.6	0.001	0.01	1.32	10.7	0.6	0.8	13.4	<0.01	0.03	2.8
H125045		6.75	59.8	300	5.1	7.4	0.001	0.02	0.82	14.6	1.2	1.5	24.2	0.03	0.03	5
H125046		3.11	47.6	260	3.8	15.2	0.001	0.01	1.22	12.1	0.9	0.8	18.5	<0.01	0.03	4.1
H125047		4.82	40.4	220	6.3	13.4	0.001	0.01	0.79	6.9	0.5	1.6	9.6	0.01	0.03	3.6

***** See Appendix Page for comments regarding this certificate *****

ALS Chemex

EXCELLENCE IN ANALYTICAL CHEMISTRY

ALS Canada Ltd.

212 Brooksbank Avenue
North Vancouver BC V7J 2C1
Phone: 604 984 0221 Fax: 604 984 0218 www.alschemex.com

To: **HAWTHORNE GOLD CORP.**
SUITE 1580 ONE BENTAL CENTRE
505 BURRARD, BOX 72
VANCOUVER BC V7X 1M5

Finalized Date: 16-JUN-2009
Account: HAWGOL

Project: Cassiar Camp

CERTIFICATE OF ANALYSIS VA09057702

Sample Description	Method	ME-MS41	ME-MS41	ME-MS41	ME-MS41	ME-MS41	ME-MS41	ME-MS41	ME-MS41
	Analyte	Ti	Tl	U	V	W	Y	Zn	Zr
	Units	%	ppm	ppm	ppm	ppm	ppm	ppm	ppm
	LOR	0.005	0.02	0.05	1	0.05	0.05	2	0.5
H125592		0.258	0.05	2.05	76	1.98	7.8	58	6.9
H125593		0.119	0.06	0.38	122	0.81	8.44	112	1.3
H125594		0.306	0.05	0.36	166	0.41	8.53	90	2.3
H125595		0.332	0.07	0.35	197	0.35	19.1	93	4.2
H125596		0.242	0.06	0.36	139	0.5	3.71	64	1.4
H125597		0.268	0.05	0.39	133	0.58	3.13	66	2.6
H125598		0.299	0.06	0.46	138	0.58	2.45	44	3.2
H125599		0.231	0.08	0.57	111	0.57	3.56	69	2.9
H125600		0.217	0.09	0.38	126	0.81	3.68	85	1.7
H125601		0.118	0.04	0.41	115	1.28	9.11	109	0.6
H125602		0.126	0.04	0.34	112	1.12	8.42	98	1.4
H125603		0.285	0.06	0.8	145	0.67	3.39	55	1
H125604		0.352	0.05	0.61	132	1.11	3.4	64	3.5
H125605		0.241	0.09	1.02	89	0.68	9.58	55	12.5
H125606		0.256	0.07	0.75	93	0.79	3.79	55	4.5
H125607		0.254	0.06	0.55	94	0.5	4.18	54	4.8
H125608		0.31	0.06	0.64	101	0.61	3.99	69	8.5
H125609		0.261	0.06	0.39	101	0.57	4.12	53	2
H125610		0.18	0.08	1.44	80	2.06	8.87	44	1.9
H125611		0.222	2.9	1.14	112	1.17	5.44	106	6.7
H125612		0.213	0.13	0.6	102	0.79	6.47	58	2.5
H125613		0.252	0.07	0.57	97	0.66	3.7	74	3.4
H125614		0.359	0.07	0.55	115	0.52	3.12	85	5.7
H125615		0.215	0.08	0.84	83	0.75	4.89	63	5.1
H125031		0.288	0.07	0.66	124	0.9	5.73	65	3.6
H125032		0.35	0.08	0.8	114	0.58	6.11	81	12.4
H125033		0.326	0.09	0.89	148	0.72	6.64	56	5.9
H125035		0.161	0.05	0.51	119	0.37	8.47	166	1.2
H125036		0.107	0.05	1.15	104	0.45	11.25	91	0.6
H125037		0.065	0.3	1.11	177	0.5	20.7	53	1.5
H125038		0.33	0.07	0.65	121	0.81	3.53	76	5.8
H125039		0.347	0.12	0.74	126	0.65	4.38	74	6.4
H125040		0.314	0.09	0.93	107	0.58	4.79	79	5.8
H125041		0.289	0.1	0.56	141	0.92	6.9	64	3.1
H125042		0.31	0.08	0.55	135	0.68	5.79	78	4.8
H125043		0.295	0.16	0.87	133	0.72	7.21	59	5.3
H125044		0.272	0.21	0.55	139	0.61	7.02	58	5.6
H125045		0.301	0.16	1.22	96	0.45	19.9	64	17.5
H125046		0.281	0.17	0.94	114	0.75	10.05	49	10.1
H125047		0.308	0.39	0.95	128	0.67	5.59	63	10.5

***** See Appendix Page for comments regarding this certificate *****

ALS Chemex
EXCELLENCE IN ANALYTICAL CHEMISTRY
ALS Canada Ltd.
212 Brooksbank Avenue
North Vancouver BC V7J 2C1
Phone: 604 984 0221 Fax: 604 984 0218 www.alschemex.com

To: **HAWTHORNE GOLD CORP.**
SUITE 1580 ONE BENTAL CENTRE
505 BURRARD, BOX 72
VANCOUVER BC V7X 1M5

Finalized Date: 16-JUN-2009
Account: HAWGOL

Project: Cassiar Camp

CERTIFICATE OF ANALYSIS VA09057702

Sample Description	Method Analyte Units LOR	WEI-21 Recvd Wt. kg 0.02	Au-ICP21 Au ppm 0.001	ME-MS41 Ag ppm 0.01	ME-MS41 Al % 0.01	ME-MS41 As ppm 0.1	ME-MS41 Au ppm 0.2	ME-MS41 B ppm 10	ME-MS41 Ba ppm 10	ME-MS41 Be ppm 0.05	ME-MS41 Bi ppm 0.01	ME-MS41 Ca % 0.01	ME-MS41 Cd ppm 0.01	ME-MS41 Ce ppm 0.02	ME-MS41 Co ppm 0.1	ME-MS41 Cr ppm 1
H125048		0.34	0.063	0.15	2.86	87.6	<0.2	<10	170	0.52	0.18	0.42	0.16	15.6	27	67
H125049		0.26	0.007	0.07	3.06	19.9	<0.2	<10	150	0.61	0.15	0.51	0.19	20.9	30.7	45
H125050		0.24	0.003	0.13	2.53	8.5	<0.2	<10	80	0.77	0.22	0.43	0.25	25.6	15.7	46
H125051		0.30	0.018	0.19	1.55	40.2	<0.2	<10	70	0.34	0.28	0.23	0.23	19	10.2	43
H125052		0.28	0.046	0.05	2.6	46.6	<0.2	<10	100	0.62	0.22	0.26	0.15	18.3	18.6	62
H125053		0.30	0.020	0.03	2.07	44.6	<0.2	<10	100	0.43	0.23	0.31	0.14	18.2	12.8	55
H125054		0.28	0.027	0.11	1.92	41.9	<0.2	<10	50	0.45	0.17	0.29	0.43	16.55	14.9	57
H125055		0.28	0.035	0.14	2.51	82.1	<0.2	<10	110	0.41	0.17	0.35	0.29	14.15	19.4	71
H125056		0.38	0.069	0.1	2.41	103.5	<0.2	<10	140	0.36	0.13	0.63	0.32	16.1	26.7	72
H125057		0.34	0.054	0.14	2.07	94.3	<0.2	<10	110	0.23	0.16	0.6	0.25	17.2	22.2	66
H125058		0.40	0.029	0.28	2.22	55.9	<0.2	<10	140	0.73	0.21	0.56	0.27	32.5	16	51
H125059		0.46	0.020	0.06	1.72	34.5	<0.2	<10	80	0.4	0.19	0.4	0.13	21.4	12	45
H125060		0.38	0.022	0.07	2.39	43.4	<0.2	<10	130	0.5	0.15	0.38	0.17	19.45	16.7	55
H125061		0.52	0.007	0.09	0.97	7	<0.2	<10	150	0.55	0.19	0.09	0.15	9.85	4.9	18
H125062		0.38	0.004	0.14	2.51	23.5	<0.2	<10	230	0.8	0.26	0.31	0.14	30.9	16.5	49
H125063		0.58	0.047	0.08	2.64	119.5	<0.2	<10	150	0.93	0.2	0.46	0.1	48.8	22.6	49
H125064		0.46	0.026	0.26	1.96	151.5	<0.2	<10	180	0.59	0.27	0.41	0.9	22.2	25.7	62
H125065		0.30	0.012	0.2	1.05	36.4	<0.2	<10	160	0.23	0.31	0.3	0.19	23.9	6.3	39
H125066		0.42	0.035	0.24	2.35	22.8	<0.2	<10	420	0.67	0.22	0.47	0.2	32.6	19.2	44
H125067		0.28	0.010	0.29	1.22	18.7	<0.2	<10	270	0.33	0.34	0.36	0.65	23.7	26.7	45
H125068		0.28	0.001	0.13	1.95	13.1	<0.2	<10	470	0.45	0.22	0.45	0.2	26.6	16.5	50
H125069		0.36	0.005	0.11	1.65	11.1	<0.2	<10	540	0.38	0.22	0.47	0.28	26.8	18.9	37
H125070		0.56	0.003	0.19	1.52	11.6	<0.2	<10	790	0.29	0.25	0.5	0.35	26.6	13.9	33
H125071		0.34	0.003	0.2	1.35	10.6	<0.2	<10	480	0.29	0.31	0.2	0.21	26.4	11.4	35
H125072		0.40	0.004	0.23	2.04	12.9	<0.2	<10	1470	0.38	0.41	0.28	0.1	32.3	8.8	39
H125074		0.38	0.004	0.1	2.25	22	<0.2	<10	410	0.82	0.37	0.2	0.15	45.2	36.4	48
H125075		0.32	0.017	0.09	1.72	36.1	<0.2	<10	260	0.35	0.2	0.5	0.13	24.3	33.4	31
H125076		0.58	0.010	0.21	1.98	37	<0.2	<10	360	0.43	0.2	0.74	0.24	25.4	36.2	37
H125077		0.52	0.018	0.29	2	18.8	<0.2	<10	460	0.39	0.21	1.1	0.31	19.3	23.8	41
H125078		0.34	0.005	0.17	1.5	17.5	<0.2	<10	540	0.31	0.23	0.61	1.29	22.6	39.9	28
H125079		0.34	0.003	0.36	1.74	18.7	<0.2	<10	560	0.34	0.24	0.54	0.33	24.7	28.9	32
H125080		0.30	0.005	0.22	1.56	13.9	<0.2	<10	470	0.25	0.24	0.43	0.37	25	19.5	30
H125081		0.34	0.004	0.11	0.88	10.9	<0.2	<10	190	0.11	0.25	0.12	0.1	37.5	8.2	20
H125082		0.46	0.290	0.09	2.15	118.5	<0.2	<10	180	0.45	0.2	0.45	0.2	18.1	18.9	56
H125083		0.28	0.007	0.27	1.66	13.7	<0.2	<10	440	0.55	0.35	0.29	0.52	26.4	13.4	48
H125084		0.28	0.064	0.11	1.16	109	<0.2	<10	100	0.32	0.32	0.19	0.87	22.1	10.7	45
H126001		0.86	0.031	0.41	1.66	41	<0.2	<10	140	0.57	0.39	0.2	0.39	22.1	14	43
H126002		0.82	0.018	0.25	1.74	62.1	<0.2	<10	80	0.53	0.27	0.23	0.27	23.8	13.9	45
H126003		0.82	0.033	0.16	1.87	71.2	<0.2	<10	80	0.45	0.27	0.22	0.24	22.9	13.4	49
H126004		0.92	0.020	0.23	1.87	37.9	<0.2	<10	90	0.33	0.16	0.38	0.15	23.2	10.9	43

***** See Appendix Page for comments regarding this certificate *****

ALS Chemex
EXCELLENCE IN ANALYTICAL CHEMISTRY
ALS Canada Ltd.
212 Brooksbank Avenue
North Vancouver BC V7J 2C1
Phone: 604 984 0221 Fax: 604 984 0218 www.alschemex.com

To: **HAWTHORNE GOLD CORP.**
SUITE 1580 ONE BENTAL CENTRE
505 BURRARD, BOX 72
VANCOUVER BC V7X 1M5

Finalized Date: 16-JUN-2009
Account: HAWGOL

Project: Cassiar Camp

CERTIFICATE OF ANALYSIS VA09057702

Sample Description	Method	ME-MS41	ME-MS41	ME-MS41	ME-MS41	ME-MS41	ME-MS41	ME-MS41	ME-MS41	ME-MS41	ME-MS41	ME-MS41	ME-MS41	ME-MS41	ME-MS41	ME-MS41
	Analyte	Cs	Cu	Fe	Ga	Ge	Hf	Hg	In	K	La	Li	Mg	Mn	Mo	Na
	Units	ppm	ppm	%	ppm	ppm	ppm	ppm	ppm	%	ppm	ppm	%	ppm	ppm	%
	LOR	0.05	0.2	0.01	0.05	0.05	0.02	0.01	0.005	0.01	0.2	0.1	0.01	5	0.05	0.01
H125048		3.83	35.1	5.73	11.2	0.1	0.2	0.04	0.057	0.05	8	27.2	1.18	686	1.39	0.01
H125049		5.17	35.9	8.17	15.3	0.15	0.25	0.03	0.083	0.03	9.5	24	1.38	963	0.95	0.01
H125050		9.23	18.3	5.3	16.05	0.1	0.29	0.04	0.076	0.04	12.7	15.4	0.63	425	1.27	0.01
H125051		2.93	12	4.03	11.45	0.07	0.13	0.03	0.035	0.04	10.2	17	0.43	364	1.79	0.01
H125052		7.4	32.4	4.74	10.8	0.08	0.35	0.03	0.048	0.04	9.1	20.3	0.79	367	1.35	0.01
H125053		5.56	17.4	4.22	10.6	0.08	0.15	0.03	0.043	0.04	9.8	23	0.57	394	1.19	0.01
H125054		2.67	18.2	4.59	9.19	0.07	0.08	0.03	0.042	0.03	8.1	18.3	0.59	367	1.08	0.01
H125055		2.53	27.7	5.55	10.2	0.09	0.1	0.03	0.051	0.05	7.4	26.6	0.9	465	1.17	0.01
H125056		2.2	55.7	5.11	9.23	0.09	0.09	0.02	0.046	0.06	8	24.4	1.07	660	0.96	0.01
H125057		2.66	47.5	4.85	8.56	0.1	0.07	0.03	0.036	0.07	9.1	17.3	1.1	713	0.89	0.01
H125058		2.04	39.3	3.78	8.47	0.09	0.21	0.04	0.044	0.04	15.3	21.9	0.75	614	0.93	0.02
H125059		2.57	16.9	3.25	6.61	0.08	0.14	0.03	0.033	0.04	11.7	17.4	0.62	293	0.89	0.01
H125060		2.7	21.4	4.01	7.48	0.07	0.17	0.03	0.042	0.04	9.9	20.3	0.62	293	1.07	0.01
H125061		0.94	77.3	2.98	3.21	0.05	<0.02	0.02	0.035	0.05	4	11.4	0.45	697	0.52	<0.01
H125062		3.41	26.2	4.83	12.15	0.1	0.52	0.02	0.064	0.05	13.4	22.9	0.51	496	1.53	0.02
H125063		4.81	54.2	5	9.85	0.13	1.08	0.02	0.069	0.06	18.8	18.7	0.99	571	1.2	0.02
H125064		7.78	27.6	6.73	13.5	0.11	0.22	0.02	0.072	0.07	10.8	28	0.65	1000	1.99	0.02
H125065		2.42	13.4	4.21	19.25	0.08	0.11	0.01	0.034	0.05	12.7	7.9	0.26	323	1.71	0.01
H125066		4.9	188	4.64	9.13	0.12	0.24	0.05	0.049	0.05	18.3	27.4	0.98	803	1.17	0.01
H125067		4.52	21.3	4.82	14.95	0.09	0.1	0.02	0.048	0.07	11.6	10.7	0.27	1680	1.73	0.01
H125068		6.16	25.1	4.66	13.6	0.08	0.19	0.01	0.058	0.07	13.5	21	0.76	944	1.62	0.02
H125069		4.45	43.8	3.79	9.56	0.07	0.07	0.02	0.04	0.05	12.5	17.5	0.7	1175	1.39	0.01
H125070		2.97	58.5	3.83	9.36	0.08	0.07	0.03	0.034	0.05	13.8	16.1	0.53	862	1.42	0.01
H125071		2.96	33.4	3.36	13.7	0.06	0.07	0.02	0.029	0.05	13.3	12.9	0.45	458	1.67	0.01
H125072		2.37	43.6	3.54	14.45	0.08	0.07	0.02	0.039	0.05	16.7	24.4	0.46	320	2.32	0.01
H125074		4.96	173.5	4.67	13.25	0.12	0.15	0.03	0.057	0.06	27.5	23.7	0.57	1475	2.28	0.01
H125075		7.34	87.2	5.4	7.57	0.08	0.03	0.03	0.045	0.09	9.7	17.7	0.98	2330	1.81	0.01
H125076		8.43	223	5.6	8.66	0.12	0.06	0.04	0.051	0.05	19.8	22.1	1.12	2400	2.56	0.01
H125077		7.24	247	4.93	8.3	0.09	0.08	0.04	0.047	0.04	9.8	22.2	1.08	1040	2.75	0.01
H125078		7.87	95.8	5.39	9.45	0.09	0.06	0.02	0.041	0.08	9	11.8	0.84	4990	2.33	0.01
H125079		6.58	69.8	5.47	10.2	0.08	0.05	0.03	0.041	0.08	10.3	16.1	0.78	1625	2.65	0.01
H125080		5.34	71	4.58	9.09	0.07	0.04	0.02	0.035	0.05	11.1	12.8	0.7	1155	2.16	0.01
H125081		2.6	27.9	2.35	5.84	0.06	0.02	0.02	0.018	0.04	17	7.3	0.32	858	1.62	0.01
H125082		4.39	31	4.95	9.18	0.07	0.1	0.02	0.047	0.07	9.6	27.9	0.86	569	1.28	0.01
H125083		2.32	19.5	5.81	20.1	0.09	0.28	0.02	0.053	0.04	13.8	16.6	0.31	395	2.39	0.01
H125084		3.12	15.7	5.64	15.1	0.09	0.1	0.02	0.038	0.04	11.5	10.7	0.29	315	1.46	0.01
H126001		4.82	17.1	3.89	11.65	0.06	0.07	0.03	0.036	0.05	11.5	16.7	0.5	400	2.19	0.01
H126002		4.29	23.5	4.26	10.35	0.08	0.07	0.03	0.04	0.06	12.6	18.7	0.62	445	2.21	0.01
H126003		3.55	28.6	4.32	12.35	0.08	0.15	0.02	0.041	0.06	11.9	16.7	0.6	365	2.26	0.01
H126004		2.71	21	3.34	7.17	0.06	0.04	0.02	0.029	0.04	12.5	21.7	0.78	312	1.51	<0.01

***** See Appendix Page for comments regarding this certificate *****

ALS Chemex
EXCELLENCE IN ANALYTICAL CHEMISTRY
ALS Canada Ltd.
212 Brooksbank Avenue
North Vancouver BC V7J 2C1
Phone: 604 984 0221 Fax: 604 984 0218 www.alschemex.com

To: **HAWTHORNE GOLD CORP.**
SUITE 1580 ONE BENTAL CENTRE
505 BURRARD, BOX 72
VANCOUVER BC V7X 1M5

Finalized Date: 16-JUN-2009
Account: HAWGOL

Project: Cassiar Camp

CERTIFICATE OF ANALYSIS VA09057702

Sample Description	Method	ME-MS41	ME-MS41	ME-MS41	ME-MS41	ME-MS41	ME-MS41	ME-MS41	ME-MS41	ME-MS41	ME-MS41	ME-MS41	ME-MS41	ME-MS41	ME-MS41	ME-MS41
	Analyte	Nb	Ni	P	Pb	Rb	Re	S	Sb	Sc	Se	Sn	Sr	Ta	Te	Th
	Units	ppm	ppm	ppm	ppm	ppm	ppm	%	ppm	ppm	ppm	ppm	ppm	ppm	ppm	ppm
	LOR	0.05	0.2	10	0.2	0.1	0.001	0.01	0.05	0.1	0.2	0.2	0.2	0.01	0.01	0.2
H125048		2.81	57.6	410	4.5	10.5	<0.001	0.01	1.2	10	0.7	1	10.6	<0.01	0.03	3.1
H125049		6.44	40.3	480	3.2	3.7	0.001	0.03	0.44	13.5	1	1.7	12.7	0.01	0.03	2.1
H125050		14.2	35.1	480	6.3	7.9	<0.001	0.02	0.36	6.7	0.7	2.5	15	0.11	0.03	3.6
H125051		6.97	21.6	620	8.6	13.6	<0.001	0.01	0.73	3.6	0.5	1.7	7.8	0.01	0.03	3.7
H125052		4.79	46.8	230	6.2	9.7	<0.001	0.01	0.91	7.4	0.5	1.3	7.9	0.02	0.04	4.2
H125053		6.19	31.4	350	5.8	9	<0.001	0.01	0.76	5.4	0.5	1.3	9.7	0.01	0.03	3.9
H125054		5.08	31.2	390	4.9	9.1	<0.001	0.02	0.85	6.1	0.5	1.1	8	0.01	0.03	3.7
H125055		3.85	47	710	4.3	13	<0.001	0.01	1.13	7.8	0.5	1	11.7	<0.01	0.03	3
H125056		2.62	51.4	300	4	11.3	<0.001	0.01	1.22	10.4	0.6	0.7	14.1	<0.01	0.03	2.9
H125057		2.98	45.6	410	4	12.9	<0.001	0.01	1.29	10.4	0.6	0.7	13.5	<0.01	0.03	3.2
H125058		6.45	50.7	390	5.5	7.8	<0.001	0.02	0.9	9.4	0.9	1.3	20.3	0.02	0.03	5.2
H125059		3.8	35.3	210	4.1	8.4	0.001	0.01	0.66	5.1	0.4	0.8	9.7	0.01	0.02	4
H125060		4.82	43.4	290	4.5	6.3	0.001	0.01	0.83	6	0.6	0.9	8.9	0.03	0.04	3.8
H125061		0.2	26.2	210	7.5	5.1	<0.001	0.01	3.4	3.2	0.5	0.3	5	<0.01	0.08	1.9
H125062		10.05	62.9	200	9.7	16	<0.001	0.01	1.25	4.4	0.7	2.2	25.4	0.01	0.04	5
H125063		8.56	78	380	5.9	13.1	<0.001	0.02	0.72	11.4	0.7	1.9	20.5	0.03	0.02	7.7
H125064		11.85	44.1	450	8	28.2	0.001	0.02	0.89	7.4	0.5	2.3	34.5	0.01	0.05	3.7
H125065		14.05	13.5	710	10.1	11.5	<0.001	0.02	0.47	2.8	0.5	2.9	20.3	0.01	0.04	2.6
H125066		5.04	86.4	270	8.1	12.7	0.001	0.01	1.2	11.7	1.4	1.1	30.1	0.01	0.05	3.8
H125067		13.15	20.7	480	11.2	21	<0.001	0.02	0.45	3.2	0.4	3	24.5	0.01	0.03	2.4
H125068		9.31	35.8	640	7.4	19.5	<0.001	0.04	0.74	5.8	0.7	2.2	34.3	0.01	0.05	3.5
H125069		4.49	36.5	420	7.2	13.1	0.001	0.04	0.85	5.9	0.7	1.1	33.7	0.01	0.05	2.3
H125070		4.53	38	380	9.1	13.6	<0.001	0.04	1.1	5.7	0.7	1.1	38	0.01	0.06	1.9
H125071		7.53	25.6	350	11.1	11.8	<0.001	0.03	0.74	3.7	0.4	2.1	20	0.01	0.03	2.5
H125072		6.86	31.6	290	16.1	10.9	<0.001	0.04	1.08	4.9	0.6	2	32.4	0.01	0.06	3.3
H125074		7	57.6	490	17.4	18.9	<0.001	0.03	1.17	5.7	0.9	1.6	17.2	0.01	0.06	3.8
H125075		1.4	51.2	790	9.8	14.2	<0.001	0.07	2.58	8.4	0.9	0.4	20.3	<0.01	0.08	0.8
H125076		1.96	61.3	700	9.6	9.8	0.001	0.06	2.68	11	1.8	0.5	48	0.01	0.08	1
H125077		1.57	45.5	770	8.6	10.2	0.002	0.06	1.32	10.7	2.2	0.5	77.3	0.01	0.06	0.9
H125078		2	53.7	1070	9.4	18.3	<0.001	0.03	1.7	7.2	0.8	0.6	40.4	<0.01	0.07	1.9
H125079		2.48	49.5	550	9.9	21	<0.001	0.03	1.49	5.8	0.7	0.8	39.6	<0.01	0.08	1.8
H125080		2.33	41.6	430	9.6	13.1	<0.001	0.03	1.32	5.6	0.6	0.7	31.7	<0.01	0.07	1.5
H125081		1.95	25.5	320	6.6	19.8	<0.001	0.01	0.98	2.9	0.3	0.5	8.6	<0.01	0.05	1.8
H125082		5.32	43.5	670	4.5	14.2	<0.001	0.02	0.82	8.5	0.6	1	15.7	<0.01	0.03	4
H125083		13.25	37	370	14.6	10.6	<0.001	0.02	1	3.2	0.5	3.2	17.7	0.01	0.04	3.6
H125084		9.83	20.4	920	9.7	11.2	<0.001	0.02	0.73	3.7	0.5	2.6	10.9	0.01	0.05	2.6
H126001		5.86	53	610	12.2	12.4	<0.001	0.02	0.92	4.7	0.5	1.7	9.4	0.01	0.03	3.9
H126002		4.99	32.3	480	8.1	13.9	<0.001	0.02	1.04	4.8	0.6	1.4	8.9	0.01	0.03	3.2
H126003		6.76	34	300	7.8	10.8	<0.001	0.01	0.92	6.5	0.5	1.8	8.9	0.01	0.03	3.9
H126004		2.18	31.8	360	4.8	9.1	<0.001	0.01	0.68	5.5	0.5	0.7	9.3	<0.01	0.03	3

***** See Appendix Page for comments regarding this certificate *****

ALS Chemex
EXCELLENCE IN ANALYTICAL CHEMISTRY
ALS Canada Ltd.
212 Brooksbank Avenue
North Vancouver BC V7J 2C1
Phone: 604 984 0221 Fax: 604 984 0218 www.alschemex.com

To: **HAWTHORNE GOLD CORP.**
SUITE 1580 ONE BENTAL CENTRE
505 BURRARD, BOX 72
VANCOUVER BC V7X 1M5

Finalized Date: 16-JUN-2009
Account: HAWGOL

Project: Cassiar Camp

CERTIFICATE OF ANALYSIS VA09057702

Sample Description	Method / Analyte / Units / LOR	ME-MS41 Ti % 0.005	ME-MS41 Tl ppm 0.02	ME-MS41 U ppm 0.05	ME-MS41 V ppm 1	ME-MS41 W ppm 0.05	ME-MS41 Y ppm 0.05	ME-MS41 Zn ppm 2	ME-MS41 Zr ppm 0.5
H125048		0.319	0.16	0.6	157	0.68	6.19	64	7.3
H125049		0.371	0.11	0.59	227	0.31	12	79	10.1
H125050		0.379	0.09	1.41	113	0.35	5.23	81	16.6
H125051		0.299	0.07	1.13	112	0.88	2.94	48	6.2
H125052		0.295	0.13	0.71	129	0.79	4.66	64	14
H125053		0.333	0.1	0.77	118	1.17	3.98	53	6.7
H125054		0.255	0.08	0.73	121	0.98	3.7	75	3.9
H125055		0.328	0.08	0.52	153	0.79	3.8	59	5.5
H125056		0.286	0.09	0.43	154	0.82	6.71	66	3.3
H125057		0.271	0.09	0.47	146	0.63	5.99	69	2.8
H125058		0.237	0.13	2.95	81	1.12	11.15	77	10.1
H125059		0.229	0.14	0.87	83	1.18	5.62	40	5.1
H125060		0.28	0.09	1.09	97	1.21	5.63	39	6.8
H125061		<0.005	0.26	0.19	46	0.23	3.07	86	0.9
H125062		0.33	0.16	0.83	86	0.33	5.17	113	22.4
H125063		0.344	0.11	1.14	89	0.37	11.2	76	46.2
H125064		0.427	0.08	0.53	150	0.7	4.26	148	11.2
H125065		0.475	0.04	0.49	144	0.4	2.85	121	7
H125066		0.261	0.1	1.55	97	0.47	18.35	171	10.5
H125067		0.456	0.06	0.41	128	0.55	2.9	201	6.2
H125068		0.421	0.05	0.67	103	0.39	5.42	318	9.2
H125069		0.234	0.04	0.62	88	0.46	6.5	180	2.7
H125070		0.214	0.05	0.61	106	0.68	7.28	182	2.3
H125071		0.355	0.06	1.25	120	0.4	3.57	189	2.8
H125072		0.218	0.12	0.69	109	0.44	4.48	186	2.6
H125074		0.293	0.14	1.05	113	0.48	11.4	225	5.1
H125075		0.138	0.06	0.42	119	0.58	6.61	127	0.8
H125076		0.155	0.06	3.1	127	0.5	16.9	130	1.2
H125077		0.148	0.04	3.98	115	0.94	13.9	170	1.1
H125078		0.257	0.04	0.29	137	0.7	5.32	663	1.7
H125079		0.291	0.06	0.39	153	1.91	4.72	274	1.7
H125080		0.201	0.06	0.45	125	1.78	4.3	182	1.2
H125081		0.107	0.05	0.22	63	0.47	2.9	68	0.5
H125082		0.232	0.09	0.86	131	0.49	4.94	70	3.5
H125083		0.444	0.07	0.47	129	0.39	2.6	374	13
H125084		0.444	0.05	2.02	143	0.39	2.72	146	4.6
H126001		0.295	0.09	0.67	112	0.86	3.76	81	3.1
H126002		0.274	0.12	0.91	107	0.6	4.37	68	2.3
H126003		0.387	0.1	0.97	139	0.6	4.22	74	6.4
H126004		0.196	0.1	0.64	91	0.69	5	57	1.3

***** See Appendix Page for comments regarding this certificate *****

ALS Chemex
EXCELLENCE IN ANALYTICAL CHEMISTRY
ALS Canada Ltd.
212 Brooksbank Avenue
North Vancouver BC V7J 2C1
Phone: 604 984 0221 Fax: 604 984 0218 www.alschemex.com

To: **HAWTHORNE GOLD CORP.**
SUITE 1580 ONE BENTAL CENTRE
505 BURRARD, BOX 72
VANCOUVER BC V7X 1M5

Finalized Date: 16-JUN-2009
Account: HAWGOL

Project: Cassiar Camp

CERTIFICATE OF ANALYSIS VA09057702

Sample Description	Method / Analyte / Units / LOR	WEI-21 Recvd Wt. kg 0.02	Au-ICP21 Au ppm 0.001	ME-MS41 Ag ppm 0.01	ME-MS41 Al % 0.01	ME-MS41 As ppm 0.1	ME-MS41 Au ppm 0.2	ME-MS41 B ppm 10	ME-MS41 Ba ppm 10	ME-MS41 Be ppm 0.05	ME-MS41 Bi ppm 0.01	ME-MS41 Ca % 0.01	ME-MS41 Cd ppm 0.01	ME-MS41 Ce ppm 0.02	ME-MS41 Co ppm 0.1	ME-MS41 Cr ppm 1
H126005		0.54	0.015	0.2	1.98	38.3	<0.2	<10	110	0.58	0.29	0.29	0.22	23.2	10.8	44
H126006		0.70	0.037	0.07	2.3	67.4	<0.2	<10	100	0.62	0.2	0.35	0.19	25	18	49
H126007		0.54	0.116	0.08	2.91	107.5	<0.2	<10	120	0.83	0.19	0.41	0.25	26.5	29.3	56
H126008		0.56	0.088	0.22	1.47	202	<0.2	<10	80	0.28	0.39	0.16	0.21	30.6	14	49
H126009		0.62	0.012	0.64	2.89	31.2	<0.2	<10	180	1.25	0.29	0.52	0.51	45.4	19.3	47
H126010		0.60	0.004	0.18	1.74	20.4	<0.2	<10	160	0.49	0.35	0.21	0.21	26.9	14.6	47
H126011		0.64	0.015	0.21	1.48	45.2	<0.2	<10	190	0.31	0.28	0.29	0.17	23	10.7	46
H126012		0.86	0.022	0.08	1.89	51.8	<0.2	<10	250	0.42	0.2	0.4	0.09	29.6	13.6	39
H126013		0.52	0.033	0.18	2.19	46.2	<0.2	<10	200	0.69	0.23	0.32	0.35	24.4	16.6	51
H126014		0.54	0.035	0.1	1.89	240	<0.2	<10	170	0.45	0.25	0.47	0.26	21.1	15.1	52
H126015		0.64	0.012	0.06	1.72	38.1	<0.2	<10	270	0.39	0.19	0.31	0.23	25.1	16.1	40
H126016		0.66	0.027	0.21	1.64	96.7	<0.2	<10	370	0.47	0.28	0.22	0.36	23.3	13.7	42
H126017		0.74	0.049	0.25	2.23	155	<0.2	<10	420	1	0.25	0.47	0.18	34.4	19.9	45
H126018		0.72	0.384	0.21	2.03	586	0.4	<10	200	0.79	0.21	0.37	0.14	30.6	21	43
H126019		0.70	0.055	0.11	2.57	105.5	<0.2	<10	150	0.41	0.13	0.56	0.16	16.1	23.7	89
H126021		0.38	0.008	0.22	1.25	22.4	<0.2	<10	70	0.34	0.31	0.13	0.47	25.6	5.9	41
H126022		0.60	0.024	0.1	1.97	40.2	<0.2	<10	70	0.4	0.25	0.3	0.29	24.7	14	50
H126023		0.68	0.046	0.2	2.05	58	<0.2	<10	80	0.41	0.22	0.33	0.21	23.5	14.6	46
H126024		0.74	0.024	0.24	2.37	49.9	<0.2	<10	100	0.69	0.21	0.31	0.3	25.7	18.3	52
H126025		0.60	0.037	0.19	1.96	73.2	<0.2	<10	100	0.36	0.16	0.37	0.22	20.6	13.9	48

***** See Appendix Page for comments regarding this certificate *****

ALS Chemex
EXCELLENCE IN ANALYTICAL CHEMISTRY
ALS Canada Ltd.
212 Brooksbank Avenue
North Vancouver BC V7J 2C1
Phone: 604 984 0221 Fax: 604 984 0218 www.alschemex.com

To: **HAWTHORNE GOLD CORP.**
SUITE 1580 ONE BENTAL CENTRE
505 BURRARD, BOX 72
VANCOUVER BC V7X 1M5

Finalized Date: 16-JUN-2009
Account: HAWGOL

Project: Cassiar Camp

CERTIFICATE OF ANALYSIS VA09057702

Sample Description	Method	ME-MS41	ME-MS41	ME-MS41	ME-MS41	ME-MS41	ME-MS41	ME-MS41	ME-MS41	ME-MS41	ME-MS41	ME-MS41	ME-MS41	ME-MS41	ME-MS41	ME-MS41
	Analyte	Cs	Cu	Fe	Ga	Ge	Hf	Hg	In	K	La	Li	Mg	Mn	Mo	Na
	Units	ppm	ppm	%	ppm	ppm	ppm	ppm	ppm	%	ppm	ppm	%	ppm	ppm	%
	LOR	0.05	0.2	0.01	0.05	0.05	0.02	0.01	0.005	0.01	0.2	0.1	0.01	5	0.05	0.01
H126005		3.52	19.9	4.11	12.25	0.07	0.09	0.02	0.044	0.05	12	22.7	0.54	343	2.46	0.01
H126006		3.94	30.9	4.51	7.55	0.08	0.13	0.04	0.044	0.05	12.2	23	0.82	368	1.79	0.01
H126007		4.31	30.6	6.72	11	0.1	0.08	0.04	0.079	0.04	12.1	39.6	0.79	815	1.49	0.01
H126008		2.06	35.6	5.56	11.6	0.09	0.09	0.02	0.046	0.05	14.7	12	0.45	790	1.94	0.01
H126009		2.51	154	4.82	10.55	0.12	0.54	0.08	0.074	0.04	22.3	19.9	0.61	794	2.2	0.03
H126010		3.35	30.1	4.91	14.85	0.08	0.2	0.02	0.05	0.04	13	20.8	0.36	635	1.73	0.01
H126011		1.3	31.7	4.3	9.56	0.07	0.2	0.02	0.036	0.06	11.3	16.5	0.45	380	1.73	0.01
H126012		2.28	35.1	3.55	7.11	0.06	0.05	0.02	0.037	0.04	12.5	21.7	0.65	423	1.33	0.01
H126013		6.86	39.7	4.96	11.05	0.08	0.16	0.02	0.06	0.06	11.4	25.1	0.69	534	2.11	0.01
H126014		5.59	24.2	5.78	12.15	0.09	0.14	0.03	0.049	0.07	9.7	18.6	0.63	534	2.04	0.01
H126015		3.55	34.2	3.86	7.84	0.07	0.06	0.02	0.039	0.06	11.2	18	0.66	1115	1.62	0.01
H126016		3.68	21.5	4.73	10.95	0.07	0.11	0.03	0.047	0.06	11.1	14.6	0.41	817	2.37	0.01
H126017		1.94	66.9	4.77	9.14	0.08	0.06	0.03	0.056	0.06	16.1	21.3	0.56	1160	1.64	0.01
H126018		2.32	46.8	5.6	7.27	0.09	0.09	0.04	0.059	0.05	14.3	20.1	0.61	959	1.59	0.01
H126019		2.66	47.7	5.55	9.1	0.08	0.1	0.02	0.046	0.04	6.9	24.5	1.16	648	0.92	0.01
H126021		4.12	10.4	3.7	16.95	0.07	0.15	0.04	0.04	0.04	13.2	9.2	0.27	247	1.93	0.01
H126022		3.63	22.2	3.96	7.55	0.08	0.13	0.03	0.036	0.06	12.9	21.6	0.77	418	1.71	0.01
H126023		4.33	25.7	3.89	9.19	0.06	0.05	0.03	0.037	0.06	12.2	16.4	0.69	375	1.54	0.01
H126024		4.62	24	4.2	9.02	0.08	0.11	0.04	0.045	0.05	12.8	19.9	0.76	468	1.63	0.01
H126025		4.45	27	4.39	7.95	0.08	0.04	0.03	0.037	0.05	10.2	18.8	0.77	365	2.13	0.01

***** See Appendix Page for comments regarding this certificate *****

ALS Chemex
EXCELLENCE IN ANALYTICAL CHEMISTRY
ALS Canada Ltd.
212 Brooksbank Avenue
North Vancouver BC V7J 2C1
Phone: 604 984 0221 Fax: 604 984 0218 www.alschemex.com

To: **HAWTHORNE GOLD CORP.**
SUITE 1580 ONE BENTAL CENTRE
505 BURRARD, BOX 72
VANCOUVER BC V7X 1M5

Finalized Date: 16-JUN-2009
Account: HAWGOL

Project: Cassiar Camp

CERTIFICATE OF ANALYSIS VA09057702

Sample Description	Method	ME-MS41	ME-MS41	ME-MS41	ME-MS41	ME-MS41	ME-MS41	ME-MS41	ME-MS41	ME-MS41	ME-MS41	ME-MS41	ME-MS41	ME-MS41	ME-MS41	ME-MS41
	Analyte	Nb	Ni	P	Pb	Rb	Re	S	Sb	Sc	Se	Sn	Sr	Ta	Te	Th
	Units	ppm	ppm	ppm	ppm	ppm	ppm	%	ppm	ppm	ppm	ppm	ppm	ppm	ppm	ppm
	LOR	0.05	0.2	10	0.2	0.1	0.001	0.01	0.05	0.1	0.2	0.2	0.2	0.01	0.01	0.2
H126005		6.3	32.1	460	9.3	14.1	<0.001	0.02	0.74	5.1	0.5	1.7	11.6	<0.01	0.04	3.8
H126006		2.62	46.4	360	5.3	10.4	<0.001	0.01	1.09	7.5	0.8	0.8	9.5	0.01	0.04	5.5
H126007		4.24	47.6	550	5.1	9.3	<0.001	0.03	1.03	12.1	0.8	1	11.7	0.02	0.04	2.9
H126008		5.48	36	390	9.3	13.9	<0.001	0.02	3.01	5.3	0.6	1.5	8.1	0.01	0.06	5
H126009		10.7	149.5	460	16.6	8	<0.001	0.03	1.43	6.8	1.5	2.1	24.6	0.21	0.05	5.1
H126010		10.2	29.7	290	16.2	13.7	<0.001	0.02	0.75	3.4	0.5	2.4	11.5	0.01	0.05	3.8
H126011		5.28	29.3	200	9.8	16.8	<0.001	0.01	1.01	4.5	0.4	1.4	11	0.01	0.05	3.6
H126012		2.68	36.4	240	5.3	13.1	<0.001	0.01	0.87	5.2	0.5	0.7	11.4	<0.01	0.04	3.2
H126013		5.77	43.4	300	7.4	19.9	<0.001	0.07	0.87	6.2	0.5	1.5	9.3	<0.01	0.04	3.6
H126014		5.96	31.7	380	6.8	19.7	<0.001	0.02	0.93	6.2	0.5	1.5	14.7	0.01	0.04	3.2
H126015		3.38	33.2	380	6	13	<0.001	0.01	0.78	5.4	0.5	0.9	7.6	<0.01	0.04	2.9
H126016		5.47	28.9	420	8.2	14.3	<0.001	0.01	0.78	4.9	0.4	1.6	9.3	0.01	0.04	3.9
H126017		3.62	49.4	430	7.3	13.8	<0.001	0.02	1.06	9.4	0.7	1.2	14.8	0.01	0.05	2.9
H126018		3.6	45.3	340	6.1	11.8	<0.001	0.02	1.62	9.6	1	0.9	12.5	0.01	0.05	5
H126019		1.74	57	290	4.7	11.1	<0.001	0.02	1.19	9.8	0.6	0.7	11.8	<0.01	0.03	2.4
H126021		11.55	14.5	400	11.8	9.8	<0.001	0.02	0.53	3.2	0.6	2.9	8.6	0.02	0.03	2.3
H126022		4.37	38.9	480	7.2	13.6	<0.001	0.01	0.82	5.3	0.6	0.8	9.5	0.01	0.04	5.4
H126023		3.8	32.5	530	6.5	13.2	<0.001	0.01	0.87	6.5	0.5	1	10.2	<0.01	0.04	5.3
H126024		5.28	38.7	450	5.9	11.7	<0.001	0.01	0.83	6.2	0.5	1.1	10	0.01	0.03	6.2
H126025		3.44	39.1	440	5.2	9.7	<0.001	0.01	1.15	6.1	0.5	0.7	11	<0.01	0.04	3

***** See Appendix Page for comments regarding this certificate *****

ALS Chemex

EXCELLENCE IN ANALYTICAL CHEMISTRY

ALS Canada Ltd.

212 Brooksbank Avenue
North Vancouver BC V7J 2C1
Phone: 604 984 0221 Fax: 604 984 0218 www.alschemex.com

To: **HAWTHORNE GOLD CORP.**
SUITE 1580 ONE BENTAL CENTRE
505 BURRARD, BOX 72
VANCOUVER BC V7X 1M5

Finalized Date: 16-JUN-2009
Account: HAWGOL

Project: Cassiar Camp

CERTIFICATE OF ANALYSIS VA09057702

Sample Description	Method	ME-MS41	ME-MS41	ME-MS41	ME-MS41	ME-MS41	ME-MS41	ME-MS41	ME-MS41
	Analyte	Ti	Tl	U	V	W	Y	Zn	Zr
	Units	%	ppm	ppm	ppm	ppm	ppm	ppm	ppm
	LOR	0.005	0.02	0.05	1	0.05	0.05	2	0.5
H126005		0.259	0.11	0.8	108	0.65	3.95	82	3.7
H126006		0.21	0.1	0.92	103	0.7	5.78	64	4.4
H126007		0.205	0.09	0.83	132	0.78	8.71	99	2.7
H126008		0.257	0.09	0.52	116	0.53	3	74	4.1
H126009		0.34	0.1	2.13	66	0.26	14.2	270	23.9
H126010		0.338	0.08	0.57	100	0.5	2.56	154	8
H126011		0.274	0.05	0.4	105	0.34	2.8	70	7.4
H126012		0.146	0.06	0.55	83	1.03	4.41	59	1.3
H126013		0.3	0.07	0.7	119	0.51	4.17	93	6.7
H126014		0.418	0.07	0.69	147	0.57	4.09	75	5.8
H126015		0.224	0.05	0.41	94	0.46	3.92	66	2.4
H126016		0.283	0.09	0.51	114	0.55	3	89	4.8
H126017		0.158	0.1	1.13	95	0.45	10.7	83	1.7
H126018		0.145	0.11	1.22	87	0.59	7.46	79	3.2
H126019		0.331	0.06	0.3	162	0.43	4.96	65	2.9
H126021		0.449	0.06	0.61	111	0.32	3.08	58	6.9
H126022		0.235	0.08	1.64	92	0.84	4.87	94	5.4
H126023		0.267	0.09	0.76	118	0.7	4.79	64	2.7
H126024		0.272	0.09	1.25	105	0.99	5.71	88	5.2
H126025		0.253	0.09	2.95	115	0.85	4.28	61	2.3

***** See Appendix Page for comments regarding this certificate *****

ALS Chemex
EXCELLENCE IN ANALYTICAL CHEMISTRY
ALS Canada Ltd.
212 Brooksbank Avenue
North Vancouver BC V7J 2C1
Phone: 604 984 0221 Fax: 604 984 0218 www.alschemex.com

To: **HAWTHORNE GOLD CORP.**
SUITE 1580 ONE BENTAL CENTRE
505 BURRARD, BOX 72
VANCOUVER BC V7X 1M5

Finalized Date: 16-JUN-2009
Account: HAWGOL

Project: Cassiar Camp

CERTIFICATE OF ANALYSIS VA09057702

Method	CERTIFICATE COMMENTS
ME-MS41	Gold determinations by this method are semi-quantitative due to the small sample weight used (0.5g).

ALS Chemex
EXCELLENCE IN ANALYTICAL CHEMISTRY
ALS Canada Ltd.
212 Brooksbank Avenue
North Vancouver BC V7J 2C1
Phone: 604 984 0221 Fax: 604 984 0218 www.alschemex.com

To: **HAWTHORNE GOLD CORP.**
SUITE 1580 ONE BENTAL CENTRE
505 BURRARD, BOX 72
VANCOUVER BC V7X 1M5

Finalized Date: 30-JUN-2009
Account: HAWGOL

CERTIFICATE VA09058204

Project: H1002

P.O. No.:

This report is for 233 Soil samples submitted to our lab in Vancouver, BC, Canada on 19-JUN-2009.

The following have access to data associated with this certificate:

ANDREW CALDWELL ANGEL LEE	JOHN DADDS KRISTIAN WHITEHEAD	WILLIAM HAY

SAMPLE PREPARATION

ALS CODE	DESCRIPTION
WEI-21	Received Sample Weight
LOG-22	Sample login - Rcd w/o BarCode
EXTRA-01	Extra Sample received in Shipment
SCR-41	Screen to -180um and save both

ANALYTICAL PROCEDURES

ALS CODE	DESCRIPTION
ME-MS41	51 anal. aqua regia ICPMS

To: **HAWTHORNE GOLD CORP.**
ATTN: WILLIAM HAY
SUITE 1580 ONE BENTAL CENTRE
505 BURRARD, BOX 72
VANCOUVER BC V7X 1M5

This is the Final Report and supersedes any preliminary report with this certificate number. Results apply to samples as submitted. All pages of this report have been checked and approved for release.

Signature: 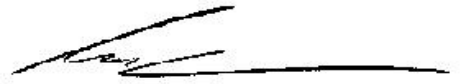

Colin Ramshaw, Vancouver Laboratory Manager

ALS Chemex
EXCELLENCE IN ANALYTICAL CHEMISTRY
ALS Canada Ltd.
212 Brooksbank Avenue
North Vancouver BC V7J 2C1
Phone: 604 984 0221 Fax: 604 984 0218 www.alschemex.com

To: **HAWTHORNE GOLD CORP.**
SUITE 1580 ONE BENTAL CENTRE
505 BURRARD, BOX 72
VANCOUVER BC V7X 1M5

Finalized Date: 30-JUN-2009
Account: HAWGOL

Project: H1002

CERTIFICATE OF ANALYSIS VA09058204

Sample Description	Method	WEI-21	ME-MS41	ME-MS41	ME-MS41	ME-MS41	ME-MS41	ME-MS41	ME-MS41	ME-MS41	ME-MS41	ME-MS41	ME-MS41	ME-MS41	ME-MS41	ME-MS41
	Analyte	Recvd Wt.	Ag	Al	As	Au	B	Ba	Be	Bi	Ca	Cd	Ce	Co	Cr	Cs
	Units	kg	ppm	%	ppm	ppm	ppm	ppm	ppm	ppm	%	ppm	ppm	ppm	ppm	ppm
	LOR	0.02	0.01	0.01	0.1	0.2	10	10	0.05	0.01	0.01	0.01	0.02	0.1	1	0.05
H125147		0.50	0.09	1.69	357	<0.2	<10	100	0.31	0.11	0.13	0.15	14.9	15.6	45	5.19
H125148		0.44	0.19	2.03	28.6	<0.2	<10	50	0.23	0.16	0.12	0.13	19.3	7.8	59	1.53
H125149		0.50	0.08	1.31	19.3	<0.2	<10	60	0.17	0.3	0.08	0.11	24.2	7.6	41	2.39
H125150		0.56	0.15	1.51	25.8	<0.2	<10	60	0.16	0.12	0.21	0.09	19.2	10.1	44	1.4
H125491		0.58	0.09	2.46	15.7	<0.2	<10	100	0.36	0.16	0.15	0.17	22	10	65	1.86
H125492		0.48	0.03	1.08	14.4	<0.2	<10	40	0.17	0.21	0.14	0.06	19.3	6	37	1.72
H125493		0.46	0.01	0.83	5.5	<0.2	<10	40	0.06	0.29	0.13	0.03	18.6	3.9	35	1.33
H125494		0.68	<0.01	1.89	67.4	<0.2	<10	70	0.56	0.12	0.5	0.14	22.6	9.4	38	1.79
H125495		0.46	0.06	1.16	24.9	<0.2	<10	40	0.08	0.17	0.14	0.07	19.55	5.7	42	1.88
H125496		0.50	0.06	2.26	61.8	<0.2	<10	170	0.77	0.2	1	0.26	40.6	18.7	59	4.3
H125497		0.40	0.14	1.65	24.5	<0.2	<10	90	0.4	0.19	0.16	0.13	27.7	8.8	46	1.57
H125498		0.40	0.01	0.98	27.7	<0.2	<10	50	0.15	0.27	0.15	0.06	20.8	8.4	46	1.62
H125499		0.50	<0.01	1.27	19.4	<0.2	<10	80	0.11	0.19	0.15	0.08	23.7	7.6	39	3.68
H125500		0.42	0.05	1.46	42	<0.2	<10	70	0.36	0.26	0.15	0.1	28.1	7.9	46	3.13
H125778		0.80	0.09	1.88	48	<0.2	<10	210	0.35	0.1	0.59	0.16	21.9	15.5	61	2.37
H125779		0.66	0.09	1.58	145	<0.2	<10	200	0.26	0.22	0.35	0.11	26.6	13.1	52	3.3
H125780		0.56	0.12	2.57	37.9	<0.2	<10	310	0.68	0.22	0.64	0.26	35.5	19.3	65	2.54
H125781		0.44	0.02	1.58	49.9	<0.2	<10	130	0.43	0.2	0.18	0.28	44.6	14.2	52	2.62
H125782		0.58	0.05	2.49	137.5	<0.2	<10	100	0.93	0.22	0.4	0.17	44.1	25.1	55	6.86
H125783		0.46	0.01	0.82	4.5	0.2	<10	40	0.11	0.26	0.09	0.05	18.75	3.5	34	2.33
H125784		0.46	0.04	1.65	6.8	<0.2	<10	50	0.26	0.12	0.12	0.13	19.15	5	41	1.25
H125785		0.50	0.12	1.31	3.4	<0.2	<10	60	0.32	0.08	0.22	0.15	20	5.8	30	1.22
H125786		0.52	0.06	1.15	27.1	<0.2	<10	60	0.15	0.34	0.12	0.05	20.5	7.2	38	1.54
H125787		0.68	0.11	1.75	15.1	<0.2	<10	50	0.26	0.2	0.12	0.1	22.5	11.5	54	1.78
H125788		0.44	0.07	1.08	16.9	<0.2	<10	70	0.16	0.28	0.11	0.07	23.4	10.4	42	4.65
H125789		0.44	0.06	1.23	117.5	<0.2	<10	80	0.11	0.17	0.09	0.07	15	10.7	33	3.42
H125790		0.62	0.08	1.5	127	<0.2	<10	80	0.13	0.11	0.09	0.1	14.3	10.5	38	3.62
H125791		0.64	0.03	1.95	21.1	<0.2	<10	100	0.32	0.17	0.15	0.13	23.6	12.3	54	3.31
H125792		0.64	0.04	2.53	21	<0.2	<10	100	0.34	0.11	0.22	0.19	25.1	17.1	70	1.83
H125793		0.76	0.09	2.79	25.6	<0.2	<10	170	0.49	0.14	0.27	0.25	29.7	22.6	72	2
H125794		0.64	0.19	1.58	9.5	<0.2	<10	70	0.21	0.33	0.08	0.07	24.7	6.3	37	3.2
H125795		0.54	0.02	2.04	23.8	<0.2	<10	180	0.19	0.17	0.24	0.08	20.7	12.5	65	3.72
H125796		0.38	0.09	1.22	9.3	<0.2	<10	100	0.19	0.21	0.16	0.06	21.1	4.6	34	2.48
H125797		0.48	0.05	2.39	17.2	<0.2	<10	110	0.32	0.17	0.16	0.14	20.3	11.9	60	2.01
H125798		0.48	0.01	1.84	10	<0.2	<10	80	0.23	0.13	0.16	0.07	19.35	7.8	55	1.72
H125799		0.64	0.04	2.4	17.4	<0.2	<10	100	0.21	0.13	0.21	0.1	23.8	13.2	74	1.8
H125800		0.62	0.07	2.15	13.9	<0.2	<10	90	0.21	0.1	0.21	0.15	22.8	13	63	2.33
H125801		0.58	0.22	2.28	13.4	<0.2	<10	80	0.65	0.13	0.14	0.18	24.8	8.9	49	1.87
H125802		0.48	0.07	1.38	33.7	<0.2	<10	90	0.13	0.1	0.18	0.13	20.3	8.8	47	1.55
H125803		0.52	0.17	2.22	40.8	<0.2	<10	170	0.65	0.13	0.5	0.34	32	16.5	57	7.3

***** See Appendix Page for comments regarding this certificate *****

ALS Chemex
EXCELLENCE IN ANALYTICAL CHEMISTRY
ALS Canada Ltd.
212 Brooksbank Avenue
North Vancouver BC V7J 2C1
Phone: 604 984 0221 Fax: 604 984 0218 www.alschemex.com

To: **HAWTHORNE GOLD CORP.**
SUITE 1580 ONE BENTAL CENTRE
505 BURRARD, BOX 72
VANCOUVER BC V7X 1M5

Finalized Date: 30-JUN-2009
Account: HAWGOL

Project: H1002

CERTIFICATE OF ANALYSIS VA09058204

Sample Description	Method	ME-MS41	ME-MS41	ME-MS41	ME-MS41	ME-MS41	ME-MS41	ME-MS41	ME-MS41	ME-MS41	ME-MS41	ME-MS41	ME-MS41	ME-MS41	ME-MS41	ME-MS41
	Analyte	Cu	Fe	Ga	Ge	Hf	Hg	In	K	La	Li	Mg	Mn	Mo	Na	Nb
	Units	ppm	%	ppm	ppm	ppm	ppm	ppm	%	ppm	ppm	%	ppm	ppm	%	ppm
	LOR	0.2	0.01	0.05	0.05	0.02	0.01	0.005	0.01	0.2	0.1	0.01	5	0.05	0.01	0.05
H125147		48.6	5.44	5.9	0.08	<0.02	0.04	0.049	0.04	6.4	12.1	0.48	620	1.05	0.01	1.19
H125148		14.6	5.09	11.4	0.08	0.11	0.08	0.045	0.03	9.7	11.4	0.49	308	1.48	0.01	6.51
H125149		11.2	4.2	18.65	0.08	0.08	0.05	0.035	0.04	12.2	5.8	0.29	495	2.18	0.01	9.3
H125150		19.4	3.33	8.07	0.06	0.02	0.02	0.024	0.04	9.2	9.7	0.66	458	1.03	0.01	2.07
H125491		31.7	4.31	6.36	0.07	0.04	0.07	0.037	0.04	11	13.4	0.73	392	1.15	0.01	2.42
H125492		11.8	2.52	8.15	0.06	<0.02	0.03	0.018	0.05	10.1	6.1	0.4	232	1.09	0.01	1.53
H125493		5	1.54	11.45	<0.05	0.03	0.03	0.014	0.03	9.5	2.7	0.22	113	1.36	<0.01	5.35
H125494		19.4	3.31	7.43	0.07	0.1	0.02	0.037	0.04	11.2	13.8	0.59	272	1.49	0.01	5.3
H125495		10	2.85	11.4	0.06	0.03	0.04	0.02	0.02	9.7	6	0.36	168	1.26	<0.01	5.1
H125496		29.4	4.54	11.25	0.09	0.06	0.04	0.06	0.08	19.2	27.6	0.73	1095	1.42	0.03	4.79
H125497		19.6	3.75	10.15	0.08	0.06	0.04	0.044	0.04	12.5	12	0.48	363	1.51	0.01	6.14
H125498		11.3	4.14	19.05	0.07	0.1	0.03	0.025	0.03	10.3	3.5	0.26	387	2.28	<0.01	10.2
H125499		11.3	2.39	10.1	0.06	0.04	0.02	0.021	0.04	11.7	6.7	0.48	285	1.45	0.01	5.29
H125500		26.3	4.02	18.05	0.08	0.09	0.05	0.046	0.04	12.8	10.4	0.35	399	1.85	0.01	9.37
H125778		49.9	3.31	5.47	0.07	0.04	0.03	0.029	0.05	10.4	18.9	0.81	516	0.83	0.01	1.6
H125779		27.4	4.46	11.8	0.07	0.03	0.02	0.04	0.06	10.7	10.6	0.59	685	1.81	0.01	3.48
H125780		58.6	4.53	11.05	0.09	0.04	0.04	0.05	0.09	15.6	17.2	0.9	831	2.02	0.01	3.71
H125781		41.5	5.28	11.75	0.11	0.12	0.06	0.066	0.05	16.7	11.3	0.39	815	1.78	0.01	8.73
H125782		37.1	4.52	9.69	0.08	0.08	0.05	0.063	0.05	17.7	19.7	0.61	1640	1.19	0.01	4.12
H125783		10.8	1.74	12.3	<0.05	0.04	0.05	0.017	0.03	9.6	2.5	0.17	131	1.39	0.01	5.43
H125784		9.3	3.41	8.99	0.05	0.06	0.05	0.038	0.03	10	6.6	0.29	242	1.27	<0.01	5.16
H125785		8.7	2.21	5.63	0.06	0.02	0.04	0.021	0.06	9.3	6.9	0.38	255	0.62	0.01	1.98
H125786		11.2	3.32	15	0.06	0.03	0.05	0.026	0.07	10.1	5.3	0.39	390	1.37	0.01	4.6
H125787		15.5	6.24	15.9	0.09	0.09	0.05	0.044	0.04	10.9	5.6	0.48	682	2.18	0.01	7.97
H125788		11.7	3.2	11.85	0.05	0.03	0.05	0.029	0.04	11.8	4	0.27	1420	1.49	0.01	4.13
H125789		23.4	4.15	8.83	0.06	<0.02	0.05	0.026	0.04	6.8	3.6	0.28	438	1.45	<0.01	1.38
H125790		24.6	4.83	8.11	0.06	0.02	0.05	0.025	0.03	6.3	3.9	0.35	443	1.21	0.01	2.47
H125791		35	3.89	8.54	0.07	0.02	0.04	0.031	0.04	10.8	12.5	0.71	723	1.24	0.01	2.36
H125792		45.6	4.35	7.03	0.08	0.03	0.03	0.033	0.04	11.9	19.8	1.16	785	0.99	<0.01	1.89
H125793		59.4	4.67	7.46	0.08	0.05	0.05	0.039	0.05	13.2	20.7	1.2	914	1.35	<0.01	2.37
H125794		12.2	3.03	12.7	0.06	0.03	0.05	0.031	0.04	12.6	9	0.32	390	1.66	<0.01	5.75
H125795		20.3	4.7	12.4	0.07	0.04	0.03	0.033	0.04	10.1	20.2	0.81	627	1.13	<0.01	3.88
H125796		18.3	2.15	8.74	0.05	0.02	0.06	0.023	0.03	10.5	4.7	0.25	185	1.38	<0.01	3.41
H125797		23.2	4.55	10.05	0.06	0.07	0.06	0.036	0.04	10.1	17.9	0.76	426	1.23	0.01	4.5
H125798		13.1	4.52	9.84	0.09	0.05	0.06	0.035	0.04	9.8	10.4	0.58	342	1.24	0.01	5.03
H125799		24.4	4.92	9.81	0.09	0.03	0.03	0.03	0.04	11.7	13.5	0.97	598	1.25	<0.01	2.83
H125800		24.4	4.44	8.81	0.05	0.04	0.03	0.029	0.05	11	11.7	0.91	616	1.28	0.01	2.61
H125801		19.8	3.82	9.22	0.06	0.06	0.05	0.037	0.04	12.1	13.1	0.46	437	1.36	0.01	4.96
H125802		19.3	3.43	6.39	0.05	0.02	0.05	0.018	0.04	10	7.4	0.54	363	0.9	0.01	1.92
H125803		54.3	3.53	6.72	0.08	0.08	0.05	0.036	0.04	17.8	18	0.71	920	1.09	0.01	2.38

***** See Appendix Page for comments regarding this certificate *****

ALS Chemex
EXCELLENCE IN ANALYTICAL CHEMISTRY
ALS Canada Ltd.
212 Brooksbank Avenue
North Vancouver BC V7J 2C1
Phone: 604 984 0221 Fax: 604 984 0218 www.alschemex.com

To: **HAWTHORNE GOLD CORP.**
SUITE 1580 ONE BENTAL CENTRE
505 BURRARD, BOX 72
VANCOUVER BC V7X 1M5

Finalized Date: 30-JUN-2009
Account: HAWGOL

Project: H1002

CERTIFICATE OF ANALYSIS VA09058204

Sample Description	Method	ME-MS41	ME-MS41	ME-MS41	ME-MS41	ME-MS41	ME-MS41	ME-MS41	ME-MS41	ME-MS41	ME-MS41	ME-MS41	ME-MS41	ME-MS41	ME-MS41	ME-MS41
	Analyte	Ni	P	Pb	Rb	Re	S	Sb	Sc	Se	Sn	Sr	Ta	Te	Th	Ti
	Units	ppm	ppm	ppm	ppm	ppm	%	ppm	ppm	ppm	ppm	ppm	ppm	ppm	ppm	%
	LOR	0.2	10	0.2	0.1	0.001	0.01	0.05	0.1	0.2	0.2	0.2	0.01	0.01	0.2	0.005
H125147		31.4	660	8.2	9.4	<0.001	0.04	3.45	7.1	0.7	0.4	5.9	<0.01	0.18	0.5	0.06
H125148		21	480	9.4	6.6	<0.001	0.03	0.63	5	0.7	1.1	6.3	0.03	0.06	2.8	0.245
H125149		14.2	690	13.8	8	<0.001	0.03	0.57	3	0.6	3.3	7.2	0.01	0.05	1.7	0.396
H125150		23.9	540	8.2	5.7	<0.001	0.03	0.64	3.5	0.4	0.6	7.2	<0.01	0.04	0.9	0.161
H125491		31.3	530	12.8	7	<0.001	0.05	0.54	4.3	0.8	0.5	6	<0.01	0.07	1.6	0.151
H125492		17.9	470	5.9	8.4	<0.001	0.04	0.42	2.3	0.3	0.7	7.1	<0.01	0.02	0.7	0.128
H125493		10.6	320	12.4	3.7	<0.001	0.04	0.7	2.5	0.4	2.3	7	0.01	0.02	1.2	0.39
H125494		28.9	540	6.2	7.2	<0.001	0.03	0.64	3.7	0.6	1	17.8	0.06	0.03	2	0.169
H125495		15	380	12.9	4.7	<0.001	0.04	0.67	2.6	0.4	1.2	7	0.01	0.02	0.6	0.228
H125496		33.2	920	11.1	13.1	<0.001	0.07	0.81	6.9	0.8	1.4	43.4	0.01	0.05	2	0.201
H125497		24	570	9.6	7.1	<0.001	0.04	0.54	3.6	0.6	1.4	8.6	0.01	0.04	1.3	0.21
H125498		15.7	300	11.3	5.2	<0.001	0.04	0.89	3.9	0.4	2.8	7.9	0.01	0.05	1.6	0.496
H125499		18.5	260	10	8.6	<0.001	0.04	0.6	3.5	0.4	1.5	7.1	<0.01	0.03	1.3	0.249
H125500		18.7	630	11.9	5.5	<0.001	0.07	0.65	3.8	0.6	2.6	8.9	0.01	0.04	1	0.328
H125778		39.5	670	8.6	8.4	<0.001	0.04	0.78	8.4	0.6	0.5	21.8	<0.01	0.03	1.5	0.092
H125779		26.3	640	14.5	12.3	<0.001	0.06	1.05	4.7	0.5	1.5	14.1	<0.01	0.05	0.7	0.19
H125780		47.3	730	17.5	15.4	<0.001	0.05	1.09	6.9	0.7	1.4	23.6	0.01	0.05	1.4	0.152
H125781		23.5	660	11.5	6	<0.001	0.07	1.22	7.5	1.1	1.9	11.1	0.02	0.04	1.3	0.277
H125782		32.9	1220	11	8.3	<0.001	0.1	0.89	6.2	0.9	1.5	15.3	0.02	0.05	0.9	0.171
H125783		8.8	430	18	4.1	<0.001	0.06	0.42	2.1	0.5	1.9	6.8	0.01	0.03	0.4	0.244
H125784		13.4	510	6.1	6.2	<0.001	0.04	0.3	2.5	0.7	1	6.9	0.01	0.03	0.8	0.156
H125785		18.7	800	5.6	9.3	<0.001	0.04	0.2	2.3	0.6	0.5	8.5	0.01	0.02	1.1	0.092
H125786		16.4	570	12.5	7.6	<0.001	0.04	0.84	3.1	0.5	1.9	6.4	<0.01	0.06	1	0.282
H125787		16.9	1010	9.2	6.2	<0.001	0.07	0.51	3.7	0.8	2.3	5.7	0.01	0.05	0.9	0.432
H125788		12	1070	13.8	12.6	<0.001	0.08	0.53	2.5	0.4	2.2	6.8	<0.01	0.04	0.5	0.208
H125789		18.4	500	11.6	7.6	<0.001	0.07	2.29	3.2	0.5	0.8	4.5	<0.01	0.11	0.2	0.065
H125790		20.3	560	13.7	5.6	<0.001	0.08	2.4	3	0.7	0.6	4.5	0.01	0.17	0.3	0.102
H125791		28.3	500	16.4	9.9	<0.001	0.05	0.61	3.7	0.5	0.9	8	<0.01	0.06	0.8	0.193
H125792		40.9	340	17.4	9.7	<0.001	0.02	0.61	5.2	0.5	0.5	8	<0.01	0.06	1.8	0.185
H125793		49.7	550	23.3	9.5	<0.001	0.03	0.86	6.6	0.6	0.6	10.1	0.01	0.05	3.2	0.189
H125794		13.7	440	17.6	12.1	<0.001	0.04	0.48	2.8	0.5	2	7.2	<0.01	0.05	1.2	0.247
H125795		29.8	390	18.6	8.6	<0.001	0.03	0.61	6.2	0.5	0.9	8.2	<0.01	0.05	2.5	0.244
H125796		11.7	550	14.4	5.5	<0.001	0.05	0.43	2.6	0.4	1.2	7.6	<0.01	0.06	0.4	0.166
H125797		31.3	370	11.8	8.1	<0.001	0.04	0.57	5.2	0.5	0.9	7.5	0.01	0.05	2.7	0.221
H125798		22.1	600	7.7	7.6	<0.001	0.06	0.41	3.8	0.7	0.9	7.9	0.01	0.04	1.5	0.168
H125799		36.5	500	12.6	9.1	<0.001	0.04	0.73	5.7	0.5	0.7	9.4	<0.01	0.05	2.7	0.257
H125800		34.1	490	9.4	9.8	<0.001	0.03	0.54	4.3	0.6	0.6	9.7	<0.01	0.04	1.3	0.2
H125801		19.1	510	7.5	11.1	<0.001	0.03	0.4	3.4	0.6	1.3	8	0.02	0.03	1	0.208
H125802		24.1	530	9.1	7.2	<0.001	0.03	0.74	3.4	0.6	0.6	8.8	<0.01	0.04	0.8	0.148
H125803		40.8	1050	10.8	8.7	<0.001	0.07	0.76	7.6	1.2	0.9	20.7	0.02	0.04	0.8	0.118

***** See Appendix Page for comments regarding this certificate *****

ALS Chemex
EXCELLENCE IN ANALYTICAL CHEMISTRY
ALS Canada Ltd.
212 Brooksbank Avenue
North Vancouver BC V7J 2C1
Phone: 604 984 0221 Fax: 604 984 0218 www.alschemex.com

To: **HAWTHORNE GOLD CORP.**
SUITE 1580 ONE BENTAL CENTRE
505 BURRARD, BOX 72
VANCOUVER BC V7X 1M5

Finalized Date: 30-JUN-2009
Account: HAWGOL

Project: H1002

CERTIFICATE OF ANALYSIS VA09058204

Sample Description	Method / Analyte / Units / LOR	ME-MS41 Tl ppm 0.02	ME-MS41 U ppm 0.05	ME-MS41 V ppm 1	ME-MS41 W ppm 0.05	ME-MS41 Y ppm 0.05	ME-MS41 Zn ppm 2	ME-MS41 Zr ppm 0.5
H125147		0.16	0.41	76	1	5.05	55	<0.5
H125148		0.07	0.63	105	0.3	3.31	42	5.9
H125149		0.05	0.68	158	0.28	2.77	67	4.4
H125150		0.06	0.52	92	0.24	3.77	50	0.7
H125491		0.08	0.71	72	0.24	4.69	52	1.4
H125492		0.07	0.6	88	0.29	2.85	40	<0.5
H125493		0.04	0.45	107	0.15	2.1	21	1.4
H125494		0.07	0.6	57	0.22	5.68	55	5.5
H125495		0.05	0.43	115	0.14	2.46	29	1.4
H125496		0.1	1.27	82	0.2	11.55	139	2.6
H125497		0.06	0.72	75	0.36	5.08	61	3.1
H125498		0.05	0.46	210	0.21	2.66	52	5.7
H125499		0.06	0.52	84	0.25	3.28	39	1.6
H125500		0.05	0.8	125	0.25	4.27	68	5.3
H125778		0.08	0.92	68	0.33	9.92	87	0.9
H125779		0.13	0.6	114	0.27	3.73	74	1.2
H125780		0.16	0.96	102	0.34	9.05	125	1.7
H125781		0.05	0.89	89	0.25	19.05	78	6
H125782		0.08	1.32	77	0.16	15.7	144	2.9
H125783		0.04	0.6	96	0.16	2.36	24	2
H125784		0.05	0.77	62	0.22	3.74	40	2.9
H125785		0.07	0.9	49	0.19	5	31	0.8
H125786		0.07	0.55	153	0.26	3	39	1.4
H125787		0.06	0.77	198	0.19	4.15	58	4.7
H125788		0.11	0.6	106	0.18	2.73	43	1.2
H125789		0.19	0.37	148	0.25	2.44	52	<0.5
H125790		0.1	0.5	111	0.24	2.64	46	0.8
H125791		0.1	0.63	97	0.19	4.06	65	1
H125792		0.09	0.54	93	0.21	5.03	82	1.1
H125793		0.11	0.65	95	0.22	7.37	102	1.9
H125794		0.11	0.88	95	0.21	3.06	44	1.5
H125795		0.1	0.39	137	0.22	3.43	80	1.6
H125796		0.09	0.54	80	0.18	2.91	29	0.9
H125797		0.09	0.48	101	0.25	3.59	52	3
H125798		0.07	0.68	92	0.22	4.1	48	2.5
H125799		0.09	0.5	143	0.25	3.97	58	1.3
H125800		0.07	0.54	93	0.25	4.02	59	1.4
H125801		0.06	1.09	75	0.24	4.23	68	2.8
H125802		0.07	0.52	84	0.22	3.65	46	0.7
H125803		0.08	1.17	65	0.16	22.1	152	2.4

***** See Appendix Page for comments regarding this certificate *****

ALS Chemex
EXCELLENCE IN ANALYTICAL CHEMISTRY
ALS Canada Ltd.
212 Brooksbank Avenue
North Vancouver BC V7J 2C1
Phone: 604 984 0221 Fax: 604 984 0218 www.alschemex.com

To: **HAWTHORNE GOLD CORP.**
SUITE 1580 ONE BENTAL CENTRE
505 BURRARD, BOX 72
VANCOUVER BC V7X 1M5

Finalized Date: 30-JUN-2009
Account: HAWGOL

Project: H1002

CERTIFICATE OF ANALYSIS VA09058204

Sample Description	Method	WEI-21	ME-MS41	ME-MS41	ME-MS41	ME-MS41	ME-MS41	ME-MS41	ME-MS41	ME-MS41	ME-MS41	ME-MS41	ME-MS41	ME-MS41	ME-MS41	ME-MS41
	Analyte	Recvd Wt.	Ag	Al	As	Au	B	Ba	Be	Bi	Ca	Cd	Ce	Co	Cr	Cs
	Units	kg	ppm	%	ppm	ppm	ppm	ppm	ppm	ppm	%	ppm	ppm	ppm	ppm	ppm
	LOR	0.02	0.01	0.01	0.1	0.2	10	10	0.05	0.01	0.01	0.01	0.02	0.1	1	0.05
H125804		0.68	0.09	1.68	23.5	<0.2	<10	70	0.15	0.07	0.3	0.15	22.3	10	54	1.44
H125805		0.40	0.11	1.7	28.7	<0.2	<10	60	0.14	0.12	0.14	0.22	19.35	9.5	61	1.58
H125806		0.70	0.11	2.47	38.4	<0.2	<10	90	0.32	0.16	0.24	0.17	30.3	19.6	64	2.85
H125807		0.62	0.11	1.98	32.9	<0.2	<10	90	0.39	0.1	0.36	0.2	26.6	14.9	53	2.1
H125808		0.72	0.09	2.14	42.9	<0.2	<10	150	0.41	0.16	0.22	0.19	25.8	18.6	54	3.89
H125809		0.50	0.12	0.96	23.8	<0.2	<10	90	0.14	0.22	0.2	0.2	20.4	7.6	38	2.1
H125810		0.86	0.1	2.18	34.6	<0.2	<10	150	0.5	0.14	0.3	0.24	32.6	19.7	58	2.26
H125811		0.56	0.01	1.21	18.2	<0.2	<10	60	0.14	0.2	0.14	0.1	23.1	8.3	45	2.19
H125812		0.40	0.06	1.35	7.6	<0.2	<10	50	0.2	0.15	0.1	0.1	21.7	6.7	51	1.84
H125813		0.48	0.09	1.3	57.3	0.2	<10	80	0.11	0.1	0.15	0.12	16.35	8.8	48	1.18
H125814		0.52	0.09	1.84	41.5	<0.2	<10	80	0.2	0.15	0.13	0.12	22.3	10.1	56	2.2
H125815		0.48	0.01	0.59	1.4	<0.2	<10	40	<0.05	0.54	0.06	0.03	24.7	1.3	14	1.83
H125816		0.58	0.08	1.68	22.5	0.2	<10	70	0.12	0.18	0.24	0.1	23.2	12	59	1.53
H125817		0.68	0.16	1.56	14.3	<0.2	<10	50	0.19	0.19	0.11	0.07	23.4	7.1	45	1.59
H125818		0.44	0.03	1.75	25.8	<0.2	<10	100	0.15	0.11	0.2	0.11	23.7	11.8	61	2.08
H125819		0.50	0.14	1.62	46.1	<0.2	<10	110	0.26	0.14	0.28	0.18	23.8	15.5	51	2.97
H125820		0.66	0.06	1.07	34.1	<0.2	<10	50	0.1	0.15	0.15	0.07	22.1	8.1	39	2.81
H125821		0.60	0.11	1.93	61.7	<0.2	<10	190	0.59	0.2	0.84	0.29	32.6	22.3	52	9.85
H125822		0.40	0.03	1.19	28.7	<0.2	<10	60	0.06	0.1	0.26	0.08	19.55	6.4	40	1.66
H125823		0.40	0.15	3.19	66.6	<0.2	<10	130	1.41	0.22	0.47	0.2	63.6	18.4	69	6.9
H125824		0.54	0.05	1.68	72.8	<0.2	<10	110	0.42	0.19	0.22	0.16	31	13.6	52	6.2
H125825		0.44	0.08	1.61	68.9	<0.2	<10	40	0.12	0.12	0.16	0.1	15.55	9.4	54	1.88
H125826		0.36	0.23	1.96	46.4	<0.2	<10	150	0.41	0.21	0.28	0.12	28.1	10.8	52	2.76
H125827		0.48	0.04	1.62	44.2	<0.2	<10	80	0.27	0.07	0.33	0.11	20.4	14.4	50	1.44
H125828		0.52	0.06	1.9	5.2	<0.2	<10	20	0.15	0.2	0.07	0.07	18.1	5.5	46	1.1
H125829		0.62	0.07	1.16	93.9	<0.2	<10	30	0.08	0.18	0.11	0.06	14.05	7.5	42	1.49
H125830		0.50	0.06	1.98	47.9	<0.2	<10	180	0.38	0.12	0.51	0.2	24.6	19.8	62	2.02
H125831		0.46	0.05	1.79	26.5	<0.2	<10	200	0.17	0.08	0.33	0.1	24.5	12.3	53	3.6
H125832		0.46	0.05	1.02	27.3	<0.2	<10	50	0.08	0.09	0.11	0.06	15.15	6.1	43	1.44
H125833		0.68	0.05	1.31	73	<0.2	<10	60	0.2	0.11	0.21	0.1	23.1	14.9	46	4.42
H125834		0.52	0.05	1.32	102	<0.2	<10	50	0.1	0.15	0.13	0.05	18.2	9.4	47	3.57
H125835		0.54	0.11	1.56	197.5	<0.2	<10	70	0.17	0.12	0.15	0.07	22.5	10.2	50	2.77
H125836		0.48	0.14	1.44	11.6	<0.2	<10	50	0.23	0.22	0.19	0.13	24.3	5.2	40	1.32
H125837		0.42	0.07	1.11	4.8	<0.2	<10	40	0.17	0.13	0.12	0.07	19.85	4.1	32	1.39
H125838		0.64	0.16	1.7	3.5	<0.2	<10	60	0.34	0.24	0.18	0.07	25.8	5.2	45	2.08
H125839		0.54	0.17	1.69	12.5	<0.2	<10	60	0.24	0.13	0.18	0.11	24.8	5.8	41	1.15
H125840		0.52	0.1	1.93	14.7	<0.2	<10	80	0.25	0.13	0.19	0.19	25.1	8.9	53	1.54
H125841		0.64	0.15	1.56	44.6	<0.2	<10	60	0.2	0.19	0.21	0.12	29.9	11.7	51	1.44
H125842		0.70	0.15	1.51	12.9	<0.2	<10	70	0.3	0.17	0.3	0.13	30.6	8.6	42	1.55
H125843		0.66	0.06	1.72	86.6	<0.2	<10	70	0.15	0.17	0.12	0.09	20.7	8.3	55	3.08

***** See Appendix Page for comments regarding this certificate *****

ALS Chemex
EXCELLENCE IN ANALYTICAL CHEMISTRY
ALS Canada Ltd.
212 Brooksbank Avenue
North Vancouver BC V7J 2C1
Phone: 604 984 0221 Fax: 604 984 0218 www.alschemex.com

To: **HAWTHORNE GOLD CORP.**
SUITE 1580 ONE BENTAL CENTRE
505 BURRARD, BOX 72
VANCOUVER BC V7X 1M5

Finalized Date: 30-JUN-2009
Account: HAWGOL

Project: H1002

CERTIFICATE OF ANALYSIS VA09058204

Sample Description	Method	ME-MS41	ME-MS41	ME-MS41	ME-MS41	ME-MS41	ME-MS41	ME-MS41	ME-MS41	ME-MS41	ME-MS41	ME-MS41	ME-MS41	ME-MS41	ME-MS41	ME-MS41
	Analyte	Cu	Fe	Ga	Ge	Hf	Hg	In	K	La	Li	Mg	Mn	Mo	Na	Nb
	Units	ppm	%	ppm	ppm	ppm	ppm	ppm	%	ppm	ppm	%	ppm	ppm	%	ppm
	LOR	0.2	0.01	0.05	0.05	0.02	0.01	0.005	0.01	0.2	0.1	0.01	5	0.05	0.01	0.05
H125804		22	3.32	5.26	<0.05	0.02	0.03	0.018	0.03	9.5	11.1	0.78	390	0.73	<0.01	1.75
H125805		18.5	4.85	9.98	0.06	0.05	0.08	0.042	0.04	9.6	8.1	0.55	445	1.3	0.01	5.12
H125806		46.8	4.09	9.03	0.06	0.04	0.02	0.037	0.05	14	16.3	1.04	869	1.38	<0.01	2.57
H125807		30	3.89	6.16	0.06	0.04	0.04	0.032	0.05	12.6	15.4	0.86	752	1.18	0.01	2.17
H125808		43.2	4.51	9.09	0.06	0.04	0.04	0.036	0.06	11.9	17.1	0.94	972	1.43	0.01	5.11
H125809		16.8	2.9	9.54	<0.05	0.03	0.05	0.018	0.04	9.9	3.7	0.29	520	1.52	0.01	3.98
H125810		68.2	3.82	7.31	0.07	0.04	0.02	0.035	0.04	13.4	15.7	0.99	965	1.3	0.01	2.23
H125811		14.8	3.36	15.25	0.05	0.06	0.03	0.021	0.04	10.6	5.5	0.44	379	2.2	0.01	7.14
H125812		12.5	4.79	14.8	0.06	0.18	0.07	0.036	0.03	10.9	4	0.32	343	2.14	0.01	10.65
H125813		18.4	3.55	8.01	<0.05	0.02	0.05	0.02	0.02	7.6	4.8	0.44	426	0.92	0.01	2.89
H125814		23.7	4.32	11	0.05	0.05	0.06	0.03	0.03	10	8.6	0.56	420	1.35	0.01	6.21
H125815		2.9	0.62	10.8	<0.05	0.02	0.02	0.005	0.02	13.1	1.2	0.08	49	1.03	<0.01	4.52
H125816		20.2	4.08	9.93	0.05	0.04	0.03	0.024	0.04	11.4	9.8	0.8	568	1.18	0.01	4.01
H125817		11	4.24	15.8	0.06	0.1	0.05	0.026	0.06	12	6.1	0.42	327	2.26	0.01	9.14
H125818		35.4	4.08	6.96	0.06	0.02	0.04	0.025	0.05	12	10.7	0.82	503	1.35	0.01	1.84
H125819		28.7	3.46	6.77	0.06	0.02	0.03	0.024	0.05	11.1	12.4	0.75	776	1.13	0.01	1.82
H125820		13.5	2.83	8.29	0.05	0.02	0.02	0.016	0.04	10.1	5.7	0.43	407	1.34	0.01	2.63
H125821		33.2	4.02	8.23	0.06	0.05	0.05	0.047	0.06	13.8	17.4	0.66	1270	1.45	0.01	3.24
H125822		9.4	2.41	10.55	<0.05	0.02	0.02	0.014	0.02	8.6	5.5	0.45	224	0.98	<0.01	2.44
H125823		91.5	5.71	11.55	0.09	0.3	0.06	0.082	0.06	25.7	20.2	0.7	643	1.61	0.02	11.5
H125824		33.6	4.39	11.75	0.06	0.04	0.02	0.043	0.06	12.7	16.1	0.57	698	1.53	0.01	4.3
H125825		16.5	5.03	9.12	0.07	0.05	0.03	0.025	0.03	7.4	7.5	0.55	308	1.22	0.01	4.42
H125826		42.3	3.81	11.7	0.06	0.05	0.05	0.041	0.06	12.7	13	0.52	368	1.81	0.01	4.71
H125827		37.1	3.43	5.17	0.06	0.03	0.02	0.025	0.03	9.2	13.2	0.8	540	0.77	0.01	1.36
H125828		13.5	5.65	22.1	0.07	0.27	0.05	0.043	0.02	9.5	6.1	0.33	197	2.33	0.01	12.35
H125829		19.2	4.61	15.15	0.06	0.03	0.02	0.027	0.02	7	4.5	0.28	292	1.44	0.01	4.38
H125830		55.7	3.86	6.87	0.06	0.03	0.03	0.028	0.07	11.2	14.4	0.95	821	1.05	0.01	2.04
H125831		25.4	3.86	8.05	0.05	0.07	0.04	0.024	0.09	10.7	13.8	0.74	481	1.01	0.01	12.45
H125832		12	3.33	7.94	<0.05	0.02	0.03	0.014	0.03	7.1	4.2	0.35	300	1.3	0.01	2.98
H125833		17.7	3.83	6.96	0.06	0.03	0.03	0.022	0.04	8.8	8.1	0.54	1055	1.23	0.01	2.96
H125834		15.1	4	9.83	0.06	0.02	0.03	0.02	0.04	8.7	6.2	0.51	409	1.51	0.01	3.02
H125835		20.4	4.26	8.27	0.06	0.02	0.04	0.025	0.04	10.5	8.4	0.63	382	1.47	<0.01	2.65
H125836		12.2	2.99	5.24	0.07	0.03	0.04	0.026	0.04	12.2	7.2	0.35	195	1.16	<0.01	2.51
H125837		9.2	2.52	7.63	0.06	0.03	0.05	0.021	0.05	9.6	4.1	0.31	154	0.88	<0.01	2.78
H125838		10.6	3.91	10.15	0.08	0.04	0.06	0.038	0.09	12.2	7.9	0.48	324	1.24	<0.01	3.59
H125839		16.8	3.12	7.18	0.07	0.06	0.06	0.034	0.03	12.1	5.9	0.38	254	0.99	<0.01	3.73
H125840		22.9	4.13	6.76	0.08	0.05	0.05	0.032	0.05	11.6	8	0.63	469	1.34	<0.01	2.74
H125841		19.8	5.26	11.15	0.1	0.05	0.05	0.036	0.05	13.4	4.4	0.48	1015	1.8	<0.01	4.04
H125842		23.6	2.99	5.72	0.09	0.04	0.03	0.026	0.07	14.6	9.4	0.63	489	0.93	<0.01	2.03
H125843		21	4.95	9.56	0.08	0.05	0.04	0.031	0.04	10.3	7.7	0.54	311	1.61	<0.01	4.67

***** See Appendix Page for comments regarding this certificate *****

ALS Chemex
EXCELLENCE IN ANALYTICAL CHEMISTRY
ALS Canada Ltd.
212 Brooksbank Avenue
North Vancouver BC V7J 2C1
Phone: 604 984 0221 Fax: 604 984 0218 www.alschemex.com

To: **HAWTHORNE GOLD CORP.**
SUITE 1580 ONE BENTAL CENTRE
505 BURRARD, BOX 72
VANCOUVER BC V7X 1M5

Finalized Date: 30-JUN-2009
Account: HAWGOL

Project: H1002

CERTIFICATE OF ANALYSIS VA09058204

Sample Description	Method	ME-MS41	ME-MS41	ME-MS41	ME-MS41	ME-MS41	ME-MS41	ME-MS41	ME-MS41	ME-MS41	ME-MS41	ME-MS41	ME-MS41	ME-MS41	ME-MS41	ME-MS41
	Analyte	Ni	P	Pb	Rb	Re	S	Sb	Sc	Se	Sn	Sr	Ta	Te	Th	Ti
	Units	ppm	ppm	ppm	ppm	ppm	%	ppm	ppm	ppm	ppm	ppm	ppm	ppm	ppm	%
	LOR	0.2	10	0.2	0.1	0.001	0.01	0.05	0.1	0.2	0.2	0.2	0.01	0.01	0.2	0.005
H125804		27.9	560	6.7	4.9	<0.001	0.02	0.56	3.8	0.5	0.4	11.7	<0.01	0.02	1.3	0.146
H125805		21.3	480	10.7	7.9	<0.001	0.04	0.59	3.7	0.8	1.1	7.8	0.01	0.04	0.9	0.215
H125806		40.9	790	15.1	9.1	<0.001	0.02	0.75	6.2	0.7	0.9	11.8	0.01	0.05	1.7	0.205
H125807		34.5	850	11.1	8.2	<0.001	0.03	0.77	4.8	0.6	0.5	12	<0.01	0.05	2	0.174
H125808		37	580	15.5	10.1	<0.001	0.04	0.89	4.5	0.6	0.9	13.1	<0.01	0.06	0.9	0.188
H125809		15.4	730	13.8	10.2	<0.001	0.05	0.73	2.5	0.5	1.5	9.7	<0.01	0.05	0.5	0.235
H125810		43.7	750	13.6	7.6	<0.001	0.04	0.8	5.8	0.6	0.7	12	<0.01	0.05	1.4	0.149
H125811		17.7	470	13.8	7.1	<0.001	0.05	0.7	3.2	0.4	2.2	6.9	0.01	0.04	1.1	0.318
H125812		14.7	540	8.4	5.3	<0.001	0.06	0.4	2.9	0.7	1.9	7.9	0.02	0.04	1	0.305
H125813		18.1	450	10.9	5.3	<0.001	0.05	0.82	3.8	0.6	0.9	7.7	<0.01	0.04	0.7	0.222
H125814		24.8	370	11.3	5.3	<0.001	0.03	0.9	4.4	0.6	1.2	7	0.01	0.05	1.2	0.246
H125815		3.1	190	13.2	3.2	<0.001	0.01	0.52	1.6	<0.2	2.5	4.7	0.01	0.02	1	0.256
H125816		29.4	560	11.2	7.9	<0.001	0.02	0.68	4.2	0.5	1	10.2	<0.01	0.04	1.5	0.242
H125817		15.8	470	11.6	5.8	<0.001	0.01	0.46	3.6	0.4	3.8	6.8	0.01	0.03	2.6	0.355
H125818		33.3	740	10.8	6.2	<0.001	0.01	0.81	4	0.7	0.5	8.3	<0.01	0.05	1.4	0.143
H125819		29.3	620	8.4	7.2	<0.001	0.01	0.69	4.2	0.4	0.6	11.2	<0.01	0.05	1.1	0.158
H125820		18.1	660	9.4	7.6	<0.001	0.02	0.65	2.7	0.4	1	7.6	<0.01	0.03	0.6	0.183
H125821		32.1	1170	13.1	9.6	<0.001	0.09	1	6.4	0.9	1.2	29.1	0.01	0.04	0.7	0.136
H125822		15.6	250	6.8	4.2	<0.001	0.02	0.57	3.4	0.3	0.7	10	<0.01	0.02	0.9	0.186
H125823		61	1060	9.6	8.6	<0.001	0.04	1	13.3	1.1	2.4	19.4	0.05	0.04	3.7	0.36
H125824		28.1	850	13.9	12	<0.001	0.05	0.94	4.8	0.5	1.6	11.9	0.01	0.05	0.7	0.218
H125825		22.2	320	8.1	4.9	<0.001	0.02	1.12	4.5	0.5	0.8	6.8	0.01	0.04	1.7	0.288
H125826		30.5	630	11.5	8.5	<0.001	0.04	0.97	5.4	0.7	1.7	15.8	<0.01	0.04	0.7	0.169
H125827		33.9	670	5.1	4.6	<0.001	0.01	0.9	4.7	0.4	0.4	11.6	<0.01	0.03	1	0.139
H125828		15.9	380	8	2.7	<0.001	0.02	0.48	3.5	0.6	2.1	5.9	0.05	0.04	1.9	0.353
H125829		17.6	420	8.2	3.5	<0.001	<0.01	1.31	4.3	0.3	1.2	5.7	0.01	0.04	1.6	0.312
H125830		45.8	680	10.9	9.3	<0.001	0.01	1.05	6.6	0.5	0.6	20.5	<0.01	0.03	1.9	0.146
H125831		28.1	500	9.7	7.6	<0.001	0.04	0.89	4.3	0.7	0.5	17.5	0.01	0.04	1.7	0.188
H125832		15	380	6.8	3.6	<0.001	0.04	0.7	2.5	0.6	0.6	6.2	<0.01	0.04	0.8	0.179
H125833		23.1	930	9.3	7	<0.001	0.03	1.08	4	0.4	0.7	8.5	<0.01	0.05	0.9	0.186
H125834		21.7	620	9.4	7.4	<0.001	0.02	1.12	3.4	0.4	0.9	6.6	<0.01	0.05	0.9	0.261
H125835		30.3	560	8.2	8.2	<0.001	0.02	1.3	4.3	0.6	0.6	8.1	<0.01	0.04	1	0.142
H125836		16.9	850	7.9	8.9	<0.001	0.03	0.6	2.3	0.8	0.6	7.7	0.01	0.03	1.1	0.11
H125837		13.2	570	5.8	8.5	<0.001	0.03	0.29	1.8	0.6	0.6	6.6	0.01	0.03	0.8	0.106
H125838		16.3	1260	7.4	13.7	<0.001	0.04	0.19	2.4	0.8	1	8.1	0.01	0.03	0.9	0.124
H125839		17.5	740	8.6	5.9	<0.001	0.03	0.43	2.1	0.7	0.9	8.4	0.02	0.04	0.7	0.137
H125840		24.9	760	12.5	10.2	<0.001	0.05	0.6	2.8	0.8	0.7	8.3	<0.01	0.05	0.8	0.162
H125841		20.5	1630	14.1	9.9	<0.001	0.06	0.61	2.7	0.8	1.4	9.1	0.01	0.08	0.7	0.236
H125842		23	1120	11.4	11.4	<0.001	0.02	0.36	2.8	0.6	0.8	10	<0.01	0.04	1.7	0.168
H125843		22.7	480	10.8	9.2	<0.001	0.02	1.19	4	0.6	0.9	6.9	0.01	0.05	2.4	0.301

***** See Appendix Page for comments regarding this certificate *****

ALS Chemex
EXCELLENCE IN ANALYTICAL CHEMISTRY
ALS Canada Ltd.
212 Brooksbank Avenue
North Vancouver BC V7J 2C1
Phone: 604 984 0221 Fax: 604 984 0218 www.alschemex.com

To: **HAWTHORNE GOLD CORP.**
SUITE 1580 ONE BENTAL CENTRE
505 BURRARD, BOX 72
VANCOUVER BC V7X 1M5

Finalized Date: 30-JUN-2009
Account: HAWGOL

Project: H1002

CERTIFICATE OF ANALYSIS VA09058204

Sample Description	Method / Analyte / Units / LOR	ME-MS41 Tl ppm 0.02	ME-MS41 U ppm 0.05	ME-MS41 V ppm 1	ME-MS41 W ppm 0.05	ME-MS41 Y ppm 0.05	ME-MS41 Zn ppm 2	ME-MS41 Zr ppm 0.5
H125804		0.05	0.48	72	0.2	4.7	50	0.9
H125805		0.04	0.57	100	0.26	3.02	62	2.5
H125806		0.11	0.78	92	0.31	7.76	87	1.6
H125807		0.07	0.83	81	0.36	7.78	69	1.2
H125808		0.08	0.63	100	0.3	5.18	88	1.5
H125809		0.07	0.53	122	0.29	2.62	53	1.3
H125810		0.09	0.73	81	0.29	8.32	103	1.3
H125811		0.05	0.73	132	0.24	2.86	52	3.2
H125812		0.03	0.82	113	0.22	3.21	49	9.1
H125813		0.04	0.51	125	0.27	2.95	39	1.1
H125814		0.06	0.69	120	0.26	4.05	50	2.6
H125815		0.04	0.5	60	0.07	2.04	9	0.8
H125816		0.06	0.59	100	0.22	4.39	49	1.6
H125817		0.05	0.64	124	0.32	2.8	47	5.4
H125818		0.07	0.57	85	0.26	3.63	57	1
H125819		0.06	0.54	82	0.49	5.11	61	0.8
H125820		0.08	0.47	99	0.29	2.65	40	0.8
H125821		0.09	0.95	78	0.24	12.2	126	1.8
H125822		0.04	0.38	108	0.23	2.2	34	0.8
H125823		0.09	1.81	82	0.29	23.1	158	16.2
H125824		0.07	0.82	100	0.29	5.28	91	1.8
H125825		0.03	0.43	127	0.44	2.65	39	2.3
H125826		0.11	0.86	92	0.41	5.63	71	2.3
H125827		0.04	0.43	71	0.29	6.34	43	0.8
H125828		0.03	0.65	122	0.2	2.84	33	12.9
H125829		0.06	0.35	231	0.33	2.15	33	1.3
H125830		0.1	0.52	83	0.33	6.4	80	1.1
H125831		0.07	0.8	102	0.24	3.95	50	3.2
H125832		0.03	0.53	100	0.24	2.28	26	1.2
H125833		0.07	0.57	100	0.41	4.07	50	1
H125834		0.07	0.48	159	0.42	2.63	42	0.9
H125835		0.1	0.56	104	0.32	3.34	51	0.8
H125836		0.05	0.84	62	0.24	4.88	42	1
H125837		0.05	0.81	67	0.23	3.15	25	1
H125838		0.11	1.16	90	0.29	5.1	40	1.3
H125839		0.05	0.82	66	0.17	4.88	34	2.1
H125840		0.07	0.79	85	0.21	4.57	64	1.5
H125841		0.08	0.81	133	0.16	5.17	61	2.2
H125842		0.08	0.84	77	0.22	6.72	54	0.8
H125843		0.07	0.52	156	0.48	2.64	40	2.1

***** See Appendix Page for comments regarding this certificate *****

ALS Chemex
EXCELLENCE IN ANALYTICAL CHEMISTRY
ALS Canada Ltd.
212 Brooksbank Avenue
North Vancouver BC V7J 2C1
Phone: 604 984 0221 Fax: 604 984 0218 www.alschemex.com

To: **HAWTHORNE GOLD CORP.**
SUITE 1580 ONE BENTAL CENTRE
505 BURRARD, BOX 72
VANCOUVER BC V7X 1M5

Finalized Date: 30-JUN-2009
Account: HAWGOL

Project: H1002

CERTIFICATE OF ANALYSIS VA09058204

Method	WEI-21	ME-MS41	ME-MS41	ME-MS41	ME-MS41	ME-MS41	ME-MS41	ME-MS41	ME-MS41	ME-MS41	ME-MS41	ME-MS41	ME-MS41	ME-MS41	ME-MS41
Analyte	Recvd Wt.	Ag	Al	As	Au	B	Ba	Be	Bi	Ca	Cd	Ce	Co	Cr	Cs
Units	kg	ppm	%	ppm	ppm	ppm	ppm	ppm	ppm	%	ppm	ppm	ppm	ppm	ppm
Sample Description LOR	0.02	0.01	0.01	0.1	0.2	10	10	0.05	0.01	0.01	0.01	0.02	0.1	1	0.05
H125844	0.46	0.06	0.99	131	<0.2	<10	60	0.08	0.21	0.1	0.06	19.1	5.9	33	2.97
H125845	0.40	0.11	1.04	277	<0.2	<10	140	0.3	0.09	0.56	0.18	16.1	13.1	25	4.54
H125846	0.46	0.08	1.57	62.2	<0.2	<10	70	0.18	0.15	0.16	0.14	19.15	12.6	52	3.76
H125847	0.64	0.06	0.85	16.1	<0.2	<10	100	0.17	0.1	0.67	0.15	23.6	7.2	36	2.26
H125848	0.32	0.17	2.22	49.3	<0.2	<10	250	0.82	0.14	1.43	0.33	30.4	15.6	53	7.08
H125849	0.38	0.19	2.06	48.4	<0.2	<10	220	0.77	0.13	1.41	0.51	26.7	15.5	51	6.26
H125851	0.58	0.14	1.25	5.5	<0.2	<10	60	0.25	0.18	0.14	0.07	32.8	4.4	36	1.76
H125852	0.56	0.06	1.66	61.9	<0.2	<10	90	0.22	0.17	0.15	0.08	26.4	7.3	41	2.84
H125853	0.38	0.19	1.87	49.9	<0.2	<10	80	0.23	0.15	0.15	0.12	27.3	9	50	2.75
H125854	0.32	0.16	1.54	8.9	<0.2	<10	70	0.23	0.16	0.1	0.12	23.9	7	44	2.39
H125855	0.62	0.03	1.51	3.1	<0.2	<10	60	0.39	0.1	0.19	0.19	29	6.8	36	1.6
H125856	0.38	0.11	1.26	6.6	<0.2	<10	50	0.14	0.28	0.1	0.06	27.1	4.7	34	2.89
H125857	0.38	0.23	1.8	4.8	<0.2	<10	30	0.3	0.19	0.1	0.11	25.9	5.5	46	2.31
H125858	0.36	0.07	0.74	8.6	<0.2	<10	60	0.08	0.29	0.09	0.05	20.9	2.7	28	1.55
H125859	0.48	0.07	1.43	3.7	<0.2	<10	80	0.43	0.1	0.38	0.14	35.9	7.6	35	1.69
H125860	0.32	0.29	1.56	3	<0.2	<10	50	0.25	0.16	0.12	0.13	21.4	4.7	38	1.66
H125861	0.42	0.17	1.35	35.6	<0.2	<10	60	0.18	0.26	0.1	0.08	25.3	5.8	36	1.75
H125862	0.38	0.05	1.57	14.8	<0.2	<10	80	0.31	0.11	0.33	0.15	29.1	7.4	38	1.31
H125863	0.38	0.11	1.52	15.2	<0.2	<10	140	0.37	0.21	0.21	0.12	23.9	4.4	34	3.5
H125864	0.30	0.13	2.1	10.8	<0.2	<10	50	0.58	0.14	0.17	0.12	22.2	6.8	45	2.9
H125865	0.42	0.2	1.65	11.8	<0.2	<10	60	0.31	0.17	0.15	0.13	26	6.9	40	3.1
H125866	0.30	0.08	1.79	15.7	<0.2	<10	110	0.32	0.11	0.26	0.13	27.1	10.6	47	1.54
H125867	0.28	0.31	2.53	151.5	<0.2	<10	160	0.59	0.12	0.33	0.24	34.3	25.8	54	3.43
H125868	0.24	0.18	1.69	14.9	<0.2	<10	60	0.35	0.26	0.11	0.1	25.6	6.2	39	2.4
H125869	0.34	0.18	0.94	5.6	<0.2	<10	50	0.19	0.25	0.08	0.09	24.5	4.8	34	1.6
H125870	0.48	0.12	1.74	27.2	<0.2	<10	110	0.46	0.1	0.42	0.16	24.6	12.1	48	2.25
H125871	0.28	0.05	1	71.3	<0.2	<10	60	0.08	0.13	0.13	0.05	15.3	7.3	39	1.4
H126051	0.58	0.17	1.6	66.2	<0.2	<10	190	0.36	0.07	0.63	0.27	27.6	20.4	55	1.75
H126052	0.36	0.18	2.61	70.8	<0.2	<10	340	0.64	0.13	0.76	0.23	27.9	23.3	71	3.34
H126053	0.36	0.1	2.99	52.6	<0.2	<10	320	1.13	0.16	0.5	0.24	40.8	23.3	74	2.75
H126054	0.28	0.24	2.56	33.8	<0.2	<10	300	1.04	0.13	0.9	0.48	35.5	21.8	66	2.26
H126055	0.34	0.13	1.24	43.4	<0.2	<10	90	0.2	0.09	0.31	0.1	16.6	7.5	44	0.9
H126056	0.52	0.17	2.69	33.1	<0.2	<10	250	1.21	0.13	0.58	0.23	41.4	20	66	2.4
H126057	0.40	0.12	0.78	15.1	<0.2	<10	40	0.18	0.36	0.08	0.08	30	4.1	30	3.3
H126058	0.34	0.12	0.85	22.9	<0.2	<10	40	0.11	0.25	0.11	0.07	23.1	7.2	35	1.49
H126059	0.48	0.09	1.18	14.8	<0.2	<10	150	0.25	0.3	0.19	0.22	26.4	8	45	3.91
H126060	0.54	0.19	1.55	17.8	<0.2	<10	60	0.39	0.06	0.27	0.1	26.2	8.8	41	1.42
H126061	0.52	0.07	1.67	19.4	<0.2	<10	60	0.41	0.06	0.28	0.15	27.3	12.1	43	1.24
H126062	0.44	0.02	0.33	3.9	<0.2	<10	30	0.06	0.19	0.05	0.03	31.7	1.9	11	1.3
H126063	0.38	0.42	2.46	19	<0.2	<10	130	1.2	0.14	0.53	0.29	37.7	13.3	47	3.31

***** See Appendix Page for comments regarding this certificate *****

ALS Chemex
EXCELLENCE IN ANALYTICAL CHEMISTRY
ALS Canada Ltd.
212 Brooksbank Avenue
North Vancouver BC V7J 2C1
Phone: 604 984 0221 Fax: 604 984 0218 www.alschemex.com

To: **HAWTHORNE GOLD CORP.**
SUITE 1580 ONE BENTAL CENTRE
505 BURRARD, BOX 72
VANCOUVER BC V7X 1M5

Finalized Date: 30-JUN-2009
Account: HAWGOL

Project: H1002

CERTIFICATE OF ANALYSIS VA09058204

Sample Description	Method	ME-MS41	ME-MS41	ME-MS41	ME-MS41	ME-MS41	ME-MS41	ME-MS41	ME-MS41	ME-MS41	ME-MS41	ME-MS41	ME-MS41	ME-MS41	ME-MS41	ME-MS41
	Analyte	Cu	Fe	Ga	Ge	Hf	Hg	In	K	La	Li	Mg	Mn	Mo	Na	Nb
	Units	ppm	%	ppm	ppm	ppm	ppm	ppm	%	ppm	ppm	%	ppm	ppm	%	ppm
	LOR	0.2	0.01	0.05	0.05	0.02	0.01	0.005	0.01	0.2	0.1	0.01	5	0.05	0.01	0.05
H125844		13.9	3.02	9.91	0.06	0.04	0.02	0.022	0.03	10.1	2	0.15	249	1.23	<0.01	5.98
H125845		28.2	5.15	5.09	0.08	0.03	0.02	0.042	0.04	8.6	7.5	0.33	437	1.04	<0.01	2.37
H125846		21.8	5.27	9.43	0.08	0.03	0.04	0.037	0.04	8.8	10.7	0.48	607	1.16	<0.01	3.97
H125847		13.7	2.61	6.16	0.06	0.04	0.02	0.028	0.04	8.6	5.6	0.37	293	0.59	<0.01	2.86
H125848		106.5	3.35	6.18	0.12	0.1	0.09	0.044	0.06	20.5	12.8	0.65	933	0.86	0.01	3.45
H125849		75.9	3.21	5.91	0.12	0.09	0.07	0.041	0.05	18.2	11.5	0.59	1020	0.88	<0.01	2.8
H125851		9.1	3.03	9.85	0.08	0.03	0.04	0.023	0.05	17	4.7	0.28	165	0.97	<0.01	4.07
H125852		11.8	2.96	11	0.07	0.02	0.01	0.024	0.04	13.2	8.6	0.57	275	1.02	<0.01	2.76
H125853		21.6	4.22	8.35	0.08	0.04	0.03	0.031	0.05	13.1	10.5	0.66	369	1.33	<0.01	3.08
H125854		13.5	4.69	12.85	0.09	0.05	0.05	0.036	0.05	11.5	5.8	0.42	360	1.57	<0.01	4.27
H125855		13.6	2.3	6.24	0.08	0.04	0.03	0.023	0.05	14.3	7.6	0.44	248	0.67	<0.01	2.38
H125856		14.5	2.49	11.25	0.07	0.02	0.05	0.022	0.05	13.5	3.8	0.29	184	1.54	<0.01	3.24
H125857		12	4.05	13.6	0.08	0.1	0.05	0.043	0.04	12.7	6	0.31	312	1.51	<0.01	6.8
H125858		7.4	1.61	9.71	0.05	0.03	0.04	0.012	0.03	10.5	1.6	0.12	123	1.37	<0.01	4.17
H125859		13.6	2.7	5.54	0.09	0.04	0.03	0.027	0.11	16.4	12.1	0.63	263	0.82	<0.01	2.85
H125860		9	2.79	10.15	0.07	0.06	0.06	0.03	0.05	11	5.2	0.31	253	1.41	<0.01	4.79
H125861		11.3	3.05	12.7	0.08	0.05	0.04	0.03	0.03	12.7	5	0.31	290	1.43	<0.01	4.41
H125862		31.3	2.26	3.91	0.1	0.04	0.04	0.021	0.04	14.5	10	0.59	307	0.56	<0.01	1.95
H125863		11.6	1.89	8.69	0.07	0.03	0.03	0.031	0.05	12.7	10.4	0.39	190	0.9	<0.01	2.86
H125864		11.3	3.83	8.2	0.08	0.09	0.06	0.046	0.04	10.9	11	0.45	315	1.27	<0.01	5.68
H125865		16.5	3.09	8.72	0.08	0.05	0.03	0.029	0.06	13	9.8	0.52	321	1.94	<0.01	4.26
H125866		41.4	3.31	5.66	0.08	0.03	0.06	0.026	0.05	12.7	11.2	0.75	386	1.5	<0.01	2.39
H125867		53.1	4.75	5.83	0.1	0.03	0.04	0.041	0.08	14.4	17.3	1	1215	1.26	<0.01	1.74
H125868		22.2	2.81	11.7	0.08	0.06	0.06	0.036	0.05	12.9	7.9	0.4	254	1.52	<0.01	5.62
H125869		10	2.71	14.55	0.08	0.09	0.05	0.028	0.04	12.5	3.8	0.23	216	1.63	<0.01	7.81
H125870		22	3.14	6.89	0.08	0.03	0.02	0.031	0.05	11	16	0.79	418	1.18	<0.01	2.61
H125871		17.6	2.98	8.86	0.06	0.02	0.03	0.018	0.03	7.9	3.8	0.28	260	0.87	<0.01	2.76
H126051		69	3.38	4.79	0.11	0.07	0.03	0.026	0.05	13.2	13.9	0.91	686	0.8	<0.01	1.78
H126052		67.8	4.46	8.06	0.1	0.03	0.02	0.042	0.1	11.6	24.6	1.2	946	1.37	0.01	2
H126053		90.9	4.94	9.95	0.12	0.1	0.04	0.059	0.12	17.1	25.1	1.11	941	1.77	0.01	4.4
H126054		62.3	3.78	7.18	0.11	0.07	0.06	0.044	0.08	16.3	20.2	0.78	1255	1.46	0.01	2.78
H126055		29.2	2.41	5.83	0.07	0.02	0.03	0.019	0.03	9.5	9	0.43	310	0.89	<0.01	1.66
H126056		83.8	4.07	8.98	0.12	0.08	0.05	0.051	0.07	15.3	19.4	0.81	974	1.29	0.01	4.35
H126057		12	1.74	12.65	0.09	0.08	0.02	0.023	0.04	14.1	2.5	0.14	172	2.12	<0.01	10.25
H126058		12.7	2.99	16.55	0.08	0.07	0.01	0.018	0.03	10.3	3.5	0.26	307	1.76	<0.01	8.52
H126059		12.8	2.9	14.8	0.08	0.07	0.03	0.031	0.04	12.2	5.5	0.29	1010	2.05	<0.01	8.53
H126060		30.9	2.65	4.63	0.08	0.05	0.03	0.023	0.04	11.4	12.5	0.61	274	0.71	<0.01	2.44
H126061		23.8	2.71	4.99	0.09	0.06	0.02	0.024	0.06	11.9	11.8	0.66	373	0.87	<0.01	2.73
H126062		4.7	0.73	4.62	0.06	<0.02	0.02	<0.005	0.02	15.2	0.9	0.04	39	0.85	<0.01	2.06
H126063		21.9	4.47	11.6	0.12	0.14	0.05	0.063	0.04	15	15.9	0.59	867	2.06	0.01	8.38

***** See Appendix Page for comments regarding this certificate *****

ALS Chemex
EXCELLENCE IN ANALYTICAL CHEMISTRY
ALS Canada Ltd.
212 Brooksbank Avenue
North Vancouver BC V7J 2C1
Phone: 604 984 0221 Fax: 604 984 0218 www.alschemex.com

To: **HAWTHORNE GOLD CORP.**
SUITE 1580 ONE BENTAL CENTRE
505 BURRARD, BOX 72
VANCOUVER BC V7X 1M5

Finalized Date: 30-JUN-2009
Account: HAWGOL

Project: H1002

CERTIFICATE OF ANALYSIS VA09058204

Sample Description	Method	ME-MS41	ME-MS41	ME-MS41	ME-MS41	ME-MS41	ME-MS41	ME-MS41	ME-MS41	ME-MS41	ME-MS41	ME-MS41	ME-MS41	ME-MS41	ME-MS41	ME-MS41
	Analyte	Ni	P	Pb	Rb	Re	S	Sb	Sc	Se	Sn	Sr	Ta	Te	Th	Ti
	Units	ppm	ppm	ppm	ppm	ppm	%	ppm	ppm	ppm	ppm	ppm	ppm	ppm	ppm	%
	LOR	0.2	10	0.2	0.1	0.001	0.01	0.05	0.1	0.2	0.2	0.2	0.01	0.01	0.2	0.005
H125844		12.1	330	8.7	7.3	<0.001	0.01	2.07	3.1	0.4	1.6	6.4	0.01	0.04	1.3	0.254
H125845		20.8	620	7.3	10.4	<0.001	0.08	2.19	5.9	0.9	0.6	15.5	0.01	0.21	0.8	0.083
H125846		20.9	630	11.1	9.7	<0.001	0.04	1.49	4.2	0.6	1.2	8.5	0.01	0.05	0.9	0.217
H125847		15.8	360	6.6	11.5	<0.001	0.03	0.42	2.4	0.4	0.7	20.4	<0.01	0.03	1	0.136
H125848		40.6	1220	8.7	14	<0.001	0.12	1.11	7.3	1.8	0.9	42.5	0.02	0.04	0.4	0.092
H125849		34.2	1410	8.4	12.9	<0.001	0.13	0.98	5.9	1.7	1	40.6	0.02	0.03	0.3	0.086
H125851		13.1	540	9.2	9.9	<0.001	0.03	0.38	2.3	0.5	1.3	9	0.01	0.03	2.7	0.155
H125852		19.2	420	9.1	12.4	<0.001	0.01	0.71	3.7	0.3	1	8.5	<0.01	0.03	1.6	0.193
H125853		26.2	430	9.7	11.8	<0.001	0.02	0.87	3.5	0.6	0.8	7.4	<0.01	0.04	1.5	0.186
H125854		18.6	600	9.1	12.5	<0.001	0.03	0.49	1.9	0.6	1.2	7.7	0.01	0.04	0.4	0.18
H125855		22.4	590	4.9	11	<0.001	0.01	0.23	2.3	0.5	0.8	10.3	0.02	0.02	0.9	0.128
H125856		12.7	400	13.3	11.7	<0.001	0.02	0.46	1.9	0.4	1.5	7.2	<0.01	0.03	0.6	0.223
H125857		12.3	630	9.2	12.7	<0.001	0.03	0.29	2	0.7	1.8	7	0.01	0.04	0.6	0.25
H125858		6.7	400	14.5	9.4	<0.001	0.03	0.46	1.4	0.4	1.6	6.5	<0.01	0.03	0.7	0.277
H125859		27.2	1040	5.5	16.8	<0.001	0.02	0.29	3.1	0.6	0.8	13.9	<0.01	0.02	3.3	0.131
H125860		12.1	720	7.3	16	<0.001	0.04	0.25	1.6	0.7	1.2	9	0.01	0.03	0.4	0.171
H125861		13.5	580	11.5	7.9	<0.001	0.02	0.46	2.1	0.5	1.4	7.8	<0.01	0.04	0.7	0.199
H125862		23.6	930	7	6.6	<0.001	0.01	0.42	3	0.7	0.4	13	0.01	0.03	2.5	0.131
H125863		14.9	830	14.9	10.3	<0.001	0.07	0.29	2.1	0.7	1.3	10.6	<0.01	0.01	0.4	0.132
H125864		20.2	770	6.4	11.4	<0.001	0.03	0.32	3.2	0.8	1	9	0.01	0.03	0.9	0.176
H125865		17.6	490	10.4	19	<0.001	0.02	0.39	2.8	0.6	1.1	8	<0.01	0.04	1.2	0.194
H125866		33.2	660	12.1	8.6	<0.001	0.02	0.93	4.1	0.8	0.5	10.5	<0.01	0.04	3	0.153
H125867		54.7	940	13.5	14.1	<0.001	0.01	2.59	5.8	0.9	0.5	14.5	0.01	0.06	2.8	0.118
H125868		17.3	660	12.1	13.7	<0.001	0.05	0.56	2.3	0.8	1.8	8.1	0.01	0.03	0.5	0.216
H125869		11.8	570	9.5	9.5	<0.001	0.04	0.43	1.9	0.6	2.2	7.1	0.01	0.02	0.8	0.29
H125870		34.5	520	8.1	13.4	<0.001	0.01	0.73	3.7	0.5	0.7	14.2	<0.01	0.03	1.4	0.139
H125871		17	400	9.1	6	<0.001	0.03	1.41	3.1	0.5	0.7	6.8	0.01	0.05	0.7	0.192
H126051		45	890	8.1	8.5	<0.001	<0.01	1.31	9.1	0.9	0.4	25.3	0.01	0.04	2.8	0.136
H126052		51.1	740	12.3	14.7	<0.001	0.02	1.2	8.7	0.8	0.8	25.5	<0.01	0.05	1.5	0.119
H126053		61.9	860	14	17.6	<0.001	0.01	1.15	12.3	1.1	1.2	17.9	0.01	0.05	3.6	0.192
H126054		46	1070	10.9	13.3	<0.001	0.08	0.89	6.9	1.8	0.8	28.7	0.01	0.04	0.7	0.107
H126055		18.1	650	7.9	4.1	<0.001	0.04	0.62	3.3	0.8	0.5	12.5	<0.01	0.03	0.3	0.098
H126056		50.9	910	15.2	12.7	<0.001	0.05	0.73	7.8	1.3	1.2	22	0.01	0.05	0.9	0.169
H126057		7.3	370	16.9	9	<0.001	0.01	0.52	2	0.5	3.9	7.7	0.01	0.03	0.6	0.507
H126058		13.7	500	12.5	5.5	<0.001	0.01	0.69	2.8	0.5	2.9	7.1	0.01	0.03	0.9	0.403
H126059		12	690	14.7	14.6	<0.001	0.05	0.43	3.7	0.6	3.1	11.5	0.01	0.04	0.9	0.41
H126060		26.4	730	6.1	8.9	<0.001	0.01	0.36	3.6	0.6	0.5	10.7	0.01	0.03	2.1	0.126
H126061		31.4	780	6.5	10	<0.001	0.01	0.43	3.9	0.7	0.6	11.4	0.01	0.02	2.3	0.144
H126062		3.2	190	7.2	4.5	<0.001	0.01	0.26	1.1	0.3	1.9	5.5	<0.01	0.02	1.1	0.11
H126063		30	930	8.2	9.6	<0.001	0.06	0.53	4.5	1.1	1.8	19.8	0.04	0.04	0.8	0.247

***** See Appendix Page for comments regarding this certificate *****

ALS Chemex
EXCELLENCE IN ANALYTICAL CHEMISTRY
ALS Canada Ltd.
212 Brooksbank Avenue
North Vancouver BC V7J 2C1
Phone: 604 984 0221 Fax: 604 984 0218 www.alschemex.com

To: **HAWTHORNE GOLD CORP.**
SUITE 1580 ONE BENTAL CENTRE
505 BURRARD, BOX 72
VANCOUVER BC V7X 1M5

Finalized Date: 30-JUN-2009
Account: HAWGOL

Project: H1002

CERTIFICATE OF ANALYSIS VA09058204

Sample Description	Method Analyte Units LOR	ME-MS41 Tl ppm 0.02	ME-MS41 U ppm 0.05	ME-MS41 V ppm 1	ME-MS41 W ppm 0.05	ME-MS41 Y ppm 0.05	ME-MS41 Zn ppm 2	ME-MS41 Zr ppm 0.5
H125844		0.09	0.48	146	0.26	2.13	34	2
H125845		0.08	0.46	57	0.31	4.82	55	0.8
H125846		0.07	0.54	149	0.3	3.44	65	1.2
H125847		0.04	0.59	60	0.19	2.59	44	1.4
H125848		0.1	1.83	57	0.19	26.1	95	2.6
H125849		0.09	1.96	59	0.17	25	111	2
H125851		0.07	0.98	81	0.31	4.26	24	1.1
H125852		0.08	0.65	100	0.28	3.37	63	0.7
H125853		0.09	0.69	102	0.28	3.58	58	1.2
H125854		0.06	0.75	118	0.23	3.1	53	2
H125855		0.07	0.84	55	0.2	5.41	44	1.1
H125856		0.08	0.69	107	0.28	2.56	32	0.8
H125857		0.06	0.96	92	0.17	3.43	56	4.7
H125858		0.12	0.65	109	0.14	1.9	21	1.3
H125859		0.11	1.1	56	0.24	7.92	53	0.9
H125860		0.07	0.83	70	0.19	3.44	39	2.3
H125861		0.08	0.85	99	0.2	3.12	39	1.8
H125862		0.07	0.98	47	0.28	8.02	42	1
H125863		0.13	1.13	53	0.2	5.05	47	0.9
H125864		0.05	0.78	64	0.26	4.83	59	3.9
H125865		0.07	0.88	80	0.3	3.88	51	1.9
H125866		0.11	0.79	70	0.26	5.74	56	1.1
H125867		0.13	0.8	79	0.43	8.31	84	0.5
H125868		0.09	1.43	71	0.2	3.61	48	3
H125869		0.06	0.88	93	0.2	2.96	36	4.4
H125870		0.07	0.9	67	0.22	5.43	70	1.2
H125871		0.06	0.46	139	0.37	2.21	32	0.7
H126051		0.08	1.24	66	0.3	12.05	73	1.9
H126052		0.15	0.73	90	1.46	8.68	112	0.7
H126053		0.19	1.95	98	0.33	13.35	118	4
H126054		0.15	4.66	70	0.3	16.9	125	1.9
H126055		0.05	0.95	74	0.26	5.93	48	0.6
H126056		0.12	1.46	74	0.23	13.2	118	3.3
H126057		0.07	0.66	94	0.18	2.69	39	4.3
H126058		0.08	0.46	145	0.18	2.52	38	3.4
H126059		0.1	0.68	117	0.21	3.83	47	3.8
H126060		0.07	0.68	54	0.24	5.88	46	1.6
H126061		0.08	0.78	56	0.27	6.34	56	2.3
H126062		0.06	0.66	40	0.17	2.21	10	<0.5
H126063		0.05	0.9	77	0.17	10.1	144	5.6

***** See Appendix Page for comments regarding this certificate *****

ALS Chemex
EXCELLENCE IN ANALYTICAL CHEMISTRY
ALS Canada Ltd.
212 Brooksbank Avenue
North Vancouver BC V7J 2C1
Phone: 604 984 0221 Fax: 604 984 0218 www.alschemex.com

To: **HAWTHORNE GOLD CORP.**
SUITE 1580 ONE BENTAL CENTRE
505 BURRARD, BOX 72
VANCOUVER BC V7X 1M5

Finalized Date: 30-JUN-2009
Account: HAWGOL

Project: H1002

CERTIFICATE OF ANALYSIS VA09058204

Sample Description	Method	WEI-21	ME-MS41	ME-MS41	ME-MS41	ME-MS41	ME-MS41	ME-MS41	ME-MS41	ME-MS41	ME-MS41	ME-MS41	ME-MS41	ME-MS41	ME-MS41	ME-MS41
	Analyte	Recvd Wt.	Ag	Al	As	Au	B	Ba	Be	Bi	Ca	Cd	Ce	Co	Cr	Cs
	Units	kg	ppm	%	ppm	ppm	ppm	ppm	ppm	ppm	%	ppm	ppm	ppm	ppm	ppm
	LOR	0.02	0.01	0.01	0.1	0.2	10	10	0.05	0.01	0.01	0.01	0.02	0.1	1	0.05
H126064		0.62	0.13	1.82	20.3	<0.2	<10	90	0.28	0.13	0.31	0.15	24.2	13.2	54	2.77
H126065		0.32	0.06	0.88	21.6	<0.2	<10	100	0.18	0.34	0.28	0.11	23.2	5.7	35	5.04
H126066		0.48	0.45	2.53	69.5	<0.2	<10	330	1.01	0.17	0.84	0.36	32.9	19.7	109	11.4
H126067		0.66	0.14	2.35	23.5	<0.2	<10	100	0.25	0.1	0.23	0.16	23.4	15	68	1.86
H126068		0.34	0.27	2.52	30.8	<0.2	<10	220	0.95	0.15	0.56	0.16	38.1	19.1	64	6.7
H126069		0.40	0.12	2.19	29.4	<0.2	<10	210	0.76	0.18	0.45	0.67	29.6	16.3	56	7.44
H126070		0.46	0.1	1.77	36.5	<0.2	<10	270	0.35	0.09	0.38	0.23	38	23.4	54	1.15
H126071		0.44	0.07	2.13	35.5	<0.2	<10	250	0.46	0.11	0.36	0.26	37.9	24.3	59	1.33
H126072		0.32	0.04	1.03	18.4	<0.2	<10	60	0.14	0.23	0.08	0.05	23.1	4.5	23	1.91
H126073		0.34	0.22	2.46	27.3	<0.2	<10	130	0.26	0.09	0.25	0.23	22	15.7	71	1.91
H126074		0.32	0.13	2	158.5	<0.2	<10	110	0.45	0.11	0.24	0.13	25.1	13.4	54	2.74
H126075		0.36	0.21	1.79	7.3	<0.2	<10	110	0.62	0.18	0.22	0.18	27.7	6.6	39	1.54
H126076		0.34	0.15	2.3	19.2	<0.2	<10	70	0.34	0.12	0.22	0.16	23.2	12.8	59	1.71
H126077		0.24	0.25	2.08	10.6	<0.2	<10	100	0.73	0.14	0.17	0.15	35.6	6.4	45	1.32
H126078		0.30	0.31	2.1	27.3	<0.2	<10	130	1	0.15	0.69	0.22	37.1	10.9	56	4.81
H126079		0.26	0.04	0.5	5.2	<0.2	<10	30	<0.05	0.25	0.07	0.02	23.7	2.1	18	1.01
H126080		0.36	0.17	1.35	7	<0.2	<10	50	0.24	0.17	0.1	0.08	20.7	4.7	41	1.47
H126081		0.30	0.13	1.22	45.6	<0.2	<10	50	0.28	0.14	0.14	0.11	24	6.8	37	3.28
H126082		0.20	0.18	1.39	19	<0.2	<10	80	0.48	0.16	0.65	0.29	28.7	6.5	42	3.91
H126083		0.38	0.24	2.09	16.6	<0.2	<10	160	1.1	0.15	0.86	0.2	28.9	11.1	39	3.89
H126084		0.32	0.08	1.28	75.1	<0.2	<10	100	0.35	0.21	0.15	0.12	26.7	14.5	40	3.63
H126085		0.18	0.16	1.13	11.1	<0.2	<10	70	0.11	0.12	0.19	0.08	23.1	6.6	30	1.25
H126086		0.30	0.06	1.2	18.1	<0.2	<10	60	0.19	0.38	0.13	0.07	25.7	4.8	42	6.26
H126087		0.30	0.13	1.79	60.7	<0.2	<10	100	0.26	0.09	0.22	0.18	21.6	12.9	52	2.01
H126088		0.28	0.1	1.74	46.2	<0.2	<10	130	0.33	0.2	0.17	0.09	29	8.4	42	4.92
H126089		0.22	0.38	2.24	80.1	<0.2	<10	170	0.8	0.19	1.03	0.4	29.8	13.4	52	5.31
H126090		0.32	0.1	2.04	38.7	<0.2	<10	200	0.69	0.13	0.8	0.25	29.2	15.9	41	4.24
H126091		0.36	0.01	1.23	17	<0.2	<10	80	0.14	0.18	0.28	0.08	24.1	7.2	51	3
H126092		0.34	0.03	0.98	29.3	<0.2	<10	90	0.15	0.19	0.25	0.08	18.85	7.5	37	1.67
H126093		0.44	0.01	0.66	11.4	<0.2	<10	20	0.05	0.2	0.08	0.02	13.85	3.7	19	1.16
H126094		0.30	0.03	2.2	22.5	<0.2	<10	110	0.81	0.18	0.73	0.27	34.8	13	46	4.9
H126095		0.28	0.05	1.99	47.6	<0.2	<10	170	0.72	0.15	1.02	0.28	35.7	16.3	51	5.2
H126096		0.42	0.04	2.57	58.4	<0.2	<10	210	0.93	0.2	0.21	0.46	39.2	17.5	48	4.78
H126097		0.34	0.02	1	15.9	<0.2	<10	40	0.14	0.21	0.08	0.07	22.1	6	39	2.07
H126098		0.54	0.03	1.47	7.3	<0.2	<10	40	0.22	0.16	0.1	0.06	21.9	6.1	38	1.69
H126099		0.44	0.09	2.06	45.1	<0.2	<10	130	0.68	0.19	0.73	0.3	25	10.6	41	3.3
H126100		0.30	0.1	1.42	174	0.3	<10	70	0.45	0.17	0.28	0.14	22.8	8.4	43	3.41
H126151		0.34	0.05	1.85	76	<0.2	<10	220	0.55	0.14	0.56	0.36	36.7	18.3	54	2.2
H126152		0.34	0.04	1.41	52	<0.2	<10	110	0.39	0.16	0.26	0.17	42.5	11.3	41	3.39
H126153		0.36	0.21	2.5	71.1	<0.2	<10	230	0.89	0.13	0.91	0.38	26.9	20.7	61	8.54

***** See Appendix Page for comments regarding this certificate *****

ALS Chemex
EXCELLENCE IN ANALYTICAL CHEMISTRY
ALS Canada Ltd.
212 Brooksbank Avenue
North Vancouver BC V7J 2C1
Phone: 604 984 0221 Fax: 604 984 0218 www.alschemex.com

To: **HAWTHORNE GOLD CORP.**
SUITE 1580 ONE BENTAL CENTRE
505 BURRARD, BOX 72
VANCOUVER BC V7X 1M5

Finalized Date: 30-JUN-2009
Account: HAWGOL

Project: H1002

CERTIFICATE OF ANALYSIS VA09058204

Sample Description	Method	ME-MS41	ME-MS41	ME-MS41	ME-MS41	ME-MS41	ME-MS41	ME-MS41	ME-MS41	ME-MS41	ME-MS41	ME-MS41	ME-MS41	ME-MS41	ME-MS41	ME-MS41
	Analyte	Cu	Fe	Ga	Ge	Hf	Hg	In	K	La	Li	Mg	Mn	Mo	Na	Nb
	Units	ppm	%	ppm	ppm	ppm	ppm	ppm	%	ppm	ppm	%	ppm	ppm	%	ppm
	LOR	0.2	0.01	0.05	0.05	0.02	0.01	0.005	0.01	0.2	0.1	0.01	5	0.05	0.01	0.05
H126064		28.8	3.18	7.71	0.08	0.03	0.03	0.027	0.05	10.6	11.8	0.8	705	1.08	<0.01	2.73
H126065		18.3	2.78	10.65	0.07	0.06	0.02	0.024	0.04	10.5	3.4	0.18	295	2.61	<0.01	7.4
H126066		98.9	4.06	7.63	0.16	0.12	0.07	0.052	0.09	21.4	26.4	0.8	1160	1.8	0.01	3.39
H126067		36.2	4.79	7.65	0.09	0.04	0.03	0.032	0.05	11.3	13.6	0.99	649	1.19	<0.01	2.48
H126068		63.9	3.99	7.91	0.12	0.08	0.05	0.042	0.06	19.7	23	0.96	1260	1.3	0.01	3.08
H126069		47	3.66	8.53	0.1	0.05	0.03	0.045	0.07	10.8	18.1	0.74	1100	1.53	<0.01	3.2
H126070		96.1	3.5	5.07	0.12	0.05	0.02	0.024	0.04	16.2	13.4	1.07	1345	0.96	<0.01	0.75
H126071		94	3.82	5.5	0.11	0.04	0.02	0.028	0.04	14.7	16	1.18	1485	1.04	<0.01	1.29
H126072		11.6	1.96	13.3	0.07	0.02	0.02	0.016	0.03	10.6	3	0.19	202	1.4	<0.01	4.06
H126073		40.5	4.85	6.7	0.09	0.04	0.04	0.032	0.05	10.5	14.7	1.01	739	1.12	<0.01	2.3
H126074		27.2	5.06	11.35	0.1	0.07	0.03	0.039	0.06	11.2	11.3	0.76	616	1.64	<0.01	4.77
H126075		19.8	3.4	11.45	0.09	0.13	0.06	0.052	0.04	12.7	8.5	0.33	249	2.19	0.01	8.44
H126076		25.7	4.21	9.41	0.1	0.08	0.04	0.036	0.04	10.4	12.4	0.88	497	1.35	<0.01	5.36
H126077		18	4.11	16.35	0.11	0.3	0.05	0.068	0.03	16	9.3	0.34	297	1.65	0.01	13.2
H126078		27.6	3.23	6.85	0.13	0.08	0.07	0.043	0.04	16.5	14.8	0.43	484	0.93	<0.01	3.59
H126079		5.4	0.83	8.79	0.06	0.02	0.01	0.006	0.02	11.2	1.2	0.08	57	1.21	<0.01	3.45
H126080		10.2	2.85	10.4	0.08	0.1	0.04	0.028	0.03	9.6	6.3	0.27	169	1.67	<0.01	8.19
H126081		18.2	2.7	7.77	0.08	0.05	0.03	0.031	0.04	10.3	8.8	0.37	299	0.9	<0.01	3.75
H126082		21.1	3	8.03	0.09	0.07	0.07	0.05	0.03	14.4	12.4	0.28	309	1.04	<0.01	5.29
H126083		49.2	3.74	11.25	0.13	0.18	0.1	0.058	0.03	17.6	9.2	0.25	1205	1.35	<0.01	9.09
H126084		17.3	3.34	11.75	0.08	0.06	0.02	0.036	0.04	11.3	10.1	0.35	618	1.85	<0.01	6.35
H126085		13	1.73	7.05	0.06	0.02	0.02	0.016	0.04	10.6	6.4	0.44	249	0.97	<0.01	2.13
H126086		86.8	1.62	15.55	0.07	0.14	0.03	0.026	0.05	12.1	6.3	0.25	113	1.76	<0.01	11.5
H126087		41.4	3.11	6.81	0.08	0.04	0.04	0.029	0.04	10.4	13.6	0.68	303	1.05	<0.01	2.54
H126088		33.1	2.91	9.37	0.07	0.03	0.04	0.042	0.05	13.9	15.4	0.43	288	1.02	<0.01	3.37
H126089		58.3	3.59	7.72	0.09	0.07	0.13	0.053	0.04	16.3	14.5	0.44	1800	1.48	0.01	2.65
H126090		57.4	3.36	6.95	0.08	0.06	0.07	0.04	0.05	15.1	13.7	0.39	1230	1.23	0.01	3.54
H126091		10.4	2.22	8.74	0.06	0.04	0.02	0.021	0.03	11.9	9.3	0.5	242	1.36	<0.01	4.82
H126092		12	2.67	9.88	0.05	0.04	0.01	0.02	0.02	9	5.4	0.3	323	1.32	<0.01	5.65
H126093		7.3	1.56	10.45	<0.05	0.03	0.02	0.01	0.02	6.7	1.8	0.14	94	1.22	<0.01	4.78
H126094		35.3	4.46	11.8	0.1	0.11	0.04	0.062	0.04	17.7	13.1	0.39	614	1.77	0.01	7.89
H126095		42.2	3.64	7.4	0.08	0.06	0.05	0.048	0.05	13.7	16.5	0.49	975	1.27	0.01	4.62
H126096		45.7	3.93	9.87	0.1	0.06	0.07	0.05	0.04	23.2	15.3	0.34	3170	1.46	0.01	3.74
H126097		9.5	3.54	15.1	0.07	0.06	0.02	0.022	0.04	11.1	3.7	0.27	347	2.48	<0.01	7.02
H126098		11.2	3.37	10.3	0.06	0.08	0.03	0.031	0.03	10.5	6.5	0.36	266	1.9	<0.01	7.07
H126099		12.8	3.44	8.72	0.07	0.04	0.03	0.048	0.03	12.1	17	0.47	1440	0.85	0.01	3.1
H126100		8.3	3.98	7.69	0.08	0.02	0.02	0.046	0.04	11.2	14.6	0.45	280	0.8	<0.01	2.23
H126151		41.5	3.89	6.72	0.08	0.06	0.02	0.044	0.07	13.1	17.4	0.71	827	1.32	0.01	3.97
H126152		22	3.83	9.34	0.07	0.05	0.02	0.042	0.04	11.3	15.1	0.42	512	1.74	<0.01	4.76
H126153		79.6	3.69	6.84	0.11	0.05	0.05	0.036	0.05	19.2	25.3	0.78	1245	1.5	0.01	1.51

***** See Appendix Page for comments regarding this certificate *****

ALS Chemex
EXCELLENCE IN ANALYTICAL CHEMISTRY
ALS Canada Ltd.
212 Brooksbank Avenue
North Vancouver BC V7J 2C1
Phone: 604 984 0221 Fax: 604 984 0218 www.alschemex.com

To: **HAWTHORNE GOLD CORP.**
SUITE 1580 ONE BENTAL CENTRE
505 BURRARD, BOX 72
VANCOUVER BC V7X 1M5

Finalized Date: 30-JUN-2009
Account: HAWGOL

Project: H1002

CERTIFICATE OF ANALYSIS VA09058204

Sample Description	Method	ME-MS41	ME-MS41	ME-MS41	ME-MS41	ME-MS41	ME-MS41	ME-MS41	ME-MS41	ME-MS41	ME-MS41	ME-MS41	ME-MS41	ME-MS41	ME-MS41	ME-MS41
	Analyte	Ni	P	Pb	Rb	Re	S	Sb	Sc	Se	Sn	Sr	Ta	Te	Th	Ti
	Units	ppm	ppm	ppm	ppm	ppm	%	ppm	ppm	ppm	ppm	ppm	ppm	ppm	ppm	%
	LOR	0.2	10	0.2	0.1	0.001	0.01	0.05	0.1	0.2	0.2	0.2	0.01	0.01	0.2	0.005
H126064		28.1	580	13.7	9.1	<0.001	0.03	0.52	3.6	0.7	0.9	12.1	<0.01	0.04	0.6	0.191
H126065		10.2	580	15	14.6	<0.001	0.05	0.57	2.4	0.6	2.6	12.3	0.01	0.04	0.4	0.284
H126066		48.7	1090	15.9	16.5	0.002	0.1	1.8	13.2	2.6	1.1	31.3	0.02	0.07	0.7	0.131
H126067		33.5	650	15.5	9.9	<0.001	0.02	0.69	5.1	0.9	0.6	10.4	<0.01	0.05	1.1	0.206
H126068		40.6	980	14.9	10.5	<0.001	0.06	0.87	6.7	1.4	1	19.1	0.01	0.05	0.9	0.144
H126069		34.1	1240	15.6	16.7	<0.001	0.09	0.65	4.5	1.2	1.2	17.3	0.01	0.05	0.4	0.134
H126070		44.1	510	19.4	5.7	<0.001	0.01	0.78	6.5	0.8	0.3	12.1	0.01	0.06	3.4	0.153
H126071		55.3	570	19.4	7.1	<0.001	0.01	0.79	6.2	0.8	0.3	12.3	<0.01	0.07	3.2	0.142
H126072		8.6	320	12.4	6.5	<0.001	0.02	0.63	2.4	0.4	1.9	7.1	<0.01	0.03	0.7	0.24
H126073		35.2	640	16.5	12	<0.001	0.03	0.76	5.2	0.9	0.5	10.4	<0.01	0.05	0.9	0.189
H126074		27.8	680	11.7	13.7	<0.001	0.04	1.73	4.4	0.8	1.2	11.6	0.01	0.04	1	0.247
H126075		16.3	630	10.6	6.8	<0.001	0.04	0.3	3	0.9	1.8	11.8	0.02	0.03	0.6	0.249
H126076		28.6	470	10.6	7.5	<0.001	0.02	0.58	4.2	0.8	1.1	8.6	0.01	0.04	1	0.236
H126077		15.7	750	7.6	5.1	<0.001	0.05	0.39	4.5	1	2.7	10	0.03	0.03	1.1	0.332
H126078		22.3	1230	7.5	12.4	<0.001	0.09	0.79	3.9	1.4	1.1	28.3	0.02	0.03	0.5	0.136
H126079		5.8	190	10.9	4.7	<0.001	<0.01	0.59	1.7	0.3	1.7	5.4	<0.01	0.01	1.2	0.204
H126080		11	450	8.8	6.7	<0.001	0.03	0.34	2.3	0.7	1.8	8.1	0.01	0.03	0.6	0.257
H126081		14.9	880	8.7	6.7	<0.001	0.05	0.41	2.4	0.7	1.1	8.8	0.01	0.03	0.5	0.153
H126082		15.2	1520	8.6	4.9	<0.001	0.14	0.41	3.3	1.2	1.3	24.6	0.02	0.03	0.4	0.119
H126083		19.5	1030	6.5	7.2	<0.001	0.08	0.66	6.4	1.6	2	28.2	0.07	0.04	0.8	0.26
H126084		15	550	14.2	10.7	<0.001	0.02	0.5	3.4	0.6	1.8	10.1	0.01	0.04	0.9	0.261
H126085		14.9	370	10.9	7.9	<0.001	<0.01	0.43	2.4	0.4	0.8	8.3	<0.01	0.02	0.6	0.177
H126086		15.4	370	19.8	10.2	<0.001	0.02	0.61	4	0.6	3.6	9	0.01	0.03	0.7	0.472
H126087		31.3	520	7.9	5.3	<0.001	0.01	0.9	4.6	0.7	0.6	10.1	<0.01	0.03	0.9	0.144
H126088		22.2	730	12.3	8.7	<0.001	0.04	0.66	4.6	0.6	1.3	9.3	0.01	0.04	0.7	0.137
H126089		28.2	1820	9.2	6.7	<0.001	0.15	1.09	6.2	1.9	1.1	29.8	0.02	0.06	0.4	0.088
H126090		31.3	1040	6.9	8.7	<0.001	0.1	0.71	6.3	1.3	0.9	26.6	0.01	0.05	0.4	0.094
H126091		21.8	410	8	5.7	<0.001	0.02	0.46	3.7	0.4	1.3	11.7	<0.01	0.02	1.8	0.216
H126092		14.7	330	10	5.4	<0.001	0.02	0.6	2.8	0.4	1.8	9.7	0.01	0.03	1.2	0.243
H126093		6.7	230	7.2	3	<0.001	0.02	0.75	2	0.3	1.7	4.7	0.01	0.02	0.8	0.255
H126094		21.2	770	6.8	8.7	<0.001	0.07	0.42	4.7	0.9	2.2	26	0.03	0.04	1	0.282
H126095		26.4	1160	6	11.1	<0.001	0.11	0.86	4.4	1.2	1.3	35.6	0.02	0.04	0.5	0.148
H126096		27.7	1270	7.9	9.1	<0.001	0.09	1.05	6.3	1.4	1.5	15.7	0.02	0.05	0.5	0.145
H126097		13.2	480	8.2	8.5	<0.001	0.03	0.56	2.1	0.5	2.1	7.1	0.01	0.03	1	0.352
H126098		17.6	490	6.2	4.2	<0.001	0.04	0.42	2.6	0.6	1.5	6.1	0.02	0.04	1.5	0.23
H126099		20.4	1070	7	7.4	<0.001	0.08	2.18	3.2	0.8	1.3	34.8	0.01	0.04	0.5	0.131
H126100		28	480	9.4	11.1	<0.001	0.02	1.03	4.8	0.5	1	16.5	<0.01	0.03	1.1	0.112
H126151		41.4	630	9.2	9.5	<0.001	0.04	1.01	6.9	0.8	1.1	20.5	0.01	0.05	1.4	0.149
H126152		21.5	480	6.8	8.1	<0.001	0.04	0.75	3.8	0.7	1.3	12.6	0.01	0.04	1	0.188
H126153		42.8	1320	8.1	10.6	<0.001	0.09	0.91	5.7	1.5	0.6	29.8	0.01	0.04	0.3	0.067

***** See Appendix Page for comments regarding this certificate *****

ALS Chemex

EXCELLENCE IN ANALYTICAL CHEMISTRY

ALS Canada Ltd.

212 Brooksbank Avenue
North Vancouver BC V7J 2C1
Phone: 604 984 0221 Fax: 604 984 0218 www.alschemex.com

To: **HAWTHORNE GOLD CORP.**
SUITE 1580 ONE BENTAL CENTRE
505 BURRARD, BOX 72
VANCOUVER BC V7X 1M5

Finalized Date: 30-JUN-2009
Account: HAWGOL

Project: H1002

CERTIFICATE OF ANALYSIS VA09058204

Sample Description	Method / Analyte / Units / LOR	ME-MS41 Tl ppm 0.02	ME-MS41 U ppm 0.05	ME-MS41 V ppm 1	ME-MS41 W ppm 0.05	ME-MS41 Y ppm 0.05	ME-MS41 Zn ppm 2	ME-MS41 Zr ppm 0.5
H126064		0.09	0.59	78	0.21	5.18	56	1.2
H126065		0.11	0.62	107	0.2	2.37	49	3
H126066		0.11	1.32	76	0.22	49.8	158	2.6
H126067		0.09	0.54	110	0.21	5.09	74	1.4
H126068		0.13	1.45	87	0.17	17.5	120	2.3
H126069		0.12	1.07	79	0.2	9.89	188	2.1
H126070		0.07	0.46	74	0.18	9.99	92	1.1
H126071		0.08	0.51	78	0.19	8.98	118	1
H126072		0.17	0.51	107	0.18	2.37	28	1
H126073		0.09	0.49	99	0.22	5.07	72	1.3
H126074		0.11	0.6	97	0.35	5.73	71	3
H126075		0.06	0.89	72	0.2	5.05	58	6.4
H126076		0.06	0.54	91	0.21	4.52	62	3.6
H126077		0.04	0.88	86	0.18	7.22	83	15.5
H126078		0.08	1.85	58	0.2	15.2	81	2.6
H126079		0.07	0.45	87	0.14	1.82	12	0.7
H126080		0.05	0.67	80	0.21	2.96	33	4.9
H126081		0.05	0.81	63	0.3	4.43	62	2.1
H126082		0.05	1.35	58	0.36	9.13	70	2.9
H126083		0.06	1.64	65	0.22	18.35	66	8.8
H126084		0.08	0.61	99	0.24	4.09	73	2.5
H126085		0.08	0.41	62	0.17	3.1	33	0.7
H126086		0.08	0.64	122	0.13	3.09	35	7.2
H126087		0.09	0.51	84	0.34	4.94	57	1.4
H126088		0.1	0.72	72	0.25	7.34	74	1.1
H126089		0.11	2.29	60	0.2	24.9	90	1.9
H126090		0.1	1.04	53	0.17	20.1	92	1.8
H126091		0.05	0.57	80	0.26	3.49	40	1.6
H126092		0.04	0.48	97	0.35	2.85	39	1.6
H126093		0.04	0.35	115	0.14	1.38	16	1
H126094		0.05	1.67	84	0.2	15.45	91	5.4
H126095		0.06	1.49	77	0.18	14.35	146	2.6
H126096		0.12	1.68	76	0.18	20.9	130	2
H126097		0.06	0.62	151	0.25	2.33	52	3.1
H126098		0.05	1.06	84	0.22	3.21	37	4.2
H126099		0.07	1.63	65	0.21	7.38	93	1.4
H126100		0.09	0.77	59	0.29	3.35	79	0.6
H126151		0.1	1.04	65	0.28	9.15	130	2.5
H126152		0.06	0.88	71	0.22	5.86	73	2.1
H126153		0.1	1.02	93	0.32	27.5	102	0.6

***** See Appendix Page for comments regarding this certificate *****

ALS Chemex
EXCELLENCE IN ANALYTICAL CHEMISTRY
ALS Canada Ltd.
212 Brooksbank Avenue
North Vancouver BC V7J 2C1
Phone: 604 984 0221 Fax: 604 984 0218 www.alschemex.com

To: **HAWTHORNE GOLD CORP.**
SUITE 1580 ONE BENTAL CENTRE
505 BURRARD, BOX 72
VANCOUVER BC V7X 1M5

Finalized Date: 30-JUN-2009
Account: HAWGOL

Project: H1002

CERTIFICATE OF ANALYSIS VA09058204

Sample Description	Method	WEI-21	ME-MS41	ME-MS41	ME-MS41	ME-MS41	ME-MS41	ME-MS41	ME-MS41	ME-MS41	ME-MS41	ME-MS41	ME-MS41	ME-MS41	ME-MS41	ME-MS41
	Analyte	Recvd Wt.	Ag	Al	As	Au	B	Ba	Be	Bi	Ca	Cd	Ce	Co	Cr	Cs
	Units	kg	ppm	%	ppm	ppm	ppm	ppm	ppm	ppm	%	ppm	ppm	ppm	ppm	ppm
	LOR	0.02	0.01	0.01	0.1	0.2	10	10	0.05	0.01	0.01	0.01	0.02	0.1	1	0.05
H126154		0.44	0.1	1.88	26.7	<0.2	<10	110	0.44	0.16	0.21	0.13	21.8	8.3	44	4.41
H126155		0.52	0.08	1.72	11.3	<0.2	<10	60	0.4	0.23	0.13	0.13	35.3	9.6	57	2.4
H126156		0.46	0.06	1.6	9.1	<0.2	<10	40	0.29	0.18	0.09	0.08	20.4	6.1	37	2.06
H126157		0.56	0.22	1.68	9.3	<0.2	<10	50	0.4	0.13	0.18	0.12	26.5	5.1	27	0.93
H126158		0.48	0.08	2.02	18.6	<0.2	<10	100	0.17	0.14	0.16	0.11	23.2	9.2	50	2.09
H126159		0.46	0.18	1.74	10.5	<0.2	<10	50	0.23	0.18	0.15	0.13	21.2	8.5	44	1.23
H126160		0.44	0.07	2.24	14.7	<0.2	<10	110	0.28	0.15	0.17	0.15	24.5	11.7	69	2.29
H126161		0.58	0.04	1.99	7.4	<0.2	<10	70	0.24	0.24	0.15	0.1	27	8.6	66	1.56
H126162		0.30	0.1	2.08	4.9	<0.2	<10	70	0.33	0.18	0.14	0.12	18.55	6.1	45	1.49
H126163		0.38	0.1	2.23	11.7	<0.2	<10	100	0.37	0.12	0.26	0.2	25.5	14	60	1.65
H126164		0.52	0.06	2.05	16.4	<0.2	<10	80	0.32	0.11	0.27	0.2	22.8	11.4	51	1.16
H126165		0.40	0.09	1.46	15	<0.2	<10	50	0.14	0.19	0.13	0.08	21.7	8.8	41	1.43
H126166		0.52	0.11	2.52	40.2	<0.2	<10	160	0.45	0.14	0.22	0.19	23.5	19.7	57	2.08
H126167		0.38	0.24	2.35	358	<0.2	<10	190	0.47	0.12	0.17	0.39	29.6	28	44	4.11
H126168		0.56	0.05	2.65	16.2	<0.2	<10	150	0.49	0.11	0.22	0.16	22.9	18	63	1.58
H126169		0.66	0.12	2	13.8	<0.2	<10	70	0.31	0.16	0.12	0.13	17.75	10.3	50	3.01
H126170		0.40	0.09	1.93	7.5	<0.2	<10	50	0.33	0.23	0.11	0.1	24.6	7.4	48	1.91
H126171		0.30	0.04	1.06	58.3	<0.2	<10	90	0.43	0.34	0.14	0.07	84.8	9.3	84	2.71
H126172		0.32	0.07	2.15	20.4	<0.2	<10	70	0.34	0.14	0.14	0.15	20.9	11.9	53	2.11
H126173		0.30	0.09	1.98	13.5	<0.2	<10	130	0.18	0.16	0.17	0.11	21.2	10.1	60	3.33
H126174		0.50	0.12	1.52	39.5	<0.2	<10	60	0.16	0.37	0.13	0.09	20.8	10.4	48	2.27
H126175		0.46	0.13	2.43	12.9	<0.2	<10	110	0.49	0.23	0.26	0.14	26.7	9.3	57	1.33
H126176		0.38	0.14	2.49	19.6	<0.2	<10	100	0.41	0.11	0.27	0.21	26.7	14.4	56	1.59
H126177		0.50	0.1	1.76	16.9	<0.2	<10	60	0.47	0.21	0.15	0.11	31.1	9.2	42	3.03
H126178		0.32	0.06	1.58	71.3	<0.2	<10	210	0.53	0.22	0.53	0.2	30.5	11.6	50	4.43
H126179		0.28	0.15	1.47	22.2	<0.2	<10	70	0.15	0.1	0.27	0.1	22.5	10.1	45	1.32
H126180		0.64	0.1	2.15	32.2	<0.2	<10	190	0.45	0.11	0.41	0.28	35.2	23.5	66	1.43
H126181		0.34	0.2	2.34	97.5	<0.2	<10	330	0.68	0.14	0.75	0.34	30.7	20	71	3.84
H126182		0.56	0.11	1.76	62.5	<0.2	<10	130	0.27	0.13	0.29	0.16	23.6	12.8	54	2.1
H126183		0.42	0.14	1.85	63.3	<0.2	<10	250	0.46	0.1	1.03	0.21	22	16.7	60	2.35
H126184		0.46	0.07	1.44	74.3	<0.2	<10	160	0.35	0.1	0.48	0.11	23.8	13.8	50	1.65
H126185		0.62	0.17	1.71	75.1	<0.2	<10	180	0.44	0.07	0.65	0.21	29.3	22.5	58	4.45
H126186		0.46	0.13	1.61	90.2	<0.2	<10	150	0.48	0.1	0.7	0.2	31.2	18	52	4.25
H126187		0.40	0.17	1.79	126.5	<0.2	<10	150	0.42	0.08	0.57	0.22	27.6	24.8	62	3.86
H126188		0.30	0.2	2.82	104.5	<0.2	<10	210	1.39	0.17	0.3	0.35	51.7	18.4	63	7.4
H126189		0.26	0.24	3.12	289	<0.2	<10	290	1.29	0.18	0.51	0.32	62.9	25.4	93	8.82
H125451		0.40	0.35	2.12	19.6	<0.2	<10	80	0.71	0.73	0.08	0.31	26.5	8.6	50	3.87
H125452		0.48	0.25	1.56	18.9	<0.2	<10	80	0.59	0.43	0.08	0.28	27.4	7.7	44	2.74
H125453		0.34	0.3	1.37	26.2	<0.2	<10	90	0.53	1.64	0.06	0.31	27	7.8	40	2.03
H125454		0.42	0.18	1.13	10.6	<0.2	<10	90	0.35	0.61	0.09	0.44	24.6	7.1	41	1.72

***** See Appendix Page for comments regarding this certificate *****

ALS Chemex
EXCELLENCE IN ANALYTICAL CHEMISTRY
ALS Canada Ltd.
212 Brooksbank Avenue
North Vancouver BC V7J 2C1
Phone: 604 984 0221 Fax: 604 984 0218 www.alschemex.com

To: **HAWTHORNE GOLD CORP.**
SUITE 1580 ONE BENTAL CENTRE
505 BURRARD, BOX 72
VANCOUVER BC V7X 1M5

Finalized Date: 30-JUN-2009
Account: HAWGOL

Project: H1002

CERTIFICATE OF ANALYSIS VA09058204

Sample Description	Method	ME-MS41	ME-MS41	ME-MS41	ME-MS41	ME-MS41	ME-MS41	ME-MS41	ME-MS41	ME-MS41	ME-MS41	ME-MS41	ME-MS41	ME-MS41	ME-MS41	ME-MS41
	Analyte	Cu	Fe	Ga	Ge	Hf	Hg	In	K	La	Li	Mg	Mn	Mo	Na	Nb
	Units	ppm	%	ppm	ppm	ppm	ppm	ppm	%	ppm	ppm	%	ppm	ppm	%	ppm
	LOR	0.2	0.01	0.05	0.05	0.02	0.01	0.005	0.01	0.2	0.1	0.01	5	0.05	0.01	0.05
H126154		20.3	3.12	8.66	0.06	0.03	0.04	0.036	0.05	10	13.6	0.5	417	1.2	<0.01	2.84
H126155		17	4.49	13.95	0.09	0.08	0.02	0.041	0.04	17.4	10	0.55	546	2.07	0.01	6.34
H126156		14.2	3.51	11.35	0.06	0.06	0.05	0.034	0.03	9.7	8.7	0.35	290	1.46	<0.01	5.54
H126157		16.2	2.42	4.74	0.06	0.03	0.03	0.027	0.04	12.8	11.8	0.35	158	1.06	<0.01	1.96
H126158		21.3	3.46	8.71	0.06	0.03	0.02	0.026	0.04	10.9	10.9	0.65	395	1.42	<0.01	2.61
H126159		19.5	3.71	9.16	0.06	0.04	0.03	0.029	0.03	10.5	8.3	0.45	560	1.26	<0.01	3.63
H126160		24.1	4.12	8.06	0.07	0.02	0.03	0.029	0.05	11.9	12.5	0.8	527	1.14	<0.01	2.18
H126161		18.9	2.98	9.58	0.06	0.03	0.03	0.026	0.04	13.7	10.5	0.65	328	1.07	<0.01	3.06
H126162		10.5	3.2	9.81	0.06	0.05	0.05	0.029	0.04	9.5	10.1	0.42	306	1.33	<0.01	5.12
H126163		28.7	3.63	7.01	0.07	0.03	0.02	0.029	0.05	11.5	15.9	0.97	595	1.07	<0.01	2.03
H126164		23	3.34	6.21	0.07	0.04	0.02	0.028	0.05	10.9	12.7	0.84	482	1.09	<0.01	2.39
H126165		15.2	3.05	12.15	0.06	0.02	0.02	0.023	0.04	10.7	6.9	0.55	364	1.22	<0.01	2.5
H126166		51.8	4.19	7.8	0.07	0.03	0.04	0.033	0.05	10.6	17.7	0.96	827	1.09	<0.01	2.36
H126167		45	6.26	7.47	0.1	0.02	0.05	0.054	0.07	12.6	20.3	0.8	1945	1.39	0.01	2.65
H126168		52.8	3.8	6.79	0.07	0.04	0.03	0.029	0.04	10	19.3	1.06	690	1.01	<0.01	2.21
H126169		27	3.66	9.07	0.06	0.02	0.05	0.026	0.04	8.6	12.4	0.64	468	1.2	<0.01	2.52
H126170		16.9	3.46	13.75	0.06	0.07	0.03	0.037	0.04	12.2	9.9	0.47	324	2.03	<0.01	6.5
H126171		15.5	2.65	12.8	0.13	0.05	0.02	0.023	0.07	38.2	8.8	0.49	218	1.24	<0.01	4.2
H126172		26.8	3.83	7.52	0.06	0.03	0.04	0.034	0.04	9.4	16.2	0.63	452	1.16	<0.01	2.86
H126173		19.5	4.21	10.35	0.06	0.06	0.03	0.024	0.05	10.2	10.8	0.73	444	1.27	<0.01	3.68
H126174		18.5	3.74	13.15	0.07	0.03	0.03	0.025	0.04	10.8	5.9	0.45	457	1.63	<0.01	3.94
H126175		27.6	3.85	6.11	0.08	0.04	0.04	0.032	0.04	11.8	11.8	0.75	368	1.06	<0.01	2.24
H126176		35.5	3.35	5.61	0.08	0.05	0.04	0.031	0.06	12.3	15	0.85	556	1.03	<0.01	2.23
H126177		29.4	3.18	10.45	0.08	0.03	0.04	0.029	0.05	13.9	10.9	0.49	430	1.5	<0.01	3.85
H126178		16.2	3.72	13.4	0.09	0.07	0.03	0.048	0.05	14.7	15.4	0.54	694	2.02	0.01	6.49
H126179		23.4	3.22	7.06	0.07	0.03	0.03	0.022	0.04	10.6	7.5	0.72	434	1.27	<0.01	2.12
H126180		69.3	4.01	6.5	0.12	0.05	0.03	0.026	0.08	15.8	14.4	1.2	1135	0.97	<0.01	1.16
H126181		68.4	4.03	7.4	0.11	0.06	0.07	0.037	0.09	14.1	16.4	0.93	1065	1.51	0.01	2.1
H126182		24.6	3.48	8.7	0.08	0.03	0.02	0.027	0.05	10.9	12.9	0.77	513	1.34	<0.01	2.52
H126183		54.5	3.5	6.02	0.09	0.04	0.05	0.03	0.07	11.7	14.2	0.87	742	0.92	0.01	1.94
H126184		26.3	3.24	6.29	0.08	0.03	0.02	0.028	0.04	10.5	14.7	0.74	515	0.96	<0.01	2.16
H126185		79	3.68	5.37	0.11	0.07	0.05	0.031	0.04	14.3	14.4	0.88	515	0.74	0.01	1.99
H126186		94.1	3.52	5.72	0.1	0.06	0.04	0.029	0.05	13.6	14.5	0.82	824	0.9	0.01	2.54
H126187		62	4.14	5.85	0.11	0.06	0.04	0.033	0.05	11.1	16.1	1.04	936	0.82	0.01	1.83
H126188		104.5	4.64	9.64	0.16	0.13	0.1	0.054	0.07	26	19.3	0.76	620	1.39	0.01	5.77
H126189		114	5.64	8.92	0.17	0.27	0.11	0.074	0.07	22.4	20.8	0.9	767	1.36	0.02	8.7
H125451		13.4	5.63	17.9	0.11	0.18	0.04	0.052	0.04	13	12.5	0.36	363	2.53	<0.01	12.8
H125452		13.1	5.35	17.1	0.11	0.1	0.03	0.041	0.05	13.3	11.6	0.36	361	2.77	<0.01	12.4
H125453		11.7	4.97	17.1	0.1	0.13	0.02	0.035	0.04	13.8	8.6	0.26	287	2.83	<0.01	14
H125454		9.9	4.83	17.6	0.1	0.15	0.02	0.037	0.04	12.6	5.6	0.29	261	2.38	<0.01	14.25

***** See Appendix Page for comments regarding this certificate *****

ALS Chemex
EXCELLENCE IN ANALYTICAL CHEMISTRY
ALS Canada Ltd.
212 Brooksbank Avenue
North Vancouver BC V7J 2C1
Phone: 604 984 0221 Fax: 604 984 0218 www.alschemex.com

To: **HAWTHORNE GOLD CORP.**
SUITE 1580 ONE BENTAL CENTRE
505 BURRARD, BOX 72
VANCOUVER BC V7X 1M5

Finalized Date: 30-JUN-2009
Account: HAWGOL

Project: H1002

CERTIFICATE OF ANALYSIS VA09058204

Sample Description	Method	ME-MS41	ME-MS41	ME-MS41	ME-MS41	ME-MS41	ME-MS41	ME-MS41	ME-MS41	ME-MS41	ME-MS41	ME-MS41	ME-MS41	ME-MS41	ME-MS41	ME-MS41
	Analyte	Ni	P	Pb	Rb	Re	S	Sb	Sc	Se	Sn	Sr	Ta	Te	Th	Ti
	Units	ppm	ppm	ppm	ppm	ppm	%	ppm	ppm	ppm	ppm	ppm	ppm	ppm	ppm	%
	LOR	0.2	10	0.2	0.1	0.001	0.01	0.05	0.1	0.2	0.2	0.2	0.01	0.01	0.2	0.005
H126154		20.5	1060	9	12.9	<0.001	0.09	0.41	2.6	0.7	1.1	10.1	0.01	0.03	0.3	0.117
H126155		23.8	680	11.5	9.9	<0.001	0.04	0.66	3.2	0.6	1.8	10	0.01	0.04	1.8	0.278
H126156		16.6	630	9.1	7.7	<0.001	0.04	0.43	2.6	0.6	1.5	6.3	0.01	0.04	1	0.238
H126157		17.8	860	5.7	6.3	<0.001	0.02	0.45	2	0.8	0.5	8.7	0.01	0.03	1.1	0.066
H126158		27.2	300	11.2	7	<0.001	0.01	0.66	4.3	0.6	0.7	6.9	<0.01	0.05	2.3	0.207
H126159		21.3	600	10.9	7	<0.001	0.03	0.42	2.4	0.7	1	7.5	0.01	0.04	0.6	0.162
H126160		32.6	590	11.6	10.2	<0.001	0.03	0.46	3.6	0.7	0.6	9.7	<0.01	0.05	1.1	0.16
H126161		27.5	560	16.5	7.6	<0.001	0.02	0.33	2.5	0.7	1	29.7	0.01	0.04	0.9	0.164
H126162		14.5	600	8.4	9.4	<0.001	0.03	0.27	2.9	0.8	1.1	7.7	0.01	0.05	1.1	0.2
H126163		37.6	730	9.5	9.6	<0.001	0.02	0.43	4.1	0.7	0.6	9.3	<0.01	0.04	1.6	0.163
H126164		29.2	780	8.2	8.6	<0.001	0.02	0.45	3.8	0.6	0.6	9.1	<0.01	0.03	1.7	0.174
H126165		20.6	550	9.2	11.4	<0.001	0.02	0.41	3	0.5	1.1	6	<0.01	0.04	0.8	0.221
H126166		40.9	510	17.5	9.8	<0.001	0.02	0.74	6	0.7	0.6	8.8	0.01	0.05	2.3	0.17
H126167		34.7	1140	26.9	18.5	<0.001	0.05	2.78	5.2	0.8	0.7	8.7	0.01	0.07	0.5	0.093
H126168		43.4	350	13.9	8.1	<0.001	0.02	0.53	5.4	0.7	0.5	7.2	0.01	0.05	2.1	0.155
H126169		25.2	520	10.8	7.5	<0.001	0.05	0.52	3.2	0.6	0.8	5.5	<0.01	0.05	0.6	0.171
H126170		17.8	580	10.5	7.8	<0.001	0.04	0.45	3.2	0.8	2	7.3	0.01	0.04	1.2	0.302
H126171		57.5	570	27.9	12.5	<0.001	0.03	2.21	3.6	0.5	1.9	33	<0.01	0.11	17	0.301
H126172		32.4	620	8.6	8.8	<0.001	0.03	0.6	4	0.7	0.7	8	0.01	0.04	1.3	0.15
H126173		27.1	470	10.1	9.7	<0.001	0.01	0.67	4.5	0.5	0.9	8.2	<0.01	0.04	2.9	0.272
H126174		21.9	580	11.6	13.1	<0.001	0.04	0.86	3.8	0.6	1.4	8.2	<0.01	0.05	0.8	0.276
H126175		30.5	750	11.5	7.2	<0.001	0.03	0.44	3.5	0.9	0.5	15.2	0.01	0.05	1.2	0.134
H126176		36.5	490	9.4	10.1	<0.001	0.01	0.58	5.3	0.8	0.4	10.7	0.01	0.04	3.2	0.157
H126177		23.9	720	9.6	14.8	<0.001	0.04	0.47	3.6	0.8	1.3	9.2	0.01	0.04	1	0.176
H126178		22.2	790	9.3	15.6	<0.001	0.06	0.41	4.6	0.8	2.1	23.6	0.01	0.04	1.4	0.256
H126179		24	650	7.7	12.9	<0.001	0.02	0.52	3.3	0.6	0.5	9.8	<0.01	0.04	1	0.148
H126180		51.7	760	13	11.2	<0.001	<0.01	0.85	7.7	0.8	0.4	17.5	<0.01	0.04	3.8	0.166
H126181		48.9	1150	11.8	19.2	<0.001	0.07	1.07	6.8	1.3	0.7	27.2	0.01	0.05	0.9	0.101
H126182		28.6	370	10.6	13.2	<0.001	0.02	0.67	4.7	0.5	0.7	12.3	<0.01	0.04	1.2	0.174
H126183		39.7	860	8.8	14	<0.001	0.05	0.85	7.8	1.1	0.5	35.2	0.01	0.04	1	0.103
H126184		31.1	670	6.8	8.1	<0.001	0.02	1.07	4.8	0.6	0.6	18.4	<0.01	0.03	1.1	0.139
H126185		49.3	830	6.6	8.6	<0.001	0.03	1.66	13.3	1.2	0.4	24.4	0.01	0.03	1.8	0.113
H126186		45.8	540	7.4	10.2	<0.001	0.03	1.26	8.7	1.1	0.6	21.7	0.01	0.03	1.6	0.131
H126187		56.5	580	7.8	9.8	<0.001	0.02	1.99	10.8	0.8	0.4	21	<0.01	0.04	2.2	0.123
H126188		49.5	870	11.7	12.2	<0.001	0.07	0.81	9.6	2	1.3	14.6	0.02	0.05	1.4	0.187
H126189		60.9	740	10.1	10.7	<0.001	0.04	2.06	22.5	2.4	1.7	31	0.03	0.05	3.5	0.269
H125451		19.4	1090	13.9	17.3	<0.001	0.02	0.45	3.4	0.6	2.6	6.1	0.05	0.04	4.9	0.4
H125452		16.1	1800	12	18.1	<0.001	0.01	0.49	3.1	0.6	2.5	7.4	0.01	0.04	4.1	0.389
H125453		14.1	880	18.1	16	<0.001	0.02	0.51	3	0.6	2.7	6.9	0.01	0.04	4.2	0.434
H125454		13	730	16.3	15.6	<0.001	0.01	0.45	2.6	0.4	2.8	6.6	0.01	0.03	3.2	0.506

***** See Appendix Page for comments regarding this certificate *****

ALS Chemex
EXCELLENCE IN ANALYTICAL CHEMISTRY
ALS Canada Ltd.
212 Brooksbank Avenue
North Vancouver BC V7J 2C1
Phone: 604 984 0221 Fax: 604 984 0218 www.alschemex.com

To: **HAWTHORNE GOLD CORP.**
SUITE 1580 ONE BENTAL CENTRE
505 BURRARD, BOX 72
VANCOUVER BC V7X 1M5

Finalized Date: 30-JUN-2009
Account: HAWGOL

Project: H1002

CERTIFICATE OF ANALYSIS VA09058204

Sample Description	Method / Analyte / Units / LOR	ME-MS41 Tl ppm 0.02	ME-MS41 U ppm 0.05	ME-MS41 V ppm 1	ME-MS41 W ppm 0.05	ME-MS41 Y ppm 0.05	ME-MS41 Zn ppm 2	ME-MS41 Zr ppm 0.5
H126154		0.1	0.81	71	0.22	4.95	68	1.1
H126155		0.07	0.99	96	0.22	4.35	67	4.3
H126156		0.07	0.96	87	0.23	2.99	40	2.6
H126157		0.07	0.91	38	0.31	5.25	41	0.7
H126158		0.07	0.47	108	0.24	3.04	44	1.3
H126159		0.06	0.63	77	0.25	3.9	51	1.6
H126160		0.09	0.61	84	0.22	4.22	62	0.8
H126161		0.09	0.62	74	0.16	3.75	42	1.2
H126162		0.08	0.67	86	0.24	3.37	42	2
H126163		0.09	0.73	74	0.2	5.95	72	1.1
H126164		0.06	0.65	69	0.2	5.68	64	1.4
H126165		0.07	0.55	104	0.24	2.82	50	0.7
H126166		0.11	0.54	91	0.23	6.85	78	1.1
H126167		0.15	0.56	85	0.25	6.98	161	0.6
H126168		0.11	0.58	82	0.19	5.14	72	1.3
H126169		0.1	0.58	92	0.22	2.96	51	0.7
H126170		0.09	0.73	91	0.21	3.95	49	3.9
H126171		0.1	2.61	111	0.21	3.47	42	2.5
H126172		0.08	0.61	77	0.24	3.87	53	1.3
H126173		0.09	0.47	129	0.32	3.11	49	2.5
H126174		0.08	0.59	147	0.26	3.46	53	1.3
H126175		0.07	0.86	70	0.24	4.94	56	1.8
H126176		0.09	0.67	65	0.25	5.97	59	1.5
H126177		0.1	1.14	81	0.26	5.67	52	1.3
H126178		0.08	0.91	82	0.2	6.25	107	3.5
H126179		0.07	0.54	78	0.22	4.2	50	1
H126180		0.09	0.64	79	0.27	10.75	86	1.8
H126181		0.13	1.18	75	0.25	12.5	143	1.4
H126182		0.08	0.59	96	0.38	4.41	79	0.9
H126183		0.09	1	68	0.25	10.45	89	1.1
H126184		0.06	0.69	69	0.28	6.3	63	0.8
H126185		0.08	0.71	62	0.26	16.6	70	1.8
H126186		0.08	0.79	61	0.21	12.5	75	1.8
H126187		0.07	0.62	68	0.27	10.35	82	1.6
H126188		0.11	2.88	75	0.2	29	120	5
H126189		0.11	1.52	78	0.28	30.4	135	14.8
H125451		0.07	0.85	124	0.79	3.18	107	11.8
H125452		0.07	0.99	137	0.7	2.87	86	6.2
H125453		0.07	0.88	119	1.71	3.01	84	7.7
H125454		0.05	0.6	148	0.5	2.19	81	8.5

***** See Appendix Page for comments regarding this certificate *****

ALS Chemex
EXCELLENCE IN ANALYTICAL CHEMISTRY
ALS Canada Ltd.
212 Brooksbank Avenue
North Vancouver BC V7J 2C1
Phone: 604 984 0221 Fax: 604 984 0218 www.alschemex.com

To: **HAWTHORNE GOLD CORP.**
SUITE 1580 ONE BENTAL CENTRE
505 BURRARD, BOX 72
VANCOUVER BC V7X 1M5

Finalized Date: 30-JUN-2009
Account: HAWGOL

Project: H1002

CERTIFICATE OF ANALYSIS VA09058204

Sample Description	Method / Analyte / Units / LOR	WEI-21 Recvd Wt. kg 0.02	ME-MS41 Ag ppm 0.01	ME-MS41 Al % 0.01	ME-MS41 As ppm 0.1	ME-MS41 Au ppm 0.2	ME-MS41 B ppm 10	ME-MS41 Ba ppm 10	ME-MS41 Be ppm 0.05	ME-MS41 Bi ppm 0.01	ME-MS41 Ca % 0.01	ME-MS41 Cd ppm 0.01	ME-MS41 Ce ppm 0.02	ME-MS41 Co ppm 0.1	ME-MS41 Cr ppm 1	ME-MS41 Cs ppm 0.05
H125455		0.38	0.8	1.27	13.2	<0.2	<10	140	0.73	0.71	0.19	0.75	33.7	9.7	38	2.17
H125456		0.28	0.39	2.3	39.4	<0.2	<10	120	1.02	0.38	0.85	0.75	37.8	18.6	50	3.54
H125457		0.40	0.16	1.42	21.4	<0.2	<10	90	0.37	0.5	0.27	0.98	27.6	11.4	42	2.42
H125458		0.34	0.3	1.69	42.6	<0.2	<10	130	0.39	0.6	0.25	0.65	27	13.5	48	3.06
H125459		0.40	0.16	1.69	12.3	<0.2	<10	90	0.37	0.7	0.34	0.24	32.7	10.7	47	2.15
H125460		0.34	0.18	1.87	47.3	<0.2	<10	70	0.32	0.25	0.21	0.36	15.25	17.4	48	3.11
H125461		0.36	0.12	2.76	51.7	<0.2	<10	70	0.66	0.29	0.17	0.28	24.7	16.3	56	2.86
H125462		0.26	0.17	2.5	22.1	<0.2	<10	80	0.87	0.68	0.22	0.24	30.7	13.5	51	2.47
H125463		0.28	0.27	2.44	33.9	<0.2	<10	80	0.79	0.43	0.18	0.26	28.5	13	53	3.09
H125464		0.48	0.24	2.01	50	<0.2	<10	210	0.7	1.22	0.19	0.33	36.2	14.3	46	2.24
H125465		0.46	0.38	1.62	15	<0.2	<10	90	0.63	0.7	0.27	0.4	33.2	10.4	38	2.57
H125466		0.28	0.13	0.84	33.7	<0.2	<10	110	0.24	1.38	0.17	0.32	33.1	5.5	31	2.24
H125467		0.36	0.26	0.97	22.9	<0.2	<10	60	0.25	0.74	0.05	0.22	24.9	6.1	36	1.5
H125468		0.36	0.3	2.81	25.1	<0.2	<10	100	1.17	0.6	0.16	0.41	32.9	20.7	51	3.23
H125469		0.38	0.38	2.68	20.3	<0.2	<10	90	1.17	0.38	0.09	0.25	33.8	13.1	53	3.97
H125470		0.34	0.28	1.94	18.7	<0.2	<10	120	0.86	0.6	0.1	0.5	27.9	12.1	47	5.27
H125471		0.34	0.27	1.61	18.5	<0.2	<10	140	0.54	0.85	0.08	1.02	25.7	10.7	47	3.19
H125472		0.38	0.28	2.52	21.1	<0.2	<10	80	1.19	0.34	0.09	0.71	32.6	16.5	54	4.62
H125473		0.22	0.21	2.11	21.2	<0.2	<10	100	0.99	0.64	0.11	1.17	27.3	15.5	55	3.34
H125474		0.38	0.22	1.39	13.8	<0.2	<10	70	0.44	0.39	0.11	0.61	28.8	11.6	43	2.76
H125475		0.34	0.36	2.39	17.2	<0.2	<10	120	1.07	0.49	0.11	0.77	25.4	16.8	61	3.34
H125476		0.40	0.63	3.07	18.2	<0.2	<10	110	1.48	0.37	0.1	0.48	33.5	16	61	3.41
H125477		0.28	0.29	2.33	9.7	<0.2	<10	100	1.13	0.31	0.09	0.2	27.1	10.5	55	3.01
H126041		0.44	0.25	1.85	11.9	<0.2	<10	130	0.94	0.46	0.19	1.06	27.6	19.2	46	3.31
H126042		0.34	0.23	1.58	12.4	<0.2	<10	120	0.61	0.4	0.25	0.98	23.3	17.4	48	3.65
H126043		0.46	0.26	1.25	36.7	<0.2	<10	160	0.53	0.58	0.18	1.41	26.4	20.5	46	3.33
H126044		0.34	0.91	1.72	14.5	<0.2	<10	90	0.73	0.39	0.12	0.52	26.7	9.7	48	2.23
H126045		0.52	0.17	2.07	20.2	<0.2	<10	180	0.98	0.71	0.22	1.15	28.1	21.3	52	5.1
H126046		0.60	0.17	2	35.3	<0.2	<10	210	1.07	1.06	0.19	0.83	31.9	18.8	54	3.68
H126047		0.32	0.31	2.34	10.9	<0.2	<10	120	1.02	0.27	0.14	0.68	31.8	15.5	50	2.65
H126048		0.36	0.13	1.61	24.7	<0.2	<10	100	0.53	0.44	0.11	0.63	25.5	11.7	49	3.25
H126049		0.38	0.14	1.31	23.4	<0.2	<10	80	0.45	0.52	0.11	0.26	25.5	8	43	2.33
H126050		0.40	0.26	1.5	15.6	<0.2	<10	80	0.7	0.53	0.1	0.88	26.3	10	41	2.81

***** See Appendix Page for comments regarding this certificate *****

ALS Chemex
EXCELLENCE IN ANALYTICAL CHEMISTRY
ALS Canada Ltd.
212 Brooksbank Avenue
North Vancouver BC V7J 2C1
Phone: 604 984 0221 Fax: 604 984 0218 www.alschemex.com

To: **HAWTHORNE GOLD CORP.**
SUITE 1580 ONE BENTAL CENTRE
505 BURRARD, BOX 72
VANCOUVER BC V7X 1M5

Finalized Date: 30-JUN-2009
Account: HAWGOL

Project: H1002

CERTIFICATE OF ANALYSIS VA09058204

Sample Description	Method	ME-MS41	ME-MS41	ME-MS41	ME-MS41	ME-MS41	ME-MS41	ME-MS41	ME-MS41	ME-MS41	ME-MS41	ME-MS41	ME-MS41	ME-MS41	ME-MS41	ME-MS41
	Analyte	Cu	Fe	Ga	Ge	Hf	Hg	In	K	La	Li	Mg	Mn	Mo	Na	Nb
	Units	ppm	%	ppm	ppm	ppm	ppm	ppm	%	ppm	ppm	%	ppm	ppm	%	ppm
	LOR	0.2	0.01	0.05	0.05	0.02	0.01	0.005	0.01	0.2	0.1	0.01	5	0.05	0.01	0.05
H125455		26.8	3.8	20.3	0.1	0.09	0.03	0.051	0.04	17.1	10.1	0.26	319	2.38	<0.01	13.8
H125456		59.8	4.25	10.75	0.11	0.11	0.03	0.052	0.05	15.2	26	0.77	716	2.06	0.02	8.54
H125457		44.1	3.51	11.55	0.09	0.05	0.02	0.035	0.04	13.5	13	0.58	372	2.71	<0.01	7.44
H125458		22.9	4.82	12.3	0.09	0.07	0.02	0.036	0.05	12.7	18.7	0.65	375	2.89	0.01	8.07
H125459		33.9	3	7.66	0.09	0.06	0.03	0.025	0.07	17.5	14.4	0.88	362	1.27	<0.01	5.23
H125460		38.7	6.06	10.35	0.1	0.07	0.03	0.034	0.05	8.4	10.7	0.77	461	1.8	<0.01	5.39
H125461		28.5	5.52	10.7	0.1	0.17	0.04	0.053	0.05	12.3	18.3	0.71	456	2.37	<0.01	9.3
H125462		33	3.78	7.3	0.09	0.18	0.05	0.044	0.06	14.4	20.5	0.79	347	1.87	<0.01	7.06
H125463		26.3	4.84	10.75	0.11	0.26	0.05	0.051	0.05	14.5	19.5	0.67	361	2.31	<0.01	9.82
H125464		37	3.75	7.65	0.08	0.03	0.02	0.046	0.08	17.4	23	0.79	417	2.33	<0.01	4.16
H125465		27.3	3.35	6.56	0.1	0.06	0.02	0.031	0.06	16.7	18.6	0.63	330	1.54	<0.01	6.02
H125466		18.7	2.92	12.75	0.08	0.03	0.01	0.021	0.04	16.1	3.2	0.22	164	2.02	<0.01	6.05
H125467		11.5	4.5	17.5	0.09	0.07	0.02	0.024	0.03	12.4	3.8	0.23	250	2.71	<0.01	11.4
H125468		22.8	4.5	11.4	0.11	0.38	0.04	0.058	0.07	15.2	19.8	0.73	468	2.49	<0.01	10.6
H125469		19.3	4.78	14.6	0.11	0.32	0.05	0.059	0.06	16	18.4	0.51	370	2.68	<0.01	12.35
H125470		17.6	4.74	15.6	0.1	0.37	0.04	0.055	0.05	13.4	16	0.42	426	2.4	<0.01	13.15
H125471		13.3	5.96	16.5	0.11	0.22	0.02	0.045	0.06	12	12.9	0.42	492	2.69	0.01	12.6
H125472		36.8	5.01	11.2	0.11	0.13	0.07	0.052	0.07	13	14.4	0.43	747	2.39	<0.01	8.7
H125473		17.6	5.8	16.2	0.13	0.19	0.04	0.056	0.08	12.9	17.7	0.51	500	3.2	0.01	10.9
H125474		12.9	4.49	11.4	0.1	0.09	0.03	0.032	0.05	14.9	12.8	0.47	657	2.09	<0.01	7.99
H125475		14.2	6.05	15	0.12	0.38	0.05	0.069	0.06	11.7	16.9	0.54	715	2.5	0.01	12.2
H125476		23.6	5.9	15.1	0.14	0.61	0.06	0.072	0.06	14.2	15.9	0.54	488	2.76	0.01	11.2
H125477		14.5	4.78	14	0.11	0.42	0.07	0.057	0.05	12.5	13.4	0.42	266	2.5	0.01	12.05
H126041		16.9	4.49	13.15	0.11	0.17	0.03	0.041	0.07	12.9	14.7	0.52	580	2.67	0.01	10.4
H126042		14.1	4.62	12.8	0.1	0.21	0.03	0.04	0.08	11.2	17.1	0.51	435	2.53	<0.01	9.68
H126043		13.6	4.79	13.55	0.11	0.12	0.02	0.036	0.08	12.4	13.2	0.42	1405	2.29	<0.01	10.1
H126044		11.9	5.62	15.65	0.12	0.18	0.05	0.047	0.05	12.8	11.4	0.35	356	2.68	0.01	12.95
H126045		25.6	4.77	12.05	0.11	0.1	0.04	0.044	0.1	13.1	25.5	0.78	817	2.96	0.01	7.61
H126046		20.4	5.51	13.5	0.12	0.12	0.02	0.05	0.09	13.9	21.3	0.68	980	2.91	0.01	9.69
H126047		15.6	5.11	14.55	0.12	0.35	0.04	0.064	0.05	14.1	15.1	0.5	622	2.34	0.01	13.65
H126048		19	5.53	14.3	0.12	0.23	0.03	0.04	0.07	11.2	14.3	0.47	585	3.12	0.01	11.05
H126049		13.6	4.1	12.1	0.1	0.08	0.03	0.032	0.05	12.2	11.2	0.42	338	2.28	<0.01	7.97
H126050		12.8	4.11	13.3	0.1	0.23	0.04	0.035	0.05	12.1	11.7	0.33	326	2.27	<0.01	11.6

***** See Appendix Page for comments regarding this certificate *****

ALS Chemex
EXCELLENCE IN ANALYTICAL CHEMISTRY
ALS Canada Ltd.
212 Brooksbank Avenue
North Vancouver BC V7J 2C1
Phone: 604 984 0221 Fax: 604 984 0218 www.alschemex.com

To: **HAWTHORNE GOLD CORP.**
SUITE 1580 ONE BENTAL CENTRE
505 BURRARD, BOX 72
VANCOUVER BC V7X 1M5

Finalized Date: 30-JUN-2009
Account: HAWGOL

Project: H1002

CERTIFICATE OF ANALYSIS VA09058204

Sample Description	Method	ME-MS41	ME-MS41	ME-MS41	ME-MS41	ME-MS41	ME-MS41	ME-MS41	ME-MS41	ME-MS41	ME-MS41	ME-MS41	ME-MS41	ME-MS41	ME-MS41	ME-MS41
	Analyte	Ni	P	Pb	Rb	Re	S	Sb	Sc	Se	Sn	Sr	Ta	Te	Th	Ti
	Units	ppm	ppm	ppm	ppm	ppm	%	ppm	ppm	ppm	ppm	ppm	ppm	ppm	ppm	%
	LOR	0.2	10	0.2	0.1	0.001	0.01	0.05	0.1	0.2	0.2	0.2	0.01	0.01	0.2	0.005
H125455		17.4	500	26.8	16.7	<0.001	0.02	0.33	2.9	0.6	3.1	10.8	0.01	0.03	2.4	0.417
H125456		50.8	590	8.9	15.8	<0.001	0.04	0.51	6.7	1	1.6	25.6	0.01	0.03	2.9	0.252
H125457		22.4	420	8.8	12.7	<0.001	0.02	0.44	4.1	0.5	1.7	12.4	0.01	0.03	1.3	0.238
H125458		25.5	400	11.5	17.2	<0.001	0.02	0.67	4.9	0.6	1.6	11.7	0.01	0.04	3.2	0.31
H125459		29	640	7.5	16.7	<0.001	0.01	0.43	5	0.6	1	12.1	<0.01	0.03	4.1	0.221
H125460		27.8	740	6	15.9	<0.001	0.02	0.65	6.2	0.7	1.1	11.3	<0.01	0.04	2.5	0.529
H125461		34.1	720	7.7	14.9	<0.001	0.02	0.64	6.1	0.8	1.3	9.6	0.07	0.05	3.6	0.288
H125462		34.9	610	8.5	14.9	<0.001	0.02	0.57	5.8	0.8	0.9	8.9	0.03	0.03	8	0.242
H125463		28.1	620	8.5	18.7	<0.001	0.01	0.54	5.5	0.8	1.4	9.9	0.03	0.04	5.5	0.288
H125464		39.1	360	17.5	27.1	<0.001	0.01	1.23	5	0.5	1.1	8.4	<0.01	0.06	3.7	0.121
H125465		27.2	550	9.7	18	<0.001	0.01	0.68	4.5	0.7	0.9	9	0.01	0.03	5.8	0.187
H125466		14.8	310	15.1	11.6	<0.001	0.01	0.57	2.6	0.4	2.1	11	0.01	0.03	1.3	0.216
H125467		11.4	1140	15.6	10.5	<0.001	0.01	0.6	2.6	0.4	2.7	5.5	0.01	0.04	2.9	0.413
H125468		47.1	930	8.1	18.4	<0.001	0.01	0.51	5.8	0.8	1.6	10.8	0.09	0.04	6.1	0.279
H125469		27.2	1250	11.2	22	<0.001	0.02	0.44	5.8	0.9	2.1	7.6	0.11	0.05	6.4	0.329
H125470		22.6	950	12.8	24.5	<0.001	<0.01	0.41	3.9	0.6	2.5	8.7	0.03	0.05	5.6	0.384
H125471		17.4	980	14.9	18.1	<0.001	0.02	0.51	3.3	0.5	3.2	6.1	0.01	0.04	4.3	0.494
H125472		23.9	1090	12.5	23	<0.001	0.03	0.55	4.6	1	2.2	6.1	0.05	0.04	2.7	0.325
H125473		27.8	1200	12.4	19.5	<0.001	0.01	0.55	4.1	0.6	3.1	8.6	0.03	0.04	4.6	0.469
H125474		19.3	1080	11.9	17.5	<0.001	0.01	0.53	3.2	0.5	2.1	6.2	0.01	0.04	4	0.349
H125475		30.2	1650	11	15.6	<0.001	0.02	0.43	3.9	0.6	2.8	7.1	0.05	0.04	4.6	0.439
H125476		33.5	1720	11.6	14.8	<0.001	0.02	0.43	6.6	0.7	2.9	7.6	0.15	0.04	6.2	0.442
H125477		26.4	1040	9.9	13.6	<0.001	0.02	0.3	4.7	0.8	2.6	6.9	0.07	0.03	4.4	0.365
H126041		25.4	670	15	23.2	<0.001	0.02	0.51	3.8	0.5	2.7	10.6	0.01	0.03	6.2	0.371
H126042		24.9	610	11.9	30	<0.001	0.01	0.53	3.5	0.4	2.6	10.4	0.01	0.03	4.1	0.37
H126043		20.6	1100	14.6	32	<0.001	0.01	0.54	3.2	0.5	3	10.2	0.01	0.03	4.3	0.419
H126044		18.6	900	11.8	17.8	<0.001	0.02	0.45	3.3	0.6	3	8.1	0.05	0.04	3.5	0.43
H126045		31.5	750	15.7	36	<0.001	0.02	0.7	5.3	0.6	2.3	10.3	0.01	0.04	4.2	0.305
H126046		31	940	17.2	32.4	<0.001	0.03	0.56	4.5	0.6	2.6	10.5	0.01	0.04	3.8	0.393
H126047		28.2	1480	9.1	13	<0.001	0.02	0.35	4	0.7	2.9	8.5	0.1	0.03	4.6	0.413
H126048		26.1	1340	13.4	19.4	<0.001	0.01	0.68	3.9	0.5	2.5	8.5	0.03	0.04	4.7	0.425
H126049		19.2	800	12.5	12.3	<0.001	0.01	0.51	3.3	0.5	2.3	7.5	0.01	0.03	3.1	0.336
H126050		20	920	14.2	15.7	<0.001	0.01	0.49	3.3	0.5	3.2	6.1	0.05	0.03	5.8	0.402

***** See Appendix Page for comments regarding this certificate *****

ALS Chemex
EXCELLENCE IN ANALYTICAL CHEMISTRY
ALS Canada Ltd.
212 Brooksbank Avenue
North Vancouver BC V7J 2C1
Phone: 604 984 0221 Fax: 604 984 0218 www.alschemex.com

To: **HAWTHORNE GOLD CORP.**
SUITE 1580 ONE BENTAL CENTRE
505 BURRARD, BOX 72
VANCOUVER BC V7X 1M5

Finalized Date: 30-JUN-2009
Account: HAWGOL

Project: H1002

CERTIFICATE OF ANALYSIS VA09058204

Sample Description	Method / Analyte / Units / LOR	ME-MS41 Tl ppm 0.02	ME-MS41 U ppm 0.05	ME-MS41 V ppm 1	ME-MS41 W ppm 0.05	ME-MS41 Y ppm 0.05	ME-MS41 Zn ppm 2	ME-MS41 Zr ppm 0.5
H125455		0.06	1.35	117	0.47	4.65	160	4.9
H125456		0.09	3.13	85	0.48	8.71	123	5.4
H125457		0.04	1.3	111	0.53	4.96	90	0.7
H125458		0.06	1.09	130	0.97	4.16	114	3.4
H125459		0.1	1.21	91	2.34	7.47	63	1.8
H125460		0.05	0.64	191	0.48	3.84	68	3
H125461		0.06	0.86	98	0.57	4.95	76	9.2
H125462		0.06	2.61	90	1.97	5.87	71	7.4
H125463		0.08	1.42	100	1.35	5.06	102	12.5
H125464		0.15	1.37	85	1.19	5.27	108	1
H125465		0.1	1.66	82	2.43	7.08	67	2.3
H125466		0.06	0.65	114	0.42	2.71	57	1.4
H125467		0.07	0.63	152	0.69	2.22	58	2.9
H125468		0.09	1.68	78	0.62	5.65	154	21.2
H125469		0.1	1.51	96	0.69	5.43	113	19
H125470		0.08	0.95	111	2.23	3.38	145	19
H125471		0.07	0.75	160	0.88	2.99	138	12.5
H125472		0.1	1.79	138	0.61	6.09	147	6.4
H125473		0.07	1.66	155	0.7	4.14	213	11.4
H125474		0.09	0.73	143	0.89	2.97	107	5.1
H125475		0.07	0.81	130	0.65	3.68	221	20.4
H125476		0.08	1.33	121	0.65	6.43	169	32.3
H125477		0.08	0.9	91	0.55	4.41	118	23.4
H126041		0.1	1.16	145	0.74	3.81	139	8.9
H126042		0.1	0.76	126	0.72	3.14	150	10.2
H126043		0.11	0.86	128	1.07	3.13	190	6.7
H126044		0.05	0.88	123	1.37	3.4	96	10.5
H126045		0.13	1.44	180	1.23	5.33	192	4.6
H126046		0.11	1.17	165	1.07	4.54	181	6.5
H126047		0.07	0.9	86	0.4	4.96	150	19.7
H126048		0.1	0.84	155	0.78	3.45	86	12.3
H126049		0.07	1.8	122	0.85	3.07	77	4
H126050		0.09	1.07	121	0.65	4.03	141	12.4

***** See Appendix Page for comments regarding this certificate *****

ALS Chemex
EXCELLENCE IN ANALYTICAL CHEMISTRY
ALS Canada Ltd.
212 Brooksbank Avenue
North Vancouver BC V7J 2C1
Phone: 604 984 0221 Fax: 604 984 0218 www.alschemex.com

To: **HAWTHORNE GOLD CORP.**
SUITE 1580 ONE BENTAL CENTRE
505 BURRARD, BOX 72
VANCOUVER BC V7X 1M5

Finalized Date: 30-JUN-2009
Account: HAWGOL

Project: H1002

CERTIFICATE OF ANALYSIS VA09058204

Method	CERTIFICATE COMMENTS
ME-MS41	Gold determinations by this method are semi-quantitative due to the small sample weight used (0.5g).

ALS Chemex
EXCELLENCE IN ANALYTICAL CHEMISTRY
ALS Canada Ltd.
212 Brooksbank Avenue
North Vancouver BC V7J 2C1
Phone: 604 984 0221 Fax: 604 984 0218 www.alschemex.com

To: **HAWTHORNE GOLD CORP.**
SUITE 1580 ONE BENTAL CENTRE
505 BURRARD, BOX 72
VANCOUVER BC V7X 1M5

Finalized Date: 29-JUN-2009
Account: HAWGOL

CERTIFICATE VA09058207

Project: H1003

P.O. No.: HGC 279

This report is for 138 Soil samples submitted to our lab in Vancouver, BC, Canada on 16-JUN-2009.

The following have access to data associated with this certificate:

ANDREW CALDWELL ANGEL LEE	JOHN DADDS KRISTIAN WHITEHEAD	WILLIAM HAY

SAMPLE PREPARATION

ALS CODE	DESCRIPTION
WEI-21	Received Sample Weight
LOG-22	Sample login - Rcd w/o BarCode
SCR-41	Screen to -180um and save both

ANALYTICAL PROCEDURES

ALS CODE	DESCRIPTION
ME-MS41	51 anal. aqua regia ICPMS

To: **HAWTHORNE GOLD CORP.**
ATTN: ANGEL LEE
SUITE 1580 ONE BENTAL CENTRE
505 BURRARD, BOX 72
VANCOUVER BC V7X 1M5

This is the Final Report and supersedes any preliminary report with this certificate number. Results apply to samples as submitted. All pages of this report have been checked and approved for release.

Signature: 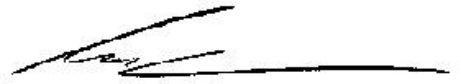
Colin Ramshaw, Vancouver Laboratory Manager

ALS Chemex
EXCELLENCE IN ANALYTICAL CHEMISTRY
ALS Canada Ltd.
212 Brooksbank Avenue
North Vancouver BC V7J 2C1
Phone: 604 984 0221 Fax: 604 984 0218 www.alschemex.com

To: **HAWTHORNE GOLD CORP.**
SUITE 1580 ONE BENTAL CENTRE
505 BURRARD, BOX 72
VANCOUVER BC V7X 1M5

Finalized Date: 29-JUN-2009
Account: HAWGOL

Project: H1003

CERTIFICATE OF ANALYSIS VA09058207

Sample Description	Method	WEI-21	ME-MS41	ME-MS41	ME-MS41	ME-MS41	ME-MS41	ME-MS41	ME-MS41	ME-MS41	ME-MS41	ME-MS41	ME-MS41	ME-MS41	ME-MS41	ME-MS41
	Analyte	Recvd Wt.	Ag	Al	As	Au	B	Ba	Be	Bi	Ca	Cd	Ce	Co	Cr	Cs
	Units	kg	ppm	%	ppm	ppm	ppm	ppm	ppm	ppm	%	ppm	ppm	ppm	ppm	ppm
	LOR	0.02	0.01	0.01	0.1	0.2	10	10	0.05	0.01	0.01	0.01	0.02	0.1	1	0.05
H125200		0.30	0.39	2.56	53.3	<0.2	<10	130	1.25	0.52	0.89	0.41	48.1	14.9	44	2.94
H125251		0.54	0.36	2.15	35.7	<0.2	<10	90	0.74	0.28	0.13	0.19	37.1	11.4	33	1.76
H125252		0.56	0.22	2.42	18	<0.2	<10	100	0.73	0.29	0.11	0.28	30.4	11.5	43	2.3
H125253		0.46	0.44	2.09	13	<0.2	<10	80	0.8	0.27	0.11	0.32	30.8	8.7	46	3.45
H125254		0.46	0.18	1.67	77.4	<0.2	<10	150	0.39	0.31	0.1	0.36	22.1	8.6	33	3.4
H125255		0.52	0.14	2.14	22.8	<0.2	<10	100	0.95	0.38	0.13	0.29	28.9	13.1	51	11.1
H125256		0.42	0.32	1.93	58.1	<0.2	<10	90	0.92	0.33	0.27	0.55	44.4	21.1	42	3.41
H125257		0.64	0.14	1.47	37.1	<0.2	<10	70	0.57	0.18	0.23	0.12	31.1	11.2	31	1.78
H125258		0.56	0.35	1.7	30.7	<0.2	<10	90	0.47	0.28	0.18	0.3	24.6	11.8	41	3.92
H125259		0.40	0.28	1.47	15.3	<0.2	<10	100	0.42	0.63	0.09	0.37	23.9	10.9	54	3.06
H125260		0.66	0.46	2.47	18.7	<0.2	<10	110	0.96	3.39	0.18	0.37	44.7	13.2	93	3.5
H125261		0.54	0.13	2.01	36.8	<0.2	<10	120	0.61	1.12	0.21	0.74	30.1	12.5	56	3.13
H125262		0.70	0.81	4.08	45.8	<0.2	<10	140	1.58	0.5	0.18	0.58	31	18.3	64	5.07
H125263		0.26	0.23	3.47	14.2	<0.2	<10	100	1.28	0.33	0.14	0.34	23.4	13	57	3.21
H125264		0.64	0.23	2.28	409	<0.2	<10	110	0.85	0.54	0.1	0.67	27.5	14.5	50	3.29
H125265		0.42	0.3	3.48	21.5	<0.2	<10	120	1.33	0.34	0.1	0.33	31.5	15.7	60	3.43
H125266		0.54	0.17	2.8	19	<0.2	<10	100	0.96	0.41	0.09	0.34	29.7	12.5	63	3.13
H125267		0.66	0.28	2.56	56	<0.2	<10	120	1.11	1.33	0.26	0.63	39.8	19.9	50	4.11
H125268		0.64	0.21	2.84	53.7	<0.2	<10	90	0.92	1.35	0.1	0.24	35.9	14.4	53	3.72
H125269		0.56	0.21	2.46	93	<0.2	<10	120	0.9	0.32	0.1	0.51	27	13.9	56	5.55
H125270		0.62	0.32	2.06	25.9	<0.2	<10	100	0.75	0.3	0.15	0.3	30.6	13.7	44	2.21
H125271		1.00	0.26	1.48	60	<0.2	<10	70	0.56	0.22	0.19	0.11	30	13.2	33	2.05
H125272		0.58	0.39	2.01	39.5	<0.2	<10	80	0.79	0.24	0.15	0.25	31.7	13.3	45	2.53
H125273		0.64	0.09	1.56	65.8	<0.2	<10	70	0.54	0.22	0.13	0.23	26.2	11.4	34	1.44
H125274		0.52	0.28	1.31	54.8	<0.2	<10	60	0.36	0.34	0.11	0.19	20.6	8.1	33	1.52
H125275		0.58	0.66	1.55	42	<0.2	<10	80	0.59	0.44	0.16	0.31	30.7	8.2	35	2.75
H125276		0.62	0.47	1.76	54.3	<0.2	<10	60	0.45	0.26	0.11	0.22	23.6	7.9	37	2.17
H125277		0.56	0.16	2.01	66.3	<0.2	<10	70	0.65	0.41	0.11	0.32	25.2	9.7	61	2.08
H125278		0.66	0.31	1.79	45.3	<0.2	<10	80	0.57	0.19	0.26	0.21	27.2	13.3	39	1.84
H125279		0.60	0.1	1.11	39.7	<0.2	<10	40	0.33	0.24	0.18	0.22	25.7	6.3	27	1.2
H125280		0.46	0.3	2.38	31.4	<0.2	<10	60	0.66	0.23	0.12	0.45	24.3	10.9	45	2.2
H125281		0.46	0.29	2.05	39	0.4	<10	90	0.63	0.39	0.21	0.25	31.6	13.1	40	1.92
H125282		0.92	0.2	1.33	49.9	<0.2	<10	120	0.51	0.3	0.9	0.39	35.2	15.2	30	2.02
H125283		0.90	0.24	1.17	39.8	<0.2	<10	110	0.54	0.36	0.76	0.25	32	9.6	27	2.36
H125284		0.60	0.31	1.51	87.2	<0.2	<10	70	0.51	0.34	0.16	0.4	25.7	12.2	46	2.96
H125285		0.34	0.41	1.32	62.6	<0.2	<10	80	0.36	0.33	0.27	0.26	26.1	8.8	39	1.64
H125286		0.32	0.25	1.26	110.5	<0.2	<10	150	0.42	0.52	0.26	0.51	28.2	11.5	39	7.82
H125287		0.44	0.29	1.42	60.8	<0.2	<10	70	0.39	0.27	0.2	0.3	23.3	9.2	41	3.91
H125288		0.50	0.08	2.29	23.2	<0.2	<10	50	0.7	0.21	0.19	0.1	22.7	13.3	33	2.54
H125289		0.58	0.13	1.39	577	<0.2	<10	80	0.42	0.37	0.21	0.21	26.1	12.8	43	2.1

***** See Appendix Page for comments regarding this certificate *****

ALS Chemex
EXCELLENCE IN ANALYTICAL CHEMISTRY
ALS Canada Ltd.
212 Brooksbank Avenue
North Vancouver BC V7J 2C1
Phone: 604 984 0221 Fax: 604 984 0218 www.alschemex.com

To: **HAWTHORNE GOLD CORP.**
SUITE 1580 ONE BENTAL CENTRE
505 BURRARD, BOX 72
VANCOUVER BC V7X 1M5

Finalized Date: 29-JUN-2009
Account: HAWGOL

Project: H1003

CERTIFICATE OF ANALYSIS VA09058207

Sample Description	Method	ME-MS41	ME-MS41	ME-MS41	ME-MS41	ME-MS41	ME-MS41	ME-MS41	ME-MS41	ME-MS41	ME-MS41	ME-MS41	ME-MS41	ME-MS41	ME-MS41	ME-MS41
	Analyte	Cu	Fe	Ga	Ge	Hf	Hg	In	K	La	Li	Mg	Mn	Mo	Na	Nb
	Units	ppm	%	ppm	ppm	ppm	ppm	ppm	%	ppm	ppm	%	ppm	ppm	%	ppm
	LOR	0.2	0.01	0.05	0.05	0.02	0.01	0.005	0.01	0.2	0.1	0.01	5	0.05	0.01	0.05
H125200		31.2	3.78	9.21	0.09	0.14	0.03	0.05	0.04	20.5	28.7	0.64	587	1.23	0.03	8.61
H125251		21.5	2.47	4.94	0.07	0.06	0.04	0.029	0.06	19.1	16.2	0.43	216	1.47	0.01	5.33
H125252		17.3	3.55	9.35	0.07	0.32	0.03	0.043	0.05	14.9	18.2	0.45	290	2.19	0.01	8.88
H125253		12.2	4.82	15.2	0.09	0.38	0.04	0.058	0.05	14.8	12.3	0.33	288	2.6	0.01	14.85
H125254		15.7	3.83	13.45	0.07	0.09	0.02	0.034	0.03	11.3	13	0.29	243	1.82	0.01	6.68
H125255		20.3	5.2	14.95	0.09	0.35	0.02	0.06	0.05	14.3	21.7	0.45	334	2.44	0.01	13.35
H125256		73	3.83	10.95	0.1	0.12	0.02	0.048	0.03	23.3	17.9	0.42	614	1.43	0.01	9.56
H125257		19.2	2.68	4.91	0.06	0.05	0.03	0.03	0.04	16.5	16.1	0.49	205	1.86	0.01	4.52
H125258		14.8	3.69	8.84	0.07	0.07	0.03	0.038	0.04	13	23.2	0.58	297	2.18	0.01	7.48
H125259		14.4	5.04	15.85	0.08	0.15	0.02	0.045	0.03	13.2	12	0.31	323	1.9	0.01	11.85
H125260		14.8	4.09	11.7	0.09	0.09	0.05	0.05	0.12	19.8	37.7	0.92	597	2.29	0.01	7.46
H125261		23.1	5.22	12.6	0.09	0.12	0.05	0.045	0.07	15.6	20.1	0.73	663	2.57	0.02	9.42
H125262		64.8	4.12	11.1	0.08	0.11	0.1	0.058	0.09	12.7	30.9	1.06	660	2.94	0.01	6.5
H125263		15.6	4.67	11.4	0.08	0.54	0.07	0.066	0.05	12.2	18.6	0.49	516	2.11	0.01	14
H125264		23.3	5.06	11.8	0.08	0.2	0.05	0.059	0.05	13.4	19	0.55	562	2.56	0.01	9.67
H125265		24.4	5.04	13.25	0.09	0.63	0.06	0.072	0.07	14.2	23.2	0.6	497	2.79	0.01	13.4
H125266		18.8	5.97	16.35	0.1	0.43	0.06	0.072	0.06	14.9	20.6	0.52	470	3.03	0.02	15.05
H125267		35.1	4.11	9.16	0.09	0.09	0.04	0.051	0.13	17.1	33.5	0.93	498	2.37	0.01	6.24
H125268		23	5.02	13.45	0.09	0.22	0.05	0.064	0.07	15.3	19.4	0.56	574	2.91	0.01	11.8
H125269		22.6	5.3	13.7	0.09	0.23	0.06	0.063	0.07	13.2	23.1	0.55	452	2.82	0.01	10.75
H125270		13.1	3.94	10.75	0.08	0.22	0.02	0.05	0.04	15	17.4	0.45	339	2.39	0.01	10.05
H125271		26.2	2.61	5.16	0.07	0.08	0.02	0.029	0.04	16.3	19.3	0.51	234	1.33	0.01	3.88
H125272		19.5	3.6	8.1	0.07	0.1	0.04	0.042	0.05	17.2	22.3	0.55	271	2.61	0.01	7.53
H125273		15.5	3.29	6.22	0.07	0.07	0.02	0.036	0.03	13.6	15.8	0.42	210	1.89	0.01	5.71
H125274		14.1	3.71	7.91	0.06	0.04	0.02	0.032	0.04	11.9	15.8	0.45	280	1.67	<0.01	5.3
H125275		17.1	3.01	8.77	0.06	0.06	0.02	0.033	0.06	16.1	20.8	0.49	242	1.86	0.01	7.1
H125276		18.2	3.38	6.57	0.06	0.04	0.04	0.034	0.05	12.5	17.1	0.43	220	1.87	0.01	4.85
H125277		19.6	4.73	11.2	0.08	0.1	0.05	0.052	0.04	12.6	19.4	0.44	347	2.47	0.01	8.75
H125278		19.6	3.13	5.78	0.06	0.04	0.03	0.036	0.05	13.4	21.2	0.59	254	1.29	0.01	3.84
H125279		10.5	2.62	7.01	0.06	0.05	0.01	0.021	0.03	13.9	12.2	0.38	179	1.32	0.01	5.19
H125280		12.5	3.96	8.8	0.08	0.19	0.04	0.045	0.05	13.2	21	0.45	334	1.47	0.01	8.52
H125281		19.5	3.08	6.42	0.07	0.07	0.03	0.032	0.05	15.9	21.4	0.52	241	1.37	0.01	5.25
H125282		36.7	2.61	4.59	0.09	0.1	0.04	0.026	0.13	18.5	19.3	0.8	563	1.21	0.03	3.31
H125283		29.6	2.04	3.93	0.09	0.06	0.04	0.023	0.12	16.9	18.3	0.6	439	0.86	0.03	2.9
H125284		17.3	4.53	12.45	0.09	0.08	0.02	0.037	0.05	13.9	18.7	0.52	460	2.55	0.02	10.3
H125285		16	3.4	10.3	0.07	0.09	0.02	0.028	0.04	12.8	12.9	0.42	215	1.79	0.01	8.74
H125286		25.2	4.04	15.4	0.07	0.13	0.03	0.038	0.04	14	9.7	0.34	552	1.64	0.01	13.65
H125287		13	4.36	10.65	0.07	0.11	0.03	0.036	0.04	11.8	15.6	0.41	304	1.72	0.01	11.75
H125288		25.9	2.46	5.14	0.05	0.05	0.03	0.039	0.02	12.3	16.5	0.41	183	0.97	0.01	4.75
H125289		18.3	4.33	11.55	0.07	0.06	0.02	0.035	0.04	13.2	22.1	0.43	462	1.84	0.01	8.94

***** See Appendix Page for comments regarding this certificate *****

ALS Chemex
EXCELLENCE IN ANALYTICAL CHEMISTRY
ALS Canada Ltd.
212 Brooksbank Avenue
North Vancouver BC V7J 2C1
Phone: 604 984 0221 Fax: 604 984 0218 www.alschemex.com

To: **HAWTHORNE GOLD CORP.**
SUITE 1580 ONE BENTAL CENTRE
505 BURRARD, BOX 72
VANCOUVER BC V7X 1M5

Finalized Date: 29-JUN-2009
Account: HAWGOL

Project: H1003

CERTIFICATE OF ANALYSIS VA09058207

Sample Description	Method	ME-MS41	ME-MS41	ME-MS41	ME-MS41	ME-MS41	ME-MS41	ME-MS41	ME-MS41	ME-MS41	ME-MS41	ME-MS41	ME-MS41	ME-MS41	ME-MS41	ME-MS41
	Analyte	Ni	P	Pb	Rb	Re	S	Sb	Sc	Se	Sn	Sr	Ta	Te	Th	Ti
	Units	ppm	ppm	ppm	ppm	ppm	%	ppm	ppm	ppm	ppm	ppm	ppm	ppm	ppm	%
	LOR	0.2	10	0.2	0.1	0.001	0.01	0.05	0.1	0.2	0.2	0.2	0.01	0.01	0.2	0.005
H125200		43	680	7.8	13.3	0.001	0.03	0.66	5.8	1.2	1.6	22.7	0.03	0.03	3.3	0.219
H125251		36.6	540	6.7	15	<0.001	<0.01	0.85	4.6	0.9	0.8	5.4	0.04	0.04	6.8	0.114
H125252		32.8	580	7.7	16.3	<0.001	<0.01	0.58	4.4	0.7	1.5	5.9	0.07	0.04	7.2	0.234
H125253		18.5	770	8.7	19.2	<0.001	0.01	0.34	3.4	0.6	2.6	7.7	0.05	0.03	4.5	0.419
H125254		16.4	380	8.6	13.6	<0.001	<0.01	0.68	4	0.4	1.8	5.2	0.01	0.03	3.6	0.182
H125255		26.2	470	10.6	16.4	<0.001	<0.01	0.53	4.2	0.5	2.4	8.1	0.02	0.04	5.7	0.383
H125256		36.3	330	9.7	10.5	<0.001	<0.01	0.74	6.7	0.8	1.7	12.6	0.02	0.03	5.5	0.243
H125257		30.5	330	4.7	11	<0.001	<0.01	0.84	3.8	0.6	0.7	8	0.01	0.03	5.5	0.117
H125258		27.9	280	6.6	17	<0.001	<0.01	1.1	4.1	0.5	1.3	10.5	<0.01	0.03	4.6	0.209
H125259		20.4	460	11.6	9.2	<0.001	<0.01	0.57	3.9	0.4	2.7	6.4	0.01	0.03	3.6	0.368
H125260		50.5	1630	17.3	26.8	<0.001	0.01	0.53	4.1	0.6	1.7	22.6	0.01	0.05	8.2	0.272
H125261		30.3	1190	14	20.1	<0.001	0.01	0.75	4.6	0.7	1.8	11.2	0.01	0.05	5.8	0.362
H125262		47.9	1880	13.6	20.3	<0.001	0.03	0.83	7.3	1.2	1.4	11.6	0.07	0.06	4.8	0.222
H125263		35.3	1440	7.8	18	<0.001	0.01	0.37	5	1	1.8	8.9	0.24	0.04	4.9	0.322
H125264		27.8	1160	11	19.4	<0.001	0.01	0.74	5.6	0.7	1.9	7.6	0.06	0.04	5.2	0.322
H125265		36.3	1540	10.5	21	<0.001	<0.01	0.49	6.3	0.9	2.1	7.2	0.19	0.04	7.3	0.365
H125266		31	1830	11	19.7	<0.001	0.01	0.49	4.6	0.8	2.5	7.3	0.11	0.05	5.8	0.437
H125267		44.3	1140	16.4	40.9	<0.001	<0.01	0.99	6	0.7	1.6	14.9	0.01	0.05	7.1	0.191
H125268		31.1	1730	14.4	24.7	<0.001	0.01	0.56	5.2	0.9	2.2	7.7	0.13	0.05	6.1	0.366
H125269		30.8	1310	10.7	21.1	<0.001	0.02	1.65	5.2	0.7	2.1	8.6	0.04	0.04	5.2	0.302
H125270		32.7	490	8.3	18.2	<0.001	<0.01	0.62	4	0.5	1.8	8.2	0.05	0.03	5.4	0.285
H125271		36.3	300	4.9	13.1	<0.001	<0.01	0.88	5.2	0.5	0.8	6.7	<0.01	0.03	6.4	0.12
H125272		35.1	460	7.5	17	<0.001	<0.01	0.82	4.7	0.7	1.2	7.5	0.04	0.04	7.2	0.189
H125273		27.4	380	5.7	10	<0.001	<0.01	0.85	3.9	0.6	0.9	4.8	0.02	0.03	5.4	0.152
H125274		21.2	430	6.1	14.6	<0.001	<0.01	0.91	4	0.4	1.1	4.5	<0.01	0.03	4.1	0.198
H125275		22.7	500	9	18.2	<0.001	<0.01	0.73	4.3	0.5	1.5	7.8	<0.01	0.03	5.3	0.2
H125276		25.3	480	5.7	14.9	<0.001	<0.01	2.93	4.1	0.6	0.9	4.2	0.01	0.04	4.6	0.159
H125277		35.5	480	13.5	14.1	<0.001	0.01	0.89	4.5	0.7	4.3	6	0.03	0.08	5.2	0.261
H125278		29.8	400	6.3	14.5	<0.001	<0.01	0.68	4.9	0.6	0.8	7.8	0.01	0.03	3.6	0.156
H125279		16.3	370	5.1	10.5	<0.001	<0.01	0.52	3.3	0.4	1	6	0.01	0.02	4.3	0.196
H125280		22.3	440	6.5	18.9	<0.001	<0.01	0.53	4.9	0.6	1.3	6.2	0.1	0.03	5.6	0.243
H125281		34.2	440	5.4	13.7	<0.001	<0.01	0.68	5.3	0.6	0.8	7.7	0.02	0.03	6.1	0.151
H125282		32.4	730	6.6	23	<0.001	<0.01	1.11	7.2	0.7	0.8	21.7	0.01	0.03	8.4	0.114
H125283		22.8	750	7.2	22.1	<0.001	<0.01	0.86	6.6	0.7	0.9	21.5	0.01	0.03	6	0.094
H125284		23.1	380	8.8	15.9	<0.001	0.01	0.97	3.7	0.6	1.8	8.7	0.01	0.04	3.6	0.284
H125285		21	230	7.9	10.1	<0.001	<0.01	0.8	3.9	0.5	1.6	10.9	0.01	0.03	4.1	0.261
H125286		20.6	380	14.1	15.9	<0.001	0.02	0.46	3	0.5	2.8	11.5	0.01	0.03	3	0.411
H125287		19.4	440	6.9	15.5	<0.001	0.02	0.46	3.2	0.5	1.5	8.4	0.01	0.03	3.5	0.326
H125288		34.9	380	4.9	6.3	<0.001	0.02	0.33	6.2	0.7	0.6	6.8	0.06	0.02	4.2	0.113
H125289		21.9	400	8.9	10.9	<0.001	0.01	0.55	3.9	0.5	1.6	9.1	0.01	0.03	3.6	0.274

***** See Appendix Page for comments regarding this certificate *****

ALS Chemex
EXCELLENCE IN ANALYTICAL CHEMISTRY
ALS Canada Ltd.
212 Brooksbank Avenue
North Vancouver BC V7J 2C1
Phone: 604 984 0221 Fax: 604 984 0218 www.alschemex.com

To: **HAWTHORNE GOLD CORP.**
SUITE 1580 ONE BENTAL CENTRE
505 BURRARD, BOX 72
VANCOUVER BC V7X 1M5

Finalized Date: 29-JUN-2009
Account: HAWGOL

Project: H1003

CERTIFICATE OF ANALYSIS VA09058207

Sample Description	Method / Analyte / Units / LOR	ME-MS41 Tl ppm 0.02	ME-MS41 U ppm 0.05	ME-MS41 V ppm 1	ME-MS41 W ppm 0.05	ME-MS41 Y ppm 0.05	ME-MS41 Zn ppm 2	ME-MS41 Zr ppm 0.5
H125200		0.1	4.83	72	1.33	12.85	83	6.5
H125251		0.1	2.14	56	1.54	5.71	65	2.4
H125252		0.08	2.22	79	0.92	3.99	104	15.8
H125253		0.06	1.08	96	0.47	4.47	104	19.9
H125254		0.11	1.57	143	0.64	3.19	96	4.2
H125255		0.08	1.5	126	0.52	4.74	121	14.6
H125256		0.08	2.46	106	1.26	13.7	116	4.8
H125257		0.07	1.77	67	1.38	5.01	44	1.6
H125258		0.08	1.43	102	1.26	3.77	79	2.9
H125259		0.06	0.71	150	0.57	2.94	61	7.8
H125260		0.16	1.35	99	6.72	4.25	136	4.6
H125261		0.09	1.3	197	8.28	4.58	108	6.1
H125262		0.15	2.17	223	1.37	6.76	141	5
H125263		0.07	1.03	87	0.69	3.98	120	27.2
H125264		0.1	1.51	128	1.2	5.33	130	10.9
H125265		0.09	1.62	120	0.91	5.71	144	29.2
H125266		0.08	1.09	131	0.84	4.09	122	22.7
H125267		0.2	1.79	123	2.26	6.28	121	3.8
H125268		0.12	1.49	113	4.81	5.21	105	12.8
H125269		0.13	0.99	125	0.79	4.38	136	11.6
H125270		0.07	1.38	91	0.74	4.52	98	11.4
H125271		0.11	1.39	67	1.73	5.58	49	3
H125272		0.09	1.88	87	1.17	5.59	66	4.6
H125273		0.07	2.06	80	1.24	3.93	46	2.9
H125274		0.06	1.13	104	1.69	2.98	51	1.5
H125275		0.11	1.33	87	1.62	4.17	58	2.8
H125276		0.09	2.08	86	1.46	3.34	50	1.6
H125277		0.08	1.1	109	0.9	3.98	74	4.8
H125278		0.07	13.85	84	1.16	5.58	46	1.2
H125279		0.05	1.04	84	1.43	4.3	39	1.9
H125280		0.06	1.24	78	0.84	4.05	118	9.1
H125281		0.09	1.33	72	1.19	5.87	57	2.7
H125282		0.18	2.15	60	2.85	11.7	56	2.9
H125283		0.19	2.81	53	2.42	12.25	48	1.5
H125284		0.08	3.08	128	1.2	3.68	64	3.7
H125285		0.06	1.78	104	0.82	4.3	52	4.3
H125286		0.1	0.97	117	0.3	5.37	113	6.3
H125287		0.06	2.33	100	1.19	3.8	77	5.5
H125288		0.05	1.38	62	0.84	9.22	37	1.5
H125289		0.06	1.18	124	1.39	4.28	80	3

***** See Appendix Page for comments regarding this certificate *****

ALS Chemex
EXCELLENCE IN ANALYTICAL CHEMISTRY
ALS Canada Ltd.
212 Brooksbank Avenue
North Vancouver BC V7J 2C1
Phone: 604 984 0221 Fax: 604 984 0218 www.alschemex.com

To: **HAWTHORNE GOLD CORP.**
SUITE 1580 ONE BENTAL CENTRE
505 BURRARD, BOX 72
VANCOUVER BC V7X 1M5

Finalized Date: 29-JUN-2009
Account: HAWGOL

Project: H1003

CERTIFICATE OF ANALYSIS VA09058207

Sample Description	Method	WEI-21	ME-MS41	ME-MS41	ME-MS41	ME-MS41	ME-MS41	ME-MS41	ME-MS41	ME-MS41	ME-MS41	ME-MS41	ME-MS41	ME-MS41	ME-MS41	ME-MS41
	Analyte	Recvd Wt.	Ag	Al	As	Au	B	Ba	Be	Bi	Ca	Cd	Ce	Co	Cr	Cs
	Units	kg	ppm	%	ppm	ppm	ppm	ppm	ppm	ppm	%	ppm	ppm	ppm	ppm	ppm
	LOR	0.02	0.01	0.01	0.1	0.2	10	10	0.05	0.01	0.01	0.01	0.02	0.1	1	0.05
H125290		0.56	0.39	2.2	990	<0.2	<10	60	0.84	0.27	0.33	0.36	25.8	28.3	40	3.98
H125291		0.50	0.24	1.65	88.5	<0.2	<10	90	0.57	0.26	0.35	0.13	31.5	13.2	36	2.09
H125292		0.64	0.14	1.66	28.4	<0.2	<10	100	0.53	0.23	0.44	0.1	31.6	11	36	1.97
H125293		0.88	0.16	1.17	30.4	<0.2	<10	80	0.43	0.2	0.39	0.2	37.9	8.6	27	1.56
H125294		0.58	0.24	2.02	23.7	<0.2	<10	90	0.59	0.28	0.12	0.25	27	8.3	40	2.2
H125295		0.52	0.43	2.09	22.3	<0.2	<10	80	0.63	0.28	0.09	0.22	28.5	8.6	35	1.71
H125337		0.28	0.16	0.98	12	<0.2	<10	120	0.25	0.39	0.12	0.45	22.5	12.7	36	2.77
H125338		0.24	0.21	1.31	21	<0.2	<10	90	0.41	0.26	0.28	0.28	21.2	9.6	36	3.19
H125339		0.20	0.35	0.94	37.2	<0.2	<10	90	0.3	0.52	0.18	0.44	25.4	7.9	38	0.77
H125340		0.22	0.23	3.28	46.2	<0.2	<10	110	1.57	0.23	0.45	0.35	58.6	19.2	46	5.5
H125341		0.22	0.2	2.02	33.4	<0.2	<10	160	0.51	0.59	0.18	0.24	24.8	12	49	2.97
H125342		0.36	0.37	2.01	49	<0.2	<10	250	0.76	1.24	0.34	0.86	28.9	21.5	46	2.92
H125343		0.24	0.3	1.54	12.2	<0.2	<10	110	0.42	0.87	0.15	0.85	21.2	13.4	44	3.33
H125344		0.26	0.16	1.92	25.7	<0.2	<10	160	0.71	0.58	0.18	0.96	30.6	15.2	46	3.89
H125345		0.32	0.1	1.68	39.8	<0.2	<10	80	0.67	1.51	0.36	1.3	47.2	19.8	38	2.64
H125346		0.24	1.04	3.96	7.9	<0.2	<10	110	1.3	0.23	0.12	1	32.6	21.6	60	4.04
H125347		0.24	0.58	1.78	7.5	<0.2	<10	140	0.64	0.47	0.14	1.72	26.6	19.8	54	2.44
H125348		0.20	0.3	2.36	35.8	<0.2	<10	110	0.95	0.73	0.81	0.51	31.6	10.5	49	3.62
H125349		0.56	0.33	1.46	14.7	<0.2	<10	100	0.46	0.55	0.09	0.74	23.4	9.7	45	2.98
H125350		0.22	0.21	1.5	28.5	<0.2	<10	120	0.4	0.52	0.23	0.63	24.2	9.3	38	2.43
H125363		0.44	0.32	2.34	115	<0.2	<10	90	0.65	0.58	0.11	0.52	24.1	12.2	53	3.98
H125364		0.38	0.32	2.34	67.9	<0.2	<10	200	0.73	0.46	0.53	1.19	24.5	20.4	53	2.28
H125365		0.32	0.2	2.45	38.6	<0.2	<10	80	1.06	0.64	0.27	0.59	31.4	24.4	50	3.04
H125366		0.42	0.48	2.17	92.4	<0.2	<10	120	0.7	0.6	0.33	0.69	24.8	17	54	2.61
H125367		0.36	0.18	1.55	16.3	<0.2	<10	130	0.42	1.56	0.23	0.96	25.6	14.7	43	2.46
H125368		0.30	0.16	0.63	16.4	<0.2	<10	90	0.19	0.6	0.09	2.18	25.3	7.5	36	1.38
H125369		0.48	0.15	2.61	22.1	<0.2	<10	170	0.97	2.05	0.39	0.72	30.9	27.6	57	3.09
H125370		0.24	0.2	1.1	16.3	<0.2	<10	80	0.31	0.44	0.11	0.72	22.3	7.8	45	2.16
H125371		0.42	0.15	1.27	20.2	<0.2	<10	60	0.34	1.12	0.06	0.23	26.3	6.4	38	2.03
H125372		0.36	0.11	1.56	39.4	<0.2	<10	80	0.28	0.92	0.08	0.32	27.4	9.4	45	1.93
H125373		0.36	0.22	1.54	36	<0.2	<10	90	0.39	0.62	0.25	0.62	20.8	12.2	46	1.85
H125374		0.34	0.28	2.14	19	<0.2	<10	120	0.48	0.33	0.13	0.35	26.5	11.3	52	1.67
H125375		0.34	0.43	1.64	11.8	<0.2	<10	250	0.47	0.88	0.33	1.23	32.5	16	47	1.74
H125376		0.38	0.31	1.72	28.8	<0.2	<10	80	0.43	0.94	0.16	0.65	31.9	11.6	45	1.97
H125377		0.26	0.41	3.55	32.2	<0.2	<10	120	1.41	0.54	0.31	0.5	38.9	26.6	65	6.35
H125378		0.30	0.13	1.01	10.7	<0.2	<10	70	0.17	0.58	0.08	0.75	24.9	6.2	41	1.78
H125379		0.36	0.17	1.31	26.5	<0.2	<10	80	0.16	0.49	0.11	0.79	23.9	8.1	47	1.02
H125380		0.30	0.24	1.2	12.4	<0.2	<10	140	0.2	0.6	0.14	1.39	22.9	10.3	42	0.8
H125381		0.34	0.8	0.91	14	<0.2	<10	80	0.15	1.02	0.13	1.04	24	5.4	31	1.1
H125382		0.22	0.2	1.93	23.4	<0.2	<10	110	0.6	0.71	0.69	2.24	29.2	17.2	52	2.47

***** See Appendix Page for comments regarding this certificate *****

ALS Chemex
EXCELLENCE IN ANALYTICAL CHEMISTRY
ALS Canada Ltd.
212 Brooksbank Avenue
North Vancouver BC V7J 2C1
Phone: 604 984 0221 Fax: 604 984 0218 www.alschemex.com

To: **HAWTHORNE GOLD CORP.**
SUITE 1580 ONE BENTAL CENTRE
505 BURRARD, BOX 72
VANCOUVER BC V7X 1M5

Finalized Date: 29-JUN-2009
Account: HAWGOL

Project: H1003

CERTIFICATE OF ANALYSIS VA09058207

Sample Description	Method	ME-MS41	ME-MS41	ME-MS41	ME-MS41	ME-MS41	ME-MS41	ME-MS41	ME-MS41	ME-MS41	ME-MS41	ME-MS41	ME-MS41	ME-MS41	ME-MS41	ME-MS41
	Analyte	Cu	Fe	Ga	Ge	Hf	Hg	In	K	La	Li	Mg	Mn	Mo	Na	Nb
	Units	ppm	%	ppm	ppm	ppm	ppm	ppm	%	ppm	ppm	%	ppm	ppm	%	ppm
	LOR	0.2	0.01	0.05	0.05	0.02	0.01	0.005	0.01	0.2	0.1	0.01	5	0.05	0.01	0.05
H125290		35.9	6.67	8.32	0.1	0.08	0.04	0.074	0.05	13.4	26	0.56	612	1.55	0.01	6.74
H125291		21.6	2.62	5.82	0.06	0.04	0.02	0.026	0.05	15.6	21.6	0.57	380	1.07	0.02	4.71
H125292		18.9	2.71	6.23	0.06	0.05	0.02	0.027	0.05	15.9	22.5	0.58	294	1.29	0.02	5.1
H125293		16.5	2.11	3.99	0.07	0.04	0.02	0.018	0.05	18.5	16.4	0.45	298	0.91	0.01	3.67
H125294		11.4	3.82	10.15	0.07	0.11	0.04	0.039	0.04	14.3	23.5	0.38	204	2.3	0.01	9.16
H125295		14.7	2.79	6.36	0.06	0.13	0.04	0.032	0.04	14	18	0.37	181	1.72	0.01	6.7
H125337		8.5	3.91	14.5	0.06	0.09	0.02	0.028	0.03	12.9	10.8	0.2	752	1.36	0.01	10.45
H125338		15.4	3.16	9.3	0.05	0.1	0.03	0.031	0.04	12.3	16	0.34	488	1.63	0.01	9.68
H125339		13	3.54	11.2	0.06	0.1	0.02	0.022	0.02	12.9	9.1	0.2	205	1.52	0.01	10.9
H125340		50.5	4.67	12.85	0.12	1.13	0.05	0.075	0.05	26.9	19.8	0.61	578	1.16	0.03	15.85
H125341		28.9	4.15	10.7	0.07	0.03	0.03	0.034	0.06	13.8	35.1	0.84	368	2.07	0.01	5.24
H125342		33.7	4.13	9.7	0.07	0.04	0.04	0.04	0.09	14.9	26.2	0.65	994	2.85	0.01	5.76
H125343		14.7	3.72	13.1	0.07	0.06	0.02	0.029	0.08	12	26.2	0.67	667	4.03	0.01	7.32
H125344		20	3.78	10.2	0.08	0.06	0.03	0.038	0.08	15.5	30.6	0.7	839	2.25	0.02	7.65
H125345		25.1	3.54	7.67	0.09	0.07	0.03	0.05	0.08	20.5	39.4	0.69	1530	2.69	0.01	5.75
H125346		22.7	6	16.35	0.11	0.57	0.07	0.094	0.05	15	20.3	0.56	631	3.06	0.02	17.8
H125347		12.9	5.58	19.65	0.09	0.32	0.05	0.053	0.06	13.3	16.2	0.31	814	2.53	0.02	15.8
H125348		22.6	4.11	17.05	0.08	0.36	0.03	0.072	0.03	15.9	18.8	0.54	279	1.53	0.02	17
H125349		18.7	4.97	15.85	0.07	0.22	0.05	0.041	0.04	13.2	10.8	0.24	400	2.04	0.01	14.35
H125350		16.3	3.83	12	0.06	0.09	0.02	0.028	0.03	13.7	22	0.38	235	2.02	0.01	9.92
H125363		21.4	5.23	12.05	0.08	0.09	0.04	0.046	0.06	13.8	33.5	0.65	416	3.09	0.01	8.24
H125364		30.8	4.53	10.5	0.07	0.06	0.02	0.043	0.08	13.5	29.3	0.74	455	4.38	0.01	7.14
H125365		26.7	4.82	11.15	0.08	0.17	0.02	0.057	0.08	14.7	30.6	0.79	408	3.14	0.01	12.2
H125366		36.1	5.21	11.55	0.09	0.09	0.02	0.051	0.09	12.5	31.9	0.74	381	5.83	0.01	9.27
H125367		11.9	4.42	12.95	0.08	0.13	0.01	0.039	0.07	14.6	25.5	0.45	399	2.42	0.01	12.15
H125368		10.6	3.92	14.55	0.07	0.08	0.01	0.027	0.03	14.1	2.8	0.1	302	3.05	0.02	12.1
H125369		26.9	4.93	12.9	0.09	0.27	0.02	0.06	0.11	16.1	31.9	0.91	630	2.54	0.02	12.05
H125370		7.2	4.43	17.35	0.08	0.13	0.02	0.033	0.04	12.5	10.1	0.25	319	3.05	0.01	14.6
H125371		12.5	4.44	15.05	0.08	0.14	0.02	0.034	0.04	14.8	10.7	0.28	240	3.04	0.01	13.15
H125372		15.8	5.42	15.1	0.09	0.08	0.02	0.031	0.05	15.6	12.1	0.53	336	3.2	0.01	10.35
H125373		25.1	4.42	10.6	0.07	0.07	0.02	0.035	0.06	11.7	23.5	0.65	374	2.42	0.01	7.95
H125374		22.7	4.72	12.1	0.08	0.11	0.03	0.05	0.05	13.8	21.5	0.63	398	2.27	0.02	10.7
H125375		44.5	3.29	9.21	0.09	0.06	0.03	0.039	0.05	14.2	26.8	0.52	1065	2.9	<0.01	6.67
H125376		18.5	4.38	12.1	0.1	0.08	0.02	0.036	0.06	13.8	17	0.58	402	3.68	<0.01	7.75
H125377		293	5.3	12.6	0.13	0.37	0.04	0.071	0.09	18.1	34.3	0.89	583	1.96	<0.01	9.67
H125378		2	3.18	14.6	0.08	0.05	0.01	0.02	0.04	11.2	7	0.46	244	1.95	<0.01	8.64
H125379		14.8	3.75	13.05	0.08	0.04	0.02	0.024	0.03	10.4	5.5	0.33	306	3.08	<0.01	5.97
H125380		9.5	3.76	12.8	0.08	0.06	0.01	0.024	0.04	10	7.4	0.31	823	2.26	<0.01	6.95
H125381		10.7	2.65	9.7	0.07	0.03	0.03	0.02	0.04	10.5	5.5	0.22	200	2.8	<0.01	5.92
H125382		9.4	4.8	13.85	0.1	0.18	0.02	0.057	0.05	12.6	29.3	0.49	868	2.81	<0.01	12.05

***** See Appendix Page for comments regarding this certificate *****

ALS Chemex
EXCELLENCE IN ANALYTICAL CHEMISTRY
ALS Canada Ltd.
212 Brooksbank Avenue
North Vancouver BC V7J 2C1
Phone: 604 984 0221 Fax: 604 984 0218 www.alschemex.com

To: **HAWTHORNE GOLD CORP.**
SUITE 1580 ONE BENTAL CENTRE
505 BURRARD, BOX 72
VANCOUVER BC V7X 1M5

Finalized Date: 29-JUN-2009
Account: HAWGOL

Project: H1003

CERTIFICATE OF ANALYSIS VA09058207

Sample Description	Method	ME-MS41	ME-MS41	ME-MS41	ME-MS41	ME-MS41	ME-MS41	ME-MS41	ME-MS41	ME-MS41	ME-MS41	ME-MS41	ME-MS41	ME-MS41	ME-MS41	ME-MS41
	Analyte	Ni	P	Pb	Rb	Re	S	Sb	Sc	Se	Sn	Sr	Ta	Te	Th	Ti
	Units	ppm	ppm	ppm	ppm	ppm	%	ppm	ppm	ppm	ppm	ppm	ppm	ppm	ppm	%
	LOR	0.2	10	0.2	0.1	0.001	0.01	0.05	0.1	0.2	0.2	0.2	0.01	0.01	0.2	0.005
H125290		42.8	460	7.1	16	<0.001	0.03	2.21	10	0.8	1.2	11.7	0.03	0.05	4.3	0.175
H125291		33.5	430	5.9	11.4	<0.001	0.02	0.87	4.8	0.6	0.9	13	0.01	0.03	3.9	0.126
H125292		31	340	6	9.4	<0.001	0.02	0.55	4.4	0.6	1	14.3	0.01	0.03	4.3	0.138
H125293		30.3	580	5.1	10.6	<0.001	0.01	0.57	3.7	0.6	0.6	14.2	<0.01	0.03	4.7	0.097
H125294		22.7	450	7.2	14.9	<0.001	0.01	0.65	4	0.6	1.4	5.7	0.04	0.03	6.3	0.234
H125295		27.3	480	6.7	10.6	<0.001	0.01	0.59	4.3	0.6	1	4.7	0.07	0.03	7.4	0.166
H125337		14.8	490	12.5	11.4	<0.001	0.01	0.41	2.3	0.3	2.8	7	0.01	0.02	3.4	0.387
H125338		22.2	340	8.2	12.7	<0.001	0.02	0.48	2.8	0.5	1.6	9.4	0.01	0.02	3.9	0.242
H125339		19.4	260	15.1	3.9	<0.001	0.02	0.88	2.5	0.4	2.3	8	0.01	0.02	6	0.311
H125340		61.5	510	7.1	9.6	<0.001	0.03	0.57	11.1	1.6	2.4	17.8	0.18	0.02	5.8	0.374
H125341		33.2	1270	9.9	17	<0.001	0.02	0.63	4.4	0.5	1.4	8.6	<0.01	0.04	2.7	0.192
H125342		34.9	690	19.3	43.9	<0.001	0.02	1.12	4.6	0.7	1.4	18.1	<0.01	0.05	3.1	0.168
H125343		26.3	1350	13.8	32	<0.001	0.02	0.82	3.5	0.6	1.6	8.2	<0.01	0.04	2.7	0.276
H125344		31.6	730	10.5	19.8	<0.001	0.03	0.53	4.4	0.5	1.4	11.3	<0.01	0.04	4.9	0.225
H125345		44.8	580	18.7	21.8	<0.001	0.03	1.02	4.1	0.6	1.3	14.7	0.01	0.04	6.2	0.181
H125346		43.6	1770	7.2	15.3	<0.001	0.04	0.32	6.3	1	2.7	8.4	0.26	0.04	4.2	0.452
H125347		22.4	990	15.2	17.9	<0.001	0.02	1.07	2.9	0.5	3.6	9.6	0.02	0.04	4	0.559
H125348		34.1	300	13.8	8.9	<0.001	0.03	0.56	5.7	0.8	2.9	23.7	0.03	0.02	4.4	0.42
H125349		17	600	15.6	15	<0.001	0.02	0.54	2.8	0.5	2.9	7.3	0.02	0.03	3.9	0.453
H125350		17.7	290	12.6	11.6	<0.001	0.02	0.65	3.7	0.4	2	10.3	0.01	0.04	3.8	0.315
H125363		29.5	930	10.3	18.6	<0.001	0.02	1.57	4.9	0.8	1.6	7.9	0.03	0.05	4.8	0.313
H125364		41	350	14	26	<0.001	0.02	1.7	5.7	0.8	1.4	23.5	0.01	0.07	3.7	0.181
H125365		54.8	440	12.7	25	<0.001	0.03	0.93	4.9	0.8	1.7	14.4	0.02	0.05	5.7	0.287
H125366		46.2	450	15.6	30.5	<0.001	0.05	2.76	6	1.1	1.6	16.4	0.01	0.08	4.7	0.234
H125367		22.2	360	23.9	33.4	<0.001	0.03	0.5	3.5	0.4	2.2	14	0.01	0.04	4.2	0.359
H125368		11.4	490	16.5	9.9	<0.001	0.05	0.68	2.3	0.4	3.6	8.5	0.02	0.02	1.8	0.514
H125369		61.2	480	17.8	38.8	<0.001	0.06	0.64	5.4	0.6	2.1	19.4	0.01	0.05	5.6	0.347
H125370		15	790	13.9	15.6	<0.001	0.07	0.28	2.4	0.4	2.9	8.7	0.01	0.03	3.8	0.467
H125371		15.1	1000	13.5	13.8	<0.001	0.06	0.54	2.8	0.4	2.4	6	0.01	0.03	4.7	0.394
H125372		19.4	1180	12.3	18.2	<0.001	0.02	0.74	4.3	0.6	1.9	7.5	0.01	0.05	4.8	0.436
H125373		26.8	630	9.8	21.4	<0.001	0.02	0.84	4.1	0.5	1.5	10	0.01	0.05	2.8	0.315
H125374		29.8	580	8.5	13.1	<0.001	0.01	0.46	4	0.7	1.7	8.5	0.04	0.04	3.8	0.306
H125375		24.8	390	13.7	14.3	<0.001	<0.01	0.52	5	0.7	1.6	14.3	0.01	0.03	3.4	0.239
H125376		23.8	460	14.8	26.2	<0.001	<0.01	0.66	4.4	0.7	2	10.4	0.01	0.03	3.8	0.337
H125377		89.9	950	12.9	20.7	<0.001	<0.01	0.6	10.4	1.2	2.1	14.8	0.02	0.04	6.1	0.324
H125378		12.8	580	15	12.9	<0.001	<0.01	0.4	2.9	0.5	2.9	6.2	0.01	0.02	2.4	0.409
H125379		20.4	410	12.6	9.5	<0.001	<0.01	0.64	3.7	0.7	2.2	7.2	0.01	0.04	1.8	0.422
H125380		17.3	400	12.4	10.1	<0.001	<0.01	0.47	2.8	0.5	2.3	8.1	0.01	0.02	1.9	0.356
H125381		13.6	280	13	13.8	<0.001	<0.01	0.62	2.6	0.5	1.9	6.5	0.01	0.03	2.2	0.27
H125382		21	510	13.9	14.1	<0.001	0.01	0.44	3.6	0.7	2.5	19.2	0.02	0.03	3.7	0.395

***** See Appendix Page for comments regarding this certificate *****

ALS Chemex
EXCELLENCE IN ANALYTICAL CHEMISTRY
ALS Canada Ltd.
212 Brooksbank Avenue
North Vancouver BC V7J 2C1
Phone: 604 984 0221 Fax: 604 984 0218 www.alschemex.com

To: **HAWTHORNE GOLD CORP.**
SUITE 1580 ONE BENTAL CENTRE
505 BURRARD, BOX 72
VANCOUVER BC V7X 1M5

Finalized Date: 29-JUN-2009
Account: HAWGOL

Project: H1003

CERTIFICATE OF ANALYSIS VA09058207

Sample Description	Method / Analyte / Units / LOR	ME-MS41 Tl ppm 0.02	ME-MS41 U ppm 0.05	ME-MS41 V ppm 1	ME-MS41 W ppm 0.05	ME-MS41 Y ppm 0.05	ME-MS41 Zn ppm 2	ME-MS41 Zr ppm 0.5
H125290		0.11	1.16	98	0.99	8.47	107	3.6
H125291		0.1	1.53	65	3.28	6.76	44	1.4
H125292		0.11	1.43	66	1.85	6.04	42	2
H125293		0.08	2.03	47	1.42	7.51	38	1.1
H125294		0.07	1.45	95	1.17	4.05	50	5.4
H125295		0.07	1.6	66	1.21	4.33	60	6.4
H125337		0.06	0.53	119	0.27	2.53	98	5
H125338		0.06	0.88	84	0.65	2.95	75	4.5
H125339		0.05	1.6	126	0.36	2.66	58	4.7
H125340		0.13	2.52	84	0.3	23.6	122	52.5
H125341		0.1	1.71	163	1.13	4.38	86	1.4
H125342		0.15	1.05	138	1.57	5.15	121	1.8
H125343		0.11	2.24	225	0.62	3.67	140	2.9
H125344		0.11	1.47	136	0.82	4.46	123	2.6
H125345		0.13	4.36	90	5.58	6.97	118	3.3
H125346		0.07	0.89	97	0.36	6.93	243	30.5
H125347		0.08	0.67	140	0.41	3.14	222	17
H125348		0.1	3.36	94	0.27	7.96	80	17.2
H125349		0.06	0.7	154	1.1	3.09	116	11.2
H125350		0.06	0.97	174	0.64	3.57	75	4.5
H125363		0.13	1.13	164	1.15	3.78	78	4.3
H125364		0.14	2.58	198	0.88	4.28	112	2.7
H125365		0.11	1.44	112	1.51	5.41	119	8.3
H125366		0.18	1.36	188	0.66	3.86	114	4.1
H125367		0.09	1.32	116	1.84	3.32	128	6.2
H125368		0.06	0.7	175	0.32	2.37	91	4
H125369		0.11	1.11	134	0.88	5.52	152	12.5
H125370		0.05	0.63	126	0.55	2.43	98	6.9
H125371		0.06	0.86	135	1.14	2.76	53	7.4
H125372		0.09	1.72	223	2.59	3.14	58	4.1
H125373		0.06	0.97	128	0.84	3.62	97	3
H125374		0.05	1	106	0.68	3.76	82	5.6
H125375		0.06	5.31	98	3.02	6.65	108	2.3
H125376		0.07	0.98	122	1.33	4.48	90	3.8
H125377		0.14	3.66	136	0.8	15.2	232	17.5
H125378		0.06	0.72	126	0.53	2.29	75	2.5
H125379		0.07	0.66	161	0.77	2.88	72	2
H125380		0.05	0.5	133	0.8	2.38	131	2.8
H125381		0.07	0.79	123	1.03	2.57	65	1.5
H125382		0.06	2.1	115	0.95	4.12	262	9.8

***** See Appendix Page for comments regarding this certificate *****

ALS Chemex
EXCELLENCE IN ANALYTICAL CHEMISTRY
ALS Canada Ltd.
212 Brooksbank Avenue
North Vancouver BC V7J 2C1
Phone: 604 984 0221 Fax: 604 984 0218 www.alschemex.com

To: **HAWTHORNE GOLD CORP.**
SUITE 1580 ONE BENTAL CENTRE
505 BURRARD, BOX 72
VANCOUVER BC V7X 1M5

Finalized Date: 29-JUN-2009
Account: HAWGOL

Project: H1003

CERTIFICATE OF ANALYSIS VA09058207

Sample Description	Method	WEI-21	ME-MS41	ME-MS41	ME-MS41	ME-MS41	ME-MS41	ME-MS41	ME-MS41	ME-MS41	ME-MS41	ME-MS41	ME-MS41	ME-MS41	ME-MS41	ME-MS41
	Analyte	Recvd Wt.	Ag	Al	As	Au	B	Ba	Be	Bi	Ca	Cd	Ce	Co	Cr	Cs
	Units	kg	ppm	%	ppm	ppm	ppm	ppm	ppm	ppm	%	ppm	ppm	ppm	ppm	ppm
	LOR	0.02	0.01	0.01	0.1	0.2	10	10	0.05	0.01	0.01	0.01	0.02	0.1	1	0.05
H125383		0.24	0.26	1.06	10.7	<0.2	<10	100	0.42	0.58	0.09	0.44	29.4	6.9	42	1.8
H125384		0.44	0.25	1.55	16.5	<0.2	<10	80	0.42	0.53	0.09	0.92	27.9	12.9	43	2.56
H125385		0.28	0.22	1.49	14	<0.2	<10	130	0.44	0.79	0.07	0.66	26.6	9.5	46	2.4
H125386		0.38	0.17	1.21	19.3	<0.2	<10	70	0.25	0.47	0.08	0.49	26.6	7.3	43	2.43
H125387		0.30	0.23	1.47	6.9	<0.2	<10	130	0.47	0.42	0.1	1.17	26.3	15.9	49	2.69
H125388		0.32	0.23	1.71	17.4	<0.2	<10	120	0.52	0.57	0.14	1.17	26.1	13.8	50	3.57
H125389		0.28	0.23	2.07	20.3	<0.2	<10	120	0.62	0.49	0.13	0.68	27.6	12.1	54	3.69
H125390		0.24	0.16	1.49	13	<0.2	<10	130	0.37	0.71	0.28	1.24	27.6	11.4	43	2.27
H125391		0.32	0.1	1.85	25.5	<0.2	<10	130	0.52	0.51	0.22	1.28	25.4	14.7	52	3.53
H125392		0.32	0.28	1.99	10.7	<0.2	<10	140	0.54	0.64	0.26	1.69	28.5	15.7	54	2.25
H125393		0.24	0.2	0.87	5.2	<0.2	<10	90	0.27	0.38	0.12	0.94	28.7	6.9	42	1.25
H125394		0.34	0.27	1.5	10.1	<0.2	<10	1170	0.46	0.45	0.14	1.09	25.6	10.4	46	2.36
H125395		0.38	0.15	1.73	28.2	<0.2	<10	130	0.44	0.69	0.15	1.07	35	11.7	44	3.33
H125396		0.34	0.34	1.59	8.5	<0.2	<10	90	0.53	0.33	0.1	0.92	31	8.3	52	2.33
H125397		0.32	0.15	1.2	16.2	<0.2	<10	120	0.22	0.71	0.16	1.87	25.8	7.8	40	2.62
H125401		0.38	0.56	2.14	67.3	<0.2	<10	90	0.65	0.36	0.22	0.55	25.9	14.6	54	3.52
H125402		0.42	0.48	2.43	31.4	<0.2	<10	120	0.92	0.29	0.2	0.26	46.7	17	42	1.9
H125403		0.30	0.39	1.65	29.5	<0.2	<10	90	0.54	0.31	0.17	0.23	31.9	8.4	38	1.82
H125404		0.38	0.29	1.64	52.2	<0.2	<10	80	0.48	0.45	0.15	0.23	31.1	9.1	41	1.98
H125405		0.36	0.56	1.8	129	<0.2	<10	80	0.71	0.33	0.23	0.29	27.8	14.6	42	2.63
H125406		0.34	0.27	1.89	16	<0.2	<10	90	0.83	0.2	0.16	0.27	33.9	11	34	1.22
H125407		0.46	0.26	1.6	23.6	<0.2	<10	60	0.58	0.18	0.17	0.18	44	8.3	26	1.1
H125408		0.40	0.57	1.58	16.5	<0.2	<10	70	0.65	0.22	0.36	0.18	44.3	7.8	31	1.62
H125409		0.62	0.23	1.27	29.9	<0.2	<10	110	0.49	0.26	0.56	0.43	43.6	13.9	30	1.75
H125410		0.20	0.42	1.55	25.5	<0.2	<10	90	0.46	0.33	0.48	0.35	31.8	6.8	38	2.53
H125411		0.38	0.19	1.85	55.7	<0.2	<10	80	0.62	0.36	0.15	0.25	27.1	12	36	1.58
H125412		0.54	0.14	1.38	57.9	<0.2	<10	80	0.51	0.22	0.23	0.19	34.1	15.8	29	1.34
H125413		0.36	0.41	1.34	54.2	<0.2	<10	100	0.53	0.2	0.97	0.31	29.8	13	35	1.52
H125414		0.34	0.4	1.2	17.1	<0.2	<10	70	0.22	0.35	0.12	0.23	23.8	5.9	30	1.15
H125415		0.24	0.69	1.92	34.8	<0.2	<10	90	0.57	0.32	0.14	0.31	27.9	10.1	39	2.33
H125416		0.44	0.42	1.69	15.2	<0.2	<10	130	0.46	0.51	0.1	0.45	23.4	8.3	47	3.37
H125417		0.36	0.38	2.11	38.7	<0.2	<10	120	0.64	0.84	0.13	1.02	28.8	18.3	49	3.13
H125418		0.36	0.14	2.17	17.2	<0.2	<10	70	0.66	0.42	0.14	0.12	35.5	11.2	33	2.98
H125419		0.22	0.3	1.27	10.8	<0.2	<10	110	0.4	0.59	0.13	0.69	24.7	10.6	36	2.46
H125420		0.22	0.28	2.49	17.6	<0.2	<10	80	0.6	0.36	0.08	0.21	27.8	9	54	3.85
H125421		0.28	0.21	2.01	51	<0.2	<10	90	0.54	0.28	0.59	0.37	30.7	16	43	2.5
H125422		0.44	0.28	1.62	30.9	<0.2	<10	100	0.43	0.23	0.64	0.31	33.4	15.5	44	1.55
H125423		0.62	0.18	1.44	37.1	<0.2	<10	100	0.39	0.2	0.48	0.33	34.3	15	38	1.43
H125424		0.52	0.19	1.57	39.6	<0.2	<10	100	0.43	0.21	0.34	0.21	29.1	11.2	33	1.94
H125682		0.30	0.3	1.95	130	<0.2	<10	90	0.7	0.3	0.27	0.18	25.2	15	39	2.4

***** See Appendix Page for comments regarding this certificate *****

ALS Chemex
EXCELLENCE IN ANALYTICAL CHEMISTRY
ALS Canada Ltd.
212 Brooksbank Avenue
North Vancouver BC V7J 2C1
Phone: 604 984 0221 Fax: 604 984 0218 www.alschemex.com

To: **HAWTHORNE GOLD CORP.**
SUITE 1580 ONE BENTAL CENTRE
505 BURRARD, BOX 72
VANCOUVER BC V7X 1M5

Finalized Date: 29-JUN-2009
Account: HAWGOL

Project: H1003

CERTIFICATE OF ANALYSIS VA09058207

Sample Description	Method	ME-MS41	ME-MS41	ME-MS41	ME-MS41	ME-MS41	ME-MS41	ME-MS41	ME-MS41	ME-MS41	ME-MS41	ME-MS41	ME-MS41	ME-MS41	ME-MS41	ME-MS41
	Analyte	Cu	Fe	Ga	Ge	Hf	Hg	In	K	La	Li	Mg	Mn	Mo	Na	Nb
	Units	ppm	%	ppm	ppm	ppm	ppm	ppm	%	ppm	ppm	%	ppm	ppm	%	ppm
	LOR	0.2	0.01	0.05	0.05	0.02	0.01	0.005	0.01	0.2	0.1	0.01	5	0.05	0.01	0.05
H125383		9.9	3.64	18.2	0.09	0.2	0.01	0.033	0.04	15.2	8.4	0.23	347	2.33	<0.01	13.85
H125384		16.5	5.52	18.45	0.1	0.11	0.03	0.038	0.06	14.4	18.2	0.49	508	2.31	<0.01	11.95
H125385		11.6	5.37	20.1	0.09	0.19	0.03	0.045	0.05	14	14.4	0.38	446	2.31	<0.01	14.05
H125386		6.4	4.53	15.4	0.1	0.09	0.02	0.033	0.05	12.3	9.7	0.34	322	3.07	<0.01	8.96
H125387		3.9	5.14	17.6	0.1	0.26	0.02	0.051	0.05	11.8	12.3	0.26	902	2.31	<0.01	10.55
H125388		9.9	5.25	14.95	0.11	0.16	0.02	0.046	0.08	11.7	22.2	0.51	402	2.65	<0.01	10.3
H125389		12	5.22	14.7	0.11	0.25	0.03	0.049	0.06	12.9	25.4	0.62	381	2.86	<0.01	8.82
H125390		12.4	3.91	12.05	0.09	0.14	0.03	0.03	0.07	12.5	18.8	0.45	296	2.65	<0.01	9.21
H125391		27.1	4.4	10.8	0.09	0.07	0.02	0.034	0.09	11.2	27.2	0.74	576	2.85	<0.01	6.18
H125392		9.5	3.84	14.45	0.09	0.06	0.02	0.033	0.05	12.7	27	0.74	557	1.92	<0.01	7.58
H125393		3.8	4.34	18.05	0.09	0.09	0.02	0.03	0.04	12.9	5.3	0.21	416	2.05	<0.01	9.7
H125394		7.9	5.12	16.45	0.1	0.1	0.02	0.044	0.06	11.5	16.6	0.47	453	3.14	<0.01	9.85
H125395		16.5	4.43	13.4	0.11	0.09	0.02	0.033	0.08	15.7	26.2	0.74	373	2.86	<0.01	8.6
H125396		6.6	5.61	21.1	0.11	0.21	0.03	0.057	0.05	13.6	12.3	0.36	461	2.76	<0.01	15
H125397		6.9	3.75	12.7	0.08	0.06	0.02	0.023	0.07	11.5	10.7	0.39	305	3.23	<0.01	8.22
H125401		12.2	5.23	13.55	0.1	0.13	0.02	0.052	0.05	11.4	26.7	0.53	421	1.94	<0.01	8.3
H125402		27.8	3.27	7.47	0.09	0.08	0.03	0.037	0.05	18.8	30.7	0.5	364	2.04	<0.01	6.06
H125403		11.1	3.6	8.56	0.08	0.07	0.02	0.034	0.07	14.8	21.4	0.43	232	2.98	<0.01	5.98
H125404		13.8	3.8	10.55	0.09	0.1	0.03	0.034	0.07	14	21.2	0.51	244	3.36	<0.01	7.03
H125405		28.1	4.84	9	0.1	0.06	0.03	0.046	0.06	12.5	22.3	0.51	306	2.46	<0.01	5.85
H125406		13.1	2.91	6.98	0.08	0.11	0.03	0.034	0.05	15.6	17.4	0.35	260	1.92	<0.01	6.69
H125407		13.5	2.06	3.9	0.07	0.04	0.03	0.023	0.04	19.4	14.2	0.34	175	1.4	<0.01	3.85
H125408		9.6	2.46	6.01	0.08	0.05	0.02	0.027	0.05	17.7	20.3	0.45	229	1.51	<0.01	5.06
H125409		29.8	2.37	4.74	0.09	0.04	0.04	0.026	0.07	20.2	21	0.53	1225	1.34	<0.01	3.36
H125410		7.8	2.79	13.95	0.08	0.1	0.02	0.042	0.04	14.5	26.9	0.44	173	2.26	<0.01	9.48
H125411		20	3.62	7.06	0.08	0.11	0.03	0.035	0.04	14.4	19.9	0.52	252	1.66	<0.01	6.44
H125412		36.5	2.69	4.81	0.08	0.05	0.03	0.022	0.04	17.2	14	0.47	416	1.16	<0.01	3.89
H125413		38.8	2.68	4.91	0.1	0.06	0.07	0.027	0.06	16.6	18.9	0.6	410	1.24	0.01	3.36
H125414		7	2.55	10.75	0.07	0.09	0.02	0.024	0.04	12.8	8	0.36	214	2.41	<0.01	9.51
H125415		17.5	2.76	9.83	0.08	0.08	0.06	0.043	0.03	14.8	12.7	0.33	172	1.42	<0.01	7.87
H125416		7	4.58	15.9	0.1	0.24	0.03	0.043	0.04	12.7	9.6	0.3	352	2.18	<0.01	12.7
H125417		14.5	4.43	12.2	0.1	0.07	0.05	0.048	0.06	13.8	15.3	0.46	2020	2.18	<0.01	8.74
H125418		15.4	2.98	7.61	0.09	0.09	0.02	0.034	0.07	18.5	18.1	0.5	323	1.52	<0.01	6.9
H125419		9.4	3.75	11.8	0.08	0.05	0.03	0.035	0.05	13.4	10.6	0.32	813	1.77	<0.01	8.44
H125420		16.9	4.6	12.9	0.1	0.3	0.04	0.056	0.05	13.6	13.3	0.48	401	2.59	<0.01	12.15
H125421		12.8	3.72	8.11	0.09	0.13	0.02	0.042	0.06	14	35.1	0.77	500	1.99	<0.01	8.67
H125422		36.6	2.94	5.27	0.11	0.1	0.07	0.033	0.06	18.9	18.7	0.72	367	2.66	<0.01	4.03
H125423		34.7	2.74	4.82	0.1	0.09	0.05	0.028	0.04	20	14.8	0.61	392	1.63	<0.01	4.26
H125424		32.7	2.52	5.61	0.07	0.04	0.03	0.029	0.04	16.5	17.8	0.53	240	1.22	<0.01	4
H125682		40.3	3.45	7.56	0.08	0.09	0.03	0.038	0.04	12.9	24.3	0.56	307	1.1	<0.01	6.29

***** See Appendix Page for comments regarding this certificate *****

ALS Chemex
EXCELLENCE IN ANALYTICAL CHEMISTRY
ALS Canada Ltd.
212 Brooksbank Avenue
North Vancouver BC V7J 2C1
Phone: 604 984 0221 Fax: 604 984 0218 www.alschemex.com

To: **HAWTHORNE GOLD CORP.**
SUITE 1580 ONE BENTAL CENTRE
505 BURRARD, BOX 72
VANCOUVER BC V7X 1M5

Finalized Date: 29-JUN-2009
Account: HAWGOL

Project: H1003

CERTIFICATE OF ANALYSIS VA09058207

Sample Description	Method	ME-MS41	ME-MS41	ME-MS41	ME-MS41	ME-MS41	ME-MS41	ME-MS41	ME-MS41	ME-MS41	ME-MS41	ME-MS41	ME-MS41	ME-MS41	ME-MS41	ME-MS41
	Analyte	Ni	P	Pb	Rb	Re	S	Sb	Sc	Se	Sn	Sr	Ta	Te	Th	Ti
	Units	ppm	ppm	ppm	ppm	ppm	%	ppm	ppm	ppm	ppm	ppm	ppm	ppm	ppm	%
	LOR	0.2	10	0.2	0.1	0.001	0.01	0.05	0.1	0.2	0.2	0.2	0.01	0.01	0.2	0.005
H125383		13.2	700	21.1	16.9	<0.001	<0.01	0.34	2.2	0.4	3.2	7.2	0.01	0.02	6.1	0.474
H125384		18.3	1450	13.6	28.9	<0.001	<0.01	0.55	3.7	0.6	2.7	6.8	0.01	0.03	4.9	0.484
H125385		16.3	800	13.6	17.5	<0.001	<0.01	0.42	2.7	0.5	3.1	6.2	0.01	0.03	4.6	0.473
H125386		16.7	1140	13.7	17.2	<0.001	<0.01	0.65	2.8	0.6	2.5	5.9	0.01	0.03	4.2	0.424
H125387		16.8	600	13.5	18.8	<0.001	<0.01	0.3	2.3	0.6	3.2	6.3	0.01	0.03	3.4	0.509
H125388		22.9	590	12.6	35.2	<0.001	<0.01	0.56	3.5	0.6	2.5	8.3	0.01	0.04	3.6	0.429
H125389		25.9	590	10.9	22	<0.001	<0.01	0.6	4.3	0.7	2.2	8.6	0.01	0.04	4.2	0.405
H125390		21.5	330	15.3	37.9	<0.001	<0.01	0.55	3.6	0.6	2.3	12.5	0.01	0.04	3.7	0.358
H125391		31.8	680	10.2	28.7	<0.001	<0.01	0.72	4.6	0.6	1.5	12.3	0.01	0.04	4	0.306
H125392		21.5	580	13.8	12.8	<0.001	0.01	0.47	4.6	0.7	2.3	13	0.01	0.03	5.5	0.341
H125393		11.8	1060	12.5	14.3	<0.001	<0.01	0.32	2	0.6	3.5	7.4	0.02	0.02	2.1	0.495
H125394		17	860	12.3	20.9	<0.001	0.03	0.53	2.9	0.6	2.7	9.5	0.01	0.03	2.9	0.439
H125395		23.1	550	12.6	31	<0.001	<0.01	0.73	4.3	0.6	2	9.1	0.01	0.04	5.7	0.321
H125396		15.5	1240	12	13.5	<0.001	<0.01	0.37	2.6	0.8	3.5	6.7	0.02	0.03	3.9	0.554
H125397		16.5	390	13.5	28.3	<0.001	<0.01	0.73	3.2	0.6	2.1	9.8	0.01	0.04	2.9	0.39
H125401		50.6	320	10.3	17	<0.001	<0.01	1.45	4.2	0.6	2.2	10.2	0.01	0.03	3.6	0.326
H125402		43.2	440	8.1	11.6	<0.001	<0.01	0.87	5.1	0.8	1.2	8.6	0.05	0.04	7.2	0.17
H125403		24.1	500	7.4	19.6	<0.001	<0.01	0.69	3.2	0.6	1.3	8.2	0.01	0.03	4.8	0.196
H125404		26.6	380	8.4	25	<0.001	<0.01	0.85	4	0.7	1.5	8.8	0.01	0.04	6.6	0.217
H125405		37.1	390	8.5	15.2	<0.001	<0.01	1.86	5.1	0.7	1.5	9.1	0.01	0.04	5.5	0.206
H125406		27.7	570	6.5	11.4	<0.001	<0.01	0.57	3.1	0.7	1.1	7	0.05	0.03	5.6	0.179
H125407		26.1	490	5	8.3	<0.001	<0.01	0.75	3.5	0.6	0.6	5.5	0.03	0.03	6.1	0.101
H125408		24.1	350	5.7	11.5	<0.001	<0.01	0.44	3.2	0.6	1	11.5	0.02	0.03	5.1	0.151
H125409		28.4	620	6.4	14.4	<0.001	0.01	1.04	6.4	0.7	0.9	16.8	0.01	0.03	6.2	0.118
H125410		17.4	250	10.5	13.9	<0.001	<0.01	0.37	3.6	0.6	2.3	15	0.01	0.02	3.9	0.329
H125411		30.1	420	6.2	11.5	<0.001	<0.01	0.87	4.3	0.7	0.9	5.6	0.03	0.03	6.3	0.159
H125412		34.2	470	5	9.7	<0.001	<0.01	0.97	5.2	0.7	0.6	7.2	0.01	0.03	6.3	0.123
H125413		39.1	700	4.8	15.2	<0.001	0.01	1.29	6.8	1.3	0.6	24.8	0.01	0.03	3.3	0.097
H125414		13.2	210	9.1	11	<0.001	0.05	0.53	3	0.5	1.8	5.6	0.01	0.03	4.5	0.285
H125415		21.6	410	9.8	12.6	<0.001	0.06	0.43	4.3	0.7	1.7	7.6	0.04	0.03	2.9	0.225
H125416		16.7	870	14.3	17.3	<0.001	0.06	0.34	2.7	0.6	2.8	6.5	0.02	0.04	4.2	0.423
H125417		24.6	1450	13	25.5	<0.001	0.07	0.45	3.6	0.8	2.1	7.3	0.02	0.05	4.1	0.293
H125418		23.6	630	7.4	19.5	<0.001	0.07	0.33	4.8	0.8	1.7	7.7	0.08	0.04	5.5	0.192
H125419		13.9	1120	11.5	20.7	<0.001	0.09	0.29	2.3	0.6	2.3	6.3	0.01	0.03	3	0.284
H125420		24.9	1300	10.3	16.1	<0.001	0.09	0.41	4.5	1	2.2	5.9	0.11	0.06	5.7	0.342
H125421		34.9	270	7.8	18.7	<0.001	0.08	0.79	5.3	0.8	1.4	17.3	0.01	0.03	6.9	0.223
H125422		37.8	710	5.7	14.2	0.001	0.05	1.25	9.7	1	0.8	17.2	0.01	0.03	5.1	0.137
H125423		33.3	520	5.6	8.6	<0.001	0.03	1.12	7.9	1.1	0.8	14	0.01	0.03	6	0.137
H125424		29.1	320	5.9	11.2	0.001	0.04	0.85	5.7	0.7	0.7	11.3	0.01	0.04	5.1	0.098
H125682		34.8	290	6.8	9.2	<0.001	0.03	1.06	5.4	0.5	1.3	9.6	0.01	0.03	5	0.168

***** See Appendix Page for comments regarding this certificate *****

ALS Chemex

EXCELLENCE IN ANALYTICAL CHEMISTRY

ALS Canada Ltd.

212 Brooksbank Avenue
North Vancouver BC V7J 2C1
Phone: 604 984 0221 Fax: 604 984 0218 www.alschemex.com

To: **HAWTHORNE GOLD CORP.**
SUITE 1580 ONE BENTAL CENTRE
505 BURRARD, BOX 72
VANCOUVER BC V7X 1M5

Finalized Date: 29-JUN-2009
Account: HAWGOL

Project: H1003

CERTIFICATE OF ANALYSIS VA09058207

Sample Description	Method	ME-MS41	ME-MS41	ME-MS41	ME-MS41	ME-MS41	ME-MS41	ME-MS41
	Analyte	Tl	U	V	W	Y	Zn	Zr
	Units	ppm	ppm	ppm	ppm	ppm	ppm	ppm
	LOR	0.02	0.05	1	0.05	0.05	2	0.5
H125383		0.05	1.07	110	0.45	2.61	111	11.8
H125384		0.06	0.84	161	1.07	3.4	181	6.7
H125385		0.07	0.68	124	0.68	2.57	140	10.7
H125386		0.07	0.86	197	0.84	2.59	90	5
H125387		0.06	0.46	124	0.36	2.46	198	13.4
H125388		0.08	0.71	155	0.8	3.09	157	8.3
H125389		0.09	0.73	177	0.69	3.43	114	11.5
H125390		0.07	0.8	157	1.39	3.32	116	6.6
H125391		0.11	1.02	172	1.01	3.55	108	3.7
H125392		0.06	0.94	233	0.61	4.02	137	3
H125393		0.04	0.53	120	0.4	2.58	111	4.9
H125394		0.06	0.68	134	2.62	3.01	205	5.4
H125395		0.09	1.2	184	1.25	3.75	139	4.3
H125396		0.05	0.93	143	0.37	3.11	200	12.8
H125397		0.11	0.84	201	0.68	2.78	106	3
H125401		0.09	0.69	122	0.58	3.4	110	6.7
H125402		0.11	1.94	82	1.24	6.55	70	3.2
H125403		0.08	1.49	92	1.46	3.48	63	3.2
H125404		0.1	1.47	100	1.54	3.83	63	4.5
H125405		0.1	1.23	105	0.96	4.6	65	2.8
H125406		0.07	1.35	59	1.04	4.23	78	5.6
H125407		0.06	1.56	49	1.65	5.62	42	1.4
H125408		0.07	1.93	57	0.88	5.37	61	2
H125409		0.15	2.2	61	1.48	10.95	56	1.4
H125410		0.07	2.31	87	0.44	4.33	100	5
H125411		0.07	4.74	80	1.25	4.35	51	4.5
H125412		0.11	1.8	64	1.55	7.72	38	1.8
H125413		0.1	4.07	62	1.38	11.4	44	1.5
H125414		0.07	1.77	93	1.03	3	52	4.6
H125415		0.12	2.24	77	2.61	4.92	51	4
H125416		0.09	0.8	120	0.56	2.6	129	12.4
H125417		0.13	1.23	98	0.88	3.56	207	3.8
H125418		0.15	1.48	58	0.92	6.9	57	4.2
H125419		0.09	1.03	80	0.58	3.1	176	2.8
H125420		0.12	1.43	96	0.86	3.31	104	17.8
H125421		0.1	3.23	75	1.16	4.45	108	6.4
H125422		0.12	5.85	75	1.25	12.1	80	3.4
H125423		0.11	2.75	71	1.04	10.95	60	3.3
H125424		0.11	3.3	65	1.01	7.05	52	1.1
H125682		0.11	1.57	76	1.16	5.09	60	4

***** See Appendix Page for comments regarding this certificate *****

ALS Chemex
EXCELLENCE IN ANALYTICAL CHEMISTRY
ALS Canada Ltd.
212 Brooksbank Avenue
North Vancouver BC V7J 2C1
Phone: 604 984 0221 Fax: 604 984 0218 www.alschemex.com

To: **HAWTHORNE GOLD CORP.**
SUITE 1580 ONE BENTAL CENTRE
505 BURRARD, BOX 72
VANCOUVER BC V7X 1M5

Finalized Date: 29-JUN-2009
Account: HAWGOL

Project: H1003

CERTIFICATE OF ANALYSIS VA09058207

Sample Description	Method / Analyte / Units / LOR	WEI-21 Recvd Wt. kg 0.02	ME-MS41 Ag ppm 0.01	ME-MS41 Al % 0.01	ME-MS41 As ppm 0.1	ME-MS41 Au ppm 0.2	ME-MS41 B ppm 10	ME-MS41 Ba ppm 10	ME-MS41 Be ppm 0.05	ME-MS41 Bi ppm 0.01	ME-MS41 Ca % 0.01	ME-MS41 Cd ppm 0.01	ME-MS41 Ce ppm 0.02	ME-MS41 Co ppm 0.1	ME-MS41 Cr ppm 1	ME-MS41 Cs ppm 0.05
H125683		0.20	0.24	1.13	20.5	<0.2	<10	90	0.21	0.3	0.23	0.28	18.7	7.3	32	1.27
H125684		0.24	0.22	1.88	15	<0.2	<10	110	0.54	0.3	0.2	0.15	24.7	10.1	45	2.53
H125685		0.28	0.18	0.94	24	<0.2	<10	50	0.21	0.33	0.11	0.54	17.95	6.6	30	2.55
H125686		0.40	0.24	1.25	31.2	<0.2	<10	60	0.29	0.36	0.14	0.26	23.5	8.3	38	2.59
H125687		0.30	0.24	1.93	64.6	<0.2	<10	80	0.55	0.31	0.23	0.27	29.6	17.9	42	4.09
H125688		0.34	0.14	1.67	17.5	<0.2	<10	80	0.41	0.23	0.24	0.18	30.3	11.6	36	1.96
H125689		0.32	0.2	1.78	20.1	<0.2	<10	80	0.5	0.24	0.21	0.16	27.1	11.7	37	2.45
H125690		0.32	0.24	1.53	27.6	<0.2	<10	80	0.45	0.56	0.18	0.1	25.7	8.8	38	2.09
H125691		0.28	0.43	1.75	18.2	<0.2	<10	90	0.55	0.28	0.15	0.37	23.4	8.3	44	1.82
H125692		0.30	0.33	1.75	15.6	<0.2	<10	80	0.45	0.28	0.12	0.29	21.9	7.7	44	1.63
H125693		0.36	0.34	1.76	20.7	<0.2	<10	90	0.64	0.27	0.31	0.21	27.5	10.8	36	1.98
H125694		0.28	0.21	1.89	13	<0.2	<10	80	0.5	0.21	0.11	0.19	27.7	7.2	34	1.51
H125695		0.26	0.14	1.17	27.4	<0.2	<10	80	0.3	0.37	0.18	0.38	28.5	7.5	36	1.47
H125696		0.28	0.49	1.58	9.7	<0.2	<10	80	0.47	0.32	0.17	0.86	21.4	11.4	44	2.17
H125697		0.34	0.31	1.95	24.2	<0.2	<10	60	0.56	0.21	0.12	0.2	28.2	9.2	36	1.74
H125698		0.28	0.53	1.54	11.6	<0.2	<10	70	0.47	0.37	0.11	0.53	22.8	8.6	38	1.96
H125699		0.26	0.18	0.87	10.3	<0.2	<10	60	0.22	0.32	0.11	0.36	19.35	5.6	28	1.18
H125700		0.36	0.13	1.61	28.1	<0.2	<10	110	0.38	0.92	0.2	0.21	22.3	12.3	41	2.75

***** See Appendix Page for comments regarding this certificate *****

ALS Chemex
EXCELLENCE IN ANALYTICAL CHEMISTRY
ALS Canada Ltd.
212 Brooksbank Avenue
North Vancouver BC V7J 2C1
Phone: 604 984 0221 Fax: 604 984 0218 www.alschemex.com

To: **HAWTHORNE GOLD CORP.**
SUITE 1580 ONE BENTAL CENTRE
505 BURRARD, BOX 72
VANCOUVER BC V7X 1M5

Finalized Date: 29-JUN-2009
Account: HAWGOL

Project: H1003

CERTIFICATE OF ANALYSIS VA09058207

Sample Description	Method	ME-MS41	ME-MS41	ME-MS41	ME-MS41	ME-MS41	ME-MS41	ME-MS41	ME-MS41	ME-MS41	ME-MS41	ME-MS41	ME-MS41	ME-MS41	ME-MS41	ME-MS41
	Analyte	Cu	Fe	Ga	Ge	Hf	Hg	In	K	La	Li	Mg	Mn	Mo	Na	Nb
	Units	ppm	%	ppm	ppm	ppm	ppm	ppm	%	ppm	ppm	%	ppm	ppm	%	ppm
	LOR	0.2	0.01	0.05	0.05	0.02	0.01	0.005	0.01	0.2	0.1	0.01	5	0.05	0.01	0.05
H125683		9	2.97	9.26	0.08	0.04	0.02	0.021	0.03	10.2	8.7	0.3	206	1.42	<0.01	7.38
H125684		14	3.91	13.7	0.09	0.15	0.03	0.038	0.04	13.3	13.3	0.5	292	2.45	<0.01	11.6
H125685		12.8	3.18	8.54	0.07	0.04	0.02	0.019	0.03	9.4	6.2	0.24	205	1.45	<0.01	7.42
H125686		16.9	3.7	10.8	0.08	0.08	0.01	0.028	0.03	12.2	9.5	0.34	250	1.9	<0.01	9.56
H125687		21.3	3.52	8.17	0.09	0.07	0.02	0.038	0.06	16.1	19.5	0.58	421	1.55	<0.01	6.75
H125688		13.2	2.51	6.01	0.08	0.06	0.02	0.025	0.05	15.6	12	0.47	204	1.35	<0.01	6.06
H125689		13.2	2.87	6.16	0.08	0.06	0.03	0.031	0.06	15	15.2	0.51	251	1.44	<0.01	6.02
H125690		12.5	3.26	7.12	0.08	0.05	0.02	0.03	0.04	14.7	15.6	0.45	192	1.8	<0.01	6.13
H125691		8.1	4.16	10.9	0.09	0.11	0.06	0.045	0.04	12.8	13	0.34	280	2.15	<0.01	10.2
H125692		8.5	4	10.45	0.09	0.11	0.03	0.039	0.05	12.3	15.9	0.44	259	2.38	<0.01	8.79
H125693		14.6	2.76	7	0.08	0.06	0.02	0.033	0.04	14.9	15.4	0.53	317	1.31	<0.01	5.99
H125694		9.5	2.63	6.02	0.07	0.09	0.03	0.029	0.04	15.3	13	0.34	164	1.62	<0.01	6.43
H125695		8.1	3.47	10.95	0.1	0.08	0.02	0.024	0.06	16.3	11.4	0.43	207	2.32	<0.01	8.04
H125696		7.2	4.71	13.9	0.1	0.14	0.03	0.042	0.04	11.5	13.6	0.35	405	1.97	<0.01	11.3
H125697		12.7	2.7	5.59	0.08	0.11	0.04	0.035	0.05	16.1	14.8	0.42	199	1.56	<0.01	5.81
H125698		7.8	3.7	12.2	0.08	0.13	0.04	0.036	0.04	12.1	9.3	0.26	288	1.56	<0.01	10.65
H125699		3.8	2.79	8.9	0.07	0.08	0.02	0.017	0.03	10.3	5.8	0.19	196	1.35	<0.01	7.35
H125700		11.5	3.55	8.17	0.09	0.05	0.02	0.032	0.05	12.4	16.6	0.54	505	2.29	<0.01	5.71

***** See Appendix Page for comments regarding this certificate *****

ALS Chemex
EXCELLENCE IN ANALYTICAL CHEMISTRY
ALS Canada Ltd.
212 Brooksbank Avenue
North Vancouver BC V7J 2C1
Phone: 604 984 0221 Fax: 604 984 0218 www.alschemex.com

To: **HAWTHORNE GOLD CORP.**
SUITE 1580 ONE BENTAL CENTRE
505 BURRARD, BOX 72
VANCOUVER BC V7X 1M5

Finalized Date: 29-JUN-2009
Account: HAWGOL

Project: H1003

CERTIFICATE OF ANALYSIS VA09058207

Sample Description	Method	ME-MS41	ME-MS41	ME-MS41	ME-MS41	ME-MS41	ME-MS41	ME-MS41	ME-MS41	ME-MS41	ME-MS41	ME-MS41	ME-MS41	ME-MS41	ME-MS41	ME-MS41
	Analyte	Ni	P	Pb	Rb	Re	S	Sb	Sc	Se	Sn	Sr	Ta	Te	Th	Ti
	Units	ppm	ppm	ppm	ppm	ppm	%	ppm	ppm	ppm	ppm	ppm	ppm	ppm	ppm	%
	LOR	0.2	10	0.2	0.1	0.001	0.01	0.05	0.1	0.2	0.2	0.2	0.01	0.01	0.2	0.005
H125683		17.2	270	7.8	6.8	<0.001	0.04	0.55	2.8	0.5	1.6	8.2	0.01	0.03	2.7	0.238
H125684		24.6	470	8.9	11.3	<0.001	0.04	0.5	3.7	0.7	2	8.9	0.01	0.05	3.9	0.311
H125685		15.1	270	8.2	10.7	<0.001	0.04	0.68	2.6	0.5	1.5	5.3	0.01	0.03	3	0.241
H125686		18.1	260	9.4	8.4	<0.001	0.04	0.62	3.4	0.5	1.8	7	0.01	0.04	4.3	0.3
H125687		38.2	400	6.9	14.5	<0.001	0.04	1.68	4.6	0.5	1.2	7.7	0.01	0.04	6	0.178
H125688		26.9	340	6	12.9	<0.001	0.03	0.49	3.6	0.5	2.8	7.8	0.03	0.03	5.3	0.167
H125689		27.6	470	5.8	14.1	<0.001	0.03	0.57	3.8	0.6	1	7.1	0.02	0.04	5.7	0.153
H125690		25.8	320	6.1	11.8	<0.001	0.02	0.66	3.5	0.6	1.1	6.4	0.01	0.04	4.9	0.161
H125691		22.2	680	8.2	13.7	<0.001	0.03	0.61	3	0.7	1.8	7.1	0.03	0.04	4.7	0.293
H125692		20.4	630	8.1	14.6	<0.001	0.03	0.86	3.3	0.6	1.6	6.4	0.01	0.05	4.9	0.259
H125693		28.6	270	7.1	12	<0.001	0.02	0.5	4.2	0.5	1.2	9.3	0.01	0.04	5.3	0.155
H125694		19.1	300	5.7	10.4	<0.001	0.02	0.51	3.8	0.6	1	4.6	0.06	0.04	6.4	0.156
H125695		18.4	960	9.9	23.5	<0.001	0.03	0.83	3.3	0.6	1.7	8.2	0.01	0.04	5.6	0.253
H125696		17.8	640	10.3	13.3	<0.001	0.03	0.54	2.8	0.6	2.4	7.8	0.01	0.04	3.7	0.367
H125697		27.9	560	5.8	14.6	<0.001	0.02	0.57	3.8	0.6	0.9	6	0.06	0.05	6.1	0.15
H125698		17.3	690	9.9	14.3	<0.001	0.03	0.45	2.7	0.6	2.3	5.8	0.03	0.04	3.8	0.315
H125699		11.3	460	9	9.2	<0.001	0.02	0.47	2.1	0.4	1.7	4.2	0.01	0.03	4	0.259
H125700		28	680	7.3	17.7	<0.001	0.03	0.75	3.4	0.5	1.2	7.2	<0.01	0.05	4.5	0.2

***** See Appendix Page for comments regarding this certificate *****

ALS Chemex
EXCELLENCE IN ANALYTICAL CHEMISTRY
ALS Canada Ltd.
212 Brooksbank Avenue
North Vancouver BC V7J 2C1
Phone: 604 984 0221 Fax: 604 984 0218 www.alschemex.com

To: **HAWTHORNE GOLD CORP.**
SUITE 1580 ONE BENTAL CENTRE
505 BURRARD, BOX 72
VANCOUVER BC V7X 1M5

Finalized Date: 29-JUN-2009
Account: HAWGOL

Project: H1003

CERTIFICATE OF ANALYSIS VA09058207

Sample Description	Method	ME-MS41	ME-MS41	ME-MS41	ME-MS41	ME-MS41	ME-MS41	ME-MS41
	Analyte	Tl	U	V	W	Y	Zn	Zr
	Units	ppm	ppm	ppm	ppm	ppm	ppm	ppm
	LOR	0.02	0.05	1	0.05	0.05	2	0.5
H125683		0.07	0.7	106	1.35	2.22	47	2.1
H125684		0.08	1.16	130	0.82	4.01	83	7.3
H125685		0.05	1.3	125	1.56	2.47	62	2
H125686		0.06	1.15	120	0.84	3.41	53	4.3
H125687		0.11	1.31	89	1.85	4.41	80	2.9
H125688		0.06	1.43	70	1.13	4.2	55	2.5
H125689		0.08	1.96	69	1.24	4.28	54	2.5
H125690		0.07	1.58	82	1.34	3.6	39	2.1
H125691		0.06	1.27	91	1.04	2.9	93	6.1
H125692		0.06	1.02	94	1.25	2.95	97	5.8
H125693		0.11	1.46	65	1.03	4.3	79	2.7
H125694		0.07	1.73	60	1.34	3.85	50	3.9
H125695		0.08	3.33	119	1.59	3.76	62	3.4
H125696		0.06	0.68	112	0.69	2.83	156	7.5
H125697		0.08	1.36	60	1.32	4.08	68	5.4
H125698		0.05	0.72	93	0.73	2.59	133	7.6
H125699		0.05	0.78	98	0.9	2.18	68	3.8
H125700		0.09	0.93	99	1.63	3.07	70	2.4

***** See Appendix Page for comments regarding this certificate *****

ALS Chemex
EXCELLENCE IN ANALYTICAL CHEMISTRY
ALS Canada Ltd.
212 Brooksbank Avenue
North Vancouver BC V7J 2C1
Phone: 604 984 0221 Fax: 604 984 0218 www.alschemex.com

To: **HAWTHORNE GOLD CORP.**
SUITE 1580 ONE BENTAL CENTRE
505 BURRARD, BOX 72
VANCOUVER BC V7X 1M5

Finalized Date: 29-JUN-2009
Account: HAWGOL

Project: H1003

CERTIFICATE OF ANALYSIS VA09058207

Method	CERTIFICATE COMMENTS
ME-MS41	Gold determinations by this method are semi-quantitative due to the small sample weight used (0.5g).

ALS Chemex
EXCELLENCE IN ANALYTICAL CHEMISTRY
ALS Canada Ltd.
212 Brooksbank Avenue
North Vancouver BC V7J 2C1
Phone: 604 984 0221 Fax: 604 984 0218 www.alschemex.com

To: **HAWTHORNE GOLD CORP.**
SUITE 1580 ONE BENTAL CENTRE
505 BURRARD, BOX 72
VANCOUVER BC V7X 1M5

Finalized Date: 29-JUN-2009
Account: HAWGOL

CERTIFICATE VA09058209

Project: H1003

P.O. No.: HGC 279

This report is for 7 Rock samples submitted to our lab in Vancouver, BC, Canada on 16-JUN-2009.

The following have access to data associated with this certificate:

ANDREW CALDWELL ANGEL LEE	JOHN DADDS KRISTIAN WHITEHEAD	WILLIAM HAY

SAMPLE PREPARATION

ALS CODE	DESCRIPTION
WEI-21	Received Sample Weight
LOG-21	Sample logging - ClientBarCode
CRU-31	Fine crushing - 70% <2mm
SPL-21	Split sample - riffle splitter
PUL-31	Pulverize split to 85% <75 um
SPL-21d	Split sample - duplicate
SPL-21t	Split Sample - Triplicate

ANALYTICAL PROCEDURES

ALS CODE	DESCRIPTION	INSTRUMENT
Au-GRA21	Au 30g FA-GRAV finish	WST-SIM
ME-ICP41	35 Element Aqua Regia ICP-AES	ICP-AES
Ag-OG46	Ore Grade Ag - Aqua Regia	VARIABLE
ME-OG46	Ore Grade Elements - AquaRegia	ICP-AES
Zn-OG46	Ore Grade Zn - Aqua Regia	VARIABLE

To: **HAWTHORNE GOLD CORP.**
ATTN: WILLIAM HAY
SUITE 1580 ONE BENTAL CENTRE
505 BURRARD, BOX 72
VANCOUVER BC V7X 1M5

This is the Final Report and supersedes any preliminary report with this certificate number. Results apply to samples as submitted. All pages of this report have been checked and approved for release.

Signature: 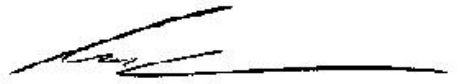

Colin Ramshaw, Vancouver Laboratory Manager

ALS Chemex
EXCELLENCE IN ANALYTICAL CHEMISTRY
ALS Canada Ltd.
212 Brooksbank Avenue
North Vancouver BC V7J 2C1
Phone: 604 984 0221 Fax: 604 984 0218 www.alschemex.com

To: **HAWTHORNE GOLD CORP.**
SUITE 1580 ONE BENTAL CENTRE
505 BURRARD, BOX 72
VANCOUVER BC V7X 1M5

Finalized Date: 29-JUN-2009
Account: HAWGOL

Project: H1003

CERTIFICATE OF ANALYSIS VA09058209

Sample Description	Method	WEI-21	Au-GRA21	ME-ICP41	ME-ICP41	ME-ICP41	ME-ICP41	ME-ICP41	ME-ICP41	ME-ICP41	ME-ICP41	ME-ICP41	ME-ICP41	ME-ICP41	ME-ICP41	ME-ICP41
	Analyte	Recvd Wt.	Au	Ag	Al	As	B	Ba	Be	Bi	Ca	Cd	Co	Cr	Cu	Fe
	Units	kg	ppm	ppm	%	ppm	ppm	ppm	ppm	ppm	%	ppm	ppm	ppm	ppm	%
	LOR	0.02	0.05	0.2	0.01	2	10	10	0.5	2	0.01	0.5	1	1	1	0.01
H126457		0.58	<0.05	<0.2	3.94	2	<10	20	<0.5	<2	1.61	<0.5	33	60	65	7.01
H126458		0.78	<0.05	0.2	5.64	<2	<10	10	<0.5	<2	2.46	<0.5	37	107	47	7.55
H126459		0.52	<0.05	<0.2	3.82	<2	<10	20	<0.5	<2	1.28	<0.5	34	75	59	7.05
H126460		0.70	<0.05	<0.2	3.56	<2	<10	20	<0.5	<2	1.53	<0.5	34	66	67	6.47
H126461		0.66	<0.05	21.2	0.06	11	<10	<10	<0.5	<2	0.03	<0.5	1	9	213	0.33
H126462		0.92	2.18	>100	0.03	646	<10	10	<0.5	<2	0.02	121.0	1	10	9440	0.49
H126464		0.78	<0.05	7.2	3.92	8	<10	80	<0.5	<2	2.13	1.1	26	170	132	4.64

ALS Chemex
EXCELLENCE IN ANALYTICAL CHEMISTRY
ALS Canada Ltd.
212 Brooksbank Avenue
North Vancouver BC V7J 2C1
Phone: 604 984 0221 Fax: 604 984 0218 www.alschemex.com

To: **HAWTHORNE GOLD CORP.**
SUITE 1580 ONE BENTAL CENTRE
505 BURRARD, BOX 72
VANCOUVER BC V7X 1M5

Finalized Date: 29-JUN-2009
Account: HAWGOL

Project: H1003

CERTIFICATE OF ANALYSIS VA09058209

Sample Description	Method	ME-ICP41	ME-ICP41	ME-ICP41	ME-ICP41	ME-ICP41	ME-ICP41	ME-ICP41	ME-ICP41	ME-ICP41	ME-ICP41	ME-ICP41	ME-ICP41	ME-ICP41	ME-ICP41	ME-ICP41
	Analyte	Ga	Hg	K	La	Mg	Mn	Mo	Na	Ni	P	Pb	S	Sb	Sc	Sr
	Units	ppm	ppm	%	ppm	%	ppm	ppm	%	ppm	ppm	ppm	%	ppm	ppm	ppm
	LOR	10	1	0.01	10	0.01	5	1	0.01	1	10	2	0.01	2	1	1
H126457		10	<1	0.01	<10	2.70	1225	<1	0.02	39	690	2	0.22	2	9	19
H126458		10	<1	<0.01	<10	3.72	1280	<1	0.01	57	700	<2	0.01	2	11	13
H126459		10	<1	0.01	<10	3.03	1095	<1	0.02	40	710	<2	0.02	<2	22	23
H126460		10	<1	0.01	<10	2.14	1025	<1	0.02	39	750	<2	0.04	2	9	24
H126461		<10	<1	<0.01	<10	0.04	33	<1	<0.01	1	10	<2	0.03	178	<1	<1
H126462		<10	13	<0.01	<10	0.01	27	<1	<0.01	1	<10	<2	1.30	9310	<1	<1
H126464		10	1	0.09	<10	2.84	812	<1	0.03	96	760	2	0.03	65	6	14

ALS Chemex
EXCELLENCE IN ANALYTICAL CHEMISTRY
ALS Canada Ltd.
212 Brooksbank Avenue
North Vancouver BC V7J 2C1
Phone: 604 984 0221 Fax: 604 984 0218 www.alschemex.com

To: **HAWTHORNE GOLD CORP.**
SUITE 1580 ONE BENTAL CENTRE
505 BURRARD, BOX 72
VANCOUVER BC V7X 1M5

Finalized Date: 29-JUN-2009
Account: HAWGOL

Project: H1003

CERTIFICATE OF ANALYSIS VA09058209

Sample Description	Method	ME-ICP41	ME-ICP41	ME-ICP41	ME-ICP41	ME-ICP41	ME-ICP41	ME-ICP41	Ag-OG46	Zn-OG46
	Analyte	Th	Ti	Tl	U	V	W	Zn	Ag	Zn
	Units	ppm	%	ppm	ppm	ppm	ppm	ppm	ppm	%
	LOR	20	0.01	10	10	1	10	2	1	0.001
H126457		<20	0.48	<10	<10	186	<10	93		
H126458		<20	0.40	<10	<10	194	<10	103		
H126459		<20	0.54	<10	<10	199	<10	94		
H126460		<20	0.69	<10	<10	188	<10	88		
H126461		<20	0.01	<10	<10	3	<10	36		
H126462		<20	<0.01	<10	<10	2	20	>10000	860	2.06
H126464		<20	0.63	<10	<10	132	<10	232		

ALS Chemex
EXCELLENCE IN ANALYTICAL CHEMISTRY
ALS Canada Ltd.
212 Brooksbank Avenue
North Vancouver BC V7J 2C1
Phone: 604 984 0221 Fax: 604 984 0218 www.alschemex.com

To: **HAWTHORNE GOLD CORP.**
SUITE 1580 ONE BENTAL CENTRE
505 BURRARD, BOX 72
VANCOUVER BC V7X 1M5

Finalized Date: 20-JUN-2009
Account: HAWGOL

CERTIFICATE VA09059923

Project: H1003

P.O. No.: HGC 265

This report is for 181 Soil samples submitted to our lab in Vancouver, BC, Canada on 10-JUN-2009.

The following have access to data associated with this certificate:

JOHN DADDS KRISTIAN WHITEHEAD	WILLIAM HAY	ANGEL LEE

SAMPLE PREPARATION

ALS CODE	DESCRIPTION
WEI-21	Received Sample Weight
LOG-22	Sample login - Rcd w/o BarCode
SCR-41	Screen to -180um and save both

ANALYTICAL PROCEDURES

ALS CODE	DESCRIPTION
ME-MS41	51 anal. aqua regia ICPMS

To: **HAWTHORNE GOLD CORP.**
ATTN: WILLIAM HAY
SUITE 1580 ONE BENTAL CENTRE
505 BURRARD, BOX 72
VANCOUVER BC V7X 1M5

This is the Final Report and supersedes any preliminary report with this certificate number. Results apply to samples as submitted. All pages of this report have been checked and approved for release.

Signature: 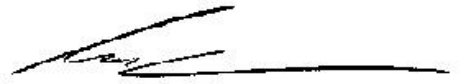

Colin Ramshaw, Vancouver Laboratory Manager

ALS Chemex
EXCELLENCE IN ANALYTICAL CHEMISTRY
ALS Canada Ltd.
212 Brooksbank Avenue
North Vancouver BC V7J 2C1
Phone: 604 984 0221 Fax: 604 984 0218 www.alschemex.com

To: **HAWTHORNE GOLD CORP.**
SUITE 1580 ONE BENTAL CENTRE
505 BURRARD, BOX 72
VANCOUVER BC V7X 1M5

Finalized Date: 20-JUN-2009
Account: HAWGOL

Project: H1003

CERTIFICATE OF ANALYSIS VA09059923

Sample Description	Method	WEI-21	ME-MS41	ME-MS41	ME-MS41	ME-MS41	ME-MS41	ME-MS41	ME-MS41	ME-MS41	ME-MS41	ME-MS41	ME-MS41	ME-MS41	ME-MS41	ME-MS41
	Analyte	Recvd Wt.	Ag	Al	As	Au	B	Ba	Be	Bi	Ca	Cd	Ce	Co	Cr	Cs
	Units	kg	ppm	%	ppm	ppm	ppm	ppm	ppm	ppm	%	ppm	ppm	ppm	ppm	ppm
	LOR	0.02	0.01	0.01	0.1	0.2	10	10	0.05	0.01	0.01	0.01	0.02	0.1	1	0.05
H125085		0.26	0.18	1.25	35.6	<0.2	<10	90	0.19	0.28	0.33	0.24	15.25	8.3	41	1.49
H125087		0.28	0.13	1.71	45.5	<0.2	<10	160	0.3	0.23	0.44	0.12	17.95	11.5	50	5.18
H125088		0.24	0.16	2.12	50.9	<0.2	<10	120	0.62	0.2	0.3	0.17	21.3	19.6	50	8.13
H125090		0.28	0.1	1.59	22.5	<0.2	<10	130	0.35	0.35	0.25	0.17	22.7	13.4	41	6.92
H125091		0.28	0.33	1.83	19	<0.2	<10	100	0.53	0.33	0.17	0.28	23.2	11.8	44	2.4
H125092		0.28	0.11	1.23	25.4	<0.2	<10	60	0.23	0.27	0.18	0.16	15.55	5.9	39	0.9
H125094		0.42	0.24	2.04	51	<0.2	<10	190	0.59	0.23	0.37	0.27	25.8	15.4	46	16.85
H125095		0.26	0.17	1.55	31.3	<0.2	<10	160	0.4	0.25	0.39	0.64	21.4	25.6	42	13.2
H125096		0.40	0.19	2.14	74.7	<0.2	<10	180	0.63	0.21	0.75	0.24	32.1	14.7	47	4.98
H125097		0.44	0.12	1.83	61.6	<0.2	<10	110	0.26	0.13	0.48	0.1	15.5	13.4	46	3.01
H125098		0.28	0.06	3.05	43.9	<0.2	<10	300	0.68	0.23	0.41	0.13	27.6	18	41	7.26
H125099		0.46	0.09	3.11	165	<0.2	<10	190	0.4	0.63	1.23	0.14	18.1	35.9	95	2.66
H125101		0.24	0.16	1.07	28.9	<0.2	<10	120	0.21	0.34	0.24	0.35	22.5	5.6	30	2.41
H125102		0.38	0.31	2.34	58.9	<0.2	<10	130	0.52	0.25	0.26	0.29	21.4	13.4	52	2.69
H125103		0.36	0.15	1.72	72.5	<0.2	<10	110	0.39	0.18	0.34	0.32	21.7	12.9	45	1.73
H125104		0.24	0.25	1.31	48.9	<0.2	<10	110	0.16	0.21	0.33	0.24	17.75	7.6	39	1.13
H125105		0.40	0.1	1.72	39.4	<0.2	<10	100	0.34	0.17	0.47	0.31	19.2	13.3	43	1.5
H125106		0.44	0.08	1.74	58.5	<0.2	<10	90	0.35	0.19	0.49	0.15	20.4	15.6	50	1.48
H125107		0.62	0.24	2.09	29.7	<0.2	<10	120	0.57	0.24	0.41	0.27	22.4	12.6	47	1.95
H125108		0.54	0.17	1.76	70.9	<0.2	<10	140	0.41	0.17	0.57	0.17	22.7	13.6	51	1.17
H125109		0.60	0.09	1.6	57.4	<0.2	<10	100	0.32	0.14	0.59	0.15	19.9	11.7	41	1.34
H125110		0.36	0.18	2.01	69.7	<0.2	<10	100	0.39	0.22	0.29	0.17	18.5	13.9	49	3.26
H125111		0.50	0.13	2.23	66.1	<0.2	<10	110	0.43	0.2	0.31	0.23	23.1	14.4	50	2.97
H125112		0.64	0.11	2.03	67.9	<0.2	<10	140	0.44	0.2	0.4	0.14	23.9	15	46	2.88
H125113		0.54	0.12	2.05	37.8	<0.2	<10	100	0.54	0.21	0.23	0.18	22.2	13.1	45	3.3
H125114		0.68	0.19	1.58	33.1	<0.2	<10	70	0.26	0.2	0.23	0.17	18.85	8.2	40	1.58
H125115		0.34	0.3	1.18	38.4	<0.2	<10	70	0.16	0.27	0.25	0.28	19.6	6.5	34	1.5
H125116		0.58	0.24	1.82	77	<0.2	<10	90	0.47	0.18	0.38	0.28	21	21.1	44	5.01
H125117		0.50	0.13	1.81	117.5	0.3	<10	120	0.41	0.17	0.61	0.11	24.3	20	48	4.04
H125118		0.56	0.12	1.85	62.2	<0.2	<10	130	0.47	0.19	0.51	0.59	22.5	14.9	45	1.8
H125119		0.50	0.17	1.94	59.2	<0.2	<10	120	0.43	0.19	0.58	0.49	22.8	15	48	1.99
H125120		0.52	0.26	1.73	43.7	<0.2	<10	120	0.45	0.19	0.72	0.41	29.4	12.5	45	1.89
H125121		0.48	0.25	1.55	47.4	<0.2	<10	90	0.31	0.14	0.73	0.32	22.2	11.9	41	1.95
H125122		0.36	0.15	1.61	49.8	<0.2	<10	110	0.3	0.27	0.45	0.3	23.5	14.1	44	2.69
H125123		0.64	0.12	1.74	86.2	<0.2	<10	160	0.45	0.15	0.62	0.19	22.9	17.1	47	2.46
H125124		0.44	0.12	2.71	69.9	<0.2	<10	130	0.69	0.18	0.29	0.16	22.3	21.3	53	2.49
H125125		0.24	0.34	2.15	32.6	<0.2	<10	80	0.51	0.28	0.15	0.28	24.6	11.3	49	2.9
H125126		0.38	0.26	1.79	103	<0.2	<10	70	0.21	0.2	0.2	0.17	15.05	9.7	49	2.34
H125127		0.46	0.16	3.79	21.2	<0.2	<10	70	0.69	0.12	0.67	0.19	20.3	39.8	81	4.12
H125128		0.42	0.05	1.87	18.5	<0.2	<10	140	0.27	0.23	0.22	0.2	20.1	16.6	38	3.33

***** See Appendix Page for comments regarding this certificate *****

ALS Chemex
EXCELLENCE IN ANALYTICAL CHEMISTRY
ALS Canada Ltd.
212 Brooksbank Avenue
North Vancouver BC V7J 2C1
Phone: 604 984 0221 Fax: 604 984 0218 www.alschemex.com

To: **HAWTHORNE GOLD CORP.**
SUITE 1580 ONE BENTAL CENTRE
505 BURRARD, BOX 72
VANCOUVER BC V7X 1M5

Finalized Date: 20-JUN-2009
Account: HAWGOL

Project: H1003

CERTIFICATE OF ANALYSIS VA09059923

Sample Description	Method	ME-MS41	ME-MS41	ME-MS41	ME-MS41	ME-MS41	ME-MS41	ME-MS41	ME-MS41	ME-MS41	ME-MS41	ME-MS41	ME-MS41	ME-MS41	ME-MS41	ME-MS41
	Analyte	Cu	Fe	Ga	Ge	Hf	Hg	In	K	La	Li	Mg	Mn	Mo	Na	Nb
	Units	ppm	%	ppm	ppm	ppm	ppm	ppm	%	ppm	ppm	%	ppm	ppm	%	ppm
	LOR	0.2	0.01	0.05	0.05	0.02	0.01	0.005	0.01	0.2	0.1	0.01	5	0.05	0.01	0.05
H125085		12.3	3.27	8.13	<0.05	0.06	0.02	0.025	0.04	8.1	10.5	0.46	258	1.01	0.01	4.51
H125087		15.5	3.85	8.74	<0.05	0.07	0.02	0.033	0.04	9	17.3	0.68	332	0.93	0.01	4.18
H125088		25.4	4.82	9.36	0.07	0.19	0.04	0.053	0.06	10.5	15.7	0.71	373	1.28	0.02	7.8
H125090		13.4	3.98	13.55	0.05	0.26	0.01	0.043	0.03	11.9	13.6	0.45	343	1.11	0.01	9.36
H125091		10.2	4.45	13.05	0.05	0.26	0.03	0.046	0.04	12.3	12.9	0.42	412	1.67	0.02	11.2
H125092		7.4	3.66	10.2	<0.05	0.14	0.02	0.027	0.03	8.3	7.7	0.34	205	1.19	0.01	7.02
H125094		23.8	5.34	10.45	0.07	0.15	0.02	0.054	0.05	13.1	16.3	0.61	400	1.58	0.01	6.72
H125095		17	3.85	9.28	0.05	0.08	0.02	0.037	0.05	10.5	14.3	0.5	1250	1.12	0.01	5.98
H125096		57.5	3.55	7.41	0.06	0.12	0.05	0.042	0.04	17.4	18.2	0.77	506	0.81	0.02	4.68
H125097		21.9	3.79	7.45	0.05	0.1	0.02	0.032	0.04	8.2	16.6	0.81	388	0.79	0.01	2.82
H125098		38.4	5.4	10.95	0.06	0.4	0.02	0.051	0.03	10.1	20.9	1.08	457	1.4	0.01	6.81
H125099		82.1	6.57	10.9	0.09	0.17	0.02	0.05	0.05	8.7	21	2.28	1235	0.41	0.02	2.5
H125101		10.4	2.52	11.6	<0.05	0.08	0.02	0.028	0.03	11.8	9.7	0.28	174	1.41	0.01	9.06
H125102		24.2	5.22	12.95	0.06	0.24	0.03	0.053	0.06	11.2	18.5	0.68	402	2.24	0.01	8.55
H125103		26.1	3.62	7.2	<0.05	0.1	0.03	0.031	0.04	11.2	14.8	0.66	334	1.35	0.01	3.34
H125104		13.1	3.31	9.55	<0.05	0.11	0.02	0.025	0.03	9.1	10.3	0.43	217	2	0.01	5.32
H125105		13.2	3.26	6.84	<0.05	0.17	0.02	0.032	0.04	8.9	19.4	0.72	459	1.1	0.01	4.2
H125106		39.7	3.35	5.97	0.05	0.06	0.01	0.027	0.04	10.3	15.4	0.81	405	0.83	0.01	2.28
H125107		14.2	3.46	9.69	0.05	0.32	0.01	0.044	0.04	11.2	16.2	0.65	361	1.4	0.02	6.01
H125108		45.5	3.43	5.77	0.06	0.11	0.05	0.028	0.04	12.9	18.5	0.85	471	0.79	0.02	2.02
H125109		19.1	3.06	5.91	0.05	0.11	0.01	0.028	0.04	9.9	19.8	0.81	336	0.83	0.01	3.42
H125110		24.9	4.4	9.8	0.05	0.14	0.02	0.042	0.07	9.8	18.2	0.71	388	1.7	0.01	5.41
H125111		34.1	4.36	9.66	0.06	0.2	0.03	0.041	0.05	11.6	18.3	0.77	395	1.74	0.01	3.64
H125112		37.2	3.82	7.9	0.06	0.21	0.03	0.039	0.04	13.2	21.1	0.8	347	1.27	0.01	4.08
H125113		25.6	3.61	7.94	0.05	0.16	0.02	0.038	0.05	11.3	22.3	0.75	335	1.79	0.01	4.28
H125114		15.8	3.07	8.85	0.05	0.08	0.02	0.029	0.03	10.3	16	0.61	235	1.57	0.01	4.85
H125115		11.7	2.97	9.83	<0.05	0.07	0.02	0.023	0.06	10.4	9.2	0.44	234	2.06	0.01	6.15
H125116		36.1	4.32	8.05	0.06	0.1	0.03	0.043	0.03	10.8	20.6	0.76	604	1.56	0.01	3.84
H125117		57	3.98	6.1	0.08	0.11	0.05	0.036	0.04	12.1	18.7	0.93	576	0.77	0.01	1.58
H125118		26.1	3.5	6.43	0.06	0.17	0.02	0.035	0.04	11.2	28.6	0.76	391	1.04	0.01	3.72
H125119		23.7	3.66	7.23	0.05	0.14	0.02	0.036	0.06	10.8	22.8	0.85	470	1.49	0.01	3.63
H125120		27	3.36	6.15	0.09	0.11	0.03	0.033	0.07	15.6	23.6	0.86	396	1.13	0.02	3.35
H125121		26.7	3.03	5.39	0.07	0.06	0.05	0.026	0.04	11.9	16.8	0.83	459	0.87	0.01	1.75
H125122		12.8	3.54	10.05	0.05	0.15	0.01	0.037	0.05	11.8	24.1	0.69	656	1.63	0.01	6.95
H125123		41.1	3.8	5.68	0.09	0.12	0.04	0.03	0.05	12.8	20.5	0.9	615	1.07	0.02	1.76
H125124		34.7	4.17	7.31	0.06	0.29	0.05	0.045	0.05	10.7	21.2	0.9	413	1.51	0.01	2.97
H125125		15.5	5.07	15.35	<0.05	0.31	0.04	0.053	0.05	12.5	14.2	0.39	343	1.66	0.01	10.6
H125126		17.4	5.76	12	<0.05	0.12	0.05	0.04	0.04	7.8	9	0.42	275	1.64	0.01	5.49
H125127		77.8	7.61	13.7	0.08	0.19	0.02	0.071	0.05	6.6	13.2	3.07	1160	1.2	0.01	3.28
H125128		28.2	5.85	11.9	<0.05	0.03	0.03	0.049	0.05	8.6	13.2	0.77	625	1.31	0.01	3.44

***** See Appendix Page for comments regarding this certificate *****

ALS Chemex
EXCELLENCE IN ANALYTICAL CHEMISTRY
ALS Canada Ltd.
212 Brooksbank Avenue
North Vancouver BC V7J 2C1
Phone: 604 984 0221 Fax: 604 984 0218 www.alschemex.com

To: **HAWTHORNE GOLD CORP.**
SUITE 1580 ONE BENTAL CENTRE
505 BURRARD, BOX 72
VANCOUVER BC V7X 1M5

Finalized Date: 20-JUN-2009
Account: HAWGOL

Project: H1003

CERTIFICATE OF ANALYSIS VA09059923

Sample Description	Method	ME-MS41	ME-MS41	ME-MS41	ME-MS41	ME-MS41	ME-MS41	ME-MS41	ME-MS41	ME-MS41	ME-MS41	ME-MS41	ME-MS41	ME-MS41	ME-MS41	ME-MS41
	Analyte	Ni	P	Pb	Rb	Re	S	Sb	Sc	Se	Sn	Sr	Ta	Te	Th	Ti
	Units	ppm	ppm	ppm	ppm	ppm	%	ppm	ppm	ppm	ppm	ppm	ppm	ppm	ppm	%
	LOR	0.2	10	0.2	0.1	0.001	0.01	0.05	0.1	0.2	0.2	0.2	0.01	0.01	0.2	0.005
H125085		23.4	490	6.2	9.3	<0.001	0.01	0.58	3.8	0.3	1.1	9.5	<0.01	0.02	2.7	0.3
H125087		31.8	590	4.5	12.6	<0.001	0.01	0.51	4.6	0.3	0.9	11.7	<0.01	0.02	2.8	0.275
H125088		61.1	440	4.1	12.9	<0.001	0.01	0.85	5.8	0.5	1.5	10.7	0.02	0.02	3.3	0.313
H125090		24.7	200	8.7	10.5	<0.001	<0.01	0.57	3.4	0.3	2.1	9.1	0.01	0.02	4	0.338
H125091		28.1	910	7.6	13	<0.001	0.01	0.46	3	0.5	2	8.5	0.06	0.03	4	0.348
H125092		16.1	620	6.4	7.6	<0.001	<0.01	0.45	2.8	0.3	1.4	5.9	0.01	0.02	3.1	0.339
H125094		39.9	340	4.5	16.8	<0.001	0.01	1.03	6.8	0.6	1.4	12.3	0.01	0.03	2.5	0.306
H125095		25.7	620	6.3	20.1	<0.001	0.01	0.51	4.1	0.4	1.4	15	0.01	0.02	3	0.266
H125096		47.6	430	4.7	7.6	<0.001	0.02	0.6	10	0.9	1	21.3	0.02	0.02	3.4	0.204
H125097		30.7	240	3.2	11.2	<0.001	<0.01	0.63	6.4	0.4	0.7	11	<0.01	0.02	2.6	0.284
H125098		34.4	300	4.1	6.7	<0.001	0.01	0.63	7.6	0.6	1.4	11.1	0.03	0.02	4.1	0.428
H125099		81.5	340	3.1	7.2	<0.001	0.02	1.51	21.5	0.8	0.5	28.8	0.01	0.02	1.8	0.295
H125101		13.5	170	10	9.3	<0.001	0.01	0.36	2.8	0.3	2	11.1	0.01	0.02	3.4	0.305
H125102		38	680	7.1	13.1	<0.001	0.01	0.75	5.4	0.5	1.7	10.5	0.01	0.03	3.9	0.351
H125103		31.1	270	5	9.4	<0.001	<0.01	0.88	5.6	0.5	0.8	11.6	<0.01	0.03	3.4	0.265
H125104		19.3	190	6.9	8	<0.001	<0.01	0.79	4.1	0.3	1.2	10	<0.01	0.03	2.9	0.306
H125105		32	180	4.5	13.1	<0.001	<0.01	0.55	4.5	0.4	0.9	12.4	<0.01	0.02	3.5	0.226
H125106		41.7	230	4	10.7	<0.001	<0.01	0.83	6.7	0.4	0.7	11.6	<0.01	0.02	3.8	0.199
H125107		37	170	6.9	12.1	<0.001	<0.01	0.47	4.5	0.3	1.4	13.3	0.01	0.02	4.4	0.255
H125108		45	220	4.4	7.4	<0.001	<0.01	0.96	9.8	0.7	0.5	14.4	<0.01	0.03	4.1	0.184
H125109		33.2	140	4.3	10.5	<0.001	<0.01	0.6	5.5	0.4	0.7	13.6	<0.01	0.02	3.7	0.207
H125110		36.9	280	5.8	13.2	<0.001	<0.01	0.81	5.2	0.4	1.2	8.8	<0.01	0.03	3.5	0.303
H125111		40	430	6.1	10.3	<0.001	<0.01	0.95	6.8	0.5	1.1	9.4	<0.01	0.04	4.3	0.287
H125112		46	310	5.2	9.1	<0.001	<0.01	0.73	7.4	0.5	1	12.6	<0.01	0.03	4.9	0.213
H125113		39.4	370	5.8	12.6	<0.001	<0.01	0.67	5.4	0.4	1	8.7	<0.01	0.03	4.3	0.221
H125114		24.7	220	5.8	8.4	<0.001	<0.01	0.51	4.4	0.4	1.2	8.1	<0.01	0.02	3.3	0.276
H125115		17.7	330	8.2	9.7	<0.001	<0.01	0.6	3.4	0.3	1.5	8.3	<0.01	0.02	2.8	0.337
H125116		38.3	620	4.6	10	<0.001	<0.01	0.91	7.1	0.4	1	10.6	0.01	0.03	5	0.235
H125117		44	270	3.3	7.3	<0.001	<0.01	1.07	13.5	0.6	0.7	15.5	0.01	0.03	4	0.199
H125118		37.4	140	5.4	11.9	<0.001	<0.01	0.72	7.1	0.5	0.8	14.7	<0.01	0.03	4.2	0.214
H125119		37.2	170	5.8	15.6	<0.001	<0.01	0.8	6.4	0.5	0.9	14.4	0.01	0.03	3.7	0.214
H125120		42.6	750	5.4	13.2	0.001	0.01	0.69	7.1	0.6	0.8	22.9	0.01	0.03	4	0.187
H125121		30.5	840	3.8	7.5	<0.001	0.02	0.55	6.5	0.5	0.5	21.4	0.01	0.02	2.2	0.144
H125122		26.6	210	8.1	17.3	<0.001	<0.01	0.45	4.4	0.3	1.6	12.6	0.01	0.03	3.5	0.302
H125123		46.7	260	4.8	8.3	<0.001	<0.01	1.07	9.2	0.6	0.5	15.5	0.01	0.03	4	0.179
H125124		50	370	4.9	9.8	<0.001	<0.01	0.99	7.8	0.6	0.8	8.4	0.01	0.03	4.8	0.251
H125125		23.3	540	8.4	11.6	<0.001	0.01	0.51	4.3	0.5	2.2	7.8	0.04	0.04	4.1	0.37
H125126		22.3	580	6.5	8.4	<0.001	<0.01	1.19	5.4	0.5	1.2	7.1	0.01	0.04	2.9	0.416
H125127		66	410	3.1	7.4	<0.001	0.02	0.61	13.6	0.7	1.1	11.3	0.01	0.04	1.5	0.421
H125128		26.8	620	5.6	10.2	<0.001	0.02	0.83	7.3	0.4	1.2	9.8	0.01	0.03	0.7	0.226

***** See Appendix Page for comments regarding this certificate *****

ALS Chemex
EXCELLENCE IN ANALYTICAL CHEMISTRY
ALS Canada Ltd.
212 Brooksbank Avenue
North Vancouver BC V7J 2C1
Phone: 604 984 0221 Fax: 604 984 0218 www.alschemex.com

To: **HAWTHORNE GOLD CORP.**
SUITE 1580 ONE BENTAL CENTRE
505 BURRARD, BOX 72
VANCOUVER BC V7X 1M5

Finalized Date: 20-JUN-2009
Account: HAWGOL

Project: H1003

CERTIFICATE OF ANALYSIS VA09059923

Sample Description	Method / Analyte / Units / LOR	ME-MS41 Tl ppm 0.02	ME-MS41 U ppm 0.05	ME-MS41 V ppm 1	ME-MS41 W ppm 0.05	ME-MS41 Y ppm 0.05	ME-MS41 Zn ppm 2	ME-MS41 Zr ppm 0.5
H125085		0.05	0.51	107	0.78	3.06	43	2.4
H125087		0.07	1.08	112	0.9	4.43	48	2.8
H125088		0.11	0.79	108	0.65	5.22	60	8
H125090		0.12	0.89	104	0.8	3.32	59	11.5
H125091		0.06	0.69	98	0.82	3.73	84	12.4
H125092		0.04	0.55	108	0.89	2.34	38	6
H125094		0.13	0.78	136	0.7	11.95	66	5.6
H125095		0.12	0.73	99	0.56	4.72	91	3.1
H125096		0.09	2.26	78	0.69	19.5	59	4.2
H125097		0.07	0.59	112	0.88	5.44	46	3.1
H125098		0.06	0.83	142	0.37	8.49	68	16.9
H125099		0.06	0.34	177	0.33	18.25	79	4.2
H125101		0.05	0.73	87	0.61	3.13	52	3.6
H125102		0.09	0.82	115	0.61	4.19	121	11.4
H125103		0.07	0.7	100	1.24	7.22	70	3.5
H125104		0.06	0.55	125	0.55	3.06	47	4
H125105		0.06	0.94	78	0.66	4.25	55	6.2
H125106		0.08	1.12	92	1.24	6.25	42	1.7
H125107		0.09	1.14	81	0.45	4.66	81	12.8
H125108		0.09	1.15	86	0.71	12.85	55	3.4
H125109		0.07	2.21	78	0.46	5.42	50	3.7
H125110		0.08	0.65	107	0.65	4.02	65	5.5
H125111		0.09	0.8	113	0.62	5.46	71	7.8
H125112		0.11	1.04	94	0.78	7.73	60	8.2
H125113		0.09	0.98	86	0.61	5.91	68	6.3
H125114		0.09	1.12	92	0.5	3.42	46	3.5
H125115		0.06	0.6	115	0.69	2.46	59	2.7
H125116		0.1	0.84	107	0.65	6.2	73	3.7
H125117		0.11	0.94	101	0.78	14.75	50	2.8
H125118		0.09	2.41	83	0.52	7.62	78	5.6
H125119		0.1	1.28	92	0.54	5.96	84	4.6
H125120		0.08	2.92	72	0.63	10.25	88	3.6
H125121		0.07	1.5	78	0.56	9.45	60	1.5
H125122		0.07	1.69	96	0.7	4.56	66	5.9
H125123		0.13	0.85	89	0.68	12.3	53	3.4
H125124		0.1	1.03	100	0.71	6.16	63	11.3
H125125		0.06	0.8	110	0.52	4.29	94	14.7
H125126		0.07	0.46	165	0.86	2.97	48	5.2
H125127		0.13	0.37	224	0.27	9.02	96	7
H125128		0.05	0.69	171	0.48	4.16	69	1.2

***** See Appendix Page for comments regarding this certificate *****

ALS Chemex
EXCELLENCE IN ANALYTICAL CHEMISTRY
ALS Canada Ltd.
212 Brooksbank Avenue
North Vancouver BC V7J 2C1
Phone: 604 984 0221 Fax: 604 984 0218 www.alschemex.com

To: **HAWTHORNE GOLD CORP.**
SUITE 1580 ONE BENTAL CENTRE
505 BURRARD, BOX 72
VANCOUVER BC V7X 1M5

Finalized Date: 20-JUN-2009
Account: HAWGOL

Project: H1003

CERTIFICATE OF ANALYSIS VA09059923

Sample Description	Method / Analyte / Units / LOR	WEI-21 Recvd Wt. kg 0.02	ME-MS41 Ag ppm 0.01	ME-MS41 Al % 0.01	ME-MS41 As ppm 0.1	ME-MS41 Au ppm 0.2	ME-MS41 B ppm 10	ME-MS41 Ba ppm 10	ME-MS41 Be ppm 0.05	ME-MS41 Bi ppm 0.01	ME-MS41 Ca % 0.01	ME-MS41 Cd ppm 0.01	ME-MS41 Ce ppm 0.02	ME-MS41 Co ppm 0.1	ME-MS41 Cr ppm 1	ME-MS41 Cs ppm 0.05
H125130		0.34	0.05	2.06	61.7	<0.2	<10	180	0.46	0.26	0.37	0.28	29.7	22.4	38	3.23
H125131		0.34	0.11	1.24	9.9	<0.2	<10	410	0.32	0.35	0.66	0.97	24.7	17.9	32	13.3
H125132		0.36	0.07	1.58	12.6	<0.2	<10	130	0.36	0.26	0.23	0.34	23.6	16.5	40	2.4
H125133		0.22	0.11	1.41	8.4	<0.2	<10	100	0.28	0.21	0.22	0.23	15.05	14.5	34	1.22
H125134		0.22	0.21	1.77	17.1	0.2	<10	90	0.45	0.17	0.11	0.22	17.35	15.7	30	1.76
H125135		0.40	0.13	1.12	4.6	<0.2	<10	70	0.27	0.31	0.16	0.2	15.95	6.5	21	1.62
H125136		0.30	0.12	1.99	23.5	<0.2	<10	100	0.34	0.17	0.33	0.15	18.3	18.8	37	1.63
H125137		0.38	0.37	1.99	11.8	<0.2	<10	190	0.53	0.19	0.51	0.38	19	18.8	57	2.65
H125138		0.30	0.13	1.87	19.6	<0.2	<10	140	0.43	0.16	0.53	0.25	16.25	18.7	63	1.65
H125139		0.38	0.27	2.08	11.8	<0.2	<10	130	0.42	0.2	0.27	0.39	19.8	16.5	58	3.5
H125140		0.62	0.38	3.6	90.4	<0.2	<10	380	0.93	0.32	0.95	0.2	25.4	40.3	88	7.98
H125142		0.34	0.16	2.14	103	0.3	<10	110	0.34	0.21	0.84	0.64	15.8	36	26	3.05
H125143		0.28	0.21	3.14	326	<0.2	<10	190	1.02	0.18	1.36	0.68	30.3	39.8	37	4.94
H125144		0.24	0.07	3.51	27.7	<0.2	<10	80	0.54	0.15	0.56	0.13	11.95	26	44	2.87
H125146		0.44	0.17	2.62	50.4	<0.2	<10	210	1.02	0.21	0.79	0.2	36.8	20.9	44	6.63
H125151		0.12	0.17	1.3	8.9	<0.2	<10	200	0.3	0.31	0.39	0.65	20.3	13.8	39	5.37
H125152		0.24	0.08	2.46	32.5	<0.2	<10	110	0.43	0.21	0.35	0.11	16.4	18.8	38	9.11
H125153		0.18	0.15	2.27	40	<0.2	<10	340	0.46	0.18	0.63	0.26	19.45	26.4	43	18.05
H125154		0.22	0.08	2.47	112	<0.2	<10	200	0.32	0.15	0.36	0.14	14.05	23.3	50	5.69
H125155		0.16	0.19	1.7	6.8	<0.2	<10	290	0.66	0.24	0.39	0.4	32.4	12.8	35	8.73
H125156		0.24	0.46	3.09	42.7	<0.2	<10	220	0.65	0.1	0.39	0.13	22.8	32.2	30	11.7
H125157		0.16	0.16	2.24	14	<0.2	<10	260	0.73	0.25	0.33	0.27	24.5	20.9	48	11.45
H125158		0.16	0.1	1.48	22.3	<0.2	<10	170	0.34	0.1	2.75	0.25	11.1	16.6	37	5
H125160		0.18	0.18	1.56	9.4	<0.2	<10	230	0.41	0.23	0.42	1.04	22.2	17.4	55	6.86
H125161		0.22	0.18	1.5	8.9	<0.2	<10	460	0.42	0.21	0.61	0.69	19.9	29.5	61	9.25
H125162		0.24	0.14	1.91	11.8	<0.2	<10	210	0.42	0.17	1.09	0.45	20.6	18.7	65	5.19
H125163		0.18	0.12	1.76	69.5	<0.2	<10	170	0.65	0.26	0.51	0.32	23.4	14.3	47	4.51
H125164		0.26	0.15	1.54	6.2	<0.2	<10	240	0.44	0.26	1.12	0.81	16.2	24.8	32	9.13
H125165		0.26	0.11	2.43	24.3	<0.2	<10	80	0.55	0.26	0.18	0.13	21.8	13	43	1.06
H125166		0.14	0.09	1.71	9.3	<0.2	<10	90	0.69	0.22	0.09	0.13	31.6	9.1	52	1.76
H125167		0.22	0.1	1.61	7.1	<0.2	<10	160	0.27	0.38	0.33	0.61	16.85	18	33	12.7
H125168		0.26	0.33	3.7	17.6	<0.2	<10	130	1.6	0.2	1.04	0.54	47.2	23.2	49	3.19
H125169		0.12	0.08	1.12	31.6	<0.2	<10	100	0.47	0.34	0.81	1.02	18.05	23.6	31	6.42
H125170		0.34	0.19	3.32	120.5	<0.2	<10	170	1.64	0.28	0.63	0.54	32	25.7	44	7.9
H125171		0.16	0.23	1.71	61.6	<0.2	<10	230	0.81	0.22	0.74	0.8	34.8	31.3	37	8.64
H125172		0.26	0.04	1.92	34.6	<0.2	<10	90	0.57	0.4	0.18	0.17	20	12.2	46	1.21
H125173		0.20	0.25	1.91	17.4	<0.2	<10	200	0.55	0.27	0.92	1.14	23.7	27.8	41	4.26
H125174		0.48	0.04	2.4	664	<0.2	<10	140	0.57	0.23	0.32	0.26	26.2	23.1	47	5.52
H125175		0.40	0.91	1.31	2820	5.2	<10	80	0.44	0.23	0.68	0.38	17.5	40.4	19	2.4
H125176		0.36	0.1	2.65	143	0.2	<10	80	0.67	0.23	0.47	0.09	24.1	20.6	44	2.29

***** See Appendix Page for comments regarding this certificate *****

ALS Chemex
EXCELLENCE IN ANALYTICAL CHEMISTRY
ALS Canada Ltd.
212 Brooksbank Avenue
North Vancouver BC V7J 2C1
Phone: 604 984 0221 Fax: 604 984 0218 www.alschemex.com

To: **HAWTHORNE GOLD CORP.**
SUITE 1580 ONE BENTAL CENTRE
505 BURRARD, BOX 72
VANCOUVER BC V7X 1M5

Finalized Date: 20-JUN-2009
Account: HAWGOL

Project: H1003

CERTIFICATE OF ANALYSIS VA09059923

Sample Description	Method	ME-MS41	ME-MS41	ME-MS41	ME-MS41	ME-MS41	ME-MS41	ME-MS41	ME-MS41	ME-MS41	ME-MS41	ME-MS41	ME-MS41	ME-MS41	ME-MS41	ME-MS41
	Analyte	Cu	Fe	Ga	Ge	Hf	Hg	In	K	La	Li	Mg	Mn	Mo	Na	Nb
	Units	ppm	%	ppm	ppm	ppm	ppm	ppm	%	ppm	ppm	%	ppm	ppm	%	ppm
	LOR	0.2	0.01	0.05	0.05	0.02	0.01	0.005	0.01	0.2	0.1	0.01	5	0.05	0.01	0.05
H125130		35.8	5.11	10.9	<0.05	0.04	0.01	0.05	0.04	12.6	20.4	0.8	954	1.22	0.02	4.16
H125131		38.1	3.86	10.55	<0.05	0.05	0.02	0.038	0.06	11.2	10.6	0.38	3980	1.57	0.02	5.87
H125132		25.4	5.03	12.85	<0.05	0.07	0.02	0.044	0.06	11	14.8	0.6	885	1.5	0.01	6.58
H125133		24	4.39	10.4	<0.05	0.05	0.04	0.029	0.05	7.3	8.9	0.56	626	1.38	0.01	4.05
H125134		34.6	4.61	10.65	<0.05	0.05	0.04	0.039	0.05	8.6	13.9	0.57	567	1.15	0.01	5.31
H125135		25.1	2.64	10	<0.05	0.03	0.04	0.024	0.04	8.2	4.7	0.22	325	0.98	0.01	4.21
H125136		28.2	5.65	11.7	<0.05	0.04	0.02	0.05	0.05	7.7	17.9	0.92	740	0.97	0.01	3.81
H125137		27.3	4.94	11.65	<0.05	0.06	0.03	0.052	0.07	8.6	14.9	0.72	1030	0.97	0.01	4.87
H125138		24.2	5.43	10.4	<0.05	0.06	0.02	0.045	0.08	7.4	15.5	0.82	785	1.03	0.01	4.41
H125139		30.8	5.39	13.95	<0.05	0.11	0.02	0.048	0.05	9.1	16.7	0.67	721	1.25	0.01	8.37
H125140		246	6.93	14.95	0.07	0.11	0.03	0.082	0.09	11.4	28.8	1.29	1575	1.28	0.02	6.02
H125142		58.3	8.14	13.6	0.06	0.05	0.02	0.081	0.04	7.1	20.6	0.66	1220	1.55	0.01	6.07
H125143		299	6.1	9.83	0.09	0.2	0.04	0.09	0.03	17.5	17.4	0.75	1255	1.1	0.02	6.18
H125144		36.7	9.74	18.55	0.08	0.1	0.03	0.088	0.03	5.5	20.7	1.18	693	2.22	0.01	4.31
H125146		22	4.87	13.7	0.06	0.29	0.02	0.065	0.04	14.4	15.6	0.57	586	1.5	0.03	13.1
H125151		37.4	4.8	13.55	<0.05	0.1	0.02	0.041	0.04	9.7	11.8	0.42	593	1.27	0.01	9.07
H125152		35.4	5.4	11.35	<0.05	0.05	0.04	0.05	0.04	8	21.9	0.93	384	1.84	0.01	3.67
H125153		32.2	6.05	11.3	0.06	0.11	0.05	0.052	0.08	7.6	23	1.02	1400	1.41	0.02	5.3
H125154		32.2	6.66	11.95	0.07	0.09	0.02	0.05	0.04	6.2	22.1	1.12	676	1.01	0.01	3.57
H125155		62.3	4.22	13.65	0.06	0.15	0.03	0.039	0.05	15.9	10.8	0.63	448	1.41	0.02	9.45
H125156		56.7	8.35	14.1	0.08	0.06	0.04	0.102	0.06	7.8	24.2	0.77	751	1.24	0.01	5.4
H125157		62.4	5.89	17.6	0.07	0.16	0.05	0.063	0.06	10.5	13.3	0.59	1595	1.15	0.02	9.54
H125158		74.3	3.09	5.52	<0.05	0.05	0.08	0.037	0.04	5.6	14.5	0.7	912	0.63	0.02	1.84
H125160		20.8	6	16.05	0.05	0.08	0.03	0.04	0.1	10.7	12.3	0.61	995	1.45	0.02	8.84
H125161		30.1	4.58	11.1	<0.05	0.06	0.04	0.039	0.09	8.7	10.8	0.51	3720	1.62	0.01	5.05
H125162		32.4	4.99	12	<0.05	0.16	0.02	0.045	0.12	8.6	17.8	0.83	951	1.72	0.01	8.78
H125163		36.6	5.45	15.05	<0.05	0.22	0.02	0.056	0.04	10.7	15.4	0.45	519	1.74	0.01	12.4
H125164		73.6	5.78	14.25	<0.05	0.11	0.04	0.037	0.04	7.7	13.6	0.59	1315	1.76	0.01	7.28
H125165		26.9	6.53	17.95	0.05	0.18	0.03	0.062	0.02	10.7	16.4	0.58	281	1.42	0.01	11.1
H125166		29	6.03	26.3	0.07	1.03	0.03	0.051	0.02	14.9	7.6	0.2	171	2.02	0.01	22.8
H125167		20.7	6.24	15.85	0.06	0.09	0.03	0.038	0.05	8.2	14.7	0.56	817	1.97	0.01	8.47
H125168		256	4.5	10.75	0.09	0.35	0.04	0.065	0.03	28.8	13.7	0.54	824	0.74	0.03	9.76
H125169		37.5	4.63	13.05	0.07	0.17	0.03	0.035	0.03	9	9	0.28	538	1.1	0.01	8.42
H125170		336	4.78	11.45	0.11	0.31	0.01	0.071	0.04	18	22.3	0.61	483	0.6	0.02	7.99
H125171		88	4.25	8.88	0.08	0.08	0.03	0.05	0.14	12.7	15.1	0.52	1830	0.96	0.01	4.24
H125172		27.5	5.55	17.3	0.07	0.22	0.03	0.046	0.02	10	12.8	0.32	294	1.73	0.01	8.36
H125173		75.5	4.76	12.15	0.07	0.13	0.03	0.065	0.03	9.8	12.2	0.49	1675	1.12	0.01	8.31
H125174		53.5	5.25	10.85	0.08	0.15	0.02	0.06	0.04	11.4	19.5	0.91	584	1.2	0.01	7.16
H125175		66.7	12.05	4.28	0.14	0.05	0.06	0.085	0.03	8.2	8.8	0.32	1130	1.73	0.01	3.04
H125176		29.3	4.78	10.85	0.07	0.16	0.02	0.063	0.04	11.8	17.1	0.7	369	1.2	0.01	8.6

***** See Appendix Page for comments regarding this certificate *****

ALS Chemex
EXCELLENCE IN ANALYTICAL CHEMISTRY
ALS Canada Ltd.
212 Brooksbank Avenue
North Vancouver BC V7J 2C1
Phone: 604 984 0221 Fax: 604 984 0218 www.alschemex.com

To: **HAWTHORNE GOLD CORP.**
SUITE 1580 ONE BENTAL CENTRE
505 BURRARD, BOX 72
VANCOUVER BC V7X 1M5

Finalized Date: 20-JUN-2009
Account: HAWGOL

Project: H1003

CERTIFICATE OF ANALYSIS VA09059923

Sample Description	Method	ME-MS41	ME-MS41	ME-MS41	ME-MS41	ME-MS41	ME-MS41	ME-MS41	ME-MS41	ME-MS41	ME-MS41	ME-MS41	ME-MS41	ME-MS41	ME-MS41	ME-MS41
	Analyte	Ni	P	Pb	Rb	Re	S	Sb	Sc	Se	Sn	Sr	Ta	Te	Th	Ti
	Units	ppm	ppm	ppm	ppm	ppm	%	ppm	ppm	ppm	ppm	ppm	ppm	ppm	ppm	%
	LOR	0.2	10	0.2	0.1	0.001	0.01	0.05	0.1	0.2	0.2	0.2	0.01	0.01	0.2	0.005
H125130		27.4	550	6.4	6.9	<0.001	0.02	0.73	7.9	0.4	1.2	15.4	0.01	0.04	0.9	0.184
H125131		20	660	9.4	17.3	<0.001	0.03	0.56	4.6	0.4	1.8	30.9	0.01	0.03	1	0.244
H125132		24.6	620	7.4	16.3	<0.001	0.01	0.51	5.5	0.4	1.7	10.8	0.01	0.03	1.6	0.356
H125133		22.2	720	6	10.6	<0.001	0.03	0.49	3.4	0.4	1.3	8.8	0.01	0.03	0.4	0.324
H125134		24.1	750	5.6	15	<0.001	0.04	0.73	5	0.5	1.2	6.5	0.01	0.04	0.5	0.22
H125135		12	760	8.5	10.3	<0.001	0.05	0.31	1.9	0.4	1.6	7.6	0.01	0.02	<0.2	0.203
H125136		27.9	530	4.4	11.5	<0.001	0.03	1.07	6.6	0.4	1.1	15.4	<0.01	0.03	0.5	0.2
H125137		34.6	770	6	25.3	<0.001	0.04	0.48	5	0.5	1.5	17.4	0.01	0.04	0.5	0.246
H125138		35.2	680	4.8	15.6	<0.001	0.02	0.64	5.4	0.4	1.2	14.2	0.01	0.04	0.6	0.287
H125139		33	620	6.1	13.3	<0.001	0.03	0.52	5.4	0.4	1.7	9.3	0.01	0.04	1.6	0.384
H125140		69.4	740	9.4	15.9	<0.001	0.03	1.15	19.8	0.9	1.5	32.4	0.01	0.06	2.6	0.217
H125142		27.2	720	5.9	5.7	<0.001	0.03	3.93	13.5	0.5	1.2	21.7	0.01	0.05	1.1	0.131
H125143		58.7	760	5.3	6.5	<0.001	0.07	0.9	26.7	2.3	1	35.5	0.12	0.05	1.5	0.148
H125144		34	490	3.5	4.2	<0.001	0.02	0.65	13.4	0.4	1.5	15	<0.01	0.05	1.3	0.148
H125146		44.1	400	6.6	10.3	<0.001	0.03	0.42	6.3	0.8	2.2	28	0.06	0.04	3	0.348
H125151		21.5	400	9.8	6.6	<0.001	0.02	0.68	5.7	0.4	2.1	12.2	0.02	0.03	1.9	0.327
H125152		29.1	380	4.1	7.5	<0.001	0.02	0.93	10	0.5	1.1	11.6	<0.01	0.04	2	0.193
H125153		37.6	440	4.5	30.9	<0.001	0.02	0.86	9.4	0.4	1.2	17.7	0.01	0.04	2.1	0.303
H125154		37.1	430	3.8	12.8	<0.001	0.01	1.22	10.2	0.5	0.9	12.9	<0.01	0.05	1.9	0.344
H125155		21	440	7.3	7.5	<0.001	0.02	0.49	6.5	0.6	2.2	15.4	0.01	0.04	1.8	0.463
H125156		34.7	500	4.1	15.5	<0.001	0.04	1.61	16.2	0.5	1.3	11.7	0.01	0.06	0.8	0.093
H125157		36	790	7.6	15.2	<0.001	0.02	0.58	7.2	0.4	2.2	12	0.02	0.05	2.3	0.366
H125158		30	790	2.8	8.5	<0.001	0.11	0.67	8.3	1.1	0.4	66.2	0.01	0.03	0.3	0.069
H125160		28.6	1190	7.8	20.8	<0.001	0.03	0.52	4	0.5	2.4	15.6	0.01	0.04	1.1	0.473
H125161		34.5	690	7.6	23.7	<0.001	0.03	0.45	4.6	0.4	1.5	19.4	0.01	0.04	0.7	0.288
H125162		41.4	390	5.4	29.3	<0.001	0.03	0.44	5.5	0.5	1.6	28.9	0.01	0.04	1.8	0.377
H125163		24.6	350	8	7.9	<0.001	0.02	0.54	5.8	0.4	2.3	17.2	0.02	0.04	2.3	0.369
H125164		26.8	560	7.8	8.8	<0.001	0.05	0.66	7.1	0.5	1.7	25.6	0.01	0.05	1.3	0.362
H125165		25.5	370	8.7	3.1	<0.001	0.02	0.54	7.2	0.5	2.2	8.7	0.02	0.04	2.5	0.276
H125166		25.9	340	10	2.7	<0.001	0.03	0.47	3	0.5	3.7	5.1	0.06	0.04	3.5	0.522
H125167		17.4	390	8.4	13.6	<0.001	0.02	0.97	5.8	0.4	2	12.2	0.01	0.05	2.3	0.38
H125168		53.6	1050	7.1	3.6	0.001	0.05	0.61	27.1	2.1	1.7	36.3	0.16	0.04	3.2	0.251
H125169		22	440	9.5	7.2	<0.001	0.04	0.48	3.3	0.4	2.2	21.1	0.02	0.02	1.9	0.387
H125170		69.8	510	8	7.7	<0.001	0.03	0.53	15.6	1	2.1	26.7	0.13	0.03	4.4	0.288
H125171		38.4	590	5.9	12.3	<0.001	0.05	0.7	7.5	0.6	1.3	23.8	0.02	0.03	1.3	0.172
H125172		20.8	450	10.6	2.3	<0.001	0.02	0.7	3.7	0.4	2.4	8.5	0.03	0.04	2.9	0.411
H125173		34.8	480	9.1	5.2	<0.001	0.04	0.59	8.1	0.6	1.7	17.9	0.06	0.04	2.1	0.26
H125174		45.2	270	6.1	7.5	<0.001	0.02	0.76	8.2	0.5	1.5	13.1	0.01	0.04	3.6	0.241
H125175		36.2	720	8.3	3.6	<0.001	0.06	5.24	20	1.4	0.7	23	0.03	0.1	1.1	0.078
H125176		44.8	360	6.7	6	<0.001	0.03	0.57	7.3	0.6	1.6	18.2	0.01	0.04	3.3	0.21

***** See Appendix Page for comments regarding this certificate *****

ALS Chemex

EXCELLENCE IN ANALYTICAL CHEMISTRY

ALS Canada Ltd.

212 Brooksbank Avenue
North Vancouver BC V7J 2C1
Phone: 604 984 0221 Fax: 604 984 0218 www.alschemex.com

To: **HAWTHORNE GOLD CORP.**
SUITE 1580 ONE BENTAL CENTRE
505 BURRARD, BOX 72
VANCOUVER BC V7X 1M5

Finalized Date: 20-JUN-2009
Account: HAWGOL

Project: H1003

CERTIFICATE OF ANALYSIS VA09059923

Sample Description	Method / Analyte / Units / LOR	ME-MS41 Tl ppm 0.02	ME-MS41 U ppm 0.05	ME-MS41 V ppm 1	ME-MS41 W ppm 0.05	ME-MS41 Y ppm 0.05	ME-MS41 Zn ppm 2	ME-MS41 Zr ppm 0.5
H125130		0.05	0.88	134	0.86	7.03	90	1.3
H125131		0.05	0.9	98	0.58	5.65	102	1.9
H125132		0.04	0.59	132	1.5	4.63	77	3
H125133		0.03	0.54	132	0.53	4.6	61	1.8
H125134		0.04	0.43	115	0.99	5.02	83	1.9
H125135		0.04	0.56	93	0.52	3.41	54	1.4
H125136		0.04	0.45	136	0.61	3.71	71	1.4
H125137		0.06	0.39	117	0.55	4.55	104	2.1
H125138		0.05	0.37	132	0.49	4.19	80	2.3
H125139		0.05	0.49	139	0.5	4.48	72	4.6
H125140		0.13	1.42	162	0.6	16.2	73	4.1
H125142		0.03	0.38	190	0.51	5.49	83	1.9
H125143		0.07	0.64	119	2.88	55.4	83	5.8
H125144		0.06	0.37	267	0.16	5.15	87	3.9
H125146		0.06	1.57	92	0.6	9.48	79	14.3
H125151		0.04	0.51	149	0.37	3.75	80	4.5
H125152		0.1	2.53	161	0.57	4.1	60	1.8
H125153		0.15	0.42	158	0.54	5.7	70	4.1
H125154		0.05	0.38	186	0.68	4.42	66	3.1
H125155		0.04	0.83	139	0.36	11.7	90	6
H125156		0.14	0.34	187	0.28	8.54	69	2.3
H125157		0.09	0.52	148	0.34	4.65	75	7.5
H125158		0.06	0.54	77	0.3	14.8	36	1.2
H125160		0.05	0.52	164	0.38	3.77	138	4.2
H125161		0.06	0.37	126	0.41	4.76	72	2.2
H125162		0.05	0.4	130	0.43	4.71	64	6.6
H125163		0.06	0.57	129	0.68	5.3	59	9.9
H125164		0.03	0.41	171	5.13	6.22	107	4
H125165		0.04	0.53	156	0.32	3.2	51	9.1
H125166		0.03	0.72	135	0.17	3.88	49	48.5
H125167		0.07	0.4	219	0.45	2.97	102	3.9
H125168		0.11	0.71	92	0.27	64.5	62	14.7
H125169		0.04	0.43	127	0.61	4.14	78	7.7
H125170		0.26	0.7	84	0.33	30	111	15
H125171		0.1	0.81	109	0.4	13.4	61	2.6
H125172		0.06	0.7	161	0.33	3.44	62	11.4
H125173		0.06	0.46	129	0.34	6.75	94	6
H125174		0.07	0.74	119	0.62	6.63	66	6.4
H125175		0.07	0.53	54	1.55	11.35	59	2.1
H125176		0.08	0.7	80	0.45	5.09	54	7.9

***** See Appendix Page for comments regarding this certificate *****

ALS Chemex
EXCELLENCE IN ANALYTICAL CHEMISTRY
ALS Canada Ltd.
212 Brooksbank Avenue
North Vancouver BC V7J 2C1
Phone: 604 984 0221 Fax: 604 984 0218 www.alschemex.com

To: **HAWTHORNE GOLD CORP.**
SUITE 1580 ONE BENTAL CENTRE
505 BURRARD, BOX 72
VANCOUVER BC V7X 1M5

Finalized Date: 20-JUN-2009
Account: HAWGOL

Project: H1003

CERTIFICATE OF ANALYSIS VA09059923

Sample Description	Method / Analyte / Units / LOR	WEI-21 Recvd Wt. kg 0.02	ME-MS41 Ag ppm 0.01	ME-MS41 Al % 0.01	ME-MS41 As ppm 0.1	ME-MS41 Au ppm 0.2	ME-MS41 B ppm 10	ME-MS41 Ba ppm 10	ME-MS41 Be ppm 0.05	ME-MS41 Bi ppm 0.01	ME-MS41 Ca % 0.01	ME-MS41 Cd ppm 0.01	ME-MS41 Ce ppm 0.02	ME-MS41 Co ppm 0.1	ME-MS41 Cr ppm 1	ME-MS41 Cs ppm 0.05
H125177		0.44	0.14	2.67	63.9	<0.2	<10	140	0.83	0.16	0.97	0.22	46.5	17.2	39	3.93
H125178		0.40	0.14	2.12	1320	0.2	<10	170	0.59	0.31	0.65	0.67	23.5	26.6	41	4.4
H125179		0.24	0.14	1.96	32.3	<0.2	<10	220	0.45	0.2	0.19	0.71	13.15	27.9	28	4.88
H125180		0.42	0.31	2.03	2670	0.7	<10	150	0.69	0.24	0.74	0.58	28.5	43	31	5.69
H125181		0.60	0.05	2.91	297	<0.2	<10	310	0.5	0.12	0.65	0.14	25.4	37.9	65	4.85
H125182		0.46	0.16	2.48	385	0.3	<10	140	0.5	0.14	0.59	0.25	24.7	34.5	49	2.93
H125183		0.44	0.07	1.98	53.2	<0.2	<10	330	0.31	0.14	0.38	0.38	17.6	25.3	45	3.93
H125184		0.30	0.39	3.39	550	<0.2	<10	350	1.11	0.25	1.38	1.83	37.5	29.4	40	8.43
H125185		0.32	0.24	1.88	50.2	<0.2	<10	220	0.4	0.26	0.55	0.6	18.6	22.3	55	2.57
H125186		0.36	0.15	3.07	258	<0.2	<10	260	0.69	0.24	0.58	0.22	26.9	34.1	66	4.66
H125187		0.46	0.04	2.67	48.9	<0.2	<10	130	0.49	0.07	0.21	0.12	18.8	36.7	39	4.51
H125188		0.34	0.11	2.05	21.6	<0.2	<10	100	0.42	0.16	0.19	0.31	14.75	24.4	32	2.89
H125189		0.22	0.14	2.51	29.7	<0.2	<10	130	0.54	0.19	0.37	0.27	20.7	24.9	39	3.68
H125190		0.36	0.14	2.44	56.9	<0.2	<10	90	0.56	0.14	0.29	0.43	23.9	28.3	37	2.78
H125191		0.36	0.13	2.33	45.6	<0.2	<10	450	0.47	0.11	0.72	0.72	16.55	33.7	31	2.46
H125192		0.16	0.18	1.8	18.9	<0.2	<10	450	0.39	0.12	1.24	0.5	14.05	30	24	2.93
H125193		0.26	0.1	2.65	19.1	<0.2	<10	810	0.54	0.17	0.98	2.7	23.4	44.5	34	6.87
H125194		0.40	0.4	2.2	27.2	<0.2	<10	210	0.58	0.16	0.88	0.74	16.5	19.7	32	6.4
H125196		0.34	0.04	2.42	13.4	<0.2	<10	200	0.65	0.3	0.74	0.21	26	13.5	43	11.55
H125197		0.28	0.11	0.64	8	<0.2	<10	340	0.17	0.26	0.32	0.98	26.2	5.6	15	1.21
H125198		0.46	0.87	2.93	72.5	<0.2	<10	230	1.21	0.21	1.09	0.88	38.4	18.9	43	5.76
H125199		0.32	0.05	2.52	12.6	<0.2	<10	120	0.69	0.3	0.29	0.12	26.2	15.9	57	7.81
H125617		0.22	0.12	1.43	64.5	<0.2	<10	100	0.24	0.21	0.23	0.48	18.15	9.2	41	3.65
H125618		0.24	0.2	2.42	41.7	<0.2	<10	140	0.63	0.27	0.16	0.25	27.2	14.1	51	4.67
H125619		0.12	0.19	1.03	40.4	<0.2	<10	80	0.23	0.32	0.19	0.2	20.4	6.5	33	1.69
H125620		0.16	0.11	2.26	42.5	<0.2	<10	100	0.52	0.24	0.18	0.19	20.9	11	50	3.3
H125621		0.22	0.15	2.97	63.2	<0.2	<10	190	0.58	0.07	0.88	0.18	19.1	34.2	70	2.17
H125622		0.32	0.57	1.39	329	0.3	<10	170	0.65	0.5	0.38	0.11	44.6	29	34	1.79
H125623		0.20	0.64	1.51	55	<0.2	<10	160	0.4	0.28	0.17	0.12	21.6	18	54	1.9
H125624		0.30	0.64	1.66	59.1	<0.2	<10	280	0.54	0.26	0.12	0.29	25.1	18.4	39	2.18
H125625		0.28	0.23	1.67	127	<0.2	<10	260	0.5	0.23	0.12	0.14	24.6	14.2	41	2.55
H125626		0.34	0.11	1.65	81.4	<0.2	<10	280	0.47	0.28	0.26	0.49	26.6	23.2	40	10.4
H125627		0.20	0.13	1.48	64.7	<0.2	<10	270	0.45	0.28	0.37	1.14	20.7	19.4	38	17.5
H125628		0.26	0.13	1.3	43.5	<0.2	<10	100	0.36	0.33	0.22	0.31	22.4	9.7	37	8.48
H125629		0.18	0.09	1.63	23.4	<0.2	<10	130	0.25	0.2	0.23	0.28	13.9	12.6	41	7.77
H125630		0.40	0.09	2.36	26.5	<0.2	<10	100	0.42	0.23	0.29	0.26	15.95	15.3	49	4.81
H125631		0.22	0.18	1.45	19.8	<0.2	<10	70	0.24	0.27	0.17	0.2	18.7	8.7	41	3.59
H125632		0.20	0.09	1.64	47.5	<0.2	<10	210	0.5	0.26	0.54	0.53	23.5	15.3	36	5.49
H125633		0.12	0.05	0.99	25.5	<0.2	<10	80	0.22	0.27	0.34	0.38	14.2	8.4	32	4.11
H125634		0.36	0.06	2.6	69.7	<0.2	<10	130	0.71	0.15	0.91	0.13	29.9	29	45	5.2

***** See Appendix Page for comments regarding this certificate *****

ALS Chemex
EXCELLENCE IN ANALYTICAL CHEMISTRY
ALS Canada Ltd.
212 Brooksbank Avenue
North Vancouver BC V7J 2C1
Phone: 604 984 0221 Fax: 604 984 0218 www.alschemex.com

To: **HAWTHORNE GOLD CORP.**
SUITE 1580 ONE BENTAL CENTRE
505 BURRARD, BOX 72
VANCOUVER BC V7X 1M5

Finalized Date: 20-JUN-2009
Account: HAWGOL

Project: H1003

CERTIFICATE OF ANALYSIS VA09059923

Sample Description	Method	ME-MS41	ME-MS41	ME-MS41	ME-MS41	ME-MS41	ME-MS41	ME-MS41	ME-MS41	ME-MS41	ME-MS41	ME-MS41	ME-MS41	ME-MS41	ME-MS41	ME-MS41
	Analyte	Cu	Fe	Ga	Ge	Hf	Hg	In	K	La	Li	Mg	Mn	Mo	Na	Nb
	Units	ppm	%	ppm	ppm	ppm	ppm	ppm	%	ppm	ppm	%	ppm	ppm	%	ppm
	LOR	0.2	0.01	0.05	0.05	0.02	0.01	0.005	0.01	0.2	0.1	0.01	5	0.05	0.01	0.05
H125177		55.9	4.89	9.37	0.12	0.3	0.07	0.067	0.04	22.4	17.7	0.85	522	1.02	0.02	9.87
H125178		46.7	6.34	9.29	0.08	0.07	0.02	0.097	0.04	11.5	18.6	0.56	1780	1.09	0.01	6.66
H125179		43.3	6.81	11.95	0.07	0.04	0.03	0.061	0.04	6	9.6	0.46	946	1.3	0.01	4.57
H125180		58.3	8.74	8.88	0.11	0.06	0.04	0.089	0.04	13.3	10.5	0.42	2560	1.25	0.01	5.94
H125181		78.4	5.97	9.27	0.09	0.05	0.03	0.063	0.05	10.4	21.2	1.56	1550	1.03	0.01	1.37
H125182		72	6.57	9.03	0.09	0.06	0.04	0.068	0.05	11.1	19.8	1.02	1315	1.11	0.01	3.18
H125183		60.4	5.79	8.97	0.07	0.04	0.03	0.05	0.04	8.1	17.4	0.97	931	1.14	0.01	2.3
H125184		139	5.1	11.05	0.09	0.15	0.05	0.08	0.04	17.8	21.4	0.49	2870	0.74	0.02	8.3
H125185		27.7	4.7	10.4	0.06	0.11	0.03	0.047	0.07	9.5	20.5	0.56	847	1.95	0.01	7.74
H125186		69.3	6.55	10.75	0.09	0.17	0.03	0.079	0.09	11.6	21.4	1.25	1185	1.55	0.01	5.98
H125187		65.3	7.28	9.07	0.1	0.03	0.03	0.065	0.04	7.2	27.1	1.57	1190	0.83	0.01	1.06
H125188		47.3	7.09	11.2	0.08	0.02	0.04	0.073	0.05	6.1	22.3	0.82	1510	1.07	0.01	2.31
H125189		43.8	6.11	11.75	0.08	0.05	0.04	0.068	0.06	8.4	24	1.05	1260	1.11	0.01	4.09
H125190		69.8	6.69	10.55	0.08	0.05	0.03	0.071	0.06	10	20.8	1.01	1275	1.06	0.01	2.77
H125191		69.2	6.89	9.99	0.09	0.03	0.04	0.069	0.11	6.5	25.1	1.37	2900	0.94	0.01	2.49
H125192		54.9	5.07	8.77	0.07	0.03	0.07	0.05	0.18	5.8	17.9	1.03	2940	1.7	0.01	2.17
H125193		92.5	6.95	10.5	0.09	0.04	0.07	0.071	0.1	9.4	21.2	1.12	6240	1.17	0.02	0.97
H125194		185	5.11	8.9	0.07	0.04	0.05	0.075	0.04	8.1	17.8	0.62	1590	1.06	0.01	2.51
H125196		107	4.12	10.6	0.07	0.11	0.02	0.062	0.04	13.6	18.7	0.64	523	1.26	0.01	7.14
H125197		49.9	1.15	4.38	<0.05	<0.02	0.02	0.015	0.03	12.6	2.3	0.14	430	1.9	<0.01	1.25
H125198		176	4.52	11.8	0.09	0.19	0.07	0.076	0.04	18.8	13.9	0.51	791	1.49	0.01	9.96
H125199		48.6	5.03	12.95	0.07	0.5	0.02	0.07	0.05	12.7	16.6	0.66	488	1.96	0.01	10.6
H125617		16.8	4.48	10.55	0.06	0.07	0.02	0.034	0.04	8.8	8.5	0.49	279	1.92	0.01	5.61
H125618		22.9	4.61	11.4	0.07	0.15	0.04	0.055	0.07	14.6	20.4	0.64	338	2.08	0.01	7.8
H125619		12	3.38	12.75	0.06	0.05	0.02	0.029	0.04	10.8	6.6	0.29	232	2.08	0.01	7.02
H125620		15.9	4.74	12.1	0.08	0.28	0.05	0.053	0.04	11	14.3	0.44	343	1.91	0.01	8.22
H125621		31.6	7.41	8.96	0.11	0.13	0.07	0.072	0.06	8.9	25.7	1.3	1795	1.15	0.01	1.05
H125622		66.4	5.05	4.23	0.08	0.07	0.05	0.071	0.1	16.2	13.2	0.36	2210	2.24	0.01	2.24
H125623		47.4	4.23	6.68	<0.05	0.04	0.03	0.045	0.05	9.5	11.5	0.5	1050	1.92	<0.01	3.36
H125624		41.1	4.44	9.05	0.05	0.11	0.04	0.051	0.05	11.5	11.5	0.32	2170	1.73	0.01	5.21
H125625		34.7	4.29	8.88	0.05	0.07	0.02	0.048	0.06	11.2	13.1	0.41	1375	1.78	<0.01	5.33
H125626		26.3	4.92	10.9	0.05	0.11	0.02	0.046	0.06	12.2	18.6	0.51	1640	2.26	0.01	6.32
H125627		25.7	4.76	10.25	<0.05	0.05	0.02	0.046	0.07	9.7	16.6	0.44	1340	1.87	0.01	4.85
H125628		19.7	4.34	12.4	<0.05	0.09	0.02	0.034	0.06	11.4	11.5	0.42	350	1.76	0.01	8.85
H125629		22.6	5.77	12.3	0.06	0.09	0.03	0.038	0.04	6.7	8	0.6	543	1.58	0.01	4.54
H125630		24.9	5.55	11.4	0.05	0.2	0.03	0.048	0.04	7.9	19.2	0.86	639	1.51	0.01	3.65
H125631		15.6	5.24	15.8	0.06	0.08	0.03	0.038	0.04	9.6	7.1	0.47	469	2.19	0.01	7.33
H125632		28.3	3.79	10.6	0.05	0.08	0.02	0.044	0.04	11.8	13.7	0.54	428	1.48	0.01	5.02
H125633		24.4	3.7	12.65	<0.05	0.06	0.04	0.032	0.03	6.6	2.9	0.26	325	1.75	0.01	5.84
H125634		47	5.67	11.1	0.07	0.17	0.02	0.063	0.04	13.7	19.6	1.14	1015	1.07	0.01	5.7

***** See Appendix Page for comments regarding this certificate *****

ALS Chemex
EXCELLENCE IN ANALYTICAL CHEMISTRY
ALS Canada Ltd.
212 Brooksbank Avenue
North Vancouver BC V7J 2C1
Phone: 604 984 0221 Fax: 604 984 0218 www.alschemex.com

To: **HAWTHORNE GOLD CORP.**
SUITE 1580 ONE BENTAL CENTRE
505 BURRARD, BOX 72
VANCOUVER BC V7X 1M5

Finalized Date: 20-JUN-2009
Account: HAWGOL

Project: H1003

CERTIFICATE OF ANALYSIS VA09059923

Sample Description	Method	ME-MS41	ME-MS41	ME-MS41	ME-MS41	ME-MS41	ME-MS41	ME-MS41	ME-MS41	ME-MS41	ME-MS41	ME-MS41	ME-MS41	ME-MS41	ME-MS41	ME-MS41
	Analyte	Ni	P	Pb	Rb	Re	S	Sb	Sc	Se	Sn	Sr	Ta	Te	Th	Ti
	Units	ppm	ppm	ppm	ppm	ppm	%	ppm	ppm	ppm	ppm	ppm	ppm	ppm	ppm	%
	LOR	0.2	10	0.2	0.1	0.001	0.01	0.05	0.1	0.2	0.2	0.2	0.01	0.01	0.2	0.005
H125177		48.7	480	5	5.7	0.001	0.05	0.71	14.3	1.5	1.9	30.9	0.13	0.03	3.6	0.27
H125178		34.8	620	7	6.4	<0.001	0.05	2.68	10.3	0.7	1.8	22.7	0.01	0.04	1.9	0.19
H125179		26.7	480	5.6	6	<0.001	0.02	0.98	6.6	0.4	1.4	7	<0.01	0.04	1.3	0.138
H125180		36.1	770	7.9	8.5	<0.001	0.06	1.79	13.4	1	1.4	27.2	0.05	0.07	1.2	0.158
H125181		58.4	470	5	6.7	<0.001	0.02	1.38	15.8	0.6	0.6	19.2	<0.01	0.04	2.3	0.135
H125182		44.9	430	4.9	6.4	<0.001	0.03	1.98	17.6	0.7	0.9	15.3	0.01	0.03	2.5	0.168
H125183		34	390	5.7	7.6	<0.001	0.02	2.02	9.7	0.5	0.6	12.1	<0.01	0.05	1.4	0.158
H125184		45.3	910	8.7	7.9	<0.001	0.06	0.81	15.6	1.3	1.9	38.2	0.16	0.04	1.8	0.212
H125185		44.9	350	7.8	17.9	<0.001	0.02	0.82	5.5	0.4	1.7	22.8	<0.01	0.04	3.1	0.303
H125186		81	510	6.8	20	<0.001	0.03	1.19	14.6	0.6	1.4	19.5	0.01	0.04	4.4	0.256
H125187		44	350	2.9	6.6	<0.001	0.01	1.99	13	0.5	0.5	8.9	<0.01	0.03	1.1	0.137
H125188		25.2	790	8.3	13.8	<0.001	0.04	1.79	7.3	0.5	1.1	8	<0.01	0.04	0.4	0.148
H125189		30.8	560	5.3	14.5	<0.001	0.04	1.38	8.3	0.5	1.3	12.3	<0.01	0.04	1.1	0.23
H125190		33.8	610	4.6	15.7	<0.001	0.03	1.86	10.4	0.6	1.2	10.9	0.01	0.04	0.8	0.217
H125191		35.8	970	4.4	25.9	<0.001	0.04	2.17	11.5	0.5	0.7	23.8	<0.01	0.04	0.7	0.182
H125192		27	1580	4.9	25.6	<0.001	0.12	1.18	5.8	0.6	0.6	40.4	0.01	0.04	0.2	0.12
H125193		33.6	1910	6	26.7	<0.001	0.06	1.42	7.9	0.6	0.7	24.4	0.01	0.04	0.3	0.124
H125194		30.8	1960	4.7	8.2	<0.001	0.11	0.68	7.3	0.9	0.7	23.3	0.01	0.05	0.2	0.068
H125196		38.9	610	6.6	9.3	<0.001	0.04	0.65	9.7	1	1.5	23.1	0.01	0.04	2.1	0.201
H125197		25.5	290	8.9	4.3	<0.001	0.03	0.75	1.5	0.4	0.6	13.7	<0.01	0.06	0.4	0.025
H125198		106.5	770	9.9	9.7	0.001	0.06	0.86	8	1.8	2	37.3	0.13	0.04	2	0.268
H125199		48.2	340	8	9.7	<0.001	0.02	0.6	5.6	0.4	2	12.1	0.01	0.03	4.9	0.319
H125617		19.7	600	7.2	11.9	<0.001	0.02	1	4.4	0.5	1.4	9.1	<0.01	0.04	2.7	0.35
H125618		37.6	560	7.7	18.2	<0.001	0.02	0.71	5.1	0.5	1.6	9.7	0.01	0.04	4.5	0.273
H125619		15.2	560	9.7	8	<0.001	0.01	0.88	3	0.4	2	9.3	0.01	0.04	3	0.373
H125620		22.6	490	7.3	9.5	<0.001	0.01	0.72	4.6	0.5	1.8	8.1	0.04	0.04	4.1	0.357
H125621		59.7	700	3	8.4	0.001	0.03	1.23	28.1	1	0.6	23.7	0.01	0.05	1.2	0.043
H125622		78	310	18	15.1	<0.001	0.03	2.14	7.8	1	0.6	20.3	0.02	0.12	4.3	0.086
H125623		47.9	430	9.3	12.3	<0.001	0.03	1.05	3.8	0.5	1.1	8.8	<0.01	0.08	2.1	0.195
H125624		36.1	390	9.3	17.9	<0.001	0.02	0.92	3.5	0.5	1.4	9.9	0.02	0.08	3.5	0.219
H125625		37.5	440	6.6	12	<0.001	0.02	0.95	3.8	0.4	1.4	6.7	<0.01	0.07	2.8	0.206
H125626		27.8	490	9.6	22.3	<0.001	0.01	0.91	4.7	0.3	1.7	10.6	<0.01	0.05	6.1	0.303
H125627		23.1	600	8.3	22.9	<0.001	0.02	0.67	4.2	0.4	1.7	11	<0.01	0.05	2.9	0.314
H125628		17.4	550	8.5	19.7	<0.001	0.02	0.58	3.2	0.4	2.2	9.5	0.01	0.05	3.7	0.396
H125629		20.3	890	6.2	10.8	<0.001	0.02	1.02	4.9	0.4	1.6	7.7	<0.01	0.05	2.3	0.638
H125630		23.1	1000	6.1	13.2	<0.001	0.01	0.76	5.8	0.4	1.4	9.4	<0.01	0.05	3	0.462
H125631		16.8	830	8	10.6	<0.001	0.02	0.67	3.5	0.4	2.3	7.7	<0.01	0.04	2.5	0.583
H125632		19.2	330	8.4	7.8	<0.001	0.02	0.57	6.3	0.5	1.7	22.5	0.01	0.04	2	0.395
H125633		14.6	450	8.8	5.3	<0.001	0.03	1.16	4.2	0.5	2.1	11	0.01	0.05	1.2	0.73
H125634		38.3	490	4.1	6.8	<0.001	0.03	0.71	12.1	0.7	1.5	26.6	0.03	0.04	2.4	0.396

***** See Appendix Page for comments regarding this certificate *****

ALS Chemex
EXCELLENCE IN ANALYTICAL CHEMISTRY
ALS Canada Ltd.
212 Brooksbank Avenue
North Vancouver BC V7J 2C1
Phone: 604 984 0221 Fax: 604 984 0218 www.alschemex.com

To: **HAWTHORNE GOLD CORP.**
SUITE 1580 ONE BENTAL CENTRE
505 BURRARD, BOX 72
VANCOUVER BC V7X 1M5

Finalized Date: 20-JUN-2009
Account: HAWGOL

Project: H1003

CERTIFICATE OF ANALYSIS VA09059923

Sample Description	Method	ME-MS41	ME-MS41	ME-MS41	ME-MS41	ME-MS41	ME-MS41	ME-MS41
	Analyte	Tl	U	V	W	Y	Zn	Zr
	Units	ppm	ppm	ppm	ppm	ppm	ppm	ppm
	LOR	0.02	0.05	1	0.05	0.05	2	0.5
H125177		0.14	0.65	107	0.28	42.4	67	13.1
H125178		0.08	0.55	87	0.35	7.88	112	2.8
H125179		0.05	0.31	208	0.21	3.3	108	1.5
H125180		0.08	0.59	88	0.53	16.5	104	2.1
H125181		0.09	0.42	155	0.34	13.4	80	1.2
H125182		0.07	0.59	130	0.58	11.25	79	1.9
H125183		0.05	0.34	156	0.56	5.66	82	1.2
H125184		0.08	1.1	83	0.31	24.1	150	5.4
H125185		0.07	0.44	124	0.54	3.76	66	4.8
H125186		0.14	0.69	138	0.46	8.29	95	7.7
H125187		0.07	0.41	152	0.39	7.72	96	0.7
H125188		0.07	0.45	160	0.4	3.82	97	1.6
H125189		0.06	0.54	137	0.66	5.89	89	1.7
H125190		0.06	0.53	134	0.52	10.6	117	1.5
H125191		0.06	0.31	153	0.61	7.17	129	0.9
H125192		0.05	0.29	117	4.37	6.42	73	0.6
H125193		0.22	0.37	148	0.37	12.2	196	0.6
H125194		0.04	0.77	118	0.22	14.65	92	0.6
H125196		0.1	0.69	98	0.27	22.5	76	4.4
H125197		0.03	0.35	34	0.23	1.82	167	<0.5
H125198		0.08	2.81	77	0.31	17.2	513	8.6
H125199		0.08	0.7	115	0.44	5.87	63	22.9
H125617		0.06	0.49	140	0.66	2.91	51	3.4
H125618		0.1	0.87	96	0.68	4.96	79	6.9
H125619		0.05	0.58	132	0.99	2.42	46	2.3
H125620		0.07	0.73	118	0.57	3.44	57	12.6
H125621		0.14	0.8	157	0.3	29.5	67	2.4
H125622		0.06	1.24	44	0.44	11.6	64	3.2
H125623		0.05	0.42	87	0.45	2.61	77	2.2
H125624		0.08	0.46	91	0.57	2.61	108	6.1
H125625		0.07	0.46	84	0.47	2.98	85	3.8
H125626		0.1	0.83	119	0.6	4.27	99	5.2
H125627		0.08	0.57	134	0.54	3.11	148	2.2
H125628		0.06	0.67	123	0.74	3.32	84	4.8
H125629		0.04	0.33	232	0.63	2.75	71	4
H125630		0.05	0.44	165	0.87	3.64	96	7.7
H125631		0.04	0.47	183	0.54	2.61	50	4.6
H125632		0.04	0.71	137	0.43	7.81	59	2.7
H125633		0.03	0.46	247	0.44	3.68	35	2.5
H125634		0.05	0.68	143	0.56	15.45	66	7.1

***** See Appendix Page for comments regarding this certificate *****

ALS Chemex
EXCELLENCE IN ANALYTICAL CHEMISTRY
ALS Canada Ltd.
212 Brooksbank Avenue
North Vancouver BC V7J 2C1
Phone: 604 984 0221 Fax: 604 984 0218 www.alschemex.com

To: **HAWTHORNE GOLD CORP.**
SUITE 1580 ONE BENTAL CENTRE
505 BURRARD, BOX 72
VANCOUVER BC V7X 1M5

Finalized Date: 20-JUN-2009
Account: HAWGOL

Project: H1003

CERTIFICATE OF ANALYSIS VA09059923

Sample Description	Method	WEI-21	ME-MS41	ME-MS41	ME-MS41	ME-MS41	ME-MS41	ME-MS41	ME-MS41	ME-MS41	ME-MS41	ME-MS41	ME-MS41	ME-MS41	ME-MS41	ME-MS41
	Analyte	Recvd Wt.	Ag	Al	As	Au	B	Ba	Be	Bi	Ca	Cd	Ce	Co	Cr	Cs
	Units	kg	ppm	%	ppm	ppm	ppm	ppm	ppm	ppm	%	ppm	ppm	ppm	ppm	ppm
	LOR	0.02	0.01	0.01	0.1	0.2	10	10	0.05	0.01	0.01	0.01	0.02	0.1	1	0.05
H125635		0.26	0.16	2.64	59.9	<0.2	<10	470	1.01	0.2	0.75	0.6	32.5	25.9	45	8.21
H125636		0.16	0.09	0.88	15	<0.2	<10	90	0.26	0.33	0.16	0.38	23.2	7.2	35	7.76
H125637		0.20	0.19	1.09	15.1	<0.2	<10	160	0.28	0.3	0.27	0.37	18.1	9.2	35	9.67
H125638		0.26	0.11	1.89	62.3	<0.2	<10	190	0.41	0.22	0.24	0.41	17.7	16.3	43	9.65
H125639		0.20	0.1	0.97	51.2	<0.2	<10	110	0.22	0.38	0.1	0.18	22.7	5.9	31	2.51
H125640		0.26	0.15	1.81	74.1	<0.2	<10	220	0.42	0.24	0.14	0.16	22.1	12	49	4.01
H125641		0.28	0.23	1.91	59.3	<0.2	<10	170	0.46	0.23	0.28	0.25	18.9	17.7	60	2.94
H125642		0.28	0.42	2.36	63.2	<0.2	<10	340	0.8	0.22	0.25	0.1	26	15.2	49	3.21
H125643		0.24	0.41	1.68	40.1	<0.2	<10	250	0.52	0.24	0.16	0.13	21.2	11	40	2.34
H125644		0.26	0.17	2.29	109.5	0.3	<10	160	0.57	0.13	0.28	0.08	20.9	15.7	57	1.89
H125645		0.24	0.41	2.13	79.5	<0.2	<10	170	0.61	0.23	0.22	0.1	24.4	15.5	54	2.48
H125646		0.22	0.51	2.01	44.1	<0.2	<10	310	0.9	0.4	0.48	0.2	41.5	28.6	41	3.1
H125647		0.28	0.21	3.13	1085	0.4	<10	200	1.76	0.18	0.71	0.31	27.9	27.5	46	3.47
H125648		0.14	0.1	1.01	24.5	<0.2	<10	100	0.29	0.39	0.38	0.56	20.1	7.9	37	0.83
H125649		0.18	0.09	0.88	210	<0.2	<10	80	0.28	0.15	0.24	0.56	7.37	20.5	30	1.5
H125650		0.14	0.11	1.49	6.3	<0.2	<10	120	0.27	0.32	0.17	0.31	19.25	12.6	53	0.63
H125651		0.36	0.17	2.15	47.7	<0.2	<10	120	0.74	0.24	0.43	0.16	30.6	14.1	48	2.2
H125652		0.38	0.08	2.38	70	<0.2	<10	110	0.68	0.11	0.43	0.12	19.8	20.3	52	2.22
H125653		0.46	0.07	1.88	77.1	<0.2	<10	180	0.46	0.2	0.44	0.14	21	14.1	49	3.44
H125654		0.44	0.1	1.9	46.7	<0.2	<10	170	0.7	0.6	0.65	0.22	33.5	14.1	41	7.4
H125655		0.30	0.06	1.96	109	<0.2	<10	90	0.37	0.2	0.33	0.26	17	14.8	56	2.32
H125656		0.40	0.06	2.29	59	<0.2	<10	130	0.58	0.18	0.4	0.23	18	18	56	2.38
H125657		0.44	0.04	2.53	53.5	<0.2	<10	200	0.49	0.12	0.52	0.15	15.65	22.5	79	2.99
H125658		0.38	0.13	2.48	77.9	<0.2	<10	220	0.76	0.29	0.88	0.23	29.3	27.1	86	4.06
H125659		0.54	0.14	2.79	79.3	<0.2	<10	220	0.64	0.18	0.91	0.2	21.2	29.5	98	3.68
H125660		0.40	0.14	2.49	186	<0.2	<10	150	0.71	0.27	0.53	0.25	23.3	27.6	57	4.36
H125661		0.30	0.03	3.15	27.4	<0.2	<10	160	1.02	0.29	0.41	0.18	24.9	24	57	6.47
H125662		0.30	0.2	1.64	52.7	<0.2	<10	70	0.32	0.32	0.33	0.21	18.55	13.5	53	5.79
H125663		0.26	0.12	2.06	41	<0.2	<10	100	0.58	0.17	0.4	0.12	21.1	17.5	49	4.27
H125664		0.22	0.09	2.09	29.8	<0.2	<10	180	0.71	0.25	0.8	0.19	27.9	15.1	42	5.27
H125665		0.40	0.11	2.27	44.7	<0.2	<10	100	0.66	0.13	0.43	0.16	19.15	16.4	49	1.48
H125666		0.46	0.28	1.99	40.9	<0.2	<10	120	0.51	0.14	0.47	0.25	19.2	14.7	48	1.29
H125667		0.48	0.14	1.66	33.8	<0.2	<10	80	0.48	0.12	0.45	0.14	25.1	14.2	45	0.93
H125668		0.22	0.11	1.39	27.9	<0.2	<10	90	0.32	0.27	0.32	0.2	21.2	9.2	45	4.26
H125669		0.30	0.09	2.29	44	<0.2	<10	70	0.52	0.19	0.39	0.12	17.9	15.2	54	1.63
H125670		0.34	0.06	1.94	50.7	<0.2	<10	180	0.47	0.22	0.47	0.08	21.3	16.8	53	5.9
H125671		0.34	0.1	1.97	64.7	<0.2	<10	120	0.7	0.2	0.54	0.32	20.1	25.7	57	9.05
H125672		0.42	0.1	1.67	16.6	<0.2	<10	110	0.4	0.26	0.3	0.12	25.8	11.1	41	2.74
H125673		0.48	0.1	1.71	48.1	<0.2	<10	110	0.39	0.24	0.43	0.14	23.1	13.2	45	2.45
H125674		0.38	0.13	1.84	43.9	<0.2	<10	130	0.45	0.35	0.24	0.17	22	11	47	3.12

***** See Appendix Page for comments regarding this certificate *****

ALS Chemex
EXCELLENCE IN ANALYTICAL CHEMISTRY
ALS Canada Ltd.
212 Brooksbank Avenue
North Vancouver BC V7J 2C1
Phone: 604 984 0221 Fax: 604 984 0218 www.alschemex.com

To: **HAWTHORNE GOLD CORP.**
SUITE 1580 ONE BENTAL CENTRE
505 BURRARD, BOX 72
VANCOUVER BC V7X 1M5

Finalized Date: 20-JUN-2009
Account: HAWGOL

Project: H1003

CERTIFICATE OF ANALYSIS VA09059923

Sample Description	Method	ME-MS41	ME-MS41	ME-MS41	ME-MS41	ME-MS41	ME-MS41	ME-MS41	ME-MS41	ME-MS41	ME-MS41	ME-MS41	ME-MS41	ME-MS41	ME-MS41	ME-MS41
	Analyte	Cu	Fe	Ga	Ge	Hf	Hg	In	K	La	Li	Mg	Mn	Mo	Na	Nb
	Units	ppm	%	ppm	ppm	ppm	ppm	ppm	%	ppm	ppm	%	ppm	ppm	%	ppm
	LOR	0.2	0.01	0.05	0.05	0.02	0.01	0.005	0.01	0.2	0.1	0.01	5	0.05	0.01	0.05
H125635		142	5.52	11.7	0.08	0.17	0.04	0.072	0.04	18.9	21.2	0.79	1510	1.1	0.01	7.2
H125636		17	4.13	15.15	<0.05	0.07	0.02	0.032	0.05	12	5	0.23	299	2.06	0.01	8.77
H125637		20.1	4.62	13	0.05	0.08	0.02	0.032	0.04	8.9	4.9	0.28	323	2.05	0.01	7.01
H125638		21.5	6.01	12.1	0.05	0.09	0.02	0.049	0.05	8.5	15.6	0.72	596	1.44	0.01	4.9
H125639		15.7	3.5	14.6	<0.05	0.04	0.02	0.027	0.03	11.5	3.9	0.21	441	1.81	0.01	7
H125640		33.6	4.29	7.74	<0.05	0.03	0.04	0.041	0.05	10.5	19.8	0.55	1135	1.69	<0.01	2.51
H125641		24.5	5.02	10.3	0.05	0.05	0.03	0.049	0.04	8.8	19.1	0.71	1175	1.27	0.01	4.53
H125642		27.5	4.5	8.96	0.05	0.21	0.04	0.057	0.06	11.7	19.8	0.68	682	1.55	0.01	6.21
H125643		21.6	4.03	9.99	<0.05	0.08	0.03	0.041	0.04	10.1	10.7	0.3	719	1.45	0.01	6.44
H125644		33.1	4.85	7.14	0.05	0.07	0.03	0.047	0.04	8.5	21.7	0.85	556	1.1	0.01	2
H125645		41.2	4.8	7.86	0.06	0.17	0.03	0.047	0.05	11.9	25.2	0.69	426	1.68	0.01	2.86
H125646		50	4.25	7.49	0.05	0.07	0.03	0.058	0.11	17.8	14.4	0.4	2320	1.4	0.01	4.96
H125647		84.6	7.71	9.69	0.08	0.13	0.03	0.107	0.03	13	21	0.52	986	0.83	0.01	7.99
H125648		24.2	5.13	17.9	<0.05	0.09	0.03	0.03	0.02	10.2	5	0.19	576	1.72	0.01	11.15
H125649		43.3	9.44	5.96	0.07	<0.02	0.03	0.08	0.03	3.3	7.8	0.14	781	1	0.01	2.53
H125650		35	5.17	19.4	0.05	0.08	0.02	0.036	0.02	9.4	15.1	0.63	334	1.27	0.01	8.84
H125651		22.3	3.97	11.4	0.06	0.46	0.02	0.057	0.04	15.7	23.9	0.69	319	1	0.01	7.68
H125652		36.7	3.71	6.02	0.05	0.13	0.02	0.039	0.04	10.2	20.1	0.9	401	1.04	0.01	1.91
H125653		25.9	4.09	8.38	0.05	0.1	0.02	0.041	0.04	10.9	21.5	0.78	392	1.51	0.01	3.32
H125654		53.9	3.54	6.99	0.06	0.06	0.02	0.044	0.05	18.2	24	0.8	638	1.04	0.01	3.38
H125655		21.3	5.76	11.1	0.06	0.05	0.02	0.045	0.06	8.6	16.7	0.79	584	1.6	0.01	3.77
H125656		25.1	4.45	8.55	0.05	0.18	0.02	0.047	0.04	9.2	26.1	0.94	481	1.51	0.01	2.51
H125657		45.2	5	8.7	0.05	0.12	0.02	0.044	0.05	6.8	24.5	1.09	692	0.92	0.01	1.58
H125658		61.5	4.87	8.17	0.07	0.14	0.02	0.048	0.07	11.4	28.5	1.27	989	1.21	0.01	3.46
H125659		53.9	5.59	9.54	0.1	0.31	0.02	0.047	0.06	10.2	18.6	1.44	1045	0.79	0.02	2.09
H125660		37.1	5.57	10.1	0.07	0.1	0.02	0.058	0.08	11.2	22.3	0.94	980	1.29	0.02	5.33
H125661		44.3	6.79	15.8	0.12	0.36	0.04	0.075	0.04	10.3	28	0.94	886	1.96	0.01	7.06
H125662		23.8	4.49	7.8	0.05	0.07	0.03	0.031	0.06	9.6	14	0.7	442	1.32	0.01	3.55
H125663		19.1	3.29	6.33	0.05	0.08	0.03	0.033	0.05	10.9	15.2	0.7	345	1.02	0.01	3.63
H125664		39.6	3.66	8.4	0.07	0.12	0.04	0.042	0.03	16.6	17	0.63	586	0.92	0.02	5.97
H125665		21.6	3.15	5.19	<0.05	0.17	0.03	0.03	0.05	9.9	14.3	0.75	336	1.12	0.01	2.76
H125666		16.6	3.26	5.98	<0.05	0.16	0.04	0.03	0.04	10.2	16	0.73	311	1.44	0.01	2.76
H125667		31.4	2.52	4.83	0.05	0.2	0.02	0.021	0.03	12	11	0.67	352	0.59	0.01	1.6
H125668		6.4	3.42	9.35	<0.05	0.09	0.01	0.027	0.04	11.3	16.5	0.47	280	1.36	0.01	6.2
H125669		16.1	3.73	6.85	0.05	0.18	0.12	0.037	0.04	9.2	15	0.61	297	0.91	0.01	3.58
H125670		24.4	4.02	8.94	0.07	0.2	0.02	0.042	0.03	11.5	19.8	0.77	527	0.99	0.01	4.08
H125671		26.9	4.81	8.51	0.07	0.07	0.03	0.041	0.05	9.3	17.4	0.85	859	1.06	0.01	3.97
H125672		9.6	2.46	9.98	<0.05	0.09	0.01	0.027	0.04	13.1	24.3	0.65	225	0.74	0.02	4.74
H125673		19.5	3	8.04	<0.05	0.06	0.02	0.029	0.04	12	19.7	0.74	341	0.92	0.01	4.14
H125674		18.2	3.73	11.85	0.05	0.09	0.01	0.033	0.06	11.6	17.7	0.58	296	1.62	0.01	5.69

***** See Appendix Page for comments regarding this certificate *****

ALS Chemex
EXCELLENCE IN ANALYTICAL CHEMISTRY
ALS Canada Ltd.
212 Brooksbank Avenue
North Vancouver BC V7J 2C1
Phone: 604 984 0221 Fax: 604 984 0218 www.alschemex.com

To: **HAWTHORNE GOLD CORP.**
SUITE 1580 ONE BENTAL CENTRE
505 BURRARD, BOX 72
VANCOUVER BC V7X 1M5

Finalized Date: 20-JUN-2009
Account: HAWGOL

Project: H1003

CERTIFICATE OF ANALYSIS VA09059923

Sample Description	Method	ME-MS41	ME-MS41	ME-MS41	ME-MS41	ME-MS41	ME-MS41	ME-MS41	ME-MS41	ME-MS41	ME-MS41	ME-MS41	ME-MS41	ME-MS41	ME-MS41	ME-MS41
	Analyte	Ni	P	Pb	Rb	Re	S	Sb	Sc	Se	Sn	Sr	Ta	Te	Th	Ti
	Units	ppm	ppm	ppm	ppm	ppm	%	ppm	ppm	ppm	ppm	ppm	ppm	ppm	ppm	%
	LOR	0.2	10	0.2	0.1	0.001	0.01	0.05	0.1	0.2	0.2	0.2	0.01	0.01	0.2	0.005
H125635		35.9	620	6.1	6.6	<0.001	0.03	0.67	15.1	1	1.7	23.7	0.02	0.05	2.5	0.278
H125636		12.3	360	9.7	12.5	<0.001	0.02	0.56	2.2	0.3	2.8	7.4	0.01	0.05	1.2	0.403
H125637		14.1	480	8.4	9.4	<0.001	0.03	0.81	3.3	0.4	2.4	8.8	0.01	0.05	1.9	0.595
H125638		24.8	820	6.2	13.1	<0.001	0.02	0.85	5.1	0.4	1.6	9.3	<0.01	0.06	2.5	0.481
H125639		11.8	550	10.7	5.7	<0.001	0.02	0.77	2.8	0.3	2.6	5.8	0.01	0.05	2	0.418
H125640		28	620	6.7	14.2	<0.001	0.02	1.34	4.5	0.4	0.9	5.5	<0.01	0.07	2.9	0.201
H125641		34.3	590	6.4	13.3	<0.001	0.02	1.07	5	0.4	1.5	10.3	<0.01	0.06	2.7	0.355
H125642		49.2	480	5.9	11.7	<0.001	0.02	0.84	4.7	0.5	1.4	10.5	0.03	0.05	4.3	0.274
H125643		22.8	480	8.6	13.8	<0.001	0.03	0.79	3.2	0.5	1.6	9	0.02	0.06	2.4	0.27
H125644		39.7	290	3.3	9.4	<0.001	0.01	0.95	7.7	0.4	0.7	7.8	<0.01	0.04	2.7	0.202
H125645		47.1	170	6.7	11	<0.001	0.01	1.74	6.2	0.5	1	9.1	<0.01	0.07	4.2	0.186
H125646		81.6	490	21	34	<0.001	0.03	1.06	4.5	0.6	1.6	30.5	0.01	0.09	4.3	0.169
H125647		39.8	630	6.2	5	<0.001	0.06	1.62	14.8	0.8	1.5	21.3	0.15	0.06	1.6	0.176
H125648		14.9	520	11.3	2.3	<0.001	0.04	3.44	2.8	0.5	3.3	11.7	0.01	0.06	1.3	0.433
H125649		32.3	820	4.8	2.8	<0.001	0.06	1.78	12.7	0.4	0.7	8.7	0.06	0.06	0.2	0.049
H125650		21.8	350	9.8	1.8	<0.001	0.02	0.58	6.7	0.3	2.6	6.9	0.01	0.07	1.8	0.321
H125651		32.2	390	7.4	6.5	<0.001	0.01	0.48	5.4	0.4	2	13.9	0.01	0.04	4.8	0.328
H125652		47.5	350	3.8	7.9	<0.001	0.01	0.93	7.3	0.5	0.6	9.9	0.01	0.04	3.6	0.233
H125653		30.6	300	5.6	8.3	<0.001	0.01	1.06	6.2	0.4	1	11.5	<0.01	0.04	3.1	0.299
H125654		36.2	790	5	7.5	<0.001	0.04	0.66	8.7	0.8	1.1	21.1	0.01	0.04	2	0.148
H125655		28.4	950	5.3	14.2	<0.001	0.02	1.05	6.1	0.4	1.1	9.7	<0.01	0.06	2.5	0.313
H125656		39.6	630	4.1	9.6	<0.001	0.01	0.86	6.8	0.3	0.9	9.2	<0.01	0.05	3.2	0.27
H125657		52.1	190	3.8	15.6	<0.001	0.01	1.16	9.3	0.3	0.7	11.8	<0.01	0.05	2.2	0.285
H125658		89.8	210	5.9	14.5	<0.001	0.02	1.39	11.3	0.6	1	24.9	<0.01	0.06	4.8	0.209
H125659		70	170	5.9	12	<0.001	0.02	1.4	16.5	1.3	0.8	20.5	0.01	0.03	3	0.35
H125660		52.3	430	7	23.1	<0.001	0.03	0.98	10	0.9	1.2	16.1	0.01	0.04	4	0.252
H125661		37.2	360	6.8	8.3	<0.001	0.03	0.61	10.8	1.3	1.7	14.6	0.04	0.05	3.5	0.363
H125662		32.5	660	6.2	12.7	<0.001	0.02	1.17	6	0.7	0.8	9.5	0.01	0.03	4.3	0.276
H125663		44.2	440	3.9	9.8	<0.001	0.02	0.75	5.1	0.8	0.7	12.7	0.01	0.03	3.9	0.221
H125664		32.2	360	6.5	7.9	<0.001	0.03	0.62	8	1.3	1.1	22.6	0.02	0.03	5.3	0.19
H125665		43.4	380	3.9	8.3	<0.001	0.02	0.64	6	0.8	0.5	10.1	0.01	0.03	4.6	0.223
H125666		44.2	330	3.8	8.3	<0.001	0.02	0.72	5.6	0.8	0.6	12.4	0.01	0.02	4.1	0.241
H125667		36.4	330	3.5	5.6	<0.001	0.01	0.55	6.4	0.8	0.5	10.6	0.01	0.02	5.6	0.224
H125668		19.7	230	7.1	8.4	<0.001	0.02	0.64	4	0.5	1.3	10.2	0.01	0.03	4.2	0.297
H125669		35.7	410	4.2	8.4	<0.001	0.02	0.71	5.7	0.8	0.7	10.4	0.01	0.03	4.3	0.279
H125670		31.7	220	5.5	7.5	<0.001	0.02	0.78	8.4	0.9	1.1	11.8	0.01	0.03	4.9	0.242
H125671		36.5	470	4.8	17.4	<0.001	0.02	1.14	7.9	0.9	1.3	15.6	0.01	0.03	2.6	0.265
H125672		23.3	170	7.8	9.1	<0.001	0.01	0.24	4.6	0.6	1.8	11.5	0.01	0.01	4.4	0.269
H125673		33.2	320	5.8	9.3	<0.001	0.02	0.5	5.6	0.6	1	12.9	0.01	0.02	3.8	0.224
H125674		27.4	400	9.2	12.2	<0.001	0.02	0.66	5.5	0.7	1.6	11	0.01	0.03	5	0.275

***** See Appendix Page for comments regarding this certificate *****

ALS Chemex
EXCELLENCE IN ANALYTICAL CHEMISTRY
ALS Canada Ltd.
212 Brooksbank Avenue
North Vancouver BC V7J 2C1
Phone: 604 984 0221 Fax: 604 984 0218 www.alschemex.com

To: **HAWTHORNE GOLD CORP.**
SUITE 1580 ONE BENTAL CENTRE
505 BURRARD, BOX 72
VANCOUVER BC V7X 1M5

Finalized Date: 20-JUN-2009
Account: HAWGOL

Project: H1003

CERTIFICATE OF ANALYSIS VA09059923

Sample Description	Method / Analyte / Units / LOR	ME-MS41 Tl ppm 0.02	ME-MS41 U ppm 0.05	ME-MS41 V ppm 1	ME-MS41 W ppm 0.05	ME-MS41 Y ppm 0.05	ME-MS41 Zn ppm 2	ME-MS41 Zr ppm 0.5
H125635		0.07	1.55	140	0.38	28.6	65	6.6
H125636		0.04	0.67	143	0.39	2.77	53	3.2
H125637		0.04	0.52	220	0.41	3.79	51	3.7
H125638		0.05	0.42	175	0.6	3.58	100	4.4
H125639		0.04	0.45	154	0.48	2.08	51	2.2
H125640		0.07	0.45	102	0.59	2.99	76	1.4
H125641		0.05	0.47	131	0.52	3.19	111	2.8
H125642		0.07	0.78	92	0.74	4.61	74	10.6
H125643		0.07	0.46	109	0.57	2.48	81	4
H125644		0.06	0.64	117	0.48	5.83	53	3
H125645		0.08	0.72	102	0.51	4.99	61	6.4
H125646		0.1	0.79	61	0.71	7.95	171	3.4
H125647		0.11	0.59	123	0.48	19.1	98	5.6
H125648		0.03	0.47	220	0.4	2.73	70	4.3
H125649		0.03	0.2	116	0.57	2.85	76	<0.5
H125650		0.03	0.42	252	0.28	2.58	56	3.7
H125651		0.08	1.65	92	0.48	7.19	59	18.8
H125652		0.09	1.13	98	0.77	6.69	52	4.6
H125653		0.07	0.54	121	0.83	6.24	55	3.7
H125654		0.07	1.78	82	1.45	20.3	57	1.8
H125655		0.07	0.53	154	0.78	3.8	59	2.4
H125656		0.07	0.52	121	0.68	5.45	69	5.6
H125657		0.07	0.32	152	0.56	6.25	64	3.9
H125658		0.12	0.96	120	0.67	8.5	83	5.2
H125659		0.08	0.71	146	0.37	13.15	90	11.5
H125660		0.11	0.74	128	0.63	6.54	95	4.6
H125661		0.08	0.64	224	0.95	11.65	95	15.4
H125662		0.08	0.77	118	1.86	4.02	59	2.7
H125663		0.09	0.99	81	1.05	5.33	43	3.2
H125664		0.23	1.53	90	1.28	14.35	44	4.4
H125665		0.08	0.88	79	1.4	5.82	48	6.4
H125666		0.06	1.23	85	2.87	5.74	55	5.7
H125667		0.09	1.18	72	1.22	7.11	30	8.1
H125668		0.1	0.87	107	1.32	3.78	53	4
H125669		0.3	1.18	96	4.73	4.78	37	6.8
H125670		0.14	1.96	111	0.77	10.5	43	6.7
H125671		0.11	0.79	129	0.71	6.73	82	2.5
H125672		0.1	1	76	0.37	4.48	68	4.1
H125673		0.08	0.95	87	1.1	5.56	44	2.3
H125674		0.1	0.93	118	0.86	3.56	54	4.4

***** See Appendix Page for comments regarding this certificate *****

ALS Chemex
EXCELLENCE IN ANALYTICAL CHEMISTRY
ALS Canada Ltd.
212 Brooksbank Avenue
North Vancouver BC V7J 2C1
Phone: 604 984 0221 Fax: 604 984 0218 www.alschemex.com

To: **HAWTHORNE GOLD CORP.**
SUITE 1580 ONE BENTAL CENTRE
505 BURRARD, BOX 72
VANCOUVER BC V7X 1M5

Finalized Date: 20-JUN-2009
Account: HAWGOL

Project: H1003

CERTIFICATE OF ANALYSIS VA09059923

Sample Description	Method / Analyte / Units / LOR	WEI-21 Recvd Wt. kg 0.02	ME-MS41 Ag ppm 0.01	ME-MS41 Al % 0.01	ME-MS41 As ppm 0.1	ME-MS41 Au ppm 0.2	ME-MS41 B ppm 10	ME-MS41 Ba ppm 10	ME-MS41 Be ppm 0.05	ME-MS41 Bi ppm 0.01	ME-MS41 Ca % 0.01	ME-MS41 Cd ppm 0.01	ME-MS41 Ce ppm 0.02	ME-MS41 Co ppm 0.1	ME-MS41 Cr ppm 1	ME-MS41 Cs ppm 0.05
H125675		0.38	0.07	1.61	34.1	<0.2	<10	100	0.4	0.69	0.2	0.15	21.7	11	48	7.8
H125676		0.34	0.1	1.82	48.3	<0.2	<10	190	0.39	0.24	0.41	0.28	18.4	17.5	50	10.55
H125677		0.22	0.05	1.73	55	<0.2	<10	250	0.38	0.13	0.5	0.47	21.1	26.6	42	2.88
H125678		0.32	0.03	1.71	51.3	<0.2	<10	90	0.41	0.21	0.32	0.09	17.55	12.7	57	2.96
H125679		0.36	0.11	2.3	39	<0.2	<10	110	0.8	0.2	0.37	0.15	24	20	55	2.86
H125680		0.36	0.11	2.18	60.8	<0.2	<10	90	0.64	0.17	0.42	0.1	19.4	18.7	58	3.26
H125681		0.38	0.16	1.84	8.7	<0.2	<10	190	0.64	0.35	0.3	0.24	19.8	14.5	38	16.55
H126026		0.30	0.1	1.23	30.9	<0.2	<10	80	0.39	0.34	0.27	0.19	26.5	9.1	44	6.96
H126028		0.30	0.42	2.43	1015	1.4	<10	330	0.87	0.15	1.03	0.15	19	29.7	28	4.61
H126029		0.42	0.05	2.54	65.3	<0.2	<10	150	0.58	0.19	0.45	0.19	13.25	22.7	64	5.87
H126030		0.48	0.09	3.12	131.5	<0.2	<10	170	1.57	0.23	0.58	0.17	41.1	28.4	55	5.65
H126031		0.34	0.12	2.79	73.8	<0.2	<10	290	1.54	0.23	0.73	0.18	32.9	13.7	58	6
H126032		0.50	0.22	2.65	29.9	<0.2	<10	240	1.51	0.31	0.9	0.39	30.8	16.9	68	5.83
H126033		0.42	0.1	2.58	21.9	<0.2	<10	220	0.98	0.25	0.8	0.18	30.8	21.2	64	4.16
H126034		0.46	0.1	2.55	23.3	<0.2	<10	120	0.56	0.12	0.44	0.1	19.65	22.7	81	3.5
H126035		0.46	0.11	2.05	13.6	<0.2	<10	150	0.52	0.22	0.28	0.37	16.7	17	60	5.25
H126036		0.38	0.18	1.68	3.8	<0.2	<10	90	0.71	0.4	0.13	0.31	29.4	10.2	45	2.14
H126037		0.56	0.15	2.3	11.7	<0.2	<10	80	0.59	0.21	0.35	0.28	22.1	20.7	50	2.01
H126038		0.32	0.1	2.78	18.9	<0.2	<10	290	1.07	0.24	0.59	0.36	32.5	26.6	48	14.25
H126039		0.38	0.06	2.39	16.3	<0.2	<10	220	0.75	0.17	0.47	0.25	22.7	27.9	46	15.7
H126040		0.42	0.15	2.12	22.7	<0.2	<10	190	0.51	0.16	0.43	0.35	31.9	25.5	47	8.58

***** See Appendix Page for comments regarding this certificate *****

ALS Chemex
EXCELLENCE IN ANALYTICAL CHEMISTRY
ALS Canada Ltd.
212 Brooksbank Avenue
North Vancouver BC V7J 2C1
Phone: 604 984 0221 Fax: 604 984 0218 www.alschemex.com

To: **HAWTHORNE GOLD CORP.**
SUITE 1580 ONE BENTAL CENTRE
505 BURRARD, BOX 72
VANCOUVER BC V7X 1M5

Finalized Date: 20-JUN-2009
Account: HAWGOL

Project: H1003

CERTIFICATE OF ANALYSIS VA09059923

Sample Description	Method	ME-MS41	ME-MS41	ME-MS41	ME-MS41	ME-MS41	ME-MS41	ME-MS41	ME-MS41	ME-MS41	ME-MS41	ME-MS41	ME-MS41	ME-MS41	ME-MS41	ME-MS41
	Analyte	Cu	Fe	Ga	Ge	Hf	Hg	In	K	La	Li	Mg	Mn	Mo	Na	Nb
	Units	ppm	%	ppm	ppm	ppm	ppm	ppm	%	ppm	ppm	%	ppm	ppm	%	ppm
	LOR	0.2	0.01	0.05	0.05	0.02	0.01	0.005	0.01	0.2	0.1	0.01	5	0.05	0.01	0.05
H125675		11.1	4.51	11.95	0.07	0.13	0.02	0.039	0.06	11.2	16.8	0.52	351	2.03	0.01	7.73
H125676		24.2	4.77	11.05	0.07	0.06	0.02	0.045	0.06	9.1	17.4	0.75	774	1.23	0.01	4.84
H125677		68.4	4.92	6.59	0.09	0.06	0.03	0.038	0.03	9.3	23	1.2	1665	0.77	0.01	2.16
H125678		13.5	3.98	9.73	0.05	0.18	0.02	0.033	0.03	9.3	16.7	0.52	263	1.31	0.01	4.78
H125679		20.1	4.07	8.47	0.05	0.18	0.03	0.043	0.05	11.5	22.6	0.75	356	1.12	0.01	4.7
H125680		21.3	3.94	7.04	0.05	0.17	0.04	0.041	0.05	9.5	20.1	0.8	359	0.98	0.01	3.72
H125681		18.4	5.67	14.8	0.07	0.13	0.02	0.04	0.05	10.3	13.8	0.52	629	1.47	0.01	7.76
H126026		13.8	4.34	17.1	0.06	0.22	0.01	0.035	0.05	13	9.1	0.36	350	2.32	0.01	14.4
H126028		88.7	8.22	7.96	0.13	0.1	0.05	0.07	0.03	10	23.5	1.02	898	0.77	0.02	2.79
H126029		26	7.27	13.2	0.07	0.06	0.02	0.067	0.04	6.4	38.7	0.85	526	1.23	0.01	5.78
H126030		60.8	6.06	10.4	0.12	0.53	0.03	0.082	0.04	18	32.5	0.75	797	0.91	0.03	11
H126031		87.9	4.4	11.3	0.1	0.3	0.02	0.057	0.04	17	45.4	0.79	350	0.65	0.04	9.91
H126032		139.5	4.72	9.08	0.11	0.16	0.04	0.065	0.04	22.3	41.2	0.84	545	0.58	0.03	6.18
H126033		49	4.85	10.3	0.07	0.09	0.03	0.054	0.06	14.1	41.4	0.95	725	1.14	0.02	5.91
H126034		35.3	5.31	8.11	0.06	0.07	0.02	0.04	0.06	8.5	31.5	1.34	665	0.86	0.02	5.73
H126035		39.8	5.58	11.25	0.06	0.07	0.03	0.034	0.05	8	12.7	0.69	685	1.14	0.01	5.45
H126036		31.9	3.92	18.05	0.06	0.09	0.04	0.047	0.05	14.7	17	0.38	412	1.35	0.01	8.99
H126037		28.2	5.89	12.2	0.07	0.13	0.03	0.051	0.05	10	27.1	1.15	662	1.26	0.01	6.42
H126038		117.5	6.12	11.15	0.08	0.09	0.02	0.06	0.09	10.8	52.7	1.16	1070	1.49	0.02	5.21
H126039		73.1	6.27	10.35	0.09	0.09	0.02	0.048	0.07	8.3	30.2	1.47	1230	1.32	0.01	4.38
H126040		43.7	6.08	9.2	0.13	0.04	0.02	0.059	0.07	11.6	20.6	1.04	1080	1.18	0.01	3.83

***** See Appendix Page for comments regarding this certificate *****

ALS Chemex
EXCELLENCE IN ANALYTICAL CHEMISTRY
ALS Canada Ltd.
212 Brooksbank Avenue
North Vancouver BC V7J 2C1
Phone: 604 984 0221 Fax: 604 984 0218 www.alschemex.com

To: **HAWTHORNE GOLD CORP.**
SUITE 1580 ONE BENTAL CENTRE
505 BURRARD, BOX 72
VANCOUVER BC V7X 1M5

Finalized Date: 20-JUN-2009
Account: HAWGOL

Project: H1003

CERTIFICATE OF ANALYSIS VA09059923

Sample Description	Method	ME-MS41	ME-MS41	ME-MS41	ME-MS41	ME-MS41	ME-MS41	ME-MS41	ME-MS41	ME-MS41	ME-MS41	ME-MS41	ME-MS41	ME-MS41	ME-MS41	ME-MS41
	Analyte	Ni	P	Pb	Rb	Re	S	Sb	Sc	Se	Sn	Sr	Ta	Te	Th	Ti
	Units	ppm	ppm	ppm	ppm	ppm	%	ppm	ppm	ppm	ppm	ppm	ppm	ppm	ppm	%
	LOR	0.2	10	0.2	0.1	0.001	0.01	0.05	0.1	0.2	0.2	0.2	0.01	0.01	0.2	0.005
H125675		22.9	520	7.4	14.6	<0.001	0.02	0.6	4.3	0.7	1.6	9.9	0.01	0.04	4.9	0.339
H125676		28.6	490	6	16.9	<0.001	0.02	0.85	8.5	0.8	1.3	12.4	0.01	0.04	3.1	0.311
H125677		41.9	580	5.4	3.9	<0.001	0.03	2.82	10.1	0.9	0.3	16	0.01	0.05	1.9	0.148
H125678		27.6	200	6.1	4.6	<0.001	0.02	0.88	5.3	0.7	1.1	9.6	0.01	0.03	4.5	0.387
H125679		46.8	390	5.3	10.1	<0.001	0.02	0.7	6.2	0.8	1	10.8	0.02	0.03	5.4	0.275
H125680		41.6	380	4.1	8.4	<0.001	0.02	0.79	6.6	0.8	0.8	10.7	0.01	0.04	4.4	0.292
H125681		17.6	750	8.7	11	<0.001	0.02	0.41	4.5	0.8	2.1	12.7	0.01	0.04	3.8	0.524
H126026		17.3	350	9.1	11	<0.001	0.03	0.52	3.8	0.9	2.7	10.8	0.02	0.04	5	0.496
H126028		39	620	4.2	4.8	<0.001	0.05	3.7	24.2	1.8	0.7	29.9	0.01	0.07	2.3	0.144
H126029		30	320	5	6.6	<0.001	0.02	1.01	10.4	0.5	1.3	16.4	0.01	0.05	1.7	0.162
H126030		54.6	370	6.7	6.2	<0.001	0.03	0.78	14.5	1.6	2	24	0.04	0.06	6	0.357
H126031		44.2	370	6.9	6.1	0.001	0.04	0.76	9.5	1.7	1.6	30.7	0.06	0.06	4.6	0.315
H126032		38.2	500	8.3	8.2	<0.001	0.06	0.75	19.7	2.1	1.4	34.7	0.03	0.08	3.8	0.212
H126033		52.4	610	6.5	10.2	<0.001	0.05	0.71	8.9	1.1	1.4	28.8	0.02	0.05	2.6	0.248
H126034		50.5	370	4.5	11.6	<0.001	0.03	0.63	7	1	0.6	15.2	0.01	0.05	1.8	0.323
H126035		32.9	730	6	12.9	<0.001	0.03	0.55	5.1	1.1	1.2	10.1	0.01	0.05	1.2	0.461
H126036		17.9	660	11.7	8.8	<0.001	0.03	0.3	2.8	0.9	2.8	9.3	0.01	0.05	1.1	0.363
H126037		31.3	420	5.7	9.7	<0.001	0.03	0.59	6	1.1	1.4	11.1	0.01	0.06	2.7	0.495
H126038		42.6	460	6.7	14.9	<0.001	0.03	0.95	9.9	1	1.4	19.3	0.01	0.06	2.4	0.316
H126039		35.8	410	5	13.5	<0.001	0.02	1.13	10	0.9	1	16.2	0.01	0.05	2.2	0.41
H126040		34.7	540	5.7	17.5	<0.001	0.03	1.08	9	0.4	0.9	15.8	0.01	0.07	1.7	0.223

***** See Appendix Page for comments regarding this certificate *****

ALS Chemex
EXCELLENCE IN ANALYTICAL CHEMISTRY
ALS Canada Ltd.
212 Brooksbank Avenue
North Vancouver BC V7J 2C1
Phone: 604 984 0221 Fax: 604 984 0218 www.alschemex.com

To: **HAWTHORNE GOLD CORP.**
SUITE 1580 ONE BENTAL CENTRE
505 BURRARD, BOX 72
VANCOUVER BC V7X 1M5

Finalized Date: 20-JUN-2009
Account: HAWGOL

Project: H1003

CERTIFICATE OF ANALYSIS VA09059923

Sample Description	Method	ME-MS41	ME-MS41	ME-MS41	ME-MS41	ME-MS41	ME-MS41	ME-MS41
	Analyte	Tl	U	V	W	Y	Zn	Zr
	Units	ppm	ppm	ppm	ppm	ppm	ppm	ppm
	LOR	0.02	0.05	1	0.05	0.05	2	0.5
H125675		0.07	1.01	113	0.61	3.14	74	7.1
H125676		0.07	0.66	148	0.47	5.85	77	2.5
H125677		0.05	0.54	114	2.33	8.26	97	1.7
H125678		0.06	0.82	135	0.57	4.17	33	6.7
H125679		0.08	1.02	97	0.89	6.21	54	7.6
H125680		0.08	0.93	105	0.84	5.27	42	6.7
H125681		0.08	0.82	164	0.59	3.48	79	7
H126026		0.05	1.07	144	0.47	3.72	57	12.1
H126028		0.12	0.66	127	0.91	16.35	76	2.7
H126029		0.06	0.39	186	0.25	2.87	65	3
H126030		0.07	1.37	106	0.25	16	61	24.6
H126031		0.11	2.47	89	0.2	16.15	85	16.1
H126032		0.08	1.71	94	0.42	34	87	4.9
H126033		0.07	1.32	112	0.4	13.2	106	3.2
H126034		0.06	0.61	134	0.37	5.66	60	2.6
H126035		0.05	0.6	181	0.4	5.32	75	2.5
H126036		0.06	1.01	95	0.19	3.99	84	4.4
H126037		0.05	1.02	149	0.43	6.58	85	5.7
H126038		0.07	0.92	157	0.38	9.4	102	3.3
H126039		0.08	0.59	175	0.37	7.02	84	3.3
H126040		0.03	0.6	158	0.6	7.85	78	1.5

***** See Appendix Page for comments regarding this certificate *****

ALS Chemex
EXCELLENCE IN ANALYTICAL CHEMISTRY
ALS Canada Ltd.
212 Brooksbank Avenue
North Vancouver BC V7J 2C1
Phone: 604 984 0221 Fax: 604 984 0218 www.alschemex.com

To: **HAWTHORNE GOLD CORP.**
SUITE 1580 ONE BENTAL CENTRE
505 BURRARD, BOX 72
VANCOUVER BC V7X 1M5

Finalized Date: 20-JUN-2009
Account: HAWGOL

Project: H1003

CERTIFICATE OF ANALYSIS VA09059923

Method	CERTIFICATE COMMENTS
ME-MS41	Gold determinations by this method are semi-quantitative due to the small sample weight used (0.5g).

ALS Chemex
EXCELLENCE IN ANALYTICAL CHEMISTRY
ALS Canada Ltd.
212 Brooksbank Avenue
North Vancouver BC V7J 2C1
Phone: 604 984 0221 Fax: 604 984 0218 www.alschemex.com

To: **HAWTHORNE GOLD CORP.**
SUITE 1580 ONE BENTAL CENTRE
505 BURRARD, BOX 72
VANCOUVER BC V7X 1M5

Finalized Date: 19-JUN-2009
Account: HAWGOL

CERTIFICATE VA09059924

Project: Table Mountain Project

P.O. No.:

This report is for 14 Rock samples submitted to our lab in Vancouver, BC, Canada on 10-JUN-2009.

The following have access to data associated with this certificate:

JOHN DADDS KRISTIAN WHITEHEAD	WILLIAM HAY	ANGEL LEE

SAMPLE PREPARATION

ALS CODE	DESCRIPTION
WEI-21	Received Sample Weight
PUL-31d	Pulverize Split - duplicate
LOG-21	Sample logging - ClientBarCode
PUL-QC	Pulverizing QC Test
CRU-QC	Crushing QC Test
CRU-31	Fine crushing - 70% <2mm
SPL-21	Split sample - riffle splitter
PUL-31	Pulverize split to 85% <75 um
LOG-21d	Sample logging - ClientBarCode Dup
SPL-21d	Split sample - duplicate
SPL-21t	Split Sample - Triplicate

ANALYTICAL PROCEDURES

ALS CODE	DESCRIPTION	INSTRUMENT
Au-GRA21	Au 30g FA-GRAV finish	WST-SIM
ME-ICP41	35 Element Aqua Regia ICP-AES	ICP-AES

To: **HAWTHORNE GOLD CORP.**
ATTN: WILLIAM HAY
SUITE 1580 ONE BENTAL CENTRE
505 BURRARD, BOX 72
VANCOUVER BC V7X 1M5

This is the Final Report and supersedes any preliminary report with this certificate number. Results apply to samples as submitted. All pages of this report have been checked and approved for release.

Signature: 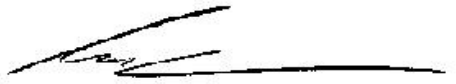

Colin Ramshaw, Vancouver Laboratory Manager

ALS Chemex
EXCELLENCE IN ANALYTICAL CHEMISTRY
ALS Canada Ltd.
212 Brooksbank Avenue
North Vancouver BC V7J 2C1
Phone: 604 984 0221 Fax: 604 984 0218 www.alschemex.com

To: **HAWTHORNE GOLD CORP.**
SUITE 1580 ONE BENTAL CENTRE
505 BURRARD, BOX 72
VANCOUVER BC V7X 1M5

Finalized Date: 19-JUN-2009
Account: HAWGOL

Project: Table Mountain Project

CERTIFICATE OF ANALYSIS VA09059924

Sample Description	Method Analyte Units LOR	WEI-21 Recvd Wt. kg 0.02	Au-GRA21 Au ppm 0.05	ME-ICP41 Ag ppm 0.2	ME-ICP41 Al % 0.01	ME-ICP41 As ppm 2	ME-ICP41 B ppm 10	ME-ICP41 Ba ppm 10	ME-ICP41 Be ppm 0.5	ME-ICP41 Bi ppm 2	ME-ICP41 Ca % 0.01	ME-ICP41 Cd ppm 0.5	ME-ICP41 Co ppm 1	ME-ICP41 Cr ppm 1	ME-ICP41 Cu ppm 1	ME-ICP41 Fe % 0.01
H125089		0.66	<0.05	<0.2	2.87	3	<10	30	<0.5	<2	2.27	<0.5	22	32	28	6.09
H125089A		<0.02	<0.05	<0.2	2.86	4	<10	50	<0.5	<2	2.37	<0.5	23	33	29	6.14
H125089B		<0.02														
H125093		0.62	<0.05	0.2	4.13	<2	<10	60	<0.5	<2	3.82	<0.5	27	197	71	6.65
H125100		0.40	<0.05	<0.2	3.14	<2	<10	80	<0.5	<2	1.53	<0.5	21	11	29	7.38
H125129		0.56	<0.05	<0.2	3.46	9	<10	230	0.7	<2	3.43	<0.5	31	19	95	12.65
H125129A		<0.02	<0.05	0.3	3.50	10	<10	240	0.7	<2	3.45	<0.5	32	19	52	12.45
H125129B		<0.02														
H125141		1.20	<0.05	0.3	3.08	69	<10	50	<0.5	<2	5.02	<0.5	35	76	29	7.78
H125145		0.72	<0.05	0.2	3.12	<2	<10	410	<0.5	<2	1.98	<0.5	33	12	69	6.71
H125195		0.94	<0.05	<0.2	2.33	3	<10	40	<0.5	<2	2.81	<0.5	25	14	32	5.26
H125701		0.60	5.92	4.7	0.10	125	<10	20	<0.5	<2	0.04	<0.5	5	10	1210	1.63
H125702		0.78	0.52	0.4	0.72	398	<10	140	<0.5	<2	6.20	<0.5	37	20	13	9.50
H126027		0.90	<0.05	<0.2	3.35	<2	<10	30	<0.5	<2	2.00	<0.5	28	71	73	5.81

ALS Chemex
EXCELLENCE IN ANALYTICAL CHEMISTRY
ALS Canada Ltd.
212 Brooksbank Avenue
North Vancouver BC V7J 2C1
Phone: 604 984 0221 Fax: 604 984 0218 www.alschemex.com

To: **HAWTHORNE GOLD CORP.**
SUITE 1580 ONE BENTAL CENTRE
505 BURRARD, BOX 72
VANCOUVER BC V7X 1M5

Finalized Date: 19-JUN-2009
Account: HAWGOL

Project: Table Mountain Project

CERTIFICATE OF ANALYSIS VA09059924

Sample Description	Method / Analyte / Units / LOR	ME-ICP41 Ga ppm 10	ME-ICP41 Hg ppm 1	ME-ICP41 K % 0.01	ME-ICP41 La ppm 10	ME-ICP41 Mg % 0.01	ME-ICP41 Mn ppm 5	ME-ICP41 Mo ppm 1	ME-ICP41 Na % 0.01	ME-ICP41 Ni ppm 1	ME-ICP41 P ppm 10	ME-ICP41 Pb ppm 2	ME-ICP41 S % 0.01	ME-ICP41 Sb ppm 2	ME-ICP41 Sc ppm 1	ME-ICP41 Sr ppm 1
H125089		10	<1	0.05	<10	1.88	1035	<1	0.06	21	850	<2	0.24	<2	11	15
H125089A		10	<1	0.06	<10	1.89	1035	<1	0.08	21	840	<2	0.08	<2	12	17
H125089B																
H125093		10	1	0.09	<10	2.97	871	<1	0.08	41	590	<2	0.01	<2	32	28
H125100		10	1	0.04	<10	1.77	1015	<1	0.08	13	900	<2	0.09	<2	9	10
H125129		20	<1	0.01	<10	2.40	1410	1	0.10	11	960	<2	0.11	<2	31	68
H125129A		20	<1	<0.01	<10	2.40	1415	<1	0.09	12	950	<2	0.12	<2	32	70
H125129B																
H125141		10	<1	0.27	<10	3.28	1250	<1	0.07	46	570	<2	0.05	<2	27	62
H125145		10	<1	0.03	<10	1.73	913	<1	0.09	23	860	<2	0.13	3	9	10
H125195		10	<1	0.06	<10	1.55	630	<1	0.11	20	930	<2	<0.01	<2	10	51
H125701		<10	<1	0.03	<10	0.03	346	<1	0.01	6	20	<2	0.41	63	5	<1
H125702		<10	<1	0.38	<10	1.23	2150	1	0.03	40	550	<2	1.47	<2	34	93
H126027		10	<1	0.01	<10	2.48	1140	<1	0.08	38	730	<2	0.02	<2	12	70

ALS Chemex
EXCELLENCE IN ANALYTICAL CHEMISTRY
ALS Canada Ltd.
212 Brooksbank Avenue
North Vancouver BC V7J 2C1
Phone: 604 984 0221 Fax: 604 984 0218 www.alschemex.com

To: **HAWTHORNE GOLD CORP.**
SUITE 1580 ONE BENTAL CENTRE
505 BURRARD, BOX 72
VANCOUVER BC V7X 1M5

Finalized Date: 19-JUN-2009
Account: HAWGOL

Project: Table Mountain Project

CERTIFICATE OF ANALYSIS VA09059924

Sample Description	Method Analyte Units LOR	ME-ICP41 Th ppm 20	ME-ICP41 Ti % 0.01	ME-ICP41 Tl ppm 10	ME-ICP41 U ppm 10	ME-ICP41 V ppm 1	ME-ICP41 W ppm 10	ME-ICP41 Zn ppm 2
H125089		<20	1.04	<10	<10	252	<10	83
H125089A		<20	1.06	<10	<10	254	<10	90
H125089B								
H125093		<20	0.71	<10	<10	284	<10	82
H125100		<20	0.92	<10	<10	231	<10	95
H125129		<20	0.06	<10	<10	468	<10	154
H125129A		<20	0.06	<10	<10	466	<10	155
H125129B								
H125141		<20	0.02	<10	<10	151	<10	101
H125145		<20	0.90	<10	<10	254	<10	85
H125195		<20	0.88	<10	<10	213	<10	74
H125701		<20	0.01	<10	<10	8	<10	33
H125702		<20	0.01	<10	<10	43	<10	64
H126027		<20	0.62	<10	<10	164	<10	83

ALS Chemex
EXCELLENCE IN ANALYTICAL CHEMISTRY
ALS Canada Ltd.
212 Brooksbank Avenue
North Vancouver BC V7J 2C1
Phone: 604 984 0221 Fax: 604 984 0218 www.alschemex.com

To: **HAWTHORNE GOLD CORP.**
SUITE 1580 ONE BENTAL CENTRE
505 BURRARD, BOX 72
VANCOUVER BC V7X 1M5

Finalized Date: 17-JUN-2009
Account: HAWGOL

CERTIFICATE VA09060516

Project: Cassiar Camp

P.O. No.:

This report is for 6 Rock samples submitted to our lab in Vancouver, BC, Canada on 16-JUN-2009.

The following have access to data associated with this certificate:

JOHN DADDS KRISTIAN WHITEHEAD	WILLIAM HAY	ANGEL LEE

SAMPLE PREPARATION

ALS CODE	DESCRIPTION
FND-02	Find Sample for Addn Analysis

ANALYTICAL PROCEDURES

ALS CODE	DESCRIPTION	INSTRUMENT
Au-GRA21	Au 30g FA-GRAV finish	WST-SIM

To: **HAWTHORNE GOLD CORP.**
ATTN: WILLIAM HAY
SUITE 1580 ONE BENTAL CENTRE
505 BURRARD, BOX 72
VANCOUVER BC V7X 1M5

This is the Final Report and supersedes any preliminary report with this certificate number. Results apply to samples as submitted. All pages of this report have been checked and approved for release.

Signature: 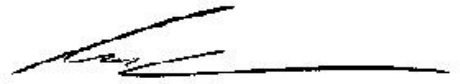
Colin Ramshaw, Vancouver Laboratory Manager

ALS Chemex
EXCELLENCE IN ANALYTICAL CHEMISTRY
ALS Canada Ltd.
212 Brooksbank Avenue
North Vancouver BC V7J 2C1
Phone: 604 984 0221 Fax: 604 984 0218 www.alschemex.com

To: **HAWTHORNE GOLD CORP.**
SUITE 1580 ONE BENTAL CENTRE
505 BURRARD, BOX 72
VANCOUVER BC V7X 1M5

Finalized Date: 17-JUN-2009
Account: HAWGOL

Project: Cassiar Camp

CERTIFICATE OF ANALYSIS VA09060516

Sample Description	Method Analyte Units LOR	Au-GRA21 Au ppm 0.05
H125034		<0.05
H125565		0.18
H126020		<0.05
H125086		<0.05
H125073		<0.05
H125616		<0.05

ALS Chemex
EXCELLENCE IN ANALYTICAL CHEMISTRY
ALS Canada Ltd.
212 Brooksbank Avenue
North Vancouver BC V7J 2C1
Phone: 604 984 0221 Fax: 604 984 0218 www.alschemex.com

To: **HAWTHORNE GOLD CORP.**
SUITE 1580 ONE BENTAL CENTRE
505 BURRARD, BOX 72
VANCOUVER BC V7X 1M5

Finalized Date: 23-JUN-2009
Account: HAWGOL

CERTIFICATE VA09060582

Project: H1003

P.O. No.: HGC 290

This report is for 132 Soil samples submitted to our lab in Vancouver, BC, Canada on 12-JUN-2009.

The following have access to data associated with this certificate:

ANDREW CALDWELL ANGEL LEE	JOHN DADDS KRISTIAN WHITEHEAD	WILLIAM HAY

SAMPLE PREPARATION

ALS CODE	DESCRIPTION
WEI-21	Received Sample Weight
LOG-22	Sample login - Rcd w/o BarCode
SCR-41	Screen to -180um and save both

ANALYTICAL PROCEDURES

ALS CODE	DESCRIPTION
ME-MS41	51 anal. aqua regia ICPMS

To: **HAWTHORNE GOLD CORP.**
ATTN: WILLIAM HAY
SUITE 1580 ONE BENTAL CENTRE
505 BURRARD, BOX 72
VANCOUVER BC V7X 1M5

This is the Final Report and supersedes any preliminary report with this certificate number. Results apply to samples as submitted. All pages of this report have been checked and approved for release.

Signature: 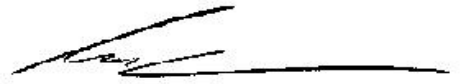
Colin Ramshaw, Vancouver Laboratory Manager

ALS Chemex
EXCELLENCE IN ANALYTICAL CHEMISTRY
ALS Canada Ltd.
212 Brooksbank Avenue
North Vancouver BC V7J 2C1
Phone: 604 984 0221 Fax: 604 984 0218 www.alschemex.com

To: **HAWTHORNE GOLD CORP.**
SUITE 1580 ONE BENTAL CENTRE
505 BURRARD, BOX 72
VANCOUVER BC V7X 1M5

Finalized Date: 23-JUN-2009
Account: HAWGOL

Project: H1003

CERTIFICATE OF ANALYSIS VA09060582

Method	WEI-21	ME-MS41	ME-MS41	ME-MS41	ME-MS41	ME-MS41	ME-MS41	ME-MS41	ME-MS41	ME-MS41	ME-MS41	ME-MS41	ME-MS41	ME-MS41	ME-MS41
Analyte	Recvd Wt.	Ag	Al	As	Au	B	Ba	Be	Bi	Ca	Cd	Ce	Co	Cr	Cs
Units	kg	ppm	%	ppm	ppm	ppm	ppm	ppm	ppm	%	ppm	ppm	ppm	ppm	ppm
Sample Description LOR	0.02	0.01	0.01	0.1	0.2	10	10	0.05	0.01	0.01	0.01	0.02	0.1	1	0.05
H125206	0.50	0.43	1.19	15.7	<0.2	<10	90	0.48	0.42	0.2	0.31	20.4	9.5	30	1.92
H125207	0.34	0.16	1.51	22.9	<0.2	<10	110	0.48	0.47	0.41	0.19	28.4	9.6	32	6.27
H125208	0.46	0.18	2.16	33.7	<0.2	<10	120	0.86	0.34	0.78	0.29	30.5	16.8	45	5.09
H125209	0.38	0.3	1.69	488	<0.2	<10	70	0.93	0.22	0.28	0.17	22.6	31.9	38	3.38
H125210	0.36	0.91	0.88	2820	2.7	<10	60	0.89	0.11	0.28	0.26	12.9	57.3	17	1.59
H125211	0.34	0.36	2.24	124.5	<0.2	<10	100	0.66	0.48	0.14	0.34	24	12.3	47	7.26
H125212	0.34	0.26	2.77	84.8	<0.2	<10	130	1.24	0.27	0.6	0.52	44.9	18.3	49	6.44
H125213	0.50	0.12	2.91	31.7	<0.2	<10	70	0.72	0.12	0.59	0.16	24.7	32.9	75	3.72
H125214	0.38	0.12	2.7	25.7	<0.2	<10	90	1.12	0.27	0.77	0.28	45	15.9	48	7.85
H125215	0.56	0.11	0.87	15.1	<0.2	<10	50	0.35	0.22	0.17	0.23	30.4	5.1	21	1.09
H125216	0.34	0.14	1.38	14.1	<0.2	<10	50	0.48	0.18	0.15	0.11	34.2	7	24	1.16
H125217	0.48	0.34	1.69	10.6	<0.2	<10	60	0.53	0.27	0.08	0.26	25.8	5.6	35	1.32
H125218	0.62	0.32	2.3	9.6	<0.2	<10	100	0.8	0.21	0.11	0.16	32.8	8.7	41	1.62
H125219	0.42	0.4	1.79	13.7	<0.2	<10	90	0.64	0.2	0.14	0.25	30	10	36	1.34
H125220	0.44	0.44	1.56	28	<0.2	<10	80	0.53	0.51	0.1	0.96	54.4	11.9	29	1.39
H125221	0.48	0.86	2.35	24.9	<0.2	<10	130	1.01	0.35	0.1	1.13	29.4	13.3	45	2.66
H125222	0.38	1.27	2.81	94.6	<0.2	<10	100	1.04	0.34	0.09	0.99	32.2	17.5	53	3.14
H125223	0.48	0.63	1.62	9.8	<0.2	<10	130	0.58	0.4	0.06	0.36	50.1	8.2	30	1.32
H125224	0.38	0.17	1.25	90	<0.2	<10	80	0.28	0.5	0.1	0.4	21.1	6.5	34	1.61
H125225	0.44	0.59	2.25	52.8	<0.2	<10	140	0.57	0.48	0.2	0.42	27.7	14.6	60	4.42
H125226	0.50	0.25	2.81	107.5	<0.2	<10	170	1.11	0.42	1	0.49	61.3	15.8	82	3.41
H125227	0.42	0.74	2.93	155.5	<0.2	<10	120	1.21	0.57	0.25	0.43	34.9	17.2	68	3.11
H125228	0.36	0.9	2.18	65.8	<0.2	<10	90	0.64	0.68	0.09	0.49	25	9.8	50	2.96
H125229	0.26	0.29	1.37	74.6	<0.2	<10	70	0.37	0.46	0.09	0.32	22.8	9	36	2.41
H125230	0.26	1.56	2.72	28.6	<0.2	<10	80	0.86	0.53	0.08	0.28	27.6	11.6	58	3.02
H125231	0.22	1.2	2.88	64.3	<0.2	<10	110	1.23	0.94	0.15	0.54	33.8	16.2	52	3.43
H125232	0.32	1.08	3.37	64.9	<0.2	<10	130	1.42	0.81	0.08	0.35	50.4	18.3	58	3.09
H125233	0.30	0.45	2.88	475	<0.2	<10	110	1.17	0.45	0.09	0.28	36.4	23.2	56	2.68
H125234	0.34	0.33	2.79	63.9	<0.2	<10	120	1.23	0.52	0.25	0.46	46.4	16.6	52	3.09
H125235	0.38	0.24	1.91	51.1	<0.2	<10	120	0.67	0.56	0.15	0.25	27.3	10.8	44	2.26
H125236	0.38	0.29	2.32	118.5	<0.2	<10	120	0.83	0.71	0.2	0.4	33.3	17	52	3.13
H125237	0.26	<0.01	3.99	9.4	<0.2	<10	180	1.56	0.22	0.17	0.19	56.3	25.2	50	5.23
H125238	0.26	0.32	2.26	559	0.2	<10	130	0.82	0.14	0.58	0.31	18.35	40.4	67	6.07
H125239	0.40	0.21	2.55	40.1	<0.2	<10	110	0.85	0.45	0.66	0.27	30.8	16.2	41	9.33
H125240	0.32	0.09	2.87	18.7	<0.2	<10	90	0.8	0.21	0.3	0.26	20.1	23.9	99	3.92
H125241	0.30	0.33	3.28	282	<0.2	<10	100	1.36	0.23	0.31	0.15	26.7	27.8	57	3.69
H125242	0.28	0.16	1.95	46.8	<0.2	<10	90	0.42	0.22	0.88	0.28	20	20.4	40	5.6
H125243	0.30	0.27	2.2	44.9	<0.2	<10	110	0.81	0.3	0.84	0.31	30.4	17.3	43	4.58
H125244	0.46	0.1	1.52	15.9	<0.2	<10	130	0.38	0.24	0.31	0.12	30.7	8.1	30	1.94
H125245	0.36	0.17	1.57	15.3	<0.2	<10	80	0.46	0.53	0.37	0.11	31.2	9.5	35	2.33

***** See Appendix Page for comments regarding this certificate *****

ALS Chemex
EXCELLENCE IN ANALYTICAL CHEMISTRY
ALS Canada Ltd.
212 Brooksbank Avenue
North Vancouver BC V7J 2C1
Phone: 604 984 0221 Fax: 604 984 0218 www.alschemex.com

To: **HAWTHORNE GOLD CORP.**
SUITE 1580 ONE BENTAL CENTRE
505 BURRARD, BOX 72
VANCOUVER BC V7X 1M5

Finalized Date: 23-JUN-2009
Account: HAWGOL

Project: H1003

CERTIFICATE OF ANALYSIS VA09060582

Sample Description	Method	ME-MS41	ME-MS41	ME-MS41	ME-MS41	ME-MS41	ME-MS41	ME-MS41	ME-MS41	ME-MS41	ME-MS41	ME-MS41	ME-MS41	ME-MS41	ME-MS41	ME-MS41
	Analyte	Cu	Fe	Ga	Ge	Hf	Hg	In	K	La	Li	Mg	Mn	Mo	Na	Nb
	Units	ppm	%	ppm	ppm	ppm	ppm	ppm	%	ppm	ppm	%	ppm	ppm	%	ppm
	LOR	0.2	0.01	0.05	0.05	0.02	0.01	0.005	0.01	0.2	0.1	0.01	5	0.05	0.01	0.05
H125206		11.4	2.81	8.15	<0.05	0.06	0.01	0.026	0.06	10.9	20.7	0.31	333	2.6	0.01	7.48
H125207		16.3	2.4	5.59	<0.05	0.04	0.01	0.026	0.07	13.8	20.4	0.49	385	1	0.01	3.97
H125208		24.8	4.34	9.52	<0.05	0.08	0.02	0.053	0.05	14.7	27.2	0.49	556	1.53	0.01	7.95
H125209		38.7	8.74	6.74	0.06	0.04	0.04	0.074	0.06	11.8	13.4	0.23	771	1.94	0.01	3.69
H125210		31.2	18.8	3.32	0.16	0.06	0.07	0.092	0.03	6.3	2	0.11	931	1.76	0.01	2.37
H125211		20.9	5.57	13.25	<0.05	0.13	0.04	0.054	0.06	12.9	23.1	0.5	341	2.42	0.01	9.55
H125212		40.8	4.83	10.7	0.06	0.54	0.04	0.071	0.04	21.2	22.2	0.64	664	0.97	0.03	10.3
H125213		78.2	6.11	10	0.06	0.21	0.08	0.086	0.02	12.9	16	1.4	1145	0.87	0.01	1.93
H125214		140	4.46	9.64	0.07	0.41	0.08	0.055	0.04	27.7	15.6	0.98	513	0.82	0.03	9.29
H125215		12.9	1.95	4.24	<0.05	0.05	0.01	0.016	0.03	16.8	11	0.3	167	1.51	0.01	3.95
H125216		14.8	2.05	3.99	<0.05	0.09	0.03	0.036	0.04	18.1	9.8	0.29	177	1.44	0.01	4.77
H125217		11	2.92	9.37	<0.05	0.07	0.05	0.029	0.03	14.2	11.5	0.24	158	2.39	0.01	7.56
H125218		18.2	2.89	8.29	<0.05	0.27	0.07	0.036	0.04	18	14.7	0.38	159	2.13	0.01	8.38
H125219		14.6	2.16	4.35	<0.05	0.06	0.06	0.024	0.05	16.7	14	0.43	160	2.11	0.01	4.69
H125220		65.8	3.89	5.25	0.06	<0.02	0.04	0.038	0.08	29.5	20	0.69	674	5.43	<0.01	1.31
H125221		20.9	4.18	11.8	0.05	0.08	0.06	0.054	0.06	14.6	18.1	0.41	1655	2.5	0.01	7.94
H125222		28.5	5.36	12.1	0.06	0.15	0.08	0.069	0.06	14.9	18.6	0.54	749	2.51	0.01	9.52
H125223		86.9	3.11	5.83	0.05	0.02	0.18	0.036	0.06	27.2	22	0.62	857	3.33	<0.01	1.55
H125224		11.5	4.56	14.9	<0.05	0.06	0.02	0.03	0.03	11.3	8.9	0.27	242	3.58	0.01	9.38
H125225		11.7	3.56	9.6	<0.05	0.16	0.02	0.061	0.05	14.4	63.4	0.53	198	2.21	0.01	9.27
H125226		34.4	3.92	10.4	0.07	0.17	0.06	0.056	0.06	21.9	69	0.77	347	2.65	0.03	8.93
H125227		37.4	4.34	7.56	0.05	0.07	0.12	0.061	0.09	15.1	25.6	0.72	361	2.44	0.01	5.31
H125228		19.2	5.26	12.7	0.05	0.06	0.06	0.053	0.06	12.9	20.7	0.48	481	2.31	0.01	8.24
H125229		13	4.75	11.2	<0.05	0.03	0.03	0.035	0.05	12	12.6	0.32	1165	2.03	0.01	6.04
H125230		20.4	4.92	14.95	0.05	0.28	0.05	0.062	0.06	13.8	16.4	0.43	492	2.39	0.01	12.35
H125231		23.9	4.88	14	0.06	0.24	0.05	0.065	0.06	15	16.8	0.52	1040	1.88	0.02	11.85
H125232		32.7	5.57	15.6	0.08	0.32	0.05	0.075	0.06	20.3	12.1	0.55	844	2.07	0.02	12.3
H125233		24.7	8.62	12	0.09	0.21	0.07	0.083	0.06	15.2	13.9	0.45	885	2.29	0.01	10.25
H125234		24.4	4.85	12.15	0.06	0.1	0.05	0.06	0.07	18.6	17.6	0.56	823	2.36	0.01	8.19
H125235		22.3	4.47	12.35	0.05	0.09	0.04	0.046	0.05	12.8	10.3	0.34	829	2.17	0.01	8.99
H125236		29.7	5.35	11.25	0.07	0.07	0.04	0.056	0.09	14.4	27.5	0.75	840	2.49	0.01	7.86
H125237		35.1	5.29	12.6	0.09	1.6	0.08	0.079	0.05	24.1	13.2	0.73	440	1.94	0.02	12.6
H125238		59	10.25	7.66	0.09	0.06	0.12	0.096	0.05	8.5	10.9	0.54	1375	1.15	0.01	2.21
H125239		20.8	3.82	8.65	0.06	0.31	0.03	0.055	0.05	14.9	30.4	1.22	353	0.83	0.03	9.08
H125240		58.3	6	12.15	0.07	0.24	0.03	0.078	0.03	9.1	24.5	0.83	459	1.49	0.02	9.25
H125241		20	8.06	17.8	0.1	1.03	0.03	0.11	0.04	13.4	16.2	0.4	451	1.96	0.02	15.6
H125242		52.8	3.94	6.61	<0.05	0.05	0.02	0.047	0.04	9.9	24.1	0.8	763	0.79	0.01	4.09
H125243		96.5	3.73	6.91	<0.05	0.07	0.04	0.047	0.05	17.8	24.8	0.51	731	0.66	0.02	5.46
H125244		10.5	2.4	5.85	<0.05	0.03	0.01	0.024	0.06	17.2	18.8	0.44	223	1.04	0.01	5.45
H125245		13	2.68	6.52	<0.05	0.05	0.01	0.028	0.06	17.1	21.5	0.52	260	1.38	0.01	6.08

***** See Appendix Page for comments regarding this certificate *****

ALS Chemex
EXCELLENCE IN ANALYTICAL CHEMISTRY
ALS Canada Ltd.
212 Brooksbank Avenue
North Vancouver BC V7J 2C1
Phone: 604 984 0221 Fax: 604 984 0218 www.alschemex.com

To: **HAWTHORNE GOLD CORP.**
SUITE 1580 ONE BENTAL CENTRE
505 BURRARD, BOX 72
VANCOUVER BC V7X 1M5

Finalized Date: 23-JUN-2009
Account: HAWGOL

Project: H1003

CERTIFICATE OF ANALYSIS VA09060582

Sample Description	Method	ME-MS41	ME-MS41	ME-MS41	ME-MS41	ME-MS41	ME-MS41	ME-MS41	ME-MS41	ME-MS41	ME-MS41	ME-MS41	ME-MS41	ME-MS41	ME-MS41	ME-MS41
	Analyte	Ni	P	Pb	Rb	Re	S	Sb	Sc	Se	Sn	Sr	Ta	Te	Th	Ti
	Units	ppm	ppm	ppm	ppm	ppm	%	ppm	ppm	ppm	ppm	ppm	ppm	ppm	ppm	%
	LOR	0.2	10	0.2	0.1	0.001	0.01	0.05	0.1	0.2	0.2	0.2	0.01	0.01	0.2	0.005
H125206		16.3	240	11	28.1	<0.001	0.01	0.63	2.8	0.2	1.5	7.3	0.01	0.03	8.3	0.218
H125207		26.6	240	8.4	30.7	<0.001	0.01	0.87	4.1	0.3	0.9	10.9	<0.01	0.02	5.3	0.128
H125208		34.4	430	8.2	13.1	<0.001	0.03	0.75	7.4	0.5	1.5	18.5	0.01	0.03	4.7	0.179
H125209		46.4	400	8.6	21.3	<0.001	0.03	3.48	19.8	0.7	0.9	6.5	0.02	0.04	2.7	0.054
H125210		69.4	410	10.1	4.3	<0.001	0.05	4.08	33.6	2	0.4	10.4	0.08	0.24	0.8	0.034
H125211		27.5	660	12.9	16.8	<0.001	0.02	1.07	5.3	0.5	1.9	7.4	0.05	0.04	5.5	0.303
H125212		55.4	210	7.6	11.8	<0.001	0.02	0.87	11.3	0.7	2	22.9	0.05	0.02	7	0.303
H125213		56.8	150	2.9	4.8	<0.001	0.02	0.57	23.5	0.7	0.9	13.4	0.01	0.02	3.4	0.061
H125214		60.9	320	6.4	6.5	<0.001	0.03	0.56	16.8	1.3	1.5	25.8	0.06	0.02	6	0.271
H125215		16.8	430	5.4	9.9	<0.001	0.01	0.53	2.4	0.4	0.6	5.3	0.01	0.03	6.1	0.101
H125216		21.2	640	5.2	7.8	<0.001	0.01	0.49	3.1	0.6	0.6	5	0.05	0.02	6.9	0.107
H125217		15.5	690	7.8	9.6	<0.001	0.01	0.6	3.2	0.6	1.4	4.1	0.06	0.03	5	0.205
H125218		29.6	660	6.2	11	<0.001	0.01	0.39	4.6	0.7	1.2	5.7	0.06	0.02	7.1	0.207
H125219		34.7	410	5	11.2	<0.001	0.01	0.5	3.5	0.7	0.6	5.5	0.02	0.03	7	0.11
H125220		79.8	780	15.6	24.9	<0.001	0.01	1.86	2.6	1.9	0.5	8.1	<0.01	0.25	6.4	0.019
H125221		36.3	1540	10.6	19.2	<0.001	0.02	0.66	4.1	0.9	1.8	7	0.04	0.05	3.9	0.246
H125222		41.6	1220	9.8	18.7	<0.001	0.03	1.59	7.1	0.9	1.7	7.2	0.09	0.04	5.4	0.281
H125223		80.4	310	11.8	12.6	<0.001	0.02	1.28	3.2	2	0.5	6.6	<0.01	0.21	6.4	0.023
H125224		12.9	430	10.7	10.7	<0.001	0.02	2.8	3.1	0.3	2.1	6.2	0.01	0.03	3.7	0.319
H125225		33.5	180	12.1	14.5	<0.001	0.02	0.78	4.6	1	2.1	12.4	<0.01	0.02	6.1	0.287
H125226		58.3	450	12.6	12.5	0.002	0.05	1.43	7.5	1.9	1.5	32.5	0.08	0.03	7.3	0.236
H125227		60.9	650	10.4	19.1	<0.001	0.05	2.83	7.6	1.1	1.2	13.3	0.03	0.05	5.4	0.145
H125228		22.8	1430	12.3	22.3	<0.001	0.03	1.21	4.7	0.5	1.8	5.6	0.01	0.04	5.4	0.284
H125229		17.9	1500	10.2	15.7	<0.001	0.02	1.16	3.1	0.4	1.7	5.5	0.01	0.03	3.4	0.242
H125230		27.4	1370	10.5	21.2	<0.001	0.02	0.55	5	0.7	2.2	6.3	0.09	0.03	5.4	0.388
H125231		38.6	980	13.3	18.8	<0.001	0.03	1.24	6	0.7	2.2	8.8	0.1	0.04	5.1	0.358
H125232		40.6	1600	11.9	21.2	<0.001	0.03	0.91	8.5	0.8	2.4	6	0.14	0.04	5.5	0.447
H125233		45.2	1520	10.8	14.7	<0.001	0.05	2.42	9.2	1.5	1.7	6.4	0.13	0.06	5.5	0.297
H125234		31	1060	12.7	18.5	<0.001	0.05	1.17	5.3	0.7	1.7	11.3	0.05	0.05	3.2	0.259
H125235		20.6	2470	15	16.7	<0.001	0.02	0.97	4	0.5	1.9	8.6	0.01	0.04	4.3	0.272
H125236		36.7	880	14.2	21.7	<0.001	0.03	2.32	6	0.5	1.6	9.9	0.01	0.05	4.8	0.247
H125237		51.9	290	5.7	11.1	<0.001	0.02	0.41	14.2	0.9	2.1	9.7	0.08	0.04	10	0.373
H125238		84.9	450	7.7	11.9	<0.001	0.03	4.62	29.8	0.9	0.8	15.7	0.01	0.04	1.9	0.04
H125239		48.8	230	8	13.3	<0.001	0.02	0.54	5.8	0.7	1.5	24.5	0.02	0.02	7.2	0.267
H125240		54.6	390	4.8	5.6	<0.001	0.04	0.51	10.6	0.4	1.5	11.1	0.03	0.02	2.6	0.252
H125241		71.9	320	7.9	7.6	<0.001	0.02	0.8	8.3	0.6	2.8	13	0.07	0.04	4.5	0.48
H125242		31.7	430	5.1	9.6	<0.001	0.06	0.48	6.8	1	0.8	19.2	0.01	0.02	1.6	0.128
H125243		34.5	520	7.5	11.8	<0.001	0.04	0.53	12.8	0.9	1.1	21.5	0.02	0.03	3.8	0.146
H125244		23.6	250	5.7	18.7	<0.001	0.01	0.45	3.4	0.3	0.9	9.8	<0.01	0.03	5.2	0.144
H125245		28.6	360	5.4	14.6	<0.001	0.02	0.39	3.8	0.3	0.9	11.6	0.01	0.02	5.7	0.153

***** See Appendix Page for comments regarding this certificate *****

ALS Chemex
EXCELLENCE IN ANALYTICAL CHEMISTRY
ALS Canada Ltd.
212 Brooksbank Avenue
North Vancouver BC V7J 2C1
Phone: 604 984 0221 Fax: 604 984 0218 www.alschemex.com

To: **HAWTHORNE GOLD CORP.**
SUITE 1580 ONE BENTAL CENTRE
505 BURRARD, BOX 72
VANCOUVER BC V7X 1M5

Finalized Date: 23-JUN-2009
Account: HAWGOL

Project: H1003

CERTIFICATE OF ANALYSIS VA09060582

Sample Description	Method / Analyte / Units / LOR	ME-MS41 Tl ppm 0.02	ME-MS41 U ppm 0.05	ME-MS41 V ppm 1	ME-MS41 W ppm 0.05	ME-MS41 Y ppm 0.05	ME-MS41 Zn ppm 2	ME-MS41 Zr ppm 0.5
H125206		0.08	1.44	78	1.57	2.76	55	2.8
H125207		0.09	1.1	61	1.63	4.48	45	1.6
H125208		0.1	2.61	92	0.54	8.26	85	3.6
H125209		0.29	1.28	103	1.28	17.8	56	1
H125210		0.06	0.48	49	2.46	21.2	60	1.6
H125211		0.1	1.23	130	1.03	4.27	114	6.8
H125212		0.19	3.17	95	0.36	18	83	25.2
H125213		0.11	1.73	149	0.16	20	75	8.5
H125214		0.15	2.8	94	0.4	46.8	88	21
H125215		0.06	1.66	56	1.31	4.64	36	2
H125216		0.07	1.53	45	1.4	4.98	34	4.3
H125217		0.06	1.33	87	1.19	3.36	52	3.5
H125218		0.09	2.34	67	0.9	5.38	48	15
H125219		0.07	1.69	55	2.6	4.25	41	2.5
H125220		0.14	1.13	40	0.43	3.88	157	<0.5
H125221		0.11	1.96	81	0.61	4.59	282	4.4
H125222		0.11	1.61	103	2.57	6.82	242	9.2
H125223		0.16	1.25	62	0.26	3.64	155	0.5
H125224		0.09	0.93	150	0.74	2.09	75	3.1
H125225		0.11	2.61	81	0.58	3.81	127	7.4
H125226		0.13	11.9	102	0.73	12.45	74	8.6
H125227		0.16	1.93	98	1.46	8.08	98	2.9
H125228		0.11	1.01	124	1.41	3.56	133	3.4
H125229		0.08	0.9	98	1.3	2.26	88	1.4
H125230		0.09	1.34	94	1.26	4.08	146	17.4
H125231		0.11	2.14	93	0.63	5.95	135	14.2
H125232		0.1	1.75	99	1.89	11.15	197	21.8
H125233		0.1	1.65	90	0.98	8.35	153	12.4
H125234		0.11	2.57	102	0.54	8.73	131	5.5
H125235		0.09	1.35	98	0.64	3.29	118	5.6
H125236		0.14	1.55	125	1.96	5.38	111	3.7
H125237		0.12	1.66	107	0.68	17.75	93	71.3
H125238		0.31	0.88	155	0.59	23.6	99	1.9
H125239		0.12	3.11	65	0.35	8.04	155	15.1
H125240		0.06	0.57	137	0.29	5.63	84	11.6
H125241		0.08	1.5	96	0.34	8.11	77	49.1
H125242		0.05	0.98	95	0.95	7.62	43	1.5
H125243		0.1	2.66	84	1.01	25.2	52	2.5
H125244		0.07	8.27	69	1.52	4.38	38	1.3
H125245		0.07	7.03	73	0.85	5.09	40	1.8

***** See Appendix Page for comments regarding this certificate *****

ALS Chemex
EXCELLENCE IN ANALYTICAL CHEMISTRY
ALS Canada Ltd.
212 Brooksbank Avenue
North Vancouver BC V7J 2C1
Phone: 604 984 0221 Fax: 604 984 0218 www.alschemex.com

To: **HAWTHORNE GOLD CORP.**
SUITE 1580 ONE BENTAL CENTRE
505 BURRARD, BOX 72
VANCOUVER BC V7X 1M5

Finalized Date: 23-JUN-2009
Account: HAWGOL

Project: H1003

CERTIFICATE OF ANALYSIS VA09060582

Sample Description	Method Analyte Units LOR	WEI-21 Recvd Wt. kg 0.02	ME-MS41 Ag ppm 0.01	ME-MS41 Al % 0.01	ME-MS41 As ppm 0.1	ME-MS41 Au ppm 0.2	ME-MS41 B ppm 10	ME-MS41 Ba ppm 10	ME-MS41 Be ppm 0.05	ME-MS41 Bi ppm 0.01	ME-MS41 Ca % 0.01	ME-MS41 Cd ppm 0.01	ME-MS41 Ce ppm 0.02	ME-MS41 Co ppm 0.1	ME-MS41 Cr ppm 1	ME-MS41 Cs ppm 0.05
H125246		0.26	0.25	1.95	37.6	<0.2	<10	130	0.63	0.34	0.36	0.32	31.6	12.4	44	3.37
H125301		0.32	0.09	2.87	5.6	<0.2	<10	100	0.72	0.25	0.21	0.27	23	22.4	65	3.79
H125302		0.56	0.06	3.95	4.1	<0.2	<10	90	0.46	0.09	0.81	0.17	12.15	30.6	129	3.21
H125303		0.32	0.38	2.72	1020	0.2	<10	90	0.98	0.36	0.09	0.23	23.4	38.5	43	2.91
H125304		0.40	0.25	1.66	86.1	<0.2	<10	80	0.48	0.99	0.13	0.41	24.5	11.1	44	1.67
H125305		0.26	2.83	6.31	101	0.2	<10	120	1.72	0.23	0.29	0.19	16.75	16.3	39	1.82
H125306		0.50	0.27	2.26	28.4	<0.2	<10	120	0.81	0.41	0.14	0.33	29.5	12.7	56	3.64
H125307		0.60	0.47	2.2	20.1	<0.2	<10	140	0.61	0.5	0.13	0.6	25	10.6	55	3.41
H125308		0.28	0.14	1.75	17.1	<0.2	<10	100	0.41	0.35	0.13	0.34	26.3	8.8	47	2.66
H125309		0.30	0.56	2.04	52.8	<0.2	<10	150	0.58	0.57	0.17	0.41	28.1	14.7	48	2.93
H125310		0.40	0.35	2.27	90.7	<0.2	<10	90	0.74	0.45	0.13	0.4	28.2	17.1	51	5.01
H125311		0.38	1	3.18	75.1	<0.2	<10	150	1.34	1.47	0.19	0.19	30.5	15.8	57	2.78
H125312		0.40	0.72	2.07	49.9	<0.2	<10	110	0.74	0.47	0.22	0.72	32.3	15.8	50	3.7
H125313		0.26	1.68	0.55	2540	1.2	<10	70	0.24	0.09	0.09	0.3	6.04	29.6	11	0.36
H125314		0.28	0.56	2.09	378	0.6	<10	150	0.59	0.12	0.36	0.17	18.25	37.6	29	6.18
H125315		0.44	0.2	1.79	78.5	<0.2	<10	140	0.68	0.46	0.31	0.12	40.8	16.7	38	3.53
H125316		0.46	0.13	2.76	31	<0.2	<10	200	0.92	0.45	0.42	0.13	32.4	15.9	48	2.69
H125317		0.46	0.17	1.88	30.9	<0.2	<10	170	0.61	0.5	0.31	0.34	39.7	12.8	35	2.85
H125318		0.54	0.21	1.88	54.6	<0.2	<10	130	0.45	0.61	0.21	0.47	27.6	11.2	46	2.69
H125319		0.38	0.2	1.7	29.7	<0.2	<10	110	0.53	0.59	0.24	0.63	26.2	12.1	47	3.14
H125320		0.50	0.54	1.53	41.6	<0.2	<10	90	0.56	0.26	0.98	0.38	37.9	10.1	36	3.58
H125321		0.28	0.43	1.88	46.6	<0.2	<10	80	0.69	0.28	0.24	0.1	31.7	14.6	38	2.74
H125322		0.50	0.3	1.53	25	<0.2	<10	70	0.52	0.2	0.24	0.13	37.9	11.6	33	1.55
H125323		0.46	0.55	2.76	12.5	<0.2	<10	90	0.89	0.28	0.15	0.7	31.1	15.2	53	2.27
H125324		0.44	0.27	2.12	15.5	<0.2	<10	60	0.59	0.3	0.2	0.15	27.5	9	45	2.49
H125325		0.44	0.21	1.69	13.2	<0.2	<10	70	0.46	0.25	0.17	0.13	34.1	7.8	36	1.41
H125326		0.36	0.54	1.57	39.9	<0.2	<10	90	0.49	0.32	0.17	0.54	25.1	12.4	46	3.01
H125327		0.42	0.36	2.32	22	<0.2	<10	80	0.81	0.25	0.23	0.26	31.1	13	55	3
H125328		0.36	0.4	2.2	13.8	<0.2	<10	110	0.73	0.2	1.04	0.31	38.6	12.2	40	1.75
H125329		0.38	0.08	1.89	16.9	<0.2	<10	80	0.53	0.31	0.18	0.18	28.4	9.3	43	3.29
H125330		0.56	0.23	2.98	12.7	<0.2	<10	140	1.09	0.21	0.82	0.26	51.1	19.1	44	2.14
H125331		0.54	0.05	1.71	15.4	<0.2	<10	110	0.5	0.31	0.24	0.24	29.6	10.6	41	4.14
H125332		0.54	0.13	1.89	44.2	<0.2	<10	100	0.77	0.38	0.58	0.3	45.9	15.6	42	2.52
H125333		0.58	0.36	1.22	15.3	<0.2	<10	80	0.43	0.32	0.14	0.18	26.9	7.7	28	1.83
H125334		0.56	0.22	1.76	60.2	<0.2	<10	100	0.52	0.27	0.48	0.12	33.3	16	45	3.49
H125335		0.34	0.25	1.7	361	<0.2	<10	90	0.68	0.26	0.27	0.36	18	29.4	34	4.16
H125336		0.30	1.67	0.82	1115	0.4	<10	80	1.07	0.13	0.71	0.36	12.2	34.4	20	4.26
H125703		0.28	0.15	1.54	45.4	<0.2	<10	90	0.36	0.42	0.16	0.7	23.2	10.4	50	2.31
H125704		0.26	0.23	2.8	30.1	<0.2	<10	90	0.76	0.34	0.12	0.59	27.3	18.6	58	3.17
H125705		0.26	0.11	1.79	54	<0.2	<10	90	0.59	0.2	0.31	0.27	21.5	22.2	46	2.31

***** See Appendix Page for comments regarding this certificate *****

ALS Chemex
EXCELLENCE IN ANALYTICAL CHEMISTRY
ALS Canada Ltd.
212 Brooksbank Avenue
North Vancouver BC V7J 2C1
Phone: 604 984 0221 Fax: 604 984 0218 www.alschemex.com

To: **HAWTHORNE GOLD CORP.**
SUITE 1580 ONE BENTAL CENTRE
505 BURRARD, BOX 72
VANCOUVER BC V7X 1M5

Finalized Date: 23-JUN-2009
Account: HAWGOL

Project: H1003

CERTIFICATE OF ANALYSIS VA09060582

Sample Description	Method	ME-MS41	ME-MS41	ME-MS41	ME-MS41	ME-MS41	ME-MS41	ME-MS41	ME-MS41	ME-MS41	ME-MS41	ME-MS41	ME-MS41	ME-MS41	ME-MS41	ME-MS41
	Analyte	Cu	Fe	Ga	Ge	Hf	Hg	In	K	La	Li	Mg	Mn	Mo	Na	Nb
	Units	ppm	%	ppm	ppm	ppm	ppm	ppm	%	ppm	ppm	%	ppm	ppm	%	ppm
	LOR	0.2	0.01	0.05	0.05	0.02	0.01	0.005	0.01	0.2	0.1	0.01	5	0.05	0.01	0.05
H125246		13.9	4.56	13.15	<0.05	0.2	0.01	0.043	0.04	15.9	18.6	0.47	344	1.62	0.01	11.05
H125301		43.1	6.5	17.15	<0.05	0.44	0.03	0.072	0.03	11.4	11.1	0.61	505	1.55	0.01	10.3
H125302		37.1	5.94	11.45	<0.05	0.14	0.05	0.055	0.02	5	13.1	1.35	564	0.58	0.01	1.74
H125303		54.9	11.1	6.37	0.07	0.17	0.06	0.091	0.04	10.8	15	0.41	687	2.05	0.01	4.87
H125304		13.1	5.74	14.65	<0.05	0.16	0.01	0.046	0.02	12.7	15.1	0.25	228	1.93	0.01	10.25
H125305		16.5	2.58	5.32	<0.05	0.42	0.12	0.055	0.04	6.5	23.9	1.41	194	0.78	0.01	2.52
H125306		16.4	5.46	16.35	<0.05	0.26	0.03	0.064	0.05	15.2	19.5	0.56	400	2.14	0.01	13.5
H125307		15.3	5.56	18.05	<0.05	0.26	0.04	0.044	0.05	13.2	19.4	0.54	322	2.84	0.01	12.9
H125308		11.2	4.93	17.9	<0.05	0.12	0.02	0.042	0.06	14.1	17.5	0.51	336	3.99	0.01	11.95
H125309		17.4	5.06	14.75	<0.05	0.16	0.05	0.049	0.04	14.8	20	0.51	338	2.14	0.01	10.2
H125310		34.4	5.74	15.7	<0.05	0.4	0.05	0.065	0.04	14.3	18.9	0.44	526	2.14	0.01	10.55
H125311		20.1	5.02	17.25	<0.05	0.79	0.09	0.085	0.05	15.6	17.2	0.45	276	1.87	0.02	14.85
H125312		19.3	5.03	17.15	<0.05	0.26	0.03	0.062	0.06	16	16.6	0.43	657	2.25	0.01	13.45
H125313		207	22.1	1.86	0.16	0.02	0.24	0.121	0.01	2.5	0.4	0.06	320	1.77	0.01	1.81
H125314		54.4	10.1	6.93	0.07	0.06	0.1	0.097	0.11	8.7	9.6	0.32	913	1.82	0.01	2.15
H125315		39.3	3.23	5.44	<0.05	0.1	0.03	0.035	0.11	19.9	22.2	0.64	435	1.56	0.02	3.92
H125316		30.3	3.28	6.67	<0.05	0.07	0.01	0.041	0.16	16.4	29.7	0.88	360	1.41	0.02	3.82
H125317		21.5	2.79	6.57	<0.05	0.04	0.02	0.035	0.16	19.8	25.1	0.65	472	1.37	0.01	3.08
H125318		24.7	4.79	11.95	<0.05	0.1	0.02	0.044	0.11	14.6	23	0.57	365	2.64	0.01	7.6
H125319		12.8	4.99	14.1	<0.05	0.19	0.02	0.045	0.1	13.6	20.3	0.43	371	2.71	0.01	11.45
H125320		42.4	2.87	4.85	<0.05	0.06	0.07	0.034	0.06	19.9	19.7	0.54	360	0.81	0.03	4.75
H125321		22.9	3.14	5.74	<0.05	0.06	0.04	0.034	0.06	16.5	22.6	0.54	252	1.39	0.01	4.25
H125322		19	2.44	4.4	<0.05	0.04	0.02	0.023	0.06	19.8	13	0.48	261	1.45	0.01	4.27
H125323		14.7	5.01	13.7	<0.05	0.3	0.04	0.057	0.05	15.7	17	0.43	410	1.79	0.01	12.05
H125324		12.9	3.86	9.2	<0.05	0.22	0.03	0.038	0.06	14.7	16.6	0.45	252	2.05	0.01	9.2
H125325		13.9	2.58	7.09	<0.05	0.1	0.02	0.025	0.05	18.2	11.1	0.4	187	1.48	0.01	6.2
H125326		14.8	5.4	13.8	0.05	0.12	0.02	0.04	0.05	12.9	15.3	0.42	369	1.6	0.01	9.75
H125327		18.3	5.33	11.95	0.05	0.18	0.03	0.055	0.05	15.3	23.4	0.6	379	2.02	0.01	10.6
H125328		21.9	3.65	9.22	<0.05	0.15	0.03	0.041	0.04	17.8	18	0.63	354	1.11	0.03	8.82
H125329		18.5	3.92	9.95	<0.05	0.15	0.03	0.041	0.05	15.1	18.4	0.51	286	1.84	0.01	9.04
H125330		39.5	3.7	8.53	0.06	0.13	0.04	0.049	0.03	27.1	21.6	0.51	296	0.74	0.03	9.02
H125331		15.5	3.24	7.39	<0.05	0.07	0.02	0.031	0.07	16.6	20.8	0.54	266	1.44	0.01	6.67
H125332		24.1	3.04	6.92	0.07	0.13	0.02	0.038	0.05	23.9	31.6	0.58	706	0.91	0.03	6.67
H125333		17.2	2.52	6.27	0.05	0.05	0.02	0.024	0.06	14.5	13.7	0.36	213	1.5	0.01	5.52
H125334		16.5	3.35	6.52	0.06	0.08	0.03	0.038	0.06	15.6	25.4	0.65	455	0.84	0.03	5.23
H125335		30.3	7	8.15	0.07	0.03	0.02	0.06	0.08	9.1	17.6	0.34	728	2.59	0.01	4.51
H125336		28	12.2	3.55	0.12	0.04	0.05	0.066	0.06	5.3	5.6	0.11	823	3.15	0.01	2.92
H125703		12.7	5.02	17.7	0.06	0.28	0.02	0.05	0.04	12.2	16.3	0.28	310	6.92	0.01	14.6
H125704		25.5	5.98	18.95	0.1	0.47	0.03	0.081	0.06	13.8	16.1	0.36	309	4.55	0.01	17
H125705		34.6	6.7	10.5	0.08	0.25	0.04	0.075	0.03	9.8	14	0.29	377	2.56	0.01	9.84

***** See Appendix Page for comments regarding this certificate *****

ALS Chemex
EXCELLENCE IN ANALYTICAL CHEMISTRY
ALS Canada Ltd.
212 Brooksbank Avenue
North Vancouver BC V7J 2C1
Phone: 604 984 0221 Fax: 604 984 0218 www.alschemex.com

To: **HAWTHORNE GOLD CORP.**
SUITE 1580 ONE BENTAL CENTRE
505 BURRARD, BOX 72
VANCOUVER BC V7X 1M5

Finalized Date: 23-JUN-2009
Account: HAWGOL

Project: H1003

CERTIFICATE OF ANALYSIS VA09060582

Sample Description	Method	ME-MS41	ME-MS41	ME-MS41	ME-MS41	ME-MS41	ME-MS41	ME-MS41	ME-MS41	ME-MS41	ME-MS41	ME-MS41	ME-MS41	ME-MS41	ME-MS41	ME-MS41
	Analyte	Ni	P	Pb	Rb	Re	S	Sb	Sc	Se	Sn	Sr	Ta	Te	Th	Ti
	Units	ppm	ppm	ppm	ppm	ppm	%	ppm	ppm	ppm	ppm	ppm	ppm	ppm	ppm	%
	LOR	0.2	10	0.2	0.1	0.001	0.01	0.05	0.1	0.2	0.2	0.2	0.01	0.01	0.2	0.005
H125246		29.9	360	10.4	11.8	<0.001	0.02	0.46	3.8	0.3	2.1	13.8	0.01	0.03	11.7	0.322
H125301		44.9	290	7.5	4.4	<0.001	0.02	0.32	7.5	0.4	2.4	10.2	0.01	0.03	4.7	0.406
H125302		58.7	150	2.4	3.8	<0.001	0.02	0.22	9	0.3	1	13.7	<0.01	0.02	1.4	0.07
H125303		58.3	560	9	10	<0.001	0.04	7.96	12.9	1.3	1	6.2	0.04	0.08	5.4	0.118
H125304		18.2	280	13.7	4.7	<0.001	0.02	1.21	3.5	0.3	2.5	8.2	0.01	0.04	3.5	0.346
H125305		54.9	690	95.6	5	<0.001	0.04	3.13	6.6	0.8	0.3	11.6	0.02	0.04	5.6	0.078
H125306		31.7	490	12.2	12.9	<0.001	0.02	0.59	3.8	0.4	2.5	8.4	0.01	0.05	4.7	0.419
H125307		23	480	14.4	14	<0.001	0.02	0.87	4.1	0.5	2.8	9.9	0.03	0.05	4	0.455
H125308		21.4	650	11.2	17.4	<0.001	0.02	0.55	3.3	0.3	2.5	7.5	0.01	0.04	3.9	0.407
H125309		31.4	410	12.9	9.8	<0.001	0.02	1.88	4.8	0.4	2.2	9.3	0.01	0.04	14.4	0.338
H125310		32.1	350	10.2	10.8	<0.001	0.02	1.56	5.1	0.4	2.5	6.8	0.02	0.04	4.5	0.374
H125311		44.6	370	16.6	12.4	<0.001	0.03	1.11	5.7	0.5	2.9	10.9	0.12	0.04	5.8	0.442
H125312		32	410	12.2	16.7	<0.001	0.02	4.16	3.6	0.4	2.9	11.3	0.01	0.04	4.2	0.449
H125313		51.3	960	7.2	2.1	<0.001	0.06	51.9	16.5	2.8	0.3	5.2	0.06	0.14	0.8	0.03
H125314		50.4	430	7.3	23.3	<0.001	0.03	4.7	30.2	0.8	0.8	11.5	0.02	0.04	1.5	0.015
H125315		57.1	230	8.6	16.7	<0.001	0.01	2.02	7.6	0.4	1.2	12	<0.01	0.03	8.3	0.119
H125316		50.8	380	9.3	22.1	<0.001	0.01	0.89	6.3	0.4	1.2	12.1	<0.01	0.03	6.7	0.191
H125317		30	610	11.2	30.2	<0.001	0.01	0.86	5	0.4	1.2	12	<0.01	0.04	6.3	0.137
H125318		28.8	570	13.3	32.2	<0.001	0.01	1.14	4.1	0.3	1.9	8.6	<0.01	0.05	4.6	0.287
H125319		25.5	370	13.8	33.8	<0.001	0.02	0.68	3.3	0.3	2.5	10.5	0.01	0.05	4.1	0.416
H125320		32.1	720	7	12.3	<0.001	0.05	1.15	6	1	1.1	29	0.01	0.03	3.2	0.147
H125321		42.8	240	7.7	15.2	<0.001	0.01	1.02	5.4	0.4	0.9	9.4	0.01	0.04	6.7	0.124
H125322		39.8	420	5.7	12.3	<0.001	0.01	0.6	3.7	0.5	0.7	7.4	0.02	0.03	6.3	0.122
H125323		37.2	570	9.4	16.1	<0.001	0.01	0.43	4.6	0.4	2.2	8.6	0.11	0.05	5.4	0.377
H125324		25.3	510	7.3	18.4	<0.001	0.01	0.4	3.7	0.4	1.4	9.3	0.05	0.03	5.3	0.258
H125325		25	430	6.6	11.5	<0.001	0.01	0.41	3.9	0.4	1.2	7.2	0.05	0.03	6.2	0.215
H125326		21.6	600	9.6	18.8	<0.001	0.01	0.62	3.4	0.3	2.1	9.3	0.01	0.05	4.2	0.369
H125327		33.9	480	7.4	12.3	<0.001	0.02	0.49	4.5	0.5	1.7	10.9	0.02	0.04	5	0.33
H125328		36.6	640	6.3	7	<0.001	0.04	0.54	4.8	1	1.6	27.4	0.04	0.03	3.3	0.252
H125329		27.4	360	7.2	12.9	<0.001	0.01	0.5	4	0.4	1.5	7.6	0.01	0.04	6.4	0.279
H125330		49.6	650	6.3	6.2	<0.001	0.05	0.35	6.7	0.9	1.5	19.6	0.08	0.03	4.9	0.226
H125331		30.3	240	6.5	14.5	<0.001	0.01	0.45	4.1	0.3	1.1	7.7	0.01	0.04	5.9	0.193
H125332		37.2	220	7.9	12.1	0.001	0.02	0.69	7.1	0.8	1.2	20.3	0.02	0.02	8.6	0.167
H125333		26	280	7	23.7	<0.001	0.02	0.56	2.8	0.4	1	8.2	<0.01	0.03	5.4	0.144
H125334		32.9	240	6.9	13.8	<0.001	0.02	0.54	8.6	0.6	1	19.8	0.01	0.01	6.5	0.16
H125335		30.7	320	10.8	42.3	<0.001	0.03	3.64	9.8	0.4	1.1	8.7	0.01	0.03	3	0.088
H125336		37.2	540	38.2	32.8	<0.001	0.07	12.1	24.2	2	0.6	20.7	0.06	0.15	0.8	0.038
H125703		18.7	250	13.1	10.5	<0.001	0.02	1.03	2.8	0.5	2.8	9.4	0.02	0.02	3.7	0.439
H125704		37.3	350	10.4	16.5	<0.001	0.02	0.64	4.5	0.7	3	8.9	0.11	0.03	4.9	0.446
H125705		44.3	250	5.5	8.4	0.001	0.03	1.76	9.9	0.9	1.8	12.7	0.08	0.02	2.7	0.204

***** See Appendix Page for comments regarding this certificate *****

ALS Chemex

EXCELLENCE IN ANALYTICAL CHEMISTRY

ALS Canada Ltd.

212 Brooksbank Avenue
North Vancouver BC V7J 2C1
Phone: 604 984 0221 Fax: 604 984 0218 www.alschemex.com

To: **HAWTHORNE GOLD CORP.**
SUITE 1580 ONE BENTAL CENTRE
505 BURRARD, BOX 72
VANCOUVER BC V7X 1M5

Finalized Date: 23-JUN-2009
Account: HAWGOL

Project: H1003

CERTIFICATE OF ANALYSIS VA09060582

Sample Description	Method / Analyte / Units / LOR	ME-MS41 Tl ppm 0.02	ME-MS41 U ppm 0.05	ME-MS41 V ppm 1	ME-MS41 W ppm 0.05	ME-MS41 Y ppm 0.05	ME-MS41 Zn ppm 2	ME-MS41 Zr ppm 0.5
H125246		0.07	1.47	106	0.64	4.36	87	9.8
H125301		0.13	0.89	170	0.25	5.34	93	20.3
H125302		0.1	0.34	148	0.06	4.23	77	4.8
H125303		0.24	1.29	78	1.35	6.32	77	10
H125304		0.05	0.6	130	0.73	2.84	68	8.4
H125305		0.07	1.74	34	0.73	7.01	32	19
H125306		0.07	1.1	120	0.49	4.03	161	14.5
H125307		0.08	0.92	244	0.53	3.36	144	12.6
H125308		0.09	0.88	134	0.8	2.77	127	6.7
H125309		0.13	2.53	154	0.7	4.27	124	7.6
H125310		0.12	0.78	123	0.72	4.75	123	19.4
H125311		0.12	1.27	94	0.91	5.3	185	36.5
H125312		0.09	1.13	113	0.46	4.86	206	13
H125313		0.1	0.23	43	1.25	1.49	131	1.7
H125314		0.3	0.87	124	0.69	20.2	98	1.9
H125315		0.19	1.56	73	2.05	8.83	65	3.7
H125316		0.15	1.45	84	1.53	6.87	65	2.9
H125317		0.16	1.36	72	1.62	6.33	83	1.7
H125318		0.12	0.84	133	1.15	3.2	113	5.1
H125319		0.09	0.9	145	0.71	3.2	118	9.3
H125320		0.08	2.89	50	0.9	11.95	64	2.5
H125321		0.09	2.72	64	1.43	6.2	45	3
H125322		0.08	1.6	57	2.05	5.53	44	1.6
H125323		0.07	1.32	97	0.78	4.72	143	16.8
H125324		0.07	1.25	87	1.11	4.26	65	10.4
H125325		0.06	1.63	80	1.19	5.01	40	4.4
H125326		0.07	0.7	130	0.61	3.16	119	6.7
H125327		0.07	1.12	100	0.64	4.8	81	9.6
H125328		0.08	2.41	80	0.49	7.92	64	8.2
H125329		0.08	1.08	114	1.12	4.33	67	6.5
H125330		0.09	2.61	79	0.34	17.55	95	6.2
H125331		0.08	2.93	95	1.48	4.18	78	2.9
H125332		0.13	2.3	68	0.92	13.15	58	6.4
H125333		0.08	1.18	65	1.26	3.44	43	2.1
H125334		0.09	1.59	62	1.1	8.61	44	3.6
H125335		0.18	0.76	98	1.27	4.73	63	1.2
H125336		0.11	1.2	49	1.76	7.31	36	1.4
H125703		0.07	1.95	141	0.51	2.93	143	13.6
H125704		0.09	1.24	126	0.4	4.31	107	24.7
H125705		0.09	1.83	115	0.49	5.75	65	14.2

***** See Appendix Page for comments regarding this certificate *****

ALS Chemex
EXCELLENCE IN ANALYTICAL CHEMISTRY
ALS Canada Ltd.
212 Brooksbank Avenue
North Vancouver BC V7J 2C1
Phone: 604 984 0221 Fax: 604 984 0218 www.alschemex.com

To: **HAWTHORNE GOLD CORP.**
SUITE 1580 ONE BENTAL CENTRE
505 BURRARD, BOX 72
VANCOUVER BC V7X 1M5

Finalized Date: 23-JUN-2009
Account: HAWGOL

Project: H1003

CERTIFICATE OF ANALYSIS VA09060582

Sample Description	Method / Analyte / Units / LOR	WEI-21 Recvd Wt. kg 0.02	ME-MS41 Ag ppm 0.01	ME-MS41 Al % 0.01	ME-MS41 As ppm 0.1	ME-MS41 Au ppm 0.2	ME-MS41 B ppm 10	ME-MS41 Ba ppm 10	ME-MS41 Be ppm 0.05	ME-MS41 Bi ppm 0.01	ME-MS41 Ca % 0.01	ME-MS41 Cd ppm 0.01	ME-MS41 Ce ppm 0.02	ME-MS41 Co ppm 0.1	ME-MS41 Cr ppm 1	ME-MS41 Cs ppm 0.05
H125706		0.36	0.14	3.07	142.5	<0.2	<10	110	1.17	0.33	0.4	0.19	43.1	18	52	6.19
H125707		0.28	0.14	2.19	584	0.5	<10	200	0.79	0.2	0.13	0.4	25.2	24.1	36	4.81
H125708		0.32	0.19	1.35	15.9	<0.2	<10	100	0.28	0.39	0.17	0.53	27	9.7	36	1.68
H125709		0.34	0.5	3.26	17.8	<0.2	<10	100	1.06	0.33	0.1	0.23	32.7	14.3	60	3.01
H125710		0.24	0.4	1.75	14.5	<0.2	<10	70	0.49	0.41	0.07	0.26	30.2	7.3	38	1.77
H125716		0.30	0.17	1.01	13.7	<0.2	<10	60	0.28	0.49	0.07	0.48	26.6	6.8	36	1.67
H125717		0.38	0.5	2.07	28.3	<0.2	<10	180	0.73	0.71	0.13	1.15	31.9	13.1	50	3.76
H125718		0.36	0.37	1.78	20.9	<0.2	<10	90	0.51	0.78	0.06	0.36	27.2	7.8	45	1.64
H125719		0.26	0.21	2.54	20.3	<0.2	<10	140	1.01	0.31	0.4	0.79	32.7	17.6	49	3.54
H125720		0.34	0.17	0.73	8.7	<0.2	<10	60	0.16	0.72	0.05	0.34	27.2	4.2	34	0.42
H125721		0.40	0.1	0.52	9.3	<0.2	<10	50	0.07	0.57	0.07	0.56	35.1	4.3	23	1.13
H125722		0.42	0.05	0.91	15.4	<0.2	<10	50	0.16	0.51	0.06	0.24	24.3	5.1	35	1.68
H125723		0.44	0.15	1.21	20.1	<0.2	<10	60	0.22	0.66	0.08	0.34	24.9	6.5	38	1.78
H125724		0.54	0.01	1.28	6.3	<0.2	<10	70	0.22	0.5	0.2	0.19	28.9	4.7	38	1.55
H125725		0.46	0.13	1.34	8.8	<0.2	<10	130	0.21	0.61	0.35	0.54	34.6	10.4	37	2.72
H125726		0.36	0.1	2.45	22.2	<0.2	<10	100	0.46	1.18	0.43	0.92	25	25.2	88	3.16
H125727		0.44	0.11	2.64	29.8	<0.2	<10	120	0.66	1.07	0.4	0.42	31.4	27.1	68	2.67
H125728		0.40	0.19	1.58	29.5	<0.2	<10	110	0.28	0.72	0.21	0.48	25.1	10.5	43	2.23
H125729		0.42	0.52	1.92	22.1	<0.2	<10	100	0.63	0.36	0.09	0.43	28.4	8.9	45	2.17
H125730		0.40	0.59	2.02	42.6	<0.2	<10	100	0.61	0.47	0.07	0.77	26.8	11.6	51	2.32
H125731		0.30	0.52	2.46	48.8	<0.2	<10	110	0.84	0.46	0.12	0.67	30.5	14.1	50	2.31
H125732		0.40	0.39	1.47	55.2	<0.2	<10	60	0.35	0.3	0.1	0.2	30.3	6.9	38	1.9
H125733		0.30	0.11	2.05	29.3	<0.2	<10	200	0.6	0.27	0.2	0.19	31.9	14.3	43	2.23
H125734		0.36	0.86	1.29	1020	0.2	<10	110	0.86	0.37	0.08	0.38	28.9	29.4	43	2.28
H125735		0.40	0.46	1.38	16.9	<0.2	<10	120	0.52	0.51	0.11	0.51	27.8	15.1	39	2.16
H125736		0.40	0.4	2.47	27.3	<0.2	<10	90	0.84	0.34	0.09	0.34	29.6	10.3	42	2.83
H125737		0.44	0.28	1.49	28.7	<0.2	<10	200	0.59	0.66	0.13	1.04	27.5	15.6	46	2.5
H125738		0.38	0.21	1.62	48.7	<0.2	<10	90	0.49	0.37	0.1	0.48	27.6	9.8	50	2.06
H125739		0.46	0.34	0.68	7.5	<0.2	<10	70	0.15	0.45	0.05	0.75	24.1	5.3	32	1.04
H125740		0.40	0.31	1.57	32.9	<0.2	<10	110	0.38	1.06	0.07	0.97	22.9	8.7	47	2.59
H125741		0.50	0.2	1.18	36.4	<0.2	<10	70	0.19	0.96	0.07	0.58	22.4	7	33	1.71
H125742		0.26	0.1	0.75	13.9	<0.2	<10	40	0.13	6.35	0.08	0.4	20.3	4	28	1.36
H125743		0.36	0.27	1.72	15.9	<0.2	<10	80	0.51	3.33	0.25	0.36	27.8	10.4	42	1.98
H125744		0.42	0.16	1.12	7.6	<0.2	<10	50	0.22	1.19	0.12	0.69	21	7.7	38	1.38
H125745		0.56	0.06	1.77	12.4	<0.2	<10	120	0.31	0.46	0.47	0.19	27.9	14.2	45	1.97
H125746		0.44	0.29	1.73	16.2	<0.2	<10	130	0.52	0.52	0.11	0.59	27.3	8.7	46	1.81
H125747		0.42	0.13	1.6	22	<0.2	<10	110	0.38	0.56	0.11	0.47	23	8.5	47	3.21
H125748		0.36	0.17	0.86	9.7	<0.2	<10	70	0.21	0.73	0.06	0.56	26.6	6.4	35	1.27
H125749		0.46	0.18	1.47	16.2	<0.2	<10	80	0.3	0.72	0.06	0.71	21	7	43	1.88
H125750		0.38	0.04	0.79	19.6	<0.2	<10	70	0.14	0.73	0.07	0.28	28.1	4.1	23	1.25

***** See Appendix Page for comments regarding this certificate *****

ALS Chemex
EXCELLENCE IN ANALYTICAL CHEMISTRY
ALS Canada Ltd.
212 Brooksbank Avenue
North Vancouver BC V7J 2C1
Phone: 604 984 0221 Fax: 604 984 0218 www.alschemex.com

To: **HAWTHORNE GOLD CORP.**
SUITE 1580 ONE BENTAL CENTRE
505 BURRARD, BOX 72
VANCOUVER BC V7X 1M5

Finalized Date: 23-JUN-2009
Account: HAWGOL

Project: H1003

CERTIFICATE OF ANALYSIS VA09060582

Sample Description	Method	ME-MS41	ME-MS41	ME-MS41	ME-MS41	ME-MS41	ME-MS41	ME-MS41	ME-MS41	ME-MS41	ME-MS41	ME-MS41	ME-MS41	ME-MS41	ME-MS41	ME-MS41
	Analyte	Cu	Fe	Ga	Ge	Hf	Hg	In	K	La	Li	Mg	Mn	Mo	Na	Nb
	Units	ppm	%	ppm	ppm	ppm	ppm	ppm	%	ppm	ppm	%	ppm	ppm	%	ppm
	LOR	0.2	0.01	0.05	0.05	0.02	0.01	0.005	0.01	0.2	0.1	0.01	5	0.05	0.01	0.05
H125706		101	4.15	16.8	0.1	0.6	0.06	0.08	0.04	23.7	26.7	0.62	226	2.04	0.01	14.45
H125707		35.1	8.03	10.15	0.09	0.08	0.04	0.104	0.05	11.8	13.4	0.29	1050	3.54	0.01	4.77
H125708		16.4	2.93	7.37	<0.05	0.03	0.02	0.025	0.06	14.9	16.1	0.57	350	2.41	<0.01	4.66
H125709		20.7	5.28	13	0.08	0.71	0.07	0.076	0.06	16.9	18.4	0.53	342	3.43	0.01	11.05
H125710		12.3	3.37	11.35	0.06	0.09	0.06	0.043	0.05	16.4	12.2	0.32	208	2.04	0.01	8.52
H125716		10.1	4.41	19.35	0.06	0.09	0.02	0.033	0.04	14.9	7.4	0.19	322	3.42	0.01	14.7
H125717		23.7	4.73	14.45	0.06	0.11	0.03	0.048	0.07	16.7	30.5	0.56	357	4.51	0.01	8.75
H125718		15.6	5.33	17.65	0.06	0.17	0.04	0.055	0.03	15.1	11.5	0.32	290	2.88	0.01	11.3
H125719		21.5	4.48	14.1	0.08	0.25	0.02	0.065	0.05	16.7	32.8	0.7	583	3.02	0.02	13.35
H125720		8.9	3.33	20.6	0.06	0.12	0.02	0.023	0.02	14.5	2	0.08	170	2.71	<0.01	16.4
H125721		14.3	1.96	10.65	<0.05	0.03	0.02	0.012	0.03	18.7	1.8	0.09	168	2.04	<0.01	7.29
H125722		13.6	4.6	20.1	0.06	0.06	0.02	0.031	0.04	13.1	3.6	0.18	185	4.24	<0.01	13.25
H125723		12.8	5.11	18.4	0.07	0.09	0.03	0.034	0.04	13.4	5.8	0.23	305	3.07	<0.01	11
H125724		16.9	2.22	20.7	0.05	0.18	0.01	0.033	0.03	15.4	9.1	0.29	121	3.07	0.01	11.35
H125725		20.9	2.57	12.25	0.05	0.05	0.01	0.027	0.06	18.4	18.6	0.42	390	2.08	0.01	8.83
H125726		74.1	4.88	11.7	0.06	0.07	0.02	0.121	0.07	12.3	31.5	1.19	481	3.61	0.01	7.12
H125727		46.9	4.68	10.2	0.05	0.02	0.03	0.051	0.1	16	26.7	1.12	481	2.09	0.01	4.44
H125728		25.3	3.81	10.2	0.05	0.03	0.01	0.029	0.06	13.6	16.4	0.6	352	3.08	0.01	5.54
H125729		15.3	5.02	13.7	0.07	0.15	0.04	0.051	0.05	15.7	20.6	0.38	347	3.1	0.01	11.85
H125730		24	5.5	12.95	0.07	0.09	0.07	0.054	0.06	14.2	24.3	0.48	369	3.56	0.01	9.1
H125731		25.6	4.59	10.35	0.07	0.07	0.05	0.057	0.05	17.3	23	0.51	385	3.59	0.01	7.85
H125732		17.6	4.2	9.31	0.06	0.06	0.03	0.038	0.06	17.1	15.7	0.46	224	3.64	0.01	7.21
H125733		33.7	3.42	7.09	0.06	0.06	0.02	0.036	0.06	17.4	26.3	0.71	285	3.07	0.01	4.86
H125734		33.9	10.95	5.41	0.12	0.03	0.05	0.075	0.06	16.3	15.2	0.19	533	23.6	0.01	5.47
H125735		14.2	3.71	12.4	0.06	0.07	0.02	0.034	0.06	15.4	13.3	0.25	925	3.11	0.01	9.12
H125736		17	4.58	13.15	0.07	0.23	0.05	0.056	0.05	16.2	20	0.41	331	2.86	0.01	11.75
H125737		18.2	4.4	13.8	0.07	0.07	0.02	0.044	0.07	14.6	19.9	0.41	751	2.52	0.01	9.13
H125738		13.6	5.46	16.75	0.08	0.12	0.04	0.055	0.05	15	12.8	0.32	529	3.11	0.01	13.9
H125739		8.3	3.96	14.35	<0.05	0.13	0.01	0.022	0.03	12.7	2.8	0.09	251	2.98	0.01	13.4
H125740		15.2	5.72	15.4	0.05	0.12	0.02	0.039	0.06	12.8	14.3	0.42	321	4.29	0.01	9.76
H125741		14.2	3.65	9.87	<0.05	0.06	0.01	0.023	0.04	11.7	9.5	0.32	217	2.45	<0.01	6.13
H125742		9.1	3.29	11.75	<0.05	0.03	0.01	0.021	0.03	10.8	4	0.12	163	2.39	<0.01	7.76
H125743		23.2	3.23	7.03	<0.05	0.06	0.03	0.036	0.13	14.2	23.7	0.71	338	2.28	0.01	5.44
H125744		12.3	3.42	9.87	<0.05	0.07	0.02	0.022	0.05	10.9	10.8	0.43	257	2.34	0.01	11.4
H125745		18.5	3.25	7.09	<0.05	0.04	0.01	0.028	0.04	13.3	40.8	0.8	483	2.09	0.01	4.73
H125746		14.8	5.62	16.7	0.06	0.16	0.02	0.054	0.04	14.6	15.9	0.38	291	5.65	0.01	11
H125747		16.6	5.95	15.8	0.05	0.18	0.03	0.042	0.06	12.1	17.9	0.44	319	3.76	0.01	11.55
H125748		11.4	4.25	15.15	<0.05	0.11	0.02	0.022	0.03	14.2	6	0.16	280	2.1	<0.01	11.55
H125749		12.7	5.27	12.6	<0.05	0.13	0.03	0.032	0.05	11.2	10.1	0.35	352	2.38	0.01	9.39
H125750		10.6	2.61	9.65	<0.05	0.03	0.01	0.017	0.03	14.9	5.4	0.18	142	2.59	<0.01	7.48

***** See Appendix Page for comments regarding this certificate *****

ALS Chemex
EXCELLENCE IN ANALYTICAL CHEMISTRY
ALS Canada Ltd.
212 Brooksbank Avenue
North Vancouver BC V7J 2C1
Phone: 604 984 0221 Fax: 604 984 0218 www.alschemex.com

To: **HAWTHORNE GOLD CORP.**
SUITE 1580 ONE BENTAL CENTRE
505 BURRARD, BOX 72
VANCOUVER BC V7X 1M5

Finalized Date: 23-JUN-2009
Account: HAWGOL

Project: H1003

CERTIFICATE OF ANALYSIS VA09060582

Sample Description	Method	ME-MS41	ME-MS41	ME-MS41	ME-MS41	ME-MS41	ME-MS41	ME-MS41	ME-MS41	ME-MS41	ME-MS41	ME-MS41	ME-MS41	ME-MS41	ME-MS41	ME-MS41
	Analyte	Ni	P	Pb	Rb	Re	S	Sb	Sc	Se	Sn	Sr	Ta	Te	Th	Ti
	Units	ppm	ppm	ppm	ppm	ppm	%	ppm	ppm	ppm	ppm	ppm	ppm	ppm	ppm	%
	LOR	0.2	10	0.2	0.1	0.001	0.01	0.05	0.1	0.2	0.2	0.2	0.01	0.01	0.2	0.005
H125706		62.3	410	10.5	8.6	<0.001	0.04	0.62	13.3	1.2	2.6	17.2	0.07	0.02	7	0.365
H125707		25.3	440	7.1	25.6	<0.001	0.02	1.08	12.4	0.7	1.3	8.5	0.01	0.04	3.4	0.073
H125708		23.6	460	7.7	33.3	<0.001	0.01	0.6	3.3	0.4	1	6.6	<0.01	0.04	4.6	0.163
H125709		39.6	940	9	24	<0.001	0.03	0.56	7.1	0.8	2	8	0.12	0.04	7.3	0.32
H125710		20.8	1050	12.7	15.7	<0.001	0.02	0.49	3.2	0.5	1.8	5.1	0.03	0.03	4.5	0.201
H125716		12.2	890	15.1	15.6	<0.001	0.02	0.55	2.2	0.4	3.1	5.8	0.01	0.03	4.3	0.42
H125717		33.1	520	21.3	40	<0.001	0.02	1.21	4.3	0.6	2.1	10.7	0.01	0.08	6.8	0.253
H125718		16.2	1030	19	14.2	<0.001	0.02	1.22	3.1	0.5	2.8	5.5	0.03	0.05	5.4	0.383
H125719		41.4	410	8.6	18.5	<0.001	0.03	0.49	4.7	0.6	2.3	19.8	0.05	0.02	5.4	0.345
H125720		7.2	430	16.8	5.2	<0.001	0.02	0.52	1.7	0.3	4.2	4.3	0.02	0.02	3.1	0.577
H125721		10.2	330	11.5	7.1	<0.001	0.02	0.59	1.7	0.3	2.4	5.2	0.01	0.02	1.8	0.237
H125722		11.3	650	10.4	10.5	<0.001	0.02	0.62	2.3	0.3	2.6	6	0.01	0.03	3.2	0.375
H125723		13.4	940	13.7	13.7	<0.001	0.02	0.73	2.7	0.4	2.5	5.5	0.01	0.04	3.8	0.459
H125724		13.1	170	12.4	7.9	<0.001	0.02	0.26	3.2	0.3	2.7	10	0.01	0.02	3.5	0.451
H125725		18.4	330	17.7	25.4	<0.001	0.02	0.35	3.6	0.3	2	14.6	0.01	0.04	3.9	0.253
H125726		76.4	430	21.9	24.1	<0.001	0.04	0.86	7	0.4	1.6	18.9	<0.01	0.03	3.7	0.233
H125727		52.8	390	15.1	33.6	<0.001	0.03	0.78	7.1	0.5	1.2	13.7	<0.01	0.04	4	0.119
H125728		26	380	13.7	25.4	<0.001	0.02	0.67	3.9	0.4	1.4	8.8	<0.01	0.05	4.6	0.235
H125729		22.3	770	11.4	19.3	<0.001	0.02	0.8	3.7	0.5	2.1	7.6	0.04	0.04	5.8	0.293
H125730		27.3	1170	13.1	23.3	<0.001	0.02	1.28	4.4	0.6	1.9	6.6	0.02	0.05	5.5	0.278
H125731		38.9	1400	14.9	17.9	<0.001	0.03	1.1	4.6	0.9	1.4	7.5	0.07	0.06	6.1	0.183
H125732		22.3	960	7.1	17.1	<0.001	0.02	0.81	3.3	0.5	1.2	4.8	<0.01	0.05	6.5	0.168
H125733		45.2	350	7.5	19.3	<0.001	0.01	0.89	4.3	0.7	1	8.3	<0.01	0.05	6.5	0.139
H125734		82.6	1380	18.5	24.6	<0.001	0.09	10.1	8.6	1.9	0.8	11.3	0.03	0.12	7.9	0.06
H125735		21.8	350	13.1	25.3	<0.001	0.02	0.61	2.8	0.4	2.2	8.3	0.01	0.03	4.5	0.29
H125736		29.6	1620	10.7	20.8	<0.001	0.03	0.83	4.2	0.7	1.9	7.3	0.09	0.05	6.5	0.237
H125737		26.1	750	16	28.3	<0.001	0.02	0.83	3.5	0.4	2.1	9.9	0.01	0.05	4.2	0.317
H125738		19.6	1080	11.9	14.9	<0.001	0.03	0.91	3	0.5	2.4	8.7	0.03	0.04	4.3	0.357
H125739		8.5	290	16	10.7	<0.001	0.02	0.42	1.5	0.2	3.4	4.2	0.02	0.03	2.7	0.498
H125740		22.2	1010	15.6	24.8	<0.001	0.02	0.97	3.2	0.4	2.4	6.2	0.01	0.05	4.3	0.409
H125741		17.8	480	12.8	22.9	<0.001	0.02	0.8	3.2	0.3	1.7	6.3	0.01	0.03	4.2	0.276
H125742		10.9	490	19.4	13.4	<0.001	0.02	0.59	1.9	0.2	2.1	5.4	0.01	0.03	2.3	0.292
H125743		33.4	680	12.4	34.5	<0.001	0.02	0.77	4	0.4	1.5	9.9	0.01	0.04	5.8	0.181
H125744		20.7	400	12.4	19.7	<0.001	0.02	0.51	2.9	0.3	1.9	7.2	0.01	0.03	4.6	0.342
H125745		30.6	280	6.5	14.6	<0.001	0.02	0.4	4.2	0.4	1.1	14.4	<0.01	0.02	3.7	0.186
H125746		18.2	370	13.6	13.7	<0.001	0.02	0.57	3.1	0.4	2.7	8	0.01	0.04	3.8	0.439
H125747		20.9	890	10.8	25.7	<0.001	0.03	0.65	3.2	0.4	2.4	8.6	0.01	0.05	3.6	0.454
H125748		12.4	480	17	15.1	<0.001	0.02	0.51	2.2	0.2	3.1	5.5	0.01	0.03	3	0.475
H125749		16	770	12.5	17.1	<0.001	0.02	0.67	2.6	0.4	2.1	5.4	0.01	0.04	3.3	0.457
H125750		11.2	210	10.6	9.9	<0.001	0.02	0.64	2.1	0.2	1.9	6.7	0.01	0.04	4.9	0.248

***** See Appendix Page for comments regarding this certificate *****

ALS Chemex
EXCELLENCE IN ANALYTICAL CHEMISTRY
ALS Canada Ltd.
212 Brooksbank Avenue
North Vancouver BC V7J 2C1
Phone: 604 984 0221 Fax: 604 984 0218 www.alschemex.com

To: **HAWTHORNE GOLD CORP.**
SUITE 1580 ONE BENTAL CENTRE
505 BURRARD, BOX 72
VANCOUVER BC V7X 1M5

Finalized Date: 23-JUN-2009
Account: HAWGOL

Project: H1003

CERTIFICATE OF ANALYSIS VA09060582

Sample Description	Method / Analyte / Units / LOR	ME-MS41 Tl ppm 0.02	ME-MS41 U ppm 0.05	ME-MS41 V ppm 1	ME-MS41 W ppm 0.05	ME-MS41 Y ppm 0.05	ME-MS41 Zn ppm 2	ME-MS41 Zr ppm 0.5
H125706		0.17	8.04	111	0.33	20.9	67	30.7
H125707		0.24	2.78	109	0.8	8.15	88	4.4
H125708		0.1	1.09	98	1.25	3.52	87	1
H125709		0.11	1.4	99	0.78	6.39	102	37.7
H125710		0.08	0.93	78	1.02	3.06	75	5.8
H125716		0.06	0.76	131	0.61	2.27	97	5.4
H125717		0.18	1.15	170	0.77	3.77	188	6.2
H125718		0.09	1.11	141	0.97	2.76	73	9.7
H125719		0.09	4.55	88	0.4	6.91	147	14.3
H125720		0.04	0.57	141	0.33	2.01	51	7.1
H125721		0.04	0.54	85	0.45	2.16	39	1.5
H125722		0.07	1.66	148	0.66	2.61	60	3.8
H125723		0.06	0.62	186	0.95	2.3	60	5.6
H125724		0.06	0.76	117	0.24	3.53	59	9.4
H125725		0.08	1.26	96	0.64	3.63	144	2.8
H125726		0.1	0.94	154	0.83	4.55	172	2.8
H125727		0.14	0.82	135	0.83	5.21	87	0.9
H125728		0.12	1.1	148	1.3	3.56	78	1.4
H125729		0.09	1	112	0.71	3.54	85	8
H125730		0.1	1.1	126	0.8	3.31	146	5.3
H125731		0.12	1.48	93	1.05	4.13	103	4.4
H125732		0.09	1.3	88	1.63	3.32	61	3.2
H125733		0.14	1.93	86	1.08	4.5	64	2.2
H125734		0.15	4.83	71	3.85	3.86	75	1.1
H125735		0.15	0.91	101	1.03	3.13	117	3.8
H125736		0.12	1.25	95	0.85	4.13	84	12.9
H125737		0.11	0.84	136	0.66	3.51	162	3.8
H125738		0.08	0.74	119	0.59	3.09	104	7.5
H125739		0.03	0.39	124	0.35	1.66	106	7.6
H125740		0.09	1	281	1.23	2.86	139	7.1
H125741		0.08	1.51	140	1.24	2.69	60	4.1
H125742		0.06	0.44	117	0.73	1.71	40	1.9
H125743		0.09	1.45	92	5.7	4.34	72	2.6
H125744		0.05	0.98	136	2.12	2.66	83	3.8
H125745		0.06	2.18	84	1.92	4.83	114	1.6
H125746		0.07	0.85	166	0.63	3.48	111	8.5
H125747		0.07	0.92	188	1.12	2.86	92	9.3
H125748		0.04	0.54	133	0.57	2.02	80	6.5
H125749		0.07	0.6	175	0.9	2.12	103	7
H125750		0.06	0.88	104	0.87	2.53	41	2.8

***** See Appendix Page for comments regarding this certificate *****

ALS Chemex
EXCELLENCE IN ANALYTICAL CHEMISTRY
ALS Canada Ltd.
212 Brooksbank Avenue
North Vancouver BC V7J 2C1
Phone: 604 984 0221 Fax: 604 984 0218 www.alschemex.com

To: **HAWTHORNE GOLD CORP.**
SUITE 1580 ONE BENTAL CENTRE
505 BURRARD, BOX 72
VANCOUVER BC V7X 1M5

Finalized Date: 23-JUN-2009
Account: HAWGOL

Project: H1003

CERTIFICATE OF ANALYSIS VA09060582

Sample Description	Method / Analyte / Units / LOR	WEI-21 Recvd Wt. kg 0.02	ME-MS41 Ag ppm 0.01	ME-MS41 Al % 0.01	ME-MS41 As ppm 0.1	ME-MS41 Au ppm 0.2	ME-MS41 B ppm 10	ME-MS41 Ba ppm 10	ME-MS41 Be ppm 0.05	ME-MS41 Bi ppm 0.01	ME-MS41 Ca % 0.01	ME-MS41 Cd ppm 0.01	ME-MS41 Ce ppm 0.02	ME-MS41 Co ppm 0.1	ME-MS41 Cr ppm 1	ME-MS41 Cs ppm 0.05
H125751		0.34	0.05	0.46	47.9	<0.2	<10	60	0.11	0.66	0.06	0.42	23.6	3	26	1.03
H125752		0.24	0.86	1.78	11.3	<0.2	<10	110	0.47	0.46	0.68	0.75	23.9	7.7	38	1.77
H125753		0.44	0.21	1.42	24.6	<0.2	<10	80	0.4	0.48	0.14	0.3	25.3	7.8	34	1.88
H125754		0.36	0.09	1.02	17.7	<0.2	<10	80	0.2	0.51	0.06	0.21	27.3	5	32	1.34
H125755		0.48	0.22	1.36	14.5	<0.2	<10	80	0.35	0.45	0.08	0.4	23.9	6.4	40	1.34
H125756		0.44	0.35	2.24	25.6	<0.2	<10	80	0.66	0.48	0.08	0.52	25.4	9.9	55	2.55
H125757		0.34	0.23	1.09	14	<0.2	<10	80	0.26	0.46	0.07	0.54	28.5	5.9	35	1.28
H125758		0.42	0.37	2.54	20.7	<0.2	<10	210	0.92	0.33	0.16	0.99	30	18.6	55	2.5
H125759		0.38	0.31	2.73	51	<0.2	<10	210	0.98	0.63	0.45	0.45	48.1	20	54	4.98
H125760		0.34	0.28	1.93	21.7	<0.2	<10	70	0.6	0.69	0.38	0.97	25.9	12.3	52	2.32
H125761		0.48	0.07	1.02	42.3	<0.2	<10	60	0.26	0.66	0.2	1.3	25.5	8.6	37	1.88
H125762		0.52	0.39	2.64	42.6	<0.2	<10	100	0.73	0.61	0.11	1.05	24.6	13.1	54	2.85

***** See Appendix Page for comments regarding this certificate *****

ALS Chemex
EXCELLENCE IN ANALYTICAL CHEMISTRY
ALS Canada Ltd.
212 Brooksbank Avenue
North Vancouver BC V7J 2C1
Phone: 604 984 0221 Fax: 604 984 0218 www.alschemex.com

To: **HAWTHORNE GOLD CORP.**
SUITE 1580 ONE BENTAL CENTRE
505 BURRARD, BOX 72
VANCOUVER BC V7X 1M5

Finalized Date: 23-JUN-2009
Account: HAWGOL

Project: H1003

CERTIFICATE OF ANALYSIS VA09060582

Sample Description	Method	ME-MS41	ME-MS41	ME-MS41	ME-MS41	ME-MS41	ME-MS41	ME-MS41	ME-MS41	ME-MS41	ME-MS41	ME-MS41	ME-MS41	ME-MS41	ME-MS41	ME-MS41
	Analyte	Cu	Fe	Ga	Ge	Hf	Hg	In	K	La	Li	Mg	Mn	Mo	Na	Nb
	Units	ppm	%	ppm	ppm	ppm	ppm	ppm	%	ppm	ppm	%	ppm	ppm	%	ppm
	LOR	0.2	0.01	0.05	0.05	0.02	0.01	0.005	0.01	0.2	0.1	0.01	5	0.05	0.01	0.05
H125751		6.4	2.64	15.45	<0.05	0.07	0.03	0.016	0.03	12.7	1.4	0.05	167	2.34	0.01	13.1
H125752		11.8	3.24	13.15	<0.05	0.08	0.03	0.04	0.04	13.3	19.1	0.52	238	2.98	0.01	10.9
H125753		9.9	3.3	7.55	<0.05	0.07	0.02	0.03	0.05	13.5	18.4	0.41	204	1.77	<0.01	5.03
H125754		11.6	3.81	14.85	<0.05	0.05	0.01	0.022	0.03	14.7	4.9	0.23	243	2.33	0.01	7.67
H125755		12.8	4.42	13.6	<0.05	0.11	0.02	0.037	0.03	12.2	8	0.24	287	2.05	0.01	10.6
H125756		20.6	6.08	13.3	0.06	0.19	0.07	0.063	0.05	13.4	22.1	0.51	390	2.75	0.01	10.7
H125757		13	4.03	13	<0.05	0.05	0.02	0.026	0.04	15.6	8.4	0.26	282	2.36	0.01	9.18
H125758		17.2	5.49	13.5	0.06	0.31	0.04	0.068	0.06	14.9	24.8	0.59	584	3.1	0.02	12.35
H125759		82.7	3.84	8.74	0.07	0.07	0.05	0.046	0.17	26.6	34.3	1.12	698	2.66	0.03	5.63
H125760		19.6	5.38	12.7	0.05	0.15	0.03	0.049	0.08	13.2	21.6	0.48	283	4.09	0.01	11.95
H125761		15.6	3.85	9.45	<0.05	0.07	0.02	0.024	0.06	13.7	13.2	0.33	219	3.56	0.01	8.75
H125762		16.9	5.76	13.8	0.06	0.14	0.05	0.063	0.05	12.8	24.1	0.48	501	2.78	0.01	10.65

***** See Appendix Page for comments regarding this certificate *****

ALS Chemex
EXCELLENCE IN ANALYTICAL CHEMISTRY
ALS Canada Ltd.
212 Brooksbank Avenue
North Vancouver BC V7J 2C1
Phone: 604 984 0221 Fax: 604 984 0218 www.alschemex.com

To: **HAWTHORNE GOLD CORP.**
SUITE 1580 ONE BENTAL CENTRE
505 BURRARD, BOX 72
VANCOUVER BC V7X 1M5

Finalized Date: 23-JUN-2009
Account: HAWGOL

Project: H1003

CERTIFICATE OF ANALYSIS VA09060582

Sample Description	Method	ME-MS41	ME-MS41	ME-MS41	ME-MS41	ME-MS41	ME-MS41	ME-MS41	ME-MS41	ME-MS41	ME-MS41	ME-MS41	ME-MS41	ME-MS41	ME-MS41	ME-MS41
	Analyte	Ni	P	Pb	Rb	Re	S	Sb	Sc	Se	Sn	Sr	Ta	Te	Th	Ti
	Units	ppm	ppm	ppm	ppm	ppm	%	ppm	ppm	ppm	ppm	ppm	ppm	ppm	ppm	%
	LOR	0.2	10	0.2	0.1	0.001	0.01	0.05	0.1	0.2	0.2	0.2	0.01	0.01	0.2	0.005
H125751		6.4	470	17.1	9.3	<0.001	0.02	0.35	1.3	0.2	3.7	4.8	0.01	0.02	2.6	0.48
H125752		15	370	16.2	9.4	<0.001	0.05	0.34	2.7	0.5	2.3	24.9	0.05	0.02	3.1	0.31
H125753		20.2	260	9.5	30.5	<0.001	0.01	0.48	3	0.2	1.2	7.6	<0.01	0.03	4.1	0.177
H125754		13.5	1070	12.3	11	<0.001	0.02	0.59	2.6	0.3	2.5	6.5	0.01	0.03	3.8	0.338
H125755		16.8	1310	16.1	11.9	<0.001	0.02	0.5	2.7	0.3	2.5	6.1	0.06	0.02	3.2	0.392
H125756		28.4	1370	11.7	19	<0.001	0.03	0.7	3.8	0.6	2	7.2	0.03	0.05	4.5	0.346
H125757		16.4	1090	14.1	12	<0.001	0.02	0.6	2.4	0.4	2.5	6.9	0.01	0.04	3.4	0.349
H125758		49.3	1010	12.1	22.7	<0.001	0.03	0.64	4	0.6	2.2	12.6	0.08	0.05	5	0.372
H125759		66.5	390	16.5	45.3	<0.001	0.03	1.23	9	0.8	1.4	22.4	0.01	0.06	9.9	0.162
H125760		31.2	380	13.4	30.2	0.001	0.05	0.6	4	0.9	2.1	17.1	0.03	0.04	4	0.383
H125761		23.3	210	12.9	22.6	<0.001	0.02	1.07	2.8	0.3	1.8	11.3	0.01	0.04	5	0.298
H125762		32.3	960	10.2	15.3	<0.001	0.03	0.77	4.1	0.6	2.2	8.6	0.09	0.04	4.1	0.387

***** See Appendix Page for comments regarding this certificate *****

ALS Chemex
EXCELLENCE IN ANALYTICAL CHEMISTRY
ALS Canada Ltd.
212 Brooksbank Avenue
North Vancouver BC V7J 2C1
Phone: 604 984 0221 Fax: 604 984 0218 www.alschemex.com

To: **HAWTHORNE GOLD CORP.**
SUITE 1580 ONE BENTAL CENTRE
505 BURRARD, BOX 72
VANCOUVER BC V7X 1M5

Finalized Date: 23-JUN-2009
Account: HAWGOL

Project: H1003

CERTIFICATE OF ANALYSIS VA09060582

Sample Description	Method	ME-MS41	ME-MS41	ME-MS41	ME-MS41	ME-MS41	ME-MS41	ME-MS41
	Analyte	Tl	U	V	W	Y	Zn	Zr
	Units	ppm	ppm	ppm	ppm	ppm	ppm	ppm
	LOR	0.02	0.05	1	0.05	0.05	2	0.5
H125751		0.03	0.62	102	0.51	1.73	42	3.9
H125752		0.09	5.04	84	0.58	3.9	109	4.8
H125753		0.09	0.9	96	1.59	2.76	58	3.2
H125754		0.06	0.69	134	0.57	2.38	44	3.9
H125755		0.05	0.56	115	0.69	2.71	93	7.1
H125756		0.07	0.94	117	1.47	3.26	132	10.4
H125757		0.07	0.81	126	0.62	2.35	64	3.2
H125758		0.09	0.91	112	0.51	4.14	204	16.4
H125759		0.36	2.36	125	0.86	14.25	103	2.8
H125760		0.09	1.08	144	0.64	5.02	120	7.7
H125761		0.09	0.88	124	1.11	2.99	78	3.6
H125762		0.08	1.03	131	0.98	3.85	134	8.1

***** See Appendix Page for comments regarding this certificate *****

ALS Chemex
EXCELLENCE IN ANALYTICAL CHEMISTRY
ALS Canada Ltd.
212 Brooksbank Avenue
North Vancouver BC V7J 2C1
Phone: 604 984 0221 Fax: 604 984 0218 www.alschemex.com

To: **HAWTHORNE GOLD CORP.**
SUITE 1580 ONE BENTAL CENTRE
505 BURRARD, BOX 72
VANCOUVER BC V7X 1M5

Finalized Date: 23-JUN-2009
Account: HAWGOL

Project: H1003

CERTIFICATE OF ANALYSIS VA09060582

Method	CERTIFICATE COMMENTS
ME-MS41	Gold determinations by this method are semi-quantitative due to the small sample weight used (0.5g).

ALS Chemex
EXCELLENCE IN ANALYTICAL CHEMISTRY
ALS Canada Ltd.
212 Brooksbank Avenue
North Vancouver BC V7J 2C1
Phone: 604 984 0221 Fax: 604 984 0218 www.alschemex.com

To: **HAWTHORNE GOLD CORP.**
SUITE 1580 ONE BENTAL CENTRE
505 BURRARD, BOX 72
VANCOUVER BC V7X 1M5

Finalized Date: 29-JUL-2009
Account: HAWGOL

CERTIFICATE VA09076102

Project: H1003

P.O. No.: HGC 290

This report is for 132 Soil samples submitted to our lab in Vancouver, BC, Canada on 23-JUL-2009.

The following have access to data associated with this certificate:

ANDREW CALDWELL ANGEL LEE	JOHN DADDS KRISTIAN WHITEHEAD	WILLIAM HAY

SAMPLE PREPARATION

ALS CODE	DESCRIPTION
FND-02	Find Sample for Addn Analysis

ANALYTICAL PROCEDURES

ALS CODE	DESCRIPTION	INSTRUMENT
Au-AA23	Au 30g FA-AA finish	AAS

To: **HAWTHORNE GOLD CORP.**
ATTN: ANGEL LEE
SUITE 1580 ONE BENTAL CENTRE
505 BURRARD, BOX 72
VANCOUVER BC V7X 1M5

This is the Final Report and supersedes any preliminary report with this certificate number. Results apply to samples as submitted. All pages of this report have been checked and approved for release.

Signature: 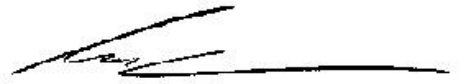
Colin Ramshaw, Vancouver Laboratory Manager

ALS Chemex
EXCELLENCE IN ANALYTICAL CHEMISTRY
ALS Canada Ltd.
212 Brooksbank Avenue
North Vancouver BC V7J 2C1
Phone: 604 984 0221 Fax: 604 984 0218 www.alschemex.com

To: **HAWTHORNE GOLD CORP.**
SUITE 1580 ONE BENTAL CENTRE
505 BURRARD, BOX 72
VANCOUVER BC V7X 1M5

Finalized Date: 29-JUL-2009
Account: HAWGOL

Project: H1003

CERTIFICATE OF ANALYSIS VA09076102

Sample Description	Method Analyte Units LOR	Au-AA23 Au ppm 0.005
H125206		<0.005
H125207		<0.005
H125208		0.018
H125209		0.148
H125210		2.41
H125211		0.029
H125212		0.009
H125213		0.005
H125214		0.017
H125215		<0.005
H125216		<0.005
H125217		0.007
H125218		<0.005
H125219		<0.005
H125220		0.016
H125221		<0.005
H125222		0.039
H125223		0.018
H125224		0.019
H125225		<0.005
H125226		0.008
H125227		0.048
H125228		0.016
H125229		0.014
H125230		0.006
H125231		0.010
H125232		0.015
H125233		0.017
H125234		0.008
H125235		0.023
H125236		0.010
H125237		0.010
H125238		0.361
H125239		0.016
H125240		<0.005
H125241		0.072
H125242		0.019
H125243		0.015
H125244		<0.005
H125245		0.025

ALS Chemex
EXCELLENCE IN ANALYTICAL CHEMISTRY
ALS Canada Ltd.
212 Brooksbank Avenue
North Vancouver BC V7J 2C1
Phone: 604 984 0221 Fax: 604 984 0218 www.alschemex.com

To: **HAWTHORNE GOLD CORP.**
SUITE 1580 ONE BENTAL CENTRE
505 BURRARD, BOX 72
VANCOUVER BC V7X 1M5

Finalized Date: 29-JUL-2009
Account: HAWGOL

Project: H1003

CERTIFICATE OF ANALYSIS VA09076102

Sample Description	Method Analyte Units LOR	Au-AA23 Au ppm 0.005
H125246		0.006
H125301		0.006
H125302		<0.005
H125303		0.332
H125304		0.017
H125305		0.202
H125306		<0.005
H125307		<0.005
H125308		<0.005
H125309		0.006
H125310		0.116
H125311		0.088
H125312		0.019
H125313		1.395
H125314		0.585
H125315		0.020
H125316		0.005
H125317		0.005
H125318		0.043
H125319		<0.005
H125320		0.020
H125321		0.022
H125322		0.028
H125323		<0.005
H125324		<0.005
H125325		<0.005
H125326		0.007
H125327		0.036
H125328		0.009
H125329		<0.005
H125330		<0.005
H125331		<0.005
H125332		0.005
H125333		<0.005
H125334		0.013
H125335		0.082
H125336		0.477
H125703		<0.005
H125704		0.007
H125705		0.025

ALS Chemex
EXCELLENCE IN ANALYTICAL CHEMISTRY
ALS Canada Ltd.
212 Brooksbank Avenue
North Vancouver BC V7J 2C1
Phone: 604 984 0221 Fax: 604 984 0218 www.alschemex.com

To: **HAWTHORNE GOLD CORP.**
SUITE 1580 ONE BENTAL CENTRE
505 BURRARD, BOX 72
VANCOUVER BC V7X 1M5

Finalized Date: 29-JUL-2009
Account: HAWGOL

Project: H1003

CERTIFICATE OF ANALYSIS VA09076102

Sample Description	Method Analyte Units LOR	Au-AA23 Au ppm 0.005
H125706		0.010
H125707		0.568
H125708		<0.005
H125709		<0.005
H125710		<0.005
H125716		0.044
H125717		<0.005
H125718		<0.005
H125719		<0.005
H125720		<0.005
H125721		<0.005
H125722		<0.005
H125723		<0.005
H125724		<0.005
H125725		<0.005
H125726		<0.005
H125727		<0.005
H125728		0.009
H125729		<0.005
H125730		0.005
H125731		<0.005
H125732		0.069
H125733		<0.005
H125734		0.199
H125735		<0.005
H125736		0.005
H125737		<0.005
H125738		<0.005
H125739		<0.005
H125740		<0.005
H125741		<0.005
H125742		0.024
H125743		<0.005
H125744		<0.005
H125745		<0.005
H125746		<0.005
H125747		<0.005
H125748		<0.005
H125749		0.024
H125750		<0.005

ALS Chemex
EXCELLENCE IN ANALYTICAL CHEMISTRY
ALS Canada Ltd.
212 Brooksbank Avenue
North Vancouver BC V7J 2C1
Phone: 604 984 0221 Fax: 604 984 0218 www.alschemex.com

To: **HAWTHORNE GOLD CORP.**
SUITE 1580 ONE BENTAL CENTRE
505 BURRARD, BOX 72
VANCOUVER BC V7X 1M5

Finalized Date: 29-JUL-2009
Account: HAWGOL

Project: H1003

CERTIFICATE OF ANALYSIS VA09076102

Sample Description	Method Analyte Units LOR	Au-AA23 Au ppm 0.005
H125751		<0.005
H125752		<0.005
H125753		<0.005
H125754		<0.005
H125755		<0.005
H125756		<0.005
H125757		<0.005
H125758		<0.005
H125759		0.020
H125760		<0.005
H125761		<0.005
H125762		0.006

ALS Chemex
EXCELLENCE IN ANALYTICAL CHEMISTRY
ALS Canada Ltd.
212 Brooksbank Avenue
North Vancouver BC V7J 2C1
Phone: 604 984 0221 Fax: 604 984 0218 www.alschemex.com

To: **HAWTHORNE GOLD CORP.**
SUITE 1580 ONE BENTAL CENTRE
505 BURRARD, BOX 72
VANCOUVER BC V7X 1M5

Finalized Date: 28-JUL-2009
Account: HAWGOL

CERTIFICATE VA09076103

Project: H1003

P.O. No.: HGC 265

This report is for 181 Soil samples submitted to our lab in Vancouver, BC, Canada on 23-JUL-2009.

The following have access to data associated with this certificate:

ANDREW CALDWELL ANGEL LEE	JOHN DADDS KRISTIAN WHITEHEAD	WILLIAM HAY

SAMPLE PREPARATION

ALS CODE	DESCRIPTION
FND-02	Find Sample for Addn Analysis

ANALYTICAL PROCEDURES

ALS CODE	DESCRIPTION	INSTRUMENT
Au-AA23	Au 30g FA-AA finish	AAS

To: **HAWTHORNE GOLD CORP.**
ATTN: ANGEL LEE
SUITE 1580 ONE BENTAL CENTRE
505 BURRARD, BOX 72
VANCOUVER BC V7X 1M5

This is the Final Report and supersedes any preliminary report with this certificate number. Results apply to samples as submitted. All pages of this report have been checked and approved for release.

Signature: 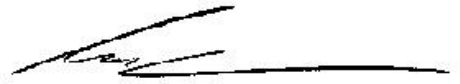
Colin Ramshaw, Vancouver Laboratory Manager

ALS Chemex
EXCELLENCE IN ANALYTICAL CHEMISTRY
ALS Canada Ltd.
212 Brooksbank Avenue
North Vancouver BC V7J 2C1
Phone: 604 984 0221 Fax: 604 984 0218 www.alschemex.com

To: **HAWTHORNE GOLD CORP.**
SUITE 1580 ONE BENTAL CENTRE
505 BURRARD, BOX 72
VANCOUVER BC V7X 1M5

Finalized Date: 28-JUL-2009
Account: HAWGOL

Project: H1003

CERTIFICATE OF ANALYSIS VA09076103

Sample Description	Method Analyte Units LOR	Au-AA23 Au ppm 0.005
H125085		0.031
H125087		0.019
H125088		0.072
H125090		0.008
H125091		<0.005
H125092		0.010
H125094		0.033
H125095		0.348
H125096		0.038
H125097		0.051
H125098		0.067
H125099		0.089
H125101		<0.005
H125102		0.032
H125103		0.062
H125104		0.364
H125105		0.030
H125106		0.051
H125107		0.022
H125108		0.067
H125109		0.074
H125110		0.031
H125111		0.049
H125112		0.140
H125113		0.013
H125114		0.027
H125115		0.023
H125116		0.762
H125117		0.138
H125118		0.103
H125119		0.038
H125120		0.050
H125121		0.092
H125122		0.009
H125123		0.082
H125124		0.044
H125125		0.009
H125126		0.067
H125127		<0.005
H125128		0.008

ALS Chemex
EXCELLENCE IN ANALYTICAL CHEMISTRY
ALS Canada Ltd.
212 Brooksbank Avenue
North Vancouver BC V7J 2C1
Phone: 604 984 0221 Fax: 604 984 0218 www.alschemex.com

To: **HAWTHORNE GOLD CORP.**
SUITE 1580 ONE BENTAL CENTRE
505 BURRARD, BOX 72
VANCOUVER BC V7X 1M5

Finalized Date: 28-JUL-2009
Account: HAWGOL

Project: H1003

CERTIFICATE OF ANALYSIS VA09076103

Sample Description	Method Analyte Units LOR	Au-AA23 Au ppm 0.005
H125130		0.013
H125131		0.007
H125132		0.064
H125133		0.010
H125134		0.050
H125135		0.013
H125136		0.053
H125137		0.007
H125138		0.261
H125139		0.005
H125140		0.121
H125142		0.037
H125143		0.118
H125144		<0.005
H125146		0.023
H125151		0.013
H125152		0.062
H125153		0.145
H125154		0.135
H125155		0.005
H125156		0.006
H125157		0.011
H125158		0.065
H125160		<0.005
H125161		0.006
H125162		<0.005
H125163		0.105
H125164		<0.005
H125165		0.079
H125166		0.011
H125167		<0.005
H125168		0.032
H125169		0.013
H125170		0.073
H125171		0.015
H125172		0.012
H125173		0.015
H125174		0.053
H125175		8.15
H125176		0.216

ALS Chemex
EXCELLENCE IN ANALYTICAL CHEMISTRY
ALS Canada Ltd.
212 Brooksbank Avenue
North Vancouver BC V7J 2C1
Phone: 604 984 0221 Fax: 604 984 0218 www.alschemex.com

To: **HAWTHORNE GOLD CORP.**
SUITE 1580 ONE BENTAL CENTRE
505 BURRARD, BOX 72
VANCOUVER BC V7X 1M5

Finalized Date: 28-JUL-2009
Account: HAWGOL

Project: H1003

CERTIFICATE OF ANALYSIS VA09076103

Sample Description	Method Analyte Units LOR	Au-AA23 Au ppm 0.005
H125177		0.050
H125178		0.578
H125179		0.025
H125180		1.880
H125181		0.085
H125182		0.809
H125183		0.054
H125184		0.049
H125185		0.013
H125186		0.176
H125187		0.310
H125188		0.135
H125189		0.156
H125190		0.287
H125191		0.122
H125192		0.050
H125193		0.038
H125194		0.024
H125196		<0.005
H125197		0.034
H125198		0.065
H125199		<0.005
H125617		0.033
H125618		0.009
H125619		0.006
H125620		0.013
H125621		0.026
H125622		0.429
H125623		0.043
H125624		0.042
H125625		0.028
H125626		0.016
H125627		0.014
H125628		<0.005
H125629		0.008
H125630		0.008
H125631		<0.005
H125632		0.016
H125633		0.016
H125634		0.018

ALS Chemex
EXCELLENCE IN ANALYTICAL CHEMISTRY
ALS Canada Ltd.
212 Brooksbank Avenue
North Vancouver BC V7J 2C1
Phone: 604 984 0221 Fax: 604 984 0218 www.alschemex.com

To: **HAWTHORNE GOLD CORP.**
SUITE 1580 ONE BENTAL CENTRE
505 BURRARD, BOX 72
VANCOUVER BC V7X 1M5

Finalized Date: 28-JUL-2009
Account: HAWGOL

Project: H1003

CERTIFICATE OF ANALYSIS VA09076103

Sample Description	Method Analyte Units LOR	Au-AA23 Au ppm 0.005
H125635		<0.005
H125636		<0.005
H125637		<0.005
H125638		0.025
H125639		0.023
H125640		0.070
H125641		0.023
H125642		0.029
H125643		0.016
H125644		0.056
H125645		0.059
H125646		0.101
H125647		0.404
H125648		0.010
H125649		0.257
H125650		0.010
H125651		0.015
H125652		0.091
H125653		0.041
H125654		0.029
H125655		0.049
H125656		0.041
H125657		0.052
H125658		0.042
H125659		0.050
H125660		0.073
H125661		0.016
H125662		0.018
H125663		0.072
H125664		0.015
H125665		0.177
H125666		0.069
H125667		0.032
H125668		0.014
H125669		0.047
H125670		0.078
H125671		0.144
H125672		<0.005
H125673		0.104
H125674		0.013

ALS Chemex
EXCELLENCE IN ANALYTICAL CHEMISTRY
ALS Canada Ltd.
212 Brooksbank Avenue
North Vancouver BC V7J 2C1
Phone: 604 984 0221 Fax: 604 984 0218 www.alschemex.com

To: **HAWTHORNE GOLD CORP.**
SUITE 1580 ONE BENTAL CENTRE
505 BURRARD, BOX 72
VANCOUVER BC V7X 1M5

Finalized Date: 28-JUL-2009
Account: HAWGOL

Project: H1003

CERTIFICATE OF ANALYSIS VA09076103

Sample Description	Method	Au-AA23
	Analyte	Au
	Units	ppm
	LOR	0.005
H125675		0.035
H125676		0.020
H125677		0.064
H125678		0.032
H125679		0.034
H125680		0.044
H125681		<0.005
H126026		0.015
H126028		1.630
H126029		0.008
H126030		0.039
H126031		0.023
H126032		0.069
H126033		0.015
H126034		0.024
H126035		0.006
H126036		<0.005
H126037		<0.005
H126038		0.031
H126039		0.018
H126040		0.073

ALS Chemex
EXCELLENCE IN ANALYTICAL CHEMISTRY
ALS Canada Ltd.
212 Brooksbank Avenue
North Vancouver BC V7J 2C1
Phone: 604 984 0221 Fax: 604 984 0218 www.alschemex.com

To: **HAWTHORNE GOLD CORP.**
SUITE 1580 ONE BENTAL CENTRE
505 BURRARD, BOX 72
VANCOUVER BC V7X 1M5

Finalized Date: 28-JUL-2009
Account: HAWGOL

CERTIFICATE VA09076105

Project: H1003

P.O. No.: HGC 279

This report is for 138 Soil samples submitted to our lab in Vancouver, BC, Canada on 23-JUL-2009.

The following have access to data associated with this certificate:

ANDREW CALDWELL ANGEL LEE	JOHN DADDS KRISTIAN WHITEHEAD	WILLIAM HAY

SAMPLE PREPARATION

ALS CODE	DESCRIPTION
FND-02	Find Sample for Addn Analysis

ANALYTICAL PROCEDURES

ALS CODE	DESCRIPTION	INSTRUMENT
Au-AA23	Au 30g FA-AA finish	AAS

To: **HAWTHORNE GOLD CORP.**
ATTN: ANGEL LEE
SUITE 1580 ONE BENTAL CENTRE
505 BURRARD, BOX 72
VANCOUVER BC V7X 1M5

This is the Final Report and supersedes any preliminary report with this certificate number. Results apply to samples as submitted. All pages of this report have been checked and approved for release.

Signature:

Colin Ramshaw, Vancouver Laboratory Manager

ALS Chemex
EXCELLENCE IN ANALYTICAL CHEMISTRY
ALS Canada Ltd.
212 Brooksbank Avenue
North Vancouver BC V7J 2C1
Phone: 604 984 0221 Fax: 604 984 0218 www.alschemex.com

To: **HAWTHORNE GOLD CORP.**
SUITE 1580 ONE BENTAL CENTRE
505 BURRARD, BOX 72
VANCOUVER BC V7X 1M5

Finalized Date: 28-JUL-2009
Account: HAWGOL

Project: H1003

CERTIFICATE OF ANALYSIS VA09076105

Sample Description	Method Analyte Units LOR	Au-AA23 Au ppm 0.005
H125200		0.010
H125251		0.012
H125252		0.005
H125253		0.005
H125254		0.007
H125255		0.006
H125256		0.015
H125257		0.007
H125258		0.011
H125259		<0.005
H125260		<0.005
H125261		0.005
H125262		0.008
H125263		<0.005
H125264		0.061
H125265		<0.005
H125266		<0.005
H125267		0.006
H125268		0.021
H125269		0.005
H125270		0.006
H125271		0.019
H125272		0.014
H125273		0.019
H125274		0.007
H125275		0.009
H125276		0.008
H125277		0.021
H125278		0.012
H125279		0.009
H125280		0.007
H125281		0.011
H125282		0.034
H125283		0.019
H125284		0.033
H125285		0.022
H125286		0.027
H125287		0.018
H125288		0.020
H125289		0.147

ALS Chemex
EXCELLENCE IN ANALYTICAL CHEMISTRY
ALS Canada Ltd.
212 Brooksbank Avenue
North Vancouver BC V7J 2C1
Phone: 604 984 0221 Fax: 604 984 0218 www.alschemex.com

To: **HAWTHORNE GOLD CORP.**
SUITE 1580 ONE BENTAL CENTRE
505 BURRARD, BOX 72
VANCOUVER BC V7X 1M5

Finalized Date: 28-JUL-2009
Account: HAWGOL

Project: H1003

CERTIFICATE OF ANALYSIS VA09076105

Sample Description	Method Analyte Units LOR	Au-AA23 Au ppm 0.005
H125290		0.146
H125291		0.019
H125292		0.012
H125293		0.021
H125294		0.005
H125295		0.010
H125337		<0.005
H125338		0.006
H125339		<0.005
H125340		0.009
H125341		<0.005
H125342		<0.005
H125343		<0.005
H125344		<0.005
H125345		0.005
H125346		<0.005
H125347		<0.005
H125348		0.005
H125349		<0.005
H125350		0.006
H125363		0.011
H125364		0.015
H125365		<0.005
H125366		0.012
H125367		<0.005
H125368		<0.005
H125369		<0.005
H125370		<0.005
H125371		<0.005
H125372		0.010
H125373		0.005
H125374		<0.005
H125375		<0.005
H125376		<0.005
H125377		0.009
H125378		<0.005
H125379		<0.005
H125380		<0.005
H125381		0.038
H125382		<0.005

ALS Chemex
EXCELLENCE IN ANALYTICAL CHEMISTRY
ALS Canada Ltd.
212 Brooksbank Avenue
North Vancouver BC V7J 2C1
Phone: 604 984 0221 Fax: 604 984 0218 www.alschemex.com

To: **HAWTHORNE GOLD CORP.**
SUITE 1580 ONE BENTAL CENTRE
505 BURRARD, BOX 72
VANCOUVER BC V7X 1M5

Finalized Date: 28-JUL-2009
Account: HAWGOL

Project: H1003

CERTIFICATE OF ANALYSIS VA09076105

Sample Description	Method Analyte Units LOR	Au-AA23 Au ppm 0.005
H125383		0.007
H125384		<0.005
H125385		<0.005
H125386		0.005
H125387		<0.005
H125388		<0.005
H125389		<0.005
H125390		<0.005
H125391		<0.005
H125392		<0.005
H125393		<0.005
H125394		<0.005
H125395		<0.005
H125396		<0.005
H125397		<0.005
H125401		<0.005
H125402		0.010
H125403		<0.005
H125404		0.007
H125405		0.031
H125406		<0.005
H125407		0.010
H125408		0.045
H125409		0.021
H125410		<0.005
H125411		0.011
H125412		0.029
H125413		0.027
H125414		0.008
H125415		0.013
H125416		<0.005
H125417		<0.005
H125418		<0.005
H125419		<0.005
H125420		<0.005
H125421		0.006
H125422		0.025
H125423		0.022
H125424		0.028
H125682		0.021

ALS Chemex
EXCELLENCE IN ANALYTICAL CHEMISTRY
ALS Canada Ltd.
212 Brooksbank Avenue
North Vancouver BC V7J 2C1
Phone: 604 984 0221 Fax: 604 984 0218 www.alschemex.com

To: **HAWTHORNE GOLD CORP.**
SUITE 1580 ONE BENTAL CENTRE
505 BURRARD, BOX 72
VANCOUVER BC V7X 1M5

Finalized Date: 28-JUL-2009
Account: HAWGOL

Project: H1003

CERTIFICATE OF ANALYSIS VA09076105

Sample Description	Method Analyte Units LOR	Au-AA23 Au ppm 0.005
H125683		0.006
H125684		<0.005
H125685		<0.005
H125686		<0.005
H125687		0.006
H125688		<0.005
H125689		0.049
H125690		0.006
H125691		<0.005
H125692		<0.005
H125693		0.006
H125694		<0.005
H125695		0.005
H125696		<0.005
H125697		<0.005
H125698		0.013
H125699		<0.005
H125700		<0.005

ALS Chemex
EXCELLENCE IN ANALYTICAL CHEMISTRY
ALS Canada Ltd.
212 Brooksbank Avenue
North Vancouver BC V7J 2C1
Phone: 604 984 0221 Fax: 604 984 0218 www.alschemex.com

To: **HAWTHORNE GOLD CORP.**
SUITE 1580 ONE BENTAL CENTRE
505 BURRARD, BOX 72
VANCOUVER BC V7X 1M5

Finalized Date: 29-JUL-2009
Account: HAWGOL

CERTIFICATE VA09076106

Project: H1002

P.O. No.:

This report is for 233 Soil samples submitted to our lab in Vancouver, BC, Canada on 23-JUL-2009.

The following have access to data associated with this certificate:

ANDREW CALDWELL ANGEL LEE	JOHN DADDS KRISTIAN WHITEHEAD	WILLIAM HAY

SAMPLE PREPARATION

ALS CODE	DESCRIPTION
FND-02	Find Sample for Addn Analysis

ANALYTICAL PROCEDURES

ALS CODE	DESCRIPTION	INSTRUMENT
Au-AA23	Au 30g FA-AA finish	AAS

To: **HAWTHORNE GOLD CORP.**
ATTN: ANGEL LEE
SUITE 1580 ONE BENTAL CENTRE
505 BURRARD, BOX 72
VANCOUVER BC V7X 1M5

This is the Final Report and supersedes any preliminary report with this certificate number. Results apply to samples as submitted. All pages of this report have been checked and approved for release.

Signature: 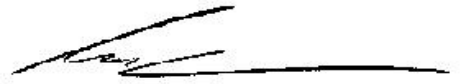
Colin Ramshaw, Vancouver Laboratory Manager

ALS Chemex
EXCELLENCE IN ANALYTICAL CHEMISTRY
ALS Canada Ltd.
212 Brooksbank Avenue
North Vancouver BC V7J 2C1
Phone: 604 984 0221 Fax: 604 984 0218 www.alschemex.com

To: **HAWTHORNE GOLD CORP.**
SUITE 1580 ONE BENTAL CENTRE
505 BURRARD, BOX 72
VANCOUVER BC V7X 1M5

Finalized Date: 29-JUL-2009
Account: HAWGOL

Project: H1002

CERTIFICATE OF ANALYSIS VA09076106

Sample Description	Method Analyte Units LOR	Au-AA23 Au ppm 0.005
H125147		0.130
H125148		0.034
H125149		0.005
H125150		0.012
H125491		0.011
H125492		0.007
H125493		0.006
H125494		0.042
H125495		0.012
H125496		0.062
H125497		0.017
H125498		0.011
H125499		0.019
H125500		0.010
H125778		0.072
H125779		0.040
H125780		0.033
H125781		0.016
H125782		0.038
H125783		0.069
H125784		0.006
H125785		0.005
H125786		0.010
H125787		0.005
H125788		0.008
H125789		0.020
H125790		0.030
H125791		0.015
H125792		0.014
H125793		0.020
H125794		0.005
H125795		0.014
H125796		0.010
H125797		0.007
H125798		0.006
H125799		0.007
H125800		0.054
H125801		0.013
H125802		0.008
H125803		0.044

***** See Appendix Page for comments regarding this certificate *****

ALS Chemex
EXCELLENCE IN ANALYTICAL CHEMISTRY
ALS Canada Ltd.
212 Brooksbank Avenue
North Vancouver BC V7J 2C1
Phone: 604 984 0221 Fax: 604 984 0218 www.alschemex.com

To: **HAWTHORNE GOLD CORP.**
SUITE 1580 ONE BENTAL CENTRE
505 BURRARD, BOX 72
VANCOUVER BC V7X 1M5

Finalized Date: 29-JUL-2009
Account: HAWGOL

Project: H1002

CERTIFICATE OF ANALYSIS VA09076106

Sample Description	Method Analyte Units LOR	Au-AA23 Au ppm 0.005
H125804		0.024
H125805		0.016
H125806		0.040
H125807		0.044
H125808		0.022
H125809		0.011
H125810		0.040
H125811		0.012
H125812		0.006
H125813		0.025
H125814		0.031
H125815		0.035
H125816		0.014
H125817		0.008
H125818		0.028
H125819		0.028
H125820		0.017
H125821		0.027
H125822		0.016
H125823		0.071
H125824		0.021
H125825		0.056
H125826		0.037
H125827		0.038
H125828		0.007
H125829		0.037
H125830		0.062
H125831		0.029
H125832		0.013
H125833		0.064
H125834		0.024
H125835		0.106
H125836		0.011
H125837		0.006
H125838		<0.005
H125839		0.022
H125840		0.011
H125841		0.010
H125842		0.006
H125843		0.024

***** See Appendix Page for comments regarding this certificate *****

ALS Chemex
EXCELLENCE IN ANALYTICAL CHEMISTRY
ALS Canada Ltd.
212 Brooksbank Avenue
North Vancouver BC V7J 2C1
Phone: 604 984 0221 Fax: 604 984 0218 www.alschemex.com

To: **HAWTHORNE GOLD CORP.**
SUITE 1580 ONE BENTAL CENTRE
505 BURRARD, BOX 72
VANCOUVER BC V7X 1M5

Finalized Date: 29-JUL-2009
Account: HAWGOL

Project: H1002

CERTIFICATE OF ANALYSIS VA09076106

Sample Description	Method Analyte Units LOR	Au-AA23 Au ppm 0.005
H125844		0.056
H125845		0.039
H125846		0.012
H125847		0.007
H125848		0.042
H125849		0.028
H125851		0.006
H125852		0.026
H125853		0.034
H125854		0.006
H125855		0.007
H125856		0.005
H125857		0.005
H125858		0.006
H125859		0.005
H125860		<0.005
H125861		0.030
H125862		0.021
H125863		0.012
H125864		<0.005
H125865		0.054
H125866		0.013
H125867		0.184
H125868		0.015
H125869		0.005
H125870		0.013
H125871		0.031
H126051		0.102
H126052		0.051
H126053		0.060
H126054		0.044
H126055		NSS
H126056		0.038
H126057		0.009
H126058		0.013
H126059		0.007
H126060		0.022
H126061		0.019
H126062		0.015
H126063		0.008

***** See Appendix Page for comments regarding this certificate *****

ALS Chemex
EXCELLENCE IN ANALYTICAL CHEMISTRY
ALS Canada Ltd.
212 Brooksbank Avenue
North Vancouver BC V7J 2C1
Phone: 604 984 0221 Fax: 604 984 0218 www.alschemex.com

To: **HAWTHORNE GOLD CORP.**
SUITE 1580 ONE BENTAL CENTRE
505 BURRARD, BOX 72
VANCOUVER BC V7X 1M5

Finalized Date: 29-JUL-2009
Account: HAWGOL

Project: H1002

CERTIFICATE OF ANALYSIS VA09076106

Sample Description	Method Analyte Units LOR	Au-AA23 Au ppm 0.005
H126064		0.019
H126065		0.022
H126066		0.070
H126067		0.023
H126068		0.027
H126069		0.011
H126070		0.046
H126071		0.042
H126072		0.009
H126073		0.018
H126074		0.079
H126075		0.011
H126076		0.015
H126077		0.007
H126078		0.024
H126079		0.006
H126080		0.006
H126081		0.027
H126082		0.007
H126083		0.011
H126084		0.026
H126085		0.010
H126086		0.008
H126087		0.036
H126088		0.020
H126089		0.052
H126090		0.034
H126091		0.011
H126092		0.014
H126093		0.031
H126094		0.009
H126095		0.008
H126096		0.024
H126097		0.005
H126098		0.006
H126099		0.050
H126100		0.333
H126151		0.051
H126152		0.013
H126153		0.020

***** See Appendix Page for comments regarding this certificate *****

ALS Chemex
EXCELLENCE IN ANALYTICAL CHEMISTRY
ALS Canada Ltd.
212 Brooksbank Avenue
North Vancouver BC V7J 2C1
Phone: 604 984 0221 Fax: 604 984 0218 www.alschemex.com

To: **HAWTHORNE GOLD CORP.**
SUITE 1580 ONE BENTAL CENTRE
505 BURRARD, BOX 72
VANCOUVER BC V7X 1M5

Finalized Date: 29-JUL-2009
Account: HAWGOL

Project: H1002

CERTIFICATE OF ANALYSIS VA09076106

Sample Description	Method Analyte Units LOR	Au-AA23 Au ppm 0.005
H126154		0.012
H126155		0.006
H126156		0.007
H126157		0.007
H126158		0.011
H126159		0.008
H126160		0.010
H126161		0.007
H126162		<0.005
H126163		0.010
H126164		0.013
H126165		0.006
H126166		0.020
H126167		0.161
H126168		0.011
H126169		0.014
H126170		<0.005
H126171		0.005
H126172		0.006
H126173		0.011
H126174		0.013
H126175		0.012
H126176		0.011
H126177		0.007
H126178		0.005
H126179		0.008
H126180		0.042
H126181		0.040
H126182		0.019
H126183		0.070
H126184		0.040
H126185		0.138
H126186		0.069
H126187		0.098
H126188		0.046
H126189		0.162
H125451		<0.005
H125452		<0.005
H125453		0.005
H125454		<0.005

***** See Appendix Page for comments regarding this certificate *****

ALS Chemex
EXCELLENCE IN ANALYTICAL CHEMISTRY
ALS Canada Ltd.
212 Brooksbank Avenue
North Vancouver BC V7J 2C1
Phone: 604 984 0221 Fax: 604 984 0218 www.alschemex.com

To: **HAWTHORNE GOLD CORP.**
SUITE 1580 ONE BENTAL CENTRE
505 BURRARD, BOX 72
VANCOUVER BC V7X 1M5

Finalized Date: 29-JUL-2009
Account: HAWGOL

Project: H1002

CERTIFICATE OF ANALYSIS VA09076106

Sample Description	Method Analyte Units LOR	Au-AA23 Au ppm 0.005
H125455		<0.005
H125456		0.017
H125457		0.010
H125458		0.005
H125459		0.007
H125460		0.008
H125461		0.015
H125462		0.006
H125463		0.007
H125464		0.010
H125465		<0.005
H125466		<0.005
H125467		<0.005
H125468		0.006
H125469		<0.005
H125470		<0.005
H125471		<0.005
H125472		<0.005
H125473		<0.005
H125474		0.012
H125475		<0.005
H125476		<0.005
H125477		<0.005
H126041		0.020
H126042		<0.005
H126043		<0.005
H126044		<0.005
H126045		<0.005
H126046		<0.005
H126047		<0.005
H126048		<0.005
H126049		<0.005
H126050		<0.005

***** See Appendix Page for comments regarding this certificate *****

ALS Chemex
EXCELLENCE IN ANALYTICAL CHEMISTRY
ALS Canada Ltd.
212 Brooksbank Avenue
North Vancouver BC V7J 2C1
Phone: 604 984 0221 Fax: 604 984 0218 www.alschemex.com

To: **HAWTHORNE GOLD CORP.**
SUITE 1580 ONE BENTAL CENTRE
505 BURRARD, BOX 72
VANCOUVER BC V7X 1M5

Finalized Date: 29-JUL-2009
Account: HAWGOL

Project: H1002

CERTIFICATE OF ANALYSIS VA09076106

Method	CERTIFICATE COMMENTS
ALL METHODS	NSS is non-sufficient sample.

ALS Chemex
EXCELLENCE IN ANALYTICAL CHEMISTRY
ALS Canada Ltd.
212 Brooksbank Avenue
North Vancouver BC V7J 2C1
Phone: 604 984 0221 Fax: 604 984 0218 www.alschemex.com

To: **HAWTHORNE GOLD CORP.**
SUITE 1580 ONE BENTAL CENTRE
505 BURRARD, BOX 72
VANCOUVER BC V7X 1M5

Finalized Date: 28-JUL-2009
Account: HAWGOL

CERTIFICATE VA09076108

Project: H1003

P.O. No.: HGC 290

This report is for 14 Soil samples submitted to our lab in Vancouver, BC, Canada on 23-JUL-2009.

The following have access to data associated with this certificate:

ANDREW CALDWELL ANGEL LEE	JOHN DADDS KRISTIAN WHITEHEAD	WILLIAM HAY

SAMPLE PREPARATION

ALS CODE	DESCRIPTION
FND-02	Find Sample for Addn Analysis

ANALYTICAL PROCEDURES

ALS CODE	DESCRIPTION	INSTRUMENT
Au-AA23	Au 30g FA-AA finish	AAS

To: **HAWTHORNE GOLD CORP.**
ATTN: ANGEL LEE
SUITE 1580 ONE BENTAL CENTRE
505 BURRARD, BOX 72
VANCOUVER BC V7X 1M5

This is the Final Report and supersedes any preliminary report with this certificate number. Results apply to samples as submitted. All pages of this report have been checked and approved for release.

Signature:

Colin Ramshaw, Vancouver Laboratory Manager

ALS Chemex
EXCELLENCE IN ANALYTICAL CHEMISTRY
ALS Canada Ltd.
212 Brooksbank Avenue
North Vancouver BC V7J 2C1
Phone: 604 984 0221 Fax: 604 984 0218 www.alschemex.com

To: **HAWTHORNE GOLD CORP.**
SUITE 1580 ONE BENTAL CENTRE
505 BURRARD, BOX 72
VANCOUVER BC V7X 1M5

Finalized Date: 28-JUL-2009
Account: HAWGOL

Project: H1003

CERTIFICATE OF ANALYSIS VA09076108

Sample Description	Method Analyte Units LOR	Au-AA23 Au ppm 0.005
H125201		0.042
H125202		0.015
H125203		0.018
H125204		0.005
H125205		0.029
H125247		0.012
H125248		<0.005
H125249		<0.005
H125250		<0.005
H125711		0.022
H125712		0.014
H125713		0.006
H125714		0.007
H125715		0.013

ALS Chemex
EXCELLENCE IN ANALYTICAL CHEMISTRY
ALS Canada Ltd.
2103 Dollarton Hwy
North Vancouver BC V7H 0A7
Phone: 604 984 0221 Fax: 604 984 0218 www.alschemex.com

To: **HAWTHORNE GOLD CORP.**
SUITE 1580 ONE BENTAL CENTRE
505 BURRARD, BOX 72
VANCOUVER BC V7X 1M5

Finalized Date: 11-AUG-2009
Account: HAWGOL

CERTIFICATE VA09076282

Project: H1003

P.O. No.: HGC 0413

This report is for 24 Rock samples submitted to our lab in Vancouver, BC, Canada on 27-JUL-2009.

The following have access to data associated with this certificate:

ANDREW CALDWELL ANGEL LEE	JOHN DADDS KRISTIAN WHITEHEAD	WILLIAM HAY

SAMPLE PREPARATION

ALS CODE	DESCRIPTION
WEI-21	Received Sample Weight
LOG-21	Sample logging - ClientBarCode
CRU-31	Fine crushing - 70% <2mm
SPL-21	Split sample - riffle splitter
PUL-31	Pulverize split to 85% <75 um

ANALYTICAL PROCEDURES

ALS CODE	DESCRIPTION	INSTRUMENT
Au-GRA21	Au 30g FA-GRAV finish	WST-SIM
ME-ICP41	35 Element Aqua Regia ICP-AES	ICP-AES

To: **HAWTHORNE GOLD CORP.**
ATTN: ANGEL LEE
SUITE 1580 ONE BENTAL CENTRE
505 BURRARD, BOX 72
VANCOUVER BC V7X 1M5

This is the Final Report and supersedes any preliminary report with this certificate number. Results apply to samples as submitted. All pages of this report have been checked and approved for release.

Signature: 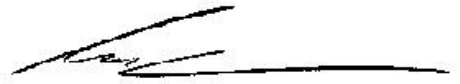
Colin Ramshaw, Vancouver Laboratory Manager

ALS Chemex
EXCELLENCE IN ANALYTICAL CHEMISTRY
ALS Canada Ltd.
2103 Dollarton Hwy
North Vancouver BC V7H 0A7
Phone: 604 984 0221 Fax: 604 984 0218 www.alschemex.com

To: **HAWTHORNE GOLD CORP.**
SUITE 1580 ONE BENTAL CENTRE
505 BURRARD, BOX 72
VANCOUVER BC V7X 1M5

Finalized Date: 11-AUG-2009
Account: HAWGOL

Project: H1003

CERTIFICATE OF ANALYSIS VA09076282

Sample Description	Method	WEI-21	Au-GRA21	ME-ICP41	ME-ICP41	ME-ICP41	ME-ICP41	ME-ICP41	ME-ICP41	ME-ICP41	ME-ICP41	ME-ICP41	ME-ICP41	ME-ICP41	ME-ICP41	ME-ICP41
	Analyte	Recvd Wt.	Au	Ag	Al	As	B	Ba	Be	Bi	Ca	Cd	Co	Cr	Cu	Fe
	Units	kg	ppm	ppm	%	ppm	ppm	ppm	ppm	ppm	%	ppm	ppm	ppm	ppm	%
	LOR	0.02	0.05	0.2	0.01	2	10	10	0.5	2	0.01	0.5	1	1	1	0.01
H126561		2.48	0.24	0.3	1.56	105	<10	110	<0.5	<2	5.27	<0.5	34	16	77	8.43
H126562		8.26	1.05	4.2	0.68	712	<10	100	<0.5	<2	4.22	<0.5	32	9	136	9.41
H126563		3.98	2.58	0.5	0.55	1645	<10	70	0.5	<2	4.89	<0.5	33	17	18	7.99
H126564		8.24	0.10	1.2	0.43	1015	<10	70	<0.5	<2	4.52	<0.5	33	7	48	9.29
H126565		5.74	<0.05	0.2	0.87	97	<10	40	<0.5	<2	5.63	<0.5	33	24	44	7.36
H126566		5.24	0.07	<0.2	0.54	99	<10	50	<0.5	<2	4.75	<0.5	32	9	57	8.54
H126567		5.20	<0.05	0.3	0.70	136	<10	60	<0.5	<2	5.22	<0.5	28	21	124	7.25
H126568		3.20	0.39	0.7	0.43	400	<10	70	<0.5	<2	4.15	<0.5	24	12	46	5.66
H126569		5.32	2.14	1.6	0.57	913	<10	100	<0.5	<2	3.31	<0.5	22	33	41	5.38
H126570		5.04	0.77	1.5	0.38	670	<10	70	<0.5	<2	3.60	<0.5	27	11	120	6.44
H126571		4.66	0.35	0.3	1.22	445	<10	60	<0.5	<2	4.41	<0.5	40	14	95	9.05
H126572		6.12	2.24	0.4	0.57	3540	<10	70	<0.5	<2	5.04	<0.5	24	8	40	6.66
H126573		3.38	0.32	<0.2	0.64	544	<10	80	0.5	2	4.58	<0.5	34	14	54	8.42
H126574		2.24	1.57	0.8	0.42	1370	<10	70	<0.5	<2	5.10	<0.5	32	6	33	7.58
H126575		8.22	1.54	0.3	0.75	630	<10	100	0.5	<2	4.61	<0.5	34	18	44	6.69
H126576		4.72	4.55	0.9	0.43	2050	<10	90	<0.5	<2	4.92	<0.5	48	16	42	9.07
H126577		6.02	3.14	1.6	0.65	343	<10	60	<0.5	<2	6.95	<0.5	16	23	69	4.66
H126578		3.94	0.32	<0.2	0.49	238	<10	90	0.5	<2	4.45	<0.5	33	10	52	8.88
H126579		6.66	1.38	0.2	0.74	708	<10	110	0.5	<2	2.93	<0.5	31	23	36	8.81
H126580		5.64	3.05	0.2	0.55	982	<10	100	0.5	<2	4.12	<0.5	35	9	79	9.38
H126581		4.12	0.07	<0.2	1.29	370	<10	60	<0.5	<2	6.48	<0.5	36	22	44	7.62
H126582		3.22	<0.05	0.2	1.22	215	<10	90	<0.5	<2	6.24	<0.5	28	18	45	6.76
H126583		5.42	<0.05	<0.2	1.38	483	<10	60	<0.5	<2	5.13	<0.5	34	60	61	6.35
H126584		1.26	<0.05	<0.2	0.04	50	<10	30	<0.5	<2	0.11	<0.5	1	11	4	0.78

ALS Chemex
EXCELLENCE IN ANALYTICAL CHEMISTRY
ALS Canada Ltd.
2103 Dollarton Hwy
North Vancouver BC V7H 0A7
Phone: 604 984 0221 Fax: 604 984 0218 www.alschemex.com

To: **HAWTHORNE GOLD CORP.**
SUITE 1580 ONE BENTAL CENTRE
505 BURRARD, BOX 72
VANCOUVER BC V7X 1M5

Finalized Date: 11-AUG-2009
Account: HAWGOL

Project: H1003

CERTIFICATE OF ANALYSIS VA09076282

Sample Description	Method	ME-ICP41	ME-ICP41	ME-ICP41	ME-ICP41	ME-ICP41	ME-ICP41	ME-ICP41	ME-ICP41	ME-ICP41	ME-ICP41	ME-ICP41	ME-ICP41	ME-ICP41	ME-ICP41	ME-ICP41
	Analyte	Ga	Hg	K	La	Mg	Mn	Mo	Na	Ni	P	Pb	S	Sb	Sc	Sr
	Units	ppm	ppm	%	ppm	%	ppm	ppm	%	ppm	ppm	ppm	%	ppm	ppm	ppm
	LOR	10	1	0.01	10	0.01	5	1	0.01	1	10	2	0.01	2	1	1
H126561		<10	1	0.18	<10	1.70	1695	<1	0.07	32	460	5	0.37	8	27	83
H126562		<10	1	0.21	<10	1.17	1730	<1	0.04	23	810	3	2.65	28	26	74
H126563		<10	1	0.29	<10	1.66	1755	<1	0.02	24	530	4	6.24	4	22	218
H126564		<10	<1	0.21	<10	1.67	1695	<1	0.03	24	950	3	4.79	8	25	112
H126565		<10	<1	0.20	<10	1.58	1485	<1	0.09	35	560	<2	0.10	<2	26	51
H126566		<10	<1	0.13	<10	1.12	1545	<1	0.03	25	760	2	0.30	2	25	44
H126567		<10	<1	0.22	<10	1.02	1320	<1	0.04	25	940	2	0.25	<2	21	57
H126568		<10	<1	0.15	<10	1.34	1305	<1	0.03	28	450	2	1.61	5	20	100
H126569		<10	<1	0.28	<10	1.31	1430	<1	0.02	24	310	3	3.55	11	19	126
H126570		<10	<1	0.14	<10	1.01	1410	<1	0.02	23	710	<2	2.39	10	20	62
H126571		<10	<1	0.19	<10	1.23	1505	<1	0.07	29	840	<2	1.68	2	27	49
H126572		<10	1	0.21	<10	1.44	1135	<1	0.02	19	790	2	2.11	3	15	115
H126573		<10	<1	0.27	<10	1.72	1605	<1	0.02	29	930	2	0.62	<2	25	71
H126574		<10	<1	0.19	<10	1.96	1750	<1	0.01	28	540	3	6.10	5	24	153
H126575		<10	<1	0.28	<10	0.92	1495	<1	0.03	32	740	<2	2.27	<2	23	50
H126576		<10	1	0.23	<10	1.84	2070	<1	0.02	42	240	4	7.15	6	30	213
H126577		<10	1	0.18	<10	1.41	1540	<1	0.01	13	590	<2	0.64	2	13	106
H126578		<10	1	0.27	<10	1.18	1745	<1	0.01	23	1280	<2	0.77	<2	25	89
H126579		<10	<1	0.37	<10	0.98	1435	<1	0.01	23	900	2	2.11	<2	22	61
H126580		<10	<1	0.25	<10	1.27	1675	<1	0.01	26	1090	<2	4.13	<2	25	100
H126581		<10	1	0.18	<10	2.19	1480	<1	0.02	47	450	<2	0.10	2	22	92
H126582		<10	<1	0.13	<10	2.22	1385	<1	0.03	46	280	<2	0.05	5	22	90
H126583		<10	1	0.14	<10	1.81	1440	<1	0.09	53	420	<2	0.12	3	27	83
H126584		<10	<1	0.01	<10	0.02	139	<1	<0.01	2	200	<2	0.02	<2	1	5

ALS Chemex
EXCELLENCE IN ANALYTICAL CHEMISTRY
ALS Canada Ltd.
2103 Dollarton Hwy
North Vancouver BC V7H 0A7
Phone: 604 984 0221 Fax: 604 984 0218 www.alschemex.com

To: **HAWTHORNE GOLD CORP.**
SUITE 1580 ONE BENTAL CENTRE
505 BURRARD, BOX 72
VANCOUVER BC V7X 1M5

Finalized Date: 11-AUG-2009
Account: HAWGOL

Project: H1003

CERTIFICATE OF ANALYSIS VA09076282

Sample Description	Method	ME-ICP41	ME-ICP41	ME-ICP41	ME-ICP41	ME-ICP41	ME-ICP41	ME-ICP41
	Analyte	Th	Ti	Tl	U	V	W	Zn
	Units	ppm	%	ppm	ppm	ppm	ppm	ppm
	LOR	20	0.01	10	10	1	10	2
H126561		<20	<0.01	<10	<10	57	<10	135
H126562		<20	0.01	<10	<10	59	<10	137
H126563		<20	0.01	<10	<10	41	<10	35
H126564		<20	0.01	<10	<10	44	<10	121
H126565		<20	<0.01	<10	<10	49	<10	102
H126566		<20	0.01	<10	<10	50	<10	106
H126567		<20	0.01	<10	<10	48	<10	190
H126568		<20	<0.01	<10	<10	30	<10	116
H126569		<20	0.01	<10	<10	34	<10	58
H126570		<20	0.01	<10	<10	30	<10	71
H126571		<20	0.01	<10	<10	59	<10	107
H126572		<20	0.01	<10	<10	34	<10	83
H126573		<20	0.01	<10	<10	45	<10	114
H126574		<20	<0.01	<10	<10	27	<10	58
H126575		<20	0.01	<10	<10	53	<10	44
H126576		<20	0.01	<10	<10	36	<10	31
H126577		<20	0.01	<10	<10	48	<10	60
H126578		<20	0.01	<10	<10	54	<10	101
H126579		<20	0.01	<10	<10	68	<10	100
H126580		<20	0.01	<10	<10	58	<10	109
H126581		<20	<0.01	<10	<10	38	<10	86
H126582		<20	<0.01	<10	<10	34	<10	76
H126583		<20	0.01	<10	<10	109	<10	71
H126584		<20	<0.01	<10	<10	3	<10	6

ALS Chemex
EXCELLENCE IN ANALYTICAL CHEMISTRY
ALS Canada Ltd.
2103 Dollarton Hwy
North Vancouver BC V7H 0A7
Phone: 604 984 0221 Fax: 604 984 0218 www.alschemex.com

To: **HAWTHORNE GOLD CORP.**
SUITE 1580 ONE BENTAL CENTRE
505 BURRARD, BOX 72
VANCOUVER BC V7X 1M5

Finalized Date: 14-AUG-2009
Account: HAWGOL

CERTIFICATE VA09077133

Project: H1003

P.O. No.: HGC 0413

This report is for 5 Rock samples submitted to our lab in Vancouver, BC, Canada on 27-JUL-2009.

The following have access to data associated with this certificate:

ANDREW CALDWELL ANGEL LEE	JOHN DADDS KRISTIAN WHITEHEAD	WILLIAM HAY

SAMPLE PREPARATION

ALS CODE	DESCRIPTION
WEI-21	Received Sample Weight
LOG-21	Sample logging - ClientBarCode
CRU-31	Fine crushing - 70% <2mm
SPL-21	Split sample - riffle splitter
PUL-31	Pulverize split to 85% <75 um

ANALYTICAL PROCEDURES

ALS CODE	DESCRIPTION	INSTRUMENT
Au-GRA21	Au 30g FA-GRAV finish	WST-SIM
ME-ICP41	35 Element Aqua Regia ICP-AES	ICP-AES

To: **HAWTHORNE GOLD CORP.**
ATTN: ANGEL LEE
SUITE 1580 ONE BENTAL CENTRE
505 BURRARD, BOX 72
VANCOUVER BC V7X 1M5

This is the Final Report and supersedes any preliminary report with this certificate number. Results apply to samples as submitted. All pages of this report have been checked and approved for release.

Signature: 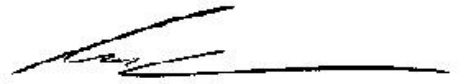
Colin Ramshaw, Vancouver Laboratory Manager

ALS Chemex
EXCELLENCE IN ANALYTICAL CHEMISTRY
ALS Canada Ltd.
2103 Dollarton Hwy
North Vancouver BC V7H 0A7
Phone: 604 984 0221 Fax: 604 984 0218 www.alschemex.com

To: **HAWTHORNE GOLD CORP.**
SUITE 1580 ONE BENTAL CENTRE
505 BURRARD, BOX 72
VANCOUVER BC V7X 1M5

Finalized Date: 14-AUG-2009
Account: HAWGOL

Project: H1003

CERTIFICATE OF ANALYSIS VA09077133

Sample Description	Method Analyte Units LOR	WEI-21 Recvd Wt. kg 0.02	Au-GRA21 Au ppm 0.05	ME-ICP41 Ag ppm 0.2	ME-ICP41 Al % 0.01	ME-ICP41 As ppm 2	ME-ICP41 B ppm 10	ME-ICP41 Ba ppm 10	ME-ICP41 Be ppm 0.5	ME-ICP41 Bi ppm 2	ME-ICP41 Ca % 0.01	ME-ICP41 Cd ppm 0.5	ME-ICP41 Co ppm 1	ME-ICP41 Cr ppm 1	ME-ICP41 Cu ppm 1	ME-ICP41 Fe % 0.01
H126585		1.94	<0.05	<0.2	1.11	119	<10	20	<0.5	<2	6.54	<0.5	36	8	46	8.58
H126586		4.52	1.16	0.9	0.34	1120	<10	60	<0.5	<2	4.35	<0.5	25	8	52	6.39
H126587		2.10	0.69	<0.2	0.63	366	<10	70	<0.5	<2	6.45	<0.5	33	23	52	6.72
H126588		3.62	0.94	0.2	0.57	692	<10	50	<0.5	<2	5.29	<0.5	29	12	44	7.99
H126589		5.54	5.62	2.3	0.37	1800	<10	60	<0.5	<2	5.89	<0.5	27	6	64	7.51

ALS Chemex
EXCELLENCE IN ANALYTICAL CHEMISTRY
ALS Canada Ltd.
2103 Dollarton Hwy
North Vancouver BC V7H 0A7
Phone: 604 984 0221 Fax: 604 984 0218 www.alschemex.com

To: **HAWTHORNE GOLD CORP.**
SUITE 1580 ONE BENTAL CENTRE
505 BURRARD, BOX 72
VANCOUVER BC V7X 1M5

Finalized Date: 14-AUG-2009
Account: HAWGOL

Project: H1003

CERTIFICATE OF ANALYSIS VA09077133

Sample Description	Method / Analyte / Units / LOR	ME-ICP41 Ga ppm 10	ME-ICP41 Hg ppm 1	ME-ICP41 K % 0.01	ME-ICP41 La ppm 10	ME-ICP41 Mg % 0.01	ME-ICP41 Mn ppm 5	ME-ICP41 Mo ppm 1	ME-ICP41 Na % 0.01	ME-ICP41 Ni ppm 1	ME-ICP41 P ppm 10	ME-ICP41 Pb ppm 2	ME-ICP41 S % 0.01	ME-ICP41 Sb ppm 2	ME-ICP41 Sc ppm 1	ME-ICP41 Sr ppm 1
H126585		<10	<1	0.09	<10	2.61	1880	<1	0.07	31	730	<2	0.28	<2	28	76
H126586		<10	<1	0.18	<10	1.62	1350	<1	0.02	23	460	2	3.94	5	21	171
H126587		<10	<1	0.24	<10	2.24	1595	<1	0.02	55	500	<2	1.21	<2	25	147
H126588		<10	<1	0.19	<10	1.76	1385	<1	0.03	31	530	<2	2.34	<2	22	115
H126589		<10	<1	0.18	<10	1.60	1500	<1	0.02	27	430	2	5.39	4	22	201

ALS Chemex
EXCELLENCE IN ANALYTICAL CHEMISTRY
ALS Canada Ltd.
2103 Dollarton Hwy
North Vancouver BC V7H 0A7
Phone: 604 984 0221 Fax: 604 984 0218 www.alschemex.com

To: **HAWTHORNE GOLD CORP.**
SUITE 1580 ONE BENTAL CENTRE
505 BURRARD, BOX 72
VANCOUVER BC V7X 1M5

Finalized Date: 14-AUG-2009
Account: HAWGOL

Project: H1003

CERTIFICATE OF ANALYSIS VA09077133

Sample Description	Method	ME-ICP41	ME-ICP41	ME-ICP41	ME-ICP41	ME-ICP41	ME-ICP41	ME-ICP41
	Analyte	Th	Ti	Tl	U	V	W	Zn
	Units	ppm	%	ppm	ppm	ppm	ppm	ppm
	LOR	20	0.01	10	10	1	10	2
H126585		<20	<0.01	<10	<10	50	<10	80
H126586		<20	<0.01	<10	<10	24	<10	56
H126587		<20	<0.01	<10	<10	36	<10	55
H126588		<20	<0.01	<10	<10	33	<10	63
H126589		<20	<0.01	<10	<10	28	<10	53

ALS Chemex
EXCELLENCE IN ANALYTICAL CHEMISTRY
ALS Canada Ltd.
2103 Dollarton Hwy
North Vancouver BC V7H 0A7
Phone: 604 984 0221 Fax: 604 984 0218 www.alschemex.com

To: **HAWTHORNE GOLD CORP.**
SUITE 1580 ONE BENTAL CENTRE
505 BURRARD, BOX 72
VANCOUVER BC V7X 1M5

Finalized Date: 23-AUG-2009
Account: HAWGOL

CERTIFICATE VA09077136

Project: H1002

P.O. No.: HGC 0413

This report is for 208 Soil samples submitted to our lab in Vancouver, BC, Canada on 27-JUL-2009.

The following have access to data associated with this certificate:

ANDREW CALDWELL ANGEL LEE	JOHN DADDS KRISTIAN WHITEHEAD	WILLIAM HAY

SAMPLE PREPARATION

ALS CODE	DESCRIPTION
WEI-21	Received Sample Weight
LOG-22	Sample login - Rcd w/o BarCode
SCR-41	Screen to -180um and save both

ANALYTICAL PROCEDURES

ALS CODE	DESCRIPTION	INSTRUMENT
Au-AA23	Au 30g FA-AA finish	AAS
ME-MS41	51 anal. aqua regia ICPMS	

To: **HAWTHORNE GOLD CORP.**
ATTN: ANGEL LEE
SUITE 1580 ONE BENTAL CENTRE
505 BURRARD, BOX 72
VANCOUVER BC V7X 1M5

This is the Final Report and supersedes any preliminary report with this certificate number. Results apply to samples as submitted. All pages of this report have been checked and approved for release.

Signature: 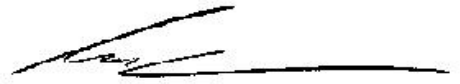
Colin Ramshaw, Vancouver Laboratory Manager

ALS Chemex
EXCELLENCE IN ANALYTICAL CHEMISTRY
ALS Canada Ltd.
2103 Dollarton Hwy
North Vancouver BC V7H 0A7
Phone: 604 984 0221 Fax: 604 984 0218 www.alschemex.com

To: **HAWTHORNE GOLD CORP.**
SUITE 1580 ONE BENTAL CENTRE
505 BURRARD, BOX 72
VANCOUVER BC V7X 1M5

Finalized Date: 23-AUG-2009
Account: HAWGOL

Project: H1002

CERTIFICATE OF ANALYSIS VA09077136

Sample Description	Method Analyte Units LOR	WEI-21 Recvd Wt. kg 0.02	Au-AA23 Au ppm 0.005	ME-MS41 Ag ppm 0.01	ME-MS41 Al % 0.01	ME-MS41 As ppm 0.1	ME-MS41 Au ppm 0.2	ME-MS41 B ppm 10	ME-MS41 Ba ppm 10	ME-MS41 Be ppm 0.05	ME-MS41 Bi ppm 0.01	ME-MS41 Ca % 0.01	ME-MS41 Cd ppm 0.01	ME-MS41 Ce ppm 0.02	ME-MS41 Co ppm 0.1	ME-MS41 Cr ppm 1
H125989		0.26	0.009	0.55	2.48	14.4	<0.2	<10	70	0.53	0.20	0.13	0.27	24.2	9.3	60
H125990		0.32	0.030	0.45	2.45	46.3	<0.2	<10	280	0.80	0.65	0.11	0.12	29.6	8.6	58
H125991		0.20	0.006	0.08	1.23	12.0	<0.2	<10	70	0.32	0.30	0.10	0.11	26.2	6.0	39
H125992		0.26	<0.005	0.20	1.23	32.7	<0.2	<10	90	0.46	0.26	0.11	0.15	27.2	9.2	46
H125993		0.26	0.073	0.31	3.38	196.5	<0.2	<10	250	1.52	0.24	0.79	0.49	40.2	24.4	70
H125994		0.22	0.123	0.26	2.89	158.5	<0.2	<10	190	1.54	0.20	0.94	0.34	60.4	22.2	66
H125995		0.28	0.028	0.16	1.90	61.3	<0.2	<10	170	1.09	0.21	1.84	0.37	36.2	15.3	40
H125996		0.22	0.697	0.08	1.48	76.6	<0.2	<10	120	0.46	0.17	1.52	0.40	27.3	23.2	48
H125997		0.28	0.020	0.07	1.65	155.5	<0.2	<10	110	0.88	0.23	1.35	0.41	30.9	16.8	41
H125998		0.38	0.106	0.17	2.14	71.7	<0.2	<10	130	1.31	0.16	0.77	0.12	42.3	14.1	46
H125999		0.32	0.024	0.05	2.45	80.0	<0.2	<10	150	1.24	0.17	0.93	0.23	56.2	18.4	46
H126000		0.30	0.040	0.09	2.49	67.6	<0.2	<10	150	1.06	0.19	0.79	0.15	45.4	19.0	60
H126327		0.34	0.009	0.33	1.50	7.3	<0.2	<10	70	0.53	0.25	0.32	0.82	47.3	12.3	30
H126328		0.54	0.009	0.20	1.49	5.0	<0.2	<10	110	0.68	0.19	0.32	0.47	36.2	10.9	36
H126329		0.46	0.007	0.46	1.71	4.3	<0.2	<10	110	0.73	0.22	0.36	0.67	33.9	10.0	37
H126330		0.34	0.007	0.20	1.53	5.7	<0.2	<10	60	0.49	0.22	0.31	0.40	34.3	10.5	30
H126343		0.40	0.007	0.32	1.67	5.6	<0.2	<10	90	0.59	0.25	0.40	0.69	36.4	10.5	34
H126344		0.36	0.007	1.02	2.10	8.6	<0.2	<10	150	1.06	0.36	0.60	1.17	32.1	12.1	41
H126345		0.22	<0.005	0.38	2.03	7.5	<0.2	<10	180	0.98	0.33	0.61	0.79	43.7	14.3	44
H126346		0.50	0.008	0.59	1.64	7.6	<0.2	<10	100	0.64	0.26	0.42	0.74	29.6	11.8	33
H126347		0.26	<0.005	0.45	2.18	21.8	<0.2	<10	40	0.29	0.66	0.07	0.36	13.45	9.1	45
H126348		0.22	<0.005	0.19	1.50	6.5	<0.2	<10	40	0.32	0.27	0.14	0.39	20.8	6.6	29
H126349		0.46	0.015	0.56	1.72	7.8	<0.2	<10	100	0.53	0.34	0.27	0.49	27.2	9.0	35
H126350		0.30	0.007	0.28	1.53	7.6	<0.2	<10	90	0.52	0.38	0.12	0.61	22.1	12.1	28
H129274		0.36	0.037	0.28	1.71	341	<0.2	<10	80	0.33	0.32	0.06	0.21	21.0	7.2	38
H129275		0.38	0.013	0.12	1.28	40.3	<0.2	<10	80	0.23	0.34	0.11	0.05	22.7	5.7	41
H129276		0.40	0.011	0.19	2.24	17.1	<0.2	<10	160	0.84	0.20	0.67	0.21	48.9	14.5	46
H129277		0.34	0.018	0.03	0.92	20.7	<0.2	<10	80	0.13	0.26	0.15	0.14	18.60	4.5	34
H129278		0.38	0.121	0.21	1.68	22.5	<0.2	<10	160	0.57	0.15	0.53	0.12	25.0	11.2	51
H129279		0.32	0.015	0.04	1.70	37.1	<0.2	<10	70	0.33	0.13	0.27	0.21	19.30	11.2	65
H129280		0.40	0.008	0.04	0.98	22.9	<0.2	<10	100	0.16	0.33	0.14	0.19	22.5	5.9	44
H129281		0.30	0.022	0.14	2.38	75.6	<0.2	<10	150	0.76	0.20	1.45	0.42	24.6	28.0	62
H129282		0.32	0.023	0.24	1.44	104.5	<0.2	<10	150	0.63	0.26	0.37	0.41	35.6	9.6	49
H129283		0.44	0.024	0.06	1.77	73.1	<0.2	<10	110	0.30	0.12	0.29	0.26	26.7	15.7	55
H129284		0.36	0.025	0.23	1.49	55.4	<0.2	<10	220	0.39	0.09	0.45	0.21	22.8	12.8	51
H129285		0.38	0.019	0.42	1.80	219	<0.2	<10	80	0.26	0.20	0.18	0.17	21.3	11.2	60
H129286		0.40	0.057	0.10	1.82	51.1	<0.2	<10	120	0.30	0.11	0.36	0.19	22.7	12.8	57
H129287		0.34	0.025	0.34	2.23	56.3	<0.2	<10	400	0.65	0.13	0.92	0.46	33.2	24.4	63
H129288		0.38	0.016	0.20	1.78	46.5	<0.2	<10	240	0.36	0.10	0.74	0.29	20.3	15.2	59
H129289		0.42	0.042	0.07	1.75	47.1	<0.2	<10	160	0.33	0.09	0.36	0.26	20.3	14.7	57

***** See Appendix Page for comments regarding this certificate *****

ALS Chemex
EXCELLENCE IN ANALYTICAL CHEMISTRY
ALS Canada Ltd.
2103 Dollarton Hwy
North Vancouver BC V7H 0A7
Phone: 604 984 0221 Fax: 604 984 0218 www.alschemex.com

To: **HAWTHORNE GOLD CORP.**
SUITE 1580 ONE BENTAL CENTRE
505 BURRARD, BOX 72
VANCOUVER BC V7X 1M5

Finalized Date: 23-AUG-2009
Account: HAWGOL

Project: H1002

CERTIFICATE OF ANALYSIS VA09077136

Sample Description	Method	ME-MS41	ME-MS41	ME-MS41	ME-MS41	ME-MS41	ME-MS41	ME-MS41	ME-MS41	ME-MS41	ME-MS41	ME-MS41	ME-MS41	ME-MS41	ME-MS41	ME-MS41
	Analyte	Cs	Cu	Fe	Ga	Ge	Hf	Hg	In	K	La	Li	Mg	Mn	Mo	Na
	Units	ppm	ppm	%	ppm	ppm	ppm	ppm	ppm	%	ppm	ppm	%	ppm	ppm	%
	LOR	0.05	0.2	0.01	0.05	0.05	0.02	0.01	0.005	0.01	0.2	0.1	0.01	5	0.05	0.01
H125989		2.08	15.7	3.97	10.55	0.10	0.14	0.03	0.045	0.05	11.9	15.1	0.45	306	1.44	0.02
H125990		8.00	37.3	3.75	15.40	0.08	0.14	0.05	0.061	0.11	14.5	17.0	0.46	274	2.29	<0.01
H125991		2.10	13.9	3.80	19.65	0.09	0.10	0.01	0.032	0.05	13.3	8.8	0.35	213	2.10	<0.01
H125992		8.20	16.0	4.00	16.50	0.08	0.12	0.04	0.047	0.04	12.8	10.0	0.31	633	2.16	<0.01
H125993		14.05	126.0	5.37	8.78	0.22	0.11	0.12	0.069	0.06	37.7	31.8	0.71	2020	2.16	<0.01
H125994		17.45	167.5	4.85	9.06	0.24	0.16	0.12	0.071	0.06	32.2	38.3	0.68	1110	1.35	<0.01
H125995		6.35	102.5	3.43	8.38	0.12	0.13	0.11	0.052	0.03	20.6	15.5	0.37	1010	1.18	<0.01
H125996		7.54	47.2	3.67	7.04	0.09	0.07	0.05	0.044	0.04	10.7	19.4	0.57	1090	1.05	<0.01
H125997		8.85	101.0	3.50	7.97	0.11	0.09	0.03	0.054	0.03	17.0	15.4	0.31	736	1.00	<0.01
H125998		8.24	110.5	3.59	8.12	0.14	0.16	0.08	0.054	0.04	25.4	20.0	0.57	397	0.92	0.01
H125999		7.49	63.6	4.39	10.80	0.13	0.17	0.04	0.060	0.05	20.4	23.5	0.72	885	1.11	<0.01
H126000		4.70	48.9	4.32	10.70	0.11	0.14	0.03	0.057	0.04	15.6	18.5	0.85	751	1.21	<0.01
H126327		0.88	39.9	2.89	5.09	0.14	0.03	0.07	0.021	0.04	24.2	27.8	0.83	524	4.45	<0.01
H126328		1.21	28.6	2.61	4.91	0.10	0.04	0.06	0.023	0.06	18.3	26.1	0.69	502	3.47	<0.01
H126329		1.25	29.3	2.77	5.33	0.11	0.06	0.08	0.029	0.06	18.4	27.9	0.75	414	5.30	0.01
H126330		0.88	27.5	2.91	4.93	0.10	0.04	0.04	0.021	0.03	17.1	27.6	0.86	470	4.17	0.01
H126343		1.07	32.3	3.05	5.41	0.11	0.04	0.07	0.026	0.05	18.2	30.9	0.86	488	4.28	0.01
H126344		2.03	46.7	3.79	6.80	0.11	0.09	0.16	0.045	0.08	17.9	33.6	0.78	874	10.05	0.01
H126345		2.29	37.2	3.54	7.87	0.12	0.06	0.09	0.044	0.07	22.1	31.8	0.89	546	5.70	0.01
H126346		1.49	36.7	3.09	5.38	0.10	0.06	0.10	0.027	0.04	15.3	29.9	0.86	544	5.92	0.01
H126347		2.14	51.6	4.77	9.14	0.08	0.08	0.04	0.035	0.04	7.1	43.0	1.20	469	6.89	0.01
H126348		1.51	20.2	2.98	5.85	0.07	0.04	0.04	0.030	0.04	10.9	18.5	0.54	284	3.87	0.01
H126349		1.82	31.9	3.66	8.15	0.09	0.03	0.06	0.040	0.04	13.9	24.4	0.60	338	5.07	0.01
H126350		4.43	32.3	3.53	7.35	0.07	0.03	0.03	0.033	0.06	11.4	23.8	0.50	605	4.51	0.01
H129274		2.85	13.7	5.87	19.65	0.10	0.16	0.03	0.063	0.04	10.6	7.9	0.28	398	2.37	0.01
H129275		2.19	14.5	2.56	15.60	0.07	0.12	<0.01	0.031	0.04	11.6	7.9	0.34	178	1.74	0.01
H129276		3.99	114.5	3.85	10.20	0.15	0.10	0.05	0.065	0.04	28.1	23.0	0.62	616	2.42	0.02
H129277		1.17	13.4	2.18	11.30	0.05	0.06	0.01	0.021	0.02	9.2	4.6	0.24	164	1.41	0.01
H129278		1.78	52.0	2.98	7.95	0.10	0.09	0.05	0.047	0.03	13.2	11.6	0.62	480	0.89	0.01
H129279		1.91	20.7	4.36	10.20	0.09	0.09	0.02	0.036	0.03	9.2	13.3	0.71	399	1.50	0.01
H129280		1.20	14.0	3.09	17.60	0.08	0.11	0.02	0.026	0.03	11.5	4.2	0.25	222	2.05	0.01
H129281		6.51	98.9	4.17	7.78	0.09	0.05	0.05	0.046	0.06	11.7	24.2	0.97	1520	1.35	0.01
H129282		3.87	34.3	3.28	9.87	0.09	0.06	0.03	0.041	0.04	19.1	9.4	0.45	436	1.72	0.01
H129283		1.83	36.8	3.84	6.22	0.09	0.03	0.02	0.028	0.04	12.7	16.0	0.86	660	1.02	0.01
H129284		1.46	37.8	2.95	5.31	0.08	0.04	0.01	0.025	0.04	11.5	12.2	0.78	410	0.67	0.01
H129285		2.80	22.6	4.73	9.55	0.09	0.04	0.02	0.036	0.04	10.1	12.0	0.70	426	1.38	0.01
H129286		1.67	33.7	3.31	6.63	0.08	0.04	0.01	0.028	0.04	11.4	15.7	0.89	457	0.81	0.01
H129287		2.11	44.8	3.72	7.39	0.12	0.04	0.03	0.045	0.05	21.1	21.0	0.85	1340	1.17	0.02
H129288		1.77	36.5	3.22	6.03	0.08	0.04	0.02	0.034	0.04	10.6	17.3	0.87	589	0.73	0.01
H129289		1.70	32.2	3.23	5.88	0.08	0.03	0.01	0.030	0.04	9.6	15.4	0.83	527	0.77	0.01

***** See Appendix Page for comments regarding this certificate *****

ALS Chemex
EXCELLENCE IN ANALYTICAL CHEMISTRY
ALS Canada Ltd.
2103 Dollarton Hwy
North Vancouver BC V7H 0A7
Phone: 604 984 0221 Fax: 604 984 0218 www.alschemex.com

To: **HAWTHORNE GOLD CORP.**
SUITE 1580 ONE BENTAL CENTRE
505 BURRARD, BOX 72
VANCOUVER BC V7X 1M5

Finalized Date: 23-AUG-2009
Account: HAWGOL

Project: H1002

CERTIFICATE OF ANALYSIS VA09077136

Sample Description	Method	ME-MS41	ME-MS41	ME-MS41	ME-MS41	ME-MS41	ME-MS41	ME-MS41	ME-MS41	ME-MS41	ME-MS41	ME-MS41	ME-MS41	ME-MS41	ME-MS41	ME-MS41
	Analyte	Nb	Ni	P	Pb	Rb	Re	S	Sb	Sc	Se	Sn	Sr	Ta	Te	Th
	Units	ppm	ppm	ppm	ppm	ppm	ppm	%	ppm	ppm	ppm	ppm	ppm	ppm	ppm	ppm
	LOR	0.05	0.2	10	0.2	0.1	0.001	0.01	0.05	0.1	0.2	0.2	0.2	0.01	0.01	0.2
H125989		8.30	24.3	590	7.7	15.0	0.001	0.46	0.57	4.9	0.7	1.4	8.4	0.10	0.03	3.9
H125990		7.93	33.9	610	32.6	28.5	0.001	0.01	3.60	6.5	0.7	2.5	14.0	0.01	0.11	3.4
H125991		11.10	18.8	490	14.0	13.4	<0.001	<0.01	0.77	3.2	0.5	2.5	10.2	0.01	0.04	3.3
H125992		10.50	19.5	540	9.6	12.3	0.001	0.03	0.60	2.7	0.7	2.5	12.9	0.01	0.03	0.9
H125993		3.15	68.7	1320	12.8	11.7	0.003	0.10	2.91	10.1	3.6	1.0	29.9	0.02	0.06	0.6
H125994		5.99	69.6	1000	8.6	15.0	0.002	0.08	1.89	23.6	4.3	1.5	29.8	0.03	0.04	1.0
H125995		6.36	27.7	1170	8.3	6.7	0.001	0.10	0.87	6.4	2.1	1.3	36.9	0.03	0.03	0.5
H125996		4.81	29.1	690	8.8	7.8	0.002	0.09	1.38	7.6	1.2	1.0	29.0	0.01	0.04	0.9
H125997		6.25	24.6	860	11.1	6.8	0.001	0.09	0.89	8.1	1.7	1.3	30.0	0.02	0.02	0.7
H125998		6.68	49.1	710	6.5	7.3	0.001	0.18	0.97	10.2	1.8	1.3	23.1	0.04	0.03	2.1
H125999		8.10	47.3	740	8.4	8.7	0.001	0.18	0.78	7.0	1.5	1.8	23.7	0.07	0.02	1.6
H126000		7.54	50.3	640	11.5	7.9	0.001	0.02	0.90	8.0	1.0	1.4	19.7	0.03	0.04	2.6
H126327		0.53	46.4	1190	12.7	6.5	0.002	<0.01	1.31	3.2	1.7	0.3	23.4	<0.01	0.07	5.3
H126328		1.01	42.3	810	9.0	10.4	0.002	<0.01	0.77	3.6	1.2	0.4	24.6	<0.01	0.04	2.7
H126329		1.38	48.3	820	9.3	12.8	0.001	0.01	0.70	4.1	1.2	0.5	29.5	<0.01	0.04	2.5
H126330		0.83	40.8	1040	10.9	6.0	0.001	<0.01	1.03	2.4	1.4	0.3	23.2	<0.01	0.06	3.8
H126343		0.96	46.4	970	11.2	8.5	0.001	<0.01	1.02	3.5	1.2	0.4	32.8	<0.01	0.07	3.8
H126344		1.55	55.2	1060	14.7	18.7	0.005	0.03	1.36	5.1	1.9	0.8	54.9	0.01	0.07	2.1
H126345		2.22	52.3	990	19.8	18.4	0.003	0.03	1.03	4.0	2.1	0.9	68.7	0.01	0.07	2.0
H126346		0.80	46.8	1040	14.7	10.4	0.001	0.01	1.38	3.4	2.1	0.4	38.4	<0.01	0.07	4.3
H126347		0.57	58.2	1060	21.3	19.0	<0.001	0.01	2.87	2.2	1.7	0.5	8.5	<0.01	0.16	3.0
H126348		1.60	29.4	690	13.0	11.1	<0.001	0.01	0.93	2.3	1.1	0.5	9.0	0.01	0.05	1.8
H126349		2.25	36.8	560	16.3	12.8	0.001	0.01	1.34	2.6	1.7	0.9	24.9	<0.01	0.10	1.1
H126350		1.27	32.9	600	19.8	14.3	<0.001	0.01	1.56	1.9	1.4	0.9	14.3	0.01	0.08	0.5
H129274		11.85	13.2	580	14.1	9.0	<0.001	0.02	1.43	3.8	0.7	2.6	6.1	0.02	0.04	2.3
H129275		9.59	16.6	160	19.5	10.8	<0.001	0.01	0.83	4.3	0.4	3.0	8.4	0.01	0.03	2.4
H129276		5.65	47.6	720	9.4	7.8	0.001	0.06	0.55	4.8	1.8	1.6	26.3	0.04	0.03	1.3
H129277		5.73	12.1	180	11.2	4.5	<0.001	0.01	0.79	3.6	0.4	1.7	8.3	0.01	0.03	1.9
H129278		3.92	28.5	860	6.2	5.4	<0.001	0.04	0.47	7.4	1.0	1.2	15.7	0.02	0.02	1.0
H129279		5.31	32.4	470	8.9	7.4	<0.001	0.01	0.89	5.0	0.7	1.1	10.2	0.01	0.03	2.3
H129280		12.55	13.7	280	13.2	6.7	<0.001	0.01	0.66	3.1	0.5	3.2	8.1	0.01	0.03	2.0
H129281		2.71	52.3	890	14.9	21.8	<0.001	0.06	1.87	7.0	1.2	0.8	34.2	0.01	0.04	0.7
H129282		5.36	22.6	570	13.9	17.4	<0.001	0.03	1.24	5.0	0.9	1.8	16.3	0.01	0.04	0.8
H129283		1.31	37.0	580	9.7	9.9	<0.001	<0.01	2.60	5.5	0.6	0.5	11.4	<0.01	0.04	1.9
H129284		0.79	35.8	530	9.3	6.8	<0.001	0.01	1.96	5.4	0.6	0.5	17.3	<0.01	0.04	0.7
H129285		3.19	30.4	580	12.9	15.6	<0.001	0.01	2.00	5.8	0.6	0.9	8.3	0.01	0.05	1.6
H129286		1.36	36.2	540	7.8	8.0	<0.001	<0.01	1.77	5.8	0.6	1.1	13.3	<0.01	0.03	1.8
H129287		0.93	40.2	840	9.2	13.3	<0.001	0.04	1.51	6.0	1.2	0.6	31.4	<0.01	0.04	0.4
H129288		1.35	39.9	510	6.6	11.1	<0.001	0.01	1.62	6.0	0.7	0.5	23.6	<0.01	0.04	1.1
H129289		1.12	35.7	470	6.3	8.5	<0.001	0.01	1.77	5.5	0.6	0.5	13.5	<0.01	0.03	1.0

***** See Appendix Page for comments regarding this certificate *****

ALS Chemex
EXCELLENCE IN ANALYTICAL CHEMISTRY
ALS Canada Ltd.
2103 Dollarton Hwy
North Vancouver BC V7H 0A7
Phone: 604 984 0221 Fax: 604 984 0218 www.alschemex.com

To: **HAWTHORNE GOLD CORP.**
SUITE 1580 ONE BENTAL CENTRE
505 BURRARD, BOX 72
VANCOUVER BC V7X 1M5

Finalized Date: 23-AUG-2009
Account: HAWGOL

Project: H1002

CERTIFICATE OF ANALYSIS VA09077136

Sample Description	Method	ME-MS41	ME-MS41	ME-MS41	ME-MS41	ME-MS41	ME-MS41	ME-MS41	ME-MS41
	Analyte	Ti	Tl	U	V	W	Y	Zn	Zr
	Units	%	ppm	ppm	ppm	ppm	ppm	ppm	ppm
	LOR	0.005	0.02	0.05	1	0.05	0.05	2	0.5
H125989		0.291	0.06	0.90	87	0.38	3.83	71	8.0
H125990		0.249	0.37	1.07	107	0.55	4.09	66	6.6
H125991		0.386	0.09	0.75	116	0.30	2.94	46	4.8
H125992		0.378	0.12	1.12	100	0.24	4.41	69	6.1
H125993		0.095	0.38	3.85	79	0.33	50.1	178	2.4
H125994		0.182	0.24	1.50	72	0.35	107.0	107	4.6
H125995		0.136	0.08	1.63	61	0.24	32.3	57	4.3
H125996		0.156	0.08	0.74	75	0.33	13.50	79	2.5
H125997		0.138	0.07	1.16	66	0.36	28.4	70	2.6
H125998		0.204	0.12	1.39	60	0.23	33.4	47	8.2
H125999		0.247	0.08	1.25	71	0.17	21.6	83	9.0
H126000		0.256	0.10	1.62	82	0.26	12.40	66	7.5
H126327		0.035	0.09	0.87	33	0.11	10.05	99	0.6
H126328		0.057	0.11	1.47	38	0.14	9.37	78	0.6
H126329		0.067	0.10	3.48	37	0.13	11.10	104	1.3
H126330		0.036	0.09	0.73	32	0.09	6.77	93	1.1
H126343		0.043	0.10	1.21	36	0.10	8.40	109	1.0
H126344		0.053	0.17	6.58	44	0.16	12.50	148	2.5
H126345		0.074	0.13	2.67	50	0.15	11.10	139	1.5
H126346		0.025	0.11	1.09	34	0.09	8.02	117	1.6
H126347		0.013	0.15	0.75	57	0.10	3.67	145	2.2
H126348		0.043	0.08	0.49	42	0.15	3.57	71	0.7
H126349		0.070	0.12	0.93	50	0.17	5.03	103	0.7
H126350		0.043	0.11	0.78	47	0.13	4.07	109	<0.5
H129274		0.347	0.09	0.53	119	0.42	3.13	71	7.9
H129275		0.440	0.08	0.47	101	0.17	2.38	35	5.4
H129276		0.203	0.09	1.30	62	0.18	14.95	101	4.1
H129277		0.317	0.07	0.46	112	0.23	2.32	28	2.1
H129278		0.162	0.08	0.97	73	0.27	16.35	42	3.0
H129279		0.269	0.06	0.56	97	0.28	4.68	55	3.9
H129280		0.539	0.06	0.50	141	0.26	2.60	45	5.6
H129281		0.112	0.17	0.60	92	0.46	12.30	98	1.0
H129282		0.224	0.12	1.17	93	0.29	6.97	61	1.8
H129283		0.128	0.13	0.37	81	0.46	5.12	67	0.6
H129284		0.121	0.09	0.35	72	0.41	7.47	50	0.5
H129285		0.259	0.13	1.38	139	0.50	3.17	56	1.1
H129286		0.155	0.10	0.39	78	0.43	5.33	56	0.8
H129287		0.084	0.12	1.03	85	0.33	11.20	102	<0.5
H129288		0.131	0.10	0.57	77	0.34	6.67	72	0.8
H129289		0.150	0.10	0.39	79	0.34	5.73	62	0.7

***** See Appendix Page for comments regarding this certificate *****

ALS Chemex
EXCELLENCE IN ANALYTICAL CHEMISTRY
ALS Canada Ltd.
2103 Dollarton Hwy
North Vancouver BC V7H 0A7
Phone: 604 984 0221 Fax: 604 984 0218 www.alschemex.com

To: **HAWTHORNE GOLD CORP.**
SUITE 1580 ONE BENTAL CENTRE
505 BURRARD, BOX 72
VANCOUVER BC V7X 1M5

Finalized Date: 23-AUG-2009
Account: HAWGOL

Project: H1002

CERTIFICATE OF ANALYSIS VA09077136

Sample Description	Method Analyte Units LOR	WEI-21 Recvd Wt. kg 0.02	Au-AA23 Au ppm 0.005	ME-MS41 Ag ppm 0.01	ME-MS41 Al % 0.01	ME-MS41 As ppm 0.1	ME-MS41 Au ppm 0.2	ME-MS41 B ppm 10	ME-MS41 Ba ppm 10	ME-MS41 Be ppm 0.05	ME-MS41 Bi ppm 0.01	ME-MS41 Ca % 0.01	ME-MS41 Cd ppm 0.01	ME-MS41 Ce ppm 0.02	ME-MS41 Co ppm 0.1	ME-MS41 Cr ppm 1
H129290		0.40	0.044	0.02	1.74	50.4	<0.2	<10	90	0.27	0.09	0.36	0.16	19.70	13.1	57
H129291		0.52	0.038	0.08	1.56	40.6	<0.2	<10	110	0.32	0.08	0.31	0.16	20.7	13.6	50
H129292		0.36	0.022	0.14	2.25	60.7	<0.2	<10	280	0.57	0.19	0.51	0.13	33.8	18.6	65
H129293		0.34	0.033	0.15	2.32	88.4	<0.2	<10	190	1.23	0.27	0.76	0.24	46.3	20.1	60
H129294		0.46	0.790	0.33	1.92	2180	0.6	<10	180	0.81	0.21	0.50	0.18	32.5	27.1	57
H129295		0.40	1.535	0.47	2.10	3760	1.6	<10	250	0.65	0.12	0.84	0.77	18.65	42.4	96
H129296		0.50	0.033	0.07	1.80	127.5	<0.2	<10	130	0.41	0.18	0.57	0.20	24.7	13.5	60
H129297		0.32	0.010	0.11	1.73	200	<0.2	<10	60	0.35	0.21	0.13	0.13	21.2	9.3	60
H129298		0.48	0.285	0.35	2.83	185.5	0.2	<10	210	1.28	0.15	0.91	0.45	51.8	23.7	64
H129299		0.28	0.035	0.23	2.68	239	<0.2	<10	210	1.31	0.20	1.20	0.68	56.9	27.7	60
H129300		0.42	0.011	0.02	1.78	19.4	<0.2	<10	40	0.42	0.25	0.15	0.10	17.90	7.6	51
H129340		0.24	0.018	0.10	1.90	18.3	<0.2	<10	70	0.38	0.13	0.28	0.22	15.75	9.6	78
H129341		0.34	0.014	0.11	0.90	32.4	<0.2	<10	50	0.20	0.32	0.06	0.09	19.85	4.8	25
H129342		0.32	0.021	0.05	2.05	137.0	<0.2	<10	60	0.44	0.08	0.18	0.09	14.85	16.3	35
H129343		0.42	0.178	0.13	2.38	205	<0.2	<10	180	0.63	0.16	0.20	0.14	22.9	19.4	59
H129344		0.44	0.008	0.06	1.00	26.1	<0.2	<10	40	0.16	0.34	0.08	0.06	20.1	4.1	32
H129345		0.28	0.006	0.18	2.98	6.2	<0.2	<10	60	0.83	0.19	0.25	0.15	24.2	6.2	47
H129346		0.24	0.044	0.25	2.88	32.6	<0.2	<10	250	1.51	0.16	1.54	0.40	46.2	13.9	55
H129347		0.44	0.015	0.04	1.04	39.1	<0.2	<10	60	0.20	0.33	0.14	0.07	18.35	3.9	34
H129348		0.40	0.065	0.15	1.20	510	<0.2	<10	110	0.24	0.19	0.20	0.16	16.30	5.9	14
H129349		0.38	0.012	0.06	1.54	14.5	<0.2	<10	110	0.29	0.25	0.37	0.13	21.2	8.9	53
H129350		0.26	0.017	0.52	2.57	35.9	<0.2	<10	290	1.45	0.26	1.79	0.42	36.8	15.7	53
H129351		0.28	0.010	0.04	1.34	28.0	<0.2	<10	30	0.11	0.18	0.17	0.09	15.25	6.2	46
H129352		0.28	0.027	0.06	1.68	129.0	<0.2	<10	30	0.13	0.11	0.21	0.15	11.40	10.1	66
H129353		0.30	0.035	0.05	2.22	54.8	<0.2	<10	70	0.37	0.10	0.26	0.25	16.10	11.6	64
H129354		0.20	0.058	0.07	1.54	36.0	<0.2	<10	50	0.16	0.16	0.19	0.16	12.75	6.5	50
H129355		0.30	0.032	0.02	1.38	55.8	<0.2	<10	50	0.18	0.09	0.32	0.11	16.85	12.3	48
H129356		0.24	0.029	0.23	1.45	45.6	<0.2	<10	70	0.17	0.13	0.22	0.15	20.0	9.8	51
H129357		0.28	0.030	0.26	1.83	51.3	<0.2	<10	130	0.46	0.10	0.31	0.21	19.75	15.6	59
H129358		0.32	0.020	0.12	1.46	49.3	<0.2	<10	90	0.24	0.20	0.16	0.37	21.2	8.5	50
H129359		0.22	0.012	0.43	1.70	28.3	<0.2	<10	50	0.38	0.22	0.21	0.29	21.2	7.7	48
H129360		0.14	0.006	0.31	1.51	19.1	<0.2	<10	70	0.23	0.27	0.10	0.09	16.60	7.0	42
H129361		0.34	0.006	0.71	1.12	6.5	<0.2	<10	20	0.18	0.41	0.05	0.19	18.00	6.2	29
H129362		0.36	<0.005	0.75	1.10	5.3	<0.2	<10	20	0.16	0.20	0.11	0.26	15.75	4.1	30
H129363		0.34	0.006	0.24	1.43	9.5	<0.2	<10	100	0.39	0.28	0.44	0.75	20.6	11.4	32
H129364		0.28	0.014	1.26	1.86	9.1	<0.2	<10	90	0.87	0.41	0.90	1.48	18.85	14.8	35
H129365		0.40	0.009	0.54	1.31	3.7	<0.2	<10	80	0.52	0.21	0.63	0.32	25.3	8.1	32
H129366		0.32	0.009	0.59	1.51	4.3	<0.2	<10	100	0.64	0.20	0.48	0.35	25.3	6.6	32
H129367		0.44	0.005	0.32	1.15	3.0	<0.2	<10	60	0.38	0.15	0.37	0.39	22.0	5.5	27
H129368		0.40	0.005	0.58	1.58	6.2	<0.2	<10	200	0.68	0.20	0.57	1.93	27.2	9.7	34

***** See Appendix Page for comments regarding this certificate *****

ALS Chemex
EXCELLENCE IN ANALYTICAL CHEMISTRY
ALS Canada Ltd.
2103 Dollarton Hwy
North Vancouver BC V7H 0A7
Phone: 604 984 0221 Fax: 604 984 0218 www.alschemex.com

To: **HAWTHORNE GOLD CORP.**
SUITE 1580 ONE BENTAL CENTRE
505 BURRARD, BOX 72
VANCOUVER BC V7X 1M5

Finalized Date: 23-AUG-2009
Account: HAWGOL

Project: H1002

CERTIFICATE OF ANALYSIS VA09077136

Sample Description	Method	ME-MS41	ME-MS41	ME-MS41	ME-MS41	ME-MS41	ME-MS41	ME-MS41	ME-MS41	ME-MS41	ME-MS41	ME-MS41	ME-MS41	ME-MS41	ME-MS41	ME-MS41
	Analyte	Cs	Cu	Fe	Ga	Ge	Hf	Hg	In	K	La	Li	Mg	Mn	Mo	Na
	Units	ppm	ppm	%	ppm	ppm	ppm	ppm	ppm	%	ppm	ppm	%	ppm	ppm	%
	LOR	0.05	0.2	0.01	0.05	0.05	0.02	0.01	0.005	0.01	0.2	0.1	0.01	5	0.05	0.01
H129290		1.64	29.0	3.42	5.82	0.08	0.04	<0.01	0.032	0.03	9.3	14.0	0.85	529	0.76	0.01
H129291		1.43	29.2	3.04	5.12	0.08	0.03	<0.01	0.026	0.03	10.7	14.9	0.81	506	0.74	0.01
H129292		3.49	40.1	3.70	7.88	0.13	0.04	0.03	0.034	0.05	30.0	19.9	0.95	870	1.52	0.01
H129293		6.35	70.9	4.29	10.45	0.22	0.06	0.05	0.056	0.06	59.2	27.9	0.74	1140	1.59	0.01
H129294		7.41	48.9	6.20	8.25	0.12	0.06	0.04	0.063	0.05	18.2	21.4	0.59	1120	1.11	0.01
H129295		9.51	106.0	9.64	7.35	0.18	0.08	0.07	0.062	0.12	9.5	23.1	1.43	1660	1.15	0.02
H129296		4.54	26.9	3.78	11.25	0.09	0.07	0.02	0.046	0.04	11.8	22.8	0.76	441	1.16	0.01
H129297		2.59	15.2	5.06	16.60	0.09	0.18	0.02	0.042	0.03	10.7	11.5	0.47	330	2.02	0.01
H129298		6.33	146.0	4.21	7.92	0.20	0.14	0.10	0.058	0.05	31.8	24.2	0.87	2130	0.96	0.02
H129299		8.21	141.0	4.39	9.96	0.19	0.09	0.07	0.064	0.04	37.1	24.1	0.61	2390	1.91	0.02
H129300		2.47	20.5	4.26	12.50	0.05	0.09	0.02	0.034	0.04	9.3	18.1	0.61	242	1.36	0.01
H129340		1.08	12.7	3.33	6.95	0.05	0.05	0.03	0.028	0.03	8.0	15.8	0.78	279	1.10	0.01
H129341		3.15	10.9	2.50	10.45	<0.05	0.02	0.01	0.020	0.03	10.5	4.1	0.14	346	1.19	0.01
H129342		4.69	13.0	6.33	7.06	0.07	0.04	0.02	0.045	0.02	6.9	18.9	0.65	655	0.69	0.01
H129343		3.09	55.3	4.80	7.14	0.06	0.02	0.03	0.050	0.05	9.6	20.8	0.81	679	1.77	0.01
H129344		2.96	9.2	3.14	16.15	0.05	0.10	0.02	0.022	0.03	10.7	3.3	0.15	237	1.76	0.01
H129345		2.90	23.6	4.97	12.45	0.08	0.36	0.07	0.062	0.03	12.6	10.2	0.35	259	1.72	0.01
H129346		6.24	208	3.66	7.98	0.11	0.18	0.15	0.049	0.04	32.3	23.9	0.45	1040	1.21	0.02
H129347		4.97	16.4	2.38	11.50	<0.05	0.05	0.02	0.025	0.03	10.0	4.0	0.18	139	1.32	0.01
H129348		3.46	12.3	3.04	9.58	0.05	<0.02	0.02	0.031	0.03	8.5	11.3	0.28	389	1.19	0.01
H129349		3.22	32.2	2.68	14.00	<0.05	0.09	0.01	0.036	0.03	11.6	17.0	0.62	304	1.01	0.01
H129350		5.81	194.5	4.02	11.10	0.11	0.24	0.11	0.073	0.03	22.4	14.5	0.36	1080	1.24	0.02
H129351		1.74	9.8	3.22	9.98	0.05	0.05	0.02	0.021	0.03	8.0	7.5	0.46	247	1.11	0.01
H129352		2.77	19.5	4.43	7.60	0.05	0.04	0.02	0.028	0.02	5.8	12.9	0.69	361	0.89	0.01
H129353		2.26	22.1	3.67	6.07	0.06	0.06	0.04	0.036	0.03	7.9	18.0	0.75	365	0.86	0.01
H129354		1.99	12.7	3.50	8.60	0.05	0.03	0.04	0.023	0.03	6.7	10.3	0.41	283	1.06	0.01
H129355		1.73	35.1	3.33	4.92	0.06	0.02	0.01	0.022	0.03	8.1	11.8	0.80	585	0.79	0.01
H129356		1.79	29.6	3.17	6.04	0.05	0.02	0.02	0.022	0.03	9.8	9.8	0.70	415	1.24	0.01
H129357		1.93	36.6	3.55	6.00	0.06	0.03	0.03	0.034	0.03	9.1	18.5	0.80	589	1.03	0.01
H129358		2.97	23.3	3.19	9.75	0.05	0.03	0.03	0.033	0.05	11.5	9.9	0.45	431	1.89	0.01
H129359		2.27	19.3	3.99	12.90	0.06	0.07	0.05	0.042	0.03	12.2	8.7	0.32	541	1.79	0.01
H129360		2.14	22.1	5.72	16.90	0.06	0.19	0.04	0.039	0.03	8.6	6.1	0.27	236	2.35	0.01
H129361		3.85	15.7	3.48	9.16	<0.05	0.02	0.06	0.023	0.03	10.0	9.0	0.28	499	4.87	0.01
H129362		0.97	17.5	3.32	3.97	0.05	<0.02	0.05	0.019	0.03	8.8	9.9	0.39	203	3.84	0.01
H129363		0.96	37.4	3.53	5.36	0.07	0.03	0.05	0.026	0.05	11.6	23.0	0.74	494	8.46	0.01
H129364		5.17	63.3	3.83	4.23	0.09	0.15	0.22	0.038	0.05	12.1	33.6	0.86	862	9.48	0.01
H129365		1.94	28.2	2.43	4.14	0.06	0.04	0.11	0.020	0.04	13.8	21.8	0.66	458	2.17	0.01
H129366		1.40	27.5	2.56	4.68	0.06	0.05	0.12	0.026	0.04	14.6	18.4	0.58	339	2.59	0.01
H129367		0.81	18.2	1.95	3.36	0.05	0.06	0.08	0.016	0.03	12.4	17.4	0.57	192	3.21	0.01
H129368		1.34	27.3	3.38	4.29	0.08	0.07	0.14	0.025	0.04	16.4	23.8	0.65	2180	15.10	0.02

***** See Appendix Page for comments regarding this certificate *****

ALS Chemex
EXCELLENCE IN ANALYTICAL CHEMISTRY
ALS Canada Ltd.
2103 Dollarton Hwy
North Vancouver BC V7H 0A7
Phone: 604 984 0221 Fax: 604 984 0218 www.alschemex.com

To: **HAWTHORNE GOLD CORP.**
SUITE 1580 ONE BENTAL CENTRE
505 BURRARD, BOX 72
VANCOUVER BC V7X 1M5

Finalized Date: 23-AUG-2009
Account: HAWGOL

Project: H1002

CERTIFICATE OF ANALYSIS VA09077136

Sample Description	Method	ME-MS41	ME-MS41	ME-MS41	ME-MS41	ME-MS41	ME-MS41	ME-MS41	ME-MS41	ME-MS41	ME-MS41	ME-MS41	ME-MS41	ME-MS41	ME-MS41	ME-MS41
	Analyte	Nb	Ni	P	Pb	Rb	Re	S	Sb	Sc	Se	Sn	Sr	Ta	Te	Th
	Units	ppm	ppm	ppm	ppm	ppm	ppm	%	ppm	ppm	ppm	ppm	ppm	ppm	ppm	ppm
	LOR	0.05	0.2	10	0.2	0.1	0.001	0.01	0.05	0.1	0.2	0.2	0.2	0.01	0.01	0.2
H129290		1.35	35.5	480	6.0	7.3	<0.001	<0.01	1.90	5.3	0.6	0.4	12.2	<0.01	0.03	1.2
H129291		0.95	33.3	470	5.7	7.1	<0.001	<0.01	1.91	4.8	0.5	0.4	10.5	<0.01	0.03	1.1
H129292		1.08	42.5	730	13.1	16.7	<0.001	0.02	1.69	5.3	0.7	0.7	22.3	<0.01	0.05	1.0
H129293		3.22	48.1	1020	20.9	20.0	<0.001	0.04	1.63	5.4	1.4	1.4	32.4	0.01	0.05	1.0
H129294		3.22	35.0	910	12.6	19.2	<0.001	0.05	4.08	8.3	1.1	1.1	23.6	0.01	0.05	0.8
H129295		1.14	62.2	630	54.6	20.3	<0.001	0.04	13.70	25.3	1.5	0.4	25.1	0.01	0.06	1.5
H129296		4.96	35.0	370	8.3	12.8	<0.001	0.02	1.86	6.1	0.7	1.6	16.0	0.01	0.03	1.5
H129297		9.73	35.8	310	9.2	11.5	0.001	0.01	1.19	5.2	0.7	4.0	7.2	0.01	0.04	2.5
H129298		3.38	90.1	980	8.5	11.2	0.001	0.07	1.74	19.0	3.3	1.1	24.9	0.06	0.04	1.0
H129299		3.66	73.9	1260	12.1	12.2	0.001	0.08	1.58	7.1	2.3	1.4	32.8	0.02	0.05	0.6
H129300		7.50	26.3	280	6.7	8.6	<0.001	0.01	0.53	4.2	0.3	1.2	7.8	0.01	0.02	2.6
H129340		3.42	52.3	770	5.2	7.8	<0.001	<0.01	1.12	4.2	0.4	0.6	10.2	0.02	0.02	2.3
H129341		5.85	10.0	230	12.3	7.1	<0.001	<0.01	0.75	2.4	0.2	2.2	4.9	0.01	0.02	0.7
H129342		1.35	23.7	520	7.0	10.5	<0.001	0.01	2.22	6.9	0.3	0.4	6.9	0.02	0.05	1.4
H129343		1.67	53.0	510	12.9	9.9	<0.001	0.01	1.58	7.8	0.4	0.7	12.4	<0.01	0.07	1.4
H129344		11.15	9.0	330	13.3	6.9	<0.001	<0.01	0.88	2.7	0.2	2.5	6.2	0.01	0.02	2.5
H129345		13.35	19.1	560	7.1	6.4	<0.001	0.03	0.30	4.9	0.8	1.7	8.5	0.28	0.03	2.6
H129346		6.08	44.9	1180	6.4	8.0	<0.001	0.10	0.76	10.6	2.1	1.3	36.5	0.13	0.05	0.9
H129347		7.46	9.8	270	14.6	6.8	<0.001	0.01	0.95	3.3	0.3	1.9	8.6	0.01	0.02	1.3
H129348		2.41	6.6	430	10.8	5.3	<0.001	0.02	0.63	2.7	0.4	1.1	11.4	<0.01	0.02	0.3
H129349		8.53	23.5	200	15.7	7.0	<0.001	<0.01	0.40	5.1	0.2	1.9	11.1	0.01	0.02	2.5
H129350		9.36	33.0	990	9.3	5.4	<0.001	0.09	0.71	9.6	1.8	2.0	38.9	0.14	0.05	1.0
H129351		4.85	19.4	430	7.9	7.3	<0.001	<0.01	0.77	3.7	0.2	1.0	7.2	<0.01	0.02	2.1
H129352		2.18	28.8	360	10.2	8.6	<0.001	<0.01	3.04	5.8	0.3	0.7	7.7	<0.01	0.03	1.8
H129353		2.89	35.7	570	7.0	9.1	<0.001	0.01	1.29	6.4	0.4	0.6	8.9	0.03	0.04	2.3
H129354		3.97	19.5	540	7.3	7.4	<0.001	0.01	0.85	3.6	0.3	0.9	7.3	<0.01	0.03	1.6
H129355		0.89	29.3	600	6.4	6.8	<0.001	<0.01	2.42	4.8	0.3	0.4	10.1	<0.01	0.02	0.9
H129356		0.98	28.8	400	7.4	6.9	<0.001	<0.01	2.89	4.5	0.3	0.4	7.9	<0.01	0.03	0.7
H129357		1.35	30.9	450	6.3	7.3	<0.001	0.01	1.99	5.0	0.4	0.5	11.8	<0.01	0.03	0.8
H129358		4.44	23.3	370	11.9	11.6	<0.001	0.01	1.75	4.0	0.4	1.2	8.2	<0.01	0.03	1.1
H129359		7.35	21.8	510	13.0	5.5	<0.001	0.03	0.68	3.3	0.6	1.4	8.7	0.02	0.03	1.2
H129360		12.85	13.2	340	18.7	4.7	<0.001	0.02	0.87	3.0	0.5	2.0	15.6	0.02	0.03	2.8
H129361		2.60	16.2	670	20.9	7.7	<0.001	0.03	0.81	1.1	1.0	1.1	5.9	<0.01	0.07	0.3
H129362		1.23	19.7	650	10.9	7.2	<0.001	0.02	0.83	1.3	1.2	0.3	6.0	<0.01	0.06	0.5
H129363		0.81	40.2	730	17.8	8.1	0.001	0.03	1.63	2.6	1.9	0.4	39.4	<0.01	0.08	1.3
H129364		0.41	68.2	1160	22.1	10.6	0.002	0.04	2.08	4.9	3.5	0.4	93.5	<0.01	0.11	3.6
H129365		1.30	35.8	1080	10.2	10.0	0.002	0.03	0.51	2.8	1.2	0.4	58.8	0.01	0.04	1.5
H129366		1.41	31.9	1070	9.4	8.8	0.004	0.03	0.52	2.8	1.5	0.5	41.9	0.01	0.04	1.2
H129367		0.83	28.8	950	8.2	6.1	0.004	0.01	0.45	2.4	0.9	0.3	36.1	<0.01	0.02	1.8
H129368		1.08	44.0	1190	10.7	9.2	0.013	0.04	0.57	3.6	2.5	0.4	58.0	0.01	0.05	1.7

***** See Appendix Page for comments regarding this certificate *****

ALS Chemex
EXCELLENCE IN ANALYTICAL CHEMISTRY
ALS Canada Ltd.
2103 Dollarton Hwy
North Vancouver BC V7H 0A7
Phone: 604 984 0221 Fax: 604 984 0218 www.alschemex.com

To: **HAWTHORNE GOLD CORP.**
SUITE 1580 ONE BENTAL CENTRE
505 BURRARD, BOX 72
VANCOUVER BC V7X 1M5

Finalized Date: 23-AUG-2009
Account: HAWGOL

Project: H1002

CERTIFICATE OF ANALYSIS VA09077136

Sample Description	Method / Analyte / Units / LOR	ME-MS41 Ti % 0.005	ME-MS41 Tl ppm 0.02	ME-MS41 U ppm 0.05	ME-MS41 V ppm 1	ME-MS41 W ppm 0.05	ME-MS41 Y ppm 0.05	ME-MS41 Zn ppm 2	ME-MS41 Zr ppm 0.5
H129290		0.179	0.09	0.37	81	0.38	5.35	57	1.0
H129291		0.131	0.09	0.36	72	0.34	5.39	54	0.6
H129292		0.057	0.24	0.76	84	0.57	7.15	70	<0.5
H129293		0.109	0.18	1.70	80	0.37	15.75	107	1.4
H129294		0.097	0.21	0.87	84	0.35	10.40	75	1.2
H129295		0.054	0.47	0.42	128	0.72	13.90	130	1.7
H129296		0.245	0.08	0.66	97	0.25	5.29	90	2.6
H129297		0.386	0.10	0.53	145	0.36	3.09	51	8.8
H129298		0.136	0.16	1.33	65	0.25	72.5	70	3.7
H129299		0.127	0.20	1.55	72	0.25	25.6	189	2.2
H129300		0.264	0.08	0.57	91	0.28	3.33	53	5.0
H129340		0.184	0.05	0.46	73	0.36	3.76	44	2.3
H129341		0.216	0.09	0.47	94	0.14	2.77	29	1.0
H129342		0.052	0.14	0.34	113	0.29	6.29	47	1.2
H129343		0.065	0.18	0.63	89	0.34	6.12	76	0.7
H129344		0.469	0.08	0.45	139	0.27	2.34	34	5.7
H129345		0.325	0.05	0.90	79	0.26	5.52	65	19.8
H129346		0.161	0.14	2.40	59	0.15	48.1	86	7.6
H129347		0.338	0.09	0.58	112	0.25	3.15	25	2.1
H129348		0.078	0.07	0.43	48	0.15	7.44	50	<0.5
H129349		0.331	0.07	0.82	90	0.22	4.47	68	4.3
H129350		0.220	0.13	2.34	75	0.17	31.1	79	9.3
H129351		0.290	0.05	0.42	113	0.26	2.30	33	2.1
H129352		0.248	0.07	0.28	113	0.43	2.61	44	1.6
H129353		0.197	0.07	0.42	82	0.47	4.65	57	2.7
H129354		0.289	0.06	0.37	108	0.32	2.32	34	1.4
H129355		0.141	0.11	0.27	80	0.38	5.32	51	0.6
H129356		0.130	0.15	0.32	92	0.44	4.21	55	0.5
H129357		0.131	0.11	0.50	80	0.33	5.34	66	0.8
H129358		0.244	0.15	0.61	104	0.34	3.48	59	1.5
H129359		0.279	0.09	0.84	108	0.29	6.03	69	3.4
H129360		0.522	0.08	0.59	144	0.25	2.75	40	10.1
H129361		0.083	0.10	0.68	61	0.13	2.25	54	0.9
H129362		0.037	0.06	0.86	40	0.11	2.85	50	<0.5
H129363		0.020	0.10	0.89	45	0.06	5.20	136	0.8
H129364		0.007	0.18	4.18	27	<0.05	17.85	173	4.6
H129365		0.060	0.07	3.01	31	0.09	8.97	89	1.4
H129366		0.061	0.11	2.59	38	0.09	9.62	96	1.4
H129367		0.036	0.09	2.48	28	0.08	7.32	74	1.7
H129368		0.040	0.13	12.95	36	0.35	12.70	147	2.3

***** See Appendix Page for comments regarding this certificate *****

ALS Chemex
EXCELLENCE IN ANALYTICAL CHEMISTRY
ALS Canada Ltd.
2103 Dollarton Hwy
North Vancouver BC V7H 0A7
Phone: 604 984 0221 Fax: 604 984 0218 www.alschemex.com

To: **HAWTHORNE GOLD CORP.**
SUITE 1580 ONE BENTAL CENTRE
505 BURRARD, BOX 72
VANCOUVER BC V7X 1M5

Finalized Date: 23-AUG-2009
Account: HAWGOL

Project: H1002

CERTIFICATE OF ANALYSIS VA09077136

Sample Description	Method Analyte Units LOR	WEI-21 Recvd Wt. kg 0.02	Au-AA23 Au ppm 0.005	ME-MS41 Ag ppm 0.01	ME-MS41 Al % 0.01	ME-MS41 As ppm 0.1	ME-MS41 Au ppm 0.2	ME-MS41 B ppm 10	ME-MS41 Ba ppm 10	ME-MS41 Be ppm 0.05	ME-MS41 Bi ppm 0.01	ME-MS41 Ca % 0.01	ME-MS41 Cd ppm 0.01	ME-MS41 Ce ppm 0.02	ME-MS41 Co ppm 0.1	ME-MS41 Cr ppm 1
H129369		0.46	0.008	0.26	1.43	5.2	<0.2	<10	30	0.32	0.19	0.20	0.40	27.8	6.1	35
H129370		0.42	0.008	0.31	1.40	3.2	<0.2	<10	30	0.31	0.15	0.20	0.23	22.2	4.2	35
H129371		0.34	0.009	0.19	1.89	7.2	<0.2	<10	60	0.48	0.35	0.18	0.55	29.7	7.6	44
H129372		0.30	0.007	0.17	1.00	2.5	<0.2	<10	20	0.14	0.20	0.08	0.16	19.00	2.9	26
H129373		0.34	<0.005	0.12	1.69	3.3	<0.2	<10	30	0.41	0.15	0.18	0.34	22.1	4.4	36
H129374		0.24	0.022	0.16	2.38	31.0	<0.2	<10	250	0.48	0.15	0.81	0.15	22.2	18.7	87
H129375		0.18	0.033	0.38	1.94	33.3	0.4	<10	210	0.42	0.13	0.62	0.39	22.8	16.8	66
H129376		0.24	0.021	0.20	1.42	31.7	<0.2	<10	100	0.23	0.10	0.28	0.18	17.95	9.0	48
H129377		0.28	0.015	0.13	1.73	42.5	<0.2	<10	100	0.30	0.12	0.28	0.16	20.8	11.3	57
H129378		0.20	0.028	0.17	2.31	62.2	<0.2	<10	150	0.83	0.25	0.31	0.21	43.1	20.2	85
H129379		0.26	0.019	0.06	2.62	59.9	<0.2	<10	90	0.55	0.19	0.20	0.20	20.0	24.7	111
H129380		0.20	0.073	0.06	1.54	75.3	<0.2	<10	90	0.46	0.29	0.18	0.18	25.1	13.5	54
H129381		0.24	0.073	0.08	2.25	286	<0.2	<10	60	0.26	0.11	0.21	0.18	14.25	11.6	77
H129382		0.24	0.044	0.05	2.06	309	<0.2	<10	140	0.49	0.16	0.21	0.21	28.3	17.1	66
H129383		0.26	0.021	0.01	2.41	11.1	<0.2	<10	40	0.55	0.16	0.19	0.11	22.9	7.7	50
H129384		0.24	0.016	0.05	1.80	24.2	<0.2	<10	70	0.31	0.18	0.35	0.16	15.10	11.0	70
H129385		0.22	0.047	0.19	2.43	82.6	<0.2	<10	210	1.10	0.26	2.51	0.39	27.2	17.7	67
H129386		0.26	0.015	0.01	2.62	39.2	<0.2	<10	80	1.05	0.19	0.30	0.12	32.0	9.0	47
H129387		0.24	0.034	0.05	2.56	53.2	<0.2	<10	90	1.42	0.23	0.72	0.29	45.0	15.8	57
H129388		0.32	0.023	0.06	1.85	69.5	<0.2	<10	110	0.68	0.18	0.62	0.14	35.1	12.0	53
H129389		0.22	0.014	0.07	1.93	41.4	<0.2	<10	40	0.29	0.11	0.23	0.17	18.60	15.0	70
H129390		0.30	0.019	0.10	1.65	21.5	<0.2	<10	40	0.35	0.14	0.15	0.12	20.0	8.2	38
H129391		0.18	0.102	0.10	1.47	324	<0.2	<10	90	0.54	0.14	0.21	0.09	24.0	7.8	39
H129392		0.22	0.013	0.12	1.51	20.8	<0.2	<10	90	0.62	0.20	0.21	0.18	26.8	8.3	40
H129393		0.28	0.024	0.26	1.49	23.7	<0.2	<10	50	0.21	0.16	0.20	0.14	18.25	8.3	57
H136501		0.28	0.011	0.02	1.74	130.5	<0.2	<10	140	0.45	0.28	0.24	0.16	20.6	9.2	54
H136502		0.16	0.011	0.03	1.34	69.1	<0.2	<10	110	0.19	0.28	0.18	0.16	19.45	8.4	52
H136503		0.20	0.023	0.12	3.08	42.6	<0.2	<10	120	1.50	0.18	0.39	0.14	45.8	15.6	58
H136504		0.18	0.013	0.14	1.68	20.1	<0.2	<10	70	0.38	0.19	0.22	0.28	20.2	9.0	66
H136505		0.20	0.025	0.25	2.20	130.5	<0.2	<10	180	0.76	0.20	0.76	0.31	33.6	9.6	50
H136506		0.22	0.561	0.77	2.33	606	0.4	<10	150	1.06	0.16	0.66	0.13	35.1	20.6	36
H136507		0.20	0.030	0.12	2.73	39.3	<0.2	<10	70	0.96	0.14	0.15	0.08	24.0	11.4	48
H136508		0.26	0.124	0.79	2.86	426	<0.2	<10	240	1.42	0.20	1.93	1.02	37.9	19.9	37
H136509		0.18	0.019	0.15	3.23	67.7	<0.2	<10	60	1.07	0.18	0.09	0.09	27.9	10.4	54
H136510		0.28	0.138	0.21	2.12	248	<0.2	<10	320	1.50	0.16	2.79	0.17	34.8	8.7	22
H136511		0.20	0.013	0.03	1.30	17.4	<0.2	<10	60	0.26	0.27	0.13	0.15	21.6	7.0	40
H136512		0.24	0.066	0.16	3.65	247	<0.2	<10	540	1.33	0.29	1.39	0.19	41.3	29.7	93
H136513		0.24	0.024	0.04	1.71	231	<0.2	<10	100	0.28	0.21	0.19	0.15	17.15	16.6	68
H136514		0.24	0.026	0.06	2.06	156.5	<0.2	<10	110	0.46	0.18	0.29	0.24	15.85	16.0	73
H136515		0.26	0.063	0.10	2.15	122.0	<0.2	<10	120	0.53	0.15	0.57	0.20	28.8	24.6	78

***** See Appendix Page for comments regarding this certificate *****

ALS Chemex
EXCELLENCE IN ANALYTICAL CHEMISTRY
ALS Canada Ltd.
2103 Dollarton Hwy
North Vancouver BC V7H 0A7
Phone: 604 984 0221 Fax: 604 984 0218 www.alschemex.com

To: **HAWTHORNE GOLD CORP.**
SUITE 1580 ONE BENTAL CENTRE
505 BURRARD, BOX 72
VANCOUVER BC V7X 1M5

Finalized Date: 23-AUG-2009
Account: HAWGOL

Project: H1002

CERTIFICATE OF ANALYSIS VA09077136

Sample Description	Method	ME-MS41	ME-MS41	ME-MS41	ME-MS41	ME-MS41	ME-MS41	ME-MS41	ME-MS41	ME-MS41	ME-MS41	ME-MS41	ME-MS41	ME-MS41	ME-MS41	ME-MS41
	Analyte	Cs	Cu	Fe	Ga	Ge	Hf	Hg	In	K	La	Li	Mg	Mn	Mo	Na
	Units	ppm	ppm	%	ppm	ppm	ppm	ppm	ppm	%	ppm	ppm	%	ppm	ppm	%
	LOR	0.05	0.2	0.01	0.05	0.05	0.02	0.01	0.005	0.01	0.2	0.1	0.01	5	0.05	0.01
H129369		0.94	24.8	2.86	3.98	0.06	0.03	0.05	0.019	0.04	15.1	21.0	0.69	304	3.63	0.01
H129370		1.10	16.6	2.10	4.44	0.05	<0.02	0.04	0.015	0.04	12.6	16.8	0.54	173	1.95	0.01
H129371		1.42	36.1	3.53	5.33	0.07	0.02	0.05	0.025	0.06	16.7	27.8	0.87	338	5.12	0.01
H129372		1.34	6.4	1.53	7.98	<0.05	<0.02	0.03	0.012	0.05	10.6	5.7	0.28	106	1.66	0.01
H129373		1.10	11.1	2.65	5.19	0.05	0.03	0.04	0.023	0.04	12.0	11.8	0.41	201	1.67	0.01
H129374		2.76	57.7	3.97	7.30	0.07	0.03	0.03	0.044	0.06	12.3	20.2	1.30	787	1.04	0.02
H129375		2.39	44.9	3.25	6.32	0.06	0.03	0.04	0.034	0.07	10.9	21.6	0.95	687	1.00	0.02
H129376		2.16	21.7	2.57	5.44	0.05	0.02	0.03	0.024	0.03	8.5	10.0	0.60	313	0.80	0.01
H129377		2.26	25.8	3.30	7.52	0.06	0.03	0.04	0.028	0.04	11.3	14.9	0.77	422	1.21	0.01
H129378		7.39	43.2	5.25	12.80	0.10	0.04	0.04	0.066	0.06	25.7	27.1	0.81	1220	2.31	0.01
H129379		4.17	43.6	5.76	14.35	0.07	0.03	0.04	0.053	0.04	9.5	20.5	1.32	1110	1.49	0.01
H129380		3.65	20.8	3.56	13.15	0.06	0.05	0.04	0.048	0.04	11.7	15.2	0.44	733	1.54	0.01
H129381		3.40	17.9	5.48	8.03	0.07	0.04	0.05	0.048	0.03	6.7	15.3	0.66	543	1.02	0.01
H129382		7.11	39.9	4.43	8.27	0.07	0.04	0.04	0.052	0.04	11.2	22.9	0.63	1020	1.09	0.01
H129383		3.23	13.1	3.93	11.45	0.08	0.19	0.06	0.051	0.04	11.4	12.1	0.47	289	2.04	0.01
H129384		2.63	23.5	3.65	7.63	0.07	0.04	0.02	0.030	0.02	6.9	15.6	0.59	262	1.31	0.01
H129385		5.15	180.5	4.67	8.06	0.08	0.08	0.07	0.067	0.02	13.2	12.0	0.29	1060	1.03	0.02
H129386		2.23	16.6	4.93	15.70	0.08	0.44	0.05	0.067	0.03	15.7	10.1	0.38	345	2.34	0.02
H129387		7.43	56.1	5.28	15.45	0.12	0.14	0.06	0.078	0.04	21.4	20.2	0.44	1380	1.75	0.02
H129388		7.19	70.6	3.22	6.78	0.07	0.07	0.05	0.037	0.05	14.7	32.5	0.85	397	0.88	0.02
H129389		3.49	25.3	4.34	6.64	0.08	0.03	0.03	0.038	0.03	7.4	14.8	0.73	612	0.99	0.01
H129390		3.89	11.9	3.80	10.75	0.06	0.06	0.04	0.040	0.03	9.4	12.8	0.48	270	1.26	0.01
H129391		4.01	15.2	3.96	9.13	0.07	0.06	0.04	0.047	0.03	11.2	12.2	0.41	266	1.67	0.01
H129392		6.88	19.0	3.28	10.80	0.08	0.05	0.03	0.039	0.05	14.1	14.0	0.40	366	2.36	0.01
H129393		1.85	11.4	3.78	9.26	0.07	0.06	0.04	0.029	0.03	8.6	10.6	0.52	248	1.10	0.01
H136501		1.39	12.5	5.87	16.85	0.08	0.14	0.03	0.052	0.03	10.1	14.2	0.43	321	2.80	0.02
H136502		1.76	15.5	5.60	21.0	0.09	0.09	0.02	0.030	0.03	9.8	5.7	0.32	312	2.15	0.02
H136503		2.62	71.9	4.60	13.30	0.09	0.33	0.04	0.065	0.04	21.4	19.7	0.68	489	1.78	0.03
H136504		1.46	12.2	4.03	10.90	0.07	0.07	0.03	0.035	0.04	9.9	18.4	0.58	251	1.65	0.01
H136505		3.90	41.4	4.28	14.85	0.09	0.15	0.03	0.067	0.04	16.0	21.7	0.55	446	1.37	0.03
H136506		8.70	86.2	6.07	5.50	0.16	0.11	0.08	0.063	0.04	20.9	19.5	0.53	1340	1.11	0.02
H136507		5.10	112.0	3.38	7.74	0.07	0.62	0.05	0.046	0.04	10.5	18.1	0.55	225	1.03	0.02
H136508		7.65	85.9	4.98	8.54	0.11	0.10	0.08	0.084	0.03	19.7	19.1	0.30	4540	1.37	0.02
H136509		3.14	18.8	5.00	14.05	0.09	0.59	0.06	0.073	0.03	13.2	12.7	0.38	433	1.99	0.02
H136510		3.10	108.5	3.69	6.97	0.13	0.13	0.08	0.056	0.02	24.1	10.0	0.22	1480	1.78	0.02
H136511		2.97	17.5	4.03	16.35	0.07	0.12	0.02	0.037	0.03	10.5	11.5	0.35	296	2.33	0.02
H136512		10.50	118.0	5.08	9.78	0.13	0.10	0.07	0.060	0.07	27.0	30.9	1.28	2000	2.39	0.02
H136513		3.71	25.4	5.96	11.15	0.09	0.03	0.03	0.044	0.06	7.8	12.6	0.68	1180	1.58	0.02
H136514		3.17	31.3	5.07	8.89	0.07	0.04	0.02	0.048	0.05	6.9	20.6	0.85	580	1.24	0.02
H136515		2.87	89.6	4.38	6.56	0.10	0.05	0.03	0.039	0.07	13.8	22.0	1.21	822	0.98	0.02

***** See Appendix Page for comments regarding this certificate *****

ALS Chemex
EXCELLENCE IN ANALYTICAL CHEMISTRY
ALS Canada Ltd.
2103 Dollarton Hwy
North Vancouver BC V7H 0A7
Phone: 604 984 0221 Fax: 604 984 0218 www.alschemex.com

To: **HAWTHORNE GOLD CORP.**
SUITE 1580 ONE BENTAL CENTRE
505 BURRARD, BOX 72
VANCOUVER BC V7X 1M5

Finalized Date: 23-AUG-2009
Account: HAWGOL

Project: H1002

CERTIFICATE OF ANALYSIS VA09077136

Sample Description	Method	ME-MS41	ME-MS41	ME-MS41	ME-MS41	ME-MS41	ME-MS41	ME-MS41	ME-MS41	ME-MS41	ME-MS41	ME-MS41	ME-MS41	ME-MS41	ME-MS41	ME-MS41
	Analyte	Nb	Ni	P	Pb	Rb	Re	S	Sb	Sc	Se	Sn	Sr	Ta	Te	Th
	Units	ppm	ppm	ppm	ppm	ppm	ppm	%	ppm	ppm	ppm	ppm	ppm	ppm	ppm	ppm
	LOR	0.05	0.2	10	0.2	0.1	0.001	0.01	0.05	0.1	0.2	0.2	0.2	0.01	0.01	0.2
H129369		0.88	36.0	1080	9.0	8.2	<0.001	0.01	0.82	2.0	1.0	0.3	18.2	<0.01	0.05	2.0
H129370		1.07	24.2	640	6.7	8.5	<0.001	0.02	0.40	2.1	0.6	0.4	9.4	<0.01	0.02	1.3
H129371		0.88	44.8	730	11.9	10.8	<0.001	0.08	1.30	2.6	1.3	0.4	11.6	<0.01	0.07	2.0
H129372		2.01	10.6	230	7.1	7.6	<0.001	0.09	0.29	1.7	0.4	0.7	5.2	<0.01	0.02	0.6
H129373		2.77	18.9	790	5.9	6.7	<0.001	0.05	0.33	2.4	0.8	0.5	7.5	0.03	0.02	1.3
H129374		1.96	47.6	840	8.0	10.5	<0.001	0.04	1.09	6.9	0.7	0.5	31.0	<0.01	0.03	1.0
H129375		1.77	44.1	800	8.2	11.2	<0.001	0.03	1.41	5.7	0.9	0.5	25.5	<0.01	0.03	0.9
H129376		0.80	26.1	350	6.7	9.4	<0.001	<0.01	1.41	3.1	0.4	0.5	10.7	<0.01	0.03	0.3
H129377		2.45	31.6	360	8.7	11.2	<0.001	<0.01	1.36	4.6	0.4	0.8	11.3	<0.01	0.04	1.3
H129378		3.98	46.2	740	26.2	14.3	<0.001	0.02	1.58	6.4	0.7	1.8	15.0	0.01	0.04	1.0
H129379		3.41	37.6	620	10.1	10.9	<0.001	0.02	1.59	8.6	0.6	1.7	11.1	0.01	0.04	0.5
H129380		6.04	26.7	600	13.2	8.4	<0.001	0.03	0.59	3.6	0.6	2.1	10.2	0.01	0.03	0.9
H129381		2.61	33.0	640	6.1	8.8	<0.001	0.01	1.36	6.2	0.6	0.6	8.5	0.01	0.05	1.7
H129382		3.55	38.3	540	8.5	13.0	<0.001	0.01	1.26	6.9	0.6	1.0	9.1	0.01	0.03	1.0
H129383		9.80	23.1	620	6.3	7.4	<0.001	0.02	0.37	4.0	0.9	1.6	8.4	0.17	0.04	1.7
H129384		2.53	37.6	300	4.7	3.8	<0.001	0.01	0.77	4.5	0.5	0.7	11.1	<0.01	0.03	1.3
H129385		4.63	28.3	1050	10.9	4.2	<0.001	0.10	0.66	9.3	1.8	1.1	44.1	0.11	0.06	0.5
H129386		16.15	24.0	620	7.6	5.5	<0.001	0.03	0.49	4.6	1.0	2.7	11.9	0.27	0.05	2.5
H129387		10.50	33.7	830	9.1	9.4	<0.001	0.05	0.57	8.7	1.5	2.6	19.0	0.02	0.05	1.6
H129388		3.66	49.5	470	6.6	8.5	<0.001	0.03	0.53	6.0	1.1	1.0	19.7	0.01	0.04	1.9
H129389		1.74	50.4	510	5.1	6.1	<0.001	0.01	1.18	4.5	0.7	0.5	8.3	<0.01	0.04	0.9
H129390		5.40	21.7	310	6.5	6.2	<0.001	0.01	0.87	3.9	0.6	1.1	8.1	0.01	0.03	2.3
H129391		5.15	22.2	410	7.0	7.7	<0.001	0.01	1.53	4.3	0.6	1.3	11.7	0.01	0.04	1.8
H129392		5.91	20.7	320	9.6	12.3	<0.001	0.01	1.22	3.4	0.6	1.6	12.5	0.01	0.04	1.7
H129393		3.54	32.8	510	7.4	7.7	<0.001	<0.01	0.97	4.2	0.4	1.0	9.5	<0.01	0.04	2.6
H136501		10.80	22.6	370	9.4	4.3	<0.001	0.01	0.99	4.3	0.5	2.1	12.2	0.02	0.05	2.4
H136502		15.25	21.6	430	10.1	5.8	<0.001	0.01	1.17	4.2	0.5	2.5	9.6	0.03	0.03	2.4
H136503		12.35	72.2	570	7.1	6.1	<0.001	0.02	0.66	6.4	1.1	2.3	16.6	0.14	0.04	3.6
H136504		6.01	35.8	430	8.3	9.4	<0.001	<0.01	1.62	3.9	0.4	1.5	9.6	0.01	0.03	2.8
H136505		10.80	40.2	550	9.9	7.7	<0.001	0.03	0.58	4.6	0.9	2.4	27.4	0.02	0.03	2.0
H136506		2.19	41.0	740	9.2	9.1	0.001	0.05	1.99	14.5	2.7	0.6	23.7	0.05	0.16	0.7
H136507		5.77	40.8	330	5.7	6.7	<0.001	0.01	0.48	8.7	0.8	1.1	8.8	0.09	0.04	4.2
H136508		4.22	34.6	1340	11.5	7.2	<0.001	0.11	1.32	7.1	2.1	1.3	59.2	0.04	0.07	0.4
H136509		14.85	23.9	460	7.4	8.0	<0.001	0.01	0.44	5.8	0.9	2.3	7.0	0.33	0.06	3.4
H136510		3.77	18.8	1570	9.5	3.4	<0.001	0.12	1.31	3.9	3.1	1.0	79.1	0.04	0.07	0.3
H136511		10.80	17.5	260	15.8	5.9	<0.001	0.01	0.45	3.0	0.4	2.2	8.0	0.01	0.04	2.6
H136512		3.13	69.9	1170	13.9	14.5	<0.001	0.05	1.79	10.0	2.0	0.9	57.7	0.01	0.07	1.6
H136513		4.69	32.1	700	11.7	13.8	<0.001	0.01	1.12	7.9	0.5	1.3	8.4	0.01	0.06	1.3
H136514		3.83	36.4	340	8.6	15.7	<0.001	0.01	1.02	6.7	0.5	1.0	10.0	0.01	0.05	1.6
H136515		1.71	63.0	560	10.2	11.2	<0.001	0.01	1.34	10.6	0.7	0.6	19.1	0.01	0.04	3.1

***** See Appendix Page for comments regarding this certificate *****

ALS Chemex
EXCELLENCE IN ANALYTICAL CHEMISTRY
ALS Canada Ltd.
2103 Dollarton Hwy
North Vancouver BC V7H 0A7
Phone: 604 984 0221 Fax: 604 984 0218 www.alschemex.com

To: **HAWTHORNE GOLD CORP.**
SUITE 1580 ONE BENTAL CENTRE
505 BURRARD, BOX 72
VANCOUVER BC V7X 1M5

Finalized Date: 23-AUG-2009
Account: HAWGOL

Project: H1002

CERTIFICATE OF ANALYSIS VA09077136

Sample Description	Method / Analyte / Units / LOR	ME-MS41 Ti % 0.005	ME-MS41 Tl ppm 0.02	ME-MS41 U ppm 0.05	ME-MS41 V ppm 1	ME-MS41 W ppm 0.05	ME-MS41 Y ppm 0.05	ME-MS41 Zn ppm 2	ME-MS41 Zr ppm 0.5
H129369		0.035	0.08	0.77	34	0.11	5.28	75	0.9
H129370		0.057	0.08	0.71	39	0.20	4.67	46	<0.5
H129371		0.033	0.13	0.77	43	0.11	5.70	104	0.5
H129372		0.115	0.07	0.60	52	0.31	1.96	26	<0.5
H129373		0.092	0.07	0.78	48	0.22	4.76	47	1.3
H129374		0.125	0.13	0.77	83	0.29	10.90	104	0.8
H129375		0.098	0.11	0.52	71	0.35	8.31	105	0.7
H129376		0.135	0.14	0.40	73	0.31	4.08	41	<0.5
H129377		0.214	0.11	0.50	93	0.36	4.25	56	1.0
H129378		0.179	0.19	1.01	120	0.48	8.19	101	1.3
H129379		0.138	0.12	0.50	172	0.13	5.36	89	0.8
H129380		0.245	0.11	0.72	93	0.23	4.08	66	2.0
H129381		0.208	0.11	0.36	118	0.45	3.34	38	1.6
H129382		0.145	0.16	0.60	86	0.30	8.16	74	1.4
H129383		0.297	0.06	0.67	73	0.23	4.39	53	9.2
H129384		0.271	0.04	0.36	103	0.40	4.27	33	1.3
H129385		0.112	0.10	1.04	83	0.24	27.2	50	2.2
H129386		0.395	0.07	0.89	86	0.25	6.55	73	23.5
H129387		0.337	0.09	1.35	91	0.23	26.3	82	6.0
H129388		0.161	0.10	1.20	55	0.20	16.30	61	2.6
H129389		0.181	0.06	0.45	79	0.40	4.33	49	0.8
H129390		0.209	0.07	0.57	92	0.33	3.54	36	2.6
H129391		0.182	0.11	0.58	70	0.40	5.95	40	2.3
H129392		0.269	0.11	0.85	79	0.35	5.88	44	2.1
H129393		0.300	0.06	0.42	112	0.38	2.68	41	2.5
H136501		0.356	0.08	0.86	133	0.45	3.72	64	6.3
H136502		0.470	0.08	0.48	218	0.32	2.40	43	4.6
H136503		0.323	0.11	3.26	77	0.24	11.50	65	17.8
H136504		0.263	0.07	0.58	96	0.36	3.18	45	2.7
H136505		0.328	0.09	1.00	83	0.22	8.19	114	7.1
H136506		0.070	0.13	0.89	57	0.32	54.9	41	1.5
H136507		0.187	0.10	1.28	65	0.25	7.86	46	26.4
H136508		0.100	0.16	1.10	56	0.24	33.7	120	2.1
H136509		0.397	0.06	0.85	85	0.29	4.85	73	28.6
H136510		0.064	0.07	1.69	38	0.19	57.1	45	1.9
H136511		0.351	0.05	0.52	113	0.28	3.14	50	5.8
H136512		0.064	0.29	1.31	99	0.53	39.2	92	1.5
H136513		0.249	0.14	0.37	145	0.40	3.98	59	1.4
H136514		0.236	0.10	0.37	117	0.41	3.45	59	1.6
H136515		0.144	0.15	0.83	91	0.41	10.50	74	1.3

***** See Appendix Page for comments regarding this certificate *****

ALS Chemex
EXCELLENCE IN ANALYTICAL CHEMISTRY
ALS Canada Ltd.
2103 Dollarton Hwy
North Vancouver BC V7H 0A7
Phone: 604 984 0221 Fax: 604 984 0218 www.alschemex.com

To: **HAWTHORNE GOLD CORP.**
SUITE 1580 ONE BENTAL CENTRE
505 BURRARD, BOX 72
VANCOUVER BC V7X 1M5

Finalized Date: 23-AUG-2009
Account: HAWGOL

Project: H1002

CERTIFICATE OF ANALYSIS VA09077136

Sample Description	Method	WEI-21	Au-AA23	ME-MS41	ME-MS41	ME-MS41	ME-MS41	ME-MS41	ME-MS41	ME-MS41	ME-MS41	ME-MS41	ME-MS41	ME-MS41	ME-MS41	ME-MS41
	Analyte	Recvd Wt.	Au	Ag	Al	As	Au	B	Ba	Be	Bi	Ca	Cd	Ce	Co	Cr
	Units	kg	ppm	ppm	%	ppm	ppm	ppm	ppm	ppm	ppm	%	ppm	ppm	ppm	ppm
	LOR	0.02	0.005	0.01	0.01	0.1	0.2	10	10	0.05	0.01	0.01	0.01	0.02	0.1	1
H136516		0.22	0.025	0.07	2.11	109.5	<0.2	<10	120	0.39	0.12	0.43	0.17	19.35	21.6	73
H136517		0.28	0.020	0.17	2.02	74.1	<0.2	<10	90	0.45	0.14	0.29	0.31	20.3	13.2	64
H136518		0.24	0.044	0.17	2.65	91.1	<0.2	<10	270	0.70	0.19	0.64	0.36	26.5	21.0	79
H136519		0.20	0.009	0.15	0.99	21.0	<0.2	<10	100	0.28	0.33	0.38	0.18	24.5	5.1	43
H136520		0.36	0.029	0.29	1.98	104.0	<0.2	<10	160	0.46	0.20	0.24	0.40	21.7	17.8	69
H136521		0.22	0.040	0.11	2.02	67.0	<0.2	<10	210	0.45	0.13	0.72	0.15	20.8	17.0	76
H136522		0.38	0.032	0.12	1.53	65.5	<0.2	<10	100	0.38	0.12	0.58	0.25	24.3	15.4	57
H136523		0.24	0.018	0.11	1.57	80.3	<0.2	<10	50	0.20	0.12	0.22	0.31	14.80	10.1	55
H136524		0.30	0.048	0.14	2.09	90.9	<0.2	<10	240	0.55	0.11	0.76	0.30	22.6	18.9	73
H136525		0.30	0.026	0.52	2.11	76.9	<0.2	<10	220	0.51	0.14	0.86	0.35	22.0	21.7	77
H136526		0.20	0.012	0.16	2.84	66.7	<0.2	<10	260	0.70	0.24	0.78	0.48	29.8	32.4	90
H136527		0.30	0.033	0.16	2.79	119.5	<0.2	<10	280	0.94	0.22	0.63	0.38	32.2	24.1	91
H136528		0.28	0.012	0.07	1.73	49.9	<0.2	<10	90	0.21	0.13	0.29	0.15	15.00	13.2	64
H136529		0.28	0.018	0.10	1.60	32.2	<0.2	<10	80	0.26	0.13	0.34	0.19	18.35	11.3	61
H136530		0.36	0.012	0.14	1.95	84.4	<0.2	<10	120	0.44	0.17	0.65	0.23	20.5	20.1	67
H136531		0.30	0.010	0.08	2.86	69.7	<0.2	<10	80	0.43	0.16	0.42	0.24	14.65	32.0	88
H136532		0.18	0.011	0.28	1.10	37.8	<0.2	<10	50	0.20	0.31	0.08	0.21	21.2	6.4	45
H136533		0.34	0.013	0.06	2.18	110.5	<0.2	<10	60	0.27	0.11	0.19	0.24	12.70	13.3	68
H136534		0.26	0.016	0.06	2.21	63.4	<0.2	<10	50	0.46	0.10	0.24	0.28	16.45	13.1	61
H136535		0.24	<0.005	0.13	2.38	36.1	<0.2	<10	110	0.45	0.18	0.62	0.21	16.00	17.7	86
H136536		0.22	3.89	0.68	1.91	5600	3.2	<10	270	0.59	0.23	0.52	0.41	27.7	77.3	71
H136537		0.34	0.038	0.14	1.95	861	<0.2	<10	90	0.24	0.11	0.03	0.08	6.01	21.4	12
H136538		0.40	0.223	0.23	3.22	356	0.2	<10	110	1.00	0.22	0.20	0.10	38.4	14.6	46
H136539		0.34	<0.005	0.02	1.15	10.2	<0.2	<10	60	0.25	0.29	0.10	0.05	21.9	3.7	26
H136540		0.34	0.036	0.63	2.75	106.0	<0.2	<10	160	1.11	0.20	1.28	0.51	29.4	21.8	53
H136541		0.30	0.019	0.09	1.42	129.0	<0.2	<10	50	0.18	0.41	0.07	0.07	24.4	4.1	36
H136542		0.30	0.017	0.17	3.01	23.4	<0.2	<10	120	1.36	0.14	0.66	0.13	36.5	15.9	63
H136543		0.26	0.005	0.05	0.81	14.9	<0.2	<10	40	0.10	0.28	0.09	0.08	18.55	4.5	33
H136544		0.24	0.008	0.06	1.76	25.4	<0.2	<10	70	0.36	0.14	0.18	0.16	16.55	8.6	66
H136545		0.30	0.012	0.19	1.78	28.7	<0.2	<10	60	0.33	0.10	0.21	0.32	17.80	11.4	80
H136546		0.30	0.026	0.07	1.11	18.3	<0.2	<10	120	0.29	0.13	0.24	0.21	21.3	8.3	55
H136547		0.30	0.006	0.10	1.85	36.1	<0.2	<10	80	0.86	0.19	0.53	0.21	23.4	7.8	45
H136548		0.42	0.016	0.24	1.74	22.2	<0.2	<10	140	0.53	0.16	0.65	0.17	22.8	12.4	71
H136549		0.18	0.011	0.05	1.46	134.5	<0.2	<10	70	0.17	0.19	0.26	0.19	11.70	8.9	53
H136551		0.32	0.049	0.44	2.81	64.1	<0.2	<10	220	1.37	0.15	1.77	0.53	46.2	18.8	51
H136552		0.36	0.012	0.08	1.22	53.8	<0.2	<10	100	0.22	0.23	0.24	0.20	20.6	8.5	45
H136553		0.40	<0.005	0.05	1.08	11.0	<0.2	<10	130	0.15	0.40	0.13	0.29	18.00	5.6	54
H136554		0.48	0.049	0.34	1.82	615	<0.2	<10	360	0.46	0.16	0.83	0.18	15.70	16.4	56
H136555		0.38	0.020	0.08	2.25	26.6	<0.2	<10	60	0.61	0.21	0.10	0.12	23.2	9.4	54
H136556		0.36	0.015	0.14	4.47	29.3	<0.2	<10	270	1.49	0.11	2.02	0.29	37.2	17.3	70

***** See Appendix Page for comments regarding this certificate *****

ALS Chemex
EXCELLENCE IN ANALYTICAL CHEMISTRY
ALS Canada Ltd.
2103 Dollarton Hwy
North Vancouver BC V7H 0A7
Phone: 604 984 0221 Fax: 604 984 0218 www.alschemex.com

To: **HAWTHORNE GOLD CORP.**
SUITE 1580 ONE BENTAL CENTRE
505 BURRARD, BOX 72
VANCOUVER BC V7X 1M5

Finalized Date: 23-AUG-2009
Account: HAWGOL

Project: H1002

CERTIFICATE OF ANALYSIS VA09077136

Sample Description	Method	ME-MS41	ME-MS41	ME-MS41	ME-MS41	ME-MS41	ME-MS41	ME-MS41	ME-MS41	ME-MS41	ME-MS41	ME-MS41	ME-MS41	ME-MS41	ME-MS41	ME-MS41
	Analyte	Cs	Cu	Fe	Ga	Ge	Hf	Hg	In	K	La	Li	Mg	Mn	Mo	Na
	Units	ppm	ppm	%	ppm	ppm	ppm	ppm	ppm	%	ppm	ppm	%	ppm	ppm	%
	LOR	0.05	0.2	0.01	0.05	0.05	0.02	0.01	0.005	0.01	0.2	0.1	0.01	5	0.05	0.01
H136516		2.01	54.4	4.38	7.32	0.07	0.04	0.02	0.031	0.06	9.3	19.2	1.05	729	0.96	0.02
H136517		2.21	36.4	4.23	7.23	0.07	0.07	0.03	0.034	0.04	9.4	15.3	0.72	464	1.11	0.02
H136518		3.90	115.5	4.28	7.28	0.09	0.05	0.06	0.040	0.05	19.6	24.1	1.02	999	1.47	0.01
H136519		2.04	18.5	3.49	15.90	0.07	0.12	0.02	0.034	0.04	13.9	5.2	0.24	292	2.55	0.01
H136520		3.62	61.0	4.28	7.45	0.06	0.03	0.04	0.037	0.05	10.3	20.4	0.89	696	1.23	0.01
H136521		2.55	61.7	3.72	6.62	0.06	0.03	0.03	0.032	0.05	10.7	16.8	0.98	621	0.89	0.02
H136522		3.80	51.3	3.24	5.52	0.08	0.04	0.03	0.027	0.04	16.7	17.1	0.81	596	0.91	0.01
H136523		2.20	26.9	3.95	8.04	0.06	0.03	0.04	0.030	0.03	7.4	10.7	0.59	374	1.05	0.01
H136524		2.16	57.0	3.71	5.87	0.08	0.03	0.04	0.036	0.05	12.3	20.0	0.94	877	0.84	0.01
H136525		4.48	54.2	3.83	6.91	0.07	0.02	0.05	0.040	0.04	11.7	22.9	0.77	1270	1.18	0.02
H136526		7.56	131.0	5.84	10.90	0.09	0.06	0.03	0.067	0.08	16.9	38.6	1.07	1360	2.61	0.02
H136527		4.36	135.0	5.03	8.76	0.10	0.12	0.06	0.054	0.08	20.8	26.5	0.98	829	1.69	0.02
H136528		1.72	32.0	3.38	6.01	0.05	0.03	0.02	0.023	0.03	7.8	13.3	0.86	474	0.96	0.01
H136529		1.65	24.5	3.15	6.32	0.05	0.04	0.02	0.024	0.04	9.1	13.8	0.75	350	0.85	0.01
H136530		2.75	60.7	3.81	6.64	0.07	0.03	0.04	0.036	0.05	11.2	19.3	0.92	758	1.00	0.02
H136531		4.78	105.0	6.02	9.40	0.08	0.04	0.03	0.056	0.05	6.7	27.6	1.53	1080	0.97	0.01
H136532		2.17	9.4	5.58	21.2	0.08	0.16	0.04	0.037	0.04	11.5	5.5	0.23	353	2.22	0.01
H136533		2.95	22.4	5.01	7.21	0.06	0.03	0.02	0.035	0.04	6.4	20.1	0.98	528	0.91	0.01
H136534		3.31	24.1	3.83	6.06	0.07	0.05	0.04	0.039	0.03	7.9	17.8	0.79	453	0.97	0.01
H136535		3.57	45.4	4.33	8.58	0.06	0.05	0.03	0.044	0.03	8.4	30.3	1.22	554	0.76	0.02
H136536		3.89	159.5	14.45	4.08	0.17	0.10	0.09	0.199	0.03	12.7	13.2	0.52	6710	1.72	0.02
H136537		6.55	61.5	13.30	4.68	0.14	0.03	0.03	0.087	0.04	2.5	9.9	0.10	1120	1.23	0.01
H136538		5.17	19.3	5.04	13.45	0.10	0.28	0.07	0.067	0.04	17.0	21.6	0.62	560	1.36	0.02
H136539		5.64	10.2	2.38	13.90	0.06	0.12	0.04	0.025	0.03	11.8	7.6	0.24	136	1.59	0.01
H136540		7.72	63.8	4.81	9.59	0.10	0.06	0.09	0.069	0.05	15.7	41.8	0.71	2580	1.20	0.02
H136541		2.32	20.5	2.47	17.20	0.05	0.12	0.03	0.036	0.02	13.1	6.7	0.16	199	1.48	0.01
H136542		3.94	140.5	3.99	7.56	0.11	0.11	0.07	0.058	0.04	18.6	17.6	0.62	617	1.10	0.02
H136543		3.57	9.2	2.12	15.35	0.06	0.13	0.01	0.018	0.02	10.1	3.6	0.20	133	1.63	0.01
H136544		1.96	10.2	3.98	8.42	0.08	0.08	0.03	0.031	0.04	8.8	15.5	0.60	271	1.45	0.01
H136545		1.53	18.7	3.30	4.92	0.07	0.03	0.03	0.029	0.03	8.8	17.4	0.78	305	0.98	0.01
H136546		1.25	18.4	2.05	4.91	0.06	0.02	0.02	0.016	0.03	11.2	9.1	0.55	231	0.81	0.01
H136547		5.01	11.1	4.00	10.90	0.07	0.12	0.05	0.055	0.04	11.6	18.7	0.36	284	2.16	0.02
H136548		1.58	20.9	3.24	7.18	0.07	0.04	0.02	0.030	0.04	10.8	15.3	0.77	390	1.14	0.02
H136549		1.94	17.9	5.23	12.70	0.08	0.04	0.02	0.031	0.02	5.7	7.0	0.40	431	1.24	0.01
H136551		7.20	137.0	4.18	7.88	0.13	0.16	0.15	0.066	0.04	26.3	16.5	0.52	2140	1.15	0.03
H136552		3.76	21.0	3.56	11.20	0.07	0.04	0.03	0.027	0.03	10.5	6.3	0.40	378	1.41	0.01
H136553		4.24	24.9	2.52	13.95	0.06	0.03	0.03	0.028	0.03	9.7	5.0	0.19	191	1.19	0.01
H136554		11.35	78.7	5.07	7.59	0.08	0.02	0.05	0.042	0.05	10.2	10.0	0.25	467	1.12	0.01
H136555		3.67	48.8	4.05	12.75	0.05	0.09	0.07	0.053	0.03	11.3	14.1	0.40	400	1.77	<0.01
H136556		2.70	100.5	5.16	11.80	0.09	0.12	0.08	0.081	0.02	17.4	9.6	0.12	616	1.45	<0.01

***** See Appendix Page for comments regarding this certificate *****

ALS Chemex
EXCELLENCE IN ANALYTICAL CHEMISTRY
ALS Canada Ltd.
2103 Dollarton Hwy
North Vancouver BC V7H 0A7
Phone: 604 984 0221 Fax: 604 984 0218 www.alschemex.com

To: **HAWTHORNE GOLD CORP.**
SUITE 1580 ONE BENTAL CENTRE
505 BURRARD, BOX 72
VANCOUVER BC V7X 1M5

Finalized Date: 23-AUG-2009
Account: HAWGOL

Project: H1002

CERTIFICATE OF ANALYSIS VA09077136

Sample Description	Method	ME-MS41	ME-MS41	ME-MS41	ME-MS41	ME-MS41	ME-MS41	ME-MS41	ME-MS41	ME-MS41	ME-MS41	ME-MS41	ME-MS41	ME-MS41	ME-MS41	ME-MS41
	Analyte	Nb	Ni	P	Pb	Rb	Re	S	Sb	Sc	Se	Sn	Sr	Ta	Te	Th
	Units	ppm	ppm	ppm	ppm	ppm	ppm	%	ppm	ppm	ppm	ppm	ppm	ppm	ppm	ppm
	LOR	0.05	0.2	10	0.2	0.1	0.001	0.01	0.05	0.1	0.2	0.2	0.2	0.01	0.01	0.2
H136516		1.68	41.8	590	8.3	12.4	<0.001	<0.01	1.61	6.6	0.5	0.9	14.0	<0.01	0.04	1.5
H136517		4.03	36.8	540	7.2	11.4	<0.001	0.01	1.12	5.1	0.6	0.9	12.0	0.03	0.04	1.7
H136518		1.49	60.7	790	10.8	8.0	<0.001	0.04	1.70	8.2	1.7	0.7	21.2	0.01	0.05	0.9
H136519		12.15	13.0	290	13.2	9.8	<0.001	0.02	0.52	2.6	0.5	3.0	13.7	0.01	0.04	2.4
H136520		2.77	49.3	790	9.2	12.7	<0.001	0.02	1.51	5.6	0.5	0.8	11.5	<0.01	0.05	2.2
H136521		1.98	48.9	740	7.7	9.3	<0.001	0.04	1.18	6.4	0.8	0.8	22.2	<0.01	0.03	1.1
H136522		1.75	36.0	430	7.7	8.8	<0.001	0.02	1.43	5.9	0.8	0.6	15.3	0.01	0.04	1.7
H136523		2.78	26.5	380	7.2	8.5	<0.001	0.02	1.22	3.9	0.6	0.8	8.4	0.01	0.04	1.3
H136524		1.22	52.4	730	8.0	7.7	<0.001	0.04	1.54	7.4	1.1	0.7	24.3	<0.01	0.03	1.0
H136525		1.57	45.6	690	8.0	10.3	<0.001	0.05	1.59	5.6	1.1	1.0	26.9	<0.01	0.04	0.5
H136526		4.94	69.6	490	14.8	13.9	<0.001	0.03	1.99	10.0	0.9	1.5	28.1	0.01	0.05	2.9
H136527		4.56	67.2	650	12.9	13.3	<0.001	0.02	1.87	13.1	1.6	1.2	27.7	0.01	0.06	3.3
H136528		1.84	36.2	300	5.4	6.6	<0.001	0.01	0.93	4.9	0.4	1.1	9.3	<0.01	0.03	1.4
H136529		2.76	32.6	250	6.4	11.7	<0.001	0.01	0.72	4.5	0.4	0.7	11.6	<0.01	0.03	2.0
H136530		2.38	49.1	440	8.7	12.9	<0.001	0.03	1.00	6.4	0.6	0.9	21.6	<0.01	0.04	1.5
H136531		2.39	56.3	380	15.1	12.9	<0.001	0.02	1.44	9.9	0.5	0.8	11.0	<0.01	0.03	1.7
H136532		15.50	13.3	950	12.7	10.0	<0.001	0.02	0.54	2.4	0.4	3.2	5.6	0.02	0.03	2.9
H136533		2.21	35.9	640	6.2	8.8	<0.001	0.01	1.18	6.4	0.4	0.7	8.1	<0.01	0.03	1.9
H136534		3.04	39.8	420	5.3	10.2	<0.001	0.02	0.86	4.8	0.6	0.7	8.1	0.02	0.03	1.9
H136535		3.97	38.0	270	9.0	6.5	<0.001	0.02	0.64	8.5	0.4	1.3	16.8	<0.01	0.03	2.0
H136536		0.35	99.6	780	20.9	9.2	<0.001	0.12	5.43	37.6	1.8	0.3	20.0	0.02	0.22	0.6
H136537		0.74	13.2	940	14.6	14.7	<0.001	0.06	11.40	8.2	0.7	0.3	2.5	0.02	0.24	0.4
H136538		10.30	55.4	450	15.4	9.2	<0.001	0.03	0.83	7.4	1.0	2.1	11.8	0.18	0.03	3.1
H136539		10.95	10.0	180	10.7	5.5	<0.001	0.02	0.46	2.4	0.4	2.6	7.2	0.01	0.02	2.4
H136540		6.46	53.2	1050	9.6	11.8	<0.001	0.08	0.81	7.2	1.5	1.3	39.3	0.02	0.05	0.9
H136541		12.30	8.4	170	17.6	4.3	<0.001	0.02	0.69	2.9	0.4	3.4	5.6	0.01	0.05	2.6
H136542		4.68	45.2	990	6.0	5.5	<0.001	0.07	0.44	7.4	1.5	1.1	17.0	0.09	0.05	0.8
H136543		9.94	10.0	140	11.7	4.9	<0.001	0.01	0.70	2.1	0.2	2.7	5.6	0.01	0.03	2.4
H136544		4.22	32.3	350	6.5	8.3	<0.001	0.01	1.33	4.0	0.5	1.1	7.9	0.01	0.05	2.5
H136545		1.89	61.2	230	5.5	6.3	<0.001	0.01	1.26	4.4	0.4	0.5	8.1	0.01	0.03	2.1
H136546		1.66	43.5	640	6.1	6.9	<0.001	0.01	0.78	2.3	0.4	0.7	12.1	<0.01	0.02	0.6
H136547		9.31	18.9	590	7.7	11.2	<0.001	0.05	0.43	3.0	0.8	1.6	21.7	0.02	0.03	1.7
H136548		3.67	54.4	570	6.2	8.8	<0.001	0.03	1.19	4.0	0.9	1.0	23.0	0.02	0.03	1.3
H136549		4.45	21.5	940	8.2	5.1	<0.001	0.02	1.80	4.0	0.4	1.3	10.0	0.01	0.03	1.6
H136551		5.62	39.6	1330	7.9	7.1	<0.001	0.13	0.81	10.4	2.5	1.5	37.7	0.09	0.05	0.6
H136552		5.88	18.3	350	11.3	10.3	<0.001	0.02	5.79	3.8	0.5	1.8	8.6	0.01	0.04	1.3
H136553		5.34	14.2	420	13.6	5.6	<0.001	0.02	0.58	3.2	0.3	2.4	7.9	0.01	0.04	0.6
H136554		2.68	32.6	360	14.5	19.1	<0.001	0.03	1.84	8.3	0.7	0.9	17.3	0.01	0.06	0.5
H136555		7.80	23.0	440	9.2	4.9	<0.001	0.03	0.36	5.0	0.9	1.4	7.8	0.02	0.05	1.8
H136556		4.85	18.9	1380	4.9	2.8	<0.001	0.15	0.25	9.6	2.0	0.8	43.4	0.21	0.05	0.4

***** See Appendix Page for comments regarding this certificate *****

ALS Chemex
EXCELLENCE IN ANALYTICAL CHEMISTRY
ALS Canada Ltd.
2103 Dollarton Hwy
North Vancouver BC V7H 0A7
Phone: 604 984 0221 Fax: 604 984 0218 www.alschemex.com

To: **HAWTHORNE GOLD CORP.**
SUITE 1580 ONE BENTAL CENTRE
505 BURRARD, BOX 72
VANCOUVER BC V7X 1M5

Finalized Date: 23-AUG-2009
Account: HAWGOL

Project: H1002

CERTIFICATE OF ANALYSIS VA09077136

Sample Description	Method	ME-MS41	ME-MS41	ME-MS41	ME-MS41	ME-MS41	ME-MS41	ME-MS41	ME-MS41
	Analyte	Ti	Tl	U	V	W	Y	Zn	Zr
	Units	%	ppm	ppm	ppm	ppm	ppm	ppm	ppm
	LOR	0.005	0.02	0.05	1	0.05	0.05	2	0.5
H136516		0.199	0.12	0.39	114	0.40	5.68	68	0.9
H136517		0.244	0.07	9.32	93	0.37	4.71	55	2.8
H136518		0.098	0.15	1.34	92	0.35	18.55	114	0.9
H136519		0.487	0.06	0.70	132	0.28	3.48	59	6.2
H136520		0.143	0.11	0.54	96	0.36	4.90	81	0.9
H136521		0.108	0.10	0.80	80	0.31	8.09	67	0.6
H136522		0.155	0.11	1.03	74	0.29	10.60	71	0.9
H136523		0.229	0.05	0.42	114	0.46	3.12	42	1.1
H136524		0.080	0.11	1.35	76	0.34	10.75	92	0.7
H136525		0.110	0.13	1.25	85	0.29	8.92	88	0.5
H136526		0.184	0.18	1.33	133	0.39	12.75	180	2.4
H136527		0.163	0.16	1.99	106	0.39	19.00	146	3.7
H136528		0.196	0.07	0.41	91	0.36	4.14	49	1.1
H136529		0.226	0.06	0.67	90	0.36	3.59	44	1.5
H136530		0.141	0.10	0.74	93	1.77	8.17	67	0.9
H136531		0.212	0.19	0.40	168	0.43	5.27	92	1.3
H136532		0.542	0.05	0.59	154	0.46	2.15	63	9.5
H136533		0.191	0.08	0.31	102	1.45	2.77	62	1.5
H136534		0.185	0.06	0.44	75	0.35	3.81	77	1.9
H136535		0.146	0.07	0.60	101	0.15	4.12	66	1.9
H136536		0.012	0.20	0.34	126	0.50	26.9	66	1.0
H136537		<0.005	0.46	0.15	85	0.24	3.10	38	1.1
H136538		0.284	0.14	0.85	97	0.26	11.55	72	14.0
H136539		0.388	0.05	0.51	100	0.15	2.56	38	5.4
H136540		0.168	0.12	1.50	74	0.15	15.40	157	2.1
H136541		0.422	0.09	0.73	106	0.19	2.65	30	5.9
H136542		0.132	0.12	1.22	61	0.24	19.15	60	4.3
H136543		0.496	0.05	0.42	133	0.17	1.80	28	6.1
H136544		0.237	0.06	0.42	95	0.38	2.90	39	3.6
H136545		0.147	0.05	0.40	65	0.36	3.46	49	1.1
H136546		0.110	0.05	0.76	49	0.27	4.47	33	0.5
H136547		0.230	0.07	0.96	67	0.30	4.35	70	5.9
H136548		0.175	0.08	0.86	64	0.30	5.42	57	1.7
H136549		0.421	0.06	0.36	209	0.60	2.11	71	1.9
H136551		0.150	0.14	1.63	62	0.15	57.8	96	5.5
H136552		0.400	0.17	0.48	143	0.38	4.03	49	1.9
H136553		0.233	0.08	0.46	145	0.17	2.27	42	1.3
H136554		0.042	0.23	0.54	84	0.38	12.35	51	0.5
H136555		0.190	0.08	1.19	84	0.25	4.99	42	4.7
H136556		0.101	0.04	1.31	73	0.16	25.9	47	4.0

***** See Appendix Page for comments regarding this certificate *****

ALS Chemex
EXCELLENCE IN ANALYTICAL CHEMISTRY
ALS Canada Ltd.
2103 Dollarton Hwy
North Vancouver BC V7H 0A7
Phone: 604 984 0221 Fax: 604 984 0218 www.alschemex.com

To: **HAWTHORNE GOLD CORP.**
SUITE 1580 ONE BENTAL CENTRE
505 BURRARD, BOX 72
VANCOUVER BC V7X 1M5

Finalized Date: 23-AUG-2009
Account: HAWGOL

Project: H1002

CERTIFICATE OF ANALYSIS VA09077136

Sample Description	Method	WEI-21	Au-AA23	ME-MS41	ME-MS41	ME-MS41	ME-MS41	ME-MS41	ME-MS41	ME-MS41	ME-MS41	ME-MS41	ME-MS41	ME-MS41	ME-MS41	ME-MS41
	Analyte	Recvd Wt.	Au	Ag	Al	As	Au	B	Ba	Be	Bi	Ca	Cd	Ce	Co	Cr
	Units	kg	ppm	ppm	%	ppm	ppm	ppm	ppm	ppm	ppm	%	ppm	ppm	ppm	ppm
	LOR	0.02	0.005	0.01	0.01	0.1	0.2	10	10	0.05	0.01	0.01	0.01	0.02	0.1	1
H136557		0.38	0.027	0.05	2.29	75.1	<0.2	<10	200	0.51	0.12	0.38	0.25	16.15	26.8	83
H136558		0.26	0.039	0.13	2.54	51.6	<0.2	<10	150	0.97	0.14	0.51	0.16	29.4	11.2	46
H136559		0.36	0.015	0.04	1.21	33.4	<0.2	<10	50	0.23	0.14	0.15	0.13	12.85	10.1	42
H136560		0.28	<0.005	0.09	0.67	21.5	<0.2	<10	50	0.10	0.33	0.05	0.06	22.4	2.9	25
H137001		0.58	0.005	0.09	1.81	37.2	<0.2	<10	80	0.62	0.17	0.21	0.11	29.2	9.5	62
H137002		0.52	0.029	0.15	1.21	106.0	<0.2	<10	80	0.19	0.17	0.13	0.16	12.70	9.1	49
H137003		0.54	0.006	0.15	1.44	38.7	<0.2	<10	120	0.48	0.21	0.16	0.20	21.7	9.7	48
H137004		0.54	0.022	0.05	1.62	85.9	<0.2	<10	110	0.20	0.15	0.20	0.24	15.80	11.7	57
H137005		0.58	0.017	0.04	1.10	135.5	<0.2	<10	100	0.17	0.20	0.22	0.25	14.75	11.8	51
H137006		0.58	0.118	0.02	1.25	65.7	<0.2	<10	90	0.12	0.19	0.26	0.10	15.35	11.5	53
H137007		0.48	<0.005	0.02	3.61	60.8	<0.2	<10	160	0.85	0.05	0.60	0.11	45.5	27.4	154
H137008		0.50	0.011	0.19	2.33	122.0	<0.2	<10	200	1.14	0.21	0.69	0.33	51.3	14.9	46
H137009		0.54	0.013	0.07	1.50	63.7	<0.2	<10	50	0.29	0.21	0.11	0.11	19.30	6.8	34
H137010		0.46	0.058	0.08	2.10	53.6	<0.2	<10	250	0.40	0.20	0.14	0.17	22.8	14.4	46
H137011		0.52	0.017	0.07	1.51	66.3	<0.2	<10	130	0.25	0.30	0.31	0.19	15.50	14.7	59
H137012		0.54	0.014	0.02	1.82	39.8	<0.2	<10	70	0.22	0.11	0.21	0.17	13.40	9.1	63
H137013		0.54	0.014	0.04	1.70	40.5	<0.2	<10	80	0.36	0.07	0.43	0.19	17.25	14.3	61
H137014		0.48	0.034	0.11	1.17	33.0	<0.2	<10	60	0.18	0.20	0.17	0.21	17.65	8.0	47
H137015		0.52	0.007	0.04	1.70	36.4	<0.2	<10	140	0.35	0.14	0.50	0.19	18.45	12.9	61
H137016		0.46	0.005	0.14	2.24	175.5	<0.2	<10	110	0.96	0.17	0.48	0.26	33.3	16.2	58
H137017		0.54	0.026	0.05	1.72	48.4	<0.2	<10	90	0.13	0.10	0.26	0.19	16.50	11.6	57
H137018		0.52	0.050	0.33	2.79	117.0	<0.2	<10	240	1.12	0.20	1.03	0.28	42.3	22.7	76
H137019		0.58	0.036	0.16	2.07	89.0	<0.2	<10	270	0.47	0.10	0.66	0.25	23.5	19.9	72
H137020		0.50	0.026	0.11	1.66	107.0	<0.2	<10	120	0.35	0.08	0.30	0.22	19.05	17.2	63
H137021		0.54	0.030	0.08	1.62	61.5	<0.2	<10	220	0.33	0.07	0.40	0.25	22.2	16.4	55
H137022		0.52	0.031	0.10	1.89	62.5	<0.2	<10	220	0.37	0.08	0.67	0.27	20.4	17.3	64
H137023		0.56	0.009	0.21	1.58	65.5	<0.2	<10	120	0.42	0.16	0.51	0.17	18.25	9.2	54
H137024		0.60	0.021	0.07	1.73	65.3	<0.2	<10	230	0.30	0.09	0.38	0.49	20.1	17.2	59
H137025		0.54	0.029	0.16	1.79	58.9	<0.2	<10	160	0.25	0.07	0.47	0.28	18.60	13.7	58
H137026		0.44	0.008	0.06	2.03	74.6	<0.2	<10	210	0.38	0.08	0.46	0.21	20.8	17.9	71
H137027		0.56	0.029	0.13	1.85	65.8	<0.2	<10	140	0.26	0.09	0.26	0.20	19.05	13.9	61
H137028		0.42	0.016	0.20	2.30	133.0	<0.2	<10	200	0.70	0.18	0.75	0.51	30.6	21.3	73
H137029		0.50	0.013	0.12	2.12	117.0	<0.2	<10	200	0.63	0.22	0.48	0.82	26.3	24.7	74
H137030		0.50	0.019	0.11	1.40	56.4	<0.2	<10	160	0.29	0.10	0.21	0.48	18.40	10.7	48
H137031		0.58	0.015	0.11	1.81	34.3	<0.2	<10	70	0.27	0.14	0.41	0.32	17.25	13.4	68
H137032		0.46	0.009	0.07	1.83	39.9	<0.2	<10	90	0.24	0.12	0.27	0.21	15.40	12.1	61
H137033		0.60	0.008	0.11	2.21	34.6	<0.2	<10	80	0.25	0.11	0.29	0.22	16.10	12.8	74
H137034		0.46	0.007	0.12	1.85	30.5	<0.2	<10	60	0.33	0.20	0.19	0.15	18.85	9.0	55
H137035		0.58	0.012	0.04	2.99	148.0	<0.2	<10	100	0.26	0.16	0.27	0.22	17.00	24.5	119
H137036		0.52	0.012	0.21	1.92	45.4	<0.2	<10	330	0.33	0.24	0.69	0.20	20.2	11.5	66

***** See Appendix Page for comments regarding this certificate *****

ALS Chemex
EXCELLENCE IN ANALYTICAL CHEMISTRY
ALS Canada Ltd.
2103 Dollarton Hwy
North Vancouver BC V7H 0A7
Phone: 604 984 0221 Fax: 604 984 0218 www.alschemex.com

To: **HAWTHORNE GOLD CORP.**
SUITE 1580 ONE BENTAL CENTRE
505 BURRARD, BOX 72
VANCOUVER BC V7X 1M5

Finalized Date: 23-AUG-2009
Account: HAWGOL

Project: H1002

CERTIFICATE OF ANALYSIS VA09077136

Sample Description	Method	ME-MS41	ME-MS41	ME-MS41	ME-MS41	ME-MS41	ME-MS41	ME-MS41	ME-MS41	ME-MS41	ME-MS41	ME-MS41	ME-MS41	ME-MS41	ME-MS41	ME-MS41
	Analyte	Cs	Cu	Fe	Ga	Ge	Hf	Hg	In	K	La	Li	Mg	Mn	Mo	Na
	Units	ppm	ppm	%	ppm	ppm	ppm	ppm	ppm	%	ppm	ppm	%	ppm	ppm	%
	LOR	0.05	0.2	0.01	0.05	0.05	0.02	0.01	0.005	0.01	0.2	0.1	0.01	5	0.05	0.01
H136557		5.00	80.4	4.28	7.56	0.05	0.03	0.03	0.041	0.05	7.4	22.4	0.93	991	1.24	<0.01
H136558		5.66	28.5	4.91	9.42	0.08	0.15	0.06	0.058	0.04	16.2	14.9	0.49	826	1.25	<0.01
H136559		6.07	28.1	3.83	8.39	0.05	0.03	0.03	0.023	0.02	6.0	8.1	0.45	357	1.13	<0.01
H136560		5.58	8.2	1.65	15.25	<0.05	0.05	0.02	0.018	0.03	11.6	3.0	0.11	128	1.82	<0.01
H137001		4.12	16.1	4.25	12.85	0.08	0.12	0.04	0.055	0.04	14.3	17.7	0.54	296	1.87	<0.01
H137002		5.76	17.5	4.43	11.45	0.05	0.03	0.02	0.028	0.02	6.0	7.3	0.37	318	1.49	<0.01
H137003		3.49	18.2	4.64	17.45	0.06	0.08	0.03	0.037	0.04	10.7	11.6	0.42	407	1.93	<0.01
H137004		3.87	24.5	5.39	13.15	0.05	0.04	0.03	0.031	0.03	6.7	8.2	0.48	509	1.37	<0.01
H137005		4.54	23.0	4.05	10.00	0.05	0.04	0.02	0.024	0.03	6.1	6.7	0.37	421	1.33	<0.01
H137006		7.29	16.5	3.19	10.45	<0.05	0.05	0.02	0.017	0.04	7.4	8.5	0.57	424	1.78	<0.01
H137007		12.60	36.8	6.23	13.15	0.14	0.19	0.02	0.035	0.15	15.8	52.8	3.22	571	2.04	0.01
H137008		5.44	29.6	4.63	14.00	0.10	0.12	0.05	0.071	0.04	25.9	19.0	0.63	658	2.46	<0.01
H137009		3.21	15.0	3.59	12.55	0.05	0.06	0.04	0.033	0.03	9.5	9.5	0.34	272	1.82	<0.01
H137010		3.33	22.4	6.30	17.65	0.09	0.11	0.04	0.030	0.15	11.8	23.6	0.85	534	2.25	<0.01
H137011		3.17	25.1	3.60	7.04	0.06	0.02	0.02	0.026	0.03	6.9	16.9	0.76	504	1.04	<0.01
H137012		1.94	22.4	3.68	7.55	0.05	0.06	0.04	0.026	0.02	6.6	14.8	0.61	263	0.93	<0.01
H137013		2.53	22.7	3.06	4.91	0.05	0.03	0.01	0.022	0.02	7.0	16.2	0.87	422	0.67	<0.01
H137014		1.99	20.8	3.08	9.86	0.05	0.04	0.02	0.022	0.04	8.5	7.8	0.41	317	1.58	<0.01
H137015		4.10	45.1	3.43	8.14	0.05	0.03	0.02	0.030	0.03	8.7	16.7	0.73	629	1.34	<0.01
H137016		3.00	132.5	4.20	11.00	0.07	0.09	0.06	0.055	0.04	17.2	18.5	0.64	546	2.00	<0.01
H137017		2.97	24.8	2.98	8.03	0.05	0.03	0.02	0.020	0.03	7.9	13.8	0.83	404	2.00	<0.01
H137018		7.84	155.0	4.61	8.31	0.12	0.08	0.09	0.052	0.06	28.2	30.2	0.87	1220	1.93	<0.01
H137019		2.58	51.6	3.75	6.95	0.06	0.03	0.03	0.031	0.05	11.2	20.9	0.99	830	1.00	<0.01
H137020		1.97	34.9	3.42	5.77	0.06	0.03	0.02	0.028	0.04	8.9	17.5	0.89	574	0.93	<0.01
H137021		1.59	38.8	3.55	5.22	0.07	0.03	0.02	0.025	0.04	10.3	15.8	0.88	756	0.78	<0.01
H137022		1.51	41.8	3.50	5.04	0.05	0.03	0.03	0.024	0.05	8.6	17.5	0.99	875	0.70	<0.01
H137023		1.73	16.0	3.80	10.85	0.06	0.05	0.03	0.036	0.04	9.0	16.4	0.48	308	1.79	<0.01
H137024		1.72	38.0	3.28	6.08	0.05	0.02	0.02	0.025	0.04	9.4	16.0	0.85	690	0.87	<0.01
H137025		1.70	28.0	3.31	5.41	0.05	0.02	0.01	0.026	0.04	8.8	16.6	0.89	530	0.71	<0.01
H137026		1.90	39.6	3.62	5.87	0.06	0.04	0.02	0.029	0.05	9.6	22.2	1.03	696	0.65	<0.01
H137027		2.36	33.7	3.43	6.98	0.05	0.02	0.01	0.022	0.04	9.0	15.0	0.85	549	1.07	<0.01
H137028		4.47	67.9	4.46	8.44	0.07	0.06	0.06	0.050	0.05	15.6	33.8	0.80	698	1.49	<0.01
H137029		5.82	77.4	4.75	9.94	0.08	0.04	0.03	0.044	0.08	15.1	22.8	0.80	1080	2.68	<0.01
H137030		2.02	36.1	2.90	6.61	<0.05	0.02	0.02	0.019	0.03	9.0	9.0	0.59	348	0.86	<0.01
H137031		2.12	24.7	3.56	6.16	0.06	0.05	0.02	0.025	0.03	7.1	16.7	0.90	353	0.76	0.01
H137032		2.34	21.3	3.69	7.55	0.05	0.05	0.04	0.027	0.04	7.5	17.4	0.77	340	0.91	0.01
H137033		1.89	17.4	4.14	7.89	0.06	0.07	0.03	0.030	0.03	7.8	18.5	0.87	355	0.87	0.01
H137034		1.99	19.1	4.25	12.05	0.06	0.10	0.03	0.035	0.03	9.1	12.5	0.56	286	1.31	0.01
H137035		2.69	39.5	6.23	11.40	0.08	0.09	0.03	0.041	0.04	7.9	27.6	1.42	726	1.17	0.01
H137036		2.95	40.5	3.60	10.45	0.06	0.04	0.04	0.033	0.04	10.2	14.4	0.56	537	1.40	0.02

***** See Appendix Page for comments regarding this certificate *****

ALS Chemex
EXCELLENCE IN ANALYTICAL CHEMISTRY
ALS Canada Ltd.
2103 Dollarton Hwy
North Vancouver BC V7H 0A7
Phone: 604 984 0221 Fax: 604 984 0218 www.alschemex.com

To: **HAWTHORNE GOLD CORP.**
SUITE 1580 ONE BENTAL CENTRE
505 BURRARD, BOX 72
VANCOUVER BC V7X 1M5

Finalized Date: 23-AUG-2009
Account: HAWGOL

Project: H1002

CERTIFICATE OF ANALYSIS VA09077136

Sample Description	Method	ME-MS41	ME-MS41	ME-MS41	ME-MS41	ME-MS41	ME-MS41	ME-MS41	ME-MS41	ME-MS41	ME-MS41	ME-MS41	ME-MS41	ME-MS41	ME-MS41	ME-MS41
	Analyte	Nb	Ni	P	Pb	Rb	Re	S	Sb	Sc	Se	Sn	Sr	Ta	Te	Th
	Units	ppm	ppm	ppm	ppm	ppm	ppm	%	ppm	ppm	ppm	ppm	ppm	ppm	ppm	ppm
	LOR	0.05	0.2	10	0.2	0.1	0.001	0.01	0.05	0.1	0.2	0.2	0.2	0.01	0.01	0.2
H136557		1.71	57.7	460	8.9	16.7	<0.001	0.02	1.59	7.1	0.5	0.7	15.4	<0.01	0.04	0.8
H136558		7.91	27.9	850	7.9	7.6	<0.001	0.03	0.92	8.3	1.2	1.4	17.0	0.09	0.04	2.1
H136559		3.23	26.4	300	7.5	5.3	<0.001	0.01	1.93	4.4	0.5	0.9	6.3	0.01	0.04	1.7
H136560		8.87	8.2	300	16.1	6.3	<0.001	0.01	0.58	2.1	0.3	2.9	6.3	0.01	0.03	1.4
H137001		10.05	33.8	480	8.8	9.9	<0.001	0.02	1.41	4.1	0.6	1.8	14.0	0.02	0.03	3.9
H137002		5.18	21.5	370	7.5	9.5	<0.001	0.02	1.66	4.4	0.5	1.2	7.3	0.01	0.04	1.2
H137003		10.85	19.6	450	9.7	9.9	<0.001	0.02	0.80	3.9	0.6	2.3	9.8	0.02	0.03	1.9
H137004		5.60	24.4	430	14.1	7.4	<0.001	0.03	1.47	6.0	0.7	1.3	10.7	0.02	0.04	1.2
H137005		5.00	23.1	250	8.6	9.2	<0.001	0.02	1.55	5.0	0.6	1.4	10.6	0.01	0.04	1.6
H137006		5.13	21.9	170	8.3	12.8	<0.001	0.01	1.18	4.9	0.3	1.3	11.8	0.01	0.03	1.9
H137007		32.6	118.0	400	6.3	16.2	<0.001	0.03	0.28	7.0	0.7	1.0	58.4	0.02	0.04	2.9
H137008		12.85	29.1	810	9.9	11.4	<0.001	0.05	0.41	5.8	1.1	2.3	29.6	0.03	0.04	2.1
H137009		9.33	16.4	350	11.2	7.4	<0.001	0.02	0.73	3.6	0.6	1.9	6.3	0.01	0.04	1.8
H137010		17.10	22.7	830	13.8	16.6	<0.001	0.02	1.80	4.1	0.7	1.9	24.4	0.03	0.05	3.3
H137011		2.20	32.6	350	6.7	10.4	<0.001	0.02	1.29	5.2	0.5	0.7	10.6	0.01	0.03	1.1
H137012		3.20	33.5	240	6.1	5.7	<0.001	0.01	0.72	5.0	0.5	0.7	7.6	0.01	0.03	2.0
H137013		1.55	44.3	400	4.2	5.8	<0.001	0.01	0.69	5.0	0.5	0.4	12.1	<0.01	0.03	1.2
H137014		5.39	19.9	310	10.4	7.6	<0.001	0.02	0.58	3.2	0.5	1.6	8.0	0.01	0.03	1.0
H137015		3.76	25.7	330	7.1	10.1	<0.001	0.02	0.59	4.7	0.4	1.0	16.9	0.01	0.03	1.3
H137016		6.91	38.4	720	9.4	7.7	<0.001	0.05	0.62	5.6	1.1	1.6	20.1	0.02	0.04	1.4
H137017		1.62	28.1	160	7.0	7.9	<0.001	0.01	1.24	5.5	0.4	0.5	10.2	<0.01	0.04	1.6
H137018		3.14	60.8	1020	12.6	10.9	0.001	0.07	2.06	9.9	1.8	1.0	32.5	0.02	0.05	1.3
H137019		1.49	46.1	580	8.6	11.9	<0.001	0.02	1.69	7.2	0.7	0.6	24.7	<0.01	0.04	1.3
H137020		1.59	38.9	570	6.8	9.0	<0.001	0.01	1.44	5.5	0.5	0.4	11.5	<0.01	0.04	1.3
H137021		0.97	36.8	590	6.6	6.8	<0.001	0.01	1.93	6.6	0.6	0.3	16.3	<0.01	0.04	1.5
H137022		1.12	39.7	510	7.0	8.5	<0.001	0.02	1.67	7.0	0.7	0.3	18.4	<0.01	0.04	1.7
H137023		6.39	18.4	280	9.2	9.3	<0.001	0.02	0.78	3.9	0.5	1.5	15.0	0.01	0.04	1.6
H137024		1.18	33.8	410	7.4	7.6	<0.001	0.02	1.59	5.9	0.5	0.5	14.2	<0.01	0.04	0.9
H137025		0.99	33.0	560	6.4	7.7	<0.001	0.01	1.33	5.1	0.4	0.4	14.8	<0.01	0.03	1.1
H137026		1.10	45.2	560	7.0	8.7	<0.001	0.01	1.39	7.6	0.6	0.4	16.9	<0.01	0.04	1.5
H137027		1.51	33.5	320	7.4	9.1	<0.001	0.01	1.80	5.3	0.4	0.6	10.2	<0.01	0.03	1.1
H137028		4.32	51.7	680	10.9	11.0	<0.001	0.04	1.52	6.5	0.9	1.2	30.6	0.01	0.05	1.4
H137029		3.88	46.1	570	16.1	19.0	<0.001	0.03	2.14	7.3	0.9	1.1	20.7	0.01	0.06	1.4
H137030		1.75	24.9	350	7.6	9.2	<0.001	0.02	1.28	4.4	0.5	0.6	11.3	<0.01	0.03	0.6
H137031		1.84	41.1	380	5.2	8.4	<0.001	0.01	0.79	5.1	0.4	0.5	12.6	<0.01	0.01	1.1
H137032		2.86	33.4	300	5.6	10.3	<0.001	0.01	1.10	5.1	0.4	0.7	11.2	<0.01	0.01	1.6
H137033		2.69	37.8	710	5.7	9.5	<0.001	0.01	0.62	5.8	0.4	0.6	10.4	0.01	0.02	2.1
H137034		6.00	26.2	870	8.8	9.5	<0.001	0.01	0.70	4.7	0.5	1.3	8.3	0.01	0.02	2.5
H137035		3.27	58.6	340	7.9	10.2	<0.001	0.01	1.33	8.9	0.6	0.9	12.1	<0.01	0.02	1.9
H137036		3.37	34.3	380	9.7	9.9	<0.001	0.02	1.04	7.0	0.6	1.1	24.9	<0.01	0.02	1.2

***** See Appendix Page for comments regarding this certificate *****

ALS Chemex
EXCELLENCE IN ANALYTICAL CHEMISTRY
ALS Canada Ltd.
2103 Dollarton Hwy
North Vancouver BC V7H 0A7
Phone: 604 984 0221 Fax: 604 984 0218 www.alschemex.com

To: **HAWTHORNE GOLD CORP.**
SUITE 1580 ONE BENTAL CENTRE
505 BURRARD, BOX 72
VANCOUVER BC V7X 1M5

Finalized Date: 23-AUG-2009
Account: HAWGOL

Project: H1002

CERTIFICATE OF ANALYSIS VA09077136

Sample Description	Method / Analyte / Units / LOR	ME-MS41 Ti % 0.005	ME-MS41 Tl ppm 0.02	ME-MS41 U ppm 0.05	ME-MS41 V ppm 1	ME-MS41 W ppm 0.05	ME-MS41 Y ppm 0.05	ME-MS41 Zn ppm 2	ME-MS41 Zr ppm 0.5
H136557		0.088	0.20	0.43	91	0.40	6.17	87	0.9
H136558		0.250	0.10	1.23	71	0.21	26.2	100	7.3
H136559		0.266	0.10	0.37	126	0.87	2.84	39	1.0
H136560		0.349	0.07	0.53	79	0.23	2.06	29	2.6
H137001		0.273	0.10	1.01	78	0.29	5.27	56	7.1
H137002		0.357	0.08	0.38	167	0.54	2.65	46	1.4
H137003		0.365	0.08	0.53	121	0.33	3.84	82	4.7
H137004		0.320	0.09	0.43	195	0.40	3.72	60	2.0
H137005		0.305	0.07	0.36	156	0.37	3.30	53	1.6
H137006		0.292	0.08	0.31	140	0.48	2.76	46	2.5
H137007		0.460	0.18	0.91	144	0.50	4.30	78	11.3
H137008		0.297	0.08	1.35	85	0.26	11.55	156	6.3
H137009		0.301	0.07	0.50	92	0.31	3.18	40	3.3
H137010		0.477	0.14	0.59	181	0.53	2.72	70	6.9
H137011		0.146	0.06	0.34	91	0.40	3.73	66	0.8
H137012		0.243	0.05	0.38	94	0.39	3.35	36	2.3
H137013		0.133	0.05	0.33	66	0.74	5.29	46	0.9
H137014		0.287	0.05	0.50	104	0.29	2.82	44	1.7
H137015		0.206	0.07	0.57	91	0.25	4.53	61	1.4
H137016		0.203	0.07	1.20	88	0.24	12.20	95	4.0
H137017		0.205	0.07	0.30	102	0.38	3.54	54	1.0
H137018		0.103	0.19	3.11	84	0.40	25.6	129	1.7
H137019		0.098	0.13	0.55	84	0.39	7.38	90	0.6
H137020		0.120	0.07	0.54	73	0.31	5.33	72	0.7
H137021		0.101	0.10	0.34	73	0.42	7.11	69	0.5
H137022		0.083	0.11	0.42	72	0.37	5.84	97	0.8
H137023		0.276	0.07	0.50	100	0.29	2.81	72	2.7
H137024		0.099	0.11	0.47	77	0.37	5.64	83	<0.5
H137025		0.099	0.10	0.31	76	0.38	4.98	70	<0.5
H137026		0.096	0.10	0.54	77	0.36	6.87	81	0.6
H137027		0.160	0.12	0.36	93	0.35	4.54	62	0.7
H137028		0.155	0.14	1.40	83	0.64	10.45	157	2.2
H137029		0.159	0.15	0.82	116	0.45	9.85	145	1.1
H137030		0.181	0.08	0.35	88	0.29	5.08	44	0.6
H137031		0.222	0.05	0.36	84	0.30	4.90	49	1.6
H137032		0.255	0.07	0.33	97	0.44	3.25	43	1.8
H137033		0.222	0.06	0.39	95	0.40	4.46	53	2.8
H137034		0.291	0.07	0.68	103	0.36	3.19	47	4.6
H137035		0.334	0.11	0.44	145	0.39	4.28	84	3.5
H137036		0.233	0.10	0.58	116	0.64	7.10	61	1.3

***** See Appendix Page for comments regarding this certificate *****

ALS Chemex
EXCELLENCE IN ANALYTICAL CHEMISTRY
ALS Canada Ltd.
2103 Dollarton Hwy
North Vancouver BC V7H 0A7
Phone: 604 984 0221 Fax: 604 984 0218 www.alschemex.com

To: **HAWTHORNE GOLD CORP.**
SUITE 1580 ONE BENTAL CENTRE
505 BURRARD, BOX 72
VANCOUVER BC V7X 1M5

Finalized Date: 23-AUG-2009
Account: HAWGOL

Project: H1002

CERTIFICATE OF ANALYSIS VA09077136

Sample Description	Method	WEI-21	Au-AA23	ME-MS41	ME-MS41	ME-MS41	ME-MS41	ME-MS41	ME-MS41	ME-MS41	ME-MS41	ME-MS41	ME-MS41	ME-MS41	ME-MS41	ME-MS41
	Analyte	Recvd Wt.	Au	Ag	Al	As	Au	B	Ba	Be	Bi	Ca	Cd	Ce	Co	Cr
	Units	kg	ppm	ppm	%	ppm	ppm	ppm	ppm	ppm	ppm	%	ppm	ppm	ppm	ppm
	LOR	0.02	0.005	0.01	0.01	0.1	0.2	10	10	0.05	0.01	0.01	0.01	0.02	0.1	1
H137037		0.52	0.046	0.24	2.60	103.5	<0.2	<10	80	0.50	0.13	0.22	0.14	19.35	13.1	54
H137038		0.52	0.094	0.18	3.53	385	<0.2	<10	90	1.21	0.21	0.16	0.13	47.9	13.1	52
H137039		0.60	0.017	0.31	3.96	259	<0.2	<10	210	0.54	0.61	0.49	0.35	37.7	23.9	102
H137040		0.54	0.030	0.08	1.55	446	<0.2	<10	120	0.27	0.20	0.14	0.24	16.35	10.3	43
H137041		0.48	0.309	0.17	1.98	2410	0.3	<10	250	0.57	0.12	0.62	0.24	19.25	24.8	33
H137042		0.56	0.017	0.05	1.80	136.5	<0.2	<10	180	0.27	0.09	0.37	0.20	19.25	17.6	56
H137043		0.50	0.010	0.11	1.95	31.5	<0.2	<10	70	0.20	0.15	0.29	0.24	17.10	11.0	70
H137044		0.52	0.016	0.07	2.04	46.7	<0.2	<10	90	0.33	0.10	0.26	0.23	19.00	12.2	55

***** See Appendix Page for comments regarding this certificate *****

ALS Chemex
EXCELLENCE IN ANALYTICAL CHEMISTRY
ALS Canada Ltd.
2103 Dollarton Hwy
North Vancouver BC V7H 0A7
Phone: 604 984 0221 Fax: 604 984 0218 www.alschemex.com

To: **HAWTHORNE GOLD CORP.**
SUITE 1580 ONE BENTAL CENTRE
505 BURRARD, BOX 72
VANCOUVER BC V7X 1M5

Finalized Date: 23-AUG-2009
Account: HAWGOL

Project: H1002

CERTIFICATE OF ANALYSIS VA09077136

Sample Description	Method	ME-MS41	ME-MS41	ME-MS41	ME-MS41	ME-MS41	ME-MS41	ME-MS41	ME-MS41	ME-MS41	ME-MS41	ME-MS41	ME-MS41	ME-MS41	ME-MS41	ME-MS41
	Analyte	Cs	Cu	Fe	Ga	Ge	Hf	Hg	In	K	La	Li	Mg	Mn	Mo	Na
	Units	ppm	ppm	%	ppm	ppm	ppm	ppm	ppm	%	ppm	ppm	%	ppm	ppm	%
	LOR	0.05	0.2	0.01	0.05	0.05	0.02	0.01	0.005	0.01	0.2	0.1	0.01	5	0.05	0.01
H137037		6.83	62.4	4.97	9.10	0.07	0.12	0.04	0.043	0.03	8.5	22.0	0.88	369	1.28	0.01
H137038		5.93	93.3	4.90	14.90	0.11	0.56	0.08	0.070	0.04	20.7	20.2	0.54	367	2.25	0.02
H137039		10.35	48.7	11.45	26.5	0.15	0.18	0.08	0.085	0.08	18.1	33.7	1.42	865	3.42	0.02
H137040		7.51	24.9	5.71	11.40	0.07	0.05	0.02	0.041	0.04	7.7	10.4	0.43	393	1.77	0.01
H137041		6.59	30.9	8.14	10.60	0.09	0.04	0.03	0.080	0.05	8.1	19.9	0.54	1180	2.49	0.02
H137042		4.97	32.2	4.10	7.51	0.06	0.04	0.03	0.029	0.03	7.9	19.4	0.84	557	1.03	0.02
H137043		1.89	14.2	4.18	6.71	0.06	0.07	0.03	0.025	0.03	8.3	14.7	0.80	371	0.82	0.02
H137044		2.27	20.0	3.70	7.28	0.06	0.04	0.02	0.027	0.03	8.9	17.0	0.78	394	0.91	0.01

***** See Appendix Page for comments regarding this certificate *****

ALS Chemex
EXCELLENCE IN ANALYTICAL CHEMISTRY
ALS Canada Ltd.
2103 Dollarton Hwy
North Vancouver BC V7H 0A7
Phone: 604 984 0221 Fax: 604 984 0218 www.alschemex.com

To: **HAWTHORNE GOLD CORP.**
SUITE 1580 ONE BENTAL CENTRE
505 BURRARD, BOX 72
VANCOUVER BC V7X 1M5

Finalized Date: 23-AUG-2009
Account: HAWGOL

Project: H1002

CERTIFICATE OF ANALYSIS VA09077136

Sample Description	Method	ME-MS41	ME-MS41	ME-MS41	ME-MS41	ME-MS41	ME-MS41	ME-MS41	ME-MS41	ME-MS41	ME-MS41	ME-MS41	ME-MS41	ME-MS41	ME-MS41	ME-MS41
	Analyte	Nb	Ni	P	Pb	Rb	Re	S	Sb	Sc	Se	Sn	Sr	Ta	Te	Th
	Units	ppm	ppm	ppm	ppm	ppm	ppm	%	ppm	ppm	ppm	ppm	ppm	ppm	ppm	ppm
	LOR	0.05	0.2	10	0.2	0.1	0.001	0.01	0.05	0.1	0.2	0.2	0.2	0.01	0.01	0.2
H137037		4.71	36.3	340	6.1	8.5	<0.001	0.01	0.92	7.3	0.7	0.8	9.4	0.02	0.02	2.2
H137038		13.15	42.0	610	9.2	8.1	<0.001	0.02	0.75	10.5	1.3	2.0	9.3	0.14	0.03	3.7
H137039		11.60	51.7	830	18.1	22.5	<0.001	0.04	2.37	11.9	1.1	2.3	23.3	0.02	0.06	10.9
H137040		4.73	18.2	290	8.6	16.9	<0.001	0.01	1.86	5.3	0.4	1.0	8.9	0.01	0.03	2.0
H137041		4.90	17.1	600	11.9	14.9	<0.001	0.04	3.00	8.7	0.5	1.0	25.5	0.02	0.02	0.9
H137042		2.40	35.4	310	5.9	11.3	<0.001	0.01	1.16	6.1	0.4	0.6	13.6	<0.01	0.01	1.2
H137043		2.21	37.3	400	4.7	7.2	<0.001	0.01	1.00	5.3	0.5	0.4	10.5	<0.01	0.01	2.2
H137044		2.04	33.9	400	5.6	8.3	<0.001	0.01	1.25	5.6	0.5	0.5	10.2	0.01	0.02	1.9

***** See Appendix Page for comments regarding this certificate *****

ALS Chemex
EXCELLENCE IN ANALYTICAL CHEMISTRY
ALS Canada Ltd.
2103 Dollarton Hwy
North Vancouver BC V7H 0A7
Phone: 604 984 0221 Fax: 604 984 0218 www.alschemex.com

To: **HAWTHORNE GOLD CORP.**
SUITE 1580 ONE BENTAL CENTRE
505 BURRARD, BOX 72
VANCOUVER BC V7X 1M5

Finalized Date: 23-AUG-2009
Account: HAWGOL

Project: H1002

CERTIFICATE OF ANALYSIS VA09077136

Sample Description	Method	ME-MS41	ME-MS41	ME-MS41	ME-MS41	ME-MS41	ME-MS41	ME-MS41	ME-MS41
	Analyte	Ti	Tl	U	V	W	Y	Zn	Zr
	Units	%	ppm	ppm	ppm	ppm	ppm	ppm	ppm
	LOR	0.005	0.02	0.05	1	0.05	0.05	2	0.5
H137037		0.254	0.10	0.57	120	0.42	5.28	58	4.7
H137038		0.355	0.11	1.36	96	0.27	20.5	72	28.4
H137039		0.528	0.19	1.90	286	1.06	9.23	124	7.6
H137040		0.227	0.15	0.47	133	0.46	3.18	46	1.9
H137041		0.113	0.19	0.41	108	0.40	6.31	74	1.6
H137042		0.161	0.09	0.36	93	0.34	4.64	62	1.1
H137043		0.222	0.06	0.38	91	0.42	3.86	37	2.4
H137044		0.176	0.09	0.42	87	0.44	4.52	52	1.4

***** See Appendix Page for comments regarding this certificate *****

ALS Chemex
EXCELLENCE IN ANALYTICAL CHEMISTRY
ALS Canada Ltd.
2103 Dollarton Hwy
North Vancouver BC V7H 0A7
Phone: 604 984 0221 Fax: 604 984 0218 www.alschemex.com

To: **HAWTHORNE GOLD CORP.**
SUITE 1580 ONE BENTAL CENTRE
505 BURRARD, BOX 72
VANCOUVER BC V7X 1M5

Finalized Date: 23-AUG-2009
Account: HAWGOL

Project: H1002

CERTIFICATE OF ANALYSIS VA09077136

Method	CERTIFICATE COMMENTS
ME-MS41	Gold determinations by this method are semi-quantitative due to the small sample weight used (0.5g).

ALS Chemex
EXCELLENCE IN ANALYTICAL CHEMISTRY
ALS Canada Ltd.
2103 Dollarton Hwy
North Vancouver BC V7H 0A7
Phone: 604 984 0221 Fax: 604 984 0218 www.alschemex.com

To: **HAWTHORNE GOLD CORP.**
SUITE 1580 ONE BENTAL CENTRE
505 BURRARD, BOX 72
VANCOUVER BC V7X 1M5

Finalized Date: 25-AUG-2009
Account: HAWGOL

CERTIFICATE VA09080196

Project: H1003

P.O. No.: HGC 460

This report is for 234 Soil samples submitted to our lab in Vancouver, BC, Canada on 4-AUG-2009.

The following have access to data associated with this certificate:

ANDREW CALDWELL ANGEL LEE	JOHN DADDS KRISTIAN WHITEHEAD	WILLIAM HAY

SAMPLE PREPARATION

ALS CODE	DESCRIPTION
WEI-21	Received Sample Weight
LOG-22	Sample login - Rcd w/o BarCode
SCR-41	Screen to -180um and save both

ANALYTICAL PROCEDURES

ALS CODE	DESCRIPTION	INSTRUMENT
Au-AA23	Au 30g FA-AA finish	AAS
ME-MS41	51 anal. aqua regia ICPMS	

To: **HAWTHORNE GOLD CORP.**
ATTN: ANGEL LEE
SUITE 1580 ONE BENTAL CENTRE
505 BURRARD, BOX 72
VANCOUVER BC V7X 1M5

This is the Final Report and supersedes any preliminary report with this certificate number. Results apply to samples as submitted. All pages of this report have been checked and approved for release.

Signature: 
Colin Ramshaw, Vancouver Laboratory Manager

ALS Chemex
EXCELLENCE IN ANALYTICAL CHEMISTRY
ALS Canada Ltd.
2103 Dollarton Hwy
North Vancouver BC V7H 0A7
Phone: 604 984 0221 Fax: 604 984 0218 www.alschemex.com

To: **HAWTHORNE GOLD CORP.**
SUITE 1580 ONE BENTAL CENTRE
505 BURRARD, BOX 72
VANCOUVER BC V7X 1M5

Finalized Date: 25-AUG-2009
Account: HAWGOL

Project: H1003

CERTIFICATE OF ANALYSIS VA09080196

Sample Description	Method / Analyte / Units / LOR	WEI-21 Recvd Wt. kg 0.02	Au-AA23 Au ppm 0.005	ME-MS41 Ag ppm 0.01	ME-MS41 Al % 0.01	ME-MS41 As ppm 0.1	ME-MS41 Au ppm 0.2	ME-MS41 B ppm 10	ME-MS41 Ba ppm 10	ME-MS41 Be ppm 0.05	ME-MS41 Bi ppm 0.01	ME-MS41 Ca % 0.01	ME-MS41 Cd ppm 0.01	ME-MS41 Ce ppm 0.02	ME-MS41 Co ppm 0.1	ME-MS41 Cr ppm 1
H136563		0.28	0.023	0.05	1.35	26.2	<0.2	<10	90	0.44	0.31	0.48	0.10	32.5	13.2	40
H136564		0.32	0.037	0.15	1.52	28.9	<0.2	<10	110	0.37	0.33	0.22	0.22	22.7	9.8	42
H136565		0.28	0.014	0.37	2.32	41.2	<0.2	<10	110	0.92	0.34	0.39	0.52	41.3	18.4	55
H136566		0.36	0.010	0.47	2.32	41.4	<0.2	<10	210	0.94	0.43	0.75	0.27	43.5	15.6	66
H136567		0.28	0.021	0.18	2.09	44.3	<0.2	<10	130	0.65	0.41	0.18	0.52	29.5	16.0	56
H136568		0.20	0.017	0.28	1.97	42.6	<0.2	<10	170	0.61	0.30	0.64	0.34	35.6	17.0	54
H136569		0.30	0.009	0.16	1.70	34.6	<0.2	<10	110	0.46	0.31	0.24	0.28	29.4	9.8	44
H136570		0.24	0.021	0.20	1.34	36.5	<0.2	<10	100	0.36	0.38	0.15	0.35	25.9	7.9	38
H136571		0.36	0.018	0.11	1.60	31.3	<0.2	<10	140	0.60	0.33	0.28	0.15	40.1	10.7	38
H136572		0.26	0.024	0.35	2.49	45.3	<0.2	<10	180	1.02	0.36	0.41	0.32	52.3	17.6	52
H136573		0.32	0.027	0.11	2.13	32.3	<0.2	<10	110	0.78	0.38	0.26	0.25	45.1	16.6	47
H136574		0.30	0.026	0.15	2.34	41.0	<0.2	<10	150	0.52	0.23	0.40	0.11	36.8	24.7	69
H136575		0.34	0.007	0.15	1.38	33.6	<0.2	<10	60	0.57	0.26	0.33	0.18	42.1	9.7	29
H136576		0.32	0.018	0.34	2.11	93.4	<0.2	<10	130	0.70	0.33	1.45	0.65	43.0	20.8	58
H136577		0.38	0.012	0.23	1.86	139.0	<0.2	<10	140	0.60	0.28	1.21	0.63	27.7	14.4	48
H136578		0.28	0.027	0.18	1.09	35.7	<0.2	<10	120	0.23	0.42	0.28	0.33	24.5	6.2	31
H136579		0.24	0.009	0.23	1.61	25.9	<0.2	<10	100	0.41	0.46	0.11	0.48	24.8	8.7	46
H136580		0.28	0.115	0.18	1.49	55.6	<0.2	<10	90	0.32	0.44	0.14	0.24	23.9	9.6	41
H136581		0.26	0.010	0.41	1.84	20.0	<0.2	<10	110	0.50	0.44	0.10	0.16	29.4	7.6	42
H136582		0.26	0.017	0.21	2.13	37.7	<0.2	<10	110	0.46	0.42	0.11	0.36	24.7	12.8	53
H136583		0.24	0.015	0.39	2.34	43.3	<0.2	<10	60	0.85	0.40	0.12	0.38	33.8	11.1	48
H136584		0.22	0.017	0.43	2.88	45.0	<0.2	<10	140	1.62	0.50	0.44	0.58	56.7	22.0	54
H136585		0.28	0.007	0.36	2.59	46.9	<0.2	<10	200	0.85	0.33	0.20	0.38	40.0	20.6	66
H136586		0.26	0.013	0.24	1.73	46.9	<0.2	<10	150	0.38	0.43	0.19	0.63	25.9	12.2	56
H136587		0.30	0.013	0.14	1.85	29.8	<0.2	<10	140	0.47	0.30	0.39	0.22	32.6	14.1	46
H136588		0.34	0.013	0.49	1.55	45.5	<0.2	<10	150	0.42	0.33	0.20	0.45	26.8	13.0	50
H136770		0.30	0.012	0.66	2.51	99.9	<0.2	<10	200	0.60	0.31	0.13	0.51	31.3	20.9	69
H136771		0.36	0.005	0.34	1.80	45.0	<0.2	<10	190	0.56	0.39	0.30	0.19	30.8	15.3	49
H136772		0.28	0.007	0.31	1.55	41.9	<0.2	<10	100	0.43	0.42	0.12	0.58	24.0	9.1	44
H136773		0.36	0.007	0.18	1.89	98.9	<0.2	<10	170	0.67	0.33	0.31	0.41	34.4	12.7	45
H137166		0.38	0.034	0.65	2.18	69.7	<0.2	<10	210	0.74	0.42	1.29	0.71	39.9	18.2	58
H137167		0.26	0.046	0.27	2.15	104.0	<0.2	<10	190	0.81	0.44	0.90	0.45	42.3	17.5	59
H137168		0.28	0.025	0.21	2.40	42.8	<0.2	<10	240	1.05	0.61	1.00	0.82	40.0	16.3	73
H137169		0.28	0.033	0.74	2.28	74.2	<0.2	<10	230	1.09	0.37	1.59	1.27	37.1	16.2	62
H137170		0.16	0.013	0.24	2.63	94.1	<0.2	<10	190	1.03	0.47	0.69	0.95	46.9	24.1	85
H137171		0.24	0.063	0.32	1.98	143.0	<0.2	<10	190	0.95	0.47	1.35	0.40	34.2	21.2	51
H137172		0.22	0.285	0.68	1.71	216	0.2	<10	170	0.98	0.36	2.01	0.57	26.2	19.6	38
H137173		0.18	0.034	0.53	2.06	105.0	<0.2	<10	150	1.00	0.36	1.74	0.49	29.4	12.5	44
H137174		0.20	0.016	0.08	1.34	50.1	<0.2	<10	50	0.52	0.28	0.22	0.12	24.3	8.8	30
H137175		0.36	0.023	0.21	2.00	184.5	<0.2	<10	110	0.81	0.32	0.96	0.28	40.5	17.3	43

***** See Appendix Page for comments regarding this certificate *****

ALS Chemex
EXCELLENCE IN ANALYTICAL CHEMISTRY
ALS Canada Ltd.
2103 Dollarton Hwy
North Vancouver BC V7H 0A7
Phone: 604 984 0221 Fax: 604 984 0218 www.alschemex.com

To: **HAWTHORNE GOLD CORP.**
SUITE 1580 ONE BENTAL CENTRE
505 BURRARD, BOX 72
VANCOUVER BC V7X 1M5

Finalized Date: 25-AUG-2009
Account: HAWGOL

Project: H1003

CERTIFICATE OF ANALYSIS VA09080196

Sample Description	Method	ME-MS41	ME-MS41	ME-MS41	ME-MS41	ME-MS41	ME-MS41	ME-MS41	ME-MS41	ME-MS41	ME-MS41	ME-MS41	ME-MS41	ME-MS41	ME-MS41	ME-MS41
	Analyte	Cs	Cu	Fe	Ga	Ge	Hf	Hg	In	K	La	Li	Mg	Mn	Mo	Na
	Units	ppm	ppm	%	ppm	ppm	ppm	ppm	ppm	%	ppm	ppm	%	ppm	ppm	%
	LOR	0.05	0.2	0.01	0.05	0.05	0.02	0.01	0.005	0.01	0.2	0.1	0.01	5	0.05	0.01
H136563		1.93	48.3	2.57	4.80	0.10	0.12	0.01	0.020	0.08	18.1	18.7	0.68	542	0.92	0.01
H136564		2.21	15.1	3.26	10.40	0.07	0.07	0.01	0.027	0.05	11.9	23.3	0.49	276	2.14	0.01
H136565		2.54	49.1	3.77	9.40	0.08	0.07	0.02	0.043	0.08	20.9	26.6	0.80	732	1.85	0.02
H136566		3.15	49.0	3.25	7.80	0.10	0.06	0.03	0.039	0.08	26.7	31.1	0.75	994	1.34	0.02
H136567		2.12	25.1	4.59	11.30	0.08	0.17	0.01	0.046	0.05	14.7	20.2	0.64	368	2.48	0.01
H136568		2.07	56.0	3.62	7.88	0.08	0.05	0.03	0.037	0.09	19.4	26.5	0.91	650	1.42	0.02
H136569		2.31	19.7	3.50	7.89	0.07	0.03	0.01	0.026	0.08	15.8	23.8	0.73	323	1.73	0.01
H136570		1.59	12.6	3.32	9.27	0.07	0.03	0.01	0.027	0.06	14.6	17.2	0.50	378	1.83	0.01
H136571		2.40	28.0	2.68	6.60	0.07	0.02	0.01	0.027	0.06	22.8	26.0	0.66	306	1.46	0.01
H136572		2.43	53.8	4.11	8.81	0.11	0.09	0.02	0.044	0.08	22.9	30.3	0.81	566	1.78	0.02
H136573		2.96	42.5	3.38	6.77	0.09	0.06	0.01	0.030	0.13	23.7	30.0	0.92	491	1.73	0.01
H136574		1.55	52.7	4.42	7.38	0.09	0.03	0.02	0.030	0.07	18.6	23.3	1.40	845	1.75	0.02
H136575		1.86	30.0	2.72	5.47	0.07	0.05	<0.01	0.024	0.04	22.2	18.5	0.48	269	1.57	0.01
H136576		3.58	85.7	3.96	7.50	0.11	0.08	0.06	0.043	0.08	19.0	28.7	0.94	936	1.05	0.04
H136577		2.75	58.0	3.40	6.03	0.08	0.05	0.03	0.029	0.06	13.5	33.5	0.80	554	1.05	0.03
H136578		1.81	16.7	3.30	10.55	0.06	0.05	0.01	0.024	0.05	12.1	8.5	0.37	235	2.23	0.02
H136579		1.56	15.9	4.61	13.90	0.08	0.14	0.01	0.039	0.06	12.6	15.5	0.50	360	2.23	0.01
H136580		1.69	17.1	4.28	11.05	0.07	0.06	0.01	0.032	0.05	12.3	18.5	0.58	335	2.05	0.01
H136581		2.43	19.1	3.23	10.60	0.07	0.09	0.02	0.033	0.06	14.6	20.4	0.50	240	1.79	0.02
H136582		2.47	24.1	4.97	12.80	0.08	0.08	0.02	0.042	0.07	12.1	24.7	0.75	368	2.37	0.02
H136583		3.46	35.9	4.23	12.35	0.08	0.13	0.03	0.046	0.05	16.1	21.8	0.48	342	2.06	0.02
H136584		4.77	84.5	4.65	12.90	0.12	0.28	0.03	0.061	0.07	32.2	24.5	0.63	657	2.02	0.03
H136585		2.30	24.5	5.58	14.85	0.09	0.32	0.01	0.064	0.07	16.8	30.5	0.77	580	2.17	0.02
H136586		1.71	22.2	5.27	13.90	0.08	0.10	0.01	0.040	0.06	13.1	17.0	0.65	391	2.79	0.02
H136587		1.82	33.7	3.38	8.21	0.08	0.06	0.02	0.030	0.05	19.2	21.4	0.79	770	1.26	0.02
H136588		1.19	26.0	4.03	8.56	0.07	0.03	0.01	0.027	0.06	13.4	13.6	0.67	793	1.79	0.01
H136770		1.52	45.2	5.37	9.40	0.09	0.07	0.03	0.043	0.06	16.0	22.8	1.08	701	3.31	0.01
H136771		2.49	26.0	3.18	8.71	0.08	0.07	0.01	0.035	0.05	16.2	37.1	0.66	408	1.43	0.02
H136772		1.55	16.8	4.25	11.55	0.07	0.09	0.01	0.032	0.06	12.5	16.0	0.45	320	2.26	0.01
H136773		2.85	30.6	3.36	8.40	0.07	0.08	0.01	0.039	0.05	16.6	36.3	0.65	357	1.26	0.01
H137166		2.94	146.5	4.05	7.86	0.10	0.08	0.06	0.039	0.11	21.5	31.5	1.18	704	1.46	0.03
H137167		2.40	51.0	4.02	8.27	0.09	0.06	0.03	0.041	0.07	18.5	32.5	0.90	627	1.39	0.03
H137168		2.50	121.5	3.54	8.38	0.10	0.06	0.06	0.042	0.06	25.2	32.9	0.87	466	0.99	0.04
H137169		2.94	254	3.89	8.60	0.11	0.09	0.06	0.045	0.06	25.3	36.6	0.97	893	1.13	0.04
H137170		3.09	74.3	4.32	9.34	0.10	0.07	0.02	0.049	0.05	17.9	55.8	1.00	722	1.25	0.03
H137171		2.96	100.5	4.33	7.01	0.10	0.08	0.10	0.048	0.06	19.4	24.7	0.81	812	1.01	0.04
H137172		3.68	72.8	4.54	5.51	0.08	0.07	0.10	0.050	0.06	16.1	21.1	0.72	632	1.64	0.03
H137173		3.87	60.1	3.16	6.65	0.07	0.09	0.10	0.039	0.06	18.3	30.6	0.71	483	1.00	0.03
H137174		1.67	16.3	2.89	5.40	<0.05	0.06	0.02	0.025	0.04	11.7	19.3	0.51	232	0.86	0.01
H137175		2.47	42.3	3.71	6.61	0.10	0.14	0.03	0.036	0.08	18.8	24.7	0.93	560	1.27	0.03

***** See Appendix Page for comments regarding this certificate *****

ALS Chemex
EXCELLENCE IN ANALYTICAL CHEMISTRY
ALS Canada Ltd.
2103 Dollarton Hwy
North Vancouver BC V7H 0A7
Phone: 604 984 0221 Fax: 604 984 0218 www.alschemex.com

To: **HAWTHORNE GOLD CORP.**
SUITE 1580 ONE BENTAL CENTRE
505 BURRARD, BOX 72
VANCOUVER BC V7X 1M5

Finalized Date: 25-AUG-2009
Account: HAWGOL

Project: H1003

CERTIFICATE OF ANALYSIS VA09080196

Sample Description	Method	ME-MS41	ME-MS41	ME-MS41	ME-MS41	ME-MS41	ME-MS41	ME-MS41	ME-MS41	ME-MS41	ME-MS41	ME-MS41	ME-MS41	ME-MS41	ME-MS41	ME-MS41
	Analyte	Nb	Ni	P	Pb	Rb	Re	S	Sb	Sc	Se	Sn	Sr	Ta	Te	Th
	Units	ppm	ppm	ppm	ppm	ppm	ppm	%	ppm	ppm	ppm	ppm	ppm	ppm	ppm	ppm
	LOR	0.05	0.2	10	0.2	0.1	0.001	0.01	0.05	0.1	0.2	0.2	0.2	0.01	0.01	0.2
H136563		1.10	41.6	700	5.2	12.9	<0.001	<0.01	0.64	7.5	0.4	0.8	12.6	<0.01	0.02	6.9
H136564		6.86	23.7	270	9.8	20.4	<0.001	0.01	0.57	4.0	0.3	1.7	9.8	<0.01	0.02	3.8
H136565		6.33	57.9	360	9.8	19.2	<0.001	0.02	0.72	6.7	0.6	1.4	16.1	<0.01	0.03	4.8
H136566		4.57	58.8	460	9.2	21.9	<0.001	0.02	0.73	9.6	0.9	1.2	26.9	0.01	0.03	4.5
H136567		8.24	37.0	370	12.2	15.1	<0.001	0.01	0.75	4.7	0.5	1.8	11.5	0.01	0.04	4.9
H136568		4.59	45.2	710	9.4	20.3	<0.001	0.02	0.50	6.8	0.6	1.1	22.0	0.01	0.04	3.4
H136569		4.39	28.8	740	7.3	23.1	<0.001	0.01	0.52	4.4	0.4	1.1	9.0	<0.01	0.03	3.8
H136570		5.28	22.7	770	8.4	18.8	<0.001	0.01	0.56	3.3	0.3	1.3	6.4	<0.01	0.02	2.8
H136571		4.41	28.2	830	7.0	20.3	<0.001	0.01	0.45	4.8	0.4	1.0	10.9	<0.01	0.02	5.1
H136572		5.95	49.5	660	8.8	21.6	<0.001	0.02	0.71	7.7	0.9	1.4	19.6	0.01	0.03	5.6
H136573		4.62	43.9	610	9.7	22.4	<0.001	0.01	0.85	6.3	0.6	1.1	11.3	0.01	0.03	9.1
H136574		2.39	50.4	500	9.1	17.6	<0.001	0.01	0.63	7.1	0.7	0.7	15.1	<0.01	0.04	3.8
H136575		4.38	27.0	390	6.5	10.6	<0.001	0.01	0.80	4.0	0.6	0.8	9.8	0.01	0.02	5.3
H136576		4.84	43.7	760	8.4	18.9	0.001	0.06	1.14	8.7	1.9	1.3	48.2	0.01	0.04	2.4
H136577		3.04	99.9	610	8.1	14.4	0.002	0.05	1.73	8.0	2.0	0.9	52.5	0.01	0.03	2.1
H136578		7.08	15.0	270	11.1	22.6	<0.001	0.02	0.78	3.3	0.4	1.7	11.7	0.01	0.03	3.6
H136579		9.27	22.0	550	11.5	21.1	<0.001	0.01	0.53	3.5	0.4	2.1	8.0	0.01	0.03	4.2
H136580		6.38	23.7	900	8.4	16.1	<0.001	0.01	0.85	4.4	0.4	1.6	6.2	<0.01	0.03	4.8
H136581		7.92	23.6	560	10.9	22.7	<0.001	0.01	0.51	4.3	0.4	1.8	7.0	0.01	0.03	6.1
H136582		7.16	31.7	650	11.2	22.8	<0.001	0.01	0.72	5.7	0.5	1.8	8.1	<0.01	0.03	4.8
H136583		9.25	27.0	430	9.6	20.0	<0.001	0.02	0.57	5.0	0.6	2.0	7.9	0.02	0.03	5.6
H136584		9.81	49.6	550	12.6	21.3	<0.001	0.02	0.64	10.1	1.1	2.0	19.0	0.05	0.03	7.8
H136585		10.60	56.9	520	9.9	20.9	<0.001	0.02	0.61	5.2	0.5	2.3	11.8	0.02	0.02	5.7
H136586		8.81	30.5	530	14.0	26.9	<0.001	0.02	0.70	4.3	0.5	2.1	15.2	0.01	0.04	7.5
H136587		4.95	39.6	360	7.6	15.3	<0.001	0.01	0.49	5.7	0.5	1.2	13.9	<0.01	0.02	4.2
H136588		3.34	29.3	810	12.1	31.4	<0.001	0.02	0.55	3.4	0.5	1.3	11.1	<0.01	0.04	1.9
H136770		3.34	64.1	810	13.7	24.6	<0.001	0.01	1.03	5.9	0.7	1.1	9.3	<0.01	0.07	5.1
H136771		6.84	29.6	340	11.2	16.1	<0.001	0.01	0.53	5.2	1.1	1.4	16.9	0.01	0.02	7.4
H136772		7.51	24.3	380	12.2	22.2	<0.001	0.01	0.64	3.3	0.4	1.9	8.7	0.01	0.03	4.2
H136773		6.81	32.7	260	9.4	19.4	<0.001	0.01	0.65	5.2	0.9	1.4	17.6	0.01	0.02	5.6
H137166		5.16	61.1	570	11.2	26.0	0.001	0.05	1.00	8.2	1.7	1.2	51.1	0.01	0.05	4.3
H137167		4.69	55.1	520	9.8	21.0	0.001	0.04	1.13	7.7	1.3	1.3	37.6	0.01	0.03	3.7
H137168		4.23	77.3	770	11.4	16.2	0.001	0.06	0.80	8.6	2.1	1.3	48.7	0.01	0.04	3.1
H137169		5.50	129.5	840	11.6	24.0	0.001	0.07	1.45	7.0	2.2	1.4	64.8	0.02	0.04	2.0
H137170		6.08	148.0	480	12.1	17.3	<0.001	0.03	1.28	8.8	1.4	1.6	34.5	0.01	0.03	4.0
H137171		3.80	58.3	980	10.6	16.1	0.002	0.10	2.08	12.3	2.2	1.2	60.1	0.02	0.04	2.7
H137172		3.74	45.2	1120	14.7	14.8	0.008	0.08	3.24	9.0	5.2	1.1	75.7	0.02	0.04	1.4
H137173		4.48	33.9	860	10.6	14.0	0.008	0.08	1.44	9.0	3.4	1.2	67.0	0.02	0.02	1.4
H137174		3.66	20.9	230	12.3	7.7	<0.001	<0.01	0.62	3.7	0.4	0.9	8.0	0.01	0.02	4.7
H137175		5.64	43.5	650	8.6	16.7	0.001	0.01	1.04	7.3	1.5	1.2	42.3	0.02	0.03	2.8

***** See Appendix Page for comments regarding this certificate *****

ALS Chemex
EXCELLENCE IN ANALYTICAL CHEMISTRY
ALS Canada Ltd.
2103 Dollarton Hwy
North Vancouver BC V7H 0A7
Phone: 604 984 0221 Fax: 604 984 0218 www.alschemex.com

To: **HAWTHORNE GOLD CORP.**
SUITE 1580 ONE BENTAL CENTRE
505 BURRARD, BOX 72
VANCOUVER BC V7X 1M5

Finalized Date: 25-AUG-2009
Account: HAWGOL

Project: H1003

CERTIFICATE OF ANALYSIS VA09080196

Sample Description	Method	ME-MS41	ME-MS41	ME-MS41	ME-MS41	ME-MS41	ME-MS41	ME-MS41	ME-MS41
	Analyte	Ti	Tl	U	V	W	Y	Zn	Zr
	Units	%	ppm	ppm	ppm	ppm	ppm	ppm	ppm
	LOR	0.005	0.02	0.05	1	0.05	0.05	2	0.5
H136563		0.188	0.13	1.34	66	1.25	12.70	46	4.3
H136564		0.272	0.07	0.74	107	1.18	3.70	60	3.1
H136565		0.191	0.13	1.83	87	1.10	8.86	74	2.8
H136566		0.142	0.14	3.48	76	2.75	20.7	75	1.6
H136567		0.295	0.09	0.96	103	1.13	4.23	88	8.0
H136568		0.170	0.10	4.21	77	1.83	9.55	103	1.8
H136569		0.188	0.09	0.83	86	1.28	4.35	76	1.1
H136570		0.223	0.08	0.75	94	1.95	3.23	72	1.1
H136571		0.130	0.12	1.83	70	1.67	6.82	73	0.6
H136572		0.191	0.13	3.51	75	0.79	12.10	99	3.8
H136573		0.163	0.19	1.66	77	1.21	7.02	81	2.5
H136574		0.182	0.10	1.06	89	1.05	6.50	91	1.0
H136575		0.119	0.07	1.53	63	1.37	8.69	57	1.9
H136576		0.182	0.14	3.51	82	0.92	16.55	95	3.1
H136577		0.143	0.10	2.87	73	2.40	10.65	63	1.4
H136578		0.247	0.08	0.80	114	1.17	2.59	55	1.6
H136579		0.346	0.07	0.74	116	0.66	3.00	111	7.6
H136580		0.289	0.07	0.83	124	2.25	3.07	73	2.9
H136581		0.223	0.12	0.95	87	1.39	3.27	66	4.2
H136582		0.290	0.09	0.79	124	0.98	3.10	83	4.0
H136583		0.305	0.08	1.35	101	0.91	4.16	69	6.7
H136584		0.278	0.14	4.93	87	1.08	23.2	143	12.1
H136585		0.382	0.08	1.13	106	0.78	5.75	108	16.9
H136586		0.350	0.08	0.72	129	0.57	3.24	90	5.5
H136587		0.209	0.08	1.32	84	1.04	7.65	55	2.5
H136588		0.194	0.08	0.78	88	0.42	3.96	87	1.0
H136770		0.236	0.11	0.92	99	0.49	5.01	135	3.5
H136771		0.194	0.14	2.73	90	1.18	5.85	71	2.6
H136772		0.287	0.07	0.68	106	0.80	2.75	100	4.6
H136773		0.201	0.11	2.81	77	0.71	5.11	83	3.2
H137166		0.170	0.20	3.22	79	0.92	13.30	96	3.1
H137167		0.165	0.12	3.81	73	1.22	10.10	86	2.1
H137168		0.112	0.16	4.31	67	1.40	19.10	87	1.8
H137169		0.153	0.16	3.49	74	1.09	20.4	116	3.0
H137170		0.175	0.14	2.96	85	1.06	10.85	149	2.8
H137171		0.116	0.14	2.58	65	36.4	18.55	79	2.3
H137172		0.085	0.15	1.97	52	13.15	14.10	83	2.0
H137173		0.115	0.15	2.94	51	0.88	12.95	80	2.8
H137174		0.183	0.05	1.23	63	1.67	4.31	30	2.0
H137175		0.168	0.04	3.20	61	0.95	11.15	63	4.9

***** See Appendix Page for comments regarding this certificate *****

ALS Chemex
EXCELLENCE IN ANALYTICAL CHEMISTRY
ALS Canada Ltd.
2103 Dollarton Hwy
North Vancouver BC V7H 0A7
Phone: 604 984 0221 Fax: 604 984 0218 www.alschemex.com

To: **HAWTHORNE GOLD CORP.**
SUITE 1580 ONE BENTAL CENTRE
505 BURRARD, BOX 72
VANCOUVER BC V7X 1M5

Finalized Date: 25-AUG-2009
Account: HAWGOL

Project: H1003

CERTIFICATE OF ANALYSIS VA09080196

Sample Description	Method	WEI-21	Au-AA23	ME-MS41	ME-MS41	ME-MS41	ME-MS41	ME-MS41	ME-MS41	ME-MS41	ME-MS41	ME-MS41	ME-MS41	ME-MS41	ME-MS41	ME-MS41
	Analyte	Recvd Wt.	Au	Ag	Al	As	Au	B	Ba	Be	Bi	Ca	Cd	Ce	Co	Cr
	Units	kg	ppm	ppm	%	ppm	ppm	ppm	ppm	ppm	ppm	%	ppm	ppm	ppm	ppm
	LOR	0.02	0.005	0.01	0.01	0.1	0.2	10	10	0.05	0.01	0.01	0.01	0.02	0.1	1
H137176		0.42	0.038	0.26	1.79	233	<0.2	<10	110	0.75	0.31	0.96	0.28	43.8	13.8	42
H137177		0.38	0.112	0.18	1.67	281	<0.2	<10	90	0.65	0.32	0.61	0.23	32.3	22.0	38
H137178		0.28	0.018	0.18	2.00	91.7	<0.2	<10	80	0.89	0.31	0.56	0.32	32.7	17.3	41
H137179		0.36	0.013	0.11	1.76	57.6	<0.2	<10	70	0.46	0.27	0.35	0.14	25.8	13.9	38
H137180		0.22	0.020	0.49	2.00	84.6	<0.2	<10	120	0.98	0.37	0.69	0.47	28.3	16.6	42
H137181		0.30	0.117	0.39	2.15	224	<0.2	<10	150	1.06	0.32	1.02	0.41	43.8	20.4	45
H137182		0.22	0.020	0.20	1.89	97.9	<0.2	<10	120	0.77	0.42	0.55	1.60	30.0	20.6	49
H137183		0.20	0.026	0.45	2.51	108.5	<0.2	<10	180	1.14	0.38	1.20	2.13	37.1	16.7	48
H137184		0.22	0.100	0.33	1.75	179.0	0.4	<10	180	0.65	0.28	0.88	0.43	36.6	17.0	47
H137185		0.28	0.012	0.33	2.39	55.7	<0.2	<10	110	1.03	0.38	0.45	0.18	29.0	13.6	50
H137186		0.28	0.008	0.16	2.34	40.0	<0.2	<10	100	1.06	0.34	0.42	0.15	36.5	12.9	48
H137187		0.22	0.012	0.28	2.01	41.4	<0.2	<10	100	0.39	0.22	0.28	0.38	20.2	13.7	52
H137188		0.28	0.027	0.26	1.85	75.9	<0.2	<10	120	0.52	0.38	0.19	0.36	27.8	13.6	50
H137189		0.26	0.008	0.03	2.07	22.8	<0.2	<10	60	0.29	0.17	0.14	0.06	14.15	5.6	44
H137190		0.18	0.025	0.28	2.37	98.9	<0.2	<10	100	0.47	0.30	0.17	0.38	22.0	26.5	44
H136774		0.34	<0.005	0.30	1.34	23.3	<0.2	<10	90	0.33	0.44	0.10	0.36	26.4	8.3	44
H136775		0.30	0.008	0.13	1.63	37.1	<0.2	<10	70	0.40	0.36	0.14	0.23	34.0	9.0	47
H136776		0.28	0.009	0.37	2.38	36.0	<0.2	<10	70	0.68	0.35	0.12	0.49	30.1	11.1	54
H136777		0.36	0.025	0.14	2.38	38.3	<0.2	<10	60	0.66	0.31	0.14	0.29	27.4	10.7	41
H136778		0.32	0.006	0.05	1.57	45.6	<0.2	<10	30	0.21	0.29	0.15	0.09	24.4	11.1	45
H137191		0.24	0.006	0.26	3.37	20.7	<0.2	<10	60	1.14	0.25	0.24	0.21	33.0	10.6	44
H137192		0.26	0.014	0.39	2.70	53.4	<0.2	<10	80	0.63	0.31	0.16	0.30	22.5	13.7	62
H137193		0.18	0.018	0.26	1.63	53.5	<0.2	<10	70	0.44	0.33	0.18	0.34	22.7	10.1	40
H137194		0.24	0.013	0.09	1.19	15.6	<0.2	<10	80	0.17	0.31	0.13	0.34	15.65	4.8	40
H137195		0.22	0.065	0.50	2.19	157.0	<0.2	<10	160	0.85	0.36	0.99	0.68	32.9	20.5	47
H137196		0.24	0.090	0.26	2.45	124.0	<0.2	<10	140	0.88	0.33	0.48	0.48	34.3	17.4	53
H137197		0.18	0.066	0.51	2.77	225	<0.2	<10	150	1.08	0.38	0.40	0.32	35.9	21.1	53
H137198		0.22	0.145	0.87	2.58	225	<0.2	<10	200	1.01	0.40	1.10	0.56	34.9	26.0	56
H137199		0.30	0.128	0.77	2.87	269	<0.2	<10	200	1.23	0.25	1.70	0.89	48.9	27.7	46
H137200		0.14	0.116	0.33	2.27	454	<0.2	<10	190	0.81	0.36	0.82	0.94	41.7	28.1	51
H136701		0.26	0.059	0.19	2.29	107.5	<0.2	<10	100	0.87	0.30	0.58	0.35	37.7	19.6	44
H136702		0.40	0.054	0.14	1.70	242	<0.2	<10	110	0.80	0.54	0.62	0.16	42.2	15.4	41
H136703		0.22	0.091	0.47	2.13	257	<0.2	<10	180	1.19	0.45	1.79	0.72	37.2	20.8	54
H136704		0.32	0.067	0.50	2.04	163.0	<0.2	<10	200	1.14	0.36	1.98	0.76	36.3	17.9	45
H136705		0.30	0.026	0.24	2.01	68.0	<0.2	<10	140	1.00	0.36	0.79	0.36	49.3	16.3	44
H136706		0.26	0.035	0.24	1.99	70.7	<0.2	<10	80	1.19	0.56	0.79	0.26	53.0	14.0	45
H136707		0.40	0.081	0.41	2.06	103.0	<0.2	<10	140	0.89	0.40	0.93	0.36	34.3	21.5	53
H136708		0.22	0.049	0.44	1.85	62.0	<0.2	<10	170	0.94	0.41	2.39	0.68	26.2	16.7	52
H136709		0.30	0.025	0.30	1.82	80.7	<0.2	<10	130	0.90	0.58	1.81	0.46	29.9	12.2	40
H136751		0.30	0.010	0.24	1.66	36.1	<0.2	<10	120	0.52	0.44	0.21	0.26	25.7	10.6	43

***** See Appendix Page for comments regarding this certificate *****

ALS Chemex
EXCELLENCE IN ANALYTICAL CHEMISTRY
ALS Canada Ltd.
2103 Dollarton Hwy
North Vancouver BC V7H 0A7
Phone: 604 984 0221 Fax: 604 984 0218 www.alschemex.com

To: **HAWTHORNE GOLD CORP.**
SUITE 1580 ONE BENTAL CENTRE
505 BURRARD, BOX 72
VANCOUVER BC V7X 1M5

Finalized Date: 25-AUG-2009
Account: HAWGOL

Project: H1003

CERTIFICATE OF ANALYSIS VA09080196

Sample Description	Method	ME-MS41	ME-MS41	ME-MS41	ME-MS41	ME-MS41	ME-MS41	ME-MS41	ME-MS41	ME-MS41	ME-MS41	ME-MS41	ME-MS41	ME-MS41	ME-MS41	ME-MS41
	Analyte	Cs	Cu	Fe	Ga	Ge	Hf	Hg	In	K	La	Li	Mg	Mn	Mo	Na
	Units	ppm	ppm	%	ppm	ppm	ppm	ppm	ppm	%	ppm	ppm	%	ppm	ppm	%
	LOR	0.05	0.2	0.01	0.05	0.05	0.02	0.01	0.005	0.01	0.2	0.1	0.01	5	0.05	0.01
H137176		2.79	63.1	3.34	5.90	0.09	0.10	0.05	0.036	0.08	23.1	19.9	0.86	586	1.12	0.03
H137177		2.62	62.1	4.02	5.43	0.08	0.08	0.02	0.031	0.10	16.4	19.9	0.84	735	0.99	0.02
H137178		3.20	37.0	3.65	7.85	0.06	0.07	0.01	0.038	0.05	15.6	24.6	0.76	765	1.09	0.02
H137179		1.92	23.7	4.06	7.76	0.05	0.08	0.01	0.032	0.04	12.2	20.3	0.73	329	1.22	0.01
H137180		1.86	19.0	4.54	12.55	0.06	0.10	0.02	0.051	0.04	13.3	21.2	0.49	559	1.88	0.01
H137181		5.22	141.5	4.09	7.12	0.10	0.14	0.07	0.046	0.07	30.1	26.5	0.96	790	1.19	0.03
H137182		2.30	24.7	4.80	12.00	0.06	0.09	0.03	0.062	0.06	13.6	39.3	0.62	1320	1.79	0.02
H137183		2.79	50.0	4.49	11.30	0.07	0.14	0.04	0.073	0.05	16.5	31.0	0.73	680	1.65	0.03
H137184		1.35	28.1	3.50	5.86	0.08	0.11	0.04	0.035	0.06	16.2	19.2	0.85	632	1.71	0.04
H137185		2.46	42.1	4.10	9.74	0.06	0.06	0.01	0.047	0.05	14.8	21.0	0.86	433	1.50	0.01
H137186		2.38	43.5	3.81	10.40	0.06	0.10	0.02	0.049	0.04	19.6	20.9	0.82	429	1.51	0.01
H137187		1.56	25.3	4.53	9.32	0.05	0.06	0.02	0.032	0.05	10.6	18.5	0.88	439	2.75	0.01
H137188		2.63	25.7	5.00	9.86	0.06	0.06	0.02	0.047	0.06	13.2	24.6	0.76	491	2.09	0.01
H137189		1.25	12.1	3.88	5.20	<0.05	0.04	<0.01	0.019	0.04	7.2	13.3	0.77	375	0.89	0.01
H137190		1.74	38.5	7.24	14.00	0.09	0.04	0.02	0.071	0.04	10.5	37.0	0.90	1040	3.08	0.01
H136774		1.92	13.7	4.52	15.50	0.06	0.11	0.02	0.034	0.06	13.2	8.9	0.42	323	2.32	0.01
H136775		2.45	16.4	4.68	12.40	0.06	0.09	0.02	0.037	0.06	17.0	17.9	0.62	333	2.21	0.01
H136776		2.87	22.1	5.59	12.80	0.08	0.17	0.08	0.057	0.06	15.1	22.4	0.64	390	2.21	0.01
H136777		2.59	23.2	3.91	8.41	0.06	0.22	0.06	0.039	0.05	14.2	17.9	0.58	302	1.63	0.01
H136778		1.99	24.7	4.07	7.20	0.06	0.04	0.01	0.023	0.06	12.8	13.1	0.90	496	2.11	0.01
H137191		1.49	24.6	4.47	9.70	0.07	0.24	0.07	0.055	0.03	17.9	19.6	0.61	281	2.20	0.02
H137192		2.15	24.2	6.12	10.90	0.08	0.18	0.05	0.054	0.05	11.1	27.3	0.80	427	2.34	0.01
H137193		1.65	19.3	3.92	8.93	0.06	0.04	0.02	0.034	0.05	12.0	17.9	0.63	371	1.58	0.01
H137194		0.88	9.6	3.63	7.84	<0.05	0.03	<0.01	0.016	0.05	8.1	7.0	0.43	279	1.72	0.01
H137195		1.54	43.4	4.37	7.40	0.08	0.08	0.02	0.044	0.07	14.1	26.8	1.01	688	1.67	0.02
H137196		1.82	38.9	4.40	9.72	0.07	0.09	0.04	0.053	0.05	15.6	25.1	0.90	503	1.69	0.02
H137197		1.34	43.8	5.43	10.85	0.09	0.15	0.04	0.070	0.05	14.9	31.1	0.73	453	1.86	0.02
H137198		2.00	86.6	5.00	7.64	0.08	0.08	0.06	0.054	0.07	18.5	41.3	1.07	829	1.51	0.02
H137199		1.37	43.7	5.40	9.10	0.10	0.21	0.06	0.078	0.04	20.6	33.7	0.80	933	1.18	0.04
H137200		2.65	50.3	5.35	8.09	0.08	0.11	0.03	0.053	0.05	14.9	30.4	0.89	1150	1.84	0.03
H136701		2.54	39.5	4.00	7.62	0.07	0.10	0.02	0.041	0.05	15.8	26.0	0.84	618	1.00	0.02
H136702		3.37	89.3	3.44	5.93	0.09	0.13	0.03	0.033	0.09	22.7	21.2	0.93	553	1.25	0.03
H136703		4.67	155.5	4.07	6.34	0.10	0.10	0.05	0.053	0.06	19.3	22.6	0.82	858	1.00	0.04
H136704		4.33	152.5	3.74	6.26	0.09	0.12	0.06	0.050	0.06	19.4	20.2	0.86	871	0.93	0.03
H136705		2.64	53.4	3.96	6.82	0.10	0.10	0.03	0.044	0.07	24.7	26.6	1.01	570	1.16	0.03
H136706		2.46	82.3	2.96	4.98	0.10	0.08	0.04	0.030	0.05	30.6	39.6	0.63	411	1.00	0.02
H136707		2.31	68.3	4.05	7.06	0.10	0.10	0.04	0.045	0.08	18.0	28.3	1.01	653	1.15	0.03
H136708		3.10	68.8	3.03	6.34	0.09	0.09	0.08	0.039	0.07	14.0	22.7	0.91	790	0.83	0.04
H136709		2.75	57.4	2.92	6.41	0.07	0.07	0.04	0.037	0.07	15.8	32.8	0.80	442	1.02	0.04
H136751		1.93	21.9	3.94	11.65	0.07	0.09	0.02	0.032	0.07	13.4	18.5	0.60	334	2.05	0.02

***** See Appendix Page for comments regarding this certificate *****

ALS Chemex
EXCELLENCE IN ANALYTICAL CHEMISTRY
ALS Canada Ltd.
2103 Dollarton Hwy
North Vancouver BC V7H 0A7
Phone: 604 984 0221 Fax: 604 984 0218 www.alschemex.com

To: **HAWTHORNE GOLD CORP.**
SUITE 1580 ONE BENTAL CENTRE
505 BURRARD, BOX 72
VANCOUVER BC V7X 1M5

Finalized Date: 25-AUG-2009
Account: HAWGOL

Project: H1003

CERTIFICATE OF ANALYSIS VA09080196

Sample Description	Method	ME-MS41	ME-MS41	ME-MS41	ME-MS41	ME-MS41	ME-MS41	ME-MS41	ME-MS41	ME-MS41	ME-MS41	ME-MS41	ME-MS41	ME-MS41	ME-MS41	ME-MS41
	Analyte	Nb	Ni	P	Pb	Rb	Re	S	Sb	Sc	Se	Sn	Sr	Ta	Te	Th
	Units	ppm	ppm	ppm	ppm	ppm	ppm	%	ppm	ppm	ppm	ppm	ppm	ppm	ppm	ppm
	LOR	0.05	0.2	10	0.2	0.1	0.001	0.01	0.05	0.1	0.2	0.2	0.2	0.01	0.01	0.2
H137176		3.42	41.1	990	8.0	14.0	0.001	<0.01	1.62	7.1	1.4	1.2	40.5	0.01	0.02	2.7
H137177		3.07	37.2	660	6.4	14.4	<0.001	<0.01	1.50	8.7	0.9	0.8	24.3	0.01	0.02	4.6
H137178		4.01	32.0	460	8.7	11.6	<0.001	<0.01	0.73	5.6	0.9	1.3	23.1	0.01	0.02	1.9
H137179		4.37	24.6	220	5.0	7.6	<0.001	<0.01	0.62	4.8	0.5	1.1	13.3	0.01	0.02	3.7
H137180		9.13	22.8	370	10.1	10.4	<0.001	<0.01	0.87	3.6	1.0	2.1	29.9	0.01	0.03	2.3
H137181		5.26	51.7	600	8.3	15.1	0.001	0.01	1.81	13.2	1.6	1.4	47.8	0.03	0.03	2.5
H137182		8.34	27.4	640	12.2	14.5	<0.001	<0.01	0.86	4.8	1.0	2.2	24.6	0.01	0.03	2.1
H137183		8.63	37.3	730	10.6	13.2	<0.001	0.02	1.10	6.7	1.7	1.9	37.6	0.04	0.02	1.9
H137184		3.91	41.6	880	9.7	10.9	<0.001	<0.01	2.42	5.1	1.2	1.0	37.9	0.02	0.03	2.3
H137185		4.82	34.8	540	9.4	12.2	<0.001	<0.01	0.52	5.2	0.6	1.4	16.1	<0.01	0.03	2.6
H137186		6.56	38.0	440	10.0	10.7	<0.001	<0.01	0.46	5.6	0.6	1.7	16.6	0.01	0.02	3.7
H137187		3.13	38.7	1130	7.6	14.2	<0.001	<0.01	1.18	5.0	0.8	1.0	8.4	<0.01	0.02	2.1
H137188		6.54	32.1	640	8.6	17.0	<0.001	<0.01	0.82	4.3	0.6	1.5	9.9	<0.01	0.03	3.2
H137189		2.68	14.8	240	4.1	6.7	<0.001	<0.01	0.26	2.4	0.2	0.7	5.0	<0.01	0.01	2.1
H137190		4.96	39.0	560	7.2	11.3	<0.001	<0.01	2.41	12.7	0.6	1.4	8.6	0.01	0.03	2.3
H136774		10.75	18.3	900	14.1	24.5	<0.001	<0.01	0.59	3.0	0.4	2.6	7.0	0.01	0.03	3.3
H136775		8.52	24.7	500	9.9	16.0	<0.001	<0.01	0.66	3.7	0.5	1.8	7.0	0.01	0.03	5.5
H136776		8.44	30.2	950	10.1	14.8	<0.001	<0.01	0.62	4.5	0.7	1.6	8.2	0.04	0.04	5.4
H136777		7.13	24.2	680	8.3	13.6	<0.001	<0.01	0.65	4.9	0.6	1.4	7.0	0.07	0.02	7.9
H136778		3.48	29.1	740	7.5	17.4	<0.001	<0.01	0.63	3.7	0.6	0.9	8.3	<0.01	0.04	3.4
H137191		8.64	30.4	760	6.2	5.9	<0.001	<0.01	0.51	4.7	1.5	1.4	10.4	0.10	0.04	2.5
H137192		5.85	34.0	720	9.3	13.1	<0.001	<0.01	1.53	6.1	0.8	1.4	7.7	0.03	0.04	4.4
H137193		4.00	21.4	640	7.7	11.5	<0.001	<0.01	0.58	3.9	0.4	1.2	7.2	<0.01	0.02	1.8
H137194		3.64	12.4	540	9.3	10.2	<0.001	<0.01	0.70	1.9	0.3	1.3	4.4	<0.01	0.02	0.8
H137195		3.72	44.7	540	9.5	13.9	0.001	<0.01	2.22	7.2	1.7	1.0	47.4	0.01	0.03	1.7
H137196		5.39	43.5	520	9.2	12.7	<0.001	<0.01	1.22	6.2	1.1	1.4	22.0	0.02	0.03	2.3
H137197		8.22	50.5	560	9.0	8.1	<0.001	<0.01	1.25	6.1	1.1	1.7	20.4	0.04	0.03	2.1
H137198		3.28	58.2	580	10.6	16.8	0.002	<0.01	3.42	17.0	1.7	1.1	47.9	0.01	0.03	2.0
H137199		9.46	52.2	680	7.0	8.6	0.002	0.04	1.99	9.5	2.2	1.9	67.1	0.08	0.03	1.9
H137200		5.84	61.9	600	9.7	13.3	<0.001	<0.01	2.05	8.9	1.1	1.6	36.8	0.02	0.03	2.5
H136701		4.93	42.9	370	6.8	11.4	<0.001	<0.01	0.72	7.3	0.9	1.3	23.3	0.01	0.02	3.3
H136702		4.35	50.8	490	8.1	14.3	<0.001	<0.01	1.30	8.1	1.0	1.1	29.8	0.01	0.02	5.6
H136703		5.41	59.2	900	9.8	14.1	0.002	0.12	2.86	27.7	2.7	1.4	69.0	0.03	0.03	1.4
H136704		5.05	50.3	1080	8.5	15.0	0.003	0.17	2.98	8.1	3.2	1.3	76.9	0.04	0.04	0.9
H136705		5.25	49.7	450	8.5	17.0	0.002	0.08	1.38	8.0	1.5	1.5	42.2	0.02	0.03	3.3
H136706		3.23	45.5	390	6.3	9.6	<0.001	0.05	1.25	9.9	1.3	0.8	30.7	0.03	0.03	5.6
H136707		3.86	59.0	780	9.4	15.6	0.001	0.03	1.71	11.7	1.5	1.1	38.5	0.01	0.04	3.1
H136708		3.86	48.5	1100	10.4	15.1	0.008	0.16	1.87	7.5	4.8	1.1	87.0	0.02	0.05	1.4
H136709		4.94	40.7	680	8.9	17.5	0.002	0.10	1.20	5.9	2.3	1.2	69.4	0.02	0.03	3.1
H136751		8.83	25.8	440	12.3	20.7	<0.001	0.02	0.62	4.6	0.4	2.0	9.8	<0.01	0.03	4.4

***** See Appendix Page for comments regarding this certificate *****

ALS Chemex
EXCELLENCE IN ANALYTICAL CHEMISTRY
ALS Canada Ltd.
2103 Dollarton Hwy
North Vancouver BC V7H 0A7
Phone: 604 984 0221 Fax: 604 984 0218 www.alschemex.com

To: **HAWTHORNE GOLD CORP.**
SUITE 1580 ONE BENTAL CENTRE
505 BURRARD, BOX 72
VANCOUVER BC V7X 1M5

Finalized Date: 25-AUG-2009
Account: HAWGOL

Project: H1003

CERTIFICATE OF ANALYSIS VA09080196

Sample Description	Method / Analyte / Units / LOR	ME-MS41 Ti % 0.005	ME-MS41 Tl ppm 0.02	ME-MS41 U ppm 0.05	ME-MS41 V ppm 1	ME-MS41 W ppm 0.05	ME-MS41 Y ppm 0.05	ME-MS41 Zn ppm 2	ME-MS41 Zr ppm 0.5
H137176		0.135	0.14	2.16	60	0.86	13.30	78	2.9
H137177		0.164	0.12	1.69	71	2.32	11.40	52	1.9
H137178		0.180	0.08	4.27	74	1.42	10.95	59	1.8
H137179		0.281	0.06	2.05	101	1.66	4.49	39	2.5
H137180		0.282	0.06	3.88	91	0.69	5.40	118	4.3
H137181		0.181	0.12	4.06	59	0.43	19.55	81	4.7
H137182		0.268	0.05	4.23	91	0.47	5.44	131	3.5
H137183		0.249	0.07	6.13	79	0.87	12.95	115	5.2
H137184		0.144	0.10	3.00	57	1.33	10.25	73	3.8
H137185		0.180	0.12	1.37	80	0.60	6.76	76	2.3
H137186		0.215	0.11	2.23	76	0.41	8.20	64	3.9
H137187		0.254	0.08	0.59	110	0.79	3.84	87	2.3
H137188		0.259	0.08	1.19	103	0.76	4.07	85	2.4
H137189		0.172	0.04	0.42	82	0.22	2.02	60	1.7
H137190		0.191	0.07	0.83	177	0.63	3.50	97	1.9
H136774		0.403	0.10	0.79	128	0.78	2.55	84	5.5
H136775		0.292	0.10	1.20	108	1.29	3.98	66	3.7
H136776		0.307	0.09	1.09	108	0.99	4.37	119	7.5
H136777		0.286	0.09	2.59	101	1.49	4.47	79	8.1
H136778		0.171	0.10	0.75	84	0.83	3.52	59	1.4
H137191		0.189	0.07	1.18	63	0.96	7.28	53	10.4
H137192		0.369	0.09	0.91	121	2.28	4.88	75	7.4
H137193		0.241	0.06	0.71	98	1.18	3.39	54	1.4
H137194		0.283	0.05	0.47	124	0.69	1.69	68	1.1
H137195		0.140	0.10	3.81	77	1.44	8.91	92	2.3
H137196		0.197	0.10	3.38	86	0.93	8.24	92	3.8
H137197		0.241	0.09	3.73	89	0.81	7.81	97	6.2
H137198		0.128	0.11	2.32	82	1.31	18.50	80	2.0
H137199		0.241	0.06	3.16	76	0.49	12.85	102	9.1
H137200		0.221	0.09	2.64	78	1.00	7.73	136	4.1
H136701		0.221	0.11	2.59	77	2.28	10.85	63	3.3
H136702		0.164	0.17	2.25	60	1.63	13.80	65	4.2
H136703		0.150	0.08	2.48	52	3.11	19.30	77	3.6
H136704		0.134	0.09	1.75	50	0.98	16.40	75	4.0
H136705		0.184	0.16	2.39	62	1.24	16.70	80	3.7
H136706		0.102	0.13	2.33	49	8.29	20.6	37	1.8
H136707		0.146	0.13	1.76	72	1.76	13.50	81	3.3
H136708		0.089	0.14	2.26	48	1.01	10.70	82	2.8
H136709		0.114	0.13	2.18	49	1.48	9.34	63	2.4
H136751		0.323	0.09	0.99	111	1.33	3.51	70	3.9

***** See Appendix Page for comments regarding this certificate *****

ALS Chemex
EXCELLENCE IN ANALYTICAL CHEMISTRY
ALS Canada Ltd.
2103 Dollarton Hwy
North Vancouver BC V7H 0A7
Phone: 604 984 0221 Fax: 604 984 0218 www.alschemex.com

To: **HAWTHORNE GOLD CORP.**
SUITE 1580 ONE BENTAL CENTRE
505 BURRARD, BOX 72
VANCOUVER BC V7X 1M5

Finalized Date: 25-AUG-2009
Account: HAWGOL

Project: H1003

CERTIFICATE OF ANALYSIS VA09080196

Sample Description	Method	WEI-21	Au-AA23	ME-MS41	ME-MS41	ME-MS41	ME-MS41	ME-MS41	ME-MS41	ME-MS41	ME-MS41	ME-MS41	ME-MS41	ME-MS41	ME-MS41	ME-MS41
	Analyte	Recvd Wt.	Au	Ag	Al	As	Au	B	Ba	Be	Bi	Ca	Cd	Ce	Co	Cr
	Units	kg	ppm	ppm	%	ppm	ppm	ppm	ppm	ppm	ppm	%	ppm	ppm	ppm	ppm
	LOR	0.02	0.005	0.01	0.01	0.1	0.2	10	10	0.05	0.01	0.01	0.01	0.02	0.1	1
H136752		0.30	0.021	0.13	2.70	51.9	<0.2	<10	110	0.76	0.48	0.14	0.17	28.8	17.5	63
H136753		0.32	0.010	0.30	2.04	53.0	<0.2	<10	70	0.99	0.37	0.28	0.57	30.0	13.7	49
H136754		0.30	0.016	0.21	2.24	51.5	<0.2	<10	90	0.94	0.35	0.48	0.50	47.4	16.7	46
H136755		0.38	0.022	0.34	2.12	185.5	<0.2	<10	130	0.99	0.39	0.82	0.69	37.5	18.9	49
H136756		0.28	0.011	0.18	1.62	21.3	<0.2	<10	130	0.45	0.36	0.31	0.38	28.9	10.2	39
H136757		0.26	0.020	0.28	1.97	97.6	<0.2	<10	140	0.82	0.41	1.23	0.79	40.5	17.1	46
H136758		0.32	0.043	0.40	2.25	168.5	<0.2	<10	90	0.94	0.34	1.00	0.42	50.7	16.5	48
H136759		0.32	0.016	0.20	2.48	50.7	<0.2	<10	90	0.70	0.40	0.16	0.25	33.6	14.0	53
H136710		0.30	0.010	0.13	2.02	131.5	<0.2	<10	100	0.69	0.31	0.54	0.17	33.3	12.2	38
H136711		0.24	0.032	0.08	1.99	51.9	<0.2	<10	150	0.64	0.39	0.39	0.22	39.5	17.2	47
H136712		0.30	0.025	0.11	1.91	74.3	<0.2	<10	80	0.61	0.30	0.22	0.14	29.9	12.8	35
H136713		0.24	0.047	0.51	1.98	371	<0.2	<10	160	0.91	0.34	1.94	0.88	30.8	15.4	44
H136714		0.22	0.013	0.13	2.33	57.4	<0.2	<10	110	0.87	0.35	0.28	0.15	30.7	17.0	45
H136715		0.36	0.028	0.18	1.58	96.4	<0.2	<10	90	0.47	0.34	0.79	0.18	31.2	14.6	37
H136716		0.36	0.010	0.21	2.24	55.2	<0.2	<10	110	0.79	0.83	0.62	0.31	49.1	16.5	48
H136717		0.40	0.020	0.18	1.71	89.5	<0.2	<10	100	0.58	0.34	0.79	0.31	38.7	13.3	39
H136718		0.34	0.029	0.37	1.83	107.5	<0.2	<10	100	0.70	0.29	0.97	0.29	35.9	16.0	42
H136719		0.36	0.053	0.49	2.52	137.5	<0.2	<10	140	1.09	0.47	0.63	0.56	40.4	22.9	51
H136720		0.34	0.010	0.21	1.89	120.0	<0.2	<10	100	0.56	0.41	0.55	0.58	33.8	12.7	45
H136721		0.30	0.009	0.20	1.76	38.2	<0.2	<10	100	0.53	0.38	0.28	0.62	28.9	16.5	46
H136722		0.34	0.010	0.34	1.82	154.0	<0.2	<10	90	0.76	0.39	0.29	0.42	27.3	13.2	40
H136723		0.38	0.009	0.16	1.85	39.7	<0.2	<10	90	0.55	0.49	0.27	0.37	27.6	11.9	48
H136724		0.42	0.017	0.07	1.78	43.0	<0.2	<10	80	0.61	0.28	0.41	0.14	30.8	13.5	38
H136725		0.24	0.010	0.37	1.88	32.3	<0.2	<10	100	0.83	0.36	0.20	0.61	28.5	11.5	44
H136726		0.30	0.008	0.33	1.98	81.3	<0.2	<10	90	0.98	0.43	0.65	0.96	31.7	17.1	43
H136727		0.30	0.048	0.26	1.78	79.1	<0.2	<10	120	0.80	0.43	1.25	0.40	33.8	14.6	39
H136728		0.28	0.015	0.06	2.13	64.2	<0.2	<10	120	0.59	0.52	0.17	0.13	28.7	11.2	46
H136729		0.24	0.041	0.23	3.06	168.0	<0.2	<10	90	1.63	0.46	0.34	0.26	47.8	25.2	56
H136730		0.24	0.016	0.24	1.84	19.4	<0.2	<10	110	0.58	0.36	0.37	0.18	27.9	16.3	39
H136561		0.26	0.012	0.19	1.89	19.9	<0.2	<10	120	0.62	0.39	0.37	0.18	27.4	16.8	40
H136562		0.20	0.031	0.19	1.75	47.8	<0.2	<10	160	0.74	0.46	1.09	0.51	25.6	11.5	60
H136546		0.28	0.019	0.14	2.11	29.3	<0.2	<10	200	1.00	0.56	0.72	0.27	44.3	13.8	48
H136547		0.28	0.009	0.15	2.13	29.9	<0.2	<10	200	0.97	0.56	0.72	0.27	44.4	14.2	48
H136548		0.28	0.029	0.30	1.67	43.1	<0.2	<10	170	0.75	0.45	1.90	0.59	25.3	11.6	46
H136549		0.26	0.016	0.06	0.38	17	<0.2	<10	70	0.14	0.06	>25.0	0.25	4.57	2.4	10
H136550		0.20	0.017	0.61	3.33	54.9	<0.2	<10	160	1.50	0.72	0.52	0.32	32.1	29.5	60
H136599		0.30	0.037	0.19	1.89	108.5	<0.2	<10	170	0.87	0.38	0.94	0.26	32.0	15.6	39
H136600		0.28	0.014	0.04	1.95	59.1	<0.2	<10	90	0.36	0.37	0.13	0.15	26.1	11.6	48
H136760		0.32	0.046	0.35	1.80	45.8	<0.2	<10	100	0.62	0.48	0.08	0.43	23.2	10.0	48
H136761		0.34	0.010	0.40	2.77	30.7	<0.2	<10	110	1.10	0.34	0.11	0.60	28.3	12.7	55

***** See Appendix Page for comments regarding this certificate *****

ALS Chemex
EXCELLENCE IN ANALYTICAL CHEMISTRY
ALS Canada Ltd.
2103 Dollarton Hwy
North Vancouver BC V7H 0A7
Phone: 604 984 0221 Fax: 604 984 0218 www.alschemex.com

To: **HAWTHORNE GOLD CORP.**
SUITE 1580 ONE BENTAL CENTRE
505 BURRARD, BOX 72
VANCOUVER BC V7X 1M5

Finalized Date: 25-AUG-2009
Account: HAWGOL

Project: H1003

CERTIFICATE OF ANALYSIS VA09080196

Sample Description	Method	ME-MS41	ME-MS41	ME-MS41	ME-MS41	ME-MS41	ME-MS41	ME-MS41	ME-MS41	ME-MS41	ME-MS41	ME-MS41	ME-MS41	ME-MS41	ME-MS41	ME-MS41
	Analyte	Cs	Cu	Fe	Ga	Ge	Hf	Hg	In	K	La	Li	Mg	Mn	Mo	Na
	Units	ppm	ppm	%	ppm	ppm	ppm	ppm	ppm	%	ppm	ppm	%	ppm	ppm	%
	LOR	0.05	0.2	0.01	0.05	0.05	0.02	0.01	0.005	0.01	0.2	0.1	0.01	5	0.05	0.01
H136752		2.69	45.1	5.14	9.18	0.08	0.14	0.02	0.050	0.06	14.3	27.7	1.10	452	2.19	0.01
H136753		3.58	21.1	5.49	13.15	0.09	0.16	0.03	0.054	0.07	14.9	23.0	0.60	401	2.52	0.02
H136754		2.84	49.7	4.06	8.25	0.08	0.09	0.02	0.041	0.06	19.5	26.1	0.83	540	1.26	0.02
H136755		3.38	86.4	3.87	7.41	0.09	0.08	0.03	0.039	0.06	18.5	29.9	0.84	819	1.48	0.02
H136756		2.11	14.8	2.79	10.05	<0.05	0.04	0.02	0.036	0.04	16.8	27.8	0.61	244	1.50	0.01
H136757		2.73	69.1	3.18	7.32	<0.05	0.04	0.04	0.041	0.07	21.2	31.9	0.73	659	0.94	0.02
H136758		5.91	118.0	3.46	7.91	<0.05	0.07	0.04	0.042	0.06	35.2	29.2	0.89	678	1.30	0.03
H136759		3.05	28.8	4.42	9.51	<0.05	0.12	0.04	0.053	0.07	18.2	24.7	0.79	374	2.26	0.01
H136710		2.60	20.3	3.18	8.43	<0.05	0.20	0.02	0.045	0.03	17.7	30.6	0.54	259	1.18	0.02
H136711		3.42	59.5	3.44	7.90	0.10	0.12	0.02	0.041	0.09	19.8	25.8	0.81	473	1.05	0.02
H136712		2.59	19.5	3.09	6.76	<0.05	0.08	0.03	0.035	0.04	17.1	22.5	0.60	282	1.00	0.01
H136713		4.26	188.0	2.89	6.14	<0.05	0.08	0.13	0.042	0.05	21.3	22.5	0.57	838	0.87	0.02
H136714		2.37	17.5	3.98	10.85	<0.05	0.20	0.02	0.053	0.05	16.3	28.5	0.60	273	1.68	0.02
H136715		2.55	24.6	3.00	6.46	<0.05	0.05	0.03	0.034	0.06	16.8	31.2	0.77	463	0.93	0.02
H136716		3.23	23.0	3.93	10.45	<0.05	0.09	0.02	0.052	0.07	18.4	29.8	0.85	570	1.33	0.02
H136717		2.50	46.0	2.86	6.34	<0.05	0.05	0.04	0.030	0.08	19.6	27.1	0.72	489	0.89	0.03
H136718		2.52	58.6	3.19	6.79	<0.05	0.08	0.05	0.040	0.06	20.9	20.4	0.69	681	1.03	0.03
H136719		3.70	67.6	4.51	11.25	<0.05	0.07	0.03	0.059	0.08	23.7	28.6	0.82	1000	1.84	0.02
H136720		2.95	28.5	3.78	10.15	<0.05	0.11	0.02	0.041	0.05	16.4	29.0	0.67	316	1.67	0.02
H136721		3.72	20.5	3.83	10.30	<0.05	0.06	0.02	0.041	0.05	15.0	27.6	0.70	449	1.74	0.02
H136722		2.50	21.0	4.28	11.50	0.09	0.12	0.02	0.044	0.05	13.4	21.7	0.57	348	1.99	0.01
H136723		2.75	18.5	4.74	11.55	0.07	0.08	0.01	0.042	0.06	11.8	23.8	0.67	436	2.33	0.01
H136724		2.19	26.7	3.12	6.18	0.06	0.05	0.01	0.027	0.05	14.3	23.1	0.79	441	0.89	0.01
H136725		2.41	23.4	4.61	10.50	0.08	0.08	0.02	0.045	0.07	15.0	25.0	0.66	403	1.93	0.01
H136726		2.63	26.8	3.99	10.25	0.08	0.07	0.01	0.048	0.05	14.8	26.5	0.64	645	1.24	0.02
H136727		2.70	41.9	3.25	6.29	0.09	0.06	0.03	0.032	0.11	17.6	28.2	0.84	516	1.00	0.03
H136728		2.20	23.2	4.66	11.90	0.07	0.10	0.02	0.046	0.05	14.8	27.8	0.66	277	1.68	0.01
H136729		3.22	88.3	5.17	12.90	0.10	0.22	0.01	0.074	0.05	22.6	33.7	0.72	729	1.36	0.02
H136730		1.59	54.1	2.86	5.72	0.06	0.05	0.02	0.028	0.04	15.8	19.9	0.82	332	1.02	0.02
H136561		1.58	55.8	2.92	6.19	0.06	0.05	0.03	0.030	0.04	14.9	20.2	0.84	337	1.05	0.02
H136562		2.08	51.4	2.74	6.36	0.06	0.05	0.06	0.033	0.04	14.9	27.4	0.72	242	0.75	0.03
H136546		3.36	32.0	3.44	7.66	0.10	0.10	0.03	0.039	0.17	21.4	34.0	1.04	501	1.37	0.03
H136547		3.33	31.6	3.45	7.90	0.09	0.10	0.03	0.039	0.18	21.4	33.2	1.04	507	1.39	0.03
H136548		2.57	87.4	2.57	5.59	0.06	0.08	0.09	0.031	0.06	15.3	22.6	0.77	348	0.76	0.04
H136549		0.94	29.5	0.43	0.82	<0.05	0.07	0.03	0.005	0.01	2.4	2.2	0.49	96	0.18	0.03
H136550		3.06	57.7	4.75	9.24	0.07	0.49	0.05	0.060	0.05	16.3	26.9	0.84	319	1.39	0.03
H136599		3.58	64.8	3.15	6.58	0.07	0.08	0.06	0.034	0.05	18.4	27.8	0.77	699	0.94	0.03
H136600		2.01	25.1	4.53	8.83	0.05	0.07	0.02	0.030	0.05	13.2	15.7	0.82	479	2.30	0.01
H136760		2.63	17.8	5.82	16.85	0.07	0.15	0.05	0.045	0.05	12.7	16.0	0.51	353	2.84	0.02
H136761		2.93	18.3	5.99	17.75	0.08	0.34	0.06	0.075	0.05	15.1	18.5	0.45	419	2.37	0.02

***** See Appendix Page for comments regarding this certificate *****

ALS Chemex
EXCELLENCE IN ANALYTICAL CHEMISTRY
ALS Canada Ltd.
2103 Dollarton Hwy
North Vancouver BC V7H 0A7
Phone: 604 984 0221 Fax: 604 984 0218 www.alschemex.com

To: **HAWTHORNE GOLD CORP.**
SUITE 1580 ONE BENTAL CENTRE
505 BURRARD, BOX 72
VANCOUVER BC V7X 1M5

Finalized Date: 25-AUG-2009
Account: HAWGOL

Project: H1003

CERTIFICATE OF ANALYSIS VA09080196

Sample Description	Method	ME-MS41	ME-MS41	ME-MS41	ME-MS41	ME-MS41	ME-MS41	ME-MS41	ME-MS41	ME-MS41	ME-MS41	ME-MS41	ME-MS41	ME-MS41	ME-MS41	ME-MS41
	Analyte	Nb	Ni	P	Pb	Rb	Re	S	Sb	Sc	Se	Sn	Sr	Ta	Te	Th
	Units	ppm	ppm	ppm	ppm	ppm	ppm	%	ppm	ppm	ppm	ppm	ppm	ppm	ppm	ppm
	LOR	0.05	0.2	10	0.2	0.1	0.001	0.01	0.05	0.1	0.2	0.2	0.2	0.01	0.01	0.2
H136752		6.15	49.4	330	13.0	19.5	<0.001	<0.01	0.81	6.8	0.5	1.3	8.3	<0.01	0.04	6.1
H136753		10.45	28.9	530	10.0	23.4	<0.001	<0.01	0.75	4.6	0.6	2.0	10.9	0.01	0.03	4.4
H136754		5.76	38.3	400	10.4	14.9	<0.001	0.01	0.80	7.1	1.1	1.3	17.5	0.01	0.03	4.8
H136755		5.06	122.5	550	9.0	15.2	0.002	0.02	2.10	8.5	2.3	1.3	39.7	0.01	0.03	2.9
H136756		7.69	24.7	240	10.6	14.7	<0.001	0.01	0.45	3.6	0.4	1.8	12.5	<0.01	0.02	4.4
H136757		4.43	37.0	630	9.5	24.5	<0.001	0.05	0.88	6.4	1.6	1.2	35.5	0.01	0.02	2.3
H136758		5.94	49.1	550	10.3	18.5	0.001	0.04	0.80	10.4	1.9	1.3	33.1	0.02	0.02	4.1
H136759		7.60	37.2	440	9.2	21.9	<0.001	0.01	0.73	5.1	0.7	1.4	8.5	0.03	0.04	6.3
H136710		9.56	28.9	190	7.3	11.0	0.001	0.01	0.65	4.2	1.3	1.4	23.0	0.04	0.02	6.5
H136711		5.06	35.7	550	8.3	17.0	<0.001	0.02	0.78	8.9	1.1	1.3	18.2	0.01	0.02	5.6
H136712		5.24	23.6	200	5.0	10.4	<0.001	0.01	0.50	4.6	0.7	1.1	7.4	0.02	0.02	6.5
H136713		3.76	36.3	1410	7.8	11.9	0.005	0.13	1.93	7.5	3.9	1.1	64.8	0.02	0.03	1.0
H136714		9.94	32.9	280	7.7	12.9	<0.001	0.01	0.43	4.7	0.7	1.8	12.6	0.04	0.02	6.4
H136715		4.52	28.9	420	6.4	17.6	0.001	0.02	0.62	5.0	1.1	1.2	25.9	0.01	0.01	3.1
H136716		8.26	37.2	410	9.1	23.3	<0.001	0.02	0.58	5.5	0.8	1.8	21.8	0.01	0.02	4.9
H136717		3.82	32.8	370	6.9	19.4	<0.001	0.03	0.81	5.4	1.0	1.5	23.8	0.01	0.02	4.0
H136718		4.32	35.7	600	6.6	14.7	<0.001	0.04	0.92	6.8	1.3	1.1	29.1	0.02	0.02	2.5
H136719		6.78	42.6	640	10.4	19.1	<0.001	0.03	1.10	7.7	1.0	1.8	22.5	0.01	0.03	3.2
H136720		8.72	53.1	210	9.5	15.8	<0.001	0.01	0.95	4.9	0.9	1.7	21.5	0.01	0.03	5.3
H136721		6.64	30.0	340	7.9	19.5	<0.001	0.01	0.78	4.6	0.6	1.6	12.9	0.01	0.03	3.5
H136722		9.13	25.5	390	10.5	17.7	<0.001	<0.01	0.54	4.5	0.5	1.9	12.5	0.01	0.03	4.3
H136723		8.18	27.2	350	9.9	18.5	<0.001	<0.01	0.63	4.3	0.5	1.7	15.2	0.01	0.05	3.2
H136724		3.65	32.9	320	5.5	12.2	<0.001	<0.01	0.52	5.3	0.5	0.9	12.9	<0.01	0.02	3.7
H136725		7.76	28.6	460	9.5	22.9	<0.001	<0.01	0.62	4.4	0.5	1.6	10.7	0.01	0.03	3.4
H136726		7.73	28.1	350	12.2	18.7	<0.001	<0.01	0.56	4.8	0.7	1.7	19.3	0.01	0.03	3.3
H136727		4.14	33.6	820	8.0	22.7	0.002	<0.01	0.92	6.5	1.7	1.1	37.5	0.01	0.04	3.3
H136728		8.45	27.8	220	11.2	10.9	<0.001	<0.01	0.72	5.5	0.5	1.8	7.5	0.01	0.04	7.0
H136729		11.45	49.7	420	12.2	12.3	<0.001	<0.01	0.78	10.0	0.8	2.1	15.3	0.02	0.05	6.7
H136730		2.48	34.7	480	6.0	9.8	<0.001	0.01	0.62	5.6	0.6	0.7	9.3	0.01	0.03	7.4
H136561		2.66	36.4	480	5.6	9.7	<0.001	0.01	0.57	5.6	0.6	0.8	9.5	0.01	0.03	5.0
H136562		3.79	42.5	460	9.2	11.2	0.001	0.06	0.57	6.2	1.5	1.0	42.5	0.01	0.02	4.0
H136546		5.70	40.4	590	10.6	48.0	<0.001	0.01	0.69	6.8	1.1	1.4	30.9	0.01	0.03	7.8
H136547		5.68	41.1	600	10.7	47.0	<0.001	0.01	0.69	6.8	1.1	1.5	31.6	0.01	0.03	7.7
H136548		3.42	39.2	940	8.1	15.0	0.005	0.11	0.79	5.4	2.9	0.9	73.6	0.01	0.03	2.0
H136549		0.83	11.2	500	1.6	1.9	0.001	0.11	0.18	1.1	1.6	0.2	279	0.01	0.02	0.3
H136550		8.52	75.6	570	10.8	13.6	<0.001	0.02	0.60	8.6	1.0	1.6	20.4	0.05	0.03	8.2
H136599		3.61	32.9	790	8.2	12.0	0.003	0.05	0.92	8.1	2.0	1.0	39.4	0.01	0.02	2.9
H136600		5.54	29.9	300	9.8	16.0	<0.001	0.01	0.63	4.0	0.6	1.1	7.8	0.01	0.04	3.5
H136760		11.65	22.0	1080	10.7	17.5	<0.001	0.02	0.74	3.9	0.6	2.3	6.9	0.01	0.04	3.9
H136761		15.20	25.6	1220	11.7	18.9	<0.001	0.03	0.51	4.2	0.8	2.5	7.6	0.15	0.03	4.4

***** See Appendix Page for comments regarding this certificate *****

ALS Chemex

EXCELLENCE IN ANALYTICAL CHEMISTRY

ALS Canada Ltd.

2103 Dollarton Hwy
North Vancouver BC V7H 0A7
Phone: 604 984 0221 Fax: 604 984 0218 www.alschemex.com

To: **HAWTHORNE GOLD CORP.**
SUITE 1580 ONE BENTAL CENTRE
505 BURRARD, BOX 72
VANCOUVER BC V7X 1M5

Finalized Date: 25-AUG-2009
Account: HAWGOL

Project: H1003

CERTIFICATE OF ANALYSIS VA09080196

Sample Description	Method / Analyte / Units / LOR	ME-MS41 Ti % 0.005	ME-MS41 Tl ppm 0.02	ME-MS41 U ppm 0.05	ME-MS41 V ppm 1	ME-MS41 W ppm 0.05	ME-MS41 Y ppm 0.05	ME-MS41 Zn ppm 2	ME-MS41 Zr ppm 0.5
H136752		0.240	0.12	1.22	102	1.17	3.98	77	6.8
H136753		0.405	0.08	1.19	129	0.96	6.23	97	8.0
H136754		0.202	0.10	3.80	98	1.02	11.30	64	2.7
H136755		0.162	0.12	7.83	75	1.31	14.70	73	2.6
H136756		0.198	0.09	1.59	80	1.58	4.11	84	2.1
H136757		0.117	0.13	3.37	67	0.89	14.10	78	1.3
H136758		0.177	0.16	3.62	72	4.54	32.4	86	2.6
H136759		0.229	0.11	1.28	85	1.50	5.53	88	6.1
H136710		0.219	0.11	5.46	74	1.17	7.60	46	9.7
H136711		0.214	0.13	2.90	76	3.45	13.40	74	5.4
H136712		0.211	0.07	1.62	73	2.33	5.62	40	3.4
H136713		0.085	0.15	4.12	50	0.61	27.9	60	2.5
H136714		0.275	0.08	2.15	86	0.86	5.95	75	10.4
H136715		0.157	0.07	5.44	61	0.72	7.39	63	1.8
H136716		0.249	0.11	2.44	81	0.60	7.10	89	4.4
H136717		0.145	0.13	2.31	61	4.84	10.25	50	2.0
H136718		0.170	0.12	2.77	69	1.63	17.20	56	3.2
H136719		0.211	0.13	3.57	92	0.85	13.15	81	2.9
H136720		0.279	0.10	2.01	95	1.46	6.47	77	5.5
H136721		0.262	0.07	2.02	99	1.07	5.07	102	2.7
H136722		0.296	0.10	1.08	104	0.73	4.51	88	5.4
H136723		0.311	0.08	0.93	107	0.71	3.52	101	3.8
H136724		0.174	0.08	2.20	72	0.88	6.30	48	1.6
H136725		0.251	0.08	1.11	88	0.64	6.17	149	3.9
H136726		0.223	0.10	1.81	83	0.91	5.76	104	3.1
H136727		0.123	0.13	2.91	60	1.21	10.25	72	2.0
H136728		0.251	0.10	1.11	109	1.44	3.72	49	4.2
H136729		0.264	0.13	2.29	101	0.59	12.90	79	9.6
H136730		0.137	0.05	1.05	64	1.73	6.97	46	1.3
H136561		0.140	0.05	0.90	65	2.55	7.05	48	1.3
H136562		0.099	0.10	1.56	60	1.40	10.25	59	1.4
H136546		0.169	0.21	1.97	67	1.39	9.57	100	3.4
H136547		0.168	0.21	1.96	68	1.31	9.50	101	3.3
H136548		0.089	0.13	3.48	46	1.66	11.75	67	2.3
H136549		0.020	0.07	0.50	5	0.17	2.64	17	2.5
H136550		0.232	0.10	1.40	79	1.01	9.79	82	18.6
H136599		0.118	0.11	3.38	62	0.93	14.20	69	2.2
H136600		0.215	0.07	0.75	94	1.10	4.01	59	2.5
H136760		0.441	0.07	0.80	147	1.20	3.33	76	7.0
H136761		0.414	0.06	1.11	106	0.83	4.82	167	15.9

***** See Appendix Page for comments regarding this certificate *****

ALS Chemex
EXCELLENCE IN ANALYTICAL CHEMISTRY
ALS Canada Ltd.
2103 Dollarton Hwy
North Vancouver BC V7H 0A7
Phone: 604 984 0221 Fax: 604 984 0218 www.alschemex.com

To: **HAWTHORNE GOLD CORP.**
SUITE 1580 ONE BENTAL CENTRE
505 BURRARD, BOX 72
VANCOUVER BC V7X 1M5

Finalized Date: 25-AUG-2009
Account: HAWGOL

Project: H1003

CERTIFICATE OF ANALYSIS VA09080196

Sample Description	Method	WEI-21	Au-AA23	ME-MS41	ME-MS41	ME-MS41	ME-MS41	ME-MS41	ME-MS41	ME-MS41	ME-MS41	ME-MS41	ME-MS41	ME-MS41	ME-MS41	ME-MS41
	Analyte	Recvd Wt.	Au	Ag	Al	As	Au	B	Ba	Be	Bi	Ca	Cd	Ce	Co	Cr
	Units	kg	ppm	ppm	%	ppm	ppm	ppm	ppm	ppm	ppm	%	ppm	ppm	ppm	ppm
	LOR	0.02	0.005	0.01	0.01	0.1	0.2	10	10	0.05	0.01	0.01	0.01	0.02	0.1	1
H136762		0.28	0.010	0.36	1.87	68.7	<0.2	<10	130	0.84	0.44	0.11	0.52	32.3	14.1	45
H136763		0.34	0.030	0.13	1.43	42.9	<0.2	<10	100	0.23	0.34	0.11	0.47	20.6	9.7	43
H136764		0.34	0.021	0.20	1.34	27.1	<0.2	<10	130	0.36	0.36	0.15	0.72	20.2	9.4	42
H136765		0.26	0.016	0.15	1.57	31.2	<0.2	<10	100	0.37	0.37	0.22	0.32	24.1	11.7	47
H136766		0.28	0.014	0.24	1.93	68.3	<0.2	<10	170	0.74	0.45	0.24	0.74	29.4	17.2	49
H136767		0.32	0.037	0.10	1.85	54.2	<0.2	<10	90	0.37	0.29	0.15	0.37	21.4	12.7	46
H136768		0.34	0.013	0.18	2.18	80.0	<0.2	<10	130	0.51	0.41	0.15	0.46	28.9	15.5	60
H136769		0.34	0.016	0.41	2.32	78.0	<0.2	<10	170	0.67	0.27	0.25	0.91	28.5	21.6	63
H136589		0.28	0.010	0.05	0.41	16	<0.2	<10	80	0.11	0.07	>25.0	0.18	4.19	3.2	10
H136590		0.30	0.023	0.23	2.02	78.4	<0.2	<10	160	0.80	0.52	1.35	0.30	30.0	15.6	50
H136591		0.28	0.033	0.20	2.11	110.5	<0.2	<10	180	0.56	0.33	0.25	0.30	32.7	21.7	56
H136592		0.38	0.077	0.28	2.33	199.0	<0.2	<10	120	0.61	0.30	0.22	0.34	32.3	29.3	69
H136593		0.28	0.024	0.08	2.39	41.4	<0.2	<10	120	0.80	0.40	0.22	0.18	31.2	15.1	49
H136594		0.24	0.013	0.36	2.46	82.5	<0.2	<10	130	0.77	0.34	0.15	0.73	28.1	17.0	64
H136595		0.24	0.028	0.25	1.82	77.1	<0.2	<10	120	0.89	0.36	1.57	0.61	33.1	13.1	44
H136596		0.30	0.022	0.18	1.79	80.9	<0.2	<10	120	0.86	0.39	1.22	0.43	38.1	13.3	40
H136597		0.36	0.007	0.21	2.50	38.4	<0.2	<10	110	1.32	0.49	0.23	0.32	33.8	18.3	50
H136598		0.30	0.037	0.09	2.03	121.0	<0.2	<10	110	0.83	0.39	0.76	0.42	33.5	18.0	43
H137241		0.46	0.047	0.40	2.47	174.5	<0.2	<10	180	1.08	0.49	0.76	0.79	29.5	23.6	49
H137242		0.42	0.131	0.36	2.31	163.5	<0.2	<10	180	0.91	0.40	0.93	0.50	35.2	24.9	48
H137243		0.40	0.055	0.31	1.93	105.5	<0.2	<10	150	0.46	0.39	0.21	0.40	21.1	13.3	49
H137244		0.44	0.038	0.26	2.55	112.0	<0.2	<10	160	1.22	0.40	0.62	0.49	47.3	22.5	52
H137245		0.50	0.050	0.16	1.96	116.5	<0.2	<10	110	0.67	0.41	0.27	0.31	30.9	19.5	51
H137246		0.46	0.015	0.22	2.25	74.6	<0.2	<10	140	0.97	0.47	0.59	1.47	44.8	19.6	46
H137247		0.38	0.132	0.38	2.31	353	<0.2	<10	160	1.36	0.51	0.45	0.57	38.2	34.4	80
H137248		0.40	0.046	0.31	2.35	193.5	<0.2	<10	170	0.85	0.46	0.24	0.42	31.7	18.4	57
H137249		0.46	0.041	0.19	1.66	185.0	<0.2	<10	110	0.69	0.38	0.78	0.28	26.2	16.7	46
H137250		0.30	0.035	0.28	1.73	44.9	<0.2	<10	110	0.89	0.30	9.51	0.46	30.8	14.7	36
H135501		0.30	0.020	0.21	1.68	29.0	<0.2	<10	130	0.66	0.33	0.43	0.17	45.9	12.8	41
H135502		0.38	0.063	0.27	2.08	115.5	<0.2	<10	130	0.57	0.38	0.64	0.44	36.5	25.5	63
H135503		0.38	0.015	0.28	2.04	71.4	<0.2	<10	150	0.74	0.37	0.51	0.59	36.2	17.2	54
H135504		0.32	0.045	0.54	1.92	306	<0.2	<10	140	0.99	0.41	0.81	0.71	28.6	23.4	65
H135505		0.32	0.170	0.33	1.73	221	<0.2	<10	120	0.90	0.45	0.78	0.31	32.9	22.0	57
H135506		0.32	0.031	0.44	2.20	58.0	<0.2	<10	160	1.18	0.37	1.26	0.66	41.1	19.9	47
H135507		0.28	0.010	0.16	1.66	37.0	<0.2	<10	120	0.63	0.48	0.37	0.21	27.6	10.1	37
H135508		0.30	0.007	0.27	2.07	48.8	<0.2	<10	90	0.68	0.64	0.13	0.38	22.9	11.9	57
H135509		0.40	0.039	0.22	2.14	34.5	<0.2	<10	110	0.98	0.41	0.13	0.17	36.0	11.5	38
H135510		0.40	0.010	0.09	1.38	63.9	<0.2	<10	70	0.55	0.28	0.56	0.21	34.2	11.0	28
H135511		0.30	0.007	0.12	1.80	21.5	<0.2	<10	80	0.48	0.41	0.16	0.42	24.2	6.4	41
H135512		0.42	0.041	0.17	1.52	71.8	<0.2	<10	100	0.76	0.30	0.60	0.23	41.6	13.0	35

***** See Appendix Page for comments regarding this certificate *****

ALS Chemex
EXCELLENCE IN ANALYTICAL CHEMISTRY
ALS Canada Ltd.
2103 Dollarton Hwy
North Vancouver BC V7H 0A7
Phone: 604 984 0221 Fax: 604 984 0218 www.alschemex.com

To: **HAWTHORNE GOLD CORP.**
SUITE 1580 ONE BENTAL CENTRE
505 BURRARD, BOX 72
VANCOUVER BC V7X 1M5

Finalized Date: 25-AUG-2009
Account: HAWGOL

Project: H1003

CERTIFICATE OF ANALYSIS VA09080196

Sample Description	Method	ME-MS41	ME-MS41	ME-MS41	ME-MS41	ME-MS41	ME-MS41	ME-MS41	ME-MS41	ME-MS41	ME-MS41	ME-MS41	ME-MS41	ME-MS41	ME-MS41	ME-MS41
	Analyte	Cs	Cu	Fe	Ga	Ge	Hf	Hg	In	K	La	Li	Mg	Mn	Mo	Na
	Units	ppm	ppm	%	ppm	ppm	ppm	ppm	ppm	%	ppm	ppm	%	ppm	ppm	%
	LOR	0.05	0.2	0.01	0.05	0.05	0.02	0.01	0.005	0.01	0.2	0.1	0.01	5	0.05	0.01
H136762		3.96	25.6	5.11	15.00	0.08	0.20	0.03	0.055	0.05	14.6	21.8	0.51	444	2.31	0.02
H136763		1.64	18.9	3.85	9.97	0.06	0.04	0.02	0.025	0.04	10.6	12.4	0.61	350	1.63	0.01
H136764		1.35	11.1	3.80	11.10	0.05	0.10	0.02	0.029	0.04	10.5	12.6	0.42	293	1.63	0.01
H136765		1.66	21.2	3.96	10.55	0.06	0.09	0.02	0.030	0.05	11.3	16.9	0.65	316	1.83	0.01
H136766		2.26	29.1	4.52	11.05	0.07	0.06	0.02	0.039	0.07	15.1	23.7	0.77	547	2.28	0.02
H136767		1.59	33.7	4.36	9.06	0.06	0.04	0.02	0.034	0.04	11.5	21.3	0.69	294	2.42	0.02
H136768		1.51	33.5	5.07	8.63	0.07	0.07	0.02	0.039	0.06	13.7	24.8	0.94	590	2.79	0.02
H136769		1.34	39.1	5.11	8.17	0.07	0.08	0.02	0.047	0.06	14.5	21.2	1.12	678	2.57	0.02
H136589		0.86	15.1	0.53	1.05	<0.05	0.05	0.03	0.007	0.02	2.2	3.1	0.52	128	0.25	0.03
H136590		3.16	49.9	3.10	6.81	0.07	0.07	0.08	0.037	0.07	17.0	29.9	0.90	522	0.83	0.04
H136591		1.53	41.8	4.74	7.55	0.07	0.05	0.02	0.034	0.06	16.9	17.3	1.05	1100	2.30	0.02
H136592		1.07	71.3	5.85	6.64	0.08	0.10	0.03	0.036	0.05	15.3	17.1	1.32	905	2.81	0.01
H136593		1.95	30.6	3.95	7.25	0.06	0.13	0.02	0.036	0.07	17.0	19.8	0.92	471	2.07	0.02
H136594		1.76	33.5	5.26	9.07	0.07	0.10	0.03	0.046	0.08	13.1	26.3	1.04	658	3.26	0.02
H136595		3.95	89.2	2.88	5.91	0.08	0.08	0.08	0.033	0.06	20.2	23.2	0.72	596	0.88	0.03
H136596		4.48	59.3	3.14	6.07	0.07	0.07	0.06	0.035	0.06	20.1	27.7	0.72	491	1.03	0.03
H136597		3.11	23.3	4.09	12.95	0.07	0.21	0.02	0.055	0.05	16.4	27.6	0.65	572	2.12	0.02
H136598		3.68	46.4	3.34	6.62	0.08	0.07	0.04	0.036	0.05	18.3	27.2	0.76	648	1.36	0.02
H137241		3.03	50.0	5.10	9.69	0.09	0.07	0.03	0.058	0.05	14.7	37.4	0.90	620	1.48	0.02
H137242		3.67	64.2	4.62	7.25	0.09	0.08	0.05	0.046	0.06	19.9	30.7	0.99	675	1.18	0.02
H137243		1.66	25.0	4.77	9.71	0.07	0.05	0.03	0.043	0.05	10.6	23.0	0.71	470	1.74	0.02
H137244		2.88	60.1	4.47	9.44	0.09	0.08	0.04	0.050	0.07	22.4	36.1	0.90	637	1.65	0.02
H137245		2.41	35.3	4.33	9.31	0.07	0.08	0.02	0.041	0.06	13.6	23.9	0.67	466	1.79	0.02
H137246		2.66	40.9	4.27	10.15	0.07	0.10	0.02	0.055	0.05	14.4	28.1	0.72	809	1.42	0.02
H137247		1.73	77.4	6.15	7.38	0.09	0.06	0.03	0.064	0.04	14.6	23.9	0.74	943	1.54	0.01
H137248		1.96	29.5	5.66	12.40	0.08	0.13	0.02	0.057	0.05	13.9	40.9	0.72	439	2.04	0.01
H137249		1.51	38.0	3.22	5.93	0.07	0.03	0.03	0.032	0.04	12.7	30.1	0.66	368	0.90	0.01
H137250		2.11	46.8	2.62	4.82	0.07	0.11	0.04	0.029	0.05	17.1	15.0	0.77	370	0.75	0.01
H135501		2.23	30.6	3.15	5.81	0.08	0.04	0.02	0.028	0.08	25.0	24.0	0.87	462	1.23	0.01
H135502		1.69	87.8	4.75	6.38	0.11	0.09	0.05	0.043	0.07	19.8	21.6	1.33	960	1.67	0.01
H135503		1.77	35.1	4.25	7.33	0.06	0.03	0.02	0.035	0.06	15.0	28.3	1.00	653	2.51	0.01
H135504		2.48	37.6	5.57	7.36	0.08	0.04	0.02	0.047	0.05	12.2	31.9	0.73	777	1.98	0.01
H135505		2.94	62.3	4.66	5.82	0.09	0.10	0.06	0.043	0.06	17.1	25.2	0.81	809	1.26	0.02
H135506		3.46	72.8	3.62	7.99	0.08	0.11	0.06	0.047	0.06	19.6	29.6	0.68	1090	1.13	0.03
H135507		3.09	23.0	3.38	9.68	0.06	0.05	0.02	0.034	0.06	14.7	28.0	0.59	278	1.97	0.01
H135508		4.10	20.0	6.15	14.50	0.09	0.16	0.04	0.054	0.07	11.8	28.1	0.68	551	3.07	0.01
H135509		2.67	21.4	3.45	9.32	0.07	0.12	0.03	0.037	0.06	17.0	24.1	0.57	306	1.75	0.01
H135510		2.34	22.2	2.61	4.65	0.06	0.04	0.02	0.023	0.05	14.4	29.9	0.55	376	0.81	0.01
H135511		1.17	12.9	4.17	12.35	0.05	0.10	0.03	0.027	0.05	11.1	13.4	0.45	275	2.65	0.01
H135512		2.50	52.1	3.00	5.33	0.10	0.11	0.03	0.029	0.08	25.3	22.2	0.75	524	1.13	0.02

***** See Appendix Page for comments regarding this certificate *****

ALS Chemex
EXCELLENCE IN ANALYTICAL CHEMISTRY
ALS Canada Ltd.
2103 Dollarton Hwy
North Vancouver BC V7H 0A7
Phone: 604 984 0221 Fax: 604 984 0218 www.alschemex.com

To: **HAWTHORNE GOLD CORP.**
SUITE 1580 ONE BENTAL CENTRE
505 BURRARD, BOX 72
VANCOUVER BC V7X 1M5

Finalized Date: 25-AUG-2009
Account: HAWGOL

Project: H1003

CERTIFICATE OF ANALYSIS VA09080196

Sample Description	Method	ME-MS41	ME-MS41	ME-MS41	ME-MS41	ME-MS41	ME-MS41	ME-MS41	ME-MS41	ME-MS41	ME-MS41	ME-MS41	ME-MS41	ME-MS41	ME-MS41	ME-MS41
	Analyte	Nb	Ni	P	Pb	Rb	Re	S	Sb	Sc	Se	Sn	Sr	Ta	Te	Th
	Units	ppm	ppm	ppm	ppm	ppm	ppm	%	ppm	ppm	ppm	ppm	ppm	ppm	ppm	ppm
	LOR	0.05	0.2	10	0.2	0.1	0.001	0.01	0.05	0.1	0.2	0.2	0.2	0.01	0.01	0.2
H136762		11.50	29.2	650	12.8	24.7	<0.001	0.02	0.65	3.7	0.5	2.4	8.3	0.01	0.03	5.0
H136763		5.53	24.0	700	9.3	15.9	<0.001	0.01	0.69	4.0	0.4	1.3	6.4	<0.01	0.03	2.9
H136764		7.32	24.7	500	10.6	17.2	<0.001	0.01	0.66	3.0	0.3	1.7	7.5	0.01	0.02	3.3
H136765		8.52	30.5	240	9.7	17.4	<0.001	0.01	0.66	3.7	0.5	1.5	10.6	0.01	0.04	3.9
H136766		6.81	35.6	430	13.1	19.7	<0.001	0.02	0.68	4.1	0.5	1.6	12.5	0.01	0.04	3.4
H136767		5.11	30.7	280	10.1	11.0	<0.001	0.02	0.96	5.3	0.5	1.2	7.6	<0.01	0.04	2.7
H136768		5.05	40.3	430	12.8	17.9	<0.001	0.02	0.87	4.6	0.6	1.1	10.7	<0.01	0.07	4.2
H136769		4.06	57.3	1440	12.7	21.5	<0.001	0.02	0.81	4.5	0.7	1.0	16.9	<0.01	0.07	4.1
H136589		0.84	8.9	430	2.0	3.0	0.001	0.11	0.23	0.9	2.1	0.2	254	0.01	0.02	0.3
H136590		3.94	46.2	800	10.3	16.5	0.004	0.08	0.68	6.0	2.5	1.1	59.8	0.01	0.03	3.1
H136591		3.50	39.9	880	11.3	17.4	<0.001	0.01	0.92	5.9	0.7	1.0	12.6	<0.01	0.05	4.8
H136592		2.49	64.8	740	18.4	12.1	<0.001	0.02	1.38	5.8	1.2	0.7	12.0	0.01	0.09	7.2
H136593		3.93	36.3	750	10.5	17.9	<0.001	0.01	0.75	5.4	0.6	1.1	9.5	<0.01	0.03	7.3
H136594		5.28	50.5	870	13.6	24.3	<0.001	0.02	1.00	5.0	0.9	1.2	10.1	<0.01	0.07	4.5
H136595		4.48	39.6	740	8.6	15.8	0.004	0.08	0.81	5.8	2.5	1.0	45.4	0.01	0.03	1.6
H136596		4.21	34.6	720	9.8	15.2	0.002	0.07	0.81	6.3	2.4	1.0	39.9	0.01	0.03	2.2
H136597		10.60	33.0	270	13.5	20.9	<0.001	0.01	0.50	4.9	0.6	2.1	14.3	0.01	0.03	6.1
H136598		4.77	29.3	540	8.4	10.5	0.001	0.02	0.85	7.7	2.5	1.1	30.1	0.01	0.02	5.1
H137241		4.95	37.9	400	10.9	15.6	0.001	0.02	1.61	10.0	1.4	1.4	32.2	0.01	0.03	2.6
H137242		4.46	58.7	570	8.7	15.5	0.001	0.04	1.78	11.9	1.6	1.1	45.1	0.01	0.03	3.0
H137243		4.92	30.3	410	9.5	11.3	<0.001	0.02	1.05	4.5	0.6	1.4	8.5	0.01	0.02	1.8
H137244		4.96	52.3	410	10.6	14.8	<0.001	0.02	1.62	9.1	1.3	1.4	28.2	0.01	0.04	3.4
H137245		6.76	38.2	430	9.6	10.7	<0.001	0.02	1.21	5.2	0.7	1.6	12.0	0.01	0.03	4.3
H137246		7.48	36.0	500	11.2	15.4	<0.001	0.03	1.06	5.9	1.1	1.7	29.0	0.02	0.03	2.5
H137247		4.46	117.5	580	24.9	9.4	<0.001	0.08	2.79	8.6	1.1	1.1	21.2	0.03	0.07	2.1
H137248		8.94	46.0	300	12.5	14.0	<0.001	0.04	1.31	6.2	0.7	1.8	14.7	0.01	0.05	5.1
H137249		2.84	42.6	350	8.7	11.2	<0.001	0.04	0.93	5.3	0.8	0.8	24.2	0.01	0.02	3.1
H137250		4.69	51.9	480	6.5	11.0	<0.001	0.09	0.50	8.0	1.1	0.9	129.0	0.01	0.03	4.1
H135501		3.19	33.8	770	8.0	16.7	<0.001	0.02	0.59	5.4	0.7	1.0	17.5	0.01	0.03	6.5
H135502		2.34	65.8	760	13.2	15.5	<0.001	0.04	1.25	9.2	1.4	0.6	29.7	0.01	0.07	4.5
H135503		3.24	47.7	420	11.7	18.2	<0.001	0.03	0.99	4.8	1.0	0.9	23.4	<0.01	0.06	3.1
H135504		4.52	61.8	420	19.4	23.2	<0.001	0.05	2.04	7.8	1.6	1.1	33.3	0.01	0.07	2.6
H135505		3.83	58.4	540	10.2	13.8	0.002	0.05	1.69	13.1	1.7	1.0	29.8	0.01	0.05	4.0
H135506		5.73	41.3	770	10.0	17.3	0.001	0.07	0.63	8.0	1.8	1.5	40.1	0.03	0.04	2.6
H135507		6.52	25.7	290	10.9	16.8	<0.001	0.03	0.58	4.2	0.5	1.6	15.3	<0.01	0.03	3.8
H135508		9.81	29.4	770	10.8	25.5	<0.001	0.03	0.83	4.3	0.7	1.9	9.6	0.01	0.05	5.2
H135509		6.35	29.0	300	9.3	17.7	<0.001	0.03	0.55	4.8	0.5	1.7	8.4	0.03	0.03	7.0
H135510		2.86	24.4	330	5.4	15.0	0.001	0.04	0.93	4.2	1.0	0.7	19.4	0.01	0.02	3.4
H135511		9.53	17.6	310	11.5	11.6	<0.001	0.03	0.67	3.2	0.6	1.7	6.9	0.08	0.04	4.5
H135512		4.52	37.3	640	7.7	16.1	<0.001	0.03	0.71	7.0	1.0	1.0	24.4	0.01	0.02	5.8

***** See Appendix Page for comments regarding this certificate *****

ALS Chemex
EXCELLENCE IN ANALYTICAL CHEMISTRY
ALS Canada Ltd.
2103 Dollarton Hwy
North Vancouver BC V7H 0A7
Phone: 604 984 0221 Fax: 604 984 0218 www.alschemex.com

To: **HAWTHORNE GOLD CORP.**
SUITE 1580 ONE BENTAL CENTRE
505 BURRARD, BOX 72
VANCOUVER BC V7X 1M5

Finalized Date: 25-AUG-2009
Account: HAWGOL

Project: H1003

CERTIFICATE OF ANALYSIS VA09080196

Sample Description	Method	ME-MS41	ME-MS41	ME-MS41	ME-MS41	ME-MS41	ME-MS41	ME-MS41	ME-MS41
	Analyte	Ti	Tl	U	V	W	Y	Zn	Zr
	Units	%	ppm	ppm	ppm	ppm	ppm	ppm	ppm
	LOR	0.005	0.02	0.05	1	0.05	0.05	2	0.5
H136762		0.378	0.08	1.08	110	1.10	4.40	125	9.7
H136763		0.242	0.07	0.64	119	0.97	2.70	72	1.3
H136764		0.269	0.06	0.58	114	0.90	2.60	90	4.9
H136765		0.259	0.07	1.46	112	0.75	3.35	62	3.7
H136766		0.237	0.09	0.93	102	1.23	4.88	132	2.5
H136767		0.160	0.07	1.62	121	1.03	3.37	57	1.3
H136768		0.224	0.10	0.93	101	0.60	3.99	103	2.6
H136769		0.192	0.08	0.76	86	0.60	4.80	145	3.1
H136589		0.021	0.05	0.55	8	0.21	1.93	23	1.5
H136590		0.107	0.15	2.82	56	1.35	11.05	76	2.0
H136591		0.177	0.10	0.99	92	0.85	5.73	86	2.0
H136592		0.215	0.08	2.81	88	0.73	6.33	100	2.9
H136593		0.205	0.12	1.33	85	1.85	5.78	111	5.8
H136594		0.220	0.10	1.04	101	0.55	3.86	161	4.5
H136595		0.106	0.13	6.58	61	0.73	17.60	64	2.4
H136596		0.112	0.13	3.52	75	3.71	14.80	64	2.1
H136597		0.279	0.12	3.09	106	0.79	5.67	84	9.4
H136598		0.145	0.11	2.31	68	1.27	11.55	66	2.2
H137241		0.169	0.10	2.30	103	1.45	12.80	88	1.9
H137242		0.148	0.12	1.87	84	2.45	18.45	84	2.8
H137243		0.267	0.07	1.61	116	1.14	4.53	81	2.0
H137244		0.208	0.11	2.91	91	1.08	19.40	98	2.8
H137245		0.259	0.08	1.25	95	2.22	5.20	63	3.1
H137246		0.234	0.07	3.31	77	0.54	8.11	140	3.6
H137247		0.151	0.08	3.09	75	1.64	10.40	150	2.2
H137248		0.293	0.07	1.59	106	1.17	4.83	83	6.5
H137249		0.110	0.07	1.75	61	3.97	5.99	37	0.9
H137250		0.119	0.11	1.25	43	0.76	16.10	50	4.4
H135501		0.153	0.14	2.95	66	1.46	10.15	83	1.2
H135502		0.121	0.11	2.55	77	0.74	16.65	101	2.3
H135503		0.143	0.09	3.17	80	1.16	6.78	86	1.1
H135504		0.127	0.11	2.16	81	1.49	7.01	65	1.6
H135505		0.131	0.12	3.31	67	7.94	16.50	56	3.2
H135506		0.184	0.11	13.30	68	0.83	17.25	76	4.1
H135507		0.209	0.09	3.52	94	2.01	4.32	56	2.0
H135508		0.363	0.10	1.30	166	2.59	3.36	115	7.7
H135509		0.251	0.10	1.70	85	1.70	5.73	63	5.8
H135510		0.118	0.07	2.22	55	1.16	8.07	40	1.1
H135511		0.331	0.06	1.26	158	1.23	3.10	62	4.5
H135512		0.148	0.14	3.70	59	0.72	16.50	60	3.7

***** See Appendix Page for comments regarding this certificate *****

ALS Chemex
EXCELLENCE IN ANALYTICAL CHEMISTRY
ALS Canada Ltd.
2103 Dollarton Hwy
North Vancouver BC V7H 0A7
Phone: 604 984 0221 Fax: 604 984 0218 www.alschemex.com

To: **HAWTHORNE GOLD CORP.**
SUITE 1580 ONE BENTAL CENTRE
505 BURRARD, BOX 72
VANCOUVER BC V7X 1M5

Finalized Date: 25-AUG-2009
Account: HAWGOL

Project: H1003

CERTIFICATE OF ANALYSIS VA09080196

Sample Description	Method	WEI-21	Au-AA23	ME-MS41	ME-MS41	ME-MS41	ME-MS41	ME-MS41	ME-MS41	ME-MS41	ME-MS41	ME-MS41	ME-MS41	ME-MS41	ME-MS41	ME-MS41
	Analyte	Recvd Wt.	Au	Ag	Al	As	Au	B	Ba	Be	Bi	Ca	Cd	Ce	Co	Cr
	Units	kg	ppm	ppm	%	ppm	ppm	ppm	ppm	ppm	ppm	%	ppm	ppm	ppm	ppm
	LOR	0.02	0.005	0.01	0.01	0.1	0.2	10	10	0.05	0.01	0.01	0.01	0.02	0.1	1
H135513		0.30	0.008	0.17	1.97	41.2	<0.2	<10	90	0.89	0.43	0.18	0.21	27.6	12.4	43
H135514		0.34	0.048	0.20	1.65	261	<0.2	<10	130	0.76	0.30	0.88	0.32	32.7	18.9	36
H135515		0.28	0.037	0.13	1.42	105.5	<0.2	<10	120	0.42	0.26	0.92	0.16	24.9	13.1	30
H135516		0.36	0.044	0.06	2.02	229	<0.2	<10	80	0.62	0.34	0.68	0.29	25.6	16.0	40
H135517		0.36	0.015	0.08	1.97	78.8	<0.2	<10	120	0.71	0.30	0.60	0.20	32.0	15.4	41
H135518		0.32	0.019	0.16	1.66	55.6	<0.2	<10	100	0.76	0.34	0.32	0.19	32.7	11.6	36
H135519		0.32	0.038	0.20	1.81	50.1	<0.2	<10	120	0.64	0.42	0.34	0.34	24.7	11.4	43
H135520		0.26	0.017	0.17	1.26	46.2	<0.2	<10	70	0.29	0.48	0.09	0.38	30.1	8.8	41
H135521		0.28	0.006	0.17	1.81	42.7	<0.2	<10	100	0.57	0.41	0.45	0.44	27.2	12.3	48
H135522		0.16	0.013	0.07	1.67	49.0	<0.2	<10	80	0.26	0.52	0.15	0.14	22.6	8.3	43
H135523		0.26	0.012	0.28	2.38	46.7	<0.2	<10	120	1.09	0.34	0.59	0.39	37.4	16.3	54
H135526		0.30	0.019	0.12	2.02	149.0	<0.2	<10	140	0.74	0.32	0.43	0.21	34.3	17.1	45
H135524		0.24	0.031	0.30	1.90	46.5	<0.2	<10	100	0.64	0.39	0.16	0.32	27.8	12.6	49
H135525		0.28	0.010	0.22	3.16	90.4	<0.2	<10	210	1.39	0.47	0.56	0.27	39.9	22.7	60
H135544		0.28	0.032	0.19	2.46	64.1	<0.2	<10	90	0.94	0.35	0.27	0.39	36.1	24.9	51
H135545		0.28	0.007	0.10	1.06	22.0	<0.2	<10	70	0.51	0.33	0.18	0.31	32.4	8.1	26
H135527		0.34	0.008	0.23	1.48	45.1	<0.2	<10	120	0.52	0.98	0.56	0.35	24.9	9.1	33
H135528		0.34	0.005	0.25	1.62	30.7	<0.2	<10	120	0.52	0.46	0.29	0.17	31.2	9.1	44
H135529		0.26	0.019	0.34	2.27	80.8	<0.2	<10	130	1.24	0.37	1.02	0.57	44.7	16.6	42
H135530		0.30	0.025	0.33	1.91	109.5	<0.2	<10	140	1.08	0.31	0.79	0.39	46.3	16.4	42
H135531		0.38	0.008	0.13	1.11	103.0	<0.2	<10	60	0.18	0.53	0.09	0.16	24.1	7.5	32
H135532		0.32	0.018	0.08	2.21	90.6	<0.2	<10	110	0.80	0.37	0.23	0.19	28.6	15.2	47
H135533		0.34	0.020	0.12	1.95	256	<0.2	<10	120	0.78	0.30	0.92	0.32	49.4	17.4	39
H135534		0.36	0.013	0.06	1.77	70.4	<0.2	<10	130	0.54	0.34	0.51	0.17	30.6	17.9	42
H135535		0.46	0.071	0.21	1.98	111.5	<0.2	<10	110	0.99	0.43	0.76	0.28	39.8	17.1	38
H135536		0.08	0.031	0.18	1.82	117.5	<0.2	<10	100	0.94	0.45	0.91	0.37	38.0	16.7	37
H135537		0.32	0.035	0.19	1.37	75.2	<0.2	<10	90	0.55	0.42	1.21	0.32	27.3	11.4	29
H135538		0.28	0.014	0.24	1.87	48.5	<0.2	<10	100	0.88	0.42	0.71	0.52	40.1	15.0	36
H135539		0.28	0.011	0.21	1.51	99.2	0.3	<10	90	0.57	0.55	0.18	0.60	26.3	16.7	49
H135540		0.22	0.012	0.13	1.68	55.7	<0.2	<10	140	0.55	0.39	0.24	0.21	25.3	12.6	44
H135541		0.26	0.011	0.07	2.58	40.5	<0.2	<10	140	1.04	0.33	0.54	0.15	38.2	17.8	47
H135542		0.42	0.030	0.39	2.26	85.8	<0.2	<10	130	0.98	0.35	0.45	0.39	40.1	22.1	59
H135543		0.20	0.037	0.10	2.27	140.5	<0.2	<10	150	0.43	0.24	0.44	0.26	30.3	33.6	73
H137201		0.34	0.022	0.31	2.53	50.0	<0.2	<10	240	1.25	0.49	0.92	0.47	53.4	21.0	50
H137202		0.38	0.023	0.23	2.14	56.3	<0.2	<10	220	0.89	2.35	0.92	0.40	66.1	21.9	56
H137203		0.38	0.016	0.26	2.38	56.0	<0.2	<10	210	0.87	0.48	1.49	0.53	30.9	17.2	60
H137204		0.48	0.011	0.17	2.51	55.4	<0.2	<10	220	0.97	0.45	0.64	0.49	49.3	21.3	55
H137205		0.62	0.024	0.22	2.00	49.4	<0.2	<10	150	0.69	0.51	5.50	0.54	27.1	17.2	47
H137206		0.38	0.012	0.57	2.07	114.5	<0.2	<10	240	0.73	0.48	0.30	0.55	25.5	16.3	54
H137207		0.40	0.016	0.56	2.63	61.4	<0.2	<10	130	1.90	0.54	0.23	0.57	36.0	30.1	47

***** See Appendix Page for comments regarding this certificate *****

ALS Chemex
EXCELLENCE IN ANALYTICAL CHEMISTRY
ALS Canada Ltd.
2103 Dollarton Hwy
North Vancouver BC V7H 0A7
Phone: 604 984 0221 Fax: 604 984 0218 www.alschemex.com

To: **HAWTHORNE GOLD CORP.**
SUITE 1580 ONE BENTAL CENTRE
505 BURRARD, BOX 72
VANCOUVER BC V7X 1M5

Finalized Date: 25-AUG-2009
Account: HAWGOL

Project: H1003

CERTIFICATE OF ANALYSIS VA09080196

Sample Description	Method	ME-MS41	ME-MS41	ME-MS41	ME-MS41	ME-MS41	ME-MS41	ME-MS41	ME-MS41	ME-MS41	ME-MS41	ME-MS41	ME-MS41	ME-MS41	ME-MS41	ME-MS41
	Analyte	Cs	Cu	Fe	Ga	Ge	Hf	Hg	In	K	La	Li	Mg	Mn	Mo	Na
	Units	ppm	ppm	%	ppm	ppm	ppm	ppm	ppm	%	ppm	ppm	%	ppm	ppm	%
	LOR	0.05	0.2	0.01	0.05	0.05	0.02	0.01	0.005	0.01	0.2	0.1	0.01	5	0.05	0.01
H135513		3.26	20.6	3.54	10.45	0.06	0.07	0.02	0.044	0.05	13.6	22.3	0.61	388	1.80	0.01
H135514		2.84	82.3	3.48	5.77	0.08	0.07	0.04	0.032	0.05	17.0	23.9	0.79	639	0.96	0.02
H135515		2.53	32.9	2.68	4.74	0.06	0.06	0.03	0.025	0.04	13.2	23.5	0.69	380	0.58	0.02
H135516		2.10	61.3	3.86	7.06	0.07	0.08	0.03	0.038	0.03	11.1	38.9	0.69	310	0.98	0.01
H135517		2.06	29.9	3.16	6.29	0.06	0.04	0.02	0.033	0.07	14.3	25.5	0.78	527	0.85	0.03
H135518		2.09	24.1	3.29	8.63	0.07	0.06	0.01	0.052	0.05	15.8	23.5	0.61	333	1.40	0.01
H135519		2.16	20.1	3.88	12.25	0.06	0.07	0.02	0.041	0.04	12.5	27.4	0.60	315	1.64	0.01
H135520		1.71	15.5	5.07	17.35	0.08	0.07	0.02	0.034	0.04	14.3	7.3	0.31	431	2.51	0.01
H135521		2.25	15.3	4.38	13.60	0.06	0.09	0.03	0.050	0.04	13.5	24.9	0.63	498	1.97	0.01
H135522		1.37	20.8	4.34	20.5	0.07	0.16	0.03	0.034	0.03	11.3	12.9	0.42	208	2.36	0.01
H135523		1.95	42.1	4.79	12.70	0.08	0.17	0.02	0.063	0.05	17.1	22.3	0.77	591	1.86	0.02
H135526		2.66	47.9	3.26	6.79	0.06	0.04	0.02	0.034	0.06	17.0	23.4	0.81	633	1.30	0.01
H135524		2.90	20.9	5.06	13.35	0.07	0.13	0.03	0.046	0.07	12.4	22.6	0.68	458	2.22	0.01
H135525		3.61	60.6	5.02	12.65	0.08	0.18	0.03	0.062	0.10	18.2	36.3	1.01	721	1.62	0.02
H135544		1.98	43.5	4.18	7.10	0.08	0.15	0.04	0.043	0.08	16.9	21.4	0.96	715	2.09	0.01
H135545		1.76	12.3	2.55	5.59	0.05	0.03	0.02	0.019	0.05	18.3	15.8	0.40	360	1.39	0.01
H135527		1.72	24.7	2.60	7.11	0.05	0.03	0.03	0.033	0.04	13.1	17.4	0.60	335	1.22	0.01
H135528		2.07	13.9	3.85	14.75	0.07	0.09	0.02	0.037	0.05	14.6	20.6	0.52	302	2.64	0.01
H135529		2.31	69.2	3.41	7.81	0.08	0.08	0.05	0.042	0.05	23.1	21.9	0.71	717	1.06	0.02
H135530		2.38	68.8	3.46	7.05	0.10	0.16	0.04	0.044	0.08	23.4	25.1	0.86	659	1.14	0.03
H135531		1.99	12.6	3.08	13.10	0.05	0.07	0.02	0.025	0.03	12.9	8.5	0.37	261	2.19	0.01
H135532		3.42	28.1	4.40	10.00	0.07	0.09	0.03	0.049	0.07	13.8	31.8	0.77	365	1.79	0.02
H135533		2.90	34.1	3.78	6.75	0.10	0.13	0.03	0.046	0.05	19.0	24.7	0.84	523	0.97	0.03
H135534		2.09	30.3	3.33	6.75	0.06	0.06	0.01	0.035	0.05	12.8	27.2	0.88	691	1.75	0.01
H135535		3.44	69.8	3.55	8.04	0.09	0.08	0.03	0.047	0.06	21.2	26.4	0.65	502	1.16	0.02
H135536		3.66	53.0	3.29	6.62	0.08	0.08	0.03	0.038	0.06	20.7	26.3	0.72	635	0.98	0.02
H135537		3.25	46.5	2.58	5.18	0.07	0.06	0.05	0.029	0.05	15.2	21.5	0.58	322	0.74	0.02
H135538		5.16	36.8	3.37	8.51	0.07	0.06	0.03	0.042	0.05	20.7	25.6	0.57	360	1.35	0.02
H135539		4.52	16.5	6.28	16.45	0.10	0.12	0.03	0.052	0.06	13.6	15.9	0.48	991	3.12	0.02
H135540		2.61	27.9	4.15	9.16	0.06	0.07	0.03	0.037	0.06	13.4	22.8	0.67	307	2.06	0.01
H135541		3.02	49.7	3.99	9.66	0.09	0.24	0.02	0.052	0.04	18.8	20.7	0.77	429	1.13	0.02
H135542		1.97	48.8	4.33	9.07	0.09	0.09	0.02	0.048	0.05	18.0	18.1	0.88	825	1.79	0.02
H135543		1.23	60.3	5.46	7.24	0.09	0.05	0.02	0.040	0.05	15.4	18.5	1.54	1030	2.12	0.01
H137201		2.74	75.1	4.29	9.88	0.10	0.14	0.05	0.057	0.09	25.8	32.4	1.06	713	1.72	0.04
H137202		3.45	95.6	3.80	8.20	0.11	0.12	0.05	0.047	0.11	23.7	30.9	1.26	734	1.62	0.04
H137203		4.91	120.0	3.41	7.86	0.08	0.05	0.04	0.036	0.12	17.3	34.4	1.04	566	1.53	0.07
H137204		2.83	72.8	3.74	8.62	0.08	0.08	0.03	0.043	0.06	18.5	40.1	0.99	651	1.69	0.04
H137205		2.06	78.6	2.93	6.34	0.07	0.07	0.07	0.031	0.08	15.6	22.0	1.05	611	0.79	0.06
H137206		2.65	29.7	5.21	12.15	0.07	0.13	0.03	0.054	0.06	13.2	25.6	0.63	410	2.17	0.02
H137207		4.05	60.9	4.84	14.40	0.08	0.13	0.04	0.075	0.05	18.4	28.1	0.52	1080	2.14	0.02

***** See Appendix Page for comments regarding this certificate *****

ALS Chemex
EXCELLENCE IN ANALYTICAL CHEMISTRY
ALS Canada Ltd.
2103 Dollarton Hwy
North Vancouver BC V7H 0A7
Phone: 604 984 0221 Fax: 604 984 0218 www.alschemex.com

To: **HAWTHORNE GOLD CORP.**
SUITE 1580 ONE BENTAL CENTRE
505 BURRARD, BOX 72
VANCOUVER BC V7X 1M5

Finalized Date: 25-AUG-2009
Account: HAWGOL

Project: H1003

CERTIFICATE OF ANALYSIS VA09080196

Sample Description	Method	ME-MS41	ME-MS41	ME-MS41	ME-MS41	ME-MS41	ME-MS41	ME-MS41	ME-MS41	ME-MS41	ME-MS41	ME-MS41	ME-MS41	ME-MS41	ME-MS41	ME-MS41
	Analyte	Nb	Ni	P	Pb	Rb	Re	S	Sb	Sc	Se	Sn	Sr	Ta	Te	Th
	Units	ppm	ppm	ppm	ppm	ppm	ppm	%	ppm	ppm	ppm	ppm	ppm	ppm	ppm	ppm
	LOR	0.05	0.2	10	0.2	0.1	0.001	0.01	0.05	0.1	0.2	0.2	0.2	0.01	0.01	0.2
H135513		7.50	26.5	290	10.0	14.1	<0.001	0.03	0.52	4.1	0.9	1.6	11.2	0.01	0.02	3.7
H135514		3.24	42.3	600	7.0	12.7	0.001	0.06	1.94	8.7	1.5	0.9	39.1	0.02	0.02	2.2
H135515		2.22	26.9	700	4.0	9.5	0.003	0.06	1.29	5.5	1.6	0.7	34.5	0.01	0.02	2.8
H135516		4.18	31.8	270	7.3	6.3	0.001	0.05	1.17	7.0	1.5	1.0	24.1	0.01	0.03	2.9
H135517		3.28	30.8	380	6.1	11.8	<0.001	0.04	0.77	6.7	0.8	0.9	23.1	<0.01	0.02	2.9
H135518		5.69	30.6	410	9.0	11.1	<0.001	0.03	0.61	4.5	0.5	1.3	11.7	0.01	0.02	3.4
H135519		8.09	24.8	320	11.4	12.3	<0.001	0.04	0.82	4.8	0.5	1.8	13.7	0.01	0.03	3.4
H135520		8.95	17.7	960	13.2	11.0	<0.001	0.04	0.75	3.1	0.5	3.1	7.0	0.01	0.02	1.7
H135521		8.93	23.3	460	10.2	11.7	<0.001	0.04	0.57	4.7	0.6	2.1	17.9	0.01	0.03	3.1
H135522		10.45	21.5	320	13.4	7.0	<0.001	0.02	1.21	4.1	0.3	2.5	7.3	0.01	0.03	3.4
H135523		10.20	45.4	540	9.2	8.0	<0.001	0.05	0.50	6.1	0.9	2.0	29.2	0.02	0.04	3.2
H135526		2.95	39.6	540	8.4	11.3	<0.001	0.05	0.70	5.7	0.6	1.0	15.9	0.01	0.03	2.9
H135524		9.13	30.7	500	10.5	25.2	<0.001	0.05	0.67	4.5	0.6	1.9	9.1	0.01	0.03	4.3
H135525		9.01	55.4	370	11.5	18.8	<0.001	0.05	0.78	9.1	0.7	2.1	18.5	0.01	0.03	6.0
H135544		5.42	53.0	620	10.7	16.9	<0.001	0.05	0.78	6.6	1.0	1.0	11.5	0.02	0.04	6.7
H135545		3.93	18.0	730	7.2	13.2	<0.001	0.03	0.51	2.6	0.5	0.9	6.5	<0.01	0.02	4.2
H135527		3.26	22.0	290	8.4	12.6	<0.001	0.03	0.52	3.9	0.5	1.0	17.9	<0.01	0.04	2.0
H135528		9.78	21.4	340	11.7	16.6	<0.001	0.03	0.47	3.8	0.5	2.3	14.8	0.01	0.03	3.1
H135529		5.07	40.1	770	8.3	14.5	<0.001	0.06	0.63	6.5	1.4	1.3	29.9	0.01	0.03	1.9
H135530		5.95	47.2	680	7.8	15.1	0.001	0.05	1.16	6.4	1.3	1.4	33.3	0.03	0.03	3.7
H135531		9.00	15.6	470	11.8	10.3	<0.001	0.01	0.60	3.3	0.4	2.2	6.0	0.01	0.02	4.1
H135532		8.41	36.1	490	8.3	14.8	<0.001	0.02	0.75	5.3	0.6	1.4	11.2	0.02	0.03	5.3
H135533		6.61	46.1	510	6.5	10.0	0.002	0.05	1.16	6.3	1.6	1.4	38.9	0.04	0.02	3.6
H135534		3.47	36.6	420	8.6	12.1	0.001	0.02	0.64	4.7	1.1	0.9	25.6	0.01	0.04	3.3
H135535		5.25	33.8	390	8.4	14.5	0.002	0.03	0.80	9.0	1.4	1.3	30.8	0.02	0.03	4.7
H135536		4.18	33.7	530	8.5	16.6	0.002	0.05	0.86	7.4	1.9	1.1	33.6	0.02	0.03	3.1
H135537		3.18	24.4	730	6.5	14.3	0.002	0.06	0.67	5.2	2.0	0.9	35.8	0.01	0.02	2.8
H135538		5.64	25.9	380	9.2	17.2	<0.001	0.03	0.54	5.6	1.1	1.3	29.5	0.01	0.03	3.6
H135539		11.65	25.7	800	12.7	20.8	<0.001	0.03	0.66	3.5	0.6	2.3	10.0	0.02	0.04	4.1
H135540		5.81	32.1	310	8.7	19.8	<0.001	0.02	0.64	4.3	0.5	1.1	10.6	0.01	0.03	4.0
H135541		8.14	49.8	310	7.9	9.0	<0.001	0.02	0.38	9.2	0.8	1.6	23.9	0.03	0.03	6.3
H135542		5.42	62.2	540	12.5	17.0	<0.001	0.03	0.75	6.1	0.8	1.3	20.4	0.02	0.06	3.6
H135543		2.55	56.5	530	12.5	12.9	<0.001	0.02	0.91	7.2	0.7	0.5	17.7	<0.01	0.07	4.1
H137201		7.46	55.2	600	11.5	20.1	0.001	0.04	0.76	8.7	1.4	1.8	34.4	0.02	0.04	7.0
H137202		7.83	59.6	570	12.6	29.5	<0.001	0.04	0.92	8.3	1.4	1.4	39.4	0.02	0.05	6.8
H137203		4.06	54.7	590	10.5	25.4	0.001	0.06	1.40	13.5	1.5	1.1	64.9	0.01	0.04	4.4
H137204		4.96	64.6	430	11.1	14.7	<0.001	0.04	0.88	7.8	1.1	1.3	34.0	0.01	0.04	4.5
H137205		2.77	45.5	810	9.5	13.6	0.001	0.07	0.67	6.9	1.6	1.1	104.0	0.01	0.03	3.1
H137206		7.99	35.9	420	11.8	18.7	<0.001	0.02	0.96	5.6	0.6	1.8	11.5	0.01	0.04	4.6
H137207		10.20	37.8	550	14.6	19.0	<0.001	0.02	0.56	6.7	0.7	2.3	10.8	0.02	0.03	5.3

***** See Appendix Page for comments regarding this certificate *****

ALS Chemex
EXCELLENCE IN ANALYTICAL CHEMISTRY
ALS Canada Ltd.
2103 Dollarton Hwy
North Vancouver BC V7H 0A7
Phone: 604 984 0221 Fax: 604 984 0218 www.alschemex.com

To: **HAWTHORNE GOLD CORP.**
SUITE 1580 ONE BENTAL CENTRE
505 BURRARD, BOX 72
VANCOUVER BC V7X 1M5

Finalized Date: 25-AUG-2009
Account: HAWGOL

Project: H1003

CERTIFICATE OF ANALYSIS VA09080196

Sample Description	Method	ME-MS41	ME-MS41	ME-MS41	ME-MS41	ME-MS41	ME-MS41	ME-MS41	ME-MS41
	Analyte	Ti	Tl	U	V	W	Y	Zn	Zr
	Units	%	ppm	ppm	ppm	ppm	ppm	ppm	ppm
	LOR	0.005	0.02	0.05	1	0.05	0.05	2	0.5
H135513		0.231	0.08	4.72	81	0.90	4.47	69	3.3
H135514		0.124	0.10	3.09	58	3.46	15.60	59	2.3
H135515		0.119	0.07	1.73	55	1.86	8.61	40	1.3
H135516		0.227	0.05	5.14	75	0.92	8.54	53	2.9
H135517		0.151	0.09	2.70	67	1.13	8.69	48	1.4
H135518		0.194	0.08	1.28	76	0.74	6.69	67	2.4
H135519		0.247	0.06	0.89	102	0.79	4.92	88	2.8
H135520		0.461	0.05	0.79	170	0.68	3.16	79	3.6
H135521		0.334	0.05	1.00	114	0.88	4.76	118	4.3
H135522		0.453	0.05	0.60	175	0.72	2.74	71	7.5
H135523		0.326	0.07	2.01	98	0.42	9.05	102	8.5
H135526		0.121	0.13	1.46	74	2.33	10.00	64	1.1
H135524		0.403	0.08	1.06	122	1.24	4.28	140	6.3
H135525		0.291	0.18	2.23	111	0.93	10.55	101	8.4
H135544		0.225	0.11	1.78	80	1.03	6.89	100	6.8
H135545		0.117	0.08	1.64	64	1.19	5.46	57	0.8
H135527		0.172	0.08	1.29	77	2.03	5.81	55	1.1
H135528		0.341	0.08	1.28	114	0.80	4.40	80	4.3
H135529		0.144	0.11	4.43	66	1.50	19.05	62	2.8
H135530		0.201	0.15	3.18	62	0.83	16.70	78	6.6
H135531		0.369	0.06	0.70	126	1.94	2.41	47	3.3
H135532		0.268	0.11	1.12	104	4.65	4.62	75	4.0
H135533		0.230	0.08	3.72	61	1.68	11.25	68	5.7
H135534		0.127	0.10	2.48	66	0.70	5.87	58	1.8
H135535		0.187	0.11	6.31	69	2.14	15.25	57	2.8
H135536		0.131	0.14	8.30	62	0.83	15.70	71	2.5
H135537		0.096	0.10	5.44	49	1.68	9.30	48	1.9
H135538		0.179	0.09	5.37	71	1.78	10.40	67	2.3
H135539		0.432	0.07	0.89	133	1.12	3.03	108	6.5
H135540		0.206	0.07	1.00	89	1.38	4.45	59	2.8
H135541		0.235	0.11	2.61	89	0.68	15.60	62	10.6
H135542		0.186	0.10	1.77	73	0.78	10.30	122	3.9
H135543		0.175	0.07	0.64	89	1.68	5.82	89	1.9
H137201		0.223	0.17	6.68	77	1.17	16.00	131	5.8
H137202		0.208	0.20	3.94	69	2.77	15.30	85	5.4
H137203		0.109	0.21	3.23	73	1.60	13.80	76	1.3
H137204		0.170	0.14	3.79	74	0.88	10.80	74	3.1
H137205		0.098	0.14	1.20	53	2.46	12.85	71	1.9
H137206		0.316	0.09	0.86	119	1.09	4.38	107	6.1
H137207		0.288	0.10	3.45	93	1.32	8.71	133	6.1

***** See Appendix Page for comments regarding this certificate *****

ALS Chemex
EXCELLENCE IN ANALYTICAL CHEMISTRY
ALS Canada Ltd.
2103 Dollarton Hwy
North Vancouver BC V7H 0A7
Phone: 604 984 0221 Fax: 604 984 0218 www.alschemex.com

To: **HAWTHORNE GOLD CORP.**
SUITE 1580 ONE BENTAL CENTRE
505 BURRARD, BOX 72
VANCOUVER BC V7X 1M5

Finalized Date: 25-AUG-2009
Account: HAWGOL

Project: H1003

CERTIFICATE OF ANALYSIS VA09080196

Sample Description	Method / Analyte / Units / LOR	WEI-21 Recvd Wt. kg 0.02	Au-AA23 Au ppm 0.005	ME-MS41 Ag ppm 0.01	ME-MS41 Al % 0.01	ME-MS41 As ppm 0.1	ME-MS41 Au ppm 0.2	ME-MS41 B ppm 10	ME-MS41 Ba ppm 10	ME-MS41 Be ppm 0.05	ME-MS41 Bi ppm 0.01	ME-MS41 Ca % 0.01	ME-MS41 Cd ppm 0.01	ME-MS41 Ce ppm 0.02	ME-MS41 Co ppm 0.1	ME-MS41 Cr ppm 1
H137208		0.38	0.018	0.10	1.39	54.2	<0.2	<10	110	0.30	0.51	0.20	0.50	21.1	11.0	39
H137209		0.64	0.016	0.09	1.83	79.3	<0.2	<10	110	0.46	0.42	0.27	0.16	24.5	14.6	41
H137150		0.54	0.014	0.15	1.45	22.7	<0.2	<10	120	0.62	0.57	0.72	0.35	41.0	11.0	33
H137210		0.42	0.024	0.35	2.46	152.5	<0.2	<10	170	0.82	0.46	0.64	0.90	29.1	26.5	48
H137211		0.42	0.089	0.29	2.20	105.0	<0.2	<10	180	0.63	0.38	0.43	0.42	26.0	21.8	54
H137212		0.52	0.032	0.27	2.33	106.5	<0.2	<10	160	0.79	0.43	0.26	0.75	25.2	21.2	67
H137213		0.52	0.021	0.58	2.26	86.8	<0.2	<10	250	0.81	0.44	0.28	0.75	30.7	26.6	58
H137214		0.32	0.022	0.33	1.87	112.0	<0.2	<10	220	0.69	0.57	0.56	1.45	26.3	22.3	45
H137215		0.36	0.037	0.60	2.20	135.5	0.2	<10	210	0.88	0.46	0.40	0.81	27.4	21.9	52
H137216		0.42	0.033	0.39	2.28	96.3	<0.2	<10	160	0.72	0.33	0.48	0.56	29.0	17.5	49
H137217		0.42	0.021	0.48	1.93	74.9	<0.2	<10	100	0.63	0.39	0.30	0.43	27.3	14.4	44
H137218		0.46	0.012	0.38	1.99	59.2	<0.2	<10	140	0.65	0.40	0.21	0.50	27.4	15.5	44
H137219		0.42	0.020	0.25	2.22	67.3	<0.2	<10	160	0.73	0.35	0.65	1.12	29.0	20.9	49
H137220		0.40	0.091	0.37	2.27	114.5	<0.2	<10	160	0.77	0.31	0.63	0.83	33.2	22.1	45
H137221		0.36	0.153	0.23	2.34	196.5	<0.2	<10	190	0.68	0.26	0.77	0.37	27.1	26.0	56
H137222		0.42	0.059	0.12	2.04	77.2	<0.2	<10	210	0.77	0.80	0.46	0.28	32.4	19.5	48
H137223		0.44	0.054	0.26	2.07	105.5	<0.2	<10	200	0.73	0.30	0.88	0.34	30.2	18.0	50
H137224		0.66	0.043	0.27	1.94	97.4	<0.2	<10	180	0.65	0.29	0.92	0.41	28.5	20.7	51
H137225		0.22	0.041	0.30	1.89	74.0	<0.2	<10	140	0.56	0.29	0.91	0.57	29.8	18.1	47
H137226		0.40	0.027	0.18	1.95	76.0	<0.2	<10	120	0.41	0.32	0.26	0.44	20.2	12.7	50
H137227		0.40	0.018	0.27	1.95	79.2	<0.2	<10	180	0.68	0.27	1.14	1.31	27.0	20.5	51
H137228		0.44	0.020	0.19	1.64	52.9	<0.2	<10	140	0.36	0.33	0.18	0.58	21.8	11.1	49
H137229		0.42	<0.005	0.23	1.76	24.4	<0.2	<10	70	0.37	0.42	0.09	0.20	21.7	8.6	51
H137230		0.46	0.044	0.14	2.75	78.9	<0.2	<10	110	0.38	0.14	0.32	0.27	12.95	20.2	62
H137231		0.24	0.006	0.11	1.54	67.7	<0.2	<10	140	0.29	0.43	0.74	0.43	21.9	9.1	46
H137232		0.44	0.020	0.27	2.13	81.6	<0.2	<10	140	0.40	0.28	0.21	0.35	20.4	17.7	57
H137233		0.38	0.037	0.24	1.96	60.6	<0.2	<10	130	0.58	0.36	0.17	0.42	28.9	14.9	51
H137234		0.42	0.050	0.10	2.18	114.0	<0.2	<10	160	0.78	0.58	0.29	0.49	44.5	21.4	57
H137235		0.26	0.015	0.21	1.99	61.8	<0.2	<10	210	0.64	0.54	0.47	0.56	27.6	20.2	61
H137236		0.36	0.018	0.38	2.05	59.2	<0.2	<10	300	0.60	0.28	0.93	0.67	23.7	15.2	59
H137237		0.30	0.017	0.43	2.62	41.3	<0.2	<10	200	0.91	0.35	0.67	1.30	30.7	19.0	63
H137238		0.34	0.175	0.98	2.25	382	<0.2	<10	210	0.91	0.33	0.59	0.59	31.1	23.4	55
H137239		0.34	0.014	0.51	1.94	134.5	<0.2	<10	140	0.89	0.39	0.54	0.93	27.0	17.8	47
H137240		0.34	0.125	0.30	1.95	191.5	<0.2	<10	100	0.80	0.37	0.35	0.53	36.9	23.3	61

***** See Appendix Page for comments regarding this certificate *****

ALS Chemex
EXCELLENCE IN ANALYTICAL CHEMISTRY
ALS Canada Ltd.
2103 Dollarton Hwy
North Vancouver BC V7H 0A7
Phone: 604 984 0221 Fax: 604 984 0218 www.alschemex.com

To: **HAWTHORNE GOLD CORP.**
SUITE 1580 ONE BENTAL CENTRE
505 BURRARD, BOX 72
VANCOUVER BC V7X 1M5

Finalized Date: 25-AUG-2009
Account: HAWGOL

Project: H1003

CERTIFICATE OF ANALYSIS VA09080196

Sample Description	Method	ME-MS41	ME-MS41	ME-MS41	ME-MS41	ME-MS41	ME-MS41	ME-MS41	ME-MS41	ME-MS41	ME-MS41	ME-MS41	ME-MS41	ME-MS41	ME-MS41	ME-MS41
	Analyte	Cs	Cu	Fe	Ga	Ge	Hf	Hg	In	K	La	Li	Mg	Mn	Mo	Na
	Units	ppm	ppm	%	ppm	ppm	ppm	ppm	ppm	%	ppm	ppm	%	ppm	ppm	%
	LOR	0.05	0.2	0.01	0.05	0.05	0.02	0.01	0.005	0.01	0.2	0.1	0.01	5	0.05	0.01
H137208		1.64	16.6	4.45	11.00	0.06	0.07	0.02	0.035	0.05	11.0	15.3	0.45	413	1.58	0.01
H137209		2.59	34.7	3.90	7.30	0.05	0.05	0.02	0.036	0.04	12.6	30.9	0.77	310	1.59	0.01
H137150		2.35	26.9	2.41	5.27	0.07	0.06	0.02	0.028	0.08	22.6	25.0	0.65	310	1.08	0.03
H137210		2.37	38.3	5.23	9.26	0.08	0.07	0.03	0.060	0.06	12.9	37.0	0.93	603	1.66	0.02
H137211		2.17	47.2	4.67	8.46	0.06	0.05	0.04	0.046	0.08	12.4	26.7	1.02	655	2.12	0.02
H137212		2.44	34.5	6.30	12.65	0.08	0.09	0.03	0.059	0.06	12.5	27.8	0.79	712	2.42	0.02
H137213		1.82	54.6	4.43	9.07	0.07	0.04	0.02	0.048	0.07	15.4	30.2	0.95	985	2.40	0.02
H137214		2.44	35.9	4.36	9.13	0.06	0.06	0.02	0.042	0.06	12.1	21.3	0.75	856	1.27	0.02
H137215		2.44	40.7	4.82	9.75	0.07	0.04	0.03	0.053	0.07	13.6	33.1	0.81	746	2.33	0.02
H137216		2.05	27.2	4.31	9.50	0.07	0.07	0.03	0.047	0.05	13.8	26.3	0.88	505	1.86	0.02
H137217		2.69	24.5	3.96	9.69	0.06	0.06	0.03	0.043	0.06	13.8	25.6	0.73	390	1.91	0.02
H137218		2.21	23.8	3.80	10.35	0.06	0.04	0.03	0.046	0.04	13.4	21.9	0.60	658	2.78	0.01
H137219		2.16	26.8	4.18	8.08	0.07	0.05	0.03	0.046	0.06	12.7	35.8	0.93	1030	2.67	0.02
H137220		1.58	22.9	4.32	7.75	0.08	0.08	0.03	0.045	0.05	13.5	33.3	0.92	738	1.94	0.02
H137221		1.20	64.9	4.89	7.09	0.08	0.12	0.04	0.049	0.05	13.7	28.6	1.21	693	2.59	0.02
H137222		1.26	27.6	3.80	6.57	0.09	0.11	0.03	0.042	0.04	15.7	27.4	0.93	602	2.11	0.03
H137223		1.29	36.0	3.96	6.82	0.08	0.08	0.03	0.037	0.06	16.0	25.4	1.00	654	1.81	0.03
H137224		1.42	43.1	3.91	6.78	0.10	0.09	0.04	0.035	0.08	15.8	20.0	1.05	722	2.22	0.03
H137225		1.52	31.2	3.71	6.57	0.07	0.05	0.03	0.037	0.06	14.2	22.6	0.94	612	2.36	0.02
H137226		1.23	27.1	4.28	9.35	0.06	0.03	0.03	0.039	0.04	11.0	26.1	0.71	319	3.81	0.02
H137227		1.43	47.6	4.01	7.21	0.06	0.04	0.03	0.043	0.05	11.9	32.8	0.87	838	3.51	0.02
H137228		1.22	21.7	3.92	10.25	0.06	0.03	0.02	0.032	0.05	12.0	13.8	0.61	418	2.42	0.01
H137229		1.61	16.1	5.45	16.70	0.07	0.10	0.04	0.043	0.05	11.8	13.9	0.48	379	2.53	0.02
H137230		2.15	38.5	5.56	10.20	0.07	0.09	0.03	0.048	0.04	6.6	23.8	1.14	585	1.92	0.01
H137231		1.50	17.4	4.01	13.65	0.05	0.04	0.03	0.040	0.03	11.5	19.6	0.57	326	4.49	0.02
H137232		1.43	50.6	4.86	7.93	0.06	0.05	0.02	0.034	0.05	11.8	23.7	0.89	401	3.80	0.01
H137233		1.30	34.5	4.00	8.39	0.06	0.04	0.03	0.040	0.06	14.9	20.4	0.77	346	4.47	0.01
H137234		2.10	39.5	4.18	7.71	0.07	0.03	0.02	0.048	0.06	17.5	26.2	0.96	746	4.09	0.02
H137235		1.40	31.4	3.84	9.15	0.06	0.03	0.03	0.041	0.06	14.5	22.8	1.09	512	3.00	0.02
H137236		1.46	50.6	3.33	6.35	0.05	0.04	0.05	0.028	0.09	11.7	28.2	0.97	596	2.51	0.02
H137237		2.56	36.3	4.01	11.55	0.07	0.05	0.04	0.046	0.07	16.3	34.9	0.99	558	2.01	0.03
H137238		1.79	44.1	5.95	9.35	0.07	0.04	0.04	0.055	0.07	14.9	27.1	0.90	673	2.42	0.02
H137239		2.85	35.3	4.57	10.45	0.07	0.07	0.03	0.055	0.05	13.4	34.3	0.67	407	1.59	0.02
H137240		3.47	40.6	4.65	9.10	0.08	0.05	0.03	0.047	0.06	15.0	27.1	1.17	576	1.94	0.02

***** See Appendix Page for comments regarding this certificate *****

ALS Chemex
EXCELLENCE IN ANALYTICAL CHEMISTRY
ALS Canada Ltd.
2103 Dollarton Hwy
North Vancouver BC V7H 0A7
Phone: 604 984 0221 Fax: 604 984 0218 www.alschemex.com

To: **HAWTHORNE GOLD CORP.**
SUITE 1580 ONE BENTAL CENTRE
505 BURRARD, BOX 72
VANCOUVER BC V7X 1M5

Finalized Date: 25-AUG-2009
Account: HAWGOL

Project: H1003

CERTIFICATE OF ANALYSIS VA09080196

Sample Description	Method	ME-MS41	ME-MS41	ME-MS41	ME-MS41	ME-MS41	ME-MS41	ME-MS41	ME-MS41	ME-MS41	ME-MS41	ME-MS41	ME-MS41	ME-MS41	ME-MS41	ME-MS41
	Analyte	Nb	Ni	P	Pb	Rb	Re	S	Sb	Sc	Se	Sn	Sr	Ta	Te	Th
	Units	ppm	ppm	ppm	ppm	ppm	ppm	%	ppm	ppm	ppm	ppm	ppm	ppm	ppm	ppm
	LOR	0.05	0.2	10	0.2	0.1	0.001	0.01	0.05	0.1	0.2	0.2	0.2	0.01	0.01	0.2
H137208		6.45	21.0	470	10.6	15.7	<0.001	0.01	0.73	3.8	0.4	1.7	8.7	0.01	0.03	4.1
H137209		3.51	33.0	320	6.8	13.8	<0.001	0.01	1.37	5.4	0.5	1.0	10.9	<0.01	0.03	4.4
H137150		4.26	29.1	570	6.3	20.3	0.001	0.02	0.59	5.1	1.2	0.9	29.8	0.01	0.02	8.0
H137210		5.00	37.5	340	9.5	12.7	<0.001	0.03	2.03	9.7	0.9	1.2	27.0	0.01	0.03	3.7
H137211		3.03	42.2	410	10.6	19.0	<0.001	0.03	1.79	6.7	0.7	0.9	14.3	<0.01	0.04	2.1
H137212		6.76	35.8	440	10.3	18.1	<0.001	0.02	1.54	7.7	0.6	1.7	10.8	0.01	0.04	3.6
H137213		3.05	42.8	390	15.3	15.4	<0.001	0.02	1.89	6.7	0.7	1.1	13.4	0.01	0.04	1.9
H137214		4.80	38.9	550	8.3	19.6	<0.001	0.03	1.08	5.8	0.6	1.2	20.9	0.01	0.03	1.9
H137215		3.99	44.2	590	10.5	17.7	<0.001	0.04	1.68	6.0	0.9	1.4	17.1	0.01	0.04	1.2
H137216		4.19	32.2	420	7.2	12.6	<0.001	0.03	0.90	6.1	1.2	1.2	17.9	0.01	0.03	2.0
H137217		5.32	30.2	410	7.9	18.2	<0.001	0.02	0.76	5.0	0.6	1.5	12.2	0.01	0.03	2.6
H137218		4.26	22.1	480	9.6	13.3	<0.001	0.02	0.74	5.0	0.6	1.5	9.6	0.01	0.02	1.6
H137219		2.78	46.6	510	9.1	16.3	0.001	0.03	1.47	6.5	1.2	1.1	28.6	<0.01	0.03	1.9
H137220		3.79	35.0	400	6.4	8.7	0.001	0.03	0.96	7.6	1.9	1.1	32.6	0.01	0.03	2.9
H137221		2.28	65.0	310	11.4	6.9	0.001	0.03	4.04	12.8	2.2	0.7	27.7	0.01	0.04	3.8
H137222		3.50	48.2	370	8.6	6.8	<0.001	0.02	1.68	7.6	2.0	0.9	25.4	0.02	0.03	4.4
H137223		3.39	44.1	490	9.1	10.3	0.003	0.04	1.67	6.8	2.2	0.9	45.8	0.01	0.04	2.4
H137224		2.55	48.1	910	8.8	10.8	0.002	0.04	2.20	8.4	2.1	0.8	48.9	0.01	0.04	2.8
H137225		3.00	42.7	550	8.7	10.4	0.004	0.04	1.80	6.6	2.5	0.8	54.9	0.01	0.04	2.0
H137226		3.59	31.2	290	8.5	10.1	<0.001	0.02	1.69	5.7	0.9	1.1	14.4	<0.01	0.04	2.3
H137227		2.71	46.8	540	9.6	12.0	0.003	0.04	2.22	6.4	2.7	0.8	85.1	0.01	0.04	1.3
H137228		3.76	28.5	640	10.5	10.7	<0.001	0.01	1.21	4.4	0.5	1.2	7.7	<0.01	0.03	1.7
H137229		10.50	22.2	1080	10.3	11.8	<0.001	0.02	0.68	3.6	0.5	2.2	6.4	0.01	0.04	3.8
H137230		2.71	44.0	1180	5.5	9.1	<0.001	0.01	1.45	8.4	0.6	0.8	8.6	<0.01	0.04	2.2
H137231		7.49	29.3	440	10.8	7.0	<0.001	0.04	0.93	4.2	0.9	1.8	45.0	0.01	0.04	1.8
H137232		1.95	69.7	410	8.1	11.4	<0.001	0.01	2.70	6.2	0.9	0.7	7.7	<0.01	0.05	2.8
H137233		3.74	53.7	550	12.0	11.8	<0.001	0.02	2.72	4.9	0.9	0.9	9.3	<0.01	0.05	2.6
H137234		2.73	125.5	570	14.2	14.8	<0.001	0.02	3.11	7.2	1.4	0.8	22.0	0.01	0.04	4.7
H137235		2.92	65.8	380	14.2	14.3	<0.001	0.02	3.02	5.6	0.8	1.0	21.4	<0.01	0.07	2.0
H137236		1.95	56.5	480	13.8	17.6	0.002	0.04	2.39	5.5	1.9	0.5	41.1	<0.01	0.04	1.5
H137237		4.84	84.8	570	12.5	17.4	<0.001	0.04	2.01	5.9	1.2	1.4	35.2	0.01	0.02	1.5
H137238		3.82	51.8	620	10.7	17.2	<0.001	0.06	3.67	7.7	1.3	1.1	25.1	0.01	0.05	1.5
H137239		7.82	47.4	480	10.0	13.5	<0.001	0.03	1.19	5.6	0.7	1.7	27.8	0.01	0.03	2.6
H137240		10.90	54.6	500	9.1	14.4	<0.001	0.02	1.31	6.1	0.7	1.2	14.7	0.01	0.04	2.5

***** See Appendix Page for comments regarding this certificate *****

ALS Chemex
EXCELLENCE IN ANALYTICAL CHEMISTRY
ALS Canada Ltd.
2103 Dollarton Hwy
North Vancouver BC V7H 0A7
Phone: 604 984 0221 Fax: 604 984 0218 www.alschemex.com

To: **HAWTHORNE GOLD CORP.**
SUITE 1580 ONE BENTAL CENTRE
505 BURRARD, BOX 72
VANCOUVER BC V7X 1M5

Finalized Date: 25-AUG-2009
Account: HAWGOL

Project: H1003

CERTIFICATE OF ANALYSIS VA09080196

Sample Description	Method	ME-MS41	ME-MS41	ME-MS41	ME-MS41	ME-MS41	ME-MS41	ME-MS41	ME-MS41
	Analyte	Ti	Tl	U	V	W	Y	Zn	Zr
	Units	%	ppm	ppm	ppm	ppm	ppm	ppm	ppm
	LOR	0.005	0.02	0.05	1	0.05	0.05	2	0.5
H137208		0.377	0.06	0.84	134	1.22	2.68	98	3.2
H137209		0.198	0.07	0.93	99	1.32	4.52	59	1.6
H137150		0.106	0.14	1.60	48	2.69	9.74	47	2.1
H137210		0.181	0.09	2.04	117	1.25	8.27	88	2.9
H137211		0.169	0.10	0.92	110	1.69	5.67	92	1.5
H137212		0.339	0.10	1.10	165	1.26	5.51	118	4.4
H137213		0.159	0.11	1.53	103	1.13	6.78	120	1.2
H137214		0.218	0.07	1.38	96	1.37	5.89	131	2.2
H137215		0.176	0.09	2.26	101	1.63	6.79	144	1.5
H137216		0.233	0.07	2.50	99	2.85	7.08	84	2.4
H137217		0.253	0.09	1.96	92	3.00	5.30	92	2.6
H137218		0.237	0.09	2.43	101	4.68	5.65	91	1.7
H137219		0.170	0.09	4.11	87	1.13	6.77	161	1.5
H137220		0.193	0.08	5.08	89	1.14	8.95	95	2.7
H137221		0.098	0.11	1.57	92	1.83	11.75	103	3.7
H137222		0.153	0.09	3.37	77	1.07	9.34	64	3.3
H137223		0.163	0.09	2.39	78	1.06	9.46	78	3.4
H137224		0.135	0.12	2.77	77	1.47	11.85	85	3.1
H137225		0.138	0.09	3.66	73	3.02	8.27	92	2.1
H137226		0.260	0.08	0.76	130	2.43	3.72	69	1.5
H137227		0.143	0.09	2.40	88	1.14	7.47	130	1.5
H137228		0.280	0.06	0.60	125	0.84	3.58	102	1.5
H137229		0.403	0.07	0.72	130	0.86	2.68	69	6.6
H137230		0.454	0.06	0.66	155	0.94	4.47	85	4.2
H137231		0.269	0.07	3.43	128	1.45	3.17	116	2.3
H137232		0.237	0.09	0.56	121	1.25	4.35	83	2.2
H137233		0.128	0.12	0.85	80	1.62	4.39	90	2.0
H137234		0.095	0.13	1.76	76	1.36	7.36	131	1.3
H137235		0.122	0.10	2.43	91	1.11	5.06	85	1.1
H137236		0.075	0.14	3.42	76	0.75	7.03	91	1.5
H137237		0.172	0.10	2.49	91	0.86	7.51	123	1.9
H137238		0.144	0.11	1.98	92	1.02	8.07	93	1.7
H137239		0.269	0.07	8.63	91	1.13	6.14	97	3.2
H137240		0.198	0.08	1.82	94	1.61	6.10	77	2.6

***** See Appendix Page for comments regarding this certificate *****

ALS Chemex
EXCELLENCE IN ANALYTICAL CHEMISTRY
ALS Canada Ltd.
2103 Dollarton Hwy
North Vancouver BC V7H 0A7
Phone: 604 984 0221 Fax: 604 984 0218 www.alschemex.com

To: **HAWTHORNE GOLD CORP.**
SUITE 1580 ONE BENTAL CENTRE
505 BURRARD, BOX 72
VANCOUVER BC V7X 1M5

Finalized Date: 25-AUG-2009
Account: HAWGOL

Project: H1003

CERTIFICATE OF ANALYSIS VA09080196

Method	CERTIFICATE COMMENTS
ME-MS41	Interference: Ca>10% on ICP-MS As,ICP-AES results shown.
ME-MS41	Gold determinations by this method are semi-quantitative due to the small sample weight used (0.5g).

ALS Chemex
EXCELLENCE IN ANALYTICAL CHEMISTRY
ALS Canada Ltd.
2103 Dollarton Hwy
North Vancouver BC V7H 0A7
Phone: 604 984 0221 Fax: 604 984 0218 www.alschemex.com

To: **HAWTHORNE GOLD CORP.**
SUITE 1580 ONE BENTAL CENTRE
505 BURRARD, BOX 72
VANCOUVER BC V7X 1M5

Finalized Date: 23-AUG-2009
Account: HAWGOL

CERTIFICATE VA09081529

Project: H1003

P.O. No.: HGC 0460

This report is for 2 Rock samples submitted to our lab in Vancouver, BC, Canada on 4-AUG-2009.

The following have access to data associated with this certificate:

ANDREW CALDWELL ANGEL LEE	JOHN DADDS KRISTIAN WHITEHEAD	WILLIAM HAY

SAMPLE PREPARATION

ALS CODE	DESCRIPTION
WEI-21	Received Sample Weight
LOG-21	Sample logging - ClientBarCode
CRU-31	Fine crushing - 70% <2mm
SPL-21	Split sample - riffle splitter
PUL-31	Pulverize split to 85% <75 um

ANALYTICAL PROCEDURES

ALS CODE	DESCRIPTION	INSTRUMENT
Au-GRA21	Au 30g FA-GRAV finish	WST-SIM
ME-ICP41	35 Element Aqua Regia ICP-AES	ICP-AES
Ag-OG46	Ore Grade Ag - Aqua Regia	VARIABLE
ME-OG46	Ore Grade Elements - AquaRegia	ICP-AES

To: **HAWTHORNE GOLD CORP.**
ATTN: ANGEL LEE
SUITE 1580 ONE BENTAL CENTRE
505 BURRARD, BOX 72
VANCOUVER BC V7X 1M5

This is the Final Report and supersedes any preliminary report with this certificate number. Results apply to samples as submitted. All pages of this report have been checked and approved for release.

Signature:

Colin Ramshaw, Vancouver Laboratory Manager

ALS Chemex
EXCELLENCE IN ANALYTICAL CHEMISTRY
ALS Canada Ltd.
2103 Dollarton Hwy
North Vancouver BC V7H 0A7
Phone: 604 984 0221 Fax: 604 984 0218 www.alschemex.com

To: **HAWTHORNE GOLD CORP.**
SUITE 1580 ONE BENTAL CENTRE
505 BURRARD, BOX 72
VANCOUVER BC V7X 1M5

Finalized Date: 23-AUG-2009
Account: HAWGOL

Project: H1003

CERTIFICATE OF ANALYSIS VA09081529

Sample Description	Method	WEI-21	Au-GRA21	ME-ICP41	ME-ICP41	ME-ICP41	ME-ICP41	ME-ICP41	ME-ICP41	ME-ICP41	ME-ICP41	ME-ICP41	ME-ICP41	ME-ICP41	ME-ICP41	ME-ICP41
	Analyte	Recvd Wt.	Au	Ag	Al	As	B	Ba	Be	Bi	Ca	Cd	Co	Cr	Cu	Fe
	Units	kg	ppm	ppm	%	ppm	ppm	ppm	ppm	ppm	%	ppm	ppm	ppm	ppm	%
	LOR	0.02	0.05	0.2	0.01	2	10	10	0.5	2	0.01	0.5	1	1	1	0.01
H126488		2.14	<0.05	0.4	0.10	29	<10	30	<0.5	<2	0.65	<0.5	11	11	31	2.46
H126489		1.66	0.94	>100	0.05	841	<10	<10	<0.5	<2	0.05	17.7	1	11	7610	0.77

ALS Chemex
EXCELLENCE IN ANALYTICAL CHEMISTRY
ALS Canada Ltd.
2103 Dollarton Hwy
North Vancouver BC V7H 0A7
Phone: 604 984 0221 Fax: 604 984 0218 www.alschemex.com

To: **HAWTHORNE GOLD CORP.**
SUITE 1580 ONE BENTAL CENTRE
505 BURRARD, BOX 72
VANCOUVER BC V7X 1M5

Finalized Date: 23-AUG-2009
Account: HAWGOL

Project: H1003

CERTIFICATE OF ANALYSIS VA09081529

Sample Description	Method	ME-ICP41	ME-ICP41	ME-ICP41	ME-ICP41	ME-ICP41	ME-ICP41	ME-ICP41	ME-ICP41	ME-ICP41	ME-ICP41	ME-ICP41	ME-ICP41	ME-ICP41	ME-ICP41	ME-ICP41
	Analyte	Ga	Hg	K	La	Mg	Mn	Mo	Na	Ni	P	Pb	S	Sb	Sc	Sr
	Units	ppm	ppm	%	ppm	%	ppm	ppm	%	ppm	ppm	ppm	%	ppm	ppm	ppm
	LOR	10	1	0.01	10	0.01	5	1	0.01	1	10	2	0.01	2	1	1
H126488		<10	<1	0.03	<10	0.12	507	<1	<0.01	12	500	33	0.02	<2	9	5
H126489		<10	4	0.02	<10	0.01	67	<1	<0.01	1	110	10	0.57	4840	1	2

ALS Chemex
EXCELLENCE IN ANALYTICAL CHEMISTRY
ALS Canada Ltd.
2103 Dollarton Hwy
North Vancouver BC V7H 0A7
Phone: 604 984 0221 Fax: 604 984 0218 www.alschemex.com

To: **HAWTHORNE GOLD CORP.**
SUITE 1580 ONE BENTAL CENTRE
505 BURRARD, BOX 72
VANCOUVER BC V7X 1M5

Finalized Date: 23-AUG-2009
Account: HAWGOL

Project: H1003

CERTIFICATE OF ANALYSIS VA09081529

Sample Description	Method	ME-ICP41	ME-ICP41	ME-ICP41	ME-ICP41	ME-ICP41	ME-ICP41	ME-ICP41	Ag-OG46
	Analyte	Th	Ti	Tl	U	V	W	Zn	Ag
	Units	ppm	%	ppm	ppm	ppm	ppm	ppm	ppm
	LOR	20	0.01	10	10	1	10	2	1
H126488		<20	<0.01	<10	<10	13	<10	43	
H126489		<20	<0.01	<10	<10	2	10	1210	590

ALS Chemex
EXCELLENCE IN ANALYTICAL CHEMISTRY
ALS Canada Ltd.
2103 Dollarton Hwy
North Vancouver BC V7H 0A7
Phone: 604 984 0221 Fax: 604 984 0218 www.alschemex.com

To: **HAWTHORNE GOLD CORP.**
SUITE 1580 ONE BENTAL CENTRE
505 BURRARD, BOX 72
VANCOUVER BC V7X 1M5

Finalized Date: 12-SEP-2009
Account: HAWGOL

CERTIFICATE VA09091379

Project: H1003

P.O. No.: HGC 0472

This report is for 79 Soil samples submitted to our lab in Vancouver, BC, Canada on 26-AUG-2009.

The following have access to data associated with this certificate:

ANDREW CALDWELL ANGEL LEE	JOHN DADDS KRISTIAN WHITEHEAD	WILLIAM HAY

SAMPLE PREPARATION

ALS CODE	DESCRIPTION
WEI-21	Received Sample Weight
LOG-22	Sample login - Rcd w/o BarCode
SCR-41	Screen to -180um and save both

ANALYTICAL PROCEDURES

ALS CODE	DESCRIPTION	INSTRUMENT
Au-AA23	Au 30g FA-AA finish	AAS
ME-MS41	51 anal. aqua regia ICPMS	

To: **HAWTHORNE GOLD CORP.**
ATTN: WILLIAM HAY
SUITE 1580 ONE BENTAL CENTRE
505 BURRARD, BOX 72
VANCOUVER BC V7X 1M5

This is the Final Report and supersedes any preliminary report with this certificate number. Results apply to samples as submitted. All pages of this report have been checked and approved for release.

Signature: 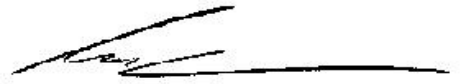
Colin Ramshaw, Vancouver Laboratory Manager

ALS Chemex
EXCELLENCE IN ANALYTICAL CHEMISTRY
ALS Canada Ltd.
2103 Dollarton Hwy
North Vancouver BC V7H 0A7
Phone: 604 984 0221 Fax: 604 984 0218 www.alschemex.com

To: **HAWTHORNE GOLD CORP.**
SUITE 1580 ONE BENTAL CENTRE
505 BURRARD, BOX 72
VANCOUVER BC V7X 1M5

Finalized Date: 12-SEP-2009
Account: HAWGOL

Project: H1003

CERTIFICATE OF ANALYSIS VA09091379

Sample Description	Method	WEI-21	Au-AA23	ME-MS41	ME-MS41	ME-MS41	ME-MS41	ME-MS41	ME-MS41	ME-MS41	ME-MS41	ME-MS41	ME-MS41	ME-MS41	ME-MS41	ME-MS41
	Analyte	Recvd Wt.	Au	Ag	Al	As	Au	B	Ba	Be	Bi	Ca	Cd	Ce	Co	Cr
	Units	kg	ppm	ppm	%	ppm	ppm	ppm	ppm	ppm	ppm	%	ppm	ppm	ppm	ppm
	LOR	0.02	0.005	0.01	0.01	0.1	0.2	10	10	0.05	0.01	0.01	0.01	0.02	0.1	1
H135601		0.34	0.006	0.37	1.70	29.5	<0.2	<10	150	0.62	0.35	0.32	0.93	22.1	13.8	45
H135602		0.22	0.011	0.53	1.43	34.4	<0.2	<10	150	0.44	0.39	0.36	2.31	18.65	14.2	43
H135603		0.28	0.007	0.15	1.07	19.1	<0.2	<10	50	0.33	0.17	0.26	0.32	15.00	8.5	53
H135604		0.24	0.020	0.28	1.90	37.7	<0.2	<10	100	0.62	0.32	0.17	0.55	28.8	15.6	48
H135605		0.32	0.007	0.09	1.58	29.0	<0.2	<10	70	0.53	0.28	0.20	0.21	28.2	10.5	47
H135606		0.34	0.018	0.10	1.51	26.0	<0.2	<10	60	0.53	0.22	0.37	0.08	25.1	10.5	57
H135607		0.34	0.067	0.86	1.45	49.4	<0.2	<10	110	0.66	0.22	0.72	0.88	30.4	12.4	41
H135608		0.30	0.050	0.21	1.23	50.8	<0.2	<10	110	0.38	0.20	0.40	0.36	23.6	12.9	33
H135609		0.26	0.049	0.27	1.52	65.3	<0.2	<10	140	0.45	0.23	0.58	0.39	21.9	14.5	39
H135610		0.32	0.028	0.34	2.00	54.1	<0.2	<10	180	0.74	0.24	0.73	0.80	36.6	15.2	52
H135611		0.26	0.035	0.28	1.93	65.4	<0.2	<10	140	0.62	0.38	0.51	0.29	22.3	14.6	44
H135612		0.30	0.046	0.35	2.08	78.7	<0.2	<10	150	0.66	0.23	0.76	0.49	31.0	17.6	87
H135613		0.28	0.036	0.39	2.15	61.7	<0.2	<10	140	0.62	0.23	0.40	0.16	22.4	14.6	43
H135614		0.28	0.055	0.19	1.44	39.5	<0.2	<10	100	0.28	0.24	0.43	0.16	18.60	7.7	37
H135615		0.32	0.037	0.21	1.58	53.5	<0.2	<10	110	0.26	0.21	0.57	0.21	16.05	10.5	40
H135616		0.22	0.007	0.21	2.26	40.9	<0.2	<10	190	0.80	0.24	0.41	0.35	29.8	14.8	48
H135617		0.18	0.026	0.08	1.97	60.7	<0.2	<10	120	0.40	0.23	0.41	0.22	19.70	14.9	46
H135618		0.26	0.429	0.16	2.04	71.6	<0.2	<10	110	0.52	0.21	0.27	0.14	21.2	13.5	44
H135619		0.24	0.034	0.18	1.87	81.9	<0.2	<10	70	0.40	0.28	0.16	0.17	18.00	10.6	43
H135620		0.20	0.172	0.25	2.44	400	<0.2	<10	160	0.90	0.27	0.83	0.55	32.5	19.0	55
H135621		0.16	0.005	0.16	1.27	32.5	<0.2	<10	150	0.32	0.29	0.32	0.28	19.55	7.6	33
H135622		0.30	0.084	0.54	2.02	98.5	<0.2	<10	120	0.53	0.23	0.22	0.19	17.05	13.6	43
H135623		0.20	0.032	0.37	2.09	98.0	0.4	<10	110	0.68	0.26	0.23	0.20	21.2	12.9	49
H135624		0.26	0.030	0.30	2.31	56.5	<0.2	<10	100	0.82	0.25	0.23	0.22	22.0	12.5	55
H135625		0.24	0.032	0.43	2.03	53.5	<0.2	<10	140	0.86	0.25	0.45	0.26	26.7	15.3	46
H135626		0.16	0.023	0.20	2.08	56.3	<0.2	<10	150	0.78	0.28	0.34	0.23	24.4	13.7	53
H135627		0.26	0.017	0.35	2.03	44.6	<0.2	<10	140	0.58	0.32	0.26	0.25	20.4	12.5	52
H135628		0.22	0.007	0.34	2.04	44.3	<0.2	<10	160	0.69	0.28	0.47	0.53	25.3	15.3	49
H135629		0.42	0.046	0.36	1.81	109.0	<0.2	<10	140	0.63	0.22	0.77	0.36	30.8	14.4	64
H135630		0.32	0.032	0.46	1.71	63.6	<0.2	<10	130	0.51	0.30	0.38	0.29	23.0	13.4	46
H135631		0.38	0.040	0.24	2.03	62.6	<0.2	<10	140	0.60	0.28	0.27	0.35	20.6	15.2	50
H135632		0.26	0.022	0.47	1.86	66.2	<0.2	<10	140	0.54	0.34	0.23	0.40	19.65	24.0	51
H135633		0.22	0.007	0.15	1.49	29.8	<0.2	<10	130	0.47	0.50	0.30	0.20	29.4	10.7	44
H135634		0.20	0.007	0.25	2.05	97.1	<0.2	<10	180	0.72	0.35	0.60	2.81	36.3	18.2	55
H135635		0.30	0.061	0.19	1.74	48.0	<0.2	<10	90	0.69	0.55	0.14	0.23	36.6	16.0	45
H135636		0.24	0.007	0.46	2.96	30.0	<0.2	<10	90	1.06	0.28	0.12	0.29	28.7	18.0	50
H135637		0.26	<0.005	0.17	2.16	37.9	<0.2	<10	80	0.78	0.32	0.19	0.32	34.1	16.2	49
H135638		0.30	0.006	0.78	2.73	32.4	<0.2	<10	110	1.01	0.39	0.12	0.72	27.6	20.4	63
H135639		0.26	0.005	0.40	1.70	30.2	<0.2	<10	120	0.56	0.44	0.21	1.31	23.9	15.4	52
H135640		0.26	<0.005	0.78	2.41	22.4	<0.2	<10	90	0.93	0.29	0.20	1.62	22.2	16.5	45

***** See Appendix Page for comments regarding this certificate *****

ALS Chemex
EXCELLENCE IN ANALYTICAL CHEMISTRY
ALS Canada Ltd.
2103 Dollarton Hwy
North Vancouver BC V7H 0A7
Phone: 604 984 0221 Fax: 604 984 0218 www.alschemex.com

To: **HAWTHORNE GOLD CORP.**
SUITE 1580 ONE BENTAL CENTRE
505 BURRARD, BOX 72
VANCOUVER BC V7X 1M5

Finalized Date: 12-SEP-2009
Account: HAWGOL

Project: H1003

CERTIFICATE OF ANALYSIS VA09091379

Sample Description	Method	ME-MS41	ME-MS41	ME-MS41	ME-MS41	ME-MS41	ME-MS41	ME-MS41	ME-MS41	ME-MS41	ME-MS41	ME-MS41	ME-MS41	ME-MS41	ME-MS41	ME-MS41
	Analyte	Cs	Cu	Fe	Ga	Ge	Hf	Hg	In	K	La	Li	Mg	Mn	Mo	Na
	Units	ppm	ppm	%	ppm	ppm	ppm	ppm	ppm	%	ppm	ppm	%	ppm	ppm	%
	LOR	0.05	0.2	0.01	0.05	0.05	0.02	0.01	0.005	0.01	0.2	0.1	0.01	5	0.05	0.01
H135601		1.93	13.7	4.45	10.85	<0.05	0.08	0.03	0.039	0.07	11.9	20.9	0.55	619	2.42	0.01
H135602		1.66	14.3	4.34	10.85	<0.05	0.05	0.03	0.032	0.07	10.3	15.3	0.49	923	1.97	0.01
H135603		1.32	17.1	2.44	4.33	<0.05	0.04	0.01	0.019	0.04	7.7	14.8	0.72	223	0.84	0.01
H135604		2.44	24.8	3.88	7.88	0.05	0.06	0.03	0.034	0.06	16.5	20.9	0.65	405	1.98	0.01
H135605		1.52	14.0	2.86	5.31	<0.05	0.07	0.03	0.024	0.04	15.7	14.6	0.56	224	1.11	0.01
H135606		2.08	24.7	2.35	4.66	0.05	0.04	0.02	0.024	0.04	10.2	18.3	0.94	288	0.81	0.01
H135607		0.97	58.7	3.36	4.90	0.06	0.12	0.14	0.039	0.06	15.9	16.0	0.57	353	3.72	0.02
H135608		0.89	41.8	2.99	3.87	<0.05	0.04	0.07	0.035	0.05	11.0	14.0	0.56	438	3.03	0.01
H135609		1.18	36.3	3.21	4.75	<0.05	0.06	0.06	0.033	0.05	9.6	16.8	0.63	436	2.17	0.01
H135610		2.15	28.6	3.78	6.87	0.06	0.10	0.05	0.041	0.08	17.3	22.9	0.89	536	1.65	0.03
H135611		1.63	24.2	3.72	7.49	<0.05	0.10	0.04	0.038	0.05	10.6	17.7	0.67	460	2.08	0.01
H135612		2.60	48.3	4.07	6.70	0.07	0.08	0.07	0.042	0.08	14.3	24.9	0.94	633	1.38	0.02
H135613		1.80	25.6	3.63	7.88	<0.05	0.11	0.03	0.041	0.04	11.5	18.8	0.64	300	1.39	0.01
H135614		1.21	13.1	2.55	9.28	<0.05	0.09	0.02	0.028	0.03	9.9	13.6	0.46	244	1.23	0.01
H135615		1.28	16.6	2.99	8.36	<0.05	0.05	0.02	0.027	0.03	8.3	15.5	0.60	327	1.37	0.01
H135616		2.35	20.1	3.68	9.00	<0.05	0.17	0.03	0.047	0.05	14.3	22.2	0.63	654	1.03	0.01
H135617		1.41	14.3	4.12	10.35	<0.05	0.11	0.01	0.040	0.04	10.0	22.4	0.66	508	1.26	0.01
H135618		1.40	24.8	4.28	10.20	<0.05	0.11	0.03	0.042	0.03	11.0	17.8	0.68	348	1.30	0.01
H135619		1.96	18.6	4.50	11.00	<0.05	0.11	0.04	0.040	0.05	9.2	15.2	0.48	332	1.68	0.01
H135620		2.36	38.4	4.59	10.65	0.05	0.20	0.03	0.060	0.04	15.5	22.9	0.60	871	1.00	0.02
H135621		0.84	10.9	3.07	10.50	<0.05	0.07	0.02	0.028	0.03	10.4	13.1	0.40	274	1.29	0.01
H135622		1.85	19.8	4.62	9.20	<0.05	0.06	0.04	0.045	0.04	8.8	18.4	0.62	373	1.47	0.01
H135623		2.07	17.5	4.94	12.20	0.05	0.17	0.04	0.054	0.05	10.9	20.2	0.58	454	1.71	0.01
H135624		2.51	17.3	5.18	13.65	<0.05	0.18	0.04	0.068	0.04	11.2	21.2	0.53	390	1.69	0.01
H135625		2.41	18.5	4.17	11.50	0.05	0.10	0.02	0.051	0.05	13.4	21.0	0.61	702	1.48	0.01
H135626		2.20	19.0	4.39	11.70	<0.05	0.13	0.04	0.050	0.07	13.1	23.4	0.67	369	1.74	0.01
H135627		2.25	15.5	4.82	12.50	0.05	0.12	0.03	0.046	0.05	10.7	20.2	0.59	384	1.68	0.01
H135628		3.80	19.1	4.11	11.20	0.05	0.11	0.03	0.047	0.07	12.7	21.3	0.61	568	1.36	0.01
H135629		2.61	32.7	3.65	6.03	0.05	0.06	0.06	0.037	0.06	14.6	22.6	0.85	472	1.33	0.02
H135630		1.82	31.9	4.13	9.01	0.05	0.09	0.04	0.042	0.07	12.0	16.6	0.59	414	1.99	0.02
H135631		1.78	25.5	4.34	8.86	0.05	0.11	0.04	0.045	0.06	11.0	19.8	0.66	399	2.35	0.01
H135632		2.13	18.6	4.60	11.00	0.05	0.11	0.03	0.046	0.06	10.7	18.1	0.59	768	1.98	0.01
H135633		5.74	15.3	3.33	8.56	0.05	0.10	0.02	0.039	0.04	16.6	19.9	0.48	289	1.64	0.02
H135634		6.98	38.0	4.33	9.28	0.06	0.18	0.03	0.059	0.05	14.0	37.0	0.65	1080	1.26	0.03
H135635		2.14	33.5	3.37	5.69	0.06	0.12	0.02	0.033	0.08	20.3	17.2	0.75	326	1.59	0.01
H135636		2.31	22.9	4.00	8.67	0.05	0.34	0.04	0.051	0.06	14.4	22.1	0.61	545	2.03	0.02
H135637		1.84	26.0	3.82	7.07	0.05	0.16	0.05	0.051	0.06	20.1	19.3	0.64	392	1.78	0.01
H135638		2.95	17.8	5.59	14.85	0.06	0.25	0.05	0.074	0.05	14.9	21.6	0.49	1180	2.06	0.02
H135639		2.84	16.4	5.35	14.85	0.05	0.15	0.03	0.050	0.07	12.9	20.3	0.44	789	2.40	0.02
H135640		2.33	18.3	4.03	10.15	0.06	0.24	0.05	0.056	0.06	12.4	13.9	0.38	393	1.64	0.02

***** See Appendix Page for comments regarding this certificate *****

ALS Chemex
EXCELLENCE IN ANALYTICAL CHEMISTRY
ALS Canada Ltd.
2103 Dollarton Hwy
North Vancouver BC V7H 0A7
Phone: 604 984 0221 Fax: 604 984 0218 www.alschemex.com

To: **HAWTHORNE GOLD CORP.**
SUITE 1580 ONE BENTAL CENTRE
505 BURRARD, BOX 72
VANCOUVER BC V7X 1M5

Finalized Date: 12-SEP-2009
Account: HAWGOL

Project: H1003

CERTIFICATE OF ANALYSIS VA09091379

Sample Description	Method	ME-MS41	ME-MS41	ME-MS41	ME-MS41	ME-MS41	ME-MS41	ME-MS41	ME-MS41	ME-MS41	ME-MS41	ME-MS41	ME-MS41	ME-MS41	ME-MS41	ME-MS41
	Analyte	Nb	Ni	P	Pb	Rb	Re	S	Sb	Sc	Se	Sn	Sr	Ta	Te	Th
	Units	ppm	ppm	ppm	ppm	ppm	ppm	%	ppm	ppm	ppm	ppm	ppm	ppm	ppm	ppm
	LOR	0.05	0.2	10	0.2	0.1	0.001	0.01	0.05	0.1	0.2	0.2	0.2	0.01	0.01	0.2
H135601		9.26	27.3	850	10.6	29.2	<0.001	0.02	0.61	3.2	0.4	1.8	15.4	0.01	0.03	3.0
H135602		8.41	24.3	1530	11.8	22.3	<0.001	0.03	0.65	2.9	0.5	1.8	24.7	0.01	0.02	2.1
H135603		3.02	35.4	370	4.3	12.6	<0.001	0.01	0.39	2.9	0.2	0.7	7.0	<0.01	0.02	3.0
H135604		5.99	35.8	650	8.6	27.6	<0.001	0.01	0.72	4.1	0.5	1.1	7.7	0.01	0.03	5.1
H135605		4.48	28.5	520	6.8	16.3	<0.001	0.01	0.43	3.3	0.4	0.8	6.6	0.03	0.02	5.2
H135606		2.93	55.4	270	4.6	12.5	<0.001	0.01	0.45	4.7	0.4	0.9	10.4	0.01	0.01	3.0
H135607		3.96	56.1	1100	9.2	9.2	<0.001	0.03	4.82	8.1	1.1	0.8	26.3	0.01	0.04	3.2
H135608		2.24	38.7	550	8.0	8.5	<0.001	0.01	4.47	5.9	0.6	0.6	13.3	<0.01	0.04	4.2
H135609		2.79	45.5	330	6.8	11.1	<0.001	0.02	3.41	6.9	0.6	0.6	14.0	<0.01	0.04	3.5
H135610		5.94	52.2	780	7.1	19.7	<0.001	0.03	2.12	7.8	0.9	1.1	25.5	0.01	0.02	3.2
H135611		6.65	38.3	310	6.7	11.3	<0.001	0.02	1.84	5.3	0.5	1.0	15.6	0.01	0.03	4.0
H135612		4.75	59.2	640	6.7	19.9	<0.001	0.03	1.62	10.5	0.8	1.1	23.0	0.01	0.02	2.9
H135613		6.33	38.8	260	6.5	10.2	<0.001	0.01	1.28	6.0	0.4	1.2	12.0	0.01	0.02	4.2
H135614		6.70	17.7	150	7.7	8.1	<0.001	0.01	0.68	4.3	0.3	1.5	10.9	<0.01	0.02	3.4
H135615		4.89	21.1	220	5.6	8.4	<0.001	0.01	0.95	5.1	0.3	1.1	14.0	<0.01	0.02	2.8
H135616		10.05	39.7	380	8.1	14.6	<0.001	0.02	0.72	5.5	0.5	1.6	14.8	0.01	0.01	4.7
H135617		7.22	26.0	230	6.9	9.6	<0.001	0.01	1.06	5.5	0.3	1.6	11.8	<0.01	0.02	3.0
H135618		7.39	26.8	290	6.3	7.3	<0.001	0.01	1.06	6.8	0.4	1.3	12.1	0.01	0.02	3.1
H135619		7.62	22.3	510	7.5	13.3	<0.001	0.02	1.02	5.2	0.3	1.6	6.8	0.01	0.02	3.5
H135620		11.40	33.5	400	8.4	8.8	<0.001	0.02	1.04	9.6	0.8	1.8	25.1	0.04	0.02	3.8
H135621		9.40	17.0	330	9.7	7.5	<0.001	0.01	0.61	3.3	0.2	1.8	11.1	0.01	0.02	2.8
H135622		5.53	26.6	430	6.0	10.9	<0.001	0.01	1.73	5.5	0.3	1.1	7.9	<0.01	0.03	3.3
H135623		10.45	30.1	750	7.5	13.9	<0.001	0.01	1.01	4.5	0.4	1.8	8.7	0.01	0.02	4.0
H135624		12.00	27.7	560	8.3	13.7	<0.001	0.02	0.73	4.2	0.3	2.1	10.1	0.02	0.02	3.7
H135625		9.88	34.0	450	8.0	15.3	<0.001	0.02	0.68	4.7	0.4	1.9	14.3	0.01	0.01	2.8
H135626		11.05	37.2	910	9.3	16.3	<0.001	0.02	0.66	4.7	0.4	1.7	12.3	0.01	0.02	4.0
H135627		9.40	27.0	550	9.3	16.6	<0.001	0.01	0.75	4.4	0.3	1.8	10.5	<0.01	0.02	4.0
H135628		10.50	35.5	330	9.0	17.6	<0.001	0.02	0.83	4.7	0.3	1.9	14.6	0.01	0.03	4.6
H135629		4.17	44.7	580	6.6	13.9	<0.001	0.03	2.30	8.3	0.9	0.9	23.6	0.01	0.02	2.7
H135630		6.49	38.0	460	9.8	16.0	0.001	0.01	1.94	5.4	0.5	1.4	12.1	0.01	0.04	3.2
H135631		5.89	40.1	670	7.6	18.8	0.001	0.01	2.14	5.0	0.4	1.2	10.2	0.01	0.03	4.0
H135632		6.75	29.8	660	9.0	25.4	0.001	0.01	1.49	4.3	0.4	1.6	9.7	0.01	0.03	3.3
H135633		7.44	22.8	310	9.5	12.2	0.001	0.01	0.39	3.7	0.4	1.4	11.2	0.01	0.02	5.3
H135634		11.45	41.4	480	8.3	17.5	0.001	0.03	0.91	5.6	0.8	1.9	21.4	0.05	0.02	3.8
H135635		3.52	46.2	550	7.2	19.1	0.001	0.01	0.86	5.0	0.5	0.9	7.6	0.02	0.03	8.0
H135636		8.56	48.2	1300	8.0	22.2	0.001	0.01	0.62	4.8	0.6	1.4	8.3	0.11	0.03	6.6
H135637		5.90	46.8	1590	8.3	19.4	0.001	0.01	0.75	4.0	0.6	1.0	7.8	0.05	0.04	7.4
H135638		12.95	47.3	1510	10.1	24.1	0.001	0.02	0.58	5.2	0.6	2.4	8.0	0.16	0.03	4.5
H135639		12.85	29.3	1560	11.9	28.9	<0.001	0.01	0.65	3.2	0.3	2.5	13.0	0.02	0.03	4.1
H135640		11.50	38.5	1150	8.7	24.5	<0.001	0.01	0.46	3.4	0.4	1.8	11.8	0.11	0.02	3.8

***** See Appendix Page for comments regarding this certificate *****

ALS Chemex
EXCELLENCE IN ANALYTICAL CHEMISTRY
ALS Canada Ltd.
2103 Dollarton Hwy
North Vancouver BC V7H 0A7
Phone: 604 984 0221 Fax: 604 984 0218 www.alschemex.com

To: **HAWTHORNE GOLD CORP.**
SUITE 1580 ONE BENTAL CENTRE
505 BURRARD, BOX 72
VANCOUVER BC V7X 1M5

Finalized Date: 12-SEP-2009
Account: HAWGOL

Project: H1003

CERTIFICATE OF ANALYSIS VA09091379

Sample Description	Method / Analyte / Units / LOR	ME-MS41 Ti % 0.005	ME-MS41 Tl ppm 0.02	ME-MS41 U ppm 0.05	ME-MS41 V ppm 1	ME-MS41 W ppm 0.05	ME-MS41 Y ppm 0.05	ME-MS41 Zn ppm 2	ME-MS41 Zr ppm 0.5
H135601		0.265	0.08	0.65	121	2.69	3.51	140	4.7
H135602		0.271	0.08	1.04	131	1.59	2.63	144	2.9
H135603		0.145	0.06	0.95	60	0.56	4.28	38	1.8
H135604		0.191	0.12	1.09	113	1.44	4.69	112	3.3
H135605		0.158	0.08	1.02	68	1.89	4.45	49	3.3
H135606		0.131	0.10	1.10	58	1.62	6.81	37	1.6
H135607		0.136	0.17	5.19	52	0.55	13.45	119	5.8
H135608		0.106	0.18	1.17	55	0.76	6.98	74	2.1
H135609		0.121	0.18	17.00	64	1.06	6.19	75	2.5
H135610		0.194	0.19	2.58	65	0.64	12.40	101	5.5
H135611		0.202	0.16	1.16	79	0.77	5.32	77	5.2
H135612		0.170	0.22	2.44	77	0.52	11.50	85	4.1
H135613		0.219	0.16	1.04	83	0.58	5.69	60	5.4
H135614		0.240	0.11	0.64	90	0.73	3.61	45	3.6
H135615		0.207	0.13	0.66	99	1.21	3.66	48	2.2
H135616		0.241	0.15	1.76	77	0.58	6.68	90	8.7
H135617		0.275	0.11	0.70	111	0.51	4.27	85	5.4
H135618		0.289	0.11	0.88	126	0.75	5.51	61	5.6
H135619		0.319	0.10	0.68	123	0.86	3.59	68	5.7
H135620		0.271	0.14	3.57	95	0.43	10.95	96	10.7
H135621		0.272	0.07	0.69	106	1.30	3.20	81	3.7
H135622		0.279	0.13	0.67	117	0.88	3.81	61	3.0
H135623		0.335	0.11	0.94	106	0.88	3.72	84	10.0
H135624		0.385	0.10	0.90	113	0.66	3.42	108	10.6
H135625		0.288	0.12	1.16	89	2.01	5.02	92	5.6
H135626		0.299	0.11	0.91	95	0.76	4.64	94	7.2
H135627		0.351	0.09	0.66	123	0.88	3.59	80	6.6
H135628		0.279	0.14	1.03	100	0.66	4.72	102	6.3
H135629		0.154	0.18	2.15	72	0.87	10.35	80	3.3
H135630		0.240	0.15	0.87	92	1.06	5.55	72	4.3
H135631		0.247	0.12	0.76	95	0.95	3.92	78	5.3
H135632		0.292	0.12	0.60	106	0.81	3.27	88	5.6
H135633		0.195	0.10	2.44	82	1.06	4.80	46	4.6
H135634		0.293	0.11	5.07	76	0.61	7.39	298	9.7
H135635		0.167	0.14	1.64	83	2.36	7.80	55	5.8
H135636		0.233	0.11	1.32	82	1.07	4.90	110	17.7
H135637		0.176	0.09	1.61	87	2.35	5.46	96	8.4
H135638		0.399	0.12	0.87	118	0.62	5.63	163	15.9
H135639		0.377	0.09	0.71	133	1.35	2.94	168	9.9
H135640		0.289	0.07	0.77	82	0.53	3.93	253	13.9

***** See Appendix Page for comments regarding this certificate *****

ALS Chemex
EXCELLENCE IN ANALYTICAL CHEMISTRY
ALS Canada Ltd.
2103 Dollarton Hwy
North Vancouver BC V7H 0A7
Phone: 604 984 0221 Fax: 604 984 0218 www.alschemex.com

To: **HAWTHORNE GOLD CORP.**
SUITE 1580 ONE BENTAL CENTRE
505 BURRARD, BOX 72
VANCOUVER BC V7X 1M5

Finalized Date: 12-SEP-2009
Account: HAWGOL

Project: H1003

CERTIFICATE OF ANALYSIS VA09091379

Sample Description	Method	WEI-21	Au-AA23	ME-MS41	ME-MS41	ME-MS41	ME-MS41	ME-MS41	ME-MS41	ME-MS41	ME-MS41	ME-MS41	ME-MS41	ME-MS41	ME-MS41	ME-MS41
	Analyte	Recvd Wt.	Au	Ag	Al	As	Au	B	Ba	Be	Bi	Ca	Cd	Ce	Co	Cr
	Units	kg	ppm	ppm	%	ppm	ppm	ppm	ppm	ppm	ppm	%	ppm	ppm	ppm	ppm
	LOR	0.02	0.005	0.01	0.01	0.1	0.2	10	10	0.05	0.01	0.01	0.01	0.02	0.1	1
H135641		0.20	0.007	0.26	1.60	48.2	<0.2	<10	110	0.97	0.40	0.27	1.23	33.3	17.2	58
H135642		0.24	<0.005	0.24	1.65	34.7	<0.2	<10	90	0.64	0.36	0.22	0.71	22.3	15.0	48
H135643		0.32	0.006	0.44	1.72	31.0	<0.2	<10	120	0.56	0.53	0.10	1.03	22.2	12.7	46
H135644		0.28	0.011	0.21	1.77	53.4	<0.2	<10	90	0.56	0.68	0.10	0.61	20.9	9.7	52
H135645		0.20	0.012	0.46	2.37	27.2	<0.2	<10	80	0.84	0.40	0.12	0.66	25.2	13.5	55
H135646		0.26	0.010	0.20	1.96	55.1	<0.2	<10	80	0.65	0.48	0.10	0.42	20.5	10.9	57
H135551		0.28	0.014	0.19	1.01	48.1	<0.2	<10	80	0.33	0.48	0.20	0.70	20.5	8.1	39
H135552		0.26	<0.005	0.18	0.62	35.8	<0.2	<10	110	0.18	0.49	0.23	1.72	18.30	13.6	28
H135553		0.16	0.009	0.11	0.98	64.1	<0.2	<10	100	0.26	0.78	0.27	1.32	19.45	12.8	44
H135554		0.28	0.016	0.19	1.32	142.0	<0.2	<10	90	0.36	0.39	0.20	0.88	18.25	13.3	50
H135555		0.24	0.035	0.11	1.34	39.4	<0.2	<10	110	0.35	0.37	0.19	0.36	19.75	8.5	44
H135556		0.22	0.036	0.10	0.93	29.6	<0.2	<10	110	0.22	0.44	0.18	0.58	21.7	8.1	47
H135557		0.26	0.064	0.10	1.27	36.3	<0.2	<10	100	0.27	0.37	0.29	0.41	17.00	10.6	58
H135558		0.24	0.231	0.10	2.06	216	<0.2	<10	110	0.48	0.24	0.53	0.21	16.40	20.9	61
H135559		0.26	0.610	0.43	2.31	143.5	<0.2	<10	140	0.65	0.42	0.44	0.28	24.0	17.3	61
H135560		0.30	0.036	0.35	2.00	110.5	<0.2	<10	130	0.54	0.37	0.29	0.23	21.8	13.1	50
H135561		0.30	0.032	0.15	1.61	53.3	<0.2	<10	130	0.32	0.45	0.24	0.30	20.2	8.2	46
H135562		0.36	0.097	0.10	1.76	86.6	<0.2	<10	130	0.49	0.29	0.52	0.13	28.0	17.2	48
H135563		0.24	0.020	0.10	2.78	52.4	<0.2	<10	160	0.70	0.55	0.42	0.11	30.1	20.5	72
H135564		0.28	0.022	0.07	1.50	56.0	<0.2	<10	100	0.38	0.33	0.50	0.26	23.7	14.9	64
H135565		0.24	0.029	0.04	1.50	28.4	<0.2	<10	80	0.47	0.29	0.42	0.09	21.8	13.6	62
H135566		0.32	0.042	0.12	1.69	92.4	<0.2	<10	140	0.35	0.41	0.33	0.22	21.1	13.9	46
H135567		0.24	0.052	0.04	1.88	143.0	<0.2	<10	110	0.38	0.34	0.37	0.38	23.4	15.8	52
H135568		0.36	0.146	0.09	2.17	162.0	<0.2	<10	120	0.66	0.21	0.41	0.13	28.8	20.8	46
H135569		0.26	0.042	0.45	2.40	66.1	<0.2	<10	220	0.68	0.24	0.65	0.30	27.0	22.0	53
H135570		0.28	0.076	0.23	2.14	169.0	<0.2	<10	120	0.46	0.22	0.22	0.49	17.60	18.3	48
H135571		0.26	0.061	0.43	2.71	73.3	<0.2	<10	120	1.06	0.22	0.48	0.14	33.7	17.4	48
H135572		0.32	0.170	0.08	1.98	123.0	<0.2	<10	110	0.36	0.16	0.72	0.32	19.40	21.4	52
H135573		0.36	0.049	0.27	2.14	265	<0.2	<10	200	0.80	0.21	1.09	0.36	48.7	13.5	67
H135574		0.24	0.096	0.16	2.18	108.5	<0.2	<10	130	0.71	0.20	0.76	0.28	38.0	16.1	42
H135575		0.32	0.142	0.25	1.88	177.5	<0.2	<10	120	0.52	0.19	1.10	0.39	25.6	23.8	46
H135576		0.28	0.291	0.20	2.01	223	0.2	<10	100	0.66	0.24	0.39	0.55	28.8	21.7	44
H135577		0.26	0.272	0.25	1.91	258	0.3	<10	110	0.64	0.27	0.45	0.15	23.6	19.9	48
H135578		0.28	0.090	0.10	1.60	94.3	<0.2	<10	110	0.38	0.18	0.56	0.15	20.3	14.2	43
H135579		0.28	0.086	0.19	1.50	59.4	<0.2	<10	80	0.38	0.21	0.25	0.17	19.35	9.4	39
H135580		0.24	0.075	0.25	1.45	68.3	<0.2	<10	100	0.33	0.23	0.43	0.17	21.9	9.9	43
H135581		0.26	0.018	0.30	1.24	25.6	<0.2	<10	160	0.46	0.37	0.28	0.36	22.3	16.1	35
H135582		0.24	0.008	0.22	1.17	49.1	<0.2	<10	80	0.35	0.39	0.21	0.43	19.00	9.2	45
H135583		0.24	0.053	0.15	0.84	33.8	<0.2	<10	80	0.21	0.38	0.14	0.35	18.80	5.7	41

***** See Appendix Page for comments regarding this certificate *****

ALS Chemex
EXCELLENCE IN ANALYTICAL CHEMISTRY
ALS Canada Ltd.
2103 Dollarton Hwy
North Vancouver BC V7H 0A7
Phone: 604 984 0221 Fax: 604 984 0218 www.alschemex.com

To: **HAWTHORNE GOLD CORP.**
SUITE 1580 ONE BENTAL CENTRE
505 BURRARD, BOX 72
VANCOUVER BC V7X 1M5

Finalized Date: 12-SEP-2009
Account: HAWGOL

Project: H1003

CERTIFICATE OF ANALYSIS VA09091379

Sample Description	Method	ME-MS41	ME-MS41	ME-MS41	ME-MS41	ME-MS41	ME-MS41	ME-MS41	ME-MS41	ME-MS41	ME-MS41	ME-MS41	ME-MS41	ME-MS41	ME-MS41	ME-MS41
	Analyte	Cs	Cu	Fe	Ga	Ge	Hf	Hg	In	K	La	Li	Mg	Mn	Mo	Na
	Units	ppm	ppm	%	ppm	ppm	ppm	ppm	ppm	%	ppm	ppm	%	ppm	ppm	%
	LOR	0.05	0.2	0.01	0.05	0.05	0.02	0.01	0.005	0.01	0.2	0.1	0.01	5	0.05	0.01
H135641		2.88	16.1	4.93	12.65	0.06	0.16	0.01	0.046	0.08	18.2	13.0	0.54	616	1.77	0.02
H135642		2.25	12.9	5.16	14.95	0.05	0.23	0.02	0.059	0.05	12.0	15.4	0.40	451	1.94	0.02
H135643		3.00	12.5	4.87	13.65	0.05	0.11	0.03	0.049	0.05	12.8	14.0	0.34	819	1.75	0.01
H135644		2.98	14.3	5.87	15.05	0.05	0.23	0.03	0.048	0.05	11.5	17.1	0.40	410	2.63	0.02
H135645		2.28	16.2	5.39	15.00	0.05	0.32	0.05	0.057	0.04	13.9	12.4	0.33	432	2.00	0.02
H135646		3.03	18.9	5.43	12.50	0.05	0.13	0.04	0.049	0.04	11.6	20.0	0.44	373	2.22	0.01
H135551		1.96	12.0	4.55	12.75	<0.05	0.16	0.01	0.032	0.05	11.4	10.2	0.30	246	2.10	0.01
H135552		1.83	7.7	3.25	8.84	<0.05	0.04	0.01	0.019	0.06	10.3	5.7	0.14	1200	1.34	0.01
H135553		1.89	11.7	4.80	14.35	0.05	0.12	0.02	0.030	0.07	11.1	10.0	0.36	694	1.81	0.02
H135554		3.02	13.1	5.80	14.20	0.06	0.15	0.01	0.046	0.06	10.2	13.1	0.37	448	2.21	0.02
H135555		1.77	12.7	3.98	10.40	<0.05	0.12	0.02	0.030	0.04	11.4	11.4	0.36	240	1.96	0.01
H135556		0.86	10.7	4.38	15.45	0.05	0.13	0.01	0.025	0.04	12.3	9.0	0.24	249	3.01	0.01
H135557		1.72	12.1	4.27	10.50	0.05	0.10	0.01	0.030	0.07	9.8	14.2	0.42	246	1.41	0.02
H135558		1.88	32.5	5.07	8.36	0.06	0.09	0.02	0.046	0.06	8.1	21.5	0.91	529	1.17	0.02
H135559		3.17	43.4	4.40	8.85	0.05	0.05	0.03	0.048	0.08	13.4	33.1	0.88	480	1.35	0.02
H135560		2.63	20.4	4.74	13.15	0.06	0.15	0.03	0.053	0.05	12.0	22.0	0.58	319	1.79	0.02
H135561		1.57	13.4	4.08	11.60	0.05	0.05	0.02	0.030	0.05	11.5	16.7	0.49	246	1.73	0.01
H135562		2.10	54.6	3.38	5.73	0.08	0.09	0.02	0.025	0.08	15.7	18.5	0.88	587	0.88	0.02
H135563		3.95	26.8	4.19	9.94	0.06	0.08	0.01	0.043	0.06	16.0	35.2	1.20	500	1.06	0.02
H135564		2.57	21.2	2.80	5.46	0.05	0.06	0.02	0.026	0.05	13.3	19.8	0.91	462	0.61	0.02
H135565		2.10	21.5	2.83	5.51	0.05	0.07	0.04	0.025	0.06	11.7	21.1	0.91	363	0.85	0.01
H135566		2.22	18.1	4.92	14.00	0.05	0.07	0.04	0.040	0.04	11.3	20.5	0.47	489	1.95	0.02
H135567		3.12	26.6	4.82	10.30	0.05	0.15	0.02	0.048	0.06	12.2	31.2	0.69	356	1.69	0.02
H135568		3.71	45.7	4.37	7.51	0.06	0.15	0.03	0.045	0.04	13.1	23.6	0.85	447	1.09	0.02
H135569		3.29	34.8	4.08	9.03	0.06	0.12	0.03	0.045	0.05	12.6	22.4	0.83	903	1.15	0.02
H135570		2.37	26.1	5.24	9.46	0.05	0.07	0.03	0.050	0.05	8.3	23.3	0.74	457	1.60	0.01
H135571		2.05	33.7	4.75	11.45	0.07	0.17	0.07	0.065	0.03	15.9	19.1	0.62	344	1.13	0.02
H135572		1.86	36.7	4.55	7.08	0.05	0.08	0.04	0.046	0.04	8.7	20.1	0.89	517	0.97	0.02
H135573		5.80	43.3	4.23	6.74	0.10	0.19	0.08	0.058	0.07	23.1	17.2	0.81	449	1.01	0.05
H135574		2.26	37.0	4.25	7.09	0.07	0.07	0.06	0.048	0.05	17.5	22.6	0.78	597	1.00	0.02
H135575		2.42	60.3	4.05	6.31	0.07	0.07	0.08	0.043	0.05	12.3	18.0	0.89	755	0.90	0.02
H135576		4.22	29.2	4.52	8.84	0.06	0.14	0.08	0.055	0.05	12.3	23.4	0.55	1070	1.09	0.02
H135577		2.96	24.2	4.06	8.84	0.05	0.15	0.03	0.045	0.05	11.0	21.4	0.71	802	0.87	0.01
H135578		1.72	45.8	3.23	5.92	0.06	0.07	0.03	0.037	0.04	10.4	17.6	0.73	447	0.95	0.02
H135579		2.05	20.1	3.14	8.05	<0.05	0.06	0.01	0.031	0.03	10.0	19.2	0.55	250	1.36	0.01
H135580		1.83	33.5	3.12	8.05	0.05	0.07	0.03	0.030	0.04	9.7	14.2	0.65	283	1.26	0.02
H135581		1.85	14.8	2.85	11.10	<0.05	0.06	0.02	0.029	0.05	10.9	13.6	0.37	516	0.97	0.01
H135582		1.71	10.2	4.41	13.70	0.05	0.11	0.02	0.032	0.05	9.6	10.6	0.28	429	2.13	0.01
H135583		1.17	7.7	3.32	11.55	<0.05	0.08	0.01	0.022	0.02	9.5	5.5	0.18	343	1.48	0.01

***** See Appendix Page for comments regarding this certificate *****

ALS Chemex
EXCELLENCE IN ANALYTICAL CHEMISTRY
ALS Canada Ltd.
2103 Dollarton Hwy
North Vancouver BC V7H 0A7
Phone: 604 984 0221 Fax: 604 984 0218 www.alschemex.com

To: **HAWTHORNE GOLD CORP.**
SUITE 1580 ONE BENTAL CENTRE
505 BURRARD, BOX 72
VANCOUVER BC V7X 1M5

Finalized Date: 12-SEP-2009
Account: HAWGOL

Project: H1003

CERTIFICATE OF ANALYSIS VA09091379

Sample Description	Method	ME-MS41	ME-MS41	ME-MS41	ME-MS41	ME-MS41	ME-MS41	ME-MS41	ME-MS41	ME-MS41	ME-MS41	ME-MS41	ME-MS41	ME-MS41	ME-MS41	ME-MS41
	Analyte	Nb	Ni	P	Pb	Rb	Re	S	Sb	Sc	Se	Sn	Sr	Ta	Te	Th
	Units	ppm	ppm	ppm	ppm	ppm	ppm	%	ppm	ppm	ppm	ppm	ppm	ppm	ppm	ppm
	LOR	0.05	0.2	10	0.2	0.1	0.001	0.01	0.05	0.1	0.2	0.2	0.2	0.01	0.01	0.2
H135641		12.65	34.4	520	22.8	31.0	<0.001	0.01	0.70	2.7	0.3	2.1	13.5	0.01	0.03	6.0
H135642		15.70	31.7	510	11.1	19.1	0.001	0.02	0.63	3.0	0.3	2.5	11.8	0.03	0.03	3.9
H135643		10.85	22.9	1370	11.6	28.2	0.001	0.01	0.49	2.9	0.3	2.3	7.4	0.05	0.02	3.5
H135644		13.50	23.2	1200	11.7	24.9	<0.001	0.01	0.73	3.1	0.4	2.4	6.8	0.02	0.03	4.5
H135645		14.55	30.3	1160	10.1	19.4	0.001	0.01	0.59	3.3	0.5	2.5	7.7	0.14	0.02	4.1
H135646		10.35	26.5	1230	10.8	21.1	0.001	0.01	0.78	3.5	0.4	1.9	6.5	0.02	0.03	5.4
H135551		13.50	17.4	330	11.7	26.6	<0.001	0.01	0.71	2.1	0.2	2.4	10.4	0.01	0.03	3.2
H135552		9.42	11.1	330	12.1	28.6	0.001	0.01	0.52	1.5	0.2	2.0	10.0	0.01	0.02	2.2
H135553		13.30	22.6	380	11.5	28.7	0.001	0.02	0.71	2.1	0.2	2.5	11.4	0.01	0.02	5.0
H135554		12.70	23.4	480	10.1	23.9	<0.001	0.01	1.19	2.8	0.3	2.4	10.4	0.01	0.03	2.7
H135555		9.36	23.9	350	9.1	18.4	<0.001	0.01	0.65	2.7	0.3	1.7	9.1	0.02	0.02	3.5
H135556		12.25	14.3	320	12.1	17.1	<0.001	0.01	0.65	2.0	0.2	2.8	7.7	0.01	0.02	4.9
H135557		8.79	26.2	270	7.5	24.0	<0.001	0.01	0.54	2.7	0.2	1.8	9.4	0.01	0.02	2.7
H135558		3.89	44.5	650	4.4	22.6	<0.001	0.01	1.44	7.9	0.3	0.9	13.0	<0.01	0.02	2.8
H135559		5.06	54.2	640	7.6	22.9	<0.001	0.02	0.92	6.2	0.3	1.5	15.3	0.02	0.02	2.9
H135560		8.89	30.2	750	8.6	19.9	<0.001	0.01	0.76	4.9	0.4	2.0	12.5	0.01	0.02	3.5
H135561		6.34	22.0	670	10.2	14.2	<0.001	0.01	0.77	3.8	0.3	1.7	10.0	<0.01	0.02	3.7
H135562		1.83	44.9	600	6.2	14.6	<0.001	0.01	1.16	8.7	0.5	0.8	14.7	<0.01	0.02	6.1
H135563		4.71	51.0	160	9.2	18.5	<0.001	0.01	0.56	7.4	0.3	1.7	14.2	<0.01	0.02	6.2
H135564		2.98	44.3	710	4.8	15.3	<0.001	0.02	0.44	6.4	1.0	0.9	14.8	<0.01	0.01	3.6
H135565		3.35	51.9	360	6.7	16.9	<0.001	0.01	0.51	4.7	0.3	1.6	10.5	<0.01	0.02	4.9
H135566		9.51	23.5	420	9.1	13.7	<0.001	0.01	1.12	4.4	0.3	2.2	11.1	0.01	0.03	3.3
H135567		8.48	34.9	290	6.9	23.3	<0.001	0.02	0.92	5.3	0.3	1.6	12.7	<0.01	0.03	5.7
H135568		3.53	39.8	150	4.5	16.7	<0.001	0.01	1.46	9.8	0.5	1.1	11.8	<0.01	0.02	5.5
H135569		5.61	45.0	410	6.3	12.3	<0.001	0.02	0.96	8.4	0.7	1.3	18.3	0.01	0.02	2.8
H135570		5.18	34.6	650	6.4	13.0	<0.001	0.02	1.35	6.3	0.5	1.2	8.1	<0.01	0.02	2.5
H135571		10.55	43.5	370	5.9	8.7	<0.001	0.03	0.77	11.1	0.8	1.8	15.9	0.06	0.02	3.0
H135572		3.45	42.0	190	3.8	13.2	<0.001	0.02	1.48	10.0	0.5	0.9	16.8	<0.01	0.02	2.5
H135573		7.66	50.1	1010	5.6	13.6	0.001	0.07	1.42	14.8	1.2	1.7	40.5	0.04	0.01	2.1
H135574		4.93	42.3	640	4.7	12.0	<0.001	0.04	1.37	9.7	1.1	1.3	20.9	0.01	0.02	2.4
H135575		3.46	43.6	690	9.2	11.9	0.001	0.05	1.64	11.3	1.1	0.9	28.9	0.01	0.02	1.8
H135576		9.14	36.7	270	14.0	21.0	<0.001	0.02	1.76	7.3	0.6	2.3	15.0	0.01	0.02	3.5
H135577		7.79	36.8	350	7.0	14.8	<0.001	0.01	0.71	4.8	0.4	1.8	13.2	0.01	0.02	3.8
H135578		3.18	36.7	390	4.7	8.9	<0.001	0.02	1.07	6.8	0.5	0.8	13.8	<0.01	0.02	3.0
H135579		5.72	28.0	440	5.6	12.0	<0.001	0.01	0.55	3.7	0.3	1.2	8.3	<0.01	0.02	3.1
H135580		5.45	31.4	360	10.5	10.5	<0.001	0.02	1.17	5.1	0.4	1.4	11.3	0.01	0.02	2.1
H135581		7.91	16.2	690	10.2	24.4	<0.001	0.01	0.30	2.8	0.3	2.1	12.2	0.01	0.01	2.6
H135582		11.90	15.3	540	10.3	21.8	<0.001	0.01	0.57	2.4	0.3	2.4	8.6	0.01	0.02	2.9
H135583		9.60	10.9	620	10.0	9.7	<0.001	0.01	0.46	1.9	0.2	2.1	6.1	0.01	0.02	3.1

***** See Appendix Page for comments regarding this certificate *****

ALS Chemex

EXCELLENCE IN ANALYTICAL CHEMISTRY

ALS Canada Ltd.

2103 Dollarton Hwy
North Vancouver BC V7H 0A7
Phone: 604 984 0221 Fax: 604 984 0218 www.alschemex.com

To: **HAWTHORNE GOLD CORP.**
SUITE 1580 ONE BENTAL CENTRE
505 BURRARD, BOX 72
VANCOUVER BC V7X 1M5

Finalized Date: 12-SEP-2009
Account: HAWGOL

Project: H1003

CERTIFICATE OF ANALYSIS VA09091379

Sample Description	Method	ME-MS41	ME-MS41	ME-MS41	ME-MS41	ME-MS41	ME-MS41	ME-MS41	ME-MS41
	Analyte	Ti	Tl	U	V	W	Y	Zn	Zr
	Units	%	ppm	ppm	ppm	ppm	ppm	ppm	ppm
	LOR	0.005	0.02	0.05	1	0.05	0.05	2	0.5
H135641		0.340	0.08	0.85	114	1.88	3.02	152	9.4
H135642		0.422	0.07	0.84	108	0.65	3.12	181	14.5
H135643		0.366	0.10	0.67	116	1.11	3.08	191	7.5
H135644		0.412	0.07	0.81	134	1.21	2.66	137	12.8
H135645		0.382	0.07	0.96	117	0.79	3.66	132	19.1
H135646		0.317	0.09	1.23	126	1.42	2.72	114	7.7
H135551		0.390	0.07	0.51	121	0.61	2.19	62	8.9
H135552		0.276	0.09	0.57	94	0.85	1.76	119	2.4
H135553		0.375	0.05	0.54	123	1.92	2.09	143	6.8
H135554		0.409	0.08	0.86	129	0.56	2.07	91	9.1
H135555		0.299	0.07	0.72	105	0.52	2.46	48	6.5
H135556		0.440	0.06	0.89	154	0.48	2.23	90	8.0
H135557		0.310	0.07	0.44	116	0.67	2.60	58	5.2
H135558		0.253	0.08	0.55	126	3.31	5.12	58	3.7
H135559		0.200	0.12	0.90	95	1.77	4.52	78	2.2
H135560		0.312	0.10	0.77	115	1.15	3.96	122	7.9
H135561		0.295	0.08	0.69	125	0.86	2.65	44	2.7
H135562		0.193	0.15	1.07	77	1.13	11.75	51	3.4
H135563		0.177	0.18	0.89	97	0.83	5.05	65	3.4
H135564		0.142	0.12	1.60	62	0.68	9.38	48	1.9
H135565		0.182	0.09	0.94	68	1.28	6.35	39	3.1
H135566		0.343	0.15	0.77	143	0.72	3.23	66	4.0
H135567		0.267	0.09	0.99	116	0.67	3.88	76	7.3
H135568		0.154	0.20	2.02	99	1.15	7.75	48	6.8
H135569		0.247	0.09	1.33	95	0.60	9.16	67	5.6
H135570		0.273	0.09	0.65	129	0.98	4.06	79	3.1
H135571		0.273	0.13	1.17	91	0.55	16.30	80	9.4
H135572		0.182	0.14	1.17	103	0.85	7.14	50	3.0
H135573		0.224	0.13	1.90	66	0.40	21.0	89	9.8
H135574		0.142	0.15	3.86	76	1.52	15.75	59	3.5
H135575		0.135	0.15	1.23	82	0.75	14.25	126	2.6
H135576		0.219	0.30	1.50	83	0.78	7.06	134	7.3
H135577		0.232	0.11	0.77	78	1.29	4.90	68	7.1
H135578		0.193	0.10	0.77	81	1.08	6.50	43	2.5
H135579		0.203	0.07	0.56	79	0.83	3.81	45	3.0
H135580		0.236	0.09	0.65	81	0.55	4.64	48	3.3
H135581		0.235	0.06	0.54	76	0.52	3.00	63	3.0
H135582		0.381	0.07	0.52	129	0.66	2.28	73	6.0
H135583		0.333	0.05	0.42	111	0.81	1.86	52	4.2

***** See Appendix Page for comments regarding this certificate *****

ALS Chemex
EXCELLENCE IN ANALYTICAL CHEMISTRY
ALS Canada Ltd.
2103 Dollarton Hwy
North Vancouver BC V7H 0A7
Phone: 604 984 0221 Fax: 604 984 0218 www.alschemex.com

To: **HAWTHORNE GOLD CORP.**
SUITE 1580 ONE BENTAL CENTRE
505 BURRARD, BOX 72
VANCOUVER BC V7X 1M5

Finalized Date: 12-SEP-2009
Account: HAWGOL

Project: H1003

CERTIFICATE OF ANALYSIS VA09091379

Method	CERTIFICATE COMMENTS
ME-MS41	Gold determinations by this method are semi-quantitative due to the small sample weight used (0.5g).

ALS Chemex
EXCELLENCE IN ANALYTICAL CHEMISTRY
ALS Canada Ltd.
2103 Dollarton Hwy
North Vancouver BC V7H 0A7
Phone: 604 984 0221 Fax: 604 984 0218 www.alschemex.com

To: **HAWTHORNE GOLD CORP.**
SUITE 1580 ONE BENTAL CENTRE
505 BURRARD, BOX 72
VANCOUVER BC V7X 1M5

Finalized Date: 17-SEP-2009
Account: HAWGOL

CERTIFICATE VA09095454

Project: H1002

P.O. No.: HGC 0472

This report is for 108 Soil samples submitted to our lab in Vancouver, BC, Canada on 1-SEP-2009.

The following have access to data associated with this certificate:

ANDREW CALDWELL ANGEL LEE	JOHN DADDS KRISTIAN WHITEHEAD	WILLIAM HAY

SAMPLE PREPARATION

ALS CODE	DESCRIPTION
WEI-21	Received Sample Weight
LOG-22	Sample login - Rcd w/o BarCode
SCR-41	Screen to -180um and save both

ANALYTICAL PROCEDURES

ALS CODE	DESCRIPTION	INSTRUMENT
Au-AA23	Au 30g FA-AA finish	AAS
ME-MS41	51 anal. aqua regia ICPMS	

To: **HAWTHORNE GOLD CORP.**
ATTN: WILLIAM HAY
SUITE 1580 ONE BENTAL CENTRE
505 BURRARD, BOX 72
VANCOUVER BC V7X 1M5

This is the Final Report and supersedes any preliminary report with this certificate number. Results apply to samples as submitted. All pages of this report have been checked and approved for release.

Signature: 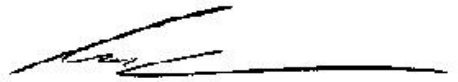
Colin Ramshaw, Vancouver Laboratory Manager

ALS Chemex
EXCELLENCE IN ANALYTICAL CHEMISTRY
ALS Canada Ltd.
2103 Dollarton Hwy
North Vancouver BC V7H 0A7
Phone: 604 984 0221 Fax: 604 984 0218 www.alschemex.com

To: **HAWTHORNE GOLD CORP.**
SUITE 1580 ONE BENTAL CENTRE
505 BURRARD, BOX 72
VANCOUVER BC V7X 1M5

Finalized Date: 17-SEP-2009
Account: HAWGOL

Project: H1002

CERTIFICATE OF ANALYSIS VA09095454

Sample Description	Method	WEI-21	Au-AA23	ME-MS41	ME-MS41	ME-MS41	ME-MS41	ME-MS41	ME-MS41	ME-MS41	ME-MS41	ME-MS41	ME-MS41	ME-MS41	ME-MS41	ME-MS41
	Analyte	Recvd Wt.	Au	Ag	Al	As	Au	B	Ba	Be	Bi	Ca	Cd	Ce	Co	Cr
	Units	kg	ppm	ppm	%	ppm	ppm	ppm	ppm	ppm	ppm	%	ppm	ppm	ppm	ppm
	LOR	0.02	0.005	0.01	0.01	0.1	0.2	10	10	0.05	0.01	0.01	0.01	0.02	0.1	1
H135751		0.30	0.036	0.37	2.58	53.0	<0.2	<10	170	0.75	0.34	0.33	0.26	34.2	18.1	62
H135752		0.28	0.024	0.29	2.14	52.7	<0.2	<10	160	0.55	0.32	0.27	0.32	24.6	12.5	55
H135753		0.26	0.052	0.19	2.10	85.2	<0.2	<10	130	0.47	0.26	0.32	0.28	22.3	14.7	53
H135754		0.32	0.026	0.29	2.44	53.2	<0.2	<10	250	0.55	0.25	0.46	0.71	24.5	19.4	64
H135755		0.20	0.032	0.70	2.70	45.9	<0.2	<10	140	0.81	0.41	0.26	0.46	30.3	15.0	70
H135756		0.26	0.053	0.50	2.63	53.0	<0.2	<10	180	0.68	0.42	0.36	0.18	28.3	15.8	62
H135757		0.30	0.031	0.21	2.45	43.6	<0.2	<10	140	0.86	0.38	0.33	0.31	33.4	17.2	62
H135758		0.26	0.078	0.37	1.32	96.8	<0.2	<10	150	0.33	0.36	0.71	0.81	22.8	12.3	41
H135759		0.42	0.127	0.28	1.72	211	<0.2	<10	140	0.39	0.18	1.36	0.33	27.8	18.1	58
H135760		0.24	0.133	0.33	2.09	248	<0.2	<10	140	0.69	0.19	1.14	0.32	33.1	16.2	58
H135761		0.28	0.009	0.55	1.54	58.7	<0.2	<10	80	0.62	0.34	0.11	0.21	22.7	9.6	36
H135762		0.20	0.034	0.36	1.97	55.2	<0.2	<10	100	0.60	0.45	0.09	0.16	31.7	10.1	46
H135763		0.28	<0.005	0.52	1.64	22.4	<0.2	<10	110	0.66	0.37	0.46	1.22	31.4	13.8	42
H135764		0.30	0.016	0.60	2.05	34.1	<0.2	<10	140	0.71	0.28	0.27	0.42	26.5	12.6	46
H135765		0.28	0.050	0.84	1.73	30.2	<0.2	<10	90	0.48	0.28	0.23	0.59	24.2	6.7	40
H135766		0.38	0.024	0.13	1.48	18.9	<0.2	<10	90	0.33	0.15	0.42	0.16	25.4	8.2	37
H135767		0.32	0.019	0.18	1.70	34.8	<0.2	<10	110	0.41	0.19	0.40	0.17	24.4	9.8	42
H135768		0.32	0.022	0.79	2.54	23.8	<0.2	<10	250	1.47	0.23	0.53	0.30	54.9	11.7	46
H135769		0.24	0.017	0.34	1.35	31.5	0.3	<10	80	0.30	0.28	0.21	0.17	25.7	7.4	41
H135770		0.28	0.026	0.26	1.82	29.2	<0.2	<10	130	0.45	0.39	0.53	0.23	27.5	10.6	48
H135771		0.28	0.016	0.72	2.67	39.9	<0.2	<10	260	1.43	0.27	1.01	0.52	51.8	13.9	55
H135772		0.30	0.031	0.24	1.28	40.0	<0.2	<10	140	0.22	0.24	0.32	0.52	22.2	7.7	36
H135773		0.30	0.007	0.27	2.16	39.3	<0.2	<10	150	0.60	0.27	0.41	0.21	27.4	10.9	47
H135774		0.28	0.017	0.26	1.86	28.7	<0.2	<10	140	0.49	0.29	0.24	0.31	24.1	8.5	39
H135775		0.22	0.013	0.22	2.19	38.4	<0.2	<10	130	0.59	0.25	0.19	0.27	25.8	12.1	52
H135776		0.30	0.064	0.14	2.50	69.5	<0.2	<10	110	0.69	0.22	0.17	0.37	23.1	16.0	56
H135777		0.28	0.018	0.36	1.27	35.6	<0.2	<10	80	0.33	0.31	0.14	0.49	23.4	8.0	43
H135778		0.32	0.028	0.18	2.03	74.8	<0.2	<10	70	0.50	0.21	0.19	0.24	20.7	14.3	48
H135779		0.24	0.059	0.30	2.03	94.9	<0.2	<10	160	0.23	0.12	0.59	0.42	11.20	18.5	72
H135780		0.26	0.042	0.09	1.31	45.5	<0.2	<10	80	0.22	0.30	0.18	0.26	21.5	7.2	40
H135781		0.26	0.029	0.21	1.96	68.6	<0.2	<10	110	0.58	0.22	0.23	0.40	24.2	11.7	42
H135782		0.32	0.039	0.26	2.17	46.4	<0.2	<10	90	0.70	0.27	0.17	0.16	25.0	10.6	48
H135783		0.26	0.277	0.22	2.27	33.6	<0.2	<10	120	0.87	0.27	0.17	0.32	23.7	10.9	51
H135784		0.32	0.020	0.23	1.83	46.9	<0.2	<10	100	0.39	0.21	0.26	0.26	22.0	12.2	44
H135785		0.32	0.015	0.31	1.72	42.8	<0.2	<10	100	0.59	0.24	0.21	0.36	22.4	12.1	40
H135786		0.34	0.042	0.24	1.90	42.7	<0.2	<10	130	0.62	0.20	0.64	0.41	24.5	12.9	41
H135787		0.22	0.007	0.20	1.98	41.5	<0.2	<10	130	0.60	0.28	0.18	0.33	22.1	10.4	47
H135788		0.32	0.022	0.18	1.69	37.3	<0.2	<10	140	0.50	0.29	0.14	0.40	22.5	9.3	43
H135789		0.40	0.016	0.59	2.68	48.1	<0.2	<10	200	1.09	0.25	0.84	0.75	35.0	17.7	52
H135790		0.32	0.048	0.06	1.54	28.6	<0.2	<10	80	0.26	0.18	0.30	0.22	25.1	9.9	43

***** See Appendix Page for comments regarding this certificate *****

ALS Chemex
EXCELLENCE IN ANALYTICAL CHEMISTRY
ALS Canada Ltd.
2103 Dollarton Hwy
North Vancouver BC V7H 0A7
Phone: 604 984 0221 Fax: 604 984 0218 www.alschemex.com

To: **HAWTHORNE GOLD CORP.**
SUITE 1580 ONE BENTAL CENTRE
505 BURRARD, BOX 72
VANCOUVER BC V7X 1M5

Finalized Date: 17-SEP-2009
Account: HAWGOL

Project: H1002

CERTIFICATE OF ANALYSIS VA09095454

Sample Description	Method	ME-MS41	ME-MS41	ME-MS41	ME-MS41	ME-MS41	ME-MS41	ME-MS41	ME-MS41	ME-MS41	ME-MS41	ME-MS41	ME-MS41	ME-MS41	ME-MS41	ME-MS41
	Analyte	Cs	Cu	Fe	Ga	Ge	Hf	Hg	In	K	La	Li	Mg	Mn	Mo	Na
	Units	ppm	ppm	%	ppm	ppm	ppm	ppm	ppm	%	ppm	ppm	%	ppm	ppm	%
	LOR	0.05	0.2	0.01	0.05	0.05	0.02	0.01	0.005	0.01	0.2	0.1	0.01	5	0.05	0.01
H135751		1.98	38.8	3.83	7.00	0.08	0.08	0.03	0.035	0.07	15.1	26.2	1.14	425	1.96	0.01
H135752		2.14	17.6	4.76	10.60	0.09	0.09	0.03	0.042	0.06	12.2	34.0	0.83	349	2.12	0.02
H135753		2.26	25.6	4.66	8.24	0.09	0.10	0.03	0.039	0.07	10.9	29.9	0.87	382	1.57	0.01
H135754		1.85	49.2	4.50	8.40	0.10	0.07	0.03	0.038	0.12	11.6	25.4	1.12	961	2.20	0.02
H135755		3.19	20.6	5.28	11.95	0.10	0.11	0.05	0.052	0.06	14.0	38.6	0.82	390	2.22	0.02
H135756		3.03	28.7	4.90	10.45	0.11	0.07	0.03	0.042	0.08	13.6	40.6	1.12	468	1.81	0.01
H135757		3.17	24.2	4.69	11.15	0.11	0.17	0.02	0.049	0.06	15.3	31.3	0.92	499	1.75	0.02
H135758		2.17	21.2	4.49	10.50	0.09	0.06	0.02	0.031	0.04	10.9	12.4	0.31	964	1.61	0.02
H135759		3.39	47.7	4.05	6.20	0.11	0.06	0.05	0.039	0.05	11.7	17.0	0.89	828	0.88	0.03
H135760		7.10	121.5	4.32	7.36	0.12	0.10	0.08	0.042	0.05	18.6	26.1	1.04	501	0.76	0.03
H135761		3.02	14.7	3.88	9.21	0.08	0.11	0.02	0.036	0.04	11.4	17.7	0.31	404	1.52	0.01
H135762		2.70	24.6	4.62	12.10	0.09	0.21	0.04	0.045	0.04	14.9	14.5	0.33	486	2.27	0.02
H135763		1.76	15.2	3.65	8.88	0.09	0.10	0.01	0.035	0.05	15.1	16.9	0.52	683	1.09	0.02
H135764		1.74	20.0	4.21	9.15	0.08	0.14	0.04	0.044	0.05	12.9	28.1	0.66	281	3.47	0.01
H135765		1.77	14.0	3.43	12.00	0.07	0.17	0.04	0.038	0.04	11.9	19.9	0.42	187	4.27	0.02
H135766		1.16	24.3	2.40	5.59	0.06	0.07	0.01	0.023	0.03	12.4	23.9	0.63	208	1.70	0.01
H135767		3.98	24.1	3.10	7.93	0.08	0.09	0.01	0.030	0.04	12.3	27.0	0.71	276	1.58	0.01
H135768		7.62	77.2	3.98	10.80	0.11	0.12	0.07	0.059	0.04	27.1	20.0	0.49	348	1.57	0.02
H135769		8.09	15.1	3.74	13.95	0.08	0.15	0.02	0.030	0.04	12.5	13.4	0.43	252	2.25	0.02
H135770		7.35	29.4	3.34	9.47	0.08	0.07	0.03	0.047	0.05	13.7	24.6	0.75	310	1.57	0.02
H135771		2.85	61.4	5.11	13.40	0.14	0.18	0.06	0.077	0.06	24.0	24.4	0.63	406	2.28	0.03
H135772		4.71	15.6	3.66	8.46	0.07	0.03	0.01	0.024	0.04	10.9	13.8	0.45	266	2.24	0.01
H135773		6.08	21.3	5.02	12.65	0.10	0.06	0.02	0.045	0.06	13.4	31.2	0.66	338	2.59	0.02
H135774		5.92	16.6	3.82	11.10	0.08	0.09	0.02	0.042	0.04	12.0	21.0	0.44	294	2.15	0.01
H135775		6.67	23.5	5.52	12.15	0.11	0.11	0.02	0.051	0.05	12.7	27.9	0.69	370	2.76	0.02
H135776		3.53	19.9	5.17	11.25	0.10	0.30	0.03	0.062	0.05	10.9	25.1	0.67	429	2.05	0.01
H135777		3.83	12.8	4.87	16.25	0.10	0.12	0.02	0.039	0.05	11.6	10.7	0.39	349	2.46	0.01
H135778		2.13	37.2	4.08	7.29	0.08	0.09	0.06	0.042	0.04	10.2	21.8	0.63	458	1.79	0.01
H135779		2.16	40.8	4.60	10.55	0.09	0.05	0.04	0.035	0.05	5.2	10.7	0.83	697	0.92	0.01
H135780		1.38	12.5	4.03	12.60	0.08	0.05	0.02	0.027	0.05	10.7	11.1	0.48	259	2.80	0.01
H135781		1.90	22.8	3.65	6.68	0.08	0.05	0.03	0.034	0.04	12.2	23.2	0.62	282	2.18	0.01
H135782		4.23	16.7	4.58	12.95	0.11	0.28	0.04	0.055	0.04	12.2	21.8	0.50	273	2.07	0.01
H135783		6.12	14.7	5.03	14.35	0.10	0.20	0.04	0.061	0.05	11.7	25.2	0.50	320	2.59	0.02
H135784		6.45	22.7	4.39	7.99	0.09	0.05	0.03	0.037	0.05	10.4	22.8	0.73	310	2.35	0.01
H135785		10.25	23.4	3.92	8.53	0.08	0.07	0.02	0.043	0.06	10.8	20.9	0.55	379	2.17	0.01
H135786		4.00	23.5	4.00	7.60	0.09	0.05	0.03	0.041	0.03	10.5	22.4	0.64	303	2.07	0.01
H135787		8.16	20.2	4.60	12.35	0.10	0.12	0.02	0.049	0.06	10.9	23.8	0.55	298	2.90	0.01
H135788		3.09	18.0	4.11	11.20	0.09	0.11	0.02	0.038	0.05	11.2	20.5	0.54	278	3.55	0.01
H135789		1.91	27.9	4.22	11.25	0.11	0.10	0.05	0.054	0.05	15.9	28.5	0.64	540	1.93	0.02
H135790		1.41	17.3	3.25	6.77	0.09	0.10	0.01	0.033	0.04	12.4	18.7	0.73	303	2.14	0.01

***** See Appendix Page for comments regarding this certificate *****

ALS Chemex
EXCELLENCE IN ANALYTICAL CHEMISTRY
ALS Canada Ltd.
2103 Dollarton Hwy
North Vancouver BC V7H 0A7
Phone: 604 984 0221 Fax: 604 984 0218 www.alschemex.com

To: **HAWTHORNE GOLD CORP.**
SUITE 1580 ONE BENTAL CENTRE
505 BURRARD, BOX 72
VANCOUVER BC V7X 1M5

Finalized Date: 17-SEP-2009
Account: HAWGOL

Project: H1002

CERTIFICATE OF ANALYSIS VA09095454

Sample Description	Method	ME-MS41	ME-MS41	ME-MS41	ME-MS41	ME-MS41	ME-MS41	ME-MS41	ME-MS41	ME-MS41	ME-MS41	ME-MS41	ME-MS41	ME-MS41	ME-MS41	ME-MS41
	Analyte	Nb	Ni	P	Pb	Rb	Re	S	Sb	Sc	Se	Sn	Sr	Ta	Te	Th
	Units	ppm	ppm	ppm	ppm	ppm	ppm	%	ppm	ppm	ppm	ppm	ppm	ppm	ppm	ppm
	LOR	0.05	0.2	10	0.2	0.1	0.001	0.01	0.05	0.1	0.2	0.2	0.2	0.01	0.01	0.2
H135751		2.73	60.8	360	9.8	15.1	0.001	0.01	1.34	6.4	0.5	0.9	9.5	0.01	0.03	5.1
H135752		5.97	33.5	530	9.7	17.7	0.001	0.01	0.97	4.8	0.5	1.3	9.1	<0.01	0.03	3.5
H135753		3.51	37.6	620	9.0	16.8	0.001	0.01	1.37	5.4	0.5	0.9	9.5	<0.01	0.02	4.1
H135754		3.16	56.7	910	11.2	19.9	0.001	0.01	1.83	6.6	0.6	0.8	12.1	<0.01	0.03	3.0
H135755		8.07	41.4	490	9.4	18.1	0.001	0.02	0.76	5.0	0.5	1.8	10.1	0.02	0.02	4.9
H135756		6.10	46.3	530	9.4	17.6	0.001	0.01	0.74	5.6	0.4	1.5	12.2	0.01	0.02	4.5
H135757		9.30	43.4	430	9.1	17.8	0.001	0.01	0.65	5.0	0.5	1.8	13.5	0.02	0.02	5.4
H135758		8.09	20.3	290	9.1	12.5	<0.001	0.02	0.95	3.4	0.5	1.8	22.4	0.01	0.02	3.1
H135759		3.00	37.9	970	5.6	10.3	0.002	0.08	1.61	7.8	1.5	0.8	38.7	0.01	0.02	1.1
H135760		4.43	51.8	760	6.0	11.8	0.002	0.07	1.14	12.3	1.5	0.9	32.0	0.01	0.02	1.5
H135761		8.14	24.3	1280	8.8	18.1	<0.001	0.01	1.11	2.6	0.4	1.5	5.5	0.02	0.02	4.1
H135762		10.85	21.9	1250	10.2	17.7	0.001	0.01	0.97	3.9	0.6	2.0	5.9	0.08	0.02	5.2
H135763		7.43	25.2	410	8.3	24.1	<0.001	0.01	0.44	3.7	0.4	1.4	14.8	0.01	0.02	4.2
H135764		6.71	38.7	340	8.8	12.4	<0.001	0.01	0.72	3.7	0.7	1.1	11.6	0.01	0.03	4.2
H135765		8.90	20.3	310	10.5	11.4	<0.001	0.01	0.64	3.1	0.5	1.8	9.7	0.01	0.02	4.1
H135766		3.34	30.7	130	5.2	10.5	<0.001	0.01	0.56	3.5	0.3	0.7	11.4	<0.01	0.02	4.0
H135767		4.69	36.1	150	6.0	9.7	<0.001	0.01	0.52	4.1	0.4	0.9	10.9	<0.01	0.02	3.9
H135768		8.69	41.3	680	8.5	9.2	0.001	0.04	0.45	7.0	1.2	1.6	22.0	0.04	0.02	2.4
H135769		10.25	20.1	240	10.3	9.8	<0.001	0.01	0.56	3.2	0.4	2.2	9.2	0.01	0.02	3.3
H135770		5.83	33.1	340	8.0	8.9	<0.001	0.02	0.44	4.6	0.6	1.3	14.2	<0.01	0.02	2.6
H135771		12.45	52.0	640	12.9	10.5	<0.001	0.03	0.69	6.6	1.4	1.9	27.6	0.04	0.03	4.6
H135772		4.42	21.2	390	8.1	11.1	<0.001	0.01	0.90	3.1	0.5	1.1	10.7	<0.01	0.02	2.1
H135773		7.96	31.8	530	8.0	16.5	<0.001	0.02	0.80	4.4	0.6	1.6	14.7	<0.01	0.03	2.9
H135774		6.28	21.8	520	10.2	14.5	<0.001	0.01	0.69	3.8	0.4	1.5	11.3	0.01	0.02	3.5
H135775		8.04	36.9	500	7.9	15.3	<0.001	0.01	0.89	4.8	0.6	1.5	10.6	<0.01	0.03	3.5
H135776		7.87	40.9	460	7.5	14.8	<0.001	0.01	0.71	5.5	0.6	1.5	7.0	0.05	0.03	4.4
H135777		12.10	18.3	590	9.4	16.1	<0.001	0.02	0.44	3.5	0.5	2.3	10.6	0.01	0.02	3.4
H135778		3.83	44.8	320	7.1	9.9	<0.001	0.02	0.97	5.7	0.8	0.8	6.5	0.01	0.04	4.4
H135779		2.73	40.9	560	4.9	9.0	<0.001	0.03	0.57	7.7	0.6	1.0	14.2	<0.01	0.02	0.6
H135780		7.29	23.5	400	8.4	13.7	<0.001	0.02	0.93	3.7	0.6	1.4	7.3	<0.01	0.03	3.5
H135781		3.25	41.0	610	7.0	14.8	<0.001	0.02	1.03	4.5	0.7	0.7	9.0	0.01	0.03	4.5
H135782		9.63	29.2	580	8.5	14.1	<0.001	0.02	0.56	4.7	0.6	1.8	9.0	0.03	0.02	4.8
H135783		11.95	29.5	590	9.4	16.0	<0.001	0.02	0.50	4.4	0.7	2.0	10.0	0.02	0.03	4.3
H135784		3.12	32.5	450	6.5	15.5	<0.001	0.01	0.96	5.2	0.7	0.8	8.9	<0.01	0.04	3.5
H135785		5.55	31.7	500	6.9	16.2	<0.001	0.01	0.65	5.0	0.6	1.1	8.5	0.01	0.02	3.7
H135786		3.85	33.2	330	6.2	8.5	<0.001	0.02	0.66	5.2	0.8	0.9	14.5	0.01	0.03	2.5
H135787		8.45	32.5	530	10.5	17.1	<0.001	0.01	0.65	4.4	0.6	1.7	9.3	0.01	0.04	5.4
H135788		7.58	29.1	510	8.8	15.3	<0.001	0.01	0.69	4.1	0.6	1.5	8.2	0.01	0.04	4.1
H135789		7.51	46.9	420	8.8	12.3	<0.001	0.03	0.54	6.4	1.1	1.5	21.9	0.03	0.03	3.0
H135790		3.23	31.3	120	6.1	12.1	<0.001	0.01	0.52	4.0	0.5	0.7	7.9	<0.01	0.03	4.5

***** See Appendix Page for comments regarding this certificate *****

ALS Chemex
EXCELLENCE IN ANALYTICAL CHEMISTRY
ALS Canada Ltd.
2103 Dollarton Hwy
North Vancouver BC V7H 0A7
Phone: 604 984 0221 Fax: 604 984 0218 www.alschemex.com

To: **HAWTHORNE GOLD CORP.**
SUITE 1580 ONE BENTAL CENTRE
505 BURRARD, BOX 72
VANCOUVER BC V7X 1M5

Finalized Date: 17-SEP-2009
Account: HAWGOL

Project: H1002

CERTIFICATE OF ANALYSIS VA09095454

Sample Description	Method / Analyte / Units / LOR	ME-MS41 Ti % 0.005	ME-MS41 Tl ppm 0.02	ME-MS41 U ppm 0.05	ME-MS41 V ppm 1	ME-MS41 W ppm 0.05	ME-MS41 Y ppm 0.05	ME-MS41 Zn ppm 2	ME-MS41 Zr ppm 0.5
H135751		0.178	0.14	0.99	87	0.97	6.91	75	3.6
H135752		0.279	0.09	0.75	110	0.89	3.92	70	4.2
H135753		0.261	0.10	2.15	111	0.94	4.22	64	4.2
H135754		0.215	0.14	0.74	108	0.86	5.49	119	3.1
H135755		0.291	0.10	0.82	114	0.84	3.89	78	6.6
H135756		0.234	0.12	0.72	112	0.80	4.32	70	3.2
H135757		0.272	0.11	3.53	97	0.85	5.48	88	8.8
H135758		0.329	0.08	0.59	138	0.60	3.14	89	3.5
H135759		0.132	0.10	1.24	79	0.51	11.10	66	2.3
H135760		0.170	0.09	1.81	87	0.40	22.1	79	3.8
H135761		0.213	0.08	0.71	75	2.11	2.72	87	6.0
H135762		0.304	0.10	1.01	97	1.56	4.44	93	12.6
H135763		0.232	0.10	0.95	81	0.79	5.88	136	5.2
H135764		0.227	0.11	0.73	82	0.74	4.12	104	7.5
H135765		0.277	0.10	0.98	95	0.50	3.21	104	8.2
H135766		0.145	0.11	1.06	66	0.50	4.14	62	2.7
H135767		0.213	0.10	0.77	87	0.65	4.40	58	3.5
H135768		0.221	0.11	3.20	70	0.35	15.90	87	5.8
H135769		0.410	0.09	0.70	120	0.45	3.26	59	8.0
H135770		0.240	0.13	1.01	88	0.66	5.62	61	3.1
H135771		0.288	0.21	2.67	91	0.33	13.00	148	10.3
H135772		0.263	0.08	0.66	122	0.62	2.86	62	1.5
H135773		0.263	0.12	0.59	112	0.79	3.72	85	3.4
H135774		0.234	0.11	0.58	102	0.47	3.62	86	4.4
H135775		0.265	0.13	0.69	112	0.47	3.80	103	6.6
H135776		0.274	0.11	1.58	101	0.49	3.86	137	15.4
H135777		0.387	0.08	0.77	120	0.48	3.10	67	6.5
H135778		0.178	0.11	0.69	85	0.70	3.99	68	3.8
H135779		0.359	0.05	0.32	163	0.18	5.05	64	1.7
H135780		0.292	0.09	0.92	119	1.24	2.67	55	2.8
H135781		0.141	0.12	0.78	70	1.22	4.51	92	2.0
H135782		0.326	0.11	0.93	93	0.52	4.70	101	14.1
H135783		0.336	0.11	0.91	96	0.69	4.44	130	10.7
H135784		0.195	0.09	0.60	104	0.66	3.51	78	1.8
H135785		0.200	0.13	1.05	88	0.58	4.55	90	3.2
H135786		0.155	0.10	0.80	90	0.68	5.43	95	1.7
H135787		0.298	0.14	0.86	100	0.59	3.43	120	6.2
H135788		0.272	0.12	0.82	101	1.42	3.37	97	5.4
H135789		0.217	0.14	3.05	86	0.85	9.09	158	4.5
H135790		0.194	0.10	0.78	85	0.59	3.64	53	3.6

***** See Appendix Page for comments regarding this certificate *****

ALS Chemex
EXCELLENCE IN ANALYTICAL CHEMISTRY
ALS Canada Ltd.
2103 Dollarton Hwy
North Vancouver BC V7H 0A7
Phone: 604 984 0221 Fax: 604 984 0218 www.alschemex.com

To: **HAWTHORNE GOLD CORP.**
SUITE 1580 ONE BENTAL CENTRE
505 BURRARD, BOX 72
VANCOUVER BC V7X 1M5

Finalized Date: 17-SEP-2009
Account: HAWGOL

Project: H1002

CERTIFICATE OF ANALYSIS VA09095454

Sample Description	Method / Analyte / Units / LOR	WEI-21 Recvd Wt. kg 0.02	Au-AA23 Au ppm 0.005	ME-MS41 Ag ppm 0.01	ME-MS41 Al % 0.01	ME-MS41 As ppm 0.1	ME-MS41 Au ppm 0.2	ME-MS41 B ppm 10	ME-MS41 Ba ppm 10	ME-MS41 Be ppm 0.05	ME-MS41 Bi ppm 0.01	ME-MS41 Ca % 0.01	ME-MS41 Cd ppm 0.01	ME-MS41 Ce ppm 0.02	ME-MS41 Co ppm 0.1	ME-MS41 Cr ppm 1
H135791		0.38	0.031	0.32	1.47	31.6	<0.2	<10	110	0.45	0.17	0.66	0.47	28.5	10.2	35
H135792		0.28	0.012	0.27	1.57	45.5	<0.2	<10	80	0.59	0.40	0.12	0.29	24.8	13.5	41
H135793		0.28	0.009	0.17	2.00	32.5	<0.2	<10	80	0.73	0.29	0.15	0.24	28.5	16.7	37
H135591		0.26	0.005	0.73	2.45	28.2	<0.2	<10	120	0.89	0.40	0.17	0.70	30.2	20.5	58
H135592		0.30	0.023	0.38	2.36	43.2	<0.2	<10	100	0.89	0.35	0.38	0.36	27.2	17.8	67
H135593		0.32	0.008	0.28	2.85	28.8	<0.2	<10	120	1.02	0.29	0.32	0.29	29.9	19.8	60
H135594		0.20	0.009	0.31	1.58	20.6	<0.2	<10	90	0.57	0.30	0.21	0.44	18.50	11.2	56
H135595		0.28	0.023	0.17	1.69	19.2	<0.2	<10	120	0.50	0.21	0.33	0.40	34.8	10.2	42
H135596		0.30	0.054	0.24	1.58	41.3	<0.2	<10	160	0.49	0.23	0.34	0.24	24.7	11.3	42
H135597		0.30	0.043	0.88	1.85	54.9	<0.2	<10	190	0.68	0.29	1.03	1.76	27.0	14.4	47
H135598		0.36	0.039	0.80	2.84	52.7	<0.2	<10	240	1.16	0.38	0.38	0.28	35.4	15.6	57
H135599		0.30	0.018	0.64	2.33	48.5	<0.2	<10	140	1.04	0.24	0.12	0.49	27.1	15.9	49
H135600		0.30	0.061	0.34	2.43	70.4	<0.2	<10	140	0.96	0.21	0.30	0.25	25.2	24.8	46
H135691		0.30	0.038	0.36	2.07	65.4	<0.2	<10	130	0.65	0.25	0.18	0.29	22.8	13.8	47
H135692		0.24	0.074	0.31	2.38	85.6	<0.2	<10	120	0.77	0.20	0.27	0.24	23.1	20.4	53
H135693		0.30	0.038	0.24	2.11	91.0	<0.2	<10	120	0.61	0.23	0.22	0.46	18.80	16.2	50
H135694		0.30	0.062	0.25	2.11	114.5	<0.2	<10	170	0.55	0.22	0.29	0.22	19.00	17.0	49
H135695		0.28	0.042	0.22	1.58	109.5	<0.2	<10	90	0.29	0.25	0.23	0.25	16.75	10.9	41
H135696		0.28	0.024	0.33	1.65	65.7	<0.2	<10	80	0.58	0.23	0.59	0.27	24.2	9.5	40
H135697		0.20	0.047	0.44	1.62	101.5	<0.2	<10	120	0.50	0.31	0.14	0.71	24.9	15.1	50
H135698		0.26	0.055	0.11	2.21	109.0	<0.2	<10	110	0.42	0.17	0.29	0.25	17.65	15.7	55
H135699		0.22	0.053	0.52	1.88	96.0	<0.2	<10	100	0.48	0.39	0.22	0.36	18.40	13.4	53
H135700		0.22	0.016	0.52	1.24	49.8	<0.2	<10	110	0.40	0.32	0.17	0.44	20.8	8.8	35
H135701		0.22	0.036	0.52	1.99	58.3	<0.2	<10	140	0.74	0.23	0.43	0.21	24.8	13.7	45
H135702		0.34	0.032	0.54	1.54	50.3	<0.2	<10	160	0.48	0.72	0.18	0.34	20.9	10.8	41
H135703		0.20	0.017	0.82	2.17	46.2	<0.2	<10	160	0.86	0.34	0.32	0.21	25.3	12.0	51
H135704		0.24	0.023	0.96	2.75	68.1	<0.2	<10	210	1.12	0.36	0.22	0.39	26.2	18.2	63
H135705		0.24	0.012	0.59	2.26	34.2	<0.2	<10	130	0.89	0.28	0.14	0.38	28.2	13.2	49
H135706		0.32	0.016	0.36	1.65	25.6	<0.2	<10	100	0.41	0.35	0.50	0.60	27.9	9.2	39
H135707		0.22	0.024	0.44	2.07	28.4	<0.2	<10	100	0.94	0.32	0.34	0.30	37.5	14.5	48
H135708		0.22	0.006	0.51	2.90	47.9	<0.2	<10	100	1.16	0.35	0.15	0.49	27.6	15.5	55
H135709		0.24	0.018	0.49	1.91	51.1	<0.2	<10	90	0.68	0.30	0.17	0.34	35.0	17.9	46
H135720		0.28	0.029	0.46	1.54	66.2	<0.2	<10	90	0.50	0.25	0.16	0.59	18.95	11.7	46
H135647		0.28	0.005	0.29	1.91	25.3	<0.2	<10	100	0.77	0.67	0.33	0.34	36.5	13.5	44
H135648		0.30	0.113	0.47	2.19	282	<0.2	<10	140	0.97	0.36	1.08	1.51	30.2	19.8	46
H135649		0.28	0.018	0.78	2.42	52.7	<0.2	<10	170	0.90	0.32	0.81	0.59	36.5	15.2	54
H135650		0.50	0.027	0.24	1.66	31.3	<0.2	<10	120	0.50	0.22	0.50	0.25	34.8	12.3	48
H135651		0.40	0.028	0.50	1.75	25.7	<0.2	<10	120	0.49	0.21	0.77	0.70	32.0	10.8	41
H135652		0.36	0.059	0.47	1.81	53.1	<0.2	<10	150	0.65	0.25	0.80	0.77	34.1	14.7	48
H135653		0.44	0.019	0.72	1.97	33.5	<0.2	<10	190	0.73	0.25	0.65	0.54	39.7	13.5	52

***** See Appendix Page for comments regarding this certificate *****

ALS Chemex
EXCELLENCE IN ANALYTICAL CHEMISTRY
ALS Canada Ltd.
2103 Dollarton Hwy
North Vancouver BC V7H 0A7
Phone: 604 984 0221 Fax: 604 984 0218 www.alschemex.com

To: **HAWTHORNE GOLD CORP.**
SUITE 1580 ONE BENTAL CENTRE
505 BURRARD, BOX 72
VANCOUVER BC V7X 1M5

Finalized Date: 17-SEP-2009
Account: HAWGOL

Project: H1002

CERTIFICATE OF ANALYSIS VA09095454

Sample Description	Method	ME-MS41	ME-MS41	ME-MS41	ME-MS41	ME-MS41	ME-MS41	ME-MS41	ME-MS41	ME-MS41	ME-MS41	ME-MS41	ME-MS41	ME-MS41	ME-MS41	ME-MS41
	Analyte	Cs	Cu	Fe	Ga	Ge	Hf	Hg	In	K	La	Li	Mg	Mn	Mo	Na
	Units	ppm	ppm	%	ppm	ppm	ppm	ppm	ppm	%	ppm	ppm	%	ppm	ppm	%
	LOR	0.05	0.2	0.01	0.05	0.05	0.02	0.01	0.005	0.01	0.2	0.1	0.01	5	0.05	0.01
H135791		1.20	23.7	2.81	5.42	0.10	0.08	0.03	0.026	0.04	13.9	23.8	0.73	315	1.31	0.02
H135792		2.55	14.3	3.87	9.51	0.09	0.12	0.03	0.041	0.05	12.1	19.5	0.43	473	1.83	0.01
H135793		2.89	19.7	3.60	7.96	0.09	0.18	0.03	0.043	0.05	14.1	18.1	0.48	467	1.69	0.01
H135591		2.84	19.5	4.80	12.05	0.11	0.15	0.04	0.056	0.08	14.5	26.8	0.58	469	2.45	0.01
H135592		2.71	16.8	4.36	9.56	0.11	0.16	0.02	0.052	0.06	13.4	21.3	0.66	440	2.15	0.02
H135593		2.54	14.9	4.60	11.50	0.11	0.31	0.03	0.059	0.06	12.2	20.3	0.66	449	2.16	0.02
H135594		2.07	11.4	3.91	9.64	0.09	0.10	0.02	0.036	0.03	9.0	19.0	0.55	287	1.37	0.01
H135595		1.28	17.3	3.11	6.31	0.10	0.06	0.02	0.028	0.05	16.4	33.8	0.81	334	1.78	0.01
H135596		1.77	36.5	2.84	5.79	0.08	0.04	0.05	0.030	0.05	12.4	19.3	0.62	306	1.88	0.01
H135597		1.77	51.2	4.05	7.56	0.10	0.06	0.06	0.053	0.08	11.8	21.4	0.63	509	2.88	0.02
H135598		2.71	48.4	4.94	12.05	0.13	0.18	0.13	0.072	0.08	16.6	28.0	0.72	336	3.14	0.02
H135599		5.24	23.6	5.08	12.80	0.13	0.25	0.06	0.066	0.05	12.7	17.0	0.41	320	3.58	0.01
H135600		2.89	38.9	4.22	7.30	0.12	0.22	0.05	0.051	0.05	10.5	18.3	0.64	370	2.44	0.01
H135691		2.65	20.2	4.55	11.40	0.10	0.18	0.05	0.054	0.05	10.8	16.6	0.47	303	2.24	0.01
H135692		2.25	33.3	4.61	7.44	0.11	0.13	0.06	0.054	0.06	9.8	22.5	0.76	420	2.19	0.01
H135693		2.48	18.9	5.19	10.40	0.12	0.12	0.04	0.056	0.04	9.5	24.0	0.58	354	1.71	0.01
H135694		2.48	24.3	4.92	9.30	0.11	0.09	0.03	0.052	0.05	9.7	20.0	0.66	459	1.60	0.01
H135695		1.59	19.3	4.87	10.70	0.10	0.06	0.02	0.037	0.03	8.6	13.6	0.48	303	2.38	0.01
H135696		1.51	29.2	3.64	10.50	0.09	0.09	0.04	0.043	0.03	10.4	14.9	0.36	207	1.65	0.01
H135697		3.32	20.4	6.54	16.85	0.16	0.29	0.04	0.057	0.04	11.7	16.6	0.39	555	1.84	0.01
H135698		2.26	27.0	5.25	7.46	0.12	0.10	0.04	0.051	0.03	7.9	23.5	0.78	383	1.34	0.01
H135699		1.92	24.7	5.15	11.25	0.05	0.12	0.04	0.048	0.05	9.3	16.7	0.56	410	1.99	<0.01
H135700		1.27	13.7	4.00	11.45	<0.05	0.08	0.02	0.031	0.04	10.6	9.4	0.28	345	2.16	<0.01
H135701		1.73	33.8	3.73	6.78	0.05	0.15	0.04	0.038	0.05	12.5	16.2	0.68	373	2.19	<0.01
H135702		1.49	21.8	3.64	8.23	0.05	0.05	0.03	0.032	0.06	11.1	15.1	0.50	289	3.38	<0.01
H135703		1.70	27.1	4.32	11.05	0.06	0.13	0.05	0.053	0.06	13.0	21.4	0.62	284	3.59	<0.01
H135704		2.31	38.3	5.56	11.55	0.06	0.24	0.05	0.065	0.07	12.9	28.8	0.72	499	3.33	<0.01
H135705		1.63	30.1	3.71	6.59	0.05	0.20	0.05	0.044	0.06	14.4	21.7	0.64	280	2.99	<0.01
H135706		1.02	21.4	3.19	5.73	0.05	0.03	0.02	0.025	0.04	14.8	25.4	0.81	338	3.14	<0.01
H135707		1.82	26.9	3.77	8.10	0.06	0.28	0.03	0.042	0.06	18.5	15.3	0.64	336	2.11	<0.01
H135708		2.59	17.3	5.22	11.75	0.05	0.23	0.03	0.059	0.05	15.1	22.0	0.47	520	2.03	<0.01
H135709		1.90	39.8	3.56	5.34	0.05	0.11	0.03	0.031	0.07	17.9	19.4	0.81	358	1.49	<0.01
H135720		1.86	25.8	4.38	8.37	0.05	0.07	0.04	0.037	0.05	9.6	14.3	0.47	336	2.06	<0.01
H135647		2.56	20.3	3.30	7.44	0.05	0.18	0.02	0.036	0.06	16.9	22.2	0.70	539	1.31	<0.01
H135648		2.43	23.4	4.89	9.15	0.06	0.09	0.03	0.054	0.07	12.8	33.1	0.86	818	1.38	<0.01
H135649		2.31	47.9	4.24	8.62	0.07	0.09	0.06	0.048	0.08	18.6	35.7	0.95	488	1.48	0.01
H135650		1.12	44.5	3.18	5.42	0.06	0.09	0.08	0.025	0.06	19.3	22.6	0.87	502	1.38	<0.01
H135651		1.22	28.5	3.31	5.89	0.07	0.07	0.05	0.033	0.05	14.9	26.7	0.77	351	1.41	<0.01
H135652		1.49	51.5	3.65	5.78	0.08	0.10	0.09	0.031	0.08	18.2	22.0	0.91	547	1.62	0.01
H135653		1.81	40.6	3.63	6.15	0.07	0.09	0.08	0.037	0.08	20.1	26.6	0.88	503	1.89	0.01

***** See Appendix Page for comments regarding this certificate *****

ALS Chemex
EXCELLENCE IN ANALYTICAL CHEMISTRY
ALS Canada Ltd.
2103 Dollarton Hwy
North Vancouver BC V7H 0A7
Phone: 604 984 0221 Fax: 604 984 0218 www.alschemex.com

To: **HAWTHORNE GOLD CORP.**
SUITE 1580 ONE BENTAL CENTRE
505 BURRARD, BOX 72
VANCOUVER BC V7X 1M5

Finalized Date: 17-SEP-2009
Account: HAWGOL

Project: H1002

CERTIFICATE OF ANALYSIS VA09095454

Sample Description	Method	ME-MS41	ME-MS41	ME-MS41	ME-MS41	ME-MS41	ME-MS41	ME-MS41	ME-MS41	ME-MS41	ME-MS41	ME-MS41	ME-MS41	ME-MS41	ME-MS41	ME-MS41
	Analyte	Nb	Ni	P	Pb	Rb	Re	S	Sb	Sc	Se	Sn	Sr	Ta	Te	Th
	Units	ppm	ppm	ppm	ppm	ppm	ppm	%	ppm	ppm	ppm	ppm	ppm	ppm	ppm	ppm
	LOR	0.05	0.2	10	0.2	0.1	0.001	0.01	0.05	0.1	0.2	0.2	0.2	0.01	0.01	0.2
H135791		3.03	34.8	710	6.3	12.1	<0.001	0.04	0.47	4.6	0.8	0.6	21.2	0.01	0.02	2.9
H135792		7.25	24.5	830	8.9	16.6	<0.001	0.02	0.48	3.7	0.4	1.5	6.4	0.01	0.03	4.8
H135793		7.64	32.4	1040	7.8	16.1	<0.001	0.01	0.45	3.7	0.6	1.3	7.0	0.09	0.03	5.6
H135591		8.82	40.7	1070	10.8	33.3	<0.001	0.01	0.44	4.8	0.7	2.1	9.4	0.05	0.03	5.2
H135592		7.47	51.6	650	7.7	20.9	<0.001	0.01	0.62	5.0	0.6	1.4	12.2	0.03	0.03	5.4
H135593		9.55	55.4	630	8.2	18.4	<0.001	0.01	0.47	5.8	0.7	1.8	13.3	0.09	0.03	4.7
H135594		7.01	28.2	560	7.2	14.2	<0.001	0.01	0.32	3.3	0.4	1.4	7.0	0.02	0.03	5.1
H135595		3.39	39.7	200	8.6	17.3	<0.001	0.01	0.60	3.5	0.6	0.7	12.3	<0.01	0.04	5.1
H135596		2.59	38.8	300	6.8	14.8	<0.001	0.01	1.38	6.3	0.7	0.8	11.5	<0.01	0.03	3.7
H135597		4.56	47.9	600	9.6	19.7	<0.001	0.05	2.44	6.4	1.1	1.2	26.2	0.01	0.04	1.5
H135598		9.08	64.2	550	10.7	17.1	<0.001	0.02	1.57	9.0	1.0	1.8	16.5	0.01	0.05	6.3
H135599		10.60	39.7	960	9.7	14.5	<0.001	0.02	2.44	5.2	0.8	2.0	6.3	0.06	0.04	5.1
H135600		5.97	64.1	460	7.2	13.2	<0.001	0.01	2.88	6.8	0.7	1.0	9.6	0.03	0.04	4.9
H135691		7.72	33.7	540	8.8	13.5	<0.001	0.01	1.80	5.2	0.6	1.7	8.1	0.03	0.03	4.1
H135692		4.55	55.8	440	5.9	13.2	<0.001	0.01	2.52	7.2	0.7	1.0	9.2	0.01	0.04	4.4
H135693		6.61	32.3	460	6.8	12.8	<0.001	0.01	1.77	5.6	0.5	1.3	7.6	0.01	0.04	3.2
H135694		5.19	37.5	560	6.3	13.6	<0.001	0.01	1.96	6.5	0.6	1.1	11.0	0.01	0.03	3.3
H135695		5.80	22.6	380	6.9	9.7	<0.001	0.01	2.25	5.2	0.6	1.3	8.1	<0.01	0.03	2.7
H135696		8.20	22.9	250	7.6	6.4	<0.001	0.02	1.02	5.4	0.7	1.6	12.9	0.01	0.03	2.5
H135697		14.95	27.2	720	9.7	11.7	<0.001	0.02	0.69	4.3	0.6	2.8	7.5	0.02	0.03	4.0
H135698		3.41	37.8	380	4.7	9.8	<0.001	0.01	1.81	7.3	0.6	0.7	7.4	0.01	0.03	3.2
H135699		7.65	35.7	840	8.5	11.6	0.001	<0.01	1.82	4.9	0.3	1.6	8.6	<0.01	0.02	3.2
H135700		8.34	20.9	650	10.4	12.9	0.001	<0.01	2.03	3.1	0.3	1.9	7.6	0.01	0.03	3.3
H135701		4.22	50.5	390	5.6	12.5	0.001	0.01	2.41	5.9	0.5	0.9	11.2	<0.01	0.03	4.6
H135702		5.01	31.8	540	7.9	14.8	0.001	0.01	2.52	4.0	0.5	1.2	8.8	<0.01	0.03	3.5
H135703		7.72	47.0	460	10.9	12.7	0.001	0.02	2.15	5.2	0.5	1.7	13.0	0.01	0.03	4.9
H135704		7.98	66.9	370	12.2	16.6	0.001	0.02	2.57	6.5	0.6	1.8	12.0	<0.01	0.04	6.4
H135705		3.98	52.4	460	8.3	16.0	0.001	0.01	1.13	4.8	0.7	0.9	7.1	0.01	0.04	6.9
H135706		2.30	39.8	290	7.0	15.5	0.001	0.02	0.95	3.1	0.6	0.5	13.1	<0.01	0.04	4.5
H135707		7.53	51.0	370	7.1	16.9	0.001	0.02	0.63	4.8	0.6	1.4	12.0	0.05	0.02	8.0
H135708		10.25	37.5	980	9.9	17.7	0.001	0.02	0.67	4.4	0.5	1.9	7.6	0.12	0.02	7.7
H135709		2.61	48.3	480	8.6	19.1	0.001	0.01	0.91	4.9	0.6	0.9	7.9	0.01	0.03	7.7
H135720		5.35	31.4	520	7.1	16.8	0.001	0.02	2.62	4.6	0.6	1.2	7.9	0.01	0.04	3.1
H135647		6.01	38.6	430	7.5	21.4	0.001	0.01	0.51	4.5	0.4	1.3	12.6	0.01	0.02	7.3
H135648		7.23	43.2	550	10.4	22.3	0.001	0.07	1.28	7.2	0.6	1.5	33.2	0.01	0.03	4.5
H135649		5.64	61.2	510	8.5	19.5	0.001	0.04	0.80	7.5	0.8	1.3	27.5	0.01	0.04	4.4
H135650		2.62	54.0	280	7.1	10.4	0.001	0.01	0.86	6.9	0.5	0.6	16.2	<0.01	0.05	7.6
H135651		4.37	42.4	420	7.1	12.3	0.002	0.04	0.58	4.5	0.9	0.9	23.5	0.01	0.03	2.9
H135652		3.27	55.2	850	8.8	14.0	0.001	0.03	1.01	5.9	1.0	0.8	26.9	0.01	0.04	4.2
H135653		4.19	61.2	680	8.1	13.8	0.002	0.03	0.96	6.6	0.8	0.9	26.3	0.01	0.04	4.4

***** See Appendix Page for comments regarding this certificate *****

ALS Chemex
EXCELLENCE IN ANALYTICAL CHEMISTRY
ALS Canada Ltd.
2103 Dollarton Hwy
North Vancouver BC V7H 0A7
Phone: 604 984 0221 Fax: 604 984 0218 www.alschemex.com

To: **HAWTHORNE GOLD CORP.**
SUITE 1580 ONE BENTAL CENTRE
505 BURRARD, BOX 72
VANCOUVER BC V7X 1M5

Finalized Date: 17-SEP-2009
Account: HAWGOL

Project: H1002

CERTIFICATE OF ANALYSIS VA09095454

Sample Description	Method	ME-MS41	ME-MS41	ME-MS41	ME-MS41	ME-MS41	ME-MS41	ME-MS41	ME-MS41
	Analyte	Ti	Tl	U	V	W	Y	Zn	Zr
	Units	%	ppm	ppm	ppm	ppm	ppm	ppm	ppm
	LOR	0.005	0.02	0.05	1	0.05	0.05	2	0.5
H135791		0.126	0.10	1.88	55	0.35	8.04	74	2.5
H135792		0.226	0.10	0.82	80	2.11	3.61	92	6.3
H135793		0.201	0.09	1.66	66	1.86	4.94	76	10.0
H135591		0.277	0.13	0.92	97	0.80	4.73	102	8.5
H135592		0.263	0.10	1.19	91	1.26	5.43	106	8.6
H135593		0.298	0.11	1.20	87	0.60	6.16	117	18.3
H135594		0.260	0.06	0.88	90	0.67	4.05	87	5.3
H135595		0.105	0.12	0.90	53	0.29	3.68	100	2.6
H135596		0.123	0.18	1.20	62	0.61	8.42	68	1.4
H135597		0.144	0.14	2.63	67	0.57	8.02	170	2.4
H135598		0.231	0.30	2.42	87	0.76	9.62	127	9.6
H135599		0.323	0.15	1.13	92	0.52	4.64	112	15.8
H135600		0.202	0.18	1.36	74	0.62	6.34	86	10.7
H135691		0.304	0.16	0.84	96	0.56	4.42	89	10.1
H135692		0.214	0.20	1.45	89	0.80	5.43	81	6.5
H135693		0.296	0.16	0.57	118	0.73	3.77	144	5.7
H135694		0.278	0.15	0.68	117	0.82	4.21	75	4.6
H135695		0.356	0.11	0.60	156	0.89	2.80	61	2.9
H135696		0.286	0.11	0.94	97	0.76	5.31	63	4.4
H135697		0.544	0.13	0.62	152	0.54	3.02	135	16.1
H135698		0.277	0.11	0.65	117	0.85	4.24	60	4.3
H135699		0.342	0.11	0.69	121	0.68	3.20	97	7.2
H135700		0.318	0.10	0.65	108	0.62	2.48	96	5.2
H135701		0.187	0.19	1.23	81	0.62	6.01	81	7.8
H135702		0.223	0.12	0.80	90	0.78	3.53	81	2.9
H135703		0.252	0.16	1.38	95	0.63	5.07	90	7.9
H135704		0.269	0.22	1.99	101	0.65	5.28	162	13.9
H135705		0.169	0.16	1.30	69	0.83	4.72	91	10.2
H135706		0.089	0.10	0.99	61	0.59	3.42	104	1.4
H135707		0.257	0.09	2.13	78	1.43	8.00	68	14.8
H135708		0.297	0.07	1.03	103	0.88	4.65	138	13.0
H135709		0.143	0.11	1.29	70	1.00	5.71	82	5.1
H135720		0.247	0.15	1.39	100	1.00	2.99	85	3.5
H135647		0.205	0.13	2.39	69	1.01	5.96	85	9.7
H135648		0.220	0.12	1.75	87	0.65	6.21	202	4.9
H135649		0.205	0.13	3.60	82	0.53	11.05	117	4.6
H135650		0.147	0.12	1.20	72	0.78	9.43	83	3.9
H135651		0.179	0.08	2.46	63	0.69	7.73	101	3.7
H135652		0.161	0.12	1.99	68	0.71	10.95	135	4.4
H135653		0.174	0.13	2.85	65	0.57	13.65	104	4.9

***** See Appendix Page for comments regarding this certificate *****

ALS Chemex
EXCELLENCE IN ANALYTICAL CHEMISTRY
ALS Canada Ltd.
2103 Dollarton Hwy
North Vancouver BC V7H 0A7
Phone: 604 984 0221 Fax: 604 984 0218 www.alschemex.com

To: **HAWTHORNE GOLD CORP.**
SUITE 1580 ONE BENTAL CENTRE
505 BURRARD, BOX 72
VANCOUVER BC V7X 1M5

Finalized Date: 17-SEP-2009
Account: HAWGOL

Project: H1002

CERTIFICATE OF ANALYSIS VA09095454

Sample Description	Method / Analyte / Units / LOR	WEI-21 Recvd Wt. kg 0.02	Au-AA23 Au ppm 0.005	ME-MS41 Ag ppm 0.01	ME-MS41 Al % 0.01	ME-MS41 As ppm 0.1	ME-MS41 Au ppm 0.2	ME-MS41 B ppm 10	ME-MS41 Ba ppm 10	ME-MS41 Be ppm 0.05	ME-MS41 Bi ppm 0.01	ME-MS41 Ca % 0.01	ME-MS41 Cd ppm 0.01	ME-MS41 Ce ppm 0.02	ME-MS41 Co ppm 0.1	ME-MS41 Cr ppm 1
H135654		0.32	0.025	0.51	2.46	32.4	<0.2	<10	120	0.72	0.28	0.16	0.39	27.2	11.5	51
H135655		0.32	0.033	0.22	2.22	58.2	<0.2	<10	110	0.75	0.29	0.31	0.33	28.8	14.3	49
H135656		0.40	0.033	0.16	2.15	40.7	<0.2	<10	140	0.76	0.28	0.28	0.26	29.0	16.0	46
H135657		0.46	0.052	0.47	2.40	31.0	<0.2	<10	190	0.83	0.28	0.57	0.44	33.4	14.4	53
H135658		0.30	0.030	0.46	1.77	34.9	<0.2	<10	140	0.57	0.29	0.30	0.32	28.6	9.9	44
H135659		0.32	0.035	0.15	1.86	44.2	<0.2	<10	80	0.62	0.21	0.31	0.23	29.0	11.6	40
H135660		0.32	0.014	0.30	1.96	46.7	<0.2	<10	110	0.47	0.25	0.24	0.26	24.3	10.6	45
H135661		0.46	0.048	0.58	2.13	91.1	<0.2	<10	110	0.68	0.25	0.32	0.24	26.9	14.7	52
H135662		0.36	0.056	0.31	2.08	92.1	<0.2	<10	140	0.44	0.24	0.41	0.28	19.05	14.3	60
H135663		0.40	0.108	0.17	2.47	84.1	<0.2	<10	90	0.41	0.12	0.67	0.29	15.85	18.3	64
H135664		0.34	0.027	0.17	3.04	73.9	<0.2	<10	180	0.28	0.09	0.77	0.31	10.30	20.9	91
H135665		0.44	0.026	0.27	3.02	53.6	<0.2	<10	110	0.98	0.21	0.35	0.15	34.3	23.0	55
H135666		0.34	0.057	0.41	2.54	85.8	<0.2	<10	150	0.68	0.22	0.36	0.25	23.4	18.3	62
H135667		0.28	0.035	0.63	2.64	77.0	<0.2	<10	170	1.28	0.27	0.36	0.24	35.6	15.3	61
H135668		0.48	0.017	0.37	1.67	64.5	<0.2	<10	140	0.47	0.35	0.28	0.32	24.4	13.2	48
H135669		0.28	0.018	0.37	1.90	54.3	<0.2	<10	150	0.55	0.30	0.38	0.38	23.0	12.1	48
H135670		0.28	0.046	0.35	1.82	52.7	<0.2	<10	110	0.53	0.88	0.28	0.19	25.2	11.2	45
H135671		0.40	0.007	0.28	1.95	29.5	<0.2	<10	120	0.82	0.30	0.29	0.31	31.7	12.7	45
H135672		0.38	0.011	0.84	2.47	32.5	<0.2	<10	150	1.24	0.32	0.52	1.63	41.3	16.2	50
H135673		0.42	0.025	0.35	1.74	33.4	<0.2	<10	140	0.50	0.34	0.58	0.49	30.4	11.5	40
H135674		0.48	0.013	0.27	2.30	28.5	<0.2	<10	160	0.81	0.28	0.19	0.36	34.9	12.9	46
H135675		0.42	0.014	0.46	2.39	32.0	<0.2	<10	130	0.94	0.29	0.14	0.45	34.7	17.2	50
H135676		0.38	0.052	0.17	1.44	29.5	<0.2	<10	110	0.42	0.23	0.44	0.27	36.1	11.0	40
H135677		0.24	0.023	0.23	1.48	19.3	<0.2	<10	140	0.33	0.33	0.26	0.37	25.9	7.1	39
H135678		0.50	0.011	0.26	1.92	21.1	0.2	<10	150	0.58	0.28	0.34	0.28	34.1	9.7	44
H135679		0.44	0.012	0.29	2.31	60.8	<0.2	<10	130	0.97	0.34	0.62	1.15	36.5	18.7	50
H135680		0.44	0.028	0.17	1.99	41.7	<0.2	<10	160	0.73	0.51	0.66	0.12	42.8	17.7	66
H135681		0.30	0.008	0.21	1.41	16.1	<0.2	<10	80	0.32	0.42	0.40	0.51	27.7	7.0	44

***** See Appendix Page for comments regarding this certificate *****

ALS Chemex
EXCELLENCE IN ANALYTICAL CHEMISTRY
ALS Canada Ltd.
2103 Dollarton Hwy
North Vancouver BC V7H 0A7
Phone: 604 984 0221 Fax: 604 984 0218 www.alschemex.com

To: **HAWTHORNE GOLD CORP.**
SUITE 1580 ONE BENTAL CENTRE
505 BURRARD, BOX 72
VANCOUVER BC V7X 1M5

Finalized Date: 17-SEP-2009
Account: HAWGOL

Project: H1002

CERTIFICATE OF ANALYSIS VA09095454

Sample Description	Method	ME-MS41	ME-MS41	ME-MS41	ME-MS41	ME-MS41	ME-MS41	ME-MS41	ME-MS41	ME-MS41	ME-MS41	ME-MS41	ME-MS41	ME-MS41	ME-MS41	ME-MS41
	Analyte	Cs	Cu	Fe	Ga	Ge	Hf	Hg	In	K	La	Li	Mg	Mn	Mo	Na
	Units	ppm	ppm	%	ppm	ppm	ppm	ppm	ppm	%	ppm	ppm	%	ppm	ppm	%
	LOR	0.05	0.2	0.01	0.05	0.05	0.02	0.01	0.005	0.01	0.2	0.1	0.01	5	0.05	0.01
H135654		2.02	20.7	4.64	10.05	0.05	0.24	0.04	0.051	0.05	14.0	23.2	0.63	321	3.39	<0.01
H135655		3.77	32.3	3.84	7.19	0.06	0.17	0.04	0.039	0.07	14.3	21.4	0.79	374	2.06	<0.01
H135656		10.90	33.8	4.07	6.88	0.06	0.16	0.04	0.041	0.05	14.8	22.2	0.78	415	2.00	<0.01
H135657		4.38	21.4	4.28	10.55	0.06	0.11	0.02	0.047	0.06	16.8	23.9	0.67	443	2.40	<0.01
H135658		8.16	24.4	3.85	9.64	0.05	0.06	0.03	0.037	0.06	14.6	18.4	0.61	303	2.08	<0.01
H135659		3.33	29.8	3.40	5.39	0.05	0.07	0.03	0.032	0.06	14.7	18.2	0.70	315	1.84	<0.01
H135660		5.97	21.3	3.73	8.13	0.06	0.07	0.03	0.037	0.06	12.5	19.6	0.60	357	2.06	<0.01
H135661		1.83	32.8	5.19	11.65	0.06	0.20	0.03	0.061	0.04	13.5	21.4	0.64	386	1.49	<0.01
H135662		1.90	25.6	5.13	10.70	0.05	0.09	0.02	0.047	0.05	9.6	18.8	0.73	414	1.50	<0.01
H135663		1.93	31.1	4.62	7.49	0.06	0.10	0.02	0.042	0.05	7.3	20.3	1.13	538	0.73	<0.01
H135664		1.69	35.6	5.72	10.55	0.06	0.09	0.01	0.040	0.04	4.3	18.2	1.33	636	0.76	<0.01
H135665		2.16	50.7	4.18	8.80	0.06	0.31	0.05	0.050	0.04	16.0	20.5	0.78	403	1.27	<0.01
H135666		1.95	155.0	5.15	10.60	0.06	0.21	0.04	0.065	0.07	11.3	22.5	0.83	430	2.02	<0.01
H135667		1.86	53.5	5.31	13.85	0.08	0.25	0.05	0.075	0.04	16.9	20.9	0.60	454	1.66	0.01
H135668		1.73	23.8	4.41	10.75	0.06	0.07	0.01	0.037	0.07	12.4	16.1	0.57	469	3.30	<0.01
H135669		2.04	24.0	4.34	10.20	0.05	0.06	0.02	0.041	0.06	11.4	19.1	0.54	347	2.35	<0.01
H135670		2.25	26.5	3.73	6.62	0.06	0.06	0.03	0.039	0.07	12.9	18.6	0.62	294	2.10	<0.01
H135671		4.41	17.3	4.28	11.05	0.08	0.12	0.01	0.049	0.05	15.9	22.8	0.58	342	3.19	0.01
H135672		2.05	29.6	4.28	11.25	0.10	0.30	0.02	0.080	0.04	19.6	20.1	0.60	592	1.67	0.02
H135673		1.69	32.4	3.05	7.34	0.07	0.03	0.03	0.033	0.05	15.5	24.3	0.69	379	2.93	0.01
H135674		1.64	26.8	3.62	7.85	0.08	0.12	0.03	0.040	0.05	17.9	29.0	0.76	276	4.32	0.01
H135675		1.72	33.2	3.97	9.36	0.08	0.27	0.03	0.048	0.05	16.2	24.9	0.71	362	3.24	0.01
H135676		0.85	39.0	2.71	5.10	0.08	0.06	0.06	0.023	0.04	18.8	22.8	0.77	363	1.28	0.01
H135677		1.35	12.7	2.50	10.25	0.06	0.06	0.01	0.027	0.04	13.3	17.5	0.47	226	3.02	0.01
H135678		1.72	25.6	3.28	8.24	0.08	0.04	0.01	0.034	0.06	18.2	31.7	0.73	291	3.38	0.01
H135679		2.69	22.6	4.30	8.60	0.09	0.11	<0.01	0.056	0.08	15.5	55.7	0.80	745	1.96	0.02
H135680		3.21	52.4	3.74	7.78	0.11	0.10	0.02	0.038	0.08	23.0	30.1	1.09	631	1.90	0.01
H135681		2.13	9.6	2.92	11.85	0.07	0.17	<0.01	0.042	0.05	14.6	29.0	0.57	235	1.54	0.01

***** See Appendix Page for comments regarding this certificate *****

ALS Chemex
EXCELLENCE IN ANALYTICAL CHEMISTRY
ALS Canada Ltd.
2103 Dollarton Hwy
North Vancouver BC V7H 0A7
Phone: 604 984 0221 Fax: 604 984 0218 www.alschemex.com

To: **HAWTHORNE GOLD CORP.**
SUITE 1580 ONE BENTAL CENTRE
505 BURRARD, BOX 72
VANCOUVER BC V7X 1M5

Finalized Date: 17-SEP-2009
Account: HAWGOL

Project: H1002

CERTIFICATE OF ANALYSIS VA09095454

Sample Description	Method	ME-MS41	ME-MS41	ME-MS41	ME-MS41	ME-MS41	ME-MS41	ME-MS41	ME-MS41	ME-MS41	ME-MS41	ME-MS41	ME-MS41	ME-MS41	ME-MS41	ME-MS41
	Analyte	Nb	Ni	P	Pb	Rb	Re	S	Sb	Sc	Se	Sn	Sr	Ta	Te	Th
	Units	ppm	ppm	ppm	ppm	ppm	ppm	%	ppm	ppm	ppm	ppm	ppm	ppm	ppm	ppm
	LOR	0.05	0.2	10	0.2	0.1	0.001	0.01	0.05	0.1	0.2	0.2	0.2	0.01	0.01	0.2
H135654		6.72	42.1	490	9.6	13.4	0.001	0.01	0.84	4.0	0.6	1.4	7.4	0.03	0.05	6.0
H135655		3.40	48.3	440	6.6	15.8	0.001	0.01	1.03	5.7	0.7	0.9	8.5	0.01	0.03	6.4
H135656		2.88	50.0	360	6.5	10.4	0.001	0.01	0.96	6.2	0.7	0.8	7.9	0.01	0.03	5.9
H135657		6.98	42.9	410	10.1	18.4	0.001	0.01	0.83	4.8	0.6	1.5	14.6	0.01	0.03	5.3
H135658		5.86	33.5	420	9.4	17.8	0.001	0.01	0.79	4.2	0.4	1.4	10.3	<0.01	0.05	4.0
H135659		2.53	38.3	410	5.5	10.4	0.001	0.01	1.17	4.9	0.7	0.6	9.2	<0.01	0.03	5.7
H135660		4.38	30.7	430	6.8	20.2	0.001	0.01	1.16	4.5	0.4	1.0	8.5	<0.01	0.03	4.7
H135661		9.03	38.2	420	6.5	7.9	0.001	0.01	0.82	6.7	0.5	1.7	11.3	0.01	0.02	4.0
H135662		6.05	39.2	670	6.5	11.3	<0.001	0.02	1.05	5.2	0.4	1.3	11.8	<0.01	0.03	2.7
H135663		2.48	45.9	410	3.0	9.8	0.001	0.01	0.74	7.3	0.4	0.6	15.2	<0.01	0.02	2.6
H135664		2.37	56.4	550	3.7	8.4	0.001	0.01	0.67	7.9	0.3	0.8	16.4	<0.01	0.03	1.2
H135665		7.49	67.2	590	5.6	8.5	0.001	0.02	0.63	7.7	0.6	1.2	12.6	0.07	0.03	6.9
H135666		5.29	55.6	390	6.6	12.7	0.001	0.01	1.78	6.7	0.6	1.4	11.9	<0.01	0.03	5.0
H135667		11.80	54.2	530	8.8	8.7	<0.001	0.02	1.12	7.1	0.7	2.2	13.9	0.02	0.02	5.6
H135668		6.80	31.6	670	9.5	18.4	0.001	0.01	1.76	4.5	0.3	1.7	11.1	<0.01	0.03	5.1
H135669		6.39	34.9	410	8.6	13.8	0.001	0.02	1.61	4.6	0.3	1.5	12.6	<0.01	0.03	3.1
H135670		3.92	41.2	410	5.8	14.4	0.001	0.02	1.89	4.5	0.6	1.0	8.8	<0.01	0.03	4.7
H135671		6.84	31.3	320	10.7	15.3	<0.001	0.02	1.05	4.0	0.5	1.6	11.3	0.01	0.04	5.6
H135672		8.78	40.1	270	10.5	12.8	<0.001	0.02	0.76	6.8	0.9	2.0	17.5	0.04	0.03	6.3
H135673		2.54	37.4	400	10.2	19.9	<0.001	0.02	1.06	4.5	1.0	0.9	19.7	<0.01	0.05	3.8
H135674		3.04	44.7	310	10.1	15.9	<0.001	0.01	1.09	4.3	0.8	0.9	9.2	0.01	0.05	6.6
H135675		4.15	47.4	350	10.2	17.8	<0.001	0.01	1.14	5.6	0.9	1.4	7.1	0.03	0.06	6.6
H135676		1.21	38.7	550	6.6	7.7	<0.001	0.01	1.06	5.8	0.6	0.5	15.5	0.01	0.04	6.4
H135677		4.59	19.7	230	12.6	15.0	<0.001	0.01	0.49	3.4	0.4	1.5	11.0	<0.01	0.04	5.4
H135678		3.80	43.2	220	8.9	17.3	<0.001	0.01	0.77	4.2	0.6	1.1	13.5	<0.01	0.04	5.4
H135679		5.87	42.8	250	11.1	28.1	<0.001	0.03	0.96	6.6	0.8	1.5	21.9	0.01	0.04	5.6
H135680		2.47	58.6	730	9.1	15.4	<0.001	0.01	0.96	9.9	0.8	1.4	24.2	0.01	0.04	8.8
H135681		7.99	18.7	150	10.7	22.8	<0.001	0.01	0.31	3.4	0.4	2.0	13.9	0.01	0.02	4.8

***** See Appendix Page for comments regarding this certificate *****

ALS Chemex
EXCELLENCE IN ANALYTICAL CHEMISTRY
ALS Canada Ltd.
2103 Dollarton Hwy
North Vancouver BC V7H 0A7
Phone: 604 984 0221 Fax: 604 984 0218 www.alschemex.com

To: **HAWTHORNE GOLD CORP.**
SUITE 1580 ONE BENTAL CENTRE
505 BURRARD, BOX 72
VANCOUVER BC V7X 1M5

Finalized Date: 17-SEP-2009
Account: HAWGOL

Project: H1002

CERTIFICATE OF ANALYSIS VA09095454

Sample Description	Method / Analyte / Units / LOR	ME-MS41 Ti % 0.005	ME-MS41 Tl ppm 0.02	ME-MS41 U ppm 0.05	ME-MS41 V ppm 1	ME-MS41 W ppm 0.05	ME-MS41 Y ppm 0.05	ME-MS41 Zn ppm 2	ME-MS41 Zr ppm 0.5
H135654		0.254	0.12	1.03	93	0.68	3.84	135	13.1
H135655		0.224	0.11	1.19	88	1.05	6.19	82	7.5
H135656		0.169	0.12	0.98	86	0.44	6.16	92	7.6
H135657		0.249	0.15	3.19	98	0.63	5.81	166	6.5
H135658		0.238	0.12	1.11	96	0.66	4.22	92	3.5
H135659		0.147	0.11	1.07	73	1.14	5.55	61	3.0
H135660		0.200	0.13	0.96	90	0.75	3.65	73	4.0
H135661		0.321	0.10	1.21	112	0.45	5.81	120	10.9
H135662		0.354	0.08	0.73	130	0.73	3.90	84	5.1
H135663		0.298	0.05	0.57	126	0.53	5.55	78	4.3
H135664		0.457	0.04	0.25	188	0.23	5.06	76	4.0
H135665		0.260	0.10	1.46	82	0.54	8.64	76	17.2
H135666		0.311	0.13	0.97	115	0.68	5.36	100	11.6
H135667		0.377	0.15	2.24	100	0.40	8.24	122	15.2
H135668		0.296	0.14	1.05	119	0.69	3.68	102	3.8
H135669		0.251	0.12	1.17	115	0.91	3.79	97	3.5
H135670		0.177	0.12	1.25	77	1.05	4.51	68	3.1
H135671		0.231	0.14	1.16	87	0.69	4.75	105	7.0
H135672		0.280	0.15	3.81	83	0.43	10.50	143	15.5
H135673		0.090	0.18	2.10	67	0.71	6.11	106	1.0
H135674		0.125	0.17	1.21	72	0.62	4.35	103	6.1
H135675		0.213	0.17	1.56	79	0.68	5.83	116	15.3
H135676		0.124	0.11	1.08	58	0.56	8.98	78	2.5
H135677		0.198	0.12	1.04	80	0.53	3.34	101	3.1
H135678		0.120	0.15	1.24	72	0.57	4.19	107	1.9
H135679		0.235	0.14	1.80	86	0.68	6.83	182	5.4
H135680		0.180	0.22	4.05	83	1.26	13.00	68	4.1
H135681		0.286	0.08	1.27	73	0.44	3.62	100	8.7

***** See Appendix Page for comments regarding this certificate *****

ALS Chemex
EXCELLENCE IN ANALYTICAL CHEMISTRY
ALS Canada Ltd.
2103 Dollarton Hwy
North Vancouver BC V7H 0A7
Phone: 604 984 0221 Fax: 604 984 0218 www.alschemex.com

To: **HAWTHORNE GOLD CORP.**
SUITE 1580 ONE BENTAL CENTRE
505 BURRARD, BOX 72
VANCOUVER BC V7X 1M5

Finalized Date: 17-SEP-2009
Account: HAWGOL

Project: H1002

CERTIFICATE OF ANALYSIS VA09095454

Method	CERTIFICATE COMMENTS
ME-MS41	Gold determinations by this method are semi-quantitative due to the small sample weight used (0.5g).

ALS Chemex
EXCELLENCE IN ANALYTICAL CHEMISTRY
ALS Canada Ltd.
2103 Dollarton Hwy
North Vancouver BC V7H 0A7
Phone: 604 984 0221 Fax: 604 984 0218 www.alschemex.com

To: **HAWTHORNE GOLD CORP.**
SUITE 1580 ONE BENTAL CENTRE
505 BURRARD, BOX 72
VANCOUVER BC V7X 1M5

Finalized Date: 23-SEP-2009
Account: HAWGOL

CERTIFICATE VA09098580

Project: H1003

P.O. No.: HGC0472

This report is for 53 Rock samples submitted to our lab in Vancouver, BC, Canada on 9-SEP-2009.

The following have access to data associated with this certificate:

ANDREW CALDWELL ANGEL LEE	JOHN DADDS KRISTIAN WHITEHEAD	WILLIAM HAY

SAMPLE PREPARATION

ALS CODE	DESCRIPTION
WEI-21	Received Sample Weight
LOG-21	Sample logging - ClientBarCode
CRU-QC	Crushing QC Test
PUL-QC	Pulverizing QC Test
CRU-31	Fine crushing - 70% <2mm
SPL-21	Split sample - riffle splitter
PUL-31	Pulverize split to 85% <75 um

ANALYTICAL PROCEDURES

ALS CODE	DESCRIPTION	INSTRUMENT
Au-GRA21	Au 30g FA-GRAV finish	WST-SIM
ME-ICP41	35 Element Aqua Regia ICP-AES	ICP-AES
Ag-OG46	Ore Grade Ag - Aqua Regia	VARIABLE
ME-OG46	Ore Grade Elements - AquaRegia	ICP-AES

To: **HAWTHORNE GOLD CORP.**
ATTN: WILLIAM HAY
SUITE 1580 ONE BENTAL CENTRE
505 BURRARD, BOX 72
VANCOUVER BC V7X 1M5

This is the Final Report and supersedes any preliminary report with this certificate number. Results apply to samples as submitted. All pages of this report have been checked and approved for release.

Signature: 
Colin Ramshaw, Vancouver Laboratory Manager

ALS Chemex
EXCELLENCE IN ANALYTICAL CHEMISTRY
ALS Canada Ltd.
2103 Dollarton Hwy
North Vancouver BC V7H 0A7
Phone: 604 984 0221 Fax: 604 984 0218 www.alschemex.com

To: **HAWTHORNE GOLD CORP.**
SUITE 1580 ONE BENTAL CENTRE
505 BURRARD, BOX 72
VANCOUVER BC V7X 1M5

Finalized Date: 23-SEP-2009
Account: HAWGOL

Project: H1003

CERTIFICATE OF ANALYSIS VA09098580

Sample Description	Method	WEI-21	Au-GRA21	ME-ICP41	ME-ICP41	ME-ICP41	ME-ICP41	ME-ICP41	ME-ICP41	ME-ICP41	ME-ICP41	ME-ICP41	ME-ICP41	ME-ICP41	ME-ICP41	ME-ICP41
	Analyte	Recvd Wt.	Au	Ag	Al	As	B	Ba	Be	Bi	Ca	Cd	Co	Cr	Cu	Fe
	Units	kg	ppm	ppm	%	ppm	ppm	ppm	ppm	ppm	%	ppm	ppm	ppm	ppm	%
	LOR	0.02	0.05	0.2	0.01	2	10	10	0.5	2	0.01	0.5	1	1	1	0.01
H135801		0.90	<0.05	0.2	0.07	129	<10	20	<0.5	4	0.05	<0.5	4	11	6	2.95
H135802		1.16	0.96	0.4	0.51	1105	<10	80	0.9	3	6.83	<0.5	29	11	66	7.36
H135803		1.02	<0.05	<0.2	2.03	35	<10	40	<0.5	2	2.66	<0.5	32	55	45	8.11
H135804		0.98	<0.05	<0.2	1.65	221	<10	100	<0.5	4	4.14	<0.5	33	15	49	8.64
H135805		0.76	<0.05	0.2	0.31	80	<10	10	<0.5	4	7.88	<0.5	62	694	10	2.72
H135806		0.90	0.17	<0.2	0.06	62	<10	10	<0.5	4	0.37	<0.5	2	18	3	0.94
H135807		1.76	<0.05	0.4	0.80	240	<10	120	<0.5	3	4.97	<0.5	31	6	122	8.19
H135808		2.04	0.94	0.2	0.67	646	<10	110	<0.5	3	7.08	<0.5	32	10	43	7.46
H135809		2.90	0.20	<0.2	1.15	236	<10	40	<0.5	2	5.78	<0.5	29	26	50	7.17
H135810		1.76	0.07	<0.2	0.58	197	<10	30	<0.5	3	4.49	<0.5	20	13	25	6.16
H135811		2.20	1.15	<0.2	0.62	534	<10	80	<0.5	2	9.22	<0.5	22	13	28	6.44
H135812		2.22	<0.05	0.2	0.12	38	<10	20	<0.5	3	6.97	<0.5	3	10	2	3.18
H135813		1.86	<0.05	<0.2	1.47	64	<10	60	0.6	3	4.74	<0.5	32	58	42	7.62
H135814		2.52	0.59	<0.2	0.94	659	<10	40	<0.5	2	4.57	<0.5	19	15	48	5.59
H135815		3.06	0.90	0.4	0.25	520	<10	40	<0.5	2	4.01	<0.5	17	15	12	4.19
H135816		2.78	<0.05	0.3	0.58	173	<10	30	<0.5	3	4.99	<0.5	21	14	38	5.57
H135817		2.22	1.45	0.4	0.47	1205	<10	60	<0.5	3	3.41	<0.5	22	12	21	9.02
H135818		1.86	0.58	<0.2	0.38	325	<10	40	<0.5	<2	3.81	<0.5	23	10	18	6.12
H135819		1.16	<0.05	0.5	2.42	93	<10	60	<0.5	<2	5.64	<0.5	39	22	70	8.79
H135820		1.40	2.10	0.3	0.65	1560	<10	80	<0.5	<2	6.71	<0.5	28	11	7	9.13
H135821		1.04	<0.05	<0.2	2.40	22	<10	30	0.5	2	0.27	<0.5	18	88	46	7.22
H135822		1.80	1.43	0.3	0.56	901	<10	50	<0.5	<2	8.62	<0.5	22	7	328	6.12
H135823		0.70	1.93	0.5	0.19	311	<10	10	<0.5	4	1.03	<0.5	5	11	12	2.29
H135824		0.82	0.62	0.5	0.69	594	<10	50	<0.5	2	5.11	<0.5	28	14	45	6.37
H135825		Not Recvd														
H135826		0.96	0.42	0.8	0.89	835	<10	70	0.5	2	5.78	<0.5	37	28	48	7.97
H135827		1.10	0.13	<0.2	0.29	416	<10	30	<0.5	2	2.95	<0.5	9	14	39	2.80
H135828		1.44	0.13	<0.2	1.06	3020	<10	50	<0.5	<2	6.51	<0.5	30	33	52	7.16
H135829		1.36	0.24	<0.2	1.03	326	<10	50	<0.5	3	5.35	<0.5	37	22	62	7.94
H135830		1.04	<0.05	<0.2	1.21	2400	<10	60	<0.5	3	7.70	<0.5	29	19	57	7.33
H135831		1.14	0.24	0.3	0.14	165	<10	10	<0.5	3	2.08	<0.5	4	11	2	1.56
H135832		1.12	0.63	0.9	0.56	1180	<10	80	<0.5	2	6.52	<0.5	37	16	29	7.96
H135833		1.38	0.17	>100	0.06	56	<10	10	<0.5	2	0.84	13.6	1	13	2820	0.88
H135834		1.58	1.01	3.4	0.53	1025	<10	80	<0.5	<2	6.06	<0.5	26	18	80	6.46
H135835		1.00	0.07	14.7	0.05	86	<10	10	<0.5	3	0.13	0.5	2	14	311	1.32
H135836		1.76	0.07	0.4	0.03	17	<10	10	<0.5	3	0.05	<0.5	1	20	11	0.68
H135837		1.22	<0.05	0.5	0.02	19	<10	<10	<0.5	2	0.09	<0.5	1	16	8	0.80
H135838		1.62	0.35	0.6	0.51	1930	<10	80	<0.5	<2	5.79	<0.5	37	17	61	7.67
H135839		1.02	<0.05	0.2	0.17	265	<10	20	<0.5	2	0.03	<0.5	2	22	6	3.40
H135840		1.10	0.14	<0.2	1.11	196	<10	70	<0.5	<2	0.75	<0.5	18	30	41	8.72

ALS Chemex
EXCELLENCE IN ANALYTICAL CHEMISTRY
ALS Canada Ltd.
2103 Dollarton Hwy
North Vancouver BC V7H 0A7
Phone: 604 984 0221 Fax: 604 984 0218 www.alschemex.com

To: **HAWTHORNE GOLD CORP.**
SUITE 1580 ONE BENTAL CENTRE
505 BURRARD, BOX 72
VANCOUVER BC V7X 1M5

Finalized Date: 23-SEP-2009
Account: HAWGOL

Project: H1003

CERTIFICATE OF ANALYSIS VA09098580

Sample Description	Method	ME-ICP41	ME-ICP41	ME-ICP41	ME-ICP41	ME-ICP41	ME-ICP41	ME-ICP41	ME-ICP41	ME-ICP41	ME-ICP41	ME-ICP41	ME-ICP41	ME-ICP41	ME-ICP41	ME-ICP41
	Analyte	Ga	Hg	K	La	Mg	Mn	Mo	Na	Ni	P	Pb	S	Sb	Sc	Sr
	Units	ppm	ppm	%	ppm	%	ppm	ppm	%	ppm	ppm	ppm	%	ppm	ppm	ppm
	LOR	10	1	0.01	10	0.01	5	1	0.01	1	10	2	0.01	2	1	1
H135801		<10	1	0.02	<10	0.02	365	2	0.01	4	300	3	0.02	4	2	2
H135802		<10	1	0.27	<10	2.11	1620	1	0.02	31	650	5	3.65	<2	26	169
H135803		10	1	0.04	<10	1.27	1070	1	0.05	34	710	3	1.29	4	33	23
H135804		<10	1	0.11	<10	1.34	1415	2	0.04	39	680	2	0.58	<2	27	46
H135805		<10	<1	0.01	<10	3.14	984	1	0.01	1040	10	5	0.57	43	7	202
H135806		<10	<1	0.02	<10	0.12	186	1	0.01	8	270	<2	0.16	<2	3	16
H135807		<10	<1	0.23	<10	2.13	1570	1	0.02	26	560	4	1.36	<2	23	109
H135808		<10	<1	0.23	<10	2.77	1670	1	0.02	29	550	4	2.35	<2	23	178
H135809		<10	1	0.09	<10	1.86	1905	2	0.02	26	590	3	1.22	3	26	71
H135810		<10	1	0.06	<10	1.37	1065	1	0.01	25	310	3	2.92	10	16	55
H135811		<10	<1	0.19	<10	4.53	1895	2	0.02	22	490	4	1.88	<2	34	293
H135812		<10	<1	0.03	<10	2.35	1285	1	0.01	5	720	2	0.27	<2	14	123
H135813		<10	1	0.11	<10	2.04	1565	2	0.02	43	1060	2	0.72	<2	28	78
H135814		<10	<1	0.09	<10	1.79	1115	1	0.02	21	2420	3	1.52	2	16	108
H135815		<10	<1	0.12	<10	1.60	842	1	0.02	17	410	4	2.35	<2	15	165
H135816		<10	<1	0.08	<10	2.06	1160	1	0.05	22	410	2	0.52	<2	21	102
H135817		<10	1	0.15	<10	1.17	882	1	0.02	30	450	9	7.09	9	15	67
H135818		<10	<1	0.13	<10	1.61	977	1	0.03	23	440	<2	1.60	<2	17	77
H135819		<10	<1	0.15	<10	2.02	1415	2	0.04	41	650	3	0.30	<2	30	41
H135820		<10	<1	0.18	<10	2.00	1660	2	0.02	32	580	4	5.45	<2	23	164
H135821		10	3	0.01	<10	0.45	104	2	0.01	26	1270	<2	0.83	16	26	4
H135822		<10	<1	0.13	<10	2.60	1590	2	0.02	15	380	4	1.54	<2	20	161
H135823		<10	<1	0.02	<10	0.39	282	1	0.02	7	60	5	0.94	<2	4	22
H135824		<10	<1	0.13	<10	2.00	1200	1	0.03	27	230	3	2.80	4	21	119
H135825																
H135826		<10	<1	0.22	<10	2.61	1380	1	0.05	40	380	2	4.45	2	30	190
H135827		<10	<1	0.04	<10	0.97	535	1	0.02	11	480	2	0.14	<2	6	40
H135828		<10	1	0.14	<10	2.43	1290	1	0.04	32	320	3	1.31	5	25	113
H135829		<10	<1	0.17	<10	3.05	1350	1	0.04	42	490	3	1.06	<2	27	107
H135830		<10	<1	0.14	<10	2.54	1300	2	0.03	32	240	4	0.29	<2	23	127
H135831		<10	<1	0.03	<10	0.44	353	1	0.01	6	260	3	0.61	2	3	43
H135832		<10	1	0.28	<10	2.67	1415	2	0.02	38	310	4	6.24	4	31	221
H135833		<10	1	0.01	<10	0.18	226	1	0.01	2	150	2	0.51	437	2	15
H135834		<10	<1	0.23	<10	2.53	1215	1	0.03	31	260	4	4.39	14	22	177
H135835		<10	<1	0.02	<10	0.04	118	1	0.01	2	30	2	0.11	160	1	3
H135836		<10	<1	0.01	<10	0.02	78	1	0.01	<1	10	<2	0.03	5	<1	1
H135837		<10	<1	0.01	<10	0.03	140	1	0.01	4	60	<2	0.07	<2	1	4
H135838		<10	<1	0.22	<10	2.09	1515	1	0.03	52	450	3	1.95	3	29	140
H135839		<10	1	0.04	<10	0.03	94	1	0.01	4	70	2	0.08	7	4	1
H135840		<10	3	0.16	<10	0.34	646	1	0.04	36	430	2	0.46	11	18	6

ALS Chemex
EXCELLENCE IN ANALYTICAL CHEMISTRY
ALS Canada Ltd.
2103 Dollarton Hwy
North Vancouver BC V7H 0A7
Phone: 604 984 0221 Fax: 604 984 0218 www.alschemex.com

To: **HAWTHORNE GOLD CORP.**
SUITE 1580 ONE BENTAL CENTRE
505 BURRARD, BOX 72
VANCOUVER BC V7X 1M5

Finalized Date: 23-SEP-2009
Account: HAWGOL

Project: H1003

CERTIFICATE OF ANALYSIS VA09098580

Sample Description	Method	ME-ICP41	ME-ICP41	ME-ICP41	ME-ICP41	ME-ICP41	ME-ICP41	ME-ICP41	Ag-OG46
	Analyte	Th	Ti	Tl	U	V	W	Zn	Ag
	Units	ppm	%	ppm	ppm	ppm	ppm	ppm	ppm
	LOR	20	0.01	10	10	1	10	2	1
H135801		<20	<0.01	<10	<10	8	<10	4	
H135802		<20	<0.01	<10	<10	33	<10	63	
H135803		<20	<0.01	<10	<10	146	<10	104	
H135804		<20	<0.01	<10	<10	43	<10	101	
H135805		<20	<0.01	<10	<10	15	<10	16	
H135806		<20	<0.01	<10	<10	3	<10	4	
H135807		<20	<0.01	<10	<10	57	<10	79	
H135808		<20	<0.01	<10	<10	50	<10	57	
H135809		<20	<0.01	<10	<10	142	<10	73	
H135810		<20	<0.01	<10	<10	82	<10	43	
H135811		<20	<0.01	<10	<10	58	<10	43	
H135812		<20	<0.01	<10	<10	20	<10	16	
H135813		<20	<0.01	<10	<10	119	<10	93	
H135814		<20	<0.01	<10	<10	42	<10	55	
H135815		<20	<0.01	<10	<10	18	<10	17	
H135816		<20	<0.01	<10	<10	35	<10	59	
H135817		<20	<0.01	<10	<10	44	<10	24	
H135818		<20	<0.01	<10	<10	30	<10	44	
H135819		<20	<0.01	<10	<10	57	<10	87	
H135820		<20	<0.01	<10	<10	49	<10	26	
H135821		<20	0.01	<10	<10	247	<10	71	
H135822		<20	<0.01	<10	<10	56	<10	39	
H135823		<20	<0.01	<10	<10	10	<10	14	
H135824		<20	<0.01	<10	<10	45	<10	46	
H135825									
H135826		<20	<0.01	<10	<10	48	<10	78	
H135827		<20	<0.01	<10	<10	15	<10	23	
H135828		<20	<0.01	<10	<10	60	<10	65	
H135829		<20	<0.01	<10	<10	36	<10	91	
H135830		<20	<0.01	<10	<10	31	<10	69	
H135831		<20	<0.01	<10	<10	7	<10	11	
H135832		<20	<0.01	<10	<10	31	<10	42	
H135833		<20	<0.01	<10	<10	3	<10	2440	138
H135834		<20	<0.01	<10	<10	35	<10	62	
H135835		<20	<0.01	<10	<10	3	<10	61	
H135836		<20	<0.01	<10	<10	2	<10	2	
H135837		<20	<0.01	<10	<10	2	<10	3	
H135838		<20	<0.01	<10	<10	34	<10	61	
H135839		<20	<0.01	<10	<10	13	<10	5	
H135840		<20	<0.01	<10	<10	48	<10	73	

ALS Chemex
EXCELLENCE IN ANALYTICAL CHEMISTRY
ALS Canada Ltd.
2103 Dollarton Hwy
North Vancouver BC V7H 0A7
Phone: 604 984 0221 Fax: 604 984 0218 www.alschemex.com

To: **HAWTHORNE GOLD CORP.**
SUITE 1580 ONE BENTAL CENTRE
505 BURRARD, BOX 72
VANCOUVER BC V7X 1M5

Finalized Date: 23-SEP-2009
Account: HAWGOL

Project: H1003

CERTIFICATE OF ANALYSIS VA09098580

Sample Description	Method	WEI-21	Au-GRA21	ME-ICP41	ME-ICP41	ME-ICP41	ME-ICP41	ME-ICP41	ME-ICP41	ME-ICP41	ME-ICP41	ME-ICP41	ME-ICP41	ME-ICP41	ME-ICP41	ME-ICP41
	Analyte	Recvd Wt.	Au	Ag	Al	As	B	Ba	Be	Bi	Ca	Cd	Co	Cr	Cu	Fe
	Units	kg	ppm	ppm	%	ppm	ppm	ppm	ppm	ppm	%	ppm	ppm	ppm	ppm	%
	LOR	0.02	0.05	0.2	0.01	2	10	10	0.5	2	0.01	0.5	1	1	1	0.01
H135841		1.32	1.00	1.2	0.43	1660	<10	60	<0.5	<2	2.43	<0.5	35	5	41	8.52
H135842		1.26	<0.05	0.9	0.60	270	<10	60	<0.5	<2	5.93	<0.5	39	16	72	7.73
H135843		1.32	0.14	2.4	0.05	38	<10	10	<0.5	3	0.16	<0.5	2	16	26	0.89
H135844		1.04	<0.05	<0.2	2.83	18	<10	80	0.5	<2	3.54	<0.5	42	81	81	8.17
H135845		1.32	<0.05	<0.2	3.41	116	<10	40	<0.5	<2	3.83	<0.5	38	41	57	10.05
H135846		1.14	0.21	<0.2	0.16	75	<10	10	<0.5	2	0.10	<0.5	3	21	79	1.18
H135847		1.54	<0.05	<0.2	0.13	109	<10	20	<0.5	2	0.06	<0.5	2	24	4	1.11
H135848		1.04	0.40	0.3	0.44	356	<10	60	<0.5	2	4.01	<0.5	35	12	60	8.36
H135849		1.26	<0.05	0.3	0.04	41	<10	10	<0.5	2	4.14	<0.5	1	13	4	0.82
H135850		1.38	0.07	5.9	0.05	41	<10	10	<0.5	3	0.27	<0.5	1	18	125	0.79
H135851		1.38	0.07	0.3	0.42	631	<10	90	<0.5	<2	5.98	<0.5	24	13	5	5.57
H135852		1.30	<0.05	<0.2	0.03	6	<10	10	<0.5	2	0.06	<0.5	1	24	2	0.75
H135853		1.76	<0.05	0.2	0.84	90	<10	60	<0.5	<2	5.36	<0.5	37	14	44	8.37

ALS Chemex
EXCELLENCE IN ANALYTICAL CHEMISTRY
ALS Canada Ltd.
2103 Dollarton Hwy
North Vancouver BC V7H 0A7
Phone: 604 984 0221 Fax: 604 984 0218 www.alschemex.com

To: **HAWTHORNE GOLD CORP.**
SUITE 1580 ONE BENTAL CENTRE
505 BURRARD, BOX 72
VANCOUVER BC V7X 1M5

Finalized Date: 23-SEP-2009
Account: HAWGOL

Project: H1003

CERTIFICATE OF ANALYSIS VA09098580

Sample Description	Method	ME-ICP41	ME-ICP41	ME-ICP41	ME-ICP41	ME-ICP41	ME-ICP41	ME-ICP41	ME-ICP41	ME-ICP41	ME-ICP41	ME-ICP41	ME-ICP41	ME-ICP41	ME-ICP41	ME-ICP41
	Analyte	Ga	Hg	K	La	Mg	Mn	Mo	Na	Ni	P	Pb	S	Sb	Sc	Sr
	Units	ppm	ppm	%	ppm	%	ppm	ppm	%	ppm	ppm	ppm	%	ppm	ppm	ppm
	LOR	10	1	0.01	10	0.01	5	1	0.01	1	10	2	0.01	2	1	1
H135841		<10	<1	0.21	<10	1.04	1400	2	0.03	29	290	2	6.36	5	25	136
H135842		<10	<1	0.26	<10	2.29	1500	1	0.04	46	470	2	1.33	<2	26	78
H135843		<10	<1	0.02	<10	0.05	179	1	0.01	3	240	<2	0.05	14	2	5
H135844		10	<1	0.09	<10	2.19	1675	1	0.02	45	490	4	0.29	<2	33	30
H135845		10	<1	0.14	<10	2.56	1555	1	0.02	36	650	2	0.19	2	31	29
H135846		<10	<1	0.01	<10	0.06	198	1	0.01	4	90	2	0.02	5	3	2
H135847		<10	<1	0.04	<10	0.04	87	1	0.01	2	50	2	0.05	4	1	1
H135848		<10	<1	0.19	<10	1.60	1580	1	0.04	33	610	4	1.41	<2	24	85
H135849		<10	<1	0.01	<10	0.03	696	1	0.01	1	50	2	0.09	<2	2	26
H135850		<10	<1	0.02	<10	0.08	117	1	0.01	2	70	2	0.19	51	1	7
H135851		<10	<1	0.22	<10	2.92	1520	1	0.02	23	380	3	3.95	<2	24	244
H135852		<10	<1	0.01	<10	0.02	106	1	0.01	2	110	2	0.02	<2	<1	2
H135853		<10	1	0.26	<10	2.26	1325	1	0.02	27	730	4	0.32	3	29	55

ALS Chemex
EXCELLENCE IN ANALYTICAL CHEMISTRY
ALS Canada Ltd.
2103 Dollarton Hwy
North Vancouver BC V7H 0A7
Phone: 604 984 0221 Fax: 604 984 0218 www.alschemex.com

To: **HAWTHORNE GOLD CORP.**
SUITE 1580 ONE BENTAL CENTRE
505 BURRARD, BOX 72
VANCOUVER BC V7X 1M5

Finalized Date: 23-SEP-2009
Account: HAWGOL

Project: H1003

CERTIFICATE OF ANALYSIS VA09098580

Sample Description	Method / Analyte / Units / LOR	ME-ICP41 Th ppm 20	ME-ICP41 Ti % 0.01	ME-ICP41 Tl ppm 10	ME-ICP41 U ppm 10	ME-ICP41 V ppm 1	ME-ICP41 W ppm 10	ME-ICP41 Zn ppm 2	Ag-OG46 Ag ppm 1
H135841		<20	<0.01	<10	<10	32	<10	44	
H135842		<20	<0.01	<10	<10	32	<10	66	
H135843		<20	<0.01	<10	<10	4	<10	6	
H135844		<20	<0.01	<10	<10	164	<10	95	
H135845		<20	0.01	<10	<10	174	<10	114	
H135846		<20	<0.01	<10	<10	7	<10	26	
H135847		<20	<0.01	<10	<10	6	<10	6	
H135848		<20	<0.01	<10	<10	36	<10	90	
H135849		<20	<0.01	<10	<10	2	<10	7	
H135850		<20	<0.01	<10	<10	3	<10	14	
H135851		<20	<0.01	<10	<10	27	<10	23	
H135852		<20	<0.01	<10	<10	1	<10	<2	
H135853		<20	<0.01	<10	<10	49	<10	96	

ALS Chemex
EXCELLENCE IN ANALYTICAL CHEMISTRY
ALS Canada Ltd.
2103 Dollarton Hwy
North Vancouver BC V7H 0A7
Phone: 604 984 0221 Fax: 604 984 0218 www.alschemex.com

To: **HAWTHORNE GOLD CORP.**
SUITE 1580 ONE BENTAL CENTRE
505 BURRARD, BOX 72
VANCOUVER BC V7X 1M5

Finalized Date: 28-SEP-2009
Account: HAWGOL

CERTIFICATE VA09101394

Project: H1003

P.O. No.: HGC 472

This report is for 3 Rock samples submitted to our lab in Vancouver, BC, Canada on 16-SEP-2009.

The following have access to data associated with this certificate:

ANDREW CALDWELL ANGEL LEE	JOHN DADDS KRISTIAN WHITEHEAD	WILLIAM HAY

SAMPLE PREPARATION

ALS CODE	DESCRIPTION
WEI-21	Received Sample Weight
LOG-21	Sample logging - ClientBarCode
CRU-31	Fine crushing - 70% <2mm
SPL-21	Split sample - riffle splitter
PUL-31	Pulverize split to 85% <75 um

ANALYTICAL PROCEDURES

ALS CODE	DESCRIPTION	INSTRUMENT
Au-GRA21	Au 30g FA-GRAV finish	WST-SIM
ME-ICP41	35 Element Aqua Regia ICP-AES	ICP-AES

To: **HAWTHORNE GOLD CORP.**
ATTN: WILLIAM HAY
SUITE 1580 ONE BENTAL CENTRE
505 BURRARD, BOX 72
VANCOUVER BC V7X 1M5

This is the Final Report and supersedes any preliminary report with this certificate number. Results apply to samples as submitted. All pages of this report have been checked and approved for release.

Signature: 
Colin Ramshaw, Vancouver Laboratory Manager

ALS Chemex
EXCELLENCE IN ANALYTICAL CHEMISTRY
ALS Canada Ltd.
2103 Dollarton Hwy
North Vancouver BC V7H 0A7
Phone: 604 984 0221 Fax: 604 984 0218 www.alschemex.com

To: **HAWTHORNE GOLD CORP.**
SUITE 1580 ONE BENTAL CENTRE
505 BURRARD, BOX 72
VANCOUVER BC V7X 1M5

Finalized Date: 28-SEP-2009
Account: HAWGOL

Project: H1003

CERTIFICATE OF ANALYSIS VA09101394

Sample Description	Method	WEI-21	Au-GRA21	ME-ICP41	ME-ICP41	ME-ICP41	ME-ICP41	ME-ICP41	ME-ICP41	ME-ICP41	ME-ICP41	ME-ICP41	ME-ICP41	ME-ICP41	ME-ICP41	ME-ICP41
	Analyte	Recvd Wt.	Au	Ag	Al	As	B	Ba	Be	Bi	Ca	Cd	Co	Cr	Cu	Fe
	Units	kg	ppm	ppm	%	ppm	ppm	ppm	ppm	ppm	%	ppm	ppm	ppm	ppm	%
	LOR	0.02	0.05	0.2	0.01	2	10	10	0.5	2	0.01	0.5	1	1	1	0.01
H135854		0.70	<0.05	<0.2	2.35	24	<10	110	0.5	<2	3.99	<0.5	32	47	61	7.16
H135855		0.72	<0.05	<0.2	2.96	13	<10	110	0.6	<2	0.22	<0.5	34	86	67	7.45
H135856		0.62	0.35	0.6	0.47	632	<10	80	0.6	<2	9.14	<0.5	33	12	35	7.45

ALS Chemex
EXCELLENCE IN ANALYTICAL CHEMISTRY
ALS Canada Ltd.
2103 Dollarton Hwy
North Vancouver BC V7H 0A7
Phone: 604 984 0221 Fax: 604 984 0218 www.alschemex.com

To: **HAWTHORNE GOLD CORP.**
SUITE 1580 ONE BENTAL CENTRE
505 BURRARD, BOX 72
VANCOUVER BC V7X 1M5

Finalized Date: 28-SEP-2009
Account: HAWGOL

Project: H1003

CERTIFICATE OF ANALYSIS VA09101394

Sample Description	Method	ME-ICP41	ME-ICP41	ME-ICP41	ME-ICP41	ME-ICP41	ME-ICP41	ME-ICP41	ME-ICP41	ME-ICP41	ME-ICP41	ME-ICP41	ME-ICP41	ME-ICP41	ME-ICP41	ME-ICP41
	Analyte	Ga	Hg	K	La	Mg	Mn	Mo	Na	Ni	P	Pb	S	Sb	Sc	Sr
	Units	ppm	ppm	%	ppm	%	ppm	ppm	%	ppm	ppm	ppm	%	ppm	ppm	ppm
	LOR	10	1	0.01	10	0.01	5	1	0.01	1	10	2	0.01	2	1	1
H135854		10	2	0.05	<10	0.91	1660	<1	0.01	31	730	2	0.96	5	31	17
H135855		10	4	0.01	<10	0.90	178	<1	0.01	42	930	5	1.90	10	32	6
H135856		<10	<1	0.27	<10	3.74	2250	<1	0.03	40	240	2	3.65	3	37	377

ALS Chemex
EXCELLENCE IN ANALYTICAL CHEMISTRY
ALS Canada Ltd.
2103 Dollarton Hwy
North Vancouver BC V7H 0A7
Phone: 604 984 0221 Fax: 604 984 0218 www.alschemex.com

To: **HAWTHORNE GOLD CORP.**
SUITE 1580 ONE BENTAL CENTRE
505 BURRARD, BOX 72
VANCOUVER BC V7X 1M5

Finalized Date: 28-SEP-2009
Account: HAWGOL

Project: H1003

CERTIFICATE OF ANALYSIS VA09101394

Sample Description	Method	ME-ICP41	ME-ICP41	ME-ICP41	ME-ICP41	ME-ICP41	ME-ICP41	ME-ICP41
	Analyte	Th	Ti	Tl	U	V	W	Zn
	Units	ppm	%	ppm	ppm	ppm	ppm	ppm
	LOR	20	0.01	10	10	1	10	2
H135854		<20	<0.01	10	<10	234	<10	63
H135855		<20	<0.01	<10	<10	239	<10	79
H135856		<20	<0.01	<10	<10	38	<10	49

Appendix B

Trenching Assay Certificates from ALS Chemex

ALS Chemex
EXCELLENCE IN ANALYTICAL CHEMISTRY
ALS Canada Ltd.
2103 Dollarton Hwy
North Vancouver BC V7H 0A7
Phone: 604 984 0221 Fax: 604 984 0218 www.alschemex.com

To: **HAWTHORNE GOLD CORP.**
SUITE 1580 ONE BENTAL CENTRE
505 BURRARD, BOX 72
VANCOUVER BC V7X 1M5

Finalized Date: 22-AUG-2009
Account: HAWGOL

CERTIFICATE VA09080194

Project: H1003

P.O. No.: HGC 460

This report is for 14 Rock samples submitted to our lab in Vancouver, BC, Canada on 4-AUG-2009.

The following have access to data associated with this certificate:

ANDREW CALDWELL ANGEL LEE	JOHN DADDS KRISTIAN WHITEHEAD	WILLIAM HAY

SAMPLE PREPARATION

ALS CODE	DESCRIPTION
WEI-21	Received Sample Weight
LOG-21	Sample logging - ClientBarCode
CRU-QC	Crushing QC Test
CRU-31	Fine crushing - 70% <2mm
SPL-21	Split sample - riffle splitter
PUL-31	Pulverize split to 85% <75 um

ANALYTICAL PROCEDURES

ALS CODE	DESCRIPTION	INSTRUMENT
Au-GRA21	Au 30g FA-GRAV finish	WST-SIM
ME-ICP41	35 Element Aqua Regia ICP-AES	ICP-AES

To: **HAWTHORNE GOLD CORP.**
ATTN: ANGEL LEE
SUITE 1580 ONE BENTAL CENTRE
505 BURRARD, BOX 72
VANCOUVER BC V7X 1M5

This is the Final Report and supersedes any preliminary report with this certificate number. Results apply to samples as submitted. All pages of this report have been checked and approved for release.

Signature: 
Colin Ramshaw, Vancouver Laboratory Manager

ALS Chemex
EXCELLENCE IN ANALYTICAL CHEMISTRY
ALS Canada Ltd.
2103 Dollarton Hwy
North Vancouver BC V7H 0A7
Phone: 604 984 0221 Fax: 604 984 0218 www.alschemex.com

To: **HAWTHORNE GOLD CORP.**
SUITE 1580 ONE BENTAL CENTRE
505 BURRARD, BOX 72
VANCOUVER BC V7X 1M5

Finalized Date: 22-AUG-2009
Account: HAWGOL

Project: H1003

CERTIFICATE OF ANALYSIS VA09080194

Sample Description	Method / Analyte / Units / LOR	WEI-21 Recvd Wt. kg 0.02	Au-GRA21 Au ppm 0.05	ME-ICP41 Ag ppm 0.2	ME-ICP41 Al % 0.01	ME-ICP41 As ppm 2	ME-ICP41 B ppm 10	ME-ICP41 Ba ppm 10	ME-ICP41 Be ppm 0.5	ME-ICP41 Bi ppm 2	ME-ICP41 Ca % 0.01	ME-ICP41 Cd ppm 0.5	ME-ICP41 Co ppm 1	ME-ICP41 Cr ppm 1	ME-ICP41 Cu ppm 1	ME-ICP41 Fe % 0.01
H127451		2.66	<0.05	0.2	1.87	421	<10	50	<0.5	2	5.39	<0.5	34	10	59	9.01
H127452		0.98	1.14	1.5	0.65	2360	<10	110	<0.5	<2	0.32	<0.5	14	15	69	10.00
H127453		3.76	3.02	0.3	0.07	270	<10	20	<0.5	<2	0.07	<0.5	2	11	16	1.17
H127454		3.38	1.15	0.5	0.51	2380	<10	70	<0.5	2	5.49	<0.5	37	7	36	9.85
H127455		5.58	2.62	0.5	0.66	5380	<10	70	<0.5	<2	5.72	<0.5	33	9	52	8.39
H127456		2.50	4.27	0.5	0.10	>10000	<10	30	<0.5	<2	0.85	<0.5	8	10	6	2.86
H127457		2.76	<0.05	<0.2	2.21	175	<10	30	<0.5	<2	5.78	<0.5	38	23	65	8.70
H127458		3.26	<0.05	<0.2	3.11	83	<10	10	<0.5	<2	5.24	<0.5	37	38	63	9.01
H127459		3.36	<0.05	<0.2	2.17	111	<10	<10	<0.5	<2	4.73	<0.5	28	28	54	7.80
H127460		4.34	0.23	<0.2	0.67	843	<10	20	<0.5	<2	5.10	<0.5	30	11	47	7.84
H127461		3.46	0.24	<0.2	0.09	273	<10	10	<0.5	2	0.37	0.5	2	14	6	0.97
H127462		1.78	0.43	<0.2	0.45	230	<10	50	0.5	<2	4.18	<0.5	39	11	23	10.05
H127463		1.34	4.50	11.1	0.56	1340	10	90	0.6	<2	10.85	<0.5	31	7	273	8.41
H127464		2.78	0.95	<0.2	0.51	2070	<10	70	0.5	<2	10.90	<0.5	28	9	17	8.87

ALS Chemex
EXCELLENCE IN ANALYTICAL CHEMISTRY
ALS Canada Ltd.
2103 Dollarton Hwy
North Vancouver BC V7H 0A7
Phone: 604 984 0221 Fax: 604 984 0218 www.alschemex.com

To: **HAWTHORNE GOLD CORP.**
SUITE 1580 ONE BENTAL CENTRE
505 BURRARD, BOX 72
VANCOUVER BC V7X 1M5

Finalized Date: 22-AUG-2009
Account: HAWGOL

Project: H1003

CERTIFICATE OF ANALYSIS VA09080194

Sample Description	Method / Analyte / Units / LOR	ME-ICP41 Ga ppm 10	ME-ICP41 Hg ppm 1	ME-ICP41 K % 0.01	ME-ICP41 La ppm 10	ME-ICP41 Mg % 0.01	ME-ICP41 Mn ppm 5	ME-ICP41 Mo ppm 1	ME-ICP41 Na % 0.01	ME-ICP41 Ni ppm 1	ME-ICP41 P ppm 10	ME-ICP41 Pb ppm 2	ME-ICP41 S % 0.01	ME-ICP41 Sb ppm 2	ME-ICP41 Sc ppm 1	ME-ICP41 Sr ppm 1
H127451		<10	<1	0.10	<10	1.79	1490	1	0.02	30	720	2	0.11	<2	25	44
H127452		<10	<1	0.22	<10	0.18	442	2	<0.01	13	750	<2	0.13	19	13	10
H127453		<10	<1	0.02	<10	0.02	63	1	<0.01	3	90	<2	0.24	2	1	3
H127454		<10	1	0.19	<10	1.96	1525	1	0.01	31	550	<2	5.34	7	27	169
H127455		<10	<1	0.18	<10	1.72	1565	1	0.02	28	690	<2	1.97	9	23	125
H127456		<10	<1	0.05	<10	0.22	268	<1	<0.01	8	400	2	1.39	7	5	30
H127457		10	1	0.03	<10	1.78	1645	<1	0.06	35	810	3	0.19	<2	31	44
H127458		20	1	0.02	<10	2.54	1560	<1	0.06	34	750	2	0.29	2	33	43
H127459		10	<1	0.01	<10	2.05	1280	<1	0.05	27	730	3	0.17	2	25	32
H127460		<10	1	0.07	<10	2.00	1435	<1	0.06	29	750	3	0.20	2	25	56
H127461		<10	1	0.01	<10	0.04	155	<1	<0.01	2	550	<2	0.01	<2	2	7
H127462		<10	<1	0.16	<10	1.65	1330	<1	0.04	44	890	2	0.78	<2	30	57
H127463		<10	<1	0.24	<10	1.21	2520	<1	0.01	26	1150	6	5.31	54	29	211
H127464		<10	<1	0.20	<10	1.42	1375	<1	0.02	29	650	4	1.79	3	17	173

ALS Chemex
EXCELLENCE IN ANALYTICAL CHEMISTRY
ALS Canada Ltd.
2103 Dollarton Hwy
North Vancouver BC V7H 0A7
Phone: 604 984 0221 Fax: 604 984 0218 www.alschemex.com

To: **HAWTHORNE GOLD CORP.**
SUITE 1580 ONE BENTAL CENTRE
505 BURRARD, BOX 72
VANCOUVER BC V7X 1M5

Finalized Date: 22-AUG-2009
Account: HAWGOL

Project: H1003

CERTIFICATE OF ANALYSIS VA09080194

Sample Description	Method Analyte Units LOR	ME-ICP41 Th ppm 20	ME-ICP41 Ti % 0.01	ME-ICP41 Tl ppm 10	ME-ICP41 U ppm 10	ME-ICP41 V ppm 1	ME-ICP41 W ppm 10	ME-ICP41 Zn ppm 2
H127451		<20	0.01	<10	<10	40	<10	104
H127452		<20	0.03	<10	<10	46	<10	60
H127453		<20	<0.01	<10	<10	3	<10	6
H127454		<20	<0.01	<10	<10	35	<10	67
H127455		<20	<0.01	<10	<10	34	<10	82
H127456		<20	<0.01	<10	<10	6	<10	52
H127457		<20	0.01	<10	<10	121	<10	103
H127458		<20	0.02	<10	<10	242	<10	106
H127459		<20	0.01	<10	<10	169	<10	92
H127460		<20	<0.01	<10	<10	48	<10	134
H127461		<20	<0.01	<10	<10	6	<10	183
H127462		<20	<0.01	<10	<10	69	<10	130
H127463		<20	<0.01	<10	<10	43	<10	48
H127464		<20	0.03	<10	<10	44	<10	42

ALS Chemex
EXCELLENCE IN ANALYTICAL CHEMISTRY
ALS Canada Ltd.
2103 Dollarton Hwy
North Vancouver BC V7H 0A7
Phone: 604 984 0221 Fax: 604 984 0218 www.alschemex.com

To: **HAWTHORNE GOLD CORP.**
SUITE 1580 ONE BENTAL CENTRE
505 BURRARD, BOX 72
VANCOUVER BC V7X 1M5

Finalized Date: 23-AUG-2009
Account: HAWGOL

CERTIFICATE VA09083646

Project: H1003

P.O. No.: HGC 0483

This report is for 65 Rock samples submitted to our lab in Vancouver, BC, Canada on 6-AUG-2009.

The following have access to data associated with this certificate:

ANDREW CALDWELL ANGEL LEE	JOHN DADDS KRISTIAN WHITEHEAD	WILLIAM HAY

SAMPLE PREPARATION

ALS CODE	DESCRIPTION
WEI-21	Received Sample Weight
LOG-21	Sample logging - ClientBarCode
PUL-QC	Pulverizing QC Test
CRU-31	Fine crushing - 70% <2mm
SPL-21	Split sample - riffle splitter
PUL-31	Pulverize split to 85% <75 um

ANALYTICAL PROCEDURES

ALS CODE	DESCRIPTION	INSTRUMENT
Au-GRA21	Au 30g FA-GRAV finish	WST-SIM
ME-ICP41	35 Element Aqua Regia ICP-AES	ICP-AES
Ag-OG46	Ore Grade Ag - Aqua Regia	VARIABLE
ME-OG46	Ore Grade Elements - AquaRegia	ICP-AES
Cu-OG46	Ore Grade Cu - Aqua Regia	VARIABLE

To: **HAWTHORNE GOLD CORP.**
ATTN: ANGEL LEE
SUITE 1580 ONE BENTAL CENTRE
505 BURRARD, BOX 72
VANCOUVER BC V7X 1M5

This is the Final Report and supersedes any preliminary report with this certificate number. Results apply to samples as submitted. All pages of this report have been checked and approved for release.

Signature:

Colin Ramshaw, Vancouver Laboratory Manager

ALS Chemex
EXCELLENCE IN ANALYTICAL CHEMISTRY
ALS Canada Ltd.
2103 Dollarton Hwy
North Vancouver BC V7H 0A7
Phone: 604 984 0221 Fax: 604 984 0218 www.alschemex.com

To: **HAWTHORNE GOLD CORP.**
SUITE 1580 ONE BENTAL CENTRE
505 BURRARD, BOX 72
VANCOUVER BC V7X 1M5

Finalized Date: 23-AUG-2009
Account: HAWGOL

Project: H1003

CERTIFICATE OF ANALYSIS VA09083646

Sample Description	Method	WEI-21	Au-GRA21	ME-ICP41	ME-ICP41	ME-ICP41	ME-ICP41	ME-ICP41	ME-ICP41	ME-ICP41	ME-ICP41	ME-ICP41	ME-ICP41	ME-ICP41	ME-ICP41	ME-ICP41
	Analyte	Recvd Wt.	Au	Ag	Al	As	B	Ba	Be	Bi	Ca	Cd	Co	Cr	Cu	Fe
	Units	kg	ppm	ppm	%	ppm	ppm	ppm	ppm	ppm	%	ppm	ppm	ppm	ppm	%
	LOR	0.02	0.05	0.2	0.01	2	10	10	0.5	2	0.01	0.5	1	1	1	0.01
H126590		1.54	0.41	<0.2	0.60	1770	<10	70	<0.5	<2	5.54	<0.5	28	11	43	8.69
H126591		1.78	0.13	<0.2	0.07	208	<10	10	<0.5	<2	0.09	<0.5	4	11	8	0.75
H126592		2.20	2.00	0.2	0.47	>10000	<10	60	<0.5	<2	5.73	<0.5	30	5	16	10.15
H126593		1.78	0.10	0.2	0.26	683	<10	40	<0.5	<2	5.81	<0.5	5	9	8	3.83
H126594		1.52	<0.05	<0.2	1.96	157	<10	30	<0.5	<2	3.50	<0.5	36	47	72	9.97
H126595		1.18	1.05	<0.2	0.71	3180	<10	60	<0.5	<2	3.09	<0.5	29	10	40	8.43
H126596		0.48	0.07	<0.2	1.86	594	<10	70	<0.5	<2	3.92	<0.5	37	28	56	9.33
H126597		3.04	1.83	>100	0.04	5400	<10	10	<0.5	14	0.06	62.6	3	11	>10000	1.33
H126598		2.48	0.16	<0.2	0.95	610	<10	40	<0.5	<2	4.34	<0.5	33	17	49	9.69
H126599		0.72	0.16	0.2	1.26	198	<10	60	<0.5	<2	4.62	<0.5	38	8	121	9.59
H126600		0.62	1.91	4.7	0.49	2560	<10	80	<0.5	<2	4.25	<0.5	40	7	242	9.41
H126601		1.78	0.13	0.6	0.07	244	<10	10	<0.5	<2	0.07	<0.5	3	13	16	0.86
H126602		1.14	1.94	2.2	0.70	4580	<10	100	<0.5	<2	0.88	0.5	46	10	243	11.40
H126603		1.10	0.30	<0.2	0.54	1630	<10	80	<0.5	<2	2.32	<0.5	42	11	79	10.75
H126604		0.64	<0.05	<0.2	0.65	306	<10	70	<0.5	<2	1.41	<0.5	45	10	66	11.85
H126605		0.70	<0.05	<0.2	3.03	60	<10	20	<0.5	<2	4.88	<0.5	35	54	49	9.19
H126606		1.04	<0.05	0.4	0.57	174	<10	50	<0.5	<2	2.00	<0.5	44	16	65	10.85
H126607		1.58	0.16	0.2	0.59	486	<10	50	<0.5	<2	2.06	<0.5	38	12	62	10.20
H126608		2.14	0.96	<0.2	0.49	1230	<10	70	<0.5	<2	3.29	<0.5	41	10	59	9.55
H126609		1.92	0.94	0.2	0.59	1835	<10	60	<0.5	<2	4.57	<0.5	29	15	53	6.80
H126610		2.14	0.07	<0.2	3.16	226	<10	50	<0.5	<2	3.40	<0.5	36	70	66	9.63
H126611		4.48	0.13	1.0	0.12	314	<10	20	<0.5	<2	0.35	<0.5	3	20	27	1.19
H126612		2.12	3.21	0.7	0.50	1765	<10	90	<0.5	<2	6.72	<0.5	33	19	38	7.21
H126613		2.18	<0.05	<0.2	2.27	215	<10	20	<0.5	<2	5.15	<0.5	34	121	74	7.08
H126614		1.28	0.09	0.5	1.48	851	<10	60	<0.5	<2	5.95	<0.5	36	28	73	6.83
H126615		2.00	0.53	0.9	0.88	1150	<10	60	<0.5	<2	4.59	<0.5	27	13	44	6.46
H126616		2.94	<0.05	<0.2	1.09	268	<10	20	<0.5	<2	5.53	<0.5	37	25	78	7.00
H126617		1.90	<0.05	<0.2	0.76	202	<10	30	<0.5	<2	5.74	<0.5	34	27	69	6.37
H126618		2.96	0.31	0.5	1.22	1040	<10	60	<0.5	<2	3.27	<0.5	35	25	77	7.39
H126619		2.62	<0.05	0.3	1.06	227	<10	40	<0.5	<2	5.84	<0.5	35	51	77	6.75
H126620		2.20	<0.05	<0.2	4.73	93	<10	20	<0.5	<2	1.61	<0.5	41	226	92	8.58
H126621		4.72	0.07	<0.2	3.73	114	<10	10	<0.5	<2	1.30	<0.5	39	217	78	8.60
H126622		4.32	<0.05	<0.2	2.11	560	<10	40	<0.5	<2	3.51	<0.5	41	79	76	8.25
H126623		2.20	<0.05	<0.2	3.24	85	<10	10	<0.5	<2	3.60	<0.5	30	213	71	7.97
H126624		3.14	<0.05	<0.2	3.14	209	<10	50	<0.5	<2	2.27	<0.5	44	70	79	10.20
H126625		3.48	2.29	0.7	1.12	3020	<10	50	<0.5	<2	1.34	<0.5	30	22	40	7.48
H126626		7.44	0.20	0.9	0.05	910	<10	<10	<0.5	2	0.45	<0.5	3	22	34	1.11
H126627		2.24	0.65	0.5	1.54	4170	<10	80	<0.5	<2	1.69	<0.5	46	17	66	9.55
H126628		1.32	0.70	0.3	1.98	3340	<10	40	<0.5	<2	3.99	<0.5	41	32	51	9.73
H127001		4.56	12.25	1.8	0.07	214	<10	10	<0.5	<2	0.16	<0.5	3	11	14	1.17

ALS Chemex
EXCELLENCE IN ANALYTICAL CHEMISTRY
ALS Canada Ltd.
2103 Dollarton Hwy
North Vancouver BC V7H 0A7
Phone: 604 984 0221 Fax: 604 984 0218 www.alschemex.com

To: **HAWTHORNE GOLD CORP.**
SUITE 1580 ONE BENTAL CENTRE
505 BURRARD, BOX 72
VANCOUVER BC V7X 1M5

Finalized Date: 23-AUG-2009
Account: HAWGOL

Project: H1003

CERTIFICATE OF ANALYSIS VA09083646

Sample Description	Method	ME-ICP41	ME-ICP41	ME-ICP41	ME-ICP41	ME-ICP41	ME-ICP41	ME-ICP41	ME-ICP41	ME-ICP41	ME-ICP41	ME-ICP41	ME-ICP41	ME-ICP41	ME-ICP41	ME-ICP41
	Analyte	Ga	Hg	K	La	Mg	Mn	Mo	Na	Ni	P	Pb	S	Sb	Sc	Sr
	Units	ppm	ppm	%	ppm	%	ppm	ppm	%	ppm	ppm	ppm	%	ppm	ppm	ppm
	LOR	10	1	0.01	10	0.01	5	1	0.01	1	10	2	0.01	2	1	1
H126590		<10	<1	0.20	<10	1.16	1520	<1	0.03	26	620	24	0.64	9	22	76
H126591		<10	<1	0.02	<10	0.03	163	<1	<0.01	2	60	<2	0.03	<2	1	1
H126592		<10	<1	0.14	<10	1.20	1380	<1	0.02	30	380	75	6.03	3	22	121
H126593		<10	1	0.06	<10	0.94	1250	<1	0.01	5	1660	12	0.08	2	21	150
H126594		10	<1	0.07	<10	1.06	1365	<1	0.03	44	730	<2	0.23	6	29	35
H126595		<10	1	0.11	<10	0.52	1430	<1	0.01	28	630	27	1.54	3	25	49
H126596		10	<1	0.12	<10	0.90	1630	<1	0.01	38	760	<2	0.07	2	33	39
H126597		<10	9	0.01	<10	0.02	107	<1	<0.01	2	30	<2	2.00	>10000	2	2
H126598		<10	<1	0.14	<10	1.39	1615	<1	0.03	31	770	10	0.21	5	26	57
H126599		<10	1	0.18	<10	1.61	1380	<1	0.02	34	750	<2	0.05	4	27	72
H126600		<10	<1	0.22	<10	1.26	1855	<1	0.02	44	780	2	2.11	97	28	130
H126601		<10	<1	0.02	<10	0.04	96	<1	<0.01	2	70	59	0.07	2	1	3
H126602		<10	1	0.19	<10	0.29	1880	<1	0.02	45	870	<2	0.62	18	27	26
H126603		<10	<1	0.16	<10	0.62	1860	<1	0.01	40	760	<2	0.45	9	31	49
H126604		<10	<1	0.11	<10	0.29	1805	<1	0.02	43	860	<2	0.07	2	34	13
H126605		10	<1	0.02	<10	2.17	1580	<1	0.03	32	720	<2	0.12	<2	36	55
H126606		<10	<1	0.10	<10	0.64	1830	<1	0.06	39	840	<2	0.13	9	34	22
H126607		<10	<1	0.10	<10	0.65	1720	<1	0.02	37	850	2	0.19	3	28	27
H126608		<10	<1	0.21	<10	0.90	1745	<1	0.02	34	760	<2	0.74	2	27	47
H126609		<10	<1	0.14	<10	0.92	1415	<1	0.01	30	520	2	0.78	2	22	47
H126610		10	1	0.06	<10	2.07	1790	<1	0.02	42	680	<2	0.21	<2	33	34
H126611		<10	<1	0.02	<10	0.13	212	<1	<0.01	5	30	2	0.08	5	3	8
H126612		<10	1	0.19	<10	2.13	1430	<1	0.01	56	280	<2	2.58	7	24	144
H126613		10	<1	0.08	<10	2.97	1295	<1	0.02	60	470	<2	0.25	<2	27	43
H126614		<10	<1	0.19	<10	1.53	1265	<1	0.02	70	450	<2	0.22	21	24	80
H126615		<10	<1	0.13	<10	1.27	1275	<1	0.01	40	200	<2	0.99	12	24	87
H126616		<10	<1	0.11	<10	1.90	1315	<1	0.03	68	460	<2	0.05	10	28	56
H126617		<10	<1	0.13	<10	2.89	1205	<1	0.06	63	440	<2	0.07	9	26	62
H126618		<10	<1	0.15	<10	0.81	1410	<1	0.02	75	530	<2	0.36	25	28	35
H126619		<10	<1	0.17	<10	2.65	1360	<1	0.01	66	440	<2	0.26	16	24	82
H126620		20	1	0.01	<10	4.02	1570	<1	0.02	79	550	<2	0.14	<2	37	20
H126621		20	<1	0.02	<10	2.95	1665	<1	0.02	72	560	<2	0.15	<2	37	15
H126622		<10	1	0.12	<10	1.58	1560	<1	0.01	73	570	<2	0.16	<2	31	29
H126623		10	<1	0.02	<10	3.07	1565	<1	0.03	67	500	<2	0.19	<2	34	31
H126624		20	1	0.03	<10	1.86	1775	<1	0.03	46	820	<2	0.27	<2	39	19
H126625		<10	<1	0.09	<10	0.77	1275	<1	0.01	29	500	<2	0.43	7	22	28
H126626		<10	<1	0.01	<10	0.11	179	1	<0.01	4	20	<2	<0.01	9	1	16
H126627		<10	<1	0.12	<10	0.80	1770	<1	0.01	39	810	<2	0.33	4	32	30
H126628		10	<1	0.09	<10	2.15	1725	<1	0.01	38	730	<2	2.29	3	32	130
H127001		<10	<1	0.03	<10	0.03	110	1	<0.01	4	240	<2	0.04	3	1	5

ALS Chemex
EXCELLENCE IN ANALYTICAL CHEMISTRY
ALS Canada Ltd.
2103 Dollarton Hwy
North Vancouver BC V7H 0A7
Phone: 604 984 0221 Fax: 604 984 0218 www.alschemex.com

To: **HAWTHORNE GOLD CORP.**
SUITE 1580 ONE BENTAL CENTRE
505 BURRARD, BOX 72
VANCOUVER BC V7X 1M5

Finalized Date: 23-AUG-2009
Account: HAWGOL

Project: H1003

CERTIFICATE OF ANALYSIS VA09083646

Sample Description	Method	ME-ICP41	ME-ICP41	ME-ICP41	ME-ICP41	ME-ICP41	ME-ICP41	ME-ICP41	Ag-OG46	Cu-OG46
	Analyte	Th	Ti	Tl	U	V	W	Zn	Ag	Cu
	Units	ppm	%	ppm	ppm	ppm	ppm	ppm	ppm	%
	LOR	20	0.01	10	10	1	10	2	1	0.001
H126590		<20	0.01	<10	<10	38	<10	143		
H126591		<20	<0.01	<10	<10	5	<10	66		
H126592		<20	0.01	<10	<10	31	<10	188		
H126593		<20	<0.01	<10	<10	30	<10	67		
H126594		<20	0.01	<10	<10	121	<10	108		
H126595		<20	<0.01	<10	<10	30	<10	125		
H126596		<20	0.01	<10	<10	124	<10	109		
H126597		<20	<0.01	<10	<10	6	<10	4370	875	3.44
H126598		<20	<0.01	<10	<10	79	<10	119		
H126599		<20	0.01	<10	<10	42	<10	120		
H126600		<20	0.01	<10	<10	36	<10	104		
H126601		<20	0.01	<10	<10	5	<10	109		
H126602		<20	0.04	<10	<10	47	<10	150		
H126603		<20	0.01	<10	<10	37	<10	104		
H126604		<20	<0.01	<10	<10	49	<10	144		
H126605		<20	0.01	<10	<10	284	<10	105		
H126606		<20	0.01	<10	<10	54	<10	95		
H126607		<20	0.01	<10	<10	40	<10	95		
H126608		<20	0.01	<10	<10	46	<10	98		
H126609		<20	<0.01	<10	<10	58	<10	72		
H126610		<20	0.01	<10	<10	227	<10	99		
H126611		<20	<0.01	<10	<10	13	<10	22		
H126612		<20	<0.01	<10	<10	26	<10	43		
H126613		<20	0.01	<10	<10	111	<10	72		
H126614		<20	<0.01	<10	<10	30	<10	73		
H126615		<20	<0.01	<10	<10	19	<10	58		
H126616		<20	<0.01	<10	<10	27	<10	73		
H126617		<20	<0.01	<10	<10	30	<10	72		
H126618		<20	<0.01	<10	<10	26	<10	72		
H126619		<20	<0.01	<10	<10	62	<10	67		
H126620		<20	0.02	<10	<10	287	<10	88		
H126621		<20	0.01	<10	<10	248	<10	91		
H126622		<20	<0.01	<10	<10	77	<10	78		
H126623		<20	0.01	<10	<10	238	<10	86		
H126624		<20	0.01	<10	<10	281	<10	126		
H126625		<20	0.01	<10	<10	76	<10	85		
H126626		<20	<0.01	<10	<10	5	<10	13		
H126627		<20	<0.01	<10	<10	66	<10	86		
H126628		<20	0.01	<10	<10	157	<10	81		
H127001		<20	<0.01	<10	<10	6	<10	7		

ALS Chemex
EXCELLENCE IN ANALYTICAL CHEMISTRY
ALS Canada Ltd.
2103 Dollarton Hwy
North Vancouver BC V7H 0A7
Phone: 604 984 0221 Fax: 604 984 0218 www.alschemex.com

To: **HAWTHORNE GOLD CORP.**
SUITE 1580 ONE BENTAL CENTRE
505 BURRARD, BOX 72
VANCOUVER BC V7X 1M5

Finalized Date: 23-AUG-2009
Account: HAWGOL

Project: H1003

CERTIFICATE OF ANALYSIS VA09083646

Sample Description	Method	WEI-21	Au-GRA21	ME-ICP41	ME-ICP41	ME-ICP41	ME-ICP41	ME-ICP41	ME-ICP41	ME-ICP41	ME-ICP41	ME-ICP41	ME-ICP41	ME-ICP41	ME-ICP41	ME-ICP41
	Analyte	Recvd Wt.	Au	Ag	Al	As	B	Ba	Be	Bi	Ca	Cd	Co	Cr	Cu	Fe
	Units	kg	ppm	ppm	%	ppm	ppm	ppm	ppm	ppm	%	ppm	ppm	ppm	ppm	%
	LOR	0.02	0.05	0.2	0.01	2	10	10	0.5	2	0.01	0.5	1	1	1	0.01
H127002		4.72	4.09	1.4	0.56	1230	<10	100	<0.5	<2	4.03	<0.5	38	6	61	9.09
H127003		8.12	3.10	1.3	0.12	1895	<10	30	<0.5	<2	0.25	<0.5	5	8	38	3.62
H127465		3.24	0.47	0.4	0.45	199	<10	60	<0.5	<2	5.05	<0.5	40	8	36	9.75
H127466		7.12	3.83	<0.2	0.44	321	<10	20	<0.5	<2	6.13	<0.5	36	8	67	8.67
H127467		6.28	6.37	0.9	0.22	1110	<10	50	<0.5	<2	4.38	<0.5	29	11	45	6.37
H127468		4.58	2.93	0.5	0.56	816	<10	50	<0.5	<2	6.47	<0.5	35	8	60	9.31
H127469		4.00	1.93	<0.2	0.53	587	<10	40	<0.5	<2	6.04	<0.5	34	6	45	8.66
H127470		5.06	4.25	0.6	0.36	1070	<10	50	<0.5	<2	6.79	<0.5	31	6	46	8.28
H127471		1.02	400	59.2	0.32	1210	<10	40	<0.5	<2	5.27	<0.5	24	7	24	6.98
H127472		3.30	0.13	<0.2	2.27	30	<10	20	<0.5	<2	6.27	<0.5	27	25	43	8.74
H127473		3.46	<0.05	0.2	2.50	27	<10	40	<0.5	<2	6.86	<0.5	36	33	16	9.13
H127474		2.50	3.13	1.0	1.32	83	<10	30	<0.5	<2	5.75	<0.5	41	7	62	9.83
H127475		2.64	0.67	0.4	0.52	949	<10	40	<0.5	<2	5.47	<0.5	42	13	48	8.77
H127476		2.88	0.25	0.2	0.09	226	<10	<10	<0.5	2	1.50	<0.5	4	12	11	1.22
H127477		3.98	4.05	0.7	0.43	1820	<10	70	0.5	<2	9.07	<0.5	29	4	8	8.26
H127478		3.32	0.23	0.3	0.04	219	<10	<10	<0.5	2	0.84	<0.5	2	13	15	0.82
H127479		5.08	3.83	0.5	0.37	842	<10	50	<0.5	<2	6.36	<0.5	35	7	32	8.77
H127480		2.80	0.40	0.6	0.45	195	<10	50	<0.5	<2	5.36	<0.5	37	11	36	9.35
H127481		4.34	0.32	0.5	0.65	243	<10	30	<0.5	<2	6.70	<0.5	26	15	33	6.79
H127482		3.06	0.23	<0.2	1.83	182	<10	30	<0.5	<2	6.12	<0.5	30	34	40	9.10
H127483		4.76	1.93	0.6	0.72	482	<10	60	<0.5	<2	6.87	<0.5	37	15	161	7.79
H127484		2.84	1.29	0.4	0.23	749	<10	30	<0.5	<2	4.74	<0.5	13	9	10	4.15
H127485		4.68	0.27	0.3	1.51	234	<10	40	1.1	<2	9.82	<0.5	28	29	54	7.04
H127486		4.22	13.05	1.9	0.14	228	<10	10	<0.5	<2	5.03	<0.5	4	10	7	2.17
H127487		3.86	6.72	6.9	0.29	849	<10	40	<0.5	2	4.80	1.7	21	8	15	5.63

ALS Chemex
EXCELLENCE IN ANALYTICAL CHEMISTRY
ALS Canada Ltd.
2103 Dollarton Hwy
North Vancouver BC V7H 0A7
Phone: 604 984 0221 Fax: 604 984 0218 www.alschemex.com

To: **HAWTHORNE GOLD CORP.**
SUITE 1580 ONE BENTAL CENTRE
505 BURRARD, BOX 72
VANCOUVER BC V7X 1M5

Finalized Date: 23-AUG-2009
Account: HAWGOL

Project: H1003

CERTIFICATE OF ANALYSIS VA09083646

Sample Description	Method / Analyte / Units / LOR	ME-ICP41 Ga ppm 10	ME-ICP41 Hg ppm 1	ME-ICP41 K % 0.01	ME-ICP41 La ppm 10	ME-ICP41 Mg % 0.01	ME-ICP41 Mn ppm 5	ME-ICP41 Mo ppm 1	ME-ICP41 Na % 0.01	ME-ICP41 Ni ppm 1	ME-ICP41 P ppm 10	ME-ICP41 Pb ppm 2	ME-ICP41 S % 0.01	ME-ICP41 Sb ppm 2	ME-ICP41 Sc ppm 1	ME-ICP41 Sr ppm 1
H127002		<10	<1	0.18	<10	1.07	1970	1	0.01	36	680	<2	3.74	10	28	88
H127003		<10	<1	0.06	<10	0.09	177	1	0.01	3	300	2	0.18	11	3	19
H127465		<10	<1	0.20	<10	1.98	1450	1	0.02	31	800	<2	0.71	<2	26	90
H127466		<10	<1	0.11	<10	2.78	1570	<1	0.05	28	720	<2	1.23	<2	29	97
H127467		<10	<1	0.14	<10	1.64	1290	<1	0.01	26	310	<2	2.73	4	20	149
H127468		<10	<1	0.23	<10	1.78	1435	1	0.02	33	640	<2	3.21	4	25	141
H127469		<10	<1	0.16	<10	1.79	1440	1	0.02	26	740	<2	2.10	<2	25	155
H127470		<10	<1	0.20	<10	1.89	1595	<1	0.01	26	1500	<2	3.34	8	25	225
H127471		<10	<1	0.20	<10	0.98	959	<1	0.01	28	320	<2	3.71	<2	12	99
H127472		<10	<1	0.10	<10	1.89	1385	<1	0.02	28	750	<2	0.03	<2	18	67
H127473		10	<1	0.07	<10	1.09	1420	1	0.02	36	860	<2	0.12	<2	22	50
H127474		<10	<1	0.18	<10	1.44	1380	1	0.03	37	830	<2	0.01	<2	25	59
H127475		<10	<1	0.17	<10	1.68	1460	<1	0.02	41	490	<2	0.65	8	24	98
H127476		<10	<1	0.03	<10	0.05	235	<1	<0.01	4	310	<2	0.07	<2	3	10
H127477		<10	<1	0.27	<10	1.73	1855	<1	0.02	27	400	<2	2.82	6	24	168
H127478		<10	<1	0.01	<10	0.08	168	<1	<0.01	3	480	<2	0.04	6	2	16
H127479		<10	<1	0.16	<10	2.11	1685	<1	0.02	33	430	<2	3.61	10	26	182
H127480		<10	<1	0.20	<10	1.94	1490	1	0.03	32	670	<2	0.69	3	26	79
H127481		<10	<1	0.13	<10	1.34	1275	1	0.02	26	660	<2	0.36	3	18	71
H127482		10	<1	0.09	<10	1.91	1660	1	0.03	35	750	<2	0.14	<2	30	65
H127483		<10	<1	0.21	<10	1.05	1510	1	0.02	31	780	<2	1.48	<2	26	96
H127484		<10	<1	0.13	<10	1.29	1065	<1	0.01	11	560	3	1.09	<2	14	147
H127485		<10	<1	0.07	<10	1.46	1305	<1	0.02	27	620	<2	0.32	<2	23	44
H127486		<10	<1	0.06	<10	0.32	416	<1	0.01	4	2390	<2	0.83	<2	5	79
H127487		<10	<1	0.19	<10	0.75	907	<1	0.01	18	400	<2	2.74	4	12	90

ALS Chemex
EXCELLENCE IN ANALYTICAL CHEMISTRY
ALS Canada Ltd.
2103 Dollarton Hwy
North Vancouver BC V7H 0A7
Phone: 604 984 0221 Fax: 604 984 0218 www.alschemex.com

To: **HAWTHORNE GOLD CORP.**
SUITE 1580 ONE BENTAL CENTRE
505 BURRARD, BOX 72
VANCOUVER BC V7X 1M5

Finalized Date: 23-AUG-2009
Account: HAWGOL

Project: H1003

CERTIFICATE OF ANALYSIS VA09083646

Sample Description	Method	ME-ICP41	ME-ICP41	ME-ICP41	ME-ICP41	ME-ICP41	ME-ICP41	ME-ICP41	Ag-OG46	Cu-OG46
	Analyte	Th	Ti	Tl	U	V	W	Zn	Ag	Cu
	Units	ppm	%	ppm	ppm	ppm	ppm	ppm	ppm	%
	LOR	20	0.01	10	10	1	10	2	1	0.001
H127002		<20	0.01	<10	<10	41	<10	74		
H127003		<20	0.01	<10	<10	14	<10	22		
H127465		<20	0.01	<10	<10	49	<10	92		
H127466		<20	<0.01	<10	<10	42	<10	97		
H127467		<20	<0.01	<10	<10	18	<10	37		
H127468		<20	0.01	<10	<10	37	<10	77		
H127469		<20	0.01	<10	<10	35	<10	81		
H127470		<20	<0.01	<10	<10	29	<10	57		
H127471		<20	<0.01	<10	<10	23	<10	40		
H127472		<20	0.01	<10	<10	145	<10	90		
H127473		<20	0.02	<10	<10	167	<10	94		
H127474		<20	<0.01	<10	<10	37	<10	104		
H127475		<20	<0.01	<10	<10	27	<10	99		
H127476		<20	<0.01	<10	<10	6	<10	10		
H127477		<20	<0.01	<10	<10	31	<10	36		
H127478		<20	<0.01	<10	<10	4	<10	5		
H127479		<20	0.01	<10	<10	31	<10	55		
H127480		<20	<0.01	<10	<10	44	<10	84		
H127481		<20	0.01	<10	<10	51	<10	59		
H127482		<20	0.01	<10	<10	196	<10	88		
H127483		<20	0.01	<10	<10	74	<10	80		
H127484		<20	<0.01	<10	<10	19	<10	24		
H127485		<20	0.13	<10	<10	166	<10	71		
H127486		<20	<0.01	<10	<10	12	<10	82		
H127487		<20	<0.01	<10	<10	21	<10	489		

ALS Chemex
EXCELLENCE IN ANALYTICAL CHEMISTRY
ALS Canada Ltd.
2103 Dollarton Hwy
North Vancouver BC V7H 0A7
Phone: 604 984 0221 Fax: 604 984 0218 www.alschemex.com

To: **HAWTHORNE GOLD CORP.**
SUITE 1580 ONE BENTAL CENTRE
505 BURRARD, BOX 72
VANCOUVER BC V7X 1M5

Finalized Date: 23-AUG-2009
Account: HAWGOL

CERTIFICATE VA09084570

Project: H1003

P.O. No.: HGC 0472

This report is for 33 Rock samples submitted to our lab in Vancouver, BC, Canada on 10-AUG-2009.

The following have access to data associated with this certificate:

ANDREW CALDWELL	JOHN DADDS	WILLIAM HAY
ANGEL LEE	KRISTIAN WHITEHEAD	

SAMPLE PREPARATION

ALS CODE	DESCRIPTION
WEI-21	Received Sample Weight
LOG-21	Sample logging - ClientBarCode
PUL-QC	Pulverizing QC Test
CRU-31	Fine crushing - 70% <2mm
SPL-21	Split sample - riffle splitter
PUL-31	Pulverize split to 85% <75 um

ANALYTICAL PROCEDURES

ALS CODE	DESCRIPTION	INSTRUMENT
Au-GRA21	Au 30g FA-GRAV finish	WST-SIM
ME-ICP41	35 Element Aqua Regia ICP-AES	ICP-AES

To: **HAWTHORNE GOLD CORP.**
ATTN: ANGEL LEE
SUITE 1580 ONE BENTAL CENTRE
505 BURRARD, BOX 72
VANCOUVER BC V7X 1M5

This is the Final Report and supersedes any preliminary report with this certificate number. Results apply to samples as submitted. All pages of this report have been checked and approved for release.

Signature:

Colin Ramshaw, Vancouver Laboratory Manager

ALS Chemex
EXCELLENCE IN ANALYTICAL CHEMISTRY
ALS Canada Ltd.
2103 Dollarton Hwy
North Vancouver BC V7H 0A7
Phone: 604 984 0221 Fax: 604 984 0218 www.alschemex.com

To: **HAWTHORNE GOLD CORP.**
SUITE 1580 ONE BENTAL CENTRE
505 BURRARD, BOX 72
VANCOUVER BC V7X 1M5

Finalized Date: 23-AUG-2009
Account: HAWGOL

Project: H1003

CERTIFICATE OF ANALYSIS VA09084570

Sample Description	Method	WEI-21	Au-GRA21	ME-ICP41	ME-ICP41	ME-ICP41	ME-ICP41	ME-ICP41	ME-ICP41	ME-ICP41	ME-ICP41	ME-ICP41	ME-ICP41	ME-ICP41	ME-ICP41	ME-ICP41
	Analyte	Recvd Wt.	Au	Ag	Al	As	B	Ba	Be	Bi	Ca	Cd	Co	Cr	Cu	Fe
	Units	kg	ppm	ppm	%	ppm	ppm	ppm	ppm	ppm	%	ppm	ppm	ppm	ppm	%
	LOR	0.02	0.05	0.2	0.01	2	10	10	0.5	2	0.01	0.5	1	1	1	0.01
H126629		1.12	0.22	0.6	1.18	2010	<10	70	<0.5	<2	3.85	<0.5	43	7	66	10.90
H126630		2.12	0.75	0.6	0.50	>10000	<10	50	<0.5	<2	1.81	<0.5	50	4	43	11.75
H126631		9.04	0.21	0.2	0.03	477	<10	<10	<0.5	<2	0.04	<0.5	2	13	2	0.84
H126632		3.06	0.66	0.3	0.56	4550	<10	80	<0.5	<2	5.56	<0.5	34	7	22	7.98
H126633		2.80	0.14	0.2	1.14	129	<10	40	<0.5	<2	6.07	<0.5	36	6	65	9.74
H126634		2.56	<0.05	0.3	0.85	176	<10	70	<0.5	<2	6.04	<0.5	42	5	57	10.30
H126635		2.78	0.82	0.2	0.49	470	<10	80	<0.5	<2	4.29	<0.5	34	6	49	8.47
H126636		3.64	2.72	<0.2	0.13	250	<10	20	<0.5	<2	0.39	<0.5	6	13	3	1.94
H126637		4.46	4.27	0.4	0.50	751	<10	90	<0.5	<2	7.84	<0.5	33	4	30	6.85
H126638		2.82	0.74	<0.2	0.81	257	<10	40	<0.5	<2	3.78	<0.5	32	5	54	8.61
H126639		3.56	1.41	0.4	0.50	768	<10	70	<0.5	<2	4.46	<0.5	39	3	139	9.97
H126640		4.80	1.13	0.3	0.81	4690	<10	90	<0.5	<2	4.56	<0.5	45	4	53	9.48
H126641		2.52	0.39	<0.2	0.78	495	<10	30	<0.5	<2	2.75	<0.5	32	3	57	8.20
H126642		2.20	0.18	<0.2	0.80	134	<10	40	<0.5	<2	5.14	<0.5	37	3	54	9.50
H126643		1.44	0.93	<0.2	0.65	487	<10	50	<0.5	<2	3.80	<0.5	39	3	53	11.10
H126644		3.24	0.60	<0.2	0.07	102	<10	10	<0.5	<2	0.08	<0.5	1	14	4	0.82
H126645		2.20	1.54	0.4	0.64	4960	<10	90	<0.5	<2	3.89	0.6	46	3	54	9.76
H126646		0.92	0.29	<0.2	0.90	585	<10	80	<0.5	<2	4.73	<0.5	40	4	53	9.48
H126647		4.04	0.14	<0.2	2.19	362	<10	60	<0.5	2	2.27	<0.5	41	10	57	11.40
H126648		2.60	3.17	1.0	0.60	5040	<10	90	<0.5	<2	1.24	<0.5	47	3	48	11.75
H126649		3.88	0.17	0.2	0.07	228	<10	10	<0.5	<2	0.07	<0.5	2	19	9	0.92
H126650		4.34	2.91	0.6	1.09	4930	<10	110	<0.5	<2	0.73	<0.5	33	12	63	8.47
H126651		1.74	<0.05	<0.2	3.31	636	<10	50	0.5	<2	0.69	<0.5	50	20	93	11.35
H126652		1.10	<0.05	<0.2	0.99	251	<10	50	<0.5	<2	4.63	<0.5	38	7	69	9.18
H126653		1.84	0.71	0.4	0.60	2660	<10	80	<0.5	<2	3.56	<0.5	40	9	68	9.76
H126654		6.68	0.99	<0.2	0.05	607	<10	20	<0.5	<2	0.08	<0.5	2	24	6	1.08
H126655		3.02	0.96	3.0	0.44	6040	<10	110	<0.5	<2	3.36	0.6	37	6	110	8.25
H126656		1.86	<0.05	0.4	1.66	202	<10	40	<0.5	<2	5.25	<0.5	38	17	73	9.19
H126657		1.76	<0.05	<0.2	0.93	158	<10	60	<0.5	<2	4.20	<0.5	36	5	83	10.45
H126658		4.94	0.31	<0.2	0.08	226	<10	10	0.7	<2	16.6	<0.5	4	6	4	1.78
H126659		1.76	2.47	0.9	0.54	1815	<10	90	<0.5	<2	5.36	<0.5	31	5	56	9.52
H126660		4.02	1.18	0.4	0.41	2010	<10	60	<0.5	<2	6.86	<0.5	20	7	43	6.53
H126661		1.86	<0.05	<0.2	0.57	66	<10	50	<0.5	<2	5.33	<0.5	31	9	64	8.56

ALS Chemex
EXCELLENCE IN ANALYTICAL CHEMISTRY
ALS Canada Ltd.
2103 Dollarton Hwy
North Vancouver BC V7H 0A7
Phone: 604 984 0221 Fax: 604 984 0218 www.alschemex.com

To: **HAWTHORNE GOLD CORP.**
SUITE 1580 ONE BENTAL CENTRE
505 BURRARD, BOX 72
VANCOUVER BC V7X 1M5

Finalized Date: 23-AUG-2009
Account: HAWGOL

Project: H1003

CERTIFICATE OF ANALYSIS VA09084570

Sample Description	Method	ME-ICP41	ME-ICP41	ME-ICP41	ME-ICP41	ME-ICP41	ME-ICP41	ME-ICP41	ME-ICP41	ME-ICP41	ME-ICP41	ME-ICP41	ME-ICP41	ME-ICP41	ME-ICP41	ME-ICP41
	Analyte	Ga	Hg	K	La	Mg	Mn	Mo	Na	Ni	P	Pb	S	Sb	Sc	Sr
	Units	ppm	ppm	%	ppm	%	ppm	ppm	%	ppm	ppm	ppm	%	ppm	ppm	ppm
	LOR	10	1	0.01	10	0.01	5	1	0.01	1	10	2	0.01	2	1	1
H126629		<10	<1	0.18	<10	0.66	1460	<1	0.02	33	900	<2	0.20	16	28	47
H126630		<10	<1	0.20	<10	0.53	1805	<1	0.01	35	720	<2	0.95	15	30	32
H126631		<10	<1	0.01	<10	0.01	63	<1	0.01	2	30	<2	0.01	2	<1	4
H126632		<10	<1	0.22	<10	0.31	1955	1	0.01	27	810	<2	0.67	4	30	47
H126633		<10	<1	0.14	<10	1.43	1885	<1	0.02	25	840	<2	0.06	3	29	61
H126634		<10	<1	0.20	<10	0.80	1720	<1	0.04	28	850	<2	0.01	2	33	48
H126635		<10	<1	0.19	<10	1.22	1535	<1	0.03	23	1230	4	1.12	<2	28	103
H126636		<10	<1	0.04	<10	0.05	302	<1	0.01	6	450	<2	0.54	<2	5	11
H126637		<10	<1	0.25	<10	2.25	1995	<1	0.03	19	650	2	0.87	<2	32	307
H126638		<10	<1	0.13	<10	1.01	1415	<1	0.04	22	840	2	0.58	<2	27	53
H126639		<10	<1	0.22	<10	1.56	1530	<1	0.03	31	1010	3	1.75	4	25	104
H126640		<10	<1	0.27	<10	1.29	2030	<1	0.04	32	790	2	1.25	8	32	173
H126641		<10	<1	0.09	<10	0.61	1185	<1	0.06	20	690	<2	0.05	<2	23	32
H126642		<10	<1	0.20	<10	1.48	1505	<1	0.04	27	970	2	0.05	8	25	90
H126643		<10	1	0.19	<10	0.66	1765	<1	0.02	28	1070	2	0.65	5	27	49
H126644		<10	<1	0.01	<10	0.02	66	<1	<0.01	2	30	<2	0.01	<2	1	1
H126645		<10	<1	0.31	<10	1.22	1730	<1	0.03	32	780	3	2.34	5	26	128
H126646		<10	<1	0.22	<10	1.33	1545	<1	0.02	26	780	<2	0.10	4	26	102
H126647		10	<1	0.11	<10	0.96	1880	<1	0.03	33	1080	2	0.12	<2	33	28
H126648		<10	<1	0.26	<10	0.28	1945	<1	0.02	32	980	3	4.35	5	34	51
H126649		<10	<1	0.01	<10	0.02	118	31	0.01	2	100	<2	0.03	<2	1	2
H126650		<10	<1	0.18	20	0.38	1455	5	0.01	26	1160	5	0.39	7	22	38
H126651		10	<1	0.05	<10	1.37	1790	<1	0.03	39	990	<2	0.01	2	38	13
H126652		<10	<1	0.16	<10	1.21	1450	<1	0.04	34	780	<2	0.07	18	25	67
H126653		<10	<1	0.22	<10	0.90	1725	<1	0.02	35	760	<2	0.64	8	26	61
H126654		<10	<1	0.02	<10	0.02	82	<1	0.01	2	90	<2	0.04	<2	1	5
H126655		<10	<1	0.24	<10	0.73	1555	<1	0.02	31	480	<2	0.97	27	24	96
H126656		<10	<1	0.16	<10	1.66	1470	<1	0.04	36	810	<2	0.04	<2	32	61
H126657		<10	<1	0.14	<10	0.33	1640	<1	0.04	21	1010	<2	0.14	<2	31	29
H126658		<10	<1	0.02	<10	0.16	646	<1	0.02	4	60	<2	0.78	2	2	27
H126659		<10	<1	0.22	<10	0.47	1470	<1	0.02	25	790	3	2.23	5	20	47
H126660		<10	<1	0.18	<10	0.79	1345	<1	0.02	22	710	2	1.16	5	15	95
H126661		<10	<1	0.19	<10	2.63	1440	<1	0.03	27	950	<2	0.02	<2	26	105

ALS Chemex
EXCELLENCE IN ANALYTICAL CHEMISTRY
ALS Canada Ltd.
2103 Dollarton Hwy
North Vancouver BC V7H 0A7
Phone: 604 984 0221 Fax: 604 984 0218 www.alschemex.com

To: **HAWTHORNE GOLD CORP.**
SUITE 1580 ONE BENTAL CENTRE
505 BURRARD, BOX 72
VANCOUVER BC V7X 1M5

Finalized Date: 23-AUG-2009
Account: HAWGOL

Project: H1003

CERTIFICATE OF ANALYSIS VA09084570

Sample Description	Method	ME-ICP41	ME-ICP41	ME-ICP41	ME-ICP41	ME-ICP41	ME-ICP41	ME-ICP41
	Analyte	Th	Ti	Tl	U	V	W	Zn
	Units	ppm	%	ppm	ppm	ppm	ppm	ppm
	LOR	20	0.01	10	10	1	10	2
H126629		<20	<0.01	<10	<10	40	<10	157
H126630		<20	<0.01	<10	<10	35	<10	131
H126631		<20	<0.01	<10	<10	2	<10	3
H126632		<20	0.01	<10	<10	36	<10	57
H126633		<20	<0.01	<10	<10	85	<10	90
H126634		<20	0.01	<10	<10	55	<10	136
H126635		<20	0.01	<10	<10	38	<10	81
H126636		<20	<0.01	<10	<10	10	<10	10
H126637		<20	0.01	<10	<10	43	<10	61
H126638		<20	<0.01	<10	<10	37	<10	102
H126639		<20	0.01	<10	<10	45	<10	119
H126640		<20	0.01	<10	<10	45	<10	88
H126641		<20	<0.01	<10	<10	38	<10	86
H126642		<20	<0.01	<10	<10	45	<10	124
H126643		<20	0.01	<10	<10	37	<10	140
H126644		<20	<0.01	<10	<10	4	<10	5
H126645		<20	0.01	<10	<10	38	<10	112
H126646		<20	<0.01	<10	<10	29	<10	101
H126647		<20	0.01	<10	<10	177	<10	140
H126648		<20	0.01	<10	<10	46	<10	71
H126649		<20	<0.01	<10	<10	5	<10	4
H126650		<20	0.02	<10	<10	61	<10	85
H126651		<20	0.01	<10	<10	269	<10	164
H126652		<20	<0.01	<10	<10	38	<10	116
H126653		<20	<0.01	<10	<10	37	<10	107
H126654		<20	<0.01	<10	<10	3	<10	5
H126655		<20	0.01	<10	<10	28	<10	98
H126656		<20	<0.01	<10	<10	63	<10	122
H126657		<20	0.01	<10	<10	53	<10	124
H126658		<20	<0.01	<10	<10	9	<10	8
H126659		<20	0.01	<10	<10	46	<10	99
H126660		<20	<0.01	<10	<10	36	<10	57
H126661		<20	<0.01	<10	<10	40	<10	100

ALS Chemex
EXCELLENCE IN ANALYTICAL CHEMISTRY
ALS Canada Ltd.
2103 Dollarton Hwy
North Vancouver BC V7H 0A7
Phone: 604 984 0221 Fax: 604 984 0218 www.alschemex.com

To: **HAWTHORNE GOLD CORP.**
SUITE 1580 ONE BENTAL CENTRE
505 BURRARD, BOX 72
VANCOUVER BC V7X 1M5

Finalized Date: 23-AUG-2009
Account: HAWGOL

CERTIFICATE VA09084571

Project: H1003

P.O. No.: HGC 0472

This report is for 100 Rock samples submitted to our lab in Vancouver, BC, Canada on 10-AUG-2009.

The following have access to data associated with this certificate:

ANDREW CALDWELL ANGEL LEE	JOHN DADDS KRISTIAN WHITEHEAD	WILLIAM HAY

SAMPLE PREPARATION

ALS CODE	DESCRIPTION
WEI-21	Received Sample Weight
LOG-21	Sample logging - ClientBarCode
CRU-QC	Crushing QC Test
PUL-QC	Pulverizing QC Test
CRU-31	Fine crushing - 70% <2mm
SPL-21	Split sample - riffle splitter
PUL-31	Pulverize split to 85% <75 um

ANALYTICAL PROCEDURES

ALS CODE	DESCRIPTION	INSTRUMENT
Au-GRA21	Au 30g FA-GRAV finish	WST-SIM
ME-ICP41	35 Element Aqua Regia ICP-AES	ICP-AES

To: **HAWTHORNE GOLD CORP.**
ATTN: ANGEL LEE
SUITE 1580 ONE BENTAL CENTRE
505 BURRARD, BOX 72
VANCOUVER BC V7X 1M5

This is the Final Report and supersedes any preliminary report with this certificate number. Results apply to samples as submitted. All pages of this report have been checked and approved for release.

Signature:

Colin Ramshaw, Vancouver Laboratory Manager

ALS Chemex
EXCELLENCE IN ANALYTICAL CHEMISTRY
ALS Canada Ltd.
2103 Dollarton Hwy
North Vancouver BC V7H 0A7
Phone: 604 984 0221 Fax: 604 984 0218 www.alschemex.com

To: **HAWTHORNE GOLD CORP.**
SUITE 1580 ONE BENTAL CENTRE
505 BURRARD, BOX 72
VANCOUVER BC V7X 1M5

Finalized Date: 23-AUG-2009
Account: HAWGOL

Project: H1003

CERTIFICATE OF ANALYSIS VA09084571

Sample Description	Method	WEI-21	Au-GRA21	ME-ICP41	ME-ICP41	ME-ICP41	ME-ICP41	ME-ICP41	ME-ICP41	ME-ICP41	ME-ICP41	ME-ICP41	ME-ICP41	ME-ICP41	ME-ICP41	ME-ICP41
	Analyte	Recvd Wt.	Au	Ag	Al	As	B	Ba	Be	Bi	Ca	Cd	Co	Cr	Cu	Fe
	Units	kg	ppm	ppm	%	ppm	ppm	ppm	ppm	ppm	%	ppm	ppm	ppm	ppm	%
	LOR	0.02	0.05	0.2	0.01	2	10	10	0.5	2	0.01	0.5	1	1	1	0.01
H127005		2.64	1.12	0.3	0.54	5050	<10	90	<0.5	<2	6.13	<0.5	25	9	36	8.08
H127006		1.16	3.45	1.3	0.16	2120	<10	30	<0.5	<2	0.22	<0.5	7	12	35	2.98
H127007		2.18	<0.05	<0.2	0.60	360	<10	60	<0.5	<2	5.80	<0.5	31	17	51	8.02
H127008		1.64	0.10	<0.2	1.24	282	<10	60	<0.5	<2	6.74	<0.5	33	51	66	7.84
H127009		9.10	1.12	7.1	0.46	932	<10	90	<0.5	<2	3.64	0.7	22	15	175	5.15
H127010		4.26	3.14	1.1	0.40	2250	<10	70	<0.5	<2	3.19	<0.5	34	9	63	10.60
H127011		9.42	0.39	<0.2	0.09	230	<10	10	<0.5	2	0.54	<0.5	6	18	6	1.71
H127012		5.04	2.45	0.9	0.36	1615	<10	80	<0.5	<2	5.02	<0.5	30	7	51	7.73
H127013		5.36	<0.05	<0.2	0.66	235	<10	40	<0.5	<2	4.32	<0.5	35	15	57	8.12
H127014		4.12	2.12	1.0	0.43	2280	<10	100	<0.5	<2	4.20	<0.5	33	8	43	8.51
H127015		4.96	3.61	2.3	0.23	1085	<10	50	<0.5	<2	2.74	<0.5	18	12	60	4.80
H127016		2.44	0.37	1.0	0.17	957	<10	30	<0.5	<2	0.25	<0.5	7	15	39	1.87
H127017		5.56	1.90	0.6	0.43	3200	<10	100	<0.5	<2	4.84	<0.5	33	7	22	7.77
H127018		3.94	2.16	1.0	0.32	1255	<10	60	<0.5	<2	6.65	<0.5	37	7	45	8.70
H127019		1.90	17.45	1.5	0.29	775	<10	60	<0.5	<2	0.74	<0.5	13	15	11	4.27
H127020		3.94	14.05	2.1	0.47	1890	<10	70	<0.5	<2	3.79	<0.5	39	7	57	10.50
H127021		2.82	0.48	<0.2	0.57	320	<10	30	<0.5	4	5.56	<0.5	38	8	78	9.08
H127022		6.16	2.41	0.9	0.45	7300	<10	70	<0.5	<2	5.90	<0.5	32	4	39	8.12
H127023		2.32	0.31	1.5	0.16	507	<10	20	<0.5	2	1.40	<0.5	7	10	37	2.02
H127024		2.46	<0.05	<0.2	0.03	250	<10	<10	<0.5	<2	0.10	<0.5	2	11	2	0.62
H127025		4.86	1.90	0.4	0.49	2020	<10	70	<0.5	<2	5.28	<0.5	35	6	22	7.10
H127026		2.80	0.29	0.2	0.17	566	<10	20	<0.5	2	1.97	<0.5	7	10	7	2.22
H127027		4.60	1.59	0.5	0.41	809	<10	50	<0.5	3	5.45	<0.5	37	8	90	9.37
H127028		3.72	1.01	0.4	0.17	974	<10	20	<0.5	<2	2.53	<0.5	4	12	4	2.03
H127029		6.38	2.47	0.8	0.44	4860	<10	60	<0.5	2	5.09	<0.5	27	9	39	7.35
H127030		3.30	1.39	0.5	0.25	5750	<10	50	<0.5	2	3.63	<0.5	22	6	12	6.85
H127031		2.18	0.17	<0.2	0.07	914	<10	<10	<0.5	3	0.32	<0.5	4	16	4	1.46
H127032		3.42	1.61	1.2	0.40	>10000	<10	90	<0.5	2	4.55	<0.5	36	4	32	10.10
H127033		2.46	5.72	51.0	0.07	1500	<10	10	<0.5	<2	0.44	0.5	4	10	346	1.90
H127034		3.86	3.62	1.7	0.42	3610	<10	60	<0.5	<2	4.44	<0.5	29	7	42	8.47
H127035		1.36	0.07	0.3	2.05	247	<10	20	<0.5	<2	5.54	<0.5	37	46	59	7.85
H127036		1.36	2.19	1.4	0.55	1225	<10	60	<0.5	3	5.10	<0.5	35	11	71	8.35
H127037		1.08	1.91	<0.2	0.08	655	<10	10	<0.5	<2	0.33	<0.5	4	12	4	1.41
H127038		2.00	1.86	1.1	0.41	996	<10	50	<0.5	2	5.19	<0.5	33	10	69	7.62
H127039		1.20	0.06	0.2	0.05	348	<10	<10	<0.5	2	0.21	<0.5	4	10	9	0.75
H127040		0.92	0.20	<0.2	0.85	546	<10	50	<0.5	2	5.18	0.9	32	12	62	8.34
H127041		2.16	1.01	1.1	0.52	1160	<10	70	<0.5	<2	6.61	<0.5	35	7	55	8.41
H127042		1.00	0.19	0.2	0.08	588	<10	<10	<0.5	<2	2.01	<0.5	2	10	6	0.88
H127043		1.32	0.07	1.1	2.39	173	<10	20	<0.5	<2	5.04	<0.5	33	27	60	8.65
H127044		1.28	0.10	<0.2	0.05	247	<10	<10	<0.5	<2	0.10	<0.5	2	6	1	0.96

ALS Chemex
EXCELLENCE IN ANALYTICAL CHEMISTRY
ALS Canada Ltd.
2103 Dollarton Hwy
North Vancouver BC V7H 0A7
Phone: 604 984 0221 Fax: 604 984 0218 www.alschemex.com

To: **HAWTHORNE GOLD CORP.**
SUITE 1580 ONE BENTAL CENTRE
505 BURRARD, BOX 72
VANCOUVER BC V7X 1M5

Finalized Date: 23-AUG-2009
Account: HAWGOL

Project: H1003

CERTIFICATE OF ANALYSIS VA09084571

Sample Description	Method	ME-ICP41	ME-ICP41	ME-ICP41	ME-ICP41	ME-ICP41	ME-ICP41	ME-ICP41	ME-ICP41	ME-ICP41	ME-ICP41	ME-ICP41	ME-ICP41	ME-ICP41	ME-ICP41	ME-ICP41
	Analyte	Ga	Hg	K	La	Mg	Mn	Mo	Na	Ni	P	Pb	S	Sb	Sc	Sr
	Units	ppm	ppm	%	ppm	%	ppm	ppm	%	ppm	ppm	ppm	%	ppm	ppm	ppm
	LOR	10	1	0.01	10	0.01	5	1	0.01	1	10	2	0.01	2	1	1
H127005		<10	<1	0.30	<10	2.06	1430	<1	0.02	25	440	2	3.83	13	23	187
H127006		<10	<1	0.06	<10	0.11	142	<1	<0.01	8	90	<2	1.85	8	2	7
H127007		<10	<1	0.16	<10	1.77	1400	<1	0.03	35	620	3	0.13	3	23	69
H127008		<10	1	0.15	<10	0.89	1530	<1	0.03	43	640	<2	0.07	<2	29	44
H127009		<10	1	0.21	<10	0.90	1085	<1	0.01	23	430	2	2.29	80	18	105
H127010		<10	1	0.16	<10	0.76	1595	<1	0.01	49	590	4	6.01	7	25	92
H127011		<10	<1	0.02	<10	0.09	275	<1	<0.01	7	60	<2	0.57	<2	3	8
H127012		<10	<1	0.18	<10	1.16	1625	<1	0.01	35	600	<2	3.32	3	27	118
H127013		<10	<1	0.14	<10	1.04	1550	<1	0.03	38	670	<2	0.02	2	28	34
H127014		<10	<1	0.23	<10	1.39	1785	<1	0.01	38	570	3	3.85	7	32	147
H127015		<10	1	0.12	<10	0.80	858	<1	0.01	24	1390	<2	3.11	27	12	101
H127016		<10	<1	0.05	<10	0.07	356	<1	<0.01	7	300	<2	0.10	9	4	9
H127017		<10	1	0.24	<10	1.55	1575	<1	0.01	36	570	<2	4.39	7	28	182
H127018		<10	1	0.20	<10	2.57	1555	<1	0.01	41	400	2	5.62	11	29	328
H127019		<10	<1	0.13	<10	0.19	721	<1	0.01	16	250	<2	0.42	<2	12	22
H127020		<10	<1	0.27	<10	1.28	1430	<1	0.01	50	580	3	6.94	11	28	182
H127021		<10	<1	0.14	<10	1.20	1800	1	0.03	31	870	2	0.59	2	25	73
H127022		<10	<1	0.25	<10	2.03	1615	1	0.03	28	720	2	4.86	7	26	263
H127023		<10	<1	0.07	<10	0.29	473	<1	0.02	6	270	<2	0.73	19	7	40
H127024		<10	<1	0.01	<10	0.02	105	<1	0.01	2	20	<2	0.03	2	1	1
H127025		<10	<1	0.25	<10	1.57	1480	1	0.04	26	830	3	4.79	6	26	212
H127026		<10	<1	0.07	<10	0.21	637	1	0.02	6	490	<2	0.31	4	8	34
H127027		<10	<1	0.17	<10	1.05	1625	1	0.03	36	820	<2	1.82	2	28	93
H127028		<10	<1	0.06	<10	0.12	511	1	0.01	6	2260	<2	0.18	<2	6	47
H127029		<10	<1	0.18	<10	0.80	1440	1	0.03	28	800	2	2.16	8	20	80
H127030		<10	<1	0.14	<10	0.76	1290	1	0.02	23	760	3	4.02	7	19	107
H127031		<10	<1	0.03	<10	0.04	211	1	0.01	4	390	<2	0.34	<2	2	11
H127032		<10	<1	0.22	<10	1.37	1685	1	0.03	33	640	2	4.26	13	25	171
H127033		<10	<1	0.03	<10	0.06	256	<1	0.01	4	150	2	0.28	102	3	11
H127034		<10	<1	0.20	<10	0.83	1445	1	0.03	29	750	4	4.63	12	21	108
H127035		10	<1	0.07	<10	1.21	1585	1	0.03	47	910	2	0.14	5	37	41
H127036		<10	<1	0.19	<10	1.66	1660	1	0.02	33	540	<2	2.39	9	28	120
H127037		<10	<1	0.03	<10	0.05	329	1	0.01	7	740	<2	0.11	<2	2	20
H127038		<10	<1	0.23	<10	1.92	1445	1	0.02	34	490	<2	3.11	14	26	182
H127039		<10	<1	0.02	<10	0.03	214	<1	0.01	3	140	<2	0.04	3	2	4
H127040		<10	<1	0.17	<10	0.53	1485	1	0.05	34	750	2	0.25	9	27	41
H127041		<10	<1	0.21	<10	1.67	1555	1	0.03	47	630	2	2.88	10	25	172
H127042		<10	<1	0.01	<10	0.04	263	<1	0.01	3	410	<2	0.03	2	3	14
H127043		10	<1	0.10	<10	2.25	1345	1	0.02	30	870	2	0.35	<2	25	78
H127044		<10	<1	0.01	<10	0.03	106	<1	0.01	2	20	<2	0.15	<2	1	1

ALS Chemex
EXCELLENCE IN ANALYTICAL CHEMISTRY
ALS Canada Ltd.
2103 Dollarton Hwy
North Vancouver BC V7H 0A7
Phone: 604 984 0221 Fax: 604 984 0218 www.alschemex.com

To: **HAWTHORNE GOLD CORP.**
SUITE 1580 ONE BENTAL CENTRE
505 BURRARD, BOX 72
VANCOUVER BC V7X 1M5

Finalized Date: 23-AUG-2009
Account: HAWGOL

Project: H1003

CERTIFICATE OF ANALYSIS VA09084571

Sample Description	Method	ME-ICP41	ME-ICP41	ME-ICP41	ME-ICP41	ME-ICP41	ME-ICP41	ME-ICP41
	Analyte	Th	Ti	Tl	U	V	W	Zn
	Units	ppm	%	ppm	ppm	ppm	ppm	ppm
	LOR	20	0.01	10	10	1	10	2
H127005		<20	0.01	<10	<10	34	<10	56
H127006		<20	0.01	<10	<10	10	<10	31
H127007		<20	0.04	<10	<10	45	<10	112
H127008		<20	0.06	<10	<10	89	<10	73
H127009		<20	0.01	<10	<10	29	<10	153
H127010		<20	0.01	<10	<10	27	<10	53
H127011		<20	0.01	<10	<10	7	<10	5
H127012		<20	0.01	<10	<10	24	<10	52
H127013		<20	0.01	<10	<10	39	<10	90
H127014		<20	0.01	<10	<10	30	<10	45
H127015		<20	<0.01	<10	<10	13	<10	29
H127016		<20	0.01	<10	<10	9	<10	101
H127017		<20	0.01	<10	<10	26	<10	39
H127018		<20	0.01	<10	<10	22	<10	39
H127019		<20	0.01	<10	<10	19	<10	19
H127020		<20	0.01	<10	<10	24	<10	34
H127021		<20	0.01	<10	<10	46	<10	100
H127022		<20	<0.01	<10	<10	31	<10	52
H127023		<20	0.01	<10	<10	11	<10	19
H127024		<20	<0.01	<10	<10	2	<10	3
H127025		<20	0.01	<10	<10	32	<10	32
H127026		<20	<0.01	<10	<10	14	<10	15
H127027		<20	0.01	<10	<10	39	<10	95
H127028		<20	<0.01	<10	<10	15	<10	18
H127029		<20	0.01	<10	<10	34	<10	60
H127030		<20	<0.01	<10	<10	17	<10	31
H127031		<20	<0.01	<10	<10	4	<10	4
H127032		<20	<0.01	<10	<10	29	<10	53
H127033		<20	<0.01	<10	<10	5	<10	71
H127034		<20	0.01	<10	<10	29	<10	59
H127035		<20	0.02	<10	<10	189	<10	106
H127036		<20	0.03	<10	<10	38	<10	66
H127037		<20	<0.01	<10	<10	5	<10	3
H127038		<20	0.01	<10	<10	26	<10	68
H127039		<20	<0.01	<10	<10	4	<10	20
H127040		<20	0.01	<10	<10	39	<10	230
H127041		<20	<0.01	<10	<10	32	<10	70
H127042		<20	<0.01	<10	<10	7	<10	8
H127043		<20	0.05	<10	<10	145	<10	106
H127044		<20	<0.01	<10	<10	3	<10	2

ALS Chemex
EXCELLENCE IN ANALYTICAL CHEMISTRY
ALS Canada Ltd.
2103 Dollarton Hwy
North Vancouver BC V7H 0A7
Phone: 604 984 0221 Fax: 604 984 0218 www.alschemex.com

To: **HAWTHORNE GOLD CORP.**
SUITE 1580 ONE BENTAL CENTRE
505 BURRARD, BOX 72
VANCOUVER BC V7X 1M5

Finalized Date: 23-AUG-2009
Account: HAWGOL

Project: H1003

CERTIFICATE OF ANALYSIS VA09084571

Sample Description	Method	WEI-21	Au-GRA21	ME-ICP41	ME-ICP41	ME-ICP41	ME-ICP41	ME-ICP41	ME-ICP41	ME-ICP41	ME-ICP41	ME-ICP41	ME-ICP41	ME-ICP41	ME-ICP41	ME-ICP41
	Analyte	Recvd Wt.	Au	Ag	Al	As	B	Ba	Be	Bi	Ca	Cd	Co	Cr	Cu	Fe
	Units	kg	ppm	ppm	%	ppm	ppm	ppm	ppm	ppm	%	ppm	ppm	ppm	ppm	%
	LOR	0.02	0.05	0.2	0.01	2	10	10	0.5	2	0.01	0.5	1	1	1	0.01
H127045		2.18	1.60	0.6	0.42	2370	<10	40	<0.5	2	5.93	<0.5	35	8	58	8.13
H127046		1.32	<0.05	<0.2	1.25	75	<10	10	<0.5	<2	5.02	<0.5	33	14	61	8.65
H127047		8.46	0.24	0.7	0.56	357	<10	30	<0.5	<2	5.58	<0.5	32	8	100	8.06
H127048		2.80	<0.05	<0.2	0.48	275	<10	20	<0.5	3	4.79	<0.5	34	10	98	9.72
H127049		1.80	0.38	0.4	0.52	829	<10	60	<0.5	3	5.42	<0.5	36	9	66	9.03
H127050		1.54	<0.05	0.2	1.74	362	<10	70	0.5	<2	5.02	<0.5	34	41	81	8.59
H127051		2.04	0.28	<0.2	0.36	297	<10	40	<0.5	2	6.09	<0.5	31	13	59	6.62
H127052		2.12	1.69	0.7	0.60	2910	<10	110	<0.5	2	4.39	<0.5	46	12	58	7.95
H127053		4.00	1.17	0.7	0.52	3100	<10	70	<0.5	2	5.42	<0.5	34	13	57	6.54
H127054		6.20	0.25	0.4	1.03	861	<10	70	<0.5	<2	2.59	<0.5	35	12	63	9.13
H127055		0.76	1.54	1.1	0.94	>10000	<10	220	0.5	2	0.32	<0.5	52	17	60	11.10
H127056		1.20	8.25	9.7	0.04	1085	<10	10	<0.5	<2	0.02	<0.5	1	10	62	0.75
H127057		2.92	7.39	2.2	0.39	4520	<10	110	<0.5	2	0.87	<0.5	42	7	101	11.70
H127058		1.76	0.07	2.3	0.09	380	<10	<10	<0.5	<2	0.26	<0.5	2	19	67	1.05
H127059		0.74	2.32	1.1	0.49	7360	<10	120	<0.5	2	0.27	<0.5	39	9	70	10.20
H127060		1.56	<0.05	<0.2	1.08	327	<10	50	<0.5	2	1.11	<0.5	44	19	90	9.69
H127061		2.36	11.75	2.2	0.33	>10000	<10	60	<0.5	<2	2.82	<0.5	39	3	70	12.00
H127062		4.02	0.42	<0.2	0.02	1250	<10	<10	<0.5	<2	0.03	<0.5	1	11	2	0.65
H127063		5.74	9.89	1.5	0.55	>10000	<10	90	<0.5	2	1.91	<0.5	39	8	45	11.15
H127064		3.32	0.28	0.4	0.19	1025	<10	10	<0.5	<2	1.11	<0.5	3	9	12	2.92
H127065		5.38	0.80	0.4	0.94	2020	<10	80	<0.5	3	2.94	0.7	42	13	49	10.70
H127066		3.04	1.09	0.6	0.36	5930	<10	70	<0.5	<2	5.36	<0.5	38	4	12	11.50
H127067		1.70	0.57	4.4	0.11	766	<10	10	<0.5	<2	0.25	<0.5	7	13	160	1.98
H127068		2.84	0.49	5.4	0.06	344	<10	10	<0.5	<2	0.66	<0.5	2	11	98	0.89
H127069		2.64	1.59	0.7	0.40	>10000	<10	70	<0.5	2	3.92	<0.5	33	8	35	10.25
H127070		4.62	1.71	0.5	0.82	3850	<10	50	<0.5	<2	4.01	<0.5	36	9	53	9.70
H127071		1.34	5.10	1.2	0.83	3110	<10	50	<0.5	<2	5.38	<0.5	32	7	26	9.94
H127072		1.70	0.14	<0.2	0.07	459	<10	<10	<0.5	<2	0.20	<0.5	1	9	2	1.08
H127073		3.78	0.84	0.3	0.07	772	<10	10	<0.5	<2	0.15	<0.5	3	12	11	1.35
H127074		2.02	42.4	21.7	0.04	268	<10	<10	<0.5	2	0.45	0.6	6	11	357	0.79
H127075		2.36	<0.05	0.3	0.59	265	<10	30	<0.5	<2	6.46	<0.5	32	19	65	6.90
H127076		1.74	0.53	0.5	0.57	4760	<10	60	<0.5	2	7.27	<0.5	30	13	43	7.53
H127077		1.46	0.28	0.2	0.08	281	<10	<10	<0.5	<2	0.24	<0.5	2	13	14	0.89
H127078		1.50	0.42	0.2	0.85	908	<10	50	<0.5	<2	5.90	<0.5	34	10	74	7.47
H127079		1.40	<0.05	0.3	0.20	306	<10	10	<0.5	<2	0.35	<0.5	3	19	13	1.14
H127080		1.44	1.46	0.5	0.35	3960	<10	60	<0.5	<2	6.07	<0.5	32	10	69	6.89
H127081		1.50	<0.05	<0.2	2.60	119	<10	20	<0.5	<2	5.38	<0.5	33	61	69	7.25
H127082		2.84	<0.05	<0.2	1.12	111	<10	20	<0.5	3	5.35	<0.5	32	26	75	7.24
H127083		1.56	<0.05	0.2	1.90	60	<10	20	<0.5	2	5.52	<0.5	31	47	66	7.31
H127084		1.42	0.74	0.6	0.31	732	<10	40	<0.5	<2	6.94	<0.5	29	6	26	6.95

ALS Chemex
EXCELLENCE IN ANALYTICAL CHEMISTRY
ALS Canada Ltd.
2103 Dollarton Hwy
North Vancouver BC V7H 0A7
Phone: 604 984 0221 Fax: 604 984 0218 www.alschemex.com

To: **HAWTHORNE GOLD CORP.**
SUITE 1580 ONE BENTAL CENTRE
505 BURRARD, BOX 72
VANCOUVER BC V7X 1M5

Finalized Date: 23-AUG-2009
Account: HAWGOL

Project: H1003

CERTIFICATE OF ANALYSIS VA09084571

Sample Description	Method / Analyte / Units / LOR	ME-ICP41 Ga ppm 10	ME-ICP41 Hg ppm 1	ME-ICP41 K % 0.01	ME-ICP41 La ppm 10	ME-ICP41 Mg % 0.01	ME-ICP41 Mn ppm 5	ME-ICP41 Mo ppm 1	ME-ICP41 Na % 0.01	ME-ICP41 Ni ppm 1	ME-ICP41 P ppm 10	ME-ICP41 Pb ppm 2	ME-ICP41 S % 0.01	ME-ICP41 Sb ppm 2	ME-ICP41 Sc ppm 1	ME-ICP41 Sr ppm 1
H127045		<10	<1	0.18	<10	1.88	1725	1	0.02	31	720	3	3.05	9	27	205
H127046		<10	<1	0.11	<10	2.14	1480	1	0.03	27	890	<2	0.37	3	27	77
H127047		<10	<1	0.13	<10	1.09	1580	1	0.09	30	790	3	0.90	2	27	53
H127048		<10	<1	0.11	<10	0.94	1760	1	0.07	31	840	2	0.44	<2	28	41
H127049		<10	<1	0.21	<10	1.09	1475	1	0.03	34	850	3	0.65	2	25	68
H127050		<10	<1	0.17	<10	1.00	1515	1	0.03	47	460	<2	0.15	2	34	60
H127051		<10	<1	0.18	<10	2.52	1265	1	0.03	41	470	<2	0.56	3	21	137
H127052		<10	<1	0.28	<10	1.04	1845	1	0.03	48	670	2	1.77	7	26	126
H127053		<10	<1	0.23	<10	2.13	1360	1	0.03	44	320	2	1.34	6	25	176
H127054		<10	<1	0.13	<10	0.79	1615	1	0.04	45	760	<2	0.24	12	26	34
H127055		<10	<1	0.21	10	0.22	1985	2	0.03	42	650	5	0.05	11	32	19
H127056		<10	<1	0.02	<10	<0.01	66	<1	0.01	1	60	2	0.11	45	1	3
H127057		<10	<1	0.17	<10	0.33	1700	1	0.02	37	980	5	1.48	18	28	29
H127058		<10	<1	0.01	<10	0.01	160	1	0.01	3	1030	<2	<0.01	29	1	13
H127059		<10	<1	0.11	<10	0.10	1815	1	0.02	27	700	2	0.18	9	24	15
H127060		<10	<1	0.13	<10	0.29	1995	1	0.02	30	1250	<2	0.33	2	29	11
H127061		<10	<1	0.19	<10	0.96	1560	1	0.03	28	1110	5	5.34	35	24	142
H127062		<10	<1	0.01	<10	0.01	71	<1	0.01	1	20	<2	0.06	2	1	1
H127063		<10	<1	0.19	<10	0.62	1740	1	0.03	31	1110	3	1.29	13	25	59
H127064		<10	<1	0.01	<10	0.19	916	1	0.01	7	910	2	0.08	4	15	37
H127065		<10	<1	0.23	<10	0.93	1985	2	0.04	38	1130	2	1.10	6	31	65
H127066		<10	<1	0.20	<10	1.88	1495	1	0.03	32	1010	3	8.30	3	25	233
H127067		<10	<1	0.04	<10	0.04	407	1	0.01	8	360	2	0.17	59	4	7
H127068		<10	<1	0.03	<10	0.09	183	<1	0.01	2	270	<2	0.08	34	2	16
H127069		<10	<1	0.22	<10	1.33	1390	1	0.03	26	970	3	7.10	8	22	160
H127070		<10	<1	0.15	<10	0.81	1815	1	0.03	26	1180	2	0.93	6	26	80
H127071		<10	<1	0.21	<10	1.81	1590	1	0.03	25	950	4	6.34	3	22	200
H127072		<10	<1	0.01	<10	0.04	220	<1	0.01	2	300	<2	0.06	<2	2	8
H127073		<10	<1	0.03	<10	0.02	283	1	0.01	3	290	<2	0.02	4	3	6
H127074		<10	<1	0.02	<10	0.14	252	<1	0.01	4	30	<2	0.06	175	2	17
H127075		<10	<1	0.12	<10	2.04	1265	1	0.07	42	500	2	0.16	12	27	70
H127076		<10	<1	0.17	<10	2.24	1565	1	0.03	40	450	3	1.48	14	28	176
H127077		<10	<1	0.02	<10	0.05	114	1	0.01	3	640	<2	0.04	3	1	10
H127078		<10	<1	0.16	<10	1.71	1375	1	0.03	43	530	2	0.47	8	24	106
H127079		<10	<1	0.03	<10	0.15	196	1	0.01	6	100	2	<0.01	3	2	7
H127080		<10	<1	0.20	<10	1.70	1425	1	0.02	38	450	3	1.13	6	21	161
H127081		10	<1	0.06	<10	2.75	1415	1	0.04	42	510	<2	0.14	<2	29	60
H127082		<10	<1	0.12	<10	2.01	1325	1	0.04	38	490	<2	0.18	3	29	73
H127083		<10	<1	0.08	<10	2.39	1420	1	0.04	39	470	<2	0.12	<2	28	64
H127084		<10	<1	0.15	<10	2.42	1625	1	0.02	30	270	2	2.87	4	26	223

ALS Chemex
EXCELLENCE IN ANALYTICAL CHEMISTRY
ALS Canada Ltd.
2103 Dollarton Hwy
North Vancouver BC V7H 0A7
Phone: 604 984 0221 Fax: 604 984 0218 www.alschemex.com

To: **HAWTHORNE GOLD CORP.**
SUITE 1580 ONE BENTAL CENTRE
505 BURRARD, BOX 72
VANCOUVER BC V7X 1M5

Finalized Date: 23-AUG-2009
Account: HAWGOL

Project: H1003

CERTIFICATE OF ANALYSIS VA09084571

Sample Description	Method	ME-ICP41	ME-ICP41	ME-ICP41	ME-ICP41	ME-ICP41	ME-ICP41	ME-ICP41
	Analyte	Th	Ti	Tl	U	V	W	Zn
	Units	ppm	%	ppm	ppm	ppm	ppm	ppm
	LOR	20	0.01	10	10	1	10	2
H127045		<20	<0.01	<10	<10	33	<10	64
H127046		<20	<0.01	<10	<10	75	<10	107
H127047		<20	0.01	<10	<10	45	<10	88
H127048		<20	0.01	<10	<10	43	<10	112
H127049		<20	0.01	<10	<10	45	<10	101
H127050		<20	<0.01	<10	<10	99	<10	87
H127051		<20	<0.01	<10	<10	23	<10	65
H127052		<20	0.01	<10	<10	41	<10	57
H127053		<20	<0.01	<10	<10	28	<10	51
H127054		<20	<0.01	<10	<10	32	<10	98
H127055		<20	0.02	<10	<10	49	<10	77
H127056		<20	<0.01	<10	<10	3	<10	13
H127057		<20	0.01	<10	<10	39	<10	101
H127058		<20	<0.01	<10	<10	2	<10	12
H127059		<20	0.01	<10	<10	37	<10	72
H127060		<20	0.01	<10	<10	128	<10	125
H127061		<20	<0.01	<10	<10	30	<10	51
H127062		<20	<0.01	<10	<10	2	<10	<2
H127063		<20	0.01	<10	<10	45	<10	82
H127064		<20	<0.01	<10	<10	17	<10	28
H127065		<20	0.01	<10	<10	57	<10	185
H127066		<20	<0.01	<10	<10	37	<10	51
H127067		<20	<0.01	<10	<10	9	<10	28
H127068		<20	<0.01	<10	<10	5	<10	16
H127069		<20	<0.01	<10	<10	40	<10	51
H127070		<20	0.01	<10	<10	52	<10	102
H127071		<20	0.01	<10	<10	59	<10	51
H127072		<20	<0.01	<10	<10	7	<10	5
H127073		<20	<0.01	<10	<10	6	<10	7
H127074		<20	<0.01	<10	<10	4	<10	69
H127075		<20	0.02	<10	<10	38	<10	87
H127076		<20	<0.01	<10	<10	27	<10	91
H127077		<20	0.01	<10	<10	4	<10	58
H127078		<20	<0.01	<10	<10	26	<10	92
H127079		<20	0.03	<10	<10	11	<10	12
H127080		<20	0.01	<10	<10	22	<10	55
H127081		<20	0.01	<10	<10	148	<10	83
H127082		<20	<0.01	<10	<10	39	<10	84
H127083		<20	0.01	<10	<10	106	<10	79
H127084		<20	<0.01	<10	<10	22	<10	61

ALS Chemex
EXCELLENCE IN ANALYTICAL CHEMISTRY
ALS Canada Ltd.
2103 Dollarton Hwy
North Vancouver BC V7H 0A7
Phone: 604 984 0221 Fax: 604 984 0218 www.alschemex.com

To: **HAWTHORNE GOLD CORP.**
SUITE 1580 ONE BENTAL CENTRE
505 BURRARD, BOX 72
VANCOUVER BC V7X 1M5

Finalized Date: 23-AUG-2009
Account: HAWGOL

Project: H1003

CERTIFICATE OF ANALYSIS VA09084571

Sample Description	Method	WEI-21	Au-GRA21	ME-ICP41	ME-ICP41	ME-ICP41	ME-ICP41	ME-ICP41	ME-ICP41	ME-ICP41	ME-ICP41	ME-ICP41	ME-ICP41	ME-ICP41	ME-ICP41	ME-ICP41
	Analyte	Recvd Wt.	Au	Ag	Al	As	B	Ba	Be	Bi	Ca	Cd	Co	Cr	Cu	Fe
	Units	kg	ppm	ppm	%	ppm	ppm	ppm	ppm	ppm	%	ppm	ppm	ppm	ppm	%
	LOR	0.02	0.05	0.2	0.01	2	10	10	0.5	2	0.01	0.5	1	1	1	0.01
H127085		1.24	0.59	4.0	0.12	589	<10	10	<0.5	<2	0.76	<0.5	4	13	93	1.44
H127086		5.68	0.66	0.9	0.62	638	<10	50	<0.5	<2	6.22	<0.5	30	10	55	7.04
H127087		2.30	<0.05	0.8	0.12	39	<10	10	<0.5	<2	0.52	<0.5	2	15	21	1.02
H127088		5.12	0.67	0.5	1.30	439	<10	40	<0.5	<2	5.82	<0.5	31	29	66	7.30
H127089		3.34	0.35	0.2	2.20	164	<10	40	<0.5	2	6.07	<0.5	32	41	76	8.07
H127090		1.98	0.98	1.3	0.30	994	<10	50	<0.5	3	5.82	<0.5	31	7	47	6.97
H127091		2.40	0.14	0.7	0.04	154	<10	<10	<0.5	2	0.08	<0.5	1	14	37	0.96
H127092		2.64	1.48	1.7	0.32	2460	<10	70	<0.5	2	4.65	<0.5	27	9	59	8.15
H127093		5.26	<0.05	0.2	1.72	306	<10	60	<0.5	<2	6.15	<0.5	32	29	76	7.41
H127094		2.96	0.28	<0.2	0.11	974	<10	20	<0.5	<2	0.85	<0.5	5	10	4	1.94
H127095		4.84	5.96	0.5	0.37	>10000	<10	100	<0.5	<2	3.39	<0.5	33	8	23	10.10
H127096		3.04	<0.05	<0.2	0.08	97	<10	<10	<0.5	<2	1.31	<0.5	3	9	3	0.80
H127097		5.14	0.78	1.3	0.60	948	<10	70	<0.5	<2	5.05	<0.5	27	18	44	5.91
H127098		5.64	2.89	3.1	0.39	6740	<10	70	<0.5	2	3.85	<0.5	31	11	96	6.72
H127099		7.30	0.92	0.8	0.45	1915	<10	70	<0.5	2	3.42	<0.5	25	15	33	5.82
H127100		3.22	<0.05	<0.2	0.16	259	<10	10	<0.5	<2	0.63	<0.5	4	10	5	1.05
H127101		3.28	<0.05	0.3	0.72	363	<10	40	<0.5	2	5.44	<0.5	29	21	70	7.62
H127102		2.40	<0.05	0.7	0.53	1885	<10	40	<0.5	2	4.59	<0.5	24	18	64	5.52
H127103		7.66	0.53	0.5	0.73	1635	<10	90	<0.5	2	5.03	<0.5	37	24	54	8.02
H127104		2.04	<0.05	1.1	1.14	233	<10	30	<0.5	<2	4.41	<0.5	25	25	73	7.21

ALS Chemex
EXCELLENCE IN ANALYTICAL CHEMISTRY
ALS Canada Ltd.
2103 Dollarton Hwy
North Vancouver BC V7H 0A7
Phone: 604 984 0221 Fax: 604 984 0218 www.alschemex.com

To: **HAWTHORNE GOLD CORP.**
SUITE 1580 ONE BENTAL CENTRE
505 BURRARD, BOX 72
VANCOUVER BC V7X 1M5

Finalized Date: 23-AUG-2009
Account: HAWGOL

Project: H1003

CERTIFICATE OF ANALYSIS VA09084571

Sample Description	Method	ME-ICP41	ME-ICP41	ME-ICP41	ME-ICP41	ME-ICP41	ME-ICP41	ME-ICP41	ME-ICP41	ME-ICP41	ME-ICP41	ME-ICP41	ME-ICP41	ME-ICP41	ME-ICP41	ME-ICP41
	Analyte	Ga	Hg	K	La	Mg	Mn	Mo	Na	Ni	P	Pb	S	Sb	Sc	Sr
	Units	ppm	ppm	%	ppm	%	ppm	ppm	%	ppm	ppm	ppm	%	ppm	ppm	ppm
	LOR	10	1	0.01	10	0.01	5	1	0.01	1	10	2	0.01	2	1	1
H127085		<10	<1	0.05	<10	0.22	285	1	0.01	4	40	2	0.24	50	4	23
H127086		<10	<1	0.15	<10	1.84	1540	1	0.03	35	390	2	1.96	6	26	163
H127087		<10	<1	0.03	<10	0.11	188	1	0.01	4	60	<2	0.05	9	2	8
H127088		<10	<1	0.14	<10	1.79	1455	1	0.04	38	470	2	1.58	8	27	101
H127089		<10	<1	0.14	<10	2.28	1345	1	0.05	42	490	<2	0.14	<2	27	80
H127090		<10	<1	0.20	<10	2.33	1405	1	0.02	35	210	2	3.76	9	23	250
H127091		<10	<1	0.01	<10	0.03	77	1	0.01	2	40	<2	0.02	9	<1	3
H127092		<10	<1	0.20	<10	1.19	1325	1	0.02	30	110	3	3.23	13	23	160
H127093		<10	<1	0.16	<10	1.53	1315	1	0.03	45	510	2	0.15	6	26	62
H127094		<10	<1	0.05	<10	0.17	496	1	0.01	6	380	2	0.28	4	7	23
H127095		<10	<1	0.18	<10	0.63	1545	1	0.03	28	1020	4	3.32	8	23	80
H127096		<10	<1	0.02	<10	0.11	214	1	0.01	4	60	2	0.04	<2	2	9
H127097		<10	<1	0.16	<10	0.77	1345	1	0.02	36	440	3	1.20	11	20	81
H127098		<10	<1	0.17	<10	1.21	1400	1	0.02	33	490	3	1.77	28	20	160
H127099		<10	<1	0.18	<10	1.01	1160	1	0.02	29	420	2	2.20	9	17	116
H127100		<10	<1	0.03	<10	0.11	218	1	0.01	5	110	<2	0.06	2	2	7
H127101		<10	<1	0.16	<10	1.35	1315	1	0.05	38	560	<2	0.12	10	29	59
H127102		<10	<1	0.15	<10	1.29	1115	1	0.02	36	550	<2	0.74	19	20	102
H127103		<10	<1	0.26	<10	1.41	1595	1	0.03	51	480	2	1.62	11	31	107
H127104		<10	<1	0.16	<10	1.52	1205	1	0.05	30	560	<2	0.16	9	22	55

ALS Chemex
EXCELLENCE IN ANALYTICAL CHEMISTRY
ALS Canada Ltd.
2103 Dollarton Hwy
North Vancouver BC V7H 0A7
Phone: 604 984 0221 Fax: 604 984 0218 www.alschemex.com

To: **HAWTHORNE GOLD CORP.**
SUITE 1580 ONE BENTAL CENTRE
505 BURRARD, BOX 72
VANCOUVER BC V7X 1M5

Finalized Date: 23-AUG-2009
Account: HAWGOL

Project: H1003

CERTIFICATE OF ANALYSIS VA09084571

Sample Description	Method	ME-ICP41	ME-ICP41	ME-ICP41	ME-ICP41	ME-ICP41	ME-ICP41	ME-ICP41
	Analyte	Th	Ti	Tl	U	V	W	Zn
	Units	ppm	%	ppm	ppm	ppm	ppm	ppm
	LOR	20	0.01	10	10	1	10	2
H127085		<20	<0.01	<10	<10	8	<10	27
H127086		<20	0.01	<10	<10	27	<10	62
H127087		<20	0.01	<10	<10	7	<10	16
H127088		<20	0.02	<10	<10	66	<10	77
H127089		<20	0.01	<10	<10	94	<10	92
H127090		<20	<0.01	<10	<10	19	<10	75
H127091		<20	<0.01	<10	<10	2	<10	18
H127092		<20	0.01	<10	<10	26	<10	78
H127093		<20	0.01	<10	<10	77	<10	149
H127094		<20	<0.01	<10	<10	14	<10	15
H127095		<20	0.01	<10	<10	39	<10	54
H127096		<20	0.01	<10	<10	6	<10	4
H127097		<20	0.03	<10	<10	38	<10	55
H127098		<20	0.01	<10	<10	24	<10	64
H127099		<20	0.01	<10	<10	25	<10	56
H127100		<20	0.02	<10	<10	9	<10	16
H127101		<20	0.01	<10	<10	40	<10	82
H127102		<20	<0.01	<10	<10	28	<10	51
H127103		<20	<0.01	<10	<10	40	<10	74
H127104		<20	0.01	<10	<10	70	<10	80

ALS Chemex
EXCELLENCE IN ANALYTICAL CHEMISTRY
ALS Canada Ltd.
2103 Dollarton Hwy
North Vancouver BC V7H 0A7
Phone: 604 984 0221 Fax: 604 984 0218 www.alschemex.com

To: **HAWTHORNE GOLD CORP.**
SUITE 1580 ONE BENTAL CENTRE
505 BURRARD, BOX 72
VANCOUVER BC V7X 1M5

Finalized Date: 13-SEP-2009
Account: HAWGOL

CERTIFICATE VA09091378

Project: H1003

P.O. No.: HGC0472

This report is for 31 Rock samples submitted to our lab in Vancouver, BC, Canada on 26-AUG-2009.

The following have access to data associated with this certificate:

ANDREW CALDWELL ANGEL LEE	JOHN DADDS KRISTIAN WHITEHEAD	WILLIAM HAY

SAMPLE PREPARATION

ALS CODE	DESCRIPTION
WEI-21	Received Sample Weight
LOG-21	Sample logging - ClientBarCode
CRU-31	Fine crushing - 70% <2mm
SPL-21	Split sample - riffle splitter
PUL-31	Pulverize split to 85% <75 um

ANALYTICAL PROCEDURES

ALS CODE	DESCRIPTION	INSTRUMENT
Au-GRA21	Au 30g FA-GRAV finish	WST-SIM
ME-ICP41	35 Element Aqua Regia ICP-AES	ICP-AES

To: **HAWTHORNE GOLD CORP.**
ATTN: WILLIAM HAY
SUITE 1580 ONE BENTAL CENTRE
505 BURRARD, BOX 72
VANCOUVER BC V7X 1M5

This is the Final Report and supersedes any preliminary report with this certificate number. Results apply to samples as submitted. All pages of this report have been checked and approved for release.

Signature: 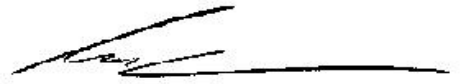
Colin Ramshaw, Vancouver Laboratory Manager

ALS Chemex
EXCELLENCE IN ANALYTICAL CHEMISTRY
ALS Canada Ltd.
2103 Dollarton Hwy
North Vancouver BC V7H 0A7
Phone: 604 984 0221 Fax: 604 984 0218 www.alschemex.com

To: **HAWTHORNE GOLD CORP.**
SUITE 1580 ONE BENTAL CENTRE
505 BURRARD, BOX 72
VANCOUVER BC V7X 1M5

Finalized Date: 13-SEP-2009
Account: HAWGOL

Project: H1003

CERTIFICATE OF ANALYSIS VA09091378

Sample Description	Method	WEI-21	Au-GRA21	ME-ICP41	ME-ICP41	ME-ICP41	ME-ICP41	ME-ICP41	ME-ICP41	ME-ICP41	ME-ICP41	ME-ICP41	ME-ICP41	ME-ICP41	ME-ICP41	ME-ICP41
	Analyte	Recvd Wt.	Au	Ag	Al	As	B	Ba	Be	Bi	Ca	Cd	Co	Cr	Cu	Fe
	Units	kg	ppm	ppm	%	ppm	ppm	ppm	ppm	ppm	%	ppm	ppm	ppm	ppm	%
	LOR	0.02	0.05	0.2	0.01	2	10	10	0.5	2	0.01	0.5	1	1	1	0.01
H127488		1.04	0.64	0.9	0.36	1040	<10	60	<0.5	<2	4.85	<0.5	32	19	55	7.41
H127489		2.32	1.23	1.4	0.30	3770	<10	100	<0.5	<2	3.16	<0.5	37	10	60	7.71
H127490		1.98	0.38	0.4	0.50	805	<10	60	<0.5	<2	4.63	<0.5	28	16	44	5.77
H127491		4.80	0.07	<0.2	0.04	297	<10	10	<0.5	<2	0.23	<0.5	2	19	4	0.87
H127492		3.54	1.98	0.9	0.38	2380	<10	90	<0.5	<2	2.59	0.8	43	9	62	8.77
H127493		3.50	0.56	0.7	0.79	1490	<10	90	<0.5	<2	2.21	<0.5	44	12	64	8.67
H127494		2.78	0.28	0.2	0.39	1450	<10	50	<0.5	<2	4.51	<0.5	31	11	38	7.51
H127495		5.14	0.26	0.7	0.60	1040	<10	60	<0.5	<2	1.24	<0.5	34	16	43	7.87
H127496		5.34	2.92	0.5	0.30	>10000	<10	70	<0.5	<2	4.98	<0.5	47	3	5	8.95
H127497		3.28	0.10	<0.2	0.02	252	<10	<10	<0.5	<2	0.02	<0.5	1	18	2	0.48
H127498		2.32	5.48	1.2	0.20	>10000	<10	40	<0.5	<2	3.33	<0.5	28	6	16	7.89
H127499		3.16	4.55	0.6	0.20	>10000	<10	30	<0.5	<2	0.87	<0.5	17	10	10	8.34
H127500		1.32	2.02	<0.2	0.24	>10000	<10	30	<0.5	<2	4.91	<0.5	34	1	2	8.04
H127151		1.50	17.90	1.4	0.24	>10000	<10	60	<0.5	<2	1.34	<0.5	20	5	18	9.82
H127152		1.60	10.65	2.0	0.34	8830	<10	60	<0.5	<2	1.25	<0.5	23	4	44	7.96
H127153		1.88	2.08	0.8	0.22	>10000	<10	50	<0.5	<2	0.75	<0.5	21	7	47	6.98
H127154		2.18	5.89	1.2	0.32	>10000	<10	80	<0.5	<2	0.18	<0.5	19	6	31	9.51
H127155		3.54	4.42	1.3	0.25	>10000	<10	80	<0.5	<2	1.67	<0.5	34	4	48	10.45
H127156		2.28	7.90	5.5	0.29	>10000	<10	110	<0.5	<2	0.21	<0.5	30	1	87	14.6
H127157		5.84	0.97	0.8	0.04	952	<10	10	<0.5	<2	0.46	<0.5	3	22	20	0.88
H127158		1.58	0.27	<0.2	0.07	767	<10	10	<0.5	<2	0.12	<0.5	2	14	7	0.88
H127159		2.76	0.78	0.2	0.07	2710	<10	10	<0.5	<2	0.10	<0.5	6	23	4	1.41
H127160		2.82	13.60	44.5	0.09	3140	<10	10	<0.5	4	0.03	3.9	3	21	1105	1.49
H127161		5.86	1.02	0.2	0.07	1840	<10	20	<0.5	<2	0.07	<0.5	5	21	7	2.09
H127162		2.88	1.50	<0.2	0.04	1260	<10	10	<0.5	<2	0.71	<0.5	5	16	3	1.42
H127163		1.70	49.5	6.3	0.13	>10000	<10	50	<0.5	<2	0.29	<0.5	8	12	34	4.92
H127164		2.84	0.39	0.3	0.17	3620	<10	40	<0.5	<2	1.73	<0.5	15	13	7	3.47
H127165		4.98	1.07	1.2	0.65	1470	<10	80	<0.5	<2	0.51	<0.5	36	13	66	7.75
H127166		2.30	1.05	1.5	0.49	2900	<10	90	<0.5	<2	1.07	1.4	36	14	126	7.15
H127167		3.54	3.25	0.9	0.06	516	<10	10	<0.5	<2	0.02	<0.5	3	17	18	0.62
H127168		5.70	0.76	0.7	0.46	2230	<10	50	<0.5	<2	5.46	<0.5	27	15	39	5.94

ALS Chemex
EXCELLENCE IN ANALYTICAL CHEMISTRY
ALS Canada Ltd.
2103 Dollarton Hwy
North Vancouver BC V7H 0A7
Phone: 604 984 0221 Fax: 604 984 0218 www.alschemex.com

To: **HAWTHORNE GOLD CORP.**
SUITE 1580 ONE BENTAL CENTRE
505 BURRARD, BOX 72
VANCOUVER BC V7X 1M5

Finalized Date: 13-SEP-2009
Account: HAWGOL

Project: H1003

CERTIFICATE OF ANALYSIS VA09091378

Sample Description	Method	ME-ICP41	ME-ICP41	ME-ICP41	ME-ICP41	ME-ICP41	ME-ICP41	ME-ICP41	ME-ICP41	ME-ICP41	ME-ICP41	ME-ICP41	ME-ICP41	ME-ICP41	ME-ICP41	ME-ICP41
	Analyte	Ga	Hg	K	La	Mg	Mn	Mo	Na	Ni	P	Pb	S	Sb	Sc	Sr
	Units	ppm	ppm	%	ppm	%	ppm	ppm	%	ppm	ppm	ppm	%	ppm	ppm	ppm
	LOR	10	1	0.01	10	0.01	5	1	0.01	1	10	2	0.01	2	1	1
H127488		<10	<1	0.16	<10	1.59	1265	1	0.02	37	640	2	0.87	12	25	84
H127489		<10	<1	0.20	<10	1.08	1470	<1	0.01	42	230	<2	0.81	16	26	103
H127490		<10	<1	0.14	<10	1.41	1365	1	0.02	31	330	<2	0.68	5	24	113
H127491		<10	<1	0.01	<10	0.06	210	<1	<0.01	2	40	<2	0.01	2	3	8
H127492		<10	<1	0.20	<10	0.87	1790	<1	0.01	50	380	<2	1.97	15	31	71
H127493		<10	<1	0.17	<10	0.63	1710	<1	0.01	50	450	<2	0.65	15	33	33
H127494		<10	<1	0.14	<10	1.04	1505	<1	0.01	36	350	2	0.24	9	23	65
H127495		<10	<1	0.12	<10	0.42	1465	<1	0.01	35	620	<2	0.26	10	23	27
H127496		<10	<1	0.17	<10	1.72	1645	<1	0.01	35	710	4	4.58	5	30	221
H127497		<10	<1	0.01	<10	0.01	75	<1	<0.01	1	10	<2	0.01	4	1	1
H127498		<10	<1	0.13	<10	1.16	975	<1	0.01	19	370	<2	4.59	9	19	143
H127499		<10	<1	0.12	<10	0.30	586	<1	0.01	10	220	<2	4.37	11	13	36
H127500		<10	<1	0.09	<10	1.63	1365	<1	<0.01	20	710	3	3.84	9	25	221
H127151		<10	1	0.12	<10	0.44	897	<1	0.01	15	600	2	2.83	10	22	58
H127152		<10	<1	0.14	<10	0.40	907	<1	0.01	18	710	3	0.82	13	20	48
H127153		<10	<1	0.12	<10	0.27	762	<1	<0.01	13	430	2	1.27	16	17	36
H127154		<10	<1	0.11	<10	0.07	733	<1	<0.01	14	660	<2	0.12	15	17	18
H127155		<10	<1	0.11	<10	0.49	1475	<1	0.01	22	1270	2	1.49	12	26	77
H127156		<10	<1	0.11	<10	0.06	878	<1	<0.01	9	1200	<2	0.18	57	19	16
H127157		<10	<1	0.02	<10	0.14	167	<1	<0.01	1	150	<2	0.14	12	2	16
H127158		<10	<1	0.01	<10	0.01	176	<1	<0.01	2	390	<2	0.02	<2	2	7
H127159		<10	<1	0.02	<10	0.02	171	<1	<0.01	2	270	<2	0.09	4	2	10
H127160		<10	<1	0.03	<10	0.03	80	<1	<0.01	1	60	<2	0.35	615	1	3
H127161		<10	<1	0.02	<10	0.01	202	<1	<0.01	3	310	<2	0.10	4	3	6
H127162		<10	<1	0.02	<10	0.01	282	<1	<0.01	2	3190	<2	0.02	3	3	56
H127163		<10	<1	0.08	<10	0.01	149	<1	<0.01	1	1480	4	0.20	29	2	36
H127164		<10	<1	0.11	<10	0.04	837	<1	<0.01	17	130	<2	0.04	4	11	7
H127165		<10	<1	0.12	<10	0.26	1480	<1	0.01	45	420	<2	0.40	13	26	14
H127166		<10	<1	0.15	<10	0.50	1370	<1	0.01	40	320	2	0.75	20	23	29
H127167		<10	<1	0.02	<10	0.02	88	<1	<0.01	2	50	<2	0.01	5	1	2
H127168		<10	<1	0.13	<10	1.86	1235	<1	0.01	26	440	2	2.18	15	23	163

ALS Chemex
EXCELLENCE IN ANALYTICAL CHEMISTRY
ALS Canada Ltd.
2103 Dollarton Hwy
North Vancouver BC V7H 0A7
Phone: 604 984 0221 Fax: 604 984 0218 www.alschemex.com

To: **HAWTHORNE GOLD CORP.**
SUITE 1580 ONE BENTAL CENTRE
505 BURRARD, BOX 72
VANCOUVER BC V7X 1M5

Finalized Date: 13-SEP-2009
Account: HAWGOL

Project: H1003

CERTIFICATE OF ANALYSIS VA09091378

Sample Description	Method Analyte Units LOR	ME-ICP41 Th ppm 20	ME-ICP41 Ti % 0.01	ME-ICP41 Tl ppm 10	ME-ICP41 U ppm 10	ME-ICP41 V ppm 1	ME-ICP41 W ppm 10	ME-ICP41 Zn ppm 2
H127488		<20	0.01	10	<10	30	<10	70
H127489		<20	<0.01	<10	<10	24	<10	58
H127490		<20	<0.01	<10	<10	32	<10	57
H127491		<20	<0.01	<10	<10	4	<10	7
H127492		<20	<0.01	<10	<10	24	<10	134
H127493		<20	<0.01	<10	<10	25	<10	76
H127494		<20	<0.01	<10	<10	28	<10	68
H127495		<20	<0.01	<10	<10	27	<10	63
H127496		<20	<0.01	<10	<10	21	<10	35
H127497		<20	<0.01	<10	<10	1	<10	2
H127498		<20	<0.01	<10	<10	16	<10	29
H127499		<20	<0.01	<10	<10	14	<10	35
H127500		<20	<0.01	<10	<10	15	<10	31
H127151		<20	<0.01	10	<10	20	<10	35
H127152		<20	<0.01	<10	<10	19	<10	56
H127153		<20	<0.01	10	<10	16	<10	58
H127154		<20	0.01	<10	<10	25	<10	24
H127155		<20	<0.01	<10	<10	25	<10	75
H127156		<20	<0.01	<10	<10	21	<10	76
H127157		<20	<0.01	<10	<10	3	<10	7
H127158		<20	<0.01	<10	<10	3	<10	5
H127159		<20	<0.01	<10	<10	3	<10	4
H127160		<20	0.01	<10	<10	5	<10	434
H127161		<20	<0.01	<10	<10	5	<10	7
H127162		<20	<0.01	<10	<10	4	<10	5
H127163		<20	<0.01	<10	<10	6	<10	33
H127164		<20	<0.01	<10	<10	11	<10	19
H127165		<20	<0.01	<10	<10	21	<10	74
H127166		<20	0.02	<10	<10	25	<10	126
H127167		<20	<0.01	<10	<10	3	<10	19
H127168		<20	<0.01	<10	<10	26	<10	39

ALS Chemex
EXCELLENCE IN ANALYTICAL CHEMISTRY
ALS Canada Ltd.
2103 Dollarton Hwy
North Vancouver BC V7H 0A7
Phone: 604 984 0221 Fax: 604 984 0218 www.alschemex.com

To: **HAWTHORNE GOLD CORP.**
SUITE 1580 ONE BENTAL CENTRE
505 BURRARD, BOX 72
VANCOUVER BC V7X 1M5

Finalized Date: 21-SEP-2009
Account: HAWGOL

CERTIFICATE VA09098577

Project: H1003

P.O. No.: HGC0472

This report is for 5 Rock samples submitted to our lab in Vancouver, BC, Canada on 9-SEP-2009.

The following have access to data associated with this certificate:

ANDREW CALDWELL ANGEL LEE	JOHN DADDS KRISTIAN WHITEHEAD	WILLIAM HAY

SAMPLE PREPARATION

ALS CODE	DESCRIPTION
WEI-21	Received Sample Weight
LOG-21	Sample logging - ClientBarCode
CRU-31	Fine crushing - 70% <2mm
SPL-21	Split sample - riffle splitter
PUL-31	Pulverize split to 85% <75 um

ANALYTICAL PROCEDURES

ALS CODE	DESCRIPTION	INSTRUMENT
Au-GRA21	Au 30g FA-GRAV finish	WST-SIM
ME-ICP41	35 Element Aqua Regia ICP-AES	ICP-AES

To: **HAWTHORNE GOLD CORP.**
ATTN: WILLIAM HAY
SUITE 1580 ONE BENTAL CENTRE
505 BURRARD, BOX 72
VANCOUVER BC V7X 1M5

This is the Final Report and supersedes any preliminary report with this certificate number. Results apply to samples as submitted. All pages of this report have been checked and approved for release.

Signature: 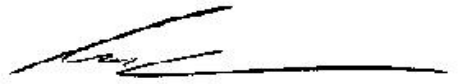
Colin Ramshaw, Vancouver Laboratory Manager

ALS Chemex
EXCELLENCE IN ANALYTICAL CHEMISTRY
ALS Canada Ltd.
2103 Dollarton Hwy
North Vancouver BC V7H 0A7
Phone: 604 984 0221 Fax: 604 984 0218 www.alschemex.com

To: **HAWTHORNE GOLD CORP.**
SUITE 1580 ONE BENTAL CENTRE
505 BURRARD, BOX 72
VANCOUVER BC V7X 1M5

Finalized Date: 21-SEP-2009
Account: HAWGOL

Project: H1003

CERTIFICATE OF ANALYSIS VA09098577

Sample Description	Method	WEI-21	Au-GRA21	ME-ICP41	ME-ICP41	ME-ICP41	ME-ICP41	ME-ICP41	ME-ICP41	ME-ICP41	ME-ICP41	ME-ICP41	ME-ICP41	ME-ICP41	ME-ICP41	ME-ICP41
	Analyte	Recvd Wt.	Au	Ag	Al	As	B	Ba	Be	Bi	Ca	Cd	Co	Cr	Cu	Fe
	Units	kg	ppm	ppm	%	ppm	ppm	ppm	ppm	ppm	%	ppm	ppm	ppm	ppm	%
	LOR	0.02	0.05	0.2	0.01	2	10	10	0.5	2	0.01	0.5	1	1	1	0.01
H127169		5.32	0.25	<0.2	0.59	983	<10	50	<0.5	3	5.32	<0.5	35	16	41	7.69
H127170		4.96	0.44	0.3	0.55	1950	<10	60	<0.5	2	6.04	<0.5	32	15	36	6.90
H127171		3.50	1.69	0.5	0.51	2870	<10	80	<0.5	<2	6.31	<0.5	37	6	33	8.55
H127172		1.50	0.51	<0.2	0.32	622	<10	50	<0.5	2	7.03	<0.5	17	10	8	3.82
H127173		5.60	1.22	0.6	0.36	1085	<10	80	<0.5	2	6.49	<0.5	30	9	15	6.39

ALS Chemex
EXCELLENCE IN ANALYTICAL CHEMISTRY
ALS Canada Ltd.
2103 Dollarton Hwy
North Vancouver BC V7H 0A7
Phone: 604 984 0221 Fax: 604 984 0218 www.alschemex.com

To: **HAWTHORNE GOLD CORP.**
SUITE 1580 ONE BENTAL CENTRE
505 BURRARD, BOX 72
VANCOUVER BC V7X 1M5

Finalized Date: 21-SEP-2009
Account: HAWGOL

Project: H1003

CERTIFICATE OF ANALYSIS VA09098577

Sample Description	Method	ME-ICP41	ME-ICP41	ME-ICP41	ME-ICP41	ME-ICP41	ME-ICP41	ME-ICP41	ME-ICP41	ME-ICP41	ME-ICP41	ME-ICP41	ME-ICP41	ME-ICP41	ME-ICP41	ME-ICP41
	Analyte	Ga	Hg	K	La	Mg	Mn	Mo	Na	Ni	P	Pb	S	Sb	Sc	Sr
	Units	ppm	ppm	%	ppm	%	ppm	ppm	%	ppm	ppm	ppm	%	ppm	ppm	ppm
	LOR	10	1	0.01	10	0.01	5	1	0.01	1	10	2	0.01	2	1	1
H127169		<10	<1	0.19	<10	2.56	1385	1	0.02	38	610	2	0.42	13	20	115
H127170		<10	<1	0.19	<10	2.53	1445	<1	0.01	38	660	<2	0.81	7	21	156
H127171		<10	<1	0.19	<10	1.27	1505	<1	<0.01	31	630	<2	5.46	6	26	167
H127172		<10	<1	0.09	<10	1.30	1225	<1	<0.01	16	200	<2	0.24	3	17	181
H127173		<10	<1	0.21	<10	2.09	1615	<1	0.01	31	180	2	3.06	2	26	243

ALS Chemex
EXCELLENCE IN ANALYTICAL CHEMISTRY
ALS Canada Ltd.
2103 Dollarton Hwy
North Vancouver BC V7H 0A7
Phone: 604 984 0221 Fax: 604 984 0218 www.alschemex.com

To: **HAWTHORNE GOLD CORP.**
SUITE 1580 ONE BENTAL CENTRE
505 BURRARD, BOX 72
VANCOUVER BC V7X 1M5

Finalized Date: 21-SEP-2009
Account: HAWGOL

Project: H1003

CERTIFICATE OF ANALYSIS VA09098577

Sample Description	Method	ME-ICP41	ME-ICP41	ME-ICP41	ME-ICP41	ME-ICP41	ME-ICP41	ME-ICP41
	Analyte	Th	Ti	Tl	U	V	W	Zn
	Units	ppm	%	ppm	ppm	ppm	ppm	ppm
	LOR	20	0.01	10	10	1	10	2
H127169		<20	0.01	<10	<10	32	<10	73
H127170		<20	<0.01	<10	<10	25	<10	69
H127171		<20	0.01	<10	<10	27	<10	41
H127172		<20	0.02	<10	<10	23	<10	23
H127173		<20	0.01	<10	<10	26	<10	40

ALS Chemex
EXCELLENCE IN ANALYTICAL CHEMISTRY
ALS Canada Ltd.
2103 Dollarton Hwy
North Vancouver BC V7H 0A7
Phone: 604 984 0221 Fax: 604 984 0218 www.alschemex.com

To: **HAWTHORNE GOLD CORP.**
SUITE 1580 ONE BENTAL CENTRE
505 BURRARD, BOX 72
VANCOUVER BC V7X 1M5

Finalized Date: 2-OCT-2009
Account: HAWGOL

CERTIFICATE VA09104181

Project: H1003

P.O. No.:

This report is for 10 Rock samples submitted to our lab in Vancouver, BC, Canada on 18-SEP-2009.

The following have access to data associated with this certificate:

ANDREW CALDWELL ANGEL LEE	JOHN DADDS KRISTIAN WHITEHEAD	WILLIAM HAY

SAMPLE PREPARATION

ALS CODE	DESCRIPTION
WEI-21	Received Sample Weight
LOG-21	Sample logging - ClientBarCode
CRU-QC	Crushing QC Test
PUL-QC	Pulverizing QC Test
CRU-31	Fine crushing - 70% <2mm
SPL-21	Split sample - riffle splitter
PUL-31	Pulverize split to 85% <75 um

ANALYTICAL PROCEDURES

ALS CODE	DESCRIPTION	INSTRUMENT
Au-GRA21	Au 30g FA-GRAV finish	WST-SIM
ME-ICP41	35 Element Aqua Regia ICP-AES	ICP-AES

To: **HAWTHORNE GOLD CORP.**
ATTN: WILLIAM HAY
SUITE 1580 ONE BENTAL CENTRE
505 BURRARD, BOX 72
VANCOUVER BC V7X 1M5

This is the Final Report and supersedes any preliminary report with this certificate number. Results apply to samples as submitted. All pages of this report have been checked and approved for release.

Signature: 
Colin Ramshaw, Vancouver Laboratory Manager

ALS Chemex
EXCELLENCE IN ANALYTICAL CHEMISTRY
ALS Canada Ltd.
2103 Dollarton Hwy
North Vancouver BC V7H 0A7
Phone: 604 984 0221 Fax: 604 984 0218 www.alschemex.com

To: **HAWTHORNE GOLD CORP.**
SUITE 1580 ONE BENTAL CENTRE
505 BURRARD, BOX 72
VANCOUVER BC V7X 1M5

Finalized Date: 2-OCT-2009
Account: HAWGOL

Project: H1003

CERTIFICATE OF ANALYSIS VA09104181

Sample Description	Method	WEI-21	Au-GRA21	ME-ICP41	ME-ICP41	ME-ICP41	ME-ICP41	ME-ICP41	ME-ICP41	ME-ICP41	ME-ICP41	ME-ICP41	ME-ICP41	ME-ICP41	ME-ICP41	ME-ICP41
	Analyte	Recvd Wt.	Au	Ag	Al	As	B	Ba	Be	Bi	Ca	Cd	Co	Cr	Cu	Fe
	Units	kg	ppm	ppm	%	ppm	ppm	ppm	ppm	ppm	%	ppm	ppm	ppm	ppm	%
	LOR	0.02	0.05	0.2	0.01	2	10	10	0.5	2	0.01	0.5	1	1	1	0.01
H127174		4.32	1.14	0.4	0.79	482	10	100	0.5	<2	5.60	<0.5	37	10	51	9.18
H127175		3.20	1.57	0.4	0.49	651	<10	90	<0.5	<2	5.58	<0.5	24	9	11	6.62
H127176		1.22	0.91	0.4	0.30	319	<10	30	0.7	<2	>25.0	<0.5	4	2	4	1.67
H127177		3.42	2.74	0.6	0.59	1900	<10	100	0.5	<2	9.91	<0.5	36	7	26	9.41
H127179		3.36	3.03	1.2	0.96	1115	<10	110	0.6	3	6.28	<0.5	41	11	51	9.31
H127180		4.64	8.83	1.9	0.62	7610	<10	140	<0.5	<2	2.18	<0.5	23	14	785	5.77
H127181		2.22	1.98	0.4	0.75	1405	10	120	<0.5	<2	6.08	<0.5	37	12	161	9.44
H127182		4.06	3.33	1.4	0.84	1185	<10	110	<0.5	2	6.48	0.6	36	7	46	10.35
H126699		5.64	3.22	1.0	0.74	1325	<10	80	<0.5	<2	7.45	<0.5	38	9	34	8.89
H126700		4.74	2.13	0.7	0.70	1325	<10	100	<0.5	2	8.08	<0.5	32	9	14	7.92

ALS Chemex
EXCELLENCE IN ANALYTICAL CHEMISTRY
ALS Canada Ltd.
2103 Dollarton Hwy
North Vancouver BC V7H 0A7
Phone: 604 984 0221 Fax: 604 984 0218 www.alschemex.com

To: **HAWTHORNE GOLD CORP.**
SUITE 1580 ONE BENTAL CENTRE
505 BURRARD, BOX 72
VANCOUVER BC V7X 1M5

Finalized Date: 2-OCT-2009
Account: HAWGOL

Project: H1003

CERTIFICATE OF ANALYSIS VA09104181

Sample Description	Method	ME-ICP41	ME-ICP41	ME-ICP41	ME-ICP41	ME-ICP41	ME-ICP41	ME-ICP41	ME-ICP41	ME-ICP41	ME-ICP41	ME-ICP41	ME-ICP41	ME-ICP41	ME-ICP41	ME-ICP41
	Analyte	Ga	Hg	K	La	Mg	Mn	Mo	Na	Ni	P	Pb	S	Sb	Sc	Sr
	Units	ppm	ppm	%	ppm	%	ppm	ppm	%	ppm	ppm	ppm	%	ppm	ppm	ppm
	LOR	10	1	0.01	10	0.01	5	1	0.01	1	10	2	0.01	2	1	1
H127174		<10	<1	0.38	<10	2.24	1520	<1	0.02	30	760	<2	1.82	<2	26	159
H127175		<10	<1	0.24	<10	1.32	1390	<1	0.02	21	450	<2	2.60	<2	23	149
H127176		<10	<1	0.06	<10	0.24	1795	<1	0.01	3	80	<2	<0.01	<2	3	126
H127177		<10	<1	0.29	<10	1.48	1810	1	0.02	30	320	<2	6.20	<2	26	216
H127179		<10	<1	0.35	<10	2.09	1670	<1	0.03	33	580	<2	4.13	<2	28	203
H127180		<10	<1	0.19	<10	0.21	823	<1	0.01	23	500	<2	0.48	6	13	27
H127181		<10	<1	0.35	<10	0.97	1665	<1	0.02	35	800	<2	1.20	<2	25	65
H127182		<10	<1	0.25	<10	1.05	1390	<1	0.01	25	1030	<2	2.06	9	23	74
H126699		<10	<1	0.30	<10	2.19	1810	<1	0.02	33	790	<2	5.27	3	30	260
H126700		<10	<1	0.34	<10	2.53	2010	<1	0.02	29	910	<2	4.28	<2	34	316

ALS Chemex
EXCELLENCE IN ANALYTICAL CHEMISTRY
ALS Canada Ltd.
2103 Dollarton Hwy
North Vancouver BC V7H 0A7
Phone: 604 984 0221 Fax: 604 984 0218 www.alschemex.com

To: **HAWTHORNE GOLD CORP.**
SUITE 1580 ONE BENTAL CENTRE
505 BURRARD, BOX 72
VANCOUVER BC V7X 1M5

Finalized Date: 2-OCT-2009
Account: HAWGOL

Project: H1003

CERTIFICATE OF ANALYSIS VA09104181

Sample Description	Method	ME-ICP41	ME-ICP41	ME-ICP41	ME-ICP41	ME-ICP41	ME-ICP41	ME-ICP41
	Analyte	Th	Ti	Tl	U	V	W	Zn
	Units	ppm	%	ppm	ppm	ppm	ppm	ppm
	LOR	20	0.01	10	10	1	10	2
H127174		<20	<0.01	<10	<10	48	<10	94
H127175		<20	<0.01	<10	<10	28	<10	30
H127176		<20	<0.01	<10	<10	11	<10	6
H127177		<20	<0.01	<10	<10	42	<10	45
H127179		<20	0.01	<10	<10	58	<10	60
H127180		<20	0.01	<10	<10	37	<10	69
H127181		<20	0.01	<10	<10	52	<10	71
H127182		<20	0.01	<10	<10	41	<10	146
H126699		<20	0.01	<10	<10	47	<10	56
H126700		<20	<0.01	<10	<10	50	<10	42

ALS Chemex
EXCELLENCE IN ANALYTICAL CHEMISTRY
ALS Canada Ltd.
2103 Dollarton Hwy
North Vancouver BC V7H 0A7
Phone: 604 984 0221 Fax: 604 984 0218 www.alschemex.com

To: **HAWTHORNE GOLD CORP.**
SUITE 1580 ONE BENTAL CENTRE
505 BURRARD, BOX 72
VANCOUVER BC V7X 1M5

Finalized Date: 5-OCT-2009
Account: HAWGOL

CERTIFICATE VA09104182

Project: H1003

P.O. No.: HGC

This report is for 4 Rock samples submitted to our lab in Vancouver, BC, Canada on 18-SEP-2009.

The following have access to data associated with this certificate:

ANDREW CALDWELL ANGEL LEE	JOHN DADDS KRISTIAN WHITEHEAD	WILLIAM HAY

SAMPLE PREPARATION

ALS CODE	DESCRIPTION
WEI-21	Received Sample Weight
SPL-21q	Split sample - quadruplicate
PUL-31d	Pulverize Split - duplicate
WSH-21	"Wash" crushers
WSH-22	"Wash" pulverizers
LOG-21	Sample logging - ClientBarCode
CRU-31	Fine crushing - 70% <2mm
SPL-21	Split sample - riffle splitter
PUL-31	Pulverize split to 85% <75 um
LOG-21d	Sample logging - ClientBarCode Dup
SPL-21d	Split sample - duplicate
SPL-21t	Split Sample - Triplicate

ANALYTICAL PROCEDURES

ALS CODE	DESCRIPTION	INSTRUMENT
Au-GRA21	Au 30g FA-GRAV finish	WST-SIM
ME-ICP41	35 Element Aqua Regia ICP-AES	ICP-AES
Au-AVG	Average gold result	

To: **HAWTHORNE GOLD CORP.**
ATTN: WILLIAM HAY
SUITE 1580 ONE BENTAL CENTRE
505 BURRARD, BOX 72
VANCOUVER BC V7X 1M5

This is the Final Report and supersedes any preliminary report with this certificate number. Results apply to samples as submitted. All pages of this report have been checked and approved for release.

Signature: 
Colin Ramshaw, Vancouver Laboratory Manager

ALS Chemex
EXCELLENCE IN ANALYTICAL CHEMISTRY
ALS Canada Ltd.
2103 Dollarton Hwy
North Vancouver BC V7H 0A7
Phone: 604 984 0221 Fax: 604 984 0218 www.alschemex.com

To: **HAWTHORNE GOLD CORP.**
SUITE 1580 ONE BENTAL CENTRE
505 BURRARD, BOX 72
VANCOUVER BC V7X 1M5

Finalized Date: 5-OCT-2009
Account: HAWGOL

Project: H1003

CERTIFICATE OF ANALYSIS VA09104182

Sample Description	Method	WEI-21	Au-GRA21	ME-ICP41	ME-ICP41	ME-ICP41	ME-ICP41	ME-ICP41	ME-ICP41	ME-ICP41	ME-ICP41	ME-ICP41	ME-ICP41	ME-ICP41	ME-ICP41	ME-ICP41
	Analyte	Recvd Wt.	Au	Ag	Al	As	B	Ba	Be	Bi	Ca	Cd	Co	Cr	Cu	Fe
	Units	kg	ppm	ppm	%	ppm	ppm	ppm	ppm	ppm	%	ppm	ppm	ppm	ppm	%
	LOR	0.02	0.05	0.2	0.01	2	10	10	0.5	2	0.01	0.5	1	1	1	0.01
H127178A		1.94	4.08	2.0	0.19	814	<10	50	<0.5	<2	5.64	<0.5	20	10	156	5.38
H127178B			14.95	2.0	0.24	854	<10	50	<0.5	<2	5.38	<0.5	20	11	156	5.45
H127178C			14.15	2.1	0.27	811	<10	60	<0.5	<2	5.37	<0.5	19	11	159	5.32
H127178D			4.49	3.0	0.22	780	<10	50	<0.5	<2	5.44	<0.5	19	10	168	5.26

ALS Chemex
EXCELLENCE IN ANALYTICAL CHEMISTRY
ALS Canada Ltd.
2103 Dollarton Hwy
North Vancouver BC V7H 0A7
Phone: 604 984 0221 Fax: 604 984 0218 www.alschemex.com

To: **HAWTHORNE GOLD CORP.**
SUITE 1580 ONE BENTAL CENTRE
505 BURRARD, BOX 72
VANCOUVER BC V7X 1M5

Finalized Date: 5-OCT-2009
Account: HAWGOL

Project: H1003

CERTIFICATE OF ANALYSIS VA09104182

Sample Description	Method	ME-ICP41	ME-ICP41	ME-ICP41	ME-ICP41	ME-ICP41	ME-ICP41	ME-ICP41	ME-ICP41	ME-ICP41	ME-ICP41	ME-ICP41	ME-ICP41	ME-ICP41	ME-ICP41	ME-ICP41
	Analyte	Ga	Hg	K	La	Mg	Mn	Mo	Na	Ni	P	Pb	S	Sb	Sc	Sr
	Units	ppm	ppm	%	ppm	%	ppm	ppm	%	ppm	ppm	ppm	%	ppm	ppm	ppm
	LOR	10	1	0.01	10	0.01	5	1	0.01	1	10	2	0.01	2	1	1
H127178A		<10	<1	0.09	<10	1.07	1230	1	0.02	14	1850	3	2.88	14	19	185
H127178B		<10	<1	0.12	<10	1.08	1205	1	0.02	14	1840	2	2.98	13	19	188
H127178C		<10	<1	0.13	<10	1.06	1205	<1	0.02	12	1930	<2	2.84	13	19	189
H127178D		<10	<1	0.11	<10	1.07	1220	<1	0.02	12	1980	2	2.73	14	19	191

ALS Chemex
EXCELLENCE IN ANALYTICAL CHEMISTRY
ALS Canada Ltd.
2103 Dollarton Hwy
North Vancouver BC V7H 0A7
Phone: 604 984 0221 Fax: 604 984 0218 www.alschemex.com

To: **HAWTHORNE GOLD CORP.**
SUITE 1580 ONE BENTAL CENTRE
505 BURRARD, BOX 72
VANCOUVER BC V7X 1M5

Finalized Date: 5-OCT-2009
Account: HAWGOL

Project: H1003

CERTIFICATE OF ANALYSIS VA09104182

Sample Description	Method	ME-ICP41	ME-ICP41	ME-ICP41	ME-ICP41	ME-ICP41	ME-ICP41	ME-ICP41	Au-AVG
	Analyte	Th	Ti	Tl	U	V	W	Zn	Au
	Units	ppm	%	ppm	ppm	ppm	ppm	ppm	ppm
	LOR	20	0.01	10	10	1	10	2	0.05
H127178A		<20	0.01	<10	<10	19	<10	43	9.42
H127178B		<20	0.01	<10	<10	22	<10	39	
H127178C		<20	0.01	<10	<10	24	<10	41	
H127178D		<20	0.01	<10	<10	21	<10	38	

ALS Chemex
EXCELLENCE IN ANALYTICAL CHEMISTRY
ALS Canada Ltd.
2103 Dollarton Hwy
North Vancouver BC V7H 0A7
Phone: 604 984 0221 Fax: 604 984 0218 www.alschemex.com

To: **HAWTHORNE GOLD CORP.**
SUITE 1580 ONE BENTAL CENTRE
505 BURRARD, BOX 72
VANCOUVER BC V7X 1M5

Finalized Date: 17-OCT-2009
Account: HAWGOL

CERTIFICATE VA09111208

Project: H1003

P.O. No.: HGC 0472

This report is for 2 Rock samples submitted to our lab in Vancouver, BC, Canada on 7-OCT-2009.

The following have access to data associated with this certificate:

ANDREW CALDWELL ANGEL LEE	JOHN DADDS KRISTIAN WHITEHEAD	WILLIAM HAY

SAMPLE PREPARATION

ALS CODE	DESCRIPTION
WEI-21	Received Sample Weight
LOG-21	Sample logging - ClientBarCode
CRU-31	Fine crushing - 70% <2mm
SPL-21	Split sample - riffle splitter
PUL-31	Pulverize split to 85% <75 um

ANALYTICAL PROCEDURES

ALS CODE	DESCRIPTION	INSTRUMENT
Au-GRA21	Au 30g FA-GRAV finish	WST-SIM
ME-ICP41	35 Element Aqua Regia ICP-AES	ICP-AES

To: **HAWTHORNE GOLD CORP.**
ATTN: WILLIAM HAY
SUITE 1580 ONE BENTAL CENTRE
505 BURRARD, BOX 72
VANCOUVER BC V7X 1M5

This is the Final Report and supersedes any preliminary report with this certificate number. Results apply to samples as submitted. All pages of this report have been checked and approved for release.

Signature: 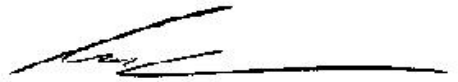
Colin Ramshaw, Vancouver Laboratory Manager

ALS Chemex
EXCELLENCE IN ANALYTICAL CHEMISTRY
ALS Canada Ltd.
2103 Dollarton Hwy
North Vancouver BC V7H 0A7
Phone: 604 984 0221 Fax: 604 984 0218 www.alschemex.com

To: **HAWTHORNE GOLD CORP.**
SUITE 1580 ONE BENTAL CENTRE
505 BURRARD, BOX 72
VANCOUVER BC V7X 1M5

Finalized Date: 17-OCT-2009
Account: HAWGOL

Project: H1003

CERTIFICATE OF ANALYSIS VA09111208

Sample Description	Method	WEI-21	Au-GRA21	ME-ICP41	ME-ICP41	ME-ICP41	ME-ICP41	ME-ICP41	ME-ICP41	ME-ICP41	ME-ICP41	ME-ICP41	ME-ICP41	ME-ICP41	ME-ICP41	ME-ICP41
	Analyte	Recvd Wt.	Au	Ag	Al	As	B	Ba	Be	Bi	Ca	Cd	Co	Cr	Cu	Fe
	Units	kg	ppm	ppm	%	ppm	ppm	ppm	ppm	ppm	%	ppm	ppm	ppm	ppm	%
	LOR	0.02	0.05	0.2	0.01	2	10	10	0.5	2	0.01	0.5	1	1	1	0.01
H126918		1.30	0.96	0.6	0.43	672	<10	80	<0.5	<2	7.09	<0.5	42	3	36	8.50
H126919		1.30	0.28	0.3	0.41	562	<10	80	<0.5	<2	9.84	<0.5	35	2	2	5.92

ALS Chemex
EXCELLENCE IN ANALYTICAL CHEMISTRY
ALS Canada Ltd.
2103 Dollarton Hwy
North Vancouver BC V7H 0A7
Phone: 604 984 0221 Fax: 604 984 0218 www.alschemex.com

To: **HAWTHORNE GOLD CORP.**
SUITE 1580 ONE BENTAL CENTRE
505 BURRARD, BOX 72
VANCOUVER BC V7X 1M5

Finalized Date: 17-OCT-2009
Account: HAWGOL

Project: H1003

CERTIFICATE OF ANALYSIS VA09111208

Sample Description	Method	ME-ICP41	ME-ICP41	ME-ICP41	ME-ICP41	ME-ICP41	ME-ICP41	ME-ICP41	ME-ICP41	ME-ICP41	ME-ICP41	ME-ICP41	ME-ICP41	ME-ICP41	ME-ICP41	ME-ICP41
	Analyte	Ga	Hg	K	La	Mg	Mn	Mo	Na	Ni	P	Pb	S	Sb	Sc	Sr
	Units	ppm	ppm	%	ppm	%	ppm	ppm	%	ppm	ppm	ppm	%	ppm	ppm	ppm
	LOR	10	1	0.01	10	0.01	5	1	0.01	1	10	2	0.01	2	1	1
H126918		<10	<1	0.20	<10	1.79	2310	<1	0.02	19	610	2	0.67	<2	39	220
H126919		<10	<1	0.22	<10	3.16	2290	<1	0.02	14	500	2	0.52	<2	36	464

ALS Chemex
EXCELLENCE IN ANALYTICAL CHEMISTRY
ALS Canada Ltd.
2103 Dollarton Hwy
North Vancouver BC V7H 0A7
Phone: 604 984 0221 Fax: 604 984 0218 www.alschemex.com

To: **HAWTHORNE GOLD CORP.**
SUITE 1580 ONE BENTAL CENTRE
505 BURRARD, BOX 72
VANCOUVER BC V7X 1M5

Finalized Date: 17-OCT-2009
Account: HAWGOL

Project: H1003

CERTIFICATE OF ANALYSIS VA09111208

Sample Description	Method	ME-ICP41	ME-ICP41	ME-ICP41	ME-ICP41	ME-ICP41	ME-ICP41	ME-ICP41
	Analyte	Th	Ti	Tl	U	V	W	Zn
	Units	ppm	%	ppm	ppm	ppm	ppm	ppm
	LOR	20	0.01	10	10	1	10	2
H126918		<20	<0.01	<10	<10	41	<10	80
H126919		<20	<0.01	<10	<10	38	<10	48

ALS Chemex
EXCELLENCE IN ANALYTICAL CHEMISTRY
ALS Canada Ltd.
2103 Dollarton Hwy
North Vancouver BC V7H 0A7
Phone: 604 984 0221 Fax: 604 984 0218 www.alschemex.com

To: **HAWTHORNE GOLD CORP.**
SUITE 1580 ONE BENTAL CENTRE
505 BURRARD, BOX 72
VANCOUVER BC V7X 1M5

Finalized Date: 17-OCT-2009
This copy reported on 20-OCT-2009
Account: HAWGOL

CERTIFICATE VA09111209

Project: H1003

P.O. No.: HGC 0472

This report is for 3 Rock samples submitted to our lab in Vancouver, BC, Canada on 7-OCT-2009.

The following have access to data associated with this certificate:

ANDREW CALDWELL ANGEL LEE	JOHN DADDS KRISTIAN WHITEHEAD	WILLIAM HAY

SAMPLE PREPARATION

ALS CODE	DESCRIPTION
WEI-21	Received Sample Weight
LOG-21	Sample logging - ClientBarCode
CRU-31	Fine crushing - 70% <2mm
SPL-21	Split sample - riffle splitter
PUL-31	Pulverize split to 85% <75 um

ANALYTICAL PROCEDURES

ALS CODE	DESCRIPTION	INSTRUMENT
Au-GRA21	Au 30g FA-GRAV finish	WST-SIM
ME-ICP41	35 Element Aqua Regia ICP-AES	ICP-AES

To: **HAWTHORNE GOLD CORP.**
ATTN: WILLIAM HAY
SUITE 1580 ONE BENTAL CENTRE
505 BURRARD, BOX 72
VANCOUVER BC V7X 1M5

This is the Final Report and supersedes any preliminary report with this certificate number. Results apply to samples as submitted. All pages of this report have been checked and approved for release.

Signature: 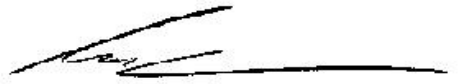
Colin Ramshaw, Vancouver Laboratory Manager

ALS Chemex
EXCELLENCE IN ANALYTICAL CHEMISTRY
ALS Canada Ltd.
2103 Dollarton Hwy
North Vancouver BC V7H 0A7
Phone: 604 984 0221 Fax: 604 984 0218 www.alschemex.com

To: **HAWTHORNE GOLD CORP.**
SUITE 1580 ONE BENTAL CENTRE
505 BURRARD, BOX 72
VANCOUVER BC V7X 1M5

Finalized Date: 17-OCT-2009
Account: HAWGOL

Project: H1003

CERTIFICATE OF ANALYSIS VA09111209

Sample Description	Method	WEI-21	Au-GRA21	ME-ICP41	ME-ICP41	ME-ICP41	ME-ICP41	ME-ICP41	ME-ICP41	ME-ICP41	ME-ICP41	ME-ICP41	ME-ICP41	ME-ICP41	ME-ICP41	ME-ICP41
	Analyte	Recvd Wt.	Au	Ag	Al	As	B	Ba	Be	Bi	Ca	Cd	Co	Cr	Cu	Fe
	Units	kg	ppm	ppm	%	ppm	ppm	ppm	ppm	ppm	%	ppm	ppm	ppm	ppm	%
	LOR	0.02	0.05	0.2	0.01	2	10	10	0.5	2	0.01	0.5	1	1	1	0.01
H126920		5.04	<0.05	0.2	1.18	150	<10	40	<0.5	<2	4.33	<0.5	39	24	58	8.27
H126921		1.82	4.56	1.4	0.39	2810	<10	40	<0.5	<2	1.28	<0.5	37	4	26	12.90
H126922		2.72	0.22	0.5	3.78	167	<10	20	<0.5	<2	5.89	<0.5	49	32	99	10.25

ALS Chemex
EXCELLENCE IN ANALYTICAL CHEMISTRY
ALS Canada Ltd.
2103 Dollarton Hwy
North Vancouver BC V7H 0A7
Phone: 604 984 0221 Fax: 604 984 0218 www.alschemex.com

To: **HAWTHORNE GOLD CORP.**
SUITE 1580 ONE BENTAL CENTRE
505 BURRARD, BOX 72
VANCOUVER BC V7X 1M5

Finalized Date: 17-OCT-2009
Account: HAWGOL

Project: H1003

CERTIFICATE OF ANALYSIS VA09111209

Sample Description	Method	ME-ICP41	ME-ICP41	ME-ICP41	ME-ICP41	ME-ICP41	ME-ICP41	ME-ICP41	ME-ICP41	ME-ICP41	ME-ICP41	ME-ICP41	ME-ICP41	ME-ICP41	ME-ICP41	ME-ICP41
	Analyte	Ga	Hg	K	La	Mg	Mn	Mo	Na	Ni	P	Pb	S	Sb	Sc	Sr
	Units	ppm	ppm	%	ppm	%	ppm	ppm	%	ppm	ppm	ppm	%	ppm	ppm	ppm
	LOR	10	1	0.01	10	0.01	5	1	0.01	1	10	2	0.01	2	1	1
H126920		<10	<1	0.11	<10	1.73	1650	<1	0.05	32	810	<2	0.32	<2	30	38
H126921		<10	<1	0.19	<10	0.46	736	1	0.02	28	430	4	9.93	3	16	51
H126922		10	<1	0.05	<10	2.60	1735	<1	0.02	25	1050	2	0.55	<2	32	109

ALS Chemex
EXCELLENCE IN ANALYTICAL CHEMISTRY
ALS Canada Ltd.
2103 Dollarton Hwy
North Vancouver BC V7H 0A7
Phone: 604 984 0221 Fax: 604 984 0218 www.alschemex.com

To: **HAWTHORNE GOLD CORP.**
SUITE 1580 ONE BENTAL CENTRE
505 BURRARD, BOX 72
VANCOUVER BC V7X 1M5

Finalized Date: 17-OCT-2009
Account: HAWGOL

Project: H1003

CERTIFICATE OF ANALYSIS VA09111209

Sample Description	Method Analyte Units LOR	ME-ICP41 Th ppm 20	ME-ICP41 Ti % 0.01	ME-ICP41 Tl ppm 10	ME-ICP41 U ppm 10	ME-ICP41 V ppm 1	ME-ICP41 W ppm 10	ME-ICP41 Zn ppm 2
H126920		<20	<0.01	<10	<10	107	<10	96
H126921		<20	<0.01	<10	<10	34	<10	39
H126922		<20	0.05	<10	<10	307	<10	132

ALS Chemex
EXCELLENCE IN ANALYTICAL CHEMISTRY
ALS Canada Ltd.
2103 Dollarton Hwy
North Vancouver BC V7H 0A7
Phone: 604 984 0221 Fax: 604 984 0218 www.alschemex.com

To: **HAWTHORNE GOLD CORP.**
SUITE 1580 ONE BENTAL CENTRE
505 BURRARD, BOX 72
VANCOUVER BC V7X 1M5

Finalized Date: 19-OCT-2009
Account: HAWGOL

CERTIFICATE VA09111370

Project: H1003

P.O. No.: HGC 0472

This report is for 17 Rock samples submitted to our lab in Vancouver, BC, Canada on 7-OCT-2009.

The following have access to data associated with this certificate:

ANDREW CALDWELL ANGEL LEE	JOHN DADDS KRISTIAN WHITEHEAD	WILLIAM HAY

SAMPLE PREPARATION

ALS CODE	DESCRIPTION
WEI-21	Received Sample Weight
LOG-21	Sample logging - ClientBarCode
CRU-QC	Crushing QC Test
PUL-QC	Pulverizing QC Test
CRU-31	Fine crushing - 70% <2mm
SPL-21	Split sample - riffle splitter
PUL-31	Pulverize split to 85% <75 um

ANALYTICAL PROCEDURES

ALS CODE	DESCRIPTION	INSTRUMENT
Au-GRA21	Au 30g FA-GRAV finish	WST-SIM
ME-ICP41	35 Element Aqua Regia ICP-AES	ICP-AES

To: **HAWTHORNE GOLD CORP.**
ATTN: WILLIAM HAY
SUITE 1580 ONE BENTAL CENTRE
505 BURRARD, BOX 72
VANCOUVER BC V7X 1M5

This is the Final Report and supersedes any preliminary report with this certificate number. Results apply to samples as submitted. All pages of this report have been checked and approved for release.

Signature:

Colin Ramshaw, Vancouver Laboratory Manager

ALS Chemex
EXCELLENCE IN ANALYTICAL CHEMISTRY
ALS Canada Ltd.
2103 Dollarton Hwy
North Vancouver BC V7H 0A7
Phone: 604 984 0221 Fax: 604 984 0218 www.alschemex.com

To: **HAWTHORNE GOLD CORP.**
SUITE 1580 ONE BENTAL CENTRE
505 BURRARD, BOX 72
VANCOUVER BC V7X 1M5

Finalized Date: 19-OCT-2009
Account: HAWGOL

Project: H1003

CERTIFICATE OF ANALYSIS VA09111370

Sample Description	Method	WEI-21	Au-GRA21	ME-ICP41	ME-ICP41	ME-ICP41	ME-ICP41	ME-ICP41	ME-ICP41	ME-ICP41	ME-ICP41	ME-ICP41	ME-ICP41	ME-ICP41	ME-ICP41	ME-ICP41
	Analyte	Recvd Wt.	Au	Ag	Al	As	B	Ba	Be	Bi	Ca	Cd	Co	Cr	Cu	Fe
	Units	kg	ppm	ppm	%	ppm	ppm	ppm	ppm	ppm	%	ppm	ppm	ppm	ppm	%
	LOR	0.02	0.05	0.2	0.01	2	10	10	0.5	2	0.01	0.5	1	1	1	0.01
H126901		2.76	0.57	<0.2	0.52	1880	<10	50	<0.5	<2	4.81	<0.5	36	7	56	9.06
H126902		2.74	<0.05	<0.2	0.55	132	<10	40	<0.5	2	5.36	<0.5	45	4	61	8.77
H126903		4.12	0.20	<0.2	2.15	173	<10	20	<0.5	2	4.83	<0.5	40	17	55	8.71
H126904		2.04	0.23	<0.2	0.46	1150	<10	20	<0.5	<2	4.69	<0.5	34	4	49	8.61
H126905		3.36	0.11	<0.2	0.71	617	<10	30	<0.5	2	5.40	<0.5	43	3	57	9.19
H126906		2.70	5.22	0.5	0.31	>10000	<10	50	<0.5	<2	2.48	<0.5	28	4	28	8.89
H126907		1.38	0.13	<0.2	3.33	549	<10	20	<0.5	2	4.28	<0.5	32	23	51	9.09
H126908		2.56	<0.05	<0.2	3.88	124	<10	20	<0.5	2	4.19	<0.5	40	23	23	9.99
H126909		0.86	0.06	<0.2	0.49	187	<10	50	<0.5	<2	3.87	<0.5	37	4	48	9.93
H126910		2.30	<0.05	<0.2	4.34	11	<10	10	<0.5	<2	4.63	<0.5	34	19	38	9.57
H126911		5.04	<0.05	<0.2	1.95	59	<10	20	<0.5	<2	4.45	<0.5	33	13	51	9.27
H126912		5.82	<0.05	<0.2	3.86	12	<10	20	<0.5	2	4.53	<0.5	42	20	101	9.57
H126913		3.44	<0.05	<0.2	1.98	62	<10	30	<0.5	3	5.36	<0.5	37	13	53	9.18
H126914		3.62	0.11	<0.2	3.15	20	<10	10	<0.5	2	4.71	<0.5	36	17	59	9.52
H126915		4.66	3.65	0.7	0.90	1510	<10	70	<0.5	2	4.02	<0.5	40	11	70	8.49
H126916		4.10	<0.05	<0.2	1.19	185	<10	40	<0.5	<2	4.56	<0.5	41	16	80	8.46
H126917		4.04	5.64	0.9	0.37	8330	<10	60	<0.5	<2	0.62	<0.5	34	11	48	7.64

ALS Chemex
EXCELLENCE IN ANALYTICAL CHEMISTRY
ALS Canada Ltd.
2103 Dollarton Hwy
North Vancouver BC V7H 0A7
Phone: 604 984 0221 Fax: 604 984 0218 www.alschemex.com

To: **HAWTHORNE GOLD CORP.**
SUITE 1580 ONE BENTAL CENTRE
505 BURRARD, BOX 72
VANCOUVER BC V7X 1M5

Finalized Date: 19-OCT-2009
Account: HAWGOL

Project: H1003

CERTIFICATE OF ANALYSIS VA09111370

Sample Description	Method	ME-ICP41	ME-ICP41	ME-ICP41	ME-ICP41	ME-ICP41	ME-ICP41	ME-ICP41	ME-ICP41	ME-ICP41	ME-ICP41	ME-ICP41	ME-ICP41	ME-ICP41	ME-ICP41	ME-ICP41
	Analyte	Ga	Hg	K	La	Mg	Mn	Mo	Na	Ni	P	Pb	S	Sb	Sc	Sr
	Units	ppm	ppm	%	ppm	%	ppm	ppm	%	ppm	ppm	ppm	%	ppm	ppm	ppm
	LOR	10	1	0.01	10	0.01	5	1	0.01	1	10	2	0.01	2	1	1
H126901		<10	<1	0.16	<10	1.56	1630	<1	0.03	29	730	2	0.26	2	27	74
H126902		<10	<1	0.12	<10	2.15	1575	<1	0.04	24	740	<2	0.04	<2	27	94
H126903		10	<1	0.07	<10	2.27	1475	<1	0.04	23	710	<2	0.30	<2	28	90
H126904		<10	<1	0.10	<10	1.62	1565	<1	0.07	22	740	<2	0.30	5	30	77
H126905		<10	<1	0.16	<10	1.42	1515	<1	0.04	27	760	2	0.08	7	24	86
H126906		<10	<1	0.18	<10	0.88	1120	<1	0.02	20	440	4	4.27	5	20	120
H126907		20	<1	0.01	<10	2.37	1515	<1	0.05	22	780	2	0.11	<2	36	84
H126908		20	<1	<0.01	<10	2.19	1465	<1	0.04	33	830	<2	0.17	<2	38	81
H126909		<10	<1	0.19	<10	1.79	1480	<1	0.03	22	780	<2	0.12	<2	28	82
H126910		20	<1	0.01	<10	2.64	1585	<1	0.04	26	760	<2	0.07	<2	32	99
H126911		10	<1	0.07	<10	1.89	1655	<1	0.05	19	800	<2	0.01	<2	30	69
H126912		20	<1	0.01	<10	2.38	1535	<1	0.05	29	810	2	0.28	<2	38	86
H126913		10	<1	0.05	<10	2.04	1615	<1	0.06	20	890	<2	0.11	<2	34	98
H126914		20	<1	0.01	<10	2.14	1495	<1	0.05	21	790	2	0.01	<2	35	108
H126915		<10	<1	0.17	<10	1.18	1535	<1	0.02	43	410	2	0.89	20	28	101
H126916		<10	<1	0.12	<10	1.41	1560	<1	0.05	46	600	2	0.15	18	31	68
H126917		<10	<1	0.20	<10	0.17	1395	2	0.01	41	410	2	0.32	10	21	23

ALS Chemex
EXCELLENCE IN ANALYTICAL CHEMISTRY
ALS Canada Ltd.
2103 Dollarton Hwy
North Vancouver BC V7H 0A7
Phone: 604 984 0221 Fax: 604 984 0218 www.alschemex.com

To: **HAWTHORNE GOLD CORP.**
SUITE 1580 ONE BENTAL CENTRE
505 BURRARD, BOX 72
VANCOUVER BC V7X 1M5

Finalized Date: 19-OCT-2009
Account: HAWGOL

Project: H1003

CERTIFICATE OF ANALYSIS VA09111370

Sample Description	Method	ME-ICP41	ME-ICP41	ME-ICP41	ME-ICP41	ME-ICP41	ME-ICP41	ME-ICP41
	Analyte	Th	Ti	Tl	U	V	W	Zn
	Units	ppm	%	ppm	ppm	ppm	ppm	ppm
	LOR	20	0.01	10	10	1	10	2
H126901		<20	<0.01	<10	<10	40	<10	91
H126902		<20	<0.01	<10	<10	41	<10	100
H126903		<20	0.01	<10	<10	178	<10	106
H126904		<20	<0.01	<10	<10	45	<10	95
H126905		<20	<0.01	<10	<10	37	<10	110
H126906		<20	<0.01	<10	<10	21	<10	56
H126907		<20	0.04	<10	<10	338	<10	118
H126908		<20	0.05	<10	<10	370	<10	127
H126909		<20	0.01	<10	<10	41	<10	129
H126910		<20	0.28	<10	<10	345	<10	125
H126911		<20	0.02	<10	<10	185	<10	113
H126912		<20	0.24	<10	<10	377	<10	126
H126913		<20	0.02	<10	<10	252	<10	111
H126914		<20	0.04	<10	<10	330	<10	123
H126915		<20	<0.01	<10	<10	32	<10	80
H126916		<20	<0.01	<10	<10	34	<10	86
H126917		<20	<0.01	<10	<10	24	<10	63

Appendix C

Diamond Drilling Certificates from ALS Chemex

And

Eco Tech Check Assay Certficates

ALS Chemex
EXCELLENCE IN ANALYTICAL CHEMISTRY
ALS Canada Ltd.
212 Brooksbank Avenue
North Vancouver BC V7J 2C1
Phone: 604 984 0221 Fax: 604 984 0218 www.alschemex.com

To: **HAWTHORNE GOLD CORP.**
SUITE 1580 ONE BENTAL CENTRE
505 BURRARD, BOX 72
VANCOUVER BC V7X 1M5

Finalized Date: 20-JUN-2009
Account: HAWGOL

CERTIFICATE VA09056959

Project: H1003

P.O. No.: HGC 290

This report is for 28 Drill Core samples submitted to our lab in Vancouver, BC, Canada on 12-JUN-2009.

The following have access to data associated with this certificate:

JOHN DADDS KRISTIAN WHITEHEAD	WILLIAM HAY	ANGEL LEE

SAMPLE PREPARATION

ALS CODE	DESCRIPTION
WEI-21	Received Sample Weight
PUL-31d	Pulverize Split - duplicate
LOG-21	Sample logging - ClientBarCode
CRU-31	Fine crushing - 70% <2mm
SPL-21	Split sample - riffle splitter
PUL-31	Pulverize split to 85% <75 um
LOG-23	Pulp Login - Rcvd with Barcode
SPL-21d	Split sample - duplicate
SPL-21t	Split Sample - Triplicate

ANALYTICAL PROCEDURES

ALS CODE	DESCRIPTION	INSTRUMENT
Au-GRA21	Au 30g FA-GRAV finish	WST-SIM
ME-ICP41	35 Element Aqua Regia ICP-AES	ICP-AES

To: **HAWTHORNE GOLD CORP.**
ATTN: WILLIAM HAY
SUITE 1580 ONE BENTAL CENTRE
505 BURRARD, BOX 72
VANCOUVER BC V7X 1M5

This is the Final Report and supersedes any preliminary report with this certificate number. Results apply to samples as submitted. All pages of this report have been checked and approved for release.

Signature: 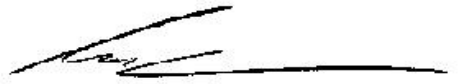
Colin Ramshaw, Vancouver Laboratory Manager

ALS Chemex
EXCELLENCE IN ANALYTICAL CHEMISTRY
ALS Canada Ltd.
212 Brooksbank Avenue
North Vancouver BC V7J 2C1
Phone: 604 984 0221 Fax: 604 984 0218 www.alschemex.com

To: **HAWTHORNE GOLD CORP.**
SUITE 1580 ONE BENTAL CENTRE
505 BURRARD, BOX 72
VANCOUVER BC V7X 1M5

Finalized Date: 20-JUN-2009
Account: HAWGOL

Project: H1003

CERTIFICATE OF ANALYSIS VA09056959

Sample Description	Method / Analyte / Units / LOR	WEI-21 Recvd Wt. kg 0.02	Au-GRA21 Au ppm 0.05	ME-ICP41 Ag ppm 0.2	ME-ICP41 Al % 0.01	ME-ICP41 As ppm 2	ME-ICP41 B ppm 10	ME-ICP41 Ba ppm 10	ME-ICP41 Be ppm 0.5	ME-ICP41 Bi ppm 2	ME-ICP41 Ca % 0.01	ME-ICP41 Cd ppm 0.5	ME-ICP41 Co ppm 1	ME-ICP41 Cr ppm 1	ME-ICP41 Cu ppm 1	ME-ICP41 Fe % 0.01
H128013		1.38	<0.05	<0.2	3.87	3	<10	160	<0.5	<2	4.31	<0.5	30	21	38	8.49
H128014		2.66	<0.05	<0.2	4.12	4	<10	220	<0.5	<2	4.53	<0.5	32	21	44	8.95
H128015		2.18	<0.05	<0.2	4.25	8	<10	610	<0.5	<2	3.86	<0.5	37	23	54	9.62
H128016		2.64	<0.05	<0.2	3.62	4	<10	320	<0.5	<2	4.49	<0.5	32	30	52	8.44
H128017		2.56	<0.05	<0.2	3.67	3	<10	840	<0.5	<2	3.45	<0.5	36	22	73	9.43
H128018		1.14	<0.05	<0.2	3.79	4	<10	690	<0.5	<2	3.17	<0.5	35	23	55	9.03
H128019		2.06	0.07	<0.2	4.02	5	<10	130	<0.5	<2	5.02	<0.5	34	28	55	9.07
H128020		<0.02	<0.05	<0.2	4.03	5	<10	130	<0.5	<2	4.90	<0.5	33	21	50	9.12
H128021		<0.02														
H128022		2.60	<0.05	<0.2	3.56	39	<10	20	<0.5	3	5.13	<0.5	34	37	60	8.72
H128023		2.12	<0.05	<0.2	4.04	25	<10	10	<0.5	2	6.18	<0.5	32	48	37	8.38
H128024		2.60	<0.05	<0.2	2.85	312	<10	30	<0.5	3	5.47	<0.5	35	42	53	8.05
H128025		0.10	0.80	1.9	0.65	29	<10	80	<0.5	2	1.81	0.6	8	28	6820	6.46
H128026		0.08	<0.05	0.2	1.58	4	<10	90	<0.5	2	0.88	<0.5	7	27	36	2.24
H128027		1.68	0.35	0.3	3.28	189	<10	40	<0.5	2	5.88	<0.5	31	61	52	7.66
H128028		2.06	1.55	4.9	0.75	866	<10	40	<0.5	3	6.75	<0.5	33	19	109	6.46
H128029		1.52	0.85	0.4	1.24	441	<10	40	<0.5	<2	6.26	<0.5	35	27	40	7.25
H128030		1.38	0.24	0.2	0.43	238	<10	30	<0.5	3	5.11	<0.5	30	5	47	7.70
H128031		1.38	0.18	<0.2	0.45	170	<10	50	<0.5	<2	5.78	<0.5	30	7	44	7.61
H128032		2.74	0.90	0.5	0.23	1295	<10	40	<0.5	3	5.27	<0.5	23	11	56	6.12
H128033		4.44	1.60	0.2	0.33	1240	<10	60	<0.5	3	6.18	<0.5	33	5	17	7.47
H128034		1.62	4.15	1.5	0.17	466	<10	30	<0.5	2	2.09	<0.5	11	7	22	2.60
H128035		3.24	2.08	0.2	0.34	1095	<10	50	<0.5	<2	7.41	<0.5	30	5	16	7.04
H128036		3.46	<0.05	<0.2	4.38	34	<10	10	<0.5	4	5.35	<0.5	36	50	51	8.81
H128037		<0.02	<0.05	<0.2	4.46	24	<10	10	<0.5	3	5.28	<0.5	33	51	51	8.75
H128038		<0.02														
H128039		3.42	<0.05	<0.2	3.29	4	<10	50	<0.5	<2	3.16	<0.5	32	48	56	7.10
H128040		6.12	<0.05	<0.2	2.65	2	<10	50	<0.5	<2	2.13	<0.5	28	43	51	6.00

ALS Chemex
EXCELLENCE IN ANALYTICAL CHEMISTRY
ALS Canada Ltd.
212 Brooksbank Avenue
North Vancouver BC V7J 2C1
Phone: 604 984 0221 Fax: 604 984 0218 www.alschemex.com

To: **HAWTHORNE GOLD CORP.**
SUITE 1580 ONE BENTAL CENTRE
505 BURRARD, BOX 72
VANCOUVER BC V7X 1M5

Finalized Date: 20-JUN-2009
Account: HAWGOL

Project: H1003

CERTIFICATE OF ANALYSIS VA09056959

Sample Description	Method / Analyte / Units / LOR	ME-ICP41 Ga ppm 10	ME-ICP41 Hg ppm 1	ME-ICP41 K % 0.01	ME-ICP41 La ppm 10	ME-ICP41 Mg % 0.01	ME-ICP41 Mn ppm 5	ME-ICP41 Mo ppm 1	ME-ICP41 Na % 0.01	ME-ICP41 Ni ppm 1	ME-ICP41 P ppm 10	ME-ICP41 Pb ppm 2	ME-ICP41 S % 0.01	ME-ICP41 Sb ppm 2	ME-ICP41 Sc ppm 1	ME-ICP41 Sr ppm 1
H128013		10	<1	0.02	<10	2.51	1455	<1	0.03	21	740	2	0.15	<2	27	51
H128014		10	1	0.02	<10	2.68	1490	<1	0.04	22	830	<2	0.34	<2	28	48
H128015		10	<1	0.06	<10	2.94	1615	<1	0.03	24	920	<2	0.24	<2	27	63
H128016		10	1	0.03	<10	2.62	1395	<1	0.04	24	740	<2	0.26	<2	22	57
H128017		10	<1	0.05	<10	2.89	1625	<1	0.06	23	870	<2	0.35	2	22	66
H128018		10	1	0.04	<10	2.86	1490	<1	0.05	23	880	<2	0.22	<2	22	60
H128019		10	<1	0.02	<10	2.67	1600	<1	0.03	24	860	<2	0.24	2	29	97
H128020		10	<1	0.02	<10	2.67	1585	<1	0.03	22	870	<2	0.24	<2	29	95
H128021																
H128022		10	<1	0.05	<10	2.94	1425	<1	0.03	31	720	<2	0.25	<2	30	94
H128023		20	<1	0.01	<10	2.91	1350	<1	0.04	34	730	<2	0.23	<2	31	80
H128024		10	<1	0.06	<10	2.68	1315	1	0.03	37	690	<2	0.24	<2	31	79
H128025		<10	2	0.27	<10	0.83	896	8	0.06	14	590	21	2.73	24	3	62
H128026		10	<1	0.13	<10	0.69	372	2	0.11	17	540	3	0.06	<2	5	43
H128027		10	<1	0.04	<10	2.87	1325	<1	0.03	37	610	<2	0.58	<2	31	92
H128028		<10	<1	0.18	<10	3.24	1600	<1	0.03	39	210	2	3.26	31	28	274
H128029		10	<1	0.14	<10	3.19	1375	<1	0.03	39	400	<2	2.17	<2	27	165
H128030		<10	<1	0.14	<10	2.63	1350	<1	0.04	29	620	<2	1.04	<2	22	83
H128031		<10	<1	0.19	<10	2.84	1405	<1	0.05	30	560	<2	0.74	<2	24	117
H128032		<10	<1	0.13	<10	2.45	1225	<1	0.03	26	590	2	1.57	2	18	191
H128033		<10	<1	0.17	<10	2.87	1470	<1	0.03	35	390	<2	3.72	<2	22	209
H128034		<10	<1	0.09	<10	0.84	534	<1	0.03	15	130	<2	1.85	11	7	80
H128035		<10	<1	0.17	<10	2.64	1790	<1	0.03	27	450	2	5.60	<2	23	252
H128036		20	<1	0.01	<10	3.03	1425	<1	0.04	35	740	<2	0.21	<2	32	43
H128037		20	<1	0.01	<10	3.03	1410	<1	0.04	35	740	<2	0.17	<2	32	43
H128038																
H128039		10	<1	0.01	<10	2.53	1250	<1	0.03	34	740	<2	0.21	<2	15	50
H128040		10	<1	<0.01	<10	1.95	1045	<1	0.04	29	720	<2	0.15	<2	6	27

ALS Chemex
EXCELLENCE IN ANALYTICAL CHEMISTRY
ALS Canada Ltd.
212 Brooksbank Avenue
North Vancouver BC V7J 2C1
Phone: 604 984 0221 Fax: 604 984 0218 www.alschemex.com

To: **HAWTHORNE GOLD CORP.**
SUITE 1580 ONE BENTAL CENTRE
505 BURRARD, BOX 72
VANCOUVER BC V7X 1M5

Finalized Date: 20-JUN-2009
Account: HAWGOL

Project: H1003

CERTIFICATE OF ANALYSIS VA09056959

Sample Description	Method / Analyte / Units / LOR	ME-ICP41 Th ppm 20	ME-ICP41 Ti % 0.01	ME-ICP41 Tl ppm 10	ME-ICP41 U ppm 10	ME-ICP41 V ppm 1	ME-ICP41 W ppm 10	ME-ICP41 Zn ppm 2
H128013		<20	0.48	<10	<10	306	<10	108
H128014		<20	0.53	<10	<10	318	<10	114
H128015		<20	0.38	<10	<10	304	<10	135
H128016		<20	0.40	<10	<10	262	<10	110
H128017		<20	0.61	<10	<10	285	<10	126
H128018		<20	0.47	<10	<10	250	<10	125
H128019		<20	0.30	<10	<10	294	<10	113
H128020		<20	0.33	<10	<10	303	<10	113
H128021								
H128022		<20	0.07	<10	<10	280	<10	104
H128023		<20	0.11	<10	<10	329	<10	89
H128024		<20	0.02	<10	<10	240	<10	87
H128025		<20	0.04	<10	<10	40	<10	105
H128026		<20	0.14	<10	<10	59	10	42
H128027		<20	0.02	<10	<10	246	<10	80
H128028		<20	<0.01	<10	<10	44	<10	47
H128029		<20	<0.01	<10	<10	60	<10	53
H128030		<20	<0.01	<10	<10	31	<10	76
H128031		<20	<0.01	<10	<10	34	<10	65
H128032		<20	<0.01	<10	<10	18	<10	46
H128033		<20	<0.01	<10	<10	28	<10	42
H128034		<20	<0.01	<10	<10	12	<10	10
H128035		<20	<0.01	<10	<10	29	<10	35
H128036		<20	0.22	<10	<10	320	<10	105
H128037		<20	0.25	<10	<10	328	<10	106
H128038								
H128039		<20	0.48	<10	<10	203	<10	90
H128040		<20	0.58	<10	<10	167	<10	79

ALS Chemex
EXCELLENCE IN ANALYTICAL CHEMISTRY
ALS Canada Ltd.
212 Brooksbank Avenue
North Vancouver BC V7J 2C1
Phone: 604 984 0221 Fax: 604 984 0218 www.alschemex.com

To: **HAWTHORNE GOLD CORP.**
SUITE 1580 ONE BENTAL CENTRE
505 BURRARD, BOX 72
VANCOUVER BC V7X 1M5

Finalized Date: 23-JUN-2009
Account: HAWGOL

CERTIFICATE VA09058202

Project: H1003

P.O. No.: HGC 265

This report is for 77 Drill Core samples submitted to our lab in Vancouver, BC, Canada on 9-JUN-2009.

The following have access to data associated with this certificate:

JOHN DADDS KRISTIAN WHITEHEAD	WILLIAM HAY	ANGEL LEE

SAMPLE PREPARATION

ALS CODE	DESCRIPTION
WEI-21	Received Sample Weight
SPL-21q	Split sample - quadruplicate
PUL-31d	Pulverize Split - duplicate
LOG-21	Sample logging - ClientBarCode
CRU-QC	Crushing QC Test
PUL-QC	Pulverizing QC Test
CRU-31	Fine crushing - 70% <2mm
SPL-21	Split sample - riffle splitter
PUL-31	Pulverize split to 85% <75 um
LOG-23	Pulp Login - Rcvd with Barcode
LOG-21d	Sample logging - ClientBarCode Dup
SPL-21d	Split sample - duplicate
SPL-21t	Split Sample - Triplicate

ANALYTICAL PROCEDURES

ALS CODE	DESCRIPTION	INSTRUMENT
Au-GRA21	Au 30g FA-GRAV finish	WST-SIM
ME-ICP41	35 Element Aqua Regia ICP-AES	ICP-AES

To: **HAWTHORNE GOLD CORP.**
ATTN: WILLIAM HAY
SUITE 1580 ONE BENTAL CENTRE
505 BURRARD, BOX 72
VANCOUVER BC V7X 1M5

This is the Final Report and supersedes any preliminary report with this certificate number. Results apply to samples as submitted. All pages of this report have been checked and approved for release.

Signature: 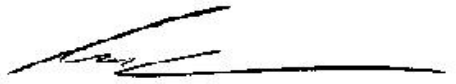
Colin Ramshaw, Vancouver Laboratory Manager

ALS Chemex
EXCELLENCE IN ANALYTICAL CHEMISTRY
ALS Canada Ltd.
212 Brooksbank Avenue
North Vancouver BC V7J 2C1
Phone: 604 984 0221 Fax: 604 984 0218 www.alschemex.com

To: **HAWTHORNE GOLD CORP.**
SUITE 1580 ONE BENTAL CENTRE
505 BURRARD, BOX 72
VANCOUVER BC V7X 1M5

Finalized Date: 23-JUN-2009
Account: HAWGOL

Project: H1003

CERTIFICATE OF ANALYSIS VA09058202

Sample Description	Method Analyte Units LOR	WEI-21 Recvd Wt. kg 0.02	Au-GRA21 Au ppm 0.05	ME-ICP41 Ag ppm 0.2	ME-ICP41 Al % 0.01	ME-ICP41 As ppm 2	ME-ICP41 B ppm 10	ME-ICP41 Ba ppm 10	ME-ICP41 Be ppm 0.5	ME-ICP41 Bi ppm 2	ME-ICP41 Ca % 0.01	ME-ICP41 Cd ppm 0.5	ME-ICP41 Co ppm 1	ME-ICP41 Cr ppm 1	ME-ICP41 Cu ppm 1	ME-ICP41 Fe % 0.01
H127563		1.64	0.10	1.1	2.19	168	<10	150	0.5	<2	3.40	<0.5	31	36	57	6.47
H127564		1.40	<0.05	0.4	2.24	104	<10	60	0.5	<2	2.40	<0.5	37	67	62	7.79
H127564 - SGS Split		<0.02														
H127565		4.62	<0.05	0.4	2.27	38	<10	50	0.5	<2	1.51	<0.5	37	63	74	8.03
H127566		3.70	<0.05	0.3	1.29	47	<10	80	<0.5	<2	3.41	<0.5	37	52	81	8.01
H127566 - SGS Split		<0.02														
H127567		1.80	1.95	0.7	0.37	986	<10	80	<0.5	<2	7.17	<0.5	29	8	31	6.34
H127568		2.18	6.72	0.9	0.30	1190	<10	50	<0.5	<2	8.70	<0.5	23	8	21	6.35
H127568 - SGS Split		<0.02														
H127569		1.24	3.86	2.8	0.60	2300	<10	50	0.5	<2	6.47	<0.5	34	7	64	8.45
H127569 - SGS Split		<0.02														
H127570		<0.02	3.64	2.9	0.70	2380	<10	70	0.5	<2	6.56	<0.5	35	8	62	8.73
H127571		<0.02														
H127572		3.30	0.13	0.4	3.55	77	<10	30	<0.5	<2	5.60	<0.5	37	27	52	9.90
H127573		3.02	0.41	0.6	1.94	420	<10	30	<0.5	<2	5.75	<0.5	33	11	45	9.21
H127573 - SGS Split		<0.02														
H127574		2.66	4.59	1.7	0.39	8280	<10	60	<0.5	<2	5.80	<0.5	36	2	61	10.40
H127574 - SGS Split		<0.02														
H127575		0.10	3.40	4.0	1.43	280	<10	430	<0.5	<2	1.29	1.6	9	52	74	3.27
H127576		0.10	<0.05	0.3	1.65	9	<10	100	<0.5	<2	0.93	<0.5	7	29	21	2.38
H127577		2.36	19.85	3.5	0.23	9090	<10	40	<0.5	<2	3.60	<0.5	20	7	126	5.22
H127578		2.04	1.23	1.2	1.62	653	<10	40	<0.5	<2	5.30	<0.5	34	17	48	8.98
H127579		3.14	0.48	0.4	2.05	189	<10	40	<0.5	<2	5.54	<0.5	36	24	70	8.31
H127579 - SGS Split		<0.02														
H127580		<0.02	1.00	0.4	2.09	185	<10	40	0.5	<2	5.57	<0.5	35	25	66	8.42
H127581		<0.02														
H127582		4.86	0.60	0.7	2.60	2350	<10	30	<0.5	<2	6.53	<0.5	32	20	47	9.19
H127583		4.84	<0.05	0.3	2.79	113	<10	10	0.6	<2	4.65	<0.5	34	38	58	8.40
H127583 - SGS Split		<0.02														
H127584		5.06	<0.05	0.4	3.02	14	<10	30	0.8	<2	4.48	<0.5	41	48	61	7.68
H127585		5.60	<0.05	0.5	4.35	4	<10	10	<0.5	<2	5.57	<0.5	35	51	53	9.39
H127585 - SGS Split		<0.02														
H127586		4.14	<0.05	0.5	4.06	19	<10	10	<0.5	<2	5.57	<0.5	36	46	61	9.44
H127587		1.84	6.32	1.4	0.75	>10000	<10	70	<0.5	<2	5.99	<0.5	34	7	55	7.79
H127588		1.22	2.10	0.6	0.15	4170	<10	30	<0.5	<2	1.78	<0.5	8	18	10	2.39
H127589		2.64	2.44	4.1	0.41	1285	<10	60	<0.5	<2	5.83	<0.5	33	6	142	7.90
H127589 - SGS Split		<0.02														
H127590		<0.02	2.74	4.5	0.38	1220	<10	60	<0.5	<2	5.74	<0.5	32	6	112	7.88
H127591		<0.02														
H127592		3.06	<0.05	0.3	1.84	61	<10	40	<0.5	<2	5.49	<0.5	33	17	55	8.52

ALS Chemex
EXCELLENCE IN ANALYTICAL CHEMISTRY
ALS Canada Ltd.
212 Brooksbank Avenue
North Vancouver BC V7J 2C1
Phone: 604 984 0221 Fax: 604 984 0218 www.alschemex.com

To: **HAWTHORNE GOLD CORP.**
SUITE 1580 ONE BENTAL CENTRE
505 BURRARD, BOX 72
VANCOUVER BC V7X 1M5

Finalized Date: 23-JUN-2009
Account: HAWGOL

Project: H1003

CERTIFICATE OF ANALYSIS VA09058202

Sample Description	Method	ME-ICP41	ME-ICP41	ME-ICP41	ME-ICP41	ME-ICP41	ME-ICP41	ME-ICP41	ME-ICP41	ME-ICP41	ME-ICP41	ME-ICP41	ME-ICP41	ME-ICP41	ME-ICP41	ME-ICP41
	Analyte	Ga	Hg	K	La	Mg	Mn	Mo	Na	Ni	P	Pb	S	Sb	Sc	Sr
	Units	ppm	ppm	%	ppm	%	ppm	ppm	%	ppm	ppm	ppm	%	ppm	ppm	ppm
	LOR	10	1	0.01	10	0.01	5	1	0.01	1	10	2	0.01	2	1	1
H127563		10	1	0.08	10	1.05	1250	1	0.03	32	720	17	0.11	<2	19	39
H127564		10	1	0.04	<10	1.45	1740	<1	0.01	48	500	4	0.03	5	23	28
H127564 - SGS Split																
H127565		10	1	0.02	<10	1.23	1560	<1	0.01	45	580	4	0.14	3	30	16
H127566		<10	1	0.03	<10	1.59	2400	<1	0.01	42	540	<2	0.27	3	33	39
H127566 - SGS Split																
H127567		<10	<1	0.20	<10	2.68	1650	<1	0.01	31	400	5	3.70	3	24	219
H127568		<10	<1	0.13	<10	2.66	1525	<1	0.01	27	220	19	3.86	3	22	243
H127568 - SGS Split																
H127569		<10	1	0.16	<10	2.38	1555	<1	0.01	33	510	3	6.65	9	25	207
H127569 - SGS Split																
H127570		<10	<1	0.20	<10	2.43	1570	1	0.01	35	510	4	6.92	9	25	208
H127571																
H127572		10	1	0.05	10	2.93	1500	<1	0.01	26	990	3	0.37	2	29	82
H127573		10	1	0.14	<10	2.40	1555	<1	0.02	21	990	<2	1.08	2	22	89
H127573 - SGS Split																
H127574		<10	1	0.22	<10	2.50	1635	<1	0.01	23	930	4	9.30	15	22	297
H127574 - SGS Split																
H127575		<10	5	0.14	10	0.79	443	13	0.07	36	740	282	0.63	28	4	34
H127576		10	1	0.14	10	0.73	384	2	0.10	17	560	3	0.05	<2	5	44
H127577		<10	1	0.12	<10	1.39	819	<1	0.01	21	410	2	3.82	18	12	161
H127578		<10	<1	0.16	<10	2.84	1485	<1	0.01	35	640	3	3.57	4	25	185
H127579		10	1	0.14	<10	2.75	1605	<1	0.01	30	780	<2	0.82	2	27	133
H127579 - SGS Split																
H127580		10	<1	0.14	<10	2.76	1610	<1	0.01	31	790	<2	0.86	<2	27	133
H127581																
H127582		10	<1	0.07	<10	2.91	1500	<1	0.01	32	920	4	0.60	2	25	122
H127583		10	<1	0.03	<10	2.45	1265	<1	0.01	36	750	<2	0.26	<2	30	75
H127583 - SGS Split																
H127584		10	1	0.01	<10	1.75	1350	<1	0.01	41	830	3	0.29	3	36	71
H127585		20	1	<0.01	<10	3.13	1540	<1	0.02	36	740	4	0.16	<2	33	111
H127585 - SGS Split																
H127586		10	<1	0.03	<10	3.28	1485	<1	0.02	38	760	2	0.20	<2	31	85
H127587		<10	<1	0.24	<10	2.43	1330	<1	0.01	32	630	3	4.30	7	23	230
H127588		<10	<1	0.08	<10	0.68	423	<1	0.01	10	280	<2	1.42	3	6	75
H127589		<10	1	0.21	<10	2.71	1520	1	0.01	31	550	<2	5.32	17	24	249
H127589 - SGS Split																
H127590		<10	<1	0.21	<10	2.68	1510	<1	0.02	30	550	3	5.24	17	23	244
H127591																
H127592		<10	<1	0.15	<10	2.72	1495	<1	0.03	31	730	<2	0.23	<2	26	77

ALS Chemex
EXCELLENCE IN ANALYTICAL CHEMISTRY
ALS Canada Ltd.
212 Brooksbank Avenue
North Vancouver BC V7J 2C1
Phone: 604 984 0221 Fax: 604 984 0218 www.alschemex.com

To: **HAWTHORNE GOLD CORP.**
SUITE 1580 ONE BENTAL CENTRE
505 BURRARD, BOX 72
VANCOUVER BC V7X 1M5

Finalized Date: 23-JUN-2009
Account: HAWGOL

Project: H1003

CERTIFICATE OF ANALYSIS VA09058202

Sample Description	Method	ME-ICP41	ME-ICP41	ME-ICP41	ME-ICP41	ME-ICP41	ME-ICP41	ME-ICP41
	Analyte	Th	Ti	Tl	U	V	W	Zn
	Units	ppm	%	ppm	ppm	ppm	ppm	ppm
	LOR	20	0.01	10	10	1	10	2
H127563		<20	0.38	<10	<10	193	<10	86
H127564		<20	0.04	<10	<10	228	<10	93
H127564 - SGS Split								
H127565		<20	0.02	<10	<10	275	<10	99
H127566		<20	0.01	<10	<10	255	<10	91
H127566 - SGS Split								
H127567		<20	<0.01	<10	<10	27	<10	54
H127568		<20	<0.01	<10	<10	35	<10	42
H127568 - SGS Split								
H127569		<20	<0.01	<10	<10	43	<10	63
H127569 - SGS Split								
H127570		<20	<0.01	<10	<10	47	<10	62
H127571								
H127572		<20	0.01	<10	<10	252	<10	119
H127573		<20	0.01	<10	<10	125	<10	107
H127573 - SGS Split								
H127574		<20	<0.01	<10	<10	32	<10	45
H127574 - SGS Split								
H127575		<20	0.09	<10	<10	58	<10	267
H127576		<20	0.15	<10	<10	61	10	44
H127577		<20	<0.01	<10	<10	16	<10	47
H127578		<20	0.01	<10	<10	82	<10	93
H127579		<20	0.01	<10	<10	115	<10	111
H127579 - SGS Split								
H127580		<20	0.01	<10	<10	117	<10	112
H127581								
H127582		<20	0.01	<10	<10	97	<10	91
H127583		<20	<0.01	<10	<10	227	<10	106
H127583 - SGS Split								
H127584		<20	0.02	<10	<10	325	<10	122
H127585		<20	0.07	<10	<10	333	<10	112
H127585 - SGS Split								
H127586		<20	0.03	<10	<10	271	<10	109
H127587		<20	<0.01	<10	<10	45	<10	62
H127588		<20	<0.01	<10	<10	10	<10	15
H127589		<20	<0.01	<10	<10	30	<10	57
H127589 - SGS Split								
H127590		<20	<0.01	<10	<10	28	<10	55
H127591								
H127592		<20	<0.01	<10	<10	73	<10	100

ALS Chemex
EXCELLENCE IN ANALYTICAL CHEMISTRY
ALS Canada Ltd.
212 Brooksbank Avenue
North Vancouver BC V7J 2C1
Phone: 604 984 0221 Fax: 604 984 0218 www.alschemex.com

To: **HAWTHORNE GOLD CORP.**
SUITE 1580 ONE BENTAL CENTRE
505 BURRARD, BOX 72
VANCOUVER BC V7X 1M5

Finalized Date: 23-JUN-2009
Account: HAWGOL

Project: H1003

CERTIFICATE OF ANALYSIS VA09058202

Sample Description	Method	WEI-21	Au-GRA21	ME-ICP41	ME-ICP41	ME-ICP41	ME-ICP41	ME-ICP41	ME-ICP41	ME-ICP41	ME-ICP41	ME-ICP41	ME-ICP41	ME-ICP41	ME-ICP41	ME-ICP41
	Analyte	Recvd Wt.	Au	Ag	Al	As	B	Ba	Be	Bi	Ca	Cd	Co	Cr	Cu	Fe
	Units	kg	ppm	ppm	%	ppm	ppm	ppm	ppm	ppm	%	ppm	ppm	ppm	ppm	%
	LOR	0.02	0.05	0.2	0.01	2	10	10	0.5	2	0.01	0.5	1	1	1	0.01
H127593		3.20	1.76	1.4	0.45	2520	<10	60	<0.5	<2	6.04	<0.5	33	5	39	8.57
H127593 - SGS Split		<0.02														
H127594		1.64	2.24	0.8	0.32	9810	<10	70	<0.5	<2	4.51	<0.5	24	6	24	5.49
H127595		2.80	5.14	1.3	0.36	4820	<10	70	<0.5	<2	4.26	<0.5	26	12	18	6.70
H127596		1.44	3.10	0.7	0.04	833	<10	10	<0.5	<2	0.29	<0.5	7	10	3	3.34
H127597		2.38	5.03	1.1	0.21	3790	<10	40	<0.5	<2	2.13	<0.5	16	11	6	8.13
H127598		1.96	15.55	1.3	0.16	>10000	<10	30	<0.5	<2	1.42	<0.5	22	6	6	11.05
H127599		2.34	2.83	1.3	0.41	6850	<10	80	<0.5	<2	6.24	<0.5	32	5	21	8.57
H127599a		<0.02	2.51	1.3	0.40	7000	<10	80	<0.5	<2	6.44	<0.5	34	4	22	8.43
H127599b		<0.02														
H127600		0.08	10.25	0.6	1.47	3910	<10	60	0.5	<2	0.81	<0.5	14	66	64	3.53
H127601		0.10	<0.05	0.4	1.60	4	<10	90	<0.5	<2	0.89	<0.5	7	29	21	2.28
H127602		1.82	2.25	1.4	1.16	484	<10	50	<0.5	<2	6.19	<0.5	36	20	77	7.04
H127603		5.08	<0.05	0.2	4.40	13	<10	10	<0.5	<2	6.19	<0.5	34	50	55	8.76
H127604		4.68	<0.05	0.2	4.31	6	<10	50	<0.5	<2	5.44	<0.5	35	48	67	8.47
H127605		4.60	<0.05	0.4	3.50	40	<10	180	0.5	<2	3.46	<0.5	40	47	67	8.66
H127606		4.46	0.13	0.4	3.72	348	<10	30	0.5	<2	3.74	<0.5	38	64	66	9.44
H127607		4.92	<0.05	0.3	3.71	4	<10	40	<0.5	<2	1.72	<0.5	38	73	68	7.83
H127608		5.32	<0.05	<0.2	2.93	13	<10	70	<0.5	<2	2.96	<0.5	32	48	63	6.45
H127609		4.10	<0.05	0.5	5.71	6	<10	240	0.6	<2	1.59	<0.5	48	61	73	12.65
H127610		<0.02	<0.05	0.4	5.69	4	<10	230	0.6	<2	1.63	<0.5	48	61	76	12.60
H127611		<0.02														
H127612		4.80	<0.05	<0.2	3.15	<2	<10	30	<0.5	<2	1.83	<0.5	38	20	69	7.32
H127613		5.08	<0.05	0.4	3.08	<2	<10	20	<0.5	<2	2.06	<0.5	34	21	64	7.18
H127614		5.20	<0.05	<0.2	3.58	2	<10	20	<0.5	<2	3.65	<0.5	35	19	88	7.86
H127615		5.08	<0.05	0.3	4.31	4	<10	20	<0.5	<2	6.13	<0.5	37	53	69	8.76
H127616		2.70	<0.05	0.6	4.64	5	<10	10	<0.5	<2	5.99	<0.5	37	47	70	8.96
H127617		3.22	0.07	0.3	3.48	31	<10	20	<0.5	<2	5.54	<0.5	34	39	57	8.73
H127618		2.72	1.53	0.7	0.43	4180	<10	70	<0.5	<2	6.71	<0.5	30	6	45	6.71
H127619		2.72	0.77	0.3	0.29	533	<10	50	<0.5	<2	8.45	<0.5	15	5	7	5.21
H127620		<0.02	1.00	0.4	0.34	529	<10	60	<0.5	<2	8.78	<0.5	16	6	8	5.30
H127621		<0.02														
H127622		2.30	2.70	1.1	0.39	1505	<10	70	<0.5	<2	6.93	<0.5	32	5	23	8.06
H127623		1.68	<0.05	<0.2	0.03	75	<10	10	<0.5	<2	0.46	<0.5	1	9	8	0.70
H127624		2.00	2.47	1.4	0.43	4170	<10	80	<0.5	<2	6.09	<0.5	35	7	60	7.05
H127625		0.10	0.90	2.5	0.70	33	<10	110	<0.5	<2	1.89	0.7	7	31	6880	6.68
H127626		0.10	<0.05	0.3	1.66	5	<10	90	<0.5	<2	0.92	<0.5	7	29	30	2.32

ALS Chemex
EXCELLENCE IN ANALYTICAL CHEMISTRY
ALS Canada Ltd.
212 Brooksbank Avenue
North Vancouver BC V7J 2C1
Phone: 604 984 0221 Fax: 604 984 0218 www.alschemex.com

To: **HAWTHORNE GOLD CORP.**
SUITE 1580 ONE BENTAL CENTRE
505 BURRARD, BOX 72
VANCOUVER BC V7X 1M5

Finalized Date: 23-JUN-2009
Account: HAWGOL

Project: H1003

CERTIFICATE OF ANALYSIS VA09058202

Sample Description	Method	ME-ICP41	ME-ICP41	ME-ICP41	ME-ICP41	ME-ICP41	ME-ICP41	ME-ICP41	ME-ICP41	ME-ICP41	ME-ICP41	ME-ICP41	ME-ICP41	ME-ICP41	ME-ICP41	ME-ICP41
	Analyte	Ga	Hg	K	La	Mg	Mn	Mo	Na	Ni	P	Pb	S	Sb	Sc	Sr
	Units	ppm	ppm	%	ppm	%	ppm	ppm	%	ppm	ppm	ppm	%	ppm	ppm	ppm
	LOR	10	1	0.01	10	0.01	5	1	0.01	1	10	2	0.01	2	1	1
H127593		<10	<1	0.20	<10	2.80	1530	<1	0.02	32	600	<2	4.95	8	24	230
H127593 - SGS Split																
H127594		<10	<1	0.19	<10	1.79	1040	<1	0.01	24	450	3	3.45	7	14	185
H127595		<10	1	0.21	<10	1.82	1000	1	0.01	26	590	2	5.11	6	15	209
H127596		<10	<1	0.02	<10	0.10	90	<1	<0.01	9	120	2	3.15	<2	1	11
H127597		<10	1	0.12	<10	0.72	398	<1	0.01	20	1590	4	8.16	3	8	107
H127598		<10	<1	0.09	<10	0.53	301	<1	0.01	31	340	4	>10.0	4	5	59
H127599		<10	<1	0.25	<10	2.78	1650	<1	0.01	32	490	7	7.07	9	23	259
H127599a		<10	<1	0.24	<10	2.85	1690	<1	0.01	33	520	4	6.83	7	24	267
H127599b																
H127600		10	<1	0.16	10	0.86	385	6	0.06	61	460	6	0.88	35	4	38
H127601		<10	1	0.13	10	0.71	373	2	0.09	18	550	3	0.04	<2	5	44
H127602		<10	1	0.15	<10	2.20	2180	<1	0.01	34	700	2	2.84	4	27	105
H127603		20	1	0.01	<10	2.87	1470	<1	0.02	35	710	3	0.20	<2	31	66
H127604		20	1	0.01	10	2.78	1400	<1	0.02	35	720	2	0.27	<2	31	47
H127605		10	1	0.01	<10	2.03	1380	<1	0.01	40	800	<2	0.38	<2	30	46
H127606		10	<1	0.04	<10	2.85	1285	<1	0.01	42	860	3	0.40	3	29	56
H127607		10	1	0.01	<10	2.47	1160	<1	0.02	41	790	<2	0.32	<2	11	23
H127608		10	1	0.01	<10	1.96	1170	<1	0.03	31	800	<2	0.33	<2	8	28
H127609		10	1	<0.01	<10	3.20	1340	<1	0.01	46	970	2	0.29	2	25	35
H127610		10	1	0.01	<10	3.18	1330	<1	0.01	46	970	2	0.26	4	25	35
H127611																
H127612		10	1	<0.01	<10	2.11	1160	<1	0.02	26	660	<2	0.21	2	12	32
H127613		10	1	<0.01	<10	2.12	1030	<1	0.03	24	680	<2	0.21	<2	11	21
H127614		10	1	<0.01	<10	2.57	1360	<1	0.04	24	610	<2	0.25	2	15	32
H127615		20	<1	0.01	<10	2.98	1640	<1	0.02	34	680	<2	0.18	<2	31	75
H127616		20	1	<0.01	<10	3.06	1615	<1	0.01	36	700	2	0.24	2	32	78
H127617		10	<1	0.05	<10	2.78	1560	<1	0.01	34	770	2	0.24	<2	31	73
H127618		<10	1	0.21	<10	2.51	1500	<1	0.01	27	580	<2	4.03	3	23	240
H127619		<10	1	0.14	<10	2.43	1555	<1	0.01	16	1740	2	3.04	2	21	270
H127620		<10	1	0.16	<10	2.50	1620	<1	0.01	16	1770	<2	3.07	3	22	276
H127621																
H127622		<10	1	0.21	<10	2.85	1515	<1	0.02	35	430	<2	6.31	4	24	278
H127623		<10	<1	0.01	<10	0.14	126	<1	<0.01	<1	70	<2	0.15	<2	1	15
H127624		<10	<1	0.22	<10	2.55	1385	<1	0.02	32	680	2	3.41	4	22	246
H127625		<10	3	0.29	<10	0.87	923	8	0.05	15	610	21	2.75	26	3	66
H127626		10	<1	0.14	10	0.72	383	2	0.10	18	560	3	0.05	<2	5	45

ALS Chemex
EXCELLENCE IN ANALYTICAL CHEMISTRY
ALS Canada Ltd.
212 Brooksbank Avenue
North Vancouver BC V7J 2C1
Phone: 604 984 0221 Fax: 604 984 0218 www.alschemex.com

To: **HAWTHORNE GOLD CORP.**
SUITE 1580 ONE BENTAL CENTRE
505 BURRARD, BOX 72
VANCOUVER BC V7X 1M5

Finalized Date: 23-JUN-2009
Account: HAWGOL

Project: H1003

CERTIFICATE OF ANALYSIS VA09058202

Sample Description	Method	ME-ICP41	ME-ICP41	ME-ICP41	ME-ICP41	ME-ICP41	ME-ICP41	ME-ICP41
	Analyte	Th	Ti	Tl	U	V	W	Zn
	Units	ppm	%	ppm	ppm	ppm	ppm	ppm
	LOR	20	0.01	10	10	1	10	2
H127593		<20	<0.01	<10	<10	30	<10	59
H127593 - SGS Split								
H127594		<20	<0.01	<10	<10	22	<10	28
H127595		<20	<0.01	<10	<10	24	<10	27
H127596		<20	<0.01	<10	<10	3	<10	5
H127597		<20	<0.01	<10	<10	14	<10	10
H127598		<20	<0.01	<10	<10	9	<10	9
H127599		<20	<0.01	<10	<10	26	<10	31
H127599a		<20	<0.01	<10	<10	25	<10	30
H127599b								
H127600		<20	0.10	<10	<10	49	40	49
H127601		<20	0.15	<10	<10	60	10	44
H127602		<20	0.01	<10	<10	132	<10	91
H127603		<20	0.07	<10	<10	315	<10	105
H127604		<20	0.07	<10	<10	316	<10	104
H127605		<20	0.02	<10	<10	291	<10	118
H127606		<20	0.13	<10	<10	263	<10	113
H127607		<20	0.65	<10	<10	213	<10	91
H127608		<20	0.77	<10	<10	186	<10	78
H127609		<20	0.60	<10	<10	322	<10	145
H127610		<20	0.63	<10	<10	323	<10	145
H127611								
H127612		<20	0.74	<10	<10	202	<10	93
H127613		<20	0.74	<10	<10	223	<10	91
H127614		<20	0.66	<10	<10	255	<10	103
H127615		<20	0.16	<10	<10	328	<10	120
H127616		<20	0.06	<10	<10	333	<10	119
H127617		<20	0.03	<10	<10	260	<10	110
H127618		<20	<0.01	<10	<10	33	<10	46
H127619		<20	<0.01	<10	<10	27	<10	24
H127620		<20	<0.01	<10	<10	30	<10	26
H127621								
H127622		<20	<0.01	<10	<10	29	<10	35
H127623		<20	<0.01	<10	<10	3	<10	<2
H127624		<20	<0.01	<10	<10	32	<10	74
H127625		<20	0.04	<10	<10	42	<10	98
H127626		<20	0.15	<10	<10	61	10	44

ALS Chemex
EXCELLENCE IN ANALYTICAL CHEMISTRY
ALS Canada Ltd.
212 Brooksbank Avenue
North Vancouver BC V7J 2C1
Phone: 604 984 0221 Fax: 604 984 0218 www.alschemex.com

To: **HAWTHORNE GOLD CORP.**
SUITE 1580 ONE BENTAL CENTRE
505 BURRARD, BOX 72
VANCOUVER BC V7X 1M5

Finalized Date: 22-JUN-2009
Account: HAWGOL

CERTIFICATE VA09059365

Project: H1003 - Cassiar Gold

P.O. No.: HGC 265

This report is for 68 Drill Core samples submitted to our lab in Vancouver, BC, Canada on 9-JUN-2009.

The following have access to data associated with this certificate:

JOHN DADDS KRISTIAN WHITEHEAD	WILLIAM HAY	ANGEL LEE

SAMPLE PREPARATION

ALS CODE	DESCRIPTION
WEI-21	Received Sample Weight
PUL-31d	Pulverize Split - duplicate
LOG-21	Sample logging - ClientBarCode
CRU-31	Fine crushing - 70% <2mm
SPL-21	Split sample - riffle splitter
PUL-31	Pulverize split to 85% <75 um
LOG-23	Pulp Login - Rcvd with Barcode
LOG-21d	Sample logging - ClientBarCode Dup
SPL-21d	Split sample - duplicate
SPL-21t	Split Sample - Triplicate

ANALYTICAL PROCEDURES

ALS CODE	DESCRIPTION	INSTRUMENT
Au-GRA21	Au 30g FA-GRAV finish	WST-SIM
ME-ICP41	35 Element Aqua Regia ICP-AES	ICP-AES

To: **HAWTHORNE GOLD CORP.**
ATTN: WILLIAM HAY
SUITE 1580 ONE BENTAL CENTRE
505 BURRARD, BOX 72
VANCOUVER BC V7X 1M5

This is the Final Report and supersedes any preliminary report with this certificate number. Results apply to samples as submitted. All pages of this report have been checked and approved for release.

Signature: 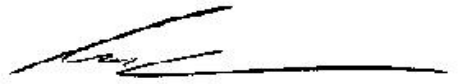
Colin Ramshaw, Vancouver Laboratory Manager

ALS Chemex
EXCELLENCE IN ANALYTICAL CHEMISTRY
ALS Canada Ltd.
212 Brooksbank Avenue
North Vancouver BC V7J 2C1
Phone: 604 984 0221 Fax: 604 984 0218 www.alschemex.com

To: **HAWTHORNE GOLD CORP.**
SUITE 1580 ONE BENTAL CENTRE
505 BURRARD, BOX 72
VANCOUVER BC V7X 1M5

Finalized Date: 22-JUN-2009
Account: HAWGOL

Project: H1003 - Cassiar Gold

CERTIFICATE OF ANALYSIS VA09059365

Sample Description	Method	WEI-21	Au-GRA21	ME-ICP41	ME-ICP41	ME-ICP41	ME-ICP41	ME-ICP41	ME-ICP41	ME-ICP41	ME-ICP41	ME-ICP41	ME-ICP41	ME-ICP41	ME-ICP41	ME-ICP41
	Analyte	Recvd Wt.	Au	Ag	Al	As	B	Ba	Be	Bi	Ca	Cd	Co	Cr	Cu	Fe
	Units	kg	ppm	ppm	%	ppm	ppm	ppm	ppm	ppm	%	ppm	ppm	ppm	ppm	%
	LOR	0.02	0.05	0.2	0.01	2	10	10	0.5	2	0.01	0.5	1	1	1	0.01
H127782		2.00	0.21	0.2	2.79	173	<10	80	0.5	<2	3.17	<0.5	31	61	59	5.96
H127783		3.76	<0.05	<0.2	4.29	39	<10	50	0.6	<2	5.71	<0.5	37	75	74	7.92
H127784		2.10	<0.05	<0.2	3.77	35	<10	220	0.8	2	3.96	<0.5	40	48	69	9.41
H127785		3.66	<0.05	0.2	2.10	22	<10	40	0.6	3	1.08	<0.5	35	44	54	8.78
H127786		3.96	<0.05	<0.2	4.24	6	<10	70	0.7	3	2.73	<0.5	39	53	59	9.36
H127787		5.14	0.10	0.2	4.77	88	<10	40	0.5	4	6.21	<0.5	38	57	63	8.75
H127788		3.58	<0.05	<0.2	4.36	20	<10	170	<0.5	<2	6.12	<0.5	37	24	50	9.30
H127789		3.36	<0.05	<0.2	4.11	77	<10	40	0.6	2	5.18	<0.5	37	44	50	9.36
H127790		<0.02	<0.05	<0.2	4.22	78	<10	40	0.6	<2	5.06	<0.5	37	45	55	9.39
H127791		<0.02														
H127792		2.02	0.73	0.2	2.05	961	<10	60	0.5	<2	8.68	<0.5	29	21	46	6.79
H127793		4.64	<0.05	<0.2	4.29	16	<10	70	<0.5	3	8.36	<0.5	33	46	56	7.93
H127794		5.40	<0.05	<0.2	5.23	8	<10	20	<0.5	<2	6.21	<0.5	38	54	58	9.15
H127795		3.30	<0.05	<0.2	5.09	8	<10	20	<0.5	<2	5.28	<0.5	40	58	62	9.70
H127796		3.02	<0.05	<0.2	4.11	40	<10	20	0.5	<2	5.47	<0.5	38	47	56	10.00
H127797		2.64	3.26	0.9	0.73	1280	<10	80	0.6	<2	6.37	<0.5	32	8	33	7.80
H127798		1.74	3.97	0.5	0.45	>10000	<10	90	<0.5	<2	4.99	<0.5	23	9	191	4.93
H127799		5.22	0.44	<0.2	2.69	194	<10	40	<0.5	<2	5.94	<0.5	37	32	53	8.19
H127799A		<0.02	0.39	<0.2	2.75	214	<10	40	0.5	<2	6.04	<0.5	37	32	57	8.30
H127799B		<0.02														
H127800		0.10	9.56	0.6	1.53	4040	<10	60	0.5	3	0.83	<0.5	15	69	65	3.57
H127801		0.10	<0.05	0.3	1.72	2	<10	100	<0.5	2	0.96	<0.5	8	30	21	2.33
H127802		5.04	<0.05	<0.2	4.46	8	<10	10	<0.5	<2	5.99	<0.5	38	53	76	9.00
H127803		5.10	<0.05	<0.2	4.27	8	<10	10	0.5	<2	6.12	<0.5	34	42	63	9.02
H127804		2.88	4.18	0.8	0.81	3650	<10	80	<0.5	4	5.64	<0.5	38	6	81	9.53
H127805		1.50	6.69	0.8	0.19	>10000	<10	30	<0.5	<2	1.53	<0.5	11	8	12	3.05
H127806		1.70	1.34	0.6	0.64	1425	<10	70	<0.5	<2	5.51	<0.5	31	9	25	8.77
H127807		2.46	<0.05	<0.2	1.09	44	<10	20	<0.5	<2	5.00	<0.5	33	15	51	7.58
H127808		3.80	0.49	0.2	0.63	253	<10	70	<0.5	2	5.31	<0.5	34	10	45	7.96
H127809		2.76	0.82	0.2	0.62	1030	<10	100	<0.5	2	6.21	<0.5	35	9	19	7.72
H127810		<0.02	0.86	<0.2	0.63	1005	<10	110	<0.5	<2	6.32	<0.5	34	9	17	7.61
H127811		<0.02														
H127812		2.84	1.53	0.3	0.54	586	<10	80	<0.5	5	6.61	<0.5	37	10	36	8.18
H127813		5.70	1.64	1.0	0.57	385	<10	80	<0.5	2	5.58	<0.5	36	11	57	7.99
H127814		2.46	1.76	1.0	0.55	1165	<10	80	<0.5	<2	6.50	<0.5	34	7	46	7.74
H127815		2.40	0.63	0.3	0.14	3410	<10	30	<0.5	<2	1.47	<0.5	8	8	26	2.22
H127816		2.56	1.51	1.2	0.32	>10000	<10	50	<0.5	2	5.06	<0.5	19	9	114	5.15
H127817		2.90	2.38	0.8	0.49	3070	10	80	<0.5	<2	5.38	<0.5	35	6	13	9.11
H127818		4.38	13.30	1.9	0.45	>10000	<10	80	<0.5	<2	3.70	<0.5	31	8	33	7.36
H127819		2.04	38.3	4.6	0.87	>10000	<10	40	0.7	2	4.94	<0.5	40	6	23	14.4

ALS Chemex
EXCELLENCE IN ANALYTICAL CHEMISTRY
ALS Canada Ltd.
212 Brooksbank Avenue
North Vancouver BC V7J 2C1
Phone: 604 984 0221 Fax: 604 984 0218 www.alschemex.com

To: **HAWTHORNE GOLD CORP.**
SUITE 1580 ONE BENTAL CENTRE
505 BURRARD, BOX 72
VANCOUVER BC V7X 1M5

Finalized Date: 22-JUN-2009
Account: HAWGOL

Project: H1003 - Cassiar Gold

CERTIFICATE OF ANALYSIS VA09059365

Sample Description	Method	ME-ICP41	ME-ICP41	ME-ICP41	ME-ICP41	ME-ICP41	ME-ICP41	ME-ICP41	ME-ICP41	ME-ICP41	ME-ICP41	ME-ICP41	ME-ICP41	ME-ICP41	ME-ICP41	ME-ICP41
	Analyte	Ga	Hg	K	La	Mg	Mn	Mo	Na	Ni	P	Pb	S	Sb	Sc	Sr
	Units	ppm	ppm	%	ppm	%	ppm	ppm	%	ppm	ppm	ppm	%	ppm	ppm	ppm
	LOR	10	1	0.01	10	0.01	5	1	0.01	1	10	2	0.01	2	1	1
H127782		10	<1	0.07	<10	1.48	1080	<1	0.02	41	680	<2	0.03	5	23	29
H127783		10	<1	0.01	<10	2.49	1285	<1	<0.01	48	550	<2	0.06	3	32	74
H127784		10	<1	0.02	<10	1.86	1270	<1	<0.01	44	750	<2	0.35	5	31	37
H127785		10	<1	0.01	<10	1.16	2410	<1	<0.01	38	740	<2	0.31	4	28	15
H127786		10	1	<0.01	<10	2.26	1110	<1	<0.01	42	810	<2	0.26	4	32	38
H127787		10	1	0.03	<10	3.27	1475	<1	<0.01	41	750	<2	0.25	<2	32	84
H127788		20	<1	0.06	<10	2.65	1675	<1	<0.01	24	1080	<2	0.32	3	27	72
H127789		10	<1	0.04	<10	3.29	1660	<1	<0.01	36	800	<2	0.20	3	29	75
H127790		10	<1	0.04	<10	3.29	1650	<1	<0.01	36	810	<2	0.20	3	29	74
H127791																
H127792		10	<1	0.11	<10	2.74	1800	<1	<0.01	27	640	<2	0.68	5	22	134
H127793		10	1	0.01	<10	2.67	1760	<1	<0.01	35	740	<2	0.14	2	27	91
H127794		20	<1	<0.01	<10	3.33	1545	<1	<0.01	37	810	<2	0.19	5	33	64
H127795		20	<1	0.03	<10	3.41	1640	<1	0.02	40	860	<2	0.20	2	32	59
H127796		10	<1	0.07	<10	3.52	1655	<1	<0.01	41	800	<2	0.24	4	30	63
H127797		<10	<1	0.32	<10	2.62	1645	<1	0.01	31	620	<2	6.45	6	27	226
H127798		<10	<1	0.22	<10	1.95	1100	<1	<0.01	23	530	<2	2.44	8	15	211
H127799		10	<1	0.12	<10	2.80	1560	<1	<0.01	36	740	<2	1.03	2	29	111
H127799A		10	<1	0.12	<10	2.87	1595	<1	0.01	36	760	<2	0.99	4	29	115
H127799B																
H127800		<10	1	0.17	10	0.85	389	6	0.05	62	490	5	0.87	37	5	40
H127801		10	<1	0.14	<10	0.72	389	1	0.09	20	580	2	0.03	<2	5	48
H127802		20	<1	0.02	<10	3.24	1650	<1	0.02	40	790	<2	0.07	2	33	104
H127803		20	1	0.02	<10	2.66	1605	<1	0.02	34	850	<2	0.15	<2	31	103
H127804		<10	<1	0.25	<10	2.50	1575	<1	0.01	26	970	<2	3.60	9	23	192
H127805		<10	1	0.09	<10	0.54	349	<1	<0.01	10	300	<2	1.83	7	4	59
H127806		<10	<1	0.21	<10	2.76	1635	<1	0.02	28	660	2	2.49	<2	25	200
H127807		<10	<1	0.17	<10	2.34	1695	<1	0.01	29	720	<2	0.09	2	25	73
H127808		<10	<1	0.25	<10	2.84	1715	<1	0.01	29	820	<2	0.59	2	25	150
H127809		<10	<1	0.27	<10	2.74	1630	<1	0.02	34	660	<2	3.10	3	24	254
H127810		<10	<1	0.28	<10	2.79	1665	<1	0.02	33	650	<2	2.77	6	24	258
H127811																
H127812		<10	<1	0.28	<10	3.21	1945	<1	0.01	36	750	<2	2.40	3	27	220
H127813		<10	<1	0.29	<10	3.01	1785	<1	0.01	36	740	<2	1.54	5	25	142
H127814		<10	<1	0.29	<10	2.95	1765	<1	0.01	33	620	<2	3.73	6	24	237
H127815		<10	<1	0.07	<10	0.57	363	<1	<0.01	9	320	<2	1.46	5	5	64
H127816		<10	<1	0.19	<10	1.78	1060	<1	<0.01	23	1910	<2	3.77	26	18	227
H127817		<10	<1	0.26	<10	2.30	1345	<1	0.02	24	710	2	7.76	3	22	270
H127818		<10	<1	0.24	<10	1.37	870	<1	0.01	26	520	<2	6.86	8	14	153
H127819		<10	1	0.43	<10	1.87	1220	<1	0.01	35	770	<2	>10.0	16	20	224

ALS Chemex
EXCELLENCE IN ANALYTICAL CHEMISTRY
ALS Canada Ltd.
212 Brooksbank Avenue
North Vancouver BC V7J 2C1
Phone: 604 984 0221 Fax: 604 984 0218 www.alschemex.com

To: **HAWTHORNE GOLD CORP.**
SUITE 1580 ONE BENTAL CENTRE
505 BURRARD, BOX 72
VANCOUVER BC V7X 1M5

Finalized Date: 22-JUN-2009
Account: HAWGOL

Project: H1003 - Cassiar Gold

CERTIFICATE OF ANALYSIS VA09059365

Sample Description	Method	ME-ICP41	ME-ICP41	ME-ICP41	ME-ICP41	ME-ICP41	ME-ICP41	ME-ICP41
	Analyte	Th	Ti	Tl	U	V	W	Zn
	Units	ppm	%	ppm	ppm	ppm	ppm	ppm
	LOR	20	0.01	10	10	1	10	2
H127782		<20	0.25	<10	<10	217	<10	84
H127783		<20	0.03	<10	<10	294	<10	97
H127784		<20	0.01	<10	<10	284	<10	103
H127785		<20	0.01	<10	<10	301	<10	106
H127786		<20	0.02	<10	<10	365	<10	117
H127787		<20	0.03	<10	<10	313	<10	102
H127788		<20	0.02	<10	<10	288	<10	127
H127789		<20	0.01	<10	<10	250	<10	113
H127790		<20	0.01	<10	<10	254	<10	114
H127791								
H127792		<20	<0.01	<10	<10	150	<10	81
H127793		<20	0.03	<10	<10	280	<10	105
H127794		<20	0.03	<10	<10	340	<10	111
H127795		<20	0.06	<10	<10	339	<10	112
H127796		<20	0.01	<10	<10	229	<10	105
H127797		<20	<0.01	<10	<10	45	<10	57
H127798		<20	<0.01	<10	<10	29	<10	23
H127799		<20	0.01	<10	<10	177	<10	91
H127799A		<20	0.01	<10	<10	179	<10	92
H127799B								
H127800		<20	0.11	<10	<10	51	40	50
H127801		<20	0.16	<10	<10	64	10	44
H127802		<20	0.07	<10	<10	325	<10	116
H127803		<20	0.05	<10	<10	324	<10	115
H127804		<20	<0.01	<10	<10	50	<10	74
H127805		<20	<0.01	<10	<10	13	<10	11
H127806		<20	<0.01	<10	<10	43	<10	69
H127807		<20	<0.01	<10	<10	75	<10	113
H127808		<20	<0.01	<10	<10	44	<10	81
H127809		<20	<0.01	<10	<10	46	<10	44
H127810		<20	<0.01	<10	<10	48	<10	47
H127811								
H127812		<20	<0.01	<10	<10	42	<10	45
H127813		<20	<0.01	<10	<10	44	<10	55
H127814		<20	<0.01	<10	<10	36	<10	45
H127815		<20	<0.01	<10	<10	10	<10	11
H127816		<20	<0.01	<10	<10	21	<10	31
H127817		<20	<0.01	<10	<10	36	<10	26
H127818		<20	<0.01	<10	<10	32	<10	19
H127819		<20	0.01	<10	<10	56	<10	33

ALS Chemex
EXCELLENCE IN ANALYTICAL CHEMISTRY
ALS Canada Ltd.
212 Brooksbank Avenue
North Vancouver BC V7J 2C1
Phone: 604 984 0221 Fax: 604 984 0218 www.alschemex.com

To: **HAWTHORNE GOLD CORP.**
SUITE 1580 ONE BENTAL CENTRE
505 BURRARD, BOX 72
VANCOUVER BC V7X 1M5

Finalized Date: 22-JUN-2009
Account: HAWGOL

Project: H1003 - Cassiar Gold

CERTIFICATE OF ANALYSIS VA09059365

Sample Description	Method	WEI-21	Au-GRA21	ME-ICP41	ME-ICP41	ME-ICP41	ME-ICP41	ME-ICP41	ME-ICP41	ME-ICP41	ME-ICP41	ME-ICP41	ME-ICP41	ME-ICP41	ME-ICP41	ME-ICP41
	Analyte	Recvd Wt.	Au	Ag	Al	As	B	Ba	Be	Bi	Ca	Cd	Co	Cr	Cu	Fe
	Units	kg	ppm	ppm	%	ppm	ppm	ppm	ppm	ppm	%	ppm	ppm	ppm	ppm	%
	LOR	0.02	0.05	0.2	0.01	2	10	10	0.5	2	0.01	0.5	1	1	1	0.01
H127820		<0.02	36.7	4.9	0.99	>10000	<10	40	0.7	<2	5.05	<0.5	41	5	22	12.90
H127821		<0.02														
H127822		2.36	1.88	0.7	0.90	2550	<10	100	0.5	<2	5.40	<0.5	29	8	28	9.26
H127823		1.40	0.27	<0.2	0.68	137	<10	70	<0.5	<2	10.10	<0.5	25	7	25	7.12
H127824		2.42	<0.05	<0.2	0.60	86	<10	60	0.5	<2	11.20	<0.5	25	6	29	7.11
H127825		0.10	0.72	2.4	0.74	31	<10	120	<0.5	<2	1.88	0.7	8	32	7030	6.61
H127826		0.10	<0.05	0.2	1.77	7	<10	100	<0.5	<2	1.01	<0.5	8	31	26	2.37
H127827		2.30	1.88	0.8	0.88	1775	<10	90	0.5	<2	5.32	<0.5	37	7	37	10.65
H127828		2.38	2.72	0.3	0.25	1580	<10	50	<0.5	<2	1.62	<0.5	18	7	7	7.87
H127829		1.84	10.35	1.5	0.98	6230	<10	50	0.6	<2	5.19	<0.5	37	7	27	11.40
H127830		<0.02	9.14	1.5	0.74	6060	<10	60	0.5	2	5.22	<0.5	38	6	28	11.60
H127831		<0.02														
H127832		1.84	3.58	1.0	0.75	6720	<10	80	0.5	<2	6.39	<0.5	41	6	15	9.59
H127833		1.24	5.93	1.0	0.26	3870	<10	50	<0.5	2	2.92	<0.5	14	10	44	4.30
H127834		2.10	4.18	0.7	0.75	5460	<10	80	0.5	<2	6.09	<0.5	35	7	15	11.25
H127835		2.14	0.74	<0.2	1.02	287	<10	60	<0.5	3	6.39	<0.5	35	10	48	9.04
H127836		2.58	4.79	0.5	0.91	1645	<10	100	0.5	<2	6.02	<0.5	37	15	19	8.96
H127837		2.40	3.58	0.8	0.67	4830	<10	120	0.5	2	7.20	<0.5	34	13	26	7.95
H127838		2.92	1.58	0.9	1.13	387	<10	80	0.5	<2	5.96	<0.5	36	29	64	7.31
H127839		3.44	2.86	2.2	0.72	1065	<10	100	0.5	<2	6.47	<0.5	35	14	66	7.57
H127840		<0.02	2.88	2.6	0.78	1050	<10	110	0.5	<2	6.58	<0.5	35	15	72	7.62
H127841		<0.02														
H127842		1.74	2.68	0.7	0.62	5160	<10	110	<0.5	<2	6.79	<0.5	28	10	15	7.04
H127843		1.84	3.25	1.2	0.80	4340	<10	130	0.6	3	7.39	<0.5	36	10	26	7.76
H127844		1.36	0.89	1.5	0.95	932	<10	130	0.7	<2	7.89	<0.5	37	14	39	6.30
H127845		4.24	<0.05	<0.2	4.57	49	<10	30	<0.5	<2	6.61	<0.5	39	70	76	8.32
H127846		4.88	<0.05	<0.2	5.10	7	<10	20	<0.5	<2	6.19	<0.5	37	81	64	8.31
H127847		4.54	<0.05	<0.2	4.55	4	<10	20	<0.5	<2	6.44	<0.5	36	76	69	7.39

ALS Chemex
EXCELLENCE IN ANALYTICAL CHEMISTRY
ALS Canada Ltd.
212 Brooksbank Avenue
North Vancouver BC V7J 2C1
Phone: 604 984 0221 Fax: 604 984 0218 www.alschemex.com

To: **HAWTHORNE GOLD CORP.**
SUITE 1580 ONE BENTAL CENTRE
505 BURRARD, BOX 72
VANCOUVER BC V7X 1M5

Finalized Date: 22-JUN-2009
Account: HAWGOL

Project: H1003 - Cassiar Gold

CERTIFICATE OF ANALYSIS VA09059365

Sample Description	Method	ME-ICP41	ME-ICP41	ME-ICP41	ME-ICP41	ME-ICP41	ME-ICP41	ME-ICP41	ME-ICP41	ME-ICP41	ME-ICP41	ME-ICP41	ME-ICP41	ME-ICP41	ME-ICP41	ME-ICP41
	Analyte	Ga	Hg	K	La	Mg	Mn	Mo	Na	Ni	P	Pb	S	Sb	Sc	Sr
	Units	ppm	ppm	%	ppm	%	ppm	ppm	%	ppm	ppm	ppm	%	ppm	ppm	ppm
	LOR	10	1	0.01	10	0.01	5	1	0.01	1	10	2	0.01	2	1	1
H127820		<10	<1	0.47	<10	1.90	1240	<1	0.02	32	790	<2	>10.0	12	21	227
H127821																
H127822		<10	<1	0.34	<10	2.23	1370	<1	0.03	22	910	<2	3.22	<2	21	145
H127823		<10	<1	0.24	<10	1.83	1565	<1	0.03	18	690	<2	0.42	3	18	79
H127824		<10	<1	0.23	<10	1.85	1505	<1	0.03	17	730	<2	0.48	4	18	73
H127825		<10	1	0.30	<10	0.86	918	7	0.04	16	640	19	2.84	29	3	69
H127826		10	<1	0.14	<10	0.73	397	1	0.10	19	580	4	0.04	2	5	50
H127827		<10	<1	0.41	<10	2.16	1300	<1	0.03	25	680	<2	9.14	10	20	191
H127828		<10	<1	0.12	<10	0.36	260	<1	<0.01	21	430	3	8.72	6	3	41
H127829		<10	<1	0.46	<10	2.03	1305	<1	0.02	29	740	<2	>10.0	8	21	214
H127830		<10	<1	0.36	<10	2.04	1325	<1	0.01	28	730	<2	>10.0	10	20	215
H127831																
H127832		<10	<1	0.37	<10	2.40	1630	<1	0.02	27	730	<2	8.45	5	23	288
H127833		<10	<1	0.13	<10	0.84	562	<1	<0.01	12	240	7	3.64	18	7	84
H127834		<10	1	0.38	<10	2.31	1505	<1	0.02	26	720	<2	>10.0	5	21	277
H127835		<10	<1	0.34	<10	2.51	1730	<1	0.02	23	990	<2	1.56	6	21	100
H127836		<10	<1	0.37	<10	2.72	1570	<1	0.01	34	760	<2	3.75	3	25	179
H127837		<10	<1	0.36	<10	2.99	1620	<1	0.01	36	290	<2	4.97	8	24	301
H127838		<10	<1	0.33	<10	2.67	1715	<1	0.01	34	570	<2	2.28	3	27	160
H127839		<10	<1	0.37	<10	2.90	1540	<1	0.01	41	310	<2	5.27	13	26	281
H127840		<10	<1	0.40	<10	2.93	1570	<1	0.02	41	310	<2	5.23	15	26	284
H127841																
H127842		<10	<1	0.29	<10	2.85	1410	<1	0.01	33	460	<2	5.32	7	22	313
H127843		<10	<1	0.42	<10	3.12	1675	<1	0.01	40	330	<2	6.04	6	29	308
H127844		<10	<1	0.43	<10	3.27	1910	<1	0.01	33	520	<2	3.68	7	33	247
H127845		10	1	0.04	<10	3.49	1535	<1	0.02	44	690	<2	0.23	<2	35	67
H127846		20	<1	0.01	<10	3.83	1510	<1	0.03	43	670	<2	0.04	4	33	52
H127847		10	<1	0.01	<10	3.34	1560	<1	0.02	42	690	<2	0.15	2	26	78

ALS Chemex
EXCELLENCE IN ANALYTICAL CHEMISTRY
ALS Canada Ltd.
212 Brooksbank Avenue
North Vancouver BC V7J 2C1
Phone: 604 984 0221 Fax: 604 984 0218 www.alschemex.com

To: **HAWTHORNE GOLD CORP.**
SUITE 1580 ONE BENTAL CENTRE
505 BURRARD, BOX 72
VANCOUVER BC V7X 1M5

Finalized Date: 22-JUN-2009
Account: HAWGOL

Project: H1003 - Cassiar Gold

CERTIFICATE OF ANALYSIS VA09059365

Sample Description	Method / Analyte / Units / LOR	ME-ICP41 Th ppm 20	ME-ICP41 Ti % 0.01	ME-ICP41 Tl ppm 10	ME-ICP41 U ppm 10	ME-ICP41 V ppm 1	ME-ICP41 W ppm 10	ME-ICP41 Zn ppm 2
H127820		<20	0.01	<10	<10	64	<10	32
H127821								
H127822		<20	<0.01	<10	<10	68	<10	63
H127823		<20	<0.01	<10	<10	57	<10	81
H127824		<20	<0.01	<10	<10	55	<10	83
H127825		<20	0.05	<10	<10	44	<10	103
H127826		<20	0.17	<10	<10	66	10	46
H127827		<20	0.01	<10	<10	63	<10	53
H127828		<20	<0.01	<10	<10	17	<10	4
H127829		<20	0.01	<10	<10	63	<10	34
H127830		<20	0.01	<10	<10	50	<10	34
H127831								
H127832		<20	0.01	<10	<10	53	<10	34
H127833		<20	<0.01	<10	<10	22	<10	15
H127834		<20	0.01	<10	<10	53	<10	31
H127835		<20	0.01	<10	<10	77	<10	100
H127836		<20	0.01	<10	<10	62	<10	64
H127837		<20	0.01	<10	<10	42	<10	40
H127838		<20	<0.01	<10	<10	79	<10	80
H127839		<20	0.01	<10	<10	46	<10	44
H127840		<20	0.01	<10	<10	49	<10	47
H127841								
H127842		<20	<0.01	<10	<10	40	<10	33
H127843		<20	<0.01	<10	<10	44	<10	27
H127844		<20	<0.01	<10	<10	55	<10	40
H127845		<20	0.05	<10	<10	275	<10	97
H127846		<20	0.22	<10	<10	323	<10	106
H127847		<20	0.48	<10	<10	276	<10	92

ALS Chemex
EXCELLENCE IN ANALYTICAL CHEMISTRY
ALS Canada Ltd.
212 Brooksbank Avenue
North Vancouver BC V7J 2C1
Phone: 604 984 0221 Fax: 604 984 0218 www.alschemex.com

To: **HAWTHORNE GOLD CORP.**
SUITE 1580 ONE BENTAL CENTRE
505 BURRARD, BOX 72
VANCOUVER BC V7X 1M5

Finalized Date: 23-JUN-2009
Account: HAWGOL

CERTIFICATE VA09059366

Project: H1003 - Cassiar Gold

P.O. No.: HGC 265

This report is for 51 Drill Core samples submitted to our lab in Vancouver, BC, Canada on 9-JUN-2009.

The following have access to data associated with this certificate:

JOHN DADDS KRISTIAN WHITEHEAD	WILLIAM HAY	ANGEL LEE

SAMPLE PREPARATION

ALS CODE	DESCRIPTION
WEI-21	Received Sample Weight
PUL-31d	Pulverize Split - duplicate
LOG-21	Sample logging - ClientBarCode
CRU-31	Fine crushing - 70% <2mm
SPL-21	Split sample - riffle splitter
PUL-31	Pulverize split to 85% <75 um
LOG-23	Pulp Login - Rcvd with Barcode
LOG-21d	Sample logging - ClientBarCode Dup
SPL-21d	Split sample - duplicate
SPL-21t	Split Sample - Triplicate

ANALYTICAL PROCEDURES

ALS CODE	DESCRIPTION	INSTRUMENT
Au-GRA21	Au 30g FA-GRAV finish	WST-SIM
ME-ICP41	35 Element Aqua Regia ICP-AES	ICP-AES
ME-OG46	Ore Grade Elements - AquaRegia	ICP-AES
Cu-OG46	Ore Grade Cu - Aqua Regia	VARIABLE

To: **HAWTHORNE GOLD CORP.**
ATTN: WILLIAM HAY
SUITE 1580 ONE BENTAL CENTRE
505 BURRARD, BOX 72
VANCOUVER BC V7X 1M5

This is the Final Report and supersedes any preliminary report with this certificate number. Results apply to samples as submitted. All pages of this report have been checked and approved for release.

Signature: 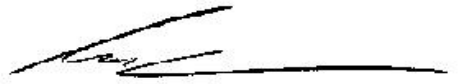
Colin Ramshaw, Vancouver Laboratory Manager

ALS Chemex
EXCELLENCE IN ANALYTICAL CHEMISTRY
ALS Canada Ltd.
212 Brooksbank Avenue
North Vancouver BC V7J 2C1
Phone: 604 984 0221 Fax: 604 984 0218 www.alschemex.com

To: **HAWTHORNE GOLD CORP.**
SUITE 1580 ONE BENTAL CENTRE
505 BURRARD, BOX 72
VANCOUVER BC V7X 1M5

Finalized Date: 23-JUN-2009
Account: HAWGOL

Project: H1003 - Cassiar Gold

CERTIFICATE OF ANALYSIS VA09059366

Sample Description	Method	WEI-21	Au-GRA21	ME-ICP41	ME-ICP41	ME-ICP41	ME-ICP41	ME-ICP41	ME-ICP41	ME-ICP41	ME-ICP41	ME-ICP41	ME-ICP41	ME-ICP41	ME-ICP41	ME-ICP41
	Analyte	Recvd Wt.	Au	Ag	Al	As	B	Ba	Be	Bi	Ca	Cd	Co	Cr	Cu	Fe
	Units	kg	ppm	ppm	%	ppm	ppm	ppm	ppm	ppm	%	ppm	ppm	ppm	ppm	%
	LOR	0.02	0.05	0.2	0.01	2	10	10	0.5	2	0.01	0.5	1	1	1	0.01
H127732		0.98	<0.05	0.5	3.32	9	<10	300	<0.5	<2	1.70	<0.5	29	39	60	7.29
H127733		2.12	<0.05	0.3	3.33	40	<10	720	0.5	<2	2.27	<0.5	34	25	49	8.56
H127734		1.44	<0.05	0.3	3.60	9	<10	1300	<0.5	<2	1.67	<0.5	37	24	45	9.73
H127735		1.04	<0.05	0.3	4.01	30	<10	1210	0.5	<2	2.84	<0.5	39	28	58	10.40
H127736		3.38	<0.05	<0.2	3.03	4	<10	1700	<0.5	<2	1.58	<0.5	33	22	59	8.58
H127737		4.42	<0.05	0.2	2.94	3	<10	1590	<0.5	<2	1.69	<0.5	33	22	53	8.17
H127738		3.36	<0.05	0.2	3.05	3	<10	1960	<0.5	<2	2.28	<0.5	34	23	54	8.39
H127739		2.02	<0.05	0.4	3.85	4	<10	1590	<0.5	<2	3.05	<0.5	36	25	48	9.92
H127740		<0.02	<0.05	0.3	3.84	6	<10	1690	<0.5	<2	2.99	<0.5	36	25	48	10.05
H127741		<0.02														
H127742		2.22	<0.05	0.2	2.59	21	<10	200	<0.5	<2	3.95	<0.5	33	17	51	9.57
H127743		4.00	4.08	1.7	0.27	6590	<10	50	<0.5	<2	4.75	<0.5	27	3	64	9.81
H127744		3.32	2.39	0.2	0.43	2690	<10	100	<0.5	<2	5.94	<0.5	36	5	44	8.47
H127745		3.00	<0.05	<0.2	2.57	64	<10	20	<0.5	<2	5.37	<0.5	31	23	48	8.92
H127746		1.88	<0.05	<0.2	1.56	66	<10	10	<0.5	<2	5.75	<0.5	30	12	38	8.91
H127747		3.16	2.46	0.4	0.35	955	<10	40	<0.5	<2	6.07	<0.5	34	5	46	8.09
H127748		3.60	2.39	0.4	0.43	1995	<10	60	<0.5	2	6.31	<0.5	28	6	22	8.05
H127749		2.58	2.75	0.4	0.45	774	<10	40	<0.5	2	5.61	<0.5	34	8	53	8.27
H127749A		<0.02	1.79	0.3	0.39	727	<10	30	<0.5	2	5.59	<0.5	35	7	55	8.11
H127749B		<0.02														
H127750		<0.02	1.58	4.4	1.28	44	<10	100	<0.5	3	1.43	2.3	18	60	>10000	4.51
H127751		<0.02	<0.05	0.2	1.74	4	<10	90	<0.5	<2	0.97	<0.5	8	31	55	2.34
H127752		2.24	1.15	0.2	0.36	818	<10	50	<0.5	<2	6.01	<0.5	32	12	41	7.16
H127753		1.90	1.14	0.5	0.43	558	<10	40	<0.5	<2	8.03	<0.5	31	13	121	6.20
H127754		3.24	<0.05	<0.2	1.21	135	<10	20	<0.5	<2	6.30	<0.5	33	22	65	6.95
H127755		2.78	<0.05	<0.2	1.58	142	<10	40	<0.5	<2	6.42	<0.5	33	24	60	6.91
H127756		3.24	6.27	1.2	0.69	>10000	<10	110	<0.5	2	5.54	<0.5	31	8	13	7.96
H127758		2.42	2.70	3.8	1.07	>10000	<10	130	0.5	2	5.30	<0.5	34	5	16	9.45
H127759		2.44	4.80	<0.2	0.68	5180	<10	90	<0.5	<2	5.57	<0.5	24	8	19	6.09
H127760		<0.02	3.44	0.4	0.71	4750	<10	90	<0.5	<2	5.65	<0.5	23	9	19	6.15
H127761		<0.02														
H127762		2.56	0.43	<0.2	2.20	1310	<10	40	<0.5	<2	5.78	<0.5	36	7	52	9.00
H127763		3.68	<0.05	<0.2	2.45	162	<10	10	0.5	3	6.85	<0.5	35	28	48	8.07
H127764		3.54	<0.05	<0.2	5.02	7	<10	10	<0.5	3	5.95	<0.5	35	51	63	9.67
H127765		2.56	<0.05	<0.2	5.10	3	<10	<10	<0.5	<2	6.26	<0.5	36	56	60	9.64
H127766		2.80	<0.05	<0.2	5.68	8	<10	10	0.5	<2	4.73	<0.5	38	52	54	10.70
H127767		3.18	<0.05	<0.2	2.96	72	<10	90	0.6	2	3.27	<0.5	53	23	75	5.32
H127768		3.44	<0.05	<0.2	5.56	3	<10	20	<0.5	<2	4.91	<0.5	41	50	69	10.20
H127769		3.56	<0.05	<0.2	5.36	12	<10	<10	0.5	<2	5.73	<0.5	37	51	66	10.20
H127770		<0.02	<0.05	<0.2	5.39	13	<10	<10	0.5	4	5.98	<0.5	37	51	63	10.15

ALS Chemex
EXCELLENCE IN ANALYTICAL CHEMISTRY
ALS Canada Ltd.
212 Brooksbank Avenue
North Vancouver BC V7J 2C1
Phone: 604 984 0221 Fax: 604 984 0218 www.alschemex.com

To: **HAWTHORNE GOLD CORP.**
SUITE 1580 ONE BENTAL CENTRE
505 BURRARD, BOX 72
VANCOUVER BC V7X 1M5

Finalized Date: 23-JUN-2009
Account: HAWGOL

Project: H1003 - Cassiar Gold

CERTIFICATE OF ANALYSIS VA09059366

Sample Description	Method	ME-ICP41	ME-ICP41	ME-ICP41	ME-ICP41	ME-ICP41	ME-ICP41	ME-ICP41	ME-ICP41	ME-ICP41	ME-ICP41	ME-ICP41	ME-ICP41	ME-ICP41	ME-ICP41	ME-ICP41
	Analyte	Ga	Hg	K	La	Mg	Mn	Mo	Na	Ni	P	Pb	S	Sb	Sc	Sr
	Units	ppm	ppm	%	ppm	%	ppm	ppm	%	ppm	ppm	ppm	%	ppm	ppm	ppm
	LOR	10	1	0.01	10	0.01	5	1	0.01	1	10	2	0.01	2	1	1
H127732		10	<1	0.03	<10	1.91	1060	<1	0.05	35	950	3	0.20	3	7	23
H127733		10	1	0.08	<10	1.86	1170	<1	0.02	26	1180	3	0.19	<2	23	45
H127734		10	<1	0.15	<10	2.37	1520	<1	0.03	26	1170	2	0.21	2	11	55
H127735		10	<1	0.14	<10	2.50	1585	<1	0.02	28	1160	2	0.21	3	16	68
H127736		10	<1	0.11	<10	2.18	1425	<1	0.05	23	1140	4	0.25	3	8	76
H127737		<10	<1	0.11	<10	2.18	1390	<1	0.05	23	1160	<2	0.23	3	8	73
H127738		10	<1	0.12	<10	2.22	1430	<1	0.06	23	1140	3	0.22	3	12	82
H127739		10	1	0.15	<10	2.63	1360	<1	0.03	23	1140	2	0.24	3	20	88
H127740		10	<1	0.15	<10	2.65	1370	<1	0.03	24	1150	3	0.22	<2	20	87
H127741																
H127742		10	<1	0.07	<10	2.01	1695	<1	0.01	22	1110	<2	0.27	<2	25	48
H127743		<10	<1	0.15	<10	1.83	1155	<1	0.02	24	1320	6	8.86	7	17	222
H127744		<10	<1	0.19	<10	2.82	1520	<1	0.02	35	570	2	4.47	7	24	255
H127745		10	<1	0.08	<10	2.73	1340	<1	0.01	32	680	<2	0.19	<2	23	84
H127746		10	<1	0.12	<10	2.58	1525	<1	0.02	31	700	<2	0.14	3	23	91
H127747		<10	<1	0.17	<10	2.73	1505	<1	0.01	33	1420	<2	4.36	4	23	234
H127748		<10	<1	0.18	<10	2.39	1530	<1	0.01	28	660	<2	6.33	4	21	266
H127749		<10	<1	0.20	<10	2.66	1430	<1	0.01	34	530	<2	4.13	<2	23	189
H127749A		<10	<1	0.17	<10	2.60	1410	<1	0.01	32	520	<2	3.90	4	23	183
H127749B																
H127750		10	<1	0.45	20	0.76	338	243	0.04	31	670	68	2.58	17	6	56
H127751		10	<1	0.14	<10	0.71	397	2	0.10	19	560	4	0.04	<2	5	48
H127752		<10	<1	0.19	<10	2.92	1440	<1	0.02	40	350	<2	3.58	3	24	225
H127753		<10	<1	0.14	<10	3.70	1780	<1	0.02	41	390	<2	2.21	8	27	346
H127754		<10	<1	0.14	<10	3.01	1360	<1	0.03	44	480	<2	0.39	6	27	114
H127755		<10	<1	0.22	<10	2.78	1280	<1	0.05	45	490	<2	0.07	5	25	123
H127756		<10	<1	0.36	<10	2.33	1220	<1	0.02	30	400	<2	5.45	8	20	217
H127758		10	<1	0.52	<10	2.48	1310	<1	0.03	27	450	<2	5.31	6	21	209
H127759		<10	1	0.33	<10	1.91	1175	<1	0.02	23	470	<2	3.01	5	17	186
H127760		<10	<1	0.34	<10	1.93	1185	<1	0.02	22	490	<2	3.08	4	17	188
H127761																
H127762		10	<1	0.23	<10	2.27	1930	<1	0.02	20	960	<2	0.34	3	25	86
H127763		10	<1	0.09	<10	2.36	1630	<1	0.01	31	750	<2	0.32	2	28	83
H127764		20	<1	0.02	<10	3.05	1445	<1	0.01	35	800	<2	0.28	<2	34	118
H127765		20	1	0.01	<10	3.36	1560	<1	0.03	37	810	<2	0.25	2	34	131
H127766		20	1	0.03	<10	3.39	1290	<1	0.01	39	830	<2	0.31	<2	34	90
H127767		10	2	0.11	<10	1.04	754	<1	0.01	39	790	<2	0.77	5	36	41
H127768		20	<1	0.02	<10	3.41	1505	<1	0.01	38	830	<2	0.24	<2	36	99
H127769		20	1	0.01	<10	3.39	1450	<1	0.01	37	820	<2	0.25	4	35	105
H127770		20	1	0.01	<10	3.34	1440	<1	0.01	37	820	<2	0.24	3	35	103

ALS Chemex
EXCELLENCE IN ANALYTICAL CHEMISTRY
ALS Canada Ltd.
212 Brooksbank Avenue
North Vancouver BC V7J 2C1
Phone: 604 984 0221 Fax: 604 984 0218 www.alschemex.com

To: **HAWTHORNE GOLD CORP.**
SUITE 1580 ONE BENTAL CENTRE
505 BURRARD, BOX 72
VANCOUVER BC V7X 1M5

Finalized Date: 23-JUN-2009
Account: HAWGOL

Project: H1003 - Cassiar Gold

CERTIFICATE OF ANALYSIS VA09059366

Sample Description	Method	ME-ICP41	ME-ICP41	ME-ICP41	ME-ICP41	ME-ICP41	ME-ICP41	ME-ICP41	Cu-OG46
	Analyte	Th	Ti	Tl	U	V	W	Zn	Cu
	Units	ppm	%	ppm	ppm	ppm	ppm	ppm	%
	LOR	20	0.01	10	10	1	10	2	0.001
H127732		<20	0.53	<10	<10	177	<10	94	
H127733		<20	0.29	<10	<10	262	<10	126	
H127734		<20	0.67	<10	<10	213	<10	128	
H127735		<20	0.63	<10	<10	238	<10	141	
H127736		<20	0.49	<10	<10	169	<10	117	
H127737		<20	0.43	<10	<10	152	<10	114	
H127738		<20	0.44	<10	<10	170	<10	118	
H127739		<20	0.57	<10	<10	243	<10	135	
H127740		<20	0.54	<10	<10	241	<10	137	
H127741									
H127742		<20	0.03	<10	<10	207	<10	125	
H127743		<20	<0.01	<10	<10	22	<10	33	
H127744		<20	0.01	<10	<10	33	<10	66	
H127745		<20	0.01	<10	<10	97	<10	102	
H127746		<20	<0.01	<10	<10	50	<10	89	
H127747		<20	<0.01	<10	<10	28	<10	71	
H127748		<20	<0.01	<10	<10	29	<10	24	
H127749		<20	<0.01	<10	<10	30	<10	67	
H127749A		<20	<0.01	<10	<10	27	<10	67	
H127749B									
H127750		<20	0.04	<10	<10	53	<10	114	1.015
H127751		<20	0.17	<10	<10	65	10	44	
H127752		<20	<0.01	<10	<10	24	<10	42	
H127753		<20	<0.01	<10	<10	24	<10	50	
H127754		<20	<0.01	<10	<10	31	<10	73	
H127755		<20	<0.01	<10	<10	37	<10	83	
H127756		<20	<0.01	<10	<10	43	<10	37	
H127758		<20	0.01	<10	<10	65	<10	42	
H127759		<20	0.01	<10	<10	42	<10	31	
H127760		<20	0.01	<10	<10	43	<10	31	
H127761									
H127762		<20	0.01	<10	<10	160	<10	103	
H127763		<20	<0.01	<10	<10	171	<10	108	
H127764		<20	0.12	<10	<10	332	<10	105	
H127765		<20	0.27	<10	<10	362	<10	110	
H127766		<20	0.06	<10	<10	350	<10	118	
H127767		<20	0.01	<10	<10	262	<10	131	
H127768		<20	0.11	<10	<10	365	<10	126	
H127769		<20	0.04	<10	<10	351	<10	114	
H127770		<20	0.05	<10	<10	347	<10	112	

ALS Chemex
EXCELLENCE IN ANALYTICAL CHEMISTRY
ALS Canada Ltd.
212 Brooksbank Avenue
North Vancouver BC V7J 2C1
Phone: 604 984 0221 Fax: 604 984 0218 www.alschemex.com

To: **HAWTHORNE GOLD CORP.**
SUITE 1580 ONE BENTAL CENTRE
505 BURRARD, BOX 72
VANCOUVER BC V7X 1M5

Finalized Date: 23-JUN-2009
Account: HAWGOL

Project: H1003 - Cassiar Gold

CERTIFICATE OF ANALYSIS VA09059366

Sample Description	Method / Analyte / Units / LOR	WEI-21 Recvd Wt. kg 0.02	Au-GRA21 Au ppm 0.05	ME-ICP41 Ag ppm 0.2	ME-ICP41 Al % 0.01	ME-ICP41 As ppm 2	ME-ICP41 B ppm 10	ME-ICP41 Ba ppm 10	ME-ICP41 Be ppm 0.5	ME-ICP41 Bi ppm 2	ME-ICP41 Ca % 0.01	ME-ICP41 Cd ppm 0.5	ME-ICP41 Co ppm 1	ME-ICP41 Cr ppm 1	ME-ICP41 Cu ppm 1	ME-ICP41 Fe % 0.01
H127771		<0.02														
H127772		3.56	<0.05	<0.2	4.79	51	<10	10	0.6	2	5.38	<0.5	41	53	66	9.01
H127773		2.30	<0.05	<0.2	4.76	201	<10	<10	<0.5	3	5.52	<0.5	36	52	59	9.75
H127774		2.30	0.34	<0.2	3.31	94	<10	30	<0.5	3	6.51	<0.5	35	39	63	9.23
H127775		0.07	3.48	3.8	1.53	277	<10	570	<0.5	<2	1.33	1.5	9	54	75	3.36
H127776		0.08	<0.05	<0.2	1.77	3	<10	90	<0.5	<2	0.99	<0.5	7	31	21	2.37
H127777		3.66	5.13	0.4	0.69	4780	<10	80	0.6	<2	5.36	<0.5	28	8	33	6.80
H127778		4.10	0.33	<0.2	3.83	120	<10	30	0.5	2	6.08	<0.5	36	44	66	8.82
H127779		4.56	<0.05	<0.2	4.63	2	<10	10	<0.5	<2	5.84	<0.5	37	53	62	9.19
H127780		<0.02	<0.05	<0.2	4.41	4	<10	10	<0.5	<2	5.46	<0.5	34	50	58	8.68
H127781		<0.02														

ALS Chemex
EXCELLENCE IN ANALYTICAL CHEMISTRY
ALS Canada Ltd.
212 Brooksbank Avenue
North Vancouver BC V7J 2C1
Phone: 604 984 0221 Fax: 604 984 0218 www.alschemex.com

To: **HAWTHORNE GOLD CORP.**
SUITE 1580 ONE BENTAL CENTRE
505 BURRARD, BOX 72
VANCOUVER BC V7X 1M5

Finalized Date: 23-JUN-2009
Account: HAWGOL

Project: H1003 - Cassiar Gold

CERTIFICATE OF ANALYSIS VA09059366

Sample Description	Method / Analyte / Units / LOR	ME-ICP41 Ga ppm 10	ME-ICP41 Hg ppm 1	ME-ICP41 K % 0.01	ME-ICP41 La ppm 10	ME-ICP41 Mg % 0.01	ME-ICP41 Mn ppm 5	ME-ICP41 Mo ppm 1	ME-ICP41 Na % 0.01	ME-ICP41 Ni ppm 1	ME-ICP41 P ppm 10	ME-ICP41 Pb ppm 2	ME-ICP41 S % 0.01	ME-ICP41 Sb ppm 2	ME-ICP41 Sc ppm 1	ME-ICP41 Sr ppm 1
H127771																
H127772		20	1	0.02	<10	2.91	1515	<1	0.01	39	860	<2	0.23	<2	37	102
H127773		20	<1	0.01	<10	3.31	1465	<1	0.01	37	800	<2	0.23	2	34	111
H127774		10	1	0.11	<10	2.94	1535	<1	0.03	33	690	<2	0.64	<2	30	109
H127775		10	5	0.15	10	0.79	459	13	0.08	37	760	286	0.69	28	4	36
H127776		10	<1	0.14	<10	0.72	401	2	0.11	18	570	3	0.09	<2	5	48
H127777		<10	<1	0.35	<10	1.96	1165	<1	0.01	27	590	<2	4.65	3	20	185
H127778		20	1	0.12	<10	2.92	1560	<1	0.03	35	780	<2	0.59	2	32	79
H127779		20	1	0.02	<10	3.21	1560	<1	0.03	37	820	<2	0.26	<2	32	90
H127780		20	<1	0.02	<10	3.01	1465	<1	0.05	35	770	<2	0.29	4	31	85
H127781																

ALS Chemex
EXCELLENCE IN ANALYTICAL CHEMISTRY
ALS Canada Ltd.
212 Brooksbank Avenue
North Vancouver BC V7J 2C1
Phone: 604 984 0221 Fax: 604 984 0218 www.alschemex.com

To: **HAWTHORNE GOLD CORP.**
SUITE 1580 ONE BENTAL CENTRE
505 BURRARD, BOX 72
VANCOUVER BC V7X 1M5

Finalized Date: 23-JUN-2009
Account: HAWGOL

Project: H1003 - Cassiar Gold

CERTIFICATE OF ANALYSIS VA09059366

Sample Description	Method	ME-ICP41	ME-ICP41	ME-ICP41	ME-ICP41	ME-ICP41	ME-ICP41	ME-ICP41	Cu-OG46
	Analyte	Th	Ti	Tl	U	V	W	Zn	Cu
	Units	ppm	%	ppm	ppm	ppm	ppm	ppm	%
	LOR	20	0.01	10	10	1	10	2	0.001
H127771									
H127772		<20	0.04	<10	<10	358	<10	125	
H127773		<20	0.08	<10	<10	348	<10	114	
H127774		<20	0.02	<10	<10	238	<10	102	
H127775		<20	0.10	<10	<10	63	<10	267	
H127776		<20	0.17	<10	<10	66	10	45	
H127777		<20	0.01	<10	<10	39	<10	43	
H127778		<20	0.04	<10	<10	275	<10	109	
H127779		<20	0.19	<10	<10	341	<10	107	
H127780		<20	0.22	<10	<10	327	<10	100	
H127781									

ALS Chemex
EXCELLENCE IN ANALYTICAL CHEMISTRY
ALS Canada Ltd.
212 Brooksbank Avenue
North Vancouver BC V7J 2C1
Phone: 604 984 0221 Fax: 604 984 0218 www.alschemex.com

To: **HAWTHORNE GOLD CORP.**
SUITE 1580 ONE BENTAL CENTRE
505 BURRARD, BOX 72
VANCOUVER BC V7X 1M5

Finalized Date: 23-JUN-2009
Account: HAWGOL

CERTIFICATE VA09059367

Project: H1003 - Cassiar Gold

P.O. No.: HGC 265

This report is for 64 Drill Core samples submitted to our lab in Vancouver, BC, Canada on 9-JUN-2009.

The following have access to data associated with this certificate:

ANDREW CALDWELL ANGEL LEE	JOHN DADDS KRISTIAN WHITEHEAD	WILLIAM HAY

SAMPLE PREPARATION

ALS CODE	DESCRIPTION
WEI-21	Received Sample Weight
PUL-31d	Pulverize Split - duplicate
LOG-21	Sample logging - ClientBarCode
PUL-QC	Pulverizing QC Test
CRU-31	Fine crushing - 70% <2mm
SPL-21	Split sample - riffle splitter
PUL-31	Pulverize split to 85% <75 um
LOG-23	Pulp Login - Rcvd with Barcode
LOG-21d	Sample logging - ClientBarCode Dup
SPL-21d	Split sample - duplicate
SPL-21t	Split Sample - Triplicate

ANALYTICAL PROCEDURES

ALS CODE	DESCRIPTION	INSTRUMENT
Au-GRA21	Au 30g FA-GRAV finish	WST-SIM
ME-ICP41	35 Element Aqua Regia ICP-AES	ICP-AES
ME-OG46	Ore Grade Elements - AquaRegia	ICP-AES
Cu-OG46	Ore Grade Cu - Aqua Regia	VARIABLE

To: **HAWTHORNE GOLD CORP.**
ATTN: WILLIAM HAY
SUITE 1580 ONE BENTAL CENTRE
505 BURRARD, BOX 72
VANCOUVER BC V7X 1M5

This is the Final Report and supersedes any preliminary report with this certificate number. Results apply to samples as submitted. All pages of this report have been checked and approved for release.

Signature: 
Colin Ramshaw, Vancouver Laboratory Manager

ALS Chemex
EXCELLENCE IN ANALYTICAL CHEMISTRY
ALS Canada Ltd.
212 Brooksbank Avenue
North Vancouver BC V7J 2C1
Phone: 604 984 0221 Fax: 604 984 0218 www.alschemex.com

To: **HAWTHORNE GOLD CORP.**
SUITE 1580 ONE BENTAL CENTRE
505 BURRARD, BOX 72
VANCOUVER BC V7X 1M5

Finalized Date: 23-JUN-2009
Account: HAWGOL

Project: H1003 - Cassiar Gold

CERTIFICATE OF ANALYSIS VA09059367

Sample Description	Method	WEI-21	Au-GRA21	ME-ICP41	ME-ICP41	ME-ICP41	ME-ICP41	ME-ICP41	ME-ICP41	ME-ICP41	ME-ICP41	ME-ICP41	ME-ICP41	ME-ICP41	ME-ICP41	ME-ICP41
	Analyte	Recvd Wt.	Au	Ag	Al	As	B	Ba	Be	Bi	Ca	Cd	Co	Cr	Cu	Fe
	Units	kg	ppm	ppm	%	ppm	ppm	ppm	ppm	ppm	%	ppm	ppm	ppm	ppm	%
	LOR	0.02	0.05	0.2	0.01	2	10	10	0.5	2	0.01	0.5	1	1	1	0.01
H127501		0.10	<0.05	0.5	1.82	6	<10	100	<0.5	<2	1.06	<0.5	8	31	22	2.40
H127502		1.86	<0.05	<0.2	2.96	53	<10	40	<0.5	<2	5.83	<0.5	35	42	55	8.20
H127503		2.24	0.56	0.2	2.52	503	<10	50	<0.5	<2	5.68	<0.5	38	35	52	8.93
H127504		3.96	2.27	<0.2	1.02	2250	<10	60	0.6	<2	7.77	<0.5	37	9	7	10.30
H127505		1.58	8.82	1.2	0.95	2200	<10	120	0.6	<2	8.92	<0.5	38	9	30	8.73
H127506		1.56	1.28	0.3	0.63	552	<10	70	0.8	<2	19.5	<0.5	21	7	5	5.11
H127507		3.98	0.31	0.2	2.74	218	<10	50	0.7	<2	8.50	<0.5	34	23	52	7.83
H127508		2.98	3.55	0.7	0.90	3850	<10	100	0.7	<2	8.64	<0.5	38	5	26	9.79
H127509		<0.02	3.57	0.8	1.10	3790	<10	80	0.8	3	8.75	<0.5	37	5	26	9.91
H127510		<0.02														
H127511		3.50	5.09	0.7	1.01	2950	<10	50	0.9	<2	7.15	<0.5	40	5	18	9.98
H127512		4.92	<0.05	0.3	3.98	41	<10	20	<0.5	<2	5.79	<0.5	34	29	49	9.82
H127513		4.84	<0.05	<0.2	4.02	6	<10	10	<0.5	<2	5.38	<0.5	33	63	57	8.85
H127514		4.54	<0.05	0.2	4.19	13	<10	10	<0.5	<2	5.74	<0.5	34	54	54	8.94
H127515		4.14	<0.05	<0.2	4.43	19	<10	10	<0.5	<2	5.62	<0.5	34	40	45	10.00
H127516		1.56	<0.05	0.3	5.15	33	<10	50	0.5	<2	4.96	<0.5	39	38	61	11.45
H127517		4.84	0.38	0.2	1.33	765	<10	80	<0.5	<2	6.08	<0.5	31	13	34	9.26
H127518		1.06	8.21	1.7	0.63	>10000	<10	100	<0.5	<2	5.33	<0.5	37	8	30	9.46
H127519		4.12	0.73	0.3	1.34	257	<10	70	<0.5	2	4.53	<0.5	35	10	50	9.44
H127520		<0.02	0.63	0.6	1.31	341	<10	70	<0.5	2	4.64	<0.5	35	10	50	9.73
H127521		<0.02														
H127522		3.60	<0.05	<0.2	3.08	59	<10	40	<0.5	<2	5.26	<0.5	35	25	47	10.35
H127523		1.76	6.28	0.7	0.73	8930	<10	60	0.5	<2	5.38	<0.5	33	4	28	9.48
H127524		1.40	2.56	0.6	0.45	6470	<10	70	<0.5	<2	4.05	<0.5	23	7	16	6.78
H127525		0.10	0.69	2.2	0.70	44	<10	80	<0.5	<2	1.87	0.5	7	31	6970	6.63
H127526		0.10	<0.05	0.2	1.73	7	<10	100	<0.5	<2	0.99	<0.5	7	30	35	2.36
H127527		2.40	2.26	1.0	0.67	2180	<10	80	<0.5	<2	5.37	<0.5	35	9	35	8.30
H127528		1.52	17.75	1.0	0.89	1965	10	70	0.6	<2	6.05	<0.5	37	14	38	8.70
H127529		1.50	0.41	0.3	0.45	675	<10	70	<0.5	<2	6.76	<0.5	12	13	4	3.06
H127530		<0.02	0.32	0.2	0.46	670	<10	70	<0.5	<2	6.50	<0.5	11	14	3	3.00
H127531		<0.02														
H127532		0.98	1.47	0.8	0.90	585	<10	80	0.6	2	9.96	<0.5	30	22	44	5.79
H127533		2.94	<0.05	<0.2	4.65	30	<10	20	<0.5	<2	5.46	<0.5	36	152	73	8.51
H127534		2.54	<0.05	<0.2	4.40	5	<10	20	1.0	<2	2.76	<0.5	41	151	78	9.99
H127535		4.48	<0.05	<0.2	2.35	27	<10	40	0.7	<2	3.19	<0.5	35	69	48	8.41
H127536		4.48	0.14	<0.2	4.52	4	<10	20	<0.5	<2	4.97	<0.5	36	59	57	9.70
H127537		4.82	<0.05	0.3	3.96	10	<10	20	<0.5	<2	5.52	<0.5	35	50	57	9.00
H127538		4.60	<0.05	0.2	4.02	8	<10	10	<0.5	<2	5.32	<0.5	37	53	78	9.00
H127539		4.72	<0.05	0.2	3.41	27	<10	20	<0.5	<2	6.22	<0.5	32	45	52	8.76
H127540		<0.02	<0.05	0.2	3.28	29	<10	10	<0.5	<2	6.02	<0.5	31	44	51	8.48

ALS Chemex
EXCELLENCE IN ANALYTICAL CHEMISTRY
ALS Canada Ltd.
212 Brooksbank Avenue
North Vancouver BC V7J 2C1
Phone: 604 984 0221 Fax: 604 984 0218 www.alschemex.com

To: **HAWTHORNE GOLD CORP.**
SUITE 1580 ONE BENTAL CENTRE
505 BURRARD, BOX 72
VANCOUVER BC V7X 1M5

Finalized Date: 23-JUN-2009
Account: HAWGOL

Project: H1003 - Cassiar Gold

CERTIFICATE OF ANALYSIS VA09059367

Sample Description	Method	ME-ICP41	ME-ICP41	ME-ICP41	ME-ICP41	ME-ICP41	ME-ICP41	ME-ICP41	ME-ICP41	ME-ICP41	ME-ICP41	ME-ICP41	ME-ICP41	ME-ICP41	ME-ICP41	ME-ICP41
	Analyte	Ga	Hg	K	La	Mg	Mn	Mo	Na	Ni	P	Pb	S	Sb	Sc	Sr
	Units	ppm	ppm	%	ppm	%	ppm	ppm	%	ppm	ppm	ppm	%	ppm	ppm	ppm
	LOR	10	1	0.01	10	0.01	5	1	0.01	1	10	2	0.01	2	1	1
H127501		<10	<1	0.15	<10	0.74	408	1	0.10	20	580	2	0.04	3	6	52
H127502		10	<1	0.17	<10	2.30	1485	<1	0.03	38	790	<2	0.13	4	29	63
H127503		10	<1	0.25	<10	2.68	1560	<1	0.02	39	710	<2	2.47	<2	31	109
H127504		<10	<1	0.50	<10	3.33	1790	<1	0.02	39	1160	<2	9.55	3	31	459
H127505		<10	1	0.49	<10	3.81	1980	<1	0.02	39	140	<2	6.70	11	33	519
H127506		<10	<1	0.25	<10	2.20	2150	<1	0.01	20	870	<2	3.1	5	20	356
H127507		10	<1	0.24	<10	2.44	1655	<1	0.01	29	760	<2	1.23	4	28	113
H127508		<10	<1	0.41	<10	3.14	1950	<1	0.01	25	1360	<2	9.08	7	29	414
H127509		<10	<1	0.51	<10	3.22	1985	<1	0.01	24	1360	<2	9.22	5	30	423
H127510																
H127511		<10	<1	0.54	<10	3.04	1960	<1	0.01	25	730	<2	>10.0	8	29	340
H127512		20	<1	0.05	<10	2.64	1610	<1	0.02	24	1030	2	0.42	<2	31	92
H127513		10	1	0.01	<10	3.13	1470	<1	0.03	35	710	<2	0.16	<2	33	102
H127514		10	<1	0.01	<10	2.98	1570	<1	0.02	30	830	<2	0.26	<2	31	115
H127515		20	<1	<0.01	<10	2.71	1655	<1	0.02	24	1040	<2	0.32	2	31	85
H127516		20	<1	0.04	<10	2.99	1550	<1	0.01	26	1080	<2	0.40	2	31	52
H127517		<10	<1	0.24	<10	2.48	1715	<1	0.02	21	1000	<2	0.99	<2	23	122
H127518		<10	<1	0.32	<10	2.32	1405	<1	0.02	27	1050	2	4.12	9	20	192
H127519		<10	<1	0.28	<10	2.40	1580	<1	0.03	23	1030	<2	0.60	<2	23	78
H127520		<10	1	0.27	<10	2.45	1620	<1	0.03	24	1060	2	0.61	<2	24	80
H127521																
H127522		10	<1	0.19	<10	2.58	1650	<1	0.02	24	1060	<2	0.29	<2	25	58
H127523		<10	<1	0.36	<10	2.30	1515	<1	0.02	23	1030	3	6.37	<2	22	213
H127524		<10	<1	0.22	<10	1.65	1025	<1	0.01	19	1100	2	5.67	2	17	199
H127525		<10	2	0.29	<10	0.85	919	6	0.05	13	620	22	2.75	25	3	64
H127526		<10	1	0.14	10	0.74	396	1	0.10	18	570	5	0.06	<2	5	46
H127527		<10	1	0.32	<10	2.49	1500	<1	0.03	23	920	3	4.92	4	23	242
H127528		<10	<1	0.43	<10	2.70	1425	<1	0.04	35	630	3	5.85	4	23	268
H127529		<10	1	0.20	<10	1.70	1005	<1	0.02	13	530	2	1.34	<2	13	191
H127530		<10	<1	0.21	<10	1.70	990	<1	0.02	14	500	2	1.26	<2	13	192
H127531																
H127532		<10	<1	0.27	<10	2.48	1490	<1	0.01	38	310	<2	3.17	<2	26	193
H127533		10	<1	0.04	<10	4.09	1340	<1	0.02	52	500	<2	0.15	<2	36	102
H127534		10	1	0.02	<10	1.89	665	<1	0.01	63	560	2	0.50	<2	29	49
H127535		10	<1	0.04	<10	1.32	2350	<1	0.01	41	670	2	0.24	<2	31	26
H127536		10	<1	0.02	<10	3.34	1570	<1	0.03	37	810	<2	0.20	4	30	88
H127537		10	<1	0.06	<10	3.16	1525	<1	0.03	34	800	<2	0.17	<2	30	106
H127538		10	<1	0.02	<10	3.10	1520	<1	0.04	37	770	<2	0.37	<2	31	92
H127539		10	<1	0.07	<10	3.01	1475	<1	0.04	33	760	<2	0.21	<2	29	68
H127540		10	<1	0.06	<10	2.92	1420	<1	0.03	32	740	<2	0.19	<2	28	66

ALS Chemex
EXCELLENCE IN ANALYTICAL CHEMISTRY
ALS Canada Ltd.
212 Brooksbank Avenue
North Vancouver BC V7J 2C1
Phone: 604 984 0221 Fax: 604 984 0218 www.alschemex.com

To: **HAWTHORNE GOLD CORP.**
SUITE 1580 ONE BENTAL CENTRE
505 BURRARD, BOX 72
VANCOUVER BC V7X 1M5

Finalized Date: 23-JUN-2009
Account: HAWGOL

Project: H1003 - Cassiar Gold

CERTIFICATE OF ANALYSIS VA09059367

Sample Description	Method	ME-ICP41	ME-ICP41	ME-ICP41	ME-ICP41	ME-ICP41	ME-ICP41	ME-ICP41	Cu-OG46
	Analyte	Th	Ti	Tl	U	V	W	Zn	Cu
	Units	ppm	%	ppm	ppm	ppm	ppm	ppm	%
	LOR	20	0.01	10	10	1	10	2	0.001
H127501		<20	0.19	<10	<10	67	10	45	
H127502		<20	0.06	<10	<10	199	<10	102	
H127503		<20	0.02	<10	<10	167	<10	94	
H127504		<20	0.01	<10	<10	63	<10	32	
H127505		<20	<0.01	<10	<10	67	<10	41	
H127506		<20	<0.01	<10	<10	44	<10	23	
H127507		<20	0.01	<10	<10	162	<10	100	
H127508		<20	0.01	<10	<10	66	<10	45	
H127509		<20	0.01	<10	<10	77	<10	39	
H127510									
H127511		<20	0.01	<10	<10	71	<10	40	
H127512		<20	0.05	<10	<10	333	<10	119	
H127513		<20	0.04	<10	<10	309	<10	108	
H127514		<20	0.05	<10	<10	332	<10	107	
H127515		<20	0.05	<10	<10	372	<10	120	
H127516		<20	0.04	<10	<10	353	<10	137	
H127517		<20	<0.01	<10	<10	104	<10	99	
H127518		<20	0.01	<10	<10	46	<10	62	
H127519		<20	0.01	<10	<10	77	<10	107	
H127520		<20	<0.01	<10	<10	75	<10	111	
H127521									
H127522		<20	0.01	<10	<10	187	<10	125	
H127523		<20	<0.01	<10	<10	50	<10	60	
H127524		<20	<0.01	<10	<10	32	<10	21	
H127525		<20	0.04	<10	<10	42	<10	99	
H127526		<20	0.16	<10	<10	64	10	44	
H127527		<20	<0.01	<10	<10	50	<10	50	
H127528		<20	<0.01	<10	<10	58	<10	45	
H127529		<20	<0.01	<10	<10	28	<10	16	
H127530		<20	<0.01	<10	<10	27	<10	15	
H127531									
H127532		<20	<0.01	<10	<10	40	<10	44	
H127533		<20	0.01	<10	<10	244	<10	86	
H127534		<20	0.01	<10	<10	244	<10	95	
H127535		<20	<0.01	<10	<10	257	<10	106	
H127536		<20	0.39	<10	<10	322	<10	112	
H127537		<20	0.04	<10	<10	281	<10	105	
H127538		<20	0.06	<10	<10	319	<10	107	
H127539		<20	0.04	<10	<10	250	<10	103	
H127540		<20	0.04	<10	<10	240	<10	100	

ALS Chemex
EXCELLENCE IN ANALYTICAL CHEMISTRY
ALS Canada Ltd.
212 Brooksbank Avenue
North Vancouver BC V7J 2C1
Phone: 604 984 0221 Fax: 604 984 0218 www.alschemex.com

To: **HAWTHORNE GOLD CORP.**
SUITE 1580 ONE BENTAL CENTRE
505 BURRARD, BOX 72
VANCOUVER BC V7X 1M5

Finalized Date: 23-JUN-2009
Account: HAWGOL

Project: H1003 - Cassiar Gold

CERTIFICATE OF ANALYSIS VA09059367

Sample Description	Method	WEI-21	Au-GRA21	ME-ICP41	ME-ICP41	ME-ICP41	ME-ICP41	ME-ICP41	ME-ICP41	ME-ICP41	ME-ICP41	ME-ICP41	ME-ICP41	ME-ICP41	ME-ICP41	ME-ICP41
	Analyte	Recvd Wt.	Au	Ag	Al	As	B	Ba	Be	Bi	Ca	Cd	Co	Cr	Cu	Fe
	Units	kg	ppm	ppm	%	ppm	ppm	ppm	ppm	ppm	%	ppm	ppm	ppm	ppm	%
	LOR	0.02	0.05	0.2	0.01	2	10	10	0.5	2	0.01	0.5	1	1	1	0.01
H127541		<0.02														
H127542		2.02	0.83	0.6	0.64	765	<10	90	<0.5	<2	6.51	<0.5	34	9	58	7.64
H127543		1.60	1.75	0.4	0.38	3250	<10	60	<0.5	<2	2.66	<0.5	17	10	8	5.46
H127544		1.58	3.87	1.0	0.72	3210	<10	90	0.5	<2	5.94	<0.5	33	9	47	7.87
H127545		5.00	0.17	<0.2	4.59	70	<10	20	<0.5	<2	5.72	<0.5	34	51	56	9.47
H127546		2.42	<0.05	1.0	4.48	94	<10	60	0.5	<2	5.21	<0.5	37	49	66	9.23
H127547		1.88	<0.05	0.2	4.78	6	<10	20	<0.5	<2	6.09	<0.5	35	53	69	9.40
H127548		2.96	<0.05	0.3	2.17	14	<10	50	0.5	<2	3.94	<0.5	34	43	55	8.83
H127549		3.54	1.38	0.6	2.72	794	<10	50	0.5	<2	6.03	<0.5	33	31	47	9.39
H127549A		<0.02	1.46	0.5	2.58	803	<10	40	0.5	<2	5.99	<0.5	33	30	44	9.28
H127549B		<0.02														
H127550		0.10	1.54	4.2	1.23	44	<10	110	<0.5	8	1.41	2.3	18	60	>10000	4.50
H127551		0.10	<0.05	0.2	1.72	5	<10	100	<0.5	<2	0.97	<0.5	7	30	22	2.43
H127552		2.62	16.90	1.7	0.14	3720	<10	20	<0.5	<2	3.32	<0.5	10	13	8	4.52
H127553		2.08	20.4	3.4	0.21	>10000	<10	30	<0.5	<2	1.58	<0.5	29	6	39	8.01
H127554		1.64	3.86	0.6	0.24	911	<10	30	<0.5	<2	1.04	<0.5	11	14	12	2.62
H127555		2.26	3.90	0.8	0.53	1480	<10	70	<0.5	<2	7.25	<0.5	30	7	20	7.60
H127556		1.94	<0.05	0.3	2.46	81	<10	30	<0.5	<2	6.48	<0.5	37	35	64	7.76
H127557		4.54	<0.05	0.2	3.74	11	<10	10	<0.5	<2	4.07	<0.5	34	55	64	7.63
H127558		5.18	<0.05	<0.2	2.57	6	<10	20	<0.5	<2	1.85	<0.5	25	121	64	4.86
H127559		3.02	<0.05	<0.2	2.57	3	<10	20	<0.5	<2	2.15	<0.5	29	98	74	5.07
H127560		<0.02	<0.05	<0.2	2.53	12	<10	20	<0.5	<2	1.98	<0.5	27	94	71	4.97
H127561		<0.02														
H127562		2.90	0.13	<0.2	2.69	148	<10	40	<0.5	<2	3.31	<0.5	33	85	73	6.16

ALS Chemex
EXCELLENCE IN ANALYTICAL CHEMISTRY
ALS Canada Ltd.
212 Brooksbank Avenue
North Vancouver BC V7J 2C1
Phone: 604 984 0221 Fax: 604 984 0218 www.alschemex.com

To: **HAWTHORNE GOLD CORP.**
SUITE 1580 ONE BENTAL CENTRE
505 BURRARD, BOX 72
VANCOUVER BC V7X 1M5

Finalized Date: 23-JUN-2009
Account: HAWGOL

Project: H1003 - Cassiar Gold

CERTIFICATE OF ANALYSIS VA09059367

Sample Description	Method	ME-ICP41	ME-ICP41	ME-ICP41	ME-ICP41	ME-ICP41	ME-ICP41	ME-ICP41	ME-ICP41	ME-ICP41	ME-ICP41	ME-ICP41	ME-ICP41	ME-ICP41	ME-ICP41	ME-ICP41
	Analyte	Ga	Hg	K	La	Mg	Mn	Mo	Na	Ni	P	Pb	S	Sb	Sc	Sr
	Units	ppm	ppm	%	ppm	%	ppm	ppm	%	ppm	ppm	ppm	%	ppm	ppm	ppm
	LOR	10	1	0.01	10	0.01	5	1	0.01	1	10	2	0.01	2	1	1
H127541																
H127542		<10	<1	0.31	<10	2.72	1520	<1	0.02	31	680	<2	4.21	3	24	181
H127543		<10	<1	0.19	<10	0.97	588	<1	0.01	20	640	2	4.72	3	9	107
H127544		<10	<1	0.33	<10	2.84	1485	<1	0.02	31	690	2	3.42	2	24	219
H127545		10	<1	0.05	<10	3.36	1475	<1	0.02	34	770	<2	0.36	<2	32	100
H127546		10	<1	0.07	<10	3.11	1300	<1	0.01	37	810	<2	0.32	2	33	101
H127547		20	<1	0.01	<10	3.07	1710	<1	0.02	37	800	<2	0.17	<2	35	123
H127548		10	<1	0.03	<10	1.88	2230	<1	0.01	35	760	<2	0.22	3	32	40
H127549		10	<1	0.18	<10	2.84	1615	<1	0.01	32	720	2	3.33	2	28	143
H127549A		10	1	0.17	<10	2.84	1620	<1	0.01	31	720	2	3.36	<2	28	146
H127549B																
H127550		10	<1	0.43	20	0.76	330	240	0.03	30	650	70	2.66	16	5	56
H127551		10	<1	0.13	10	0.72	395	1	0.10	19	570	4	0.05	<2	5	46
H127552		<10	<1	0.04	<10	0.15	213	1	<0.01	14	320	3	4.90	5	2	21
H127553		<10	1	0.06	<10	0.40	240	<1	<0.01	51	2770	3	7.72	15	5	62
H127554		<10	<1	0.06	<10	0.24	182	<1	0.01	13	1560	<2	2.02	<2	3	36
H127555		<10	<1	0.26	<10	2.56	1430	<1	0.01	27	420	2	6.26	3	21	216
H127556		10	<1	0.12	<10	2.74	1760	<1	0.01	35	740	<2	0.33	2	26	69
H127557		10	<1	0.01	<10	2.70	1305	<1	0.03	36	810	<2	0.24	3	18	34
H127558		10	<1	<0.01	<10	1.88	928	<1	0.06	36	560	<2	0.05	<2	6	20
H127559		10	<1	<0.01	<10	1.82	925	<1	0.05	35	650	<2	0.22	3	8	29
H127560		10	<1	0.01	<10	1.80	902	<1	0.05	34	650	<2	0.21	<2	7	29
H127561																
H127562		10	<1	0.02	<10	2.20	1175	<1	0.03	41	670	<2	0.41	2	15	44

ALS Chemex
EXCELLENCE IN ANALYTICAL CHEMISTRY
ALS Canada Ltd.
212 Brooksbank Avenue
North Vancouver BC V7J 2C1
Phone: 604 984 0221 Fax: 604 984 0218 www.alschemex.com

To: **HAWTHORNE GOLD CORP.**
SUITE 1580 ONE BENTAL CENTRE
505 BURRARD, BOX 72
VANCOUVER BC V7X 1M5

Finalized Date: 23-JUN-2009
Account: HAWGOL

Project: H1003 - Cassiar Gold

CERTIFICATE OF ANALYSIS VA09059367

Sample Description	Method	ME-ICP41	ME-ICP41	ME-ICP41	ME-ICP41	ME-ICP41	ME-ICP41	ME-ICP41	Cu-OG46
	Analyte	Th	Ti	Tl	U	V	W	Zn	Cu
	Units	ppm	%	ppm	ppm	ppm	ppm	ppm	%
	LOR	20	0.01	10	10	1	10	2	0.001
H127541									
H127542		<20	<0.01	<10	<10	42	<10	56	
H127543		<20	<0.01	<10	<10	23	<10	12	
H127544		<20	<0.01	<10	<10	44	<10	58	
H127545		<20	0.02	<10	<10	281	<10	105	
H127546		<20	0.02	<10	<10	288	<10	112	
H127547		<20	0.03	<10	<10	334	<10	109	
H127548		<20	0.01	<10	<10	279	<10	106	
H127549		<20	0.01	<10	<10	165	<10	86	
H127549A		<20	0.01	<10	<10	159	<10	82	
H127549B									
H127550		<20	0.04	<10	<10	52	10	117	1.020
H127551		<20	0.16	<10	<10	63	10	46	
H127552		<20	<0.01	<10	<10	9	<10	2	
H127553		<20	<0.01	<10	<10	14	<10	9	
H127554		<20	<0.01	<10	<10	14	<10	4	
H127555		<20	<0.01	<10	<10	39	<10	24	
H127556		<20	0.01	<10	<10	156	<10	95	
H127557		<20	0.62	<10	<10	256	<10	90	
H127558		<20	0.55	<10	<10	160	<10	64	
H127559		<20	0.53	<10	<10	149	<10	66	
H127560		<20	0.52	<10	<10	145	<10	65	
H127561									
H127562		<20	0.34	<10	<10	174	<10	76	

ALS Chemex
EXCELLENCE IN ANALYTICAL CHEMISTRY
ALS Canada Ltd.
212 Brooksbank Avenue
North Vancouver BC V7J 2C1
Phone: 604 984 0221 Fax: 604 984 0218 www.alschemex.com

To: **HAWTHORNE GOLD CORP.**
SUITE 1580 ONE BENTAL CENTRE
505 BURRARD, BOX 72
VANCOUVER BC V7X 1M5

Finalized Date: 22-JUN-2009
Account: HAWGOL

CERTIFICATE VA09059921

Project: H1003 - Cassiar Gold

P.O. No.: HGC 265

This report is for 109 Drill Core samples submitted to our lab in Vancouver, BC, Canada on 9-JUN-2009.

The following have access to data associated with this certificate:

JOHN DADDS KRISTIAN WHITEHEAD	WILLIAM HAY	ANGEL LEE

SAMPLE PREPARATION

ALS CODE	DESCRIPTION
WEI-21	Received Sample Weight
PUL-31d	Pulverize Split - duplicate
LOG-21	Sample logging - ClientBarCode
PUL-QC	Pulverizing QC Test
CRU-QC	Crushing QC Test
CRU-31	Fine crushing - 70% <2mm
SPL-21	Split sample - riffle splitter
PUL-31	Pulverize split to 85% <75 um
LOG-23	Pulp Login - Rcvd with Barcode
LOG-21d	Sample logging - ClientBarCode Dup
SPL-21d	Split sample - duplicate
SPL-21t	Split Sample - Triplicate

ANALYTICAL PROCEDURES

ALS CODE	DESCRIPTION	INSTRUMENT
Au-GRA21	Au 30g FA-GRAV finish	WST-SIM
ME-ICP41	35 Element Aqua Regia ICP-AES	ICP-AES
ME-OG46	Ore Grade Elements - AquaRegia	ICP-AES
Cu-OG46	Ore Grade Cu - Aqua Regia	VARIABLE

To: **HAWTHORNE GOLD CORP.**
ATTN: WILLIAM HAY
SUITE 1580 ONE BENTAL CENTRE
505 BURRARD, BOX 72
VANCOUVER BC V7X 1M5

This is the Final Report and supersedes any preliminary report with this certificate number. Results apply to samples as submitted. All pages of this report have been checked and approved for release.

Signature:

Colin Ramshaw, Vancouver Laboratory Manager

ALS Chemex
EXCELLENCE IN ANALYTICAL CHEMISTRY
ALS Canada Ltd.
212 Brooksbank Avenue
North Vancouver BC V7J 2C1
Phone: 604 984 0221 Fax: 604 984 0218 www.alschemex.com

To: **HAWTHORNE GOLD CORP.**
SUITE 1580 ONE BENTAL CENTRE
505 BURRARD, BOX 72
VANCOUVER BC V7X 1M5

Finalized Date: 22-JUN-2009
Account: HAWGOL

Project: H1003 - Cassiar Gold

CERTIFICATE OF ANALYSIS VA09059921

Sample Description	Method	WEI-21	Au-GRA21	ME-ICP41	ME-ICP41	ME-ICP41	ME-ICP41	ME-ICP41	ME-ICP41	ME-ICP41	ME-ICP41	ME-ICP41	ME-ICP41	ME-ICP41	ME-ICP41	ME-ICP41
	Analyte	Recvd Wt.	Au	Ag	Al	As	B	Ba	Be	Bi	Ca	Cd	Co	Cr	Cu	Fe
	Units	kg	ppm	ppm	%	ppm	ppm	ppm	ppm	ppm	%	ppm	ppm	ppm	ppm	%
	LOR	0.02	0.05	0.2	0.01	2	10	10	0.5	2	0.01	0.5	1	1	1	0.01
H127627		3.56	<0.05	0.2	3.39	28	<10	20	<0.5	<2	5.29	<0.5	36	51	61	8.57
H127628		3.20	<0.05	<0.2	4.45	23	<10	20	<0.5	<2	5.84	<0.5	36	53	58	9.39
H127629		4.04	<0.05	0.4	4.46	20	<10	130	0.5	<2	8.26	<0.5	34	47	52	8.75
H127630		<0.02	<0.05	0.2	4.42	16	<10	110	0.5	<2	8.16	<0.5	35	46	52	8.62
H127631		<0.02														
H127632		2.06	<0.05	0.3	4.73	5	<10	20	<0.5	<2	6.41	<0.5	38	53	57	9.22
H127633		1.72	<0.05	0.2	4.75	7	<10	110	0.5	<2	6.73	<0.5	39	54	53	9.47
H127634		2.64	<0.05	<0.2	2.60	16	<10	130	0.8	<2	2.71	<0.5	44	27	55	6.59
H127635		2.68	<0.05	<0.2	2.48	10	<10	120	0.8	<2	3.09	<0.5	44	30	44	7.80
H127636		4.52	<0.05	<0.2	3.13	2	<10	80	<0.5	<2	3.15	<0.5	31	81	83	6.35
H127637		3.94	<0.05	<0.2	3.37	8	<10	390	<0.5	<2	4.73	<0.5	35	39	51	9.55
H127638		4.82	<0.05	0.2	3.86	5	<10	560	0.5	<2	3.25	<0.5	38	43	48	10.00
H127639		3.18	<0.05	<0.2	4.15	2	<10	260	<0.5	<2	3.87	<0.5	37	39	47	10.55
H127640		<0.02	<0.05	<0.2	4.15	3	<10	260	<0.5	<2	3.74	<0.5	36	39	47	10.55
H127641		<0.02														
H127642		3.32	<0.05	<0.2	3.64	4	<10	1810	0.5	<2	3.58	<0.5	38	41	48	9.88
H127643		2.22	<0.05	<0.2	3.42	6	<10	630	<0.5	<2	3.65	<0.5	34	38	44	9.22
H127644		2.62	<0.05	0.3	2.98	2	<10	1250	<0.5	<2	2.18	<0.5	33	38	40	8.67
H127645		1.54	<0.05	<0.2	2.72	2	<10	580	<0.5	<2	5.45	<0.5	29	31	54	7.32
H127646		4.74	<0.05	0.2	2.97	3	<10	710	<0.5	<2	1.89	<0.5	33	39	64	8.16
H127647		4.48	<0.05	0.3	2.83	3	<10	670	<0.5	<2	1.78	<0.5	33	35	61	7.48
H127648		4.48	<0.05	<0.2	2.80	4	<10	1240	<0.5	<2	1.74	<0.5	32	32	51	7.45
H127649		1.76	<0.05	<0.2	3.65	8	<10	460	0.6	<2	6.76	<0.5	36	33	44	8.46
H127649A		<0.02	<0.05	0.2	3.74	8	<10	480	0.5	<2	6.91	<0.5	33	34	46	8.33
H127649B		<0.02														
H127650		0.08	1.49	4.3	1.31	42	<10	70	<0.5	12	1.44	2.2	18	61	>10000	4.41
H127651		0.10	<0.05	0.2	1.71	7	<10	100	<0.5	<2	0.97	<0.5	7	30	21	2.42
H127652		2.30	<0.05	0.2	4.16	20	<10	30	0.8	<2	4.38	<0.5	47	53	67	9.57
H127653		1.74	<0.05	0.2	4.59	5	<10	30	0.8	<2	3.22	<0.5	49	172	88	9.29
H127654		5.06	<0.05	0.3	2.58	6	<10	20	<0.5	<2	2.42	<0.5	28	167	72	4.88
H127655		4.34	<0.05	0.2	2.91	4	<10	920	<0.5	<2	1.68	<0.5	33	44	53	7.29
H127656		4.66	<0.05	0.2	3.10	6	<10	370	0.5	2	3.73	<0.5	42	25	66	9.68
H127657		4.62	<0.05	0.3	4.01	4	<10	100	<0.5	3	5.91	<0.5	37	26	59	9.08
H127658		5.24	<0.05	<0.2	4.42	17	<10	20	<0.5	<2	5.97	<0.5	37	40	56	9.93
H127659		3.26	<0.05	<0.2	4.34	47	<10	10	<0.5	<2	5.78	<0.5	36	40	45	10.55
H127660		<0.02	<0.05	0.2	4.27	48	<10	10	<0.5	<2	5.66	<0.5	39	65	64	10.45
H127661		<0.02														
H127662		3.78	6.38	1.0	0.50	>10000	<10	80	0.5	<2	6.90	<0.5	36	7	35	9.45
H127663		2.16	3.45	0.9	0.23	1215	<10	40	<0.5	<2	1.97	<0.5	16	8	5	5.71
H127664		2.30	14.25	2.2	0.53	8080	<10	80	<0.5	<2	5.43	<0.5	36	6	15	11.30

ALS Chemex
EXCELLENCE IN ANALYTICAL CHEMISTRY
ALS Canada Ltd.
212 Brooksbank Avenue
North Vancouver BC V7J 2C1
Phone: 604 984 0221 Fax: 604 984 0218 www.alschemex.com

To: **HAWTHORNE GOLD CORP.**
SUITE 1580 ONE BENTAL CENTRE
505 BURRARD, BOX 72
VANCOUVER BC V7X 1M5

Finalized Date: 22-JUN-2009
Account: HAWGOL

Project: H1003 - Cassiar Gold

CERTIFICATE OF ANALYSIS VA09059921

Sample Description	Method	ME-ICP41	ME-ICP41	ME-ICP41	ME-ICP41	ME-ICP41	ME-ICP41	ME-ICP41	ME-ICP41	ME-ICP41	ME-ICP41	ME-ICP41	ME-ICP41	ME-ICP41	ME-ICP41	ME-ICP41
	Analyte	Ga	Hg	K	La	Mg	Mn	Mo	Na	Ni	P	Pb	S	Sb	Sc	Sr
	Units	ppm	ppm	%	ppm	%	ppm	ppm	%	ppm	ppm	ppm	%	ppm	ppm	ppm
	LOR	10	1	0.01	10	0.01	5	1	0.01	1	10	2	0.01	2	1	1
H127627		10	<1	0.02	<10	2.52	1560	<1	0.02	34	770	<2	0.16	<2	33	74
H127628		20	<1	0.02	<10	3.23	1600	<1	0.01	36	790	<2	0.15	<2	33	85
H127629		20	<1	0.01	<10	2.90	1655	<1	<0.01	31	770	<2	0.22	<2	31	113
H127630		20	<1	0.01	<10	2.87	1645	<1	<0.01	32	760	<2	0.28	<2	30	113
H127631																
H127632		20	1	0.01	<10	3.35	1540	<1	<0.01	36	800	<2	0.18	2	31	134
H127633		20	<1	<0.01	<10	3.18	1695	<1	<0.01	36	910	<2	0.32	<2	32	129
H127634		10	1	<0.01	<10	0.91	808	1	<0.01	33	1290	2	0.85	4	31	25
H127635		10	1	0.01	<10	1.13	1745	<1	<0.01	32	1120	<2	1.05	3	31	34
H127636		10	<1	0.01	<10	2.58	1055	<1	0.03	36	550	<2	0.06	2	14	62
H127637		10	<1	0.04	<10	2.75	1665	<1	0.03	26	1070	<2	0.32	<2	25	102
H127638		10	<1	0.04	<10	3.05	1650	<1	0.03	27	1160	2	0.23	<2	25	68
H127639		10	<1	0.02	<10	3.05	1560	<1	0.02	25	970	<2	0.31	2	21	67
H127640		10	<1	0.02	<10	3.07	1550	<1	0.02	25	980	<2	0.30	<2	21	67
H127641																
H127642		10	<1	0.10	<10	2.86	1735	<1	0.07	27	1110	2	0.22	<2	20	82
H127643		10	1	0.03	<10	2.60	1380	<1	0.04	24	1040	<2	0.29	<2	14	44
H127644		10	1	0.08	<10	2.27	1480	<1	0.07	24	1170	<2	0.25	<2	9	41
H127645		10	<1	0.04	<10	1.86	1180	<1	0.04	19	890	<2	0.36	<2	8	32
H127646		10	<1	0.04	<10	2.06	1355	<1	0.05	25	1150	<2	0.33	<2	6	31
H127647		10	<1	0.04	<10	1.92	1230	<1	0.04	23	1100	<2	0.33	<2	5	36
H127648		10	<1	0.08	<10	1.90	1295	<1	0.03	23	1140	<2	0.19	2	7	82
H127649		10	<1	0.04	<10	2.11	1790	<1	0.01	23	1150	<2	0.43	2	23	72
H127649A		10	1	0.04	<10	2.10	1795	<1	0.01	23	1110	<2	0.41	2	23	75
H127649B																
H127650		<10	<1	0.45	20	0.78	338	245	0.04	28	670	71	2.69	17	6	57
H127651		10	1	0.13	10	0.72	392	1	0.10	18	570	4	0.05	<2	5	45
H127652		20	1	0.01	<10	2.49	1745	<1	0.01	40	1210	<2	0.73	2	34	57
H127653		10	<1	0.01	<10	3.11	1405	<1	0.01	66	740	<2	0.39	<2	35	85
H127654		10	<1	0.01	<10	2.19	931	<1	0.04	43	530	<2	0.13	4	10	40
H127655		10	<1	0.05	<10	2.09	1295	<1	0.05	24	1160	<2	0.26	4	6	63
H127656		10	<1	0.02	<10	2.51	1840	<1	0.02	28	760	<2	0.41	<2	31	64
H127657		10	<1	0.01	<10	2.94	1575	<1	0.03	23	730	<2	0.20	2	29	85
H127658		20	<1	<0.01	<10	2.86	1565	<1	0.02	25	1070	<2	0.28	2	33	86
H127659		20	<1	0.01	<10	2.93	1640	<1	0.02	26	1120	<2	0.26	<2	35	91
H127660		20	<1	0.01	<10	2.90	1635	<1	0.03	32	1110	<2	0.27	<2	35	91
H127661																
H127662		<10	<1	0.24	<10	2.66	1925	<1	0.01	22	1060	<2	3.25	4	26	203
H127663		<10	<1	0.12	<10	0.69	470	<1	0.01	13	500	<2	5.13	<2	6	72
H127664		<10	<1	0.27	<10	2.21	1425	<1	0.02	25	790	<2	9.08	3	22	226

ALS Chemex
EXCELLENCE IN ANALYTICAL CHEMISTRY
ALS Canada Ltd.
212 Brooksbank Avenue
North Vancouver BC V7J 2C1
Phone: 604 984 0221 Fax: 604 984 0218 www.alschemex.com

To: **HAWTHORNE GOLD CORP.**
SUITE 1580 ONE BENTAL CENTRE
505 BURRARD, BOX 72
VANCOUVER BC V7X 1M5

Finalized Date: 22-JUN-2009
Account: HAWGOL

Project: H1003 - Cassiar Gold

CERTIFICATE OF ANALYSIS VA09059921

Sample Description	Method	ME-ICP41	ME-ICP41	ME-ICP41	ME-ICP41	ME-ICP41	ME-ICP41	ME-ICP41	Cu-OG46
	Analyte	Th	Ti	Tl	U	V	W	Zn	Cu
	Units	ppm	%	ppm	ppm	ppm	ppm	ppm	%
	LOR	20	0.01	10	10	1	10	2	0.001
H127627		<20	0.06	<10	<10	309	<10	105	
H127628		<20	0.05	<10	<10	318	<10	115	
H127629		<20	0.04	<10	<10	319	<10	109	
H127630		<20	0.04	<10	<10	315	<10	108	
H127631									
H127632		<20	0.04	<10	<10	344	<10	114	
H127633		<20	0.03	<10	<10	347	<10	112	
H127634		<20	0.01	<10	<10	350	<10	153	
H127635		<20	0.01	<10	<10	339	<10	131	
H127636		<20	0.37	<10	<10	210	<10	80	
H127637		<20	0.48	<10	<10	333	<10	122	
H127638		<20	0.67	<10	<10	349	<10	143	
H127639		<20	0.32	<10	<10	316	<10	149	
H127640		<20	0.30	<10	<10	312	<10	150	
H127641									
H127642		<20	0.84	<10	<10	293	<10	137	
H127643		<20	0.93	<10	<10	293	<10	132	
H127644		<20	0.97	<10	<10	248	<10	118	
H127645		<20	0.87	<10	<10	227	<10	102	
H127646		<20	0.95	<10	<10	242	<10	114	
H127647		<20	0.93	<10	<10	205	<10	105	
H127648		<20	0.82	<10	<10	170	<10	103	
H127649		<20	0.15	<10	<10	255	<10	116	
H127649A		<20	0.15	<10	<10	259	<10	116	
H127649B									
H127650		<20	0.04	<10	<10	56	<10	115	1.020
H127651		<20	0.16	<10	<10	63	10	44	
H127652		<20	0.01	<10	<10	337	<10	168	
H127653		<20	<0.01	<10	<10	264	<10	122	
H127654		<20	0.41	<10	<10	152	<10	63	
H127655		<20	0.75	<10	<10	171	<10	101	
H127656		<20	0.22	<10	<10	262	<10	122	
H127657		<20	0.42	<10	<10	321	<10	119	
H127658		<20	0.20	<10	<10	405	<10	135	
H127659		<20	0.09	<10	<10	396	<10	144	
H127660		<20	0.09	<10	<10	370	<10	136	
H127661									
H127662		<20	<0.01	<10	<10	54	<10	69	
H127663		<20	<0.01	<10	<10	17	<10	10	
H127664		<20	<0.01	<10	<10	41	<10	36	

ALS Chemex
EXCELLENCE IN ANALYTICAL CHEMISTRY
ALS Canada Ltd.
212 Brooksbank Avenue
North Vancouver BC V7J 2C1
Phone: 604 984 0221 Fax: 604 984 0218 www.alschemex.com

To: **HAWTHORNE GOLD CORP.**
SUITE 1580 ONE BENTAL CENTRE
505 BURRARD, BOX 72
VANCOUVER BC V7X 1M5

Finalized Date: 22-JUN-2009
Account: HAWGOL

Project: H1003 - Cassiar Gold

CERTIFICATE OF ANALYSIS VA09059921

Sample Description	Method	WEI-21	Au-GRA21	ME-ICP41	ME-ICP41	ME-ICP41	ME-ICP41	ME-ICP41	ME-ICP41	ME-ICP41	ME-ICP41	ME-ICP41	ME-ICP41	ME-ICP41	ME-ICP41	ME-ICP41
	Analyte	Recvd Wt.	Au	Ag	Al	As	B	Ba	Be	Bi	Ca	Cd	Co	Cr	Cu	Fe
	Units	kg	ppm	ppm	%	ppm	ppm	ppm	ppm	ppm	%	ppm	ppm	ppm	ppm	%
	LOR	0.02	0.05	0.2	0.01	2	10	10	0.5	2	0.01	0.5	1	1	1	0.01
H127665		3.10	0.37	0.3	1.94	316	<10	40	<0.5	<2	5.68	<0.5	34	21	58	9.27
H127666		4.20	<0.05	0.2	3.43	58	<10	10	<0.5	<2	5.37	<0.5	35	30	52	10.45
H127667		4.72	<0.05	<0.2	2.21	103	<10	10	<0.5	<2	5.58	<0.5	37	19	48	10.45
H127668		4.86	<0.05	0.2	1.07	109	<10	10	<0.5	<2	6.02	<0.5	32	7	46	9.58
H127669		4.64	0.14	0.3	0.83	96	<10	20	<0.5	<2	5.26	<0.5	35	6	48	9.94
H127670		<0.02	<0.05	0.2	0.87	96	<10	30	<0.5	<2	5.23	<0.5	35	7	51	9.83
H127671		<0.02														
H127672		2.30	1.42	0.5	0.63	371	<10	50	<0.5	<2	6.08	<0.5	30	8	45	8.45
H127673		3.94	<0.05	0.5	0.98	73	<10	20	<0.5	<2	5.58	<0.5	34	11	64	8.26
H127674		2.66	<0.05	<0.2	1.35	93	<10	20	<0.5	<2	5.88	<0.5	33	13	52	7.80
H127675		0.10	3.45	4.1	1.55	302	<10	620	<0.5	<2	1.45	1.6	9	59	75	3.52
H127676		0.10	<0.05	0.2	1.77	8	<10	100	<0.5	<2	1.07	<0.5	8	33	22	2.52
H127677		4.50	0.10	0.2	1.25	308	<10	50	<0.5	<2	6.78	<0.5	34	13	53	7.45
H127678		2.08	0.59	0.9	0.65	952	<10	70	<0.5	<2	8.93	<0.5	32	11	74	6.68
H127679		4.00	1.00	0.5	0.59	686	<10	80	<0.5	<2	7.74	<0.5	36	10	21	6.39
H127680		<0.02	1.07	0.3	0.54	677	<10	70	<0.5	<2	7.65	<0.5	35	9	20	6.35
H127681		<0.02														
H127682		2.36	1.25	0.3	0.43	786	<10	60	<0.5	<2	8.03	<0.5	32	8	28	6.51
H127683		4.22	0.07	<0.2	3.48	215	<10	30	<0.5	<2	6.11	<0.5	35	55	58	7.95
H127684		4.30	<0.05	<0.2	4.62	52	<10	30	<0.5	<2	6.69	<0.5	36	68	69	8.11
H127685		3.48	<0.05	0.2	4.72	35	<10	10	<0.5	<2	6.84	<0.5	35	75	69	8.12
H127686		3.82	<0.05	<0.2	4.78	14	<10	10	<0.5	<2	6.03	<0.5	35	80	57	8.38
H127687		1.64	<0.05	0.2	5.31	6	<10	10	<0.5	<2	6.38	<0.5	37	99	60	9.45
H127688		4.62	<0.05	0.2	5.07	6	<10	90	<0.5	<2	6.04	<0.5	38	98	55	9.41
H127689		4.88	<0.05	0.2	2.71	7	<10	70	0.5	<2	4.90	<0.5	36	82	68	8.24
H127690		<0.02	<0.05	<0.2	2.83	7	<10	70	0.5	2	4.88	<0.5	35	82	63	8.17
H127691		<0.02														
H127692		4.86	<0.05	<0.2	4.86	21	<10	10	<0.5	<2	6.80	<0.5	35	72	64	8.01
H127693		2.32	<0.05	<0.2	4.44	17	<10	10	<0.5	<2	5.71	<0.5	37	79	70	7.65
H127694		4.58	<0.05	0.3	4.46	12	<10	10	<0.5	<2	5.97	<0.5	36	78	66	7.72
H127695		4.74	<0.05	<0.2	3.52	2	<10	10	<0.5	<2	4.63	<0.5	32	73	66	6.44
H127696		5.36	<0.05	<0.2	2.57	4	<10	10	<0.5	<2	2.14	<0.5	26	94	86	4.43
H127697		4.18	<0.05	0.2	4.59	4	<10	40	<0.5	<2	3.30	<0.5	40	124	88	8.10
H127698		3.10	<0.05	0.2	4.57	6	<10	160	0.6	<2	7.66	<0.5	36	53	71	9.56
H127699		4.10	<0.05	<0.2	2.94	5	<10	210	0.7	<2	10.30	<0.5	40	41	76	4.66
H127699A		<0.02	<0.05	<0.2	3.31	2	<10	210	0.7	<2	9.98	<0.5	42	43	76	4.66
H127699B		<0.02														
H127700		0.10	9.96	0.6	1.59	4120	<10	60	0.5	<2	0.89	<0.5	14	70	69	3.64
H127701		0.10	<0.05	<0.2	0.52	16	<10	30	<0.5	<2	0.30	<0.5	11	33	22	0.72
H127702		4.66	<0.05	0.2	3.96	9	<10	30	<0.5	2	4.11	<0.5	38	56	79	7.53

ALS Chemex
EXCELLENCE IN ANALYTICAL CHEMISTRY
ALS Canada Ltd.
212 Brooksbank Avenue
North Vancouver BC V7J 2C1
Phone: 604 984 0221 Fax: 604 984 0218 www.alschemex.com

To: **HAWTHORNE GOLD CORP.**
SUITE 1580 ONE BENTAL CENTRE
505 BURRARD, BOX 72
VANCOUVER BC V7X 1M5

Finalized Date: 22-JUN-2009
Account: HAWGOL

Project: H1003 - Cassiar Gold

CERTIFICATE OF ANALYSIS VA09059921

Sample Description	Method	ME-ICP41	ME-ICP41	ME-ICP41	ME-ICP41	ME-ICP41	ME-ICP41	ME-ICP41	ME-ICP41	ME-ICP41	ME-ICP41	ME-ICP41	ME-ICP41	ME-ICP41	ME-ICP41	ME-ICP41
	Analyte	Ga	Hg	K	La	Mg	Mn	Mo	Na	Ni	P	Pb	S	Sb	Sc	Sr
	Units	ppm	ppm	%	ppm	%	ppm	ppm	%	ppm	ppm	ppm	%	ppm	ppm	ppm
	LOR	10	1	0.01	10	0.01	5	1	0.01	1	10	2	0.01	2	1	1
H127665		10	<1	0.09	<10	2.33	1620	<1	0.01	22	890	<2	0.65	2	25	94
H127666		10	<1	0.05	<10	2.79	1565	<1	0.02	24	1090	<2	0.27	2	27	78
H127667		10	<1	0.06	<10	2.71	1655	<1	0.06	26	1130	<2	0.26	<2	30	84
H127668		<10	<1	0.07	<10	2.46	1630	<1	0.08	22	1010	<2	0.22	<2	27	93
H127669		<10	<1	0.13	<10	2.60	1720	<1	0.05	24	1080	<2	0.27	<2	25	83
H127670		<10	<1	0.15	<10	2.56	1700	<1	0.05	24	1070	<2	0.27	<2	24	82
H127671																
H127672		<10	<1	0.17	<10	2.57	1575	<1	0.03	24	900	<2	1.84	3	24	128
H127673		<10	<1	0.13	<10	2.82	1530	<1	0.08	29	910	<2	0.34	<2	28	67
H127674		<10	<1	0.13	<10	3.00	1380	<1	0.06	36	670	<2	0.14	<2	28	74
H127675		<10	5	0.16	<10	0.84	483	11	0.08	38	790	308	0.69	31	5	39
H127676		10	<1	0.14	<10	0.77	421	<1	0.11	17	600	3	0.06	2	6	51
H127677		<10	<1	0.19	<10	3.08	1390	<1	0.03	36	660	<2	0.42	<2	26	102
H127678		<10	<1	0.28	<10	2.88	1340	<1	0.02	33	1030	<2	1.54	7	22	227
H127679		<10	<1	0.32	<10	3.56	1810	<1	0.02	35	500	<2	2.83	2	28	325
H127680		<10	<1	0.29	<10	3.55	1795	<1	0.02	34	500	<2	2.80	<2	28	326
H127681																
H127682		<10	<1	0.24	<10	3.21	1630	<1	0.02	33	590	<2	3.14	<2	23	279
H127683		10	<1	0.08	<10	3.73	1680	<1	0.02	39	680	<2	0.20	3	32	94
H127684		20	<1	0.02	<10	3.68	1430	<1	0.02	39	670	<2	0.17	2	32	80
H127685		20	<1	<0.01	<10	3.70	1305	<1	0.05	40	680	<2	0.17	<2	33	52
H127686		20	<1	<0.01	<10	3.80	1305	<1	0.04	40	690	<2	0.10	<2	33	48
H127687		20	<1	0.01	<10	3.85	1555	<1	0.01	41	630	<2	0.25	<2	33	87
H127688		20	1	0.01	<10	4.28	1645	<1	0.01	45	640	<2	0.18	<2	35	95
H127689		10	<1	0.01	<10	2.08	2000	<1	0.01	40	610	<2	0.24	<2	33	63
H127690		10	<1	0.01	<10	2.07	1975	<1	0.01	41	610	<2	0.23	<2	33	63
H127691																
H127692		20	<1	<0.01	<10	3.28	1385	<1	0.01	40	670	<2	0.13	<2	34	82
H127693		20	<1	<0.01	<10	3.50	1435	<1	0.03	42	680	<2	0.21	<2	32	66
H127694		20	<1	<0.01	<10	3.53	1450	<1	0.03	41	680	<2	0.19	2	33	65
H127695		10	<1	<0.01	<10	2.86	1255	<1	0.05	36	680	<2	0.15	2	18	55
H127696		10	<1	<0.01	<10	1.99	885	<1	0.05	34	490	<2	0.16	3	5	41
H127697		10	<1	<0.01	<10	3.54	1180	<1	0.03	47	610	<2	0.14	2	22	98
H127698		10	<1	0.01	<10	3.27	1740	<1	0.02	34	510	<2	0.27	3	28	115
H127699		10	1	0.01	<10	1.32	1335	<1	0.01	38	540	<2	0.59	4	28	130
H127699A		10	<1	0.01	<10	1.35	1335	<1	0.01	39	540	2	0.59	5	29	130
H127699B																
H127700		10	<1	0.17	10	0.89	399	6	0.07	62	490	6	0.92	35	5	41
H127701		<10	<1	0.14	<10	0.26	120	1	<0.01	19	170	<2	<0.01	<2	2	13
H127702		10	1	0.01	<10	2.80	1215	<1	0.02	37	590	2	0.32	2	25	64

ALS Chemex
EXCELLENCE IN ANALYTICAL CHEMISTRY
ALS Canada Ltd.
212 Brooksbank Avenue
North Vancouver BC V7J 2C1
Phone: 604 984 0221 Fax: 604 984 0218 www.alschemex.com

To: **HAWTHORNE GOLD CORP.**
SUITE 1580 ONE BENTAL CENTRE
505 BURRARD, BOX 72
VANCOUVER BC V7X 1M5

Finalized Date: 22-JUN-2009
Account: HAWGOL

Project: H1003 - Cassiar Gold

CERTIFICATE OF ANALYSIS VA09059921

Sample Description	Method	ME-ICP41	ME-ICP41	ME-ICP41	ME-ICP41	ME-ICP41	ME-ICP41	ME-ICP41	Cu-OG46
	Analyte	Th	Ti	Tl	U	V	W	Zn	Cu
	Units	ppm	%	ppm	ppm	ppm	ppm	ppm	%
	LOR	20	0.01	10	10	1	10	2	0.001
H127665		<20	0.01	<10	<10	156	<10	119	
H127666		<20	0.02	<10	<10	241	<10	126	
H127667		<20	0.01	<10	<10	143	<10	134	
H127668		<20	<0.01	<10	<10	51	<10	110	
H127669		<20	<0.01	<10	<10	46	<10	122	
H127670		<20	<0.01	<10	<10	48	<10	119	
H127671									
H127672		<20	<0.01	<10	<10	57	<10	168	
H127673		<20	<0.01	<10	<10	50	<10	101	
H127674		<20	<0.01	<10	<10	38	<10	87	
H127675		<20	0.11	<10	<10	65	<10	288	
H127676		<20	0.18	<10	<10	67	10	48	
H127677		<20	<0.01	<10	<10	35	<10	82	
H127678		<20	<0.01	<10	<10	32	<10	60	
H127679		<20	<0.01	<10	<10	35	<10	40	
H127680		<20	<0.01	<10	<10	33	<10	40	
H127681									
H127682		<20	<0.01	<10	<10	26	<10	43	
H127683		<20	0.02	<10	<10	201	<10	86	
H127684		<20	0.03	<10	<10	274	<10	101	
H127685		<20	0.07	<10	<10	314	<10	102	
H127686		<20	0.10	<10	<10	325	<10	100	
H127687		<20	0.03	<10	<10	332	<10	101	
H127688		<20	0.02	<10	<10	336	<10	108	
H127689		<20	0.01	<10	<10	321	<10	103	
H127690		<20	0.01	<10	<10	317	<10	102	
H127691									
H127692		<20	0.05	<10	<10	296	<10	98	
H127693		<20	0.23	<10	<10	301	<10	88	
H127694		<20	0.41	<10	<10	310	<10	95	
H127695		<20	0.69	<10	<10	248	<10	79	
H127696		<20	0.52	<10	<10	140	<10	61	
H127697		<20	0.72	<10	<10	264	<10	94	
H127698		<20	0.30	<10	<10	269	<10	101	
H127699		<20	<0.01	<10	<10	206	<10	70	
H127699A		<20	<0.01	<10	<10	219	<10	67	
H127699B									
H127700		<20	0.11	<10	<10	54	40	52	
H127701		<20	0.18	<10	<10	66	10	47	
H127702		<20	0.29	<10	<10	260	<10	95	

ALS Chemex
EXCELLENCE IN ANALYTICAL CHEMISTRY
ALS Canada Ltd.
212 Brooksbank Avenue
North Vancouver BC V7J 2C1
Phone: 604 984 0221 Fax: 604 984 0218 www.alschemex.com

To: **HAWTHORNE GOLD CORP.**
SUITE 1580 ONE BENTAL CENTRE
505 BURRARD, BOX 72
VANCOUVER BC V7X 1M5

Finalized Date: 22-JUN-2009
Account: HAWGOL

Project: H1003 - Cassiar Gold

CERTIFICATE OF ANALYSIS VA09059921

Sample Description	Method / Analyte / Units / LOR	WEI-21 Recvd Wt. kg 0.02	Au-GRA21 Au ppm 0.05	ME-ICP41 Ag ppm 0.2	ME-ICP41 Al % 0.01	ME-ICP41 As ppm 2	ME-ICP41 B ppm 10	ME-ICP41 Ba ppm 10	ME-ICP41 Be ppm 0.5	ME-ICP41 Bi ppm 2	ME-ICP41 Ca % 0.01	ME-ICP41 Cd ppm 0.5	ME-ICP41 Co ppm 1	ME-ICP41 Cr ppm 1	ME-ICP41 Cu ppm 1	ME-ICP41 Fe % 0.01
H127703		3.66	<0.05	<0.2	4.63	44	<10	20	<0.5	2	6.83	<0.5	38	77	63	7.62
H127704		4.92	<0.05	<0.2	4.85	39	<10	10	<0.5	<2	6.28	<0.5	34	79	69	7.83
H127705		4.88	<0.05	<0.2	4.53	41	<10	10	<0.5	<2	5.93	<0.5	35	73	62	7.92
H127706		3.22	4.89	21.5	0.54	954	<10	70	0.5	<2	8.62	<0.5	34	9	495	6.60
H127707		3.16	1.85	2.8	0.49	895	<10	70	<0.5	<2	6.99	<0.5	37	10	94	7.65
H127708		1.60	1.41	1.4	0.39	624	<10	60	<0.5	<2	5.71	<0.5	20	7	47	4.65
H127709		3.22	0.91	0.8	0.44	875	<10	60	<0.5	<2	6.30	<0.5	37	10	47	7.36
H127710		<0.02	1.12	0.6	0.59	905	<10	90	<0.5	<2	6.45	<0.5	36	12	48	7.29
H127711		<0.02														
H127712		3.12	1.34	0.2	0.23	542	<10	50	<0.5	<2	1.91	<0.5	16	10	3	3.59
H127713		2.74	0.53	<0.2	0.25	232	<10	60	<0.5	<2	2.43	<0.5	11	12	3	2.27
H127714		3.70	3.34	0.3	0.50	2630	<10	90	<0.5	<2	9.05	<0.5	40	7	4	7.85
H127715		1.90	2.33	0.6	0.42	1645	<10	80	<0.5	<2	8.04	<0.5	36	7	11	6.46
H127716		2.66	3.17	0.6	0.47	2000	<10	80	<0.5	<2	8.06	<0.5	35	6	10	7.38
H127717		3.82	4.14	0.4	0.50	8280	<10	100	<0.5	<2	8.24	<0.5	39	7	4	7.78
H127718		2.88	1.80	0.3	0.52	2990	<10	100	<0.5	<2	7.70	<0.5	36	6	12	8.70
H127719		2.18	1.09	0.8	0.55	1010	<10	80	<0.5	<2	7.22	<0.5	35	6	36	7.14
H127720		<0.02	1.61	0.8	0.51	980	<10	80	<0.5	<2	6.88	<0.5	35	6	36	7.01
H127721		<0.02														
H127722		1.96	0.51	1.4	0.81	427	<10	70	<0.5	<2	6.62	<0.5	39	15	89	7.30
H127723		4.80	<0.05	0.4	2.97	18	<10	20	<0.5	<2	6.60	<0.5	34	59	68	7.90
H127724		2.06	<0.05	<0.2	2.52	43	<10	40	<0.5	<2	6.96	<0.5	34	41	59	7.54
H127725		0.08	<0.05	2.4	0.75	30	<10	110	<0.5	8	1.92	0.5	7	32	7300	6.69
H127726		0.10	<0.05	0.3	1.78	3	<10	100	<0.5	<2	1.00	<0.5	7	31	58	2.41
H127727		3.34	<0.05	0.2	2.63	33	<10	30	0.5	<2	6.26	<0.5	36	33	66	8.16
H127728		3.42	<0.05	<0.2	0.77	145	<10	70	<0.5	<2	6.17	<0.5	33	16	52	7.24
H127729		3.20	0.24	<0.2	0.68	186	<10	60	<0.5	<2	5.86	<0.5	29	16	72	7.36
H127730		<0.02	0.30	<0.2	0.73	189	<10	70	<0.5	<2	5.74	<0.5	31	17	65	7.43
H127731		<0.02														

ALS Chemex
EXCELLENCE IN ANALYTICAL CHEMISTRY
ALS Canada Ltd.
212 Brooksbank Avenue
North Vancouver BC V7J 2C1
Phone: 604 984 0221 Fax: 604 984 0218 www.alschemex.com

To: **HAWTHORNE GOLD CORP.**
SUITE 1580 ONE BENTAL CENTRE
505 BURRARD, BOX 72
VANCOUVER BC V7X 1M5

Finalized Date: 22-JUN-2009
Account: HAWGOL

Project: H1003 - Cassiar Gold

CERTIFICATE OF ANALYSIS VA09059921

Sample Description	Method	ME-ICP41	ME-ICP41	ME-ICP41	ME-ICP41	ME-ICP41	ME-ICP41	ME-ICP41	ME-ICP41	ME-ICP41	ME-ICP41	ME-ICP41	ME-ICP41	ME-ICP41	ME-ICP41	ME-ICP41
	Analyte	Ga	Hg	K	La	Mg	Mn	Mo	Na	Ni	P	Pb	S	Sb	Sc	Sr
	Units	ppm	ppm	%	ppm	%	ppm	ppm	%	ppm	ppm	ppm	%	ppm	ppm	ppm
	LOR	10	1	0.01	10	0.01	5	1	0.01	1	10	2	0.01	2	1	1
H127703		20	<1	<0.01	<10	3.48	1450	<1	0.03	40	660	<2	0.09	<2	33	55
H127704		20	<1	<0.01	<10	3.68	1385	<1	0.03	42	680	<2	0.05	<2	34	49
H127705		20	<1	0.02	<10	3.51	1410	<1	0.03	38	700	<2	0.10	<2	32	50
H127706		<10	<1	0.24	<10	3.84	1975	<1	0.01	34	430	2	3.78	191	31	376
H127707		<10	<1	0.26	<10	3.18	1610	<1	0.02	37	480	<2	3.44	20	26	206
H127708		<10	<1	0.17	<10	2.06	1105	<1	0.01	22	250	<2	2.41	4	18	193
H127709		<10	<1	0.19	<10	3.08	1505	<1	0.02	37	440	<2	1.86	5	22	172
H127710		<10	<1	0.26	<10	3.05	1490	<1	0.02	36	450	<2	1.83	6	22	172
H127711																
H127712		<10	<1	0.13	<10	0.73	420	1	0.01	16	80	<2	2.94	3	6	67
H127713		<10	<1	0.15	<10	0.95	545	<1	0.01	9	150	<2	1.29	2	8	85
H127714		<10	<1	0.26	<10	3.59	1880	<1	0.02	42	550	<2	5.33	3	28	371
H127715		<10	<1	0.23	<10	3.24	1695	1	0.02	36	670	<2	3.87	2	26	333
H127716		<10	<1	0.21	<10	3.61	1905	<1	0.02	36	330	2	5.35	4	29	391
H127717		<10	<1	0.28	<10	3.47	1830	<1	0.02	38	180	<2	5.20	4	27	330
H127718		<10	<1	0.29	<10	3.14	1665	<1	0.02	41	1120	2	7.25	4	25	339
H127719		<10	<1	0.24	<10	2.91	1525	<1	0.02	32	870	<2	5.05	4	25	272
H127720		<10	<1	0.22	<10	2.89	1515	<1	0.01	34	890	2	4.89	5	25	268
H127721																
H127722		<10	<1	0.22	<10	2.89	1470	<1	0.02	37	720	<2	1.68	7	26	148
H127723		10	1	0.12	<10	3.33	1365	<1	0.05	40	660	<2	0.13	<2	32	84
H127724		10	<1	0.15	<10	3.04	1205	<1	0.05	38	720	<2	0.18	2	31	89
H127725		<10	2	0.30	<10	0.89	932	8	0.05	15	630	21	2.91	27	4	68
H127726		10	<1	0.14	<10	0.75	401	2	0.11	18	590	3	0.06	<2	5	48
H127727		10	<1	0.20	<10	3.17	1285	<1	0.06	41	680	<2	0.12	2	30	74
H127728		<10	<1	0.31	<10	2.91	1295	<1	0.03	33	690	<2	0.36	<2	24	91
H127729		<10	<1	0.28	<10	2.84	1175	<1	0.03	37	710	<2	0.67	<2	23	111
H127730		<10	<1	0.30	<10	2.84	1170	<1	0.03	37	710	<2	0.71	<2	23	110
H127731																

ALS Chemex
EXCELLENCE IN ANALYTICAL CHEMISTRY
ALS Canada Ltd.
212 Brooksbank Avenue
North Vancouver BC V7J 2C1
Phone: 604 984 0221 Fax: 604 984 0218 www.alschemex.com

To: **HAWTHORNE GOLD CORP.**
SUITE 1580 ONE BENTAL CENTRE
505 BURRARD, BOX 72
VANCOUVER BC V7X 1M5

Finalized Date: 22-JUN-2009
Account: HAWGOL

Project: H1003 - Cassiar Gold

CERTIFICATE OF ANALYSIS VA09059921

Sample Description	Method	ME-ICP41	ME-ICP41	ME-ICP41	ME-ICP41	ME-ICP41	ME-ICP41	ME-ICP41	Cu-OG46
	Analyte	Th	Ti	Tl	U	V	W	Zn	Cu
	Units	ppm	%	ppm	ppm	ppm	ppm	ppm	%
	LOR	20	0.01	10	10	1	10	2	0.001
H127703		<20	0.11	<10	<10	305	<10	93	
H127704		<20	0.13	<10	<10	319	<10	95	
H127705		<20	0.07	<10	<10	309	<10	93	
H127706		<20	<0.01	<10	<10	42	<10	102	
H127707		<20	<0.01	<10	<10	31	<10	65	
H127708		<20	<0.01	<10	<10	25	<10	26	
H127709		<20	<0.01	<10	<10	30	<10	67	
H127710		<20	<0.01	<10	<10	37	<10	69	
H127711									
H127712		<20	<0.01	<10	<10	13	<10	69	
H127713		<20	<0.01	<10	<10	15	<10	9	
H127714		<20	<0.01	<10	<10	30	<10	34	
H127715		<20	<0.01	<10	<10	27	<10	31	
H127716		<20	<0.01	<10	<10	32	<10	32	
H127717		<20	<0.01	<10	<10	34	<10	30	
H127718		<20	<0.01	<10	<10	32	<10	31	
H127719		<20	<0.01	<10	<10	28	<10	42	
H127720		<20	<0.01	<10	<10	26	<10	43	
H127721									
H127722		<20	<0.01	<10	<10	39	<10	74	
H127723		<20	0.01	<10	<10	145	<10	94	
H127724		<20	<0.01	<10	<10	98	<10	97	
H127725		<20	0.05	<10	<10	45	<10	104	
H127726		<20	0.17	<10	<10	66	10	45	
H127727		<20	<0.01	<10	<10	81	<10	93	
H127728		<20	<0.01	<10	<10	43	<10	75	
H127729		<20	<0.01	<10	<10	38	<10	83	
H127730		<20	<0.01	<10	<10	40	<10	76	
H127731									

ALS Chemex
EXCELLENCE IN ANALYTICAL CHEMISTRY
ALS Canada Ltd.
212 Brooksbank Avenue
North Vancouver BC V7J 2C1
Phone: 604 984 0221 Fax: 604 984 0218 www.alschemex.com

To: **HAWTHORNE GOLD CORP.**
SUITE 1580 ONE BENTAL CENTRE
505 BURRARD, BOX 72
VANCOUVER BC V7X 1M5

Finalized Date: 22-JUN-2009
Account: HAWGOL

CERTIFICATE VA09060580

Project: H1003

P.O. No.: HGC 290

This report is for 55 Drill Core samples submitted to our lab in Vancouver, BC, Canada on 12-JUN-2009.

The following have access to data associated with this certificate:

JOHN DADDS KRISTIAN WHITEHEAD	WILLIAM HAY	ANGEL LEE

SAMPLE PREPARATION

ALS CODE	DESCRIPTION
WEI-21	Received Sample Weight
PUL-31d	Pulverize Split - duplicate
LOG-21	Sample logging - ClientBarCode
PUL-QC	Pulverizing QC Test
CRU-31	Fine crushing - 70% <2mm
SPL-21	Split sample - riffle splitter
PUL-31	Pulverize split to 85% <75 um
LOG-23	Pulp Login - Rcvd with Barcode
SPL-21d	Split sample - duplicate
SPL-21t	Split Sample - Triplicate

ANALYTICAL PROCEDURES

ALS CODE	DESCRIPTION	INSTRUMENT
Au-GRA21	Au 30g FA-GRAV finish	WST-SIM
ME-ICP41	35 Element Aqua Regia ICP-AES	ICP-AES

To: **HAWTHORNE GOLD CORP.**
ATTN: WILLIAM HAY
SUITE 1580 ONE BENTAL CENTRE
505 BURRARD, BOX 72
VANCOUVER BC V7X 1M5

This is the Final Report and supersedes any preliminary report with this certificate number. Results apply to samples as submitted. All pages of this report have been checked and approved for release.

Signature: 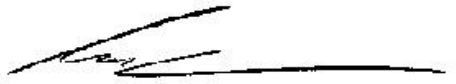
Colin Ramshaw, Vancouver Laboratory Manager

ALS Chemex
EXCELLENCE IN ANALYTICAL CHEMISTRY
ALS Canada Ltd.
212 Brooksbank Avenue
North Vancouver BC V7J 2C1
Phone: 604 984 0221 Fax: 604 984 0218 www.alschemex.com

To: **HAWTHORNE GOLD CORP.**
SUITE 1580 ONE BENTAL CENTRE
505 BURRARD, BOX 72
VANCOUVER BC V7X 1M5

Finalized Date: 22-JUN-2009
Account: HAWGOL

Project: H1003

CERTIFICATE OF ANALYSIS VA09060580

Sample Description	Method	WEI-21	Au-GRA21	ME-ICP41	ME-ICP41	ME-ICP41	ME-ICP41	ME-ICP41	ME-ICP41	ME-ICP41	ME-ICP41	ME-ICP41	ME-ICP41	ME-ICP41	ME-ICP41	ME-ICP41
	Analyte	Recvd Wt.	Au	Ag	Al	As	B	Ba	Be	Bi	Ca	Cd	Co	Cr	Cu	Fe
	Units	kg	ppm	ppm	%	ppm	ppm	ppm	ppm	ppm	%	ppm	ppm	ppm	ppm	%
	LOR	0.02	0.05	0.2	0.01	2	10	10	0.5	2	0.01	0.5	1	1	1	0.01
H127960		Empty Bag														
H127961		Empty Bag														
H127962		3.66	<0.05	0.2	2.58	6	<10	60	<0.5	<2	1.88	<0.5	28	48	68	5.73
H127963		2.84	<0.05	<0.2	2.49	17	<10	100	<0.5	<2	2.16	<0.5	26	44	56	5.42
H127964		3.40	<0.05	<0.2	2.53	5	<10	90	<0.5	<2	1.80	<0.5	29	50	53	5.84
H127965		3.62	<0.05	<0.2	2.64	2	<10	20	<0.5	<2	2.10	<0.5	27	55	55	6.14
H127966		5.74	<0.05	<0.2	2.77	4	<10	20	<0.5	<2	2.39	<0.5	28	53	63	6.32
H127967		3.90	<0.05	0.2	3.30	<2	<10	200	<0.5	<2	3.28	<0.5	32	56	69	7.53
H127968		2.94	<0.05	0.2	3.65	<2	<10	20	<0.5	<2	5.94	<0.5	28	45	49	7.43
H127969		2.56	<0.05	0.4	4.21	10	<10	10	<0.5	<2	5.79	<0.5	33	53	51	8.76
H127970		<0.02	<0.05	0.2	4.21	10	<10	10	<0.5	<2	5.76	<0.5	35	53	51	8.84
H127971		<0.02														
H127972		4.26	2.55	0.5	1.05	1535	<10	80	0.5	<2	6.06	<0.5	33	13	31	8.62
H127973		2.20	2.13	0.9	0.47	4380	<10	80	<0.5	2	6.22	<0.5	34	6	33	8.12
H127974		1.94	7.96	21.8	0.69	>10000	<10	90	0.5	<2	6.10	0.6	47	11	552	9.62
H127975		0.10	3.30	4.0	1.52	307	<10	550	<0.5	<2	1.33	1.5	9	56	75	3.31
H127976		0.10	<0.05	0.2	1.73	5	<10	100	<0.5	<2	0.98	<0.5	7	30	22	2.32
H127977		1.76	3.95	1.4	0.45	3100	<10	80	<0.5	2	5.76	<0.5	31	6	23	7.48
H127978		4.48	0.99	0.6	1.23	4000	10	100	<0.5	2	6.12	<0.5	32	15	62	8.39
H127979		4.54	<0.05	0.3	3.97	43	<10	40	<0.5	2	6.17	<0.5	35	50	59	8.22
H127980		<0.02	<0.05	0.3	4.01	60	<10	40	<0.5	<2	6.08	<0.5	36	50	62	8.32
H127981		<0.02														
H127982		4.12	<0.05	0.3	4.20	4	<10	10	<0.5	<2	5.13	<0.5	34	149	67	7.33
H127983		4.02	<0.05	<0.2	4.10	<2	<10	10	<0.5	2	5.38	<0.5	34	170	69	7.10
H127984		4.24	<0.05	<0.2	4.18	11	<10	10	<0.5	<2	5.79	<0.5	32	165	67	7.02
H127985		1.80	<0.05	0.2	4.15	21	<10	70	0.5	<2	6.81	<0.5	30	88	47	7.77
H127986		1.58	<0.05	0.3	4.43	42	<10	60	0.5	3	6.12	<0.5	33	60	56	9.04
H127987		2.86	<0.05	0.3	4.94	25	<10	20	0.5	2	5.45	<0.5	33	42	58	10.95
H127988		3.98	<0.05	0.2	4.01	55	<10	20	<0.5	2	4.60	<0.5	38	38	58	10.80
H127989		3.60	3.78	0.6	0.97	3250	<10	70	<0.5	<2	5.84	<0.5	33	7	40	8.82
H127990		<0.02	3.56	4.1	0.98	3010	<10	70	<0.5	2	5.78	<0.5	33	7	36	8.74
H127991		<0.02														
H127992		1.58	2.37	0.3	0.13	7070	<10	20	<0.5	<2	10.20	<0.5	7	4	1	5.44
H127993		3.58	1.85	0.5	1.22	2500	<10	50	<0.5	2	5.48	<0.5	33	13	38	9.37
H127994		3.32	<0.05	0.2	2.95	85	<10	20	<0.5	<2	4.90	<0.5	35	29	41	9.38
H127995		3.24	<0.05	0.2	3.60	49	<10	20	0.6	3	2.90	<0.5	36	32	48	9.64
H127996		2.78	<0.05	<0.2	1.95	28	<10	30	0.5	3	2.86	<0.5	33	27	46	8.15
H127997		3.28	<0.05	0.3	2.17	11	<10	30	0.5	3	1.94	<0.5	39	30	68	9.76
H127998		3.94	<0.05	<0.2	2.43	13	<10	30	0.6	4	2.24	<0.5	35	30	53	9.59
H127999		2.72	<0.05	<0.2	2.71	10	<10	30	0.5	<2	1.01	<0.5	39	36	41	10.95

ALS Chemex
EXCELLENCE IN ANALYTICAL CHEMISTRY
ALS Canada Ltd.
212 Brooksbank Avenue
North Vancouver BC V7J 2C1
Phone: 604 984 0221 Fax: 604 984 0218 www.alschemex.com

To: **HAWTHORNE GOLD CORP.**
SUITE 1580 ONE BENTAL CENTRE
505 BURRARD, BOX 72
VANCOUVER BC V7X 1M5

Finalized Date: 22-JUN-2009
Account: HAWGOL

Project: H1003

CERTIFICATE OF ANALYSIS VA09060580

Sample Description	Method	ME-ICP41	ME-ICP41	ME-ICP41	ME-ICP41	ME-ICP41	ME-ICP41	ME-ICP41	ME-ICP41	ME-ICP41	ME-ICP41	ME-ICP41	ME-ICP41	ME-ICP41	ME-ICP41	ME-ICP41
	Analyte	Ga	Hg	K	La	Mg	Mn	Mo	Na	Ni	P	Pb	S	Sb	Sc	Sr
	Units	ppm	ppm	%	ppm	%	ppm	ppm	%	ppm	ppm	ppm	%	ppm	ppm	ppm
	LOR	10	1	0.01	10	0.01	5	1	0.01	1	10	2	0.01	2	1	1
H127960																
H127961																
H127962		10	1	0.01	<10	1.58	1070	<1	0.05	30	800	<2	0.11	<2	8	25
H127963		10	<1	0.02	<10	1.48	984	<1	0.08	27	870	2	0.15	2	5	28
H127964		10	<1	0.01	<10	1.68	947	<1	0.08	31	820	<2	0.18	2	6	20
H127965		10	1	<0.01	<10	1.75	976	<1	0.09	30	850	<2	0.11	2	7	15
H127966		10	1	<0.01	<10	1.81	1070	<1	0.09	30	860	<2	0.15	4	6	20
H127967		10	1	0.01	<10	2.36	1285	<1	0.08	33	810	<2	0.16	2	12	41
H127968		10	<1	0.03	<10	2.42	1305	<1	0.05	29	630	2	0.11	<2	24	53
H127969		10	1	0.03	<10	2.88	1425	<1	0.04	35	760	<2	0.17	<2	31	53
H127970		10	<1	0.03	<10	2.90	1430	<1	0.04	35	770	<2	0.16	<2	31	53
H127971																
H127972		<10	<1	0.30	<10	2.61	1530	1	0.02	31	620	<2	5.90	2	25	204
H127973		<10	<1	0.25	<10	2.53	1490	1	0.02	30	450	<2	5.01	5	23	226
H127974		<10	<1	0.29	<10	2.55	1500	1	0.02	51	2640	4	8.30	265	24	294
H127975		<10	4	0.15	10	0.79	449	13	0.08	37	740	271	0.65	30	4	36
H127976		<10	<1	0.14	10	0.72	391	2	0.11	18	560	5	0.05	<2	5	47
H127977		<10	<1	0.24	<10	2.42	1375	<1	0.02	28	520	<2	4.96	8	18	205
H127978		<10	1	0.24	<10	2.76	1430	<1	0.02	31	690	<2	1.44	3	23	121
H127979		20	1	0.01	<10	2.85	1400	<1	0.03	33	730	<2	0.29	<2	31	88
H127980		20	1	0.02	<10	2.90	1410	<1	0.04	35	750	<2	0.29	<2	32	87
H127981																
H127982		10	<1	0.01	<10	3.57	1325	<1	0.05	47	530	<2	0.05	<2	30	122
H127983		10	1	<0.01	<10	3.68	1310	<1	0.05	50	480	<2	0.05	<2	29	120
H127984		10	<1	0.01	<10	3.74	1240	<1	0.04	50	460	<2	0.14	<2	33	88
H127985		10	1	0.01	<10	2.69	1380	<1	0.01	36	560	<2	0.05	<2	32	110
H127986		20	1	0.03	<10	2.63	1455	<1	0.01	32	770	<2	0.19	<2	31	103
H127987		20	<1	0.01	<10	3.06	1505	<1	0.01	24	1030	<2	0.25	<2	34	93
H127988		10	<1	0.01	<10	2.98	1590	1	0.02	26	1080	<2	0.25	<2	34	88
H127989		<10	<1	0.20	<10	2.46	1575	<1	0.01	25	940	<2	3.76	<2	26	202
H127990		<10	<1	0.20	<10	2.47	1590	1	0.01	26	960	<2	3.53	<2	26	199
H127991																
H127992		<10	2	0.05	<10	0.69	545	<1	0.01	10	300	<2	4.88	3	4	54
H127993		<10	<1	0.17	<10	2.49	1770	1	0.01	25	1000	<2	1.91	<2	25	127
H127994		10	<1	0.05	<10	2.49	1720	1	0.01	27	1070	<2	0.23	<2	27	57
H127995		10	<1	0.02	<10	2.14	1165	<1	0.01	27	1070	<2	0.26	<2	31	30
H127996		10	1	0.02	<10	1.48	1225	<1	0.01	24	1000	<2	0.24	<2	30	28
H127997		10	<1	0.01	<10	1.73	1195	1	<0.01	27	1000	<2	0.35	<2	32	17
H127998		10	<1	<0.01	<10	1.24	1210	1	<0.01	26	940	<2	0.28	<2	30	16
H127999		10	1	<0.01	<10	1.51	1725	1	<0.01	30	1150	<2	0.38	<2	35	14

ALS Chemex
EXCELLENCE IN ANALYTICAL CHEMISTRY
ALS Canada Ltd.
212 Brooksbank Avenue
North Vancouver BC V7J 2C1
Phone: 604 984 0221 Fax: 604 984 0218 www.alschemex.com

To: **HAWTHORNE GOLD CORP.**
SUITE 1580 ONE BENTAL CENTRE
505 BURRARD, BOX 72
VANCOUVER BC V7X 1M5

Finalized Date: 22-JUN-2009
Account: HAWGOL

Project: H1003

CERTIFICATE OF ANALYSIS VA09060580

Sample Description	Method	ME-ICP41	ME-ICP41	ME-ICP41	ME-ICP41	ME-ICP41	ME-ICP41	ME-ICP41
	Analyte	Th	Ti	Tl	U	V	W	Zn
	Units	ppm	%	ppm	ppm	ppm	ppm	ppm
	LOR	20	0.01	10	10	1	10	2
H127960								
H127961								
H127962		<20	0.67	<10	<10	187	<10	78
H127963		<20	0.77	<10	<10	154	<10	73
H127964		<20	0.92	<10	<10	184	<10	79
H127965		<20	1.01	<10	<10	230	<10	81
H127966		<20	0.96	<10	<10	221	<10	82
H127967		<20	0.85	<10	<10	261	<10	99
H127968		<20	0.48	<10	<10	277	<10	97
H127969		<20	0.11	<10	<10	318	<10	110
H127970		<20	0.11	<10	<10	320	<10	111
H127971								
H127972		<20	0.01	<10	<10	69	<10	60
H127973		<20	0.01	<10	<10	30	<10	34
H127974		<20	0.02	<10	<10	47	<10	121
H127975		<20	0.10	<10	<10	61	<10	278
H127976		<20	0.16	<10	<10	63	10	46
H127977		<20	0.01	<10	<10	31	<10	103
H127978		<20	0.01	<10	<10	68	<10	87
H127979		<20	0.05	<10	<10	304	<10	100
H127980		<20	0.06	<10	<10	306	<10	101
H127981								
H127982		<20	0.28	<10	<10	286	<10	96
H127983		<20	0.21	<10	<10	274	<10	87
H127984		<20	0.03	<10	<10	257	<10	85
H127985		<20	0.02	<10	<10	280	<10	100
H127986		<20	0.07	<10	<10	342	<10	129
H127987		<20	0.05	<10	<10	377	<10	138
H127988		<20	0.02	<10	<10	352	<10	138
H127989		<20	<0.01	<10	<10	64	<10	67
H127990		<20	<0.01	<10	<10	64	<10	69
H127991								
H127992		<20	<0.01	<10	<10	16	<10	5
H127993		<20	<0.01	<10	<10	115	<10	86
H127994		<20	0.01	<10	<10	255	<10	125
H127995		<20	0.01	<10	<10	326	<10	118
H127996		<20	0.01	<10	<10	305	<10	118
H127997		<20	0.01	<10	<10	344	<10	131
H127998		<20	0.01	<10	<10	340	<10	121
H127999		<20	0.01	<10	<10	411	<10	132

ALS Chemex
EXCELLENCE IN ANALYTICAL CHEMISTRY
ALS Canada Ltd.
212 Brooksbank Avenue
North Vancouver BC V7J 2C1
Phone: 604 984 0221 Fax: 604 984 0218 www.alschemex.com

To: **HAWTHORNE GOLD CORP.**
SUITE 1580 ONE BENTAL CENTRE
505 BURRARD, BOX 72
VANCOUVER BC V7X 1M5

Finalized Date: 22-JUN-2009
Account: HAWGOL

Project: H1003

CERTIFICATE OF ANALYSIS VA09060580

Sample Description	Method / Analyte / Units / LOR	WEI-21 Recvd Wt. kg 0.02	Au-GRA21 Au ppm 0.05	ME-ICP41 Ag ppm 0.2	ME-ICP41 Al % 0.01	ME-ICP41 As ppm 2	ME-ICP41 B ppm 10	ME-ICP41 Ba ppm 10	ME-ICP41 Be ppm 0.5	ME-ICP41 Bi ppm 2	ME-ICP41 Ca % 0.01	ME-ICP41 Cd ppm 0.5	ME-ICP41 Co ppm 1	ME-ICP41 Cr ppm 1	ME-ICP41 Cu ppm 1	ME-ICP41 Fe % 0.01
H127999a		<0.02	<0.05	0.3	2.56	9	<10	30	0.5	2	1.02	<0.5	38	35	40	10.95
H127999b		<0.02														
H127800		0.10	9.54	0.9	1.56	3970	<10	60	0.5	2	0.82	<0.5	14	68	67	3.60
H128001		0.12	<0.05	0.3	1.72	12	<10	90	<0.5	<2	0.93	<0.5	7	29	21	2.30
H128002		1.86	<0.05	0.2	3.28	9	<10	40	<0.5	<2	2.19	<0.5	39	36	58	10.50
H128003		3.14	<0.05	<0.2	2.74	6	<10	50	<0.5	<2	3.43	<0.5	34	32	62	8.74
H128004		5.16	<0.05	<0.2	3.36	4	<10	30	<0.5	2	1.69	<0.5	36	78	31	8.74
H128005		5.48	<0.05	<0.2	3.76	6	<10	30	0.5	2	2.78	<0.5	35	48	65	9.08
H128006		4.30	0.07	<0.2	3.19	80	<10	100	0.5	2	4.90	<0.5	35	34	62	7.88
H128007		2.38	<0.05	0.2	1.71	86	<10	100	<0.5	<2	5.91	<0.5	31	24	66	6.17
H128008		1.72	<0.05	0.3	2.34	48	<10	170	0.6	2	5.50	<0.5	34	34	51	7.85
H128009		3.18	<0.05	0.2	5.00	9	<10	30	<0.5	<2	4.26	<0.5	37	44	79	10.60
H128010		<0.02	<0.05	<0.2	4.93	10	<10	30	<0.5	2	4.25	<0.5	37	43	81	10.50
H128011		<0.02														
H128012		4.40	<0.05	0.2	4.40	5	<10	230	<0.5	<2	5.00	<0.5	36	81	61	9.01

ALS Chemex
EXCELLENCE IN ANALYTICAL CHEMISTRY
ALS Canada Ltd.
212 Brooksbank Avenue
North Vancouver BC V7J 2C1
Phone: 604 984 0221 Fax: 604 984 0218 www.alschemex.com

To: **HAWTHORNE GOLD CORP.**
SUITE 1580 ONE BENTAL CENTRE
505 BURRARD, BOX 72
VANCOUVER BC V7X 1M5

Finalized Date: 22-JUN-2009
Account: HAWGOL

Project: H1003

CERTIFICATE OF ANALYSIS VA09060580

Sample Description	Method	ME-ICP41	ME-ICP41	ME-ICP41	ME-ICP41	ME-ICP41	ME-ICP41	ME-ICP41	ME-ICP41	ME-ICP41	ME-ICP41	ME-ICP41	ME-ICP41	ME-ICP41	ME-ICP41	ME-ICP41
	Analyte	Ga	Hg	K	La	Mg	Mn	Mo	Na	Ni	P	Pb	S	Sb	Sc	Sr
	Units	ppm	ppm	%	ppm	%	ppm	ppm	%	ppm	ppm	ppm	%	ppm	ppm	ppm
	LOR	10	1	0.01	10	0.01	5	1	0.01	1	10	2	0.01	2	1	1
H127999a		10	1	<0.01	<10	1.52	1745	<1	0.01	30	1140	<2	0.36	<2	35	13
H127999b																
H127800		10	1	0.16	10	0.87	397	6	0.06	64	480	4	0.87	34	5	39
H128001		<10	<1	0.13	<10	0.72	385	2	0.10	19	550	<2	0.04	<2	5	46
H128002		10	1	<0.01	<10	2.11	1375	1	0.01	30	1140	<2	0.37	<2	32	26
H128003		10	<1	<0.01	<10	2.05	1280	1	0.01	24	1030	<2	0.35	<2	30	44
H128004		10	<1	0.01	<10	2.25	1560	<1	<0.01	42	650	<2	0.18	<2	32	27
H128005		10	<1	<0.01	<10	2.32	1410	<1	0.01	32	900	<2	0.10	<2	32	51
H128006		10	<1	0.07	<10	2.24	1335	1	0.01	32	770	<2	0.36	<2	28	94
H128007		<10	<1	0.12	<10	1.90	1605	1	0.01	32	730	<2	0.29	<2	27	125
H128008		10	<1	0.05	<10	2.19	1760	1	0.01	37	810	<2	0.22	<2	33	105
H128009		20	<1	0.01	<10	3.20	1590	<1	0.02	31	1060	<2	0.15	<2	30	95
H128010		20	1	0.01	<10	3.16	1575	<1	0.02	31	1040	<2	0.19	<2	30	94
H128011																
H128012		10	1	0.01	<10	3.24	1565	<1	0.03	40	750	<2	0.13	<2	29	105

ALS Chemex
EXCELLENCE IN ANALYTICAL CHEMISTRY
ALS Canada Ltd.
212 Brooksbank Avenue
North Vancouver BC V7J 2C1
Phone: 604 984 0221 Fax: 604 984 0218 www.alschemex.com

To: **HAWTHORNE GOLD CORP.**
SUITE 1580 ONE BENTAL CENTRE
505 BURRARD, BOX 72
VANCOUVER BC V7X 1M5

Finalized Date: 22-JUN-2009
Account: HAWGOL

Project: H1003

CERTIFICATE OF ANALYSIS VA09060580

Sample Description	Method	ME-ICP41	ME-ICP41	ME-ICP41	ME-ICP41	ME-ICP41	ME-ICP41	ME-ICP41
	Analyte	Th	Ti	Tl	U	V	W	Zn
	Units	ppm	%	ppm	ppm	ppm	ppm	ppm
	LOR	20	0.01	10	10	1	10	2
H127999a		<20	0.01	<10	<10	410	<10	132
H127999b								
H127800		<20	0.11	<10	<10	51	40	51
H128001		<20	0.16	<10	<10	62	10	44
H128002		<20	0.01	<10	<10	410	<10	125
H128003		<20	0.01	<10	<10	350	<10	106
H128004		<20	0.01	<10	<10	278	<10	124
H128005		<20	0.02	<10	<10	333	<10	123
H128006		<20	0.02	<10	<10	237	<10	106
H128007		<20	0.01	<10	<10	177	<10	83
H128008		<20	0.01	<10	<10	246	<10	113
H128009		<20	0.07	<10	<10	365	<10	130
H128010		<20	0.07	<10	<10	360	<10	129
H128011								
H128012		<20	0.30	<10	<10	324	<10	107

ALS Chemex
EXCELLENCE IN ANALYTICAL CHEMISTRY
ALS Canada Ltd.
212 Brooksbank Avenue
North Vancouver BC V7J 2C1
Phone: 604 984 0221 Fax: 604 984 0218 www.alschemex.com

To: **HAWTHORNE GOLD CORP.**
SUITE 1580 ONE BENTAL CENTRE
505 BURRARD, BOX 72
VANCOUVER BC V7X 1M5

Finalized Date: 23-JUN-2009
Account: HAWGOL

CERTIFICATE VA09060581

Project: H1003

P.O. No.: HGC 290

This report is for 55 Drill Core samples submitted to our lab in Vancouver, BC, Canada on 12-JUN-2009.

The following have access to data associated with this certificate:

JOHN DADDS KRISTIAN WHITEHEAD	WILLIAM HAY	ANGEL LEE

SAMPLE PREPARATION

ALS CODE	DESCRIPTION
WEI-21	Received Sample Weight
PUL-31d	Pulverize Split - duplicate
LOG-21	Sample logging - ClientBarCode
PUL-QC	Pulverizing QC Test
CRU-31	Fine crushing - 70% <2mm
SPL-21	Split sample - riffle splitter
PUL-31	Pulverize split to 85% <75 um
LOG-23	Pulp Login - Rcvd with Barcode
LOG-21d	Sample logging - ClientBarCode Dup
SPL-21d	Split sample - duplicate
SPL-21t	Split Sample - Triplicate

ANALYTICAL PROCEDURES

ALS CODE	DESCRIPTION	INSTRUMENT
Au-GRA21	Au 30g FA-GRAV finish	WST-SIM
ME-ICP41	35 Element Aqua Regia ICP-AES	ICP-AES
ME-OG46	Ore Grade Elements - AquaRegia	ICP-AES
Cu-OG46	Ore Grade Cu - Aqua Regia	VARIABLE

To: **HAWTHORNE GOLD CORP.**
ATTN: WILLIAM HAY
SUITE 1580 ONE BENTAL CENTRE
505 BURRARD, BOX 72
VANCOUVER BC V7X 1M5

This is the Final Report and supersedes any preliminary report with this certificate number. Results apply to samples as submitted. All pages of this report have been checked and approved for release.

Signature: 
Colin Ramshaw, Vancouver Laboratory Manager

ALS Chemex
EXCELLENCE IN ANALYTICAL CHEMISTRY
ALS Canada Ltd.
212 Brooksbank Avenue
North Vancouver BC V7J 2C1
Phone: 604 984 0221 Fax: 604 984 0218 www.alschemex.com

To: **HAWTHORNE GOLD CORP.**
SUITE 1580 ONE BENTAL CENTRE
505 BURRARD, BOX 72
VANCOUVER BC V7X 1M5

Finalized Date: 23-JUN-2009
Account: HAWGOL

Project: H1003

CERTIFICATE OF ANALYSIS VA09060581

Sample Description	Method / Analyte / Units / LOR	WEI-21 Recvd Wt. kg 0.02	Au-GRA21 Au ppm 0.05	ME-ICP41 Ag ppm 0.2	ME-ICP41 Al % 0.01	ME-ICP41 As ppm 2	ME-ICP41 B ppm 10	ME-ICP41 Ba ppm 10	ME-ICP41 Be ppm 0.5	ME-ICP41 Bi ppm 2	ME-ICP41 Ca % 0.01	ME-ICP41 Cd ppm 0.5	ME-ICP41 Co ppm 1	ME-ICP41 Cr ppm 1	ME-ICP41 Cu ppm 1	ME-ICP41 Fe % 0.01
H127909		1.94	0.38	<0.2	1.07	606	<10	150	<0.5	2	5.84	<0.5	30	14	69	7.64
H127910		<0.02	0.37	0.3	1.14	703	<10	170	<0.5	2	6.29	<0.5	31	14	64	7.93
H127911		<0.02														
H127912		3.18	0.07	0.3	2.53	265	<10	110	<0.5	2	4.17	<0.5	27	32	50	7.70
H127913		3.42	<0.05	<0.2	4.00	230	<10	60	<0.5	2	5.30	<0.5	27	63	61	7.37
H127914		3.04	<0.05	0.2	4.67	18	<10	10	<0.5	<2	5.43	<0.5	35	56	61	8.79
H127915		4.68	<0.05	<0.2	4.40	10	<10	10	<0.5	<2	5.07	<0.5	35	55	58	8.76
H127916		5.34	<0.05	<0.2	3.46	4	<10	100	<0.5	<2	3.84	<0.5	34	53	63	7.41
H127917		4.36	<0.05	<0.2	4.16	4	<10	10	<0.5	<2	5.72	<0.5	34	52	56	8.60
H127918		2.46	<0.05	0.2	4.33	4	<10	40	<0.5	3	4.65	<0.5	36	53	60	8.98
H127919		3.76	<0.05	<0.2	2.23	32	<10	40	<0.5	<2	3.36	<0.5	34	41	51	8.37
H127920		<0.02	<0.05	<0.2	2.22	30	<10	50	<0.5	2	3.14	<0.5	35	42	51	8.57
H127921		<0.02														
H127922		2.56	<0.05	0.3	3.49	50	<10	20	<0.5	<2	5.14	<0.5	38	48	74	8.69
H127923		4.96	0.07	<0.2	2.34	106	<10	30	<0.5	2	5.21	<0.5	32	34	59	8.21
H127924		2.46	1.13	1.1	0.48	1275	<10	70	<0.5	<2	6.09	<0.5	20	9	37	5.38
H127925		0.08	0.67	2.7	0.71	31	<10	80	<0.5	2	1.87	0.7	8	31	7020	6.84
H127926		0.08	<0.05	0.2	1.75	6	<10	100	<0.5	<2	1.00	<0.5	7	30	32	2.44
H127927		4.38	2.45	0.6	1.17	1080	<10	80	0.6	<2	5.98	<0.5	35	13	75	8.75
H127928		3.76	0.76	0.3	1.75	162	<10	40	0.5	3	5.89	<0.5	32	16	62	8.92
H127929		3.82	4.79	1.0	0.66	1080	10	90	<0.5	<2	5.84	<0.5	34	7	39	7.71
H127930		<0.02	5.14	1.3	0.58	1120	<10	80	<0.5	2	5.89	<0.5	35	7	40	7.86
H127931		<0.02														
H127932		3.02	0.86	0.5	0.77	226	<10	60	<0.5	3	4.99	<0.5	35	10	71	8.73
H127933		3.28	0.43	0.4	0.64	236	<10	60	<0.5	2	5.10	<0.5	30	9	77	8.05
H127934		4.28	3.11	2.5	0.72	938	<10	100	0.6	2	6.29	<0.5	32	7	66	7.94
H127935		2.48	<0.05	0.5	4.06	93	<10	30	0.5	2	5.84	<0.5	34	42	81	8.35
H127936		4.36	<0.05	0.2	4.86	53	<10	10	<0.5	2	5.73	<0.5	37	54	63	9.36
H127937		3.10	<0.05	0.3	4.42	14	<10	20	<0.5	2	4.99	<0.5	35	55	61	9.21
H127938		3.78	<0.05	0.3	3.44	9	<10	90	<0.5	<2	3.23	<0.5	32	54	53	7.73
H127939		1.70	<0.05	<0.2	1.72	86	<10	120	0.7	2	5.09	<0.5	39	73	72	7.70
H127940		2.52	<0.05	<0.2	2.51	11	<10	20	<0.5	2	1.87	<0.5	27	103	78	4.80
H127941		<0.02	<0.05	<0.2	2.59	9	<10	20	<0.5	3	1.97	<0.5	27	103	75	4.96
H127942		<0.02														
H127943		1.62	<0.05	<0.2	2.20	12	<10	50	<0.5	<2	1.75	<0.5	27	88	77	3.95
H127944		4.18	<0.05	<0.2	2.57	7	<10	70	<0.5	<2	1.77	<0.5	28	110	77	4.62
H127945		1.62	<0.05	0.2	2.14	25	<10	280	0.5	<2	4.07	<0.5	36	86	85	7.38
H127946		3.68	<0.05	0.2	3.95	10	<10	50	<0.5	2	4.73	<0.5	33	113	74	7.29
H127947		1.86	0.07	0.2	1.66	119	<10	50	0.6	<2	9.03	<0.5	29	39	47	5.92
H127948		4.06	<0.05	0.3	5.14	8	<10	30	<0.5	4	3.81	<0.5	38	54	65	10.60

ALS Chemex
EXCELLENCE IN ANALYTICAL CHEMISTRY
ALS Canada Ltd.
212 Brooksbank Avenue
North Vancouver BC V7J 2C1
Phone: 604 984 0221 Fax: 604 984 0218 www.alschemex.com

To: **HAWTHORNE GOLD CORP.**
SUITE 1580 ONE BENTAL CENTRE
505 BURRARD, BOX 72
VANCOUVER BC V7X 1M5

Finalized Date: 23-JUN-2009
Account: HAWGOL

Project: H1003

CERTIFICATE OF ANALYSIS VA09060581

Sample Description	Method	ME-ICP41	ME-ICP41	ME-ICP41	ME-ICP41	ME-ICP41	ME-ICP41	ME-ICP41	ME-ICP41	ME-ICP41	ME-ICP41	ME-ICP41	ME-ICP41	ME-ICP41	ME-ICP41	ME-ICP41
	Analyte	Ga	Hg	K	La	Mg	Mn	Mo	Na	Ni	P	Pb	S	Sb	Sc	Sr
	Units	ppm	ppm	%	ppm	%	ppm	ppm	%	ppm	ppm	ppm	%	ppm	ppm	ppm
	LOR	10	1	0.01	10	0.01	5	1	0.01	1	10	2	0.01	2	1	1
H127909		<10	<1	0.23	<10	2.03	1485	1	0.02	30	690	<2	0.30	<2	23	105
H127910		<10	<1	0.24	<10	2.06	1595	1	0.02	31	730	<2	0.30	<2	24	114
H127911																
H127912		10	<1	0.17	<10	1.71	1255	1	0.03	32	760	<2	0.07	<2	23	48
H127913		10	<1	0.07	10	2.64	1240	1	0.06	44	790	<2	0.08	<2	26	72
H127914		20	1	0.01	<10	3.08	1480	<1	0.03	37	760	<2	0.20	<2	34	75
H127915		10	<1	<0.01	<10	3.11	1600	<1	0.03	37	790	<2	0.17	2	31	81
H127916		10	<1	0.01	<10	2.85	1455	<1	0.05	36	790	<2	0.15	<2	20	52
H127917		10	<1	<0.01	<10	2.95	1570	<1	0.03	35	700	<2	0.12	<2	27	77
H127918		10	<1	<0.01	<10	3.06	1485	<1	0.02	38	790	<2	0.15	<2	34	70
H127919		10	<1	0.01	<10	2.32	1335	<1	0.01	35	750	<2	0.14	<2	32	41
H127920		10	<1	0.01	<10	2.31	1295	<1	0.01	37	780	<2	0.16	<2	33	38
H127921																
H127922		10	<1	0.03	<10	3.02	1535	<1	0.03	38	760	<2	0.25	<2	33	68
H127923		10	<1	0.11	<10	2.66	1360	<1	0.04	35	690	<2	0.12	<2	28	74
H127924		<10	<1	0.20	<10	1.68	1055	<1	0.01	20	530	<2	3.45	6	14	162
H127925		<10	2	0.28	<10	0.85	902	7	0.05	14	630	22	2.78	24	3	64
H127926		10	<1	0.13	10	0.73	398	1	0.10	18	570	3	0.07	<2	5	47
H127927		<10	<1	0.29	<10	2.61	1490	<1	0.02	33	630	<2	3.51	2	25	163
H127928		<10	<1	0.19	<10	2.62	1580	<1	0.05	30	750	<2	0.54	<2	27	81
H127929		<10	<1	0.30	<10	2.65	1565	<1	0.03	28	530	<2	5.31	<2	27	206
H127930		<10	<1	0.27	<10	2.70	1575	<1	0.03	30	540	<2	5.50	3	27	210
H127931																
H127932		<10	<1	0.25	<10	2.63	1340	<1	0.05	32	650	<2	0.55	<2	25	76
H127933		<10	<1	0.23	<10	2.38	1345	<1	0.05	29	670	<2	0.74	<2	25	78
H127934		<10	<1	0.31	<10	2.48	1510	<1	0.02	30	650	<2	4.16	11	24	173
H127935		10	<1	0.04	<10	2.64	1270	<1	0.01	33	700	<2	0.38	<2	29	62
H127936		20	<1	<0.01	<10	3.17	1510	<1	0.03	36	770	<2	0.24	<2	34	72
H127937		10	<1	<0.01	<10	3.17	1520	<1	0.03	37	780	<2	0.26	<2	31	69
H127938		10	<1	<0.01	<10	2.73	1250	<1	0.04	33	750	<2	0.25	3	15	44
H127939		<10	<1	0.07	<10	2.20	1520	<1	0.02	48	490	<2	0.62	<2	35	76
H127940		10	1	<0.01	<10	1.96	832	<1	0.06	36	460	<2	0.13	<2	8	41
H127941		10	<1	<0.01	<10	1.99	846	<1	0.06	35	460	<2	0.14	2	9	41
H127942																
H127943		10	<1	<0.01	<10	1.57	733	<1	0.06	34	460	<2	0.18	3	5	40
H127944		10	<1	<0.01	<10	2.09	859	<1	0.06	38	410	<2	0.20	2	7	34
H127945		10	<1	0.02	<10	2.26	1415	<1	0.01	54	520	<2	0.53	<2	35	78
H127946		10	<1	0.04	<10	3.28	1260	<1	0.03	45	440	<2	0.14	<2	25	56
H127947		<10	<1	0.10	<10	2.07	1635	<1	0.01	32	520	<2	0.49	2	30	103
H127948		10	<1	<0.01	<10	3.38	1435	<1	0.02	39	820	3	0.41	<2	28	44

ALS Chemex
EXCELLENCE IN ANALYTICAL CHEMISTRY
ALS Canada Ltd.
212 Brooksbank Avenue
North Vancouver BC V7J 2C1
Phone: 604 984 0221 Fax: 604 984 0218 www.alschemex.com

To: **HAWTHORNE GOLD CORP.**
SUITE 1580 ONE BENTAL CENTRE
505 BURRARD, BOX 72
VANCOUVER BC V7X 1M5

Finalized Date: 23-JUN-2009
Account: HAWGOL

Project: H1003

CERTIFICATE OF ANALYSIS VA09060581

Sample Description	Method	ME-ICP41	ME-ICP41	ME-ICP41	ME-ICP41	ME-ICP41	ME-ICP41	ME-ICP41	Cu-OG46
	Analyte	Th	Ti	Tl	U	V	W	Zn	Cu
	Units	ppm	%	ppm	ppm	ppm	ppm	ppm	%
	LOR	20	0.01	10	10	1	10	2	0.001
H127909		<20	0.04	<10	<10	73	<10	79	
H127910		<20	0.05	<10	<10	75	<10	81	
H127911									
H127912		<20	0.16	<10	<10	147	<10	97	
H127913		<20	0.12	<10	<10	252	<10	93	
H127914		<20	0.35	<10	<10	349	<10	106	
H127915		<20	0.56	<10	<10	330	<10	108	
H127916		<20	0.75	<10	<10	264	<10	104	
H127917		<20	0.55	<10	<10	297	<10	110	
H127918		<20	0.23	<10	<10	329	<10	113	
H127919		<20	0.01	<10	<10	282	<10	102	
H127920		<20	0.01	<10	<10	291	<10	105	
H127921									
H127922		<20	0.02	<10	<10	281	<10	110	
H127923		<20	0.01	<10	<10	180	<10	101	
H127924		<20	<0.01	<10	<10	28	<10	40	
H127925		<20	0.04	<10	<10	42	<10	101	
H127926		<20	0.17	<10	<10	64	10	44	
H127927		<20	<0.01	<10	<10	64	<10	83	
H127928		<20	<0.01	<10	<10	82	<10	93	
H127929		<20	<0.01	<10	<10	43	<10	51	
H127930		<20	<0.01	<10	<10	39	<10	51	
H127931									
H127932		<20	<0.01	<10	<10	49	<10	107	
H127933		<20	<0.01	<10	<10	47	<10	87	
H127934		<20	<0.01	<10	<10	46	<10	52	
H127935		<20	0.05	<10	<10	269	<10	97	
H127936		<20	0.13	<10	<10	346	<10	110	
H127937		<20	0.65	<10	<10	333	<10	107	
H127938		<20	0.76	<10	<10	243	<10	90	
H127939		<20	0.03	<10	<10	186	<10	89	
H127940		<20	0.49	<10	<10	147	<10	54	
H127941		<20	0.50	<10	<10	152	<10	55	
H127942									
H127943		<20	0.47	<10	<10	126	<10	45	
H127944		<20	0.45	<10	<10	141	<10	54	
H127945		<20	<0.01	<10	<10	212	<10	88	
H127946		<20	0.25	<10	<10	223	<10	84	
H127947		<20	<0.01	<10	<10	166	<10	74	
H127948		<20	0.24	<10	<10	318	<10	106	

ALS Chemex
EXCELLENCE IN ANALYTICAL CHEMISTRY
ALS Canada Ltd.
212 Brooksbank Avenue
North Vancouver BC V7J 2C1
Phone: 604 984 0221 Fax: 604 984 0218 www.alschemex.com

To: **HAWTHORNE GOLD CORP.**
SUITE 1580 ONE BENTAL CENTRE
505 BURRARD, BOX 72
VANCOUVER BC V7X 1M5

Finalized Date: 23-JUN-2009
Account: HAWGOL

Project: H1003

CERTIFICATE OF ANALYSIS VA09060581

Sample Description	Method / Analyte / Units / LOR	WEI-21 Recvd Wt. kg 0.02	Au-GRA21 Au ppm 0.05	ME-ICP41 Ag ppm 0.2	ME-ICP41 Al % 0.01	ME-ICP41 As ppm 2	ME-ICP41 B ppm 10	ME-ICP41 Ba ppm 10	ME-ICP41 Be ppm 0.5	ME-ICP41 Bi ppm 2	ME-ICP41 Ca % 0.01	ME-ICP41 Cd ppm 0.5	ME-ICP41 Co ppm 1	ME-ICP41 Cr ppm 1	ME-ICP41 Cu ppm 1	ME-ICP41 Fe % 0.01
H127949		2.50	<0.05	0.4	4.64	56	<10	60	0.5	2	3.26	<0.5	41	52	70	9.20
H127949a		<0.02	<0.05	0.4	4.47	59	<10	70	0.5	2	3.23	<0.5	43	51	70	9.27
H127949b		<0.02														
H127950		0.08	1.50	4.7	1.42	43	<10	60	<0.5	<2	1.49	2.4	18	63	>10000	4.83
H127951		0.10	<0.05	0.2	1.74	6	<10	100	<0.5	<2	1.00	<0.5	7	29	38	2.44
H127952		3.50	<0.05	0.2	4.59	3	<10	20	<0.5	3	4.64	<0.5	35	51	63	9.04
H127953		2.14	<0.05	0.4	3.94	22	<10	20	<0.5	2	4.56	<0.5	36	50	54	8.59
H127954		2.78	1.32	0.4	1.18	473	<10	90	0.5	2	5.59	<0.5	35	12	70	8.48
H127955		3.22	1.36	0.7	1.15	2370	<10	80	<0.5	2	5.87	<0.5	33	10	45	8.28
H127956		2.48	7.70	3.0	0.54	6010	<10	90	<0.5	2	5.78	<0.5	26	4	36	6.67
H127957		1.78	7.37	1.7	0.56	>10000	<10	90	0.5	<2	6.13	<0.5	33	2	21	10.35
H127958		4.62	0.20	0.2	3.95	88	<10	20	<0.5	3	5.58	<0.5	33	21	52	10.15
H127959		2.26	1.68	0.7	0.24	2010	<10	40	<0.5	<2	1.92	<0.5	18	11	9	7.02
H127959a			1.55	0.6	0.25	1765	<10	40	<0.5	<2	1.69	<0.5	16	10	9	6.19
H127959b																

ALS Chemex
EXCELLENCE IN ANALYTICAL CHEMISTRY
ALS Canada Ltd.
212 Brooksbank Avenue
North Vancouver BC V7J 2C1
Phone: 604 984 0221 Fax: 604 984 0218 www.alschemex.com

To: **HAWTHORNE GOLD CORP.**
SUITE 1580 ONE BENTAL CENTRE
505 BURRARD, BOX 72
VANCOUVER BC V7X 1M5

Finalized Date: 23-JUN-2009
Account: HAWGOL

Project: H1003

CERTIFICATE OF ANALYSIS VA09060581

Sample Description	Method	ME-ICP41	ME-ICP41	ME-ICP41	ME-ICP41	ME-ICP41	ME-ICP41	ME-ICP41	ME-ICP41	ME-ICP41	ME-ICP41	ME-ICP41	ME-ICP41	ME-ICP41	ME-ICP41	ME-ICP41
	Analyte	Ga	Hg	K	La	Mg	Mn	Mo	Na	Ni	P	Pb	S	Sb	Sc	Sr
	Units	ppm	ppm	%	ppm	%	ppm	ppm	%	ppm	ppm	ppm	%	ppm	ppm	ppm
	LOR	10	1	0.01	10	0.01	5	1	0.01	1	10	2	0.01	2	1	1
H127949		10	1	0.01	<10	2.67	1235	<1	0.01	44	880	<2	0.50	<2	30	33
H127949a		10	1	0.01	<10	2.66	1230	<1	0.01	44	880	2	0.55	<2	30	34
H127949b																
H127950		<10	<1	0.47	20	0.81	351	252	0.04	31	690	66	2.69	16	6	57
H127951		<10	<1	0.13	10	0.73	398	1	0.10	18	560	3	0.07	<2	5	47
H127952		10	1	0.03	<10	2.95	1480	<1	0.01	36	750	3	0.32	<2	29	40
H127953		10	<1	0.02	<10	2.26	1545	<1	0.01	37	810	<2	0.27	<2	33	32
H127954		<10	<1	0.32	<10	2.67	1645	<1	0.01	31	780	<2	1.87	<2	25	103
H127955		<10	<1	0.25	<10	2.62	1425	<1	0.02	30	700	2	2.54	<2	24	147
H127956		<10	<1	0.28	<10	2.35	1345	<1	0.02	14	800	2	4.19	11	21	275
H127957		<10	<1	0.30	<10	2.33	1600	<1	0.02	19	1260	3	7.82	2	24	255
H127958		20	<1	0.05	<10	2.70	1660	<1	0.03	21	1020	<2	0.48	<2	31	105
H127959		<10	<1	0.10	<10	0.70	415	<1	0.01	21	780	2	6.74	2	7	73
H127959a		<10	<1	0.11	<10	0.61	394	<1	0.01	21	670	14	5.92	<2	6	67
H127959b																

ALS Chemex
EXCELLENCE IN ANALYTICAL CHEMISTRY
ALS Canada Ltd.
212 Brooksbank Avenue
North Vancouver BC V7J 2C1
Phone: 604 984 0221 Fax: 604 984 0218 www.alschemex.com

To: **HAWTHORNE GOLD CORP.**
SUITE 1580 ONE BENTAL CENTRE
505 BURRARD, BOX 72
VANCOUVER BC V7X 1M5

Finalized Date: 23-JUN-2009
Account: HAWGOL

Project: H1003

CERTIFICATE OF ANALYSIS VA09060581

Sample Description	Method	ME-ICP41	ME-ICP41	ME-ICP41	ME-ICP41	ME-ICP41	ME-ICP41	ME-ICP41	Cu-OG46
	Analyte	Th	Ti	Tl	U	V	W	Zn	Cu
	Units	ppm	%	ppm	ppm	ppm	ppm	ppm	%
	LOR	20	0.01	10	10	1	10	2	0.001
H127949		<20	0.25	<10	<10	317	<10	126	
H127949a		<20	0.24	<10	<10	311	<10	123	
H127949b									
H127950		<20	0.04	<10	<10	56	<10	120	0.950
H127951		<20	0.17	<10	<10	64	10	44	
H127952		<20	0.42	<10	<10	293	<10	103	
H127953		<20	0.21	<10	<10	325	<10	110	
H127954		<20	<0.01	<10	<10	65	<10	88	
H127955		<20	<0.01	<10	<10	57	<10	69	
H127956		<20	<0.01	<10	<10	38	<10	36	
H127957		<20	<0.01	<10	<10	41	<10	47	
H127958		<20	0.07	<10	<10	335	<10	128	
H127959		<20	<0.01	<10	<10	17	<10	7	
H127959a		<20	<0.01	<10	<10	16	<10	16	
H127959b									

ALS Chemex
EXCELLENCE IN ANALYTICAL CHEMISTRY
ALS Canada Ltd.
212 Brooksbank Avenue
North Vancouver BC V7J 2C1
Phone: 604 984 0221 Fax: 604 984 0218 www.alschemex.com

To: **HAWTHORNE GOLD CORP.**
SUITE 1580 ONE BENTAL CENTRE
505 BURRARD, BOX 72
VANCOUVER BC V7X 1M5

Finalized Date: 25-JUN-2009
Account: HAWGOL

CERTIFICATE VA09060583

Project: H1003

P.O. No.: HGC 290

This report is for 65 Drill Core samples submitted to our lab in Vancouver, BC, Canada on 12-JUN-2009.

The following have access to data associated with this certificate:

ANDREW CALDWELL ANGEL LEE	JOHN DADDS KRISTIAN WHITEHEAD	WILLIAM HAY

SAMPLE PREPARATION

ALS CODE	DESCRIPTION
WEI-21	Received Sample Weight
PUL-31d	Pulverize Split - duplicate
LOG-21	Sample logging - ClientBarCode
PUL-QC	Pulverizing QC Test
CRU-31	Fine crushing - 70% <2mm
SPL-21	Split sample - riffle splitter
PUL-31	Pulverize split to 85% <75 um
LOG-23	Pulp Login - Rcvd with Barcode
SPL-21d	Split sample - duplicate
SPL-21t	Split Sample - Triplicate

ANALYTICAL PROCEDURES

ALS CODE	DESCRIPTION	INSTRUMENT
Au-GRA21	Au 30g FA-GRAV finish	WST-SIM
ME-ICP41	35 Element Aqua Regia ICP-AES	ICP-AES

To: **HAWTHORNE GOLD CORP.**
ATTN: WILLIAM HAY
SUITE 1580 ONE BENTAL CENTRE
505 BURRARD, BOX 72
VANCOUVER BC V7X 1M5

This is the Final Report and supersedes any preliminary report with this certificate number. Results apply to samples as submitted. All pages of this report have been checked and approved for release.

Signature:

Colin Ramshaw, Vancouver Laboratory Manager

ALS Chemex
EXCELLENCE IN ANALYTICAL CHEMISTRY
ALS Canada Ltd.
212 Brooksbank Avenue
North Vancouver BC V7J 2C1
Phone: 604 984 0221 Fax: 604 984 0218 www.alschemex.com

To: **HAWTHORNE GOLD CORP.**
SUITE 1580 ONE BENTAL CENTRE
505 BURRARD, BOX 72
VANCOUVER BC V7X 1M5

Finalized Date: 25-JUN-2009
Account: HAWGOL

Project: H1003

CERTIFICATE OF ANALYSIS VA09060583

Sample Description	Method Analyte Units LOR	WEI-21 Recvd Wt. kg 0.02	Au-GRA21 Au ppm 0.05	ME-ICP41 Ag ppm 0.2	ME-ICP41 Al % 0.01	ME-ICP41 As ppm 2	ME-ICP41 B ppm 10	ME-ICP41 Ba ppm 10	ME-ICP41 Be ppm 0.5	ME-ICP41 Bi ppm 2	ME-ICP41 Ca % 0.01	ME-ICP41 Cd ppm 0.5	ME-ICP41 Co ppm 1	ME-ICP41 Cr ppm 1	ME-ICP41 Cu ppm 1	ME-ICP41 Fe % 0.01
H127848		3.32	<0.05	0.5	3.82	30	<10	690	0.5	4	2.96	<0.5	35	27	60	9.79
H127849		4.32	<0.05	<0.2	3.18	19	<10	320	0.7	2	3.16	<0.5	38	22	56	9.01
H127849a		<0.02	<0.05	<0.2	2.62	13	<10	320	0.7	<2	3.09	<0.5	37	20	58	9.00
H127849b		<0.02														
H127850		0.10	1.54	4.5	1.23	38	<10	90	<0.5	<2	1.41	2.4	17	59	9860	4.41
H127851		0.10	<0.05	0.3	1.55	3	<10	90	<0.5	<2	0.85	<0.5	7	29	41	2.25
H127853		3.56	<0.05	0.4	4.40	13	<10	880	0.6	<2	2.53	<0.5	37	32	51	11.65
H127852		3.50	0.20	0.3	1.69	76	<10	120	0.6	<2	2.53	<0.5	43	21	62	7.87
H127854		3.26	0.24	0.5	3.98	23	<10	150	0.5	<2	3.51	<0.5	38	52	54	9.47
H127855		2.84	0.10	0.2	3.07	8	<10	250	<0.5	<2	3.35	<0.5	30	49	59	7.23
H127856		3.08	<0.05	0.2	4.75	3	<10	80	<0.5	<2	4.10	<0.5	37	52	58	9.82
H127857		4.26	<0.05	0.4	4.29	2	<10	120	<0.5	<2	4.27	<0.5	35	52	59	8.90
H127858		3.18	0.10	0.3	4.30	6	<10	30	<0.5	2	6.59	<0.5	33	46	58	8.53
H127859		3.18	<0.05	0.3	4.69	<2	<10	20	<0.5	<2	5.87	<0.5	33	51	56	8.97
H127860		<0.02	<0.05	0.2	4.40	2	<10	20	<0.5	<2	5.78	<0.5	34	46	55	8.54
H127861		<0.02														
H127862		3.38	<0.05	<0.2	4.73	4	<10	30	<0.5	<2	5.89	<0.5	34	51	57	8.67
H127863		3.34	<0.05	0.2	4.39	35	<10	40	<0.5	2	5.84	<0.5	35	46	58	8.61
H127864		3.16	1.31	0.8	3.16	710	<10	70	0.5	2	6.04	<0.5	35	27	48	9.34
H127865		2.40	0.35	0.6	1.15	586	<10	80	<0.5	<2	5.92	<0.5	33	8	31	9.56
H127866		1.92	2.95	1.6	0.34	2550	<10	70	<0.5	<2	6.24	<0.5	29	3	37	6.94
H127867		3.22	3.34	1.0	0.44	1610	<10	70	<0.5	<2	6.47	<0.5	31	3	40	7.52
H127868		1.78	5.49	1.2	0.28	>10000	<10	50	<0.5	<2	5.13	<0.5	33	3	17	11.20
H127869		2.70	5.34	1.4	0.38	1630	<10	60	<0.5	2	5.56	<0.5	35	4	50	8.71
H127870		<0.02	6.55	1.1	0.38	1605	<10	60	<0.5	2	5.61	<0.5	36	4	49	8.61
H127871		<0.02														
H127872		4.28	0.57	0.5	1.15	316	<10	30	<0.5	<2	4.74	<0.5	32	11	40	9.42
H127873		3.46	34.4	3.5	0.18	>10000	<10	30	<0.5	<2	1.89	<0.5	14	9	10	6.23
H127874		2.16	5.46	1.4	0.33	8250	<10	60	<0.5	<2	4.87	<0.5	26	6	20	7.51
H127875		0.10	3.55	3.7	1.39	275	<10	350	<0.5	2	1.22	1.5	8	51	72	3.13
H127876		0.08	<0.05	0.3	1.58	5	<10	90	<0.5	<2	0.86	<0.5	7	29	21	2.22
H127877		1.66	0.27	0.7	0.43	594	<10	60	<0.5	<2	4.87	<0.5	30	6	43	9.09
H127878		2.16	0.13	0.6	0.37	95	<10	40	<0.5	<2	4.49	<0.5	32	4	43	8.92
H127879		2.26	<0.05	0.3	0.66	79	<10	30	<0.5	<2	4.84	<0.5	32	10	54	7.54
H127880		<0.02	<0.05	0.4	0.65	78	<10	30	<0.5	<2	4.78	<0.5	31	10	54	7.44
H127881		<0.02														
H127882		2.16	1.09	1.8	0.59	589	<10	50	<0.5	<2	5.77	<0.5	31	8	68	7.48
H127883		2.38	1.17	0.3	0.14	3110	<10	20	<0.5	<2	1.25	<0.5	8	9	4	2.32
H127884		3.34	0.52	0.6	0.59	304	<10	50	<0.5	2	4.85	<0.5	31	9	37	7.76
H127885		4.64	<0.05	0.4	0.73	114	<10	20	<0.5	2	4.73	<0.5	33	6	46	8.96

ALS Chemex
EXCELLENCE IN ANALYTICAL CHEMISTRY
ALS Canada Ltd.
212 Brooksbank Avenue
North Vancouver BC V7J 2C1
Phone: 604 984 0221 Fax: 604 984 0218 www.alschemex.com

To: **HAWTHORNE GOLD CORP.**
SUITE 1580 ONE BENTAL CENTRE
505 BURRARD, BOX 72
VANCOUVER BC V7X 1M5

Finalized Date: 25-JUN-2009
Account: HAWGOL

Project: H1003

CERTIFICATE OF ANALYSIS VA09060583

Sample Description	Method	ME-ICP41	ME-ICP41	ME-ICP41	ME-ICP41	ME-ICP41	ME-ICP41	ME-ICP41	ME-ICP41	ME-ICP41	ME-ICP41	ME-ICP41	ME-ICP41	ME-ICP41	ME-ICP41	ME-ICP41
	Analyte	Ga	Hg	K	La	Mg	Mn	Mo	Na	Ni	P	Pb	S	Sb	Sc	Sr
	Units	ppm	ppm	%	ppm	%	ppm	ppm	%	ppm	ppm	ppm	%	ppm	ppm	ppm
	LOR	10	1	0.01	10	0.01	5	1	0.01	1	10	2	0.01	2	1	1
H127848		10	<1	0.09	<10	2.31	1495	<1	0.02	25	1070	2	0.30	<2	21	64
H127849		10	1	0.04	10	1.65	2320	1	0.01	25	1200	<2	0.37	<2	31	44
H127849a		10	<1	0.03	<10	1.63	2300	1	0.01	24	1190	<2	0.36	<2	30	42
H127849b																
H127850		<10	<1	0.44	20	0.76	334	231	0.04	28	650	66	2.55	16	5	54
H127851		<10	<1	0.13	<10	0.68	363	2	0.10	17	540	4	0.04	<2	5	41
H127853		10	1	0.10	<10	2.63	1315	1	0.03	26	1170	<2	0.24	<2	21	40
H127852		10	<1	0.02	<10	0.91	2330	1	0.01	29	1210	<2	0.55	<2	32	29
H127854		10	1	0.05	10	2.69	1190	<1	0.02	37	800	<2	0.14	<2	22	40
H127855		10	1	0.04	<10	2.05	1220	<1	0.02	31	790	<2	0.13	<2	15	38
H127856		10	<1	0.01	<10	3.21	1445	<1	0.02	37	780	<2	0.16	<2	26	51
H127857		10	1	0.03	<10	3.10	1405	<1	0.02	33	770	<2	0.22	<2	23	53
H127858		10	1	0.01	<10	2.95	1565	<1	0.01	31	700	<2	0.19	<2	29	69
H127859		10	<1	<0.01	10	3.07	1500	<1	0.01	32	750	<2	0.19	<2	31	66
H127860		10	<1	<0.01	10	2.93	1455	<1	0.01	31	720	<2	0.20	<2	30	66
H127861																
H127862		20	1	0.01	<10	3.08	1490	<1	0.01	32	760	2	0.18	<2	31	74
H127863		20	1	0.03	<10	2.91	1485	<1	0.01	31	780	<2	0.28	<2	31	75
H127864		10	<1	0.11	<10	2.39	1800	1	0.01	23	1030	<2	2.56	<2	29	123
H127865		<10	<1	0.12	<10	2.49	1820	<1	0.01	20	990	<2	1.14	2	28	174
H127866		<10	<1	0.19	<10	2.73	1775	1	0.01	18	680	<2	5.01	6	26	382
H127867		<10	<1	0.23	<10	2.86	1810	<1	0.02	17	730	2	4.84	2	27	385
H127868		<10	<1	0.17	<10	2.17	1300	1	0.02	28	280	2	9.90	5	21	287
H127869		<10	<1	0.21	<10	2.52	1725	1	0.02	22	950	<2	4.17	<2	23	232
H127870		<10	<1	0.21	<10	2.55	1740	1	0.02	23	950	2	4.02	3	23	235
H127871																
H127872		<10	1	0.15	<10	2.34	1615	1	0.02	21	990	<2	1.43	<2	21	83
H127873		<10	<1	0.08	<10	0.51	362	<1	0.01	12	380	3	5.70	3	5	52
H127874		<10	<1	0.16	<10	1.58	1030	1	0.02	22	530	<2	5.30	9	15	143
H127875		<10	4	0.13	10	0.74	425	12	0.07	36	710	262	0.61	28	4	32
H127876		<10	<1	0.13	<10	0.69	368	2	0.10	16	550	4	0.05	<2	5	42
H127877		<10	<1	0.20	<10	2.50	1545	1	0.03	21	960	<2	0.68	2	22	87
H127878		<10	<1	0.18	<10	2.38	1455	1	0.03	19	930	<2	0.25	2	22	75
H127879		<10	<1	0.16	<10	2.78	1340	<1	0.02	34	540	<2	0.14	<2	23	98
H127880		<10	<1	0.16	<10	2.76	1325	<1	0.02	32	540	<2	0.15	<2	23	98
H127881																
H127882		<10	<1	0.18	<10	2.87	1400	<1	0.02	33	450	2	2.78	9	24	226
H127883		<10	<1	0.06	<10	0.47	264	<1	0.01	9	80	<2	1.61	<2	5	49
H127884		<10	1	0.17	<10	2.61	1330	1	0.02	27	670	<2	1.02	<2	23	137
H127885		<10	1	0.13	<10	2.30	1520	1	0.04	20	980	<2	0.25	<2	24	68

ALS Chemex
EXCELLENCE IN ANALYTICAL CHEMISTRY
ALS Canada Ltd.
212 Brooksbank Avenue
North Vancouver BC V7J 2C1
Phone: 604 984 0221 Fax: 604 984 0218 www.alschemex.com

To: **HAWTHORNE GOLD CORP.**
SUITE 1580 ONE BENTAL CENTRE
505 BURRARD, BOX 72
VANCOUVER BC V7X 1M5

Finalized Date: 25-JUN-2009
Account: HAWGOL

Project: H1003

CERTIFICATE OF ANALYSIS VA09060583

Sample Description	Method	ME-ICP41	ME-ICP41	ME-ICP41	ME-ICP41	ME-ICP41	ME-ICP41	ME-ICP41
	Analyte	Th	Ti	Tl	U	V	W	Zn
	Units	ppm	%	ppm	ppm	ppm	ppm	ppm
	LOR	20	0.01	10	10	1	10	2
H127848		<20	0.28	<10	<10	248	<10	114
H127849		<20	0.03	<10	<10	298	<10	125
H127849a		<20	0.02	<10	<10	280	<10	121
H127849b								
H127850		<20	0.03	<10	<10	52	<10	113
H127851		<20	0.14	<10	<10	58	10	43
H127853		<20	0.80	<10	<10	318	<10	147
H127852		<20	0.02	<10	<10	300	<10	135
H127854		<20	0.17	<10	<10	257	<10	129
H127855		<20	0.48	<10	<10	203	<10	97
H127856		<20	0.17	<10	<10	293	<10	128
H127857		<20	0.25	<10	<10	265	<10	107
H127858		<20	0.03	<10	<10	287	<10	103
H127859		<20	0.04	<10	<10	315	<10	107
H127860		<20	0.03	<10	<10	300	<10	103
H127861								
H127862		<20	0.05	<10	<10	318	<10	105
H127863		<20	0.03	<10	<10	301	<10	109
H127864		<20	0.05	<10	<10	258	<10	115
H127865		<20	0.01	<10	<10	78	<10	116
H127866		<20	0.01	<10	<10	27	<10	32
H127867		<20	0.01	<10	<10	37	<10	47
H127868		<20	0.01	<10	<10	23	<10	27
H127869		<20	0.01	<10	<10	32	<10	61
H127870		<20	0.01	<10	<10	32	<10	62
H127871								
H127872		<20	0.01	<10	<10	82	<10	106
H127873		<20	<0.01	<10	<10	13	<10	9
H127874		<20	<0.01	<10	<10	28	<10	33
H127875		<20	0.08	<10	<10	55	<10	268
H127876		<20	0.14	<10	<10	59	10	44
H127877		<20	0.01	<10	<10	44	<10	91
H127878		<20	0.01	<10	<10	39	<10	113
H127879		<20	<0.01	<10	<10	29	<10	90
H127880		<20	<0.01	<10	<10	29	<10	90
H127881								
H127882		<20	<0.01	<10	<10	25	<10	60
H127883		<20	<0.01	<10	<10	8	<10	8
H127884		<20	<0.01	<10	<10	30	<10	79
H127885		<20	<0.01	<10	<10	39	<10	110

ALS Chemex
EXCELLENCE IN ANALYTICAL CHEMISTRY
ALS Canada Ltd.
212 Brooksbank Avenue
North Vancouver BC V7J 2C1
Phone: 604 984 0221 Fax: 604 984 0218 www.alschemex.com

To: **HAWTHORNE GOLD CORP.**
SUITE 1580 ONE BENTAL CENTRE
505 BURRARD, BOX 72
VANCOUVER BC V7X 1M5

Finalized Date: 25-JUN-2009
Account: HAWGOL

Project: H1003

CERTIFICATE OF ANALYSIS VA09060583

Sample Description	Method / Analyte / Units / LOR	WEI-21 Recvd Wt. kg 0.02	Au-GRA21 Au ppm 0.05	ME-ICP41 Ag ppm 0.2	ME-ICP41 Al % 0.01	ME-ICP41 As ppm 2	ME-ICP41 B ppm 10	ME-ICP41 Ba ppm 10	ME-ICP41 Be ppm 0.5	ME-ICP41 Bi ppm 2	ME-ICP41 Ca % 0.01	ME-ICP41 Cd ppm 0.5	ME-ICP41 Co ppm 1	ME-ICP41 Cr ppm 1	ME-ICP41 Cu ppm 1	ME-ICP41 Fe % 0.01
H127886		2.80	0.10	0.3	0.56	112	<10	40	<0.5	2	4.77	<0.5	31	6	44	8.91
H127887		1.92	0.36	0.3	0.20	710	<10	30	<0.5	2	2.45	<0.5	14	10	27	3.71
H127888		2.14	2.00	0.5	0.15	7570	<10	30	<0.5	<2	1.72	<0.5	12	9	20	4.15
H127889		2.42	4.84	1.3	0.34	>10000	<10	70	<0.5	<2	5.18	<0.5	34	4	19	10.25
H127890		<0.02	4.17	1.7	0.37	>10000	<10	70	<0.5	2	5.14	<0.5	36	4	20	10.50
H127891		<0.02														
H127892		3.82	1.69	0.5	0.09	3840	<10	20	<0.5	<2	1.31	<0.5	9	13	17	2.30
H127893		2.96	3.48	2.1	0.39	2180	<10	80	<0.5	2	5.50	<0.5	35	4	54	10.85
H127894		3.98	0.14	0.2	2.86	81	<10	20	<0.5	3	4.88	<0.5	38	45	63	8.73
H127895		2.46	<0.05	0.3	2.74	62	<10	20	<0.5	<2	5.17	<0.5	32	57	61	7.82
H127896		3.78	<0.05	0.2	2.09	84	<10	30	<0.5	2	5.41	<0.5	35	32	79	6.99
H127897		2.32	<0.05	0.2	1.75	71	<10	10	<0.5	4	5.90	<0.5	29	18	8	8.22
H127898		2.16	<0.05	<0.2	1.20	59	<10	10	<0.5	2	4.50	<0.5	33	31	50	7.89
H127899		3.76	<0.05	0.6	1.15	78	<10	20	<0.5	2	5.07	<0.5	33	18	58	7.41
H127899a		<0.02	<0.05	0.3	1.14	76	<10	20	<0.5	2	5.04	<0.5	32	18	60	7.38
H127899b		<0.02														
H127900		0.08	8.69	0.6	1.54	3850	<10	60	0.5	3	0.85	<0.5	13	66	66	3.63
H127901		0.08	<0.05	0.3	1.74	7	<10	100	<0.5	2	0.98	<0.5	7	31	23	2.45
H127902		2.82	2.26	1.0	0.39	687	<10	60	<0.5	<2	6.19	<0.5	33	7	66	7.29
H127903		1.96	<0.05	0.7	0.54	1310	<10	70	<0.5	3	7.66	<0.5	33	7	94	8.11
H127904		2.38	0.64	0.3	0.41	517	<10	60	<0.5	<2	5.59	<0.5	27	9	29	5.62
H127905		2.78	<0.05	0.4	2.73	78	<10	20	<0.5	2	5.25	<0.5	33	49	71	8.17
H127906		3.82	<0.05	<0.2	3.54	46	<10	30	<0.5	<2	6.80	<0.5	32	61	65	7.06
H127907		2.06	<0.05	0.2	3.85	38	<10	30	<0.5	3	7.39	<0.5	30	58	48	6.55
H127908		2.74	<0.05	0.3	4.63	44	<10	10	<0.5	3	5.40	<0.5	33	69	58	7.98

ALS Chemex
EXCELLENCE IN ANALYTICAL CHEMISTRY
ALS Canada Ltd.
212 Brooksbank Avenue
North Vancouver BC V7J 2C1
Phone: 604 984 0221 Fax: 604 984 0218 www.alschemex.com

To: **HAWTHORNE GOLD CORP.**
SUITE 1580 ONE BENTAL CENTRE
505 BURRARD, BOX 72
VANCOUVER BC V7X 1M5

Finalized Date: 25-JUN-2009
Account: HAWGOL

Project: H1003

CERTIFICATE OF ANALYSIS VA09060583

Sample Description	Method	ME-ICP41	ME-ICP41	ME-ICP41	ME-ICP41	ME-ICP41	ME-ICP41	ME-ICP41	ME-ICP41	ME-ICP41	ME-ICP41	ME-ICP41	ME-ICP41	ME-ICP41	ME-ICP41	ME-ICP41
	Analyte	Ga	Hg	K	La	Mg	Mn	Mo	Na	Ni	P	Pb	S	Sb	Sc	Sr
	Units	ppm	ppm	%	ppm	%	ppm	ppm	%	ppm	ppm	ppm	%	ppm	ppm	ppm
	LOR	10	1	0.01	10	0.01	5	1	0.01	1	10	2	0.01	2	1	1
H127886		<10	1	0.17	<10	2.33	1620	1	0.03	21	1000	<2	0.46	<2	21	93
H127887		<10	<1	0.09	<10	0.98	711	<1	0.01	9	390	<2	0.84	<2	9	73
H127888		<10	<1	0.08	<10	0.60	384	<1	0.01	12	250	<2	3.25	3	6	69
H127889		<10	<1	0.19	<10	2.05	1260	<1	0.01	26	540	2	8.85	4	21	242
H127890		<10	<1	0.20	<10	2.04	1250	<1	0.02	27	550	2	9.21	4	21	242
H127891																
H127892		<10	<1	0.04	<10	0.41	289	<1	0.01	9	140	<2	1.61	3	3	43
H127893		<10	<1	0.22	<10	2.61	1570	<1	0.02	24	590	2	9.29	8	24	296
H127894		10	<1	0.08	<10	3.00	1500	<1	0.02	35	830	<2	0.33	<2	31	74
H127895		10	<1	0.06	<10	3.36	1410	<1	0.03	38	630	<2	0.13	<2	30	59
H127896		<10	<1	0.11	<10	2.66	1405	<1	0.03	38	680	<2	0.14	<2	31	62
H127897		<10	<1	0.07	<10	2.81	1745	<1	0.05	33	670	<2	0.02	<2	31	58
H127898		<10	<1	0.09	<10	3.09	1390	<1	0.07	37	600	<2	0.03	<2	28	41
H127899		<10	<1	0.11	<10	2.85	1340	<1	0.05	36	660	<2	0.15	<2	28	74
H127899a		<10	<1	0.12	<10	2.82	1335	<1	0.05	35	660	<2	0.15	<2	27	72
H127899b																
H127900		<10	<1	0.16	10	0.86	390	5	0.06	60	480	6	0.89	33	5	39
H127901		<10	<1	0.13	10	0.72	396	1	0.10	18	570	3	0.05	<2	5	46
H127902		<10	<1	0.20	<10	2.94	1395	<1	0.02	36	500	<2	2.89	2	24	224
H127903		<10	<1	0.20	<10	3.12	1645	<1	0.02	35	350	<2	4.96	<2	26	287
H127904		<10	<1	0.20	<10	2.48	1340	<1	0.01	25	370	<2	2.63	<2	23	173
H127905		10	<1	0.07	<10	3.25	1470	<1	0.03	38	620	<2	0.19	<2	31	53
H127906		10	<1	0.01	<10	2.51	1450	<1	0.01	35	640	2	0.17	<2	33	68
H127907		10	<1	<0.01	<10	2.64	1610	<1	0.01	35	570	<2	0.11	<2	30	74
H127908		10	<1	<0.01	<10	3.48	1355	<1	0.01	41	650	2	0.15	<2	33	69

ALS Chemex
EXCELLENCE IN ANALYTICAL CHEMISTRY
ALS Canada Ltd.
212 Brooksbank Avenue
North Vancouver BC V7J 2C1
Phone: 604 984 0221 Fax: 604 984 0218 www.alschemex.com

To: **HAWTHORNE GOLD CORP.**
SUITE 1580 ONE BENTAL CENTRE
505 BURRARD, BOX 72
VANCOUVER BC V7X 1M5

Finalized Date: 25-JUN-2009
Account: HAWGOL

Project: H1003

CERTIFICATE OF ANALYSIS VA09060583

Sample Description	Method Analyte Units LOR	ME-ICP41 Th ppm 20	ME-ICP41 Ti % 0.01	ME-ICP41 Tl ppm 10	ME-ICP41 U ppm 10	ME-ICP41 V ppm 1	ME-ICP41 W ppm 10	ME-ICP41 Zn ppm 2
H127886		<20	<0.01	<10	<10	38	<10	108
H127887		<20	<0.01	<10	<10	19	<10	34
H127888		<20	<0.01	<10	<10	11	<10	12
H127889		<20	<0.01	<10	<10	26	<10	30
H127890		<20	<0.01	<10	<10	28	<10	28
H127891								
H127892		<20	<0.01	<10	<10	7	<10	9
H127893		<20	<0.01	<10	<10	32	<10	49
H127894		<20	0.01	<10	<10	164	<10	108
H127895		<20	0.01	<10	<10	166	<10	95
H127896		<20	<0.01	<10	<10	76	<10	90
H127897		<20	<0.01	<10	<10	55	<10	78
H127898		<20	<0.01	<10	<10	74	<10	96
H127899		<20	<0.01	<10	<10	51	<10	92
H127899a		<20	<0.01	<10	<10	51	<10	92
H127899b								
H127900		<20	0.11	<10	<10	50	40	49
H127901		<20	0.17	<10	<10	64	10	43
H127902		<20	<0.01	<10	<10	25	<10	61
H127903		<20	<0.01	<10	<10	35	<10	55
H127904		<20	<0.01	<10	<10	24	<10	32
H127905		<20	0.01	<10	<10	161	<10	82
H127906		<20	0.05	<10	<10	265	<10	89
H127907		<20	0.04	<10	<10	247	<10	77
H127908		<20	0.05	<10	<10	291	<10	93

ALS Chemex
EXCELLENCE IN ANALYTICAL CHEMISTRY
ALS Canada Ltd.
212 Brooksbank Avenue
North Vancouver BC V7J 2C1
Phone: 604 984 0221 Fax: 604 984 0218 www.alschemex.com

To: **HAWTHORNE GOLD CORP.**
SUITE 1580 ONE BENTAL CENTRE
505 BURRARD, BOX 72
VANCOUVER BC V7X 1M5

Finalized Date: 22-JUN-2009
Account: HAWGOL

CERTIFICATE VA09060584

Project: H1003

P.O. No.: HGC 265

This report is for 5 Drill Core samples submitted to our lab in Vancouver, BC, Canada on 9-JUN-2009.

The following have access to data associated with this certificate:

JOHN DADDS KRISTIAN WHITEHEAD	WILLIAM HAY	ANGEL LEE

SAMPLE PREPARATION

ALS CODE	DESCRIPTION
WEI-21	Received Sample Weight
SPL-21q	Split sample - quadruplicate
PUL-31d	Pulverize Split - duplicate
WSH-21	"Wash" crushers
WSH-22	"Wash" pulverizers
LOG-21	Sample logging - ClientBarCode
CRU-31	Fine crushing - 70% <2mm
SPL-21	Split sample - riffle splitter
LOG-21d	Sample logging - ClientBarCode Dup
SPL-21d	Split sample - duplicate
SPL-21t	Split Sample - Triplicate

ANALYTICAL PROCEDURES

ALS CODE	DESCRIPTION	INSTRUMENT
Au-GRA21	Au 30g FA-GRAV finish	WST-SIM
ME-ICP41	35 Element Aqua Regia ICP-AES	ICP-AES
Au-AVG	Average gold result	

To: **HAWTHORNE GOLD CORP.**
ATTN: WILLIAM HAY
SUITE 1580 ONE BENTAL CENTRE
505 BURRARD, BOX 72
VANCOUVER BC V7X 1M5

This is the Final Report and supersedes any preliminary report with this certificate number. Results apply to samples as submitted. All pages of this report have been checked and approved for release.

Signature: 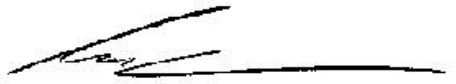

Colin Ramshaw, Vancouver Laboratory Manager

ALS Chemex
EXCELLENCE IN ANALYTICAL CHEMISTRY
ALS Canada Ltd.
212 Brooksbank Avenue
North Vancouver BC V7J 2C1
Phone: 604 984 0221 Fax: 604 984 0218 www.alschemex.com

To: **HAWTHORNE GOLD CORP.**
SUITE 1580 ONE BENTAL CENTRE
505 BURRARD, BOX 72
VANCOUVER BC V7X 1M5

Finalized Date: 22-JUN-2009
Account: HAWGOL

Project: H1003

CERTIFICATE OF ANALYSIS VA09060584

Sample Description	Method / Analyte / Units / LOR	WEI-21 Recvd Wt. kg 0.02	Au-GRA21 Au ppm 0.05	Au-AVG Au ppm 0.05	ME-ICP41 Ag ppm 0.2	ME-ICP41 Al % 0.01	ME-ICP41 As ppm 2	ME-ICP41 B ppm 10	ME-ICP41 Ba ppm 10	ME-ICP41 Be ppm 0.5	ME-ICP41 Bi ppm 2	ME-ICP41 Ca % 0.01	ME-ICP41 Cd ppm 0.5	ME-ICP41 Co ppm 1	ME-ICP41 Cr ppm 1	ME-ICP41 Cu ppm 1
H127757		2.82		20.7												
H127757A		<0.02	10.90		4.1	0.08	>10000	<10	10	<0.5	<2	0.38	<0.5	9	14	5
H127757B		<0.02	54.2		2.2	0.08	>10000	<10	10	<0.5	<2	0.40	<0.5	10	14	6
H127757C		<0.02	6.53		1.7	0.07	>10000	<10	10	<0.5	<2	0.37	<0.5	10	15	5
H127757D		<0.02	11.20		0.5	0.07	>10000	<10	10	<0.5	<2	0.35	<0.5	9	15	5

ALS Chemex
EXCELLENCE IN ANALYTICAL CHEMISTRY
ALS Canada Ltd.
212 Brooksbank Avenue
North Vancouver BC V7J 2C1
Phone: 604 984 0221 Fax: 604 984 0218 www.alschemex.com

To: **HAWTHORNE GOLD CORP.**
SUITE 1580 ONE BENTAL CENTRE
505 BURRARD, BOX 72
VANCOUVER BC V7X 1M5

Finalized Date: 22-JUN-2009
Account: HAWGOL

Project: H1003

CERTIFICATE OF ANALYSIS VA09060584

Sample Description	Method	ME-ICP41	ME-ICP41	ME-ICP41	ME-ICP41	ME-ICP41	ME-ICP41	ME-ICP41	ME-ICP41	ME-ICP41	ME-ICP41	ME-ICP41	ME-ICP41	ME-ICP41	ME-ICP41	ME-ICP41
	Analyte	Fe	Ga	Hg	K	La	Mg	Mn	Mo	Na	Ni	P	Pb	S	Sb	Sc
	Units	%	ppm	ppm	%	ppm	%	ppm	ppm	%	ppm	ppm	ppm	%	ppm	ppm
	LOR	0.01	10	1	0.01	10	0.01	5	1	0.01	1	10	2	0.01	2	1
H127757																
H127757A		2.22	<10	<1	0.03	<10	0.14	113	<1	<0.01	11	50	2	1.38	3	1
H127757B		2.27	<10	<1	0.03	<10	0.15	116	<1	<0.01	11	50	2	1.44	3	1
H127757C		2.27	<10	<1	0.03	<10	0.14	114	<1	<0.01	12	40	2	1.37	2	1
H127757D		2.09	<10	<1	0.03	<10	0.13	107	<1	<0.01	11	40	2	1.28	2	1

ALS Chemex
EXCELLENCE IN ANALYTICAL CHEMISTRY
ALS Canada Ltd.
212 Brooksbank Avenue
North Vancouver BC V7J 2C1
Phone: 604 984 0221 Fax: 604 984 0218 www.alschemex.com

To: **HAWTHORNE GOLD CORP.**
SUITE 1580 ONE BENTAL CENTRE
505 BURRARD, BOX 72
VANCOUVER BC V7X 1M5

Finalized Date: 22-JUN-2009
Account: HAWGOL

Project: H1003

CERTIFICATE OF ANALYSIS VA09060584

Sample Description	Method	ME-ICP41	ME-ICP41	ME-ICP41	ME-ICP41	ME-ICP41	ME-ICP41	ME-ICP41	ME-ICP41
	Analyte	Sr	Th	Ti	Tl	U	V	W	Zn
	Units	ppm	ppm	%	ppm	ppm	ppm	ppm	ppm
	LOR	1	20	0.01	10	10	1	10	2
H127757									
H127757A		12	<20	<0.01	<10	<10	4	<10	3
H127757B		13	<20	<0.01	<10	<10	4	<10	3
H127757C		11	<20	<0.01	<10	<10	4	<10	2
H127757D		11	<20	<0.01	<10	<10	4	<10	2

ALS Chemex
EXCELLENCE IN ANALYTICAL CHEMISTRY
ALS Canada Ltd.
212 Brooksbank Avenue
North Vancouver BC V7J 2C1
Phone: 604 984 0221 Fax: 604 984 0218 www.alschemex.com

To: **HAWTHORNE GOLD CORP.**
SUITE 1580 ONE BENTAL CENTRE
505 BURRARD, BOX 72
VANCOUVER BC V7X 1M5

Finalized Date: 28-JUL-2009
Account: HAWGOL

CERTIFICATE VA09074552

Project: H1002

P.O. No.: HGC 368

This report is for 27 Drill Core samples submitted to our lab in Vancouver, BC, Canada on 14-JUL-2009.

The following have access to data associated with this certificate:

ANDREW CALDWELL ANGEL LEE	JOHN DADDS KRISTIAN WHITEHEAD	WILLIAM HAY

SAMPLE PREPARATION

ALS CODE	DESCRIPTION
WEI-21	Received Sample Weight
PUL-31d	Pulverize Split - duplicate
LOG-21	Sample logging - ClientBarCode
PUL-QC	Pulverizing QC Test
CRU-31	Fine crushing - 70% <2mm
SPL-21	Split sample - riffle splitter
PUL-31	Pulverize split to 85% <75 um
LOG-23	Pulp Login - Rcvd with Barcode
LOG-21d	Sample logging - ClientBarCode Dup
SPL-21d	Split sample - duplicate
SPL-21t	Split Sample - Triplicate

ANALYTICAL PROCEDURES

ALS CODE	DESCRIPTION	INSTRUMENT
Au-GRA21	Au 30g FA-GRAV finish	WST-SIM
ME-ICP41	35 Element Aqua Regia ICP-AES	ICP-AES
ME-OG46	Ore Grade Elements - AquaRegia	ICP-AES
Cu-OG46	Ore Grade Cu - Aqua Regia	VARIABLE

To: **HAWTHORNE GOLD CORP.**
ATTN: ANGEL LEE
SUITE 1580 ONE BENTAL CENTRE
505 BURRARD, BOX 72
VANCOUVER BC V7X 1M5

This is the Final Report and supersedes any preliminary report with this certificate number. Results apply to samples as submitted. All pages of this report have been checked and approved for release.

Signature: 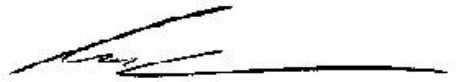
Colin Ramshaw, Vancouver Laboratory Manager

ALS Chemex
EXCELLENCE IN ANALYTICAL CHEMISTRY
ALS Canada Ltd.
212 Brooksbank Avenue
North Vancouver BC V7J 2C1
Phone: 604 984 0221 Fax: 604 984 0218 www.alschemex.com

To: **HAWTHORNE GOLD CORP.**
SUITE 1580 ONE BENTAL CENTRE
505 BURRARD, BOX 72
VANCOUVER BC V7X 1M5

Finalized Date: 28-JUL-2009
Account: HAWGOL

Project: H1002

CERTIFICATE OF ANALYSIS VA09074552

Sample Description	Method	WEI-21	Au-GRA21	ME-ICP41	ME-ICP41	ME-ICP41	ME-ICP41	ME-ICP41	ME-ICP41	ME-ICP41	ME-ICP41	ME-ICP41	ME-ICP41	ME-ICP41	ME-ICP41	ME-ICP41
	Analyte	Recvd Wt.	Au	Ag	Al	As	B	Ba	Be	Bi	Ca	Cd	Co	Cr	Cu	Fe
	Units	kg	ppm	ppm	%	ppm	ppm	ppm	ppm	ppm	%	ppm	ppm	ppm	ppm	%
	LOR	0.02	0.05	0.2	0.01	2	10	10	0.5	2	0.01	0.5	1	1	1	0.01
H128041		2.12	<0.05	<0.2	3.72	20	<10	10	0.5	<2	6.37	<0.5	39	44	70	8.93
H128042		2.74	<0.05	<0.2	3.57	81	<10	30	<0.5	<2	6.93	<0.5	32	39	66	9.07
H128043		2.48	0.09	0.2	3.24	71	<10	30	0.5	2	6.27	<0.5	38	46	62	9.17
H128044		2.68	<0.05	<0.2	3.25	46	<10	20	0.6	<2	6.33	<0.5	38	46	73	9.67
H128045		3.38	<0.05	<0.2	3.35	20	<10	30	<0.5	<2	5.84	<0.5	38	29	101	9.83
H128046		3.62	0.38	<0.2	2.69	114	<10	40	0.6	<2	5.12	<0.5	36	23	70	8.30
H128047		2.04	<0.05	<0.2	4.26	34	<10	30	0.6	<2	5.33	<0.5	40	20	61	10.20
H128048		0.54	<0.05	<0.2	4.91	11	<10	20	<0.5	<2	4.21	<0.5	40	24	61	10.50
H128049		0.88	<0.05	<0.2	4.79	5	<10	30	<0.5	<2	2.02	<0.5	41	25	59	10.70
H128049A		<0.02	<0.05	<0.2	4.95	3	<10	30	<0.5	<2	2.09	<0.5	42	26	61	11.05
H128049B		<0.02														
H128050		0.10	4.95	4.9	1.39	46	<10	80	0.5	7	1.52	2.4	19	66	>10000	4.85
G240001		0.10	<0.05	<0.2	1.69	7	<10	100	<0.5	<2	0.96	<0.5	7	30	30	2.45
G240002		0.62	0.36	<0.2	2.30	69	<10	20	0.6	<2	5.99	<0.5	36	10	51	8.85
G240003		3.26	<0.05	0.5	0.97	174	<10	50	<0.5	<2	6.02	<0.5	33	22	69	6.26
G240004		3.12	<0.05	<0.2	1.96	106	<10	50	0.5	<2	6.08	<0.5	36	70	71	6.25
G240005		3.74	0.19	0.3	1.18	299	<10	30	<0.5	<2	6.16	<0.5	33	28	63	7.40
G240006		3.90	0.26	0.3	0.77	221	<10	30	<0.5	<2	5.76	<0.5	34	10	47	9.98
G240007		4.16	<0.05	0.3	2.08	38	<10	30	0.5	2	4.52	<0.5	37	31	53	10.50
G240008		3.02	<0.05	<0.2	3.79	48	<10	140	<0.5	2	6.20	<0.5	36	34	46	10.45
G240009		1.80	<0.05	0.2	3.68	84	<10	20	0.5	<2	6.30	<0.5	44	30	44	10.55
G240009A		<0.02	<0.05	<0.2	3.86	72	<10	20	0.5	2	6.54	<0.5	38	31	45	11.05
G240009B		<0.02														
G240010		4.02	0.29	0.2	1.77	216	<10	30	<0.5	<2	5.45	<0.5	47	8	51	11.00
G240011		3.74	<0.05	<0.2	1.23	106	<10	20	<0.5	2	6.10	<0.5	40	6	104	11.05
G240012		2.52	3.96	0.4	0.72	4870	<10	60	<0.5	<2	5.22	<0.5	34	10	69	10.50
G240013		2.20	0.61	0.2	0.92	283	<10	90	<0.5	2	5.52	<0.5	44	9	67	11.25

ALS Chemex
EXCELLENCE IN ANALYTICAL CHEMISTRY
ALS Canada Ltd.
212 Brooksbank Avenue
North Vancouver BC V7J 2C1
Phone: 604 984 0221 Fax: 604 984 0218 www.alschemex.com

To: **HAWTHORNE GOLD CORP.**
SUITE 1580 ONE BENTAL CENTRE
505 BURRARD, BOX 72
VANCOUVER BC V7X 1M5

Finalized Date: 28-JUL-2009
Account: HAWGOL

Project: H1002

CERTIFICATE OF ANALYSIS VA09074552

Sample Description	Method / Analyte / Units / LOR	ME-ICP41 Ga ppm 10	ME-ICP41 Hg ppm 1	ME-ICP41 K % 0.01	ME-ICP41 La ppm 10	ME-ICP41 Mg % 0.01	ME-ICP41 Mn ppm 5	ME-ICP41 Mo ppm 1	ME-ICP41 Na % 0.01	ME-ICP41 Ni ppm 1	ME-ICP41 P ppm 10	ME-ICP41 Pb ppm 2	ME-ICP41 S % 0.01	ME-ICP41 Sb ppm 2	ME-ICP41 Sc ppm 1	ME-ICP41 Sr ppm 1
H128041		20	<1	0.01	<10	2.42	1695	<1	0.01	34	870	2	0.29	<2	36	89
H128042		20	<1	0.04	<10	3.02	1605	<1	0.02	30	710	<2	0.28	<2	30	102
H128043		10	1	0.03	<10	2.77	1625	<1	0.02	36	840	2	0.37	<2	35	87
H128044		10	<1	0.05	<10	3.29	1685	<1	0.03	36	740	2	0.34	<2	32	86
H128045		10	<1	0.05	<10	3.05	1740	<1	0.02	28	900	<2	0.26	<2	30	87
H128046		10	<1	0.12	<10	2.52	1620	<1	0.02	25	890	2	0.72	<2	30	96
H128047		20	1	0.05	<10	2.69	1580	<1	0.01	27	1010	3	0.38	<2	35	98
H128048		20	<1	0.01	<10	3.48	1830	<1	0.01	27	990	2	0.30	<2	26	83
H128049		10	<1	0.01	<10	3.79	1670	<1	0.01	28	1070	3	0.20	<2	16	49
H128049A		10	<1	0.01	<10	3.88	1700	<1	0.01	29	1080	<2	0.19	<2	17	54
H128049B																
H128050		10	<1	0.49	20	0.82	363	254	0.04	33	720	76	2.82	18	6	60
G240001		10	<1	0.14	<10	0.72	399	2	0.10	19	580	4	0.06	<2	5	45
G240002		10	1	0.11	<10	2.56	1565	<1	0.01	18	890	<2	0.38	<2	25	101
G240003		<10	<1	0.20	<10	3.09	1350	<1	0.04	57	370	<2	0.07	<2	22	121
G240004		10	<1	0.13	<10	2.89	1395	<1	0.03	58	440	2	0.04	<2	32	84
G240005		<10	<1	0.09	<10	2.39	1375	<1	0.04	29	690	2	0.34	<2	26	65
G240006		<10	<1	0.13	<10	2.70	1525	<1	0.07	23	930	<2	0.87	<2	27	75
G240007		10	<1	0.05	<10	2.13	1940	<1	0.02	26	1110	<2	0.28	<2	34	61
G240008		20	<1	0.02	<10	2.96	1865	<1	0.03	27	1120	2	0.12	<2	36	154
G240009		20	<1	0.04	<10	3.10	1735	<1	0.02	35	1090	2	0.03	<2	33	171
G240009A		20	1	0.04	<10	3.23	1800	<1	0.02	35	1150	2	0.03	<2	35	179
G240009B																
G240010		10	<1	0.10	<10	2.38	1615	<1	0.07	37	1080	<2	0.59	<2	32	111
G240011		<10	<1	0.11	<10	2.30	1715	<1	0.07	38	1030	<2	0.05	<2	29	107
G240012		<10	<1	0.20	<10	2.06	1520	<1	0.04	32	1150	3	2.10	<2	25	109
G240013		<10	<1	0.15	<10	2.47	1870	<1	0.06	29	1040	<2	1.16	<2	31	103

ALS Chemex

EXCELLENCE IN ANALYTICAL CHEMISTRY

ALS Canada Ltd.

212 Brooksbank Avenue
North Vancouver BC V7J 2C1
Phone: 604 984 0221 Fax: 604 984 0218 www.alschemex.com

To: **HAWTHORNE GOLD CORP.**
SUITE 1580 ONE BENTAL CENTRE
505 BURRARD, BOX 72
VANCOUVER BC V7X 1M5

Finalized Date: 28-JUL-2009
Account: HAWGOL

Project: H1002

CERTIFICATE OF ANALYSIS VA09074552

Sample Description	Method	ME-ICP41	ME-ICP41	ME-ICP41	ME-ICP41	ME-ICP41	ME-ICP41	ME-ICP41	Cu-OG46
	Analyte	Th	Ti	Tl	U	V	W	Zn	Cu
	Units	ppm	%	ppm	ppm	ppm	ppm	ppm	%
	LOR	20	0.01	10	10	1	10	2	0.001
H128041		<20	0.05	<10	<10	337	<10	110	
H128042		<20	0.01	<10	<10	253	<10	107	
H128043		<20	0.01	<10	<10	252	<10	110	
H128044		<20	<0.01	<10	<10	216	<10	103	
H128045		<20	0.01	<10	<10	246	<10	117	
H128046		<20	0.01	<10	<10	209	<10	108	
H128047		<20	0.02	<10	<10	304	<10	122	
H128048		<20	0.07	<10	<10	303	<10	136	
H128049		<20	0.12	<10	<10	290	<10	142	
H128049A		<20	0.13	<10	<10	300	<10	142	
H128049B									
H128050		<20	0.04	<10	<10	58	<10	122	1.050
G240001		<20	0.16	<10	<10	64	10	44	
G240002		<20	<0.01	<10	<10	123	<10	96	
G240003		<20	<0.01	<10	<10	36	<10	65	
G240004		<20	<0.01	<10	<10	93	<10	83	
G240005		<20	<0.01	<10	<10	82	<10	86	
G240006		<20	<0.01	<10	<10	64	<10	129	
G240007		<20	0.01	<10	<10	317	<10	138	
G240008		<20	0.01	<10	<10	343	<10	130	
G240009		<20	0.01	<10	<10	254	<10	138	
G240009A		<20	0.01	<10	<10	268	<10	145	
G240009B									
G240010		<20	<0.01	<10	<10	50	<10	151	
G240011		<20	<0.01	<10	<10	52	<10	139	
G240012		<20	<0.01	<10	<10	47	<10	109	
G240013		<20	<0.01	<10	<10	70	<10	141	

ALS Chemex
EXCELLENCE IN ANALYTICAL CHEMISTRY
ALS Canada Ltd.
2103 Dollarton Hwy
North Vancouver BC V7H 0A7
Phone: 604 984 0221 Fax: 604 984 0218 www.alschemex.com

To: **HAWTHORNE GOLD CORP.**
SUITE 1580 ONE BENTAL CENTRE
505 BURRARD, BOX 72
VANCOUVER BC V7X 1M5

Finalized Date: 12-AUG-2009
Account: HAWGOL

CERTIFICATE VA09076281

Project: H1003

P.O. No.: HGC 0413

This report is for 53 Drill Core samples submitted to our lab in Vancouver, BC, Canada on 27-JUL-2009.

The following have access to data associated with this certificate:

ANDREW CALDWELL ANGEL LEE	JOHN DADDS KRISTIAN WHITEHEAD	WILLIAM HAY

SAMPLE PREPARATION

ALS CODE	DESCRIPTION
WEI-21	Received Sample Weight
PUL-31d	Pulverize Split - duplicate
LOG-21	Sample logging - ClientBarCode
CRU-QC	Crushing QC Test
CRU-31	Fine crushing - 70% <2mm
SPL-21	Split sample - riffle splitter
PUL-31	Pulverize split to 85% <75 um
LOG-23	Pulp Login - Rcvd with Barcode
LOG-21d	Sample logging - ClientBarCode Dup
SPL-21d	Split sample - duplicate
SPL-21t	Split Sample - Triplicate

ANALYTICAL PROCEDURES

ALS CODE	DESCRIPTION	INSTRUMENT
Au-GRA21	Au 30g FA-GRAV finish	WST-SIM
ME-ICP41	35 Element Aqua Regia ICP-AES	ICP-AES
ME-OG46	Ore Grade Elements - AquaRegia	ICP-AES
Cu-OG46	Ore Grade Cu - Aqua Regia	VARIABLE

To: **HAWTHORNE GOLD CORP.**
ATTN: ANGEL LEE
SUITE 1580 ONE BENTAL CENTRE
505 BURRARD, BOX 72
VANCOUVER BC V7X 1M5

This is the Final Report and supersedes any preliminary report with this certificate number. Results apply to samples as submitted. All pages of this report have been checked and approved for release.

Signature:

Colin Ramshaw, Vancouver Laboratory Manager

ALS Chemex
EXCELLENCE IN ANALYTICAL CHEMISTRY
ALS Canada Ltd.
2103 Dollarton Hwy
North Vancouver BC V7H 0A7
Phone: 604 984 0221 Fax: 604 984 0218 www.alschemex.com

To: **HAWTHORNE GOLD CORP.**
SUITE 1580 ONE BENTAL CENTRE
505 BURRARD, BOX 72
VANCOUVER BC V7X 1M5

Finalized Date: 12-AUG-2009
Account: HAWGOL

Project: H1003

CERTIFICATE OF ANALYSIS VA09076281

Sample Description	Method	WEI-21	Au-GRA21	ME-ICP41	ME-ICP41	ME-ICP41	ME-ICP41	ME-ICP41	ME-ICP41	ME-ICP41	ME-ICP41	ME-ICP41	ME-ICP41	ME-ICP41	ME-ICP41	ME-ICP41
	Analyte	Recvd Wt.	Au	Ag	Al	As	B	Ba	Be	Bi	Ca	Cd	Co	Cr	Cu	Fe
	Units	kg	ppm	ppm	%	ppm	ppm	ppm	ppm	ppm	%	ppm	ppm	ppm	ppm	%
	LOR	0.02	0.05	0.2	0.01	2	10	10	0.5	2	0.01	0.5	1	1	1	0.01
G240014		3.80	<0.05	0.3	0.34	315	<10	40	<0.5	4	6.01	<0.5	30	14	45	6.81
G240015		1.18	2.72	0.3	0.31	117	<10	30	<0.5	2	4.18	<0.5	19	13	39	4.29
G240016		3.30	<0.05	<0.2	0.32	141	<10	50	<0.5	4	6.30	<0.5	36	18	35	7.36
G240017		1.80	<0.05	<0.2	0.64	340	<10	20	<0.5	3	6.31	<0.5	31	17	61	6.46
G240018		2.02	0.18	<0.2	0.77	2440	<10	30	<0.5	2	6.93	<0.5	34	9	69	7.04
G240019		3.14	<0.05	<0.2	1.29	494	<10	20	<0.5	3	6.28	<0.5	36	10	54	8.38
G240019A		<0.02	<0.05	<0.2	1.35	149	<10	20	<0.5	5	6.13	<0.5	35	10	47	8.56
G240020		1.10	<0.05	<0.2	0.18	35	<10	20	1.0	<2	>25.0	<0.5	6	3	11	2.39
G240021		0.78	<0.05	<0.2	3.88	68	<10	20	<0.5	5	6.65	<0.5	37	40	60	8.25
G240022		0.70	0.35	<0.2	0.57	287	<10	50	<0.5	4	7.04	<0.5	35	6	16	6.96
G240023		0.74	0.39	0.3	2.01	316	<10	40	0.6	5	5.78	<0.5	39	18	110	11.80
G240024		1.36	<0.05	<0.2	3.07	94	<10	30	0.6	3	6.15	<0.5	35	24	45	9.83
G240025		0.10	0.70	2.4	0.80	31	<10	100	<0.5	4	1.93	0.6	8	33	7390	7.11
G240026		0.10	<0.05	<0.2	1.85	5	<10	100	<0.5	2	0.99	<0.5	8	32	26	2.48
G240027		5.54	0.21	<0.2	3.18	132	<10	20	<0.5	5	5.48	<0.5	38	32	49	10.75
G240028		3.68	1.84	<0.2	0.85	2650	<10	50	<0.5	2	6.27	<0.5	34	9	30	9.26
G240029		1.72	1.19	0.2	0.83	872	<10	40	<0.5	5	5.82	<0.5	35	10	34	10.40
G240029A		<0.02	1.01	<0.2	0.72	833	<10	30	<0.5	6	5.91	<0.5	36	9	32	10.05
G240044		1.40	<0.05	<0.2	1.32	12	<10	60	0.5	5	5.09	<0.5	33	23	34	9.99
G240046		1.32	<0.05	<0.2	4.87	10	<10	170	0.6	4	5.27	<0.5	41	32	193	11.40
G240047		2.52	<0.05	<0.2	1.99	75	<10	190	<0.5	4	7.46	<0.5	34	36	56	6.97
G240048		3.40	<0.05	<0.2	3.93	12	<10	40	0.6	3	4.57	<0.5	44	77	71	9.32
G240049		3.74	<0.05	<0.2	3.75	15	<10	40	0.6	3	4.87	<0.5	41	71	70	9.17
G240049A		<0.02	<0.05	<0.2	3.87	14	<10	40	0.6	5	5.04	<0.5	44	72	72	9.15
G240050		0.10	1.47	5.0	1.50	46	<10	110	0.5	3	1.49	2.5	19	68	>10000	4.91
G240051		0.10	<0.05	0.6	1.69	4	<10	110	<0.5	<2	1.18	<0.5	9	33	394	2.62
G240052		3.28	<0.05	<0.2	2.63	23	<10	60	0.5	<2	6.01	<0.5	38	67	82	7.12
G240053		2.20	<0.05	<0.2	2.42	10	<10	40	0.5	4	4.80	<0.5	40	41	81	9.02
G240054		1.24	<0.05	<0.2	1.67	185	<10	20	<0.5	3	6.04	<0.5	35	12	28	8.15
G240055		3.04	<0.05	0.2	0.53	268	<10	50	<0.5	2	5.73	<0.5	38	24	57	6.65
G240056		4.62	0.14	<0.2	1.21	60	<10	50	0.6	5	6.90	<0.5	42	27	75	8.90
G240057		1.16	<0.05	<0.2	1.18	64	<10	20	<0.5	3	4.88	<0.5	26	8	55	8.53
G240058		1.58	0.21	<0.2	3.22	17	<10	20	<0.5	3	5.54	<0.5	37	42	61	9.44
G240059		1.38	0.49	<0.2	0.79	267	<10	40	<0.5	5	7.08	<0.5	36	9	59	8.52
G240059A		<0.02	0.52	<0.2	0.70	264	<10	40	<0.5	4	6.86	<0.5	35	9	63	8.44
G240060		0.96	0.42	<0.2	4.12	48	<10	10	0.5	4	5.49	<0.5	36	32	41	11.30
G240061		1.16	1.15	<0.2	3.34	38	<10	10	<0.5	4	5.21	<0.5	32	29	44	9.42
G240062		4.36	0.53	<0.2	2.45	97	<10	30	<0.5	5	4.98	<0.5	32	22	56	9.82
G240063		1.00	0.24	<0.2	0.30	268	<10	40	<0.5	5	5.92	<0.5	31	9	56	6.68
G240064		1.40	0.07	1.5	0.23	847	<10	40	<0.5	3	6.63	<0.5	32	7	50	6.26

ALS Chemex
EXCELLENCE IN ANALYTICAL CHEMISTRY
ALS Canada Ltd.
2103 Dollarton Hwy
North Vancouver BC V7H 0A7
Phone: 604 984 0221 Fax: 604 984 0218 www.alschemex.com

To: **HAWTHORNE GOLD CORP.**
SUITE 1580 ONE BENTAL CENTRE
505 BURRARD, BOX 72
VANCOUVER BC V7X 1M5

Finalized Date: 12-AUG-2009
Account: HAWGOL

Project: H1003

CERTIFICATE OF ANALYSIS VA09076281

Sample Description	Method	ME-ICP41	ME-ICP41	ME-ICP41	ME-ICP41	ME-ICP41	ME-ICP41	ME-ICP41	ME-ICP41	ME-ICP41	ME-ICP41	ME-ICP41	ME-ICP41	ME-ICP41	ME-ICP41	ME-ICP41
	Analyte	Ga	Hg	K	La	Mg	Mn	Mo	Na	Ni	P	Pb	S	Sb	Sc	Sr
	Units	ppm	ppm	%	ppm	%	ppm	ppm	%	ppm	ppm	ppm	%	ppm	ppm	ppm
	LOR	10	1	0.01	10	0.01	5	1	0.01	1	10	2	0.01	2	1	1
G240014		<10	<1	0.16	<10	3.19	1365	<1	0.01	37	400	2	0.31	3	21	163
G240015		<10	1	0.10	<10	1.70	818	<1	0.01	25	580	2	0.82	3	13	91
G240016		<10	<1	0.16	<10	3.78	1630	<1	0.02	44	410	<2	0.54	<2	30	159
G240017		<10	<1	0.09	<10	3.14	1250	<1	0.05	42	360	<2	0.14	3	26	100
G240018		<10	<1	0.13	<10	3.50	1365	<1	0.02	42	300	<2	0.81	25	23	167
G240019		<10	<1	0.10	<10	3.24	1570	<1	0.04	40	580	<2	0.39	5	26	110
G240019A		<10	<1	0.08	<10	3.26	1620	<1	0.04	39	630	<2	0.28	4	27	102
G240020		<10	<1	0.03	<10	0.63	2170	<1	0.01	6	160	<2	<0.01	<2	6	117
G240021		10	<1	0.01	<10	2.65	1495	<1	0.01	38	620	2	0.12	<2	32	80
G240022		<10	<1	0.13	<10	1.84	1815	<1	0.01	38	1060	2	1.17	<2	28	189
G240023		10	<1	0.08	<10	2.19	2000	<1	0.01	67	1170	<2	1.56	3	32	157
G240024		10	<1	0.07	<10	2.59	1925	<1	0.01	27	1010	3	0.44	<2	28	89
G240025		<10	2	0.30	<10	0.91	1015	8	0.05	15	670	24	3.23	28	4	69
G240026		10	<1	0.14	<10	0.75	432	1	0.11	19	610	4	0.06	<2	6	49
G240027		10	<1	0.07	<10	2.77	1850	<1	0.02	27	1150	<2	0.44	<2	29	86
G240028		<10	1	0.14	<10	2.45	1740	<1	0.01	23	990	<2	4.27	4	24	202
G240029		<10	<1	0.15	<10	2.52	1820	<1	0.01	25	1100	2	4.31	<2	25	134
G240029A		<10	<1	0.12	<10	2.55	1825	<1	0.01	25	1100	<2	4.27	3	25	146
G240044		10	<1	0.01	<10	1.74	3010	<1	0.01	24	970	<2	0.32	<2	26	55
G240046		20	<1	0.02	<10	2.57	1880	<1	0.02	26	1720	3	1.16	<2	28	66
G240047		10	<1	0.08	<10	3.00	1535	<1	0.02	36	680	<2	0.27	<2	31	179
G240048		10	<1	0.02	<10	2.74	1565	<1	0.02	50	790	2	0.42	<2	29	82
G240049		10	1	0.02	<10	2.71	1460	<1	0.01	49	780	3	0.40	4	32	89
G240049A		10	<1	0.02	<10	2.70	1450	<1	0.01	50	770	2	0.41	3	32	91
G240050		<10	<1	0.50	20	0.83	375	267	0.04	32	750	75	3.08	18	6	61
G240051		10	1	0.14	10	0.79	420	11	0.09	20	580	6	0.16	<2	6	48
G240052		10	<1	0.02	<10	2.30	1390	<1	0.02	44	660	2	0.44	<2	29	92
G240053		10	<1	0.01	<10	1.94	2440	<1	0.01	41	830	2	0.21	<2	34	96
G240054		<10	<1	0.07	<10	2.80	1925	<1	0.02	42	520	<2	0.03	13	30	118
G240055		<10	<1	0.18	<10	3.38	1545	<1	0.02	54	420	<2	0.40	<2	24	117
G240056		<10	<1	0.07	<10	2.46	2030	<1	0.01	42	880	<2	0.54	<2	33	114
G240057		<10	<1	0.12	<10	2.48	1455	<1	0.02	24	790	<2	0.03	<2	29	95
G240058		10	<1	0.08	<10	3.09	1685	<1	0.02	36	810	<2	0.30	<2	28	72
G240059		<10	<1	0.14	<10	2.27	1930	<1	0.01	21	890	4	1.72	<2	24	108
G240059A		<10	<1	0.11	<10	2.25	1920	<1	0.01	21	870	3	1.73	<2	24	107
G240060		10	<1	0.03	<10	3.26	2050	<1	0.01	28	1170	2	0.15	<2	30	97
G240061		10	<1	0.04	<10	2.91	1980	<1	0.01	23	1010	2	0.19	<2	25	86
G240062		10	<1	0.07	<10	2.12	1465	<1	0.02	24	1080	2	0.12	<2	30	114
G240063		<10	<1	0.17	<10	3.22	1245	<1	0.01	40	410	2	0.73	<2	19	209
G240064		<10	<1	0.15	<10	3.00	1320	<1	0.01	40	210	3	3.86	18	20	276

ALS Chemex
EXCELLENCE IN ANALYTICAL CHEMISTRY
ALS Canada Ltd.
2103 Dollarton Hwy
North Vancouver BC V7H 0A7
Phone: 604 984 0221 Fax: 604 984 0218 www.alschemex.com

To: **HAWTHORNE GOLD CORP.**
SUITE 1580 ONE BENTAL CENTRE
505 BURRARD, BOX 72
VANCOUVER BC V7X 1M5

Finalized Date: 12-AUG-2009
Account: HAWGOL

Project: H1003

CERTIFICATE OF ANALYSIS VA09076281

Sample Description	Method	ME-ICP41	ME-ICP41	ME-ICP41	ME-ICP41	ME-ICP41	ME-ICP41	ME-ICP41	Cu-OG46
	Analyte	Th	Ti	Tl	U	V	W	Zn	Cu
	Units	ppm	%	ppm	ppm	ppm	ppm	ppm	%
	LOR	20	0.01	10	10	1	10	2	0.001
G240014		<20	<0.01	<10	<10	21	<10	61	
G240015		<20	<0.01	<10	<10	22	<10	43	
G240016		<20	<0.01	<10	<10	29	<10	66	
G240017		<20	<0.01	<10	<10	31	<10	69	
G240018		<20	<0.01	<10	<10	18	<10	79	
G240019		<20	<0.01	<10	<10	30	<10	84	
G240019A		<20	<0.01	<10	<10	30	<10	81	
G240020		<20	<0.01	<10	10	12	<10	18	
G240021		<20	0.02	<10	<10	301	<10	113	
G240022		<20	<0.01	<10	<10	44	<10	124	
G240023		<20	<0.01	<10	<10	157	<10	109	
G240024		<20	0.02	<10	<10	221	<10	125	
G240025		<20	0.05	<10	<10	46	<10	109	
G240026		<20	0.18	<10	<10	69	10	47	
G240027		<20	0.01	<10	<10	262	<10	132	
G240028		<20	<0.01	<10	<10	65	<10	63	
G240029		<20	<0.01	<10	<10	81	<10	101	
G240029A		<20	<0.01	<10	<10	74	<10	93	
G240044		<20	0.01	<10	<10	276	<10	115	
G240046		<20	0.45	<10	<10	412	<10	129	
G240047		<20	0.01	<10	<10	150	<10	66	
G240048		<20	0.30	<10	<10	247	<10	92	
G240049		<20	0.23	<10	<10	252	<10	104	
G240049A		<20	0.24	<10	<10	255	<10	103	
G240050		<20	0.04	<10	<10	60	<10	126	1.015
G240051		<20	0.15	<10	<10	70	10	49	
G240052		<20	0.13	<10	<10	221	<10	86	
G240053		<20	0.03	<10	<10	324	<10	129	
G240054		<20	<0.01	<10	<10	31	<10	109	
G240055		<20	<0.01	<10	<10	26	<10	63	
G240056		<20	<0.01	<10	<10	187	<10	133	
G240057		<20	<0.01	<10	<10	37	<10	117	
G240058		<20	0.02	<10	<10	198	<10	106	
G240059		<20	<0.01	<10	<10	79	<10	112	
G240059A		<20	<0.01	<10	<10	75	<10	109	
G240060		<20	0.01	<10	<10	280	<10	136	
G240061		<20	0.01	<10	<10	233	<10	116	
G240062		<20	0.01	<10	<10	197	<10	127	
G240063		<20	<0.01	<10	<10	19	<10	69	
G240064		<20	<0.01	<10	<10	15	<10	43	

ALS Chemex
EXCELLENCE IN ANALYTICAL CHEMISTRY
ALS Canada Ltd.
2103 Dollarton Hwy
North Vancouver BC V7H 0A7
Phone: 604 984 0221 Fax: 604 984 0218 www.alschemex.com

To: **HAWTHORNE GOLD CORP.**
SUITE 1580 ONE BENTAL CENTRE
505 BURRARD, BOX 72
VANCOUVER BC V7X 1M5

Finalized Date: 12-AUG-2009
Account: HAWGOL

Project: H1003

CERTIFICATE OF ANALYSIS VA09076281

Sample Description	Method Analyte Units LOR	WEI-21 Recvd Wt. kg 0.02	Au-GRA21 Au ppm 0.05	ME-ICP41 Ag ppm 0.2	ME-ICP41 Al % 0.01	ME-ICP41 As ppm 2	ME-ICP41 B ppm 10	ME-ICP41 Ba ppm 10	ME-ICP41 Be ppm 0.5	ME-ICP41 Bi ppm 2	ME-ICP41 Ca % 0.01	ME-ICP41 Cd ppm 0.5	ME-ICP41 Co ppm 1	ME-ICP41 Cr ppm 1	ME-ICP41 Cu ppm 1	ME-ICP41 Fe % 0.01
G240104		1.28	0.84	<0.2	0.98	140	<10	50	0.6	3	6.07	<0.5	29	11	38	8.86
G240114		0.86	<0.05	0.2	0.69	192	<10	60	<0.5	2	5.87	<0.5	36	10	51	6.07
G240115		3.40	<0.05	<0.2	0.45	420	<10	40	<0.5	2	6.61	<0.5	31	13	59	7.05
G240116		1.38	<0.05	<0.2	0.84	1920	<10	30	<0.5	5	6.46	<0.5	36	5	55	9.01
G240121		3.26	<0.05	<0.2	1.62	7	<10	60	<0.5	3	2.92	<0.5	37	30	53	9.91
G240122		0.96	<0.05	<0.2	1.18	616	<10	20	<0.5	2	6.71	<0.5	38	18	45	6.85
G240123		4.08	0.18	<0.2	1.51	77	<10	40	0.5	3	6.34	<0.5	33	39	65	6.51
G240124		2.32	<0.05	<0.2	0.62	110	<10	50	<0.5	3	6.26	<0.5	32	22	59	6.85
G240125		0.10	<0.05	0.3	1.71	4	<10	100	<0.5	3	0.92	<0.5	8	30	21	2.44
G240126		0.10	0.74	2.1	0.74	31	<10	130	<0.5	7	1.87	0.7	8	32	7140	6.90
G240128		3.32	0.56	0.2	0.27	447	<10	40	<0.5	3	6.26	<0.5	32	8	66	6.87
G240138		1.32	0.31	<0.2	0.95	219	<10	40	<0.5	3	5.83	<0.5	38	6	32	10.05
G240141		1.30	0.31	<0.2	1.33	1310	<10	30	<0.5	5	5.66	<0.5	37	5	45	9.07

ALS Chemex
EXCELLENCE IN ANALYTICAL CHEMISTRY
ALS Canada Ltd.
2103 Dollarton Hwy
North Vancouver BC V7H 0A7
Phone: 604 984 0221 Fax: 604 984 0218 www.alschemex.com

To: **HAWTHORNE GOLD CORP.**
SUITE 1580 ONE BENTAL CENTRE
505 BURRARD, BOX 72
VANCOUVER BC V7X 1M5

Finalized Date: 12-AUG-2009
Account: HAWGOL

Project: H1003

CERTIFICATE OF ANALYSIS VA09076281

Sample Description	Method / Analyte / Units / LOR	ME-ICP41 Ga ppm 10	ME-ICP41 Hg ppm 1	ME-ICP41 K % 0.01	ME-ICP41 La ppm 10	ME-ICP41 Mg % 0.01	ME-ICP41 Mn ppm 5	ME-ICP41 Mo ppm 1	ME-ICP41 Na % 0.01	ME-ICP41 Ni ppm 1	ME-ICP41 P ppm 10	ME-ICP41 Pb ppm 2	ME-ICP41 S % 0.01	ME-ICP41 Sb ppm 2	ME-ICP41 Sc ppm 1	ME-ICP41 Sr ppm 1
G240104		<10	<1	0.12	<10	2.19	1865	<1	0.01	20	920	2	0.46	<2	26	96
G240114		<10	<1	0.13	<10	2.19	1515	<1	0.01	27	800	<2	0.65	<2	28	115
G240115		<10	<1	0.14	<10	3.14	1380	<1	0.02	37	500	<2	0.47	<2	24	107
G240116		<10	<1	0.09	<10	2.30	1720	<1	0.01	23	1000	<2	1.03	<2	24	117
G240121		10	<1	<0.01	<10	1.92	1795	<1	0.01	26	1030	<2	0.34	<2	29	33
G240122		<10	<1	0.03	<10	2.15	1965	<1	0.01	21	970	<2	0.12	<2	24	84
G240123		<10	<1	0.14	<10	2.96	1310	<1	0.01	42	410	<2	0.46	2	26	129
G240124		<10	<1	0.14	<10	3.19	1450	<1	0.02	31	460	<2	0.24	<2	25	112
G240125		10	<1	0.13	<10	0.71	410	1	0.10	19	590	4	0.05	<2	5	44
G240126		<10	3	0.29	<10	0.87	982	7	0.05	15	660	24	3.11	28	4	65
G240128		<10	<1	0.13	<10	3.20	1305	<1	0.01	40	430	2	1.69	<2	23	142
G240138		<10	<1	0.13	<10	2.63	1690	<1	0.02	26	1050	<2	0.59	<2	30	128
G240141		<10	<1	0.11	<10	2.18	1480	<1	0.01	26	1070	<2	0.58	<2	24	123

ALS Chemex
EXCELLENCE IN ANALYTICAL CHEMISTRY
ALS Canada Ltd.
2103 Dollarton Hwy
North Vancouver BC V7H 0A7
Phone: 604 984 0221 Fax: 604 984 0218 www.alschemex.com

To: **HAWTHORNE GOLD CORP.**
SUITE 1580 ONE BENTAL CENTRE
505 BURRARD, BOX 72
VANCOUVER BC V7X 1M5

Finalized Date: 12-AUG-2009
Account: HAWGOL

Project: H1003

CERTIFICATE OF ANALYSIS VA09076281

Sample Description	Method	ME-ICP41	ME-ICP41	ME-ICP41	ME-ICP41	ME-ICP41	ME-ICP41	ME-ICP41	Cu-OG46
	Analyte	Th	Ti	Tl	U	V	W	Zn	Cu
	Units	ppm	%	ppm	ppm	ppm	ppm	ppm	%
	LOR	20	0.01	10	10	1	10	2	0.001
G240104		<20	<0.01	<10	<10	116	<10	104	
G240114		<20	<0.01	<10	<10	44	<10	97	
G240115		<20	<0.01	<10	<10	31	<10	71	
G240116		<20	<0.01	<10	<10	42	<10	90	
G240121		<20	0.01	<10	<10	320	<10	124	
G240122		<20	<0.01	<10	<10	166	<10	61	
G240123		<20	<0.01	<10	<10	53	<10	87	
G240124		<20	<0.01	<10	<10	59	<10	83	
G240125		<20	0.16	<10	<10	64	10	45	
G240126		<20	0.04	<10	<10	44	<10	106	
G240128		<20	<0.01	<10	<10	22	<10	72	
G240138		<20	<0.01	<10	<10	54	<10	93	
G240141		<20	<0.01	<10	<10	31	<10	108	

ALS Chemex
EXCELLENCE IN ANALYTICAL CHEMISTRY
ALS Canada Ltd.
2103 Dollarton Hwy
North Vancouver BC V7H 0A7
Phone: 604 984 0221 Fax: 604 984 0218 www.alschemex.com

To: **HAWTHORNE GOLD CORP.**
SUITE 1580 ONE BENTAL CENTRE
505 BURRARD, BOX 72
VANCOUVER BC V7X 1M5

Finalized Date: 30-JUL-2009
This copy reported on 12-AUG-2009
Account: HAWGOL

CERTIFICATE VA09076722

Project: HAWGOL_VA09059365R

P.O. No.:

This report is for 1 Drill Core sample submitted to our lab in Vancouver, BC, Canada on 24-JUL-2009.

The following have access to data associated with this certificate:

WILLIAM HAY	ANGEL LEE	

SAMPLE PREPARATION

ALS CODE	DESCRIPTION
FND-02	Find Sample for Addn Analysis

ANALYTICAL PROCEDURES

ALS CODE	DESCRIPTION	INSTRUMENT
Au-GRA21	Au 30g FA-GRAV finish	WST-SIM
ME-ICP41	35 Element Aqua Regia ICP-AES	ICP-AES

To: **HAWTHORNE GOLD CORP.**
ATTN: ANGEL LEE
SUITE 1580 ONE BENTAL CENTRE
505 BURRARD, BOX 72
VANCOUVER BC V7X 1M5

This is the Final Report and supersedes any preliminary report with this certificate number. Results apply to samples as submitted. All pages of this report have been checked and approved for release.

Signature: 

Colin Ramshaw, Vancouver Laboratory Manager

ALS Chemex
EXCELLENCE IN ANALYTICAL CHEMISTRY
ALS Canada Ltd.
2103 Dollarton Hwy
North Vancouver BC V7H 0A7
Phone: 604 984 0221 Fax: 604 984 0218 www.alschemex.com

To: **HAWTHORNE GOLD CORP.**
SUITE 1580 ONE BENTAL CENTRE
505 BURRARD, BOX 72
VANCOUVER BC V7X 1M5

Finalized Date: 30-JUL-2009
Account: HAWGOL

Project: HAWGOL_VA09059365R

CERTIFICATE OF ANALYSIS VA09076722

Sample Description	Method / Analyte / Units / LOR	Au-GRA21 Au ppm 0.05	ME-ICP41 Ag ppm 0.2	ME-ICP41 Al % 0.01	ME-ICP41 As ppm 2	ME-ICP41 B ppm 10	ME-ICP41 Ba ppm 10	ME-ICP41 Be ppm 0.5	ME-ICP41 Bi ppm 2	ME-ICP41 Ca % 0.01	ME-ICP41 Cd ppm 0.5	ME-ICP41 Co ppm 1	ME-ICP41 Cr ppm 1	ME-ICP41 Cu ppm 1	ME-ICP41 Fe % 0.01	ME-ICP41 Ga ppm 10
H127809		0.55	<0.2	0.64	1065	<10	110	<0.5	<2	6.27	<0.5	33	9	21	8.11	<10

Comments: **RE-ANALYSIS RESULTS FOR SAMPLES ORIGINALLY REPORTED ON CERTIFICATE VA09059365**

ALS Chemex
EXCELLENCE IN ANALYTICAL CHEMISTRY
ALS Canada Ltd.
2103 Dollarton Hwy
North Vancouver BC V7H 0A7
Phone: 604 984 0221 Fax: 604 984 0218 www.alschemex.com

To: **HAWTHORNE GOLD CORP.**
SUITE 1580 ONE BENTAL CENTRE
505 BURRARD, BOX 72
VANCOUVER BC V7X 1M5

Finalized Date: 30-JUL-2009
Account: HAWGOL

Project: HAWGOL_VA09059365R

CERTIFICATE OF ANALYSIS VA09076722

Sample Description	Method / Analyte / Units / LOR	ME-ICP41 Hg ppm 1	ME-ICP41 K % 0.01	ME-ICP41 La ppm 10	ME-ICP41 Mg % 0.01	ME-ICP41 Mn ppm 5	ME-ICP41 Mo ppm 1	ME-ICP41 Na % 0.01	ME-ICP41 Ni ppm 1	ME-ICP41 P ppm 10	ME-ICP41 Pb ppm 2	ME-ICP41 S % 0.01	ME-ICP41 Sb ppm 2	ME-ICP41 Sc ppm 1	ME-ICP41 Sr ppm 1	ME-ICP41 Th ppm 20
H127809		<1	0.27	<10	2.80	1670	<1	0.05	35	670	9	3.21	<2	24	255	<20

Comments: **RE-ANALYSIS RESULTS FOR SAMPLES ORIGINALLY REPORTED ON CERTIFICATE VA09059365**

ALS Chemex
EXCELLENCE IN ANALYTICAL CHEMISTRY
ALS Canada Ltd.
2103 Dollarton Hwy
North Vancouver BC V7H 0A7
Phone: 604 984 0221 Fax: 604 984 0218 www.alschemex.com

To: **HAWTHORNE GOLD CORP.**
SUITE 1580 ONE BENTAL CENTRE
505 BURRARD, BOX 72
VANCOUVER BC V7X 1M5

Finalized Date: 30-JUL-2009
Account: HAWGOL

Project: HAWGOL_VA09059365R

CERTIFICATE OF ANALYSIS VA09076722

Sample Description	Method / Analyte / Units / LOR	ME-ICP41 Ti % 0.01	ME-ICP41 Tl ppm 10	ME-ICP41 U ppm 10	ME-ICP41 V ppm 1	ME-ICP41 W ppm 10	ME-ICP41 Zn ppm 2
H127809		<0.01	<10	<10	48	<10	54

Comments: **RE-ANALYSIS RESULTS FOR SAMPLES ORIGINALLY REPORTED ON CERTIFICATE VA09059365**

ALS Chemex
EXCELLENCE IN ANALYTICAL CHEMISTRY
ALS Canada Ltd.
2103 Dollarton Hwy
North Vancouver BC V7H 0A7
Phone: 604 984 0221 Fax: 604 984 0218 www.alschemex.com

To: **HAWTHORNE GOLD CORP.**
SUITE 1580 ONE BENTAL CENTRE
505 BURRARD, BOX 72
VANCOUVER BC V7X 1M5

Finalized Date: 30-JUL-2009
This copy reported on 12-AUG-2009
Account: HAWGOL

CERTIFICATE VA09076723

Project: HAWGOL_VA09059366R

P.O. No.:

This report is for 1 Drill Core sample submitted to our lab in Vancouver, BC, Canada on 24-JUL-2009.

The following have access to data associated with this certificate:

WILLIAM HAY	ANGEL LEE	

SAMPLE PREPARATION

ALS CODE	DESCRIPTION
FND-02	Find Sample for Addn Analysis

ANALYTICAL PROCEDURES

ALS CODE	DESCRIPTION	INSTRUMENT
Au-GRA21	Au 30g FA-GRAV finish	WST-SIM
ME-ICP41	35 Element Aqua Regia ICP-AES	ICP-AES

To: **HAWTHORNE GOLD CORP.**
ATTN: ANGEL LEE
SUITE 1580 ONE BENTAL CENTRE
505 BURRARD, BOX 72
VANCOUVER BC V7X 1M5

This is the Final Report and supersedes any preliminary report with this certificate number. Results apply to samples as submitted. All pages of this report have been checked and approved for release.

Signature: 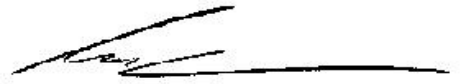

Colin Ramshaw, Vancouver Laboratory Manager

ALS Chemex
EXCELLENCE IN ANALYTICAL CHEMISTRY
ALS Canada Ltd.
2103 Dollarton Hwy
North Vancouver BC V7H 0A7
Phone: 604 984 0221 Fax: 604 984 0218 www.alschemex.com

To: **HAWTHORNE GOLD CORP.**
SUITE 1580 ONE BENTAL CENTRE
505 BURRARD, BOX 72
VANCOUVER BC V7X 1M5

Finalized Date: 30-JUL-2009
Account: HAWGOL

Project: HAWGOL_VA09059366R

CERTIFICATE OF ANALYSIS VA09076723

Sample Description	Method	Au-GRA21	ME-ICP41	ME-ICP41	ME-ICP41	ME-ICP41	ME-ICP41	ME-ICP41	ME-ICP41	ME-ICP41	ME-ICP41	ME-ICP41	ME-ICP41	ME-ICP41	ME-ICP41	ME-ICP41
	Analyte	Au	Ag	Al	As	B	Ba	Be	Bi	Ca	Cd	Co	Cr	Cu	Fe	Ga
	Units	ppm	ppm	%	ppm	ppm	ppm	ppm	ppm	%	ppm	ppm	ppm	ppm	%	ppm
	LOR	0.05	0.2	0.01	2	10	10	0.5	2	0.01	0.5	1	1	1	0.01	10
H127759		2.92	0.4	0.65	5090	<10	100	<0.5	<2	5.83	<0.5	24	9	21	6.09	<10

Comments: **RE-ANALYSIS RESULTS FOR SAMPLES ORIGINALLY REPORTED ON CERTIFICATE VA09059366**

ALS Chemex
EXCELLENCE IN ANALYTICAL CHEMISTRY
ALS Canada Ltd.
2103 Dollarton Hwy
North Vancouver BC V7H 0A7
Phone: 604 984 0221 Fax: 604 984 0218 www.alschemex.com

To: **HAWTHORNE GOLD CORP.**
SUITE 1580 ONE BENTAL CENTRE
505 BURRARD, BOX 72
VANCOUVER BC V7X 1M5

Finalized Date: 30-JUL-2009
Account: HAWGOL

Project: HAWGOL_VA09059366R

CERTIFICATE OF ANALYSIS VA09076723

Sample Description	Method / Analyte / Units / LOR	ME-ICP41 Hg ppm 1	ME-ICP41 K % 0.01	ME-ICP41 La ppm 10	ME-ICP41 Mg % 0.01	ME-ICP41 Mn ppm 5	ME-ICP41 Mo ppm 1	ME-ICP41 Na % 0.01	ME-ICP41 Ni ppm 1	ME-ICP41 P ppm 10	ME-ICP41 Pb ppm 2	ME-ICP41 S % 0.01	ME-ICP41 Sb ppm 2	ME-ICP41 Sc ppm 1	ME-ICP41 Sr ppm 1	ME-ICP41 Th ppm 20
H127759		<1	0.31	<10	1.89	1195	<1	0.04	24	480	6	3.19	3	16	190	<20

Comments: **RE-ANALYSIS RESULTS FOR SAMPLES ORIGINALLY REPORTED ON CERTIFICATE VA09059366**

ALS Chemex
EXCELLENCE IN ANALYTICAL CHEMISTRY
ALS Canada Ltd.
2103 Dollarton Hwy
North Vancouver BC V7H 0A7
Phone: 604 984 0221 Fax: 604 984 0218 www.alschemex.com

To: **HAWTHORNE GOLD CORP.**
SUITE 1580 ONE BENTAL CENTRE
505 BURRARD, BOX 72
VANCOUVER BC V7X 1M5

Finalized Date: 30-JUL-2009
Account: HAWGOL

Project: HAWGOL_VA09059366R

CERTIFICATE OF ANALYSIS VA09076723

Sample Description	Method	ME-ICP41	ME-ICP41	ME-ICP41	ME-ICP41	ME-ICP41	ME-ICP41
	Analyte	Ti	Tl	U	V	W	Zn
	Units	%	ppm	ppm	ppm	ppm	ppm
	LOR	0.01	10	10	1	10	2
H127759		0.01	<10	<10	40	<10	33

Comments: **RE-ANALYSIS RESULTS FOR SAMPLES ORIGINALLY REPORTED ON CERTIFICATE VA09059366**

ALS Chemex
EXCELLENCE IN ANALYTICAL CHEMISTRY
ALS Canada Ltd.
2103 Dollarton Hwy
North Vancouver BC V7H 0A7
Phone: 604 984 0221 Fax: 604 984 0218 www.alschemex.com

To: **HAWTHORNE GOLD CORP.**
SUITE 1580 ONE BENTAL CENTRE
505 BURRARD, BOX 72
VANCOUVER BC V7X 1M5

Finalized Date: 30-JUL-2009
This copy reported on 7-AUG-2009
Account: HAWGOL

CERTIFICATE VA09076724

Project: HAWGOL_VA09059367

P.O. No.:

This report is for 1 Drill Core sample submitted to our lab in Vancouver, BC, Canada on 27-JUL-2009.

The following have access to data associated with this certificate:

ANDREW CALDWELL ANGEL LEE	JOHN DADDS KRISTIAN WHITEHEAD	WILLIAM HAY

SAMPLE PREPARATION

ALS CODE	DESCRIPTION
FND-02	Find Sample for Addn Analysis

ANALYTICAL PROCEDURES

ALS CODE	DESCRIPTION	INSTRUMENT
Au-GRA21	Au 30g FA-GRAV finish	WST-SIM
ME-ICP41	35 Element Aqua Regia ICP-AES	ICP-AES

To: **HAWTHORNE GOLD CORP.**
ATTN: WILLIAM HAY
SUITE 1580 ONE BENTAL CENTRE
505 BURRARD, BOX 72
VANCOUVER BC V7X 1M5

This is the Final Report and supersedes any preliminary report with this certificate number. Results apply to samples as submitted. All pages of this report have been checked and approved for release.

Signature:

Colin Ramshaw, Vancouver Laboratory Manager

ALS Chemex
EXCELLENCE IN ANALYTICAL CHEMISTRY
ALS Canada Ltd.
2103 Dollarton Hwy
North Vancouver BC V7H 0A7
Phone: 604 984 0221 Fax: 604 984 0218 www.alschemex.com

To: **HAWTHORNE GOLD CORP.**
SUITE 1580 ONE BENTAL CENTRE
505 BURRARD, BOX 72
VANCOUVER BC V7X 1M5

Finalized Date: 30-JUL-2009
Account: HAWGOL

Project: HAWGOL_VA09059367

CERTIFICATE OF ANALYSIS VA09076724

Sample Description	Method	Au-GRA21	ME-ICP41	ME-ICP41	ME-ICP41	ME-ICP41	ME-ICP41	ME-ICP41	ME-ICP41	ME-ICP41	ME-ICP41	ME-ICP41	ME-ICP41	ME-ICP41	ME-ICP41	ME-ICP41
	Analyte	Au	Ag	Al	As	B	Ba	Be	Bi	Ca	Cd	Co	Cr	Cu	Fe	Ga
	Units	ppm	ppm	%	ppm	ppm	ppm	ppm	ppm	%	ppm	ppm	ppm	ppm	%	ppm
	LOR	0.05	0.2	0.01	2	10	10	0.5	2	0.01	0.5	1	1	1	0.01	10
H127519		0.64	<0.2	1.49	244	<10	80	<0.5	2	5.03	<0.5	37	11	56	10.00	10

Comments: **RE-ANALYSIS FOR SAMPLES ORIGINALLY REPORTED ON CERTIFICATE VA09059367.**

ALS Chemex
EXCELLENCE IN ANALYTICAL CHEMISTRY
ALS Canada Ltd.
2103 Dollarton Hwy
North Vancouver BC V7H 0A7
Phone: 604 984 0221 Fax: 604 984 0218 www.alschemex.com

To: **HAWTHORNE GOLD CORP.**
SUITE 1580 ONE BENTAL CENTRE
505 BURRARD, BOX 72
VANCOUVER BC V7X 1M5

Finalized Date: 30-JUL-2009
Account: HAWGOL

Project: HAWGOL_VA09059367

CERTIFICATE OF ANALYSIS VA09076724

Sample Description	Method / Analyte / Units / LOR	ME-ICP41 Hg ppm 1	ME-ICP41 K % 0.01	ME-ICP41 La ppm 10	ME-ICP41 Mg % 0.01	ME-ICP41 Mn ppm 5	ME-ICP41 Mo ppm 1	ME-ICP41 Na % 0.01	ME-ICP41 Ni ppm 1	ME-ICP41 P ppm 10	ME-ICP41 Pb ppm 2	ME-ICP41 S % 0.01	ME-ICP41 Sb ppm 2	ME-ICP41 Sc ppm 1	ME-ICP41 Sr ppm 1	ME-ICP41 Th ppm 20
H127519		<1	0.32	<10	2.60	1735	<1	0.03	26	1130	2	0.71	<2	25	86	<20

Comments: **RE-ANALYSIS FOR SAMPLES ORIGINALLY REPORTED ON CERTIFICATE VA09059367.**

ALS Chemex
EXCELLENCE IN ANALYTICAL CHEMISTRY
ALS Canada Ltd.
2103 Dollarton Hwy
North Vancouver BC V7H 0A7
Phone: 604 984 0221 Fax: 604 984 0218 www.alschemex.com

To: **HAWTHORNE GOLD CORP.**
SUITE 1580 ONE BENTAL CENTRE
505 BURRARD, BOX 72
VANCOUVER BC V7X 1M5

Finalized Date: 30-JUL-2009
Account: HAWGOL

Project: HAWGOL_VA09059367

CERTIFICATE OF ANALYSIS VA09076724

Sample Description	Method	ME-ICP41	ME-ICP41	ME-ICP41	ME-ICP41	ME-ICP41	ME-ICP41
	Analyte	Ti	Tl	U	V	W	Zn
	Units	%	ppm	ppm	ppm	ppm	ppm
	LOR	0.01	10	10	1	10	2
H127519		0.01	<10	<10	87	<10	113

Comments: **RE-ANALYSIS FOR SAMPLES ORIGINALLY REPORTED ON CERTIFICATE VA09059367.**

ALS Chemex
EXCELLENCE IN ANALYTICAL CHEMISTRY
ALS Canada Ltd.
2103 Dollarton Hwy
North Vancouver BC V7H 0A7
Phone: 604 984 0221 Fax: 604 984 0218 www.alschemex.com

To: **HAWTHORNE GOLD CORP.**
SUITE 1580 ONE BENTAL CENTRE
505 BURRARD, BOX 72
VANCOUVER BC V7X 1M5

Finalized Date: 5-AUG-2009
This copy reported on 7-AUG-2009
Account: HAWGOL

CERTIFICATE VA09076725

Project: HAWGOL_VA09059921

P.O. No.:

This report is for 3 Drill Core samples submitted to our lab in Vancouver, BC, Canada on 24-JUL-2009.

The following have access to data associated with this certificate:

ANDREW CALDWELL ANGEL LEE	JOHN DADDS KRISTIAN WHITEHEAD	WILLIAM HAY

SAMPLE PREPARATION

ALS CODE	DESCRIPTION
FND-02	Find Sample for Addn Analysis

ANALYTICAL PROCEDURES

ALS CODE	DESCRIPTION	INSTRUMENT
Au-GRA21	Au 30g FA-GRAV finish	WST-SIM
ME-ICP41	35 Element Aqua Regia ICP-AES	ICP-AES

To: **HAWTHORNE GOLD CORP.**
ATTN: WILLIAM HAY
SUITE 1580 ONE BENTAL CENTRE
505 BURRARD, BOX 72
VANCOUVER BC V7X 1M5

This is the Final Report and supersedes any preliminary report with this certificate number. Results apply to samples as submitted. All pages of this report have been checked and approved for release.

Signature:

Colin Ramshaw, Vancouver Laboratory Manager

ALS Chemex
EXCELLENCE IN ANALYTICAL CHEMISTRY
ALS Canada Ltd.
2103 Dollarton Hwy
North Vancouver BC V7H 0A7
Phone: 604 984 0221 Fax: 604 984 0218 www.alschemex.com

To: **HAWTHORNE GOLD CORP.**
SUITE 1580 ONE BENTAL CENTRE
505 BURRARD, BOX 72
VANCOUVER BC V7X 1M5

Finalized Date: 5-AUG-2009
Account: HAWGOL

Project: HAWGOL_VA09059921

CERTIFICATE OF ANALYSIS VA09076725

Sample Description	Method	Au-GRA21	ME-ICP41	ME-ICP41	ME-ICP41	ME-ICP41	ME-ICP41	ME-ICP41	ME-ICP41	ME-ICP41	ME-ICP41	ME-ICP41	ME-ICP41	ME-ICP41	ME-ICP41	ME-ICP41
	Analyte	Au	Ag	Al	As	B	Ba	Be	Bi	Ca	Cd	Co	Cr	Cu	Fe	Ga
	Units	ppm	ppm	%	ppm	ppm	ppm	ppm	ppm	%	ppm	ppm	ppm	ppm	%	ppm
	LOR	0.05	0.2	0.01	2	10	10	0.5	2	0.01	0.5	1	1	1	0.01	10
H127660		<0.05	<0.2	4.38	52	<10	10	<0.5	<2	5.84	<0.5	40	40	49	10.80	20
H127662		6.07	0.5	0.47	>10000	<10	80	0.5	17	6.06	0.7	35	4	41	9.33	<10
H127719		1.13	1.0	0.54	1010	<10	90	<0.5	3	7.34	<0.5	34	7	33	7.35	<10

ALS Chemex
EXCELLENCE IN ANALYTICAL CHEMISTRY
ALS Canada Ltd.
2103 Dollarton Hwy
North Vancouver BC V7H 0A7
Phone: 604 984 0221 Fax: 604 984 0218 www.alschemex.com

To: **HAWTHORNE GOLD CORP.**
SUITE 1580 ONE BENTAL CENTRE
505 BURRARD, BOX 72
VANCOUVER BC V7X 1M5

Finalized Date: 5-AUG-2009
Account: HAWGOL

Project: HAWGOL_VA09059921

CERTIFICATE OF ANALYSIS VA09076725

Sample Description	Method / Analyte / Units / LOR	ME-ICP41 Hg ppm 1	ME-ICP41 K % 0.01	ME-ICP41 La ppm 10	ME-ICP41 Mg % 0.01	ME-ICP41 Mn ppm 5	ME-ICP41 Mo ppm 1	ME-ICP41 Na % 0.01	ME-ICP41 Ni ppm 1	ME-ICP41 P ppm 10	ME-ICP41 Pb ppm 2	ME-ICP41 S % 0.01	ME-ICP41 Sb ppm 2	ME-ICP41 Sc ppm 1	ME-ICP41 Sr ppm 1	ME-ICP41 Th ppm 20
H127660		<1	0.01	<10	2.85	1690	<1	0.05	30	1110	<2	0.27	<2	34	89	<20
H127662		<1	0.22	<10	2.57	1905	<1	0.01	24	1050	5	3.36	<2	25	197	<20
H127719		<1	0.24	<10	2.95	1525	<1	0.01	34	890	<2	5.04	7	24	261	<20

ALS Chemex
EXCELLENCE IN ANALYTICAL CHEMISTRY
ALS Canada Ltd.
2103 Dollarton Hwy
North Vancouver BC V7H 0A7
Phone: 604 984 0221 Fax: 604 984 0218 www.alschemex.com

To: **HAWTHORNE GOLD CORP.**
SUITE 1580 ONE BENTAL CENTRE
505 BURRARD, BOX 72
VANCOUVER BC V7X 1M5

Finalized Date: 5-AUG-2009
Account: HAWGOL

Project: HAWGOL_VA09059921

CERTIFICATE OF ANALYSIS VA09076725

Sample Description	Method Analyte Units LOR	ME-ICP41 Ti % 0.01	ME-ICP41 Tl ppm 10	ME-ICP41 U ppm 10	ME-ICP41 V ppm 1	ME-ICP41 W ppm 10	ME-ICP41 Zn ppm 2
H127660		0.09	<10	<10	399	<10	145
H127662		<0.01	<10	<10	47	<10	109
H127719		<0.01	<10	<10	27	<10	41

ALS Chemex
EXCELLENCE IN ANALYTICAL CHEMISTRY
ALS Canada Ltd.
2103 Dollarton Hwy
North Vancouver BC V7H 0A7
Phone: 604 984 0221 Fax: 604 984 0218 www.alschemex.com

To: **HAWTHORNE GOLD CORP.**
SUITE 1580 ONE BENTAL CENTRE
505 BURRARD, BOX 72
VANCOUVER BC V7X 1M5

Finalized Date: 30-JUL-2009
This copy reported on 12-AUG-2009
Account: HAWGOL

CERTIFICATE VA09076727

Project: HAWGOL_VA09058202R

P.O. No.:

This report is for 66 Drill Core samples submitted to our lab in Vancouver, BC, Canada on 24-JUL-2009.

The following have access to data associated with this certificate:

JOHN DADDS KRISTIAN WHITEHEAD	WILLIAM HAY	ANGEL LEE

SAMPLE PREPARATION

ALS CODE	DESCRIPTION
FND-02	Find Sample for Addn Analysis

ANALYTICAL PROCEDURES

ALS CODE	DESCRIPTION	INSTRUMENT
Au-GRA21	Au 30g FA-GRAV finish	WST-SIM
ME-ICP41	35 Element Aqua Regia ICP-AES	ICP-AES

To: **HAWTHORNE GOLD CORP.**
ATTN: ANGEL LEE
SUITE 1580 ONE BENTAL CENTRE
505 BURRARD, BOX 72
VANCOUVER BC V7X 1M5

This is the Final Report and supersedes any preliminary report with this certificate number. Results apply to samples as submitted. All pages of this report have been checked and approved for release.

Signature:

Colin Ramshaw, Vancouver Laboratory Manager

ALS Chemex
EXCELLENCE IN ANALYTICAL CHEMISTRY
ALS Canada Ltd.
2103 Dollarton Hwy
North Vancouver BC V7H 0A7
Phone: 604 984 0221 Fax: 604 984 0218 www.alschemex.com

To: **HAWTHORNE GOLD CORP.**
SUITE 1580 ONE BENTAL CENTRE
505 BURRARD, BOX 72
VANCOUVER BC V7X 1M5

Finalized Date: 30-JUL-2009
Account: HAWGOL

Project: HAWGOL_VA09058202R

CERTIFICATE OF ANALYSIS VA09076727

Sample Description	Method	Au-GRA21	ME-ICP41	ME-ICP41	ME-ICP41	ME-ICP41	ME-ICP41	ME-ICP41	ME-ICP41	ME-ICP41	ME-ICP41	ME-ICP41	ME-ICP41	ME-ICP41	ME-ICP41	ME-ICP41
	Analyte	Au	Ag	Al	As	B	Ba	Be	Bi	Ca	Cd	Co	Cr	Cu	Fe	Ga
	Units	ppm	ppm	%	ppm	ppm	ppm	ppm	ppm	%	ppm	ppm	ppm	ppm	%	ppm
	LOR	0.05	0.2	0.01	2	10	10	0.5	2	0.01	0.5	1	1	1	0.01	10
H127572		<0.05	<0.2	3.75	82	<10	30	0.5	<2	6.09	<0.5	39	28	56	10.50	10
H127579		0.58	<0.2	2.08	185	10	40	<0.5	<2	5.59	<0.5	35	24	70	8.36	10

Comments: **RE-ANALYSIS RESULTS FOR SAMPLES ORIGINALLY REPORTED ON CERTIFICATE VA09058202**

ALS Chemex
EXCELLENCE IN ANALYTICAL CHEMISTRY
ALS Canada Ltd.
2103 Dollarton Hwy
North Vancouver BC V7H 0A7
Phone: 604 984 0221 Fax: 604 984 0218 www.alschemex.com

To: **HAWTHORNE GOLD CORP.**
SUITE 1580 ONE BENTAL CENTRE
505 BURRARD, BOX 72
VANCOUVER BC V7X 1M5

Finalized Date: 30-JUL-2009
Account: HAWGOL

Project: HAWGOL_VA09058202R

CERTIFICATE OF ANALYSIS VA09076727

Sample Description	Method Analyte Units LOR	ME-ICP41 Hg ppm 1	ME-ICP41 K % 0.01	ME-ICP41 La ppm 10	ME-ICP41 Mg % 0.01	ME-ICP41 Mn ppm 5	ME-ICP41 Mo ppm 1	ME-ICP41 Na % 0.01	ME-ICP41 Ni ppm 1	ME-ICP41 P ppm 10	ME-ICP41 Pb ppm 2	ME-ICP41 S % 0.01	ME-ICP41 Sb ppm 2	ME-ICP41 Sc ppm 1	ME-ICP41 Sr ppm 1	ME-ICP41 Th ppm 20
H127572		<1	0.06	<10	3.06	1610	<1	0.03	31	1070	6	0.42	<2	30	88	<20
H127579		<1	0.14	<10	2.83	1570	<1	0.02	32	770	2	0.80	<2	27	137	<20

Comments: **RE-ANALYSIS RESULTS FOR SAMPLES ORIGINALLY REPORTED ON CERTIFICATE VA09058202**

ALS Chemex
EXCELLENCE IN ANALYTICAL CHEMISTRY
ALS Canada Ltd.
2103 Dollarton Hwy
North Vancouver BC V7H 0A7
Phone: 604 984 0221 Fax: 604 984 0218 www.alschemex.com

To: **HAWTHORNE GOLD CORP.**
SUITE 1580 ONE BENTAL CENTRE
505 BURRARD, BOX 72
VANCOUVER BC V7X 1M5

Finalized Date: 30-JUL-2009
Account: HAWGOL

Project: HAWGOL_VA09058202R

CERTIFICATE OF ANALYSIS VA09076727

Sample Description	Method	ME-ICP41	ME-ICP41	ME-ICP41	ME-ICP41	ME-ICP41	ME-ICP41
	Analyte	Ti	Tl	U	V	W	Zn
	Units	%	ppm	ppm	ppm	ppm	ppm
	LOR	0.01	10	10	1	10	2
H127572		0.02	<10	<10	269	<10	126
H127579		0.01	<10	<10	112	<10	111

Comments: **RE-ANALYSIS RESULTS FOR SAMPLES ORIGINALLY REPORTED ON CERTIFICATE VA09058202**

ALS Chemex
EXCELLENCE IN ANALYTICAL CHEMISTRY
ALS Canada Ltd.
2103 Dollarton Hwy
North Vancouver BC V7H 0A7
Phone: 604 984 0221 Fax: 604 984 0218 www.alschemex.com

To: **HAWTHORNE GOLD CORP.**
SUITE 1580 ONE BENTAL CENTRE
505 BURRARD, BOX 72
VANCOUVER BC V7X 1M5

Finalized Date: 19-AUG-2009
Account: HAWGOL

CERTIFICATE VA09080192

Project: H1003

P.O. No.: HGC 460

This report is for 113 Drill Core samples submitted to our lab in Vancouver, BC, Canada on 4-AUG-2009.

The following have access to data associated with this certificate:

ANDREW CALDWELL ANGEL LEE	JOHN DADDS KRISTIAN WHITEHEAD	WILLIAM HAY

SAMPLE PREPARATION

ALS CODE	DESCRIPTION
WEI-21	Received Sample Weight
PUL-31d	Pulverize Split - duplicate
LOG-21	Sample logging - ClientBarCode
CRU-QC	Crushing QC Test
PUL-QC	Pulverizing QC Test
CRU-31	Fine crushing - 70% <2mm
SPL-21	Split sample - riffle splitter
PUL-31	Pulverize split to 85% <75 um
LOG-23	Pulp Login - Rcvd with Barcode
LOG-21d	Sample logging - ClientBarCode Dup
SPL-21d	Split sample - duplicate
SPL-21t	Split Sample - Triplicate

ANALYTICAL PROCEDURES

ALS CODE	DESCRIPTION	INSTRUMENT
Au-GRA21	Au 30g FA-GRAV finish	WST-SIM
ME-ICP41	35 Element Aqua Regia ICP-AES	ICP-AES
ME-OG46	Ore Grade Elements - AquaRegia	ICP-AES
Cu-OG46	Ore Grade Cu - Aqua Regia	VARIABLE

To: **HAWTHORNE GOLD CORP.**
ATTN: ANGEL LEE
SUITE 1580 ONE BENTAL CENTRE
505 BURRARD, BOX 72
VANCOUVER BC V7X 1M5

This is the Final Report and supersedes any preliminary report with this certificate number. Results apply to samples as submitted. All pages of this report have been checked and approved for release.

Signature:

Colin Ramshaw, Vancouver Laboratory Manager

ALS Chemex
EXCELLENCE IN ANALYTICAL CHEMISTRY
ALS Canada Ltd.
2103 Dollarton Hwy
North Vancouver BC V7H 0A7
Phone: 604 984 0221 Fax: 604 984 0218 www.alschemex.com

To: **HAWTHORNE GOLD CORP.**
SUITE 1580 ONE BENTAL CENTRE
505 BURRARD, BOX 72
VANCOUVER BC V7X 1M5

Finalized Date: 19-AUG-2009
Account: HAWGOL

Project: H1003

CERTIFICATE OF ANALYSIS VA09080192

Sample Description	Method / Analyte / Units / LOR	WEI-21 Recvd Wt. kg 0.02	Au-GRA21 Au ppm 0.05	ME-ICP41 Ag ppm 0.2	ME-ICP41 Al % 0.01	ME-ICP41 As ppm 2	ME-ICP41 B ppm 10	ME-ICP41 Ba ppm 10	ME-ICP41 Be ppm 0.5	ME-ICP41 Bi ppm 2	ME-ICP41 Ca % 0.01	ME-ICP41 Cd ppm 0.5	ME-ICP41 Co ppm 1	ME-ICP41 Cr ppm 1	ME-ICP41 Cu ppm 1	ME-ICP41 Fe % 0.01
G240030		1.46	0.07	0.2	1.17	349	<10	50	<0.5	<2	5.41	<0.5	33	12	42	9.49
G240031		3.24	1.09	0.2	1.71	728	10	50	<0.5	<2	5.03	<0.5	34	13	53	9.90
G240032		0.88	0.98	0.3	0.48	795	10	80	<0.5	<2	7.65	<0.5	37	16	8	6.81
G240033		1.68	0.07	<0.2	0.66	162	<10	60	<0.5	<2	5.96	<0.5	33	20	67	6.30
G240034		5.84	<0.05	<0.2	1.73	57	<10	20	<0.5	<2	6.09	<0.5	35	49	72	7.19
G240035		3.14	0.07	<0.2	0.97	109	<10	30	<0.5	<2	6.86	<0.5	37	11	44	9.48
G240036		1.34	0.36	0.2	1.95	201	<10	40	<0.5	<2	6.94	<0.5	38	8	48	9.33
G240037		1.36	<0.05	<0.2	1.57	75	<10	20	<0.5	<2	5.74	<0.5	34	15	25	8.59
G240038		0.92	0.40	<0.2	0.91	1075	<10	30	<0.5	<2	7.26	<0.5	32	7	79	8.64
G240039		1.66	<0.05	<0.2	1.39	77	<10	70	<0.5	<2	5.47	<0.5	35	8	89	9.93
G240039A		<0.02	<0.05	<0.2	1.31	76	10	60	<0.5	<2	5.38	<0.5	34	8	85	9.70
G240040		1.72	0.40	<0.2	1.44	229	10	80	0.6	2	6.16	<0.5	29	30	52	7.33
G240041		4.26	<0.05	<0.2	2.17	37	<10	40	0.6	<2	4.69	<0.5	34	50	71	7.82
G240042		2.48	0.07	0.2	0.60	119	<10	40	<0.5	2	5.47	<0.5	29	15	39	6.55
G240043		1.14	0.47	0.2	0.67	208	<10	70	<0.5	3	7.25	<0.5	33	13	52	5.58
G240065		0.94	0.26	0.2	0.58	161	<10	70	<0.5	<2	6.87	<0.5	30	11	65	6.74
G240066		2.50	0.60	0.2	0.62	492	<10	60	<0.5	<2	5.56	<0.5	32	9	44	8.46
G240067		0.86	<0.05	<0.2	3.69	24	<10	20	<0.5	<2	6.36	<0.5	31	44	56	8.02
G240068		2.68	0.07	<0.2	1.61	445	<10	30	<0.5	<2	5.69	<0.5	34	19	51	9.52
G240069		1.12	2.31	0.7	0.65	6030	<10	40	<0.5	<2	5.38	<0.5	31	7	53	8.62
G240069A		<0.02	1.56	0.8	0.62	4420	<10	40	<0.5	<2	5.38	<0.5	31	8	52	8.55
G240070		3.70	<0.05	<0.2	1.47	63	<10	20	<0.5	<2	5.62	<0.5	33	20	57	8.15
G240071		1.28	0.35	<0.2	1.58	1990	<10	60	<0.5	<2	5.24	<0.5	37	9	40	9.66
G240072		0.98	0.20	0.3	0.80	180	<10	110	<0.5	<2	5.60	<0.5	32	15	67	5.60
G240073		1.04	0.87	0.3	1.56	569	10	220	0.5	3	5.55	<0.5	29	21	60	5.54
G240074		0.78	<0.05	<0.2	0.17	8	<10	40	<0.5	2	3.30	<0.5	3	10	6	1.13
G240075		0.10	3.60	3.8	1.44	271	<10	510	<0.5	4	1.29	1.5	9	55	75	3.36
G240076		0.10	<0.05	0.2	1.62	5	<10	100	<0.5	4	0.91	<0.5	7	29	22	2.31
G240077		0.78	<0.05	0.2	0.21	7	<10	10	<0.5	4	6.67	<0.5	1	9	2	0.87
G240078		0.76	0.07	0.2	0.42	163	<10	50	<0.5	<2	6.07	<0.5	33	30	83	5.74
G240079		3.00	<0.05	<0.2	3.59	71	<10	10	<0.5	<2	5.19	<0.5	35	35	52	10.85
G240079A		<0.02	<0.05	<0.2	3.46	62	<10	10	<0.5	<2	5.37	<0.5	32	35	51	10.75
G240080		1.52	0.07	<0.2	1.03	150	<10	40	<0.5	<2	5.71	<0.5	34	16	70	7.98
G240081		1.98	1.39	0.6	0.42	1395	<10	60	<0.5	<2	6.72	<0.5	29	8	47	6.69
G240082		1.68	0.51	0.3	0.67	1740	<10	50	<0.5	<2	5.99	<0.5	31	11	48	7.18
G240083		1.60	<0.05	<0.2	1.48	109	10	50	<0.5	<2	3.21	<0.5	41	42	67	9.16
G240084		2.82	0.37	0.2	0.96	410	10	40	<0.5	<2	5.56	<0.5	35	12	55	8.43
G240085		0.72	0.33	<0.2	0.44	168	10	70	<0.5	<2	4.69	<0.5	36	9	84	9.83
G240086		1.64	0.40	0.2	0.76	134	10	40	<0.5	<2	5.35	<0.5	34	24	54	9.57
G240087		2.98	0.36	<0.2	1.19	173	10	80	0.5	<2	5.74	<0.5	38	43	64	8.07

ALS Chemex
EXCELLENCE IN ANALYTICAL CHEMISTRY
ALS Canada Ltd.
2103 Dollarton Hwy
North Vancouver BC V7H 0A7
Phone: 604 984 0221 Fax: 604 984 0218 www.alschemex.com

To: **HAWTHORNE GOLD CORP.**
SUITE 1580 ONE BENTAL CENTRE
505 BURRARD, BOX 72
VANCOUVER BC V7X 1M5

Finalized Date: 19-AUG-2009
Account: HAWGOL

Project: H1003

CERTIFICATE OF ANALYSIS VA09080192

Sample Description	Method	ME-ICP41	ME-ICP41	ME-ICP41	ME-ICP41	ME-ICP41	ME-ICP41	ME-ICP41	ME-ICP41	ME-ICP41	ME-ICP41	ME-ICP41	ME-ICP41	ME-ICP41	ME-ICP41	ME-ICP41
	Analyte	Ga	Hg	K	La	Mg	Mn	Mo	Na	Ni	P	Pb	S	Sb	Sc	Sr
	Units	ppm	ppm	%	ppm	%	ppm	ppm	%	ppm	ppm	ppm	%	ppm	ppm	ppm
	LOR	10	1	0.01	10	0.01	5	1	0.01	1	10	2	0.01	2	1	1
G240030		<10	<1	0.17	<10	2.36	1615	<1	0.02	24	940	3	0.74	<2	23	76
G240031		10	1	0.20	<10	2.35	1450	<1	0.02	26	970	4	3.58	2	23	126
G240032		<10	1	0.26	<10	3.39	1545	<1	0.02	70	190	2	4.02	<2	24	232
G240033		<10	1	0.23	<10	3.34	1320	<1	0.02	58	360	2	0.48	<2	23	107
G240034		10	2	0.09	<10	2.82	1375	<1	0.03	48	610	<2	0.20	2	30	63
G240035		<10	1	0.12	<10	2.34	1685	1	0.05	39	980	<2	0.31	<2	26	93
G240036		10	1	0.13	<10	2.38	1750	<1	0.02	34	1190	2	0.34	<2	28	222
G240037		<10	1	0.07	<10	2.04	1590	<1	0.04	27	1010	<2	0.04	<2	29	143
G240038		<10	1	0.09	<10	2.21	1615	<1	0.04	26	1920	<2	0.66	<2	27	236
G240039		<10	1	0.13	<10	2.40	1820	<1	0.03	27	1010	<2	0.21	<2	29	115
G240039A		10	<1	0.12	<10	2.40	1780	<1	0.03	27	1000	2	0.20	<2	29	114
G240040		<10	<1	0.17	<10	2.52	1625	<1	0.02	38	880	3	0.53	<2	26	121
G240041		10	1	0.01	<10	1.52	1295	<1	0.01	39	620	<2	0.31	<2	29	36
G240042		<10	1	0.23	<10	3.26	1310	<1	0.02	44	420	<2	0.09	2	18	96
G240043		<10	1	0.23	<10	2.98	1320	<1	0.02	43	360	2	0.76	<2	23	147
G240065		<10	1	0.20	<10	2.92	1415	<1	0.03	37	410	6	0.42	<2	22	129
G240066		<10	1	0.18	<10	2.88	1475	<1	0.02	35	610	2	0.79	2	25	126
G240067		10	1	0.02	<10	2.70	1360	<1	0.03	35	680	<2	0.33	<2	29	66
G240068		10	1	0.13	<10	2.61	1645	<1	0.05	27	950	2	0.73	<2	25	88
G240069		<10	1	0.15	<10	2.10	1485	<1	0.03	24	740	3	2.68	10	21	132
G240069A		<10	<1	0.13	<10	2.18	1530	<1	0.03	25	780	<2	2.13	11	21	129
G240070		<10	1	0.10	<10	2.64	1535	<1	0.03	36	730	<2	0.22	<2	25	64
G240071		<10	1	0.12	<10	2.54	1555	<1	0.07	32	1100	3	0.32	2	25	78
G240072		<10	1	0.15	<10	2.93	1150	<1	0.01	48	390	<2	0.38	2	24	163
G240073		<10	<1	0.10	<10	2.09	1260	<1	0.01	28	410	<2	0.46	<2	23	130
G240074		<10	1	0.01	<10	0.37	359	<1	0.01	3	80	<2	0.01	<2	2	39
G240075		10	5	0.13	10	0.80	441	12	0.07	40	740	279	0.63	27	4	34
G240076		10	1	0.12	<10	0.71	374	2	0.10	20	550	2	0.05	<2	5	44
G240077		<10	<1	<0.01	<10	0.17	1120	<1	0.01	3	340	<2	0.01	<2	6	133
G240078		<10	1	0.19	<10	3.21	1230	<1	0.02	52	390	4	0.43	<2	23	107
G240079		20	1	0.07	<10	2.38	1630	<1	0.03	36	1040	3	0.02	<2	28	101
G240079A		20	2	0.07	<10	2.35	1595	1	0.03	35	1020	<2	0.02	<2	27	97
G240080		<10	2	0.13	<10	2.62	1755	<1	0.02	37	700	<2	0.27	<2	26	77
G240081		<10	1	0.17	<10	2.99	1410	<1	0.02	38	420	<2	2.02	2	22	195
G240082		<10	1	0.20	<10	3.06	1480	<1	0.02	36	470	<2	0.56	3	23	198
G240083		<10	1	0.02	<10	2.11	1800	<1	0.01	42	770	<2	0.25	3	32	36
G240084		<10	<1	0.19	<10	2.65	1480	<1	0.02	40	660	3	0.66	3	20	111
G240085		<10	1	0.19	<10	2.57	1315	<1	0.02	29	970	<2	0.72	<2	23	107
G240086		<10	<1	0.16	<10	2.52	1635	<1	0.05	28	1050	4	0.55	<2	27	102
G240087		<10	1	0.11	<10	2.29	1775	<1	0.02	40	670	3	0.51	3	31	87

ALS Chemex
EXCELLENCE IN ANALYTICAL CHEMISTRY
ALS Canada Ltd.
2103 Dollarton Hwy
North Vancouver BC V7H 0A7
Phone: 604 984 0221 Fax: 604 984 0218 www.alschemex.com

To: **HAWTHORNE GOLD CORP.**
SUITE 1580 ONE BENTAL CENTRE
505 BURRARD, BOX 72
VANCOUVER BC V7X 1M5

Finalized Date: 19-AUG-2009
Account: HAWGOL

Project: H1003

CERTIFICATE OF ANALYSIS VA09080192

Sample Description	Method	ME-ICP41	ME-ICP41	ME-ICP41	ME-ICP41	ME-ICP41	ME-ICP41	ME-ICP41	Cu-OG46
	Analyte	Th	Ti	Tl	U	V	W	Zn	Cu
	Units	ppm	%	ppm	ppm	ppm	ppm	ppm	%
	LOR	20	0.01	10	10	1	10	2	0.001
G240030		<20	<0.01	<10	<10	84	<10	100	
G240031		<20	0.01	<10	<10	99	<10	112	
G240032		<20	<0.01	<10	<10	24	<10	26	
G240033		<20	<0.01	<10	<10	28	<10	64	
G240034		<20	<0.01	<10	<10	115	20	93	
G240035		<20	<0.01	<10	<10	68	<10	122	
G240036		<20	<0.01	<10	<10	58	<10	124	
G240037		<20	0.01	<10	<10	126	<10	122	
G240038		<20	<0.01	<10	<10	68	<10	60	
G240039		<20	0.01	<10	<10	187	<10	134	
G240039A		<20	0.01	<10	<10	181	<10	133	
G240040		<20	<0.01	<10	<10	122	<10	79	
G240041		<20	0.01	<10	<10	244	<10	95	
G240042		<20	<0.01	<10	<10	30	<10	73	
G240043		<20	<0.01	<10	<10	28	<10	66	
G240065		<20	<0.01	<10	<10	36	<10	82	
G240066		<20	<0.01	<10	<10	44	<10	104	
G240067		<20	0.05	<10	<10	268	<10	95	
G240068		<20	0.01	<10	<10	134	<10	107	
G240069		<20	<0.01	<10	<10	48	<10	65	
G240069A		<20	<0.01	<10	<10	46	<10	68	
G240070		<20	<0.01	<10	<10	85	<10	97	
G240071		<20	<0.01	<10	<10	52	<10	80	
G240072		<20	<0.01	<10	<10	19	<10	66	
G240073		<20	<0.01	<10	<10	104	<10	62	
G240074		<20	<0.01	<10	<10	19	<10	13	
G240075		<20	0.09	<10	<10	59	<10	271	
G240076		<20	0.16	<10	<10	61	<10	45	
G240077		<20	<0.01	<10	<10	19	<10	9	
G240078		<20	<0.01	<10	<10	24	<10	87	
G240079		<20	0.01	<10	<10	271	<10	141	
G240079A		<20	0.01	<10	<10	272	<10	147	
G240080		<20	<0.01	<10	<10	71	<10	88	
G240081		<20	<0.01	<10	<10	29	<10	57	
G240082		<20	<0.01	<10	<10	30	<10	69	
G240083		<20	0.01	<10	<10	304	<10	123	
G240084		<20	<0.01	<10	<10	69	<10	92	
G240085		<20	<0.01	<10	<10	54	<10	129	
G240086		<20	<0.01	<10	<10	54	<10	126	
G240087		<20	<0.01	<10	<10	145	<10	83	

ALS Chemex
EXCELLENCE IN ANALYTICAL CHEMISTRY
ALS Canada Ltd.
2103 Dollarton Hwy
North Vancouver BC V7H 0A7
Phone: 604 984 0221 Fax: 604 984 0218 www.alschemex.com

To: **HAWTHORNE GOLD CORP.**
SUITE 1580 ONE BENTAL CENTRE
505 BURRARD, BOX 72
VANCOUVER BC V7X 1M5

Finalized Date: 19-AUG-2009
Account: HAWGOL

Project: H1003

CERTIFICATE OF ANALYSIS VA09080192

Sample Description	Method	WEI-21	Au-GRA21	ME-ICP41	ME-ICP41	ME-ICP41	ME-ICP41	ME-ICP41	ME-ICP41	ME-ICP41	ME-ICP41	ME-ICP41	ME-ICP41	ME-ICP41	ME-ICP41	ME-ICP41
	Analyte	Recvd Wt.	Au	Ag	Al	As	B	Ba	Be	Bi	Ca	Cd	Co	Cr	Cu	Fe
	Units	kg	ppm	ppm	%	ppm	ppm	ppm	ppm	ppm	%	ppm	ppm	ppm	ppm	%
	LOR	0.02	0.05	0.2	0.01	2	10	10	0.5	2	0.01	0.5	1	1	1	0.01
G240088		1.32	1.92	0.5	0.72	907	10	60	<0.5	<2	6.62	<0.5	32	10	54	7.94
G240089		2.24	1.42	<0.2	0.37	759	10	70	<0.5	<2	6.45	<0.5	39	8	43	7.47
G240089A		<0.02	1.01	<0.2	0.47	593	10	80	<0.5	<2	6.26	<0.5	36	8	39	7.18
G240090		2.40	1.59	0.2	0.41	558	10	60	<0.5	<2	6.04	<0.5	37	7	50	8.18
G240091		1.60	0.14	<0.2	1.87	101	10	20	<0.5	<2	4.79	<0.5	35	21	53	9.85
G240092		0.86	9.29	0.3	2.27	674	<10	10	<0.5	<2	7.87	<0.5	33	24	55	9.18
G240093		2.98	0.83	<0.2	0.68	168	10	40	<0.5	<2	5.67	<0.5	35	3	57	9.43
G240094		1.08	0.75	<0.2	1.08	223	10	50	0.5	<2	6.09	<0.5	31	17	57	8.21
G240095		1.94	0.32	0.5	0.52	1050	<10	50	<0.5	<2	7.92	<0.5	31	12	57	6.43
G240096		1.38	12.00	1.8	0.37	1185	<10	50	<0.5	<2	5.67	<0.5	30	6	79	10.80
G240097		3.54	1.65	<0.2	1.43	318	10	60	0.5	<2	7.39	<0.5	31	11	53	8.60
G240101		2.90	2.78	0.2	1.01	750	<10	30	<0.5	<2	5.76	<0.5	31	11	45	8.63
G240102		4.14	1.84	0.4	0.93	200	<10	30	<0.5	<2	5.61	<0.5	35	5	50	9.18
G240103		1.40	4.47	0.8	2.95	58	<10	20	<0.5	<2	5.78	<0.5	36	29	60	9.96
G240105		1.30	4.41	0.5	0.66	66	10	40	<0.5	<2	5.87	<0.5	33	22	44	8.25
G240106		3.72	1.62	<0.2	2.30	75	<10	20	<0.5	<2	5.60	<0.5	35	36	69	8.12
G240107		1.38	2.89	0.9	2.21	90	<10	40	<0.5	<2	6.34	<0.5	39	45	68	7.52
G240108		1.00	1.74	0.2	3.30	24	<10	40	0.5	<2	6.49	<0.5	35	62	58	8.26
G240109		1.58	3.08	0.3	0.77	1600	10	50	<0.5	<2	6.71	<0.5	37	8	43	9.85
G240109A		<0.02	1.10	0.2	0.71	1295	10	40	<0.5	<2	6.60	<0.5	35	9	42	9.93
G240110		1.14	2.11	<0.2	0.47	178	<10	40	<0.5	<2	5.58	<0.5	32	7	56	7.58
G240111		0.84	0.07	<0.2	1.75	23	<10	40	0.5	<2	3.04	<0.5	39	32	55	9.86
G240112		1.34	0.95	0.2	2.77	165	<10	20	0.5	<2	5.17	<0.5	35	29	57	9.89
G240113		1.12	0.16	<0.2	1.21	105	<10	30	<0.5	<2	5.05	<0.5	32	21	51	5.04
G240117		1.20	0.13	<0.2	2.65	1635	<10	20	<0.5	<2	6.91	<0.5	34	31	56	8.88
G240118		1.12	<0.05	<0.2	2.19	59	<10	90	0.6	<2	6.03	<0.5	34	11	57	7.46
G240119		3.04	0.50	<0.2	1.95	1775	<10	190	<0.5	<2	6.08	<0.5	35	8	49	8.38
G240119A		<0.02	0.14	0.2	1.87	1650	<10	160	<0.5	<2	6.25	<0.5	34	8	45	8.38
G240120		1.64	<0.05	0.2	0.90	133	<10	40	<0.5	<2	5.82	<0.5	31	8	115	8.24
G240127		4.24	<0.05	<0.2	2.98	69	<10	20	<0.5	<2	6.79	<0.5	32	90	70	6.64
G240129		5.18	0.43	0.3	0.83	153	<10	40	<0.5	<2	5.29	<0.5	31	12	104	7.15
G240129A		<0.02	0.49	0.2	0.78	185	10	40	<0.5	<2	5.89	<0.5	34	12	105	7.42
G240130		1.90	0.10	<0.2	1.92	48	<10	30	<0.5	<2	6.81	<0.5	34	46	77	6.04
G240131		1.34	<0.05	<0.2	1.83	31	<10	20	<0.5	<2	6.33	<0.5	34	38	81	7.49
G240132		1.80	<0.05	<0.2	0.75	70	10	60	<0.5	<2	5.62	<0.5	32	16	49	6.91
G240133		0.92	<0.05	0.3	1.27	137	<10	40	0.5	<2	8.41	<0.5	30	24	63	6.83
G240134		1.10	<0.05	<0.2	2.39	56	<10	20	<0.5	<2	6.04	<0.5	35	66	66	7.39
G240135		0.96	<0.05	<0.2	2.27	56	<10	20	0.5	<2	4.16	<0.5	37	32	48	8.58
G240136		3.74	<0.05	0.2	1.46	66	<10	20	0.5	<2	6.06	<0.5	37	25	65	8.25
G240137		3.30	<0.05	<0.2	1.43	14	<10	50	<0.5	<2	3.90	<0.5	36	68	62	8.23

ALS Chemex
EXCELLENCE IN ANALYTICAL CHEMISTRY
ALS Canada Ltd.
2103 Dollarton Hwy
North Vancouver BC V7H 0A7
Phone: 604 984 0221 Fax: 604 984 0218 www.alschemex.com

To: **HAWTHORNE GOLD CORP.**
SUITE 1580 ONE BENTAL CENTRE
505 BURRARD, BOX 72
VANCOUVER BC V7X 1M5

Finalized Date: 19-AUG-2009
Account: HAWGOL

Project: H1003

CERTIFICATE OF ANALYSIS VA09080192

Sample Description	Method	ME-ICP41	ME-ICP41	ME-ICP41	ME-ICP41	ME-ICP41	ME-ICP41	ME-ICP41	ME-ICP41	ME-ICP41	ME-ICP41	ME-ICP41	ME-ICP41	ME-ICP41	ME-ICP41	ME-ICP41
	Analyte	Ga	Hg	K	La	Mg	Mn	Mo	Na	Ni	P	Pb	S	Sb	Sc	Sr
	Units	ppm	ppm	%	ppm	%	ppm	ppm	%	ppm	ppm	ppm	%	ppm	ppm	ppm
	LOR	10	1	0.01	10	0.01	5	1	0.01	1	10	2	0.01	2	1	1
G240088		<10	1	0.19	<10	2.76	1620	<1	0.02	35	660	4	3.22	<2	22	181
G240089		<10	1	0.20	<10	3.44	1770	<1	0.02	45	390	<2	1.36	4	24	229
G240089A		<10	<1	0.26	<10	3.33	1710	<1	0.02	42	370	<2	1.14	<2	23	218
G240090		<10	<1	0.18	<10	2.96	1565	<1	0.03	36	630	<2	1.67	2	25	136
G240091		10	<1	0.07	<10	2.63	1460	<1	0.06	30	920	<2	0.26	2	25	65
G240092		10	1	0.03	<10	2.57	1850	<1	0.04	28	900	3	0.44	<2	27	118
G240093		<10	1	0.19	<10	2.71	1620	<1	0.05	27	870	3	0.62	<2	24	110
G240094		<10	<1	0.18	<10	2.86	1510	<1	0.02	32	710	<2	0.96	2	26	107
G240095		<10	<1	0.20	<10	2.59	1640	<1	0.02	34	630	<2	0.36	2	21	123
G240096		<10	1	0.20	<10	2.62	1720	<1	0.02	33	920	4	3.30	2	25	215
G240097		<10	2	0.16	<10	2.12	1500	<1	0.02	25	990	3	1.42	2	25	121
G240101		<10	<1	0.14	<10	1.89	1380	1	0.04	33	770	3	0.19	2	20	75
G240102		<10	1	0.16	<10	2.55	1650	<1	0.05	26	740	2	0.66	5	26	113
G240103		10	<1	0.06	<10	2.59	1805	<1	0.02	28	1040	2	0.30	4	29	92
G240105		<10	1	0.21	<10	3.08	1420	<1	0.02	39	540	<2	0.17	4	24	151
G240106		10	<1	0.11	<10	3.03	1220	<1	0.02	44	620	<2	0.19	3	27	54
G240107		10	1	0.08	<10	2.63	1475	<1	0.02	52	650	<2	0.09	2	33	106
G240108		10	1	0.07	10	3.69	1515	<1	0.02	46	710	<2	0.12	2	37	97
G240109		<10	1	0.18	<10	2.62	1925	<1	0.02	28	950	3	0.97	<2	23	154
G240109A		<10	1	0.16	<10	2.67	1940	<1	0.02	27	970	3	0.70	3	23	142
G240110		<10	<1	0.22	<10	2.95	1415	<1	0.02	33	480	3	0.44	2	19	128
G240111		10	1	0.01	10	1.41	3970	<1	0.01	33	1070	3	0.40	<2	34	32
G240112		10	1	0.09	<10	2.52	1445	<1	0.03	27	800	<2	1.15	<2	26	109
G240113		<10	1	0.08	<10	2.11	1255	<1	0.01	23	410	<2	0.40	2	24	108
G240117		10	1	0.02	<10	2.67	1810	<1	0.02	31	790	2	0.33	4	31	71
G240118		10	<1	0.10	<10	2.31	1455	<1	0.02	26	930	2	0.32	<2	32	101
G240119		<10	1	0.14	<10	2.77	1365	<1	0.02	37	960	<2	0.34	<2	23	130
G240119A		<10	1	0.11	<10	2.76	1360	<1	0.02	38	950	<2	0.32	3	23	129
G240120		<10	1	0.16	<10	2.59	1455	<1	0.03	34	720	<2	0.30	28	20	99
G240127		10	1	0.06	<10	3.67	1315	<1	0.03	51	400	<2	0.18	2	28	89
G240129		<10	<1	0.15	<10	3.01	1390	<1	0.05	37	540	<2	0.66	2	26	78
G240129A		<10	1	0.14	<10	3.12	1445	<1	0.05	37	550	2	0.80	2	27	85
G240130		<10	<1	0.12	<10	2.91	1420	<1	0.03	41	470	2	0.27	<2	30	79
G240131		<10	<1	0.07	<10	2.80	1260	<1	0.04	41	610	3	0.79	<2	31	50
G240132		<10	<1	0.14	<10	2.88	1270	<1	0.06	39	570	<2	0.39	<2	27	65
G240133		<10	<1	0.09	<10	2.80	1645	1	0.04	29	490	3	0.46	<2	24	121
G240134		<10	<1	0.04	<10	2.90	1450	<1	0.03	40	450	3	0.08	<2	31	75
G240135		10	<1	0.03	<10	2.00	1445	<1	0.02	34	820	2	0.20	2	33	59
G240136		<10	<1	0.05	<10	2.07	1745	<1	0.03	33	780	<2	0.21	<2	31	66
G240137		<10	<1	0.03	<10	1.97	1305	<1	0.01	43	550	2	0.22	<2	31	37

ALS Chemex
EXCELLENCE IN ANALYTICAL CHEMISTRY
ALS Canada Ltd.
2103 Dollarton Hwy
North Vancouver BC V7H 0A7
Phone: 604 984 0221 Fax: 604 984 0218 www.alschemex.com

To: **HAWTHORNE GOLD CORP.**
SUITE 1580 ONE BENTAL CENTRE
505 BURRARD, BOX 72
VANCOUVER BC V7X 1M5

Finalized Date: 19-AUG-2009
Account: HAWGOL

Project: H1003

CERTIFICATE OF ANALYSIS VA09080192

Sample Description	Method	ME-ICP41	ME-ICP41	ME-ICP41	ME-ICP41	ME-ICP41	ME-ICP41	ME-ICP41	Cu-OG46
	Analyte	Th	Ti	Tl	U	V	W	Zn	Cu
	Units	ppm	%	ppm	ppm	ppm	ppm	ppm	%
	LOR	20	0.01	10	10	1	10	2	0.001
G240088		<20	<0.01	<10	<10	42	<10	56	
G240089		<20	<0.01	<10	<10	25	<10	55	
G240089A		<20	<0.01	<10	<10	28	<10	53	
G240090		<20	<0.01	<10	<10	38	<10	71	
G240091		<20	0.01	<10	<10	158	<10	121	
G240092		<20	0.01	<10	<10	205	<10	94	
G240093		<20	<0.01	<10	<10	48	<10	111	
G240094		<20	<0.01	<10	<10	90	<10	97	
G240095		<20	<0.01	<10	<10	32	<10	81	
G240096		<20	<0.01	<10	<10	33	<10	76	
G240097		<20	<0.01	<10	<10	94	<10	105	
G240101		<20	0.01	<10	<10	44	<10	94	
G240102		<20	<0.01	<10	<10	42	<10	107	
G240103		<20	0.02	<10	<10	247	<10	132	
G240105		<20	<0.01	<10	<10	46	<10	77	
G240106		<20	<0.01	<10	<10	90	<10	85	
G240107		<20	<0.01	<10	<10	170	<10	96	
G240108		<20	<0.01	<10	<10	235	<10	104	
G240109		<20	<0.01	<10	<10	52	<10	98	
G240109A		<20	<0.01	<10	<10	49	<10	98	
G240110		<20	<0.01	<10	<10	24	<10	73	
G240111		<20	0.01	<10	<10	351	<10	126	
G240112		<20	0.01	<10	<10	233	<10	127	
G240113		<20	<0.01	<10	<10	114	<10	60	
G240117		<20	<0.01	<10	<10	227	<10	97	
G240118		<20	<0.01	<10	<10	166	<10	106	
G240119		<20	<0.01	<10	<10	37	<10	95	
G240119A		<20	<0.01	<10	<10	31	<10	90	
G240120		<20	<0.01	<10	<10	38	<10	109	
G240127		<20	0.01	<10	<10	179	<10	85	
G240129		<20	<0.01	<10	<10	39	<10	88	
G240129A		<20	<0.01	<10	<10	38	<10	96	
G240130		<20	<0.01	<10	<10	105	<10	80	
G240131		<20	<0.01	<10	<10	126	<10	94	
G240132		<20	<0.01	<10	<10	54	<10	77	
G240133		<20	<0.01	<10	<10	106	<10	69	
G240134		<20	<0.01	<10	<10	191	<10	122	
G240135		<20	<0.01	<10	<10	259	<10	111	
G240136		<20	<0.01	<10	<10	210	<10	113	
G240137		<20	<0.01	<10	<10	261	<10	95	

ALS Chemex
EXCELLENCE IN ANALYTICAL CHEMISTRY
ALS Canada Ltd.
2103 Dollarton Hwy
North Vancouver BC V7H 0A7
Phone: 604 984 0221 Fax: 604 984 0218 www.alschemex.com

To: **HAWTHORNE GOLD CORP.**
SUITE 1580 ONE BENTAL CENTRE
505 BURRARD, BOX 72
VANCOUVER BC V7X 1M5

Finalized Date: 19-AUG-2009
Account: HAWGOL

Project: H1003

CERTIFICATE OF ANALYSIS VA09080192

Sample Description	Method / Analyte / Units / LOR	WEI-21 Recvd Wt. kg 0.02	Au-GRA21 Au ppm 0.05	ME-ICP41 Ag ppm 0.2	ME-ICP41 Al % 0.01	ME-ICP41 As ppm 2	ME-ICP41 B ppm 10	ME-ICP41 Ba ppm 10	ME-ICP41 Be ppm 0.5	ME-ICP41 Bi ppm 2	ME-ICP41 Ca % 0.01	ME-ICP41 Cd ppm 0.5	ME-ICP41 Co ppm 1	ME-ICP41 Cr ppm 1	ME-ICP41 Cu ppm 1	ME-ICP41 Fe % 0.01
G240139		1.08	0.07	0.2	4.13	71	<10	10	<0.5	<2	6.47	<0.5	35	29	214	10.20
G240139A		<0.02	0.06	0.4	3.97	73	<10	10	<0.5	<2	5.91	<0.5	36	29	244	10.10
G240140		0.98	0.34	0.3	0.77	169	<10	50	<0.5	<2	8.01	<0.5	32	8	63	5.59
G240142		0.94	0.07	0.2	3.70	91	<10	80	0.6	<2	5.93	<0.5	40	20	61	11.00
G240143		2.38	<0.05	<0.2	3.26	69	<10	20	<0.5	<2	5.38	<0.5	38	34	68	9.78
G240144		1.72	0.34	0.3	0.83	630	<10	80	<0.5	<2	6.97	<0.5	34	17	29	7.35
G240145		0.86	1.08	0.2	0.59	505	<10	50	<0.5	<2	6.76	<0.5	29	8	53	6.46
G240146		1.22	0.61	0.5	0.51	490	10	70	<0.5	2	6.16	<0.5	33	16	58	6.10
G240147		2.86	<0.05	<0.2	1.10	184	<10	30	<0.5	<2	5.83	<0.5	33	17	60	5.96
G240148		0.94	0.06	0.3	1.09	140	<10	50	<0.5	<2	5.60	<0.5	31	8	49	10.10
G240149		2.08	0.31	<0.2	1.03	129	<10	30	<0.5	<2	5.58	<0.5	35	8	63	8.04
G240149A		<0.02	0.26	<0.2	1.03	104	<10	40	<0.5	2	5.41	<0.5	30	8	61	7.99
G240150		0.10	1.71	4.7	1.27	46	<10	120	<0.5	2	1.48	2.4	19	61	>10000	4.61
G240151		0.10	<0.05	0.2	1.64	5	<10	100	<0.5	<2	0.92	<0.5	8	30	30	2.35
G240152		1.54	0.23	0.3	0.71	860	<10	60	<0.5	2	4.40	<0.5	38	5	47	8.78
G240153		2.62	3.17	0.6	0.79	3220	<10	60	<0.5	<2	5.45	<0.5	31	6	22	8.89
G240201		0.10	<0.05	0.3	1.63	8	<10	100	<0.5	<2	0.92	<0.5	8	30	22	2.34
G240202		1.26	0.74	0.2	1.19	27	<10	50	0.8	<2	1.47	<0.5	33	36	53	10.75
G240203		1.08	1.08	0.7	1.25	310	<10	60	0.8	<2	1.92	<0.5	40	34	55	9.51
G240204		0.52	1.22	<0.2	1.94	58	<10	20	<0.5	<2	5.39	<0.5	36	18	53	8.92
G240205		1.50	0.60	0.2	2.28	74	<10	20	<0.5	2	5.47	<0.5	37	22	64	9.29
G240206		2.08	0.48	<0.2	0.77	54	<10	20	<0.5	<2	6.44	<0.5	30	10	46	7.61
G240207		2.10	0.20	0.2	1.16	77	<10	20	<0.5	<2	5.31	<0.5	35	13	59	9.13
G240208		2.26	0.43	<0.2	0.46	82	<10	20	<0.5	<2	4.70	<0.5	32	7	45	9.25
G240209		3.18	1.35	0.4	0.48	872	<10	60	<0.5	<2	5.54	<0.5	30	7	36	7.53
G240209A		<0.02	1.23	0.3	0.36	780	<10	40	<0.5	<2	5.21	<0.5	30	7	32	7.21
G240210		1.50	<0.05	<0.2	1.25	94	<10	40	<0.5	<2	4.82	<0.5	32	3	49	9.64
G240211		1.76	0.80	0.3	0.62	2940	<10	40	<0.5	<2	5.52	<0.5	36	4	56	9.22
G240212		1.18	2.03	0.9	0.66	635	<10	70	<0.5	<2	6.05	<0.5	36	3	53	7.09
G240213		2.02	0.43	0.3	0.57	158	10	50	<0.5	<2	5.22	<0.5	31	9	40	9.07
G240214		0.70	0.56	0.2	0.69	244	<10	60	<0.5	<2	4.95	<0.5	36	11	44	8.45
G240215		1.86	<0.05	<0.2	3.19	47	<10	10	<0.5	<2	5.45	<0.5	35	46	53	8.72
G240217		1.30	0.14	<0.2	0.60	228	<10	40	<0.5	<2	5.51	<0.5	34	9	56	5.55

ALS Chemex
EXCELLENCE IN ANALYTICAL CHEMISTRY
ALS Canada Ltd.
2103 Dollarton Hwy
North Vancouver BC V7H 0A7
Phone: 604 984 0221 Fax: 604 984 0218 www.alschemex.com

To: **HAWTHORNE GOLD CORP.**
SUITE 1580 ONE BENTAL CENTRE
505 BURRARD, BOX 72
VANCOUVER BC V7X 1M5

Finalized Date: 19-AUG-2009
Account: HAWGOL

Project: H1003

CERTIFICATE OF ANALYSIS VA09080192

Sample Description	Method	ME-ICP41	ME-ICP41	ME-ICP41	ME-ICP41	ME-ICP41	ME-ICP41	ME-ICP41	ME-ICP41	ME-ICP41	ME-ICP41	ME-ICP41	ME-ICP41	ME-ICP41	ME-ICP41	ME-ICP41
	Analyte	Ga	Hg	K	La	Mg	Mn	Mo	Na	Ni	P	Pb	S	Sb	Sc	Sr
	Units	ppm	ppm	%	ppm	%	ppm	ppm	%	ppm	ppm	ppm	%	ppm	ppm	ppm
	LOR	10	1	0.01	10	0.01	5	1	0.01	1	10	2	0.01	2	1	1
G240139		10	<1	<0.01	<10	2.26	1520	1	0.01	25	920	2	1.87	<2	25	60
G240139A		10	1	<0.01	<10	2.19	1400	<1	0.01	25	910	<2	2.06	<2	24	54
G240140		<10	<1	0.15	<10	2.36	1480	<1	0.01	33	420	2	0.62	<2	21	168
G240142		10	<1	0.08	<10	2.68	1430	1	0.01	33	1130	4	0.34	<2	33	155
G240143		10	1	0.07	<10	3.05	1610	<1	0.01	38	860	4	0.27	<2	28	93
G240144		<10	<1	0.18	<10	2.12	1585	1	0.02	45	430	3	1.20	<2	26	145
G240145		<10	<1	0.14	<10	2.33	1430	<1	0.01	30	700	2	1.65	<2	24	158
G240146		<10	<1	0.20	<10	3.21	1360	<1	0.03	55	320	3	1.10	4	23	188
G240147		<10	<1	0.10	<10	2.84	1470	<1	0.03	58	370	<2	0.17	5	23	99
G240148		<10	<1	0.21	<10	2.18	1890	<1	0.03	30	1010	<2	0.32	3	23	100
G240149		<10	<1	0.12	<10	2.35	1540	1	0.04	29	850	3	0.57	<2	29	92
G240149A		<10	<1	0.14	<10	2.40	1550	<1	0.05	28	900	<2	0.44	<2	29	95
G240150		<10	<1	0.44	20	0.81	344	251	0.04	33	670	71	2.66	18	6	57
G240151		<10	<1	0.13	<10	0.73	380	2	0.10	20	560	4	0.04	<2	5	44
G240152		<10	<1	0.19	<10	2.68	1690	<1	0.02	42	780	3	0.52	<2	22	148
G240153		<10	<1	0.20	<10	2.58	1665	<1	0.02	34	530	2	3.16	2	25	199
G240201		<10	<1	0.13	<10	0.72	379	2	0.10	20	560	2	0.04	<2	5	44
G240202		<10	<1	0.01	<10	1.47	2260	<1	0.01	37	780	3	0.21	<2	26	15
G240203		<10	<1	0.01	<10	1.44	2020	1	0.01	38	940	2	0.40	2	33	26
G240204		<10	<1	0.06	<10	2.02	1460	<1	0.03	29	1010	4	0.33	<2	27	87
G240205		10	<1	0.10	<10	2.27	1580	<1	0.03	30	1010	4	0.29	<2	22	51
G240206		<10	<1	0.10	<10	2.21	1450	<1	0.03	24	790	3	0.33	<2	22	55
G240207		<10	<1	0.13	<10	2.42	1680	1	0.03	26	1000	3	0.44	<2	22	64
G240208		<10	<1	0.13	<10	2.56	1540	<1	0.04	27	1010	2	0.29	<2	23	62
G240209		<10	<1	0.20	<10	2.89	1570	<1	0.03	35	660	3	1.83	<2	23	156
G240209A		<10	1	0.16	<10	2.88	1545	<1	0.02	31	670	3	1.42	<2	23	152
G240210		<10	<1	0.16	<10	2.69	1510	1	0.02	26	850	<2	0.27	2	25	89
G240211		<10	1	0.14	<10	2.76	1600	<1	0.02	30	810	3	0.94	2	24	124
G240212		<10	<1	0.22	<10	2.30	1460	<1	0.01	24	900	3	2.82	3	23	181
G240213		<10	<1	0.17	<10	2.44	1555	<1	0.02	26	1010	4	0.78	<2	22	86
G240214		<10	<1	0.22	<10	2.39	1595	<1	0.01	27	930	<2	1.25	<2	24	88
G240215		10	<1	0.04	<10	3.04	1680	<1	0.02	39	730	3	0.15	<2	29	61
G240217		<10	<1	0.21	<10	2.67	1180	1	0.02	38	560	<2	0.40	<2	19	145

ALS Chemex
EXCELLENCE IN ANALYTICAL CHEMISTRY
ALS Canada Ltd.
2103 Dollarton Hwy
North Vancouver BC V7H 0A7
Phone: 604 984 0221 Fax: 604 984 0218 www.alschemex.com

To: **HAWTHORNE GOLD CORP.**
SUITE 1580 ONE BENTAL CENTRE
505 BURRARD, BOX 72
VANCOUVER BC V7X 1M5

Finalized Date: 19-AUG-2009
Account: HAWGOL

Project: H1003

CERTIFICATE OF ANALYSIS VA09080192

Sample Description	Method	ME-ICP41	ME-ICP41	ME-ICP41	ME-ICP41	ME-ICP41	ME-ICP41	ME-ICP41	Cu-OG46
	Analyte	Th	Ti	Tl	U	V	W	Zn	Cu
	Units	ppm	%	ppm	ppm	ppm	ppm	ppm	%
	LOR	20	0.01	10	10	1	10	2	0.001
G240139		<20	0.05	<10	<10	301	<10	133	
G240139A		<20	0.05	<10	<10	294	<10	129	
G240140		<20	<0.01	<10	<10	28	<10	69	
G240142		<20	0.03	<10	<10	152	<10	132	
G240143		<20	0.01	<10	<10	197	<10	124	
G240144		<20	<0.01	<10	<10	43	<10	65	
G240145		<20	<0.01	<10	<10	41	<10	61	
G240146		<20	<0.01	<10	<10	27	<10	53	
G240147		<20	<0.01	<10	<10	27	<10	61	
G240148		<20	<0.01	<10	<10	44	<10	109	
G240149		<20	<0.01	<10	<10	57	<10	101	
G240149A		<20	<0.01	<10	<10	55	<10	94	
G240150		<20	0.04	<10	<10	54	<10	113	1.000
G240151		<20	0.15	<10	<10	62	10	44	
G240152		<20	<0.01	<10	<10	27	<10	88	
G240153		<20	<0.01	<10	<10	29	<10	50	
G240201		<20	0.15	<10	<10	61	10	43	
G240202		<20	0.01	<10	<10	245	<10	105	
G240203		<20	0.01	<10	<10	269	<10	123	
G240204		<20	0.02	<10	<10	155	<10	112	
G240205		<20	0.01	<10	<10	159	<10	113	
G240206		<20	<0.01	<10	<10	70	<10	94	
G240207		<20	<0.01	<10	<10	93	<10	114	
G240208		<20	<0.01	<10	<10	43	<10	107	
G240209		<20	<0.01	<10	<10	36	<10	83	
G240209A		<20	<0.01	<10	<10	31	<10	80	
G240210		<20	<0.01	<10	<10	43	<10	114	
G240211		<20	<0.01	<10	<10	34	<10	92	
G240212		<20	<0.01	<10	<10	42	<10	68	
G240213		<20	<0.01	<10	<10	56	<10	91	
G240214		<20	<0.01	<10	<10	59	<10	99	
G240215		<20	0.01	<10	<10	243	<10	102	
G240217		<20	<0.01	<10	<10	30	<10	113	

ALS Chemex
EXCELLENCE IN ANALYTICAL CHEMISTRY
ALS Canada Ltd.
2103 Dollarton Hwy
North Vancouver BC V7H 0A7
Phone: 604 984 0221 Fax: 604 984 0218 www.alschemex.com

To: **HAWTHORNE GOLD CORP.**
SUITE 1580 ONE BENTAL CENTRE
505 BURRARD, BOX 72
VANCOUVER BC V7X 1M5

Finalized Date: 22-AUG-2009
Account: HAWGOL

CERTIFICATE VA09080193

Project: H1003

P.O. No.: HGC 460

This report is for 67 Drill Core samples submitted to our lab in Vancouver, BC, Canada on 4-AUG-2009.

The following have access to data associated with this certificate:

ANDREW CALDWELL ANGEL LEE	JOHN DADDS KRISTIAN WHITEHEAD	WILLIAM HAY

SAMPLE PREPARATION

ALS CODE	DESCRIPTION
WEI-21	Received Sample Weight
PUL-31d	Pulverize Split - duplicate
LOG-21	Sample logging - ClientBarCode
CRU-QC	Crushing QC Test
PUL-QC	Pulverizing QC Test
CRU-31	Fine crushing - 70% <2mm
SPL-21	Split sample - riffle splitter
PUL-31	Pulverize split to 85% <75 um
LOG-23	Pulp Login - Rcvd with Barcode
LOG-21d	Sample logging - ClientBarCode Dup
SPL-21d	Split sample - duplicate
SPL-21t	Split Sample - Triplicate

ANALYTICAL PROCEDURES

ALS CODE	DESCRIPTION	INSTRUMENT
Au-GRA21	Au 30g FA-GRAV finish	WST-SIM
ME-ICP41	35 Element Aqua Regia ICP-AES	ICP-AES

To: **HAWTHORNE GOLD CORP.**
ATTN: ANGEL LEE
SUITE 1580 ONE BENTAL CENTRE
505 BURRARD, BOX 72
VANCOUVER BC V7X 1M5

This is the Final Report and supersedes any preliminary report with this certificate number. Results apply to samples as submitted. All pages of this report have been checked and approved for release.

Signature:

Colin Ramshaw, Vancouver Laboratory Manager

ALS Chemex
EXCELLENCE IN ANALYTICAL CHEMISTRY
ALS Canada Ltd.
2103 Dollarton Hwy
North Vancouver BC V7H 0A7
Phone: 604 984 0221 Fax: 604 984 0218 www.alschemex.com

To: **HAWTHORNE GOLD CORP.**
SUITE 1580 ONE BENTAL CENTRE
505 BURRARD, BOX 72
VANCOUVER BC V7X 1M5

Finalized Date: 22-AUG-2009
Account: HAWGOL

Project: H1003

CERTIFICATE OF ANALYSIS VA09080193

Sample Description	Method	WEI-21	Au-GRA21	ME-ICP41	ME-ICP41	ME-ICP41	ME-ICP41	ME-ICP41	ME-ICP41	ME-ICP41	ME-ICP41	ME-ICP41	ME-ICP41	ME-ICP41	ME-ICP41	ME-ICP41
	Analyte	Recvd Wt.	Au	Ag	Al	As	B	Ba	Be	Bi	Ca	Cd	Co	Cr	Cu	Fe
	Units	kg	ppm	ppm	%	ppm	ppm	ppm	ppm	ppm	%	ppm	ppm	ppm	ppm	%
	LOR	0.02	0.05	0.2	0.01	2	10	10	0.5	2	0.01	0.5	1	1	1	0.01
G240098		1.08	0.25	<0.2	1.27	291	<10	50	<0.5	<2	6.48	<0.5	36	16	56	7.38
G240099		2.02	0.09	<0.2	3.24	60	<10	20	<0.5	<2	5.87	<0.5	35	32	67	9.32
G240099A		<0.02	0.11	<0.2	3.34	63	<10	20	<0.5	<2	5.56	<0.5	34	32	56	9.14
G240100		0.10	9.58	0.6	1.39	3860	<10	60	<0.5	<2	0.72	<0.5	14	65	64	3.49
G240154		2.22	<0.05	<0.2	2.94	68	<10	10	<0.5	<2	5.08	<0.5	33	38	48	8.41
G240155		1.32	0.48	<0.2	2.00	95	<10	30	<0.5	<2	6.84	<0.5	32	27	68	7.11
G240156		3.66	2.66	<0.2	0.67	4470	<10	70	<0.5	<2	4.96	<0.5	24	8	18	5.90
G240157		3.24	1.16	<0.2	0.70	4270	<10	60	<0.5	<2	5.68	<0.5	35	5	30	8.20
G240158		3.08	<0.05	<0.2	2.56	78	10	40	0.6	<2	4.96	<0.5	38	15	53	8.97
G240159		3.08	6.55	0.6	0.56	>10000	<10	90	<0.5	<2	5.10	<0.5	33	5	19	8.42
G240159A		<0.02	6.59	0.4	0.35	>10000	<10	60	<0.5	<2	5.19	<0.5	34	4	19	8.11
G240160		3.16	0.56	<0.2	0.58	1060	10	60	<0.5	<2	4.61	<0.5	35	5	29	8.25
G240161		1.92	<0.05	<0.2	2.38	122	<10	10	<0.5	<2	7.76	<0.5	33	26	212	8.05
G240162		3.16	0.89	<0.2	1.56	422	<10	140	<0.5	<2	6.31	<0.5	34	6	44	7.44
G240163		3.44	3.61	0.8	0.34	6700	<10	50	<0.5	2	5.82	<0.5	28	5	22	7.52
G240164		3.80	4.15	1.3	0.55	5260	<10	50	<0.5	<2	6.68	<0.5	30	11	46	9.98
G240165		3.28	0.12	<0.2	1.25	208	<10	50	0.5	<2	5.65	<0.5	34	12	74	8.85
G240166		2.58	0.33	<0.2	1.62	177	<10	50	0.5	<2	5.20	<0.5	32	15	50	7.17
G240167		2.38	<0.05	<0.2	2.61	81	<10	30	0.5	<2	5.20	<0.5	38	29	69	8.01
G240168		2.18	6.69	1.7	0.50	1900	<10	80	<0.5	<2	5.76	<0.5	30	8	54	5.91
G240169		1.82	<0.05	<0.2	1.80	84	<10	80	0.6	<2	7.12	<0.5	33	36	35	6.88
G240169A		<0.02	<0.05	<0.2	2.08	74	<10	100	0.6	<2	7.76	<0.5	31	41	32	6.66
G240170		3.34	<0.05	<0.2	4.13	10	<10	450	0.5	<2	3.71	<0.5	38	62	52	10.10
G240171		1.80	<0.05	<0.2	2.48	15	<10	240	0.7	<2	5.85	<0.5	37	32	46	7.65
G240172		3.84	<0.05	<0.2	4.98	9	<10	120	0.7	<2	3.40	<0.5	45	41	49	12.15
G240173		1.70	<0.05	<0.2	2.34	10	<10	30	0.7	<2	9.28	<0.5	38	34	50	5.49
G240174		3.76	1.09	<0.2	1.08	308	<10	210	<0.5	<2	7.67	<0.5	32	20	57	6.75
G240175		0.08	3.46	3.8	1.41	274	<10	400	<0.5	<2	1.25	1.4	9	52	72	3.29
G240176		0.10	<0.05	<0.2	1.60	4	<10	90	<0.5	<2	0.89	<0.5	7	30	20	2.30
G240177		3.76	2.29	<0.2	0.81	1485	10	100	<0.5	<2	7.42	<0.5	29	13	24	5.95
G240178		5.14	<0.05	<0.2	2.66	63	<10	30	<0.5	<2	5.81	<0.5	35	54	62	7.52
G240179		1.42	1.59	0.2	0.68	1765	<10	60	<0.5	<2	6.14	<0.5	33	21	55	6.87
G240179A		<0.02	1.32	<0.2	0.80	1850	10	80	<0.5	<2	6.16	<0.5	31	14	48	6.80
G240180		2.74	0.58	<0.2	0.21	980	<10	20	<0.5	<2	2.04	<0.5	8	10	17	1.93
G240181		4.66	1.38	<0.2	1.44	492	<10	100	<0.5	<2	5.71	<0.5	29	24	36	6.60
G240182		4.28	0.89	0.2	0.65	555	10	80	<0.5	<2	6.48	<0.5	32	9	42	7.17
G240183		1.24	3.31	0.5	0.18	5110	<10	30	<0.5	2	2.25	<0.5	16	9	8	6.05
G240184		1.82	2.05	0.6	0.61	1445	<10	60	<0.5	<2	6.28	<0.5	34	6	63	6.93
G240185		4.16	<0.05	<0.2	1.12	89	<10	40	<0.5	<2	5.47	<0.5	31	10	52	6.88
G240186		4.76	5.85	0.7	0.88	1465	<10	50	<0.5	<2	5.48	<0.5	33	9	46	7.11

Comments: An additional Au-Grav result for sample G240219A is 23.1ppm

ALS Chemex
EXCELLENCE IN ANALYTICAL CHEMISTRY
ALS Canada Ltd.
2103 Dollarton Hwy
North Vancouver BC V7H 0A7
Phone: 604 984 0221 Fax: 604 984 0218 www.alschemex.com

To: **HAWTHORNE GOLD CORP.**
SUITE 1580 ONE BENTAL CENTRE
505 BURRARD, BOX 72
VANCOUVER BC V7X 1M5

Finalized Date: 22-AUG-2009
Account: HAWGOL

Project: H1003

CERTIFICATE OF ANALYSIS VA09080193

Sample Description	Method	ME-ICP41	ME-ICP41	ME-ICP41	ME-ICP41	ME-ICP41	ME-ICP41	ME-ICP41	ME-ICP41	ME-ICP41	ME-ICP41	ME-ICP41	ME-ICP41	ME-ICP41	ME-ICP41	ME-ICP41
	Analyte	Ga	Hg	K	La	Mg	Mn	Mo	Na	Ni	P	Pb	S	Sb	Sc	Sr
	Units	ppm	ppm	%	ppm	%	ppm	ppm	%	ppm	ppm	ppm	%	ppm	ppm	ppm
	LOR	10	1	0.01	10	0.01	5	1	0.01	1	10	2	0.01	2	1	1
G240098		<10	1	0.12	<10	1.21	1590	1	<0.01	29	770	<2	0.46	<2	25	81
G240099		10	<1	0.05	<10	2.69	1555	1	<0.01	34	760	<2	0.20	<2	26	74
G240099A		10	1	0.07	<10	2.74	1520	1	<0.01	33	750	10	0.18	<2	26	74
G240100		<10	<1	0.15	10	0.82	366	7	0.03	62	460	5	0.83	31	4	35
G240154		10	<1	0.03	<10	2.86	1555	1	<0.01	31	690	<2	0.14	<2	29	95
G240155		10	1	0.07	<10	2.06	1680	1	<0.01	29	690	3	0.52	4	27	101
G240156		<10	<1	0.16	<10	1.84	1095	1	<0.01	22	420	<2	2.77	<2	18	178
G240157		<10	1	0.18	<10	2.35	1715	1	<0.01	22	740	3	1.79	<2	25	181
G240158		10	<1	0.09	<10	2.32	1620	1	<0.01	27	870	<2	0.35	<2	31	97
G240159		<10	1	0.26	<10	2.14	1380	1	<0.01	27	480	3	5.07	<2	23	224
G240159A		<10	<1	0.17	<10	2.15	1400	1	<0.01	26	490	3	4.64	<2	22	222
G240160		<10	<1	0.18	<10	2.42	1510	1	<0.01	25	830	<2	1.62	<2	23	154
G240161		10	1	0.02	<10	2.42	2250	1	0.01	24	770	2	0.23	<2	28	198
G240162		<10	<1	0.15	<10	2.35	1495	1	<0.01	25	1020	2	0.93	<2	23	146
G240163		<10	1	0.13	<10	1.52	1060	1	<0.01	24	530	8	6.52	2	15	184
G240164		<10	1	0.19	<10	2.06	1110	1	<0.01	39	510	8	9.06	5	16	165
G240165		<10	<1	0.19	<10	2.54	1740	1	<0.01	24	1110	3	0.72	<2	25	123
G240166		<10	<1	0.17	<10	2.55	1415	1	<0.01	27	660	<2	0.44	<2	26	122
G240167		10	1	0.13	<10	3.03	1360	1	<0.01	35	510	<2	0.14	<2	26	84
G240168		<10	<1	0.16	<10	2.30	1300	1	<0.01	30	300	<2	3.49	3	19	219
G240169		10	1	0.08	<10	2.22	1860	1	<0.01	33	830	<2	0.23	<2	27	138
G240169A		10	1	0.11	<10	2.25	1910	1	<0.01	35	730	<2	0.17	<2	27	145
G240170		20	<1	0.05	<10	2.99	1480	1	0.01	38	920	<2	0.27	<2	25	102
G240171		10	1	0.04	10	1.43	2290	1	<0.01	29	1150	3	0.60	<2	34	97
G240172		20	1	0.02	<10	3.08	1450	<1	<0.01	33	1150	3	0.53	<2	31	83
G240173		10	1	0.01	10	1.05	1485	1	<0.01	34	940	<2	0.98	<2	29	89
G240174		<10	<1	0.15	<10	2.88	1520	1	<0.01	34	360	<2	1.22	<2	25	178
G240175		<10	5	0.13	10	0.78	434	13	0.04	40	740	280	0.61	25	4	34
G240176		<10	<1	0.13	<10	0.71	371	2	0.07	20	560	2	0.02	<2	5	44
G240177		<10	1	0.30	<10	3.02	1485	1	<0.01	32	2910	<2	2.30	<2	26	294
G240178		10	1	0.10	<10	3.38	1380	1	<0.01	41	470	<2	0.20	<2	28	108
G240179		<10	<1	0.20	<10	2.95	1320	1	<0.01	40	440	<2	2.04	<2	22	207
G240179A		<10	<1	0.26	<10	3.02	1330	1	<0.01	37	460	2	1.94	<2	23	213
G240180		<10	<1	0.07	<10	0.78	425	<1	<0.01	9	180	<2	0.61	<2	5	74
G240181		<10	<1	0.16	<10	2.65	1280	1	<0.01	35	380	<2	2.62	<2	23	169
G240182		<10	1	0.27	<10	3.01	1460	1	<0.01	36	540	2	2.84	<2	22	226
G240183		<10	1	0.07	<10	0.67	432	<1	<0.01	25	610	4	5.83	5	6	68
G240184		<10	<1	0.20	<10	2.91	1420	1	<0.01	35	570	<2	2.70	<2	21	249
G240185		<10	1	0.18	<10	2.78	1440	1	0.03	31	660	<2	0.24	2	23	96
G240186		<10	<1	0.16	<10	3.03	1365	1	0.01	33	550	<2	1.13	4	21	161

Comments: An additional Au-Grav result for sample G240219A is 23.1ppm

ALS Chemex
EXCELLENCE IN ANALYTICAL CHEMISTRY
ALS Canada Ltd.
2103 Dollarton Hwy
North Vancouver BC V7H 0A7
Phone: 604 984 0221 Fax: 604 984 0218 www.alschemex.com

To: **HAWTHORNE GOLD CORP.**
SUITE 1580 ONE BENTAL CENTRE
505 BURRARD, BOX 72
VANCOUVER BC V7X 1M5

Finalized Date: 22-AUG-2009
Account: HAWGOL

Project: H1003

CERTIFICATE OF ANALYSIS VA09080193

Sample Description	Method	ME-ICP41	ME-ICP41	ME-ICP41	ME-ICP41	ME-ICP41	ME-ICP41	ME-ICP41
	Analyte	Th	Ti	Tl	U	V	W	Zn
	Units	ppm	%	ppm	ppm	ppm	ppm	ppm
	LOR	20	0.01	10	10	1	10	2
G240098		<20	<0.01	<10	<10	98	<10	101
G240099		<20	0.01	<10	<10	187	<10	103
G240099A		<20	0.01	<10	<10	189	<10	106
G240100		<20	0.09	<10	<10	49	50	48
G240154		<20	0.01	<10	<10	230	<10	99
G240155		<20	0.01	<10	<10	173	<10	98
G240156		<20	<0.01	<10	<10	41	<10	34
G240157		<20	<0.01	<10	<10	46	<10	68
G240158		<20	<0.01	<10	<10	225	<10	109
G240159		<20	<0.01	<10	<10	42	<10	42
G240159A		<20	<0.01	<10	<10	29	<10	43
G240160		<20	<0.01	<10	<10	36	<10	61
G240161		<20	0.01	<10	<10	234	<10	96
G240162		<20	<0.01	<10	<10	42	<10	105
G240163		<20	<0.01	<10	<10	25	<10	30
G240164		<20	<0.01	<10	<10	35	<10	48
G240165		<20	<0.01	<10	<10	79	<10	127
G240166		<20	<0.01	<10	<10	87	<10	95
G240167		<20	<0.01	<10	<10	106	<10	90
G240168		<20	<0.01	<10	<10	31	<10	39
G240169		<20	<0.01	<10	<10	185	<10	102
G240169A		<20	<0.01	<10	<10	184	<10	109
G240170		<20	0.27	<10	<10	303	<10	122
G240171		<20	0.01	<10	<10	332	<10	125
G240172		<20	0.03	<10	<10	372	<10	158
G240173		<20	0.02	<10	<10	284	<10	84
G240174		<20	<0.01	<10	<10	60	<10	58
G240175		<20	0.08	<10	<10	58	<10	262
G240176		<20	0.15	<10	<10	62	10	44
G240177		<20	<0.01	<10	<10	46	<10	39
G240178		<20	<0.01	<10	<10	120	<10	88
G240179		<20	<0.01	<10	<10	37	<10	51
G240179A		<20	<0.01	<10	<10	40	<10	51
G240180		<20	<0.01	<10	<10	13	<10	10
G240181		<20	<0.01	<10	<10	83	<10	57
G240182		<20	<0.01	<10	<10	37	<10	53
G240183		<20	<0.01	<10	<10	11	<10	16
G240184		<20	<0.01	<10	<10	24	<10	52
G240185		<20	<0.01	<10	<10	37	<10	86
G240186		<20	<0.01	<10	<10	28	<10	58

Comments: An additional Au-Grav result for sample G240219A is 23.1ppm

ALS Chemex
EXCELLENCE IN ANALYTICAL CHEMISTRY
ALS Canada Ltd.
2103 Dollarton Hwy
North Vancouver BC V7H 0A7
Phone: 604 984 0221 Fax: 604 984 0218 www.alschemex.com

To: **HAWTHORNE GOLD CORP.**
SUITE 1580 ONE BENTAL CENTRE
505 BURRARD, BOX 72
VANCOUVER BC V7X 1M5

Finalized Date: 22-AUG-2009
Account: HAWGOL

Project: H1003

CERTIFICATE OF ANALYSIS VA09080193

Sample Description	Method	WEI-21	Au-GRA21	ME-ICP41	ME-ICP41	ME-ICP41	ME-ICP41	ME-ICP41	ME-ICP41	ME-ICP41	ME-ICP41	ME-ICP41	ME-ICP41	ME-ICP41	ME-ICP41	ME-ICP41
	Analyte	Recvd Wt.	Au	Ag	Al	As	B	Ba	Be	Bi	Ca	Cd	Co	Cr	Cu	Fe
	Units	kg	ppm	ppm	%	ppm	ppm	ppm	ppm	ppm	%	ppm	ppm	ppm	ppm	%
	LOR	0.02	0.05	0.2	0.01	2	10	10	0.5	2	0.01	0.5	1	1	1	0.01
G240187		4.56	0.96	0.6	0.87	2390	<10	50	<0.5	<2	5.98	<0.5	29	12	53	6.33
G240188		3.40	<0.05	<0.2	1.99	40	<10	20	<0.5	<2	6.10	<0.5	33	42	54	6.42
G240189		4.36	0.10	<0.2	0.72	85	<10	40	<0.5	<2	5.87	<0.5	33	16	67	7.00
G240189A		<0.02	<0.05	<0.2	0.84	81	<10	50	<0.5	2	5.71	<0.5	33	18	55	7.05
G240190		3.78	0.50	<0.2	0.90	172	<10	60	<0.5	2	6.15	<0.5	34	12	80	7.67
G240191		2.32	1.13	4.0	0.22	1170	<10	10	<0.5	<2	3.00	<0.5	7	8	252	2.18
G240192		4.38	0.51	<0.2	0.78	2820	<10	40	<0.5	<2	6.18	<0.5	33	19	57	7.26
G240193		1.64	<0.05	<0.2	3.20	28	<10	30	<0.5	2	5.72	<0.5	35	67	76	8.87
G240194		3.26	<0.05	0.4	0.57	95	<10	50	<0.5	<2	5.51	0.8	33	16	86	6.82
G240195		3.98	<0.05	<0.2	0.55	101	<10	50	<0.5	<2	5.52	<0.5	35	13	69	7.05
G240196		1.32	<0.05	<0.2	1.21	49	<10	30	<0.5	2	5.38	<0.5	33	13	67	7.37
G240197		5.26	2.54	0.5	0.38	1135	<10	60	<0.5	<2	5.47	<0.5	31	10	47	6.99
G240198		2.84	<0.05	<0.2	2.73	54	<10	20	<0.5	<2	5.95	<0.5	35	59	67	7.69
G240199		4.44	<0.05	<0.2	1.34	204	<10	50	<0.5	<2	5.12	0.9	31	38	54	7.03
G240199A		<0.02	0.18	<0.2	1.14	200	<10	30	<0.5	<2	5.46	0.9	32	36	52	7.11
G240200		0.10	9.92	0.5	1.47	3990	<10	60	<0.5	2	0.79	<0.5	14	67	63	3.57
G240216		2.20	<0.05	<0.2	3.73	24	<10	20	<0.5	3	5.09	<0.5	39	20	58	10.20
G240218		3.06	3.94	2.4	0.67	1390	<10	60	0.5	<2	5.98	<0.5	38	9	74	7.88
G240219		3.88	20.0	3.4	0.25	3270	<10	40	<0.5	<2	1.25	<0.5	23	11	22	6.80
G240219A		<0.02	37.7	1.2	0.30	2490	<10	40	<0.5	<2	1.18	<0.5	18	7	12	5.23
G240220		1.46	1.21	0.5	0.53	955	<10	90	<0.5	<2	6.69	<0.5	35	8	38	6.54
G240221		3.36	0.24	<0.2	2.47	78	<10	20	<0.5	<2	5.60	1.1	33	29	122	8.19
G240222		1.20	<0.05	<0.2	3.14	157	<10	70	0.9	<2	5.76	<0.5	34	30	45	8.15
G240223		4.72	<0.05	<0.2	4.72	10	<10	50	0.6	2	3.93	<0.5	38	43	88	10.00
G240224		1.52	1.61	0.3	1.85	409	<10	80	0.7	<2	6.95	<0.5	31	19	59	7.60
G240225		0.10	0.87	2.1	0.68	27	<10	100	<0.5	2	1.86	0.5	8	32	7050	6.55
G240226		0.10	<0.05	<0.2	1.67	4	<10	100	<0.5	<2	0.95	<0.5	8	31	26	2.39

Comments: An additional Au-Grav result for sample G240219A is 23.1ppm

ALS Chemex
EXCELLENCE IN ANALYTICAL CHEMISTRY
ALS Canada Ltd.
2103 Dollarton Hwy
North Vancouver BC V7H 0A7
Phone: 604 984 0221 Fax: 604 984 0218 www.alschemex.com

To: **HAWTHORNE GOLD CORP.**
SUITE 1580 ONE BENTAL CENTRE
505 BURRARD, BOX 72
VANCOUVER BC V7X 1M5

Finalized Date: 22-AUG-2009
Account: HAWGOL

Project: H1003

CERTIFICATE OF ANALYSIS VA09080193

Sample Description	Method	ME-ICP41	ME-ICP41	ME-ICP41	ME-ICP41	ME-ICP41	ME-ICP41	ME-ICP41	ME-ICP41	ME-ICP41	ME-ICP41	ME-ICP41	ME-ICP41	ME-ICP41	ME-ICP41	ME-ICP41
	Analyte	Ga	Hg	K	La	Mg	Mn	Mo	Na	Ni	P	Pb	S	Sb	Sc	Sr
	Units	ppm	ppm	%	ppm	%	ppm	ppm	%	ppm	ppm	ppm	%	ppm	ppm	ppm
	LOR	10	1	0.01	10	0.01	5	1	0.01	1	10	2	0.01	2	1	1
G240187		<10	1	0.15	<10	2.68	1255	1	<0.01	35	420	<2	1.37	4	19	176
G240188		10	1	0.10	<10	2.55	1430	1	0.04	37	640	2	0.17	<2	28	74
G240189		<10	<1	0.16	<10	2.93	1380	1	0.01	35	590	<2	0.35	2	23	133
G240189A		<10	<1	0.21	<10	2.93	1385	1	0.02	35	600	2	0.27	<2	23	130
G240190		<10	<1	0.21	<10	3.27	1650	1	0.01	36	570	<2	0.64	2	25	157
G240191		<10	1	0.03	<10	0.48	365	1	<0.01	9	450	<2	1.15	87	5	50
G240192		<10	<1	0.15	<10	3.06	1575	1	0.01	36	520	<2	0.46	2	24	111
G240193		10	1	0.13	<10	3.63	1420	<1	0.02	42	440	2	0.20	<2	26	66
G240194		<10	<1	0.18	<10	3.06	1475	<1	<0.01	36	440	<2	0.45	<2	21	182
G240195		<10	1	0.19	<10	3.25	1430	<1	0.01	36	440	<2	0.32	<2	21	147
G240196		<10	<1	0.19	<10	2.99	1320	1	0.02	33	450	<2	0.21	2	23	91
G240197		<10	<1	0.19	<10	2.55	1250	1	<0.01	35	330	2	4.12	4	19	198
G240198		10	1	0.09	<10	3.42	1505	<1	0.01	39	450	<2	0.22	<2	28	83
G240199		<10	<1	0.16	<10	3.13	1415	1	0.01	36	410	<2	0.23	<2	24	130
G240199A		<10	<1	0.12	<10	3.15	1480	<1	0.01	38	420	<2	0.24	<2	24	134
G240200		10	<1	0.16	10	0.84	377	7	0.05	63	470	6	0.85	34	4	38
G240216		20	<1	0.05	<10	3.10	1490	<1	0.01	24	810	2	0.28	<2	29	83
G240218		<10	<1	0.25	<10	2.73	1615	<1	<0.01	38	490	2	6.04	14	27	259
G240219		<10	<1	0.11	<10	0.50	320	1	<0.01	27	120	2	6.73	6	4	47
G240219A		<10	<1	0.09	<10	0.49	302	1	<0.01	20	110	<2	4.85	3	4	42
G240220		<10	<1	0.28	<10	2.87	1405	1	<0.01	36	460	<2	3.84	5	24	295
G240221		10	1	0.09	<10	2.98	1430	1	0.01	30	700	<2	0.81	4	26	73
G240222		10	1	0.09	<10	2.88	1555	1	0.01	29	890	2	0.61	2	26	98
G240223		10	1	0.05	<10	3.02	1470	<1	0.01	33	860	2	0.34	<2	26	72
G240224		<10	<1	0.13	<10	1.87	1590	1	<0.01	28	830	5	2.53	5	25	107
G240225		<10	3	0.28	<10	0.86	904	8	0.04	14	620	22	2.74	27	3	67
G240226		<10	1	0.13	<10	0.73	387	2	0.09	18	580	3	0.03	<2	5	47

Comments: An additional Au-Grav result for sample G240219A is 23.1ppm

ALS Chemex
EXCELLENCE IN ANALYTICAL CHEMISTRY
ALS Canada Ltd.
2103 Dollarton Hwy
North Vancouver BC V7H 0A7
Phone: 604 984 0221 Fax: 604 984 0218 www.alschemex.com

To: **HAWTHORNE GOLD CORP.**
SUITE 1580 ONE BENTAL CENTRE
505 BURRARD, BOX 72
VANCOUVER BC V7X 1M5

Finalized Date: 22-AUG-2009
Account: HAWGOL

Project: H1003

CERTIFICATE OF ANALYSIS VA09080193

Sample Description	Method / Analyte / Units / LOR	ME-ICP41 Th ppm 20	ME-ICP41 Ti % 0.01	ME-ICP41 Tl ppm 10	ME-ICP41 U ppm 10	ME-ICP41 V ppm 1	ME-ICP41 W ppm 10	ME-ICP41 Zn ppm 2
G240187		<20	<0.01	<10	<10	24	<10	48
G240188		<20	<0.01	<10	<10	126	<10	85
G240189		<20	<0.01	<10	<10	35	<10	77
G240189A		<20	<0.01	<10	<10	40	<10	76
G240190		<20	<0.01	<10	<10	38	<10	72
G240191		<20	<0.01	<10	<10	14	<10	81
G240192		<20	<0.01	<10	<10	46	<10	108
G240193		<20	<0.01	<10	<10	123	<10	133
G240194		<20	<0.01	<10	<10	25	<10	196
G240195		<20	<0.01	<10	<10	29	<10	92
G240196		<20	<0.01	<10	<10	30	<10	104
G240197		<20	<0.01	<10	<10	20	<10	65
G240198		<20	<0.01	<10	<10	127	<10	109
G240199		<20	<0.01	<10	<10	88	<10	196
G240199A		<20	<0.01	<10	<10	81	<10	192
G240200		<20	0.10	<10	<10	49	40	50
G240216		<20	0.02	<10	<10	285	<10	133
G240218		<20	<0.01	<10	<10	47	<10	55
G240219		<20	<0.01	<10	<10	15	<10	8
G240219A		<20	<0.01	<10	<10	19	<10	10
G240220		<20	<0.01	<10	<10	31	<10	51
G240221		<20	0.02	<10	<10	162	<10	222
G240222		<20	0.08	<10	<10	208	<10	137
G240223		<20	0.21	<10	<10	291	<10	146
G240224		<20	0.01	<10	<10	142	<10	137
G240225		<20	0.04	<10	<10	41	<10	103
G240226		<20	0.16	<10	<10	63	10	45

Comments: An additional Au-Grav result for sample G240219A is 23.1ppm

ALS Chemex
EXCELLENCE IN ANALYTICAL CHEMISTRY
ALS Canada Ltd.
2103 Dollarton Hwy
North Vancouver BC V7H 0A7
Phone: 604 984 0221 Fax: 604 984 0218 www.alschemex.com

To: **HAWTHORNE GOLD CORP.**
SUITE 1580 ONE BENTAL CENTRE
505 BURRARD, BOX 72
VANCOUVER BC V7X 1M5

Finalized Date: 22-AUG-2009
Account: HAWGOL

CERTIFICATE VA09083643

Project: H1003

P.O. No.: HGC 0483

This report is for 32 Drill Core samples submitted to our lab in Vancouver, BC, Canada on 6-AUG-2009.

The following have access to data associated with this certificate:

ANDREW CALDWELL ANGEL LEE	JOHN DADDS KRISTIAN WHITEHEAD	WILLIAM HAY

SAMPLE PREPARATION

ALS CODE	DESCRIPTION
WEI-21	Received Sample Weight
PUL-31d	Pulverize Split - duplicate
LOG-21	Sample logging - ClientBarCode
CRU-31	Fine crushing - 70% <2mm
SPL-21	Split sample - riffle splitter
PUL-31	Pulverize split to 85% <75 um
LOG-23	Pulp Login - Rcvd with Barcode
LOG-21d	Sample logging - ClientBarCode Dup
SPL-21d	Split sample - duplicate
SPL-21t	Split Sample - Triplicate

ANALYTICAL PROCEDURES

ALS CODE	DESCRIPTION	INSTRUMENT
Au-GRA21	Au 30g FA-GRAV finish	WST-SIM
ME-ICP41	35 Element Aqua Regia ICP-AES	ICP-AES
ME-OG46	Ore Grade Elements - AquaRegia	ICP-AES
Cu-OG46	Ore Grade Cu - Aqua Regia	VARIABLE

To: **HAWTHORNE GOLD CORP.**
ATTN: ANGEL LEE
SUITE 1580 ONE BENTAL CENTRE
505 BURRARD, BOX 72
VANCOUVER BC V7X 1M5

This is the Final Report and supersedes any preliminary report with this certificate number. Results apply to samples as submitted. All pages of this report have been checked and approved for release.

Signature: 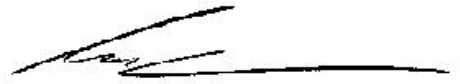
Colin Ramshaw, Vancouver Laboratory Manager

ALS Chemex
EXCELLENCE IN ANALYTICAL CHEMISTRY
ALS Canada Ltd.
2103 Dollarton Hwy
North Vancouver BC V7H 0A7
Phone: 604 984 0221 Fax: 604 984 0218 www.alschemex.com

To: **HAWTHORNE GOLD CORP.**
SUITE 1580 ONE BENTAL CENTRE
505 BURRARD, BOX 72
VANCOUVER BC V7X 1M5

Finalized Date: 22-AUG-2009
Account: HAWGOL

Project: H1003

CERTIFICATE OF ANALYSIS VA09083643

Sample Description	Method / Analyte / Units / LOR	WEI-21 Recvd Wt. kg 0.02	Au-GRA21 Au ppm 0.05	ME-ICP41 Ag ppm 0.2	ME-ICP41 Al % 0.01	ME-ICP41 As ppm 2	ME-ICP41 B ppm 10	ME-ICP41 Ba ppm 10	ME-ICP41 Be ppm 0.5	ME-ICP41 Bi ppm 2	ME-ICP41 Ca % 0.01	ME-ICP41 Cd ppm 0.5	ME-ICP41 Co ppm 1	ME-ICP41 Cr ppm 1	ME-ICP41 Cu ppm 1	ME-ICP41 Fe % 0.01
G240227		2.58	2.88	1.9	1.71	586	<10	50	<0.5	<2	6.04	<0.5	39	18	89	8.83
G240228		3.50	1.72	1.7	0.80	2100	10	70	<0.5	<2	6.37	<0.5	37	9	47	8.65
G240229		1.48	3.94	1.0	0.09	346	<10	10	<0.5	<2	0.84	<0.5	6	7	14	2.35
G240229A		<0.02	0.34	0.3	0.08	318	<10	10	<0.5	<2	0.72	<0.5	6	8	10	2.24
G240230		4.70	2.62	1.2	0.63	3180	<10	70	<0.5	<2	6.54	<0.5	37	4	62	9.61
G240231		2.16	2.87	0.6	0.71	1330	<10	60	<0.5	<2	6.24	<0.5	38	3	29	8.66
G240232		1.54	8.34	1.7	0.11	3570	<10	20	<0.5	<2	0.66	<0.5	12	8	18	5.72
G240233		1.48	3.83	1.4	0.64	2080	20	90	0.5	<2	6.85	<0.5	37	3	45	8.70
G240234		4.84	1.53	0.5	0.40	5080	<10	70	<0.5	<2	7.15	<0.5	28	14	40	5.84
G240235		2.38	3.53	1.8	0.49	1590	<10	80	0.5	<2	6.87	<0.5	37	5	31	8.96
G240236		1.92	0.62	<0.2	0.20	1225	<10	30	<0.5	<2	2.38	<0.5	11	8	17	3.90
G240237		1.58	0.82	0.2	0.43	1945	10	80	<0.5	<2	8.12	<0.5	39	6	10	8.46
G240238		3.54	2.79	2.9	1.47	3540	10	60	0.5	<2	6.59	<0.5	35	18	36	9.27
G240239		2.10	0.20	0.2	2.44	177	<10	70	0.6	<2	4.63	<0.5	37	29	49	9.56
G240239A		<0.02	0.24	<0.2	2.10	155	<10	50	0.5	<2	4.62	<0.5	37	28	45	9.78
G240240		3.56	0.65	0.5	0.22	472	<10	30	<0.5	<2	1.20	<0.5	8	9	9	1.72
G240241		2.54	1.25	0.8	0.65	665	<10	80	<0.5	<2	6.47	<0.5	39	12	53	7.13
G240242		1.38	0.47	0.5	1.65	630	<10	130	<0.5	2	6.05	<0.5	33	14	49	7.17
G240243		3.52	<0.05	0.3	4.12	18	<10	80	<0.5	<2	5.62	<0.5	36	63	43	9.33
G240244		3.84	<0.05	0.4	4.38	11	<10	60	<0.5	<2	4.83	<0.5	36	42	40	9.86
G240245		2.40	2.20	0.8	1.26	>10000	<10	50	<0.5	3	7.79	<0.5	33	7	50	9.90
G240246		3.68	0.27	<0.2	0.71	848	<10	30	<0.5	<2	19.5	<0.5	9	7	13	2.90
G240247		4.16	<0.05	<0.2	1.76	78	<10	100	0.6	<2	6.02	<0.5	38	48	66	7.85
G240248		2.28	<0.05	<0.2	1.51	101	<10	100	0.6	<2	5.57	<0.5	35	48	54	7.61
G240249		2.22	0.81	0.5	0.56	895	<10	60	<0.5	<2	6.29	<0.5	33	15	60	6.53
G240249A		<0.02	0.99	0.6	0.62	1610	<10	70	<0.5	<2	6.63	<0.5	34	16	56	6.51
G240250		0.10	1.60	4.5	1.32	58	<10	70	<0.5	4	1.50	2.4	19	63	>10000	4.67
G240251		0.10	<0.05	<0.2	1.70	4	<10	100	<0.5	<2	1.00	<0.5	7	30	21	2.35
G240252		1.08	1.70	0.5	0.19	4220	<10	30	<0.5	<2	2.30	<0.5	6	8	7	1.60
G240253		3.80	0.67	0.5	0.45	387	<10	50	<0.5	2	6.93	<0.5	34	13	53	6.60
G240254		4.40	1.35	0.8	0.61	1415	<10	90	<0.5	<2	6.92	<0.5	33	12	24	7.77
G240255		5.22	3.80	1.2	0.40	707	<10	60	<0.5	<2	6.46	<0.5	33	11	22	6.90

Comments: Additional Au Grav. results for sample G240229 are 2.42 ppm and 0.70 ppm.

ALS Chemex
EXCELLENCE IN ANALYTICAL CHEMISTRY
ALS Canada Ltd.
2103 Dollarton Hwy
North Vancouver BC V7H 0A7
Phone: 604 984 0221 Fax: 604 984 0218 www.alschemex.com

To: **HAWTHORNE GOLD CORP.**
SUITE 1580 ONE BENTAL CENTRE
505 BURRARD, BOX 72
VANCOUVER BC V7X 1M5

Finalized Date: 22-AUG-2009
Account: HAWGOL

Project: H1003

CERTIFICATE OF ANALYSIS VA09083643

Sample Description	Method	ME-ICP41	ME-ICP41	ME-ICP41	ME-ICP41	ME-ICP41	ME-ICP41	ME-ICP41	ME-ICP41	ME-ICP41	ME-ICP41	ME-ICP41	ME-ICP41	ME-ICP41	ME-ICP41	ME-ICP41
	Analyte	Ga	Hg	K	La	Mg	Mn	Mo	Na	Ni	P	Pb	S	Sb	Sc	Sr
	Units	ppm	ppm	%	ppm	%	ppm	ppm	%	ppm	ppm	ppm	%	ppm	ppm	ppm
	LOR	10	1	0.01	10	0.01	5	1	0.01	1	10	2	0.01	2	1	1
G240227		<10	2	0.15	<10	2.17	1675	<1	0.02	31	700	10	2.29	2	30	97
G240228		<10	<1	0.28	<10	2.81	1595	<1	0.02	32	730	7	5.96	8	24	267
G240229		<10	<1	0.02	<10	0.31	221	<1	<0.01	6	160	2	1.82	6	3	35
G240229A		<10	<1	0.02	<10	0.27	209	<1	0.01	6	130	<2	1.68	3	3	31
G240230		<10	<1	0.25	<10	2.69	1680	<1	0.04	27	800	6	5.60	3	26	228
G240231		<10	<1	0.19	<10	2.70	1635	<1	0.02	25	740	4	6.27	2	26	260
G240232		<10	<1	0.05	<10	0.23	189	<1	<0.01	13	100	3	5.58	7	2	24
G240233		<10	<1	0.32	<10	2.74	1675	<1	0.02	23	860	4	6.41	10	25	296
G240234		<10	1	0.19	<10	2.93	1280	<1	0.02	41	270	2	1.55	4	19	211
G240235		<10	<1	0.27	<10	2.79	1740	<1	0.02	36	660	6	7.73	7	26	266
G240236		<10	<1	0.07	<10	0.72	480	<1	0.01	14	330	<2	3.22	2	6	78
G240237		<10	<1	0.23	<10	3.45	1720	<1	0.03	39	420	3	5.50	4	28	346
G240238		<10	1	0.17	<10	3.12	1770	<1	0.02	36	700	4	5.08	3	29	223
G240239		10	1	0.10	<10	2.09	2130	<1	0.01	30	1150	7	0.48	<2	33	82
G240239A		10	<1	0.07	<10	2.07	2250	<1	0.01	31	1140	4	0.45	2	33	79
G240240		<10	<1	0.08	<10	0.45	310	<1	0.01	7	110	2	0.76	<2	5	47
G240241		<10	<1	0.26	<10	2.93	1395	1	0.02	37	490	2	3.02	<2	24	243
G240242		<10	<1	0.12	<10	2.67	1105	1	0.02	38	480	2	0.67	3	23	148
G240243		20	<1	0.02	<10	2.90	1550	1	0.05	31	930	2	0.31	<2	32	80
G240244		20	<1	0.01	<10	2.93	1595	1	0.03	25	1010	3	0.26	<2	32	70
G240245		<10	<1	0.13	<10	2.99	1590	1	0.02	22	880	3	2.59	10	24	185
G240246		<10	1	0.05	<10	0.72	1380	<1	0.01	8	350	2	<0.01	<2	7	101
G240247		10	<1	0.10	<10	2.51	1615	<1	0.02	41	720	<2	0.24	<2	32	98
G240248		<10	<1	0.02	<10	1.86	1670	1	0.02	40	640	<2	0.25	<2	28	87
G240249		<10	<1	0.20	<10	3.22	1270	1	0.02	38	400	3	0.77	4	24	160
G240249A		<10	<1	0.25	<10	3.25	1290	<1	0.02	39	380	2	1.09	4	24	185
G240250		<10	<1	0.45	20	0.82	342	270	0.05	33	680	73	2.75	15	6	59
G240251		10	<1	0.14	<10	0.73	385	1	0.10	18	570	5	0.05	<2	5	46
G240252		<10	<1	0.05	<10	0.47	322	<1	0.01	6	170	<2	0.28	<2	4	51
G240253		<10	<1	0.22	<10	3.36	1295	1	0.03	41	350	<2	1.09	3	21	174
G240254		<10	<1	0.27	<10	3.22	1530	1	0.03	36	650	4	5.04	2	26	299
G240255		<10	<1	0.19	<10	3.15	1465	1	0.03	36	270	2	3.56	4	26	250

Comments: Additional Au Grav. results for sample G240229 are 2.42 ppm and 0.70 ppm.

ALS Chemex
EXCELLENCE IN ANALYTICAL CHEMISTRY
ALS Canada Ltd.
2103 Dollarton Hwy
North Vancouver BC V7H 0A7
Phone: 604 984 0221 Fax: 604 984 0218 www.alschemex.com

To: **HAWTHORNE GOLD CORP.**
SUITE 1580 ONE BENTAL CENTRE
505 BURRARD, BOX 72
VANCOUVER BC V7X 1M5

Finalized Date: 22-AUG-2009
Account: HAWGOL

Project: H1003

CERTIFICATE OF ANALYSIS VA09083643

Sample Description	Method	ME-ICP41	ME-ICP41	ME-ICP41	ME-ICP41	ME-ICP41	ME-ICP41	ME-ICP41	Cu-OG46
	Analyte	Th	Ti	Tl	U	V	W	Zn	Cu
	Units	ppm	%	ppm	ppm	ppm	ppm	ppm	%
	LOR	20	0.01	10	10	1	10	2	0.001
G240227		<20	0.01	<10	<10	109	<10	104	
G240228		<20	0.01	<10	<10	54	<10	54	
G240229		<20	<0.01	<10	<10	6	<10	6	
G240229A		<20	<0.01	<10	<10	5	<10	5	
G240230		<20	<0.01	<10	<10	47	<10	79	
G240231		<20	<0.01	<10	<10	38	<10	60	
G240232		<20	<0.01	<10	<10	8	<10	9	
G240233		<20	<0.01	<10	<10	45	<10	63	
G240234		<20	<0.01	<10	<10	21	<10	42	
G240235		<20	<0.01	<10	<10	30	<10	50	
G240236		<20	<0.01	<10	<10	14	<10	9	
G240237		<20	<0.01	<10	<10	32	<10	36	
G240238		<20	0.01	<10	<10	99	10	67	
G240239		<20	0.01	<10	<10	296	<10	144	
G240239A		<20	0.01	<10	<10	302	<10	137	
G240240		<20	<0.01	<10	<10	14	<10	9	
G240241		<20	<0.01	<10	<10	37	<10	65	
G240242		<20	<0.01	<10	<10	34	<10	72	
G240243		<20	0.73	<10	<10	350	<10	117	
G240244		<20	0.67	<10	<10	368	<10	128	
G240245		<20	0.01	<10	<10	61	<10	102	
G240246		<20	0.03	<10	10	43	<10	34	
G240247		<20	0.02	<10	<10	194	<10	100	
G240248		<20	0.01	<10	<10	193	<10	77	
G240249		<20	<0.01	<10	<10	26	<10	58	
G240249A		<20	<0.01	<10	<10	27	<10	55	
G240250		<20	0.04	<10	<10	55	<10	122	1.010
G240251		<20	0.16	<10	<10	63	10	44	
G240252		<20	<0.01	<10	<10	12	<10	41	
G240253		<20	<0.01	<10	<10	23	<10	52	
G240254		<20	<0.01	<10	<10	37	<10	36	
G240255		<20	<0.01	<10	<10	30	<10	50	

Comments: Additional Au Grav. results for sample G240229 are 2.42 ppm and 0.70 ppm.

ALS Chemex
EXCELLENCE IN ANALYTICAL CHEMISTRY
ALS Canada Ltd.
2103 Dollarton Hwy
North Vancouver BC V7H 0A7
Phone: 604 984 0221 Fax: 604 984 0218 www.alschemex.com

To: **HAWTHORNE GOLD CORP.**
SUITE 1580 ONE BENTAL CENTRE
505 BURRARD, BOX 72
VANCOUVER BC V7X 1M5

Finalized Date: 21-AUG-2009
Account: HAWGOL

CERTIFICATE VA09083645

Project: H1003

P.O. No.: HGC 0483

This report is for 45 Drill Core samples submitted to our lab in Vancouver, BC, Canada on 6-AUG-2009.

The following have access to data associated with this certificate:

ANDREW CALDWELL ANGEL LEE	JOHN DADDS KRISTIAN WHITEHEAD	WILLIAM HAY

SAMPLE PREPARATION

ALS CODE	DESCRIPTION
WEI-21	Received Sample Weight
PUL-31d	Pulverize Split - duplicate
LOG-21	Sample logging - ClientBarCode
PUL-QC	Pulverizing QC Test
CRU-31	Fine crushing - 70% <2mm
SPL-21	Split sample - riffle splitter
PUL-31	Pulverize split to 85% <75 um
LOG-23	Pulp Login - Rcvd with Barcode
LOG-21d	Sample logging - ClientBarCode Dup
SPL-21d	Split sample - duplicate
SPL-21t	Split Sample - Triplicate

ANALYTICAL PROCEDURES

ALS CODE	DESCRIPTION	INSTRUMENT
Au-GRA21	Au 30g FA-GRAV finish	WST-SIM
ME-ICP41	35 Element Aqua Regia ICP-AES	ICP-AES

To: **HAWTHORNE GOLD CORP.**
ATTN: ANGEL LEE
SUITE 1580 ONE BENTAL CENTRE
505 BURRARD, BOX 72
VANCOUVER BC V7X 1M5

This is the Final Report and supersedes any preliminary report with this certificate number. Results apply to samples as submitted. All pages of this report have been checked and approved for release.

Signature: 
Colin Ramshaw, Vancouver Laboratory Manager

ALS Chemex
EXCELLENCE IN ANALYTICAL CHEMISTRY
ALS Canada Ltd.
2103 Dollarton Hwy
North Vancouver BC V7H 0A7
Phone: 604 984 0221 Fax: 604 984 0218 www.alschemex.com

To: **HAWTHORNE GOLD CORP.**
SUITE 1580 ONE BENTAL CENTRE
505 BURRARD, BOX 72
VANCOUVER BC V7X 1M5

Finalized Date: 21-AUG-2009
Account: HAWGOL

Project: H1003

CERTIFICATE OF ANALYSIS VA09083645

Sample Description	Method / Analyte / Units / LOR	WEI-21 Recvd Wt. kg 0.02	Au-GRA21 Au ppm 0.05	ME-ICP41 Ag ppm 0.2	ME-ICP41 Al % 0.01	ME-ICP41 As ppm 2	ME-ICP41 B ppm 10	ME-ICP41 Ba ppm 10	ME-ICP41 Be ppm 0.5	ME-ICP41 Bi ppm 2	ME-ICP41 Ca % 0.01	ME-ICP41 Cd ppm 0.5	ME-ICP41 Co ppm 1	ME-ICP41 Cr ppm 1	ME-ICP41 Cu ppm 1	ME-ICP41 Fe % 0.01
G240351		0.10	<0.05	0.3	1.63	9	<10	90	<0.5	<2	0.92	<0.5	8	29	20	2.33
G240352		3.48	0.90	0.5	0.40	313	<10	70	<0.5	<2	5.09	<0.5	38	12	37	9.18
G240353		3.18	<0.05	0.9	1.32	94	<10	30	<0.5	2	5.04	<0.5	40	18	68	10.45
G240354		2.76	0.71	0.7	0.52	887	<10	50	<0.5	2	4.90	<0.5	35	4	53	8.13
G240355		4.20	3.33	1.8	0.48	6460	<10	50	<0.5	<2	4.71	<0.5	31	5	65	8.92
G240356		5.44	0.59	0.5	0.71	592	<10	60	<0.5	2	5.96	<0.5	36	8	49	8.53
G240357		2.24	3.15	1.3	0.28	3980	<10	50	<0.5	2	8.12	<0.5	25	6	21	6.37
G240358		3.94	0.51	1.0	0.63	407	<10	50	<0.5	<2	5.24	<0.5	39	7	70	8.74
G240359		3.54	2.26	1.2	1.15	3500	<10	80	<0.5	2	5.21	<0.5	30	13	55	6.71
G240359A		<0.02	2.35	0.9	1.10	4260	<10	70	<0.5	<2	5.21	<0.5	30	13	47	6.97
G240360		4.20	2.46	1.3	0.63	4820	<10	60	<0.5	<2	6.43	<0.5	33	8	35	7.81
G240361		2.60	1.73	1.2	0.34	1375	<10	60	<0.5	2	5.91	<0.5	36	7	55	7.73
G240362		2.90	1.85	2.3	0.78	1465	<10	80	<0.5	<2	6.05	<0.5	30	10	79	7.26
G240363		2.28	0.64	0.4	0.36	445	<10	100	<0.5	<2	5.23	<0.5	21	13	15	4.69
G240364		3.28	1.10	1.1	0.41	382	<10	50	<0.5	<2	6.89	<0.5	34	14	62	6.73
G240365		1.98	0.45	0.3	0.99	241	<10	50	0.5	<2	9.22	<0.5	35	8	60	7.10
G240366		2.70	4.29	2.7	0.97	1810	<10	60	<0.5	<2	6.49	<0.5	38	12	64	9.25
G240367		1.66	19.90	7.2	0.17	909	<10	20	<0.5	2	6.40	<0.5	10	7	72	4.14
G240368		4.96	1.99	1.1	1.65	2500	<10	30	<0.5	<2	4.11	<0.5	38	21	74	9.91
G240369		4.46	<0.05	<0.2	3.49	24	<10	20	<0.5	<2	6.92	<0.5	32	66	66	7.43
G240369A		<0.02	<0.05	<0.2	3.71	29	<10	20	<0.5	<2	6.93	<0.5	33	68	61	7.59
G240370		3.64	0.48	0.3	0.93	389	<10	40	<0.5	<2	6.47	<0.5	27	22	38	5.94
G240371		2.98	1.45	0.6	0.33	614	<10	50	<0.5	<2	6.53	<0.5	33	6	38	6.94
G240372		4.64	2.32	0.8	0.45	1120	10	60	<0.5	<2	6.81	<0.5	36	5	34	7.65
G240373		2.30	3.05	1.3	0.12	1505	<10	20	<0.5	<2	2.59	<0.5	16	8	20	7.20
G240374		2.28	1.16	53.4	0.05	2140	<10	<10	<0.5	2	0.46	3.1	5	11	2140	1.25
G240375		0.14	3.72	3.9	1.40	287	<10	430	<0.5	2	1.25	1.5	9	51	84	3.25
G240376		0.14	<0.05	0.3	1.60	7	<10	90	<0.5	<2	0.90	<0.5	7	29	21	2.34
G240377		4.64	2.39	2.6	0.32	>10000	<10	50	<0.5	<2	7.34	<0.5	35	5	150	7.41
G240378		2.98	0.57	0.4	0.41	581	<10	50	<0.5	<2	5.65	<0.5	29	10	52	5.41
G240379		4.92	1.42	0.7	1.76	568	10	70	<0.5	<2	6.81	<0.5	34	26	72	7.76
G240379A		<0.02	1.36	0.6	1.80	619	10	80	<0.5	<2	6.79	<0.5	34	26	78	7.94
G240380		5.42	2.64	1.1	0.69	592	<10	50	<0.5	<2	7.08	<0.5	32	17	50	7.51
G240381		4.68	0.39	<0.2	0.73	319	<10	40	<0.5	<2	7.40	<0.5	26	7	13	5.94
G240382		4.50	0.50	<0.2	0.33	846	<10	40	<0.5	<2	8.75	<0.5	28	8	40	6.30
G240383		3.00	1.85	<0.2	0.44	3470	<10	50	<0.5	<2	8.55	<0.5	26	8	2	6.56
G240384		3.36	0.83	0.5	0.48	1125	<10	50	<0.5	<2	6.70	<0.5	39	10	134	7.31
G240385		2.40	7.23	8.1	0.16	899	<10	20	<0.5	<2	2.77	<0.5	16	7	203	5.05
G240386		5.40	3.12	1.1	0.55	943	10	60	<0.5	<2	6.06	<0.5	36	10	108	7.56
G240387		4.68	0.27	<0.2	0.54	529	10	30	<0.5	<2	5.80	<0.5	33	13	58	7.11

ALS Chemex
EXCELLENCE IN ANALYTICAL CHEMISTRY
ALS Canada Ltd.
2103 Dollarton Hwy
North Vancouver BC V7H 0A7
Phone: 604 984 0221 Fax: 604 984 0218 www.alschemex.com

To: **HAWTHORNE GOLD CORP.**
SUITE 1580 ONE BENTAL CENTRE
505 BURRARD, BOX 72
VANCOUVER BC V7X 1M5

Finalized Date: 21-AUG-2009
Account: HAWGOL

Project: H1003

CERTIFICATE OF ANALYSIS VA09083645

Sample Description	Method	ME-ICP41	ME-ICP41	ME-ICP41	ME-ICP41	ME-ICP41	ME-ICP41	ME-ICP41	ME-ICP41	ME-ICP41	ME-ICP41	ME-ICP41	ME-ICP41	ME-ICP41	ME-ICP41	ME-ICP41
	Analyte	Ga	Hg	K	La	Mg	Mn	Mo	Na	Ni	P	Pb	S	Sb	Sc	Sr
	Units	ppm	ppm	%	ppm	%	ppm	ppm	%	ppm	ppm	ppm	%	ppm	ppm	ppm
	LOR	10	1	0.01	10	0.01	5	1	0.01	1	10	2	0.01	2	1	1
G240351		10	<1	0.13	<10	0.72	374	2	0.11	18	550	5	0.06	<2	5	44
G240352		<10	<1	0.19	<10	2.75	1595	1	0.04	30	630	2	1.52	<2	29	93
G240353		<10	<1	0.11	<10	2.66	1600	1	0.07	32	680	15	0.30	<2	32	44
G240354		<10	<1	0.16	<10	2.54	1395	<1	0.03	22	900	<2	1.39	4	21	145
G240355		<10	<1	0.16	<10	1.91	1070	1	0.02	25	370	17	7.32	6	18	179
G240356		<10	<1	0.17	<10	2.88	1525	1	0.02	33	750	2	1.03	2	25	147
G240357		<10	1	0.15	<10	1.73	1145	1	0.02	23	290	10	4.93	5	15	185
G240358		<10	<1	0.19	<10	2.95	1475	1	0.02	36	640	<2	0.79	8	22	139
G240359		<10	<1	0.12	<10	2.11	1240	<1	0.02	25	570	6	3.30	4	21	186
G240359A		<10	<1	0.13	<10	2.12	1230	1	0.02	27	560	3	3.70	6	21	190
G240360		<10	<1	0.16	<10	2.82	1475	1	0.02	30	340	6	4.95	8	22	293
G240361		<10	<1	0.18	<10	2.68	1415	1	0.02	34	730	3	3.01	7	23	200
G240362		<10	<1	0.17	<10	2.61	1440	1	0.03	29	730	6	4.05	17	22	219
G240363		<10	<1	0.20	<10	2.25	1030	1	0.02	28	890	3	2.40	2	18	207
G240364		<10	<1	0.19	<10	3.32	1315	1	0.02	47	360	2	1.96	8	21	205
G240365		<10	<1	0.08	<10	3.07	2020	1	0.02	20	490	4	0.76	<2	29	166
G240366		<10	<1	0.18	<10	3.07	1755	1	0.02	37	710	4	7.22	12	29	264
G240367		<10	<1	0.04	<10	0.34	596	<1	0.02	13	140	2	4.10	15	3	45
G240368		10	<1	0.08	<10	1.89	1860	1	0.02	26	960	2	4.03	4	26	105
G240369		10	<1	0.03	<10	3.31	1360	<1	0.03	41	600	<2	0.18	<2	30	63
G240369A		10	<1	0.02	<10	3.39	1380	<1	0.02	41	620	<2	0.16	3	31	63
G240370		10	<1	0.13	<10	2.87	1295	<1	0.02	31	340	<2	1.05	2	22	150
G240371		<10	<1	0.15	<10	3.20	1420	<1	0.02	30	350	<2	2.12	4	22	185
G240372		<10	<1	0.19	<10	3.04	1450	<1	0.03	37	270	<2	3.82	7	23	202
G240373		<10	<1	0.05	<10	0.32	297	<1	0.02	24	70	<2	7.60	9	3	32
G240374		<10	1	0.03	<10	0.12	108	<1	<0.01	10	20	2	0.88	1050	1	11
G240375		10	5	0.13	<10	0.78	426	13	0.06	37	720	280	0.63	30	4	33
G240376		10	<1	0.13	<10	0.72	374	<1	0.10	19	560	<2	0.05	2	5	43
G240377		<10	<1	0.17	<10	2.98	1430	<1	0.02	34	160	<2	4.24	8	22	286
G240378		<10	1	0.16	<10	2.37	1145	<1	0.02	30	420	<2	0.68	5	18	160
G240379		10	1	0.12	<10	3.05	1470	<1	0.02	36	460	<2	2.69	<2	27	152
G240379A		10	<1	0.14	<10	3.02	1460	<1	0.02	38	460	<2	3.02	4	27	152
G240380		<10	<1	0.14	<10	3.07	1480	<1	0.02	38	490	<2	3.58	7	25	203
G240381		<10	<1	0.16	<10	2.26	1000	<1	0.02	42	1680	<2	0.58	3	17	163
G240382		<10	<1	0.17	<10	2.82	1310	<1	0.02	36	1870	<2	1.77	4	22	215
G240383		<10	<1	0.18	<10	2.59	1215	<1	0.03	31	1740	<2	0.98	3	19	205
G240384		<10	<1	0.15	<10	2.97	1200	<1	0.03	57	720	<2	1.73	15	22	212
G240385		<10	<1	0.08	<10	0.99	519	<1	0.01	23	340	4	4.19	78	8	107
G240386		<10	<1	0.15	<10	2.86	1370	<1	0.03	41	470	<2	3.08	10	26	195
G240387		<10	<1	0.13	<10	2.78	1270	<1	0.03	39	640	<2	0.40	8	23	109

ALS Chemex
EXCELLENCE IN ANALYTICAL CHEMISTRY
ALS Canada Ltd.
2103 Dollarton Hwy
North Vancouver BC V7H 0A7
Phone: 604 984 0221 Fax: 604 984 0218 www.alschemex.com

To: **HAWTHORNE GOLD CORP.**
SUITE 1580 ONE BENTAL CENTRE
505 BURRARD, BOX 72
VANCOUVER BC V7X 1M5

Finalized Date: 21-AUG-2009
Account: HAWGOL

Project: H1003

CERTIFICATE OF ANALYSIS VA09083645

Sample Description	Method	ME-ICP41	ME-ICP41	ME-ICP41	ME-ICP41	ME-ICP41	ME-ICP41	ME-ICP41
	Analyte	Th	Ti	Tl	U	V	W	Zn
	Units	ppm	%	ppm	ppm	ppm	ppm	ppm
	LOR	20	0.01	10	10	1	10	2
G240351		<20	0.15	<10	<10	61	10	43
G240352		<20	<0.01	<10	<10	44	<10	89
G240353		<20	<0.01	<10	<10	84	<10	137
G240354		<20	<0.01	<10	<10	28	<10	68
G240355		<20	<0.01	<10	<10	31	<10	34
G240356		<20	<0.01	<10	<10	35	<10	84
G240357		<20	<0.01	<10	<10	23	<10	29
G240358		<20	<0.01	<10	<10	28	<10	83
G240359		<20	<0.01	<10	<10	82	<10	49
G240359A		<20	<0.01	<10	<10	78	<10	49
G240360		<20	<0.01	<10	<10	39	<10	44
G240361		<20	<0.01	<10	<10	31	<10	80
G240362		<20	<0.01	<10	<10	56	<10	69
G240363		<20	<0.01	<10	<10	19	<10	25
G240364		<20	<0.01	<10	<10	19	<10	53
G240365		<20	<0.01	<10	<10	139	<10	83
G240366		<20	<0.01	<10	<10	65	<10	59
G240367		<20	<0.01	<10	<10	11	<10	23
G240368		<20	0.01	<10	<10	207	<10	103
G240369		<20	0.02	<10	<10	219	<10	88
G240369A		<20	0.02	<10	<10	239	<10	87
G240370		<20	<0.01	<10	<10	51	<10	49
G240371		<20	<0.01	<10	<10	26	<10	49
G240372		<20	<0.01	<10	<10	26	<10	45
G240373		<20	<0.01	<10	<10	8	<10	37
G240374		<20	<0.01	<10	<10	3	<10	289
G240375		<20	0.09	<10	<10	56	<10	259
G240376		<20	0.14	<10	<10	60	10	43
G240377		<20	<0.01	<10	<10	23	<10	57
G240378		<20	<0.01	<10	<10	25	<10	52
G240379		<20	0.01	<10	<10	99	<10	68
G240379A		<20	0.01	<10	<10	100	<10	72
G240380		<20	<0.01	<10	<10	40	<10	53
G240381		<20	<0.01	<10	<10	20	<10	119
G240382		<20	<0.01	<10	<10	23	<10	63
G240383		<20	<0.01	<10	<10	22	<10	43
G240384		<20	<0.01	<10	<10	20	<10	65
G240385		<20	<0.01	<10	<10	11	<10	71
G240386		<20	<0.01	<10	<10	28	<10	58
G240387		<20	<0.01	<10	<10	32	<10	73

ALS Chemex
EXCELLENCE IN ANALYTICAL CHEMISTRY
ALS Canada Ltd.
2103 Dollarton Hwy
North Vancouver BC V7H 0A7
Phone: 604 984 0221 Fax: 604 984 0218 www.alschemex.com

To: **HAWTHORNE GOLD CORP.**
SUITE 1580 ONE BENTAL CENTRE
505 BURRARD, BOX 72
VANCOUVER BC V7X 1M5

Finalized Date: 21-AUG-2009
Account: HAWGOL

Project: H1003

CERTIFICATE OF ANALYSIS VA09083645

Sample Description	Method Analyte Units LOR	WEI-21 Recvd Wt. kg 0.02	Au-GRA21 Au ppm 0.05	ME-ICP41 Ag ppm 0.2	ME-ICP41 Al % 0.01	ME-ICP41 As ppm 2	ME-ICP41 B ppm 10	ME-ICP41 Ba ppm 10	ME-ICP41 Be ppm 0.5	ME-ICP41 Bi ppm 2	ME-ICP41 Ca % 0.01	ME-ICP41 Cd ppm 0.5	ME-ICP41 Co ppm 1	ME-ICP41 Cr ppm 1	ME-ICP41 Cu ppm 1	ME-ICP41 Fe % 0.01
G240388		3.98	0.46	<0.2	0.38	671	<10	20	<0.5	<2	3.77	<0.5	28	10	32	5.55
G240389		4.34	0.46	<0.2	0.71	357	<10	50	<0.5	<2	6.74	<0.5	35	12	64	7.78
G240389A		<0.02	0.53	0.2	0.63	366	<10	40	<0.5	<2	6.55	<0.5	32	11	61	7.58
G240390		3.58	1.76	0.6	0.36	2000	<10	60	<0.5	<2	5.73	<0.5	25	9	47	5.87
G240391		2.48	<0.05	<0.2	1.59	38	<10	40	<0.5	<2	7.36	<0.5	29	39	48	6.63

ALS Chemex
EXCELLENCE IN ANALYTICAL CHEMISTRY
ALS Canada Ltd.
2103 Dollarton Hwy
North Vancouver BC V7H 0A7
Phone: 604 984 0221 Fax: 604 984 0218 www.alschemex.com

To: **HAWTHORNE GOLD CORP.**
SUITE 1580 ONE BENTAL CENTRE
505 BURRARD, BOX 72
VANCOUVER BC V7X 1M5

Finalized Date: 21-AUG-2009
Account: HAWGOL

Project: H1003

CERTIFICATE OF ANALYSIS VA09083645

Sample Description	Method / Analyte / Units / LOR	ME-ICP41 Ga ppm 10	ME-ICP41 Hg ppm 1	ME-ICP41 K % 0.01	ME-ICP41 La ppm 10	ME-ICP41 Mg % 0.01	ME-ICP41 Mn ppm 5	ME-ICP41 Mo ppm 1	ME-ICP41 Na % 0.01	ME-ICP41 Ni ppm 1	ME-ICP41 P ppm 10	ME-ICP41 Pb ppm 2	ME-ICP41 S % 0.01	ME-ICP41 Sb ppm 2	ME-ICP41 Sc ppm 1	ME-ICP41 Sr ppm 1
G240388		<10	<1	0.09	<10	1.94	899	<1	0.03	33	370	<2	0.29	10	16	73
G240389		<10	<1	0.16	<10	2.99	1350	<1	0.03	40	540	<2	0.95	6	24	153
G240389A		<10	<1	0.13	<10	2.89	1305	<1	0.03	39	520	<2	1.02	7	23	148
G240390		<10	<1	0.16	<10	1.73	973	<1	0.02	27	330	<2	3.68	11	13	167
G240391		10	1	0.05	<10	3.20	1405	<1	0.05	33	540	<2	0.15	2	26	105

ALS Chemex
EXCELLENCE IN ANALYTICAL CHEMISTRY
ALS Canada Ltd.
2103 Dollarton Hwy
North Vancouver BC V7H 0A7
Phone: 604 984 0221 Fax: 604 984 0218 www.alschemex.com

To: **HAWTHORNE GOLD CORP.**
SUITE 1580 ONE BENTAL CENTRE
505 BURRARD, BOX 72
VANCOUVER BC V7X 1M5

Finalized Date: 21-AUG-2009
Account: HAWGOL

Project: H1003

CERTIFICATE OF ANALYSIS VA09083645

Sample Description	Method Analyte Units LOR	ME-ICP41 Th ppm 20	ME-ICP41 Ti % 0.01	ME-ICP41 Tl ppm 10	ME-ICP41 U ppm 10	ME-ICP41 V ppm 1	ME-ICP41 W ppm 10	ME-ICP41 Zn ppm 2
G240388		<20	<0.01	<10	<10	25	<10	55
G240389		<20	<0.01	<10	<10	35	<10	70
G240389A		<20	<0.01	<10	<10	31	<10	68
G240390		<20	<0.01	<10	<10	23	<10	41
G240391		<20	<0.01	<10	<10	116	<10	64

ALS Chemex
EXCELLENCE IN ANALYTICAL CHEMISTRY
ALS Canada Ltd.
2103 Dollarton Hwy
North Vancouver BC V7H 0A7
Phone: 604 984 0221 Fax: 604 984 0218 www.alschemex.com

To: **HAWTHORNE GOLD CORP.**
SUITE 1580 ONE BENTAL CENTRE
505 BURRARD, BOX 72
VANCOUVER BC V7X 1M5

Finalized Date: 23-AUG-2009
Account: HAWGOL

CERTIFICATE VA09084225

Project: H1003

P.O. No.: HGC 0472

This report is for 34 Drill Core samples submitted to our lab in Vancouver, BC, Canada on 10-AUG-2009.

The following have access to data associated with this certificate:

ANDREW CALDWELL ANGEL LEE	JOHN DADDS KRISTIAN WHITEHEAD	WILLIAM HAY

SAMPLE PREPARATION

ALS CODE	DESCRIPTION
WEI-21	Received Sample Weight
PUL-31d	Pulverize Split - duplicate
LOG-21	Sample logging - ClientBarCode
CRU-QC	Crushing QC Test
PUL-QC	Pulverizing QC Test
CRU-31	Fine crushing - 70% <2mm
SPL-21	Split sample - riffle splitter
PUL-31	Pulverize split to 85% <75 um
LOG-23	Pulp Login - Rcvd with Barcode
LOG-21d	Sample logging - ClientBarCode Dup
SPL-21d	Split sample - duplicate
SPL-21t	Split Sample - Triplicate

ANALYTICAL PROCEDURES

ALS CODE	DESCRIPTION	INSTRUMENT
Au-GRA21	Au 30g FA-GRAV finish	WST-SIM
ME-ICP41	35 Element Aqua Regia ICP-AES	ICP-AES

To: **HAWTHORNE GOLD CORP.**
ATTN: ANGEL LEE
SUITE 1580 ONE BENTAL CENTRE
505 BURRARD, BOX 72
VANCOUVER BC V7X 1M5

This is the Final Report and supersedes any preliminary report with this certificate number. Results apply to samples as submitted. All pages of this report have been checked and approved for release.

Signature:

Colin Ramshaw, Vancouver Laboratory Manager

ALS Chemex
EXCELLENCE IN ANALYTICAL CHEMISTRY
ALS Canada Ltd.
2103 Dollarton Hwy
North Vancouver BC V7H 0A7
Phone: 604 984 0221 Fax: 604 984 0218 www.alschemex.com

To: **HAWTHORNE GOLD CORP.**
SUITE 1580 ONE BENTAL CENTRE
505 BURRARD, BOX 72
VANCOUVER BC V7X 1M5

Finalized Date: 23-AUG-2009
Account: HAWGOL

Project: H1003

CERTIFICATE OF ANALYSIS VA09084225

Method	WEI-21	Au-GRA21	ME-ICP41	ME-ICP41	ME-ICP41	ME-ICP41	ME-ICP41	ME-ICP41	ME-ICP41	ME-ICP41	ME-ICP41	ME-ICP41	ME-ICP41	ME-ICP41	ME-ICP41
Analyte	Recvd Wt.	Au	Ag	Al	As	B	Ba	Be	Bi	Ca	Cd	Co	Cr	Cu	Fe
Units	kg	ppm	ppm	%	ppm	ppm	ppm	ppm	ppm	%	ppm	ppm	ppm	ppm	%
Sample Description LOR	0.02	0.05	0.2	0.01	2	10	10	0.5	2	0.01	0.5	1	1	1	0.01
G240392	3.76	0.13	<0.2	2.57	1455	<10	30	<0.5	<2	6.05	<0.5	44	34	47	8.40
G240393	4.50	0.74	0.5	0.67	1580	<10	50	<0.5	<2	6.84	<0.5	34	9	55	7.70
G240394	3.62	22.6	2.6	0.52	>10000	<10	50	<0.5	2	7.41	<0.5	37	9	43	9.52
G240395	2.80	11.20	1.5	0.24	4360	<10	20	<0.5	<2	3.20	<0.5	20	5	10	8.75
G240396	3.80	1.54	0.7	1.16	960	<10	40	<0.5	2	6.16	<0.5	31	9	46	8.55
G240397	3.30	0.10	0.2	1.20	76	<10	10	<0.5	3	6.00	<0.5	32	7	52	8.66
G240398	3.94	1.33	0.3	0.47	1995	<10	50	<0.5	2	5.66	<0.5	26	14	24	6.39
G240399	5.20	0.41	<0.2	2.28	571	<10	40	<0.5	3	5.50	<0.5	39	32	72	8.49
G240399A	<0.02	0.34	<0.2	2.13	616	<10	30	<0.5	3	5.53	<0.5	41	29	72	8.42
G240400	0.10	10.20	0.5	1.50	4030	<10	60	<0.5	2	0.78	<0.5	14	68	67	3.52
G240401	0.08	<0.05	<0.2	1.67	6	<10	100	<0.5	<2	0.89	<0.5	7	30	21	2.35
G240402	2.10	4.60	0.7	0.23	>10000	<10	40	<0.5	<2	6.40	<0.5	23	17	14	9.71
G240403	2.76	1.37	0.5	0.42	3180	<10	40	<0.5	<2	5.72	<0.5	37	6	39	9.24
G240404	3.58	2.44	1.3	0.83	7480	<10	60	<0.5	<2	5.26	<0.5	39	8	44	9.23
G240405	2.70	0.81	<0.2	0.75	788	<10	40	<0.5	<2	5.80	<0.5	37	7	70	9.55
G240406	2.72	0.58	<0.2	0.58	248	<10	70	<0.5	<2	6.65	<0.5	38	22	77	6.93
G240407	4.82	5.52	1.2	0.42	681	<10	30	<0.5	<2	5.75	<0.5	32	4	83	9.50
G240408	5.12	<0.05	<0.2	0.81	111	<10	30	<0.5	<2	5.24	<0.5	34	9	61	9.77
G240409	5.02	3.61	<0.2	0.44	897	<10	50	<0.5	<2	5.41	<0.5	40	5	33	10.95
G240409A	<0.02	3.96	<0.2	0.61	924	<10	80	0.5	<2	5.45	<0.5	40	9	34	11.00
G240410	5.06	3.14	<0.2	0.43	763	<10	50	<0.5	<2	5.07	<0.5	34	7	50	9.14
G240411	5.20	2.23	0.2	1.05	825	<10	40	<0.5	<2	5.55	<0.5	35	9	62	10.00
G240412	5.24	1.69	<0.2	1.49	844	<10	40	<0.5	<2	5.37	<0.5	36	12	42	9.95
G240413	4.26	1.38	<0.2	1.82	727	<10	50	0.5	<2	5.59	<0.5	33	18	41	9.15
G240414	4.98	1.49	<0.2	1.09	996	<10	70	<0.5	<2	5.77	<0.5	35	8	41	9.62
G240415	2.80	1.23	<0.2	0.33	1745	<10	70	<0.5	<2	4.66	<0.5	24	17	8	6.62
G240416	3.14	2.81	0.2	0.33	1425	<10	50	<0.5	<2	4.86	<0.5	31	6	20	9.17
G240417	2.64	4.80	0.3	0.71	1870	<10	60	0.5	<2	5.85	<0.5	37	8	28	9.34
G240418	3.10	3.65	1.3	0.58	1570	<10	60	<0.5	<2	5.50	<0.5	33	4	24	9.34
G240419	2.46	0.46	<0.2	0.19	459	<10	30	<0.5	<2	1.20	<0.5	8	36	5	3.45
G240419A	<0.02	0.45	0.2	0.13	434	<10	20	<0.5	<2	1.14	<0.5	6	7	5	3.24
G240420	4.04	1.81	0.2	0.45	754	<10	60	<0.5	<2	6.01	<0.5	31	6	35	8.54
G240421	3.52	12.65	1.1	0.33	3950	<10	50	<0.5	<2	5.21	<0.5	31	4	37	8.63
G240422	1.60	1.91	<0.2	1.58	638	<10	90	0.9	<2	6.88	<0.5	37	25	105	7.59

ALS Chemex
EXCELLENCE IN ANALYTICAL CHEMISTRY
ALS Canada Ltd.
2103 Dollarton Hwy
North Vancouver BC V7H 0A7
Phone: 604 984 0221 Fax: 604 984 0218 www.alschemex.com

To: **HAWTHORNE GOLD CORP.**
SUITE 1580 ONE BENTAL CENTRE
505 BURRARD, BOX 72
VANCOUVER BC V7X 1M5

Finalized Date: 23-AUG-2009
Account: HAWGOL

Project: H1003

CERTIFICATE OF ANALYSIS VA09084225

Sample Description	Method	ME-ICP41	ME-ICP41	ME-ICP41	ME-ICP41	ME-ICP41	ME-ICP41	ME-ICP41	ME-ICP41	ME-ICP41	ME-ICP41	ME-ICP41	ME-ICP41	ME-ICP41	ME-ICP41	ME-ICP41
	Analyte	Ga	Hg	K	La	Mg	Mn	Mo	Na	Ni	P	Pb	S	Sb	Sc	Sr
	Units	ppm	ppm	%	ppm	%	ppm	ppm	%	ppm	ppm	ppm	%	ppm	ppm	ppm
	LOR	10	1	0.01	10	0.01	5	1	0.01	1	10	2	0.01	2	1	1
G240392		10	1	0.07	<10	2.95	1525	1	0.04	34	840	4	0.24	<2	31	75
G240393		<10	1	0.15	<10	2.97	1380	1	0.03	34	650	<2	0.60	3	20	159
G240394		<10	1	0.18	<10	2.30	1335	1	0.03	34	570	<2	5.10	5	18	186
G240395		<10	<1	0.06	<10	1.21	680	1	0.02	19	330	3	8.70	6	9	125
G240396		<10	<1	0.15	<10	2.49	1555	1	0.04	21	720	<2	4.51	5	23	187
G240397		<10	1	0.08	<10	2.51	1580	1	0.05	19	760	<2	0.33	2	25	76
G240398		<10	<1	0.14	<10	1.93	1105	1	0.02	19	560	2	3.37	2	15	169
G240399		10	1	0.12	<10	2.85	1485	1	0.03	37	790	<2	1.33	2	27	133
G240399A		10	1	0.08	<10	2.88	1460	1	0.03	36	790	2	1.33	<2	27	136
G240400		10	<1	0.16	10	0.86	380	7	0.07	63	480	7	0.91	35	4	39
G240401		10	<1	0.13	<10	0.71	380	2	0.10	18	570	2	0.05	<2	5	46
G240402		<10	<1	0.11	<10	1.46	987	1	0.02	21	530	2	9.67	7	12	173
G240403		<10	<1	0.15	<10	2.74	1585	1	0.03	25	920	<2	3.01	6	23	204
G240404		<10	1	0.16	<10	2.59	1430	1	0.03	26	880	2	2.72	9	23	173
G240405		<10	<1	0.12	<10	2.57	1720	<1	0.02	34	990	3	0.94	2	25	117
G240406		<10	<1	0.18	<10	3.07	1375	<1	0.02	53	330	<2	0.54	<2	25	161
G240407		<10	<1	0.09	<10	2.41	1565	<1	0.03	25	900	<2	2.91	9	25	143
G240408		<10	<1	0.10	<10	2.46	1615	<1	0.05	23	1010	<2	0.31	<2	28	89
G240409		<10	<1	0.15	<10	2.71	1680	<1	0.02	28	990	<2	4.18	<2	29	175
G240409A		<10	<1	0.23	<10	2.71	1685	<1	0.03	28	1010	<2	4.22	<2	29	176
G240410		<10	1	0.15	<10	2.21	1450	<1	0.02	23	870	<2	3.03	<2	23	128
G240411		<10	<1	0.16	<10	2.54	1550	<1	0.03	22	810	<2	3.07	<2	25	142
G240412		10	<1	0.15	<10	2.44	1480	<1	0.01	23	920	<2	3.78	<2	26	138
G240413		10	1	0.16	<10	2.39	1525	<1	0.02	23	970	<2	2.90	<2	26	154
G240414		<10	1	0.17	<10	2.38	1690	<1	0.01	24	960	<2	4.15	<2	25	150
G240415		<10	<1	0.19	<10	1.84	1120	<1	0.01	15	380	<2	5.16	<2	18	198
G240416		<10	<1	0.15	<10	1.98	1230	<1	0.01	23	600	2	7.15	<2	18	196
G240417		<10	<1	0.25	<10	2.47	1610	<1	0.01	24	850	2	7.62	<2	28	264
G240418		<10	1	0.18	<10	2.23	1460	<1	0.01	23	1630	2	6.95	<2	22	246
G240419		<10	<1	0.10	<10	0.50	325	<1	<0.01	6	180	<2	2.84	<2	5	52
G240419A		<10	<1	0.07	<10	0.48	302	<1	<0.01	5	160	<2	2.84	<2	4	49
G240420		<10	<1	0.21	<10	2.60	1635	<1	0.02	20	840	2	3.55	<2	25	210
G240421		<10	<1	0.17	<10	2.12	1315	<1	0.01	21	890	3	6.90	7	20	231
G240422		<10	1	0.25	<10	2.89	1395	<1	0.01	39	580	<2	1.98	<2	26	208

ALS Chemex
EXCELLENCE IN ANALYTICAL CHEMISTRY
ALS Canada Ltd.
2103 Dollarton Hwy
North Vancouver BC V7H 0A7
Phone: 604 984 0221 Fax: 604 984 0218 www.alschemex.com

To: **HAWTHORNE GOLD CORP.**
SUITE 1580 ONE BENTAL CENTRE
505 BURRARD, BOX 72
VANCOUVER BC V7X 1M5

Finalized Date: 23-AUG-2009
Account: HAWGOL

Project: H1003

CERTIFICATE OF ANALYSIS VA09084225

Sample Description	Method	ME-ICP41	ME-ICP41	ME-ICP41	ME-ICP41	ME-ICP41	ME-ICP41	ME-ICP41
	Analyte	Th	Ti	Tl	U	V	W	Zn
	Units	ppm	%	ppm	ppm	ppm	ppm	ppm
	LOR	20	0.01	10	10	1	10	2
G240392		<20	0.01	<10	<10	201	<10	104
G240393		<20	<0.01	<10	<10	29	<10	78
G240394		<20	<0.01	<10	<10	34	<10	58
G240395		<20	<0.01	<10	<10	19	<10	17
G240396		<20	<0.01	<10	<10	70	<10	73
G240397		<20	<0.01	<10	<10	69	<10	107
G240398		<20	<0.01	<10	<10	30	<10	40
G240399		<20	0.01	<10	<10	153	<10	96
G240399A		<20	<0.01	<10	<10	147	<10	95
G240400		<20	0.10	<10	<10	50	40	50
G240401		<20	0.15	<10	<10	61	10	44
G240402		<20	<0.01	<10	<10	20	<10	22
G240403		<20	<0.01	<10	<10	31	<10	91
G240404		<20	<0.01	<10	<10	37	<10	81
G240405		<20	<0.01	<10	<10	39	<10	146
G240406		<20	<0.01	<10	<10	36	<10	71
G240407		<20	<0.01	<10	<10	35	<10	92
G240408		<20	<0.01	<10	<10	59	<10	106
G240409		<20	<0.01	<10	<10	51	<10	91
G240409A		<20	0.01	<10	<10	63	<10	92
G240410		<20	<0.01	<10	<10	41	<10	102
G240411		<20	<0.01	<10	<10	77	<10	103
G240412		<20	0.01	<10	<10	97	<10	116
G240413		<20	0.01	<10	<10	127	<10	100
G240414		<20	0.01	<10	<10	73	<10	94
G240415		<20	0.01	<10	<10	30	<10	22
G240416		<20	<0.01	<10	<10	35	<10	47
G240417		<20	0.01	<10	<10	71	<10	84
G240418		<20	<0.01	<10	<10	46	<10	48
G240419		<20	<0.01	<10	<10	14	<10	6
G240419A		<20	<0.01	<10	<10	9	<10	6
G240420		<20	<0.01	<10	<10	41	<10	75
G240421		<20	<0.01	<10	<10	30	<10	37
G240422		<20	<0.01	<10	<10	75	<10	89

ALS Chemex
EXCELLENCE IN ANALYTICAL CHEMISTRY
ALS Canada Ltd.
2103 Dollarton Hwy
North Vancouver BC V7H 0A7
Phone: 604 984 0221 Fax: 604 984 0218 www.alschemex.com

To: **HAWTHORNE GOLD CORP.**
SUITE 1580 ONE BENTAL CENTRE
505 BURRARD, BOX 72
VANCOUVER BC V7X 1M5

Finalized Date: 21-AUG-2009
Account: HAWGOL

CERTIFICATE VA09084226

Project: H1003

P.O. No.: HGC 0472

This report is for 11 Drill Core samples submitted to our lab in Vancouver, BC, Canada on 10-AUG-2009.

The following have access to data associated with this certificate:

ANDREW CALDWELL ANGEL LEE	JOHN DADDS KRISTIAN WHITEHEAD	WILLIAM HAY

SAMPLE PREPARATION

ALS CODE	DESCRIPTION
WEI-21	Received Sample Weight
PUL-31d	Pulverize Split - duplicate
LOG-21	Sample logging - ClientBarCode
CRU-QC	Crushing QC Test
CRU-31	Fine crushing - 70% <2mm
SPL-21	Split sample - riffle splitter
PUL-31	Pulverize split to 85% <75 um
LOG-21d	Sample logging - ClientBarCode Dup
SPL-21d	Split sample - duplicate
SPL-21t	Split Sample - Triplicate

ANALYTICAL PROCEDURES

ALS CODE	DESCRIPTION	INSTRUMENT
Au-GRA21	Au 30g FA-GRAV finish	WST-SIM
ME-ICP41	35 Element Aqua Regia ICP-AES	ICP-AES

To: **HAWTHORNE GOLD CORP.**
ATTN: ANGEL LEE
SUITE 1580 ONE BENTAL CENTRE
505 BURRARD, BOX 72
VANCOUVER BC V7X 1M5

This is the Final Report and supersedes any preliminary report with this certificate number. Results apply to samples as submitted. All pages of this report have been checked and approved for release.

Signature:

Colin Ramshaw, Vancouver Laboratory Manager

ALS Chemex
EXCELLENCE IN ANALYTICAL CHEMISTRY
ALS Canada Ltd.
2103 Dollarton Hwy
North Vancouver BC V7H 0A7
Phone: 604 984 0221 Fax: 604 984 0218 www.alschemex.com

To: **HAWTHORNE GOLD CORP.**
SUITE 1580 ONE BENTAL CENTRE
505 BURRARD, BOX 72
VANCOUVER BC V7X 1M5

Finalized Date: 21-AUG-2009
Account: HAWGOL

Project: H1003

CERTIFICATE OF ANALYSIS VA09084226

Sample Description	Method / Analyte / Units / LOR	WEI-21 Recvd Wt. kg 0.02	Au-GRA21 Au ppm 0.05	ME-ICP41 Ag ppm 0.2	ME-ICP41 Al % 0.01	ME-ICP41 As ppm 2	ME-ICP41 B ppm 10	ME-ICP41 Ba ppm 10	ME-ICP41 Be ppm 0.5	ME-ICP41 Bi ppm 2	ME-ICP41 Ca % 0.01	ME-ICP41 Cd ppm 0.5	ME-ICP41 Co ppm 1	ME-ICP41 Cr ppm 1	ME-ICP41 Cu ppm 1	ME-ICP41 Fe % 0.01
G240439		4.48	2.98	<0.2	1.15	1320	<10	100	<0.5	<2	4.85	<0.5	33	23	47	7.99
G240439A		<0.02	2.84	0.3	0.95	1200	<10	80	<0.5	<2	4.75	<0.5	30	25	47	7.60
G240440		3.22	3.18	0.4	0.77	4790	<10	60	<0.5	<2	5.83	<0.5	32	7	48	8.99
G240441		2.82	6.54	1.7	0.47	>10000	<10	50	<0.5	<2	5.28	<0.5	35	4	26	9.68
G240442		1.72	0.31	0.3	0.16	463	<10	10	<0.5	2	1.87	<0.5	4	9	7	1.54
G240443		2.56	0.75	0.4	0.21	1100	<10	30	<0.5	<2	4.50	<0.5	17	6	18	4.53
G240444		3.20	1.76	0.3	0.32	1370	<10	60	<0.5	<2	5.45	<0.5	28	6	8	6.20
G240445		1.74	75.2	7.4	0.20	>10000	<10	30	<0.5	<2	1.58	<0.5	29	5	40	11.10
G240446		3.64	5.68	1.8	0.39	7960	<10	70	<0.5	<2	7.43	<0.5	32	5	42	8.13
G240447		3.76	4.28	0.3	0.74	938	<10	70	0.5	<2	6.41	<0.5	34	9	56	8.26
G240448		3.86	4.78	0.4	0.68	722	<10	60	0.5	<2	5.87	<0.5	33	10	60	7.45

ALS Chemex
EXCELLENCE IN ANALYTICAL CHEMISTRY
ALS Canada Ltd.
2103 Dollarton Hwy
North Vancouver BC V7H 0A7
Phone: 604 984 0221 Fax: 604 984 0218 www.alschemex.com

To: **HAWTHORNE GOLD CORP.**
SUITE 1580 ONE BENTAL CENTRE
505 BURRARD, BOX 72
VANCOUVER BC V7X 1M5

Finalized Date: 21-AUG-2009
Account: HAWGOL

Project: H1003

CERTIFICATE OF ANALYSIS VA09084226

Sample Description	Method	ME-ICP41	ME-ICP41	ME-ICP41	ME-ICP41	ME-ICP41	ME-ICP41	ME-ICP41	ME-ICP41	ME-ICP41	ME-ICP41	ME-ICP41	ME-ICP41	ME-ICP41	ME-ICP41	ME-ICP41
	Analyte	Ga	Hg	K	La	Mg	Mn	Mo	Na	Ni	P	Pb	S	Sb	Sc	Sr
	Units	ppm	ppm	%	ppm	%	ppm	ppm	%	ppm	ppm	ppm	%	ppm	ppm	ppm
	LOR	10	1	0.01	10	0.01	5	1	0.01	1	10	2	0.01	2	1	1
G240439		<10	<1	0.19	<10	1.41	1605	<1	0.02	39	720	3	2.67	4	22	98
G240439A		<10	<1	0.13	<10	1.38	1585	<1	0.02	37	700	3	2.47	3	22	100
G240440		<10	<1	0.20	<10	2.41	1670	<1	0.02	22	1030	2	3.27	5	22	169
G240441		<10	<1	0.23	<10	1.98	1315	<1	0.01	25	600	4	7.58	7	17	195
G240442		<10	<1	0.03	<10	0.19	369	1	<0.01	4	90	<2	0.56	<2	2	20
G240443		<10	<1	0.10	<10	1.67	1070	<1	0.01	16	310	<2	2.62	5	15	181
G240444		<10	<1	0.17	<10	2.24	1290	<1	0.01	26	610	2	4.52	3	20	243
G240445		<10	<1	0.11	<10	0.48	302	<1	<0.01	36	1440	6	>10.0	9	5	77
G240446		<10	1	0.21	<10	2.53	1515	<1	<0.01	30	750	<2	4.43	6	21	241
G240447		<10	<1	0.27	<10	2.80	1700	<1	0.02	34	610	2	4.25	3	24	180
G240448		<10	<1	0.21	<10	2.40	1600	<1	0.01	31	650	<2	3.55	3	24	134

ALS Chemex
EXCELLENCE IN ANALYTICAL CHEMISTRY
ALS Canada Ltd.
2103 Dollarton Hwy
North Vancouver BC V7H 0A7
Phone: 604 984 0221 Fax: 604 984 0218 www.alschemex.com

To: **HAWTHORNE GOLD CORP.**
SUITE 1580 ONE BENTAL CENTRE
505 BURRARD, BOX 72
VANCOUVER BC V7X 1M5

Finalized Date: 21-AUG-2009
Account: HAWGOL

Project: H1003

CERTIFICATE OF ANALYSIS VA09084226

Sample Description	Method Analyte Units LOR	ME-ICP41 Th ppm 20	ME-ICP41 Ti % 0.01	ME-ICP41 Tl ppm 10	ME-ICP41 U ppm 10	ME-ICP41 V ppm 1	ME-ICP41 W ppm 10	ME-ICP41 Zn ppm 2
G240439		<20	0.05	<10	<10	68	<10	71
G240439A		<20	0.04	<10	<10	58	<10	68
G240440		<20	<0.01	<10	<10	61	<10	89
G240441		<20	<0.01	<10	<10	37	<10	39
G240442		<20	<0.01	<10	<10	8	<10	5
G240443		<20	<0.01	<10	<10	17	<10	23
G240444		<20	<0.01	<10	<10	24	<10	23
G240445		<20	<0.01	<10	<10	13	<10	18
G240446		<20	<0.01	<10	<10	23	<10	60
G240447		<20	<0.01	<10	<10	54	<10	84
G240448		<20	<0.01	<10	<10	48	<10	113

ALS Chemex
EXCELLENCE IN ANALYTICAL CHEMISTRY
ALS Canada Ltd.
2103 Dollarton Hwy
North Vancouver BC V7H 0A7
Phone: 604 984 0221 Fax: 604 984 0218 www.alschemex.com

To: **HAWTHORNE GOLD CORP.**
SUITE 1580 ONE BENTAL CENTRE
505 BURRARD, BOX 72
VANCOUVER BC V7X 1M5

Finalized Date: 22-AUG-2009
Account: HAWGOL

CERTIFICATE VA09084227

Project: H1003

P.O. No.: HGC 0472

This report is for 18 Drill Core samples submitted to our lab in Vancouver, BC, Canada on 10-AUG-2009.

The following have access to data associated with this certificate:

ANDREW CALDWELL ANGEL LEE	JOHN DADDS KRISTIAN WHITEHEAD	WILLIAM HAY

SAMPLE PREPARATION

ALS CODE	DESCRIPTION
WEI-21	Received Sample Weight
PUL-31d	Pulverize Split - duplicate
LOG-21	Sample logging - ClientBarCode
CRU-31	Fine crushing - 70% <2mm
SPL-21	Split sample - riffle splitter
PUL-31	Pulverize split to 85% <75 um
LOG-21d	Sample logging - ClientBarCode Dup
SPL-21d	Split sample - duplicate
SPL-21t	Split Sample - Triplicate

ANALYTICAL PROCEDURES

ALS CODE	DESCRIPTION	INSTRUMENT
Au-GRA21	Au 30g FA-GRAV finish	WST-SIM
ME-ICP41	35 Element Aqua Regia ICP-AES	ICP-AES

To: **HAWTHORNE GOLD CORP.**
ATTN: ANGEL LEE
SUITE 1580 ONE BENTAL CENTRE
505 BURRARD, BOX 72
VANCOUVER BC V7X 1M5

This is the Final Report and supersedes any preliminary report with this certificate number. Results apply to samples as submitted. All pages of this report have been checked and approved for release.

Signature:

Colin Ramshaw, Vancouver Laboratory Manager

ALS Chemex
EXCELLENCE IN ANALYTICAL CHEMISTRY
ALS Canada Ltd.
2103 Dollarton Hwy
North Vancouver BC V7H 0A7
Phone: 604 984 0221 Fax: 604 984 0218 www.alschemex.com

To: **HAWTHORNE GOLD CORP.**
SUITE 1580 ONE BENTAL CENTRE
505 BURRARD, BOX 72
VANCOUVER BC V7X 1M5

Finalized Date: 22-AUG-2009
Account: HAWGOL

Project: H1003

CERTIFICATE OF ANALYSIS VA09084227

Sample Description	Method	WEI-21	Au-GRA21	ME-ICP41	ME-ICP41	ME-ICP41	ME-ICP41	ME-ICP41	ME-ICP41	ME-ICP41	ME-ICP41	ME-ICP41	ME-ICP41	ME-ICP41	ME-ICP41	ME-ICP41
	Analyte	Recvd Wt.	Au	Ag	Al	As	B	Ba	Be	Bi	Ca	Cd	Co	Cr	Cu	Fe
	Units	kg	ppm	ppm	%	ppm	ppm	ppm	ppm	ppm	%	ppm	ppm	ppm	ppm	%
	LOR	0.02	0.05	0.2	0.01	2	10	10	0.5	2	0.01	0.5	1	1	1	0.01
G240256		2.34	1.35	<0.2	0.75	346	<10	60	<0.5	<2	7.81	<0.5	31	9	66	5.92
G240257		1.88	2.06	1.2	0.36	2080	<10	60	<0.5	<2	5.06	<0.5	20	6	36	6.05
G240258		3.64	2.40	0.2	0.49	676	<10	50	<0.5	<2	5.38	<0.5	35	3	48	8.73
G240259		2.68	0.10	<0.2	2.49	73	<10	20	<0.5	2	5.02	<0.5	36	10	63	9.62
G240259A		<0.02	0.13	<0.2	2.66	79	<10	30	<0.5	2	5.12	<0.5	37	11	64	9.79
G240260		3.74	3.42	1.9	0.50	1600	<10	50	<0.5	<2	5.80	<0.5	43	2	63	9.30
G240261		2.86	1.61	0.3	0.30	4670	<10	40	<0.5	<2	3.63	<0.5	18	8	11	5.46
G240262		4.26	0.98	0.4	0.52	2430	<10	60	<0.5	<2	6.49	<0.5	31	12	46	5.93
G240263		2.80	2.84	0.6	0.24	4630	<10	50	<0.5	<2	5.22	<0.5	16	10	10	4.76
G240264		1.86	1.45	0.9	0.31	972	<10	70	<0.5	4	8.03	0.5	39	13	24	7.12
G240265		2.10	1.46	0.8	0.56	1585	10	80	<0.5	4	6.61	0.5	23	6	53	7.05
G240266		3.98	0.69	<0.2	0.05	376	<10	10	<0.5	<2	0.91	<0.5	4	16	6	1.53
G240267		2.04	1.81	0.9	0.47	6910	10	50	<0.5	2	8.29	0.6	33	5	34	10.45
G240268		4.92	7.45	4.1	0.55	1485	<10	60	<0.5	<2	7.22	0.6	32	5	101	8.74
G240269		5.52	3.17	0.6	0.42	1455	10	40	<0.5	4	6.05	0.5	37	4	27	9.40
G240269A		<0.02	4.36	0.6	0.34	1470	<10	50	<0.5	4	5.91	0.6	36	4	30	9.26
G240270		3.92	0.14	<0.2	1.69	87	10	40	<0.5	3	5.80	0.7	33	13	44	9.69
G240271		4.60	0.13	<0.2	1.55	105	<10	30	<0.5	3	5.39	<0.5	34	10	46	9.38

ALS Chemex
EXCELLENCE IN ANALYTICAL CHEMISTRY
ALS Canada Ltd.
2103 Dollarton Hwy
North Vancouver BC V7H 0A7
Phone: 604 984 0221 Fax: 604 984 0218 www.alschemex.com

To: **HAWTHORNE GOLD CORP.**
SUITE 1580 ONE BENTAL CENTRE
505 BURRARD, BOX 72
VANCOUVER BC V7X 1M5

Finalized Date: 22-AUG-2009
Account: HAWGOL

Project: H1003

CERTIFICATE OF ANALYSIS VA09084227

Sample Description	Method	ME-ICP41	ME-ICP41	ME-ICP41	ME-ICP41	ME-ICP41	ME-ICP41	ME-ICP41	ME-ICP41	ME-ICP41	ME-ICP41	ME-ICP41	ME-ICP41	ME-ICP41	ME-ICP41	ME-ICP41
	Analyte	Ga	Hg	K	La	Mg	Mn	Mo	Na	Ni	P	Pb	S	Sb	Sc	Sr
	Units	ppm	ppm	%	ppm	%	ppm	ppm	%	ppm	ppm	ppm	%	ppm	ppm	ppm
	LOR	10	1	0.01	10	0.01	5	1	0.01	1	10	2	0.01	2	1	1
G240256		<10	<1	0.20	<10	1.96	1865	<1	0.02	25	710	2	1.75	<2	28	118
G240257		<10	<1	0.18	<10	2.15	1390	<1	0.02	14	500	2	3.64	11	20	217
G240258		<10	<1	0.21	<10	2.55	1595	<1	0.02	22	820	2	3.52	<2	26	149
G240259		<10	<1	0.11	<10	2.65	1515	<1	0.02	25	900	2	0.39	2	25	73
G240259A		<10	1	0.16	<10	2.68	1545	<1	0.02	26	920	2	0.43	<2	25	74
G240260		<10	<1	0.22	<10	2.57	1610	1	0.02	26	880	4	7.89	10	24	245
G240261		<10	<1	0.13	<10	1.35	822	<1	0.01	13	610	<2	4.41	5	12	148
G240262		<10	<1	0.22	<10	2.89	1410	<1	0.01	45	430	<2	2.00	4	21	241
G240263		<10	1	0.13	<10	1.47	816	<1	0.01	28	120	2	3.65	7	10	127
G240264		<10	<1	0.19	<10	3.58	1760	<1	0.02	57	170	4	4.63	5	30	349
G240265		<10	1	0.27	<10	2.54	1435	<1	0.03	29	630	<2	3.99	5	19	216
G240266		<10	<1	0.02	<10	0.27	196	<1	0.01	4	60	<2	1.07	<2	2	23
G240267		<10	1	0.18	<10	2.62	1505	<1	0.03	28	360	4	9.18	5	22	286
G240268		<10	<1	0.23	<10	2.39	1615	<1	0.03	27	830	3	7.12	10	23	273
G240269		<10	1	0.22	<10	2.62	1560	<1	0.03	34	880	<2	7.50	2	23	318
G240269A		<10	<1	0.18	<10	2.54	1515	<1	0.03	36	860	2	7.50	<2	22	313
G240270		<10	1	0.18	<10	2.60	1585	<1	0.04	24	1000	3	0.35	<2	26	93
G240271		<10	1	0.10	<10	2.33	1580	<1	0.03	26	980	<2	0.36	<2	24	94

ALS Chemex
EXCELLENCE IN ANALYTICAL CHEMISTRY
ALS Canada Ltd.
2103 Dollarton Hwy
North Vancouver BC V7H 0A7
Phone: 604 984 0221 Fax: 604 984 0218 www.alschemex.com

To: **HAWTHORNE GOLD CORP.**
SUITE 1580 ONE BENTAL CENTRE
505 BURRARD, BOX 72
VANCOUVER BC V7X 1M5

Finalized Date: 22-AUG-2009
Account: HAWGOL

Project: H1003

CERTIFICATE OF ANALYSIS VA09084227

Sample Description	Method	ME-ICP41	ME-ICP41	ME-ICP41	ME-ICP41	ME-ICP41	ME-ICP41	ME-ICP41
	Analyte	Th	Ti	Tl	U	V	W	Zn
	Units	ppm	%	ppm	ppm	ppm	ppm	ppm
	LOR	20	0.01	10	10	1	10	2
G240256		<20	<0.01	<10	<10	49	<10	102
G240257		<20	<0.01	<10	<10	32	<10	35
G240258		<20	<0.01	<10	<10	39	<10	108
G240259		<20	<0.01	<10	<10	136	<10	138
G240259A		<20	0.01	<10	<10	146	<10	140
G240260		<20	<0.01	<10	<10	38	<10	79
G240261		<20	<0.01	<10	<10	23	<10	24
G240262		<20	<0.01	<10	<10	26	<10	43
G240263		<20	<0.01	<10	<10	17	<10	14
G240264		<20	<0.01	<10	<10	22	<10	39
G240265		<20	<0.01	<10	<10	34	<10	53
G240266		<20	<0.01	<10	<10	5	<10	2
G240267		<20	<0.01	<10	<10	38	<10	30
G240268		<20	<0.01	<10	<10	38	<10	73
G240269		<20	<0.01	<10	<10	34	<10	44
G240269A		<20	<0.01	<10	<10	29	<10	44
G240270		<20	<0.01	<10	<10	85	<10	124
G240271		<20	<0.01	<10	<10	66	<10	109

ALS Chemex
EXCELLENCE IN ANALYTICAL CHEMISTRY
ALS Canada Ltd.
2103 Dollarton Hwy
North Vancouver BC V7H 0A7
Phone: 604 984 0221 Fax: 604 984 0218 www.alschemex.com

To: **HAWTHORNE GOLD CORP.**
SUITE 1580 ONE BENTAL CENTRE
505 BURRARD, BOX 72
VANCOUVER BC V7X 1M5

Finalized Date: 19-AUG-2009
Account: HAWGOL

CERTIFICATE VA09084228

Project: H1003

P.O. No.: HGC 0472

This report is for 17 Drill Core samples submitted to our lab in Vancouver, BC, Canada on 10-AUG-2009.

The following have access to data associated with this certificate:

ANDREW CALDWELL ANGEL LEE	JOHN DADDS KRISTIAN WHITEHEAD	WILLIAM HAY

SAMPLE PREPARATION

ALS CODE	DESCRIPTION
WEI-21	Received Sample Weight
PUL-31d	Pulverize Split - duplicate
LOG-21	Sample logging - ClientBarCode
CRU-QC	Crushing QC Test
CRU-31	Fine crushing - 70% <2mm
SPL-21	Split sample - riffle splitter
PUL-31	Pulverize split to 85% <75 um
LOG-23	Pulp Login - Rcvd with Barcode
LOG-21d	Sample logging - ClientBarCode Dup
SPL-21d	Split sample - duplicate
SPL-21t	Split Sample - Triplicate

ANALYTICAL PROCEDURES

ALS CODE	DESCRIPTION	INSTRUMENT
Au-GRA21	Au 30g FA-GRAV finish	WST-SIM
ME-ICP41	35 Element Aqua Regia ICP-AES	ICP-AES

To: **HAWTHORNE GOLD CORP.**
ATTN: ANGEL LEE
SUITE 1580 ONE BENTAL CENTRE
505 BURRARD, BOX 72
VANCOUVER BC V7X 1M5

This is the Final Report and supersedes any preliminary report with this certificate number. Results apply to samples as submitted. All pages of this report have been checked and approved for release.

Signature:

Colin Ramshaw, Vancouver Laboratory Manager

ALS Chemex
EXCELLENCE IN ANALYTICAL CHEMISTRY
ALS Canada Ltd.
2103 Dollarton Hwy
North Vancouver BC V7H 0A7
Phone: 604 984 0221 Fax: 604 984 0218 www.alschemex.com

To: **HAWTHORNE GOLD CORP.**
SUITE 1580 ONE BENTAL CENTRE
505 BURRARD, BOX 72
VANCOUVER BC V7X 1M5

Finalized Date: 19-AUG-2009
Account: HAWGOL

Project: H1003

CERTIFICATE OF ANALYSIS VA09084228

Sample Description	Method	WEI-21	Au-GRA21	ME-ICP41	ME-ICP41	ME-ICP41	ME-ICP41	ME-ICP41	ME-ICP41	ME-ICP41	ME-ICP41	ME-ICP41	ME-ICP41	ME-ICP41	ME-ICP41	ME-ICP41
	Analyte	Recvd Wt.	Au	Ag	Al	As	B	Ba	Be	Bi	Ca	Cd	Co	Cr	Cu	Fe
	Units	kg	ppm	ppm	%	ppm	ppm	ppm	ppm	ppm	%	ppm	ppm	ppm	ppm	%
	LOR	0.02	0.05	0.2	0.01	2	10	10	0.5	2	0.01	0.5	1	1	1	0.01
G240423		3.40	7.62	1.2	0.83	1500	<10	110	0.5	<2	2.95	<0.5	39	18	44	8.21
G240424		2.30	26.3	4.4	0.56	6610	<10	90	<0.5	<2	6.67	<0.5	33	12	60	8.71
G240425		0.10	0.92	2.2	0.70	47	<10	120	<0.5	8	1.78	0.6	8	30	6870	6.23
G240426		0.10	<0.05	0.2	1.65	5	<10	90	<0.5	<2	0.90	<0.5	7	29	32	2.24
G240427		2.96	3.09	2.8	0.46	1490	<10	70	<0.5	<2	6.80	<0.5	32	5	73	7.71
G240428		2.80	5.09	0.7	0.53	5380	<10	70	<0.5	<2	6.49	<0.5	31	5	43	7.61
G240429		2.46	3.44	0.9	0.41	5870	<10	50	<0.5	<2	12.30	<0.5	17	12	56	4.56
G240429A		<0.02	3.96	0.9	0.37	5200	<10	50	<0.5	<2	12.65	<0.5	14	6	56	4.16
G240430		2.64	0.96	<0.2	0.42	1370	<10	80	<0.5	<2	7.29	<0.5	31	13	50	6.16
G240431		4.40	1.00	0.2	1.83	661	<10	90	<0.5	<2	2.63	<0.5	32	35	59	7.41
G240432		3.52	2.34	0.9	0.84	2500	<10	110	<0.5	<2	3.44	<0.5	37	10	48	9.01
G240433		3.84	0.60	<0.2	0.56	528	<10	50	<0.5	<2	5.15	<0.5	34	9	51	7.94
G240434		2.72	16.60	2.4	0.41	5120	<10	50	<0.5	<2	6.07	<0.5	36	4	38	9.70
G240435		5.34	3.01	0.4	0.47	1570	<10	70	<0.5	<2	5.67	<0.5	29	14	69	6.81
G240436		4.46	9.77	7.9	0.45	>10000	<10	60	<0.5	<2	5.66	<0.5	33	7	276	7.89
G240437		3.06	0.61	<0.2	0.09	1900	<10	10	<0.5	<2	6.46	<0.5	6	10	24	1.63
G240438		2.74	0.83	<0.2	2.13	1540	<10	40	<0.5	<2	6.82	<0.5	37	23	64	7.46

ALS Chemex
EXCELLENCE IN ANALYTICAL CHEMISTRY
ALS Canada Ltd.
2103 Dollarton Hwy
North Vancouver BC V7H 0A7
Phone: 604 984 0221 Fax: 604 984 0218 www.alschemex.com

To: **HAWTHORNE GOLD CORP.**
SUITE 1580 ONE BENTAL CENTRE
505 BURRARD, BOX 72
VANCOUVER BC V7X 1M5

Finalized Date: 19-AUG-2009
Account: HAWGOL

Project: H1003

CERTIFICATE OF ANALYSIS VA09084228

Sample Description	Method	ME-ICP41	ME-ICP41	ME-ICP41	ME-ICP41	ME-ICP41	ME-ICP41	ME-ICP41	ME-ICP41	ME-ICP41	ME-ICP41	ME-ICP41	ME-ICP41	ME-ICP41	ME-ICP41	ME-ICP41
	Analyte	Ga	Hg	K	La	Mg	Mn	Mo	Na	Ni	P	Pb	S	Sb	Sc	Sr
	Units	ppm	ppm	%	ppm	%	ppm	ppm	%	ppm	ppm	ppm	%	ppm	ppm	ppm
	LOR	10	1	0.01	10	0.01	5	1	0.01	1	10	2	0.01	2	1	1
G240423		<10	<1	0.21	<10	1.22	1625	<1	0.01	41	670	5	3.09	13	24	98
G240424		<10	<1	0.30	<10	2.83	1535	<1	0.01	36	1220	3	7.55	22	25	344
G240425		<10	2	0.29	<10	0.82	881	7	0.05	15	610	20	2.75	26	3	68
G240426		<10	1	0.13	<10	0.69	374	1	0.09	18	550	3	0.04	<2	5	47
G240427		<10	<1	0.26	<10	2.84	1760	<1	0.01	29	700	2	6.32	20	27	345
G240428		<10	<1	0.23	<10	2.73	1435	<1	0.01	28	650	3	4.49	3	22	289
G240429		<10	1	0.17	<10	1.88	1185	<1	<0.01	30	290	<2	2.23	5	12	183
G240429A		<10	<1	0.16	<10	1.68	1135	<1	<0.01	19	310	2	2.05	4	11	171
G240430		<10	<1	0.22	<10	3.15	1440	<1	0.01	44	240	<2	1.04	<2	20	192
G240431		<10	<1	0.14	<10	0.92	1470	1	0.01	37	760	3	0.93	2	23	34
G240432		<10	1	0.19	<10	0.95	1665	<1	<0.01	34	690	3	1.75	8	26	99
G240433		<10	<1	0.17	<10	2.55	1455	<1	<0.01	32	660	2	2.33	<2	22	120
G240434		<10	1	0.17	<10	2.68	1510	<1	0.01	35	1250	5	8.75	7	23	291
G240435		<10	<1	0.21	<10	2.35	1380	<1	0.01	28	460	2	4.01	4	20	223
G240436		<10	<1	0.18	<10	2.39	1315	<1	0.01	35	350	3	5.03	18	20	251
G240437		<10	<1	0.03	<10	0.24	728	<1	<0.01	18	70	<2	1.05	<2	3	40
G240438		<10	1	0.13	<10	2.69	1520	<1	<0.01	41	740	<2	0.90	<2	25	162

ALS Chemex
EXCELLENCE IN ANALYTICAL CHEMISTRY
ALS Canada Ltd.
2103 Dollarton Hwy
North Vancouver BC V7H 0A7
Phone: 604 984 0221 Fax: 604 984 0218 www.alschemex.com

To: **HAWTHORNE GOLD CORP.**
SUITE 1580 ONE BENTAL CENTRE
505 BURRARD, BOX 72
VANCOUVER BC V7X 1M5

Finalized Date: 19-AUG-2009
Account: HAWGOL

Project: H1003

CERTIFICATE OF ANALYSIS VA09084228

Sample Description	Method	ME-ICP41	ME-ICP41	ME-ICP41	ME-ICP41	ME-ICP41	ME-ICP41	ME-ICP41
	Analyte	Th	Ti	Tl	U	V	W	Zn
	Units	ppm	%	ppm	ppm	ppm	ppm	ppm
	LOR	20	0.01	10	10	1	10	2
G240423		<20	0.04	<10	<10	52	<10	110
G240424		<20	<0.01	<10	<10	37	<10	60
G240425		<20	0.04	<10	<10	41	<10	97
G240426		<20	0.15	<10	<10	61	10	42
G240427		<20	<0.01	<10	<10	28	<10	38
G240428		<20	<0.01	<10	<10	32	<10	45
G240429		<20	<0.01	<10	<10	27	<10	32
G240429A		<20	<0.01	<10	<10	24	<10	46
G240430		<20	<0.01	<10	<10	24	<10	53
G240431		<20	0.08	<10	<10	117	<10	81
G240432		<20	0.01	<10	<10	56	<10	59
G240433		<20	0.01	<10	<10	35	<10	80
G240434		<20	<0.01	<10	<10	32	<10	33
G240435		<20	<0.01	<10	<10	33	<10	40
G240436		<20	<0.01	<10	<10	31	<10	70
G240437		<20	<0.01	<10	<10	7	<10	5
G240438		<20	0.01	<10	<10	123	<10	84

ALS Chemex
EXCELLENCE IN ANALYTICAL CHEMISTRY
ALS Canada Ltd.
2103 Dollarton Hwy
North Vancouver BC V7H 0A7
Phone: 604 984 0221 Fax: 604 984 0218 www.alschemex.com

To: **HAWTHORNE GOLD CORP.**
SUITE 1580 ONE BENTAL CENTRE
505 BURRARD, BOX 72
VANCOUVER BC V7X 1M5

Finalized Date: 20-AUG-2009
Account: HAWGOL

CERTIFICATE VA09084229

Project: H1003

P.O. No.: HGC 0472

This report is for 10 Drill Core samples submitted to our lab in Vancouver, BC, Canada on 10-AUG-2009.

The following have access to data associated with this certificate:

ANDREW CALDWELL ANGEL LEE	JOHN DADDS KRISTIAN WHITEHEAD	WILLIAM HAY

SAMPLE PREPARATION

ALS CODE	DESCRIPTION
WEI-21	Received Sample Weight
PUL-31d	Pulverize Split - duplicate
LOG-21	Sample logging - ClientBarCode
PUL-QC	Pulverizing QC Test
CRU-31	Fine crushing - 70% <2mm
SPL-21	Split sample - riffle splitter
PUL-31	Pulverize split to 85% <75 um
LOG-23	Pulp Login - Rcvd with Barcode
LOG-21d	Sample logging - ClientBarCode Dup
SPL-21d	Split sample - duplicate
SPL-21t	Split Sample - Triplicate

ANALYTICAL PROCEDURES

ALS CODE	DESCRIPTION	INSTRUMENT
Au-GRA21	Au 30g FA-GRAV finish	WST-SIM
ME-ICP41	35 Element Aqua Regia ICP-AES	ICP-AES
ME-OG46	Ore Grade Elements - AquaRegia	ICP-AES
Cu-OG46	Ore Grade Cu - Aqua Regia	VARIABLE

To: **HAWTHORNE GOLD CORP.**
ATTN: ANGEL LEE
SUITE 1580 ONE BENTAL CENTRE
505 BURRARD, BOX 72
VANCOUVER BC V7X 1M5

This is the Final Report and supersedes any preliminary report with this certificate number. Results apply to samples as submitted. All pages of this report have been checked and approved for release.

Signature:

Colin Ramshaw, Vancouver Laboratory Manager

ALS Chemex
EXCELLENCE IN ANALYTICAL CHEMISTRY
ALS Canada Ltd.
2103 Dollarton Hwy
North Vancouver BC V7H 0A7
Phone: 604 984 0221 Fax: 604 984 0218 www.alschemex.com

To: **HAWTHORNE GOLD CORP.**
SUITE 1580 ONE BENTAL CENTRE
505 BURRARD, BOX 72
VANCOUVER BC V7X 1M5

Finalized Date: 20-AUG-2009
Account: HAWGOL

Project: H1003

CERTIFICATE OF ANALYSIS VA09084229

Sample Description	Method Analyte Units LOR	WEI-21 Recvd Wt. kg 0.02	Au-GRA21 Au ppm 0.05	ME-ICP41 Ag ppm 0.2	ME-ICP41 Al % 0.01	ME-ICP41 As ppm 2	ME-ICP41 B ppm 10	ME-ICP41 Ba ppm 10	ME-ICP41 Be ppm 0.5	ME-ICP41 Bi ppm 2	ME-ICP41 Ca % 0.01	ME-ICP41 Cd ppm 0.5	ME-ICP41 Co ppm 1	ME-ICP41 Cr ppm 1	ME-ICP41 Cu ppm 1	ME-ICP41 Fe % 0.01
G240449		4.70	2.31	1.1	0.50	3110	<10	80	<0.5	<2	5.49	<0.5	26	10	46	5.22
G240449A		<0.02	1.84	1.4	0.42	3340	<10	70	<0.5	<2	5.63	<0.5	25	10	48	5.30
G240450		0.10	1.37	5.0	1.43	58	<10	90	<0.5	5	1.57	2.3	20	67	>10000	4.78
G240451		0.10	<0.05	0.2	1.69	5	<10	100	<0.5	<2	0.95	<0.5	7	31	42	2.35
G240452		4.16	3.01	0.8	1.30	1090	<10	60	0.5	<2	5.25	<0.5	36	11	43	7.82
G240453		5.00	6.98	1.6	0.68	925	<10	70	0.5	<2	6.11	<0.5	35	10	192	8.00
G240454		3.90	3.02	8.3	0.37	1750	<10	60	<0.5	<2	6.78	<0.5	37	4	240	7.31
G240455		2.24	20.2	4.5	0.20	6360	<10	40	<0.5	<2	0.76	<0.5	16	13	58	5.78
G240456		4.86	5.01	0.9	0.79	2720	<10	90	0.6	<2	5.98	<0.5	40	10	62	9.07
G240457		1.16	0.14	<0.2	1.63	135	<10	40	0.6	<2	6.00	<0.5	51	40	108	5.95

ALS Chemex
EXCELLENCE IN ANALYTICAL CHEMISTRY
ALS Canada Ltd.
2103 Dollarton Hwy
North Vancouver BC V7H 0A7
Phone: 604 984 0221 Fax: 604 984 0218 www.alschemex.com

To: **HAWTHORNE GOLD CORP.**
SUITE 1580 ONE BENTAL CENTRE
505 BURRARD, BOX 72
VANCOUVER BC V7X 1M5

Finalized Date: 20-AUG-2009
Account: HAWGOL

Project: H1003

CERTIFICATE OF ANALYSIS VA09084229

Sample Description	Method	ME-ICP41	ME-ICP41	ME-ICP41	ME-ICP41	ME-ICP41	ME-ICP41	ME-ICP41	ME-ICP41	ME-ICP41	ME-ICP41	ME-ICP41	ME-ICP41	ME-ICP41	ME-ICP41	ME-ICP41
	Analyte	Ga	Hg	K	La	Mg	Mn	Mo	Na	Ni	P	Pb	S	Sb	Sc	Sr
	Units	ppm	ppm	%	ppm	%	ppm	ppm	%	ppm	ppm	ppm	%	ppm	ppm	ppm
	LOR	10	1	0.01	10	0.01	5	1	0.01	1	10	2	0.01	2	1	1
G240449		<10	<1	0.25	<10	2.22	1300	<1	<0.01	23	400	2	2.91	<2	19	240
G240449A		<10	<1	0.20	<10	2.36	1375	<1	0.01	22	430	<2	2.83	2	20	253
G240450		<10	<1	0.49	20	0.84	366	284	0.04	34	740	78	2.89	18	6	64
G240451		<10	<1	0.14	<10	0.73	392	2	0.10	19	570	4	0.05	<2	5	47
G240452		<10	1	0.28	<10	2.30	1430	<1	<0.01	24	790	3	5.19	4	22	203
G240453		<10	<1	0.28	<10	2.75	1695	<1	0.01	32	610	2	4.18	2	25	200
G240454		<10	<1	0.21	<10	3.14	1890	<1	<0.01	31	720	<2	4.58	94	26	279
G240455		<10	<1	0.11	<10	0.28	199	<1	<0.01	22	160	2	5.64	24	3	31
G240456		<10	<1	0.30	<10	2.77	1520	<1	0.01	47	820	2	6.27	5	24	212
G240457		<10	2	0.04	<10	1.25	2280	<1	<0.01	71	930	<2	1.19	5	38	65

ALS Chemex
EXCELLENCE IN ANALYTICAL CHEMISTRY
ALS Canada Ltd.
2103 Dollarton Hwy
North Vancouver BC V7H 0A7
Phone: 604 984 0221 Fax: 604 984 0218 www.alschemex.com

To: **HAWTHORNE GOLD CORP.**
SUITE 1580 ONE BENTAL CENTRE
505 BURRARD, BOX 72
VANCOUVER BC V7X 1M5

Finalized Date: 20-AUG-2009
Account: HAWGOL

Project: H1003

CERTIFICATE OF ANALYSIS VA09084229

Sample Description	Method	ME-ICP41	ME-ICP41	ME-ICP41	ME-ICP41	ME-ICP41	ME-ICP41	ME-ICP41	Cu-OG46
	Analyte	Th	Ti	Tl	U	V	W	Zn	Cu
	Units	ppm	%	ppm	ppm	ppm	ppm	ppm	%
	LOR	20	0.01	10	10	1	10	2	0.001
G240449		<20	0.01	<10	<10	34	<10	65	
G240449A		<20	<0.01	<10	<10	30	<10	66	
G240450		<20	0.04	<10	<10	59	10	124	1.020
G240451		<20	0.16	<10	<10	64	10	44	
G240452		<20	0.01	<10	<10	99	<10	57	
G240453		<20	0.01	<10	<10	48	<10	65	
G240454		<20	<0.01	<10	<10	31	<10	75	
G240455		<20	<0.01	<10	<10	12	<10	17	
G240456		<20	0.01	<10	<10	54	<10	69	
G240457		<20	0.01	<10	<10	292	<10	184	

ALS Chemex
EXCELLENCE IN ANALYTICAL CHEMISTRY
ALS Canada Ltd.
2103 Dollarton Hwy
North Vancouver BC V7H 0A7
Phone: 604 984 0221 Fax: 604 984 0218 www.alschemex.com

To: **HAWTHORNE GOLD CORP.**
SUITE 1580 ONE BENTAL CENTRE
505 BURRARD, BOX 72
VANCOUVER BC V7X 1M5

Finalized Date: 19-AUG-2009
Account: HAWGOL

CERTIFICATE VA09084572

Project: H1003

P.O. No.: HGC 0472

This report is for 5 Drill Core samples submitted to our lab in Vancouver, BC, Canada on 10-AUG-2009.

The following have access to data associated with this certificate:

ANDREW CALDWELL ANGEL LEE	JOHN DADDS KRISTIAN WHITEHEAD	WILLIAM HAY

SAMPLE PREPARATION

ALS CODE	DESCRIPTION
WEI-21	Received Sample Weight
PUL-31d	Pulverize Split - duplicate
LOG-21	Sample logging - ClientBarCode
CRU-QC	Crushing QC Test
CRU-31	Fine crushing - 70% <2mm
SPL-21	Split sample - riffle splitter
PUL-31	Pulverize split to 85% <75 um
LOG-21d	Sample logging - ClientBarCode Dup
SPL-21d	Split sample - duplicate
SPL-21t	Split Sample - Triplicate

ANALYTICAL PROCEDURES

ALS CODE	DESCRIPTION	INSTRUMENT
Au-GRA21	Au 30g FA-GRAV finish	WST-SIM
ME-ICP41	35 Element Aqua Regia ICP-AES	ICP-AES

To: **HAWTHORNE GOLD CORP.**
ATTN: ANGEL LEE
SUITE 1580 ONE BENTAL CENTRE
505 BURRARD, BOX 72
VANCOUVER BC V7X 1M5

This is the Final Report and supersedes any preliminary report with this certificate number. Results apply to samples as submitted. All pages of this report have been checked and approved for release.

Signature:

Colin Ramshaw, Vancouver Laboratory Manager

ALS Chemex
EXCELLENCE IN ANALYTICAL CHEMISTRY
ALS Canada Ltd.
2103 Dollarton Hwy
North Vancouver BC V7H 0A7
Phone: 604 984 0221 Fax: 604 984 0218 www.alschemex.com

To: **HAWTHORNE GOLD CORP.**
SUITE 1580 ONE BENTAL CENTRE
505 BURRARD, BOX 72
VANCOUVER BC V7X 1M5

Finalized Date: 19-AUG-2009
Account: HAWGOL

Project: H1003

CERTIFICATE OF ANALYSIS VA09084572

Sample Description	Method / Analyte / Units / LOR	WEI-21 Recvd Wt. kg 0.02	Au-GRA21 Au ppm 0.05	ME-ICP41 Ag ppm 0.2	ME-ICP41 Al % 0.01	ME-ICP41 As ppm 2	ME-ICP41 B ppm 10	ME-ICP41 Ba ppm 10	ME-ICP41 Be ppm 0.5	ME-ICP41 Bi ppm 2	ME-ICP41 Ca % 0.01	ME-ICP41 Cd ppm 0.5	ME-ICP41 Co ppm 1	ME-ICP41 Cr ppm 1	ME-ICP41 Cu ppm 1	ME-ICP41 Fe % 0.01
G240458		4.62	6.47	3.0	0.68	>10000	<10	90	<0.5	<2	5.80	<0.5	33	11	90	6.89
G240459		4.98	1.02	0.6	1.02	778	<10	70	<0.5	<2	6.45	<0.5	39	18	71	7.31
G240459A		<0.02	0.92	0.5	0.98	747	<10	70	<0.5	<2	6.64	<0.5	36	17	70	7.33
G240460		2.72	27.3	5.2	0.64	>10000	<10	40	<0.5	<2	6.41	<0.5	39	10	63	9.08
G240461		3.26	5.19	1.6	0.72	7740	<10	80	0.7	<2	10.55	<0.5	26	7	32	6.34

ALS Chemex
EXCELLENCE IN ANALYTICAL CHEMISTRY
ALS Canada Ltd.
2103 Dollarton Hwy
North Vancouver BC V7H 0A7
Phone: 604 984 0221 Fax: 604 984 0218 www.alschemex.com

To: **HAWTHORNE GOLD CORP.**
SUITE 1580 ONE BENTAL CENTRE
505 BURRARD, BOX 72
VANCOUVER BC V7X 1M5

Finalized Date: 19-AUG-2009
Account: HAWGOL

Project: H1003

CERTIFICATE OF ANALYSIS VA09084572

Sample Description	Method	ME-ICP41	ME-ICP41	ME-ICP41	ME-ICP41	ME-ICP41	ME-ICP41	ME-ICP41	ME-ICP41	ME-ICP41	ME-ICP41	ME-ICP41	ME-ICP41	ME-ICP41	ME-ICP41	ME-ICP41
	Analyte	Ga	Hg	K	La	Mg	Mn	Mo	Na	Ni	P	Pb	S	Sb	Sc	Sr
	Units	ppm	ppm	%	ppm	%	ppm	ppm	%	ppm	ppm	ppm	%	ppm	ppm	ppm
	LOR	10	1	0.01	10	0.01	5	1	0.01	1	10	2	0.01	2	1	1
G240458		<10	<1	0.20	<10	2.12	1265	<1	0.01	35	570	3	4.13	16	22	228
G240459		<10	<1	0.28	<10	3.11	1530	<1	0.02	42	460	2	2.06	3	28	150
G240459A		<10	<1	0.28	<10	3.06	1505	<1	0.02	41	440	2	2.13	3	27	149
G240460		<10	<1	0.20	<10	2.39	1430	<1	0.01	43	750	4	6.88	19	22	234
G240461		<10	<1	0.22	<10	1.89	1370	<1	0.01	28	410	<2	3.39	10	17	172

ALS Chemex
EXCELLENCE IN ANALYTICAL CHEMISTRY
ALS Canada Ltd.
2103 Dollarton Hwy
North Vancouver BC V7H 0A7
Phone: 604 984 0221 Fax: 604 984 0218 www.alschemex.com

To: **HAWTHORNE GOLD CORP.**
SUITE 1580 ONE BENTAL CENTRE
505 BURRARD, BOX 72
VANCOUVER BC V7X 1M5

Finalized Date: 19-AUG-2009
Account: HAWGOL

Project: H1003

CERTIFICATE OF ANALYSIS VA09084572

Sample Description	Method	ME-ICP41	ME-ICP41	ME-ICP41	ME-ICP41	ME-ICP41	ME-ICP41	ME-ICP41
	Analyte	Th	Ti	Tl	U	V	W	Zn
	Units	ppm	%	ppm	ppm	ppm	ppm	ppm
	LOR	20	0.01	10	10	1	10	2
G240458		<20	<0.01	<10	<10	38	<10	54
G240459		<20	<0.01	<10	<10	51	<10	71
G240459A		<20	<0.01	<10	<10	49	<10	69
G240460		<20	0.01	<10	<10	42	<10	45
G240461		<20	<0.01	<10	<10	47	<10	39

ALS Chemex
EXCELLENCE IN ANALYTICAL CHEMISTRY
ALS Canada Ltd.
2103 Dollarton Hwy
North Vancouver BC V7H 0A7
Phone: 604 984 0221 Fax: 604 984 0218 www.alschemex.com

To: **HAWTHORNE GOLD CORP.**
SUITE 1580 ONE BENTAL CENTRE
505 BURRARD, BOX 72
VANCOUVER BC V7X 1M5

Finalized Date: 19-AUG-2009
Account: HAWGOL

CERTIFICATE VA09084573

Project: H1003

P.O. No.: HGC 0472

This report is for 5 Drill Core samples submitted to our lab in Vancouver, BC, Canada on 10-AUG-2009.

The following have access to data associated with this certificate:

ANDREW CALDWELL ANGEL LEE	JOHN DADDS KRISTIAN WHITEHEAD	WILLIAM HAY

SAMPLE PREPARATION

ALS CODE	DESCRIPTION
WEI-21	Received Sample Weight
LOG-21	Sample logging - ClientBarCode
CRU-31	Fine crushing - 70% <2mm
SPL-21	Split sample - riffle splitter
PUL-31	Pulverize split to 85% <75 um

ANALYTICAL PROCEDURES

ALS CODE	DESCRIPTION	INSTRUMENT
Au-GRA21	Au 30g FA-GRAV finish	WST-SIM
ME-ICP41	35 Element Aqua Regia ICP-AES	ICP-AES

To: **HAWTHORNE GOLD CORP.**
ATTN: ANGEL LEE
SUITE 1580 ONE BENTAL CENTRE
505 BURRARD, BOX 72
VANCOUVER BC V7X 1M5

This is the Final Report and supersedes any preliminary report with this certificate number. Results apply to samples as submitted. All pages of this report have been checked and approved for release.

Signature:

Colin Ramshaw, Vancouver Laboratory Manager

ALS Chemex
EXCELLENCE IN ANALYTICAL CHEMISTRY
ALS Canada Ltd.
2103 Dollarton Hwy
North Vancouver BC V7H 0A7
Phone: 604 984 0221 Fax: 604 984 0218 www.alschemex.com

To: **HAWTHORNE GOLD CORP.**
SUITE 1580 ONE BENTAL CENTRE
505 BURRARD, BOX 72
VANCOUVER BC V7X 1M5

Finalized Date: 19-AUG-2009
Account: HAWGOL

Project: H1003

CERTIFICATE OF ANALYSIS VA09084573

Sample Description	Method	WEI-21	Au-GRA21	ME-ICP41	ME-ICP41	ME-ICP41	ME-ICP41	ME-ICP41	ME-ICP41	ME-ICP41	ME-ICP41	ME-ICP41	ME-ICP41	ME-ICP41	ME-ICP41	ME-ICP41
	Analyte	Recvd Wt.	Au	Ag	Al	As	B	Ba	Be	Bi	Ca	Cd	Co	Cr	Cu	Fe
	Units	kg	ppm	ppm	%	ppm	ppm	ppm	ppm	ppm	%	ppm	ppm	ppm	ppm	%
	LOR	0.02	0.05	0.2	0.01	2	10	10	0.5	2	0.01	0.5	1	1	1	0.01
G240462		2.44	3.88	6.2	0.89	3890	<10	120	0.5	<2	6.01	<0.5	31	26	161	7.55
G240463		4.24	8.34	1.4	0.30	>10000	<10	60	<0.5	<2	1.07	<0.5	17	12	36	5.00
G240464		1.32	6.63	1.4	0.46	>10000	<10	60	<0.5	<2	6.06	<0.5	40	3	25	11.55
G240465		2.68	2.10	3.0	0.10	1750	<10	20	<0.5	<2	1.00	<0.5	8	12	40	2.73
G240466		3.34	2.63	1.1	0.67	2780	<10	100	0.5	<2	6.61	<0.5	34	7	38	8.47

ALS Chemex
EXCELLENCE IN ANALYTICAL CHEMISTRY
ALS Canada Ltd.
2103 Dollarton Hwy
North Vancouver BC V7H 0A7
Phone: 604 984 0221 Fax: 604 984 0218 www.alschemex.com

To: **HAWTHORNE GOLD CORP.**
SUITE 1580 ONE BENTAL CENTRE
505 BURRARD, BOX 72
VANCOUVER BC V7X 1M5

Finalized Date: 19-AUG-2009
Account: HAWGOL

Project: H1003

CERTIFICATE OF ANALYSIS VA09084573

Sample Description	Method Analyte Units LOR	ME-ICP41 Ga ppm 10	ME-ICP41 Hg ppm 1	ME-ICP41 K % 0.01	ME-ICP41 La ppm 10	ME-ICP41 Mg % 0.01	ME-ICP41 Mn ppm 5	ME-ICP41 Mo ppm 1	ME-ICP41 Na % 0.01	ME-ICP41 Ni ppm 1	ME-ICP41 P ppm 10	ME-ICP41 Pb ppm 2	ME-ICP41 S % 0.01	ME-ICP41 Sb ppm 2	ME-ICP41 Sc ppm 1	ME-ICP41 Sr ppm 1
G240462		<10	<1	0.26	<10	2.35	1515	<1	0.02	39	580	4	4.06	16	24	216
G240463		<10	<1	0.15	<10	0.36	339	<1	<0.01	21	230	<2	3.52	9	5	38
G240464		<10	1	0.25	<10	2.54	1590	<1	0.01	27	760	5	9.59	8	23	298
G240465		<10	<1	0.05	<10	0.38	305	<1	<0.01	9	210	<2	2.00	15	4	45
G240466		<10	1	0.35	<10	2.71	1635	<1	0.01	34	680	4	7.09	12	25	281

ALS Chemex
EXCELLENCE IN ANALYTICAL CHEMISTRY
ALS Canada Ltd.
2103 Dollarton Hwy
North Vancouver BC V7H 0A7
Phone: 604 984 0221 Fax: 604 984 0218 www.alschemex.com

To: **HAWTHORNE GOLD CORP.**
SUITE 1580 ONE BENTAL CENTRE
505 BURRARD, BOX 72
VANCOUVER BC V7X 1M5

Finalized Date: 19-AUG-2009
Account: HAWGOL

Project: H1003

CERTIFICATE OF ANALYSIS VA09084573

Sample Description	Method Analyte Units LOR	ME-ICP41 Th ppm 20	ME-ICP41 Ti % 0.01	ME-ICP41 Tl ppm 10	ME-ICP41 U ppm 10	ME-ICP41 V ppm 1	ME-ICP41 W ppm 10	ME-ICP41 Zn ppm 2
G240462		<20	0.03	<10	<10	57	<10	64
G240463		<20	<0.01	<10	<10	22	<10	30
G240464		<20	<0.01	<10	<10	35	<10	49
G240465		<20	<0.01	<10	<10	8	<10	11
G240466		<20	0.01	<10	<10	44	<10	50

ALS Chemex
EXCELLENCE IN ANALYTICAL CHEMISTRY
ALS Canada Ltd.
2103 Dollarton Hwy
North Vancouver BC V7H 0A7
Phone: 604 984 0221 Fax: 604 984 0218 www.alschemex.com

To: **HAWTHORNE GOLD CORP.**
SUITE 1580 ONE BENTAL CENTRE
505 BURRARD, BOX 72
VANCOUVER BC V7X 1M5

Finalized Date: 20-AUG-2009
Account: HAWGOL

CERTIFICATE VA09084611

Project: H1003

P.O. No.: HGC 0472

This report is for 6 Drill Core samples submitted to our lab in Vancouver, BC, Canada on 12-AUG-2009.

The following have access to data associated with this certificate:

ANDREW CALDWELL ANGEL LEE	JOHN DADDS KRISTIAN WHITEHEAD	WILLIAM HAY

SAMPLE PREPARATION

ALS CODE	DESCRIPTION
WEI-21	Received Sample Weight
PUL-31d	Pulverize Split - duplicate
LOG-21	Sample logging - ClientBarCode
CRU-31	Fine crushing - 70% <2mm
SPL-21	Split sample - riffle splitter
PUL-31	Pulverize split to 85% <75 um
LOG-21d	Sample logging - ClientBarCode Dup
SPL-21d	Split sample - duplicate
SPL-21t	Split Sample - Triplicate

ANALYTICAL PROCEDURES

ALS CODE	DESCRIPTION	INSTRUMENT
Au-GRA21	Au 30g FA-GRAV finish	WST-SIM
ME-ICP41	35 Element Aqua Regia ICP-AES	ICP-AES

To: **HAWTHORNE GOLD CORP.**
ATTN: ANGEL LEE
SUITE 1580 ONE BENTAL CENTRE
505 BURRARD, BOX 72
VANCOUVER BC V7X 1M5

This is the Final Report and supersedes any preliminary report with this certificate number. Results apply to samples as submitted. All pages of this report have been checked and approved for release.

Signature:

Colin Ramshaw, Vancouver Laboratory Manager

ALS Chemex
EXCELLENCE IN ANALYTICAL CHEMISTRY
ALS Canada Ltd.
2103 Dollarton Hwy
North Vancouver BC V7H 0A7
Phone: 604 984 0221 Fax: 604 984 0218 www.alschemex.com

To: **HAWTHORNE GOLD CORP.**
SUITE 1580 ONE BENTAL CENTRE
505 BURRARD, BOX 72
VANCOUVER BC V7X 1M5

Finalized Date: 20-AUG-2009
Account: HAWGOL

Project: H1003

CERTIFICATE OF ANALYSIS VA09084611

Sample Description	Method	WEI-21	Au-GRA21	ME-ICP41	ME-ICP41	ME-ICP41	ME-ICP41	ME-ICP41	ME-ICP41	ME-ICP41	ME-ICP41	ME-ICP41	ME-ICP41	ME-ICP41	ME-ICP41	ME-ICP41
	Analyte	Recvd Wt.	Au	Ag	Al	As	B	Ba	Be	Bi	Ca	Cd	Co	Cr	Cu	Fe
	Units	kg	ppm	ppm	%	ppm	ppm	ppm	ppm	ppm	%	ppm	ppm	ppm	ppm	%
	LOR	0.02	0.05	0.2	0.01	2	10	10	0.5	2	0.01	0.5	1	1	1	0.01
G240479		3.78	2.54	1.7	1.00	1780	<10	90	<0.5	<2	4.90	<0.5	34	14	54	7.87
G240479A		<0.02	1.82	0.8	0.92	1720	<10	80	<0.5	<2	4.75	<0.5	32	13	53	7.58
G240480		3.96	2.26	0.6	0.47	2990	<10	80	<0.5	<2	6.33	<0.5	35	5	45	8.17
G240481		1.60	2.05	1.4	0.38	3770	<10	70	<0.5	<2	3.85	<0.5	18	7	36	4.96
G240482		2.16	0.74	0.3	0.95	1590	<10	140	<0.5	<2	6.18	<0.5	35	18	38	9.15
G240483		3.38	2.17	1.0	0.86	881	<10	80	<0.5	<2	6.81	<0.5	35	18	62	7.10

ALS Chemex
EXCELLENCE IN ANALYTICAL CHEMISTRY
ALS Canada Ltd.
2103 Dollarton Hwy
North Vancouver BC V7H 0A7
Phone: 604 984 0221 Fax: 604 984 0218 www.alschemex.com

To: **HAWTHORNE GOLD CORP.**
SUITE 1580 ONE BENTAL CENTRE
505 BURRARD, BOX 72
VANCOUVER BC V7X 1M5

Finalized Date: 20-AUG-2009
Account: HAWGOL

Project: H1003

CERTIFICATE OF ANALYSIS VA09084611

Sample Description	Method	ME-ICP41	ME-ICP41	ME-ICP41	ME-ICP41	ME-ICP41	ME-ICP41	ME-ICP41	ME-ICP41	ME-ICP41	ME-ICP41	ME-ICP41	ME-ICP41	ME-ICP41	ME-ICP41	ME-ICP41
	Analyte	Ga	Hg	K	La	Mg	Mn	Mo	Na	Ni	P	Pb	S	Sb	Sc	Sr
	Units	ppm	ppm	%	ppm	%	ppm	ppm	%	ppm	ppm	ppm	%	ppm	ppm	ppm
	LOR	10	1	0.01	10	0.01	5	1	0.01	1	10	2	0.01	2	1	1
G240479		<10	<1	0.25	<10	2.00	1330	<1	0.01	37	750	2	4.74	4	20	147
G240479A		<10	<1	0.21	<10	2.02	1320	<1	<0.01	35	720	3	4.22	7	19	142
G240480		<10	1	0.27	<10	2.83	1585	<1	0.01	35	640	2	5.33	6	24	232
G240481		<10	<1	0.19	<10	1.38	851	<1	<0.01	23	2600	3	4.26	13	12	168
G240482		<10	<1	0.44	<10	3.24	1465	<1	0.03	38	740	2	3.41	6	23	196
G240483		<10	1	0.31	<10	3.15	1525	<1	0.01	45	260	<2	3.82	6	28	209

ALS Chemex
EXCELLENCE IN ANALYTICAL CHEMISTRY
ALS Canada Ltd.
2103 Dollarton Hwy
North Vancouver BC V7H 0A7
Phone: 604 984 0221 Fax: 604 984 0218 www.alschemex.com

To: **HAWTHORNE GOLD CORP.**
SUITE 1580 ONE BENTAL CENTRE
505 BURRARD, BOX 72
VANCOUVER BC V7X 1M5

Finalized Date: 20-AUG-2009
Account: HAWGOL

Project: H1003

CERTIFICATE OF ANALYSIS VA09084611

Sample Description	Method	ME-ICP41	ME-ICP41	ME-ICP41	ME-ICP41	ME-ICP41	ME-ICP41	ME-ICP41
	Analyte	Th	Ti	Tl	U	V	W	Zn
	Units	ppm	%	ppm	ppm	ppm	ppm	ppm
	LOR	20	0.01	10	10	1	10	2
G240479		<20	0.02	<10	<10	59	<10	60
G240479A		<20	0.01	<10	<10	55	<10	62
G240480		<20	<0.01	<10	<10	34	<10	51
G240481		<20	<0.01	<10	<10	28	<10	63
G240482		<20	0.01	<10	<10	62	<10	70
G240483		<20	<0.01	<10	<10	43	<10	46

ALS Chemex
EXCELLENCE IN ANALYTICAL CHEMISTRY
ALS Canada Ltd.
2103 Dollarton Hwy
North Vancouver BC V7H 0A7
Phone: 604 984 0221 Fax: 604 984 0218 www.alschemex.com

To: **HAWTHORNE GOLD CORP.**
SUITE 1580 ONE BENTAL CENTRE
505 BURRARD, BOX 72
VANCOUVER BC V7X 1M5

Finalized Date: 19-AUG-2009
Account: HAWGOL

CERTIFICATE VA09084612

Project: H1003

P.O. No.: HGC 0472

This report is for 4 Drill Core samples submitted to our lab in Vancouver, BC, Canada on 12-AUG-2009.

The following have access to data associated with this certificate:

ANDREW CALDWELL ANGEL LEE	JOHN DADDS KRISTIAN WHITEHEAD	WILLIAM HAY

SAMPLE PREPARATION

ALS CODE	DESCRIPTION
WEI-21	Received Sample Weight
PUL-31d	Pulverize Split - duplicate
LOG-21	Sample logging - ClientBarCode
CRU-31	Fine crushing - 70% <2mm
SPL-21	Split sample - riffle splitter
PUL-31	Pulverize split to 85% <75 um
LOG-21d	Sample logging - ClientBarCode Dup
SPL-21d	Split sample - duplicate
SPL-21t	Split Sample - Triplicate

ANALYTICAL PROCEDURES

ALS CODE	DESCRIPTION	INSTRUMENT
Au-GRA21	Au 30g FA-GRAV finish	WST-SIM
ME-ICP41	35 Element Aqua Regia ICP-AES	ICP-AES

To: **HAWTHORNE GOLD CORP.**
ATTN: ANGEL LEE
SUITE 1580 ONE BENTAL CENTRE
505 BURRARD, BOX 72
VANCOUVER BC V7X 1M5

This is the Final Report and supersedes any preliminary report with this certificate number. Results apply to samples as submitted. All pages of this report have been checked and approved for release.

Signature:

Colin Ramshaw, Vancouver Laboratory Manager

ALS Chemex
EXCELLENCE IN ANALYTICAL CHEMISTRY
ALS Canada Ltd.
2103 Dollarton Hwy
North Vancouver BC V7H 0A7
Phone: 604 984 0221 Fax: 604 984 0218 www.alschemex.com

To: **HAWTHORNE GOLD CORP.**
SUITE 1580 ONE BENTAL CENTRE
505 BURRARD, BOX 72
VANCOUVER BC V7X 1M5

Finalized Date: 19-AUG-2009
Account: HAWGOL

Project: H1003

CERTIFICATE OF ANALYSIS VA09084612

Sample Description	Method Analyte Units LOR	WEI-21 Recvd Wt. kg 0.02	Au-GRA21 Au ppm 0.05	ME-ICP41 Ag ppm 0.2	ME-ICP41 Al % 0.01	ME-ICP41 As ppm 2	ME-ICP41 B ppm 10	ME-ICP41 Ba ppm 10	ME-ICP41 Be ppm 0.5	ME-ICP41 Bi ppm 2	ME-ICP41 Ca % 0.01	ME-ICP41 Cd ppm 0.5	ME-ICP41 Co ppm 1	ME-ICP41 Cr ppm 1	ME-ICP41 Cu ppm 1	ME-ICP41 Fe % 0.01
G240467		2.10	5.64	1.6	0.55	1230	<10	110	<0.5	<2	4.32	<0.5	32	13	60	7.20
G240468		2.84	2.26	1.4	0.84	827	10	140	0.7	<2	5.82	<0.5	29	26	47	6.18
G240469		3.66	0.74	<0.2	1.07	3240	<10	80	<0.5	<2	9.66	<0.5	24	11	37	6.09
G240469A		<0.02	0.74	<0.2	1.22	3560	<10	90	<0.5	<2	9.61	<0.5	26	12	41	6.22

ALS Chemex
EXCELLENCE IN ANALYTICAL CHEMISTRY
ALS Canada Ltd.
2103 Dollarton Hwy
North Vancouver BC V7H 0A7
Phone: 604 984 0221 Fax: 604 984 0218 www.alschemex.com

To: **HAWTHORNE GOLD CORP.**
SUITE 1580 ONE BENTAL CENTRE
505 BURRARD, BOX 72
VANCOUVER BC V7X 1M5

Finalized Date: 19-AUG-2009
Account: HAWGOL

Project: H1003

CERTIFICATE OF ANALYSIS VA09084612

Sample Description	Method	ME-ICP41	ME-ICP41	ME-ICP41	ME-ICP41	ME-ICP41	ME-ICP41	ME-ICP41	ME-ICP41	ME-ICP41	ME-ICP41	ME-ICP41	ME-ICP41	ME-ICP41	ME-ICP41	ME-ICP41
	Analyte	Ga	Hg	K	La	Mg	Mn	Mo	Na	Ni	P	Pb	S	Sb	Sc	Sr
	Units	ppm	ppm	%	ppm	%	ppm	ppm	%	ppm	ppm	ppm	%	ppm	ppm	ppm
	LOR	10	1	0.01	10	0.01	5	1	0.01	1	10	2	0.01	2	1	1
G240467		<10	<1	0.24	<10	1.91	1445	<1	0.01	40	500	2	1.61	9	22	118
G240468		<10	<1	0.42	<10	2.17	1680	<1	0.01	41	330	<2	3.09	10	26	171
G240469		<10	1	0.15	<10	2.07	1450	<1	<0.01	25	560	2	0.90	4	17	117
G240469A		<10	<1	0.17	<10	2.09	1465	<1	0.01	25	600	<2	0.89	2	17	118

ALS Chemex
EXCELLENCE IN ANALYTICAL CHEMISTRY
ALS Canada Ltd.
2103 Dollarton Hwy
North Vancouver BC V7H 0A7
Phone: 604 984 0221 Fax: 604 984 0218 www.alschemex.com

To: **HAWTHORNE GOLD CORP.**
SUITE 1580 ONE BENTAL CENTRE
505 BURRARD, BOX 72
VANCOUVER BC V7X 1M5

Finalized Date: 19-AUG-2009
Account: HAWGOL

Project: H1003

CERTIFICATE OF ANALYSIS VA09084612

Sample Description	Method	ME-ICP41	ME-ICP41	ME-ICP41	ME-ICP41	ME-ICP41	ME-ICP41	ME-ICP41
	Analyte	Th	Ti	Tl	U	V	W	Zn
	Units	ppm	%	ppm	ppm	ppm	ppm	ppm
	LOR	20	0.01	10	10	1	10	2
G240467		<20	0.01	<10	<10	37	<10	55
G240468		<20	0.01	<10	<10	44	<10	49
G240469		<20	<0.01	<10	<10	55	<10	55
G240469A		<20	<0.01	<10	<10	60	<10	61

ALS Chemex
EXCELLENCE IN ANALYTICAL CHEMISTRY
ALS Canada Ltd.
2103 Dollarton Hwy
North Vancouver BC V7H 0A7
Phone: 604 984 0221 Fax: 604 984 0218 www.alschemex.com

To: **HAWTHORNE GOLD CORP.**
SUITE 1580 ONE BENTAL CENTRE
505 BURRARD, BOX 72
VANCOUVER BC V7X 1M5

Finalized Date: 19-AUG-2009
Account: HAWGOL

CERTIFICATE VA09085189

Project: H1003

P.O. No.:

This report is for 9 Drill Core samples submitted to our lab in Vancouver, BC, Canada on 12-AUG-2009.

The following have access to data associated with this certificate:

ANDREW CALDWELL ANGEL LEE	JOHN DADDS KRISTIAN WHITEHEAD	WILLIAM HAY

SAMPLE PREPARATION

ALS CODE	DESCRIPTION
WEI-21	Received Sample Weight
LOG-21	Sample logging - ClientBarCode
CRU-31	Fine crushing - 70% <2mm
SPL-21	Split sample - riffle splitter
PUL-31	Pulverize split to 85% <75 um
LOG-23	Pulp Login - Rcvd with Barcode

ANALYTICAL PROCEDURES

ALS CODE	DESCRIPTION	INSTRUMENT
Au-GRA21	Au 30g FA-GRAV finish	WST-SIM
ME-ICP41	35 Element Aqua Regia ICP-AES	ICP-AES

To: **HAWTHORNE GOLD CORP.**
ATTN: ANGEL LEE
SUITE 1580 ONE BENTAL CENTRE
505 BURRARD, BOX 72
VANCOUVER BC V7X 1M5

This is the Final Report and supersedes any preliminary report with this certificate number. Results apply to samples as submitted. All pages of this report have been checked and approved for release.

Signature:

Colin Ramshaw, Vancouver Laboratory Manager

ALS Chemex
EXCELLENCE IN ANALYTICAL CHEMISTRY
ALS Canada Ltd.
2103 Dollarton Hwy
North Vancouver BC V7H 0A7
Phone: 604 984 0221 Fax: 604 984 0218 www.alschemex.com

To: **HAWTHORNE GOLD CORP.**
SUITE 1580 ONE BENTAL CENTRE
505 BURRARD, BOX 72
VANCOUVER BC V7X 1M5

Finalized Date: 19-AUG-2009
Account: HAWGOL

Project: H1003

CERTIFICATE OF ANALYSIS VA09085189

Sample Description	Method	WEI-21	Au-GRA21	ME-ICP41	ME-ICP41	ME-ICP41	ME-ICP41	ME-ICP41	ME-ICP41	ME-ICP41	ME-ICP41	ME-ICP41	ME-ICP41	ME-ICP41	ME-ICP41	ME-ICP41
	Analyte	Recvd Wt.	Au	Ag	Al	As	B	Ba	Be	Bi	Ca	Cd	Co	Cr	Cu	Fe
	Units	kg	ppm	ppm	%	ppm	ppm	ppm	ppm	ppm	%	ppm	ppm	ppm	ppm	%
	LOR	0.02	0.05	0.2	0.01	2	10	10	0.5	2	0.01	0.5	1	1	1	0.01
G240470		2.28	0.97	<0.2	0.56	3440	<10	60	<0.5	<2	5.94	<0.5	32	11	48	7.73
G240471		3.02	3.93	0.7	0.68	8130	<10	110	<0.5	<2	6.59	<0.5	26	13	64	6.18
G240472		4.70	1.03	0.8	0.56	888	<10	90	<0.5	<2	7.70	<0.5	34	14	31	6.11
G240473		3.30	0.68	1.9	0.25	406	<10	50	<0.5	<2	3.38	<0.5	12	9	36	3.14
G240474		1.64	3.38	0.6	0.16	2690	<10	30	<0.5	<2	1.12	<0.5	28	12	12	10.05
G240475		0.10	3.51	3.8	1.51	290	<10	520	<0.5	<2	1.33	1.5	9	56	75	3.30
G240476		0.10	<0.05	<0.2	1.72	7	<10	100	<0.5	<2	0.97	<0.5	8	31	22	2.39
G240477		4.72	1.71	0.4	0.71	2480	<10	100	<0.5	<2	6.45	<0.5	36	8	42	8.81
G240478		4.48	3.71	1.1	0.40	1090	<10	60	<0.5	<2	6.43	<0.5	34	7	60	7.59

ALS Chemex
EXCELLENCE IN ANALYTICAL CHEMISTRY
ALS Canada Ltd.
2103 Dollarton Hwy
North Vancouver BC V7H 0A7
Phone: 604 984 0221 Fax: 604 984 0218 www.alschemex.com

To: **HAWTHORNE GOLD CORP.**
SUITE 1580 ONE BENTAL CENTRE
505 BURRARD, BOX 72
VANCOUVER BC V7X 1M5

Finalized Date: 19-AUG-2009
Account: HAWGOL

Project: H1003

CERTIFICATE OF ANALYSIS VA09085189

Sample Description	Method / Analyte / Units / LOR	ME-ICP41 Ga ppm 10	ME-ICP41 Hg ppm 1	ME-ICP41 K % 0.01	ME-ICP41 La ppm 10	ME-ICP41 Mg % 0.01	ME-ICP41 Mn ppm 5	ME-ICP41 Mo ppm 1	ME-ICP41 Na % 0.01	ME-ICP41 Ni ppm 1	ME-ICP41 P ppm 10	ME-ICP41 Pb ppm 2	ME-ICP41 S % 0.01	ME-ICP41 Sb ppm 2	ME-ICP41 Sc ppm 1	ME-ICP41 Sr ppm 1
G240470		<10	<1	0.19	<10	2.54	1415	<1	0.01	31	720	<2	1.03	<2	22	117
G240471		<10	1	0.19	<10	1.95	1325	<1	0.01	29	620	3	2.92	5	19	184
G240472		<10	<1	0.29	<10	3.38	1645	<1	0.01	41	440	2	3.05	7	29	310
G240473		<10	<1	0.15	<10	1.26	677	<1	<0.01	15	70	<2	1.89	16	10	104
G240474		<10	<1	0.09	<10	0.42	271	<1	<0.01	38	90	5	>10.0	6	4	39
G240475		<10	5	0.14	10	0.80	458	13	0.07	40	770	289	0.66	30	4	36
G240476		<10	<1	0.14	<10	0.74	399	1	0.10	20	580	3	0.05	<2	5	47
G240477		<10	<1	0.37	<10	3.08	1620	<1	0.01	37	590	3	4.06	8	24	248
G240478		<10	<1	0.22	<10	2.73	1645	<1	0.01	33	520	2	4.30	7	25	230

ALS Chemex
EXCELLENCE IN ANALYTICAL CHEMISTRY
ALS Canada Ltd.
2103 Dollarton Hwy
North Vancouver BC V7H 0A7
Phone: 604 984 0221 Fax: 604 984 0218 www.alschemex.com

To: **HAWTHORNE GOLD CORP.**
SUITE 1580 ONE BENTAL CENTRE
505 BURRARD, BOX 72
VANCOUVER BC V7X 1M5

Finalized Date: 19-AUG-2009
Account: HAWGOL

Project: H1003

CERTIFICATE OF ANALYSIS VA09085189

Sample Description	Method	ME-ICP41	ME-ICP41	ME-ICP41	ME-ICP41	ME-ICP41	ME-ICP41	ME-ICP41
	Analyte	Th	Ti	Tl	U	V	W	Zn
	Units	ppm	%	ppm	ppm	ppm	ppm	ppm
	LOR	20	0.01	10	10	1	10	2
G240470		<20	0.01	<10	<10	35	<10	76
G240471		<20	0.02	<10	<10	43	<10	51
G240472		<20	<0.01	<10	<10	33	<10	41
G240473		<20	<0.01	<10	<10	15	<10	21
G240474		<20	<0.01	<10	<10	11	<10	6
G240475		<20	0.10	<10	<10	62	10	266
G240476		<20	0.16	<10	<10	65	10	45
G240477		<20	0.01	<10	<10	45	<10	63
G240478		<20	<0.01	<10	<10	29	<10	48

ALS Chemex
EXCELLENCE IN ANALYTICAL CHEMISTRY
ALS Canada Ltd.
2103 Dollarton Hwy
North Vancouver BC V7H 0A7
Phone: 604 984 0221 Fax: 604 984 0218 www.alschemex.com

To: **HAWTHORNE GOLD CORP.**
SUITE 1580 ONE BENTAL CENTRE
505 BURRARD, BOX 72
VANCOUVER BC V7X 1M5

Finalized Date: 23-AUG-2009
Account: HAWGOL

CERTIFICATE VA09086622

Project: H1003

P.O. No.:

This report is for 17 Drill Core samples submitted to our lab in Vancouver, BC, Canada on 17-AUG-2009.

The following have access to data associated with this certificate:

ANDREW CALDWELL ANGEL LEE	JOHN DADDS KRISTIAN WHITEHEAD	WILLIAM HAY

SAMPLE PREPARATION

ALS CODE	DESCRIPTION
WEI-21	Received Sample Weight
PUL-31d	Pulverize Split - duplicate
LOG-21	Sample logging - ClientBarCode
CRU-31	Fine crushing - 70% <2mm
SPL-21	Split sample - riffle splitter
PUL-31	Pulverize split to 85% <75 um
LOG-23	Pulp Login - Rcvd with Barcode
LOG-21d	Sample logging - ClientBarCode Dup
SPL-21d	Split sample - duplicate
SPL-21t	Split Sample - Triplicate

ANALYTICAL PROCEDURES

ALS CODE	DESCRIPTION	INSTRUMENT
Au-GRA21	Au 30g FA-GRAV finish	WST-SIM
ME-ICP41	35 Element Aqua Regia ICP-AES	ICP-AES

To: **HAWTHORNE GOLD CORP.**
ATTN: ANGEL LEE
SUITE 1580 ONE BENTAL CENTRE
505 BURRARD, BOX 72
VANCOUVER BC V7X 1M5

This is the Final Report and supersedes any preliminary report with this certificate number. Results apply to samples as submitted. All pages of this report have been checked and approved for release.

Signature:

Colin Ramshaw, Vancouver Laboratory Manager

ALS Chemex
EXCELLENCE IN ANALYTICAL CHEMISTRY
ALS Canada Ltd.
2103 Dollarton Hwy
North Vancouver BC V7H 0A7
Phone: 604 984 0221 Fax: 604 984 0218 www.alschemex.com

To: **HAWTHORNE GOLD CORP.**
SUITE 1580 ONE BENTAL CENTRE
505 BURRARD, BOX 72
VANCOUVER BC V7X 1M5

Finalized Date: 23-AUG-2009
Account: HAWGOL

Project: H1003

CERTIFICATE OF ANALYSIS VA09086622

Sample Description	Method	WEI-21	Au-GRA21	ME-ICP41	ME-ICP41	ME-ICP41	ME-ICP41	ME-ICP41	ME-ICP41	ME-ICP41	ME-ICP41	ME-ICP41	ME-ICP41	ME-ICP41	ME-ICP41	ME-ICP41
	Analyte	Recvd Wt.	Au	Ag	Al	As	B	Ba	Be	Bi	Ca	Cd	Co	Cr	Cu	Fe
	Units	kg	ppm	ppm	%	ppm	ppm	ppm	ppm	ppm	%	ppm	ppm	ppm	ppm	%
	LOR	0.02	0.05	0.2	0.01	2	10	10	0.5	2	0.01	0.5	1	1	1	0.01
G240272		2.60	4.59	3.4	0.67	9600	<10	90	<0.5	<2	6.17	<0.5	32	5	126	8.76
G240273		3.46	5.82	1.1	0.52	1330	<10	90	<0.5	<2	5.29	<0.5	29	5	43	7.68
G240274		3.98	2.67	0.7	0.55	1105	<10	90	<0.5	<2	5.05	<0.5	27	6	32	7.75
G240275		0.10	3.41	3.9	1.49	285	<10	450	<0.5	<2	1.32	1.6	8	53	76	3.27
G240276		0.10	<0.05	0.2	1.73	6	<10	100	<0.5	<2	0.95	<0.5	7	31	22	2.40
G240277		1.66	<0.05	<0.2	1.54	168	<10	60	0.6	<2	5.80	<0.5	23	6	25	8.61
G240278		3.70	1.13	0.3	0.74	2320	<10	110	<0.5	<2	5.84	<0.5	34	7	53	9.54
G240279		3.14	<0.05	<0.2	1.81	124	<10	60	<0.5	<2	5.45	<0.5	37	7	34	10.10
G240279A		<0.02	0.15	0.2	1.87	133	<10	70	<0.5	<2	5.47	<0.5	34	8	36	10.40
G240280		2.98	<0.05	<0.2	2.16	110	<10	50	<0.5	<2	5.02	<0.5	30	11	56	10.25
G240281		1.80	7.34	2.2	0.70	6630	<10	60	<0.5	<2	3.96	<0.5	38	4	124	16.1
G240282		2.96	1.09	0.3	1.64	1825	<10	30	<0.5	<2	5.34	<0.5	35	24	64	8.45
G240283		3.76	1.97	0.5	1.10	4280	<10	80	0.5	<2	6.46	<0.5	27	11	45	7.15
G240284		3.32	1.20	0.8	0.76	982	<10	80	0.5	<2	6.19	<0.5	31	11	52	7.54
G240285		2.46	1.32	1.7	0.75	912	<10	110	<0.5	<2	5.66	<0.5	30	7	50	6.90
G240286		1.30	0.07	1.3	0.11	40	<10	10	<0.5	<2	1.38	<0.5	2	11	30	0.89
G240287		3.84	1.62	0.5	1.69	731	<10	100	0.7	<2	5.58	<0.5	34	16	67	8.16

ALS Chemex
EXCELLENCE IN ANALYTICAL CHEMISTRY
ALS Canada Ltd.
2103 Dollarton Hwy
North Vancouver BC V7H 0A7
Phone: 604 984 0221 Fax: 604 984 0218 www.alschemex.com

To: **HAWTHORNE GOLD CORP.**
SUITE 1580 ONE BENTAL CENTRE
505 BURRARD, BOX 72
VANCOUVER BC V7X 1M5

Finalized Date: 23-AUG-2009
Account: HAWGOL

Project: H1003

CERTIFICATE OF ANALYSIS VA09086622

Sample Description	Method	ME-ICP41	ME-ICP41	ME-ICP41	ME-ICP41	ME-ICP41	ME-ICP41	ME-ICP41	ME-ICP41	ME-ICP41	ME-ICP41	ME-ICP41	ME-ICP41	ME-ICP41	ME-ICP41	ME-ICP41
	Analyte	Ga	Hg	K	La	Mg	Mn	Mo	Na	Ni	P	Pb	S	Sb	Sc	Sr
	Units	ppm	ppm	%	ppm	%	ppm	ppm	%	ppm	ppm	ppm	%	ppm	ppm	ppm
	LOR	10	1	0.01	10	0.01	5	1	0.01	1	10	2	0.01	2	1	1
G240272		<10	<1	0.32	<10	2.35	1530	<1	0.02	25	810	4	6.92	28	23	261
G240273		<10	<1	0.26	<10	1.86	1365	<1	0.03	23	850	2	5.76	7	21	205
G240274		<10	<1	0.30	<10	2.04	1430	<1	0.02	23	800	2	5.17	5	21	246
G240275		<10	5	0.14	10	0.79	450	12	0.07	38	760	288	0.66	27	4	36
G240276		10	<1	0.14	<10	0.74	392	1	0.11	19	590	4	0.05	<2	5	46
G240277		<10	<1	0.17	<10	1.99	1445	<1	0.03	17	990	<2	0.09	2	22	128
G240278		<10	<1	0.33	<10	2.26	1655	<1	0.03	28	1130	<2	2.43	3	24	204
G240279		<10	<1	0.17	<10	2.32	1520	<1	0.05	30	1010	2	0.10	2	27	128
G240279A		<10	<1	0.20	<10	2.33	1555	<1	0.05	31	1010	2	0.13	<2	27	131
G240280		<10	<1	0.22	<10	2.32	1435	<1	0.02	23	1050	<2	0.03	6	28	113
G240281		<10	<1	0.23	<10	1.51	1400	<1	<0.01	31	970	4	9.13	11	20	146
G240282		<10	<1	0.06	<10	1.97	2510	<1	<0.01	30	760	<2	0.75	4	29	66
G240283		<10	<1	0.23	<10	2.42	1480	<1	<0.01	25	480	<2	2.65	6	23	176
G240284		<10	<1	0.26	<10	2.82	1565	<1	<0.01	34	400	<2	4.52	7	23	261
G240285		<10	<1	0.28	<10	2.22	1355	<1	<0.01	30	700	<2	4.59	7	21	229
G240286		<10	<1	0.02	<10	0.17	237	<1	<0.01	2	30	<2	0.23	13	1	18
G240287		10	<1	0.24	<10	2.33	2120	<1	<0.01	32	610	2	3.36	9	29	162

ALS Chemex
EXCELLENCE IN ANALYTICAL CHEMISTRY
ALS Canada Ltd.
2103 Dollarton Hwy
North Vancouver BC V7H 0A7
Phone: 604 984 0221 Fax: 604 984 0218 www.alschemex.com

To: **HAWTHORNE GOLD CORP.**
SUITE 1580 ONE BENTAL CENTRE
505 BURRARD, BOX 72
VANCOUVER BC V7X 1M5

Finalized Date: 23-AUG-2009
Account: HAWGOL

Project: H1003

CERTIFICATE OF ANALYSIS VA09086622

Sample Description	Method Analyte Units LOR	ME-ICP41 Th ppm 20	ME-ICP41 Ti % 0.01	ME-ICP41 Tl ppm 10	ME-ICP41 U ppm 10	ME-ICP41 V ppm 1	ME-ICP41 W ppm 10	ME-ICP41 Zn ppm 2
G240272		<20	<0.01	<10	<10	44	<10	80
G240273		<20	<0.01	<10	<10	40	<10	80
G240274		<20	<0.01	<10	<10	40	<10	68
G240275		<20	0.09	<10	<10	60	<10	274
G240276		<20	0.16	<10	<10	64	10	46
G240277		<20	<0.01	<10	<10	47	<10	161
G240278		<20	<0.01	<10	<10	57	<10	77
G240279		<20	<0.01	<10	<10	54	<10	137
G240279A		<20	<0.01	<10	<10	62	<10	140
G240280		<20	0.01	<10	<10	85	<10	131
G240281		<20	<0.01	<10	<10	41	<10	64
G240282		<20	<0.01	<10	<10	206	<10	146
G240283		<20	<0.01	<10	<10	70	<10	67
G240284		<20	<0.01	<10	<10	46	<10	75
G240285		<20	<0.01	<10	<10	44	<10	46
G240286		<20	<0.01	<10	<10	7	<10	34
G240287		<20	<0.01	<10	<10	134	<10	86

ALS Chemex
EXCELLENCE IN ANALYTICAL CHEMISTRY
ALS Canada Ltd.
2103 Dollarton Hwy
North Vancouver BC V7H 0A7
Phone: 604 984 0221 Fax: 604 984 0218 www.alschemex.com

To: **HAWTHORNE GOLD CORP.**
SUITE 1580 ONE BENTAL CENTRE
505 BURRARD, BOX 72
VANCOUVER BC V7X 1M5

Finalized Date: 8-SEP-2009
Account: HAWGOL

CERTIFICATE VA09088171

Project: H1003

P.O. No.: HCG 0472

This report is for 31 Drill Core samples submitted to our lab in Vancouver, BC, Canada on 17-AUG-2009.

The following have access to data associated with this certificate:

ANDREW CALDWELL ANGEL LEE	JOHN DADDS KRISTIAN WHITEHEAD	WILLIAM HAY

SAMPLE PREPARATION

ALS CODE	DESCRIPTION
WEI-21	Received Sample Weight
PUL-31d	Pulverize Split - duplicate
LOG-21	Sample logging - ClientBarCode
CRU-QC	Crushing QC Test
CRU-31	Fine crushing - 70% <2mm
SPL-21	Split sample - riffle splitter
PUL-31	Pulverize split to 85% <75 um
LOG-23	Pulp Login - Rcvd with Barcode
LOG-21d	Sample logging - ClientBarCode Dup
SPL-21d	Split sample - duplicate
SPL-21t	Split Sample - Triplicate

ANALYTICAL PROCEDURES

ALS CODE	DESCRIPTION	INSTRUMENT
Au-GRA21	Au 30g FA-GRAV finish	WST-SIM
ME-ICP41	35 Element Aqua Regia ICP-AES	ICP-AES
ME-OG46	Ore Grade Elements - AquaRegia	ICP-AES
Cu-OG46	Ore Grade Cu - Aqua Regia	VARIABLE

To: **HAWTHORNE GOLD CORP.**
ATTN: WILLIAM HAY
SUITE 1580 ONE BENTAL CENTRE
505 BURRARD, BOX 72
VANCOUVER BC V7X 1M5

This is the Final Report and supersedes any preliminary report with this certificate number. Results apply to samples as submitted. All pages of this report have been checked and approved for release.

Signature:

Colin Ramshaw, Vancouver Laboratory Manager

ALS Chemex
EXCELLENCE IN ANALYTICAL CHEMISTRY
ALS Canada Ltd.
2103 Dollarton Hwy
North Vancouver BC V7H 0A7
Phone: 604 984 0221 Fax: 604 984 0218 www.alschemex.com

To: **HAWTHORNE GOLD CORP.**
SUITE 1580 ONE BENTAL CENTRE
505 BURRARD, BOX 72
VANCOUVER BC V7X 1M5

Finalized Date: 8-SEP-2009
Account: HAWGOL

Project: H1003

CERTIFICATE OF ANALYSIS VA09088171

Sample Description	Method	WEI-21	Au-GRA21	ME-ICP41	ME-ICP41	ME-ICP41	ME-ICP41	ME-ICP41	ME-ICP41	ME-ICP41	ME-ICP41	ME-ICP41	ME-ICP41	ME-ICP41	ME-ICP41	ME-ICP41
	Analyte	Recvd Wt.	Au	Ag	Al	As	B	Ba	Be	Bi	Ca	Cd	Co	Cr	Cu	Fe
	Units	kg	ppm	ppm	%	ppm	ppm	ppm	ppm	ppm	%	ppm	ppm	ppm	ppm	%
	LOR	0.02	0.05	0.2	0.01	2	10	10	0.5	2	0.01	0.5	1	1	1	0.01
G240288		3.08	0.91	0.7	0.71	2210	<10	50	<0.5	<2	6.44	<0.5	35	10	53	7.32
G240289		3.68	0.72	<0.2	1.21	1500	<10	30	<0.5	<2	4.63	<0.5	32	9	43	7.28
G240289A		<0.02	0.53	<0.2	1.17	1255	<10	30	<0.5	<2	4.20	<0.5	30	11	45	6.79
G240290		1.66	18.00	3.5	0.42	5310	<10	30	<0.5	<2	2.45	<0.5	24	5	60	9.08
G240291		4.80	1.01	0.2	0.67	1580	<10	60	<0.5	<2	5.60	<0.5	36	7	38	8.65
G240292		1.66	0.52	16.8	0.04	2100	<10	<10	<0.5	<2	0.26	5.1	3	9	559	1.02
G240293		3.96	3.44	1.2	0.39	5480	<10	60	<0.5	2	5.93	<0.5	32	5	43	7.70
G240294		4.48	2.07	0.8	0.58	1600	10	60	<0.5	<2	6.20	<0.5	42	7	44	9.96
G240295		4.26	1.14	0.8	0.48	1300	<10	70	<0.5	<2	5.91	<0.5	33	8	38	7.32
G240296		2.84	0.16	<0.2	1.13	465	<10	40	0.5	<2	5.58	<0.5	39	9	56	8.88
G240297		4.06	2.33	0.2	0.47	2660	10	70	<0.5	<2	7.83	<0.5	35	7	11	7.35
G240298		4.36	1.81	0.2	0.37	837	<10	50	<0.5	<2	5.32	<0.5	23	8	10	5.13
G240299		4.18	2.43	0.7	0.85	6570	<10	80	<0.5	<2	7.23	<0.5	33	10	54	7.45
G240299A		<0.02	2.87	0.7	0.85	7050	<10	80	<0.5	<2	7.09	<0.5	34	10	53	7.63
G240300		0.08	9.39	0.6	1.54	4080	<10	50	<0.5	<2	0.82	<0.5	14	69	65	3.67
G240341		2.72	0.13	<0.2	1.80	256	<10	50	0.6	<2	6.98	<0.5	31	13	49	7.67
G240342		4.36	0.06	<0.2	3.14	93	<10	40	<0.5	<2	5.74	<0.5	35	15	54	8.95
G240343		3.36	0.79	0.3	1.77	2390	<10	40	0.5	<2	6.59	<0.5	36	12	43	8.17
G240344		3.62	2.91	0.6	0.25	2060	<10	20	<0.5	<2	2.73	<0.5	10	10	18	2.49
G240345		2.96	3.11	0.9	0.49	925	10	80	<0.5	<2	6.83	<0.5	39	9	43	8.15
G240346		4.34	0.09	<0.2	4.26	95	<10	10	<0.5	<2	5.74	<0.5	37	48	61	9.94
G240347		4.48	0.07	<0.2	1.12	121	<10	40	<0.5	<2	6.78	<0.5	32	10	44	8.22
G240348		4.46	0.37	0.2	0.99	239	<10	50	<0.5	<2	6.84	<0.5	37	14	27	8.68
G240349		3.50	1.24	<0.2	0.40	815	<10	50	<0.5	<2	5.10	<0.5	31	5	23	8.07
G240349A		<0.02	1.39	<0.2	0.44	783	<10	60	<0.5	<2	5.26	<0.5	31	5	20	7.98
G240350		0.08	1.20	4.7	1.35	43	<10	120	<0.5	<2	1.49	2.3	19	64	>10000	4.63
G240501		0.06	<0.05	0.3	1.67	4	<10	90	<0.5	<2	0.91	<0.5	8	30	29	2.32
G240502		3.88	147.5	<0.2	0.42	2450	10	60	<0.5	<2	5.94	<0.5	37	5	29	9.67
G240503		2.84	2.93	0.9	0.71	6890	10	100	0.5	2	6.67	<0.5	37	3	29	8.45
G240504		2.88	7.82	1.0	0.38	7220	<10	50	<0.5	<2	5.38	<0.5	42	2	24	11.15
G240505		3.68	1.01	<0.2	0.16	2620	<10	20	<0.5	<2	1.28	<0.5	10	13	9	3.13

ALS Chemex
EXCELLENCE IN ANALYTICAL CHEMISTRY
ALS Canada Ltd.
2103 Dollarton Hwy
North Vancouver BC V7H 0A7
Phone: 604 984 0221 Fax: 604 984 0218 www.alschemex.com

To: **HAWTHORNE GOLD CORP.**
SUITE 1580 ONE BENTAL CENTRE
505 BURRARD, BOX 72
VANCOUVER BC V7X 1M5

Finalized Date: 8-SEP-2009
Account: HAWGOL

Project: H1003

CERTIFICATE OF ANALYSIS VA09088171

Sample Description	Method	ME-ICP41	ME-ICP41	ME-ICP41	ME-ICP41	ME-ICP41	ME-ICP41	ME-ICP41	ME-ICP41	ME-ICP41	ME-ICP41	ME-ICP41	ME-ICP41	ME-ICP41	ME-ICP41	ME-ICP41
	Analyte	Ga	Hg	K	La	Mg	Mn	Mo	Na	Ni	P	Pb	S	Sb	Sc	Sr
	Units	ppm	ppm	%	ppm	%	ppm	ppm	%	ppm	ppm	ppm	%	ppm	ppm	ppm
	LOR	10	1	0.01	10	0.01	5	1	0.01	1	10	2	0.01	2	1	1
G240288		<10	<1	0.20	<10	2.72	1455	<1	0.02	40	540	<2	3.12	12	22	202
G240289		<10	1	0.12	<10	2.11	1265	<1	0.02	28	620	<2	1.28	3	22	90
G240289A		<10	<1	0.12	<10	1.97	1170	<1	0.02	27	580	<2	1.09	5	20	79
G240290		<10	1	0.10	<10	0.81	587	<1	0.01	22	200	4	8.87	8	9	80
G240291		<10	<1	0.20	<10	2.78	1500	<1	0.02	34	720	<2	3.35	6	23	184
G240292		<10	<1	0.02	<10	0.09	116	<1	<0.01	2	50	<2	0.45	225	1	10
G240293		<10	1	0.20	<10	2.62	1465	<1	0.02	34	480	2	6.43	11	24	310
G240294		<10	<1	0.22	<10	3.04	1705	<1	0.02	39	740	3	6.43	10	29	269
G240295		<10	1	0.22	<10	2.72	1555	<1	0.02	30	640	<2	3.82	6	27	239
G240296		<10	1	0.20	<10	2.77	1545	<1	0.02	35	830	<2	0.70	11	26	131
G240297		<10	1	0.23	<10	3.36	1760	<1	0.02	31	1200	2	4.60	5	31	375
G240298		<10	1	0.18	<10	2.21	1270	<1	0.02	20	510	<2	3.30	3	22	237
G240299		<10	<1	0.20	<10	2.70	1620	<1	0.02	29	720	<2	3.34	7	24	246
G240299A		<10	1	0.19	<10	2.62	1595	<1	0.02	30	700	2	3.67	9	24	236
G240300		<10	<1	0.16	10	0.87	396	6	0.06	64	510	5	0.91	37	5	39
G240341		10	1	0.14	<10	2.38	1535	<1	0.02	23	760	<2	0.44	4	25	93
G240342		10	1	0.09	<10	2.78	1595	<1	0.02	27	890	<2	0.33	4	31	84
G240343		10	1	0.15	<10	2.86	1775	<1	0.01	32	770	<2	1.58	3	29	161
G240344		<10	1	0.07	<10	0.62	433	<1	0.01	12	280	<2	1.37	4	5	63
G240345		<10	1	0.26	<10	2.88	1690	<1	0.01	34	680	2	4.84	3	26	231
G240346		20	1	0.02	<10	3.56	1730	<1	0.01	41	840	<2	0.17	3	35	94
G240347		<10	1	0.12	<10	2.50	1745	<1	0.02	23	600	<2	0.33	2	29	116
G240348		<10	1	0.15	<10	2.27	2000	<1	0.01	26	1040	<2	0.99	2	25	155
G240349		<10	1	0.17	<10	1.93	1415	<1	0.01	22	890	<2	3.01	4	20	183
G240349A		<10	1	0.19	<10	1.91	1415	<1	0.01	22	880	<2	2.86	3	20	180
G240350		<10	2	0.46	20	0.81	352	257	0.04	33	710	73	2.74	17	6	61
G240501		10	<1	0.13	<10	0.71	381	1	0.10	20	580	<2	0.05	<2	5	45
G240502		<10	<1	0.18	<10	2.63	1690	<1	0.02	27	900	2	4.99	5	25	289
G240503		<10	1	0.35	<10	2.85	1795	<1	0.02	23	1120	<2	6.10	4	28	381
G240504		<10	1	0.20	<10	2.24	1365	<1	0.02	27	690	3	>10.0	7	23	299
G240505		<10	<1	0.08	<10	0.47	318	<1	0.01	9	190	<2	2.48	<2	6	60

ALS Chemex
EXCELLENCE IN ANALYTICAL CHEMISTRY
ALS Canada Ltd.
2103 Dollarton Hwy
North Vancouver BC V7H 0A7
Phone: 604 984 0221 Fax: 604 984 0218 www.alschemex.com

To: **HAWTHORNE GOLD CORP.**
SUITE 1580 ONE BENTAL CENTRE
505 BURRARD, BOX 72
VANCOUVER BC V7X 1M5

Finalized Date: 8-SEP-2009
Account: HAWGOL

Project: H1003

CERTIFICATE OF ANALYSIS VA09088171

Sample Description	Method	ME-ICP41	ME-ICP41	ME-ICP41	ME-ICP41	ME-ICP41	ME-ICP41	ME-ICP41	Cu-OG46
	Analyte	Th	Ti	Tl	U	V	W	Zn	Cu
	Units	ppm	%	ppm	ppm	ppm	ppm	ppm	%
	LOR	20	0.01	10	10	1	10	2	0.001
G240288		<20	<0.01	<10	<10	26	<10	63	
G240289		<20	<0.01	<10	<10	39	<10	67	
G240289A		<20	<0.01	<10	<10	38	<10	62	
G240290		<20	<0.01	<10	<10	22	<10	30	
G240291		<20	<0.01	<10	<10	35	<10	71	
G240292		<20	<0.01	<10	<10	2	<10	692	
G240293		<20	<0.01	<10	<10	26	<10	53	
G240294		<20	<0.01	<10	<10	41	<10	81	
G240295		<20	<0.01	<10	<10	37	<10	58	
G240296		<20	<0.01	<10	<10	43	<10	107	
G240297		<20	<0.01	<10	<10	32	<10	41	
G240298		<20	<0.01	<10	<10	25	<10	28	
G240299		<20	<0.01	<10	<10	56	<10	63	
G240299A		<20	<0.01	<10	<10	57	<10	56	
G240300		<20	0.11	<10	<10	51	40	51	
G240341		<20	<0.01	<10	<10	133	<10	96	
G240342		<20	0.01	<10	<10	202	<10	113	
G240343		<20	<0.01	<10	<10	96	<10	94	
G240344		<20	<0.01	<10	<10	16	<10	22	
G240345		<20	<0.01	<10	<10	35	<10	89	
G240346		<20	0.01	<10	<10	289	<10	121	
G240347		<20	<0.01	<10	<10	130	<10	58	
G240348		<20	<0.01	<10	<10	117	<10	83	
G240349		<20	<0.01	<10	<10	34	<10	77	
G240349A		<20	<0.01	<10	<10	36	<10	74	
G240350		<20	0.04	<10	<10	56	10	120	1.020
G240501		<20	0.15	<10	<10	61	10	44	
G240502		<20	<0.01	<10	<10	38	<10	73	
G240503		<20	<0.01	<10	<10	50	<10	37	
G240504		<20	<0.01	<10	<10	29	<10	26	
G240505		<20	<0.01	<10	<10	12	<10	7	

ALS Chemex
EXCELLENCE IN ANALYTICAL CHEMISTRY
ALS Canada Ltd.
2103 Dollarton Hwy
North Vancouver BC V7H 0A7
Phone: 604 984 0221 Fax: 604 984 0218 www.alschemex.com

To: **HAWTHORNE GOLD CORP.**
SUITE 1580 ONE BENTAL CENTRE
505 BURRARD, BOX 72
VANCOUVER BC V7X 1M5

Finalized Date: 8-SEP-2009
Account: HAWGOL

CERTIFICATE VA09088754

Project: H1003

P.O. No.: HGC 0472

This report is for 46 Drill Core samples submitted to our lab in Vancouver, BC, Canada on 19-AUG-2009.

The following have access to data associated with this certificate:

ANDREW CALDWELL ANGEL LEE	JOHN DADDS KRISTIAN WHITEHEAD	WILLIAM HAY

SAMPLE PREPARATION

ALS CODE	DESCRIPTION
WEI-21	Received Sample Weight
PUL-31d	Pulverize Split - duplicate
LOG-21	Sample logging - ClientBarCode
PUL-QC	Pulverizing QC Test
CRU-31	Fine crushing - 70% <2mm
SPL-21	Split sample - riffle splitter
PUL-31	Pulverize split to 85% <75 um
LOG-23	Pulp Login - Rcvd with Barcode
LOG-21d	Sample logging - ClientBarCode Dup
SPL-21d	Split sample - duplicate
SPL-21t	Split Sample - Triplicate

ANALYTICAL PROCEDURES

ALS CODE	DESCRIPTION	INSTRUMENT
Au-GRA21	Au 30g FA-GRAV finish	WST-SIM
ME-ICP41	35 Element Aqua Regia ICP-AES	ICP-AES

To: **HAWTHORNE GOLD CORP.**
ATTN: WILLIAM HAY
SUITE 1580 ONE BENTAL CENTRE
505 BURRARD, BOX 72
VANCOUVER BC V7X 1M5

This is the Final Report and supersedes any preliminary report with this certificate number. Results apply to samples as submitted. All pages of this report have been checked and approved for release.

Signature:

Colin Ramshaw, Vancouver Laboratory Manager

ALS Chemex
EXCELLENCE IN ANALYTICAL CHEMISTRY
ALS Canada Ltd.
2103 Dollarton Hwy
North Vancouver BC V7H 0A7
Phone: 604 984 0221 Fax: 604 984 0218 www.alschemex.com

To: **HAWTHORNE GOLD CORP.**
SUITE 1580 ONE BENTAL CENTRE
505 BURRARD, BOX 72
VANCOUVER BC V7X 1M5

Finalized Date: 8-SEP-2009
Account: HAWGOL

Project: H1003

CERTIFICATE OF ANALYSIS VA09088754

Sample Description	Method	WEI-21	Au-GRA21	ME-ICP41	ME-ICP41	ME-ICP41	ME-ICP41	ME-ICP41	ME-ICP41	ME-ICP41	ME-ICP41	ME-ICP41	ME-ICP41	ME-ICP41	ME-ICP41	ME-ICP41
	Analyte	Recvd Wt.	Au	Ag	Al	As	B	Ba	Be	Bi	Ca	Cd	Co	Cr	Cu	Fe
	Units	kg	ppm	ppm	%	ppm	ppm	ppm	ppm	ppm	%	ppm	ppm	ppm	ppm	%
	LOR	0.02	0.05	0.2	0.01	2	10	10	0.5	2	0.01	0.5	1	1	1	0.01
G240499		3.12	1.34	0.8	0.46	3020	10	60	<0.5	<2	3.29	<0.5	25	10	35	6.05
G240499A		<0.02	1.10	0.8	0.41	2720	<10	60	<0.5	<2	3.33	<0.5	25	10	36	6.01
G240500		0.10	10.15	0.7	1.43	3860	<10	60	<0.5	<2	0.75	<0.5	14	65	65	3.51
G240301		0.10	<0.05	0.2	1.58	6	<10	90	<0.5	<2	0.85	<0.5	7	29	21	2.23
G240302		4.22	2.60	1.6	0.38	2110	10	60	<0.5	<2	5.54	<0.5	34	6	37	7.59
G240303		3.86	1.22	0.7	0.27	4650	<10	50	<0.5	<2	4.07	0.5	12	11	51	3.72
G240304		2.36	1.20	1.0	1.06	1555	<10	50	<0.5	<2	6.11	<0.5	36	17	49	8.02
G240305		2.84	0.60	0.3	2.00	950	<10	40	<0.5	3	5.69	<0.5	37	25	52	8.01
G240306		1.08	4.01	0.9	0.45	1250	10	50	<0.5	<2	5.83	<0.5	39	7	76	9.07
G240307		3.14	1.16	0.6	0.81	2000	10	70	<0.5	<2	5.18	<0.5	36	9	54	8.79
G240308		1.24	0.74	0.3	0.22	1530	<10	40	<0.5	<2	2.97	0.9	14	9	20	4.43
G240309		3.94	1.68	0.6	0.54	2070	10	80	<0.5	<2	5.85	<0.5	41	8	35	8.67
G240309A		<0.02	1.31	0.7	0.47	1885	10	80	<0.5	<2	5.77	<0.5	41	8	41	8.46
G240310		0.72	1.30	0.6	0.48	307	<10	50	<0.5	<2	5.07	<0.5	29	6	115	4.61
G240311		2.96	4.61	0.8	0.56	947	<10	70	<0.5	<2	4.55	<0.5	33	9	64	8.16
G240312		3.66	0.99	1.3	0.49	526	10	60	<0.5	<2	5.60	<0.5	33	23	62	6.10
G240313		4.46	1.11	3.5	0.54	513	10	110	<0.5	<2	5.43	<0.5	32	22	142	6.16
G240314		3.80	0.27	0.3	0.58	338	<10	40	<0.5	<2	5.62	<0.5	38	19	149	6.97
G240315		3.68	1.64	1.0	0.51	1060	<10	80	<0.5	<2	6.05	<0.5	34	16	50	6.93
G240316		3.82	1.60	3.2	0.37	792	<10	70	<0.5	<2	7.00	<0.5	25	12	80	5.30
G240317		3.48	0.47	0.3	0.67	583	10	60	<0.5	<2	6.56	<0.5	31	18	63	6.75
G240318		4.42	1.31	0.5	0.43	765	10	70	<0.5	<2	5.76	<0.5	33	14	63	6.89
G240319		3.70	1.02	1.1	0.51	640	10	70	<0.5	<2	5.89	<0.5	29	16	72	5.99
G240319A		<0.02	1.12	1.4	0.48	675	<10	70	<0.5	<2	5.94	<0.5	28	16	71	6.09
G240320		4.26	0.83	0.5	0.57	504	10	70	<0.5	<2	5.18	<0.5	41	20	74	7.73
G240321		3.64	0.30	0.4	0.59	258	<10	70	<0.5	2	5.50	<0.5	35	20	73	6.86
G240322		2.68	1.90	1.5	0.44	1330	<10	60	<0.5	<2	5.33	<0.5	26	15	70	5.57
G240323		0.50	<0.05	<0.2	1.25	118	10	60	<0.5	<2	8.46	<0.5	27	39	111	6.15
G240324		2.38	0.76	0.4	0.87	2010	<10	50	<0.5	<2	5.72	<0.5	36	9	55	8.83
G240325		0.10	0.72	2.2	0.66	32	<10	90	<0.5	<2	1.83	0.6	6	31	6940	6.46
G240326		0.08	<0.05	0.4	1.58	5	<10	90	<0.5	<2	0.87	<0.5	7	29	31	2.26
G240327		1.06	<0.05	<0.2	0.89	121	<10	40	<0.5	<2	5.47	<0.5	47	11	95	9.59
G240328		1.26	<0.05	0.4	0.65	76	<10	20	<0.5	<2	5.27	<0.5	42	8	51	9.68
G240329		1.64	<0.05	0.5	0.73	93	10	50	<0.5	<2	5.59	<0.5	39	10	47	9.60
G240329A		<0.02	<0.05	0.3	0.61	91	<10	40	<0.5	<2	5.54	<0.5	38	8	49	9.37
G240331		2.22	2.45	0.8	1.43	3150	<10	50	<0.5	<2	4.65	<0.5	35	7	38	10.10
G240332		1.48	3.26	0.4	0.41	8230	10	30	<0.5	<2	5.98	<0.5	35	3	17	9.00
G240333		1.62	3.25	0.2	0.31	6650	<10	10	<0.5	2	1.63	<0.5	17	10	6	8.18
G240334		1.94	2.62	<0.2	0.50	9860	<10	40	<0.5	2	4.90	<0.5	39	4	17	10.60
G240335		2.02	2.75	<0.2	0.58	3610	<10	10	<0.5	2	5.06	<0.5	36	6	84	10.20

ALS Chemex
EXCELLENCE IN ANALYTICAL CHEMISTRY
ALS Canada Ltd.
2103 Dollarton Hwy
North Vancouver BC V7H 0A7
Phone: 604 984 0221 Fax: 604 984 0218 www.alschemex.com

To: **HAWTHORNE GOLD CORP.**
SUITE 1580 ONE BENTAL CENTRE
505 BURRARD, BOX 72
VANCOUVER BC V7X 1M5

Finalized Date: 8-SEP-2009
Account: HAWGOL

Project: H1003

CERTIFICATE OF ANALYSIS VA09088754

Sample Description	Method	ME-ICP41	ME-ICP41	ME-ICP41	ME-ICP41	ME-ICP41	ME-ICP41	ME-ICP41	ME-ICP41	ME-ICP41	ME-ICP41	ME-ICP41	ME-ICP41	ME-ICP41	ME-ICP41	ME-ICP41
	Analyte	Ga	Hg	K	La	Mg	Mn	Mo	Na	Ni	P	Pb	S	Sb	Sc	Sr
	Units	ppm	ppm	%	ppm	%	ppm	ppm	%	ppm	ppm	ppm	%	ppm	ppm	ppm
	LOR	10	1	0.01	10	0.01	5	1	0.01	1	10	2	0.01	2	1	1
G240499		<10	1	0.16	<10	0.62	1100	<1	0.01	30	430	2	1.36	6	17	71
G240499A		<10	1	0.15	<10	0.60	1100	<1	<0.01	29	440	<2	1.31	7	17	72
G240500		<10	<1	0.16	10	0.82	375	6	0.04	62	480	7	0.86	34	4	37
G240301		10	<1	0.13	<10	0.69	365	2	0.08	18	560	2	0.04	<2	5	43
G240302		<10	<1	0.22	<10	2.36	1335	<1	<0.01	38	650	3	5.46	8	22	265
G240303		<10	<1	0.13	<10	0.79	506	<1	<0.01	16	150	<2	2.77	7	7	77
G240304		<10	<1	0.18	<10	2.58	1415	<1	0.01	38	770	2	3.44	7	27	206
G240305		10	1	0.15	<10	2.65	1415	<1	0.01	40	690	<2	1.03	7	28	139
G240306		<10	<1	0.20	<10	2.66	1420	<1	<0.01	37	640	2	5.89	6	28	183
G240307		<10	1	0.24	<10	2.57	1360	<1	0.02	42	780	4	1.89	7	26	139
G240308		<10	<1	0.12	<10	1.14	684	<1	<0.01	18	220	3	3.63	2	11	133
G240309		<10	<1	0.27	<10	2.80	1565	<1	0.02	47	560	4	5.03	5	27	246
G240309A		<10	<1	0.24	<10	2.80	1570	<1	0.01	47	560	4	4.38	5	26	234
G240310		<10	<1	0.17	<10	1.70	1115	<1	0.01	23	670	<2	1.25	5	18	144
G240311		<10	1	0.25	<10	2.49	1340	<1	0.02	37	570	<2	3.63	6	25	164
G240312		<10	1	0.22	<10	3.19	1360	<1	0.01	56	270	<2	2.17	9	24	233
G240313		<10	<1	0.25	<10	2.98	1285	<1	0.01	48	380	<2	2.02	48	25	201
G240314		<10	<1	0.17	<10	3.06	1135	<1	0.05	48	450	<2	0.49	12	23	108
G240315		<10	1	0.26	<10	3.00	1250	<1	0.01	45	360	<2	2.83	7	24	221
G240316		<10	<1	0.21	<10	2.46	1125	<1	<0.01	37	320	<2	2.59	13	22	236
G240317		<10	<1	0.22	<10	2.90	1185	<1	0.03	41	450	<2	0.69	2	25	121
G240318		<10	<1	0.23	<10	3.01	1250	<1	0.01	48	400	<2	2.51	5	26	188
G240319		<10	<1	0.24	<10	2.70	1275	<1	0.01	43	790	<2	2.52	5	25	188
G240319A		<10	<1	0.23	<10	2.75	1290	<1	0.01	43	610	2	2.65	6	25	191
G240320		<10	1	0.24	<10	3.18	1095	<1	0.02	51	440	<2	2.02	5	26	163
G240321		<10	<1	0.27	<10	3.31	1280	<1	0.02	47	510	<2	0.62	6	25	129
G240322		<10	<1	0.23	<10	2.57	1055	<1	<0.01	38	350	<2	1.08	14	18	161
G240323		<10	<1	0.18	<10	3.27	1670	2	0.01	38	790	<2	0.60	4	26	155
G240324		<10	<1	0.17	<10	2.66	1490	<1	0.02	64	1190	<2	1.35	7	23	167
G240325		<10	2	0.27	<10	0.84	902	7	0.04	16	620	21	2.75	28	3	64
G240326		<10	<1	0.13	<10	0.69	371	2	0.08	19	550	3	0.04	<2	5	42
G240327		<10	<1	0.19	<10	3.06	1715	<1	0.05	70	790	<2	0.03	6	28	124
G240328		<10	<1	0.13	<10	2.65	1760	<1	0.05	44	990	<2	0.01	5	26	92
G240329		<10	<1	0.22	<10	2.54	2000	<1	0.03	31	1080	<2	0.08	2	28	109
G240329A		<10	<1	0.16	<10	2.46	1945	<1	0.02	29	1090	<2	0.09	4	27	105
G240331		<10	1	0.16	<10	2.12	1755	<1	0.04	32	1150	3	2.36	6	27	130
G240332		<10	1	0.23	<10	2.32	1545	<1	0.01	32	940	2	7.28	2	23	300
G240333		<10	1	0.11	<10	0.59	409	<1	0.01	22	440	<2	8.08	8	9	68
G240334		<10	<1	0.24	<10	2.11	1500	1	0.01	37	840	<2	7.88	5	22	230
G240335		<10	<1	0.20	<10	1.97	1350	<1	0.01	35	740	<2	6.81	<2	24	208

ALS Chemex
EXCELLENCE IN ANALYTICAL CHEMISTRY
ALS Canada Ltd.
2103 Dollarton Hwy
North Vancouver BC V7H 0A7
Phone: 604 984 0221 Fax: 604 984 0218 www.alschemex.com

To: **HAWTHORNE GOLD CORP.**
SUITE 1580 ONE BENTAL CENTRE
505 BURRARD, BOX 72
VANCOUVER BC V7X 1M5

Finalized Date: 8-SEP-2009
Account: HAWGOL

Project: H1003

CERTIFICATE OF ANALYSIS VA09088754

Sample Description	Method	ME-ICP41	ME-ICP41	ME-ICP41	ME-ICP41	ME-ICP41	ME-ICP41	ME-ICP41
	Analyte	Th	Ti	Tl	U	V	W	Zn
	Units	ppm	%	ppm	ppm	ppm	ppm	ppm
	LOR	20	0.01	10	10	1	10	2
G240499		<20	0.01	<10	<10	27	<10	54
G240499A		<20	0.01	<10	<10	24	<10	52
G240500		<20	0.09	<10	<10	48	40	49
G240301		<20	0.14	<10	<10	58	10	42
G240302		<20	<0.01	<10	<10	26	<10	54
G240303		<20	<0.01	<10	<10	18	<10	93
G240304		<20	<0.01	<10	<10	72	<10	75
G240305		<20	<0.01	<10	<10	118	<10	84
G240306		<20	<0.01	<10	<10	30	<10	100
G240307		<20	<0.01	<10	<10	43	<10	95
G240308		<20	<0.01	<10	<10	16	<10	228
G240309		<20	<0.01	<10	<10	43	<10	61
G240309A		<20	<0.01	<10	<10	40	<10	64
G240310		<20	<0.01	<10	<10	48	<10	134
G240311		<20	<0.01	<10	<10	42	<10	78
G240312		<20	<0.01	<10	<10	30	<10	52
G240313		<20	<0.01	<10	<10	35	<10	71
G240314		<20	<0.01	<10	<10	33	<10	70
G240315		<20	<0.01	<10	<10	29	<10	59
G240316		<20	<0.01	<10	<10	24	<10	45
G240317		<20	<0.01	<10	<10	36	<10	67
G240318		<20	<0.01	<10	<10	30	<10	73
G240319		<20	<0.01	<10	<10	34	<10	45
G240319A		<20	<0.01	<10	<10	33	<10	46
G240320		<20	<0.01	<10	<10	40	<10	76
G240321		<20	<0.01	<10	<10	36	<10	87
G240322		<20	<0.01	<10	<10	23	<10	76
G240323		<20	<0.01	<10	<10	85	<10	63
G240324		<20	<0.01	<10	<10	47	<10	115
G240325		<20	0.04	<10	<10	40	<10	103
G240326		<20	0.14	<10	<10	59	10	43
G240327		<20	<0.01	<10	<10	55	<10	115
G240328		<20	<0.01	<10	<10	51	<10	130
G240329		<20	<0.01	<10	<10	56	<10	120
G240329A		<20	<0.01	<10	<10	47	<10	114
G240331		<20	<0.01	<10	<10	48	<10	91
G240332		<20	<0.01	<10	<10	31	<10	64
G240333		<20	<0.01	<10	<10	28	<10	12
G240334		<20	<0.01	<10	<10	44	<10	69
G240335		<20	<0.01	<10	<10	34	<10	57

ALS Chemex
EXCELLENCE IN ANALYTICAL CHEMISTRY
ALS Canada Ltd.
2103 Dollarton Hwy
North Vancouver BC V7H 0A7
Phone: 604 984 0221 Fax: 604 984 0218 www.alschemex.com

To: **HAWTHORNE GOLD CORP.**
SUITE 1580 ONE BENTAL CENTRE
505 BURRARD, BOX 72
VANCOUVER BC V7X 1M5

Finalized Date: 8-SEP-2009
Account: HAWGOL

Project: H1003

CERTIFICATE OF ANALYSIS VA09088754

Sample Description	Method	WEI-21	Au-GRA21	ME-ICP41	ME-ICP41	ME-ICP41	ME-ICP41	ME-ICP41	ME-ICP41	ME-ICP41	ME-ICP41	ME-ICP41	ME-ICP41	ME-ICP41	ME-ICP41	ME-ICP41
	Analyte	Recvd Wt.	Au	Ag	Al	As	B	Ba	Be	Bi	Ca	Cd	Co	Cr	Cu	Fe
	Units	kg	ppm	ppm	%	ppm	ppm	ppm	ppm	ppm	%	ppm	ppm	ppm	ppm	%
	LOR	0.02	0.05	0.2	0.01	2	10	10	0.5	2	0.01	0.5	1	1	1	0.01
G240336		1.56	3.15	0.2	0.52	8590	<10	50	<0.5	<2	5.75	<0.5	30	4	18	8.42
G240337		0.94	2.40	0.3	0.07	3930	<10	10	<0.5	3	0.34	<0.5	8	6	58	3.06
G240338		3.74	4.10	<0.2	1.21	1750	<10	60	<0.5	<2	5.72	<0.5	34	6	21	8.53
G240339		3.96	6.17	2.0	1.20	1055	<10	50	<0.5	<2	5.00	<0.5	30	6	32	8.41
G240339A		<0.02	4.18	0.2	1.31	1095	<10	50	<0.5	<2	5.13	<0.5	31	6	27	8.79
G240340		4.40	1.50	<0.2	0.55	1115	<10	40	<0.5	<2	6.30	<0.5	32	10	76	8.32

ALS Chemex
EXCELLENCE IN ANALYTICAL CHEMISTRY
ALS Canada Ltd.
2103 Dollarton Hwy
North Vancouver BC V7H 0A7
Phone: 604 984 0221 Fax: 604 984 0218 www.alschemex.com

To: **HAWTHORNE GOLD CORP.**
SUITE 1580 ONE BENTAL CENTRE
505 BURRARD, BOX 72
VANCOUVER BC V7X 1M5

Finalized Date: 8-SEP-2009
Account: HAWGOL

Project: H1003

CERTIFICATE OF ANALYSIS VA09088754

Sample Description	Method / Analyte / Units / LOR	ME-ICP41 Ga ppm 10	ME-ICP41 Hg ppm 1	ME-ICP41 K % 0.01	ME-ICP41 La ppm 10	ME-ICP41 Mg % 0.01	ME-ICP41 Mn ppm 5	ME-ICP41 Mo ppm 1	ME-ICP41 Na % 0.01	ME-ICP41 Ni ppm 1	ME-ICP41 P ppm 10	ME-ICP41 Pb ppm 2	ME-ICP41 S % 0.01	ME-ICP41 Sb ppm 2	ME-ICP41 Sc ppm 1	ME-ICP41 Sr ppm 1
G240336		<10	<1	0.27	<10	2.22	1470	1	0.01	25	720	<2	5.64	<2	24	277
G240337		<10	<1	0.03	<10	0.11	109	<1	<0.01	10	120	<2	2.71	<2	1	15
G240338		<10	<1	0.22	<10	2.35	1565	1	0.03	26	890	<2	2.90	<2	27	253
G240339		<10	<1	0.15	<10	2.13	1450	<1	0.03	29	770	<2	3.98	<2	26	240
G240339A		<10	<1	0.18	<10	2.10	1425	<1	0.03	29	770	2	4.36	2	26	228
G240340		<10	<1	0.26	<10	2.84	1600	1	0.02	41	590	<2	5.54	<2	27	274

ALS Chemex
EXCELLENCE IN ANALYTICAL CHEMISTRY
ALS Canada Ltd.
2103 Dollarton Hwy
North Vancouver BC V7H 0A7
Phone: 604 984 0221 Fax: 604 984 0218 www.alschemex.com

To: **HAWTHORNE GOLD CORP.**
SUITE 1580 ONE BENTAL CENTRE
505 BURRARD, BOX 72
VANCOUVER BC V7X 1M5

Finalized Date: 8-SEP-2009
Account: HAWGOL

Project: H1003

CERTIFICATE OF ANALYSIS VA09088754

Sample Description	Method Analyte Units LOR	ME-ICP41 Th ppm 20	ME-ICP41 Ti % 0.01	ME-ICP41 Tl ppm 10	ME-ICP41 U ppm 10	ME-ICP41 V ppm 1	ME-ICP41 W ppm 10	ME-ICP41 Zn ppm 2
G240336		<20	<0.01	<10	<10	36	<10	64
G240337		<20	<0.01	<10	<10	6	<10	19
G240338		<20	<0.01	<10	<10	46	<10	76
G240339		<20	<0.01	<10	<10	46	<10	68
G240339A		<20	<0.01	<10	<10	52	<10	69
G240340		<20	<0.01	<10	<10	37	<10	52

ALS Chemex
EXCELLENCE IN ANALYTICAL CHEMISTRY
ALS Canada Ltd.
2103 Dollarton Hwy
North Vancouver BC V7H 0A7
Phone: 604 984 0221 Fax: 604 984 0218 www.alschemex.com

To: **HAWTHORNE GOLD CORP.**
SUITE 1580 ONE BENTAL CENTRE
505 BURRARD, BOX 72
VANCOUVER BC V7X 1M5

Finalized Date: 2-SEP-2009
Account: HAWGOL

CERTIFICATE VA09088755

Project: H1003

P.O. No.: HGC 0472

This report is for 16 Drill Core samples submitted to our lab in Vancouver, BC, Canada on 19-AUG-2009.

The following have access to data associated with this certificate:

ANDREW CALDWELL ANGEL LEE	JOHN DADDS KRISTIAN WHITEHEAD	WILLIAM HAY

SAMPLE PREPARATION

ALS CODE	DESCRIPTION
WEI-21	Received Sample Weight
PUL-31d	Pulverize Split - duplicate
LOG-21	Sample logging - ClientBarCode
CRU-QC	Crushing QC Test
CRU-31	Fine crushing - 70% <2mm
SPL-21	Split sample - riffle splitter
PUL-31	Pulverize split to 85% <75 um
LOG-21d	Sample logging - ClientBarCode Dup
SPL-21d	Split sample - duplicate
SPL-21t	Split Sample - Triplicate

ANALYTICAL PROCEDURES

ALS CODE	DESCRIPTION	INSTRUMENT
Au-GRA21	Au 30g FA-GRAV finish	WST-SIM
ME-ICP41	35 Element Aqua Regia ICP-AES	ICP-AES

To: **HAWTHORNE GOLD CORP.**
ATTN: WILLIAM HAY
SUITE 1580 ONE BENTAL CENTRE
505 BURRARD, BOX 72
VANCOUVER BC V7X 1M5

This is the Final Report and supersedes any preliminary report with this certificate number. Results apply to samples as submitted. All pages of this report have been checked and approved for release.

Signature:

Colin Ramshaw, Vancouver Laboratory Manager

ALS Chemex
EXCELLENCE IN ANALYTICAL CHEMISTRY
ALS Canada Ltd.
2103 Dollarton Hwy
North Vancouver BC V7H 0A7
Phone: 604 984 0221 Fax: 604 984 0218 www.alschemex.com

To: **HAWTHORNE GOLD CORP.**
SUITE 1580 ONE BENTAL CENTRE
505 BURRARD, BOX 72
VANCOUVER BC V7X 1M5

Finalized Date: 2-SEP-2009
Account: HAWGOL

Project: H1003

CERTIFICATE OF ANALYSIS VA09088755

Sample Description	Method / Analyte / Units / LOR	WEI-21 Recvd Wt. kg 0.02	Au-GRA21 Au ppm 0.05	ME-ICP41 Ag ppm 0.2	ME-ICP41 Al % 0.01	ME-ICP41 As ppm 2	ME-ICP41 B ppm 10	ME-ICP41 Ba ppm 10	ME-ICP41 Be ppm 0.5	ME-ICP41 Bi ppm 2	ME-ICP41 Ca % 0.01	ME-ICP41 Cd ppm 0.5	ME-ICP41 Co ppm 1	ME-ICP41 Cr ppm 1	ME-ICP41 Cu ppm 1	ME-ICP41 Fe % 0.01
G240484		2.98	1.16	<0.2	0.85	3050	<10	90	<0.5	<2	4.55	<0.5	34	5	72	7.99
G240485		0.98	0.40	<0.2	0.21	1070	<10	10	2.4	<2	>25.0	<0.5	6	3	10	2.15
G240486		1.66	0.13	<0.2	2.11	241	<10	60	0.7	2	5.53	<0.5	34	11	57	8.69
G240487		4.64	33.4	1.0	0.53	4740	<10	70	<0.5	<2	5.32	<0.5	28	8	34	7.51
G240488		2.76	0.54	<0.2	1.24	797	10	120	0.5	<2	6.65	<0.5	30	12	28	7.52
G240489		0.78	0.23	<0.2	0.41	782	<10	30	0.9	<2	14.35	<0.5	18	6	26	4.81
G240489A		<0.02	0.23	<0.2	0.52	737	<10	40	1.1	<2	17.1	<0.5	17	6	27	4.43
G240490		2.68	0.51	<0.2	0.74	341	<10	80	<0.5	<2	5.89	<0.5	33	7	44	7.96
G240491		3.98	<0.05	<0.2	0.71	270	<10	40	<0.5	<2	5.91	<0.5	30	10	44	7.61
G240492		2.98	<0.05	<0.2	3.81	27	<10	<10	<0.5	<2	5.38	<0.5	34	123	68	7.58
G240493		2.84	0.07	<0.2	2.61	69	<10	10	<0.5	<2	5.31	<0.5	32	105	58	7.27
G240494		2.54	0.07	<0.2	1.27	323	<10	20	<0.5	<2	6.37	<0.5	33	28	66	6.90
G240495		2.02	3.07	<0.2	0.54	1210	<10	70	<0.5	<2	7.09	<0.5	32	13	39	7.16
G240496		2.42	5.04	0.7	0.88	2800	10	90	0.6	2	6.83	<0.5	35	7	38	10.00
G240497		0.78	0.99	<0.2	1.26	>10000	<10	50	0.5	<2	6.50	<0.5	32	3	13	8.15
G240498		1.10	0.77	<0.2	0.50	6540	<10	20	<0.5	<2	10.70	<0.5	22	4	43	5.38

ALS Chemex
EXCELLENCE IN ANALYTICAL CHEMISTRY
ALS Canada Ltd.
2103 Dollarton Hwy
North Vancouver BC V7H 0A7
Phone: 604 984 0221 Fax: 604 984 0218 www.alschemex.com

To: **HAWTHORNE GOLD CORP.**
SUITE 1580 ONE BENTAL CENTRE
505 BURRARD, BOX 72
VANCOUVER BC V7X 1M5

Finalized Date: 2-SEP-2009
Account: HAWGOL

Project: H1003

CERTIFICATE OF ANALYSIS VA09088755

Sample Description	Method	ME-ICP41	ME-ICP41	ME-ICP41	ME-ICP41	ME-ICP41	ME-ICP41	ME-ICP41	ME-ICP41	ME-ICP41	ME-ICP41	ME-ICP41	ME-ICP41	ME-ICP41	ME-ICP41	ME-ICP41
	Analyte	Ga	Hg	K	La	Mg	Mn	Mo	Na	Ni	P	Pb	S	Sb	Sc	Sr
	Units	ppm	ppm	%	ppm	%	ppm	ppm	%	ppm	ppm	ppm	%	ppm	ppm	ppm
	LOR	10	1	0.01	10	0.01	5	1	0.01	1	10	2	0.01	2	1	1
G240484		<10	<1	0.32	<10	2.22	1220	<1	0.05	22	580	10	1.20	12	20	109
G240485		<10	<1	0.04	<10	0.53	765	<1	0.01	10	110	5	<0.01	4	5	67
G240486		<10	<1	0.26	<10	2.83	1285	<1	0.04	37	730	13	0.40	7	24	113
G240487		<10	1	0.23	<10	2.52	1330	<1	0.02	33	750	5	2.36	5	20	192
G240488		<10	1	0.47	<10	2.78	1545	<1	0.03	33	600	3	0.94	2	21	178
G240489		<10	1	0.12	<10	1.63	1155	<1	0.02	21	410	7	0.46	2	14	103
G240489A		<10	1	0.14	<10	1.47	1100	<1	0.02	21	390	5	0.43	2	13	97
G240490		<10	<1	0.23	<10	3.01	1505	<1	0.02	36	700	3	0.81	7	22	178
G240491		<10	1	0.15	<10	2.72	1415	<1	0.05	33	650	2	0.16	5	21	113
G240492		10	<1	<0.01	<10	3.40	1280	<1	0.04	50	510	3	0.21	4	34	98
G240493		10	1	0.02	<10	3.36	1305	<1	0.06	48	470	3	0.07	2	32	83
G240494		<10	<1	0.09	<10	3.03	1235	<1	0.18	42	360	<2	0.06	2	27	108
G240495		<10	1	0.24	<10	3.30	1510	<1	0.03	45	330	3	2.50	3	24	274
G240496		<10	1	0.40	<10	2.95	1605	1	0.05	30	730	6	6.53	4	27	305
G240497		<10	<1	0.16	<10	2.57	1195	<1	0.04	25	390	5	1.51	10	21	232
G240498		<10	<1	0.12	<10	1.79	1370	<1	0.03	17	380	2	0.48	5	11	117

ALS Chemex
EXCELLENCE IN ANALYTICAL CHEMISTRY
ALS Canada Ltd.
2103 Dollarton Hwy
North Vancouver BC V7H 0A7
Phone: 604 984 0221 Fax: 604 984 0218 www.alschemex.com

To: **HAWTHORNE GOLD CORP.**
SUITE 1580 ONE BENTAL CENTRE
505 BURRARD, BOX 72
VANCOUVER BC V7X 1M5

Finalized Date: 2-SEP-2009
Account: HAWGOL

Project: H1003

CERTIFICATE OF ANALYSIS VA09088755

Sample Description	Method Analyte Units LOR	ME-ICP41 Th ppm 20	ME-ICP41 Ti % 0.01	ME-ICP41 Tl ppm 10	ME-ICP41 U ppm 10	ME-ICP41 V ppm 1	ME-ICP41 W ppm 10	ME-ICP41 Zn ppm 2
G240484		<20	<0.01	<10	<10	59	<10	81
G240485		<20	<0.01	<10	<10	14	<10	16
G240486		<20	<0.01	<10	<10	55	<10	97
G240487		<20	<0.01	<10	<10	33	<10	61
G240488		<20	<0.01	<10	<10	67	<10	69
G240489		<20	<0.01	<10	<10	27	<10	43
G240489A		<20	<0.01	<10	<10	31	<10	37
G240490		<20	<0.01	<10	<10	35	<10	74
G240491		<20	<0.01	<10	<10	38	<10	77
G240492		<20	0.05	<10	<10	267	<10	89
G240493		<20	0.01	<10	<10	233	<10	80
G240494		<20	<0.01	<10	<10	60	<10	77
G240495		<20	<0.01	<10	<10	35	<10	46
G240496		<20	<0.01	<10	<10	66	<10	54
G240497		<20	<0.01	<10	<10	44	<10	70
G240498		<20	<0.01	<10	<10	23	<10	37

ALS Chemex
EXCELLENCE IN ANALYTICAL CHEMISTRY
ALS Canada Ltd.
2103 Dollarton Hwy
North Vancouver BC V7H 0A7
Phone: 604 984 0221 Fax: 604 984 0218 www.alschemex.com

To: **HAWTHORNE GOLD CORP.**
SUITE 1580 ONE BENTAL CENTRE
505 BURRARD, BOX 72
VANCOUVER BC V7X 1M5

Finalized Date: 13-SEP-2009
Account: HAWGOL

CERTIFICATE VA09088756

Project: H1003

P.O. No.: HGC 0472

This report is for 11 Drill Core samples submitted to our lab in Vancouver, BC, Canada on 19-AUG-2009.

The following have access to data associated with this certificate:

ANDREW CALDWELL ANGEL LEE	JOHN DADDS KRISTIAN WHITEHEAD	WILLIAM HAY

SAMPLE PREPARATION

ALS CODE	DESCRIPTION
WEI-21	Received Sample Weight
PUL-31d	Pulverize Split - duplicate
LOG-21	Sample logging - ClientBarCode
CRU-QC	Crushing QC Test
PUL-QC	Pulverizing QC Test
CRU-31	Fine crushing - 70% <2mm
SPL-21	Split sample - riffle splitter
PUL-31	Pulverize split to 85% <75 um
LOG-21d	Sample logging - ClientBarCode Dup
SPL-21d	Split sample - duplicate
SPL-21t	Split Sample - Triplicate

ANALYTICAL PROCEDURES

ALS CODE	DESCRIPTION	INSTRUMENT
Au-GRA21	Au 30g FA-GRAV finish	WST-SIM
ME-ICP41	35 Element Aqua Regia ICP-AES	ICP-AES

To: **HAWTHORNE GOLD CORP.**
ATTN: WILLIAM HAY
SUITE 1580 ONE BENTAL CENTRE
505 BURRARD, BOX 72
VANCOUVER BC V7X 1M5

This is the Final Report and supersedes any preliminary report with this certificate number. Results apply to samples as submitted. All pages of this report have been checked and approved for release.

Signature:

Colin Ramshaw, Vancouver Laboratory Manager

ALS Chemex
EXCELLENCE IN ANALYTICAL CHEMISTRY
ALS Canada Ltd.
2103 Dollarton Hwy
North Vancouver BC V7H 0A7
Phone: 604 984 0221 Fax: 604 984 0218 www.alschemex.com

To: **HAWTHORNE GOLD CORP.**
SUITE 1580 ONE BENTAL CENTRE
505 BURRARD, BOX 72
VANCOUVER BC V7X 1M5

Finalized Date: 13-SEP-2009
Account: HAWGOL

Project: H1003

CERTIFICATE OF ANALYSIS VA09088756

Sample Description	Method / Analyte / Units / LOR	WEI-21 Recvd Wt. kg 0.02	Au-GRA21 Au ppm 0.05	ME-ICP41 Ag ppm 0.2	ME-ICP41 Al % 0.01	ME-ICP41 As ppm 2	ME-ICP41 B ppm 10	ME-ICP41 Ba ppm 10	ME-ICP41 Be ppm 0.5	ME-ICP41 Bi ppm 2	ME-ICP41 Ca % 0.01	ME-ICP41 Cd ppm 0.5	ME-ICP41 Co ppm 1	ME-ICP41 Cr ppm 1	ME-ICP41 Cu ppm 1	ME-ICP41 Fe % 0.01
G240506		4.04	5.90	1.3	0.23	2500	<10	40	<0.5	2	1.31	<0.5	12	10	7	4.59
G240507		4.16	3.86	0.8	0.81	1255	<10	100	0.5	<2	6.05	<0.5	35	7	51	9.09
G240508		2.08	2.59	0.5	0.53	735	<10	80	<0.5	<2	5.31	<0.5	35	10	54	7.96
G240509		4.56	0.88	0.5	0.68	299	<10	120	0.6	2	5.99	<0.5	33	20	61	6.93
G240509A		<0.02	0.74	0.5	0.63	286	<10	110	0.5	<2	5.95	<0.5	34	19	59	6.86
G240510		3.80	1.09	0.4	0.98	599	<10	60	<0.5	3	5.24	<0.5	30	22	45	7.29
G240511		3.24	0.74	0.6	1.73	1555	<10	50	0.5	<2	5.80	<0.5	35	28	47	8.12
G240512		3.44	1.28	0.3	1.51	932	<10	70	0.5	<2	4.77	<0.5	35	35	55	7.57
G240513		4.26	<0.05	0.3	2.49	77	<10	110	0.6	<2	6.28	0.8	37	52	90	7.76
G240514		2.58	<0.05	0.7	1.52	124	10	120	<0.5	<2	6.15	0.7	38	23	84	7.76
G240515		2.64	0.10	0.2	1.97	145	<10	100	0.6	<2	6.27	<0.5	40	24	68	8.00

ALS Chemex
EXCELLENCE IN ANALYTICAL CHEMISTRY
ALS Canada Ltd.
2103 Dollarton Hwy
North Vancouver BC V7H 0A7
Phone: 604 984 0221 Fax: 604 984 0218 www.alschemex.com

To: **HAWTHORNE GOLD CORP.**
SUITE 1580 ONE BENTAL CENTRE
505 BURRARD, BOX 72
VANCOUVER BC V7X 1M5

Finalized Date: 13-SEP-2009
Account: HAWGOL

Project: H1003

CERTIFICATE OF ANALYSIS VA09088756

Sample Description	Method	ME-ICP41	ME-ICP41	ME-ICP41	ME-ICP41	ME-ICP41	ME-ICP41	ME-ICP41	ME-ICP41	ME-ICP41	ME-ICP41	ME-ICP41	ME-ICP41	ME-ICP41	ME-ICP41	ME-ICP41
	Analyte	Ga	Hg	K	La	Mg	Mn	Mo	Na	Ni	P	Pb	S	Sb	Sc	Sr
	Units	ppm	ppm	%	ppm	%	ppm	ppm	%	ppm	ppm	ppm	%	ppm	ppm	ppm
	LOR	10	1	0.01	10	0.01	5	1	0.01	1	10	2	0.01	2	1	1
G240506		<10	<1	0.09	<10	0.49	310	1	0.01	13	160	2	4.08	7	6	56
G240507		<10	<1	0.33	<10	2.40	1600	1	0.02	25	800	2	5.00	4	24	228
G240508		<10	<1	0.26	<10	2.62	1360	1	0.02	34	700	2	2.81	4	22	185
G240509		<10	<1	0.33	<10	3.51	1345	1	0.02	48	430	2	1.22	2	22	235
G240509A		<10	<1	0.31	<10	3.47	1330	1	0.03	47	420	<2	1.20	3	22	231
G240510		<10	<1	0.22	<10	2.76	1260	1	0.06	36	520	4	1.20	4	25	125
G240511		<10	<1	0.11	<10	1.95	1400	1	0.01	35	800	3	2.53	5	29	110
G240512		<10	<1	0.12	<10	2.29	1440	1	0.01	34	480	3	1.81	2	30	108
G240513		10	<1	0.11	<10	2.80	1460	1	0.02	41	610	<2	0.50	2	32	86
G240514		<10	<1	0.22	<10	3.14	1455	1	0.02	37	480	2	0.57	3	29	131
G240515		<10	<1	0.18	<10	3.18	1460	1	0.02	37	650	<2	0.55	3	31	114

ALS Chemex
EXCELLENCE IN ANALYTICAL CHEMISTRY
ALS Canada Ltd.
2103 Dollarton Hwy
North Vancouver BC V7H 0A7
Phone: 604 984 0221 Fax: 604 984 0218 www.alschemex.com

To: **HAWTHORNE GOLD CORP.**
SUITE 1580 ONE BENTAL CENTRE
505 BURRARD, BOX 72
VANCOUVER BC V7X 1M5

Finalized Date: 13-SEP-2009
Account: HAWGOL

Project: H1003

CERTIFICATE OF ANALYSIS VA09088756

Sample Description	Method	ME-ICP41	ME-ICP41	ME-ICP41	ME-ICP41	ME-ICP41	ME-ICP41	ME-ICP41
	Analyte	Th	Ti	Tl	U	V	W	Zn
	Units	ppm	%	ppm	ppm	ppm	ppm	ppm
	LOR	20	0.01	10	10	1	10	2
G240506		<20	<0.01	<10	<10	15	<10	13
G240507		<20	0.01	10	<10	64	<10	63
G240508		<20	<0.01	<10	<10	37	<10	73
G240509		<20	<0.01	<10	<10	38	<10	66
G240509A		<20	<0.01	<10	<10	36	<10	65
G240510		<20	<0.01	<10	<10	68	<10	78
G240511		<20	<0.01	<10	<10	187	<10	87
G240512		<20	<0.01	<10	<10	181	<10	75
G240513		<20	<0.01	<10	<10	185	<10	209
G240514		<20	<0.01	<10	<10	103	<10	197
G240515		<20	<0.01	<10	<10	121	<10	86

ALS Chemex
EXCELLENCE IN ANALYTICAL CHEMISTRY
ALS Canada Ltd.
2103 Dollarton Hwy
North Vancouver BC V7H 0A7
Phone: 604 984 0221 Fax: 604 984 0218 www.alschemex.com

To: **HAWTHORNE GOLD CORP.**
SUITE 1580 ONE BENTAL CENTRE
505 BURRARD, BOX 72
VANCOUVER BC V7X 1M5

Finalized Date: 6-SEP-2009
Account: HAWGOL

CERTIFICATE VA09089552

Project: H1003

P.O. No.: HGC 0472

This report is for 58 Drill Core samples submitted to our lab in Vancouver, BC, Canada on 24-AUG-2009.

The following have access to data associated with this certificate:

ANDREW CALDWELL ANGEL LEE	JOHN DADDS KRISTIAN WHITEHEAD	WILLIAM HAY

SAMPLE PREPARATION

ALS CODE	DESCRIPTION
WEI-21	Received Sample Weight
PUL-31d	Pulverize Split - duplicate
LOG-21	Sample logging - ClientBarCode
CRU-QC	Crushing QC Test
CRU-31	Fine crushing - 70% <2mm
SPL-21	Split sample - riffle splitter
PUL-31	Pulverize split to 85% <75 um
LOG-23	Pulp Login - Rcvd with Barcode
LOG-21d	Sample logging - ClientBarCode Dup
SPL-21d	Split sample - duplicate
SPL-21t	Split Sample - Triplicate

ANALYTICAL PROCEDURES

ALS CODE	DESCRIPTION	INSTRUMENT
Au-GRA21	Au 30g FA-GRAV finish	WST-SIM
ME-ICP41	35 Element Aqua Regia ICP-AES	ICP-AES

To: **HAWTHORNE GOLD CORP.**
ATTN: WILLIAM HAY
SUITE 1580 ONE BENTAL CENTRE
505 BURRARD, BOX 72
VANCOUVER BC V7X 1M5

This is the Final Report and supersedes any preliminary report with this certificate number. Results apply to samples as submitted. All pages of this report have been checked and approved for release.

Signature:

Colin Ramshaw, Vancouver Laboratory Manager

ALS Chemex
EXCELLENCE IN ANALYTICAL CHEMISTRY
ALS Canada Ltd.
2103 Dollarton Hwy
North Vancouver BC V7H 0A7
Phone: 604 984 0221 Fax: 604 984 0218 www.alschemex.com

To: **HAWTHORNE GOLD CORP.**
SUITE 1580 ONE BENTAL CENTRE
505 BURRARD, BOX 72
VANCOUVER BC V7X 1M5

Finalized Date: 6-SEP-2009
Account: HAWGOL

Project: H1003

CERTIFICATE OF ANALYSIS VA09089552

Sample Description	Method	WEI-21	Au-GRA21	ME-ICP41	ME-ICP41	ME-ICP41	ME-ICP41	ME-ICP41	ME-ICP41	ME-ICP41	ME-ICP41	ME-ICP41	ME-ICP41	ME-ICP41	ME-ICP41	ME-ICP41
	Analyte	Recvd Wt.	Au	Ag	Al	As	B	Ba	Be	Bi	Ca	Cd	Co	Cr	Cu	Fe
	Units	kg	ppm	ppm	%	ppm	ppm	ppm	ppm	ppm	%	ppm	ppm	ppm	ppm	%
	LOR	0.02	0.05	0.2	0.01	2	10	10	0.5	2	0.01	0.5	1	1	1	0.01
G240801		0.08	<0.05	0.2	1.64	7	<10	90	<0.5	<2	0.90	<0.5	8	29	20	2.25
G240802		2.94	4.78	1.1	0.58	>10000	<10	80	<0.5	<2	4.87	<0.5	26	6	38	7.26
G240803		1.18	1.96	0.4	0.62	5970	<10	70	<0.5	<2	4.01	<0.5	24	7	26	5.85
G240804		2.88	0.25	0.2	1.30	144	<10	40	<0.5	<2	5.91	<0.5	32	12	60	8.35
G240805		3.84	2.73	0.7	0.67	2510	<10	80	<0.5	3	6.55	<0.5	33	5	52	8.65
G240806		0.96	0.54	0.3	2.41	272	<10	90	0.6	<2	6.38	<0.5	36	18	61	8.51
G240807		2.84	2.30	1.1	0.74	7070	<10	80	<0.5	<2	6.36	<0.5	32	8	51	6.96
G240808		3.88	2.54	1.4	1.04	>10000	<10	80	<0.5	2	6.31	<0.5	32	5	79	7.52
G240809		3.76	1.24	0.9	0.65	5800	<10	90	<0.5	<2	5.43	<0.5	29	7	33	7.05
G240809A		<0.02	1.21	0.2	0.73	5680	<10	100	<0.5	<2	5.47	<0.5	29	8	36	7.03
G240810		2.80	<0.05	0.2	2.22	132	<10	30	<0.5	2	5.14	<0.5	38	18	65	8.57
G240811		2.16	5.35	1.5	0.56	2700	<10	60	<0.5	<2	5.30	<0.5	30	6	20	9.59
G240812		3.70	1.67	0.6	0.83	1885	<10	70	<0.5	<2	6.29	<0.5	34	6	46	8.37
G240813		4.02	3.97	0.5	0.76	1595	<10	90	<0.5	2	7.02	<0.5	37	6	53	8.05
G240814		5.80	0.28	<0.2	0.93	178	<10	40	<0.5	<2	6.84	<0.5	35	8	69	8.56
G240815		1.74	5.24	1.8	0.64	2870	<10	90	<0.5	<2	6.71	<0.5	32	5	49	7.66
G240816		4.10	<0.05	<0.2	0.93	133	<10	50	<0.5	4	6.00	<0.5	36	7	63	8.34
G240817		1.66	1.07	<0.2	0.87	3380	<10	90	<0.5	<2	5.60	<0.5	31	7	38	8.04
G240818		4.00	<0.05	<0.2	0.77	150	<10	50	<0.5	<2	7.22	<0.5	31	6	69	8.15
G240819		3.86	5.15	1.1	0.71	6320	<10	70	<0.5	<2	6.04	<0.5	31	6	45	8.13
G240819A		<0.02	5.01	1.4	0.59	6270	<10	80	<0.5	<2	5.91	<0.5	31	4	43	7.89
G240820		2.86	<0.05	<0.2	1.12	464	<10	30	<0.5	2	5.75	<0.5	34	10	59	8.18
G240821		3.32	<0.05	<0.2	1.08	231	<10	40	<0.5	<2	5.58	<0.5	33	9	57	8.74
G240822		2.72	<0.05	<0.2	1.03	364	<10	50	<0.5	3	6.36	<0.5	32	9	57	8.67
G240823		3.32	3.85	1.4	0.76	>10000	<10	80	<0.5	<2	6.25	<0.5	32	6	59	8.35
G240824		2.02	1.30	0.5	0.70	3750	<10	50	<0.5	<2	5.71	<0.5	35	6	59	8.68
G240825		0.06	<0.05	0.2	1.74	19	<10	100	<0.5	<2	0.98	<0.5	8	31	21	2.37
G240826		0.08	3.25	3.6	1.49	284	<10	310	<0.5	<2	1.30	1.6	9	56	73	3.30
G240827		2.40	2.50	1.0	0.36	8060	<10	60	<0.5	3	6.16	<0.5	33	4	34	8.83
G240828		4.62	<0.05	0.4	1.85	1260	<10	50	<0.5	<2	6.27	<0.5	31	63	54	7.89
G240829		3.10	1.17	0.7	0.43	7550	<10	50	<0.5	<2	5.52	<0.5	29	8	44	6.93
G240829A		<0.02	1.21	0.3	0.44	7180	<10	50	<0.5	<2	5.46	<0.5	28	8	42	6.79
G240830		1.96	<0.05	0.6	0.45	140	<10	30	<0.5	<2	5.34	<0.5	33	7	60	7.77
G240831		3.04	<0.05	0.3	0.47	143	<10	40	<0.5	<2	5.74	<0.5	27	10	61	7.22
G240832		2.96	<0.05	0.4	0.61	129	<10	20	<0.5	<2	5.56	<0.5	32	10	65	7.60
G240833		2.74	0.46	<0.2	0.71	1785	<10	50	<0.5	<2	5.80	<0.5	30	13	55	7.45
G240834		3.38	0.13	<0.2	0.56	615	<10	40	<0.5	<2	5.52	<0.5	32	25	52	7.04
G240835		2.26	0.35	<0.2	0.56	424	<10	60	<0.5	<2	5.45	<0.5	30	35	48	7.19
G240836		2.30	0.94	0.4	0.45	925	<10	70	<0.5	<2	7.34	<0.5	30	17	20	7.71
G240837		2.02	0.94	0.3	0.55	268	<10	50	<0.5	<2	5.45	<0.5	32	12	51	6.90

ALS Chemex
EXCELLENCE IN ANALYTICAL CHEMISTRY
ALS Canada Ltd.
2103 Dollarton Hwy
North Vancouver BC V7H 0A7
Phone: 604 984 0221 Fax: 604 984 0218 www.alschemex.com

To: **HAWTHORNE GOLD CORP.**
SUITE 1580 ONE BENTAL CENTRE
505 BURRARD, BOX 72
VANCOUVER BC V7X 1M5

Finalized Date: 6-SEP-2009
Account: HAWGOL

Project: H1003

CERTIFICATE OF ANALYSIS VA09089552

Sample Description	Method	ME-ICP41	ME-ICP41	ME-ICP41	ME-ICP41	ME-ICP41	ME-ICP41	ME-ICP41	ME-ICP41	ME-ICP41	ME-ICP41	ME-ICP41	ME-ICP41	ME-ICP41	ME-ICP41	ME-ICP41
	Analyte	Ga	Hg	K	La	Mg	Mn	Mo	Na	Ni	P	Pb	S	Sb	Sc	Sr
	Units	ppm	ppm	%	ppm	%	ppm	ppm	%	ppm	ppm	ppm	%	ppm	ppm	ppm
	LOR	10	1	0.01	10	0.01	5	1	0.01	1	10	2	0.01	2	1	1
G240801		<10	<1	0.14	<10	0.71	377	2	0.10	17	560	<2	0.05	<2	5	45
G240802		<10	<1	0.29	<10	1.85	1050	<1	0.02	22	440	<2	5.14	9	17	192
G240803		<10	<1	0.19	<10	1.74	941	<1	0.02	20	470	<2	2.71	4	17	153
G240804		<10	<1	0.27	<10	2.75	1550	<1	0.02	24	790	<2	0.27	<2	23	110
G240805		<10	1	0.33	<10	2.63	1510	<1	0.02	26	690	<2	6.15	6	23	267
G240806		10	<1	0.20	<10	2.80	1780	<1	0.03	28	890	<2	0.70	<2	32	158
G240807		<10	<1	0.26	<10	2.39	1420	<1	0.02	22	580	<2	4.26	16	22	227
G240808		<10	<1	0.30	<10	2.48	1300	<1	0.03	25	500	<2	3.03	15	22	234
G240809		<10	<1	0.29	<10	2.35	1250	<1	0.02	23	450	<2	3.23	4	21	213
G240809A		<10	<1	0.32	<10	2.37	1250	<1	0.02	24	450	<2	3.15	2	21	213
G240810		<10	<1	0.21	<10	2.74	1360	<1	0.02	27	800	2	0.49	<2	25	81
G240811		<10	<1	0.28	<10	2.14	1230	<1	0.02	26	360	<2	8.64	6	19	226
G240812		10	<1	0.27	<10	2.83	1520	<1	0.05	27	650	<2	2.89	<2	27	180
G240813		<10	<1	0.36	<10	2.93	1680	<1	0.04	27	540	<2	5.81	<2	29	285
G240814		<10	<1	0.18	<10	2.83	1430	<1	0.11	27	760	<2	0.51	<2	27	78
G240815		<10	<1	0.32	<10	2.48	1360	<1	0.03	26	560	<2	5.39	8	22	261
G240816		<10	<1	0.25	<10	2.82	1510	<1	0.05	26	810	<2	0.26	<2	26	98
G240817		10	<1	0.27	<10	2.52	1320	<1	0.03	26	680	<2	1.66	<2	23	145
G240818		<10	<1	0.23	<10	2.63	1480	<1	0.06	24	720	<2	0.40	3	23	85
G240819		<10	<1	0.34	<10	2.27	1250	<1	0.03	27	790	<2	5.19	9	20	216
G240819A		<10	<1	0.29	<10	2.22	1230	<1	0.02	25	740	2	4.95	12	20	210
G240820		<10	<1	0.18	<10	2.84	1470	<1	0.12	27	760	<2	0.20	7	25	74
G240821		<10	<1	0.19	<10	2.92	1480	<1	0.10	28	750	<2	0.18	7	26	95
G240822		<10	<1	0.21	<10	2.81	1460	<1	0.10	28	790	<2	0.26	<2	27	89
G240823		<10	1	0.31	<10	2.51	1320	<1	0.03	28	350	<2	5.65	16	21	240
G240824		<10	<1	0.19	<10	2.81	1470	<1	0.03	28	700	<2	2.72	2	23	158
G240825		<10	<1	0.15	<10	0.75	399	2	0.11	18	590	3	0.05	<2	5	49
G240826		10	5	0.15	10	0.80	450	12	0.08	38	770	274	0.63	26	4	35
G240827		<10	<1	0.19	<10	2.45	1270	<1	0.02	27	550	<2	5.48	5	19	216
G240828		<10	<1	0.14	<10	3.18	1345	<1	0.01	39	660	2	0.81	4	25	132
G240829		<10	<1	0.15	<10	2.51	1245	<1	0.01	30	360	2	1.92	8	21	150
G240829A		<10	<1	0.15	<10	2.49	1230	<1	0.01	28	350	<2	1.81	6	21	149
G240830		<10	1	0.15	<10	2.91	1360	<1	0.02	30	520	<2	0.29	<2	24	88
G240831		<10	<1	0.17	<10	2.95	1385	<1	0.03	27	600	<2	0.50	3	26	117
G240832		<10	1	0.10	<10	3.12	1640	<1	0.08	30	690	2	0.16	<2	27	59
G240833		<10	<1	0.19	<10	2.79	1310	<1	0.02	34	620	<2	1.75	4	23	121
G240834		<10	1	0.15	<10	3.16	1365	<1	0.02	48	630	2	0.27	7	22	89
G240835		<10	1	0.20	<10	3.19	1335	<1	0.02	46	510	<2	1.41	<2	23	127
G240836		<10	1	0.20	<10	3.15	1465	<1	0.01	47	380	3	4.26	4	24	264
G240837		<10	<1	0.19	<10	2.84	1275	<1	0.02	37	730	<2	1.01	2	25	105

ALS Chemex
EXCELLENCE IN ANALYTICAL CHEMISTRY
ALS Canada Ltd.
2103 Dollarton Hwy
North Vancouver BC V7H 0A7
Phone: 604 984 0221 Fax: 604 984 0218 www.alschemex.com

To: **HAWTHORNE GOLD CORP.**
SUITE 1580 ONE BENTAL CENTRE
505 BURRARD, BOX 72
VANCOUVER BC V7X 1M5

Finalized Date: 6-SEP-2009
Account: HAWGOL

Project: H1003

CERTIFICATE OF ANALYSIS VA09089552

Sample Description	Method / Analyte / Units / LOR	ME-ICP41 Th ppm 20	ME-ICP41 Ti % 0.01	ME-ICP41 Tl ppm 10	ME-ICP41 U ppm 10	ME-ICP41 V ppm 1	ME-ICP41 W ppm 10	ME-ICP41 Zn ppm 2
G240801		<20	0.15	<10	<10	59	<10	43
G240802		<20	<0.01	<10	<10	34	<10	72
G240803		<20	0.01	<10	<10	31	<10	38
G240804		<20	<0.01	<10	<10	55	<10	91
G240805		<20	<0.01	<10	<10	39	<10	51
G240806		<20	<0.01	<10	<10	108	<10	96
G240807		<20	<0.01	<10	<10	44	<10	59
G240808		<20	<0.01	<10	<10	41	<10	149
G240809		<20	<0.01	<10	<10	38	<10	56
G240809A		<20	<0.01	<10	<10	42	<10	57
G240810		<20	0.01	<10	10	98	<10	102
G240811		<20	<0.01	<10	<10	32	<10	25
G240812		<20	<0.01	<10	<10	47	<10	67
G240813		<20	<0.01	<10	<10	45	<10	42
G240814		<20	<0.01	<10	<10	52	<10	97
G240815		<20	<0.01	<10	<10	35	<10	52
G240816		<20	<0.01	<10	<10	48	<10	96
G240817		<20	<0.01	<10	<10	48	<10	79
G240818		<20	<0.01	<10	<10	45	<10	92
G240819		<20	<0.01	<10	<10	38	<10	56
G240819A		<20	<0.01	<10	<10	32	<10	55
G240820		<20	<0.01	<10	<10	55	<10	98
G240821		<20	<0.01	<10	<10	53	<10	105
G240822		<20	<0.01	<10	<10	60	<10	113
G240823		<20	<0.01	<10	<10	42	<10	46
G240824		<20	<0.01	<10	<10	31	<10	75
G240825		<20	0.16	<10	<10	63	<10	45
G240826		<20	0.10	10	<10	59	<10	274
G240827		<20	<0.01	<10	<10	25	<10	43
G240828		<20	0.01	<10	<10	114	<10	80
G240829		<20	<0.01	<10	<10	29	<10	55
G240829A		<20	<0.01	<10	<10	29	<10	54
G240830		<20	<0.01	<10	<10	35	<10	79
G240831		<20	<0.01	<10	<10	41	<10	64
G240832		<20	<0.01	<10	<10	44	<10	81
G240833		<20	<0.01	<10	<10	43	<10	67
G240834		<20	<0.01	<10	<10	33	<10	78
G240835		<20	<0.01	<10	<10	44	<10	73
G240836		<20	<0.01	<10	<10	33	<10	41
G240837		<20	<0.01	<10	<10	37	<10	75

ALS Chemex
EXCELLENCE IN ANALYTICAL CHEMISTRY
ALS Canada Ltd.
2103 Dollarton Hwy
North Vancouver BC V7H 0A7
Phone: 604 984 0221 Fax: 604 984 0218 www.alschemex.com

To: **HAWTHORNE GOLD CORP.**
SUITE 1580 ONE BENTAL CENTRE
505 BURRARD, BOX 72
VANCOUVER BC V7X 1M5

Finalized Date: 6-SEP-2009
Account: HAWGOL

Project: H1003

CERTIFICATE OF ANALYSIS VA09089552

Sample Description	Method	WEI-21	Au-GRA21	ME-ICP41	ME-ICP41	ME-ICP41	ME-ICP41	ME-ICP41	ME-ICP41	ME-ICP41	ME-ICP41	ME-ICP41	ME-ICP41	ME-ICP41	ME-ICP41	ME-ICP41
	Analyte	Recvd Wt.	Au	Ag	Al	As	B	Ba	Be	Bi	Ca	Cd	Co	Cr	Cu	Fe
	Units	kg	ppm	ppm	%	ppm	ppm	ppm	ppm	ppm	%	ppm	ppm	ppm	ppm	%
	LOR	0.02	0.05	0.2	0.01	2	10	10	0.5	2	0.01	0.5	1	1	1	0.01
G240838		3.84	0.92	4.6	0.63	2720	<10	80	<0.5	<2	5.11	<0.5	29	23	173	6.68
G240839		4.04	1.33	6.4	0.60	2610	<10	80	<0.5	<2	6.52	<0.5	32	19	66	6.97
G240839A		<0.02	1.41	1.6	0.62	2610	<10	90	<0.5	<2	6.62	<0.5	30	19	57	6.89
G240840		3.78	1.66	2.3	0.70	983	<10	90	<0.5	<2	6.91	<0.5	32	15	58	7.49
G240841		2.60	0.62	0.8	0.61	3490	<10	80	<0.5	2	6.83	<0.5	31	18	60	6.96
G240842		4.10	0.43	0.3	0.67	2840	<10	80	<0.5	<2	5.09	<0.5	28	27	65	6.80
G240843		5.52	0.79	0.9	0.79	4130	<10	120	<0.5	<2	5.10	<0.5	30	31	45	7.39
G240844		1.06	0.43	0.5	1.77	2870	<10	70	0.8	<2	2.98	<0.5	24	25	83	4.78
G240845		3.38	0.17	<0.2	1.30	219	<10	60	<0.5	<2	5.23	<0.5	33	17	55	7.26
G240846		3.30	1.60	0.7	1.01	1200	<10	100	<0.5	<2	6.93	<0.5	34	13	55	7.15
G240847		2.96	<0.05	0.3	0.98	175	<10	60	<0.5	<2	4.93	<0.5	36	13	111	8.22
G240848		3.28	0.11	0.2	0.93	167	<10	60	<0.5	<2	5.90	<0.5	31	11	43	7.55
G240849		2.58	0.70	<0.2	0.91	1570	<10	130	<0.5	<2	6.13	<0.5	33	15	44	7.63
G240849A		<0.02	0.71	0.5	0.78	1490	<10	110	<0.5	<2	6.05	<0.5	33	13	43	7.61
G240850		0.08	9.41	0.7	2.33	3830	10	120	0.8	3	1.32	<0.5	13	70	62	3.93
G240851		0.08	<0.05	<0.2	2.63	28	<10	180	<0.5	<2	1.48	<0.5	8	38	23	2.78
G240852		2.16	0.92	0.9	0.67	592	<10	100	<0.5	<2	6.86	<0.5	32	17	58	7.74
G240853		2.28	<0.05	0.3	0.74	284	<10	70	<0.5	2	6.87	<0.5	30	18	62	7.27

ALS Chemex
EXCELLENCE IN ANALYTICAL CHEMISTRY
ALS Canada Ltd.
2103 Dollarton Hwy
North Vancouver BC V7H 0A7
Phone: 604 984 0221 Fax: 604 984 0218 www.alschemex.com

To: **HAWTHORNE GOLD CORP.**
SUITE 1580 ONE BENTAL CENTRE
505 BURRARD, BOX 72
VANCOUVER BC V7X 1M5

Finalized Date: 6-SEP-2009
Account: HAWGOL

Project: H1003

CERTIFICATE OF ANALYSIS VA09089552

Sample Description	Method	ME-ICP41	ME-ICP41	ME-ICP41	ME-ICP41	ME-ICP41	ME-ICP41	ME-ICP41	ME-ICP41	ME-ICP41	ME-ICP41	ME-ICP41	ME-ICP41	ME-ICP41	ME-ICP41	ME-ICP41
	Analyte	Ga	Hg	K	La	Mg	Mn	Mo	Na	Ni	P	Pb	S	Sb	Sc	Sr
	Units	ppm	ppm	%	ppm	%	ppm	ppm	%	ppm	ppm	ppm	%	ppm	ppm	ppm
	LOR	10	1	0.01	10	0.01	5	1	0.01	1	10	2	0.01	2	1	1
G240838		<10	<1	0.26	<10	2.71	1125	<1	0.01	41	400	3	2.11	27	19	151
G240839		<10	1	0.27	<10	2.92	1280	<1	0.01	41	540	2	2.31	13	21	204
G240839A		<10	<1	0.29	<10	2.97	1305	<1	0.01	41	440	<2	2.45	14	21	217
G240840		<10	1	0.33	<10	3.05	1545	<1	0.02	33	390	2	3.81	21	26	238
G240841		<10	<1	0.27	<10	3.23	1415	<1	0.01	48	540	3	1.74	5	20	181
G240842		<10	1	0.28	<10	3.01	1430	<1	0.02	43	470	<2	0.68	<2	20	116
G240843		<10	<1	0.35	<10	3.05	1380	<1	0.02	46	520	<2	1.31	3	20	125
G240844		<10	2	0.11	50	1.10	517	<1	<0.01	32	2380	12	2.06	10	15	167
G240845		<10	1	0.24	10	2.61	1460	<1	0.03	30	910	3	0.38	<2	25	121
G240846		<10	1	0.32	<10	2.96	1525	<1	0.02	33	790	5	2.15	2	27	210
G240847		<10	<1	0.29	<10	3.19	1375	<1	0.09	35	750	2	0.27	3	27	75
G240848		<10	1	0.27	<10	3.04	1365	<1	0.05	29	720	<2	0.29	2	24	100
G240849		<10	<1	0.41	<10	2.90	1365	<1	0.02	41	550	3	3.15	3	21	170
G240849A		<10	<1	0.36	<10	2.89	1355	<1	0.02	42	540	5	3.22	6	21	169
G240850		<10	<1	0.45	10	0.98	467	6	0.18	56	450	6	0.86	32	7	81
G240851		<10	1	0.34	<10	0.92	477	2	0.37	19	530	5	0.07	2	9	89
G240852		<10	<1	0.31	<10	2.87	1330	<1	0.02	43	580	3	2.72	5	20	154
G240853		<10	1	0.27	<10	3.03	1425	<1	0.03	37	620	<2	0.37	3	22	102

ALS Chemex
EXCELLENCE IN ANALYTICAL CHEMISTRY
ALS Canada Ltd.
2103 Dollarton Hwy
North Vancouver BC V7H 0A7
Phone: 604 984 0221 Fax: 604 984 0218 www.alschemex.com

To: **HAWTHORNE GOLD CORP.**
SUITE 1580 ONE BENTAL CENTRE
505 BURRARD, BOX 72
VANCOUVER BC V7X 1M5

Finalized Date: 6-SEP-2009
Account: HAWGOL

Project: H1003

CERTIFICATE OF ANALYSIS VA09089552

Sample Description	Method	ME-ICP41	ME-ICP41	ME-ICP41	ME-ICP41	ME-ICP41	ME-ICP41	ME-ICP41
	Analyte	Th	Ti	Tl	U	V	W	Zn
	Units	ppm	%	ppm	ppm	ppm	ppm	ppm
	LOR	20	0.01	10	10	1	10	2
G240838		<20	<0.01	<10	<10	41	<10	93
G240839		<20	<0.01	<10	<10	39	<10	77
G240839A		<20	<0.01	<10	<10	39	<10	71
G240840		<20	<0.01	<10	<10	46	<10	56
G240841		<20	<0.01	<10	<10	35	<10	62
G240842		<20	<0.01	<10	<10	41	<10	69
G240843		<20	<0.01	<10	<10	51	<10	77
G240844		20	<0.01	<10	<10	120	<10	53
G240845		<20	<0.01	<10	<10	86	<10	127
G240846		<20	<0.01	<10	<10	65	<10	56
G240847		<20	<0.01	<10	<10	60	<10	84
G240848		<20	<0.01	<10	<10	50	<10	82
G240849		<20	<0.01	<10	<10	54	<10	70
G240849A		<20	<0.01	<10	<10	47	<10	75
G240850		<20	0.14	<10	<10	64	40	49
G240851		<20	0.20	<10	<10	84	10	47
G240852		<20	<0.01	<10	<10	37	<10	71
G240853		<20	<0.01	<10	<10	45	<10	78

ALS Chemex
EXCELLENCE IN ANALYTICAL CHEMISTRY
ALS Canada Ltd.
2103 Dollarton Hwy
North Vancouver BC V7H 0A7
Phone: 604 984 0221 Fax: 604 984 0218 www.alschemex.com

To: **HAWTHORNE GOLD CORP.**
SUITE 1580 ONE BENTAL CENTRE
505 BURRARD, BOX 72
VANCOUVER BC V7X 1M5

Finalized Date: 9-SEP-2009
Account: HAWGOL

CERTIFICATE VA09089783

Project: H1003

P.O. No.: HGC 0472

This report is for 41 Drill Core samples submitted to our lab in Vancouver, BC, Canada on 24-AUG-2009.

The following have access to data associated with this certificate:

ANDREW CALDWELL ANGEL LEE	JOHN DADDS KRISTIAN WHITEHEAD	WILLIAM HAY

SAMPLE PREPARATION

ALS CODE	DESCRIPTION
WEI-21	Received Sample Weight
PUL-31d	Pulverize Split - duplicate
LOG-21	Sample logging - ClientBarCode
PUL-QC	Pulverizing QC Test
CRU-31	Fine crushing - 70% <2mm
SPL-21	Split sample - riffle splitter
PUL-31	Pulverize split to 85% <75 um
LOG-23	Pulp Login - Rcvd with Barcode
LOG-21d	Sample logging - ClientBarCode Dup
SPL-21d	Split sample - duplicate
SPL-21t	Split Sample - Triplicate

ANALYTICAL PROCEDURES

ALS CODE	DESCRIPTION	INSTRUMENT
Au-GRA21	Au 30g FA-GRAV finish	WST-SIM
ME-ICP41	35 Element Aqua Regia ICP-AES	ICP-AES

To: **HAWTHORNE GOLD CORP.**
ATTN: WILLIAM HAY
SUITE 1580 ONE BENTAL CENTRE
505 BURRARD, BOX 72
VANCOUVER BC V7X 1M5

This is the Final Report and supersedes any preliminary report with this certificate number. Results apply to samples as submitted. All pages of this report have been checked and approved for release.

Signature:

Colin Ramshaw, Vancouver Laboratory Manager

ALS Chemex
EXCELLENCE IN ANALYTICAL CHEMISTRY
ALS Canada Ltd.
2103 Dollarton Hwy
North Vancouver BC V7H 0A7
Phone: 604 984 0221 Fax: 604 984 0218 www.alschemex.com

To: **HAWTHORNE GOLD CORP.**
SUITE 1580 ONE BENTAL CENTRE
505 BURRARD, BOX 72
VANCOUVER BC V7X 1M5

Finalized Date: 9-SEP-2009
Account: HAWGOL

Project: H1003

CERTIFICATE OF ANALYSIS VA09089783

Method	WEI-21	Au-GRA21	ME-ICP41	ME-ICP41	ME-ICP41	ME-ICP41	ME-ICP41	ME-ICP41	ME-ICP41	ME-ICP41	ME-ICP41	ME-ICP41	ME-ICP41	ME-ICP41	ME-ICP41
Analyte	Recvd Wt.	Au	Ag	Al	As	B	Ba	Be	Bi	Ca	Cd	Co	Cr	Cu	Fe
Units	kg	ppm	ppm	%	ppm	ppm	ppm	ppm	ppm	%	ppm	ppm	ppm	ppm	%
Sample Description LOR	0.02	0.05	0.2	0.01	2	10	10	0.5	2	0.01	0.5	1	1	1	0.01
G240516	2.96	0.98	0.9	0.58	4490	<10	100	<0.5	3	6.09	<0.5	33	11	33	7.47
G240517	3.74	0.99	0.4	0.40	4310	<10	70	<0.5	3	4.57	<0.5	32	9	31	7.56
G240518	3.94	1.45	1.0	0.40	4390	<10	60	<0.5	3	4.97	<0.5	33	8	62	7.31
G240519	4.58	2.48	1.0	0.61	6040	<10	70	<0.5	3	6.24	<0.5	34	9	41	7.77
G240519A	<0.02	2.50	1.1	0.48	6060	<10	60	<0.5	2	6.51	<0.5	37	10	39	7.89
G240520	4.08	1.43	0.5	0.66	5700	<10	70	<0.5	3	6.04	<0.5	33	10	47	7.54
G240521	1.28	0.85	0.9	0.35	893	<10	60	<0.5	3	6.83	<0.5	36	6	32	7.08
G240522	4.18	0.82	0.6	0.80	419	<10	60	<0.5	3	5.78	<0.5	31	14	47	6.96
G240523	2.98	0.71	0.5	0.68	230	<10	50	<0.5	4	5.41	<0.5	33	13	48	6.77
G240524	4.00	1.35	0.5	0.76	1470	<10	60	<0.5	4	5.52	<0.5	31	9	32	7.36
G240525	0.10	3.48	3.8	1.42	268	<10	360	<0.5	3	1.24	1.4	9	49	71	3.24
G240526	0.10	<0.05	0.2	1.64	7	<10	90	<0.5	2	0.90	<0.5	8	28	20	2.30
G240527	2.14	0.81	1.1	0.45	1955	<10	50	<0.5	2	6.61	<0.5	31	6	43	7.81
G240528	1.08	0.77	0.7	0.08	304	<10	10	<0.5	2	0.47	<0.5	3	8	7	1.23
G240529	1.96	4.01	1.7	0.45	2600	<10	60	<0.5	2	6.05	<0.5	38	5	65	8.49
G240529A	<0.02	3.64	1.4	0.58	2600	<10	60	<0.5	3	6.09	<0.5	37	6	62	8.31
G240530	3.26	0.54	<0.2	0.98	152	<10	40	<0.5	3	6.37	<0.5	34	11	19	8.29
G240531	3.44	1.19	0.2	0.73	5810	<10	70	<0.5	3	5.84	<0.5	30	11	52	8.03
G240532	3.84	1.08	0.5	0.54	1200	<10	50	<0.5	4	5.23	<0.5	32	8	44	8.40
G240533	5.02	0.74	1.2	0.86	2400	<10	60	<0.5	4	5.64	<0.5	31	9	51	7.73
G240534	1.90	1.09	0.5	0.50	1085	<10	40	<0.5	3	5.60	<0.5	32	6	27	8.38
G240535	2.72	1.75	0.9	0.59	>10000	<10	60	<0.5	3	6.05	<0.5	36	6	32	8.85
G240536	4.84	1.67	0.9	0.39	578	10	60	<0.5	<2	6.00	<0.5	38	16	55	7.14
G240537	3.90	<0.05	0.3	0.65	217	<10	60	<0.5	3	4.56	<0.5	38	17	53	7.02
G240538	3.92	1.22	1.5	0.36	1200	<10	60	<0.5	2	5.69	<0.5	46	11	58	6.04
G240539	3.20	0.44	0.7	0.50	460	<10	70	<0.5	4	5.99	<0.5	30	16	28	5.61
G240539A	<0.02	0.39	0.5	0.33	453	<10	50	<0.5	3	6.09	<0.5	31	13	27	5.55
G240540	3.26	0.67	0.4	0.60	283	<10	60	<0.5	4	4.54	<0.5	35	20	102	6.17
G240541	3.72	0.62	1.3	0.46	498	<10	60	<0.5	2	6.13	<0.5	32	18	67	6.54
G240542	4.14	0.58	1.0	0.52	471	<10	50	<0.5	3	5.56	<0.5	31	8	63	8.24
G240543	2.64	0.79	0.5	0.41	2090	<10	60	<0.5	3	5.77	<0.5	34	16	54	5.95
G240544	3.00	1.08	1.7	0.51	524	<10	70	<0.5	2	5.87	<0.5	29	20	69	5.54
G240545	1.64	5.89	1.6	0.36	671	<10	60	<0.5	2	5.54	<0.5	26	15	18	5.23
G240546	3.26	3.14	1.7	0.81	1285	<10	60	<0.5	3	4.87	<0.5	32	8	54	7.92
G240547	1.68	1.14	0.8	0.31	884	<10	50	<0.5	3	4.58	3.5	24	5	25	6.11
G240548	2.60	2.01	0.2	0.62	1100	<10	80	0.5	2	6.95	<0.5	32	9	23	6.58
G240549	2.42	<0.05	<0.2	0.55	127	<10	20	<0.5	<2	5.45	<0.5	33	14	56	7.26
G240549A	<0.02	<0.05	<0.2	0.69	136	<10	20	<0.5	<2	5.54	<0.5	33	16	57	7.31
G240550	0.10	9.80	0.6	1.46	3960	<10	60	0.5	<2	0.81	<0.5	14	70	64	3.59
G240551	0.10	<0.05	0.2	1.66	10	<10	100	<0.5	<2	0.94	<0.5	7	30	21	2.35

ALS Chemex
EXCELLENCE IN ANALYTICAL CHEMISTRY
ALS Canada Ltd.
2103 Dollarton Hwy
North Vancouver BC V7H 0A7
Phone: 604 984 0221 Fax: 604 984 0218 www.alschemex.com

To: **HAWTHORNE GOLD CORP.**
SUITE 1580 ONE BENTAL CENTRE
505 BURRARD, BOX 72
VANCOUVER BC V7X 1M5

Finalized Date: 9-SEP-2009
Account: HAWGOL

Project: H1003

CERTIFICATE OF ANALYSIS VA09089783

Sample Description	Method	ME-ICP41	ME-ICP41	ME-ICP41	ME-ICP41	ME-ICP41	ME-ICP41	ME-ICP41	ME-ICP41	ME-ICP41	ME-ICP41	ME-ICP41	ME-ICP41	ME-ICP41	ME-ICP41	ME-ICP41
	Analyte	Ga	Hg	K	La	Mg	Mn	Mo	Na	Ni	P	Pb	S	Sb	Sc	Sr
	Units	ppm	ppm	%	ppm	%	ppm	ppm	%	ppm	ppm	ppm	%	ppm	ppm	ppm
	LOR	10	1	0.01	10	0.01	5	1	0.01	1	10	2	0.01	2	1	1
G240516		<10	<1	0.31	<10	1.94	1470	1	0.03	33	430	4	2.60	5	22	178
G240517		<10	<1	0.22	<10	2.05	1380	<1	0.03	32	310	4	3.16	8	22	163
G240518		<10	<1	0.18	<10	2.33	1530	<1	0.03	32	380	2	1.98	11	24	163
G240519		<10	<1	0.27	<10	3.05	1520	1	0.04	32	290	4	3.41	9	23	258
G240519A		<10	<1	0.22	<10	3.18	1600	<1	0.04	34	290	3	3.28	10	23	270
G240520		<10	1	0.27	<10	2.98	1500	<1	0.04	31	800	4	1.54	11	23	177
G240521		<10	<1	0.19	<10	3.34	1730	<1	0.03	32	360	3	3.91	2	28	324
G240522		<10	<1	0.29	<10	3.00	1410	1	0.04	33	440	4	1.81	3	25	175
G240523		<10	1	0.25	<10	3.07	1410	<1	0.04	33	360	2	1.33	2	26	136
G240524		<10	<1	0.22	<10	2.62	1390	<1	0.03	30	510	3	3.54	3	22	228
G240525		<10	5	0.13	<10	0.76	442	12	0.07	36	730	283	0.62	28	4	34
G240526		10	1	0.13	<10	0.71	384	2	0.11	18	550	4	0.05	<2	5	45
G240527		<10	1	0.21	<10	2.82	1470	1	0.03	30	570	3	2.59	6	19	214
G240528		<10	<1	0.04	<10	0.17	124	1	0.01	4	30	<2	0.69	3	1	15
G240529		<10	<1	0.21	<10	2.60	1560	1	0.03	39	590	5	5.93	5	25	264
G240529A		<10	<1	0.27	<10	2.62	1570	1	0.03	38	600	4	5.71	4	25	270
G240530		<10	1	0.07	<10	2.94	1520	1	0.08	35	640	2	0.12	<2	25	130
G240531		<10	<1	0.18	<10	2.57	1290	1	0.04	31	670	<2	1.81	3	23	169
G240532		<10	<1	0.15	<10	2.44	1270	1	0.04	35	640	3	2.24	3	23	170
G240533		<10	<1	0.19	<10	2.57	1520	<1	0.04	29	810	2	0.92	<2	22	145
G240534		<10	<1	0.16	<10	3.03	1390	1	0.03	34	670	3	1.61	<2	24	170
G240535		<10	<1	0.30	<10	2.53	1400	<1	0.03	40	490	4	6.38	9	20	247
G240536		<10	<1	0.20	<10	3.46	1285	<1	0.02	43	320	3	2.22	10	26	196
G240537		<10	<1	0.21	<10	3.51	1180	<1	0.03	43	530	<2	0.14	7	23	120
G240538		<10	<1	0.22	<10	3.05	1160	1	0.03	62	270	3	2.47	12	19	238
G240539		<10	<1	0.25	<10	3.06	1400	1	0.03	32	410	3	1.80	5	23	226
G240539A		<10	<1	0.18	<10	3.00	1370	<1	0.03	33	410	2	1.79	3	23	220
G240540		<10	<1	0.23	<10	2.83	1130	1	0.04	43	390	3	1.27	3	24	142
G240541		<10	1	0.21	<10	3.43	1590	1	0.04	41	340	3	2.34	16	28	232
G240542		<10	<1	0.21	<10	3.08	1430	1	0.06	24	940	2	2.38	9	27	204
G240543		<10	<1	0.24	<10	3.42	1270	1	0.03	60	350	2	1.22	6	20	189
G240544		<10	1	0.27	<10	3.13	1180	1	0.03	53	280	2	1.70	14	19	261
G240545		<10	<1	0.18	<10	2.56	1250	<1	0.03	43	120	2	3.07	6	20	273
G240546		<10	1	0.20	<10	2.11	1330	1	0.04	28	760	4	4.12	14	21	169
G240547		<10	<1	0.17	<10	2.03	1150	<1	0.02	17	550	2	3.86	5	15	215
G240548		<10	<1	0.29	<10	3.04	1760	1	0.03	35	360	2	3.41	3	30	277
G240549		<10	<1	0.11	<10	2.98	1385	<1	0.09	38	600	<2	0.09	<2	26	62
G240549A		<10	<1	0.14	<10	3.02	1385	<1	0.11	38	610	<2	0.09	<2	27	63
G240550		<10	<1	0.15	10	0.87	394	6	0.06	63	480	5	0.87	32	4	39
G240551		<10	<1	0.13	<10	0.73	393	2	0.10	19	570	2	0.06	<2	5	46

ALS Chemex
EXCELLENCE IN ANALYTICAL CHEMISTRY
ALS Canada Ltd.
2103 Dollarton Hwy
North Vancouver BC V7H 0A7
Phone: 604 984 0221 Fax: 604 984 0218 www.alschemex.com

To: **HAWTHORNE GOLD CORP.**
SUITE 1580 ONE BENTAL CENTRE
505 BURRARD, BOX 72
VANCOUVER BC V7X 1M5

Finalized Date: 9-SEP-2009
Account: HAWGOL

Project: H1003

CERTIFICATE OF ANALYSIS VA09089783

Sample Description	Method	ME-ICP41	ME-ICP41	ME-ICP41	ME-ICP41	ME-ICP41	ME-ICP41	ME-ICP41
	Analyte	Th	Ti	Tl	U	V	W	Zn
	Units	ppm	%	ppm	ppm	ppm	ppm	ppm
	LOR	20	0.01	10	10	1	10	2
G240516		<20	<0.01	<10	<10	36	<10	52
G240517		<20	<0.01	<10	<10	29	<10	51
G240518		<20	<0.01	<10	<10	30	<10	74
G240519		<20	<0.01	<10	<10	35	<10	54
G240519A		<20	<0.01	<10	<10	29	<10	56
G240520		<20	<0.01	<10	<10	41	<10	72
G240521		<20	<0.01	<10	<10	27	<10	45
G240522		<20	<0.01	<10	<10	48	<10	67
G240523		<20	<0.01	<10	<10	36	<10	67
G240524		<20	<0.01	<10	<10	44	<10	52
G240525		<20	0.09	<10	<10	56	<10	258
G240526		<20	0.15	<10	<10	60	10	43
G240527		<20	<0.01	<10	<10	29	<10	69
G240528		<20	<0.01	<10	<10	5	<10	3
G240529		<20	<0.01	<10	<10	34	<10	65
G240529A		<20	<0.01	<10	<10	39	<10	62
G240530		<20	<0.01	<10	<10	57	<10	69
G240531		<20	<0.01	<10	<10	44	<10	68
G240532		<20	<0.01	<10	<10	31	<10	71
G240533		<20	<0.01	<10	<10	50	<10	81
G240534		<20	<0.01	<10	<10	40	<10	62
G240535		<20	<0.01	<10	<10	39	<10	43
G240536		<20	<0.01	<10	<10	28	<10	57
G240537		<20	<0.01	<10	<10	33	<10	75
G240538		<20	<0.01	<10	<10	20	<10	50
G240539		<20	<0.01	<10	<10	28	<10	43
G240539A		<20	<0.01	<10	<10	22	<10	41
G240540		<20	<0.01	<10	<10	30	<10	67
G240541		<20	<0.01	<10	<10	33	<10	114
G240542		<20	<0.01	<10	<10	50	<10	93
G240543		<20	<0.01	<10	<10	21	<10	53
G240544		<20	<0.01	<10	<10	24	<10	64
G240545		<20	<0.01	<10	<10	22	<10	31
G240546		<20	<0.01	<10	<10	58	<10	93
G240547		<20	<0.01	<10	<10	25	<10	751
G240548		<20	<0.01	<10	<10	34	<10	39
G240549		<20	<0.01	<10	<10	41	<10	87
G240549A		<20	<0.01	<10	<10	48	<10	84
G240550		<20	0.10	<10	<10	50	40	50
G240551		<20	0.15	<10	<10	62	10	44

ALS Chemex
EXCELLENCE IN ANALYTICAL CHEMISTRY
ALS Canada Ltd.
2103 Dollarton Hwy
North Vancouver BC V7H 0A7
Phone: 604 984 0221 Fax: 604 984 0218 www.alschemex.com

To: **HAWTHORNE GOLD CORP.**
SUITE 1580 ONE BENTAL CENTRE
505 BURRARD, BOX 72
VANCOUVER BC V7X 1M5

Finalized Date: 9-SEP-2009
Account: HAWGOL

Project: H1003

CERTIFICATE OF ANALYSIS VA09089783

Sample Description	Method Analyte Units LOR	WEI-21 Recvd Wt. kg 0.02	Au-GRA21 Au ppm 0.05	ME-ICP41 Ag ppm 0.2	ME-ICP41 Al % 0.01	ME-ICP41 As ppm 2	ME-ICP41 B ppm 10	ME-ICP41 Ba ppm 10	ME-ICP41 Be ppm 0.5	ME-ICP41 Bi ppm 2	ME-ICP41 Ca % 0.01	ME-ICP41 Cd ppm 0.5	ME-ICP41 Co ppm 1	ME-ICP41 Cr ppm 1	ME-ICP41 Cu ppm 1	ME-ICP41 Fe % 0.01
G240552		2.80	<0.05	<0.2	0.50	137	<10	20	<0.5	<2	6.32	<0.5	37	20	52	7.31

ALS Chemex
EXCELLENCE IN ANALYTICAL CHEMISTRY
ALS Canada Ltd.
2103 Dollarton Hwy
North Vancouver BC V7H 0A7
Phone: 604 984 0221 Fax: 604 984 0218 www.alschemex.com

To: **HAWTHORNE GOLD CORP.**
SUITE 1580 ONE BENTAL CENTRE
505 BURRARD, BOX 72
VANCOUVER BC V7X 1M5

Finalized Date: 9-SEP-2009
Account: HAWGOL

Project: H1003

CERTIFICATE OF ANALYSIS VA09089783

Sample Description	Method	ME-ICP41	ME-ICP41	ME-ICP41	ME-ICP41	ME-ICP41	ME-ICP41	ME-ICP41	ME-ICP41	ME-ICP41	ME-ICP41	ME-ICP41	ME-ICP41	ME-ICP41	ME-ICP41	ME-ICP41
	Analyte	Ga	Hg	K	La	Mg	Mn	Mo	Na	Ni	P	Pb	S	Sb	Sc	Sr
	Units	ppm	ppm	%	ppm	%	ppm	ppm	%	ppm	ppm	ppm	%	ppm	ppm	ppm
	LOR	10	1	0.01	10	0.01	5	1	0.01	1	10	2	0.01	2	1	1
G240552		<10	<1	0.11	<10	2.80	1290	<1	0.10	43	620	<2	0.03	<2	25	70

ALS Chemex
EXCELLENCE IN ANALYTICAL CHEMISTRY
ALS Canada Ltd.
2103 Dollarton Hwy
North Vancouver BC V7H 0A7
Phone: 604 984 0221 Fax: 604 984 0218 www.alschemex.com

To: **HAWTHORNE GOLD CORP.**
SUITE 1580 ONE BENTAL CENTRE
505 BURRARD, BOX 72
VANCOUVER BC V7X 1M5

Finalized Date: 9-SEP-2009
Account: HAWGOL

Project: H1003

CERTIFICATE OF ANALYSIS VA09089783

Sample Description	Method	ME-ICP41	ME-ICP41	ME-ICP41	ME-ICP41	ME-ICP41	ME-ICP41	ME-ICP41
	Analyte	Th	Ti	Tl	U	V	W	Zn
	Units	ppm	%	ppm	ppm	ppm	ppm	ppm
	LOR	20	0.01	10	10	1	10	2
G240552		<20	<0.01	<10	<10	38	<10	89

ALS Chemex
EXCELLENCE IN ANALYTICAL CHEMISTRY
ALS Canada Ltd.
2103 Dollarton Hwy
North Vancouver BC V7H 0A7
Phone: 604 984 0221 Fax: 604 984 0218 www.alschemex.com

To: **HAWTHORNE GOLD CORP.**
SUITE 1580 ONE BENTAL CENTRE
505 BURRARD, BOX 72
VANCOUVER BC V7X 1M5

Finalized Date: 9-SEP-2009
Account: HAWGOL

CERTIFICATE VA09089784

Project: H1003

P.O. No.: HGC 0472

This report is for 44 Drill Core samples submitted to our lab in Vancouver, BC, Canada on 24-AUG-2009.

The following have access to data associated with this certificate:

ANDREW CALDWELL ANGEL LEE	JOHN DADDS KRISTIAN WHITEHEAD	WILLIAM HAY

SAMPLE PREPARATION

ALS CODE	DESCRIPTION
WEI-21	Received Sample Weight
PUL-31d	Pulverize Split - duplicate
LOG-21	Sample logging - ClientBarCode
PUL-QC	Pulverizing QC Test
CRU-31	Fine crushing - 70% <2mm
SPL-21	Split sample - riffle splitter
PUL-31	Pulverize split to 85% <75 um
LOG-23	Pulp Login - Rcvd with Barcode
LOG-21d	Sample logging - ClientBarCode Dup
SPL-21d	Split sample - duplicate
SPL-21t	Split Sample - Triplicate

ANALYTICAL PROCEDURES

ALS CODE	DESCRIPTION	INSTRUMENT
Au-GRA21	Au 30g FA-GRAV finish	WST-SIM
ME-ICP41	35 Element Aqua Regia ICP-AES	ICP-AES

To: **HAWTHORNE GOLD CORP.**
ATTN: WILLIAM HAY
SUITE 1580 ONE BENTAL CENTRE
505 BURRARD, BOX 72
VANCOUVER BC V7X 1M5

This is the Final Report and supersedes any preliminary report with this certificate number. Results apply to samples as submitted. All pages of this report have been checked and approved for release.

Signature:

Colin Ramshaw, Vancouver Laboratory Manager

ALS Chemex
EXCELLENCE IN ANALYTICAL CHEMISTRY
ALS Canada Ltd.
2103 Dollarton Hwy
North Vancouver BC V7H 0A7
Phone: 604 984 0221 Fax: 604 984 0218 www.alschemex.com

To: **HAWTHORNE GOLD CORP.**
SUITE 1580 ONE BENTAL CENTRE
505 BURRARD, BOX 72
VANCOUVER BC V7X 1M5

Finalized Date: 9-SEP-2009
Account: HAWGOL

Project: H1003

CERTIFICATE OF ANALYSIS VA09089784

Sample Description	Method Analyte Units LOR	WEI-21 Recvd Wt. kg 0.02	Au-GRA21 Au ppm 0.05	ME-ICP41 Ag ppm 0.2	ME-ICP41 Al % 0.01	ME-ICP41 As ppm 2	ME-ICP41 B ppm 10	ME-ICP41 Ba ppm 10	ME-ICP41 Be ppm 0.5	ME-ICP41 Bi ppm 2	ME-ICP41 Ca % 0.01	ME-ICP41 Cd ppm 0.5	ME-ICP41 Co ppm 1	ME-ICP41 Cr ppm 1	ME-ICP41 Cu ppm 1	ME-ICP41 Fe % 0.01
G240553		2.70	<0.05	0.2	1.05	166	<10	60	<0.5	<2	1.93	<0.5	33	35	49	8.82
G240554		4.08	<0.05	0.4	0.81	759	<10	50	<0.5	<2	4.45	<0.5	44	8	66	10.35
G240555		5.34	0.07	<0.2	0.58	265	<10	40	<0.5	<2	6.06	<0.5	37	10	57	8.58
G240556		3.44	2.08	0.5	0.54	2920	<10	70	<0.5	<2	7.46	<0.5	31	9	67	7.60
G240557		2.18	0.31	0.3	0.47	554	10	60	<0.5	<2	6.60	<0.5	31	11	45	6.31
G240558		4.36	2.21	0.6	0.55	2200	10	70	<0.5	<2	7.94	<0.5	29	9	21	7.09
G240559		2.78	5.62	1.3	0.44	3540	<10	60	<0.5	3	8.12	<0.5	32	6	11	8.43
G240559A		<0.02	5.36	0.8	0.41	3670	<10	60	<0.5	<2	8.07	<0.5	34	6	12	8.57
G240560		4.16	0.74	0.5	0.74	931	10	60	<0.5	<2	6.03	<0.5	28	13	25	7.71
G240561		4.48	1.02	0.3	0.46	3390	10	70	<0.5	<2	6.71	<0.5	21	8	6	6.81
G240562		4.28	1.02	0.4	0.50	2070	<10	60	<0.5	<2	6.37	<0.5	25	9	1	7.71
G240563		5.18	0.37	0.3	0.67	389	<10	50	<0.5	2	7.72	<0.5	26	15	32	6.84
G240564		3.18	<0.05	<0.2	0.77	143	<10	50	<0.5	2	5.75	<0.5	37	18	19	8.83
G240565		4.48	<0.05	0.3	0.82	108	<10	30	<0.5	<2	6.80	<0.5	37	17	90	8.80
G240566		3.34	<0.05	0.2	0.74	94	<10	40	<0.5	2	5.80	<0.5	36	16	54	9.02
G240567		2.90	<0.05	0.2	0.56	90	<10	50	<0.5	<2	4.81	<0.5	37	11	62	9.06
G240568		3.78	0.88	<0.2	0.60	652	10	80	<0.5	<2	5.99	<0.5	26	9	32	8.07
G240569		4.96	0.27	0.2	0.69	779	<10	50	<0.5	<2	5.86	<0.5	31	14	46	7.34
G240569A		<0.02	0.22	0.6	0.85	741	<10	60	<0.5	<2	5.53	<0.5	31	15	50	7.25
G240570		4.70	0.06	<0.2	0.92	66	<10	40	<0.5	2	6.81	<0.5	32	21	47	7.75
G240571		3.40	<0.05	<0.2	1.07	47	<10	40	0.5	2	5.26	<0.5	40	24	60	7.86
G240572		3.04	<0.05	<0.2	1.04	59	10	40	<0.5	<2	6.81	<0.5	33	18	50	7.86
G240573		3.58	<0.05	<0.2	0.82	88	<10	30	<0.5	2	6.51	<0.5	35	13	50	7.14
G240574		3.34	1.08	1.0	0.74	3340	10	50	<0.5	2	6.56	<0.5	38	9	99	8.35
G240575		0.10	0.63	2.4	0.72	33	<10	70	<0.5	9	1.92	0.6	7	32	7250	6.77
G240576		0.10	<0.05	<0.2	1.71	6	<10	100	<0.5	<2	0.98	<0.5	8	31	30	2.42
G240577		1.54	20.9	3.2	0.17	3400	<10	30	<0.5	<2	1.18	<0.5	11	6	18	4.55
G240578		3.70	0.17	0.2	1.01	1350	<10	40	<0.5	<2	6.51	<0.5	35	29	55	8.05
G240579		3.38	<0.05	0.3	1.42	37	<10	40	0.5	2	3.45	<0.5	35	43	58	8.71
G240579A		<0.02	<0.05	<0.2	1.85	36	<10	50	0.5	2	3.42	<0.5	35	43	57	8.63
G240580		2.16	<0.05	<0.2	1.60	96	<10	30	0.5	2	4.67	<0.5	37	38	52	8.38
G240581		0.70	0.90	0.7	0.21	9770	<10	20	<0.5	2	1.48	0.7	10	5	26	3.62
G240582		3.84	0.64	0.4	0.85	2320	10	50	<0.5	<2	6.51	<0.5	35	13	61	8.44
G240583		3.38	<0.05	<0.2	1.26	57	<10	10	<0.5	2	6.09	<0.5	33	25	68	6.61
G240584		3.14	<0.05	0.6	0.91	163	<10	30	<0.5	<2	5.98	<0.5	35	13	59	8.99
G240585		3.30	0.93	1.0	0.46	6150	<10	70	<0.5	<2	6.10	<0.5	31	5	32	7.78
G240586		1.68	0.42	0.5	0.47	4080	<10	60	<0.5	<2	5.71	<0.5	26	7	44	6.94
G240587		2.18	0.78	<0.2	0.50	1880	<10	50	<0.5	2	7.38	<0.5	33	8	25	6.82
G240588		4.12	1.22	<0.2	0.44	1420	<10	70	<0.5	<2	5.75	<0.5	30	10	23	7.75
G240589		2.84	0.77	<0.2	0.56	2150	<10	70	<0.5	<2	5.93	<0.5	35	14	35	8.53

ALS Chemex
EXCELLENCE IN ANALYTICAL CHEMISTRY
ALS Canada Ltd.
2103 Dollarton Hwy
North Vancouver BC V7H 0A7
Phone: 604 984 0221 Fax: 604 984 0218 www.alschemex.com

To: **HAWTHORNE GOLD CORP.**
SUITE 1580 ONE BENTAL CENTRE
505 BURRARD, BOX 72
VANCOUVER BC V7X 1M5

Finalized Date: 9-SEP-2009
Account: HAWGOL

Project: H1003

CERTIFICATE OF ANALYSIS VA09089784

Sample Description	Method	ME-ICP41	ME-ICP41	ME-ICP41	ME-ICP41	ME-ICP41	ME-ICP41	ME-ICP41	ME-ICP41	ME-ICP41	ME-ICP41	ME-ICP41	ME-ICP41	ME-ICP41	ME-ICP41	ME-ICP41
	Analyte	Ga	Hg	K	La	Mg	Mn	Mo	Na	Ni	P	Pb	S	Sb	Sc	Sr
	Units	ppm	ppm	%	ppm	%	ppm	ppm	%	ppm	ppm	ppm	%	ppm	ppm	ppm
	LOR	10	1	0.01	10	0.01	5	1	0.01	1	10	2	0.01	2	1	1
G240553		<10	2	0.14	10	0.62	1480	<1	0.06	31	890	<2	0.08	<2	25	17
G240554		<10	1	0.17	<10	1.37	1670	<1	0.05	32	920	2	0.43	4	29	55
G240555		<10	1	0.17	<10	2.65	1475	<1	0.06	35	740	<2	0.32	<2	27	66
G240556		<10	2	0.28	<10	3.10	1500	<1	0.03	34	550	2	1.73	2	23	211
G240557		<10	1	0.22	<10	3.19	1425	<1	0.03	35	390	<2	1.16	<2	23	214
G240558		<10	1	0.26	<10	3.12	1505	<1	0.03	34	2450	<2	3.62	2	25	302
G240559		<10	1	0.24	<10	3.30	1645	<1	0.03	36	400	2	5.92	5	26	318
G240559A		<10	1	0.22	<10	3.24	1610	1	0.03	38	380	<2	6.24	4	25	309
G240560		<10	1	0.19	<10	2.55	1465	<1	0.04	38	800	2	1.64	5	29	139
G240561		<10	1	0.20	<10	2.30	1235	<1	0.03	29	460	<2	4.31	4	20	185
G240562		<10	1	0.20	<10	2.10	1130	<1	0.03	39	970	3	6.38	8	21	192
G240563		<10	1	0.16	<10	2.25	1410	<1	0.04	27	620	<2	1.17	5	22	115
G240564		<10	<1	0.17	<10	2.86	1535	1	0.06	41	810	<2	0.08	<2	34	100
G240565		<10	1	0.12	<10	3.01	1740	<1	0.08	39	1050	2	0.23	3	36	103
G240566		<10	2	0.11	<10	2.86	1720	<1	0.08	35	750	<2	0.07	<2	35	88
G240567		<10	1	0.19	<10	2.95	1510	<1	0.05	35	780	<2	0.04	<2	30	91
G240568		<10	1	0.26	<10	2.81	1505	<1	0.04	30	680	<2	2.05	<2	26	152
G240569		<10	1	0.15	<10	2.77	1410	<1	0.05	33	630	2	0.96	4	27	91
G240569A		<10	1	0.19	<10	2.73	1370	<1	0.05	34	600	3	1.03	6	26	92
G240570		10	1	0.10	<10	2.39	1640	<1	0.02	28	700	3	0.21	4	29	111
G240571		<10	1	0.06	<10	1.81	1760	<1	0.02	31	840	<2	0.35	2	34	68
G240572		10	1	0.09	<10	2.36	1890	<1	0.02	27	830	<2	0.27	<2	31	107
G240573		<10	1	0.09	<10	2.47	1805	<1	0.02	24	870	<2	0.24	3	31	104
G240574		<10	1	0.16	<10	2.87	1860	<1	0.02	28	810	<2	2.78	<2	30	190
G240575		<10	3	0.30	<10	0.89	937	8	0.06	15	640	22	3.01	27	4	70
G240576		10	1	0.14	<10	0.75	397	2	0.11	18	580	2	0.06	<2	5	49
G240577		<10	1	0.08	<10	0.39	258	<1	0.01	9	60	<2	4.29	3	4	35
G240578		<10	1	0.10	<10	2.68	1790	<1	0.02	36	740	<2	0.71	3	32	131
G240579		10	1	0.07	<10	1.67	1405	<1	0.02	34	840	<2	0.70	<2	32	38
G240579A		10	1	0.08	<10	1.64	1380	<1	0.02	35	840	<2	0.68	3	32	38
G240580		10	1	0.03	<10	2.08	1590	<1	0.01	33	850	<2	0.28	3	34	49
G240581		<10	1	0.05	<10	0.40	275	<1	0.01	12	360	<2	2.70	10	3	32
G240582		<10	2	0.17	<10	2.97	1800	<1	0.02	27	690	<2	2.15	2	27	148
G240583		10	1	0.05	<10	2.15	1785	<1	0.02	28	880	<2	0.30	3	30	62
G240584		<10	1	0.11	<10	3.20	1780	<1	0.04	30	830	<2	0.15	4	30	99
G240585		<10	1	0.23	<10	3.00	1505	<1	0.03	28	460	<2	3.95	5	24	265
G240586		<10	1	0.19	<10	2.72	1355	1	0.02	24	640	<2	1.65	4	22	181
G240587		<10	<1	0.16	<10	3.19	1750	<1	0.02	30	490	<2	1.78	2	28	318
G240588		<10	<1	0.19	<10	2.71	1380	<1	0.02	31	480	<2	3.35	3	22	200
G240589		<10	<1	0.20	<10	2.82	1480	1	0.02	35	540	<2	3.39	5	23	192

ALS Chemex
EXCELLENCE IN ANALYTICAL CHEMISTRY
ALS Canada Ltd.
2103 Dollarton Hwy
North Vancouver BC V7H 0A7
Phone: 604 984 0221 Fax: 604 984 0218 www.alschemex.com

To: **HAWTHORNE GOLD CORP.**
SUITE 1580 ONE BENTAL CENTRE
505 BURRARD, BOX 72
VANCOUVER BC V7X 1M5

Finalized Date: 9-SEP-2009
Account: HAWGOL

Project: H1003

CERTIFICATE OF ANALYSIS VA09089784

Sample Description	Method	ME-ICP41	ME-ICP41	ME-ICP41	ME-ICP41	ME-ICP41	ME-ICP41	ME-ICP41
	Analyte	Th	Ti	Tl	U	V	W	Zn
	Units	ppm	%	ppm	ppm	ppm	ppm	ppm
	LOR	20	0.01	10	10	1	10	2
G240553		<20	0.09	<10	<10	67	<10	103
G240554		<20	<0.01	<10	<10	45	<10	112
G240555		<20	<0.01	<10	<10	46	<10	89
G240556		<20	<0.01	<10	<10	37	<10	68
G240557		<20	<0.01	<10	<10	31	<10	66
G240558		<20	<0.01	<10	<10	39	<10	43
G240559		<20	<0.01	<10	<10	32	<10	35
G240559A		<20	<0.01	<10	<10	30	<10	34
G240560		<20	<0.01	<10	<10	93	<10	89
G240561		<20	<0.01	<10	<10	43	<10	53
G240562		<20	<0.01	<10	<10	43	<10	16
G240563		<20	<0.01	<10	<10	79	<10	77
G240564		<20	<0.01	<10	<10	97	<10	99
G240565		<20	<0.01	<10	<10	110	<10	90
G240566		<20	<0.01	<10	<10	106	<10	113
G240567		<20	<0.01	<10	<10	66	<10	83
G240568		<20	<0.01	<10	<10	51	<10	65
G240569		<20	<0.01	<10	<10	67	<10	68
G240569A		<20	<0.01	<10	<10	71	<10	72
G240570		<20	<0.01	<10	<10	159	<10	96
G240571		<20	<0.01	<10	<10	220	<10	112
G240572		<20	<0.01	<10	<10	178	<10	92
G240573		<20	<0.01	<10	<10	123	<10	86
G240574		<20	<0.01	<10	<10	88	<10	80
G240575		<20	0.04	<10	<10	43	<10	105
G240576		<20	0.16	<10	<10	65	10	44
G240577		<20	<0.01	<10	<10	10	<10	7
G240578		<20	<0.01	<10	<10	146	<10	95
G240579		<20	<0.01	<10	<10	226	<10	99
G240579A		<20	<0.01	<10	<10	230	<10	96
G240580		<20	<0.01	<10	<10	259	<10	109
G240581		<20	<0.01	<10	<10	16	<10	126
G240582		<20	<0.01	<10	<10	76	<10	90
G240583		<20	<0.01	<10	<10	148	<10	109
G240584		<20	<0.01	<10	<10	89	<10	104
G240585		<20	<0.01	<10	<10	34	<10	58
G240586		<20	<0.01	<10	10	38	<10	64
G240587		<20	<0.01	<10	<10	40	<10	52
G240588		<20	<0.01	<10	<10	35	<10	48
G240589		<20	<0.01	<10	<10	48	<10	65

ALS Chemex
EXCELLENCE IN ANALYTICAL CHEMISTRY
ALS Canada Ltd.
2103 Dollarton Hwy
North Vancouver BC V7H 0A7
Phone: 604 984 0221 Fax: 604 984 0218 www.alschemex.com

To: **HAWTHORNE GOLD CORP.**
SUITE 1580 ONE BENTAL CENTRE
505 BURRARD, BOX 72
VANCOUVER BC V7X 1M5

Finalized Date: 9-SEP-2009
Account: HAWGOL

Project: H1003

CERTIFICATE OF ANALYSIS VA09089784

Sample Description	Method	WEI-21	Au-GRA21	ME-ICP41	ME-ICP41	ME-ICP41	ME-ICP41	ME-ICP41	ME-ICP41	ME-ICP41	ME-ICP41	ME-ICP41	ME-ICP41	ME-ICP41	ME-ICP41	ME-ICP41
	Analyte	Recvd Wt.	Au	Ag	Al	As	B	Ba	Be	Bi	Ca	Cd	Co	Cr	Cu	Fe
	Units	kg	ppm	ppm	%	ppm	ppm	ppm	ppm	ppm	%	ppm	ppm	ppm	ppm	%
	LOR	0.02	0.05	0.2	0.01	2	10	10	0.5	2	0.01	0.5	1	1	1	0.01
G240589A		<0.02	0.75	<0.2	0.50	2250	<10	60	<0.5	2	6.03	<0.5	34	12	34	8.53
G240590		3.92	1.22	<0.2	0.34	1690	<10	50	<0.5	<2	6.07	<0.5	30	8	28	8.44
G240591		1.22	18.65	0.4	0.18	733	<10	30	<0.5	2	2.01	<0.5	10	7	3	2.88
G240592		3.60	0.35	<0.2	0.38	453	<10	40	<0.5	<2	6.60	<0.5	33	10	56	7.03

ALS Chemex
EXCELLENCE IN ANALYTICAL CHEMISTRY
ALS Canada Ltd.
2103 Dollarton Hwy
North Vancouver BC V7H 0A7
Phone: 604 984 0221 Fax: 604 984 0218 www.alschemex.com

To: **HAWTHORNE GOLD CORP.**
SUITE 1580 ONE BENTAL CENTRE
505 BURRARD, BOX 72
VANCOUVER BC V7X 1M5

Finalized Date: 9-SEP-2009
Account: HAWGOL

Project: H1003

CERTIFICATE OF ANALYSIS VA09089784

Sample Description	Method / Analyte / Units / LOR	ME-ICP41 Ga ppm 10	ME-ICP41 Hg ppm 1	ME-ICP41 K % 0.01	ME-ICP41 La ppm 10	ME-ICP41 Mg % 0.01	ME-ICP41 Mn ppm 5	ME-ICP41 Mo ppm 1	ME-ICP41 Na % 0.01	ME-ICP41 Ni ppm 1	ME-ICP41 P ppm 10	ME-ICP41 Pb ppm 2	ME-ICP41 S % 0.01	ME-ICP41 Sb ppm 2	ME-ICP41 Sc ppm 1	ME-ICP41 Sr ppm 1
G240589A		<10	<1	0.17	<10	2.74	1440	<1	0.02	36	520	<2	3.69	8	22	188
G240590		<10	<1	0.16	<10	2.50	1320	<1	0.02	32	500	3	5.32	6	19	227
G240591		<10	<1	0.07	<10	0.66	376	<1	0.01	13	50	<2	2.22	2	6	67
G240592		<10	<1	0.14	<10	3.22	1430	<1	0.03	38	370	2	1.44	4	24	161

ALS Chemex
EXCELLENCE IN ANALYTICAL CHEMISTRY
ALS Canada Ltd.
2103 Dollarton Hwy
North Vancouver BC V7H 0A7
Phone: 604 984 0221 Fax: 604 984 0218 www.alschemex.com

To: **HAWTHORNE GOLD CORP.**
SUITE 1580 ONE BENTAL CENTRE
505 BURRARD, BOX 72
VANCOUVER BC V7X 1M5

Finalized Date: 9-SEP-2009
Account: HAWGOL

Project: H1003

CERTIFICATE OF ANALYSIS VA09089784

Sample Description	Method	ME-ICP41	ME-ICP41	ME-ICP41	ME-ICP41	ME-ICP41	ME-ICP41	ME-ICP41
	Analyte	Th	Ti	Tl	U	V	W	Zn
	Units	ppm	%	ppm	ppm	ppm	ppm	ppm
	LOR	20	0.01	10	10	1	10	2
G240589A		<20	<0.01	<10	<10	45	<10	64
G240590		<20	<0.01	<10	<10	27	<10	49
G240591		<20	<0.01	<10	<10	13	<10	7
G240592		<20	<0.01	<10	<10	29	<10	59

ALS Chemex
EXCELLENCE IN ANALYTICAL CHEMISTRY
ALS Canada Ltd.
2103 Dollarton Hwy
North Vancouver BC V7H 0A7
Phone: 604 984 0221 Fax: 604 984 0218 www.alschemex.com

To: **HAWTHORNE GOLD CORP.**
SUITE 1580 ONE BENTAL CENTRE
505 BURRARD, BOX 72
VANCOUVER BC V7X 1M5

Finalized Date: 13-SEP-2009
Account: HAWGOL

CERTIFICATE VA09089786

Project: H1003

P.O. No.: HGC 0472

This report is for 22 Drill Core samples submitted to our lab in Vancouver, BC, Canada on 24-AUG-2009.

The following have access to data associated with this certificate:

ANDREW CALDWELL ANGEL LEE	JOHN DADDS KRISTIAN WHITEHEAD	WILLIAM HAY

SAMPLE PREPARATION

ALS CODE	DESCRIPTION
WEI-21	Received Sample Weight
PUL-31d	Pulverize Split - duplicate
LOG-21	Sample logging - ClientBarCode
CRU-31	Fine crushing - 70% <2mm
SPL-21	Split sample - riffle splitter
PUL-31	Pulverize split to 85% <75 um
LOG-21d	Sample logging - ClientBarCode Dup
SPL-21d	Split sample - duplicate
SPL-21t	Split Sample - Triplicate

ANALYTICAL PROCEDURES

ALS CODE	DESCRIPTION	INSTRUMENT
Au-GRA21	Au 30g FA-GRAV finish	WST-SIM
ME-ICP41	35 Element Aqua Regia ICP-AES	ICP-AES

To: **HAWTHORNE GOLD CORP.**
ATTN: WILLIAM HAY
SUITE 1580 ONE BENTAL CENTRE
505 BURRARD, BOX 72
VANCOUVER BC V7X 1M5

This is the Final Report and supersedes any preliminary report with this certificate number. Results apply to samples as submitted. All pages of this report have been checked and approved for release.

Signature:

Colin Ramshaw, Vancouver Laboratory Manager

ALS Chemex
EXCELLENCE IN ANALYTICAL CHEMISTRY
ALS Canada Ltd.
2103 Dollarton Hwy
North Vancouver BC V7H 0A7
Phone: 604 984 0221 Fax: 604 984 0218 www.alschemex.com

To: **HAWTHORNE GOLD CORP.**
SUITE 1580 ONE BENTAL CENTRE
505 BURRARD, BOX 72
VANCOUVER BC V7X 1M5

Finalized Date: 13-SEP-2009
Account: HAWGOL

Project: H1003

CERTIFICATE OF ANALYSIS VA09089786

Sample Description	Method / Analyte / Units / LOR	WEI-21 Recvd Wt. kg 0.02	Au-GRA21 Au ppm 0.05	ME-ICP41 Ag ppm 0.2	ME-ICP41 Al % 0.01	ME-ICP41 As ppm 2	ME-ICP41 B ppm 10	ME-ICP41 Ba ppm 10	ME-ICP41 Be ppm 0.5	ME-ICP41 Bi ppm 2	ME-ICP41 Ca % 0.01	ME-ICP41 Cd ppm 0.5	ME-ICP41 Co ppm 1	ME-ICP41 Cr ppm 1	ME-ICP41 Cu ppm 1	ME-ICP41 Fe % 0.01
G240854		1.90	1.29	0.9	0.54	>10000	<10	30	<0.5	<2	5.88	<0.5	25	5	41	6.81
G240855		1.42	1.49	0.8	0.36	>10000	<10	40	<0.5	<2	7.06	<0.5	37	4	35	8.83
G240856		2.66	1.90	0.7	0.66	8070	<10	70	<0.5	<2	4.28	<0.5	23	15	29	5.77
G240857		1.08	0.44	0.6	0.76	3040	<10	40	<0.5	<2	6.32	<0.5	35	6	59	8.35
G240858		1.50	0.62	0.5	0.17	3960	<10	<10	<0.5	<2	0.87	<0.5	6	9	15	1.65
G240859		0.72	2.66	0.6	0.86	9020	<10	110	<0.5	<2	6.74	<0.5	38	9	52	7.66
G240859A		<0.02	2.28	0.6	0.90	8550	<10	110	<0.5	<2	6.80	<0.5	36	9	47	7.50
G240860		5.36	1.77	0.7	0.46	2990	<10	30	<0.5	<2	6.68	<0.5	33	7	35	8.53
G240861		4.52	2.51	0.7	0.60	900	<10	30	<0.5	<2	7.76	<0.5	34	7	63	7.53
G240862		2.92	1.76	2.5	0.45	>10000	<10	30	<0.5	<2	6.96	<0.5	30	6	82	7.10
G240863		0.70	0.25	0.2	0.82	612	<10	10	<0.5	<2	7.56	<0.5	29	13	61	6.64
G240864		1.06	0.76	1.1	0.47	694	<10	30	<0.5	<2	8.11	<0.5	36	12	33	6.92
G240865		1.78	1.29	<0.2	0.58	1825	<10	30	<0.5	<2	7.20	<0.5	32	6	25	7.97
G240866		2.14	0.51	0.6	0.74	2320	<10	20	<0.5	<2	5.53	<0.5	33	6	45	8.85
G240867		1.68	16.00	4.1	0.34	1085	<10	40	<0.5	<2	5.22	<0.5	28	6	32	6.86
G240868		3.42	5.40	1.8	0.38	9060	<10	40	<0.5	<2	6.00	<0.5	31	5	48	7.70
G240869		1.14	1.33	0.4	0.42	5800	<10	30	<0.5	<2	7.40	<0.5	29	16	27	7.07
G240869A		<0.02	1.45	0.3	0.39	4220	<10	20	<0.5	<2	6.91	<0.5	28	14	32	7.12
G240870		3.92	1.75	0.9	0.39	4100	<10	60	<0.5	<2	6.52	<0.5	34	6	42	7.94
G240871		4.10	2.56	0.9	0.31	>10000	<10	40	<0.5	<2	5.13	<0.5	31	6	49	6.42
G240872		2.78	3.12	1.8	0.32	6680	<10	50	<0.5	<2	6.71	<0.5	33	6	65	6.83
G240873		4.66	1.33	1.1	0.36	2190	<10	40	<0.5	<2	6.05	<0.5	27	7	27	6.57

ALS Chemex
EXCELLENCE IN ANALYTICAL CHEMISTRY
ALS Canada Ltd.
2103 Dollarton Hwy
North Vancouver BC V7H 0A7
Phone: 604 984 0221 Fax: 604 984 0218 www.alschemex.com

To: **HAWTHORNE GOLD CORP.**
SUITE 1580 ONE BENTAL CENTRE
505 BURRARD, BOX 72
VANCOUVER BC V7X 1M5

Finalized Date: 13-SEP-2009
Account: HAWGOL

Project: H1003

CERTIFICATE OF ANALYSIS VA09089786

Sample Description	Method	ME-ICP41	ME-ICP41	ME-ICP41	ME-ICP41	ME-ICP41	ME-ICP41	ME-ICP41	ME-ICP41	ME-ICP41	ME-ICP41	ME-ICP41	ME-ICP41	ME-ICP41	ME-ICP41	ME-ICP41
	Analyte	Ga	Hg	K	La	Mg	Mn	Mo	Na	Ni	P	Pb	S	Sb	Sc	Sr
	Units	ppm	ppm	%	ppm	%	ppm	ppm	%	ppm	ppm	ppm	%	ppm	ppm	ppm
	LOR	10	1	0.01	10	0.01	5	1	0.01	1	10	2	0.01	2	1	1
G240854		<10	<1	0.11	<10	2.05	1145	<1	0.02	25	560	3	3.45	6	20	172
G240855		<10	<1	0.20	<10	2.91	1515	<1	0.02	31	620	2	5.09	9	25	282
G240856		<10	<1	0.14	<10	1.75	879	<1	0.02	28	470	3	3.69	4	14	159
G240857		<10	<1	0.16	<10	2.64	1450	<1	0.02	28	770	3	1.07	<2	26	167
G240858		<10	<1	0.03	<10	0.29	194	<1	0.01	9	80	<2	0.74	2	4	26
G240859		<10	<1	0.14	<10	2.44	1350	<1	0.02	37	790	<2	2.60	4	27	189
G240859A		<10	<1	0.16	<10	2.42	1340	<1	0.02	34	750	3	2.49	3	27	189
G240860		<10	<1	0.15	<10	2.31	1370	<1	0.02	27	730	5	5.95	4	23	227
G240861		<10	<1	0.15	<10	3.14	1595	<1	0.02	27	590	<2	3.11	3	27	298
G240862		<10	<1	0.15	<10	2.67	1340	<1	0.02	27	420	<2	2.53	24	21	199
G240863		<10	<1	0.15	<10	3.42	1260	<1	0.02	43	450	3	0.26	25	20	154
G240864		<10	<1	0.14	<10	3.74	1455	<1	0.03	49	230	3	2.41	15	28	233
G240865		<10	<1	0.14	<10	3.01	1470	<1	0.02	27	660	<2	2.03	<2	23	181
G240866		<10	<1	0.13	<10	3.21	1500	<1	0.02	28	690	<2	1.28	3	24	124
G240867		<10	<1	0.17	<10	2.67	1375	<1	0.02	25	490	3	1.62	<2	21	172
G240868		<10	<1	0.19	<10	2.51	1335	<1	0.02	28	560	3	3.62	6	20	205
G240869		<10	<1	0.13	<10	3.36	1775	<1	0.03	34	920	2	1.80	5	25	256
G240869A		<10	<1	0.12	<10	3.21	1705	<1	0.03	32	1070	2	1.55	3	23	209
G240870		<10	<1	0.21	<10	3.17	1420	<1	0.02	38	350	3	4.75	7	24	300
G240871		<10	<1	0.17	<10	2.10	987	<1	0.02	33	320	3	4.73	5	19	231
G240872		<10	<1	0.18	<10	2.85	1300	<1	0.02	34	310	4	4.06	8	24	293
G240873		<10	<1	0.17	<10	2.65	1310	<1	0.02	29	460	<2	3.99	4	21	224

ALS Chemex
EXCELLENCE IN ANALYTICAL CHEMISTRY
ALS Canada Ltd.
2103 Dollarton Hwy
North Vancouver BC V7H 0A7
Phone: 604 984 0221 Fax: 604 984 0218 www.alschemex.com

To: **HAWTHORNE GOLD CORP.**
SUITE 1580 ONE BENTAL CENTRE
505 BURRARD, BOX 72
VANCOUVER BC V7X 1M5

Finalized Date: 13-SEP-2009
Account: HAWGOL

Project: H1003

CERTIFICATE OF ANALYSIS VA09089786

Sample Description	Method	ME-ICP41	ME-ICP41	ME-ICP41	ME-ICP41	ME-ICP41	ME-ICP41	ME-ICP41
	Analyte	Th	Ti	Tl	U	V	W	Zn
	Units	ppm	%	ppm	ppm	ppm	ppm	ppm
	LOR	20	0.01	10	10	1	10	2
G240854		<20	<0.01	<10	<10	24	<10	45
G240855		<20	<0.01	<10	<10	27	<10	53
G240856		<20	0.04	<10	<10	36	<10	42
G240857		<20	<0.01	<10	<10	34	<10	84
G240858		<20	<0.01	<10	<10	11	<10	48
G240859		<20	<0.01	<10	<10	47	<10	96
G240859A		<20	<0.01	<10	<10	48	<10	90
G240860		<20	<0.01	<10	<10	43	<10	48
G240861		<20	<0.01	<10	<10	44	<10	62
G240862		<20	<0.01	<10	<10	27	<10	57
G240863		<20	<0.01	<10	<10	19	<10	51
G240864		<20	<0.01	<10	<10	27	<10	41
G240865		<20	<0.01	<10	<10	35	<10	56
G240866		<20	<0.01	<10	<10	34	<10	62
G240867		<20	<0.01	<10	<10	28	<10	50
G240868		<20	<0.01	<10	<10	26	<10	52
G240869		<20	<0.01	<10	<10	37	<10	69
G240869A		<20	<0.01	<10	<10	35	<10	77
G240870		<20	<0.01	<10	<10	30	<10	52
G240871		<20	<0.01	<10	<10	27	<10	32
G240872		<20	<0.01	<10	<10	29	<10	54
G240873		<20	<0.01	<10	<10	30	<10	36

ALS Chemex
EXCELLENCE IN ANALYTICAL CHEMISTRY
ALS Canada Ltd.
2103 Dollarton Hwy
North Vancouver BC V7H 0A7
Phone: 604 984 0221 Fax: 604 984 0218 www.alschemex.com

To: **HAWTHORNE GOLD CORP.**
SUITE 1580 ONE BENTAL CENTRE
505 BURRARD, BOX 72
VANCOUVER BC V7X 1M5

Finalized Date: 8-SEP-2009
Account: HAWGOL

CERTIFICATE VA09090678

Project: H1003

P.O. No.: HGC 0472

This report is for 5 Drill Core samples submitted to our lab in Vancouver, BC, Canada on 19-AUG-2009.

The following have access to data associated with this certificate:

ANDREW CALDWELL ANGEL LEE	JOHN DADDS KRISTIAN WHITEHEAD	WILLIAM HAY

SAMPLE PREPARATION

ALS CODE	DESCRIPTION
WEI-21	Received Sample Weight
SPL-21q	Split sample - quadruplicate
PUL-31d	Pulverize Split - duplicate
WSH-21	"Wash" crushers
WSH-22	"Wash" pulverizers
LOG-21	Sample logging - ClientBarCode
CRU-31	Fine crushing - 70% <2mm
SPL-21	Split sample - riffle splitter
PUL-31	Pulverize split to 85% <75 um
LOG-21d	Sample logging - ClientBarCode Dup
SPL-21d	Split sample - duplicate
SPL-21t	Split Sample - Triplicate

ANALYTICAL PROCEDURES

ALS CODE	DESCRIPTION	INSTRUMENT
Au-GRA21	Au 30g FA-GRAV finish	WST-SIM
ME-ICP41	35 Element Aqua Regia ICP-AES	ICP-AES
Au-AVG	Average gold result	

To: **HAWTHORNE GOLD CORP.**
ATTN: WILLIAM HAY
SUITE 1580 ONE BENTAL CENTRE
505 BURRARD, BOX 72
VANCOUVER BC V7X 1M5

This is the Final Report and supersedes any preliminary report with this certificate number. Results apply to samples as submitted. All pages of this report have been checked and approved for release.

Signature: 

Colin Ramshaw, Vancouver Laboratory Manager

ALS Chemex
EXCELLENCE IN ANALYTICAL CHEMISTRY
ALS Canada Ltd.
2103 Dollarton Hwy
North Vancouver BC V7H 0A7
Phone: 604 984 0221 Fax: 604 984 0218 www.alschemex.com

To: **HAWTHORNE GOLD CORP.**
SUITE 1580 ONE BENTAL CENTRE
505 BURRARD, BOX 72
VANCOUVER BC V7X 1M5

Finalized Date: 8-SEP-2009
Account: HAWGOL

Project: H1003

CERTIFICATE OF ANALYSIS VA09090678

Sample Description	Method	WEI-21	Au-GRA21	ME-ICP41	ME-ICP41	ME-ICP41	ME-ICP41	ME-ICP41	ME-ICP41	ME-ICP41	ME-ICP41	ME-ICP41	ME-ICP41	ME-ICP41	ME-ICP41	ME-ICP41
	Analyte	Recvd Wt.	Au	Ag	Al	As	B	Ba	Be	Bi	Ca	Cd	Co	Cr	Cu	Fe
	Units	kg	ppm	ppm	%	ppm	ppm	ppm	ppm	ppm	%	ppm	ppm	ppm	ppm	%
	LOR	0.02	0.05	0.2	0.01	2	10	10	0.5	2	0.01	0.5	1	1	1	0.01
G240330 A		1.36	3.34	0.5	0.41	4960	<10	70	<0.5	<2	6.66	<0.5	41	6	62	7.87
G240330 B		<0.02	5.08	1.3	0.48	5710	<10	80	<0.5	<2	6.62	<0.5	38	6	57	7.95
G240330 C		<0.02	290	28.1	0.38	5270	<10	70	<0.5	<2	6.50	<0.5	37	6	60	7.86
G240330 D		<0.02	4.71	0.3	0.52	5280	10	80	<0.5	<2	6.62	<0.5	39	7	64	7.92
G240330																

ALS Chemex
EXCELLENCE IN ANALYTICAL CHEMISTRY
ALS Canada Ltd.
2103 Dollarton Hwy
North Vancouver BC V7H 0A7
Phone: 604 984 0221 Fax: 604 984 0218 www.alschemex.com

To: **HAWTHORNE GOLD CORP.**
SUITE 1580 ONE BENTAL CENTRE
505 BURRARD, BOX 72
VANCOUVER BC V7X 1M5

Finalized Date: 8-SEP-2009
Account: HAWGOL

Project: H1003

CERTIFICATE OF ANALYSIS VA09090678

Sample Description	Method / Analyte / Units / LOR	ME-ICP41 Ga ppm 10	ME-ICP41 Hg ppm 1	ME-ICP41 K % 0.01	ME-ICP41 La ppm 10	ME-ICP41 Mg % 0.01	ME-ICP41 Mn ppm 5	ME-ICP41 Mo ppm 1	ME-ICP41 Na % 0.01	ME-ICP41 Ni ppm 1	ME-ICP41 P ppm 10	ME-ICP41 Pb ppm 2	ME-ICP41 S % 0.01	ME-ICP41 Sb ppm 2	ME-ICP41 Sc ppm 1	ME-ICP41 Sr ppm 1
G240330 A		<10	<1	0.22	<10	2.61	2270	<1	0.01	27	730	<2	2.25	<2	28	258
G240330 B		<10	<1	0.25	<10	2.46	2140	1	0.02	28	710	<2	2.73	<2	27	245
G240330 C		<10	1	0.20	<10	2.50	2190	1	0.01	27	710	<2	2.46	<2	27	248
G240330 D		<10	<1	0.26	<10	2.54	2220	<1	0.02	29	720	<2	2.46	<2	28	253
G240330																

ALS Chemex
EXCELLENCE IN ANALYTICAL CHEMISTRY
ALS Canada Ltd.
2103 Dollarton Hwy
North Vancouver BC V7H 0A7
Phone: 604 984 0221 Fax: 604 984 0218 www.alschemex.com

To: **HAWTHORNE GOLD CORP.**
SUITE 1580 ONE BENTAL CENTRE
505 BURRARD, BOX 72
VANCOUVER BC V7X 1M5

Finalized Date: 8-SEP-2009
Account: HAWGOL

Project: H1003

CERTIFICATE OF ANALYSIS VA09090678

Sample Description	Method	ME-ICP41	ME-ICP41	ME-ICP41	ME-ICP41	ME-ICP41	ME-ICP41	ME-ICP41	Au-AVG
	Analyte	Th	Ti	Tl	U	V	W	Zn	Au
	Units	ppm	%	ppm	ppm	ppm	ppm	ppm	ppm
	LOR	20	0.01	10	10	1	10	2	0.05
G240330 A		<20	<0.01	<10	<10	39	<10	47	
G240330 B		<20	<0.01	<10	<10	43	<10	47	
G240330 C		<20	<0.01	<10	<10	36	<10	47	
G240330 D		<20	<0.01	<10	<10	45	<10	47	
G240330									75.8

ALS Chemex
EXCELLENCE IN ANALYTICAL CHEMISTRY
ALS Canada Ltd.
2103 Dollarton Hwy
North Vancouver BC V7H 0A7
Phone: 604 984 0221 Fax: 604 984 0218 www.alschemex.com

To: **HAWTHORNE GOLD CORP.**
SUITE 1580 ONE BENTAL CENTRE
505 BURRARD, BOX 72
VANCOUVER BC V7X 1M5

Finalized Date: 11-SEP-2009
Account: HAWGOL

CERTIFICATE VA09091373

Project: H1003

P.O. No.: HGC 0472

This report is for 24 Drill Core samples submitted to our lab in Vancouver, BC, Canada on 26-AUG-2009.

The following have access to data associated with this certificate:

ANDREW CALDWELL ANGEL LEE	JOHN DADDS KRISTIAN WHITEHEAD	WILLIAM HAY

SAMPLE PREPARATION

ALS CODE	DESCRIPTION
WEI-21	Received Sample Weight
PUL-31d	Pulverize Split - duplicate
LOG-21	Sample logging - ClientBarCode
CRU-QC	Crushing QC Test
PUL-QC	Pulverizing QC Test
CRU-31	Fine crushing - 70% <2mm
SPL-21	Split sample - riffle splitter
PUL-31	Pulverize split to 85% <75 um
LOG-23	Pulp Login - Rcvd with Barcode
LOG-21d	Sample logging - ClientBarCode Dup
SPL-21d	Split sample - duplicate
SPL-21t	Split Sample - Triplicate

ANALYTICAL PROCEDURES

ALS CODE	DESCRIPTION	INSTRUMENT
Au-GRA21	Au 30g FA-GRAV finish	WST-SIM
ME-ICP41	35 Element Aqua Regia ICP-AES	ICP-AES
ME-OG46	Ore Grade Elements - AquaRegia	ICP-AES
Cu-OG46	Ore Grade Cu - Aqua Regia	VARIABLE

To: **HAWTHORNE GOLD CORP.**
ATTN: WILLIAM HAY
SUITE 1580 ONE BENTAL CENTRE
505 BURRARD, BOX 72
VANCOUVER BC V7X 1M5

This is the Final Report and supersedes any preliminary report with this certificate number. Results apply to samples as submitted. All pages of this report have been checked and approved for release.

Signature:

Colin Ramshaw, Vancouver Laboratory Manager

ALS Chemex
EXCELLENCE IN ANALYTICAL CHEMISTRY
ALS Canada Ltd.
2103 Dollarton Hwy
North Vancouver BC V7H 0A7
Phone: 604 984 0221 Fax: 604 984 0218 www.alschemex.com

To: **HAWTHORNE GOLD CORP.**
SUITE 1580 ONE BENTAL CENTRE
505 BURRARD, BOX 72
VANCOUVER BC V7X 1M5

Finalized Date: 11-SEP-2009
Account: HAWGOL

Project: H1003

CERTIFICATE OF ANALYSIS VA09091373

Sample Description	Method / Analyte / Units / LOR	WEI-21 Recvd Wt. kg 0.02	Au-GRA21 Au ppm 0.05	ME-ICP41 Ag ppm 0.2	ME-ICP41 Al % 0.01	ME-ICP41 As ppm 2	ME-ICP41 B ppm 10	ME-ICP41 Ba ppm 10	ME-ICP41 Be ppm 0.5	ME-ICP41 Bi ppm 2	ME-ICP41 Ca % 0.01	ME-ICP41 Cd ppm 0.5	ME-ICP41 Co ppm 1	ME-ICP41 Cr ppm 1	ME-ICP41 Cu ppm 1	ME-ICP41 Fe % 0.01
G240593		3.26	0.63	0.8	0.94	933	<10	60	<0.5	<2	5.38	<0.5	32	11	54	7.65
G240594		2.30	<0.05	0.4	0.71	348	<10	30	<0.5	<2	5.53	<0.5	39	10	41	8.05
G240595		2.80	5.44	1.4	0.67	>10000	<10	70	<0.5	<2	3.02	<0.5	41	6	37	10.10
G240596		3.74	3.88	1.3	0.47	9780	<10	70	<0.5	<2	6.40	<0.5	29	4	29	7.44
G240597		3.64	3.38	1.0	0.57	>10000	<10	70	<0.5	<2	5.72	<0.5	33	4	31	8.39
G240598		3.16	5.05	1.7	0.45	>10000	<10	70	<0.5	<2	5.28	<0.5	38	5	54	8.16
G240599		3.26	1.83	0.8	0.47	5290	<10	60	<0.5	<2	5.44	<0.5	40	4	79	8.75
G240599A		<0.02	1.89	1.3	0.47	6040	<10	70	<0.5	<2	5.35	<0.5	40	3	74	8.89
G240600		0.10	1.73	4.8	1.30	47	<10	70	<0.5	<2	1.43	2.1	18	60	>10000	4.40
G240601		0.10	<0.05	0.4	1.66	7	<10	100	<0.5	<2	0.91	<0.5	8	29	26	2.30
G240602		2.88	7.13	0.5	0.44	9680	<10	70	<0.5	2	6.01	<0.5	39	4	41	8.55
G240603		3.54	1.96	0.5	1.03	7270	<10	50	0.5	<2	6.63	<0.5	33	12	65	6.52
G240604		3.74	0.97	0.4	0.50	2130	<10	70	<0.5	<2	5.60	<0.5	30	12	48	5.93
G240605		2.52	2.74	0.7	0.52	>10000	<10	70	<0.5	<2	6.52	<0.5	35	7	22	8.78
G240606		2.30	0.99	<0.2	0.14	7260	<10	30	<0.5	<2	1.38	<0.5	9	16	8	2.05
G240607		4.38	7.90	3.3	0.41	5810	<10	70	<0.5	<2	6.39	<0.5	33	7	90	8.04
G240608		2.04	1.10	<0.2	0.63	3030	<10	50	<0.5	<2	5.74	<0.5	35	8	57	8.08
G240609		3.16	1.00	0.2	0.50	485	<10	60	<0.5	<2	5.45	<0.5	37	10	53	8.78
G240609A		<0.02	1.35	0.3	0.44	484	<10	60	<0.5	<2	5.35	<0.5	34	9	51	8.52
G240610		2.24	3.83	1.1	0.34	2410	<10	60	<0.5	<2	4.94	<0.5	28	9	32	6.79
G240611		4.22	2.60	0.4	0.43	7250	<10	60	<0.5	<2	5.54	<0.5	34	9	33	7.94
G240612		4.02	1.75	0.5	0.57	1350	<10	50	<0.5	2	6.20	<0.5	32	9	57	8.34
G240613		4.62	1.11	0.5	0.65	1880	<10	40	<0.5	<2	6.40	<0.5	40	16	87	7.87
G240614		0.88	3.47	0.9	0.60	4170	<10	50	<0.5	<2	6.65	<0.5	32	6	55	8.10

ALS Chemex
EXCELLENCE IN ANALYTICAL CHEMISTRY
ALS Canada Ltd.
2103 Dollarton Hwy
North Vancouver BC V7H 0A7
Phone: 604 984 0221 Fax: 604 984 0218 www.alschemex.com

To: **HAWTHORNE GOLD CORP.**
SUITE 1580 ONE BENTAL CENTRE
505 BURRARD, BOX 72
VANCOUVER BC V7X 1M5

Finalized Date: 11-SEP-2009
Account: HAWGOL

Project: H1003

CERTIFICATE OF ANALYSIS VA09091373

Sample Description	Method	ME-ICP41	ME-ICP41	ME-ICP41	ME-ICP41	ME-ICP41	ME-ICP41	ME-ICP41	ME-ICP41	ME-ICP41	ME-ICP41	ME-ICP41	ME-ICP41	ME-ICP41	ME-ICP41	ME-ICP41
	Analyte	Ga	Hg	K	La	Mg	Mn	Mo	Na	Ni	P	Pb	S	Sb	Sc	Sr
	Units	ppm	ppm	%	ppm	%	ppm	ppm	%	ppm	ppm	ppm	%	ppm	ppm	ppm
	LOR	10	1	0.01	10	0.01	5	1	0.01	1	10	2	0.01	2	1	1
G240593		<10	<1	0.22	<10	1.03	1240	<1	0.01	36	390	104	0.22	5	22	66
G240594		<10	<1	0.14	<10	1.98	1330	<1	0.02	34	570	69	0.02	8	24	77
G240595		<10	<1	0.18	<10	0.94	1390	<1	0.01	27	640	53	3.34	11	26	118
G240596		<10	<1	0.25	<10	2.17	1390	<1	0.01	17	540	40	2.93	5	20	228
G240597		<10	<1	0.27	<10	2.30	1390	<1	0.01	22	1940	32	5.39	6	23	278
G240598		<10	<1	0.23	<10	1.99	1420	<1	0.01	29	670	19	4.90	9	20	228
G240599		<10	<1	0.23	<10	2.31	1380	<1	<0.01	23	670	22	3.96	4	22	206
G240599A		<10	<1	0.23	<10	2.35	1410	<1	<0.01	24	660	18	4.28	4	22	217
G240600		<10	<1	0.43	20	0.77	333	234	0.02	31	650	69	2.61	16	5	57
G240601		10	<1	0.13	<10	0.70	379	1	0.08	18	550	4	0.03	<2	5	44
G240602		<10	<1	0.20	<10	2.31	1435	<1	0.03	21	640	25	4.27	2	25	219
G240603		<10	<1	0.14	<10	2.90	1290	<1	0.03	34	160	18	2.23	3	25	218
G240604		<10	<1	0.19	<10	2.76	1240	<1	0.03	30	420	16	1.86	3	22	210
G240605		<10	<1	0.23	<10	2.55	1340	<1	0.03	40	580	14	4.37	2	23	193
G240606		<10	<1	0.08	<10	0.52	306	1	0.02	8	80	74	0.95	2	5	55
G240607		<10	<1	0.23	<10	2.60	1355	<1	0.03	30	610	13	5.56	16	22	284
G240608		<10	<1	0.22	<10	2.40	1310	<1	0.03	33	660	12	1.48	<2	24	119
G240609		<10	<1	0.22	<10	2.88	1435	<1	0.04	31	740	6	1.45	<2	26	169
G240609A		<10	1	0.19	<10	2.80	1445	<1	0.04	29	720	7	1.41	<2	25	167
G240610		<10	<1	0.18	<10	1.98	1060	<1	0.03	23	330	18	4.74	<2	20	234
G240611		<10	<1	0.19	<10	2.07	1125	<1	0.03	28	590	11	5.26	2	21	194
G240612		<10	1	0.15	<10	2.47	1275	<1	0.05	30	720	10	1.07	<2	23	125
G240613		<10	<1	0.17	<10	3.15	1395	<1	0.04	65	600	5	0.62	<2	22	107
G240614		<10	<1	0.14	<10	3.04	1575	<1	0.03	26	490	9	2.60	4	25	210

ALS Chemex
EXCELLENCE IN ANALYTICAL CHEMISTRY
ALS Canada Ltd.
2103 Dollarton Hwy
North Vancouver BC V7H 0A7
Phone: 604 984 0221 Fax: 604 984 0218 www.alschemex.com

To: **HAWTHORNE GOLD CORP.**
SUITE 1580 ONE BENTAL CENTRE
505 BURRARD, BOX 72
VANCOUVER BC V7X 1M5

Finalized Date: 11-SEP-2009
Account: HAWGOL

Project: H1003

CERTIFICATE OF ANALYSIS VA09091373

Sample Description	Method	ME-ICP41	ME-ICP41	ME-ICP41	ME-ICP41	ME-ICP41	ME-ICP41	ME-ICP41	Cu-OG46
	Analyte	Th	Ti	Tl	U	V	W	Zn	Cu
	Units	ppm	%	ppm	ppm	ppm	ppm	ppm	%
	LOR	20	0.01	10	10	1	10	2	0.001
G240593		<20	<0.01	<10	<10	33	<10	62	
G240594		<20	<0.01	<10	<10	32	<10	96	
G240595		<20	<0.01	<10	<10	31	<10	53	
G240596		<20	<0.01	<10	<10	36	<10	65	
G240597		<20	<0.01	<10	<10	38	<10	50	
G240598		<20	<0.01	<10	<10	28	<10	45	
G240599		<20	<0.01	<10	<10	31	<10	69	
G240599A		<20	<0.01	<10	<10	30	<10	65	
G240600		<20	0.03	<10	<10	52	<10	115	1.025
G240601		<20	0.15	<10	<10	60	10	42	
G240602		<20	<0.01	<10	<10	31	<10	55	
G240603		<20	<0.01	<10	<10	28	<10	46	
G240604		<20	<0.01	<10	<10	24	<10	50	
G240605		<20	<0.01	<10	<10	38	<10	63	
G240606		<20	<0.01	<10	<10	10	<10	10	
G240607		<20	<0.01	<10	<10	31	<10	72	
G240608		<20	<0.01	<10	<10	36	<10	79	
G240609		<20	<0.01	<10	<10	40	<10	89	
G240609A		<20	<0.01	<10	<10	37	<10	85	
G240610		<20	<0.01	<10	<10	24	<10	32	
G240611		<20	<0.01	<10	<10	34	<10	43	
G240612		<20	<0.01	<10	<10	47	<10	80	
G240613		<20	<0.01	<10	<10	46	<10	83	
G240614		<20	<0.01	<10	<10	31	<10	48	

ALS Chemex
EXCELLENCE IN ANALYTICAL CHEMISTRY
ALS Canada Ltd.
2103 Dollarton Hwy
North Vancouver BC V7H 0A7
Phone: 604 984 0221 Fax: 604 984 0218 www.alschemex.com

To: **HAWTHORNE GOLD CORP.**
SUITE 1580 ONE BENTAL CENTRE
505 BURRARD, BOX 72
VANCOUVER BC V7X 1M5

Finalized Date: 11-SEP-2009
Account: HAWGOL

CERTIFICATE VA09091374

Project:

P.O. No.: HGC0472

This report is for 26 Drill Core samples submitted to our lab in Vancouver, BC, Canada on 26-AUG-2009.

The following have access to data associated with this certificate:

ANDREW CALDWELL ANGEL LEE	JOHN DADDS KRISTIAN WHITEHEAD	WILLIAM HAY

SAMPLE PREPARATION

ALS CODE	DESCRIPTION
WEI-21	Received Sample Weight
PUL-31d	Pulverize Split - duplicate
LOG-21	Sample logging - ClientBarCode
PUL-QC	Pulverizing QC Test
CRU-31	Fine crushing - 70% <2mm
SPL-21	Split sample - riffle splitter
PUL-31	Pulverize split to 85% <75 um
LOG-23	Pulp Login - Rcvd with Barcode
LOG-21d	Sample logging - ClientBarCode Dup
SPL-21d	Split sample - duplicate
SPL-21t	Split Sample - Triplicate

ANALYTICAL PROCEDURES

ALS CODE	DESCRIPTION	INSTRUMENT
Au-GRA21	Au 30g FA-GRAV finish	WST-SIM
ME-ICP41	35 Element Aqua Regia ICP-AES	ICP-AES

To: **HAWTHORNE GOLD CORP.**
ATTN: WILLIAM HAY
SUITE 1580 ONE BENTAL CENTRE
505 BURRARD, BOX 72
VANCOUVER BC V7X 1M5

This is the Final Report and supersedes any preliminary report with this certificate number. Results apply to samples as submitted. All pages of this report have been checked and approved for release.

Signature:

Colin Ramshaw, Vancouver Laboratory Manager

ALS Chemex
EXCELLENCE IN ANALYTICAL CHEMISTRY
ALS Canada Ltd.
2103 Dollarton Hwy
North Vancouver BC V7H 0A7
Phone: 604 984 0221 Fax: 604 984 0218 www.alschemex.com

To: **HAWTHORNE GOLD CORP.**
SUITE 1580 ONE BENTAL CENTRE
505 BURRARD, BOX 72
VANCOUVER BC V7X 1M5

Finalized Date: 11-SEP-2009
Account: HAWGOL

CERTIFICATE OF ANALYSIS VA09091374

Sample Description	Method / Analyte / Units / LOR	WEI-21 Recvd Wt. kg 0.02	Au-GRA21 Au ppm 0.05	ME-ICP41 Ag ppm 0.2	ME-ICP41 Al % 0.01	ME-ICP41 As ppm 2	ME-ICP41 B ppm 10	ME-ICP41 Ba ppm 10	ME-ICP41 Be ppm 0.5	ME-ICP41 Bi ppm 2	ME-ICP41 Ca % 0.01	ME-ICP41 Cd ppm 0.5	ME-ICP41 Co ppm 1	ME-ICP41 Cr ppm 1	ME-ICP41 Cu ppm 1	ME-ICP41 Fe % 0.01
G240615		2.40	0.25	<0.2	0.64	210	<10	30	<0.5	<2	5.30	<0.5	28	10	46	7.69
G240616		4.72	0.50	0.3	1.20	1655	<10	40	<0.5	<2	5.83	<0.5	32	5	41	8.61
G240617		5.64	1.19	0.5	0.42	3990	<10	60	<0.5	<2	6.60	<0.5	30	2	48	8.36
G240618		3.78	1.17	0.3	0.38	765	<10	50	<0.5	<2	5.89	<0.5	29	2	37	7.94
G240619		4.68	1.02	<0.2	0.56	6950	<10	60	0.6	<2	5.38	<0.5	27	25	40	7.30
G240619A		<0.02	1.09	0.2	0.54	7150	<10	60	0.6	<2	5.43	<0.5	28	26	41	7.45
G240620		1.54	0.78	0.4	0.12	2580	<10	30	<0.5	<2	5.33	<0.5	9	9	13	3.41
G240621		4.00	1.38	0.2	0.34	2670	<10	60	<0.5	<2	6.74	<0.5	30	10	37	7.19
G240622		1.66	8.78	2.7	0.24	5390	<10	50	<0.5	<2	4.18	<0.5	24	9	24	6.47
G240623		4.40	0.73	0.3	0.36	206	<10	40	<0.5	<2	5.75	<0.5	33	15	53	7.96
G240624		2.46	8.82	1.7	0.25	8200	<10	50	<0.5	<2	4.36	0.6	28	9	30	6.27
G240625		0.10	3.53	3.5	1.37	293	<10	430	<0.5	<2	1.19	1.4	8	49	68	3.02
G240626		0.10	<0.05	<0.2	1.64	9	<10	100	<0.5	<2	0.87	<0.5	7	28	20	2.23
G240627		4.04	1.41	<0.2	0.46	1320	<10	30	<0.5	<2	6.16	<0.5	32	12	38	7.45
G240628		3.94	<0.05	<0.2	0.49	90	<10	20	<0.5	<2	5.61	<0.5	33	18	70	8.03
G240629		1.88	0.94	<0.2	0.67	8320	<10	20	<0.5	<2	5.98	<0.5	31	14	44	7.23
G240629A		<0.02	0.86	<0.2	0.68	8170	<10	20	<0.5	<2	5.95	<0.5	31	13	46	7.26
G240630		4.04	1.69	<0.2	1.60	6260	<10	120	0.8	<2	5.95	<0.5	31	48	36	7.44
G240631		4.04	15.05	1.6	0.50	8480	<10	50	0.5	<2	5.44	<0.5	27	25	17	7.43
G240632		2.42	1.12	0.4	0.36	446	<10	50	<0.5	<2	5.82	<0.5	29	10	26	5.91
G240633		1.82	4.71	1.2	0.77	5300	<10	50	<0.5	<2	5.48	<0.5	32	8	37	8.57
G240634		1.46	7.77	0.7	0.09	9110	<10	20	<0.5	<2	1.20	<0.5	10	9	19	3.60
G240635		3.56	13.05	1.6	0.36	>10000	<10	50	<0.5	<2	6.42	<0.5	28	7	34	6.49
G240636		4.88	2.49	0.6	0.41	3570	<10	50	<0.5	<2	6.47	<0.5	26	6	31	6.34
G240637		2.24	5.19	<0.2	0.37	608	<10	50	<0.5	<2	5.72	<0.5	32	12	34	7.76
G240638		3.24	1.24	0.5	0.46	>10000	<10	30	<0.5	<2	6.85	<0.5	24	8	36	6.04

ALS Chemex
EXCELLENCE IN ANALYTICAL CHEMISTRY
ALS Canada Ltd.
2103 Dollarton Hwy
North Vancouver BC V7H 0A7
Phone: 604 984 0221 Fax: 604 984 0218 www.alschemex.com

To: **HAWTHORNE GOLD CORP.**
SUITE 1580 ONE BENTAL CENTRE
505 BURRARD, BOX 72
VANCOUVER BC V7X 1M5

Finalized Date: 11-SEP-2009
Account: HAWGOL

CERTIFICATE OF ANALYSIS VA09091374

Sample Description	Method	ME-ICP41	ME-ICP41	ME-ICP41	ME-ICP41	ME-ICP41	ME-ICP41	ME-ICP41	ME-ICP41	ME-ICP41	ME-ICP41	ME-ICP41	ME-ICP41	ME-ICP41	ME-ICP41	ME-ICP41
	Analyte	Ga	Hg	K	La	Mg	Mn	Mo	Na	Ni	P	Pb	S	Sb	Sc	Sr
	Units	ppm	ppm	%	ppm	%	ppm	ppm	%	ppm	ppm	ppm	%	ppm	ppm	ppm
	LOR	10	1	0.01	10	0.01	5	1	0.01	1	10	2	0.01	2	1	1
G240615		<10	<1	0.13	<10	2.33	1310	<1	0.04	21	640	<2	1.01	5	26	133
G240616		<10	<1	0.16	<10	2.58	1385	<1	0.02	28	630	<2	1.08	12	25	180
G240617		<10	<1	0.21	<10	2.36	1575	1	0.02	19	770	<2	3.36	2	20	226
G240618		<10	<1	0.17	<10	2.72	1485	1	0.02	14	900	<2	2.48	4	27	214
G240619		<10	<1	0.16	20	2.50	1285	1	0.02	38	1240	8	1.74	10	21	340
G240619A		<10	<1	0.15	20	2.53	1315	1	0.02	39	1280	8	1.81	7	21	343
G240620		<10	<1	0.04	<10	0.78	442	1	0.01	14	130	6	2.65	11	4	89
G240621		<10	1	0.17	<10	2.78	1460	1	0.02	30	410	<2	3.16	5	23	252
G240622		<10	<1	0.14	<10	1.59	887	<1	0.02	25	350	5	5.23	9	12	182
G240623		<10	<1	0.18	<10	2.98	1395	<1	0.03	30	610	4	0.71	3	24	125
G240624		<10	<1	0.15	<10	1.88	938	<1	0.02	29	350	2	3.92	2	15	222
G240625		10	4	0.13	10	0.74	402	12	0.07	33	690	253	0.59	25	4	33
G240626		10	<1	0.13	<10	0.71	362	2	0.10	16	550	<2	0.05	3	5	44
G240627		<10	<1	0.15	<10	2.91	1360	1	0.04	30	530	<2	1.87	5	25	182
G240628		<10	<1	0.10	<10	3.06	1415	1	0.07	32	570	<2	0.20	15	26	89
G240629		<10	<1	0.09	<10	2.65	1295	1	0.05	30	720	<2	1.28	16	24	154
G240629A		<10	<1	0.08	<10	2.66	1295	<1	0.05	31	690	<2	1.24	19	24	152
G240630		<10	<1	0.18	10	2.75	1345	1	0.02	46	1610	26	1.60	3	22	309
G240631		<10	<1	0.17	<10	2.19	1040	1	0.02	39	880	8	5.41	5	19	312
G240632		<10	<1	0.15	<10	2.65	1265	1	0.01	27	340	<2	1.63	4	22	189
G240633		<10	<1	0.17	<10	2.70	1175	1	0.01	35	410	<2	3.36	10	22	166
G240634		<10	<1	0.05	<10	0.45	223	1	<0.01	14	370	<2	2.87	12	4	57
G240635		<10	<1	0.17	<10	2.62	1195	1	0.01	28	470	<2	2.48	9	20	241
G240636		<10	<1	0.15	<10	2.60	1195	1	0.01	28	420	<2	2.59	5	21	257
G240637		<10	<1	0.17	<10	3.19	1320	<1	0.01	32	320	<2	2.32	3	27	223
G240638		<10	<1	0.13	<10	2.35	1040	1	0.01	25	220	<2	2.05	11	16	175

ALS Chemex
EXCELLENCE IN ANALYTICAL CHEMISTRY
ALS Canada Ltd.
2103 Dollarton Hwy
North Vancouver BC V7H 0A7
Phone: 604 984 0221 Fax: 604 984 0218 www.alschemex.com

To: **HAWTHORNE GOLD CORP.**
SUITE 1580 ONE BENTAL CENTRE
505 BURRARD, BOX 72
VANCOUVER BC V7X 1M5

Finalized Date: 11-SEP-2009
Account: HAWGOL

CERTIFICATE OF ANALYSIS VA09091374

Sample Description	Method	ME-ICP41	ME-ICP41	ME-ICP41	ME-ICP41	ME-ICP41	ME-ICP41	ME-ICP41
	Analyte	Th	Ti	Tl	U	V	W	Zn
	Units	ppm	%	ppm	ppm	ppm	ppm	ppm
	LOR	20	0.01	10	10	1	10	2
G240615		<20	<0.01	<10	<10	45	<10	68
G240616		<20	<0.01	<10	<10	27	<10	72
G240617		<20	<0.01	<10	<10	26	<10	71
G240618		<20	<0.01	<10	<10	30	<10	70
G240619		<20	<0.01	<10	<10	36	<10	99
G240619A		<20	<0.01	<10	<10	36	<10	98
G240620		<20	<0.01	<10	<10	11	<10	39
G240621		<20	<0.01	<10	<10	27	<10	49
G240622		<20	<0.01	<10	<10	16	<10	37
G240623		<20	<0.01	<10	<10	33	<10	96
G240624		<20	<0.01	<10	<10	17	<10	80
G240625		<20	0.08	<10	<10	54	<10	235
G240626		<20	0.14	<10	<10	59	10	42
G240627		<20	<0.01	<10	<10	28	<10	66
G240628		<20	<0.01	10	<10	37	<10	83
G240629		<20	<0.01	<10	<10	32	<10	95
G240629A		<20	<0.01	<10	<10	30	<10	77
G240630		<20	0.01	<10	<10	68	<10	66
G240631		<20	<0.01	<10	<10	25	<10	34
G240632		<20	<0.01	<10	<10	25	<10	39
G240633		<20	<0.01	<10	<10	22	<10	51
G240634		<20	<0.01	<10	<10	6	<10	11
G240635		<20	<0.01	<10	<10	18	<10	42
G240636		<20	<0.01	<10	<10	22	<10	38
G240637		<20	<0.01	<10	<10	28	<10	52
G240638		<20	<0.01	<10	<10	20	<10	57

ALS Chemex
EXCELLENCE IN ANALYTICAL CHEMISTRY
ALS Canada Ltd.
2103 Dollarton Hwy
North Vancouver BC V7H 0A7
Phone: 604 984 0221 Fax: 604 984 0218 www.alschemex.com

To: **HAWTHORNE GOLD CORP.**
SUITE 1580 ONE BENTAL CENTRE
505 BURRARD, BOX 72
VANCOUVER BC V7X 1M5

Finalized Date: 14-SEP-2009
Account: HAWGOL

CERTIFICATE VA09091375

Project: H1003

P.O. No.: HGC0472

This report is for 46 Drill Core samples submitted to our lab in Vancouver, BC, Canada on 26-AUG-2009.

The following have access to data associated with this certificate:

ANDREW CALDWELL ANGEL LEE	JOHN DADDS KRISTIAN WHITEHEAD	WILLIAM HAY

SAMPLE PREPARATION

ALS CODE	DESCRIPTION
WEI-21	Received Sample Weight
PUL-31d	Pulverize Split - duplicate
LOG-21	Sample logging - ClientBarCode
CRU-QC	Crushing QC Test
PUL-QC	Pulverizing QC Test
CRU-31	Fine crushing - 70% <2mm
SPL-21	Split sample - riffle splitter
PUL-31	Pulverize split to 85% <75 um
LOG-23	Pulp Login - Rcvd with Barcode
LOG-21d	Sample logging - ClientBarCode Dup
SPL-21d	Split sample - duplicate
SPL-21t	Split Sample - Triplicate

ANALYTICAL PROCEDURES

ALS CODE	DESCRIPTION	INSTRUMENT
Au-GRA21	Au 30g FA-GRAV finish	WST-SIM
ME-ICP41	35 Element Aqua Regia ICP-AES	ICP-AES

To: **HAWTHORNE GOLD CORP.**
ATTN: WILLIAM HAY
SUITE 1580 ONE BENTAL CENTRE
505 BURRARD, BOX 72
VANCOUVER BC V7X 1M5

This is the Final Report and supersedes any preliminary report with this certificate number. Results apply to samples as submitted. All pages of this report have been checked and approved for release.

Signature:

Colin Ramshaw, Vancouver Laboratory Manager

ALS Chemex
EXCELLENCE IN ANALYTICAL CHEMISTRY
ALS Canada Ltd.
2103 Dollarton Hwy
North Vancouver BC V7H 0A7
Phone: 604 984 0221 Fax: 604 984 0218 www.alschemex.com

To: **HAWTHORNE GOLD CORP.**
SUITE 1580 ONE BENTAL CENTRE
505 BURRARD, BOX 72
VANCOUVER BC V7X 1M5

Finalized Date: 14-SEP-2009
Account: HAWGOL

Project: H1003

CERTIFICATE OF ANALYSIS VA09091375

Sample Description	Method	WEI-21	Au-GRA21	ME-ICP41	ME-ICP41	ME-ICP41	ME-ICP41	ME-ICP41	ME-ICP41	ME-ICP41	ME-ICP41	ME-ICP41	ME-ICP41	ME-ICP41	ME-ICP41	ME-ICP41
	Analyte	Recvd Wt.	Au	Ag	Al	As	B	Ba	Be	Bi	Ca	Cd	Co	Cr	Cu	Fe
	Units	kg	ppm	ppm	%	ppm	ppm	ppm	ppm	ppm	%	ppm	ppm	ppm	ppm	%
	LOR	0.02	0.05	0.2	0.01	2	10	10	0.5	2	0.01	0.5	1	1	1	0.01
G240930		3.18	3.54	0.8	0.45	2880	<10	80	<0.5	<2	6.32	<0.5	26	15	108	7.28
G240931		1.56	1.41	0.8	0.82	1920	<10	60	0.5	<2	6.17	<0.5	37	14	47	7.97
G240932		1.90	6.57	0.7	0.37	761	<10	70	<0.5	<2	4.57	<0.5	19	9	22	4.88
G240933		3.02	1.33	0.3	0.55	1345	<10	60	<0.5	<2	6.31	<0.5	28	10	30	6.70
G240934		3.90	1.74	0.5	0.68	1530	<10	60	<0.5	<2	6.31	<0.5	33	8	38	8.18
G240935		1.40	2.26	<0.2	0.53	2010	<10	90	<0.5	<2	6.99	<0.5	41	13	55	8.48
G240936		1.24	0.58	<0.2	0.24	129	<10	50	<0.5	<2	3.90	<0.5	13	13	11	2.36
G240937		2.12	0.47	0.6	0.71	452	<10	50	<0.5	<2	5.41	<0.5	23	10	54	7.06
G240938		5.90	2.48	<0.2	0.50	910	<10	60	<0.5	<2	6.21	<0.5	32	5	35	8.73
G240939		3.20	1.80	<0.2	0.66	6310	<10	70	<0.5	<2	6.66	<0.5	31	8	30	8.27
G240939A		<0.02	1.83	0.3	0.63	5990	<10	60	<0.5	<2	6.98	<0.5	31	7	28	8.11
G240940		4.90	0.69	0.2	0.84	4940	<10	50	<0.5	<2	6.54	<0.5	32	10	55	8.06
G240941		3.98	1.99	1.7	0.44	3910	<10	70	<0.5	<2	6.77	<0.5	35	7	58	9.51
G240942		5.30	10.35	2.5	0.53	1205	<10	80	<0.5	<2	6.94	<0.5	36	9	72	8.50
G240943		3.66	3.17	0.5	0.48	934	<10	70	<0.5	<2	7.10	<0.5	31	9	42	7.38
G240944		2.62	1.91	0.9	0.59	2420	<10	70	<0.5	<2	6.75	<0.5	32	10	71	6.87
G240945		3.12	1.28	<0.2	0.48	867	<10	70	<0.5	<2	7.98	<0.5	33	12	7	6.80
G240946		3.44	1.96	0.6	0.49	1285	<10	70	<0.5	<2	7.37	<0.5	33	6	12	7.77
G240947		2.18	1.81	0.6	0.41	5900	<10	60	<0.5	<2	7.53	<0.5	24	4	19	6.87
G240948		2.56	2.24	0.8	1.96	1970	<10	40	<0.5	<2	6.32	<0.5	32	15	55	8.08
G240949		3.66	1.98	0.5	1.51	1865	<10	40	<0.5	<2	6.61	0.5	31	14	74	6.91
G240949A		<0.02	1.21	0.8	1.47	1620	<10	40	<0.5	<2	6.57	<0.5	28	13	74	6.66
G240950		0.10	9.37	0.3	1.49	3930	<10	60	<0.5	<2	0.80	<0.5	13	66	64	3.49
G240951		0.10	<0.05	<0.2	1.71	23	<10	100	<0.5	<2	0.92	<0.5	7	30	21	2.30
G240952		3.26	3.24	4.2	0.57	1080	<10	60	<0.5	<2	7.12	0.6	29	11	138	5.94
G240953		3.70	0.27	0.7	0.93	394	<10	70	<0.5	<2	6.18	<0.5	33	16	88	6.87
G240954		2.42	0.73	0.5	0.81	2180	<10	40	<0.5	<2	4.87	<0.5	22	12	32	5.33
G240955		0.72	0.19	<0.2	0.77	211	<10	40	<0.5	<2	4.93	<0.5	40	16	52	9.03
G240956		6.32	2.60	<0.2	0.66	859	<10	50	<0.5	<2	6.13	<0.5	33	10	60	7.70
G240957		5.52	1.17	0.6	0.52	4060	10	60	<0.5	<2	6.12	<0.5	30	9	30	6.66
G240958		3.98	<0.05	<0.2	0.62	181	10	40	<0.5	<2	5.19	<0.5	32	8	47	7.97
G240959		4.76	0.27	0.6	0.53	210	10	50	<0.5	<2	5.00	<0.5	34	7	71	7.92
G240959A		<0.02	0.29	0.2	0.50	207	10	50	<0.5	<2	5.12	<0.5	34	7	69	8.10
G240960		2.74	1.32	1.1	0.41	5360	<10	70	<0.5	<2	5.20	<0.5	27	6	35	7.03
G240961		3.92	1.29	0.5	0.57	2250	10	60	<0.5	<2	6.04	<0.5	33	6	66	7.89
G240962		3.92	<0.05	0.5	1.17	210	<10	60	<0.5	<2	6.23	<0.5	36	9	34	8.89
G240963		4.92	1.70	0.4	0.94	5100	<10	50	<0.5	<2	4.78	<0.5	23	10	41	6.20
G240964		3.64	1.97	0.3	0.60	6430	<10	70	<0.5	<2	6.53	<0.5	37	10	38	8.38
G240965		0.74	0.60	0.7	0.42	533	<10	60	<0.5	<2	7.13	<0.5	33	15	40	6.70
G240966		0.92	0.13	<0.2	0.12	139	<10	30	<0.5	<2	1.51	<0.5	5	10	1	1.29

ALS Chemex
EXCELLENCE IN ANALYTICAL CHEMISTRY
ALS Canada Ltd.
2103 Dollarton Hwy
North Vancouver BC V7H 0A7
Phone: 604 984 0221 Fax: 604 984 0218 www.alschemex.com

To: **HAWTHORNE GOLD CORP.**
SUITE 1580 ONE BENTAL CENTRE
505 BURRARD, BOX 72
VANCOUVER BC V7X 1M5

Finalized Date: 14-SEP-2009
Account: HAWGOL

Project: H1003

CERTIFICATE OF ANALYSIS VA09091375

Sample Description	Method	ME-ICP41	ME-ICP41	ME-ICP41	ME-ICP41	ME-ICP41	ME-ICP41	ME-ICP41	ME-ICP41	ME-ICP41	ME-ICP41	ME-ICP41	ME-ICP41	ME-ICP41	ME-ICP41	ME-ICP41
	Analyte	Ga	Hg	K	La	Mg	Mn	Mo	Na	Ni	P	Pb	S	Sb	Sc	Sr
	Units	ppm	ppm	%	ppm	%	ppm	ppm	%	ppm	ppm	ppm	%	ppm	ppm	ppm
	LOR	10	1	0.01	10	0.01	5	1	0.01	1	10	2	0.01	2	1	1
G240930		<10	<1	0.22	<10	2.69	1360	1	0.02	24	410	<2	2.34	2	23	172
G240931		<10	<1	0.22	<10	2.49	1290	<1	0.02	36	550	<2	4.61	10	23	196
G240932		<10	<1	0.15	<10	1.75	993	<1	0.01	17	320	<2	2.83	4	17	140
G240933		<10	<1	0.19	<10	2.37	1285	1	0.02	29	740	<2	3.62	8	22	177
G240934		<10	<1	0.19	<10	2.40	1310	1	0.02	27	750	<2	5.07	11	22	183
G240935		<10	<1	0.25	<10	2.82	1485	<1	0.02	36	580	<2	2.84	6	26	185
G240936		<10	<1	0.11	<10	1.42	812	<1	0.01	8	230	<2	0.30	2	12	117
G240937		<10	<1	0.09	<10	2.28	1200	<1	0.04	22	520	<2	0.79	3	21	71
G240938		<10	<1	0.19	<10	2.72	1310	1	0.02	23	480	<2	4.38	5	27	162
G240939		<10	<1	0.24	<10	2.77	1340	1	0.02	30	1060	<2	3.73	7	21	230
G240939A		<10	<1	0.23	<10	2.80	1375	1	0.02	30	1030	<2	3.22	9	21	226
G240940		<10	<1	0.17	<10	2.53	1350	1	0.02	29	590	<2	1.37	7	22	124
G240941		<10	1	0.24	<10	2.83	1445	1	0.02	34	420	<2	5.78	15	23	265
G240942		<10	<1	0.23	<10	2.91	1535	1	0.02	32	490	<2	4.78	10	28	254
G240943		<10	<1	0.23	<10	3.00	1485	1	0.02	36	400	<2	4.55	6	25	253
G240944		<10	<1	0.24	<10	2.68	1240	<1	0.02	34	510	<2	3.17	7	22	231
G240945		<10	<1	0.22	<10	3.31	1625	1	0.02	38	310	<2	3.72	2	30	345
G240946		<10	<1	0.22	<10	2.89	1535	1	0.02	31	310	<2	5.87	7	28	305
G240947		<10	<1	0.19	<10	2.33	1365	1	0.01	24	290	<2	4.27	11	21	250
G240948		<10	<1	0.16	<10	2.79	1325	<1	0.02	34	620	<2	1.75	8	24	143
G240949		<10	<1	0.14	<10	2.58	1335	<1	0.02	30	560	<2	1.07	6	22	133
G240949A		<10	<1	0.15	<10	2.48	1295	1	0.03	30	530	<2	0.97	9	22	131
G240950		10	<1	0.16	10	0.87	373	6	0.06	58	470	6	0.86	36	5	38
G240951		<10	<1	0.14	<10	0.74	375	2	0.10	16	560	2	0.05	2	5	47
G240952		<10	<1	0.19	<10	2.51	1255	<1	0.02	35	300	2	2.77	20	19	214
G240953		<10	<1	0.19	<10	3.14	1295	<1	0.04	41	450	<2	0.66	11	25	129
G240954		<10	<1	0.12	<10	1.75	892	1	0.02	22	380	<2	0.79	6	18	112
G240955		<10	<1	0.16	<10	3.09	1400	1	0.07	32	670	<2	0.39	2	28	70
G240956		<10	<1	0.17	<10	2.71	1310	1	0.04	31	590	<2	2.40	9	24	141
G240957		<10	<1	0.19	<10	2.53	1285	1	<0.01	26	610	4	3.80	7	22	232
G240958		<10	<1	0.17	<10	2.97	1430	<1	0.01	24	730	2	0.26	4	24	78
G240959		<10	<1	0.19	<10	2.74	1420	<1	0.01	25	730	2	0.87	3	23	92
G240959A		<10	<1	0.18	<10	2.81	1455	<1	0.01	24	750	3	0.81	3	24	92
G240960		<10	<1	0.19	<10	2.28	1200	<1	<0.01	23	660	3	3.61	4	21	196
G240961		<10	<1	0.19	<10	2.65	1480	<1	<0.01	23	690	3	1.76	6	23	138
G240962		<10	<1	0.16	<10	3.16	1645	<1	0.02	26	690	3	0.60	2	29	133
G240963		<10	<1	0.08	<10	2.07	1020	<1	0.02	20	570	2	1.28	6	18	119
G240964		<10	<1	0.24	<10	3.04	1355	<1	<0.01	35	920	2	3.57	3	24	200
G240965		<10	<1	0.20	<10	3.37	1465	<1	<0.01	43	230	2	2.59	3	25	208
G240966		<10	<1	0.06	<10	0.49	295	<1	<0.01	5	20	<2	0.55	<2	4	42

ALS Chemex
EXCELLENCE IN ANALYTICAL CHEMISTRY
ALS Canada Ltd.
2103 Dollarton Hwy
North Vancouver BC V7H 0A7
Phone: 604 984 0221 Fax: 604 984 0218 www.alschemex.com

To: **HAWTHORNE GOLD CORP.**
SUITE 1580 ONE BENTAL CENTRE
505 BURRARD, BOX 72
VANCOUVER BC V7X 1M5

Finalized Date: 14-SEP-2009
Account: HAWGOL

Project: H1003

CERTIFICATE OF ANALYSIS VA09091375

Sample Description	Method	ME-ICP41	ME-ICP41	ME-ICP41	ME-ICP41	ME-ICP41	ME-ICP41	ME-ICP41
	Analyte	Th	Ti	Tl	U	V	W	Zn
	Units	ppm	%	ppm	ppm	ppm	ppm	ppm
	LOR	20	0.01	10	10	1	10	2
G240930		<20	<0.01	<10	<10	33	<10	56
G240931		<20	<0.01	<10	<10	69	10	66
G240932		<20	<0.01	<10	<10	35	<10	27
G240933		<20	<0.01	<10	<10	54	<10	45
G240934		<20	<0.01	<10	<10	62	<10	52
G240935		<20	<0.01	<10	<10	47	10	58
G240936		<20	<0.01	<10	<10	21	<10	26
G240937		<20	<0.01	<10	<10	65	<10	80
G240938		<20	<0.01	<10	<10	52	<10	78
G240939		<20	<0.01	<10	<10	56	<10	48
G240939A		<20	<0.01	<10	<10	56	<10	49
G240940		<20	<0.01	<10	<10	62	<10	79
G240941		<20	<0.01	<10	<10	35	<10	60
G240942		<20	<0.01	<10	<10	43	<10	65
G240943		<20	<0.01	<10	<10	34	<10	45
G240944		<20	<0.01	<10	<10	36	<10	67
G240945		<20	<0.01	<10	<10	35	<10	36
G240946		<20	<0.01	<10	<10	37	<10	26
G240947		<20	<0.01	<10	<10	29	<10	35
G240948		<20	<0.01	<10	<10	79	<10	96
G240949		<20	<0.01	<10	<10	64	<10	135
G240949A		<20	<0.01	<10	<10	64	<10	117
G240950		<20	0.10	<10	<10	49	40	49
G240951		<20	0.15	<10	<10	62	10	43
G240952		<20	<0.01	<10	<10	34	<10	128
G240953		<20	<0.01	<10	<10	38	<10	68
G240954		<20	<0.01	<10	<10	74	<10	46
G240955		<20	<0.01	<10	<10	63	<10	100
G240956		<20	<0.01	<10	<10	46	<10	104
G240957		<20	<0.01	<10	<10	40	<10	41
G240958		<20	<0.01	<10	<10	40	<10	94
G240959		<20	<0.01	<10	<10	38	<10	89
G240959A		<20	<0.01	<10	<10	37	<10	91
G240960		<20	<0.01	<10	<10	27	<10	59
G240961		<20	<0.01	<10	<10	34	<10	78
G240962		<20	<0.01	<10	<10	51	<10	78
G240963		<20	<0.01	<10	<10	34	<10	47
G240964		<20	<0.01	<10	<10	38	<10	62
G240965		<20	<0.01	<10	<10	28	<10	46
G240966		<20	<0.01	<10	<10	8	<10	4

ALS Chemex
EXCELLENCE IN ANALYTICAL CHEMISTRY
ALS Canada Ltd.
2103 Dollarton Hwy
North Vancouver BC V7H 0A7
Phone: 604 984 0221 Fax: 604 984 0218 www.alschemex.com

To: **HAWTHORNE GOLD CORP.**
SUITE 1580 ONE BENTAL CENTRE
505 BURRARD, BOX 72
VANCOUVER BC V7X 1M5

Finalized Date: 14-SEP-2009
Account: HAWGOL

Project: H1003

CERTIFICATE OF ANALYSIS VA09091375

Sample Description	Method / Analyte / Units / LOR	WEI-21 Recvd Wt. kg 0.02	Au-GRA21 Au ppm 0.05	ME-ICP41 Ag ppm 0.2	ME-ICP41 Al % 0.01	ME-ICP41 As ppm 2	ME-ICP41 B ppm 10	ME-ICP41 Ba ppm 10	ME-ICP41 Be ppm 0.5	ME-ICP41 Bi ppm 2	ME-ICP41 Ca % 0.01	ME-ICP41 Cd ppm 0.5	ME-ICP41 Co ppm 1	ME-ICP41 Cr ppm 1	ME-ICP41 Cu ppm 1	ME-ICP41 Fe % 0.01
G240967		1.14	0.97	0.5	0.52	858	<10	70	<0.5	<2	5.05	<0.5	33	10	25	7.48
G240968		1.80	1.75	0.2	0.41	1215	<10	30	<0.5	<2	4.21	<0.5	28	6	29	8.91
G240969		4.38	<0.05	<0.2	2.24	13	<10	360	0.5	<2	2.89	<0.5	41	5	141	9.99
G240969A		<0.02	<0.05	0.3	2.23	11	<10	430	0.5	<2	2.71	<0.5	40	4	153	10.40
G240970		3.26	<0.05	0.2	2.02	6	10	180	0.5	<2	2.22	<0.5	38	3	93	9.55
G240971		3.06	<0.05	<0.2	2.29	7	<10	190	0.7	<2	10.35	<0.5	31	3	74	7.87

ALS Chemex
EXCELLENCE IN ANALYTICAL CHEMISTRY
ALS Canada Ltd.
2103 Dollarton Hwy
North Vancouver BC V7H 0A7
Phone: 604 984 0221 Fax: 604 984 0218 www.alschemex.com

To: **HAWTHORNE GOLD CORP.**
SUITE 1580 ONE BENTAL CENTRE
505 BURRARD, BOX 72
VANCOUVER BC V7X 1M5

Finalized Date: 14-SEP-2009
Account: HAWGOL

Project: H1003

CERTIFICATE OF ANALYSIS VA09091375

Sample Description	Method / Analyte / Units / LOR	ME-ICP41 Ga ppm 10	ME-ICP41 Hg ppm 1	ME-ICP41 K % 0.01	ME-ICP41 La ppm 10	ME-ICP41 Mg % 0.01	ME-ICP41 Mn ppm 5	ME-ICP41 Mo ppm 1	ME-ICP41 Na % 0.01	ME-ICP41 Ni ppm 1	ME-ICP41 P ppm 10	ME-ICP41 Pb ppm 2	ME-ICP41 S % 0.01	ME-ICP41 Sb ppm 2	ME-ICP41 Sc ppm 1	ME-ICP41 Sr ppm 1
G240967		<10	<1	0.19	<10	2.19	1220	<1	<0.01	30	390	2	4.51	4	23	153
G240968		<10	<1	0.16	<10	1.57	912	<1	<0.01	23	490	4	7.74	7	14	138
G240969		10	<1	0.22	<10	2.23	1730	<1	0.11	16	870	2	0.10	<2	8	24
G240969A		10	1	0.26	<10	2.28	1865	<1	0.13	16	880	3	0.12	<2	9	25
G240970		10	<1	0.17	<10	1.86	1275	<1	0.07	15	1180	2	0.09	<2	7	19
G240971		10	<1	0.20	<10	1.56	2840	<1	0.04	15	690	4	0.06	<2	13	91

ALS Chemex
EXCELLENCE IN ANALYTICAL CHEMISTRY
ALS Canada Ltd.
2103 Dollarton Hwy
North Vancouver BC V7H 0A7
Phone: 604 984 0221 Fax: 604 984 0218 www.alschemex.com

To: **HAWTHORNE GOLD CORP.**
SUITE 1580 ONE BENTAL CENTRE
505 BURRARD, BOX 72
VANCOUVER BC V7X 1M5

Finalized Date: 14-SEP-2009
Account: HAWGOL

Project: H1003

CERTIFICATE OF ANALYSIS VA09091375

Sample Description	Method	ME-ICP41	ME-ICP41	ME-ICP41	ME-ICP41	ME-ICP41	ME-ICP41	ME-ICP41
	Analyte	Th	Ti	Tl	U	V	W	Zn
	Units	ppm	%	ppm	ppm	ppm	ppm	ppm
	LOR	20	0.01	10	10	1	10	2
G240967		<20	<0.01	<10	<10	45	<10	42
G240968		<20	<0.01	<10	<10	29	<10	31
G240969		<20	0.84	<10	<10	270	<10	138
G240969A		<20	0.84	<10	<10	277	<10	141
G240970		<20	0.92	<10	<10	299	<10	115
G240971		<20	0.16	<10	<10	220	<10	116

ALS Chemex
EXCELLENCE IN ANALYTICAL CHEMISTRY
ALS Canada Ltd.
2103 Dollarton Hwy
North Vancouver BC V7H 0A7
Phone: 604 984 0221 Fax: 604 984 0218 www.alschemex.com

To: **HAWTHORNE GOLD CORP.**
SUITE 1580 ONE BENTAL CENTRE
505 BURRARD, BOX 72
VANCOUVER BC V7X 1M5

Finalized Date: 10-SEP-2009
Account: HAWGOL

CERTIFICATE VA09091376

Project: H1003

P.O. No.: HGC0472

This report is for 30 Drill Core samples submitted to our lab in Vancouver, BC, Canada on 26-AUG-2009.

The following have access to data associated with this certificate:

ANDREW CALDWELL ANGEL LEE	JOHN DADDS KRISTIAN WHITEHEAD	WILLIAM HAY

SAMPLE PREPARATION

ALS CODE	DESCRIPTION
WEI-21	Received Sample Weight
PUL-31d	Pulverize Split - duplicate
LOG-21	Sample logging - ClientBarCode
CRU-QC	Crushing QC Test
CRU-31	Fine crushing - 70% <2mm
SPL-21	Split sample - riffle splitter
PUL-31	Pulverize split to 85% <75 um
LOG-23	Pulp Login - Rcvd with Barcode
LOG-21d	Sample logging - ClientBarCode Dup
SPL-21d	Split sample - duplicate
SPL-21t	Split Sample - Triplicate

ANALYTICAL PROCEDURES

ALS CODE	DESCRIPTION	INSTRUMENT
Au-GRA21	Au 30g FA-GRAV finish	WST-SIM
ME-ICP41	35 Element Aqua Regia ICP-AES	ICP-AES

To: **HAWTHORNE GOLD CORP.**
ATTN: WILLIAM HAY
SUITE 1580 ONE BENTAL CENTRE
505 BURRARD, BOX 72
VANCOUVER BC V7X 1M5

This is the Final Report and supersedes any preliminary report with this certificate number. Results apply to samples as submitted. All pages of this report have been checked and approved for release.

Signature:



Colin Ramshaw, Vancouver Laboratory Manager

ALS Chemex
EXCELLENCE IN ANALYTICAL CHEMISTRY
ALS Canada Ltd.
2103 Dollarton Hwy
North Vancouver BC V7H 0A7
Phone: 604 984 0221 Fax: 604 984 0218 www.alschemex.com

To: **HAWTHORNE GOLD CORP.**
SUITE 1580 ONE BENTAL CENTRE
505 BURRARD, BOX 72
VANCOUVER BC V7X 1M5

Finalized Date: 10-SEP-2009
Account: HAWGOL

Project: H1003

CERTIFICATE OF ANALYSIS VA09091376

Sample Description	Method	WEI-21	Au-GRA21	ME-ICP41	ME-ICP41	ME-ICP41	ME-ICP41	ME-ICP41	ME-ICP41	ME-ICP41	ME-ICP41	ME-ICP41	ME-ICP41	ME-ICP41	ME-ICP41	ME-ICP41
	Analyte	Recvd Wt.	Au	Ag	Al	As	B	Ba	Be	Bi	Ca	Cd	Co	Cr	Cu	Fe
	Units	kg	ppm	ppm	%	ppm	ppm	ppm	ppm	ppm	%	ppm	ppm	ppm	ppm	%
	LOR	0.02	0.05	0.2	0.01	2	10	10	0.5	2	0.01	0.5	1	1	1	0.01
G240903		2.76	0.63	1.5	0.72	355	<10	100	0.5	3	7.23	<0.5	35	12	72	8.23
G240904		4.76	0.77	0.2	0.40	263	<10	50	<0.5	<2	5.81	<0.5	36	9	59	7.78
G240905		5.16	0.77	0.5	0.63	1110	<10	70	<0.5	<2	5.92	<0.5	37	26	67	8.19
G240906		4.10	3.55	0.4	0.34	2960	<10	60	<0.5	2	4.98	<0.5	28	5	21	6.77
G240907		1.82	0.77	0.4	0.91	495	<10	40	<0.5	2	5.73	<0.5	34	8	49	7.88
G240908		2.14	7.04	0.6	0.47	1510	<10	70	<0.5	2	6.68	<0.5	36	1	69	8.91
G240909		1.46	2.58	0.2	0.62	9910	<10	80	<0.5	<2	7.07	<0.5	32	2	9	9.48
G240909A		<0.02	2.34	0.5	0.52	10000	<10	70	<0.5	<2	7.12	<0.5	32	2	9	9.38
G240910		2.16	2.61	0.2	0.41	2460	<10	60	<0.5	<2	5.84	<0.5	40	1	61	8.73
G240911		1.26	5.77	1.5	0.52	3710	<10	50	<0.5	2	5.37	<0.5	36	3	37	8.86
G240912		1.60	2.44	0.2	0.54	9560	<10	50	<0.5	2	5.95	<0.5	28	3	8	7.16
G240913		0.68	0.52	<0.2	0.50	441	<10	40	<0.5	<2	5.86	<0.5	41	3	37	9.03
G240914		3.88	11.10	2.8	0.37	7530	<10	60	<0.5	2	5.38	<0.5	41	2	102	12.80
G240915		2.26	1.18	<0.2	0.36	6680	<10	60	<0.5	<2	5.96	<0.5	29	2	24	5.84
G240916		3.46	4.09	0.9	0.39	>10000	<10	60	<0.5	<2	4.65	<0.5	27	4	22	7.41
G240917		5.76	2.00	0.3	0.72	4650	<10	50	<0.5	<2	5.82	<0.5	38	7	53	9.46
G240918		0.52	1.66	1.3	0.43	>10000	<10	70	<0.5	<2	6.84	<0.5	34	4	32	7.98
G240919		1.82	7.19	1.6	0.16	5210	<10	30	<0.5	<2	0.73	9.8	16	9	30	4.79
G240919A		<0.02	8.03	1.7	0.17	4970	<10	30	<0.5	<2	0.70	11.2	16	10	36	4.82
G240920		3.14	2.53	1.2	0.49	9490	<10	70	<0.5	3	7.25	<0.5	37	5	53	9.44
G240921		1.48	1.84	1.3	1.12	8950	<10	60	<0.5	3	6.15	<0.5	40	7	133	9.50
G240922		1.02	2.02	1.8	0.41	6110	<10	60	<0.5	<2	5.50	<0.5	26	6	75	6.74
G240923		1.36	2.14	1.7	0.46	6340	<10	50	<0.5	<2	6.32	<0.5	33	7	68	8.15
G240924		4.46	0.23	0.5	0.52	482	<10	60	<0.5	<2	7.99	<0.5	30	8	37	6.87
G240925		0.10	3.40	3.9	2.10	331	<10	280	<0.5	<2	1.54	1.4	10	57	74	3.46
G240926		0.10	<0.05	0.3	2.31	7	<10	150	<0.5	<2	1.27	<0.5	8	37	23	2.74
G240927		1.94	2.58	0.8	0.35	8120	<10	50	<0.5	<2	9.09	<0.5	29	5	16	7.05
G240928		1.34	2.52	1.1	0.76	2200	<10	40	<0.5	<2	9.28	<0.5	28	9	45	7.77
G240929		5.76	9.37	3.0	0.37	7190	<10	60	<0.5	<2	5.36	<0.5	29	7	48	7.53
G240929A		<0.02	8.50	2.4	0.36	6850	<10	60	<0.5	<2	5.54	<0.5	27	6	45	7.36

ALS Chemex
EXCELLENCE IN ANALYTICAL CHEMISTRY
ALS Canada Ltd.
2103 Dollarton Hwy
North Vancouver BC V7H 0A7
Phone: 604 984 0221 Fax: 604 984 0218 www.alschemex.com

To: **HAWTHORNE GOLD CORP.**
SUITE 1580 ONE BENTAL CENTRE
505 BURRARD, BOX 72
VANCOUVER BC V7X 1M5

Finalized Date: 10-SEP-2009
Account: HAWGOL

Project: H1003

CERTIFICATE OF ANALYSIS VA09091376

Sample Description	Method	ME-ICP41	ME-ICP41	ME-ICP41	ME-ICP41	ME-ICP41	ME-ICP41	ME-ICP41	ME-ICP41	ME-ICP41	ME-ICP41	ME-ICP41	ME-ICP41	ME-ICP41	ME-ICP41	ME-ICP41
	Analyte	Ga	Hg	K	La	Mg	Mn	Mo	Na	Ni	P	Pb	S	Sb	Sc	Sr
	Units	ppm	ppm	%	ppm	%	ppm	ppm	%	ppm	ppm	ppm	%	ppm	ppm	ppm
	LOR	10	1	0.01	10	0.01	5	1	0.01	1	10	2	0.01	2	1	1
G240903		<10	<1	0.20	<10	3.03	1455	<1	0.04	28	680	3	2.51	12	24	162
G240904		<10	<1	0.17	<10	2.88	1350	<1	0.04	27	590	4	0.60	<2	23	100
G240905		<10	<1	0.19	<10	2.87	1470	<1	0.04	33	710	3	1.10	<2	26	143
G240906		<10	<1	0.16	<10	1.98	1145	1	0.03	19	480	3	3.28	<2	19	184
G240907		<10	<1	0.16	<10	2.09	1285	<1	0.03	21	660	<2	1.33	<2	20	140
G240908		<10	<1	0.21	<10	2.66	1525	<1	0.04	18	680	4	4.48	<2	28	276
G240909		<10	1	0.30	<10	2.57	1330	<1	0.03	19	4720	6	8.00	2	27	393
G240909A		<10	1	0.26	<10	2.66	1305	<1	0.04	20	3940	3	7.85	2	28	391
G240910		<10	<1	0.22	<10	2.55	1470	<1	0.03	19	730	3	4.79	2	27	259
G240911		<10	<1	0.12	<10	1.96	1150	<1	0.05	25	1500	5	6.47	5	22	204
G240912		<10	<1	0.13	<10	2.16	1280	<1	0.04	16	450	3	3.11	2	21	218
G240913		<10	<1	0.12	<10	2.37	1375	<1	0.05	34	740	<2	1.82	<2	30	164
G240914		<10	<1	0.21	<10	2.00	1240	<1	0.03	33	580	3	>10.0	22	22	227
G240915		<10	1	0.20	<10	2.41	1445	<1	0.03	14	700	3	2.26	<2	26	281
G240916		<10	<1	0.19	<10	1.72	1035	<1	0.03	21	630	3	5.67	4	19	209
G240917		<10	<1	0.22	<10	2.61	1500	<1	0.04	31	870	2	2.26	8	24	156
G240918		<10	1	0.26	<10	2.99	1440	<1	0.03	27	180	3	5.11	12	24	295
G240919		<10	1	0.09	<10	0.21	155	1	0.02	13	150	3	4.66	5	2	22
G240919A		<10	1	0.10	<10	0.20	147	1	0.02	13	140	3	4.75	7	2	21
G240920		<10	1	0.26	<10	2.28	1505	<1	0.04	30	750	3	4.90	10	21	210
G240921		<10	<1	0.11	<10	2.48	1355	<1	0.03	38	570	4	4.74	14	26	197
G240922		<10	1	0.19	<10	1.73	1185	1	0.04	30	1160	3	3.26	26	20	205
G240923		<10	<1	0.27	<10	2.23	1320	<1	0.04	31	670	3	3.52	6	16	205
G240924		<10	<1	0.18	<10	2.39	1320	<1	0.04	27	700	<2	0.31	7	21	166
G240925		10	4	0.33	10	0.85	487	11	0.16	37	720	269	0.65	23	6	52
G240926		10	<1	0.24	<10	0.83	465	1	0.27	20	540	7	0.06	<2	7	74
G240927		<10	<1	0.19	<10	2.28	1380	<1	0.04	29	390	4	4.62	5	20	275
G240928		<10	<1	0.14	<10	2.14	1350	<1	0.06	24	590	4	1.89	2	23	133
G240929		<10	<1	0.20	<10	1.85	1050	<1	0.04	29	350	4	6.11	10	15	183
G240929A		<10	<1	0.19	<10	1.88	1070	<1	0.03	27	360	3	5.80	11	15	187

ALS Chemex
EXCELLENCE IN ANALYTICAL CHEMISTRY
ALS Canada Ltd.
2103 Dollarton Hwy
North Vancouver BC V7H 0A7
Phone: 604 984 0221 Fax: 604 984 0218 www.alschemex.com

To: **HAWTHORNE GOLD CORP.**
SUITE 1580 ONE BENTAL CENTRE
505 BURRARD, BOX 72
VANCOUVER BC V7X 1M5

Finalized Date: 10-SEP-2009
Account: HAWGOL

Project: H1003

CERTIFICATE OF ANALYSIS VA09091376

Sample Description	Method / Analyte / Units / LOR	ME-ICP41 Th ppm 20	ME-ICP41 Ti % 0.01	ME-ICP41 Tl ppm 10	ME-ICP41 U ppm 10	ME-ICP41 V ppm 1	ME-ICP41 W ppm 10	ME-ICP41 Zn ppm 2
G240903		<20	<0.01	<10	<10	62	<10	112
G240904		<20	<0.01	<10	<10	35	<10	85
G240905		<20	<0.01	<10	<10	63	<10	82
G240906		<20	<0.01	<10	<10	23	<10	38
G240907		<20	<0.01	<10	<10	65	<10	75
G240908		<20	<0.01	<10	<10	34	<10	66
G240909		<20	<0.01	<10	<10	43	<10	35
G240909A		<20	<0.01	<10	<10	37	<10	34
G240910		<20	<0.01	<10	<10	29	<10	78
G240911		<20	<0.01	<10	<10	30	<10	53
G240912		<20	<0.01	<10	<10	29	<10	37
G240913		<20	<0.01	<10	<10	32	<10	58
G240914		<20	<0.01	<10	<10	23	<10	55
G240915		<20	<0.01	<10	<10	24	<10	40
G240916		<20	<0.01	<10	<10	22	<10	34
G240917		<20	<0.01	<10	<10	38	<10	79
G240918		<20	<0.01	<10	<10	36	<10	43
G240919		<20	<0.01	<10	<10	9	<10	1450
G240919A		<20	<0.01	<10	<10	10	<10	1670
G240920		<20	<0.01	<10	<10	33	<10	67
G240921		<20	<0.01	<10	<10	30	<10	69
G240922		<20	<0.01	<10	<10	28	<10	50
G240923		<20	<0.01	<10	<10	30	<10	57
G240924		<20	<0.01	<10	<10	29	<10	77
G240925		<20	0.12	<10	<10	76	<10	259
G240926		<20	0.19	<10	<10	74	<10	46
G240927		<20	<0.01	<10	<10	22	<10	29
G240928		<20	<0.01	<10	<10	53	<10	70
G240929		<20	<0.01	<10	<10	24	<10	45
G240929A		<20	<0.01	<10	<10	23	<10	32

ALS Chemex
EXCELLENCE IN ANALYTICAL CHEMISTRY
ALS Canada Ltd.
2103 Dollarton Hwy
North Vancouver BC V7H 0A7
Phone: 604 984 0221 Fax: 604 984 0218 www.alschemex.com

To: **HAWTHORNE GOLD CORP.**
SUITE 1580 ONE BENTAL CENTRE
505 BURRARD, BOX 72
VANCOUVER BC V7X 1M5

Finalized Date: 13-SEP-2009
Account: HAWGOL

CERTIFICATE VA09091377

Project: H1003

P.O. No.: HGC0472

This report is for 32 Drill Core samples submitted to our lab in Vancouver, BC, Canada on 26-AUG-2009.

The following have access to data associated with this certificate:

ANDREW CALDWELL ANGEL LEE	JOHN DADDS KRISTIAN WHITEHEAD	WILLIAM HAY

SAMPLE PREPARATION

ALS CODE	DESCRIPTION
WEI-21	Received Sample Weight
PUL-31d	Pulverize Split - duplicate
LOG-21	Sample logging - ClientBarCode
CRU-31	Fine crushing - 70% <2mm
SPL-21	Split sample - riffle splitter
PUL-31	Pulverize split to 85% <75 um
LOG-23	Pulp Login - Rcvd with Barcode
LOG-21d	Sample logging - ClientBarCode Dup
SPL-21d	Split sample - duplicate
SPL-21t	Split Sample - Triplicate

ANALYTICAL PROCEDURES

ALS CODE	DESCRIPTION	INSTRUMENT
Au-GRA21	Au 30g FA-GRAV finish	WST-SIM
ME-ICP41	35 Element Aqua Regia ICP-AES	ICP-AES
ME-OG46	Ore Grade Elements - AquaRegia	ICP-AES
Cu-OG46	Ore Grade Cu - Aqua Regia	VARIABLE

To: **HAWTHORNE GOLD CORP.**
ATTN: WILLIAM HAY
SUITE 1580 ONE BENTAL CENTRE
505 BURRARD, BOX 72
VANCOUVER BC V7X 1M5

This is the Final Report and supersedes any preliminary report with this certificate number. Results apply to samples as submitted. All pages of this report have been checked and approved for release.

Signature: 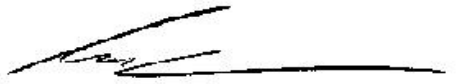
Colin Ramshaw, Vancouver Laboratory Manager

ALS Chemex
EXCELLENCE IN ANALYTICAL CHEMISTRY
ALS Canada Ltd.
2103 Dollarton Hwy
North Vancouver BC V7H 0A7
Phone: 604 984 0221 Fax: 604 984 0218 www.alschemex.com

To: **HAWTHORNE GOLD CORP.**
SUITE 1580 ONE BENTAL CENTRE
505 BURRARD, BOX 72
VANCOUVER BC V7X 1M5

Finalized Date: 13-SEP-2009
Account: HAWGOL

Project: H1003

CERTIFICATE OF ANALYSIS VA09091377

Sample Description	Method	WEI-21	Au-GRA21	ME-ICP41	ME-ICP41	ME-ICP41	ME-ICP41	ME-ICP41	ME-ICP41	ME-ICP41	ME-ICP41	ME-ICP41	ME-ICP41	ME-ICP41	ME-ICP41	ME-ICP41
	Analyte	Recvd Wt.	Au	Ag	Al	As	B	Ba	Be	Bi	Ca	Cd	Co	Cr	Cu	Fe
	Units	kg	ppm	ppm	%	ppm	ppm	ppm	ppm	ppm	%	ppm	ppm	ppm	ppm	%
	LOR	0.02	0.05	0.2	0.01	2	10	10	0.5	2	0.01	0.5	1	1	1	0.01
G240874		1.36	2.02	0.2	0.29	9460	<10	50	<0.5	<2	5.07	<0.5	31	6	38	7.83
G240875		0.10	0.80	2.0	0.64	38	<10	60	<0.5	6	1.86	0.6	8	31	6800	6.38
G240876		0.10	<0.05	0.2	1.61	7	<10	90	<0.5	<2	0.90	<0.5	8	30	28	2.33
G240877		2.00	0.35	1.1	0.31	1285	10	40	<0.5	<2	5.73	<0.5	33	15	84	7.73
G240878		1.08	15.75	1.0	0.29	>10000	<10	50	<0.5	<2	6.62	<0.5	32	6	32	7.71
G240879		0.40	1.50	0.3	0.32	>10000	<10	60	<0.5	<2	7.68	<0.5	34	4	17	8.57
G240879A		<0.02	1.09	0.9	0.41	>10000	<10	70	<0.5	<2	7.76	<0.5	37	5	18	9.04
G240880		1.38	2.48	0.8	0.27	>10000	<10	50	<0.5	<2	6.13	<0.5	37	10	127	8.87
G240881		0.92	0.18	0.2	0.28	266	<10	30	<0.5	<2	6.63	<0.5	34	5	27	8.05
G240882		2.34	2.96	2.2	0.58	6340	<10	50	<0.5	<2	5.18	<0.5	27	7	88	6.50
G240883		3.40	6.28	1.7	0.31	9410	<10	60	<0.5	<2	5.11	<0.5	33	4	36	8.45
G240884		2.58	3.11	0.6	0.33	2150	<10	50	<0.5	<2	5.47	<0.5	33	3	43	8.07
G240885		2.50	13.25	2.4	0.28	>10000	<10	50	<0.5	<2	4.53	<0.5	39	3	12	12.35
G240886		2.78	36.0	2.9	0.64	3410	<10	40	<0.5	<2	5.18	<0.5	30	7	150	7.42
G240887		3.88	0.84	0.2	0.55	858	10	40	<0.5	<2	5.30	<0.5	37	5	55	9.01
G240888		1.84	0.53	1.6	1.31	757	<10	40	<0.5	<2	6.08	<0.5	32	24	52	7.62
G240889		1.60	0.74	0.9	0.61	2490	<10	40	<0.5	<2	6.41	<0.5	31	18	37	6.49
G240889A		<0.02	0.82	0.9	0.70	2910	<10	50	<0.5	<2	6.52	<0.5	34	20	36	6.58
G240890		0.86	4.73	1.0	0.10	4060	<10	10	<0.5	<2	7.93	<0.5	5	5	15	1.31
G240891		1.80	2.17	0.6	0.53	8920	<10	50	<0.5	<2	8.03	<0.5	33	4	37	8.24
G240892		3.06	7.47	1.4	0.37	4130	<10	40	<0.5	<2	5.39	<0.5	39	1	41	9.43
G240893		1.48	0.10	0.2	2.68	96	<10	30	<0.5	<2	5.65	<0.5	36	20	57	8.85
G240894		0.72	1.73	0.5	0.34	563	<10	50	<0.5	<2	4.94	<0.5	45	5	36	9.69
G240895		2.62	3.90	1.4	0.25	2420	<10	40	<0.5	<2	4.58	<0.5	25	6	43	6.38
G240896		3.28	3.65	0.9	0.56	4520	<10	50	<0.5	<2	4.48	<0.5	36	5	42	9.40
G240897		4.58	1.83	4.4	0.41	6080	<10	50	<0.5	<2	5.39	<0.5	29	10	133	7.05
G240898		3.24	6.34	1.9	0.31	8710	<10	50	<0.5	<2	5.28	1.4	27	5	67	6.59
G240899		2.18	0.66	1.3	0.89	2680	<10	30	<0.5	<2	7.21	0.5	36	16	105	6.62
G240899A		<0.02	0.77	1.0	0.99	2990	<10	40	<0.5	<2	7.56	0.5	32	17	81	6.63
G240900		0.10	1.39	4.7	1.25	49	<10	80	<0.5	4	1.46	2.4	19	60	>10000	4.58
G240901		0.10	<0.05	<0.2	1.62	8	<10	90	<0.5	<2	0.92	<0.5	7	29	34	2.32
G240902		1.30	0.68	0.8	0.99	1940	<10	30	<0.5	<2	7.27	<0.5	36	15	447	8.21

ALS Chemex
EXCELLENCE IN ANALYTICAL CHEMISTRY
ALS Canada Ltd.
2103 Dollarton Hwy
North Vancouver BC V7H 0A7
Phone: 604 984 0221 Fax: 604 984 0218 www.alschemex.com

To: **HAWTHORNE GOLD CORP.**
SUITE 1580 ONE BENTAL CENTRE
505 BURRARD, BOX 72
VANCOUVER BC V7X 1M5

Finalized Date: 13-SEP-2009
Account: HAWGOL

Project: H1003

CERTIFICATE OF ANALYSIS VA09091377

Sample Description	Method	ME-ICP41	ME-ICP41	ME-ICP41	ME-ICP41	ME-ICP41	ME-ICP41	ME-ICP41	ME-ICP41	ME-ICP41	ME-ICP41	ME-ICP41	ME-ICP41	ME-ICP41	ME-ICP41	ME-ICP41
	Analyte	Ga	Hg	K	La	Mg	Mn	Mo	Na	Ni	P	Pb	S	Sb	Sc	Sr
	Units	ppm	ppm	%	ppm	%	ppm	ppm	%	ppm	ppm	ppm	%	ppm	ppm	ppm
	LOR	10	1	0.01	10	0.01	5	1	0.01	1	10	2	0.01	2	1	1
G240874		<10	<1	0.14	<10	1.56	1405	<1	<0.01	25	480	2	3.05	10	23	147
G240875		<10	2	0.27	<10	0.88	874	7	0.03	13	600	21	2.68	24	3	60
G240876		<10	<1	0.13	<10	0.76	369	2	0.08	17	560	4	0.04	<2	5	41
G240877		<10	<1	0.16	<10	2.00	1430	<1	<0.01	37	520	<2	0.51	5	23	110
G240878		<10	<1	0.16	<10	2.34	1360	<1	<0.01	31	360	3	4.12	7	22	218
G240879		<10	<1	0.23	<10	3.02	1395	1	<0.01	28	330	5	5.78	9	19	281
G240879A		<10	<1	0.28	<10	3.05	1405	<1	<0.01	31	340	4	6.27	10	20	279
G240880		<10	<1	0.19	<10	2.46	1080	<1	<0.01	46	290	3	5.99	7	16	185
G240881		<10	<1	0.14	<10	3.10	1425	<1	0.03	26	660	<2	0.38	3	24	108
G240882		<10	<1	0.15	<10	2.10	1185	<1	<0.01	17	540	2	2.52	31	20	172
G240883		<10	<1	0.16	<10	2.02	1185	<1	<0.01	20	470	3	5.98	9	20	198
G240884		<10	<1	0.18	<10	2.45	1510	<1	<0.01	17	730	3	2.69	<2	25	211
G240885		<10	<1	0.17	<10	2.04	1065	<1	<0.01	29	300	6	>10.0	6	18	221
G240886		<10	<1	0.13	<10	2.44	1225	<1	<0.01	20	560	2	1.55	58	19	153
G240887		<10	<1	0.16	<10	2.91	1470	<1	<0.01	23	690	2	1.08	3	25	114
G240888		<10	<1	0.15	<10	3.38	1335	<1	<0.01	48	340	2	0.71	15	24	170
G240889		<10	<1	0.20	<10	3.28	1310	<1	<0.01	44	310	2	0.92	10	23	187
G240889A		<10	<1	0.25	<10	3.29	1315	<1	<0.01	47	310	2	0.99	8	23	188
G240890		<10	<1	0.04	<10	0.33	418	<1	<0.01	6	810	<2	0.32	7	5	44
G240891		<10	1	0.18	<10	2.92	1425	1	0.01	23	500	<2	3.17	6	22	246
G240892		<10	<1	0.17	<10	2.31	1290	<1	0.01	26	590	3	6.33	7	21	209
G240893		10	<1	0.07	<10	2.94	1465	<1	0.01	24	710	<2	0.19	4	27	76
G240894		<10	<1	0.17	<10	2.09	1585	<1	0.01	56	830	<2	1.56	<2	26	116
G240895		<10	<1	0.14	<10	1.78	1035	<1	0.01	22	490	<2	4.24	11	18	199
G240896		<10	<1	0.18	<10	2.27	1305	<1	0.01	34	650	<2	3.50	8	21	144
G240897		<10	1	0.15	<10	2.15	1135	<1	0.01	28	460	2	3.76	51	22	211
G240898		<10	<1	0.20	<10	1.90	1015	<1	0.01	26	500	<2	3.01	20	14	166
G240899		<10	<1	0.10	<10	2.96	1485	<1	0.01	42	340	<2	1.23	38	30	204
G240899A		<10	<1	0.11	<10	2.94	1520	<1	0.01	41	330	2	1.27	31	30	202
G240900		<10	<1	0.45	20	0.81	336	233	0.03	29	670	68	2.66	15	6	56
G240901		<10	<1	0.13	<10	0.74	378	2	0.09	17	560	2	0.05	<2	5	44
G240902		<10	<1	0.14	<10	3.24	1570	<1	0.01	41	570	<2	1.12	6	27	202

ALS Chemex
EXCELLENCE IN ANALYTICAL CHEMISTRY
ALS Canada Ltd.
2103 Dollarton Hwy
North Vancouver BC V7H 0A7
Phone: 604 984 0221 Fax: 604 984 0218 www.alschemex.com

To: **HAWTHORNE GOLD CORP.**
SUITE 1580 ONE BENTAL CENTRE
505 BURRARD, BOX 72
VANCOUVER BC V7X 1M5

Finalized Date: 13-SEP-2009
Account: HAWGOL

Project: H1003

CERTIFICATE OF ANALYSIS VA09091377

Sample Description	Method	ME-ICP41	ME-ICP41	ME-ICP41	ME-ICP41	ME-ICP41	ME-ICP41	ME-ICP41	Cu-OG46
	Analyte	Th	Ti	Tl	U	V	W	Zn	Cu
	Units	ppm	%	ppm	ppm	ppm	ppm	ppm	%
	LOR	20	0.01	10	10	1	10	2	0.001
G240874		<20	<0.01	<10	<10	22	<10	41	
G240875		<20	0.04	<10	<10	39	<10	105	
G240876		<20	0.14	<10	<10	60	10	44	
G240877		<20	<0.01	<10	<10	21	<10	84	
G240878		<20	<0.01	<10	<10	20	<10	38	
G240879		<20	<0.01	<10	<10	24	<10	41	
G240879A		<20	<0.01	<10	<10	29	<10	42	
G240880		<20	<0.01	<10	<10	19	<10	34	
G240881		<20	<0.01	<10	<10	32	<10	64	
G240882		<20	<0.01	<10	<10	44	<10	102	
G240883		<20	<0.01	<10	<10	21	<10	39	
G240884		<20	<0.01	<10	<10	25	<10	66	
G240885		<20	<0.01	<10	<10	21	<10	35	
G240886		<20	<0.01	<10	<10	23	<10	214	
G240887		<20	<0.01	<10	<10	36	<10	107	
G240888		<20	<0.01	<10	<10	24	<10	70	
G240889		<20	<0.01	<10	<10	21	<10	56	
G240889A		<20	<0.01	<10	<10	24	<10	54	
G240890		<20	<0.01	<10	<10	10	<10	11	
G240891		<20	<0.01	10	<10	29	<10	55	
G240892		<20	<0.01	<10	<10	25	<10	57	
G240893		<20	0.01	<10	<10	154	<10	102	
G240894		<20	<0.01	<10	<10	31	<10	131	
G240895		<20	<0.01	<10	<10	19	<10	45	
G240896		<20	<0.01	10	<10	32	<10	74	
G240897		<20	<0.01	<10	<10	28	<10	78	
G240898		<20	<0.01	10	<10	19	<10	240	
G240899		<20	<0.01	<10	<10	29	<10	115	
G240899A		<20	<0.01	<10	<10	32	<10	111	
G240900		<20	0.04	<10	<10	53	10	121	1.015
G240901		<20	0.16	<10	<10	61	10	43	
G240902		<20	<0.01	<10	<10	37	<10	106	

ALS Chemex
EXCELLENCE IN ANALYTICAL CHEMISTRY
ALS Canada Ltd.
2103 Dollarton Hwy
North Vancouver BC V7H 0A7
Phone: 604 984 0221 Fax: 604 984 0218 www.alschemex.com

To: **HAWTHORNE GOLD CORP.**
SUITE 1580 ONE BENTAL CENTRE
505 BURRARD, BOX 72
VANCOUVER BC V7X 1M5

Finalized Date: 22-SEP-2009
Account: HAWGOL

CERTIFICATE VA09098579

Project: H1003

P.O. No.: HGC0472

This report is for 28 Drill Core samples submitted to our lab in Vancouver, BC, Canada on 9-SEP-2009.

The following have access to data associated with this certificate:

ANDREW CALDWELL ANGEL LEE	JOHN DADDS KRISTIAN WHITEHEAD	WILLIAM HAY

SAMPLE PREPARATION

ALS CODE	DESCRIPTION
WEI-21	Received Sample Weight
PUL-31d	Pulverize Split - duplicate
LOG-21	Sample logging - ClientBarCode
CRU-QC	Crushing QC Test
CRU-31	Fine crushing - 70% <2mm
SPL-21	Split sample - riffle splitter
PUL-31	Pulverize split to 85% <75 um
LOG-23	Pulp Login - Rcvd with Barcode
LOG-21d	Sample logging - ClientBarCode Dup
SPL-21d	Split sample - duplicate
SPL-21t	Split Sample - Triplicate

ANALYTICAL PROCEDURES

ALS CODE	DESCRIPTION	INSTRUMENT
Au-GRA21	Au 30g FA-GRAV finish	WST-SIM
ME-ICP41	35 Element Aqua Regia ICP-AES	ICP-AES

To: **HAWTHORNE GOLD CORP.**
ATTN: WILLIAM HAY
SUITE 1580 ONE BENTAL CENTRE
505 BURRARD, BOX 72
VANCOUVER BC V7X 1M5

This is the Final Report and supersedes any preliminary report with this certificate number. Results apply to samples as submitted. All pages of this report have been checked and approved for release.

Signature:

Colin Ramshaw, Vancouver Laboratory Manager

ALS Chemex
EXCELLENCE IN ANALYTICAL CHEMISTRY
ALS Canada Ltd.
2103 Dollarton Hwy
North Vancouver BC V7H 0A7
Phone: 604 984 0221 Fax: 604 984 0218 www.alschemex.com

To: **HAWTHORNE GOLD CORP.**
SUITE 1580 ONE BENTAL CENTRE
505 BURRARD, BOX 72
VANCOUVER BC V7X 1M5

Finalized Date: 22-SEP-2009
Account: HAWGOL

Project: H1003

CERTIFICATE OF ANALYSIS VA09098579

Sample Description	Method	WEI-21	Au-GRA21	ME-ICP41	ME-ICP41	ME-ICP41	ME-ICP41	ME-ICP41	ME-ICP41	ME-ICP41	ME-ICP41	ME-ICP41	ME-ICP41	ME-ICP41	ME-ICP41	ME-ICP41
	Analyte	Recvd Wt.	Au	Ag	Al	As	B	Ba	Be	Bi	Ca	Cd	Co	Cr	Cu	Fe
	Units	kg	ppm	ppm	%	ppm	ppm	ppm	ppm	ppm	%	ppm	ppm	ppm	ppm	%
	LOR	0.02	0.05	0.2	0.01	2	10	10	0.5	2	0.01	0.5	1	1	1	0.01
G240972		0.70	<0.05	0.3	0.11	18	<10	20	<0.5	3	0.75	<0.5	6	9	10	1.00
G240973		1.62	0.58	0.8	0.68	808	<10	80	<0.5	<2	5.16	<0.5	30	14	21	6.29
G240974		1.26	1.38	0.8	1.38	824	<10	80	0.7	<2	5.27	<0.5	38	34	42	8.36
G240975		0.10	0.78	2.5	0.70	27	<10	70	<0.5	8	1.85	0.7	8	31	7040	6.56
G240976		0.10	<0.05	0.3	1.67	<2	<10	100	<0.5	2	0.88	<0.5	8	29	25	2.32
G240977		3.62	1.02	1.0	0.67	360	<10	80	<0.5	<2	3.95	<0.5	23	10	99	5.38
G240978		0.80	<0.05	0.9	0.08	11	<10	10	<0.5	3	0.40	<0.5	4	14	30	0.92
G240979		3.12	0.66	1.0	0.97	682	<10	80	0.6	<2	6.63	<0.5	33	5	52	9.28
G240979A		<0.02	0.59	0.7	0.85	605	<10	70	0.5	<2	6.74	<0.5	33	5	46	8.55
G240980		1.10	0.20	0.4	0.39	325	<10	70	<0.5	<2	6.02	<0.5	17	12	9	3.76
G240981		2.66	0.38	0.3	0.70	952	<10	100	0.5	<2	6.26	<0.5	26	14	18	5.97
G240982		2.36	0.78	0.8	0.82	5560	<10	40	0.6	<2	7.51	<0.5	34	9	34	8.39
G240983		2.44	1.05	0.5	2.04	2210	<10	50	1.0	<2	8.20	<0.5	39	59	47	7.98
G240984		2.94	0.73	0.6	0.91	1345	<10	140	0.5	<2	7.35	<0.5	33	15	33	6.84
G240985		2.16	0.69	0.2	1.00	5720	10	150	0.5	<2	7.99	<0.5	33	20	32	7.91
G240639		1.68	8.68	4.4	0.81	411	10	70	<0.5	<2	4.77	<0.5	29	8	55	6.87
G240639A		<0.02	9.78	0.7	0.88	455	10	80	<0.5	<2	4.83	<0.5	31	9	55	6.99
G240640		1.94	0.58	0.7	0.60	716	10	90	<0.5	<2	4.99	<0.5	25	9	32	6.11
G240641		0.68	0.30	<0.2	0.13	100	<10	20	<0.5	<2	0.52	<0.5	6	13	4	1.43
G240642		0.54	0.54	0.8	0.77	1040	10	70	0.6	<2	6.25	<0.5	35	7	23	8.00
G240643		0.72	<0.05	<0.2	0.04	26	<10	10	<0.5	<2	0.25	<0.5	8	11	6	0.90
G240644		1.00	0.85	0.3	0.68	673	10	90	<0.5	<2	4.63	<0.5	24	10	25	6.69
G240645		0.58	0.31	0.2	0.17	167	<10	30	<0.5	<2	2.06	<0.5	8	10	4	1.95
G240646		1.12	0.60	<0.2	1.08	567	10	110	<0.5	<2	6.81	<0.5	33	29	53	7.38
G240647		1.74	0.29	7.9	0.26	295	<10	50	<0.5	<2	2.43	<0.5	16	12	160	3.01
G240648		3.16	0.51	0.3	0.69	785	10	100	<0.5	<2	5.77	<0.5	29	12	23	6.47
G240649		3.74	0.52	0.6	0.71	849	10	90	0.5	<2	5.62	<0.5	32	17	35	6.98
G240649A		<0.02	0.59	0.5	0.79	840	10	100	0.5	<2	5.66	<0.5	31	19	36	7.13

ALS Chemex
EXCELLENCE IN ANALYTICAL CHEMISTRY
ALS Canada Ltd.
2103 Dollarton Hwy
North Vancouver BC V7H 0A7
Phone: 604 984 0221 Fax: 604 984 0218 www.alschemex.com

To: **HAWTHORNE GOLD CORP.**
SUITE 1580 ONE BENTAL CENTRE
505 BURRARD, BOX 72
VANCOUVER BC V7X 1M5

Finalized Date: 22-SEP-2009
Account: HAWGOL

Project: H1003

CERTIFICATE OF ANALYSIS VA09098579

Sample Description	Method	ME-ICP41	ME-ICP41	ME-ICP41	ME-ICP41	ME-ICP41	ME-ICP41	ME-ICP41	ME-ICP41	ME-ICP41	ME-ICP41	ME-ICP41	ME-ICP41	ME-ICP41	ME-ICP41	ME-ICP41
	Analyte	Ga	Hg	K	La	Mg	Mn	Mo	Na	Ni	P	Pb	S	Sb	Sc	Sr
	Units	ppm	ppm	%	ppm	%	ppm	ppm	%	ppm	ppm	ppm	%	ppm	ppm	ppm
	LOR	10	1	0.01	10	0.01	5	1	0.01	1	10	2	0.01	2	1	1
G240972		<10	<1	0.03	<10	0.24	185	<1	<0.01	1	340	<2	0.19	<2	1	18
G240973		<10	<1	0.29	<10	2.19	1090	<1	0.01	26	410	4	5.28	5	15	149
G240974		<10	1	0.36	<10	2.51	1190	<1	0.01	48	510	6	4.68	6	20	115
G240975		<10	2	0.28	<10	0.87	891	8	0.05	14	610	20	2.76	25	3	65
G240976		10	<1	0.13	<10	0.72	370	2	0.09	18	550	2	0.06	<2	5	45
G240977		<10	1	0.24	<10	1.49	795	1	0.01	19	350	<2	4.18	7	11	108
G240978		<10	<1	0.02	<10	0.07	120	<1	<0.01	1	20	<2	0.22	3	1	6
G240979		<10	<1	0.31	<10	2.51	1550	1	0.02	25	630	3	6.44	3	22	169
G240979A		<10	<1	0.30	<10	2.50	1550	<1	0.01	23	640	3	5.47	2	21	169
G240980		<10	<1	0.15	<10	1.84	966	1	<0.01	13	30	<2	1.98	<2	10	90
G240981		<10	<1	0.26	<10	2.67	1170	<1	0.01	29	330	2	4.05	<2	17	185
G240982		<10	<1	0.28	<10	3.50	1775	1	0.01	52	380	4	6.34	<2	25	273
G240983		10	1	0.74	10	3.81	1600	3	0.03	68	970	6	5.26	<2	26	362
G240984		<10	<1	0.34	<10	3.12	1580	<1	0.02	36	530	2	3.02	<2	22	230
G240985		<10	1	0.35	<10	3.60	1720	1	0.02	48	520	2	3.73	<2	21	268
G240639		<10	1	0.22	<10	2.22	1385	<1	0.03	21	540	2	2.48	2	23	92
G240639A		<10	<1	0.25	<10	2.25	1390	1	0.03	21	540	2	2.69	<2	23	97
G240640		<10	<1	0.28	<10	2.26	1185	1	0.02	24	520	<2	4.01	6	18	158
G240641		<10	<1	0.06	<10	0.19	172	1	<0.01	4	170	<2	0.74	<2	2	13
G240642		<10	<1	0.38	<10	2.96	1505	1	0.02	30	600	3	7.28	4	24	264
G240643		<10	<1	0.02	<10	0.09	116	1	<0.01	<1	20	<2	0.20	<2	1	6
G240644		<10	2	0.28	<10	1.91	1040	1	0.02	28	420	2	5.80	6	21	130
G240645		<10	<1	0.08	<10	0.77	417	1	<0.01	6	90	2	1.14	<2	5	51
G240646		<10	1	0.33	<10	3.08	1345	1	0.01	46	440	3	3.17	6	26	132
G240647		<10	<1	0.13	<10	0.85	511	<1	<0.01	10	180	2	2.26	91	7	63
G240648		<10	<1	0.30	<10	2.60	1245	1	0.01	26	560	<2	4.93	<2	21	224
G240649		<10	<1	0.34	<10	2.69	1325	1	0.02	38	540	2	5.21	2	24	158
G240649A		<10	1	0.36	<10	2.68	1320	1	0.02	38	530	2	5.36	4	24	157

ALS Chemex
EXCELLENCE IN ANALYTICAL CHEMISTRY
ALS Canada Ltd.
2103 Dollarton Hwy
North Vancouver BC V7H 0A7
Phone: 604 984 0221 Fax: 604 984 0218 www.alschemex.com

To: **HAWTHORNE GOLD CORP.**
SUITE 1580 ONE BENTAL CENTRE
505 BURRARD, BOX 72
VANCOUVER BC V7X 1M5

Finalized Date: 22-SEP-2009
Account: HAWGOL

Project: H1003

CERTIFICATE OF ANALYSIS VA09098579

Sample Description	Method	ME-ICP41	ME-ICP41	ME-ICP41	ME-ICP41	ME-ICP41	ME-ICP41	ME-ICP41
	Analyte	Th	Ti	Tl	U	V	W	Zn
	Units	ppm	%	ppm	ppm	ppm	ppm	ppm
	LOR	20	0.01	10	10	1	10	2
G240972		<20	<0.01	<10	<10	6	<10	3
G240973		<20	<0.01	<10	<10	45	<10	20
G240974		<20	<0.01	<10	<10	71	<10	55
G240975		<20	0.04	<10	<10	41	<10	100
G240976		<20	0.14	<10	<10	59	10	43
G240977		<20	<0.01	<10	<10	38	<10	58
G240978		<20	<0.01	<10	<10	4	<10	4
G240979		<20	<0.01	<10	<10	75	<10	70
G240979A		<20	<0.01	<10	<10	68	<10	66
G240980		<20	<0.01	<10	<10	36	<10	8
G240981		<20	<0.01	<10	<10	51	<10	27
G240982		<20	<0.01	<10	<10	44	<10	52
G240983		<20	0.10	<10	<10	120	<10	48
G240984		<20	<0.01	<10	<10	47	<10	47
G240985		<20	<0.01	<10	<10	45	<10	58
G240639		<20	<0.01	<10	<10	58	<10	81
G240639A		<20	<0.01	<10	<10	62	<10	81
G240640		<20	<0.01	<10	<10	36	<10	54
G240641		<20	<0.01	<10	<10	8	<10	2
G240642		<20	<0.01	<10	<10	46	<10	41
G240643		<20	<0.01	<10	<10	3	<10	4
G240644		<20	<0.01	<10	<10	48	<10	48
G240645		<20	<0.01	<10	<10	13	<10	4
G240646		<20	<0.01	<10	<10	61	<10	77
G240647		<20	<0.01	<10	<10	19	<10	31
G240648		<20	<0.01	<10	<10	44	<10	34
G240649		<20	<0.01	<10	<10	44	<10	44
G240649A		<20	<0.01	<10	<10	47	<10	45

ALS Chemex
EXCELLENCE IN ANALYTICAL CHEMISTRY
ALS Canada Ltd.
2103 Dollarton Hwy
North Vancouver BC V7H 0A7
Phone: 604 984 0221 Fax: 604 984 0218 www.alschemex.com

To: **HAWTHORNE GOLD CORP.**
SUITE 1580 ONE BENTAL CENTRE
505 BURRARD, BOX 72
VANCOUVER BC V7X 1M5

Finalized Date: 22-SEP-2009
Account: HAWGOL

CERTIFICATE VA09098581

Project: H1003

P.O. No.: HGC0472

This report is for 17 Drill Core samples submitted to our lab in Vancouver, BC, Canada on 9-SEP-2009.

The following have access to data associated with this certificate:

ANDREW CALDWELL ANGEL LEE	JOHN DADDS KRISTIAN WHITEHEAD	WILLIAM HAY

SAMPLE PREPARATION

ALS CODE	DESCRIPTION
WEI-21	Received Sample Weight
PUL-31d	Pulverize Split - duplicate
LOG-21	Sample logging - ClientBarCode
CRU-QC	Crushing QC Test
CRU-31	Fine crushing - 70% <2mm
SPL-21	Split sample - riffle splitter
PUL-31	Pulverize split to 85% <75 um
LOG-21d	Sample logging - ClientBarCode Dup
SPL-21d	Split sample - duplicate
SPL-21t	Split Sample - Triplicate

ANALYTICAL PROCEDURES

ALS CODE	DESCRIPTION	INSTRUMENT
Au-GRA21	Au 30g FA-GRAV finish	WST-SIM
ME-ICP41	35 Element Aqua Regia ICP-AES	ICP-AES

To: **HAWTHORNE GOLD CORP.**
ATTN: WILLIAM HAY
SUITE 1580 ONE BENTAL CENTRE
505 BURRARD, BOX 72
VANCOUVER BC V7X 1M5

This is the Final Report and supersedes any preliminary report with this certificate number. Results apply to samples as submitted. All pages of this report have been checked and approved for release.

Signature:

Colin Ramshaw, Vancouver Laboratory Manager

ALS Chemex
EXCELLENCE IN ANALYTICAL CHEMISTRY
ALS Canada Ltd.
2103 Dollarton Hwy
North Vancouver BC V7H 0A7
Phone: 604 984 0221 Fax: 604 984 0218 www.alschemex.com

To: **HAWTHORNE GOLD CORP.**
SUITE 1580 ONE BENTAL CENTRE
505 BURRARD, BOX 72
VANCOUVER BC V7X 1M5

Finalized Date: 22-SEP-2009
Account: HAWGOL

Project: H1003

CERTIFICATE OF ANALYSIS VA09098581

Sample Description	Method	WEI-21	Au-GRA21	ME-ICP41	ME-ICP41	ME-ICP41	ME-ICP41	ME-ICP41	ME-ICP41	ME-ICP41	ME-ICP41	ME-ICP41	ME-ICP41	ME-ICP41	ME-ICP41	ME-ICP41
	Analyte	Recvd Wt.	Au	Ag	Al	As	B	Ba	Be	Bi	Ca	Cd	Co	Cr	Cu	Fe
	Units	kg	ppm	ppm	%	ppm	ppm	ppm	ppm	ppm	%	ppm	ppm	ppm	ppm	%
	LOR	0.02	0.05	0.2	0.01	2	10	10	0.5	2	0.01	0.5	1	1	1	0.01
G240986		0.54	0.17	0.3	0.69	902	10	70	<0.5	2	7.51	<0.5	32	13	6	7.69
G240987		0.48	0.64	0.5	0.48	660	<10	80	<0.5	<2	4.01	<0.5	25	10	11	6.08
G240988		1.98	0.89	0.7	0.60	1090	<10	80	<0.5	<2	7.31	<0.5	27	27	90	5.92
G240989		0.46	0.31	0.6	0.36	210	<10	50	<0.5	<2	0.92	<0.5	12	12	11	2.56
G240989A		<0.02	0.37	0.8	0.35	237	<10	40	<0.5	<2	0.93	<0.5	13	13	14	2.95
G240990		1.66	0.48	0.3	0.77	290	<10	60	<0.5	<2	5.99	<0.5	30	31	46	7.42
G240991		5.16	0.27	<0.2	1.55	244	<10	90	0.6	<2	7.26	<0.5	37	39	33	8.65
G240992		1.62	0.42	0.2	1.15	201	10	110	0.6	3	6.71	<0.5	32	17	130	8.57
G240993		1.44	0.24	<0.2	1.05	206	10	80	<0.5	<2	7.61	<0.5	33	38	60	7.69
G240994		0.72	0.21	<0.2	0.63	64	10	60	<0.5	<2	11.00	<0.5	9	10	16	6.01
G240995		1.06	<0.05	<0.2	2.02	15	<10	70	0.6	<2	6.01	<0.5	38	86	120	7.15
G240996		1.58	<0.05	<0.2	1.51	40	<10	50	0.6	3	9.75	<0.5	30	53	51	5.46
G240997		2.40	0.07	<0.2	1.27	74	<10	50	<0.5	<2	8.03	<0.5	26	25	53	5.16
G240998		2.96	<0.05	<0.2	1.44	29	<10	70	<0.5	<2	5.84	<0.5	30	16	66	7.91
G240999		1.26	<0.05	<0.2	1.51	33	<10	60	0.5	<2	10.45	<0.5	28	15	30	6.75
G240999A		<0.02	<0.05	<0.2	1.76	34	<10	70	0.5	<2	9.60	<0.5	32	17	34	6.91
G241000		0.64	0.28	<0.2	2.45	163	<10	50	0.6	3	10.10	<0.5	35	25	22	5.65

ALS Chemex
EXCELLENCE IN ANALYTICAL CHEMISTRY
ALS Canada Ltd.
2103 Dollarton Hwy
North Vancouver BC V7H 0A7
Phone: 604 984 0221 Fax: 604 984 0218 www.alschemex.com

To: **HAWTHORNE GOLD CORP.**
SUITE 1580 ONE BENTAL CENTRE
505 BURRARD, BOX 72
VANCOUVER BC V7X 1M5

Finalized Date: 22-SEP-2009
Account: HAWGOL

Project: H1003

CERTIFICATE OF ANALYSIS VA09098581

Sample Description	Method	ME-ICP41	ME-ICP41	ME-ICP41	ME-ICP41	ME-ICP41	ME-ICP41	ME-ICP41	ME-ICP41	ME-ICP41	ME-ICP41	ME-ICP41	ME-ICP41	ME-ICP41	ME-ICP41	ME-ICP41
	Analyte	Ga	Hg	K	La	Mg	Mn	Mo	Na	Ni	P	Pb	S	Sb	Sc	Sr
	Units	ppm	ppm	%	ppm	%	ppm	ppm	%	ppm	ppm	ppm	%	ppm	ppm	ppm
	LOR	10	1	0.01	10	0.01	5	1	0.01	1	10	2	0.01	2	1	1
G240986		<10	1	0.29	<10	3.57	1710	1	0.02	35	400	4	5.41	<2	25	244
G240987		<10	<1	0.20	<10	1.64	900	1	0.01	29	510	6	4.96	7	12	112
G240988		<10	1	0.20	<10	2.82	1345	1	0.02	44	410	4	3.02	11	18	153
G240989		<10	<1	0.10	<10	0.34	244	1	<0.01	11	270	76	1.67	<2	3	19
G240989A		<10	<1	0.09	<10	0.34	260	1	<0.01	12	260	6	1.93	2	3	18
G240990		<10	1	0.17	<10	2.34	1160	1	0.01	38	370	3	3.14	9	22	76
G240991		<10	1	0.24	<10	3.81	1795	1	0.03	43	690	3	0.90	<2	34	123
G240992		<10	<1	0.28	<10	3.11	1760	1	0.01	24	1360	<2	0.68	<2	25	141
G240993		<10	1	0.21	<10	2.36	1635	1	0.01	45	1050	<2	1.39	2	24	106
G240994		<10	<1	0.14	<10	2.80	1790	2	0.01	16	1450	3	0.96	<2	7	148
G240995		10	1	0.12	<10	2.70	1660	1	0.01	40	380	<2	0.82	<2	34	52
G240996		<10	<1	0.07	<10	2.46	1340	1	0.01	28	330	<2	0.52	<2	26	66
G240997		<10	1	0.14	<10	2.27	1210	<1	0.01	21	270	3	0.85	<2	18	85
G240998		<10	<1	0.29	<10	3.22	1800	1	0.01	27	530	<2	0.48	<2	27	118
G240999		<10	1	0.15	<10	2.61	1675	1	0.01	24	480	2	1.24	2	22	130
G240999A		<10	1	0.17	<10	2.47	1655	1	0.01	26	460	<2	1.56	2	22	127
G241000		10	<1	0.16	10	1.94	2190	<1	<0.01	28	640	2	1.31	2	27	141

ALS Chemex
EXCELLENCE IN ANALYTICAL CHEMISTRY
ALS Canada Ltd.
2103 Dollarton Hwy
North Vancouver BC V7H 0A7
Phone: 604 984 0221 Fax: 604 984 0218 www.alschemex.com

To: **HAWTHORNE GOLD CORP.**
SUITE 1580 ONE BENTAL CENTRE
505 BURRARD, BOX 72
VANCOUVER BC V7X 1M5

Finalized Date: 22-SEP-2009
Account: HAWGOL

Project: H1003

CERTIFICATE OF ANALYSIS VA09098581

Sample Description	Method	ME-ICP41	ME-ICP41	ME-ICP41	ME-ICP41	ME-ICP41	ME-ICP41	ME-ICP41
	Analyte	Th	Ti	Tl	U	V	W	Zn
	Units	ppm	%	ppm	ppm	ppm	ppm	ppm
	LOR	20	0.01	10	10	1	10	2
G240986		<20	<0.01	<10	<10	48	<10	26
G240987		<20	<0.01	<10	<10	33	<10	14
G240988		<20	<0.01	<10	<10	46	<10	57
G240989		<20	<0.01	<10	<10	21	<10	5
G240989A		<20	<0.01	<10	<10	21	<10	8
G240990		<20	<0.01	<10	<10	62	<10	54
G240991		<20	<0.01	<10	<10	111	<10	51
G240992		<20	<0.01	<10	<10	99	<10	46
G240993		<20	<0.01	<10	<10	103	<10	95
G240994		<20	<0.01	<10	<10	43	<10	45
G240995		<20	<0.01	<10	<10	174	<10	82
G240996		<20	<0.01	<10	<10	114	<10	64
G240997		<20	<0.01	<10	<10	78	<10	54
G240998		<20	<0.01	<10	<10	104	<10	84
G240999		<20	<0.01	<10	<10	115	<10	71
G240999A		<20	<0.01	<10	<10	125	<10	72
G241000		<20	<0.01	<10	<10	175	<10	84

ALS Chemex
EXCELLENCE IN ANALYTICAL CHEMISTRY
ALS Canada Ltd.
2103 Dollarton Hwy
North Vancouver BC V7H 0A7
Phone: 604 984 0221 Fax: 604 984 0218 www.alschemex.com

To: **HAWTHORNE GOLD CORP.**
SUITE 1580 ONE BENTAL CENTRE
505 BURRARD, BOX 72
VANCOUVER BC V7X 1M5

Finalized Date: 14-OCT-2009
Account: HAWGOL

CERTIFICATE VA09111404

Project: H1003

P.O. No.: HGC 0472

This report is for 3 Drill Core samples submitted to our lab in Vancouver, BC, Canada on 7-OCT-2009.

The following have access to data associated with this certificate:

ANDREW CALDWELL ANGEL LEE	JOHN DADDS KRISTIAN WHITEHEAD	WILLIAM HAY

SAMPLE PREPARATION

ALS CODE	DESCRIPTION
FND-02	Find Sample for Addn Analysis

ANALYTICAL PROCEDURES

ALS CODE	DESCRIPTION	INSTRUMENT
Au-GRA21	Au 30g FA-GRAV finish	WST-SIM
ME-ICP41	35 Element Aqua Regia ICP-AES	ICP-AES

To: **HAWTHORNE GOLD CORP.**
ATTN: WILLIAM HAY
SUITE 1580 ONE BENTAL CENTRE
505 BURRARD, BOX 72
VANCOUVER BC V7X 1M5

This is the Final Report and supersedes any preliminary report with this certificate number. Results apply to samples as submitted. All pages of this report have been checked and approved for release.

Signature:

Colin Ramshaw, Vancouver Laboratory Manager

ALS Chemex
EXCELLENCE IN ANALYTICAL CHEMISTRY
ALS Canada Ltd.
2103 Dollarton Hwy
North Vancouver BC V7H 0A7
Phone: 604 984 0221 Fax: 604 984 0218 www.alschemex.com

To: **HAWTHORNE GOLD CORP.**
SUITE 1580 ONE BENTAL CENTRE
505 BURRARD, BOX 72
VANCOUVER BC V7X 1M5

Finalized Date: 14-OCT-2009
Account: HAWGOL

Project: H1003

CERTIFICATE OF ANALYSIS VA09111404

Sample Description	Method	Au-GRA21	ME-ICP41	ME-ICP41	ME-ICP41	ME-ICP41	ME-ICP41	ME-ICP41	ME-ICP41	ME-ICP41	ME-ICP41	ME-ICP41	ME-ICP41	ME-ICP41	ME-ICP41	ME-ICP41
	Analyte	Au	Ag	Al	As	B	Ba	Be	Bi	Ca	Cd	Co	Cr	Cu	Fe	Ga
	Units	ppm	ppm	%	ppm	ppm	ppm	ppm	ppm	%	ppm	ppm	ppm	ppm	%	ppm
	LOR	0.05	0.2	0.01	2	10	10	0.5	2	0.01	0.5	1	1	1	0.01	10
G240309		1.97	0.2	0.64	2210	<10	100	<0.5	<2	6.20	<0.5	44	9	36	9.08	<10
G240339		4.86	0.5	1.21	1080	<10	60	<0.5	<2	5.04	<0.5	32	6	32	8.48	<10
G240339A		5.56	0.4	1.34	1120	<10	60	<0.5	<2	4.95	<0.5	31	6	27	8.86	<10

ALS Chemex
EXCELLENCE IN ANALYTICAL CHEMISTRY
ALS Canada Ltd.
2103 Dollarton Hwy
North Vancouver BC V7H 0A7
Phone: 604 984 0221 Fax: 604 984 0218 www.alschemex.com

To: **HAWTHORNE GOLD CORP.**
SUITE 1580 ONE BENTAL CENTRE
505 BURRARD, BOX 72
VANCOUVER BC V7X 1M5

Finalized Date: 14-OCT-2009
Account: HAWGOL

Project: H1003

CERTIFICATE OF ANALYSIS VA09111404

Sample Description	Method	ME-ICP41	ME-ICP41	ME-ICP41	ME-ICP41	ME-ICP41	ME-ICP41	ME-ICP41	ME-ICP41	ME-ICP41	ME-ICP41	ME-ICP41	ME-ICP41	ME-ICP41	ME-ICP41	ME-ICP41
	Analyte	Hg	K	La	Mg	Mn	Mo	Na	Ni	P	Pb	S	Sb	Sc	Sr	Th
	Units	ppm	%	ppm	%	ppm	ppm	%	ppm	ppm	ppm	%	ppm	ppm	ppm	ppm
	LOR	1	0.01	10	0.01	5	1	0.01	1	10	2	0.01	2	1	1	20
G240309		<1	0.29	<10	2.93	1660	<1	0.03	51	580	2	5.62	<2	28	245	<20
G240339		1	0.16	<10	2.11	1490	<1	0.03	30	780	2	4.26	<2	26	218	<20
G240339A		<1	0.18	<10	2.08	1460	<1	0.01	31	780	2	4.69	2	26	213	<20

ALS Chemex
EXCELLENCE IN ANALYTICAL CHEMISTRY
ALS Canada Ltd.
2103 Dollarton Hwy
North Vancouver BC V7H 0A7
Phone: 604 984 0221 Fax: 604 984 0218 www.alschemex.com

To: **HAWTHORNE GOLD CORP.**
SUITE 1580 ONE BENTAL CENTRE
505 BURRARD, BOX 72
VANCOUVER BC V7X 1M5

Finalized Date: 14-OCT-2009
Account: HAWGOL

Project: H1003

CERTIFICATE OF ANALYSIS VA09111404

Sample Description	Method	ME-ICP41	ME-ICP41	ME-ICP41	ME-ICP41	ME-ICP41	ME-ICP41
	Analyte	Ti	Tl	U	V	W	Zn
	Units	%	ppm	ppm	ppm	ppm	ppm
	LOR	0.01	10	10	1	10	2
G240309		<0.01	<10	<10	49	<10	65
G240339		<0.01	<10	<10	49	<10	68
G240339A		<0.01	<10	<10	55	<10	74

ALS Chemex
EXCELLENCE IN ANALYTICAL CHEMISTRY
ALS Canada Ltd.
2103 Dollarton Hwy
North Vancouver BC V7H 0A7
Phone: 604 984 0221 Fax: 604 984 0218 www.alschemex.com

To: **HAWTHORNE GOLD CORP.**
SUITE 1580 ONE BENTAL CENTRE
505 BURRARD, BOX 72
VANCOUVER BC V7X 1M5

Finalized Date: 14-OCT-2009
Account: HAWGOL

CERTIFICATE VA09111405

Project: H1003

P.O. No.: HGC 0472

This report is for 1 Drill Core sample submitted to our lab in Vancouver, BC, Canada on 8-OCT-2009.

The following have access to data associated with this certificate:

ANDREW CALDWELL ANGEL LEE	JOHN DADDS KRISTIAN WHITEHEAD	WILLIAM HAY

SAMPLE PREPARATION

ALS CODE	DESCRIPTION
FND-02	Find Sample for Addn Analysis

ANALYTICAL PROCEDURES

ALS CODE	DESCRIPTION	INSTRUMENT
Au-GRA21	Au 30g FA-GRAV finish	WST-SIM
ME-ICP41	35 Element Aqua Regia ICP-AES	ICP-AES

To: **HAWTHORNE GOLD CORP.**
ATTN: WILLIAM HAY
SUITE 1580 ONE BENTAL CENTRE
505 BURRARD, BOX 72
VANCOUVER BC V7X 1M5

This is the Final Report and supersedes any preliminary report with this certificate number. Results apply to samples as submitted. All pages of this report have been checked and approved for release.

Signature:

Colin Ramshaw, Vancouver Laboratory Manager

ALS Chemex
EXCELLENCE IN ANALYTICAL CHEMISTRY
ALS Canada Ltd.
2103 Dollarton Hwy
North Vancouver BC V7H 0A7
Phone: 604 984 0221 Fax: 604 984 0218 www.alschemex.com

To: **HAWTHORNE GOLD CORP.**
SUITE 1580 ONE BENTAL CENTRE
505 BURRARD, BOX 72
VANCOUVER BC V7X 1M5

Finalized Date: 14-OCT-2009
Account: HAWGOL

Project: H1003

CERTIFICATE OF ANALYSIS VA09111405

Sample Description	Method	Au-GRA21	ME-ICP41	ME-ICP41	ME-ICP41	ME-ICP41	ME-ICP41	ME-ICP41	ME-ICP41	ME-ICP41	ME-ICP41	ME-ICP41	ME-ICP41	ME-ICP41	ME-ICP41	ME-ICP41
	Analyte	Au	Ag	Al	As	B	Ba	Be	Bi	Ca	Cd	Co	Cr	Cu	Fe	Ga
	Units	ppm	ppm	%	ppm	ppm	ppm	ppm	ppm	%	ppm	ppm	ppm	ppm	%	ppm
	LOR	0.05	0.2	0.01	2	10	10	0.5	2	0.01	0.5	1	1	1	0.01	10
G240842		0.28	0.2	0.77	2830	<10	90	<0.5	<2	5.00	<0.5	29	30	65	6.85	<10

ALS Chemex
EXCELLENCE IN ANALYTICAL CHEMISTRY
ALS Canada Ltd.
2103 Dollarton Hwy
North Vancouver BC V7H 0A7
Phone: 604 984 0221 Fax: 604 984 0218 www.alschemex.com

To: **HAWTHORNE GOLD CORP.**
SUITE 1580 ONE BENTAL CENTRE
505 BURRARD, BOX 72
VANCOUVER BC V7X 1M5

Finalized Date: 14-OCT-2009
Account: HAWGOL

Project: H1003

CERTIFICATE OF ANALYSIS VA09111405

Sample Description	Method	ME-ICP41	ME-ICP41	ME-ICP41	ME-ICP41	ME-ICP41	ME-ICP41	ME-ICP41	ME-ICP41	ME-ICP41	ME-ICP41	ME-ICP41	ME-ICP41	ME-ICP41	ME-ICP41	ME-ICP41
	Analyte	Hg	K	La	Mg	Mn	Mo	Na	Ni	P	Pb	S	Sb	Sc	Sr	Th
	Units	ppm	%	ppm	%	ppm	ppm	%	ppm	ppm	ppm	%	ppm	ppm	ppm	ppm
	LOR	1	0.01	10	0.01	5	1	0.01	1	10	2	0.01	2	1	1	20
G240842		1	0.29	<10	3.13	1495	<1	0.03	50	490	<2	0.79	3	20	121	<20

ALS Chemex
EXCELLENCE IN ANALYTICAL CHEMISTRY
ALS Canada Ltd.
2103 Dollarton Hwy
North Vancouver BC V7H 0A7
Phone: 604 984 0221 Fax: 604 984 0218 www.alschemex.com

To: **HAWTHORNE GOLD CORP.**
SUITE 1580 ONE BENTAL CENTRE
505 BURRARD, BOX 72
VANCOUVER BC V7X 1M5

Finalized Date: 14-OCT-2009
Account: HAWGOL

Project: H1003

CERTIFICATE OF ANALYSIS VA09111405

Sample Description	Method / Analyte / Units / LOR	ME-ICP41 Ti % 0.01	ME-ICP41 Tl ppm 10	ME-ICP41 U ppm 10	ME-ICP41 V ppm 1	ME-ICP41 W ppm 10	ME-ICP41 Zn ppm 2
G240842		<0.01	<10	<10	45	<10	72

ALS Chemex
EXCELLENCE IN ANALYTICAL CHEMISTRY
ALS Canada Ltd.
2103 Dollarton Hwy
North Vancouver BC V7H 0A7
Phone: 604 984 0221 Fax: 604 984 0218 www.alschemex.com

To: **HAWTHORNE GOLD CORP.**
SUITE 1580 ONE BENTAL CENTRE
505 BURRARD, BOX 72
VANCOUVER BC V7X 1M5

Finalized Date: 5-NOV-2009
Account: HAWGOL

CERTIFICATE VA09116861

Project: H1003

P.O. No.: HGC0472

This report is for 21 Pulp samples submitted to our lab in Vancouver, BC, Canada on 19-OCT-2009.

The following have access to data associated with this certificate:

ANDREW CALDWELL ANGEL LEE	JOHN DADDS KRISTIAN WHITEHEAD	WILLIAM HAY

SAMPLE PREPARATION

ALS CODE	DESCRIPTION
SPL-34	Pulp Splitting Charge
FND-02	Find Sample for Addn Analysis
LOG-23	Pulp Login - Rcvd with Barcode

ANALYTICAL PROCEDURES

ALS CODE	DESCRIPTION	INSTRUMENT
Au-GRA21	Au 30g FA-GRAV finish	WST-SIM

To: **HAWTHORNE GOLD CORP.**
ATTN: WILLIAM HAY
SUITE 1580 ONE BENTAL CENTRE
505 BURRARD, BOX 72
VANCOUVER BC V7X 1M5

This is the Final Report and supersedes any preliminary report with this certificate number. Results apply to samples as submitted. All pages of this report have been checked and approved for release.

Signature: 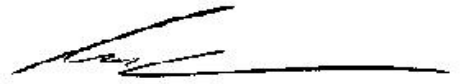
Colin Ramshaw, Vancouver Laboratory Manager

ALS Chemex
EXCELLENCE IN ANALYTICAL CHEMISTRY
ALS Canada Ltd.
2103 Dollarton Hwy
North Vancouver BC V7H 0A7
Phone: 604 984 0221 Fax: 604 984 0218 www.alschemex.com

To: **HAWTHORNE GOLD CORP.**
SUITE 1580 ONE BENTAL CENTRE
505 BURRARD, BOX 72
VANCOUVER BC V7X 1M5

Finalized Date: 5-NOV-2009
Account: HAWGOL

Project: H1003

CERTIFICATE OF ANALYSIS VA09116861

Sample Description	Method Analyte Units LOR	Au-GRA21 Au ppm 0.05	Au-GRA21 Au Check ppm 0.05
G240949		1.24	
G240939		1.44	
G240639		17.75	18.35
G240289		0.57	
G240299		2.65	
g240349		1.20	
g240519		2.47	
G240859		2.79	
G240869		1.11	
G240559		4.61	3.85
G240589		0.82	
G240899		0.62	
G240879		1.48	
G240889		0.62	
G240909		2.01	2.10
G240919		8.06	
G240929A		8.98	
G240599		2.08	
G240609		1.35	
G240619		0.89	
G240629		0.74	

Comments: **Additional SPL-34 and Au-GRA21 methods were performed on sample G240639, with a result of 13.45ppm Au**

ALS Chemex
EXCELLENCE IN ANALYTICAL CHEMISTRY
ALS Canada Ltd.
2103 Dollarton Hwy
North Vancouver BC V7H 0A7
Phone: 604 984 0221 Fax: 604 984 0218 www.alschemex.com

To: **HAWTHORNE GOLD CORP.**
SUITE 1580 ONE BENTAL CENTRE
505 BURRARD, BOX 72
VANCOUVER BC V7X 1M5

Finalized Date: 16-NOV-2009
This copy reported on 18-NOV-2009
Account: HAWGOL

CERTIFICATE VA09126371

Project: H1003

P.O. No.: HGC472

This report is for 73 Drill Core samples submitted to our lab in Vancouver, BC, Canada on 6-NOV-2009.

The following have access to data associated with this certificate:

ANDREW CALDWELL ANGEL LEE	JOHN DADDS KRISTIAN WHITEHEAD	WILLIAM HAY

SAMPLE PREPARATION

ALS CODE	DESCRIPTION
WEI-21	Received Sample Weight
PUL-31d	Pulverize Split - duplicate
LOG-21	Sample logging - ClientBarCode
PUL-QC	Pulverizing QC Test
CRU-31	Fine crushing - 70% <2mm
SPL-21	Split sample - riffle splitter
PUL-31	Pulverize split to 85% <75 um
LOG-23	Pulp Login - Rcvd with Barcode
LOG-21d	Sample logging - ClientBarCode Dup
SPL-21d	Split sample - duplicate
SPL-21t	Split Sample - Triplicate

ANALYTICAL PROCEDURES

ALS CODE	DESCRIPTION	INSTRUMENT
Au-GRA21	Au 30g FA-GRAV finish	WST-SIM
ME-ICP41	35 Element Aqua Regia ICP-AES	ICP-AES

To: **HAWTHORNE GOLD CORP.**
ATTN: WILLIAM HAY
SUITE 1580 ONE BENTAL CENTRE
505 BURRARD, BOX 72
VANCOUVER BC V7X 1M5

This is the Final Report and supersedes any preliminary report with this certificate number. Results apply to samples as submitted. All pages of this report have been checked and approved for release.

Signature:

Colin Ramshaw, Vancouver Laboratory Manager

ALS Chemex
EXCELLENCE IN ANALYTICAL CHEMISTRY
ALS Canada Ltd.
2103 Dollarton Hwy
North Vancouver BC V7H 0A7
Phone: 604 984 0221 Fax: 604 984 0218 www.alschemex.com

To: **HAWTHORNE GOLD CORP.**
SUITE 1580 ONE BENTAL CENTRE
505 BURRARD, BOX 72
VANCOUVER BC V7X 1M5

Finalized Date: 16-NOV-2009
Account: HAWGOL

Project: H1003

CERTIFICATE OF ANALYSIS VA09126371

Sample Description	Method Analyte Units LOR	WEI-21 Recvd Wt. kg 0.02	Au-GRA21 Au ppm 0.05	ME-ICP41 Ag ppm 0.2	ME-ICP41 Al % 0.01	ME-ICP41 As ppm 2	ME-ICP41 B ppm 10	ME-ICP41 Ba ppm 10	ME-ICP41 Be ppm 0.5	ME-ICP41 Bi ppm 2	ME-ICP41 Ca % 0.01	ME-ICP41 Cd ppm 0.5	ME-ICP41 Co ppm 1	ME-ICP41 Cr ppm 1	ME-ICP41 Cu ppm 1	ME-ICP41 Fe % 0.01
G241001		2.78	0.29	<0.2	0.65	432	<10	90	0.5	<2	9.75	<0.5	18	10	5	5.41
G241002		3.42	0.79	0.2	0.66	755	<10	110	0.6	<2	8.66	<0.5	27	14	7	6.55
G241003		3.42	0.41	0.7	0.73	509	10	130	0.7	<2	8.62	<0.5	30	3	8	5.08
G241004		3.42	0.54	0.2	0.84	762	<10	150	0.8	<2	8.30	<0.5	30	4	5	5.62
G241005		2.56	0.90	0.3	0.74	296	10	130	0.8	<2	8.16	<0.5	33	4	3	4.83
G241006		2.90	0.83	1.1	0.68	522	<10	110	0.6	<2	5.63	<0.5	28	3	67	5.84
G241007		3.40	0.12	<0.2	1.18	96	<10	80	<0.5	<2	5.34	<0.5	28	5	69	5.88
G241008		3.14	0.06	<0.2	0.87	94	<10	80	<0.5	<2	5.18	<0.5	27	2	58	5.64
G241009		3.02	0.07	<0.2	0.65	136	<10	80	<0.5	<2	5.38	<0.5	31	13	52	6.51
G241009A		<0.02	0.07	0.7	0.76	137	<10	100	<0.5	<2	5.49	<0.5	30	14	51	6.61
G241010		2.40	1.10	0.3	0.66	724	<10	110	<0.5	<2	6.31	<0.5	29	15	67	6.01
G241011		2.86	2.36	3.2	0.57	2920	<10	100	0.5	<2	6.81	<0.5	31	8	62	7.71
G241012		2.86	0.35	0.7	0.56	911	<10	90	<0.5	<2	6.51	<0.5	27	8	25	7.23
G241013		2.62	0.14	1.2	0.27	273	<10	50	<0.5	<2	2.94	<0.5	7	14	20	2.64
G241014		3.32	0.36	2.4	0.55	852	<10	90	<0.5	<2	7.89	<0.5	34	17	48	7.39
G241015		2.28	0.10	0.2	0.86	706	<10	60	<0.5	<2	5.49	<0.5	30	15	61	5.39
G241016		3.24	0.06	0.3	1.66	174	<10	60	<0.5	<2	5.86	<0.5	29	3	69	5.77
G241017		2.10	<0.05	<0.2	1.70	43	<10	20	<0.5	<2	5.54	<0.5	30	10	72	6.12
G241018		4.16	<0.05	<0.2	2.71	27	<10	30	0.5	<2	3.02	<0.5	38	91	61	7.76
G241019		2.36	<0.05	0.2	2.81	17	<10	30	0.6	<2	3.42	<0.5	45	69	78	7.57
G241019A		<0.02	<0.05	0.3	2.86	16	<10	30	0.6	<2	3.43	<0.5	46	70	85	7.61
G241020		2.54	<0.05	<0.2	3.59	17	<10	10	0.8	<2	0.65	<0.5	46	66	76	9.14
G241021		3.38	<0.05	0.3	3.66	19	<10	20	0.7	<2	1.59	<0.5	45	48	66	9.77
G241022		3.04	<0.05	0.2	4.44	9	<10	20	<0.5	<2	5.16	<0.5	38	87	73	8.67
G241023		2.38	<0.05	0.2	2.41	37	10	20	0.5	<2	2.07	<0.5	37	10	60	9.02
G241024		1.68	0.11	0.2	1.20	83	<10	40	<0.5	<2	4.27	<0.5	26	6	129	7.68
G241025		0.10	0.79	2.5	0.68	29	<10	110	<0.5	11	1.85	0.7	8	32	6710	6.57
G241026		0.10	<0.05	<0.2	1.65	6	<10	100	<0.5	<2	0.92	<0.5	8	30	24	2.34
G241027		3.76	<0.05	0.3	1.03	209	<10	50	<0.5	<2	5.47	<0.5	44	5	60	5.95
G241028		2.04	0.26	0.3	0.65	196	<10	70	<0.5	<2	5.35	<0.5	40	4	114	9.35
G241029		2.44	0.44	0.4	0.66	566	<10	90	<0.5	<2	5.15	<0.5	31	3	61	8.38
G241029A		<0.02	0.48	0.4	0.68	556	<10	90	<0.5	<2	5.08	<0.5	30	2	62	8.33
G241030		3.68	0.52	3.0	0.65	1080	<10	70	<0.5	<2	6.05	<0.5	35	2	41	9.82
G241031		1.16	0.35	0.5	0.21	262	<10	40	<0.5	<2	2.10	<0.5	11	8	21	2.42
G241032		1.70	0.81	0.6	0.57	1680	<10	100	<0.5	<2	6.26	<0.5	34	8	8	8.02
G241033		0.88	0.07	0.2	0.18	166	<10	30	<0.5	<2	1.93	0.6	8	10	20	3.25
G241034		1.08	0.27	1.0	0.45	521	<10	60	<0.5	<2	4.60	<0.5	20	8	32	8.40
G241035		3.16	0.30	2.0	0.61	501	<10	90	<0.5	<2	5.91	<0.5	33	10	61	6.95
G241036		0.92	0.31	5.0	0.32	348	<10	40	<0.5	<2	6.23	<0.5	13	9	110	4.24
G241037		2.42	0.10	0.2	0.08	30	<10	10	<0.5	<2	1.57	<0.5	3	15	4	0.74

Comments: ***Corrected copy for all sample duplicate suffix from ending with D to ending with A***

ALS Chemex
EXCELLENCE IN ANALYTICAL CHEMISTRY
ALS Canada Ltd.
2103 Dollarton Hwy
North Vancouver BC V7H 0A7
Phone: 604 984 0221 Fax: 604 984 0218 www.alschemex.com

To: **HAWTHORNE GOLD CORP.**
SUITE 1580 ONE BENTAL CENTRE
505 BURRARD, BOX 72
VANCOUVER BC V7X 1M5

Finalized Date: 16-NOV-2009
Account: HAWGOL

Project: H1003

CERTIFICATE OF ANALYSIS VA09126371

Sample Description	Method	ME-ICP41	ME-ICP41	ME-ICP41	ME-ICP41	ME-ICP41	ME-ICP41	ME-ICP41	ME-ICP41	ME-ICP41	ME-ICP41	ME-ICP41	ME-ICP41	ME-ICP41	ME-ICP41	ME-ICP41
	Analyte	Ga	Hg	K	La	Mg	Mn	Mo	Na	Ni	P	Pb	S	Sb	Sc	Sr
	Units	ppm	ppm	%	ppm	%	ppm	ppm	%	ppm	ppm	ppm	%	ppm	ppm	ppm
	LOR	10	1	0.01	10	0.01	5	1	0.01	1	10	2	0.01	2	1	1
G241001		<10	<1	0.30	<10	4.11	2320	<1	0.03	19	3210	2	1.66	<2	35	511
G241002		<10	1	0.34	<10	3.85	2140	1	0.03	30	580	3	3.56	<2	33	446
G241003		<10	1	0.39	<10	4.20	2080	<1	0.03	19	670	2	2.08	2	33	504
G241004		<10	1	0.40	<10	3.90	1885	<1	0.03	20	2310	2	3.08	<2	32	481
G241005		<10	1	0.37	<10	3.80	1690	<1	0.03	20	1510	3	1.57	<2	34	484
G241006		<10	1	0.34	<10	2.72	1170	<1	0.03	19	360	<2	2.93	<2	23	254
G241007		<10	1	0.27	<10	2.84	1150	<1	0.03	20	450	<2	0.49	<2	24	178
G241008		<10	<1	0.30	<10	2.66	1135	<1	0.03	18	410	<2	0.66	<2	21	208
G241009		<10	<1	0.26	<10	2.99	1240	<1	0.02	32	510	3	0.56	4	21	196
G241009A		<10	<1	0.30	<10	3.07	1270	<1	0.03	31	510	<2	0.56	3	22	204
G241010		<10	<1	0.29	<10	2.94	1240	<1	0.02	38	360	2	1.66	2	20	269
G241011		<10	<1	0.28	<10	2.90	1325	1	0.02	30	510	4	5.50	16	25	297
G241012		<10	<1	0.29	<10	2.81	1325	<1	0.02	25	740	4	5.45	8	23	277
G241013		<10	<1	0.13	<10	1.02	531	<1	0.01	10	2090	<2	1.61	10	8	103
G241014		<10	<1	0.28	<10	3.67	1500	<1	0.02	51	620	6	5.26	18	25	330
G241015		<10	<1	0.23	<10	2.79	1140	<1	0.02	39	410	2	0.55	<2	19	156
G241016		<10	<1	0.23	<10	2.80	1080	<1	0.02	17	410	2	0.50	3	20	159
G241017		<10	2	0.10	<10	2.33	1365	<1	0.01	20	440	2	2.66	13	26	84
G241018		10	3	0.04	<10	1.79	987	<1	0.01	43	780	<2	2.77	18	33	27
G241019		10	3	0.02	<10	2.10	1095	1	0.01	48	770	3	2.42	25	40	32
G241019A		10	2	0.02	<10	2.12	1115	<1	0.01	49	770	4	2.46	24	41	31
G241020		10	2	0.01	<10	1.51	298	<1	<0.01	53	930	3	2.47	27	35	8
G241021		10	3	0.01	<10	1.93	655	<1	0.01	40	730	4	2.35	17	33	10
G241022		10	<1	0.06	<10	3.04	1255	<1	0.01	41	610	6	1.02	8	29	97
G241023		10	5	0.09	<10	1.35	758	1	0.01	26	730	4	4.74	35	22	19
G241024		<10	1	0.15	<10	1.36	1130	<1	0.01	13	550	3	4.41	9	18	55
G241025		<10	1	0.28	<10	0.85	903	8	0.05	15	590	24	2.75	29	3	64
G241026		<10	<1	0.13	<10	0.72	380	2	0.10	19	560	4	0.05	<2	5	45
G241027		<10	<1	0.24	<10	1.85	1350	1	0.02	27	710	2	1.01	2	22	100
G241028		<10	<1	0.28	<10	2.41	1625	<1	0.04	24	650	5	1.94	7	23	109
G241029		<10	<1	0.30	<10	2.10	1330	<1	0.02	19	680	4	5.20	5	22	131
G241029A		<10	<1	0.32	<10	2.10	1325	<1	0.02	20	680	3	5.16	6	22	130
G241030		<10	<1	0.30	<10	2.58	1500	<1	0.02	26	640	6	9.46	7	24	215
G241031		<10	<1	0.09	<10	0.68	469	<1	0.01	7	660	<2	1.73	4	6	67
G241032		<10	<1	0.28	<10	2.80	1420	<1	0.02	37	380	5	6.70	4	24	227
G241033		<10	1	0.07	<10	0.48	451	<1	0.01	7	30	<2	2.86	5	4	37
G241034		<10	3	0.17	<10	1.76	1155	<1	0.01	23	230	4	7.83	32	14	104
G241035		<10	2	0.27	<10	2.53	1270	1	0.01	38	470	3	4.99	16	21	211
G241036		<10	<1	0.10	<10	0.91	1060	<1	0.01	17	350	<2	3.44	17	7	69
G241037		<10	<1	0.03	<10	0.12	252	<1	0.01	3	160	<2	0.32	<2	1	15

Comments: ***Corrected copy for all sample duplicate suffix from ending with D to ending with A***

ALS Chemex
EXCELLENCE IN ANALYTICAL CHEMISTRY
ALS Canada Ltd.
2103 Dollarton Hwy
North Vancouver BC V7H 0A7
Phone: 604 984 0221 Fax: 604 984 0218 www.alschemex.com

To: **HAWTHORNE GOLD CORP.**
SUITE 1580 ONE BENTAL CENTRE
505 BURRARD, BOX 72
VANCOUVER BC V7X 1M5

Finalized Date: 16-NOV-2009
Account: HAWGOL

Project: H1003

CERTIFICATE OF ANALYSIS VA09126371

Sample Description	Method	ME-ICP41	ME-ICP41	ME-ICP41	ME-ICP41	ME-ICP41	ME-ICP41	ME-ICP41
	Analyte	Th	Ti	Tl	U	V	W	Zn
	Units	ppm	%	ppm	ppm	ppm	ppm	ppm
	LOR	20	0.01	10	10	1	10	2
G241001		<20	0.01	<10	<10	41	<10	39
G241002		<20	0.01	<10	<10	40	<10	36
G241003		<20	<0.01	<10	<10	35	<10	36
G241004		<20	<0.01	<10	<10	40	<10	36
G241005		<20	<0.01	<10	<10	34	<10	36
G241006		<20	<0.01	<10	<10	27	<10	44
G241007		<20	<0.01	<10	<10	35	<10	56
G241008		<20	<0.01	<10	<10	30	<10	53
G241009		<20	<0.01	<10	<10	32	<10	71
G241009A		<20	<0.01	<10	<10	36	<10	70
G241010		<20	<0.01	<10	<10	26	<10	59
G241011		<20	0.01	<10	<10	48	<10	69
G241012		<20	0.01	<10	<10	37	<10	39
G241013		<20	<0.01	<10	<10	15	<10	18
G241014		<20	<0.01	<10	<10	33	<10	51
G241015		<20	<0.01	<10	<10	26	<10	61
G241016		<20	<0.01	<10	<10	30	<10	62
G241017		<20	<0.01	<10	<10	71	<10	69
G241018		<20	0.01	<10	<10	243	<10	99
G241019		<20	0.01	<10	<10	261	<10	104
G241019A		<20	0.01	<10	<10	265	<10	112
G241020		<20	0.01	10	<10	297	<10	118
G241021		<20	0.01	<10	<10	282	<10	112
G241022		<20	0.02	<10	<10	255	<10	99
G241023		<20	0.01	10	<10	192	<10	103
G241024		<20	<0.01	<10	<10	98	<10	80
G241025		<20	0.04	<10	<10	41	<10	109
G241026		<20	0.15	<10	<10	61	10	44
G241027		<20	<0.01	<10	<10	68	<10	96
G241028		<20	<0.01	<10	<10	50	<10	77
G241029		<20	<0.01	<10	<10	49	<10	76
G241029A		<20	<0.01	<10	<10	50	<10	76
G241030		<20	<0.01	<10	<10	46	<10	46
G241031		<20	<0.01	<10	<10	13	<10	11
G241032		<20	<0.01	<10	<10	38	<10	92
G241033		<20	<0.01	<10	<10	16	<10	113
G241034		<20	<0.01	10	<10	37	<10	41
G241035		<20	<0.01	<10	<10	33	<10	73
G241036		<20	<0.01	<10	<10	25	<10	37
G241037		<20	<0.01	<10	<10	4	<10	9

Comments: ***Corrected copy for all sample duplicate suffix from ending with D to ending with A***

ALS Chemex
EXCELLENCE IN ANALYTICAL CHEMISTRY
ALS Canada Ltd.
2103 Dollarton Hwy
North Vancouver BC V7H 0A7
Phone: 604 984 0221 Fax: 604 984 0218 www.alschemex.com

To: **HAWTHORNE GOLD CORP.**
SUITE 1580 ONE BENTAL CENTRE
505 BURRARD, BOX 72
VANCOUVER BC V7X 1M5

Finalized Date: 16-NOV-2009
Account: HAWGOL

Project: H1003

CERTIFICATE OF ANALYSIS VA09126371

Sample Description	Method	WEI-21	Au-GRA21	ME-ICP41	ME-ICP41	ME-ICP41	ME-ICP41	ME-ICP41	ME-ICP41	ME-ICP41	ME-ICP41	ME-ICP41	ME-ICP41	ME-ICP41	ME-ICP41	ME-ICP41
	Analyte	Recvd Wt.	Au	Ag	Al	As	B	Ba	Be	Bi	Ca	Cd	Co	Cr	Cu	Fe
	Units	kg	ppm	ppm	%	ppm	ppm	ppm	ppm	ppm	%	ppm	ppm	ppm	ppm	%
	LOR	0.02	0.05	0.2	0.01	2	10	10	0.5	2	0.01	0.5	1	1	1	0.01
G241038		2.94	<0.05	0.2	0.02	3	<10	10	<0.5	<2	2.48	<0.5	2	13	2	0.48
G241039		2.02	<0.05	0.2	0.01	11	<10	<10	<0.5	<2	0.10	<0.5	2	9	2	0.58
G241039A		<0.02	<0.05	<0.2	0.01	8	<10	<10	<0.5	<2	0.10	<0.5	2	12	2	0.63
G241040		2.94	<0.05	0.5	0.01	13	<10	<10	<0.5	<2	0.12	16.9	2	16	2	0.51
G241041		3.92	0.54	1.0	0.44	672	<10	60	<0.5	<2	4.02	9.0	26	13	24	6.43
G241042		3.78	0.14	0.4	0.14	231	<10	20	<0.5	<2	1.08	<0.5	22	10	6	2.45
G241043		3.98	0.07	0.2	0.04	45	<10	10	<0.5	<2	0.54	<0.5	4	11	2	1.17
G241044		1.56	0.65	0.2	0.91	1090	<10	40	0.6	<2	6.43	<0.5	36	15	15	9.13
G241045		2.72	0.28	0.2	0.53	975	<10	80	0.5	<2	7.37	<0.5	36	12	33	7.74
G241046		2.76	0.51	0.3	0.58	824	<10	80	0.5	<2	7.23	<0.5	36	9	23	7.87
G241047		3.18	0.66	0.5	0.60	1010	<10	70	0.5	<2	7.65	<0.5	35	7	14	8.52
G241048		2.04	0.49	0.2	1.28	608	<10	80	0.6	<2	6.19	<0.5	32	8	55	7.34
G241049		3.00	<0.05	<0.2	3.67	38	<10	20	<0.5	<2	5.67	<0.5	36	59	48	7.95
G241049A		<0.02	<0.05	0.3	3.70	34	<10	20	<0.5	<2	5.70	<0.5	35	61	49	8.09
G241050		0.10	1.39	4.6	1.31	42	<10	50	<0.5	9	1.46	2.2	18	61	9860	4.51
G241051		0.10	<0.05	0.3	1.70	2	<10	100	<0.5	<2	0.95	<0.5	8	30	34	2.38
G241052		3.40	<0.05	<0.2	3.02	56	<10	20	0.7	<2	0.79	<0.5	37	23	71	10.60
G241053		2.78	<0.05	<0.2	2.93	12	<10	40	0.6	<2	1.22	<0.5	44	12	80	8.00
G241054		2.32	<0.05	<0.2	3.51	2	<10	10	<0.5	2	2.59	<0.5	34	71	72	6.21
G241055		0.62	<0.05	<0.2	0.90	2	<10	10	<0.5	<2	2.61	<0.5	7	15	31	2.25
G241056		3.28	<0.05	<0.2	3.56	<2	<10	10	<0.5	<2	2.24	<0.5	34	71	77	6.46
G241057		2.06	<0.05	<0.2	3.07	135	<10	50	<0.5	<2	6.37	<0.5	33	54	53	7.46
G241058		1.76	0.30	0.6	0.93	3050	<10	100	<0.5	<2	7.62	<0.5	34	8	50	6.67
G241059		2.76	0.07	<0.2	2.42	1590	<10	40	<0.5	<2	7.65	<0.5	32	25	59	7.38
G241059A		<0.02	0.11	0.2	2.48	1800	<10	40	<0.5	<2	8.07	<0.5	35	25	60	7.50
G241060		1.94	1.76	0.4	1.29	>10000	<10	70	<0.5	2	8.12	<0.5	34	15	34	7.79
G241061		2.36	0.07	<0.2	2.36	218	<10	50	<0.5	<2	5.99	<0.5	37	12	50	8.08
G241062		2.82	0.53	<0.2	0.84	621	<10	80	<0.5	<2	7.52	<0.5	36	10	44	7.75
G241063		2.82	0.07	<0.2	0.88	129	<10	30	<0.5	<2	6.50	<0.5	36	18	62	7.04
G241064		2.84	<0.05	<0.2	1.23	16	<10	310	<0.5	<2	2.40	<0.5	14	16	84	3.23
G241065		3.76	<0.05	0.2	0.75	412	<10	20	<0.5	<2	4.30	<0.5	61	949	38	3.29
G241066		2.54	0.24	0.3	1.09	128	<10	170	0.8	<2	1.31	<0.5	10	10	75	2.68
G241067		3.90	0.53	0.3	0.55	578	<10	60	0.7	2	3.12	<0.5	14	17	34	3.11

Comments: ***Corrected copy for all sample duplicate suffix from ending with D to ending with A***

ALS Chemex
EXCELLENCE IN ANALYTICAL CHEMISTRY
ALS Canada Ltd.
2103 Dollarton Hwy
North Vancouver BC V7H 0A7
Phone: 604 984 0221 Fax: 604 984 0218 www.alschemex.com

To: **HAWTHORNE GOLD CORP.**
SUITE 1580 ONE BENTAL CENTRE
505 BURRARD, BOX 72
VANCOUVER BC V7X 1M5

Finalized Date: 16-NOV-2009
Account: HAWGOL

Project: H1003

CERTIFICATE OF ANALYSIS VA09126371

Sample Description	Method	ME-ICP41	ME-ICP41	ME-ICP41	ME-ICP41	ME-ICP41	ME-ICP41	ME-ICP41	ME-ICP41	ME-ICP41	ME-ICP41	ME-ICP41	ME-ICP41	ME-ICP41	ME-ICP41	ME-ICP41
	Analyte	Ga	Hg	K	La	Mg	Mn	Mo	Na	Ni	P	Pb	S	Sb	Sc	Sr
	Units	ppm	ppm	%	ppm	%	ppm	ppm	%	ppm	ppm	ppm	%	ppm	ppm	ppm
	LOR	10	1	0.01	10	0.01	5	1	0.01	1	10	2	0.01	2	1	1
G241038		<10	<1	<0.01	<10	0.05	346	<1	<0.01	1	110	<2	0.05	<2	<1	17
G241039		<10	<1	<0.01	<10	0.04	70	<1	<0.01	1	20	<2	0.07	<2	<1	1
G241039A		<10	<1	<0.01	<10	0.03	74	<1	<0.01	2	10	<2	0.06	2	<1	1
G241040		<10	<1	<0.01	<10	0.02	53	<1	<0.01	1	120	<2	0.28	<2	<1	2
G241041		<10	<1	0.17	<10	1.66	932	<1	<0.01	29	1170	<2	6.20	7	15	150
G241042		<10	<1	0.05	<10	0.35	278	<1	<0.01	9	140	<2	2.05	2	3	23
G241043		<10	1	0.02	<10	0.12	148	<1	<0.01	2	130	<2	0.85	2	1	8
G241044		<10	1	0.14	<10	2.14	1530	<1	<0.01	70	950	2	8.83	11	20	175
G241045		<10	<1	0.26	<10	3.32	1560	<1	0.01	44	510	<2	6.22	2	24	254
G241046		<10	<1	0.26	<10	3.34	1600	<1	0.01	37	540	<2	5.74	4	25	246
G241047		<10	<1	0.24	<10	3.61	1640	<1	0.01	40	340	<2	7.27	2	24	272
G241048		<10	<1	0.21	<10	2.97	1370	<1	0.01	33	670	<2	3.02	<2	22	159
G241049		10	1	0.07	<10	3.97	1550	<1	0.02	42	700	<2	0.07	<2	31	59
G241049A		10	<1	0.08	<10	4.04	1570	<1	0.02	42	710	<2	0.04	<2	32	58
G241050		<10	1	0.46	20	0.80	345	242	0.03	31	680	68	2.68	16	6	56
G241051		<10	1	0.14	<10	0.74	397	2	0.09	17	570	4	0.05	3	5	45
G241052		10	4	0.04	<10	1.33	317	1	<0.01	34	740	<2	5.02	24	25	9
G241053		10	4	0.11	<10	1.33	401	<1	<0.01	26	810	<2	1.78	4	26	16
G241054		10	1	<0.01	<10	3.11	1150	<1	0.01	36	730	<2	0.26	3	12	43
G241055		<10	1	0.01	<10	0.60	297	<1	<0.01	11	180	<2	0.19	<2	3	19
G241056		10	<1	<0.01	<10	3.06	1100	<1	0.02	36	720	2	0.20	<2	11	32
G241057		10	<1	0.07	<10	3.33	1390	<1	0.01	36	680	<2	0.11	3	28	93
G241058		<10	1	0.24	<10	3.13	1430	<1	0.01	37	960	<2	2.62	5	22	216
G241059		<10	<1	0.12	<10	3.32	1660	<1	0.02	34	670	<2	0.32	<2	25	112
G241059A		<10	<1	0.13	<10	3.39	1740	<1	0.02	36	670	<2	0.34	<2	26	117
G241060		<10	1	0.18	<10	3.66	1540	<1	0.02	48	410	<2	2.82	6	24	269
G241061		<10	1	0.17	<10	3.40	1300	<1	0.01	43	650	2	0.53	2	24	136
G241062		<10	1	0.24	<10	3.51	1640	<1	0.01	41	570	<2	3.59	<2	24	218
G241063		<10	<1	0.12	<10	3.87	1520	<1	0.07	55	580	<2	0.17	<2	26	83
G241064		<10	<1	0.24	10	1.36	1220	2	0.01	22	1350	6	0.66	<2	4	49
G241065		<10	<1	0.04	<10	8.61	1050	<1	<0.01	1180	110	<2	0.50	7	9	101
G241066		<10	<1	0.20	10	1.61	609	<1	<0.01	21	590	9	0.72	<2	3	51
G241067		<10	<1	0.30	10	1.47	1330	<1	<0.01	36	1180	6	2.73	4	6	136

Comments: ***Corrected copy for all sample duplicate suffix from ending with D to ending with A***

ALS Chemex
EXCELLENCE IN ANALYTICAL CHEMISTRY
ALS Canada Ltd.
2103 Dollarton Hwy
North Vancouver BC V7H 0A7
Phone: 604 984 0221 Fax: 604 984 0218 www.alschemex.com

To: **HAWTHORNE GOLD CORP.**
SUITE 1580 ONE BENTAL CENTRE
505 BURRARD, BOX 72
VANCOUVER BC V7X 1M5

Finalized Date: 16-NOV-2009
Account: HAWGOL

Project: H1003

CERTIFICATE OF ANALYSIS VA09126371

Sample Description	Method	ME-ICP41	ME-ICP41	ME-ICP41	ME-ICP41	ME-ICP41	ME-ICP41	ME-ICP41
	Analyte	Th	Ti	Tl	U	V	W	Zn
	Units	ppm	%	ppm	ppm	ppm	ppm	ppm
	LOR	20	0.01	10	10	1	10	2
G241038		<20	<0.01	<10	<10	1	<10	9
G241039		<20	<0.01	<10	<10	1	<10	5
G241039A		<20	<0.01	<10	<10	1	<10	5
G241040		<20	<0.01	<10	<10	1	<10	3120
G241041		<20	<0.01	<10	<10	34	<10	1700
G241042		<20	<0.01	<10	<10	12	<10	22
G241043		<20	<0.01	<10	<10	5	<10	5
G241044		<20	<0.01	<10	<10	57	<10	26
G241045		<20	<0.01	<10	<10	32	<10	49
G241046		<20	<0.01	<10	<10	36	<10	48
G241047		<20	<0.01	<10	<10	33	<10	39
G241048		<20	<0.01	<10	<10	43	<10	79
G241049		<20	0.01	<10	<10	197	<10	89
G241049A		<20	0.01	<10	<10	204	<10	91
G241050		<20	0.03	<10	<10	54	<10	118
G241051		<20	0.16	<10	<10	63	10	46
G241052		<20	0.01	10	<10	250	<10	121
G241053		<20	<0.01	<10	<10	261	<10	120
G241054		<20	0.50	<10	<10	185	<10	81
G241055		<20	0.03	<10	<10	60	<10	20
G241056		<20	0.53	<10	<10	187	<10	83
G241057		<20	0.01	<10	<10	181	<10	87
G241058		<20	<0.01	<10	<10	33	<10	61
G241059		<20	<0.01	<10	<10	77	<10	84
G241059A		<20	<0.01	<10	<10	81	<10	87
G241060		<20	<0.01	<10	<10	33	<10	56
G241061		<20	<0.01	<10	<10	34	<10	98
G241062		<20	<0.01	<10	<10	35	<10	73
G241063		<20	<0.01	<10	<10	37	<10	81
G241064		<20	<0.01	<10	<10	26	<10	69
G241065		<20	<0.01	<10	<10	34	<10	39
G241066		<20	<0.01	<10	<10	10	<10	52
G241067		<20	<0.01	<10	<10	12	<10	28

Comments: ***Corrected copy for all sample duplicate suffix from ending with D to ending with A***

Eco Tech Laboratory Ltd.
2953 Shuswap Road
Kamloops, BC
V2H 1S9 Canada
Tel + 1 250 573 5700
Fax + 1 250 573 4557
Toll Free + 1 877 573 5755
www.stewartgroupglobal.com

StewartGroup
Geochemical & Assay

CERTIFICATE OF ASSAY AK 2009-0253

Hawthorne Gold Corp
Suite 1580-One Bentall Centre
505 Burrard St
Vancouver, BC
V7X 1M5

9-Jul-09

No. of samples received: 55
Sample Type:Core
Submitted by: ALS

ET #.	Tag #		Au (g/t)	Au (oz/t)	Ag (ppb)
1	VA09059924 H125089B		<0.03	<0.001	0.1
2	VA09059924 H125129B		<0.03	<0.001	0.1
3	VA09060583 H127849B		<0.03	<0.001	0.1
4	VA09060583 H127861		<0.03	<0.001	<0.1
5	VA09060583 H127871		4.85	0.141	0.4
6	VA09060583 H127881		<0.03	<0.001	0.1
7	VA09060583 H127891		5.25	0.153	0.8
8	VA09060583 H127899B		<0.03	<0.001	<0.1
9	VA09060581 H127911		0.47	0.014	0.1
10	VA09060581 H127921		<0.03	<0.001	<0.1
11	VA09060581 H127931		4.00	0.117	0.8
12	VA09060581 H127942		<0.03	<0.001	<0.1
13	VA09060581 H127949B		<0.03	<0.001	<0.1
14	VA09060581 H127959A	*	5.73	0.167	0.5
15	VA09060580 H127971		<0.03	<0.001	<0.1
16	VA09060580 H127981		<0.03	<0.001	<0.1
17	VA09060580 H127991		4.75	0.139	0.2
18	VA09060580 H127999B		<0.03	<0.001	<0.1
19	VA09060580 H128011		<0.03	<0.001	<0.1
20	VA09056959 H128021		<0.03	<0.001	0.1
21	VA09056959 H128038		<0.03	<0.001	<0.1
22	VA09059365 H127791		<0.03	<0.001	0.1
23	VA09059365 H127799B		0.27	0.008	<0.1
24	VA09059365 H127811		0.35	0.010	<0.1
25	VA09059365 H127821		35.5	1.035	4.0
26	VA09059365 H127831		9.75	0.284	1.1
27	VA09059365 H127841		3.02	0.088	1.9

* Metallic Assay Recommended

ECO TECH LABORATORY LTD.
Norman Monteith
B.C. Certified Assayer

All business is undertaken subject to the Company's General Conditions of Business which are available on request. Registered Office: Eco Tech Laboratory Ltd., 2953 Shuswap Road, Kamloops, BC V2H 1S9 Canada.

Eco Tech Laboratory Ltd.
2953 Shuswap Road
Kamloops, BC
V2H 1S9 Canada
Tel + 1 250 573 5700
Fax + 1 250 573 4557
Toll Free + 1 877 573 5755
www.stewartgroupglobal.com

StewartGroup
Geochemical & Assay

Hawthorne Gold Corp AK09-0253

9-Jul-09

ET #	Tag #		Au (g/t)	Au (oz/t)	Ag (ppb)
28	VA09059367	H127510	3.35	0.098	0.3
29	VA09059367	H127521	0.29	0.008	0.1
30	VA09059367	H127531	0.26	0.008	0.3
31	VA09059367	H127541	<0.03	<0.001	0.1
32	VA09059367	H127549B	1.15	0.034	0.3
33	VA09059367	H127561	<0.03	<0.001	0.2
34	VA09059366	H127741	<0.03	<0.001	<0.1
35	VA09059366	H127749B	1.72	0.050	0.9
36	VA09059366	H127761	2.85	0.083	1.0
37	VA09059366	H127771	<0.03	<0.001	<0.1
38	VA09059366	H127781	<0.03	<0.001	0.1
39	VA09059921	H127631	<0.03	<0.001	<0.1
40	VA09059921	H127641	<0.03	<0.001	<0.1
41	VA09059921	H127649B	<0.03	<0.001	<0.1
42	VA09059921	H127661	<0.03	<0.001	<0.1
43	VA09059921	H127671	<0.03	<0.001	<0.1
44	VA09059921	H127681	0.91	0.027	0.1
45	VA09059921	H127691	<0.03	<0.001	<0.1
46	VA09059921	H127699B	<0.03	<0.001	0.1
47	VA09059921	H127711	0.97	0.028	0.4
48	VA09059921	H127721	1.06	0.031	0.8
49	VA09059921	H127731	0.27	0.008	<0.1
50	VA09058202	H127571	3.35	0.098	2.4
51	VA09058202	H127581	1.24	0.036	<0.1
52	VA09058202	H127591	2.35	0.069	3.2
53	VA09058202	H127599B	2.45	0.071	0.7
54	VA09058202	H127611	<0.03	<0.001	<0.1
55	VA09058202	H127621	0.75	0.022	0.1

QC DATA:

Repeat:

1	VA09059924	H125089B	<0.03	<0.001	<0.1
5	VA09060583	H127871	4.90	0.143	
10	VA09060581	H127921	<0.03	<0.001	<0.1
11	VA09060581	H127931	4.05	0.118	
19	VA09060580	H128011	<0.03	<0.001	<0.1
25	VA09059365	H127821	33.6	0.980	
26	VA09059365	H127831	9.45	0.276	
28	VA09059367	H127510	3.49	0.102	0.7
36	VA09059366	H127761	3.06	0.089	0.6
44	VA09059921	H127681	0.93	0.027	
45	VA09059921	H127691	<0.03	<0.001	0.1
50	VA09058202	H127571	3.37	0.098	
52	VA09058202	H127591	2.49	0.073	
54	VA09058202	H127611	<0.03	<0.001	0.1

ECO TECH LABORATORY LTD.
Norman Monteith
B.C. Certified Assayer

All business is undertaken subject to the Company's General Conditions of Business which are available on request. Registered Office: Eco Tech Laboratory Ltd., 2953 Shuswap Road, Kamloops, BC V2H 1S9

Eco Tech Laboratory Ltd.
2953 Shuswap Road
Kamloops, BC
V2H 1S9 Canada
Tel + 1 250 573 5700
Fax + 1 250 573 4557
Toll Free + 1 877 573 5755
www.stewartgroupglobal.com

StewartGroup
Geochemical & Assay

Hawthorne Gold Corp AK09-0253

9-Jul-09

ET #.	Tag #	Au (g/t)	Au (oz/t)	Ag (ppb)
Standard:				
OXI67		1.81	0.053	
OXI67		1.83	0.053	
Till-3				1.5
Till-3				1.5

ECO TECH LABORATORY LTD.
Norman Monteith
B.C. Certified Assayer

NM/nw
XLS/09

All business is undertaken subject to the Company's General Conditions of Business which are available on request. Registered Office: Eco Tech Laboratory Ltd., 2953 Shuswap Road, Kamloops, BC V2H 1S9 Canada.

Eco Tech Laboratory Ltd.
2953 Shuswap Road
Kamloops, BC
V2H 1S9 Canada
Tel + 1 250 573 5700
Fax + 1 250 573 4557
Toll Free + 1 877 573 5755
www.stewartgroupglobal.com

StewartGroup
Geochemical & Assay

CERTIFICATE OF ASSAY AK 2009-0442

Hawthorne Gold Corp
Suite 1580-One Bentall Centre
505 Burrard St
Vancouver, BC
V7X 1M5

4-Sep-09

No. of samples received: 35
Sample Type: Pulps
Submitted by: ALS

ET #.	Tag #		Au (g/t)	Au (oz/t)	Ag ppm
1	G240429A		4.45	0.130	0.3
2	G240019		0.04	0.001	<0.2
3	G240029		1.56	0.045	<0.2
4	G240049		0.05	0.001	<0.2
5	G240059		0.47	0.014	<0.2
6	G240449A		2.13	0.062	<0.2
7	G240099		0.10	0.003	<0.2
8	G240159		3.60	0.105	<0.2
9	G240169		0.05	0.001	<0.2
10	G240179		1.48	0.043	0.3
11	G240189		0.10	0.003	<0.2
12	G240199		0.15	0.004	<0.2
13	G240219		50.5	1.473	4.8
14	H128689		0.08	0.002	<0.2
15	H128699		0.10	0.003	<0.2
16	H128709		0.05	0.001	0.2
17	H128719		<0.03	<0.001	1.5
18	H128729		<0.03	<0.001	<0.2
19	H128739		0.08	0.002	0.2
20	H128749		0.04	0.001	<0.2
21	G240399A		0.23	0.007	<0.2
22	G240409A		4.75	0.139	0.6
23	G240419A		0.38	0.011	<0.2
24	G240469		0.79	0.023	<0.2
25	G240439A		3.21	0.094	<0.2
26	G240259A		0.09	0.003	<0.2
27	G240269A		8.75	0.255	<0.2
28	G240459A	*	0.96	0.028	0.4

**Based on 120g*

ECO TECH LABORATORY LTD.
Norman Monteith
B.C. Certified Assayer

All business is undertaken subject to the Company's General Conditions of Business which are available on request. Registered Office: Eco Tech Laboratory Ltd., 2953 Shuswap Road, Kamloops, BC V2H 1S9 Canada.

Eco Tech Laboratory Ltd.
2953 Shuswap Road
Kamloops, BC
V2H 1S9 Canada
Tel + 1 250 573 5700
Fax + 1 250 573 4557
Toll Free + 1 877 573 5755
www.stewartgroupglobal.com

StewartGroup
Geochemical & Assay

Hawthorne Gold Corp AK09-0442

4-Sep-09

ET #.	Tag #		Au (g/t)	Au (oz/t)	Ag ppm
29	G240279A		0.06	0.002	<0.2
30	G240479		0.79	0.023	0.2
31	H128759A		0.36	0.010	<0.2
32	H128769A		0.76	0.022	<0.2
33	H128779A	*	0.32	0.009	<0.2
34	H128789A		0.10	0.003	<0.2
35	H128799A		<0.03	<0.001	<0.2

**Based on 120g*

QC DATA:

Repeat:

1	G240429A	4.30	0.125	0.4
3	G240029	1.52	0.044	
6	G240449A	2.08	0.061	
10	G240179	1.43	0.042	0.2
13	G240219	52.5	1.531	
19	H128739	0.07	0.002	<0.2
22	G240409A	4.80	0.140	
27	G240269A	9.01	0.263	
32	H128769A	0.79	0.023	

Standard:

OXJ64	2.36	0.069	
Till-3			1.5

ECO TECH LABORATORY LTD.
Norman Monteith
B.C. Certified Assayer

NM/nw
XLS/09

All business is undertaken subject to the Company's General Conditions of Business which are available on request. Registered Office: Eco Tech Laboratory Ltd., 2953 Shuswap Road, Kamloops, BC V2H 1S9 Canada

Eco Tech Laboratory Ltd.
2953 Shuswap Road
Kamloops, BC
V2H 1S9 Canada
Tel + 1 250 573 5700
Fax + 1 250 573 4557
Toll Free + 1 877 573 5755
www.stewartgroupglobal.com

StewartGroup
Geochemical & Assay

CERTIFICATE OF ASSAY AK 2009- 0510

Hawthorne Gold Corp
Suite 1580-One Bentall Centre
505 Burrard St
Vancouver, BC
V7X 1M5

30-Sep-09

No. of samples received: 33
Sample Type: Pulps
Submitted by: ALS Laboratory Group

ET #.	Tag #	Au (g/t)	Au (oz/t)	Ag ppm
1	G240879A	1.25	0.036	0.3
2	G240889A	1.60	0.047	0.2
3	G240899A	0.68	0.020	0.7
4	G240619A	0.79	0.023	0.2
5	G240629A	0.66	0.019	<0.1
6	G240939A	1.15	0.034	0.2
7	G240949A	1.96	0.057	0.9
8	G240959A	0.39	0.011	<0.1
9	G240969A	<0.03	<0.001	<0.1
10	G240519A	3.10	0.090	0.6
11	G240529A	4.05	0.118	8.1
12	G240539A	0.36	0.010	0.2
13	G240549A	0.03	0.001	<0.1
14	G240289	0.49	0.014	0.1
15	G240299	2.70	0.079	0.5
16	G240349	1.16	0.034	0.3
17	G240559A	3.38	0.099	0.7
18	G240569A	0.34	0.010	0.3
19	G240579A	0.03	0.001	<0.1
20	G240589A	0.62	0.018	0.1
21	G240859A	3.40	0.099	0.3
22	G240869A	0.69	0.020	0.1
23	G240039	0.05	0.001	<0.1
24	G240069	1.94	0.057	0.4
25	G240079	<0.03	<0.001	<0.1
26	G240089	0.73	0.021	<0.1
27	G240109	1.64	0.048	0.2
28	G240119	0.17	0.005	<0.1

ECO TECH LABORATORY LTD.
Norman Monteith
B.C. Certified Assayer

All business is undertaken subject to the Company's General Conditions of Business which are available on request. Registered Office: Eco Tech Laboratory Ltd., 2953 Shuswap Road, Kamloops, BC V2H 1S9 Canada.

Eco Tech Laboratory Ltd.
2953 Shuswap Road
Kamloops, BC
V2H 1S9 Canada
Tel + 1 250 573 5700
Fax + 1 250 573 4557
Toll Free + 1 877 573 5755
www.stewartgroupglobal.com

StewartGroup
Geochemical & Assay

Hawthorne Gold Corp AK09-0510

30-Sep-09

ET #.	Tag #	Au (g/t)	Au (oz/t)	Ag ppm
29	G240129	0.58	0.017	<0.1
30	G240139	0.03	0.001	<0.1
31	G240149	0.11	0.003	<0.1
32	G240209	1.67	0.049	0.1
33	H129579A	0.21	0.006	<0.1
QC DATA:				
Repeat:				
1	G240879A	1.36	0.040	0.2
10	G240519A	2.98	0.087	0.5
11	G240529A	4.21	0.123	
16	G240349	1.25	0.036	
17	G240559A	3.57	0.104	
19	G240579A	<0.03	<0.001	<0.1
21	G240859A	3.49	0.102	
26	G240089	0.72	0.021	
28	G240119	0.19	0.006	<0.1
32	G240209	1.61	0.047	
Standard:				
OXJ64		2.36	0.069	
Till-3				1.5

ECO TECH LABORATORY LTD.
Norman Monteith
B.C. Certified Assayer

NM/nw
XLS/09

All business is undertaken subject to the Company's General Conditions of Business which are available on request. Registered Office: Eco Tech Laboratory Ltd., 2953 Shuswap Road, Kamloops, BC V2H 1S9 Canada.

Eco Tech Laboratory Ltd.
2953 Shuswap Road
Kamloops, BC
V2H 1S9 Canada
Tel + 1 250 573 5700
Fax + 1 250 573 4557
Toll Free + 1 877 573 5755
www.stewartgroupglobal.com

StewartGroup
Geochemical & Assay

CERTIFICATE OF ASSAY AK 2009-0543

Hawthorne Gold Corp
Suite 1580-One Bentall Centre
505 Burrard St
Vancouver, BC
V7X 1M5

30-Sep-09

No. of samples received: 23
Sample Type: Crushed Rock

ET #.	Tag #	Au (g/t)	Au (oz/t)	Ag ppm
1	G240499	1.05	0.031	0.7
2	G240309	1.26	0.037	0.6
3	G240319	1.00	0.029	0.9
4	G240329	0.03	0.001	<0.1
5	G240339	3.19	0.093	<0.1
6	H129669A	0.03	0.001	0.1
7	H129679A	0.03	0.001	<0.1
8	H129689A	0.62	0.018	<0.1
9	G240909A	2.18	0.064	0.1
10	G240919A	8.65	0.252	1.7
11	G240929A	9.95	0.290	2.1
12	H129509A	0.05	0.001	0.1
13	H129519A	0.04	0.001	<0.1
14	H129529A	0.03	0.001	<0.1
15	H129539A	0.03	0.001	<0.1
16	H129549A	0.04	0.001	<0.1
17	G240509	0.89	0.026	<0.1
18	G240489	0.16	0.005	0.1
19	G240809	1.16	0.034	0.2
20	G240819	4.95	0.144	0.9
21	G240829	1.15	0.034	0.3
22	G240839	1.25	0.036	0.8
23	G240849	0.70	0.020	0.3

ECO TECH LABORATORY LTD.
Norman Monteith
B.C. Certified Assayer

All business is undertaken subject to the Company's General Conditions of Business which are available on request. Registered Office: Eco Tech Laboratory Ltd., 2953 Shuswap Road, Kamloops, BC V2H 1S9 Canada

Eco Tech Laboratory Ltd.
2953 Shuswap Road
Kamloops, BC
V2H 1S9 Canada
Tel + 1 250 573 5700
Fax + 1 250 573 4557
Toll Free + 1 877 573 5755
www.stewartgroupglobal.com

StewartGroup
Geochemical & Assay

Hawthorne Gold Corp AK09-0543 30-Sep-09

ET #	Tag #	Au (g/t)	Au (oz/t)	Ag ppm
QC DATA:				
Repeat:				
1	G240499	1.12	0.033	0.8
2	G240309	1.18	0.034	
5	G240339	3.32	0.097	
10	G240919A	8.35	0.244	1.7
11	G240929A	10.6	0.309	
19	G240809	1.04	0.030	0.3
20	G240819	5.28	0.154	
21	G240829	1.16	0.034	
Standard:				
OXI67		1.83	0.053	
Pb129				23.6

ECO TECH LABORATORY LTD.
Norman Monteith
B.C. Certified Assayer

NM/nw
XLS/09

All business is undertaken subject to the Company's General Conditions of Business which are available on request. Registered Office: Eco Tech Laboratory Ltd., 2953 Shuswap Road, Kamloops, BC V2H 1S9 Canada

Eco Tech Laboratory Ltd.
2953 Shuswap Road
Kamloops, BC
V2H 1S9 Canada
Tel + 1 250 573 5700
Fax + 1 250 573 4557
Toll Free + 1 877 573 5755
www.stewartgroupglobal.com

StewartGroup
Geochemical & Assay

CERTIFICATE OF ASSAY AK 2009-0547

Hawthorne Gold Corp
Suite 1580-One Bentall Centre
505 Burrard St
Vancouver, BC
V7X 1M5

5-Oct-09

No. of samples received: 32
Sample Type: Crushed Samples
Submitted by: ALS

ET #.	Tag #	Au (g/t)	Au (oz/t)	Ag ppm
1	H128899	<0.03	<0.001	<0.1
2	H128909	<0.03	<0.001	0.2
3	H128919	<0.03	<0.001	0.1
4	H128929	0.20	0.006	<0.1
5	H128939	0.05	0.001	0.1
6	H128949	0.03	0.001	<0.1
7	H128959	0.03	0.001	<0.1
8	H128969	<0.03	<0.001	<0.1
9	H129559	0.04	0.001	1.2
10	H129569	<0.03	<0.001	<0.1
11	H129589	0.13	0.004	<0.1
12	H129819A	<0.03	<0.001	<0.1
13	H129829A	<0.03	<0.001	<0.1
14	H129839A	<0.03	<0.001	<0.1
15	H129849A	<0.03	<0.001	0.1
16	H129859A	<0.03	<0.001	<0.1
17	H129869A	0.40	0.012	0.7
18	H129879A	0.03	0.001	0.1
19	H129889A	0.40	0.012	0.3
20	H129899A	<0.03	<0.001	<0.1
21	H129909A	0.13	0.004	<0.1
22	H129919A	0.14	0.004	<0.1
23	H129929A	0.13	0.004	0.2
24	H129939A	0.27	0.008	0.1
25	H129949A	0.17	0.005	<0.1
26	G240599A	1.46	0.043	0.3
27	G240609A	1.16	0.034	0.4
28	G240639A	8.48	0.247	0.4

ECO TECH LABORATORY LTD.
Norman Monteith
B.C. Certified Assayer

All business is undertaken subject to the Company's General Conditions of Business which are available on request. Registered Office: Eco Tech Laboratory Ltd., 2953 Shuswap Road, Kamloops, BC V2H 1S9 Canada.

Eco Tech Laboratory Ltd.
2953 Shuswap Road
Kamloops, BC
V2H 1S9 Canada
Tel + 1 250 573 5700
Fax + 1 250 573 4557
Toll Free + 1 877 573 5755
www.stewartgroupglobal.com

StewartGroup
Geochemical & Assay

Hawthorne Gold Corp AK09-0547

5-Oct-09

ET #	Tag #	Au (g/t)	Au (oz/t)	Ag ppm
29	G240649A	0.63	0.018	0.5
30	G240979A	0.55	0.016	0.5
31	G240989A	0.39	0.011	0.8
32	G240999A	0.03	0.001	<0.1
QC DATA:				
Repeat:				
1	H128899	0.03	0.001	<0.1
10	H129569	<0.03	<0.001	<0.1
17	H129869A	0.45	0.013	
19	H129889A	0.44	0.013	0.2
26	G240599A	1.48	0.043	
27	G240609A	1.01	0.029	
28	G240639A	8.20	0.239	0.4
30	G240979A	0.56	0.016	
Standard:				
OXJ64		2.36	0.069	
Till-3				1.5

ECO TECH LABORATORY LTD.
Norman Monteith
B.C. Certified Assayer

NM/nw
XLS/09

All business is undertaken subject to the Company's General Conditions of Business which are available on request. Registered Office: Eco Tech Laboratory Ltd., 2953 Shuswap Road, Kamloops, BC V2H 1S9 Canada.

Eco Tech Laboratory Ltd.
2953 Shuswap Road
Kamloops, BC
V2H 1S9 Canada
Tel + 1 250 573 5700
Fax + 1 250 573 4557
Toll Free + 1 877 573 5755
www.stewartgroupglobal.com

StewartGroup
Geochemical & Assay

CERTIFICATE OF ASSAY AK 2009-0510,0543,0547

Hawthorne Gold Corp
Suite 1580-One Bentall Centre
505 Burrard St
Vancouver, BC
V7X 1M5

26-Oct-09

Job #	ET #.	Tag #		Au (g/t)	Au (oz/t)
AK09-0510	1	G240879A		1.74	0.051
AK09-0543	2	G240309	*	1.32	0.038
AK09-0543	3	G240319		0.95	0.028
AK09-0543	5	G240339		3.41	0.099
AK09-0543	17	G240509	*	0.90	0.026
AK09-0543	19	G240809	*	1.03	0.030
AK09-0543	22	G240839		1.30	0.038
AK09-0547	27	G240609A	*	1.43	0.042
QC DATA:					
Repeat:					
AK09-0510	1	G240879A		1.58	0.046
Standards:					
HiSilk2				3.47	0.101

* Based on 120g - Metallic Assay Recommended

ECO TECH LABORATORY LTD.
Norman Monteith
B.C. Certified Assayer

NM/nw
XLS/09

All business is undertaken subject to the Company's General Conditions of Business which are available on request. Registered Office: Eco Tech Laboratory Ltd., 2953 Shuswap Road, Kamloops, BC V2H 1S9 Canada.

Eco Tech Laboratory Ltd.
2953 Shuswap Road
Kamloops, BC
V2H 1S9 Canada
Tel + 1 250 573 5700
Fax + 1 250 573 4557
Toll Free + 1 877 573 5755
www.stewartgroupglobal.com

StewartGroup
Geochemical & Assay

CERTIFICATE OF ASSAY AK 2009-0696

23-Nov-09

Hawthorne Gold Corp
Suite 1580-One Bentall Centre
505 Burrard St
Vancouver, BC
V7X 1M5

No. of samples received: 27
Sample Type: Samples
Project: Hawgol
Submitted by: ALS Laboratory

ET #.	Tag #		Au (g/t)	Au (oz/t)	Ag ppm
1	G238329A		<0.03	<0.001	<0.1
2	G238339A		0.07	0.002	<0.1
3	G238349A		0.06	0.002	<0.1
4	G238359A		<0.03	<0.001	<0.1
5	G238369A		0.09	0.003	<0.1
6	G238379A		0.53	0.015	0.3
7	G238389A		0.03	0.001	<0.1
8	G238399A		0.05	0.001	0.1
9	G238409A		<0.03	<0.001	<0.1
10	G238419A		<0.03	<0.001	<0.1
11	G238429A		<0.03	<0.001	<0.1
12	G238439A		<0.03	<0.001	<0.1
13	G238449A		0.04	0.001	<0.1
14	G238459A		0.03	0.001	<0.1
15	G238469A		<0.03	<0.001	<0.1
16	G238479A		0.11	0.003	<0.1
17	G238489A		<0.03	<0.001	<0.1
18	G238499A		<0.03	<0.001	<0.1
19	G238509A		<0.03	<0.001	<0.1
20	G238519A		<0.03	<0.001	<0.1
21	G238529A		<0.03	<0.001	<0.1
22	G238539A		<0.03	<0.001	<0.1
23	G240309 (Pulp)		1.71	0.050	0.4
24	G240339 (Pulp)	*	7.67	0.224	0.5
25	G240339A (Pulp)		4.55	0.133	0.3
26	G240842 (Pulp)		0.32	0.009	0.1
27	Prep Blank N/S				

ECO TECH LABORATORY LTD.
Norman Monteith
B.C. Certified Assayer

* Based on 120g

All business is undertaken subject to the Company's General Conditions of Business which are available on request. Registered Office: Eco Tech Laboratory Ltd., 2953 Shuswap Road, Kamloops, BC V2H 1S9 Canada.

Eco Tech Laboratory Ltd.
2953 Shuswap Road
Kamloops, BC
V2H 1S9 Canada
Tel + 1 250 573 5700
Fax + 1 250 573 4557
Toll Free + 1 877 573 5755
www.stewartgroupglobal.com

StewartGroup
Geochemical & Assay

Hawthorne Gold Corp AK09-0696

23-Nov-09

ET #	Tag #	Au (g/t)	Au (oz/t)	Ag ppm
QC DATA:				
Repeat:				
1	G238329A	<0.03	<0.001	<0.1
6	G238379A	0.55	0.016	
10	G238419A	<0.03	<0.001	<0.1
19	G238509A	<0.03	<0.001	<0.1
23	G240309 (Pulp)	1.54	0.045	
25	G240339A (Pulp)	4.87	0.142	
Standard:				
SJ39		2.63	0.077	
SN38		8.55	0.249	
Till-3				1.4

NM/ap
XLS/09

ECO TECH LABORATORY LTD.
Norman Monteith
B.C. Certified Assayer

All business is undertaken subject to the Company's General Conditions of Business which are available on request. Registered Office: Eco Tech Laboratory Ltd., 2953 Shuswap Road, Kamloops, BC V2H 1S9 Canada.

Eco Tech Laboratory Ltd.
2953 Shuswap Road
Kamloops, BC
V2H 1S9 Canada
Tel + 1 250 573 5700
Fax + 1 250 573 4557
Toll Free + 1 877 573 5755
www.stewartgroupglobal.com

StewartGroup
Geochemical & Assay

CERTIFICATE OF ASSAY AK 2009-0779

Hawthorne Gold Corp
Suite 1580-One Bentall Centre
505 Burrard St
Vancouver, BC
V7X 1M5

26-Nov-09

No. of samples received: 10
Sample Type: Rock
Project: Hawgol
Submitted by: ALS Chemex

ET #	Tag #	Au (g/t)	Au (oz/t)	Ag ppm
1	G239059A	<0.03	<0.001	0.2
2	G239069A	<0.03	<0.001	<0.1
3	G239079A	2.79	0.081	0.6
4	G239089A	0.15	0.004	<0.1
5	G241009D	0.05	0.001	<0.1
6	G241019D	<0.03	<0.001	<0.1
7	G241029D	0.45	0.013	0.4
8	G241039D	<0.03	<0.001	<0.1
9	G241049D	<0.03	<0.001	<0.1
10	G241059D	0.06	0.002	<0.1
QC DATA:				
Repeat:				
1	G239059A	<0.03	<0.001	<0.1
3	G239079A	2.91	0.085	
10	G241059D	0.06	0.002	
Standard:				
SJ39		2.64	0.077	
Till-3				1.5

ECO TECH LABORATORY LTD.
Norman Monteith
B.C. Certified Assayer

NM/nw
XLS/09

All business is undertaken subject to the Company's General Conditions of Business which are available on request. Registered Office: Eco Tech Laboratory Ltd., 2953 Shuswap Road, Kamloops, BC V2H 1S9 Canada.

Appendix D

Diamond Drill Logs (Strip Logs)

STRIP LOG: TA09-001

HAWTHORNE GOLD CORP.

Easting	Northing	RL	Azimuth	Dip	Depth
460072.5	6570225.2	1098.2	24.8	-41.6	47.2

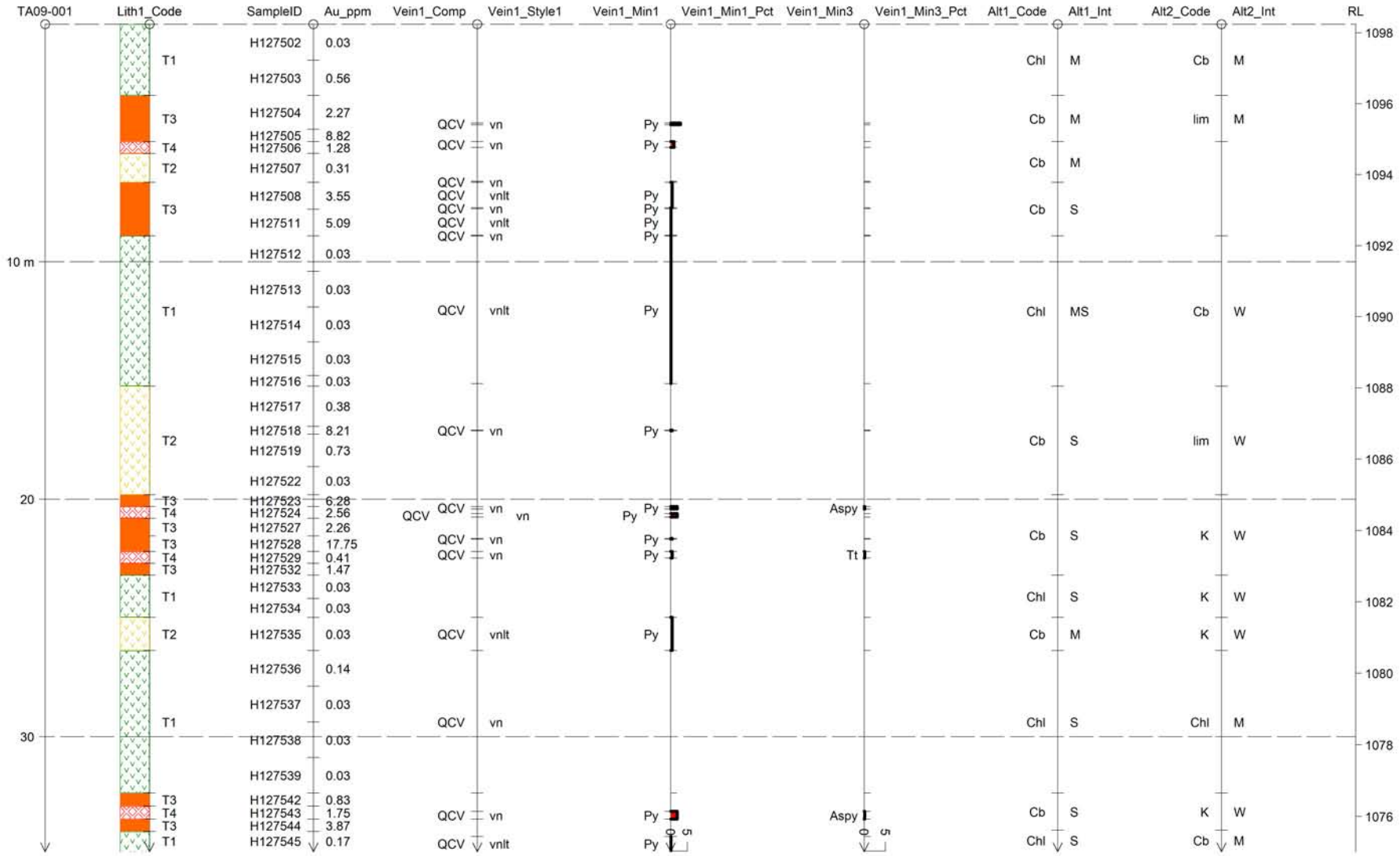

STRIP LOG: TA09-001

HAWTHORNE GOLD CORP.

Easting	Northing	RL	Azimuth	Dip	Depth
460072.5	6570225.2	1098.2	24.8	-41.6	47.2

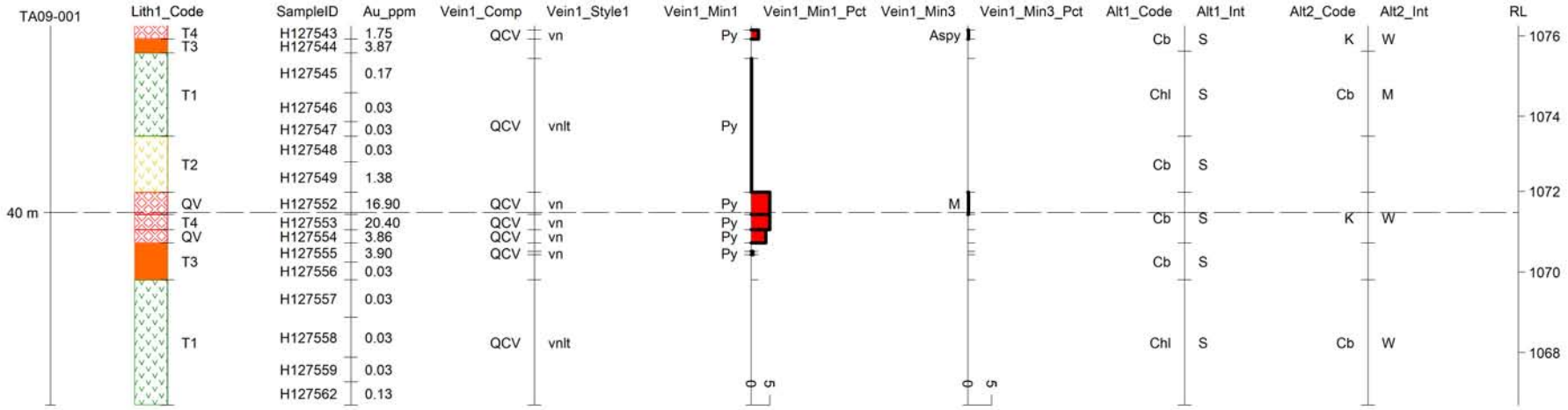

STRIP LOG: TA09-002

HAWTHORNE GOLD CORP.

Easting	Northing	RL	Azimuth	Dip	Depth
460072.5	6570225.2	1098.2	22.3	-68.7	88.4

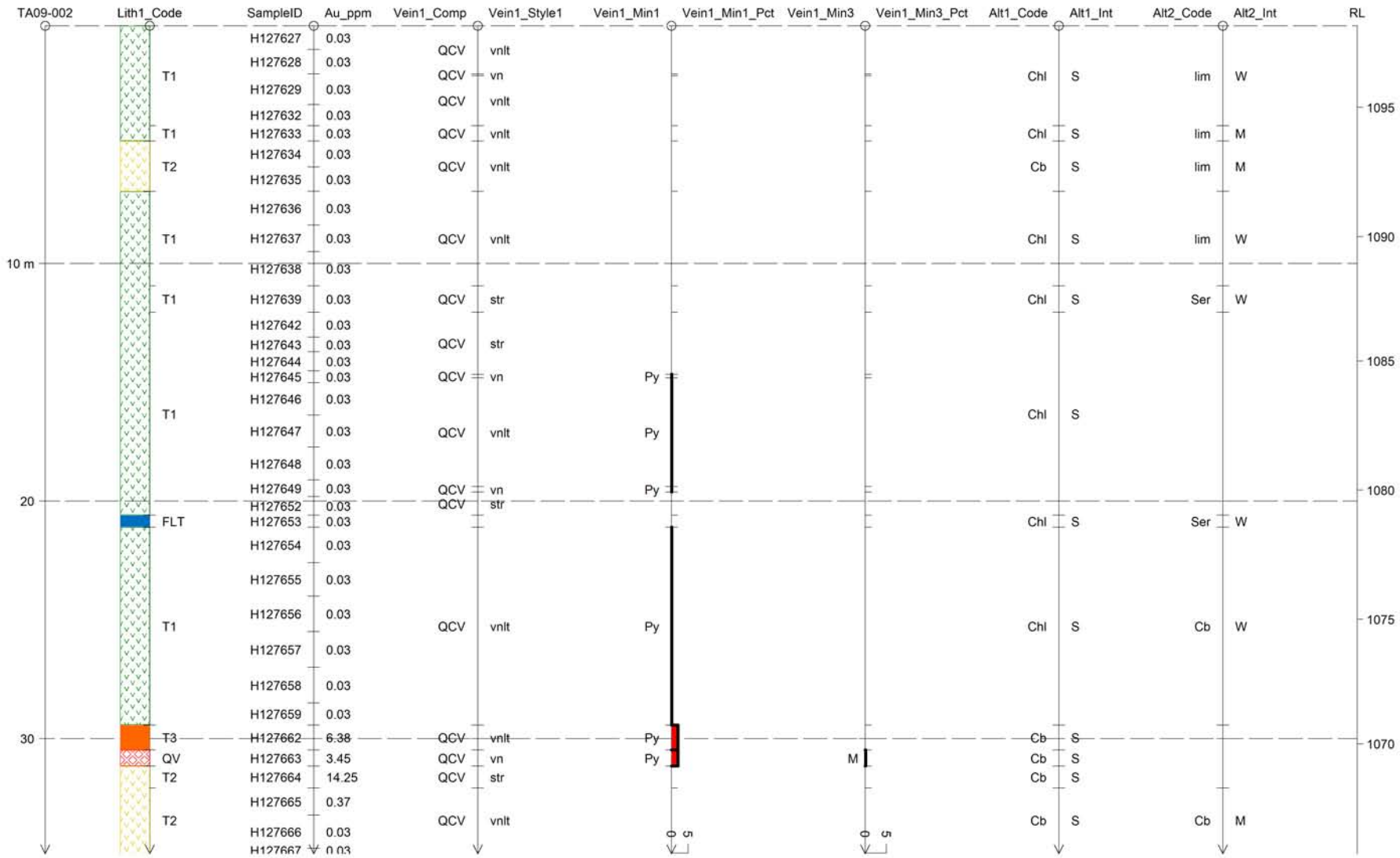

STRIP LOG: TA09-002

HAWTHORNE GOLD CORP.

Easting	Northing	RL	Azimuth	Dip	Depth
460072.5	6570225.2	1098.2	22.3	-68.7	88.4

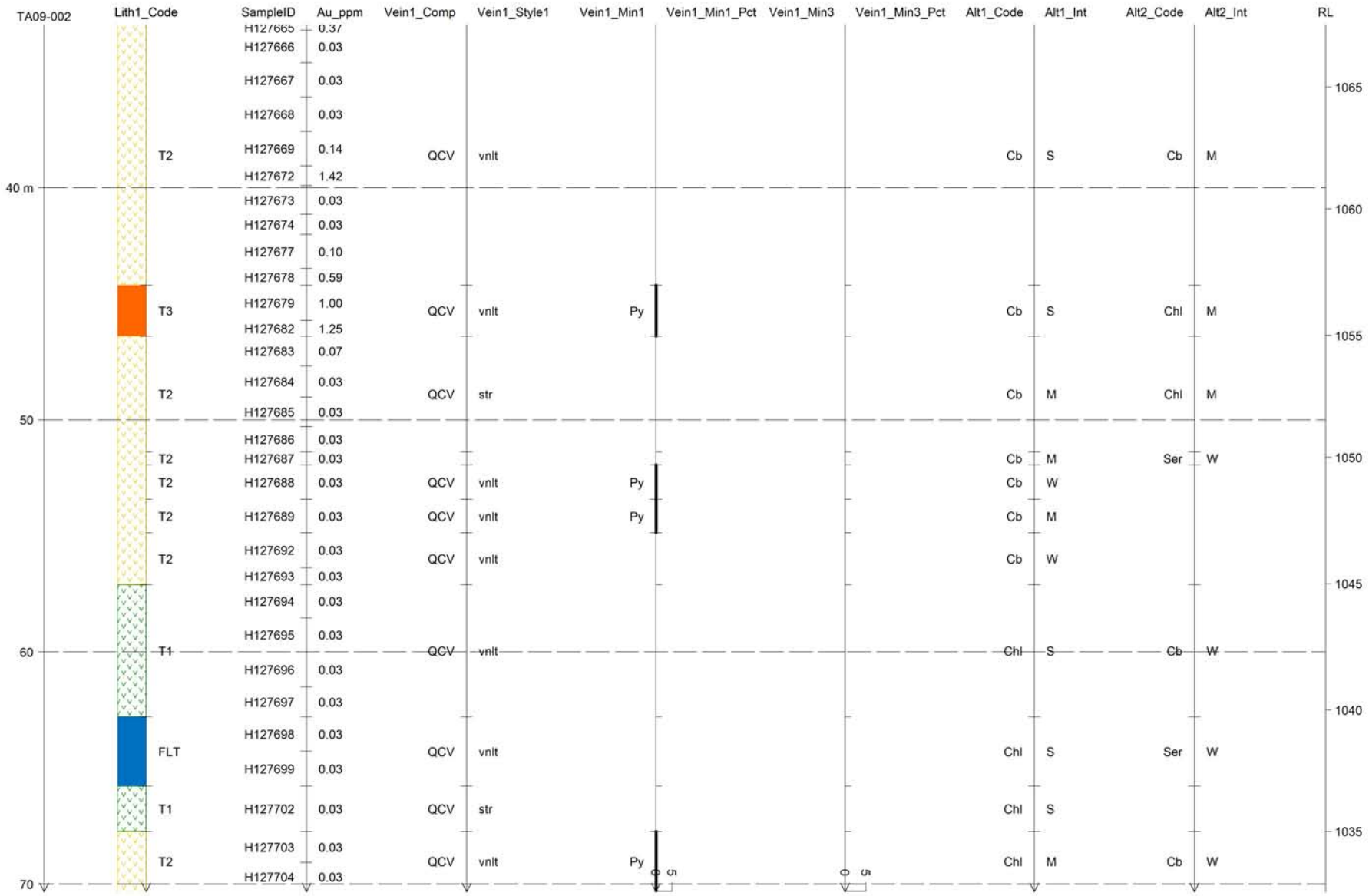

STRIP LOG: TA09-002

HAWTHORNE GOLD CORP.

Easting	Northing	RL	Azimuth	Dip	Depth
460072.5	6570225.2	1098.2	22.3	-68.7	88.4

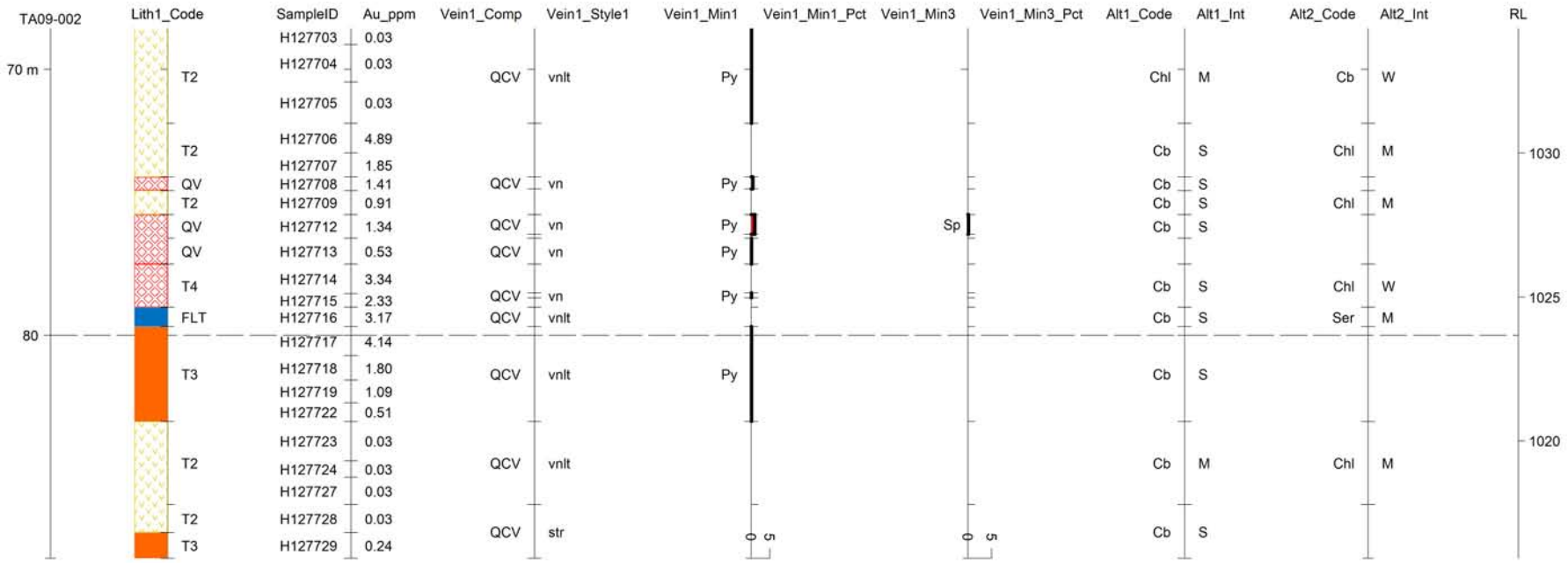

STRIP LOG: TA09-003

HAWTHORNE GOLD CORP.

Easting	Northing	RL	Azimuth	Dip	Depth
460083.8	6570235.9	1098.4	17.3	-44.1	50.3

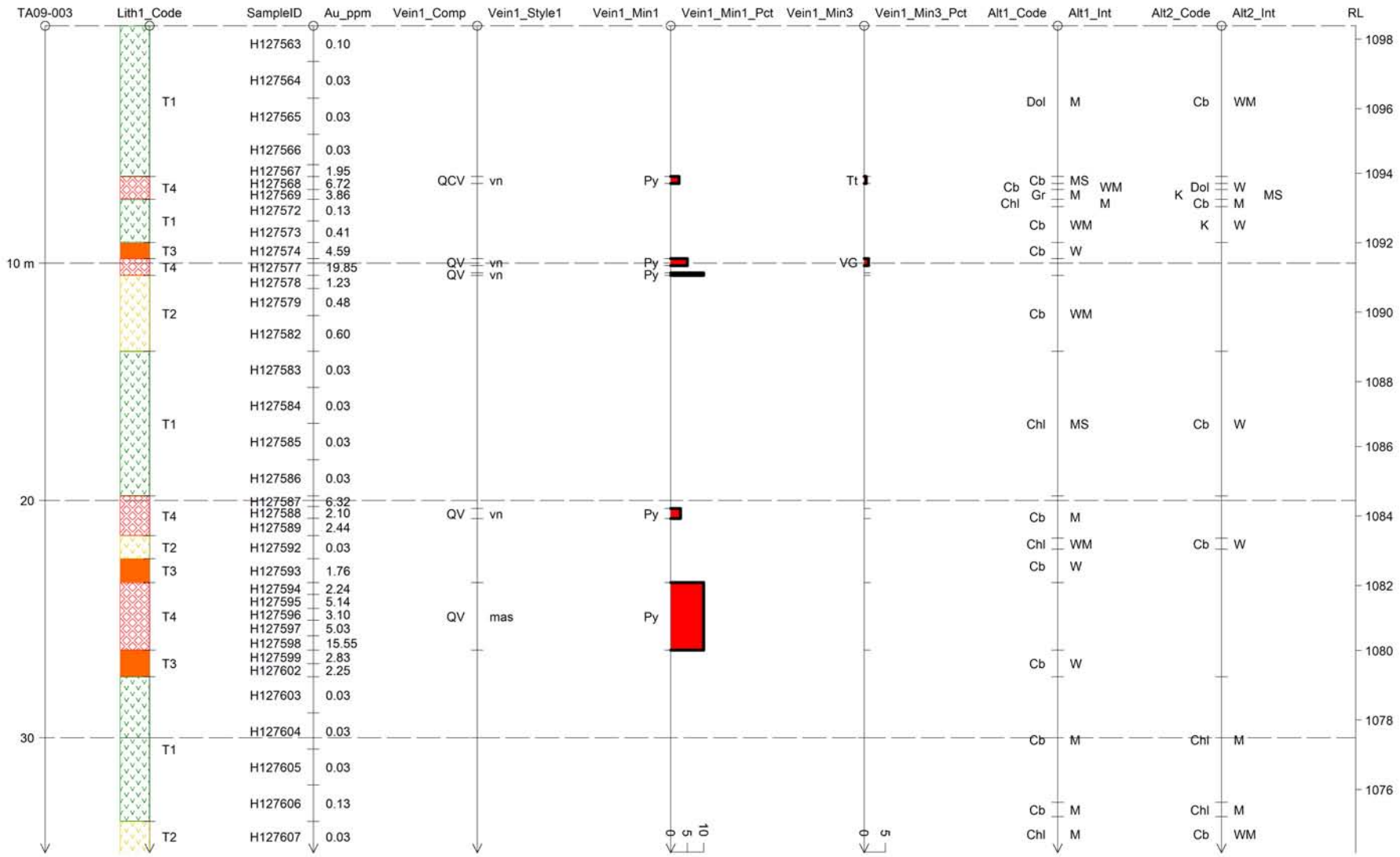

STRIP LOG: TA09-003

HAWTHORNE GOLD CORP.

Easting	Northing	RL	Azimuth	Dip	Depth
460083.8	6570235.9	1098.4	17.3	-44.1	50.3

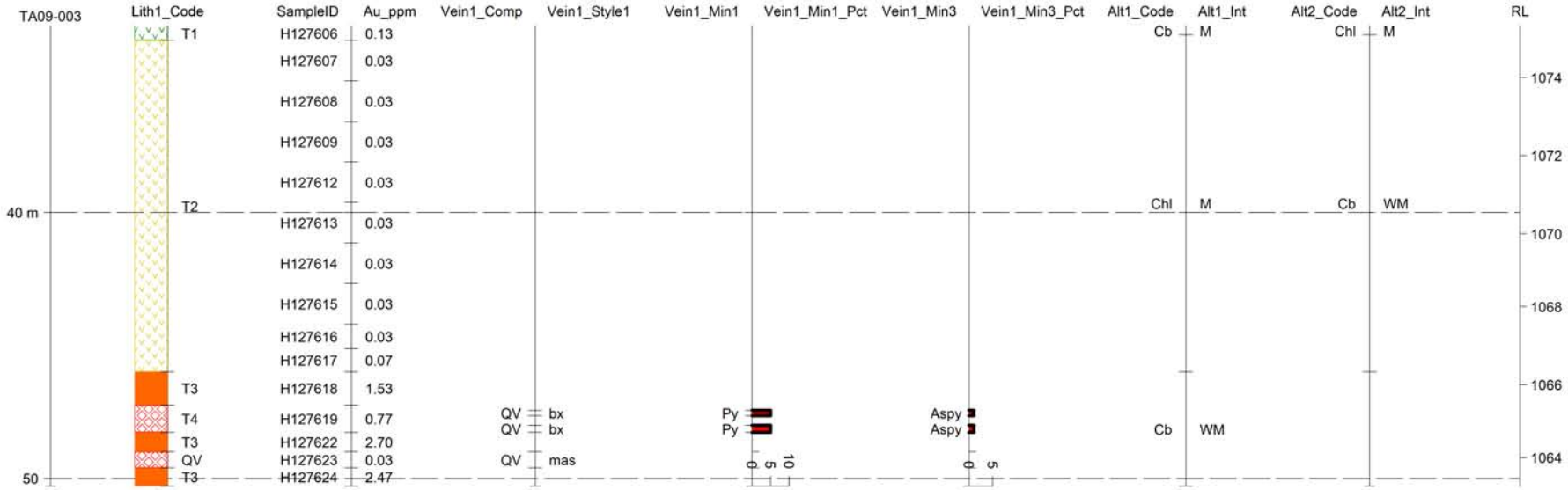

STRIP LOG: TA09-004

HAWTHORNE GOLD CORP.

Easting	Northing	RL	Azimuth	Dip	Depth
460083.8	6570235.9	1098.4	17.6	-59.5	50.3

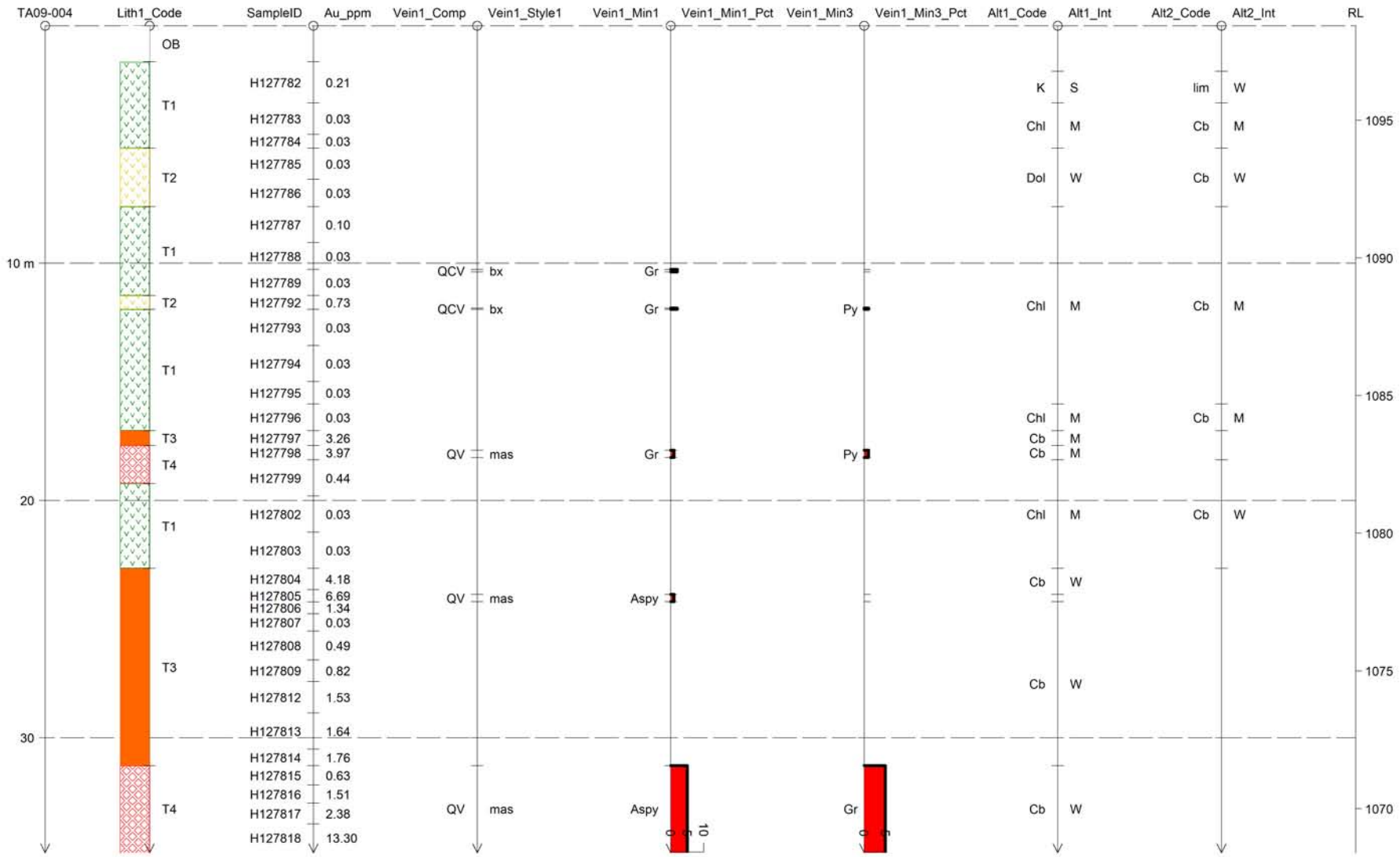

STRIP LOG: TA09-004

HAWTHORNE GOLD CORP.

Easting	Northing	RL	Azimuth	Dip	Depth
460083.8	6570235.9	1098.4	17.6	-59.5	50.3

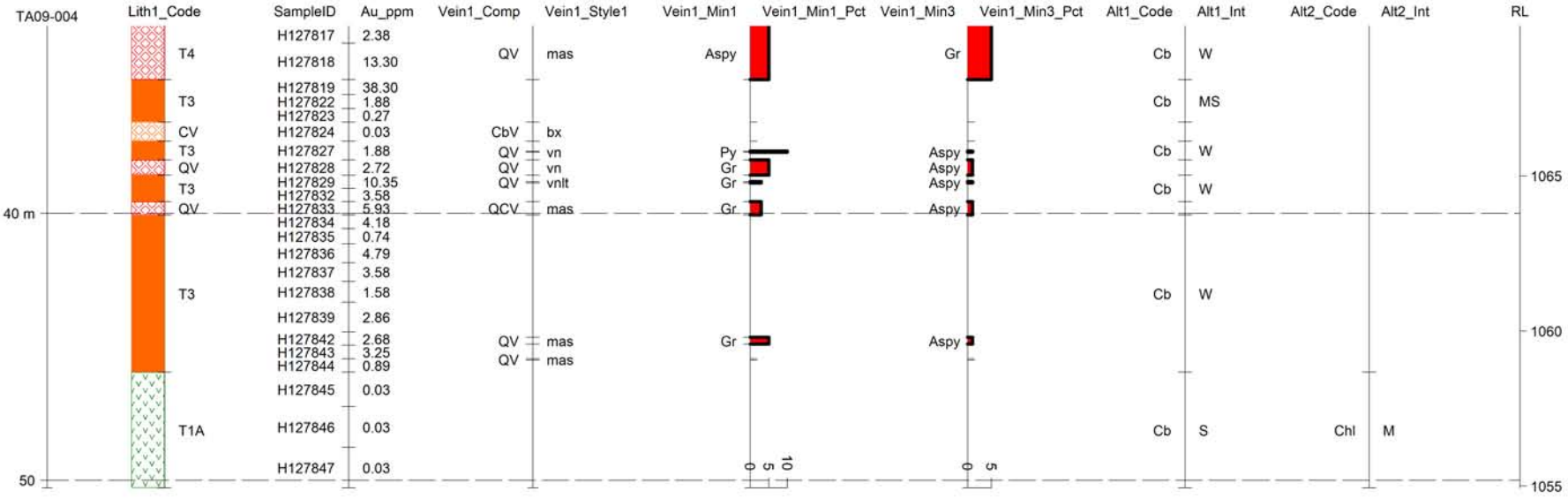

STRIP LOG: TA09-005

HAWTHORNE GOLD CORP.

Easting	Northing	RL	Azimuth	Dip	Depth
460094.5	6570232.8	1097.7	16.4	-44.2	40.8

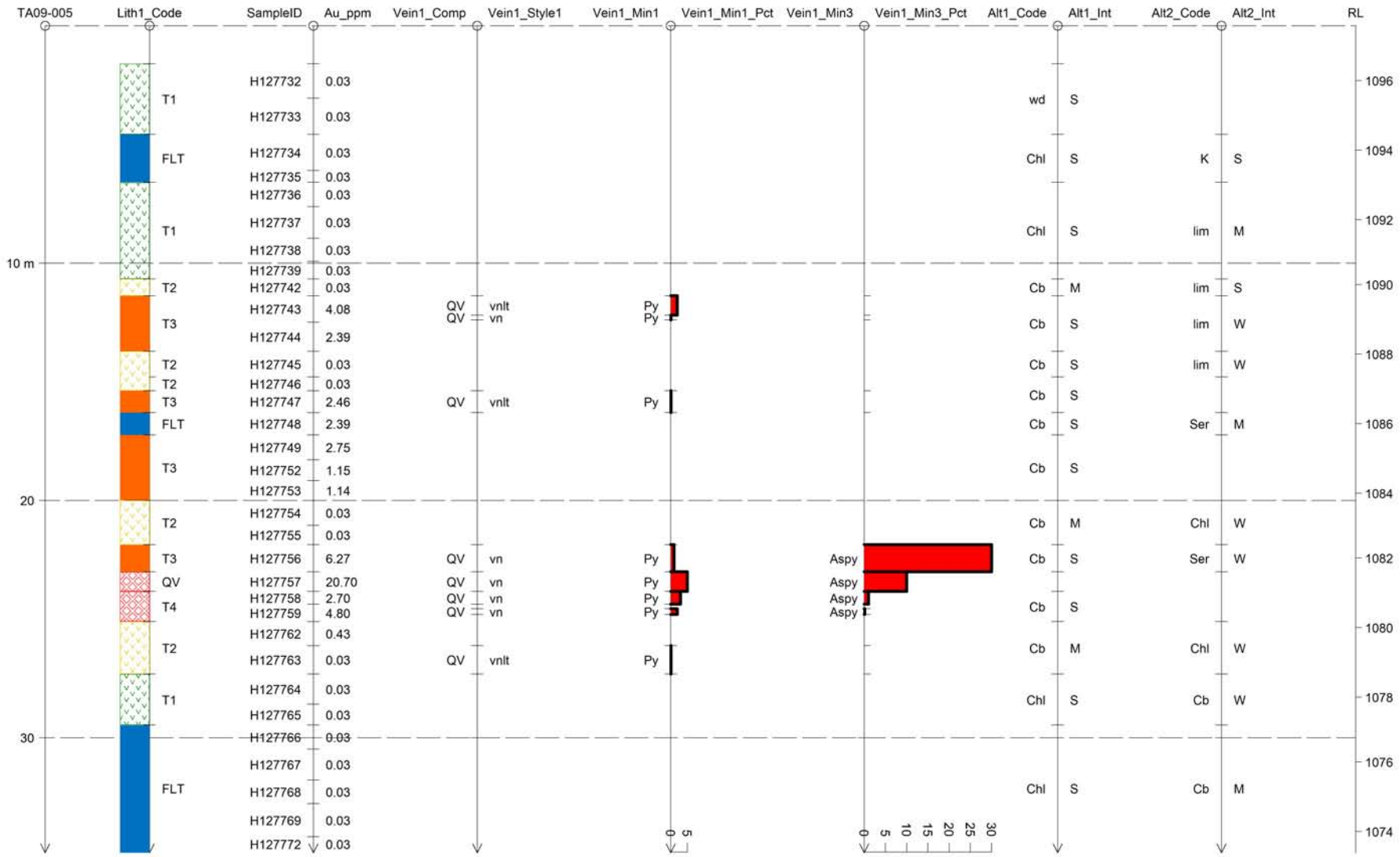

STRIP LOG: TA09-005

HAWTHORNE GOLD CORP.

Easting	Northing	RL	Azimuth	Dip	Depth
460094.5	6570232.8	1097.7	16.4	-44.2	40.8

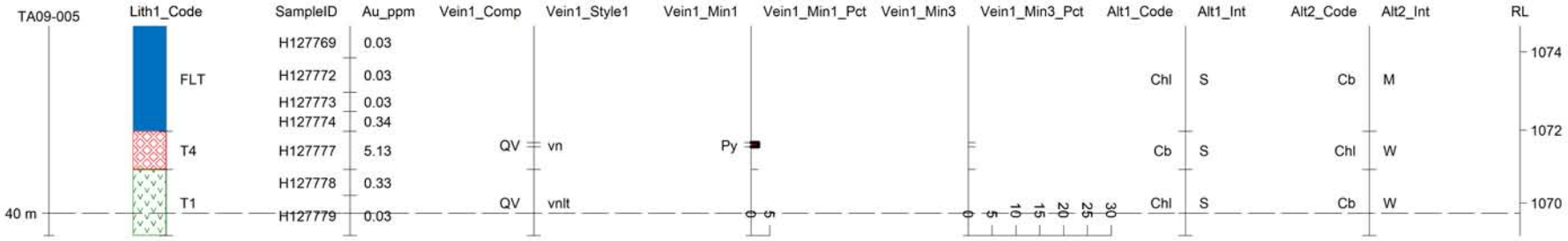

STRIP LOG: TA09-006

HAWTHORNE GOLD CORP.

Easting	Northing	RL	Azimuth	Dip	Depth
460094.5	6570233.2	1097.7	16.3	-58.3	50.1

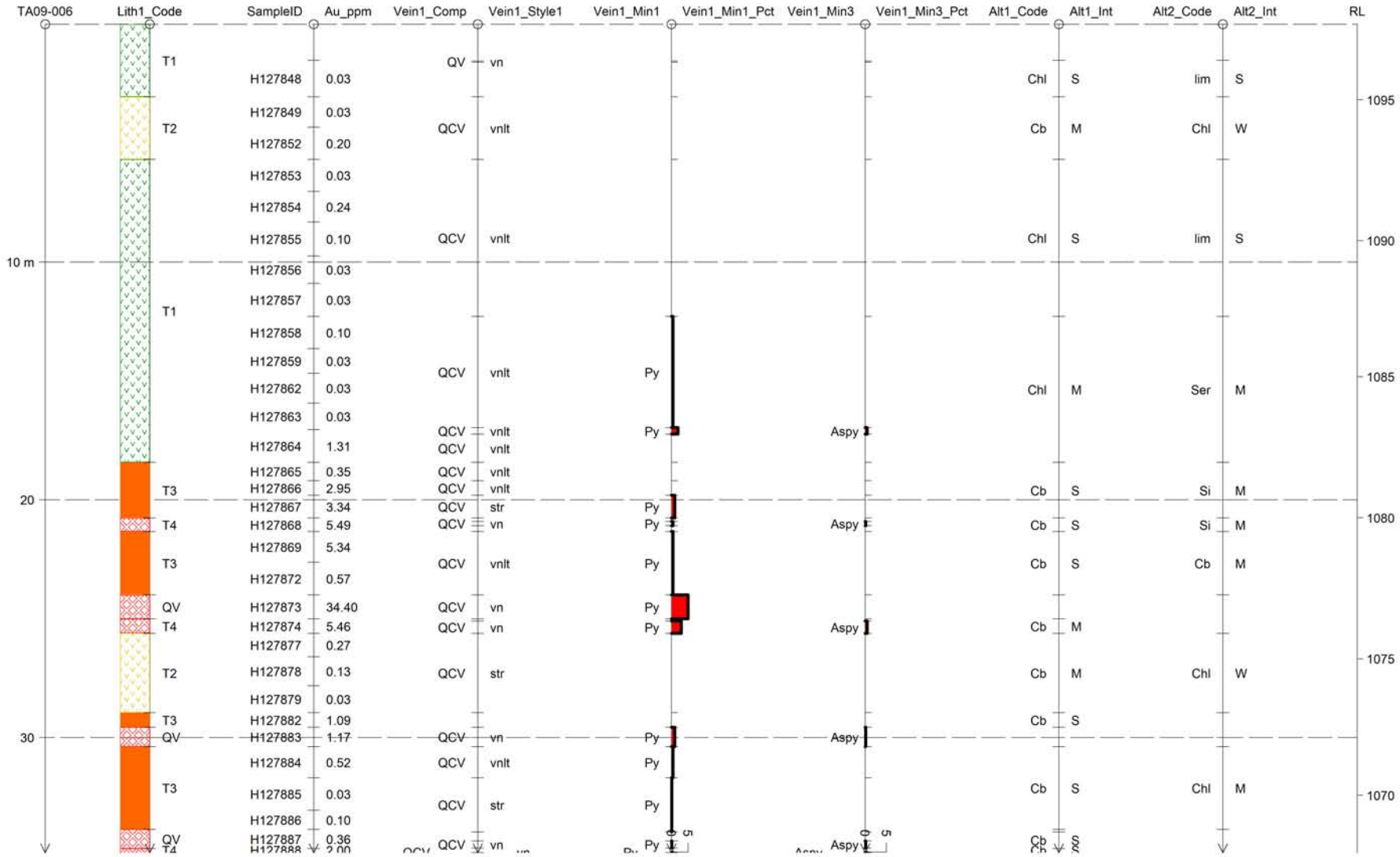

STRIP LOG: TA09-006

HAWTHORNE GOLD CORP.

Easting	Northing	RL	Azimuth	Dip	Depth
460094.5	6570233.2	1097.7	16.3	-58.3	50.1

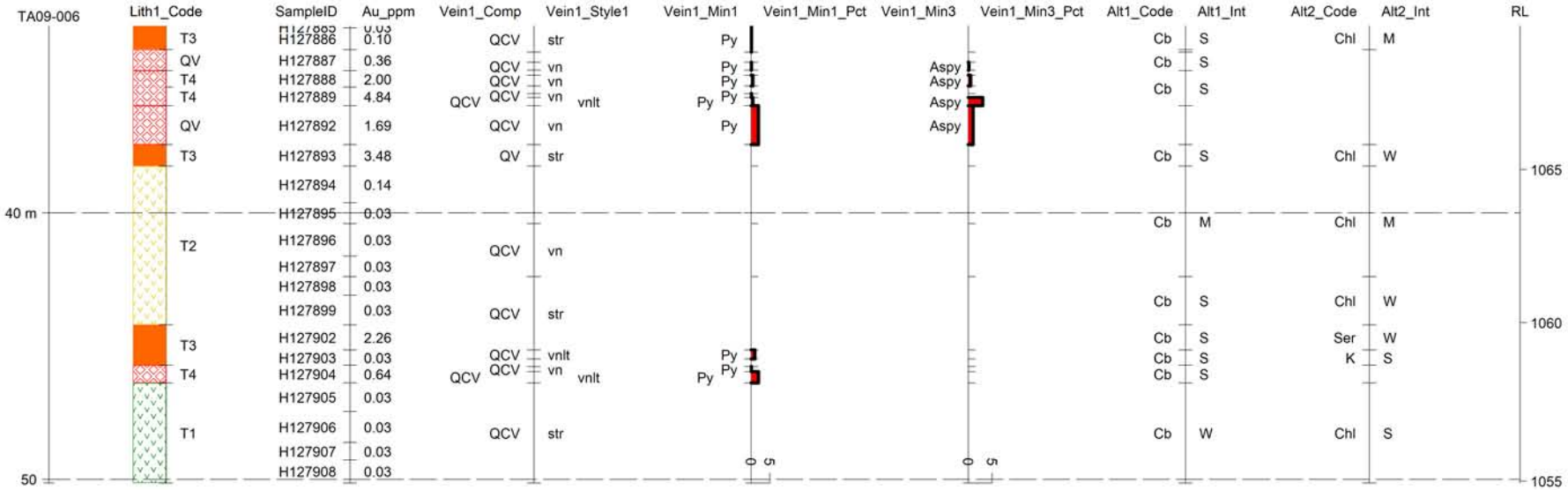

STRIP LOG: TA09-007

HAWTHORNE GOLD CORP.

Easting	Northing	RL	Azimuth	Dip	Depth
460105.0	6570232.4	1097.2	22.2	-45.4	41.2

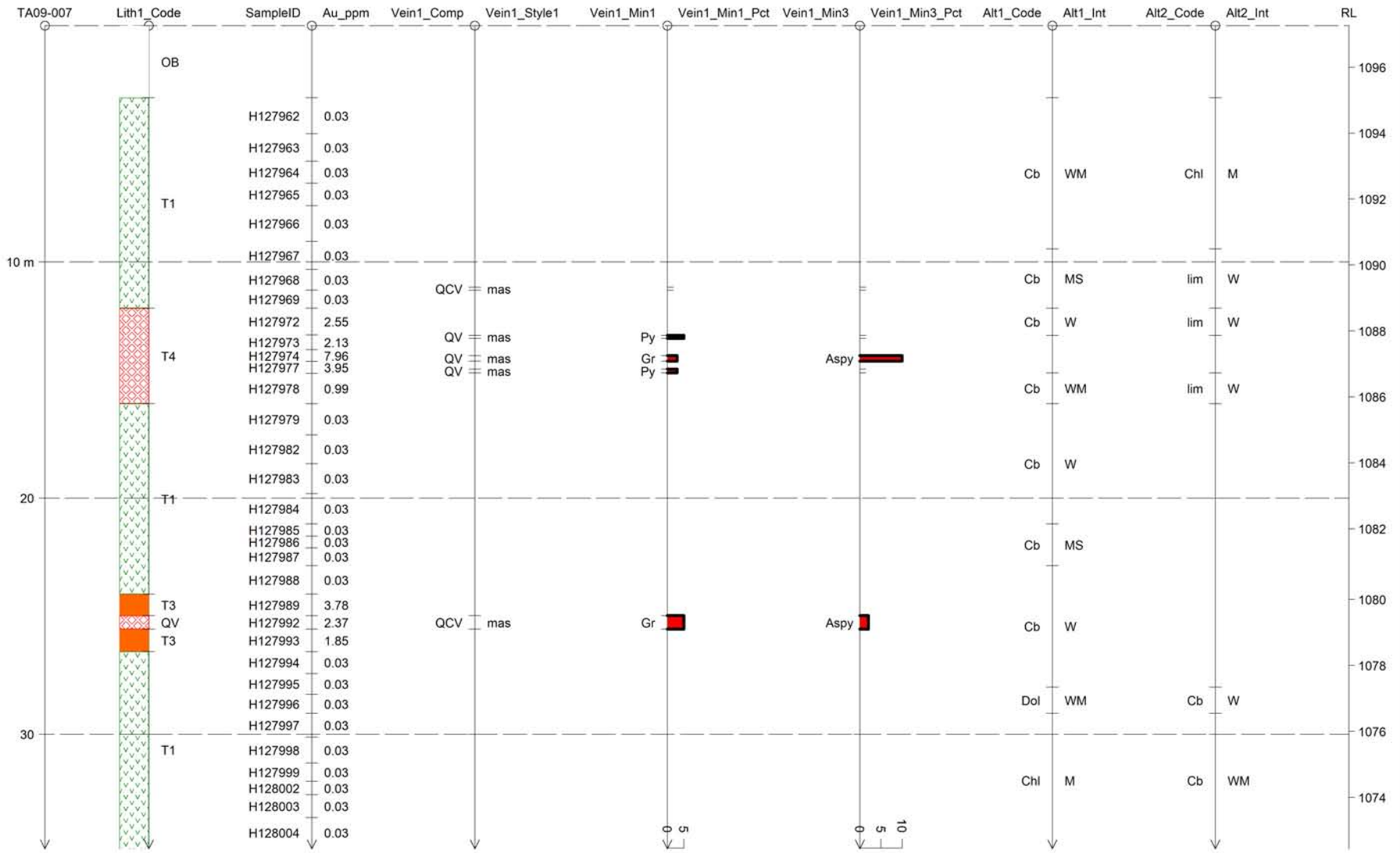

STRIP LOG: TA09-007

HAWTHORNE GOLD CORP.

Easting	Northing	RL	Azimuth	Dip	Depth
460105.0	6570232.4	1097.2	22.2	-45.4	41.2

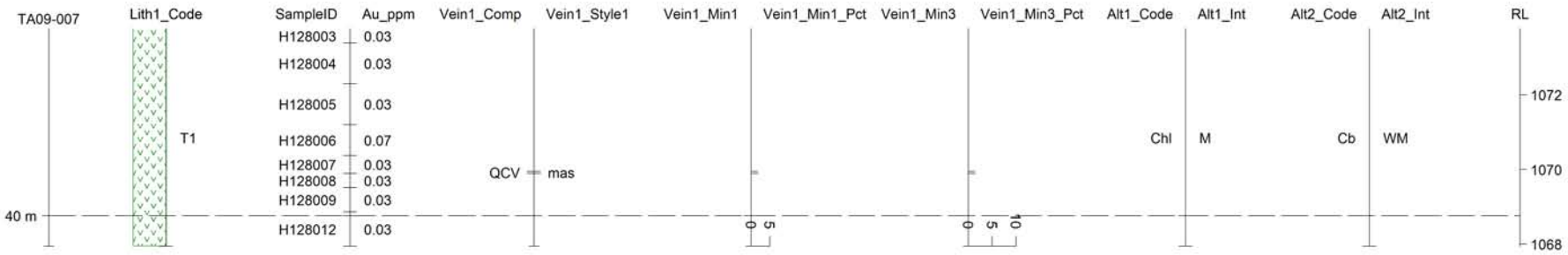

STRIP LOG: TA09-008

HAWTHORNE GOLD CORP.

Easting	Northing	RL	Azimuth	Dip	Depth
460061.8	6570250.6	1101.3	25.0	-39.7	41.2

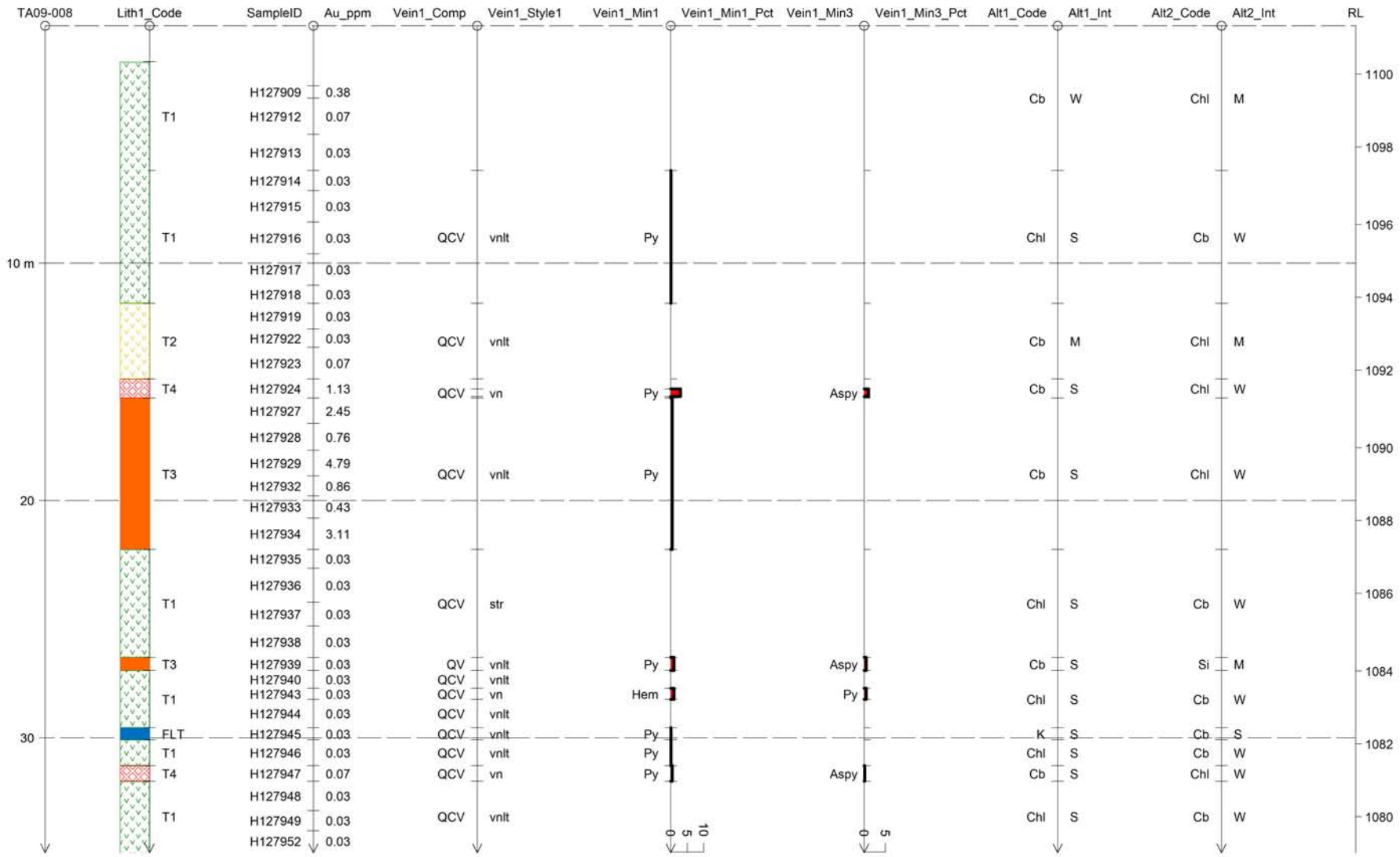

STRIP LOG: TA09-008

HAWTHORNE GOLD CORP.

Easting	Northing	RL	Azimuth	Dip	Depth
460061.8	6570250.6	1101.3	25.0	-39.7	41.2

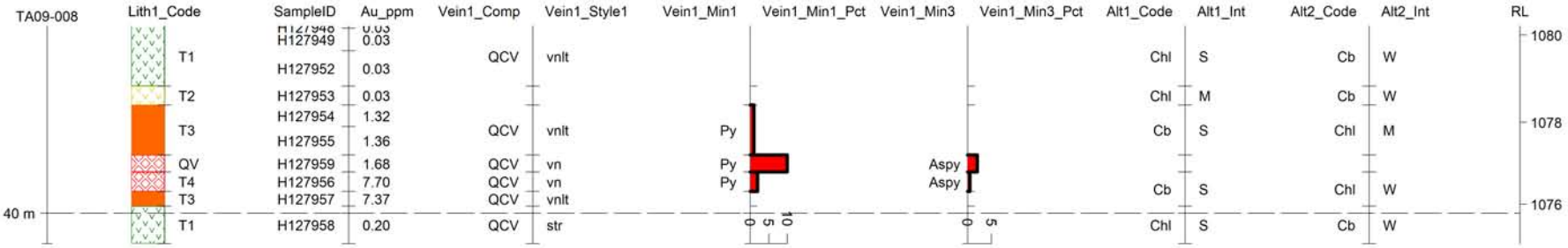

STRIP LOG: TA09-009

HAWTHORNE GOLD CORP.

Easting	Northing	RL	Azimuth	Dip	Depth
460172.9	6570295.9	1081.6	196.7	-44.2	132.6

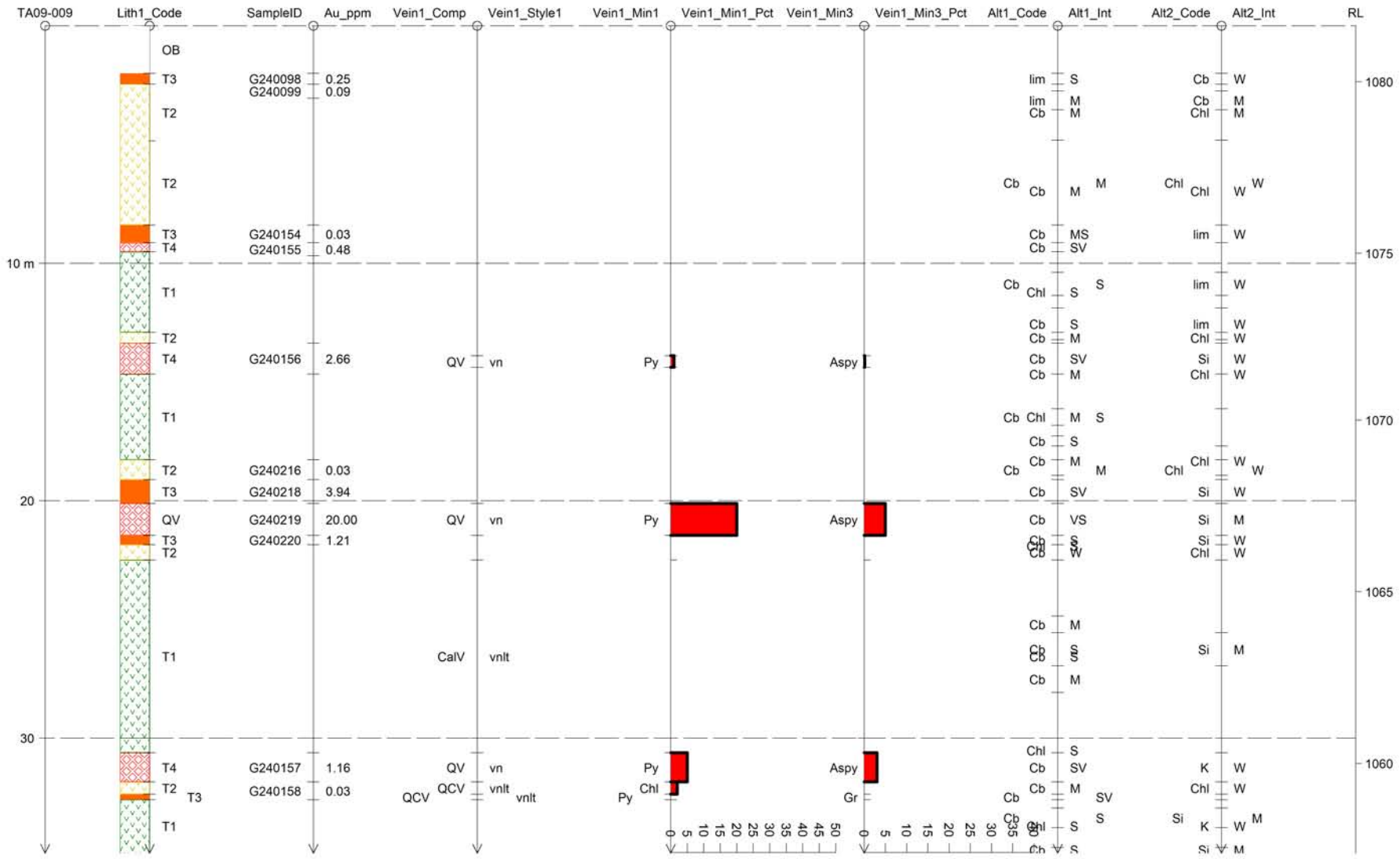

STRIP LOG: TA09-009

HAWTHORNE GOLD CORP.

Easting	Northing	RL	Azimuth	Dip	Depth
460172.9	6570295.9	1081.6	196.7	-44.2	132.6

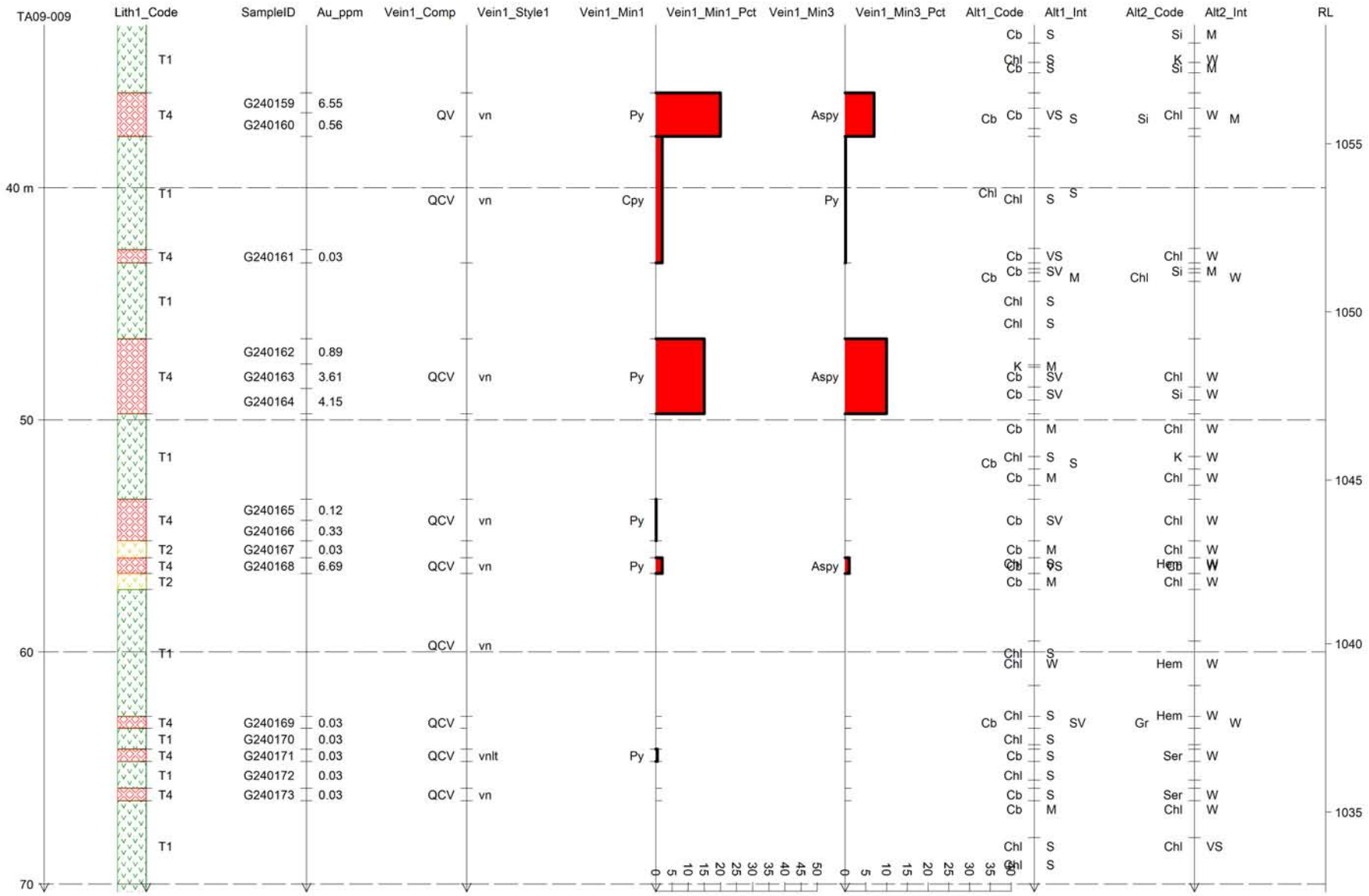

STRIP LOG: TA09-009

HAWTHORNE GOLD CORP.

Easting	Northing	RL	Azimuth	Dip	Depth
460172.9	6570295.9	1081.6	196.7	-44.2	132.6

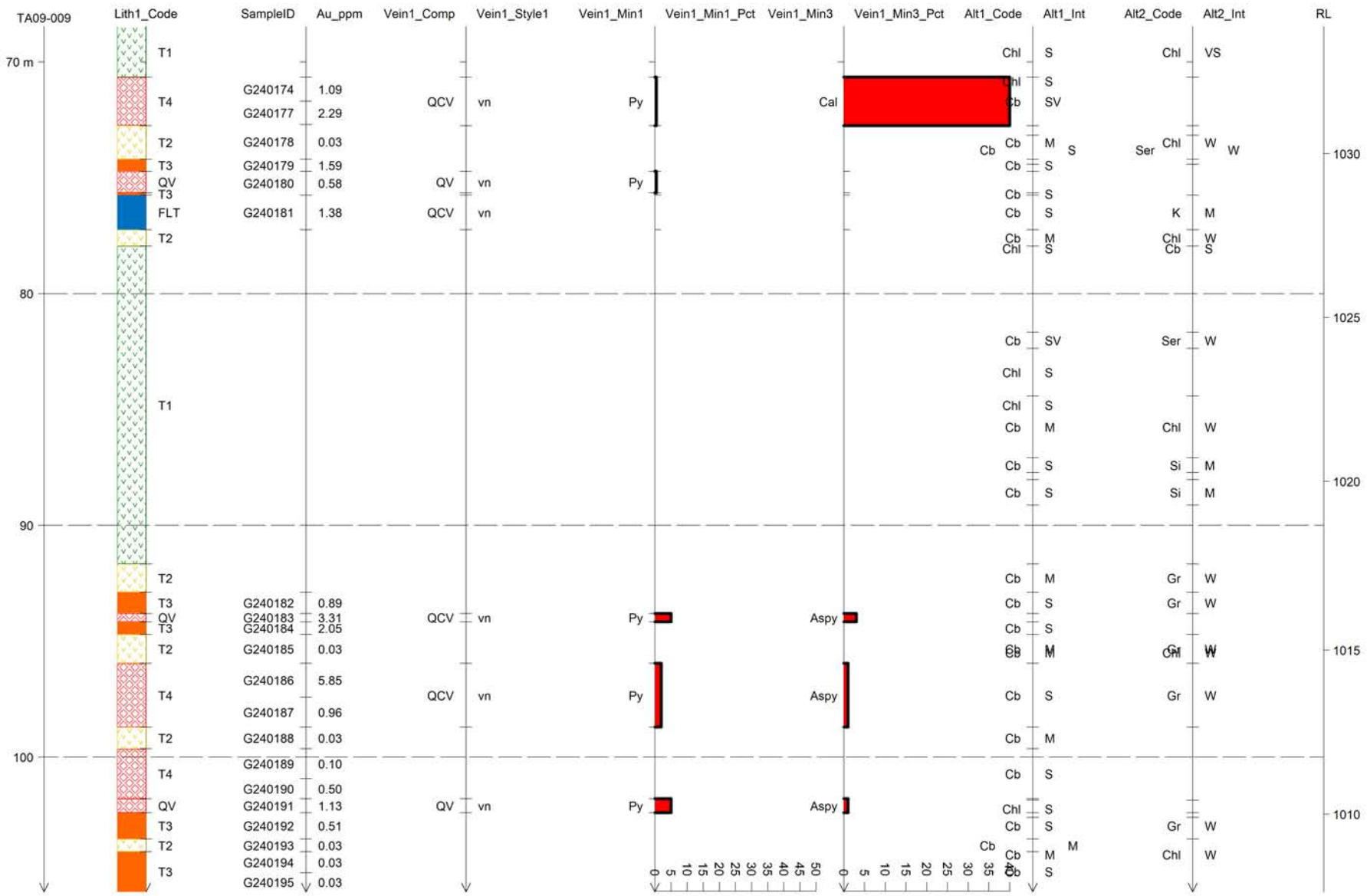

STRIP LOG: TA09-009

HAWTHORNE GOLD CORP.

Easting	Northing	RL	Azimuth	Dip	Depth
460172.9	6570295.9	1081.6	196.7	-44.2	132.6

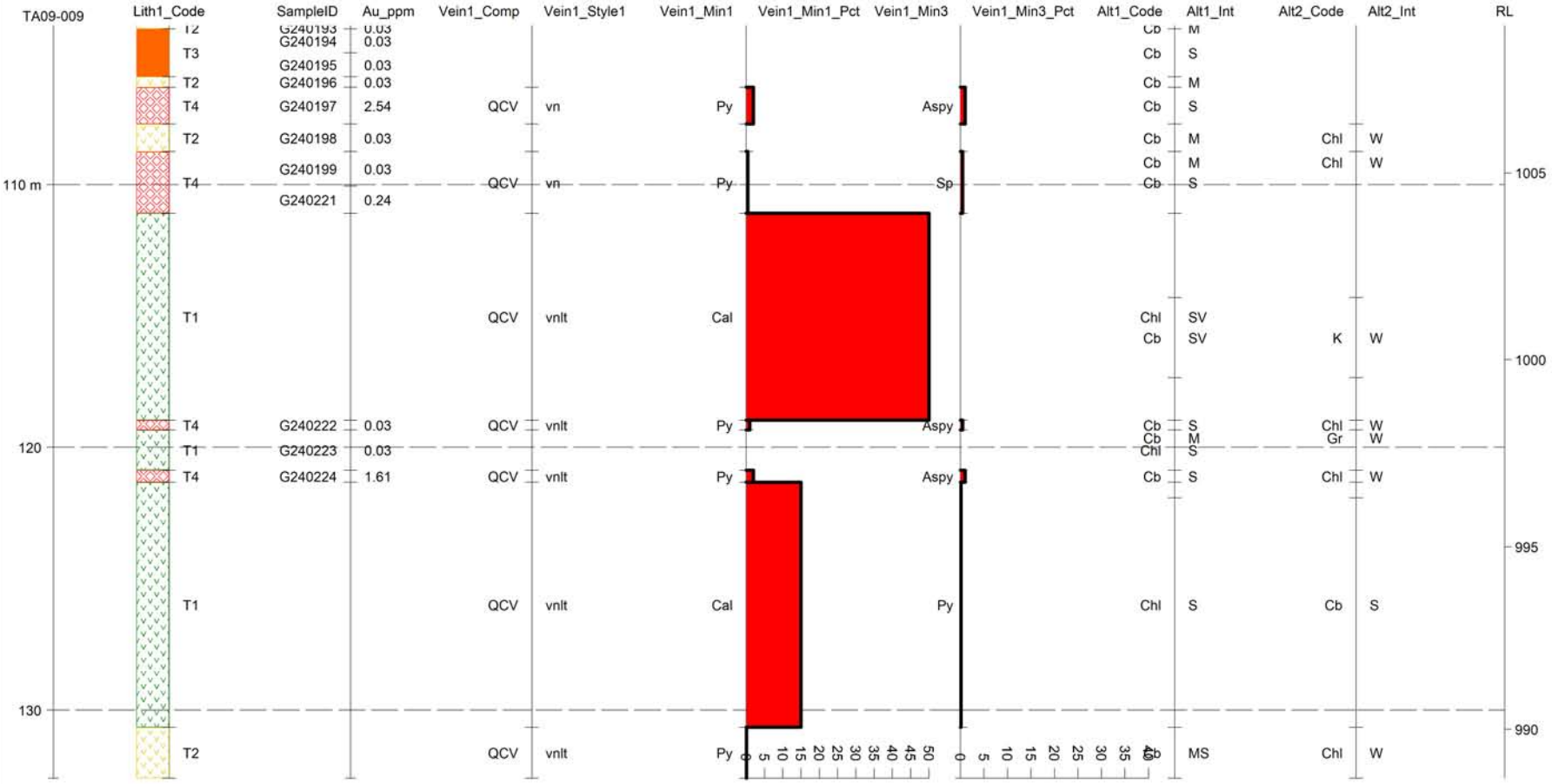

STRIP LOG: TA09-010

HAWTHORNE GOLD CORP.

Easting	Northing	RL	Azimuth	Dip	Depth
460133.0	6570316.4	1084.6	197.4	-43.2	121.9

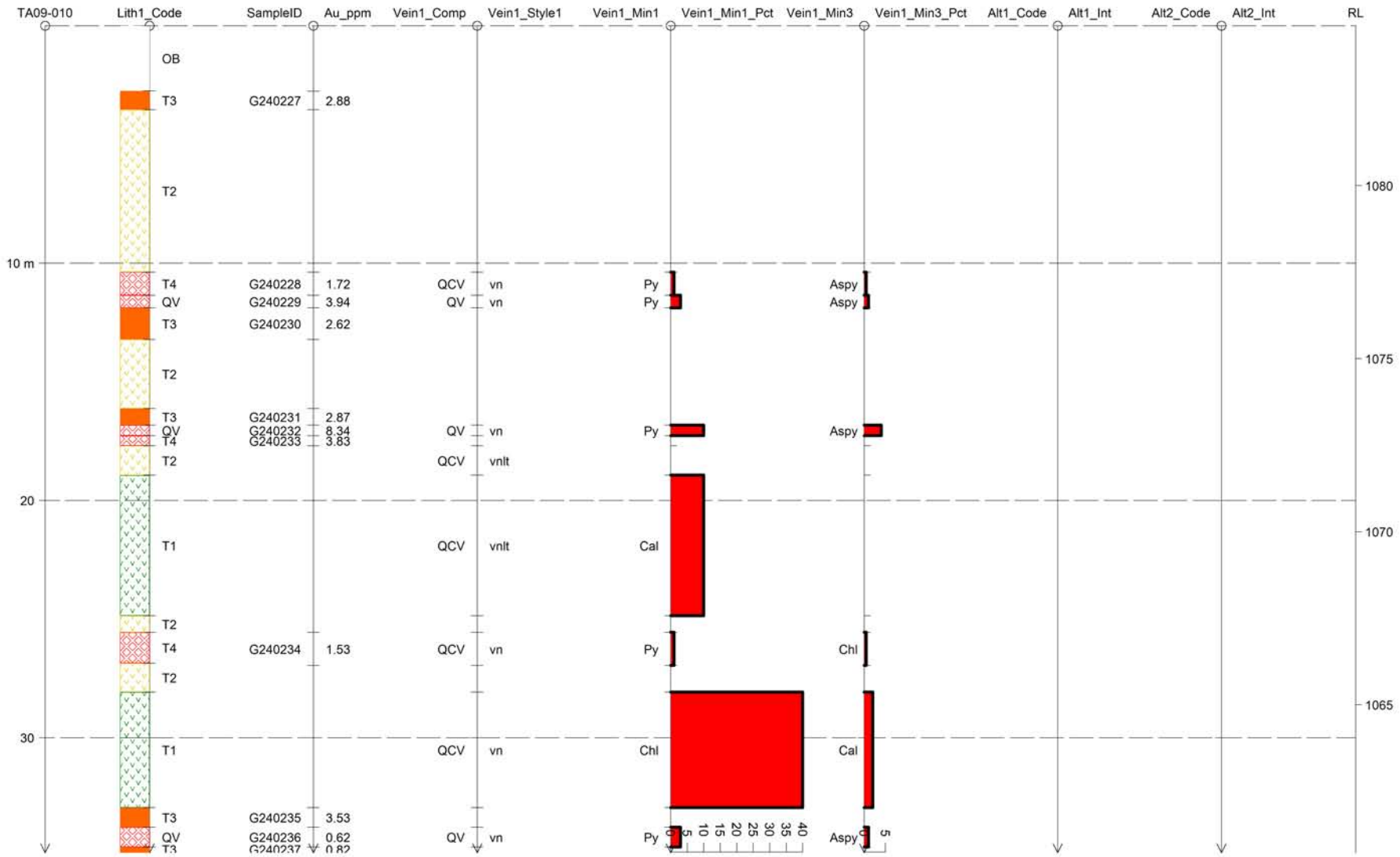

STRIP LOG: TA09-010

HAWTHORNE GOLD CORP.

Easting	Northing	RL	Azimuth	Dip	Depth
460133.0	6570316.4	1084.6	197.4	-43.2	121.9

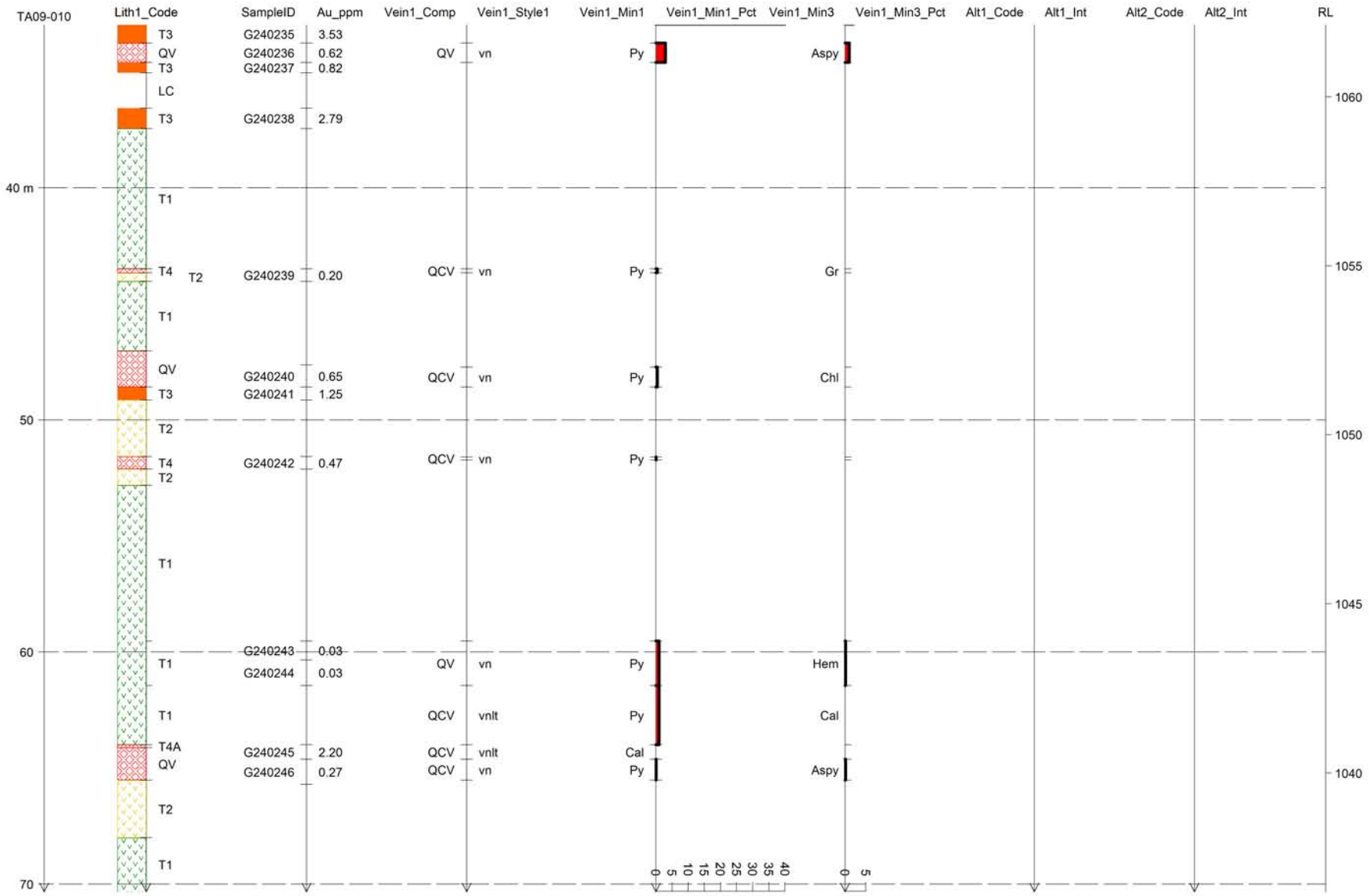

STRIP LOG: TA09-010

HAWTHORNE GOLD CORP.

Easting	Northing	RL	Azimuth	Dip	Depth
460133.0	6570316.4	1084.6	197.4	-43.2	121.9

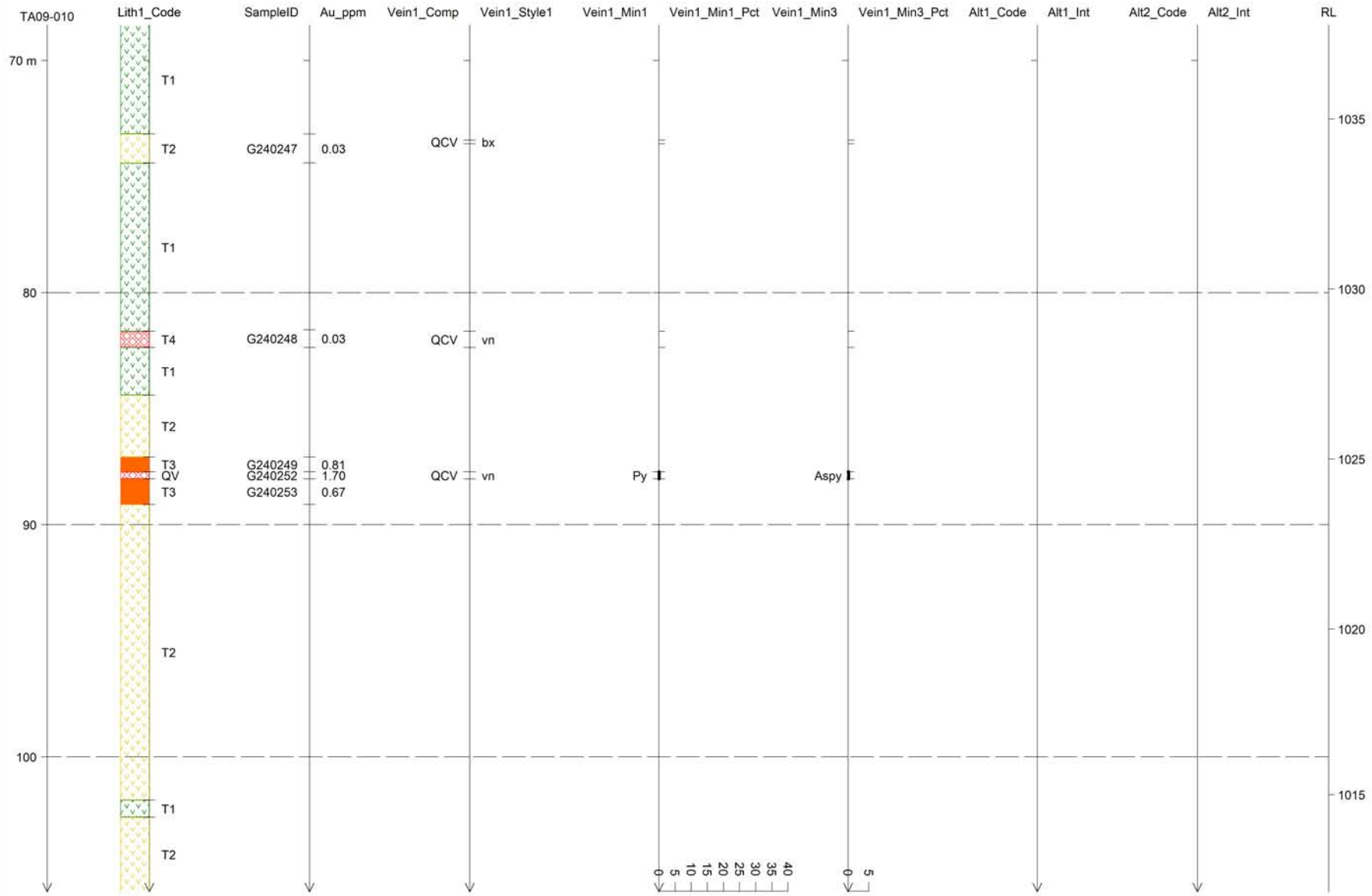

STRIP LOG: TA09-010

HAWTHORNE GOLD CORP.

Easting	Northing	RL	Azimuth	Dip	Depth
460133.0	6570316.4	1084.6	197.4	-43.2	121.9

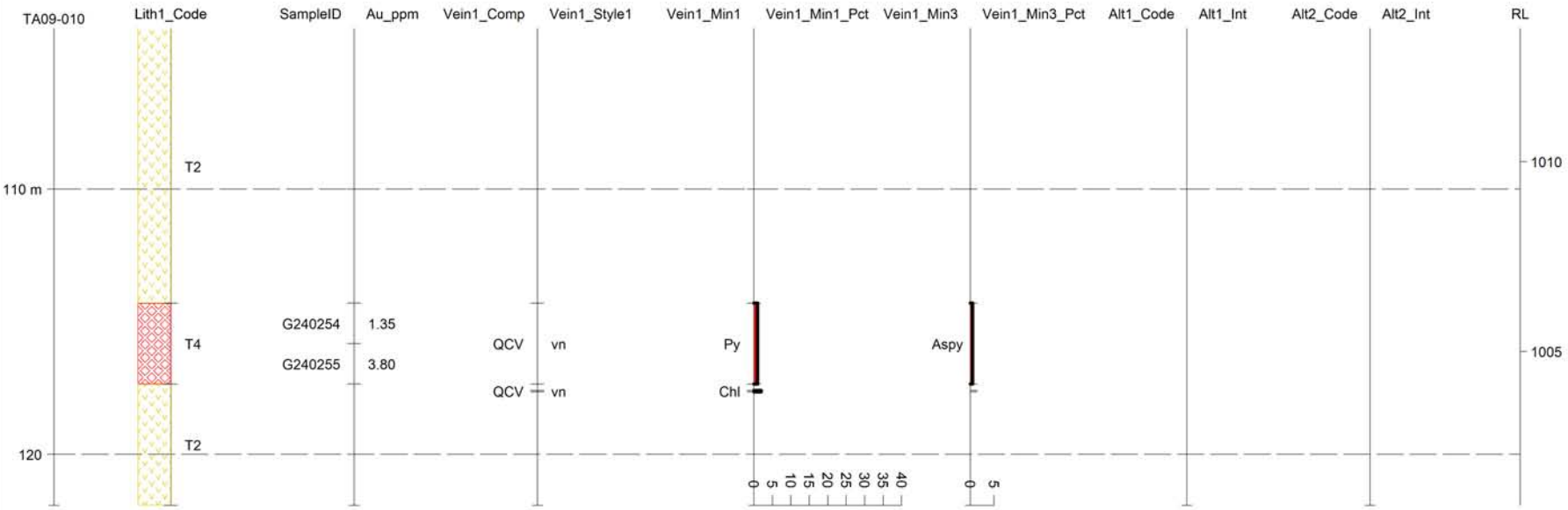

STRIP LOG: TA09-011

HAWTHORNE GOLD CORP.

Easting	Northing	RL	Azimuth	Dip	Depth
460133.0	6570316.4	1084.6	198.8	-59.3	102.1

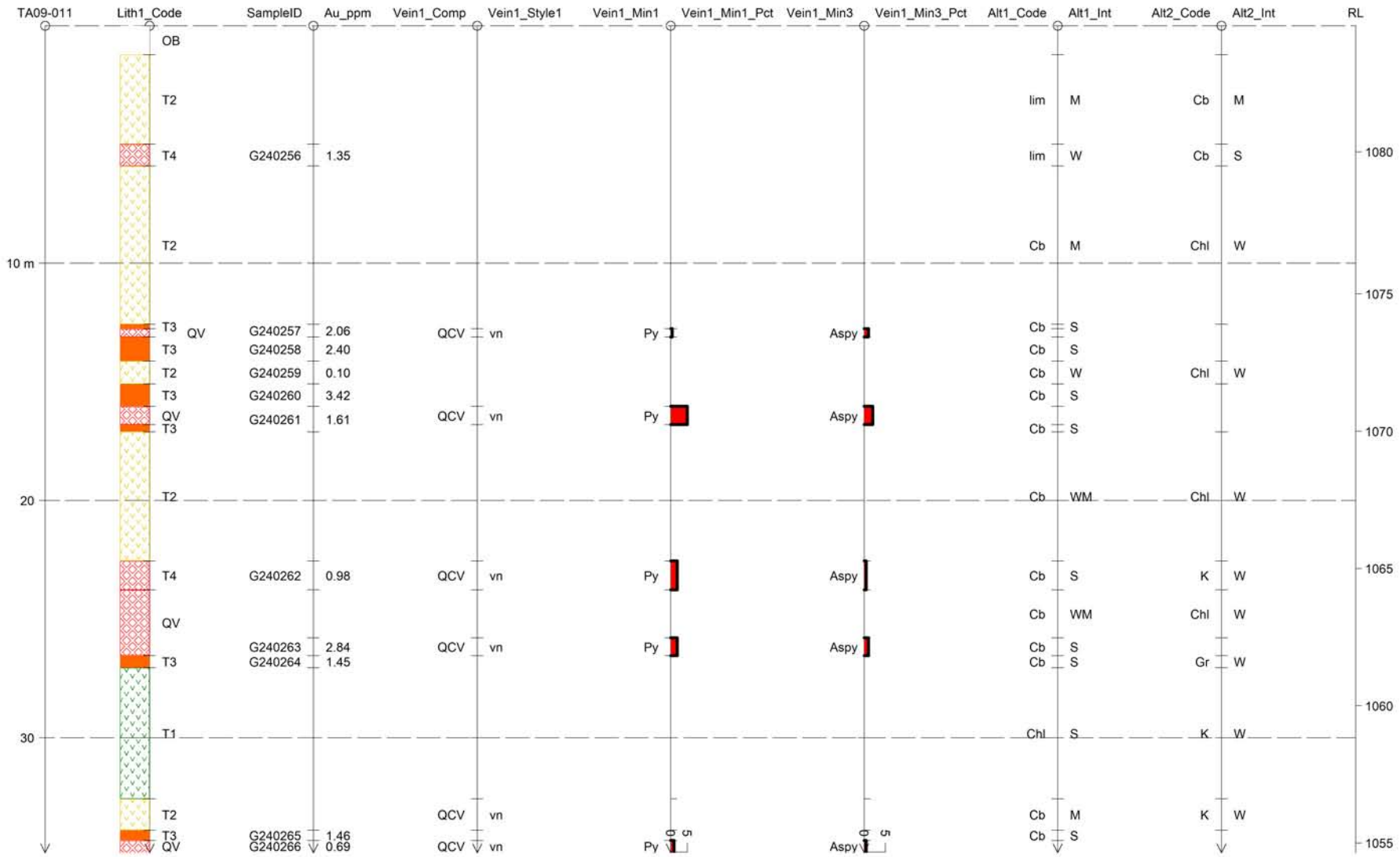

STRIP LOG: TA09-011

HAWTHORNE GOLD CORP.

Easting	Northing	RL	Azimuth	Dip	Depth
460133.0	6570316.4	1084.6	198.8	-59.3	102.1

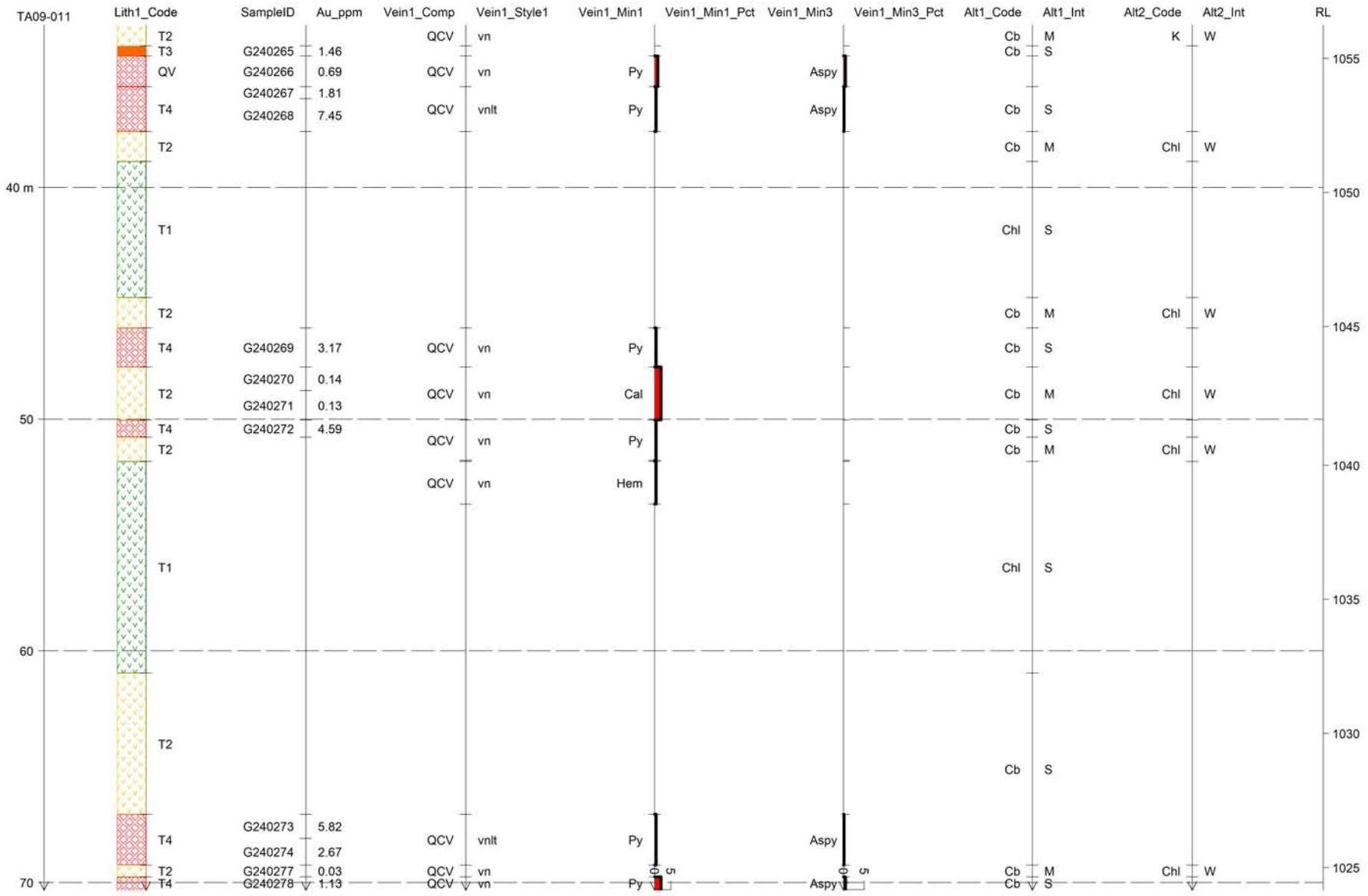

STRIP LOG: TA09-011

HAWTHORNE GOLD CORP.

Easting	Northing	RL	Azimuth	Dip	Depth
460133.0	6570316.4	1084.6	198.8	-59.3	102.1

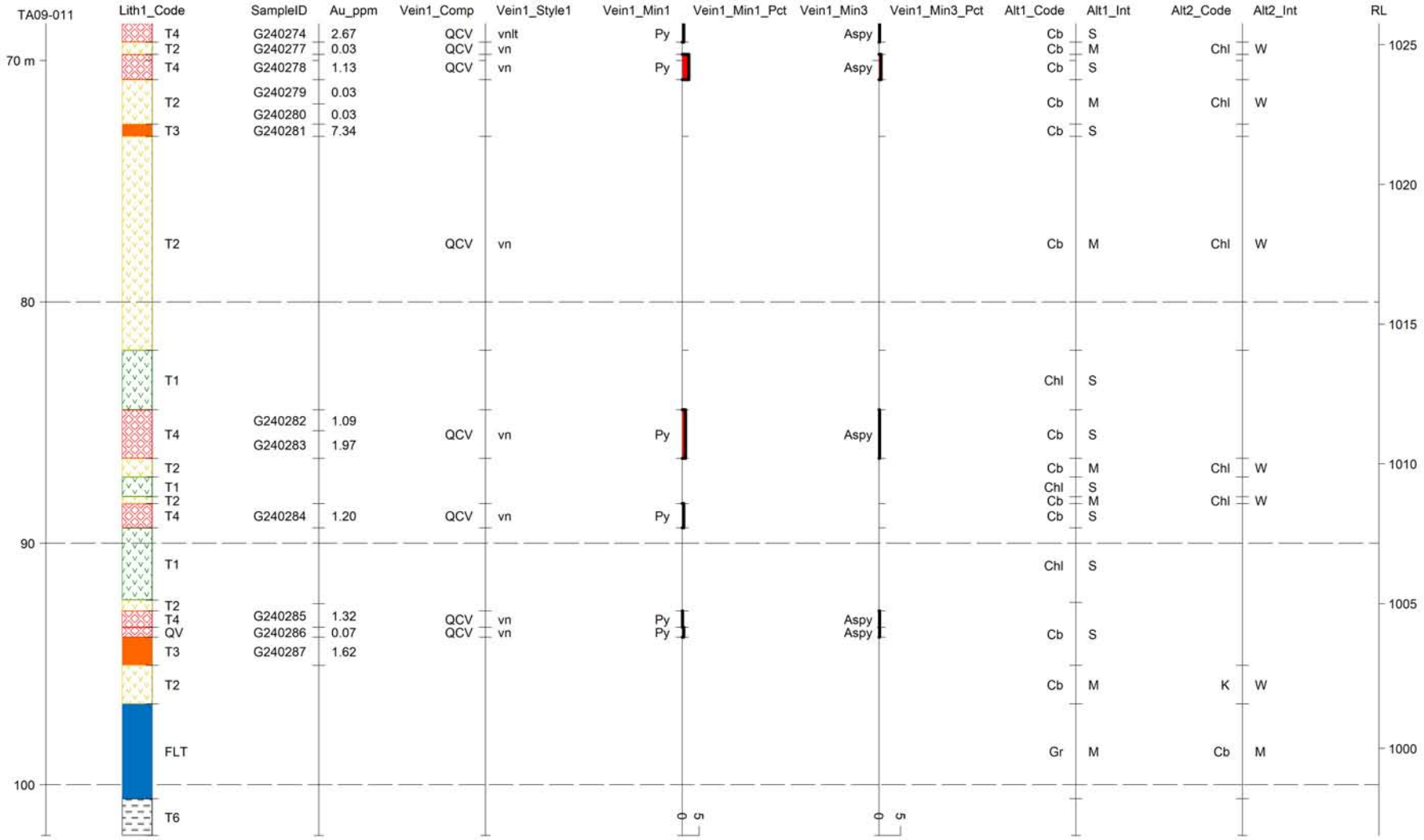

STRIP LOG: TA09-012

HAWTHORNE GOLD CORP.

Easting	Northing	RL	Azimuth	Dip	Depth
460091.6	6570313.7	1091.5	188.4	-43.1	147.8

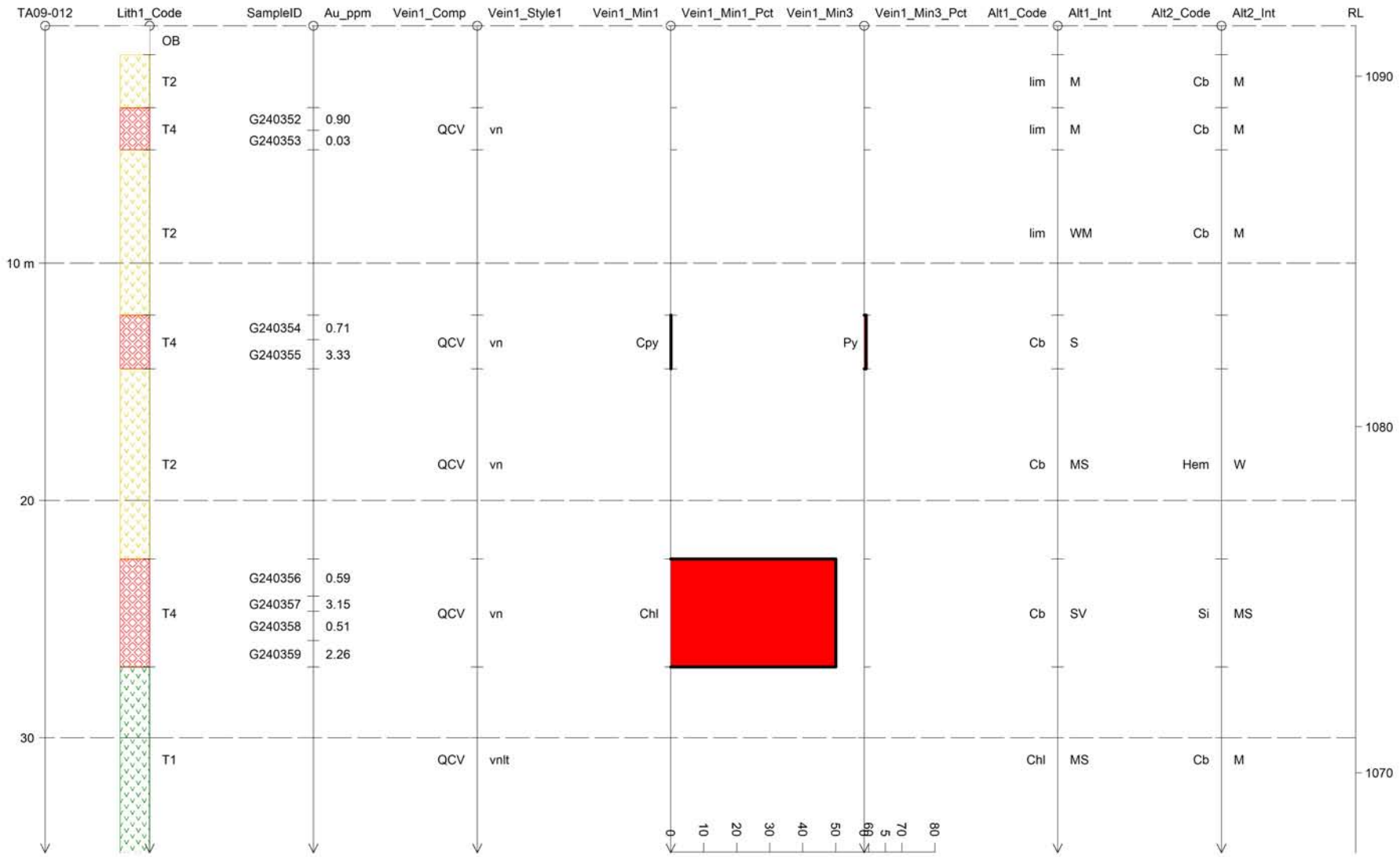

STRIP LOG: TA09-012

HAWTHORNE GOLD CORP.

Easting	Northing	RL	Azimuth	Dip	Depth
460091.6	6570313.7	1091.5	188.4	-43.1	147.8

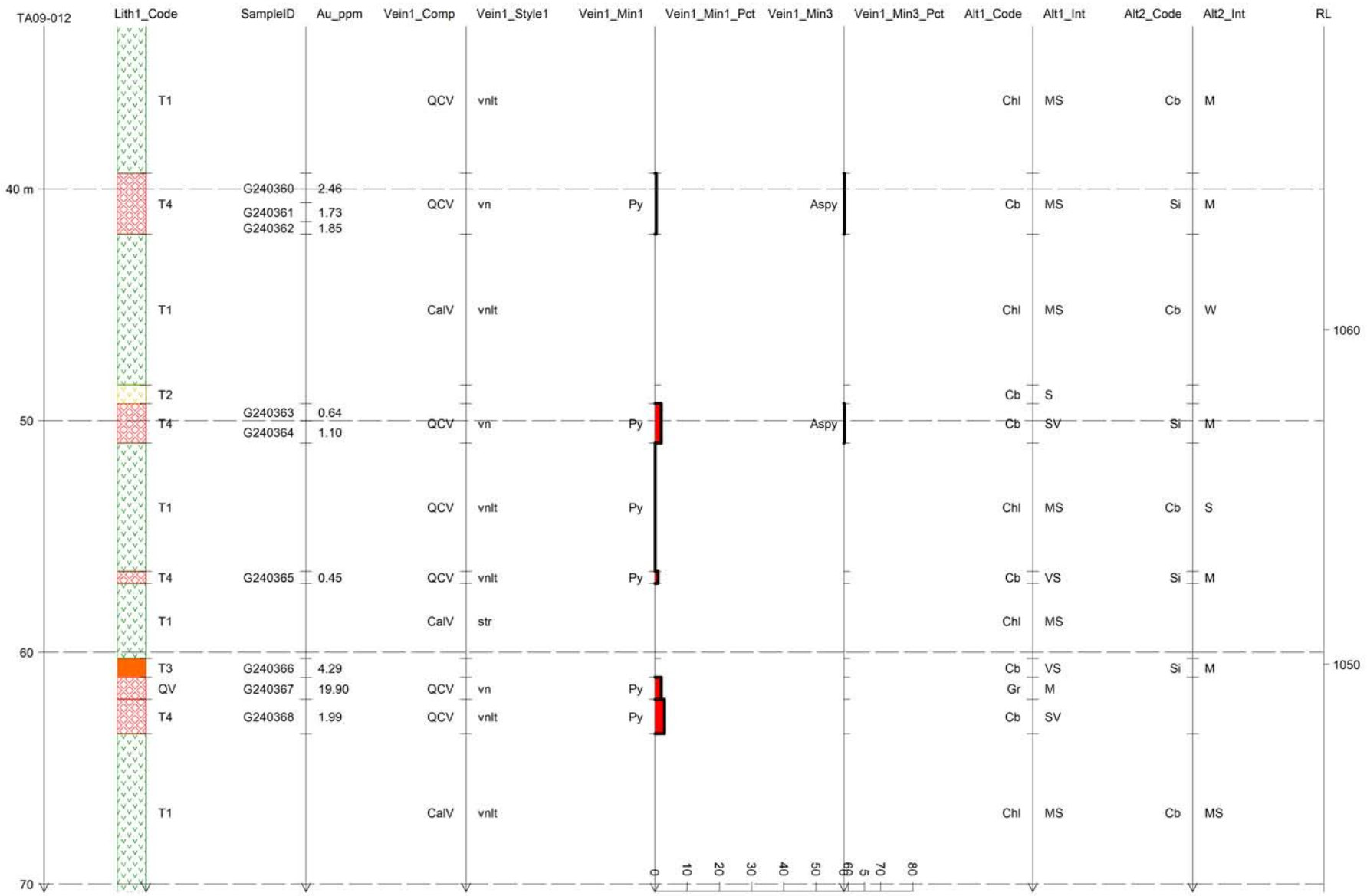

STRIP LOG: TA09-012

HAWTHORNE GOLD CORP.

Easting	Northing	RL	Azimuth	Dip	Depth
460091.6	6570313.7	1091.5	188.4	-43.1	147.8

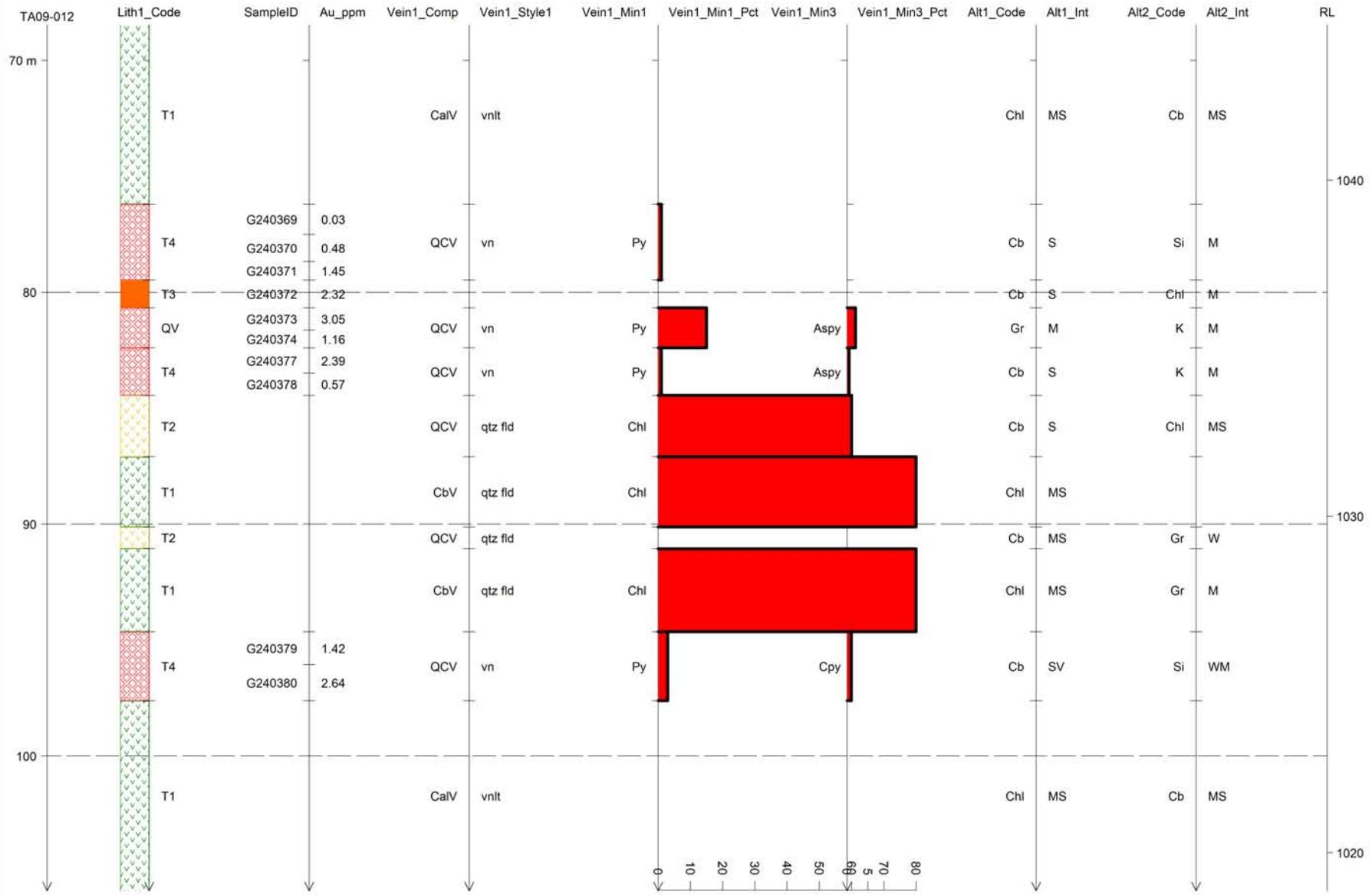

STRIP LOG: TA09-012

HAWTHORNE GOLD CORP.

Easting	Northing	RL	Azimuth	Dip	Depth
460091.6	6570313.7	1091.5	188.4	-43.1	147.8

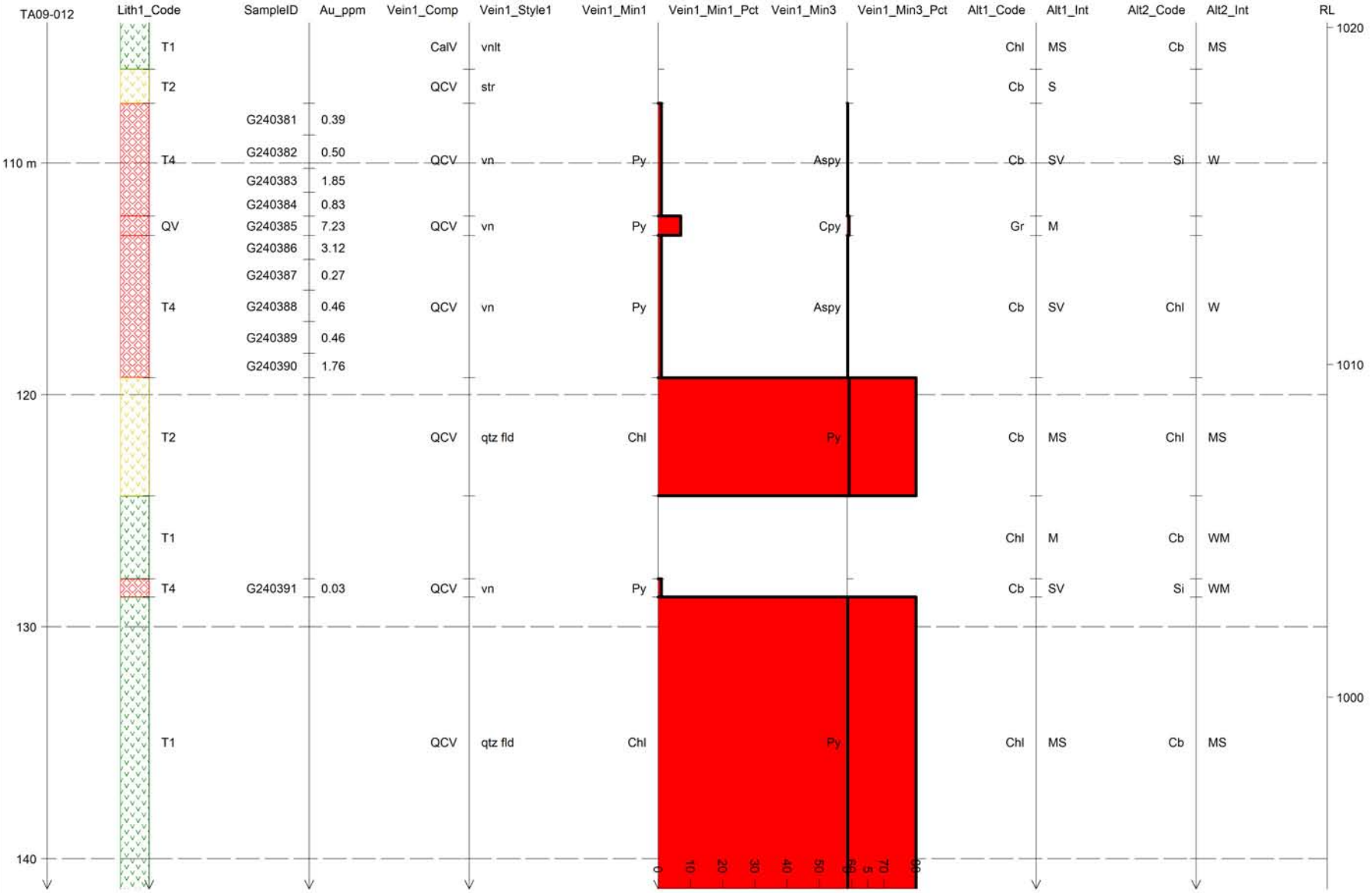

STRIP LOG: TA09-012

HAWTHORNE GOLD CORP.

Easting	Northing	RL	Azimuth	Dip	Depth
460091.6	6570313.7	1091.5	188.4	-43.1	147.8

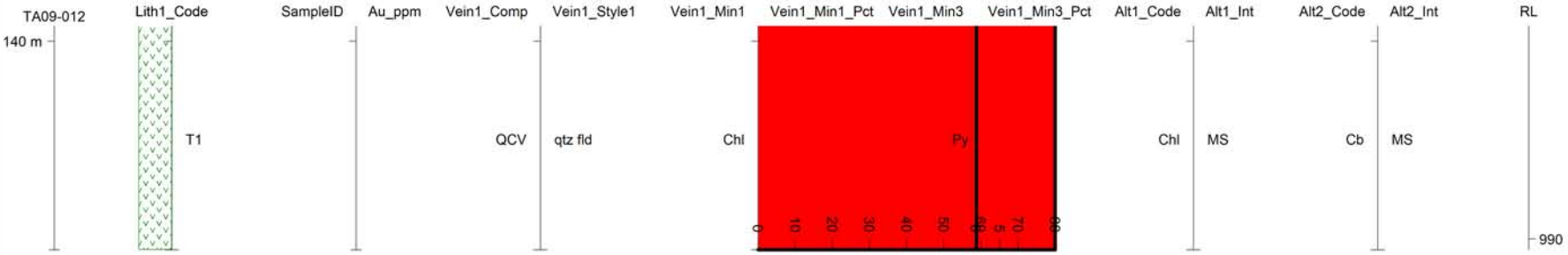

STRIP LOG: TA09-013

HAWTHORNE GOLD CORP.

Easting	Northing	RL	Azimuth	Dip	Depth
460095.5	6570339.1	1085.6	190.5	-44.0	76.2

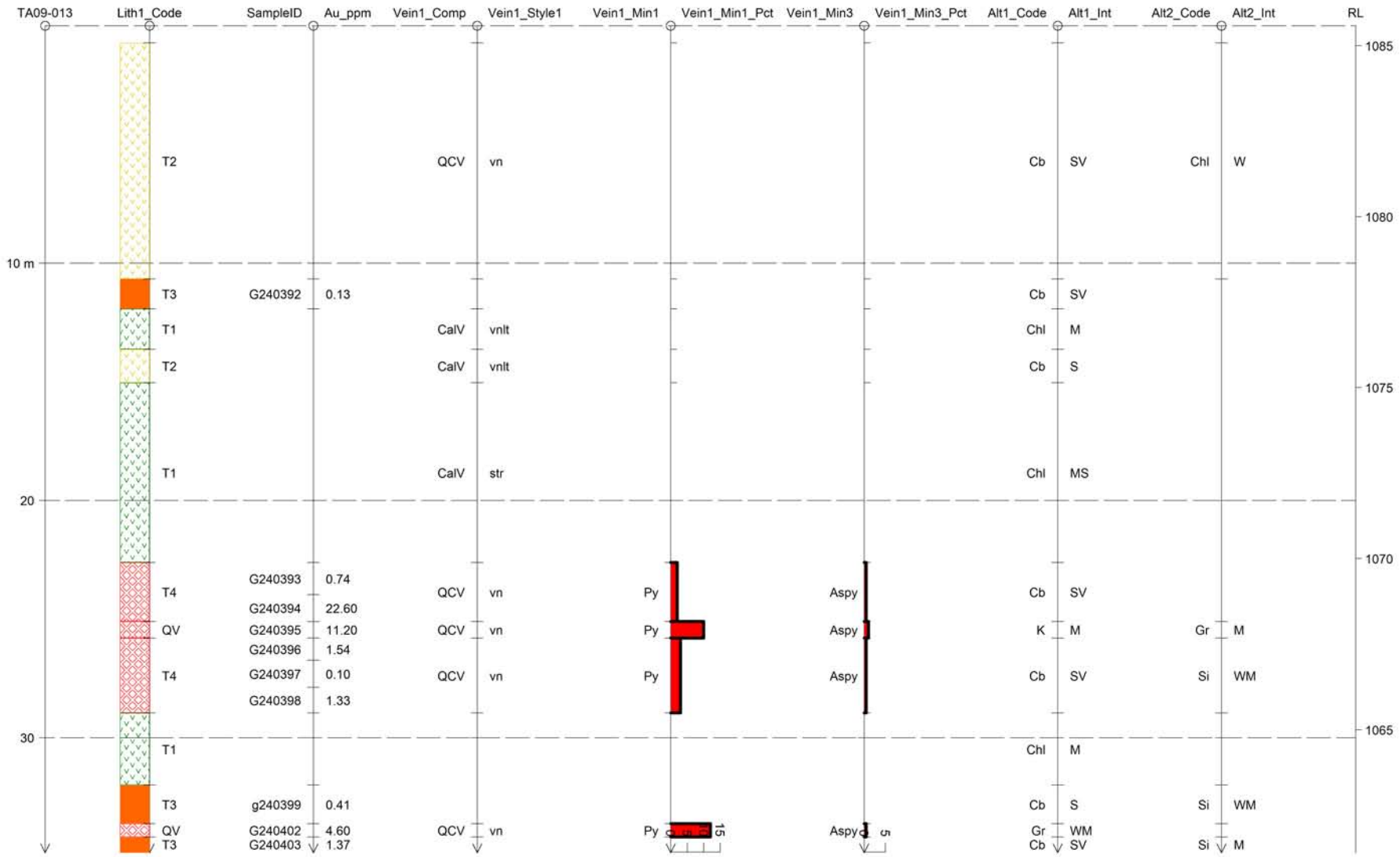

STRIP LOG: TA09-013

HAWTHORNE GOLD CORP.

Easting	Northing	RL	Azimuth	Dip	Depth
460095.5	6570339.1	1085.6	190.5	-44.0	76.2

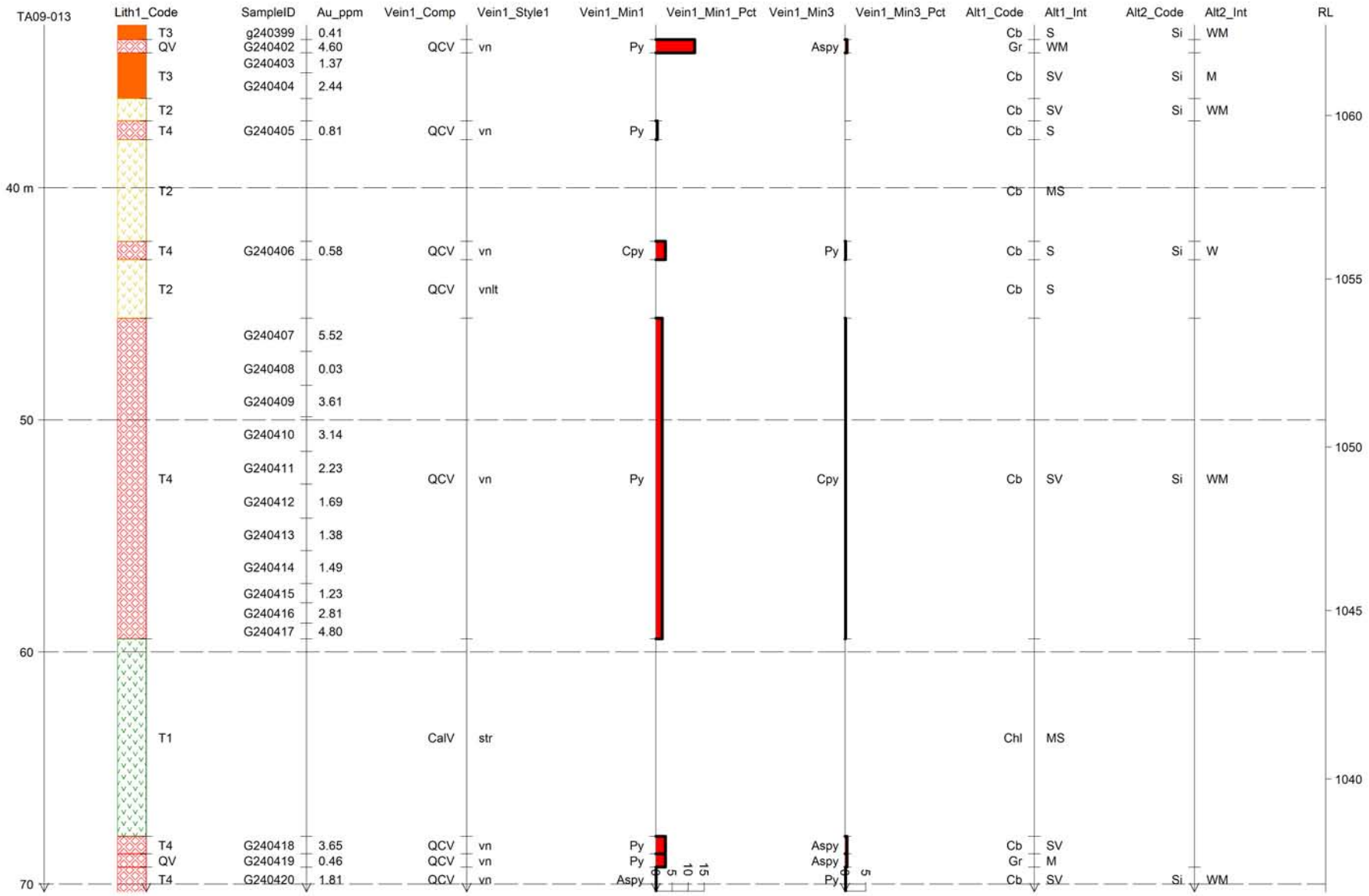

STRIP LOG: TA09-013

HAWTHORNE GOLD CORP.

Easting	Northing	RL	Azimuth	Dip	Depth
460095.5	6570339.1	1085.6	190.5	-44.0	76.2

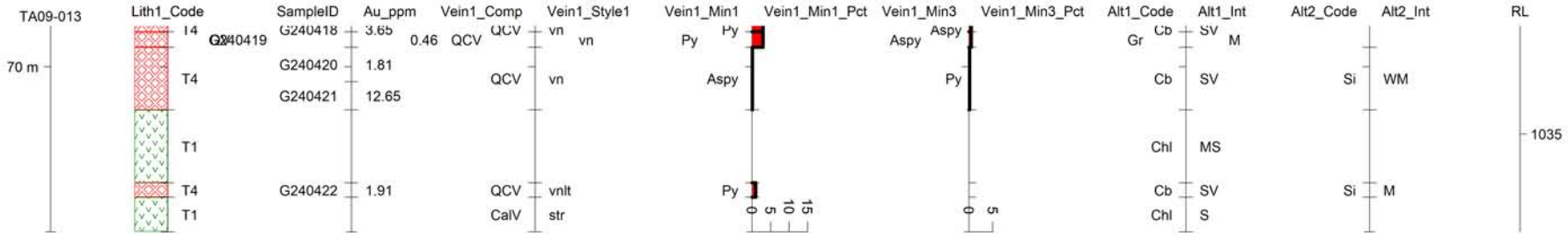

STRIP LOG: TA09-014

HAWTHORNE GOLD CORP.

Easting	Northing	RL	Azimuth	Dip	Depth
460036.2	6570341.8	1098.9	3.7	-44.8	77.7

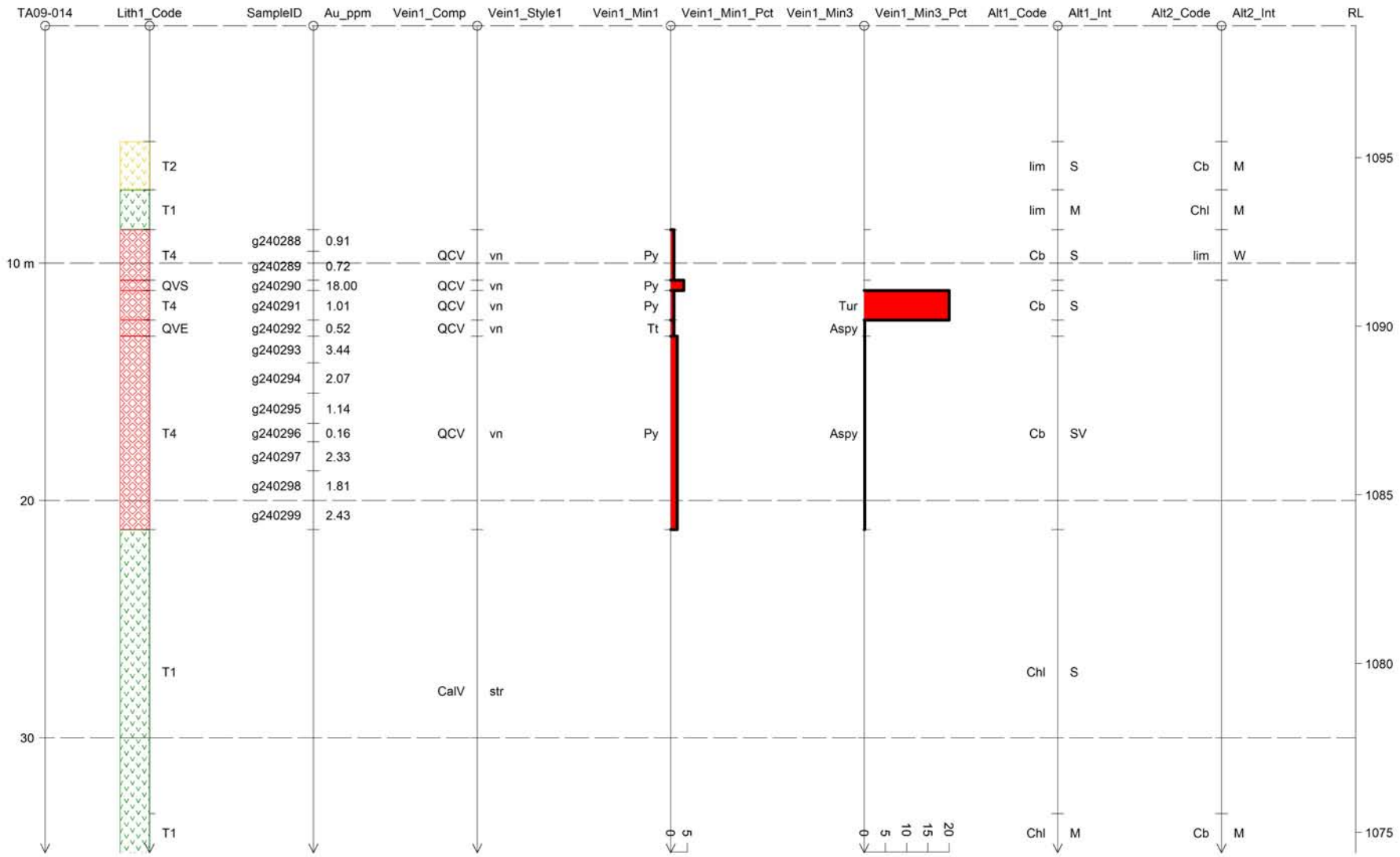

STRIP LOG: TA09-014

HAWTHORNE GOLD CORP.

Easting	Northing	RL	Azimuth	Dip	Depth
460036.2	6570341.8	1098.9	3.7	-44.8	77.7

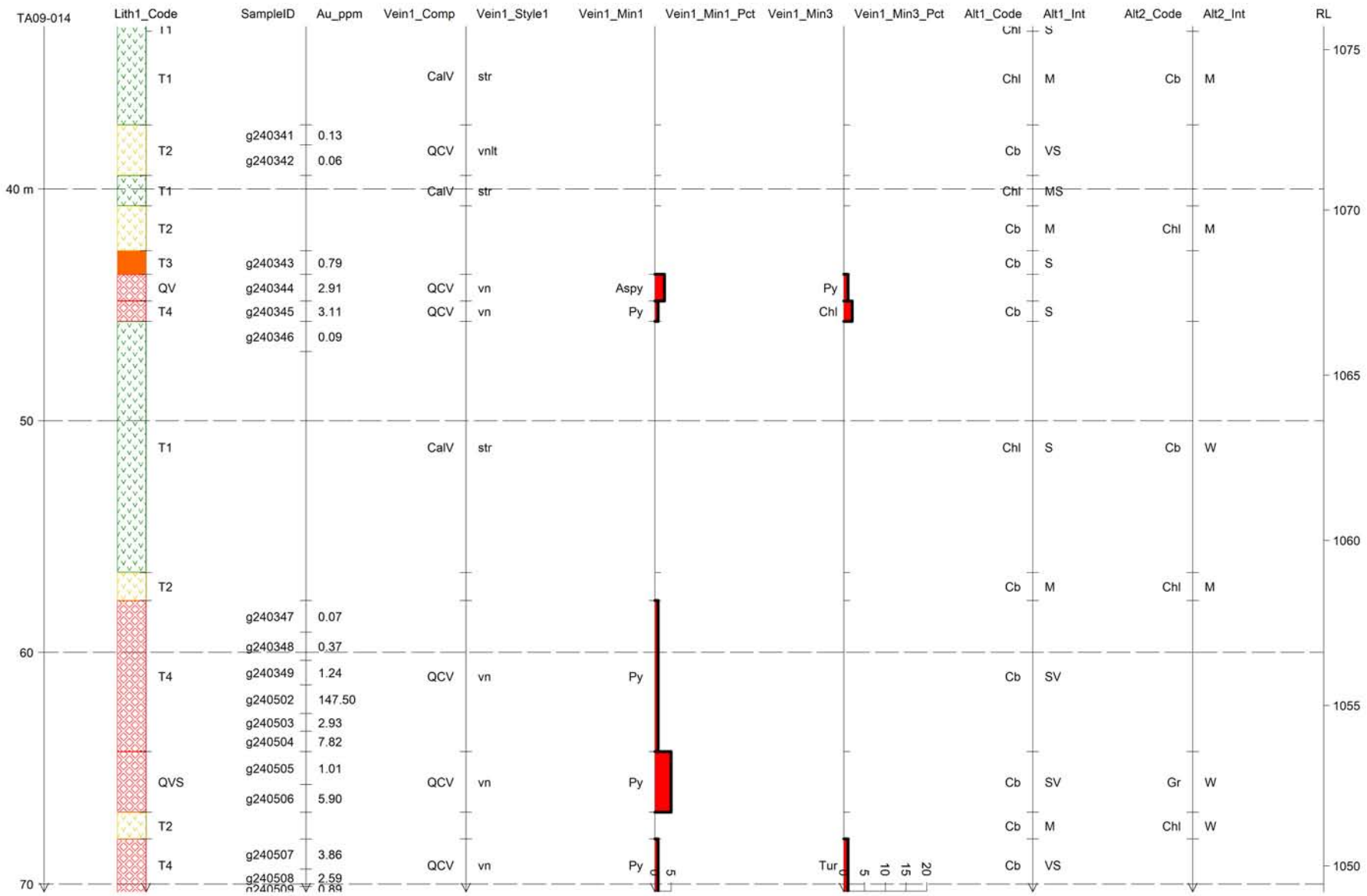

STRIP LOG: TA09-014

HAWTHORNE GOLD CORP.

Easting	Northing	RL	Azimuth	Dip	Depth
460036.2	6570341.8	1098.9	3.7	-44.8	77.7

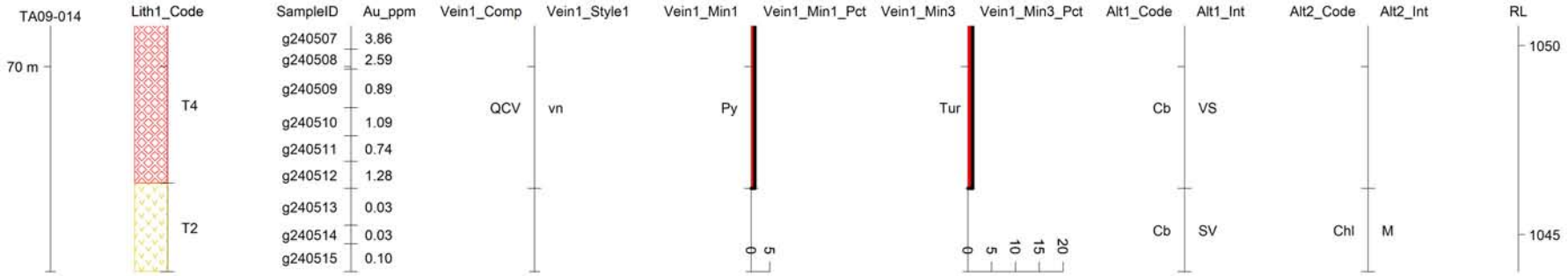

STRIP LOG: TA09-015

HAWTHORNE GOLD CORP.

Easting	Northing	RL	Azimuth	Dip	Depth
460107.4	6570238.4	1096.3	23.1	-44.1	18.3

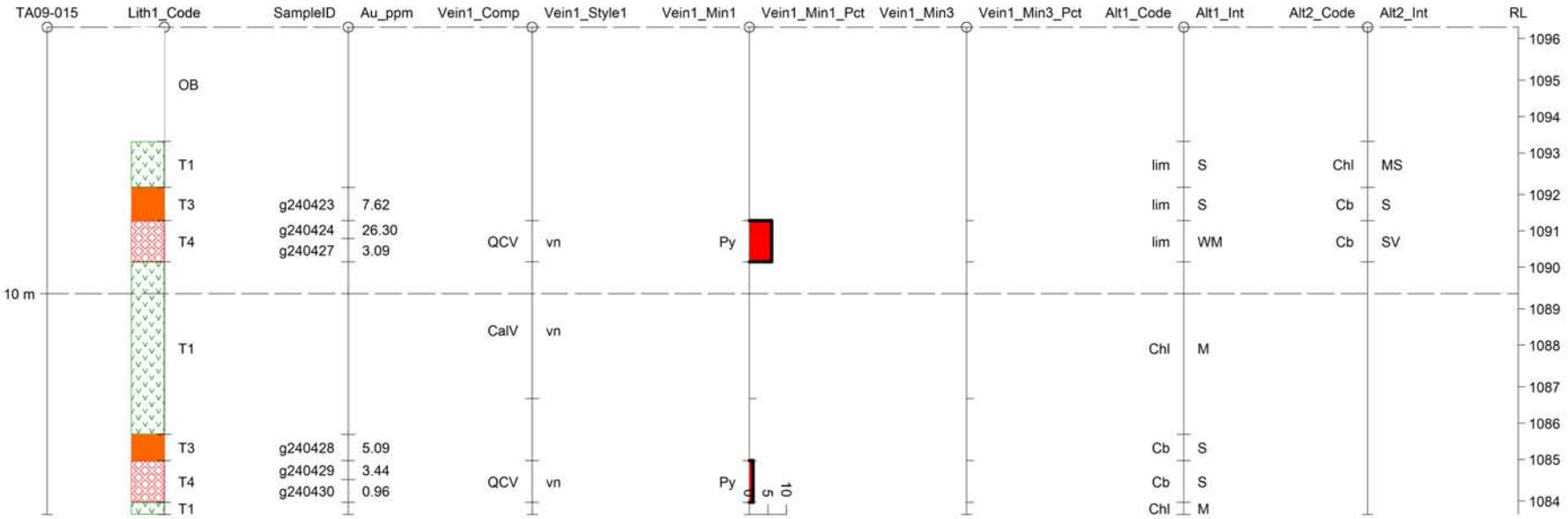

STRIP LOG: TA09-016

HAWTHORNE GOLD CORP.

Easting	Northing	RL	Azimuth	Dip	Depth
460096.3	6570240.2	1097.3	13.9	-44.3	21.3

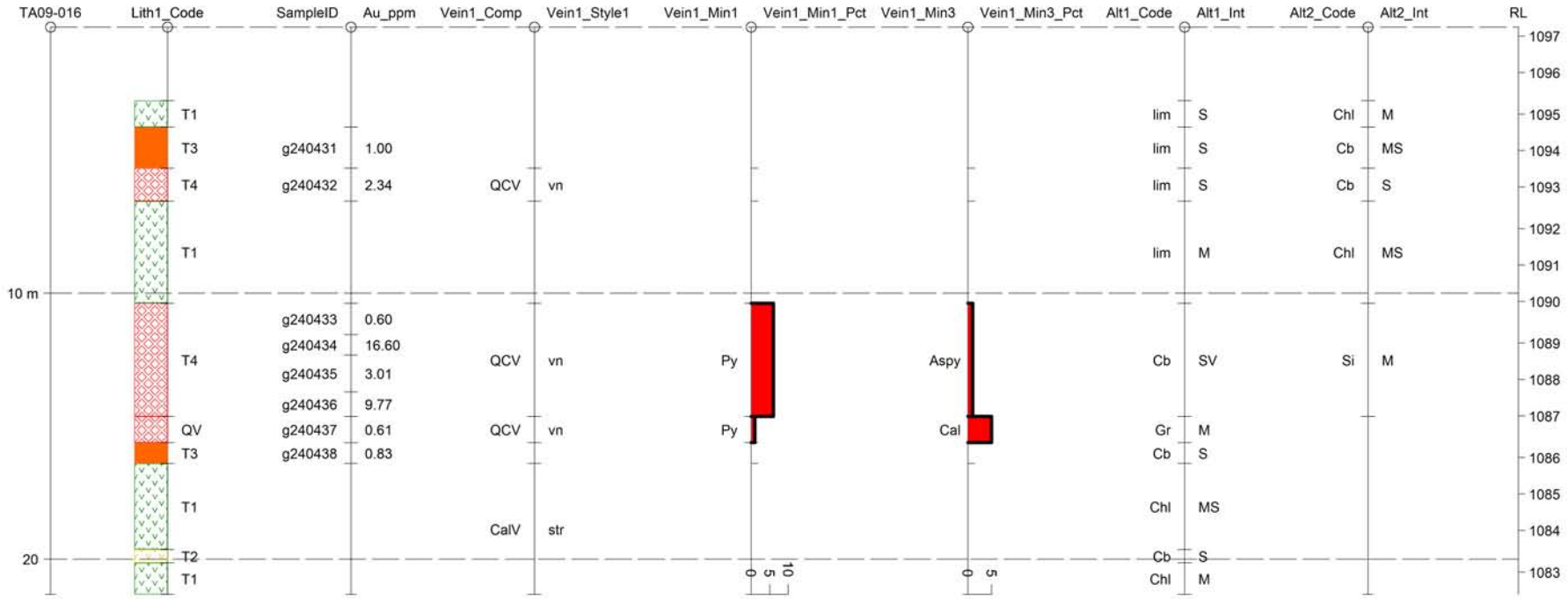

STRIP LOG: TA09-017

HAWTHORNE GOLD CORP.

Easting	Northing	RL	Azimuth	Dip	Depth
460085.8	6570242.2	1098.4	15.6	-43.9	22.9

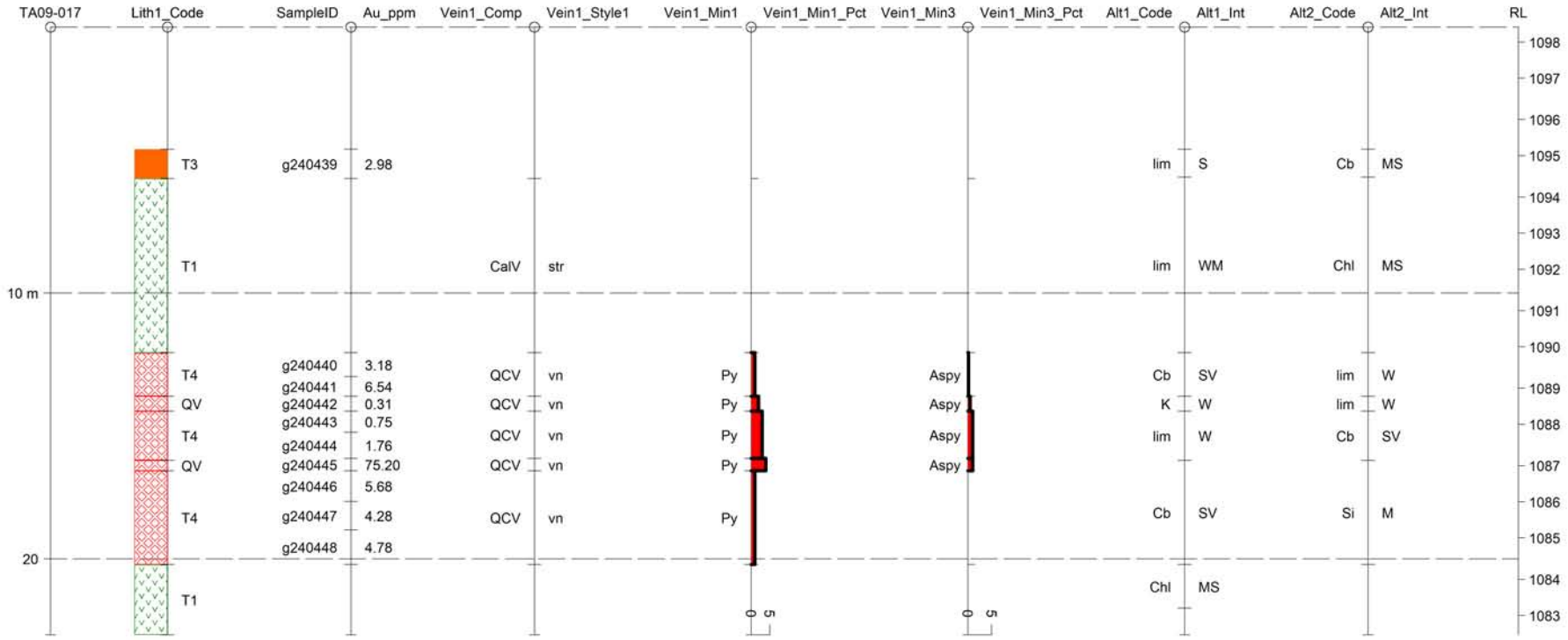

STRIP LOG: TA09-018

HAWTHORNE GOLD CORP.

Easting	Northing	RL	Azimuth	Dip	Depth
460077.6	6570239.3	1098.7	21.3	-44.3	38.5

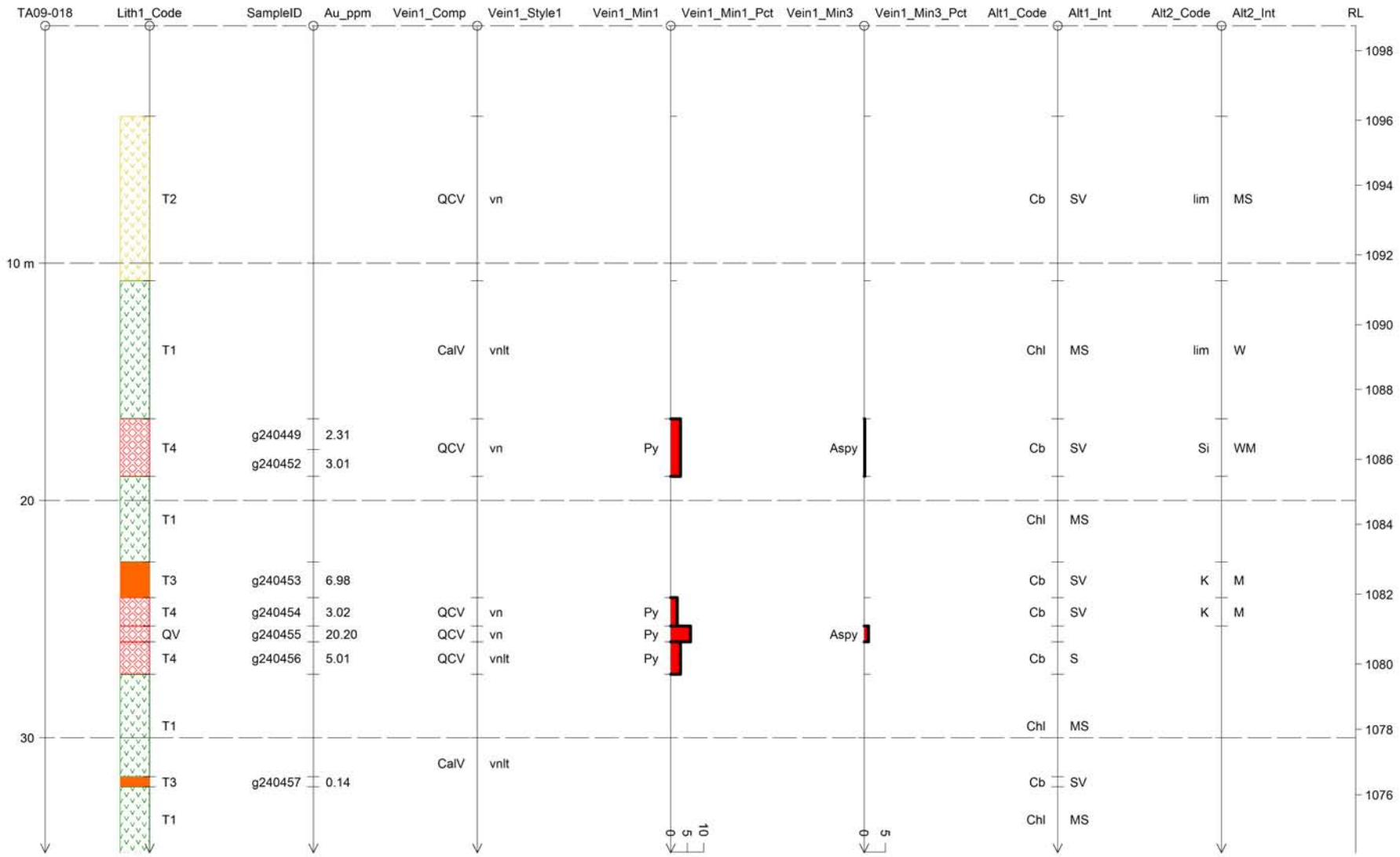

STRIP LOG: TA09-018

HAWTHORNE GOLD CORP.

Easting	Northing	RL	Azimuth	Dip	Depth
460077.6	6570239.3	1098.7	21.3	-44.3	38.5

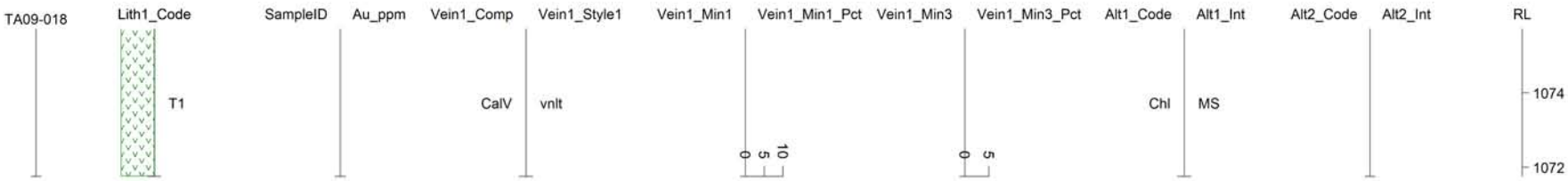

STRIP LOG: TA09-019

HAWTHORNE GOLD CORP.

Easting	Northing	RL	Azimuth	Dip	Depth
460079.9	6570246.4	1098.5	18.2	-44.1	22.9

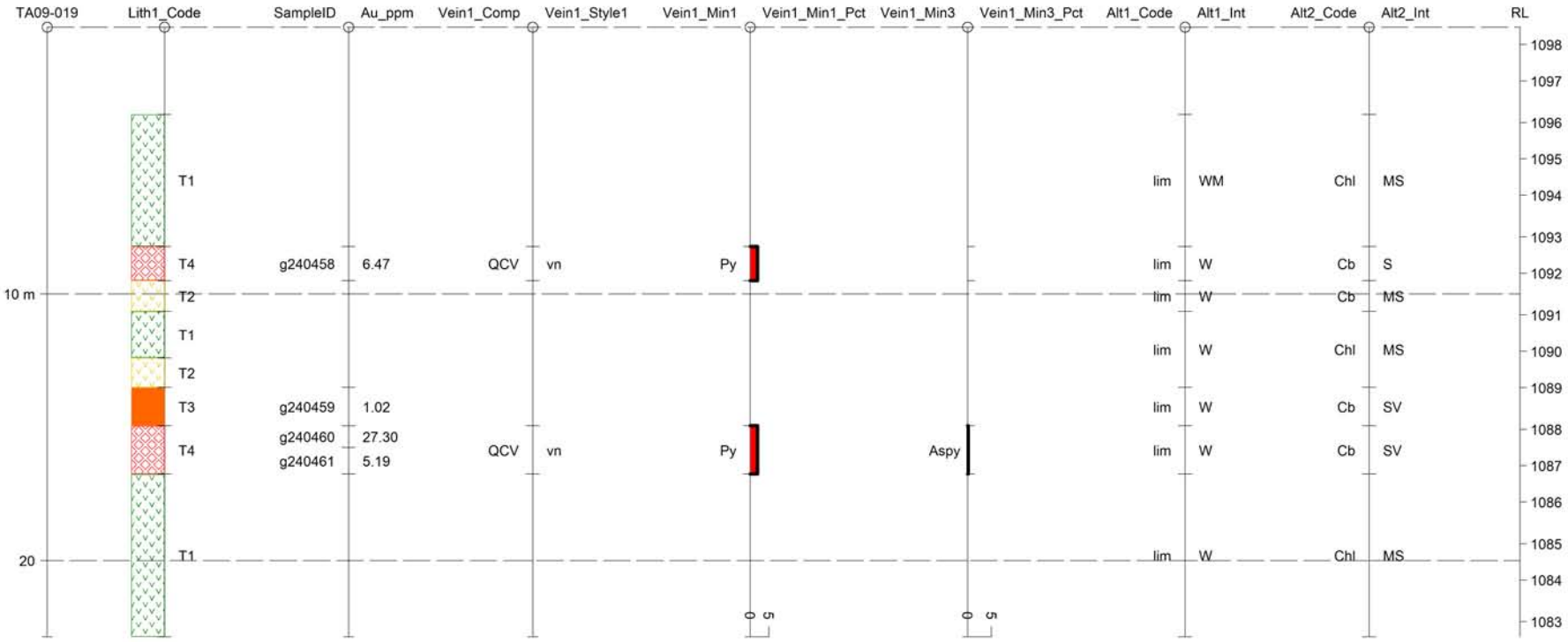

STRIP LOG: TA09-020

HAWTHORNE GOLD CORP.

Easting	Northing	RL	Azimuth	Dip	Depth
460087.9	6570250.3	1100.0	17.2	-43.7	19.8

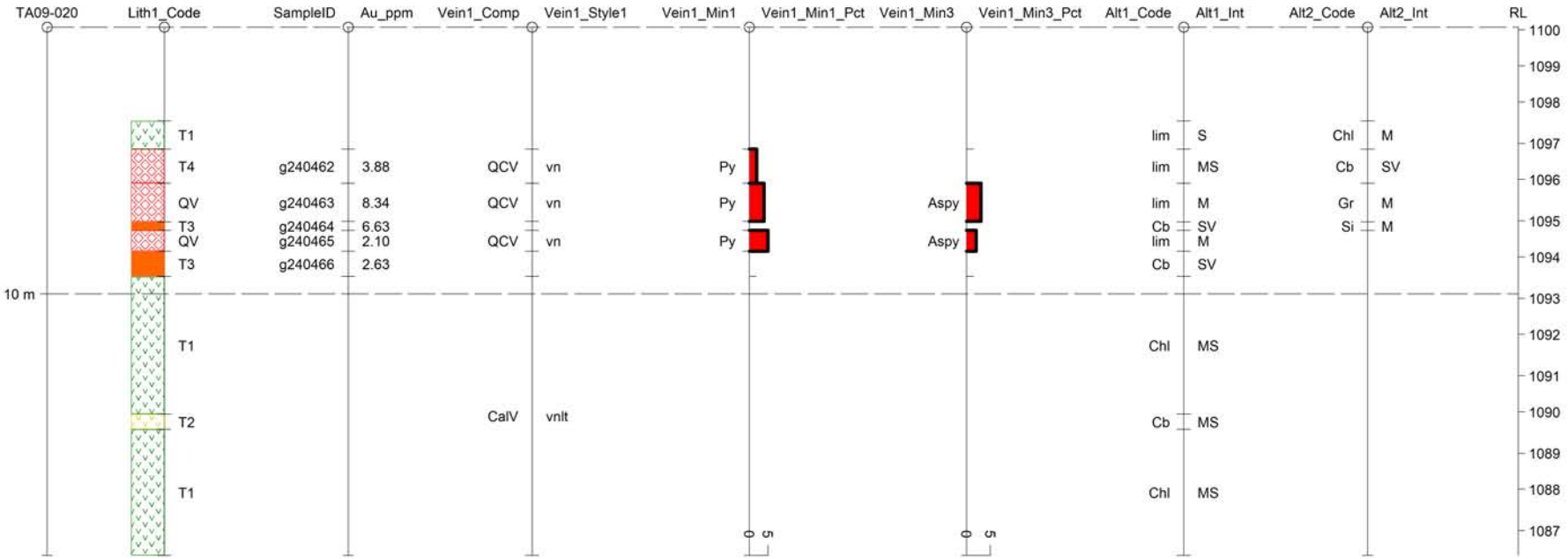

STRIP LOG: TA09-021

HAWTHORNE GOLD CORP.

Easting	Northing	RL	Azimuth	Dip	Depth
460116.0	6570237.6	1094.0	16.3	-43.7	21.3

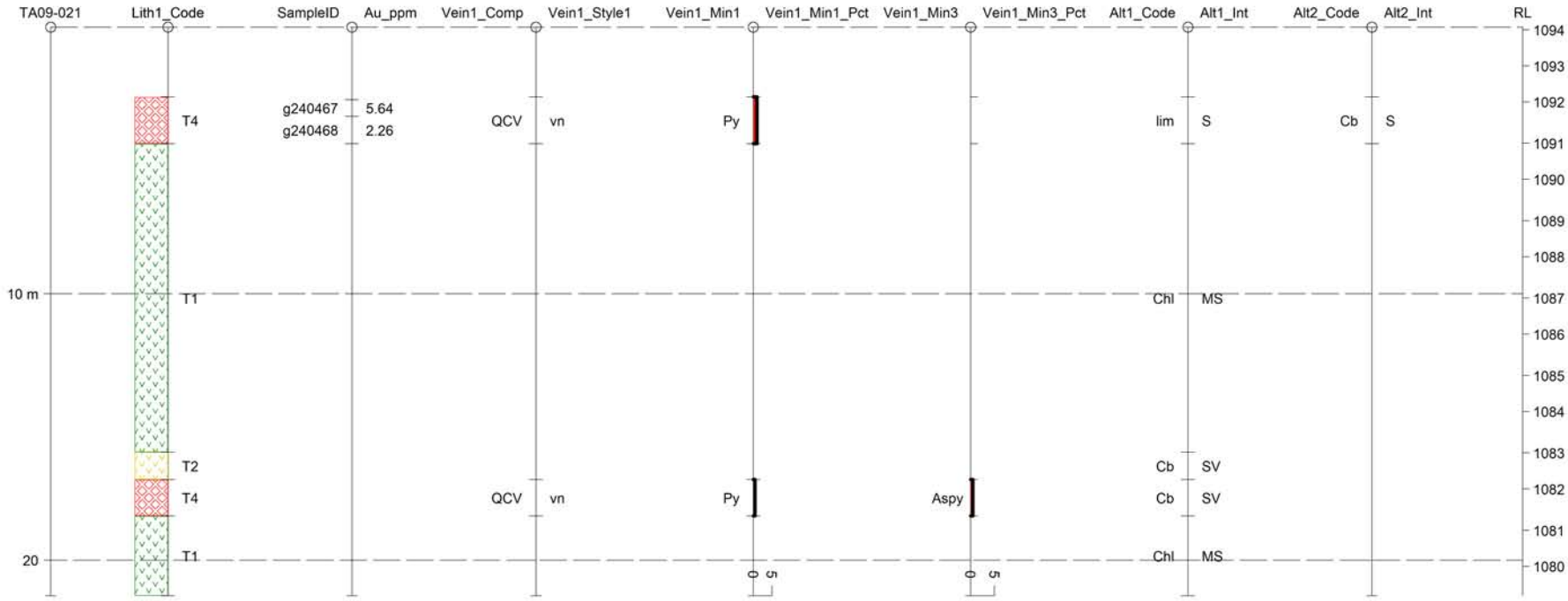

STRIP LOG: TA09-022

HAWTHORNE GOLD CORP.

Easting	Northing	RL	Azimuth	Dip	Depth
460070.4	6570244.8	1098.8	19.6	-43.4	22.9

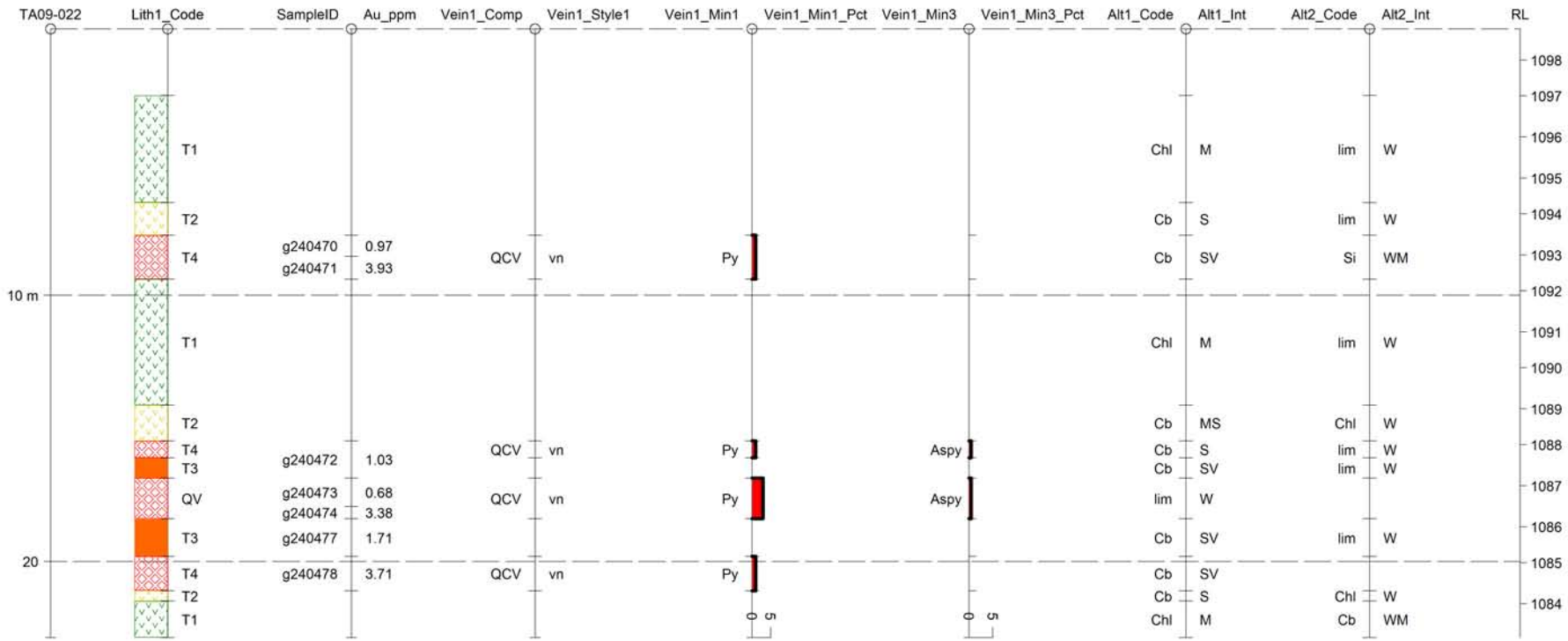

STRIP LOG: TA09-023

HAWTHORNE GOLD CORP.

Easting	Northing	RL	Azimuth	Dip	Depth
460073.5	6570253.1	1098.7	19.9	-43.3	18.3

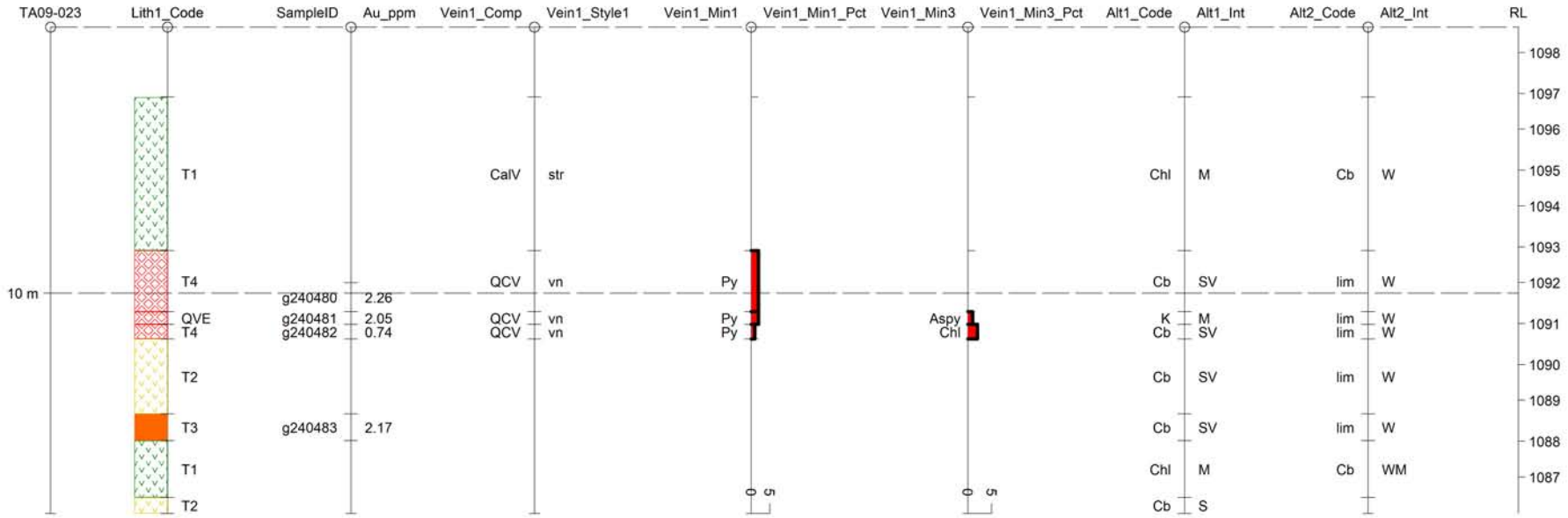

STRIP LOG: TA09-024

HAWTHORNE GOLD CORP.

Easting	Northing	RL	Azimuth	Dip	Depth
459836.2	6570342.0	1117.6	176.5	-44.5	80.8

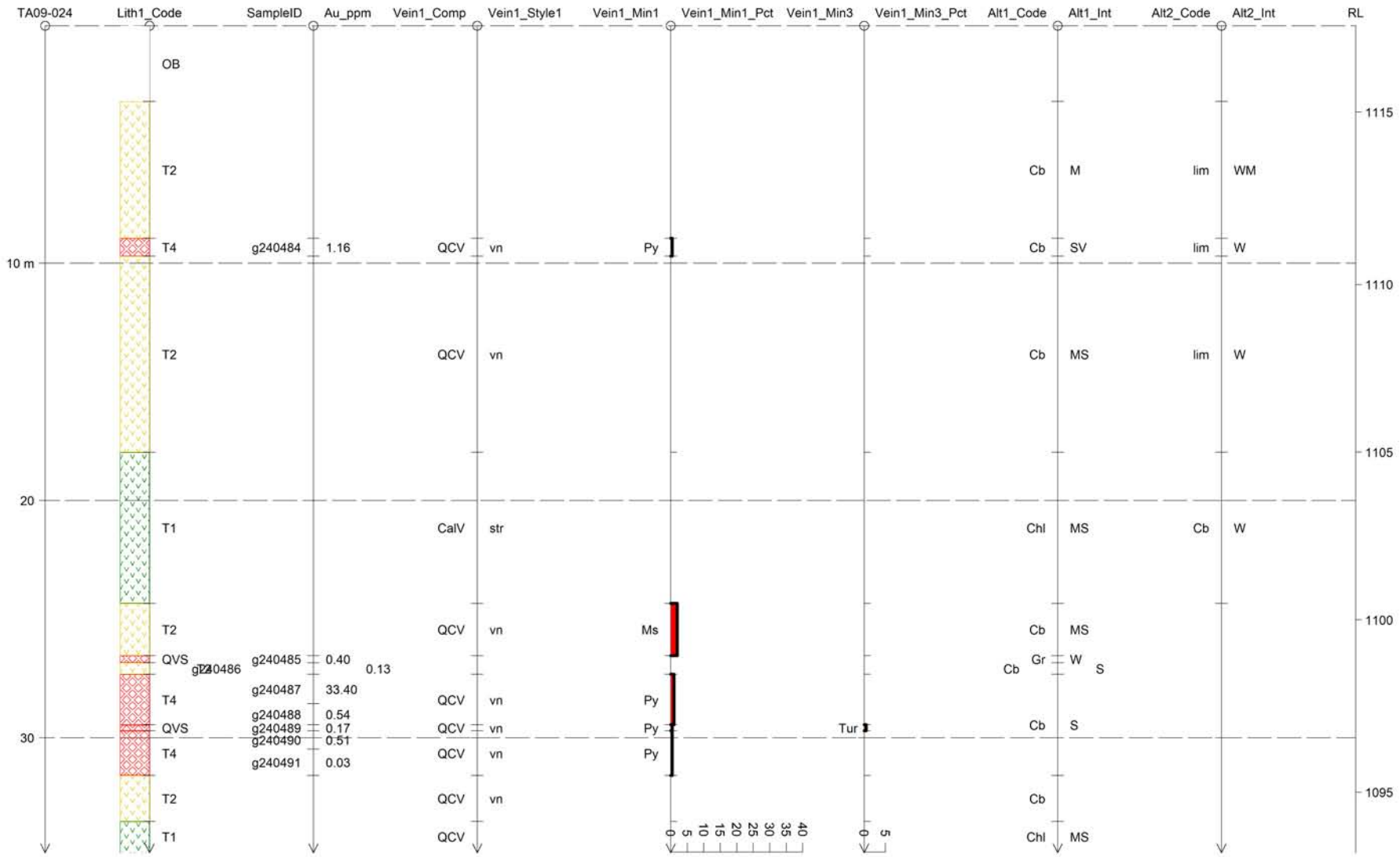

STRIP LOG: TA09-024

HAWTHORNE GOLD CORP.

Easting	Northing	RL	Azimuth	Dip	Depth
459836.2	6570342.0	1117.6	176.5	-44.5	80.8

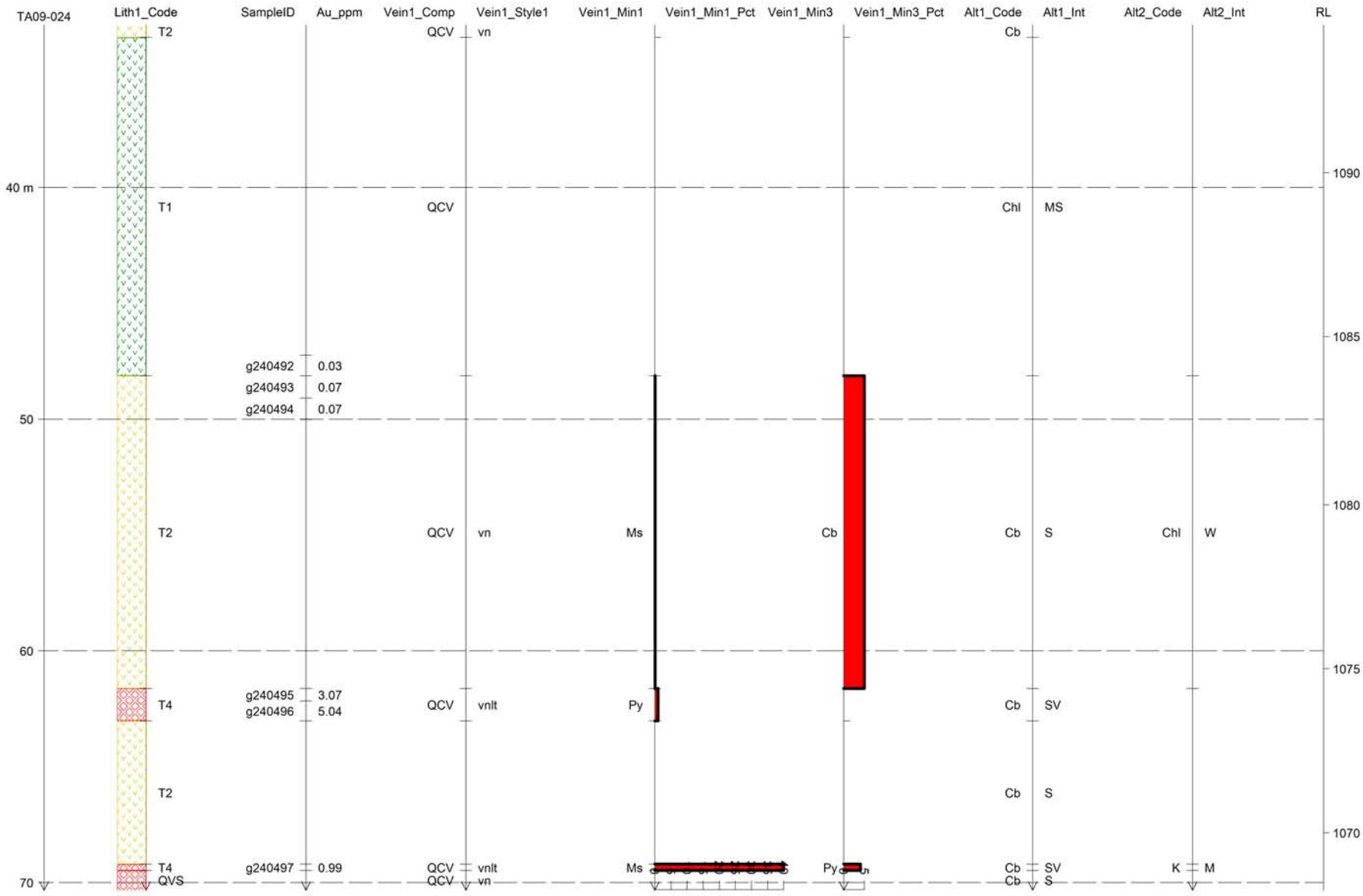

STRIP LOG: TA09-024

HAWTHORNE GOLD CORP.

Easting	Northing	RL	Azimuth	Dip	Depth
459836.2	6570342.0	1117.6	176.5	-44.5	80.8

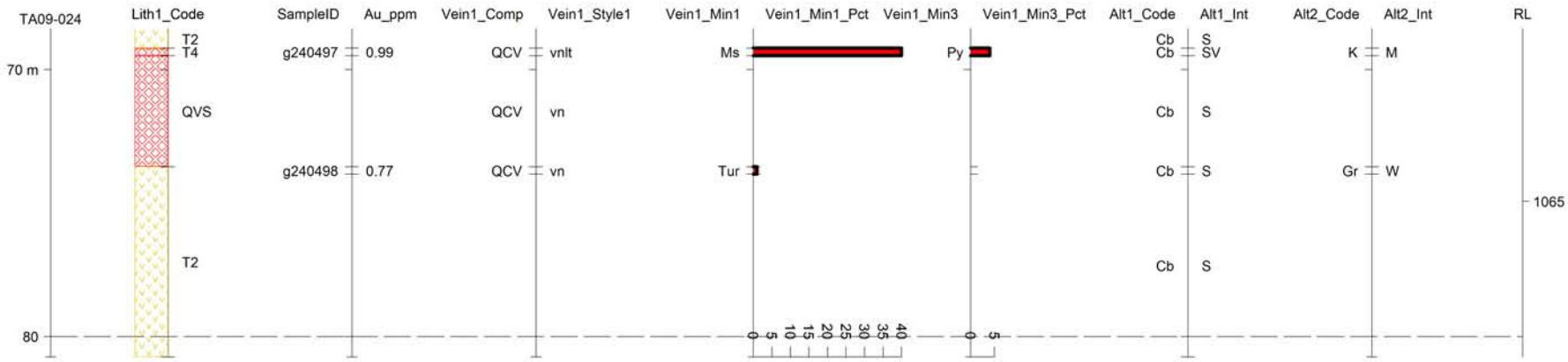

STRIP LOG: TA09-025

HAWTHORNE GOLD CORP.

Easting	Northing	RL	Azimuth	Dip	Depth
459679.3	6570357.9	1113.3	167.5	-43.4	80.8

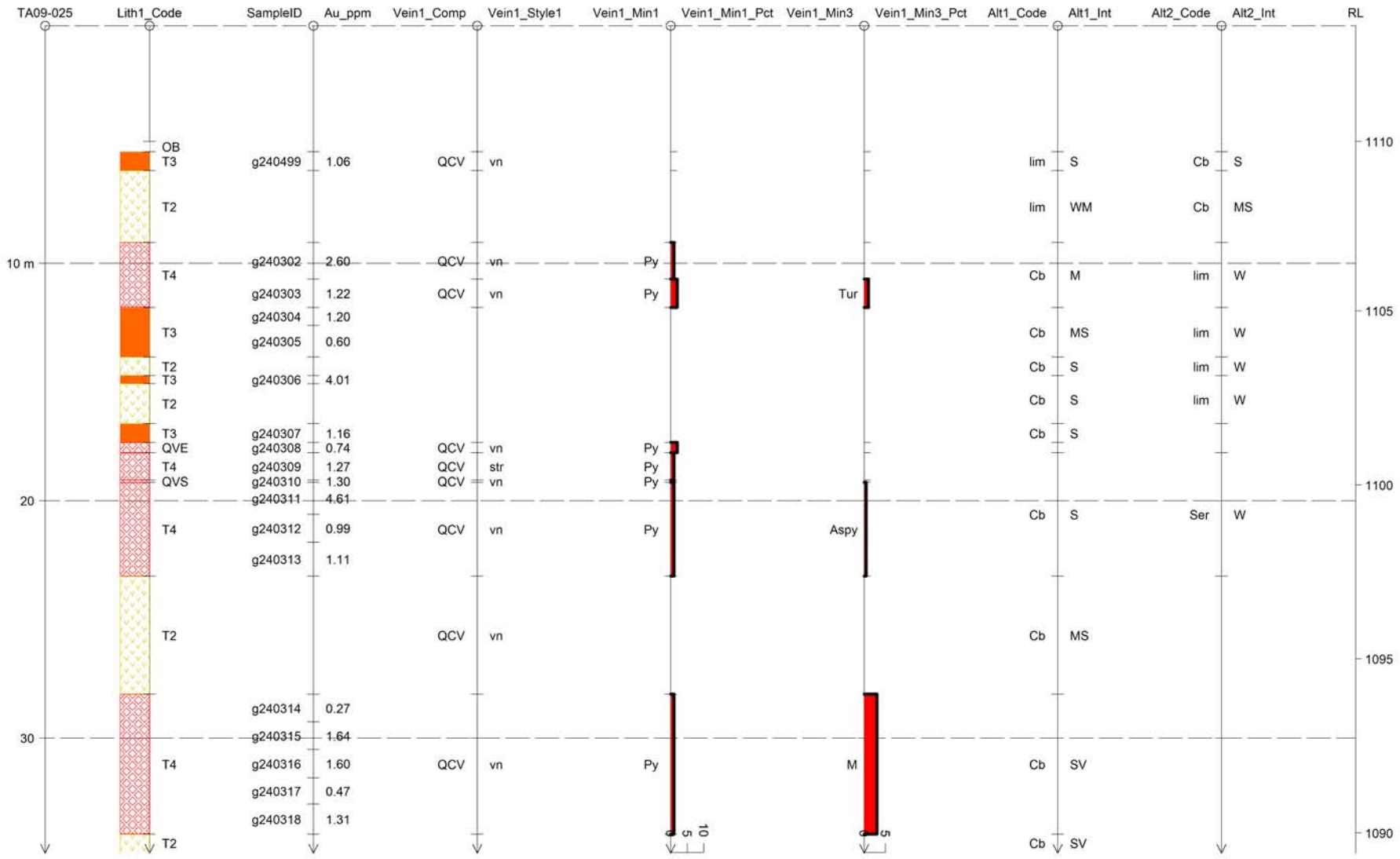

STRIP LOG: TA09-025

HAWTHORNE GOLD CORP.

Easting	Northing	RL	Azimuth	Dip	Depth
459679.3	6570357.9	1113.3	167.5	-43.4	80.8

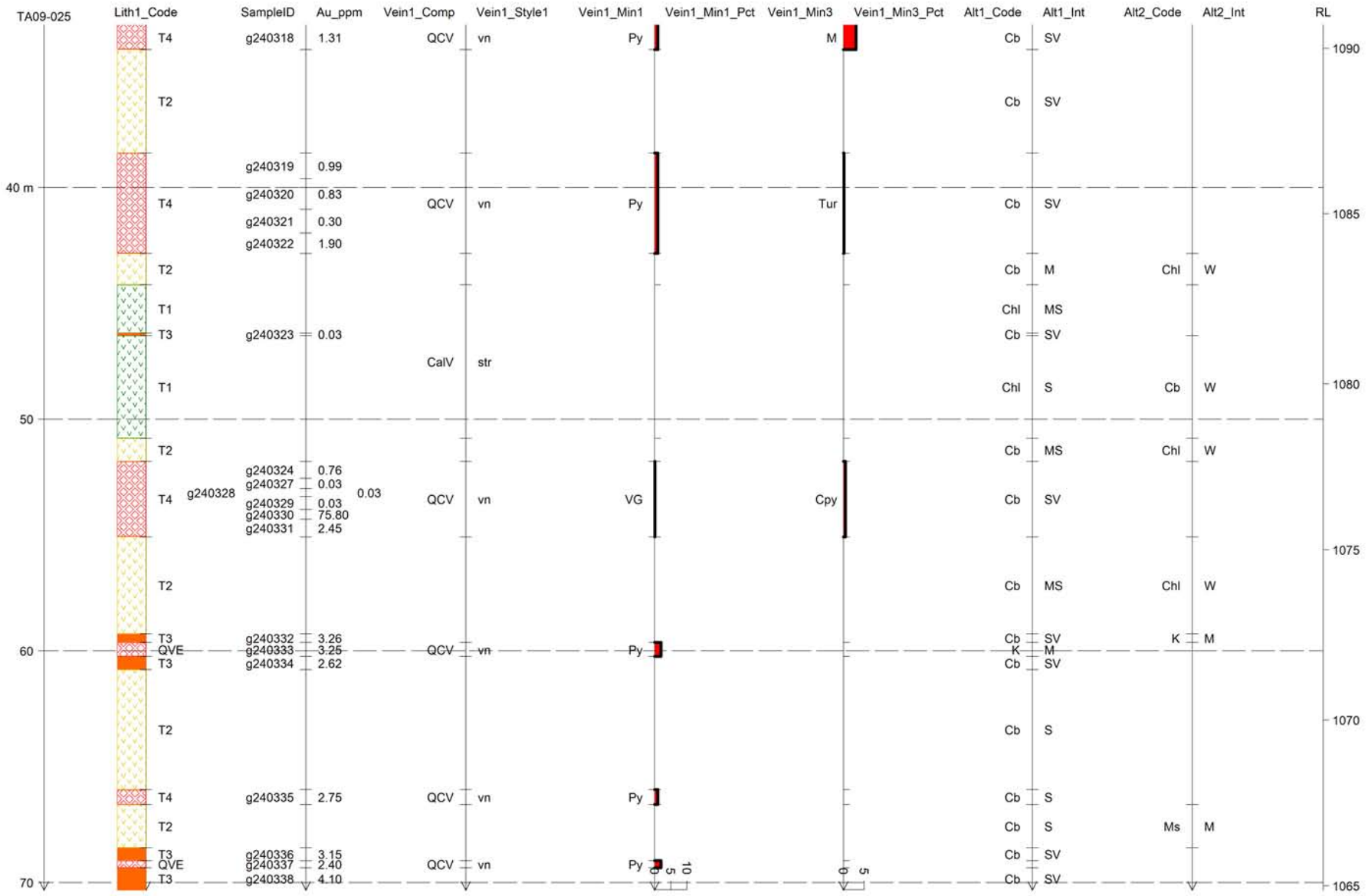

STRIP LOG: TA09-025

HAWTHORNE GOLD CORP.

Easting	Northing	RL	Azimuth	Dip	Depth
459679.3	6570357.9	1113.3	167.5	-43.4	80.8

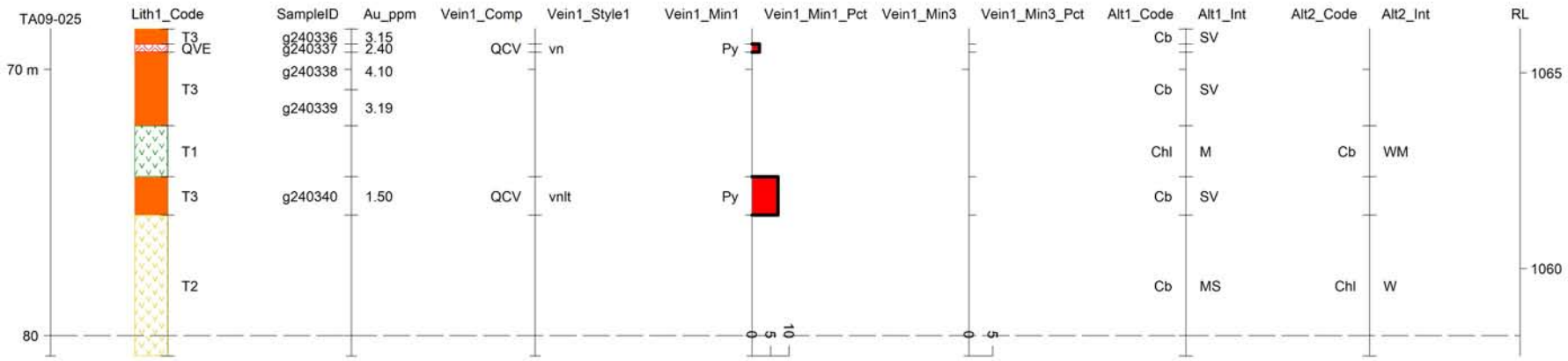

STRIP LOG: TA09-026

HAWTHORNE GOLD CORP.

Easting	Northing	RL	Azimuth	Dip	Depth
459626.2	6570368.0	1106.2	173.7	-43.4	76.2

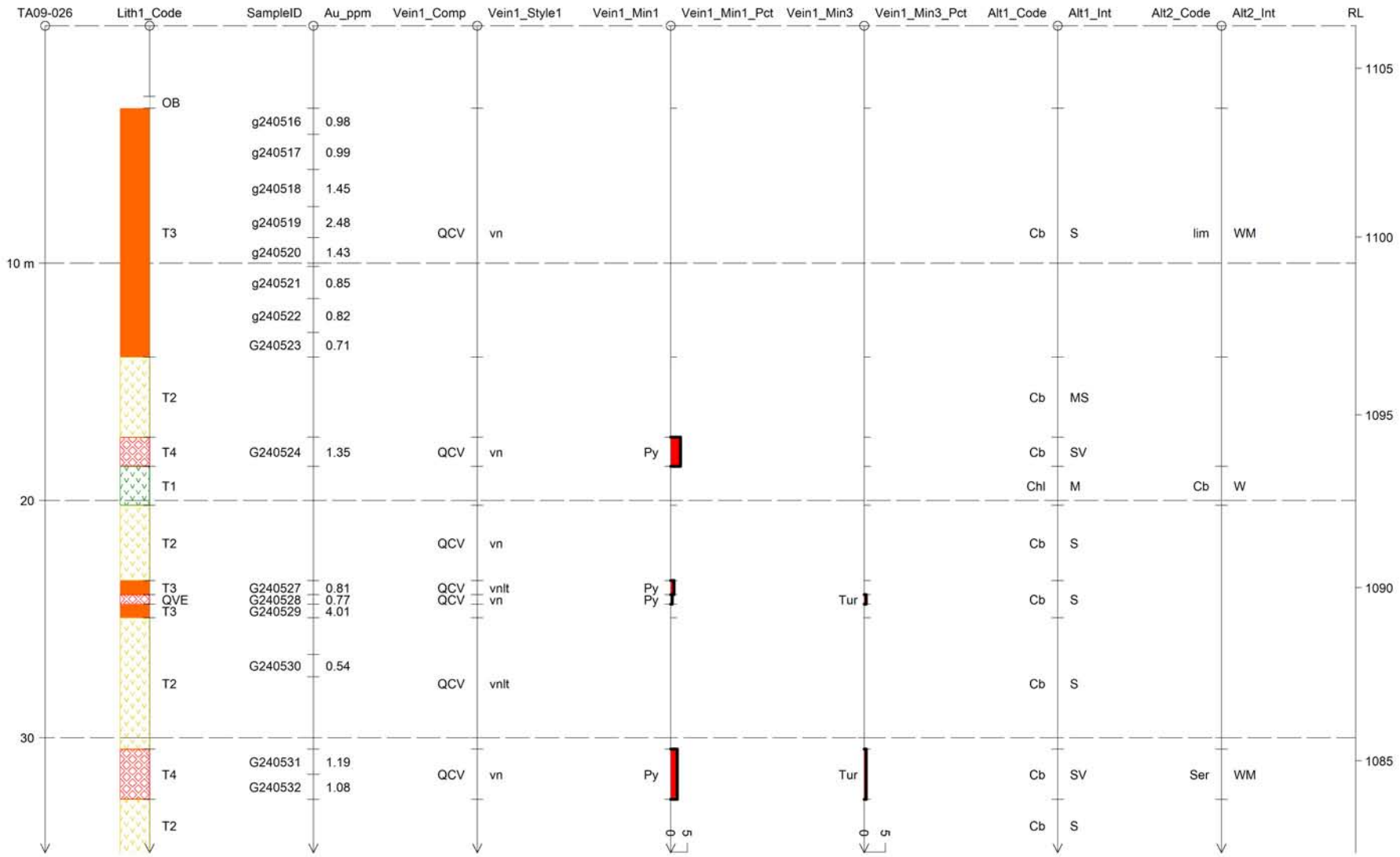

STRIP LOG: TA09-026

HAWTHORNE GOLD CORP.

Easting	Northing	RL	Azimuth	Dip	Depth
459626.2	6570368.0	1106.2	173.7	-43.4	76.2

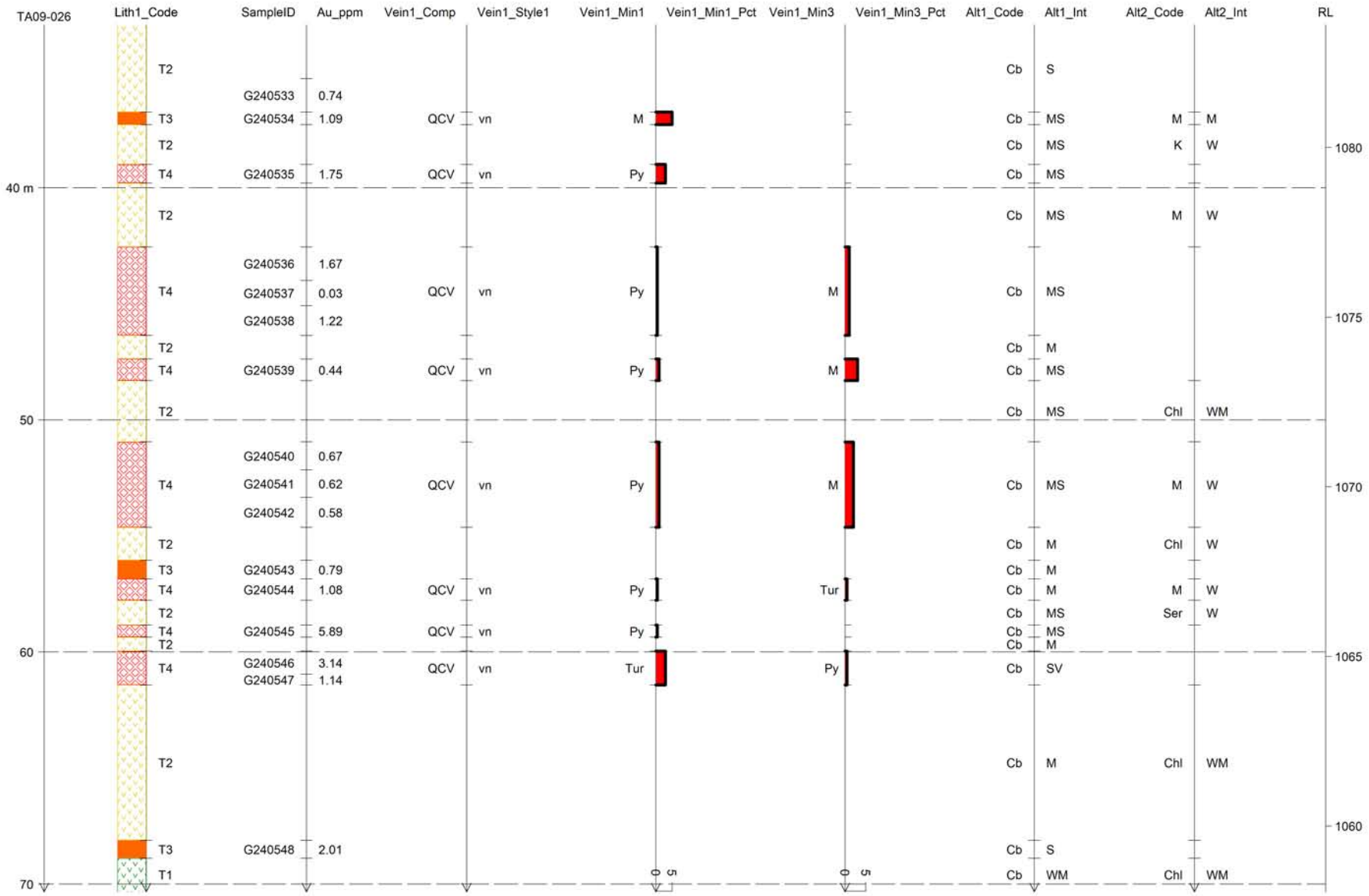

STRIP LOG: TA09-026

HAWTHORNE GOLD CORP.

Easting	Northing	RL	Azimuth	Dip	Depth
459626.2	6570368.0	1106.2	173.7	-43.4	76.2

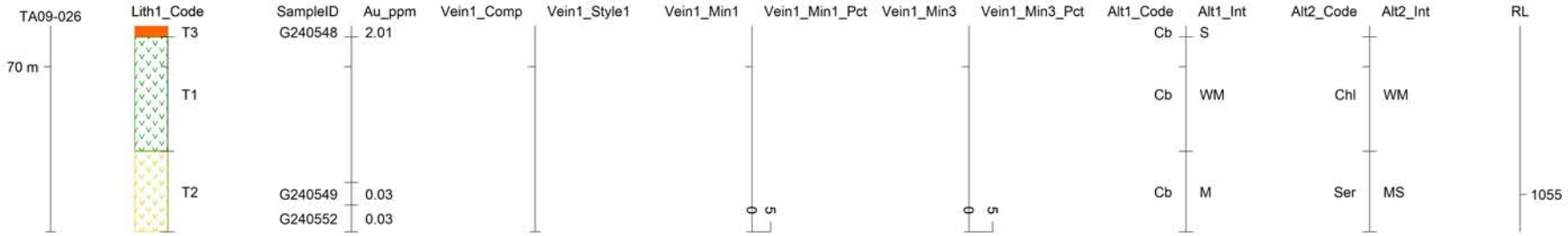

STRIP LOG: TA09-027

HAWTHORNE GOLD CORP.

Easting	Northing	RL	Azimuth	Dip	Depth
459596.4	6570417.5	1101.7	170.1	-44.4	82.3

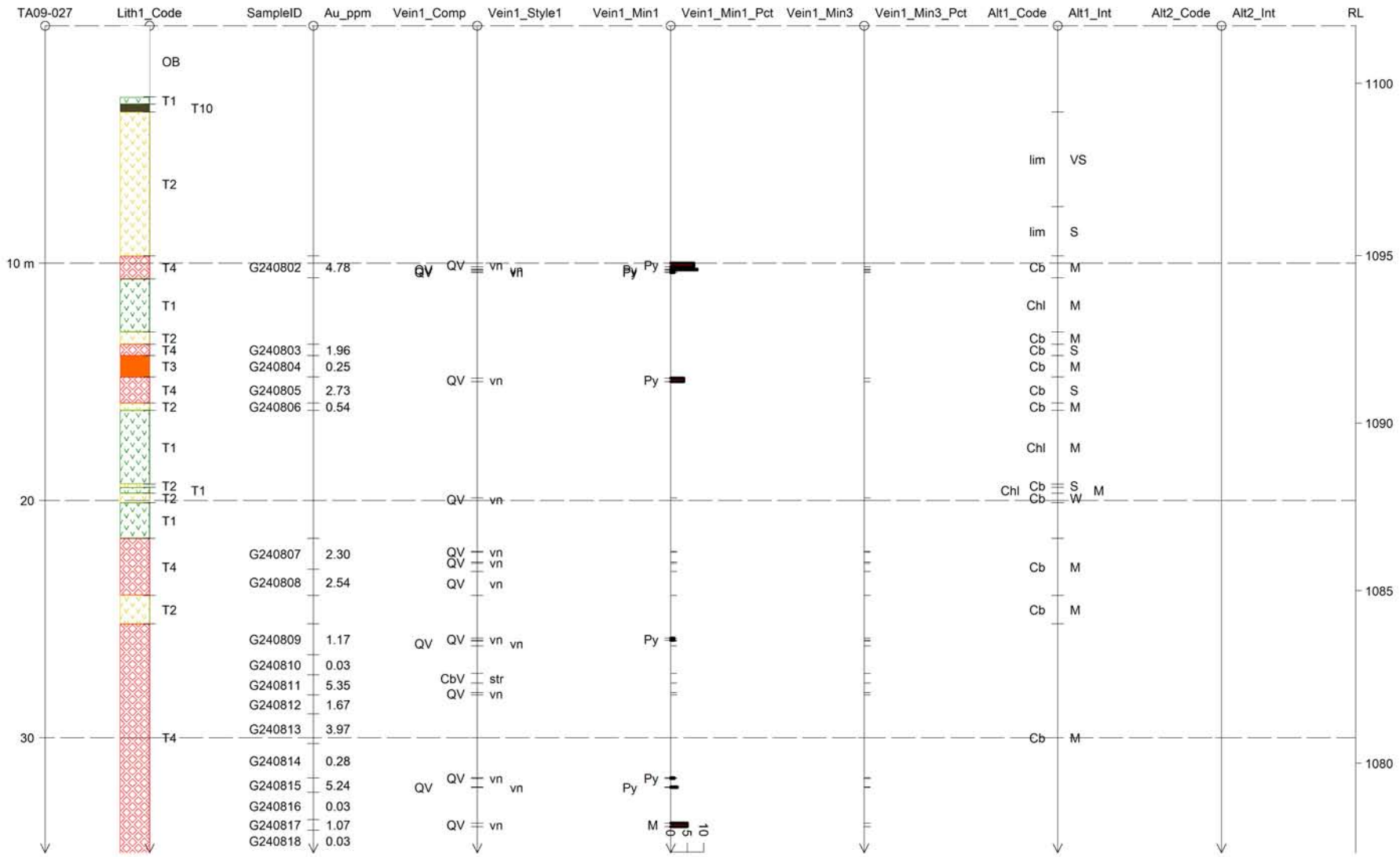

STRIP LOG: TA09-027

HAWTHORNE GOLD CORP.

Easting	Northing	RL	Azimuth	Dip	Depth
459596.4	6570417.5	1101.7	170.1	-44.4	82.3

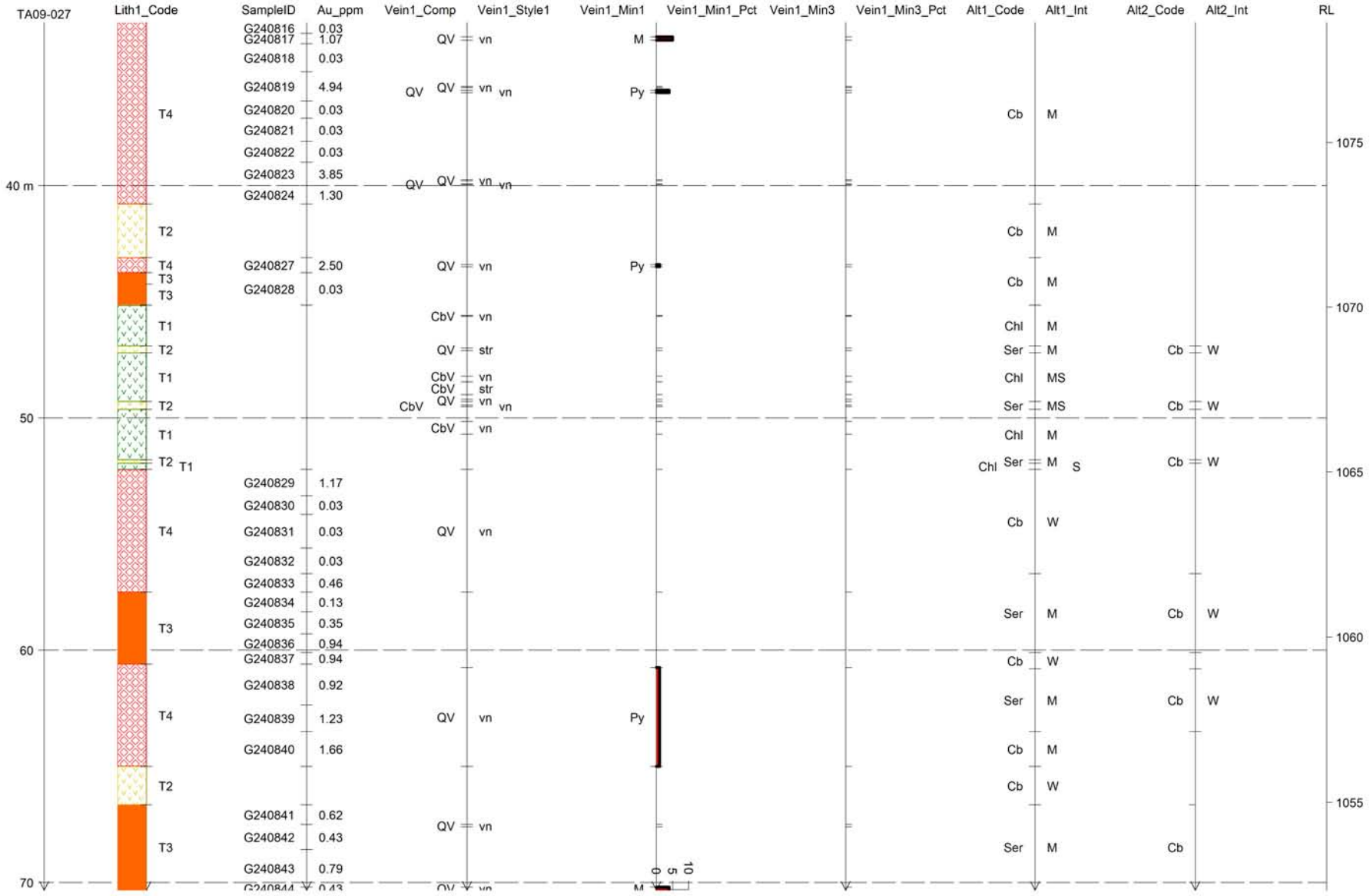

STRIP LOG: TA09-027

HAWTHORNE GOLD CORP.

Easting	Northing	RL	Azimuth	Dip	Depth
459596.4	6570417.5	1101.7	170.1	-44.4	82.3

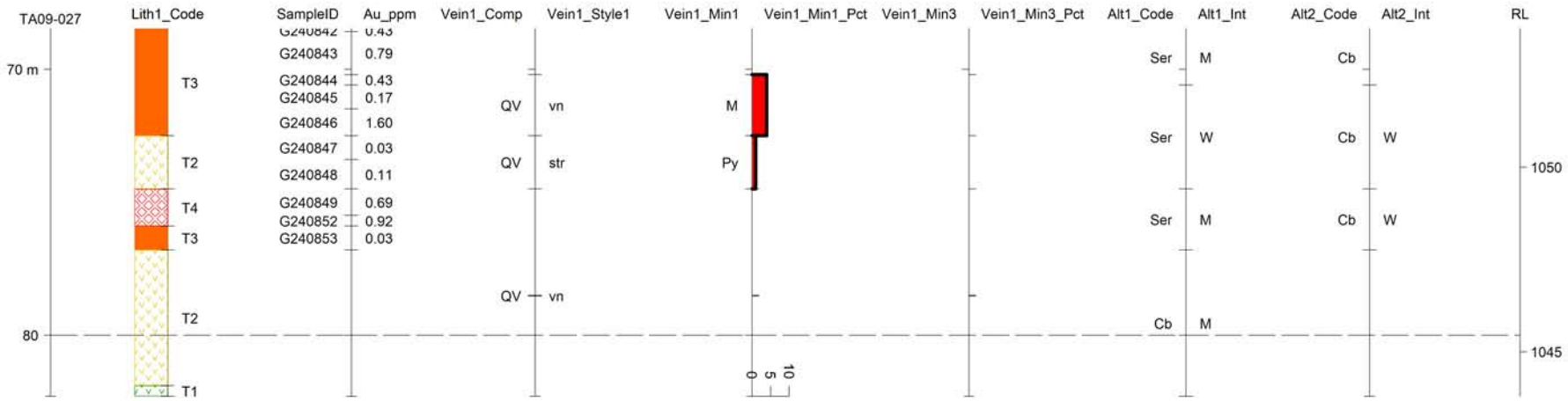

STRIP LOG: TA09-028

HAWTHORNE GOLD CORP.

Easting	Northing	RL	Azimuth	Dip	Depth
459616.0	6570431.2	1102.4	184.9	-42.6	56.4

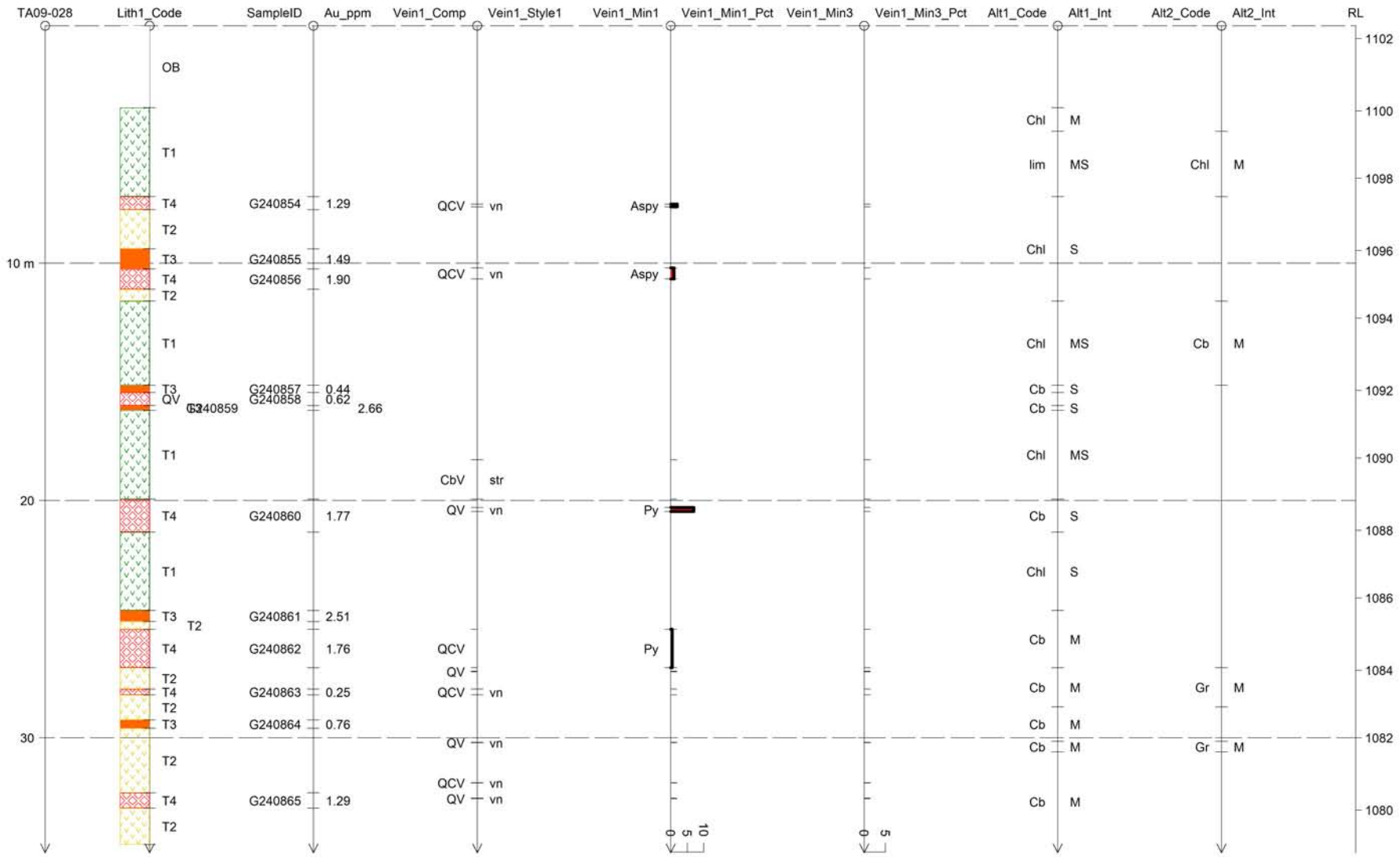

STRIP LOG: TA09-028

HAWTHORNE GOLD CORP.

Easting	Northing	RL	Azimuth	Dip	Depth
459616.0	6570431.2	1102.4	184.9	-42.6	56.4

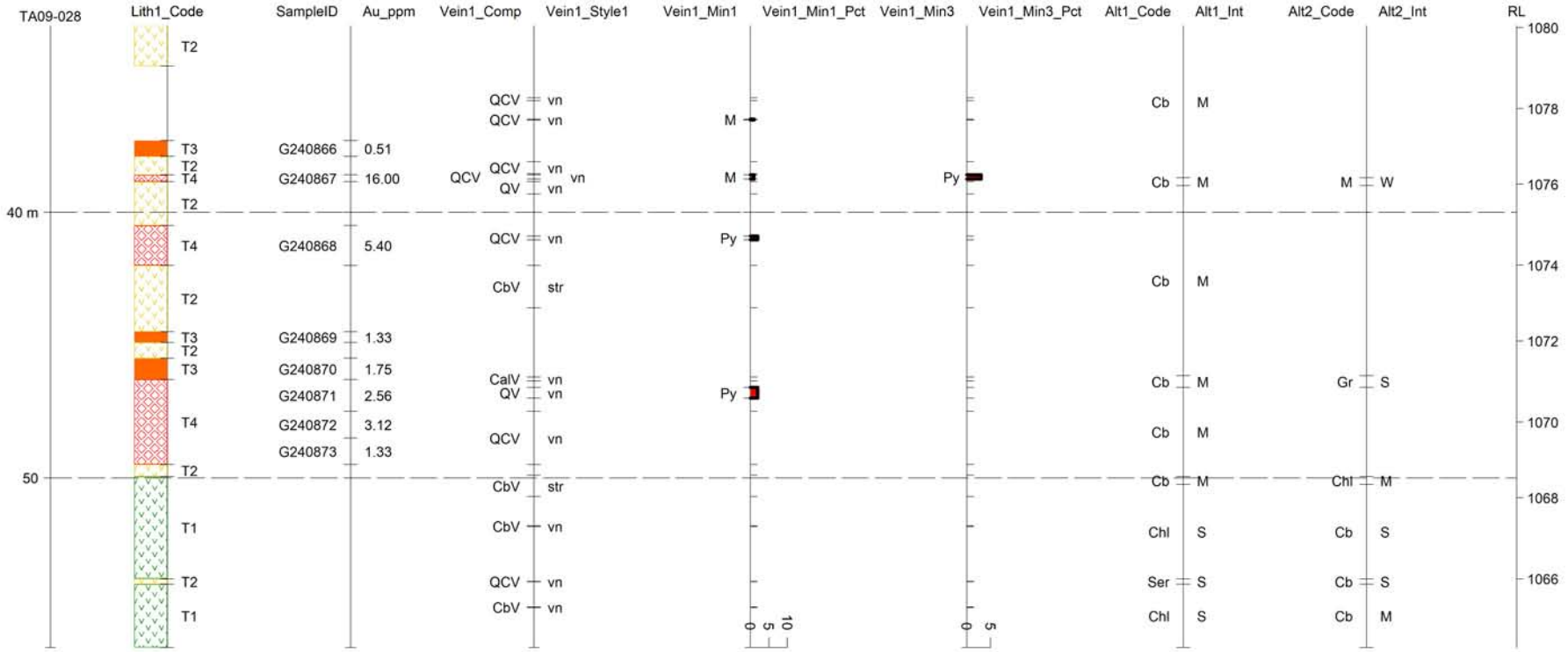

STRIP LOG: TA09-029

HAWTHORNE GOLD CORP.

Easting	Northing	RL	Azimuth	Dip	Depth
459652.2	6570437.7	1108.1	174.2	-44.2	57.9

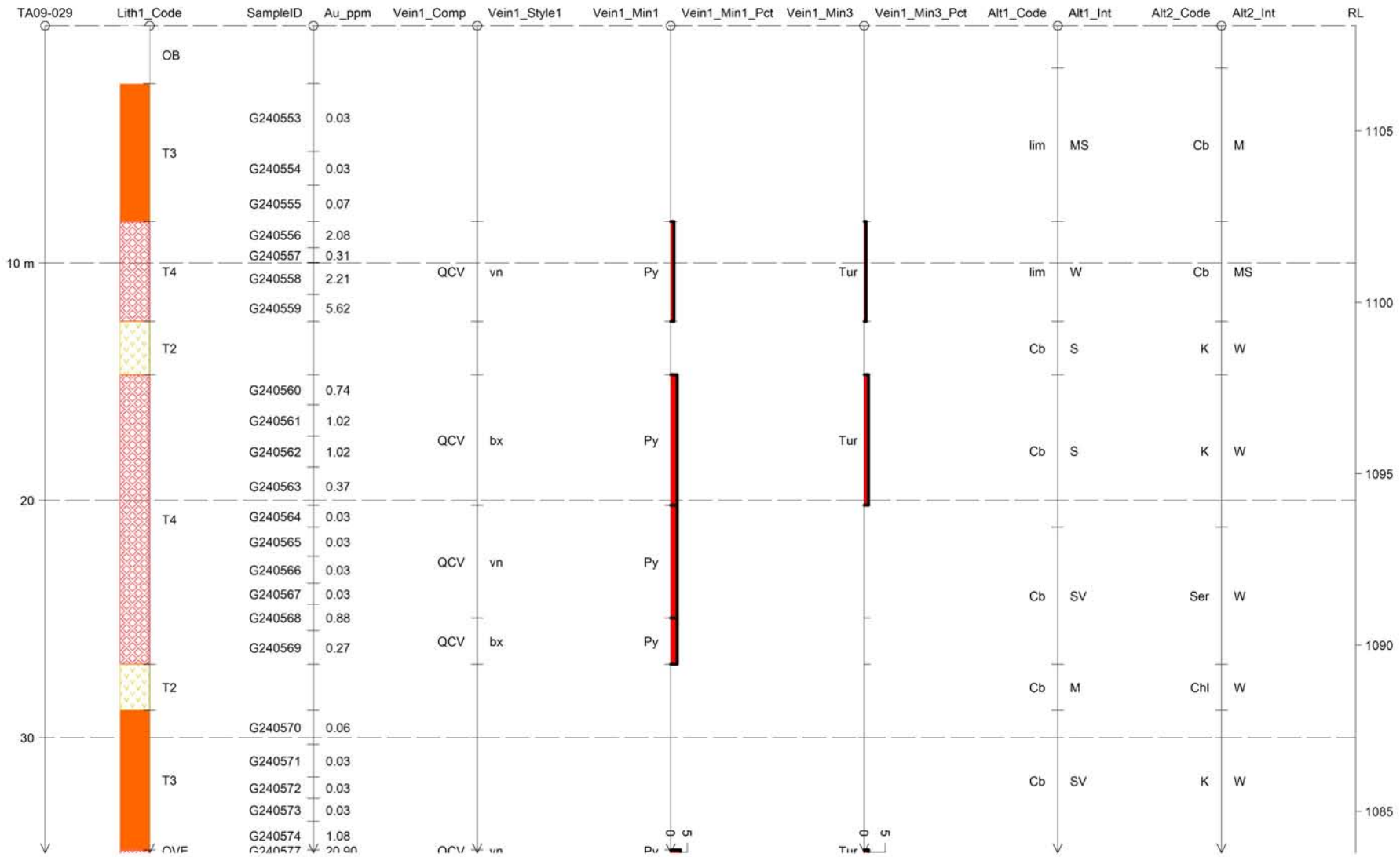

STRIP LOG: TA09-029

HAWTHORNE GOLD CORP.

Easting	Northing	RL	Azimuth	Dip	Depth
459652.2	6570437.7	1108.1	174.2	-44.2	57.9

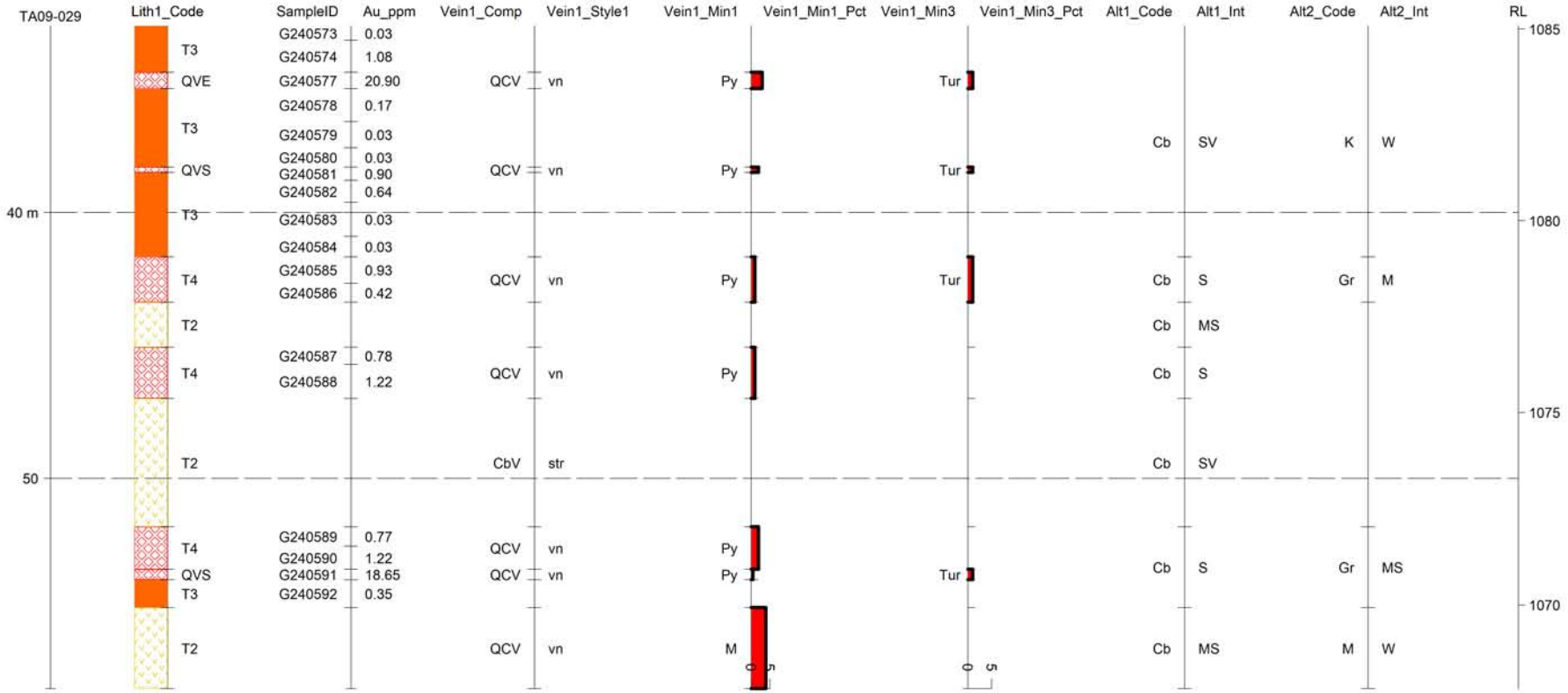

STRIP LOG: TA09-030

HAWTHORNE GOLD CORP.

Easting	Northing	RL	Azimuth	Dip	Depth
459718.5	6570443.5	1116.5	173.5	-43.8	80.8

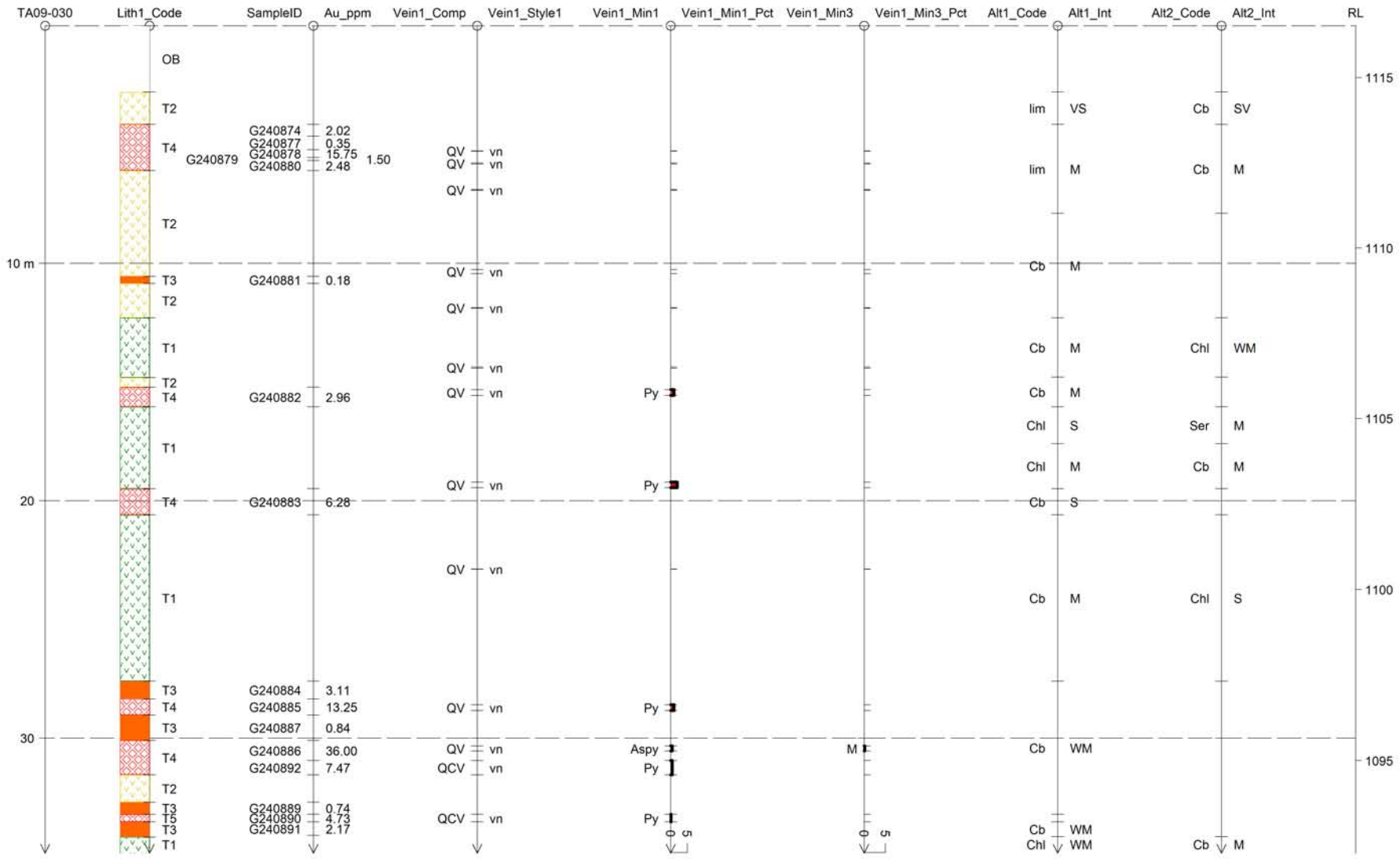

STRIP LOG: TA09-030

HAWTHORNE GOLD CORP.

Easting	Northing	RL	Azimuth	Dip	Depth
459718.5	6570443.5	1116.5	173.5	-43.8	80.8

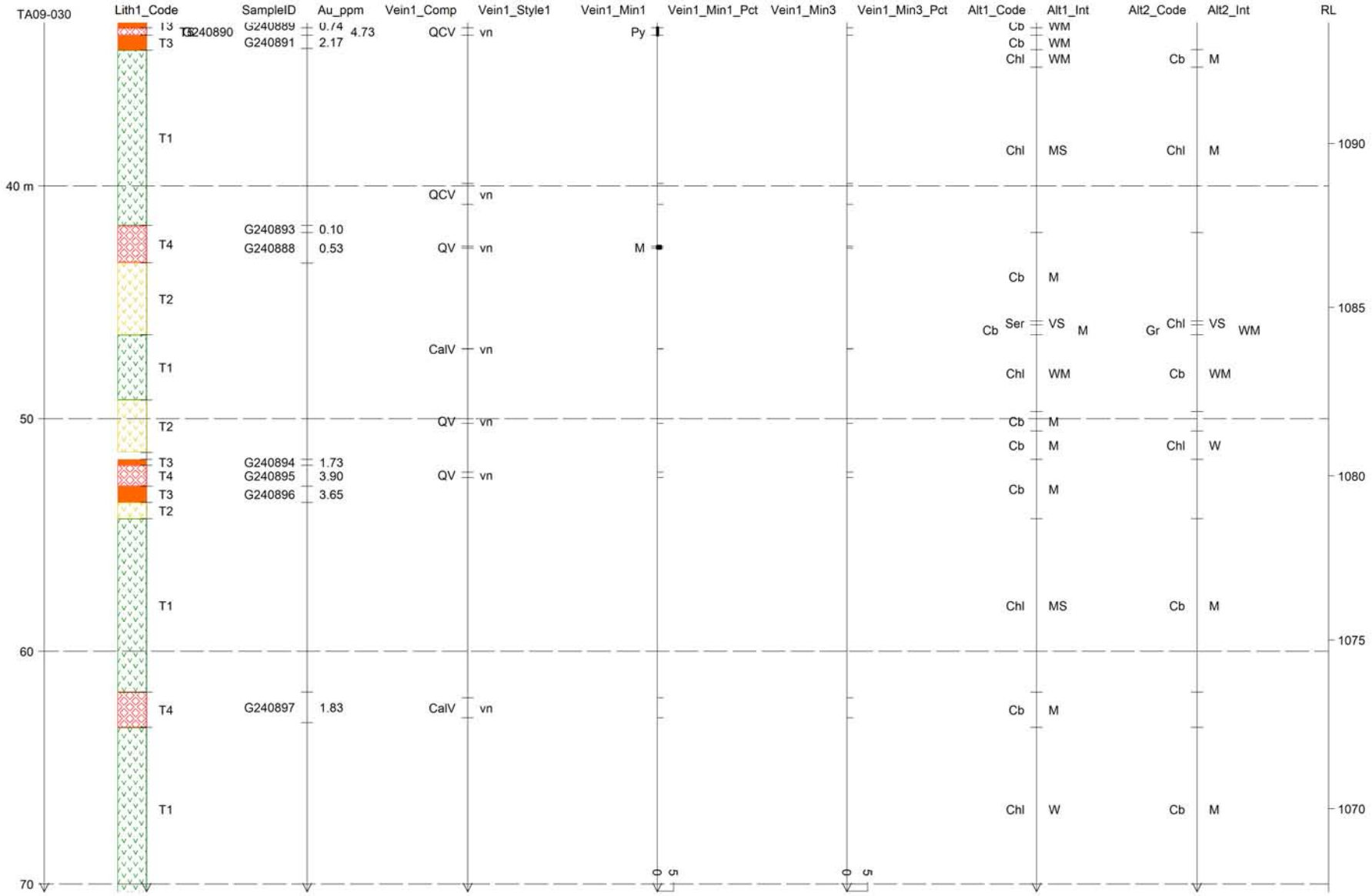

STRIP LOG: TA09-030

HAWTHORNE GOLD CORP.

Easting	Northing	RL	Azimuth	Dip	Depth
459718.5	6570443.5	1116.5	173.5	-43.8	80.8

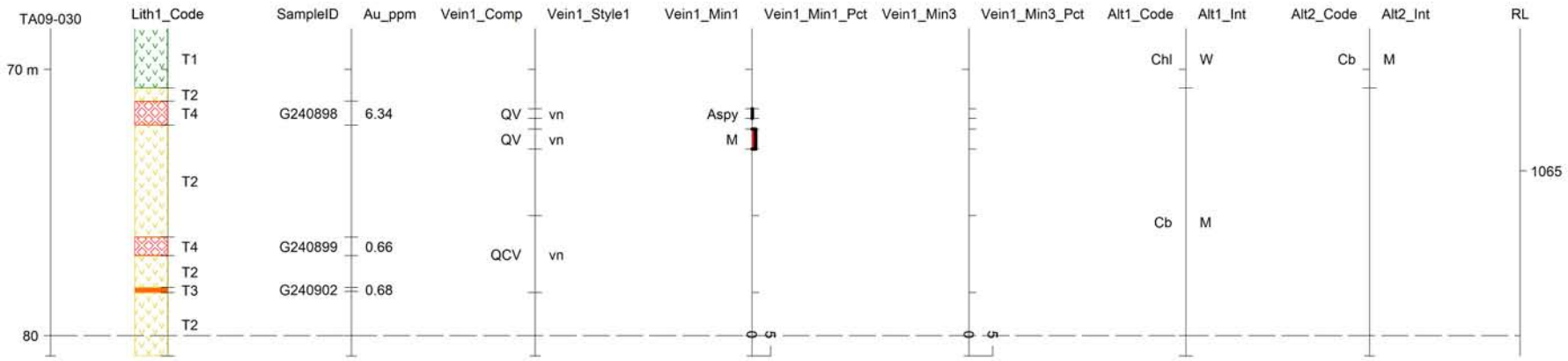

STRIP LOG: TA09-031

HAWTHORNE GOLD CORP.

Easting	Northing	RL	Azimuth	Dip	Depth
459744.6	6570440.2	1116.6	171.1	-44.2	80.8

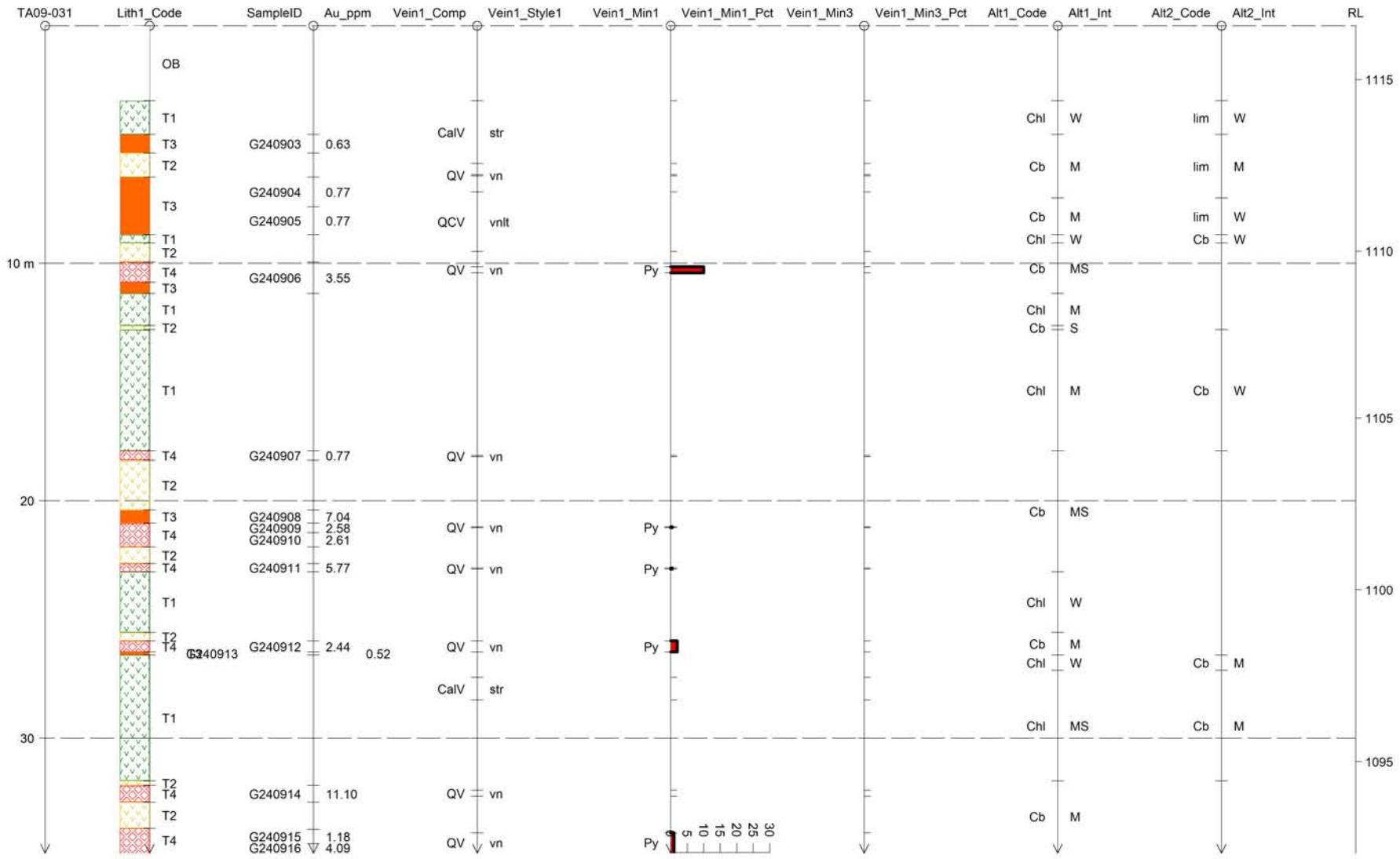

STRIP LOG: TA09-031

HAWTHORNE GOLD CORP.

Easting	Northing	RL	Azimuth	Dip	Depth
459744.6	6570440.2	1116.6	171.1	-44.2	80.8

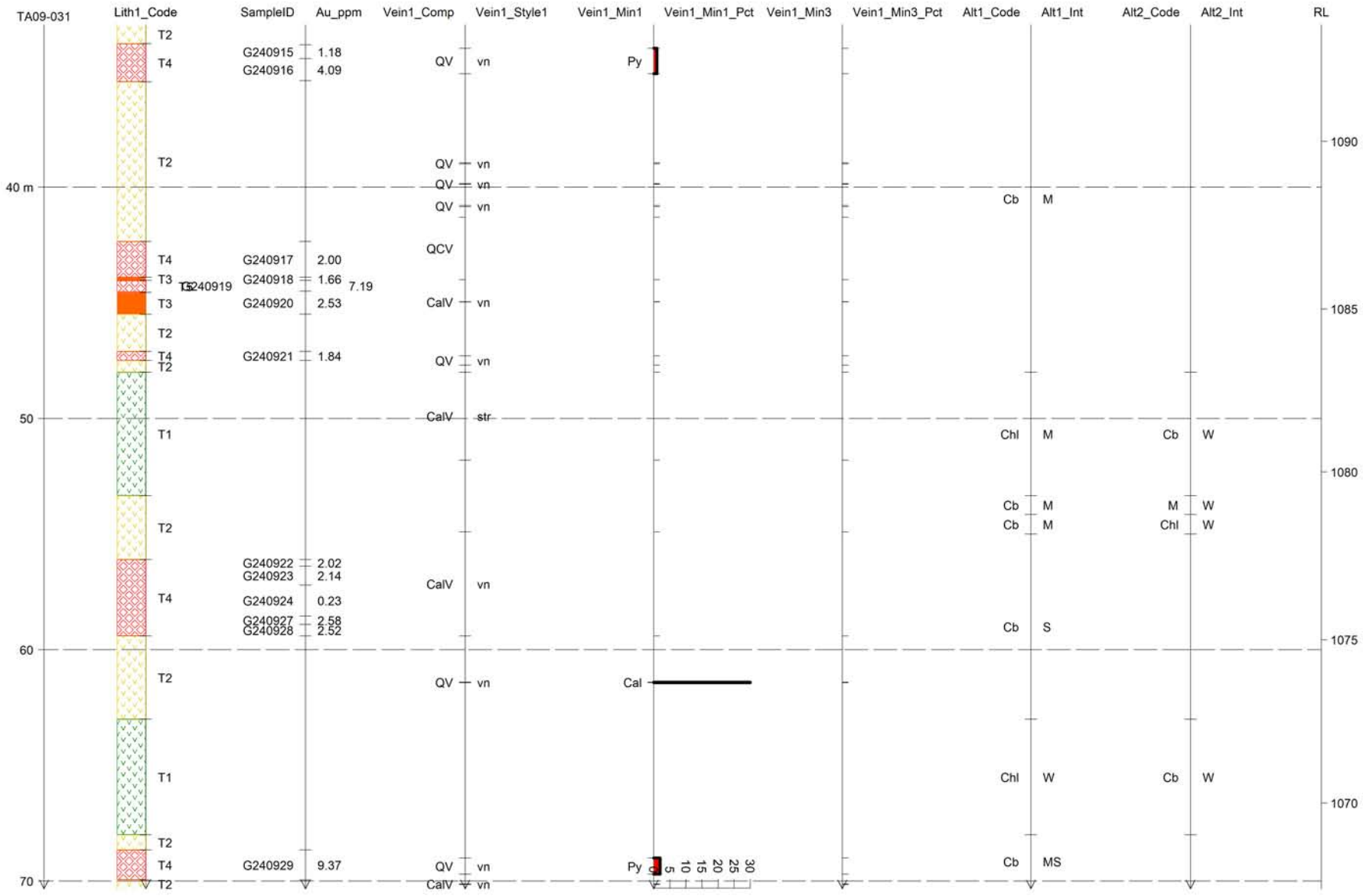

STRIP LOG: TA09-031

HAWTHORNE GOLD CORP.

Easting	Northing	RL	Azimuth	Dip	Depth
459744.6	6570440.2	1116.6	171.1	-44.2	80.8

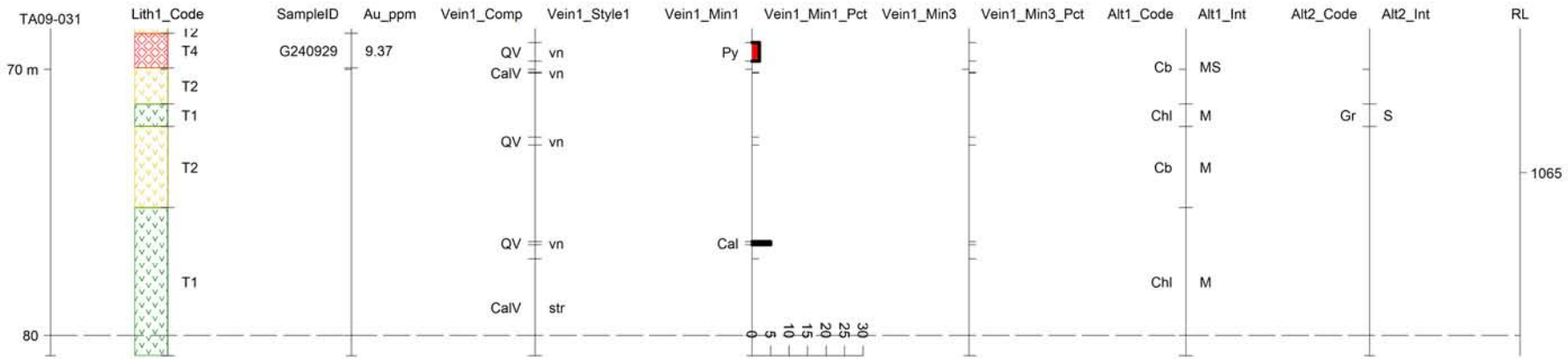

STRIP LOG: TA09-032

HAWTHORNE GOLD CORP.

Easting	Northing	RL	Azimuth	Dip	Depth
459669.9	6570431.6	1112.6	179.9	-44.5	68.6

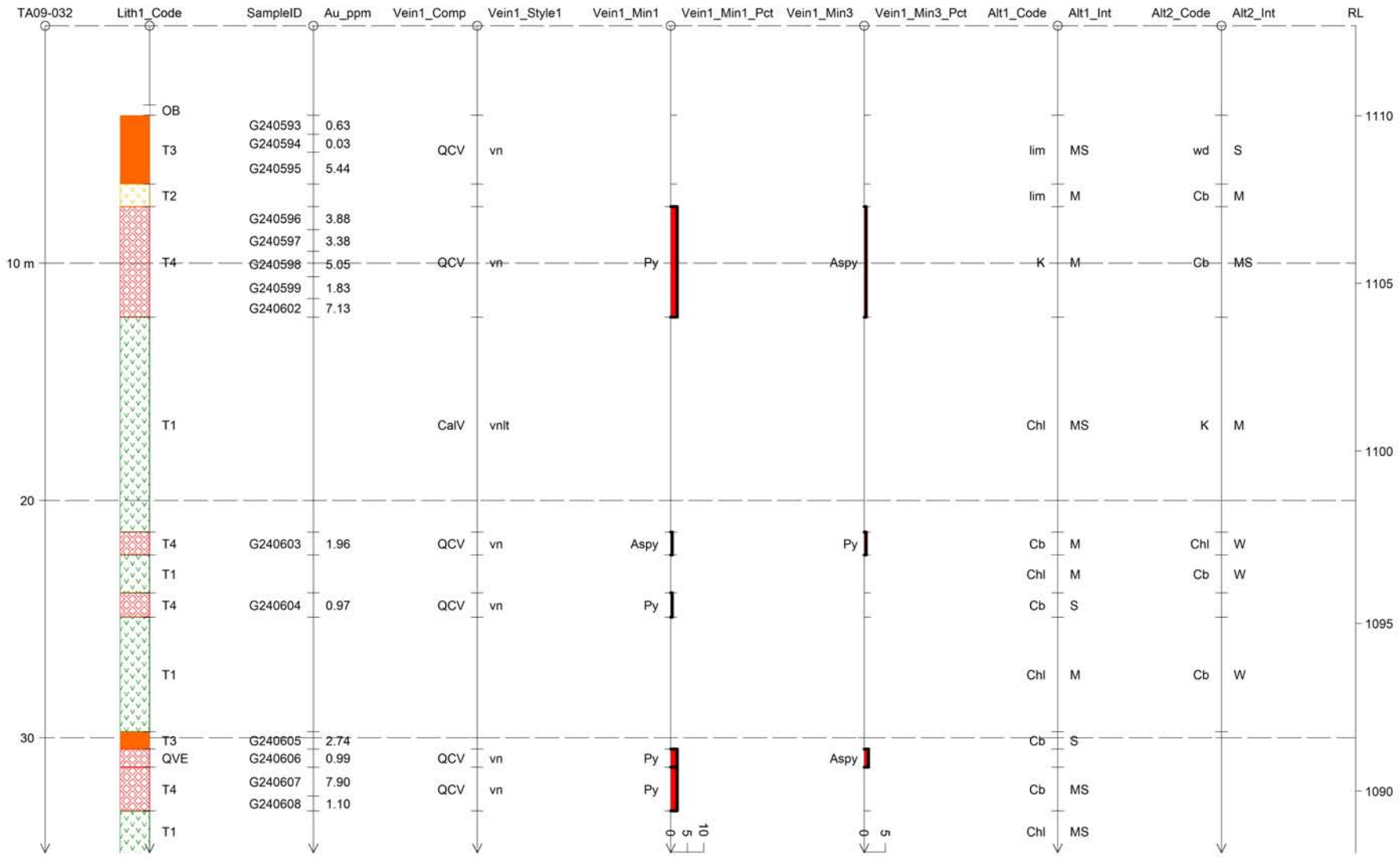

STRIP LOG: TA09-032

HAWTHORNE GOLD CORP.

Easting	Northing	RL	Azimuth	Dip	Depth
459669.9	6570431.6	1112.6	179.9	-44.5	68.6

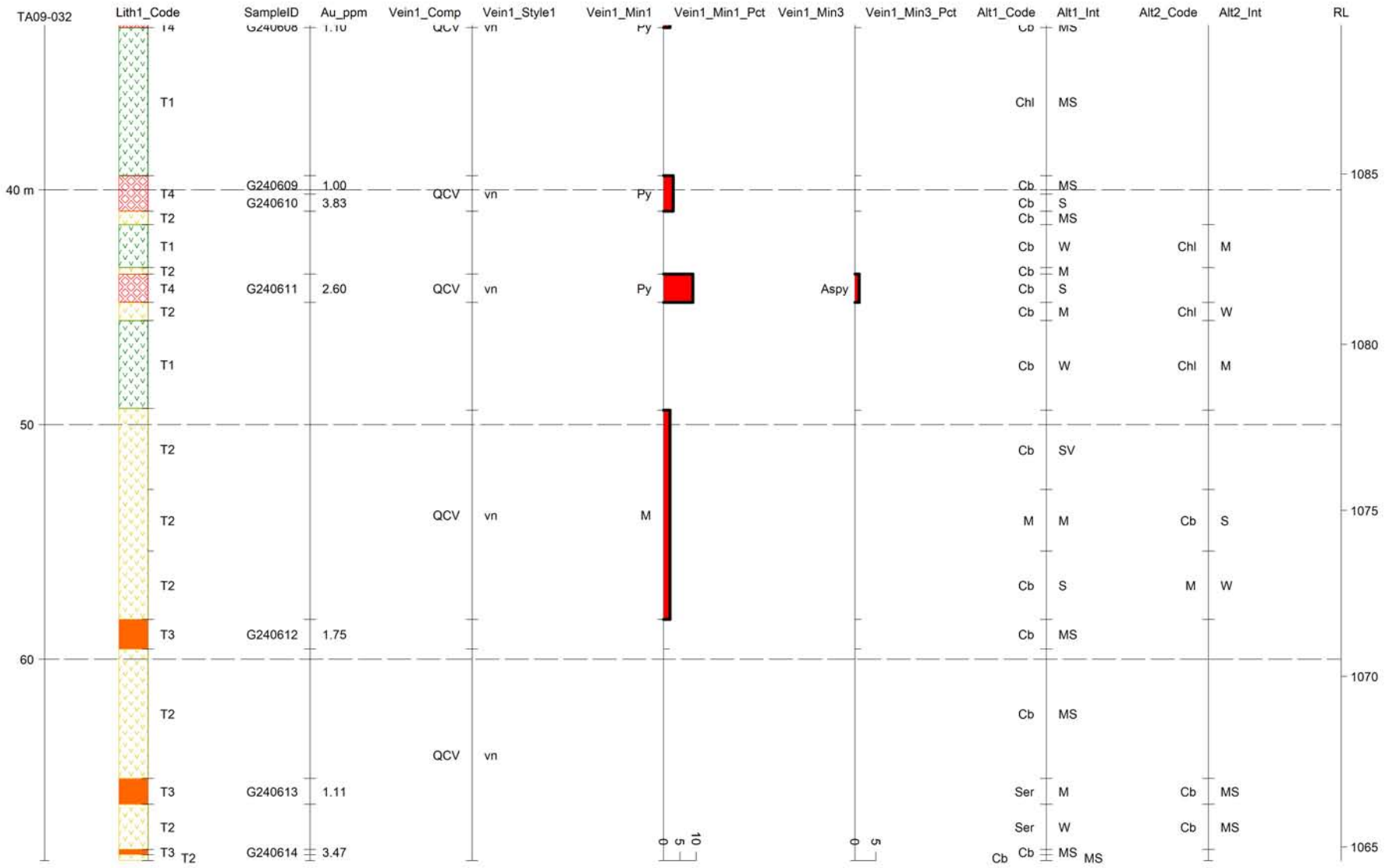

STRIP LOG: TA09-033

HAWTHORNE GOLD CORP.

Easting	Northing	RL	Azimuth	Dip	Depth
459822.5	6570407.9	1116.2	178.7	-44.4	131.1

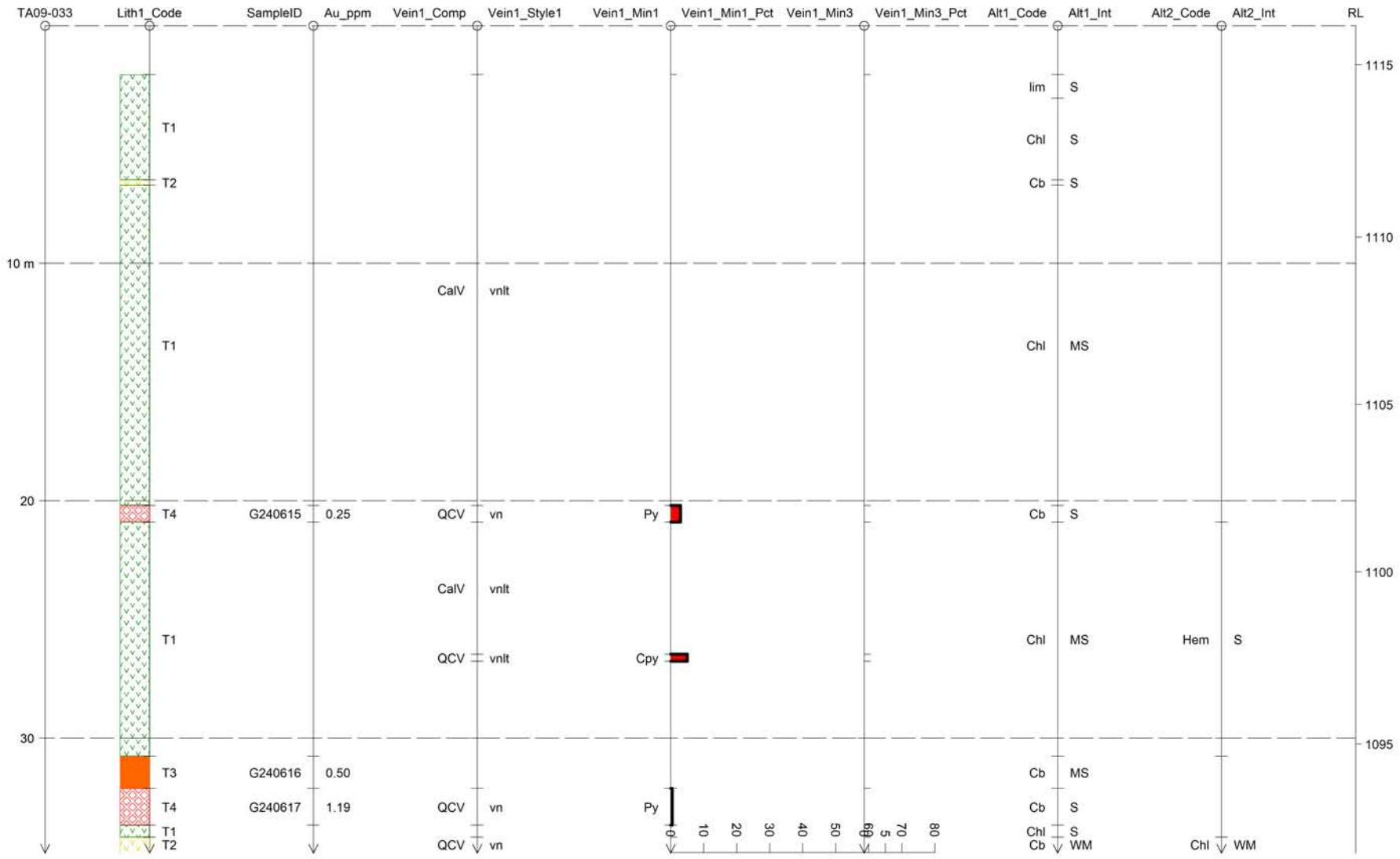

STRIP LOG: TA09-033

HAWTHORNE GOLD CORP.

Easting	Northing	RL	Azimuth	Dip	Depth
459822.5	6570407.9	1116.2	178.7	-44.4	131.1

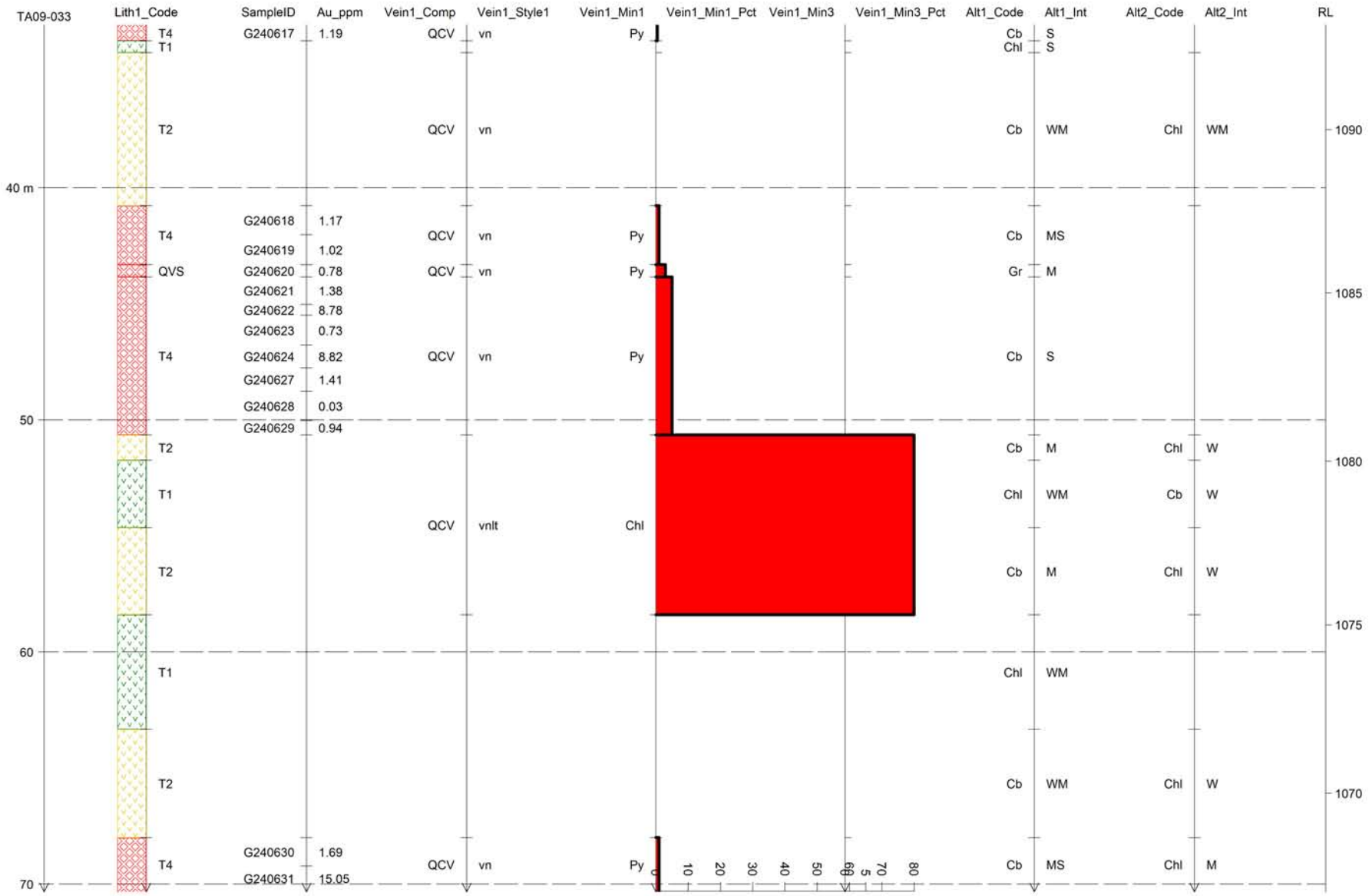

STRIP LOG: TA09-033

HAWTHORNE GOLD CORP.

Easting	Northing	RL	Azimuth	Dip	Depth
459822.5	6570407.9	1116.2	178.7	-44.4	131.1

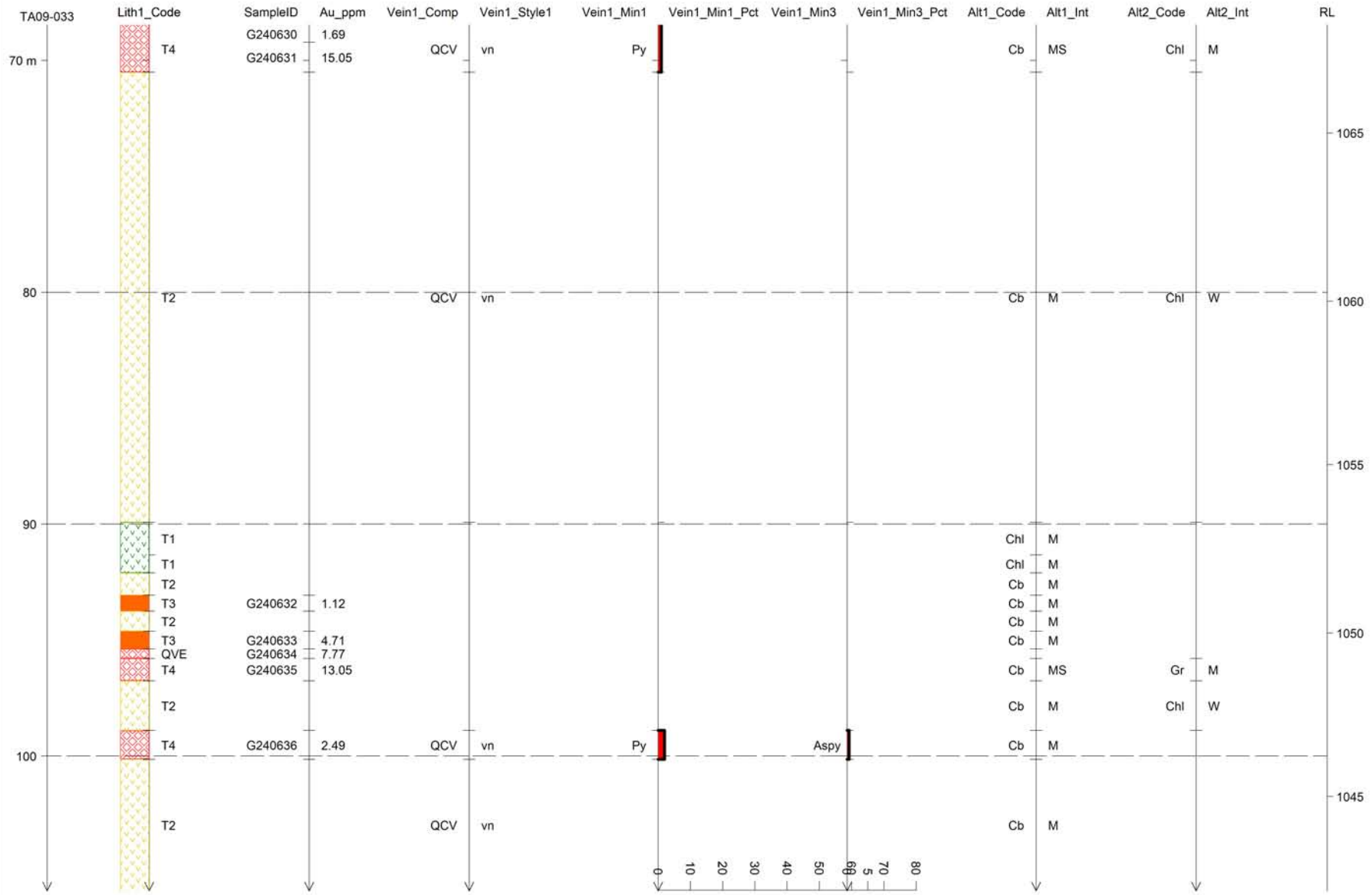

STRIP LOG: TA09-033

HAWTHORNE GOLD CORP.

Easting	Northing	RL	Azimuth	Dip	Depth
459822.5	6570407.9	1116.2	178.7	-44.4	131.1

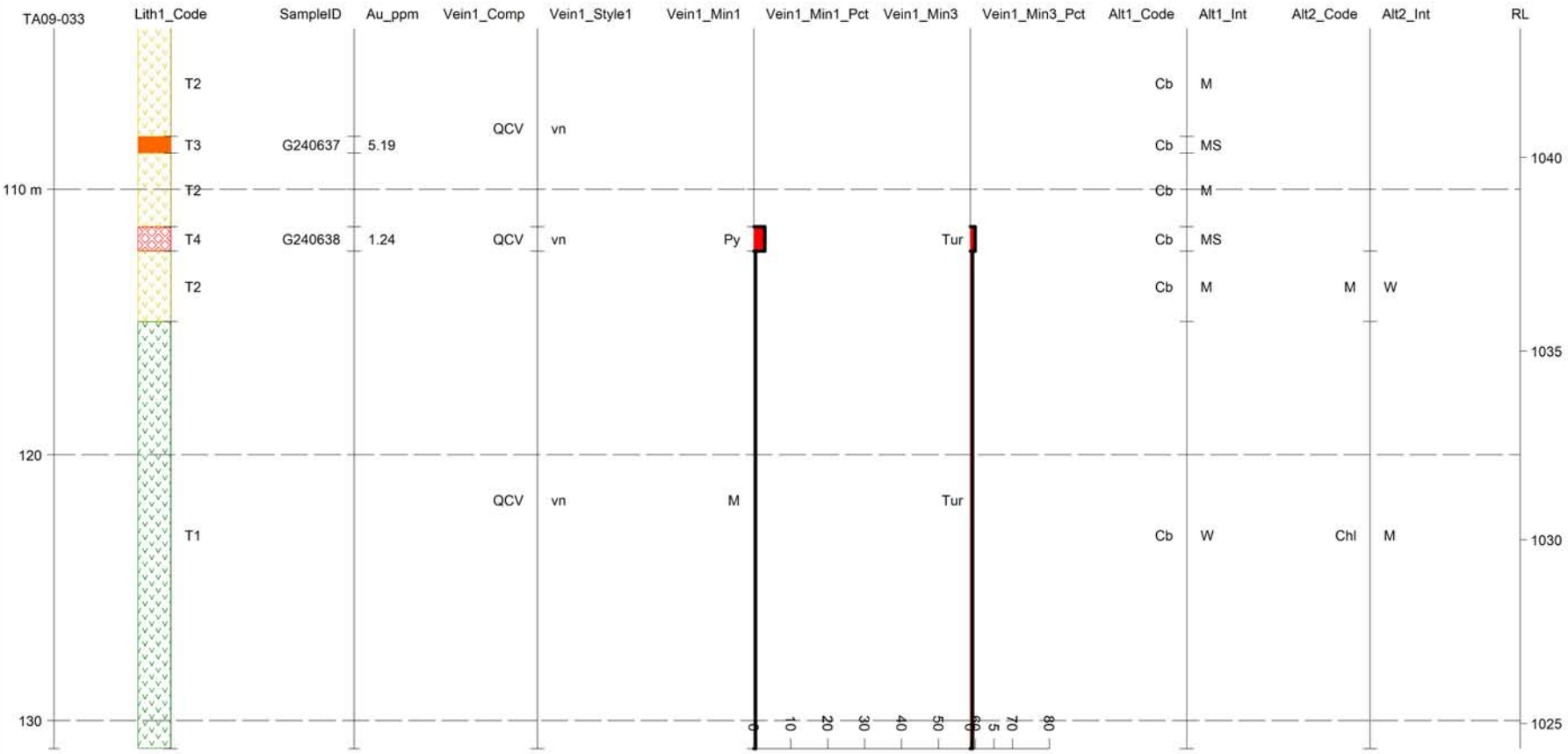

STRIP LOG: TA09-034

HAWTHORNE GOLD CORP.

Easting	Northing	RL	Azimuth	Dip	Depth
459824.6	6570480.5	1111.1	166.8	-43.4	192.0

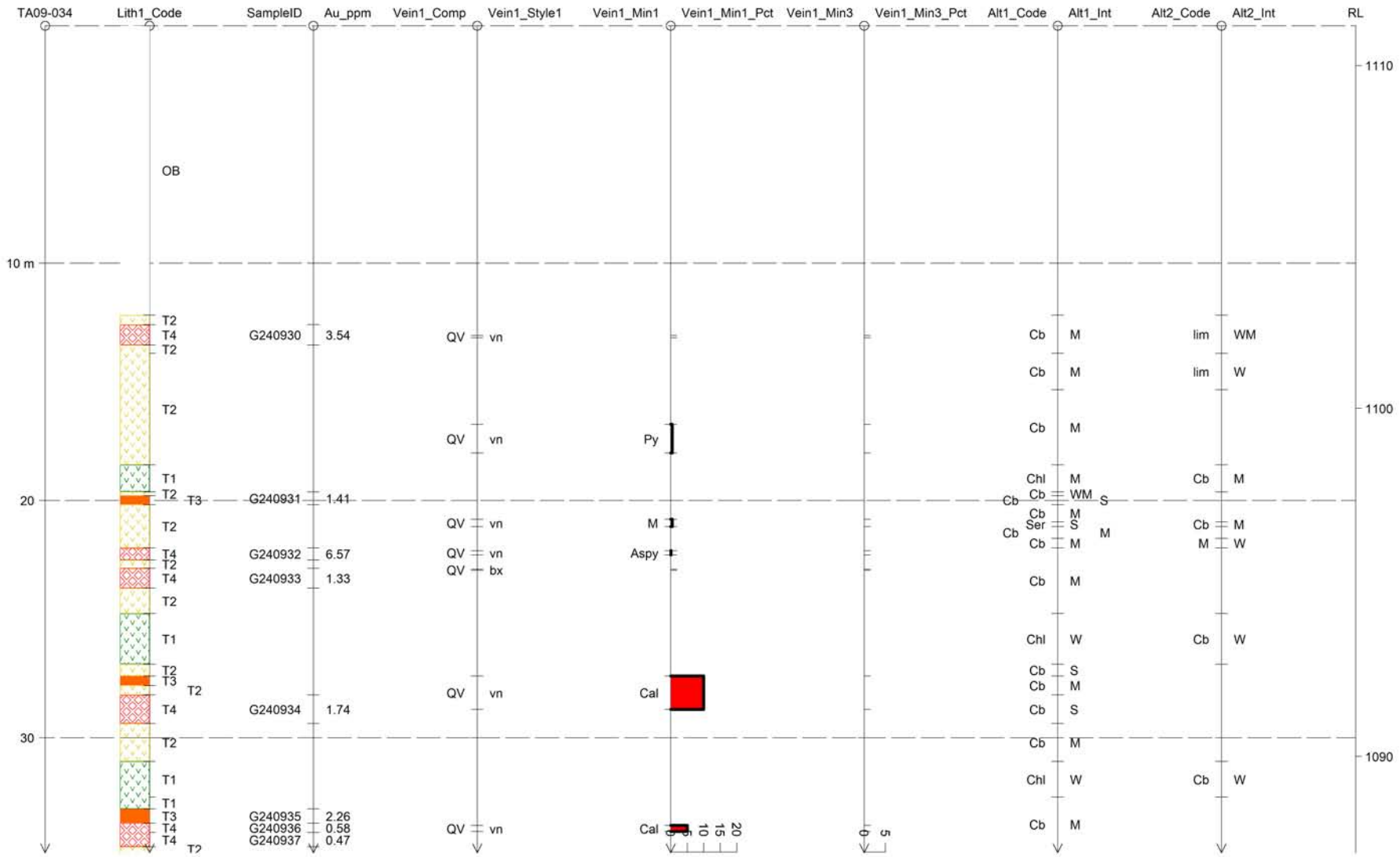

STRIP LOG: TA09-034

HAWTHORNE GOLD CORP.

Easting	Northing	RL	Azimuth	Dip	Depth
459824.6	6570480.5	1111.1	166.8	-43.4	192.0

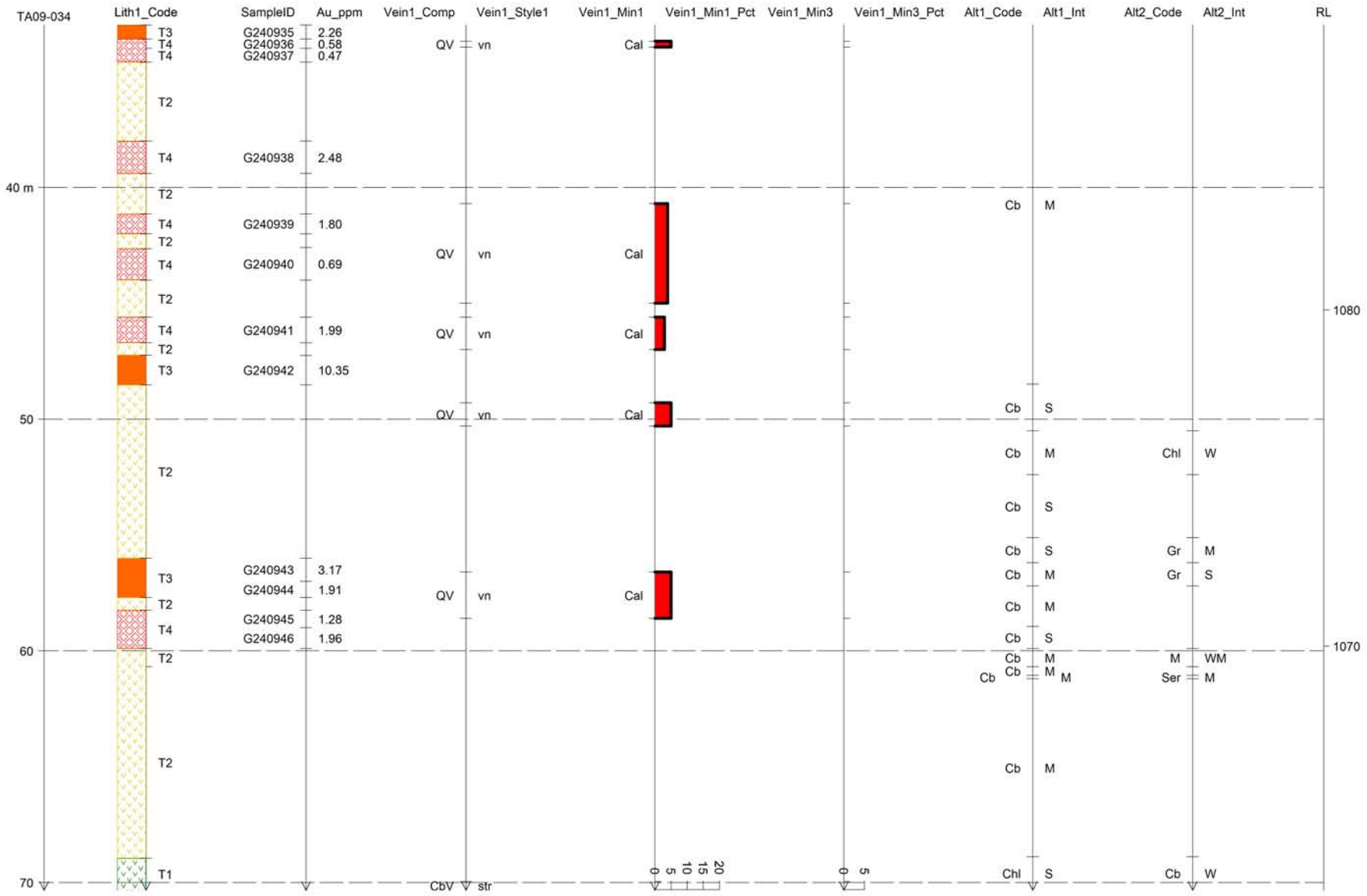

STRIP LOG: TA09-034

HAWTHORNE GOLD CORP.

Easting	Northing	RL	Azimuth	Dip	Depth
459824.6	6570480.5	1111.1	166.8	-43.4	192.0

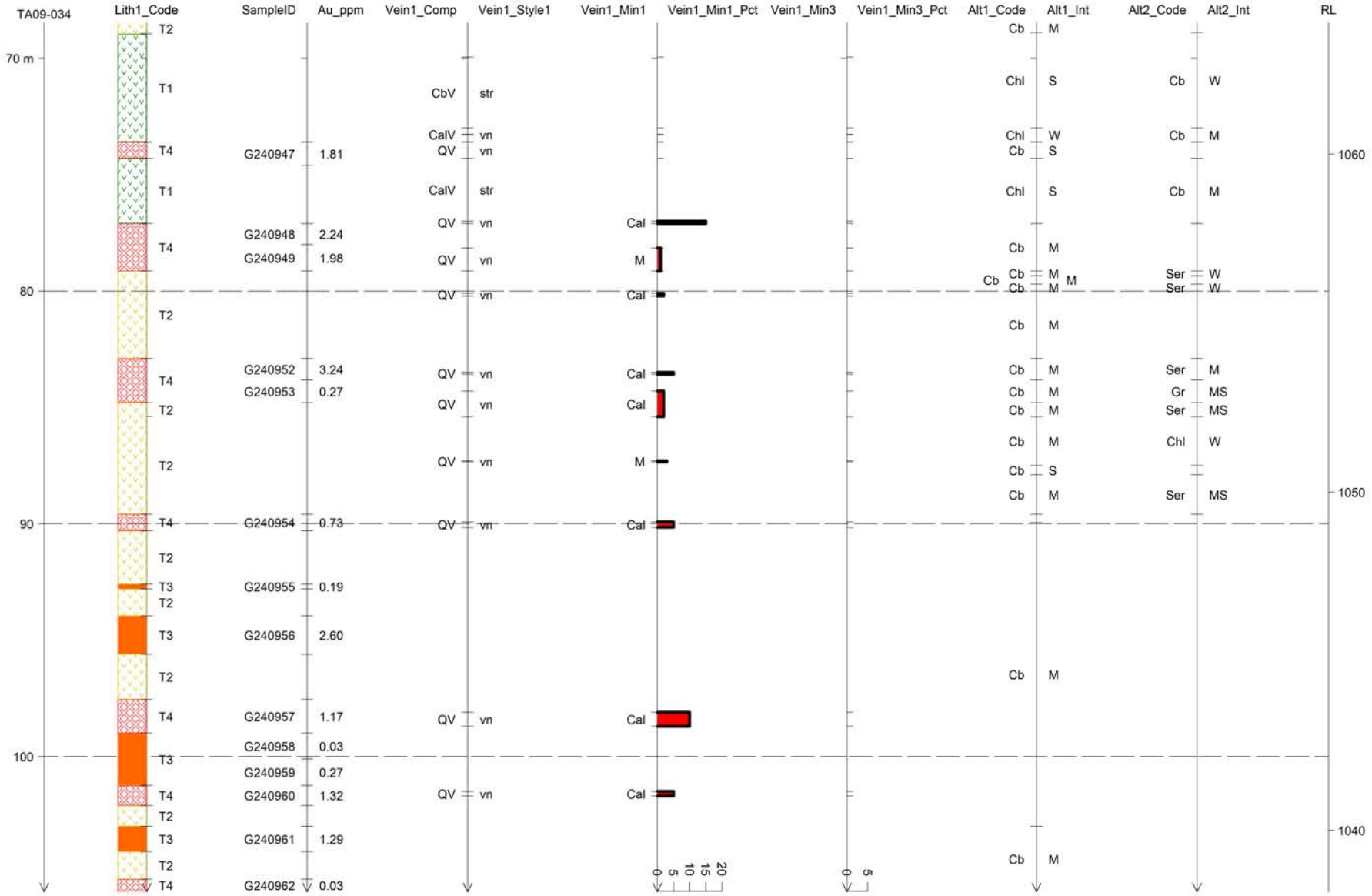

STRIP LOG: TA09-034

HAWTHORNE GOLD CORP.

Easting	Northing	RL	Azimuth	Dip	Depth
459824.6	6570480.5	1111.1	166.8	-43.4	192.0

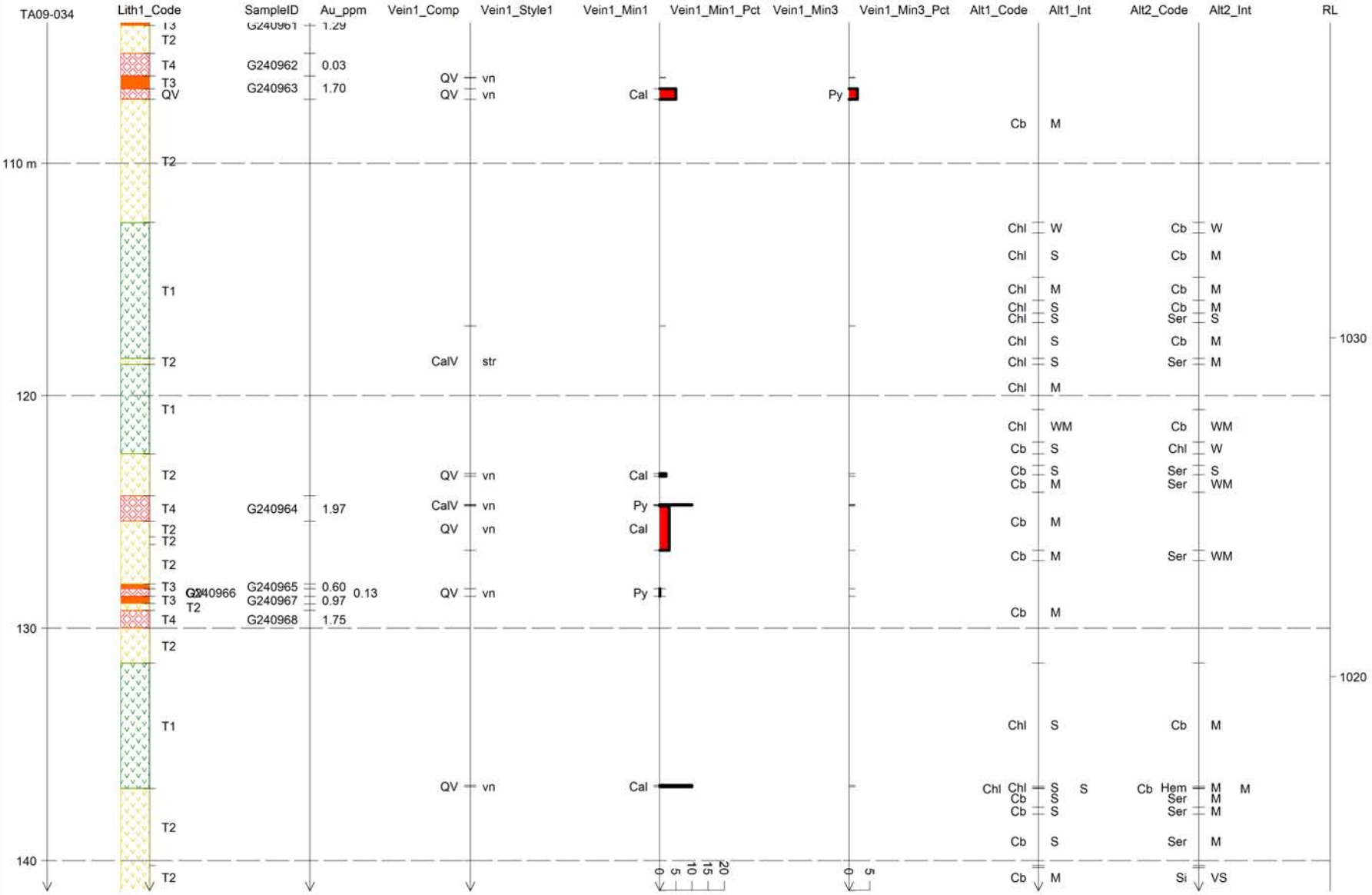

STRIP LOG: TA09-034

HAWTHORNE GOLD CORP.

Easting	Northing	RL	Azimuth	Dip	Depth
459824.6	6570480.5	1111.1	166.8	-43.4	192.0

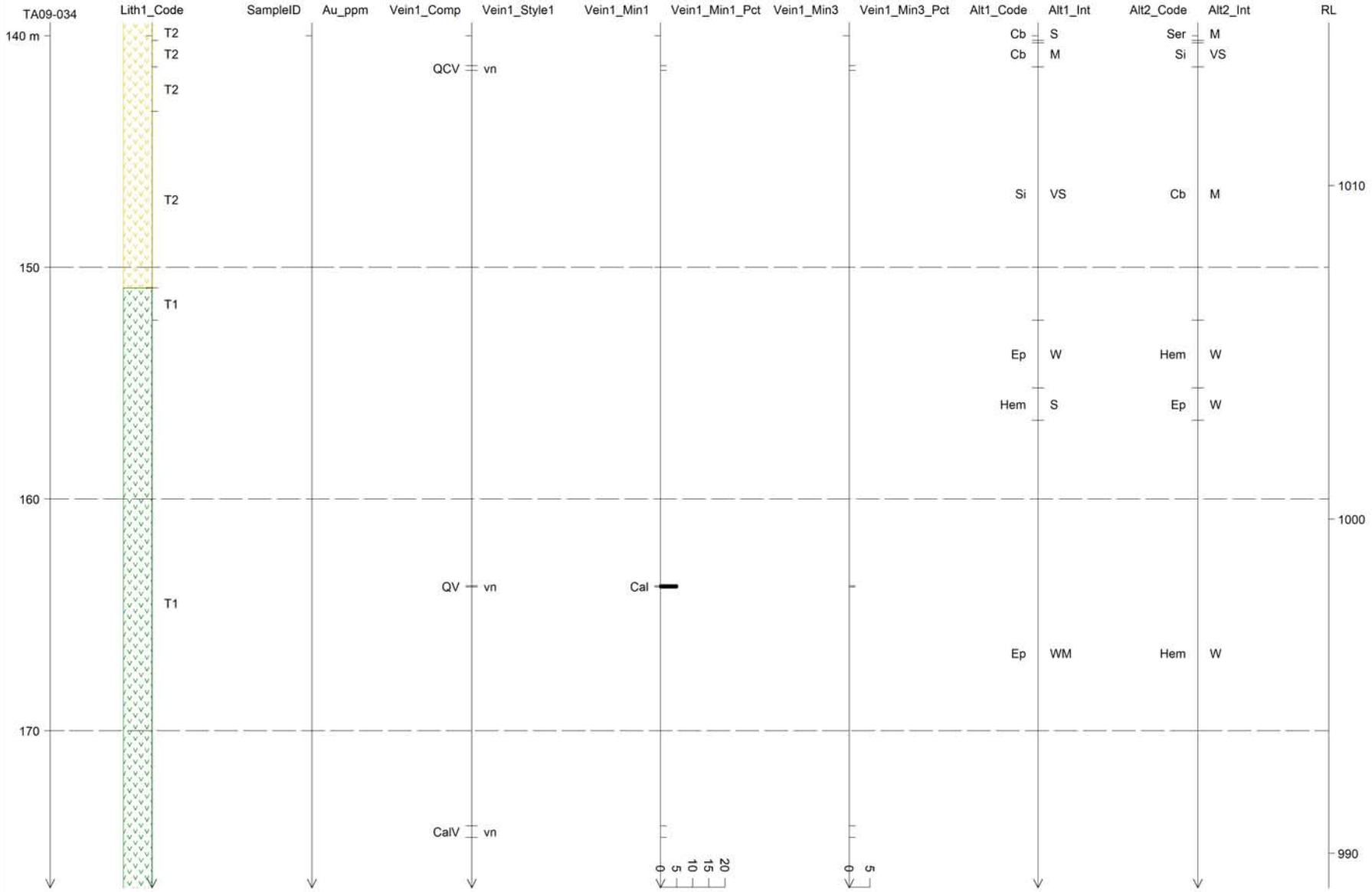

STRIP LOG: TA09-034

HAWTHORNE GOLD CORP.

Easting	Northing	RL	Azimuth	Dip	Depth
459824.6	6570480.5	1111.1	166.8	-43.4	192.0

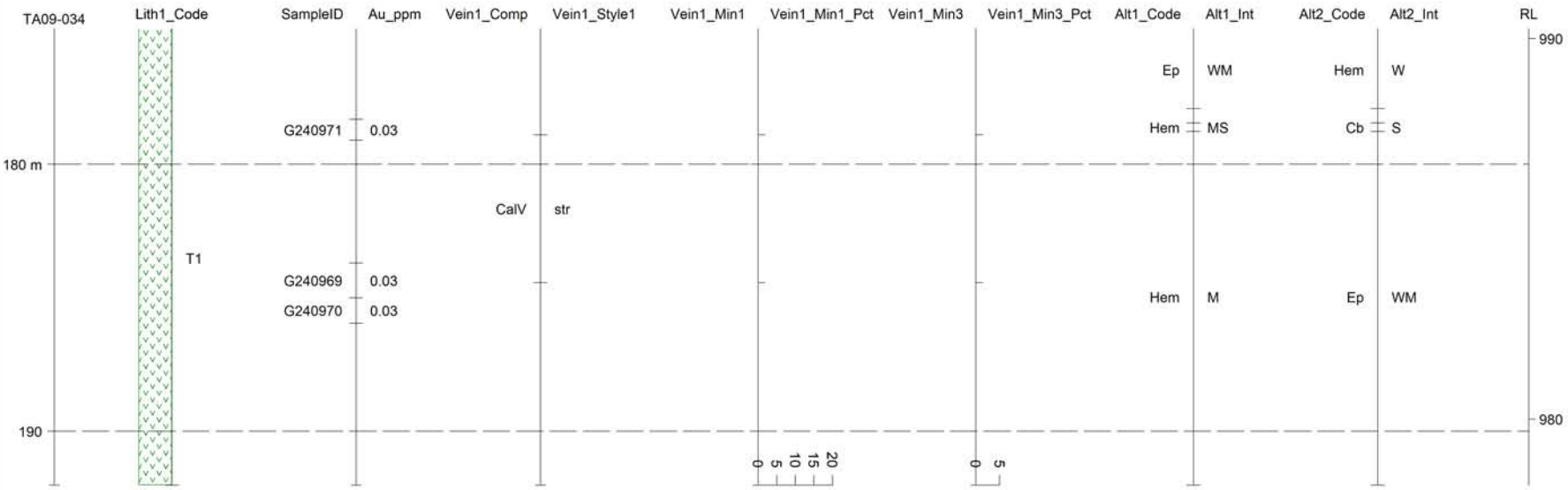

STRIP LOG: TA09-035

HAWTHORNE GOLD CORP.

Easting	Northing	RL	Azimuth	Dip	Depth
460504.0	6569418.3	1040.0	30.3	-49.7	275.8

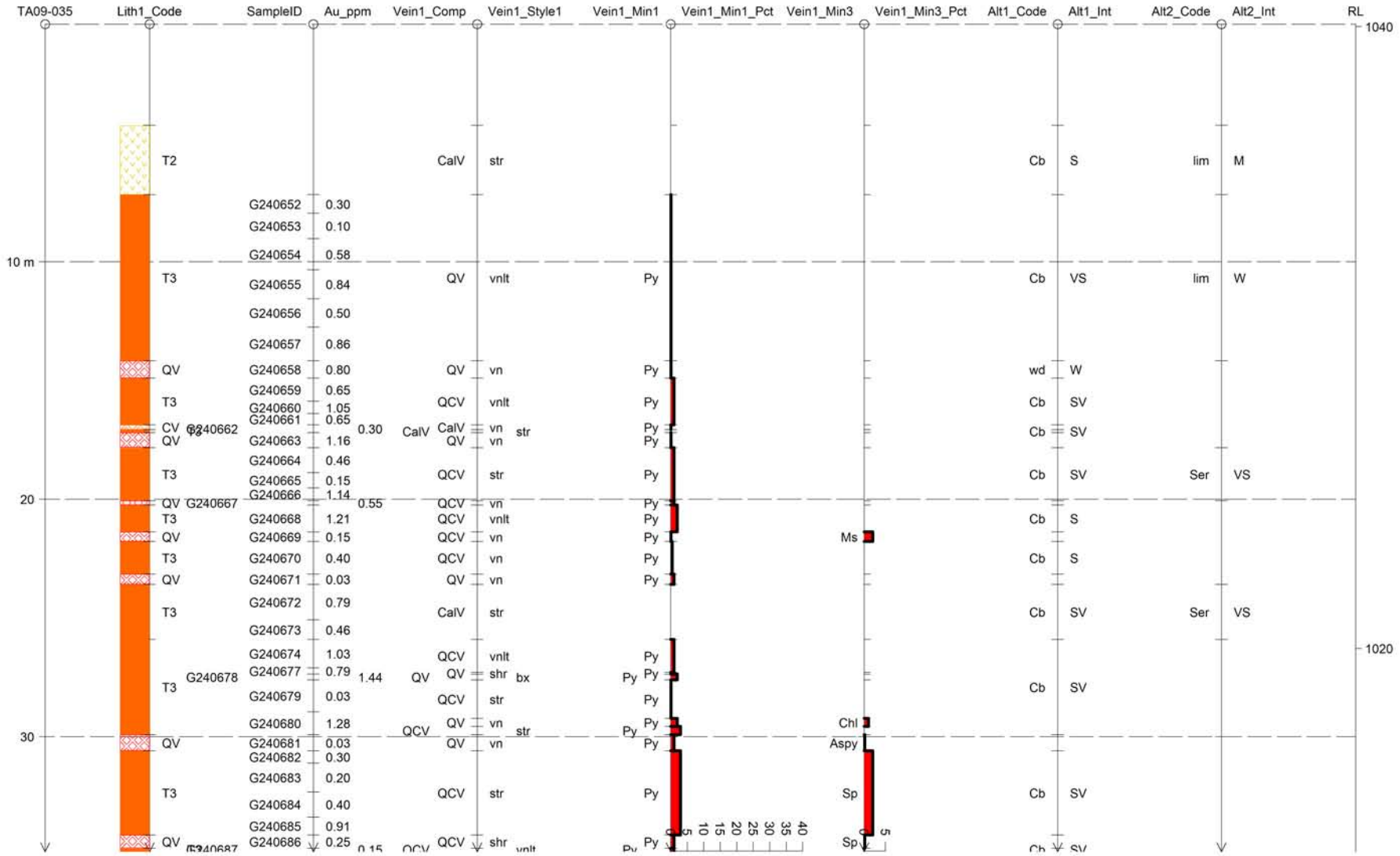

STRIP LOG: TA09-035

HAWTHORNE GOLD CORP.

Easting	Northing	RL	Azimuth	Dip	Depth
460504.0	6569418.3	1040.0	30.3	-49.7	275.8

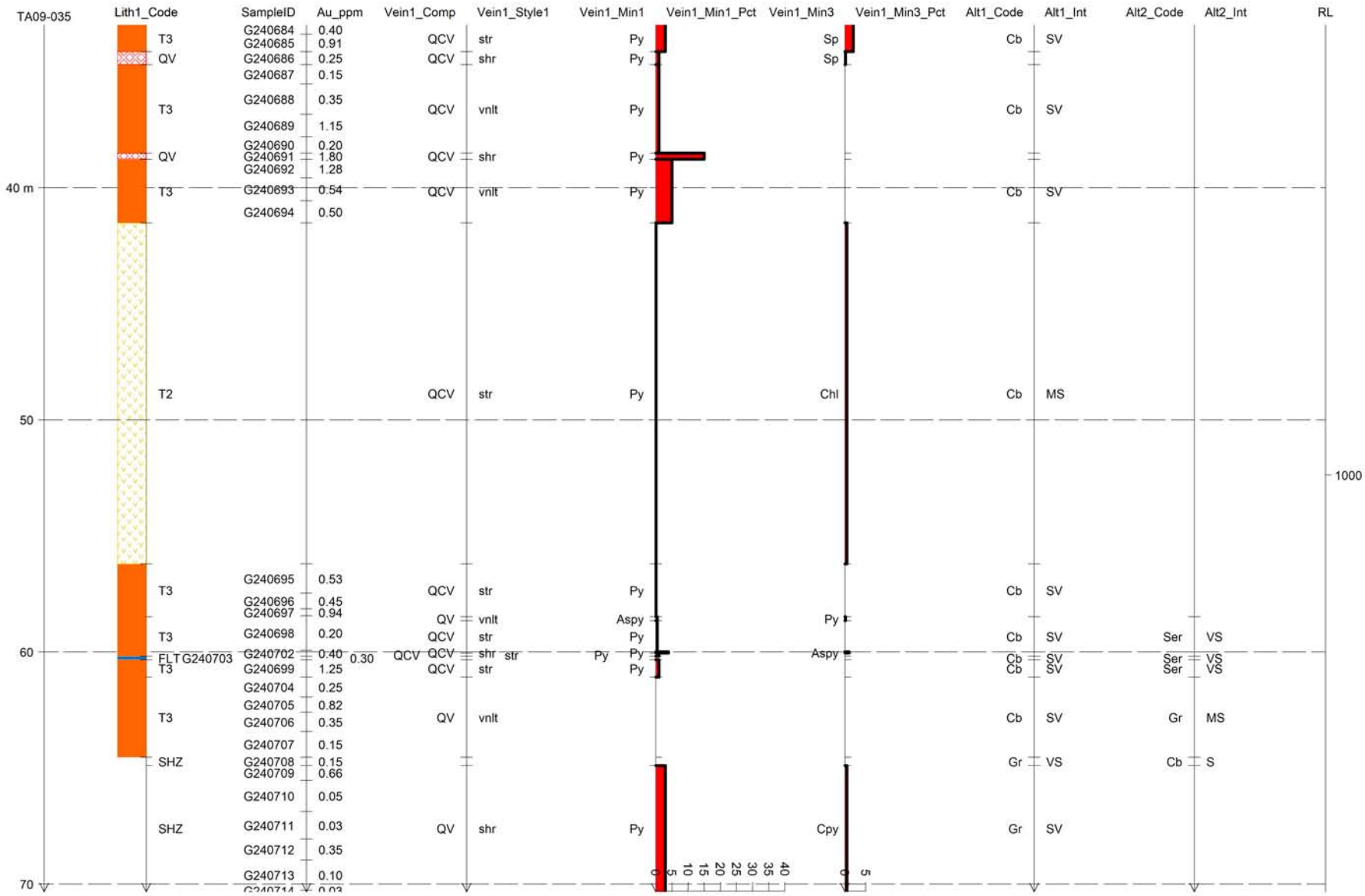

STRIP LOG: TA09-035

HAWTHORNE GOLD CORP.

Easting	Northing	RL	Azimuth	Dip	Depth
460504.0	6569418.3	1040.0	30.3	-49.7	275.8

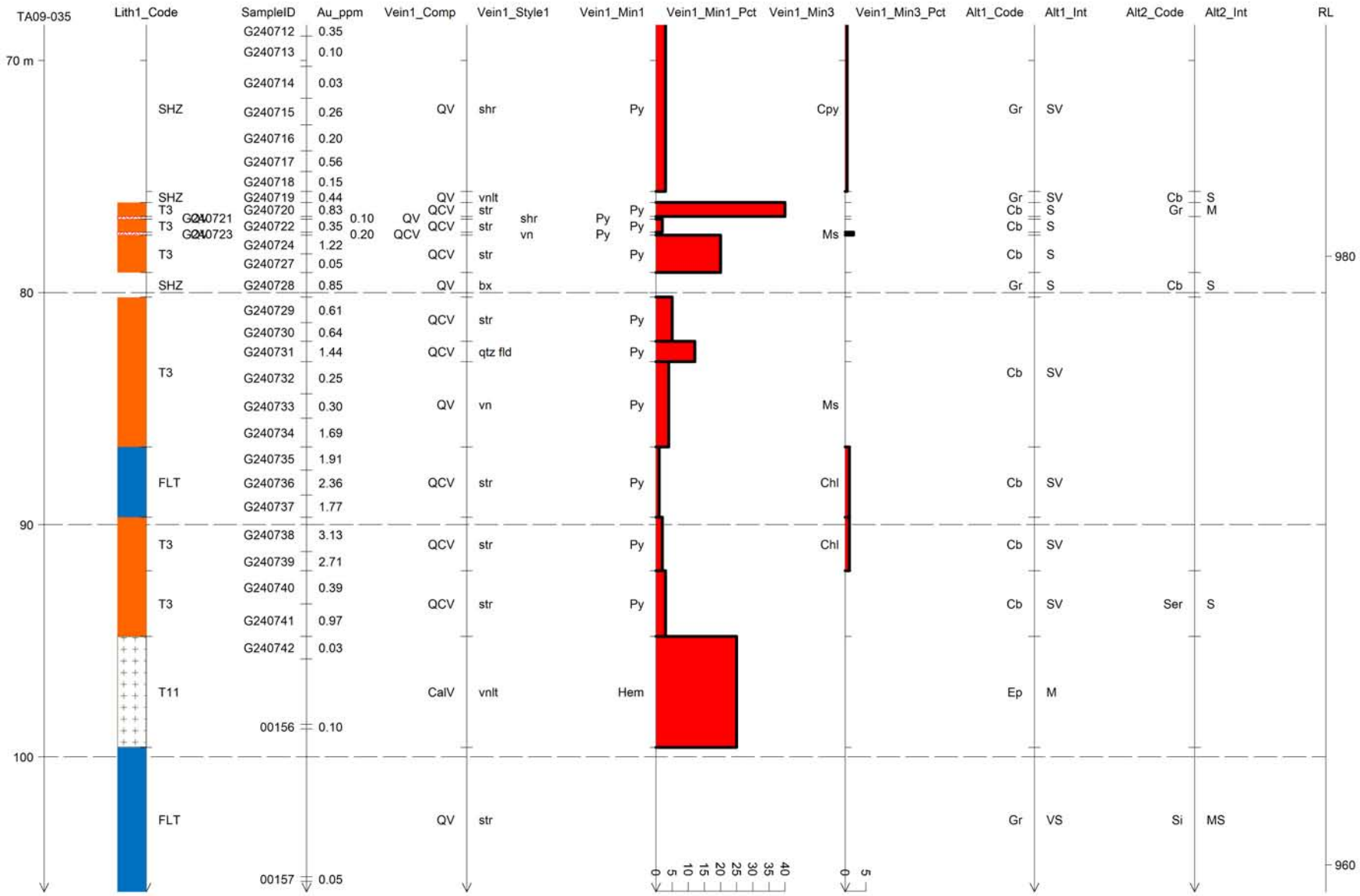

STRIP LOG: TA09-035

HAWTHORNE GOLD CORP.

Easting	Northing	RL	Azimuth	Dip	Depth
460504.0	6569418.3	1040.0	30.3	-49.7	275.8

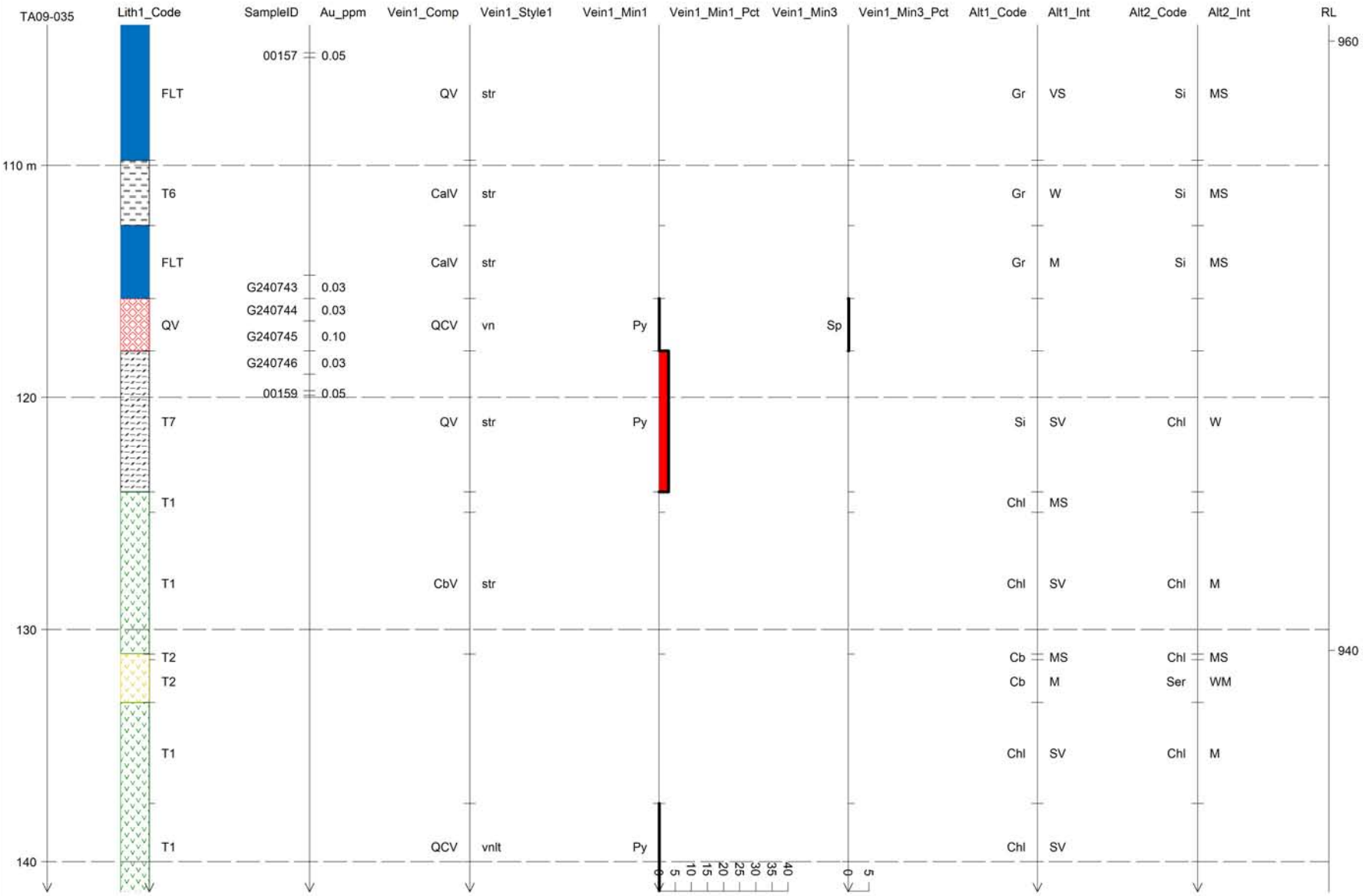

STRIP LOG: TA09-035

HAWTHORNE GOLD CORP.

Easting	Northing	RL	Azimuth	Dip	Depth
460504.0	6569418.3	1040.0	30.3	-49.7	275.8

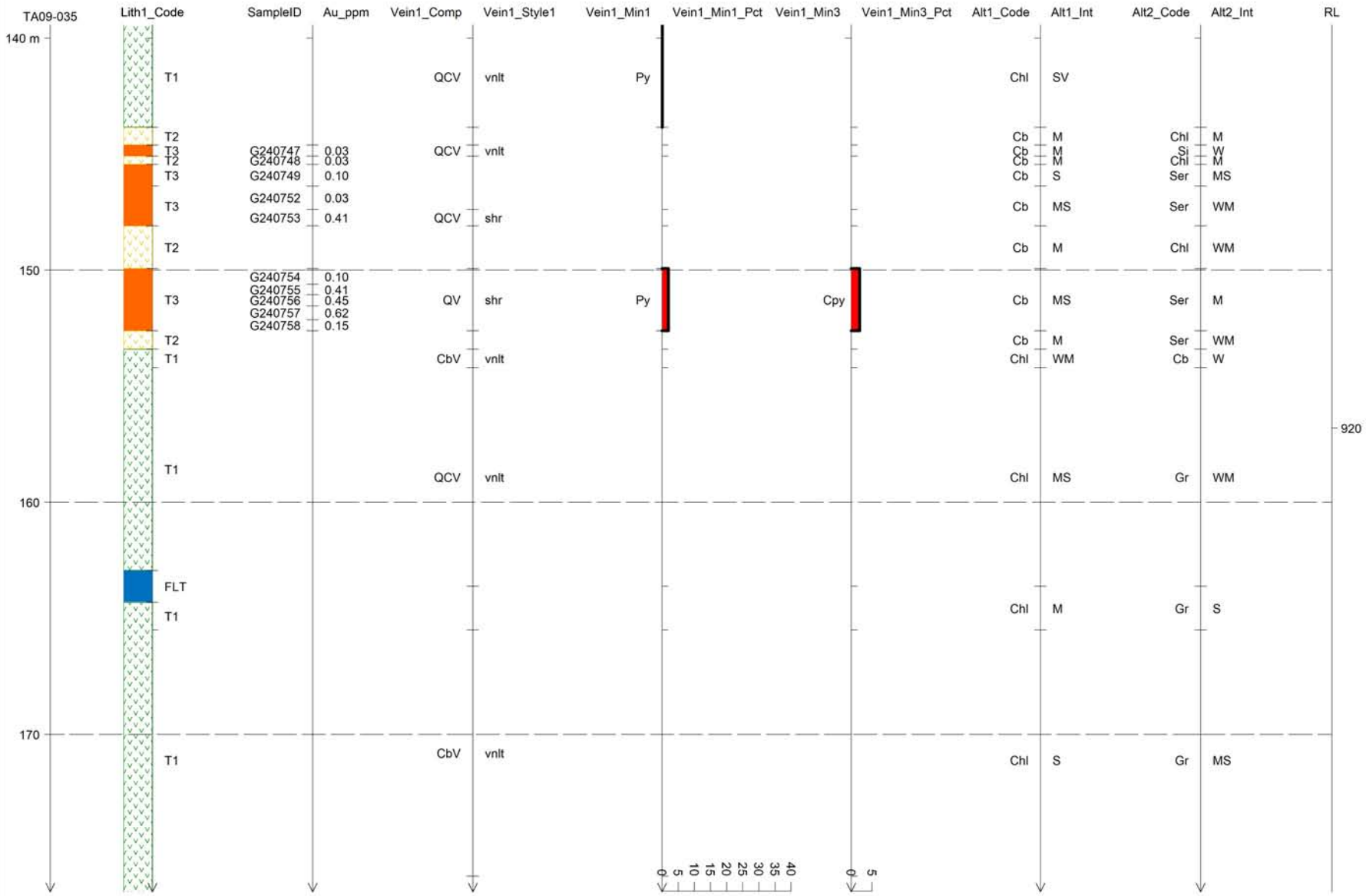

STRIP LOG: TA09-035

HAWTHORNE GOLD CORP.

Easting	Northing	RL	Azimuth	Dip	Depth
460504.0	6569418.3	1040.0	30.3	-49.7	275.8

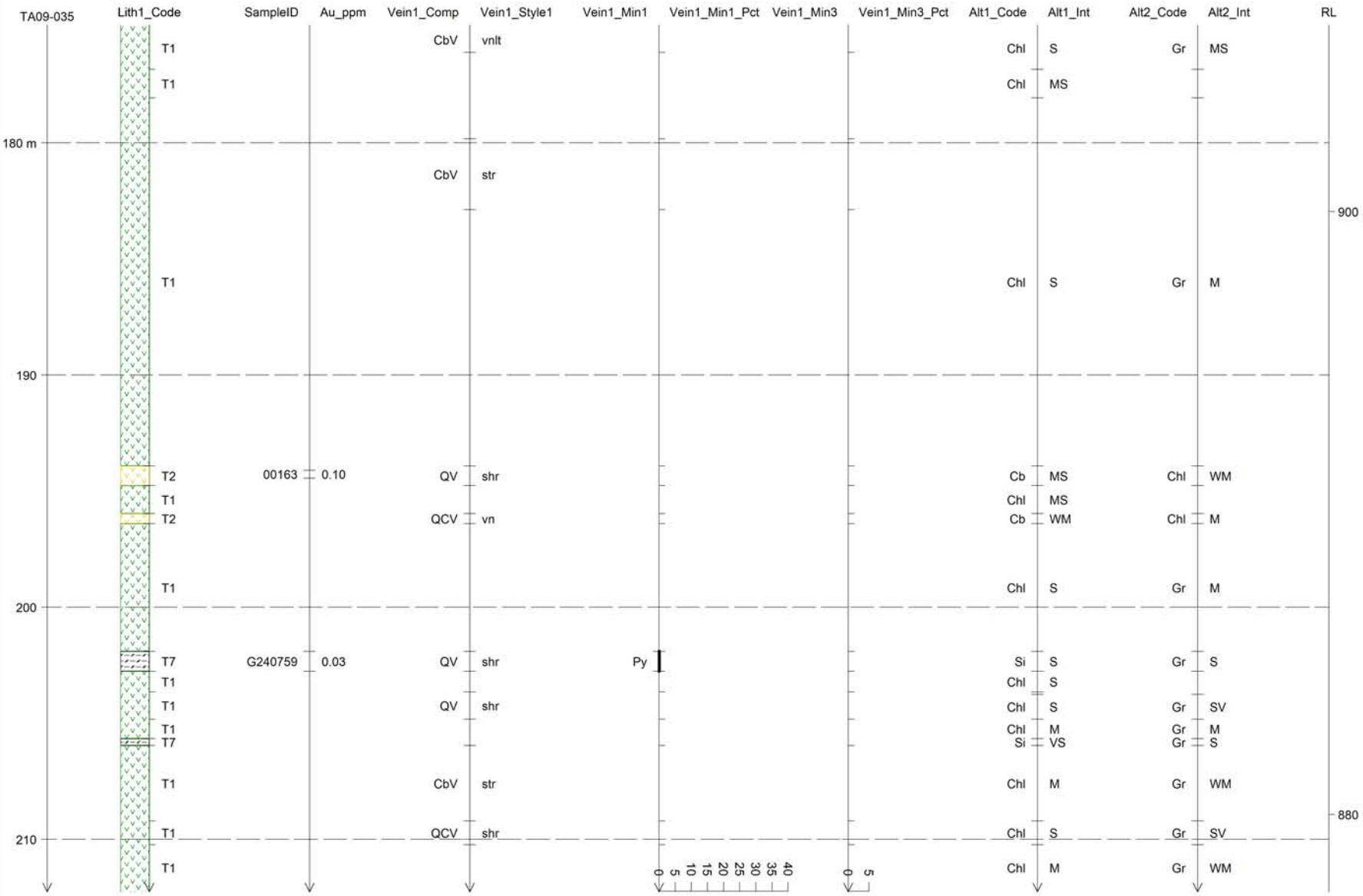

STRIP LOG: TA09-035

HAWTHORNE GOLD CORP.

Easting	Northing	RL	Azimuth	Dip	Depth
460504.0	6569418.3	1040.0	30.3	-49.7	275.8

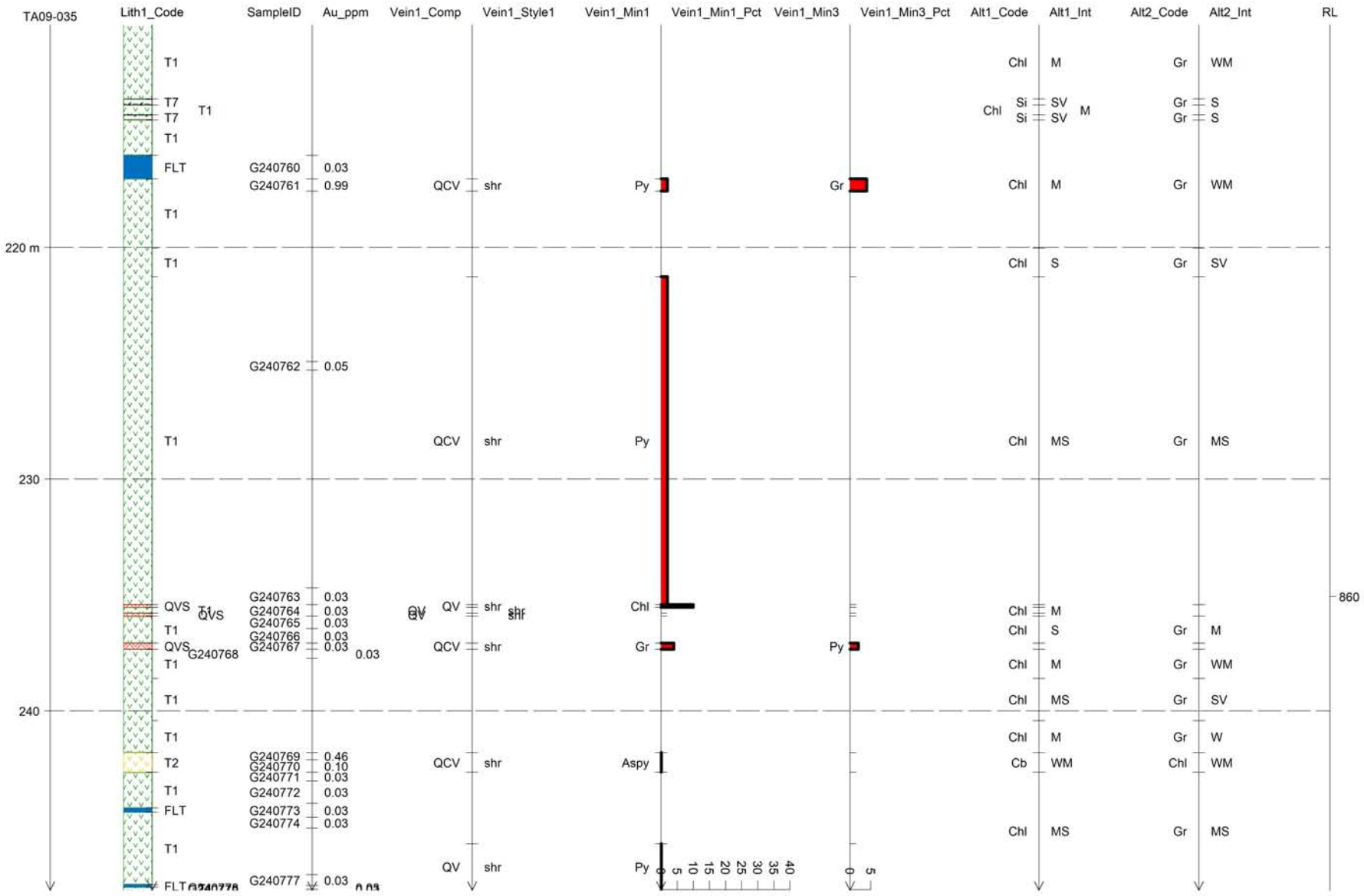

STRIP LOG: TA09-035

HAWTHORNE GOLD CORP.

Easting	Northing	RL	Azimuth	Dip	Depth
460504.0	6569418.3	1040.0	30.3	-49.7	275.8

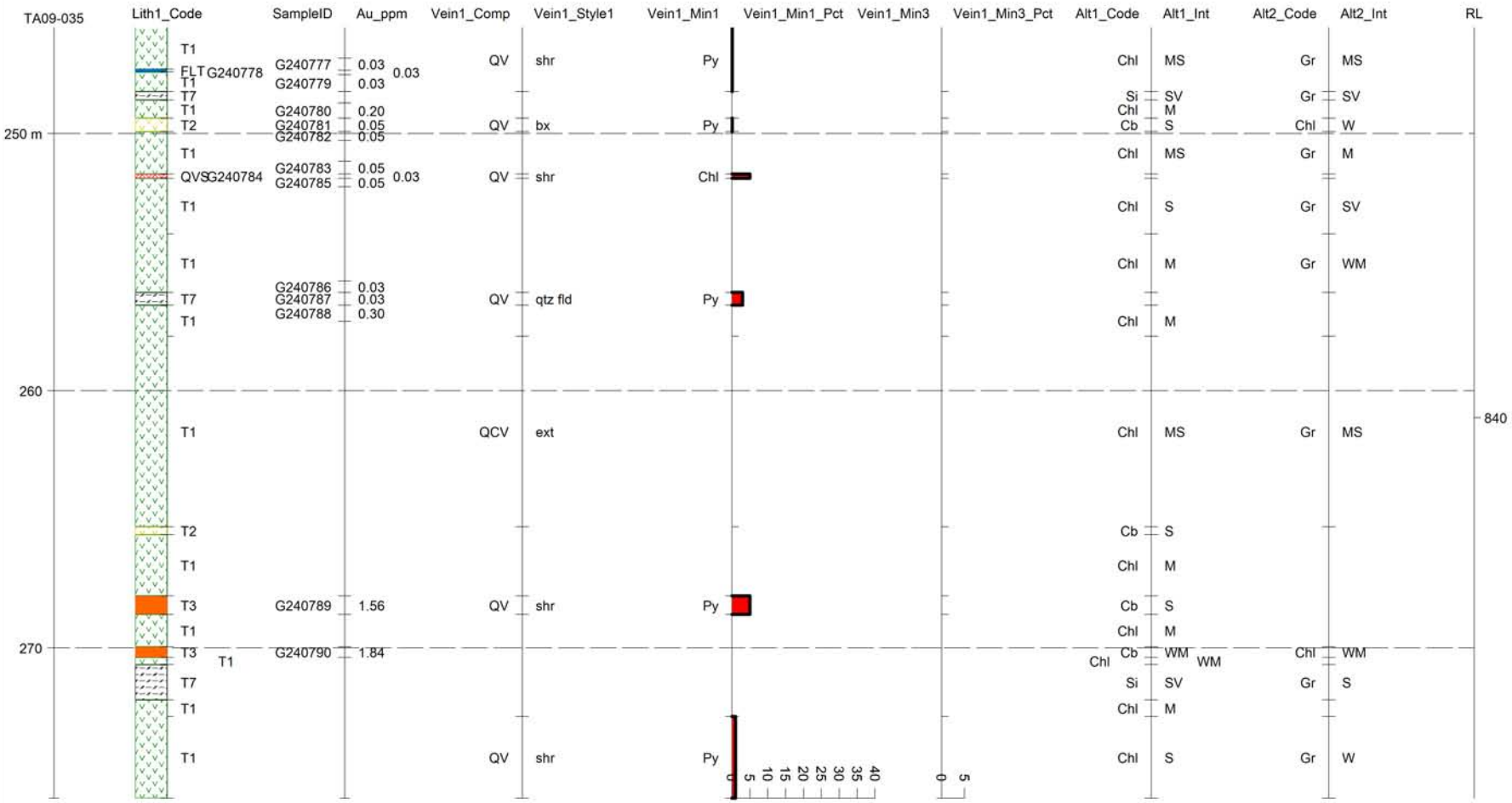

STRIP LOG: TA09-036

HAWTHORNE GOLD CORP.

Easting	Northing	RL	Azimuth	Dip	Depth
460504.0	6569418.3	1040.0	33.6	-68.3	146.7

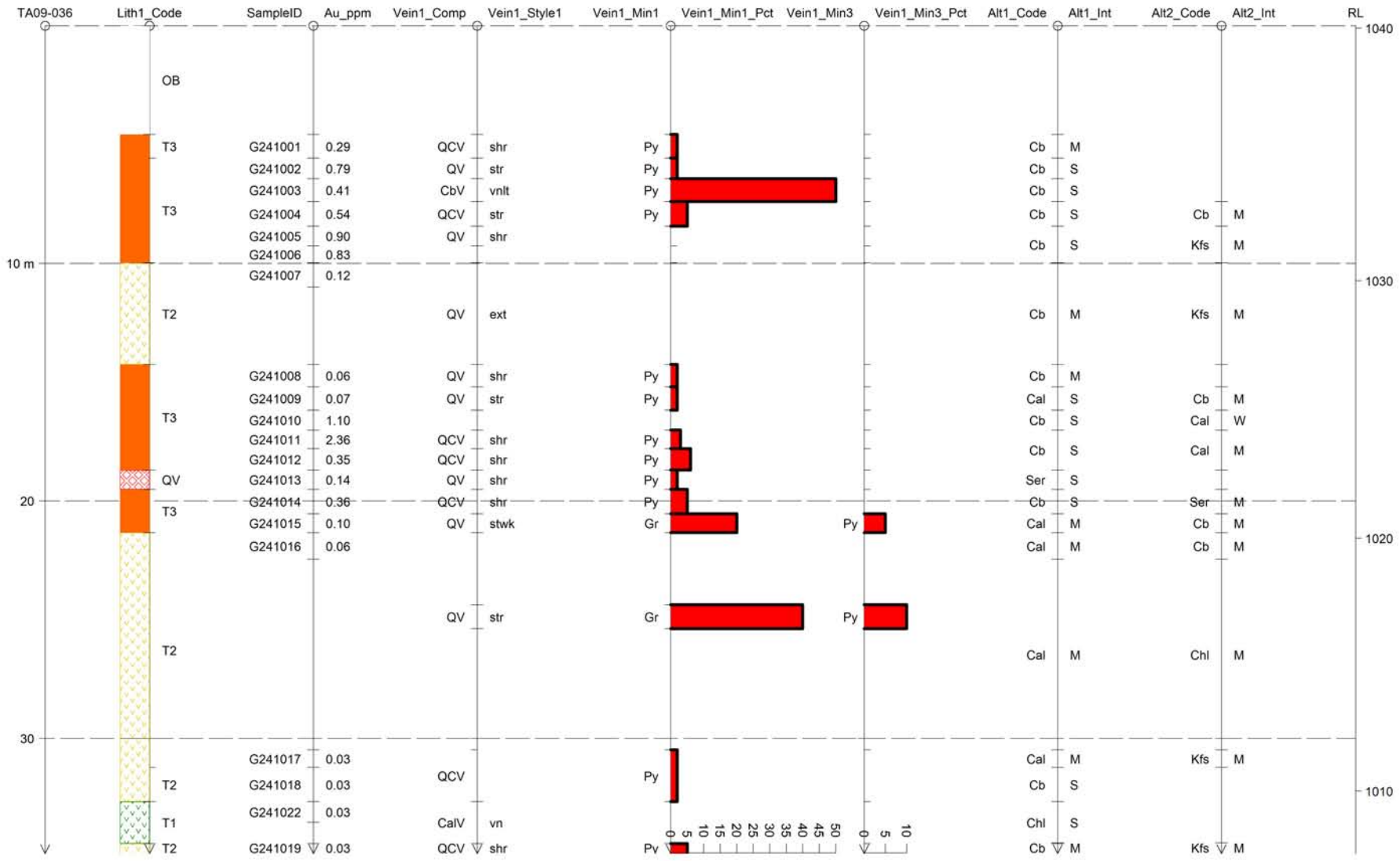

STRIP LOG: TA09-036

HAWTHORNE GOLD CORP.

Easting	Northing	RL	Azimuth	Dip	Depth
460504.0	6569418.3	1040.0	33.6	-68.3	146.7

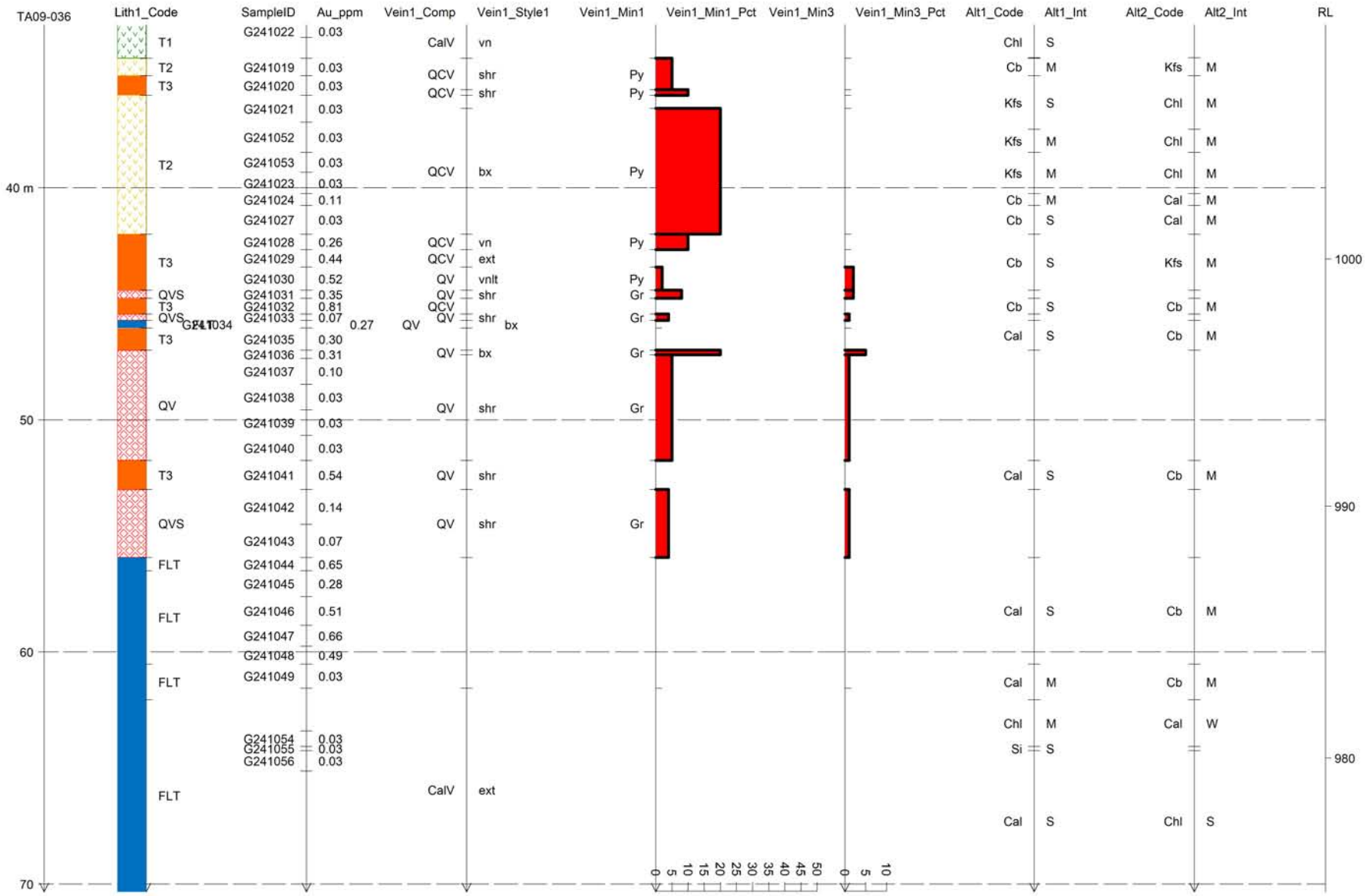

STRIP LOG: TA09-036

HAWTHORNE GOLD CORP.

Easting	Northing	RL	Azimuth	Dip	Depth
460504.0	6569418.3	1040.0	33.6	-68.3	146.7

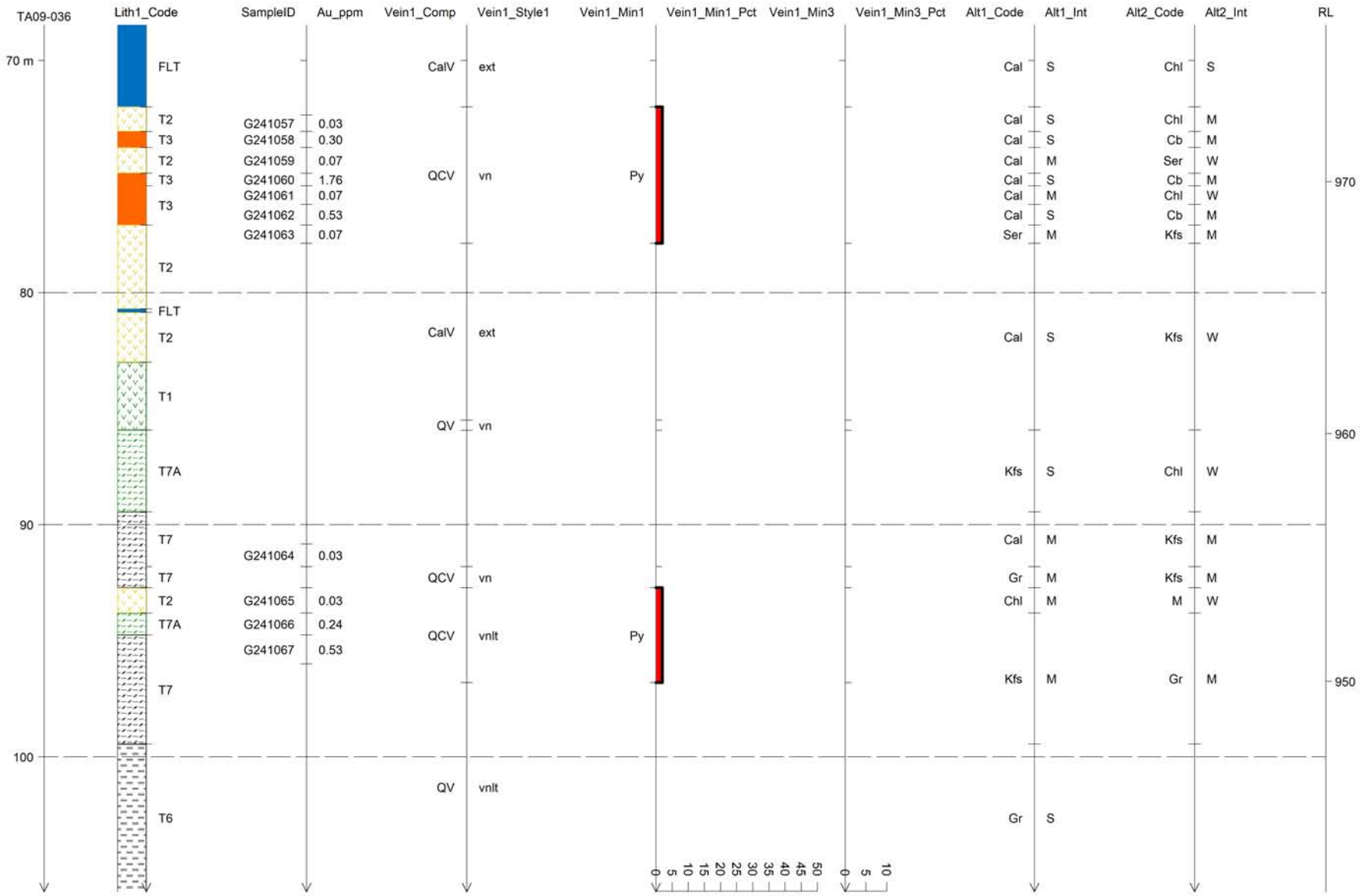

STRIP LOG: TA09-036

HAWTHORNE GOLD CORP.

Easting	Northing	RL	Azimuth	Dip	Depth
460504.0	6569418.3	1040.0	33.6	-68.3	146.7

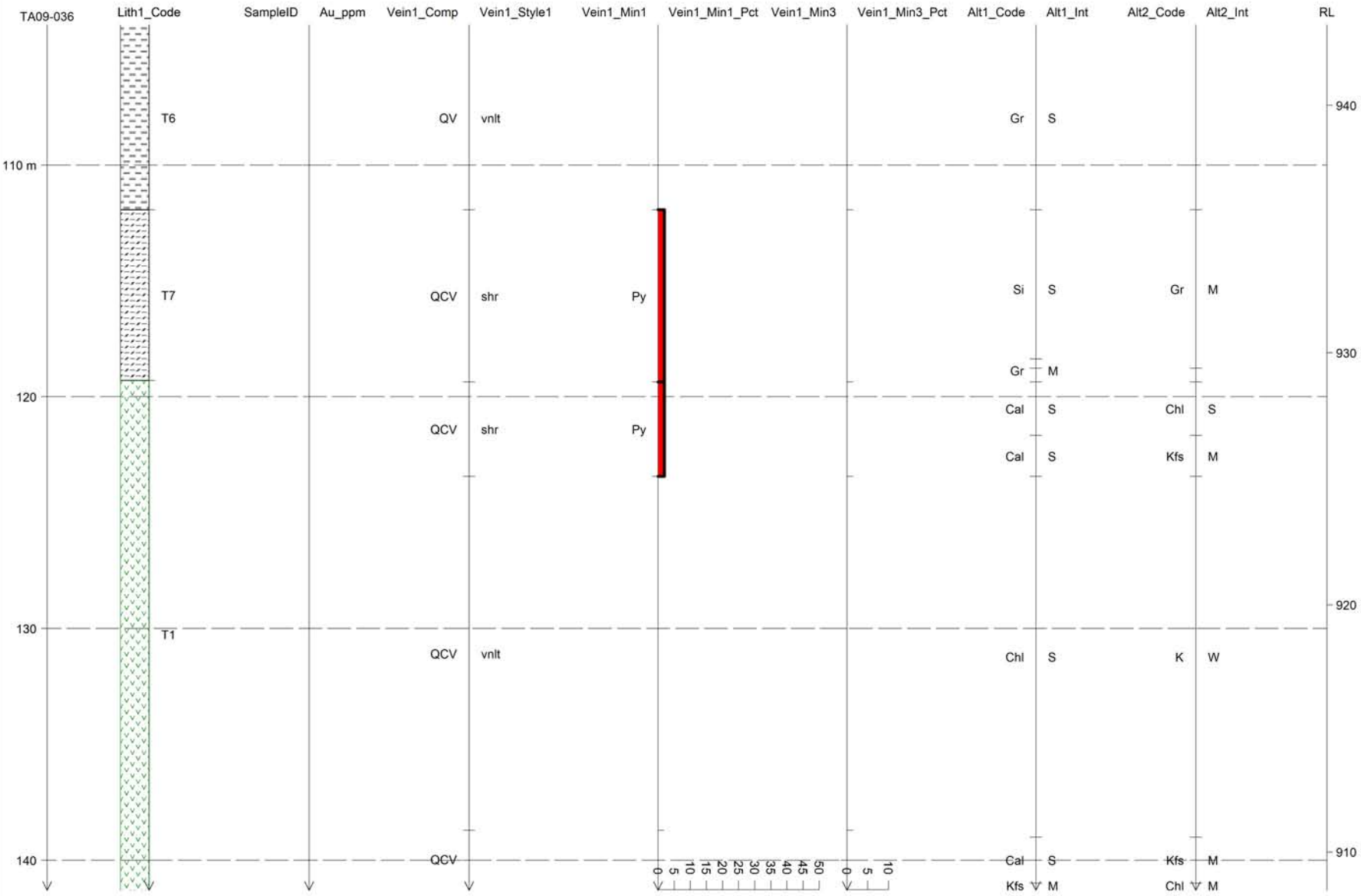

STRIP LOG: TA09-036

HAWTHORNE GOLD CORP.

Easting	Northing	RL	Azimuth	Dip	Depth
460504.0	6569418.3	1040.0	33.6	-68.3	146.7

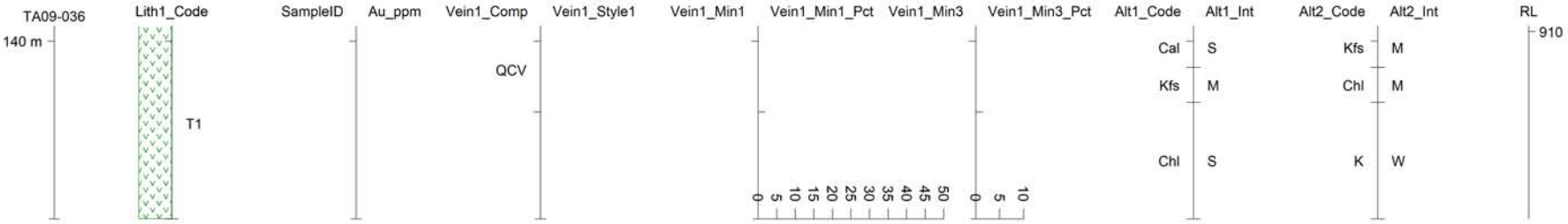

STRIP LOG: TA09-037

HAWTHORNE GOLD CORP.

Easting	Northing	RL	Azimuth	Dip	Depth
460503.4	6569526.1	1049.8	356.7	-48.0	147.8

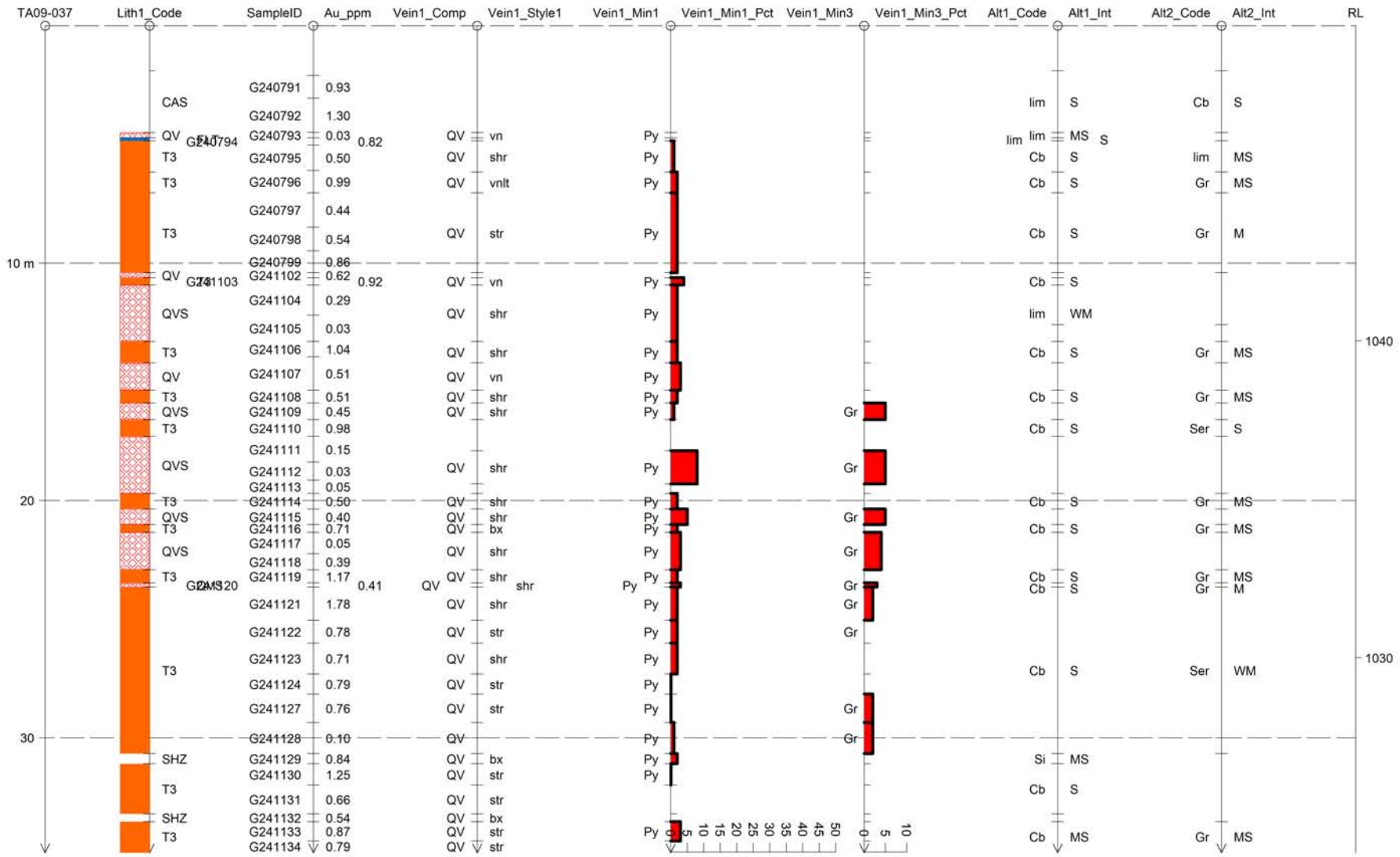

STRIP LOG: TA09-037

HAWTHORNE GOLD CORP.

Easting	Northing	RL	Azimuth	Dip	Depth
460503.4	6569526.1	1049.8	356.7	-48.0	147.8

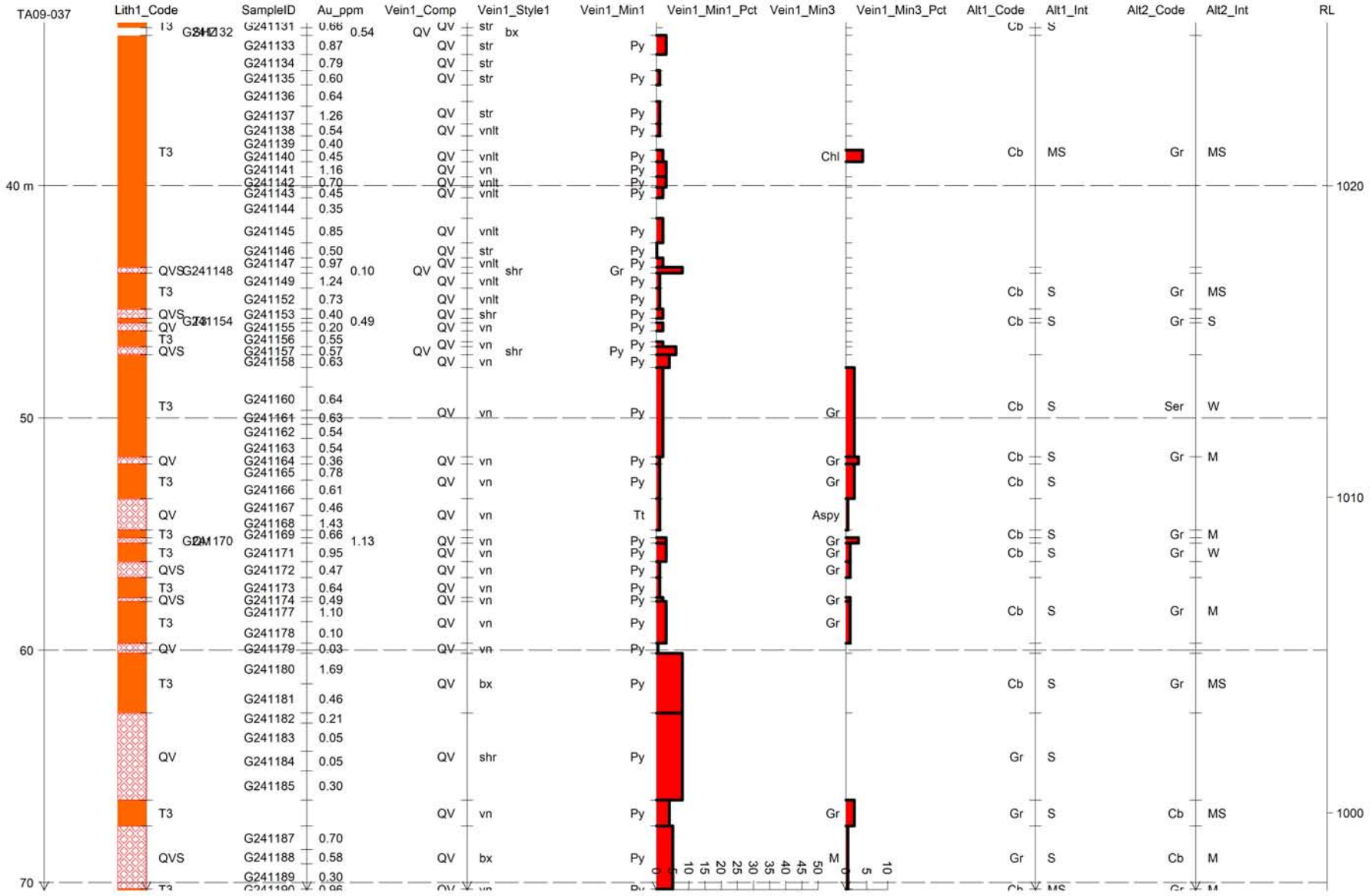

STRIP LOG: TA09-037

HAWTHORNE GOLD CORP.

Easting	Northing	RL	Azimuth	Dip	Depth
460503.4	6569526.1	1049.8	356.7	-48.0	147.8

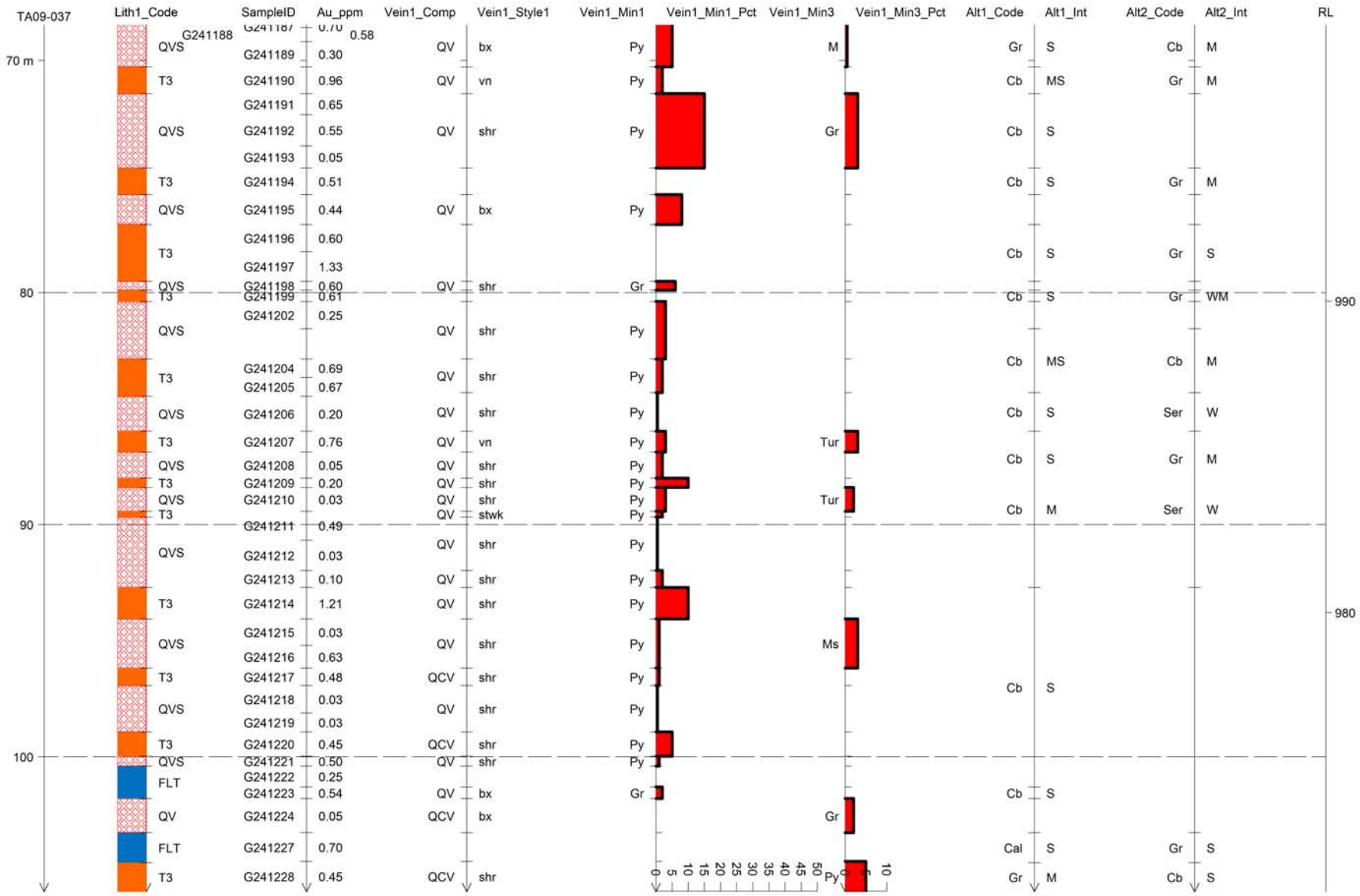

STRIP LOG: TA09-037

HAWTHORNE GOLD CORP.

Easting	Northing	RL	Azimuth	Dip	Depth
460503.4	6569526.1	1049.8	356.7	-48.0	147.8

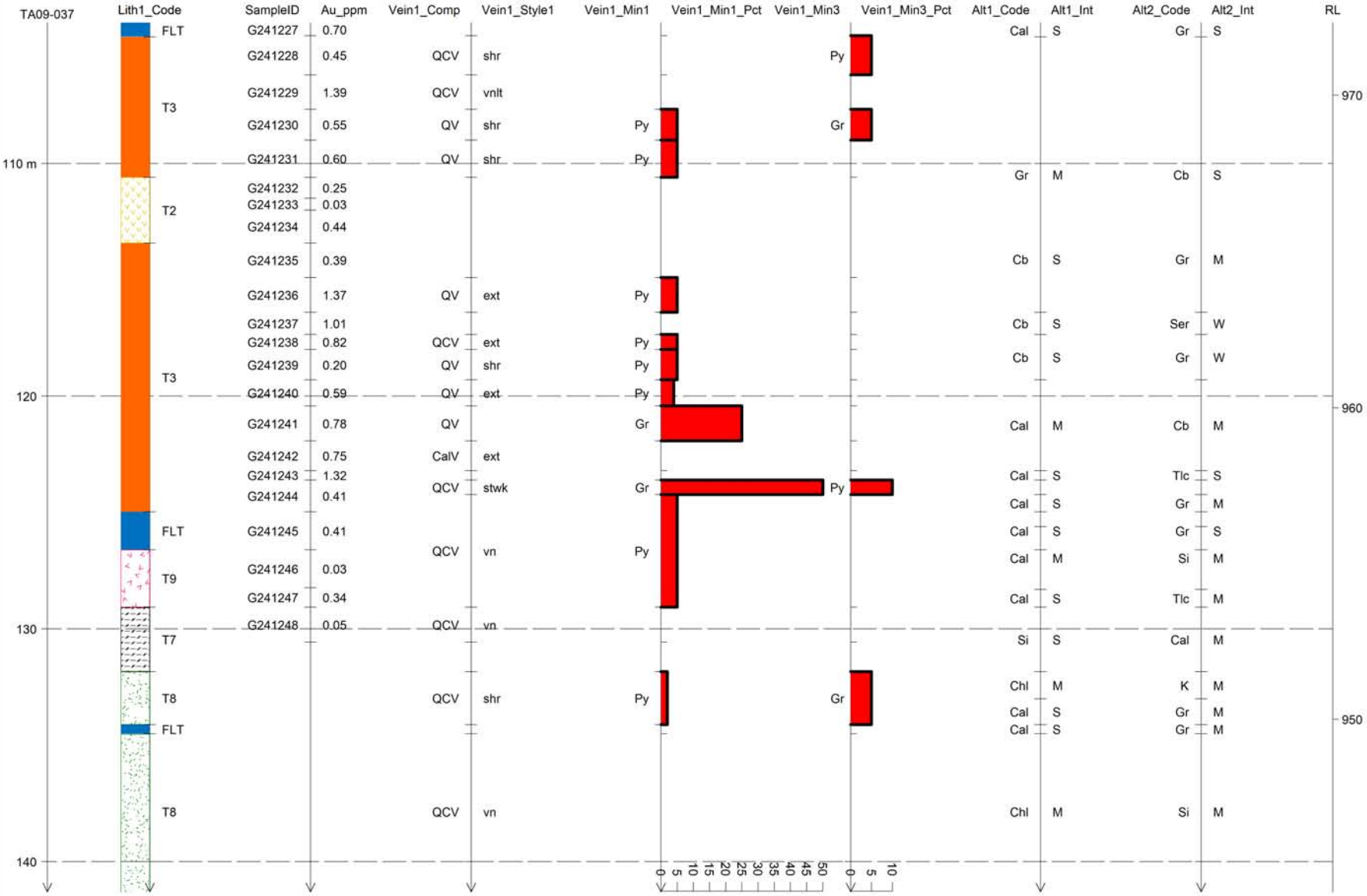

STRIP LOG: TA09-037

HAWTHORNE GOLD CORP.

Easting	Northing	RL	Azimuth	Dip	Depth
460503.4	6569526.1	1049.8	356.7	-48.0	147.8

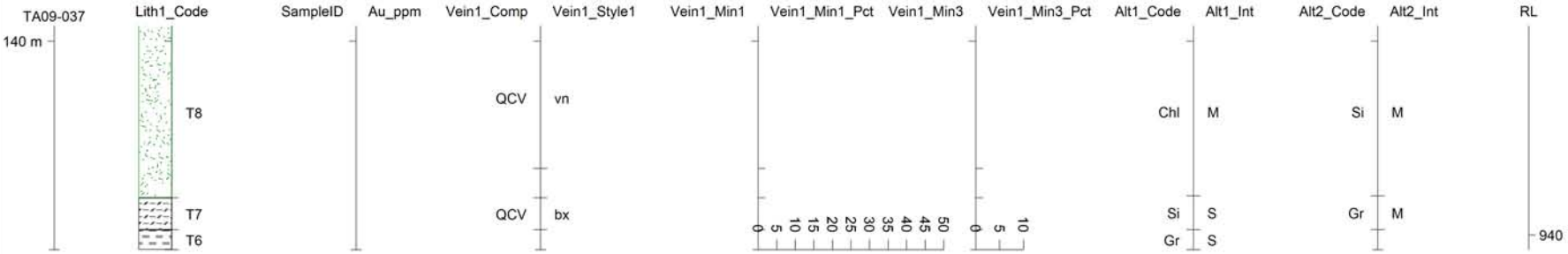

STRIP LOG: TA09-038

HAWTHORNE GOLD CORP.

Easting	Northing	RL	Azimuth	Dip	Depth
460639.5	6569301.5	1002.0	193.0	-55.1	56.4

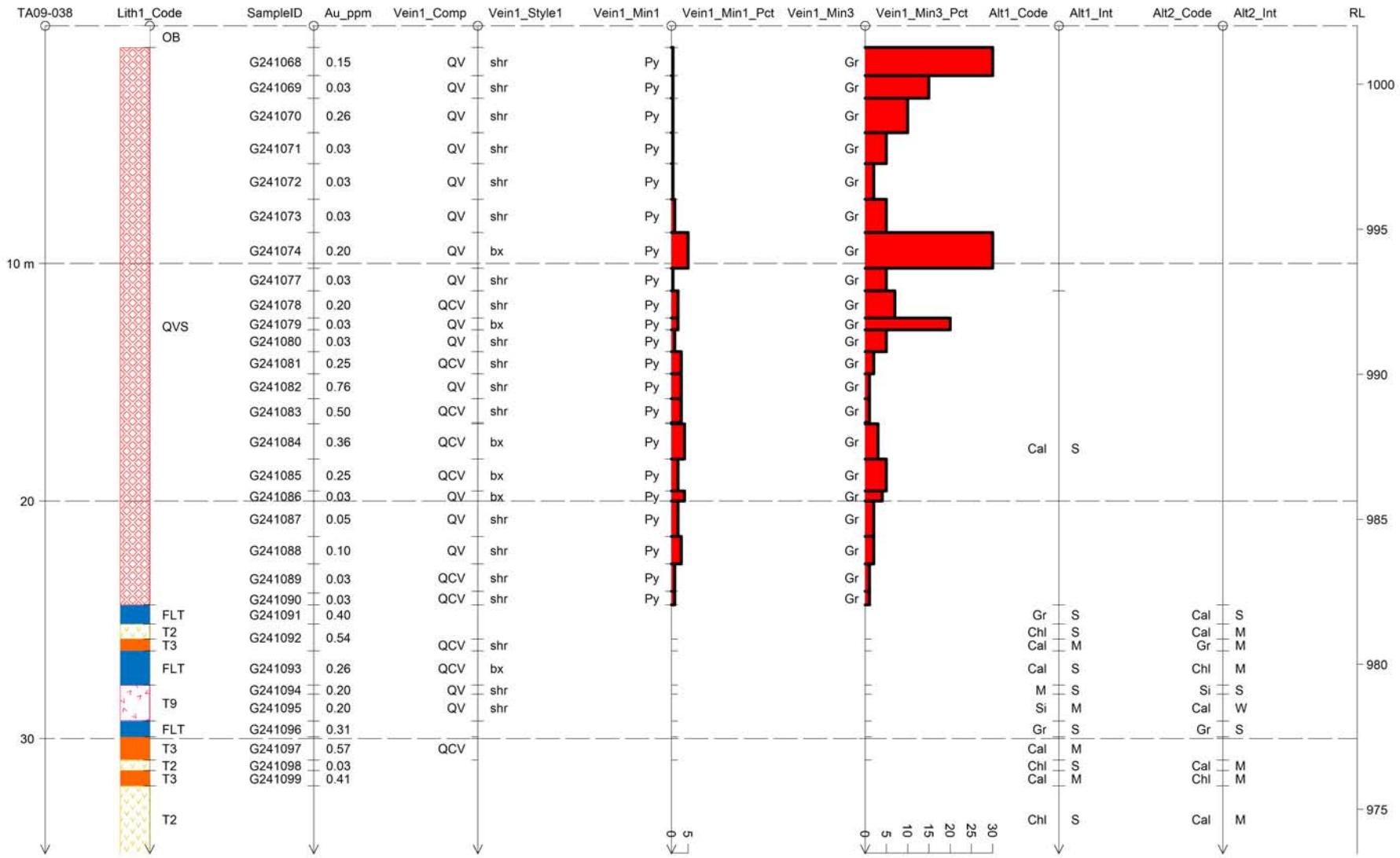

STRIP LOG: TA09-038

HAWTHORNE GOLD CORP.

Easting	Northing	RL	Azimuth	Dip	Depth
460639.5	6569301.5	1002.0	193.0	-55.1	56.4

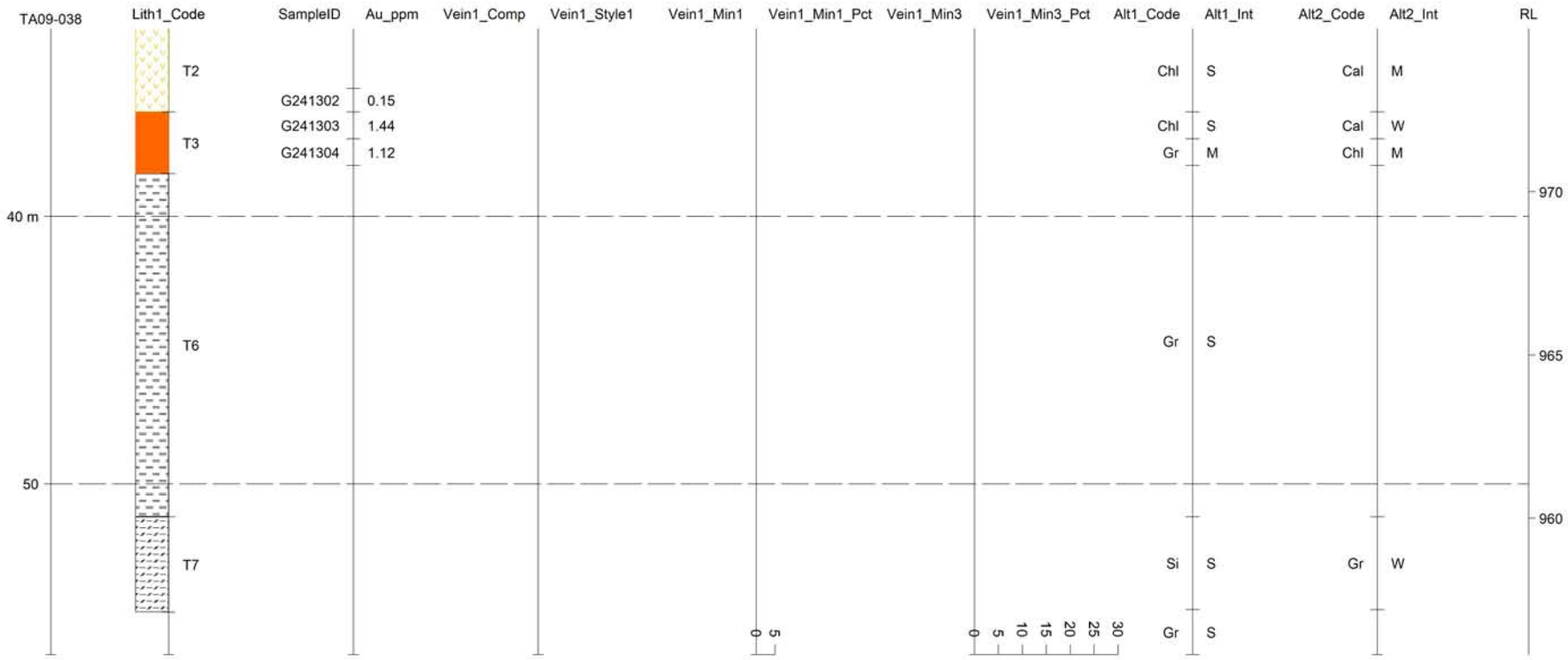

STRIP LOG: TA09-039

HAWTHORNE GOLD CORP.

Easting	Northing	RL	Azimuth	Dip	Depth
460699.1	6569608.4	1030.6	307.4	-52.9	163.1

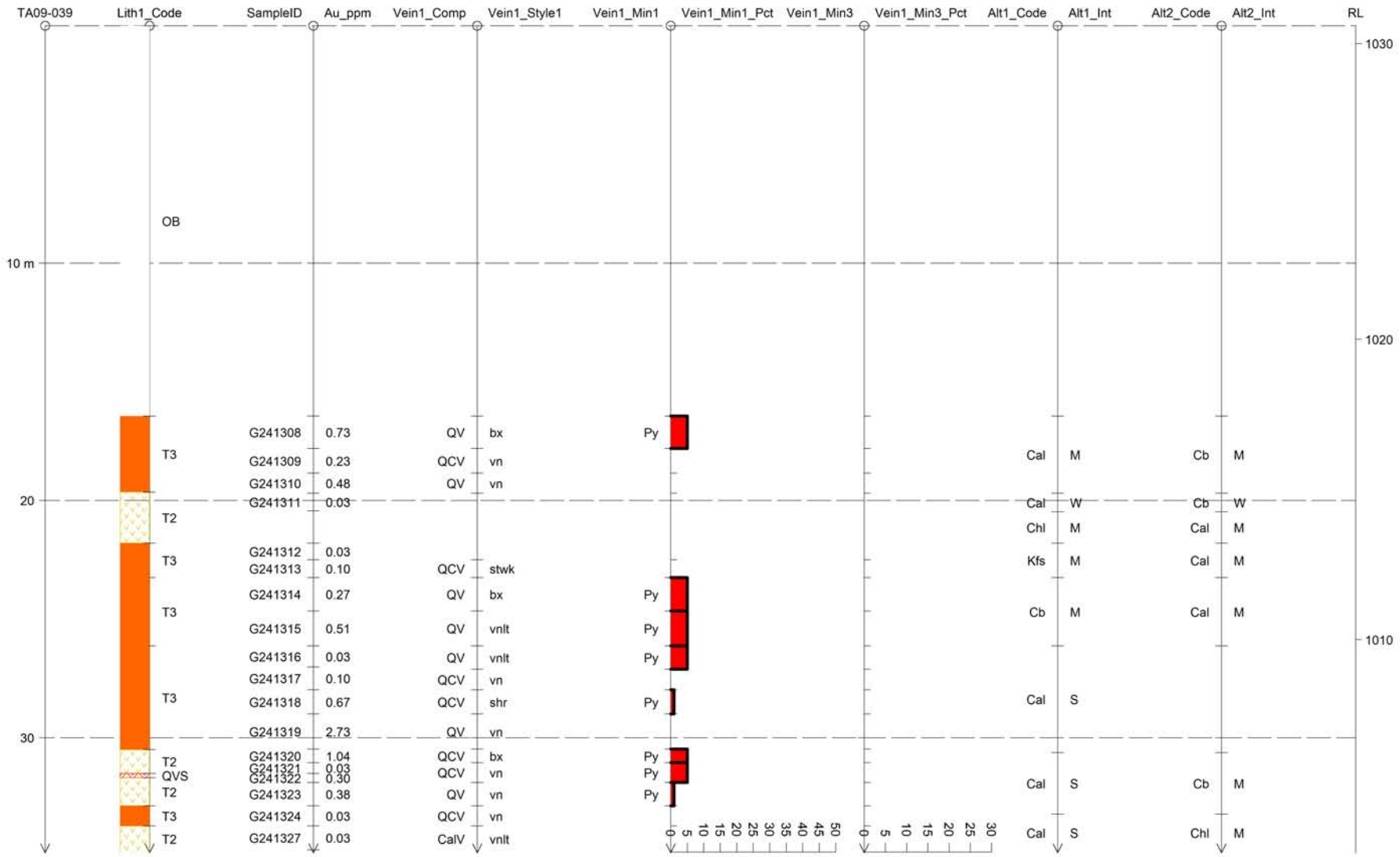

STRIP LOG: TA09-039

HAWTHORNE GOLD CORP.

Easting	Northing	RL	Azimuth	Dip	Depth
460699.1	6569608.4	1030.6	307.4	-52.9	163.1

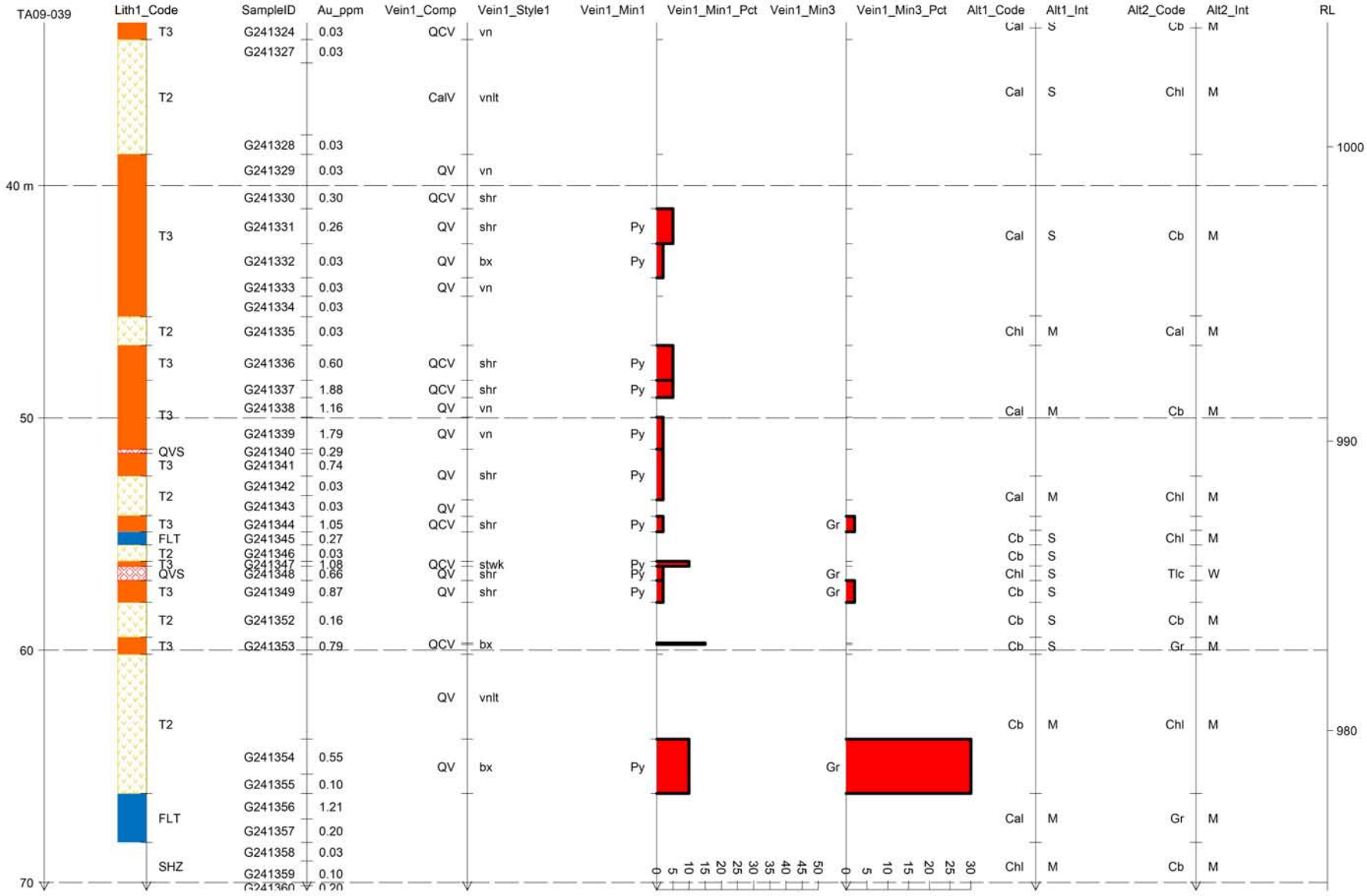

STRIP LOG: TA09-039

HAWTHORNE GOLD CORP.

Easting	Northing	RL	Azimuth	Dip	Depth
460699.1	6569608.4	1030.6	307.4	-52.9	163.1

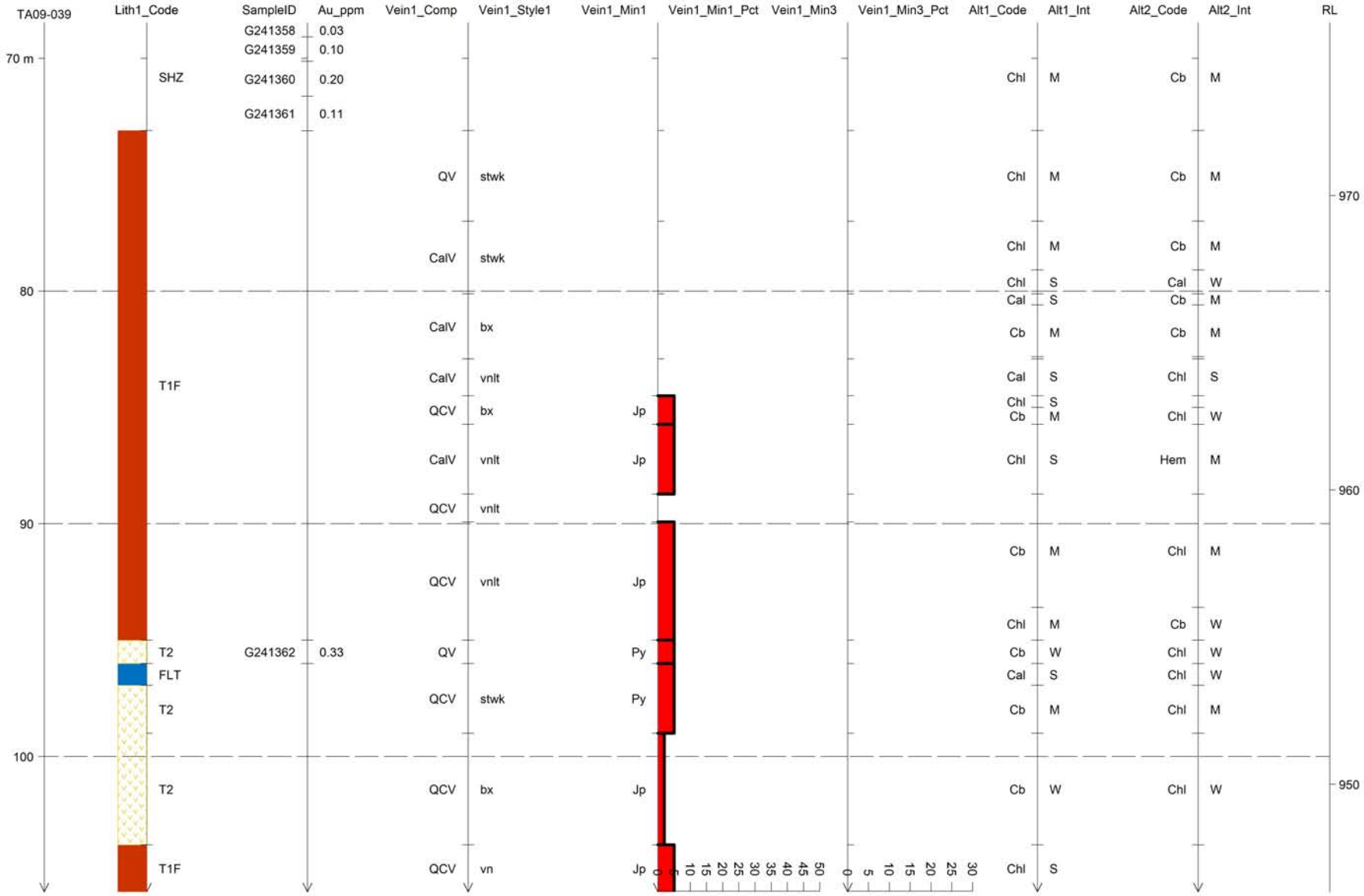

STRIP LOG: TA09-039

HAWTHORNE GOLD CORP.

Easting	Northing	RL	Azimuth	Dip	Depth
460699.1	6569608.4	1030.6	307.4	-52.9	163.1

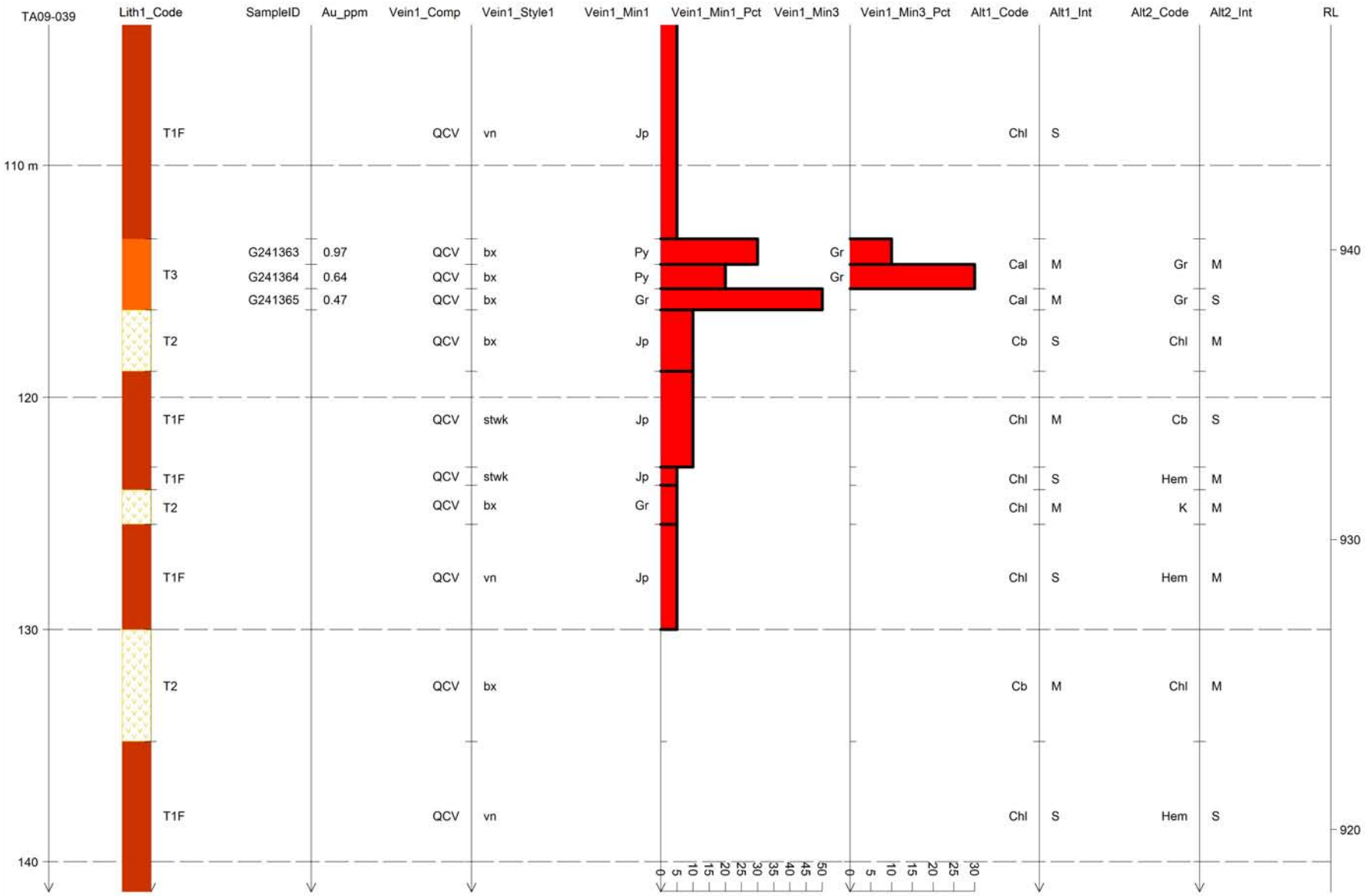

STRIP LOG: TA09-039

HAWTHORNE GOLD CORP.

Easting	Northing	RL	Azimuth	Dip	Depth
460699.1	6569608.4	1030.6	307.4	-52.9	163.1

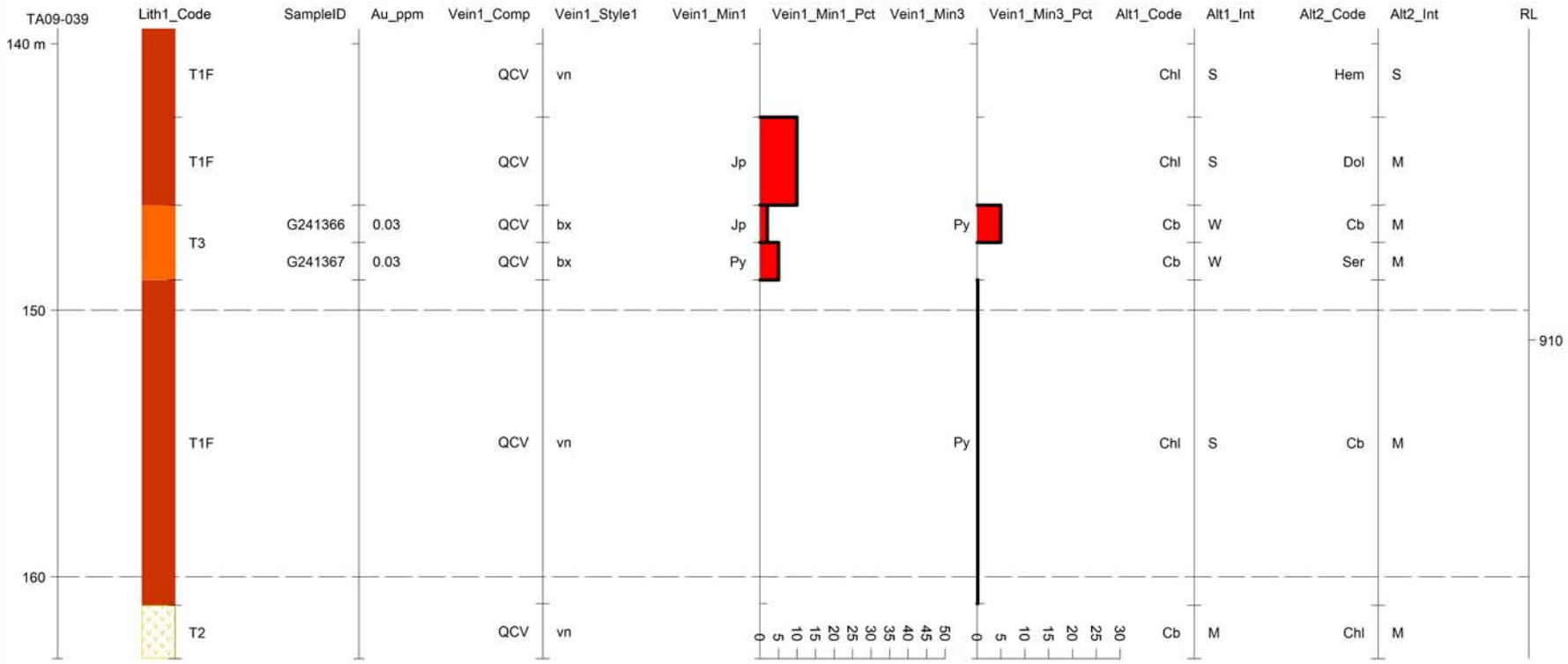

STRIP LOG: TA09-040

HAWTHORNE GOLD CORP.

Easting	Northing	RL	Azimuth	Dip	Depth
460699.1	6569608.4	1031.0	29.7	-47.6	179.8

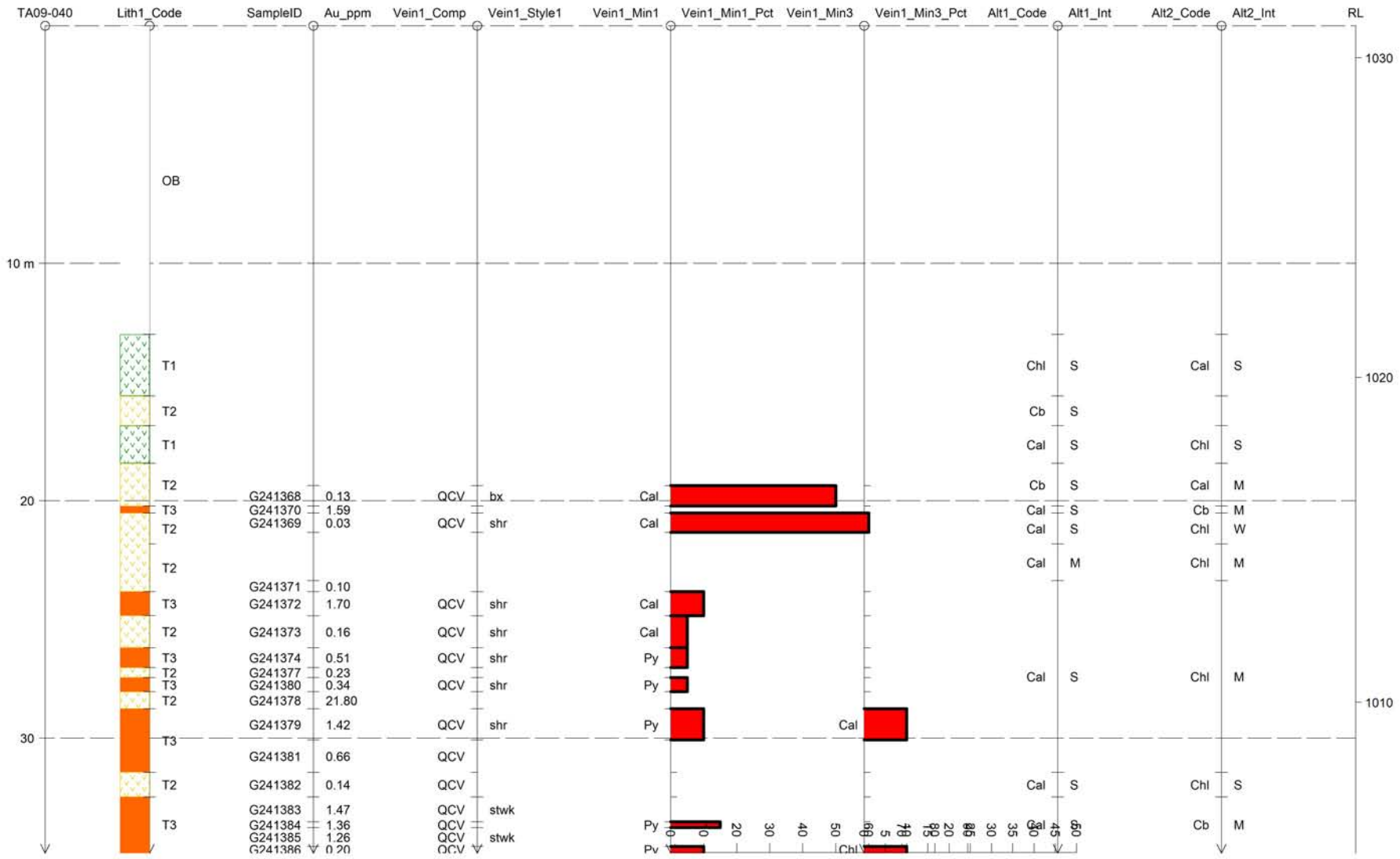

STRIP LOG: TA09-040

HAWTHORNE GOLD CORP.

Easting	Northing	RL	Azimuth	Dip	Depth
460699.1	6569608.4	1031.0	29.7	-47.6	179.8

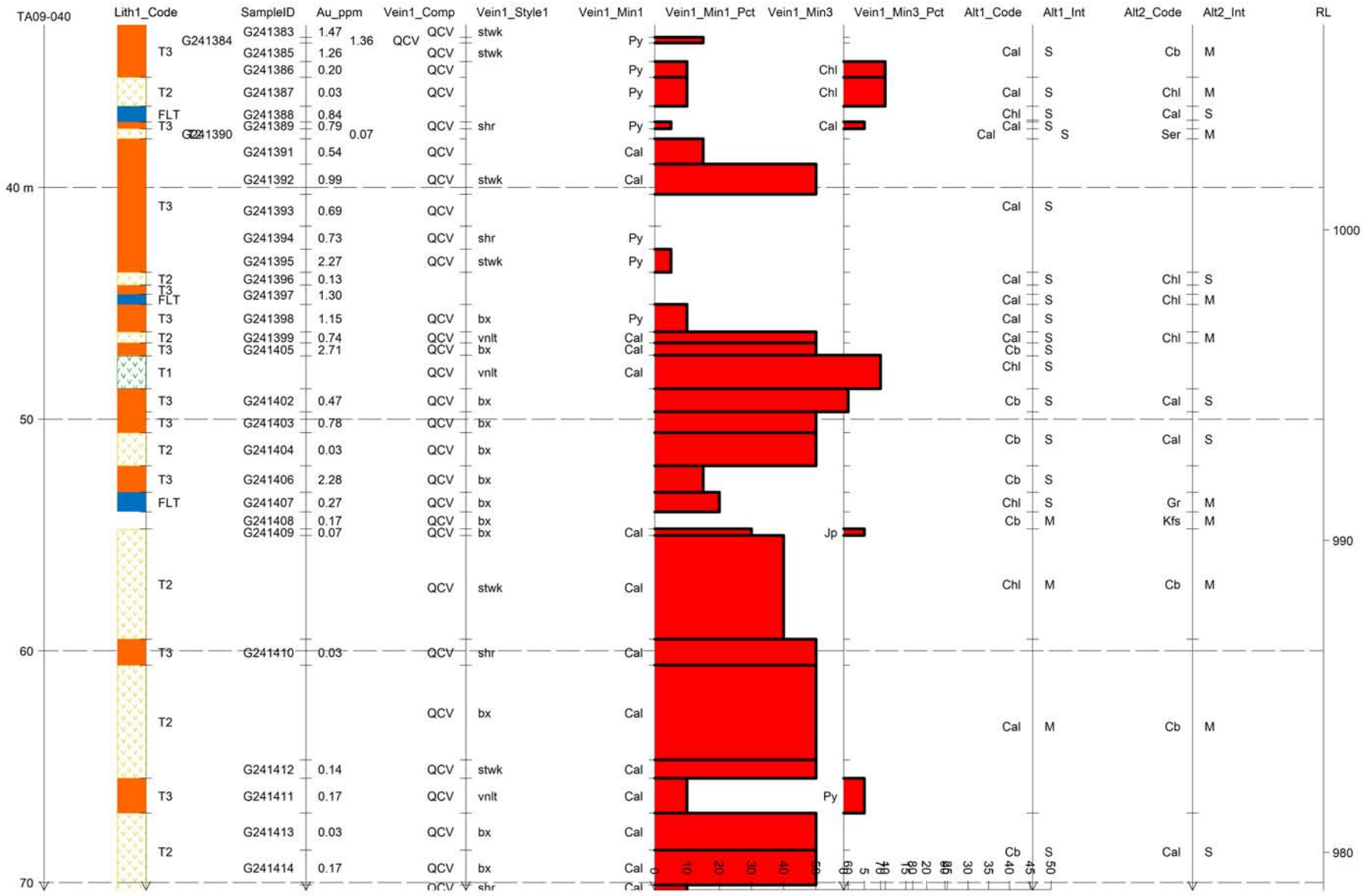

STRIP LOG: TA09-040

HAWTHORNE GOLD CORP.

Easting	Northing	RL	Azimuth	Dip	Depth
460699.1	6569608.4	1031.0	29.7	-47.6	179.8

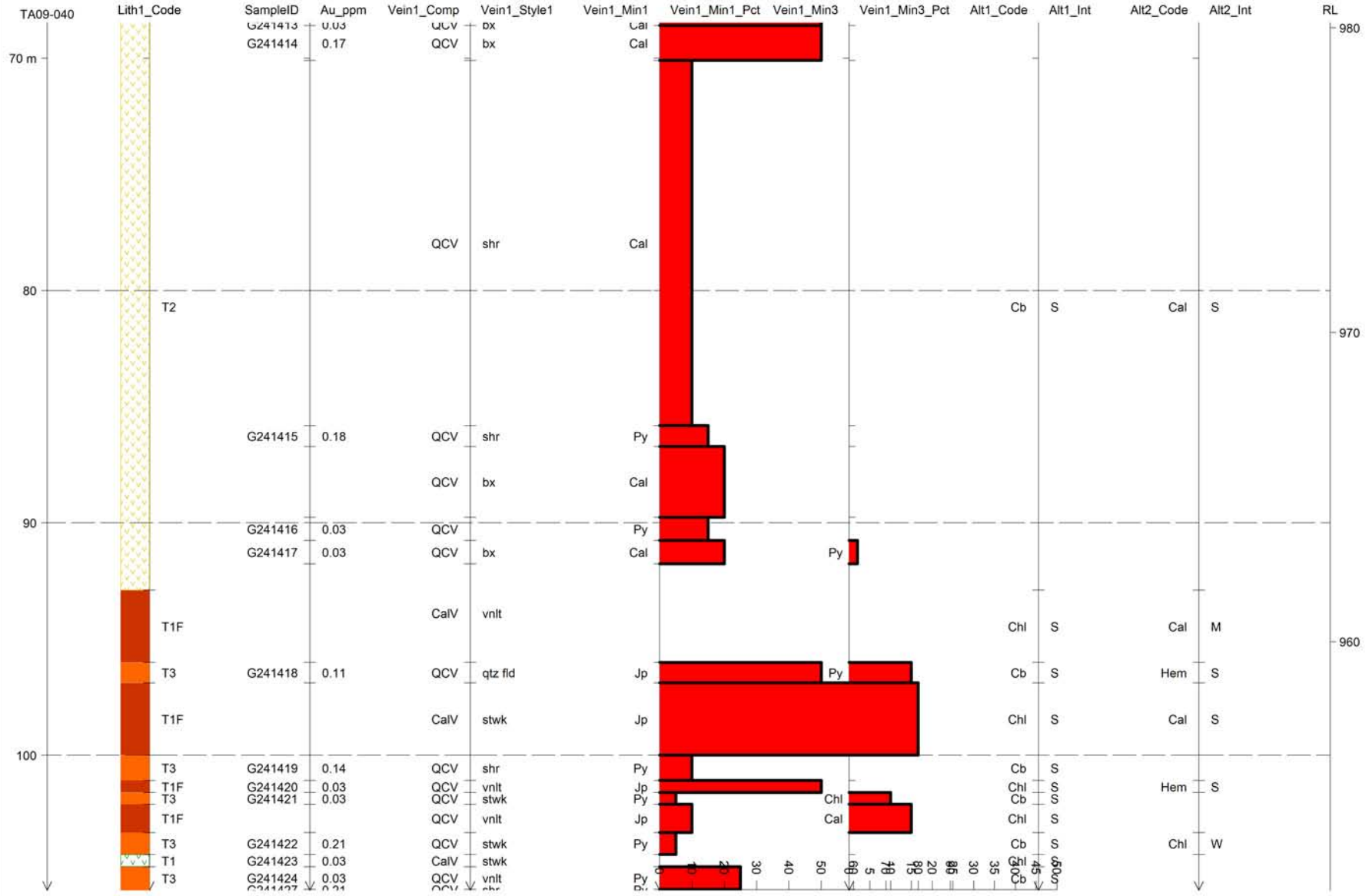

STRIP LOG: TA09-040

HAWTHORNE GOLD CORP.

Easting	Northing	RL	Azimuth	Dip	Depth
460699.1	6569608.4	1031.0	29.7	-47.6	179.8

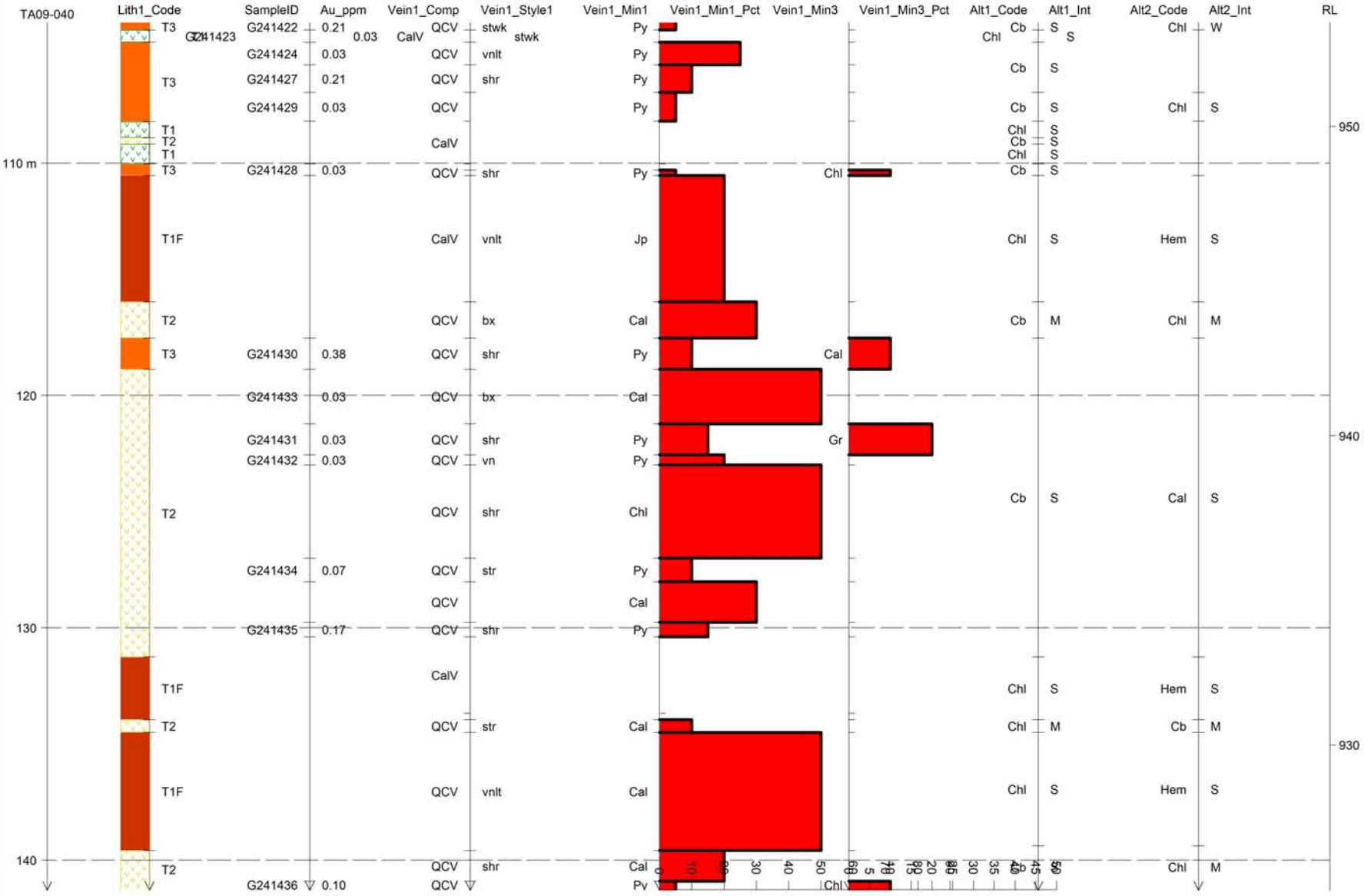

STRIP LOG: TA09-040

HAWTHORNE GOLD CORP.

Easting	Northing	RL	Azimuth	Dip	Depth
460699.1	6569608.4	1031.0	29.7	-47.6	179.8

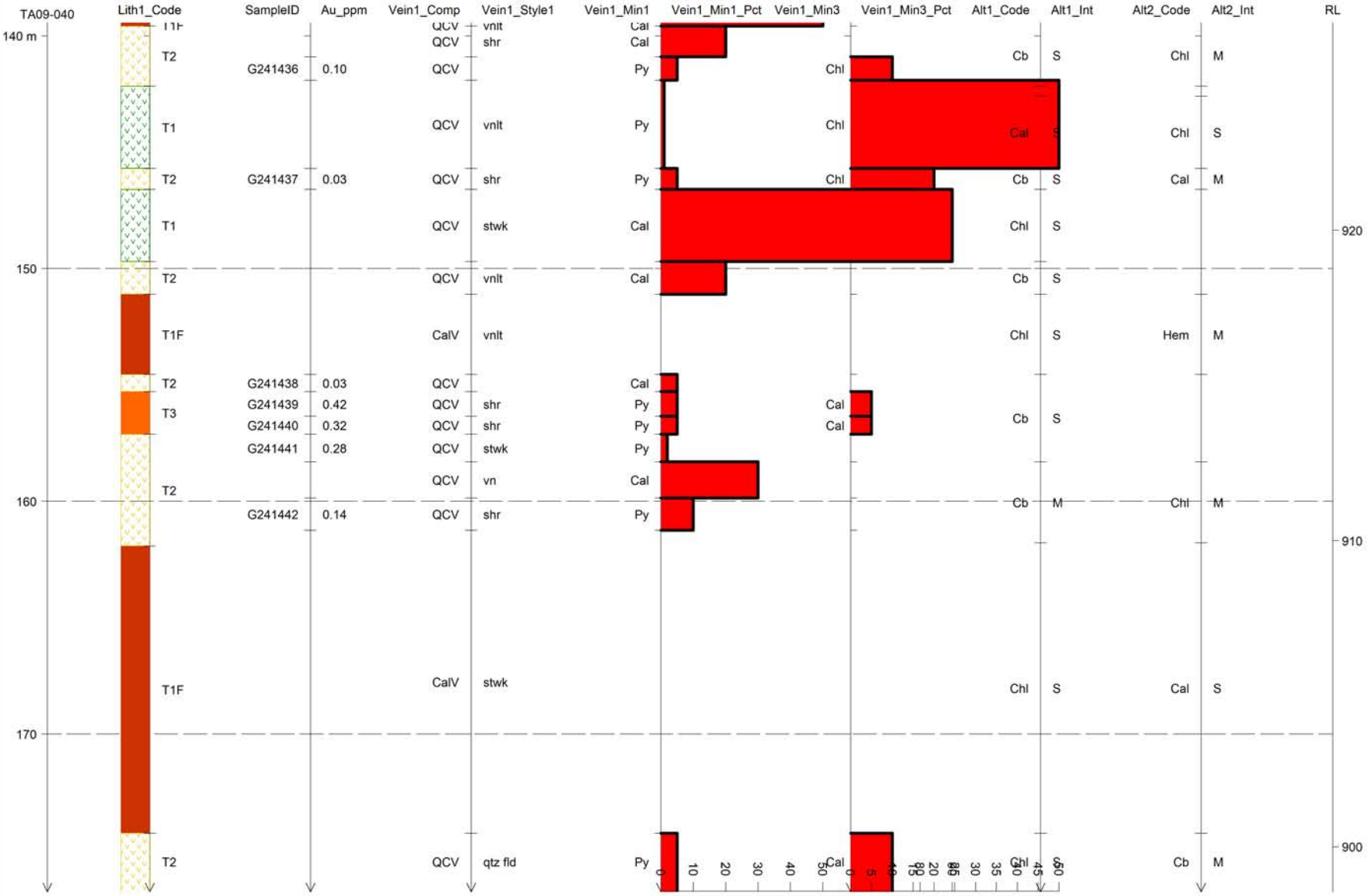

STRIP LOG: TA09-040

HAWTHORNE GOLD CORP.

Easting	Northing	RL	Azimuth	Dip	Depth
460699.1	6569608.4	1031.0	29.7	-47.6	179.8

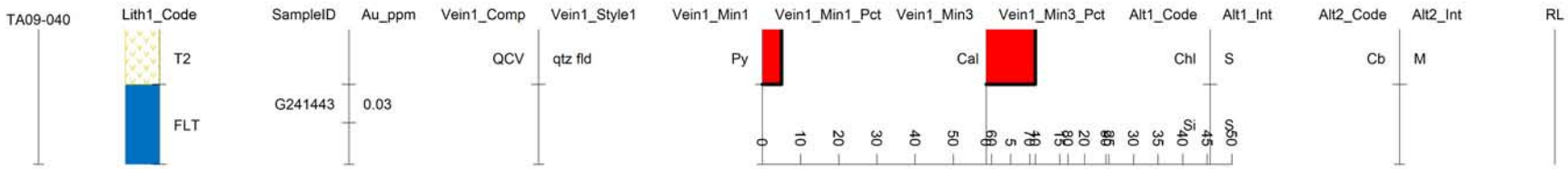

STRIP LOG: TA09-041

HAWTHORNE GOLD CORP.

Easting	Northing	RL	Azimuth	Dip	Depth
459528.9	6570414.8	1097.0	231.3	-55.8	326.1

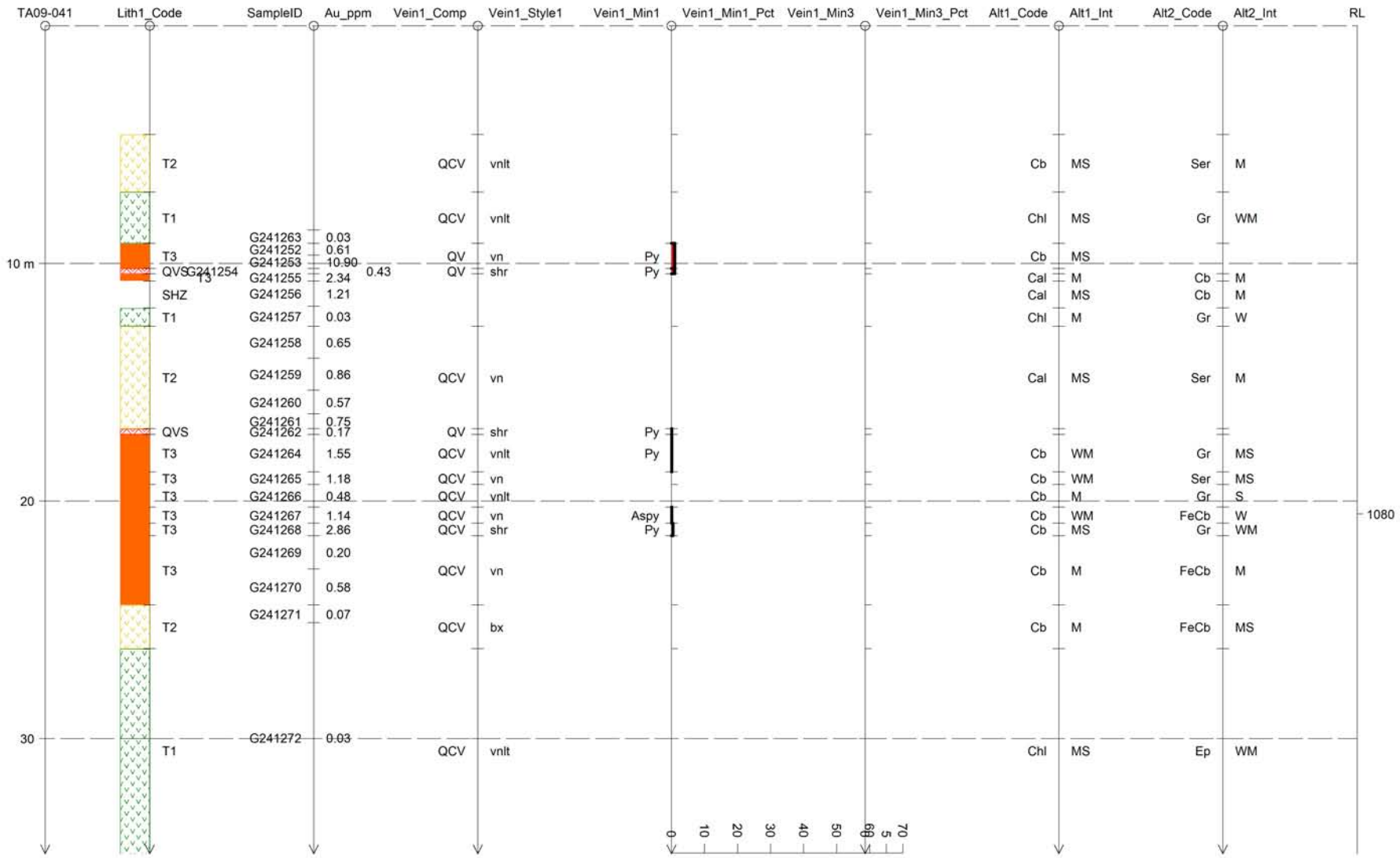

STRIP LOG: TA09-041

HAWTHORNE GOLD CORP.

Easting	Northing	RL	Azimuth	Dip	Depth
459528.9	6570414.8	1097.0	231.3	-55.8	326.1

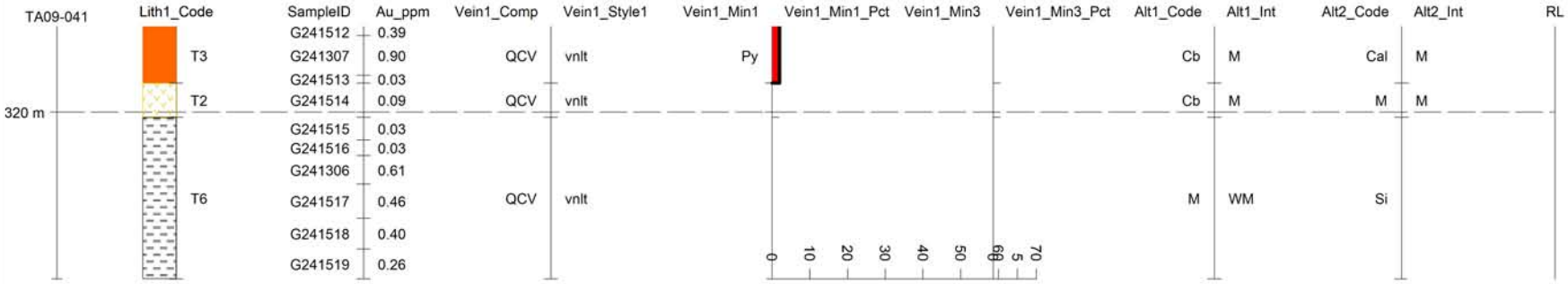

STRIP LOG: TA09-041

HAWTHORNE GOLD CORP.

Easting	Northing	RL	Azimuth	Dip	Depth
459528.9	6570414.8	1097.0	231.3	-55.8	326.1

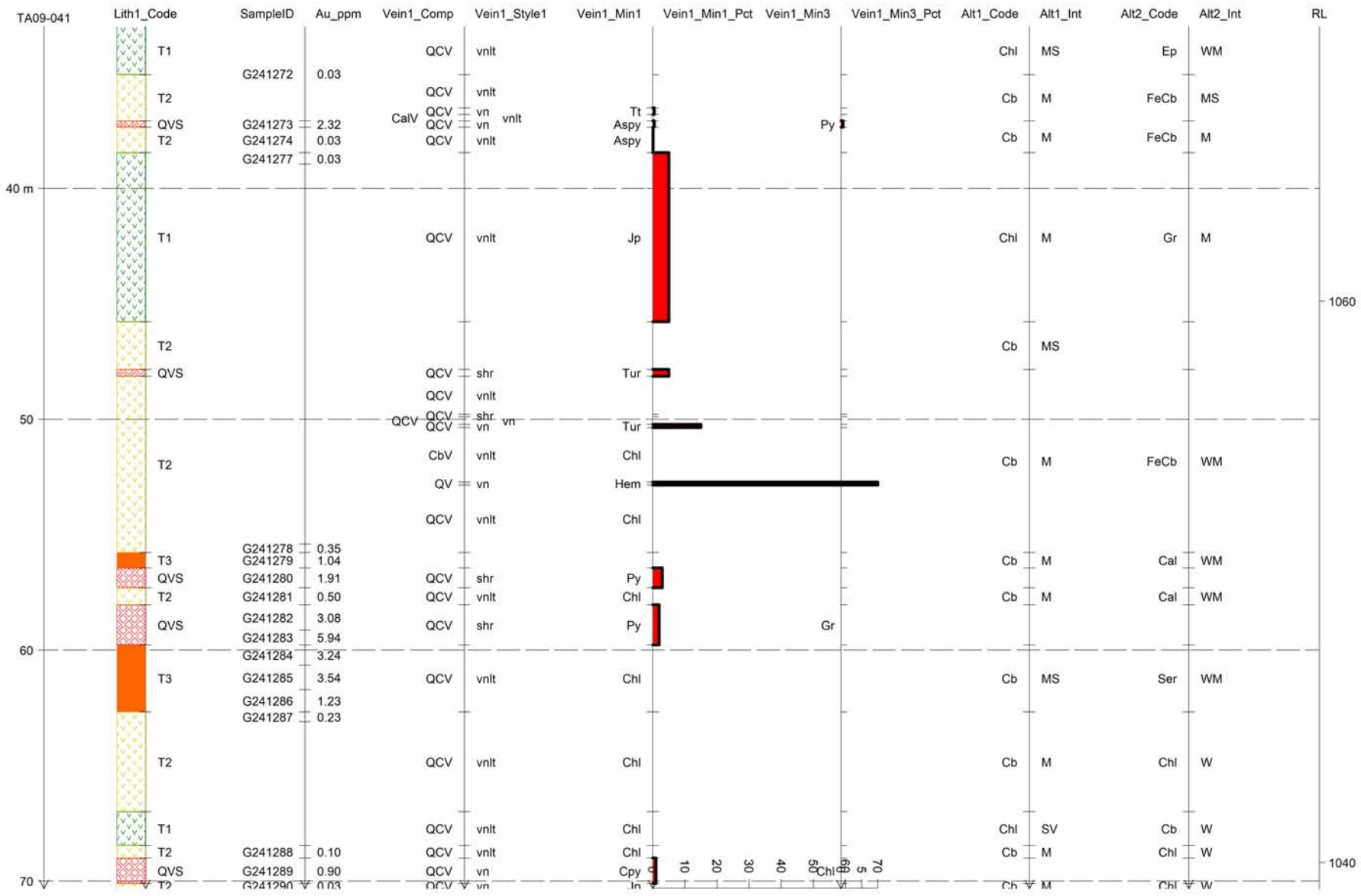

STRIP LOG: TA09-041

HAWTHORNE GOLD CORP.

Easting	Northing	RL	Azimuth	Dip	Depth
459528.9	6570414.8	1097.0	231.3	-55.8	326.1

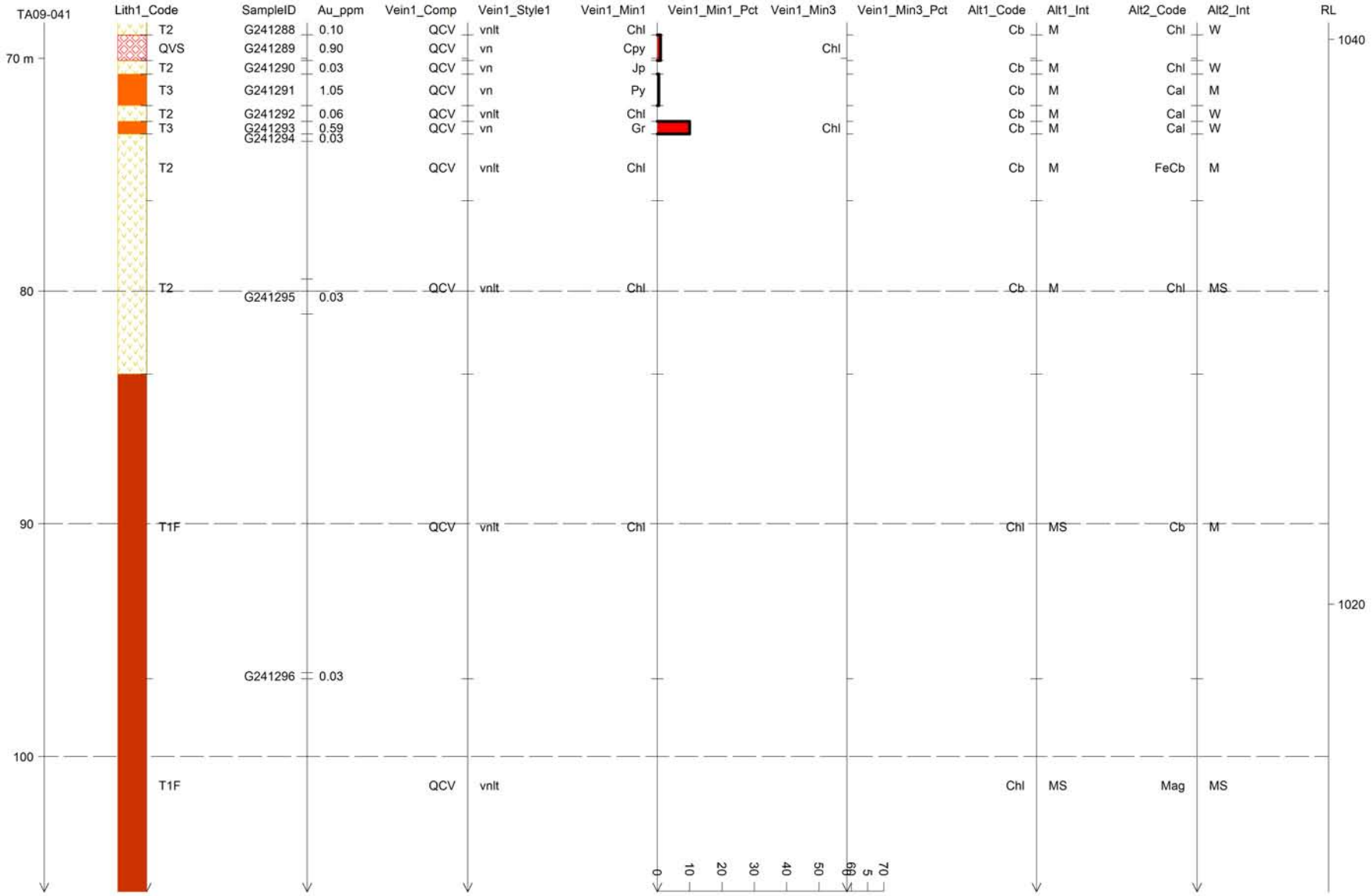

STRIP LOG: TA09-041

HAWTHORNE GOLD CORP.

Easting	Northing	RL	Azimuth	Dip	Depth
459528.9	6570414.8	1097.0	231.3	-55.8	326.1

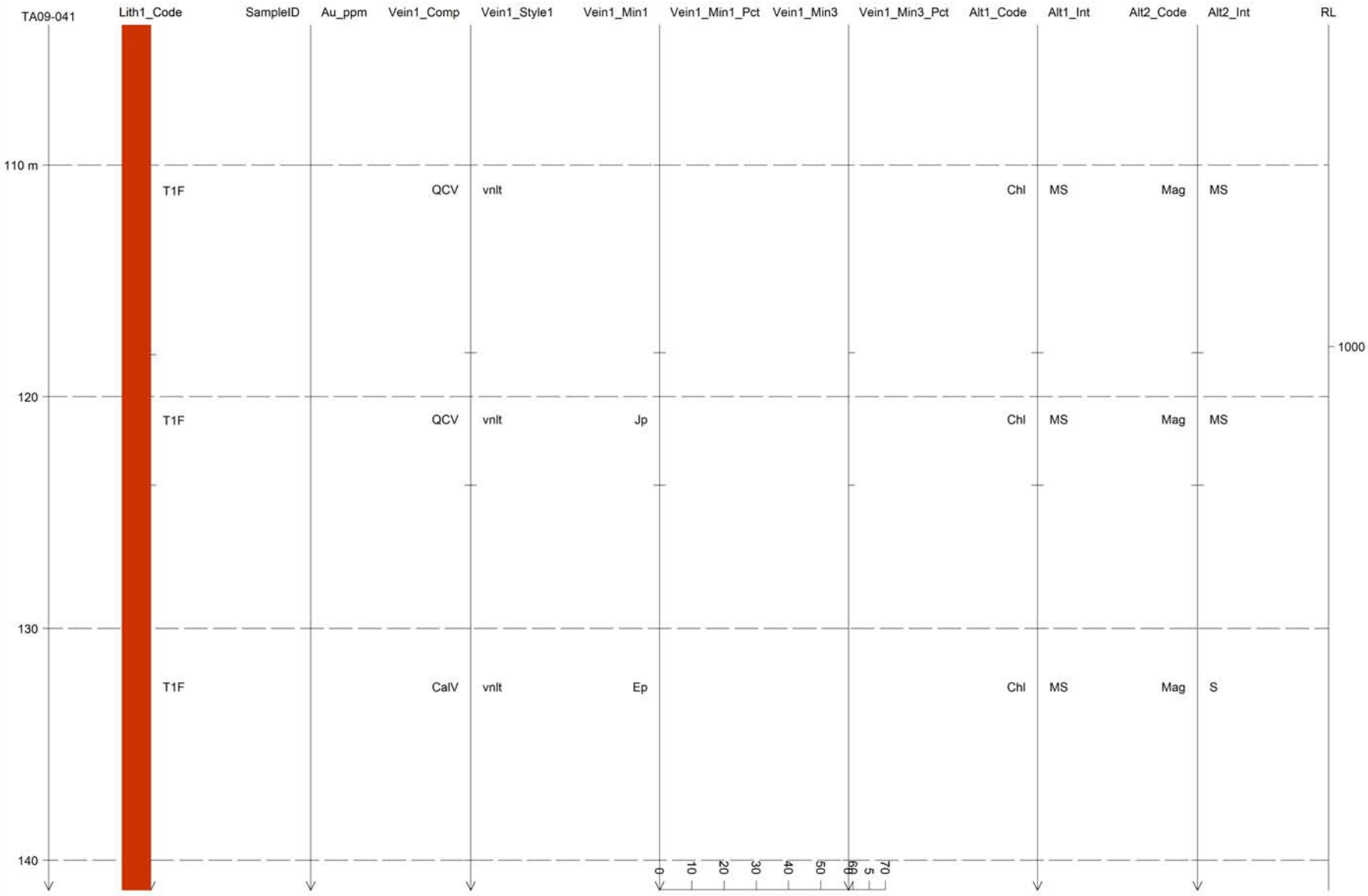

STRIP LOG: TA09-041

HAWTHORNE GOLD CORP.

Easting	Northing	RL	Azimuth	Dip	Depth
459528.9	6570414.8	1097.0	231.3	-55.8	326.1

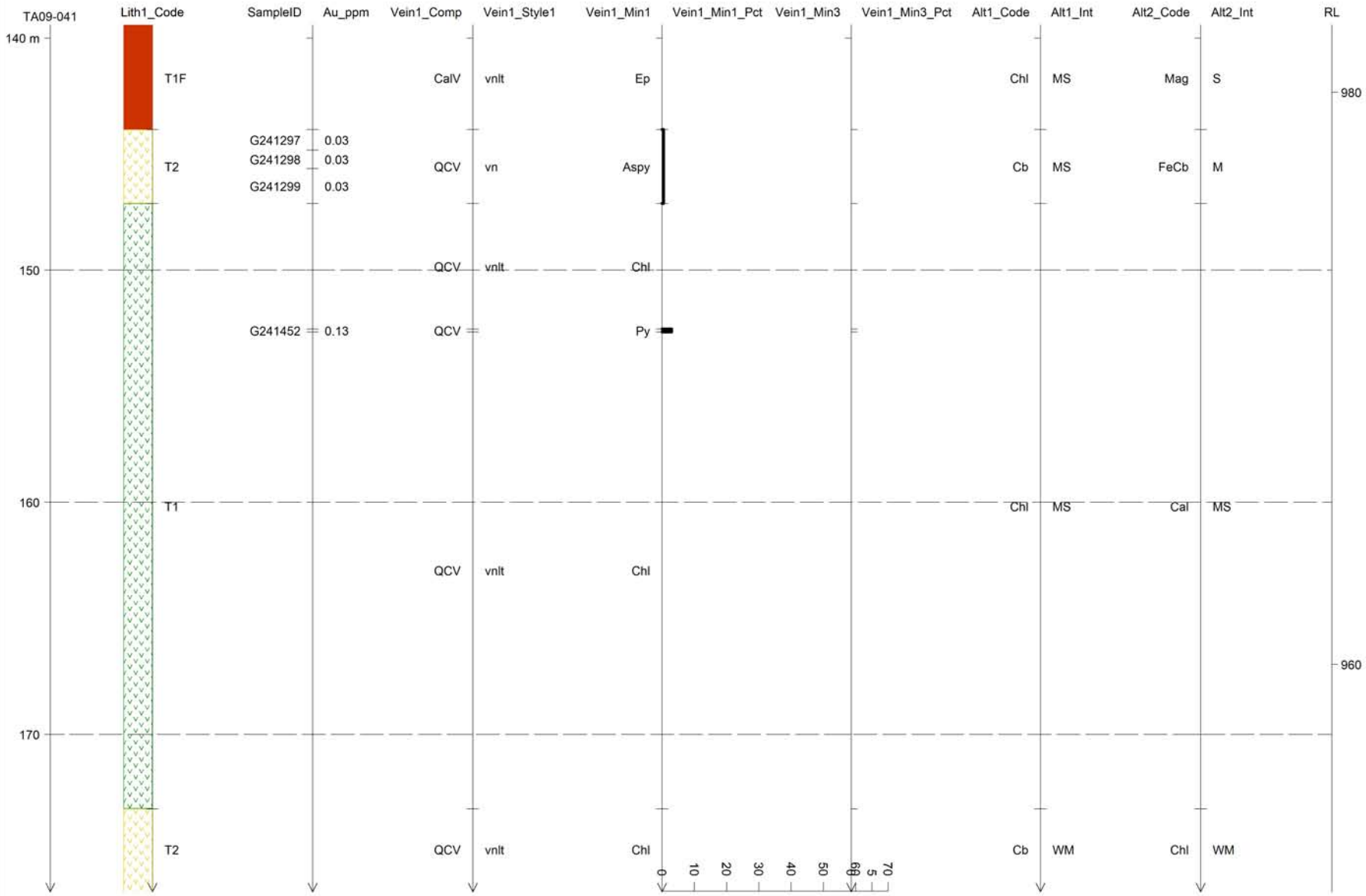

STRIP LOG: TA09-041

HAWTHORNE GOLD CORP.

Easting	Northing	RL	Azimuth	Dip	Depth
459528.9	6570414.8	1097.0	231.3	-55.8	326.1

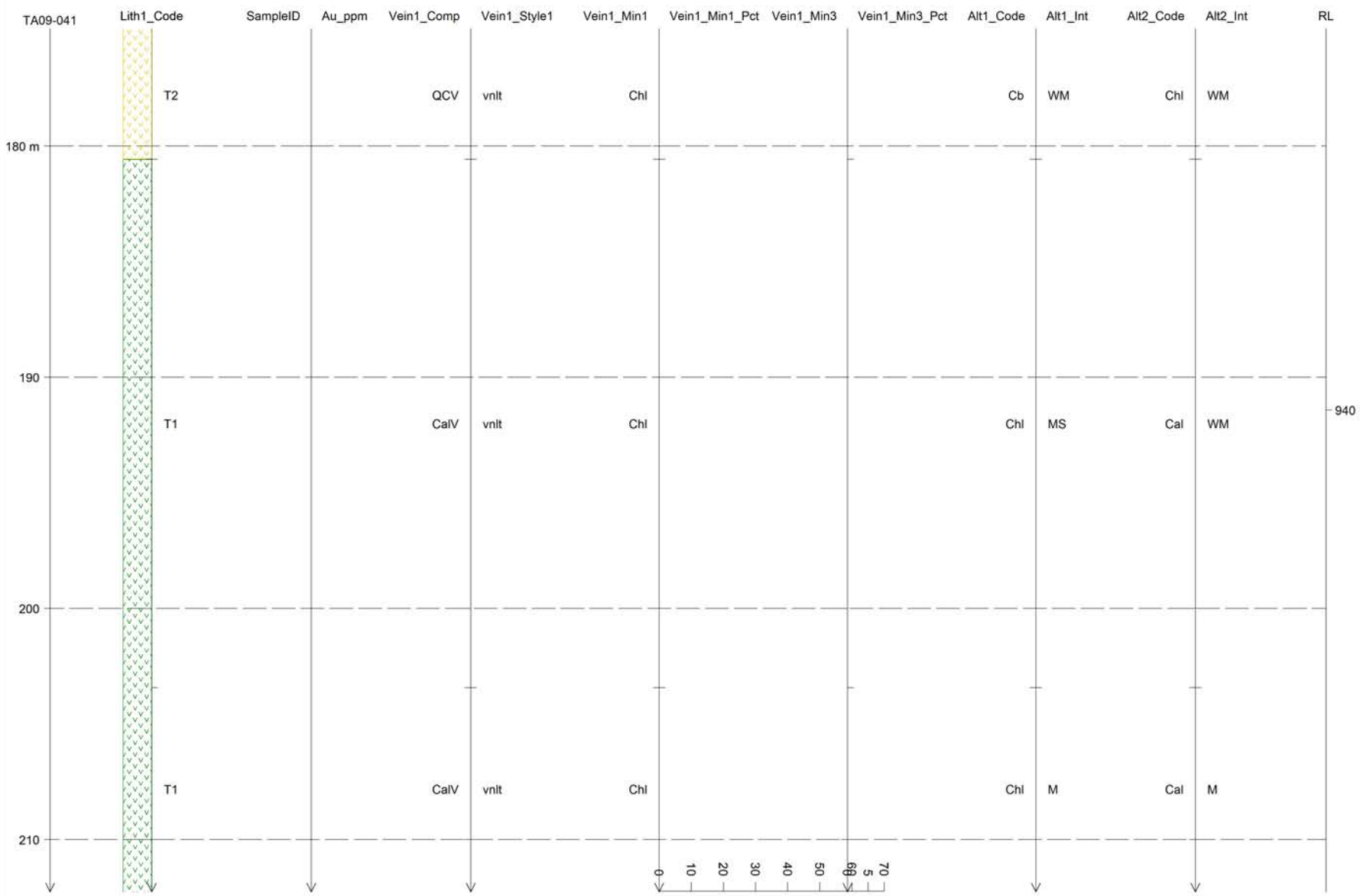

STRIP LOG: TA09-041

HAWTHORNE GOLD CORP.

Easting	Northing	RL	Azimuth	Dip	Depth
459528.9	6570414.8	1097.0	231.3	-55.8	326.1

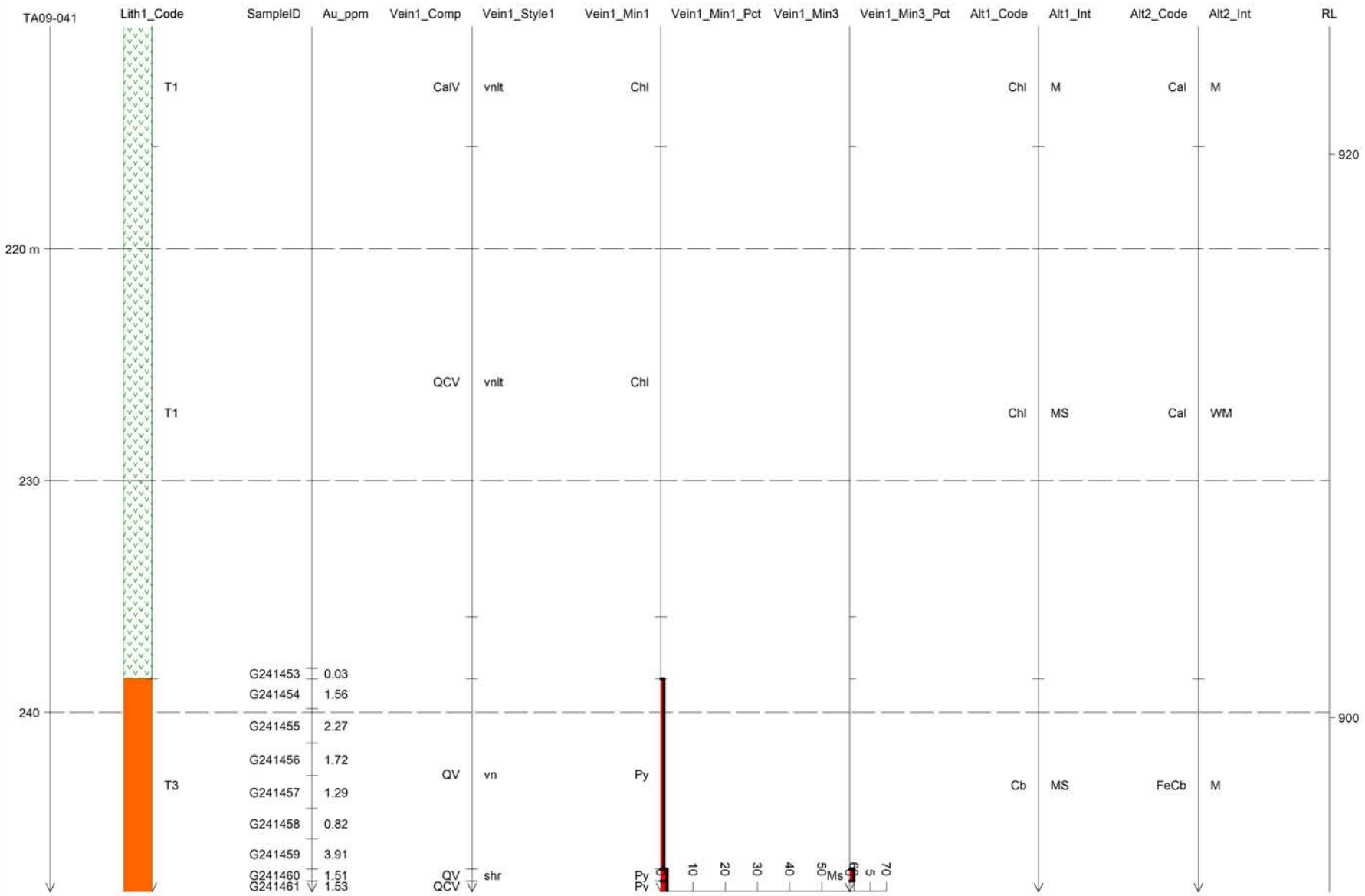

STRIP LOG: TA09-041

HAWTHORNE GOLD CORP.

Easting	Northing	RL	Azimuth	Dip	Depth
459528.9	6570414.8	1097.0	231.3	-55.8	326.1

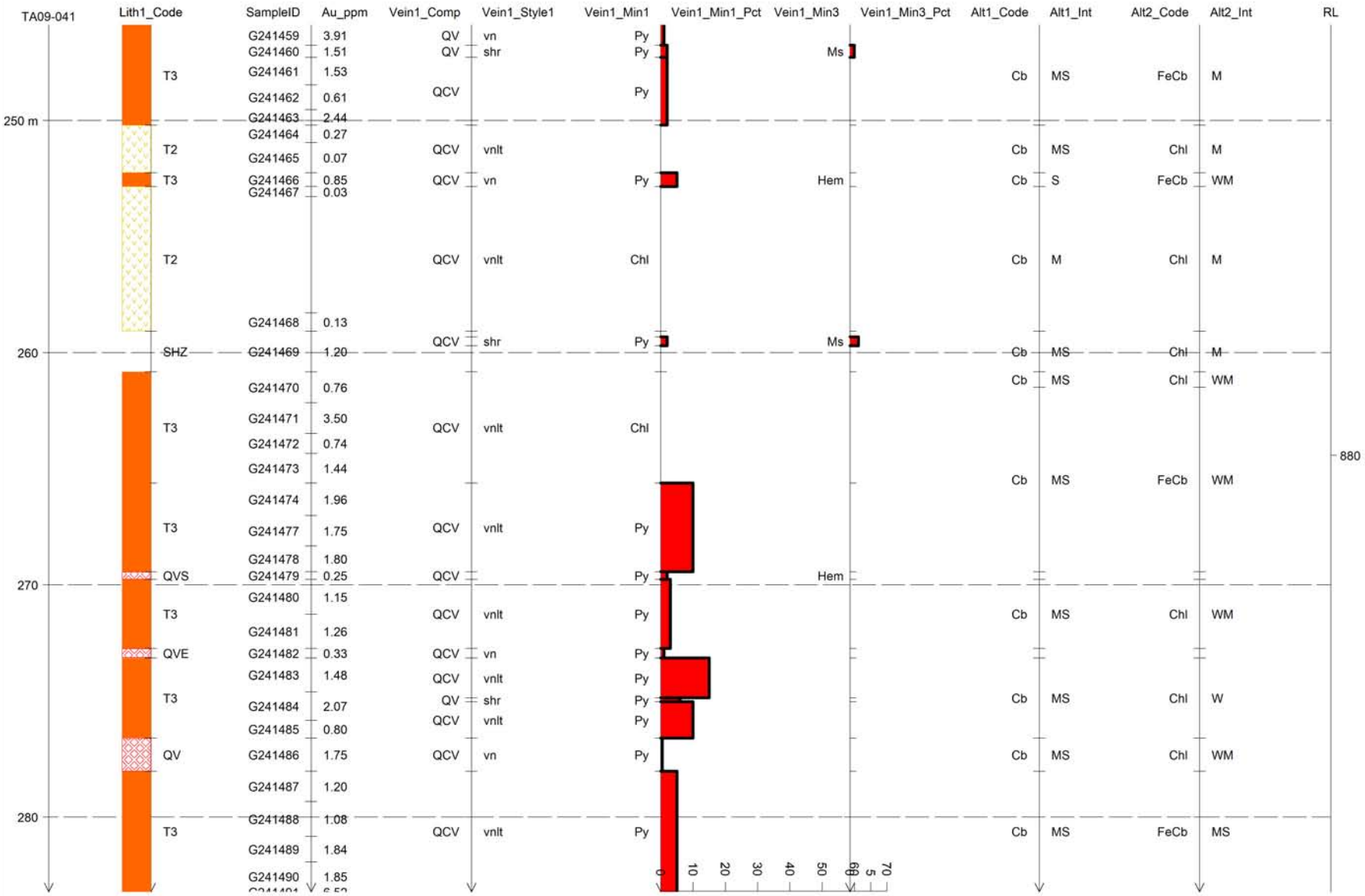

STRIP LOG: TA09-041

HAWTHORNE GOLD CORP.

Easting	Northing	RL	Azimuth	Dip	Depth
459528.9	6570414.8	1097.0	231.3	-55.8	326.1

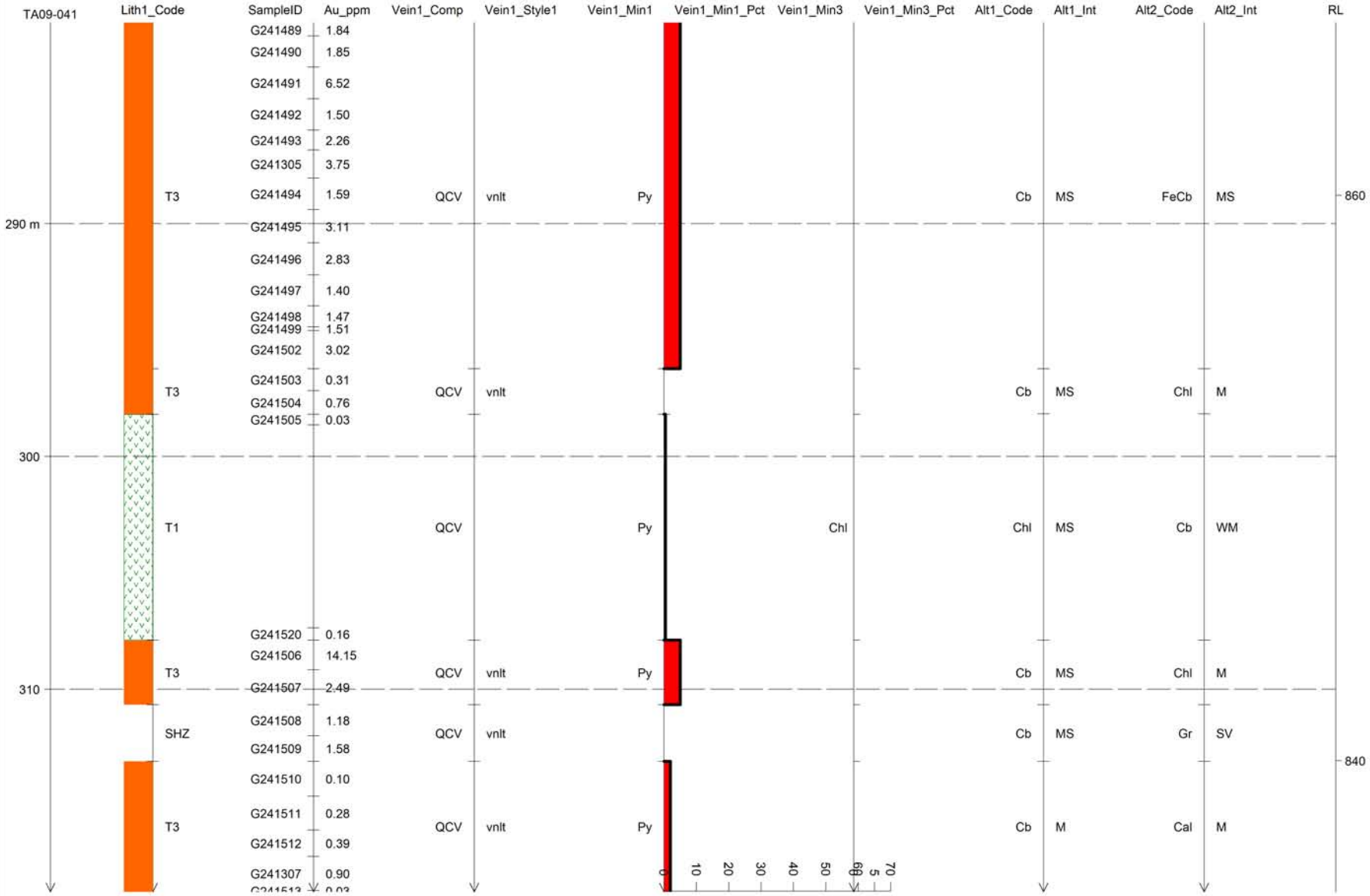

STRIP LOG: TA09-042

HAWTHORNE GOLD CORP.

Easting	Northing	RL	Azimuth	Dip	Depth
459462.6	6570482.1	1104.0	240.2	-55.7	326.1

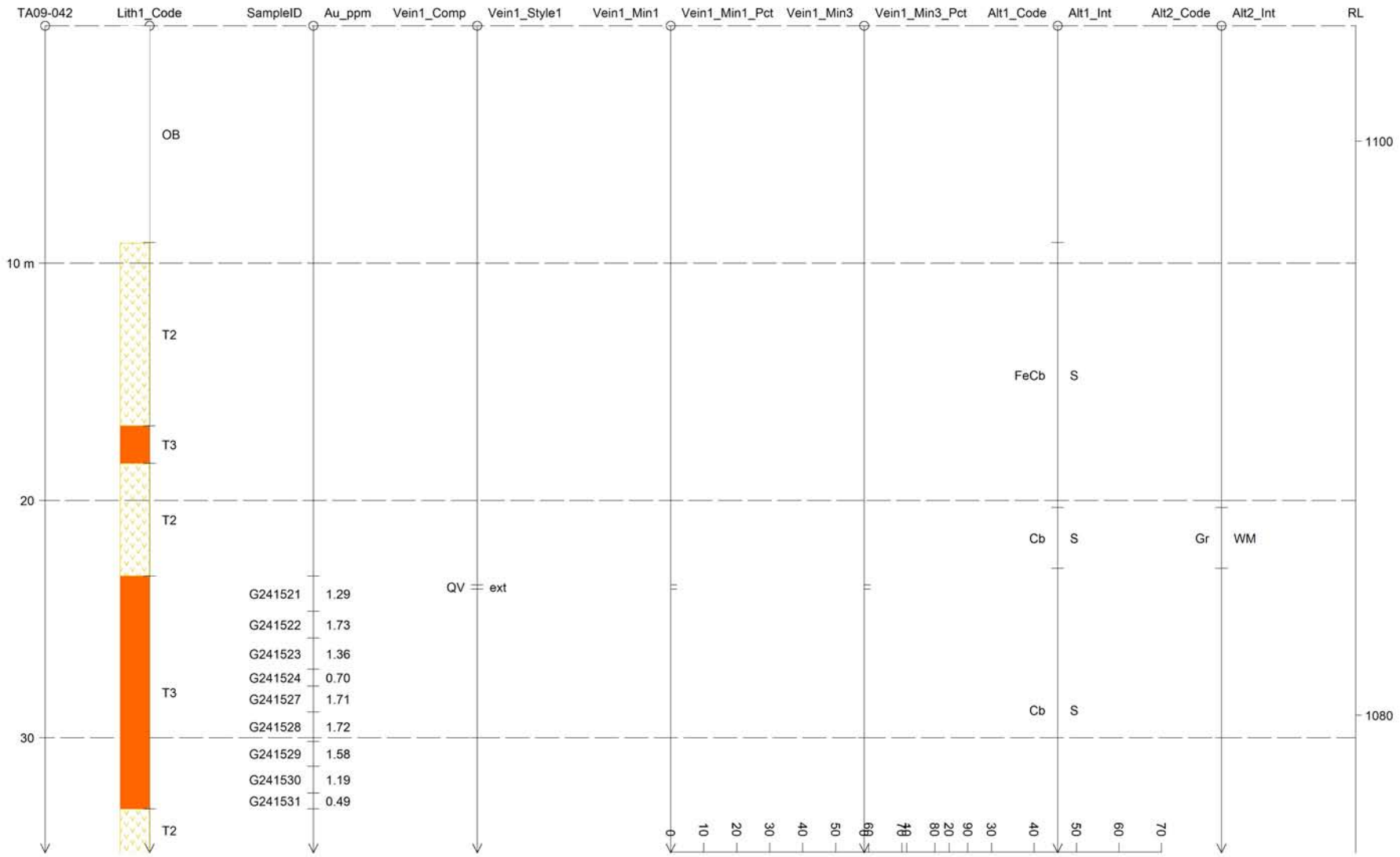

STRIP LOG: TA09-042

HAWTHORNE GOLD CORP.

Easting	Northing	RL	Azimuth	Dip	Depth
459462.6	6570482.1	1104.0	240.2	-55.7	326.1

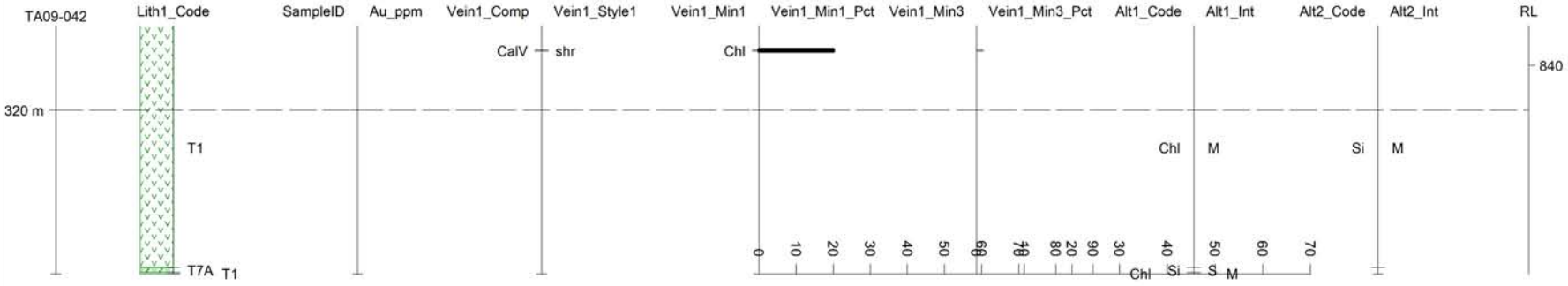

STRIP LOG: TA09-042

HAWTHORNE GOLD CORP.

Easting	Northing	RL	Azimuth	Dip	Depth
459462.6	6570482.1	1104.0	240.2	-55.7	326.1

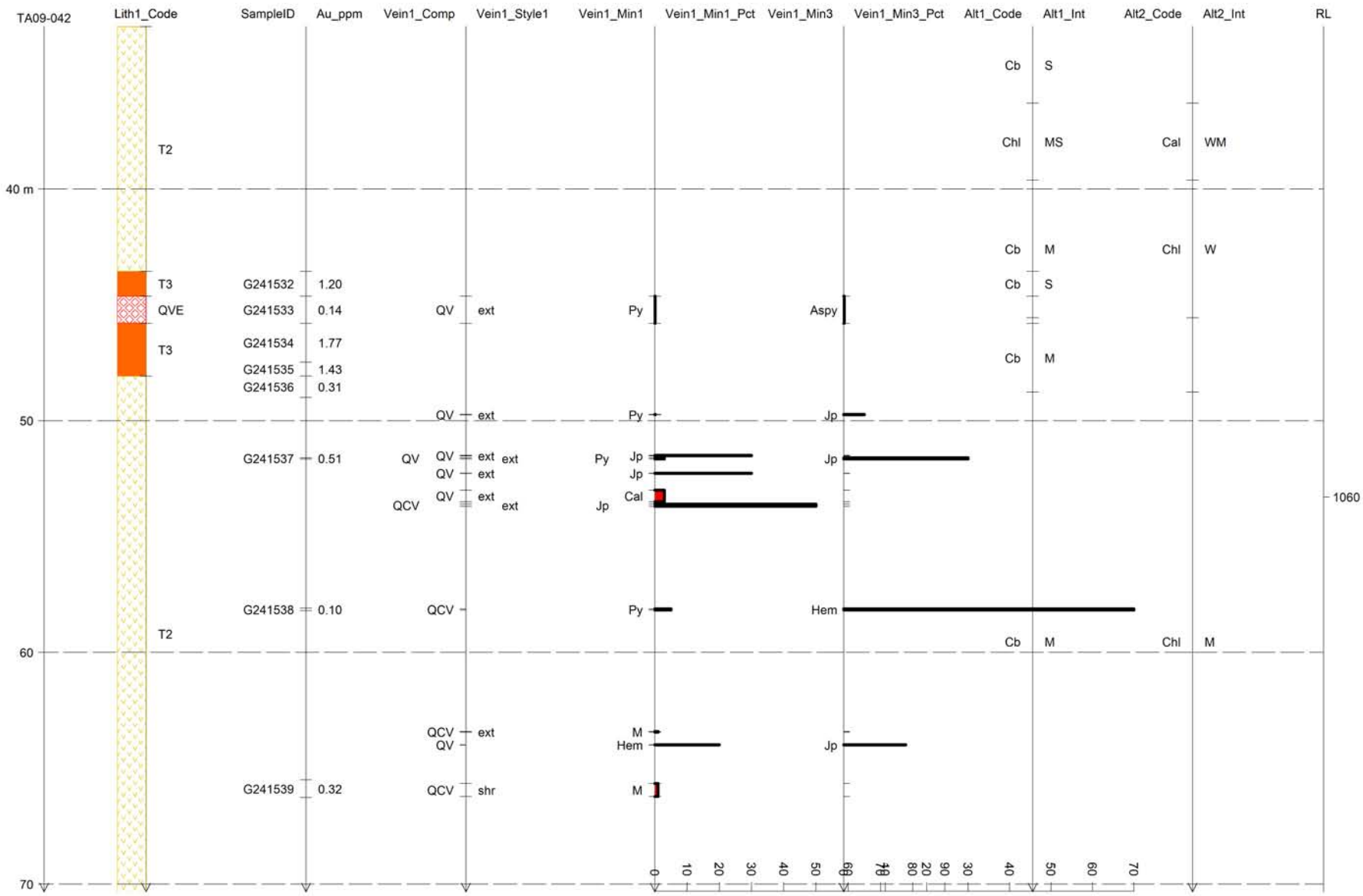

STRIP LOG: TA09-042

HAWTHORNE GOLD CORP.

Easting	Northing	RL	Azimuth	Dip	Depth
459462.6	6570482.1	1104.0	240.2	-55.7	326.1

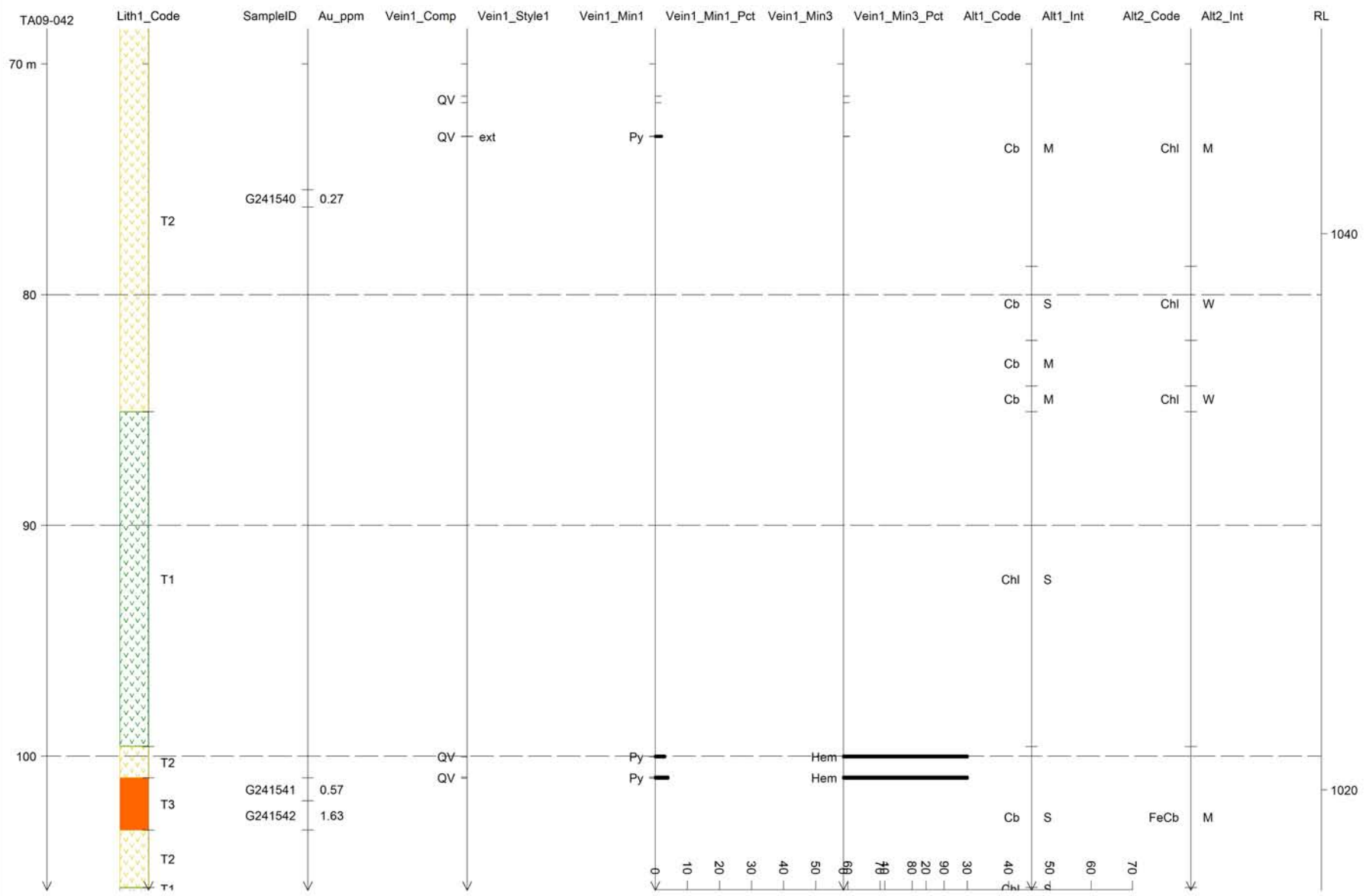

STRIP LOG: TA09-042

HAWTHORNE GOLD CORP.

Easting	Northing	RL	Azimuth	Dip	Depth
459462.6	6570482.1	1104.0	240.2	-55.7	326.1

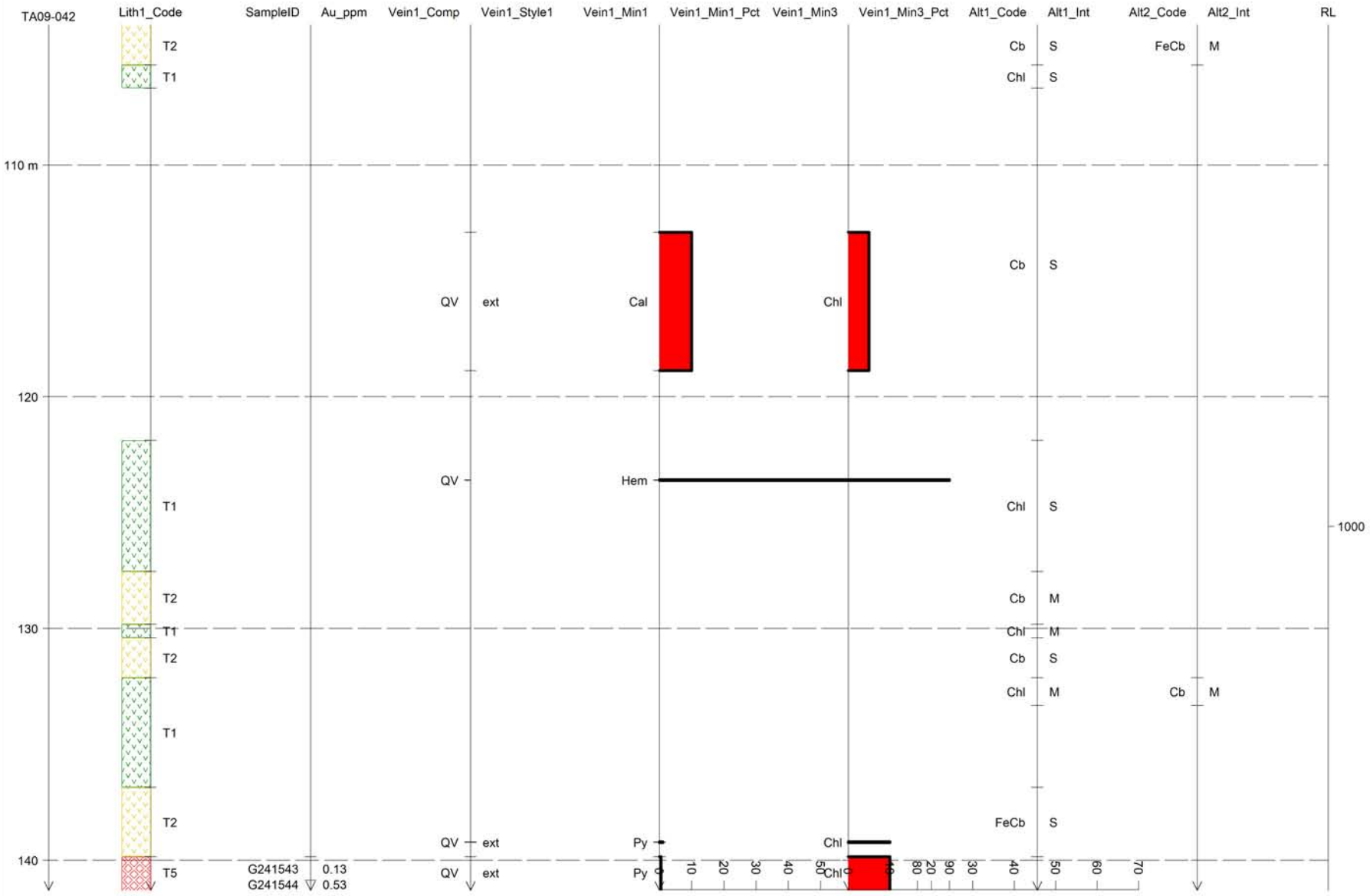

STRIP LOG: TA09-042

HAWTHORNE GOLD CORP.

Easting	Northing	RL	Azimuth	Dip	Depth
459462.6	6570482.1	1104.0	240.2	-55.7	326.1

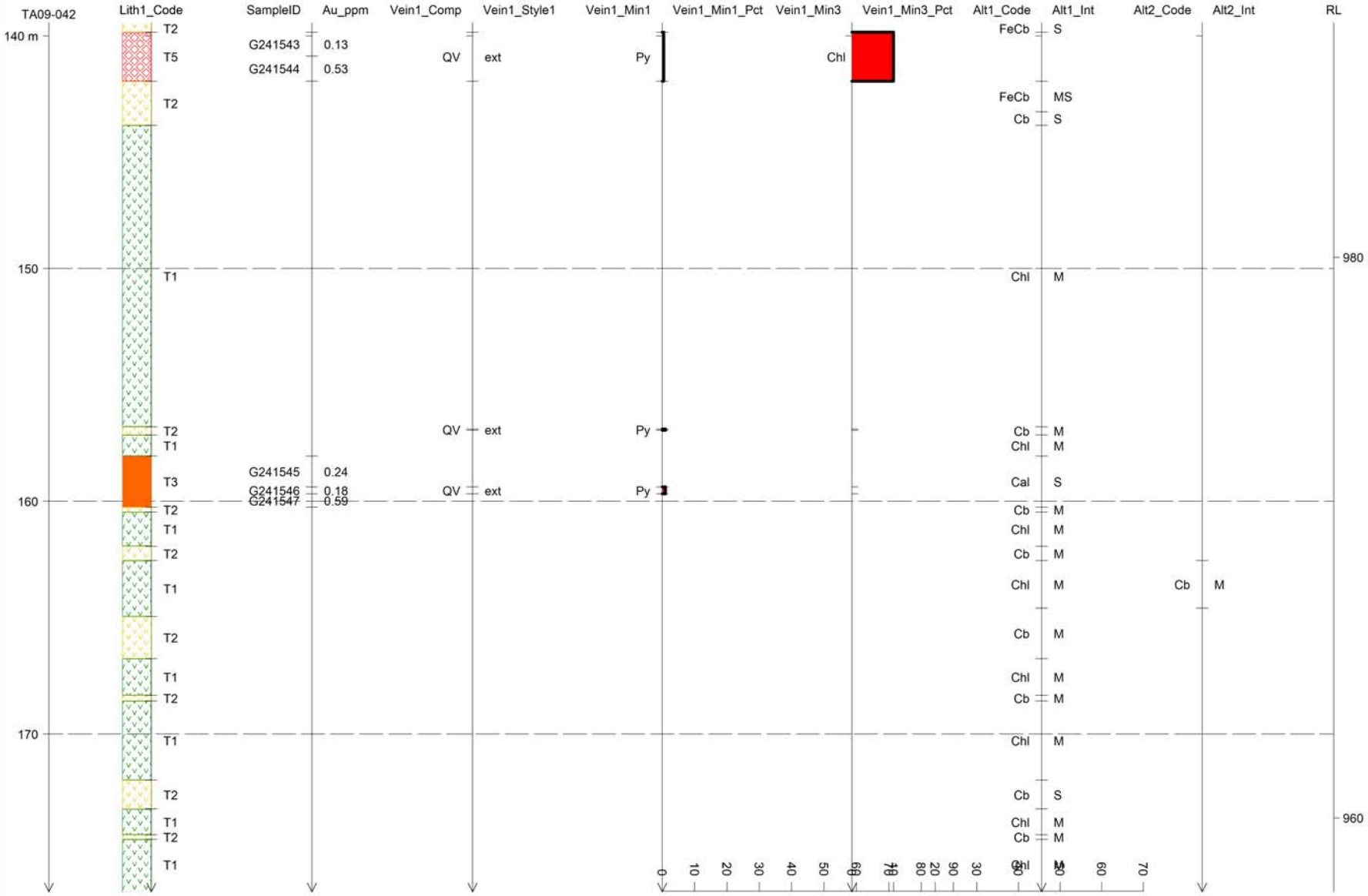

STRIP LOG: TA09-042

HAWTHORNE GOLD CORP.

Easting	Northing	RL	Azimuth	Dip	Depth
459462.6	6570482.1	1104.0	240.2	-55.7	326.1

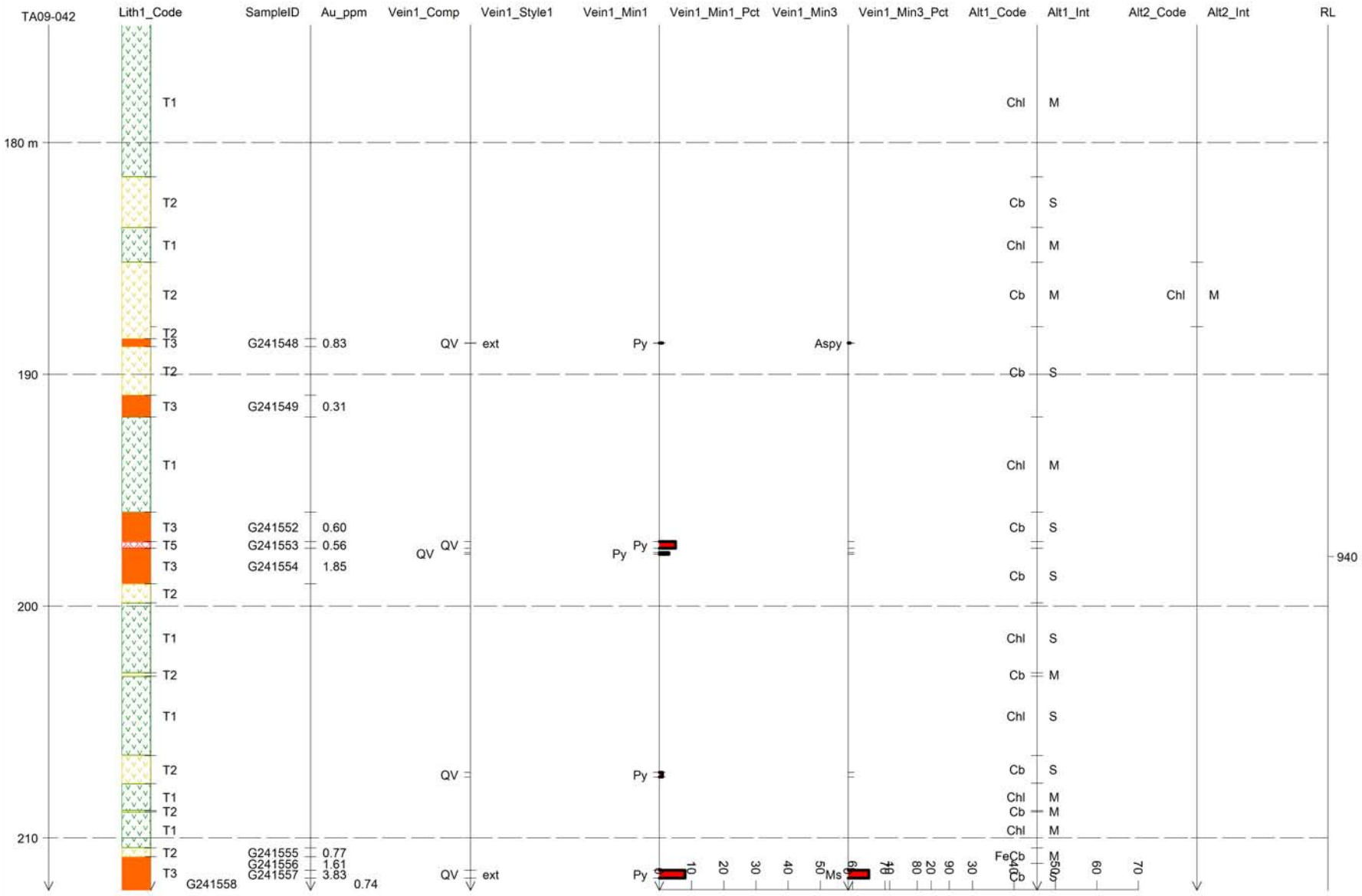

STRIP LOG: TA09-042

HAWTHORNE GOLD CORP.

Easting	Northing	RL	Azimuth	Dip	Depth
459462.6	6570482.1	1104.0	240.2	-55.7	326.1

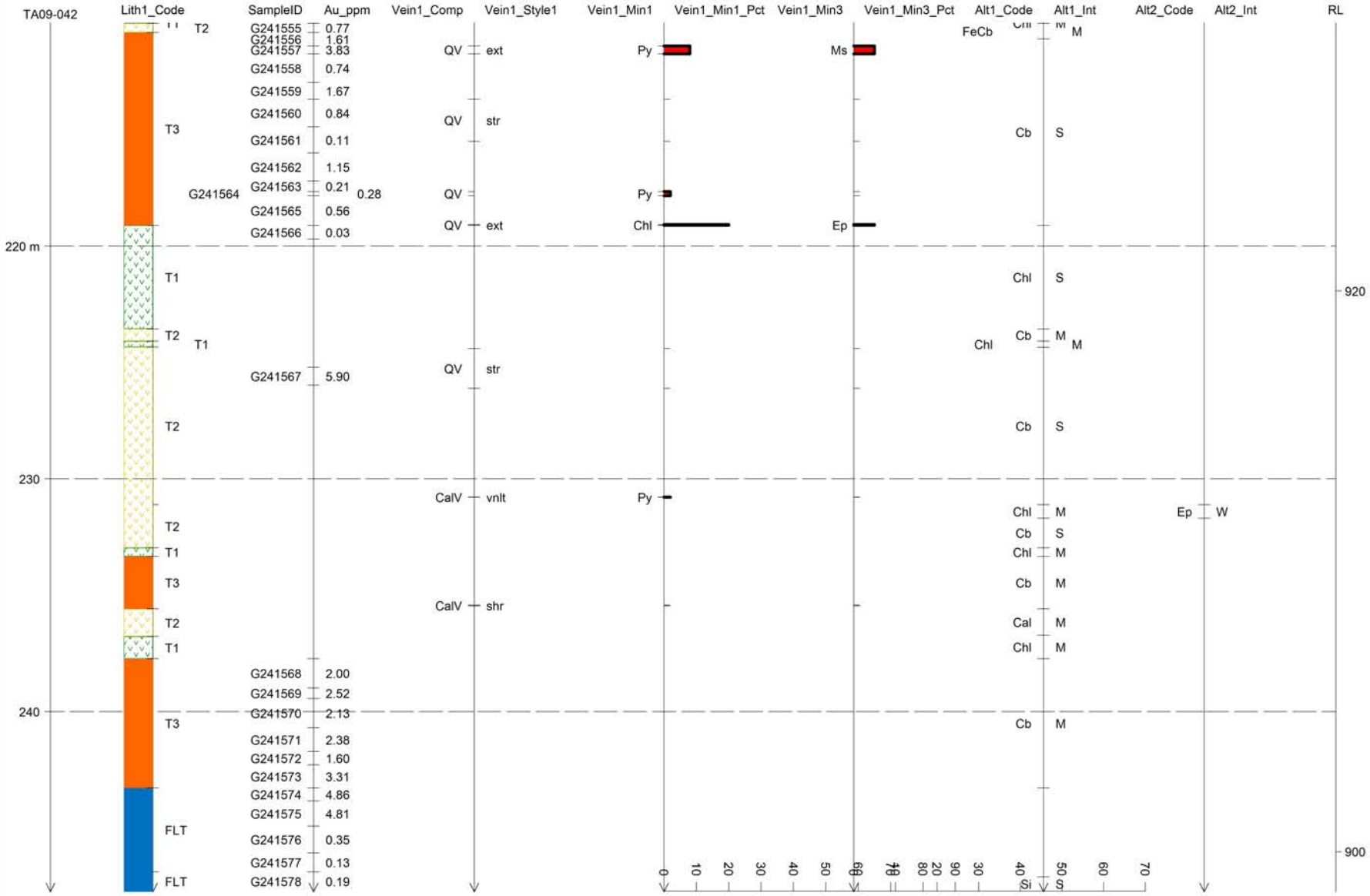

STRIP LOG: TA09-042

HAWTHORNE GOLD CORP.

Easting	Northing	RL	Azimuth	Dip	Depth
459462.6	6570482.1	1104.0	240.2	-55.7	326.1

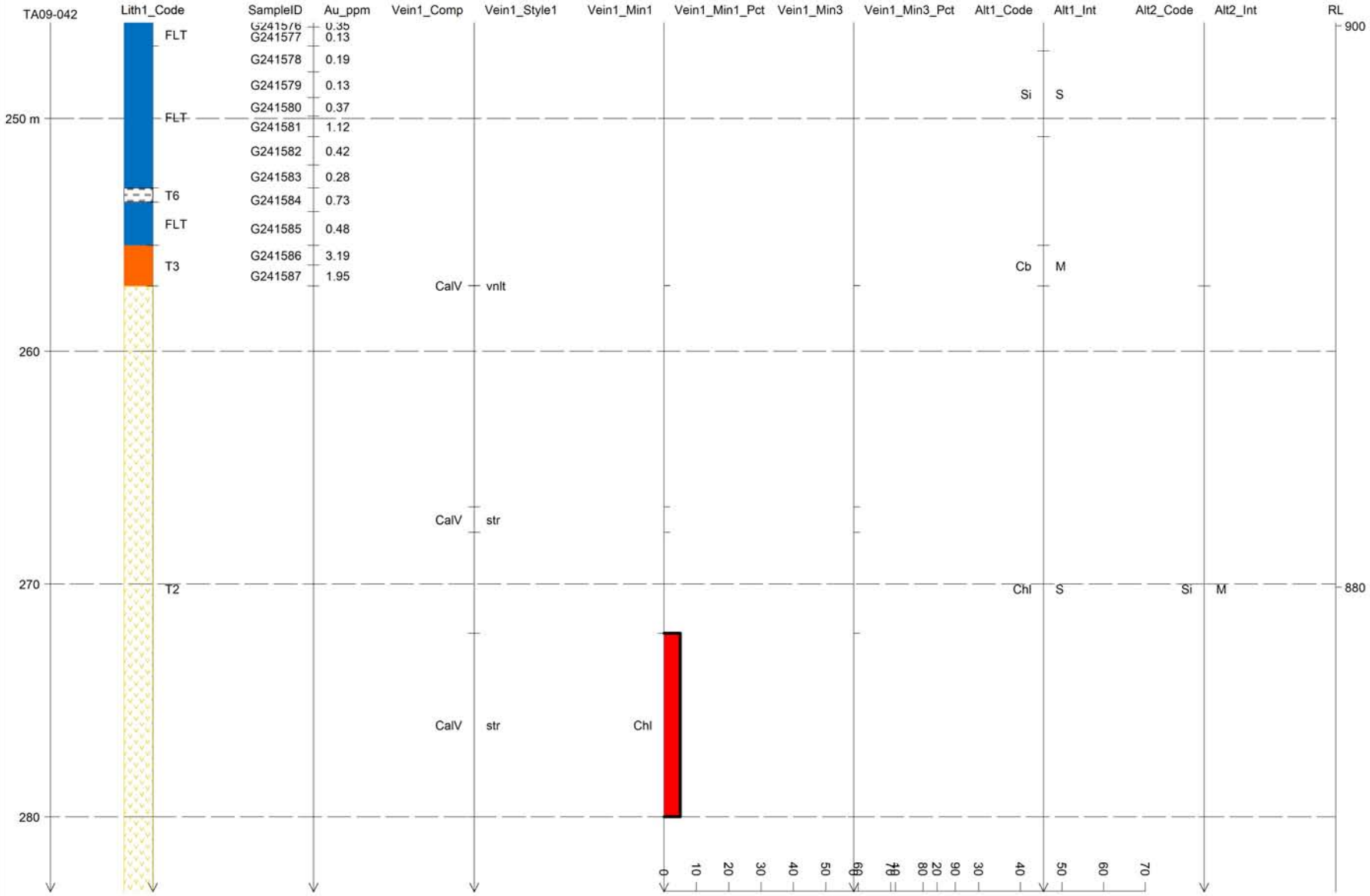

STRIP LOG: TA09-042

HAWTHORNE GOLD CORP.

Easting	Northing	RL	Azimuth	Dip	Depth
459462.6	6570482.1	1104.0	240.2	-55.7	326.1

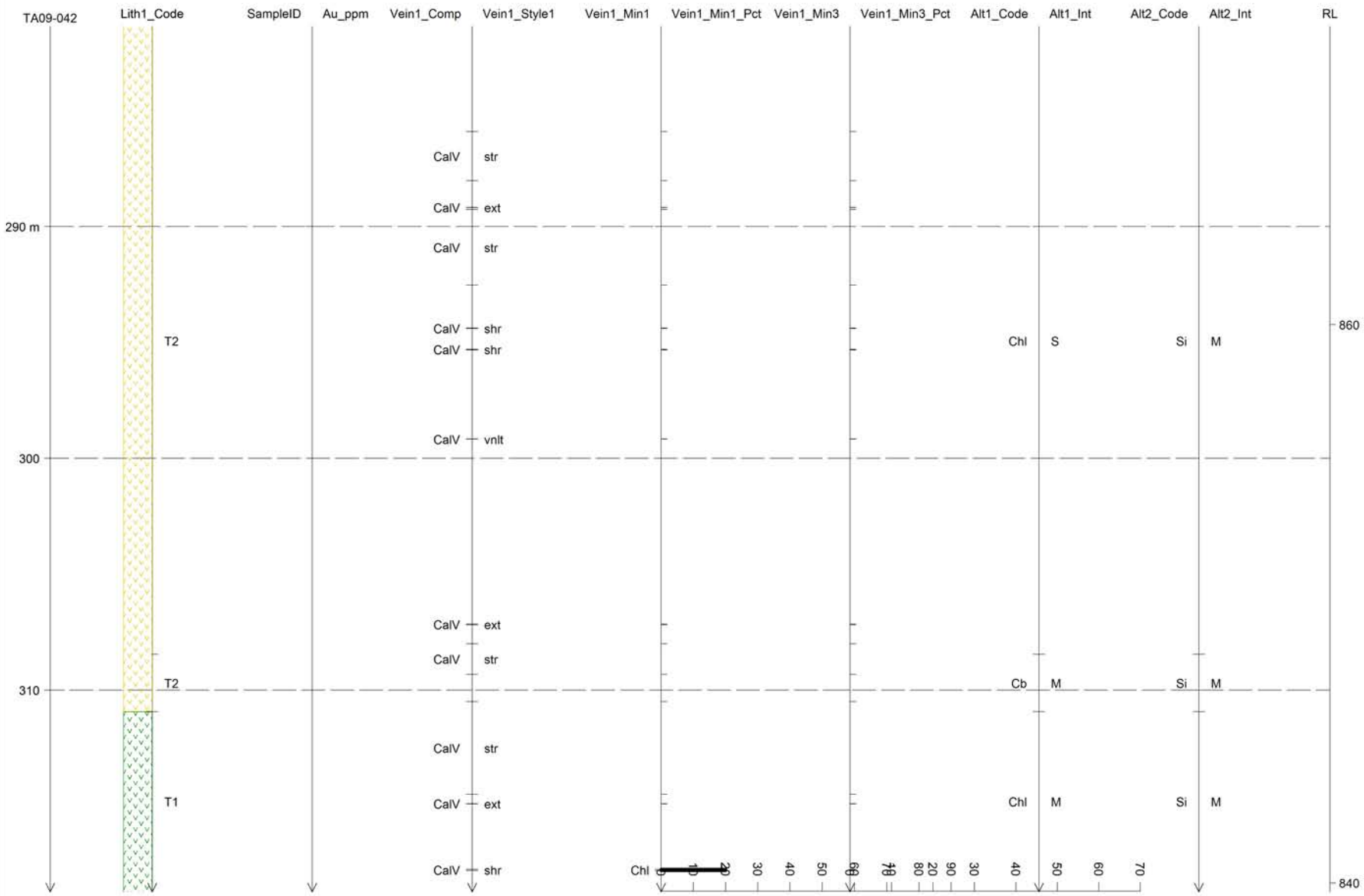

Appendix E

Pit Channel Sample Certificates from ALS Chemex

ALS Chemex
EXCELLENCE IN ANALYTICAL CHEMISTRY
ALS Canada Ltd.
2103 Dollarton Hwy
North Vancouver BC V7H 0A7
Phone: 604 984 0221 Fax: 604 984 0218 www.alschemex.com

To: **HAWTHORNE GOLD CORP.**
SUITE 1580 ONE BENTAL CENTRE
505 BURRARD, BOX 72
VANCOUVER BC V7X 1M5

Finalized Date: 6-SEP-2009
Account: HAWGOL

CERTIFICATE VA09092772

Project: H1003

P.O. No.: HGC 0472

This report is for 19 Rock samples submitted to our lab in Vancouver, BC, Canada on 31-AUG-2009.

The following have access to data associated with this certificate:

ANDREW CALDWELL ANGEL LEE	JOHN DADDS KRISTIAN WHITEHEAD	WILLIAM HAY

SAMPLE PREPARATION

ALS CODE	DESCRIPTION
WEI-21	Received Sample Weight
LOG-21	Sample logging - ClientBarCode
PUL-QC	Pulverizing QC Test
CRU-31	Fine crushing - 70% <2mm
SPL-21	Split sample - riffle splitter
PUL-31	Pulverize split to 85% <75 um

ANALYTICAL PROCEDURES

ALS CODE	DESCRIPTION	INSTRUMENT
Au-GRA21	Au 30g FA-GRAV finish	WST-SIM
ME-ICP41	35 Element Aqua Regia ICP-AES	ICP-AES

To: **HAWTHORNE GOLD CORP.**
ATTN: WILLIAM HAY
SUITE 1580 ONE BENTAL CENTRE
505 BURRARD, BOX 72
VANCOUVER BC V7X 1M5

This is the Final Report and supersedes any preliminary report with this certificate number. Results apply to samples as submitted. All pages of this report have been checked and approved for release.

Signature: 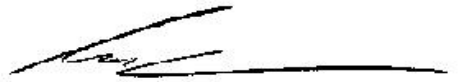
Colin Ramshaw, Vancouver Laboratory Manager

ALS Chemex
EXCELLENCE IN ANALYTICAL CHEMISTRY
ALS Canada Ltd.
2103 Dollarton Hwy
North Vancouver BC V7H 0A7
Phone: 604 984 0221 Fax: 604 984 0218 www.alschemex.com

To: **HAWTHORNE GOLD CORP.**
SUITE 1580 ONE BENTAL CENTRE
505 BURRARD, BOX 72
VANCOUVER BC V7X 1M5

Finalized Date: 6-SEP-2009
Account: HAWGOL

Project: H1003

CERTIFICATE OF ANALYSIS VA09092772

Sample Description	Method	WEI-21	Au-GRA21	ME-ICP41	ME-ICP41	ME-ICP41	ME-ICP41	ME-ICP41	ME-ICP41	ME-ICP41	ME-ICP41	ME-ICP41	ME-ICP41	ME-ICP41	ME-ICP41	ME-ICP41
	Analyte	Recvd Wt.	Au	Ag	Al	As	B	Ba	Be	Bi	Ca	Cd	Co	Cr	Cu	Fe
	Units	kg	ppm	ppm	%	ppm	ppm	ppm	ppm	ppm	%	ppm	ppm	ppm	ppm	%
	LOR	0.02	0.05	0.2	0.01	2	10	10	0.5	2	0.01	0.5	1	1	1	0.01
H126701		1.88	0.16	0.4	0.65	364	<10	60	<0.5	<2	6.22	<0.5	33	17	53	7.22
H126702		1.00	0.65	0.4	0.53	691	<10	100	<0.5	2	7.28	<0.5	34	19	26	7.66
H126703		1.04	0.80	0.3	0.51	1895	<10	70	0.6	<2	11.30	<0.5	26	7	31	7.03
H126704		3.36	0.74	0.7	0.18	443	<10	40	1.4	<2	19.8	<0.5	12	6	64	3.45
H126705		4.94	0.06	0.4	0.41	257	<10	70	<0.5	2	5.68	<0.5	33	12	67	6.74
H126706		7.50	<0.05	<0.2	3.55	24	<10	20	<0.5	2	5.68	<0.5	35	99	73	7.09
H126707		7.90	<0.05	<0.2	4.16	7	<10	20	<0.5	<2	5.23	<0.5	35	124	69	6.82
H126708		7.22	0.10	<0.2	0.90	324	<10	60	<0.5	2	8.42	<0.5	29	21	49	6.46
H126709		4.74	<0.05	<0.2	3.78	6	<10	50	<0.5	2	6.03	<0.5	35	61	63	8.05
H126710		1.88	0.23	0.2	1.38	185	<10	80	<0.5	2	8.91	<0.5	28	40	50	6.40
H126711		3.86	<0.05	<0.2	3.77	5	<10	90	<0.5	<2	5.90	<0.5	38	111	98	7.38
H126712		7.92	1.78	0.4	0.64	867	<10	80	<0.5	2	6.41	<0.5	33	11	22	8.01
H126713		9.08	0.13	<0.2	0.49	335	<10	60	<0.5	3	6.47	<0.5	30	12	43	6.48
H126714		6.44	<0.05	<0.2	0.85	119	<10	40	<0.5	<2	5.93	<0.5	33	19	71	7.00
H126715		4.96	0.16	<0.2	0.61	131	<10	50	<0.5	3	5.83	<0.5	31	17	59	6.76
H126716		3.28	<0.05	<0.2	1.22	91	<10	30	<0.5	3	6.07	<0.5	33	48	65	6.69
H126717		7.80	<0.05	<0.2	4.17	<2	<10	800	<0.5	<2	4.10	<0.5	35	145	67	6.77
H126723		4.30	0.85	0.2	0.58	1220	<10	140	<0.5	<2	2.24	<0.5	28	16	27	12.05
H126737		13.88	0.35	0.6	0.46	831	<10	70	<0.5	<2	5.53	<0.5	30	13	54	6.71

ALS Chemex
EXCELLENCE IN ANALYTICAL CHEMISTRY
ALS Canada Ltd.
2103 Dollarton Hwy
North Vancouver BC V7H 0A7
Phone: 604 984 0221 Fax: 604 984 0218 www.alschemex.com

To: **HAWTHORNE GOLD CORP.**
SUITE 1580 ONE BENTAL CENTRE
505 BURRARD, BOX 72
VANCOUVER BC V7X 1M5

Finalized Date: 6-SEP-2009
Account: HAWGOL

Project: H1003

CERTIFICATE OF ANALYSIS VA09092772

Sample Description	Method / Analyte / Units / LOR	ME-ICP41 Ga ppm 10	ME-ICP41 Hg ppm 1	ME-ICP41 K % 0.01	ME-ICP41 La ppm 10	ME-ICP41 Mg % 0.01	ME-ICP41 Mn ppm 5	ME-ICP41 Mo ppm 1	ME-ICP41 Na % 0.01	ME-ICP41 Ni ppm 1	ME-ICP41 P ppm 10	ME-ICP41 Pb ppm 2	ME-ICP41 S % 0.01	ME-ICP41 Sb ppm 2	ME-ICP41 Sc ppm 1	ME-ICP41 Sr ppm 1
H126701		<10	<1	0.20	<10	1.68	1495	1	0.03	44	460	<2	0.28	5	26	70
H126702		<10	<1	0.21	<10	0.84	1740	1	0.02	46	460	2	0.81	4	31	86
H126703		<10	1	0.14	<10	0.64	1530	1	0.02	32	530	2	0.94	2	21	74
H126704		<10	<1	0.11	<10	0.94	1090	<1	0.02	16	120	<2	1.5	10	14	125
H126705		<10	1	0.21	<10	1.99	1265	1	0.02	45	430	<2	0.39	3	23	123
H126706		10	1	0.03	<10	3.54	1255	<1	0.04	52	440	<2	0.20	<2	33	95
H126707		10	1	0.01	<10	3.91	1265	<1	0.03	52	450	2	0.09	<2	29	131
H126708		<10	<1	0.14	<10	1.51	1390	<1	0.02	37	440	<2	0.09	3	23	95
H126709		10	1	0.01	<10	3.04	1400	<1	0.02	44	710	<2	0.17	<2	31	130
H126710		<10	1	0.10	<10	2.06	1545	<1	0.02	41	400	<2	0.28	3	27	131
H126711		10	<1	<0.01	<10	3.50	1205	<1	0.02	55	440	<2	0.27	<2	33	103
H126712		<10	1	0.22	<10	2.46	1690	<1	0.02	35	700	2	3.26	<2	27	214
H126713		<10	<1	0.18	<10	2.50	1385	<1	0.02	38	350	<2	0.38	<2	24	149
H126714		<10	1	0.17	<10	3.00	1295	<1	0.04	43	360	<2	0.15	13	26	111
H126715		<10	<1	0.15	<10	2.98	1235	<1	0.03	42	330	<2	0.11	4	25	99
H126716		<10	1	0.13	<10	2.92	1400	<1	0.03	42	390	2	0.19	<2	29	90
H126717		10	<1	<0.01	<10	4.04	1305	<1	0.03	52	430	<2	0.07	3	26	75
H126723		10	<1	0.23	<10	0.67	1140	2	0.02	30	820	3	0.96	7	23	75
H126737		<10	<1	0.18	<10	2.21	1365	1	0.02	39	390	2	0.77	7	21	128

ALS Chemex
EXCELLENCE IN ANALYTICAL CHEMISTRY
ALS Canada Ltd.
2103 Dollarton Hwy
North Vancouver BC V7H 0A7
Phone: 604 984 0221 Fax: 604 984 0218 www.alschemex.com

To: **HAWTHORNE GOLD CORP.**
SUITE 1580 ONE BENTAL CENTRE
505 BURRARD, BOX 72
VANCOUVER BC V7X 1M5

Finalized Date: 6-SEP-2009
Account: HAWGOL

Project: H1003

CERTIFICATE OF ANALYSIS VA09092772

Sample Description	Method Analyte Units LOR	ME-ICP41 Th ppm 20	ME-ICP41 Ti % 0.01	ME-ICP41 Tl ppm 10	ME-ICP41 U ppm 10	ME-ICP41 V ppm 1	ME-ICP41 W ppm 10	ME-ICP41 Zn ppm 2
H126701		<20	0.01	<10	<10	34	<10	71
H126702		<20	0.01	<10	<10	35	<10	63
H126703		<20	<0.01	<10	<10	29	<10	66
H126704		<20	<0.01	<10	<10	18	<10	27
H126705		<20	<0.01	<10	<10	22	<10	67
H126706		<20	0.02	<10	<10	236	<10	79
H126707		<20	0.04	<10	<10	266	<10	83
H126708		<20	0.01	<10	<10	56	<10	64
H126709		<20	0.05	<10	<10	291	<10	97
H126710		<20	0.01	<10	<10	115	<10	62
H126711		<20	0.02	<10	<10	254	<10	94
H126712		<20	<0.01	<10	<10	46	<10	57
H126713		<20	<0.01	<10	<10	23	<10	73
H126714		<20	<0.01	<10	<10	32	<10	67
H126715		<20	<0.01	<10	<10	26	<10	63
H126716		<20	<0.01	<10	<10	78	<10	70
H126717		<20	0.34	<10	<10	207	<10	83
H126723		<20	0.05	<10	<10	53	<10	42
H126737		<20	<0.01	<10	<10	23	<10	55

ALS Chemex
EXCELLENCE IN ANALYTICAL CHEMISTRY
ALS Canada Ltd.
2103 Dollarton Hwy
North Vancouver BC V7H 0A7
Phone: 604 984 0221 Fax: 604 984 0218 www.alschemex.com

To: **HAWTHORNE GOLD CORP.**
SUITE 1580 ONE BENTAL CENTRE
505 BURRARD, BOX 72
VANCOUVER BC V7X 1M5

Finalized Date: 13-SEP-2009
Account: HAWGOL

CERTIFICATE VA09094286

Project:

P.O. No.: HGC 0472

This report is for 38 Rock samples submitted to our lab in Vancouver, BC, Canada on 1-SEP-2009.

The following have access to data associated with this certificate:

ANDREW CALDWELL ANGEL LEE	JOHN DADDS KRISTIAN WHITEHEAD	WILLIAM HAY

SAMPLE PREPARATION

ALS CODE	DESCRIPTION
WEI-21	Received Sample Weight
LOG-21	Sample logging - ClientBarCode
CRU-QC	Crushing QC Test
CRU-31	Fine crushing - 70% <2mm
SPL-21	Split sample - riffle splitter
PUL-31	Pulverize split to 85% <75 um

ANALYTICAL PROCEDURES

ALS CODE	DESCRIPTION	INSTRUMENT
Au-GRA21	Au 30g FA-GRAV finish	WST-SIM
ME-ICP41	35 Element Aqua Regia ICP-AES	ICP-AES

To: **HAWTHORNE GOLD CORP.**
ATTN: WILLIAM HAY
SUITE 1580 ONE BENTAL CENTRE
505 BURRARD, BOX 72
VANCOUVER BC V7X 1M5

This is the Final Report and supersedes any preliminary report with this certificate number. Results apply to samples as submitted. All pages of this report have been checked and approved for release.

Signature: 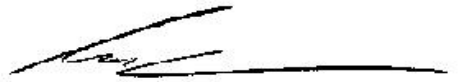
Colin Ramshaw, Vancouver Laboratory Manager

ALS Chemex
EXCELLENCE IN ANALYTICAL CHEMISTRY
ALS Canada Ltd.
2103 Dollarton Hwy
North Vancouver BC V7H 0A7
Phone: 604 984 0221 Fax: 604 984 0218 www.alschemex.com

To: **HAWTHORNE GOLD CORP.**
SUITE 1580 ONE BENTAL CENTRE
505 BURRARD, BOX 72
VANCOUVER BC V7X 1M5

Finalized Date: 13-SEP-2009
Account: HAWGOL

CERTIFICATE OF ANALYSIS VA09094286

Method	WEI-21	Au-GRA21	ME-ICP41	ME-ICP41	ME-ICP41	ME-ICP41	ME-ICP41	ME-ICP41	ME-ICP41	ME-ICP41	ME-ICP41	ME-ICP41	ME-ICP41	ME-ICP41	ME-ICP41
Analyte	Recvd Wt.	Au	Ag	Al	As	B	Ba	Be	Bi	Ca	Cd	Co	Cr	Cu	Fe
Units	kg	ppm	ppm	%	ppm	ppm	ppm	ppm	ppm	%	ppm	ppm	ppm	ppm	%
Sample Description LOR	0.02	0.05	0.2	0.01	2	10	10	0.5	2	0.01	0.5	1	1	1	0.01
H126718	3.88	<0.05	<0.2	4.07	97	<10	10	<0.5	<2	6.19	<0.5	33	50	45	8.98
H126719	6.48	2.36	1.0	0.30	2660	<10	70	<0.5	<2	6.60	<0.5	28	6	35	7.73
H126720	2.84	1.46	0.7	0.27	879	<10	40	<0.5	<2	5.33	<0.5	27	6	35	6.47
H126721	2.90	4.65	1.0	0.30	847	<10	40	<0.5	<2	6.16	<0.5	30	8	39	7.95
H126722	10.02	2.19	0.4	0.29	402	<10	40	<0.5	<2	8.23	<0.5	33	7	50	7.98
H126724	6.24	0.26	0.6	0.35	166	<10	20	<0.5	<2	6.40	<0.5	35	7	43	8.70
H126725	5.34	2.10	0.6	0.38	943	<10	20	<0.5	<2	4.58	<0.5	32	10	52	8.44
H126726	5.92	<0.05	0.4	0.38	147	<10	10	<0.5	<2	4.76	<0.5	38	12	75	9.07
H126727	6.42	<0.05	0.4	0.50	123	<10	10	<0.5	<2	5.64	<0.5	33	10	36	8.68
H126728	8.50	1.79	0.5	0.32	563	<10	20	<0.5	<2	5.26	<0.5	30	6	32	7.78
H126729	3.62	<0.05	<0.2	2.63	53	<10	<10	<0.5	<2	5.47	<0.5	30	49	45	8.91
H126730	3.62	0.45	0.3	0.96	425	<10	30	<0.5	<2	5.68	<0.5	34	23	46	7.94
H126731	7.70	16.40	2.5	0.32	3470	<10	100	<0.5	<2	3.20	<0.5	33	9	37	8.25
H126732	4.56	69.7	6.6	0.35	>10000	<10	150	<0.5	<2	0.69	<0.5	25	7	43	11.95
H126733	6.36	1.51	0.5	0.34	924	<10	70	<0.5	<2	7.66	<0.5	32	7	6	6.97
H126734	4.76	2.27	<0.2	0.18	1760	<10	50	0.9	<2	11.90	<0.5	30	4	16	7.31
H126735	6.12	0.26	<0.2	0.37	341	<10	60	<0.5	2	5.98	<0.5	36	9	50	8.71
H126736	5.46	0.23	<0.2	0.46	265	10	50	<0.5	<2	7.27	<0.5	37	12	24	8.64
H126739	4.02	0.07	<0.2	0.40	1500	<10	30	<0.5	2	5.91	<0.5	31	10	64	8.87
H126738	7.90	5.21	<0.2	0.29	1535	10	80	<0.5	<2	5.15	<0.5	28	5	25	9.59
H126740	6.10	0.10	<0.2	0.61	334	<10	50	<0.5	2	6.49	<0.5	33	11	50	8.70
H126741	6.22	0.10	<0.2	0.99	114	<10	40	<0.5	3	5.06	<0.5	33	13	63	8.39
H126742	8.44	0.57	<0.2	0.50	187	<10	30	<0.5	4	4.38	<0.5	32	9	49	8.17
H126743	8.32	0.20	<0.2	1.00	174	<10	40	<0.5	2	5.41	<0.5	36	28	48	8.13
H126744	7.60	0.63	<0.2	0.47	537	<10	60	<0.5	2	9.91	<0.5	29	12	10	6.36
H126745	6.12	2.29	<0.2	0.49	975	<10	60	<0.5	<2	9.00	<0.5	34	20	10	6.87
H126746	4.02	<0.05	<0.2	1.95	121	<10	40	<0.5	2	5.63	<0.5	38	28	59	8.13
H126747	4.06	0.65	<0.2	0.31	1175	<10	50	0.5	4	9.63	<0.5	31	7	40	7.37
H126748	10.04	0.14	<0.2	0.94	405	10	40	<0.5	5	6.21	<0.5	33	11	49	8.78
H126749	6.22	0.44	<0.2	0.49	337	<10	50	<0.5	3	7.65	<0.5	32	9	60	7.68
H126750	2.60	1.48	<0.2	0.43	5590	<10	60	<0.5	2	5.01	<0.5	36	8	36	8.71
H126751	7.78	8.15	0.5	0.52	2700	<10	70	<0.5	3	5.82	<0.5	33	8	20	9.89
H126752	8.26	0.23	<0.2	1.61	585	<10	80	<0.5	4	7.41	<0.5	35	12	29	9.20
H126753	5.14	2.70	0.8	0.32	1590	<10	80	<0.5	2	9.49	<0.5	26	7	49	7.18
H126754	6.62	2.53	<0.2	0.73	1005	<10	90	0.5	2	6.65	<0.5	32	18	17	7.99
H126755	8.22	1.92	<0.2	0.49	673	<10	60	<0.5	2	7.66	<0.5	33	15	20	7.23
H126756	8.70	3.14	<0.2	0.29	698	<10	50	1.3	2	17.7	<0.5	21	5	15	5.81
H126762	1.66	8.60	9.7	0.41	10000	<10	230	<0.5	2	0.58	0.7	39	15	330	11.10

ALS Chemex
EXCELLENCE IN ANALYTICAL CHEMISTRY
ALS Canada Ltd.
2103 Dollarton Hwy
North Vancouver BC V7H 0A7
Phone: 604 984 0221 Fax: 604 984 0218 www.alschemex.com

To: **HAWTHORNE GOLD CORP.**
SUITE 1580 ONE BENTAL CENTRE
505 BURRARD, BOX 72
VANCOUVER BC V7X 1M5

Finalized Date: 13-SEP-2009
Account: HAWGOL

CERTIFICATE OF ANALYSIS VA09094286

Sample Description	Method	ME-ICP41	ME-ICP41	ME-ICP41	ME-ICP41	ME-ICP41	ME-ICP41	ME-ICP41	ME-ICP41	ME-ICP41	ME-ICP41	ME-ICP41	ME-ICP41	ME-ICP41	ME-ICP41	ME-ICP41
	Analyte	Ga	Hg	K	La	Mg	Mn	Mo	Na	Ni	P	Pb	S	Sb	Sc	Sr
	Units	ppm	ppm	%	ppm	%	ppm	ppm	%	ppm	ppm	ppm	%	ppm	ppm	ppm
	LOR	10	1	0.01	10	0.01	5	1	0.01	1	10	2	0.01	2	1	1
H126718		10	<1	0.01	<10	2.76	1495	<1	0.02	37	750	2	0.09	<2	32	60
H126719		<10	<1	0.15	<10	1.82	1560	<1	0.02	27	500	2	2.92	3	24	169
H126720		<10	<1	0.12	<10	1.34	1305	<1	0.02	26	610	2	2.89	2	20	114
H126721		<10	<1	0.13	<10	1.70	1435	<1	0.02	31	660	2	1.46	5	21	113
H126722		<10	<1	0.14	<10	2.41	1750	<1	0.02	30	740	2	1.05	<2	26	211
H126724		<10	<1	0.12	<10	2.49	1700	<1	0.02	34	770	<2	0.24	<2	25	108
H126725		<10	<1	0.11	<10	2.05	1385	<1	0.02	35	960	2	0.13	3	22	89
H126726		<10	<1	0.09	<10	2.48	1545	<1	0.03	39	880	<2	0.22	4	27	80
H126727		<10	<1	0.07	<10	2.55	1645	<1	0.05	34	710	<2	0.14	<2	30	79
H126728		<10	<1	0.11	<10	2.06	1475	<1	0.02	30	590	<2	2.31	<2	24	136
H126729		10	<1	0.03	<10	2.89	1530	<1	0.04	37	750	<2	0.13	<2	33	72
H126730		<10	<1	0.07	<10	1.95	1785	<1	0.02	34	660	3	0.91	<2	31	104
H126731		<10	<1	0.13	<10	1.06	1500	<1	0.02	32	700	3	1.42	3	24	90
H126732		<10	<1	0.17	<10	0.18	615	<1	0.03	21	870	5	0.37	13	13	57
H126733		<10	<1	0.16	<10	2.13	1950	<1	0.02	26	1480	2	3.19	<2	31	290
H126734		<10	1	0.10	10	1.59	1395	1	0.02	30	370	2	4.36	8	21	178
H126735		<10	<1	0.13	<10	1.70	1535	3	0.02	40	590	3	0.41	4	25	88
H126736		<10	1	0.12	<10	1.67	1710	2	0.02	38	610	3	0.90	4	30	132
H126739		<10	<1	0.10	<10	1.93	1405	1	0.04	34	980	2	0.24	3	23	64
H126738		<10	1	0.16	<10	1.60	1640	1	0.02	26	810	3	4.06	9	29	192
H126740		<10	<1	0.10	10	1.21	1760	1	0.03	36	740	3	0.16	6	26	66
H126741		<10	1	0.06	<10	2.01	1685	1	0.03	36	600	<2	0.17	6	27	65
H126742		<10	<1	0.08	<10	2.17	1475	1	0.03	33	510	<2	0.65	4	27	67
H126743		10	1	0.07	10	1.74	1500	1	0.01	36	680	2	0.55	5	27	52
H126744		<10	1	0.10	10	1.90	2140	1	0.02	25	980	3	1.06	2	32	272
H126745		<10	1	0.13	10	2.45	1990	1	0.02	44	610	3	2.20	3	33	270
H126746		10	1	0.09	<10	1.59	1375	1	0.02	43	660	<2	0.12	5	29	46
H126747		<10	<1	0.11	10	1.74	1490	1	0.01	29	560	2	0.68	7	21	118
H126748		<10	1	0.10	10	1.34	1485	1	0.04	36	760	2	0.20	2	26	79
H126749		<10	<1	0.16	10	2.00	1410	1	0.03	35	530	2	0.45	6	23	99
H126750		<10	1	0.19	<10	1.99	1585	1	0.02	36	710	<2	0.97	8	24	125
H126751		<10	1	0.18	<10	2.04	1750	1	0.01	35	600	2	5.09	6	29	226
H126752		<10	1	0.12	<10	1.47	1640	1	0.02	38	990	2	0.16	3	27	97
H126753		<10	<1	0.15	<10	1.26	1765	1	0.01	26	390	2	4.08	5	20	163
H126754		<10	1	0.23	<10	2.14	1835	1	0.01	39	610	3	3.79	3	31	204
H126755		<10	<1	0.21	10	2.98	1855	1	0.01	31	660	3	2.41	3	30	333
H126756		<10	<1	0.12	10	1.39	1580	1	0.02	23	470	3	2.3	5	20	165
H126762		<10	<1	0.16	<10	0.12	1460	1	0.01	28	1180	4	0.07	58	26	34

ALS Chemex
EXCELLENCE IN ANALYTICAL CHEMISTRY
ALS Canada Ltd.
2103 Dollarton Hwy
North Vancouver BC V7H 0A7
Phone: 604 984 0221 Fax: 604 984 0218 www.alschemex.com

To: **HAWTHORNE GOLD CORP.**
SUITE 1580 ONE BENTAL CENTRE
505 BURRARD, BOX 72
VANCOUVER BC V7X 1M5

Finalized Date: 13-SEP-2009
Account: HAWGOL

CERTIFICATE OF ANALYSIS VA09094286

Sample Description	Method	ME-ICP41	ME-ICP41	ME-ICP41	ME-ICP41	ME-ICP41	ME-ICP41	ME-ICP41
	Analyte	Th	Ti	Tl	U	V	W	Zn
	Units	ppm	%	ppm	ppm	ppm	ppm	ppm
	LOR	20	0.01	10	10	1	10	2
H126718		<20	0.06	<10	<10	317	<10	109
H126719		<20	0.01	<10	<10	27	<10	57
H126720		<20	0.01	<10	<10	23	<10	47
H126721		<20	0.01	<10	<10	31	<10	68
H126722		<20	0.01	<10	<10	29	<10	66
H126724		<20	<0.01	<10	<10	25	<10	75
H126725		<20	<0.01	<10	<10	26	<10	97
H126726		<20	<0.01	<10	<10	33	<10	107
H126727		<20	<0.01	<10	<10	42	<10	96
H126728		<20	<0.01	<10	<10	23	<10	60
H126729		<20	0.02	<10	<10	232	<10	106
H126730		<20	<0.01	<10	<10	115	<10	84
H126731		<20	0.01	<10	<10	24	<10	49
H126732		<20	0.02	<10	<10	22	<10	24
H126733		<20	0.01	<10	<10	29	<10	33
H126734		<20	<0.01	<10	<10	19	<10	34
H126735		<20	<0.01	<10	<10	35	<10	80
H126736		<20	<0.01	<10	<10	69	<10	67
H126739		<20	<0.01	<10	<10	33	<10	93
H126738		<20	0.01	<10	<10	26	<10	44
H126740		<20	0.01	<10	<10	42	<10	74
H126741		<20	<0.01	<10	<10	65	<10	74
H126742		<20	<0.01	<10	<10	37	<10	92
H126743		<20	0.01	<10	<10	171	<10	95
H126744		<20	0.03	<10	<10	44	<10	43
H126745		<20	0.02	<10	<10	43	<10	38
H126746		<20	0.01	<10	<10	85	<10	105
H126747		<20	<0.01	<10	<10	26	<10	68
H126748		<20	0.01	<10	<10	41	<10	82
H126749		<20	0.01	<10	<10	35	<10	76
H126750		<20	<0.01	<10	<10	35	<10	70
H126751		<20	0.01	<10	<10	40	<10	40
H126752		<20	0.01	<10	<10	55	<10	71
H126753		<20	<0.01	<10	<10	23	<10	40
H126754		<20	0.01	<10	<10	48	<10	48
H126755		<20	0.01	<10	<10	39	<10	53
H126756		<20	0.01	<10	<10	30	<10	30
H126762		<20	0.01	<10	<10	31	<10	125

ALS Chemex
EXCELLENCE IN ANALYTICAL CHEMISTRY
ALS Canada Ltd.
2103 Dollarton Hwy
North Vancouver BC V7H 0A7
Phone: 604 984 0221 Fax: 604 984 0218 www.alschemex.com

To: **HAWTHORNE GOLD CORP.**
SUITE 1580 ONE BENTAL CENTRE
505 BURRARD, BOX 72
VANCOUVER BC V7X 1M5

Finalized Date: 20-SEP-2009
Account: HAWGOL

CERTIFICATE VA09097220

Project: H1003

P.O. No.: HGC0472

This report is for 33 Rock samples submitted to our lab in Vancouver, BC, Canada on 8-SEP-2009.

The following have access to data associated with this certificate:

ANDREW CALDWELL ANGEL LEE	JOHN DADDS KRISTIAN WHITEHEAD	WILLIAM HAY

SAMPLE PREPARATION

ALS CODE	DESCRIPTION
WEI-21	Received Sample Weight
LOG-21	Sample logging - ClientBarCode
CRU-QC	Crushing QC Test
PUL-QC	Pulverizing QC Test
CRU-31	Fine crushing - 70% <2mm
SPL-21	Split sample - riffle splitter
PUL-31	Pulverize split to 85% <75 um

ANALYTICAL PROCEDURES

ALS CODE	DESCRIPTION	INSTRUMENT
Au-GRA21	Au 30g FA-GRAV finish	WST-SIM
ME-ICP41	35 Element Aqua Regia ICP-AES	ICP-AES

To: **HAWTHORNE GOLD CORP.**
ATTN: WILLIAM HAY
SUITE 1580 ONE BENTAL CENTRE
505 BURRARD, BOX 72
VANCOUVER BC V7X 1M5

This is the Final Report and supersedes any preliminary report with this certificate number. Results apply to samples as submitted. All pages of this report have been checked and approved for release.

Signature: 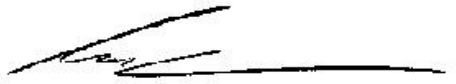
Colin Ramshaw, Vancouver Laboratory Manager

ALS Chemex
EXCELLENCE IN ANALYTICAL CHEMISTRY
ALS Canada Ltd.
2103 Dollarton Hwy
North Vancouver BC V7H 0A7
Phone: 604 984 0221 Fax: 604 984 0218 www.alschemex.com

To: **HAWTHORNE GOLD CORP.**
SUITE 1580 ONE BENTAL CENTRE
505 BURRARD, BOX 72
VANCOUVER BC V7X 1M5

Finalized Date: 20-SEP-2009
Account: HAWGOL

Project: H1003

CERTIFICATE OF ANALYSIS VA09097220

Sample Description	Method	WEI-21	Au-GRA21	ME-ICP41	ME-ICP41	ME-ICP41	ME-ICP41	ME-ICP41	ME-ICP41	ME-ICP41	ME-ICP41	ME-ICP41	ME-ICP41	ME-ICP41	ME-ICP41	ME-ICP41
	Analyte	Recvd Wt.	Au	Ag	Al	As	B	Ba	Be	Bi	Ca	Cd	Co	Cr	Cu	Fe
	Units	kg	ppm	ppm	%	ppm	ppm	ppm	ppm	ppm	%	ppm	ppm	ppm	ppm	%
	LOR	0.02	0.05	0.2	0.01	2	10	10	0.5	2	0.01	0.5	1	1	1	0.01
H126757		5.96	<0.05	<0.2	2.47	29	<10	20	<0.5	2	6.12	<0.5	35	40	50	8.36
H126758		6.00	9.01	0.9	0.39	7470	<10	40	<0.5	<2	5.61	<0.5	29	8	15	11.70
H126759		5.36	1.39	<0.2	0.40	742	10	50	<0.5	<2	5.87	<0.5	35	7	35	7.97
H126760		4.68	0.49	<0.2	0.74	357	10	70	0.5	<2	6.38	<0.5	32	34	176	6.57
H126761		7.84	1.36	<0.2	0.30	933	<10	50	<0.5	<2	8.76	<0.5	26	12	63	7.15
H126763		4.50	1.94	<0.2	0.39	1080	<10	60	<0.5	<2	4.30	<0.5	29	10	24	7.43
H126764		3.14	7.03	<0.2	0.26	7390	<10	120	<0.5	<2	2.11	<0.5	38	6	23	11.40
H126765		5.88	3.57	6.4	0.23	749	<10	50	<0.5	2	0.08	<0.5	9	17	46	2.34
H126766		6.00	0.45	<0.2	0.54	302	10	40	<0.5	<2	4.91	<0.5	36	6	60	9.21
H126767		5.48	2.12	<0.2	0.46	1030	<10	60	<0.5	<2	7.58	<0.5	27	15	12	6.55
H126768		6.10	2.77	<0.2	0.38	920	<10	50	0.5	<2	10.30	<0.5	30	6	36	7.53
H126769		9.54	1.95	<0.2	0.44	1700	10	60	<0.5	<2	6.70	<0.5	31	8	23	8.07
H126770		5.84	1.92	0.3	0.36	4550	<10	70	<0.5	<2	9.96	<0.5	35	5	25	8.88
H126771		7.70	13.05	3.0	0.51	1150	<10	80	<0.5	<2	8.66	<0.5	39	10	83	8.48
H126772		9.42	8.75	2.1	0.54	938	<10	80	<0.5	<2	7.29	<0.5	29	9	75	7.21
H126773		2.90	1.48	0.2	0.26	1090	<10	50	0.8	<2	15.40	<0.5	18	5	47	5.26
H126774		6.80	2.42	<0.2	0.96	1080	10	100	0.6	<2	3.99	<0.5	43	9	65	10.45
H126775		3.90	3.11	0.5	0.30	1530	<10	70	<0.5	<2	2.93	<0.5	25	9	26	5.47
H126776		2.12	0.95	<0.2	0.76	1860	<10	50	<0.5	<2	2.96	<0.5	28	10	46	6.33
H126777		4.10	2.57	2.1	0.43	903	10	80	<0.5	2	4.88	<0.5	32	6	89	7.59
H126778		7.92	1.25	0.7	0.32	996	<10	70	0.8	<2	6.14	<0.5	32	9	63	5.66
H126779		5.78	2.94	<0.2	0.48	7710	<10	120	<0.5	2	2.74	<0.5	28	9	28	11.05
H126780		7.86	2.88	1.0	0.63	2920	<10	110	<0.5	<2	1.38	<0.5	28	16	63	9.76
H126781		6.12	8.48	5.2	0.68	3950	<10	140	<0.5	<2	0.62	<0.5	31	17	181	9.18
H126782		6.06	5.26	2.0	0.41	6190	<10	70	<0.5	<2	5.90	<0.5	37	4	58	9.64
H126783		4.40	3.17	<0.2	0.36	3520	<10	100	<0.5	<2	5.61	<0.5	29	9	53	7.41
H126784		5.60	1.75	<0.2	0.45	3450	<10	80	<0.5	<2	8.57	<0.5	29	9	50	7.43
H126785		7.80	0.28	<0.2	0.60	376	<10	60	<0.5	<2	5.34	<0.5	31	10	42	8.15
H126786		3.80	1.01	<0.2	0.41	1440	<10	80	<0.5	<2	8.32	<0.5	25	10	136	6.00
H126787		6.08	6.55	1.9	0.44	2070	<10	90	<0.5	<2	5.88	<0.5	32	8	74	8.03
H126788		8.02	0.87	0.4	0.62	1560	<10	90	<0.5	<2	8.06	<0.5	27	15	33	6.84
H126789		6.82	6.47	0.8	0.95	4290	<10	80	<0.5	<2	5.89	<0.5	32	12	41	8.57
H126790		3.70	3.69	0.2	1.52	1330	<10	80	0.6	<2	6.22	<0.5	37	20	37	8.96

ALS Chemex
EXCELLENCE IN ANALYTICAL CHEMISTRY
ALS Canada Ltd.
2103 Dollarton Hwy
North Vancouver BC V7H 0A7
Phone: 604 984 0221 Fax: 604 984 0218 www.alschemex.com

To: **HAWTHORNE GOLD CORP.**
SUITE 1580 ONE BENTAL CENTRE
505 BURRARD, BOX 72
VANCOUVER BC V7X 1M5

Finalized Date: 20-SEP-2009
Account: HAWGOL

Project: H1003

CERTIFICATE OF ANALYSIS VA09097220

Sample Description	Method	ME-ICP41	ME-ICP41	ME-ICP41	ME-ICP41	ME-ICP41	ME-ICP41	ME-ICP41	ME-ICP41	ME-ICP41	ME-ICP41	ME-ICP41	ME-ICP41	ME-ICP41	ME-ICP41	ME-ICP41
	Analyte	Ga	Hg	K	La	Mg	Mn	Mo	Na	Ni	P	Pb	S	Sb	Sc	Sr
	Units	ppm	ppm	%	ppm	%	ppm	ppm	%	ppm	ppm	ppm	%	ppm	ppm	ppm
	LOR	10	1	0.01	10	0.01	5	1	0.01	1	10	2	0.01	2	1	1
H126757		10	1	0.05	<10	2.13	1635	<1	0.01	36	870	3	0.20	<2	30	72
H126758		<10	<1	0.18	<10	1.83	1425	1	<0.01	35	660	8	5.76	3	26	222
H126759		<10	1	0.12	<10	2.29	1745	1	0.01	34	640	2	2.64	<2	27	167
H126760		<10	<1	0.19	<10	2.39	1575	<1	0.01	43	360	2	0.75	<2	26	134
H126761		<10	1	0.11	<10	2.35	1855	1	0.01	34	970	4	2.52	<2	25	199
H126763		<10	<1	0.19	<10	1.50	1505	1	0.02	29	410	3	2.50	<2	24	120
H126764		<10	<1	0.12	<10	0.59	1740	1	0.02	42	650	6	2.29	4	27	83
H126765		<10	<1	0.07	<10	0.06	272	<1	0.02	10	120	2	0.16	29	4	20
H126766		<10	1	0.17	<10	2.50	1720	1	0.03	32	760	2	0.67	<2	30	88
H126767		<10	<1	0.20	<10	2.90	1720	1	0.02	37	1010	3	3.55	<2	26	287
H126768		<10	1	0.19	<10	2.30	1835	1	0.02	31	890	5	3.53	<2	25	193
H126769		<10	1	0.19	<10	1.60	1465	1	0.02	32	690	4	3.76	<2	26	150
H126770		<10	1	0.19	<10	2.22	2010	1	0.02	36	610	<2	4.79	6	29	246
H126771		<10	1	0.20	<10	2.20	1975	1	0.02	38	620	<2	4.11	12	31	260
H126772		<10	1	0.19	<10	2.13	1810	1	0.02	29	860	<2	3.52	12	28	260
H126773		<10	<1	0.14	<10	1.05	1700	1	0.01	18	620	<2	1.76	3	19	146
H126774		<10	1	0.22	<10	1.89	1955	1	0.01	30	1010	<2	3.40	3	31	134
H126775		<10	<1	0.17	<10	1.03	1035	1	0.01	19	600	<2	3.36	4	16	128
H126776		<10	<1	0.09	<10	1.14	1080	<1	0.02	20	660	<2	0.60	3	22	73
H126777		<10	<1	0.20	<10	1.68	1480	1	0.01	20	850	<2	3.59	13	21	156
H126778		<10	<1	0.20	<10	2.75	1355	1	0.01	39	250	<2	2.49	6	25	327
H126779		<10	<1	0.19	<10	0.98	1320	1	0.02	23	1350	<2	3.34	6	23	134
H126780		<10	<1	0.16	<10	0.63	989	2	0.02	25	610	<2	2.17	10	14	66
H126781		<10	<1	0.15	<10	0.30	1100	1	0.02	26	760	<2	0.50	45	14	39
H126782		<10	1	0.21	<10	2.38	1850	1	0.02	27	630	2	7.53	10	28	255
H126783		<10	<1	0.18	<10	1.97	1350	1	0.01	30	630	<2	3.04	4	21	146
H126784		<10	1	0.18	<10	1.54	1570	1	0.02	32	600	<2	1.50	6	22	128
H126785		<10	<1	0.14	<10	1.34	1510	1	0.02	32	740	<2	0.36	2	25	71
H126786		<10	1	0.20	<10	1.59	1480	1	0.01	28	330	<2	1.53	6	19	166
H126787		<10	<1	0.20	<10	1.90	1695	1	0.02	34	460	<2	5.07	8	28	224
H126788		<10	1	0.19	<10	1.69	1585	1	0.01	33	440	<2	1.24	7	22	131
H126789		<10	<1	0.16	<10	1.79	1615	1	0.01	33	830	<2	2.17	4	24	128
H126790		<10	1	0.19	<10	1.93	1725	1	0.01	36	660	<2	4.49	3	28	151

ALS Chemex
EXCELLENCE IN ANALYTICAL CHEMISTRY
ALS Canada Ltd.
2103 Dollarton Hwy
North Vancouver BC V7H 0A7
Phone: 604 984 0221 Fax: 604 984 0218 www.alschemex.com

To: **HAWTHORNE GOLD CORP.**
SUITE 1580 ONE BENTAL CENTRE
505 BURRARD, BOX 72
VANCOUVER BC V7X 1M5

Finalized Date: 20-SEP-2009
Account: HAWGOL

Project: H1003

CERTIFICATE OF ANALYSIS VA09097220

Sample Description	Method	ME-ICP41	ME-ICP41	ME-ICP41	ME-ICP41	ME-ICP41	ME-ICP41	ME-ICP41
	Analyte	Th	Ti	Tl	U	V	W	Zn
	Units	ppm	%	ppm	ppm	ppm	ppm	ppm
	LOR	20	0.01	10	10	1	10	2
H126757		<20	0.01	<10	10	187	<10	107
H126758		<20	0.02	<10	<10	31	<10	33
H126759		<20	<0.01	<10	10	28	<10	63
H126760		<20	<0.01	<10	<10	61	<10	60
H126761		<20	0.01	<10	<10	32	<10	48
H126763		<20	0.01	<10	<10	30	<10	51
H126764		<20	0.01	<10	<10	24	<10	36
H126765		<20	0.01	<10	<10	13	<10	15
H126766		<20	<0.01	<10	<10	41	<10	92
H126767		<20	0.01	<10	<10	33	<10	33
H126768		<20	0.01	<10	<10	33	<10	44
H126769		<20	0.01	<10	<10	36	<10	46
H126770		<20	<0.01	<10	<10	32	<10	44
H126771		<20	0.01	<10	<10	41	<10	66
H126772		<20	<0.01	<10	<10	39	<10	43
H126773		<20	<0.01	<10	<10	25	<10	35
H126774		<20	0.01	<10	<10	92	<10	101
H126775		<20	<0.01	<10	<10	21	<10	45
H126776		<20	0.01	<10	<10	97	<10	68
H126777		<20	<0.01	<10	<10	33	<10	69
H126778		<20	<0.01	<10	<10	23	<10	46
H126779		<20	0.02	<10	<10	40	<10	35
H126780		<20	0.05	<10	<10	50	<10	54
H126781		<20	0.06	<10	<10	50	<10	90
H126782		<20	<0.01	<10	<10	37	<10	46
H126783		<20	<0.01	<10	<10	30	<10	58
H126784		<20	<0.01	<10	<10	35	<10	57
H126785		<20	0.01	<10	<10	38	<10	88
H126786		<20	<0.01	<10	<10	25	<10	48
H126787		<20	<0.01	<10	<10	35	<10	51
H126788		<20	0.02	<10	<10	42	<10	54
H126789		<20	<0.01	<10	<10	57	<10	100
H126790		<20	0.01	<10	<10	95	<10	61

ALS Chemex
EXCELLENCE IN ANALYTICAL CHEMISTRY
ALS Canada Ltd.
2103 Dollarton Hwy
North Vancouver BC V7H 0A7
Phone: 604 984 0221 Fax: 604 984 0218 www.alschemex.com

To: **HAWTHORNE GOLD CORP.**
SUITE 1580 ONE BENTAL CENTRE
505 BURRARD, BOX 72
VANCOUVER BC V7X 1M5

Finalized Date: 18-SEP-2009
Account: HAWGOL

CERTIFICATE VA09097223

Project: H1003

P.O. No.: HGC0472

This report is for 5 Rock samples submitted to our lab in Vancouver, BC, Canada on 8-SEP-2009.

The following have access to data associated with this certificate:

ANDREW CALDWELL ANGEL LEE	JOHN DADDS KRISTIAN WHITEHEAD	WILLIAM HAY

SAMPLE PREPARATION

ALS CODE	DESCRIPTION
WEI-21	Received Sample Weight
LOG-21	Sample logging - ClientBarCode
CRU-QC	Crushing QC Test
CRU-31	Fine crushing - 70% <2mm
SPL-21	Split sample - riffle splitter
PUL-31	Pulverize split to 85% <75 um

ANALYTICAL PROCEDURES

ALS CODE	DESCRIPTION	INSTRUMENT
Au-GRA21	Au 30g FA-GRAV finish	WST-SIM
ME-ICP41	35 Element Aqua Regia ICP-AES	ICP-AES

To: **HAWTHORNE GOLD CORP.**
ATTN: WILLIAM HAY
SUITE 1580 ONE BENTAL CENTRE
505 BURRARD, BOX 72
VANCOUVER BC V7X 1M5

This is the Final Report and supersedes any preliminary report with this certificate number. Results apply to samples as submitted. All pages of this report have been checked and approved for release.

Signature: 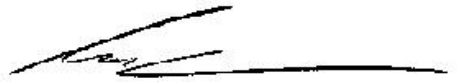
Colin Ramshaw, Vancouver Laboratory Manager

ALS Chemex
EXCELLENCE IN ANALYTICAL CHEMISTRY
ALS Canada Ltd.
2103 Dollarton Hwy
North Vancouver BC V7H 0A7
Phone: 604 984 0221 Fax: 604 984 0218 www.alschemex.com

To: **HAWTHORNE GOLD CORP.**
SUITE 1580 ONE BENTAL CENTRE
505 BURRARD, BOX 72
VANCOUVER BC V7X 1M5

Finalized Date: 18-SEP-2009
Account: HAWGOL

Project: H1003

CERTIFICATE OF ANALYSIS VA09097223

Sample Description	Method Analyte Units LOR	WEI-21 Recvd Wt. kg 0.02	Au-GRA21 Au ppm 0.05	ME-ICP41 Ag ppm 0.2	ME-ICP41 Al % 0.01	ME-ICP41 As ppm 2	ME-ICP41 B ppm 10	ME-ICP41 Ba ppm 10	ME-ICP41 Be ppm 0.5	ME-ICP41 Bi ppm 2	ME-ICP41 Ca % 0.01	ME-ICP41 Cd ppm 0.5	ME-ICP41 Co ppm 1	ME-ICP41 Cr ppm 1	ME-ICP41 Cu ppm 1	ME-ICP41 Fe % 0.01
H126662		6.02	2.41	0.4	0.30	1455	<10	50	<0.5	<2	3.57	<0.5	24	8	33	5.86
H126663		6.80	0.96	0.2	0.28	1180	<10	200	<0.5	<2	1.47	<0.5	13	15	17	3.70
H126664		5.74	0.55	<0.2	0.25	1160	<10	140	<0.5	<2	1.83	<0.5	17	21	27	5.01
H126665		5.06	1.62	65.0	0.32	1400	<10	140	<0.5	<2	1.10	3.4	16	10	2120	4.65
H126666		5.36	0.76	4.5	0.91	2110	<10	120	<0.5	<2	4.00	<0.5	24	10	173	5.88

ALS Chemex
EXCELLENCE IN ANALYTICAL CHEMISTRY
ALS Canada Ltd.
2103 Dollarton Hwy
North Vancouver BC V7H 0A7
Phone: 604 984 0221 Fax: 604 984 0218 www.alschemex.com

To: **HAWTHORNE GOLD CORP.**
SUITE 1580 ONE BENTAL CENTRE
505 BURRARD, BOX 72
VANCOUVER BC V7X 1M5

Finalized Date: 18-SEP-2009
Account: HAWGOL

Project: H1003

CERTIFICATE OF ANALYSIS VA09097223

Sample Description	Method / Analyte / Units / LOR	ME-ICP41 Ga ppm 10	ME-ICP41 Hg ppm 1	ME-ICP41 K % 0.01	ME-ICP41 La ppm 10	ME-ICP41 Mg % 0.01	ME-ICP41 Mn ppm 5	ME-ICP41 Mo ppm 1	ME-ICP41 Na % 0.01	ME-ICP41 Ni ppm 1	ME-ICP41 P ppm 10	ME-ICP41 Pb ppm 2	ME-ICP41 S % 0.01	ME-ICP41 Sb ppm 2	ME-ICP41 Sc ppm 1	ME-ICP41 Sr ppm 1
H126662		<10	<1	0.17	<10	0.98	1060	<1	0.03	21	390	22	3.35	2	16	96
H126663		<10	<1	0.13	<10	0.56	687	1	0.02	16	340	10	0.77	2	11	61
H126664		<10	1	0.11	<10	0.55	761	1	0.03	12	430	10	0.23	<2	11	25
H126665		<10	1	0.14	<10	0.38	880	<1	0.03	18	360	6	1.67	1090	12	35
H126666		<10	<1	0.15	<10	0.63	998	1	0.03	25	670	3	0.57	73	19	56

ALS Chemex
EXCELLENCE IN ANALYTICAL CHEMISTRY
ALS Canada Ltd.
2103 Dollarton Hwy
North Vancouver BC V7H 0A7
Phone: 604 984 0221 Fax: 604 984 0218 www.alschemex.com

To: **HAWTHORNE GOLD CORP.**
SUITE 1580 ONE BENTAL CENTRE
505 BURRARD, BOX 72
VANCOUVER BC V7X 1M5

Finalized Date: 18-SEP-2009
Account: HAWGOL

Project: H1003

CERTIFICATE OF ANALYSIS VA09097223

Sample Description	Method	ME-ICP41	ME-ICP41	ME-ICP41	ME-ICP41	ME-ICP41	ME-ICP41	ME-ICP41
	Analyte	Th	Ti	Tl	U	V	W	Zn
	Units	ppm	%	ppm	ppm	ppm	ppm	ppm
	LOR	20	0.01	10	10	1	10	2
H126662		<20	<0.01	<10	<10	23	<10	51
H126663		<20	0.01	<10	<10	19	<10	33
H126664		<20	<0.01	<10	<10	22	<10	55
H126665		<20	<0.01	<10	<10	21	<10	284
H126666		<20	<0.01	<10	<10	23	<10	79

ALS Chemex
EXCELLENCE IN ANALYTICAL CHEMISTRY
ALS Canada Ltd.
2103 Dollarton Hwy
North Vancouver BC V7H 0A7
Phone: 604 984 0221 Fax: 604 984 0218 www.alschemex.com

To: **HAWTHORNE GOLD CORP.**
SUITE 1580 ONE BENTAL CENTRE
505 BURRARD, BOX 72
VANCOUVER BC V7X 1M5

Finalized Date: 16-SEP-2009
Account: HAWGOL

CERTIFICATE VA09097228

Project: H1003

P.O. No.: HGC0472

This report is for 11 Rock samples submitted to our lab in Vancouver, BC, Canada on 9-SEP-2009.

The following have access to data associated with this certificate:

ANDREW CALDWELL ANGEL LEE	JOHN DADDS KRISTIAN WHITEHEAD	WILLIAM HAY

SAMPLE PREPARATION

ALS CODE	DESCRIPTION
WEI-21	Received Sample Weight
LOG-21	Sample logging - ClientBarCode
CRU-31	Fine crushing - 70% <2mm
SPL-21	Split sample - riffle splitter
PUL-31	Pulverize split to 85% <75 um

ANALYTICAL PROCEDURES

ALS CODE	DESCRIPTION	INSTRUMENT
Au-GRA21	Au 30g FA-GRAV finish	WST-SIM
ME-ICP41	35 Element Aqua Regia ICP-AES	ICP-AES

To: **HAWTHORNE GOLD CORP.**
ATTN: WILLIAM HAY
SUITE 1580 ONE BENTAL CENTRE
505 BURRARD, BOX 72
VANCOUVER BC V7X 1M5

This is the Final Report and supersedes any preliminary report with this certificate number. Results apply to samples as submitted. All pages of this report have been checked and approved for release.

Signature: 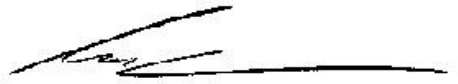
Colin Ramshaw, Vancouver Laboratory Manager

ALS Chemex
EXCELLENCE IN ANALYTICAL CHEMISTRY
ALS Canada Ltd.
2103 Dollarton Hwy
North Vancouver BC V7H 0A7
Phone: 604 984 0221 Fax: 604 984 0218 www.alschemex.com

To: **HAWTHORNE GOLD CORP.**
SUITE 1580 ONE BENTAL CENTRE
505 BURRARD, BOX 72
VANCOUVER BC V7X 1M5

Finalized Date: 16-SEP-2009
Account: HAWGOL

Project: H1003

CERTIFICATE OF ANALYSIS VA09097228

Sample Description	Method / Analyte / Units / LOR	WEI-21 Recvd Wt. kg 0.02	Au-GRA21 Au ppm 0.05	ME-ICP41 Ag ppm 0.2	ME-ICP41 Al % 0.01	ME-ICP41 As ppm 2	ME-ICP41 B ppm 10	ME-ICP41 Ba ppm 10	ME-ICP41 Be ppm 0.5	ME-ICP41 Bi ppm 2	ME-ICP41 Ca % 0.01	ME-ICP41 Cd ppm 0.5	ME-ICP41 Co ppm 1	ME-ICP41 Cr ppm 1	ME-ICP41 Cu ppm 1	ME-ICP41 Fe % 0.01
H126667		4.12	2.67	3.7	0.19	2410	<10	50	<0.5	<2	2.87	<0.5	19	20	98	6.04
H126668		2.58	6.70	1.2	0.22	9210	<10	110	<0.5	<2	2.06	<0.5	28	7	57	7.80
H126669		1.14	0.43	<0.2	0.06	474	<10	10	<0.5	<2	0.29	<0.5	3	10	11	0.90
H126792		6.28	4.06	0.6	0.28	2960	<10	50	<0.5	<2	4.99	<0.5	36	5	11	12.05
H126794		4.34	3.18	1.0	0.30	1660	<10	60	<0.5	<2	7.30	<0.5	35	5	21	8.83
H126795		3.76	4.18	0.8	0.35	2180	10	50	<0.5	<2	5.19	<0.5	44	4	12	11.20
H126796		7.72	1.32	0.9	0.85	1205	<10	70	<0.5	<2	7.83	<0.5	34	18	36	7.20
H126797		3.50	0.49	<0.2	0.75	505	<10	80	<0.5	<2	8.47	<0.5	32	16	68	7.93
H126798		3.60	1.24	0.9	0.86	765	<10	70	0.5	<2	9.51	<0.5	29	13	54	7.42
H126799		5.94	3.75	8.1	0.30	707	<10	70	<0.5	<2	6.54	0.5	29	9	199	5.80
H126800		7.32	2.67	0.7	0.32	1170	<10	60	<0.5	<2	4.67	<0.5	25	13	31	6.84

ALS Chemex
EXCELLENCE IN ANALYTICAL CHEMISTRY
ALS Canada Ltd.
2103 Dollarton Hwy
North Vancouver BC V7H 0A7
Phone: 604 984 0221 Fax: 604 984 0218 www.alschemex.com

To: **HAWTHORNE GOLD CORP.**
SUITE 1580 ONE BENTAL CENTRE
505 BURRARD, BOX 72
VANCOUVER BC V7X 1M5

Finalized Date: 16-SEP-2009
Account: HAWGOL

Project: H1003

CERTIFICATE OF ANALYSIS VA09097228

Sample Description	Method / Analyte / Units / LOR	ME-ICP41 Ga ppm 10	ME-ICP41 Hg ppm 1	ME-ICP41 K % 0.01	ME-ICP41 La ppm 10	ME-ICP41 Mg % 0.01	ME-ICP41 Mn ppm 5	ME-ICP41 Mo ppm 1	ME-ICP41 Na % 0.01	ME-ICP41 Ni ppm 1	ME-ICP41 P ppm 10	ME-ICP41 Pb ppm 2	ME-ICP41 S % 0.01	ME-ICP41 Sb ppm 2	ME-ICP41 Sc ppm 1	ME-ICP41 Sr ppm 1
H126667		<10	1	0.10	<10	0.76	957	<1	0.02	23	410	2	2.91	28	14	89
H126668		<10	<1	0.14	<10	0.48	982	<1	0.02	17	440	2	2.78	6	13	68
H126669		<10	<1	0.02	<10	0.06	156	<1	0.01	1	110	<2	0.21	<2	2	9
H126792		<10	<1	0.19	<10	1.97	1525	<1	0.02	40	440	6	>10.0	3	24	231
H126794		<10	<1	0.19	<10	2.16	1885	<1	0.02	33	470	3	6.72	2	29	236
H126795		<10	1	0.21	<10	1.96	1675	<1	0.02	43	330	4	9.35	3	28	213
H126796		<10	<1	0.18	<10	2.22	1805	<1	0.02	33	540	<2	1.87	5	31	181
H126797		<10	<1	0.16	<10	1.26	1655	1	0.02	36	650	3	0.30	2	21	94
H126798		<10	<1	0.12	<10	1.12	1630	<1	0.02	29	650	<2	1.80	<2	22	71
H126799		<10	<1	0.15	<10	1.75	1430	<1	0.02	28	370	<2	2.20	60	23	167
H126800		<10	<1	0.13	<10	1.11	1270	<1	0.02	25	450	2	4.39	3	18	131

ALS Chemex
EXCELLENCE IN ANALYTICAL CHEMISTRY
ALS Canada Ltd.
2103 Dollarton Hwy
North Vancouver BC V7H 0A7
Phone: 604 984 0221 Fax: 604 984 0218 www.alschemex.com

To: **HAWTHORNE GOLD CORP.**
SUITE 1580 ONE BENTAL CENTRE
505 BURRARD, BOX 72
VANCOUVER BC V7X 1M5

Finalized Date: 16-SEP-2009
Account: HAWGOL

Project: H1003

CERTIFICATE OF ANALYSIS VA09097228

Sample Description	Method	ME-ICP41	ME-ICP41	ME-ICP41	ME-ICP41	ME-ICP41	ME-ICP41	ME-ICP41
	Analyte	Th	Ti	Tl	U	V	W	Zn
	Units	ppm	%	ppm	ppm	ppm	ppm	ppm
	LOR	20	0.01	10	10	1	10	2
H126667		<20	<0.01	<10	<10	16	<10	33
H126668		<20	<0.01	<10	<10	19	<10	32
H126669		<20	<0.01	<10	<10	4	<10	4
H126792		<20	<0.01	<10	<10	24	<10	20
H126794		<20	<0.01	<10	<10	28	<10	38
H126795		<20	<0.01	<10	<10	30	<10	24
H126796		<20	<0.01	<10	<10	50	<10	46
H126797		<20	0.02	<10	<10	55	<10	90
H126798		<20	0.01	<10	<10	53	<10	70
H126799		<20	<0.01	<10	<10	22	<10	80
H126800		<20	<0.01	<10	<10	23	<10	38

ALS Chemex
EXCELLENCE IN ANALYTICAL CHEMISTRY
ALS Canada Ltd.
2103 Dollarton Hwy
North Vancouver BC V7H 0A7
Phone: 604 984 0221 Fax: 604 984 0218 www.alschemex.com

To: **HAWTHORNE GOLD CORP.**
SUITE 1580 ONE BENTAL CENTRE
505 BURRARD, BOX 72
VANCOUVER BC V7X 1M5

Finalized Date: 23-SEP-2009
Account: HAWGOL

CERTIFICATE VA09101392

Project: H1003

P.O. No.: HGC0472

This report is for 31 Rock samples submitted to our lab in Vancouver, BC, Canada on 16-SEP-2009.

The following have access to data associated with this certificate:

ANDREW CALDWELL ANGEL LEE	JOHN DADDS KRISTIAN WHITEHEAD	WILLIAM HAY

SAMPLE PREPARATION

ALS CODE	DESCRIPTION
WEI-21	Received Sample Weight
LOG-21	Sample logging - ClientBarCode
PUL-QC	Pulverizing QC Test
CRU-31	Fine crushing - 70% <2mm
SPL-21	Split sample - riffle splitter
PUL-31	Pulverize split to 85% <75 um

ANALYTICAL PROCEDURES

ALS CODE	DESCRIPTION	INSTRUMENT
Au-GRA21	Au 30g FA-GRAV finish	WST-SIM
ME-ICP41	35 Element Aqua Regia ICP-AES	ICP-AES

To: **HAWTHORNE GOLD CORP.**
ATTN: WILLIAM HAY
SUITE 1580 ONE BENTAL CENTRE
505 BURRARD, BOX 72
VANCOUVER BC V7X 1M5

This is the Final Report and supersedes any preliminary report with this certificate number. Results apply to samples as submitted. All pages of this report have been checked and approved for release.

Signature: 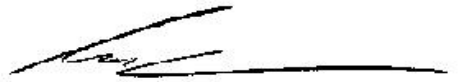
Colin Ramshaw, Vancouver Laboratory Manager

ALS Chemex
EXCELLENCE IN ANALYTICAL CHEMISTRY
ALS Canada Ltd.
2103 Dollarton Hwy
North Vancouver BC V7H 0A7
Phone: 604 984 0221 Fax: 604 984 0218 www.alschemex.com

To: **HAWTHORNE GOLD CORP.**
SUITE 1580 ONE BENTAL CENTRE
505 BURRARD, BOX 72
VANCOUVER BC V7X 1M5

Finalized Date: 23-SEP-2009
Account: HAWGOL

Project: H1003

CERTIFICATE OF ANALYSIS VA09101392

Sample Description	Method	WEI-21	Au-GRA21	ME-ICP41	ME-ICP41	ME-ICP41	ME-ICP41	ME-ICP41	ME-ICP41	ME-ICP41	ME-ICP41	ME-ICP41	ME-ICP41	ME-ICP41	ME-ICP41	ME-ICP41
	Analyte	Recvd Wt.	Au	Ag	Al	As	B	Ba	Be	Bi	Ca	Cd	Co	Cr	Cu	Fe
	Units	kg	ppm	ppm	%	ppm	ppm	ppm	ppm	ppm	%	ppm	ppm	ppm	ppm	%
	LOR	0.02	0.05	0.2	0.01	2	10	10	0.5	2	0.01	0.5	1	1	1	0.01
H126670		7.22	2.77	0.2	0.42	1315	<10	80	<0.5	2	7.12	<0.5	36	9	10	7.85
H126671		8.60	1.04	0.2	0.48	808	<10	90	<0.5	3	8.10	<0.5	31	9	8	6.42
H126672		8.98	2.53	0.3	0.41	1090	<10	70	<0.5	3	6.88	<0.5	38	8	40	7.75
H126673		6.74	3.87	1.5	0.47	1090	<10	80	<0.5	3	6.10	<0.5	32	8	83	7.64
H126674		4.22	8.11	1.8	0.53	3960	<10	110	<0.5	2	0.99	<0.5	26	12	53	5.24
H126675		7.30	0.98	<0.2	0.36	1040	<10	70	<0.5	3	5.75	<0.5	21	12	7	7.18
H126676		5.30	1.67	0.2	0.57	1200	<10	100	0.6	4	6.79	<0.5	33	11	13	6.91
H126677		4.26	1.73	0.2	0.77	5020	<10	80	<0.5	2	5.37	<0.5	32	7	26	7.53
H126678		5.98	2.52	0.6	0.44	2670	<10	70	<0.5	3	4.24	<0.5	26	9	21	8.33
H126679		6.94	2.86	0.5	0.54	4070	<10	80	0.6	<2	5.25	<0.5	27	11	29	8.35
H126680		4.64	2.07	1.2	0.55	1820	<10	80	0.5	3	5.68	<0.5	36	7	41	8.48
H126681		3.76	3.59	0.4	0.47	2300	<10	80	0.6	2	5.32	<0.5	31	8	40	7.32
H126682		4.20	2.36	1.2	0.39	4940	<10	90	<0.5	2	2.81	<0.5	30	13	39	9.99
H126683		4.70	5.50	0.7	0.47	4860	<10	100	0.5	<2	3.15	<0.5	40	7	42	9.23
H126684		5.88	2.52	0.3	0.41	6310	<10	90	<0.5	<2	5.54	<0.5	34	6	22	8.06
H126685		7.66	3.36	0.3	0.35	>10000	<10	90	<0.5	2	2.98	<0.5	25	9	9	7.44
H126686		7.54	4.88	0.5	0.24	1820	<10	70	<0.5	2	0.69	<0.5	13	12	11	3.69
H126687		5.24	3.41	0.4	0.48	5420	<10	150	<0.5	2	0.38	<0.5	20	14	14	4.98
H126688		4.76	0.82	0.5	0.46	589	<10	60	<0.5	3	3.54	<0.5	34	8	59	9.28
H126689		4.52	10.15	1.7	0.35	3270	<10	80	<0.5	2	1.44	<0.5	23	11	28	6.10
H126690		4.96	6.69	1.3	0.82	3190	<10	130	<0.5	2	0.35	<0.5	20	22	85	9.64
H126691		3.44	1.47	<0.2	0.61	2030	<10	150	<0.5	<2	0.78	<0.5	25	16	21	7.30
H126692		5.72	3.56	1.0	0.34	3370	<10	100	<0.5	3	3.61	<0.5	24	6	35	7.26
H126693		4.62	1.51	0.6	0.21	1415	<10	60	<0.5	2	0.25	<0.5	13	8	16	3.19
H126694		8.20	0.81	<0.2	1.06	657	<10	60	<0.5	6	3.86	<0.5	24	17	28	5.87
H126695		7.40	5.55	2.3	0.71	4090	<10	90	<0.5	<2	2.53	0.8	32	13	64	8.22
H126696		9.32	4.29	6.2	0.60	2360	<10	90	<0.5	<2	3.34	<0.5	36	10	166	8.92
H126697		6.00	21.2	3.1	0.57	>10000	<10	150	<0.5	<2	0.32	<0.5	21	16	104	7.78
H126698		5.02	11.75	19.9	0.50	6100	<10	120	<0.5	<2	1.08	1.3	27	11	841	7.51
H126791		6.38	2.00	0.7	0.77	2780	<10	80	<0.5	<2	3.59	<0.5	27	15	40	9.60
H126793		9.26	2.59	0.7	0.57	2250	10	80	0.6	<2	6.72	<0.5	39	8	21	11.30

ALS Chemex
EXCELLENCE IN ANALYTICAL CHEMISTRY
ALS Canada Ltd.
2103 Dollarton Hwy
North Vancouver BC V7H 0A7
Phone: 604 984 0221 Fax: 604 984 0218 www.alschemex.com

To: **HAWTHORNE GOLD CORP.**
SUITE 1580 ONE BENTAL CENTRE
505 BURRARD, BOX 72
VANCOUVER BC V7X 1M5

Finalized Date: 23-SEP-2009
Account: HAWGOL

Project: H1003

CERTIFICATE OF ANALYSIS VA09101392

Sample Description	Method	ME-ICP41	ME-ICP41	ME-ICP41	ME-ICP41	ME-ICP41	ME-ICP41	ME-ICP41	ME-ICP41	ME-ICP41	ME-ICP41	ME-ICP41	ME-ICP41	ME-ICP41	ME-ICP41	ME-ICP41
	Analyte	Ga	Hg	K	La	Mg	Mn	Mo	Na	Ni	P	Pb	S	Sb	Sc	Sr
	Units	ppm	ppm	%	ppm	%	ppm	ppm	%	ppm	ppm	ppm	%	ppm	ppm	ppm
	LOR	10	1	0.01	10	0.01	5	1	0.01	1	10	2	0.01	2	1	1
H126670		<10	2	0.23	<10	2.36	1730	<1	0.02	40	240	3	5.72	<2	30	262
H126671		<10	1	0.22	<10	2.52	1990	<1	0.02	25	460	2	3.26	<2	34	333
H126672		<10	1	0.23	<10	2.72	1765	<1	0.02	36	430	2	4.19	<2	28	215
H126673		<10	1	0.18	<10	1.56	1765	<1	0.01	30	470	<2	4.99	3	26	186
H126674		<10	<1	0.13	<10	0.36	766	<1	0.01	19	700	<2	0.56	4	12	28
H126675		<10	1	0.18	<10	1.81	1395	<1	0.01	16	520	<2	1.41	<2	25	234
H126676		<10	<1	0.24	<10	2.20	1920	<1	0.01	26	500	2	3.55	<2	33	294
H126677		<10	1	0.21	<10	2.02	1510	<1	0.02	27	550	2	3.56	<2	26	179
H126678		<10	1	0.18	<10	1.49	1225	<1	0.01	26	580	3	4.66	4	19	139
H126679		<10	1	0.16	<10	1.53	1325	<1	0.02	26	630	3	3.41	2	21	175
H126680		<10	<1	0.24	<10	2.08	1685	<1	0.02	33	590	2	5.34	4	26	167
H126681		<10	<1	0.23	<10	2.09	1470	<1	0.01	29	680	2	4.43	<2	23	167
H126682		<10	1	0.18	<10	1.00	1380	<1	0.02	28	620	3	2.78	3	22	111
H126683		<10	1	0.20	<10	1.05	1840	<1	0.01	25	1280	4	3.24	2	25	115
H126684		<10	1	0.17	<10	1.39	1680	<1	0.02	23	710	2	1.24	<2	24	123
H126685		<10	1	0.14	<10	1.11	1195	<1	0.02	23	460	<2	1.95	5	18	89
H126686		<10	<1	0.10	<10	0.17	578	<1	0.01	11	210	<2	0.88	4	8	22
H126687		<10	1	0.10	<10	0.19	762	<1	0.01	16	420	<2	0.13	3	10	15
H126688		<10	1	0.18	<10	1.13	1590	<1	0.02	23	940	<2	1.01	4	22	48
H126689		<10	1	0.13	<10	0.58	745	<1	0.01	16	410	2	2.36	6	10	74
H126690		<10	1	0.13	<10	0.30	712	1	0.02	24	490	2	0.26	9	10	23
H126691		<10	1	0.16	<10	0.32	1380	<1	0.02	30	470	3	0.37	3	21	24
H126692		<10	1	0.17	<10	0.78	1100	<1	0.02	21	200	3	3.14	7	19	108
H126693		<10	1	0.08	<10	0.07	471	<1	0.01	12	160	<2	0.25	6	7	9
H126694		<10	1	0.12	<10	1.22	1295	<1	0.02	22	400	<2	0.99	<2	20	75
H126695		<10	<1	0.16	<10	0.72	1340	<1	0.01	32	620	<2	1.95	13	19	59
H126696		<10	<1	0.20	<10	1.18	1625	1	0.01	36	940	<2	2.89	35	23	97
H126697		<10	<1	0.13	<10	0.17	553	<1	0.01	25	320	<2	0.16	28	10	30
H126698		<10	1	0.13	<10	0.34	1120	<1	0.01	28	520	<2	0.58	283	16	36
H126791		<10	<1	0.16	<10	1.17	1465	<1	0.01	20	800	<2	2.22	6	21	98
H126793		<10	<1	0.23	<10	2.66	2000	<1	0.01	41	440	3	8.28	5	31	290

ALS Chemex
EXCELLENCE IN ANALYTICAL CHEMISTRY
ALS Canada Ltd.
2103 Dollarton Hwy
North Vancouver BC V7H 0A7
Phone: 604 984 0221 Fax: 604 984 0218 www.alschemex.com

To: **HAWTHORNE GOLD CORP.**
SUITE 1580 ONE BENTAL CENTRE
505 BURRARD, BOX 72
VANCOUVER BC V7X 1M5

Finalized Date: 23-SEP-2009
Account: HAWGOL

Project: H1003

CERTIFICATE OF ANALYSIS VA09101392

Sample Description	Method	ME-ICP41	ME-ICP41	ME-ICP41	ME-ICP41	ME-ICP41	ME-ICP41	ME-ICP41
	Analyte	Th	Ti	Tl	U	V	W	Zn
	Units	ppm	%	ppm	ppm	ppm	ppm	ppm
	LOR	20	0.01	10	10	1	10	2
H126670		<20	0.01	<10	<10	27	<10	30
H126671		<20	0.01	<10	<10	34	<10	38
H126672		<20	<0.01	<10	<10	28	<10	50
H126673		<20	0.01	<10	<10	33	<10	46
H126674		<20	0.02	<10	<10	31	<10	41
H126675		<20	0.01	<10	<10	30	<10	28
H126676		<20	0.01	<10	<10	41	<10	37
H126677		<20	<0.01	<10	<10	45	<10	48
H126678		<20	0.01	<10	<10	33	<10	37
H126679		<20	0.03	<10	<10	40	<10	33
H126680		<20	<0.01	<10	<10	39	<10	80
H126681		<20	<0.01	<10	<10	34	<10	53
H126682		<20	0.01	<10	<10	33	<10	45
H126683		<20	0.01	<10	<10	38	<10	61
H126684		<20	<0.01	<10	<10	29	<10	43
H126685		<20	0.01	<10	<10	28	<10	45
H126686		<20	0.01	<10	<10	18	<10	19
H126687		<20	0.02	<10	<10	30	<10	23
H126688		<20	0.01	<10	<10	38	<10	100
H126689		<20	0.01	<10	<10	26	<10	25
H126690		<20	0.12	<10	<10	70	<10	49
H126691		<20	0.02	<10	<10	43	<10	42
H126692		<20	0.01	<10	<10	25	<10	33
H126693		<20	0.01	<10	<10	14	<10	39
H126694		<20	0.01	<10	<10	55	<10	52
H126695		<20	0.01	<10	<10	44	<10	224
H126696		<20	0.01	<10	<10	41	<10	62
H126697		<20	0.04	<10	<10	34	<10	43
H126698		<20	0.02	<10	<10	30	<10	140
H126791		<20	0.02	<10	<10	86	<10	55
H126793		<20	<0.01	<10	<10	39	<10	41

Appendix F

In House Assaying

In House Assaying – Chip Samples

Sample ID	Batch	Au gpt	UTM Zone 9 (NAD83)				Sample Type
			X Start	Y Start	X End	Y End	
H126872	CAS091004	1.19	460069.71	6570261.05	460069.02	6570261.89	Chip
H126872	CAS091004	1.19	460069.71	6570261.05	460069.02	6570261.89	Chip
H126875	CAS091004	0.26	460067.86	6570263.22	460067.31	6570264.18	Chip
H126875	CAS091004	0.26	460067.86	6570263.22	460067.31	6570264.18	Chip
H126877	CAS091004	0.03	460065.39	6570266.24	460064.59	6570266.75	Chip
H126880	CAS091004	0.15	460061.72	6570268.70	460061.14	6570269.32	Chip
H126889	CAS091004	0.36	460066.72	6570272.72	460067.66	6570272.36	Chip
H126889	CAS091004	0.36	460066.72	6570272.72	460067.66	6570272.36	Chip
H126891	CAS091004	3.58	460074.55	6570266.06	460075.21	6570265.51	Chip
H126891	CAS091004	3.58	460074.55	6570266.06	460075.21	6570265.51	Chip
H126892	CAS091004	2.25	460075.21	6570265.51	460076.59	6570264.49	Chip
H126892	CAS091004	2.25	460075.21	6570265.51	460076.59	6570264.49	Chip
H126894	CAS091004	4.00	460110.38	6570230.98	460109.63	6570230.64	Chip
H126899	CAS091004	3.36	460105.82	6570229.39	460104.82	6570229.26	Chip
H126925	CAS091004	3.67	460101.95	6570229.20	460101.07	6570228.17	Chip

In House Assaying – Grab Samples

Sample ID	Batch	Au gpt	UTM Zone 9 (NAD83)				Sample Type
			X Start	Y Start	X End	Y End	
H126928	CAS091013	3.04	460032.85	6570290.87	460033.01	6570291.19	Grab
H126929	CAS091013	23.40	460032.08	6570293.04	460032.43	6570293.38	Grab

In house Assays – Pit Channel Samples

Sample ID	Batch	Au (gpt)	UTM Zone 9 (NAD83)				Sample Type
			X Start	Y Start	X End	Y End	
13601	CAS091007	0.20	460049.94	6570276.28	460049.65	6570276.87	Channel
13602	CAS091007	2.09	460049.65	6570276.87	460049.45	6570277.34	Channel
13603	CAS091007	11.81	460049.45	6570277.34	460049.24	6570278.76	Channel
13604	CAS091008	0.31	460049.24	6570278.76	460049.15	6570279.61	Channel
13605	CAS091008	0.50	460047.98	6570275.87	460047.72	6570277.06	Channel
13606	CAS091008	5.37	460047.72	6570277.06	460047.67	6570277.73	Channel
13607	CAS091008	7.75	460047.26	6570278.43	460047.01	6570278.64	Channel
13608	CAS091008	4.69	460047.52	6570279.23	460047.18	6570279.46	Channel
13609	CAS091008	2.16	460047.24	6570279.92	460047.22	6570280.20	Channel
13610	CAS091012	47.00	460046.00	6570280.72	460046.15	6570280.94	Channel
13611	CAS091007	7.02	460045.36	6570281.20	460045.59	6570281.43	Channel
13612	CAS091007	6.37	460042.00	6570284.29	460042.15	6570284.38	Channel
13613	CAS091007	3.35	460032.85	6570290.87	460033.01	6570291.19	Channel
13614	CAS091007	7.36	460032.08	6570293.04	460032.43	6570293.38	Channel
13615	CAS091008	3.54	460041.13	6570278.70	460041.11	6570279.11	Channel
14131	CAS091010	1.84	460092.00	6570269.70	460092.85	6570267.48	Channel
H126667	VA09097228	2.67	460087.95	6570251.48	460088.39	6570252.84	Channel
H126668	VA09097228	6.70	460088.38	6570252.84	460088.78	6570254.08	Channel
H126669	VA09097228	0.43	460088.68	6570255.33	460088.75	6570254.08	Channel
H126670	VA09101392	2.77	460084.25	6570228.64	460083.22	6570230.68	Channel
H126671	VA09101392	1.04	460086.83	6570229.12	460085.80	6570231.34	Channel
H126672	VA09101392	2.53	460086.35	6570231.97	460087.16	6570233.25	Channel
H126673	VA09101392	3.87	460090.72	6570247.52	460090.08	6570249.32	Channel
H126674	VA09101392	8.11	460093.20	6570251.37	460092.56	6570250.59	Channel
H126675	VA09101392	0.98	460088.67	6570229.81	460089.05	6570231.08	Channel
H126676	VA09101392	1.67	460089.05	6570231.08	460089.64	6570232.62	Channel
H126677	VA09101392	1.73	460104.19	6570228.01	460103.21	6570229.07	Channel
H126678	VA09101392	2.52	460107.11	6570228.36	460107.11	6570229.72	Channel
H126679	VA09101392	2.86	460112.07	6570227.52	460111.70	6570229.44	Channel
H126680	VA09101392	2.07	460092.50	6570240.76	460092.27	6570241.79	Channel
H126681	VA09101392	3.59	460094.66	6570241.11	460094.82	6570240.39	Channel
H126682	VA09101392	2.36	460113.66	6570229.06	460113.22	6570231.15	Channel
H126683	VA09101392	5.50	460117.12	6570230.17	460117.24	6570229.25	Channel
H126684	VA09101392	2.52	460119.79	6570230.93	460119.18	6570232.58	Channel
H126685	VA09101392	3.36	460122.70	6570233.79	460122.70	6570235.70	Channel
H126686	VA09101392	4.88	460122.69	6570235.69	460122.40	6570237.30	Channel
H126687	VA09101392	3.41	460126.32	6570230.89	460126.31	6570229.90	Channel
H126688	VA09101392	0.82	460126.59	6570231.91	460126.34	6570230.94	Channel

Sample ID	Batch	Au (gpt)	UTM Zone 9 (NAD83)				Sample Type
			X Start	Y Start	X End	Y End	
H126689	VA09101392	10.15	460126.44	6570234.25	460126.59	6570231.91	Channel
H126690	VA09101392	6.69	460126.41	6570234.23	460126.03	6570236.80	Channel
H126691	VA09101392	1.47	460133.35	6570229.68	460133.57	6570231.01	Channel
H126692	VA09101392	3.56	460133.57	6570231.01	460133.44	6570233.14	Channel
H126693	VA09101392	1.51	460133.46	6570233.13	460133.42	6570234.45	Channel
H126699	VA09104181	5.65	460126.56	6570243.85	460126.63	6570242.50	Channel
H126700	VA09104181	4.74	460130.15	6570244.29	460130.50	6570242.77	Channel
H126701	VA09092772	0.16	460036.12	6570231.92	460036.10	6570233.42	Channel
H126702	VA09092772	0.65	460036.10	6570233.42	460036.09	6570234.46	Channel
H126703	VA09092772	0.80	460036.09	6570234.46	460036.09	6570235.20	Channel
H126704	VA09092772	0.74	460040.30	6570236.92	460040.36	6570235.93	Channel
H126705	VA09092772	0.06	460040.25	6570237.40	460040.30	6570236.92	Channel
H126706	VA09092772	0.03	460040.14	6570238.95	460040.25	6570237.40	Channel
H126707	VA09092772	0.03	460039.61	6570239.66	460039.23	6570241.76	Channel
H126707	VA09092772	0.03	460040.11	6570239.45	460040.14	6570238.95	Channel
H126708	VA09092772	0.10	460039.23	6570241.76	460038.85	6570243.88	Channel
H126709	VA09092772	0.03	460041.91	6570242.39	460042.10	6570241.25	Channel
H126710	VA09092772	0.23	460041.37	6570243.28	460041.44	6570242.54	Channel
H126711	VA09092772	0.03	460041.26	6570244.39	460041.37	6570243.28	Channel
H126712	VA09092772	1.78	460043.69	6570245.61	460043.89	6570247.84	Channel
H126713	VA09092772	0.13	460047.91	6570263.09	460047.91	6570263.81	Channel
H126713	VA09092772	0.13	460047.84	6570263.74	460047.83	6570264.36	Channel
H126714	VA09092772	0.03	460049.08	6570264.49	460049.01	6570266.02	Channel
H126715	VA09092772	0.16	460049.01	6570266.02	460048.94	6570267.42	Channel
H126716	VA09092772	0.03	460048.88	6570270.33	460049.38	6570271.86	Channel
H126717	VA09092772	0.03	460049.38	6570271.86	460049.18	6570273.43	Channel
H126718	VA09094286	0.03	460043.40	6570233.93	460043.77	6570235.26	Channel
H126719	VA09094286	2.36	460042.64	6570235.84	460042.34	6570237.51	Channel
H126719	VA09094286	2.36	460043.77	6570235.26	460043.87	6570235.51	Channel
H126720	VA09094286	1.46	460045.99	6570235.15	460045.96	6570236.68	Channel
H126721	VA09094286	4.65	460045.83	6570238.33	460045.96	6570236.65	Channel
H126722	VA09094286	2.19	460046.28	6570241.72	460047.17	6570239.22	Channel
H126723	VA09092772	0.85	460049.17	6570248.28	460049.18	6570246.08	Channel
H126724	VA09094286	0.26	460053.80	6570264.11	460054.36	6570262.10	Channel
H126725	VA09094286	2.10	460053.74	6570265.20	460053.80	6570264.11	Channel
H126726	VA09094286	0.03	460054.23	6570266.76	460053.74	6570265.20	Channel
H126727	VA09094286	0.03	460054.26	6570266.83	460053.68	6570268.72	Channel
H126728	VA09094286	1.79	460053.09	6570270.75	460053.68	6570268.72	Channel
H126729	VA09094286	0.03	460052.80	6570271.69	460053.08	6570270.75	Channel

Sample ID	Batch	Au (gpt)	UTM Zone 9 (NAD83)				Sample Type
			X Start	Y Start	X End	Y End	
H126730	VA09094286	0.45	460056.92	6570272.19	460056.77	6570273.60	Channel
H126731	VA09094286	16.40	460056.77	6570273.60	460056.78	6570275.22	Channel
H126732	VA09094286	69.70	460057.97	6570273.36	460058.12	6570274.24	Channel
H126733	VA09094286	1.51	460050.06	6570237.72	460050.94	6570236.22	Channel
H126734	VA09094286	2.27	460049.92	6570238.61	460050.06	6570237.72	Channel
H126735	VA09094286	0.26	460049.12	6570240.51	460049.92	6570238.61	Channel
H126736	VA09094286	0.23	460048.95	6570241.40	460049.12	6570240.51	Channel
H126737	VA09092772	0.35	460048.94	6570267.40	460048.88	6570270.35	Channel
H126738	VA09094286	5.21	460053.42	6570246.32	460053.39	6570247.79	Channel
H126739	VA09094286	0.07	460056.97	6570260.70	460057.60	6570261.19	Channel
H126740	VA09094286	0.10	460058.13	6570262.53	460057.49	6570261.47	Channel
H126741	VA09094286	0.10	460058.64	6570269.31	460058.72	6570267.43	Channel
H126742	VA09094286	0.57	460058.40	6570270.68	460058.64	6570269.31	Channel
H126743	VA09094286	0.20	460054.62	6570234.22	460054.26	6570235.14	Channel
H126744	VA09094286	0.63	460054.26	6570235.14	460054.01	6570236.57	Channel
H126745	VA09094286	2.29	460054.01	6570236.57	460053.78	6570238.11	Channel
H126746	VA09094286	0.03	460054.72	6570238.27	460054.54	6570239.12	Channel
H126747	VA09094286	0.65	460054.54	6570239.12	460054.27	6570240.14	Channel
H126748	VA09094286	0.14	460054.27	6570240.14	460053.73	6570242.26	Channel
H126749	VA09094286	0.44	460058.35	6570241.51	460057.96	6570242.48	Channel
H126750	VA09094286	1.48	460052.90	6570265.90	460052.60	6570265.65	Channel
H126750	VA09094286	1.48	460052.45	6570265.86	460052.78	6570266.10	Channel
H126751	VA09094286	8.15	460058.21	6570247.12	460058.49	6570245.88	Channel
H126751	VA09094286	8.15	460057.78	6570245.94	460057.81	6570244.76	Channel
H126752	VA09094286	0.23	460060.45	6570258.79	460060.27	6570257.30	Channel
H126753	VA09094286	2.70	460064.59	6570261.61	460064.28	6570262.46	Channel
H126754	VA09094286	2.53	460057.22	6570236.18	460057.18	6570235.09	Channel
H126755	VA09094286	1.92	460061.31	6570235.16	460060.96	6570233.99	Channel
H126756	VA09094286	3.14	460060.77	6570243.27	460061.22	6570240.92	Channel
H126757	VA09097220	0.03	460060.59	6570245.03	460060.79	6570243.27	Channel
H126758	VA09097220	9.01	460060.55	6570246.75	460060.58	6570245.04	Channel
H126759	VA09097220	1.39	460064.76	6570245.47	460064.71	6570244.29	Channel
H126760	VA09097220	0.49	460065.70	6570250.46	460065.49	6570249.39	Channel
H126761	VA09097220	1.36	460066.10	6570252.74	460065.70	6570250.46	Channel
H126762	VA09094286	8.60	460051.93	6570276.89	460052.06	6570277.63	Channel
H126763	VA09097220	1.94	460059.84	6570271.70	460060.07	6570270.60	Channel
H126764	VA09097220	7.03	460059.93	6570272.05	460060.72	6570272.82	Channel
H126765	VA09097220	3.57	460062.60	6570271.82	460062.06	6570270.30	Channel
H126766	VA09097220	0.45	460061.46	6570276.66	460061.78	6570275.14	Channel

Sample ID	Batch	Au (gpt)	UTM Zone 9 (NAD83)				Sample Type
			X Start	Y Start	X End	Y End	
H126767	VA09097220	2.12	460064.39	6570233.71	460064.40	6570234.68	Channel
H126768	VA09097220	2.77	460064.73	6570242.96	460064.75	6570241.32	Channel
H126769	VA09097220	1.95	460067.49	6570245.23	460067.38	6570242.92	Channel
H126770	VA09097220	1.92	460068.71	6570242.95	460068.67	6570241.34	Channel
H126771	VA09097220	13.05	460068.13	6570247.64	460068.92	6570248.61	Channel
H126772	VA09097220	8.75	460068.93	6570248.61	460068.75	6570250.79	Channel
H126773	VA09097220	1.48	460071.29	6570252.53	460071.10	6570253.15	Channel
H126774	VA09097220	2.42	460070.28	6570269.65	460070.40	6570267.41	Channel
H126775	VA09097220	3.11	460070.52	6570275.53	460070.31	6570276.00	Channel
H126776	VA09097220	0.95	460071.36	6570275.52	460071.42	6570276.08	Channel
H126777	VA09097220	2.57	460075.96	6570267.77	460076.15	6570266.45	Channel
H126778	VA09097220	1.25	460080.44	6570269.57	460080.66	6570268.55	Channel
H126778	VA09097220	1.25	460079.38	6570269.73	460079.67	6570269.14	Channel
H126779	VA09097220	2.94	460081.76	6570270.31	460082.33	6570268.55	Channel
H126780	VA09097220	2.88	460075.58	6570259.03	460076.01	6570261.15	Channel
H126781	VA09097220	8.48	460077.95	6570258.55	460078.22	6570259.94	Channel
H126782	VA09097220	5.26	460077.40	6570262.53	460077.28	6570263.60	Channel
H126783	VA09097220	3.17	460072.50	6570245.61	460072.12	6570246.62	Channel
H126784	VA09097220	1.75	460074.55	6570243.07	460074.99	6570243.93	Channel
H126785	VA09097220	0.28	460073.58	6570240.04	460074.03	6570242.19	Channel
H126786	VA09097220	1.01	460074.03	6570242.19	460074.52	6570243.03	Channel
H126787	VA09097220	6.55	460081.68	6570252.63	460081.97	6570251.82	Channel
H126788	VA09097220	0.87	460075.98	6570240.25	460075.37	6570242.00	Channel
H126789	VA09097220	6.47	460078.85	6570238.83	460078.52	6570240.66	Channel
H126790	VA09097220	3.69	460078.52	6570240.66	460078.27	6570241.91	Channel
H126791	VA09101392	2.00	460084.00	6570270.22	460084.13	6570268.40	Channel
H126792	VA09097228	4.06	460077.69	6570229.63	460077.39	6570231.02	Channel
H126793	VA09101392	2.59	460080.21	6570230.71	460080.12	6570229.48	Channel
H126794	VA09097228	3.18	460079.37	6570232.31	460079.23	6570232.81	Channel
H126795	VA09097228	4.18	460080.73	6570233.59	460080.49	6570234.40	Channel
H126796	VA09097228	1.32	460080.72	6570238.20	460080.98	6570240.25	Channel
H126797	VA09097228	0.49	460081.76	6570244.81	460081.50	6570245.71	Channel
H126798	VA09097228	1.24	460084.19	6570245.69	460084.38	6570244.70	Channel
H126799	VA09097228	3.75	460086.05	6570251.45	460085.70	6570252.59	Channel
H126800	VA09097228	2.67	460085.59	6570253.62	460086.49	6570255.68	Channel
H126801	CAS091002	1.36	460040.71	6570277.78	460040.33	6570279.00	Channel
H126802	CAS090928	0.74	460040.33	6570279.00	460040.28	6570280.23	Channel
H126803	CAS090928	0.05	460039.93	6570280.13	460040.07	6570280.83	Channel
H126804	CAS090928	0.05	460040.34	6570281.55	460040.59	6570282.17	Channel

Sample ID	Batch	Au (gpt)	UTM Zone 9 (NAD83)				Sample Type
			X Start	Y Start	X End	Y End	
H126805	CAS090928	0.05	460040.32	6570282.73	460041.50	6570284.59	Channel
H126806	CAS090928	2.82	460041.56	6570290.28	460041.74	6570290.98	Channel
H126807	CAS090928	0.05	460041.21	6570276.59	460041.54	6570277.92	Channel
H126808	CAS090929	1.77	460041.54	6570277.92	460041.71	6570279.08	Channel
H126809	CAS090928	0.40	460041.71	6570279.08	460042.02	6570280.46	Channel
H126810	CAS090928	0.85	460041.90	6570281.00	460042.08	6570282.45	Channel
H126811	CAS090928	3.24	460042.08	6570282.45	460042.60	6570284.53	Channel
H126812	CAS090928	0.05	460042.91	6570276.48	460043.38	6570277.76	Channel
H126813	CAS090929	0.20	460043.59	6570277.63	460043.79	6570278.47	Channel
H126814	CAS090928	2.24	460043.30	6570278.36	460043.42	6570279.39	Channel
H126815	CAS090928	0.05	460044.37	6570280.36	460044.46	6570280.83	Channel
H126816	CAS090928	0.19	460045.04	6570282.61	460044.49	6570283.88	Channel
H126817	CAS090928	0.26	460044.38	6570284.03	460044.05	6570285.04	Channel
H126818	CAS091003	0.03	460045.02	6570289.45	460045.02	6570289.87	Channel
H126819	CAS090929	0.05	460045.72	6570277.64	460046.12	6570278.84	Channel
H126820	CAS090928	0.97	460046.62	6570279.44	460047.08	6570280.55	Channel
H126821	CAS090929	1.34	460045.82	6570281.08	460046.23	6570282.06	Channel
H126822	CAS090928	0.10	460046.47	6570282.20	460046.83	6570283.49	Channel
H126823	CAS090928	0.05	460046.83	6570283.49	460046.58	6570284.55	Channel
H126824	CAS091003	0.03	460046.58	6570284.55	460046.38	6570285.20	Channel
H126825	CAS090928	1.89	460047.79	6570277.73	460047.93	6570278.64	Channel
H126826	CAS090928	0.05	460049.85	6570290.46	460049.91	6570290.84	Channel
H126827	CAS090928	0.05	460049.73	6570274.87	460049.62	6570276.10	Channel
H126828	CAS090928	7.39	460049.65	6570276.93	460049.86	6570278.21	Channel
H126829	CAS090928	0.05	460049.20	6570279.32	460049.14	6570280.10	Channel
H126830	CAS090928	0.21	460051.41	6570286.24	460051.27	6570287.25	Channel
H126831	CAS090928	4.10	460053.02	6570286.20	460052.67	6570287.83	Channel
H126832	CAS090928	0.15	460054.98	6570287.44	460055.06	6570288.09	Channel
H126833	CAS090928	0.15	460056.57	6570285.51	460056.32	6570285.99	Channel
H126834	CAS090928	0.59	460058.38	6570286.11	460058.23	6570286.42	Channel
H126835	CAS090929	2.44	460133.65	6570228.81	460133.88	6570230.51	Channel
H126836	CAS090929	0.64	460133.88	6570230.51	460133.91	6570233.23	Channel
H126837	CAS090929	1.54	460133.91	6570233.23	460134.30	6570234.71	Channel
H126838	CAS090929	4.07	460135.55	6570228.12	460135.85	6570228.96	Channel
H126839	CAS090929	2.42	460135.85	6570228.96	460136.01	6570230.73	Channel
H126840	CAS090929	0.39	460136.01	6570230.73	460136.12	6570231.72	Channel
H126841	CAS090929	1.67	460136.12	6570231.72	460136.20	6570233.11	Channel
H126842	CAS090929	1.66	460136.20	6570233.11	460136.36	6570234.05	Channel
H126843	CAS090930	0.77	460138.22	6570225.43	460138.28	6570226.78	Channel

Sample ID	Batch	Au (gpt)	UTM Zone 9 (NAD83)				Sample Type
			X Start	Y Start	X End	Y End	
H126844	CAS090930	0.62	460138.28	6570226.78	460138.44	6570229.43	Channel
H126845	CAS090930	1.09	460138.44	6570229.43	460138.18	6570230.74	Channel
H126846	CAS090930	1.08	460138.18	6570230.74	460138.67	6570231.94	Channel
H126847	CAS091002	3.30	460140.26	6570225.89	460140.47	6570228.26	Channel
H126848	CAS091001	0.21	460140.23	6570228.34	460140.33	6570229.91	Channel
H126849	CAS091001	4.38	460141.65	6570225.39	460141.98	6570226.92	Channel
H126850	CAS091001	2.16	460141.98	6570226.92	460141.94	6570228.54	Channel
H126851	CAS091002	3.04	460141.94	6570228.54	460141.92	6570229.73	Channel
H126852	CAS091003	1.78	460144.29	6570223.56	460144.15	6570226.57	Channel
H126853	CAS091003	0.63	460144.37	6570226.65	460144.26	6570228.61	Channel
H126854	CAS091001	5.01	460144.02	6570228.58	460143.57	6570229.99	Channel
H126855	CAS091003	9.60	460146.79	6570223.78	460146.61	6570225.70	Channel
H126856	CAS091001	2.35	460146.61	6570225.70	460146.36	6570227.69	Channel
H126857	CAS091002	0.89	460146.36	6570227.69	460145.83	6570229.67	Channel
H126858	CAS091002	6.15	460148.26	6570223.21	460148.49	6570224.81	Channel
H126859	CAS091003	0.70	460148.49	6570224.81	460148.29	6570226.50	Channel
H126860	CAS091003	1.02	460148.29	6570226.50	460147.21	6570227.90	Channel
H126861	CAS091003	1.81	460147.21	6570227.90	460147.20	6570228.93	Channel
H126862	CAS091003	8.06	460149.95	6570222.65	460149.82	6570224.82	Channel
H126863	CAS091003	0.97	460149.82	6570224.82	460150.29	6570226.86	Channel
H126864	CAS091003	1.09	460150.29	6570226.86	460149.94	6570229.03	Channel
H126865	CAS091003	4.94	460152.01	6570222.33	460151.86	6570224.44	Channel
H126866	CAS091003	1.64	460151.86	6570224.44	460151.75	6570227.59	Channel
H126867	CAS091004	1.13	460151.75	6570227.59	460151.79	6570228.96	Channel
H126868	CAS091004	1.65	460153.49	6570222.54	460153.18	6570224.72	Channel
H126869	CAS091004	0.72	460153.18	6570224.72	460153.32	6570226.20	Channel
H126870	CAS091004	2.49	460153.32	6570226.20	460153.49	6570227.55	Channel
H126871	CAS091005	0.97	460153.49	6570227.55	460153.54	6570228.71	Channel
H126951	CAS091001	0.05	460017.65	6570285.72	460017.21	6570287.60	Channel
H126952	CAS091001	0.05	460017.21	6570287.60	460016.66	6570288.72	Channel
H126953	CAS091001	0.05	460018.29	6570288.94	460018.59	6570290.95	Channel
H126954	CAS091001	0.19	460019.97	6570287.76	460020.06	6570288.32	Channel
H126955	CAS091001	0.05	460020.27	6570288.83	460020.45	6570289.73	Channel
H126956	CAS091002	1.44	460020.45	6570289.73	460020.79	6570291.43	Channel
H126957	CAS091002	0.05	460020.79	6570291.43	460021.05	6570292.52	Channel
H126958	CAS091002	0.05	460021.05	6570292.52	460021.49	6570293.91	Channel
H126959	CAS091001	0.67	460022.14	6570289.30	460022.56	6570291.18	Channel
H126960	CAS091003	0.03	460022.56	6570291.18	460022.95	6570292.45	Channel
H126961	CAS091001	0.83	460022.95	6570292.45	460023.17	6570293.13	Channel

Sample ID	Batch	Au (gpt)	UTM Zone 9 (NAD83)				Sample Type
			X Start	Y Start	X End	Y End	
H126962	CAS091001	0.05	460022.93	6570293.20	460023.26	6570294.37	Channel
H126963	CAS091001	0.05	460023.92	6570287.20	460023.95	6570287.93	Channel
H126964	CAS091003	0.03	460024.33	6570291.37	460024.56	6570292.68	Channel
H126965	CAS091001	0.19	460024.56	6570292.68	460024.21	6570294.57	Channel
H126966	CAS091002	0.03	460025.75	6570285.40	460025.91	6570286.66	Channel
H126967	CAS091002	1.47	460026.41	6570289.93	460026.81	6570292.15	Channel
H126968	CAS091001	1.64	460028.53	6570287.53	460029.08	6570289.19	Channel
H126969	CAS091001	0.05	460028.17	6570291.38	460028.41	6570292.58	Channel
H126970	CAS091001	0.05	460029.31	6570284.49	460029.36	6570284.89	Channel
H126971	CAS091002	30.26	460029.93	6570285.85	460030.27	6570287.07	Channel
H126972	CAS091002	0.03	460032.08	6570287.93	460032.30	6570288.83	Channel
H126973	CAS091002	1.09	460031.67	6570289.03	460031.41	6570289.82	Channel
H126974	CAS091005	0.10	460034.82	6570283.89	460035.46	6570286.52	Channel
H126975	CAS091001	0.05	460035.19	6570286.52	460035.51	6570287.89	Channel
H126976	CAS091003	0.03	460035.51	6570287.89	460035.87	6570288.89	Channel
H126977	CAS091001	1.07	460036.47	6570283.38	460036.53	6570283.91	Channel
H126978	CAS091003	0.03	460036.82	6570284.87	460036.51	6570286.00	Channel
H126979	CAS091001	0.05	460038.89	6570285.06	460038.99	6570285.98	Channel
H126980	CAS091003	0.97	460045.30	6570275.74	460045.73	6570277.59	Channel
H126981	CAS091002	0.10	460047.62	6570273.44	460047.19	6570275.94	Channel
H126982	CAS091003	1.15	460047.19	6570275.94	460047.85	6570277.71	Channel
H126983	CAS091002	0.26	460038.40	6570284.00	460038.50	6570285.00	Channel
H127183	CAS090927	0.61	460031.81	6570286.66	460032.07	6570287.90	Channel
H127184	CAS090927	1.03	460032.36	6570288.84	460032.42	6570290.71	Channel
H127185	CAS090927	0.20	460032.81	6570291.02	460033.64	6570293.11	Channel
H127186	CAS090927	1.69	460033.42	6570293.51	460033.53	6570294.28	Channel
H127187	CAS090927	0.44	460034.05	6570281.73	460033.87	6570283.86	Channel
H127188	CAS090928	0.32	460033.87	6570283.86	460033.36	6570286.54	Channel
H127189	CAS090927	2.62	460034.60	6570289.67	460034.80	6570291.77	Channel
H127190	CAS090927	0.53	460035.01	6570282.22	460034.70	6570283.90	Channel
H127191	CAS090928	0.34	460035.86	6570288.89	460036.50	6570290.92	Channel
H127192	CAS090928	1.28	460036.50	6570290.92	460037.20	6570292.51	Channel
H127193	CAS090928	0.05	460035.44	6570279.97	460036.37	6570282.32	Channel
H127194	CAS090927	0.05	460036.37	6570282.32	460036.86	6570283.71	Channel
H127195	CAS090927	0.05	460036.53	6570283.87	460036.82	6570284.86	Channel
H127196	CAS091003	0.36	460037.16	6570285.97	460037.60	6570287.83	Channel
H127197	CAS090927	0.93	460037.56	6570289.89	460037.81	6570290.53	Channel
H127198	CAS090928	0.05	460037.68	6570280.35	460037.92	6570281.21	Channel
H127199	CAS090928	0.05	460037.97	6570281.70	460039.47	6570283.39	Channel

Sample ID	Batch	Au (gpt)	UTM Zone 9 (NAD83)				Sample Type
			X Start	Y Start	X End	Y End	
H127200	CAS090929	0.05	460040.10	6570288.02	460040.26	6570288.85	Channel
H127278	CAS090918	0.25	460053.51	6570274.09	460053.98	6570275.33	Channel
H127279	CAS090919	3.97	460053.98	6570275.33	460054.41	6570276.79	Channel
H127280	CAS090919	4.99	460055.41	6570273.65	460055.70	6570274.95	Channel
H127281	CAS090918	7.72	460055.70	6570274.95	460056.30	6570276.00	Channel
H127282	CAS090919	1.94	460056.69	6570272.90	460057.08	6570273.86	Channel
H127283	CAS090919	19.49	460057.08	6570273.86	460057.56	6570275.26	Channel
H127284	CAS090919	0.59	460063.71	6570265.90	460064.01	6570266.97	Channel
H127285	CAS090918	0.50	460064.01	6570266.97	460064.65	6570268.23	Channel
H127286	CAS090919	23.14	460064.65	6570268.23	460065.55	6570270.71	Channel
H127287	CAS090919	2.36	460065.55	6570270.71	460065.99	6570271.62	Channel
H127288	CAS090919	0.29	460066.36	6570272.37	460066.07	6570273.89	Channel
H127289	CAS090918	7.15	460066.07	6570273.89	460066.04	6570274.71	Channel
H127290	CAS090918	2.27	460066.04	6570274.71	460066.18	6570276.06	Channel
H127291	CAS090918	0.83	460065.95	6570265.59	460066.32	6570266.52	Channel
H127292	CAS090920	0.59	460066.32	6570266.52	460067.02	6570267.88	Channel
H127293	CAS090920	0.29	460067.02	6570267.88	460067.79	6570269.57	Channel
H127294	CAS090920	8.56	460067.79	6570269.57	460068.35	6570270.46	Channel
H127295	CAS090920	1.21	460068.63	6570273.06	460068.46	6570274.32	Channel
H127296	CAS091004	0.03	460067.81	6570274.33	460067.71	6570275.17	Channel
H127297	CAS090919	3.06	460067.71	6570275.17	460067.60	6570275.95	Channel
H127298	CAS091003	0.88	460069.83	6570273.16	460069.94	6570273.90	Channel
H127299	CAS090920	5.05	460069.94	6570273.90	460070.19	6570274.92	Channel
H127300	CAS090921	0.46	460070.19	6570274.92	460070.14	6570276.26	Channel
H127301	CAS090920	0.51	460058.48	6570265.81	460058.29	6570267.68	Channel
H127302	CAS090920	0.15	460058.29	6570267.68	460058.05	6570269.00	Channel
H127303	CAS090920	0.84	460058.05	6570269.00	460057.56	6570270.17	Channel
H127304	CAS090920	0.60	460056.61	6570261.37	460057.67	6570262.39	Channel
H127305	CAS090920	0.39	460057.67	6570262.39	460058.38	6570262.89	Channel
H127306	CAS090920	1.40	460068.97	6570260.81	460069.13	6570262.41	Channel
H127307	CAS090920	0.71	460069.13	6570262.41	460069.61	6570264.24	Channel
H127308	CAS090921	0.50	460069.61	6570264.24	460070.15	6570265.78	Channel
H127309	CAS090920	0.34	460070.15	6570265.78	460071.11	6570267.68	Channel
H127310	CAS090921	0.14	460059.35	6570253.18	460059.56	6570254.85	Channel
H127311	CAS090921	0.16	460062.01	6570252.32	460062.34	6570253.45	Channel
H127312	CAS090920	0.10	460062.34	6570253.45	460062.48	6570254.40	Channel
H127313	CAS090921	4.47	460045.58	6570245.76	460045.23	6570246.98	Channel
H127314	CAS090921	3.69	460045.23	6570246.98	460044.49	6570248.41	Channel
H127315	CAS090921	0.51	460047.98	6570245.99	460047.43	6570247.34	Channel

Sample ID	Batch	Au (gpt)	UTM Zone 9 (NAD83)				Sample Type
			X Start	Y Start	X End	Y End	
H127316	CAS090921	0.44	460047.43	6570247.34	460047.02	6570248.18	Channel
H127317	CAS090921	3.22	460050.25	6570246.11	460050.32	6570247.00	Channel
H127318	CAS090921	1.07	460050.32	6570247.00	460050.38	6570248.20	Channel
H127319	CAS090921	1.66	460052.05	6570245.92	460052.12	6570246.98	Channel
H127320	CAS090921	1.66	460052.12	6570246.98	460052.26	6570247.82	Channel
H127321	CAS090921	0.45	460055.52	6570244.98	460055.56	6570246.18	Channel
H127322	CAS090921	3.46	460055.56	6570246.18	460055.80	6570247.83	Channel
H127323	CAS090921	1.72	460056.48	6570244.88	460056.66	6570246.22	Channel
H127324	CAS090921	1.30	460056.66	6570246.22	460056.81	6570247.18	Channel
H127325	CAS090922	3.05	460061.98	6570244.93	460062.28	6570246.43	Channel
H127326	CAS090922	1.30	460063.87	6570244.45	460063.82	6570246.27	Channel
H127327	CAS090921	4.45	460065.72	6570241.02	460065.77	6570242.65	Channel
H127328	CAS090921	1.76	460065.77	6570242.65	460065.84	6570243.96	Channel
H127329	CAS090922	1.27	460065.84	6570243.96	460066.04	6570245.44	Channel
H127330	CAS090921	1.66	460067.89	6570240.13	460068.01	6570241.53	Channel
H127331	CAS090922	2.90	460068.01	6570241.53	460068.07	6570242.81	Channel
H127332	CAS090921	1.13	460068.07	6570242.81	460068.36	6570244.00	Channel
H127333	CAS090921	4.48	460068.36	6570244.00	460068.36	6570245.67	Channel
H127334	CAS090922	14.06	460069.46	6570245.81	460070.21	6570246.17	Channel
H127335	CAS090922	2.33	460070.21	6570246.17	460070.88	6570247.25	Channel
H127336	CAS090922	1.78	460070.78	6570249.83	460070.47	6570250.62	Channel
H127337	CAS090921	0.41	460070.14	6570251.31	460069.74	6570252.08	Channel
H127338	CAS090922	1.07	460069.74	6570252.08	460069.51	6570253.00	Channel
H127339	CAS090922	1.86	460071.81	6570252.31	460071.79	6570253.43	Channel
H127340	CAS090922	0.26	460071.89	6570251.36	460071.83	6570252.29	Channel
H127341	CAS090924	0.70	460073.94	6570252.11	460073.95	6570253.16	Channel
H127342	CAS090922	1.00	460073.40	6570253.01	460073.40	6570254.36	Channel
H127343	CAS090922	0.83	460076.75	6570253.06	460076.48	6570254.23	Channel
H127344	CAS090922	0.14	460075.60	6570253.80	460075.53	6570255.10	Channel
H127345	CAS090922	0.10	460072.31	6570240.67	460072.43	6570242.12	Channel
H127346	CAS090922	1.21	460072.43	6570242.12	460072.87	6570243.81	Channel
H127347	CAS090922	1.17	460072.87	6570243.81	460072.88	6570245.78	Channel
H127348	CAS090922	1.77	460044.60	6570235.88	460044.42	6570237.73	Channel
H127349	CAS090922	1.22	460048.79	6570235.85	460048.59	6570238.27	Channel
H127350	CAS090922	0.44	460048.59	6570238.27	460048.40	6570240.11	Channel
H127351	CAS090923	1.75	460072.94	6570259.42	460072.88	6570260.17	Channel
H127352	CAS090922	0.96	460072.88	6570260.17	460073.50	6570261.02	Channel
H127353	CAS090923	1.86	460073.50	6570261.02	460074.27	6570262.04	Channel
H127354	CAS090923	0.05	460074.27	6570262.04	460074.11	6570263.22	Channel

Sample ID	Batch	Au (gpt)	UTM Zone 9 (NAD83)				Sample Type
			X Start	Y Start	X End	Y End	
H127355	CAS090924	4.64	460074.11	6570263.22	460074.83	6570264.38	Channel
H127356	CAS091003	0.10	460074.83	6570264.38	460074.29	6570265.11	Channel
H127357	CAS090923	2.96	460074.75	6570265.98	460074.29	6570265.11	Channel
H127358	CAS090923	0.05	460074.75	6570265.98	460075.21	6570266.60	Channel
H127359	CAS090922	5.88	460075.63	6570258.97	460076.28	6570260.98	Channel
H127360	CAS090923	3.22	460076.28	6570260.98	460076.42	6570262.36	Channel
H127361	CAS090927	3.35	460077.60	6570262.05	460077.56	6570263.19	Channel
H127362	CAS090927	3.14	460077.56	6570263.19	460077.51	6570264.09	Channel
H127363	CAS090923	2.09	460077.51	6570264.09	460077.52	6570264.99	Channel
H127364	CAS090923	1.56	460078.28	6570265.12	460078.08	6570266.25	Channel
H127365	CAS090923	1.76	460078.08	6570266.25	460078.16	6570267.12	Channel
H127366	CAS090923	0.41	460078.16	6570267.12	460078.25	6570268.01	Channel
H127394	CAS090924	4.52	460111.52	6570227.80	460111.50	6570229.64	Channel
H127395	CAS090925	1.49	460111.50	6570229.64	460111.87	6570231.14	Channel
H127396	CAS090924	3.23	460114.33	6570228.22	460114.43	6570229.45	Channel
H127397	CAS090924	0.73	460114.50	6570229.79	460114.27	6570231.26	Channel
H127398	CAS090924	8.97	460117.22	6570229.28	460116.68	6570230.28	Channel
H127399	CAS090924	2.16	460116.68	6570230.28	460116.30	6570231.87	Channel
H127400	CAS090924	2.16	460119.34	6570229.57	460118.46	6570232.27	Channel
H127401	CAS091003	2.24	460118.46	6570232.27	460119.94	6570238.57	Channel
H127402	CAS090924	7.86	460120.27	6570229.79	460120.09	6570233.32	Channel
H127403	CAS090924	7.75	460120.68	6570234.12	460121.85	6570238.76	Channel
H127404	CAS090925	1.60	460121.43	6570229.89	460121.82	6570231.98	Channel
H127405	CAS090925	0.67	460121.82	6570231.98	460122.14	6570233.64	Channel
H127406	CAS090925	2.66	460122.14	6570233.64	460123.02	6570237.65	Channel
H127407	CAS090925	3.77	460122.83	6570230.06	460123.45	6570234.50	Channel
H127408	CAS090925	9.36	460123.45	6570234.50	460123.44	6570237.20	Channel
H127409	CAS090925	3.54	460124.22	6570230.10	460124.74	6570233.30	Channel
H127410	CAS090925	9.16	460124.74	6570233.30	460125.91	6570237.32	Channel
H127411	CAS090925	0.95	460125.22	6570230.14	460125.94	6570232.25	Channel
H127412	CAS090927	3.69	460125.94	6570232.25	460126.66	6570234.49	Channel
H127413	CAS090925	8.56	460126.66	6570234.49	460127.24	6570236.47	Channel
H127414	CAS090925	4.43	460126.51	6570229.73	460127.19	6570231.59	Channel
H127415	CAS090925	3.02	460127.19	6570231.59	460127.90	6570233.40	Channel
H127416	CAS090927	2.23	460127.90	6570233.40	460128.35	6570235.43	Channel
H127417	CAS090927	3.26	460127.96	6570228.95	460128.64	6570231.29	Channel
H127418	CAS090927	4.74	460128.64	6570231.29	460128.77	6570232.73	Channel
H127419	CAS090927	4.90	460128.77	6570232.73	460129.69	6570234.52	Channel
H127420	CAS090925	0.64	460129.40	6570229.14	460129.58	6570230.29	Channel

Sample ID	Batch	Au (gpt)	UTM Zone 9 (NAD83)				Sample Type
			X Start	Y Start	X End	Y End	
H127421	CAS090927	0.64	460129.58	6570230.29	460130.39	6570232.17	Channel
H127422	CAS090927	3.29	460130.39	6570232.17	460130.99	6570234.15	Channel
H127423	CAS090925	1.86	460131.57	6570229.26	460131.96	6570231.27	Channel
H127424	CAS090925	0.68	460131.96	6570231.27	460132.14	6570233.51	Channel
H127425	CAS090927	0.41	460017.78	6570285.37	460017.63	6570286.10	Channel
H127426	CAS090927	0.05	460018.59	6570290.97	460019.04	6570291.67	Channel
H127427	CAS090927	7.08	460019.04	6570291.67	460019.10	6570292.56	Channel
H127428	CAS090927	0.73	460019.54	6570285.54	460020.30	6570286.96	Channel
H127429	CAS090927	0.05	460020.30	6570286.96	460019.98	6570287.76	Channel
H127430	CAS090927	0.23	460020.07	6570288.32	460020.30	6570288.83	Channel
H127431	CAS090927	4.04	460021.33	6570293.94	460021.59	6570294.82	Channel
H127432	CAS090927	4.01	460021.71	6570285.81	460021.78	6570286.76	Channel
H127433	CAS090927	3.31	460021.78	6570286.76	460021.85	6570288.10	Channel
H127434	CAS090928	1.02	460021.36	6570287.97	460022.06	6570289.58	Channel
H127435	CAS090927	0.78	460023.61	6570285.12	460023.42	6570287.02	Channel
H127436	CAS090927	0.51	460023.96	6570287.93	460024.07	6570289.50	Channel
H127437	CAS090928	3.05	460024.07	6570289.50	460024.31	6570291.31	Channel
H127438	CAS090927	0.15	460026.38	6570287.78	460026.48	6570289.88	Channel
H127439	CAS090927	1.79	460026.81	6570292.14	460027.01	6570293.23	Channel
H127440	CAS090927	4.97	460028.36	6570283.57	460028.43	6570284.82	Channel
H127441	CAS090927	0.05	460028.43	6570284.82	460028.15	6570287.28	Channel
H127442	CAS090927	0.76	460028.15	6570287.28	460028.37	6570289.65	Channel
H127443	CAS090927	1.42	460028.37	6570289.65	460028.73	6570291.05	Channel
H127444	CAS090927	5.17	460028.42	6570292.56	460028.64	6570293.54	Channel
H127445	CAS090927	0.15	460029.40	6570283.82	460029.67	6570285.03	Channel
H127446	CAS090927	1.80	460029.67	6570285.03	460029.51	6570286.32	Channel
H127447	CAS090927	0.30	460030.33	6570287.14	460030.57	6570288.81	Channel
H127448	CAS090927	5.12	460031.19	6570288.96	460030.32	6570291.16	Channel
H127449	CAS090927	0.15	460031.34	6570283.06	460031.63	6570285.10	Channel
H127450	CAS090927	0.15	460031.63	6570285.10	460031.81	6570286.66	Channel

In House Assaying – Pit Wall Samples

Sample ID	Batch	Au gpt	UTM Zone 9 (NAD83)				Sample Type
			X Start	Y Start	X End	Y End	
14001	CAS091015	0.05	460075.69	6570243.45	460074.26	6570244.12	Pit Wall
14002	CAS091015	19.18	460074.26	6570244.12	460073.44	6570244.40	Pit Wall
14003	CAS091015	18.91	460073.44	6570244.40	460072.62	6570244.95	Pit Wall
14004	CAS091015	30.91	460072.62	6570244.95	460071.73	6570244.85	Pit Wall
14005	CAS091020	8.41	460071.73	6570244.85	460070.92	6570245.31	Pit Wall
14006	CAS091020	5.64	460070.92	6570245.31	460069.98	6570246.00	Pit Wall
14007	CAS091020	119.67	460069.98	6570246.00	460069.54	6570246.79	Pit Wall
14008	CAS091022	0.15	460069.54	6570246.79	460068.63	6570247.54	Pit Wall
14009	CAS091020	5.61	460068.63	6570247.54	460067.64	6570247.65	Pit Wall
14011	CAS091020	1.62	460067.01	6570248.14	460066.01	6570248.11	Pit Wall
14012	CAS091022	69.44	460066.01	6570248.11	460065.03	6570248.33	Pit Wall
14013	CAS091022	0.25	460065.03	6570248.33	460064.14	6570248.47	Pit Wall
14014	CAS091023	0.05	460064.14	6570248.47	460063.37	6570248.67	Pit Wall
14015	CAS091023	0.05	460063.37	6570248.67	460062.02	6570249.33	Pit Wall
14016	CAS091023	0.25	460062.02	6570249.33	460061.49	6570250.05	Pit Wall
14017	CAS091023	0.35	460061.49	6570250.05	460060.87	6570250.84	Pit Wall
14018	CAS091023	0.10	460060.88	6570250.83	460059.47	6570251.61	Pit Wall
14019	CAS091023	0.10	460059.47	6570251.61	460058.95	6570252.47	Pit Wall
14020	CAS091023	0.05	460058.95	6570252.47	460059.00	6570253.47	Pit Wall
14021	CAS091023	0.55	460059.00	6570253.47	460059.16	6570254.66	Pit Wall
14022	CAS091023	0.25	460059.16	6570254.66	460059.23	6570255.65	Pit Wall
14023	CAS091023	0.15	460059.23	6570255.65	460059.18	6570255.85	Pit Wall
14024	CAS091023	0.25	460059.18	6570255.85	460058.38	6570257.46	Pit Wall
14025	CAS091023	0.45	460058.38	6570257.46	460057.40	6570257.63	Pit Wall
14026	CAS091023	0.15	460057.40	6570257.63	460056.03	6570258.24	Pit Wall
14027	CAS091023	0.10	460056.03	6570258.24	460055.78	6570258.41	Pit Wall
14028	CAS091026	0.10	460055.78	6570258.41	460055.64	6570258.55	Pit Wall
14029	CAS091026	0.20	460055.64	6570258.55	460054.86	6570259.18	Pit Wall
14030	CAS091026	0.03	460054.86	6570259.18	460054.26	6570259.26	Pit Wall
14031	CAS091024	0.05	460054.26	6570259.26	460053.18	6570260.14	Pit Wall
14032	CAS091024	0.25	460053.18	6570260.14	460052.40	6570260.77	Pit Wall
14033	CAS091024	0.05	460052.40	6570260.77	460051.44	6570261.06	Pit Wall
14034	CAS091024	0.03	460051.44	6570261.06	460050.34	6570261.75	Pit Wall
14035	CAS091024	0.40	460050.34	6570261.75	460049.70	6570262.38	Pit Wall
14036	CAS091025	0.20	460049.70	6570262.38	460049.09	6570262.90	Pit Wall
14037	CAS091025	1.20	460049.09	6570262.90	460048.56	6570263.17	Pit Wall
14038	CAS091025	0.03	460048.56	6570263.17	460047.75	6570264.89	Pit Wall
14039	CAS091025	0.05	460047.75	6570264.89	460048.00	6570265.86	Pit Wall

Sample ID	Batch	Au gpt	UTM Zone 9 (NAD83)				Sample Type
			X Start	Y Start	X End	Y End	
14040	CAS091025	0.25	460048.00	6570265.86	460048.14	6570266.27	Pit Wall
14041	CAS091025	0.10	460048.14	6570266.27	460048.35	6570267.24	Pit Wall
14042	CAS091025	0.40	460048.35	6570267.24	460048.40	6570267.84	Pit Wall
14043	CAS091025	0.35	460048.40	6570267.84	460048.48	6570268.69	Pit Wall
14044	CAS091025	0.40	460048.48	6570268.69	460048.61	6570269.43	Pit Wall
14045	CAS091025	0.03	460048.61	6570269.43	460048.72	6570271.02	Pit Wall
14051	CAS091006	3.20	460076.41	6570258.26	460075.64	6570258.90	Pit Wall
14052	CAS091006	2.23	460075.64	6570258.90	460075.01	6570258.87	Pit Wall
14053	CAS091005	5.04	460070.63	6570261.04	460070.15	6570261.73	Pit Wall
14054	CAS091006	1.46	460070.15	6570261.73	460069.42	6570262.73	Pit Wall
14055	CAS091007	2.02	460069.42	6570262.73	460068.72	6570263.39	Pit Wall
14056	CAS091006	2.45	460068.72	6570263.39	460068.16	6570264.36	Pit Wall
14057	CAS091006	0.03	460068.16	6570264.36	460067.44	6570265.04	Pit Wall
14058	CAS091006	0.03	460067.44	6570265.04	460066.82	6570265.93	Pit Wall
14059	CAS091007	0.03	460066.82	6570265.93	460066.17	6570266.48	Pit Wall
14060	CAS091007	0.13	460066.17	6570266.48	460065.54	6570267.19	Pit Wall
14061	CAS091007	0.37	460065.54	6570267.19	460065.02	6570267.77	Pit Wall
14062	CAS091007	1.80	460060.51	6570269.85	460059.75	6570270.44	Pit Wall
14063	CAS091006	0.51	460059.75	6570270.44	460059.04	6570270.97	Pit Wall
14064	CAS091005	2.76	460059.04	6570270.97	460058.44	6570271.86	Pit Wall
14065	CAS091007	0.43	460058.44	6570271.86	460058.03	6570272.79	Pit Wall
14066	CAS091007	1.51	460058.03	6570272.79	460057.27	6570273.54	Pit Wall
14067	CAS091006	7.94	460057.27	6570273.54	460056.58	6570274.21	Pit Wall
14068	CAS091007	12.82	460056.58	6570274.21	460055.40	6570274.18	Pit Wall
14069	CAS091007	4.28	460055.40	6570274.18	460054.54	6570274.31	Pit Wall
14070	CAS091007	0.10	460054.54	6570274.31	460053.51	6570274.62	Pit Wall
14071	CAS091006	0.67	460053.51	6570274.62	460053.29	6570275.45	Pit Wall
14072	CAS091007	13.32	460053.29	6570275.45	460052.83	6570276.31	Pit Wall
14073	CAS091005	7.70	460052.83	6570276.31	460053.09	6570277.23	Pit Wall
14074	CAS091006	0.52	460061.41	6570275.90	460062.14	6570275.33	Pit Wall
14075	CAS091007	0.79	460062.14	6570275.33	460062.90	6570274.71	Pit Wall
14076	CAS091006	1.13	460062.90	6570274.71	460063.60	6570274.22	Pit Wall
14077	CAS091005	0.79	460063.60	6570274.22	460064.15	6570273.56	Pit Wall
14078	CAS091007	0.36	460064.15	6570273.56	460065.06	6570273.10	Pit Wall
14079	CAS091007	2.71	460065.06	6570273.10	460065.84	6570272.56	Pit Wall
14080	CAS091005	0.57	460075.36	6570265.83	460074.50	6570266.03	Pit Wall
14081	CAS091006	2.51	460076.04	6570265.32	460075.36	6570265.83	Pit Wall
14082	CAS091007	0.29	460077.12	6570264.63	460076.04	6570265.32	Pit Wall
H126873	CAS091005	0.05	460069.02	6570261.89	460068.44	6570262.80	Pit Wall

Sample ID	Batch	Au gpt	UTM Zone 9 (NAD83)				Sample Type
			X Start	Y Start	X End	Y End	
H126874	CAS091005	1.98	460068.44	6570262.80	460067.86	6570263.22	Pit Wall
H126876	CAS091005	0.03	460066.28	6570265.78	460065.39	6570266.24	Pit Wall
H126878	CAS091005	0.14	460064.59	6570266.75	460063.75	6570267.44	Pit Wall
H126879	CAS091005	0.03	460063.75	6570267.44	460062.98	6570267.92	Pit Wall
H126881	CAS091005	0.54	460061.14	6570269.32	460060.16	6570269.92	Pit Wall
H126882	CAS091005	4.76	460061.32	6570276.61	460061.94	6570275.98	Pit Wall
H126883	CAS091005	0.15	460061.94	6570275.98	460062.66	6570275.29	Pit Wall
H126884	CAS091005	0.76	460062.66	6570275.29	460063.35	6570274.68	Pit Wall
H126885	CAS091005	2.24	460063.35	6570274.68	460064.06	6570274.12	Pit Wall
H126886	CAS091005	0.27	460064.06	6570274.12	460064.92	6570273.33	Pit Wall
H126887	CAS091005	1.14	460064.92	6570273.33	460065.78	6570273.08	Pit Wall
H126888	CAS091005	0.10	460065.78	6570273.08	460066.72	6570272.72	Pit Wall
H126890	CAS091005	0.05	460067.66	6570272.36	460067.98	6570271.27	Pit Wall
H126893	CAS091005	0.94	460076.59	6570264.49	460077.72	6570263.70	Pit Wall
H126893	CAS091005	0.94	460076.59	6570264.49	460077.72	6570263.70	Pit Wall
H126895	CAS091005	2.33	460109.63	6570230.64	460108.54	6570230.63	Pit Wall
H126896	CAS091005	2.57	460108.54	6570230.63	460107.67	6570230.11	Pit Wall
H126897	CAS091005	4.19	460107.67	6570230.11	460106.82	6570229.39	Pit Wall
H126898	CAS091005	4.90	460106.82	6570229.39	460105.82	6570229.39	Pit Wall
H126900	CAS091005	28.58	460104.82	6570229.26	460103.97	6570229.03	Pit Wall
H126923	CAS091005	1.08	460103.97	6570229.03	460102.94	6570229.22	Pit Wall
H126924	CAS091005	4.19	460102.94	6570229.22	460101.95	6570229.20	Pit Wall
H126926	CAS091005	2.16	460101.07	6570228.17	460100.14	6570227.93	Pit Wall
H126927	CAS091005	3.38	460100.14	6570227.93	460099.20	6570227.68	Pit Wall
H127367	CAS090923	0.05	460076.00	6570239.19	460076.14	6570239.76	Pit Wall
H127368	CAS090924	1.86	460076.14	6570239.76	460076.35	6570240.35	Pit Wall
H127369	CAS090923	22.90	460076.35	6570240.35	460076.41	6570240.90	Pit Wall
H127370	CAS090923	0.34	460076.41	6570240.90	460076.57	6570241.37	Pit Wall
H127371	CAS090923	0.05	460076.57	6570241.37	460076.77	6570241.96	Pit Wall
H127372	CAS090923	0.31	460076.77	6570241.96	460077.09	6570242.36	Pit Wall
H127373	CAS090923	0.05	460077.09	6570242.36	460077.56	6570242.74	Pit Wall
H127374	CAS090923	1.12	460077.56	6570242.74	460077.73	6570243.21	Pit Wall
H127375	CAS090924	1.70	460077.73	6570243.21	460077.86	6570243.70	Pit Wall
H127376	CAS090924	0.52	460077.86	6570243.70	460078.21	6570244.13	Pit Wall
H127377	CAS090924	0.05	460078.21	6570244.13	460078.43	6570244.57	Pit Wall
H127378	CAS090924	0.05	460078.43	6570244.57	460078.84	6570244.89	Pit Wall
H127379	CAS090923	0.81	460078.84	6570244.89	460079.15	6570245.61	Pit Wall
H127380	CAS090924	0.52	460079.15	6570245.61	460079.30	6570246.22	Pit Wall
H127381	CAS090923	0.05	460079.30	6570246.22	460079.62	6570247.18	Pit Wall

Sample ID	Batch	Au gpt	UTM Zone 9 (NAD83)				Sample Type
			X Start	Y Start	X End	Y End	
H127382	CAS090923	1.74	460079.72	6570254.83	460078.82	6570256.14	Pit Wall
H127383	CAS090924	0.92	460078.91	6570257.63	460078.91	6570258.17	Pit Wall
H127384	CAS090924	4.12	460078.91	6570258.17	460079.11	6570258.73	Pit Wall
H127385	CAS090923	56.91	460079.11	6570258.73	460079.21	6570259.43	Pit Wall
H127386	CAS090923	3.12	460079.21	6570259.43	460079.41	6570259.99	Pit Wall
H127387	CAS090923	0.05	460079.41	6570259.99	460079.71	6570260.62	Pit Wall
H127388	CAS090924	0.05	460079.86	6570262.29	460079.92	6570263.03	Pit Wall
H127389	CAS090923	0.05	460079.92	6570263.03	460080.28	6570263.72	Pit Wall
H127390	CAS090924	0.83	460080.28	6570263.72	460080.67	6570264.33	Pit Wall
H127391	CAS090924	1.05	460080.67	6570264.33	460080.82	6570265.04	Pit Wall
H127392	CAS090924	0.48	460080.82	6570265.04	460081.10	6570265.59	Pit Wall
H127393	CAS090924	0.84	460081.10	6570265.59	460081.77	6570266.13	Pit Wall

Appendix G

Metallurgical

MEMO

To: Mike Petrina, Colin Craft, Chris Arnold

From: Chris Martin

Date: October 5 2009

Copies:

Re: Memo: Taurus Metallurgy

Background:

It is our understanding that the objective of the test programme was to evaluate the amenability of samples of Taurus material, to be processed through the nearby Table Mountain mill.

The aim, therefore is to conduct the following:

- A brief mineralogical study of the sample to evaluate its bulk modal characteristics and provide some qualitative assessment of texture and liberation size.
- A gravity release study to evaluate the proportion of gravity-recoverable gold
- A flotation study to determine the potential to produce a gold concentrate at a mass pull ideally suitable for the existing equipment to process, or failing that to establish what is needed to process the material.

Of these objectives, the first two are complete and the third is well underway.

Three samples were received, namely QV, T3 and T4 samples. All three samples were studied mineralogically, and a composite comprising the three was created for initial metallurgical testing, with the aim of running tests on the individual samples at the end.

Taurus Mill:

The Taurus mill employed a gravity circuit, followed by a flotation circuit, the concentrate from which was leached to recover the gold. According the Taurus 43-101 report issued by Wardrop in March 2009, during the years 1986-1988, the circuit key operating stats were:
Tons treated: 33,700 tons, gold head grade 4.2 g/t
Gravity conc: mass pull minimal, Au recovery 39%
Flotation conc: 900 tons (mass pull 3%), Au recovery 51%
The ore was described in the report as “T4” material.
One assumes this defines the limitations of the current circuit.

Previous testing on the different material types:

T3: Testing was conducted by Westcoast Mineral Testing Co. in 1987 – yielding minimal gravity recovery, and 94% flotation recovery – but at a 30% mass pull. A more detailed study was conducted in 1994, yielded similar results – low gravity recoveries (8-31%) and flotation recovery of 94%, at a mass pull of 15% - still far higher than the plant had historically yielded. Hazen Research conducted flotation tests on T3 material in 1996. The low grade samples (1.3-3 g/t) yielded up to 97% recovery at mass pull rates in the 10% range. The T3 concentrates were refractory to cyanidation.
T4: Hazen tested a number of low-grade T4 materials, and created flotation concentrates recovering 87-97% of the gold to mass pulls ranging from 5-15%. T4 cyanided better than T3, with recoveries in the 34-85% range. Unleached gold was found to be finely dispersed, or atomically dispersed in pyrite.
Both labs failed to float gold selectively from pyrite…. unsurprisingly given the considerable amount of gold contained within the (presumably) pyrite.

Mineralogy:

A report has been issued entitled “An XRD and Optical Investigation into the Mineralogy of Three Composite Samples”. This report was issued on September 25th 2009.
This report described the three samples as:

QV: 75.4% Quartz, 7.1% Ankerite, 4.4% pyrite, 4.2% muscovite, 4.1% dolomite. Small amounts of arsenopyrite, galena and chalcopyrite. While the mineralogy describes these as “major” sulphide minerals, the ICP scan determined the As, Cu and Pb contents to be just 450, 32 and 86 g/t respectively – so these must be just minor phase. The rutile (2%) in this sample may affect the gravity circuit.
T3: 24.6% Ankerite, 21% Quartz, 16.2% muscovite, 11.5% pyrite. Again, the other suphides are clearly just minor components, the As, Cu and Pb assays being 600, 36 and 180 g/t respectively.
T4: This is similar to T3; 25% Ankerite, 21% quartz, 12% pyrite and 11% muscovite. Again the other sulphides are described as ”major” but the As, Cu and Pb assays are low at 930, 34 and 280 g/t respectively.

The cursory examination for gold grains found two small grains in arsenopyrite. This study holds no statistical validity however and should be ignored from a process perspective…the best indication of gold mineralogy coming from the gravity concentration, flotation and cyanidation work in this case.

Gravity concentration:

A release analysis was conducted on the combined sample, involving a Deister rougher table, and a Mozley panner for cleaning. The objective was to locate the liberated gold into a high grade product on the Mozley, with the sulphides reporting to the Mozley tails or Deister middlings. This was conducted by size, the results summarised in Figure 1.

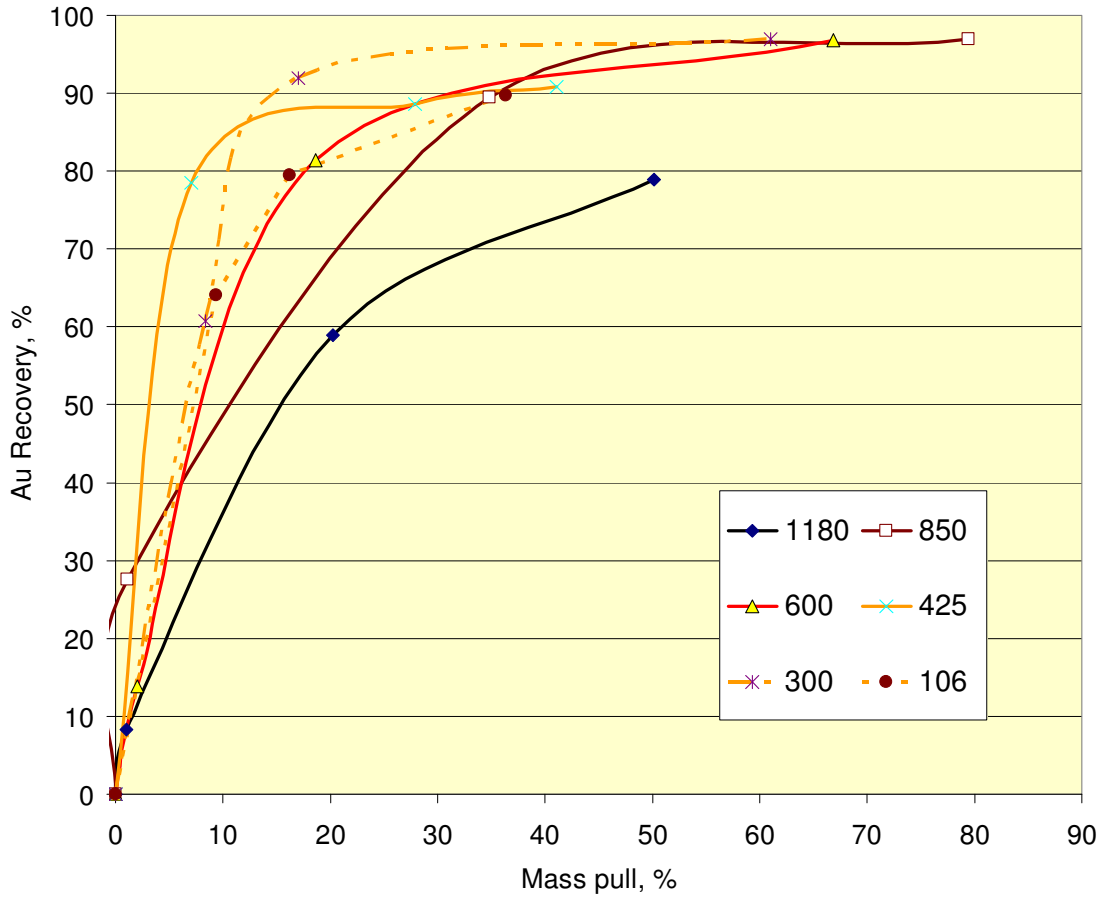

Figure 1: Gravity Release Analysis by Size

The gravity release study failed to indicate much in the way of gravity-recoverable gold. Unfortunately, mass recoveries to the Mozley concentrates were too high to evaluate whether free gold was being recovered with pyrite or whether gold was being recovered *in* pyrite. Further work may be needed here to clarify the results – although even at high mass pull rates, gold recoveries were less than spectacular. At the coarser sizes (where the mass pull was lower, gold recoveries were in the 10% range at 1180um and 28% at 850 microns – suggesting that perhaps 20-30% of the gold could be recovered by gravity into a concentrate containing 1% of the mass. This would likely, mostly, upgrade to typical ultra-high grade gravity concentrates.

The gravity study indicated that 90% of the gold can be pre-concentrated into 30% of the mass at relatively coarse sizes, though recovery was poorer at +1180mm, suggesting a sulphide liberating size may exist at this point (~1mm).

Subsequent 10kg tests, producing material to be used for flotation testing, yielded recoveries of 6% at 0.4% mass pull, and 36% at 3.2% mass pull – in line with the release data shown above and again indicating the presence of very little liberated gold.

Flotation:

The effect of grind on rougher flotation was tested in tests 1-5. The results show a clear insensitivity to grind, with the best results resulting from the coarsest grind sizes (probably as the reagent dosage, which was largely unchanged throughout the programme was best suited to the coarser grind levels). This again points to the gold being closely associated with coarsely disseminated sulphides.

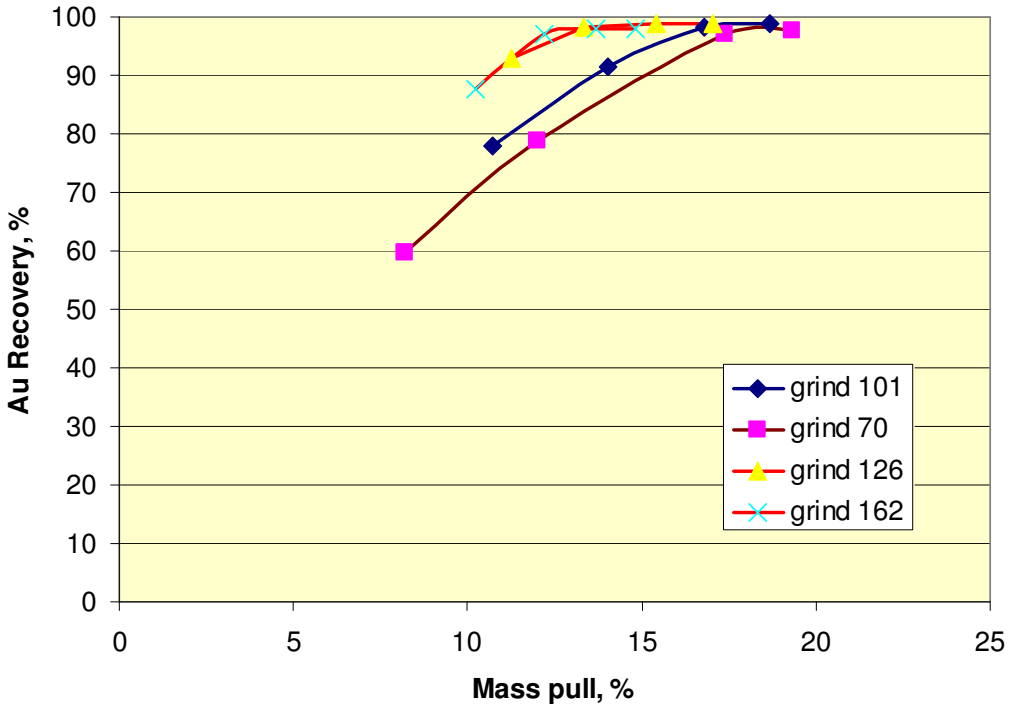

Figure 2: Effect of Grind on Au Recovery vs Mass Pull

Overall, rougher flotation yielded recoveries of up to 98% at 15% mass pull.

Four Cleaner tests were conducted so far. These tests have been designed to test pyrite flotation and pyrite rejection in cleaning, to see if the gold could be floated separate from the pyrite (tests 8,9). The results are shown in Figure 3.

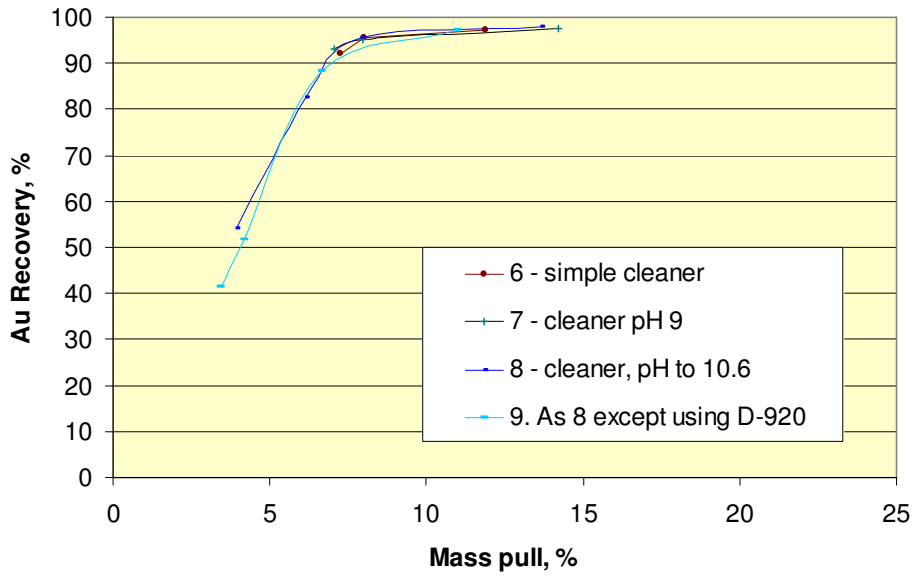

Figure 3: Effect of Cleaning: Gold recovery vs Mass Pull

All tests follow exactly the same mass pull/recovery curve, showing that the gold is most likely physically associated with the sulphides, and cannot, under these conditions, be floated from them.

Furthermore there is a clear optimum mass pull – roughly 7%, at which 95% of the gold is recovered – below this and gold losses are heavy, above this and negligible further gold is recovered. Although the assays are not available to back this up, it seems likely that, at this point, sulphide recovery is complete.

Conclusions on work so far:

The results (and indeed previous data) point to a close physical association between the gold and the sulphides. Accordingly, whenever the sulphide content is greater than 3% (assumed to be the mass pull limit for the existing mill) losses of recoverable gold will be incurred with the existing mill. Assuming the current sample is representative of the resource as a whole – gold recoveries to 3% mass pull will be about 40%, and 55% of the gold would be floatable to a high grade concentrate but lost due to concentrate handling constraints. Clearly this is not the optimum way forward for this project.

Currently, the most likely scenario is floating a ~60 g/ton concentrate at about 95% recovery. This likely won't be leachable so will either need to be pre-oxidised or shipped off site – unless the resource is sizeable the latter seems the most likely option.

This is worth, at present prices about $2000/ton, but it will contain significant As – perhaps up to 1% which could be a significant problem with smelters. This needs to be investigated through discussions with candidate smelters, or employment of a concentrate sales consultant.

Recommended Future Work:

There are three scenarios that need to be evaluated:

- The gold (or most of it) may be released by fine regrinding and cleaning. Fine regrinding needs to be tested – although evidence from past testing does not point to this being hopeful. This testing is underway
- The gold is associated with the arsenopyrite, or the gold is specifically not associated with the arsenopyrite. Either way, arsenopyrite flotation from pyrite is possible and should be tested as it may either produce a very high grade concentrate, or it would significantly reduce the As content in the pyrite concentrate. This is not an easy separation but has been used in production plants on many occasions.
- The resource actually contains significantly less pyrite and especially arsenopyrite than these samples. A reality check on the representativity of the samples is suggested.

If the resource warrants the capital, pre-oxidation options could be investigated but we would suggest this might be a last resort option for what we assume is a relatively small project.

Appendix H

Environmental

HGC 201	Dillon Consulting Limited	($6,533.48)	56909	IN	8/1/2009	$		3,400.58
$5,588.80			59710	IN	10/18/2009	$		5,630.37
			60878	IN	10/30/2009	$		2,265.21
			61880	IN	11/30/2010	$		826.12
							$	**12,122.28**
HGC 326	Dillon Consulting Limited	$24,145.14	58298	IN	8/31/2009	$		16,979.94
$100,800.00			59710	IN	10/19/2009	$		31,248.22
			60878	IN	10/30/2009	$		2,265.21
			61880	IN	11/30/2009	$		26,161.49
							$	**76,654.86**
HGC 760	Dillon Consulting Limited	$23,553.98	61880	IN	11/30/2009	$		5,566.02
$29,120.00							**$**	**5,566.02**
						$		16,033.55
HGC 761	Dillon Consulting Limited	$6,366.45	61880	IN	11/30/2009		**$**	**16,033.55**
$22,400.00								
HGC0564	ALS Laboratory Group	$79.79	E608281	IN	8/31/2009	$		2,388.65
$6,720.00			E622412	IN	10/14/2009	$		4,251.56
							$	**6,640.21**

Hawthorne Gold Corp.

REQUISITION ORDER

1580 - 505 Burrard Street, Box
Vancouver, British Columbia
V7X 1M5
Ph(604) 629-1505 Fax (604) 629-0923

P.O. NO. HGC 201
DATE May 20, 2009

VENDOR
Dillon Consulting Limited
10691 Sheelbridge Way
Suite 130
Richmond, BC, V6X 2W8
604-278-7847;F.604-278-7894;Cell 604-818-5568; 1-866-278-7847

SHIP TO Cassiar Gold Corp
Table Mountain Camp
JADE CITY, BC

604-637-5653

QTY	PROJECT	ACTIVITY	DESCRIPTION	UNIT PRICE	LINE TOTAL
1	3	1770-011	**TAURUS WATER MONITORING**		
			To commence an the water monitoring program on Quartzrock	$ 4,990.00	4,990.00
			Creek; mob and demob costs to be share with Columbia Yukon		
			according to amount of work relative to each project		
			Columbia Yukon already monitors Troutline Creek, Quartzrock		
			Creek has no recent data on it. 88 Hill and the other potential		
			initial pits at Taurus are between these two creeks.		
			Data will help both the bulk sample application and be crtitcal to		
			the MEMPR Small Mine permit application (high flows).		
			Water analysis samples costs to be bill directly to Hawthorne.		

SUBTOTAL	$ 4,990.00
S.S. Tax	$ 349.30
TAX GST	249.50
TOTAL	5,588.80

PAYMENT DETAILS

----- CHECK

-------- CASH

------- CREDIT CARD

Marlin Murphy — *Prepared by* — 20-May-09 *Date*

Authorized by — 20 May, 2009 *Date*

HAWTHO - A/P Vendor Activity

File Settings Help

Vendor No. DIL001 Dillon Consulting Limited

Activity | Aging | Transactions | Payments

Document Type: All Order By: Document Number

Starting Value:

☑ Include Fully Paid Transactions ☐ Include Pending Amounts

Type	Terms Code	Document Number	N.	PO Number	Document Description	Orig. Amt.	Orde...	Document Date	Batch Number	Posting Date	Due Date/Activation Date	Discount Date	Optional Fields	Disc. Amt. Ava
IN	NET30	20080625	1		2nd payment of 25% on Tbl Mnt water quality initial survey	3,434.20		6/25/2008	437	6/25/2008	7/25/2008		No	0.(
CR		20080625 DEPOSIT	1		Dillon $6200 deposit; paid by Cassiar	-6,200.00		6/25/2008	586	6/25/2008	6/25/2008		No	0.(
IN	NET30	45495	1		Table Mountain water quality program - July 2008	2,670.69		7/31/2008	478	7/31/2008	8/30/2008		No	0.(
IN	NET30	46730	1		consulting re: water quality program	1,145.34		9/17/2008	602	9/17/2008	10/17/2008		No	0.(
IN	NET30	48134	1		Tbl Mtn water quality program - October 2008	5,566.12		10/24/2008	673	10/24/2008	11/23/2008		No	0.(
IN	NET30	56909	1	HGC 201 ✓	consulting re: Taurus water monitoring	3,400.58		8/1/2009	1297	8/1/2009	8/31/2009		Yes	0.(
IN	NET30	58298	1	HGC 326 ✓	consulting fee ending July 29/09 re: Taurus water monitoring	16,979.94		8/25/2009	1814	10/19/2009	9/24/2009		Yes	0.(
IN	NET30	59710	1	HGC 201 & HGC 326 ✓	consulting fee ending Sept.23/09 re: Taurus water monitoring	36,878.59		9/30/2009	1814	10/19/2009	10/30/2009		Yes	0.(
IN	NET30	60878	1	HGC0201 / HGC0326 ✓	consulting fee ending Sept.30/09 re: Taurus Enviro support	4,530.42		10/30/2009	1847	10/30/2009	11/29/2009		Yes	0.(
IN	NET30	61880	1	HGC201,326,0761 & 0761	consulting fee ending Oct.28/09 re: Taurus Enviro support	48,587.18		11/26/2009	1938	11/30/2009	12/26/2009		Yes	0.(
PY		PY0000000000000...	1		cheque payment	-3,434.20		8/22/2008	197	8/22/2008			No	0.(
PY		PY0000000000000...	1		cheque payment	-2,670.69		9/10/2008	211	9/10/2008			No	0.(
PY		PY01365	1		cheque payment	-511.46		10/28/2008	321	10/28/2008			No	0.(
PY		PY02208	1		cheque payment	-3,400.58		9/25/2009	661	9/25/2009			No	0.(
PY		PY02379	1		Cheque payment	-53,858.53		11/9/2009	723	11/9/2009			No	0.(

Hawthorne Gold Corp.

PURCHASE ORDER

Suite 1580, One Bentall Centre
505 Burrard Street, Box 72
Vancouver, BC
V7Y 1C6
Ph(604) 629-1505 Fax (604) 629-0923

P.O. NO.: HGC 326
DATE: June 24, 2009

Remit all invoices to Vancouver office
Request vendor to include PO# on invoices

SHIP TO:
Vancouver office

VENDOR:
Dillon Consulting Limited Dillon Consulting Limited
0691 Sheelbridge Way, Suite 130
Richmond, BC,
V6X 2W8
Attention: Richard Pope
F.604-278-7894;Cell 604-818-5568; 1-866-278-7847

QTY	Cost Centre	Cost Code	DESCRIPTION	UNIT PRICE	LINE TOTAL
1	03	1770-010	Taurus MEMPR Small Mine application baseline data	$90,000.00	$90,000.00
			Work and deliverables detailed on the attached proposal		
			If metallurigal and or bulk sample indicate that the project		
			is not viable, work may be postponed or cancelled upon		
			written notification. All work completed up to that date		
			will be paid. Written notification required for change		
			in work plan.		
				SUBTOTAL	$90,000.00
				PST	$6,300.00
				GST	$4,500.00
				TOTAL	$100,800.00

Terms of Payment:

Marlin Murphy — June 24, 2009
Prepared by *Date*

PO distribution (after approval) :
PO# to Vendor
Copy to Vancouver Accounting department (pfong@adrianaresources.com)
Copy to Department / Project Manager

24 June, 2009
Authorized by *Date*
Department / Project Manager

June 24/2009
Authorized by *Date*
Second Approval as Required

COPY

RECEIVED
SEP 30 2009

Hawthorne Gold Corp.

Suite 1580, One Bentall Centre
505 Burrard Street
Vancouver, BC V7X 1M5
Phone: (604) 629-0250

PURCHASE ORDER

Date	Page
Sep 30, 2009	1
PO Number	
HGC0760	

Vendor Address:

Dillon Consulting Limited
10691 Shellbridge Way
Suite 130
Richmond, BC V6X 2W8

Ship To:

Hawthorne Gold Corp.
1580 - 505 Burrard Street, Box 72
Vancouver, BC V7X 1M5

Contact: Patricia Fong
Phone: (604) 629-0250

Vendor No.	Contact	Reference	Terms	Ship Via	Exp. Arrival
DIL001			NET30	N/A	

Qty.	Cost Code	Description	Unit Price	Line Total
1.00	1770-024-03	Soils Survey Taurus for Small Mine application	26,000.00	26,000.00

PROJECT	CODE	AMOUNT	INITIALS

Subtotal	**26,000.00**
GST	**1,300.00**
PST	**1,820.00**
PO TOTAL	**29,120.00**

Prepared by — *Date* 30 Sept 09

Authorized by Department/Project Manager — *Date* 30 Sept/2009

Authorized by Secondary Approval as Required — *Date*

All supplier documentation must reference the PO Number shown above. Order confirmations, packing slips, and/or invoices without the correct PO Number clearly shown may not be accepted. Please remit all invoices to the Vancouver office.

RECEIVED
SEP 3 0 2009

Hawthorne Gold Corp.

1580 - 505 Burrard Street, Box 72
Vancouver, BC V7X 1M5
Phone: (604) 629-0250
Fax: (604) 629-0923

PURCHASE ORDER

Date	Page
Sep 30, 2009	1
PO Number	
HGC0761	

Vendor Address:

Dillon Consulting Limited
10691 Shellbridge Way
Suite 130
Richmond, BC V6X 2W8

Ship To:

Hawthorne Gold Corp.
1580 - 505 Burrard Street, Box 72
Vancouver, BC V7X 1M5

Contact: Patricia Fong
Phone: (604) 629-0250

Vendor No.	Contact	Reference	Terms	Ship Via	Exp. Arrival
DIL001			NET30	N/A	

Qty.	Cost Code	Description	Unit Price	Line Total
1.00	1770-010-03	Tailings effluent - aquatic baseline	20,000.00	20,000.00

PROJECT | CODE

Subtotal	**20,000.00**
GST	**1,000.00**
PST	**1,400.00**
PO TOTAL	**22,400.00**

Prepared by — *Date* 30 Sept 09

Authorized by Department/Project Manager — *Date* 30 Sept/2009

Authorized by Secondary Approval as Required — *Date*

All supplier documentation must reference the PO Number shown above. Order confirmations, packing slips, and/or invoices without the correct PO Number clearly shown may not be accepted. Please remit all invoices to the Vancouver office.

DILLON
CONSULTING

10691 Shellbridge Way, Suite 130
Richmond, BC, V6X 2W8, CANADA
Telephone: 6042787847
FAX: 6042787894

Hawthorne Gold Corp.
AUG 1 4 2009

08/01/09

Hawthorne Gold Corp
701 West Georgia Street, Suite 1818
Vancouver, BC V7Y 1C6
CAN

Attention: Marlin Murphy. P.Ag., CCEP
Manager of Environmental & Govt Aff

Invoice Date : 22/07/2009
Invoice # : 56909
Project : 091948
Dillon GST/HST # : 10372 8127

Professional services for the period ending: 24/06/2009

For : Taurus Property - Environmental Support
P.O. No. HGC 201

Phase/Budget	Prev Billed	Prof Services	Consultants	Expenses	Admin Fee	Total To Date	Current Billing
1000 - Taurus Water Monitoring $4,990.00		2,998.75			239.90	3,238.65	3,238.65
Project Totals	0.00	2,998.75	0.00	0.00	239.90	3,238.65	

Total Billable	3,238.65
GST 5%	161.93
Amount Due This Invoice	$ 3,400.58

Contract Total	4,990.00
Less This Invoice	3,238.65
Less Retainage	
Amount Remaining	1,751.35

PROJECT	CODE	AMOUNT	INITIALS
Approved 17 August 2009 Jm Marlin Murphy # 1770-011-03 $ 3238.65 # 1100 $ 161.93			
REQ. ORDER #			
DATE		CHQ:	
CFO APPROVAL			

1297-9

Please Remit Payment To: Dillon Consulting Limited , Attention: Accounts Receivable P.O. Box 426, London, On N6A 4W7
For Invoice or Payment Inquiries : Telephone: 519-438-1288 Ext.#1256,1217 or 1289 Fax: 519-667-2050
E-Mail: receivables@dillon.ca

Project 03 SB
Account : 1770-011 201
Purchase Order HGC 202

PAID

RECEIVED
BY NERIE
OCT 19 2009

Hawthorne Gold Corp.

AUG 31 2009

DILLON
CONSULTING

10691 Shellbridge Way, Suite 130
Richmond, BC, V6X 2W8, CANADA
Telephone: 6042787847
FAX: 6042787894

Hawthorne Gold Corp
Suite 1580, One Bentall Centre
505 Burrard Street, Box 72
Vancouver, BC V7X 1M5
CAN

Invoice Date : 8/25/2009
Invoice # : 58298
Project : 091948
Dillon GST/HST # : 10372 8127

Attention: Marlin Murphy. P.Ag., CCEP
Manager of Environmental & Govt Aff

Professional services for the period ending: 7/29/2009

For : Taurus Property - Environmental Support
P.O. No. HGC 201
P.O. No. HGC 326

Phase/Budget	Prev Billed	Prof Services	Consultants	Expenses	Admin Fee	Total To Date	Current Billing
2000 - Project Management and Coordination $5,600.00		2,935.00			234.80	3,169.80	3,169.80
6000 - Site Visit 3 - TEM/Wildlife/Soils $14,140.00		9,605.00		2,628.17	768.40	13,001.57	13,001.57
Project Totals	3,238.65	12,540.00	0.00	2,628.17	1,003.20	19,410.02	

Total Billable	16,171.37
GST 5%	808.57
Amount Due This Invoice	$ 16,979.94

Approved 04 Sept 2009
J Marlin Murphy

Project 03
account 1770-011
P.O. HGC 326 (attached)

Contract Total	89,580.00
Less This Invoice	16,171.37
Less Prior Invoice	3,238.65
Amount Remaining	70,169.98

PROJECT	CODE	AMOUNT	INITIALS
03	1770-011	$ ~~16,979.94~~ 16,171.37	
#1102	$808	57	
REQ. ORDER #			
DATE:		CHQ:	
CFO APPROVAL			

ENTERED OCT 19 2009

1814-3

Please Remit Payment To: Dillon Consulting Limited , Attention: Accounts Receivable P.O. Box 426, London, On N6A 4W7
For Invoice or Payment Inquiries : Telephone: 519-438-1288 Ext.#1256,1217 or 1289 Fax: 519-667-2050
E-Mail: receivables@dillon.ca

PAID

RECEIVED
OCT 19 2009

DILLON
CONSULTING

10691 Shellbridge Way, Suite 130
Richmond, BC, V6X 2W8, CANADA
Telephone: 6042787847
FAX: 6042787894

Hawthorne Gold Corp
Suite 1580, One Bentall Centre
505 Burrard Street, Box 72
Vancouver, BC V7X 1M5
CAN

Attention: Marlin Murphy. P.Ag., CCEP
Manager of Environmental & Govt Aff

Invoice Date : 9/30/2009
Invoice # : 59710
Project : 091948
Dillon GST/HST # : 10372 8127

Professional services for the period ending: 9/23/2009

For: Taurus Property - Environmental Support
P.O. No. HGC 201 } attached
P.O. No. HGC 326

Professional Services			
	Labour Fees	30,445.75	
		Total Labour	**30,445.75**
Reimbursable Expenses			
	Total Expenses	2,226.06	
	Total Units	15.00	
		Total Expenses	**2,241.06**
		Current Invoice	**32,686.81**
		Administrative Fee 8.0%	**2,435.66**
		Subtotal Invoice	**35,122.47**
		GST 5%	**1,756.12**
		Amount Due This Invoice	**$ 36,878.59**

Contract Total	**89,580.00**
Less This Invoice	**35,122.47**
Less Prior Invoices	**19,410.02**
Amount Remaining	**35,047.51**

Approved 19 October 2009
J Marlin Murphy

Please Remit Payment To: Dillon Consulting Limited, Attention: Accounts Receivable P.O Box 426, London, On N6A 4W7
For Invoice or Payment Inquiries: Telephone: 519-438-1288 Ext.#1256,1217 or 1289 Fax: 519-667-2050, E-Mail: receivables@dillon.ca
For Technical Inquires: The Project Manager can be reached at the address and numbers listed at the top of the invoice

PROJECT	CODE	AMOUNT	INITIALS
1770-010-03		$ 29,760.21	
1770-024-03		$ 5362.26	
1100		$ 268.11	
814-4			
REQ. ORDER #			
DATE:	CHQ:		
CFO APPROVAL			

PAID

Project 03
Account 1770-010
$29,760.21
GST 1488.01
$31248.22
HGC 326

Account 1770-024-03
$5362.26
GST 268.11
$5630.37
HGC 201

DILLON
CONSULTING

10691 Shellbridge Way, Suite 130
Richmond, BC, V6X 2W8, CANADA
Telephone: 6042787847
FAX: 6042787894

RECEIVED
2009

Hawthorne Gold Corp
Suite 1580, One Bentall Centre
505 Burrard Street, Box 72
Vancouver, BC V7X 1M5
CAN

Attention: Marlin Murphy. P.Ag., CCEP
Manager of Environmental & Govt Aff

Invoice Date : 10/31/2009
Invoice # : 60878
Project : 091948
Dillon GST/HST # : 10372 8127

Professional services for the period ending: 9/30/2009

For: Taurus Property - Environmental Support
P.O. No. HGC 201
P.O. No. HGC 326

Professional Services			
	Labour Fees	2,577.50	
		Total Labour	**2,577.50**
Reimbursable Expenses			
	Total Expenses	1,530.99	
		Total Expenses	**1,530.99**
		Current Invoice	**4,108.49**
		Administrative Fee 8.0%	**206.20**
		Subtotal Invoice	**4,314.69**
		GST 5%	**215.73**
		Amount Due This Invoice	**$ 4,530.42**

Contract Total	**140,990.00**
Less This Invoice	**4,314.69**
Less Prior Invoices	**54,532.49**
Amount Remaining	**82,142.82**

Please Remit Payment To: Dillon Consulting Limited, Attention: Accounts Receivable P.O. Box 426, London, On N6A 4W7
For Invoice or Payment Inquiries: Telephone: 519-438-1288 Ext.#1256,1217 or 1289 Fax: 519-667-2050, E-Mail: receivables@dillon.ca

For Technical Inquires: The Project Manager can be reached at the address and numbers listed at the top of the invoice

1847-78		ENTERED OCT 30 2009	
REQ. ORDER #			
DATE:		CHQ:	
CFO APPROVAL			

DILLON
CONSULTING

10691 Shellbridge Way, Suite 130
Richmond, BC, V6X 2W8, CANADA
Telephone: 6042787847
FAX: 6042787894

RECEIVED
DEC 16 2009

Hawthorne Gold Corp
Suite 1580, One Bentall Centre
505 Burrard Street, Box 72
Vancouver, BC V7X 1M5
CAN

Attention: Marlin Murphy. P.Ag., CCEP
Manager of Environmental & Govt Aff

Invoice Date : 11/26/2009
Invoice # : 61880
Project : 091948
Dillon GST/HST # : 10372 8127

Professional services for the period ending: 10/28/2009

For: Taurus Property - Environmental Support
P.O. No. HGC 201
P.O. No. HGC 326

Professional Services			
Labour Fees	35,137.50		
		Total Labour	**35,137.50**
Reimbursable Expenses			
Total Expenses	8,290.00		
Total Units	35.00		
		Total Expenses	**8,325.00**
		Current Invoice	**43,462.50**
		Administrative Fee 8.0%	**2,811.00**
		Subtotal Invoice	**46,273.50**
		GST 5%	**2,313.68**
		Amount Due This Invoice	**$ 48,587.18**

Approved 16 December 2009
G Mark Murphy

Project 03
HGC 201 - $ 826.12 (1770-010)
HGC 0761 - $15,033.55 (1770-010)
HGC 0760 - $ 5,566.02 (1770-024)
HGC 326 - $ 26,161.49 (1770-010)

Contract Total	**140,990.00**
Less This Invoice	**46,273.50**
Less Prior Invoices	**58,847.18**
Amount Remaining	**35,869.32**

Please Remit Payment To: Dillon Consulting Limited, Attention: Accounts Receivable P.O. Box 426, London, On N6A 4W7
For Invoice or Payment Inquiries: Telephone: 519-438-7288 Ext #1256, 1217 or 1280 Fax: 519-897-2060 E-Mail: receivables@dillon.ca

For Technical Inquires: The Project Manager can be reached at the address and numbers listed at the top of the invoice

PROJECT	CODE	AMOUNT	INITIALS
# 1770-010-03		$ 40,972.53	
# 1770-024-03		$ 5300.97	
# 1100	$ 2313.68		
1998 + 1			
REQ. ORDER #			
DATE:	CHQ:		
CFO APPROVAL			

Hawthorne Gold Corp.

1580 - 505 Burrard Street, Box 72
Vancouver, BC V7X 1M5
Phone: (604) 629-0250
Fax: (604) 629-0923

PURCHASE ORDER

Date	Page
Aug 17, 2009	1
PO Number	
HGC0564	

Vendor Address:

ALS Laboratory Group
212 Brooksbank Avenue
North Vancouver, BC V7J 2C1

Ship To:

Hawthorne Gold Corp.
1580 - 505 Burrard Street, Box 72
Vancouver, BC V7X 1M5

Contact: Patricia Fong
Phone: (604) 629-0250

Vendor No.	Contact	Reference	Terms	Ship Via	Exp. Arrival
ALS003	Lindsay Jones		NET30	N/A	

Qty.	Cost Code	Description	Unit Price	Line Total
		In CAD Currency		
3.00	~~1713-010-02~~ 1770-011-03	Water Analysis - Taurus Small Mine application	2,000.00	6,000.00

Subtotal	6,000.00
GST	300.00
PST	420.00
PO TOTAL	6,720.00

[signature] 17 August 2009
Prepared by *Date*

[signature] 18 August, 2009
Authorized by Department/Project Manager *Date*

Authorized by Secondary Approval as Required *Date*

SUPPORT DOCS FROM CAMP

All supplier documentation must reference the PO Number shown above. Order confirmations, packing slips, and/or invoices without the correct PO Number clearly shown may not be accepted. Please remit all invoices to the Vancouver office.

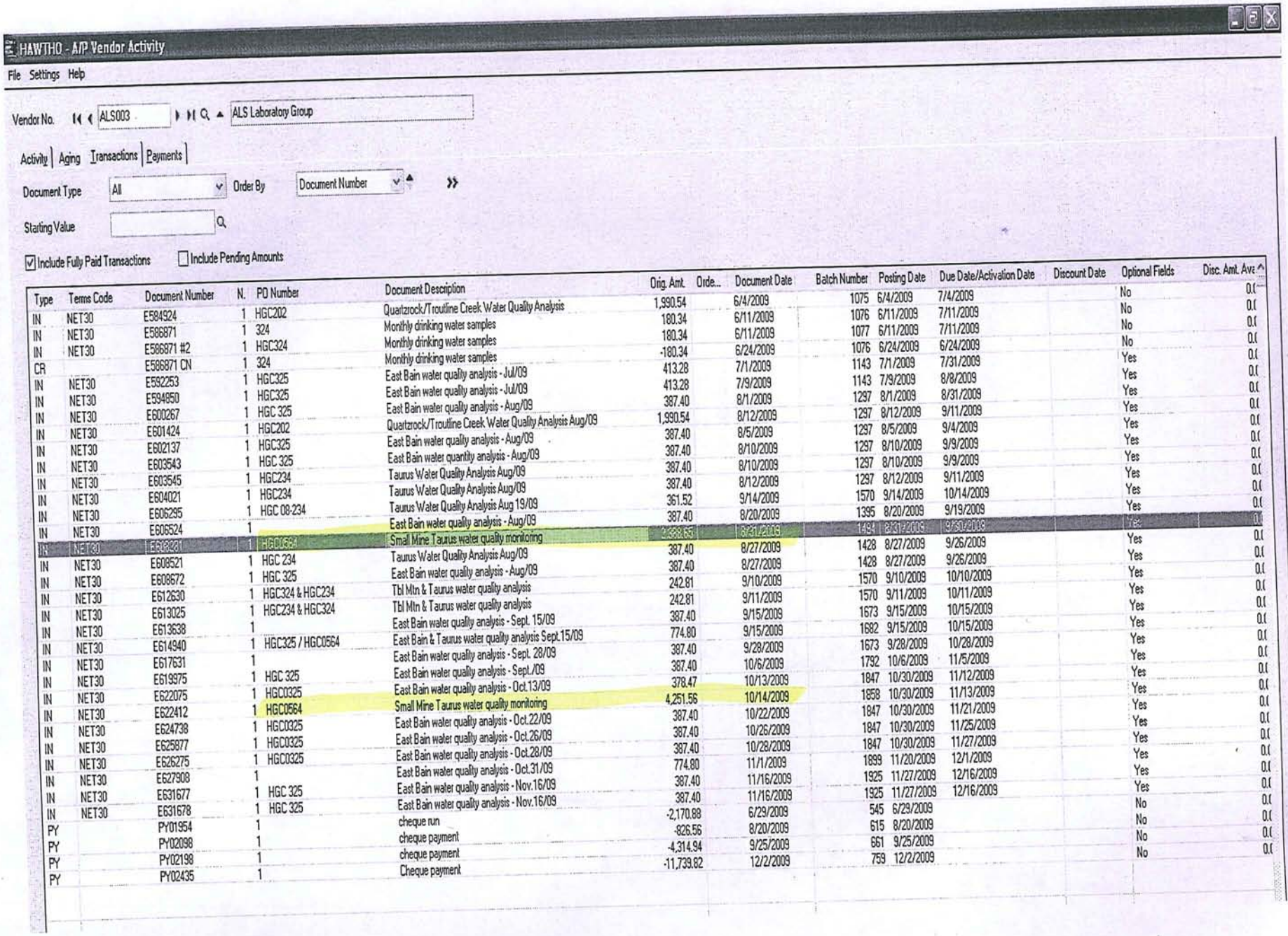

HAWTHO - A/P Vendor Activity

File Settings Help

Vendor No. ALS003 ALS Laboratory Group

Activity | Aging | Transactions | Payments

Document Type: All Order By: Document Number

Starting Value:

☑ Include Fully Paid Transactions ☐ Include Pending Amounts

Type	Terms Code	Document Number	N.	PO Number	Document Description	Orig. Amt.	Orde...	Document Date	Batch Number	Posting Date	Due Date/Activation Date	Discount Date	Optional Fields	Disc. Amt. Ava
IN	NET30	E584924	1	HGC202	Quartzrock/Troutline Creek Water Quality Analysis	1,990.54		6/4/2009	1075	6/4/2009	7/4/2009		No	0.(
IN	NET30	E586871	1	324	Monthly drinking water samples	180.34		6/11/2009	1076	6/11/2009	7/11/2009		No	0.(
IN	NET30	E586871 #2	1	HGC324	Monthly drinking water samples	180.34		6/11/2009	1077	6/11/2009	7/11/2009		No	0.(
CR		E586871 CN	1	324	Monthly drinking water samples	-180.34		6/24/2009	1076	6/24/2009	6/24/2009		No	0.(
IN	NET30	E592253	1	HGC325	East Bain water quality analysis - Jul/09	413.28		7/1/2009	1143	7/1/2009	7/31/2009		Yes	0.(
IN	NET30	E594850	1	HGC325	East Bain water quality analysis - Jul/09	413.28		7/9/2009	1143	7/9/2009	8/8/2009		Yes	0.(
IN	NET30	E600267	1	HGC 325	East Bain water quality analysis - Aug/09	387.40		8/1/2009	1297	8/1/2009	8/31/2009		Yes	0.(
IN	NET30	E601424	1	HGC202	Quartzrock/Troutline Creek Water Quality Analysis Aug/09	1,990.54		8/12/2009	1297	8/12/2009	9/11/2009		Yes	0.(
IN	NET30	E602137	1	HGC325	East Bain water quality analysis - Aug/09	387.40		8/5/2009	1297	8/5/2009	9/4/2009		Yes	0.(
IN	NET30	E603543	1	HGC 325	East Bain water quantity analysis - Aug/09	387.40		8/10/2009	1297	8/10/2009	9/9/2009		Yes	0.(
IN	NET30	E603545	1	HGC234	Taurus Water Quality Analysis Aug/09	387.40		8/10/2009	1297	8/10/2009	9/9/2009		Yes	0.(
IN	NET30	E604021	1	HGC234	Taurus Water Quality Analysis Aug/09	387.40		8/12/2009	1297	8/12/2009	9/11/2009		Yes	0.(
IN	NET30	E606295	1	HGC 08-234	Taurus Water Quality Analysis Aug 19/09	361.52		9/14/2009	1570	9/14/2009	10/14/2009		Yes	0.(
IN	NET30	E606524	1		East Bain water quality analysis - Aug/09	387.40		8/20/2009	1395	8/20/2009	9/19/2009		Yes	0.(
IN	NET30	E608281	1	HGC0564	Small Mine Taurus water quality monitoring	2,388.65		8/31/2009	1484	8/31/2009	9/30/2009		Yes	0.(
IN	NET30	E608521	1	HGC 234	Taurus Water Quality Analysis Aug/09	387.40		8/27/2009	1428	8/27/2009	9/26/2009		Yes	0.(
IN	NET30	E608672	1	HGC 325	East Bain water quality analysis - Aug/09	387.40		8/27/2009	1428	8/27/2009	9/26/2009		Yes	0.(
IN	NET30	E612630	1	HGC324 & HGC234	Tbl Mtn & Taurus water quality analysis	242.81		9/10/2009	1570	9/10/2009	10/10/2009		Yes	0.(
IN	NET30	E613025	1	HGC234 & HGC324	Tbl Mtn & Taurus water quality analysis	242.81		9/11/2009	1570	9/11/2009	10/11/2009		Yes	0.(
IN	NET30	E613638	1		East Bain water quality analysis - Sept. 15/09	387.40		9/15/2009	1673	9/15/2009	10/15/2009		Yes	0.(
IN	NET30	E614940	1	HGC325 / HGC0564	East Bain & Taurus water quality analysis Sept.15/09	774.80		9/15/2009	1682	9/15/2009	10/15/2009		Yes	0.(
IN	NET30	E617631	1		East Bain water quality analysis - Sept. 28/09	387.40		9/28/2009	1673	9/28/2009	10/28/2009		Yes	0.(
IN	NET30	E619975	1	HGC 325	East Bain water quality analysis - Sept./09	387.40		10/6/2009	1792	10/6/2009	11/5/2009		Yes	0.(
IN	NET30	E622075	1	HGC0325	East Bain water quality analysis - Oct.13/09	378.47		10/13/2009	1847	10/30/2009	11/12/2009		Yes	0.(
IN	NET30	E622412	1	HGC0564	Small Mine Taurus water quality monitoring	4,251.56		10/14/2009	1858	10/30/2009	11/13/2009		Yes	0.(
IN	NET30	E624738	1	HGC0325	East Bain water quality analysis - Oct.22/09	387.40		10/22/2009	1847	10/30/2009	11/21/2009		Yes	0.(
IN	NET30	E625877	1	HGC0325	East Bain water quality analysis - Oct.26/09	387.40		10/26/2009	1847	10/30/2009	11/25/2009		Yes	0.(
IN	NET30	E626275	1	HGC0325	East Bain water quality analysis - Oct.28/09	387.40		10/28/2009	1847	10/30/2009	11/27/2009		Yes	0.(
IN	NET30	E627908	1		East Bain water quality analysis - Oct.31/09	774.80		11/1/2009	1899	11/20/2009	12/1/2009		Yes	0.(
IN	NET30	E631677	1	HGC 325	East Bain water quality analysis - Nov.16/09	387.40		11/16/2009	1925	11/27/2009	12/16/2009		Yes	0.(
IN	NET30	E631678	1	HGC 325	East Bain water quality analysis - Nov.16/09	387.40		11/16/2009	1925	11/27/2009	12/16/2009		Yes	0.(
PY		PY01954	1		cheque run	-2,170.88		6/29/2009	545	6/29/2009			No	0.(
PY		PY02098	1		cheque payment	-826.56		8/20/2009	615	8/20/2009			No	0.(
PY		PY02198	1		cheque payment	-4,314.94		9/25/2009	661	9/25/2009			No	0.(
PY		PY02435	1		Cheque payment	-11,739.82		12/2/2009	759	12/2/2009			No	0.(

1/5/2010

Hawthorne Gold Corp.

Purchase Order Number	Vendor Number/ Name	Outstanding PO Total	Receipt/Return/Invoice/ Credit/Debit Note No.	Ty.	On		Receipt/Return/Invoice/ Credit/Debit Note Total	
HGC0547	Lorax Environmental	$359,892.83	J917-0809	IN	9/22/2009	$	8,183.46	
$423,136.00			J917-0909	IN	10/1/2009	$	33,154.53	
			J917-1009	IN	11/18/2009	$	19,267.05	
			J917-1109	IN	11/30/2009	$	2,638.13	
						$	**63,243.17**	
HGC 140	Lorax Environmental	$104.99	850-0409	IN	5/1/2009	$	1,837.50	
(No. 0701914-MM-03)			850-0509	IN	6/1/2009	$	1,273.13	
$21,577.50			850-0609	IN	7/1/2009	$	8,872.50	
			850-0709	IN	8/13/2009	$	9,489.38	
						$	**21,472.51**	
HGC 171	SGS Canada Inc.	$1,350.42	2013734 (50% downpymt)	IN	5/8/2009	$	15,750.00	**Note: $10,500.00 prepayment still to be applied)**
$33,691.84			10364484	IN	7/21/2009	$	6,898.61	
			2015476	IN	9/15/2009	$	9,692.81	**($5,250.00 prepayment applied)**
						$	**32,341.42**	
HGC 202	ALS Laboratory Grou	($3,696.64)	E584924	IN	6/4/2009	$	1,990.54	
$4,536.00			E601424	IN	8/12/2009	$	1,990.54	
			E622412	IN	10/14/2009	$	4,251.56	**(Ref. PO# HGC 202 & HGC0564)**
						$	**8,232.64**	

Hawthorne Gold Corp.
1580 - 505 Burrard Street, Box 72
Vancouver, BC V7X 1M5
Phone: (604) 629-0250
Fax: (604) 629-0923

PURCHASE ORDER

Date	Page
Aug 12, 2009	1
PO Number	
HGC0547	

Vendor Address:

Lorax Environmental Ltd.
2289 Burrard Street
Vancouver, BC V6J 3H9

Ship To:

Hawthorne Gold Corp.
1580 - 505 Burrard Street, Box 72
Vancouver, BC V7X 1M5

Contact: Patricia Fong
Phone: (604) 629-0250

Vendor No.	Contact	Reference	Terms	Ship Via	Exp. Arrival
LOR001		aurus Small Mine applicatic	NET30	N/A	

Qty.	Cost Code	Description	Unit Price	Line Total
		In CAD Currency		
1.00	1770-010-~~02~~ 03	Scientist work on application	377,800.00	377,800.00
		per: Marlin M. 9/22/09. Project = 03		

Subtotal	377,800.00
GST	18,890.00
PST	26,446.00
PO TOTAL	423,136.00

J Mark Murphy — *Prepared by* — 17 Aug 2009 — *Date*

Mike Ritz — *Authorized by Department/Project Manager* — 19 Aug. 2009 — *Date*

Authorized by Secondary Approval as Required — *Date*

All supplier documentation must reference the PO Number shown above. Order confirmations, packing slips, and/or invoices without the correct PO Number clearly shown may not be accepted. Please remit all invoices to the Vancouver office.

LORAX ENVIRONMENTAL

INVOICE

August 31, 2009

Hawthorne Gold Corp.

SEP 2 1 2009

Hawthorne Gold Corp.
Suite 1580, One Bentall Centre
505 Burrard Street, Box 72
Vancouver, BC
V7X 1M5

Attention: **Marlin Murphy**
Manager of Environmental & Government Affairs

Invoice No. J917-0809

For services provided during the period of August 1st – 31st, 2009

Your Reference: ***Cassiar Gold Permit Application PO HGC0547***
Our Reference: ***J917-1***

Professional Fees	**Hours**	**Rate**		
Bruce Mattson	41.00	$175.00	$	7,175.00
Justin Bourne	2.00	$150.00	$	300.00
Skya Fawcett	2.00	$150.00	$	300.00
Subtotal			**$**	**7,775.00**
GST			**$**	**388.75**
Total			**$**	**8,163.75**
Disbursements				
Telephone/Fax/Courier			$	17.88
Subtotal			**$**	**17.88**
GST			**$**	**0.89**
Total			**$**	**18.77**
5% Finance and Administration Fee			**$**	**0.94**
TOTAL			**$**	**7,792.88**
TOTAL GST			**$**	**389.64**
GRAND TOTAL			**$**	**8,183.46**

#1770-010-03 $ 7793.82
#1100 $ 389.64

PROJECT	CODE	AMOUNT	INITIALS
03	1770-010		

approved 22 Sept 2009

REQ. ORDER #	HGC 0547
DATE:	CHQ:
CFO APPROVAL	

ENTERED SEP 2 2 2009

RCP0405

Bruce Mattson, Project Manager

TERMS: Payment to Lorax Environmental Services Ltd. in net 30 days from the date of this invoice
Note: GST number for Lorax Environmental Services Ltd. is 89750 0647

2289 Burrard Street, Vancouver, BC V6J 3H9 CANADA
Telephone: (604) 688-7173 Facsimile (604) 688-7175

LORAX ENVIRONMENTAL

INVOICE

10/1/09

September 30, 2009

Hawthorne Gold Corp.

OCT 2 0 2009

Hawthorne Gold Corp.
Suite 1580, One Bentall Centre
505 Burrard Street, Box 72
Vancouver, BC
V7X 1M5

Attention: **Marlin Murphy**
Manager of Environmental & Government Affairs

Invoice No. J917-0909

For services provided during the period of September 1st – 30th, 2009

Your Reference: ***Cassiar Gold Permit Application PO HGC057***
Our Reference: ***J917-1***

Professional Fees	**Hours**	**Rate**		
Bruce Mattson	35.50	$175.00	$	6,212.50
Justin Stockwell	12.00	$150.00	$	1,800.00
Justin Bourne	4.50	$150.00	$	675.00
Skya Fawcett	60.25	$150.00	$	9,037.50
Jonathan Mackin	17.00	$140.00	$	2,380.00
Stephanie Simpson	50.50	$135.00	$	7,087.50
Subtotal			$	**27,192.50**
GST			$	**1,359.63**
Total			$	**28,552.13**
Disbursements				
Telephone/Fax/Courier			$	41.18
Airfare			$	1,368.69
Car Rental and Gas			$	1,347.73
Hotel and meals			$	672.74
Freight			$	95.25
Field Supplies			$	648.93
Subtotal			$	**4,174.52**
GST			$	**208.73**
Total			$	**4,383.25**
5% Finance and Administration Fee			$	**219.16**
TOTAL			$	**31,367.02**
TOTAL GST			$	**1,568.35**
GRAND TOTAL			$	**33,154.53**

PROJECT	CODE	AMOUNT	INITIALS
03	1770-010		
Approved 22 October 09			
PO HGC 0547			
REQ. ORDER #			
DATE:	CHQ:		
CFO APPROVAL			

#1770-010-03 $1586.18
#1100 $1568.35

18/8-3

SUPPORT DOCS FROM CAMP

Bruce Mattson, Project Manager

TERMS: Payment to Lorax Environmental Services Ltd. in net 30 days from the date of this invoice
Note: GST number for Lorax Environmental Services Ltd. is 89750 0641 RT

2289 Burrard Street, Vancouver, BC V6J 3H9 CANADA
Telephone: (604) 688-7173 Facsimile (604) 688-7175

LORAX ENVIRONMENTAL

INVOICE

Hawthorne Gold Corp.
NOV 18 2009

October 31, 2009

Hawthorne Gold Corp.
Suite 1580, One Bentall Centre
505 Burrard Street, Box 72
Vancouver, BC
V7X 1M5

Attention: **Marlin Murphy**
Manager of Environmental & Government Affairs

Invoice No. J917-1009

For services provided during the period of October 1st – 31st, 2009

Your Reference: ***Cassiar Gold Permit Application PO HGC057***
Our Reference: ***J917-1***

Professional Fees	**Hours**	**Rate**		
Bruce Mattson	6.00	$175.00	$	1,050.00
Justin Bourne	2.00	$150.00	$	300.00
Skya Fawcett	20.00	$150.00	$	3,000.00
Stephanie Simpson	15.50	$135.00	$	2,092.50
Office Support	1.00	$50.00	$	50.00
Subtotal			$	**6,492.50**
GST			$	**324.63**
Total			$	**6,817.13** ✓

Approved 20 Nov 09 JMurphy
Project 03
Account 1770-010
Purchase Order HGC057

Disbursements		
Telephone/Fax/Courier	$	54.98
Airfare (residual)	$	30.00
Hotel and ground transportation (residual)	$	171.79
Freight	$	114.60
Field Supplies	$	125.43
Equipment Rental	$	246.84
Analytical Cost	$	10,548.81
Subtotal	$	**11,292.45**
GST	$	**564.62** ✓
Total	$	**11,857.07**
5% Finance and Administration Fee	$	**592.85**
TOTAL	$	**17,784.95**
TOTAL GST	$	**889.25**
GRAND TOTAL	$	**19,267.05**

PROJECT	CODE	AMOUNT	INITIAL
# 1770-010-03		# 18,377.80	
# 1100		# 889.25	
1925-3			

REQ. ORDER #
DATE:
CHQ:
CFO APPROVAL

Bruce Mattson, Project Manager

TERMS: Payment to Lorax Environmental Services Ltd. in net 30 days from the date of this invoice
Note: GST number for Lorax Environmental Services Ltd. is 89750 0641 RT

2289 Burrard Street, Vancouver, BC V6J 3H9 CANADA
Telephone: (604) 688-7173 Facsimile (604) 688-7175

LORAX ENVIRONMENTAL

INVOICE

RECEIVED
DEC 16 2009

November 30, 2009

Hawthorne Gold Corp.
DEC 16 2009

Hawthorne Gold Corp.
Suite 1580, One Bentall Centre
505 Burrard Street, Box 72
Vancouver, BC
V7X 1M5

Attention: **Marlin Murphy**
Manager of Environmental & Government Affairs

Invoice No. J917-1109

For services provided during the period of November 1st – 30th, 2009

Your Reference: ***Cassiar Gold Permit Application PO HGC057***
Our Reference: ***J917-1***

Professional Fees	Hours	Rate		
Stephanie Simpson	5.00	$135.00	$	675.00
Subtotal			$	675.00
GST			$	33.75
Total			$	708.75
Disbursements				
Analytical Cost			$	1,750.00
Subtotal			$	1,750.00
GST			$	87.50
Total			$	1,837.50
5% Finance and Administration Fee			$	91.88
TOTAL			$	2,425.00
TOTAL GST			$	121.25
GRAND TOTAL			$	2,638.13

Approved 16 December 2009
Project 03
Account 1770-010
Purchase Order HGC09147

PROJECT	CODE	AMOUNT	INITIALS
#1770-010-03		$2516.88	
#1100		$121.25	
RCF0700			
REQ. ORDER #			
DATE:	CHQ:		
CFO APPROVAL			

Bruce Mattson, Project Manager
TERMS: Payment to Lorax Environmental Services Ltd. in net 30 days from the date of this invoice
Note: GST number for Lorax Environmental Services Ltd. is 89750 0641 RT

2289 Burrard Street, Vancouver, BC V6J 3H9 CANADA
Telephone: (604) 688-7173 Facsimile (604) 688-7175

Hawthorne Gold Corp.

PURCHASE ORDER

Suite 1580, One Bentall Centre
505 Burrard Street, Box 72
Vancouver, BC
V7X 1M5
Ph(604) 629-1505 Fax (604) 629-0923

P.O. NO.: HGC 140
DATE: March 24, 2009

Remit all invoices to Vancouver office
Request vendor to include PO# on invoices

VENDOR:

Lorax Environmental
2289 Burrard Street
Vancouver, BC
V6J 3H9
Attention: Bruce Mattson
(604) 688-7173; fax (604) 688-7175

SHIP TO:
Vancouver Office

QTY	Cost Centre	Cost Code	DESCRIPTION	UNIT PRICE	LINE TOTAL
1	03	1770-013	Taurus Bulk Sample Geochemical Work as required		$20,550.00
			to obtain a Notice of Work approval for a bulk sample		
			of 10,000 tonnes from the Taurus deposit.		
			Attached is the proposal. Time is of the essence as the		
			actually sample operation is planned for the dryer weather		
			in July or August.		

SUBTOTAL	
PST	
GST	1027.50
TOTAL	21,577.50

Terms of Payment:

M. Murphy — March 23, 2009
Prepared by *Date*

PO distribution (after approval) :

PO# to Vendor
Copy to Vancouver Accounting department (pfong@adrianaresources.com)
Copy to Department / Project Manager

23/Mar/09
Authorized by *Date*
Department / Project Manager

INVOICE TO COME
3/23/09

Authorized by *Date*
Second Approval as Required

Hawthorne Gold Corp.

MAY 2 1 2009

LORAX ENVIRONMENTAL

INVOICE

April 30, 2009

old!

will be advised.

Hawthorne Gold Corp.
1818-701 West Georgia Street
Vancouver, BC
V7Y 1C6

Attention: Marlin Murphy **Invoice No. 850-0409**

For services provided during the period of April 1st – 30th, 2009

Your Reference: ***Frasergold Acid Rock Drainage and Metal Leaching***
PO No. 070914-MM-03
Our Reference: ***850-1***

Professional Fees	**Hours**	**Rate**		
Bruce Mattson	10.00	$175.00	$	1,750.00
Subtotal			$	**1,750.00**
TOTAL			$	**1,750.00**
TOTAL GST			$	**87.50**
GRAND TOTAL			$	**1,837.50**

PROJECT	CODE	AMOUNT	INITIALS
#1770	-013-03	$1750.00	
#1100		$87.50	
			20 May 09
REC ORDER # 996-2			
DATE: MAY 22/09 CHQ:			
CFO APPROVAL			

PAID

Bruce Mattson, Project Manager
TERMS: Payment to Lorax Environmental Services Ltd. in net 30 days from the date of this invoice
Note: GST number for Lorax Environmental Services Ltd. is 89750 0641 RT

2289 Burrard Street, Vancouver, BC V6J 3H9 CANADA
Telephone: (604) 688-7173 Facsimile (604) 688-7175

Hawthorne Gold Corp.

JUN 1 5 2009

LORAX ENVIRONMENTAL

INVOICE

May 31, 2009 06/01/09

Hawthorne Gold Corp.
Suite 1580, One Bentall Centre
505 Burrard Street, Box 72
Vancouver, BC
V7X 1M5

Attention: **Marlin Murphy**
Manager of Environmental & Government Affairs

Invoice No. 850-0509

For services provided during the period of May 1st – 31st, 2009

Your Reference: ***Frasergold Acid Rock Drainage and Metal Leaching***
PO No. 070914-MM-03

Our Reference: ***850-1***

Professional Fees	**Hours**	**Rate**		
Bruce Mattson	3.50	$175.00	$	612.50
Martha Buckwalter-Davis	6.00	$100.00	$	600.00
Subtotal			**$**	**1,212.50**
TOTAL			**$**	**1,212.50**
TOTAL GST			**$**	**60.63**
GRAND TOTAL			**$**	**1,273.13**

Approved

PROJECT	CODE	AMOUNT	INITIALS
03	1770-013	$1273.13	
16 June 2009			
REQ. ORDER #			
DATE:	CHQ:		
CFO APPROVAL			

#1770-013-03 $1212.50
#1102 $60.63

Bruce Mattson, Project Manager

TERMS: Payment to Lorax Environmental Services Ltd. in net 30 days from the date of this invoice
Note: GST number for Lorax Environmental Services Ltd. is 89750 0641 RT

1049-3

2289 Burrard Street, Vancouver, BC V6J 3H9 CANADA
Telephone: (604) 688-7173 Facsimile (604) 688-7175

PAID

Hawthorne Gold Corp.

JUL 2 0 2009

LORAX ENVIRONMENTAL

INVOICE

07/01/09
June 30, 2009

Hawthorne Gold Corp.
Suite 1580, One Bentall Centre
505 Burrard Street, Box 72
Vancouver, BC
V7X 1M5

Attention: **Marlin Murphy**
Manager of Environmental & Government Affairs

Invoice No. 850-0609

For services provided during the period of June 1st – 30th, 2009

Your Reference: ***Frasergold Acid Rock Drainage and Metal Leaching***
PO No. 070914-MM-03
Our Reference: ***850-1***

Professional Fees	**Hours**	**Rate**		
Bruce Mattson	42.00	$175.00	$	7,350.00
Martha Buckwalter-Davis	11.00	$100.00	$	1,100.00
Subtotal			**$**	**8,450.00**
TOTAL			**$**	**8,450.00**
TOTAL GST			**$**	**422.50**
GRAND TOTAL			**$**	**8,872.50**

PROJECT	CODE	AMOUNT	INITIALS
1770-013-03		$ 8450.00	
1100		$ 422.50	
approved 20 July 09			
REQ. ORDER #			
DATE:	CHQ:		
CFO APPROVAL			

11135-8

P.O. # HGC 140
Project 03
Account 1770-013

Bruce Mattson, Project Manager
TERMS: Payment to Lorax Environmental Services Ltd. in net 30 days from the date of this invoice
Note: GST number for Lorax Environmental Services Ltd. is 89750 0641 RT

PAID

2289 Burrard Street, Vancouver, BC V6J 3H9 CANADA
Telephone: (604) 688-7173 Facsimile (604) 688-7175

LORAX ENVIRONMENTAL

INVOICE

July 31, 2009

Hawthorne Gold Corp.
AUG 1 3 2009

Hawthorne Gold Corp.
Suite 1580, One Bentall Centre
505 Burrard Street, Box 72
Vancouver, BC
V7X 1M5

Attention: **Marlin Murphy**
Manager of Environmental & Government Affairs

Invoice No. 850-0709

For services provided during the period of July 1st – 31st, 2009

Your Reference: ***Frasergold Acid Rock Drainage and Metal Leaching***
PO No. 070914-MM-03
Our Reference: ***850-1***

Professional Fees	**Hours**	**Rate**		
Bruce Mattson	31.50	$175.00	$	5,512.50
Martha Buckwalter-Davis	32.00	$100.00	$	3,200.00
Office Support	6.50	$50.00	$	325.00
Subtotal			**$**	**9,037.50**
TOTAL			**$**	**9,037.50**
TOTAL GST			**$**	**451.88**
GRAND TOTAL			**$**	**9,489.38**

PO 140

PROJECT	CODE	AMOUNT	INITIALS
#1770	-013-02	$ 9037.50	
#1100		$ 451.88	
1288-23			
REQ. ORDER #			
DATE:	CHQ:		
CFO APPROVAL			

Bruce Mattson, Project Manager
TERMS: Payment to Lorax Environmental Services Ltd. in net 30 days from the date of this invoice
Note: GST number for Lorax Environmental Services Ltd. is 89750 0641 RT

PAID

2289 Burrard Street, Vancouver, BC V6J 3H9 CANADA
Telephone: (604) 688-7173 Facsimile (604) 688-7175

Hawthorne Gold Corp.

PURCHASE ORDER

Suite 1580, One Bentall Centre
505 Burrard Street, Box 72
Vancouver, BC
V7X 1M5
Ph(604) 629-1505 Fax (604) 629-0923

P.O. NO.: HGC 171
DATE: April 29, 2009

Remit all invoices to Vancouver office
Request vendor to include PO# on invoices

VENDOR:

SGS Canada Inc.
50-655 West Kent Avenue North,
Vancouver, British Columbia
Attention: Chris Martin/Denise Nunes
(604) 324-116; fax (604) 324-1177

SHIP TO:

Vancouver Office

QTY	Cost Centre	Cost Code	DESCRIPTION	UNIT PRICE	LINE TOTAL
1	02/03	1741-012	Taurus Sample metalurigical test work	$30,082.00	$30,082.00
			as presented in the proposal dated 03 Arpil 2009		
			and attached.		
			Prepayment of 50% required.		
				SUBTOTAL	$30,082.00
				PST	$2,105.74
				GST	$1,504.10
				TOTAL	$33,691.84

Terms of Payment:

M. Murphy — April 29, 2009
Prepared by *Date*

PO distribution (after approval) :

PO# to Vendor
Copy to Vancouver Accounting department (pfong@adrianaresources.com)
Copy to Department / Project Manager

Authorized by *Date*
Department / Project Manager

50% paid May 8/09
9692.89 9/05/09

01 May/09
Authorized by *Date*
Second Approval as Required

HAWTHO - A/P Vendor Activity

File Settings Help

Vendor No. SGS001 SGS Canada Inc.

Activity | Aging | Transactions | Payments

Document Type: All Order By: Document Number

Starting Value:

☑ Include Fully Paid Transactions ☐ Include Pending Amounts

Type	Terms Code	Document Number	N.	PO Number	Document Description	Orig. Amt.	Orde...	Document Date	Batch Number	Posting Date	Due Date/Activation Date	Discount Date	Optional Fields	Disc. Amt. Avail.	
IN	NET30	10364484	1	HGC 140	Analysis 24 pulps and 5 drill core samples - June 23 & 29/09	6,898.61		7/21/2009	1178	7/21/2009	8/20/2009		Yes	0.00	-6,
IN	NET30	10379302	1	HGC0533	Cusak Tailing - 4 samples rec'd on Aug.10/09	2,357.25		9/29/2009	1639	9/29/2009	10/29/2009		Yes	0.00	-2,
IN	NET30	10389568	1	HGC0546	ARD & ML Analytical work - Oct.7/09	3,770.55		11/24/2009	1975	11/30/2009	12/24/2009		Yes	0.00	
IN	NET30	2013734	1		50% prepayment - Taurus Sample metalurigical test work	15,750.00		5/1/2009	959	5/1/2009	5/31/2009		No	0.00	-15,
CR		2013734 CN	1		Rvrs invoice entered wrong - shld be prepayment	15,750.00		5/1/2009	1029	5/1/2009	5/1/2009		No	0.00	15,
IN	NET30	2013476	1		Taurus sample metalurgical test work - Sept/09	9,652.21		9/15/2009	1682	9/15/2009	10/15/2009		Yes	0.00	-9
DB		DN 20137434-1	1		Apply prepay vs SGS Inv# 2015476	5,250.00		9/30/2009	1686	9/30/2009	9/30/2009		Yes	0.00	-5,
PY		PY01856	1		cheque payment	-15,750.00		5/8/2009	485	5/8/2009			No	0.00	15,
PY		PY02153	1		cheque payment	-6,898.61		8/27/2009	625	8/27/2009			No	0.00	6,
PY		PY02478	1		Cheque payment	-1,550.06		12/2/2009	759	12/2/2009			No	0.00	1,

INVOICE

Invoice Number	: 2013734
Date	: 24-APR-09
Page	: 1 / 1

Customer Number	1078493
Currency	CAD
Payment Term	Net Due in 30 Days

HAWTHORNE GOLD CORP
505 BURRARD STREET SUITE 1580
VANCOUVER BC V7X 1M5
Canada

ACCOUNTS PAYABLE

Project	CAVM-50046-001 Table Mountain
Project Manager	NUNES, DENISE

Table Mountain

Description	Net Amount	Tax Code	Amount
Prepayment of 50% on budgeted costs	15,000.00		15,750.00
		GST	750.00
		Net Amount CAD	15,000.00
		Sum of Tax CAD	750.00
		Total Amount CAD	15,750.00

Contact Name:	NUNES, DENISE
Direct line:	
E-mail:	

Please use this reference with your payment
2013734 24-APR-09 1078493
Please Remit To:
SGS Canada Inc
FOR WIRE TRANSFER PAYMENTS:
CITIBANK CANADA - TORONTO, ONTARIO
BANK # 260 TRANSIT # 00082 SWIFT CODE: CITICATT
2014113008 CAD
2014113016
USD

Approved 30 April 2009
P.O. HGC 171
account 02/03-174-012

PLEASE INCLUDE INVOICE NUMBER WITH PAYMENT DETAIL PO# 171

FOR CHEQUE PAYMENTS:
PO BOX 3400
STATION TERMINAL

Vancouver BC V6B 3Y4
Canada

PROJECT	CODE	AMOUNT	INITIALS
	✓ 1200 ~~#1201~~	# 15,000.00	
	# 1167	# 750.00	
9559-1			
REQ. ORDER #			
DATE: MAY 01/09	CHQ:		
CFO APPROVAL			

PAID

All orders are accepted and all reports and certificates are issued subject to the SGS General Conditions of Service for North America (copy available upon request or may be viewed at http://www.sgs.com) or as otherwise agreed upon. Any person, including the customer, using or relying on this certificate or report, agrees that the liability of the contracting SGS affiliate shall in no case exceed a total aggregate sum of the lesser of US $20,000 or ten times the fee paid or payable for the service giving rise to the claim, but in no event in excess of the extent of the proven negligence of the contracting SGS affiliate. The results shown on this test or inspection report refer only to the sample(s) tested or inspected unless otherwise stated.

SGS

INVOICE

Invoice Number : 10364484
Date : 21-JUL-09
Page : 1 / 1

Hawthorne Gold Corp.

JUL 2 3 2009

HAWTHORNE GOLD CORP
505 BURRARD STREET SUITE 1580
VANCOUVER BC V7X 1M5
Canada

Attention : ACCOUNTS PAYABLE

Customer Number	1078493
Currency	CAD
Payment Term	Net Due in 30 Days
SGS Order No.	293567

Customer Reference Hawthorne Gold Project - 24 pulps and 5 drill core samples received June 23 & 29, 2009

Item	Description	Quantity	UoM	Unit Price	Net Amount	Amount
46738	**Static Testing** Sample Preparation <2 kg	5	Ea	8.00	40.00	42.00
46738	**Static Testing** Modified Acid-Base Accounting - 25% Surcharge for RUSH Analysis	29	Ea	75.00	2,175.00	2,283.75
46738	**Static Testing** Total Carbon, Total Inorganic Carbon, Total Sulphur (25% Surcharge for RUSH Analysis)	29	Ea	31.25	906.25	951.56
46738	**Static Testing** Sulphate-Sulphur, Sulphide-Sulphur - 25% Surcharge for RUSH Analysis	29	Ea	40.00	1,160.00	1,218.00
46738	**Static Testing** Metals by Aqua Regia Digestion with ICP-MS Finish (25% Surcharge for RUSH Analysis)	29	Ea	18.15	526.35	552.67
46738	**Static Testing** (3:1) Shake Flask Extraction Test w/ General Parameters, ICP-MS, Hg, Cl, F (5 samples + blank) - 25% Surcharge for RUSH Analysis	6	Ea	286.25	1,717.50	1,803.38
8280	**Courier Costs** 2 Assayers Canada 1 Maxxam	3	Ea	15.00	45.00	47.25

	GST	328.51
Net Amount	CAD	6,570.10
Sum of Tax	CAD	328.51
Total Amount	**CAD**	**6,898.61**

Contact Name:	BENKOVA, MONIKA
Direct line:	(604) 568-9137 Fax: (604) 264-5535
E-mail:	MONIKA.BENKOVA@SGS.COM

Please Remit To:
SGS Canada Inc
FOR WIRE TRANSFER PAYMENTS:
CITIBANK CANADA - TORONTO, ONTARIO
BANK # 260 TRANSIT # 00082 SWIFT CODE: CITICATT
2014113008 CAD
2014113016
USD

PLEASE INCLUDE INVOICE NUMBER WITH PAYMENT DETAIL

FOR CHEQUE PAYMENTS: Project -03
PO BOX 3400
STATION TERMINAL Account - 1770-013

Vancouver V6B 3Y4 P.O. HGC ~~140~~ 171
Canada

PROJECT	CO	AMOUNT	INITIALS
# 03	1770-013	~~$6898.61~~	$6,570.10
Approved 29/July 2009			
J Mark Murphy			
# 1100	$ 328.51		
REQ. ORDER #			
DATE:		CHQ:	
CFO APPROVAL			

1178-1

PAID

SB HGC0533

SGS CEMI | 6927 Antrim Avenue V5J 4M5 Burnaby Canada
t (604) 264 5536 f (604) 264 5535
SGS Tax ID 87676 0026

Member of the SGS Group

All orders are accepted and all reports and certificates are issued subject to the SGS General Conditions of Service for North America (copy available upon request or may be viewed at http://www.sgs.com) or as otherwise agreed upon. Any person, including the customer, using or relying on this certificate or report, agrees that the liability of the contracting SGS affiliate shall in no case exceed a total aggregate sum of the lesser of US $20,000 or ten times the fee paid or payable for the service giving rise to the claim, but in no event in excess of the extent of the proven negligence of the contracting SGS affiliate. The results shown on this test or inspection report refer only to the sample(s) tested or inspected unless otherwise stated.

ARD.

INVOICE

Invoice Number	: 2015476
Date	: 15-SEP-09
Page	: 1 / 2

Customer Number	1078493
Currency	CAD
Payment Term	Net Due in 30 Days

HAWTHORNE GOLD CORP
505 BURRARD STREET SUITE 1580
VANCOUVER BC V7X 1M5
Canada

ACCOUNTS PAYABLE

Hawthorne Gold Corp.
SEP 2 1 2009

Project	CAVM-50046-001
Project Manager	ARNOLD, CHRISTOPHER

Table Mountain

Description	Net Amount	Tax Code	Amount
Sample prep	2,500.00		2,625.00
Compositing, crushing, head assays	900.00		945.00
Bond Work Index	2,140.00		2,247.00
Gravity Release Analysis	1,760.00		1,848.00
Bulk Gravity test (2 @ $880.00)	5,075.00		5,328.75
Flotation on Tails (7 @ $725.00)	1,856.25		1,949.06
Project Management	-5,000.00	1200	-5,250.00
Prepayment applied			
50% on budgeted costs			
		GST	461.56
	Net Amount	CAD	9,231.25
	Sum of Tax	CAD	461.56
	Total Amount	**CAD**	**9,692.81**

PO# 171

PROJECT	CODE	AMOUNT	INITIALS
03	1741 - 013	$ 9231.25	
#1100	$ 461.56		
1682-21			
REQ. ORDER #			
DATE:	CHQ:		
CFO APPROVAL			

DR 1741 013 03
GST

14231.25
711
461.56

1200

5250.

A/P

9692.81

All orders are accepted and all reports and certificates are issued subject to the SGS General Conditions of Service for North America (copy available upon request or may be viewed at http://www.sgs.com) or as otherwise agreed upon. Any person, including the customer, using or relying on this certificate or report, agrees that the liability of the contracting SGS affiliate shall in no case exceed a total aggregate sum of the lesser of US $20,000 or ten times the fee paid or payable for the service giving rise to the claim, but in no event in excess of the extent of the proven negligence of the contracting SGS affiliate. The results shown on this test or inspection report refer only to the sample(s) tested or inspected unless otherwise stated.

Hawthorne Gold Corp.

REQUISITION ORDER

#1580, 505 Burrard St.
Vancouver, British Columbia
V7X 1M5
Ph(604) 629-1505 Fax (604) 629-0923

P.O. NO. HGC 202
DATE May 20, 2009

VENDOR
ALS Laboratory Group
212 Brooksbank Avenue
North Vancouver, BC
V7J 2C1
Natasha Markovic-Mirovic or Can Dang 604-253-4188; fax 604-253-6700

SHIP TO Cassiar Gold Corp/Hawthorne Gold Corp
Suite 1580, 505 Burrard Street
Box 72, Vancouver, BC
V7X 1M5
604-629-1505

QTY	PROJECT	ACTIVITY	DESCRIPTION	UNIT PRICE	LINE TOTAL
	Tbl Mnt	1770-011	Quartzrock/Troutline Creek WATER QUALITY ANALYSIS		
1	3		To complete water quality analysis Quartzrock creek and	$ 4,050.00	4,050.00
			Troutline Creek that surround the 88 Hill Taurus property		
			to gather high flow and water quality data in preparation for		
			bulk sample application and potential MEMPR Small Mine appl. due		
			(Snite) 04 June 09 - 04 July 09		1990.54
			Snite July 08		1990.54

PAYMENT DETAILS
----- CHECK
-------- CASH
------- CREDIT CARD

SUBTOTAL	$ 4,050.00
S.S. Tax	$ 283.50
TAX GST	202.50
TOTAL	4,536.00

Marlin Murphy — May 20 2009
Prepared by — *Date*

20 May 2009
Authorized by — *Date*

HAWTHO - A/P Vendor Activity

File Settings Help

Vendor No. ALS003 ALS Laboratory Group

Activity | Aging | Transactions | Payments

Document Type All Order By Document Number

Starting Value

☑ Include Fully Paid Transactions ☐ Include Pending Amounts

Type	Terms Code	Document Number	N.	PO Number	Document Description	Orig. Amt.	Orde...	Document Date	Batch Number	Posting Date	Due Date/Activation Date	Discount Date	Optional Fields	Disc. Amt. Avail.	
IN	NET30	E584924	1	HGC202	Quartzrock/Troutline Creek Water Quality Analysis	1,990.54		6/4/2009	1075	6/4/2009	7/4/2009		No	0.00	-1,
IN	NET30	E586871	1	324	Monthly drinking water samples	180.34		6/11/2009	1076	6/11/2009	7/11/2009		No	0.00	-
IN	NET30	E586871 #2	1	HGC324	Monthly drinking water samples	180.34		6/11/2009	1077	6/11/2009	7/11/2009		No	0.00	-
CR		E586871 CN	1	324	Monthly drinking water samples	-180.34		6/24/2009	1076	6/24/2009	6/24/2009		No	0.00	
IN	NET30	E592253	1	HGC325	East Bain water quality analysis - Jul/09	413.28		7/1/2009	1143	7/1/2009	7/31/2009		Yes	0.00	-
IN	NET30	E594850	1	HGC325	East Bain water quality analysis - Jul/09	413.28		7/9/2009	1143	7/9/2009	8/8/2009		Yes	0.00	-
IN	NET30	E600267	1	HGC 325	East Bain water quality analysis - Aug/09	387.40		8/1/2009	1297	8/1/2009	8/31/2009		Yes	0.00	-
IN	NET30	E601424	1	HGC202	Quartzrock/Troutline Creek Water Quality Analysis Aug/09	1,990.54		8/12/2009	1297	8/12/2009	9/11/2009		Yes	0.00	-1,
IN	NET30	E602137	1	HGC325	East Bain water quality analysis - Aug/09	387.40		8/5/2009	1297	8/5/2009	9/4/2009		Yes	0.00	-
IN	NET30	E603543	1	HGC 325	East Bain water quantity analysis - Aug/09	387.40		8/10/2009	1297	8/10/2009	9/9/2009		Yes	0.00	-
IN	NET30	E603545	1	HGC234	Taurus Water Quality Analysis Aug/09	387.40		8/10/2009	1297	8/10/2009	9/9/2009		Yes	0.00	-
IN	NET30	E604021	1	HGC234	Taurus Water Quality Analysis Aug/09	387.40		8/12/2009	1297	8/12/2009	9/11/2009		Yes	0.00	-
IN	NET30	E606295	1	HGC 08-234	Taurus Water Quality Analysis Aug 19/09	361.52		9/14/2009	1570	9/14/2009	10/14/2009		Yes	0.00	-
IN	NET30	E603524	1		East Bain water quality analysis - Aug/09	297.40		8/20/2009	1335	8/20/2009	9/19/2009		Yes	0.00	
IN	NET30	E608281	1	HGC0564	Small Mine Taurus water quality monitoring	2,388.65		8/31/2009	1494	8/31/2009	9/30/2009		Yes	0.00	-2,
IN	NET30	E608521	1	HGC 234	Taurus Water Quality Analysis Aug/09	387.40		8/27/2009	1428	8/27/2009	9/26/2009		Yes	0.00	-
IN	NET30	E608672	1	HGC 325	East Bain water quality analysis - Aug/09	387.40		8/27/2009	1428	8/27/2009	9/26/2009		Yes	0.00	-
IN	NET30	E612630	1	HGC324 & HG...	Tbl Mtn & Taurus water quality analysis	242.81		9/10/2009	1570	9/10/2009	10/10/2009		Yes	0.00	-
IN	NET30	E613025	1	HGC234 & HG...	Tbl Mtn & Taurus water quality analysis	242.81		9/11/2009	1570	9/11/2009	10/11/2009		Yes	0.00	-
IN	NET30	E613638	1		East Bain water quality analysis - Sept. 15/09	387.40		9/15/2009	1673	9/15/2009	10/15/2009		Yes	0.00	-
IN	NET30	E614940	1	HGC325 / HG...	East Bain & Taurus water quality analysis Sept.15/09	774.80		9/15/2009	1682	9/15/2009	10/15/2009		Yes	0.00	-
IN	NET30	E617631	1		East Bain water quality analysis - Sept. 28/09	387.40		9/28/2009	1673	9/28/2009	10/28/2009		Yes	0.00	-
IN	NET30	E619975	1	HGC 325	East Bain water quality analysis - Sept./09	387.40		10/6/2009	1792	10/6/2009	11/5/2009		Yes	0.00	-
IN	NET30	E622075	1	HGC0325	East Bain water quality analysis - Oct.13/09	378.47		10/13/2009	1847	10/30/2009	11/12/2009		Yes	0.00	-4,
IN	NET30	E622412	1	HGC0564	Small Mine Taurus water quality monitoring	4,251.56		10/14/2009	1858	10/30/2009	11/13/2009		Yes	0.00	-
IN	NET30	E624738	1	HGC0325	East Bain water quality analysis - Oct.22/09	387.40		10/22/2009	1847	10/30/2009	11/21/2009		Yes	0.00	-
IN	NET30	E625877	1	HGC0325	East Bain water quality analysis - Oct.26/09	387.40		10/26/2009	1847	10/30/2009	11/25/2009		Yes	0.00	-
IN	NET30	E626275	1	HGC0325	East Bain water quality analysis - Oct.28/09	387.40		10/28/2009	1847	10/30/2009	11/27/2009		Yes	0.00	-
IN	NET30	E627908	1		East Bain water quality analysis - Oct.31/09	774.80		11/1/2009	1899	11/20/2009	12/1/2009		Yes	0.00	
IN	NET30	E631677	1	HGC 325	East Bain water quality analysis - Nov.16/09	387.40		11/16/2009	1925	11/27/2009	12/16/2009		Yes	0.00	
IN	NET30	E631678	1	HGC 325	East Bain water quality analysis - Nov.16/09	387.40		11/16/2009	1925	11/27/2009	12/16/2009		Yes	0.00	
PY		PY01954	1		cheque run	-2,170.88		6/29/2009	545	6/29/2009			No	0.00	2,
PY		PY02098	1		cheque payment	-826.56		8/20/2009	615	8/20/2009			No	0.00	
PY		PY02198	1		cheque payment	-4,314.94		9/25/2009	661	9/25/2009			No	0.00	4,
PY		PY02435	1		Cheque payment	-11,739.82		12/2/2009	759	12/2/2009			No	0.00	11,

JUN 23 2009

ALS Laboratory Group

ANALYTICAL CHEMISTRY & TESTING SERVICES

Customer Copy

INVOICE

Environmental Division

Invoice #: **E584924**

SOLD TO:

HAWTORHNE GOLD CORP.
1580-ONE BENTALL CENTER, 505 BURRARD ST.
VANCOUVER BC
V7X 1M5
ATTN: MARLIN MURPHY

REPORTED TO: DIL300

DILLON CONSULTING LIMITED
130 - 10691 SHELLBRIDGE WAY
RICHMOND, BC
V6X 2W8
ATTN: RICHARD POPE
JOB # TAURUS PROJECT

DATE	ACCOUNT #	TERMS	DUE DATE	REFERENCE
04-JUN-09	HGC100	Net 30 Days	04-JUL-09	Not submitted

Matrix	Analysis	Description	Surcharge	Qty	Unit Price	Total Price

SUBTOTAL	$1,895.75
GST:	$94.79
Total:	**$1,990.54**

PRICES REFLECT DISCOUNT

P.O. #GC202

1770-011-03 $1895.75

1102 $94.79

1075-14

PROJECT	CODE	AMOUNT	INITIALS
03	1770-011	$1990.54	
		23 June 2009	
REQ. ORDER #			
DATE:	CHQ:		
CFO APPROVAL			

CONTACT INFO:
LINDSAY JONES
PHONE #:(604) 253-4188
FAX #: (604) 253-6700
VANCOUVER

ALS Canada Ltd.
Part of the ALS Laboratory Group
212 Brooksbank Avenue, North Vancouver, BC V7J 2C1
www.alsglobal.com
A Campbell Brothers Limited Company

PAID

We Accept Visa and Mastercard
5 Samples: 80 Analyses;

ALS Laboratory Group
ANALYTICAL CHEMISTRY & TESTING SERVICES

Customer Copy

INVOICE

Environmental Division

Invoice #: **E601424**

SOLD TO:	REPORTED TO: DIL300
HAWTORHNE GOLD CORP. 1580-ONE BENTALL CENTER, 505 BURRARD ST. VANCOUVER BC V7X 1M5 ATTN: MARLIN MURPHY	DILLON CONSULTING LIMITED 130 - 10691 SHELLBRIDGE WAY RICHMOND, BC V6X 2W8 ATTN: RICHARD POPE JOB # TAURUS PROJECT

DATE	ACCOUNT #	TERMS	DUE DATE	REFERENCE
12-AUG-09	HGC100	Net 30 Days	11-SEP-09	Not submitted

Matrix	Analysis	Description	Surcharge	Qty	Unit Price	Total Price

SUBTOTAL	$1,895.75
GST:	$94.79
Total:	**$1,990.54**

PRICES REFLECT DISCOUNT

Taurus
Q1 Q3 TL3
SC1 BD
sample date - July 08

#1770-011-02 $1895.75
#1100 $94.79

PROJECT	CODE	AMOUNT	INITIALS
03	1770-011	$1990	54
Approved 17 August 09			
[signature]			
1297-15			
REQ. ORDER #			
DATE:		CHQ:	
CFO APPROVAL			

Project 03
Account 1770-011
P.O. HGC 202

CONTACT INFO:
LINDSAY JONES
PHONE #:(604) 253-4188
FAX #: (604) 253-6700
VANCOUVER

ALS Canada Ltd.
Part of the **ALS Laboratory Group**
*** Please note our new address ***
2103 Dollarton Hwy, North Vancouver, BC V7H 0A7
www.alsglobal.com
A Campbell Brothers Limited Company

We Accept Visa and Mastercard
5 Samples: 80 Analyses;

PAID

ALS Laboratory Group
ANALYTICAL CHEMISTRY & TESTING SERVICES

Customer Copy

INVOICE

Environmental Division

Invoice #: **E622412**

SOLD TO:	REPORTED TO: DIL300
HAWTHORNE GOLD CORP. 1580-ONE BENTALL CENTER, 505 BURRARD ST. VANCOUVER BC V7X 1M5 ATTN: MARLIN MURPHY	DILLON CONSULTING LIMITED 130 - 10691 SHELLBRIDGE WAY RICHMOND, BC V6X 2W8 ATTN: RICHARD POPE JOB # TAURUS PROJECT

DATE	ACCOUNT #	TERMS	DUE DATE	REFERENCE
14-OCT-09	HGC100	Net 30 Days	13-NOV-09	Not submitted

Matrix	Analysis	Description	Surcharge	Qty	Unit Price	Total Price

SUBTOTAL	$4,049.10
GST:	$202.46
Total:	**$4,251.56**

PRICES REFLECT DISCOUNT

PROJECT	CODE	AMOUNT	INITIALS
# 1770-011-03		$4049.10	
# 1100		$202.46	
RCP0631			
REQ. ORDER #			
DATE:		CHQ:	
CFO APPROVAL			

ENTERED OCT 30 2009

expanded to include Tbl Mnd tailings receiving environment.
Approved 04 November 2009
J Marlin Murphy

Project 03
Account 1770-010

Purchase Order - first HGC202
then HGC0564

CONTACT INFO:
LINDSAY JONES
PHONE #:(604) 253-4188
FAX #: (604) 253-6700
VANCOUVER

ALS Canada Ltd.
Part of the **ALS Laboratory Group**
*** Please note our new address ***
2103 Dollarton Hwy, North Vancouver, BC V7H 0A7
www.alsglobal.com
A Campbell Brothers Limited Company

PAID

We Accept Visa and Mastercard
11 Samples: 165 Analyses;

ALS Laboratory Group
ANALYTICAL CHEMISTRY & TESTING SERVICES

Environmental Division

Certificate of Analysis

HAWTHORNE GOLD CORP.

ATTN: MARLIN MURPHY

SUITE 1580, ONE BENTALL CENTRE
BOX 72, 505 BURRARD STREET
VANCOUVER BC V7X 1M5

Report Date: 27-AUG-09 15:20 (MT)
Version: FINAL

Lab Work Order #: L808235 **Date Received:** 20-AUG-09

Project P.O. #:
Job Reference:
Legal Site Desc:
CofC Numbers: 09-027887

Other Information:

Comments:

Bryan Mark
Account Manager

THIS REPORT SHALL NOT BE REPRODUCED EXCEPT IN FULL WITHOUT THE WRITTEN AUTHORITY OF THE LABORATORY.
ALL SAMPLES WILL BE DISPOSED OF AFTER 30 DAYS FOLLOWING ANALYSIS. PLEASE CONTACT THE LAB IF YOU REQUIRE ADDITIONAL SAMPLE STORAGE TIME.

ALS LABORATORY GROUP ANALYTICAL REPORT

British Columbia Approved and Working Water Quality Guidelines (MAR, 2008) - Physical Tests (WATER)

			ALS ID	L808235-1
			Sampled Date	14-AUG-09
			Sampled Time	09:00
			Sample ID	SABLE PORTAL
Analyte	Unit	**Guide		
Conductivity	uS/cm	-		583
Hardness (as CaCO3)	mg/L	-		353
pH	pH	6.5-9.0		7.59
Total Suspended Solids	mg/L	-		3.3
Total Dissolved Solids	mg/L	-		330
Turbidity	NTU	-		2.83

**BCAWWQG - Freshwater Aquatic Life

British Columbia Approved and Working Water Quality Guidelines (MAR, 2008) - Anions and Nutrients (WATER)

			ALS ID	L808235-1
			Sampled Date	14-AUG-09
			Sampled Time	09:00
			Sample ID	SABLE PORTAL
Analyte	Unit	**Guide		
Alkalinity, Total (as CaCO3)	mg/L	-		271
Ammonia as N	mg/L	0.102		0.044
Bromide (Br)	mg/L	-		<0.050
Chloride (Cl)	mg/L	150		<0.50
Fluoride (F)	mg/L	0.2		0.028
Nitrate (as N)	mg/L	40		0.0140
Nitrite (as N)	mg/L	0.02		<0.0010
Total Kjeldahl Nitrogen	mg/L	-		0.098
Total Nitrogen	mg/L	-		0.112
Ortho Phosphate as P	mg/L	-		<0.0010
Total Dissolved Phosphate As P	mg/L	-		<0.0020
Total Phosphate as P	mg/L	-		<0.0020
Sulfate (SO4)	mg/L	50		48.6
Anion Sum	meq/L	-		6.43
Cation Sum	meq/L	-		7.21
Cation - Anion Balance	%	-		5.7

**BCAWWQG - Freshwater Aquatic Life

☐ Analytical results for this parameter exceed criteria limits listed on this report.

ALS LABORATORY GROUP ANALYTICAL REPORT

British Columbia Approved and Working Water Quality Guidelines (MAR, 2008) - Organic / Inorganic Carbon (WATER)

			ALS ID	L808235-1
			Sampled Date	14-AUG-09
			Sampled Time	09:00
			Sample ID	SABLE PORTAL
Analyte	Unit	**Guide		
Dissolved Organic Carbon	mg/L	-		1.46

****BCAWWQG - Freshwater Aquatic Life**

☐ Analytical results for this parameter exceed criteria limits listed on this report.

ALS LABORATORY GROUP ANALYTICAL REPORT

British Columbia Approved and Working Water Quality Guidelines (MAR, 2008) - Total Metals (WATER)

			ALS ID	L808235-1
			Sampled Date	14-AUG-09
			Sampled Time	09:00
			Sample ID	SABLE PORTAL
Analyte	Unit	**Guide		
Aluminum (Al)-Total	mg/L	0.005		0.0596
Antimony (Sb)-Total	mg/L	0.02		0.00187
Arsenic (As)-Total	mg/L	0.005		0.0198
Barium (Ba)-Total	mg/L	1		0.059
Beryllium (Be)-Total	mg/L	0.0053		<0.0010
Boron (B)-Total	mg/L	1.2		<0.10
Cadmium (Cd)-Total	mg/L	0.000010		0.000031
Calcium (Ca)-Total	mg/L	8		74.6
Chromium (Cr)-Total	mg/L	0.001		<0.0010
Cobalt (Co)-Total	mg/L	0.004		0.00065
Copper (Cu)-Total	mg/L	0.002		0.0021
Iron (Fe)-Total	mg/L	1		0.279
Lead (Pb)-Total	mg/L	0.003		<0.00050
Lithium (Li)-Total	mg/L	0.014		<0.0050
Magnesium (Mg)-Total	mg/L	-		40.4
Manganese (Mn)-Total	mg/L	0.7		0.0280
Mercury (Hg)-Total	mg/L	0.00002		<0.000020
Molybdenum (Mo)-Total	mg/L	1		<0.0010
Nickel (Ni)-Total	mg/L	0.025		0.0020
Potassium (K)-Total	mg/L	-		<2.0
Selenium (Se)-Total	mg/L	0.002		<0.0010
Silver (Ag)-Total	mg/L	0.00005		0.000026
Sodium (Na)-Total	mg/L	-		3.4
Thallium (Tl)-Total	mg/L	0.0003		<0.00020
Tin (Sn)-Total	mg/L	-		<0.00050
Titanium (Ti)-Total	mg/L	2		<0.010
Uranium (U)-Total	mg/L	0.3		0.00031
Vanadium (V)-Total	mg/L	0.006		<0.0010
Zinc (Zn)-Total	mg/L	0.0075		0.0079

**BCAWWQG - Freshwater Aquatic Life

☐ Analytical results for this parameter exceed criteria limits listed on this report.

ALS LABORATORY GROUP ANALYTICAL REPORT

British Columbia Approved and Working Water Quality Guidelines (MAR, 2008) - Dissolved Metals (WATER)

			ALS ID	L808235-1
			Sampled Date	14-AUG-09
			Sampled Time	09:00
			Sample ID	SABLE PORTAL
Analyte	Unit	**Guide		
Aluminum (Al)-Dissolved	mg/L	0.005		<0.0050
Antimony (Sb)-Dissolved	mg/L	0.02		0.00164
Arsenic (As)-Dissolved	mg/L	0.005		0.00769
Barium (Ba)-Dissolved	mg/L	1		0.055
Beryllium (Be)-Dissolved	mg/L	0.0053		<0.0010
Boron (B)-Dissolved	mg/L	1.2		<0.10
Cadmium (Cd)-Dissolved	mg/L	0.000010		<0.000010
Calcium (Ca)-Dissolved	mg/L	8		74.4
Chromium (Cr)-Dissolved	mg/L	0.001		<0.0010
Cobalt (Co)-Dissolved	mg/L	0.004		0.00069
Copper (Cu)-Dissolved	mg/L	0.002		<0.0010
Iron (Fe)-Dissolved	mg/L	1		<0.030
Lead (Pb)-Dissolved	mg/L	0.003		<0.00050
Lithium (Li)-Dissolved	mg/L	0.014		<0.0050
Magnesium (Mg)-Dissolved	mg/L	-		40.7
Manganese (Mn)-Dissolved	mg/L	0.7		0.0339
Mercury (Hg)-Dissolved	mg/L	0.00002		<0.000020
Molybdenum (Mo)-Dissolved	mg/L	1		<0.0010
Nickel (Ni)-Dissolved	mg/L	0.025		0.0020
Potassium (K)-Dissolved	mg/L	-		<2.0
Selenium (Se)-Dissolved	mg/L	0.002		<0.0010
Silver (Ag)-Dissolved	mg/L	0.00005		<0.000020
Sodium (Na)-Dissolved	mg/L	-		3.4
Thallium (Tl)-Dissolved	mg/L	0.0003		<0.00020
Tin (Sn)-Dissolved	mg/L	-		<0.00050
Titanium (Ti)-Dissolved	mg/L	2		<0.010
Uranium (U)-Dissolved	mg/L	0.3		0.00030
Vanadium (V)-Dissolved	mg/L	0.006		<0.0010
Zinc (Zn)-Dissolved	mg/L	0.0075		<0.0050

**BCAWWQG - Freshwater Aquatic Life

☐ Analytical results for this parameter exceed criteria limits listed on this report.

Reference Information

Additional Comments for Sample Listed:

Samplenum	Matrix	Report Remarks	Sample Comment

Methods Listed (if applicable):

ALS Test Code	Matrix	Test Description	Method Reference**
ALK-PCT-VA	Water	Alkalinity by Auto. Titration	APHA 2320 "Alkalinity"

This analysis is carried out using procedures adapted from APHA Method 2320 "Alkalinity". Total alkalinity is determined by potentiometric titration to a pH 4.5 endpoint. Bicarbonate, carbonate and hydroxide alkalinity are calculated from phenolphthalein alkalinity and total alkalinity values.

ALK-PCT-VA	Water	Alkalinity by Auto. Titration	APHA 2320 Alkalinity

This analysis is carried out using procedures adapted from APHA Method 2320 "Alkalinity". Total alkalinity is determined by potentiometric titration to a pH 4.5 endpoint. Bicarbonate, carbonate and hydroxide alkalinity are calculated from phenolphthalein alkalinity and total alkalinity values.

ANIONS-BR-IC-VA	Water	Bromide by Ion Chromatography	APHA 4110 B.

This analysis is carried out using procedures adapted from APHA Method 4110 B. "Ion Chromatography with Chemical Suppression of Eluent Conductivity" and EPA Method 300.0 "Determination of Inorganic Anions by Ion Chromatography".

ANIONS-CL-IC-VA	Water	Chloride by Ion Chromatography	APHA 4110 B.

This analysis is carried out using procedures adapted from APHA Method 4110 B. "Ion Chromatography with Chemical Suppression of Eluent Conductivity" and EPA Method 300.0 "Determination of Inorganic Anions by Ion Chromatography".

ANIONS-F-IC-VA	Water	Fluoride by Ion Chromatography	APHA 4110 B.

This analysis is carried out using procedures adapted from APHA Method 4110 B. "Ion Chromatography with Chemical Suppression of Eluent Conductivity" and EPA Method 300.0 "Determination of Inorganic Anions by Ion Chromatography".

ANIONS-NO2-IC-VA	Water	Nitrite by Ion Chromatography	APHA 4110 B.

This analysis is carried out using procedures adapted from APHA Method 4110 B. "Ion Chromatography with Chemical Suppression of Eluent Conductivity" and EPA Method 300.0 "Determination of Inorganic Anions by Ion Chromatography". Specifically, the nitrite detection is by UV absorbance and not conductivity.

ANIONS-NO3-IC-VA	Water	Nitrate by Ion Chromatography	APHA 4110 B.

This analysis is carried out using procedures adapted from APHA Method 4110 B. "Ion Chromatography with Chemical Suppression of Eluent Conductivity" and EPA Method 300.0 "Determination of Inorganic Anions by Ion Chromatography". Specifically, the nitrate detection is by UV absorance and not conductivity.

ANIONS-SO4-IC-VA	Water	Sulfate by Ion Chromatography	APHA 4110 B.

This analysis is carried out using procedures adapted from APHA Method 4110 B. "Ion Chromatography with Chemical Suppression of Eluent Conductivity" and EPA Method 300.0 "Determination of Inorganic Anions by Ion Chromatography".

CARBONS-DOC-VA	Water	Dissolved organic carbon by combustion	APHA 5310 "TOTAL ORGANIC CARBON (TOC)"

This analysis is carried out using procedures adapted from APHA Method 5310 "Total Organic Carbon (TOC)". Dissolved carbon (DOC) fractions are determined by filtering the sample through a 0.45 micron membrane filter prior to analysis.

CARBONS-DOC-VA	Water	Dissolved organic carbon by combustion	APHA 5310 TOTAL ORGANIC CARBON (TOC)

This analysis is carried out using procedures adapted from APHA Method 5310 "Total Organic Carbon (TOC)". Dissolved carbon (DOC) fractions are determined by filtering the sample through a 0.45 micron membrane filter prior to analysis.

EC-PCT-VA	Water	Conductivity (Automated)	APHA 2510 Auto. Conduc.

This analysis is carried out using procedures adapted from APHA Method 2510 "Conductivity". Conductivity is determined using a conductivity electrode.

HARDNESS-CALC-VA	Water	Hardness	APHA 2340B

Hardness is calculated from Calcium and Magnesium concentrations, and is expressed as calcium carbonate equivalents.

HG-DIS-CCME-CVAFS-VA	Water	Diss. Mercury in Water by CVAFS (CCME)	EPA 3005A/245.7

This analysis is carried out using procedures adapted from "Standard Methods for the Examination of Water and Wastewater" published by the American Public Health Association, and with procedures adapted from "Test Methods for Evaluating Solid Waste" SW-846 published by the United States Environmental Protection Agency (EPA). The procedures may involve preliminary sample treatment by filtration (EPA Method 3005A) and involves a cold-oxidation of the acidified sample using bromine monochloride prior to reduction of the sample with stannous chloride. Instrumental analysis is by cold vapour atomic fluorescence spectrophotometry (EPA Method 245.7).

HG-TOT-CCME-CVAFS-VA	Water	Total Mercury in Water by CVAFS (CCME)	EPA 245.7

This analysis is carried out using procedures adapted from "Standard Methods for the Examination of Water and Wastewater" published by the American Public Health Association, and with procedures adapted from "Test Methods for Evaluating Solid Waste" SW-846 published by the United States Environmental Protection Agency (EPA). The procedure involves a cold-oxidation of the acidified sample using bromine monochloride prior to reduction of the sample with stannous chloride. Instrumental analysis is by cold vapour atomic fluorescence spectrophotometry (EPA Method 245.7).

Reference Information

Methods Listed (if applicable):

ALS Test Code	Matrix	Test Description	Method Reference**
IONBALANCE-VA	Water	Ion Balance Calculation	APHA 1030E

Cation Sum, Anion Sum, and Ion Balance (as % difference) are calculated based on guidance from APHA Standard Methods (1030E Checking Correctness of Analysis). Because all aqueous solutions are electrically neutral, the calculated ion balance (% difference of cations minus anions) should be near-zero.

Cation and Anion Sums are the total meq/L concentration of major cations and anions. Dissolved species are used where available. Minor ions are included where data is present. Ion Balance is calculated as:

Ion Balance (%) = [Cation Sum-Anion Sum] / [Cation Sum+Anion Sum]

MET-DIS-CCME-ICP-VA	Water	Diss. Metals in Water by ICPOES (CCME)	EPA SW-846 3005A/6010B

This analysis is carried out using procedures adapted from "Standard Methods for the Examination of Water and Wastewater" published by the American Public Health Association, and with procedures adapted from "Test Methods for Evaluating Solid Waste" SW-846 published by the United States Environmental Protection Agency (EPA). The procedures may involve preliminary sample treatment by acid digestion, using either hotblock or microwave oven, or filtration (EPA Method 3005A). Instrumental analysis is by inductively coupled plasma - optical emission spectrophotometry (EPA Method 6010B).

MET-DIS-CCME-MS-VA	Water	Diss. Metals in Water by ICPMS (CCME)	EPA SW-846 3005A/6020A

This analysis is carried out using procedures adapted from "Standard Methods for the Examination of Water and Wastewater" published by the American Public Health Association, and with procedures adapted from "Test Methods for Evaluating Solid Waste" SW-846 published by the United States Environmental Protection Agency (EPA). The procedures may involve preliminary sample treatment by acid digestion, using either hotblock or microwave oven, or filtration (EPA Method 3005A). Instrumental analysis is by inductively coupled plasma - mass spectrometry (EPA Method 6020A).

MET-TOT-CCME-ICP-VA	Water	Total Metals in Water by ICPOES (CCME)	EPA SW-846 3005A/6010B

This analysis is carried out using procedures adapted from "Standard Methods for the Examination of Water and Wastewater" published by the American Public Health Association, and with procedures adapted from "Test Methods for Evaluating Solid Waste" SW-846 published by the United States Environmental Protection Agency (EPA). The procedures may involve preliminary sample treatment by acid digestion, using either hotblock or microwave oven, or filtration (EPA Method 3005A). Instrumental analysis is by inductively coupled plasma - optical emission spectrophotometry (EPA Method 6010B).

MET-TOT-CCME-MS-VA	Water	Total Metals in Water by ICPMS (CCME)	EPA SW-846 3005A/6020A

This analysis is carried out using procedures adapted from "Standard Methods for the Examination of Water and Wastewater" published by the American Public Health Association, and with procedures adapted from "Test Methods for Evaluating Solid Waste" SW-846 published by the United States Environmental Protection Agency (EPA). The procedures may involve preliminary sample treatment by acid digestion, using either hotblock or microwave oven, or filtration (EPA Method 3005A). Instrumental analysis is by inductively coupled plasma - mass spectrometry (EPA Method 6020A).

NH3-SIE-VA	Water	Ammonia by SIE	APHA 4500 D. - NH3 NITROGEN (AMMONIA)

This analysis is carried out, on sulphuric acid preserved samples, using procedures adapted from APHA Method 4500-NH3 "Nitrogen (Ammonia)". Ammonia is determined using an ammonia selective electrode.

PH-PCT-VA	Water	pH by Meter (Automated)	APHA 4500-H "pH Value"

This analysis is carried out using procedures adapted from APHA Method 4500-H "pH Value". The pH is determined in the laboratory using a pH electrode

PH-PCT-VA	Water	pH by Meter (Automated)	APHA 4500-H pH Value

This analysis is carried out using procedures adapted from APHA Method 4500-H "pH Value". The pH is determined in the laboratory using a pH electrode

PO4-DO-COL-VA	Water	Dissolved ortho Phosphate by Colour	APHA 4500-P "Phosphorous"

This analysis is carried out using procedures adapted from APHA Method 4500-P "Phosphorus". All forms of phosphate are determined by the ascorbic acid colourimetric method. Dissolved ortho-phosphate (dissolved reactive phosphorous) is determined by direct measurement. Total phosphate (total phosphorous) is determined after persulphate digestion of a sample. Total dissolved phosphate (total dissolved phosphorous) is determined by filtering a sample through a 0.45 micron membrane filter followed by persulfate digestion of the filtrate.

PO4-DO-COL-VA	Water	Dissolved ortho Phosphate by Colour	APHA 4500-P Phosphorous

This analysis is carried out using procedures adapted from APHA Method 4500-P "Phosphorus". All forms of phosphate are determined by the ascorbic acid colourimetric method. Dissolved ortho-phosphate (dissolved reactive phosphorous) is determined by direct measurement. Total phosphate (total phosphorous) is determined after persulphate digestion of a sample. Total dissolved phosphate (total dissolved phosphorous) is determined by filtering a sample through a 0.45 micron membrane filter followed by persulfate digestion of the filtrate.

PO4-T-COL-VA	Water	Total Phosphate P by Color	APHA 4500-P "Phosphorous"

This analysis is carried out using procedures adapted from APHA Method 4500-P "Phosphorus". All forms of phosphate are determined by the ascorbic acid colourimetric method. Dissolved ortho-phosphate (dissolved reactive phosphorous) is determined by direct measurement. Total phosphate (total phosphorous) is determined after persulphate digestion of a sample. Total dissolved phosphate (total dissolved phosphorous) is determined by filtering a sample through a 0.45 micron membrane filter followed by persulfate digestion of the filtrate.

PO4-T-COL-VA	Water	Total Phosphate P by Color	APHA 4500-P Phosphorous

Reference Information

Methods Listed (if applicable):

ALS Test Code	Matrix	Test Description	Method Reference**

This analysis is carried out using procedures adapted from APHA Method 4500-P "Phosphorus". All forms of phosphate are determined by the ascorbic acid colourimetric method. Dissolved ortho-phosphate (dissolved reactive phosphorous) is determined by direct measurement. Total phosphate (total phosphorous) is determined after persulphate digestion of a sample. Total dissolved phosphate (total dissolved phosphorous) is determined by filtering a sample through a 0.45 micron membrane filter followed by persulfate digestion of the filtrate.

PO4-TD-COL-VA	Water	Total Dissolved Phosphate by Colour	APHA 4500-P Phosphorous

This analysis is carried out using procedures adapted from APHA Method 4500-P "Phosphorus". All forms of phosphate are determined by the ascorbic acid colourimetric method. Dissolved ortho-phosphate (dissolved reactive phosphorous) is determined by direct measurement. Total phosphate (total phosphorous) is determined after persulphate digestion of a sample. Total dissolved phosphate (total dissolved phosphorous) is determined by filtering a sample through a 0.45 micron membrane filter followed by persulfate digestion of the filtrate.

PO4-TD-COL-VA	Water	Total Dissolved Phosphate by Colour	APHA 4500-P " Phosphorous"

This analysis is carried out using procedures adapted from APHA Method 4500-P "Phosphorus". All forms of phosphate are determined by the ascorbic acid colourimetric method. Dissolved ortho-phosphate (dissolved reactive phosphorous) is determined by direct measurement. Total phosphate (total phosphorous) is determined after persulphate digestion of a sample. Total dissolved phosphate (total dissolved phosphorous) is determined by filtering a sample through a 0.45 micron membrane filter followed by persulfate digestion of the filtrate.

TDS-CALC-VA	Water	TDS (Calculation from EC)	APHA 1030E (20TH EDITION)

This analysis is carried out using procedures adapted from APHA 1030E "Checking Correctness of Analyses".

TKN-COL-VA	Water	Total Kjeldahl Nitrogen by Auto. Colour	APHA 4500-Norg (TKN)

This analysis is carried out using procedures adapted from APHA Method 4500-Norg "Nitrogen (Organic)". Total kjeldahl nitrogen is determined by sample digestion at 380 celcius with analysis using an automated colourimetric finish.

TN-CALC-VA	Water	TN by Calc (TKN + N+N)	BC MOE LABORATORY MANUAL (2005)

Total Nitrogen is determined by calculation by suming TKN and the NO2 and NO3 results.

TSS-VA	Water	Total Suspended Solids by Gravimetric	APHA 2540 D - GRAVIMETRIC

This analysis is carried out using procedures adapted from APHA Method 2540 "Solids". Solids are determined gravimetrically. Total Suspended Solids (TSS) are determined by filtering a sample through a glass fibre filter, TSS is determined by drying the filter at 104 degrees celsius.

TURBIDITY-VA	Water	Turbidity by Meter	APHA 2130 "Turbidity"

This analysis is carried out using procedures adapted from APHA Method 2130 "Turbidity". Turbidity is determined by the nephelometric method.

TURBIDITY-VA	Water	Turbidity by Meter	APHA 2130 Turbidity

This analysis is carried out using procedures adapted from APHA Method 2130 "Turbidity". Turbidity is determined by the nephelometric method.

**ALS test methods may incorporate modifications from specified reference methods to improve performance.

Chain of Custody numbers:

09-027887

The last two letters of the above test code(s) indicate the laboratory that performed analytical analysis for that test. Refer to the list below:

Laboratory Definition Code	Laboratory Location
VA	ALS LABORATORY GROUP - VANCOUVER, BC, CANADA

GLOSSARY OF REPORT TERMS

Surrogates are compounds that are similar in behaviour to target analyte(s), but that do not normally occur in environmental samples. For applicable tests, surrogates are added to samples prior to analysis as a check on recovery. In reports that display the D.L. column, laboratory objectives for surrogates are listed there.
mg/kg - milligrams per kilogram based on dry weight of sample
mk/kg wwt - milligrams per kilogram based on wet weight of sample
mg/kg lwt - milligrams per kilogram based on lipid-adjusted weight
mg/L - unit of concentration based on volume, parts per million.
< - Less than.
D.L. - The reporting limit.
N/A - Result not available. Refer to qualifier code and definition for explanation.

Test results reported relate only to the samples as received by the laboratory.
UNLESS OTHERWISE STATED, ALL SAMPLES WERE RECEIVED IN ACCEPTABLE CONDITION.
Analytical results in unsigned test reports with the DRAFT watermark are subject to change, pending final QC review.

TICAL CHEMISTRY & TESTING S[redacted]

ironmental Division [redacted]

Chain of Custody / Analytical Request Form
Canada Toll Free: 1 800 668 9878
www.alsglobal.com

COC # 09 - 027887

Page ___ of ___

port To	M. MUR[redacted]
mpany:	[redacted]
ntact:	[redacted]
dress:	[redacted]
one	604-[redacted]29-1505 Fax:
oice To	Same as Report ? (circle) Yes or No (if No, provide details)
	Copy of Invoice with Report? (circle) Yes or No
mpany:	
ntact:	
dress:	
one:	Fax:
b Work Order # (lab use only)	L808235

Report Format / Distribution

Standard: ✓	Other (specify):
Select: PDF ✓	Excel ✓ Digital Fax
Email 1:	
Email 2:	[redacted]@[redacted]resources.com

Client / Project Information

Job #:	
PO / AFE:	
LSD:	
Quote #:	
ALS Contact:	Sampler:

Service Requested: (Rush subject to availability)

	Regular (Standard Turnaround Times))
✓	Priority, Date Req'd: [redacted] (Surcharges apply)
	Emergency (1 Business Day) - 100% Surcharge
	For Emergency < 1 Day, ASAP or Weekend - Contact ALS

Analysis Request
(Indicate Filtered or Preserved, F/P)

ample #	Sample Identification (This description will appear on the report)	Date (dd-mmm-yy)	Time (hh:mm)	Sample Type	Number of Containers
	SABLE PORTAL				
	SMALL GLASS BOTTLE HYDROCHLORIC ACID	14/08/09	9:00 AM	WATER	
	LARGE GLASS BOTTLE SULFURIC ACID	14/08/09	9:00 AM	WATER	
	SMALL ~~[illegible]~~ PLASTIC BOTTLE NITRIC ACID	14/08/09	9:00 AM	WATER	
	LARGE PLASTIC BOTTLE GENERAL	14/08/09	9:00 AM	WATER	
	SMALL PLASTIC BOTTLE FILTERED NITRIC ACID	14/08/09	9:00 AM	WATER	

Special Instructions / Regulations / Hazardous Details

MC#

Failure to complete all portions of this form may delay analysis. Please fill in this form LEGIBLY.

By the use of this form the user acknowledges and agrees with the Terms and Conditions as specified on the back page of the white - report copy.

SHIPMENT RELEASE (client use)			SHIPMENT RECEPTION (lab use only)				SHIPMENT VERIFICATION (lab use only)			
sed by:	Date:	Time:	Received by:	Date:	Time:	Temperature:	Verified by:	Date:	Time:	Observations: Yes / No ? If Yes add SIF
ASHLEY LEBEL	14/08/09	10:00 AM	[signature]	9/8/20	10:30	7 °C				

REFER TO BACK PAGE FOR ALS LOCATIONS AND SAMPLING INFORMATION

WHITE - LABORATORY COPY YELLOW - CLIENT COPY

GENF 18.01 Front

ALS Laboratory Group
ANALYTICAL CHEMISTRY & TESTING SERVICES

Hawthorne Gold Corp.
AUG 1 7 2009

Environmental Division

Certificate of Analysis

HAWTHORNE GOLD CORP.
ATTN: MARLIN MURPHY

SUITE 1580, ONE BENTALL CENTRE
BOX 72, 505 BURRARD STREET
VANCOUVER BC V7X 1M5

Report Date: 12-AUG-09 12:12 (MT)
Version: FINAL

Lab Work Order #: **L800449** **Date Received:** **04-AUG-09**

Project P.O. #:
Job Reference:
Legal Site Desc:
CofC Numbers: 09-027887

Other Information:

Comments:

Bryan Marl
Account Manager

THIS REPORT SHALL NOT BE REPRODUCED EXCEPT IN FULL WITHOUT THE WRITTEN AUTHORITY OF THE LABORATORY.
ALL SAMPLES WILL BE DISPOSED OF AFTER 30 DAYS FOLLOWING ANALYSIS. PLEASE CONTACT THE LAB IF YOU REQUIRE ADDITIONAL SAMPLE STORAGE TIME.

ALS LABORATORY GROUP ANALYTICAL REPORT

	Sample ID	L800449-1				
	Description					
	Sampled Date	03-AUG-09				
	Sampled Time	07:00				
	Client ID	SABLE PORTAL WATER				
Grouping	**Analyte**					
WATER						
Physical Tests	Conductivity (uS/cm)	577				
	Hardness (as CaCO3) (mg/L)	349				
	pH (pH)	7.77				
	Total Suspended Solids (mg/L)	<3.0				
	Total Dissolved Solids (mg/L)	341				
	Turbidity (NTU)	2.50				
Anions and Nutrients	Alkalinity, Total (as CaCO3) (mg/L)	295				
	Ammonia as N (mg/L)	0.023				
	Bromide (Br) (mg/L)	<0.050				
	Chloride (Cl) (mg/L)	<0.50				
	Fluoride (F) (mg/L)	0.039				
	Nitrate (as N) (mg/L)	0.0231				
	Nitrite (as N) (mg/L)	<0.0010				
	Total Kjeldahl Nitrogen (mg/L)	0.125				
	Total Nitrogen (mg/L)	0.148				
	Ortho Phosphate as P (mg/L)	<0.0010				
	Total Dissolved Phosphate As P (mg/L)	<0.0020				
	Total Phosphate as P (mg/L)	<0.0020				
	Sulfate (SO4) (mg/L)	47.3				
	Anion Sum (meq/L)	6.88				
	Cation Sum (meq/L)	7.07				
	Cation - Anion Balance (%)	1.4				
Organic / Inorganic Carbon	Dissolved Organic Carbon (mg/L)	1.14				
Total Metals	Aluminum (Al)-Total (mg/L)	0.0663				
	Antimony (Sb)-Total (mg/L)	0.00167				
	Arsenic (As)-Total (mg/L)	0.0125				
	Barium (Ba)-Total (mg/L)	0.046				
	Beryllium (Be)-Total (mg/L)	<0.0010				
	Boron (B)-Total (mg/L)	<0.10				
	Cadmium (Cd)-Total (mg/L)	<0.000010				
	Calcium (Ca)-Total (mg/L)	72.2				
	Chromium (Cr)-Total (mg/L)	<0.0010				
	Cobalt (Co)-Total (mg/L)	0.00119				
	Copper (Cu)-Total (mg/L)	<0.0010				
	Iron (Fe)-Total (mg/L)	0.340				
	Lead (Pb)-Total (mg/L)	<0.00050				
	Lithium (Li)-Total (mg/L)	<0.0050				
	Magnesium (Mg)-Total (mg/L)	38.8				
	Manganese (Mn)-Total (mg/L)	0.0478				
	Mercury (Hg)-Total (mg/L)	<0.000020				

ALS LABORATORY GROUP ANALYTICAL REPORT

		Sample ID	L800449-1				
		Description					
		Sampled Date	03-AUG-09				
		Sampled Time	07:00				
		Client ID	SABLE PORTAL WATER				
Grouping	**Analyte**						
WATER							
Total Metals	Molybdenum (Mo)-Total (mg/L)		<0.0010				
	Nickel (Ni)-Total (mg/L)		0.0030				
	Potassium (K)-Total (mg/L)		<2.0				
	Selenium (Se)-Total (mg/L)		<0.0010				
	Silver (Ag)-Total (mg/L)		<0.000020				
	Sodium (Na)-Total (mg/L)		2.4				
	Thallium (Tl)-Total (mg/L)		<0.00020				
	Tin (Sn)-Total (mg/L)		<0.00050				
	Titanium (Ti)-Total (mg/L)		0.010				
	Uranium (U)-Total (mg/L)		0.00031				
	Vanadium (V)-Total (mg/L)		<0.0010				
	Zinc (Zn)-Total (mg/L)		0.0064				
Dissolved Metals	Aluminum (Al)-Dissolved (mg/L)		<0.0050				
	Antimony (Sb)-Dissolved (mg/L)		0.00172				
	Arsenic (As)-Dissolved (mg/L)		0.00671				
	Barium (Ba)-Dissolved (mg/L)		0.046				
	Beryllium (Be)-Dissolved (mg/L)		<0.0010				
	Boron (B)-Dissolved (mg/L)		<0.10				
	Cadmium (Cd)-Dissolved (mg/L)		<0.000010				
	Calcium (Ca)-Dissolved (mg/L)		74.1				
	Chromium (Cr)-Dissolved (mg/L)		<0.0020				
	Cobalt (Co)-Dissolved (mg/L)		0.00093				
	Copper (Cu)-Dissolved (mg/L)		<0.0010				
	Iron (Fe)-Dissolved (mg/L)		<0.030				
	Lead (Pb)-Dissolved (mg/L)		<0.00050				
	Lithium (Li)-Dissolved (mg/L)		<0.0050				
	Magnesium (Mg)-Dissolved (mg/L)		39.7				
	Manganese (Mn)-Dissolved (mg/L)		0.0411				
	Mercury (Hg)-Dissolved (mg/L)		<0.000020				
	Molybdenum (Mo)-Dissolved (mg/L)		<0.0010				
	Nickel (Ni)-Dissolved (mg/L)		0.0025				
	Potassium (K)-Dissolved (mg/L)		<2.0				
	Selenium (Se)-Dissolved (mg/L)		<0.0010				
	Silver (Ag)-Dissolved (mg/L)		<0.000020				
	Sodium (Na)-Dissolved (mg/L)		2.4				
	Thallium (Tl)-Dissolved (mg/L)		<0.00020				
	Tin (Sn)-Dissolved (mg/L)		<0.00050				
	Titanium (Ti)-Dissolved (mg/L)		<0.010				
	Uranium (U)-Dissolved (mg/L)		0.00031				
	Vanadium (V)-Dissolved (mg/L)		<0.0010				
	Zinc (Zn)-Dissolved (mg/L)		<0.0050				

Reference Information

Additional Comments for Sample Listed:

Samplenum	Matrix	Report Remarks	Sample Comments

Methods Listed (if applicable):

ALS Test Code	Matrix	Test Description	Analytical Method Reference(Based On)
ALK-PCT-VA	Water	Alkalinity by Auto. Titration	APHA 2320 "Alkalinity"

This analysis is carried out using procedures adapted from APHA Method 2320 "Alkalinity". Total alkalinity is determined by potentiometric titration to a pH 4.5 endpoint. Bicarbonate, carbonate and hydroxide alkalinity are calculated from phenolphthalein alkalinity and total alkalinity values.

ALK-PCT-VA	Water	Alkalinity by Auto. Titration	APHA 2320 Alkalinity

This analysis is carried out using procedures adapted from APHA Method 2320 "Alkalinity". Total alkalinity is determined by potentiometric titration to a pH 4.5 endpoint. Bicarbonate, carbonate and hydroxide alkalinity are calculated from phenolphthalein alkalinity and total alkalinity values.

ANIONS-BR-IC-VA	Water	Bromide by Ion Chromatography	APHA 4110 B.

This analysis is carried out using procedures adapted from APHA Method 4110 B. "Ion Chromatography with Chemical Suppression of Eluent Conductivity" and EPA Method 300.0 "Determination of Inorganic Anions by Ion Chromatography".

ANIONS-CL-IC-VA	Water	Chloride by Ion Chromatography	APHA 4110 B.

This analysis is carried out using procedures adapted from APHA Method 4110 B. "Ion Chromatography with Chemical Suppression of Eluent Conductivity" and EPA Method 300.0 "Determination of Inorganic Anions by Ion Chromatography".

ANIONS-F-IC-VA	Water	Fluoride by Ion Chromatography	APHA 4110 B.

This analysis is carried out using procedures adapted from APHA Method 4110 B. "Ion Chromatography with Chemical Suppression of Eluent Conductivity" and EPA Method 300.0 "Determination of Inorganic Anions by Ion Chromatography".

ANIONS-NO2-IC-VA	Water	Nitrite by Ion Chromatography	APHA 4110 B.

This analysis is carried out using procedures adapted from APHA Method 4110 B. "Ion Chromatography with Chemical Suppression of Eluent Conductivity" and EPA Method 300.0 "Determination of Inorganic Anions by Ion Chromatography". Specifically, the nitrite detection is by UV absorbance and not conductivity.

ANIONS-NO3-IC-VA	Water	Nitrate by Ion Chromatography	APHA 4110 B.

This analysis is carried out using procedures adapted from APHA Method 4110 B. "Ion Chromatography with Chemical Suppression of Eluent Conductivity" and EPA Method 300.0 "Determination of Inorganic Anions by Ion Chromatography". Specifically, the nitrate detection is by UV absorance and not conductivity.

ANIONS-SO4-IC-VA	Water	Sulfate by Ion Chromatography	APHA 4110 B.

This analysis is carried out using procedures adapted from APHA Method 4110 B. "Ion Chromatography with Chemical Suppression of Eluent Conductivity" and EPA Method 300.0 "Determination of Inorganic Anions by Ion Chromatography".

CARBONS-DOC-VA	Water	Dissolved organic carbon by combustion	APHA 5310 "TOTAL ORGANIC CARBON (TOC)"

This analysis is carried out using procedures adapted from APHA Method 5310 "Total Organic Carbon (TOC)". Dissolved carbon (DOC) fractions are determined by filtering the sample through a 0.45 micron membrane filter prior to analysis.

CARBONS-DOC-VA	Water	Dissolved organic carbon by combustion	APHA 5310 TOTAL ORGANIC CARBON (TOC)

This analysis is carried out using procedures adapted from APHA Method 5310 "Total Organic Carbon (TOC)". Dissolved carbon (DOC) fractions are determined by filtering the sample through a 0.45 micron membrane filter prior to analysis.

EC-PCT-VA	Water	Conductivity (Automated)	APHA 2510 Auto. Conduc.

This analysis is carried out using procedures adapted from APHA Method 2510 "Conductivity". Conductivity is determined using a conductivity electrode.

HARDNESS-CALC-VA	Water	Hardness	APHA 2340B

Reference Information

Methods Listed (if applicable):

ALS Test Code	Matrix	Test Description	Analytical Method Reference(Based On)

Hardness is calculated from Calcium and Magnesium concentrations, and is expressed as calcium carbonate equivalents.

HG-DIS-CCME-CVAFS-VA Water Diss. Mercury in Water by CVAFS (CCME) EPA 3005A/245.7

This analysis is carried out using procedures adapted from "Standard Methods for the Examination of Water and Wastewater" published by the American Public Health Association, and with procedures adapted from "Test Methods for Evaluating Solid Waste" SW-846 published by the United States Environmental Protection Agency (EPA). The procedures may involve preliminary sample treatment by filtration (EPA Method 3005A) and involves a cold-oxidation of the acidified sample using bromine monochloride prior to reduction of the sample with stannous chloride. Instrumental analysis is by cold vapour atomic fluorescence spectrophotometry (EPA Method 245.7).

HG-TOT-CCME-CVAFS-VA Water Total Mercury in Water by CVAFS (CCME) EPA 245.7

This analysis is carried out using procedures adapted from "Standard Methods for the Examination of Water and Wastewater" published by the American Public Health Association, and with procedures adapted from "Test Methods for Evaluating Solid Waste" SW-846 published by the United States Environmental Protection Agency (EPA). The procedure involves a cold-oxidation of the acidified sample using bromine monochloride prior to reduction of the sample with stannous chloride. Instrumental analysis is by cold vapour atomic fluorescence spectrophotometry (EPA Method 245.7).

IONBALANCE-VA Water Ion Balance Calculation APHA 1030E

Cation Sum, Anion Sum, and Ion Balance (as % difference) are calculated based on guidance from APHA Standard Methods (1030E Checking Correctness of Analysis). Because all aqueous solutions are electrically neutral, the calculated ion balance (% difference of cations minus anions) should be near-zero.

Cation and Anion Sums are the total meq/L concentration of major cations and anions. Dissolved species are used where available. Minor ions are included where data is present. Ion Balance is calculated as:

Ion Balance (%) = [Cation Sum-Anion Sum] / [Cation Sum+Anion Sum]

MET-DIS-CCME-ICP-VA Water Diss. Metals in Water by ICPOES (CCME) EPA SW-846 3005A/6010B

This analysis is carried out using procedures adapted from "Standard Methods for the Examination of Water and Wastewater" published by the American Public Health Association, and with procedures adapted from "Test Methods for Evaluating Solid Waste" SW-846 published by the United States Environmental Protection Agency (EPA). The procedures may involve preliminary sample treatment by acid digestion, using either hotblock or microwave oven, or filtration (EPA Method 3005A). Instrumental analysis is by inductively coupled plasma - optical emission spectrophotometry (EPA Method 6010B).

MET-DIS-CCME-MS-VA Water Diss. Metals in Water by ICPMS (CCME) EPA SW-846 3005A/6020A

This analysis is carried out using procedures adapted from "Standard Methods for the Examination of Water and Wastewater" published by the American Public Health Association, and with procedures adapted from "Test Methods for Evaluating Solid Waste" SW-846 published by the United States Environmental Protection Agency (EPA). The procedures may involve preliminary sample treatment by acid digestion, using either hotblock or microwave oven, or filtration (EPA Method 3005A). Instrumental analysis is by inductively coupled plasma - mass spectrometry (EPA Method 6020A).

MET-TOT-CCME-ICP-VA Water Total Metals in Water by ICPOES (CCME) EPA SW-846 3005A/6010B

This analysis is carried out using procedures adapted from "Standard Methods for the Examination of Water and Wastewater" published by the American Public Health Association, and with procedures adapted from "Test Methods for Evaluating Solid Waste" SW-846 published by the United States Environmental Protection Agency (EPA). The procedures may involve preliminary sample treatment by acid digestion, using either hotblock or microwave oven, or filtration (EPA Method 3005A). Instrumental analysis is by inductively coupled plasma - optical emission spectrophotometry (EPA Method 6010B).

MET-TOT-CCME-MS-VA Water Total Metals in Water by ICPMS (CCME) EPA SW-846 3005A/6020A

This analysis is carried out using procedures adapted from "Standard Methods for the Examination of Water and Wastewater" published by the American Public Health Association, and with procedures adapted from "Test Methods for Evaluating Solid Waste" SW-846 published by the United States Environmental Protection Agency (EPA). The procedures may involve preliminary sample treatment by acid digestion, using either hotblock or microwave oven, or filtration (EPA Method 3005A). Instrumental analysis is by inductively coupled plasma - mass spectrometry (EPA Method 6020A).

NH3-SIE-VA Water Ammonia by SIE APHA 4500 D. - NH3 NITROGEN (AMMONIA)

This analysis is carried out, on sulphuric acid preserved samples, using procedures adapted from APHA Method 4500-NH3 "Nitrogen (Ammonia)". Ammonia is determined using an ammonia selective electrode.

Reference Information

Methods Listed (if applicable):

ALS Test Code	Matrix	Test Description	Analytical Method Reference(Based On)
PH-PCT-VA	Water	pH by Meter (Automated)	APHA 4500-H "pH Value"

This analysis is carried out using procedures adapted from APHA Method 4500-H "pH Value". The pH is determined in the laboratory using a pH electrode

PH-PCT-VA	Water	pH by Meter (Automated)	APHA 4500-H pH Value

This analysis is carried out using procedures adapted from APHA Method 4500-H "pH Value". The pH is determined in the laboratory using a pH electrode

PO4-DO-COL-VA	Water	Dissolved ortho Phosphate by Colour	APHA 4500-P "Phosphorous"

This analysis is carried out using procedures adapted from APHA Method 4500-P "Phosphorus". All forms of phosphate are determined by the ascorbic acid colourimetric method. Dissolved ortho-phosphate (dissolved reactive phosphorous) is determined by direct measurement. Total phosphate (total phosphorous) is determined after persulphate digestion of a sample. Total dissolved phosphate (total dissolved phosphorous) is determined by filtering a sample through a 0.45 micron membrane filter followed by persulfate digestion of the filtrate.

PO4-DO-COL-VA	Water	Dissolved ortho Phosphate by Colour	APHA 4500-P Phosphorous

This analysis is carried out using procedures adapted from APHA Method 4500-P "Phosphorus". All forms of phosphate are determined by the ascorbic acid colourimetric method. Dissolved ortho-phosphate (dissolved reactive phosphorous) is determined by direct measurement. Total phosphate (total phosphorous) is determined after persulphate digestion of a sample. Total dissolved phosphate (total dissolved phosphorous) is determined by filtering a sample through a 0.45 micron membrane filter followed by persulfate digestion of the filtrate.

PO4-T-COL-VA	Water	Total Phosphate P by Color	APHA 4500-P "Phosphorous"

This analysis is carried out using procedures adapted from APHA Method 4500-P "Phosphorus". All forms of phosphate are determined by the ascorbic acid colourimetric method. Dissolved ortho-phosphate (dissolved reactive phosphorous) is determined by direct measurement. Total phosphate (total phosphorous) is determined after persulphate digestion of a sample. Total dissolved phosphate (total dissolved phosphorous) is determined by filtering a sample through a 0.45 micron membrane filter followed by persulfate digestion of the filtrate.

PO4-T-COL-VA	Water	Total Phosphate P by Color	APHA 4500-P Phosphorous

This analysis is carried out using procedures adapted from APHA Method 4500-P "Phosphorus". All forms of phosphate are determined by the ascorbic acid colourimetric method. Dissolved ortho-phosphate (dissolved reactive phosphorous) is determined by direct measurement. Total phosphate (total phosphorous) is determined after persulphate digestion of a sample. Total dissolved phosphate (total dissolved phosphorous) is determined by filtering a sample through a 0.45 micron membrane filter followed by persulfate digestion of the filtrate.

PO4-TD-COL-VA	Water	Total Dissolved Phosphate by Colour	APHA 4500-P Phosphorous

This analysis is carried out using procedures adapted from APHA Method 4500-P "Phosphorus". All forms of phosphate are determined by the ascorbic acid colourimetric method. Dissolved ortho-phosphate (dissolved reactive phosphorous) is determined by direct measurement. Total phosphate (total phosphorous) is determined after persulphate digestion of a sample. Total dissolved phosphate (total dissolved phosphorous) is determined by filtering a sample through a 0.45 micron membrane filter followed by persulfate digestion of the filtrate.

PO4-TD-COL-VA	Water	Total Dissolved Phosphate by Colour	APHA 4500-P " Phosphorous"

This analysis is carried out using procedures adapted from APHA Method 4500-P "Phosphorus". All forms of phosphate are determined by the ascorbic acid colourimetric method. Dissolved ortho-phosphate (dissolved reactive phosphorous) is determined by direct measurement. Total phosphate (total phosphorous) is determined after persulphate digestion of a sample. Total dissolved phosphate (total dissolved phosphorous) is determined by filtering a sample through a 0.45 micron membrane filter followed by persulfate digestion of the filtrate.

TDS-CALC-VA	Water	TDS (Calculation from EC)	APHA 1030E (20TH EDITION)

This analysis is carried out using procedures adapted from APHA 1030E "Checking Correctness of Analyses".

TKN-SIE-VA	Water	Total Kjeldahl Nitrogen by SIE	APHA 4500-Norg (TKN)

This analysis is carried out using procedures adapted from APHA Method 4500-Norg "Nitrogen (Organic)". Total kjeldahl nitrogen is determined by sample digestion at 367 celcius with analysis using an ammonia selective electrode.

TN-CALC-VA	Water	TN by Calc (TKN + N+N)	BC MOE LABORATORY MANUAL (2005)

Reference Information

Methods Listed (if applicable):

ALS Test Code	Matrix	Test Description	Analytical Method Reference(Based On)

Total Nitrogen is determined by calculation by suming TKN and the NO2 and NO3 results.

TSS-VA	Water	Total Suspended Solids by Gravimetric	APHA 2540 D - GRAVIMETRIC

This analysis is carried out using procedures adapted from APHA Method 2540 "Solids". Solids are determined gravimetrically. Total Suspended Solids (TSS) are determined by filtering a sample through a glass fibre filter, TSS is determined by drying the filter at 104 degrees celsius.

TURBIDITY-VA	Water	Turbidity by Meter	APHA 2130 "Turbidity"

This analysis is carried out using procedures adapted from APHA Method 2130 "Turbidity". Turbidity is determined by the nephelometric method.

TURBIDITY-VA	Water	Turbidity by Meter	APHA 2130 Turbidity

This analysis is carried out using procedures adapted from APHA Method 2130 "Turbidity". Turbidity is determined by the nephelometric method.

** Laboratory Methods employed follow in-house procedures, which are generally based on nationally or internationally accepted methodologies.
The last two letters of the above ALS Test Code column indicate the laboratory that performed analytical analysis for that test. Refer to the list below:

Laboratory Definition Code	Laboratory Location	Laboratory Definition Code	Laboratory Location
VA	ALS LABORATORY GROUP - VANCOUVER, BC, CANADA		

GLOSSARY OF REPORT TERMS
Surr - A surrogate is an organic compound that is similar to the target analyte(s) in chemical composition and behavior but not normally detected in enviromental samples. Prior to sample processing, samples are fortified with one or more surrogate compounds.
The reported surrogate recovery value provides a measure of method efficiency.
mg/kg (units) - unit of concentration based on mass, parts per million
mg/L (units) - unit of concentration based on volume, parts per million
N/A - Result not available. Refer to qualifier code and definition for explanation

Test results reported relate only to the samples as received by the laboratory.
UNLESS OTHERWISE STATED, ALL SAMPLES WERE RECEIVED IN ACCEPTABLE CONDITION.
Although test results are generated under strict QA/QC protocols, any unsigned test reports, faxes, or emails are considered preliminary.

ALS Laboratory Group has an extensive QA/QC program where all analytical data reported is analyzed using approved referenced procedures followed by checks and reviews by senior managers and quality assurance personnel. However, since the results are obtained from chemical measurements and thus cannot be guaranteed, ALS Laboratory Group assumes no liability for the use or interpretation of the results.

S Laboratory Group
TICAL CHEMISTRY & TESTING SERVICES

ironmental Division

ALS

Chain of Custo[redacted]
Canada T[redacted]
W[redacted]

COC # 09 - 027887

Page ___ of ___

port To HAWTHORNE GOLD CORP	Report Format / Dis[redacted]		Requested: (Rush subject to availability)
mpany: MARLIN MURPHY	Standard: ✓ Other (specify):		Regular (Standard Turnaround Times))
ntact: 1580 - ONE BENTAL CENTRE	Select: PDF Excel Digital Fax	✓	Priority, Date Req'd: 5 (Surcharges apply)
dress: 505 BURRARD ST. VANCOUVER	Email 1: mmurphy@adrianaresources.com		Emergency (1 Business Day) - 100% Surcharge
	Email 2:		For Emergency < 1 Day, ASAP or Weekend - Contact ALS
one: 604 629-1505 Fax:	tablemtn.admin@hawthornegold.com		Analysis Request
oice To Same as Report ? (circle) Yes or No (if No, provide details)	Client / Project Information		(Indicate Filtered or Preserved, F/P)
Copy of Invoice with Report? (circle) Yes or No	Job #:		
mpany	PO / AFE:		
ntact:	LSD:		
dress:			
one: Fax:	Quote #:		
b Work Order # (lab use only) L880449	ALS Contact:	Sampler:	

ample #	Sample Identification (This description will appear on the report)	Date (dd-mmm-yy)	Time (hh:mm)	Sample Type	Hgc100-taurus cc												Number of Containers
	SABLE PORTAL WATER.	03-08-09	0700	WATER													

Special Instructions / Regulations / Hazardous Details

Failure to complete all portions of this form may delay analysis. Please fill in this form LEGIBLY.

By the use of this form the user acknowledges and agrees with the Terms and Conditions as specified on the back page of the white - report copy.

SHIPMENT RELEASE (client use)			SHIPMENT RECEPTION (lab use only)				SHIPMENT VERIFICATION (lab use only)			
eased by:	Date:	Time:	Received by:	Date:	Time:	Temperature:	Verified by:	Date:	Time:	Observations: Yes / No ? If Yes add SIF
HELENE BUCEK	Aug 3/09	12:00	[signature]	09/08/04	11:20	19.°C				

REFER TO BACK PAGE FOR ALS LOCATIONS AND SAMPLING INFORMATION WHITE - LABORATORY COPY YELLOW - CLIENT COPY GENF 18.01 Front

ALS Laboratory Group
ANALYTICAL CHEMISTRY & TESTING SERVICES

Environmental Division

Certificate of Analysis

DILLON CONSULTING LIMITED
ATTN: RICHARD POPE
130 - 10691 SHELLBRIDGE WAY
RICHMOND BC V6X 2W8

Report Date: 10-AUG-09 17:52 (MT)
Version: FINAL

Lab Work Order #: L798262 **Date Received:** 28-JUL-09

Project P.O. #: NOT SUBMITTED
Job Reference: TAURUS PROJECT
Legal Site Desc:
CofC Numbers:
Other Information:

Comments:

Lindsay Jones

LINDSAY JONES
Account Manager

THIS REPORT SHALL NOT BE REPRODUCED EXCEPT IN FULL WITHOUT THE WRITTEN AUTHORITY OF THE LABORATORY.
ALL SAMPLES WILL BE DISPOSED OF AFTER 30 DAYS FOLLOWING ANALYSIS. PLEASE CONTACT THE LAB IF YOU REQUIRE ADDITIONAL SAMPLE STORAGE TIME.

ALS LABORATORY GROUP ANALYTICAL REPORT

	Sample ID	L798262-1				
	Description					
	Sampled Date	25-JUL-09				
	Sampled Time	11:06				
	Client ID	PORTAL #2 (UTM 460234 6570339)				
Grouping	**Analyte**					
WATER						
Physical Tests	Conductivity (uS/cm)	439				
	Hardness (as CaCO3) (mg/L)	248				
	pH (pH)	7.47				
	Total Suspended Solids (mg/L)	9.0				
	Turbidity (NTU)	14.6				
Anions and Nutrients	Alkalinity, Total (as CaCO3) (mg/L)	205				
	Ammonia as N (mg/L)	0.035				
	Bromide (Br) (mg/L)	<0.050				
	Chloride (Cl) (mg/L)	<0.50				
	Fluoride (F) (mg/L)	0.031				
	Nitrate (as N) (mg/L)	0.0138				
	Nitrite (as N) (mg/L)	0.0012				
	Total Kjeldahl Nitrogen (mg/L)	0.272				
	Total Nitrogen (mg/L)	0.287				
	Ortho Phosphate as P (mg/L)	<0.0010				
	Total Dissolved Phosphate As P (mg/L)	<0.0020				
	Total Phosphate as P (mg/L)	<0.010				
	Sulfate (SO4) (mg/L)	38.1				
	Anion Sum (meq/L)	4.89				
	Cation Sum (meq/L)	5.05				
	Cation - Anion Balance (%)	1.6				
Organic / Inorganic Carbon	Dissolved Organic Carbon (mg/L)	3.38				
Total Metals	Aluminum (Al)-Total (mg/L)	0.291				
	Antimony (Sb)-Total (mg/L)	0.00170				
	Arsenic (As)-Total (mg/L)	0.0191				
	Barium (Ba)-Total (mg/L)	0.037				
	Beryllium (Be)-Total (mg/L)	<0.0010				
	Boron (B)-Total (mg/L)	<0.10				
	Cadmium (Cd)-Total (mg/L)	0.000017				
	Calcium (Ca)-Total (mg/L)	54.6				
	Chromium (Cr)-Total (mg/L)	<0.0010				
	Cobalt (Co)-Total (mg/L)	0.00058				
	Copper (Cu)-Total (mg/L)	0.0019				
	Iron (Fe)-Total (mg/L)	0.679				
	Lead (Pb)-Total (mg/L)	<0.00050				
	Lithium (Li)-Total (mg/L)	<0.0050				
	Magnesium (Mg)-Total (mg/L)	26.9				
	Manganese (Mn)-Total (mg/L)	0.0221				
	Mercury (Hg)-Total (mg/L)	<0.000020				
	Molybdenum (Mo)-Total (mg/L)	<0.0010				

ALS LABORATORY GROUP ANALYTICAL REPORT

	Sample ID	L798262-1				
	Description					
	Sampled Date	25-JUL-09				
	Sampled Time	11:06				
	Client ID	PORTAL #2 (UTM 460234 6570339)				
Grouping	**Analyte**					
WATER						
Total Metals	Nickel (Ni)-Total (mg/L)	0.0018				
	Potassium (K)-Total (mg/L)	<2.0				
	Selenium (Se)-Total (mg/L)	<0.0010				
	Silver (Ag)-Total (mg/L)	0.000047				
	Sodium (Na)-Total (mg/L)	2.2				
	Thallium (Tl)-Total (mg/L)	<0.00020				
	Tin (Sn)-Total (mg/L)	<0.00050				
	Titanium (Ti)-Total (mg/L)	0.023				
	Uranium (U)-Total (mg/L)	0.00026				
	Vanadium (V)-Total (mg/L)	0.0011				
	Zinc (Zn)-Total (mg/L)	<0.0050				
Dissolved Metals	Aluminum (Al)-Dissolved (mg/L)	0.0128				
	Antimony (Sb)-Dissolved (mg/L)	0.00163				
	Arsenic (As)-Dissolved (mg/L)	0.00893				
	Barium (Ba)-Dissolved (mg/L)	0.033				
	Beryllium (Be)-Dissolved (mg/L)	<0.0010				
	Boron (B)-Dissolved (mg/L)	<0.10				
	Cadmium (Cd)-Dissolved (mg/L)	<0.000010				
	Calcium (Ca)-Dissolved (mg/L)	55.4				
	Chromium (Cr)-Dissolved (mg/L)	<0.0020				
	Cobalt (Co)-Dissolved (mg/L)	<0.00030				
	Copper (Cu)-Dissolved (mg/L)	<0.0010				
	Iron (Fe)-Dissolved (mg/L)	<0.030				
	Lead (Pb)-Dissolved (mg/L)	<0.00050				
	Lithium (Li)-Dissolved (mg/L)	<0.0050				
	Magnesium (Mg)-Dissolved (mg/L)	26.5				
	Manganese (Mn)-Dissolved (mg/L)	0.00271				
	Mercury (Hg)-Dissolved (mg/L)	<0.000020				
	Molybdenum (Mo)-Dissolved (mg/L)	<0.0010				
	Nickel (Ni)-Dissolved (mg/L)	<0.0010				
	Potassium (K)-Dissolved (mg/L)	<2.0				
	Selenium (Se)-Dissolved (mg/L)	<0.0010				
	Silver (Ag)-Dissolved (mg/L)	<0.000020				
	Sodium (Na)-Dissolved (mg/L)	2.2				
	Thallium (Tl)-Dissolved (mg/L)	<0.00020				
	Tin (Sn)-Dissolved (mg/L)	<0.00050				
	Titanium (Ti)-Dissolved (mg/L)	<0.010				
	Uranium (U)-Dissolved (mg/L)	0.00022				
	Vanadium (V)-Dissolved (mg/L)	<0.0010				
	Zinc (Zn)-Dissolved (mg/L)	<0.0050				

Reference Information

Additional Comments for Sample Listed:

Samplenum	Matrix	Report Remarks	Sample Comments

Methods Listed (if applicable):

ALS Test Code	Matrix	Test Description	Analytical Method Reference(Based On)
ALK-PCT-VA	Water	Alkalinity by Auto. Titration	APHA 2320 "Alkalinity"

This analysis is carried out using procedures adapted from APHA Method 2320 "Alkalinity". Total alkalinity is determined by potentiometric titration to a pH 4.5 endpoint. Bicarbonate, carbonate and hydroxide alkalinity are calculated from phenolphthalein alkalinity and total alkalinity values.

ALK-PCT-VA	Water	Alkalinity by Auto. Titration	APHA 2320 Alkalinity

This analysis is carried out using procedures adapted from APHA Method 2320 "Alkalinity". Total alkalinity is determined by potentiometric titration to a pH 4.5 endpoint. Bicarbonate, carbonate and hydroxide alkalinity are calculated from phenolphthalein alkalinity and total alkalinity values.

ANIONS-BR-IC-VA	Water	Bromide by Ion Chromatography	APHA 4110 B.

This analysis is carried out using procedures adapted from APHA Method 4110 B. "Ion Chromatography with Chemical Suppression of Eluent Conductivity" and EPA Method 300.0 "Determination of Inorganic Anions by Ion Chromatography".

ANIONS-CL-IC-VA	Water	Chloride by Ion Chromatography	APHA 4110 B.

This analysis is carried out using procedures adapted from APHA Method 4110 B. "Ion Chromatography with Chemical Suppression of Eluent Conductivity" and EPA Method 300.0 "Determination of Inorganic Anions by Ion Chromatography".

ANIONS-F-IC-VA	Water	Fluoride by Ion Chromatography	APHA 4110 B.

This analysis is carried out using procedures adapted from APHA Method 4110 B. "Ion Chromatography with Chemical Suppression of Eluent Conductivity" and EPA Method 300.0 "Determination of Inorganic Anions by Ion Chromatography".

ANIONS-NO2-IC-VA	Water	Nitrite by Ion Chromatography	APHA 4110 B.

This analysis is carried out using procedures adapted from APHA Method 4110 B. "Ion Chromatography with Chemical Suppression of Eluent Conductivity" and EPA Method 300.0 "Determination of Inorganic Anions by Ion Chromatography". Specifically, the nitrite detection is by UV absorbance and not conductivity.

ANIONS-NO3-IC-VA	Water	Nitrate by Ion Chromatography	APHA 4110 B.

This analysis is carried out using procedures adapted from APHA Method 4110 B. "Ion Chromatography with Chemical Suppression of Eluent Conductivity" and EPA Method 300.0 "Determination of Inorganic Anions by Ion Chromatography". Specifically, the nitrate detection is by UV absorance and not conductivity.

ANIONS-SO4-IC-VA	Water	Sulfate by Ion Chromatography	APHA 4110 B.

This analysis is carried out using procedures adapted from APHA Method 4110 B. "Ion Chromatography with Chemical Suppression of Eluent Conductivity" and EPA Method 300.0 "Determination of Inorganic Anions by Ion Chromatography".

CARBONS-DOC-VA	Water	Dissolved organic carbon by combustion	APHA 5310 "TOTAL ORGANIC CARBON (TOC)"

This analysis is carried out using procedures adapted from APHA Method 5310 "Total Organic Carbon (TOC)". Dissolved carbon (DOC) fractions are determined by filtering the sample through a 0.45 micron membrane filter prior to analysis.

CARBONS-DOC-VA	Water	Dissolved organic carbon by combustion	APHA 5310 TOTAL ORGANIC CARBON (TOC)

This analysis is carried out using procedures adapted from APHA Method 5310 "Total Organic Carbon (TOC)". Dissolved carbon (DOC) fractions are determined by filtering the sample through a 0.45 micron membrane filter prior to analysis.

EC-PCT-VA	Water	Conductivity (Automated)	APHA 2510 Auto. Conduc.

This analysis is carried out using procedures adapted from APHA Method 2510 "Conductivity". Conductivity is determined using a conductivity electrode.

HARDNESS-CALC-VA	Water	Hardness	APHA 2340B

Reference Information

Methods Listed (if applicable):

ALS Test Code	Matrix	Test Description	Analytical Method Reference(Based On)

Hardness is calculated from Calcium and Magnesium concentrations, and is expressed as calcium carbonate equivalents.

HG-DIS-CCME-CVAFS-VA Water Diss. Mercury in Water by CVAFS (CCME) EPA 3005A/245.7

This analysis is carried out using procedures adapted from "Standard Methods for the Examination of Water and Wastewater" published by the American Public Health Association, and with procedures adapted from "Test Methods for Evaluating Solid Waste" SW-846 published by the United States Environmental Protection Agency (EPA). The procedures may involve preliminary sample treatment by filtration (EPA Method 3005A) and involves a cold-oxidation of the acidified sample using bromine monochloride prior to reduction of the sample with stannous chloride. Instrumental analysis is by cold vapour atomic fluorescence spectrophotometry (EPA Method 245.7).

HG-TOT-CCME-CVAFS-VA Water Total Mercury in Water by CVAFS (CCME) EPA 245.7

This analysis is carried out using procedures adapted from "Standard Methods for the Examination of Water and Wastewater" published by the American Public Health Association, and with procedures adapted from "Test Methods for Evaluating Solid Waste" SW-846 published by the United States Environmental Protection Agency (EPA). The procedure involves a cold-oxidation of the acidified sample using bromine monochloride prior to reduction of the sample with stannous chloride. Instrumental analysis is by cold vapour atomic fluorescence spectrophotometry (EPA Method 245.7).

IONBALANCE-VA Water Ion Balance Calculation APHA 1030E

Cation Sum, Anion Sum, and Ion Balance (as % difference) are calculated based on guidance from APHA Standard Methods (1030E Checking Correctness of Analysis). Because all aqueous solutions are electrically neutral, the calculated ion balance (% difference of cations minus anions) should be near-zero.

Cation and Anion Sums are the total meq/L concentration of major cations and anions. Dissolved species are used where available. Minor ions are included where data is present. Ion Balance is calculated as:

Ion Balance (%) = [Cation Sum-Anion Sum] / [Cation Sum+Anion Sum]

MET-DIS-CCME-ICP-VA Water Diss. Metals in Water by ICPOES (CCME) EPA SW-846 3005A/6010B

This analysis is carried out using procedures adapted from "Standard Methods for the Examination of Water and Wastewater" published by the American Public Health Association, and with procedures adapted from "Test Methods for Evaluating Solid Waste" SW-846 published by the United States Environmental Protection Agency (EPA). The procedures may involve preliminary sample treatment by acid digestion, using either hotblock or microwave oven, or filtration (EPA Method 3005A). Instrumental analysis is by inductively coupled plasma - optical emission spectrophotometry (EPA Method 6010B).

MET-DIS-CCME-MS-VA Water Diss. Metals in Water by ICPMS (CCME) EPA SW-846 3005A/6020A

This analysis is carried out using procedures adapted from "Standard Methods for the Examination of Water and Wastewater" published by the American Public Health Association, and with procedures adapted from "Test Methods for Evaluating Solid Waste" SW-846 published by the United States Environmental Protection Agency (EPA). The procedures may involve preliminary sample treatment by acid digestion, using either hotblock or microwave oven, or filtration (EPA Method 3005A). Instrumental analysis is by inductively coupled plasma - mass spectrometry (EPA Method 6020A).

MET-TOT-CCME-ICP-VA Water Total Metals in Water by ICPOES (CCME) EPA SW-846 3005A/6010B

This analysis is carried out using procedures adapted from "Standard Methods for the Examination of Water and Wastewater" published by the American Public Health Association, and with procedures adapted from "Test Methods for Evaluating Solid Waste" SW-846 published by the United States Environmental Protection Agency (EPA). The procedures may involve preliminary sample treatment by acid digestion, using either hotblock or microwave oven, or filtration (EPA Method 3005A). Instrumental analysis is by inductively coupled plasma - optical emission spectrophotometry (EPA Method 6010B).

MET-TOT-CCME-MS-VA Water Total Metals in Water by ICPMS (CCME) EPA SW-846 3005A/6020A

This analysis is carried out using procedures adapted from "Standard Methods for the Examination of Water and Wastewater" published by the American Public Health Association, and with procedures adapted from "Test Methods for Evaluating Solid Waste" SW-846 published by the United States Environmental Protection Agency (EPA). The procedures may involve preliminary sample treatment by acid digestion, using either hotblock or microwave oven, or filtration (EPA Method 3005A). Instrumental analysis is by inductively coupled plasma - mass spectrometry (EPA Method 6020A).

NH3-SIE-VA Water Ammonia by SIE APHA 4500 D. - NH3 NITROGEN (AMMONIA)

This analysis is carried out, on sulphuric acid preserved samples, using procedures adapted from APHA Method 4500-NH3 "Nitrogen (Ammonia)". Ammonia is determined using an ammonia selective electrode.

Reference Information

Methods Listed (if applicable):

ALS Test Code	Matrix	Test Description	Analytical Method Reference(Based On)
PH-PCT-VA	Water	pH by Meter (Automated)	APHA 4500-H "pH Value"

This analysis is carried out using procedures adapted from APHA Method 4500-H "pH Value". The pH is determined in the laboratory using a pH electrode

PH-PCT-VA	Water	pH by Meter (Automated)	APHA 4500-H pH Value

This analysis is carried out using procedures adapted from APHA Method 4500-H "pH Value". The pH is determined in the laboratory using a pH electrode

PO4-DO-COL-VA	Water	Dissolved ortho Phosphate by Colour	APHA 4500-P "Phosphorous"

This analysis is carried out using procedures adapted from APHA Method 4500-P "Phosphorus". All forms of phosphate are determined by the ascorbic acid colourimetric method. Dissolved ortho-phosphate (dissolved reactive phosphorous) is determined by direct measurement. Total phosphate (total phosphorous) is determined after persulphate digestion of a sample. Total dissolved phosphate (total dissolved phosphorous) is determined by filtering a sample through a 0.45 micron membrane filter followed by persulfate digestion of the filtrate.

PO4-DO-COL-VA	Water	Dissolved ortho Phosphate by Colour	APHA 4500-P Phosphorous

This analysis is carried out using procedures adapted from APHA Method 4500-P "Phosphorus". All forms of phosphate are determined by the ascorbic acid colourimetric method. Dissolved ortho-phosphate (dissolved reactive phosphorous) is determined by direct measurement. Total phosphate (total phosphorous) is determined after persulphate digestion of a sample. Total dissolved phosphate (total dissolved phosphorous) is determined by filtering a sample through a 0.45 micron membrane filter followed by persulfate digestion of the filtrate.

PO4-T-COL-VA	Water	Total Phosphate P by Color	APHA 4500-P "Phosphorous"

This analysis is carried out using procedures adapted from APHA Method 4500-P "Phosphorus". All forms of phosphate are determined by the ascorbic acid colourimetric method. Dissolved ortho-phosphate (dissolved reactive phosphorous) is determined by direct measurement. Total phosphate (total phosphorous) is determined after persulphate digestion of a sample. Total dissolved phosphate (total dissolved phosphorous) is determined by filtering a sample through a 0.45 micron membrane filter followed by persulfate digestion of the filtrate.

PO4-T-COL-VA	Water	Total Phosphate P by Color	APHA 4500-P Phosphorous

This analysis is carried out using procedures adapted from APHA Method 4500-P "Phosphorus". All forms of phosphate are determined by the ascorbic acid colourimetric method. Dissolved ortho-phosphate (dissolved reactive phosphorous) is determined by direct measurement. Total phosphate (total phosphorous) is determined after persulphate digestion of a sample. Total dissolved phosphate (total dissolved phosphorous) is determined by filtering a sample through a 0.45 micron membrane filter followed by persulfate digestion of the filtrate.

PO4-TD-COL-VA	Water	Total Dissolved Phosphate by Colour	APHA 4500-P Phosphorous

This analysis is carried out using procedures adapted from APHA Method 4500-P "Phosphorus". All forms of phosphate are determined by the ascorbic acid colourimetric method. Dissolved ortho-phosphate (dissolved reactive phosphorous) is determined by direct measurement. Total phosphate (total phosphorous) is determined after persulphate digestion of a sample. Total dissolved phosphate (total dissolved phosphorous) is determined by filtering a sample through a 0.45 micron membrane filter followed by persulfate digestion of the filtrate.

PO4-TD-COL-VA	Water	Total Dissolved Phosphate by Colour	APHA 4500-P " Phosphorous"

This analysis is carried out using procedures adapted from APHA Method 4500-P "Phosphorus". All forms of phosphate are determined by the ascorbic acid colourimetric method. Dissolved ortho-phosphate (dissolved reactive phosphorous) is determined by direct measurement. Total phosphate (total phosphorous) is determined after persulphate digestion of a sample. Total dissolved phosphate (total dissolved phosphorous) is determined by filtering a sample through a 0.45 micron membrane filter followed by persulfate digestion of the filtrate.

TDS-CALC-VA	Water	TDS (Calculation from EC)	APHA 1030E (20TH EDITION)

This analysis is carried out using procedures adapted from APHA 1030E "Checking Correctness of Analyses".

TKN-SIE-VA	Water	Total Kjeldahl Nitrogen by SIE	APHA 4500-Norg (TKN)

This analysis is carried out using procedures adapted from APHA Method 4500-Norg "Nitrogen (Organic)". Total kjeldahl nitrogen is determined by sample digestion at 367 celcius with analysis using an ammonia selective electrode.

TN-CALC-VA	Water	TN by Calc (TKN + N+N)	BC MOE LABORATORY MANUAL (2005)

Reference Information

Methods Listed (if applicable):

ALS Test Code	Matrix	Test Description	Analytical Method Reference(Based On)
		Total Nitrogen is determined by calculation by suming TKN and the NO2 and NO3 results.	
TSS-VA	Water	Total Suspended Solids by Gravimetric	APHA 2540 D - GRAVIMETRIC
		This analysis is carried out using procedures adapted from APHA Method 2540 "Solids". Solids are determined gravimetrically. Total Suspended Solids (TSS) are determined by filtering a sample through a glass fibre filter, TSS is determined by drying the filter at 104 degrees celsius.	
TURBIDITY-VA	Water	Turbidity by Meter	APHA 2130 "Turbidity"
		This analysis is carried out using procedures adapted from APHA Method 2130 "Turbidity". Turbidity is determined by the nephelometric method.	
TURBIDITY-VA	Water	Turbidity by Meter	APHA 2130 Turbidity
		This analysis is carried out using procedures adapted from APHA Method 2130 "Turbidity". Turbidity is determined by the nephelometric method.	

** Laboratory Methods employed follow in-house procedures, which are generally based on nationally or internationally accepted methodologies.
The last two letters of the above ALS Test Code column indicate the laboratory that performed analytical analysis for that test. Refer to the list below:

Laboratory Definition Code	Laboratory Location	Laboratory Definition Code	Laboratory Location
VA	ALS LABORATORY GROUP - VANCOUVER, BC, CANADA		

GLOSSARY OF REPORT TERMS
Surr - A surrogate is an organic compound that is similar to the target analyte(s) in chemical composition and behavior but not normally detected in enviromental samples. Prior to sample processing, samples are fortified with one or more surrogate compounds.
The reported surrogate recovery value provides a measure of method efficiency.
mg/kg (units) - unit of concentration based on mass, parts per million
mg/L (units) - unit of concentration based on volume, parts per million
N/A - Result not available. Refer to qualifier code and definition for explanation

Test results reported relate only to the samples as received by the laboratory.
UNLESS OTHERWISE STATED, ALL SAMPLES WERE RECEIVED IN ACCEPTABLE CONDITION.
Although test results are generated under strict QA/QC protocols, any unsigned test reports, faxes, or emails are considered preliminary.

ALS Laboratory Group has an extensive QA/QC program where all analytical data reported is analyzed using approved referenced procedures followed by checks and reviews by senior managers and quality assurance personnel. However, since the results are obtained from chemical measurements and thus cannot be guaranteed, ALS Laboratory Group assumes no liability for the use or interpretation of the results.

ALS Laboratory Group
ANALYTICAL CHEMISTRY & TESTING SERVICES

Environmental Division

Chain of Custody / Analytical Request Form

Canada Toll Free: 1 800 668 9878
www.alsglobal.com

COC # _____

Page 1 of 1

Report To				**Report Format / Distribution**				**Service Requested** (Rush for routine analysis subject to availability)
Company:	Dillon Consulting Ltd.			☑ Standard	☐ Other			◉ Regular (Default)
Contact:	Mr. Richard Pope			☑ PDF	☑ Excel	☐ Digital	☐ Fax	○ Priority (Specify Date Required → →) Surcharges apply
Address:	130-10691 Shellbridge Wa, Richmond, BC			Email 1:	rpope@dillon.ca			○ Emergency (1 Business Day) - 100% Surcharge
				Email 2:				○ For Emergency < 1 Day, ASAP or Weekend - Contact ALS
Phone:	604-278-7847	Fax:	604-278-7894					**Analysis Request**
Invoice To	Same as Report ? ☐ Yes		☑ No	**Client / Project Information**				Please indicate below Filtered, Preserved or both (F, P, F/P)
Company:	Hawthorn Gold Corp.			Job #:	TAURUS PROJECT			
Contact:	Marlin Murphy			PO / AFE:				
Address:				LSD:				
Phone:		Fax:		Quote #:				
Lab Work Order # (lab use only)		L795262		**ALS Contact:**	Natasha Markovic Mirovic	**Sampler:**	Laura Dilley	

Sample #	Sample Identification (This description will appear on the report)	Date (dd-mmm-yy)	Time (hh:mm)	Sample Type	H 100-TAURUS-CA	Number of Containers
	Portal #2 (UTM 460234 6570339)	25-07-09	11:06	Water	X	4

Special Instructions / Regulations / Hazardous Details

CCME Guidelines - Low Level Cadmium Detection Limits (0.00001mg/L) Required

Failure to complete all portions of this form may delay analysis. Please fill in this form LEGIBLY.
By the use of this form the user acknowledges and agrees with the Terms and Conditions as provided on a separate Excel tab.
Also provided on another Excel tab are the ALS location addresses, phone numbers and sample container / preservation / holding time table for common analyses.

SHIPMENT RELEASE (client use)			SHIPMENT RECEPTION (lab use only)				SHIPMENT VERIFICATION (lab use only)			
Released by:	Date (dd-mmm-yy)	Time (hh-mm)	Received by:	Date:	Time:	Temperature:	Verified by:	Date:	Time:	Observations: Yes / No ? If Yes add SIF
Laura Dilley	28-07-09	12:30	HD	09/07/29	15:12	12 °C				

GENF 18.02 Front

ALS Laboratory Group
ANALYTICAL CHEMISTRY & TESTING SERVICES

Environmental Division

Certificate of Analysis

HAWTHORNE GOLD CORP.

ATTN: MARLIN MURPHY

SUITE 1580, ONE BENTALL CENTRE
BOX 72, 505 BURRARD STREET
VANCOUVER BC V7X 1M5

Report Date: 27-AUG-09 15:20 (MT)
Version: FINAL

Lab Work Order #: L808235 **Date Received:** 20-AUG-09

Project P.O. #:
Job Reference:
Legal Site Desc:
CofC Numbers: 09-027887

Other Information:

Comments:

Bryan Mark
Account Manager

THIS REPORT SHALL NOT BE REPRODUCED EXCEPT IN FULL WITHOUT THE WRITTEN AUTHORITY OF THE LABORATORY.
ALL SAMPLES WILL BE DISPOSED OF AFTER 30 DAYS FOLLOWING ANALYSIS. PLEASE CONTACT THE LAB IF YOU REQUIRE ADDITIONAL SAMPLE STORAGE TIME.

ALS LABORATORY GROUP ANALYTICAL REPORT

British Columbia Approved and Working Water Quality Guidelines (MAR, 2008) - Physical Tests (WATER)

			ALS ID	L808235-1
			Sampled Date	14-AUG-09
			Sampled Time	09:00
			Sample ID	SABLE PORTAL
Analyte	Unit	**Guide		
Conductivity	uS/cm	-		583
Hardness (as CaCO3)	mg/L	-		353
pH	pH	6.5-9.0		7.59
Total Suspended Solids	mg/L	-		3.3
Total Dissolved Solids	mg/L	-		330
Turbidity	NTU	-		2.83

**BCAWWQG - Freshwater Aquatic Life

British Columbia Approved and Working Water Quality Guidelines (MAR, 2008) - Anions and Nutrients (WATER)

			ALS ID	L808235-1
			Sampled Date	14-AUG-09
			Sampled Time	09:00
			Sample ID	SABLE PORTAL
Analyte	Unit	**Guide		
Alkalinity, Total (as CaCO3)	mg/L	-		271
Ammonia as N	mg/L	0.102		0.044
Bromide (Br)	mg/L	-		<0.050
Chloride (Cl)	mg/L	150		<0.50
Fluoride (F)	mg/L	0.2		0.028
Nitrate (as N)	mg/L	40		0.0140
Nitrite (as N)	mg/L	0.02		<0.0010
Total Kjeldahl Nitrogen	mg/L	-		0.098
Total Nitrogen	mg/L	-		0.112
Ortho Phosphate as P	mg/L	-		<0.0010
Total Dissolved Phosphate As P	mg/L	-		<0.0020
Total Phosphate as P	mg/L	-		<0.0020
Sulfate (SO4)	mg/L	50		48.6
Anion Sum	meq/L	-		6.43
Cation Sum	meq/L	-		7.21
Cation - Anion Balance	%	-		5.7

**BCAWWQG - Freshwater Aquatic Life

☐ Analytical results for this parameter exceed criteria limits listed on this report.

ALS LABORATORY GROUP ANALYTICAL REPORT

British Columbia Approved and Working Water Quality Guidelines (MAR, 2008) - Organic / Inorganic Carbon (WATER)

		ALS ID	L808235-1
		Sampled Date	14-AUG-09
		Sampled Time	09:00
		Sample ID	SABLE PORTAL
Analyte	Unit	**Guide	
Dissolved Organic Carbon	mg/L	-	1.46

**BCAWWQG - Freshwater Aquatic Life

☐ Analytical results for this parameter exceed criteria limits listed on this report.

ALS LABORATORY GROUP ANALYTICAL REPORT

British Columbia Approved and Working Water Quality Guidelines (MAR, 2008) - Total Metals (WATER)

			ALS ID	L808235-1
			Sampled Date	14-AUG-09
			Sampled Time	09:00
			Sample ID	SABLE PORTAL
Analyte	Unit	**Guide		
Aluminum (Al)-Total	mg/L	0.005		0.0596
Antimony (Sb)-Total	mg/L	0.02		0.00187
Arsenic (As)-Total	mg/L	0.005		0.0198
Barium (Ba)-Total	mg/L	1		0.059
Beryllium (Be)-Total	mg/L	0.0053		<0.0010
Boron (B)-Total	mg/L	1.2		<0.10
Cadmium (Cd)-Total	mg/L	0.000010		0.000031
Calcium (Ca)-Total	mg/L	8		74.6
Chromium (Cr)-Total	mg/L	0.001		<0.0010
Cobalt (Co)-Total	mg/L	0.004		0.00065
Copper (Cu)-Total	mg/L	0.002		0.0021
Iron (Fe)-Total	mg/L	1		0.279
Lead (Pb)-Total	mg/L	0.003		<0.00050
Lithium (Li)-Total	mg/L	0.014		<0.0050
Magnesium (Mg)-Total	mg/L	-		40.4
Manganese (Mn)-Total	mg/L	0.7		0.0280
Mercury (Hg)-Total	mg/L	0.00002		<0.000020
Molybdenum (Mo)-Total	mg/L	1		<0.0010
Nickel (Ni)-Total	mg/L	0.025		0.0020
Potassium (K)-Total	mg/L	-		<2.0
Selenium (Se)-Total	mg/L	0.002		<0.0010
Silver (Ag)-Total	mg/L	0.00005		0.000026
Sodium (Na)-Total	mg/L	-		3.4
Thallium (Tl)-Total	mg/L	0.0003		<0.00020
Tin (Sn)-Total	mg/L	-		<0.00050
Titanium (Ti)-Total	mg/L	2		<0.010
Uranium (U)-Total	mg/L	0.3		0.00031
Vanadium (V)-Total	mg/L	0.006		<0.0010
Zinc (Zn)-Total	mg/L	0.0075		0.0079

**BCAWWQG - Freshwater Aquatic Life

☐ Analytical results for this parameter exceed criteria limits listed on this report.

ALS LABORATORY GROUP ANALYTICAL REPORT

British Columbia Approved and Working Water Quality Guidelines (MAR, 2008) - Dissolved Metals (WATER)

		ALS ID	L808235-1
		Sampled Date	14-AUG-09
		Sampled Time	09:00
		Sample ID	SABLE PORTAL
Analyte	Unit	**Guide	
Aluminum (Al)-Dissolved	mg/L	0.005	<0.0050
Antimony (Sb)-Dissolved	mg/L	0.02	0.00164
Arsenic (As)-Dissolved	mg/L	0.005	0.00769
Barium (Ba)-Dissolved	mg/L	1	0.055
Beryllium (Be)-Dissolved	mg/L	0.0053	<0.0010
Boron (B)-Dissolved	mg/L	1.2	<0.10
Cadmium (Cd)-Dissolved	mg/L	0.000010	<0.000010
Calcium (Ca)-Dissolved	mg/L	8	74.4
Chromium (Cr)-Dissolved	mg/L	0.001	<0.0010
Cobalt (Co)-Dissolved	mg/L	0.004	0.00069
Copper (Cu)-Dissolved	mg/L	0.002	<0.0010
Iron (Fe)-Dissolved	mg/L	1	<0.030
Lead (Pb)-Dissolved	mg/L	0.003	<0.00050
Lithium (Li)-Dissolved	mg/L	0.014	<0.0050
Magnesium (Mg)-Dissolved	mg/L	-	40.7
Manganese (Mn)-Dissolved	mg/L	0.7	0.0339
Mercury (Hg)-Dissolved	mg/L	0.00002	<0.000020
Molybdenum (Mo)-Dissolved	mg/L	1	<0.0010
Nickel (Ni)-Dissolved	mg/L	0.025	0.0020
Potassium (K)-Dissolved	mg/L	-	<2.0
Selenium (Se)-Dissolved	mg/L	0.002	<0.0010
Silver (Ag)-Dissolved	mg/L	0.00005	<0.000020
Sodium (Na)-Dissolved	mg/L	-	3.4
Thallium (Tl)-Dissolved	mg/L	0.0003	<0.00020
Tin (Sn)-Dissolved	mg/L	-	<0.00050
Titanium (Ti)-Dissolved	mg/L	2	<0.010
Uranium (U)-Dissolved	mg/L	0.3	0.00030
Vanadium (V)-Dissolved	mg/L	0.006	<0.0010
Zinc (Zn)-Dissolved	mg/L	0.0075	<0.0050

**BCAWWQG - Freshwater Aquatic Life

☐ Analytical results for this parameter exceed criteria limits listed on this report.

Reference Information

Additional Comments for Sample Listed:

Samplenum	Matrix	Report Remarks	Sample Comment

Methods Listed (if applicable):

ALS Test Code	Matrix	Test Description	Method Reference**
ALK-PCT-VA	Water	Alkalinity by Auto. Titration	APHA 2320 "Alkalinity"

This analysis is carried out using procedures adapted from APHA Method 2320 "Alkalinity". Total alkalinity is determined by potentiometric titration to a pH 4.5 endpoint. Bicarbonate, carbonate and hydroxide alkalinity are calculated from phenolphthalein alkalinity and total alkalinity values.

ALK-PCT-VA	Water	Alkalinity by Auto. Titration	APHA 2320 Alkalinity

This analysis is carried out using procedures adapted from APHA Method 2320 "Alkalinity". Total alkalinity is determined by potentiometric titration to a pH 4.5 endpoint. Bicarbonate, carbonate and hydroxide alkalinity are calculated from phenolphthalein alkalinity and total alkalinity values.

ANIONS-BR-IC-VA	Water	Bromide by Ion Chromatography	APHA 4110 B.

This analysis is carried out using procedures adapted from APHA Method 4110 B. "Ion Chromatography with Chemical Suppression of Eluent Conductivity" and EPA Method 300.0 "Determination of Inorganic Anions by Ion Chromatography".

ANIONS-CL-IC-VA	Water	Chloride by Ion Chromatography	APHA 4110 B.

This analysis is carried out using procedures adapted from APHA Method 4110 B. "Ion Chromatography with Chemical Suppression of Eluent Conductivity" and EPA Method 300.0 "Determination of Inorganic Anions by Ion Chromatography".

ANIONS-F-IC-VA	Water	Fluoride by Ion Chromatography	APHA 4110 B.

This analysis is carried out using procedures adapted from APHA Method 4110 B. "Ion Chromatography with Chemical Suppression of Eluent Conductivity" and EPA Method 300.0 "Determination of Inorganic Anions by Ion Chromatography".

ANIONS-NO2-IC-VA	Water	Nitrite by Ion Chromatography	APHA 4110 B.

This analysis is carried out using procedures adapted from APHA Method 4110 B. "Ion Chromatography with Chemical Suppression of Eluent Conductivity" and EPA Method 300.0 "Determination of Inorganic Anions by Ion Chromatography". Specifically, the nitrite detection is by UV absorbance and not conductivity.

ANIONS-NO3-IC-VA	Water	Nitrate by Ion Chromatography	APHA 4110 B.

This analysis is carried out using procedures adapted from APHA Method 4110 B. "Ion Chromatography with Chemical Suppression of Eluent Conductivity" and EPA Method 300.0 "Determination of Inorganic Anions by Ion Chromatography". Specifically, the nitrate detection is by UV absorance and not conductivity.

ANIONS-SO4-IC-VA	Water	Sulfate by Ion Chromatography	APHA 4110 B.

This analysis is carried out using procedures adapted from APHA Method 4110 B. "Ion Chromatography with Chemical Suppression of Eluent Conductivity" and EPA Method 300.0 "Determination of Inorganic Anions by Ion Chromatography".

CARBONS-DOC-VA	Water	Dissolved organic carbon by combustion	APHA 5310 "TOTAL ORGANIC CARBON (TOC)"

This analysis is carried out using procedures adapted from APHA Method 5310 "Total Organic Carbon (TOC)". Dissolved carbon (DOC) fractions are determined by filtering the sample through a 0.45 micron membrane filter prior to analysis.

CARBONS-DOC-VA	Water	Dissolved organic carbon by combustion	APHA 5310 TOTAL ORGANIC CARBON (TOC)

This analysis is carried out using procedures adapted from APHA Method 5310 "Total Organic Carbon (TOC)". Dissolved carbon (DOC) fractions are determined by filtering the sample through a 0.45 micron membrane filter prior to analysis.

EC-PCT-VA	Water	Conductivity (Automated)	APHA 2510 Auto. Conduc.

This analysis is carried out using procedures adapted from APHA Method 2510 "Conductivity". Conductivity is determined using a conductivity electrode.

HARDNESS-CALC-VA	Water	Hardness	APHA 2340B

Hardness is calculated from Calcium and Magnesium concentrations, and is expressed as calcium carbonate equivalents.

HG-DIS-CCME-CVAFS-VA	Water	Diss. Mercury in Water by CVAFS (CCME)	EPA 3005A/245.7

This analysis is carried out using procedures adapted from "Standard Methods for the Examination of Water and Wastewater" published by the American Public Health Association, and with procedures adapted from "Test Methods for Evaluating Solid Waste" SW-846 published by the United States Environmental Protection Agency (EPA). The procedures may involve preliminary sample treatment by filtration (EPA Method 3005A) and involves a cold-oxidation of the acidified sample using bromine monochloride prior to reduction of the sample with stannous chloride. Instrumental analysis is by cold vapour atomic fluorescence spectrophotometry (EPA Method 245.7).

HG-TOT-CCME-CVAFS-VA	Water	Total Mercury in Water by CVAFS (CCME)	EPA 245.7

This analysis is carried out using procedures adapted from "Standard Methods for the Examination of Water and Wastewater" published by the American Public Health Association, and with procedures adapted from "Test Methods for Evaluating Solid Waste" SW-846 published by the United States Environmental Protection Agency (EPA). The procedure involves a cold-oxidation of the acidified sample using bromine monochloride prior to reduction of the sample with stannous chloride. Instrumental analysis is by cold vapour atomic fluorescence spectrophotometry (EPA Method 245.7).

Reference Information

Methods Listed (if applicable):

ALS Test Code	Matrix	Test Description	Method Reference**
IONBALANCE-VA	Water	Ion Balance Calculation	APHA 1030E

Cation Sum, Anion Sum, and Ion Balance (as % difference) are calculated based on guidance from APHA Standard Methods (1030E Checking Correctness of Analysis). Because all aqueous solutions are electrically neutral, the calculated ion balance (% difference of cations minus anions) should be near-zero.

Cation and Anion Sums are the total meq/L concentration of major cations and anions. Dissolved species are used where available. Minor ions are included where data is present. Ion Balance is calculated as:

Ion Balance (%) = [Cation Sum-Anion Sum] / [Cation Sum+Anion Sum]

MET-DIS-CCME-ICP-VA	Water	Diss. Metals in Water by ICPOES (CCME)	EPA SW-846 3005A/6010B

This analysis is carried out using procedures adapted from "Standard Methods for the Examination of Water and Wastewater" published by the American Public Health Association, and with procedures adapted from "Test Methods for Evaluating Solid Waste" SW-846 published by the United States Environmental Protection Agency (EPA). The procedures may involve preliminary sample treatment by acid digestion, using either hotblock or microwave oven, or filtration (EPA Method 3005A). Instrumental analysis is by inductively coupled plasma - optical emission spectrophotometry (EPA Method 6010B).

MET-DIS-CCME-MS-VA	Water	Diss. Metals in Water by ICPMS (CCME)	EPA SW-846 3005A/6020A

This analysis is carried out using procedures adapted from "Standard Methods for the Examination of Water and Wastewater" published by the American Public Health Association, and with procedures adapted from "Test Methods for Evaluating Solid Waste" SW-846 published by the United States Environmental Protection Agency (EPA). The procedures may involve preliminary sample treatment by acid digestion, using either hotblock or microwave oven, or filtration (EPA Method 3005A). Instrumental analysis is by inductively coupled plasma - mass spectrometry (EPA Method 6020A).

MET-TOT-CCME-ICP-VA	Water	Total Metals in Water by ICPOES (CCME)	EPA SW-846 3005A/6010B

This analysis is carried out using procedures adapted from "Standard Methods for the Examination of Water and Wastewater" published by the American Public Health Association, and with procedures adapted from "Test Methods for Evaluating Solid Waste" SW-846 published by the United States Environmental Protection Agency (EPA). The procedures may involve preliminary sample treatment by acid digestion, using either hotblock or microwave oven, or filtration (EPA Method 3005A). Instrumental analysis is by inductively coupled plasma - optical emission spectrophotometry (EPA Method 6010B).

MET-TOT-CCME-MS-VA	Water	Total Metals in Water by ICPMS (CCME)	EPA SW-846 3005A/6020A

This analysis is carried out using procedures adapted from "Standard Methods for the Examination of Water and Wastewater" published by the American Public Health Association, and with procedures adapted from "Test Methods for Evaluating Solid Waste" SW-846 published by the United States Environmental Protection Agency (EPA). The procedures may involve preliminary sample treatment by acid digestion, using either hotblock or microwave oven, or filtration (EPA Method 3005A). Instrumental analysis is by inductively coupled plasma - mass spectrometry (EPA Method 6020A).

NH3-SIE-VA	Water	Ammonia by SIE	APHA 4500 D. - NH3 NITROGEN (AMMONIA)

This analysis is carried out, on sulphuric acid preserved samples, using procedures adapted from APHA Method 4500-NH3 "Nitrogen (Ammonia)". Ammonia is determined using an ammonia selective electrode.

PH-PCT-VA	Water	pH by Meter (Automated)	APHA 4500-H "pH Value"

This analysis is carried out using procedures adapted from APHA Method 4500-H "pH Value". The pH is determined in the laboratory using a pH electrode

PH-PCT-VA	Water	pH by Meter (Automated)	APHA 4500-H pH Value

This analysis is carried out using procedures adapted from APHA Method 4500-H "pH Value". The pH is determined in the laboratory using a pH electrode

PO4-DO-COL-VA	Water	Dissolved ortho Phosphate by Colour	APHA 4500-P "Phosphorous"

This analysis is carried out using procedures adapted from APHA Method 4500-P "Phosphorus". All forms of phosphate are determined by the ascorbic acid colourimetric method. Dissolved ortho-phosphate (dissolved reactive phosphorous) is determined by direct measurement. Total phosphate (total phosphorous) is determined after persulphate digestion of a sample. Total dissolved phosphate (total dissolved phosphorous) is determined by filtering a sample through a 0.45 micron membrane filter followed by persulfate digestion of the filtrate.

PO4-DO-COL-VA	Water	Dissolved ortho Phosphate by Colour	APHA 4500-P Phosphorous

This analysis is carried out using procedures adapted from APHA Method 4500-P "Phosphorus". All forms of phosphate are determined by the ascorbic acid colourimetric method. Dissolved ortho-phosphate (dissolved reactive phosphorous) is determined by direct measurement. Total phosphate (total phosphorous) is determined after persulphate digestion of a sample. Total dissolved phosphate (total dissolved phosphorous) is determined by filtering a sample through a 0.45 micron membrane filter followed by persulfate digestion of the filtrate.

PO4-T-COL-VA	Water	Total Phosphate P by Color	APHA 4500-P "Phosphorous"

This analysis is carried out using procedures adapted from APHA Method 4500-P "Phosphorus". All forms of phosphate are determined by the ascorbic acid colourimetric method. Dissolved ortho-phosphate (dissolved reactive phosphorous) is determined by direct measurement. Total phosphate (total phosphorous) is determined after persulphate digestion of a sample. Total dissolved phosphate (total dissolved phosphorous) is determined by filtering a sample through a 0.45 micron membrane filter followed by persulfate digestion of the filtrate.

PO4-T-COL-VA	Water	Total Phosphate P by Color	APHA 4500-P Phosphorous

Reference Information

Methods Listed (if applicable):

ALS Test Code	Matrix	Test Description	Method Reference**

This analysis is carried out using procedures adapted from APHA Method 4500-P "Phosphorus". All forms of phosphate are determined by the ascorbic acid colourimetric method. Dissolved ortho-phosphate (dissolved reactive phosphorous) is determined by direct measurement. Total phosphate (total phosphorous) is determined after persulphate digestion of a sample. Total dissolved phosphate (total dissolved phosphorous) is determined by filtering a sample through a 0.45 micron membrane filter followed by persulfate digestion of the filtrate.

PO4-TD-COL-VA	Water	Total Dissolved Phosphate by Colour	APHA 4500-P Phosphorous

This analysis is carried out using procedures adapted from APHA Method 4500-P "Phosphorus". All forms of phosphate are determined by the ascorbic acid colourimetric method. Dissolved ortho-phosphate (dissolved reactive phosphorous) is determined by direct measurement. Total phosphate (total phosphorous) is determined after persulphate digestion of a sample. Total dissolved phosphate (total dissolved phosphorous) is determined by filtering a sample through a 0.45 micron membrane filter followed by persulfate digestion of the filtrate.

PO4-TD-COL-VA	Water	Total Dissolved Phosphate by Colour	APHA 4500-P " Phosphorous"

This analysis is carried out using procedures adapted from APHA Method 4500-P "Phosphorus". All forms of phosphate are determined by the ascorbic acid colourimetric method. Dissolved ortho-phosphate (dissolved reactive phosphorous) is determined by direct measurement. Total phosphate (total phosphorous) is determined after persulphate digestion of a sample. Total dissolved phosphate (total dissolved phosphorous) is determined by filtering a sample through a 0.45 micron membrane filter followed by persulfate digestion of the filtrate.

TDS-CALC-VA	Water	TDS (Calculation from EC)	APHA 1030E (20TH EDITION)

This analysis is carried out using procedures adapted from APHA 1030E "Checking Correctness of Analyses".

TKN-COL-VA	Water	Total Kjeldahl Nitrogen by Auto. Colour	APHA 4500-Norg (TKN)

This analysis is carried out using procedures adapted from APHA Method 4500-Norg "Nitrogen (Organic)". Total kjeldahl nitrogen is determined by sample digestion at 380 celcius with analysis using an automated colourimetric finish.

TN-CALC-VA	Water	TN by Calc (TKN + N+N)	BC MOE LABORATORY MANUAL (2005)

Total Nitrogen is determined by calculation by suming TKN and the NO2 and NO3 results.

TSS-VA	Water	Total Suspended Solids by Gravimetric	APHA 2540 D - GRAVIMETRIC

This analysis is carried out using procedures adapted from APHA Method 2540 "Solids". Solids are determined gravimetrically. Total Suspended Solids (TSS) are determined by filtering a sample through a glass fibre filter, TSS is determined by drying the filter at 104 degrees celsius.

TURBIDITY-VA	Water	Turbidity by Meter	APHA 2130 "Turbidity"

This analysis is carried out using procedures adapted from APHA Method 2130 "Turbidity". Turbidity is determined by the nephelometric method.

TURBIDITY-VA	Water	Turbidity by Meter	APHA 2130 Turbidity

This analysis is carried out using procedures adapted from APHA Method 2130 "Turbidity". Turbidity is determined by the nephelometric method.

**ALS test methods may incorporate modifications from specified reference methods to improve performance.

Chain of Custody numbers:

09-027887

The last two letters of the above test code(s) indicate the laboratory that performed analytical analysis for that test. Refer to the list below:

Laboratory Definition Code	Laboratory Location
VA	ALS LABORATORY GROUP - VANCOUVER, BC, CANADA

GLOSSARY OF REPORT TERMS

Surrogates are compounds that are similar in behaviour to target analyte(s), but that do not normally occur in environmental samples. For applicable tests, surrogates are added to samples prior to analysis as a check on recovery. In reports that display the D.L. column, laboratory objectives for surrogates are listed there.
mg/kg - milligrams per kilogram based on dry weight of sample
mk/kg wwt - milligrams per kilogram based on wet weight of sample
mg/kg lwt - milligrams per kilogram based on lipid-adjusted weight
mg/L - unit of concentration based on volume, parts per million.
< - Less than.
D.L. - The reporting limit.
N/A - Result not available. Refer to qualifier code and definition for explanation.

Test results reported relate only to the samples as received by the laboratory.
UNLESS OTHERWISE STATED, ALL SAMPLES WERE RECEIVED IN ACCEPTABLE CONDITION.
Analytical results in unsigned test reports with the DRAFT watermark are subject to change, pending final QC review.

TICAL CHEMISTRY & TESTING S[redacted]

ironmental Division [redacted]

Chain of Custody / Analytical Request Form
Canada Toll Free: 1 800 668 9878
www.alsglobal.com

COC # 09 - 027887

Page ___ of ___

port To	M. MUR[redacted]
mpany:	[redacted]
ntact:	[redacted]
dress:	[redacted]
one	604-[redacted]29-1505 Fax:
oice To	Same as Report ? (circle) Yes or No (if No, provide details)
	Copy of Invoice with Report? (circle) Yes or No
mpany:	
ntact:	
dress:	
one:	Fax:
b Work Order # (lab use only)	L808235

Report Format / Distribution

Standard: ✓ Other (specify):
Select: PDF ✓ Excel ✓ Digital Fax
Email 1:
Email 2:
[redacted]@[redacted]resources.com

Client / Project Information

Job #:
PO / AFE:
LSD:
Quote #:
ALS Contact:
Sampler:

Service Requested: (Rush subject to availability)

- Regular (Standard Turnaround Times))
- ✓ Priority, Date Req'd: [redacted] (Surcharges apply)
- Emergency (1 Business Day) - 100% Surcharge
- For Emergency < 1 Day, ASAP or Weekend - Contact ALS

Analysis Request
(Indicate Filtered or Preserved, F/P)

ample #	Sample Identification (This description will appear on the report)	Date (dd-mmm-yy)	Time (hh:mm)	Sample Type	Number of Containers
	SABLE PORTAL				
	SMALL GLASS BOTTLE HYDROCHLORIC ACID	14/08/09	9:00 AM	WATER	
	LARGE GLASS BOTTLE SULFURIC ACID	14/08/09	9:00 AM	WATER	
	SMALL ~~[illegible]~~ PLASTIC BOTTLE NITRIC ACID	14/08/09	9:00 AM	WATER	
	LARGE PLASTIC BOTTLE GENERAL	14/08/09	9:00 AM	WATER	
	SMALL PLASTIC BOTTLE FILTERED NITRIC ACID	14/08/09	9:00 AM	WATER	

Special Instructions / Regulations / Hazardous Details

MC#

Failure to complete all portions of this form may delay analysis. Please fill in this form LEGIBLY.

By the use of this form the user acknowledges and agrees with the Terms and Conditions as specified on the back page of the white - report copy.

SHIPMENT RELEASE (client use)			SHIPMENT RECEPTION (lab use only)				SHIPMENT VERIFICATION (lab use only)			
sed by:	Date:	Time:	Received by:	Date:	Time:	Temperature:	Verified by:	Date:	Time:	Observations: Yes / No ? If Yes add SIF
ASHLEY LEBEL	14/08/09	10:00 AM	[signature]	9/8/20	10:30	7 °C				

REFER TO BACK PAGE FOR ALS LOCATIONS AND SAMPLING INFORMATION

WHITE - LABORATORY COPY YELLOW - CLIENT COPY

GENF 18.01 Front

ALS Laboratory Group
ANALYTICAL CHEMISTRY & TESTING SERVICES

Hawthorne Gold Corp.
JUL 0 7 2009

Environmental Division

Certificate of Analysis

HAWTHORNE GOLD CORP.
ATTN: MARLIN MURPHY
SUITE 1580, ONE BENTALL CENTRE
BOX 72, 505 BURRARD STREET
VANCOUVER BC V7X 1M5

Report Date: 02-JUL-09 12:10 (MT)
Version: FINAL

Lab Work Order #: L782016 **Date Received:** 23-JUN-09

Project P.O. #:
Job Reference:
Legal Site Desc:
CofC Numbers: 09-027885

Other Information:

Comments: The detection limits for some metals parameters have been increased due to interferences encountered during analysis.

Bryan Marl
Account Manager

THIS REPORT SHALL NOT BE REPRODUCED EXCEPT IN FULL WITHOUT THE WRITTEN AUTHORITY OF THE LABORATORY.
ALL SAMPLES WILL BE DISPOSED OF AFTER 30 DAYS FOLLOWING ANALYSIS. PLEASE CONTACT THE LAB IF YOU REQUIRE ADDITIONAL SAMPLE STORAGE TIME.

ALS LABORATORY GROUP ANALYTICAL REPORT

	Sample ID	L782016-1				
	Description					
	Sampled Date					
	Sampled Time					
	Client ID	TAURUS-SABLE ADIT TAILINGS POND				
Grouping	**Analyte**					
WATER						
Physical Tests	Colour, True (CU)	11.3				
	Conductivity (uS/cm)	318				
	Hardness (as CaCO3) (mg/L)	173				
	pH (pH)	7.99				
	Total Suspended Solids (mg/L)	3.0				
	Total Dissolved Solids (mg/L)	183				
	Turbidity (NTU)	0.52				
Anions and Nutrients	Alkalinity, Total (as CaCO3) (mg/L)	156				
	Ammonia as N (mg/L)	<0.0050				
	Bromide (Br) (mg/L)	<0.050				
	Chloride (Cl) (mg/L)	<0.50				
	Fluoride (F) (mg/L)	<0.020				
	Nitrate (as N) (mg/L)	0.0088				
	Nitrite (as N) (mg/L)	<0.0010				
	Organic Nitrogen (mg/L)	0.490				
	Total Kjeldahl Nitrogen (mg/L)	0.490				
	Total Nitrogen (mg/L)	0.499				
	Ortho Phosphate as P (mg/L)	0.0013				
	Total Dissolved Phosphate As P (mg/L)	0.0020				
	Total Phosphate as P (mg/L)	0.0167				
	Sulfate (SO4) (mg/L)	18.3				
Total Metals	Aluminum (Al)-Total (mg/L)	0.0138				
	Antimony (Sb)-Total (mg/L)	0.00028				
	Arsenic (As)-Total (mg/L)	0.0172				
	Barium (Ba)-Total (mg/L)	0.0166				
	Beryllium (Be)-Total (mg/L)	<0.00050				
	Bismuth (Bi)-Total (mg/L)	<0.00050				
	Boron (B)-Total (mg/L)	<0.010				
	Cadmium (Cd)-Total (mg/L)	<0.000050				
	Calcium (Ca)-Total (mg/L)	44.2				
	Chromium (Cr)-Total (mg/L)	<0.00050				
	Cobalt (Co)-Total (mg/L)	<0.00010				
	Copper (Cu)-Total (mg/L)	0.00099				
	Iron (Fe)-Total (mg/L)	0.038				
	Lead (Pb)-Total (mg/L)	<0.000050				
	Lithium (Li)-Total (mg/L)	<0.0050				
	Magnesium (Mg)-Total (mg/L)	14.8				
	Manganese (Mn)-Total (mg/L)	0.0188				
	Mercury (Hg)-Total (mg/L)	<0.000050				
	Molybdenum (Mo)-Total (mg/L)	<0.00020				
	Nickel (Ni)-Total (mg/L)	0.00071				

ALS LABORATORY GROUP ANALYTICAL REPORT

	Sample ID	L782016-1				
	Description					
	Sampled Date					
	Sampled Time					
	Client ID	TAURUS-SABLE ADIT TAILINGS POND				
Grouping	**Analyte**					
WATER						
Total Metals	Phosphorus (P)-Total (mg/L)	<0.30				
	Potassium (K)-Total (mg/L)	<2.0				
	Selenium (Se)-Total (mg/L)	<0.0010				
	Silicon (Si)-Total (mg/L)	2.85				
	Silver (Ag)-Total (mg/L)	0.000025				
	Sodium (Na)-Total (mg/L)	2.7				
	Strontium (Sr)-Total (mg/L)	0.117				
	Thallium (Tl)-Total (mg/L)	<0.00010				
	Tin (Sn)-Total (mg/L)	<0.00010				
	Titanium (Ti)-Total (mg/L)	<0.010				
	Uranium (U)-Total (mg/L)	0.000190				
	Vanadium (V)-Total (mg/L)	<0.0010				
	Zinc (Zn)-Total (mg/L)	0.0102				
Dissolved Metals	Aluminum (Al)-Dissolved (mg/L)	0.0039				
	Antimony (Sb)-Dissolved (mg/L)	0.00028				
	Arsenic (As)-Dissolved (mg/L)	0.0172				
	Barium (Ba)-Dissolved (mg/L)	0.0150				
	Beryllium (Be)-Dissolved (mg/L)	<0.00050				
	Bismuth (Bi)-Dissolved (mg/L)	<0.00050				
	Boron (B)-Dissolved (mg/L)	<0.010				
	Cadmium (Cd)-Dissolved (mg/L)	<0.000050				
	Calcium (Ca)-Dissolved (mg/L)	45.2				
	Chromium (Cr)-Dissolved (mg/L)	<0.00050				
	Cobalt (Co)-Dissolved (mg/L)	<0.00010				
	Copper (Cu)-Dissolved (mg/L)	0.00064				
	Iron (Fe)-Dissolved (mg/L)	<0.030				
	Lead (Pb)-Dissolved (mg/L)	<0.000050				
	Lithium (Li)-Dissolved (mg/L)	<0.0050				
	Magnesium (Mg)-Dissolved (mg/L)	14.6				
	Manganese (Mn)-Dissolved (mg/L)	0.000195				
	Mercury (Hg)-Dissolved (mg/L)	<0.000050				
	Molybdenum (Mo)-Dissolved (mg/L)	0.000132				
	Nickel (Ni)-Dissolved (mg/L)	0.00053				
	Phosphorus (P)-Dissolved (mg/L)	<0.30				
	Potassium (K)-Dissolved (mg/L)	<2.0				
	Selenium (Se)-Dissolved (mg/L)	<0.0010				
	Silicon (Si)-Dissolved (mg/L)	2.83				
	Silver (Ag)-Dissolved (mg/L)	<0.000010				
	Sodium (Na)-Dissolved (mg/L)	2.6				
	Strontium (Sr)-Dissolved (mg/L)	0.111				
	Thallium (Tl)-Dissolved (mg/L)	<0.00010				

ALS LABORATORY GROUP ANALYTICAL REPORT

	Sample ID	L782016-1				
	Description					
	Sampled Date					
	Sampled Time					
	Client ID	TAURUS-SABLE ADIT TAILINGS POND				
Grouping	**Analyte**					
WATER						
Dissolved Metals	Tin (Sn)-Dissolved (mg/L)	<0.00010				
	Titanium (Ti)-Dissolved (mg/L)	<0.010				
	Uranium (U)-Dissolved (mg/L)	0.000174				
	Vanadium (V)-Dissolved (mg/L)	<0.0010				
	Zinc (Zn)-Dissolved (mg/L)	<0.0040				

Reference Information

Additional Comments for Sample Listed:

Samplenum	Matrix	Report Remarks	Sample Comments

Methods Listed (if applicable):

ALS Test Code	Matrix	Test Description	Analytical Method Reference(Based On)
ALK-COL-VA	Water	Alkalinity by Colourimetric (Automated)	APHA 310.2

This analysis is carried out using procedures adapted from EPA Method 310.2 "Alkalinity". Total Alkalinity is determined using the methyl orange colourimetric method.

ANIONS-BR-IC-VA	Water	Bromide by Ion Chromatography	APHA 4110 B.

This analysis is carried out using procedures adapted from APHA Method 4110 B. "Ion Chromatography with Chemical Suppression of Eluent Conductivity" and EPA Method 300.0 "Determination of Inorganic Anions by Ion Chromatography".

ANIONS-CL-IC-VA	Water	Chloride by Ion Chromatography	APHA 4110 B.

This analysis is carried out using procedures adapted from APHA Method 4110 B. "Ion Chromatography with Chemical Suppression of Eluent Conductivity" and EPA Method 300.0 "Determination of Inorganic Anions by Ion Chromatography".

ANIONS-F-IC-VA	Water	Fluoride by Ion Chromatography	APHA 4110 B.

This analysis is carried out using procedures adapted from APHA Method 4110 B. "Ion Chromatography with Chemical Suppression of Eluent Conductivity" and EPA Method 300.0 "Determination of Inorganic Anions by Ion Chromatography".

ANIONS-NO2-IC-VA	Water	Nitrite by Ion Chromatography	APHA 4110 B.

This analysis is carried out using procedures adapted from APHA Method 4110 B. "Ion Chromatography with Chemical Suppression of Eluent Conductivity" and EPA Method 300.0 "Determination of Inorganic Anions by Ion Chromatography". Specifically, the nitrite detection is by UV absorbance and not conductivity.

ANIONS-NO3-IC-VA	Water	Nitrate by Ion Chromatography	APHA 4110 B.

This analysis is carried out using procedures adapted from APHA Method 4110 B. "Ion Chromatography with Chemical Suppression of Eluent Conductivity" and EPA Method 300.0 "Determination of Inorganic Anions by Ion Chromatography". Specifically, the nitrate detection is by UV absorance and not conductivity.

ANIONS-SO4-IC-VA	Water	Sulfate by Ion Chromatography	APHA 4110 B.

This analysis is carried out using procedures adapted from APHA Method 4110 B. "Ion Chromatography with Chemical Suppression of Eluent Conductivity" and EPA Method 300.0 "Determination of Inorganic Anions by Ion Chromatography".

COLOUR-TRUE-VA	Water	Colour (True) by Spectrometer	APHA 2120 "Color"

This analysis is carried out using procedures adapted from APHA Method 2120 "Color". Colour (True Colour) is determined by filtering a sample through a 0.45 micron membrane filter followed by analysis of the filtrate using the platinum-cobalt colourimetric method. Aparent Colour is determined without prior sample filtration. Colour is pH dependent. Unless otherwise indicated, reported colour results pertain to the pH of the sample as received, to within +/- 1 pH unit.

COLOUR-TRUE-VA	Water	Colour (True) by Spectrometer	APHA 2120 Color

This analysis is carried out using procedures adapted from APHA Method 2120 "Color". Colour (True Colour) is determined by filtering a sample through a 0.45 micron membrane filter followed by analysis of the filtrate using the platinum-cobalt colourimetric method. Aparent Colour is determined without prior sample filtration. Colour is pH dependent. Unless otherwise indicated, reported colour results pertain to the pH of the sample as received, to within +/- 1 pH unit.

EC-PCT-VA	Water	Conductivity (Automated)	APHA 2510 Auto. Conduc.

This analysis is carried out using procedures adapted from APHA Method 2510 "Conductivity". Conductivity is determined using a conductivity electrode.

HARDNESS-CALC-VA	Water	Hardness	APHA 2340B

Hardness is calculated from Calcium and Magnesium concentrations, and is expressed as calcium carbonate equivalents.

Reference Information

Methods Listed (if applicable):

ALS Test Code	Matrix	Test Description	Analytical Method Reference(Based On)
HG-DIS-CVAFS-VA	Water	Dissolved Mercury in Water by CVAFS	EPA SW-846 3005A & EPA 245.7

This analysis is carried out using procedures adapted from "Standard Methods for the Examination of Water and Wastewater" published by the American Public Health Association, and with procedures adapted from "Test Methods for Evaluating Solid Waste" SW-846 published by the United States Environmental Protection Agency (EPA). The procedures may involve preliminary sample treatment by filtration (EPA Method 3005A) and involves a cold-oxidation of the acidified sample using bromine monochloride prior to reduction of the sample with stannous chloride. Instrumental analysis is by cold vapour atomic fluorescence spectrophotometry (EPA Method 245.7).

HG-TOT-CVAFS-VA	Water	Total Mercury in Water by CVAFS	EPA 245.7

This analysis is carried out using procedures adapted from "Standard Methods for the Examination of Water and Wastewater" published by the American Public Health Association, and with procedures adapted from "Test Methods for Evaluating Solid Waste" SW-846 published by the United States Environmental Protection Agency (EPA). The procedure involves a cold-oxidation of the acidified sample using bromine monochloride prior to reduction of the sample with stannous chloride. Instrumental analysis is by cold vapour atomic fluorescence spectrophotometry (EPA Method 245.7).

MET-DIS-ICP-VA	Water	Dissolved Metals in Water by ICPOES	EPA SW-846 3005A/6010B

This analysis is carried out using procedures adapted from "Standard Methods for the Examination of Water and Wastewater" published by the American Public Health Association, and with procedures adapted from "Test Methods for Evaluating Solid Waste" SW-846 published by the United States Environmental Protection Agency (EPA). The procedure involves filtration (EPA Method 3005A) and analysis by inductively coupled plasma - optical emission spectrophotometry (EPA Method 6010B).

MET-DIS-LOW-MS-VA	Water	Dissolved Metals in Water by ICPMS(Low)	EPA SW-846 3005A/6020A

This analysis is carried out using procedures adapted from "Standard Methods for the Examination of Water and Wastewater" published by the American Public Health Association, and with procedures adapted from "Test Methods for Evaluating Solid Waste" SW-846 published by the United States Environmental Protection Agency (EPA). The procedures involves preliminary sample treatment by filtration (EPA Method 3005A). Instrumental analysis is by inductively coupled plasma - mass spectrometry (EPA Method 6020A).

MET-TOT-ICP-VA	Water	Total Metals in Water by ICPOES	EPA SW-846 3005A/6010B

This analysis is carried out using procedures adapted from "Standard Methods for the Examination of Water and Wastewater" published by the American Public Health Association, and with procedures adapted from "Test Methods for Evaluating Solid Waste" SW-846 published by the United States Environmental Protection Agency (EPA). The procedures may involve preliminary sample treatment by acid digestion, using either hotblock or microwave oven (EPA Method 3005A). Instrumental analysis is by inductively coupled plasma - optical emission spectrophotometry (EPA Method 6010B).

MET-TOT-LOW-MS-VA	Water	Total Metals in Water by ICPMS(Low)	EPA SW-846 3005A/6020A

This analysis is carried out using procedures adapted from "Standard Methods for the Examination of Water and Wastewater" published by the American Public Health Association, and with procedures adapted from "Test Methods for Evaluating Solid Waste" SW-846 published by the United States Environmental Protection Agency (EPA). The procedures may involve preliminary sample treatment by acid digestion, using either hotblock or microwave oven, or filtration (EPA Method 3005A). Instrumental analysis is by inductively coupled plasma - mass spectrometry (EPA Method 6020A).

N-ORGANIC-CALC-VA	Water	TON by Calc (TKN - NH3)	BC MOE LABORATORY MANUAL (2005)
NH3-COL-VA	Water	Ammonia by Colour	APHA 4500-NH3 "Nitrogen (Ammonia)"

This analysis is carried out, on unpreserved samples, using procedures adapted from APHA Method 4500-NH3 "Nitrogen (Ammonia)". Ammonia is determined using the phenate colourimetric method.

NH3-COL-VA	Water	Ammonia by Colour	APHA 4500-NH3 Nitrogen (Ammonia)

This analysis is carried out, on unpreserved samples, using procedures adapted from APHA Method 4500-NH3 "Nitrogen (Ammonia)". Ammonia is determined using the phenate colourimetric method.

PH-PCT-VA	Water	pH by Meter (Automated)	APHA 4500-H "pH Value"

This analysis is carried out using procedures adapted from APHA Method 4500-H "pH Value". The pH is determined in the laboratory using a pH electrode

PH-PCT-VA	Water	pH by Meter (Automated)	APHA 4500-H pH Value

Reference Information

Methods Listed (if applicable):

ALS Test Code	Matrix	Test Description	Analytical Method Reference(Based On)

This analysis is carried out using procedures adapted from APHA Method 4500-H "pH Value". The pH is determined in the laboratory using a pH electrode

PO4-DO-COL-VA	Water	Dissolved ortho Phosphate by Colour	APHA 4500-P "Phosphorous"

This analysis is carried out using procedures adapted from APHA Method 4500-P "Phosphorus". All forms of phosphate are determined by the ascorbic acid colourimetric method. Dissolved ortho-phosphate (dissolved reactive phosphorous) is determined by direct measurement. Total phosphate (total phosphorous) is determined after persulphate digestion of a sample. Total dissolved phosphate (total dissolved phosphorous) is determined by filtering a sample through a 0.45 micron membrane filter followed by persulfate digestion of the filtrate.

PO4-DO-COL-VA	Water	Dissolved ortho Phosphate by Colour	APHA 4500-P Phosphorous

This analysis is carried out using procedures adapted from APHA Method 4500-P "Phosphorus". All forms of phosphate are determined by the ascorbic acid colourimetric method. Dissolved ortho-phosphate (dissolved reactive phosphorous) is determined by direct measurement. Total phosphate (total phosphorous) is determined after persulphate digestion of a sample. Total dissolved phosphate (total dissolved phosphorous) is determined by filtering a sample through a 0.45 micron membrane filter followed by persulfate digestion of the filtrate.

PO4-T-COL-VA	Water	Total Phosphate P by Color	APHA 4500-P "Phosphorous"

This analysis is carried out using procedures adapted from APHA Method 4500-P "Phosphorus". All forms of phosphate are determined by the ascorbic acid colourimetric method. Dissolved ortho-phosphate (dissolved reactive phosphorous) is determined by direct measurement. Total phosphate (total phosphorous) is determined after persulphate digestion of a sample. Total dissolved phosphate (total dissolved phosphorous) is determined by filtering a sample through a 0.45 micron membrane filter followed by persulfate digestion of the filtrate.

PO4-T-COL-VA	Water	Total Phosphate P by Color	APHA 4500-P Phosphorous

This analysis is carried out using procedures adapted from APHA Method 4500-P "Phosphorus". All forms of phosphate are determined by the ascorbic acid colourimetric method. Dissolved ortho-phosphate (dissolved reactive phosphorous) is determined by direct measurement. Total phosphate (total phosphorous) is determined after persulphate digestion of a sample. Total dissolved phosphate (total dissolved phosphorous) is determined by filtering a sample through a 0.45 micron membrane filter followed by persulfate digestion of the filtrate.

PO4-TD-COL-VA	Water	Total Dissolved Phosphate by Colour	APHA 4500-P Phosphorous

This analysis is carried out using procedures adapted from APHA Method 4500-P "Phosphorus". All forms of phosphate are determined by the ascorbic acid colourimetric method. Dissolved ortho-phosphate (dissolved reactive phosphorous) is determined by direct measurement. Total phosphate (total phosphorous) is determined after persulphate digestion of a sample. Total dissolved phosphate (total dissolved phosphorous) is determined by filtering a sample through a 0.45 micron membrane filter followed by persulfate digestion of the filtrate.

PO4-TD-COL-VA	Water	Total Dissolved Phosphate by Colour	APHA 4500-P " Phosphorous"

This analysis is carried out using procedures adapted from APHA Method 4500-P "Phosphorus". All forms of phosphate are determined by the ascorbic acid colourimetric method. Dissolved ortho-phosphate (dissolved reactive phosphorous) is determined by direct measurement. Total phosphate (total phosphorous) is determined after persulphate digestion of a sample. Total dissolved phosphate (total dissolved phosphorous) is determined by filtering a sample through a 0.45 micron membrane filter followed by persulfate digestion of the filtrate.

TDS-VA	Water	Total Dissolved Solids by Gravimetric	APHA 2540 C - GRAVIMETRIC

This analysis is carried out using procedures adapted from APHA Method 2540 "Solids". Solids are determined gravimetrically. Total Dissolved Solids (TDS) are determined by filtering a sample through a glass fibre filter, TDS is determined by evaporating the filtrate to dryness at 180 degrees celsius.

TKN-COL-VA	Water	Total Kjeldahl Nitrogen by Auto. Colour	APHA 4500-Norg (TKN)

This analysis is carried out using procedures adapted from APHA Method 4500-Norg "Nitrogen (Organic)". Total kjeldahl nitrogen is determined by sample digestion at 380 celcius with analysis using an automated colourimetric finish.

TN-CALC-VA	Water	TN by Calc (TKN + N+N)	BC MOE LABORATORY MANUAL (2005)

Total Nitrogen is determined by calculation by suming TKN and the NO2 and NO3 results.

TSS-VA	Water	Total Suspended Solids by Gravimetric	APHA 2540 D - GRAVIMETRIC

This analysis is carried out using procedures adapted from APHA Method 2540 "Solids". Solids are determined gravimetrically. Total Suspended Solids (TSS) are determined by filtering a sample through a glass fibre filter, TSS is determined by drying the filter at 104 degrees celsius.

Reference Information

Methods Listed (if applicable):

ALS Test Code	Matrix	Test Description	Analytical Method Reference(Based On)
TURBIDITY-VA	Water	Turbidity by Meter	APHA 2130 "Turbidity"

This analysis is carried out using procedures adapted from APHA Method 2130 "Turbidity". Turbidity is determined by the nephelometric method.

TURBIDITY-VA	Water	Turbidity by Meter	APHA 2130 Turbidity

This analysis is carried out using procedures adapted from APHA Method 2130 "Turbidity". Turbidity is determined by the nephelometric method.

** Laboratory Methods employed follow in-house procedures, which are generally based on nationally or internationally accepted methodologies.
The last two letters of the above ALS Test Code column indicate the laboratory that performed analytical analysis for that test. Refer to the list below:

Laboratory Definition Code	Laboratory Location	Laboratory Definition Code	Laboratory Location
VA	ALS LABORATORY GROUP - VANCOUVER, BC, CANADA		

GLOSSARY OF REPORT TERMS
Surr - A surrogate is an organic compound that is similar to the target analyte(s) in chemical composition and behavior but not normally detected in enviromental samples. Prior to sample processing, samples are fortified with one or more surrogate compounds.
The reported surrogate recovery value provides a measure of method efficiency.
mg/kg (units) - unit of concentration based on mass, parts per million
mg/L (units) - unit of concentration based on volume, parts per million
N/A - Result not available. Refer to qualifier code and definition for explanation

Test results reported relate only to the samples as received by the laboratory.
UNLESS OTHERWISE STATED, ALL SAMPLES WERE RECEIVED IN ACCEPTABLE CONDITION.
Although test results are generated under strict QA/QC protocols, any unsigned test reports, faxes, or emails are considered preliminary.

ALS Laboratory Group has an extensive QA/QC program where all analytical data reported is analyzed using approved referenced procedures followed by checks and reviews by senior managers and quality assurance personnel. However, since the results are obtained from chemical measurements and thus cannot be guaranteed, ALS Laboratory Group assumes no liability for the use or interpretation of the results.

ALS Laboratory Group
ANALYTICAL CHEMISTRY & TESTING SERVICES
Environmental Division

Chain of Custody / Analytical Request Form
Canada Toll Free: 1 800 668 9878
www.alsglobal.com

COC # 09 - 027885
Page ___ of ___

Report To: MARLIN MURPHY	Report Format / Distribution	Service Requested: (Rush subject to availability)
Company: HAWTHORNE GOLD CORP.	Standard: ___ Other (specify): ___	Regular (Standard Turnaround Times))
Contact: M. MURPHY	Select: PDF ___ Excel ___ Digital ___ Fax ___	Priority, Date Req'd: ___ (Surcharges apply)
Address: SUITE 1580 - ONE BENTAL CENTRE	Email 1: mmurphy@adrianaresources.com	Emergency (1 Business Day) - 100% Surcharge
505 BURRARD ST. BOX 72 - V7X-1M5	Email 2: tablemtn.admin@hawthornegold.com.	For Emergency < 1 Day, ASAP or Weekend - Contact ALS
Phone: 604-629-1505 Fax:		Analysis Request
Invoice To: Same as Report ? (circle) Yes or No (if No, provide details)	Client / Project Information	(Indicate Filtered or Preserved, F/P)
Copy of Invoice with Report? (circle) Yes or No	Job #:	
Company: Brian Mark	PO / AFE:	
Contact:	LSD:	
Address: Attention Con Dang		
Phone: Fax:	Quote #:	
Lab Work Order # (lab use only): L78296	ALS Contact: Sampler:	

Sample #	Sample Identification (This description will appear on the report)	Date (dd-mmm-yy)	Time (hh:mm)	Sample Type	Number of Containers
	sable adit tailings pond taurus.				

Special Instructions / Regulations / Hazardous Details

Failure to complete all portions of this form may delay analysis. Please fill in this form LEGIBLY.

By the use of this form the user acknowledges and agrees with the Terms and Conditions as specified on the back page of the white - report copy.

SHIPMENT RELEASE (client use)			SHIPMENT RECEPTION (lab use only)				SHIPMENT VERIFICATION (lab use only)			
Released by:	Date:	Time:	Received by:	Date:	Time:	Temperature:	Verified by:	Date:	Time:	Observations: Yes / No ? If Yes add SIF
H. Buck	June 23/09	1400h	Anna	June 23/09	10:30	18 °C				

REFER TO BACK PAGE FOR ALS LOCATIONS AND SAMPLING INFORMATION WHITE - LABORATORY COPY YELLOW - CLIENT COPY GENF 18.01 Front

LORAX ENVIRONMENTAL

July 20, 2009

Hawthorne Gold Corp.
Suite 1580, One Bentall Centre
505 Burrard Street
Box 72
Vancouver, BC
V7X 1M5

Attention: **Marlin Murphy**
Manager of Environmental and Government Affairs

Re: Sable Bulk Sample Geochemical Characterization

Please find attached a digital copy of the final report entitled "*Sable Bulk Sample Geochemical Characterization– July 2009*". The report has been compiled to support the Bulk Sample Application that Hawthorne submitted to the regulatory committee earlier this year. The report addresses components relating to metal leaching & acid rock drainage in the Sable area.

Yours very truly,
LORAX ENVIRONMENTAL SERVICES LTD.

Bruce Mattson

Bruce Mattson, M.Sc., P.Geo.
Senior Hydrogeologist

2289 Burrard Street, Vancouver, BC V6J 3H9 CANADA
Telephone: (604) 688-7173 Facsimile: (604) 688-7175

HAWTHORNE GOLD CORP.

Sable Bulk Sample Geochemical Characterization

July 2009



LORAX ENVIRONMENTAL

Table of Contents

Table of Contents

TABLE OF CONTENTS i

1. INTRODUCTION

2. GEOLOGY
   2.1 REGIONAL GEOLOGY 2-1
   2.2 LOCAL GEOLOGY 2-1

3. SAMPLE SELECTION

4. ACID BASE ACCOUNTING
   4.1 PASTE pH 4-3
   4.2 SULPHUR SPECIATION 4-3
   4.3 NEUTRALIZATION POTENTIAL 4-5
   4.4 NET POTENTIAL RATIO 4-7

5. SOLID-PHASE METALS

6. SHAKE FLASK EXTRACTIONS

7. CONCLUSIONS

8. CLOSURE

REFERENCES R-1

APPENDIX A: SAMPLE DESCRIPTIONS

APPENDIX B: ANALYTICAL METHODS

APPENDIX C: ABA RESULTS

APPENDIX D: AQUA-REGIA METAL RESULTS

APPENDIX E: SHAKE FLASK EXTRACTION RESULTS

LIST OF FIGURES

FIGURE 1-1 LOCATION OF TAURUS PROPERTY NEAR CASSIAR, B.C. 1-2
FIGURE 3-1 2009 DRILLING PLAN MAP 3-2
FIGURE 3-2 DRILLHOLE TA09-008 &94-9 3-3
FIGURE 3-3 DRILLHOLE TA09-003 &004 & 94-24 3-4
FIGURE 4-1 PASTE PH VERSUS TOTAL SULPHUR FOR SABLE ZONE SAMPLES 4-3
FIGURE 4-2 SULPHIDE-S VERSUS TOTAL-S FOR SABLE SAMPLES 4-5
FIGURE 4-3 PLOT SHOWING CARBONATE NP (CANP) CALCULATED USING TOTAL INORGANIC CARBON VERSUS "MODIFIED" SOBEK NP IN SABLE SAMPLES 4-7
FIGURE 4-4 PLOT SHOWING NPR (TIC-CANP/AP) VERSUS SULPHIDE SULPHUR IN SABLE SAMPLES 4-9

LIST OF TABLES

TABLE 4-1 SABLE ABA DATA 4-2
TABLE 4-2 BRITISH COLUMBIA ACID-BASE ACCOUNTING SCREENING CRITERIA (FROM PRICE, 1997) 4-8
TABLE 5-1 MINIMUM, MAXIMUM, AVERAGE AND MEDIAN METAL CONCENTRATIONS OF SABLE SAMPLES NEAR THE PROPOSED BULK SAMPLE PIT 5-2
TABLE 6-1 DISSOLVED ELEMENTAL CONCENTRATIONS FROM SHAKE FLASK EXTRACTION - 94-09 CORE SAMPLES 6-2

1. Introduction

1. Introduction

Lorax Environmental Services Ltd. (Lorax) was retained to undertake the geochemical characterization of materials associated with a proposed bulk sampling program for the Taurus Project. The Taurus claims are held by Hawthorne Gold Corp. (HGC) and are located near Quartz Rock Creek adjacent to the Cassiar road, in the northwestern British Columbia (Figure 1-1).

This report discusses the results of the characterization program that was conducted in support of the Taurus Property Bulk Sample Program. The primary objective of this study is to assess the potential for acid rock drainage and metal leaching associated with the weathering of geological materials produced during the bulk sampling of the Taurus Zone. This is achieved by presenting the static geochemical testwork including acid-base accounting and solid-phase metal analysis.

Following this introduction, Chapter 2 outlines the regional and deposit geology. The sample selection methodology and rationale are discussed in Chapter 3. Finally, static test results for acid-base accounting and solid-phase metals are discussed in Chapters 4 and 5, respectively.

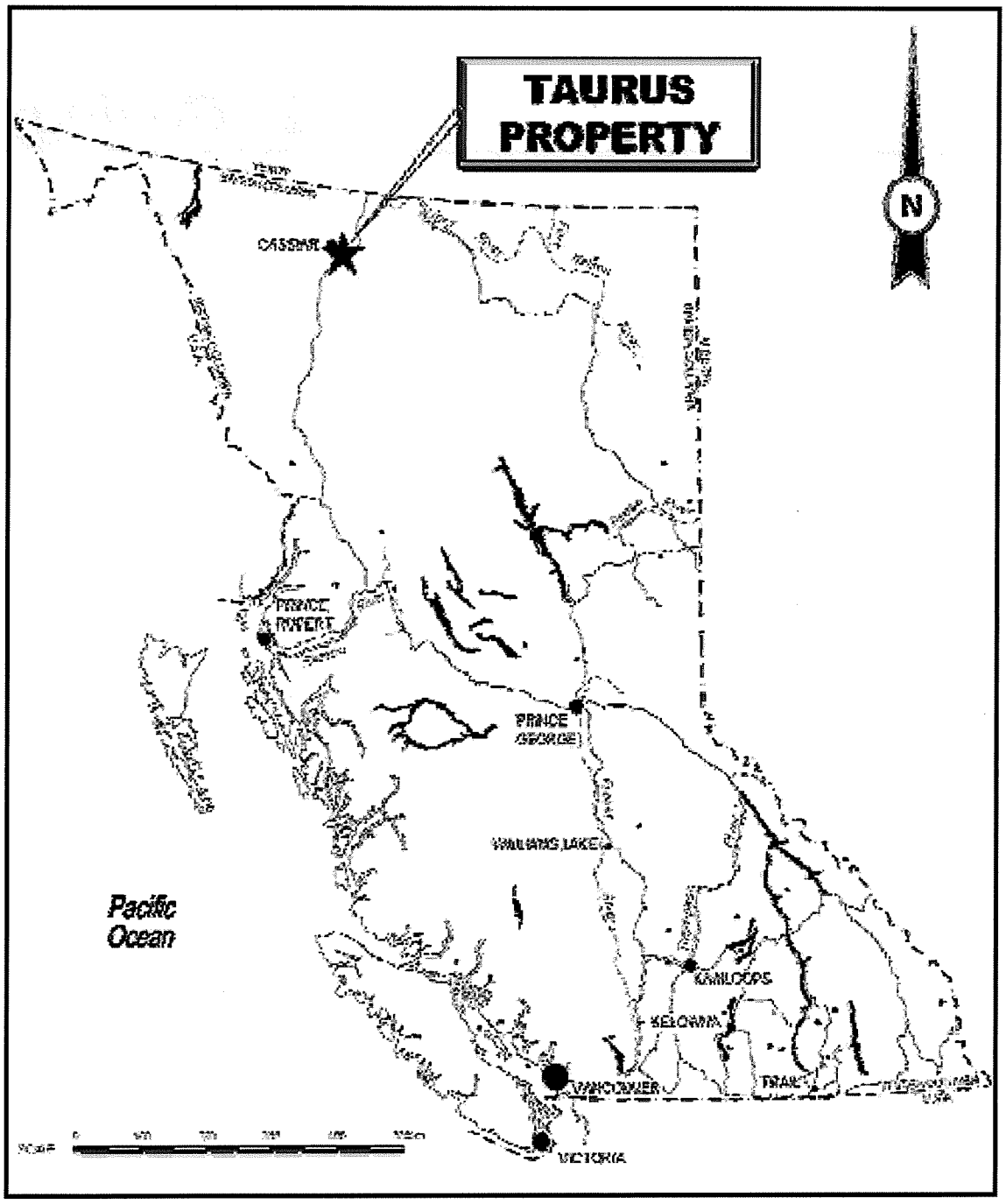

Figure 1-1: Location of Taurus Property near Cassiar, B.C.

2. Geology

2. Geology

2.1 Regional Geology

The project is positioned on the Sylvester allochthon, which is a flat bottomed synclinorium comprised of thrust stacked slices of ophiolite and island-arc type rocks. This Sylvester Group assemblage rests upon miogeoclinal carbonates and clastics of the Cassiar Terrane. The Sylvester Group can be divided into three major divisions (Nelson et al., 1988). The base of the group, Division I, is composed of mainly chert and black argillite, with lesser sandstone, siltstone, diorite and diabase sills, and bedded quartz-pyrite-barite exhalites. Division II, which hosts mineralization at Taurus, is made up of basaltic flows and breccias, chert and argillite, intercalated with variably altered, narrow bodies of ultramafic rocks. The highest exposed structural level of the allochthon, Division III, is comprised of island arc volcanic rocks of basic to felsic composition and limestones. Eight kilometres west of the property the granite to granodiorite Cassiar Batholith intrudes the sediments of the Cassiar Terrane. Cassiar Terrane sediments on the east margin of the allochthon are intruded by the Mt. Haskin and Mt. Reed granitic bodies.

2.2 Local Geology

Overburden in the area is mostly glacial till and drill hole casing depths in the bulk sample footprint suggest overburden is up to 7 m in thickness. Bedrock lithologies at the Taurus Property include thick successions of Division II basalts, argillaceous sediments and rare ultramafic flows or sills, and mafic and lamprophyre dykes. Volcanic and sedimentary sequences on the Taurus property are relatively flat lying and face upwards. However, in the immediate area of the Sable Bulk Sample Pit only mafic volcanics are expected to be encountered within the depth of the proposed pit.

The gold deposit at the Taurus Property is a lode-style mesothermal quartz-carbonate-gold veins hosted in the mafic volcanic strata. Sulphide mineralization includes pyrite, tetrahedrite, arsenopyrite, sphalerite, galena and chalcopyrite.

Descriptions of the lithologies identified in drillholes adjacent to the proposed Bulk Sample Pit, including mineralization, are listed below.

T1 – Basalt – Dark to light green, aphanitic to phaneritic massive rock. This unit is 100 – 250 m thick and hosts the gold mineralized units (see T3 and T4 below) on the Taurus property.

T2 – Altered Basalt – variably altered. Bleached grey to pale violet iron carbonate – sericite – pyrite alteration which weathers rusty red. The alteration is texturally destructive with a common massive compact character.

T3 – Pyritic Mineralized Zone – 10 – 40% fine grained pyrite, commonly banded and lacking significant quartz veining. The banded appearance is actually a shear fabric with basalt altered to sericite/muscovite +/- dolomite +/- leucoxene +/- quartz. Unmineralized quartz carbonate veinlets are common.

T4 – Pyritic Quartz Vein Zone >5% quartz vein's – 1-10% fine to coarse grained pyritohedrons disseminated in the altered basalt or locally argillaceous chert or deformed argillite. Occurs in bleached basalts. Pyrite in T4 and is generally coarser grained than in T3. Zones average 10 m in width. Two types of veins occur; 1) massive bull quartz which may contain xenoliths and 2) narrow veins with pyrite +/- arsenopyrite alteration haloes occasionally containing visible gold, chalcopyrite, green sericite and sphalerite.

3. Sample Selection

3. Sample Selection

Samples were selected from three drill holes located near the location of the proposed bulk sample pit (Figure 3-1). The drill core includes two holes from 2009 (TA09-03, TA09-08) and one hole from 1994 (94-9). Samples from the majority of the historic core drilling could not be located because the labelling system had weathered away and was not legible. Samples were selected from available core to obtain a good representation of material that will be removed from the bulk sample pit, as well as to characterize material that may be left in the pit walls or removed during subsequent development of the Taurus Zone. Sample intervals, ranging from approximately 0.4 to 1.5 metres, were selected based on review of drill core logs and input from Hawthorne geologists. Appendix A provides details of the samples selected, including drill hole and lithology and Figures 3-2 and 3-3 provide cross section views through the bulk sample area showing location the bulk sample pit outline, drill holes sampled, lithology, and ABA sample results. Specifically, total sulphur percent is plotted in black on the left side of the borehole trace and NPR is color coded green (NPR>20 or red (NPR<2) on the right side of the borehole trace. To ensure ABA results were representative of a specific lithology, an effort was made to select sample intervals that did not cross lithologic boundaries.

Hawthorne has indicated to Lorax that all rock removed from the pit would be treated as ore and no waste rock would be produced. Although sampling was conducted to characterize materials in the pit, the focus of the sampling was to characterize materials that would be left in the pit wall from the 2009 core.

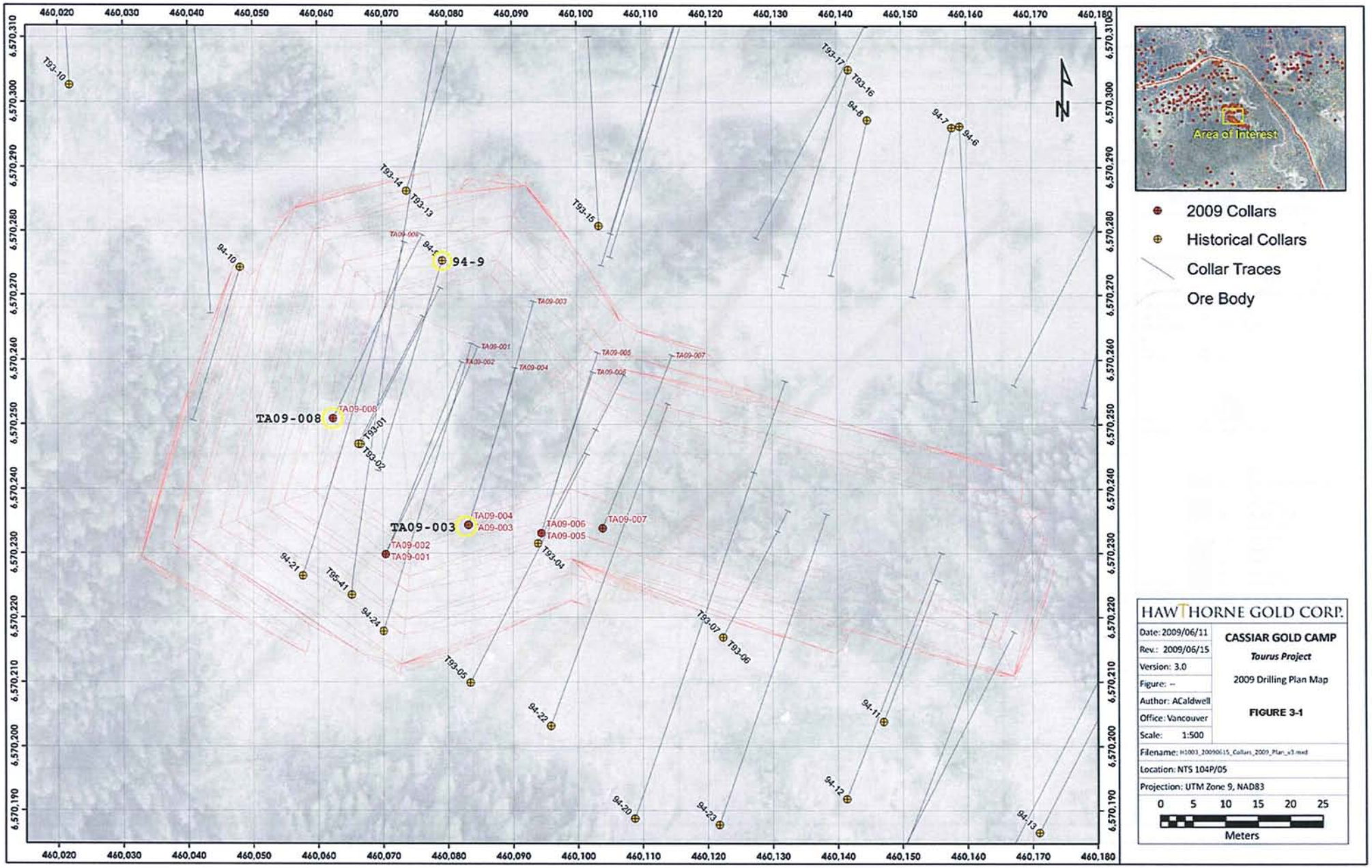
460,020
460,030
460,040
460,050
460,060
460,070
460,080
460,090
460,100
460,110
460,120
460,130
460,140
460,150
460,160
460,170
460,180
6,570,310
6,570,300
6,570,290
6,570,280
6,570,270
6,570,260
6,570,250
6,570,240
6,570,230
6,570,220
6,570,210
6,570,200
6,570,190
T93-10
T93-14
T93-13
T93-15
T93-17
T93-16
94-8
94-7
94-6
94-10
94-9
TA09-008
TA09-003
TA09-004
TA09-003
TA09-002
TA09-001
TA09-006
TA09-005
TA09-007
T93-01
T93-02
T93-04
T93-05
T93-06
T93-07
94-21
T95-41
94-24
94-22
94-20
94-23
94-11
94-12
94-13
Area of Interest
2009 Collars
Historical Collars
Collar Traces
Ore Body
HAWTHORNE GOLD CORP.
Date: 2009/06/11
Rev.: 2009/06/15
Version: 3.0
Figure: --
Author: ACaldwell
Office: Vancouver
Scale: 1:500
CASSIAR GOLD CAMP
Taurus Project
2009 Drilling Plan Map
FIGURE 3-1
Filename: H1003_20090615_Collars_2009_Plan_v3.mxd
Location: NTS 104P/05
Projection: UTM Zone 9, NAD83
0 5 10 15 20 25
Meters

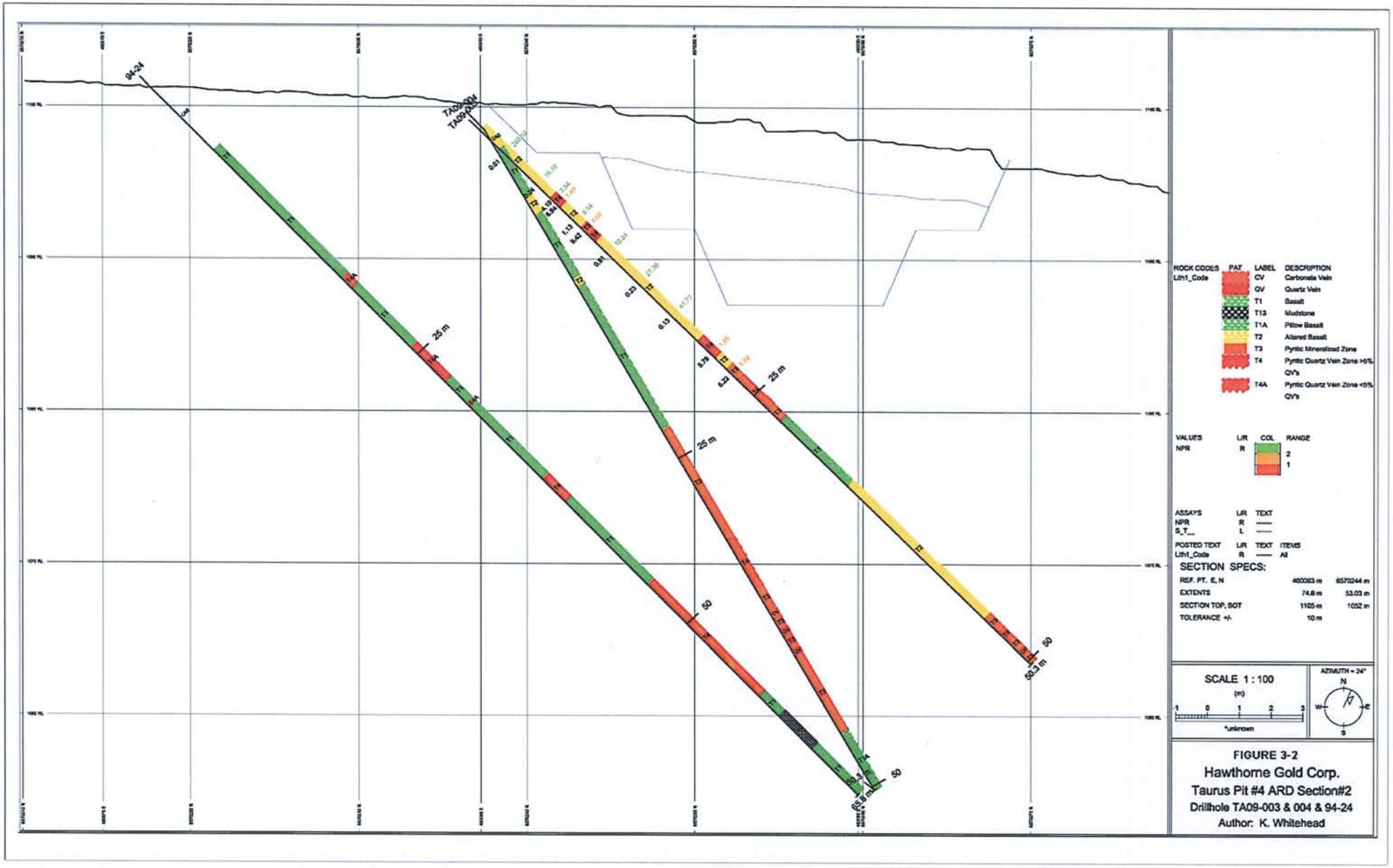

FIGURE 3-2
Hawthorne Gold Corp.
Taurus Pit #4 ARD Section#2
Drillhole TA09-003 & 004 & 94-24
Author: K. Whitehead

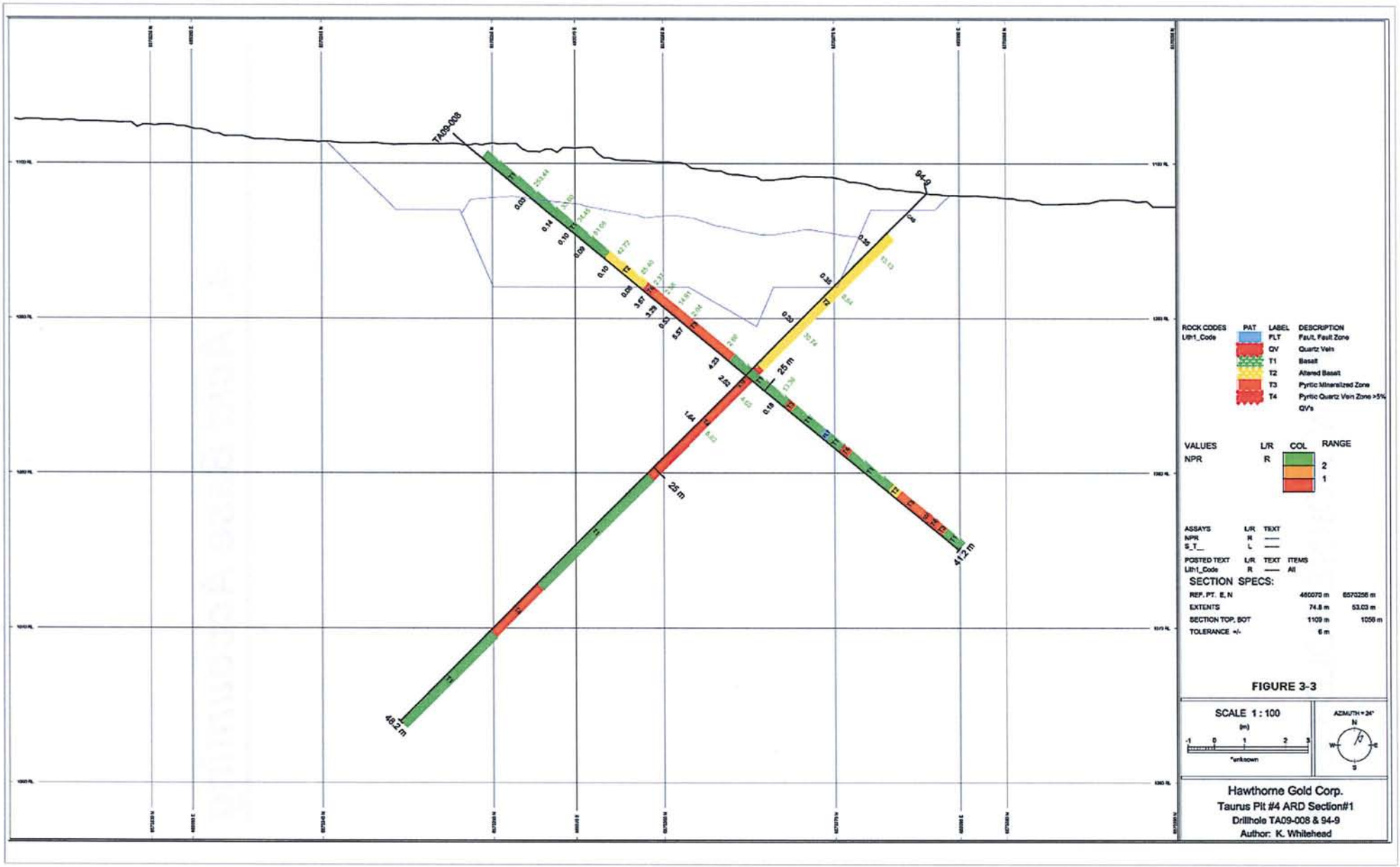
TA09-008
94-9
25 m
25 m
48.2 m
41.2 m
ROCK CODES
Lith1_Code
PAT
LABEL
DESCRIPTION
FLT
Fault, Fault Zone
QV
Quartz Vein
T1
Basalt
T2
Altered Basalt
T3
Pyritic Mineralized Zone
T4
Pyritic Quartz Vein Zone >5% QV's
VALUES
NPR
L/R
R
COL
RANGE
2
1
ASSAYS
L/R
TEXT
NPR
R
S_T__
L
POSTED TEXT
L/R
TEXT
ITEMS
Lith1_Code
R
All
SECTION SPECS:
REF. PT. E, N
460070 m
6570256 m
EXTENTS
74.8 m
53.03 m
SECTION TOP, BOT
1109 m
1056 m
TOLERANCE +/-
6 m
FIGURE 3-3
SCALE 1 : 100
(m)
-1
0
1
2
3
*unknown
AZIMUTH = 34°
N
W
E
S
Hawthorne Gold Corp.
Taurus Pit #4 ARD Section#1
Drillhole TA09-008 & 94-9
Author: K. Whitehead

4. Acid Base Accounting

4. Acid Base Accounting

Metal leaching/acid rock drainage (ML/ARD) studies utilize acid-base accounting (ABA) to predict the potential of rock material to become acid generating. ABA is a collection of analyses that include paste pH, inorganic carbon content, sulphur speciation, neutralizing potential (NP), and acid potential (AP) of a sample. The NP:AP ratio, or net potential ratio (NPR), can be compared with standard regulatory criteria to give an indication of the acid generation potential of a given sample. Appendix B provides a description of the analytical techniques used in this study.

In order to facilitate the accounting technique used, both AP and NP are reported in comparable and consistent units of kg $CaCO_3$/tonne of rock. Since the generation of acid is predominantly associated with the oxidation of sulphide minerals, the amount and form of sulphur-bearing mineralization is determined. The oxidation of pyrite produces acid, by the following net reaction,

$$FeS_{2(s)} + 15/4\,O_{2(g)} + 7/2\,H_2O \longrightarrow Fe(OH)_{3(s)} + 4H^+ + 2SO_4^{2-}$$

Acid produced by the above reaction is neutralized by calcite following the reaction,

$$CaCO_{3(s)} + 2H^+ \longrightarrow Ca^{2+} + H_2O + CO_2\,.$$

The two reactions listed above indicate that the 2 moles of acid generated per mole of sulphur in pyrite is neutralized by 1 mole of calcite. If calculated on a weight basis, the acid produced by 1 g of S is neutralized by 3.125 g of calcite. Therefore, since sulphur concentrations are usually reported as a weight percent, neutralization of a material containing 1% acid generating sulphur is reported as 31.25 kg $CaCO_3$ per tonne of acid generating equivalents. In other words:

AP = [Sulphur content (wt. %)] x [31.25 kg $CaCO_3$/tonne rock]

This section discusses ABA results for samples collected from the vicinity of the Sable Bulk Sample Pit on Hawthorne Gold's Taurus property. Acid-base accounting results are summarized by waste rock category in Table 4-1 and presented in their entirety in Appendix C. For purposes of statistical evaluation, results below the detection limit were set to the detection limit and bolded.

Table 4-1:
Sable ABA Data.

Lithology	Paste pH	TIC %	C(T) %	S(T) %	S(SO4) %	S(S-2) %	AP kg $CaCO_3$/t	$CaCO_3$ NP kg $CaCO_3$/t	NP kg $CaCO_3$/t	NPR
T1 n=6										
Min	8.54	0.68	0.71	0.03	0.01	0.02	0.6	57	71	13.36
Max	8.96	1.91	1.96	0.18	0.01	0.17	5.3	159	164	253.44
Mean	8.79	1.42	1.49	0.12	0.01	0.11	3.4	118	130	71.46
Median	8.80	1.59	1.68	0.12	0.01	0.11	3.4	132	145	34.03
T2 n=11										
Min	8.16	0.86	0.91	0.01	0.01	0.01	0.3	72	76	8.54
Max	8.91	3.80	3.97	1.13	0.06	0.90	28.1	317	240	265.92
Mean	8.46	2.52	2.64	0.33	0.03	0.28	8.7	210	153	50.05
Median	8.29	2.43	2.57	0.23	0.02	0.20	6.2	202	156	27.36
T3 n=6										
Min	8.90	3.69	3.90	0.53	0.02	0.50	15.6	307	233	1.08
Max	9.16	4.25	4.52	9.42	0.08	7.51	234.7	354	261	14.91
Mean	9.03	4.05	4.24	4.71	0.07	3.67	114.7	337	251	4.27
Median	9.01	4.14	4.32	4.73	0.07	3.59	112.0	345	254	2.35
T4 n=6										
Min	8.44	3.34	3.45	1.64	0.06	1.06	33.1	278	226	1.40
Max	9.25	5.14	5.40	6.84	0.12	5.94	185.6	428	354	6.83
Mean	8.78	4.03	4.32	4.11	0.08	3.38	105.5	336	268	3.39
Median	8.79	3.88	4.21	3.93	0.07	3.16	98.7	323	257	2.95

[1] AP = Sulphide S * 31.25 kg $CaCO_3$/t
[2] $CaCO_3$ NP = TIC * 83.32 kg $CaCO_3$/t
[4] NPR = NP / AP

4.1 Paste pH

Paste pH is a primary indicator of the availability of existing buffering capacity. On its own the paste pH is not a predictor of the acid generation potential of a given sample. Paste pH is governed by the carbonate mineral solubility and hence the neutralizing potential (NP) present. When the paste pH values are <5.0, the NP present is limited or non-existent. Conversely, higher paste pH values imply the presence of available NP.

The paste pH for mine rock material sampled from the Sable pit range from 8.16 to 9.25, Table 2-1 and Figure 2-1. The greater than neutral paste pH levels for waste rock samples indicate that none of the mine rock material samples were actively producing acidic drainage prior to sampling and will not be immediately acid generating when placed in surface stockpiles.

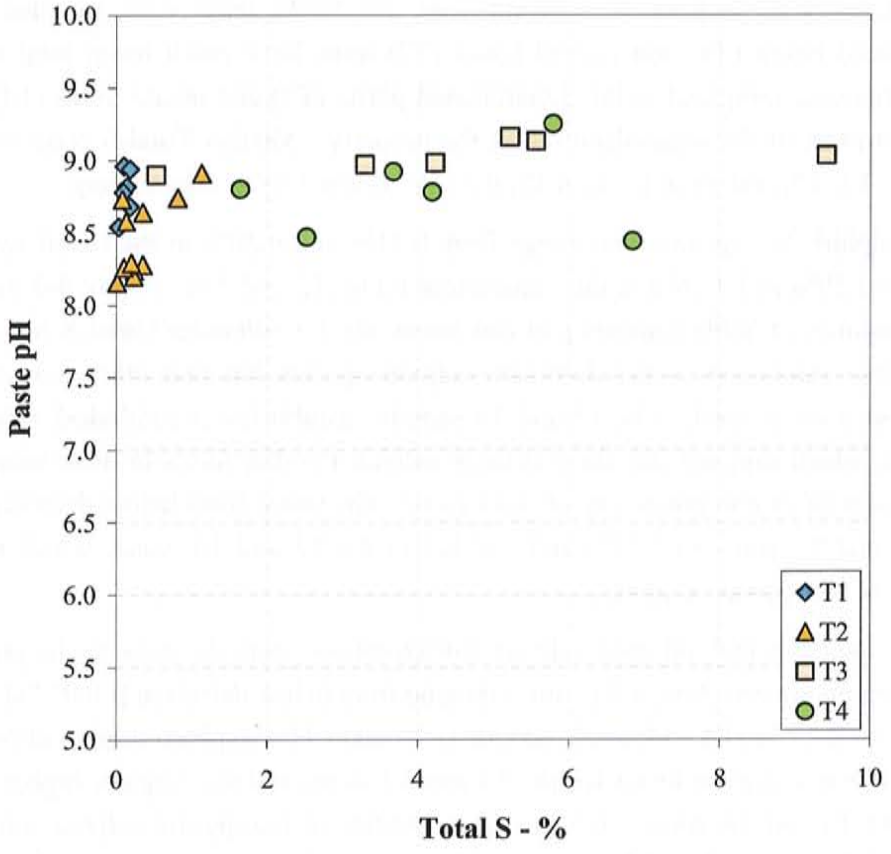

Figure 4-1: Paste pH versus Total sulphur for Sable Zone samples.

4.2 Sulphur Speciation

When considering the acid rock drainage (ARD) potential of a geological material it is important to not only consider the amount of sulphur, but also the forms of sulphur

present. Sulphur may be present in rock materials as: a) sulphide or pyritic sulphur; b) sulphate sulphur; and c) organic or d) elemental sulphur. Since acidic drainage at mine sites is typically generated from the oxidation of sulphide minerals, total sulphur measurement is not always an accurate way to predict the acid generating potential of a sample. The estimation of total acid potential (AP), as determined by the total sulphur in a sample, assumes that all sulphur measured is in the form of pyrite and would oxidize completely, forming sulphate and iron hydroxide [$Fe(OH)_3$]. However, when a significant portion of the total sulphur measured is present as non-acid generating forms of sulphur, sulphide sulphur provides a more accurate estimation of acid generating capacity.

Samples collected from the area of the proposed bulk sample pit were analyzed for their total, sulphate, and sulphide sulphur concentrations. Figure 4-2 compares the total-S concentrations with sulphide-S concentrations for Sable mine rock samples. The unmineralized basalt (T1) and altered basalt (T2) units have much lower total sulphur concentrations as compared to the disseminated pyrite (T3) and quartz veins (T4) units, which host most of the mineralization on the property. Median Total-S concentrations for the T1, T2, T3, and T4 units are 0.12, 0.23, 4.73, and 3.93%, respectively.

Median sulphide-S concentrations range from 0.11% and 0.20% in the basalt units (T1 and T2) to 3.59% and 3.16% in the mineralized units (T3 and T4). Figure 4-2 indicates that the majority of Sable samples plot just below the 1:1 sulphide-S:total-S line, which suggests that sulphide-S is the dominant sulphur species but that other non-sulphide sulphur forms are present. The T3 and T4 samples exhibit lower sulphide-S relative to the total-S, which suggests that there is more sulphur in other forms in these units. The median insoluble-S concentrations of from these units range from below detection limit in the T1 and T2 zones to 1.02% and 0.65%S in the T3 and T4 zones, which may be indicative of non-pyritic sulphide.

Table 4-1 indicates that sulphate sulphur concentrations from the area of the proposed bulk sample pit are very low, with values ranging from below detection (<0.01 %) up to a maximum of 0.12 % (T4 - Mineralized Quartz Veins). The sulphate sulphur component was at or below detection levels for the T1 and T2 zones and was slightly higher for the mineralized T3 and T4 zones. Given the occurrence of non-pyritic sulphur forms and sulphate sulphur, sulphide sulphur was used for the calculation of acid potential.

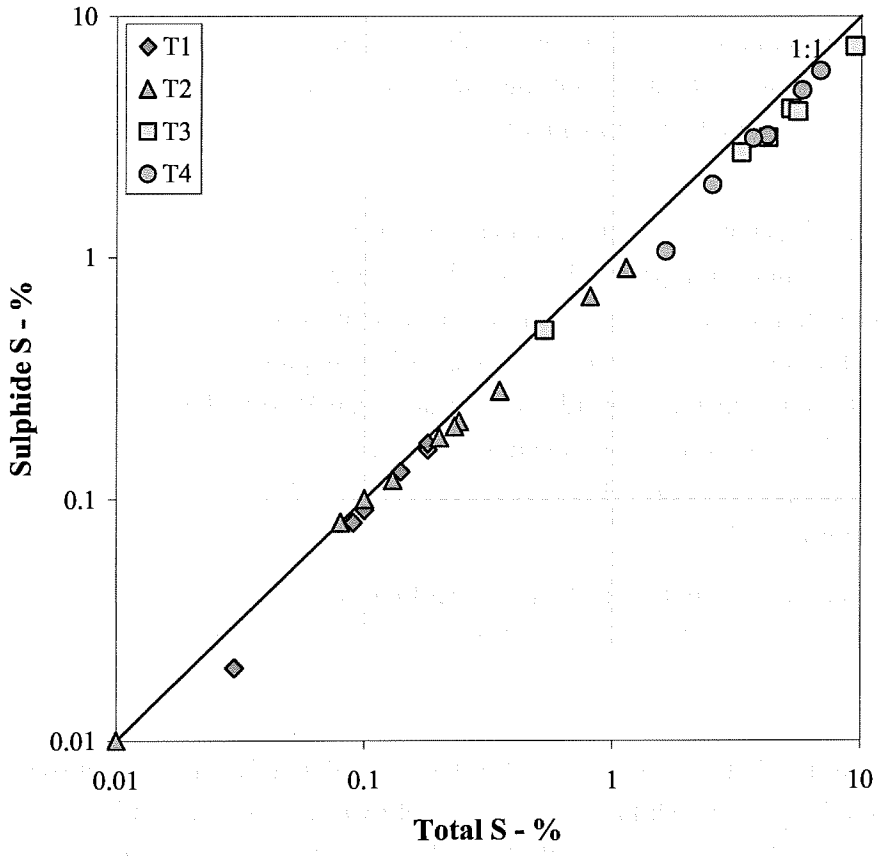

Figure 4-2: Sulphide-S versus Total-S for Sable samples.

4.3 Neutralization Potential

The neutralization potential (NP) of weathering materials is dependent on the composition of minerals that dissolve when exposed to acidic conditions and buffer acidity. Carbonate minerals are fast dissolving and the minerals most typically responsible for acid neutralization. However, not all carbonate minerals neutralize acid as effectively as others. For example, Fe-bearing carbonate minerals, such as siderite and ankerite that contain Fe^{2+}, are much less effective at neutralizing acid as calcite. This is due to the fact that the Fe^{2+} liberated is oxidized to Fe^{3+}, which then precipitates as $Fe(OH)_3$, producing acidity in the process:

$$Fe^{3+} + 3H_2O \longrightarrow Fe(OH)_3 + 3H^+.$$

Therefore, although Fe-bearing carbonate minerals contribute to the neutralizing potential of a sample, the net capacity of a sample to neutralize acid decreases as the amount of Fe-bearing carbonate increases (Jambor *et al.*, 2003). As a result, not only is it important to

quantify the carbonate fraction in a sample, but also it is important to determine the types of carbonate minerals present. It should also be noted that silicate minerals, such as serpentine and olivine, may also contribute to the total neutralizing capacity of a sample; however, the ability of these minerals to buffer mine waters in the field are not well documented.

Both Modified Sobek NP (NP) and carbonate NP (CaNP) values were determined for the suite of Sable samples (Appendix B). Modified Sobek NP is obtained by titration and provides information on the bulk NP of a sample, which is not mineral specific. Carbonate NP assumes that all the inorganic carbon is present as calcite. If the CaNP method yields values that are considerably greater than Modified Sobek NP, this may be an indication that iron-bearing carbonate minerals (*i.e.* siderite and ankerite) are present and caution should be used when using the CaNP values to estimate the available neutralization potential.

The Sable sample set indicates that all geological units exhibit moderate to high neutralization potential. The median CaNP for waste rock material from the Sable samples ranges from 57 kg $CaCO_3$/t in the Basalt unit (T1) to 422 kg $CaCO_3$/t in the mineralized quartz veins (T4), while median Modified Sobek NP values ranges from 71 kg $CaCO_3$/t in the T1 to 354 kg $CaCO_3$/t in the T4, Table 4-1. The mineralized samples (T3 and T4 units) have much higher NP and CaNP values than the unmineralized basalts (T1 and T2), which is consistent with the carbonate alteration noted in the mineralized zones and historic ABA results from the Taurus Property. Figure 4-3 compares CaNP with Modified Sobek NP for the Sable samples. The majority of samples from the altered basalt (T2) and mineralized units (T3 and T4) have CaNP values that exceed Sobek NP values, suggesting that iron-containing carbonates are present in addition to calcite and dolomite. Unaltered basalt (T1) samples plot immediately adjacent to the 1:1 CaNP:Sobek NP line in Figure 4-3, which imply that the measured neutralizing potential in these samples is derived exclusively from calcite. Given the variable carbonate mineralogy present at the Sable lithologies, use of the Modified Sobek NP values is deemed as a best estimate of readily available carbonate neutralization potential.

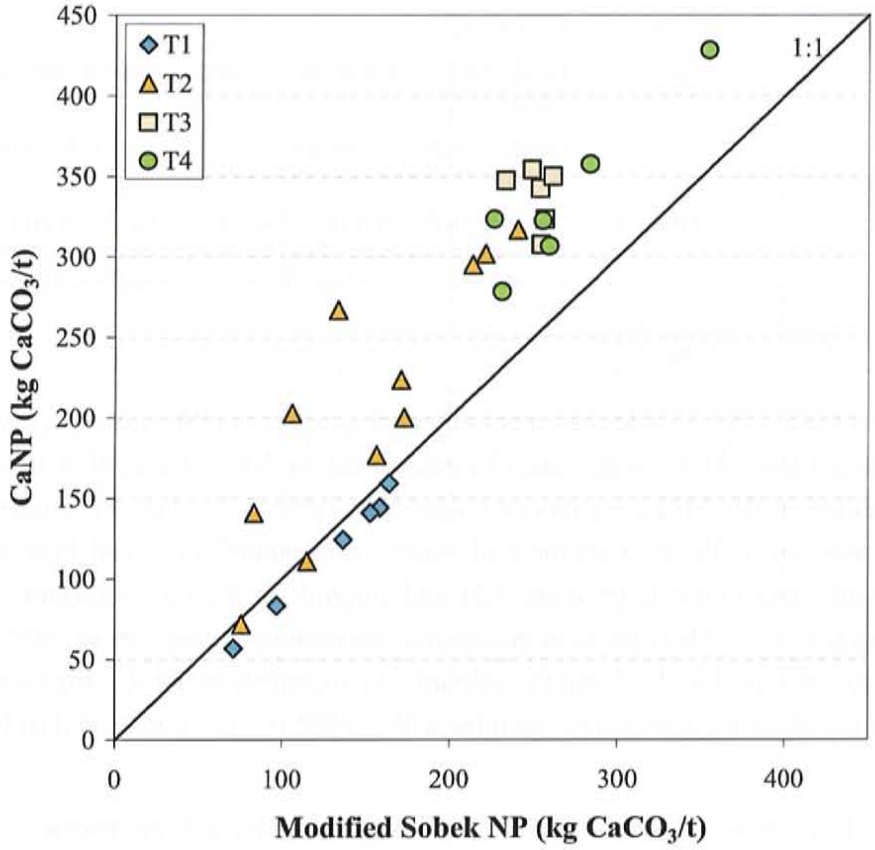

Figure 4-3: Plot showing carbonate NP (CaNP) calculated using total inorganic carbon versus "Modified" Sobek NP in Sable samples.

4.4 Net Potential Ratio

The net potential ratio (NPR) compares the relative proportions of NP to AP, and it can be used over a wide range of AP and NP values. To that end the NPR is used in the following discussion for the purposes of delineating the potentially acid generating (PAG) from the non-PAG samples for the Sable pit samples.

The NPR is compared to criteria specified in the BC Ministry of Energy Mines and Petroleum Resources regulatory guidelines (Price, 1997). These guidelines, as summarized in Table 4-2, indicate that in the absence of any other information a sample with a NPR of less than 1 can be considered as PAG. For a sample with a NPR between 1 and 2, there is a possibility of becoming acid generating, given that the NP is depleted at faster rates than the rate of sulphide oxidation or that the buffering minerals are partially unavailable. NPR values between 2 and 4 indicate a low risk of acid drainage, while NPR values greater than 4 have no potential of ARD.

Table 4-2:
British Columbia Acid-Base Accounting Screening Criteria (from Price, 1997).

Potential for ARD	Criteria	Comments
Likely	NPR < 1	Likely ARD generating unless sulphide minerals are non-reactive
Possibly	1 < NPR < 2	Possibly ARD generating if NP is insufficiently reactive or is depleted at a faster rate than sulphides
Low	2 < NPR < 4	Not potentially ARD generating unless significant preferential exposure of sulphides along fracture planes, or extremely reactive sulphides in combination with insufficiently reactive NP
None	NPR > 4	

Designation of the Sable samples as potentially acid-generating (PAG) or not potentially acid-generating (non-PAG) is undertaken by comparing the NPR measured in samples to criteria specified in BC MEM regulatory guidelines (Table 2-2). For this analysis, the Modified Sobek NP is the best estimate of neutralizing potential derived from quickly dissolving carbonate minerals (Section 4.3) and sulphide S the best indicator of acid potential (Section 4.2). Thus, the acid generation potential is assessed using NPR values calculated from the Modified NP and the sulphide-S concentration (NPR = Modified NP / AP). Applying these measurements, samples with a NPR > 2 are considered to be non-PAG.

The T1 and T2 units have high net potential ratios all well above 2, indicating that these samples have excess NP and no acid generating potential. Samples from the mineralized units (T3 and T4) have variable NPR values ranging from 1.0 to >10, which spans either side of the 2.0 NPR criterion used to demarcate the PAG (NPR < 2.0) from non-PAG (NPR > 2.0). Although the sample set is not very large, the data indicate only mineralized samples containing > 4% sulphide S are PAG, Figure 4-4. This analysis indicates that in general the mineralized T3 and T4 have a higher acid generating potential than the T1 and T2 samples, which are not acid generating.

When viewed on the cross section presented in Figure 3-2, it can be seen that the mineralized samples with NPR values < 2.0 are from the central portion of the bulk sample pit area from borehole 09-03. Samples from the northwest portion of the pit from boreholes 09-08 and 94-9 are non-PAG.

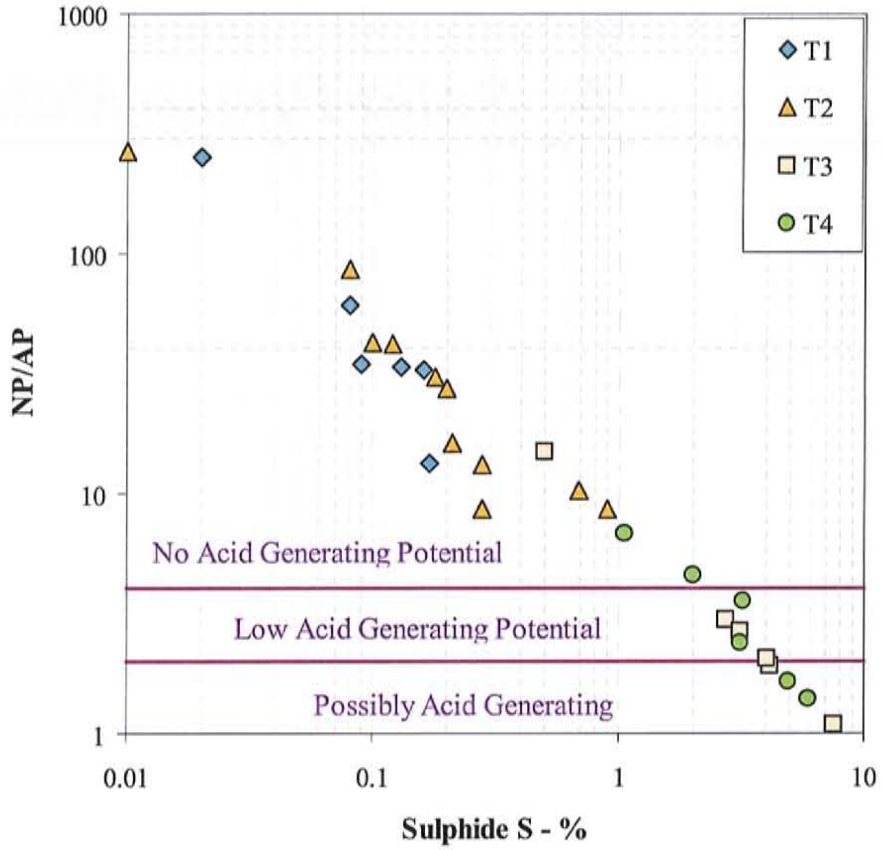

Figure 4-4: Plot showing NPR (TIC-CaNP/AP) versus sulphide sulphur in Sable samples.

5. Solid-Phase Metals

5. Solid-Phase Metals

Solid-phase metals data are used to identify which metals are enriched in the sampled materials. The degree of enrichment of an element over crustal abundance can be used as a general indicator of the metals that could be of potential concern. These metals should be scrutinized in leaching tests in support of further development of the Taurus property. However, solid-phase metal concentrations well above crustal abundance do not conclusively indicate that the metal will be leached at a high rate from the material. Rather, the rate of metal leaching is related to the metal's mineralogical association and the aqueous geochemistry of the infiltrating waters.

Previous MLARD evaluation of the Taurus waste rock material did not include solid phase metals data, which is very useful in conjunction with ABA accounting. The samples collected in 2009 were analyzed using from aqua-regia digestion and subsequent analysis by inductively coupled mass spectrometry (ICP-MS). Solid phase metal data for waste rock material from the Taurus Project are used to identify metals that are present in elevated concentrations and could potentially leach from this material should acid generation occur. Table 5-1 presents a summary of minimum, maximum and median metal abundances obtained for waste rock samples from the Taurus Project and compares them to the average metal concentrations of the earth's crust. An enrichment factor is based on the average crustal abundance is presented in Table 5-1. For purposes of statistical evaluation, samples with results below the detection limit (for example, <10 ppm) were adjusted to half of the detection limit (5 ppm).

An indicator of significant solid-phase enrichment is assigned arbitrarily herein to be median values greater than or equal to three times the crustal abundance. These values are indicated as shaded cells in Table 5-1. Values for elements that were indicated to be present in concentrations below detection were set at detection in order to maintain a conservative analysis. For a complete listing of the solid-phase metals data, refer to Appendix D.

All of the waste rock units exhibit median arsenic (As) and antimony (Sb) concentrations that are elevated with respect to the average continental crustal abundance, particularly in the T3 and T4 units. Median silver (Ag) concentrations are elevated in the mineralized ore zone (T3 and T4 units), which are expected to contain elevated concentrations of precious metals. These metals should be evaluated through kinetic testing.

Table 5-1:
Minimum, maximum, average and median metal concentrations of Sable samples near the proposed bulk sample pit.

Lithology	Ag	Al	As	Cd	Co	Cr	Cu	Fe	Hg	Mg	Mn	Mo	Ni	Pb	Sb	Se	Tl	Zn
	ppm	%	ppm	ppm	ppm	ppm	ppm	%	ppm	%	ppm	ppm	ppm	ppm	ppm	ppm	ppm	ppm
Avg. Crustal Abundance	**0.075**	**8.23**	**1.8**	**0.15**	**25**	**102**	**60**	**5.63**	**0.085**	**2.33**	**950**	**1.2**	**84**	**14**	**0.2**	**0.05**	**0.085**	**70**
T1																		
Min	0.10	2.77	1.50	0.10	28.60	47.00	44.70	6.76	0.05	2.21	1169.00	0.20	32.80	0.05	0.20	0.25	0.05	86.00
Max	0.10	4.10	206.00	0.20	37.30	60.00	56.50	8.57	0.05	2.65	1627.00	0.50	44.20	0.10	2.10	0.25	0.10	111.00
Mean	0.10	3.36	44.50	0.12	33.97	50.83	51.13	7.68	0.05	2.42	1410.50	0.30	37.30	0.06	1.15	0.25	0.06	99.50
Median	0.10	3.41	5.80	0.10	35.00	48.50	51.65	7.69	0.05	2.43	1443.50	0.30	36.30	0.05	1.20	0.25	0.05	101.00
Enrichment	1.33	0.41	3.22	0.67	1.40	0.48	0.86	1.37	0.59	1.04	1.52	0.25	0.43	0.00	6.00	5.00	0.59	1.44
T2																		
Min	0.05	1.53	1.60	0.10	33.30	11.00	38.50	7.79	0.05	1.33	1262.00	0.20	22.70	0.05	0.20	0.25	0.05	87.00
Max	0.20	3.97	369.10	0.20	44.20	70.00	76.70	10.00	0.30	2.60	2506.00	0.50	51.60	4.00	1.90	0.25	0.10	143.00
Mean	0.13	2.49	79.06	0.17	37.27	37.27	52.75	8.53	0.08	2.11	1628.55	0.35	35.50	0.81	0.66	0.25	0.08	102.27
Median	0.10	2.30	40.20	0.20	37.00	38.00	50.30	8.19	0.05	2.27	1560.00	0.30	35.40	0.40	0.50	0.25	0.10	99.00
Enrichment	1.33	0.28	22.33	1.33	1.48	0.37	0.84	1.45	0.59	0.97	1.64	0.25	0.42	0.03	2.50	5.00	1.18	1.41
T3																		
Min	0.30	0.47	136.70	0.20	30.60	2.00	32.90	6.80	0.05	1.96	1409.00	0.20	24.50	0.05	1.20	0.25	0.10	41.00
Max	1.50	1.23	7827.70	0.20	35.20	14.00	57.50	9.59	0.10	2.36	1621.00	0.40	33.50	2.70	9.20	0.25	0.20	84.00
Mean	0.90	0.67	2156.67	0.20	32.73	7.67	45.68	7.88	0.08	2.11	1501.17	0.27	30.58	0.76	4.62	0.25	0.12	58.33
Median	0.85	0.49	914.45	0.20	32.90	6.00	48.10	7.80	0.08	2.09	1495.00	0.25	31.15	0.18	4.50	0.25	0.10	52.50
Enrichment	11.33	0.06	508.03	1.33	1.32	0.06	0.80	1.38	0.88	0.89	1.57	0.21	0.37	0.01	22.50	5.00	1.18	0.75
T4																		
Min	0.30	0.24	401.70	0.10	20.40	7.00	17.90	4.86	0.10	1.45	1021.00	0.20	21.80	0.05	1.60	0.25	0.10	35.00
Max	3.80	0.84	2059.00	0.20	38.70	39.00	109.10	7.84	0.50	2.62	1557.00	0.30	42.30	4.10	16.00	0.25	0.20	57.00
Mean	1.35	0.48	1158.43	0.18	29.82	16.50	50.60	6.67	0.17	2.09	1391.00	0.27	32.27	1.64	5.92	0.25	0.13	48.33
Median	0.70	0.45	1119.25	0.20	30.80	8.00	45.80	6.78	0.10	2.15	1464.00	0.30	31.60	0.90	4.75	0.25	0.10	52.00
Enrichment	9.33	0.05	621.81	1.33	1.23	0.08	0.76	1.20	1.18	0.92	1.54	0.25	0.38	0.06	23.75	5.00	1.18	0.74

*Average crustal values from Price (1997); Values in italics from CRC (1985)

6. Shake Flask Extractions

6. Shake Flask Extractions

The water soluble constituents from the 94-09 core samples were determined using a shake flask extraction (SFE) method and the complete results are listed in Appendix E. SFE measures geochemical parameters readily leached by water, and are used in conjunction with other static test results to evaluate the potential for acid rock drainage and metal leaching. Only samples from the 94-09 core underwent SFE, since this historic core had been exposed to site weathering conditions for 15 years. Using weathered core samples rather than recently extracted core for SFE provides a better assessment of elemental constituents that may be released to infiltrating waters that drain from exposed quarry walls or ore stockpiles. The results of the shake flask extractions are summarized in Table 6-1, presented in their entirety in Appendix E and discussed below.

Results from the neutral pH SFE leachate supports the ABA results, which indicate the 5 samples from the 94-09 core are non-PAG. Water extractions were pH-neutral and contained alkalinity > 80 mg $CaCO_3$/L. Sulphate concentrations were low ($\leq$ 11 mg/L) in the extraction solutions despite an ABA sulphide content > 1 %S in the two T4 samples. Similarly, elemental concentrations in the SFE leachate are low with Cd, Cu, Fe, Pb, Ni, Se, Tl and Zn concentrations all being below their respective BC freshwater aquatic life guidelines, assuming discharge into waters with Hardness of 100 mg/L $CaCO_3$. Only aluminum and arsenic were observed to be elevated in the ph-neutral SFE leachates. The elevated arsenic concentrations in the leachates are consistent with elevated arsenic in the solid-phase and arsenic's aqueous behaviour to exist as an oxyanion in solution and which can be mobile over a wide range of pH conditions.

Table 6-1:
Dissolved elemental concentrations from Shake Flask Extraction - 94-09 Core Samples

			T2		T4		Blank
Sample ID	**BC FAL**	*H128014*	*H128017*	*H128022*	*H128029*	*H128032*	
pH		7.89	7.99	8.02	8.15	8.17	7.81
Conductivity		119	134	151	219	214	12
Alkalinity		87.1	98.1	114.0	141.9	143.6	10.0
Sulphate		5	5	5	11	10	2
Al	**0.1**	0.15	0.128	0.159	0.152	0.128	0.0015
Sb	**0.02**	0.00228	0.00377	0.00228	0.00533	0.00363	<0.00002
As	**0.0050**	0.00035	0.00059	0.00726	0.0222	0.0453	<0.00002
Cd	**1.7E-05**	<0.000005	<0.000005	0.000016	<0.000005	0.000017	<0.000005
Cu	**0.011**	0.00093	0.00093	0.00058	0.00059	0.00069	0.00023
Fe	**0.35**	0.002	0.003	0.006	0.001	0.002	0.001
Pb	**0.082**	0.000009	0.000024	0.000103	0.000016	0.000038	0.000012
Ni	**0.11**	0.00017	0.00037	0.00072	0.00146	0.00474	0.0001
Se	**0.002**	0.00011	0.00015	0.00014	0.00018	0.00015	<0.00004
Si		1.29	1.53	1.14	1.28	2.06	<0.1
Tl	**3.0E-04**	0.000003	0.000005	0.000012	0.000023	0.000014	<0.000002
Zn	**0.041**	0.0008	0.0014	0.0019	0.0003	0.0002	0.0002

Concentrations in mgL, Alk = mg $CaCO_3$/L; Cond. = uS/cm

7. Conclusions

7. Conclusions

The following summarizes the most salient conclusions drawn from the bulk sample characterization program for the Sable Zone:

- Paste pH values are all greater than 9, suggesting that waste materials from the Sable pit will not be immediately acid generating;
- Sulphur content of the basalt (T1) and altered basalt (T2) is low, with the majority of samples having total sulphur contents less than 0.4 %S;
- Acid potential calculated from sulphide sulphur content. Sulphur is present chiefly as sulphide minerals but contains detectable amounts of sulphate-S and insoluble S which may be present as non-pyritic sulphide minerals;
- Use of the bulk NP rather than $CaCO_3NP$ is recommended due to the presence of Fe carbonate minerals. Fe-bearing carbonates were noted in previous geologic reports and ABA data from the Sable area suggest they are present in the altered and mineralized units (T2, T3 and T4), with minor to no iron carbonates indicated to be present in the unaltered basalt (T1);
- Essentially all samples from the basalt and altered basalt (T1 and T2) produced NPR's > 4.0, indicating that the "unmineralized" units adjacent to the proposed bulk sample pit are non-PAG;
- Arsenic and antimony concentrations in the Sable samples are elevated above the average crustal abundance;
- Concentrations in water extractions from weathered core were very low relative to BC Freshwater Aquatic Life Guidelines for most elements except arsenic and aluminum;
- Although dissolved aluminum was elevated in the SFE leachate, on-site water quality monitoring adjacent to disturbed mineralized zones did not exhibit aluminum concentrations exceeding the BC Freshwater Aquatic Life Guidelines;
- SFE leachate from the weathered unmineralized basalt samples from Unit T2 did not have elevated arsenic concentrations. Arsenic was only shown to be released from the mineralized T4 geologic unit (and likely the T3 Unit although no weathered samples from T3 were available for testing); and

- On-site water quality monitoring from a sample labelled "Taurus-Sable Adit Tailings Pond" collected from pH-neutral ponded water adjacent to Sable portal waste rock contained arsenic and antimony concentrations of 0.017 and 0.0003 mg/L, respectively (Pers. Com. Marlin Murphy, Hawthorne Gold). Concentrations of other elements were also below their respective British Columbia aquatic life guidelines. These concentrations are lower than those reported in the Bulk Sample Application for a pond of water in the 88 Hill Pit.
- Mitigation of metalloid leaching will be achieved through ensuring all mineralized material from the T3 and T4 Units is transported to the mill for processing or placed back into the bottom of the pit.
- Upon completion of the pit, berms will be constructed as necessary to limit any overland flow into the pit.
- Although not expected, should the pit water elevation rise sufficiently to discharge to the environment and contain elevated levels of arsenic or antimony, reduction of these concentrations could be achieved through the batch addition of ferric sulphate to the pit waters. Ferric sulphate application is a commonly used method for reducing arsenic concentrations from oxic surface waters.

8. Closure

8. Closure

This report contains the results of ARD/ML characterization investigations and analyses undertaken by Lorax in support of Bulk Sample Permitting for Hawthorne Gold Corporation's Taurus Project. The report may not be relied upon by any other person or entity without the written permission of Lorax Environmental Services Ltd. and Hawthorne Gold Corporation. Any use, which a third party makes of this report, or any reliance on decisions made based on it are the responsibility of such third parties. Lorax accepts no responsibility for damages, if any suffered by any third party as a result of decisions made or actions based on this report.

The information and conclusions contained in this report are based upon work undertaken by trained professional and technical staff in accordance with generally accepted scientific practices current at the time the work was performed. The conclusions presented in this report represent the best technical judgment of Lorax based on the data obtained from the work. The conclusions are based on the site conditions encountered by Lorax at the time the work was performed at the specific testing and/or sampling locations, and can only be extrapolated to an undefined limited area around these locations. The extent of the limited area depends on the geologic conditions, as well as the history of the site reflecting natural, construction and other activities.

Lorax Environmental Services Ltd.
Per:



Bruce Mattson, M.Sc. P.Geo
Senior Environmental Geoscientist

References

References

Cavey, G., Gunning, D., and Wild, C.J. January 31, 2005. Technical Report on the Taurus Project for International Taurus Resources Inc., American Bonanza Gold Mining Corp., Fairstar Exploration Inc., and 0710887 BC Ltd.

Jambor, J., Dutriazac, J., Raudsepp, M., and Groat, L., 2003. Effect of Peroxide on Neutralization-Potential Values of Siderite and Other Carbonate Minerals. Journal of Environmental Quality **32** pp. 2373-2378.

Nelson, J.L., 1993. Geology of the Midway – Cassiar Area, Northern British Columbia (104O, 104P); British Columbia Ministry of Energy, Mines and Petroleum Resources, Bulletin 83.

Price, W.A., 1997. Draft Guidelines and Recommended Methods for the Prediction of Metal Leaching and Acid Rock Drainage at Minesites in British Columbia. Reclamation Section, Energy and Minerals Division, British Columbia Ministry of Employment and Investment. Smithers, B.C., Canada. 160 p.

Sobek, A.A., Schuller, W.A., Freeman, J.R., and Smith, R.M., 1978. Field and Laboratory Methods Applicable to Overburdens and Minesoils. EPA Report 600/2-78-054, U.S. National Technical Information Report PB-280 495. 403 p.

Appendix A: Sample Descriptions

Sample ID	Drill Hole	From (m)	To (m)	Length (m)	Lithology	Lith %	Lithology Colour	Lith Colour, Tone	Lith GrainSize	Lith Texture	Lith Texture2	Au assay (g/t)
H127913	TA09-008	4.57	6.10	1.53	T1	100	bn	M				
H127915	TA09-008	6.94	8.27	1.33	T1	100	gn	D	fgr	frac		
H127916	TA09-008	8.27	9.61	1.34	T1	100	gn	D	fgr	frac		
H127917	TA09-008	9.61	10.93	1.32	T1	100	gn	D	fgr	frac		
H127936	TA09-008	22.86	24.29	1.43	T1	100	gn	D	fgr			
H127938	TA09-008	25.30	26.62	1.32	T1	100	gn	D	fgr			
H127564	TA09-003	1.50	3.05	1.55	T2		gy	L	fmg	frac	cbx	
H127566	TA09-003	4.57	5.85	1.28	T2		gy	L	fmg	frac	cbx	
H127573	TA09-003	8.22	9.14	0.92	T2		gy	M	fmg	frac	pha	
H127579	TA09-003	11.07	12.21	1.14	T2		gy	L	fmg	frac	cbx	
H127583	TA09-003	13.72	15.24	1.52	T2		gy	L	fmg	frac	cbx	
H127585	TA09-003	16.76	18.29	1.53	T2		gy	L	fmg	frac	cbx	
H127919	TA09-008	11.70	12.78	1.08	T2	100	bn	M				
H127923	TA09-008	13.55	14.88	1.33	T2	100	bn	M				
H128014	94-9	4.5	5.6	1.1	T2							
H128017	94-9	8	9.1	1.1	T2							
H128022	94-9	11.5	12.6	1.1	T2							
H127574	TA09-003	9.14	9.81	0.67	T3		gy	L	fmg	frac		
H127593	TA09-003	22.46	23.46	1.00	T3		bf	L	fmg	frac	cbx	
H127927	TA09-008	15.69	16.76	1.07	T3	100	gy	M	fgr	frac		
H127928	TA09-008	16.76	17.89	1.13	T3	100	gy	M	fgr	frac		
H127929	TA09-008	17.89	18.97	1.08	T3	100	gy	M	fgr	frac		
H127934	TA09-008	20.74	22.07	1.33	T3	100	gy	M	fgr	frac		
H127568	TA09-003	6.35	6.90	0.55	T4		milky	L	fmg	frac	bx	
H127569	TA09-003	6.90	7.31	0.41	T4		milky	L	fmg	frac	bx	
H127589	TA09-003	20.76	21.49	0.73	T4		gy	L	fmg	frac	cbx	
H127924	TA09-008	14.88	15.69	0.81	T4	100	gy	L	fgr			
H128029	94-9	17.07	18.59	1.52	T4							0.93
H128032	94-9	20.42	21.64	1.22	T4							0.03

Appendix B:
Analytical Methods

HAWTHORNE GOLD CORP.

Canadian Environmental & Metallurgical Inc.

Static Test Procedures for Hawthrone Gold Corp.

July , 2009

1.0 Sample Receiving

Twenty-four pulp samples were received from ALS Chemex on June 23/09 for static testing. The samples were weighed and logged in.

On June 29/09 5 crushed samples were received from ALS Chemex for static testing.

2.0 Sample Preparation

Where necessary a 200 g split was and pulverized in a ring pulverizer to 80% -200 mesh. Splits of the pulverized samples were then submitted for analysis.

3.0 Analysis

3.1 Paste pH

Paste pH was conducted according to the procedure by Sobek A., et. al. 1978 "Field and Laboratory Methods Applicable to Overburdens and Minesoils" (Report EPA-600/2-78-054).

3.2 Acid Base Accounting

The samples were analyzed at CEMI according to the Modified Acid Base Accounting procedure outlined in MEND Project 1.16.1b, 1991.

3.3 Total Sulphur and Carbon

Total sulphur and carbon were determined by Assayers Canada Ltd. Analytical Laboratories using a Leco induction furnace.

3.4 Sulphate-Sulphur

Acid-soluble sulphate was determined by Assayers Canada. In this procedure, the sample is digested with 20% hydrochloric acid and the sulphur content measured by ICP.

3.5 Sulphide-Sulphur

Sulphide-sulphur was determined by Assayers Canada Ltd. The procedure is based on a modified sulphide-sulphur method by Sobek, A. A., *et al.* 1978. "Field and Laboratory Methods Applicable to Overburdens And Minesoils" Report EPA-600/2-78-054. In this procedure, acid-soluble sulphate is first removed by treatment with 20% hydrochloric acid. The sulphide-sulphur in the residue is oxidized to sulphate in a 1:7 nitric acid to water solution, and the sulphur content is then measured by ICP.

3.6 Insoluble Sulphur

Insoluble sulphur is calculated as the difference between total sulphur and the sum of sulphate-sulphur and sulphide-sulphur (Total S – Sulphate S + Sulphide S). Insoluble sulphur is acid insoluble sulphur which is attributed to refractory sulphate compounds such as barite and alunite and to organic sulphur found in coal.

3.7 Inorganic Carbon

Total inorganic carbon was determined by Assayers Canada Ltd. In this procedure, a known weight of sample is placed into a glass test tube and acidified with 25% hydrochloric acid. The sample is boiled to evolve CO_2 which is measured by coulometric titration with a UIC Carbon Dioxide Analyzer.

3.8 Total Metals

Total metals were conducted by Assayers Canada Ltd. on a pulverized sample by digesting 0.500 g in aqua regia at 95°C for 1.5 hours. The extract is then diluted to 20.0 mL and analyzed for metals by ICP-MS.

3.9 Shake Flask Extraction

Eighteen samples of the crushed waste rock were selected for analysis by shake flask extraction using a 3:1 liquid to solid ratio as described by W. A. Price "Draft Guidelines and Recommended Methods for the Prediction of Metal Leaching and Acid Rock Drainage at Minesites in British Columbia"; British Columbia Ministry of Employment and Investment, Energy and Minerals Division.

The leachate was filtered through 0.45µm membrane filter paper and submitted for analysis. The pH was measured using the pH meter; conductivity was measured using the conductivity meter; acidity was determined by titration with base to an end point of either pH 4.5 (free acidity) and/or pH 8.3 (total acidity); alkalinity was determined by titration with an acid to an end point of pH 4.5; sulphate was measured by the turbidimetric method. Subsamples of the leachate were sent to Maxxam Analytics Inc. for metals analysis by ICP-MS, chloride and fluoride analysis by ion selective electrode, nitrate analysis by colourimetry, and total dissolved solids by gravimetry.

Appendix C:
ABA Results

Sample ID	Drill Hole	From (m)	To (m)	Length (m)	Lithology	Paste pH	TIC %	C(T) %	S(T) %	S(SO4) %	S(S-2) %	Insoluble S %	AP	TAP	CaCO3 NP	NP	CaNPR	NPR	CaNPR w/TAP	NPR w/TAP	Net NP	Fizz Test
H127913	TA09-008	4.57	6.10	1.53	T1	8.54	1.73	1.85	0.03	0.01	0.02	**<0.01**	0.6	0.9	144.2	158.4	230.7	253.4	153.8	169.0	157.8	Moderate
H127915	TA09-008	6.94	8.27	1.33	T1	8.82	1.49	1.57	0.14	0.01	0.13	**<0.01**	4.1	4.4	124.2	136.5	30.6	33.6	28.4	31.2	132.4	Moderate
H127916	TA09-008	8.27	9.61	1.34	T1	8.96	1	1.04	0.1	0.01	0.09	**<0.01**	2.8	3.1	83.3	96.9	29.6	34.5	26.7	31.0	94.1	Moderate
H127917	TA09-008	9.61	10.93	1.32	T1	8.78	1.69	1.79	0.09	0.01	0.08	**<0.01**	2.5	2.8	140.8	152.7	56.3	61.1	50.1	54.3	150.2	Moderate
H127936	TA09-008	22.86	24.29	1.43	T1	8.68	1.91	1.96	0.18	0.01	0.16	0.01	5.0	5.6	159.2	164.0	31.8	32.8	28.3	29.2	159.0	Moderate
H127938	TA09-008	25.30	26.62	1.32	T1	8.94	0.68	0.71	0.18	0.01	0.17	**<0.01**	5.3	5.6	56.7	71.0	10.7	13.4	10.1	12.6	65.7	Moderate
					Min	8.54	0.68	0.71	0.03	0.01	0.02	0.01	0.63	0.94	56.67	71.00	10.67	13.36	10.07	12.62	65.69	
					Max	8.96	1.91	1.96	0.18	0.01	0.17	0.01	5.31	5.63	159.17	164.00	230.67	253.44	153.78	168.96	159.00	
					Mean	8.79	1.42	1.49	0.12	0.01	0.11	0.01	3.39	3.75	118.06	129.92	64.95	71.46	49.54	54.54	126.53	
					Median	8.80	1.59	1.68	0.12	0.01	0.11	0.01	3.44	3.75	132.50	144.60	31.20	34.03	28.34	31.10	141.32	
H127564	TA09-003	1.50	3.05	1.55	T2	8.16	1.69	1.8	0.01	**<0.01**	0.01	**<0.01**	0.3	0.3	140.8	83.1	450.7	265.9	450.7	265.9	82.8	Moderate
H127566	TA09-003	4.57	5.85	1.28	T2	8.24	2.43	2.57	0.24	0.02	0.21	0.01	6.6	7.5	202.5	106.0	30.9	16.2	27.0	14.1	99.4	Moderate
H127573	TA09-003	8.22	9.14	0.92	T2	8.91	3.8	3.97	1.13	0.05	0.9	0.18	28.1	35.3	316.7	240.3	11.3	8.5	9.0	6.8	212.2	Moderate
H127579	TA09-003	11.07	12.21	1.14	T2	8.74	3.62	3.82	0.81	0.05	0.69	0.07	21.6	25.3	301.7	220.9	14.0	10.2	11.9	8.7	199.3	Moderate
H127583	TA09-003	13.72	15.24	1.52	T2	8.20	2.68	2.81	0.23	0.03	0.2	**<0.01**	6.3	7.2	223.3	171.0	35.7	27.4	31.1	23.8	164.8	Moderate
H127585	TA09-003	16.76	18.29	1.53	T2	8.58	2.12	2.25	0.13	0.01	0.12	**<0.01**	3.8	4.1	176.7	156.5	47.1	41.7	43.5	38.5	152.8	Moderate
H127919	TA09-008	11.70	12.78	1.08	T2	8.26	3.2	3.33	0.1	**<0.01**	0.1	**<0.01**	3.1	3.1	266.7	133.5	85.3	42.7	85.3	42.7	130.4	Moderate
H127923	TA09-008	13.55	14.88	1.33	T2	8.73	3.54	3.68	0.08	**<0.01**	0.08	**<0.01**	2.5	2.5	295.0	213.5	118.0	85.4	118.0	85.4	211.0	Moderate
H128014	94-9	4.5	5.6	1.1	T2	8.28	1.33	1.4	0.35	0.05	0.28	0.02	8.8	10.9	110.8	114.9	12.7	13.1	10.1	10.5	106.2	Moderate
H128017	94-9	8	9.1	1.1	T2	8.64	0.86	0.91	0.35	0.06	0.28	0.01	8.8	10.9	71.7	75.6	8.2	8.6	6.6	6.9	66.9	Moderate
H128022	94-9	11.5	12.6	1.1	T2	8.29	2.4	2.54	0.2	0.02	0.18	**<0.01**	5.6	6.3	200.0	172.9	35.6	30.7	32.0	27.7	167.3	Moderate
					Min	8.16	0.86	0.91	0.01	0.01	0.01	0.01	0.31	0.31	71.67	75.60	8.19	8.54	6.55	6.80	66.85	
					Max	8.91	3.80	3.97	1.13	0.06	0.90	0.18	28.13	35.31	316.67	240.30	450.67	265.92	450.67	265.92	212.18	
					Mean	8.46	2.52	2.64	0.33	0.03	0.28	0.03	8.66	10.31	209.62	153.47	77.21	50.05	75.01	48.28	144.81	
					Median	8.29	2.43	2.57	0.23	0.02	0.20	0.01	6.25	7.19	202.50	156.50	35.56	27.36	31.07	23.79	152.75	
H127574	TA09-003	9.14	9.81	0.67	T3	9.03	3.69	3.9	9.42	0.08	7.51	1.83	234.7	294.4	307.5	254.0	1.3	1.1	1.0	0.9	19.3	Moderate
H127593	TA09-003	22.46	23.46	1.00	T3	9.16	4.25	4.52	5.22	0.07	4.13	1.02	129.1	163.1	354.2	248.4	2.7	1.9	2.2	1.5	119.3	Moderate
H127927	TA09-008	15.69	16.76	1.07	T3	8.97	4.11	4.3	3.29	0.07	2.72	0.5	85.0	102.8	342.5	253.5	4.0	3.0	3.3	2.5	168.5	Moderate
H127928	TA09-008	16.76	17.89	1.13	T3	8.90	4.17	4.33	0.53	0.02	0.5	0.01	15.6	16.6	347.5	232.9	22.2	14.9	21.0	14.1	217.3	Moderate
H127929	TA09-008	17.89	18.97	1.08	T3	9.13	3.88	4.07	5.57	0.08	4.03	1.46	125.9	174.1	323.3	256.5	2.6	2.0	1.9	1.5	130.6	Moderate
H127934	TA09-008	20.74	22.07	1.33	T3	8.98	4.2	4.34	4.23	0.07	3.14	1.02	98.1	132.2	350.0	260.9	3.6	2.7	2.6	2.0	162.8	Moderate
					Min	8.90	3.69	3.90	0.53	0.02	0.50	0.01	15.63	16.56	307.50	232.90	1.31	1.08	1.04	0.86	19.31	
					Max	9.16	4.25	4.52	9.42	0.08	7.51	1.83	234.69	294.38	354.17	260.90	22.24	14.91	20.98	14.06	217.28	
					Mean	9.03	4.05	4.24	4.71	0.07	3.67	0.97	114.74	147.19	337.50	251.03	6.08	4.27	5.34	3.73	136.29	
					Median	9.01	4.14	4.32	4.73	0.07	3.59	1.02	112.03	147.66	345.00	253.75	3.16	2.35	2.41	1.75	146.67	
H127568	TA09-003	6.35	6.90	0.55	T4	8.78	5.14	5.4	4.19	0.1	3.2	0.89	100.0	130.9	428.3	354.1	4.3	3.5	3.3	2.7	254.1	Moderate
H127569	TA09-003	6.90	7.31	0.41	T4	8.44	3.68	3.93	6.84	0.12	5.94	0.78	185.6	213.8	306.7	259.0	1.7	1.4	1.4	1.2	73.4	Moderate
H127589	TA09-003	20.76	21.49	0.73	T4	9.25	3.87	4.05	5.79	0.06	4.94	0.79	154.4	180.9	322.5	255.3	2.1	1.7	1.8	1.4	100.9	Moderate
H127924	TA09-008	14.88	15.69	0.81	T4	8.92	3.34	3.45	3.67	0.07	3.12	0.48	97.5	114.7	278.3	230.9	2.9	2.4	2.4	2.0	133.4	Moderate
H128029	94-9	17.07	18.59	1.52	T4	8.47	4.29	4.71	2.52	0.07	2	0.45	62.5	78.8	357.5	283.0	5.7	4.5	4.5	3.6	220.5	Moderate
H128032	94-9	20.42	21.64	1.22	T4	8.80	3.88	4.37	1.64	0.06	1.06	0.52	33.1	51.3	323.3	226.1	9.8	6.8	6.3	4.4	193.0	Moderate
					Min	8.44	3.34	3.45	1.64	0.06	1.06	0.45	33.13	51.25	278.33	226.10	1.65	1.40	1.43	1.21	73.38	
					Max	9.25	5.14	5.40	6.84	0.12	5.94	0.89	185.63	213.75	428.33	354.10	9.76	6.83	6.31	4.41	254.10	
					Mean	8.78	4.03	4.32	4.11	0.08	3.38	0.65	105.52	128.39	336.11	268.07	4.39	3.39	3.29	2.56	162.55	
					Median	8.79	3.88	4.21	3.93	0.07	3.16	0.65	98.75	122.81	322.92	257.15	3.57	2.95	2.85	2.36	163.19	

Appendix D:
Aqua-Regia Metal Results

HAWTHORNE GOLD CORP.

Sample ID	Hole_ID	From (m)	To (m)	Length (m)	Lithology	Ag	Al	As	Ba	Be	Bi	Ca	Cd	Ce	Co	Cr	Cs	Cu	Fe	Ga	Ge	Hf	Hg	In	K	La	Li	Mg	Mn	Mo	Na	Nb	Ni	P	Pb	Rb	Re	S	Sb	Sc	Se	Sn	Sr	Ta	Te	Th	Ti	Tl	U	V	W	Y	Zn	Zr
						ppm	%	ppm	ppm	ppm	ppm	%	ppm	ppm	ppm	ppm	ppm	ppm	ppm	%	ppm	ppm	ppm	ppm	ppm	ppm	%	ppm	ppm	%	ppm	ppm	%	ppm	ppm	ppm	ppb	%	ppm	ppm	ppm	ppm	ppm	ppm	ppm	ppm	%	ppm	ppm	ppm	ppm	ppm	ppm	ppm	ppm
		Average Crustal Abundance				**0.075**	**8.23**	**1.8**	**425**		**0.0085**	**4.15**	**0.15**		**25**	**102**		**60**	**5.63**	**19**			**0.085**		**2.085**	**39**		**2.33**	**950**	**1.2**	**2.355**		**84**	**0.013**	**14**					**0.035**	**0.2**	**22**	**0.05**		**370**			**9.6**	**0.565**	**0.085**	**2.7**	**120**	**1.25**		**70**	
H127913	TA09-008	4.57	6.10	1.53	T1	0.1	3.33	206	69	**0.5**	0.1	5.11	0.2	12	28.6	60	0.9	52.3	6.99	13	0.1	0.1	**0.05**	0.07	0.06	5	64.7	2.25	1229	0.5	0.04	0.2	44.2	0.06	0.1	4.8	**2.5**	**0.025**	0.2	23.5	**0.25**	0.3	60	**0.05**	**0.05**	1.2	0.109	0.1	0.2	242	0.3	8.8	86	4.8
H127915	TA09-008	6.94	8.27	1.33	T1	0.1	3.61	3.5	12	**0.5**	**0.05**	4.92	0.1	7	37.3	53	0.4	52.6	8.57	15	0.3	0.3	**0.05**	0.07	**0.005**	2	56.1	2.65	1627	0.2	0.02	0.2	38.8	0.06	**0.05**	0.4	**2.5**	0.15	1.2	28.4	**0.25**	0.7	67	**0.05**	**0.05**	0.1	0.526	**0.05**	**0.05**	324	**0.05**	22.3	111	7.1
H127916	TA09-008	8.27	9.61	1.34	T1	0.1	2.77	3.1	112	**0.5**	**0.05**	3.63	0.1	4	34.8	49	1	56.5	7.08	11	0.2	0.4	**0.05**	0.04	0.01	1	48.9	2.4	1444	0.3	0.03	0.2	35.4	0.061	**0.05**	0.6	**2.5**	0.12	2	17.9	**0.25**	0.5	38	**0.05**	**0.05**	0.1	0.601	**0.05**	**0.05**	244	0.1	15.6	106	8.9
H127917	TA09-008	9.61	10.93	1.32	T1	0.1	3.49	1.5	12	**0.5**	**0.05**	5.34	0.1	6	35.2	48	0.5	49.7	8.3	14	0.3	0.3	**0.05**	0.06	**0.005**	2	53.6	2.46	1551	0.2	0.02	0.2	36.5	0.052	**0.05**	0.2	**2.5**	0.08	1.2	24.3	**0.25**	0.6	63	**0.05**	**0.05**	0.1	0.497	**0.05**	**0.05**	284	0.1	20.8	110	6
H127936	TA09-008	22.86	24.29	1.43	T1	0.1	4.1	44.8	17	**0.5**	**0.05**	5.32	0.1	7	36.6	48	0.3	51	8.37	17	0.2	0.1	**0.05**	0.09	0.01	2	72.6	2.55	1443	0.3	0.02	0.2	36.1	0.052	**0.05**	0.7	**2.5**	0.18	0.2	28.4	**0.25**	0.2	63	**0.05**	**0.05**	0.1	0.102	**0.05**	**0.05**	315	**0.05**	8.6	96	1.9
H127938	TA09-008	25.30	26.62	1.32	T1	0.1	2.87	8.1	92	**0.5**	**0.05**	2.62	0.1	5	31.3	47	0.4	44.7	6.76	9	0.2	0.4	**0.05**	0.03	0.01	2	48.9	2.21	1169	0.3	0.03	0.2	32.8	0.054	**0.05**	0.6	**2.5**	0.13	2.1	11.9	**0.25**	0.4	30	**0.05**	**0.05**	**0.05**	0.558	**0.05**	**0.05**	206	**0.05**	13.4	88	8.3
					Min	0.10	2.77	1.50	12.00	0.50	0.05	2.62	0.10	4.00	28.60	47.00	0.30	44.70	6.76	9.00	0.10	0.10	0.05	0.03	0.01	1.00	48.90	2.21	1169.00	0.20	0.02	0.20	32.80	0.05	0.05	0.20	2.50	0.03	0.20	11.90	0.25	0.20	30.00	0.05	0.05	0.05	0.10	0.05	0.05	206.00	0.05	8.60	86.00	1.90
					Max	0.10	4.10	206.00	112.00	0.50	0.10	5.34	0.20	12.00	37.30	60.00	1.00	56.50	8.57	17.00	0.30	0.40	0.05	0.09	0.06	5.00	72.60	2.65	1627.00	0.50	0.04	0.20	44.20	0.06	0.10	4.80	2.50	0.18	2.10	28.40	0.25	0.70	67.00	0.05	0.05	1.20	0.60	0.10	0.20	324.00	0.30	22.30	111.00	8.90
					Mean	0.10	3.36	44.50	52.33	0.50	0.06	4.49	0.12	6.83	33.97	50.83	0.58	51.13	7.68	13.17	0.22	0.27	0.05	0.06	0.02	2.33	57.47	2.42	1410.50	0.30	0.03	0.20	37.30	0.06	0.06	1.22	2.50	0.11	1.15	22.40	0.25	0.45	53.50	0.05	0.05	0.28	0.40	0.06	0.08	269.17	0.11	14.92	99.50	6.17
					Median	0.10	3.41	5.80	43.00	0.50	0.05	5.02	0.10	6.50	35.00	48.50	0.45	51.65	7.69	13.50	0.20	0.30	0.05	0.07	0.01	2.00	54.85	2.43	1443.50	0.30	0.03	0.20	36.30	0.06	0.05	0.60	2.50	0.13	1.20	23.90	0.25	0.45	61.50	0.05	0.05	0.10	0.51	0.05	0.05	264.00	0.08	14.50	101.00	6.55
					Enrichment	1.33	0.41	3.22	0.10		5.88	1.21	0.67		1.40	0.48		0.86	1.37	0.71			0.59		0.00	0.05		1.04	1.52	0.25	0.01		0.43	4.39	0.00					3.57	6.00	1.09	5.00		0.17			0.01	0.91	0.59	0.02	2.20	0.06		1.44	
H127564	TA09-003	1.50	3.05	1.55	T2	0.2	2.3	82.3	59	**0.5**	**0.05**	2.1	0.2	7	38.5	70	0.5	59.1	7.89	8	0.1	0.1	0.1	0.07	0.03	3	20.6	1.33	1833	0.5	0.01	0.2	51.6	0.044	4	2.9	**2.5**	**0.025**	1.9	23.2	**0.25**	0.2	23	**0.05**	**0.05**	0.6	0.034	0.1	0.2	238	0.7	8.8	92	1.9
H127566	TA09-003	4.57	5.85	1.28	T2	0.1	1.97	40.2	79	**0.5**	**0.05**	2.96	0.2	5	38.8	53	0.3	76.7	7.86	7	0.1	**0.05**	0.1	0.08	0.04	1	20.4	1.34	2506	0.4	0.01	0.2	44.1	0.047	0.7	3.3	**2.5**	0.24	0.9	30.8	**0.25**	0.1	32	**0.05**	**0.05**	0.1	0.009	0.1	0.2	264	0.3	7.1	87	0.7
H127573	TA09-003	8.22	9.14	0.92	T2	0.2	1.53	369.1	58	**0.5**	**0.05**	5.53	0.1	6	34	11	0.3	38.5	9.05	7	0.1	**0.05**	**0.05**	0.08	0.19	2	36	2.04	1560	0.4	0.02	0.2	22.7	0.079	1.2	10.4	**2.5**	1.15	1	21	**0.25**	**0.05**	78	**0.05**	**0.05**	0.1	0.011	0.1	**0.05**	133	0.5	9.7	98	0.6
H127579	TA09-003	11.07	12.21	1.14	T2	0.1	1.71	148.3	65	**0.5**	**0.05**	5.08	0.2	5	35.6	23	0.5	55	7.8	7	0.1	**0.05**	**0.05**	0.08	0.2	2	30.4	2.27	1579	0.4	0.01	0.2	33.5	0.061	0.7	11.3	**2.5**	0.8	0.2	24.6	**0.25**	**0.05**	112	**0.05**	**0.05**	0.1	0.01	0.1	0.1	119	0.7	6.4	99	0.5
H127583	TA09-003	13.72	15.24	1.52	T2	0.1	2.84	81.5	20	1	**0.05**	4.3	0.2	6	37	38	0.5	50.3	8.19	11	0.1	**0.05**	0.3	0.09	0.04	2	26.6	2.11	1262	0.3	0.01	0.2	37.9	0.06	**0.05**	2.3	**2.5**	0.24	0.6	27.3	**0.25**	0.1	66	**0.05**	**0.05**	0.1	0.008	0.1	0.1	231	0.2	9.1	99	0.7
H127585	TA09-003	16.76	18.29	1.53	T2	0.1	3.97	1.6	10	**0.5**	**0.05**	5.22	0.2	6	35.2	47	0.3	42.8	8.85	17	0.3	0.1	**0.05**	0.09	**0.005**	2	66	2.6	1526	0.3	0.02	0.2	37.2	0.055	1.7	0.2	**2.5**	0.11	0.2	29.4	**0.25**	0.1	94	**0.05**	**0.05**	0.1	0.072	**0.05**	0.1	316	**0.05**	7.1	102	1.4
H127919	TA09-008	11.70	12.78	1.08	T2	**0.05**	2.13	24.8	47	**0.5**	**0.05**	2.98	0.2	7	35.6	39	0.1	42.3	8.1	9	0.2	**0.05**	**0.05**	0.08	0.01	2	28.3	1.99	1294	0.3	0.01	0.1	35.8	0.059	**0.05**	0.4	**2.5**	0.11	0.5	28.8	**0.25**	0.1	31	**0.05**	**0.05**	0.1	0.014	**0.05**	**0.05**	275	0.3	8.1	94	0.9
H127923	TA09-008	13.55	14.88	1.33	T2	**0.05**	1.92	85.8	37	**0.5**	**0.05**	4.93	0.1	5	33.3	31	0.5	47.7	7.79	8	0.1	**0.05**	**0.05**	0.08	0.11	2	37.5	2.27	1329	0.2	0.03	0.1	34.2	0.054	**0.05**	6.8	**2.5**	0.08	0.3	25.2	**0.25**	**0.05**	61	**0.05**	**0.05**	0.1	0.011	0.1	**0.05**	169	0.1	5.2	88	0.6
H128014	94-9	4.5	5.6	1.1	T2	0.2	3.22	2.3	259	**0.5**	**0.05**	4.28	0.2	8	39.6	24	3.3	44	9.57	16	0.3	0.4	**0.05**	0.07	0.02	3	65	2.32	1686	0.3	0.01	0.3	27.6	0.068	0.4	2.1	**2.5**	0.32	0.5	26.3	**0.25**	0.6	48	**0.05**	**0.05**	0.1	0.397	**0.05**	**0.05**	308	0.1	22.7	124	11.4
H128017	94-9	8	9.1	1.1	T2	0.2	2.98	2.4	1000	**0.5**	**0.05**	3.13	0.1	8	44.2	34	9.3	70.6	**>10**	13	0.3	0.5	**0.05**	0.05	0.04	2	49.8	2.49	1854	0.5	0.02	0.3	30.5	0.071	**0.05**	4.9	**2.5**	0.29	0.9	20.9	**0.25**	4	66	**0.05**	**0.05**	0.1	0.524	**0.05**	0.1	287	0.5	20	143	14.4
H128022	94-9	11.5	12.6	1.1	T2	0.1	2.83	31.4	22	**0.5**	**0.05**	4.74	0.2	8	38.2	40	0.9	53.2	8.77	14	0.2	0.1	**0.05**	0.09	0.03	2	43.8	2.41	1485	0.3	0.01	0.2	35.4	0.054	**0.05**	2.8	**2.5**	0.13	0.3	28	**0.25**	0.1	90	**0.05**	**0.05**	0.1	0.062	**0.05**	**0.05**	272	0.2	9.7	99	1.4
					Min	0.05	1.53	1.60	10.00	0.50	0.05	2.10	0.10	5.00	33.30	11.00	0.10	38.50	7.79	7.00	0.10	0.05	0.05	0.05	0.01	1.00	20.40	1.33	1262.00	0.20	0.01	0.10	22.70	0.04	0.05	0.20	2.50	0.03	0.20	20.90	0.25	0.05	23.00	0.05	0.05	0.10	0.01	0.05	0.05	119.00	0.05	5.20	87.00	0.50
					Max	0.20	3.97	369.10	1000.00	1.00	0.05	5.53	0.20	8.00	44.20	70.00	9.30	76.70	10.00	17.00	0.30	0.50	0.30	0.09	0.20	3.00	66.00	2.60	2506.00	0.50	0.03	0.30	51.60	0.08	4.00	11.30	2.50	1.15	1.90	30.80	0.25	4.00	112.00	0.05	0.05	0.60	0.52	0.10	0.20	316.00	0.70	22.70	143.00	14.40
					Mean	0.13	2.49	79.06	150.55	0.55	0.05	4.11	0.17	6.45	37.27	37.27	1.50	52.75	8.53	10.64	0.17	0.14	0.08	0.08	0.07	2.09	38.58	2.11	1628.55	0.35	0.01	0.20	35.50	0.06	0.81	4.31	2.50	0.32	0.66	25.95	0.25	0.50	63.73	0.05	0.05	0.15	0.10	0.08	0.10	237.45	0.33	10.35	102.27	3.14
					Median	0.10	2.30	40.20	58.00	0.50	0.05	4.30	0.20	6.00	37.00	38.00	0.50	50.30	8.19	9.00	0.10	0.05	0.05	0.08	0.04	2.00	36.00	2.27	1560.00	0.30	0.01	0.20	35.40	0.06	0.40	2.90	2.50	0.24	0.50	26.30	0.25	0.10	66.00	0.05	0.05	0.10	0.01	0.10	0.10	264.00	0.30	8.80	99.00	0.90
					Enrichment	1.33	0.28	22.33	0.14		5.88	1.04	1.33		1.48	0.37		0.84	1.45	0.47			0.59		0.02	0.05		0.97	1.64	0.25	0.00		0.42	4.54	0.03					6.86	2.50	1.20	5.00		0.18			0.01	0.02	1.18	0.04	2.20	0.24		1.41	
H127574	TA09-003	9.14	9.81	0.67	T3	1.5	0.48	7827.7	42	**0.5**	**0.05**	5.5	0.2	5	35.2	2	0.4	54.4	9.59	2	0.1	**0.05**	0.1	0.07	0.32	1	0.9	2.03	1621	0.4	0.01	0.2	24.5	0.074	2.7	15.9	**2.5**	7.9	9.2	20.6	**0.25**	0.1	252	**0.05**	0.1	0.1	0.01	0.1	**0.05**	48	2.7	8.3	41	0.9
H127593	TA09-003	22.46	23.46	1.00	T3	0.9	0.47	2338.9	86	**0.5**	**0.05**	5.83	0.2	3	33.4	6	0.5	32.9	8.28	2	0.1	**0.05**	0.1	0.07	0.26	1	1.6	2.36	1554	0.3	0.01	0.2	33.5	0.049	1.4	11.3	**2.5**	4.41	5.9	21.7	**0.25**	**0.05**	199	**0.05**	**0.05**	**0.05**	0.008	0.1	**0.05**	39	1.1	5.7	56	0.5
H127927	TA09-008	15.69	16.76	1.07	T3	0.5	0.88	918.3	104	1	**0.05**	5.38	0.2	3	32.9	12	0.6	57.5	7.59	3	0.1	**0.05**	**0.05**	0.07	0.28	1	8.8	2.06	1409	0.2	0.02	0.2	32.8	0.043	**0.05**	15.9	**2.5**	2.57	2	20.7	**0.25**	**0.05**	139	**0.05**	**0.05**	**0.05**	0.008	0.1	**0.05**	66	0.7	5.3	73	0.6
H127928	TA09-008	16.76	17.89	1.13	T3	0.3	1.23	136.7	42	**0.5**	**0.05**	5.46	0.2	3	31.4	14	0.6	50	8	4	0.1	**0.05**	**0.05**	0.08	0.17	1	16	2.14	1503	0.2	0.04	0.1	31.1	0.053	**0.05**	9.7	**2.5**	0.55	1.2	22.9	**0.25**	**0.05**	74	**0.05**	**0.05**	**0.05**	0.007	0.1	**0.05**	77	0.3	5.4	84	0.3
H127929	TA09-008	17.89	18.97	1.08	T3	0.8	0.5	910.6	103	**0.5**	**0.05**	5.2	0.2	2	32.9	6	0.7	33.1	6.8	2	0.1	**0.05**	**0.05**	0.07	0.27	1	1.3	2.11	1487	0.3	0.03	0.1	30.4	0.039	0.3	14.6	**2.5**	4.43	3.1	22	**0.25**	0.1	183	**0.05**	**0.05**	**0.05**	0.007	0.1	**0.05**	41	0.9	4.9	49	0.7
H127934	TA09-008	20.74	22.07	1.33	T3	1.4	0.48	807.8	98	1	**0.05**	5.67	0.2	3	30.6	6	0.6	46.2	7.03	2	0.1	**0.05**	0.1	0.07	0.24	1	1.4	1.96	1433	0.2	0.01	0.1	31.2	0.048	**0.05**	12.6	**2.5**	3.33	6.3	19.9	**0.25**	**0.05**	152	**0.05**	**0.05**	**0.05**	0.007	0.2	**0.05**	41	0.9	5.8	47	0.5
					Min	0.30	0.47	136.70	42.00	0.50	0.05	5.20	0.20	2.00	30.60	2.00	0.40	32.90	6.80	2.00	0.10	0.05	0.05	0.07	0.17	1.00	0.90	1.96	1409.00	0.20	0.01	0.10	24.50	0.04	0.05	9.70	2.50	0.55	1.20	19.90	0.25	0.05	74.00	0.05	0.05	0.05	0.01	0.10	0.05	39.00	0.30	4.90	41.00	0.30
					Max	1.50	1.23	7827.70	104.00	1.00	0.05	5.83	0.20	5.00	35.20	14.00	0.70	57.50	9.59	4.00	0.10	0.05	0.10	0.08	0.32	1.00	16.00	2.36	1621.00	0.40	0.04	0.20	33.50	0.07	2.70	15.90	2.50	7.90	9.20	22.90	0.25	0.10	252.00	0.05	0.10	0.10	0.01	0.20	0.05	77.00	2.70	8.30	84.00	0.90
					Mean	0.90	0.67	2156.67	79.17	0.67	0.05	5.51	0.20	3.17	32.73	7.67	0.57	45.68	7.88	2.50	0.10	0.05	0.08	0.07	0.26	1.00	5.00	2.11	1501.17	0.27	0.02	0.15	30.58	0.05	0.76	13.33	2.50	3.87	4.62	21.30	0.25	0.07	166.50	0.05	0.06	0.06	0.01	0.12	0.05	52.00	1.10	5.90	58.33	0.58
					Median	0.85	0.49	914.45	92.00	0.50	0.05	5.48	0.20	3.00	32.90	6.00	0.60	48.10	7.80	2.00	0.10	0.05	0.08	0.07	0.27	1.00	1.50	2.09	1495.00	0.25	0.02	0.15	31.15	0.05	0.18	13.60	2.50	3.87	4.50	21.20	0.25	0.05	167.50	0.05	0.05	0.05	0.01	0.10	0.05	44.50	0.90	5.55	52.50	0.55
					Enrichment	11.33	0.06	508.03	0.22		5.88	1.32	1.33		1.32	0.06		0.80	1.38	0.11			0.88		0.13	0.03		0.89	1.57	0.21	0.01		0.37	5.73	0.01					110.57	22.50	0.96	5.00		0.45			0.01	0.01	1.18	0.02	0.37	0.72		0.75	
H127568	TA09-003	6.35	6.90	0.55	T4	0.4	0.33	1104.8	77	**0.5**	**0.05**	9.17	0.2	2	25	8	0.5	17.9	6.34	1	0.1	**0.05**	0.5	0.05	0.2	1	0.7	2.27	1557	0.3	0.01	0.2	31.6	0.019	3.8	10	**2.5**	3.55	1.6	20.6	**0.25**	**0.05**	214	**0.05**	**0.05**	**0.05**	0.011	0.2	**0.05**	40	1	7.5	41	0.6
H127569	TA09-003	6.90	7.31	0.41	T4	2.2	0.55	2059	90	1	**0.05**	5.84	0.2	4	33.2	7	1.4	54.2	7.84	2	0.1	**0.05**	0.1	0.06	0.24	1	2.1	1.92	1502	0.3	0.01	0.2	34.9	0.041	4.1	13.5	**2.5**	5.7	6.6	21.7	**0.25**	0.1	173	**0.05**	0.1	0.1	0.008	0.2	0.1	47	1.5	6.9	57	0.5
H127589	TA09-003	20.76	21.49	0.73	T4	3.8	0.52	1044.7	107	**0.5**	**0.05**	5.03	0.2	3	33	7	0.4	109.1	7.46	2	0.1	**0.05**	0.1	0.07	0.31	1	1	2.15	1462	0.3	0.02	0.2	31.6	0.043	1.6	15.3	**2.5**	4.56	16	20.4	**0.25**	0.1	200	**0.05**	**0.05**	0.1	0.008	0.1	**0.05**	44	1.4	5.1	52	0.7
H127924	TA09-008	14.88	15.69	0.81	T4	0.7	0.37	1133.7	76	**0.5**	**0.05**	5.6	0.1	2	20.4	8	0.3	26.9	4.86	1	**0.05**	**0.05**	0.1	0.04	0.18	1	1.6	1.45	1021	0.2	0.01	0.1	21.8	0.041	**0.05**	8.9	**2.5**	3.02	6.1	12.5	**0.25**	0.1	149	**0.05**	**0.05**	**0.05**	0.008	0.1	**0.05**	28	0.9	4.7	35	0.5
H128029	94-9	17.07	18.59	1.52	T4	0.3	0.84	401.7	57	**0.5**	0.1	6.05	0.2	3	38.7	30	0.5	37.4	7.22	3	0.1	**0.05**	0.1	0.07	0.12	1	14.6	2.62	1466	0.2	0.01	0.2	42.3	0.032	0.1	7	**2.5**	2.53	1.8	25.8	**0.25**	**0.05**	171	**0.05**	**0.05**	0.1	0.011	0.1	**0.05**	56	1.5	8.1	53	0.4
H128032	94-9	20.42	21.64	1.22	T4	0.7	0.24	1206.7	58	**0.5**	**0.05**	5.08	0.2	2	28.6	39	0.4	58.1	6.29	1	0.1	**0.05**	0.1	0.07	0.13	1	2.1	2.14	1338	0.3	0.01	0.2	31.4	0.054	0.2	5.8	**2.5**	1.8	3.4	18.6	**0.25**	0.1	184	**0.05**	**0.05**	**0.05**	0.013	0.1	**0.05**	24	0.8	5.8	52	0.6
					Min	0.30	0.24	401.70	57.00	0.50	0.05	5.03	0.10	2.00	20.40	7.00	0.30	17.90	4.86	1.00	0.05	0.05	0.10	0.04	0.12	1.00	0.70	1.45	1021.00	0.20	0.01	0.10	21.80	0.02	0.05	5.80	2.50	1.80	1.60	12.50	0.25	0.05	149.00	0.05	0.05	0.05	0.01	0.10	0.05	24.00	0.80	4.70	35.00	0.40
					Max	3.80	0.84	2059.00	107.00	1.00	0.10	9.17	0.20	4.00	38.70	39.00	1.40	109.10	7.84	3.00	0.10	0.05	0.50	0.07	0.31	1.00	14.60	2.62	1557.00	0.30	0.02	0.20	42.30	0.05	4.10	15.30	2.50	5.70	16.00	25.80	0.25	0.10	214.00	0.05	0.10	0.10	0.01	0.20	0.10	56.00	1.50	8.10	57.00	0.70
					Mean	1.35	0.48	1158.43	77.50	0.58	0.06	6.13	0.18	2.67	29.82	16.50	0.58	50.60	6.67	1.67	0.09	0.05	0.17	0.06	0.20	1.00	3.68	2.09	1391.00	0.27	0.01	0.18	32.27	0.04	1.64	10.08	2.50	3.53	5.92	19.93	0.25	0.08	181.83	0.05	0.06	0.08	0.01	0.13	0.06	39.83	1.18	6.35	48.33	0.55
					Median	0.70	0.45	1119.25	76.50	0.50	0.05	5.72	0.20	2.50	30.80	8.00	0.45	45.80	6.78	1.50	0.10	0.05	0.10	0.07	0.19	1.00	1.85	2.15	1464.00	0.30	0.01	0.20	31.60	0.04	0.90	9.45	2.50	3.29	4.75	20.50	0.25	0.10	178.50	0.05	0.05	0.08	0.01	0.10	0.05	42.00	1.20	6.35	52.00	0.55
					Enrichment	9.33	0.05	621.81	0.18		5.88	1.38	1.33		1.23	0.08		0.76	1.20	0.08			1.18		0.09	0.03		0.92	1.54	0.25	0.00		0.38	3.15	0.06					93.86	23.75	0.93	5.00		0.48			0.01	0.02	1.18	0.02	0.35	0.96		0.74	

Appendix E:
Shake Flask Extraction Results

HAWTHORNE GOLD CORP.

Sample ID	Lithology	Volume Nanopure Water mL	Sample Weight g	pH	Redox mV	Conductivity uS/cm	Acidity (to pH 4.5) ng CaCO3/l	Total Acidity (to pH 8.3) ng CaCO3/l	Alkalinity ng CaCO3/l	Chloride mg/L	Fluoride mg/L	Sulphate mg/L	Ion Balance	Major Anions meq/L	Major Cations meq/L	Difference meq/L	Balance (%) %
H128014	T2	750	250	7.89	320	119	#N/A	4.3	87.1	1	0.05	5		1.87	1.58	0.30	8.6%
H128017	T2	750	250	7.99	322	134	#N/A	4.0	98.1	1	0.06	5		2.09	1.73	0.36	9.4%
H128022	T2	750	250	8.02	315	151	#N/A	4.1	114.0	0.9	0.08	5		2.41	2.04	0.37	8.3%
H128029	T4	750	250	8.15	313	219	#N/A	3.9	141.9	3	0.15	11		3.15	2.57	0.58	10.1%
H128032	T4	750	250	8.17	309	214	#N/A	3.4	143.6	2.6	0.17	10		3.15	2.99	0.16	2.7%
Blank		750	-	7.81	313	12	#N/A	1.7	10.0	<0.5	<0.01	2		#N/A	#N/A	#N/A	#N/A

	Dissolved Metals	Al mg/L	Sb mg/L	As mg/L	Ba mg/L	Be mg/L	Bi mg/L	B mg/L	Cd mg/L	Ca mg/L	Cr mg/L	Co mg/L	Cu mg/L	Fe mg/L	Pb mg/L	Li mg/L	Mg mg/L	Mn mg/L
		0.005		**0.0050**					**1.7E-05**				**0.003**	**0.3**	**0.00400**			
H128014	T2	0.15	0.00228	0.00035	0.424	<0.00001	<0.000005	<0.05	<0.000005	21.2	<0.0001	0.000027	0.00093	0.002	0.000009	0.0025	2.77	0.00836
H128017	T2	0.128	0.00377	0.00059	0.591	<0.00001	<0.000005	<0.05	<0.000005	17.7	<0.0001	0.000014	0.00093	0.003	0.000024	0.0014	2.67	0.00517
H128022	T2	0.159	0.00228	0.00726	0.00927	<0.00001	<0.000005	<0.05	0.000016	20.3	<0.0001	0.000072	0.00058	0.006	0.000103	0.0025	8.18	0.0103
H128029	T4	0.152	0.00533	0.0222	0.00557	<0.00001	<0.000005	<0.05	<0.000005	22	<0.0001	0.000236	0.00059	0.001	0.000016	0.0021	10.4	0.0143
H128032	T4	0.128	0.00363	0.0453	0.00654	<0.00001	<0.000005	<0.05	0.000017	26.4	<0.0001	0.000584	0.00069	0.002	0.000038	0.002	12.9	0.0196
Blank		0.0015	<0.00002	<0.00002	0.00004	<0.00001	<0.000005	<0.05	<0.000005	<0.05	<0.0001	<0.000005	0.00023	0.001	0.000012	<0.0005	<0.05	<0.00005

	Hg ug/L	Mo mg/L	Ni mg/L	P mg/L	K mg/L	Se mg/L	Si mg/L	Ag mg/L	Na mg/L	Sr mg/L	S mg/L	Tl mg/L	Sn mg/L	Ti mg/L	U mg/L	V mg/L	Zn mg/L	Zr mg/L
	0.026	**0.073**	**0.11**			**0.001**		**0.0001**				**8.0E-04**					**0.03**	
H128014 T2	<0.01	0.00101	0.00017	<0.002	1.09	0.00011	1.29	<0.000005	5.58	0.0925	<3	0.000003	<0.00001	<0.0005	0.000003	0.0014	0.0008	<0.0001
H128017 T2	<0.01	0.00045	0.00037	0.004	1.08	0.00015	1.53	<0.000005	13.2	0.219	4	0.000005	<0.00001	<0.0005	<0.000002	0.0021	0.0014	<0.0001
H128022 T2	<0.01	0.0004	0.00072	<0.002	2.93	0.00014	1.14	0.000006	5.97	0.0657	<3	0.000012	<0.00001	<0.0005	0.000005	0.0005	0.0019	<0.0001
H128029 T4	<0.01	0.0003	0.00146	0.004	10.9	0.00018	1.28	0.000008	7.45	0.0478	7	0.000023	<0.00001	<0.0005	0.000135	0.0007	0.0003	<0.0001
H128032 T4	0.02	0.00044	0.00474	0.004	16.3	0.00015	2.06	<0.000005	4.14	0.0553	6	0.000014	0.00001	<0.0005	0.00029	0.0011	0.0002	<0.0001
Blank	<0.01	<0.00005	0.0001	<0.002	<0.05	<0.00004	<0.1	<0.000005	<0.05	0.00008	<3	<0.000002	0.00011	<0.0005	<0.000002	<0.0002	0.0002	<0.0001

LORAX ENVIRONMENTAL

March 19, 2009

Hawthorne Gold Corp.
701 West Georgia Street,
Suite 1818,
Vancouver, B.C.
V7Y 1C6

Attention: Marlin Murphy – Manager of Environmental and Government Affairs

Re: Taurus Bulk Sample Geochemical Work Scope & Budget

A geochemical work scope in support of a bulk sample Permit Application for the Taurus Project in north central British Columbia is outlined below. The general tasks outlined below will be required to complete the geochemical study. It is understood that at this stage of project development, only an initial screening study is required. However, the general approach required to conduct a comprehensive ARD/ML study to support Pre-Feasibility Studies, Mine Waste Management Plans and Environment Impact Assessment for submission with the regulatory agencies is also outlined below.

This study would be conducted to evaluate the geochemical characteristics of the deposit. The study would include an initial solid-phase geochemical assessment of various rock types within the deposit. The results of this assessment provide insight into which materials may have a high risk of metal leaching or acid generation. This information can be used to determine the extent and type of waste management that may be require during development of the Bulk Sample. The tasks to be completed for the study would include the following.

1. Determine the location of samples for static testing (ABA and solid phase metals) based on information on the deposit geology obtained from client. In order to select samples, it is requested that Hawthorne provide Lorax with the information listed below.
   - Geology summary report on the mineral deposit
   - Copy of geochemical assay report
   - Plan showing drill collar locations and hole ID's
   - Representative geologic cross sections showing geology, drill holes, ore zone and proposed adit

2289 Burrard Street, Vancouver, BC V6J 3H9 CANADA
Telephone: (604) 688-7173 Facsimile: (604) 688-7175

- Discussion with chief geologist regarding deposit geology and core availability
- Geologic logs and geochemistry assay data in digital format for holes selected for sampling (based on information obtained above)
- Water quality data from existing ponds adjacent to the proposed sample area

2. Select sample intervals from information listed above and provide Hawthorne with a sample list.
3. To maintain a low cost for the program Lorax staff it is not proposed to have Lorax staff travel to site, rather, Hawthorne staff would collect three or four samples from each major rock type that may be intersected during the development of the bulk sample. For the purpose of this work plan it is assumed that a total of 30 samples will be required.
4. Conduct ABA and solid-phase metal analyses on the 30 samples.
5. Write technical memo relating the results of the static tests to the deposit geology and identifying materials that may have a high ARD/ML potential.

The memo will clearly document the results of all analyses, provide a preliminary interpretation of the geochemical risk posed by the major lithologic units, and outline possible remedial options, if deemed necessary.

Disbursements include costs associated with miscellaneous telephone and courier charges, and office support. The budget associated with the completion of the technical memo and associated analyses is listed in Table 1. The dollar value of $20,550 is exclusive of applicable taxes. Lorax also applies a 5% surcharge on disbursements and analytical costs. The surcharge on analytical costs can be avoided by having the laboratory bill directly to the client.

I appreciate the opportunity to participate in the Taurus Project. Should you have any questions or concerns regarding the scope and budget presented in this budget, please do not hesitate to contact me directly.

Yours very truly,
LORAX ENVIRONMENTAL SERVICES LTD.

Bruce Mattson

Bruce Mattson, M.Sc., P.Geo.
Senior Environmental Geoscientist

Table 1: Bulk Sample Geochemical Characterization Study Budget Estimate

Proposed Geochemical Assessment Budget					
Task	*Description*	unit	# units	unit rate	Total
1	***Initial Assesment/Data Review***				
	Obtain geology information / client liason	hours	8	$ 170	$ 1,360
	Assess geology and sample locations	hours	24	$ 135	$ 3,240
	Subtotal				$ 4,600
2	***Collect Samples***				
	Haw thorne Staff	hours	24	$ -	$ -
	Subtotal				$ -
3	***Analytical****				
	ABA (includes strata)	sample	30	$ 125	$ 3,750
	Solid Phase Metals - Aqua-Regia	sample	30	$ 25	$ 750
	sample preparation	sample	30	$ 13	$ 390
	Mineralogy	sample	2	$ 500	$ 1,000
	Subtotal				$ 5,890
4	***Memo Compilation***				
	Laboratory Liason	hours	8	$ 100	$ 800
	Compile & Graph Analytical Data	hours	24	$ 100	$ 2,400
	Data Interpretation and Discussion	hours	32	$ 170	$ 5,440
	Drafting	hours	8	$ 75	$ 600
	Subtotal				$ 9,240
5	***Disbursements***				
	Fax/Courier/telephone				$ 250
	Report Printing and office admin				$ 250
	Subtotal				$ 500
	5% on analytical and disbursements*				$ 320
	Total				**$ 20,550**
	*To avert Lorax surcharges on analytical cost, Laboratory could invoice Frasergold directly				

LORAX ENVIRONMENTAL

March 19, 2009

Hawthorne Gold Corp.
701 West Georgia Street,
Suite 1818,
Vancouver, B.C.
V7Y 1C6

Attention: Marlin Murphy – Manager of Environmental and Government Affairs

Re: Taurus Bulk Sample Geochemical Work Scope & Budget

A geochemical work scope in support of a bulk sample Permit Application for the Taurus Project in north central British Columbia is outlined below. The general tasks outlined below will be required to complete the geochemical study. It is understood that at this stage of project development, only an initial screening study is required. However, the general approach required to conduct a comprehensive ARD/ML study to support Pre-Feasibility Studies, Mine Waste Management Plans and Environment Impact Assessment for submission with the regulatory agencies is also outlined below.

This study would be conducted to evaluate the geochemical characteristics of the deposit. The study would include an initial solid-phase geochemical assessment of various rock types within the deposit. The results of this assessment provide insight into which materials may have a high risk of metal leaching or acid generation. This information can be used to determine the extent and type of waste management that may be require during development of the Bulk Sample. The tasks to be completed for the study would include the following.

1. Determine the location of samples for static testing (ABA and solid phase metals) based on information on the deposit geology obtained from client. In order to select samples, it is requested that Hawthorne provide Lorax with the information listed below.
    - Geology summary report on the mineral deposit
    - Copy of geochemical assay report
    - Plan showing drill collar locations and hole ID's
    - Representative geologic cross sections showing geology, drill holes, ore zone and proposed adit

2289 Burrard Street, Vancouver, BC V6J 3H9 CANADA
Telephone: (604) 688-7173 Facsimile: (604) 688-7175

- Discussion with chief geologist regarding deposit geology and core availability
- Geologic logs and geochemistry assay data in digital format for holes selected for sampling (based on information obtained above)
- Water quality data from existing ponds adjacent to the proposed sample area

2. Select sample intervals from information listed above and provide Hawthorne with a sample list.
3. To maintain a low cost for the program Lorax staff it is not proposed to have Lorax staff travel to site, rather, Hawthorne staff would collect three or four samples from each major rock type that may be intersected during the development of the bulk sample. For the purpose of this work plan it is assumed that a total of 30 samples will be required.
4. Conduct ABA and solid-phase metal analyses on the 30 samples.
5. Write technical memo relating the results of the static tests to the deposit geology and identifying materials that may have a high ARD/ML potential.

The memo will clearly document the results of all analyses, provide a preliminary interpretation of the geochemical risk posed by the major lithologic units, and outline possible remedial options, if deemed necessary.

Disbursements include costs associated with miscellaneous telephone and courier charges, and office support. The budget associated with the completion of the technical memo and associated analyses is listed in Table 1. The dollar value of $20,550 is exclusive of applicable taxes. Lorax also applies a 5% surcharge on disbursements and analytical costs. The surcharge on analytical costs can be avoided by having the laboratory bill directly to the client.

I appreciate the opportunity to participate in the Taurus Project. Should you have any questions or concerns regarding the scope and budget presented in this budget, please do not hesitate to contact me directly.

Yours very truly,
LORAX ENVIRONMENTAL SERVICES LTD.

Bruce Mattson, M.Sc., P.Geo.
Senior Environmental Geoscientist

Table 1: Bulk Sample Geochemical Characterization Study Budget Estimate

Proposed Geochemical Assessment Budget					
Task	*Description*	unit	# units	unit rate	Total
1	***Initial Assesment/Data Review***				
	Obtain geology information / client liason	hours	8	$ 170	$ 1,360
	Assess geology and sample locations	hours	24	$ 135	$ 3,240
	Subtotal				$ 4,600
2	***Collect Samples***				
	Haw thorne Staff	hours	24	$ -	$ -
	Subtotal				$ -
3	***Analytical****				
	ABA (includes strata)	sample	30	$ 125	$ 3,750
	Solid Phase Metals - Aqua-Regia	sample	30	$ 25	$ 750
	sample preparation	sample	30	$ 13	$ 390
	Mineralogy	sample	2	$ 500	$ 1,000
	Subtotal				$ 5,890
4	***Memo Compilation***				
	Laboratory Liason	hours	8	$ 100	$ 800
	Compile & Graph Analytical Data	hours	24	$ 100	$ 2,400
	Data Interpretation and Discussion	hours	32	$ 170	$ 5,440
	Drafting	hours	8	$ 75	$ 600
	Subtotal				$ 9,240
5	***Disbursements***				
	Fax/Courier/telephone				$ 250
	Report Printing and office admin				$ 250
	Subtotal				$ 500
	5% on analytical and disbursements*				$ 320
	Total				**$ 20,550**
	*To avert Lorax surcharges on analytical cost, Laboratory could invoice Frasergold directly				

INVOICE

Invoice Number : 10364484
Date : 21-JUL-09
Page : 1 /1

Hawthorne Gold Corp.

JUL 2 3 2009

HAWTHORNE GOLD CORP
505 BURRARD STREET SUITE 1580
VANCOUVER BC V7X 1M5
Canada

Attention : ACCOUNTS PAYABLE

Customer Number 1078493
Currency CAD
Payment Term Net Due in 30 Days

SGS Order No. 293567

Customer Reference Hawthorne Gold Project - 24 pulps and 5 drill core samples received June 23 & 29, 2009

Item	Description	Quantity	UoM	Unit Price	Net Amount	Amount
46738	**Static Testing** Sample Preparation <2 kg	5	Ea	8.00	40.00	42.00
46738	**Static Testing** Modified Acid-Base Accounting - 25% Surcharge for RUSH Analysis	29	Ea	75.00	2,175.00	2,283.75
46738	**Static Testing** Total Carbon, Total Inorganic Carbon, Total Sulphur (25% Surcharge for RUSH Analysis)	29	Ea	31.25	906.25	951.56
46738	**Static Testing** Sulphate-Sulphur, Sulphide-Sulphur - 25% Surcharge for RUSH Analysis	29	Ea	40.00	1,160.00	1,218.00
46738	**Static Testing** Metals by Aqua Regia Digestion with ICP-MS Finish (25% Surcharge for RUSH Analysis)	29	Ea	18.15	526.35	552.67
46738	**Static Testing** (3:1) Shake Flask Extraction Test w/ General Parameters, ICP-MS, Hg, Cl, F (5 samples + blank) - 25% Surcharge for RUSH Analysis	6	Ea	286.25	1,717.50	1,803.38
8280	**Courier Costs** 2 Assayers Canada 1 Maxxam	3	Ea	15.00	45.00	47.25

	GST	328.51
Net Amount	CAD	6,570.10
Sum of Tax	CAD	328.51
Total Amount	**CAD**	**6,898.61**

Contact Name: BENKOVA, MONIKA
Direct line: (604) 568-9137 Fax: (604) 264-5535
E-mail: MONIKA.BENKOVA@SGS.COM

Please Remit To:
SGS Canada Inc
FOR WIRE TRANSFER PAYMENTS:
CITIBANK CANADA - TORONTO, ONTARIO
BANK # 260 TRANSIT # 00082 SWIFT CODE: CITICATT
2014113008 CAD
2014113016
USD

PLEASE INCLUDE INVOICE NUMBER WITH PAYMENT DETAIL

FOR CHEQUE PAYMENTS: Project -03
PO BOX 3400
STATION TERMINAL Account - 1770-013

Vancouver V6B 3Y4 P.O. HGC 140
Canada

PROJECT	COST	AMOUNT	INITIALS
03	1770-013	$6898.61	
Approved 29/July 2009			
REQ. ORDER #			
DATE: /	CHQ:		
CFO APPROVAL			

SGS CEMI | 6927 Antrim Avenue V5J 4M5 Burnaby Canada
t (604) 264 5536 f (604) 264 5535
SGS Tax ID 87676 0026

Member of the SGS Group

All orders are accepted and all reports and certificates are issued subject to the SGS General Conditions of Service for North America (copy available upon request or may be viewed at http://www.sgs.com) or as otherwise agreed upon. Any person, including the customer, using or relying on this certificate or report, agrees that the liability of the contracting SGS affiliate shall in no case exceed a total aggregate sum of the lesser of US $20,000 or ten times the fee paid or payable for the service giving rise to the claim, but in no event in excess of the extent of the proven negligence of the contracting SGS affiliate. The results shown on this test or inspection report refer only to the sample(s) tested or inspected unless otherwise stated.

Hawthorne Gold Corp.

PURCHASE ORDER

Suite 1580, One Bentall Centre
505 Burrard Street, Box 72
Vancouver, BC
V7X 1M5
Ph(604) 629-1505 Fax (604) 629-0923

P.O. NO.: HGC 140
DATE: March 24, 2009

Remit all invoices to Vancouver office
Request vendor to include PO# on invoices

VENDOR:

Lorax Environmental
2289 Burrard Street
Vancouver, BC
V6J 3H9
Attention: Bruce Mattson
(604) 688-7173; fax (604) 688-7175

SHIP TO:

Vancouver Office

QTY	Cost Centre	Cost Code	DESCRIPTION	UNIT PRICE	LINE TOTAL
1	03	1770-013	Taurus Bulk Sample Geochemical Work as required		$20,550.00
			to obtain a Notice of Work approval for a bulk sample		
			of 10,000 tonnes from the Taurus deposit.		
			Attached is the proposal. Time is of the essence as the		
			actually sample operation is planned for the dryer weather		
			in July or August.		

Terms of Payment:

SUBTOTAL	
PST	
GST	
TOTAL	

M. Murphy — March 23, 2009
Prepared by *Date*

PO distribution (after approval) :

PO# to Vendor
Copy to Vancouver Accounting department (pfong@adrianaresources.com)
Copy to Department / Project Manager

23 Mar. 09
Authorized by *Date*
Department / Project Manager

Authorized by *Date*
Second Approval as Required

LORAX ENVIRONMENTAL

March 19, 2009

Hawthorne Gold Corp.
701 West Georgia Street,
Suite 1818,
Vancouver, B.C.
V7Y 1C6

Attention: Marlin Murphy – Manager of Environmental and Government Affairs

Re: Taurus Bulk Sample Geochemical Work Scope & Budget

A geochemical work scope in support of a bulk sample Permit Application for the Taurus Project in north central British Columbia is outlined below. The general tasks outlined below will be required to complete the geochemical study. It is understood that at this stage of project development, only an initial screening study is required. However, the general approach required to conduct a comprehensive ARD/ML study to support Pre-Feasibility Studies, Mine Waste Management Plans and Environment Impact Assessment for submission with the regulatory agencies is also outlined below.

This study would be conducted to evaluate the geochemical characteristics of the deposit. The study would include an initial solid-phase geochemical assessment of various rock types within the deposit. The results of this assessment provide insight into which materials may have a high risk of metal leaching or acid generation. This information can be used to determine the extent and type of waste management that may be require during development of the Bulk Sample. The tasks to be completed for the study would include the following.

1. Determine the location of samples for static testing (ABA and solid phase metals) based on information on the deposit geology obtained from client. In order to select samples, it is requested that Hawthorne provide Lorax with the information listed below.
   - Geology summary report on the mineral deposit
   - Copy of geochemical assay report
   - Plan showing drill collar locations and hole ID's
   - Representative geologic cross sections showing geology, drill holes, ore zone and proposed adit

2289 Burrard Street, Vancouver, BC V6J 3H9 CANADA
Telephone: (604) 688-7173 Facsimile: (604) 688-7175

- Discussion with chief geologist regarding deposit geology and core availability
- Geologic logs and geochemistry assay data in digital format for holes selected for sampling (based on information obtained above)
- Water quality data from existing ponds adjacent to the proposed sample area

2. Select sample intervals from information listed above and provide Hawthorne with a sample list.
3. To maintain a low cost for the program Lorax staff it is not proposed to have Lorax staff travel to site, rather, Hawthorne staff would collect three or four samples from each major rock type that may be intersected during the development of the bulk sample. For the purpose of this work plan it is assumed that a total of 30 samples will be required.
4. Conduct ABA and solid-phase metal analyses on the 30 samples.
5. Write technical memo relating the results of the static tests to the deposit geology and identifying materials that may have a high ARD/ML potential.

The memo will clearly document the results of all analyses, provide a preliminary interpretation of the geochemical risk posed by the major lithologic units, and outline possible remedial options, if deemed necessary.

Disbursements include costs associated with miscellaneous telephone and courier charges, and office support. The budget associated with the completion of the technical memo and associated analyses is listed in Table 1. The dollar value of $20,550 is exclusive of applicable taxes. Lorax also applies a 5% surcharge on disbursements and analytical costs. The surcharge on analytical costs can be avoided by having the laboratory bill directly to the client.

I appreciate the opportunity to participate in the Taurus Project. Should you have any questions or concerns regarding the scope and budget presented in this budget, please do not hesitate to contact me directly.

Yours very truly,
LORAX ENVIRONMENTAL SERVICES LTD.

Bruce Mattson

Bruce Mattson, M.Sc., P.Geo.
Senior Environmental Geoscientist

Table 1: Bulk Sample Geochemical Characterization Study Budget Estimate

Proposed Geochemical Assessment Budget					
Task	*Description*	unit	# units	unit rate	Total
1	***Initial Assesment/Data Review***				
	Obtain geology information / client liason	hours	8	$ 170	$ 1,360
	Assess geology and sample locations	hours	24	$ 135	$ 3,240
	Subtotal				$ 4,600
2	***Collect Samples***				
	Haw thorne Staff	hours	24	$ -	$ -
	Subtotal				$ -
3	***Analytical****				
	ABA (includes strata)	sample	30	$ 125	$ 3,750
	Solid Phase Metals - Aqua-Regia	sample	30	$ 25	$ 750
	sample preparation	sample	30	$ 13	$ 390
	Mineralogy	sample	2	$ 500	$ 1,000
	Subtotal				$ 5,890
4	***Memo Compilation***				
	Laboratory Liason	hours	8	$ 100	$ 800
	Compile & Graph Analytical Data	hours	24	$ 100	$ 2,400
	Data Interpretation and Discussion	hours	32	$ 170	$ 5,440
	Drafting	hours	8	$ 75	$ 600
	Subtotal				$ 9,240
5	***Disbursements***				
	Fax/Courier/telephone				$ 250
	Report Printing and office admin				$ 250
	Subtotal				$ 500
	5% on analytical and disbursements*				$ 320
	Total				$ 20,550
	*To avert Lorax surcharges on analytical cost, Laboratory could invoice Frasergold directly				

Taurus Geochemical Characterization Work Plan Outline
Climate & Meteorology

Study Area Boundaries:

- Local study area (LSA) will comprise a radius of approximately 10 km surrounding the project footprint that includes Cassiar townsite and Columbia Yukon Explorations' (CYE) Storie Molybdenum project.

- Regional study area (RSA) will comprise a radius of up to 200 km surrounding the project footprint, dependent on the quality, availability, and periods of record of regional weather stations.

Sampling Approach:

- CYE has been operating two weather stations in the LSA at Cassiar Townsite and the Storie project for between one and three years. Hawthorne is working on an agreement with CYE to obtain access to these data. The stations are reportedly recording the following parameters at an hourly interval:
    - Air temperature;
    - Wind speed and direction;
    - Relative humidity;
    - Barometric pressure;
    - Solar radiation; and,
    - Rainfall.
- CYE has also performed snow surveys in the LSA. Hawthorne expects to have access to these data once the above agreement has been finalized.

- Environment Canada has data available for 35 current and historical weather stations within a 200 km radius of the project area, including Cassiar, Cassiar Mine, Dease Lake and Good Hope Lake.

Analytical Approach:

- The climate/meteorology study will compare data from weather stations within the LSA to regional data within the RSA to find relationships that can be used to estimate site conditions for various statistical return periods.

Taurus Geochemical Characterization Work Plan Outline

Study Area Boundary:

- Study area restricted to the project footprint

Sampling Approach:

- The overall ARD/ML study approach including the sampling will be conducted in a manner consistent with the BC MEMPR Guidelines (Price, 1997) and the Policy for Metal Leaching and Acid Rock Drainage at British Columbia Minesites (BCMEMPR and BCMELP, 1998).

- Sampling will include materials that will be disturbed or exposed within the project footprint including waste rock, tailings, pit wall and overburden.

    - Pit wall and waste rock static test samples obtained from drill core (n~100) and historic rock piles mined from existing exploration adits (n=4)

    - Overburden samples to be collected from exploration trenches (n=6)

    - Tailings samples obtained from existing deposit (n=3) and bench scale metallurgical testing (n=3)

- Samples will be indexed by rock type and alteration consistent with the methodology used by Hawthorne to define the geology of the deposit to allow interpolation of the sample results within the deposit area and facilitate the development of waste management plans.

Analytical Approach:

- Samples will be sent to SGS CEMI in Burnaby. Analytical tests will include mineralogy, acid-base accounting, solid-phase metals, shake flask extractions and laboratory kinetic testing.

    - Mineralogy assessed using optical microscopy and XRD with Rietveld quantitative phase analysis

    - ABA will include paste pH, inorganic C, neutralization potential using MEND modified ABA procedure, sulphur speciation (total, S^{2-}, SO_4), fizz.

    - Solid phase metals will be determined using an aqua-regia solution and the leach analysed using ICP-MS.

    - Laboratory kinetic testing will be conducted using standard ASTM D5744 humidity cell procedure.

- Field kinetic testing will be conducted on waste rock and tailings to evaluate leaching conditions under site climatic conditions.
    - Field testing will include bins containing 150 kg to 200 kg of material. A leachate collection system will be installed to collect up to 20 L of drainage waters. Field bin leachate will be sampled periodically as site precipitation and temperatures allow.
    - Leachate analyses are outlined in the table below.

Parameter(s)
Routine (pH, alkalinity, bromide, chloride, fluoride, sulphate)
Dissolved Metals: Al, Sb, As, Ba, Be, Bi, B, Cd, Ca, Cr, Co, Cu, Fe, Pb, Li, Mg, Mn, Mo, Ni, P, K, Se, Si, Ag, Na, Sr, Th, Sn, Ti, U, V, Zn, Hg

Taurus Work Plan Outline
Hydrology

Study Area Boundaries:

- Local study area (LSA) will comprise the watersheds of Troutline Creek, Quartzrock Creek, McDame Creek above the confluence of McDame Creek and Quartzrock Creek.

- Regional study area (RSA) will comprise a radius of up to 200 km surrounding the project footprint, dependent on the quality, availability, and periods of record of regional hydrometric stations.

Sampling Approach:

- Columbia Yukon Explorations (CYE) has been operating a hydrometric monitoring station Troutline Creek with up to 3 or 4 years of data. Hawthorne is working on an agreement with CYE to obtain access to these data.

- Hawthorne has established hydrometric sampling stations in 2009 on Quartzrock Creek just above the project site and the Cassiar road.

- Hawthorne plans to establish another hydrometric station on McDame Creek just downstream of the confluence with Quartzrock Creek near Jade City. This is located within approximately 1 km downgradient of the Table Mountain Mill where Hawthorne plans to mill its Taurus project ore.

- Regional hydrometric data is available through the Water Survey of Canada (WSC) for eight stations within approximately 100 km of the project area. These include stations on the Cottonwood River above Bass Creek approximately 18 km south-southwest of the site, and on the Dease River at McDame approximately 30 km east-southeast of the site.

Analytical Approach:

- The hydrology study will compare data from local hydrometric stations within the LSA to regional data within the RSA to find relationships that can be used to estimate site conditions for various statistical return periods.

    - The analysis will consider variables such as proximity to site, drainage area, and mean catchment elevation.

Taurus Work Plan Outline
Hydrogeology

Study Area Boundaries:

- Local study area (LSA) or site-scale of investigation is separate for the mine site and mill the site. The mine site LSA will comprise the groundwater catchment area between Troutline and Quartzrock Creeks. The mill site LSA will comprise the groundwater flow regime between the mill and proposed tailings facility and McDame Lake and/or McDame Creek.

- Regional study area (RSA) or regional-scale of investigation will comprise the groundwater region defined by the confluence of Troutline, Quartzrock and McDame Creeks and the surrounding height of land. A detailed study of the RSA is not within the scope of this assessment.

Sampling Approach:

- Study design, objectives, approach and sampling methodology should follow guidelines outlined by the BC Ministry of Environment entitled "Water and Air Resource Protection Guidelines for Mine Proponents and Operators – Baseline Monitoring" (MoE 2009).

- Groundwater protection and regulation under the BC *Water Act* must be followed during well construction, installation, and closure.

- Sampling will include the collection of groundwater quality samples and their analysis.

    - Groundwater quality samples collection should generally follow 2003 British Columbia Field Sampling Manual.

    - Monitoring wells should be monitored for groundwater quality on a quarterly basis for a period of at least one year.

        - Fall (October), Winter Baseflow (March), Spring Freshet (June), Summer (August).

        - Analytical parameter list should mimic the surface water quality investigation with the exception of total metals.

        - All groundwater quality samples should be in-line filtered in the field.

- Monitoring will include measurements of water level in monitoring wells

    - Water levels should be measured monthly for a period of at least one year.

    - Select wells will be outfitted with automated water level dataloggers (ie: adjacent to creeks)

Mine Site

- Objective of sampling is to define the hydrogeology of the LSA as well as the baseline groundwater quality of the LSA.
    - Data will be used to establish baseline groundwater quality.
    - Collection of physical information will also be critical toward developing a mine-site-wide water balance and for evaluation of potential effects of mine development on quality of groundwater and interrelated surface water resources.
- Angled boreholes (A1 and A2) will be used to measure the hydraulic conductivity between and across the ore-body vein structure. Pre-existing exploration boreholes should be targeted for this investigation.
    - Selection of representative cross-cut of vein-structure down-gradient of each pit
        - Measure K of vein and surrounding mafic volcanics
    - One borehole down-gradient of each pit (**Figure XX**) with up to six packer tests per borehole
- Approximately eight (8) monitoring wells are proposed around the mine site (**Figure XX**). The purpose of these wells is to monitor groundwater quality and groundwater elevation trends.
    - Well 1: up-gradient well should function as a background well to monitor trends in groundwater quality not affected by Project development.
        - Background groundwater monitoring requirements may be met by pre-existing water supply well at the Mine Site.
    - Well 2: deep bedrock located between two pits. Final depth should target proposed pit bottom elevation.
        - Approximately five (5) packer tests are proposed for this borehole.
    - Well 3 and 4: Two nested (one deep/bedrock, one shallow/overburden) between Pit #1 and Quartzrock Creek;
        - Approximately five (5) packer tests are proposed for the deep bedrock borehole.
    - Well 5 and 6: Two nested (one deep/bedrock, one shallow/overburden) downgradient of Pit #2 (West Pit);

        - Approximately five (5) packer tests are proposed for the deep bedrock borehole.

    - Well 7 and 8: Two nested (one deep/bedrock, one shallow/overburden) downgradient of each waste rock dump.

        - Assumption: waste rock will be placed in one pile between the two pits. If separate waste rock piles are proposed, additional wells may be required.

Mill Site

- Objective of sampling is to provide baseline groundwater quality upstream and downstream of the existing tailings facility.

- Three (3) wells are proposed for mill site and will target the gravel-rich overburden in which the tailings facility currently resides (**Figure XX**).

    - Well 9: up-gradient well will function to establish background groundwater quality;

        - Background groundwater quality monitoring requirements may be met through the use of pre-existing monitoring wells or piezometers.

    - Well 10 and 11: Two wells will function to identify groundwater quality down-gradient of the existing tailings facility, namely between the tailings facility and McDame Lake to the north and between the tailings and McDame Creek to the east.

- Additional studies will be required for the tailings management facility in order to satisfy water balance and geotechnical considerations. These physical assessments will be conducted as part of a separate investigation.

Analytical Approach:

- Groundwater quality samples will be sent to ALS Laboratories in Vancouver and will be analyzed for a full suite of physical and chemical parameters including all parameters required to meet regulatory standards.

    - Samples will be analyzed for major, minor, and trace cations using ICP-MS, and anions using ion chromatography.

    - Each water quality sampling period will include a QA/QC program consisting of one field replicate, one travel blank and one filtration blank. Laboratory QA/QC will include analysis of laboratory splits, blanks, and certified reference materials.

- *The hydrogeology study will be limited to the Mine Site.* Analysis of the following data will be made to evaluate potential effects of development on the LSA:

- Groundwater level data from pre-existing wells, mine features (adits) and to-be-installed monitoring wells;
- Flows estimated from local hydrometric stations within the LSAs;
- Hydraulic conductivity measurements from representative units within the Mine Site; and
- Surface and sub-surface geology, including evaluation of overburden, bedrock units, and structure.

Taurus Surface Water and Sediment Quality Work Plan Outline

Study Area Boundary:

- Study area includes upstream Troutline and Quartzrock creeks extending through to the confluence with McDame Creek. Water courses down gradient of the tailings impoundment are within in the study area. The study area also includes McDame Creek immediately upstream of McDame Lake extending approximately 1 km downstream of McDame Lake to a point below the inflow of water influenced by tailings seepage.

Sampling Approach:

- The overall surface water and sediment quality baseline study approach, including the sampling, will be conducted in a manner consistent with the "Water and Air Resource Protection Guidelines for Mine Proponents and Operators - Baseline Monitoring (Draft)" (MOE, 2009) and the "British Columbia Field Sampling Manual: For Continuous Monitoring of Air, Air-Emission, Water, Watewater, Soil, Sediment, and Biological Samples" (MELP 2003).

- Sampling will include surface water and sediment from locations that, together, will be used to predict and monitor the significance of effects of mining during construction, operations, decommissioning and post-closure. Compilation of a more extensive water quality baseline dataset is facilitated via a data-sharing agreement with Columbia Yukon Explorations (CYE) using baseline data collected for the Storie Moly Project. Monitoring stations include:

    - TL2: Located midway along Troutline, between Cassiar and the highway, upstream from potential mine influence. This site includes water quality data from selected months from August 2006 to present.

    - TL3: Located in lower Troutline at the highway, upstream of the confluence with McDame creek and downstream of potential mine influence. This site was installed in May 2009 and has been sampled monthly since then.

    - TL4: Located in Troutline immediately upstream of the Quartzrock Creek confluence and downstream of potential mine influence. This station was established and sampled for water quality in August 2009.

    - Q1: Located in Quartzrock Creek 2 km upstream of the Bailey bridge, and upstream of potential mine influence. This site was established in July 2009 and has been sampled monthly.

    - Q2: Located in Quartzrock Creek at the bridge, immediately upstream of potential mine influence. This station was established and sampled in May 2009 due to the inaccessibility of the other Quartzrock sites in the spring.

- Q3: Located in Quartzrock Creek immediately upstream of the confluence with Troutline creek and downstream of potential mine influence. This station was established and sampled in August 2009.

- Based on a review of maps around the tailings impoundment and the mill it appears likely that a significant amount of tailings-influenced water flows east of the tailings impoundment and through three ponds before discharging into McDame creek. Therefore, the following water and sediment quality monitoring stations will be established in the last week in September, 2009:

    - LRX1: Located in McDame Creek, west of McDame Lake, and upstream of potential tailings and mill influence on water and sediment quality. This station will provide information on background conditions in McDame Creek.

    - LRX2: Located in the first pond downstream of the historic and future tailings impoundment in the eastern direction.

    - LRX3: Located in the third pond between the tailings and McDame Creek in the eastern direction.

    - LRX4: Located in McDame creek near the confluence of the creek flowing north of the third pond.

- To gain baseline information on the surrounding and potentially impacted lake and ponds, sediment as well as water quality samples from the near-surface and bottom waters will be collected at the following sites:

    - A1: Located in McDame Lake north of the tailings impoundment.

    - A2: Located in the first pond east of the tailings impoundment.

- Water quality samples will be collected at each of the stations monthly, and more frequently during freshet, until July 2010.

- Sediment samples will be collected in a manner which allows for the assessment of biogeochemical controls governing the distribution of trace elements in surface sediments, and to identify any spatial trends in sediment chemistry.

- Location of sediment samples will correspond roughly with the water quality sampling stations. However, the exact location will be dependent on locating depositional areas during the field investigation.

- Stream sediment sample composites (from at least 3 areas within the depositional zone) will be collected from each of the monitoring stations and triplicate samples will be collected from two sites to assess within site variability. Observations recorded in the field will include water depth, depth of the sediment sample (~3 cm), the sediment

vertical profile (i.e. abundance of fine sediment), sediment texture, colour and structure, and the presence of debris, odour, or oily sheen.

Analytical Approach:

- Water quality samples will be sent to ALS Laboratories in Vancouver and will be analyzed for a full suite of physical and chemical parameters including all parameters required to meet regulatory standards.

- Samples will be analyzed for major, minor, and trace cations using ICP-MS, and anions using ion chromatography.

- Each water quality sampling period will include a QA/QC program consisting of one field replicate, one travel blank and one filtration blank. Laboratory QA/QC will include analysis of laboratory splits, blanks, and certified reference materials.

- Sediment samples will be sent to SGS CEMI in Burnaby and will be analyzed for a full suite of physical and chemical parameters. The samples will be lab dried, ground, and screened to 63 µm prior to analysis by ICP-MS, sulphur, TOC, and grain size. For metals analysis, dried samples will be digested in an aqua regia cocktail according to the B.C. Strong Acid-Leacheable Metals.

- Each sediment quality sampling period will include a QA/QC program consisting of sample splits and certified reference materials.

Taurus Aquatic Resources Effects Assessment Work Plan Outline

Study Area Boundary:

- Study area includes upstream Troutline and Quartzrock creeks extending through to the confluence with McDame Creek. Water courses down gradient of the tailings impoundment are within in the study area. The study area also includes McDame Creek immediately upstream of McDame Lake extending approximately 1 km downstream of McDame Lake to a point below the inflow of water influenced by tailings seepage.

Assessment Approach:

- The aquatic resources effects assessment considers all user groups of the aquatic resource including fish, benthic invertebrates and periphyton.

- Data, including the site water balance, stream flows, groundwater flows, predicted loadings derived from the ML/ARD assessment, and aquatic organism and habitat surveys, will be integrated to generate sources and loadings of parameters of concern.

- Using this information water quality predictions will be generated for a range of probably flow conditions.

- The significance of the water quality predictions with regards to ecological effects are then assessed through:

    - comparison of predicted water quality values with established guidelines for the protection of aquatic life;

    - comparison of predicted values to other mine-impacted streams in the region;

    - consideration of scientific principles relevant to contaminant bioavailability and toxicity; and

    - consideration of regional and site-specific variables which may affect contaminant behaviour.

Fisheries and Aquatic Resources

Introduction and Overview

Information regarding aquatic resources, particularly fish community composition and structure can be important when evaluating the overall sensitivities of fish species and communities to potential changes in water quality that might accompany mine development. Fish can also be good biomonitors of overall ecosystem health as they rely on other trophic groups (e.g., benthos) for food. Finally protection of fish, fish habitat and the management of fisheries resources, are regulated by the Federal Fisheries Act; therefore, the potential environmental effects of the project on fish and fish habitat will need to be considered.

Watercourses associated with the Taurus Project area include Troutline, Quartzrock, and McDame Creeks. Troutline and Quartzrock Creeks form the west head-waters of McDame Creek. The drainage basins of Troutline and Quartzrock occur in a region of rugged mountains and plateaus separated by wide glaciated valleys and lowlands with a sub-arctic climate.

Assessment of Existing Information

Existing information for project area will be compiled from a variety of sources such as provincial and federal regulators, including existing databases (e.g., Fisheries Information Summary System). Where possible data will also collected through discussions with knowledgeable members of the local First Nation communities and local stakeholders. Existing aquatic environment information for the project area includes:

- Results of a baseline fisheries survey completed in October 1995 for Cyprus Canada (EVS Consultants 1995);
- Fisheries information compiled as part of the Good Hope Lake Small Hydro Feasibility Study completed by New Era Engineering Corporation (Clarkson 1996); and
- Historical lake survey reports for selected lakes associated with the McDame System such as McDame Lake, Cook Lake, and Simmons Lake (e.g, Klein 1972).

In addition there have been several recent fisheries baseline investigations completed in support of the proposed Storie Molybdenum Project located to the west of the Taurus Project. Field investigations were completed in 2007 and 2008 and generated information such as::

- Fish and fish habitat data – includes habitat assessments of various watercourse reaches as well as fish sampling to determine community composition, presence/absence, and relative abundance. Collection methods have included minnow trapping, electrofishing, gillnetting and angling

- Benthic invertebrate data – Benthic data (triplicate samples collected using a 250µm mesh Surber sampler) is available for various watercourses in the area including Troutline Creek. Each sample has been analyzed to 'lowest practical taxonomic level' by certified taxonomist. Watercourses are generally dominated by Ephemeroptera (mayflies), Plecoptera (stoneflies) and Chironomids.

Site-Specific Survey - 2009

A site specific assessment will also be completed supplement existing information and to further evaluate aquatic habitat associated with various site waterbodies/watercourses. The survey will focus the McDame Lake/Creek area including several small ponds and associated connecting streams that are potentially influenced by the existing tailings impoundment at the Table Mountain mine site.

Fish species presence will be determined using a variety of techniques such as electrofishing, minnow trapping, and seine netting as described in *Fish Collection Methods and Standards Version 4.0* (RIC, 1997a). All fish captured will be enumerated by species, measured (fork length and full length), weighed, and released unharmed at point of capture.

An appropriate fish collection permit will be acquired prior to initiating the field program.

Deliverables/Output

The following information/output will be obtained through the aquatic assessment:

- general species list and understanding of geographic distribution in the study area;
- project specific information regarding fish-community composition and health;
- project specific information regarding fish habitat features (e.g., substrates, in-stream characteristics, description of riparian vegetation, benthic invertebrate communities, etc.);
- selected fish meristics; and
- Summary of fisheries information obtained from the DRFN, local residents, etc. (this information ties into the social-economic component of the project).

References

EVS Consultatnts. 1995. Preliminary Baseline Study for the Taurus Project Area – Draft Report. Report prepared for Cyprus Canada Inc, October 1995

Clarkson, Randy. 1996. Good Hope Lake Small Hydro Electric Feasibility Study. New Era Engineering Corporation Prepared for: Dease River Band Council.

Klein, R. J. 1972. A Reconnaissance Survey of McDame Lake. Ministry of Sustainable Resource Management, Victoria, BC.

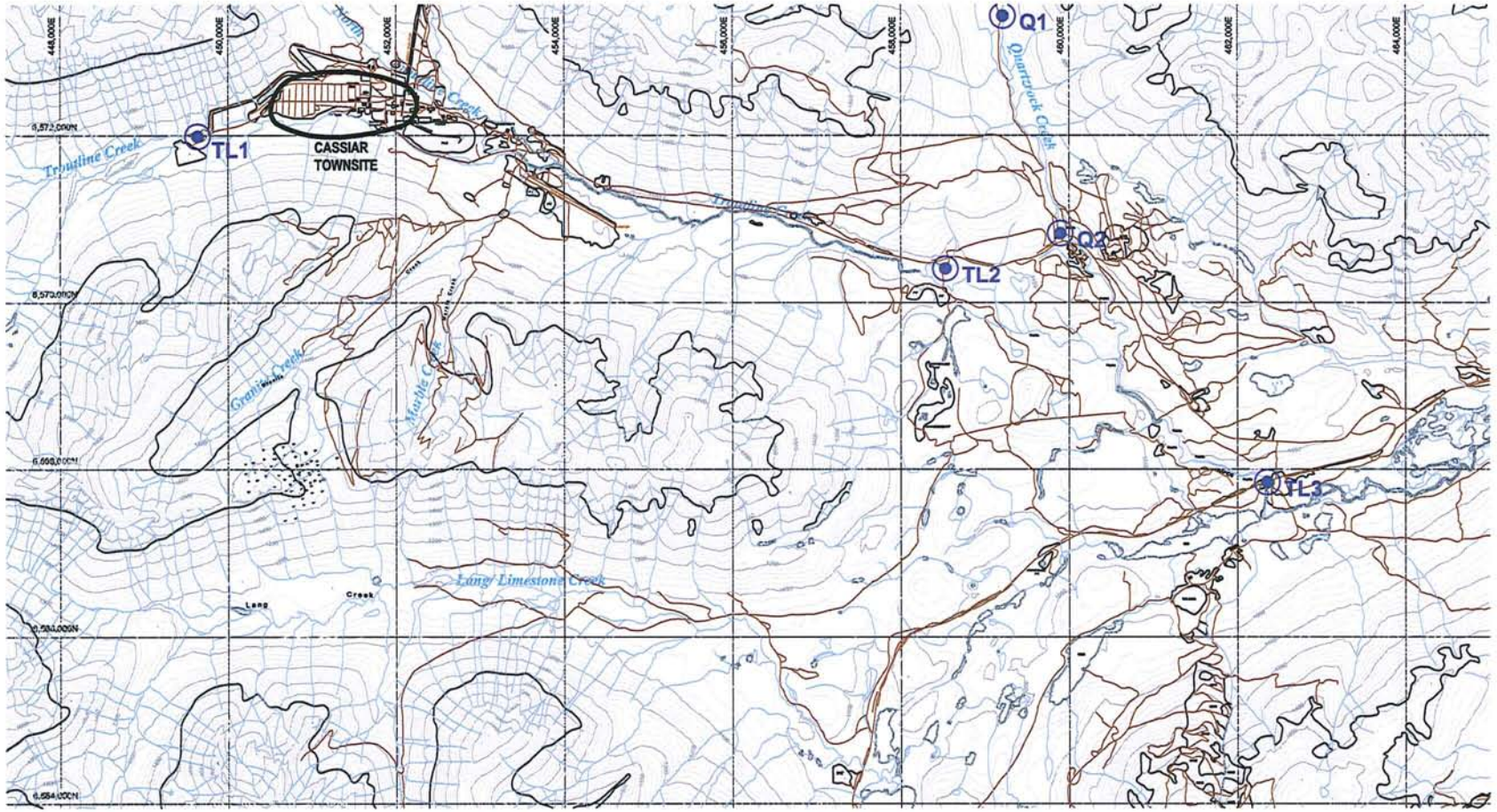

WATER QUALITY STATIONS

TL1	UPPER TROUTLINE CREEK
TL2	LOWER TROUTLINE CREEK
TL3	TROUTLINE CREEK BELOW CONFLUENCE WITH QUARTZROCK CREEK
Q1	UPPER QUARTZROCK CRREK
Q2	LOWER QUARTZROCK CRREK

SCALE 1:50,000

0 500 1500 2500m

DILLON CONSULTING	PROJECT: TAURUS PROJECT	PROJECT NO. 09-1948
DATE: JULY 2009	TITLE: LOCATION OF WATERCOURSES AND SURFACE WATER QUALITY SAMPLING STATIONS	FIGURE NO. 1

FileName: g:\cad\091948\091948-taurus_project_figures.dwg -Layout:wtrc-n-wtr-sam-stn

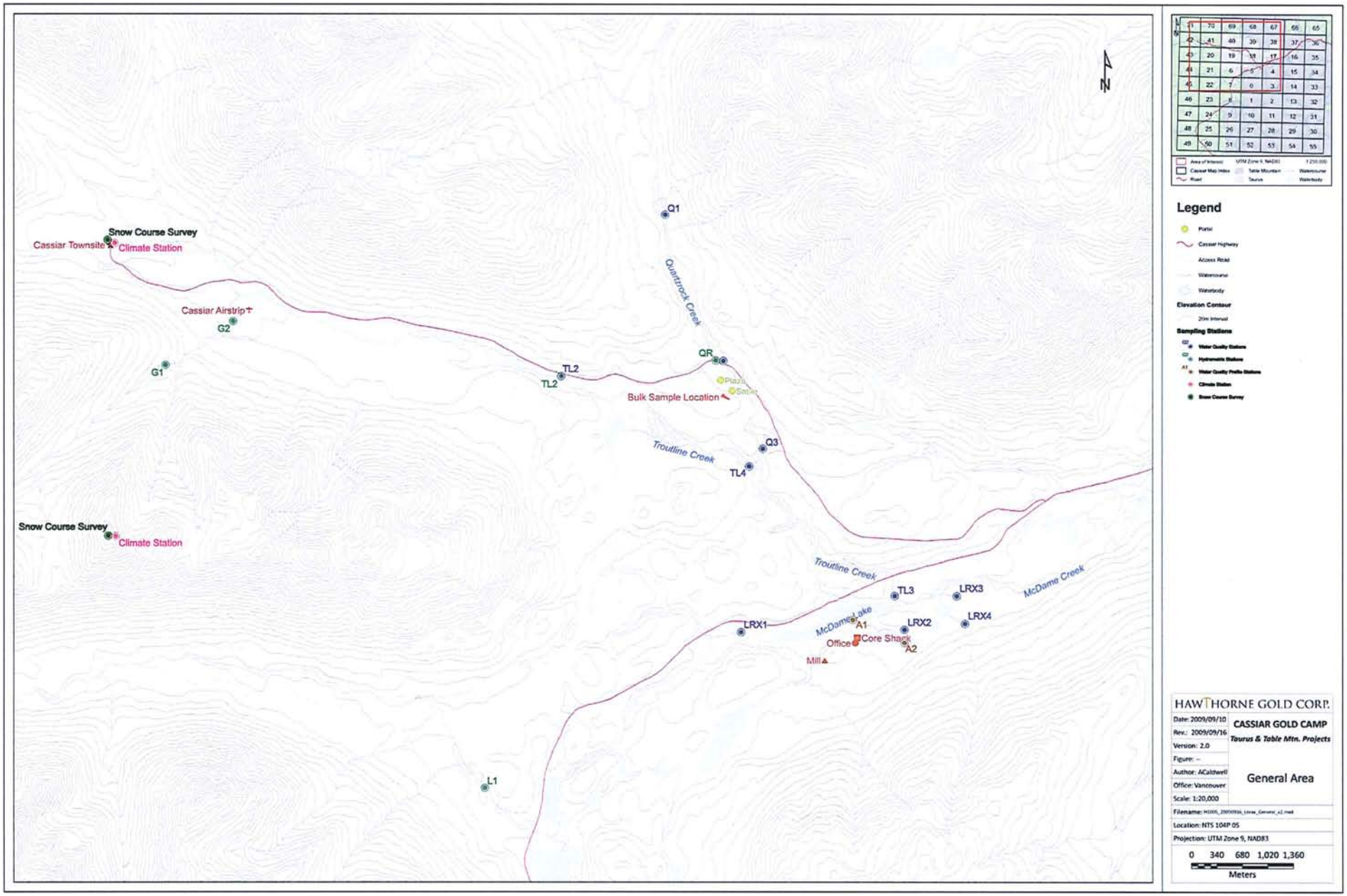
Snow Course Survey
Cassiar Townsite
Climate Station
Cassiar Airstrip
G2
G1
Q1
Quartzrock Creek
QR
TL2
TL2
Plaza
Sable
Bulk Sample Location
Troutline Creek
Q3
TL4
Snow Course Survey
Climate Station
Troutline Creek
McDame Creek
TL3
LRX3
LRX1
McDame Lake
A1
LRX2
LRX4
Office
Core Shack
A2
Mill
L1
N
Legend
Portal
Cassiar Highway
Access Road
Watercourse
Waterbody
Elevation Contour
20m Interval
Sampling Stations
Water Quality Stations
Hydrometric Stations
Water Quality Profile Stations
Climate Station
Snow Course Survey
HAWTHORNE GOLD CORP.
Date: 2009/09/10
Rev.: 2009/09/16
Version: 2.0
Figure: --
Author: ACaldwell
Office: Vancouver
Scale: 1:20,000
CASSIAR GOLD CAMP
Taurus & Table Mtn. Projects
General Area
Location: NTS 104P 05
Projection: UTM Zone 9, NAD83
0 340 680 1,020 1,360
Meters



1
A2(P)
5(P)
6
2(P)
A1(P)
3(P)
4
7
8
Bulk Sample Location
Pit #4
Pit #1
Pit #2
Pit #3 & #5
Trout Creek
Legend
Bulk Sample Pit (#4)
Proposed Pit Area
Portal
Cassiar Highway
Access Road
Watercourse
Waterbody
Bedrock Groundwater Monitoring Well
Unconsolidated Groundwater Monitoring Well
Subsurface Projection of Angled Drill Hole
3(P) Groundwater Monitoring Well With Packer Test
HAWTHORNE GOLD CORP.
Date: 2009/09/10
Rev.: --
Version: 1.0
Figure: --
Author: ACaldwell
Office: Vancouver
Scale: 1:2,750
CASSIAR GOLD CAMP
Taurus & Table Mtn. Projects
Taurus Bulk Sample
Location: NTS 104P 05
Projection: UTM Zone 9, NAD83
0 50 100 150 200
Meters

Appendix I

Plan View and Cross Sections

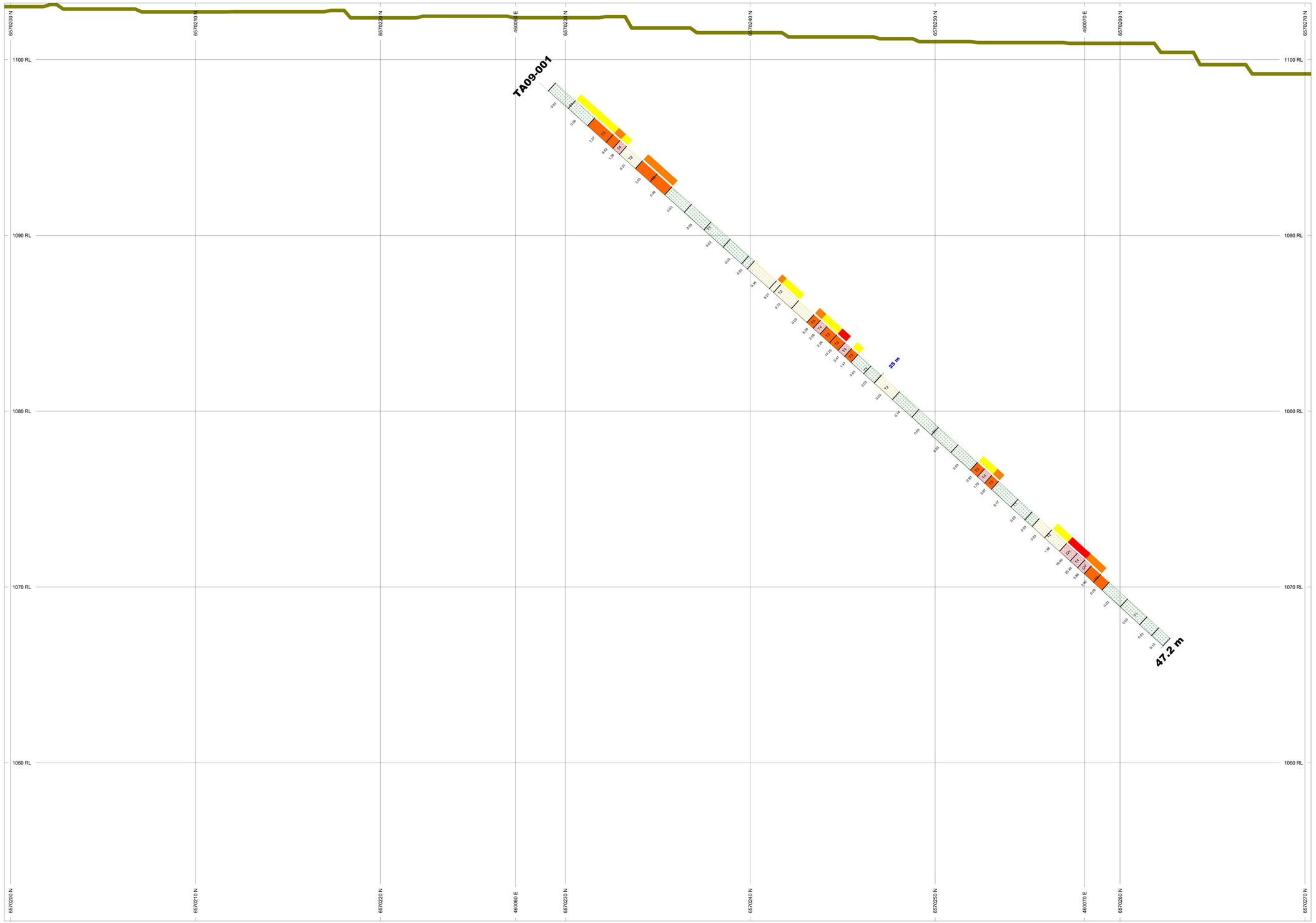

HAWTHORNE GOLD CORP.

NUMBER BANDS	L/R	PATTERN	RANGE
Au_ppm	R		0.5 to 3
			3 to 10
			10 to 999

ROCK CODES	PAT	LABEL	DESCRIPTION
Lith1_Code		QV	Quartz Vein
		T1	Basalt
		T2	Altered Basalt
		T3	Pyritic Mineralized Zone
		T4	Pyritic Quartz Vein Zone >5% QV's

ASSAYS	L/R	TEXT
Au_ppm	L	----

POSTED TEXT	L/R	TEXT	ITEMS
Lith1_Code	R	----	All

SECTION SPECS:

REF. PT. E, N	460063 m	6570235 m
EXTENTS	74.3 m	52.23 m
SECTION TOP, BOT	1103 m	1051 m
TOLERANCE +/-	100 m	

SCALE 1 : 100

(m)

-0.5 0 0.5 1 1.5 2 2.5 3

NAD83 / UTM zone 9N

AZIMUTH = 18°

N W E S

Hawthorne Gold Corporation

Taurus Drillhole

TA09-001

Author: K. Whitehead

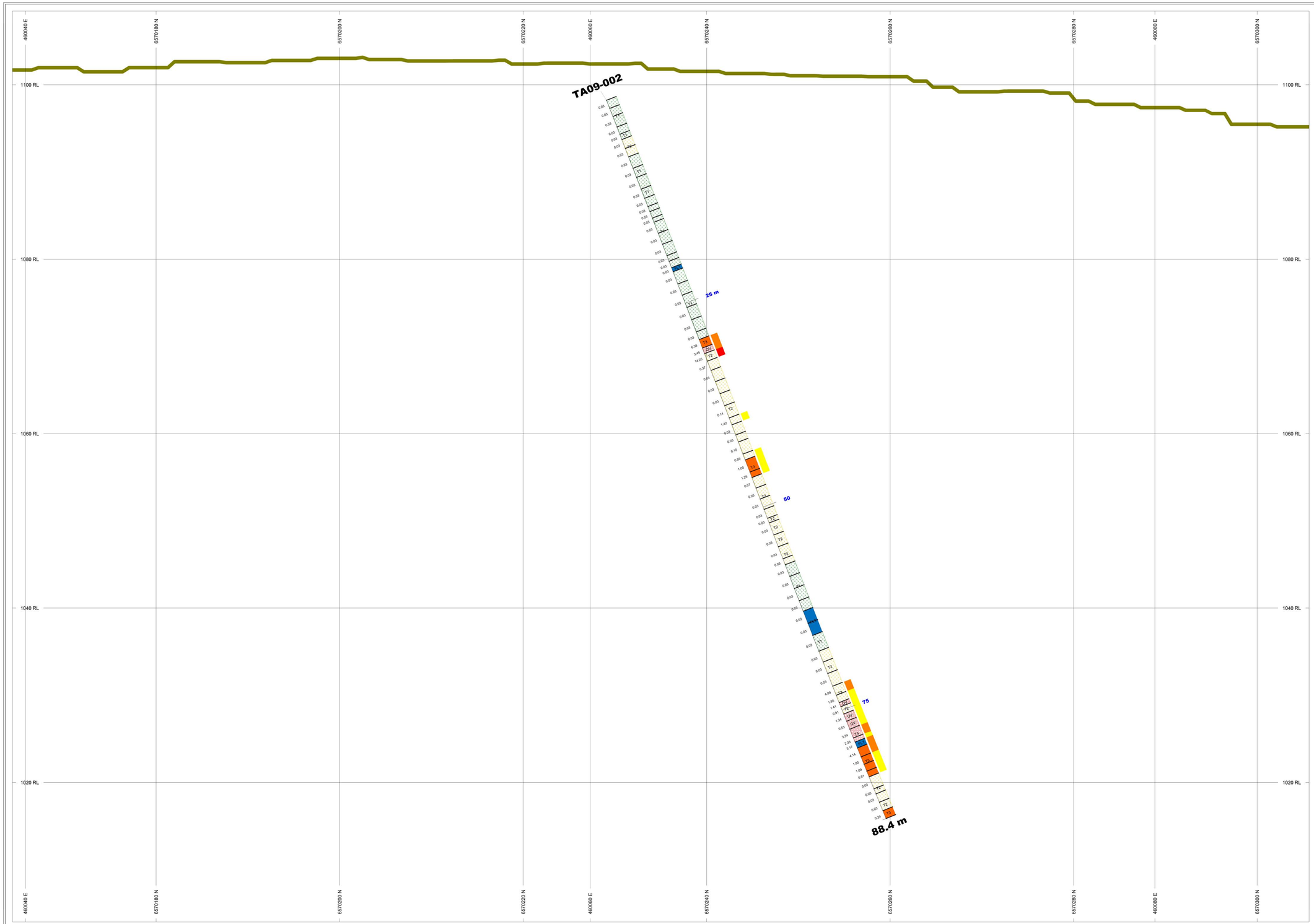

HAWTHORNE GOLD CORP.

NUMBER BANDS	L/R	PATTERN	RANGE
Au_ppm	R		0.5 to 3
			3 to 10
			10 to 999

ROCK CODES	PAT	LABEL	DESCRIPTION
Lith1_Code		FLT	Fault, Fault Zone
		QV	Quartz Vein
		T1	Basalt
		T2	Altered Basalt
		T3	Pyritic Mineralized Zone
		T4	Pyritic Quartz Vein Zone >5% QV's

ASSAYS	L/R	TEXT
Au_ppm	L	------

POSTED TEXT	L/R	TEXT	ITEMS
Lith1_Code	R	------	All

SECTION SPECS:

REF. PT. E, N	460063 m	6570235 m
EXTENTS	148.6 m	104.5 m
SECTION TOP, BOT	1108 m	1004 m
TOLERANCE +/-	100 m	

SCALE 1 : 200

(m)

-1 0 1 2 3 4 5 6

NAD83 / UTM zone 9N

AZIMUTH = 18°

N E S W

Hawthorne Gold Corporation

Taurus Drillhole

TA09-002

Author: K. Whitehead

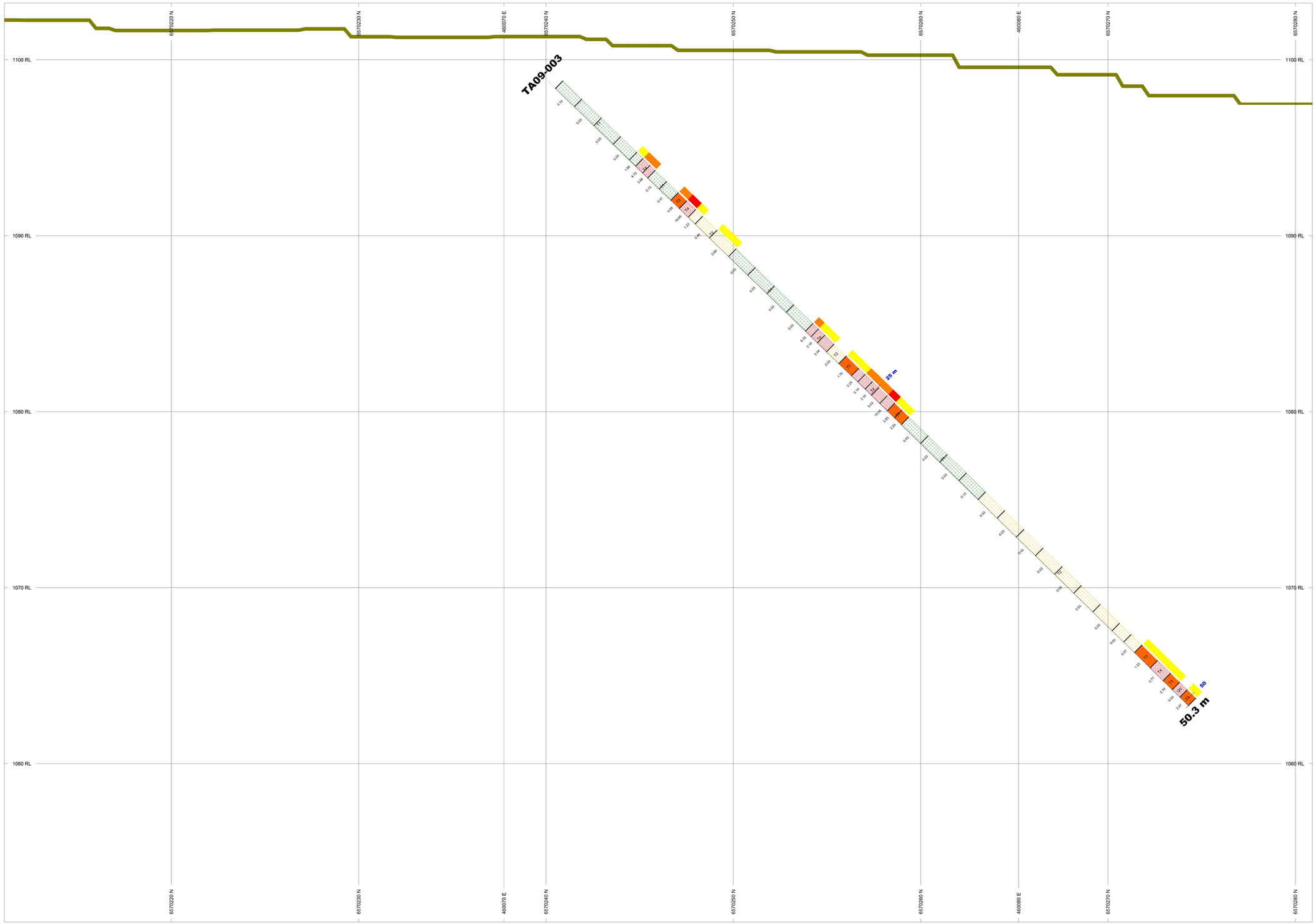

HAWTHORNE GOLD CORP.

NUMBER BANDS L/R PATTERN RANGE
Au_ppm R 0.5 to 3
3 to 10
10 to 999

ROCK CODES Lith1_Code

PAT	LABEL	DESCRIPTION
	QV	Quartz Vein
	T1	Basalt
	T2	Altered Basalt
	T3	Pyritic Mineralized Zone
	T4	Pyritic Quartz Vein Zone >5% QV's

ASSAYS L/R TEXT
Au_ppm L ------

POSTED TEXT L/R TEXT ITEMS
Lith1_Code R ------ All

SECTION SPECS:

REF. PT. E, N	460073 m	6570246 m
EXTENTS	74.3 m	52.23 m
SECTION TOP, BOT	1103 m	1051 m
TOLERANCE +/-	100 m	

SCALE 1 : 100
(m)
-0.5 0 0.5 1 1.5 2 2.5 3
NAD83 / UTM zone 9N

AZIMUTH = 20°
N W E S

Hawthorne Gold Corporation
Taurus Drillhole
TA09-003
Author: K. Whitehead

HAWTHORNE GOLD CORP.

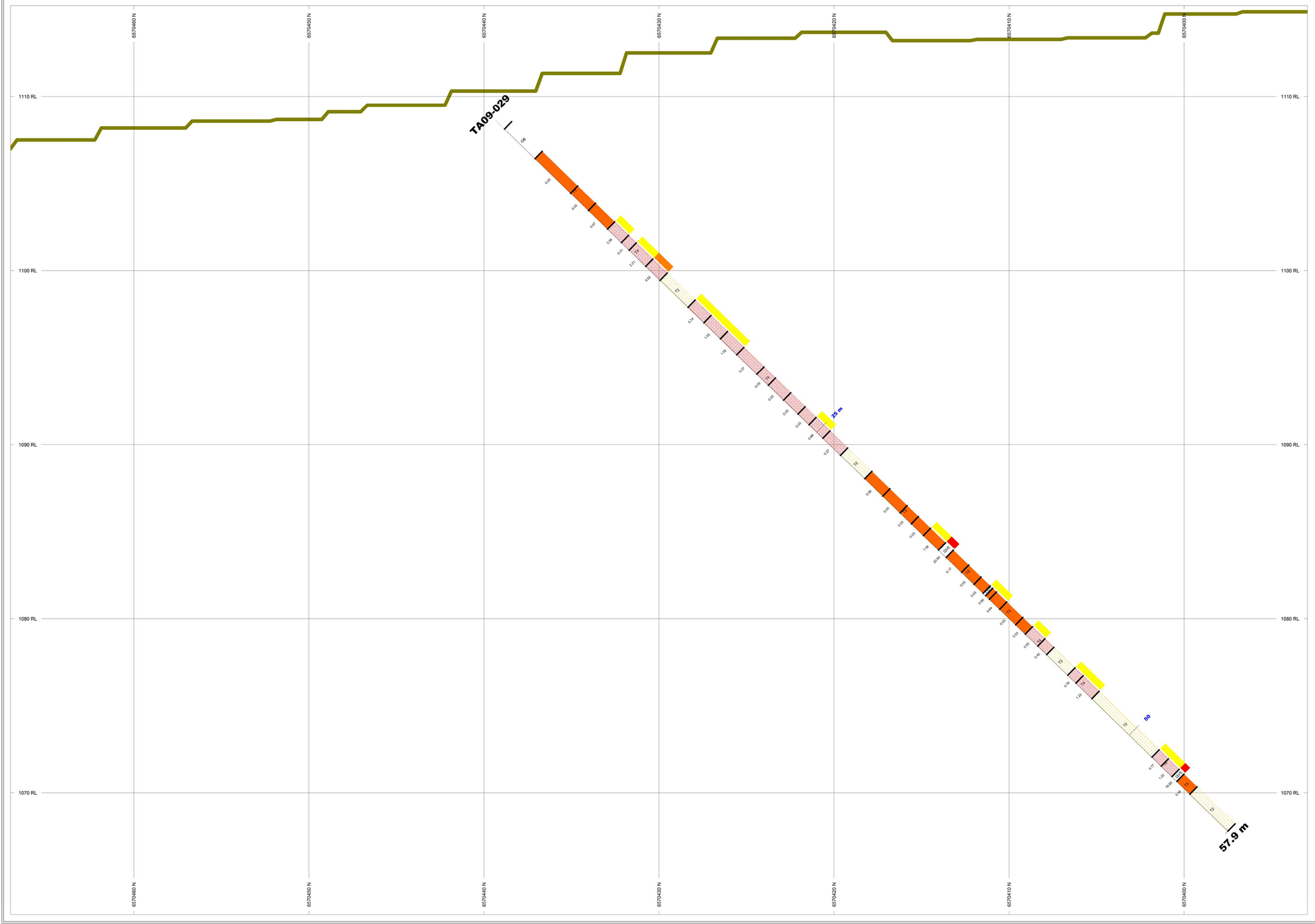

NUMBER BANDS	L/R	PATTERN	RANGE
Au_ppm	R		0.5 to 3
			3 to 10
			10 to 999

ROCK CODES	PAT	LABEL	DESCRIPTION
Lith1_Code		OB	Overburden
		T2	Altered Basalt
		T3	Pyritic Mineralized Zone
		T4	Pyritic Quartz Vein Zone
			>5% QV's

ASSAYS	L/R	TEXT
Au_ppm	L	———

POSTED TEXT	L/R	TEXT	ITEMS
Lith1_Code	R	———	All

SECTION SPECS:

REF. PT. E, N	459664 m	6570430 m
EXTENTS	74.5 m	52.23 m
SECTION TOP, BOT	1115 m	1063 m
TOLERANCE +/-	50 m	

SCALE 1 : 100
(m)
-0.5 0 0.5 1 1.5 2 2.5 3
*unknown

AZIMUTH = 174°
N
W E
S

Hathorne Gold Corporation

Taurus Property

TA09-029

Author: K. Whitehead

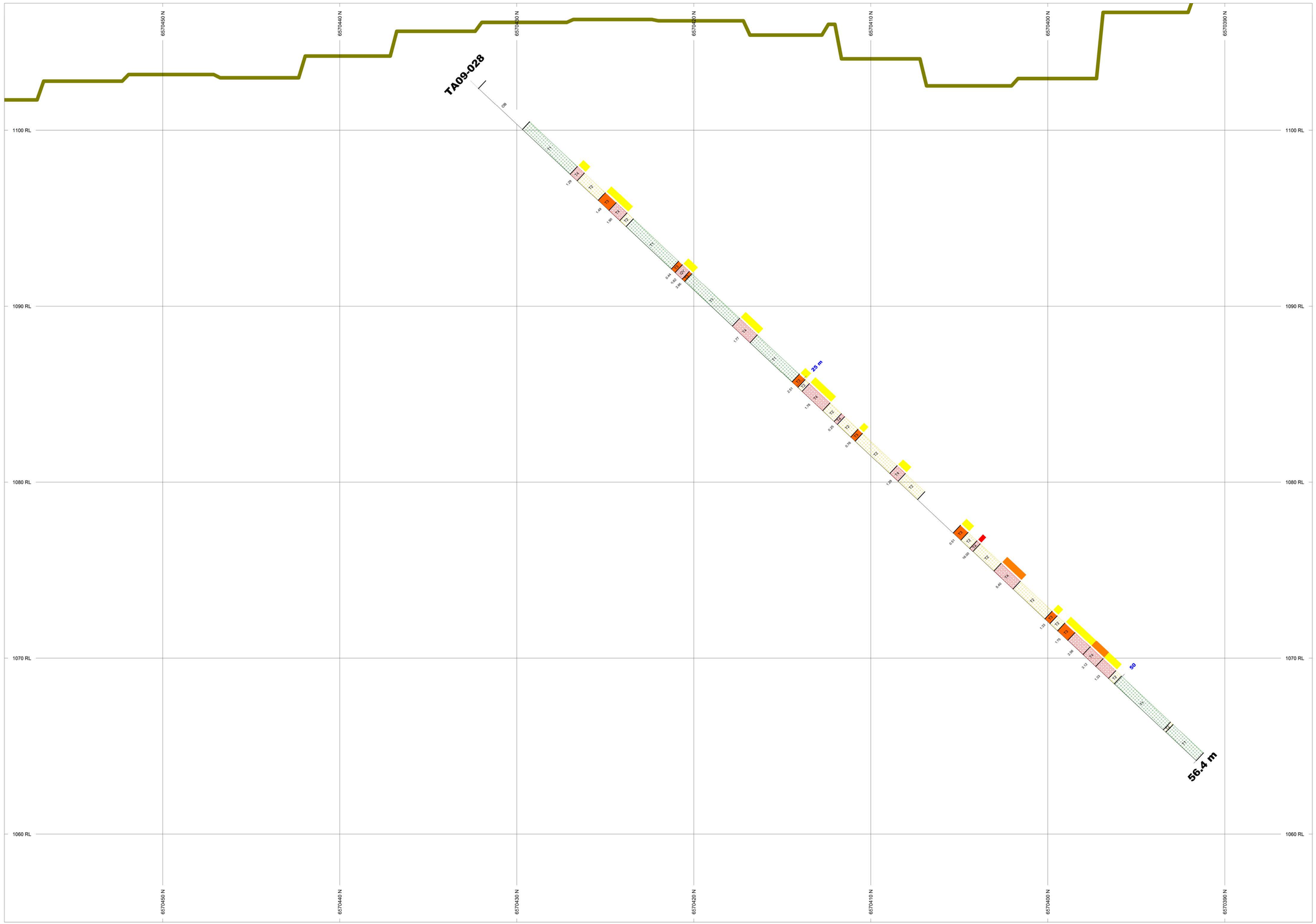

HAWTHORNE GOLD CORP.

NUMBER BANDS	L/R	PATTERN	RANGE
Au_ppm	R		0.5 to 3
			3 to 10
			10 to 999

ROCK CODES	PAT	LABEL	DESCRIPTION
Lith1_Code		OB	Overburden
		QV	Quartz Vein
		T1	Basalt
		T2	Altered Basalt
		T3	Pyritic Mineralized Zone
		T4	Pyritic Quartz Vein Zone >5% QV's

ASSAYS	L/R	TEXT
Au_ppm	L	------

POSTED TEXT	L/R	TEXT	ITEMS
Lith1_Code	R	------	All

SECTION SPECS:

REF. PT. E, N	459626 m	6570422 m
EXTENTS	74.3 m	52.23 m
SECTION TOP, BOT	1107 m	1055 m
TOLERANCE +/-	100 m	

SCALE 1 : 100

(m)

-0.5 0 0.5 1 1.5 2 2.5 3

NAD83 / UTM zone 9N

AZIMUTH = 174°

N W E S

Hawthorne Gold Corporation

Taurus Drillhole

TA09-028

Author: K. Whitehead

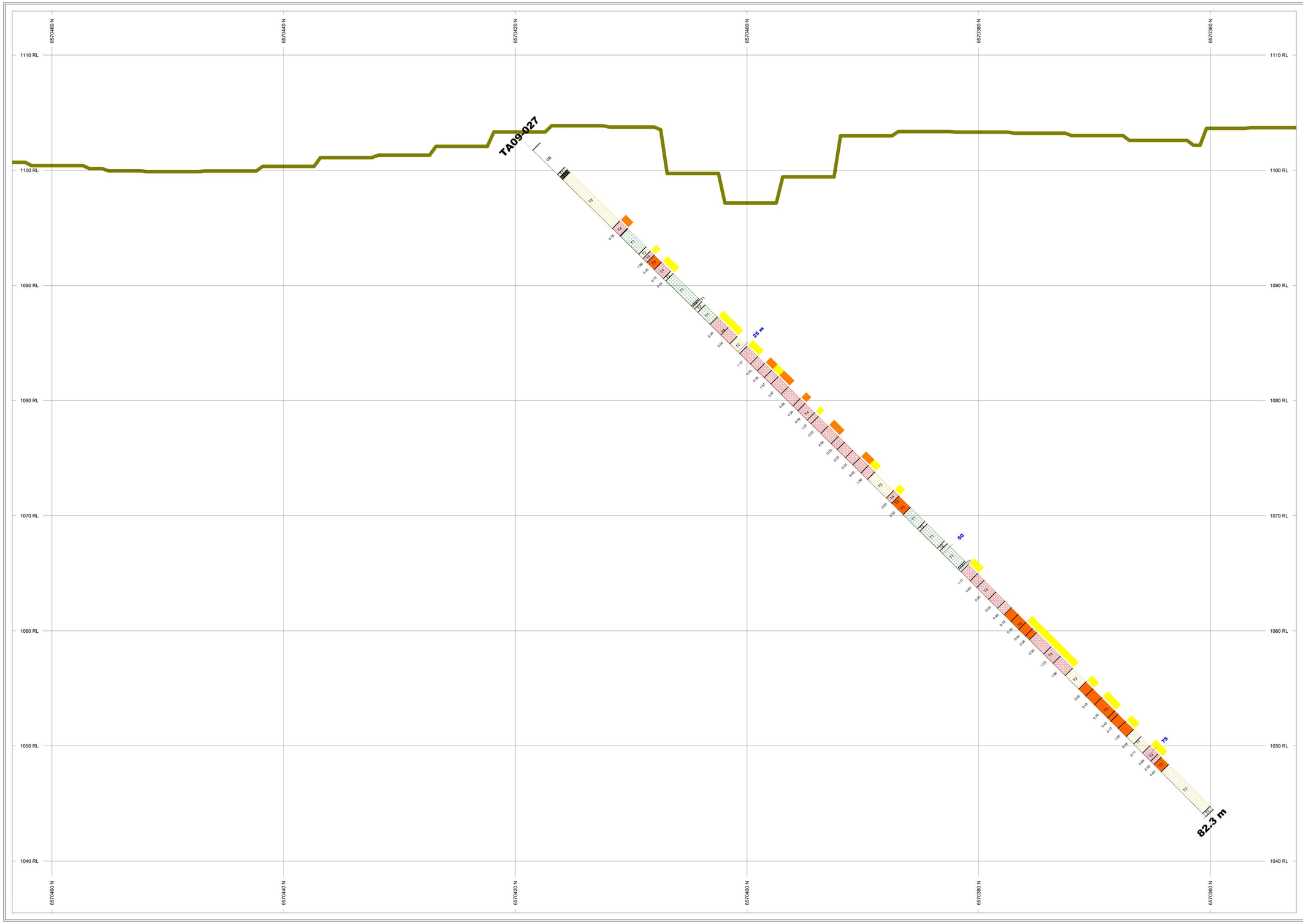

HAWTHORNE GOLD CORP.

NUMBER BANDS	L/R	PATTERN	RANGE
Au_ppm	R		0.5 to 3
			3 to 10

ROCK CODES	PAT	LABEL	DESCRIPTION
Lith1_Code		OB	Overburden
		T1	Basalt
		T10	Mafic Dyke
		T2	Altered Basalt
		T3	Pyritic Mineralized Zone
		T4	Pyritic Quartz Vein Zone >5% QV's

ASSAYS	L/R	TEXT
Au_ppm	L	------

POSTED TEXT	L/R	TEXT	ITEMS
Lith1_Code	R	------	All

SECTION SPECS:

REF. PT. E, N	459607 m	6570408 m
EXTENTS	111.5 m	78.35 m
SECTION TOP, BOT	1114 m	1035 m
TOLERANCE +/-	100 m	

SCALE 1 : 150

(m)

-1 0 1 2 3 4 5

NAD83 / UTM zone 9N

AZIMUTH = 174°

N W E S

Hawthorne Gold Corporation

Taurus Drillhole

TA09-027

Author: K. Whitehead

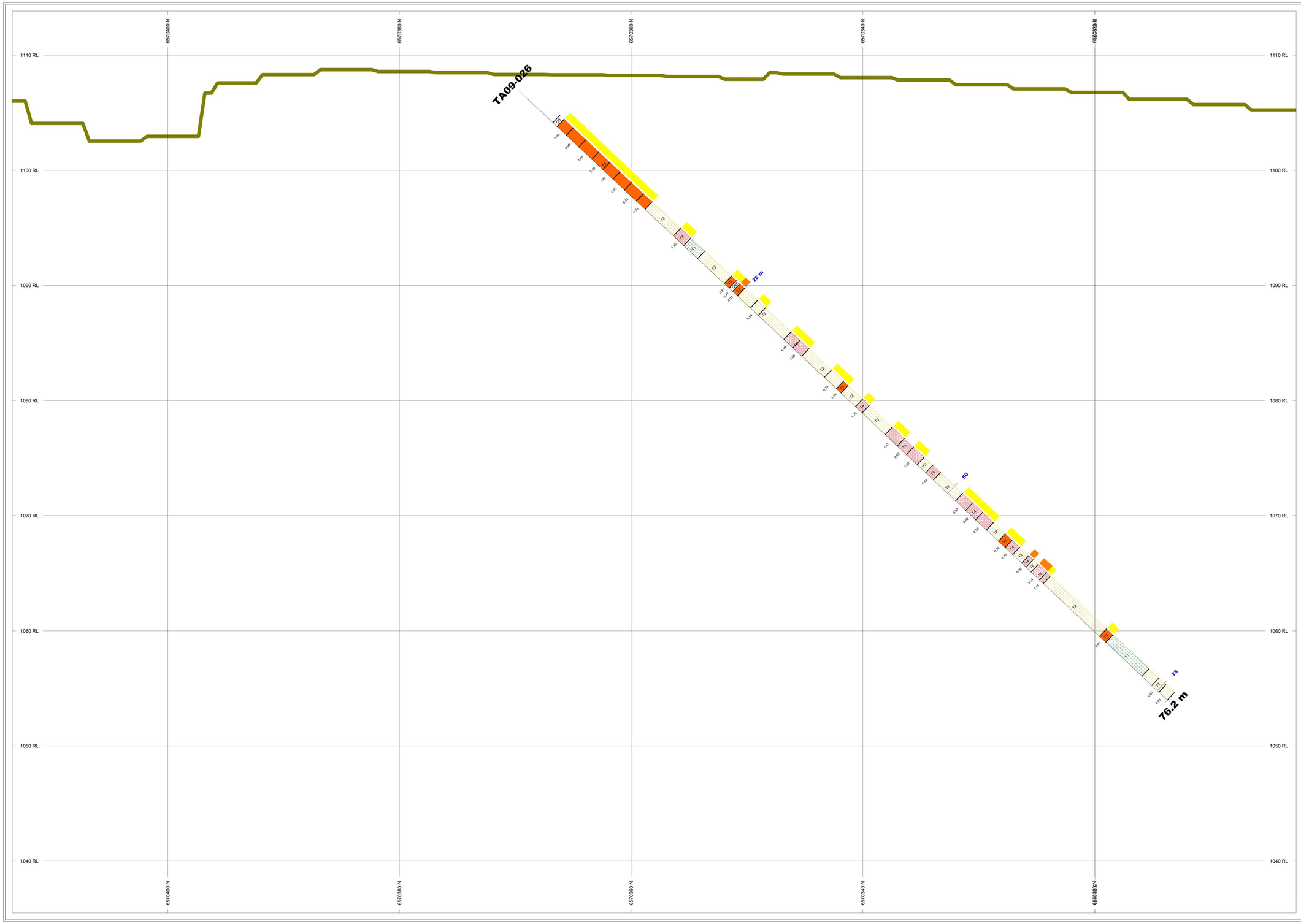

HAWTHORNE GOLD CORP.

NUMBER BANDS	L/R	PATTERN	RANGE
Au_ppm	R		0.5 to 3
			3 to 10

ROCK CODES	PAT	LABEL	DESCRIPTION
Lith1_Code		OB	Overburden
		T1	Basalt
		T2	Altered Basalt
		T3	Pyritic Mineralized Zone
		T4	Pyritic Quartz Vein Zone >5% QV's

ASSAYS	L/R	TEXT
Au_ppm	L	------
POSTED TEXT	L/R	TEXT ITEMS
Lith1_Code	R	------ All

SECTION SPECS:

REF. PT. E, N	459636 m	6570358 m
EXTENTS	111.5 m	78.35 m
SECTION TOP, BOT	1114 m	1035 m
TOLERANCE +/-	100 m	

SCALE 1 : 150

(m)

-1 0 1 2 3 4 5

NAD83 / UTM zone 9N

AZIMUTH = 174°

N W E S

Hawthorne Gold Corporation

Taurus Drillhole

TA09-026

Author: K. Whitehead

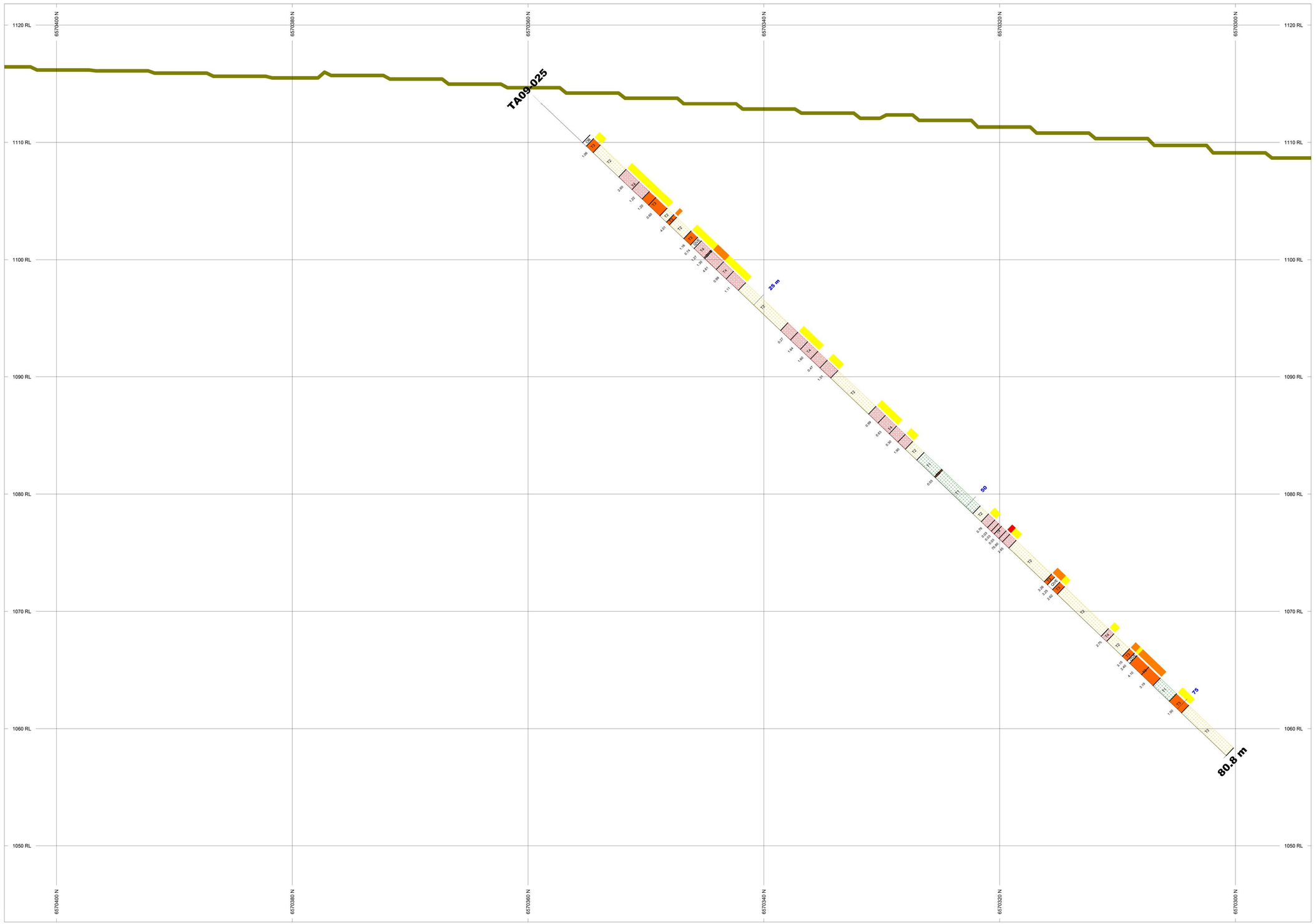

HAWTHORNE GOLD CORP.

NUMBER BANDS	L/R	PATTERN	RANGE
Au_ppm	R		0.5 to 3
			3 to 10
			10 to 999

ROCK CODES Lith1_Code	PAT	LABEL	DESCRIPTION
		OB	Overburden
		T1	Basalt
		T2	Altered Basalt
		T3	Pyritic Mineralized Zone
		T4	Pyritic Quartz Vein Zone >5% QV's

ASSAYS	L/R	TEXT
Au_ppm	L	------

POSTED TEXT	L/R	TEXT	ITEMS
Lith1_Code	R	------	All

SECTION SPECS:

REF. PT. E, N	459690 m	6570349 m
EXTENTS	111.5 m	78.35 m
SECTION TOP, BOT	1122 m	1043 m
TOLERANCE +/-	100 m	

SCALE 1 : 150

(m)

-1 0 1 2 3 4 5

NAD83 / UTM zone 9N

AZIMUTH = 174°

N W E S

Hawthorne Gold Corporation

Taurus Drillhole

TA09-025

Author: K. Whitehead

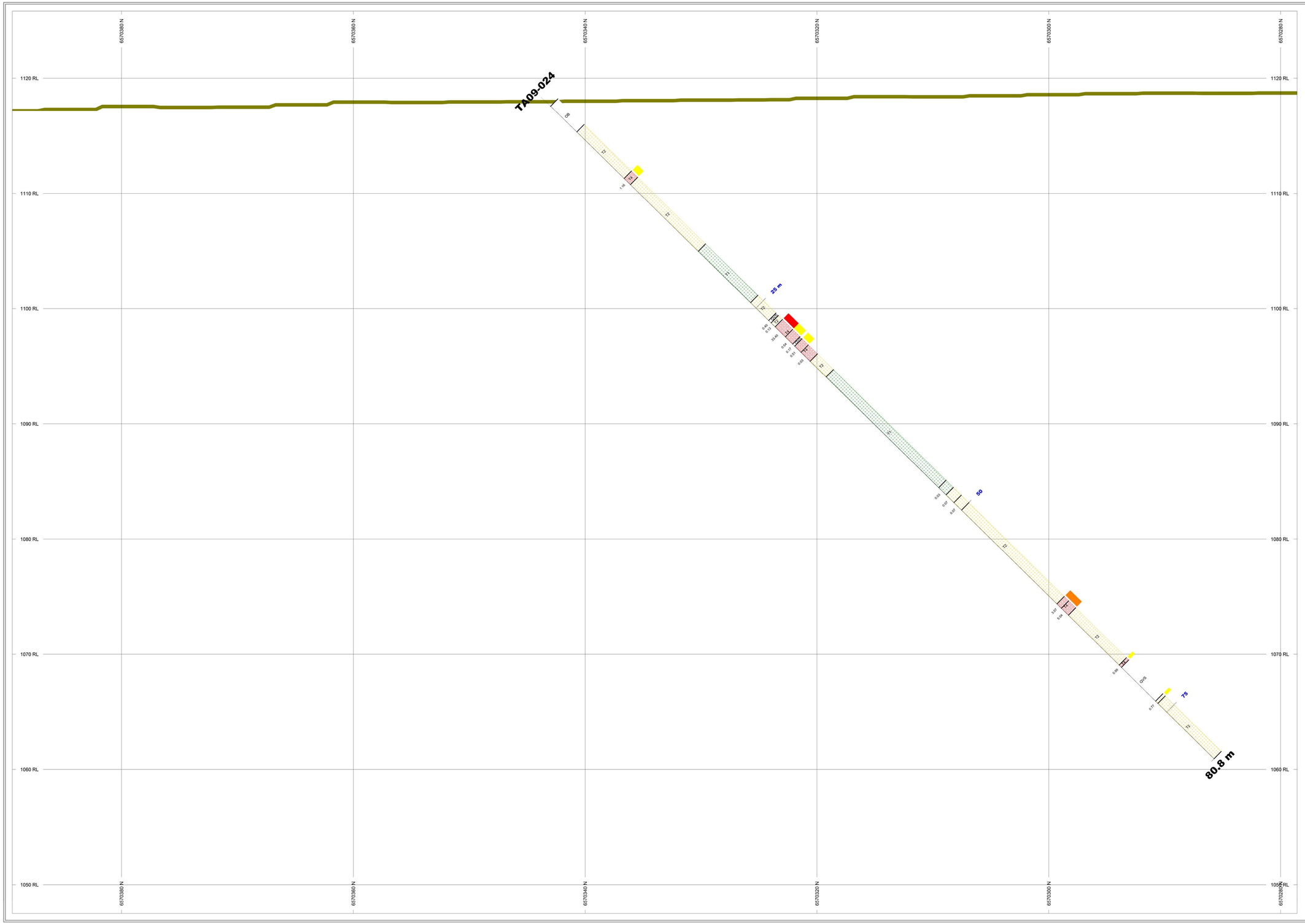

HAWTHORNE GOLD CORP.

NUMBER BANDS	L/R	PATTERN	RANGE
Au_ppm	R		0.5 to 3
			3 to 10
			10 to 999

ROCK CODES	PAT	LABEL	DESCRIPTION
Lith1_Code		OB	Overburden
		T1	Basalt
		T2	Altered Basalt
		T4	Pyritic Quartz Vein Zone >5% QV's

ASSAYS	L/R	TEXT
Au_ppm	L	——

POSTED TEXT	L/R	TEXT	ITEMS
Lith1_Code	R	——	All

SECTION SPECS:

REF. PT. E_N	459846 m	6570334 m
EXTENTS	111.5 m	78.35 m
SECTION TOP, BOT	1126 m	1047 m
TOLERANCE +/-	100 m	

SCALE 1 : 150

(m)

-1 0 1 2 3 4 5

NAD83 / UTM zone 9N

AZIMUTH = 174°

N W E S

Hawthorne Gold Corporation

Taurus Drillhole

TA09-024

Author: K. Whitehead

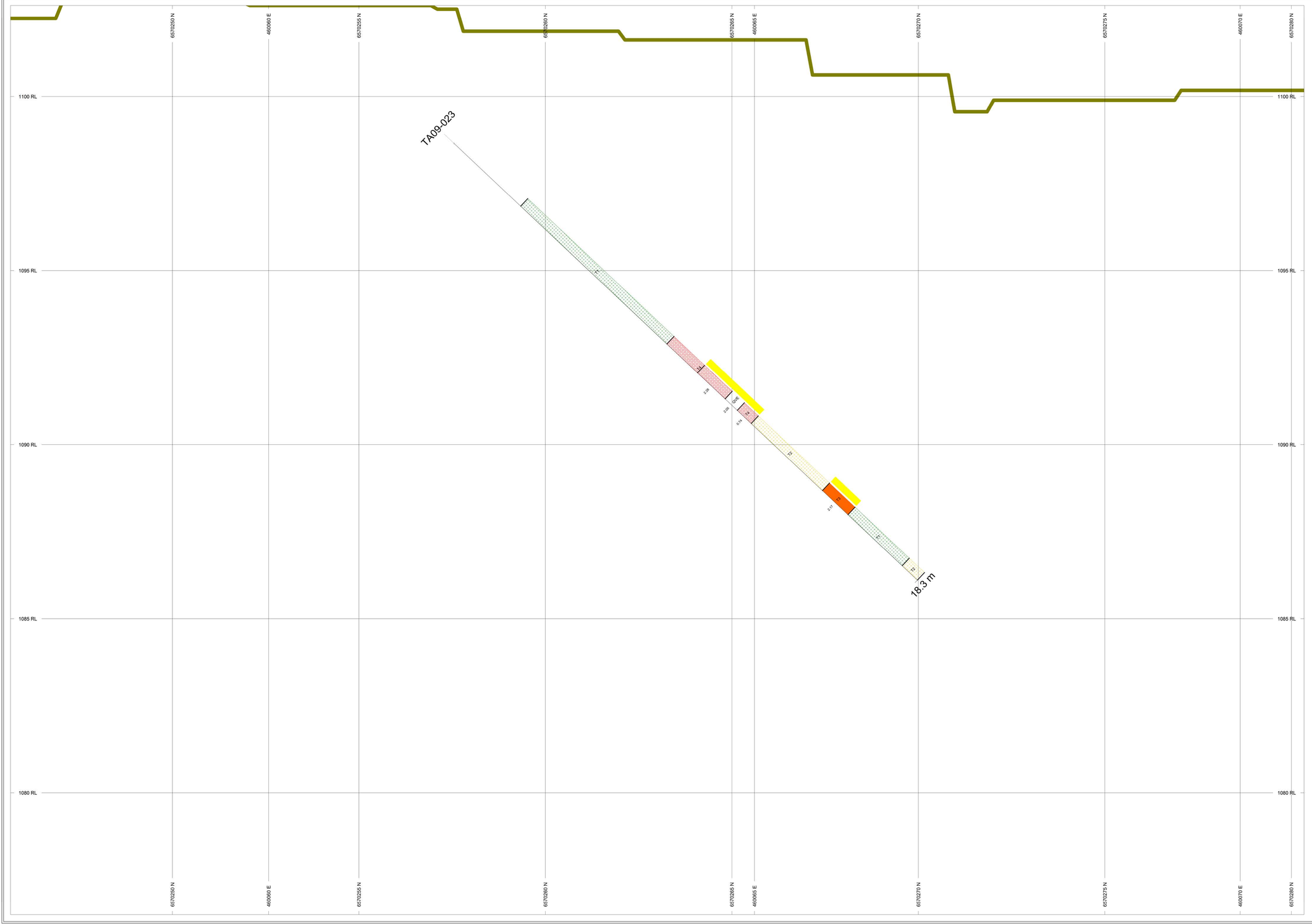

HAWTHORNE GOLD CORP.

NUMBER BANDS	L/R	PATTERN	RANGE
Au_ppm	R		0.5 to 3

ROCK CODES	PAT	LABEL	DESCRIPTION
Lith1_Code		T1	Basalt
		T2	Altered Basalt
		T3	Pyritic Mineralized Zone
		T4	Pyritic Quartz Vein Zone >5% QV's

ASSAYS	L/R	TEXT
Au_ppm	L	------

POSTED TEXT	L/R	TEXT	ITEMS
Lith1_Code	R	------	All

SECTION SPECS:

REF. PT. E, N	460064 m	6570263 m
EXTENTS	37.15 m	26.12 m
SECTION TOP, BOT	1103 m	1076 m
TOLERANCE +/-	100 m	

SCALE 1 : 50

(m)

-0.4 0 0.4 0.8 1.2

NAD83 / UTM zone 9N

AZIMUTH = 21°

N W E S

Hawthorne Gold Corporation

Taurus Drillhole

TA09-023

Author: K. Whitehead

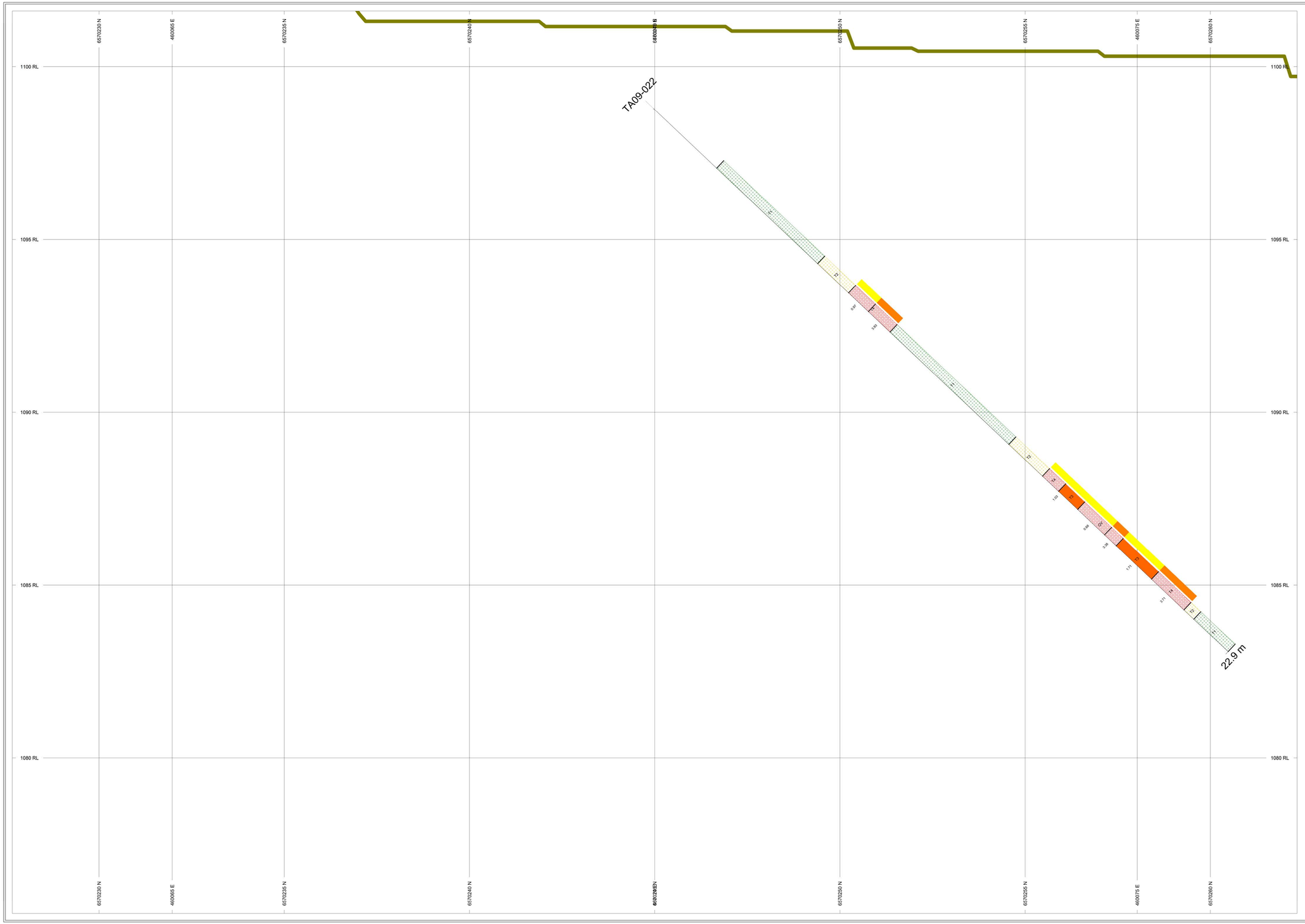

HAWTHORNE GOLD CORP.

NUMBER BANDS	L/R	PATTERN	RANGE
Au_ppm	R		0.5 to 3
			3 to 10

ROCK CODES Lith1_Code	PAT	LABEL	DESCRIPTION
		QV	Quartz Vein
		T1	Basalt
		T2	Altered Basalt
		T3	Pyritic Mineralized Zone
		T4	Pyritic Quartz Vein Zone >5% QV's

ASSAYS	L/R	TEXT
Au_ppm	L	------

POSTED TEXT	L/R	TEXT	ITEMS
Lith1_Code	R	------	All

SECTION SPECS:

REF. PT. E, N	460070 m	6570245 m
EXTENTS	37.15 m	26.12 m
SECTION TOP, BOT	1102 m	1075 m
TOLERANCE +/-	100 m	

SCALE 1 : 50

(m)

-0.4 0 0.4 0.8 1.2

NAD83 / UTM zone 9N

AZIMUTH = 21°

N

W E

S

Hawthorne Gold Corporation

Taurus Drillhole

TA09-022

Author: K. Whitehead

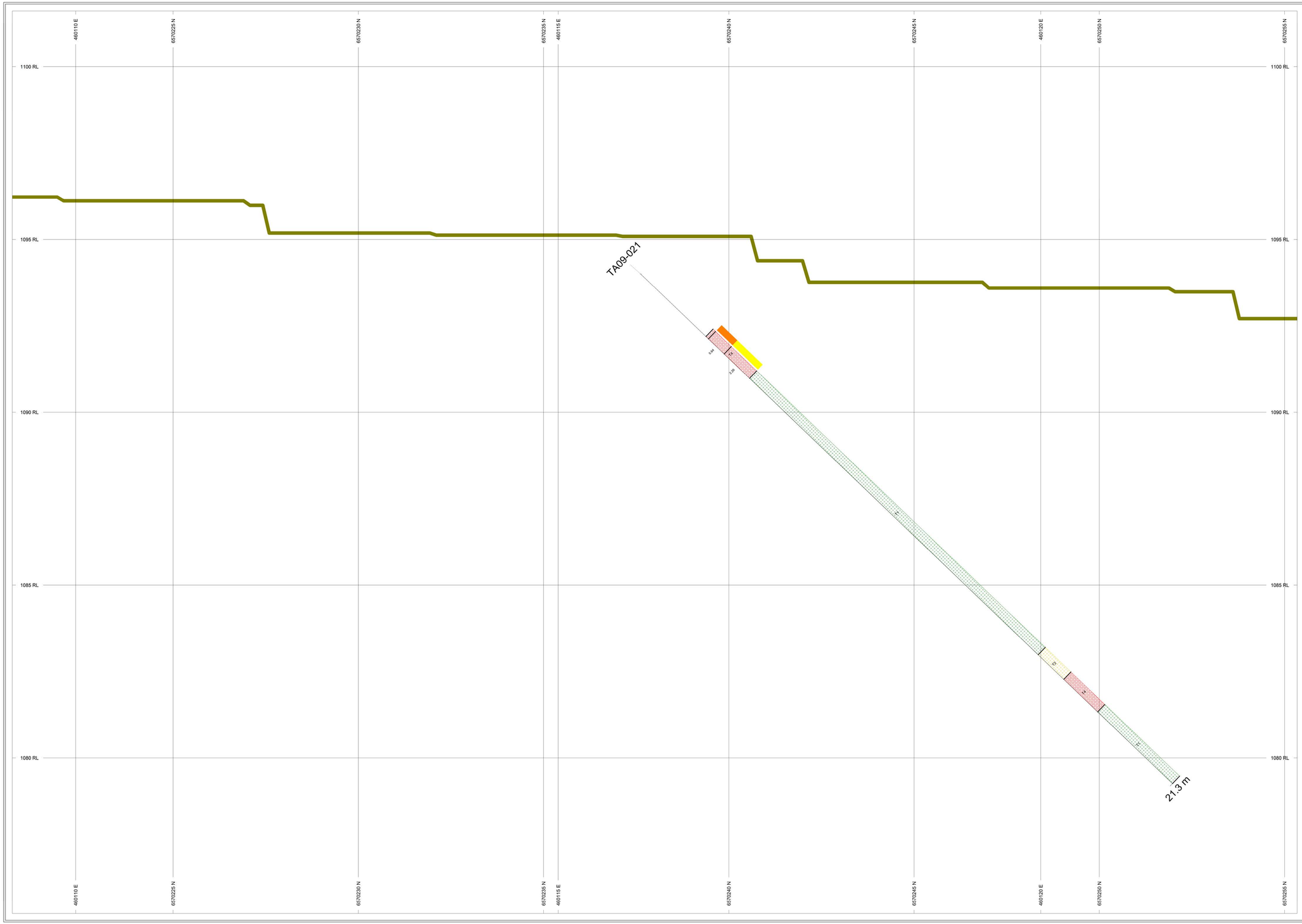

HAWTHORNE GOLD CORP.

NUMBER BANDS	L/R	PATTERN	RANGE
Au_ppm	R		0.5 to 3
			3 to 10

ROCK CODES	PAT	LABEL	DESCRIPTION
Lith1_Code		T1	Basalt
		T2	Altered Basalt
		T4	Pyritic Quartz Vein Zone >5% QV's

ASSAYS	L/R	TEXT
Au_ppm	L	------

POSTED TEXT	L/R	TEXT	ITEMS
Lith1_Code	R	------	All

SECTION SPECS:

REF. PT. E, N	460116 m	6570238 m
EXTENTS	37.15 m	26.12 m
SECTION TOP, BOT	1102 m	1075 m
TOLERANCE +/-	100 m	

SCALE 1 : 50

(m)

-0.4 0 0.4 0.8 1.2

NAD83 / UTM zone 9N

AZIMUTH = 21°

N W E S

Hawthorne Gold Corporation

Taurus Drillhole

TA09-021

Author: K. Whitehead

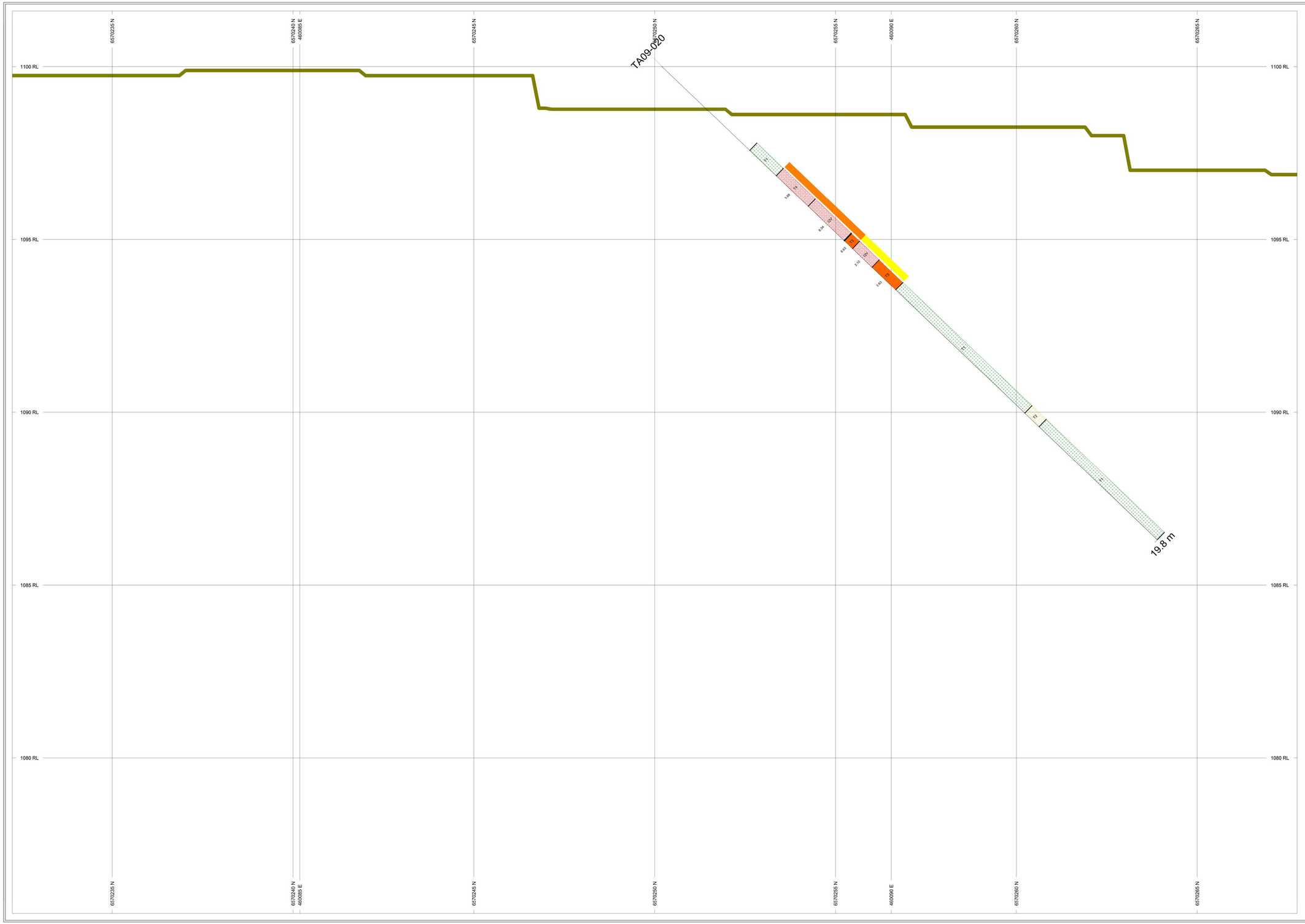

HAWTHORNE GOLD CORP.

NUMBER BANDS	L/R	PATTERN	RANGE
Au_ppm	R		0.5 to 3
			3 to 10

ROCK CODES	PAT.	LABEL	DESCRIPTION
Lith1_Code		QV	Quartz Vein
		T1	Basalt
		T2	Altered Basalt
		T3	Pyritic Mineralized Zone
		T4	Pyritic Quartz Vein Zone >5% QV's

ASSAYS	L/R	TEXT
Au_ppm	L	------

POSTED TEXT	L/R	TEXT	ITEMS
Lith1_Code	R	------	All

SECTION SPECS:

REF. PT. E, N	460088 m	6570250 m
EXTENTS	37.15 m	26.12 m
SECTION TOP, BOT	1102 m	1075 m
TOLERANCE +/-	100 m	

SCALE 1 : 50

(m)

-0.4 0 0.4 0.8 1.2

NAD83 / UTM zone 9N

AZIMUTH = 17°

N W E S

Hawthorne Gold Corporation

Taurus Drillhole

TA09-020

Author: K. Whitehead

HAWTHORNE GOLD CORP.

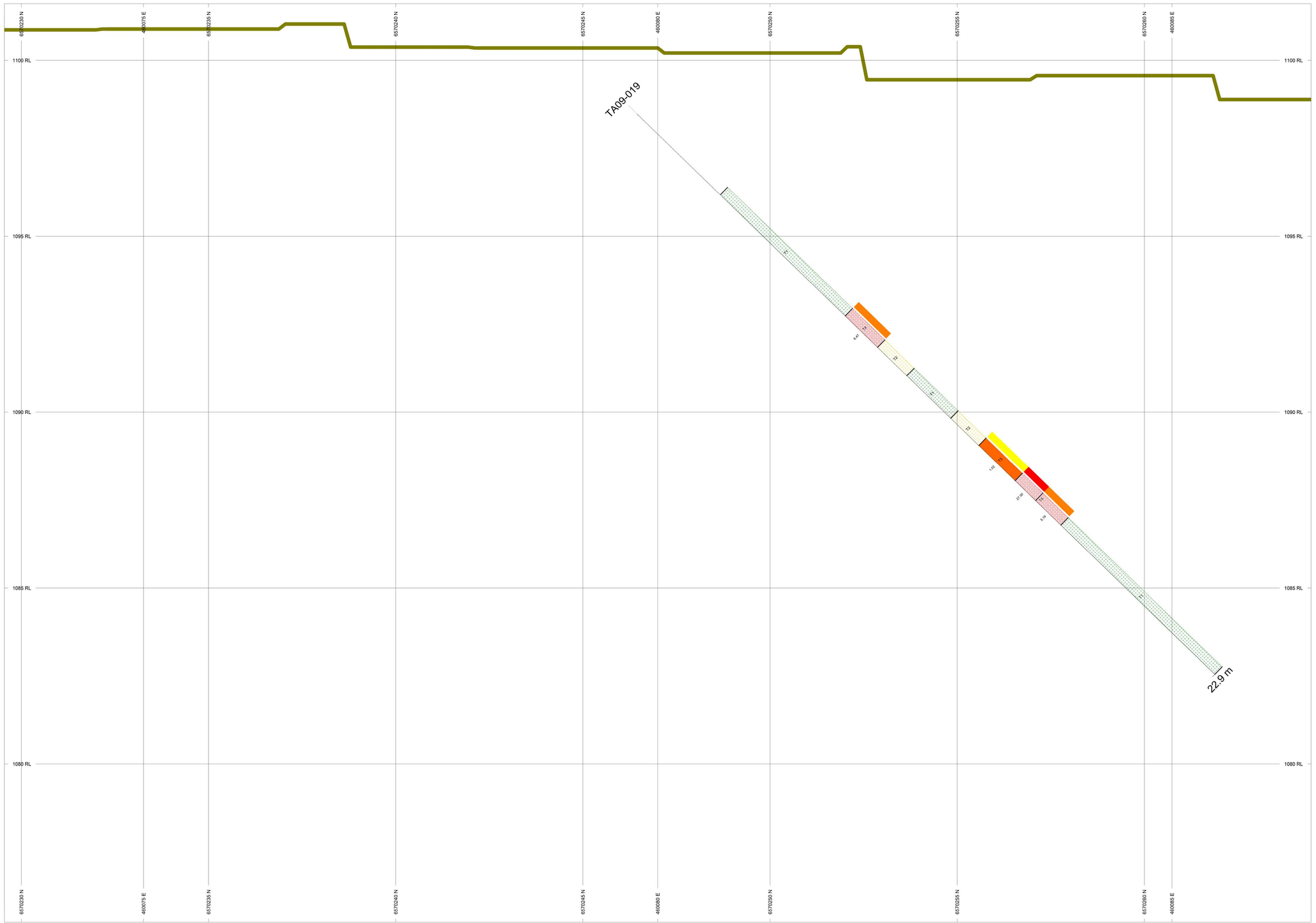

NUMBER BANDS	L/R	PATTERN	RANGE
Au_ppm	R		0.5 to 3
			3 to 10
			10 to 999

ROCK CODES	PAT.	LABEL	DESCRIPTION
Lith1_Code		T1	Basalt
		T2	Altered Basalt
		T3	Pyritic Mineralized Zone
		T4	Pyritic Quartz Vein Zone >5% QV's

ASSAYS	L/R	TEXT
Au_ppm	L	------

POSTED TEXT	L/R	TEXT	ITEMS
Lith1_Code	R	------	All

SECTION SPECS:

REF. PT. E, N	460080 m	6570247 m
EXTENTS	37.15 m	26.12 m
SECTION TOP, BOT	1102 m	1075 m
TOLERANCE +/-	100 m	

SCALE 1 : 50

(m)

-0.4 0 0.4 0.8 1.2

NAD83 / UTM zone 9N

AZIMUTH = 20°

N W E S

Hawthorne Gold Corporation

Taurus Drillhole

TA09-019

Author: K. Whitehead

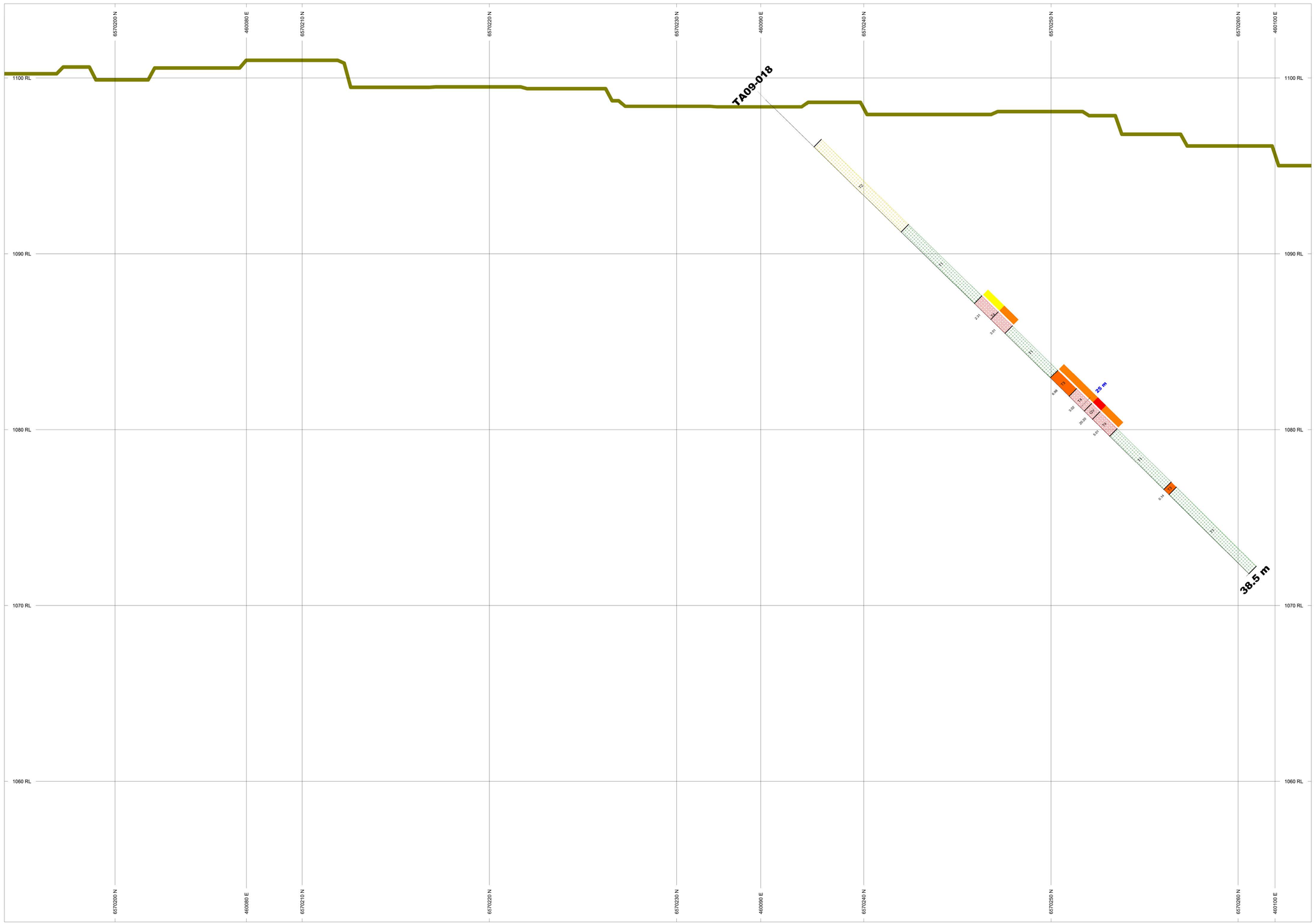

HAWTHORNE GOLD CORP.

NUMBER BANDS	L/R	PATTERN	RANGE
Au_ppm	R		0.5 to 3
			3 to 10
			10 to 999

ROCK CODES	PAT.	LABEL	DESCRIPTION
Lith1_Code		QV	Quartz Vein
		T1	Basalt
		T2	Altered Basalt
		T3	Pyritic Mineralized Zone
		T4	Pyritic Quartz Vein Zone >5% QV's

ASSAYS	L/R	TEXT
Au_ppm	L	------

POSTED TEXT	L/R	TEXT	ITEMS
Lith1_Code	R	------	All

SECTION SPECS:

REF. PT. E, N	460088 m	6570229 m
EXTENTS	74.3 m	52.23 m
SECTION TOP, BOT	1104 m	1052 m
TOLERANCE +/-	100 m	

SCALE 1 : 100

(m)

-0.5 0 0.5 1 1.5 2 2.5 3

NAD83 / UTM zone 9N

AZIMUTH = 20°

N W E S

Hawthorne Gold Corporation

Taurus Drillhole

TA09-018

Author: K. Whitehead



HAWTHORNE GOLD CORP.

NUMBER BANDS	L/R	PATTERN	RANGE
Au_ppm	R		0.5 to 3
			3 to 10
			10 to 999

ROCK CODES	PAT	LABEL	DESCRIPTION
Lith1_Code		QV	Quartz Vein
		T1	Basalt
		T3	Pyritic Mineralized Zone
		T4	Pyritic Quartz Vein Zone >5% QV's

ASSAYS	L/R	TEXT	
Au_ppm	L	------	
POSTED TEXT	L/R	TEXT	ITEMS
Lith1_Code	R	------	All

SECTION SPECS:

REF. PT. E, N	460085 m	6570242 m
EXTENTS	37.15 m	26.12 m
SECTION TOP, BOT	1100 m	1073 m
TOLERANCE +/-	100 m	

SCALE 1 : 50

(m)

-0.4 0 0.4 0.8 1.2

NAD83 / UTM zone 9N

AZIMUTH = 17°

N W E S

Hawthorne Gold Corporation

Taurus Drillhole

TA09-017

Author: K. Whitehead

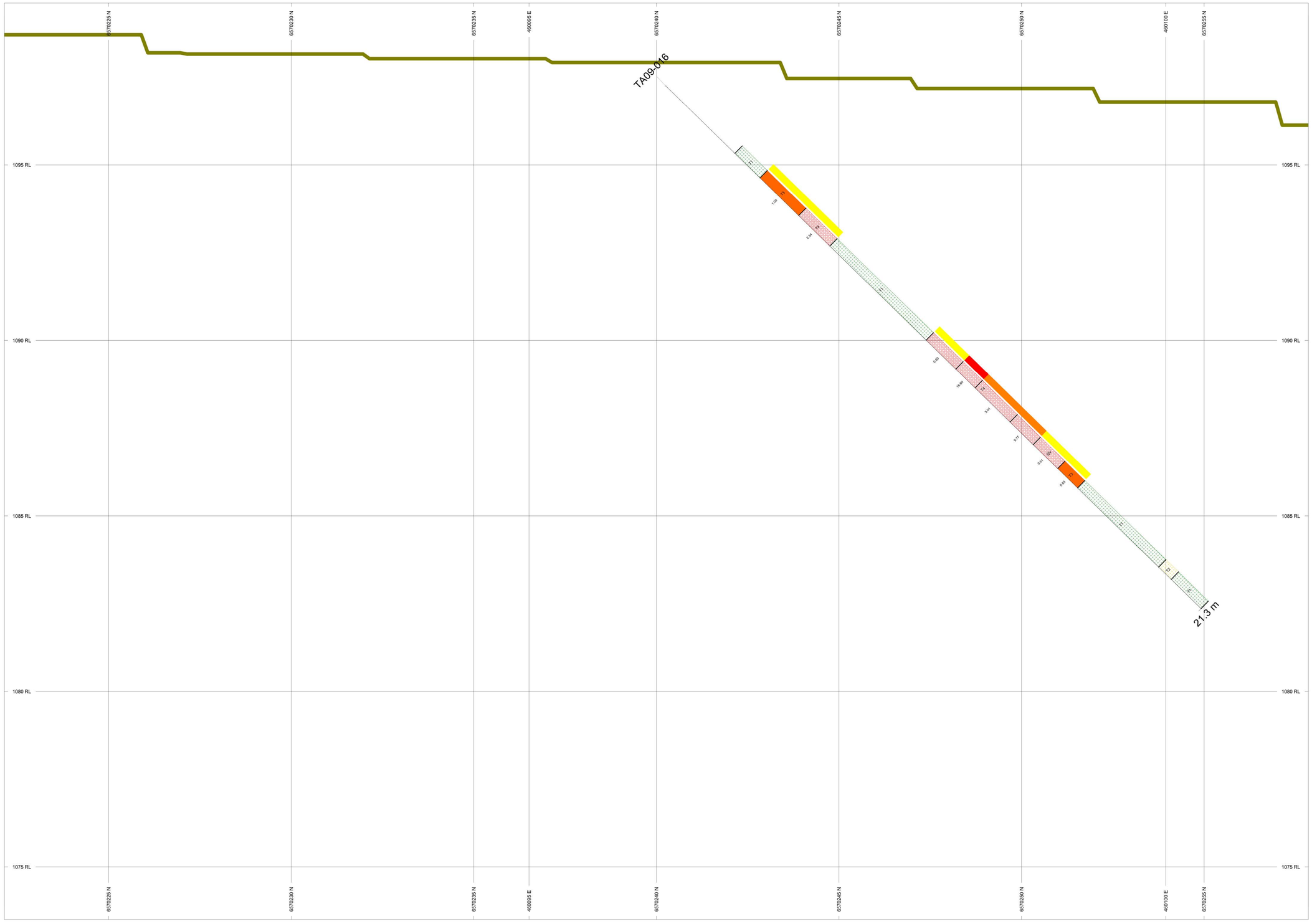

HAWTHORNE GOLD CORP.

NUMBER BANDS Au_ppm — L/R: R — PATTERN — RANGE: 0.5 to 3; 3 to 10; 10 to 999

ROCK CODES Lith1_Code

PAT	LABEL	DESCRIPTION
	QV	Quartz Vein
	T1	Basalt
	T2	Altered Basalt
	T3	Pyritic Mineralized Zone
	T4	Pyritic Quartz Vein Zone >5% QV's

ASSAYS Au_ppm — L/R: L — TEXT: ------

POSTED TEXT Lith1_Code — L/R: R — TEXT: ------ — ITEMS: All

SECTION SPECS:

REF. PT. E, N	460096 m	6570240 m
EXTENTS	37.15 m	26.12 m
SECTION TOP, BOT	1100 m	1073 m
TOLERANCE +/-	100 m	

SCALE 1 : 50

(m)

-0.4 0 0.4 0.8 1.2

NAD83 / UTM zone 9N

AZIMUTH = 16°

N W E S

Hawthorne Gold Corporation

Taurus Drillhole

TA09-016

Author: K. Whitehead

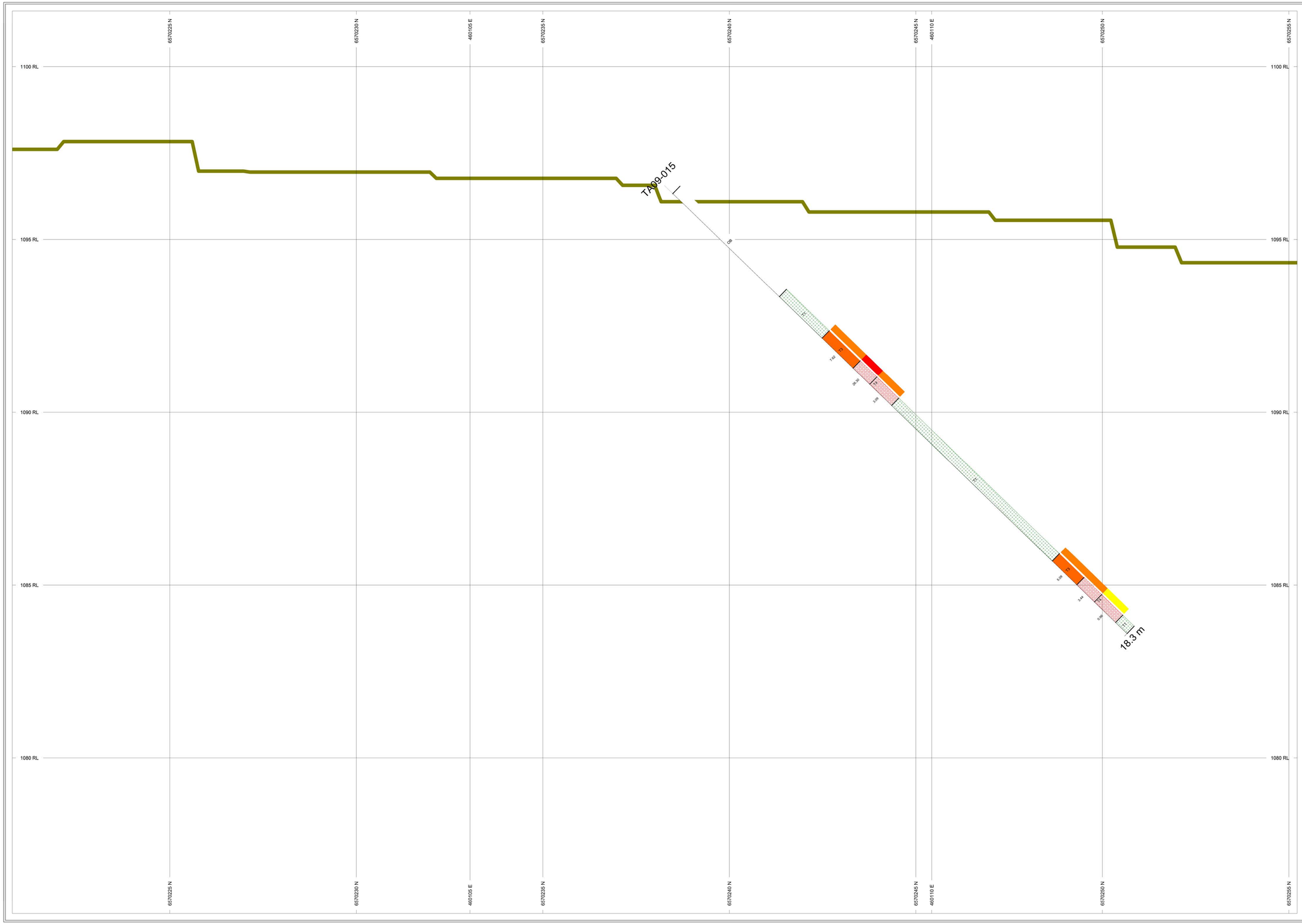

HAWTHORNE GOLD CORP.

NUMBER BANDS	L/R	PATTERN	RANGE
Au_ppm	R		0.5 to 3
			3 to 10
			10 to 999

ROCK CODES	PAT	LABEL	DESCRIPTION
Lith1_Code		OB	Overburden
		T1	Basalt
		T3	Pyritic Mineralized Zone
		T4	Pyritic Quartz Vein Zone >5% QV's

ASSAYS	L/R	TEXT
Au_ppm	L	------

POSTED TEXT	L/R	TEXT	ITEMS
Lith1_Code	R	------	All

SECTION SPECS:

REF. PT. E_N	460107 m	6570238 m
EXTENTS	37.15 m	26.12 m
SECTION TOP, BOT	1102 m	1075 m
TOLERANCE +/-	100 m	

SCALE 1 : 50

(m)

-0.4 0 0.4 0.8 1.2

NAD83 / UTM zone 9N

AZIMUTH = 22°

N W E S

Hawthorne Gold Corporation

Taurus Drillhole

TA09-015

Author: K. Whitehead

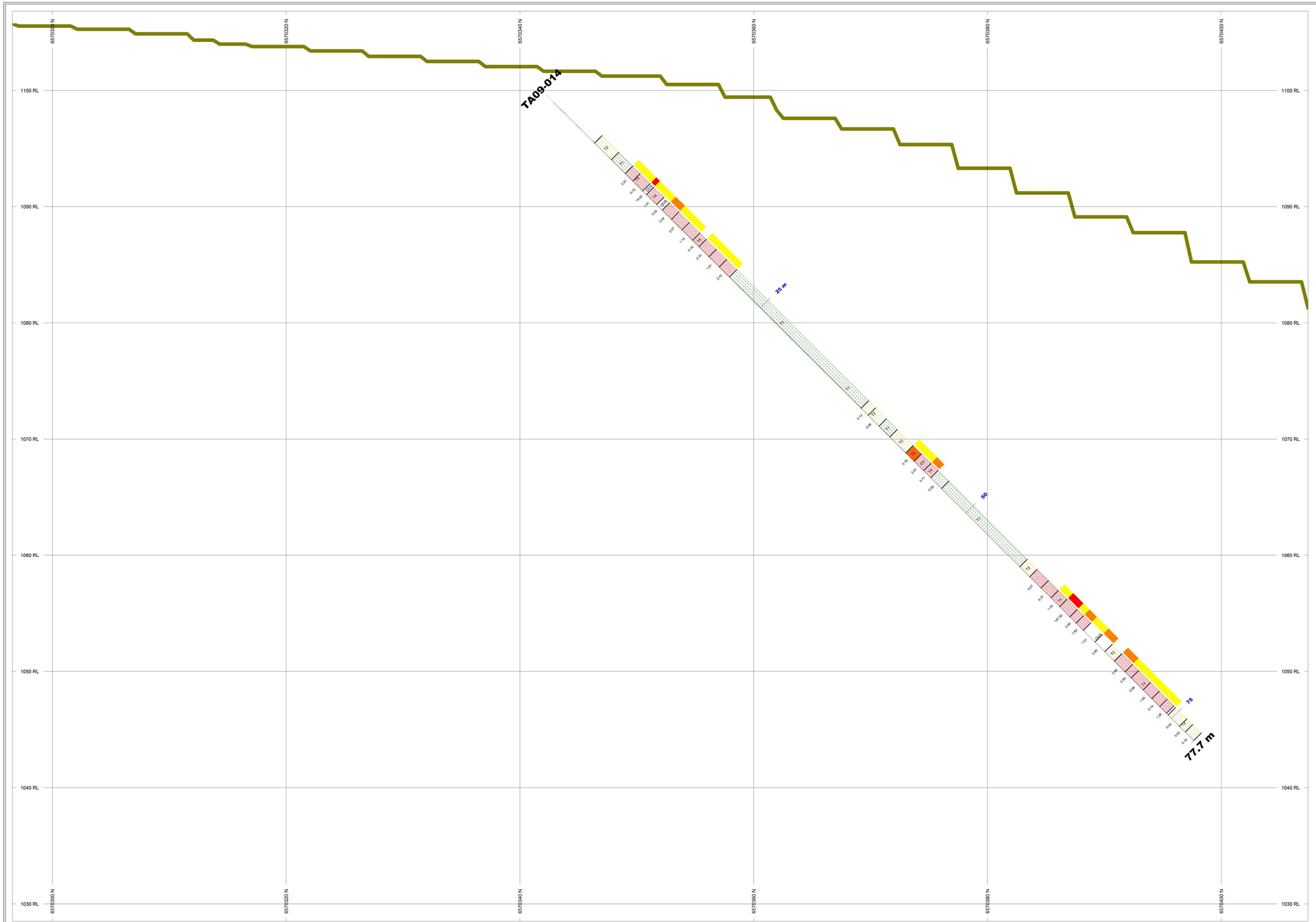

HAWTHORNE GOLD CORP.

NUMBER BANDS	L/R	PATTERN	RANGE
Au_ppm	R		0.5 to 3
			3 to 10
			10 to 999

ROCK CODES	PAT	LABEL	DESCRIPTION
Lith1_Code		QV	Quartz Vein
		T1	Basalt
		T2	Altered Basalt
		T3	Pyritic Mineralized Zone
		T4	Pyritic Quartz Vein Zone >5% QV's

ASSAYS	L/R	TEXT	
Au_ppm	L	------	
POSTED TEXT	L/R	TEXT	ITEMS
Lith1_Code	R	------	All

SECTION SPECS:

REF. PT. E, N	460026 m	6570352 m
EXTENTS	111.5 m	78.35 m
SECTION TOP, BOT	1107 m	1028 m
TOLERANCE +/-	100 m	

SCALE 1 : 150

(m)

-1 0 1 2 3 4 5

NAD83 / UTM zone 9N

AZIMUTH = 6°

N W E S

Hawthorne Gold Corporation

Taurus Drillhole

TA09-014

Author: K. Whitehead

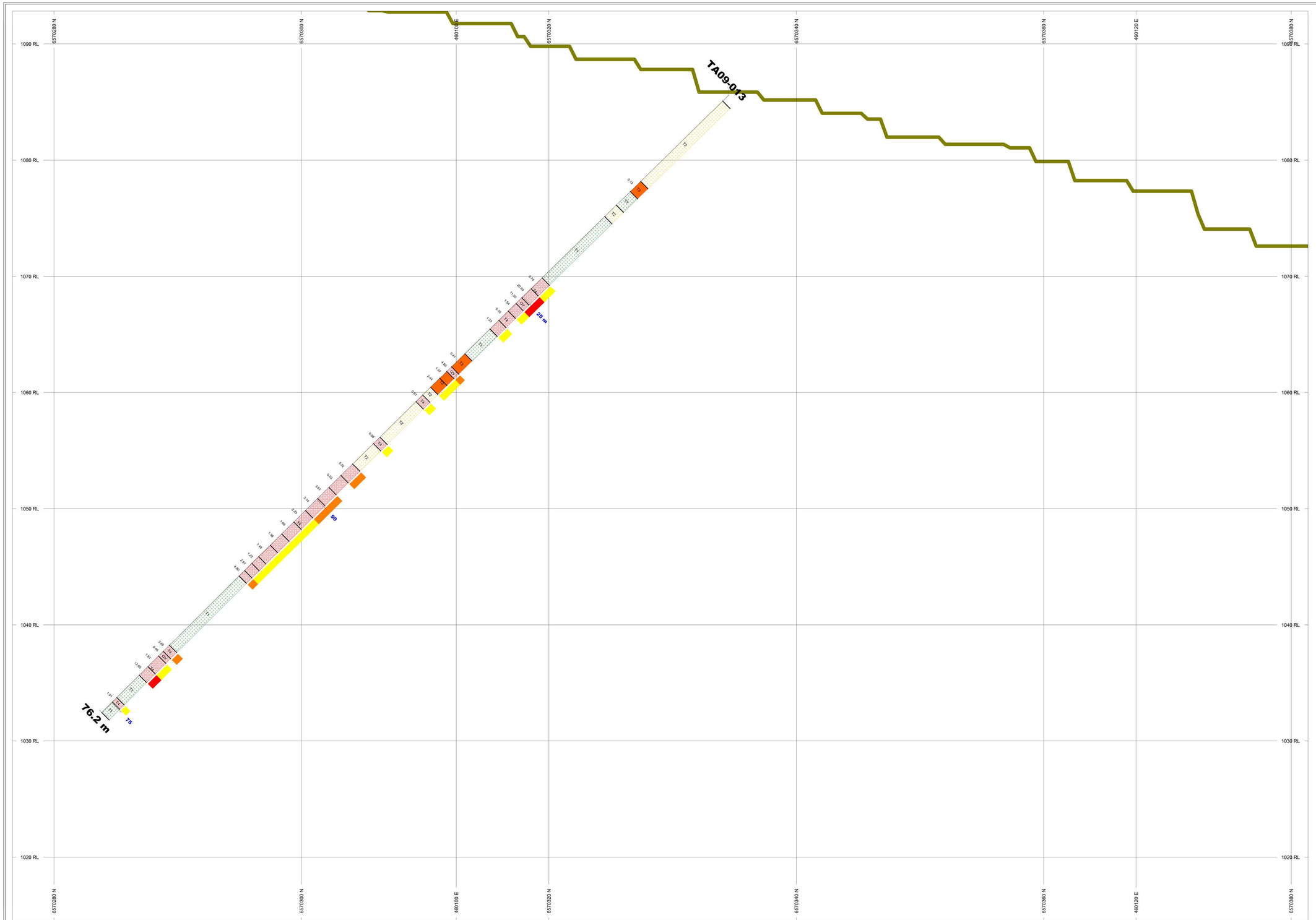

HAWTHORNE GOLD CORP.

NUMBER BANDS L/R PATTERN RANGE
Au_ppm R 0.5 to 3
3 to 10
10 to 999

ROCK CODES PAT LABEL DESCRIPTION
Lith1_Code QV Quartz Vein
T1 Basalt
T2 Altered Basalt
T3 Pyritic Mineralized Zone
T4 Pyritic Quartz Vein Zone >5% QV's

ASSAYS L/R TEXT
Au_ppm L ——

POSTED TEXT L/R TEXT ITEMS
Lith1_Code R —— All

SECTION SPECS:

REF. PT. E, N	460106 m	6570329 m
EXTENTS	111.5 m	78.35 m
SECTION TOP, BOT	1093 m	1014 m
TOLERANCE +/-	100 m	

SCALE 1 : 150
(m)
-1 0 1 2 3 4 5
NAD83 / UTM zone 9N

AZIMUTH = 20°
N
W E
S

Hawthorne Gold Corporation

Taurus Drillhole

TA09-013

Author: K. Whitehead

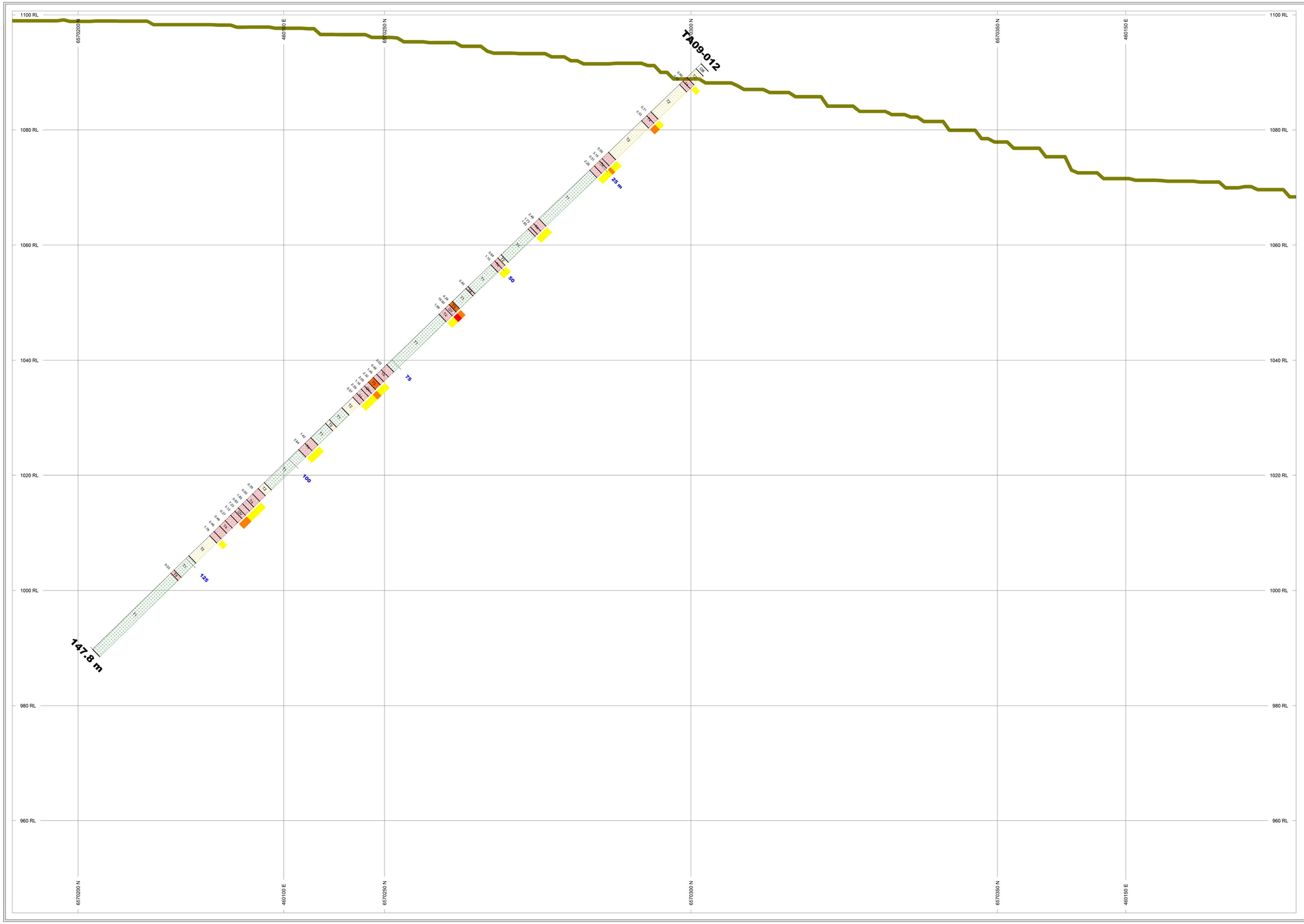

HAWTHORNE GOLD CORP.

NUMBER BANDS	L/R	PATTERN	RANGE
Au_ppm	R		0.5 to 3
			3 to 10
			10 to 999

ROCK CODES Lith1_Code	PAT	LABEL	DESCRIPTION
		OB	Overburden
		QV	Quartz Vein
		T1	Basalt
		T2	Altered Basalt
		T3	Pyritic Mineralized Zone
		T4	Pyritic Quartz Vein Zone >5% QV's

ASSAYS	L/R	TEXT
Au_ppm	L	——

POSTED TEXT Lith1_Code	L/R	TEXT	ITEMS
	R	——	All

SECTION SPECS:

REF. PT. E, N	460122 m	6570294 m
EXTENTS	222.9 m	156.7 m
SECTION TOP, BOT	1101 m	944 m
TOLERANCE +/-	100 m	

SCALE 1 : 300

(m)

-2 0 2 4 6 8 10

NAD83 / UTM zone 9N

AZIMUTH = 20°

N W E S

Hawthorne Gold Corporation

Taurus Drillhole

TA09-012

Author: K. Whitehead

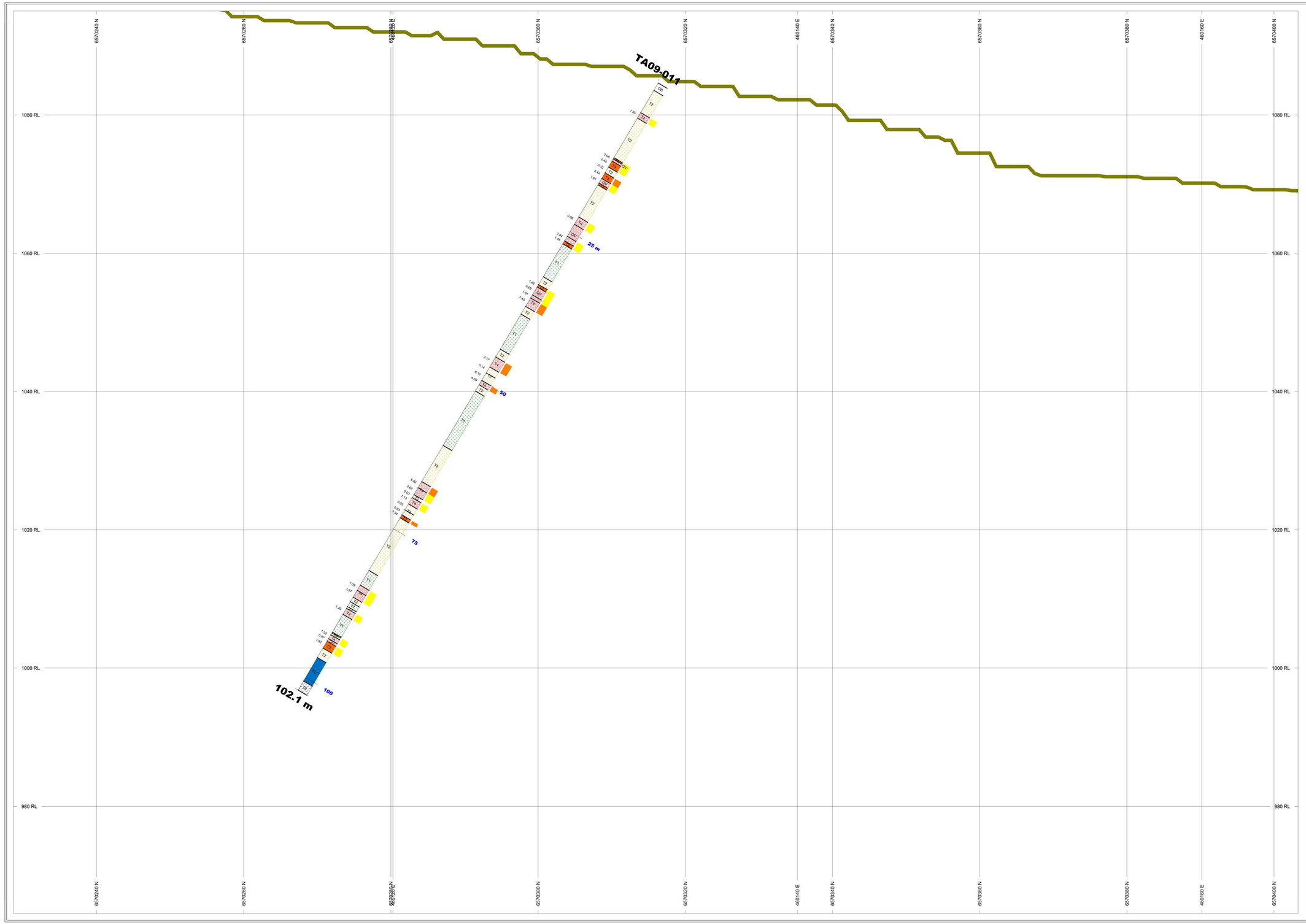

HAWTHORNE GOLD CORP.

NUMBER BANDS	L/R	PATTERN	RANGE
Au_ppm	R		0.5 to 3
			3 to 10

ROCK CODES	PAT.	LABEL	DESCRIPTION
Lith1_Code		FLT	Fault, Fault Zone
		OB	Overburden
		QV	Quartz Vein
		T1	Basalt
		T2	Altered Basalt
		T3	Pyritic Mineralized Zone
		T4	Pyritic Quartz Vein Zone >5% QV's
		T6	Graphitic Argillite

ASSAYS	L/R	TEXT
Au_ppm	L	------

POSTED TEXT	L/R	TEXT	ITEMS
Lith1_Code	R	------	All

SECTION SPECS:

REF. PT. E, N	460133 m	6570316 m
EXTENTS	185.8 m	130.6 m
SECTION TOP, BOT	1095 m	964.5 m
TOLERANCE +/-	100 m	

SCALE 1 : 250

(m)

-2 0 2 4 6

NAD83 / UTM zone 9N

AZIMUTH = 20°

N W E S

Hawthorne Gold Corporation

Taurus Drillhole

TA09-011

Author: K. Whitehead

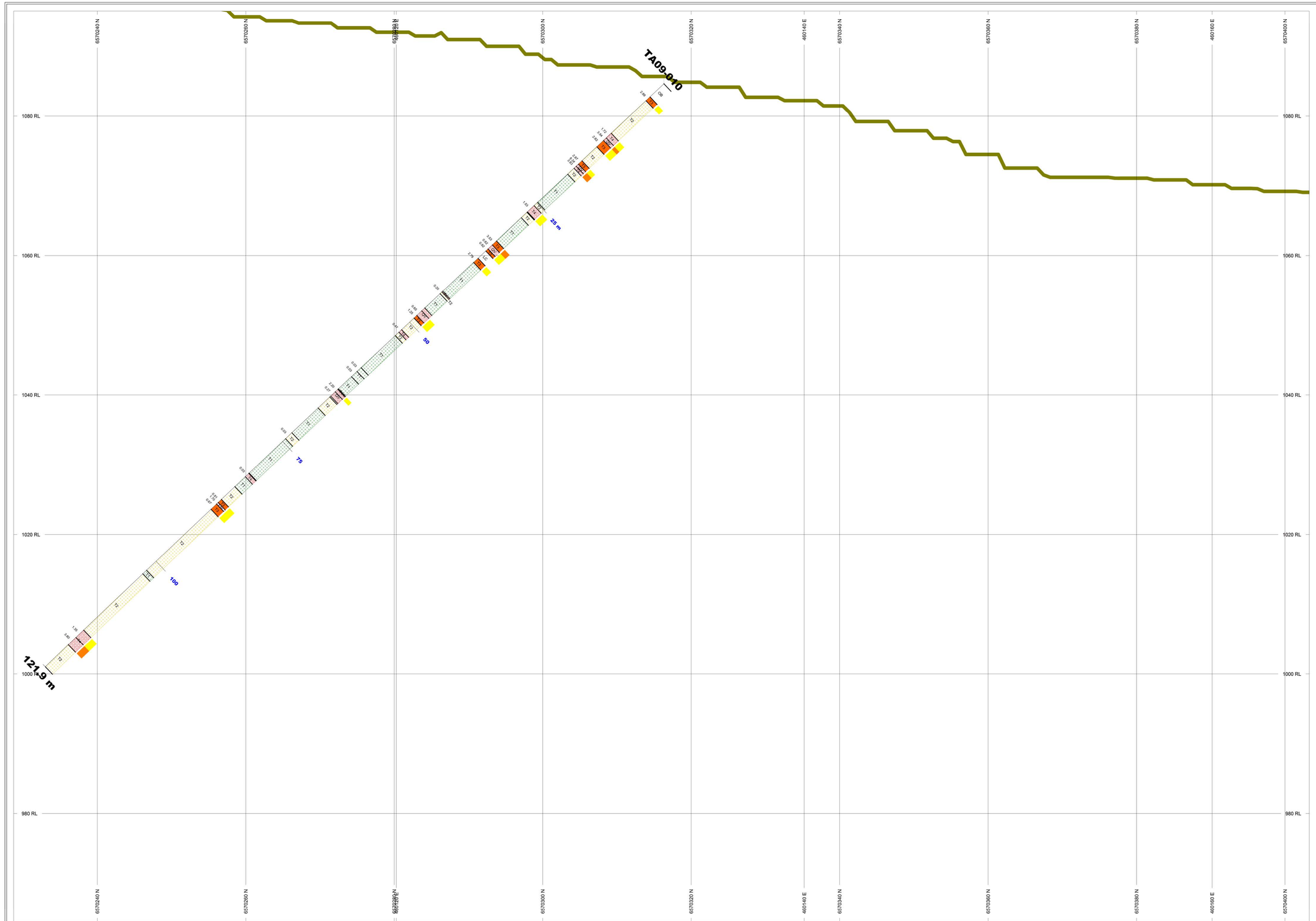

HAWTHORNE GOLD CORP.

NUMBER BANDS	L/R	PATTERN	RANGE
Au_ppm	R		0.5 to 3
			3 to 10

ROCK CODES Lith1_Code	PAT	LABEL	DESCRIPTION
		OB	Overburden
		QV	Quartz Vein
		T1	Basalt
		T2	Altered Basalt
		T3	Pyritic Mineralized Zone
		T4	Pyritic Quartz Vein Zone >5% QV's
		T4A	Pyritic Quartz Vein Zone <5% QV's

ASSAYS	L/R	TEXT
Au_ppm	L	------

POSTED TEXT	L/R	TEXT	ITEMS
Lith1_Code	R	------	All

SECTION SPECS:

REF. PT. E, N	460133 m	6570316 m
EXTENTS	185.8 m	130.6 m
SECTION TOP, BOT	1095 m	964.5 m
TOLERANCE +/-	100 m	

SCALE 1 : 250

(m)

-2 0 2 4 6

NAD83 / UTM zone 9N

AZIMUTH = 20°

N W E S

Hawthorne Gold Corporation

Taurus Drillhole

TA09-010

Author: K. Whitehead

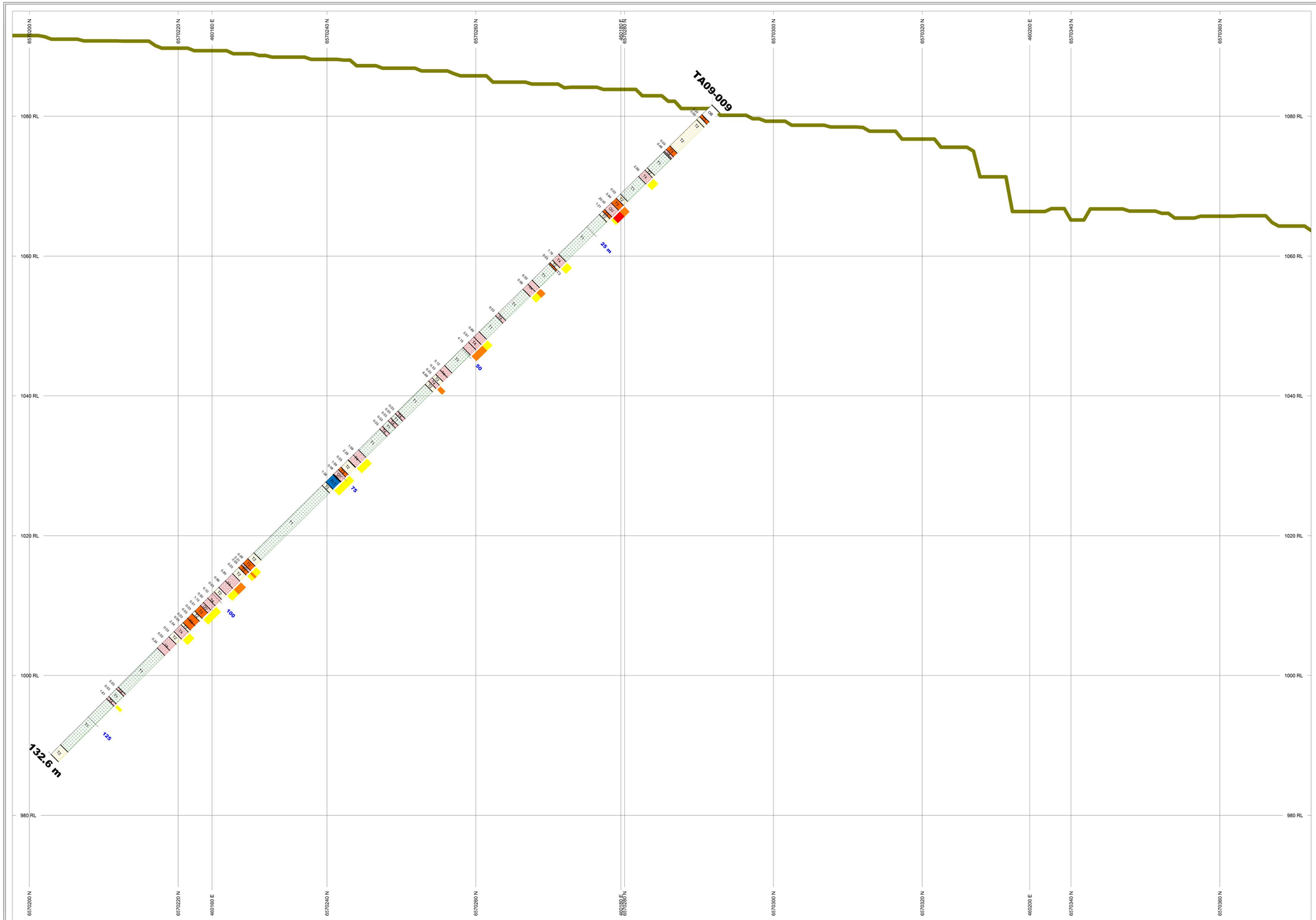

HAWTHORNE GOLD CORP.

NUMBER BANDS	L/R	PATTERN	RANGE
Au_ppm	R		0.5 to 3
			3 to 10
			10 to 999

ROCK CODES	PAT	LABEL	DESCRIPTION
Lith1_Code		FLT	Fault, Fault Zone
		OB	Overburden
		QV	Quartz Vein
		T1	Basalt
		T2	Altered Basalt
		T3	Pyritic Mineralized Zone
		T4	Pyritic Quartz Vein Zone >5% QV's

ASSAYS	L/R	TEXT
Au_ppm	L	------
POSTED TEXT	L/R	TEXT ITEMS
Lith1_Code	R	------ All

SECTION SPECS:

REF. PT. E, N	460182 m	6570285 m
EXTENTS	185.8 m	130.6 m
SECTION TOP, BOT	1090 m	964.5 m
TOLERANCE +/-	100 m	

SCALE 1 : 250

(m)

-2 0 2 4 6

NAD83 / UTM zone 9N

AZIMUTH = 20°

N W E S

Hawthorne Gold Corporation

Taurus Drillhole

TA09-009

Author: K. Whitehead

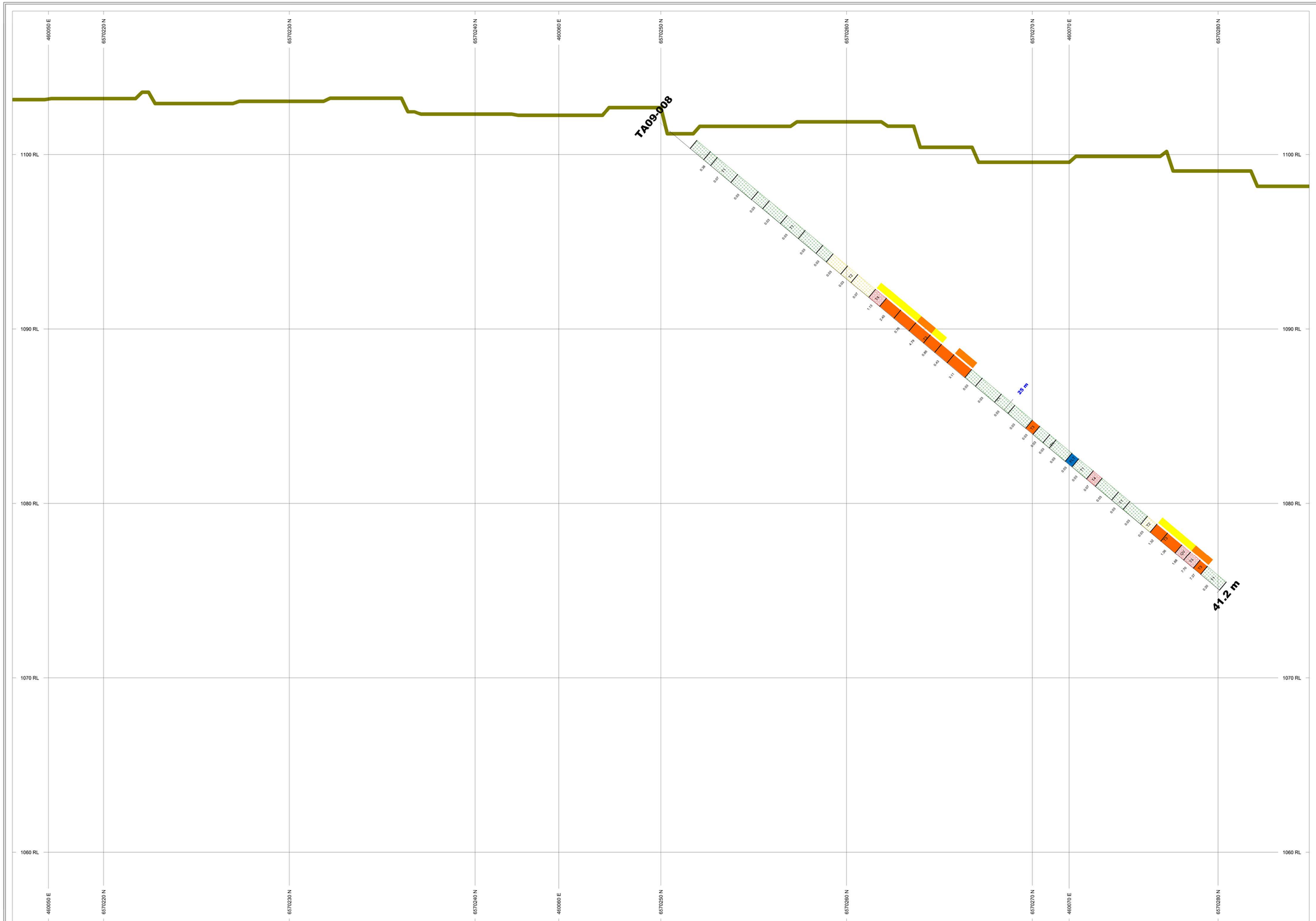

HAWTHORNE GOLD CORP.

NUMBER BANDS	L/R	PATTERN	RANGE
Au_ppm	R		0.5 to 3
			3 to 10

ROCK CODES	PAT	LABEL	DESCRIPTION
Lith1_Code		FLT	Fault, Fault Zone
		QV	Quartz Vein
		T1	Basalt
		T2	Altered Basalt
		T3	Pyritic Mineralized Zone
		T4	Pyritic Quartz Vein Zone >5% QV's

ASSAYS	L/R	TEXT
Au_ppm	L	------

POSTED TEXT	L/R	TEXT	ITEMS
Lith1_Code	R	------	All

SECTION SPECS:

REF. PT. E, N	460062 m	6570250 m
EXTENTS	74.3 m	52.23 m
SECTION TOP, BOT	1108 m	1056 m
TOLERANCE +/-	100 m	

SCALE 1 : 100

(m)

-0.5 0 0.5 1 1.5 2 2.5 3

NAD83 / UTM zone 9N

AZIMUTH = 20°

N W E S

Hawthorne Gold Corporation

Taurus Drillhole

TA09-008

Author: K. Whitehead

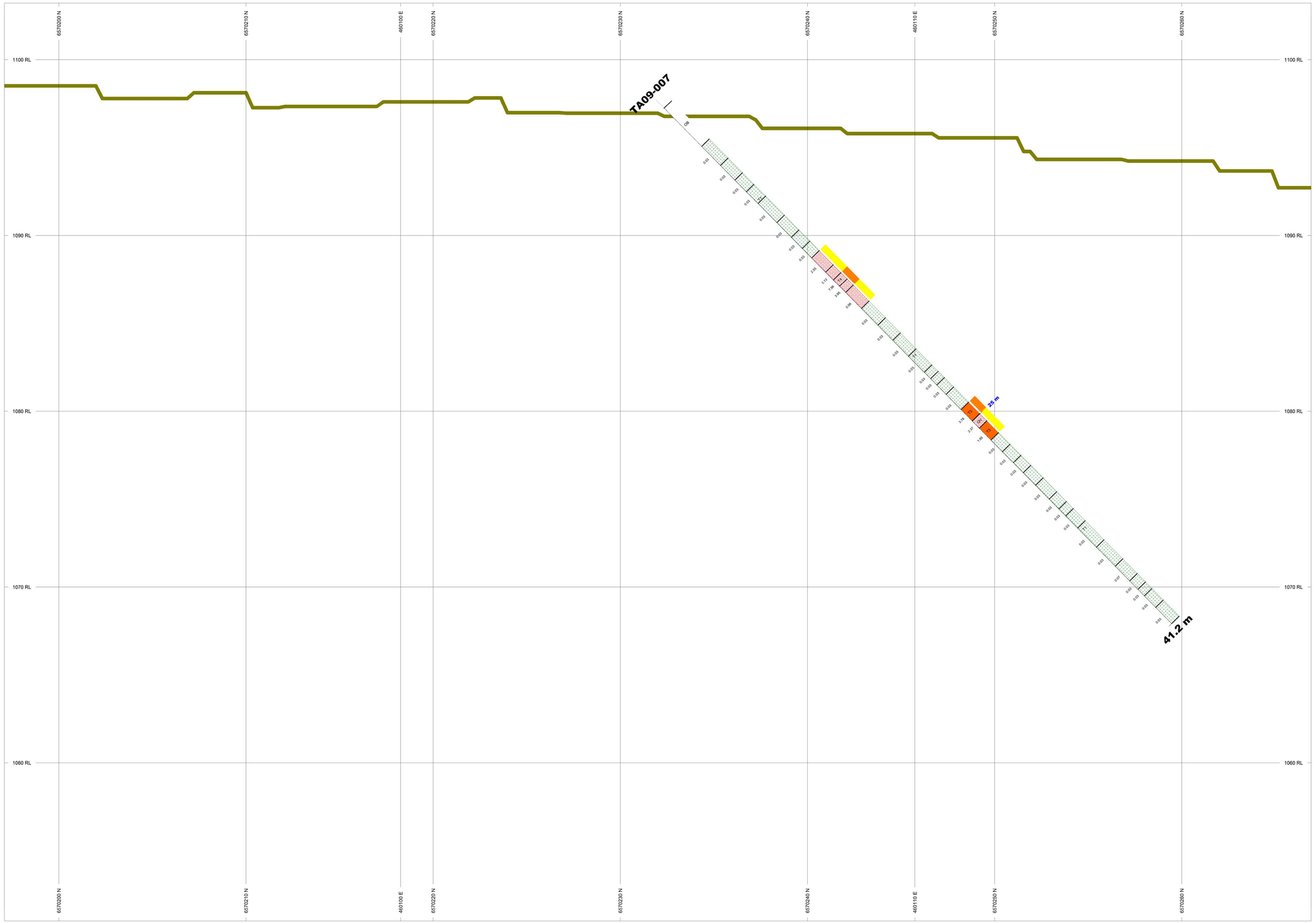

HAWTHORNE GOLD CORP.

NUMBER BANDS	L/R	PATTERN	RANGE
Au_ppm	R		0.5 to 3
			3 to 10

ROCK CODES L/R1_Code	PAT	LABEL	DESCRIPTION
		OB	Overburden
		QV	Quartz Vein
		T1	Basalt
		T3	Pyritic Mineralized Zone
		T4	Pyritic Quartz Vein Zone >5% QV's

ASSAYS	L/R	TEXT
Au_ppm	L	------

POSTED TEXT	L/R	TEXT	ITEMS
L/R1_Code	R	------	All

SECTION SPECS:

REF. PT. E_N	460105 m	6570232 m
EXTENTS	74.3 m	52.23 m
SECTION TOP, BOT	1103 m	1051 m
TOLERANCE +/-	100 m	

SCALE 1 : 100
(m)
-0.5 0 0.5 1 1.5 2 2.5 3
NAD83 / UTM zone 9N

AZIMUTH = 20°
N
W E
S

Hawthorne Gold Corporation

Taurus Drillhole

TA09-007

Author: K. Whitehead

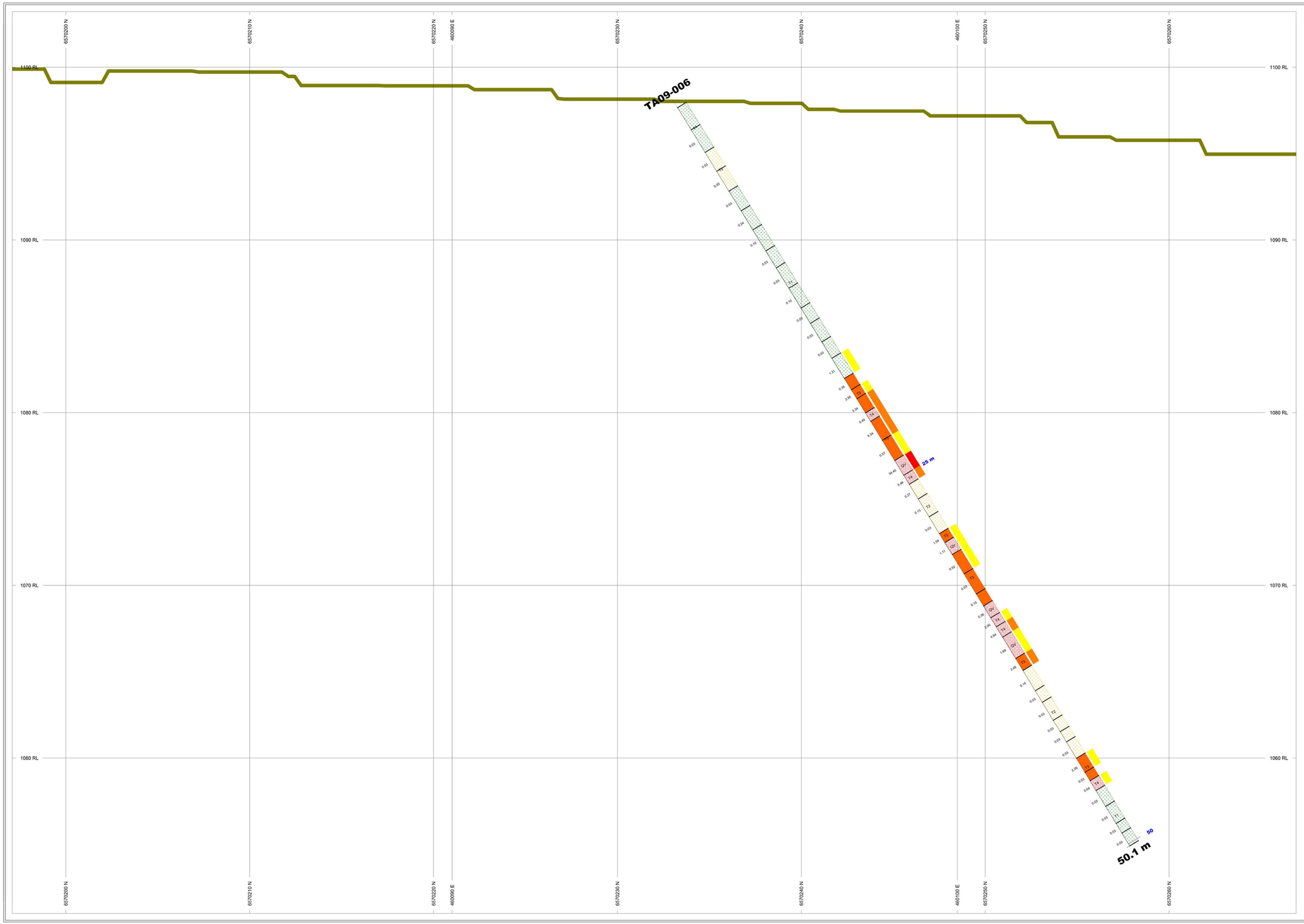

HAWTHORNE GOLD CORP.

NUMBER BANDS	L/R	PATTERN	RANGE
Au_ppm	R		0.5 to 3
			3 to 10
			10 to 999

ROCK CODES Lith1_Code	PAT	LABEL	DESCRIPTION
		QV	Quartz Vein
		T1	Basalt
		T2	Altered Basalt
		T3	Pyritic Mineralized Zone
		T4	Pyritic Quartz Vein Zone >5% QV's

ASSAYS	L/R	TEXT
Au_ppm	L	------

POSTED TEXT	L/R	TEXT	ITEMS
Lith1_Code	R	------	All

SECTION SPECS:

REF. PT. E, N	460094 m	6570232 m
EXTENTS	74.3 m	52.23 m
SECTION TOP, BOT	1103 m	1051 m
TOLERANCE +/-	100 m	

SCALE 1 : 100

(m)

-0.5 0 0.5 1 1.5 2 2.5 3

NAD83 / UTM zone 9N

AZIMUTH = 20°

N W E S

Hawthorne Gold Corporation

Taurus Drillhole

TA09-006

Author: K. Whitehead

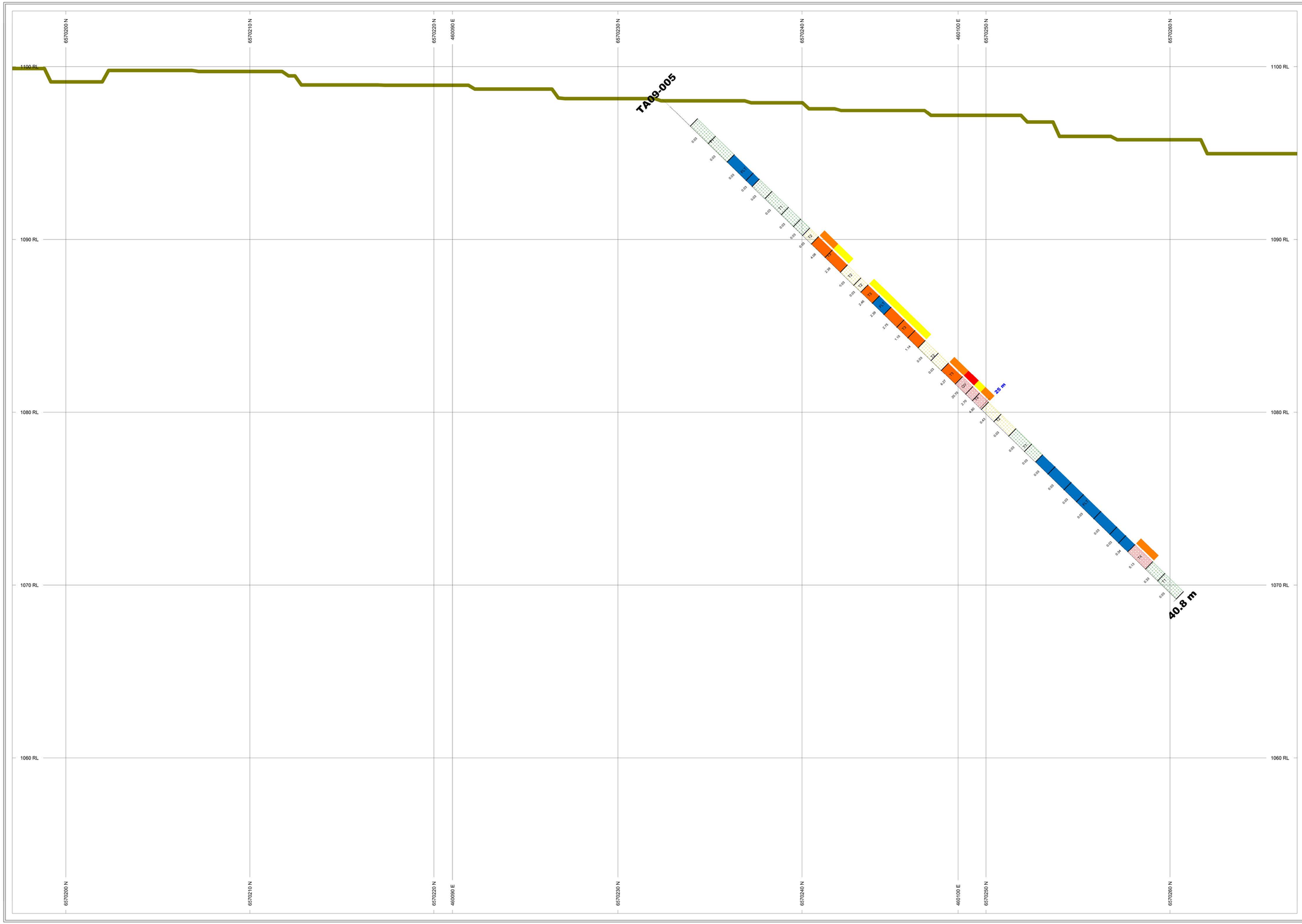

HAWTHORNE GOLD CORP.

NUMBER BANDS	L/R	PATTERN	RANGE
Au_ppm	R		0.5 to 3
			3 to 10
			10 to 999

ROCK CODES	PAT	LABEL	DESCRIPTION
Lith1_Code		FLT	Fault, Fault Zone
		QV	Quartz Vein
		T1	Basalt
		T2	Altered Basalt
		T3	Pyritic Mineralized Zone
		T4	Pyritic Quartz Vein Zone >5% QV's

ASSAYS	L/R	TEXT
Au_ppm	L	——

POSTED TEXT	L/R	TEXT	ITEMS
Lith1_Code	R	——	All

SECTION SPECS:

REF. PT. E, N	460094 m	6570232 m
EXTENTS	74.3 m	52.23 m
SECTION TOP, BOT	1103 m	1051 m
TOLERANCE +/-	100 m	

SCALE 1 : 100

(m)

-0.5 0 0.5 1 1.5 2 2.5 3

NAD83 / UTM zone 9N

AZIMUTH = 20°

N W E S

Hawthorne Gold Corporation

Taurus Drillhole

TA09-005

Author: K. Whitehead

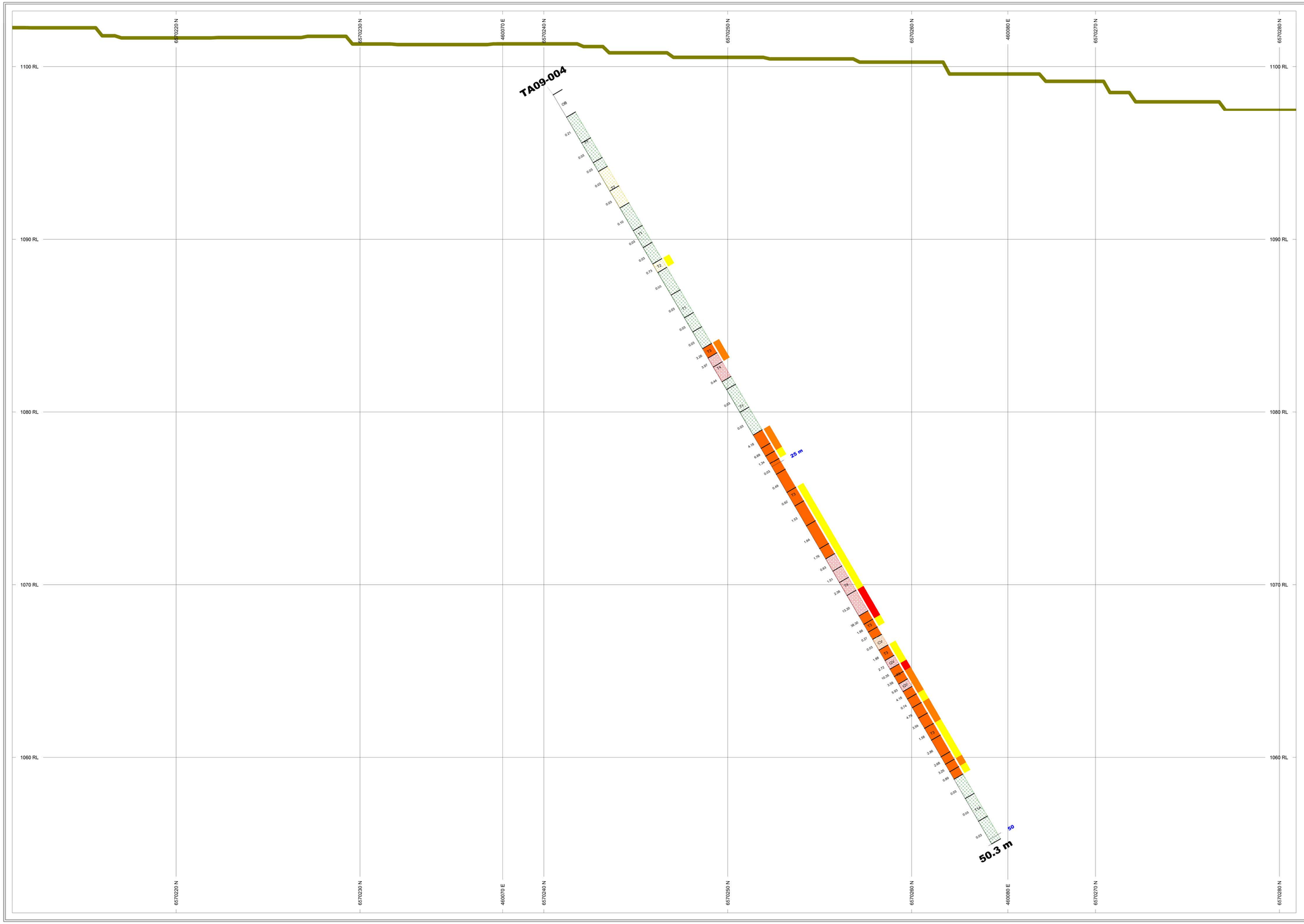

HAWTHORNE GOLD CORP.

NUMBER BANDS	L/R	PATTERN	RANGE
Au_ppm	R		0.5 to 3
			3 to 10
			10 to 999

ROCK CODES	PAT	LABEL	DESCRIPTION
Lith1_Code		CV	Carbonate Vein
		OB	Overburden
		QV	Quartz Vein
		T1	Basalt
		T1A	Pillow Basalt
		T2	Altered Basalt
		T3	Pyritic Mineralized Zone
		T4	Pyritic Quartz Vein Zone >5% QV's

ASSAYS	L/R	TEXT
Au_ppm	L	------

POSTED TEXT	L/R	TEXT	ITEMS
Lith1_Code	R	------	All

SECTION SPECS:

REF. PT. E_N	460073 m	6570246 m
EXTENTS	74.3 m	52.23 m
SECTION TOP, BOT	1103 m	1051 m
TOLERANCE +/-	100 m	

SCALE 1 : 100

(m)

-0.5 0 0.5 1 1.5 2 2.5 3

NAD83 / UTM zone 9N

AZIMUTH = 20°

N

W E

S

Hawthorne Gold Corporation

Taurus Drillhole

TA09-004

Author: K. Whitehead

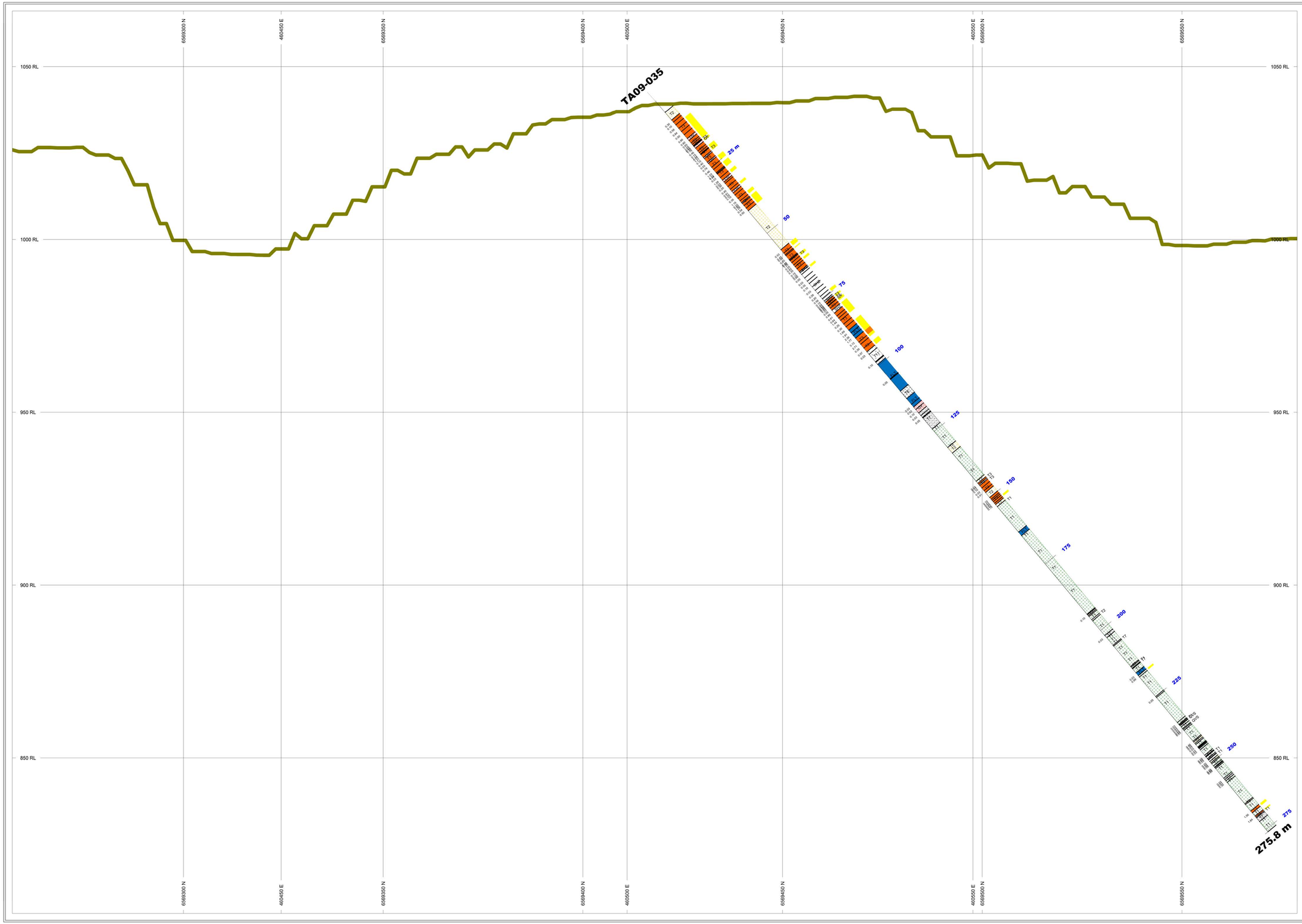

HAWTHORNE GOLD CORP.

NUMBER BANDS	L/R	PATTERN	RANGE
Au_ppm	R		0.5 to 3
			3 to 10

ROCK CODES Lith1_Code	PAT	LABEL	DESCRIPTION
		CV	Carbonate Vein
		FLT	Fault, Fault Zone
		QV	Quartz Vein
		T1	Basalt
		T11	Lamprophyre
		T2	Altered Basalt
		T3	Pyritic Mineralized Zone
		T6	Graphitic Argillite
		T7	Argillaceous Chert

ASSAYS	L/R	TEXT
Au_ppm	L	-------

POSTED TEXT	L/R	TEXT	ITEMS
Lith1_Code	R	-------	All

SECTION SPECS:

REF. PT. E, N	460504 m	6569418 m
EXTENTS	371.5 m	261.1 m
SECTION TOP, BOT	1066 m	805 m
TOLERANCE +/-	250 m	

SCALE 1 : 500

(m)

-4 0 4 8 12

NAD83 / UTM zone 9N

AZIMUTH = 30°

N W E S

Hawthorne Gold Corporation

Taurus, Wings Canyon

TA09-035

Author: K. Whitehead

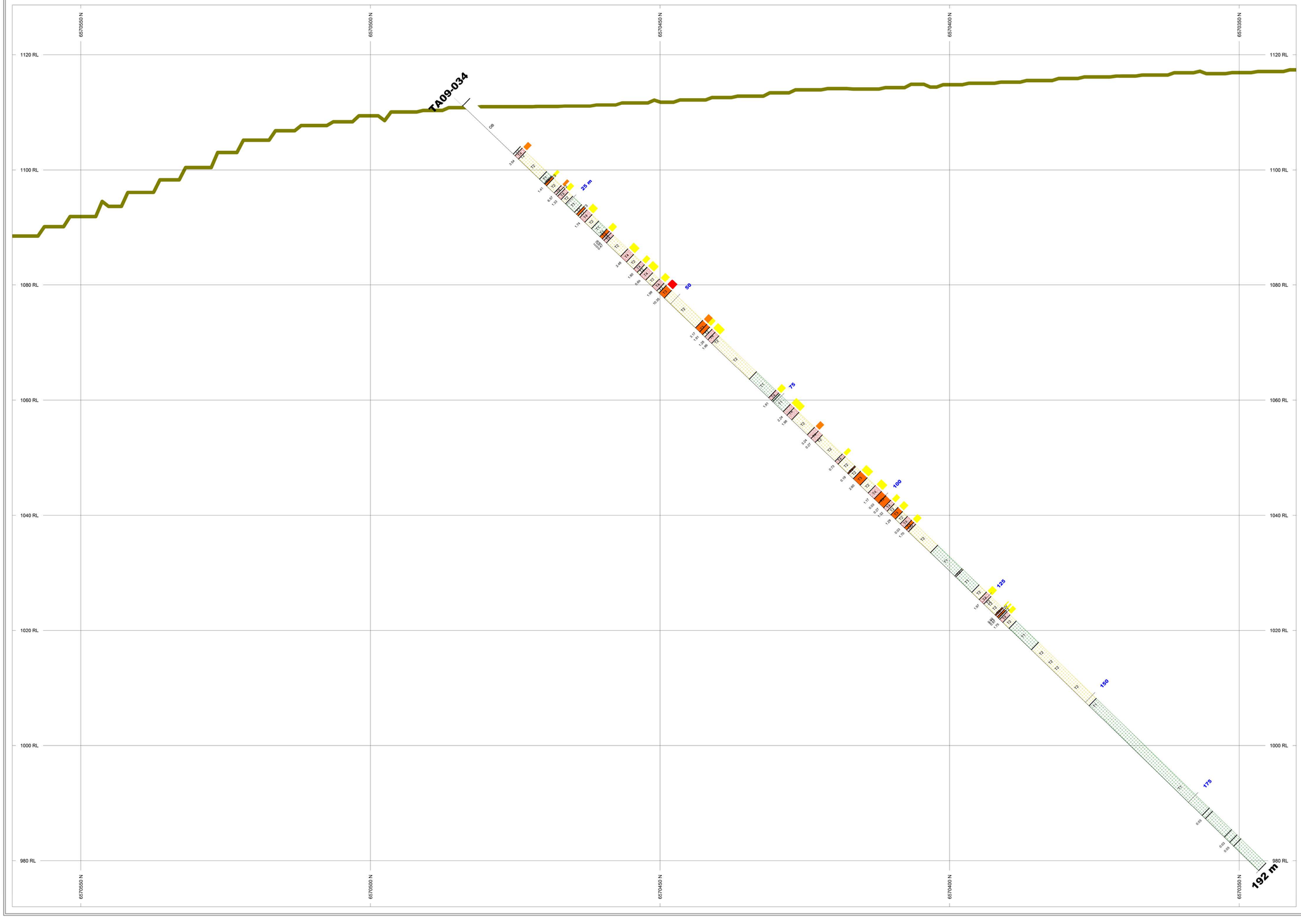

HAWTHORNE GOLD CORP.

NUMBER BANDS	L/R	PATTERN	RANGE
Au_ppm	R		0.5 to 3
			3 to 10
			10 to 999

ROCK CODES	PAT	LABEL	DESCRIPTION
Lith1_Code		OB	Overburden
		QV	Quartz Vein
		T1	Basalt
		T2	Altered Basalt
		T3	Pyritic Mineralized Zone
		T4	Pyritic Quartz Vein Zone >5% QV's

ASSAYS	L/R	TEXT
Au_ppm	L	——

POSTED TEXT	L/R	TEXT	ITEMS
Lith1_Code	R	——	All

SECTION SPECS:

REF. PT. E, N	459862 m	6570451 m
EXTENTS	222.9 m	156.7 m
SECTION TOP, BOT	1129 m	972 m
TOLERANCE +/-	100 m	

SCALE 1 : 300

(m)

-2 0 2 4 6 8 10

NAD83 / UTM zone 9N

AZIMUTH = 174°

N W E S

Hawthorne Gold Corporation

Taurus Drillhole

TA09-034

Author: K. Whitehead

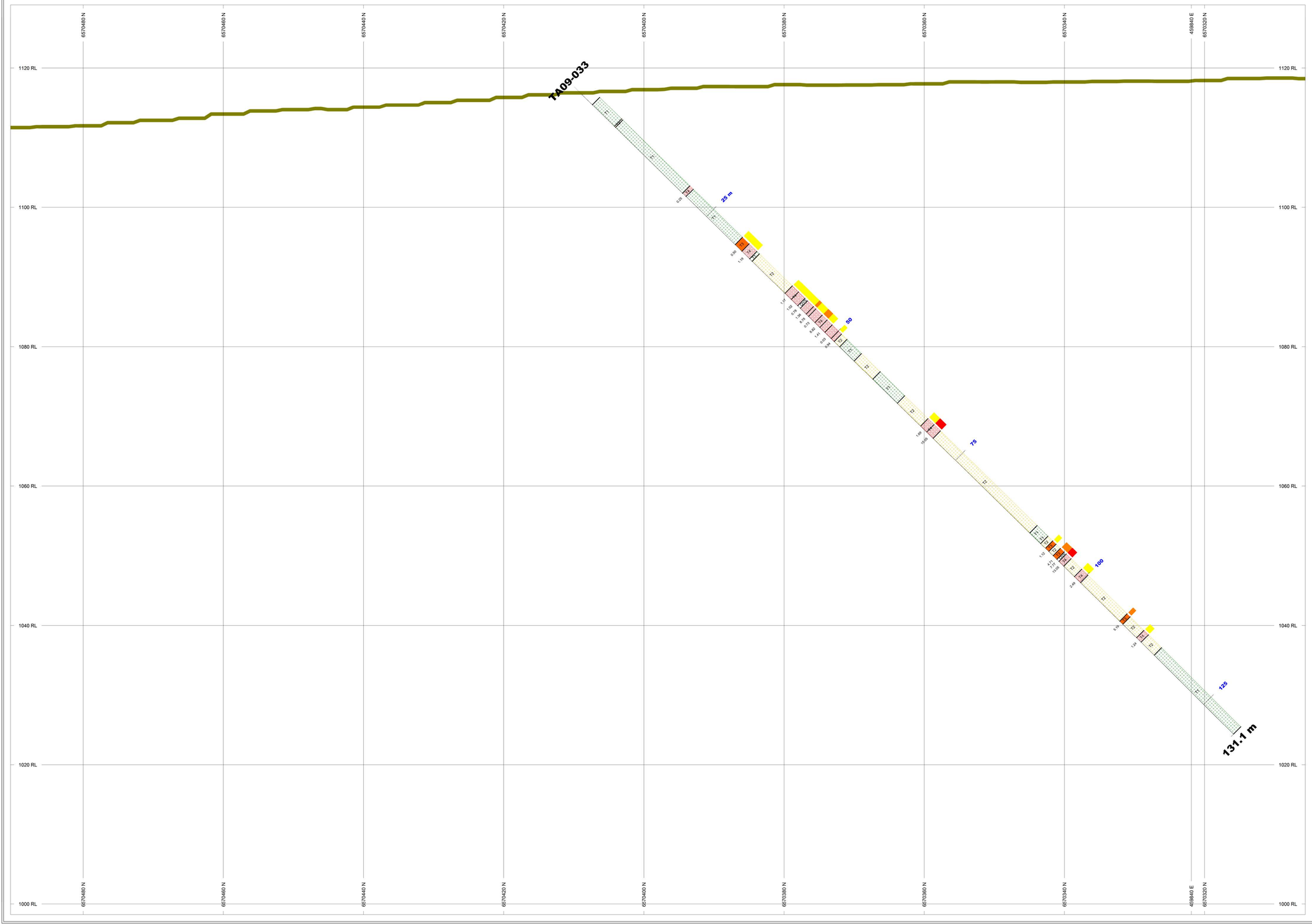

HAWTHORNE GOLD CORP.

NUMBER BANDS	L/R	PATTERN	RANGE
Au_ppm	R		0.5 to 3
			3 to 10
			10 to 999

ROCK CODES	PAT	LABEL	DESCRIPTION
Lith1_Code		T1	Basalt
		T2	Altered Basalt
		T3	Pyritic Mineralized Zone
		T4	Pyritic Quartz Vein Zone >5% QV's

ASSAYS	L/R	TEXT
Au_ppm	L	------

POSTED TEXT	L/R	TEXT	ITEMS
Lith1_Code	R	------	All

SECTION SPECS:

REF. PT. E, N	459832 m	6570398 m
EXTENTS	185.8 m	130.6 m
SECTION TOP, BOT	1129 m	998.5 m
TOLERANCE +/-	100 m	

SCALE 1 : 250

(m) -2 0 2 4 6

NAD83 / UTM zone 9N

AZIMUTH = 174°

N W E S

Hawthorne Gold Corporation

Taurus Drillhole

TA09-033

Author: K. Whitehead

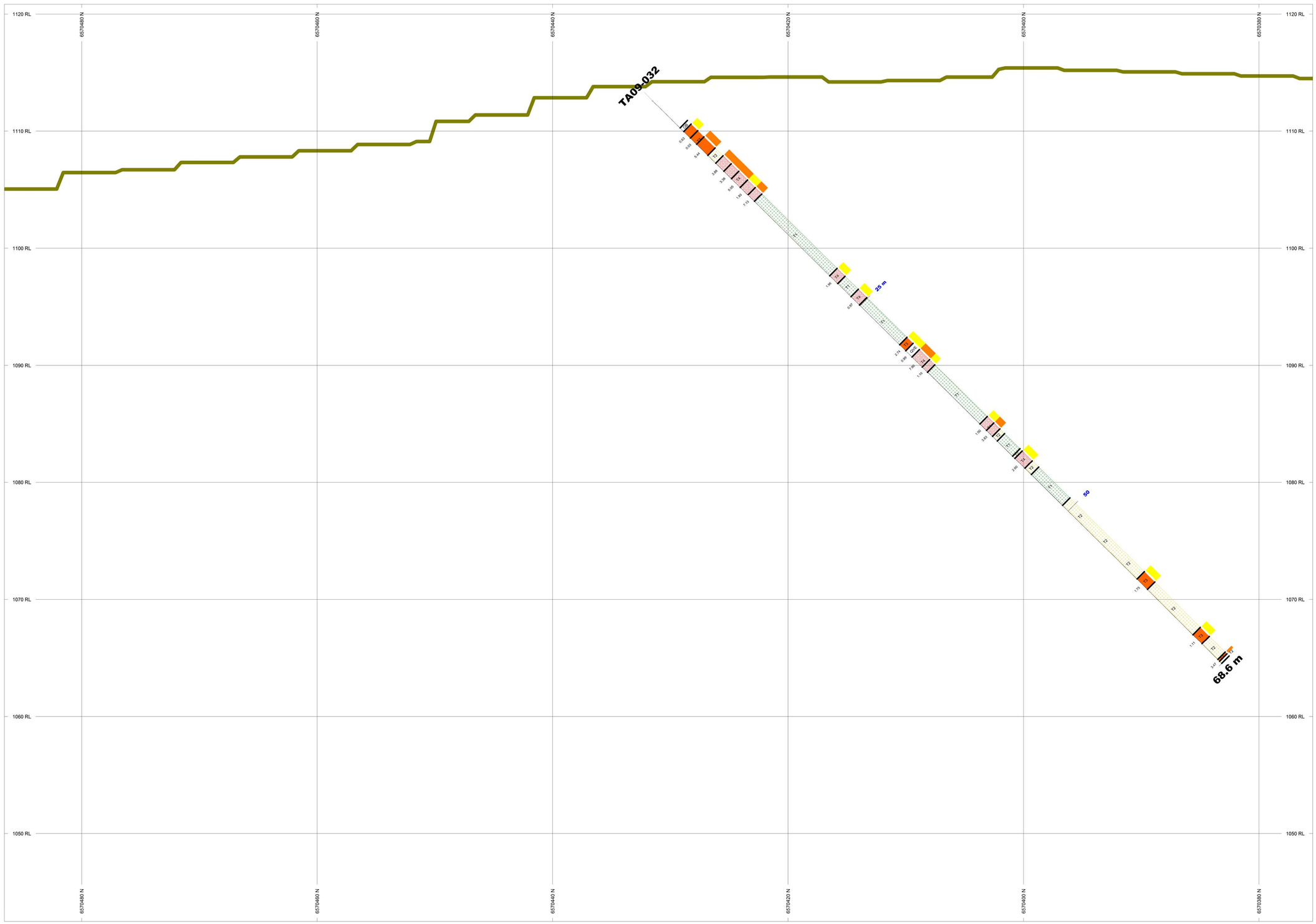

HAWTHORNE GOLD CORP.

NUMBER BANDS	L/R	PATTERN	RANGE
Au_ppm	R		0.5 to 3
			3 to 10

ROCK CODES	PAT	LABEL	DESCRIPTION
Lith1_Code		OB	Overburden
		T1	Basalt
		T2	Altered Basalt
		T3	Pyritic Mineralized Zone
		T4	Pyritic Quartz Vein Zone
			>5% QV's

ASSAYS	L/R	TEXT
Au_ppm	L	------

POSTED TEXT	L/R	TEXT	ITEMS
Lith1_Code	R	------	All

SECTION SPECS:

REF. PT. E, N	459669 m	6570431 m
EXTENTS	111.7 m	78.35 m
SECTION TOP, BOT	1121 m	1042 m
TOLERANCE +/-	50 m	

SCALE 1 : 150
(m)
-1 0 1 2 3 4 5
*unknown

AZIMUTH = 174°
N
W E
S

Hathorne Gold Corporation

Taurus Property

TA09-032

Author: K. Whitehead

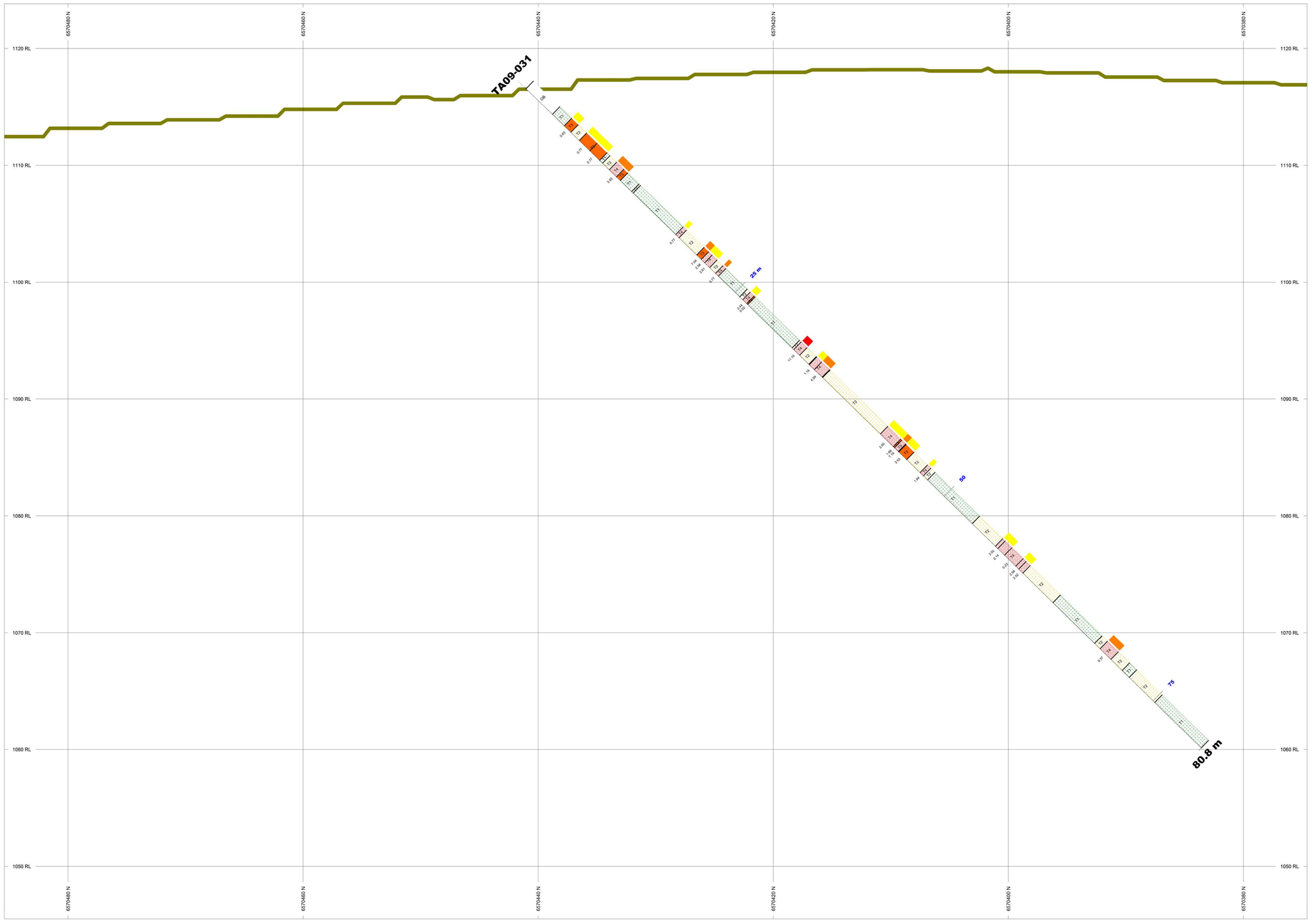

HAWTHORNE GOLD CORP.

NUMBER BANDS	L/R	PATTERN	RANGE
Au_ppm	R		0.5 to 3
			3 to 10
			10 to 999

ROCK CODES	PAT	LABEL	DESCRIPTION
Lith1_Code		OB	Overburden
		T1	Basalt
		T2	Altered Basalt
		T3	Pyritic Mineralized Zone
		T4	Pyritic Quartz Vein Zone >5% QV's
		T5	Quartz Vein

ASSAYS	L/R	TEXT
Au_ppm	L	------

POSTED TEXT	L/R	TEXT	ITEMS
Lith1_Code	R	------	All

SECTION SPECS:

REF. PT. E, N	459754 m	6570430 m
EXTENTS	111.5 m	78.35 m
SECTION TOP, BOT	1124 m	1045 m
TOLERANCE +/-	100 m	

SCALE 1 : 150

(m)

-1 0 1 2 3 4 5

NAD83 / UTM zone 9N

AZIMUTH = 174°

N W E S

Hawthorne Gold Corporation

Taurus Drillhole

TA09-031

Author: K. Whitehead

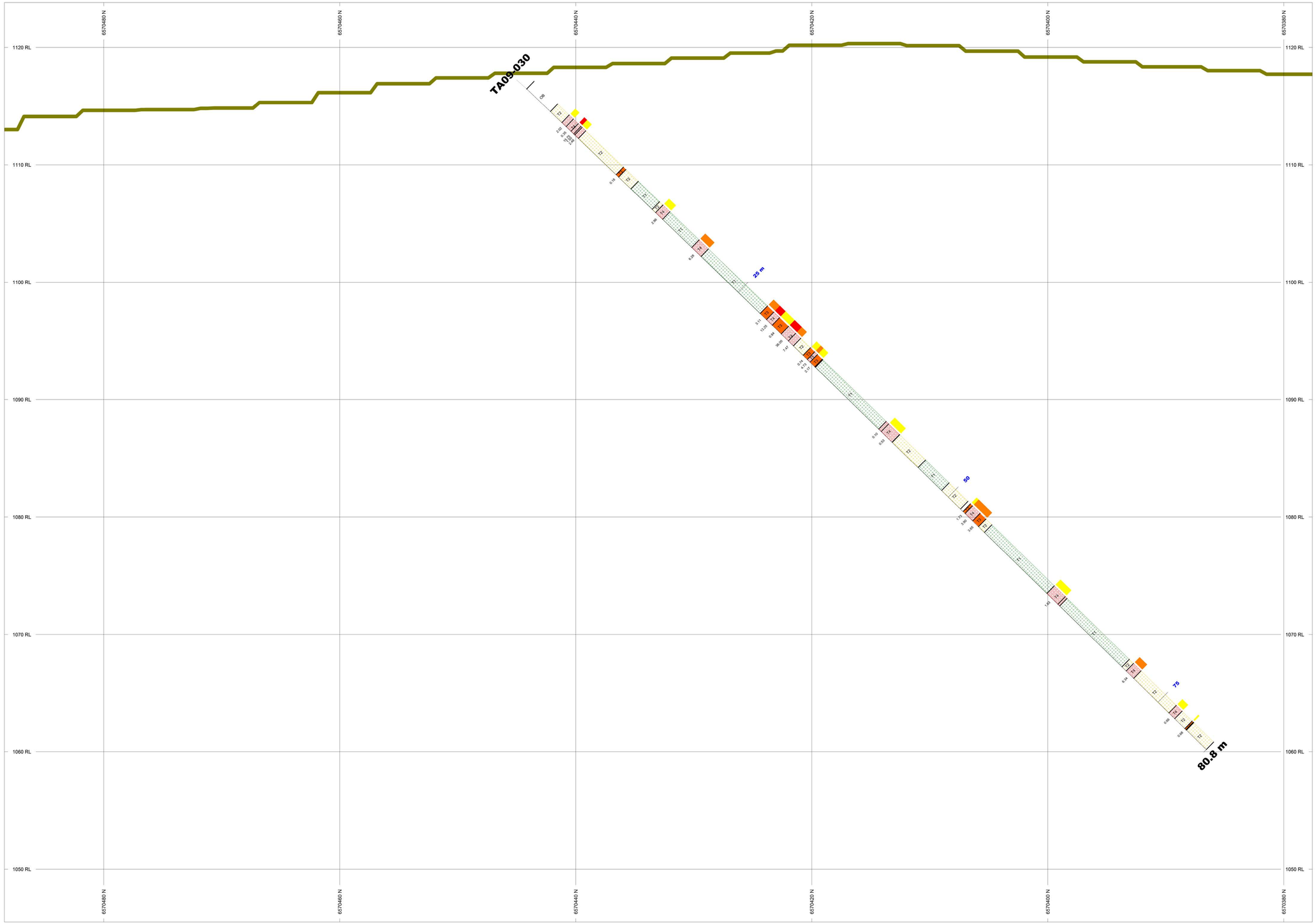

HAWTHORNE GOLD CORP.

NUMBER BANDS	L/R	PATTERN	RANGE
Au_ppm	R		0.5 to 3
			3 to 10
			10 to 999

ROCK CODES	PAT	LABEL	DESCRIPTION
Lith1_Code		OB	Overburden
		T1	Basalt
		T2	Altered Basalt
		T3	Pyritic Mineralized Zone
		T4	Pyritic Quartz Vein Zone >5% QV's
		T5	Quartz Vein

ASSAYS	L/R	TEXT
Au_ppm	L	------

POSTED TEXT	L/R	TEXT	ITEMS
Lith1_Code	R	------	All

SECTION SPECS:

REF. PT. E, N	459726 m	6570433 m
EXTENTS	111.5 m	78.35 m
SECTION TOP, BOT	1124 m	1045 m
TOLERANCE +/-	100 m	

SCALE 1 : 150

(m)

-1 0 1 2 3 4 5

NAD83 / UTM zone 9N

AZIMUTH = 174°

N W E S

Hawthorne Gold Corporation

Taurus Drillhole

TA09-030

Author: K. Whitehead

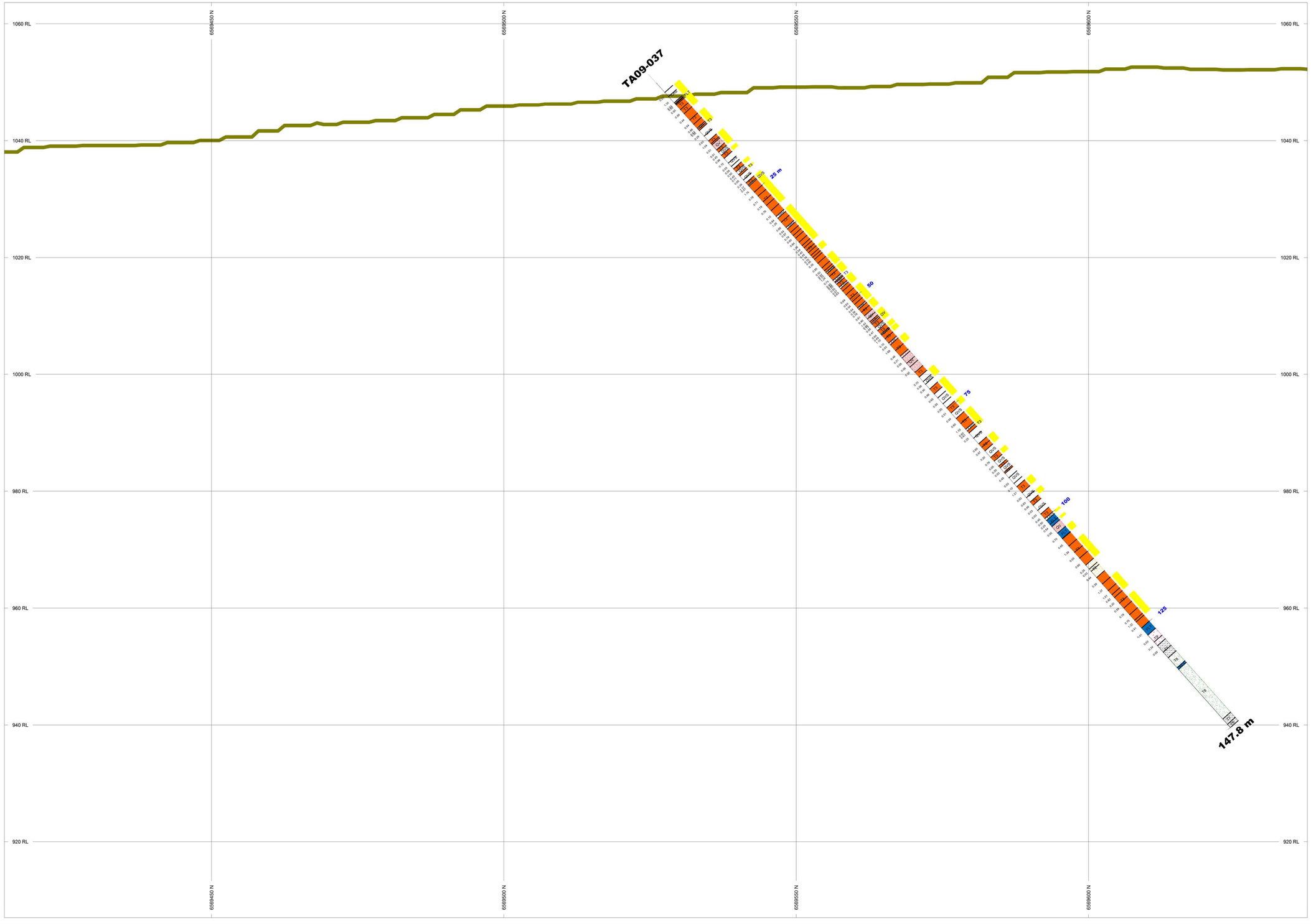

HAWTHORNE GOLD CORP.

NUMBER BANDS	L/R	PATTERN	RANGE
Au_ppm	R		0.5 to 3

ROCK CODES	PAT	LABEL	DESCRIPTION
Lith1_Code		FLT	Fault, Fault Zone
		QV	Quartz Vein
		T2	Altered Basalt
		T3	Pyritic Mineralized Zone
		T6	Graphitic Argillite
		T7	Argillaceous Chert
		T8	Mafic Tuff
		T9	Ultramafic Volcanic

ASSAYS	L/R	TEXT
Au_ppm	L	------

POSTED TEXT	L/R	TEXT	ITEMS
Lith1_Code	R	------	All

SECTION SPECS:

REF. PT. E, N	460503 m	6569526 m
EXTENTS	222.9 m	156.7 m
SECTION TOP, BOT	1064 m	907 m
TOLERANCE +/-	250 m	

SCALE 1 : 300

(m)

-2 0 2 4 6 8 10

NAD83 / UTM zone 9N

AZIMUTH = 1°

N

W E

S

Hawthorne Gold Corporation

Taurus, Wings Canyon

TA09-037

Author: K. Whitehead

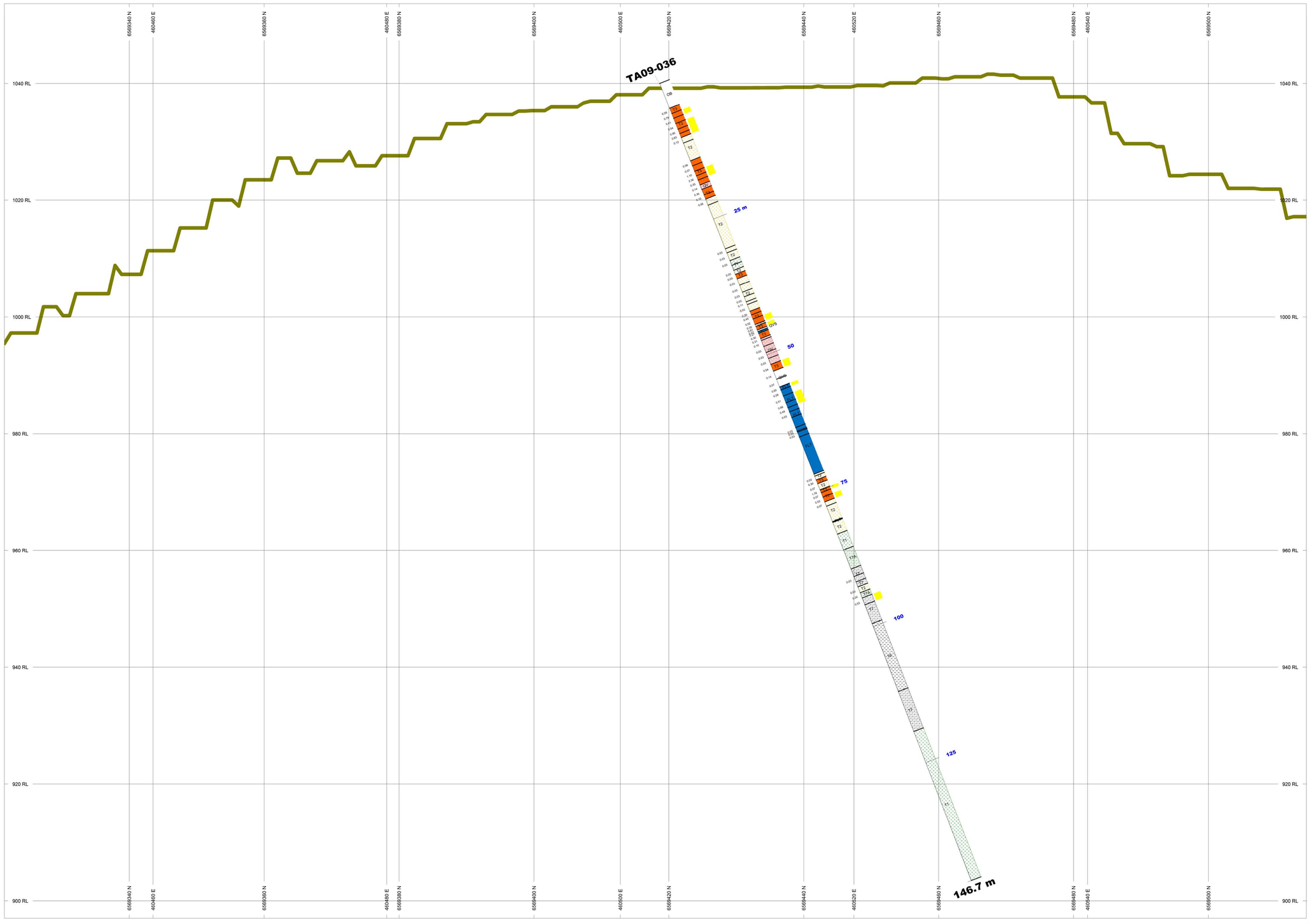

HAWTHORNE GOLD CORP.

NUMBER BANDS	L/R	PATTERN	RANGE
Au_ppm	R		0.5 to 3

ROCK CODES Lith1_Code	PAT	LABEL	DESCRIPTION
		FLT	Fault, Fault Zone
		OB	Overburden
		QV	Quartz Vein
		T1	Basalt
		T2	Altered Basalt
		T3	Pyritic Mineralized Zone
		T6	Graphitic Argillite
		T7	Argillaceous Chert
		T7A	Chert

ASSAYS	L/R	TEXT
Au_ppm	L	-------

POSTED TEXT	L/R	TEXT	ITEMS
Lith1_Code	R	-------	All

SECTION SPECS:

REF. PT. E, N	460503 m	6569418 m
EXTENTS	222.9 m	156.7 m
SECTION TOP, BOT	1054 m	697 m
TOLERANCE +/-	250 m	

SCALE 1 : 300

(m)

-2 0 2 4 6 8 10

NAD83 / UTM zone 9N

AZIMUTH = 30°

N W E S

Hawthorne Gold Corporation

Taurus, Wings Canyon

TA09-036

Author: K. Whitehead

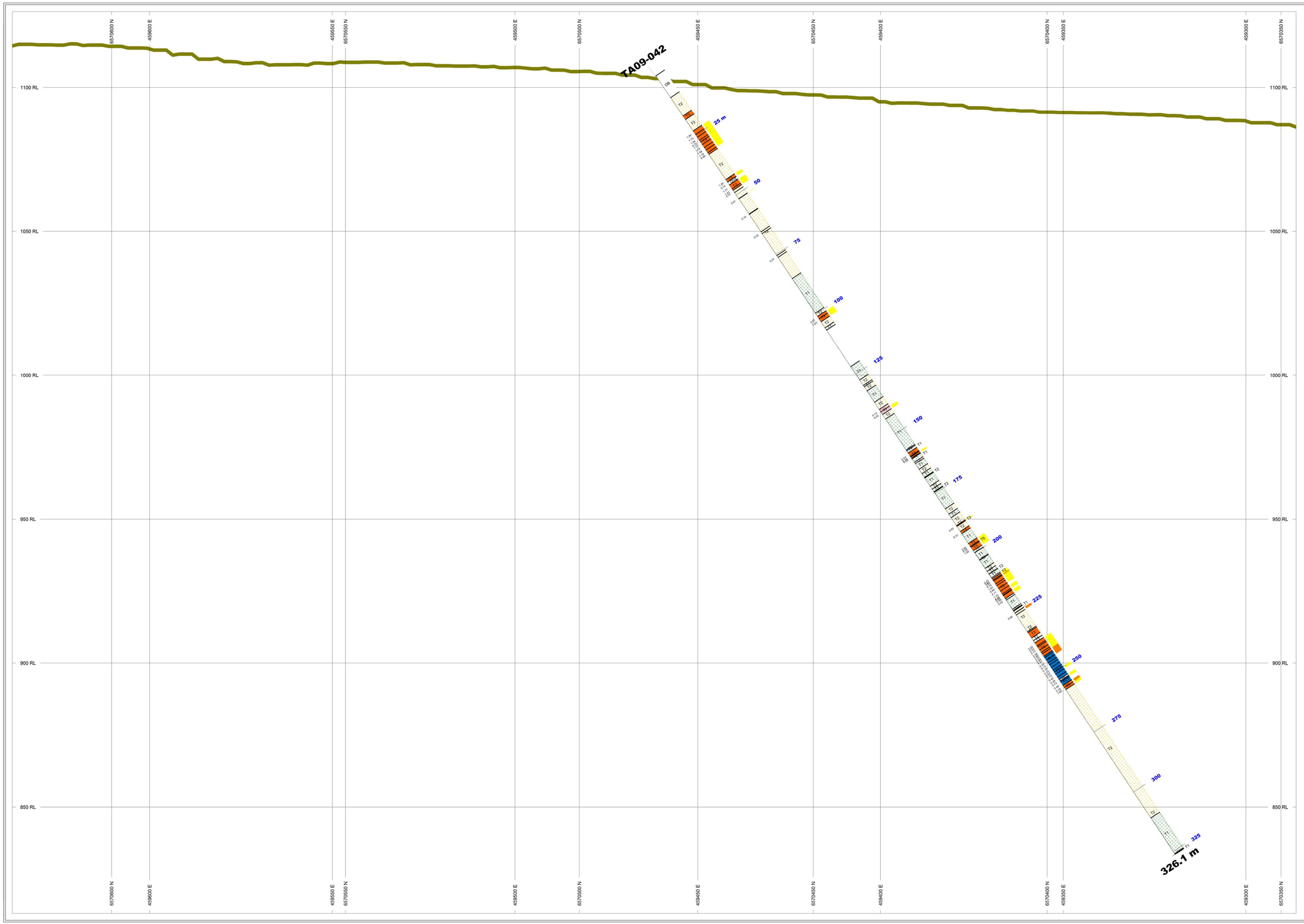

HAWTHORNE GOLD CORP.

NUMBER BANDS Au_ppm	L/R	PATTERN	RANGE
	R		0.5 to 3
			3 to 10

ROCK CODES Lith1_Code	PAT	LABEL	DESCRIPTION
		FLT	Fault, Fault Zone
		OB	Overburden
		T1	Basalt
		T2	Altered Basalt
		T3	Pyritic Mineralized Zone
		T5	Quartz Vein
		T6	Graphitic Argillite
		T7A	Chert

ASSAYS Au_ppm	L/R	TEXT
	L	------

POSTED TEXT Lith1_Code	L/R	TEXT	ITEMS
	R	------	All

SECTION SPECS:

REF. PT. E, N	459462 m	6570484 m
EXTENTS	445.8 m	313.4 m
SECTION TOP, BOT	1126 m	813 m
TOLERANCE +/-	250 m	

SCALE 1 : 600

(m) -5 0 5 10 15 20

NAD83 / UTM zone 9N

AZIMUTH = 232°

N W E S

Hawthorne Gold Corporation

Taurus, Wings Canyon

TA09-042

Author: K. Whitehead

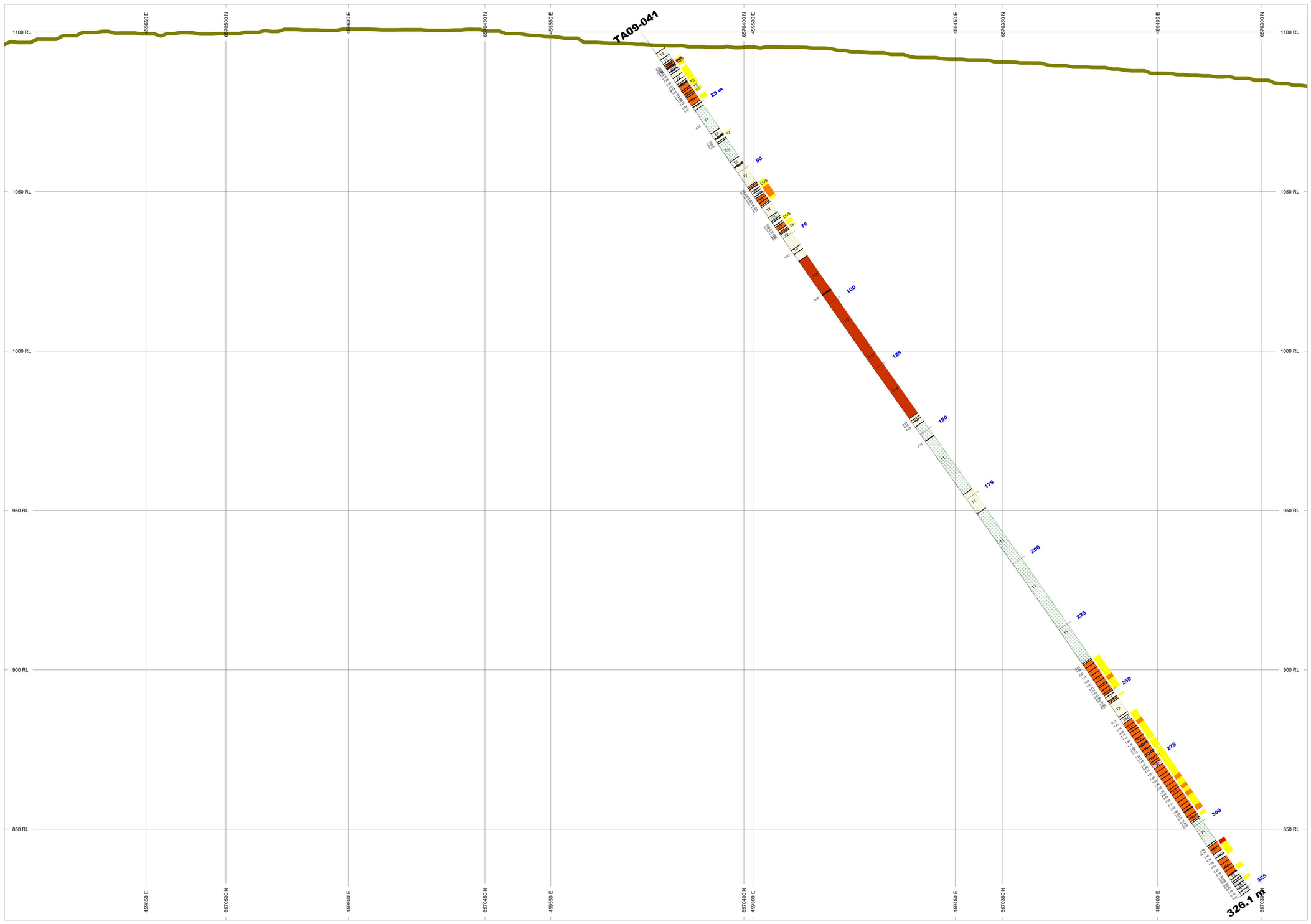

HAWTHORNE GOLD CORP.

NUMBER BANDS	L/R	PATTERN	RANGE
Au_ppm	R		0.5 to 3
			3 to 10
			10 to 999

ROCK CODES	PAT	LABEL	DESCRIPTION
Lith1_Code		QV	Quartz Vein
		T1	Basalt
		T1F	Basalt Mag or Jasper
		T2	Altered Basalt
		T3	Pyritic Mineralized Zone
		T6	Graphitic Argillite

ASSAYS	L/R	TEXT
Au_ppm	L	------

POSTED TEXT	L/R	TEXT	ITEMS
Lith1_Code	R	------	All

SECTION SPECS:

REF. PT. E, N	459524 m	6570417 m
EXTENTS	408.7 m	287.3 m
SECTION TOP, BOT	1109 m	821.5 m
TOLERANCE +/-	250 m	

SCALE 1 : 550

(m)

-4 0 4 8 12 16

NAD83 / UTM zone 9N

AZIMUTH = 232°

N W E S

Hawthorne Gold Corporation

Taurus, Wings Canyon

TA09-041

Author: K. Whitehead

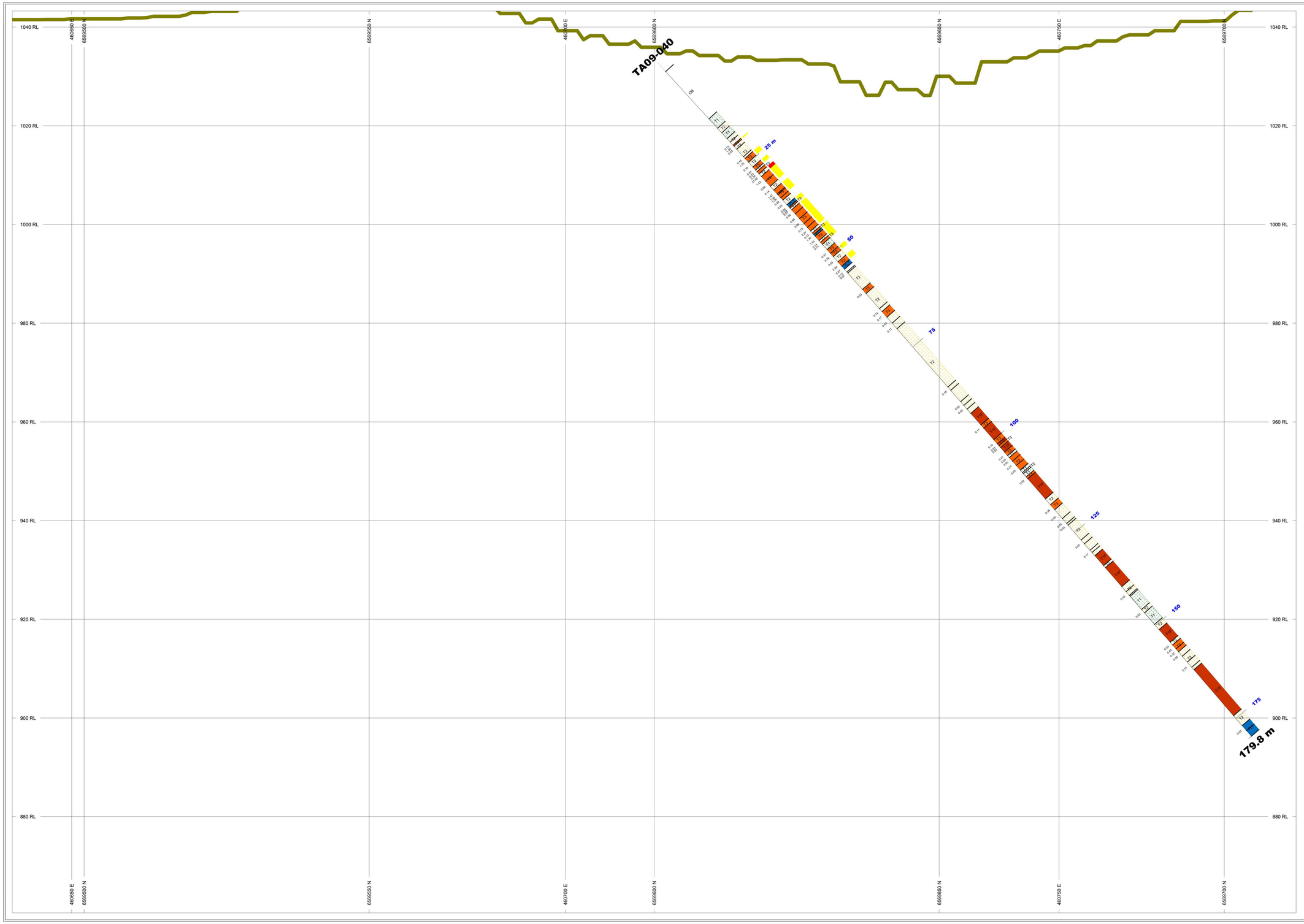

HAWTHORNE GOLD CORP.

NUMBER BANDS	L/R	PATTERN	RANGE
Au_ppm	R		0.5 to 3
			10 to 999

ROCK CODES	PAT	LABEL	DESCRIPTION
Lith1_Code		FLT	Fault, Fault Zone
		OB	Overburden
		T1	Basalt
		T1F	Basalt Mag or Jasper
		T2	Altered Basalt
		T3	Pyritic Mineralized Zone

ASSAYS	L/R	TEXT
Au_ppm	L	------

POSTED TEXT	L/R	TEXT	ITEMS
Lith1_Code	R	------	All

SECTION SPECS:

REF. PT. E, N	460709 m	6569600 m
EXTENTS	260.1 m	182.8 m
SECTION TOP, BOT	1043 m	860.5 m
TOLERANCE +/-	250 m	

SCALE 1 : 350

(m)

-2 0 2 4 6 8 10 12

NAD83 / UTM zone 9N

AZIMUTH = 30°

N W E S

Hawthorne Gold Corporation

Taurus, Wings Canyon

TA09-040

Author: K. Whitehead

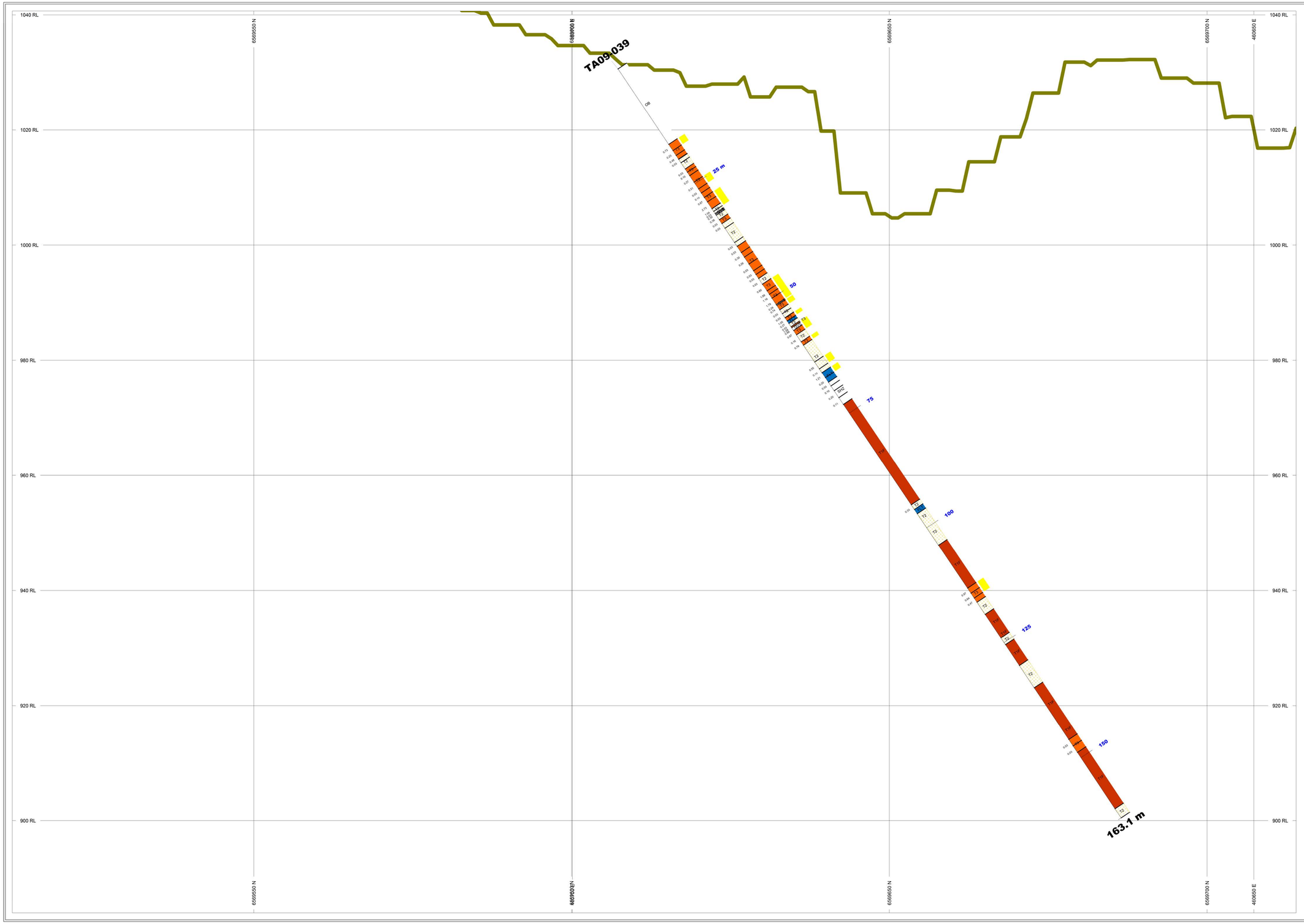

HAWTHORNE GOLD CORP.

NUMBER BANDS	L/R	PATTERN	RANGE
Au_ppm	R		0.5 to 3

ROCK CODES	PAT	LABEL	DESCRIPTION
Lith1_Code		FLT	Fault, Fault Zone
		OB	Overburden
		T1F	Basalt Mag or Jasper
		T2	Altered Basalt
		T3	Pyritic Mineralized Zone

ASSAYS	L/R	TEXT
Au_ppm	L	------

POSTED TEXT	L/R	TEXT	ITEMS
Lith1_Code	R	------	All

SECTION SPECS:

REF. PT. E, N	460694 m	6569613 m
EXTENTS	222.9 m	156.7 m
SECTION TOP, BOT	1041 m	684 m
TOLERANCE +/-	250 m	

SCALE 1 : 300

(m)

-2 0 2 4 6 8 10

NADB3 / UTM zone 9N

AZIMUTH = 335°

N W E S

Hawthorne Gold Corporation

Taurus, Wings Canyon

TA09-039

Author: K. Whitehead

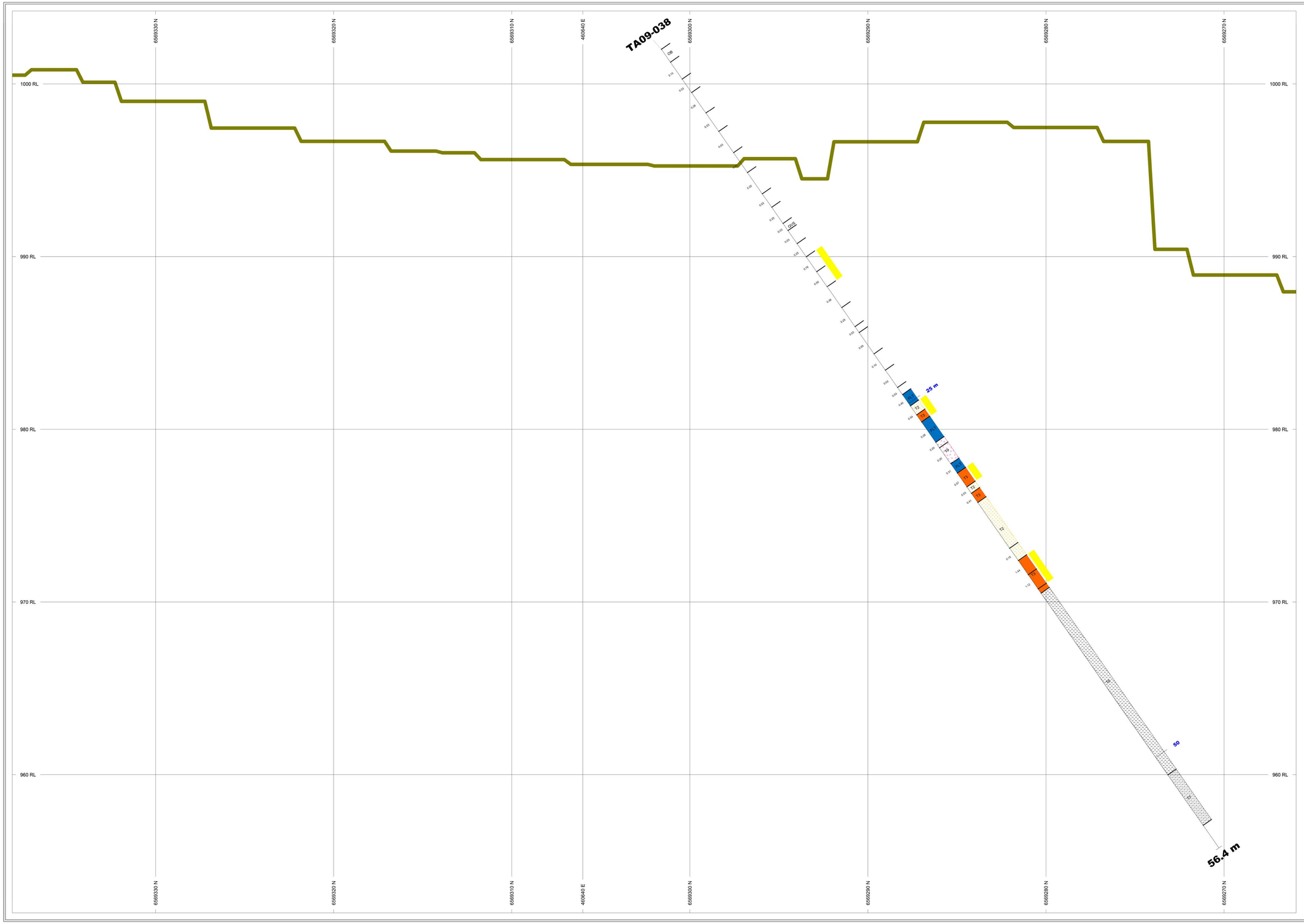

HAWTHORNE GOLD CORP.

NUMBER BANDS	L/R	PATTERN	RANGE
Au_ppm	R		0.5 to 3

ROCK CODES	PAT	LABEL	DESCRIPTION
Lith1_Code		FLT	Fault, Fault Zone
		OB	Overburden
		T2	Altered Basalt
		T3	Pyritic Mineralized Zone
		T6	Graphitic Argillite
		T7	Argillaceous Chert
		T9	Ultramafic Volcanic

ASSAYS	L/R	TEXT
Au_ppm	L	------

POSTED TEXT	L/R	TEXT	ITEMS
Lith1_Code	R	------	All

SECTION SPECS:

REF. PT. E, N	460639 m	6569302 m
EXTENTS	74.3 m	52.23 m
SECTION TOP, BOT	1004 m	952 m
TOLERANCE +/-	250 m	

SCALE 1 : 100

(m)

-0.5 0 0.5 1 1.5 2 2.5 3

NAD83 / UTM zone 9N

AZIMUTH = 194°

N W E S

Hawthorne Gold Corporation

Taurus, Wings Canyon

TA09-038

Author: K. Whitehead

Appendix J

Full Size Maps

460,000

470,000

6,580,000

6,570,000

TAURUS

MOUNTAIN

HWY 37

Historic Erickson Mill Site

Taurus Portal

Plaza Portal

Sable Portal

14 Portal

21 Portal

28 Portal

35 Portal

39 Portal

N

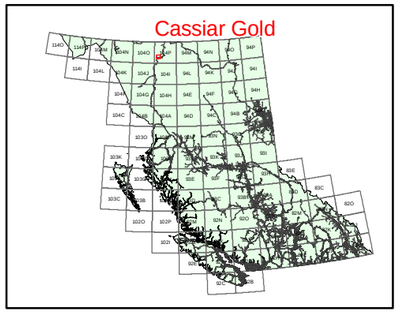

Legend

- Historic Portal Sites
- Historic Erickson Mill Site
- Elevation Contours (100m)
- Highways
- Mining Road
- Project Division
- Rivers
- Mineral Claims
- Vegetation
- Waterbody

HAWTHORNE GOLD CORP.

Date: 2010/01/07	**Tenure Location Map**
Rev.:	
Version: 1	
Figure: 2	Taurus Project Area
Author: WHay	Liard Mining Division
Office: Vancouver	Northern British Columbia
Scale: 1:70,000	

Filename: H1005_20100107_claim_assessment_figure_2.mxd

Location: NTS 104P

Projection: UTM Zone 9 (NAD 83)

0 0.7 1.4 2.1 2.8 3.5

Kilometers

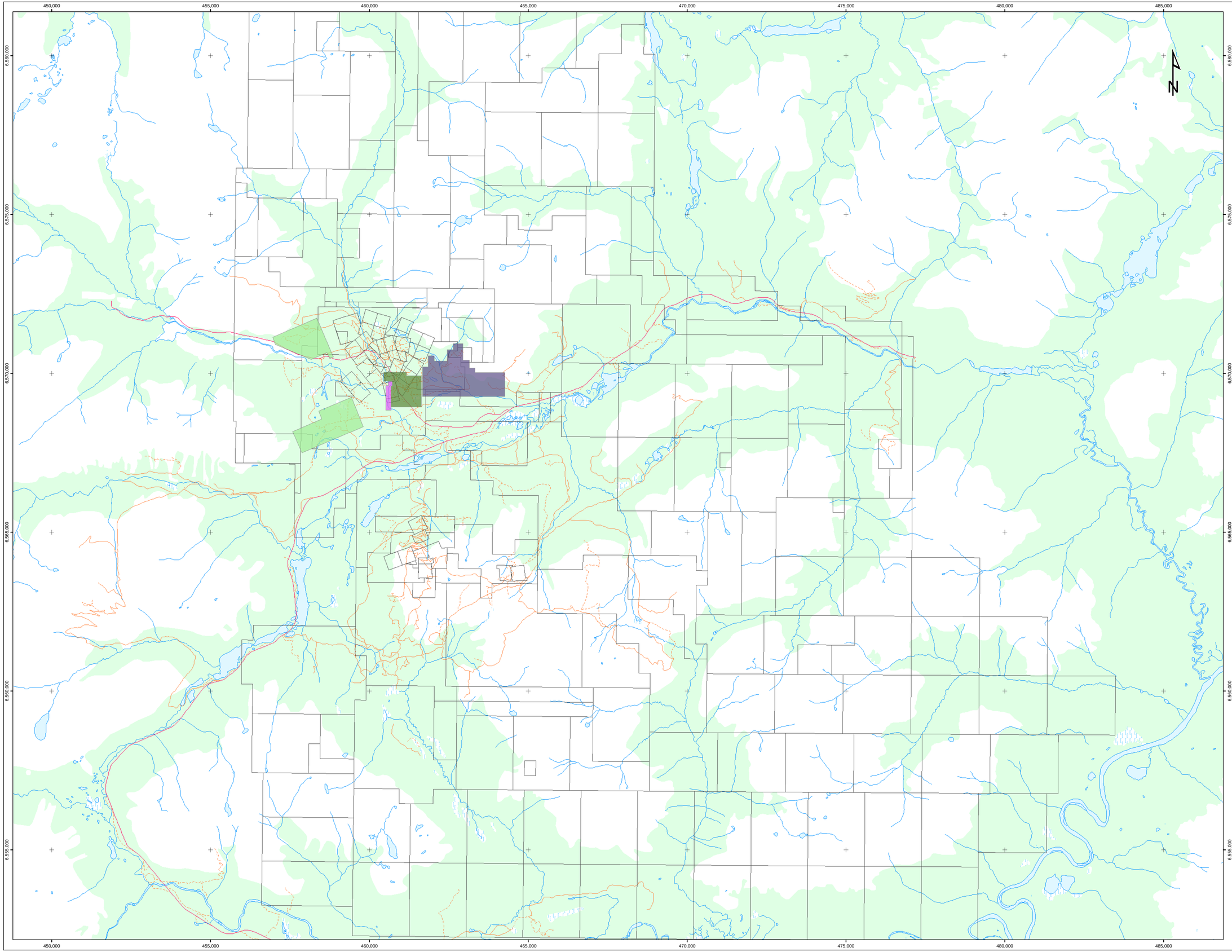

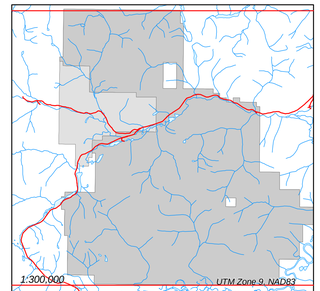

2009 Surface Sample Locations

- Bam Bam (409 soils, 1 rock)
- Initial Taurus Pit Rocks (5 rocks)
- Quartzrock Creek Rocks (24 rocks)
- Sable Portal Rocks (5 rocks)
- Tron (544 soils, 10 rocks)
- Wings Canyon East (187 soils)
- Wings Canyon East Rocks (50 rocks)
- Access Road
- Drill Road
- Highway 37
- Trail
- Watercourse
- Wetland
- Waterbody
- Tenure Outline
- Wooded area (interpreted)

HAWTHORNE GOLD CORP.

Date: 2009/23/11	**2009 Taurus Surface Sampling Locations**
Rev.: --	
Version: 1	
Figure: --	
Author: C. Wilkey	
Office: Vancouver	
Scale: 1:50,000	
Filename: H1005_20091123_Index_2009_Results.mxd	
Location: NTS Sheet 104P 03-06	
Projection: UTM Zone 9, (NAD 83)	

0 1,250 2,500 3,750 5,000

Meters

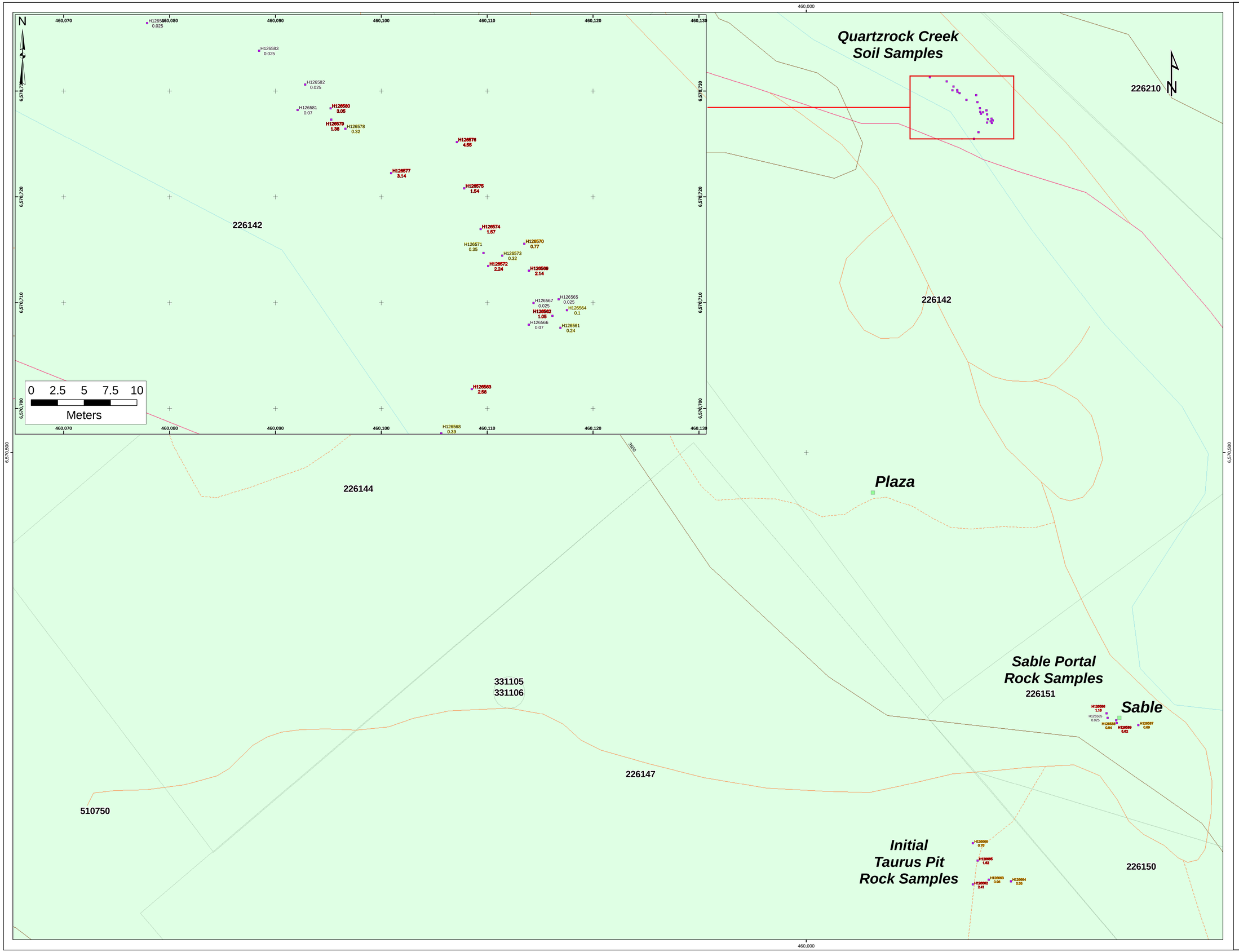

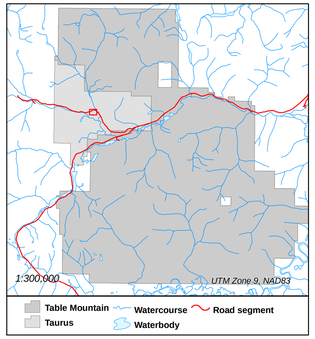

Sample Type

- ROCK
- SOIL
- Portal Entrace
- Access Road
- Drill Road
- Highway 37
- Trail
- Contour Elevation *100 foot interval*
- Watercourse
- Wetland
- Waterbody
- Tenure Outline
- Wooded area (interpreted)

HAWTHORNE GOLD CORP.

Date: 2009/23/11	**Quartzrock Creek Soil Samples** **Sable Portal Rock Samples** **Taurus Pit Rock Samples** **Au ppm**
Rev.: --	
Version: 1	
Figure: --	
Author: C. Wilkey	
Office: Vancouver	
Scale: 1:1,000	
Filename: H1005_20091123_Taurus_2009_Results.mxd	
Location: NTS Sheet 104P 03-06	
Projection: UTM Zone 9, (NAD 83)	

0 25 50 75 100

Meters

461,000 462,000 463,000 464,000

6,571,000 6,570,000 6,569,000

227703 227704 227702 227708 227537 227701 227700 395270 226209 227699 227698 226207 227697 221785 227696 227695 227694 566801 394660 394661 510750 566738 511359 570687 562964 575558 221900 517048

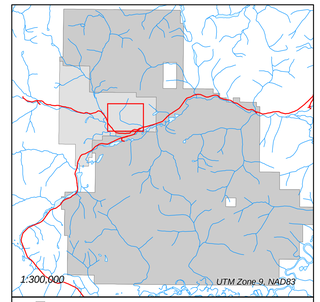

Sample Type

- ROCK
- SOIL
- Contour Elevation *100 foot interval*
- Access Road
- Drill Road
- Highway 37
- Trail
- Watercourse
- Waterbody
- Wetland
- Tenure Outline
- Wooded area (interpreted)

HAWTHORNE GOLD CORP.

Date: 2009/23/11	**Bam Bam Grid 2009 Soil & Rock Sampling Results Au ppm**
Rev.: --	
Version: 1	
Figure: --	
Author: C. Wilkey	
Office: Vancouver	
Scale: 1:5,000	
Filename: H1005_20091123_BamBam_2009_Results.mxd	
Location: NTS Sheet 104P 03-06	
Projection: UTM Zone 9, (NAD 83)	

0 100 200 300 400 500

Meters

460,500 461,000 461,500

6,570,000 6,569,500 6,569,000

226150 394659 227695 332630 226207 227697 227698 227696 226146 394659 221785 394660 227694 394661 510750

3600 3600 3400 3300 3300

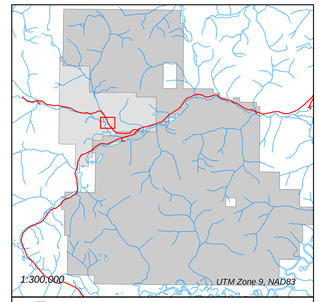

Sample Type

- ROCK
- SOIL
- Access Road
- Drill Road
- Highway 37
- Trail
- Contour Elevation *100 foot interval*
- Watercourse
- Wetland
- Waterbody
- Tenure Outline
- Wooded area (interpreted)

HAWTHORNE GOLD CORP.

Date: 2009/23/11	**Wings Canyon East Grid Soil & Rock Sampling Results Au ppm**
Rev.: --	
Version: 1	
Figure: --	
Author: C. Wilkey	
Office: Vancouver	
Scale: 1:2,000	
Filename: H1005_20091123_Wings_Canyon_East_2009_Results.mxd	
Location: NTS Sheet 104P 03-06	
Projection: UTM Zone 9, (NAD 83)	

0 50 100 150 200

Meters

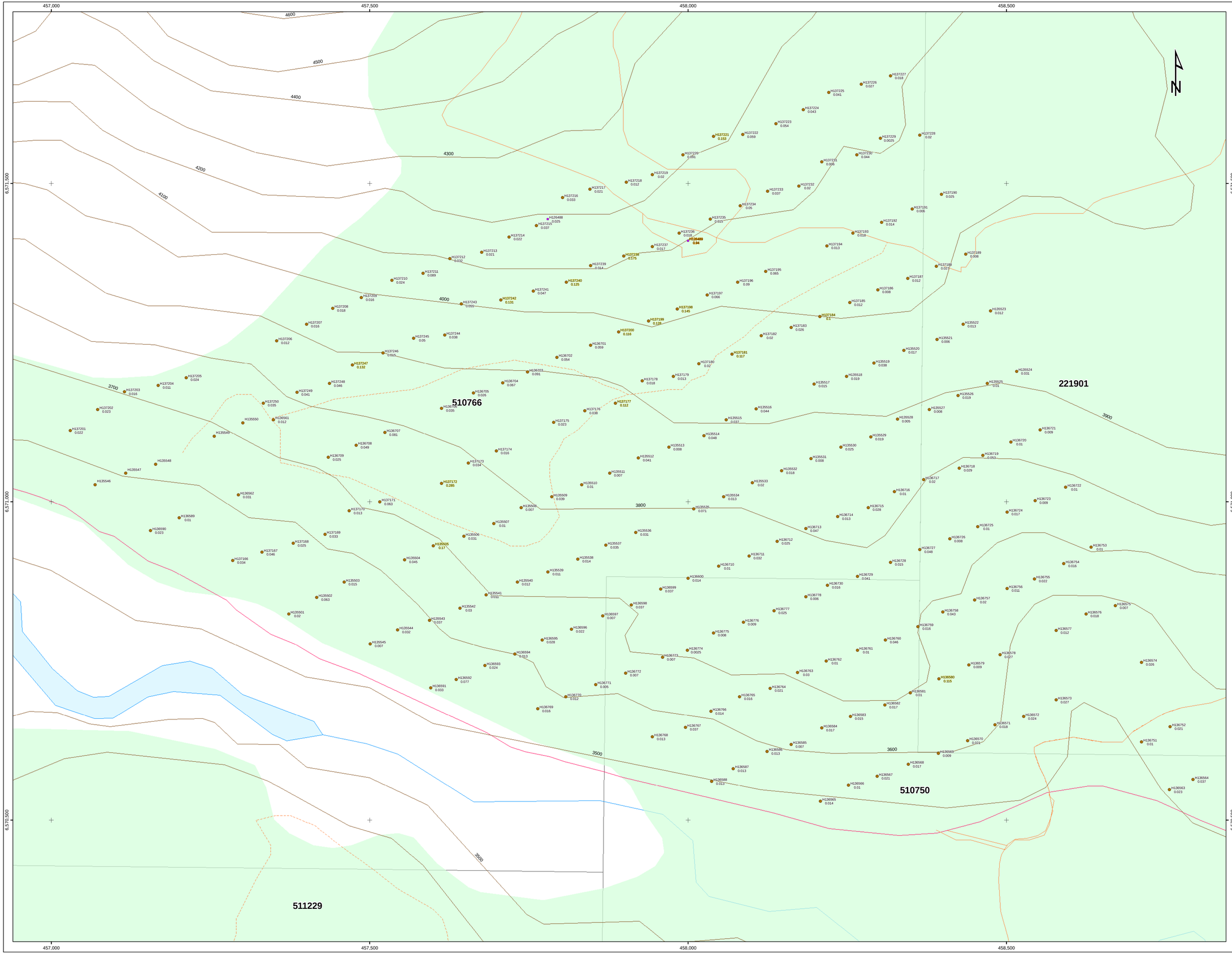

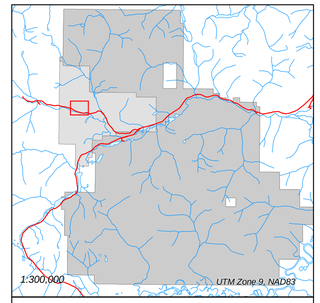

Table Mountain | Watercourse | Road segment
Taurus | Waterbody

Sample Type

- ROCK
- SOIL
- Contour Elevation *100 foot interval*
- Access Road
- Drill Road
- Highway 37
- Trail
- Watercourse
- Waterbody
- Wetland
- Tenure Outline
- Wooded area (interpreted)

HAWTHORNE GOLD CORP.

Date: 2009/23/11	**2009 Tron Grid North Soil & Rock Sampling Results Au ppm**
Rev.: --	
Version: 1	
Figure: --	
Author: C. Wilkey	
Office: Vancouver	
Scale: 1:2,500	
Filename: H1005_20091123_Tron_North_2009_Results.mxd	
Location: NTS Sheet 104P 03-06	
Projection: UTM Zone 9, (NAD 83)	

0 50 100 150 200 250
Meters

458,000 459,000 460,000

6,569,000 6,568,000 6,567,000

227696 227695 227694

394659 394660 394661

226146 226149 331168 332630 226148

511229 510750 511352 511346 514945 517109

N

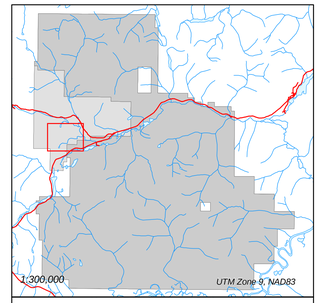

Table Mountain | Waterbody | Road segment
Taurus | Watercourse

Sample Type

- ROCK
- SOIL
- Contour Elevation *100 foot interval*
- Access Road
- Drill Road
- Highway 37
- Trail
- Watercourse
- Waterbody
- Wetland
- Tenure Outline
- Wooded area (interpreted)

HAWTHORNE GOLD CORP.

Date: 2009/23/11	**2009 Tron Grid South Soil & Rock Sampling Results Au ppm**
Rev.: --	
Version: 1	
Figure: --	
Author: C. Wilkey	
Office: Vancouver	
Scale: 1:5,000	
Filename: H1005_20091123_Tron_South_2009_Results.mxd	
Location: NTS Sheet 104P 03-06	
Projection: UTM Zone 9, (NAD 83)	

0 100 200 300 400 500

Meters

460,025 460,050 460,075 460,100 460,125 460,150

6,570,300 6,570,275 6,570,250 6,570,225 6,570,200



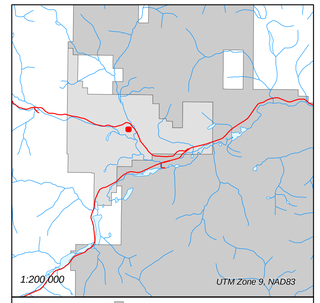

Lithology

- T3
- T2
- T1
- QV
- QCV
- CBV
- Shear Zone
- Structure Ticks

HAWTHORNE GOLD CORP.

Date: 2009/10/11	**Cassir Gold Camp** **Taurus Project** **Pit 4 Lithology**
Rev.: --	
Version: 1	
Figure: --	
Author: C. Wilkey	
Office: --	
Scale: 1:200	
Filename: H1003_Taurus_Pit_Lithology.mxd	
Location: NTS	
Projection: UTM, Zone 9 (Nad 83)	

0 5 10 15 20

Meters

460,025 460,050 460,075 460,100 460,125 460,150

6,570,300 6,570,275 6,570,250 6,570,225 6,570,200



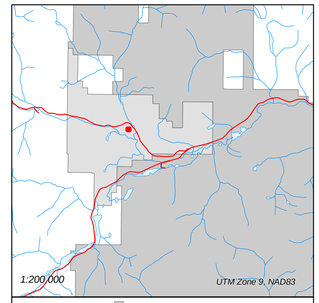

Bulk Sample Location - Au g/t

Lithology

- T3
- T2
- T1
- QV
- QCV
- CBV
- Shear Zone
- Channel Sample

HAWTHORNE GOLD CORP.

Date: 2009/10/11	**Cassir Gold Camp Taurus Project**
Rev.: --	
Version: 1	
Figure: --	
Author: C. Wilkey	**Pit 4 Channel Samples, Bulk Samples, & Geology**
Office: --	
Scale: 1:200	
Filename: H1003_Taurus_Pit_Channel_Samples.mxd	
Location: NTS	
Projection: UTM, Zone 9 (Nad 83)	

0 5 10 15 20

Meters

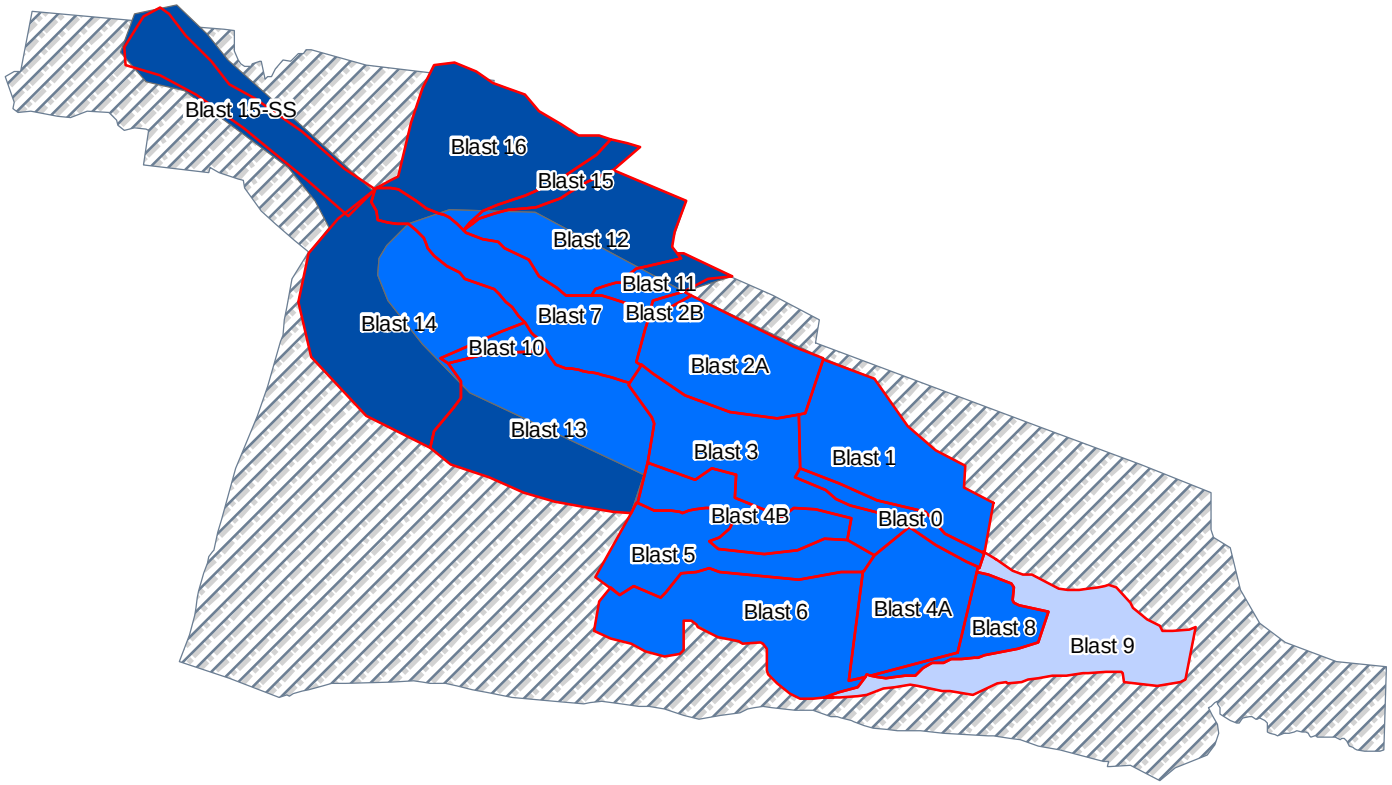

N

Blast_	Blast_T	Load_O	Grade	Tons	AU_OZ
0	Ore	14	4.66	168	25.2
1	Waste	0	0	0	0
2A	Waste	0	0	0	0
2B	Ore	4	0	0	0
3	Ore	58	0	0	0
4A	Waste	0	0	0	0
4B	Ore	4	0	0	0
5	Ore	89	0	0	0
6	Waste	0	0	0	0
7	Ore	138	0	0	0
8	Waste	0	0	0	0
9	Ore	82	0	0	0
10	Ore	18	0	0	0
11	Ore	26	0	0	0
12	Waste	0	0	0	0
13	Waste	0	0	0	0
14	Waste	0	0	0	0
15	Ore	25	0	0	0
15-SS	Ore	40	0	0	0
16	Waste	0	0	0	0
	Total	**498**			

Elevation

- 1089
- 1093
- 1097
- Maped Extent
- Blast Outline

Taurus Pit 4 Blasts

0 10 20

Meters

460,025 460,050 460,075 460,100 460,125 460,150

6,570,300 6,570,275 6,570,250 6,570,225 6,570,200

Blast 12
Blast 11
Blast 7
Blast 11
Blast 2
Blast 13
Blast 1
Blast 3
Blast 4
Blast 0
Blast 5
Blast 6
Blast 4
Blast 8
Blast 9

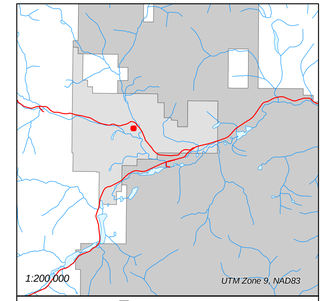

Blast Hole Assays

Lithology

- T3
- T2
- T1
- QV
- QCV
- CBV
- Shear Zone
- Pit Wall Sample

HAWTHORNE GOLD CORP.

Date: 2009/10/11	**Cassir Gold Camp** **Taurus Project**
Rev.: --	
Version: 1	
Figure: --	
Author: C. Wilkey	**Pit 4 Channel Samples, Bulk Samples, & Geology**
Office: --	
Scale: 1:200	
Filename: H1003_Taurus_Pit_Channel_Samples.mxd	
Location: NTS	
Projection: UTM, Zone 9 (Nad 83)	

0 5 10 15 20

Meters