

2009 - 2010

PROSPECTING REPORT

“Sowaqua 3 Property”

EVENT # 4469370 TENURE # 575839

Tenure Name: Sowaqua 3

Coquihalla Gold Belt Region

New Westminster District

Map 092H

Coordinate Reference

121° 10' 34.5" W Longitude – 49° 22' 36.9" N Latitude

Report Date April 22, 2010

Prepared by

William Larry Amey

FMC 145191

INDEX

Page	i.....	Copy of Tenure Renewal
	1.....	Cover Page
	2.....	Index
	3.....	Introduction & Location / Access / Summary / Conclusion
	4.....	Work Record / Evaluation of Work & Cost Statement / Attending Parties & Qualifications / Affidavit
	5.....	General Location Reference - Map 1
	6.....	Prospected Area/s - Map 2
	7.....	Contour Map - Map 3

Note: Unless otherwise referenced, map submissions are enhanced excerpts from the BC Ministry's Provincial Mapping System. Scale as that shown.

Introduction & Location

The Sowaqua 3 property, tenure # 575839, a 4 cell mineral claim comprising 84.13 hectares, is situate along Sowaqua Creek, 16 kilometers east of Hope, BC. The claim lies to the east of the Hozameen Fault, a northwest trending serpentine belt, more commonly known as the Coquihalla Gold Belt. The region is notarized for hosting gold-bearing mineralization, with the more prominent deposit being that of the Carolin Mine, situate approximately 13 kilometers to the north-northwest.

Access

Access to the property is gained via the Sowaqua Creek Road, a two-lane graveled forestry road, exiting BC Highway #5 (the Coquihalla Highway) at the Sowaqua Creek turnoff at fifteen kilometers north of the BC Highway #3 intersect. The claim is situate approximately 12.5 kilometres in the Sowaqua Creek Forestry Service Road.

Summary & Conclusion

During the 2008-2009 work program, a small quantity of fine gold had been recovered through pan sampling from a point five hundred metres downstream from the area of the current fiscal work. However, at the time it was unable to ascertain whether the showing originated from upslope or upstream, thus warranting further investigations. On July 28th 2009, the gravels of Sowaqua Creek were examined for heavy minerals/metals along the traverse area indicated on Map 2, hereto attached. Approximately two thirds of a cubic metre of stream sediments had been screened then hand panned, resulting in four grains of fine gold, along with one small grayish particle felt to be platinum. Bedding rocks were also examined along the course of the traverse, which served no gain. In light of the results of this fiscal program it was concluded that the gold showing from the previous year's recovery came from upstream on Sowaqua Creek and did not originate from float. The property was renewed to facilitate further exploration.

Work Evaluation & Cost Statement

-- 9.0 Man Hours Prospecting --

Labor –	July 28, 2009	4.5 hours	\$ 90.00
Supervisory –	July 28, 2009	4.5 hours	<u>\$ 135.00</u>
Total Work Credits			\$ 225.00

Meal Costs			<u>\$ 29.00</u>
		Sub Total	\$ 254.00
Allowable Vehicle Expenses (20%)			\$ 50.80
Report Preparation			<u>\$ 80.00</u>
		Total	\$ 384.80

Attending Parties & Qualifications:

Dave Chamberlain -- 4 years prospecting experience
Larry Amey -- 29 years prospecting experience

April 22, 2010



Report Prepared by
William Larry Amey
145191

REFERENCE MAP 1

Geographical Location

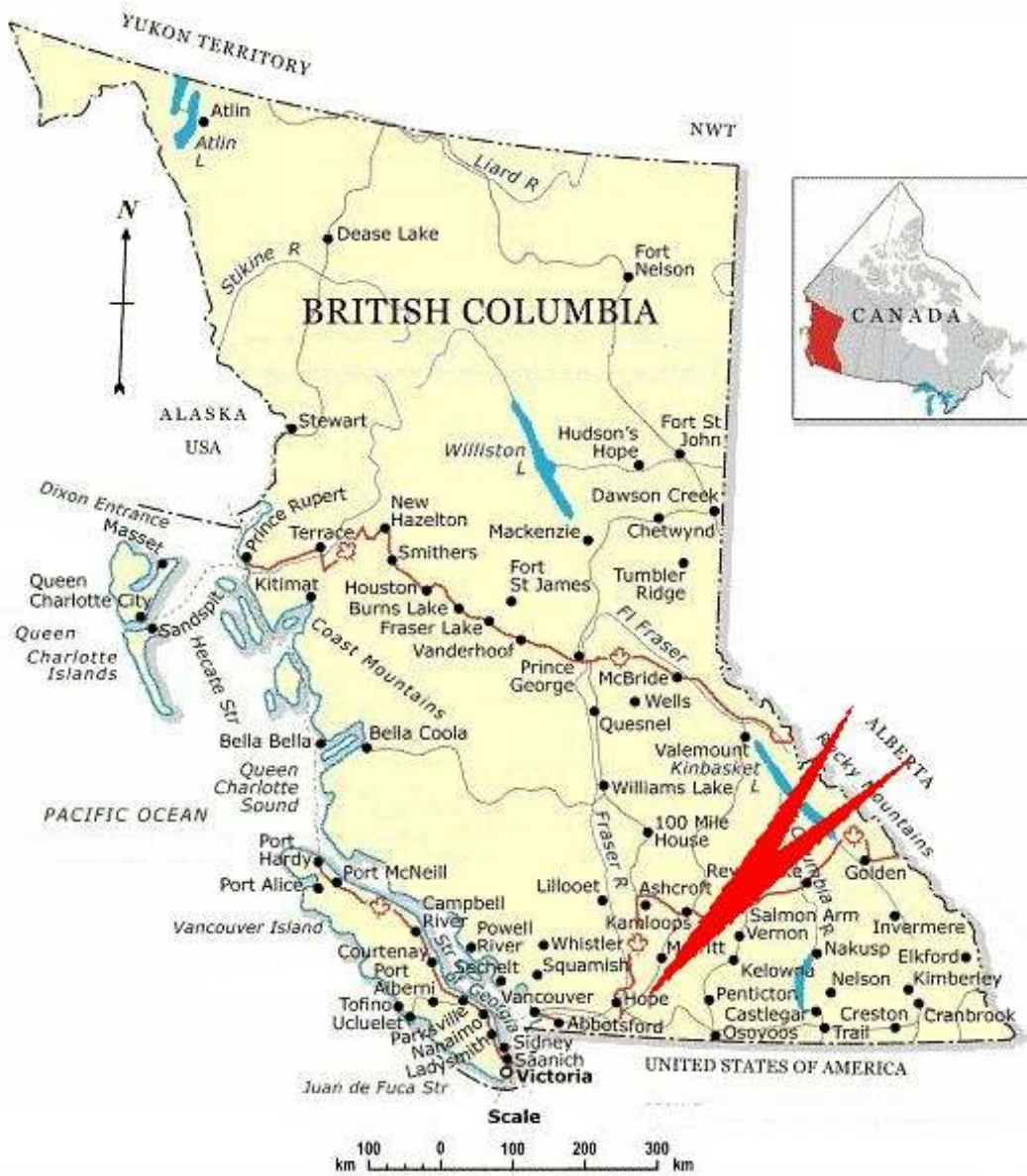

REFERENCE MAP 2

Area of Work



Scale 1: 8,000
Map 092H Excerpt
Tenure Coordinate Reference
121° 10' 34.5" W Longitude – 49° 22' 36.9" N Latitude

REFERENCE MAP 3

Contour Map of Tenure Area

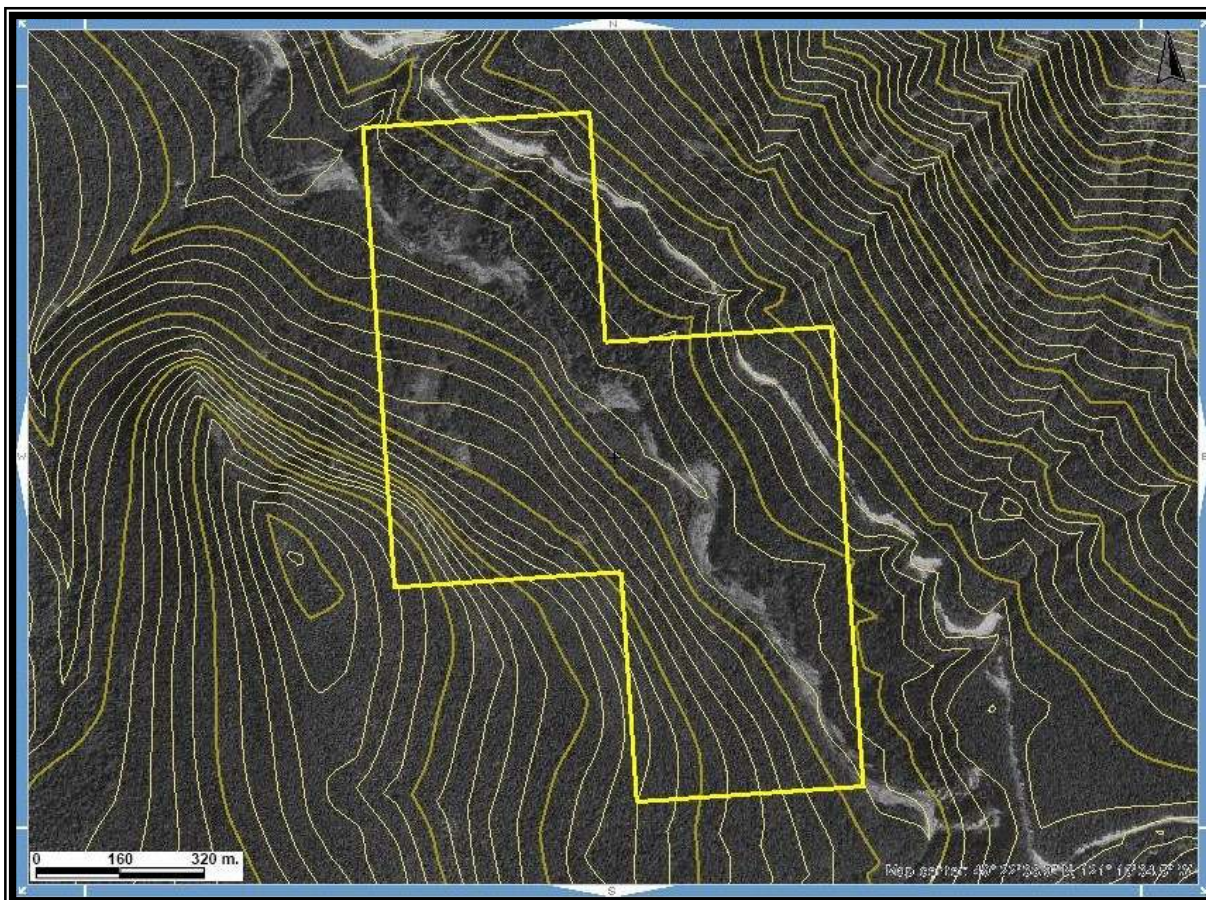

Scale 1: 8,000
Map 092H Excerpt
Tenure Coordinate Reference
121° 10' 34.5" W Longitude – 49° 22' 36.9" N Latitude