

**BC Geological Survey
Assessment Report
31510**

2009 - 2010

PROSPECTING REPORT

“Ladner Junction Property”

EVENT # 4470996 TENURE # 599445

Tenure Name: Ladner Junction

Coquihalla Region

New Westminster Mining Division

Map 092H

Central Coordinate Reference

Long. 121° 14' 19.5" W – Lat. 49° 29' 36.9" N

Report Date – May 12, 2010

Tenure Owner - William Larry Amey

FMC 145191

INDEX

Page	i.....	Copy of Tenure Renewal
	1.....	Cover Page
	2.....	Index
	3.....	Introduction / Location & Access / Summary & Conclusion
	4.....	Work Evaluation & Cost Statement / Attending Parties & Qualifications / Affidavit
	5.....	General Location Reference Map - Map 1
	6.....	Work Area Map - Map 2
	7.....	Contour Map - Map 3

Note: Unless otherwise referenced, map submissions are enhanced excerpts from the BC Ministry's Provincial Mapping System. Scale as that shown.

Introduction

The Ladner Junction property, a two cell tenure comprising 41.97 hectares, was staked on February 17, 2009. to conduct explorations for precious metal deposits. The property is situated along the Coquihalla Gold Belt, along the eastern margin of the East Hozameen Fault, a northwest/southeast trending, gold-bearing zone. The general Ladner Creek area is well notarized for hosting gold geology, with the past producing Emancipation Mine lying approximately 900 meters to the west-southwest of the Ladner Junction property and the similarly defunct Carolin Mine, at 2.8 kilometers to the west-northwest. The above noted mines and other gold occurrences to the north and south along the Hozameen Fault, have played a large part in the early and ongoing exploration and mining history of the area. The underlying geology of the claim area is cut by contacts and cross-fracturing.

Location & Access

The Ladner Junction claim lies approximately 18 kilometers northeast of village of Hope, within the Coquihalla River Valley, and is cut by both BC Highway 5, the Coquihalla Highway, a major four-lane transportation artery between Hope, BC and Merritt, BC., and the Coquihalla River, a southwesterly flowing water course draining the Coquihalla Mountain range. Access to the property is best gained via Exit 195, along BC Highway 5, the Carolin Mine exit. The roadway paralleling the east side of Highway 5 was that used to access the prospected areas.

Summary & Conclusion

Initially, panning was conducted for indicator elements along the Coquihalla River, commencing from the property's southern boundary line, approximately 280 metres downstream from the merge of Ladner Creek, the traverse of which is shown as 'Area One' on Map 2, hereto attached. Ten pans of gravel each, were washed, resulting in small amount of fine color with BS. 'Area Two,' upstream on the Coquihalla from Ladner Creek, and as shown on said mapping, also received a similar ten-pan sampling. This area surrendered only one or two fine flecks of gold in each pan. Attention was then placed on sporadic pan sampling along the lower extremities of Ladner Creek, over the traverse indicated as 'Area Three' on the aforesaid mapping. Here, a further ten pans of ore (each) was washed, resulting in a greater showing of gold particles, averaging 6 to 8 visible flecks and small flakes (< than 0.75mm) per pan. In result, it was determined the presence of gold in that area prospected, originated from upstream on Ladner Creek.

The claim was renewed to facilitate further pan sampling along Ladner to determine if the gold recovered originated from a local source or had otherwise been washed down from one or more points upstream.

Work Evaluation & Cost Statement

-- 8.0 Man Hours Prospecting --

Labor – Dave Chamberlain..... July 16, 2009

4.0 hours \$ 80.00

Supervisory –

Larry Amey..... July 16, 2009

4.0 hours \$ 120.00

Total Work Credits \$ 200.00

Meal Costs

\$ 26.00

Sub Total \$ 226.00

Allowable Vehicle Expenses (20%)

\$ 45.20

Report Preparation

\$ 60.00

Total \$ 331.20

Attending Parties & Qualifications:

Dave Chamberlain -- 5 years prospecting experience

Larry Amey -- 30 years prospecting experience

May 12, 2010

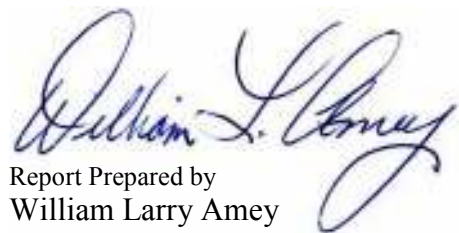
Report Prepared by
William Larry Amey

REFERENCE MAP 1

Geographical Location



REFERENCE MAP 2
Ladner Junction Claim
Work Areas



Scale 1:4,000
Map 092H Excerpt
Tenure Coordinate Reference
Long. 121° 14' 19.5'' W – Lat. 49° 29' 36.9'' N

REFERENCE MAP 3
Contour Map of Claim Area

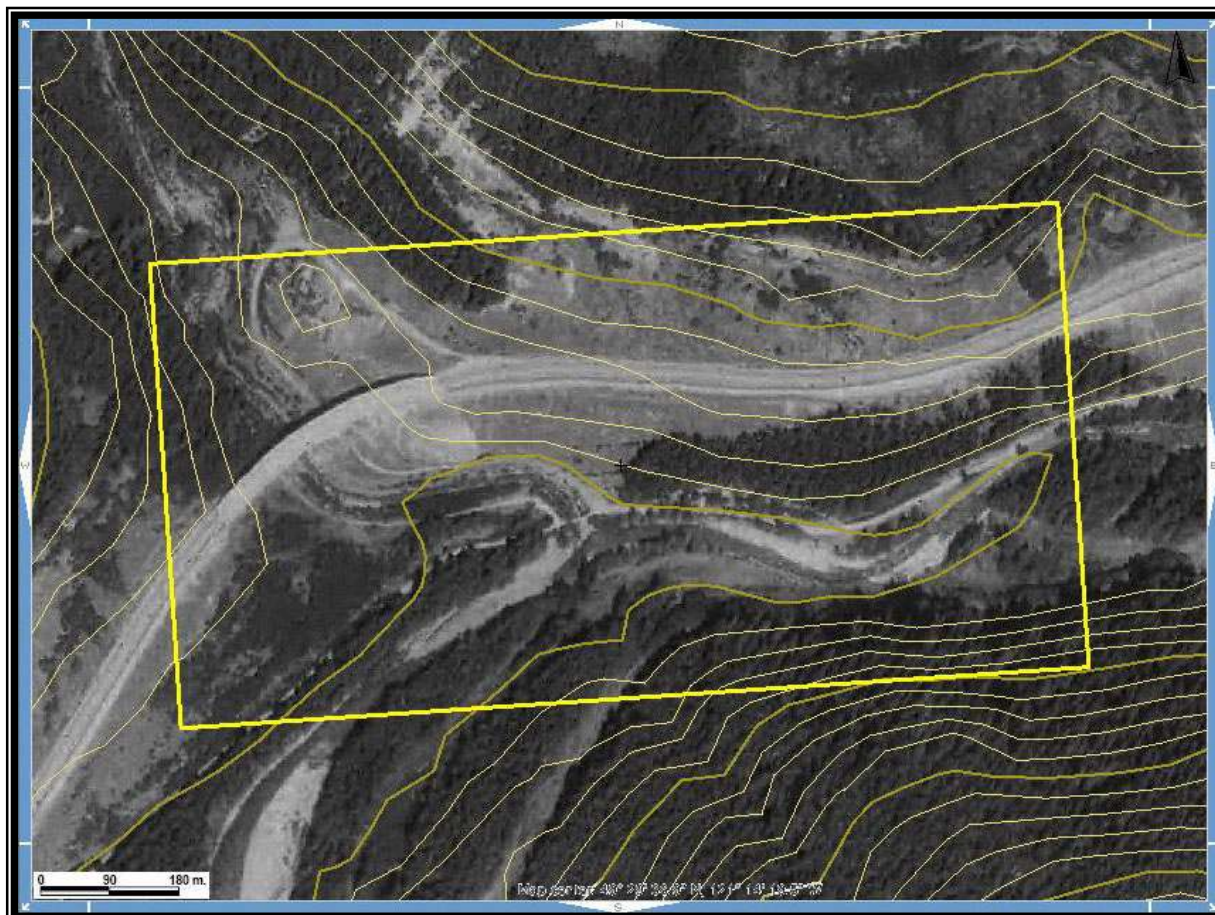

Scale 1: 4,000
Map 092H Excerpt
Tenure Coordinate Reference
Long. 121° 14' 19.5" W – Lat. 49° 29' 36.9" N