

Ministry of Energy & Mines
Energy & Minerals Division
Geological Survey Branch

**ASSESSMENT REPORT
TITLE PAGE AND SUMMARY**

TITLE OF REPORT [type of survey(s)] Rock Geochemistry & Prospecting TOTAL COST \$ 5185.59

AUTHOR(S) CRAIG KENNEDY SIGNATURE(S) Craig Kennedy

NOTICE OF WORK PERMIT NUMBER(S)/DATE(S) N/A YEAR OF WORK 2009

STATEMENT OF WORK - CASH PAYMENT EVENT NUMBER(S)/DATE(S) 4647271 MAY 24, 2009 - JUNE 12, 2009

PROPERTY NAME SWEET SPOT

CLAIM NAME(S) (on which work was done) SWEET SPOT TENURE # 604912

COMMODITIES SOUGHT LEAD, ZINC, SILVER

MINERAL INVENTORY MINFILE NUMBER(S), IF KNOWN NONE

MINING DIVISION FORT STEELE NTS 0B26001

LATITUDE — ° — ' — " LONGITUDE — ° — ' — " (at centre of work)

OWNER(S) UTM COORDINATES 575500E - 5429500N

1) DARLENE LAVOIE 2) _____

MAILING ADDRESS
2290 DEWOLFE AVE KIMBERLEY B.C.
VIA - 1P5

OPERATOR(S) [who paid for the work]
1) CRAIG KENNEDY KOOTENAY GOLD INC. 2) _____

MAILING ADDRESS
SUITE 960-1055 W. HASTINGS ST.
VANCOUVER B.C. V6E-2E9

PROPERTY GEOLOGY KEYWORDS (lithology, age, stratigraphy, structure, alteration, mineralization, size and attitude):
LEAD, ZINC Fracture mineralization associated with minor quartz veins
limonite and manganese - Lithology is middle aldridge siltstone and
quartzites. Major structure is the Moyie anticline which host the St.
Eugene mine to the North. Biotite, fragmentals and tourmaline noted.

REFERENCES TO PREVIOUS ASSESSMENT WORK AND ASSESSMENT REPORT NUMBERS # 21786

TYPE OF WORK IN THIS REPORT	EXTENT OF WORK (IN METRIC UNITS)	ON WHICH CLAIMS	PROJECT COSTS APPORTIONED (incl. support)
GEOLOGICAL (scale, area)			
Ground, mapping _____			
Photo interpretation _____			
GEOPHYSICAL (line-kilometres)			
Ground			
Magnetic _____			
Electromagnetic _____			
Induced Polarization _____			
Radiometric _____			
Seismic _____			
Other _____			
Airborne _____			
GEOCHEMICAL			
(number of samples analysed for ...)			
Soil _____			
Silt _____			
Rock <i>17 Samples & Prospecting</i>	<i>TENURE 604912</i>		<i>\$ 5185.59</i>
Other _____			
DRILLING			
(total metres; number of holes, size)			
Core _____			
Non-core _____			
RELATED TECHNICAL			
Sampling/assaying _____			
Petrographic _____			
Mineralographic _____			
Metallurgic _____			
PROSPECTING (scale, area) _____			
PREPARATORY/PHYSICAL			
Line/grid (kilometres) _____			
Topographic/Photogrammetric (scale, area) _____			
Legal surveys (scale, area) _____			
Road, local access (kilometres)/trail _____			
Trench (metres) _____			
Underground dev. (metres) _____			
Other _____			
TOTAL COST			<i>\$ 5185.59</i>

**ASSESSMENT REPORT
On
Rock Geochemistry
(Prospecting)**

Sweet Spot Claims
Hawkins Creek Area
Fort Steele Mining Division
Trim 082G001
UTM Coordinates 575500E – 5429500N

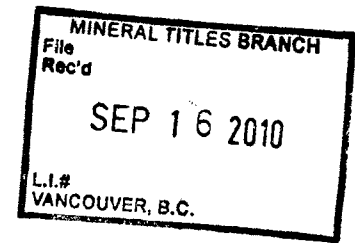

**BC Geological Survey
Assessment Report
31661**

**OWNER
Sara Kennedy
2290 Dewolfe Ave
Kimberley B.C V1A 1P5**

**OPERATOR & REPORT BY
Craig Kennedy
2290 Dewolfe Ave
Kimberley BC V1A 1P5**

31,661

**GEOLOGICAL SURVEY BRANCH
ASSESSMENT REPORT**

August 2010

Table of Contents

	<u>Page</u>
1.00 INTRODUCTION	3
1.10 Location & Access	3
1.20 Physiography	3
1.30 History of Previous Exploration	3
1.40 Purpose of Work	5
 2.00 ROCK GEOCHEMISTRY	 6
 3.00 CONCLUSION	 6
 4.00 STATEMENT OF EXPENDITURES	 7
 5.00 AUTHOR'S QUALIFICATIONS	 8

List of Illustrations

Figure 1 - Regional Property Location Map	4
Figure 2 - Claim Location Map	6
Figure 3 - Rock Sampling (A) & Prospecting Traverse (B) Maps	In pocket
 Appendix #1 – Rock Sample Descriptions	 10
 Appendix #2 - Acme Assays	 11

SWEET SPOT CLAIM
ROCK GEOCHEMISTRY REPORT

Craig Kennedy

August 2010

1.00 INTRODUCTION

This report provides the results of a rock geochemistry and prospecting program conducted on the Sweet Spot property in the Hawkins Creek (Yahk area) during 2009. The Sweet Spot claim is owned by Sara Kennedy of Kimberley B.C.

1.10 LOCATION & ACCESS

The Sweet Spot claim is located approximately 8.5 kms east of the town of Yahk B.C. The property is centered at UTM coordinates 575500 East – 5429500 North. The Sweet Spot claim's southern boundary is the international boarder between Canada and the USA. Access is gained off of highway 3 onto Hawkins Creek logging road. The property is accessed by a secondary logging road and an abandoned diamond drill access trail.

1.20 PHYSIOGRAPHY

The Sweet Spot claims are situated between 1400m and 1920m in elevation and consist of moderate to rugged topography. Forest cover is generally a mix of Lodgepole pine, Spruce, Balsam, and Larch. Outcrop is sparse and tree cover is dense, making surface exploration difficult. The lower elevation portion of the property has regenerated clear cut logging blocks.

1.30 HISTORY OF PREVIOUS EXPLORATION

The Sweet Spot claim covers an area that has been explored by various junior and senior mining companies in the past. Assessment report # 21786

Figure 1: Regional Location Map

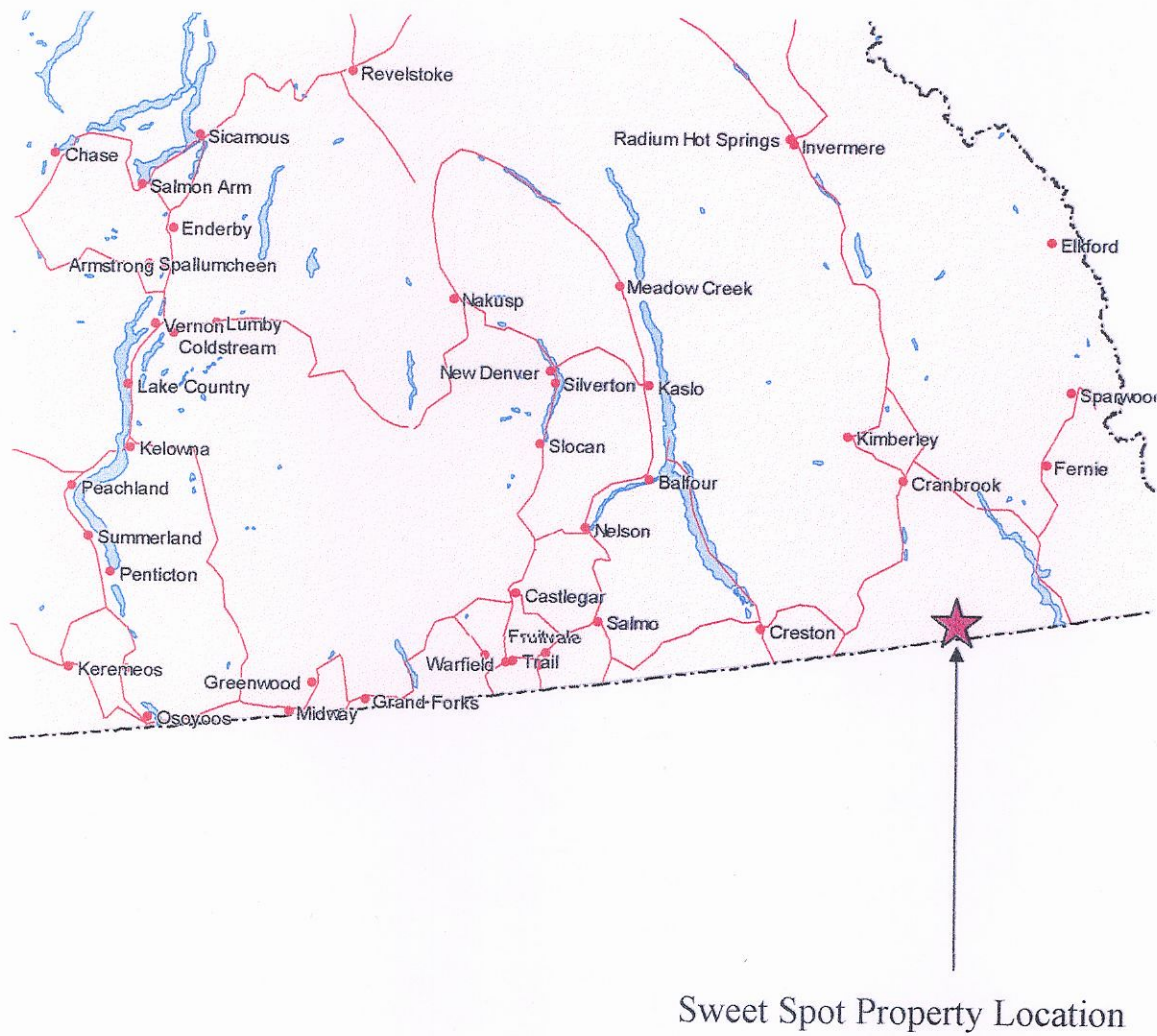

1.40 Purpose of work

Prospecting and rock geochemistry was conducted to ascertain if positive drilling results attained by Cominco (Assessment report # 21786) may represent an opportunity for discovering a massive sulphide veins system. The St. Eugene vein exists in the same structural domain 32 kms to the north at Moyie BC.

Figure 2: Claim Location Map

Map # 082F.070

Scale 1:100,000

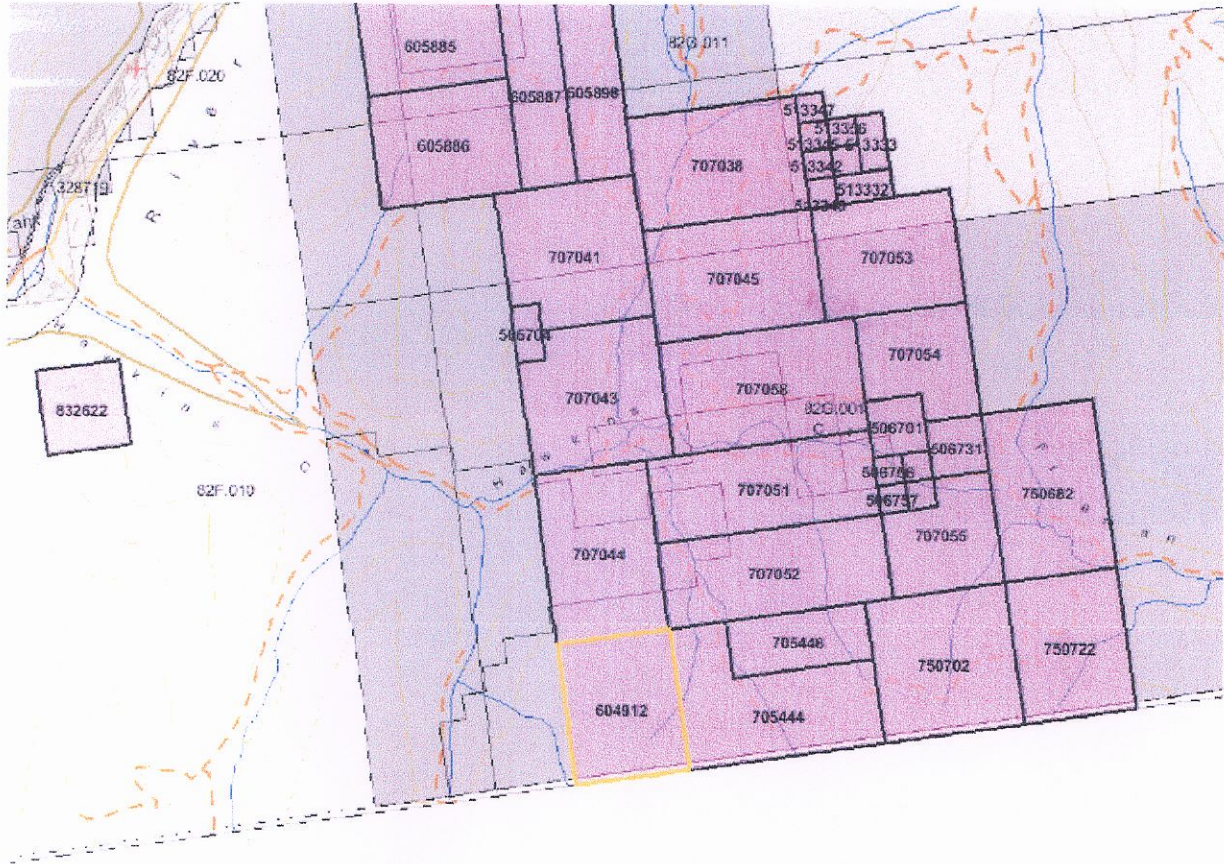

Tenure # 604912

2.00 ROCK GEOCHEMISTRY (PROSPECTING)

Initial prospecting and rock geochemistry has been completed on the Sweet Spot claim group. Pb and Zn mineralization intersected in Cominco's drilling (Assessment report # 21786) can be seen in float and outcrop in disturbed areas associated with 1990's exploration work. The mineralization is fractured controlled and is consistent with mineralization associated with massive sulphide veins. Manganese and limonite wad samples are similar in nature to those seen at the St. Eugene mine 32kms to the north. Fragmental and tourmaline rocks indicate the existence of a close Precambrian conduit structure.

3.00 CONCLUSION

Prospecting has confirmed a structural and mineralogical structure consistent with those that host vein systems in other areas of the Belt Purcell. Future work should consist of trenching and rock sampling followed by drilling.

4.00 STATEMENT OF EXPENDITURES

Rock Geochemistry (Prospecting)
Sweet Spot Claims
Work performed: Summer 2009

PROSPECTING CONTRACTORS:

Craig Kennedy, Kimberley BC 2 days @ \$500/day (includes 4X4 vehicle)	\$1000.00
Mike Kennedy, Kimberley BC 3 days @ \$500/day (includes 4X4 vehicle)	1500.00
Sean Kennedy, Kimberley BC 1 day @ \$350/day	350.00
Sara Kennedy, Kimberley BC 1day @ \$150/day (includes 4X4 vehicle)	150.00
Tyler Berry, Surrey BC 3 days @ \$250/day (includes 4X4 vehicle)	750.00
Craig Kennedy - report preparation and writing 2 days @ \$350.00/day (includes typing, drafting & supplies)	700.00
17 Rock Samples @	<u>735.59</u>
Total:	<u>\$5185.59</u>

Craig Kennedy
Craig Kennedy
Prospector

5.00 STATEMENT OF QUALIFICATIONS

As the author of this report I, Craig Kennedy, certify that:

1. I am an independent prospector residing at 2290 Dewolfe Avenue, Kimberley, BC.
2. I have been actively prospecting in the East and West Kootenays district of BC for the past 31 years and have made my living prospecting for the past 23 years.
3. I have been employed as a professional prospector by major and junior mineral exploration companies.
4. I own and maintain mineral claims in BC and have optioned numerous claims to various exploration companies.

Craig Kennedy

Craig Kennedy
Prospector

Appendix #1 - Rock Sample Descriptions

Sample No.	UTM E	UTM N	Description
MK09 - 76	575512	5429232	Outcrop on Rd, with 160 degree vein, 2 inches wide, massive goethite, lim.
MK09 - 77	575519	5429245	Same as above
MK09 - 78	575948	5429170	Float, sericite, lim and tourmaline needles
MK09 - 79	575518	5429164	Subcrop on road with biotite, black silicified sericite rich qtzite
MK09 - 80	575508	5429177	Same as above
MK09 - 81	575500	5429177	Same as above
MK09 - 82	575512	5429156	Subcrop on road, with sericite, lim, orange stain
MK09 - 83	575461	5429092	Float on road, qtz, lim, and goethite
MK09 - 84	575210	5429305	Subcrop small qtz veins with lim and hem stain
MK09 - 85	575119	5429555	Same as above
MK09 - 86	575088	5429556	Float 1 piece lim, and yellow stain
MK09 - 87	575085	5429564	Outcrop of tourmaline up to 1 meter thick with some Po, Py, striking 350 degrees
MK09 - 88	575094	5429571	Outcrop 1 inch qtz vein with lim and goethite and some foliation in wall rock
MK09 - 89	575101	5429572	Subcrop above 88 samples qtz, and phillitic alt with lim and hem stain
SK09 - 103	575161	5429732	Sheared crystalline ser rich qtz vein in float train, goe wad along margins
SK09 - 104	575126	5429473	Narrow zone of phyllitic seds with vuggy qtz, ser, goe, bedding parallel
SK09 - 105	575142	5429159	Black glassy qtzite float with disseminated PbS
TB09 - 24	575236	5429749	Tourmalinized qtzite, galens, py

Appendix #2 - Assay Analysis



Acme Analytical Laboratories (Vancouver) Ltd.
 1020 Cordova St. East Vancouver BC V6A 4A3 Canada
 Phone (604) 253-3158 Fax (604) 253-1716

www.acmelab.com

Client: **Kootenay Gold Inc.**
 Suite 960 - 1055 W. Hastings St.
 Vancouver BC V6E 2E9 Canada

Project: SWEETSPOT
 Report Date: July 10, 2009

Page: 2 of 2 Part 1

CERTIFICATE OF ANALYSIS

VAN09002486.1

Method	WGHT	3B	1F15	1F15	1F15	1F15	1F15	1F15	1F15	1F15	1F15	1F15	1F15	1F15	1F15	1F15	1F15	1F15	1F15	1F15	
Analyte	Wgt	Au	Mo	Cu	Pb	Zn	Ag	Ni	Co	Mn	Fe	As	U	Au	Th	Sr	Cd	Sb	Bi	V	
Unit	kg	ppb	ppm	ppm	ppm	ppm	ppb	ppm	ppm	ppm	%	ppm	ppm	ppb	ppm	ppm	ppm	ppm	ppm	ppm	
MDL	0.01	2	0.01	0.01	0.01	0.1	2	0.1	0.1	1	0.01	0.1	0.1	0.2	0.1	0.5	0.01	0.02	0.02	2	
TB09-24	Rock	1.32	<2	0.32	18.41	189.4	78.3	901	7.9	5.1	286	1.48	1.3	1.4	1.5	9.4	0.18	0.83	2.41	7	
SK09-103	Rock	0.70	<2	1.48	58.02	19.26	28.1	161	2.2	1.7	130	3.05	20.0	0.3	1.9	0.6	1.8	0.14	0.84	18.24	4
SK09-104	Rock	0.82	<2	0.33	39.07	10.89	36.5	54	2.6	3.6	246	8.15	39.8	1.9	1.2	9.6	4.1	0.23	0.62	0.59	5
SK09-105	Rock	0.87	<2	0.25	30.86	3423	1493	1920	3.8	3.1	415	2.14	1.6	1.3	1.1	6.0	9.2	4.14	3.13	0.51	10
MK09-76	Rock	0.69	16	1.47	820.5	96.33	332.4	924	17.1	34.5	947	21.66	818.7	2.5	4.7	4.2	2.3	2.25	1.00	1.13	11
MK09-77	Rock	0.85	10	1.66	881.4	76.41	418.2	361	6.8	5.5	90	21.44	1864	3.2	10.2	5.6	3.0	3.07	2.03	1.09	13
MK09-78	Rock	0.68	17	0.80	511.3	2644	1664	12400	4.0	4.0	1063	21.97	150.4	2.9	20.7	16.6	7.5	2.99	4.35	113.0	64
MK09-79	Rock	1.09	<2	0.45	10.86	1995	4469	5153	16.2	7.7	665	3.23	4.3	1.8	2.7	11.0	46.5	18.38	2.27	9.17	28
MK09-80	Rock	0.37	<2	0.48	34.86	6998	2376	17435	17.8	7.3	937	3.80	10.6	1.7	1.0	11.0	48.4	14.04	12.99	22.38	40
MK09-81	Rock	1.74	<2	0.32	59.72	1853	724.2	2814	6.2	3.9	654	2.21	2.3	1.5	0.4	8.9	28.7	6.59	3.27	1.17	19
MK09-82	Rock	0.67	9	1.11	337.2	429.9	2589	827	3.5	2.1	1254	37.06	3226	1.5	7.9	13.0	12.8	13.38	2.04	9.45	56
MK09-83	Rock	1.08	17	0.33	477.3	>10000	4164	2566	1.5	2.8	493	35.97	218.5	1.3	14.3	10.5	<0.5	1.43	67.97	20.05	39
MK09-84	Rock	0.50	<2	0.24	11.55	329.1	25.3	281	2.3	2.2	55	0.76	8.9	<0.1	<0.2	0.3	0.6	0.07	1.30	5.02	<2
MK09-85	Rock	0.54	4	0.38	75.42	200.4	17.6	1255	1.3	1.3	115	2.06	8.0	0.3	3.2	1.0	<0.5	0.04	28.16	283.5	<2
MK09-86	Rock	0.29	2	0.36	30.44	21.34	13.2	38	1.6	0.6	51	1.15	2.3	0.2	<0.2	0.4	0.6	0.04	0.66	0.89	<2
MK09-87	Rock	0.53	<2	0.54	30.13	24.85	7.3	110	10.6	4.3	69	1.04	2.5	1.7	<0.2	10.3	12.7	0.04	1.29	1.22	<2
MK09-88	Rock	0.64	<2	0.22	28.74	84.33	39.0	502	5.3	4.5	1146	2.55	12.6	0.8	3.9	5.4	2.1	0.08	0.23	1.22	4
MK09-89	Rock	0.84	<2	0.24	16.53	47.50	31.1	374	3.1	1.7	441	1.99	6.0	1.0	<0.2	6.6	3.2	0.07	0.23	1.41	3

This report supersedes all previous preliminary and final reports with this file number dated prior to the date on this certificate. Signature indicates final approval; preliminary reports are unsigned and should be used for reference only.



Acme Analytical Laboratories (Vancouver) Ltd.
 1020 Cordova St. East Vancouver BC V6A 4A3 Canada
 Phone (604) 253-3158 Fax (604) 253-1716

www.acmelab.com

Client: **Kootenay Gold Inc.**
 Suite 960 - 1055 W. Hastings St.
 Vancouver BC V6E 2E9 Canada

Project: SWEETSPOT
 Report Date: July 10, 2009

Page: 2 of 2 Part 2

CERTIFICATE OF ANALYSIS

VAN09002486.1

Method	1F15	1F15	1F15	1F15	1F15	1F15	1F15	1F15	1F15	1F15	1F15	1F15	1F15	1F15	1F15	1F15	1F15	1F15	1F15	1F15	
Analyte	Ca	P	La	Cr	Mg	Ba	Ti	B	Al	Na	K	W	Sc	Tl	S	Hg	Se	Te	Ga	Cs	
Unit	%	%	ppm	ppm	%	ppm	%	ppm	%	%	%	ppm	ppm	ppm	%	ppb	ppm	ppm	ppm	ppm	
MDL	0.01	0.001	0.5	0.5	0.01	0.5	0.001	1	0.01	0.001	0.01	0.1	0.1	0.02	0.02	5	0.1	0.02	0.1	0.02	
TB09-24	Rock	0.92	0.019	24.9	14.2	0.22	32.1	0.086	<1	1.74	0.049	0.40	<0.1	1.4	0.42	0.42	<5	0.3	0.05	3.4	3.97
SK09-103	Rock	<0.01	0.022	2.8	13.5	<0.01	5.5	0.010	<1	0.15	0.004	<0.01	<0.1	0.5	0.04	<0.02	<5	2.2	0.57	0.6	0.41
SK09-104	Rock	<0.01	0.159	29.7	9.9	0.02	35.9	0.011	<1	0.59	0.004	0.21	<0.1	1.2	0.13	<0.02	<5	0.4	0.02	1.8	3.45
SK09-105	Rock	0.33	0.009	24.7	16.5	0.40	68.5	0.092	<1	1.38	0.044	0.56	0.2	1.8	0.48	0.21	<5	0.4	<0.02	3.3	4.91
MK09-76	Rock	<0.01	0.148	12.8	15.9	0.01	18.4	0.008	<1	0.59	0.001	0.03	<0.1	2.1	0.31	<0.02	<5	3.8	0.25	2.9	0.60
MK09-77	Rock	<0.01	0.162	12.6	15.6	<0.01	9.9	0.008	<1	0.77	<0.001	0.04	<0.1	2.5	0.03	<0.02	<5	5.5	0.34	3.5	0.66
MK09-78	Rock	0.03	0.033	25.2	44.5	1.04	174.6	0.166	<1	4.51	0.010	1.35	<0.1	9.5	1.02	0.08	27	11.5	0.85	18.2	12.87
MK09-79	Rock	1.58	0.027	23.5	25.9	1.29	148.3	0.189	<1	4.36	0.101	1.66	0.1	4.0	1.07	0.27	<5	1.3	0.03	9.9	10.55
MK09-80	Rock	2.08	0.024	19.1	33.7	1.78	207.9	0.224	<1	6.10	0.124	1.96	0.2	7.1	1.22	0.34	<5	2.0	<0.02	14.5	12.91
MK09-81	Rock	1.31	0.017	18.3	25.6	0.89	89.7	0.131	<1	3.25	0.080	0.94	0.1	3.7	0.60	0.29	<5	0.4	0.02	7.3	5.56
MK09-82	Rock	0.15	0.024	9.8	35.3	1.52	93.8	0.122	<1	3.63	0.011	0.99	6.0	5.1	0.74	0.07	50	5.0	0.25	23.0	11.27
MK09-83	Rock	<0.01	0.015	1.6	22.1	0.08	2.2	0.009	<1	1.22	<0.001	0.02	0.8	4.6	0.04	0.19	32	0.7	0.05	10.0	0.12
MK09-84	Rock	<0.01	0.010	2.8	8.0	<0.01	2.0	0.002	<1	0.06	<0.001	<0.01	0.1	0.2	<0.02	<0.02	<5	0.1	0.07	0.2	0.05
MK09-85	Rock	<0.01	0.010	1.1	6.4	<0.01	3.1	0.001	<1	0.12	<0.001	<0.01	<0.1	0.5	<0.02	<0.02	<5	2.0	3.90	0.5	0.07
MK09-86	Rock	<0.01	0.011	<0.5	8.8	<0.01	2.0	0.002	<1	0.06	0.001	<0.01	<0.1	0.1	<0.02	<0.02	<5	0.3	0.03	0.1	0.07
MK09-87	Rock	0.15	0.038	17.8	10.1	<0.01	21.1	0.023	43	0.36	0.010	0.11	<0.1	1.0	0.04	0.30	<5	0.2	<0.02	1.0	0.15
MK09-88	Rock	0.01	0.015	8.5	8.4	0.04	26.9	0.009	<1	0.42	0.003	0.11	<0.1	1.0	0.12	<0.02	<5	0.2	0.05	1.3	0.88
MK09-89	Rock	<0.01	0.015	16.0	7.2	0.06	29.4	0.014	2	0.47	0.003	0.13	<0.1	0.9	0.10	<0.02	<5	0.2	0.02	1.4	0.71

This report supersedes all previous preliminary and final reports with this file number dated prior to the date on this certificate. Signature indicates final approval, preliminary reports are unsigned and should be used for reference only.



Acme Analytical Laboratories (Vancouver) Ltd.
 1020 Cordova St. East Vancouver BC V6A 4A3 Canada
 Phone (604) 253-3158 Fax (604) 253-1716

www.acmelab.com

Client: **Kootenay Gold Inc.**
 Suite 960 - 1055 W. Hastings St.
 Vancouver BC V6E 2E9 Canada

Project: SWEETSPOT
 Report Date: July 10, 2009

Page: 2 of 2 Part 3

CERTIFICATE OF ANALYSIS

VAN09002486.1

Method	1F15	1F15	1F15	1F15	1F15	1F15	1F15	1F15	1F15	1F15	1F15	1F15	1F15	1F15	1F15	
Analyte	Ge	Hf	Nb	Rb	Sn	Ta	Zr	Y	Ce	In	Re	Be	Li	Pd	Pt	
Unit	ppm	ppm	ppm	ppm	ppm	ppm	ppm	ppm	ppm	ppm	ppb	ppm	ppm	ppb	ppb	
MDL	0.1	0.02	0.02	0.1	0.1	0.05	0.1	0.01	0.1	0.02	1	0.1	0.1	10	2	
TB09-24	Rock	<0.1	<0.02	0.39	51.3	0.3	<0.05	0.9	26.20	43.2	<0.02	<1	1.0	6.9	<10	<2
SK09-103	Rock	<0.1	0.03	0.10	0.9	0.1	<0.05	0.8	5.62	7.6	<0.02	<1	0.6	0.3	<10	<2
SK09-104	Rock	<0.1	0.02	0.17	20.8	0.4	<0.05	0.6	17.48	60.5	<0.02	<1	1.2	1.6	<10	<2
SK09-105	Rock	0.1	0.02	0.25	56.4	1.4	<0.05	0.5	8.49	30.4	0.02	<1	0.3	14.0	<10	<2
MK09-76	Rock	0.2	<0.02	0.12	3.3	0.2	<0.05	0.3	18.50	39.5	0.05	<1	5.5	8.2	<10	<2
MK09-77	Rock	0.1	<0.02	0.13	3.5	0.3	<0.05	0.4	21.20	19.8	0.02	<1	7.5	1.4	<10	<2
MK09-78	Rock	0.4	0.05	0.15	121.0	4.5	<0.05	1.5	10.06	32.9	2.39	<1	1.1	33.3	<10	<2
MK09-79	Rock	<0.1	0.03	0.27	154.8	2.2	<0.05	0.8	11.01	42.3	0.17	<1	1.7	28.9	<10	<2
MK09-80	Rock	0.1	0.02	0.34	170.3	3.2	<0.05	0.8	8.60	35.8	0.23	1	1.8	35.5	<10	<2
MK09-81	Rock	<0.1	0.02	0.23	89.6	1.4	<0.05	0.7	8.89	33.9	0.03	<1	1.7	20.5	<10	<2
MK09-82	Rock	0.7	0.03	0.19	89.1	4.6	<0.05	0.9	5.68	16.4	24.81	<1	0.8	17.2	<10	<2
MK09-83	Rock	0.4	0.03	0.13	1.1	9.8	<0.05	1.1	1.95	3.8	1.52	<1	0.1	0.9	13	<2
MK09-84	Rock	<0.1	<0.02	0.12	0.5	<0.1	<0.05	0.3	0.44	2.8	0.06	<1	<0.1	0.3	<10	<2
MK09-85	Rock	<0.1	<0.02	0.10	0.5	1.1	<0.05	0.6	0.66	2.6	<0.02	<1	<0.1	0.3	<10	<2
MK09-86	Rock	<0.1	<0.02	0.10	0.5	0.9	<0.05	0.2	0.44	0.7	<0.02	<1	<0.1	0.3	<10	<2
MK09-87	Rock	<0.1	0.03	0.34	5.3	0.2	<0.05	1.0	11.64	32.6	<0.02	<1	0.9	0.4	<10	<2
MK09-88	Rock	<0.1	<0.02	0.12	10.4	0.2	<0.05	0.4	7.87	33.9	<0.02	<1	0.4	3.6	<10	<2
MK09-89	Rock	<0.1	0.03	0.08	9.4	0.4	<0.05	0.9	13.73	43.0	<0.02	<1	0.5	3.1	<10	<2

This report supersedes all previous preliminary and final reports with this file number dated prior to the date on this certificate. Signature indicates final approval, preliminary reports are unsigned and should be used for reference only.

GEOLOGICAL SURVEY BRANCH
ASSESSMENT REPORT

310601

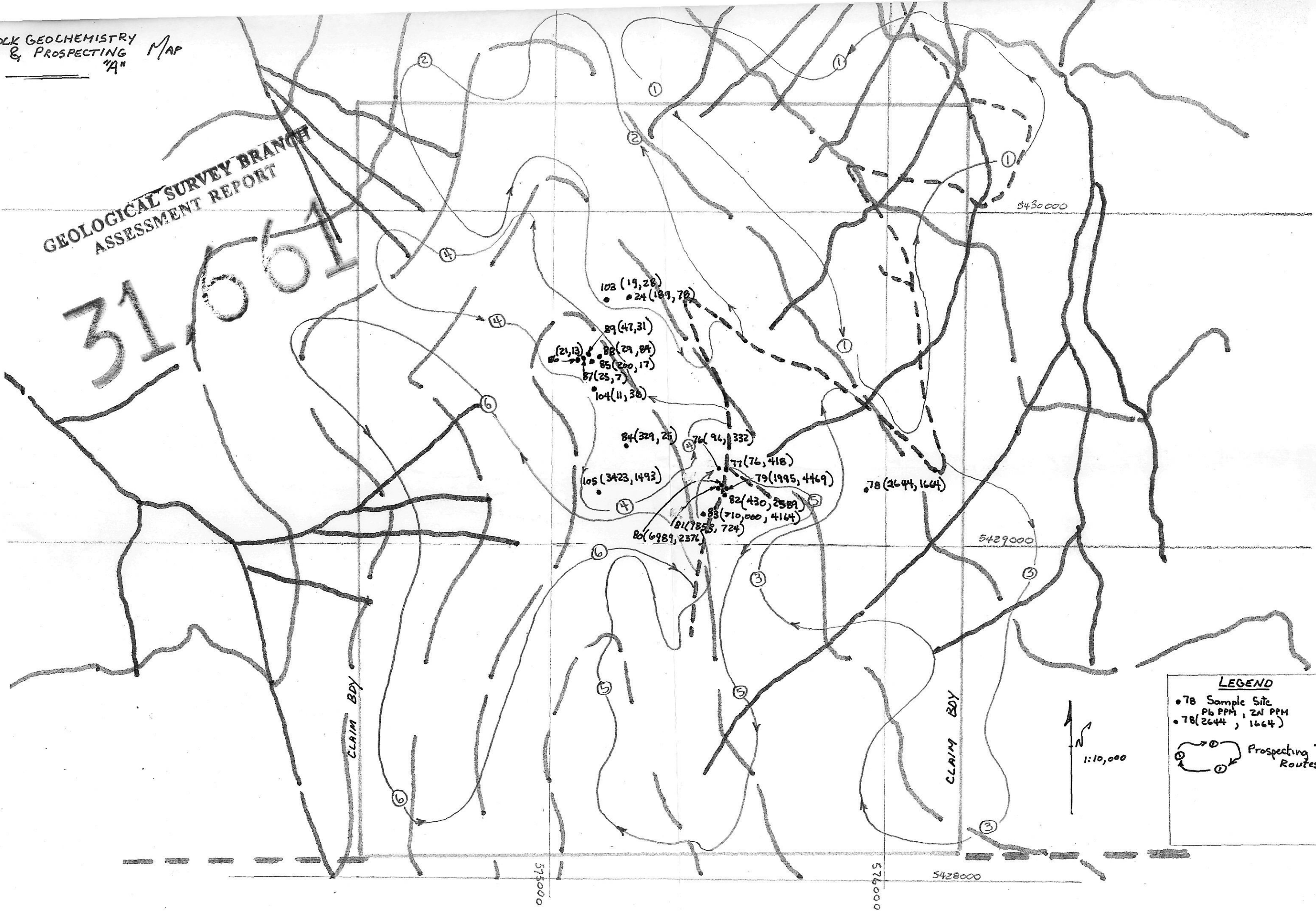

LEGEND

- 78 Sample Site
Pb PPM, Zn PPM
- 78(2644, 1664)

Prospecting Traverse Routes

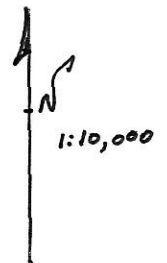

PROSPECTING MAP
"B"

GEOLOGICAL SURVEY BRANCH
ASSESSMENT REPORT

31,661

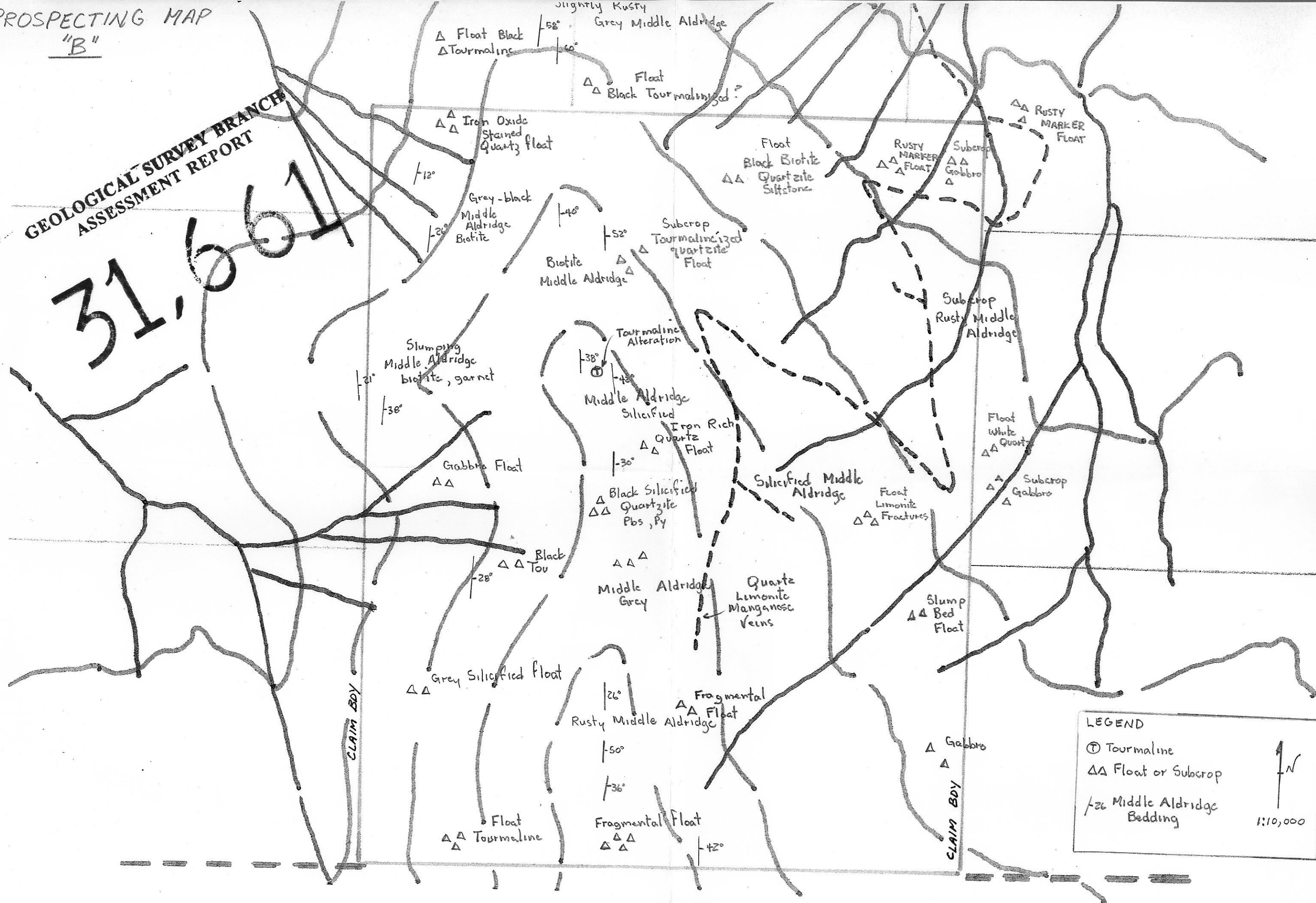

LEGEND

- ⊙ Tourmaline
- △△ Float or Subcrop
- /26 Middle Aldridge Bedding

1:10,000

N