

**BC Geological Survey
Assessment Report
32090**



Physical Report for Statement of Work

**Claims # 700664, 700827, 701146,
705562, 705563, 705712, 700683**



@ Alberni Mining Division

**Claim Location...
49 16'34"N. 124 42'14"N**

**Owner-Operator Paul Saulnier
(123745)**

February 28th 2011

32090

**GEOLOGICAL SURVEY BRANCH
ASSESSMENT REPORT**

Contents

- 1. Summary**
- 2. Geology**
- 3. Map of B.C.**
- 4. Claim Map**
- 5. Sampling and Grid Map(4 pages)**
- 6. Enviroment**
- 7. Vancouver Island Formations (2 pages)**
- 8. Report of Physical Exploration and Development**
- 9. Assays(10 pages)**
- 10. Cost Statement(11 pages)**
- 11. References**

Summary

the claims tenure#'s 700664, 700827, 701146, 705562, 705563, 705712, 700683, Consisting of 44 units in the Lacy-Horne Lake area. Some of the area has had some work done on it in the past and has been a highly prospective area. Results from the area has shown Gold, Copper and Silver and some rare Earth occurrences. This is a reason for the ongoing selected small grids which were done to extend these showings with some success. Further work will be pursued on the advise of a licenced Geologist as soon as the weather permits. On his advice selected areas will be worked and sampled.

Geology

The geology of the grids and surrounding areas, are of different ages and types. This consists of the Duck Lake Formation, the Nitnat formation, McLaughlin Ridge formation, the Naniamo Group and the Karmutsen Formation. The property has several features, Esary Lake Iron formation, Lacy Lake Iron formation and Dacite Flows. The property has much the same geology as the Debbie 3 VMS occurrences and the Debbie gold occurrences.

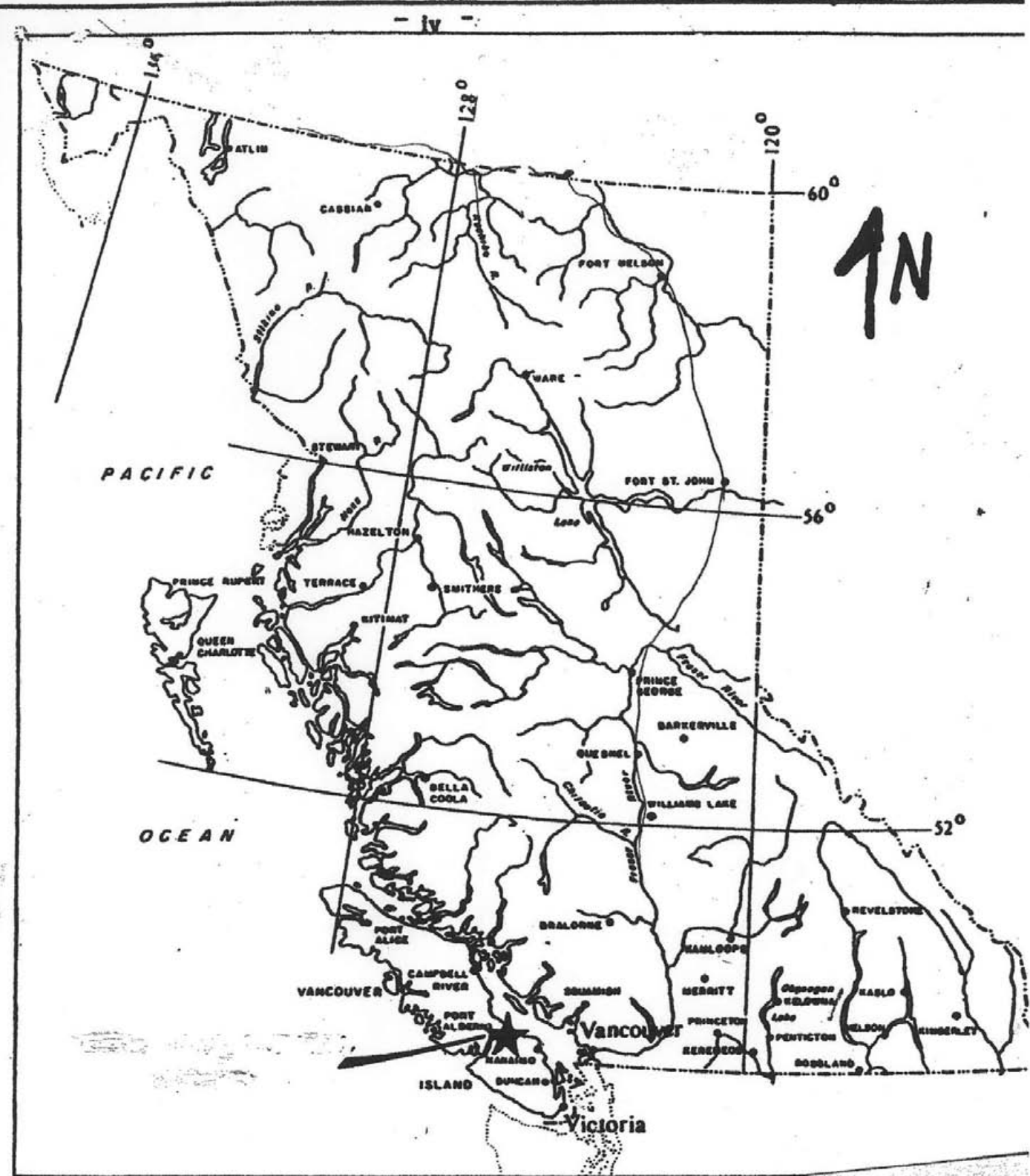

0 100 200 300 mi

Internet Mapping Framework

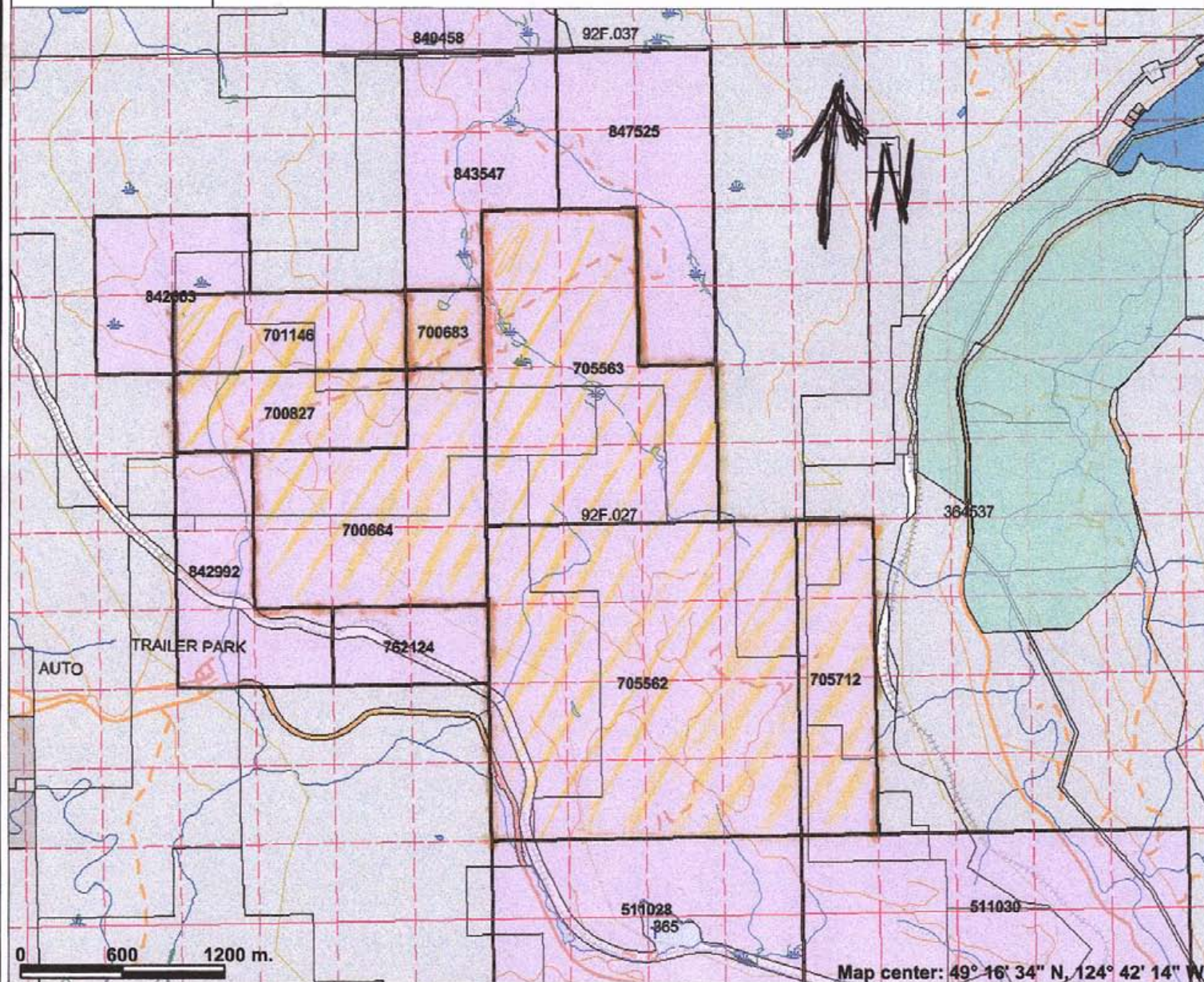

Legend

- Indian Reserves
- National Parks
- Conservancy Areas
- Parks
- MTO Grid (MTO)
- Blocked by MEM
- Other
- Mineral Tenure (current)
- Mineral Claim
- Mineral Lease
- Mineral Reserves (current)
- Placer Claim Designation
- Placer Lease Designation
- No Staking Reserve
- Conditional Reserve
- Release Required Reserve
- Surface Restriction
- Recreation Area
- Others
- Survey Parcels
- BCGS Grid
- Contours (1:250K)
- Contour - Index
- Contour - Intermediate
- Area of Exclusion
- Area of Indefinite Contours
- Annotation (1:20K)
- Transportation - Points (TRIM)
- Helipad
- Transportation - Lines (TRIM)
- Airfield
- Airport

0 600 1200 m.

Map center: 49° 16' 34" N, 124° 42' 14" W



Scale: 1:35,358

This map is a user generated static output from an Internet mapping site and is for general reference only. Data layers that appear on this map may or may not be accurate, current, or otherwise reliable. THIS MAP IS NOT TO BE USED FOR NAVIGATION.

Internet Mapping Framework

SAMPLE# PPM
 AQ IN SOIL
 AG IN SOIL
 CU IN SOIL



Legend

- Indian Reserve
- National Parks
- Conservancy Areas
- Parks
- MTC Grid (MTC)
- Blocked by H2M
- Other
- Mineral Tenure (current)
- Mineral Claim
- Mineral Lease
- Mineral Reserve (current)
- Placer Claim Designation
- Placer Lease Designation
- No Staking Reserve
- Conditional Reserve
- Reliance Required Reserve
- Surface Restriction
- Reservation Area
- Other
- Integrated Cadastral Fabric
- Survey Parcels
- BCCM Grid
- Contours (TRM)
- Contour - Index
- Contour - Index, Indefinite
- Contour - Index, Depression
- Contour - Index, Depression, Indefinite
- Contour - Intermediate
- Contour - Intermediate, Indefinite
- Contour - Intermediate, Depression
- Contour - Intermediate, Depression, Indefinite
- Area/Exclusion

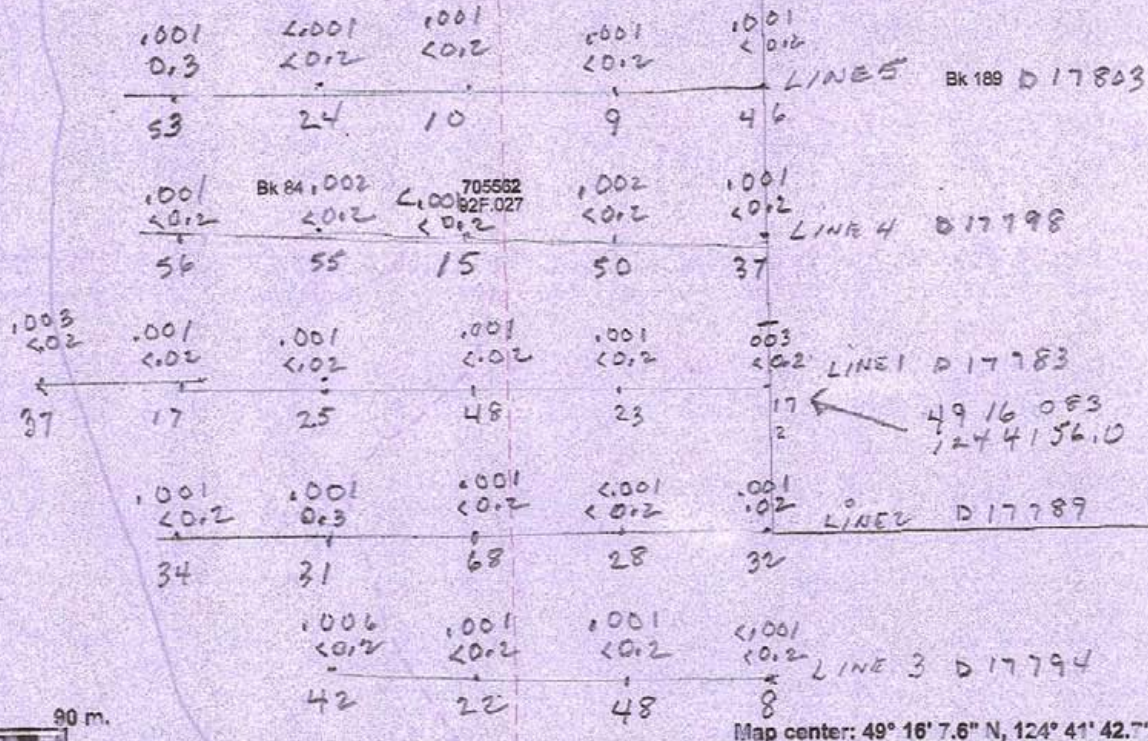

0 45 90 m.

This map is a user-generated satellite output from an Internet mapping site and is for general reference only. Data layers that appear on this map may or may not be accurate, current, or otherwise reliable. THIS MAP IS NOT TO BE USED FOR NAVIGATION.

Internet Mapping Framework

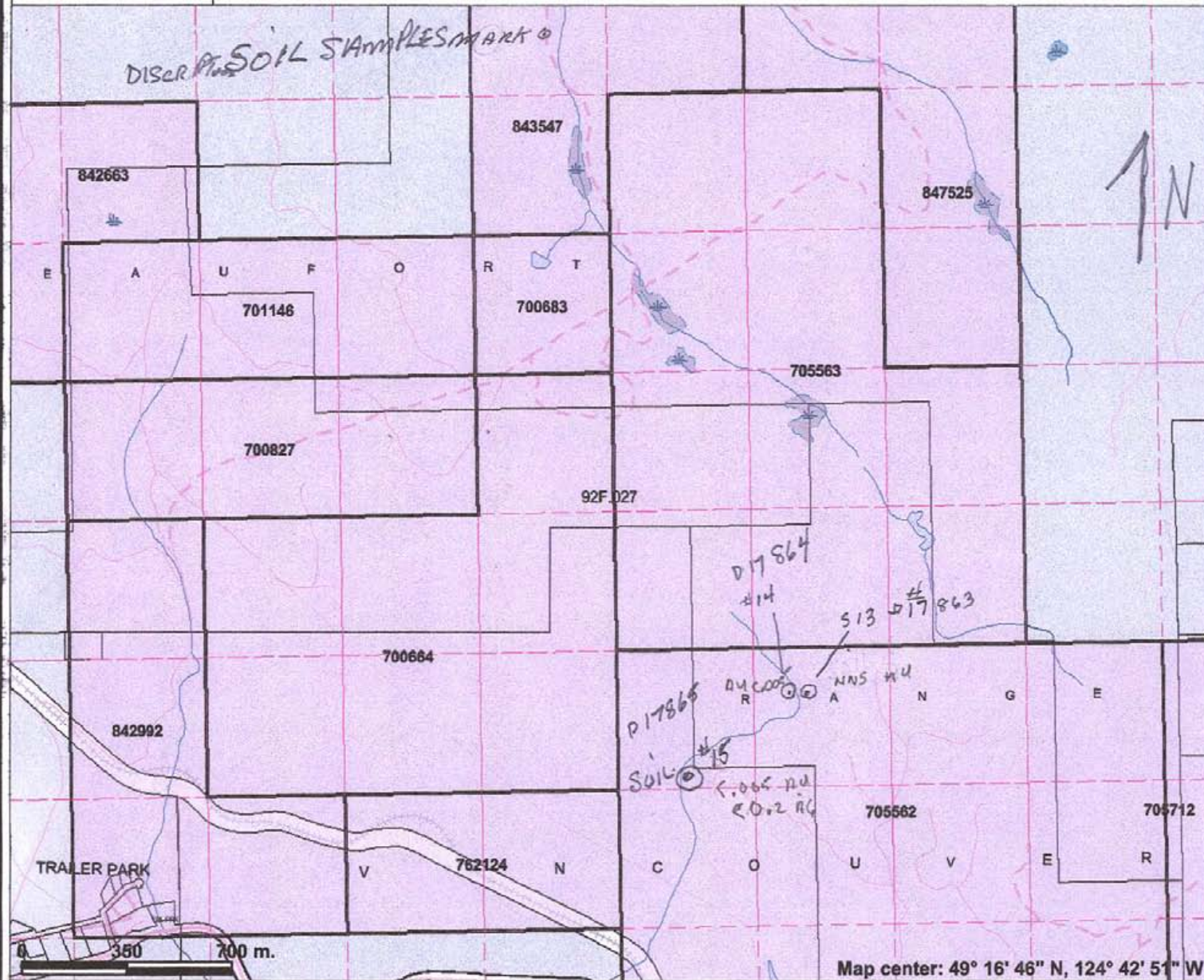

Legend

- Indian Reserves
 - National Parks
 - Conservancy Areas
 - Parks
 - MTO Grid (MTO)
 - Blocked by MEM
 - Other
 - Mineral Tenure (current)
 - Mineral Claim
 - Mineral Lease
 - Mineral Reserves (current)
 - Placer Claim Designation
 - Placer Lease Designation
 - No Staking Reserve
 - Conditional Reserve
 - Release Required Reserve
 - Surface Restriction
 - Recreation Area
 - Others
 - Integrated Cadastral Fabric
 - Survey Parcels
 - BCGS Grid
 - Contours (1:250K)
 - Contour - Index
 - Contour - Intermediate
 - Area of Exclusion
 - Area of Indefinite Contours
 - Annotation (1:20K)
 - Transportation - Points (TRIM)
 - Heliport
 - Transportation - Lines (TRIM)
- Scale: 1:20,000

This map is a user generated static output from an Internet mapping site and is for general reference only. Data layers that appear on this map may or may not be accurate, current, or otherwise reliable. THIS MAP IS NOT TO BE USED FOR NAVIGATION.

Map center: 49° 16' 46" N, 124° 42' 51" W

Internet Mapping Framework

Sample
 PPM AU IN SOIL B ZONE Soils
 PPM HE IN SOIL B ZONE
 SPACINGS 50 MTS.
 GRID 250 MTS LONG
 # OF LINES 2
 SCALE 1: 2500

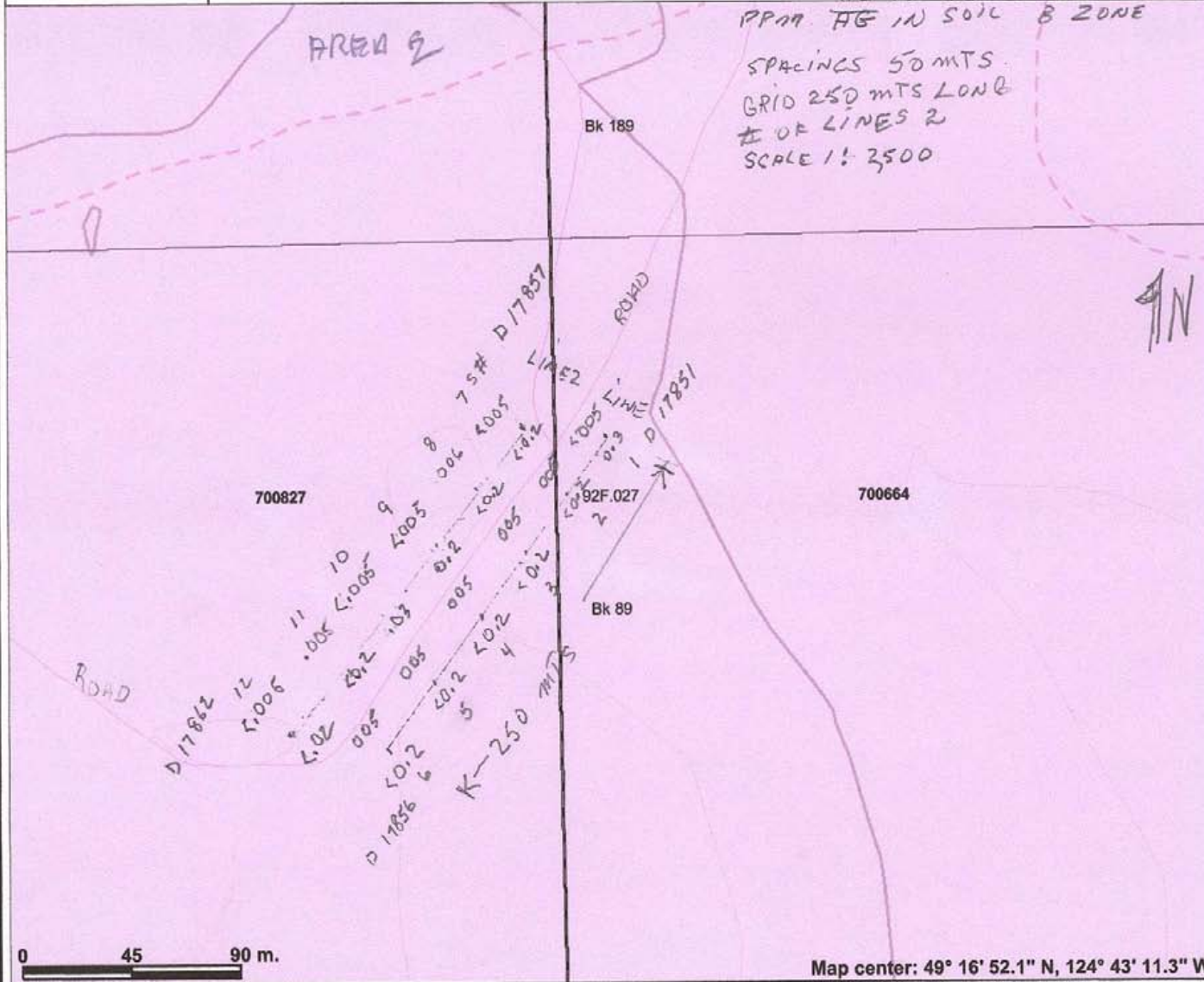

Legend

- Indian Reserves
- National Parks
- Conservancy Areas
- Parks
- MTO Grid (MTO)
- Blocked by MEM
- Other
- Mineral Tenure (current)
- Mineral Claim
- Mineral Lease
- Mineral Reserves (current)
- Placer Claim Designation
- Placer Lease Designation
- No Staking Reserve
- Conditional Reserve
- Release Required Reserve
- Surface Restriction
- Recreation Area
- Others
- Integrated Cadastral Fabric
- Survey Parcels
- BCGS Grid
- Contours (TRIM)
- Contour - Index
- Contour - Index.Indefinite
- Contour - Index.Depression
- Contour - Index.Depression Indefinite
- Contour - Intermediate
- Contour - Intermediate.Indefinite
- Contour - Intermediate.Depression
- Contour - Intermediate.Depression Indefinite
- Area of Exclusion

Scale: 1:2,500 ✓

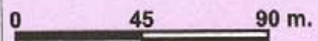

Map center: 49° 16' 52.1" N, 124° 43' 11.3" W

This map is a user generated static output from an Internet mapping site and is for general reference only. Data layers that appear on this map may or may not be accurate, current, or otherwise reliable. THIS MAP IS NOT TO BE USED FOR NAVIGATION.

Internet Mapping Framework

ROCK SAMPLES X PPM
 SOIL SAMPLE @
 PROSPECTIVE AREA Δ



Legend

- Indian Reserves
- National Parks
- Conservancy Areas
- Parks
- MTO Grid (MTO)
- Blocked by MEM
- Other
- Mineral Tenure (current)
- Mineral Claim
- Mineral Lease
- Mineral Reserves (current)
- Placer Claim Designation
- Placer Lease Designation
- No Staking Reserve
- Conditional Reserve
- Release Required Reserve
- Surface Restriction
- Recreation Area
- Others
- Integrated Cadastral Fabric
- Survey Parcels
- BCGS Grid
- Contours (TRIM)
- Contour - Index
- Contour - Index.Indefinite
- Contour - Index.Depression
- Contour - Index.Depression Indefinite
- Contour - Intermediate
- Contour - Intermediate.Indefinite
- Contour - Intermediate.Depression
- Contour - Intermediate.Depression Indefinite
- Area of Exclusion

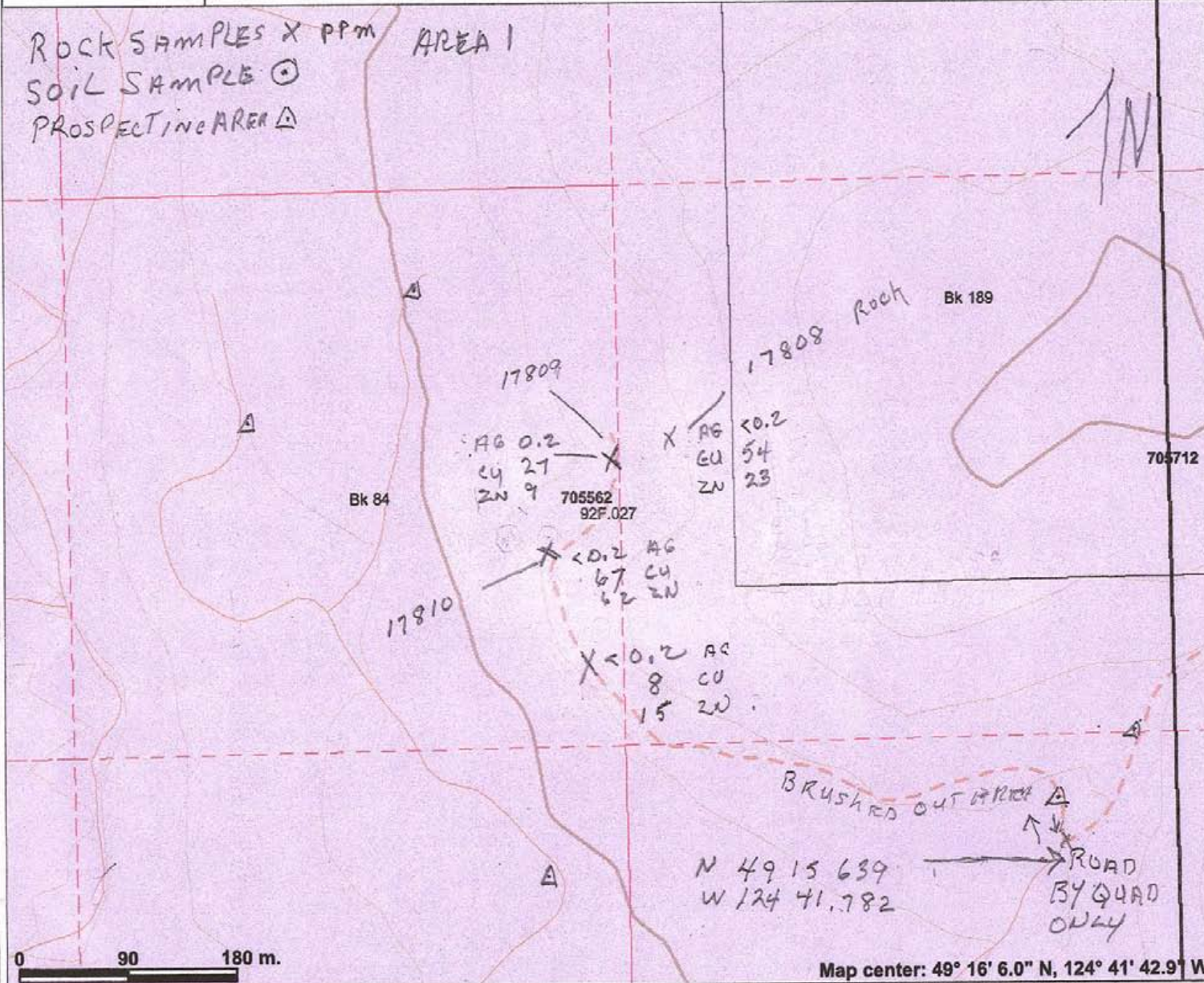

0 90 180 m.

Map center: 49° 16' 6.0" N, 124° 41' 42.9" W

Scale: 1:5,000

This map is a user generated static output from an Internet mapping site and is for general reference only. Data layers that appear on this map may or may not be accurate, current, or otherwise reliable. THIS MAP IS NOT TO BE USED FOR NAVIGATION.



Environment

The claims are situated in the Loon Lake, Lacy Lake area on the northern side adjacent to the Bitterroot Claims. Just off the Alberni highway the road is all gravel and for the most part, good. Logging is being done in the area and old roads are being reactivated and new roads are being excavated. Limited access is available mainly on the weekends and with permission from Timberwest with a permit, is allowed. A GPS reading to the claim access is posted on the report.

The claim is workable most of the year depending on weather conditions.

Geological sketch map of Vancouver Island.

LEGEND

	CARMANAH GROUP	MIDDLE TERTIARY
	CATFACE INTRUSIONS	EARLY TO MIDDLE TERTIARY
	METCHOSIN VOLCANICS	EARLY TERTIARY
	NANAIMO GROUP	LATE CRETACEOUS
	QUEEN CHARLOTTE GROUP KYUQUOT GROUP	LATE JURASSIC TO
	LEECH RIVER FORMATION PACIFIC RIM COMPLEX	EARLY CRETACEOUS
	ISLAND INTRUSIONS	EARLY AND (?) MIDDLE JURASSIC
	BONANZA GROUP	EARLY JURASSIC
	VANCOUVER GROUP	LATE AND (?) MIDDLE TRIASSIC
	PARSON BAY FORMATION QUATSINO FORMATION	
	KARMUTSEN FORMATION	
	SICKER GROUP	PALEOZOIC
	METAMORPHIC COMPLEXES	JURASSIC AND OLDER

- A — BUTTE LAKE UPLIFT
 B — COWICHAN-HORNE LAKE UPLIFT
 C — NANOOSE UPLIFT

Geology from Muller, GSC, 1980.

0 20 40 MILES



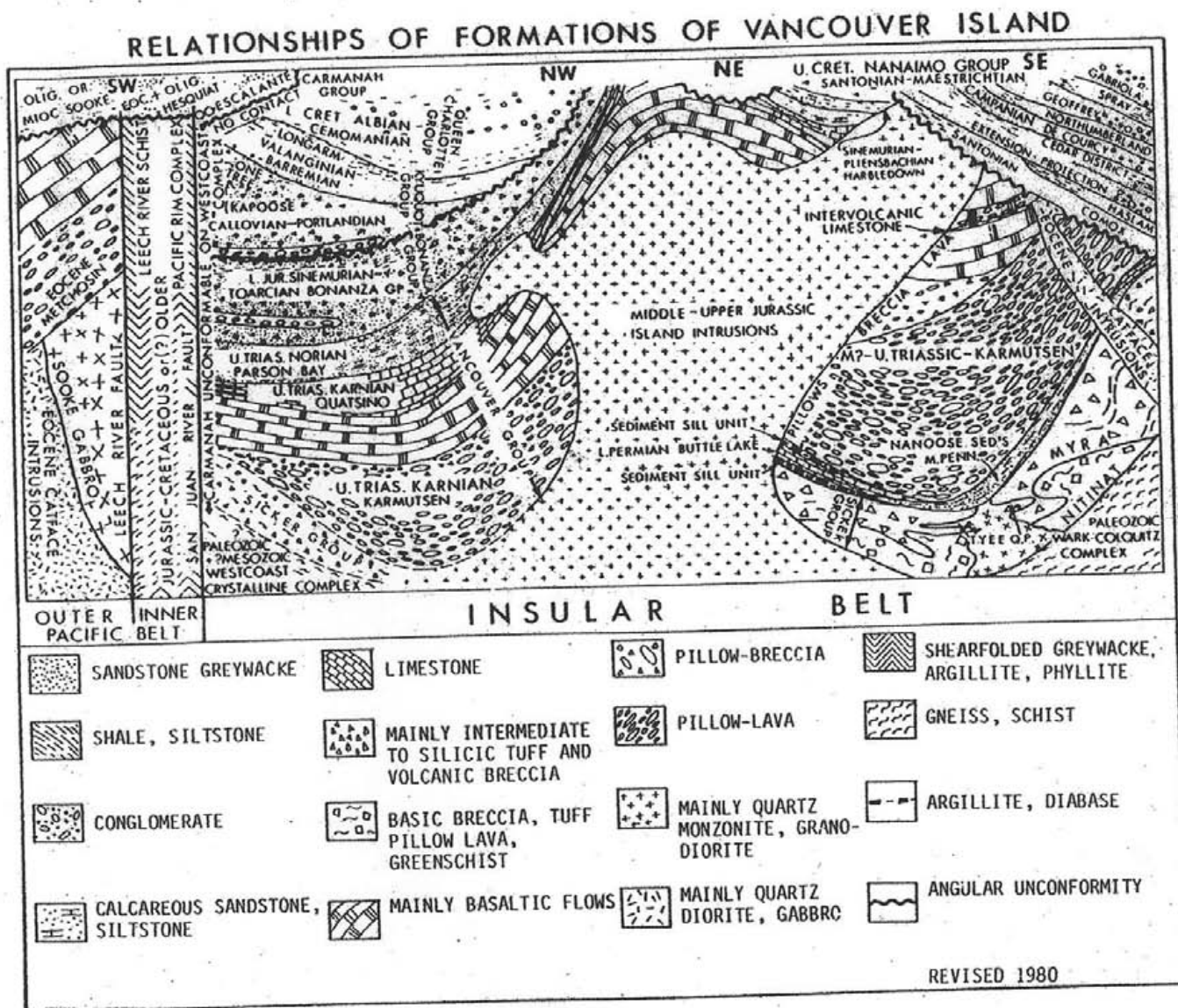

Figure 2. Relationship of formations, Vancouver Island

REPORT OF PHYSICAL EXPLORATION AND DEVELOPMENT
Section 15 - Mineral Tenure Act Regulation

1. Event number(s):		2. Tenure number(s):		3. Type of Claim:	
		700664, 700827, 701146, 705562, 705563, 705712, 700683		<input checked="" type="checkbox"/> Mineral <input type="checkbox"/> Placer	
4. Recorded holder					
Name: PAUL SAULNIER			Address: 6495 Cherry Creek Rd. Port Alberni B.C. V9Y8T3		
Phone: 250 7241309		Email: P.PAUL@TELUS.NET			
5. Operator					
Name: SAME AS			Address:		
Phone:		Email:			
6 Report Author					
Name: SAMERS			Address:		
Phone: 250-7241309		Email: P.PAUL@TELUS.NET			
7. Qualifications/experience of workers:					
PROSPECTOR 30 YEARS - Paul Saulnier + Cliff O'Laney Labourer - George DeFrane					

NEW WORK (as required under Section 15 of the MTA Regulation; see Information Updates 8 and 25 for further details)

8. Actual dates work was done:		9. Tenure number(s) of claim(s) on which this work was done:	
Aug 17, 18, 19 2010 Oct 13, 15 2010 Nov 4, 10, 15 2010		700664, 700827, 701146, 705562 705563, 705712 700683	
Detailed written description of the work activity: state what was done and how it was done, and the results. Mention equipment, machinery, labourers, as applicable. The cost statement (#18 on page 2) must correspond to what is stated here (if more space is required, use the supplementary section on page 3 or attach additional sheets) ** Attach a 1:10,000 scale map accurately showing the locations of the work sites.**			
What work was done?	PROSPECTING OF CLAIMS TENURES AS DESCRIBED ABOVE ROCK SAMPLING SOME DRAWS + CREEKS. 2 SMALL GRIDS. TO FIND EXTENTIONS ON PART WORK REPORTS. IN THE AREA ON ANOMALOUS AREAS. REPORT # 16, 132 (ARMS)		
How was the work done?	TWO SMALL GRIDS. BY HIP CHAIN + GPS. WAD 83. SOIL SAMPLES + ROCK SAMPLES.		
What were the results?	THESE RESULTS WILL BE DETERMINED BY A LICENSED GEOLOGIST IN THE NEXT REPORT. QUALIFICATION PROSPECTOR 30 YEARS.		
11. Dimensions of work done: (Is the work site marked?)		12. Amount of material excavated and tested or processed: (metric units)	



ALS Canada Ltd.
 2103 Dollarton Hwy
 North Vancouver BC V7H 0A7
 Phone: 604 984 0221 Fax: 604 984 0218 www.alsglobal.com

To: MULNIER, PAUL
 35 CHERRY CREEK ROAD
 PORT ALBERNI BC V9Y 8T3

Page: 2 - A
 Total # Page: (A - C)
 Finalized Date: 16-SEP-2010
 Account: RTS

CERTIFICATE OF ANALYSIS VA10124478

Sample Description	Method Analyte Units LOR	WEI- 21 Recvd Wt. kg	ME- ICP41 Ag ppm	ME- ICP41 Al %	ME- ICP41 As ppm	ME- ICP41 B ppm	ME- ICP41 Ba ppm	ME- ICP41 Be ppm	ME- ICP41 Bi ppm	ME- ICP41 Ca %	ME- ICP41 Cd ppm	ME- ICP41 Co ppm	ME- ICP41 Cr ppm	ME- ICP41 Cu ppm	ME- ICP41 Fe %	ME- ICP41 Ga ppm
17783 - 4151		0.32	<0.2	1.31	<2	<10	60	<0.5	<2	0.27	<0.5	7	21	17	2.31	10
17784 - 2		0.46	<0.2	2.19	<2	<10	80	<0.5	<2	0.25	<0.5	8	27	23	3.15	10
17785 - 3		0.50	<0.2	2.44	2	<10	70	<0.5	<2	0.26	<0.5	9	33	48	3.27	10
17786 - 4		0.42	<0.2	2.54	<2	<10	60	<0.5	<2	0.26	<0.5	9	31	25	3.34	10
17787 - 5		0.40	<0.2	1.78	2	<10	60	<0.5	<2	0.31	<0.5	8	30	17	2.83	10
17788 6251		0.28	<0.2	2.82	2	<10	60	<0.5	<2	0.26	<0.5	9	30	37	2.70	10
17789 2		0.32	0.2	2.36	4	<10	70	<0.5	<2	0.28	<0.5	11	33	32	2.91	10
17790 2		0.28	<0.2	2.91	<2	<10	90	0.6	<2	0.69	<0.5	10	46	28	3.65	10
17791 3		0.50	<0.2	2.83	2	<10	80	0.5	<2	0.31	<0.5	11	35	68	3.25	10
17792 4		0.36	0.3	2.17	2	<10	80	<0.5	<2	0.31	<0.5	12	35	31	3.18	10
17793 5		0.30	<0.2	2.27	3	<10	40	<0.5	<2	0.21	<0.5	9	27	34	2.80	10
17794 351		0.40	<0.2	0.90	<2	<10	10	<0.5	<2	0.21	<0.5	4	21	8	2.58	10
17795 2		0.40	<0.2	4.41	2	<10	70	0.6	<2	0.26	<0.5	17	45	48	3.03	10
17796 3		0.32	<0.2	1.98	<2	<10	70	<0.5	<2	0.23	<0.5	7	31	22	3.58	10
17797 4		0.32	<0.2	3.26	4	<10	90	0.5	<2	0.28	<0.5	13	40	42	4.05	10
17798 4451		0.38	<0.2	2.73	2	<10	40	<0.5	<2	0.22	<0.5	8	31	37	3.33	10
17799 2		0.50	<0.2	3.18	3	<10	40	<0.5	2	0.37	<0.5	10	35	50	3.10	10
17800 3		0.38	<0.2	1.63	<2	<10	40	<0.5	<2	0.40	<0.5	5	30	15	3.40	10
17801 4		0.38	<0.2	3.32	5	<10	80	<0.5	<2	0.25	<0.5	13	42	55	3.37	10
17802 4		0.40	<0.2	3.31	5	<10	80	0.5	<2	0.30	<0.5	13	43	56	3.38	10
17803 4551		0.30	<0.2	3.17	4	<10	60	<0.5	<2	0.25	<0.5	11	40	46	3.60	10
17804 2		0.38	<0.2	1.26	<2	<10	20	<0.5	<2	0.22	<0.5	3	19	9	2.12	10
17805 3		0.36	<0.2	1.30	2	<10	50	<0.5	<2	0.30	<0.5	7	30	10	2.62	10
17806 4		0.40	<0.2	2.78	5	<10	60	<0.5	<2	0.21	<0.5	10	36	24	4.31	10
17807 5		0.36	0.3	4.86	3	<10	40	1.1	<2	0.26	<0.5	20	62	63	4.45	10

eb



ALS Canada Ltd.
 2103 Dollarton Hwy
 North Vancouver BC V7H 0A7
 Phone: 604 984 0221 Fax: 604 984 0218 www.alsglobal.com

To: JLNIER, PAUL
 95 CHERRY CREEK ROAD
 PORT ALBERNI BC V9Y 8T3

Page: 2 - B
 Total # Pages: (A - C)
 Finalized Date: 16-SEP-2010
 Account: RTS

CERTIFICATE OF ANALYSIS VA10124478

Sample Description	Method Analyte Units LOR	ME-ICP41	ME-ICP41	ME-ICP41	ME-ICP41	ME-ICP41	ME-ICP41	ME-ICP41	ME-ICP41	ME-ICP41	ME-ICP41	ME-ICP41	ME-ICP41	ME-ICP41	ME-ICP41	
		Hg ppm	K %	La ppm	Mg %	Mn ppm	Mo ppm	Na %	Ni ppm	P ppm	Pb ppm	S %	Sb ppm	Sc ppm	Sr ppm	Th ppm
17783		<1	0.02	<10	0.14	847	<1	0.01	10	900	9	<0.01	<2	2	12	<20
17784		<1	0.02	<10	0.22	1720	<1	<0.01	15	1410	7	0.01	<2	3	9	<20
17785		<1	0.02	<10	0.36	534	<1	0.01	20	600	6	<0.01	<2	3	11	<20
17786		<1	0.02	<10	0.31	338	<1	0.01	18	520	8	<0.01	<2	3	10	<20
17787		<1	0.03	<10	0.29	646	<1	<0.01	13	730	6	<0.01	<2	3	18	<20
17788		<1	0.03	<10	0.36	497	<1	0.01	20	540	6	0.01	<2	4	12	<20
17789		<1	0.03	<10	0.29	741	<1	0.01	19	800	11	0.01	<2	4	13	<20
17790		<1	0.02	10	0.38	385	<1	0.01	25	300	7	0.01	<2	5	14	<20
17791		<1	0.03	<10	0.55	355	<1	0.01	29	340	5	0.01	<2	4	12	<20
17792		<1	0.03	<10	0.36	1270	<1	0.01	17	1300	7	0.01	<2	4	13	<20
17793		<1	0.02	<10	0.30	530	<1	0.01	16	860	5	0.01	<2	3	8	<20
17794		<1	0.01	<10	0.14	185	<1	<0.01	8	250	5	<0.01	<2	2	8	<20
17795		<1	0.03	<10	0.47	235	<1	0.01	34	270	6	0.02	<2	5	9	<20
17796		<1	0.02	<10	0.22	158	<1	0.01	14	290	5	0.01	<2	2	11	<20
17797		<1	0.04	<10	0.53	567	<1	0.01	31	660	7	0.01	<2	5	12	<20
17798		<1	0.03	<10	0.32	287	<1	0.01	20	430	5	0.01	<2	6	9	<20
17799		<1	0.03	10	0.37	169	<1	0.01	21	410	5	0.02	<2	7	11	<20
17800		<1	0.02	<10	0.22	181	<1	0.01	13	370	6	0.02	<2	2	12	<20
17801		<1	0.03	<10	0.53	385	<1	0.01	28	540	6	0.01	<2	8	9	<20
17802		<1	0.04	<10	0.57	516	<1	0.01	30	630	6	0.01	<2	6	13	<20
17803		<1	0.03	<10	0.40	282	<1	0.01	25	530	7	0.02	<2	5	13	<20
17804		<1	0.02	<10	0.14	182	<1	0.01	7	540	8	0.01	<2	2	12	<20
17805		<1	0.02	<10	0.28	283	<1	0.01	13	370	7	0.01	<2	3	13	<20
17806		<1	0.03	<10	0.30	192	1	0.01	23	360	6	0.01	<2	3	10	<20
17807		<1	0.03	10	0.38	328	<1	0.01	39	440	6	0.03	<2	8	10	<20

ab



ALS Canada Ltd.
 2103 Dollarton Hwy
 North Vancouver BC V7H 0A7
 Phone: 604 984 0221 Fax: 604 984 0218 www.alsglobal.com

To: MULNIER, PAUL
 95 CHERRY CREEK ROAD
 PORT ALBERNI BC V9Y 8T3

Page: 2 - C
 Total # Page: (A - C)
 Finalized Date: 16-SEP-2010
 Account: RTS

CERTIFICATE OF ANALYSIS VA10124478

Sample Description	Method Analyte Units LOR	ME- ICP41	ME- ICP41	ME- ICP41	ME- ICP41	ME- ICP41	ME- ICP41
		Ti %	Ti ppm	U ppm	V ppm	W ppm	Zn ppm
17783 <i>L1 S1</i>		0.13	<10	<10	67	<10	34
17784 <i>2</i>		0.17	<10	<10	91	<10	43
17785 <i>3</i>		0.17	<10	<10	97	<10	36
17786 <i>4</i>		0.19	<10	<10	108	<10	41
17787 <i>5</i>		0.15	<10	<10	86	<10	40
17788 <i>6</i>		0.15	<10	<10	83	<10	37
17789 <i>L2 S1</i>		0.18	<10	<10	87	<10	46
17790 <i>2</i>		0.20	<10	<10	115	<10	34
17791 <i>3</i>		0.18	<10	<10	92	<10	36
17792 <i>4</i>		0.14	<10	<10	81	<10	57
17793 <i>5</i>		0.14	<10	<10	78	<10	50
17794 <i>L3 S1</i>		0.14	<10	<10	91	<10	19
17795 <i>2</i>		0.15	<10	<10	85	<10	28
17796 <i>3</i>		0.20	<10	<10	113	<10	29
17797 <i>4</i>		0.19	<10	<10	110	<10	60
17798 <i>L4 S1</i>		0.17	<10	<10	102	<10	38
17799 <i>2</i>		0.19	<10	<10	103	<10	38
17800 <i>3</i>		0.17	<10	<10	115	<10	30
17801 <i>4</i>		0.19	<10	<10	109	<10	81
17802 <i>5</i>		0.18	<10	<10	103	<10	47
17803 <i>L5 S1</i>		0.17	<10	<10	103	<10	50
17804 <i>2</i>		0.13	<10	<10	62	<10	27
17805 <i>3</i>		0.13	<10	<10	86	<10	34
17806 <i>4</i>		0.22	<10	<10	136	<10	28
17807 <i>5</i>		0.23	<10	<10	130	<10	32

ab



ALS Canada Ltd.
 2103 Dollarton Hwy
 North Vancouver BC V7H 0A7
 Phone: 604 984 0221 Fax: 604 984 0218 www.alsglobal.com

To: SAULNIER, PAUL
 5 CHERRY CREEK ROAD
 PORT ALBERNI BC V9Y 8T3

Page: 2 - A
 Total # Pages: 2 (A)
 Finalized Date: 21-SEP-2010
 Account: RTS

CERTIFICATE OF ANALYSIS VA10133334

Sample Description	Method Analyte Units LOR	Au- ICP21 Au ppm 0.001
17783 L1 S1		0.003 -
17784 2		<0.001 -
17785 3		0.001 -
17786 4		0.001 -
17787 5		0.001 -
17788 6		0.003 -
17789 L2 S1		0.001 -
17790 2		<0.001 -
17791 3		0.001 -
17792 4		0.001 -
17793 5		0.001 -
17794 L3 S1		<0.001 -
17795 2		0.001 -
17796 3		0.001 -
17797 4		0.006 -
17798 L4 S1		0.001 -
17799 2		0.002 -
17800 3		<0.001 -
17801 4		0.002 -
17802 5		0.001 -
17803 L5 S1		0.001 -
17804 2		0.001 -
17805 3		0.001 -
17806 4		<0.001 -
17807 5		0.001 -

ab



ALS Canada Ltd.
 2103 Dollarton Hwy
 North Vancouver BC V7H 0A7
 Phone: 604 984 0221 Fax: 604 984 0218 www.alsglobal.com

To: MILNIER, PAUL
 15 CHERRY CREEK ROAD
 PORT ALBERNI BC V9Y 8T3

Page: 2 - A
 Total # Pages (A - C)
 Finalized Date: 18- SEP- 2010
 Account: RTS

CERTIFICATE OF ANALYSIS VA10124479

Sample Description	Method Analyte Units LOR	WEI- 21	ME- ICP41	ME- ICP41	ME- ICP41	ME- ICP41	ME- ICP41	ME- ICP41	ME- ICP41	ME- ICP41	ME- ICP41	ME- ICP41	ME- ICP41	ME- ICP41	ME- ICP41	ME- ICP41
		Recvd Wt. kg	Ag ppm	Al %	As ppm	B ppm	Ba ppm	Be ppm	Bi ppm	Ca %	Cd ppm	Co ppm	Cr ppm	Cu ppm	Fe %	Ga ppm
		0.02	0.2	0.01	2	10	10	0.5	2	0.01	0.5	1	1	0.01	10	
17808		0.70	<0.2	2.43	22	<10	30	<0.5	<2	1.26	<0.5	25	872	54	2.15	<10
17809		0.48	0.2	0.39	8	<10	10	<0.5	<2	0.22	<0.5	2	31	27	0.97	<10
17810		0.70	<0.2	4.37	14	<10	30	1.3	<2	3.87	<0.5	28	130	87	3.48	10
17811		0.58	<0.2	0.53	8	<10	130	<0.5	<2	0.07	<0.5	5	7	6	0.80	<10

ab



ALS Canada Ltd.
 2103 Dollarton Hwy
 North Vancouver BC V7H 0A7
 Phone: 604 984 0221 Fax: 604 984 0218 www.alsglobal.com

To: SAUILLNIER, PAUL
 5 CHERRY CREEK ROAD
 PORT ALBERNI BC V9Y 8T3

Page: 2 - B
 Total # Pages: A - C
 Finalized Date: 18-SEP-2010
 Account: RTS

CERTIFICATE OF ANALYSIS VA10124479

Sample Description	Method Analyte Units LOR	ME- ICP41	ME- ICP41	ME- ICP41	ME- ICP41	ME- ICP41	ME- ICP41	ME- ICP41	ME- ICP41	ME- ICP41	ME- ICP41	ME- ICP41	ME- ICP41	ME- ICP41	ME- ICP41	ME- ICP41
		Hg ppm	K %	La ppm	Mg %	Mn ppm	Mo ppm	Na %	Ni ppm	P ppm	Pb ppm	S %	Sb ppm	Sc ppm	Sr ppm	Th ppm
7808		<1	0.08	<10	3.66	334	<1	0.15	304	900	<2	0.01	<2	5	55	<20
7809		<1	<0.01	<10	0.31	130	1	0.01	15	390	2	0.03	<2	1	10	<20
7810		<1	0.02	20	1.75	755	<1	0.06	141	3350	<2	0.02	<2	14	38	<20
7811		<1	0.06	10	0.39	1020	<1	0.02	2	190	<2	0.12	<2	1	3	<20

92



Minerals

ALS Canada Ltd.
2103 Dollarton Hwy
North Vancouver BC V7H 0A7
Phone: 604 984 0221 Fax: 604 984 0218 www.alsglobal.com

To: MILNIER, PAUL
5 CHERRY CREEK ROAD
PORT ALBERNI BC V9Y 8T3

Page: 2 - C
Total # Pages (A - C)
Finalized Date: 18-SEP-2010
Account: RTS

CERTIFICATE OF ANALYSIS VA10124479

Sample Description	Method Analyte Units LOR	ME- ICP41	ME- ICP41	ME- ICP41	ME- ICP41	ME- ICP41	ME- ICP41
		Ti %	Ti ppm	U ppm	V ppm	W ppm	Zn ppm
		0.01	10	10	1	10	2
17808		0.09	<10	<10	62	<10	23
17809		0.02	<10	<10	28	<10	9
17810		0.34	<10	<10	196	<10	62
17811		<0.01	<10	<10	8	<10	15

7/10



ALS Canada Ltd.
 2103 Dollarton Hwy
 North Vancouver BC V7H 0A7
 Phone: 604 984 0221 Fax: 604 984 0218 www.alsglobal.com

To: MILNIER, PAUL
 15 CHERRY CREEK ROAD
 PORT ALBERNI BC V9Y 8T3

Page: 2 - B
 Total # Pages (A - C)
 Finalized Date: 3- DEC- 2010
 Account: RTS

Project: Horpe

CERTIFICATE OF ANALYSIS VA10168614

Sample Description	Method Analyte Units LOR	ME- ICP41	ME- ICP41	ME- ICP41	ME- ICP41	ME- ICP41	ME- ICP41	ME- ICP41	ME- ICP41	ME- ICP41	ME- ICP41	ME- ICP41	ME- ICP41	ME- ICP41	ME- ICP41	
		Ga ppm 10	Hg ppm 1	K % 0.01	La ppm 10	Mg % 0.01	Mn ppm 5	Mo ppm 1	Na % 0.01	Ni ppm 1	P ppm 10	Pb ppm 2	S % 0.01	Sb ppm 2	Sc ppm 1	Sr ppm 1
17867		<10	<1	0.11	<10	1.79	328	<1	0.02	50	270	<2	<0.01	<2	6	6

bb



ALS Canada Ltd.
 2103 Dollarton Hwy
 North Vancouver BC V7H 0A7
 Phone: 604 984 0221 Fax: 604 984 0218 www.alsglobal.com

To: MILNIER, PAUL
 5 CHERRY CREEK ROAD
 PORT ALBERNI BC V9Y 8T3

Page: 2 - A
 Total # Pages (A - C)
 Finalized Date: 3- DEC- 2010
 Account: RTS

Project: Horne

CERTIFICATE OF ANALYSIS. VA10168614

Sample Description	Method Analyte Units LOR	WEI- 21 Recvd Wt. kg	Au- AA23 Au ppm	ME- ICP41 Ag ppm	ME- ICP41 Al %	ME- ICP41 As ppm	ME- ICP41 B ppm	ME- ICP41 Ba ppm	ME- ICP41 Be ppm	ME- ICP41 Bi ppm	ME- ICP41 Ca %	ME- ICP41 Cd ppm	ME- ICP41 Co ppm	ME- ICP41 Cr ppm	ME- ICP41 Cu ppm	ME- ICP41 Fe %
17867		0.34	<0.005	<0.2	2.09	<2	<10	30	0.5	<2	0.49	<0.5	22	4	662	1.92

66



ALS Canada Ltd.
 2103 Dollarton Hwy
 North Vancouver BC V7H 0A7
 Phone: 604 984 0221 Fax: 604 984 0218 www.alsglobal.com

To: MULNIER, PAUL
 15 CHERRY CREEK ROAD
 PORT ALBERNI BC V9Y 8T3

Page: 2 - C
 Total # Page: (A - C)
 Finalized Date: 3-DEC-2010
 Account: RTS

Project: Horne

CERTIFICATE OF ANALYSIS. VA10168614

Sample Description	Method Analyte Units LOR	ME- ICP41	ME- ICP41	ME- ICP41	ME- ICP41	ME- ICP41	ME- ICP41	ME- ICP41
		Th	Ti	Tl	U	V	W	Zn
		ppm	%	ppm	ppm	ppm	ppm	ppm
17867		<20	0.01	<10	<10	121	<10	102

099



REPORT OF PHYSICAL EXPLORATION AND DEVELOPMENT
Section 15 - Mineral Tenure Act Regulation

NEW WORK (continued)

13. Geographic location of work sites; GPS coordinates; how would someone get to where the work was done; from the nearest town:
AS REPORTED ON ADJOINING WORK REPORT.

16. Are photographs of work sites attached? (Y/N) *N*

17. Was Notice of work filed? (Y/N) If YES, Permit Number: _____

COST STATEMENT

18. Expense(s) (complete either hourly rate or daily rate)	Total Hours OR # of days	Hourly Rate	Daily Rate	Total(s) (\$)
Labour cost: (specify type)				
<i>PAUL SAULNIER</i>				
<i>CLIFF OLANKY</i>				
<i>GEORGE DUFFERAIN</i>	<i>90 HOURS</i>	<i>25.00</i>		<i>\$2,250.00</i>
Equipment & Machinery cost: (specify type)				
<i>QUAD</i>				<i>200.00</i>
<i>FLACING + HIP BAGS ETC</i>				<i>50.00</i>
<i>ASSY SHIPPING TO ALS MEMBER</i>				<i>40.00</i>
<i>ASSY COSTS</i>				<i>1,346.00</i>
Lodging / Food:	Days	Rate(s)		
Other: (specify)				
<i>FUEL</i>				<i>100.00</i>
<i>REPORT PREP. P SAULNIER</i>				<i>100.00</i>
19. Total costs of work from above:				<i>4086.00</i>

20. Transportation/travel (specify type)	Days	Rate(s)	Total(s) (\$)
<i>TRUCK 4X4 SILVERADO</i>	<i>8</i>	<i>SHORT RUNS</i>	<i>3.00</i>
21. Transportation/travel, maximum 20% of value in 19:			
22. Total costs of work (add 19 and 21):			<i>\$0.00</i>
23. Amount claimed for assessment credit on claims:			<i>4,386.09</i>

[Signature]

 Signature of Recorded Holder / Agent

2011/03/01

 Date



ALS Canada Ltd.
 2103 Dollarton Hwy
 North Vancouver BC V7H 0A7
 Phone: 604 984 0221 Fax: 604 984 0218 www.alsglobal.com

To: SAULNIER, PAUL
 6495 CHERRY CREEK ROAD
 PORT ALBERNI BC V9Y 8T3

Page: 1
 Finalized Date: 21-SEP-2010
 Account: RTS

CERTIFICATE VA10133334

Project:
 P.O. No.:
 This report is for 25 Soil samples submitted to our lab in Vancouver, BC, Canada on 17-SEP-2010.

The following have access to data associated with this certificate:

PAUL SAULNIER

SAMPLE PREPARATION

ALS CODE	DESCRIPTION
FND-02	Find Sample for Addn Analysis

ANALYTICAL PROCEDURES

ALS CODE	DESCRIPTION	INSTRUMENT
Au- ICP21	Au 30g FA ICP- AES Finish	ICP- AES

To: SAULNIER, PAUL
 6495 CHERRY CREEK ROAD
 PORT ALBERNI BC V9Y 8T3

1/

This is the Final Report and supersedes any preliminary report with this certificate number. Results apply to samples as submitted. All pages of this report have been checked and approved for release.

Signature:

Colin Ramshaw, Vancouver Laboratory Manager



ALS Canada Ltd.
 2103 Dollarton Hwy
 North Vancouver BC V7H 0A7
 Phone: 604 984 0221 Fax: 604 984 0218 www.alsglobal.com

To: SAULNIER, PAUL
 3495 CHERRY CREEK ROAD
 PORT ALBERNI BC V9Y 8T3

INVOICE NUMBER 2146781

BILLING INFORMATION	
Certificate:	VA10133334
Sample Type:	Soil
Account:	RTS
Date:	21- SEP- 2010
Project:	
P.O. No.:	
Quote:	
Terms:	Due on Receipt C3
Comments:	

QUANTITY	CODE	ANALYSED FOR DESCRIPTION	UNIT PRICE	TOTAL
25	Au- ICP21	Au 30g FA ICP- AES Finish	15.15	378.75

To: SAULNIER, PAUL
 6495 CHERRY CREEK ROAD
 PORT ALBERNI BC V9Y 8T3

SUBTOTAL (CAD)	\$	378.75
R100938885 HST BC	\$	45.45
TOTAL PAYABLE (CAD)	\$	<u>424.20</u>

Payment may be made by: Cheque or Bank Transfer

Beneficiary Name: ALS Canada Ltd.
 Bank: Royal Bank of Canada
 SWIFT: ROYCCAT2
 Address: Vancouver, BC, CAN
 Account: 003-00010-1001098

Please Remit Payments To :
ALS Canada Ltd.
 2103 Dollarton Hwy
 North Vancouver BC V7H 0A7

10



ALS Canada Ltd.
 2103 Dollarton Hwy
 North Vancouver BC V7H 0A7
 Phone: 604 984 0221 Fax: 604 984 0218 www.alsglobal.com

To: SAULNIER, PAUL
 6495 CHERRY CREEK ROAD
 PORT ALBERNI BC V9Y 8T3

Page: 1
 Finalized Date: 3-11-2010
 Account: RTS

CERTIFICATE VA10168614

Project: Horne
 P.O. No.:
 This report is for 1 Rock sample submitted to our lab in Vancouver, BC, Canada on 18-NOV-2010.
 The following have access to data associated with this certificate:
 PAUL SAULNIER

SAMPLE PREPARATION

ALS CODE	DESCRIPTION
WEI- 21	Received Sample Weight
LOG- 22	Sample login - Rcd w/o BarCode
CRU- 31	Fine crushing - 70% <2mm
SPL- 21	Split sample - riffle splitter
PUL- 31	Pulverize split to 85% <75 um

ANALYTICAL PROCEDURES

ALS CODE	DESCRIPTION	INSTRUMENT
ME- ICP41	35 Element Aqua Regia ICP- AES	ICP- AES
Au- AA23	Au 30g FA- AA finish	AAS

To: SAULNIER, PAUL
 6495 CHERRY CREEK ROAD
 PORT ALBERNI BC V9Y 8T3

01

This is the Final Report and supersedes any preliminary report with this certificate number. Results apply to samples as submitted. All pages of this report have been checked and approved for release.

Signature:

 Colin Ramshaw, Vancouver Laboratory Manager



ALS Canada Ltd.
 2103 Dollarton Hwy
 North Vancouver BC V7H 0A7
 Phone: 604 984 0221 Fax: 604 984 0218 www.alsglobal.com

To: SAULNIER, PAUL
 6495 CHERRY CREEK ROAD
 PORT ALBERNI BC V9Y 8T3

INVOICE NUMBER 2189642

BILLING INFORMATION	
Certificate:	VA10168614
Sample Type:	Rock
Account:	RTS
Date:	3- DEC- 2010
Project:	Horne
P.O. No.:	
Quote:	
Terms:	Due on Receipt
Comments:	C3

QUANTITY	CODE	ANALYSED FOR DESCRIPTION	UNIT PRICE	TOTAL
1	PREP- 31	Crush, Split, Pulverize	6.75	6.75
0.34	PREP- 31	Weight Charge (kg) - Crush, Split, Pulverize	0.65	0.22
1	Au- AA23	Au 30g FA- AA finish	14.55	14.55
1	ME- ICP41	35 Element Aqua Regia ICP- AES	6.75	6.75
1	GEO- AR01	Aqua regia digestion	3.35	3.35

To: SAULNIER, PAUL
 6495 CHERRY CREEK ROAD
 PORT ALBERNI BC V9Y 8T3

SUBTOTAL (CAD)	\$	31.62
R100938885 HST BC	\$	3.79
TOTAL PAYABLE (CAD)	\$	<u>35.41</u>

Payment may be made by: Cheque or Bank Transfer

Beneficiary Name: ALS Canada Ltd.
 Bank: Royal Bank of Canada
 SWIFT: ROYCCAT2
 Address: Vancouver, BC, CAN
 Account: 003-00010-1001098

Please Remit Payments To :
ALS Canada Ltd.
 2103 Dollarton Hwy
 North Vancouver BC V7H 0A7

10



ALS Canada Ltd.
 2103 Dollarton Hwy
 North Vancouver BC V7H 0A7
 Phone: 604 984 0221 Fax: 604 984 0218 www.alsglobal.com

T SAULNIER, PAUL
 6495 CHERRY CREEK ROAD
 PORT ALBERNI BC V9Y 8T3

INVOICE NUMBER 2189632

BILLING INFORMATION	
Certificate:	VA10168615
Sample Type:	Soil
Account:	RTS
Date:	2- DEC- 2010
Project:	Horne / Lasv
P.O. No.:	
Quote:	
Terms:	Due on Receipt C3
Comments:	

QUANTITY	CODE	ANALYSED FOR - DESCRIPTION	UNIT PRICE	TOTAL
1	BAT- 01	Administration Fee	30.00	30.00
15	PREP- 41	Dry, Sieve (180 um) Soil	1.40	21.00
4.06	PREP- 41	Weight Charge (kg) - Dry, Sieve (180 um) Soil	2.25	9.14
14	Au- AA23	Au 30g FA- AA finish	14.55	203.70
15	ME- ICP41	35 Element Aqua Regia ICP- AES	6.75	101.25
15	GEO- AR01	Aqua regia digestion	3.35	50.25

10

To: SAULNIER, PAUL
 6495 CHERRY CREEK ROAD
 PORT ALBERNI BC V9Y 8T3

SUBTOTAL (CAD)	\$	415.34
R100938885 HST BC	\$	49.84
TOTAL PAYABLE (CAD)	\$	<u>465.18</u>

Payment may be made by: Cheque or Bank Transfer

Beneficiary Name: ALS Canada Ltd.
 Bank: Royal Bank of Canada
 SWIFT: ROYCCAT2
 Address: Vancouver, BC, CAN
 Account: 003-00010-1001098

Please Remit Payments To :
ALS Canada Ltd.
 2103 Dollarton Hwy
 North Vancouver BC V7H 0A7



ALS Canada Ltd.
 2103 Dollarton Hwy
 North Vancouver BC V7H 0A7
 Phone: 604 984 0221 Fax: 604 984 0218 www.alsglobal.com

To: SAULNIER, PAUL
 35 CHERRY CREEK ROAD
 PORT ALBERNI BC V9Y 8T3

Page: 1
 Finalized Date: 16 SEP-2010
 This copy reported on
 17-SEP-2010
 Account: RTS

CERTIFICATE VA10124478

Project:
 P.O. No.:
 This report is for 25 Soil samples submitted to our lab in Vancouver, BC, Canada on
 2-SEP-2010.

The following have access to data associated with this certificate:

PAUL SAULNIER

SAMPLE PREPARATION

ALS CODE	DESCRIPTION
WEI- 21	Received Sample Weight
LOG- 22	Sample login - Rcd w/o BarCode
SCR- 41	Screen to - 180um and save both

ANALYTICAL PROCEDURES

ALS CODE	DESCRIPTION	INSTRUMENT
ME- ICP41	35 Element Aqua Regia ICP- AES	ICP- AES

To: SAULNIER, PAUL
 6495 CHERRY CREEK ROAD
 PORT ALBERNI BC V9Y 8T3

10

This is the Final Report and supersedes any preliminary report with this certificate number. Results apply to samples as submitted. All pages of this report have been checked and approved for release.

Signature:

Colin Ramshaw, Vancouver Laboratory Manager



ALS Canada Ltd.
 2103 Dollarton Hwy
 North Vancouver BC V7H 0A7
 Phone: 604 984 0221 Fax: 604 984 0218 www.alsglobal.com

To: SAULNIER, PAUL
 6495 CHERRY CREEK ROAD
 PORT ALBERNI BC V9Y 8T3

INVOICE NUMBER 2139607

BILLING INFORMATION	
Certificate:	VA10124478
Sample Type:	Soil
Account:	RTS
Date:	16- SEP- 2010
Project:	
P.O. No.:	
Quote:	
Terms:	Due on Receipt
Comments:	C3

QUANTITY	CODE	ANALYSED FOR DESCRIPTION	UNIT PRICE	TOTAL
1	BAT- 01	Administration Fee	30.00	30.00
25	PREP- 41	Dry, Sieve (180 um) Soil	1.40	35.00
9.42	PREP- 41	Weight Charge (kg) - Dry, Sieve (180 um) Soil	2.25	21.20
25	ME- ICP41	35 Element Aqua Regia ICP- AES	6.75	168.75
25	GEO- AR01	Aqua regia digestion	3.35	83.75

SUBTOTAL (CAD)	\$	338.70
R100938885 HST BC	\$	40.64
TOTAL PAYABLE (CAD)	\$	<u>379.34</u>

To: SAULNIER, PAUL
 6495 CHERRY CREEK ROAD
 PORT ALBERNI BC V9Y 8T3

Payment may be made by: Cheque or Bank Transfer

Beneficiary Name: ALS Canada Ltd.
 Bank: Royal Bank of Canada
 SWIFT: ROYCCAT2
 Address: Vancouver, BC, CAN
 Account: 003-00010-1001098

Please Remit Payments To :
ALS Canada Ltd.
 2103 Dollarton Hwy
 North Vancouver BC V7H 0A7

10



ALS Canada Ltd.
 2103 Dollarton Hwy
 North Vancouver BC V7H 0A7
 Phone: 604 984 0221 Fax: 604 984 0218 www.alsglobal.com

To **ULNIER, PAUL**
 95 CHERRY CREEK ROAD
 PORT ALBERNI BC V9Y 8T3

Page: 1
 Finalized Date: 2-11-2010
 This copy reported on
 3- DEC- 2010
 Account: RTS

CERTIFICATE VA10168615

Project: Horne / Lasy

P.O. No.:

This report is for 15 Soil samples submitted to our lab in Vancouver, BC, Canada on 18- NOV- 2010.

The following have access to data associated with this certificate:

PAUL SAULNIER

SAMPLE PREPARATION

ALS CODE	DESCRIPTION
WEI- 21	Received Sample Weight
LOG- 22	Sample login - Rcd w/o BarCode
SCR- 41	Screen to - 180um and save both

ANALYTICAL PROCEDURES

ALS CODE	DESCRIPTION	INSTRUMENT
Au- AA23	Au 30g FA- AA finish	AAS
ME- ICP41	35 Element Aqua Regia ICP- AES	ICP- AES

To: **SAULNIER, PAUL**
 6495 CHERRY CREEK ROAD
 PORT ALBERNI BC V9Y 8T3

This is the Final Report and supersedes any preliminary report with this certificate number. Results apply to samples as submitted. All pages of this report have been checked and approved for release.

Signature:

Colin Ramshaw, Vancouver Laboratory Manager

e/



ALS Canada Ltd.
 2103 Dollarton Hwy
 North Vancouver BC V7H 0A7
 Phone: 604 984 0221 Fax: 604 984 0218 www.alsglobal.com

To: SAULNIER, PAUL
 6495 CHERRY CREEK ROAD
 PORT ALBERNI BC V9Y 8T3

Page: 1
 Finalized Date: 18-SEP-2010
 This copy reported on
 20-SEP-2010
 Account: RTS

CERTIFICATE VA10124479

Project:
 P.O. No.:
 This report is for 4 Rock samples submitted to our lab in Vancouver, BC, Canada on
 2- SEP- 2010.

The following have access to data associated with this certificate:
 PAUL SAULNIER

SAMPLE PREPARATION

ALS CODE	DESCRIPTION
WEI- 21	Received Sample Weight
LOG- 22	Sample login - Rcd w/o BarCode
CRU- 31	Fine crushing - 70% < 2mm
SPL- 21	Split sample - riffle splitter
PUL- 31	Pulverize split to 85% < 75 um

ANALYTICAL PROCEDURES

ALS CODE	DESCRIPTION	INSTRUMENT
ME- ICP41	35 Element Aqua Regia ICP- AES	ICP- AES

To: SAULNIER, PAUL
 6495 CHERRY CREEK ROAD
 PORT ALBERNI BC V9Y 8T3

pl

This is the Final Report and supersedes any preliminary report with this certificate number. Results apply to samples as submitted. All pages of this report have been checked and approved for release.

Signature:

Colin Ramshaw, Vancouver Laboratory Manager



ALS Canada Ltd.
 2103 Dollarton Hwy
 North Vancouver BC V7H 0A7
 Phone: 604 984 0221 Fax: 604 984 0218 www.alsglobal.com

To: SAULNIER, PAUL
 6495 CHERRY CREEK ROAD
 PORT ALBERNI BC V9Y 8T3

INVOICE NUMBER 2139608

BILLING INFORMATION	
Certificate:	VA10124479
Sample Type:	Rock
Account:	RTS
Date:	18- SEP- 2010
Project:	
P.O. No.:	
Quote:	
Terms:	Due on Receipt C3
Comments:	

QUANTITY	CODE	ANALYSED FOR DESCRIPTION	UNIT PRICE	TOTAL
4	PREP- 31	Crush, Split, Pulverize	6.75	27.00
2.46	PREP- 31	Weight Charge (kg) - Crush, Split, Pulverize	0.65	1.60
4	ME- ICP41	35 Element Aqua Regia ICP- AES	6.75	27.00
4	GEO- AR01	Aqua regia digestion	3.35	13.40

To: SAULNIER, PAUL
 6495 CHERRY CREEK ROAD
 PORT ALBERNI BC V9Y 8T3

SUBTOTAL (CAD)	\$	69.00
R100938885 HST BC	\$	8.28
TOTAL PAYABLE (CAD)	\$	<u>77.28</u>

Payment may be made by: Cheque or Bank Transfer

Beneficiary Name: ALS Canada Ltd.
 Bank: Royal Bank of Canada
 SWIFT: ROYCCAT2
 Address: Vancouver, BC, CAN
 Account: 003-00010-1001098

Please Remit Payments To :
ALS Canada Ltd.
 2103 Dollarton Hwy
 North Vancouver BC V7H 0A7

el

References

Getsinger, J.S., 1986, Geological Assessment of Mero 1,2,3 Claims; British Columbia Geological Survey Assessment Report 15557

Handbook for Mineral and Coal Exploration in British Columbia (2008/09 edition)
AMEBC, MABC, Ministry of Energy, Mines and Petroleum Resources, Ministry of Environment

Hawkins, T.G., 1986, Reconnaissance Geological Mapping, Rock Sampling, and Silt Sampling, Cathedral Property; British Columbia Geological Survey Assessment Report 14941

Laanela, H., 1987, Assessment Report on the Geological, Geochemical and Geophysical Survey on Lacy and Stokes Claims Group, British Columbia Geological Survey Assessment Report 16138

Lyons, E.M., and Bundred, O., 1988, Reports of Soils Geochemical Surveys on Rogers Group; British Columbia Geological Survey Assessment Report 17230

Massey, N.W.D. (1995) Geology of the Alberni-Nanaimo Lakes Area, B.C. Geological Survey Paper 1992-2,

Ruks, T., Mortensen, J.K., and Cordey, F. (2010): New Results of Geological Mapping and Micropaleontological and Lead Isotopic Studies of Volcanogenic Massive Sulphide-Hosting Stratigraphy of the Middle and Late Paleozoic Sicker and Buttle Lake Groups on Vancouver Island, British Columbia; in Geoscience BC Summary of Activities 2009, Geoscience BC, Report 2010-1

Saulnier, P., 2009, Physical Work For Statement of Work, British Columbia Geological Survey Assessment Report 30529

Wilson, R. and Bradish, L., 1985, Report on Geophysics and Geochemistry on the Oets Group Summit Lake Grid, British Columbia Geological Survey Assessment Report 13743