

**BC Geological Survey
Assessment Report
32261**

2010 - 2011

**PROSPECTING REPORT
“Opal Three Property”**

EVENT # 4864476 TENURE # 605238

Tenure Name: Opal Three

**Lytton / Shaw Springs Region
Kamloops Mining Division
Map 092I**

Coordinate Reference

121° 19' 23.3" W Longitude – 50° 18' 17.0" N Latitude

report by

**William Larry Amey
FMC 145191**

June 5, 2011

INDEX

Page	i.....	Copy of Tenure Renewal
	1.....	Cover Page
	2.....	Index
	3.....	Introduction & Location / Access / Summary & Conclusion
	4.....	Work Record / Evaluation of Work & Cost Statement / Attending Parties & Qualifications / Affidavit
	5.....	General Location Reference - Map 1
	6.....	Prospected Area - Map 2
	7.....	Contour Map - Map 3

Note: Unless otherwise referenced, map submissions are enhanced excerpts from the BC Ministry's Provincial Mapping System. Scale as that shown.

Introduction & Location

The Opal Three property, tenure # 605238, a one cell mineral claim comprising 20.64 hectares, is situate 19.5 kilometres east-northeast of Lytton, or otherwise 100 kilometres north of Hope. The tenure is one of six properties held in the same locale by the author, which envelopes a mountain slope known for the occurrence of banded agate, with potential for opal. The area is semi-arid and underlain by Middle and Upper Cretaceous Spence's Bridge Group volcanics.

Access

Access to the Opal Three property is gained via a FSR leading southeasterly from BC Highway #1, approximately 19.5 kilometres North of Lytton. The exact location of said roadway lies immediately adjacent to a gravel pit, located at coordinate 121° 23' 32.9" W, Longitude, 50° 17' 38.2" N Latitude. The aforementioned FSR then leads eastward, southward, thence eastward again, of which its course is then followed for a distance of approximately 5.6 kilometres, to where a spur road merges from the north. Said spur road is then taken for an approximate distance of four kilometres to where it then intersects with the claim's southwest boundary, as illustrated on Map 2, hereto attached. Though navigable with a 2WD vehicle, 4WD or a quad is the recommended, with quad holding the advantage of off-road use.

Summary & Conclusion

Prospecting on the Opal Three property was conducted by a party of three, and focused on examining the area noted on Map 2, hereto attached. An outcrop was located, where after specimens of poorly formed to well formed common agate were secured, from both the outcrop and found within the surrounding soil. Slightly over two kilograms of sample material were recovered (agate specimens and their host rock). While microscope examination of same is slated, as of the time of this report, such has yet to be completed. Interestingly though, the deposit area appears be of very ancient volcanics.

The claim was renewed to facilitate further prospecting on this property.

Work Evaluation & Cost Statement

-- 3.0 Man Hours Prospecting --

Labor – Dave Chamberlain.....	Aug 27, 2010	1.0 hour	\$ 20.00
Labor – Bert Amey.....	Aug 27, 2010	1.0 hour	\$ 20.00
Supervisory – Larry Amey.....	Aug 27, 2010	1.0 hour	\$ 30.00
Larry Amey			
Total Work Credits			\$ 70.00
Allowable Vehicle Expenses (20%)			\$ 14.00
Report Preparation			\$ 50.00
Total			\$ 134.00

Attending Parties & Qualifications:

Dave Chamberlain - - 5 years prospecting experience
Bert Amey - - 5 years prospecting experience
Larry Amey - - 30 years prospecting experience

June 05, 2011

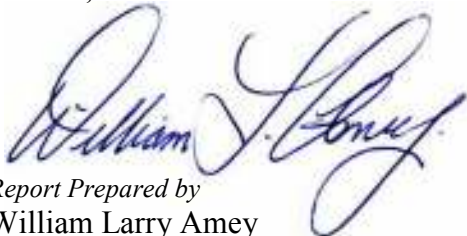

Report Prepared by
William Larry Amey
145191

REFERENCE MAP 1

Geographical Location



REFERENCE MAP 2

Area of Work



Scale 1: 4,000
Map 092I Excerpt
Tenure Coordinate Reference
121° 19' 23.3\" W Longitude – 50° 18' 17.0\" N Latitude

REFERENCE MAP 3

Contour Map

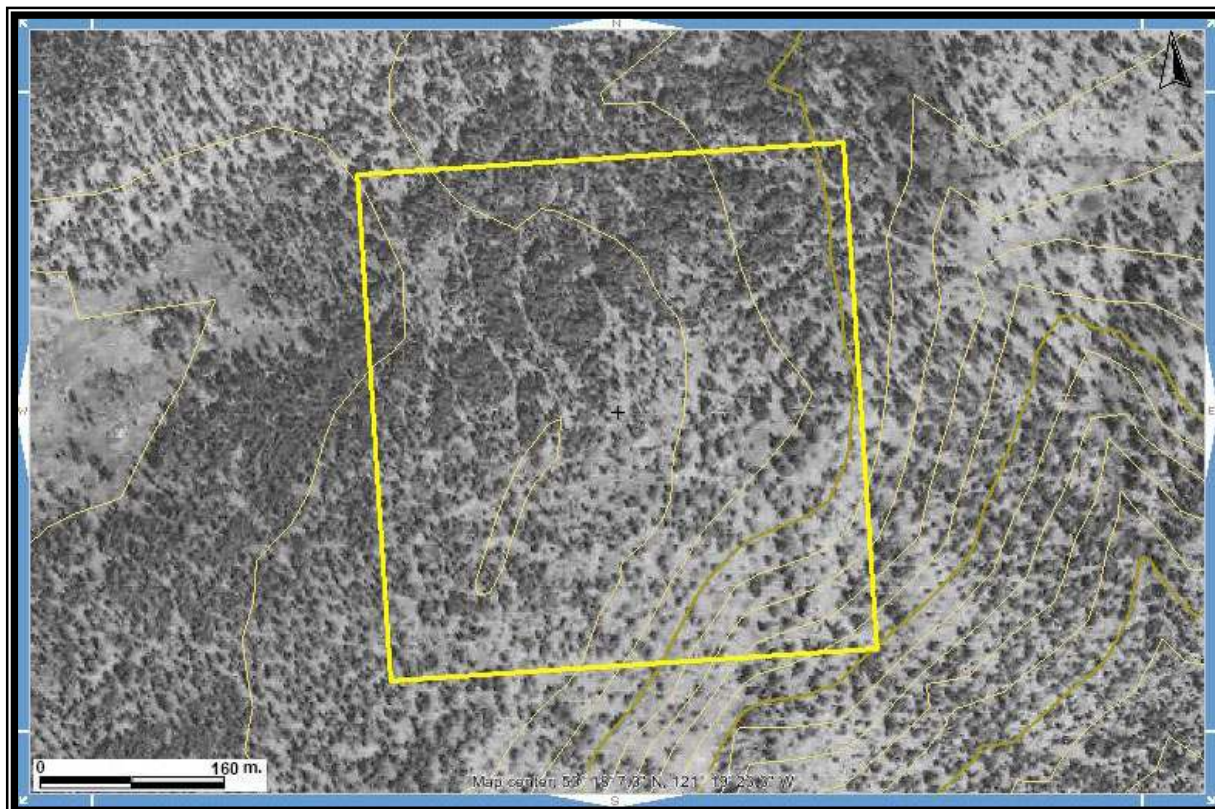

Scale 1: 4,000
Map 0921 Excerpt
Tenure Coordinate Reference
121° 19' 23.3" W Longitude – 50° 18' 17.0" N Latitude