

**BC Geological Survey
Assessment Report
32415**

2010 - 2011

PROSPECTING REPORT

“Au Extension A Property”

EVENT # 4983356 TENURE # 569734

Tenure Name: Au Extension A

**Granite Creek Region
Similkameen Mining Division
Map 092H**

**Central Coordinate Reference
Long. 120° 41' 53.1" W – Lat. 49° 26' 37.0" N**

Report Date – September 15, 2011

**Tenure Owner - William Larry Amey
FMC 145191**

INDEX

Page	i.....	Copy of Tenure Renewal
	1.....	Cover Page
	2.....	Index
	3.....	Introduction / Location & Access / Summary /&Conclusion
	4.....	Work Evaluation / Attending Parties & Qualifications / Affidavit
	5.....	General Location Reference Map - Map 1
	6.....	Work Area Map - Map 2
	7.....	Contour Map - Map 3

Note: Unless otherwise referenced, map submissions are enhanced excerpts from the BC Ministry's Provincial Mapping System. Scale as that shown.

Introduction

This report outlines prospecting carried out during the 2010-2011 fiscal program on the “Au Extension A” property, tenure # 569734. The one cell tenure comprises 21.0 hectares, and was staked to investigate the potential of a continuation of a mineralized area previously identified by the former operator, JH Randa. Randa had engaged in considerable exploration prior to his retirement and expressed his confidence that the ore strike from the old adit area, may well carry onto this property. Assayed samples taken by Randa showed good gold values, ranging up to 95 g/t.

Location & Access

The ‘Au Extension A’ property lies within the Similkameen Mining District, and is situated to the east of the central portion of Granite Creek, 4 kilometres due south of the hamlet of Coalmont, 13 kilometres west of the town of Princeton, or 200 air kilometres east of Vancouver. The claim is accessed via a network of FSR’s which commence at BC Highway #3, approximately 5 km southwest of Princeton. Said roadwork climbs westerly to the 1720 metre elevation where it passes through two neighboring tenure’s (also held by the author), one of which abuts this property’s eastern border, the other which lies to the north. Distance from BC Highway #3 is approximately nine kilometers. Access to the tenure from the old roadway is gained on foot.

Summary & Conclusion

Reconnaissance prospecting was carried out during the report period, in the extreme north-central sector of the Au Extension A claim, over the traverse illustrated on Map 2, hereto attached. Though the majority of the tenure area is densely timbered, a barren patch on the northwesterly slope of a shallow ravine extending southwestward (possibly an old trench) as shown on aerial mapping, was targeted for examination. Two heavily stained quartz grab samples and a third appearing to bear mainly copper mineralization were recovered, however, due to a backlog of other specimens awaiting microscopic examination, these remain to be more closely examined. Pending meaningful results, this report will be augmented with a supplementary Addendum.

The property was renewed for a successive term to permit further explorations.

Work Evaluation & Cost Statement

-- 7.5 Man Hours Prospecting --

Labor – Dave Chamberlain.....	Jun 14 th - 15 th 2011	2.50 hours	\$ 50.00
Labor – Bert Amey.....	Jun 14 th - 15 th 2011	2.50 hours	\$ 50.00
Supervisory –			
Larry Amey.....	Jun 14 th - 15 th 2011	<u>2.50 hours</u>	<u>\$ 75.00</u>
		Total Work Credits	\$ 175.00
Accommodations	shared 1/5		\$ 42.00
Meal Costs			<u>\$ 26.40</u>
		Sub Total	\$ 243.40
Allowable Vehicle Expenses (20%)			\$ 48.68
Report Preparation			<u>\$ 100.00</u>
		Total	\$ 392.08

Attending Parties & Qualifications:

Dave Chamberlain - - 5 years prospecting experience
 Bert Amey - - 5 years prospecting experience
 Larry Amey - - 30 years prospecting experience

September 15, 2011



Prepared by
 William Larry Amey
 FMC 145191

REFERENCE MAP 1

Geographical Location

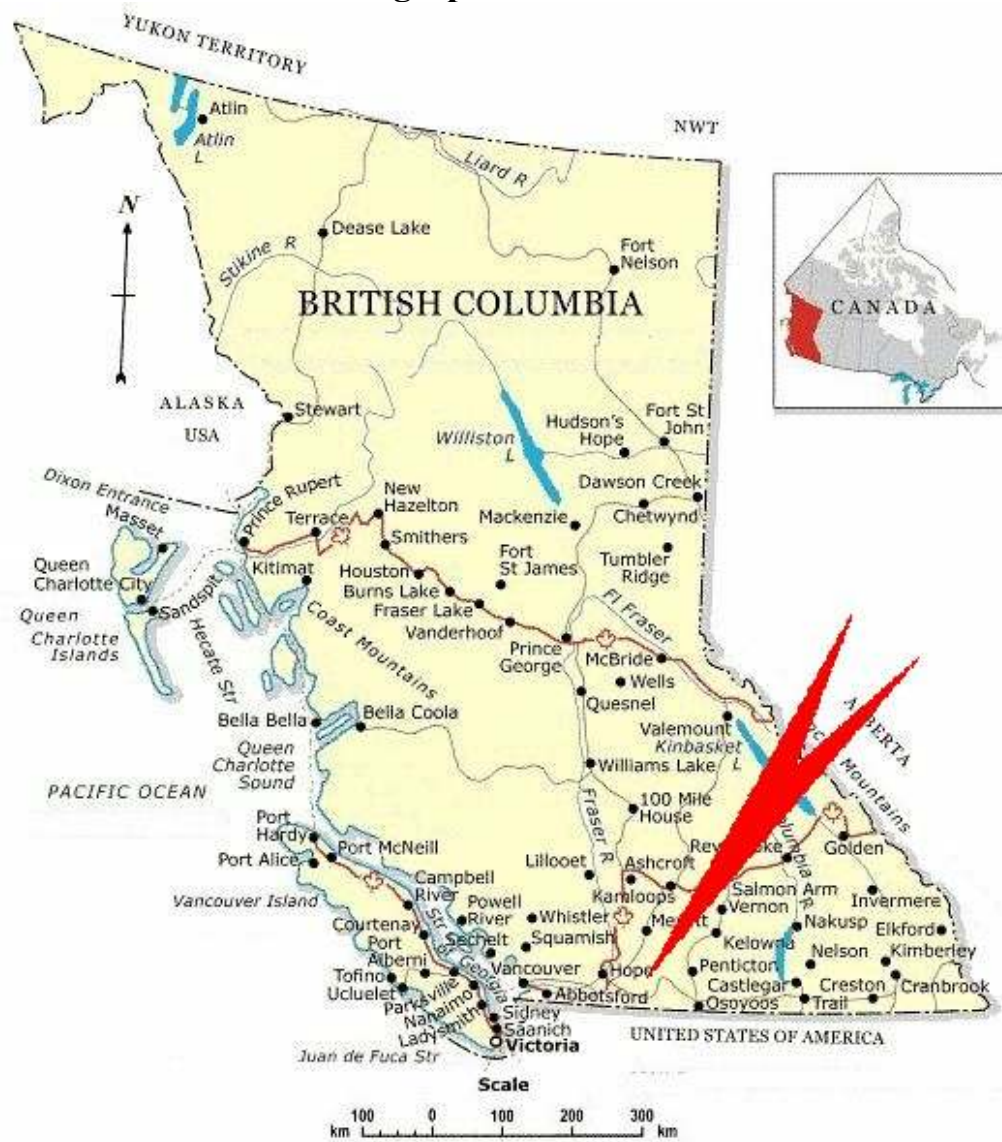

REFERENCE MAP 2

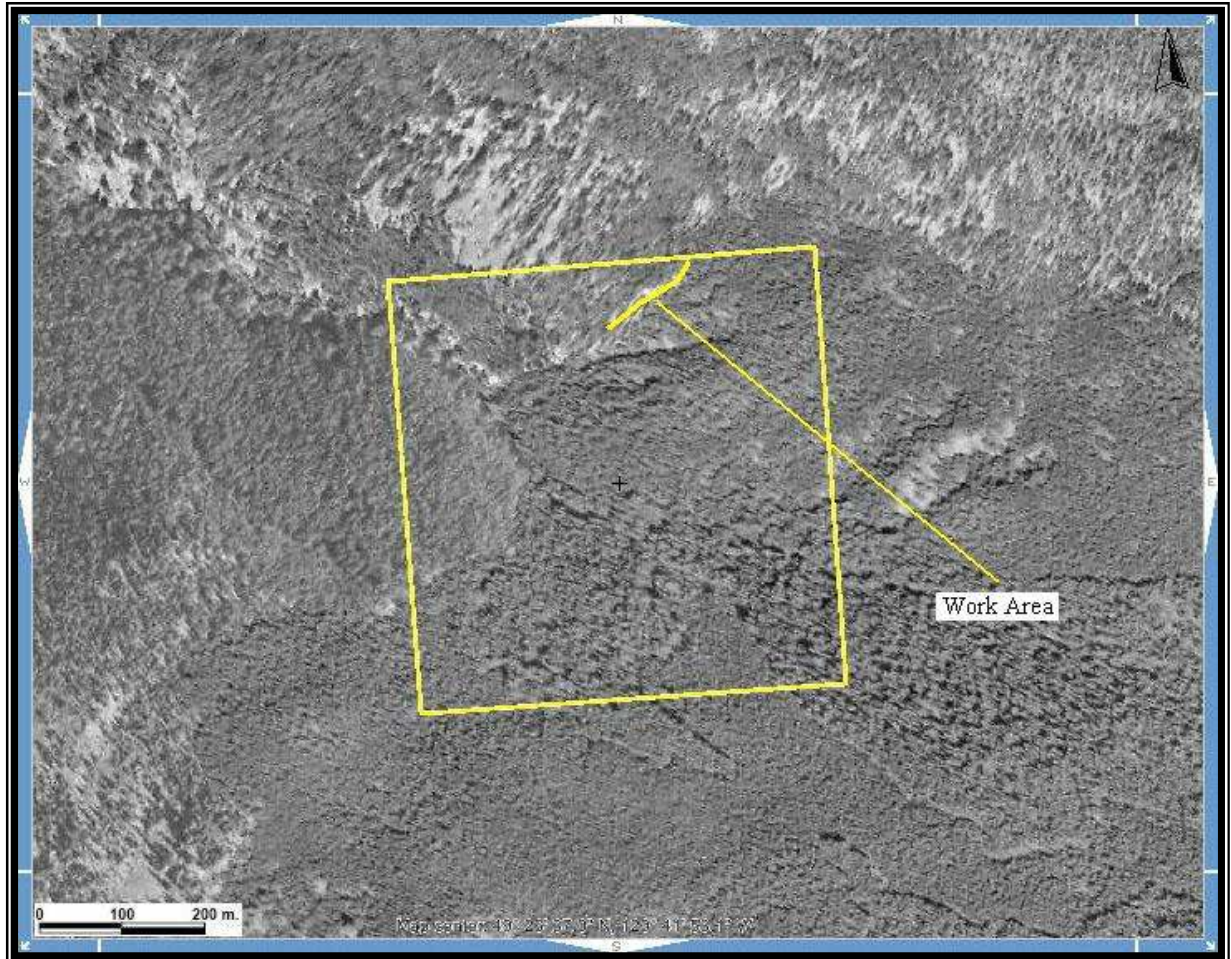

Scale 1:5,000
Map 092H Excerpt
Tenure Coordinate Reference
Long. 120° 41' 53.1" W – Lat. 49° 26' 37.0" N

REFERENCE MAP 3
Contour Map of Claim Area

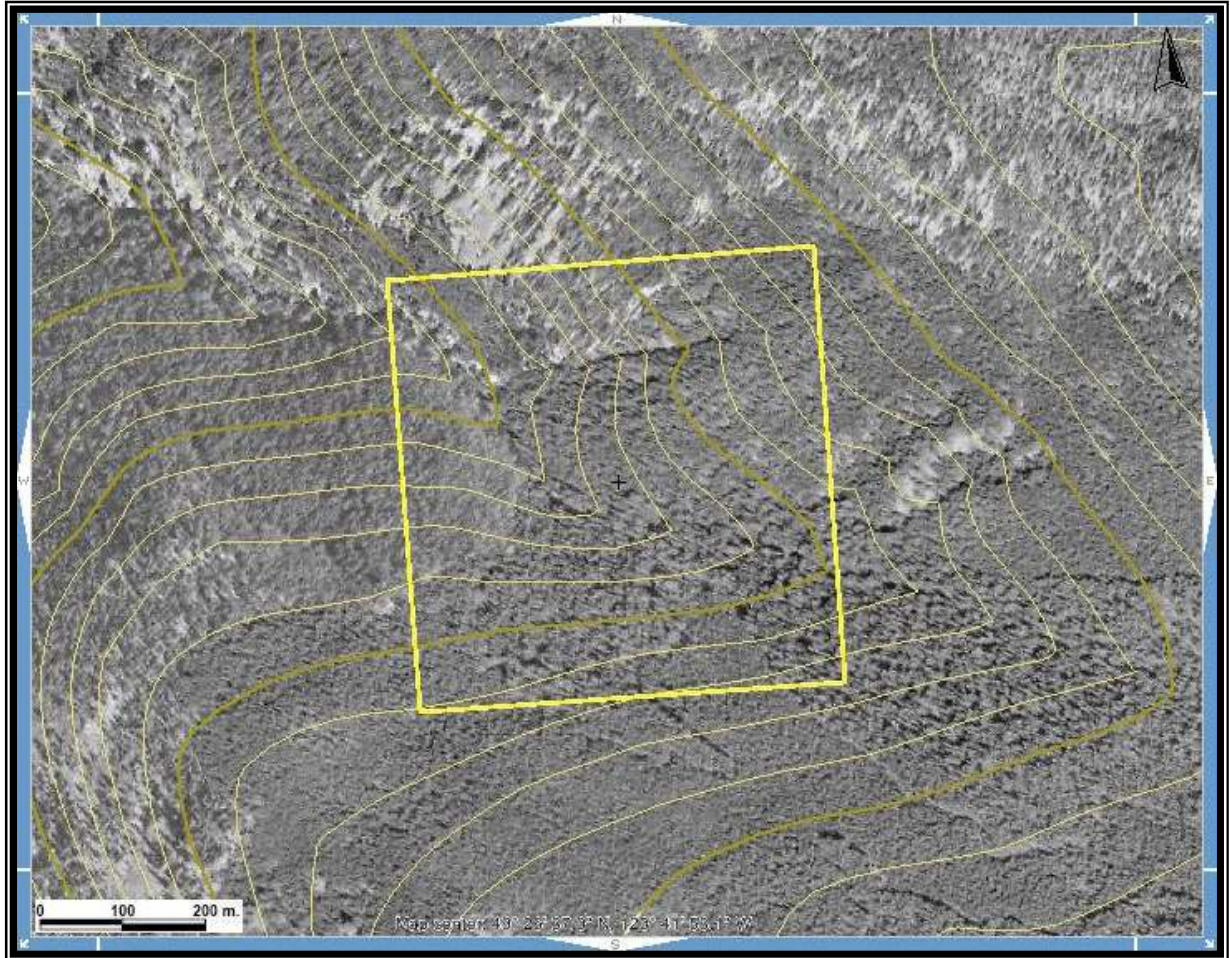

Scale 1: 5,000
Map 092H Excerpt
Tenure Coordinate Reference
Long. 120° 41' 53.1" W – Lat. 49° 26' 37.0" N