

**BC Geological Survey
Assessment Report
32502**

2010 - 2011

PROSPECTING REPORT

“Sowaqua 1”

EVENT # 5001730 TENURE # 579004

Tenure Name: Sowaqua 1

**New Westminster Mining Division
Map 092H**

Central Coordinate Reference

121° 13' 45.7" W Longitude – 49° 24' 29.4" N Latitude

Report Date – November 12, 2011

by

**William Larry Amey
Tenure Owner
FMC 145191**

INDEX

Page	i.....	Copy of Tenure Renewal
	1.....	Cover Page
	2.....	Index
	3.....	Introduction / Location & Access / Summary & Conclusion
	4.....	Work Evaluation & Cost Statement / Attending Parties & Qualifications / Affidavit
	5.....	General Location Reference Map - Map 1
	6.....	Work Area Map - Map 2
	7.....	Contour Map - Map 3

Note: Unless otherwise referenced, map submissions are enhanced excerpts from the BC Ministry's Provincial Mapping System. Scale as that shown.

Introduction

The Sowaqua 1 tenure, # 579004, a two cell claim comprising 42.04 hectares, was staked to investigate the potential of precious metals on the property. The claim is cut by the Hozameen Fault, a gold bearing structure trending northwest in direction, dividing the underlying geology between the ultramafics on the east side of the fault from the undivided sedimentary rocks on the west. The area, better known as the Coquihalla Gold Belt, hosted the once prominent Carolin Mine and the Emancipation Mine, among other deposits, all of which are greatly influenced by the fault's geology.

In the 1920s, sluicing, opencuts, trenching and a number of shafts were sunk on benches along this area of Sowaqua Creek, with values of gold and platinum being recovered. However, there have been no records found indicating if efforts were put forth to identify the source of the deposits. It was with this in mind which stemmed the filing of this claim.

Elevation across the tenure ranges from 480m above sea level, at the creek, to 555m at the northeast corner, and 1000m at the southwest corner of the claim. The property is conducive to prospecting for generally five to six months of the year.

Location & Access

The Sowaqua 1 claim is situate 13.2 kilometres east-northeast of Hope, BC. Located in the Sowaqua Creek Valley. To access the property, exit from BC Highway #5 at Exit 183, the Orthello Turnoff, thence travel eastward along the Sowaqua Creek FSR, for a distance of 3.5 kilometres, adjacent to the claim's northeastern boundary. In that the FSR has a steep incline in the onset and is often rather rough over the first few kilometres (generally more restricted to the grade), though it has been navigated with 2WD vehicles, 4WD vehicles would be recommended. While the Sowaqua Creek FSR does not cross through this property, there exists an older woods road which descends the slope and passes through the northern portion of the claim. This old road is no longer accessible by vehicles, since the rebuilding of the FSR. Though involving a slight bit greater distance of travel than descending the slope, said woods road does facilitate an easier access on foot

Summary & Conclusion

With a lack of (bedrock) outcrops in the area in which the July 31, 2011 work program was centered, focus was then placed on examining clay-based bank material along that section of Sowaqua Creek as illustrated on Map 2, hereto attached. Sampling of creek/bank gravels with a gold pan, to a depth of 0.5 metres for precious metal indicator elements, was conducted at intervals of every 50 metres (+/-). In conclusion, seven small nuggets (<3mm) and one slightly larger (>3mm) nugget of gold, plus one 2mm nugget of platinum were recovered, along with shards of serpentine. Approximately 1.5 kilogram of (bank) clay material was also secured for closer (UV and microscopic) examination. To date, processing of the clay matter has yet to be completed. The property was renewed to facilitate further exploration.

Work Evaluation & Cost Statement

-- 8.0 Man Hours

Labor –			
Bill Martin.....	July 31, 2011	4.0 hours	\$ 80.00
Supervisor –			
Larry Amey.....	July 31, 2011	4.0 hours	\$ 120.00
		Total Work Credits	\$ 200.00
Meal Costs			\$ 17.00
		Sub Total	\$ 217.00
Allowable Vehicle Expenses (20%)			\$ 43.90
Report Preparation			\$ 80.00
		Total	\$ 340.90

Attending Parties & Qualifications:

Bill Martin - - 12 years prospecting experience
Larry Amey - - 30 years prospecting experience

November 12, 2011



Prepared by
William Larry Amey
FMC 145191

REFERENCE MAP 1

Claim Geographical Location



MAP 2
Work Area

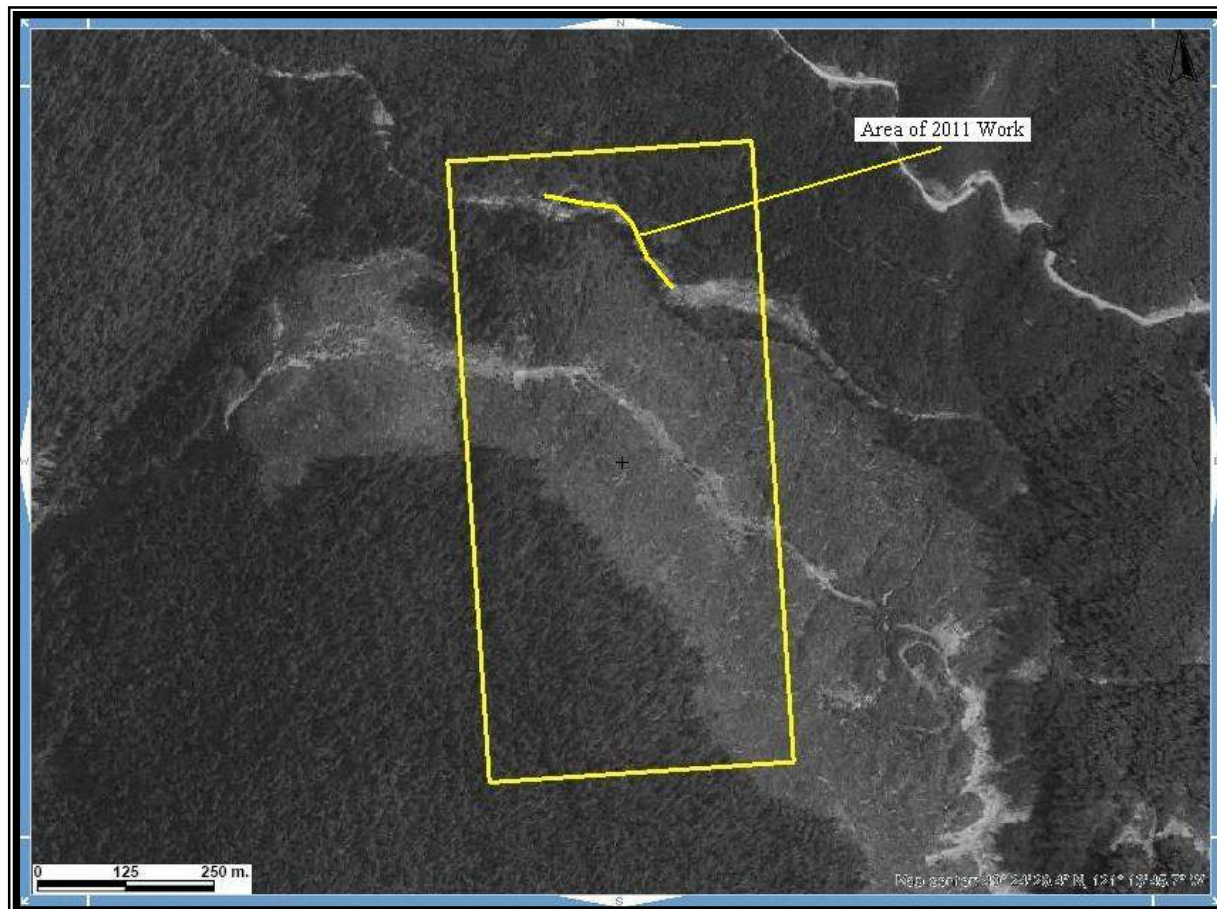

Scale 1:6,000
Map 092H Excerpt
Tenure Coordinate Reference
121° 13' 45.7" W Longitude – 49° 24' 29.4" N Latitude

MAP 3

Contour Map of Claim Area

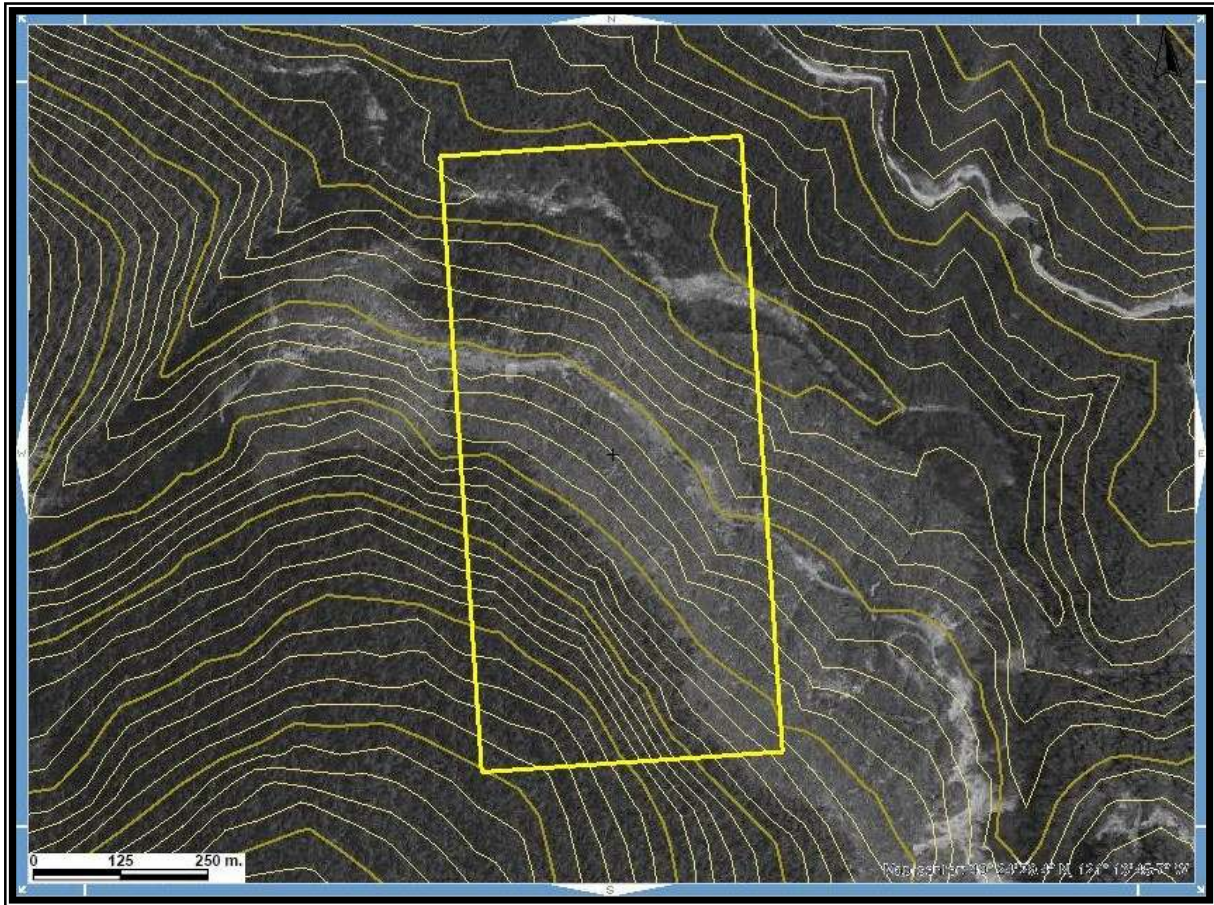

Scale 1: 6,000

Map 092H Excerpt

Tenure Coordinate Reference

121° 13' 45.7" W Longitude – 49° 24' 29.4" N Latitude