

BC Geological Survey
Assessment Report
32819

32819



REPORT OF PHYSICAL EXPLORATION AND DEVELOPMENT

Section 15 - Mineral Tenure Act Regulation

Mineral Titles and Policy Branch
Ministry of Energy and Mines

Print Form

Reset Form

1. EVENT NUMBER(S) 5198706	2. TENURE NUMBER(S) ON WHICH WORK WAS DONE 401283	3. TYPE OF CLAIM <input type="radio"/> Mineral <input checked="" type="radio"/> Placer
--------------------------------------	---	--

4. RECORDED HOLDER			
LAST NAME SWANSON	FIRST NAME KEN	EMAIL kbswanson@shaw.ca	
ADDRESS 9896 ECHO HEIGHTS	CITY CHEMAINUS	PROVINCE / STATE B.C.	COUNTRY Canada
	POSTAL / ZIP CODE V0R1K2	TELEPHONE 250-246-4350	CELL PHONE 250-210-1551

5. OPERATOR <i>(leave blank if same as RECORDED HOLDER)</i>			
LAST NAME	FIRST NAME	EMAIL	
ADDRESS	CITY	PROVINCE / STATE	COUNTRY
	POSTAL / ZIP CODE	TELEPHONE	CELL PHONE

6. REPORTER <i>(leave blank if same as RECORDED HOLDER)</i>			
LAST NAME	FIRST NAME	EMAIL	
ADDRESS	CITY	PROVINCE / STATE	COUNTRY
	POSTAL / ZIP CODE	TELEPHONE	CELL PHONE

7. QUALIFICATIONS / EXPERIENCE OF WORKERS
WELL QUALIFIED WITH YEARS OF EXPERIENCE

8. NEW WORK DETAILS			
<i>(as required under Section 15 of the Mineral Tenure Act Regulation; see Information Updates 8 and 25 for further details)</i>			
Actual dates work was done: 22/8/2011 4/10/2011 14/10/2011	Work details:	HAND WORK <input checked="" type="checkbox"/>	APPROVED MINES ACT PERMIT <input type="checkbox"/>
		MECHANICAL <input type="checkbox"/>	PERMIT NUMBER _____

9. OTHER SURFACE OR SUB-SURFACE INTERESTS
Are work site(s) on ground encumbered by private surface tenure? <input type="radio"/> YES <input checked="" type="radio"/> NO
If yes, was the private land holder notified, pursuant to Section 19 of the <i>Mineral Tenure Act</i> ? <input type="radio"/> YES <input type="radio"/> NO
Does the claim that the work was performed on overlap a crown granted mineral claim? <input type="radio"/> YES <input checked="" type="radio"/> NO
If yes, what rights does the crown grant hold?

10. WORK ACTIVITY: i.e. Trenching, open cuts, pits, adits/ shafts, panning, sluicing, washing gravels, reclamation, other
(If further space is required please use the supplementary section attached)

WORK ACTIVITY	SITE #	TOTAL LENGTH (Metres)	TOTAL WIDTH (Metres)	DEPTH (Metres)	AMOUNT EXCAVATED (m3)	AMOUNT TESTED/ PRODUCED (m3)
OBTAIN SAMPLES PAN AND WASH	1				0.250	0.250
OBTAIN SAMPLES	2				0.250	0.250
OBTAIN SAMPLES	3				0.250	0.250
OBTAIN SAMPLES	4				0.250	0.250
OBTAIN SAMPLES	5				0.250	0.250
OBTAIN SAMPLES	6				0.250	0.250

Are photos of the work site(s) attached? YES NO

Are the work site(s) marked in the field? YES NO

How are work site(s) marked?

flagging tape

	TOTAL LENGTH (Metres)	LINE INTERVAL (Metres)	STATION INTERVAL (Metres)
LINE CUTTING / GRID*			
GROUND CONTROL SURVEY*			
PRECISION SURVEY - GPS*			
BCLS SURVEY*			

Surveys, line cutting, and grids must be supported by a technical activity in Section 1 of the *Mineral Tenure Act Regulation*, paragraphs (b) to (h) of the definition of technical exploration and development.

Required: *Attach map at 1:5000 or more that shows ground control or grid lines.

11. GEOGRAPHIC LOCATION OF WORK SITE(S)

What is the geographic location of the work site(s)? **What are the directions to the claim and/or the work site(s) from the nearest town?** Please include all roads, paths, and trails to take to get to the work site(s).*

TAKE HIGHWAY 14 FROM PORT RENFREW . HEAD SOUTH TOWARD VICTORIA 12KM. THE SOMBRIO RIVER BRIDGE CONSTRUCTION IS UNDERWAY. THE WORK SITES ARE DOWN THE HILL ON THE RIGHT AND LEFT SIDES OF THE HIGHWAY. MAP ATTACHED.

Required: *Attach map at a scale of 1:10,000 or more detailed that accurately identifies the geographic location of the work site(s) relative to the claim boundaries.

GPS co-ordinates of work site(s):

SITE NUMBER	UTM ZONE	UTM X (Easting)	UTM Y (Northing)	LONGITUDE (deg°, min', sec'')	LATITUDE (deg°, min', sec'')
1	10	404700	5373700		
2	10	404700	5373800		
3	10	404700	5373900		
4	10	404800	5373800		
5	10	404800	5373900		

Note: It is **not** a requirement that both UTM and Longitude/Latitude coordinates are entered. Please use the supplementary section if more room is needed.

12. COST STATEMENT (See Information Update No. 8 at www.MineralTitles.gov.bc.ca for details on how to complete this section)

A	B			C			D			E			F	
WORK ACTIVITY	* TRAVEL / TRANSPORTATION (people and equipment to and from worksite)			LABOUR cost per person (supervisor labourers, etc)			EXPLORATION EQUIPMENT (all found rate including operator)			FOOD/ LODGING (only include costs while working on claim)			OTHER (must be an applicable cost)	
	Type	km	Rate /km	Type	Hours	Rate /hr	Equipment	Hours	Rate /hr	Person	# Days	Rate /day	Description (include Rates)	Cost
OBTAINING SAMPLES FOR TESTING AT LAB				LABOURERS	18	\$20.00							SAMPLE TESTS ALS CAN. VAN.B.C.	\$153.71
TOTALS						\$360.00								\$153.71

*** Travel / Transportation (cont'd)**

Was a helicopter required to access the property? YES NO

If your travel/transportation total was standard (ground) access, the allowable limit is capped at 20% of columns B,C,D,F \$102.74

If your travel/transportation total required helicopter access, the allowable limit is capped at 50% of columns B,C,D,F \$256.86

TOTAL VALUE CLAIMED

Total costs from columns C, D, E, F:	\$	513.71
Total allowable transportation costs:	\$	
Total value claimed as assessment:	\$	513.71

CERTIFICATION OF REPORT (Required)

By dating, and signing or typing my name, I hereby certify that the information contained in this report is a complete, true and accurate description of the work performed on the before-mentioned tenure(s), and understand that any false statement or report may be grounds for cancellation of my claim under Section 40 (1)(b) of the *Mineral Tenure Act*.

Signature of Recorded Holder/ Agent

2 0 1 2 - 1 1 - 1 5

Date (YYYY-MM-DD)

IMPORTANT:

The completed report **MUST** include required maps and attachments, such as photos.

This report must be submitted within 30 days of the date the exploration and development work was registered in the Mineral Titles Online system.

This report may be submitted by e-mail to our Mineral Titles e-mail address Mineral.Titles@gov.bc.ca or uploaded as a PDF file in Mineral Titles Online or you can mail the report directly to:

Mineral Titles
Ministry of Energy and Mines
300 - 865 Hornby Street
Vancouver, BC V6Z 2G3

SUPPLEMENTARY SECTION (Use this section if more space is required)

EVENT NUMBER(S):

SITE 6 LOCATION 405000E 5374100N UTM ZONE 10



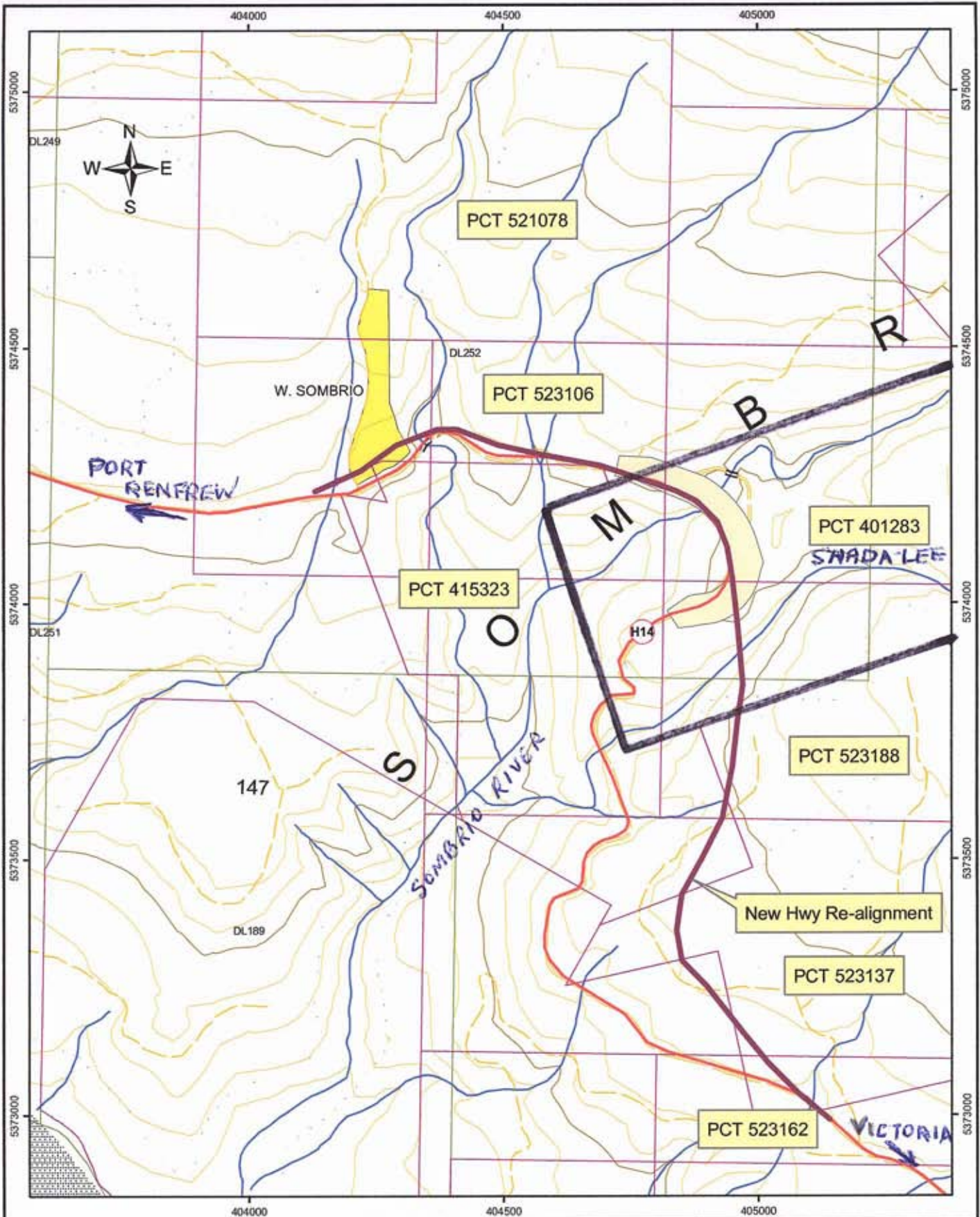

		1:10,000 0 100 200 400 Meters		Vancouver Island District Hwy 14 Re-alignment Sombrio Location Plan			
FILE: -	DRAWN: -	DATE: 2007-03-30	FILE No.	PROJECT No.	REG.	FIGURE	
PDF: -	CHECKED: -	DATE: 2007-03-30	-	-	1	-	



ALS Canada Ltd.
 2103 Dollarton Hwy
 North Vancouver BC V7H 0A7
 Phone: 604 984 0221 Fax: 604 984 0218 www.alsglobal.com

To: **KEN SWANSON**
9896 ECHO HEIGHTS
CHEMANUS BC V0R 1K2

INVOICE NUMBER 2446896

BILLING INFORMATION	
Certificate:	VA11226353
Sample Type:	Sediment
Account:	KSWAN
Date:	28- NOV- 2011
Project:	SOMBRI0
P.O. No.:	
Quote:	
Terms:	Due on Receipt C3
Comments:	

QUANTITY	CODE	ANALYSED FOR DESCRIPTION	UNIT PRICE	TOTAL
1	BAT- 01	Administration Fee	31.50	31.50
6	PREP- 41	Dry, Sieve (180 um) Soil	1.40	8.40
0.94	PREP- 41	Weight Charge (kg) - Dry, Sieve (180 um) Soil	2.25	2.12
6	Au- ICP21	Au 30g FA ICP- AES Finish	15.90	95.40

SUBTOTAL (CAD) \$ 137.42

R100938885 HST BC \$ 16.49

TOTAL PAYABLE (CAD) \$ 153.91

To: **KEN SWANSON**
ATTN: KEN SWANSON
9896 ECHO HEIGHTS
CHEMANUS BC V0R 1K2

Payment may be made by: Cheque or Bank Transfer

Beneficiary Name: ALS Canada Ltd.
 Bank: Royal Bank of Canada
 SWIFT: ROYCCAT2
 Address: Vancouver, BC, CAN
 Account: 003-00010-1001098
 Please send payment info to accounting.canusa@alsglobal.com

Please Remit Payments To :
ALS Canada Ltd.
 2103 Dollarton Hwy
 North Vancouver BC V7H 0A7

Sheet1

VA11226353 - Finalized

CLIENT : "KSWAN - Ken Swanson"

of SAMPLES : 6

DATE RECEIVED : 2011-10-31 DATE FINALIZED : 2011-11-28

PROJECT : "SOMBRIO"

CERTIFICATE COMMENTS : "ALL:NSS is non-sufficient sample. "

PO NUMBER : ""

SAMPLE DESCRIPTION	Au-ICP21	Au-ICP21
	Au ppm	Au Check ppm
#1		2.36 NSS
#2		0.01
#3		0.01
#4		0.01
#5		0.02
#6		0.02

shade lee

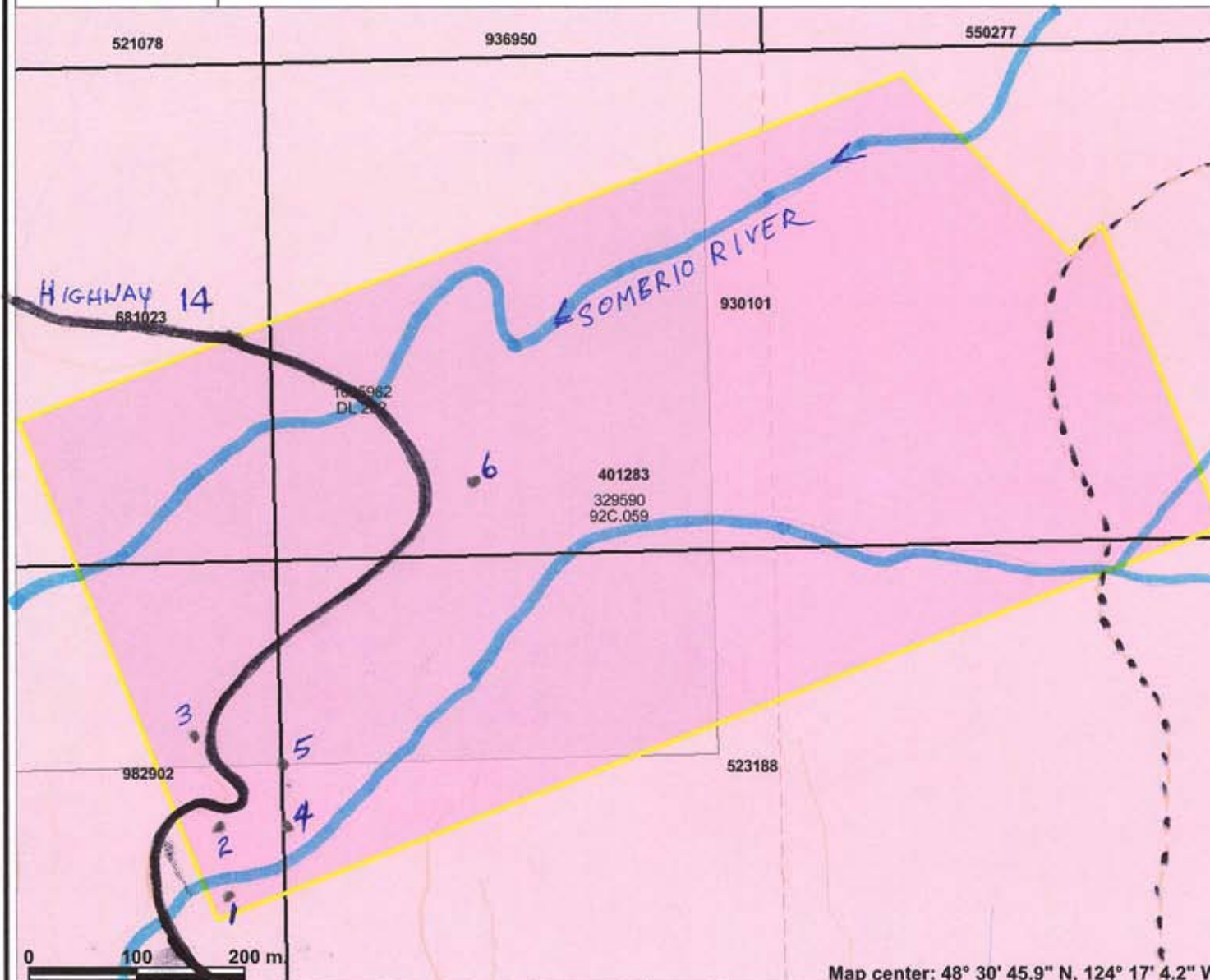

Legend

- Indian Reserves
- National Parks
- Conservancy Areas
- Parks
- Federal Transfer Lands
- Placer Tenure (current)
- Placer Claim
- Placer Lease
- Placer Reserves (current)
- Placer Claim Designation
- Placer Lease Designation
- No Staking Reserve
- Conditional Reserve
- Release Required Reserve
- Surface Restriction
- Recreation Area
- Others
- MTO Grid (MTO)
- First Nations Treaty Related Lands
- First Nations Treaty Lands
- Integrated Cadastral Fabric
- Survey Parcels
- BCGS Grid
- Contours (TRIM)
- Contour - Index
- Contour - Index.Indefinite
- Contour - Index.Depression
- Contour - Index.Depression Indefinite
- Contour - Intermediate
- Contour - Intermediate.Indefinite
- Contour - Intermediate.Depression

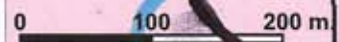

Map center: 48° 30' 45.9" N, 124° 17' 4.2" W



Scale: 1:5,613

This map is a user generated static output from an Internet mapping site and is for general reference only. Data layers that appear on this map may or may not be accurate, current, or otherwise reliable. THIS MAP IS NOT TO BE USED FOR NAVIGATION.



TEST SITES
1-6