

ASSESSMENT WORK REPORT
SKY PILOT GOLD



<u>Claim Name</u>	<u>Tenure Number</u>
Sky Pilot Gold	850964
Pearl	851924
Pilot	851626
Sky	886969
Koko	895610

Vancouver Mining Division.

NTS Maps: #092G007

Basic Location: Latitude: 49° 39' 7" N
Longitude: 123° 02' 20" W

Owner/Operator of the claims and author of this report is Murray Halliday.

Date Submitted: July 13, 2012

BC Geological Survey
Assessment Report
33118

Event # 5261248

GEOLOGICAL SURVEY BRANCH
ASSESSMENT REPORT

33,118

TABLE OF CONTENTS



Title Page	1
Introduction	3
Claims Prospected	4
Prospector's Qualifications	4
Prospecting Report	5
Work Assessment	7
Claimable Work	12
Assay Results	13
All Maps	Attachment
Photographs	Attachment

INTRODUCTION

SKY PILOT GOLD

This report covers all claims staked by Murray Halliday during 2011. These claims are about ten kilometers south of Squamish and are accessed by the Stawamus River Road.

Murray Halliday is the sole owner and operator of all claims being reported.

The claims cover an area between Mount Baldwin and Sky Pilot Mountain in the upper Stawamus River Valley. This area is part of the Britannia-Stawamus-Indian River Pendant that is known as the Lower Cretaceous Gambier Marine Group.

The Britannia Mine (1905-1974) is located a few kilometers northwest of this property. The commodities were silver, gold, copper, zinc, lead and cadmium.

The property consists of five claims with a combined total of thirty six units which is approximately 750 hectares.

CLAIMS PROSPECTED

SKY PILOT GOLD

Sky Pilot Gold	850964	Twenty Units
Pearl	851624	Three Units
Pilot	851626	Five Units
Sky	886969	Six Units
Koko	895610	Two Units

PROSPECTOR'S QUALIFICATIONS

The discipline and self-reliance I obtained from four years of post-secondary education I have applied to informally educating myself about geology and prospecting.

In recent years I have made several significant discoveries including the results in this report.

PROSPECTING REPORT

SKY PILOT GOLD

The Sky Pilot Gold property is located between Sky Pilot Mountain and Mount Baldwin in the Stawamus River Valley about ten kilometers south of Squamish.

Geologically this area is located in the eastern portion of the Britannia-Indian River Pendant which hosts the historic Britannia Mine (092GNW003) to the west. The entire pendant is referred to as the Lower Cretaceous Gambier Marine Group and is surrounded by Coast Plutonic Complex Intrusions of granodiorite and diorite.

This Pendant is reported to be a calcalkaline, marine volcanic and sedimentary stratified structure of felsic pyroclastics, cherts, argillites and greywackes. Alteration in mineralized zones is often a combination of sericitization, silicification and chloritization in addition epidotization and hematization have also been reported. Mineralization is typically massive and occurs in association with quartz veins in silicified andesite breccia. Minerals present include pyrite, chalcopyrite, bornite, sphalerite, silver, gold, cadmium, tungsten, molybdenum and lead. For more information refer to Minfile numbers: 092GNW006, 092GNW036, 092GNW042 and 092GNW006.

The original purpose for staking this area was to explore for gold in the vicinity of two creeks with Regional Geochem Survey results of 305 and 63 p.p.b. gold. Unfortunately, the claim units west of the Stawamus River which included the creek with 305 p.p.b. gold were inaccessible due to high water caused by a late season snowmelt. The Creek with 63 p.p.b. gold is directly opposite on the east side of the Stawamus and in the vicinity of both the McVicar (092GNW006) and War Eagle (092GNW042) prospects.

This area was extensively prospected and several samples were collected including SP-1, SP-2 and SP-4. Sample SP-1 was located in situ and assayed 3760 p.p.m. copper and 3.62 zinc. Samples SP-2 (26.5% zinc) and SP-4 (4.68% copper, 1.13 g/t gold, 32.2 g/t silver) are float samples selected from a large area of loose rock. These two samples represent the potential for the presence of a high grade ore body.

The sample SP-3 was located in the south east area of the property and was selected for the possibility of gold. The assay results are not significant except that both lead and molybdenum were much higher than SP-1, SP-2 and SP-4. This result may indicate both a halo and a variation of mineralization.

Both the history of the area and the encouraging assay results have motivated me to stake more claims for prospecting in 2012.

ASSESSMENT OF WORK – 2011

SKY PILOT GOLD

All work was done by the claim holder Murray Halliday (F.M. #142681)

<u>DATE:</u>	<u>CLAIM:</u>	<u>WORK DONE:</u>	<u>HOURS:</u>
June 3, 2011	Sky Pilot	Prospect	12
June 4, 2011	Sky Pilot	Prospect	12
June 5, 2011	Sky Pilot	Prospect	12
June 6, 2011	Sky Pilot	Prospect	12
June 7, 2011	Sky Pilot	Prospect	12
June 8, 2011	Sky Pilot	Prospect	12
June 9, 2011	Sky Pilot	Prospect	12
June 10, 2011	Sky Pilot	Prospect	12
June 15, 2011	Sky Pilot	Prospect	12
June 16, 2011	Sky Pilot	Prospect	12
June 17, 2011	Sky Pilot	Prospect	12
June 18, 2011	Sky Pilot	Prospect	12
June 19, 2011	Sky Pilot	Prospect	12
June 20, 2011	Sky Pilot	Prospect	12
June 21, 2011	Sky Pilot	Prospect	12
June 23, 2011	Sky Pilot	Prospect	12
June 24, 2011	Sky Pilot	Prospect	12
June 25, 2011	Sky Pilot	Prospect	12
June 26, 2011	Sky Pilot	Prospect	12
June 27, 2011	Sky Pilot	Prospect	12
June 28, 2011	Sky Pilot	Prospect	12
July 2, 2011	Pilot	Prospect	12
July 3, 2011	Pilot	Prospect	12

ASSESSMENT OF WORK – 2011
SKY PILOT GOLD

<u>DATE:</u>	<u>CLAIM:</u>	<u>WORK DONE:</u>	<u>HOURS:</u>
July 4, 2011	Pilot	Prospect	12
July 5, 2011	Sky Pilot	Prospect	12
July 6, 2011	Sky Pilot	Prospect	12
July 7, 2011	Sky Pilot	Prospect	12
July 8, 2011	Pearl	Prospect	12
July 9, 2011	Pearl	Prospect	12
July 13, 2011	Pearl	Prospect	12
July 14, 2011	Pearl	Prospect	12
July 15, 2011	Pearl	Prospect	12
July 16, 2011	Pearl	Prospect	12
July 17, 2011	Pearl	Prospect	12
July 18, 2011	Pearl	Prospect	12
July 20, 2011	Sky	Prospect	12
July 21, 2011	Sky	Prospect	12
July 22, 2011	Sky	Prospect	12
July 23, 2011	Sky	Prospect	12
July 24, 2011	Sky	Prospect	12
July 25, 2011	Sky	Prospect	12
July 26, 2011	Sky	Prospect	12
July 27, 2011	Sky	Prospect	12
July 28, 2011	Sky	Prospect	12
Aug. 3, 2011	Pearl	Prospect	12
Aug. 4, 2011	Pearl	Prospect	12
Aug. 5, 2011	Pearl	Prospect	12
Aug. 6, 2011	Pearl	Prospect	12

ASSESSMENT OF WORK – 2011
SKY PILOT GOLD

DATE:	CLAIM:	WORK DONE:	HOURS:
Aug. 7, 2011	Pearl	Prospect	12
Aug. 8, 2011	Pearl	Prospect	12
Aug. 11, 2011	Sky Pilot	Prospect	12
Aug. 12, 2011	Sky Pilot	Prospect	12
Aug. 13, 2011	Sky Pilot	Prospect	12
Aug. 14, 2011	Sky Pilot	Prospect	12
Aug. 18, 2011	Sky Pilot	Prospect	11
Aug. 19, 2011	Sky Pilot	Prospect	11
Aug. 20, 2011	Sky Pilot	Prospect	11
Aug. 21, 2011	Sky Pilot	Prospect	11
Aug. 23, 2011	Sky Pilot	Prospect	11
Aug. 24, 2011	Sky Pilot	Prospect	11
Aug. 25, 2011	Sky Pilot	Prospect	11
Aug. 26, 2011	Koko	Prospect	11
Aug. 27, 2011	Koko	Prospect	11
Aug., 28, 2011	Koko	Prospect	11
Aug., 29, 2011	Koko	Prospect	11
Sept. 3, 2011	Pearl	Prospect	10
Sept. 4, 2011	Pearl	Prospect	10
Sept. 5, 2011	Pearl	Prospect	10
Sept. 6, 2011	Pearl	Prospect	10
Sept. 7, 2011	Pearl	Prospect	10
Sept. 8, 2011	Pearl	Prospect	10

ASSESSMENT OF WORK – 2011
SKY PILOT GOLD

<u>DATE:</u>	<u>CLAIM:</u>	<u>WORK DONE:</u>	<u>HOURS:</u>
Sept. 9, 2011	Pearl	Prospect	10
Sept. 11, 2011	Pearl	Prospect	10
Sept. 12, 2011	Sky	Prospect	10
Sept. 13, 2011	Sky	Prospect	10
Sept. 14, 2011	Sky	Prospect	10
Sept. 15, 2011	Sky	Prospect	10
Sept. 19, 2011	Sky	Prospect	9
Sept. 20, 2011	Sky	Prospect	9
Sept. 21, 2011	Sky	Prospect	9
Sept. 22, 2011	Sky	Prospect	9
Sept. 23, 2011	Sky	Prospect	9
Sept. 25, 2011	Sky Pilot	Prospect	8
Sept. 26, 2011	Sky Pilot	Prospect	8
Sept. 27, 2011	Sky Pilot	Prospect	8
Sept. 28, 2011	Sky Pilot	Prospect	8
Oct. 4, 2011	Pearl	Prospect	7
Oct. 5, 2011	Pearl	Prospect	7
Oct. 6, 2011	Pearl	Prospect	7
Oct. 7, 2011	Pearl	Prospect	7
Oct. 8, 2011	Pearl	Prospect	7
Oct. 9, 2011	Pearl	Prospect	7
Oct. 14, 2011	Sky Pilot	Prospect	7
Oct. 15, 2011	Sky Pilot	Prospect	7

ASSESSMENT OF WORK – 2011
SKY PILOT GOLD

<u>DATE:</u>	<u>CLAIM:</u>	<u>WORK DONE:</u>	<u>HOURS:</u>
Oct. 16, 2011	Sky Pilot	Prospect	7
Oct. 17, 2011	Sky Pilot	Prospect	7
Oct. 18, 2011	Sky Pilot	Prospect	7
Oct. 24, 2011	Sky Pilot	Prospect	6
Oct. 25, 2011	Sky Pilot	Prospect	6
Oct. 26, 2011	Sky Pilot	Prospect	6
Oct. 27, 2011	Sky Pilot	Prospect	6
Oct. 28, 2011	Sky Pilot	Prospect	6
Total Days: 102		Assay Samples: Four	Total Hrs: 1073

ASSESSMENT OF WORK -- 2011

CLAIMABLE WORK

SKY PILOT GOLD

Total hours: 1073 hrs. X \$25.00/hr. = \$26,825.00

Truck: 2800 X \$0.50/km = \$1,400.00

Assays: Four Samples / Retest (three samples) = \$227.59

Total Claimable Work:

Work:	\$26, 825.00
Truck:	\$1,400.00
Assay:	\$227.59
Total:	<u>\$28,452.59</u>



Certificate of Analysis

Work Order: VC111892

To: ACCOUNTS PAYABLE
COD SGS ASSAYERS
C/O F406501 SGS ASSAYERS
8282 SHERBROOKE STREET
VANCOUVER BC V5X 4R6

Date: Jan 03, 2012

P.O. No. : MURRAY HALLIDAY
Project No. : -
No. Of Samples : 4
Date Submitted : Dec 12, 2011
Report Comprises : Pages 1 to 5
(Inclusive of Cover Sheet)

Distribution of unused material:
Store:

Certified By :

Satpaul Gill
QAQC Chemist

SGS Minerals Services Geochemistry, Vancouver, BC is ISO 9001:2008 certified.

Report Footer

L.N.R. = Listed not received
n.a = Not applicable

I.S. = Insufficient Sample
-- = No result

*INF = Composition of this sample makes detection impossible by this method
M after a result denotes ppb to ppm conversion, % denotes ppm to % conversion

Methods marked with an asterisk (e.g. *NAA08V) were subcontracted
Methods marked with the @ symbol (e.g. @AAS21E) denote accredited tests

This document is issued by the Company under its General Conditions of Service accessible at http://www.sgs.com/terms_and_conditions.htm. Attention is drawn to the limitation of liability, indemnification and jurisdiction issues defined therein.

WARNING: The sample(s) to which the findings recorded herein (the "Findings") relate was (were) drawn and / or provided by the Client or by a third party acting at the Client's direction. The Findings constitute no warranty of the sample's representativity of the goods and strictly relate to the sample(s). The Company accepts no liability with regard to the origin or source from which the sample(s) is/are said to be extracted. The findings report on the samples provided by the client and are not intended for commercial or contractual settlement purposes. Any unauthorized alteration, forgery or falsification of the content or appearance of this document is unlawful and offenders may be prosecuted to the fullest extent of the law.

Element	WtKg	Au	Ag	Al	As	Be	Ca	Ba	Bi	Cd
Method	WGH79	FAA313	ICP14B	ICP14B	ICP14B	ICP14B	ICP14B	ICP14B	ICP14B	ICP14B
Det.Lim.	0.001	5	2	0.01	3	0.5	0.01	5	5	1
Units	kg	ppb	ppm	%	ppm	ppm	%	ppm	ppm	ppm
SP-1	0.270	21	6	0.37	6	<0.5	0.20	69	5	319
SP-2	0.265	319	4	0.72	4	<0.5	0.02	27	9	1600
SP-3	0.630	55	<2	0.34	7	<0.5	0.01	14	7	3
SP-4	0.335	1130	>10	0.77	8	<0.5	0.01	12	37	12

This document is issued by the Company under its General Conditions of Service accessible at http://www.sgs.com/terms_and_conditions.htm. Attention is drawn to the limitation of liability, indemnification and jurisdiction issues defined therein.

WARNING The sample(s) to which the findings recorded herein (the "Findings") relate was (were) drawn and / or provided by the Client or by a third party acting at the Client's direction. The Findings constitute no warranty of the sample's representativity of the goods and strictly relate to the sample(s). The Company accepts no liability with regard to the origin or source from which the sample(s) is/are said to be extracted. The findings report on the samples provided by the client and are not intended for commercial or contractual settlement purposes. Any unauthorized alteration, forgery or falsification of the content or appearance of this document is unlawful and offenders may be prosecuted to the fullest extent of the law.



Element	Co	Cr	Cu	Fe	Hg	K	La	Li	Mg	Mn
Method	ICP14B	ICP14B	ICP14B	ICP14B	ICP14B	ICP14B	ICP14B	ICP14B	ICP14B	ICP14B
Det.Lim.	1	1	0.5	0.01	1	0.01	0.5	1	0.01	2
Units	ppm	ppm	ppm	%	ppm	%	ppm	ppm	%	ppm
SP-1	14	101	3760	4.11	<1	0.17	1.5	2	0.20	358
SP-2	18	112	5500	2.76	2	0.33	<0.5	3	0.58	952
SP-3	24	205	30.4	>15	<1	0.17	<0.5	<1	0.04	31
SP-4	29	195	>10000	6.45	<1	0.05	<0.5	2	0.63	415

This document is issued by the Company under its General Conditions of Service accessible at http://www.sgs.com/terms_and_conditions.htm. Attention is drawn to the limitation of liability, indemnification and jurisdiction issues defined therein.

WARNING The sample(s) to which the findings recorded herein (the "Findings") relate was (were) drawn and / or provided by the Client or by a third party acting at the Client's direction. The Findings constitute no warranty of the sample's representativity of the goods and strictly relate to the sample(s). The Company accepts no liability with regard to the origin or source from which the sample(s) is/are said to be extracted. The findings report on the samples provided by the client and are not intended for commercial or contractual settlement purposes. Any unauthorized alteration, forgery or falsification of the content or appearance of this document is unlawful and offenders may be prosecuted to the fullest extent of the law.



Element	Mo	Na	Ni	P	Pb	S	Sb	Sc	Sn	Sr
Method	ICP14B	ICP14B	ICP14B	ICP14B	ICP14B	ICP14B	ICP14B	ICP14B	ICP14B	ICP14B
Det.Lim.	1	0.01	1	0.01	2	0.01	5	0.5	10	0.5
Units	ppm	%	ppm	%	ppm	%	ppm	ppm	ppm	ppm
SP-1	3	0.09	9	0.05	56	>5	<5	3.1	<10	7.9
SP-2	<1	0.02	4	<0.01	9	>5	<5	1.4	<10	0.9
SP-3	20	0.04	9	<0.01	226	>5	<5	<0.5	<10	8.6
SP-4	<1	0.01	6	0.03	19	>5	<5	0.8	<10	0.6

This document is issued by the Company under its General Conditions of Service accessible at: http://www.sgs.com/terms_and_conditions.htm Attention is drawn to the limitation of liability, indemnification and jurisdiction issues defined therein.

WARNING: The sample(s) to which the findings recorded herein (the "Findings") relate was (were) drawn and / or provided by the Client or by a third party acting at the Client's direction. The Findings constitute no warranty of the sample's representativity of the goods and strictly relate to the sample(s). The Company accepts no liability with regard to the origin or source from which the sample(s) is/are said to be extracted. The findings report on the samples provided by the client and are not intended for commercial or contractual sell element purposes. Any unauthorized alteration, forgery or falsification of the content or appearance of this document is unlawful and offenders may be prosecuted to the fullest extent of the law.



Element	Ti	V	W	Y	Zn	Zr
Method	ICP14B	ICP14B	ICP14B	ICP14B	ICP14B	ICP14B
Det.Lim.	0.01	1	10	0.5	1	0.5
Units	%	ppm	ppm	ppm	ppm	ppm
SP-1	0.05	18	<10	4.4	>10000	4.8
SP-2	0.03	15	790	<0.5	>10000	1.3
SP-3	<0.01	7	<10	<0.5	591	7.1
SP-4	<0.01	18	<10	<0.5	2300	2.6

This document is issued by the Company under its General Conditions of Service accessible at http://www.sgs.com/terms_and_conditions.htm. Attention is drawn to the limitation of liability, indemnification and jurisdiction issues defined therein.

WARNING: The sample(s) to which the findings recorded herein (the "Findings") relate was (were) drawn and / or provided by the Client or by a third party acting at the Client's direction. The Findings constitute no warranty of the sample's representativity of the goods and strictly relate to the sample(s). The Company accepts no liability with regard to the origin or source from which the sample(s) is/are said to be extracted. The findings report on the samples provided by the client and are not intended for commercial or contractual settlement purposes. Any unauthorized alteration, forgery or falsification of the content or appearance of this document is unlawful and offenders may be prosecuted to the fullest extent of the law.



Certificate of Analysis

Work Order: VC111892A

To: ACCOUNTS PAYABLE
COD SGS ASSAYERS
C/O F406501 SGS ASSAYERS
8282 SHERBROOKE STREET
VANCOUVER BC V5X 4R6

Date: Jan 06, 2012

P.O. No. : MURRAY HALLIDAY
Project No. : -
No. Of Samples : 4
Date Submitted : Jan 04, 2012
Report Comprises : Pages 1 to 2
(Inclusive of Cover Sheet)

Certified By :

Satpaul Gill
QAQC Chemist

SGS Minerals Services Geochemistry, Vancouver, BC is ISO 9001:2008 certified.

Report Footer:

L.N.R. = Listed not received
n.a. = Not applicable

I.S. = Insufficient Sample
-- = No result

*INF = Composition of this sample makes detection impossible by this method

M after a result denotes ppb to ppm conversion, % denotes ppm to % conversion

Methods marked with an asterisk (e.g. *NAA08V) were subcontracted

Methods marked with the @ symbol (e.g. @AAS21E) denote accredited tests

This document is issued by the Company under its General Conditions of Service accessible at http://www.sgs.com/terms_and_conditions.htm. Attention is drawn to the limitation of liability, indemnification and jurisdiction issues defined therein.

WARNING. The sample(s) to which the findings recorded herein (the "Findings") relate was (were) drawn and / or provided by the Client or by a third party acting at the Client's direction. The Findings constitute no warranty of the sample's representativity of the goods and strictly relate to the sample(s). The Company accepts no liability with regard to the origin or source from which the sample(s) is/are said to be extracted. The findings report on the samples provided by the client and are not intended for commercial or contractual settlement purposes. Any unauthorized alteration, forgery or falsification of the content or appearance of this document is unlawful and offenders may be prosecuted to the fullest extent of the law.



Element	Ag	Cu	Zn
Method	AAS42E	ICP90Q	ICP90Q
Det. Lim.	0.3	0.01	0.01
Units	g/t	%	%
SP-1	N.A.	N.A.	3.62
SP-2	N.A.	N.A.	26.5
SP-3	N.A.	N.A.	N.A.
SP-4	32.2	4.68	N.A.

This document is issued by the Company under its General Conditions of Service accessible at http://www.sgs.com/terms_and_conditions.htm. Attention is drawn to the limitation of liability, indemnification and jurisdiction issues defined therein.

WARNING: The sample(s) to which the findings recorded herein (the "Findings") relate was (were) drawn and / or provided by the Client or by a third party acting at the Client's direction. The Findings constitute no warranty of the sample's representativity of the goods and strictly relate to the sample(s). The Company accepts no liability with regard to the origin or source from which the sample(s) is/are said to be extracted. The findings report on the samples provided by the client and are not intended for commercial or contractual settlement purposes. Any unauthorized alteration, forgery or falsification of the content or appearance of this document is unlawful and offenders may be prosecuted to the fullest extent of the law.

LOCATION MAP 1

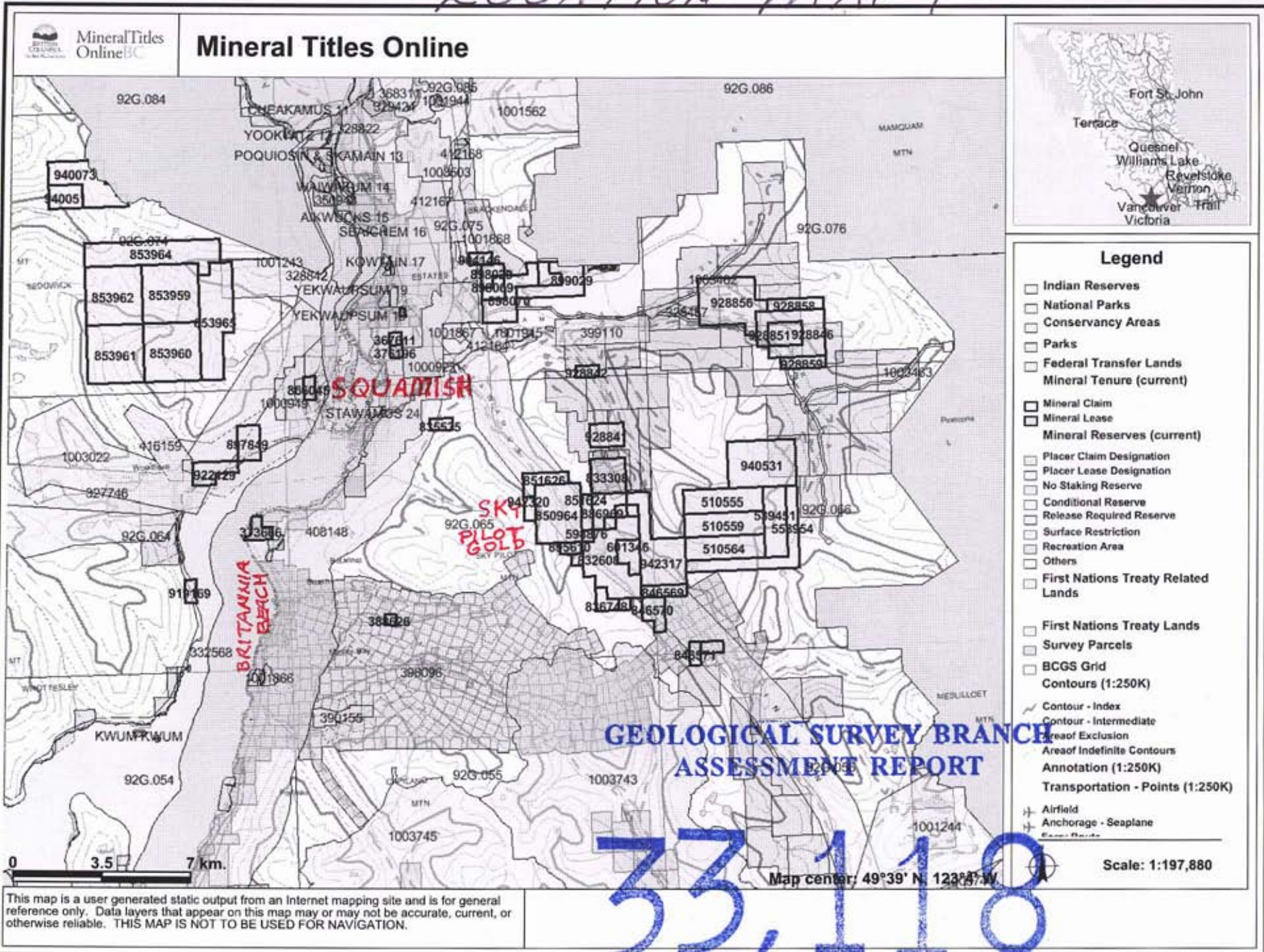

This map is a user generated static output from an Internet mapping site and is for general reference only. Data layers that appear on this map may or may not be accurate, current, or otherwise reliable. THIS MAP IS NOT TO BE USED FOR NAVIGATION.

LOCATION MAP 2



Mineral Titles
Online BC

Mineral Titles Online

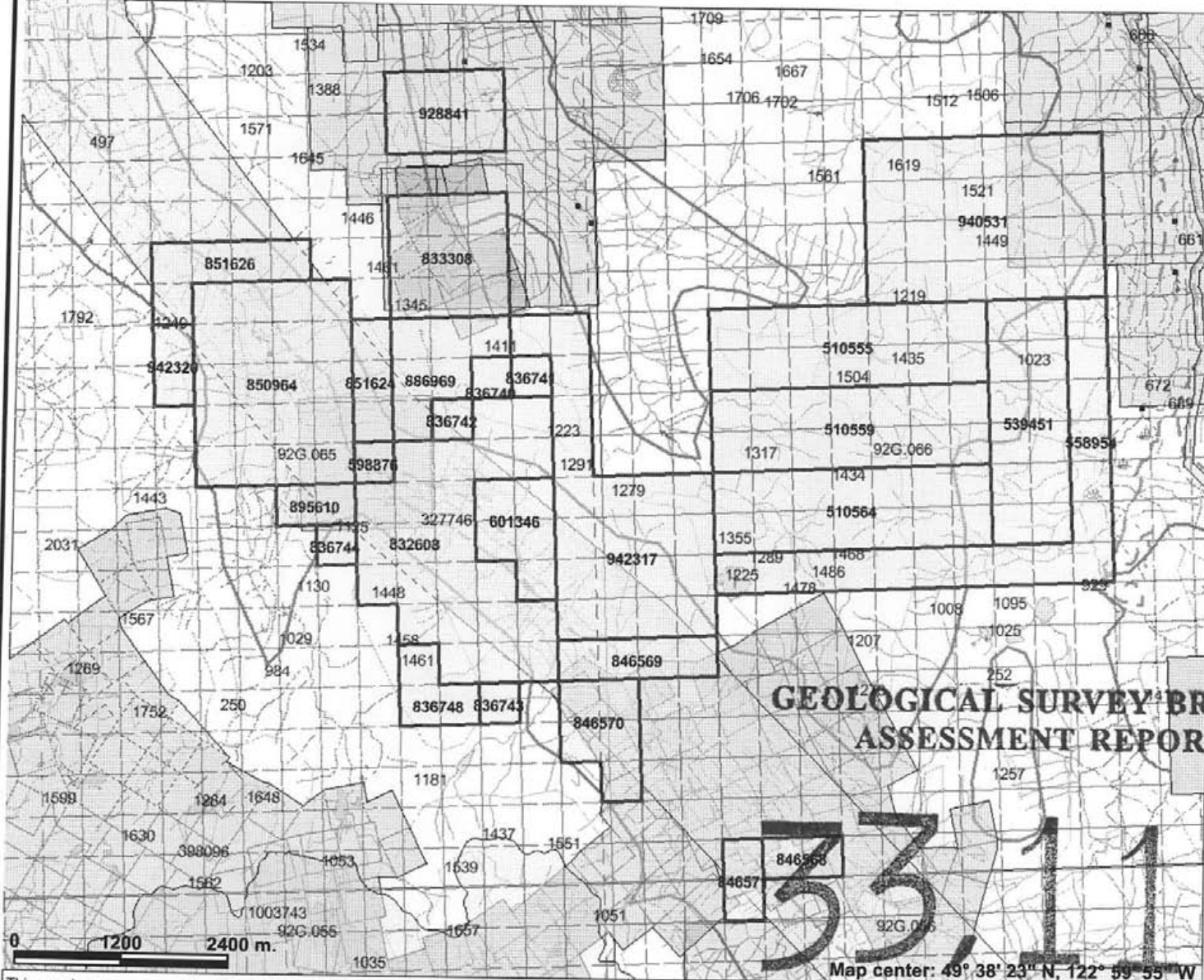

Legend

- Indian Reserves
- National Parks
- Conservancy Areas
- Parks
- Federal Transfer Lands
- MTO Grid (MTO)
- Mineral Tenure (current)
- Mineral Claim
- Mineral Lease
- Mineral Reserves (current)
- Placer Claim Designation
- Placer Lease Designation
- No Staking Reserve
- Conditional Reserve
- Release Required Reserve
- Surface Restriction
- Recreation Area
- Others
- First Nations Treaty Related Lands
- First Nations Treaty Lands
- Survey Parcels
- BCGS Grid
- Contours (1:250K)
- Contour - Index
- Contour - Intermediate
- Area of Exclusion
- Area - Indefinite Contours
- Transportation - Points (TRIM)
- Highway
- Transportation - Lines (TRIM)

Scale: 1:67,935

This map is a user generated static output from an Internet mapping site and is for general reference only. Data layers that appear on this map may or may not be accurate, current, or otherwise reliable. THIS MAP IS NOT TO BE USED FOR NAVIGATION.

Map center: 49° 38' 23" N, 122° 59' 55" W

LOCATION MAP 3

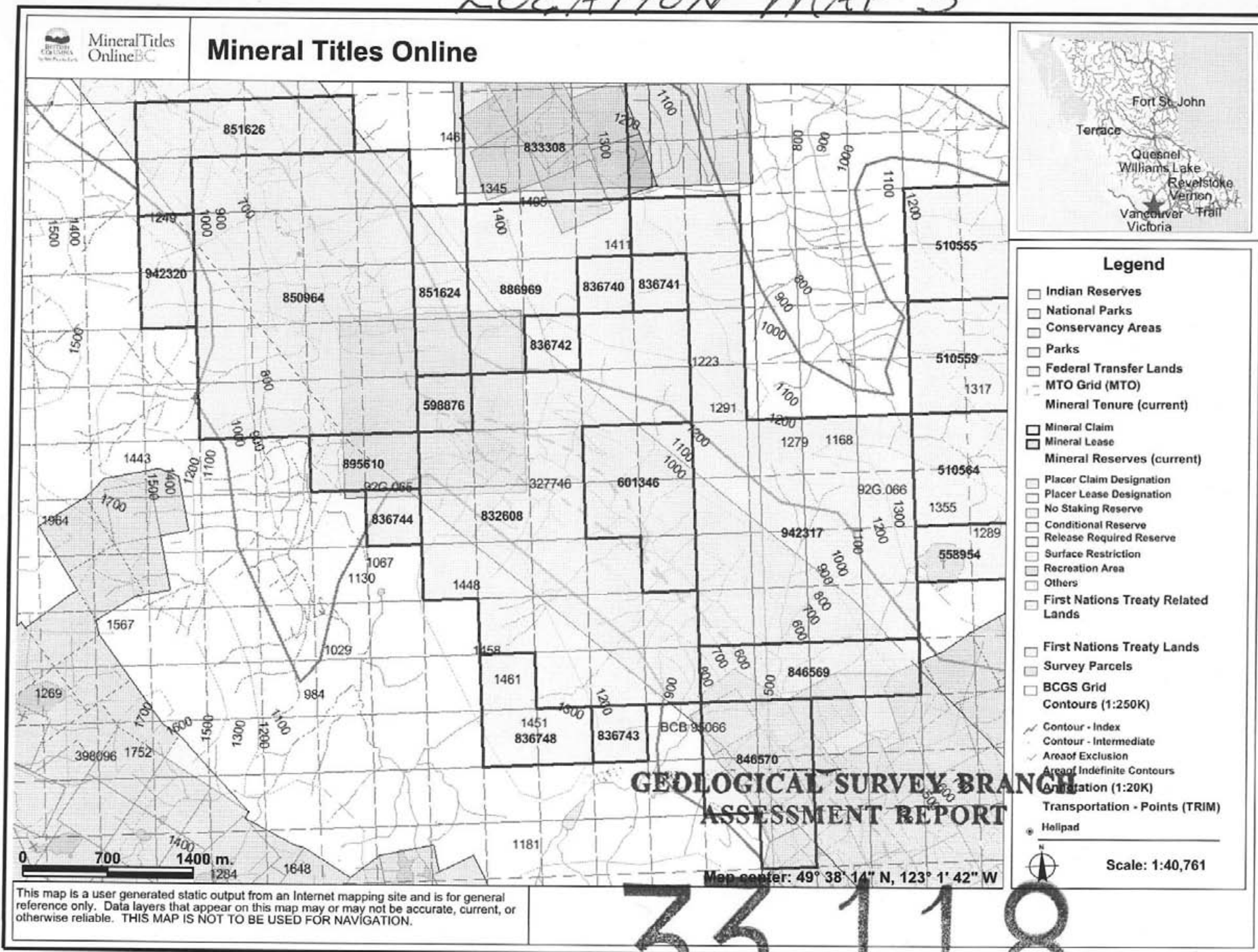

This map is a user generated static output from an Internet mapping site and is for general reference only. Data layers that appear on this map may or may not be accurate, current, or otherwise reliable. THIS MAP IS NOT TO BE USED FOR NAVIGATION.

Map1

MINFILE MAP

Mineral Inventory Layers

- ☒ ■ MINFILE number label
- ⌘ Developed Prospect
- ⌘ Past Producer
- ⌘ Producer
- Prospect
- Showing
- All Others

Topographic Layers

- Lakes 1:250K (<2M)
- Lakes 1:50K (<300K)
- Large Rivers 1:50K (<300K)
- Rivers 1:250K (<2M)
- Rivers 1:50K (<300K)
- Sea

Grid Layers

- Grid 1:250K maps - outline

BC Border Layers

- BC Border 1:50K (<200K)

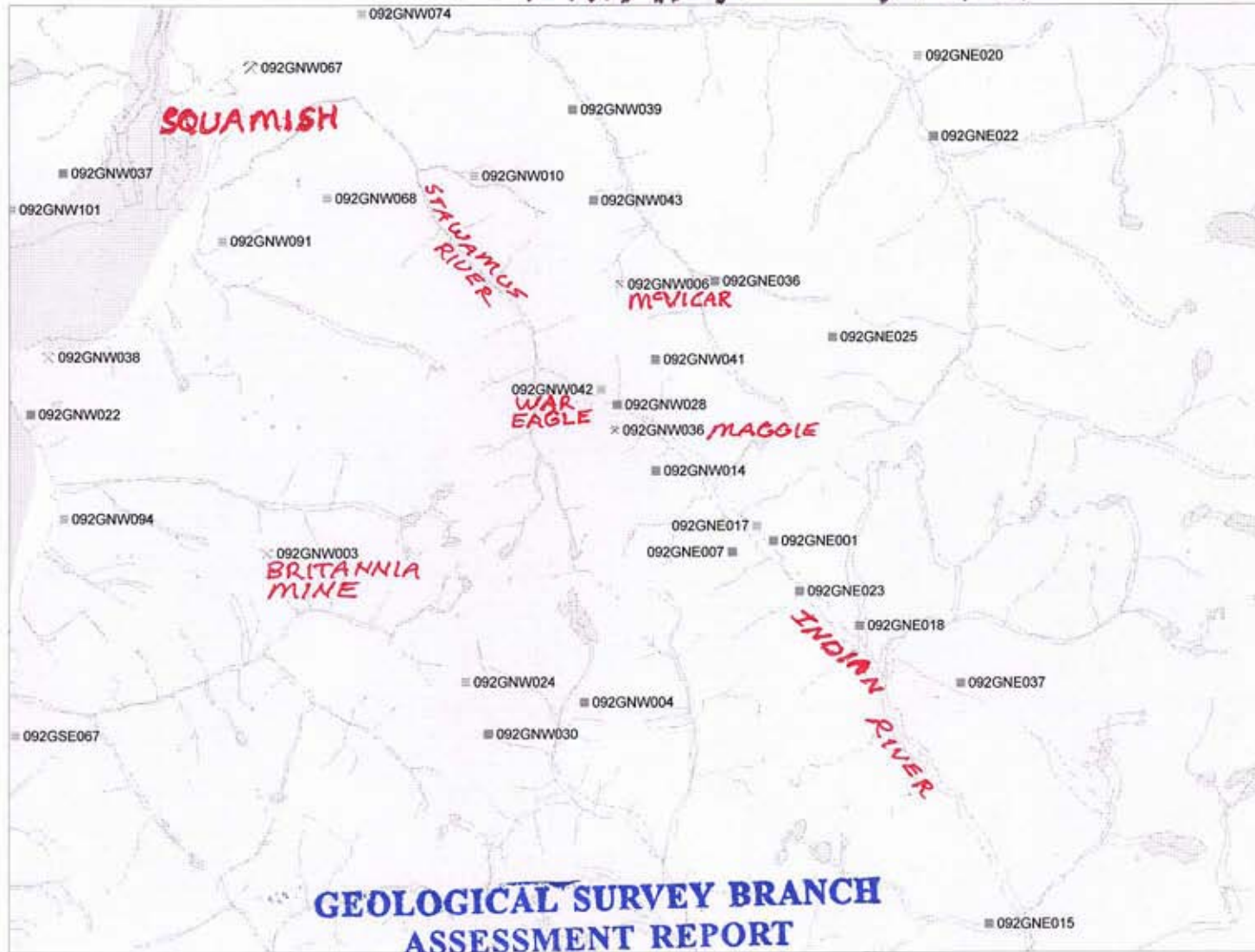

SCALE 1 : 152,873

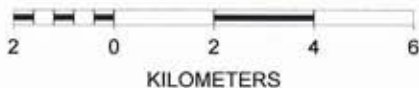

33,118



INDEX MAP

Internet Mapping Framework

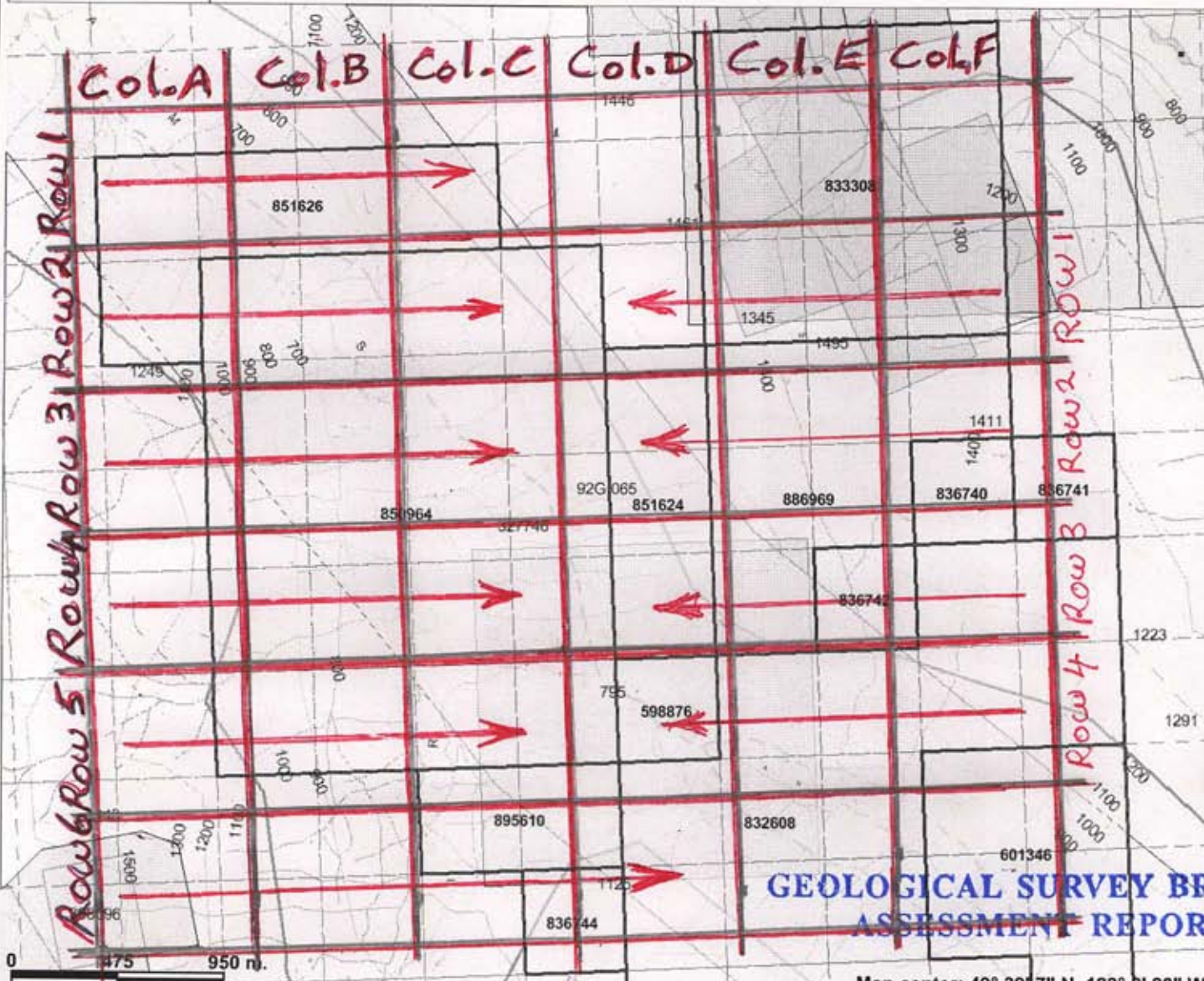

Legend

- Indian Reserves
- National Parks
- Conservancy Areas
- Parks
- MTO Grid (MTO)
 - Blocked by MEM
 - Other
- Mineral Tenure (current)
 - Mineral Claim
 - Mineral Lease
- Mineral Reserves (current)
 - Placer Claim Designation
 - Placer Lease Designation
 - No Staking Reserve
 - Conditional Reserve
 - Release Required Reserve
 - Surface Restriction
 - Recreation Area
 - Others
- Integrated Cadastral Fabric
- Survey Parcels
- BCGS Grid
- Contours (1:250K)
 - Contour - Index
 - Contour - Intermediate
- Area of Exclusion
- Area of Indefinite Contours
- Annotation (1:20K)
- Transportation - Points (TRIM)
- Transportation - Lines (TRIM)

Map center: 49° 39' 7" N, 123° 2' 20" W

Scale: 1:27,174

This map is a user generated static output from an Internet mapping site and is for general reference only. Data layers that appear on this map may or may not be accurate, current, or otherwise reliable. THIS MAP IS NOT TO BE USED FOR NAVIGATION.

33,118

**GEOLOGICAL SURVEY BRANCH
ASSESSMENT REPORT**

Row 1 Col. A



Mineral Titles Online BC

Mineral Titles Online

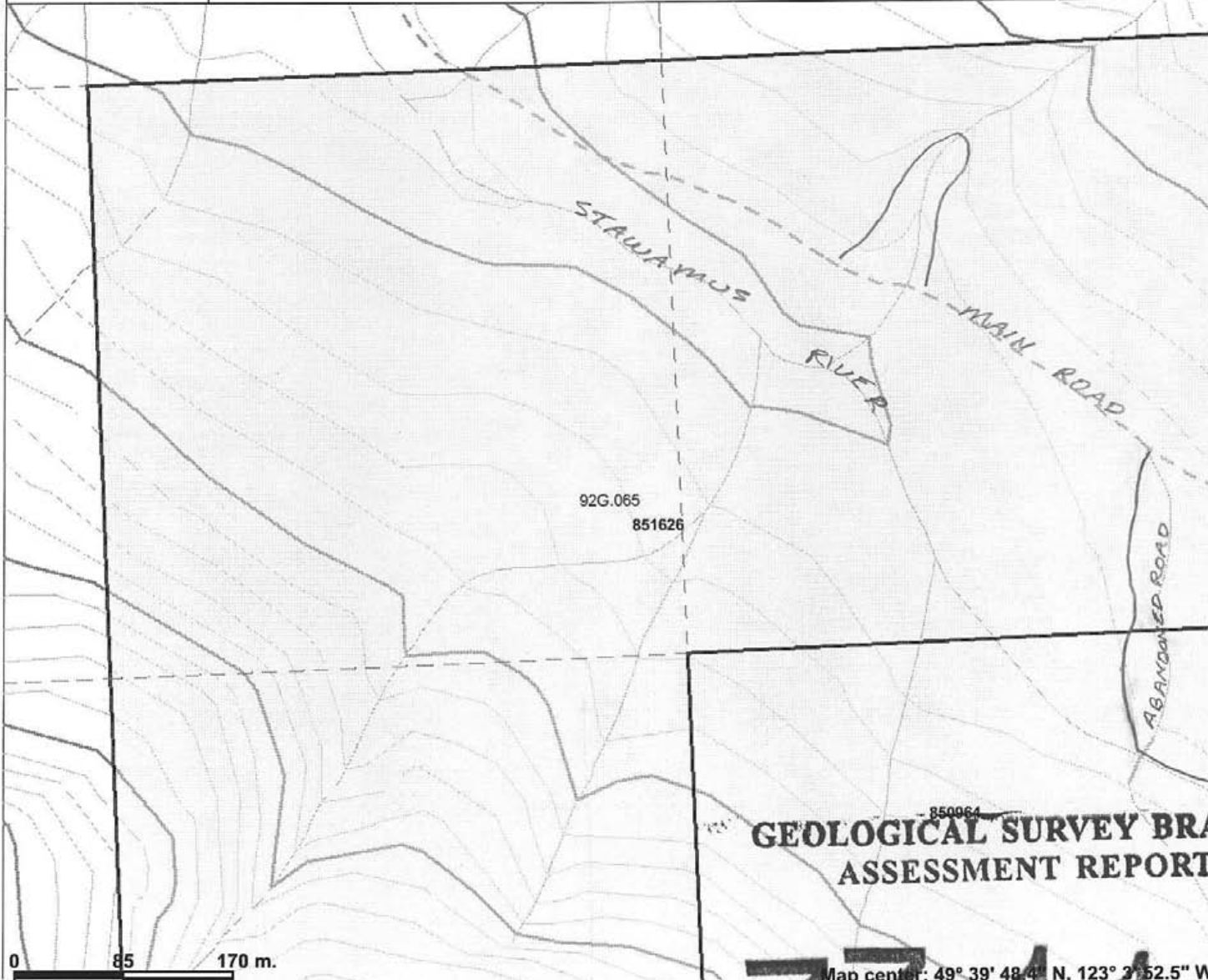

Legend

- Indian Reserves
- National Parks
- Conservancy Areas
- Parks
- Federal Transfer Lands
- MTO Grid (MTO)
- Mineral Tenure (current)
- Mineral Claim
- Mineral Lease
- First Nations Treaty Related Lands
- First Nations Treaty Lands
- Integrated Cadastral Fabric
- BCGS Grid
- Contours (TRIM)
 - Contour - Index
 - Contour - Index.Indefinite
 - Contour - Index.Depression
 - Contour - Index.Depression Indefinite
 - Contour - Intermediate
 - Contour - Intermediate.Indefinite
 - Contour - Intermediate.Depression
 - Contour - Intermediate.Depression Indefinite
- Area of Exclusion
- Area of Indefinite Contours
- Annotation (1:20K)
- Transportation - Points (TRIM)
- Holypad
- Transportation - Lines (TRIM)
- Airfield

Scale: 1:4,755

0 85 170 m.

GEOLOGICAL SURVEY BRANCH ASSESSMENT REPORT

Map center: 49° 39' 48.4" N, 123° 2' 52.5" W

This map is a user generated static output from an Internet mapping site and is for general reference only. Data layers that appear on this map may or may not be accurate, current, or otherwise reliable. THIS MAP IS NOT TO BE USED FOR NAVIGATION.

33,118

Row 2 Col. A



Mineral Titles Online

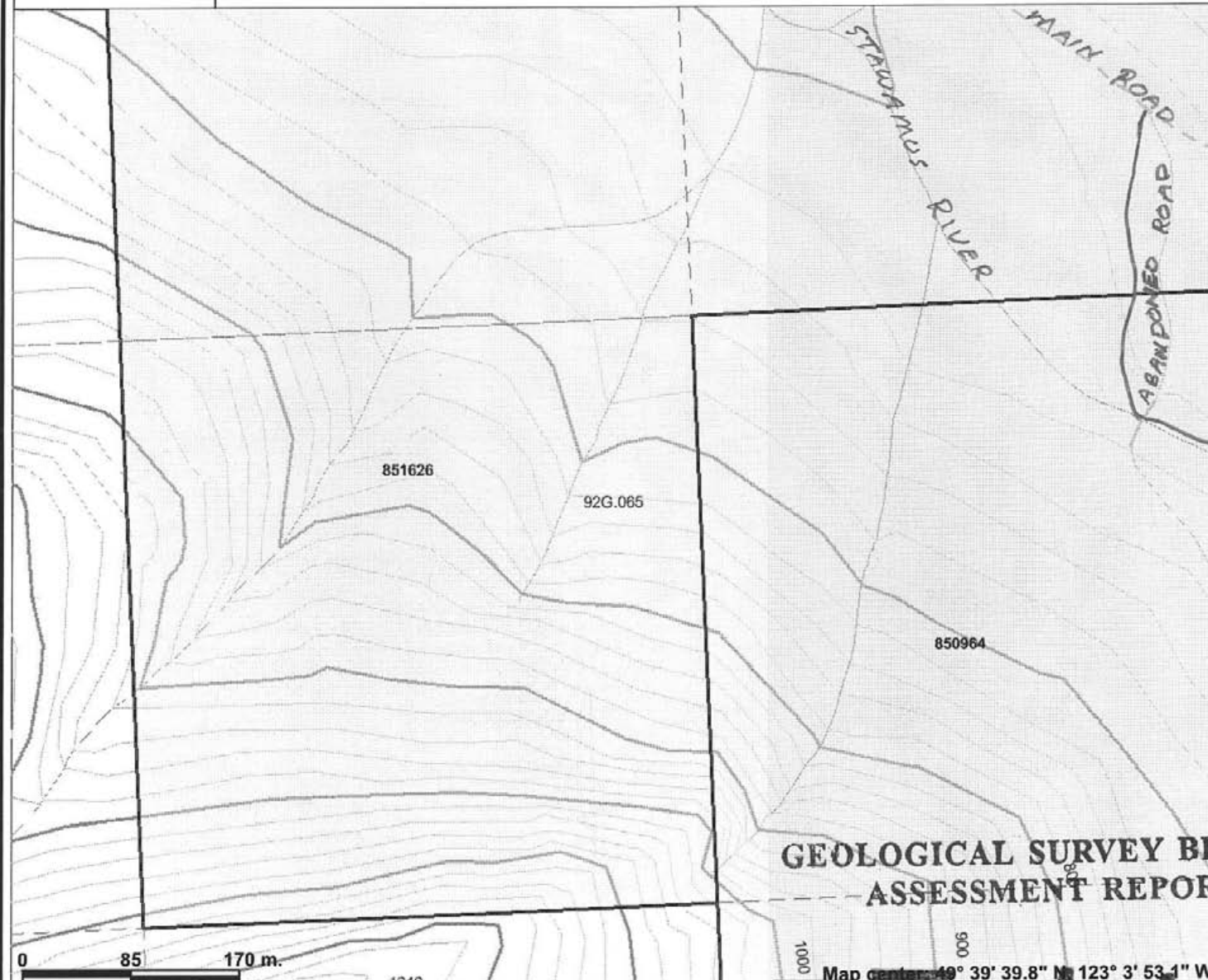

Legend

- Indian Reserves
- National Parks
- Conservancy Areas
- Parks
- Federal Transfer Lands
- MTO Grid (MTO)
- Mineral Tenure (current)
- Mineral Claim
- Mineral Lease
- First Nations Treaty Related Lands
- First Nations Treaty Lands
- Integrated Cadastral Fabric
- BCGS Grid
- Contours (TRIM)
 - Contour - Index
 - Contour - Index.Indefinite
 - Contour - Index.Depression
 - Contour - Index.Depression Indefinite
 - Contour - Intermediate
 - Contour - Intermediate.Indefinite
 - Contour - Intermediate.Depression
 - Contour - Intermediate.Depression Indefinite
- Area of Exclusion
- Area of Indefinite Contours
- Annotation (1:20K)
- Transportation - Points (TRIM)
- Transportation - Lines (TRIM)
- Airfield



Map center: 49° 39' 39.8" N 123° 3' 53.1" W

Scale: 1:4,755

This map is a user generated static output from an Internet mapping site and is for general reference only. Data layers that appear on this map may or may not be accurate, current, or otherwise reliable. THIS MAP IS NOT TO BE USED FOR NAVIGATION.

33,118

Row 3 Col. A



Mineral Titles Online BC

Mineral Titles Online

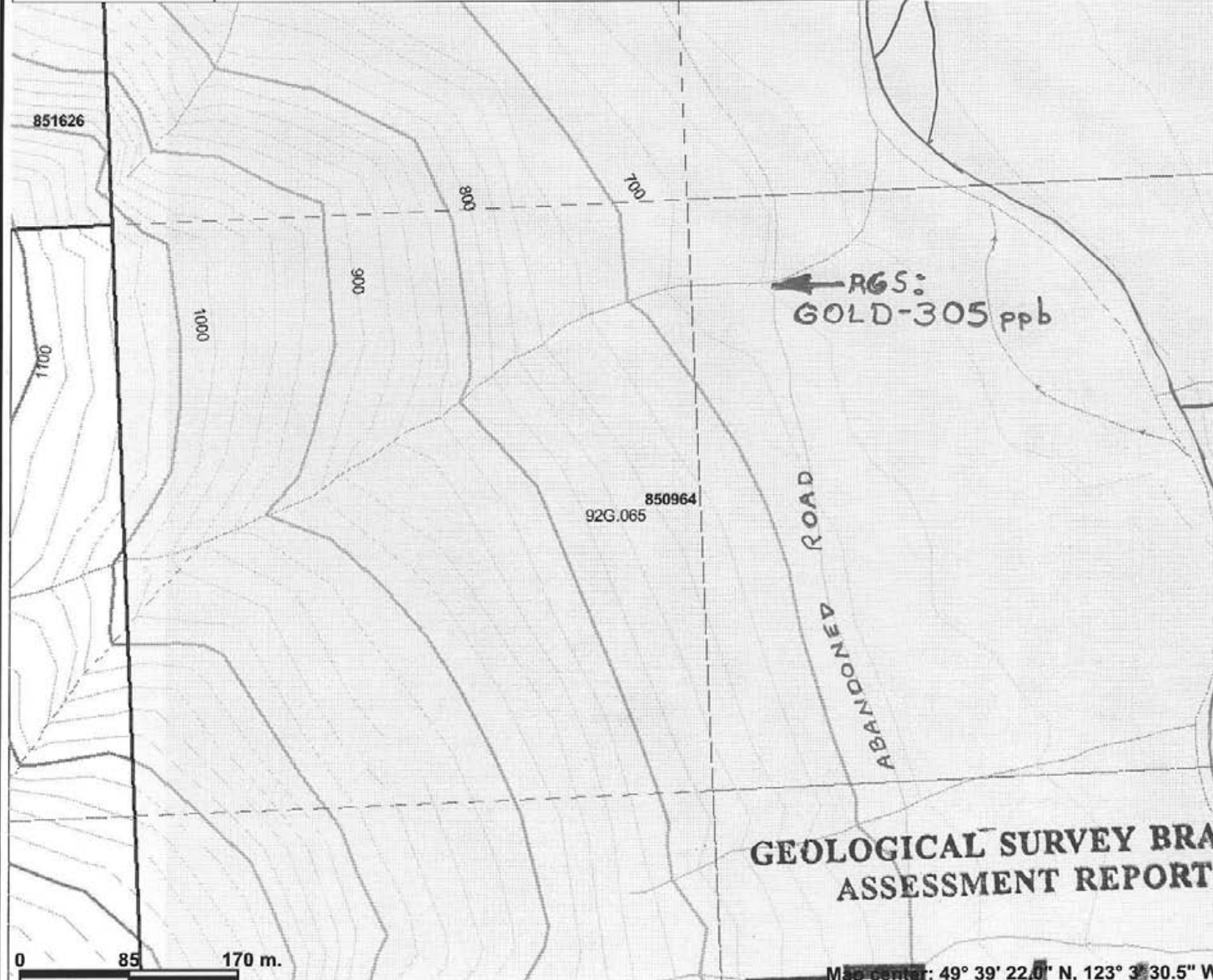

Legend

- Indian Reserves
- National Parks
- Conservancy Areas
- Parks
- Federal Transfer Lands
- MTO Grid (MTO)
- Mineral Tenure (current)
- Mineral Claim
- Mineral Lease
- First Nations Treaty Related Lands
- First Nations Treaty Lands
- Integrated Cadastral Fabric
- BCGS Grid
- Contours (TRIM)
 - ✓ Contour - Index
 - ✓ Contour - Index.Indefinite
 - ✓ Contour - Index.Depression
 - ✓ Contour - Index.Depression Indefinite
 - ✓ Contour - Intermediate
 - ✓ Contour - Intermediate.Indefinite
 - ✓ Contour - Intermediate.Depression
 - ✓ Contour - Intermediate.Depression Indefinite
- ✓ Area of Exclusion
- Area of Indefinite Contours
- Annotation (1:20K)
 - Transportation - Points (TRIM)
 - Helipad
 - Transportation - Lines (TRIM)
 - Airfield

Scale: 1:4,755



GEOLOGICAL SURVEY BRANCH ASSESSMENT REPORT

Map center: 49° 39' 22.0" N, 123° 3' 30.5" W

This map is a user generated static output from an Internet mapping site and is for general reference only. Data layers that appear on this map may or may not be accurate, current, or otherwise reliable. THIS MAP IS NOT TO BE USED FOR NAVIGATION.

33,118

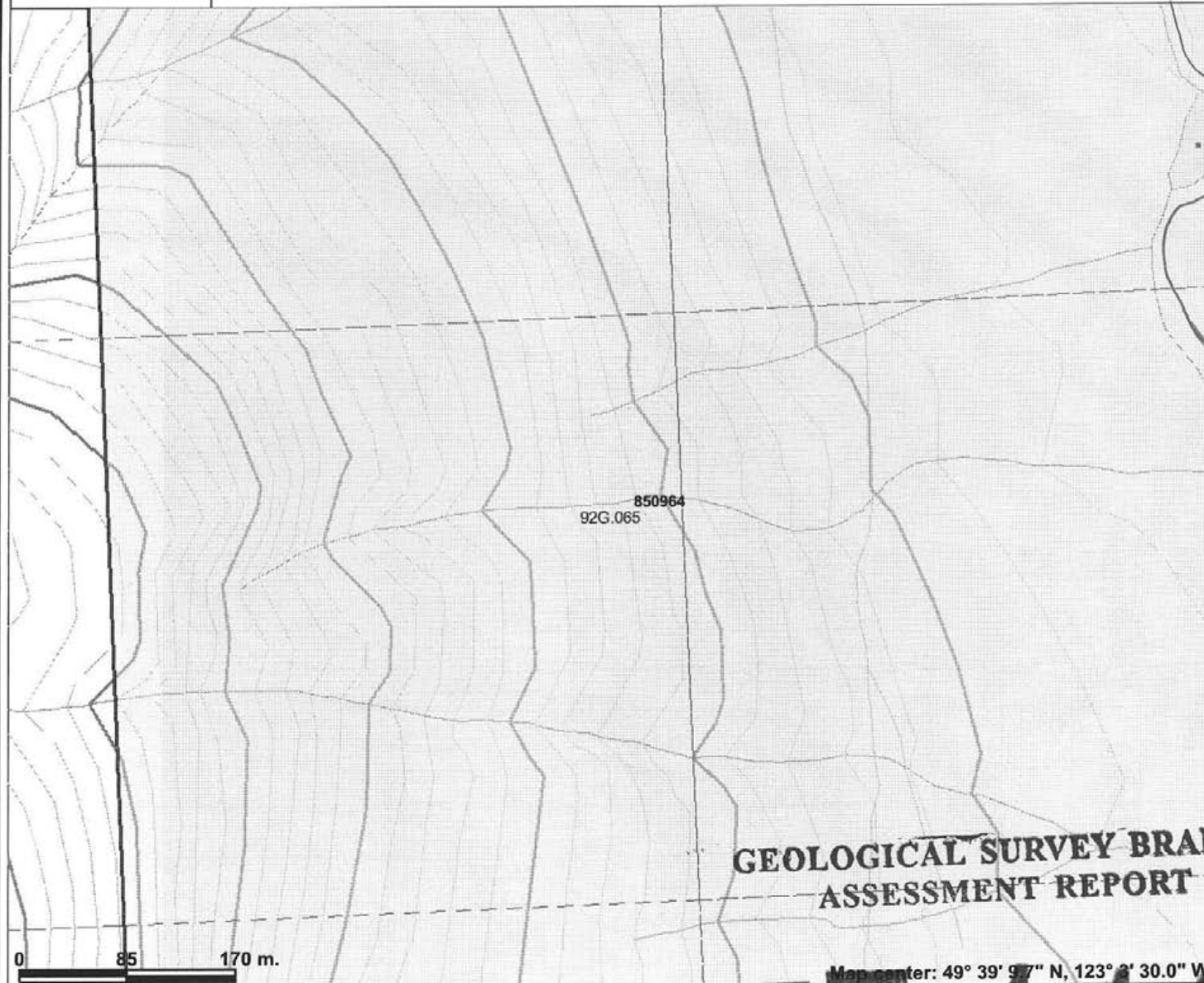

Legend

- Indian Reserves
- National Parks
- Conservancy Areas
- Parks
- Federal Transfer Lands
- MTO Grid (MTO)
- Mineral Tenure (current)
- Mineral Claim
- Mineral Lease
- First Nations Treaty Related Lands
- First Nations Treaty Lands
- Integrated Cadastral Fabric
- BCGS Grid
- Contours (TRIM)
 - Contour - Index
 - Contour - Index.Indefinite
 - Contour - Index.Depression
 - Contour - Index.Depression Indefinite
 - Contour - Intermediate
 - Contour - Intermediate.Indefinite
 - Contour - Intermediate.Depression
 - Contour - Intermediate.Depression Indefinite
 - Area of Exclusion
 - Area of Indefinite Contours
- Annotation (1:20K)
 - Transportation - Points (TRIM)
 - Helipad
 - Transportation - Lines (TRIM)
 - Airfield

Map center: 49° 39' 97" N, 123° 2' 30.0" W

Scale: 1:4,755

This map is a user generated static output from an Internet mapping site and is for general reference only. Data layers that appear on this map may or may not be accurate, current, or otherwise reliable. THIS MAP IS NOT TO BE USED FOR NAVIGATION.

**GEOLOGICAL SURVEY BRANCH
ASSESSMENT REPORT**

33,118

Row 5 Col. A

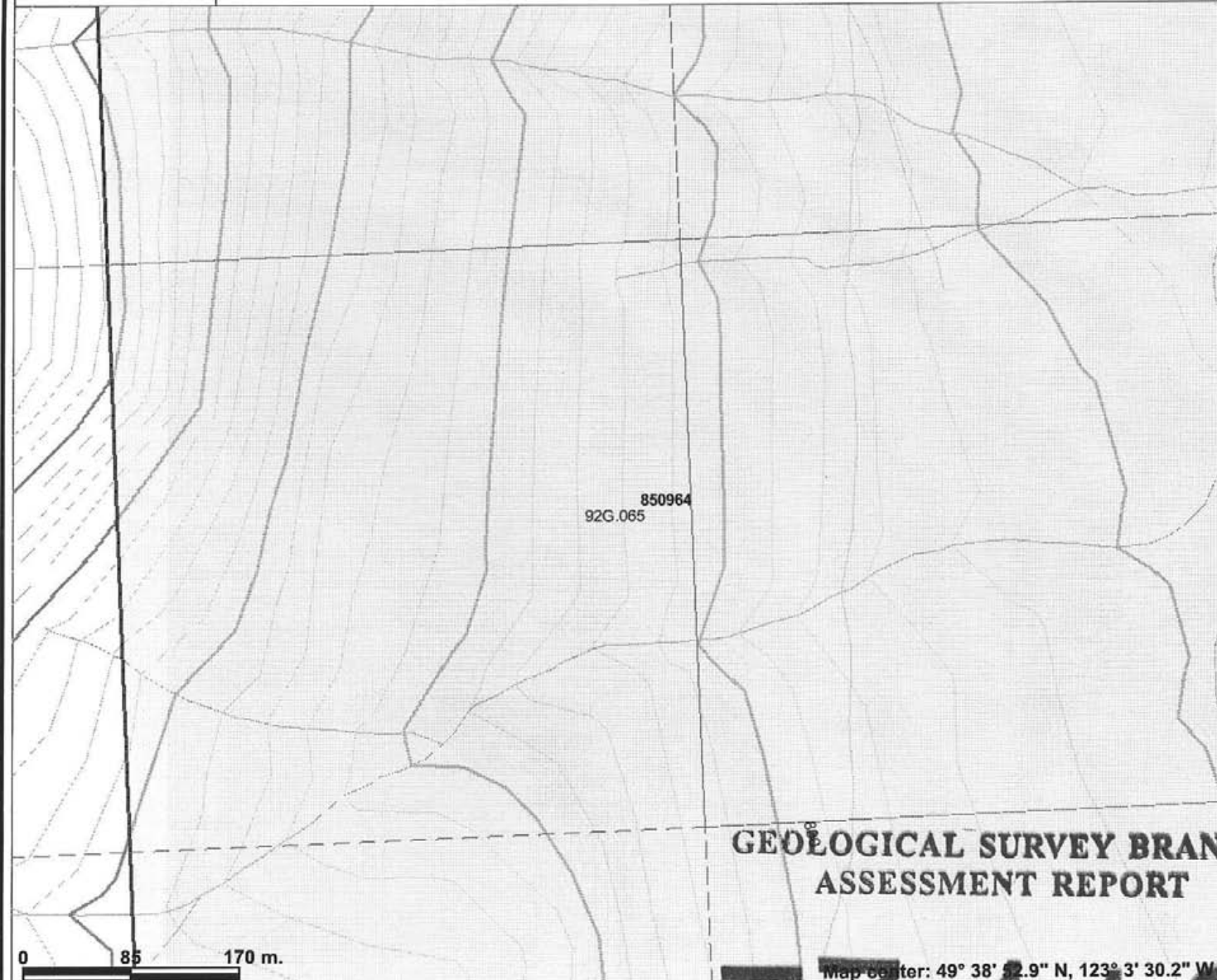

Legend

- Indian Reserves
- National Parks
- Conservancy Areas
- Parks
- Federal Transfer Lands
- MTO Grid (MTO)
- Mineral Tenure (current)
- Mineral Claim
- Mineral Lease
- First Nations Treaty Related Lands
- First Nations Treaty Lands
- Integrated Cadastral Fabric
- BCGS Grid
- Contours (TRIM)
 - ✓ Contour - Index
 - ✓ Contour - Index.Indefinite
 - ✓ Contour - Index.Depression
 - ✓ Contour - Index.Depression Indefinite
 - ✓ Contour - Intermediate
 - ✓ Contour - Intermediate.Indefinite
 - ✓ Contour - Intermediate.Depression
 - ✓ Contour - Intermediate.Depression Indefinite
- ✓ Area of Exclusion
- ✓ Area of Indefinite Contours
- Annotation (1:20K)
- Transportation - Points (TRIM)
- Transportation - Lines (TRIM)
- Airfield

Scale: 1:4,755

**GEOLOGICAL SURVEY BRANCH
ASSESSMENT REPORT**

0 85 170 m.

Map Center: 49° 38' 52.9" N, 123° 3' 30.2" W

This map is a user generated static output from an Internet mapping site and is for general reference only. Data layers that appear on this map may or may not be accurate, current, or otherwise reliable. THIS MAP IS NOT TO BE USED FOR NAVIGATION.

33,118

Row 6 Col. A



Mineral Titles Online BC

Mineral Titles Online

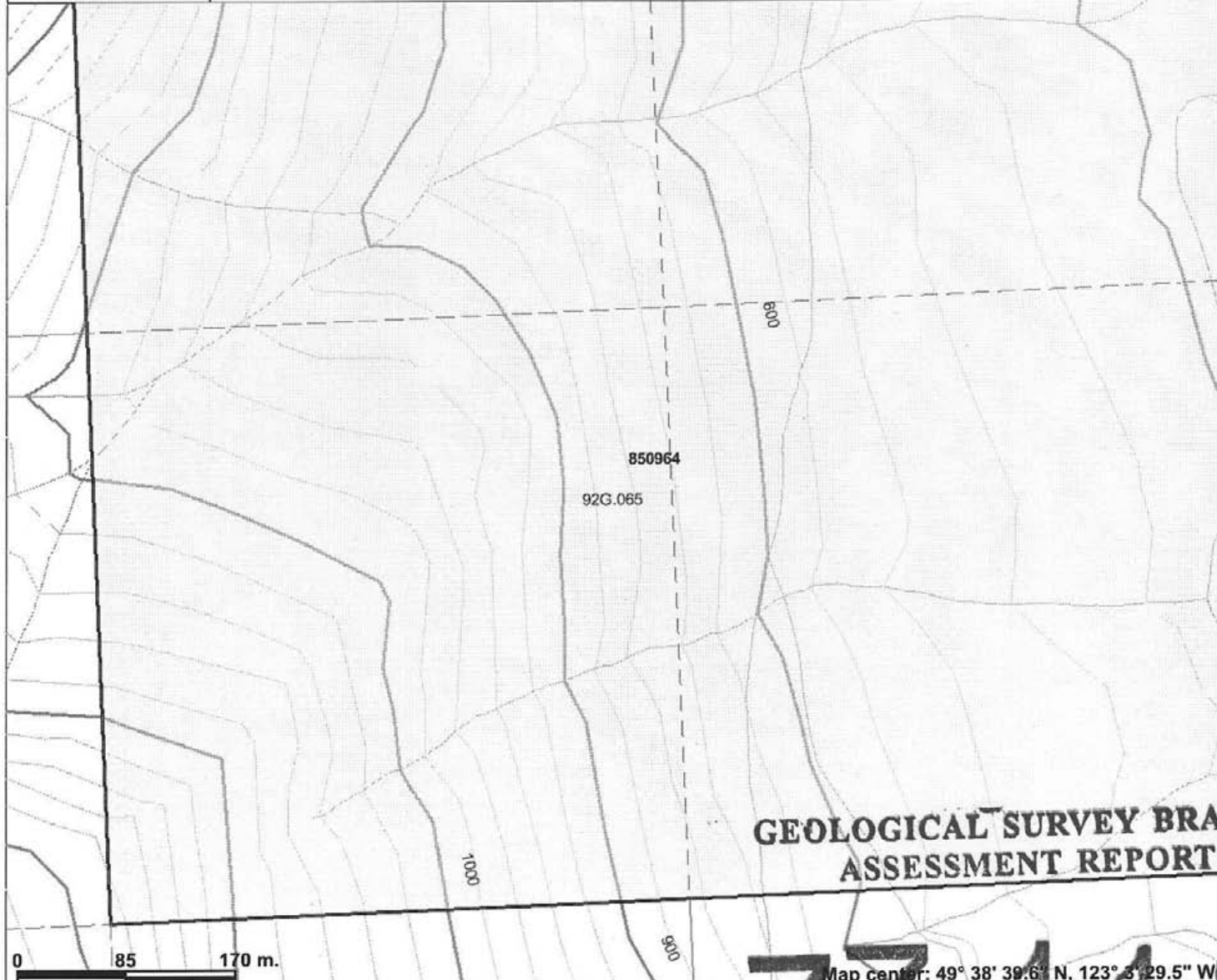

Legend

- Indian Reserves
- National Parks
- Conservancy Areas
- Parks
- Federal Transfer Lands
- MTO Grid (MTO)
- Mineral Tenure (current)
- Mineral Claim
- Mineral Lease
- First Nations Treaty Related Lands
- First Nations Treaty Lands
- Integrated Cadastral Fabric
- BCGS Grid
- Contours (TRIM)
 - ✓ Contour - Index
 - ✓ Contour - Index.Indefinite
 - ✓ Contour - Index.Depression
 - ✓ Contour - Index.Depression Indefinite
 - ✓ Contour - Intermediate
 - ✓ Contour - Intermediate.Indefinite
 - ✓ Contour - Intermediate.Depression
 - ✓ Contour - Intermediate.Depression Indefinite
- ✓ Area of Exclusion
- ✓ Area of Indefinite Contours
- ✓ Photostation (1:20K)
- ✓ Transportation - Points (TRIM)
- Helipad
- ✓ Transportation - Lines (TRIM)
- ✓ Airfield

GEOLOGICAL SURVEY BRANCH ASSESSMENT REPORT



Map center: 49° 38' 39.6" N, 123° 3' 29.5" W

Scale: 1:4,755

This map is a user generated static output from an Internet mapping site and is for general reference only. Data layers that appear on this map may or may not be accurate, current, or otherwise reliable. THIS MAP IS NOT TO BE USED FOR NAVIGATION.

33,118

Row 1 Col. B



Mineral Titles Online

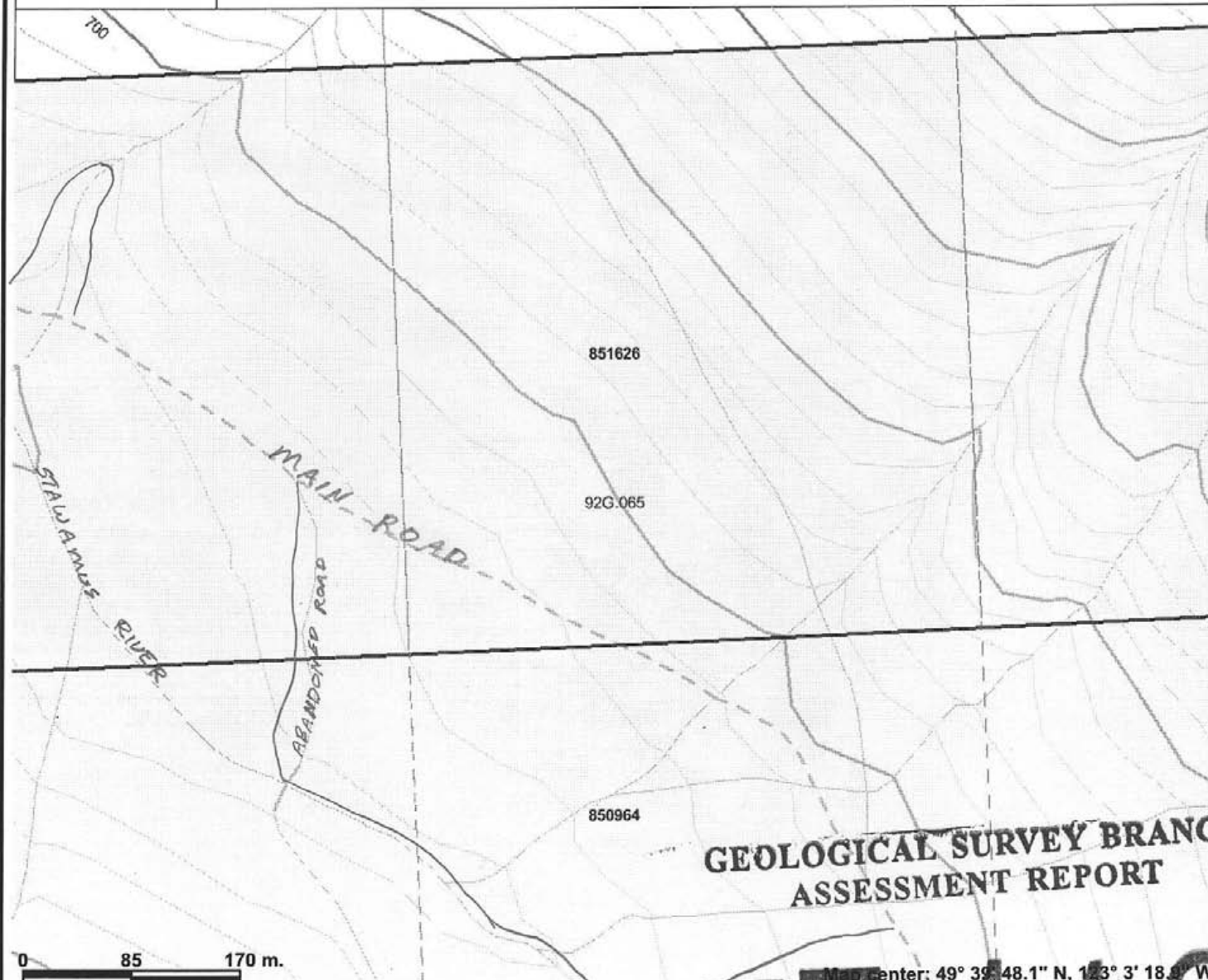

Legend

- Indian Reserves
- National Parks
- Conservancy Areas
- Parks
- Federal Transfer Lands
- MTO Grid (MTO)
- Mineral Tenure (current)
- Mineral Claim
- Mineral Lease
- First Nations Treaty Related Lands
- First Nations Treaty Lands
- Integrated Cadastral Fabric
- BCGS Grid
- Contours (TRIM)
 - Contour - Index
 - Contour - Index.Indefinite
 - Contour - Index.Depression
 - Contour - Index.Depression Indefinite
 - Contour - Intermediate
 - Contour - Intermediate.Indefinite
 - Contour - Intermediate.Depression
 - Contour - Intermediate.Depression Indefinite
- Area of Exclusion
- Area of Indefinite Contours
- Annotation (1:20K)
- Transportation - Points (TRIM)
 - Helipad
 - Transportation - Lines (TRIM)
- Airfield

Scale: 1:4,755

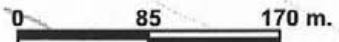

GEOLOGICAL SURVEY BRANCH ASSESSMENT REPORT

Map Center: 49° 39' 48.1" N, 123° 3' 18.8" W

This map is a user generated static output from an Internet mapping site and is for general reference only. Data layers that appear on this map may or may not be accurate, current, or otherwise reliable. THIS MAP IS NOT TO BE USED FOR NAVIGATION.

33,118

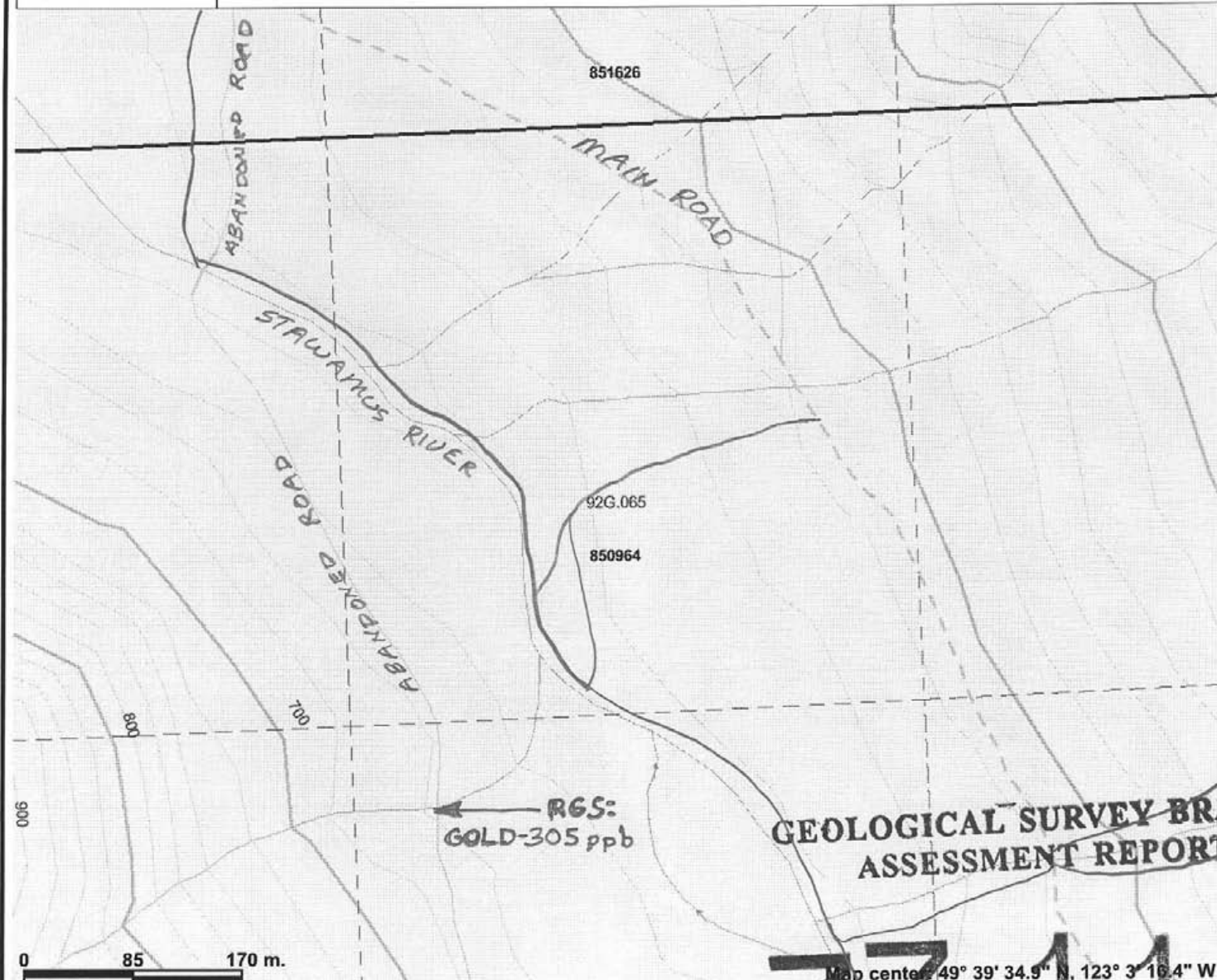

Legend

- Indian Reserves
- National Parks
- Conservancy Areas
- Parks
- Federal Transfer Lands
- MTO Grid (MTO)
- Mineral Tenure (current)
- Mineral Claim
- Mineral Lease
- First Nations Treaty Related Lands
- First Nations Treaty Lands
- Integrated Cadastral Fabric
- BCGS Grid
- Contours (TRIM)
 - Contour - Index
 - Contour - Index.Indefinite
 - Contour - Index.Depression
 - Contour - Index.Depression Indefinite
 - Contour - Intermediate
 - Contour - Intermediate.Indefinite
 - Contour - Intermediate.Depression
 - Contour - Intermediate.Depression Indefinite
 - Area of Exclusion
 - Area of Indefinite Contours
- Annotation (1:20K)
- Transportation - Points (TRIM)
- Helipad
- Transportation - Lines (TRIM)
- Airfield

Map center: 49° 39' 34.9" N, 123° 3' 16.4" W

Scale: 1:4,755

RGS: GOLD-305 ppb

GEOLOGICAL SURVEY BRANCH ASSESSMENT REPORT

33,118

This map is a user generated static output from an Internet mapping site and is for general reference only. Data layers that appear on this map may or may not be accurate, current, or otherwise reliable. THIS MAP IS NOT TO BE USED FOR NAVIGATION.

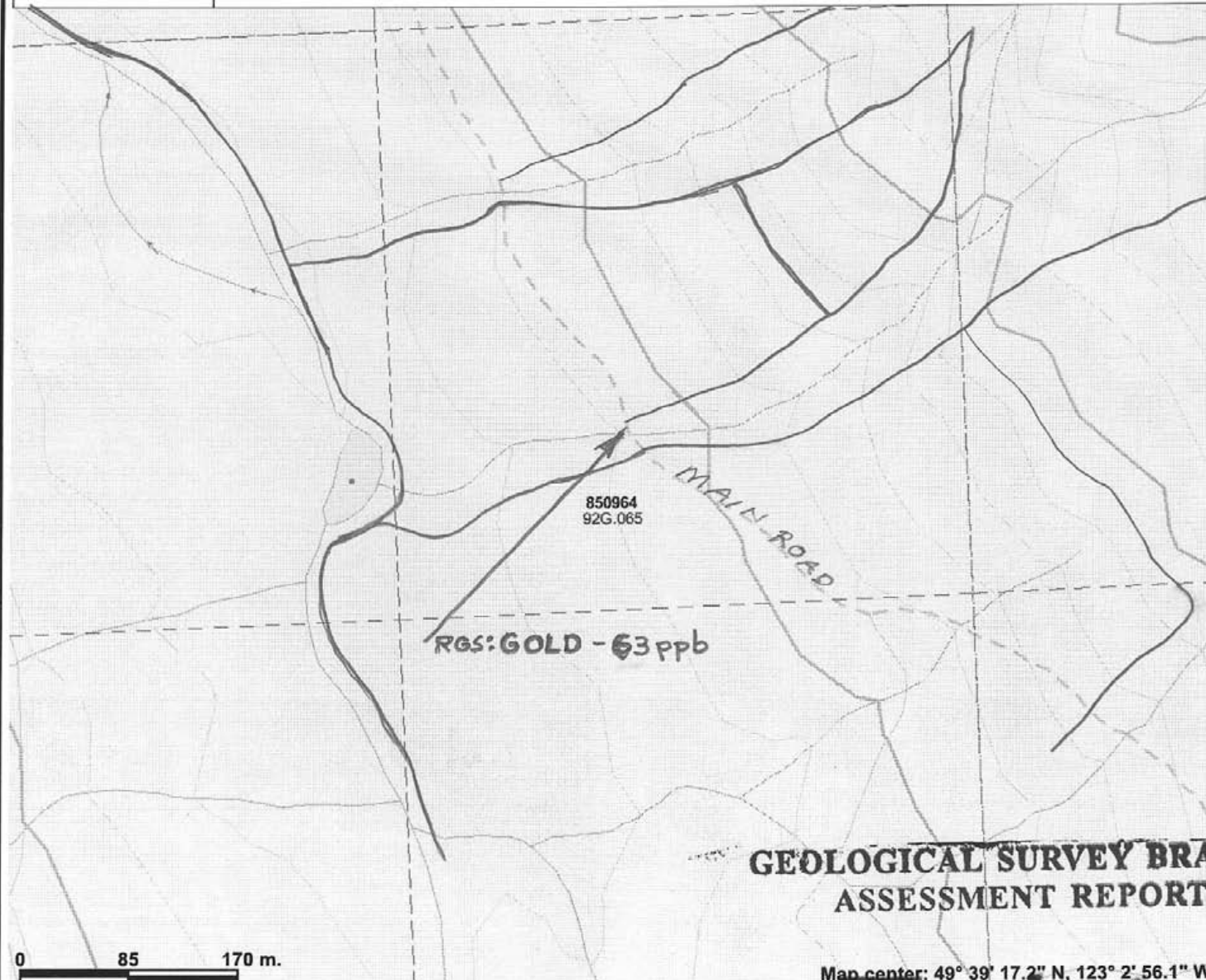

Legend

- Indian Reserves
- National Parks
- Conservancy Areas
- Parks
- Federal Transfer Lands
- MTO Grid (MTO)
- Mineral Tenure (current)
- Mineral Claim
- Mineral Lease
- First Nations Treaty Related Lands
- First Nations Treaty Lands
- Integrated Cadastral Fabric
- BCGS Grid
- Contours (TRIM)
 - ✓ Contour - Index
 - ✓ Contour - Index.Indefinite
 - ✓ Contour - Index.Depression
 - ✓ Contour - Index.Depression Indefinite
 - ✓ Contour - Intermediate
 - ✓ Contour - Intermediate.Indefinite
 - ✓ Contour - Intermediate.Depression
 - ✓ Contour - Intermediate.Depression Indefinite
- ✓ Area of Exclusion
- ✓ Area of Indefinite Contours
- Annotation (1:20K)
- Transportation - Points (TRIM)
- ✓ Holpad
- Transportation - Lines (TRIM)
- ✓ Airfield

Map center: 49° 39' 17.2" N, 123° 2' 56.1" W

Scale: 1:4,755

0 85 170 m.

**GEOLOGICAL SURVEY BRANCH
ASSESSMENT REPORT**

This map is a user generated static output from an Internet mapping site and is for general reference only. Data layers that appear on this map may or may not be accurate, current, or otherwise reliable. THIS MAP IS NOT TO BE USED FOR NAVIGATION.

33,118

Row 4 Col. B



Mineral Titles Online BC

Mineral Titles Online



MAIN ROAD

850964
92G.065

**GEOLOGICAL SURVEY BRANCH
ASSESSMENT REPORT**

- Legend**
- Indian Reserves
 - National Parks
 - Conservancy Areas
 - Parks
 - Federal Transfer Lands
 - MTO Grid (MTO)
 - Mineral Tenure (current)
 - Mineral Claim
 - Mineral Lease
 - First Nations Treaty Related Lands
 - First Nations Treaty Lands
 - Integrated Cadastral Fabric
 - BCGS Grid
 - Contours (TRIM)
 - Contour - Index
 - Contour - Index.Indefinite
 - Contour - Index.Depression
 - Contour - Index.Depression Indefinite
 - Contour - Intermediate
 - Contour - Intermediate.Indefinite
 - Contour - Intermediate.Depression
 - Contour - Intermediate.Depression Indefinite
 - Area of Exclusion
 - Area of Indefinite Contours
 - Annotation (1:20K)
 - Transportation - Points (TRIM)
 - Helipad
 - Transportation - Lines (TRIM)
 - Airfield

0 85 170 m.

Map center: 49° 39' 0.3" N, 122° 2' 56.0" W

Scale: 1:4,755

This map is a user generated static output from an Internet mapping site and is for general reference only. Data layers that appear on this map may or may not be accurate, current, or otherwise reliable. THIS MAP IS NOT TO BE USED FOR NAVIGATION.

33,118

Row 5 Col. B



Mineral Titles Online BC

Mineral Titles Online



Legend

- Indian Reserves
- National Parks
- Conservancy Areas
- Parks
- Federal Transfer Lands
- MTO Grid (MTO)
- Mineral Tenure (current)
- Mineral Claim
- Mineral Lease
- First Nations Treaty Related Lands
- First Nations Treaty Lands
- Integrated Cadastral Fabric
- BCGS Grid
- Contours (TRIM)
- Contour - Index
- Contour - Index.Indefinite
- Contour - Index.Depression
- Contour - Index.Depression Indefinite
- Contour - Intermediate
- Contour - Intermediate.Indefinite
- Contour - Intermediate.Depression
- Contour - Intermediate.Depression Indefinite
- Area of Exclusion
- Area of Indefinite Contours
- Annotation (1:20K)
- Transportation - Points (TRIM)
- Transportation - Lines (TRIM)
- Airfield

**GEOLOGICAL SURVEY BRANCH
ASSESSMENT REPORT**

895610
Map center: 49° 38' 40.5" N, 123° 12' 2.3" W



Scale: 1:4,755

33,118

This map is a user generated static output from an Internet mapping site and is for general reference only. Data layers that appear on this map may or may not be accurate, current, or otherwise reliable. THIS MAP IS NOT TO BE USED FOR NAVIGATION.

Row 6 Col. B



Mineral Titles
Online BC

Mineral Titles Online

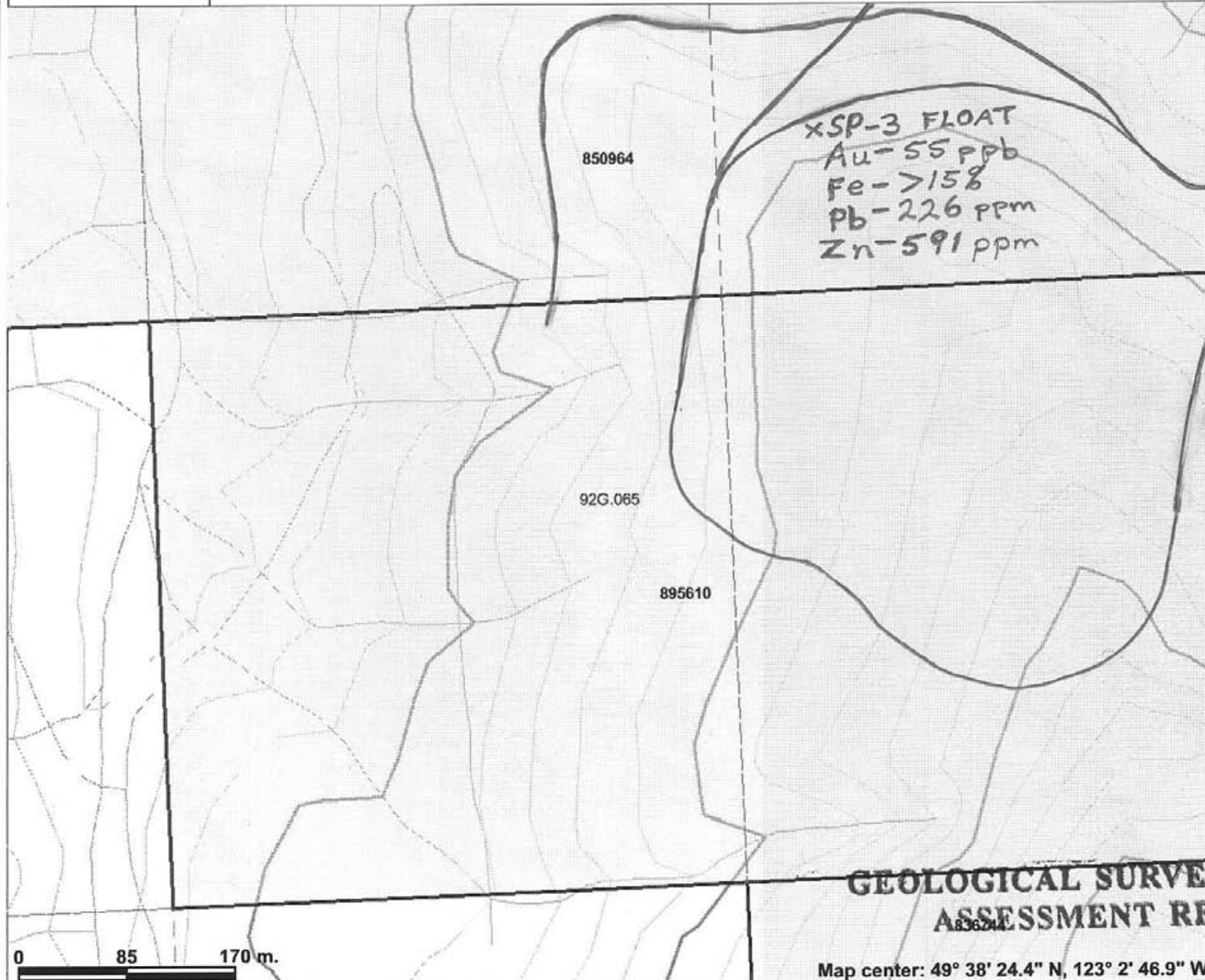

Legend

- Indian Reserves
- National Parks
- Conservancy Areas
- Parks
- Federal Transfer Lands
- MTO Grid (MTO)
- Mineral Tenure (current)
- Mineral Claim
- Mineral Lease
- First Nations Treaty Related Lands
- First Nations Treaty Lands
- Integrated Cadastral Fabric
- BCGS Grid
- Contours (TRIM)
 - ✓ Contour - Index
 - Contour - Index.Indefinite
 - Contour - Index.Depression
 - Contour - Index.Depression Indefinite
 - Contour - Intermediate
 - Contour - Intermediate.Indefinite
 - Contour - Intermediate.Depression
 - Contour - Intermediate.Depression Indefinite
- ✓ Area of Exclusion
- Area of Indefinite Contours
- Annotation (1:20K)
- Transportation - Points (TRIM)
- Hallopad
- Transportation - Lines (TRIM)

Map center: 49° 38' 24.4" N, 123° 2' 46.9" W

Scale: 1:4,755

GEOLOGICAL SURVEY BRANCH
ASSESSMENT REPORT

This map is a user generated static output from an Internet mapping site and is for general reference only. Data layers that appear on this map may or may not be accurate, current, or otherwise reliable. THIS MAP IS NOT TO BE USED FOR NAVIGATION.

33,118

Row 1 Col C



Mineral Titles
Online BC

Mineral Titles Online

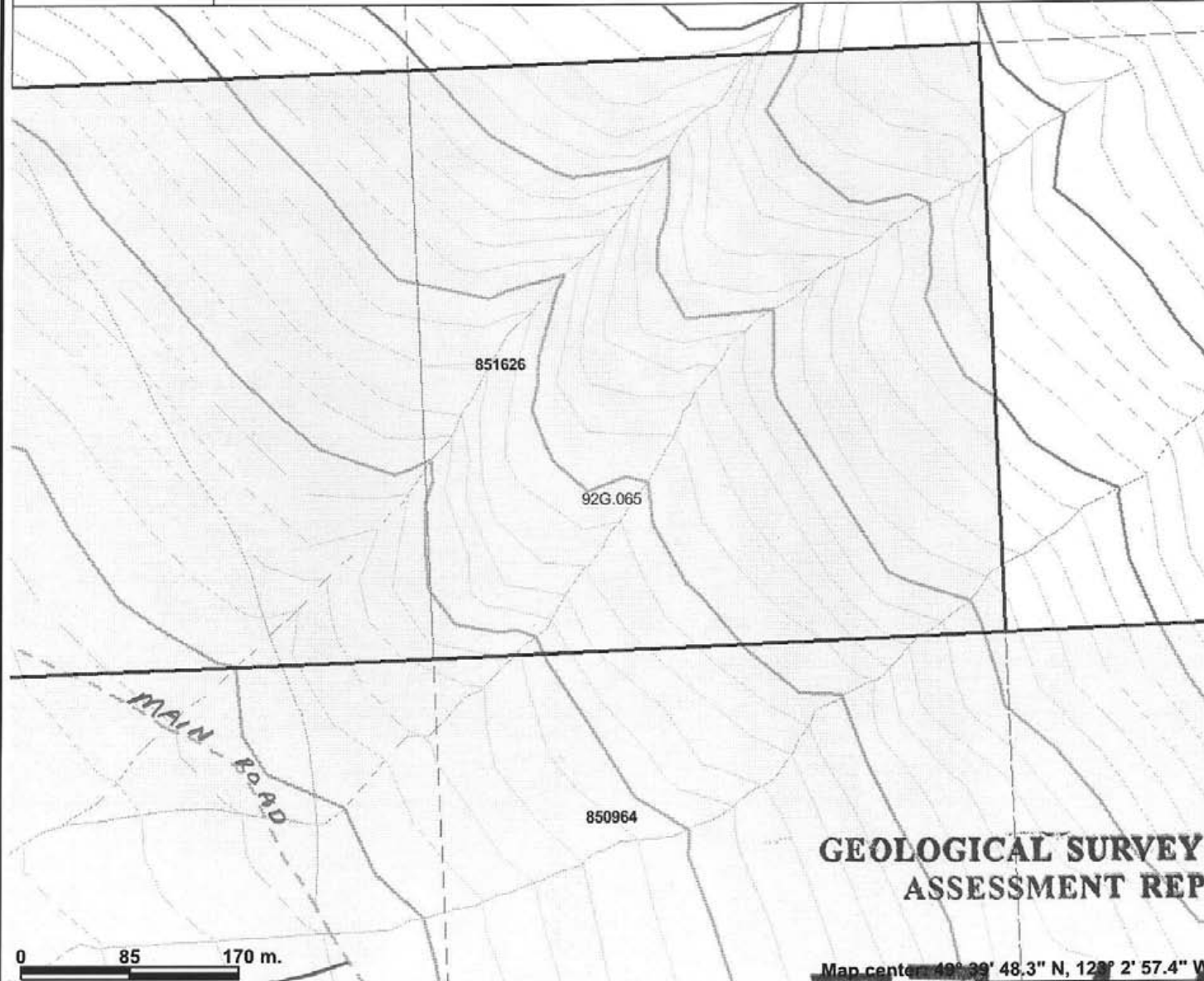

Legend

- Indian Reserves
- National Parks
- Conservancy Areas
- Parks
- Federal Transfer Lands
- MTO Grid (MTO)
- Mineral Tenure (current)
- Mineral Claim
- Mineral Lease
- First Nations Treaty Related Lands
- First Nations Treaty Lands
- Integrated Cadastral Fabric
- BCGS Grid
- Contours (TRIM)
 - Contour - Index
 - Contour - Index.Indefinite
 - Contour - Index.Depression
 - Contour - Index.Depression Indefinite
 - Contour - Intermediate
 - Contour - Intermediate.Indefinite
 - Contour - Intermediate.Depression
 - Contour - Intermediate.Depression Indefinite
- Area of Exclusion
- Area of Indefinite Contours
- Annotation (1:20K)
 - Transportation - Points (TRIM)
 - Transportation - Lines (TRIM)
- Airfield

Scale: 1:4,755

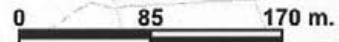

GEOLOGICAL SURVEY BRANCH ASSESSMENT REPORT

Map center: 49° 39' 48.3" N, 123° 2' 57.4" W

This map is a user generated static output from an Internet mapping site and is for general reference only. Data layers that appear on this map may or may not be accurate, current, or otherwise reliable. THIS MAP IS NOT TO BE USED FOR NAVIGATION.

33,118

Row 2 Col. C



Mineral Titles Online

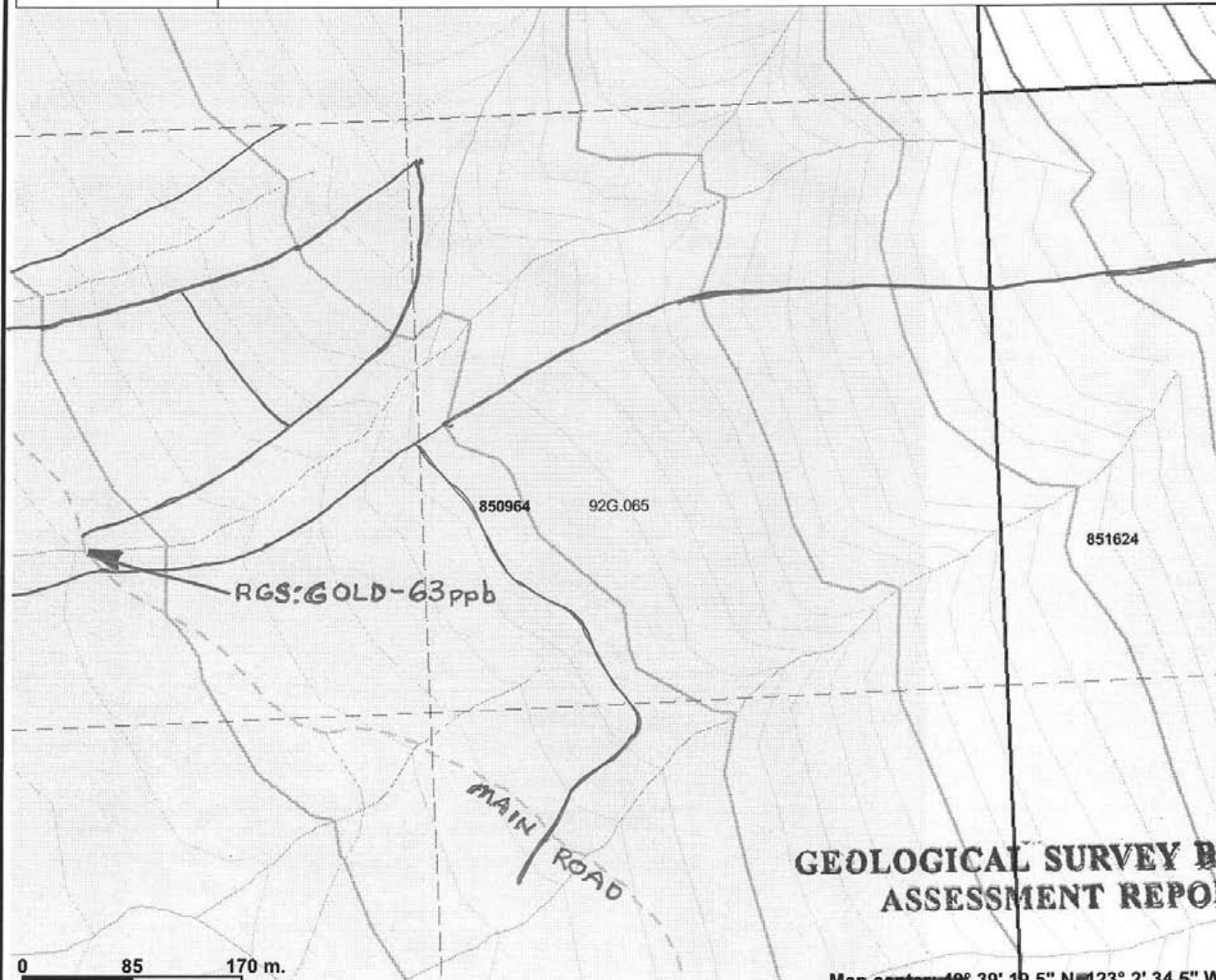

Legend

- Indian Reserves
- National Parks
- Conservancy Areas
- Parks
- Federal Transfer Lands
- MTO Grid (MTO)
- Mineral Tenure (current)
- Mineral Claim
- Mineral Lease
- First Nations Treaty Related Lands
- First Nations Treaty Lands
- Integrated Cadastral Fabric
- BCGS Grid
- Contours (TRIM)
 - ✓ Contour - Index
 - ✓ Contour - Index.Indefinite
 - ✓ Contour - Index.Depression
 - ✓ Contour - Index.Depression Indefinite
 - ✓ Contour - Intermediate
 - ✓ Contour - Intermediate.Indefinite
 - ✓ Contour - Intermediate.Depression
 - ✓ Contour - Intermediate.Depression Indefinite
- ✓ Area of Exclusion
- Area of Indefinite Contours
- Annotation (1:20K)
- Transportation - Points (TRIM)
- Transportation - Lines (TRIM)
- Airfield



GEOLOGICAL SURVEY BRANCH ASSESSMENT REPORT

Map center: 49° 39' 19.5" N 123° 2' 34.5" W



This map is a user generated static output from an Internet mapping site and is for general reference only. Data layers that appear on this map may or may not be accurate, current, or otherwise reliable. THIS MAP IS NOT TO BE USED FOR NAVIGATION.

33,118

Row 3 Col. C



Mineral Titles
Online BC

Mineral Titles Online

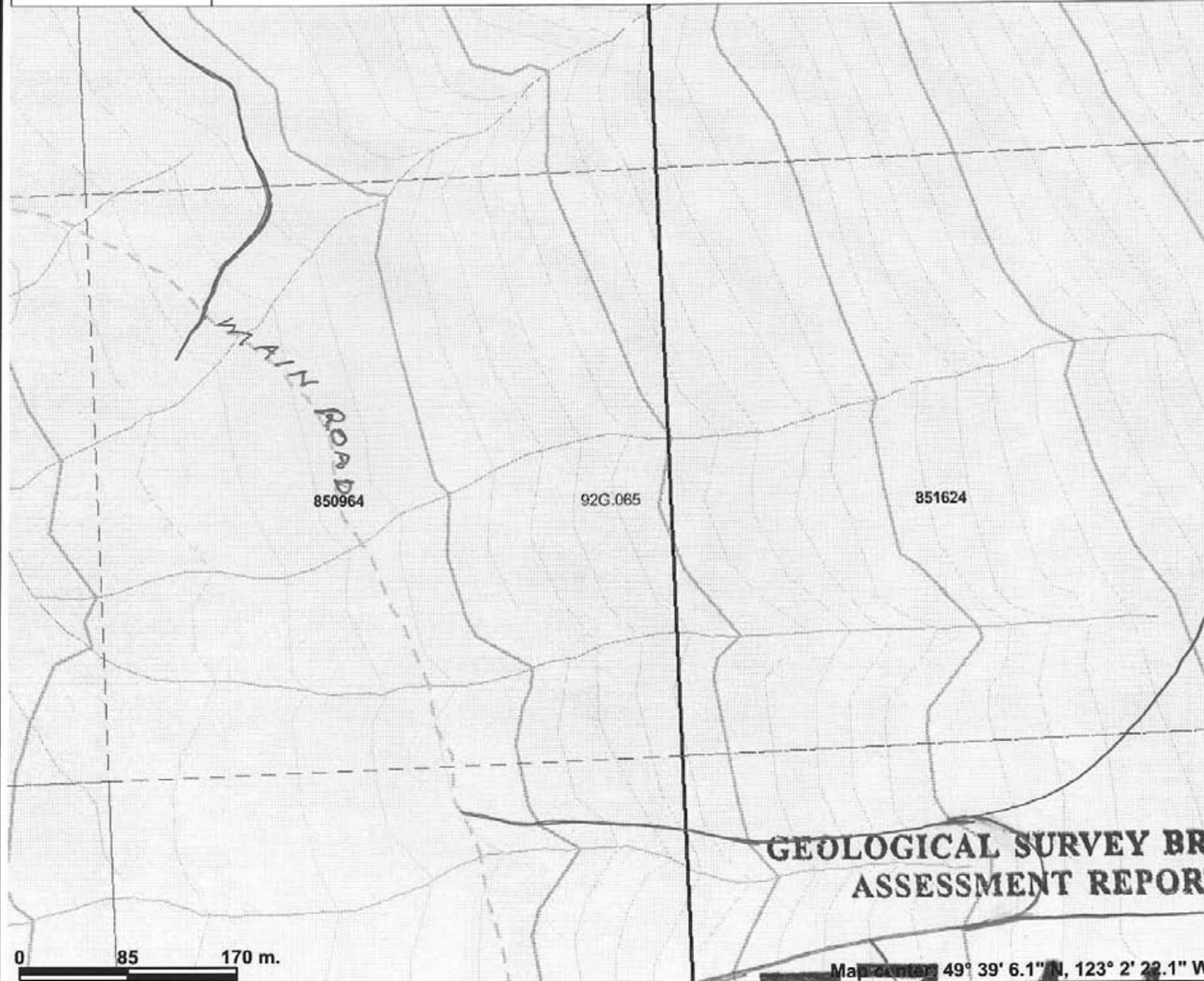

Legend

- Indian Reserves
- National Parks
- Conservancy Areas
- Parks
- Federal Transfer Lands
- MTO Grid (MTO)
- Mineral Tenure (current)
- Mineral Claim
- Mineral Lease
- First Nations Treaty Related Lands
- First Nations Treaty Lands
- Integrated Cadastral Fabric
- BCGS Grid
- Contours (TRIM)
 - Contour - Index
 - Contour - Index.Indefinite
 - Contour - Index.Depression
 - Contour - Index.Depression Indefinite
 - Contour - Intermediate
 - Contour - Intermediate.Indefinite
 - Contour - Intermediate.Depression
 - Contour - Intermediate.Depression Indefinite
- Area of Exclusion
- Area of Indefinite Contours
- Annotation (1:20K)
- Transportation - Points (TRIM)
- Transportation - Lines (TRIM)
- Airfield

0 85 170 m.

**GEOLOGICAL SURVEY BRANCH
ASSESSMENT REPORT**

Map Centre 49° 39' 6.1" N, 123° 2' 22.1" W

Scale: 1:4,755

This map is a user generated static output from an Internet mapping site and is for general reference only. Data layers that appear on this map may or may not be accurate, current, or otherwise reliable. THIS MAP IS NOT TO BE USED FOR NAVIGATION.

33,118

Row 4 Col. C



Mineral Titles Online

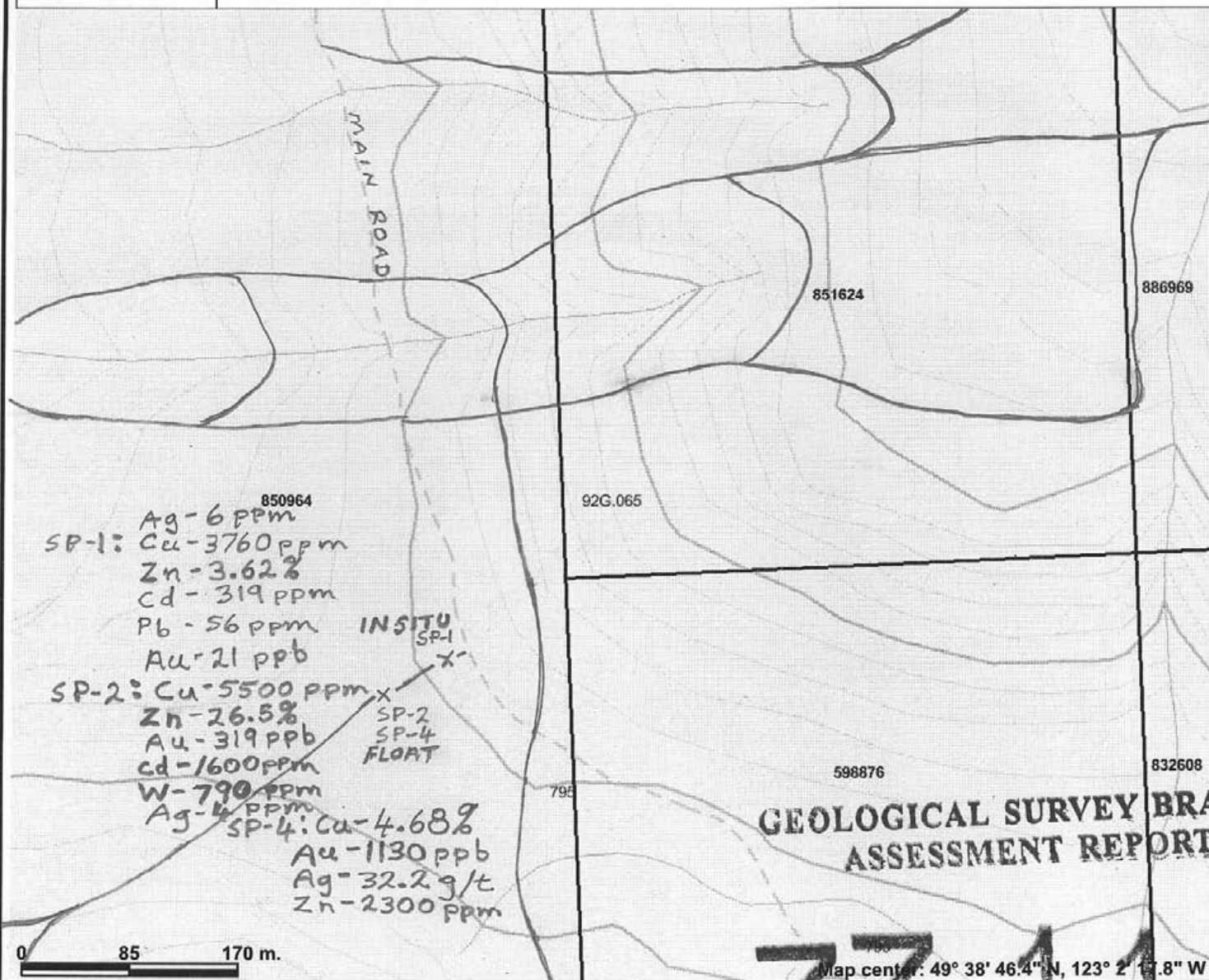

Legend

- Indian Reserves
- National Parks
- Conservancy Areas
- Parks
- Federal Transfer Lands
- Mineral Tenure (current)
 - Mineral Claim
 - Mineral Lease
 - First Nations Treaty Related Lands
- First Nations Treaty Lands
- Integrated Cadastral Fabric
- BCGS Grid
- Contours (TRIM)
 - Contour - Index
 - Contour - Index.Indefinite
 - Contour - Index.Depression
 - Contour - Index.Depression Indefinite
 - Contour - Intermediate
 - Contour - Intermediate.Indefinite
 - Contour - Intermediate.Depression
 - Contour - Intermediate.Depression Indefinite
 - Area of Exclusion
 - Area of Indefinite Contours
- Annotation (1:20K)
 - Transportation - Points (TRIM)
 - Holipad
 - Transportation - Lines (TRIM)
 - Airfield
 - Airport
 - Airstrip

Scale: 1:4,755

GEOLOGICAL SURVEY BRANCH ASSESSMENT REPORT

33,118

Map center: 49° 38' 46.4" N, 123° 2' 17.8" W

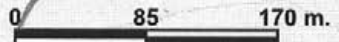

This map is a user generated static output from an Internet mapping site and is for general reference only. Data layers that appear on this map may or may not be accurate, current, or otherwise reliable. THIS MAP IS NOT TO BE USED FOR NAVIGATION.

Rows Col.c



Mineral Titles OnlineBC

Mineral Titles Online

SP-1: Cu - 3760 ppm
 Zn - 3.62%
 Cd - 319 ppm
 Pb - 56 ppm
 Au - 21 ppb
 Ag - 6 ppm

SP-2: Cu - 5500 ppm
 Zn - 26.5%
 Au - 319 ppb
 Ag - 4 ppm
 Cd - 1600 ppm
 W - 790 ppm

SP-4: Cu - 4.68%
 Au - 1130 ppb
 Ag - 32.2 g/t
 Zn - 2300 ppm

x SP-3: Au - 55 ppb
 FLOAT Fe - 15%
 Mo - 20 ppm
 Pb - 226 ppm
 Zn - 591 ppm

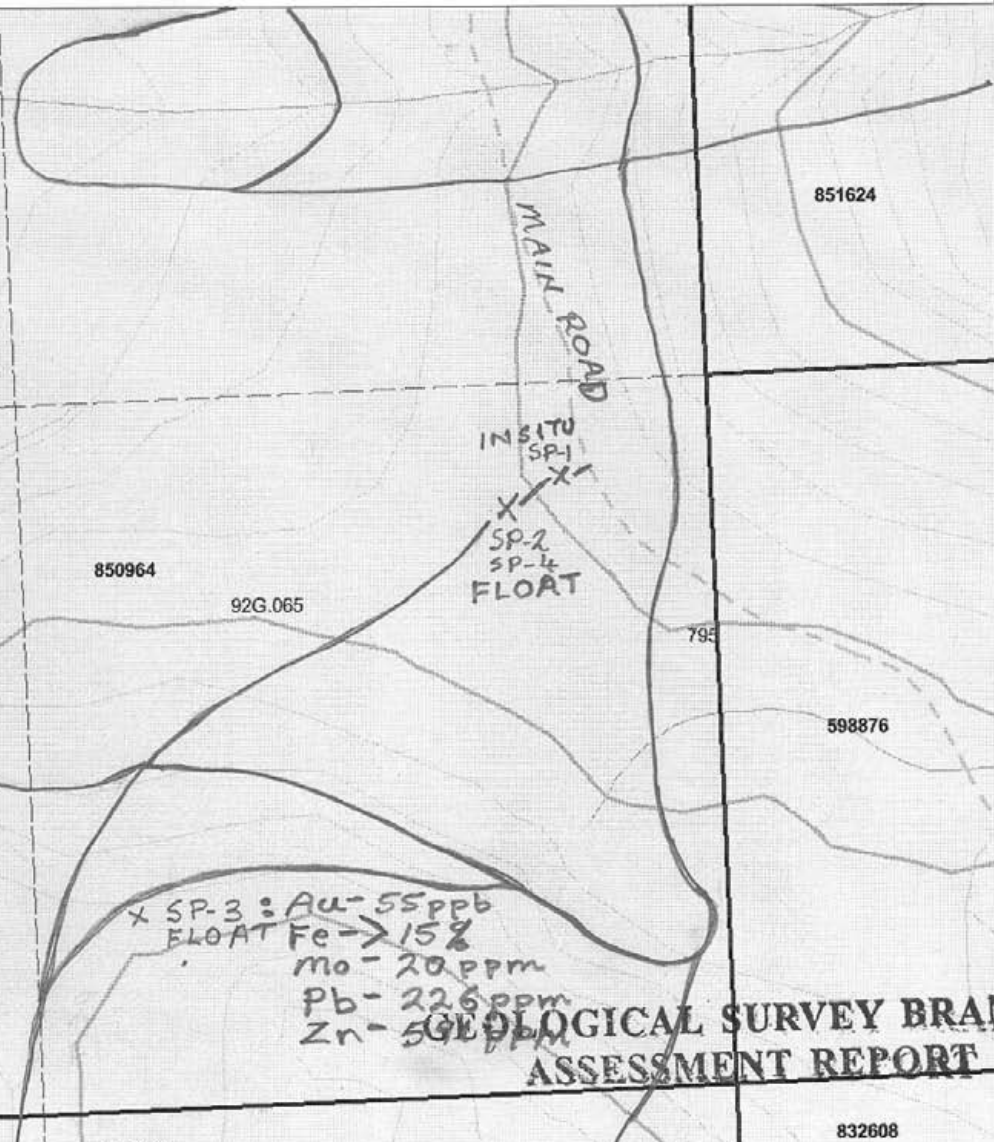

Legend

- Indian Reserves
- National Parks
- Conservancy Areas
- Parks
- Federal Transfer Lands
- MTO Grid (MTO)
- Mineral Tenure (current)
- Mineral Claim
- Mineral Lease
- First Nations Treaty Related Lands
- First Nations Treaty Lands
- Integrated Cadastral Fabric
- BCGS Grid
- Contours (TRIM)
 - ✓ Contour - Index
 - ✓ Contour - Index.Indefinite
 - ✓ Contour - Index.Depression
 - ✓ Contour - Index.Depression Indefinite
 - ✓ Contour - Intermediate
 - ✓ Contour - Intermediate.Indefinite
 - ✓ Contour - Intermediate.Depression
 - ✓ Contour - Intermediate.Depression Indefinite
- ✓ Area of Exclusion
- ✓ Area of Indefinite Contours
- Annotation (1:20K)
 - Transportation - Points (TRIM)
 - Helipad
 - Transportation - Lines (TRIM)
 - Airfield

0 85 170 m.

895610

832608

Map center: 49° 38' 40.0" N, 123° 2' 34.2" W

Scale: 1:4,755

This map is a user generated static output from an Internet mapping site and is for general reference only. Data layers that appear on this map may or may not be accurate, current, or otherwise reliable. THIS MAP IS NOT TO BE USED FOR NAVIGATION.

33,118

Row 6 Col. C



Mineral Titles
Online BC

Mineral Titles Online

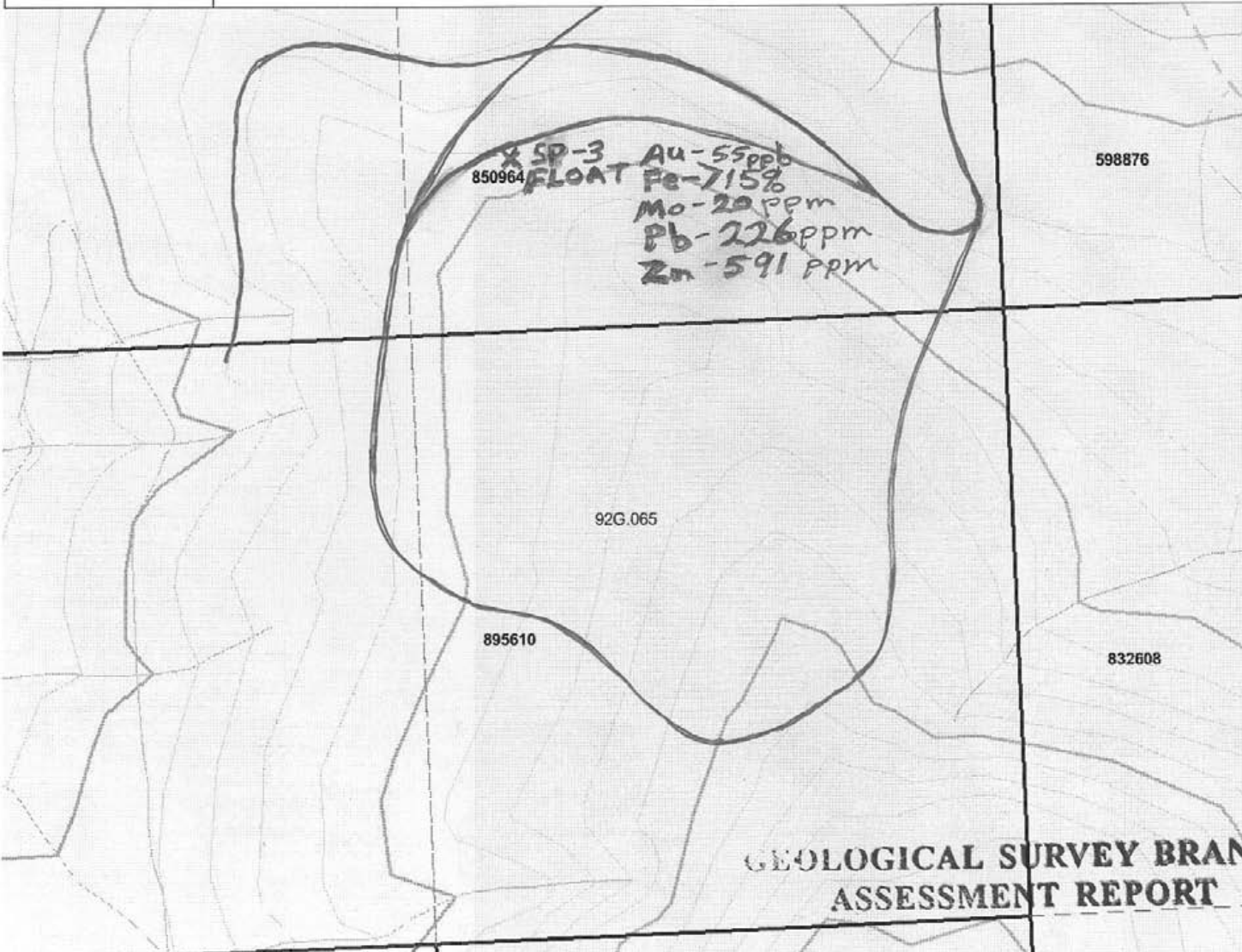

850964
X SP-3 Au-55ppb
FLOAT Fe-715%
Mo-20ppm
Pb-226ppm
Zn-591ppm

598876

92G.065

895610

832608

**GEOLOGICAL SURVEY BRANCH
ASSESSMENT REPORT**

836744

Map center: 49° 38' 23.7" N, 123° 2' 34.3" W

Legend

- Indian Reserves
- National Parks
- Conservancy Areas
- Parks
- Federal Transfer Lands
- MTO Grid (MTO)
- Mineral Tenure (current)
- Mineral Claim
- Mineral Lease
- First Nations Treaty Related Lands
- First Nations Treaty Lands
- Integrated Cadastral Fabric
- BCGS Grid
- Contours (TRIM)
 - ✓ Contour - Index
 - ✓ Contour - Index.Indefinite
 - ✓ Contour - Index.Depression
 - ✓ Contour - Index.Depression Indefinite
 - ✓ Contour - Intermediate
 - ✓ Contour - Intermediate.Indefinite
 - ✓ Contour - Intermediate.Depression
 - ✓ Contour - Intermediate.Depression Indefinite
- ✓ Area of Exclusion
- ✓ Area of Indefinite Contours
- ✓ Annotation (1:20K)
- ✓ Transportation - Points (TRIM)
- ✓ Helipad
- ✓ Transportation - Lines (TRIM)
- ✓ Airfield



Scale: 1:4,755

This map is a user generated static output from an Internet mapping site and is for general reference only. Data layers that appear on this map may or may not be accurate, current, or otherwise reliable. THIS MAP IS NOT TO BE USED FOR NAVIGATION.

33,118

Row 1 Col. D



Mineral Titles Online

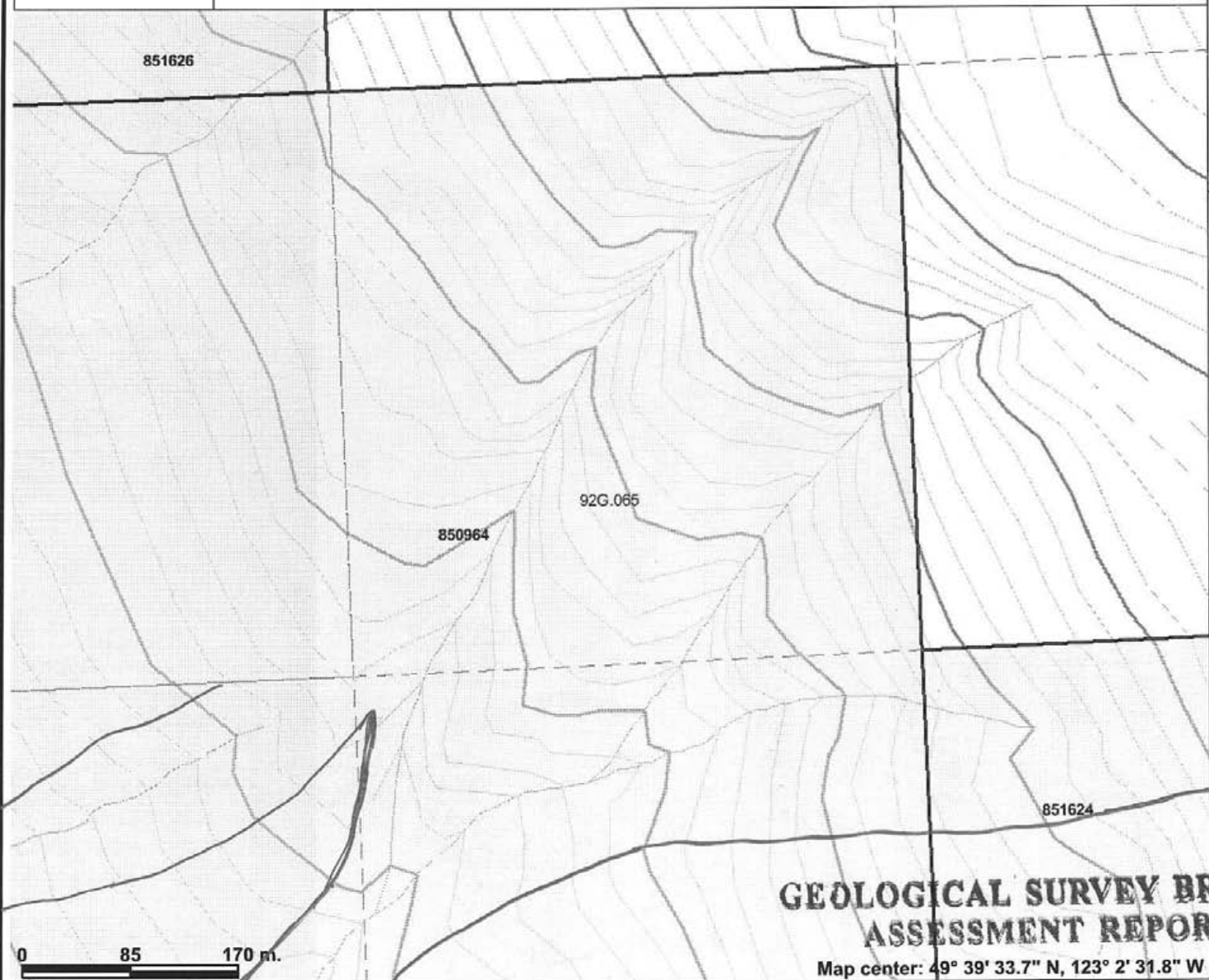

Legend

- Indian Reserves
- National Parks
- Conservancy Areas
- Parks
- Federal Transfer Lands
- MTO Grid (MTO)
- Mineral Tenure (current)
- Mineral Claim
- Mineral Lease
- First Nations Treaty Related Lands
- First Nations Treaty Lands
- Integrated Cadastral Fabric
- BCGS Grid
- Contours (TRIM)
 - ✓ Contour - Index
 - Contour - Index.Indefinite
 - Contour - Index.Depression
 - Contour - Index.Depression Indefinite
 - Contour - Intermediate
 - Contour - Intermediate.Indefinite
 - Contour - Intermediate.Depression
 - Contour - Intermediate.Depression Indefinite
- ✓ Area of Exclusion
- Area of Indefinite Contours
- Annotation (1:20K)
- Transportation - Points (TRIM)
 - Helipad
 - Transportation - Lines (TRIM)

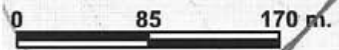

GEOLOGICAL SURVEY BRANCH ASSESSMENT REPORT

Map center: 49° 39' 33.7" N, 123° 2' 31.8" W



Scale: 1:4,755

This map is a user generated static output from an Internet mapping site and is for general reference only. Data layers that appear on this map may or may not be accurate, current, or otherwise reliable. THIS MAP IS NOT TO BE USED FOR NAVIGATION.

33.118

Row 2 Col. D



Mineral Titles Online BC

Mineral Titles Online

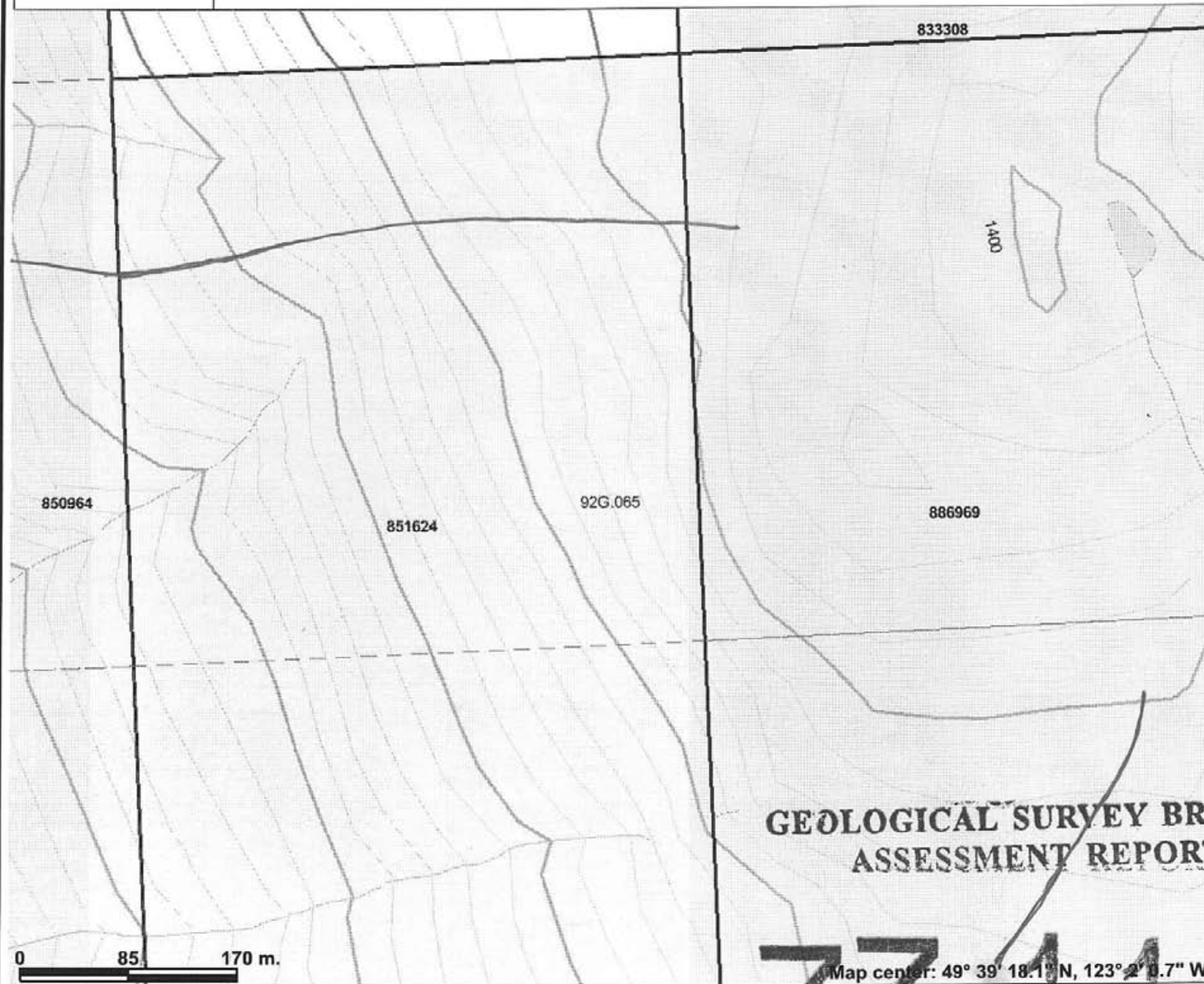

Legend

- Indian Reserves
- National Parks
- Conservancy Areas
- Parks
- Federal Transfer Lands
- MTO Grid (MTO)
- Mineral Tenure (current)
- Mineral Claim
- Mineral Lease
- First Nations Treaty Related Lands
- First Nations Treaty Lands
- Integrated Cadastral Fabric
- BCGS Grid
- Contours (TRIM)
 - Contour - Index
 - Contour - Index.Indefinite
 - Contour - Index.Depression
 - Contour - Index.Depression Indefinite
 - Contour - Intermediate
 - Contour - Intermediate.Indefinite
 - Contour - Intermediate.Depression
 - Contour - Intermediate.Depression Indefinite
- Area of Exclusion
- Area of Indefinite Contours
- Annotation (1:20K)
- Transportation - Points (TRIM)
- Helipad
- Transportation - Lines (TRIM)
- Airfield

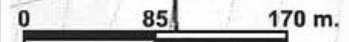

GEOLOGICAL SURVEY BRANCH ASSESSMENT REPORT

Map center: 49° 39' 18.1" N, 123° 2' 0.7" W

Scale: 1:4,755

This map is a user generated static output from an Internet mapping site and is for general reference only. Data layers that appear on this map may or may not be accurate, current, or otherwise reliable. THIS MAP IS NOT TO BE USED FOR NAVIGATION.

33,118

Row 3 Col. D



Mineral Titles
Online BC

Mineral Titles Online



Legend

- Indian Reserves
- National Parks
- Conservancy Areas
- Parks
- Federal Transfer Lands
- MTO Grid (MTO)
- Mineral Tenure (current)
- Mineral Claim
- Mineral Lease
- First Nations Treaty Related Lands
- First Nations Treaty Lands
- Integrated Cadastral Fabric
- BCGS Grid
- Contours (TRIM)
 - Contour - Index
 - Contour - Index.Indefinite
 - Contour - Index.Depression
 - Contour - Index.Depression Indefinite
 - Contour - Intermediate
 - Contour - Intermediate.Indefinite
 - Contour - Intermediate.Depression
 - Contour - Intermediate.Depression Indefinite
- Area of Exclusion
- Area of Indefinite Contours
- Annotation (1:20K)
- Transportation - Points (TRIM)
- Transportation - Lines (TRIM)
- Airfield

Scale: 1:4,755

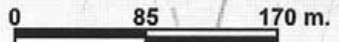

**GEOLOGICAL SURVEY BRANCH
ASSESSMENT REPORT**

Map Center 49° 39' 6.4" N 123° 2' 8.6" W

This map is a user generated static output from an Internet mapping site and is for general reference only. Data layers that appear on this map may or may not be accurate, current, or otherwise reliable. THIS MAP IS NOT TO BE USED FOR NAVIGATION.

33,118

Row 4 Col. D



Mineral Titles Online



Legend

- Indian Reserves
- National Parks
- Conservancy Areas
- Parks
- Federal Transfer Lands
- MTO Grid (MTO)
- Mineral Tenure (current)
- Mineral Claim
- Mineral Lease
- First Nations Treaty Related Lands
- First Nations Treaty Lands
- Integrated Cadastral Fabric
- BCGS Grid
- Contours (TRIM)
 - ✓ Contour - Index
 - ✓ Contour - Index.Indefinite
 - ✓ Contour - Index.Depression
 - ✓ Contour - Index.Depression Indefinite
 - ✓ Contour - Intermediate
 - ✓ Contour - Intermediate.Indefinite
 - ✓ Contour - Intermediate.Depression
 - ✓ Contour - Intermediate.Depression Indefinite
- ✓ Area of Exclusion
- Area of Indefinite Contours
- Annotation (1:20K)
- Transportation - Points (TRIM)
- Holipad
- Transportation - Lines (TRIM)
- Airfield

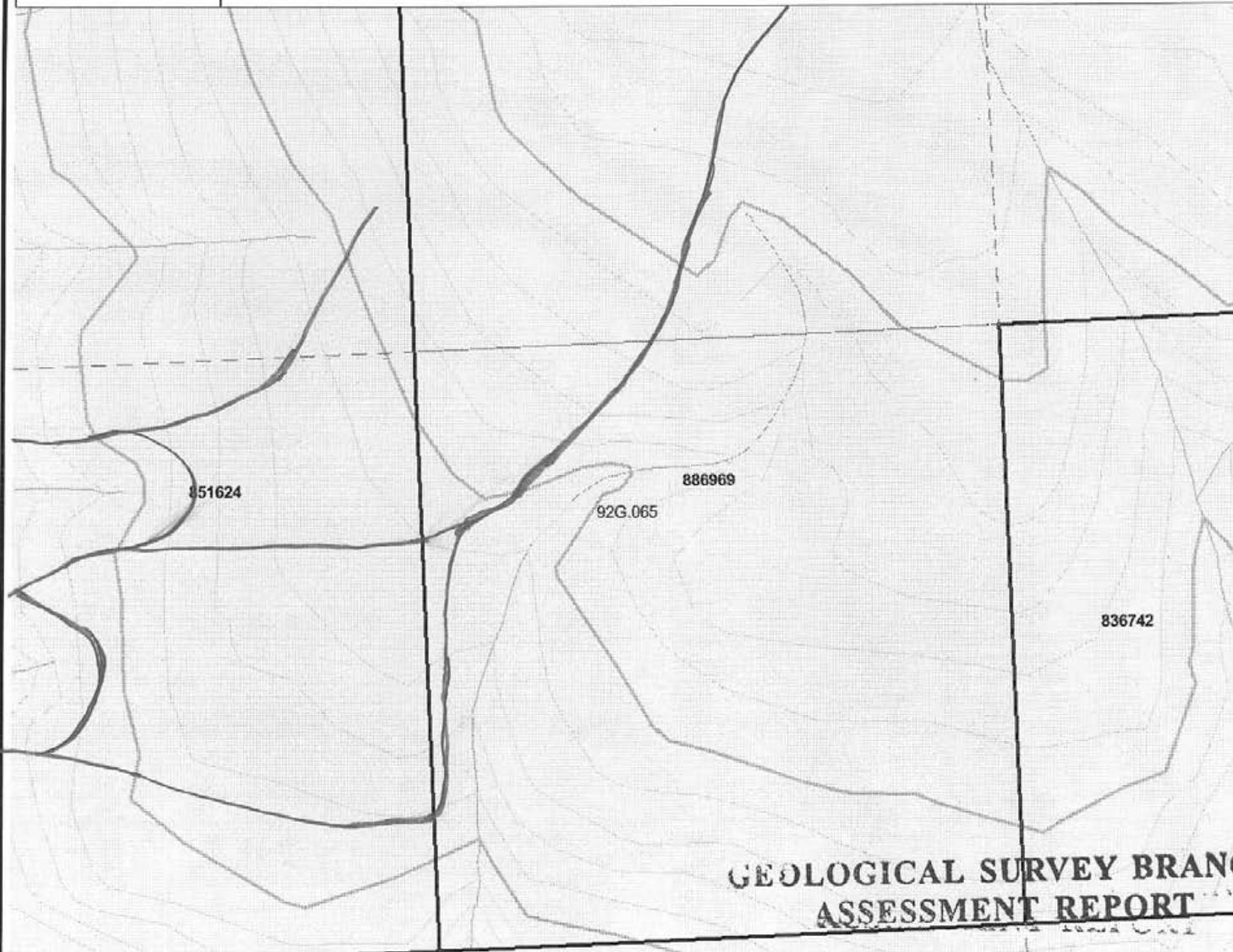

GEOLOGICAL SURVEY BRANCH ASSESSMENT REPORT

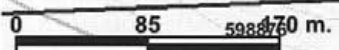

832608
Map center: 49° 38' 55.2" N, 123° 1' 49.3" W



This map is a user generated static output from an Internet mapping site and is for general reference only. Data layers that appear on this map may or may not be accurate, current, or otherwise reliable. THIS MAP IS NOT TO BE USED FOR NAVIGATION.

33,118

Row 1 Col. E



Mineral Titles
Online BC

Mineral Titles Online

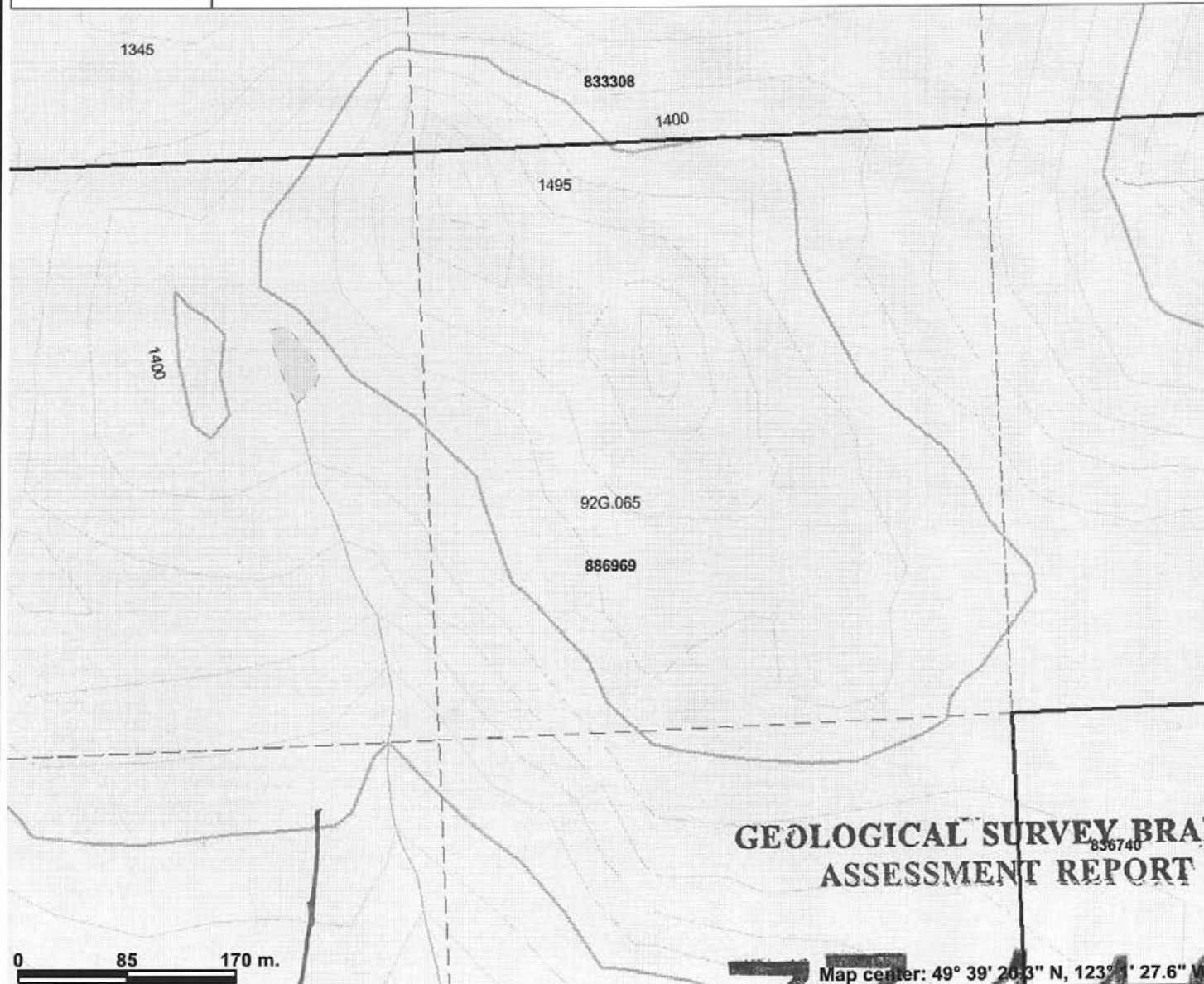

Legend

- Indian Reserves
- National Parks
- Conservancy Areas
- Parks
- Federal Transfer Lands
- MTO Grid (MTO)
- Mineral Tenure (current)
- Mineral Claim
- Mineral Lease
- First Nations Treaty Related Lands
- First Nations Treaty Lands
- Integrated Cadastral Fabric
- BCGS Grid
- Contours (TRIM)
 - ✓ Contour - Index
 - ✓ Contour - Index.Indefinite
 - ✓ Contour - Index.Depression
 - ✓ Contour - Index.Depression Indefinite
 - ✓ Contour - Intermediate
 - ✓ Contour - Intermediate.Indefinite
 - ✓ Contour - Intermediate.Depression
 - ✓ Contour - Intermediate.Depression Indefinite
- ✓ Area of Exclusion
- ✓ Area of Indefinite Contours
- Annotation (1:20K)
 - Transportation - Points (TRIM)
 - Holipad
 - Transportation - Lines (TRIM)
 - Airfield

Scale: 1:4,755

GEOLOGICAL SURVEY BRANCH ASSESSMENT REPORT

836740

0 85 170 m.

Map center: 49° 39' 20.3" N, 123° 1' 27.6" W

This map is a user generated static output from an Internet mapping site and is for general reference only. Data layers that appear on this map may or may not be accurate, current, or otherwise reliable. THIS MAP IS NOT TO BE USED FOR NAVIGATION.

33,118

Row 2 Col. E



Mineral Titles Online

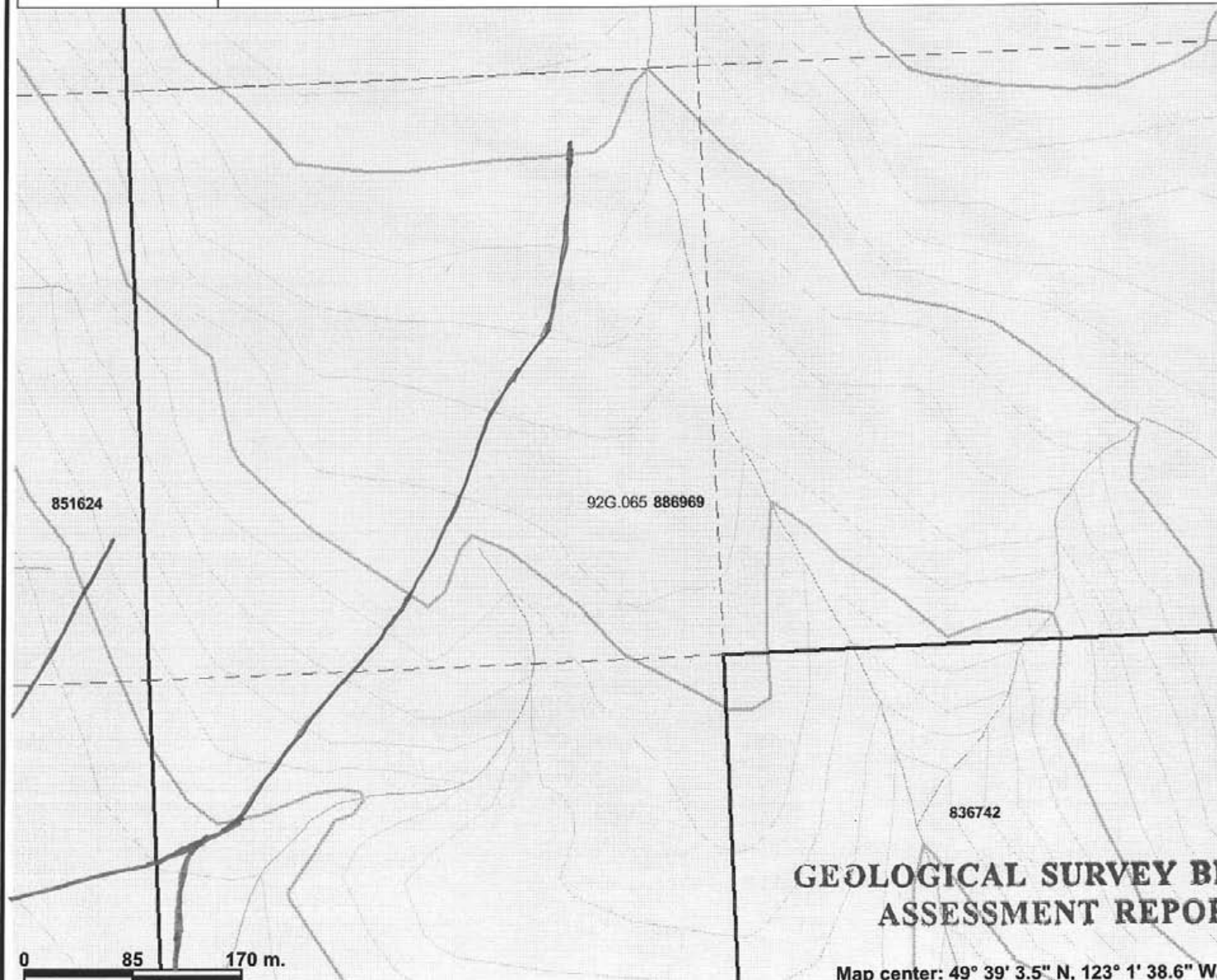

Legend

- Indian Reserves
- National Parks
- Conservancy Areas
- Parks
- Federal Transfer Lands
- MTO Grid (MTO)
- Mineral Tenure (current)
- Mineral Claim
- Mineral Lease
- First Nations Treaty Related Lands
- First Nations Treaty Lands
- Integrated Cadastral Fabric
- BCGS Grid
- Contours (TRIM)
 - Contour - Index
 - Contour - Index.Indefinite
 - Contour - Index.Depression
 - Contour - Index.Depression Indefinite
 - Contour - Intermediate
 - Contour - Intermediate.Indefinite
 - Contour - Intermediate.Depression
 - Contour - Intermediate.Depression Indefinite
- Area of Exclusion
- Area of Indefinite Contours
- Annotation (1:20K)
- Transportation - Points (TRIM)
- Transportation - Lines (TRIM)
- Airfield

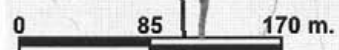

GEOLOGICAL SURVEY BRANCH ASSESSMENT REPORT

Map center: 49° 39' 3.5" N, 123° 1' 38.6" W



Scale: 1:4,755

This map is a user generated static output from an Internet mapping site and is for general reference only. Data layers that appear on this map may or may not be accurate, current, or otherwise reliable. THIS MAP IS NOT TO BE USED FOR NAVIGATION.

33,118

Rowl Col. F

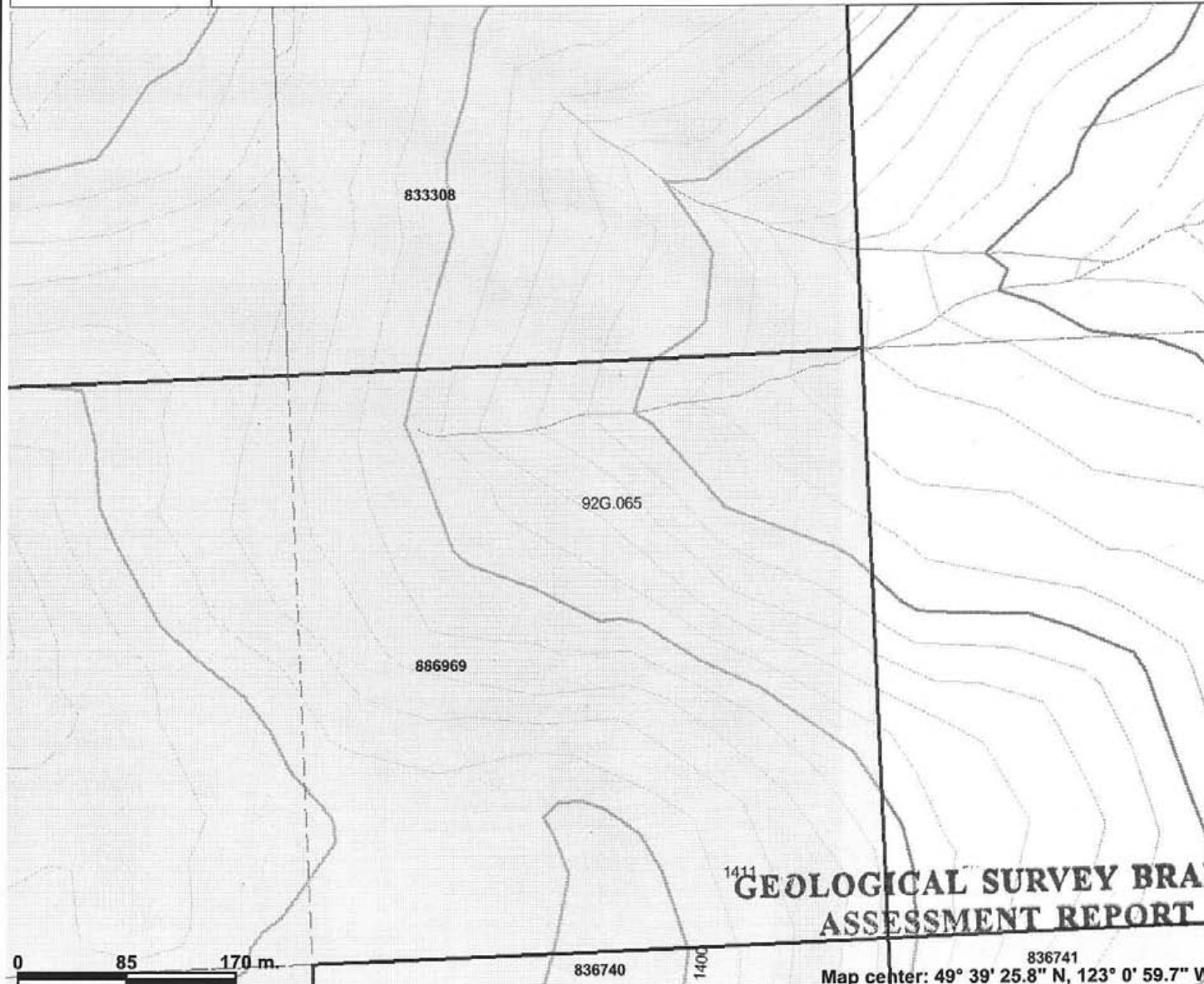

Legend

- Indian Reserves
- National Parks
- Conservancy Areas
- Parks
- Federal Transfer Lands
- MTO Grid (MTO)
- Mineral Tenure (current)
- Mineral Claim
- Mineral Lease
- First Nations Treaty Related Lands
- First Nations Treaty Lands
- Integrated Cadastral Fabric
- BCGS Grid
- Contours (TRIM)
 - Contour - Index
 - Contour - Index.Indefinite
 - Contour - Index.Depression
 - Contour - Index.Depression Indefinite
 - Contour - Intermediate
 - Contour - Intermediate.Indefinite
 - Contour - Intermediate.Depression
 - Contour - Intermediate.Depression Indefinite
- Area of Exclusion
- Area of Indefinite Contours
- Annotation (1:20K)
- Transportation - Points (TRIM)
 - Holypad
 - Transportation - Lines (TRIM)
- Airfield

Scale: 1:4,755

GEOLOGICAL SURVEY BRANCH
ASSESSMENT REPORT



Map center: 49° 39' 25.8" N, 123° 0' 59.7" W

This map is a user generated static output from an Internet mapping site and is for general reference only. Data layers that appear on this map may or may not be accurate, current, or otherwise reliable. THIS MAP IS NOT TO BE USED FOR NAVIGATION.

33,118

Row 2 Col. F



Mineral Titles Online BC

Mineral Titles Online

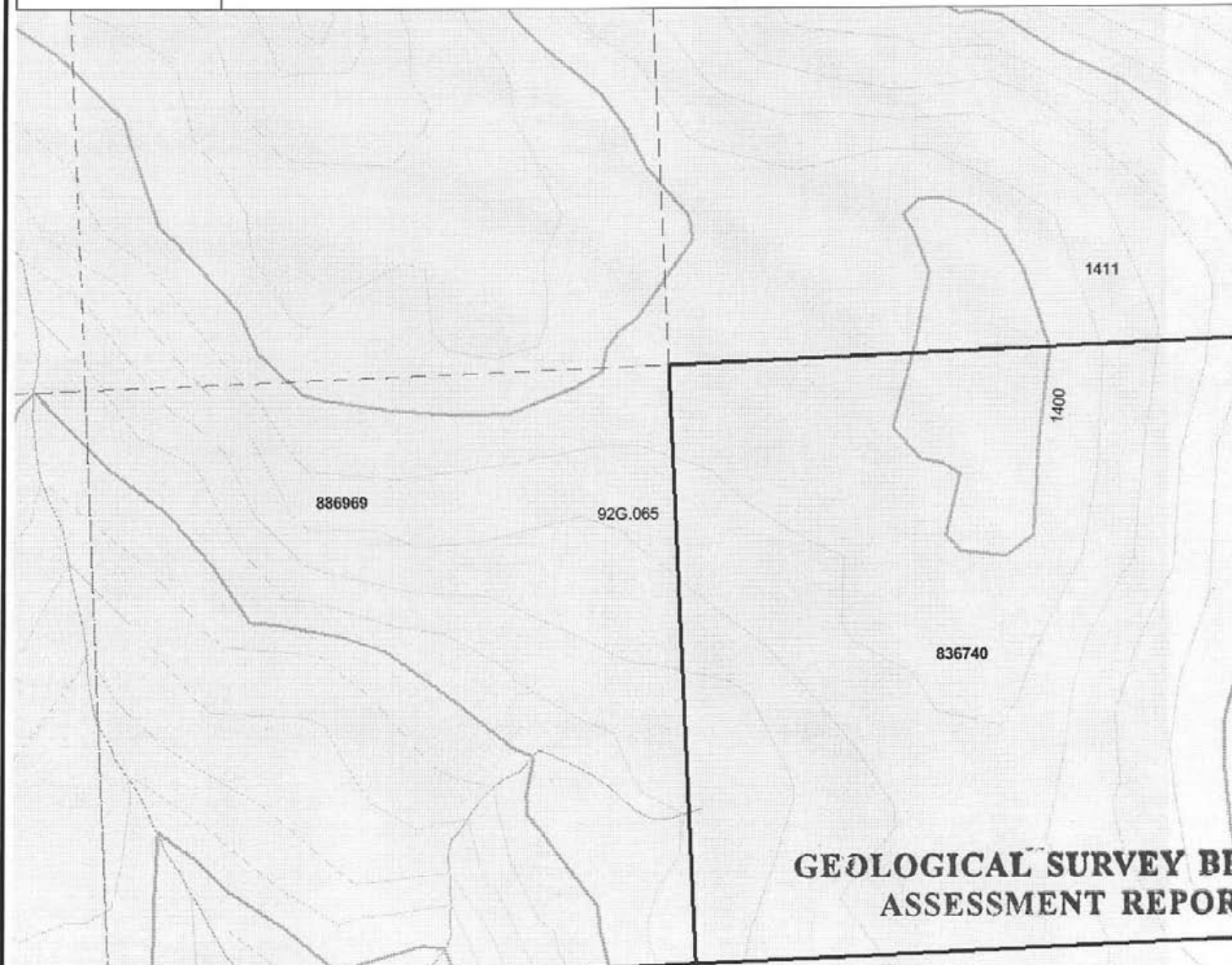

- ### Legend
- Indian Reserves
 - National Parks
 - Conservancy Areas
 - Parks
 - Federal Transfer Lands
 - MTO Grid (MTO)
 - Mineral Tenure (current)
 - Mineral Claim
 - Mineral Lease
 - First Nations Treaty Related Lands
 - First Nations Treaty Lands
 - Integrated Cadastral Fabric
 - BCGS Grid
 - Contours (TRIM)
 - ✓ Contour - Index
 - ✓ Contour - Index.Indefinite
 - ✓ Contour - Index.Depression
 - ✓ Contour - Index.Depression Indefinite
 - ✓ Contour - Intermediate
 - ✓ Contour - Intermediate.Indefinite
 - ✓ Contour - Intermediate.Depression
 - ✓ Contour - Intermediate.Depression Indefinite
 - ✓ Area of Exclusion
 - Area of Indefinite Contours
 - Annotation (1:20K)
 - Transportation - Points (TRIM)
 - Hotspot
 - Transportation - Lines (TRIM)
 - Airfield

GEOLOGICAL SURVEY BRANCH ASSESSMENT REPORT

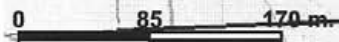

836742

Map Center: 49° 39' 10.8" N, 123° 1' 14.0" W

Scale: 1:4,755

This map is a user generated static output from an Internet mapping site and is for general reference only. Data layers that appear on this map may or may not be accurate, current, or otherwise reliable. THIS MAP IS NOT TO BE USED FOR NAVIGATION.

33,118



PHOTOGRAPHS OF
ASSAY SAMPLES
SP-1, SP-2, SP-3, SP-4

MINERAL TITLES BRANCH

File
Rec'd

JUL 13 2012

L.I.#
VANCOUVER, B.C.



SP-1



SP-2



CP-3

