

30 Hz Apparent Conductivity

Stratton Resources Inc.
Mac Project
British Columbia, Canada
ZTEM Survey

Scale 1 : 80000

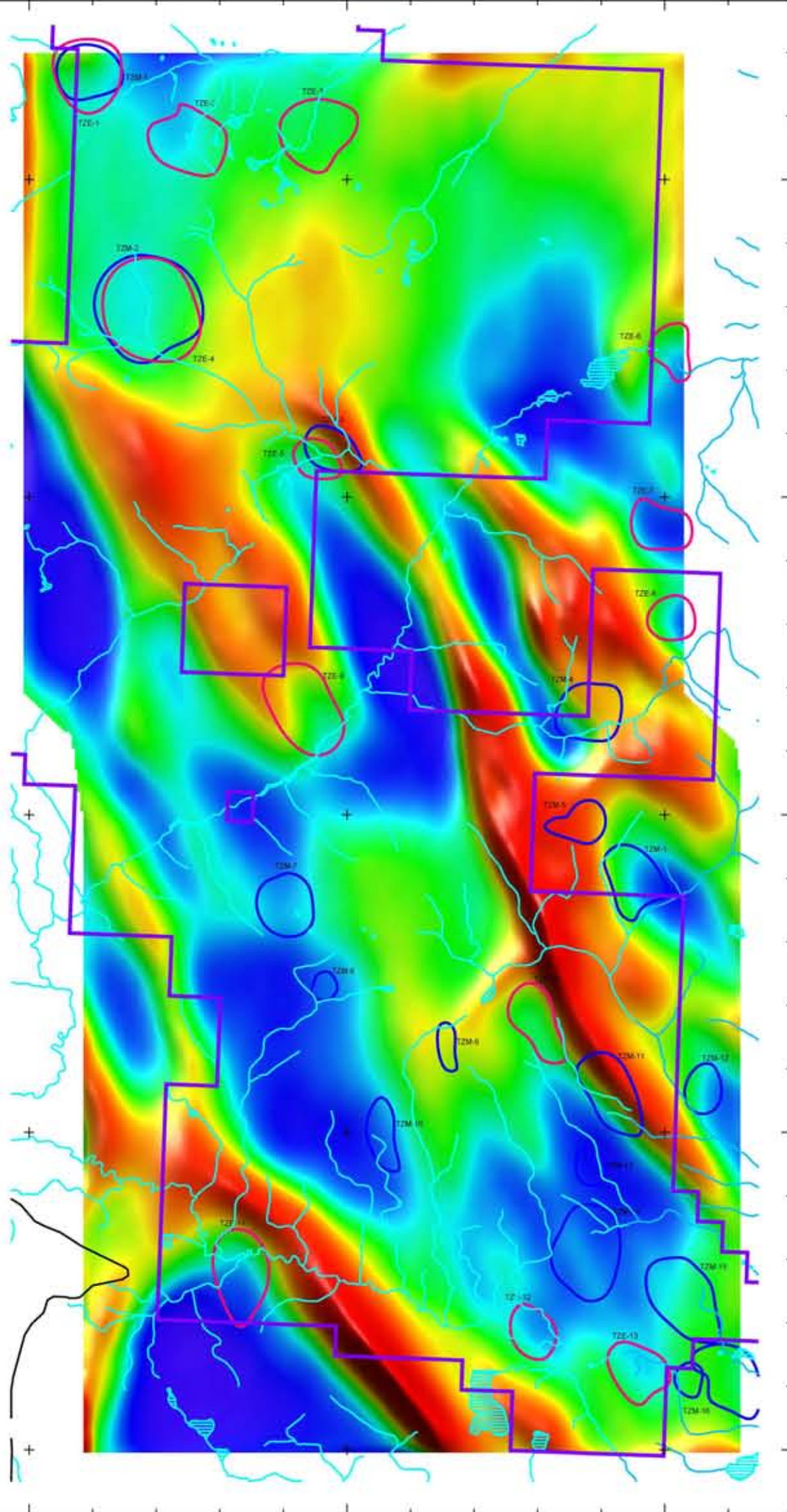
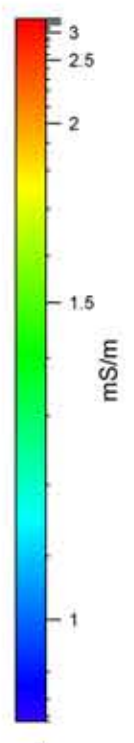
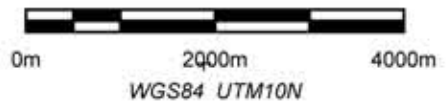

Easting (m)

45 Hz Apparent Conductivity

BC Geological Survey
Assessment Report
33314i

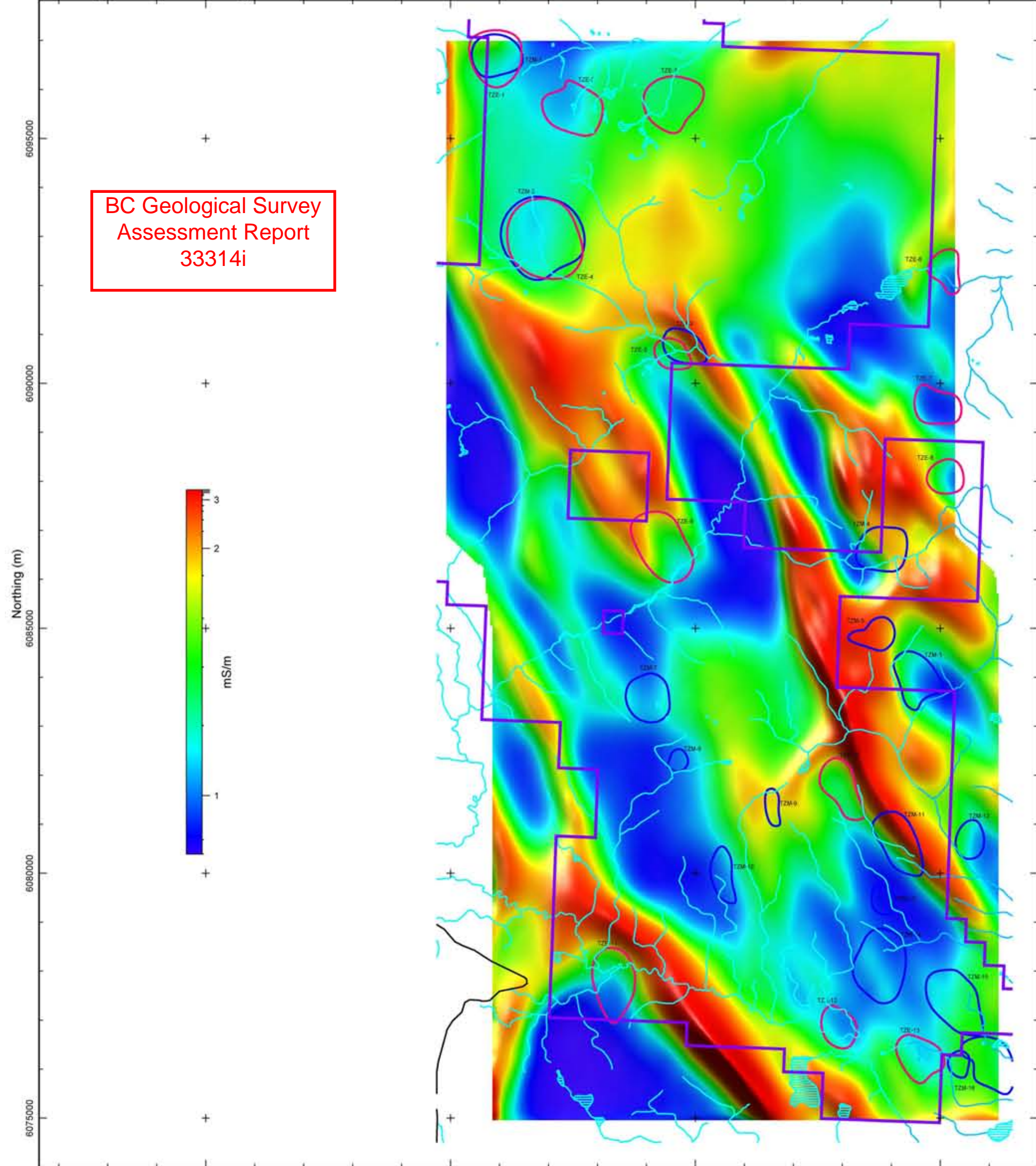
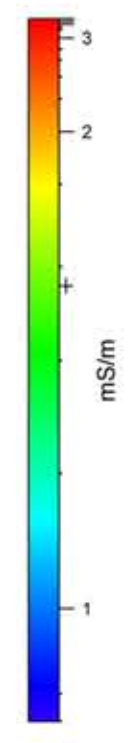

Easting (m)

90 Hz Apparent Conductivity

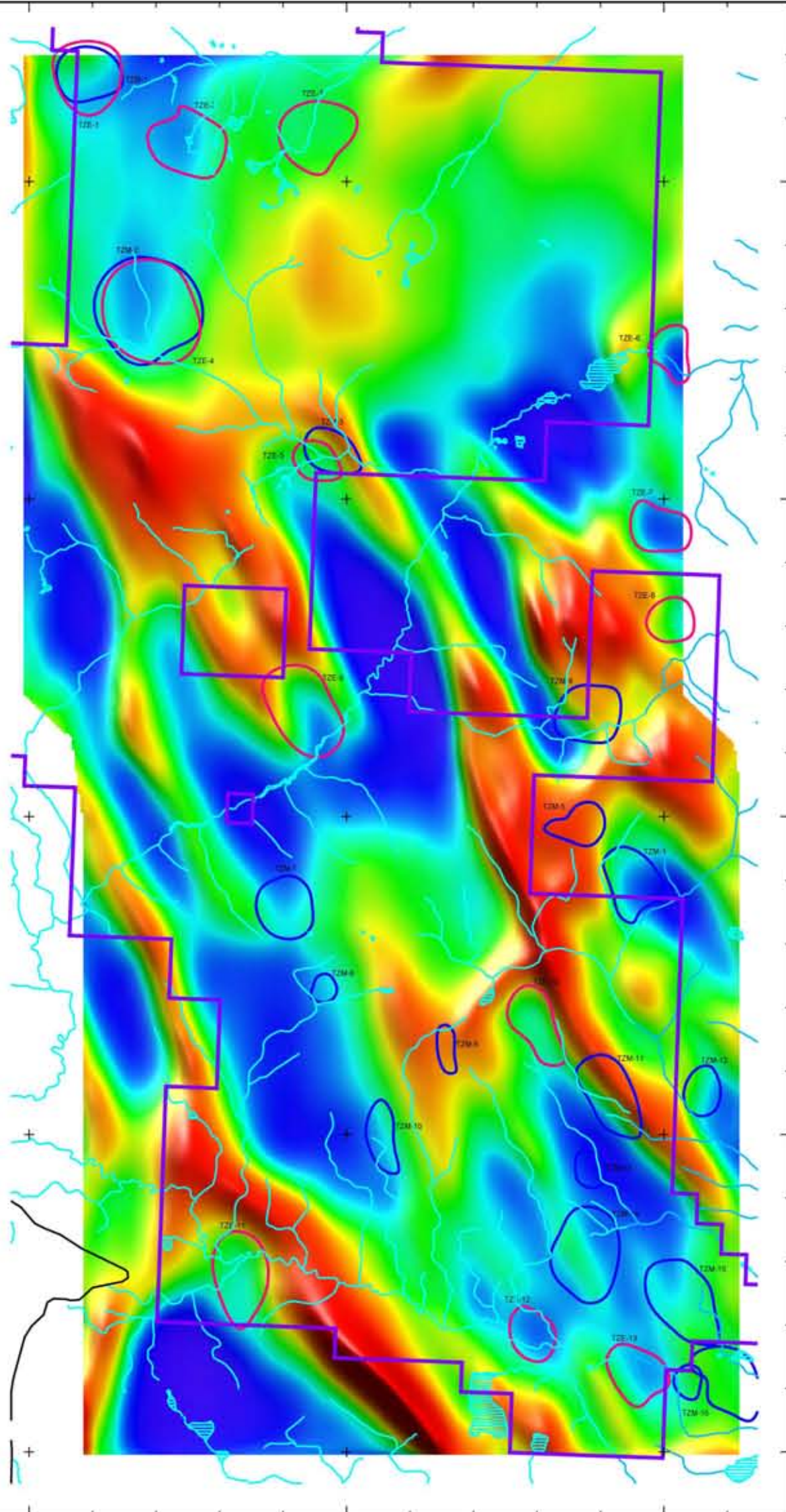
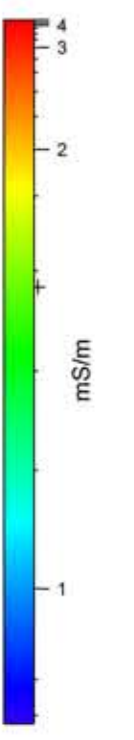

Easting (m)

180 Hz Apparent Conductivity

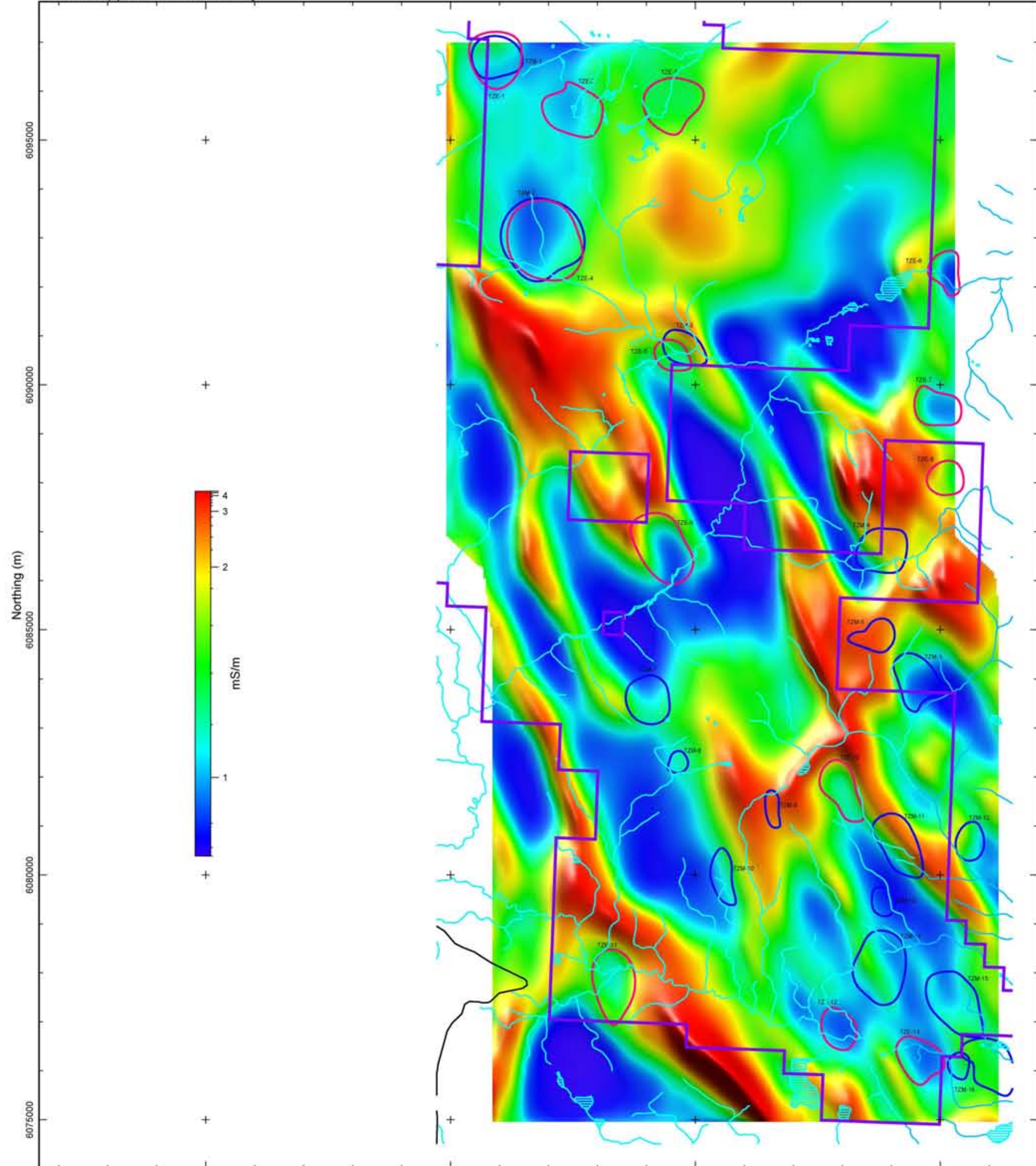
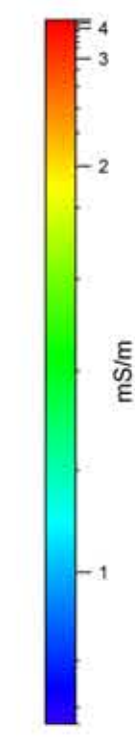

Easting (m)

360 Hz Apparent Conductivity

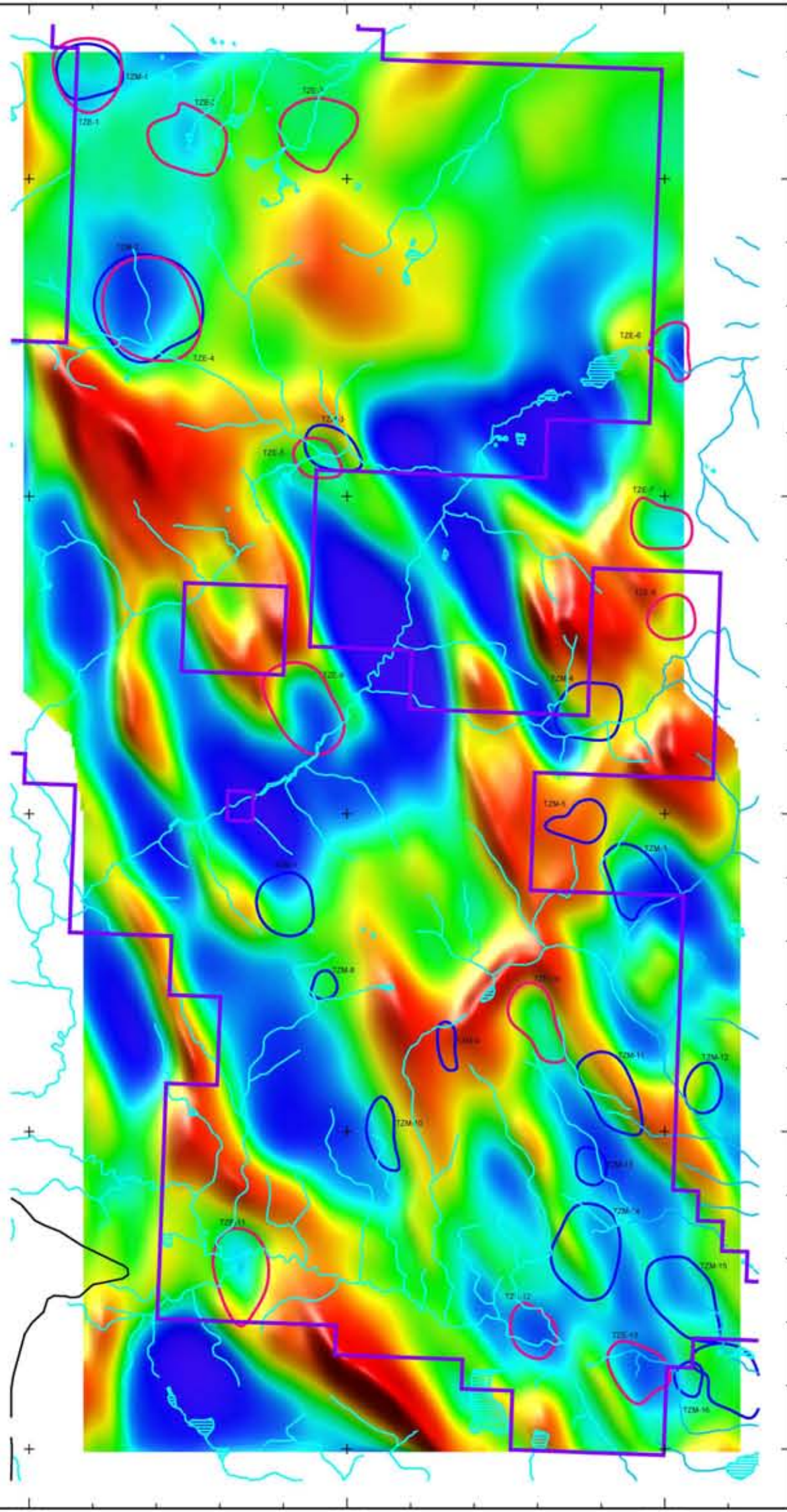
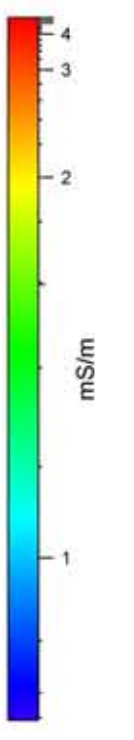

Easting (m)

720 Hz Apparent Conductivity

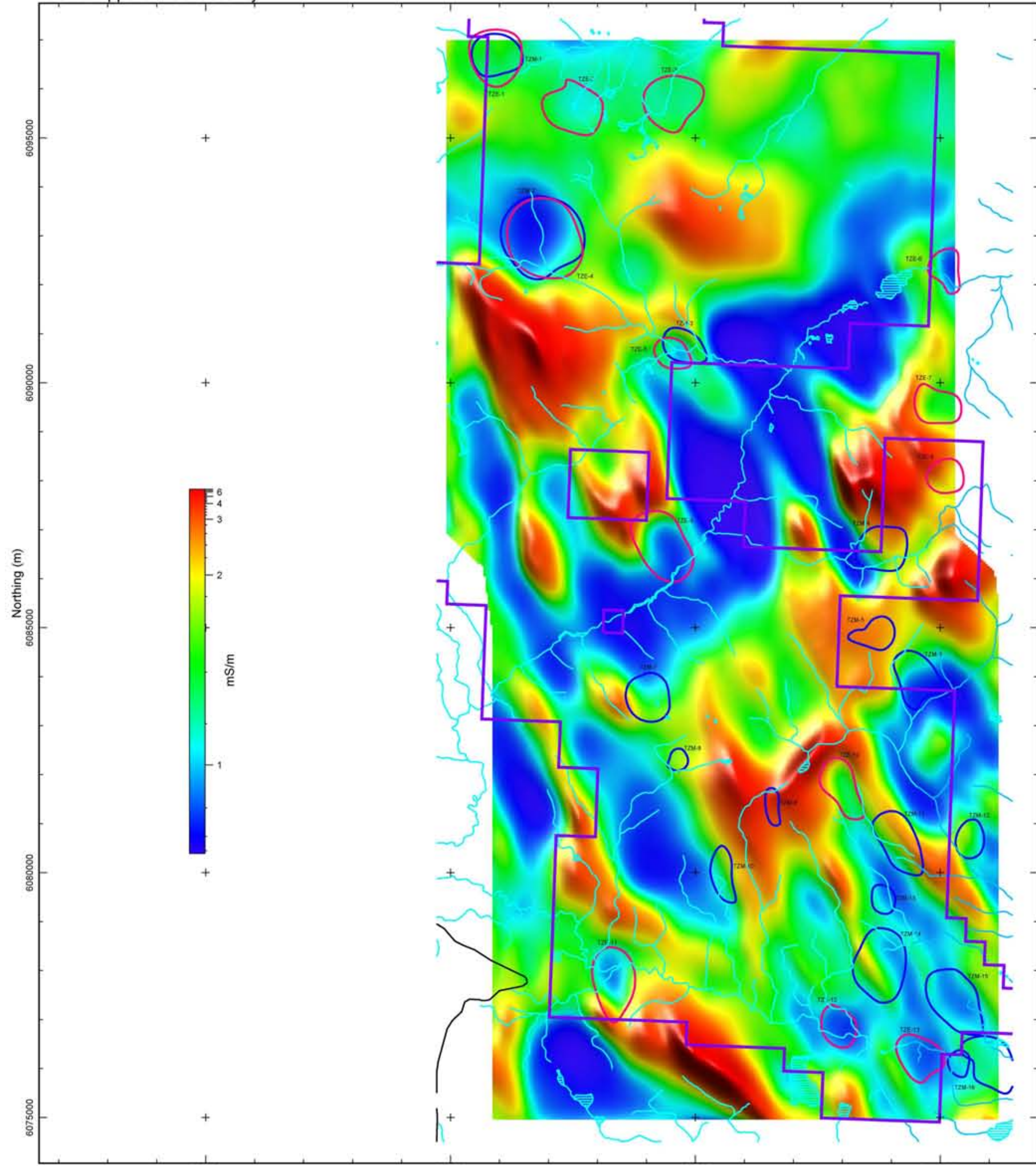
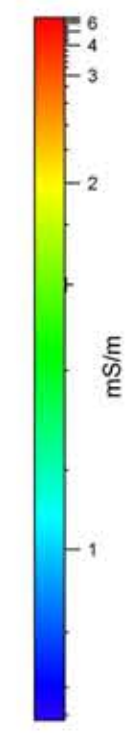

Easting (m)

Condor Consulting Inc.
Lakewood, Colorado, U.S.A.
Processed: May 2012

30 Hz Inphase - Total Divergence

Stratton Resources Inc.
Mac Project
British Columbia, Canada
ZTEM Survey

Scale 1 : 80000

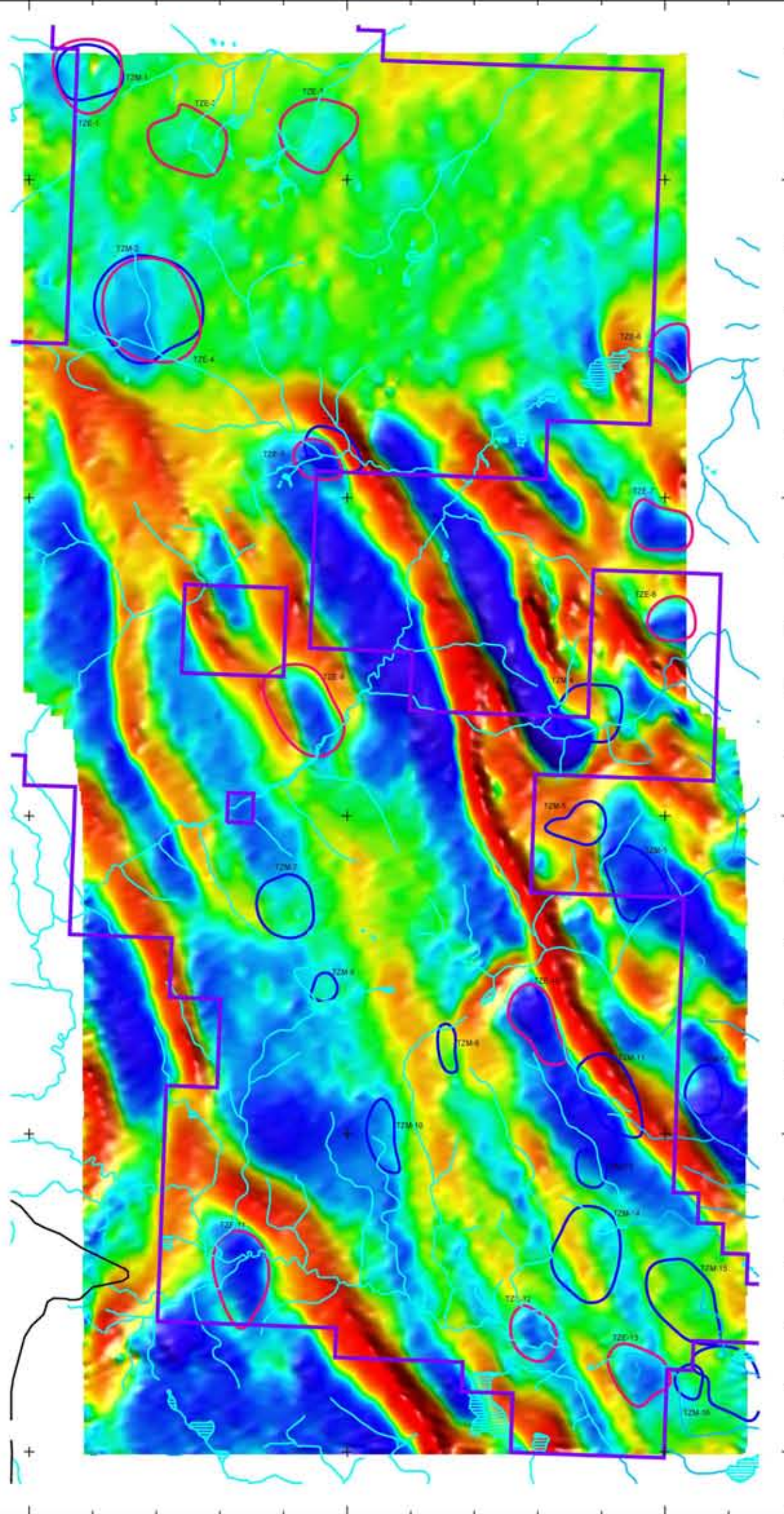
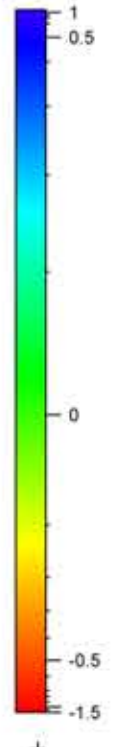
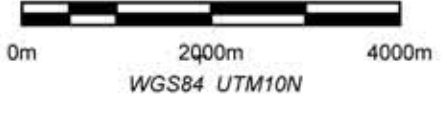

Easting (m)

45 Hz Inphase - Total Divergence

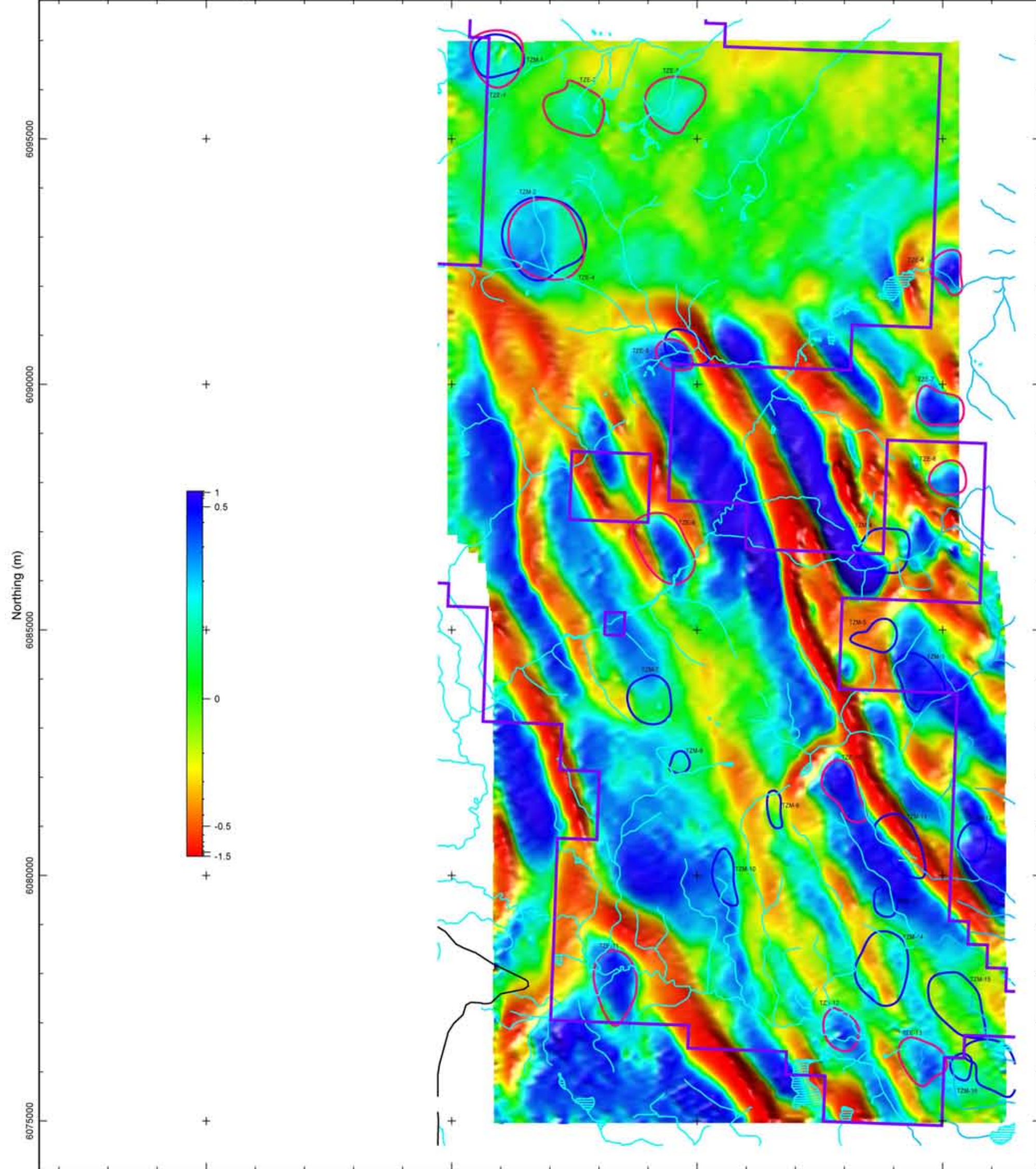

Easting (m)

90 Hz Inphase - Total Divergence

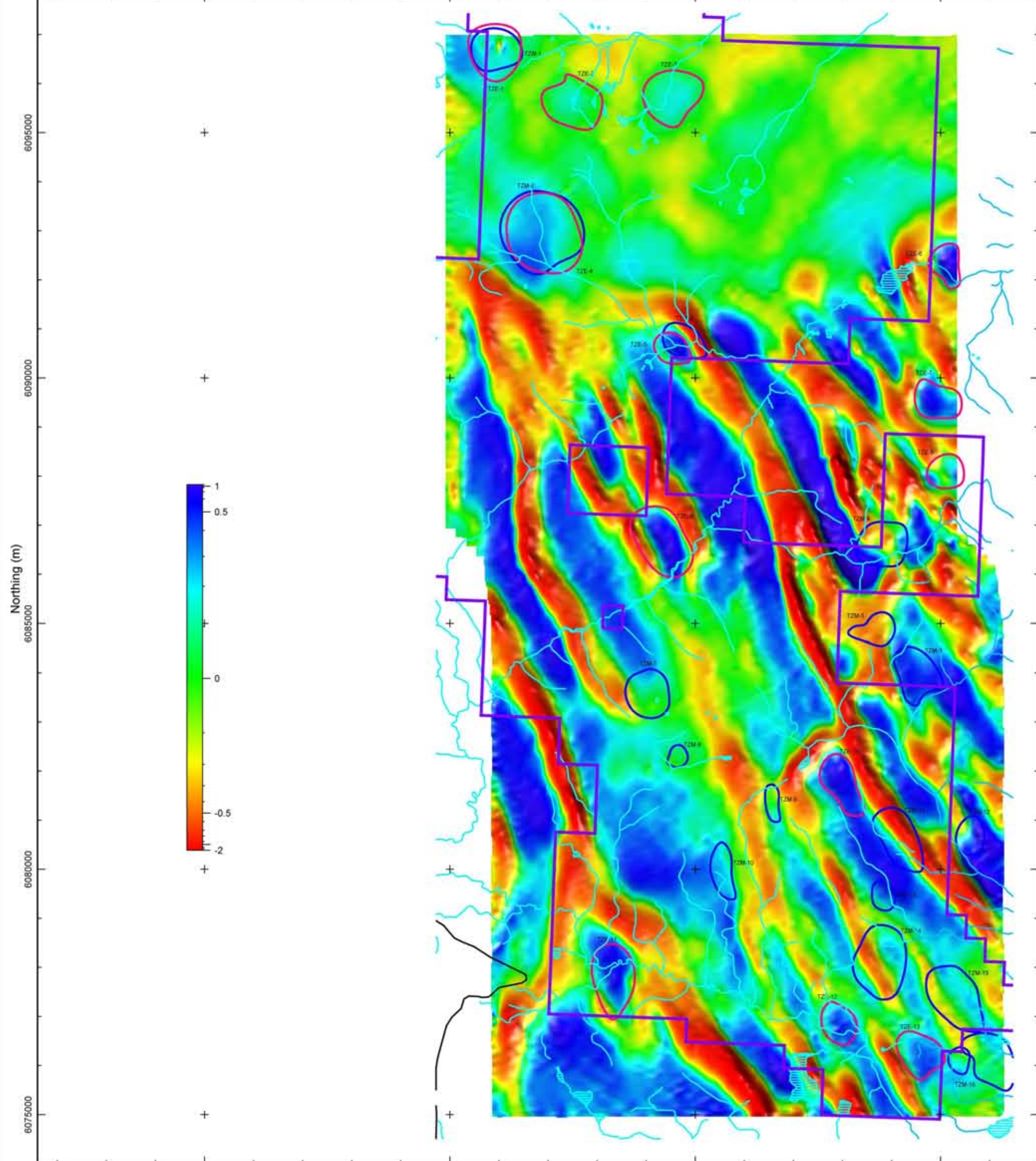

Easting (m)

180 Hz Inphase - Total Divergence

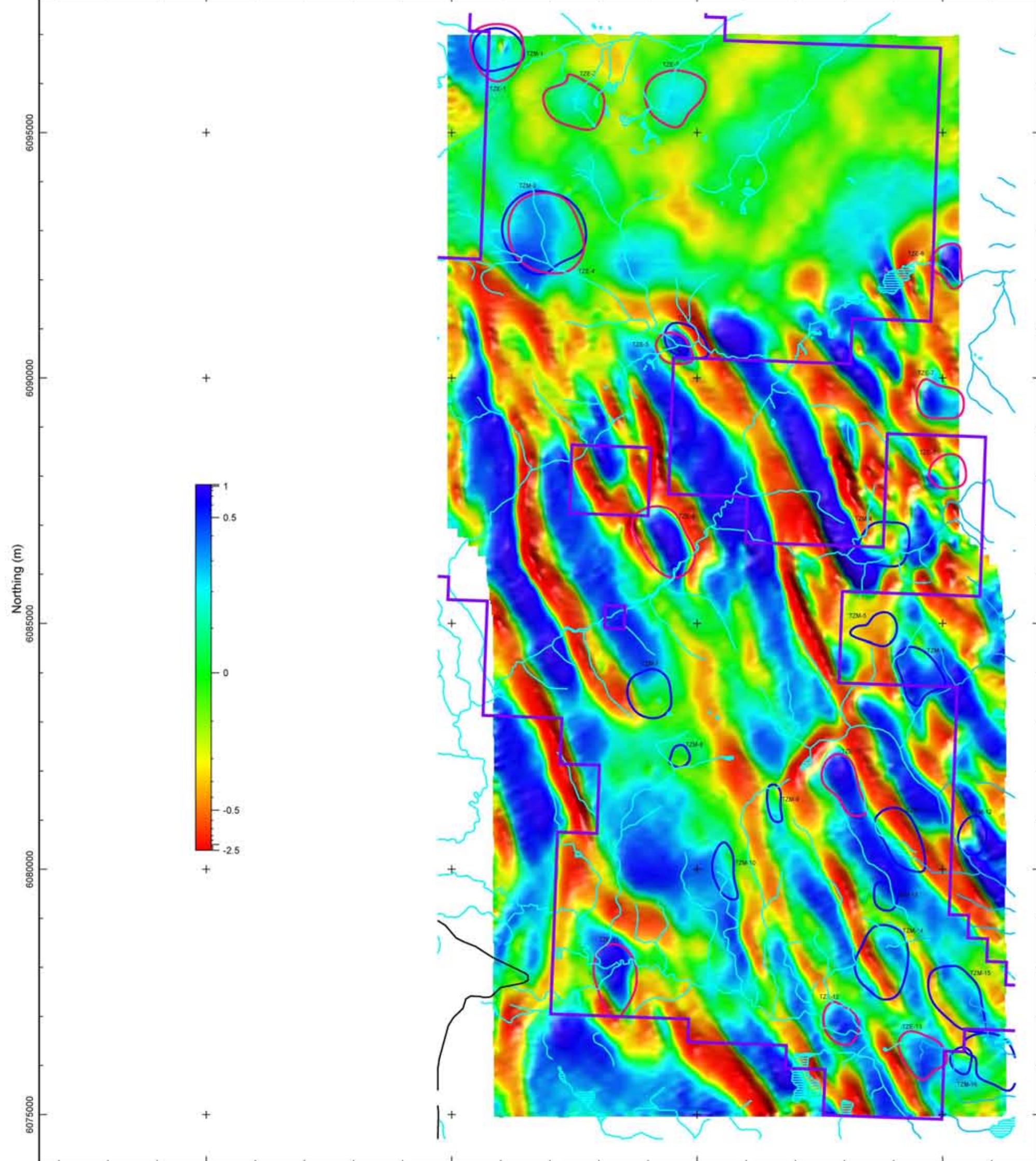

Easting (m)

360 Hz Inphase - Total Divergence

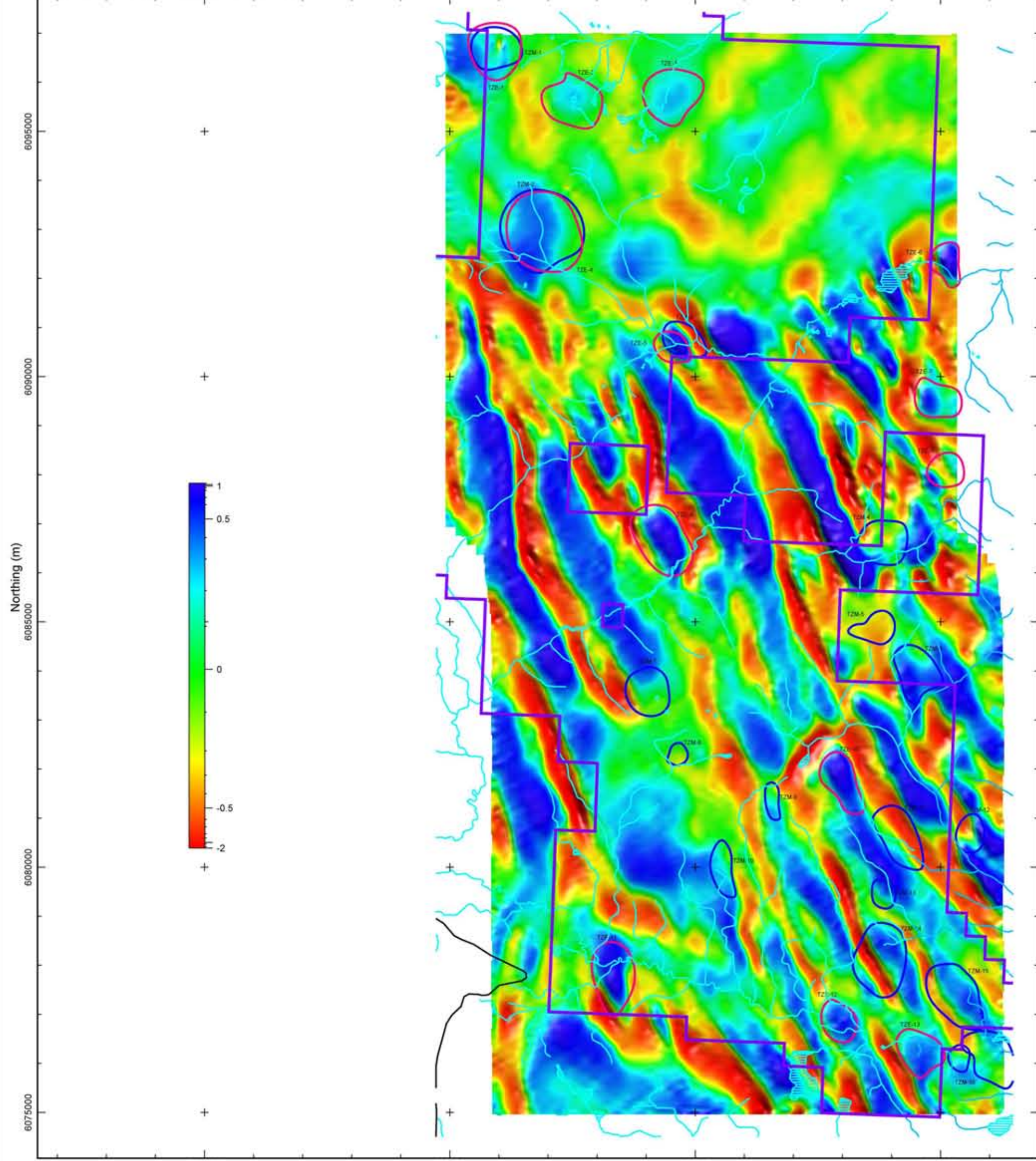

Easting (m)

720 Hz Inphase - Total Divergence

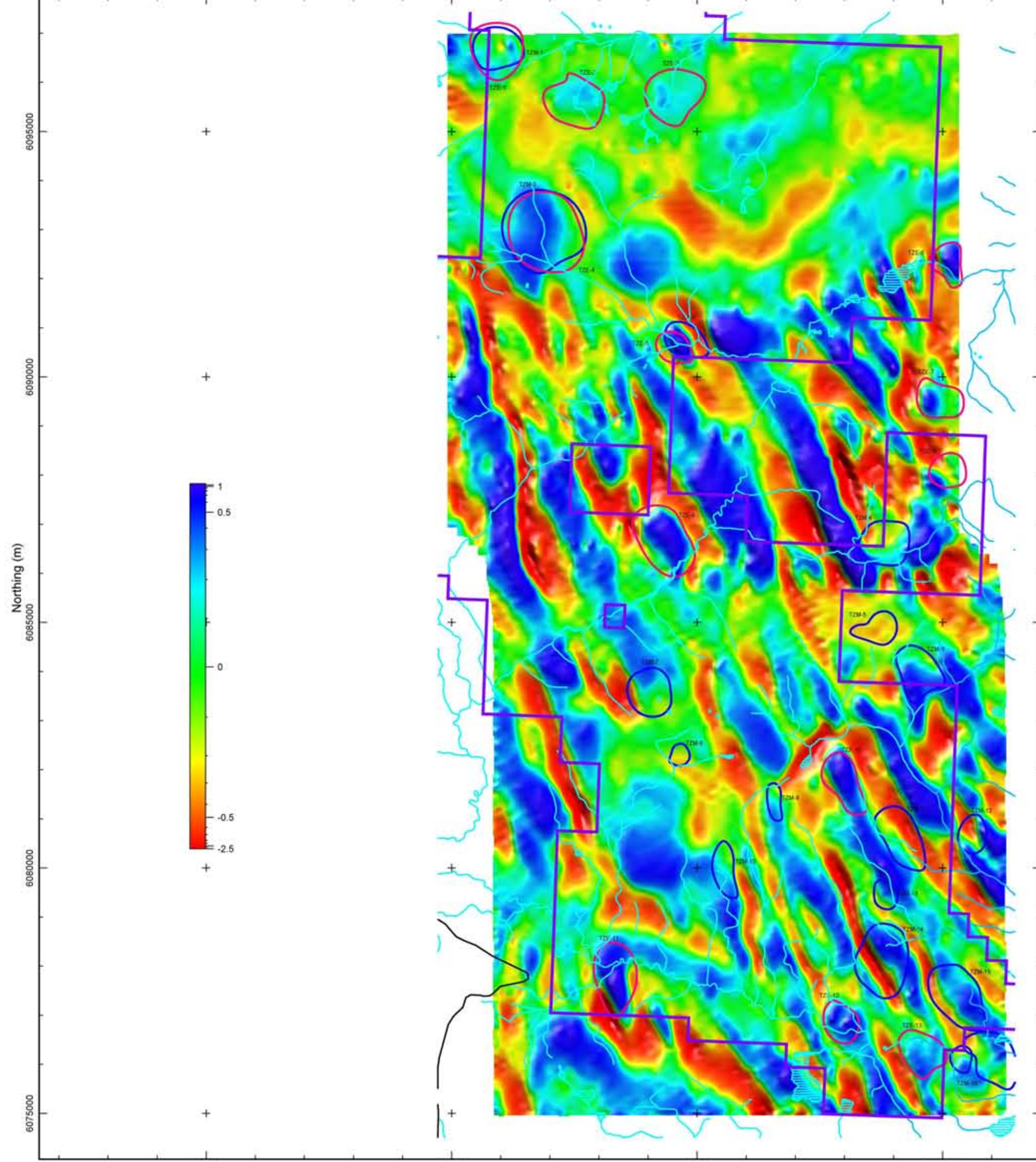

Easting (m)



Condor Consulting Inc.
Lakewood, Colorado, U.S.A.
Processed: May 2012

30 Hz Inphase - Total Phase Rotated

Stratton Resources Inc.
Mac Project
British Columbia, Canada
ZTEM Survey

Scale 1 : 80000

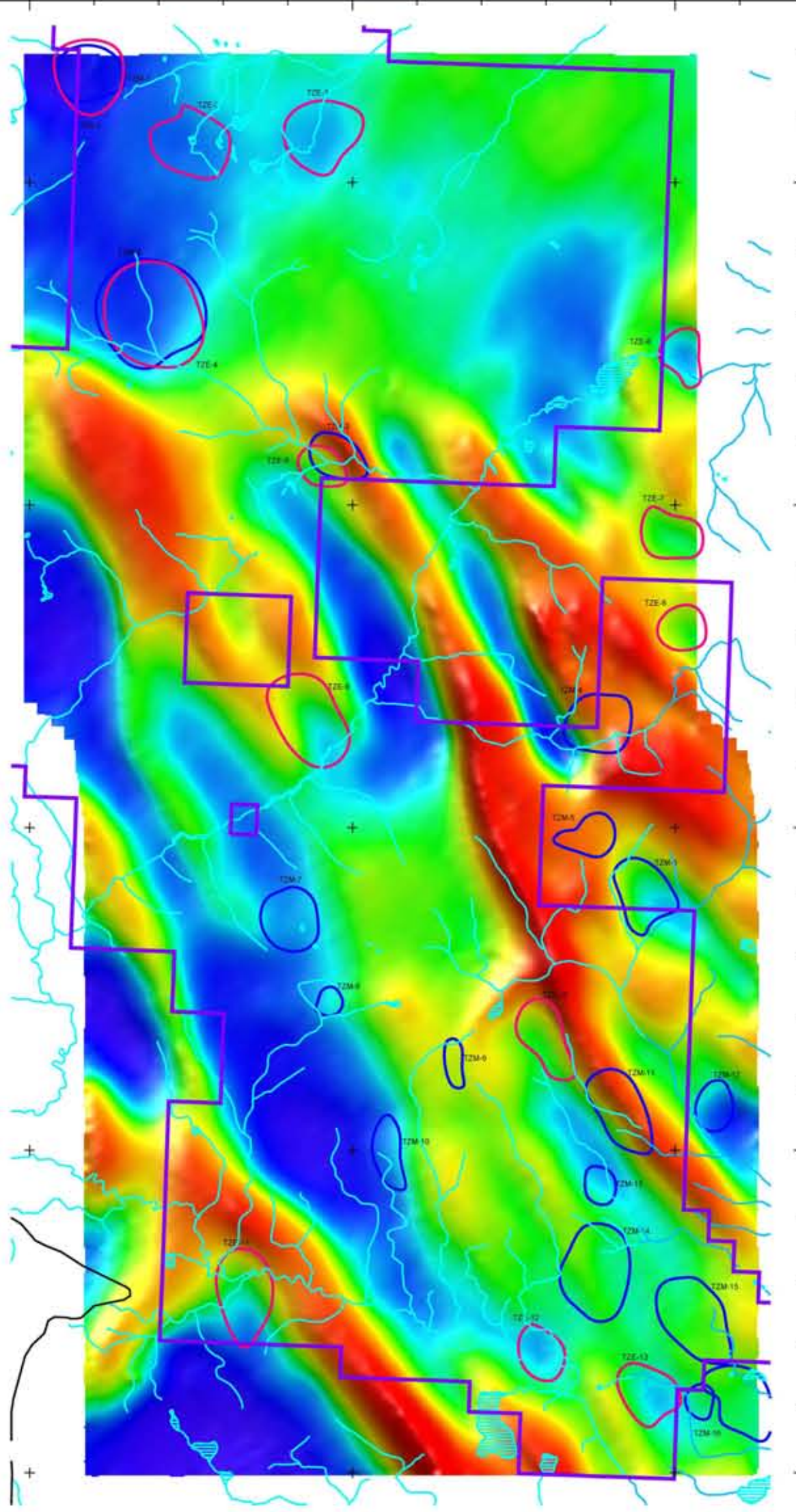
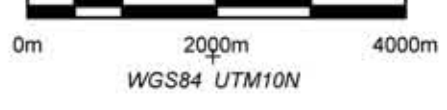

Easting (m)

45 Hz Inphase - Total Phase Rotated

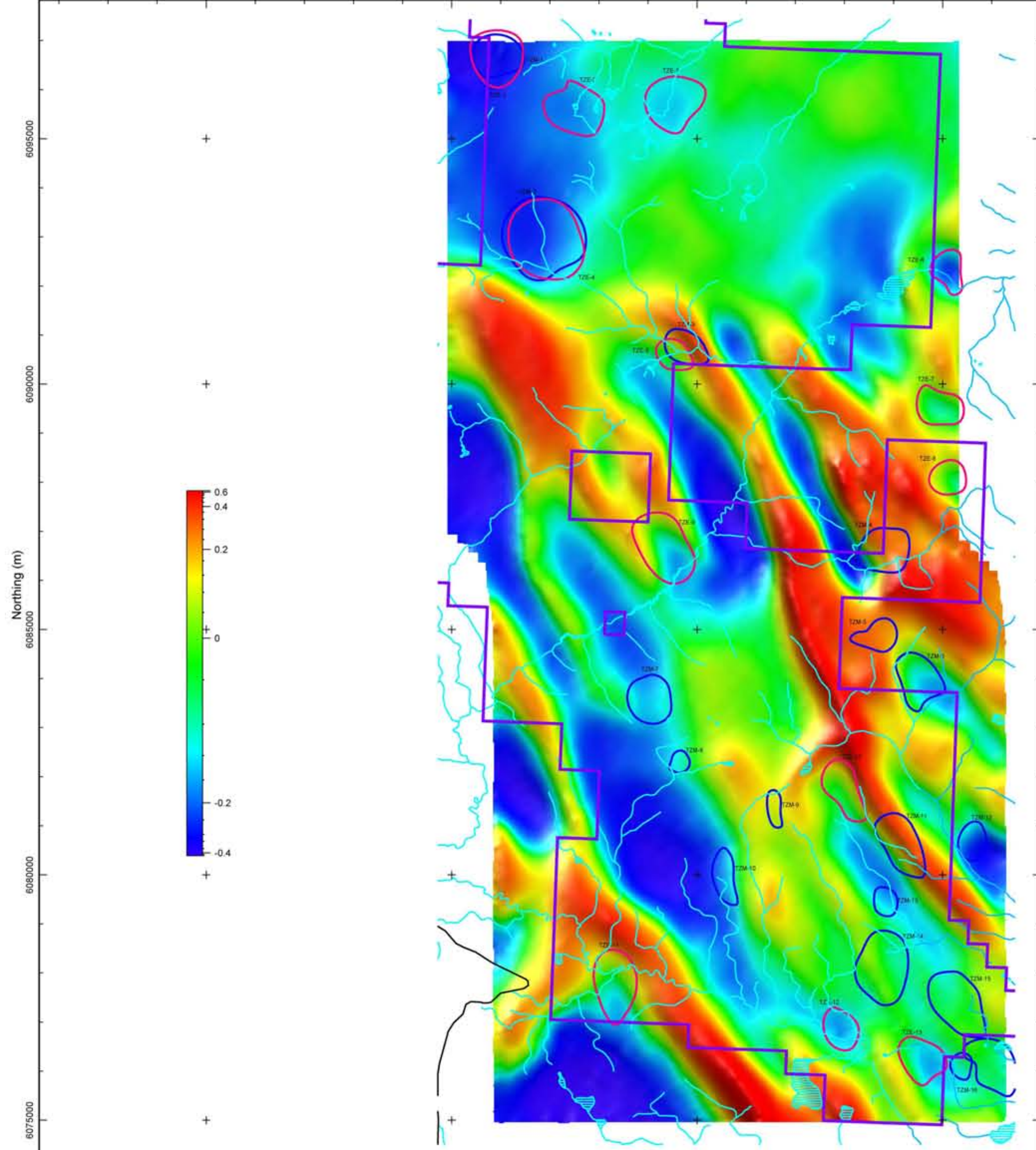

Easting (m)

90 Hz Inphase - Total Phase Rotated

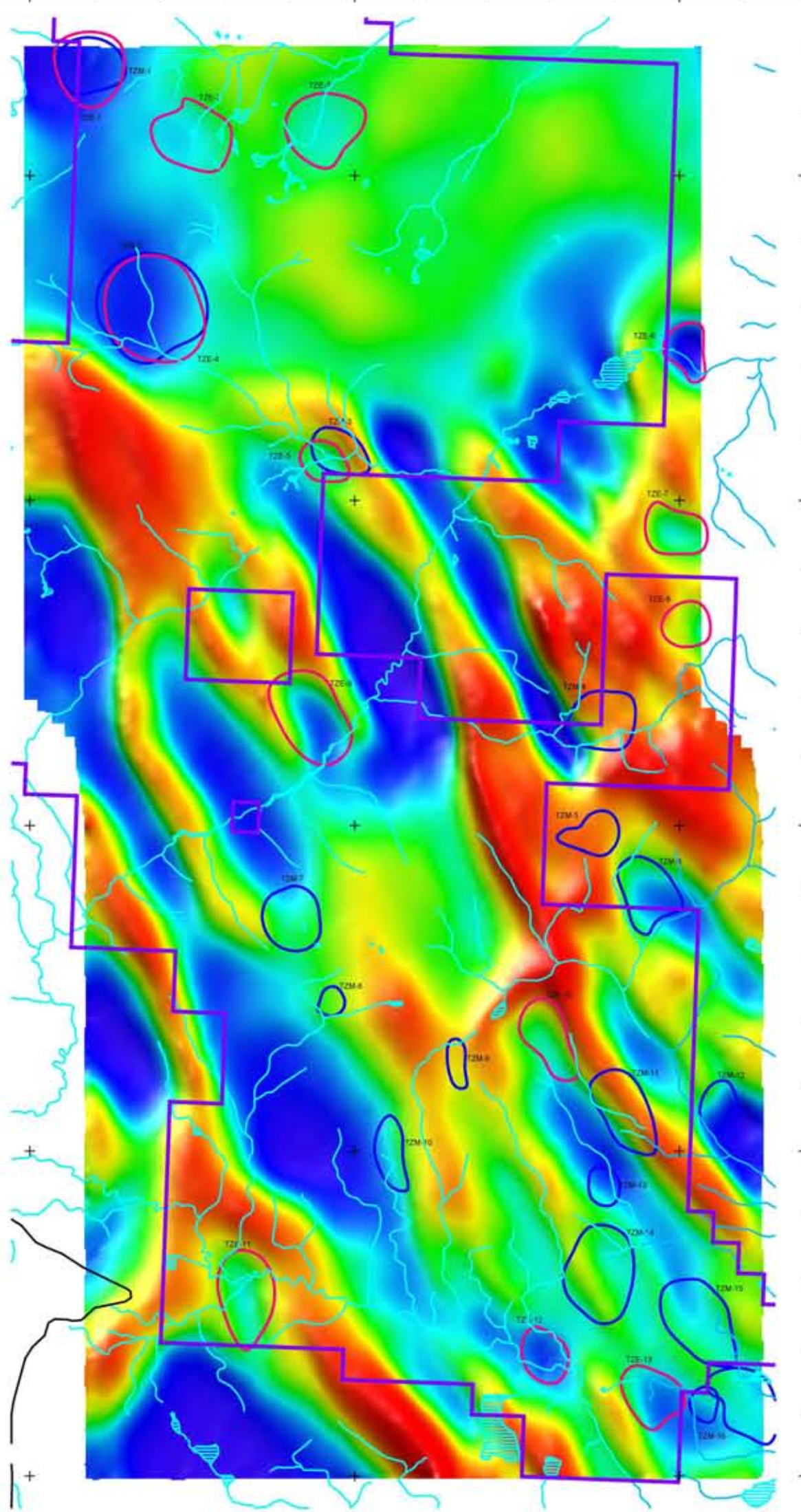

Easting (m)

180 Hz Inphase - Total Phase Rotated

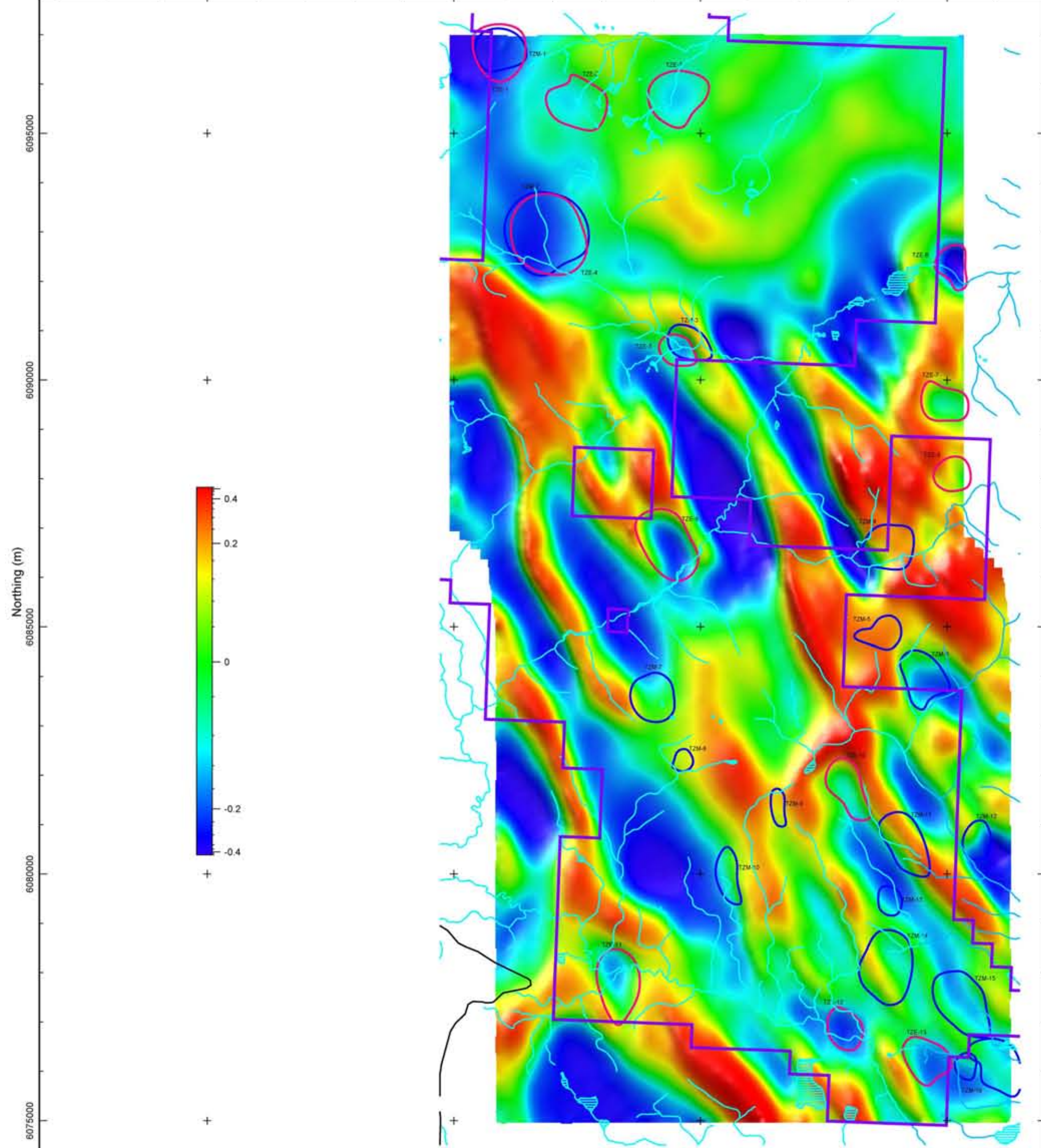

Easting (m)

360 Hz Inphase - Total Phase Rotated

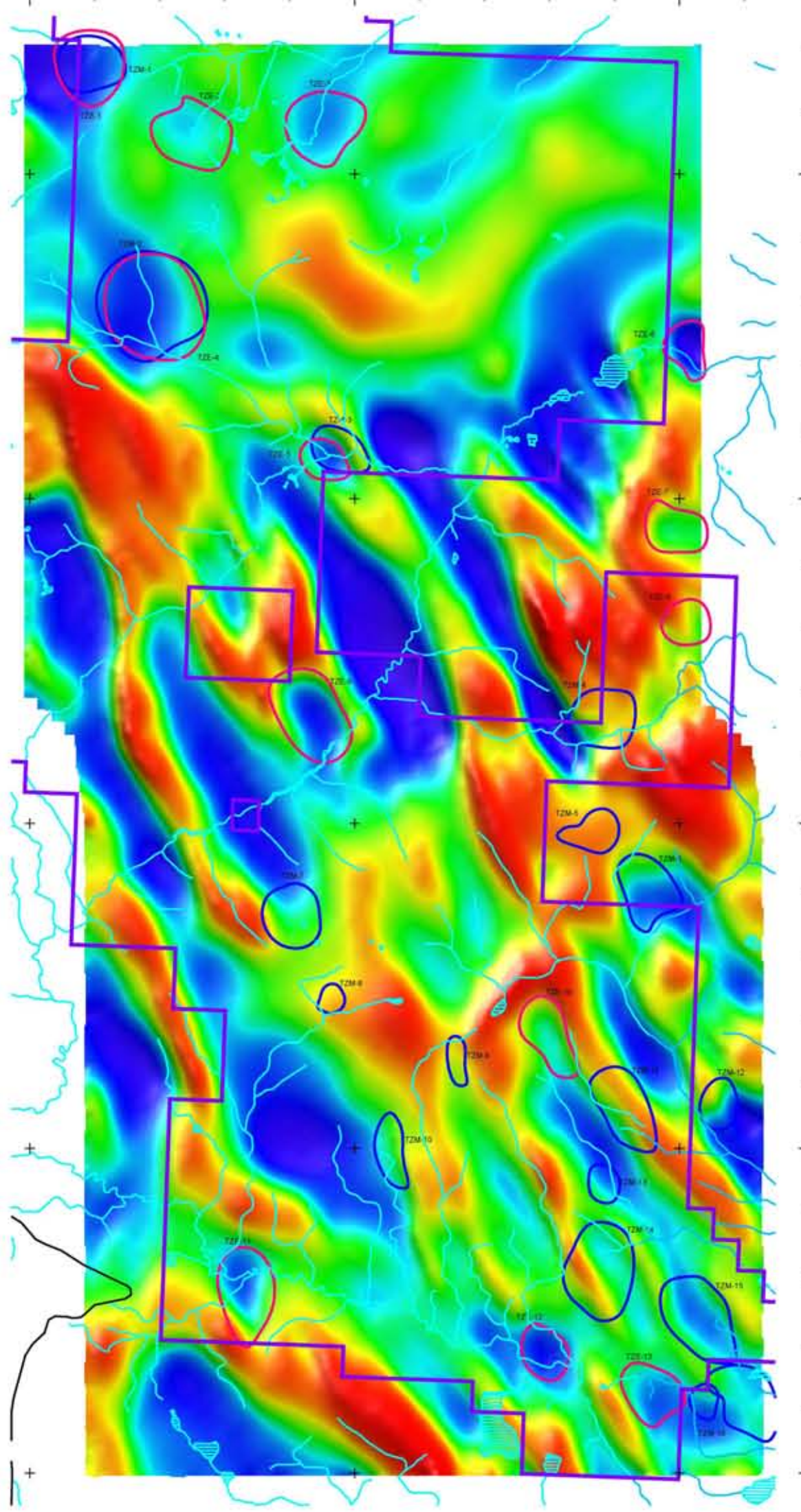

Easting (m)

720 Hz Inphase - Total Phase Rotated

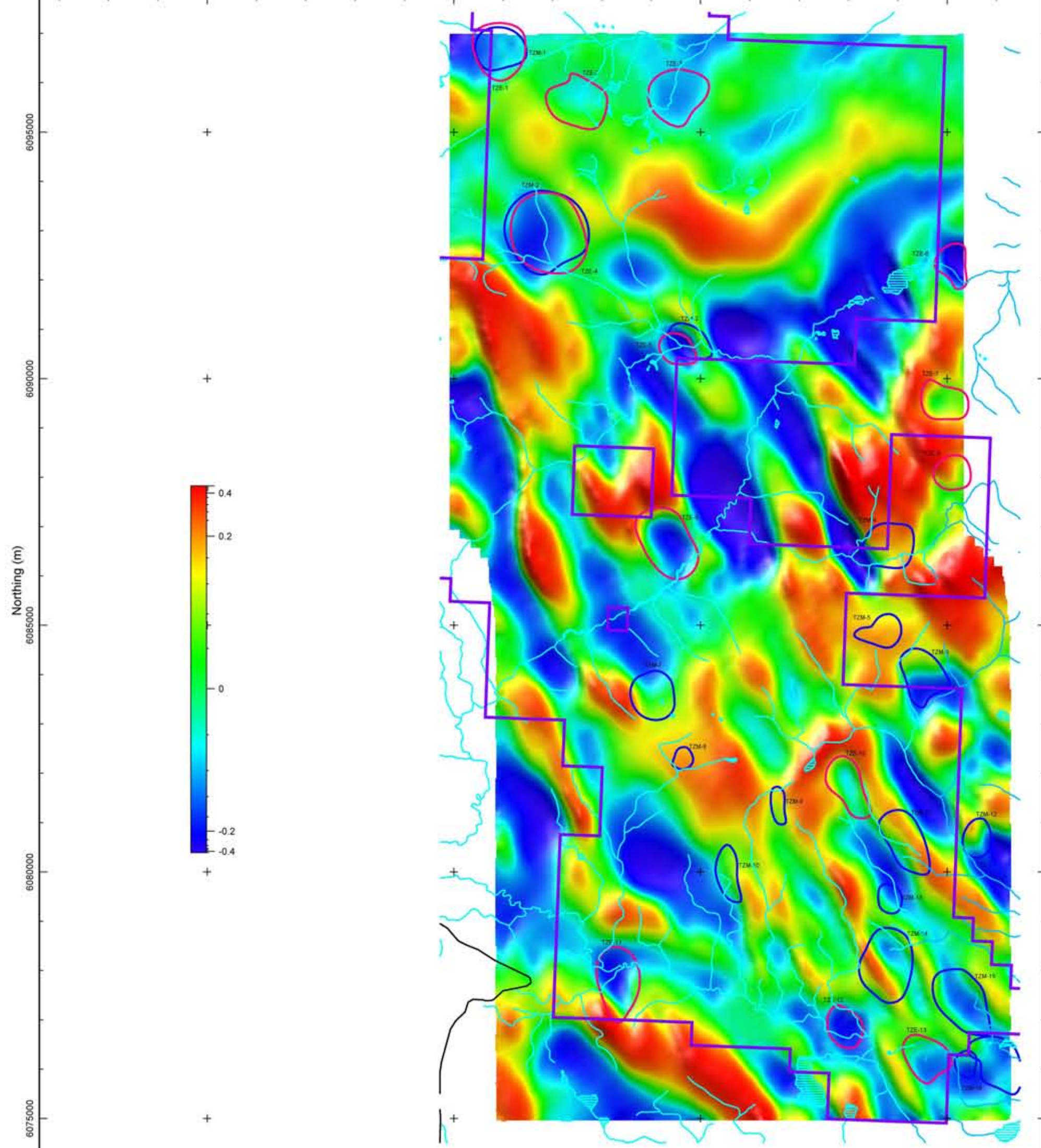

Easting (m)

Condor Consulting Inc.
Lakewood, Colorado, U.S.A.
Processed: May 2012

30 Hz Inphase - X Phase Rotated

Stratton Resources Inc.
Mac Project
British Columbia, Canada
ZTEM Survey

Scale 1 : 80000
0m 2000m 4000m
WGS84 UTM10N

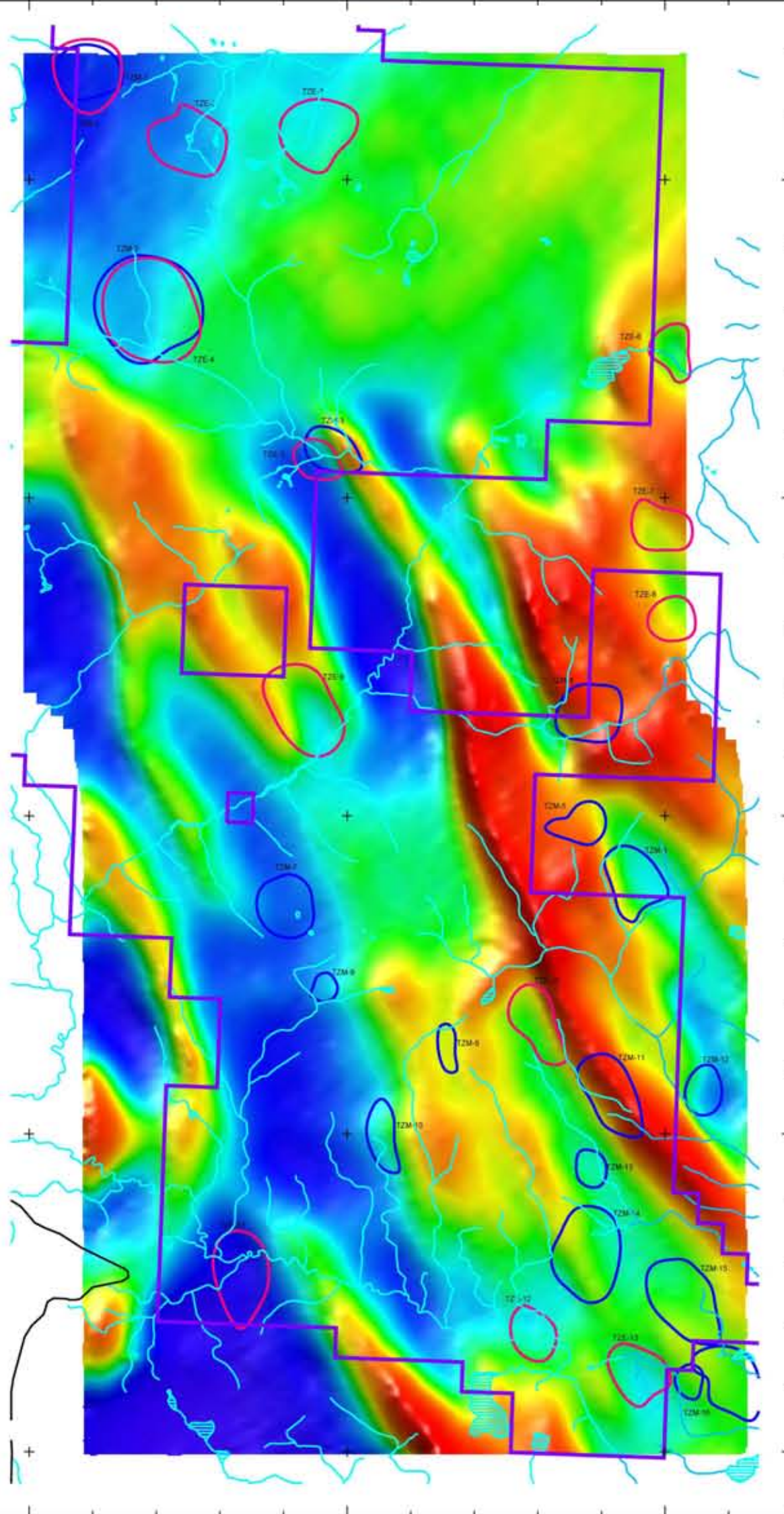
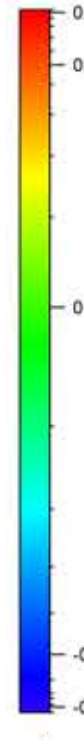

Easting (m)

45 Hz Inphase - X Phase Rotated

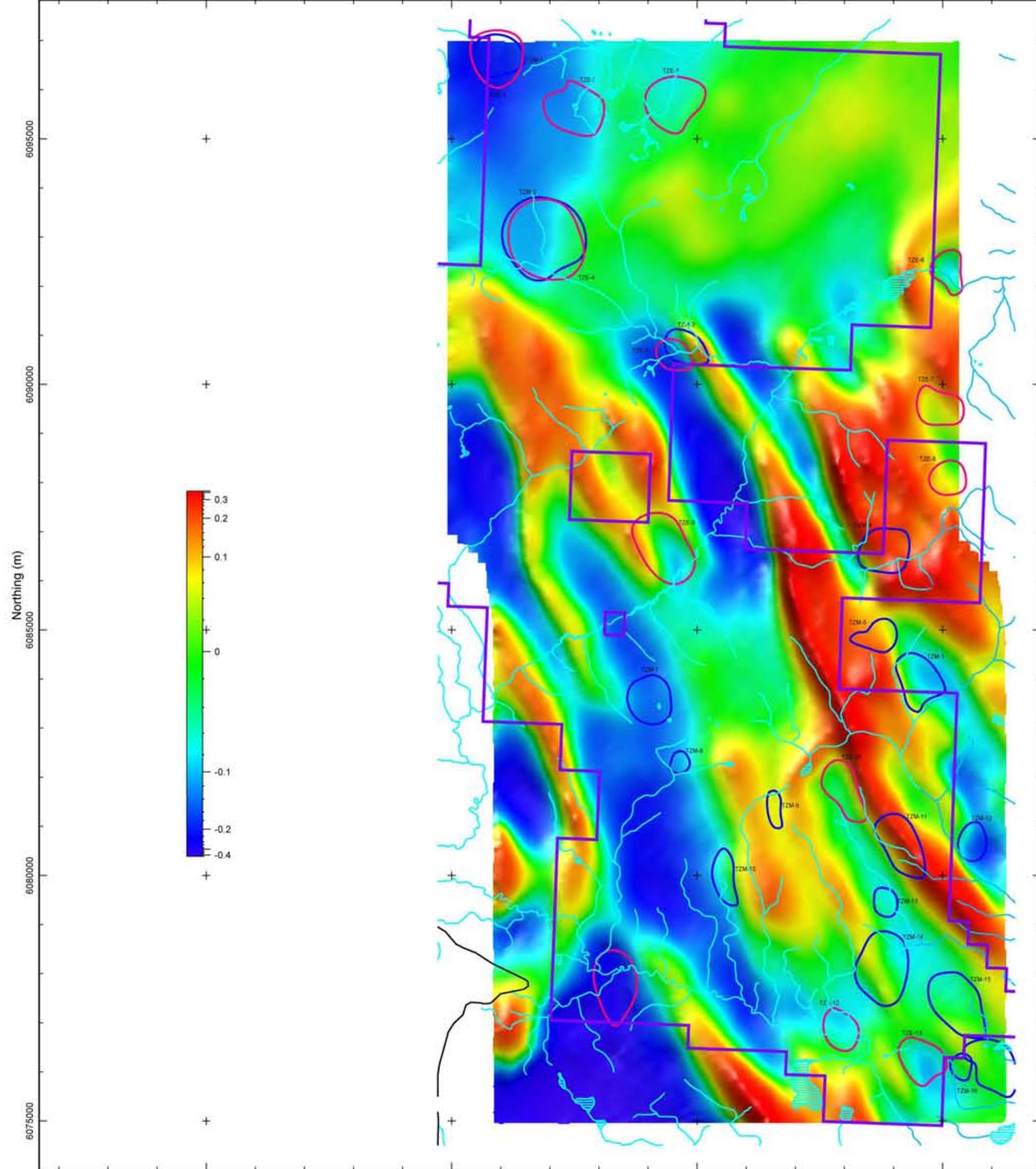

Easting (m)

90 Hz Inphase - X Phase Rotated

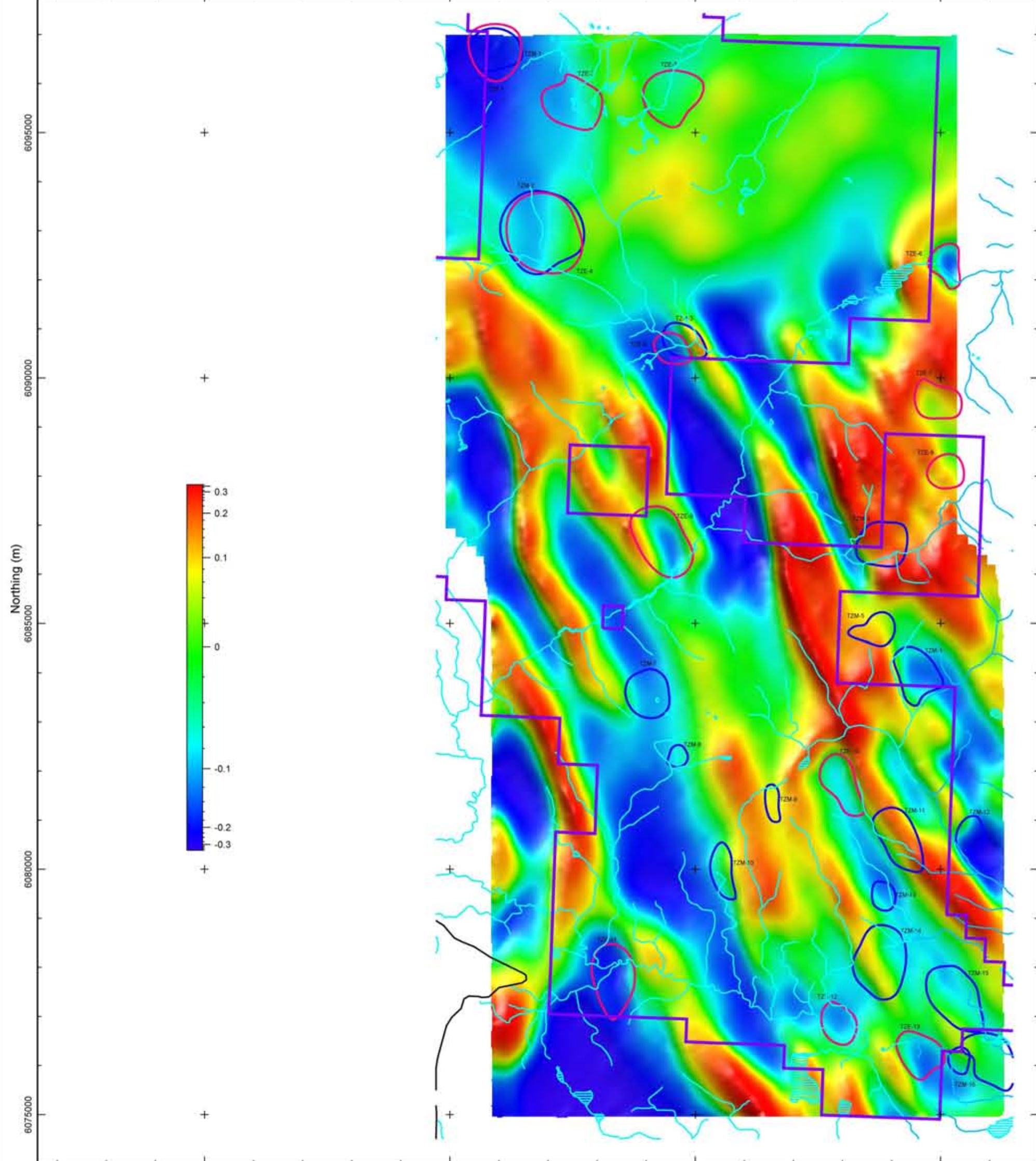

Easting (m)

180 Hz Inphase - X Phase Rotated

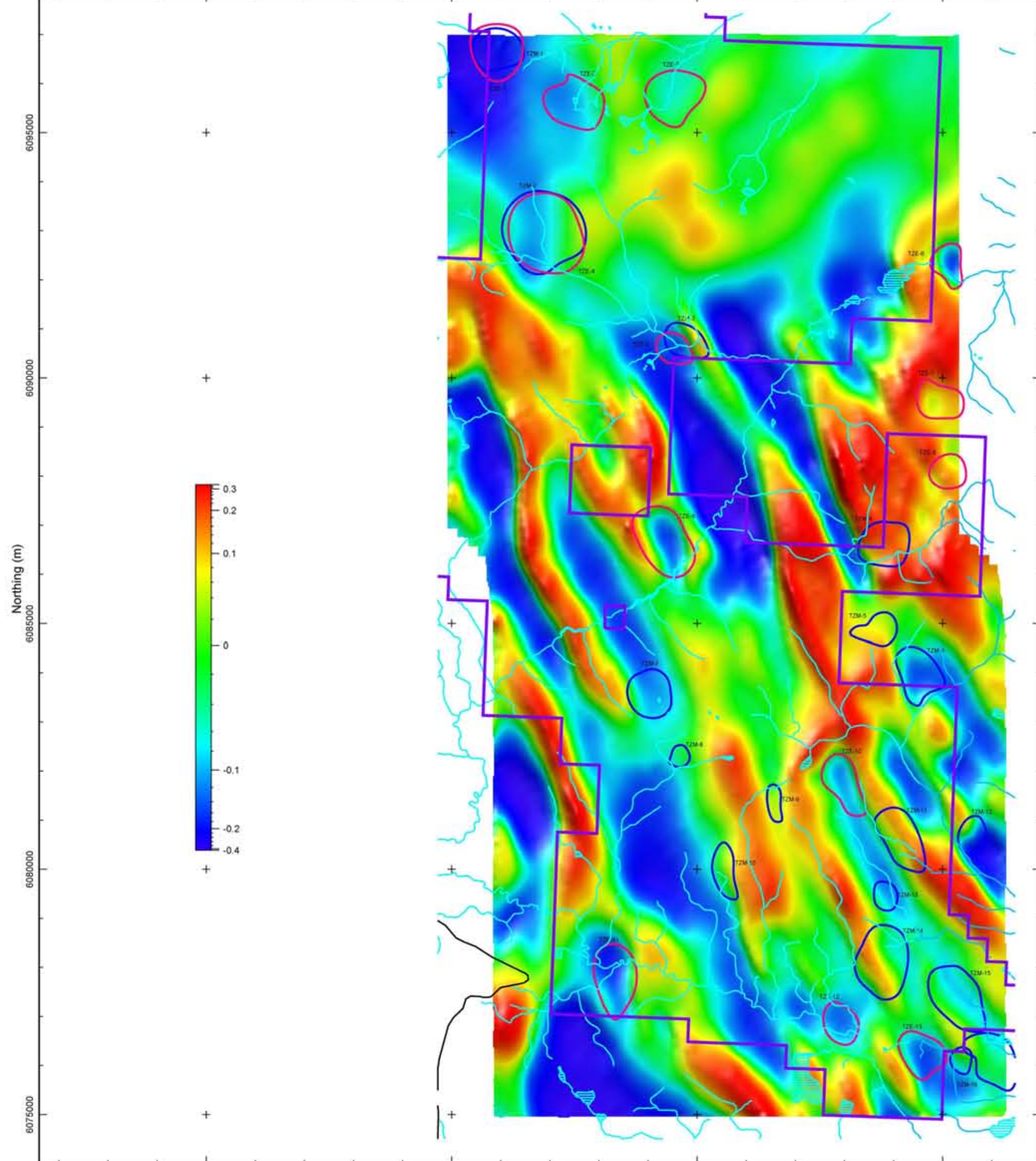

Easting (m)

360 Hz Inphase - X Phase Rotated

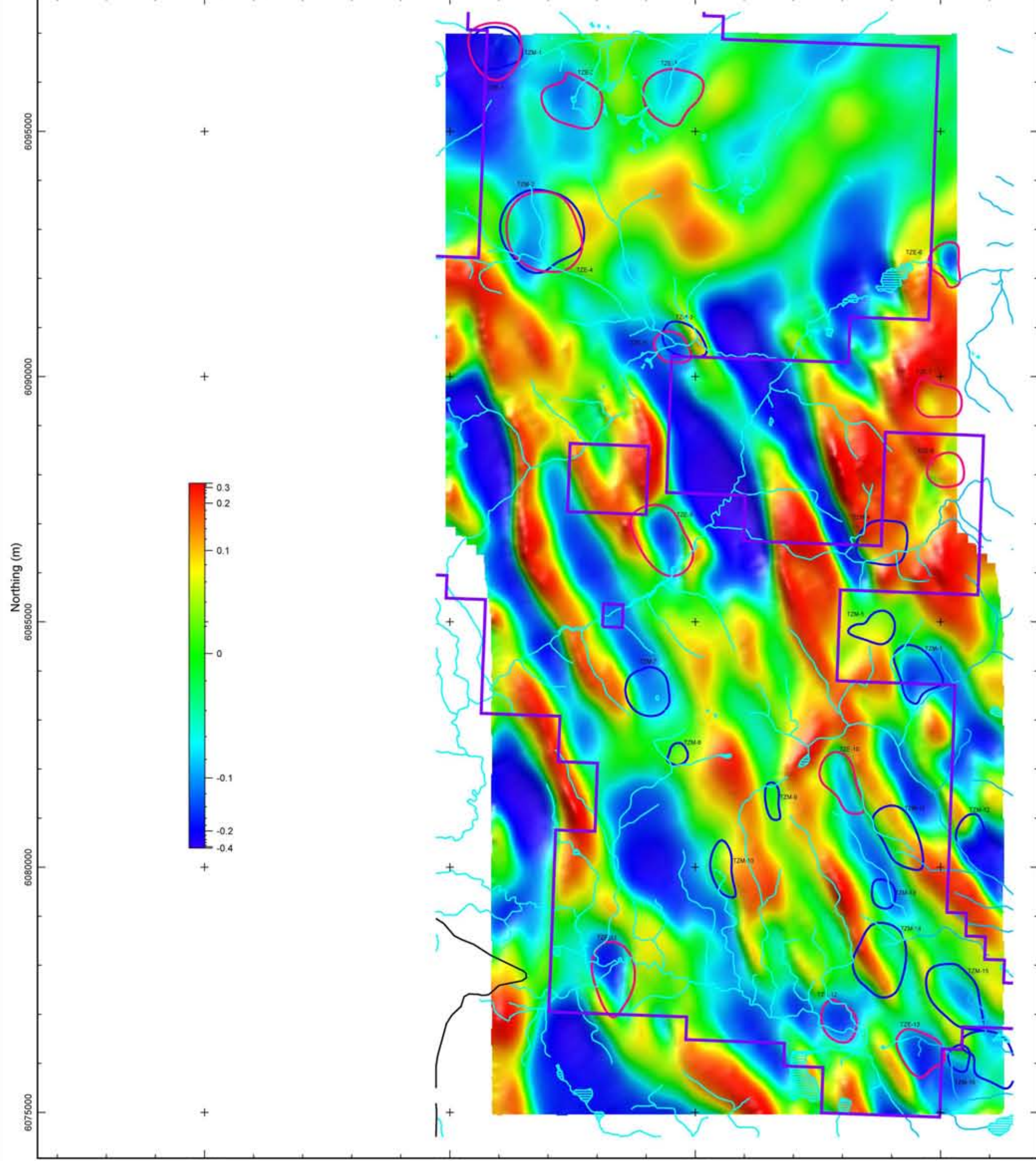

Easting (m)

720 Hz Inphase - X Phase Rotated

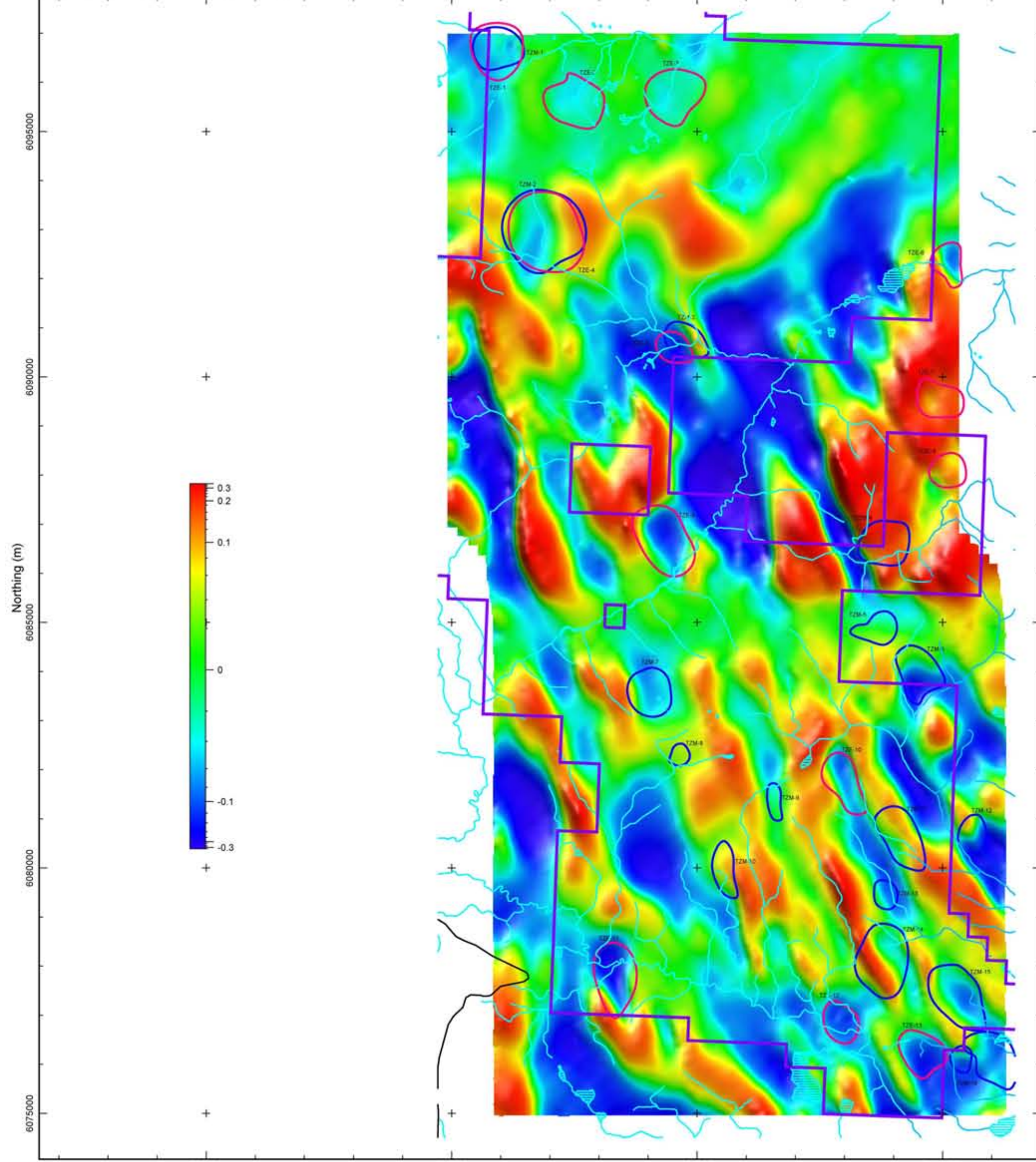

Easting (m)



Condor Consulting Inc.
Lakewood, Colorado, U.S.A.
Processed: May 2012

30 Hz Inphase - Y Phase Rotated

Stratton Resources Inc.
Mac Project
British Columbia, Canada
ZTEM Survey

Scale 1 : 80000

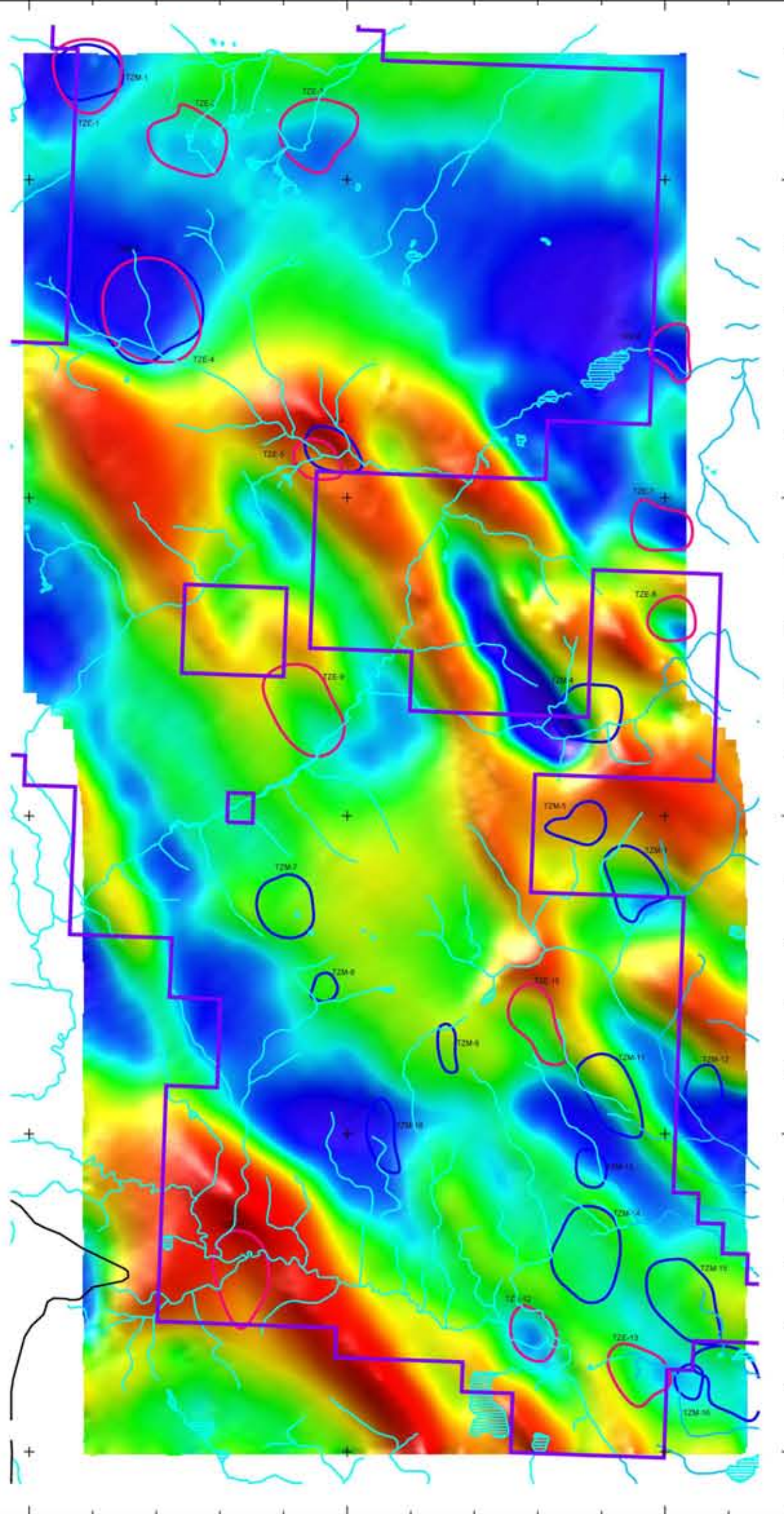
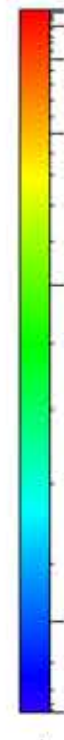
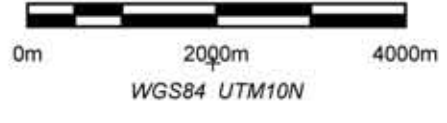

Easting (m)

45 Hz Inphase - Y Phase Rotated

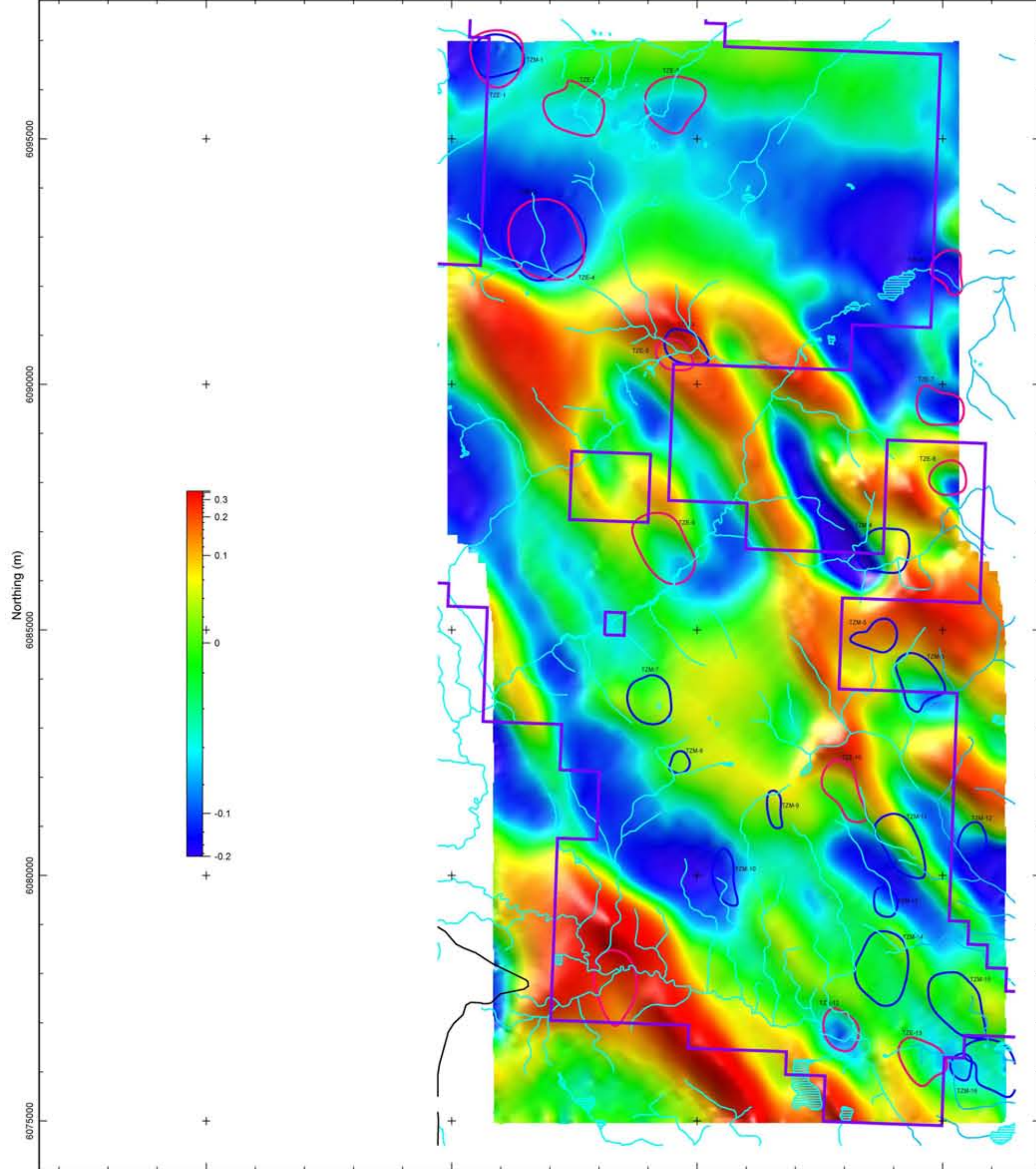

Easting (m)

90 Hz Inphase - Y Phase Rotated

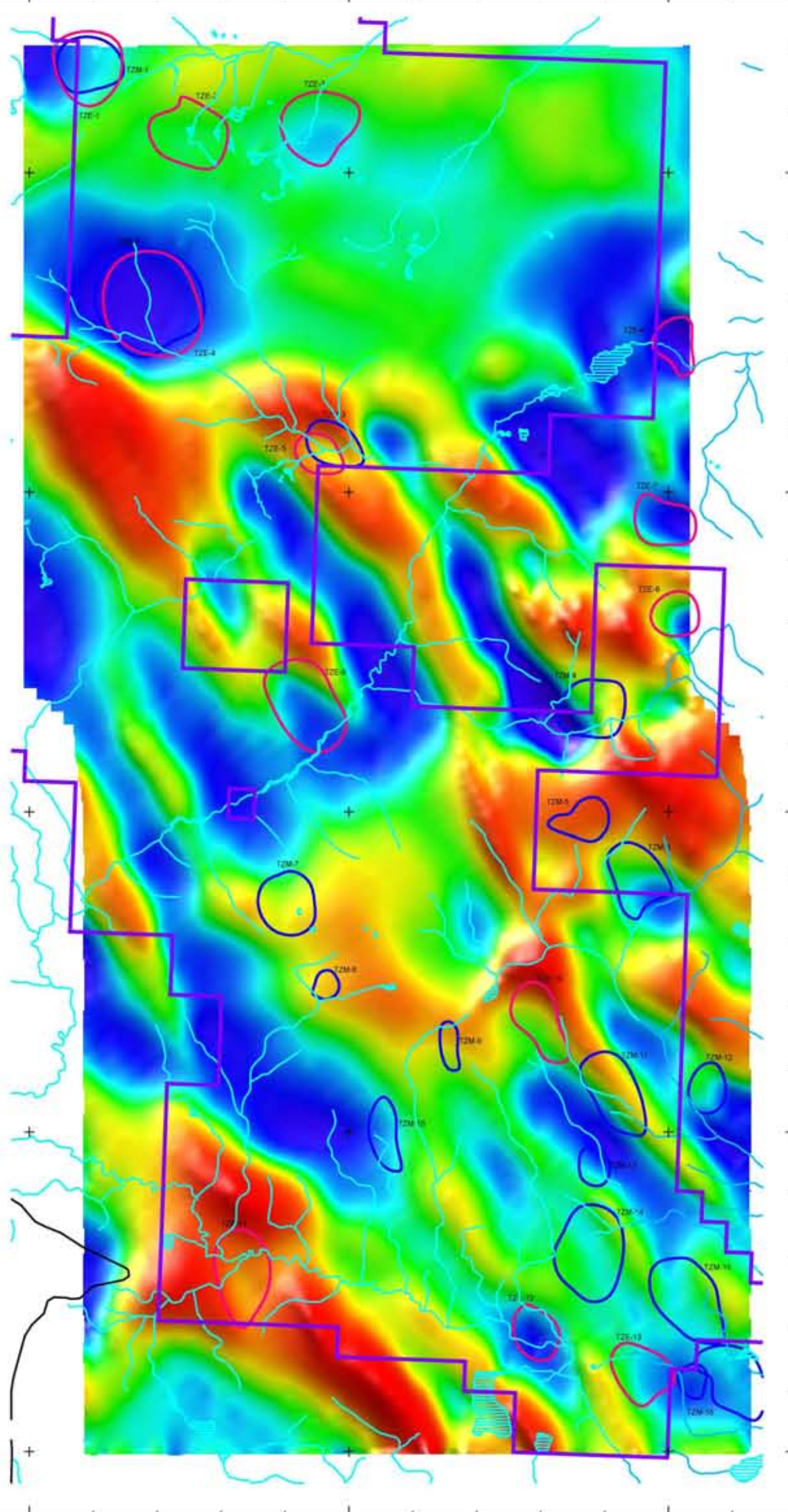

Easting (m)

180 Hz Inphase - Y Phase Rotated

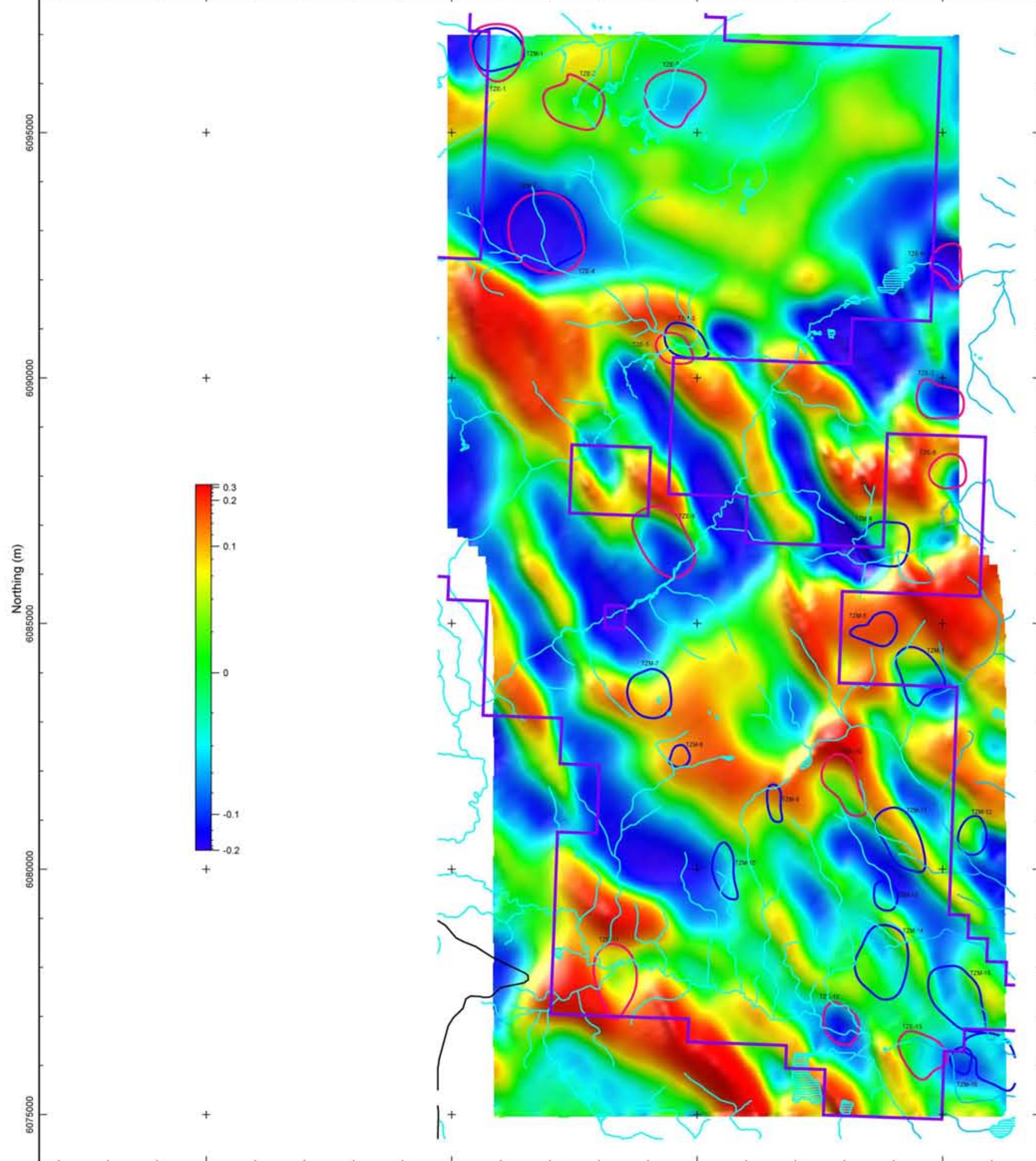

Easting (m)

360 Hz Inphase - Y Phase Rotated

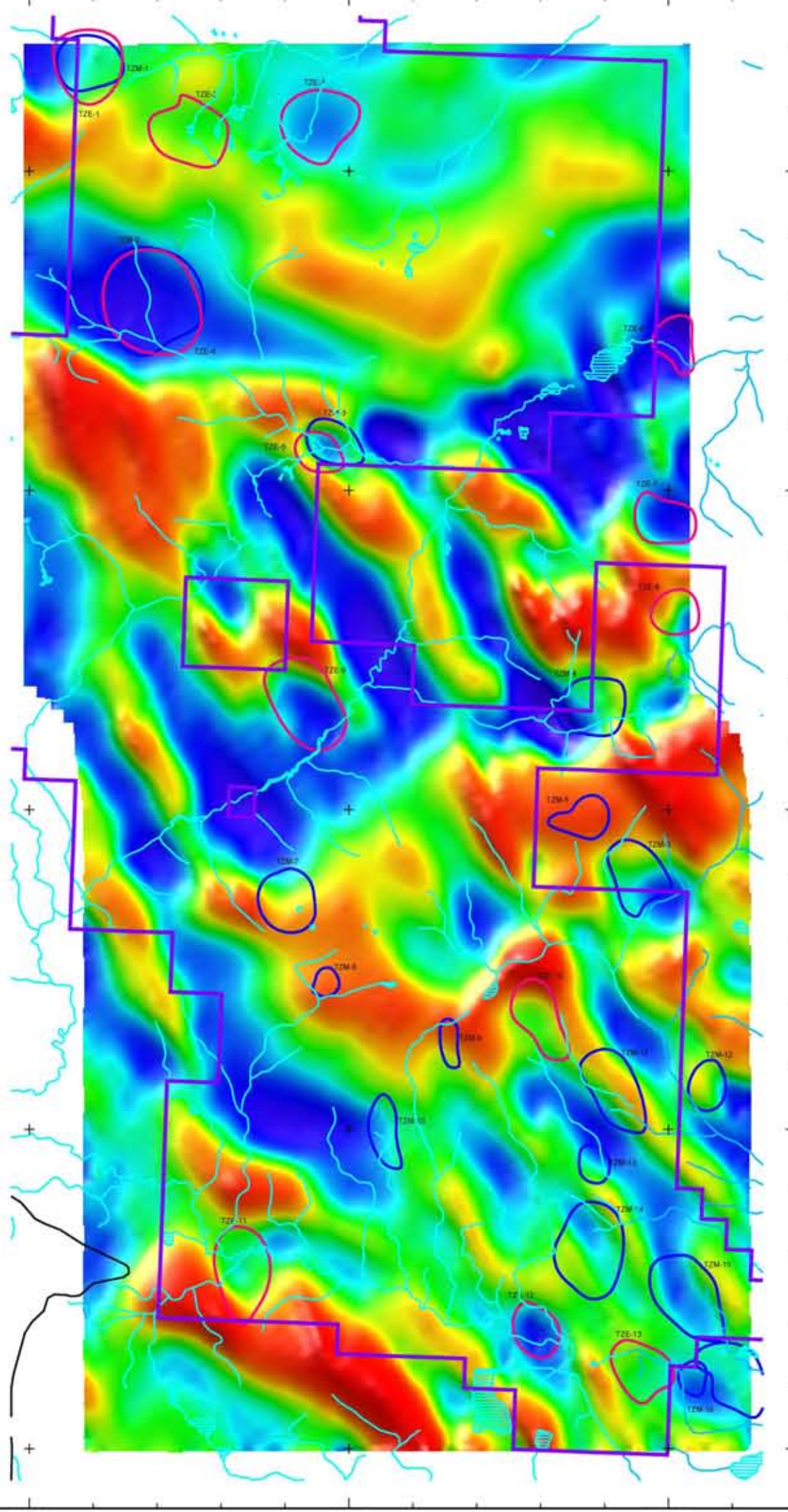

Easting (m)

720 Hz Inphase - Y Phase Rotated

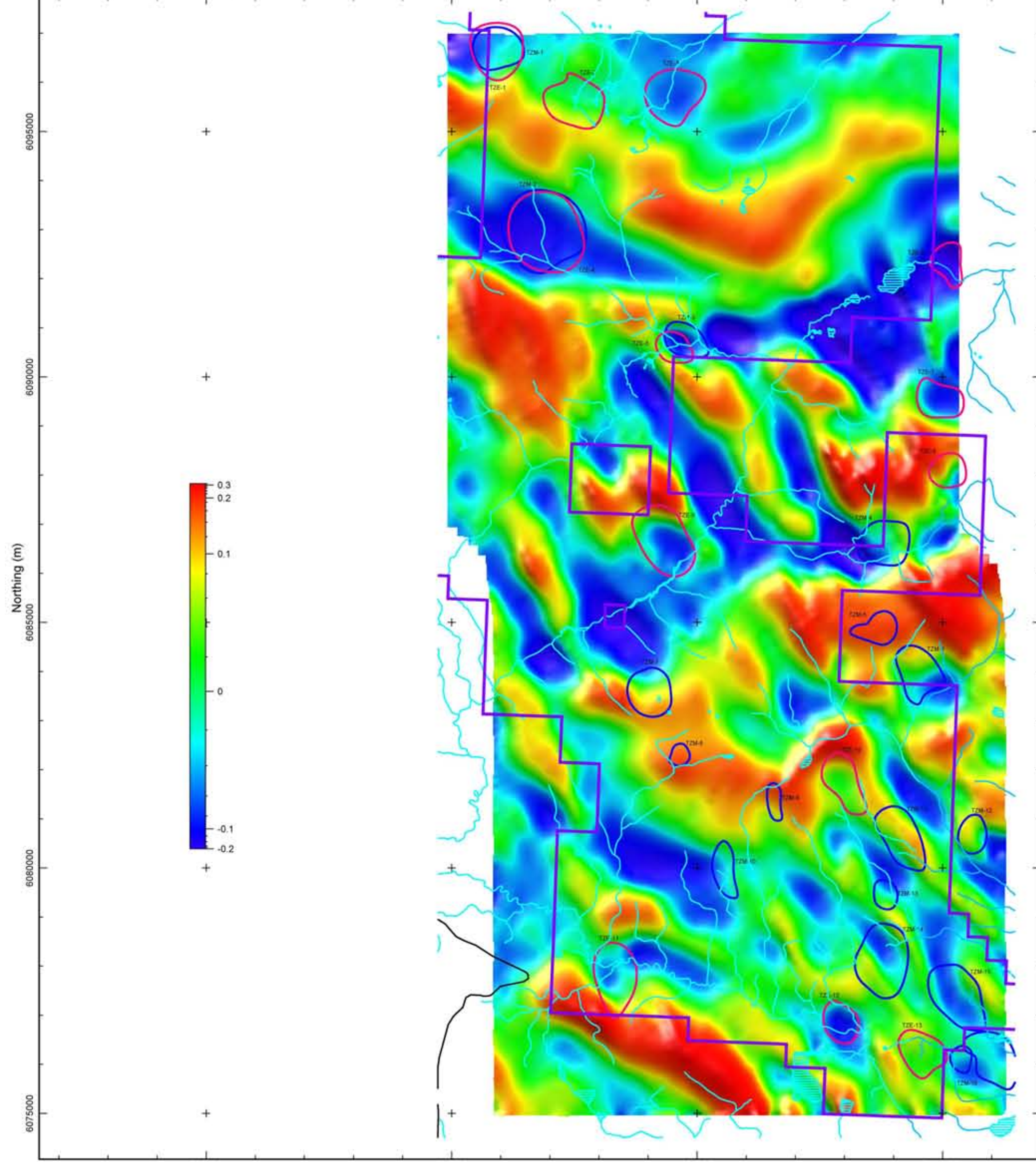

Easting (m)



Condor Consulting Inc.
Lakewood, Colorado, U.S.A.
Processed: May 2012

30 Hz Quadrature - Total Divergence

Stratton Resources Inc.
Mac Project
British Columbia, Canada
ZTEM Survey

Scale 1 : 80000
0m 2000m 4000m
WGS84 UTM10N

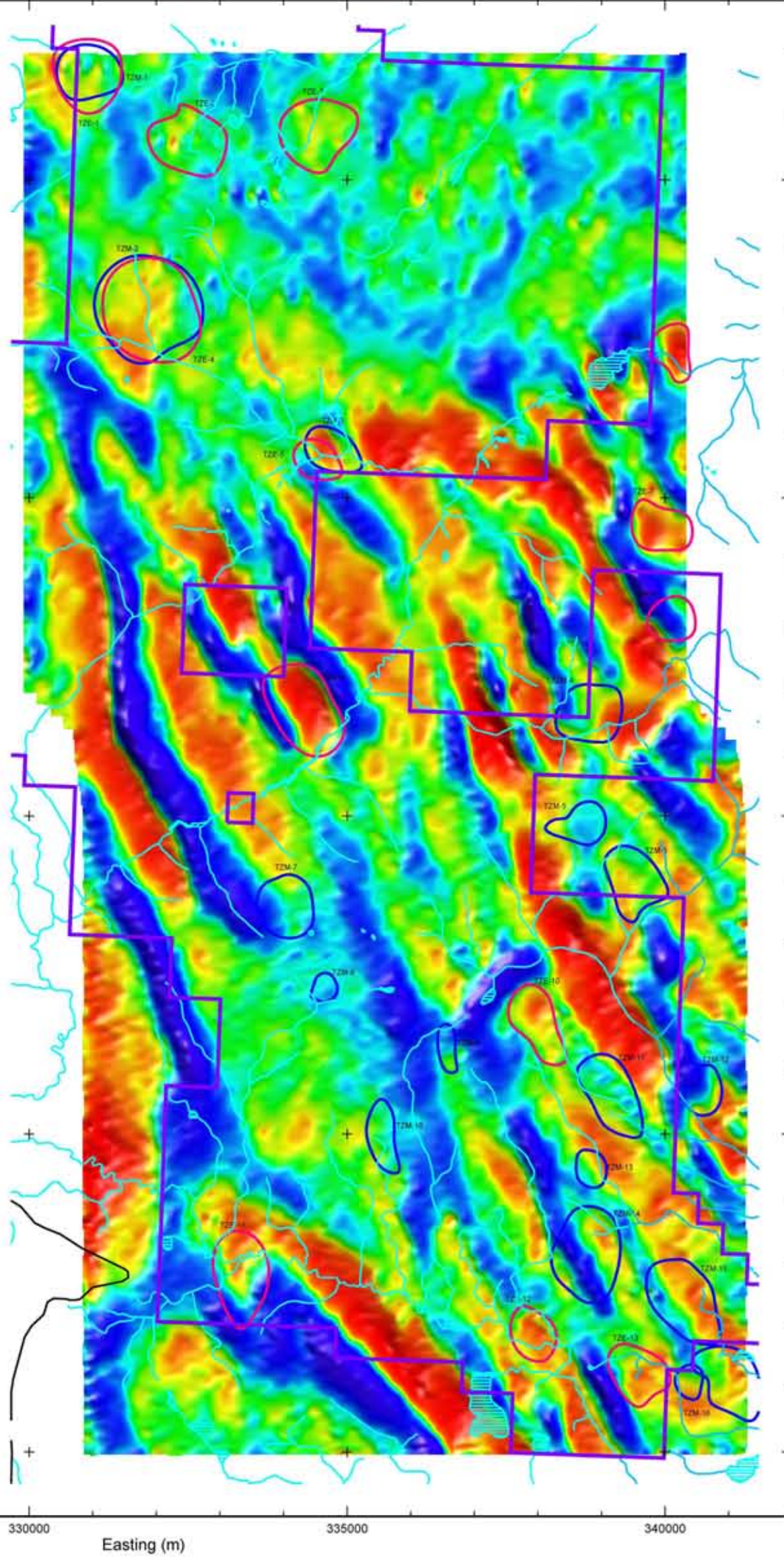
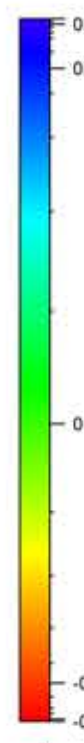

Easting (m)

45 Hz Quadrature - Total Divergence

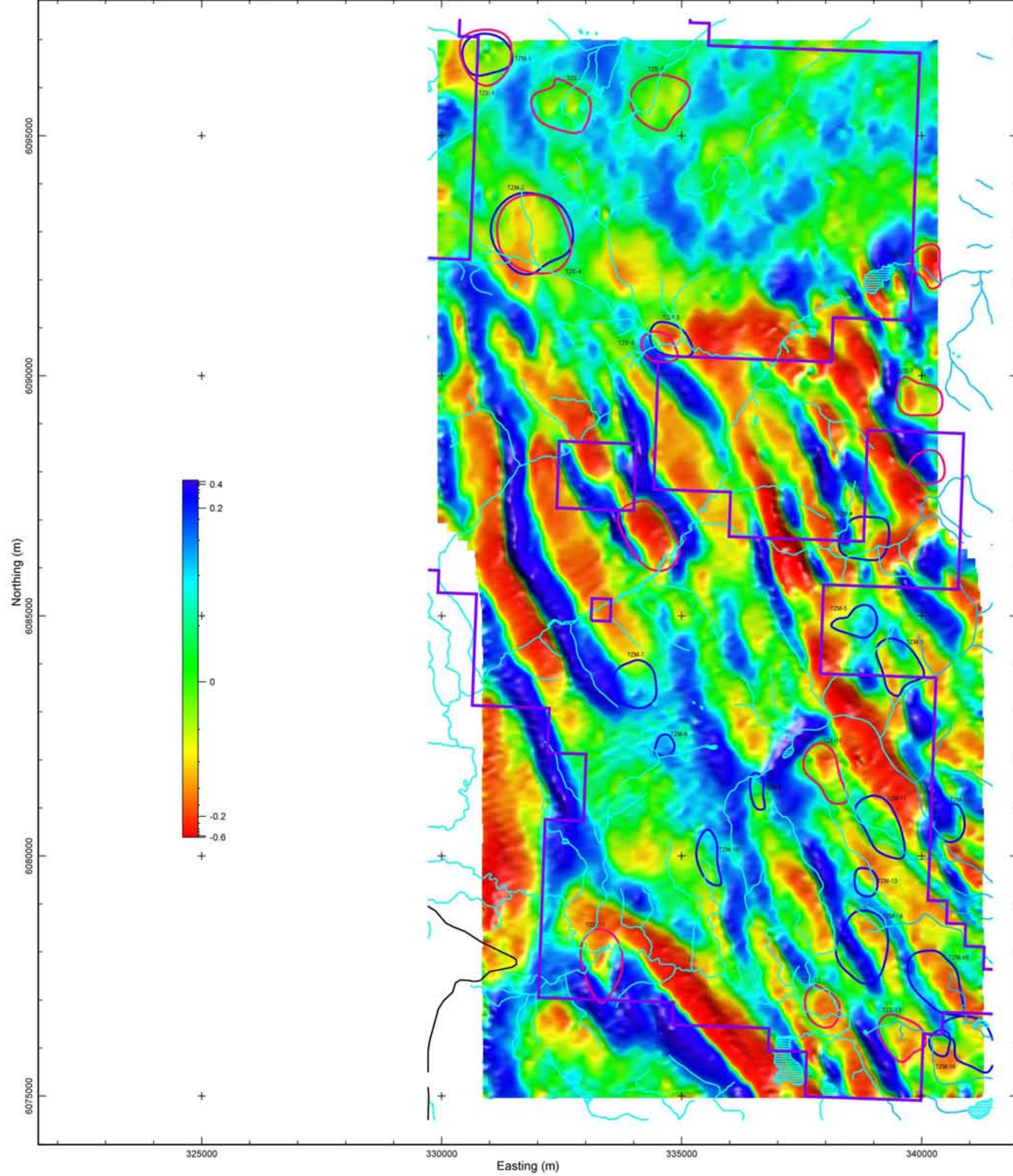

Easting (m)

90 Hz Quadrature - Total Divergence

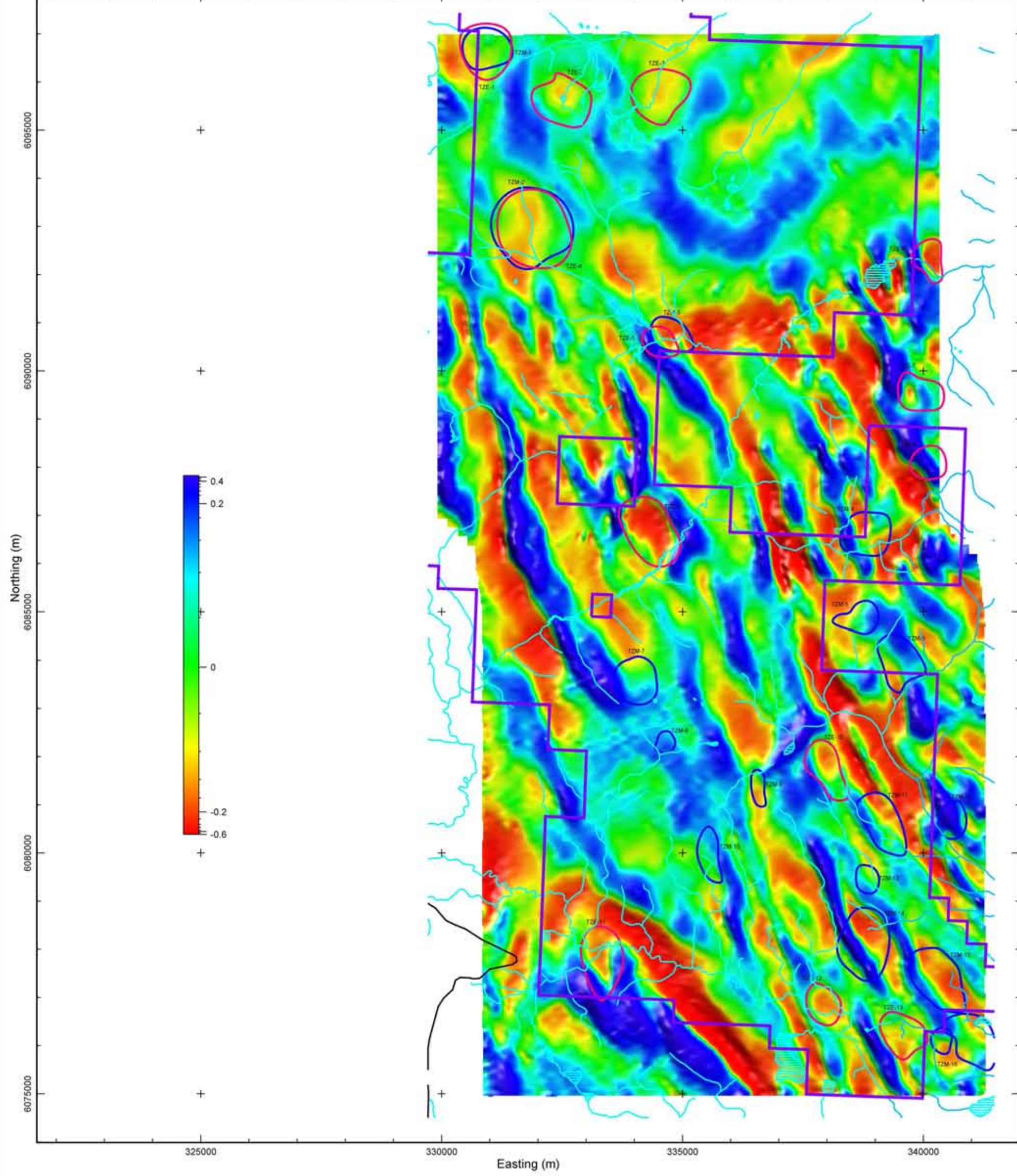

Easting (m)

180 Hz Quadrature - Total Divergence

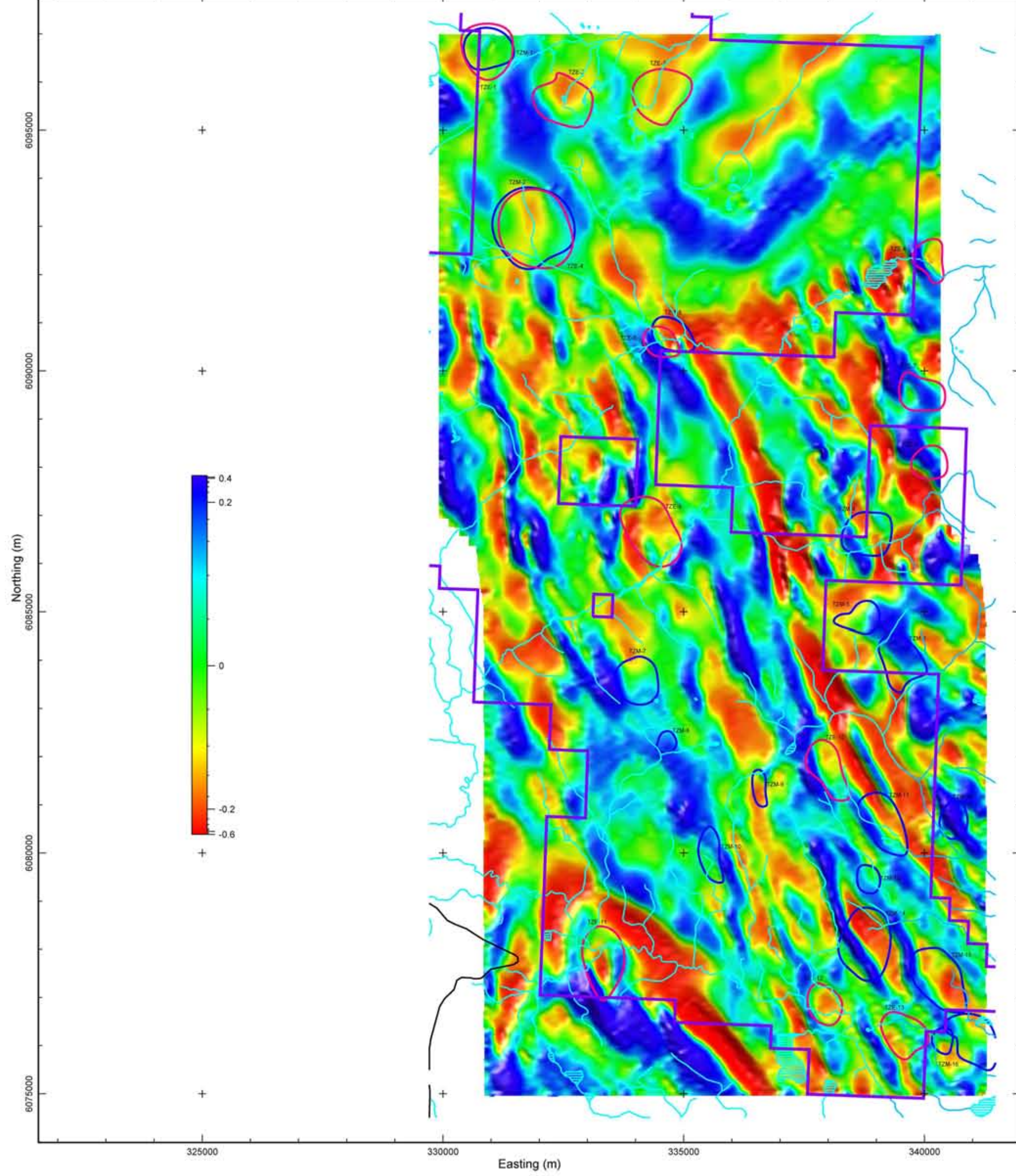

Easting (m)

360 Hz Quadrature - Total Divergence

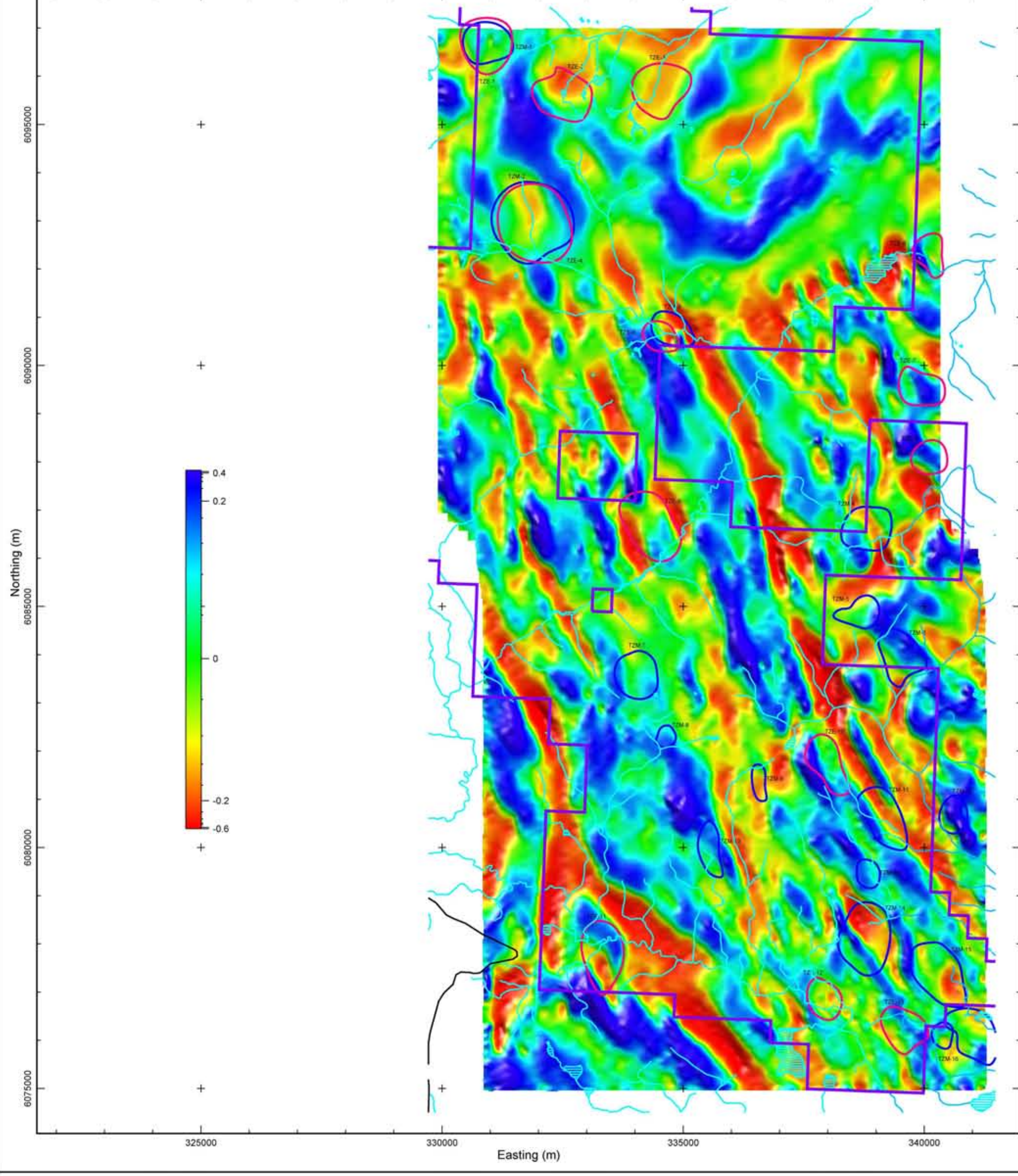

Easting (m)

720 Hz Quadrature - Total Divergence

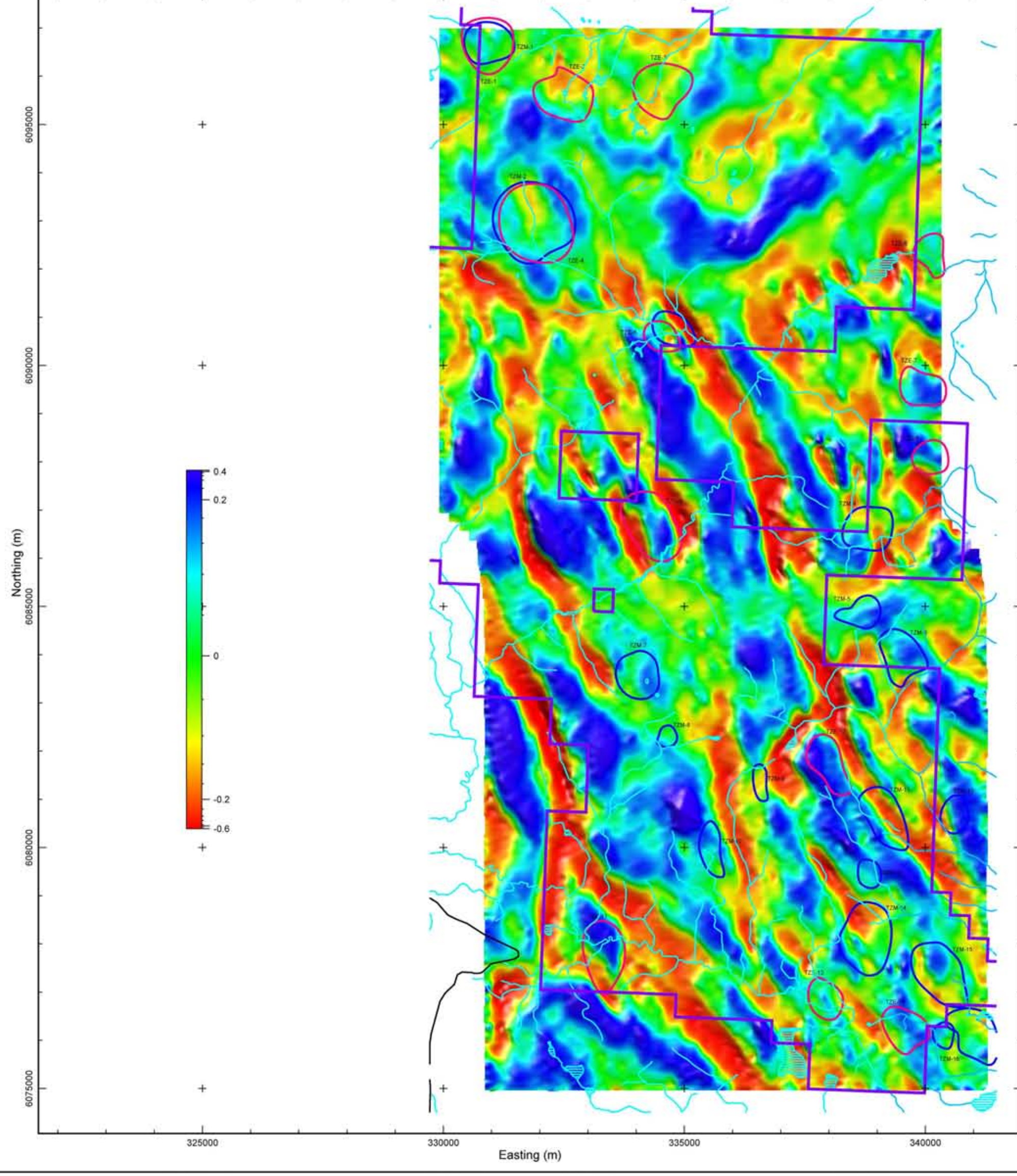

Easting (m)



Condor Consulting Inc.
Lakewood, Colorado, U.S.A.
Processed: May 2012

30 Hz Quadrature - Total Phase Rotated

Stratton Resources Inc.
Mac Project
British Columbia, Canada
ZTEM Survey

Scale 1 : 80000

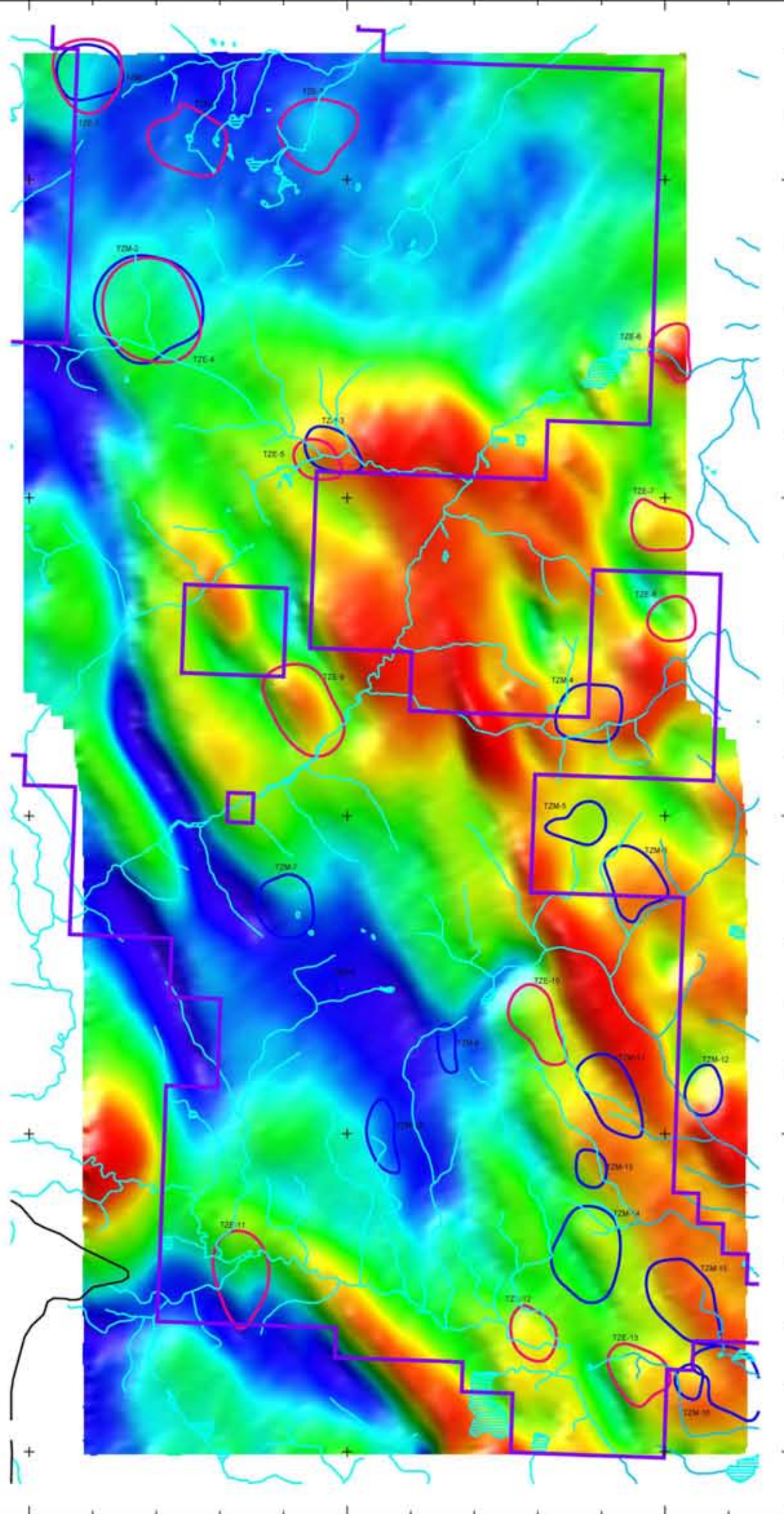
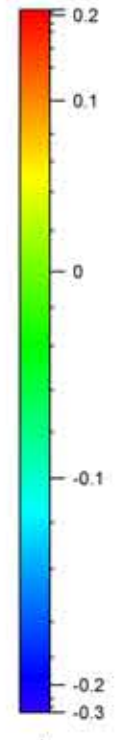
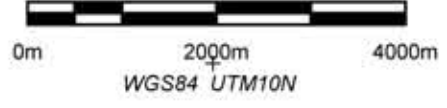

Easting (m)

45 Hz Quadrature - Total Phase Rotated

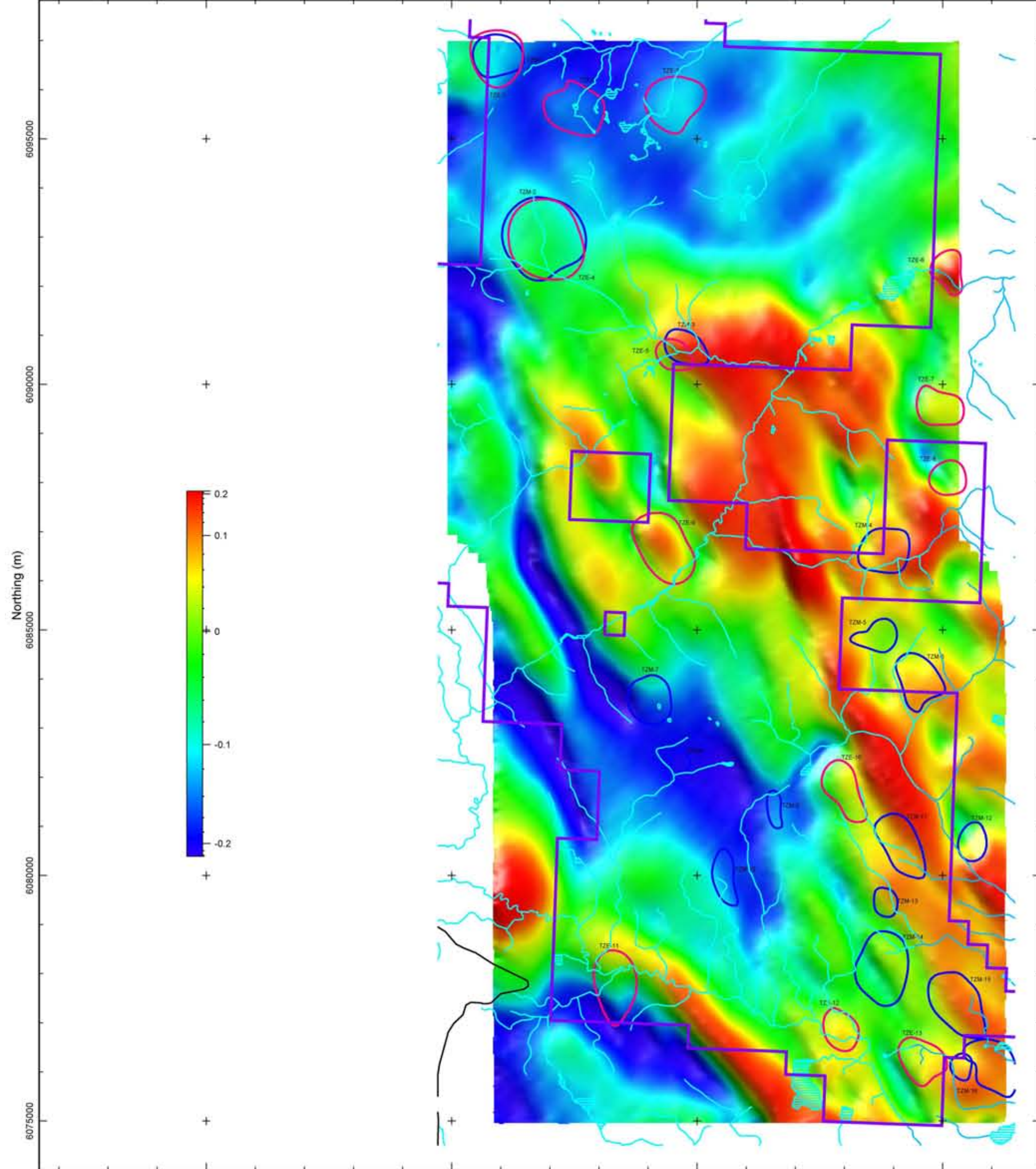

Easting (m)

90 Hz Quadrature - Total Phase Rotated

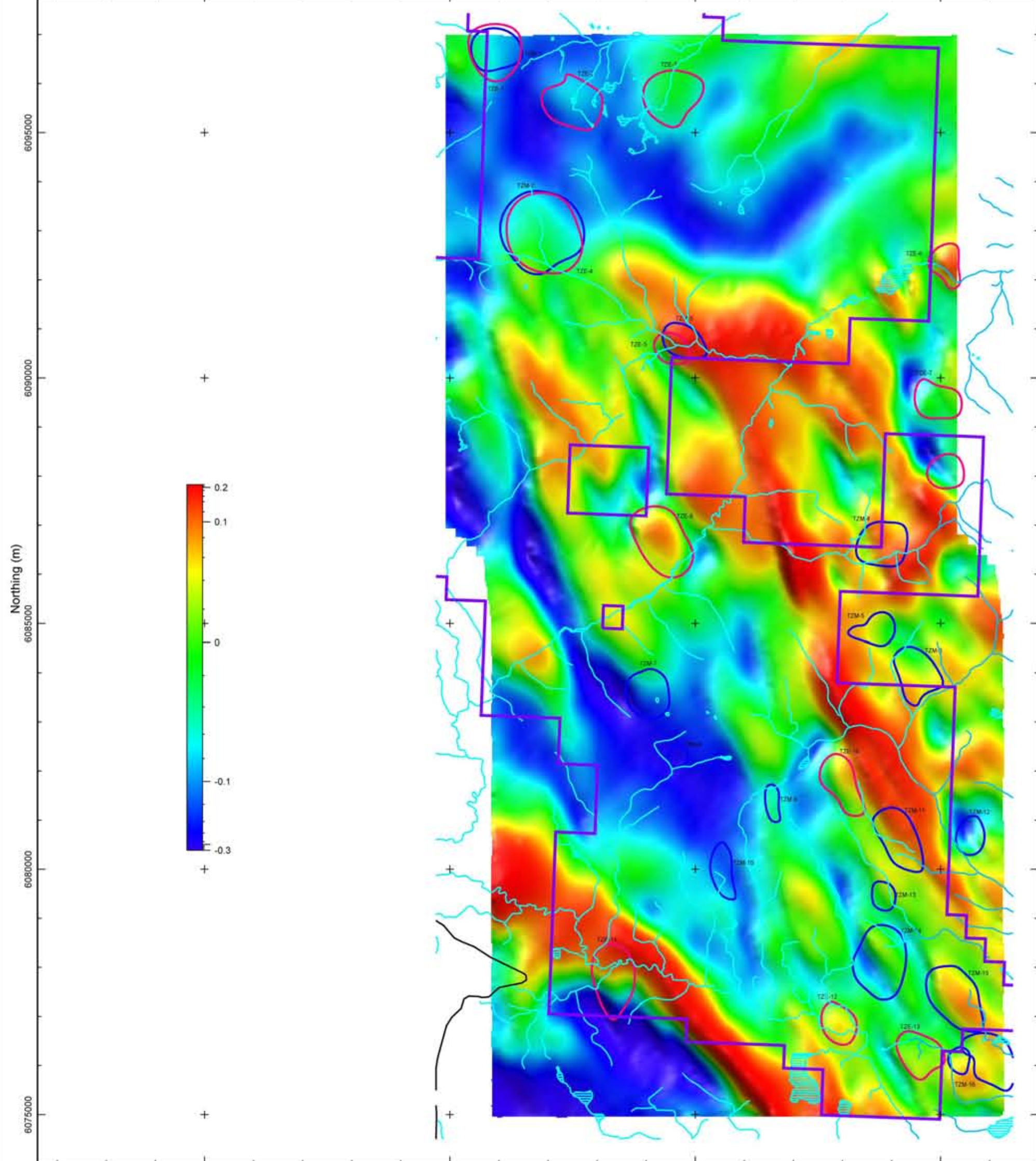

Easting (m)

180 Hz Quadrature - Total Phase Rotated

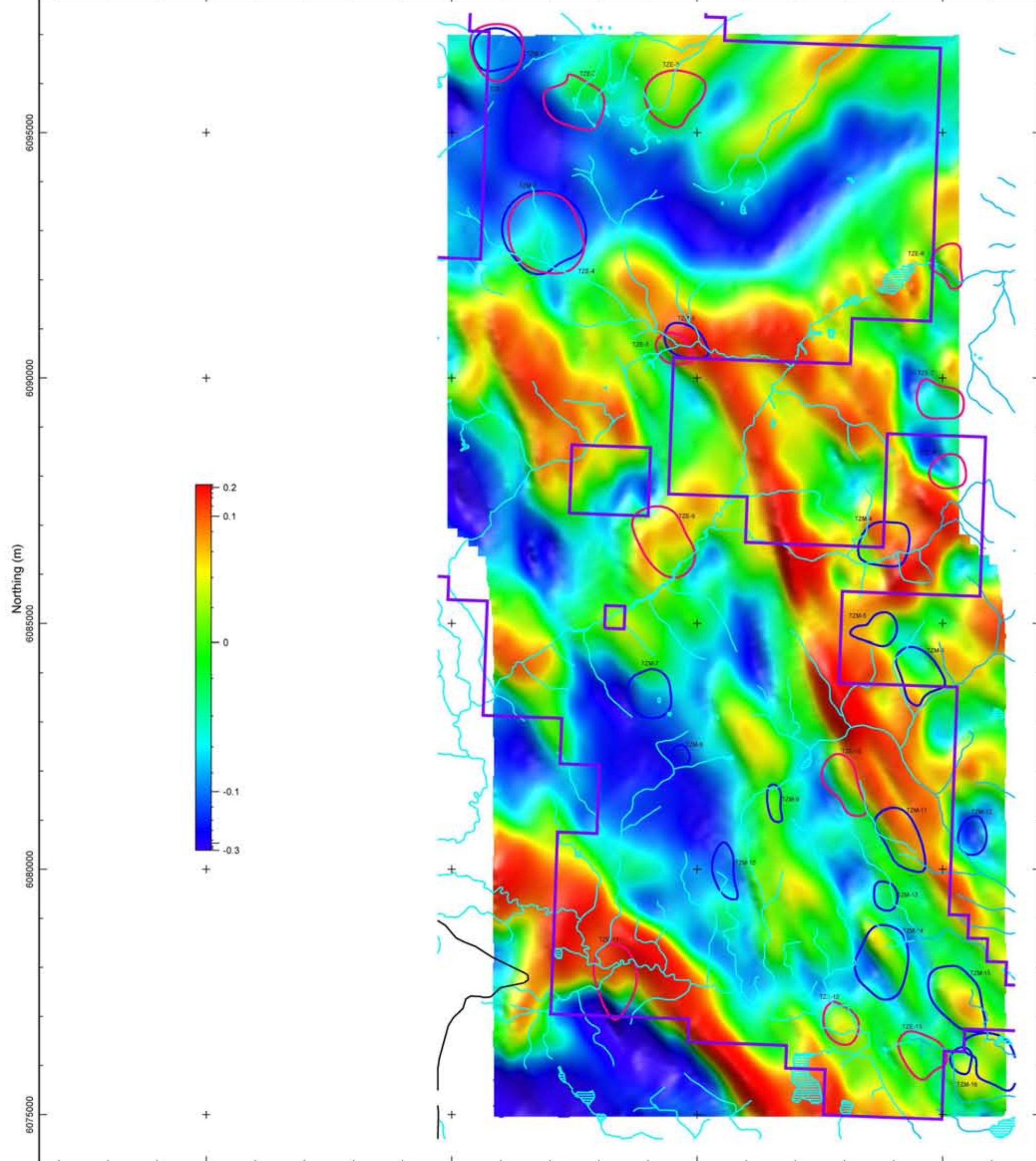

Easting (m)

360 Hz Quadrature - Total Phase Rotated

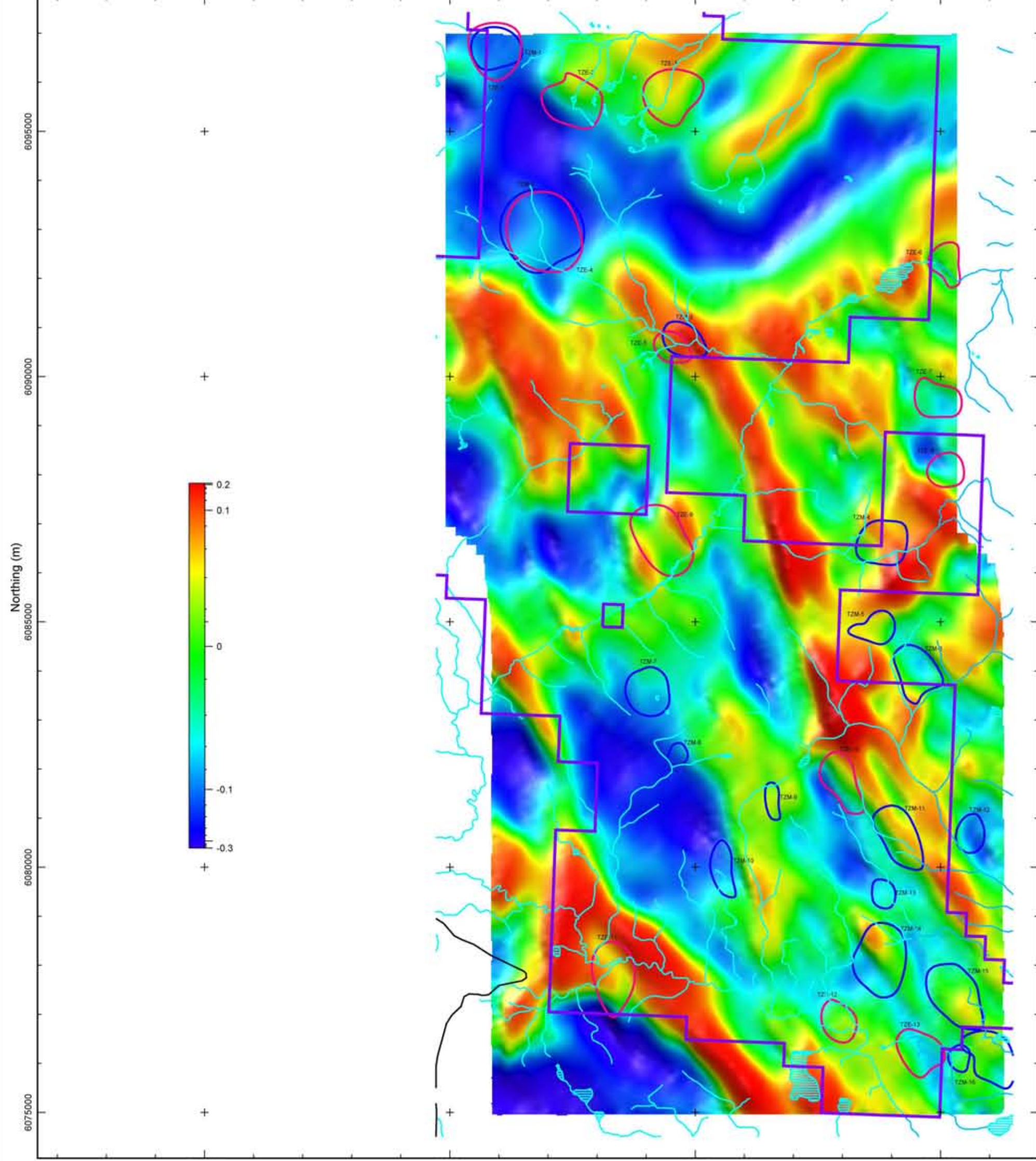

Easting (m)

720 Hz Quadrature - Total Phase Rotated

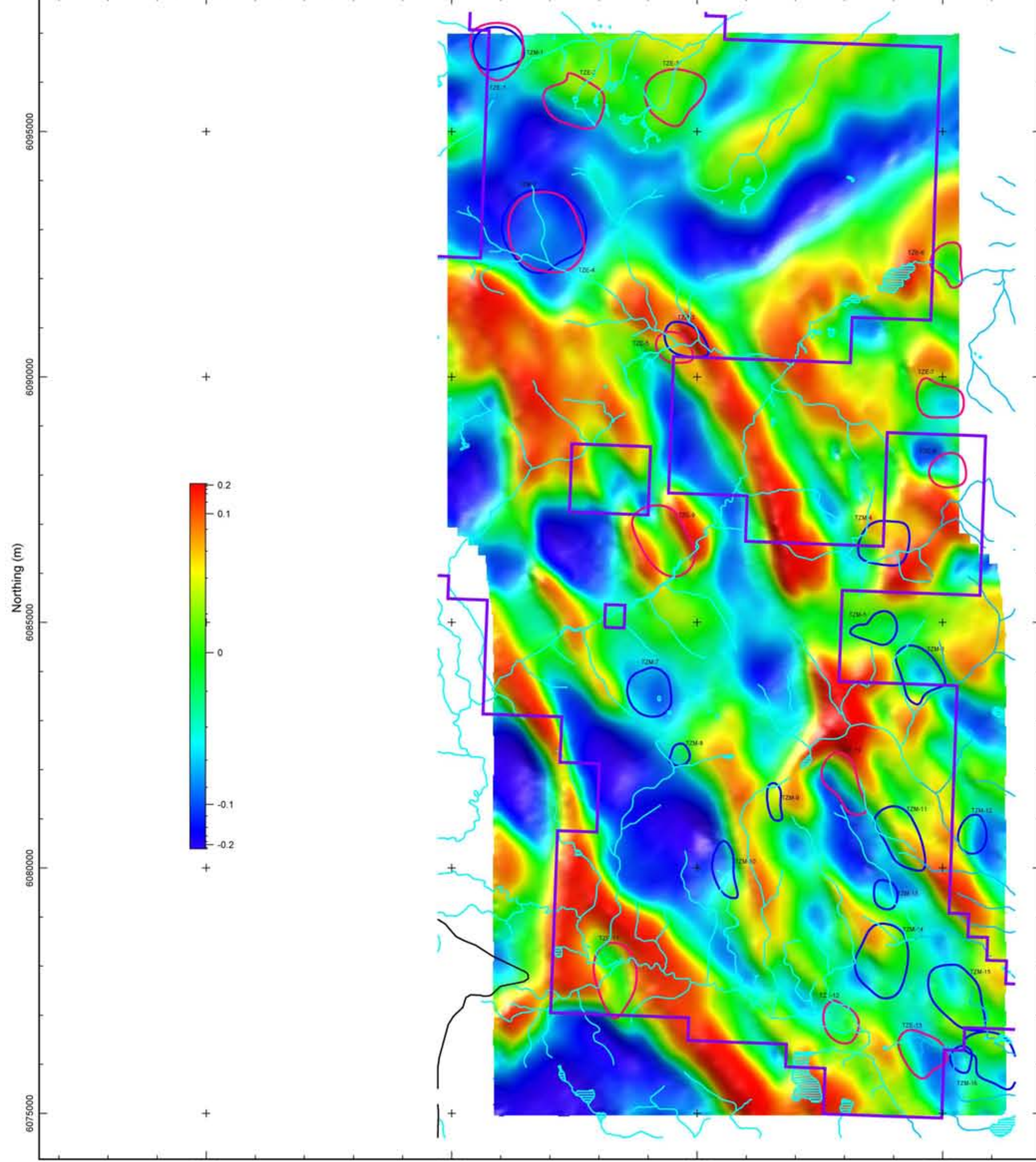

Easting (m)



Condor Consulting Inc.
Lakewood, Colorado, U.S.A.
Processed: May 2012

30 Hz Quadrature - X Phase Rotated

Stratton Resources Inc.
Mac Project
British Columbia, Canada
ZTEM Survey

Scale 1 : 80000
0m 200m 400m
WGS84 UTM10N

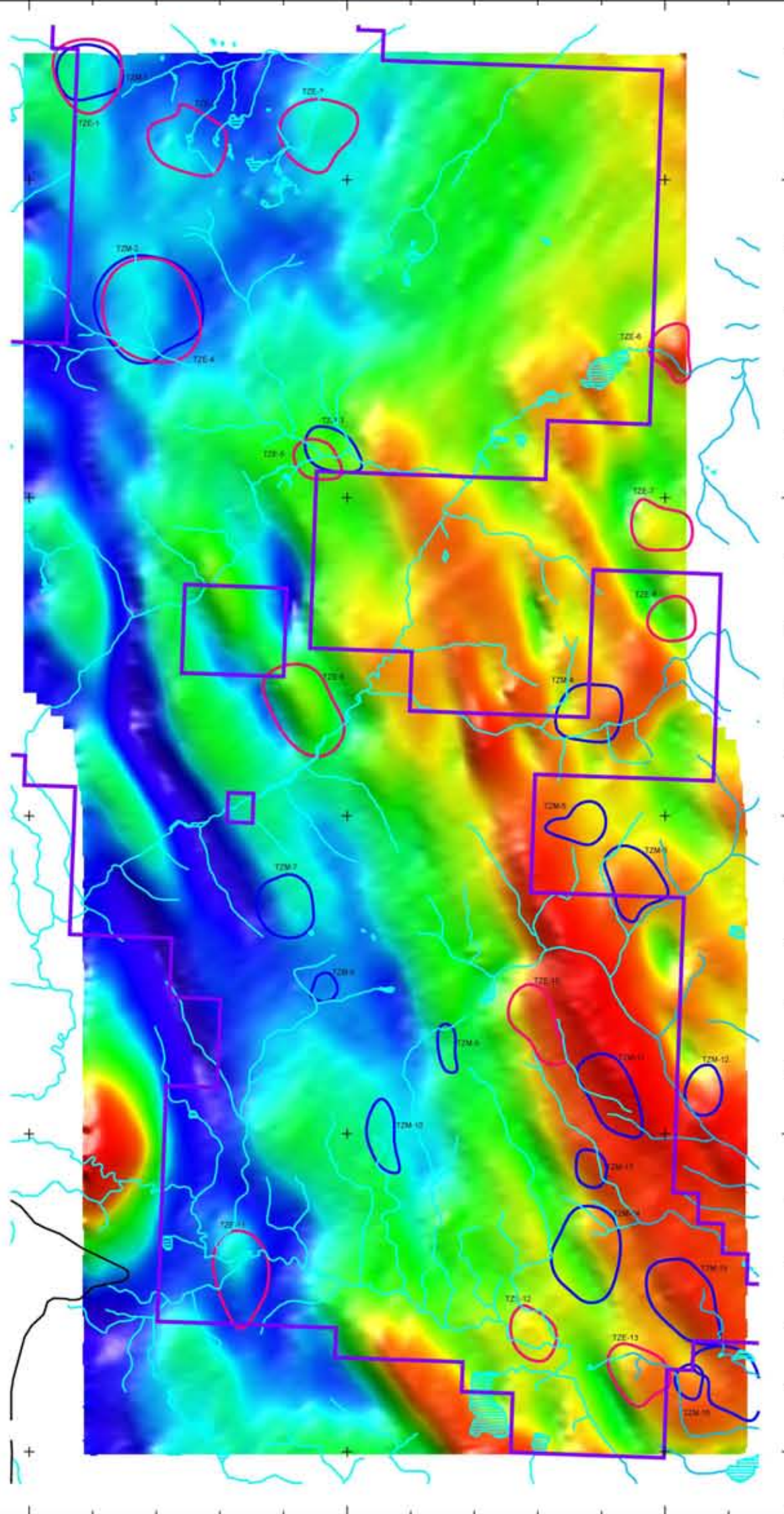
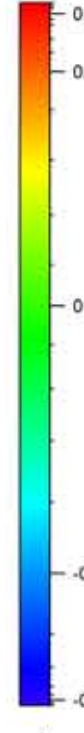

Easting (m)

45 Hz Quadrature - X Phase Rotated

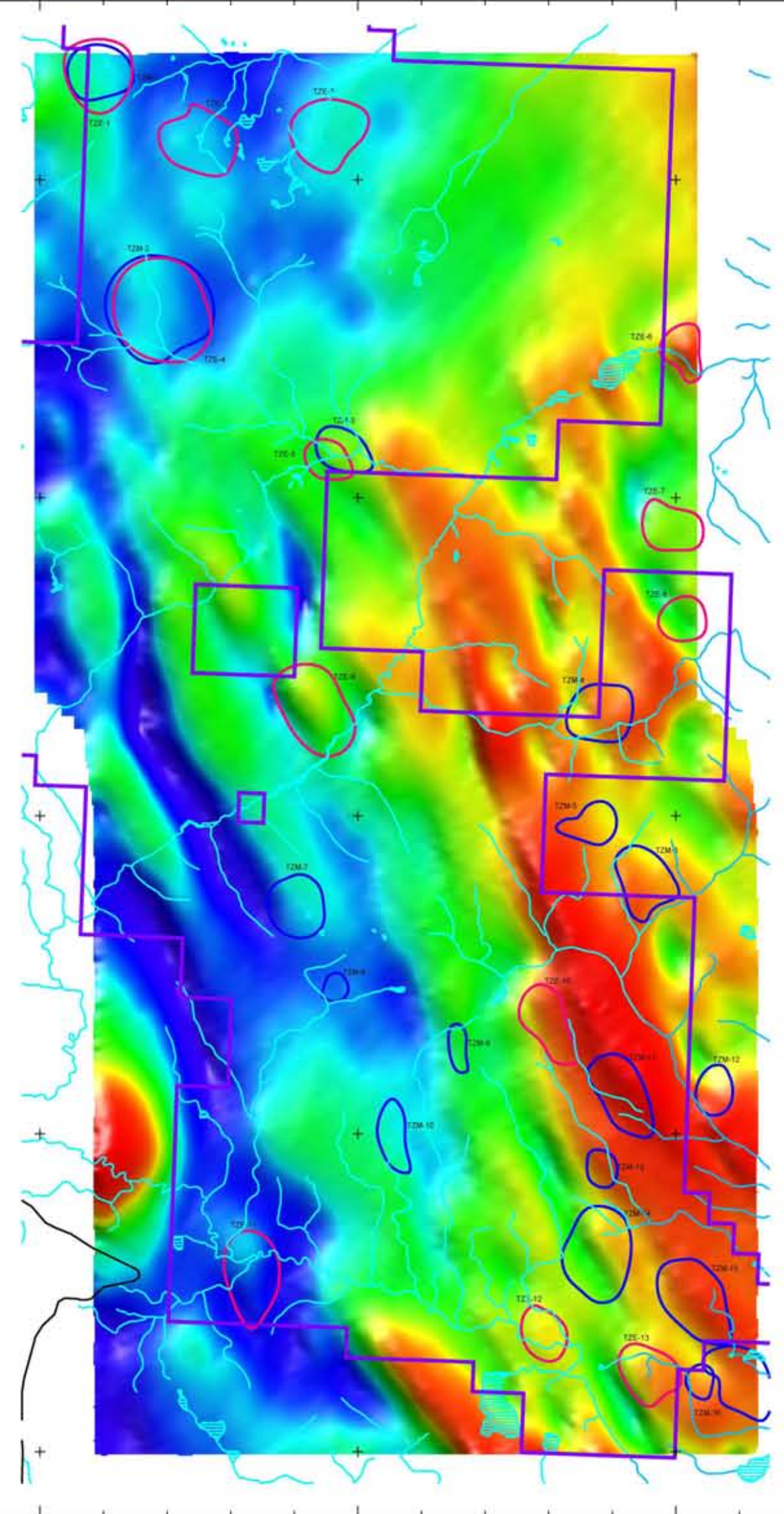
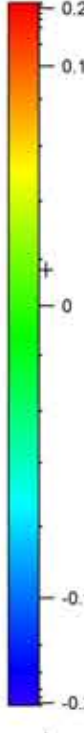

Easting (m)

90 Hz Quadrature - X Phase Rotated

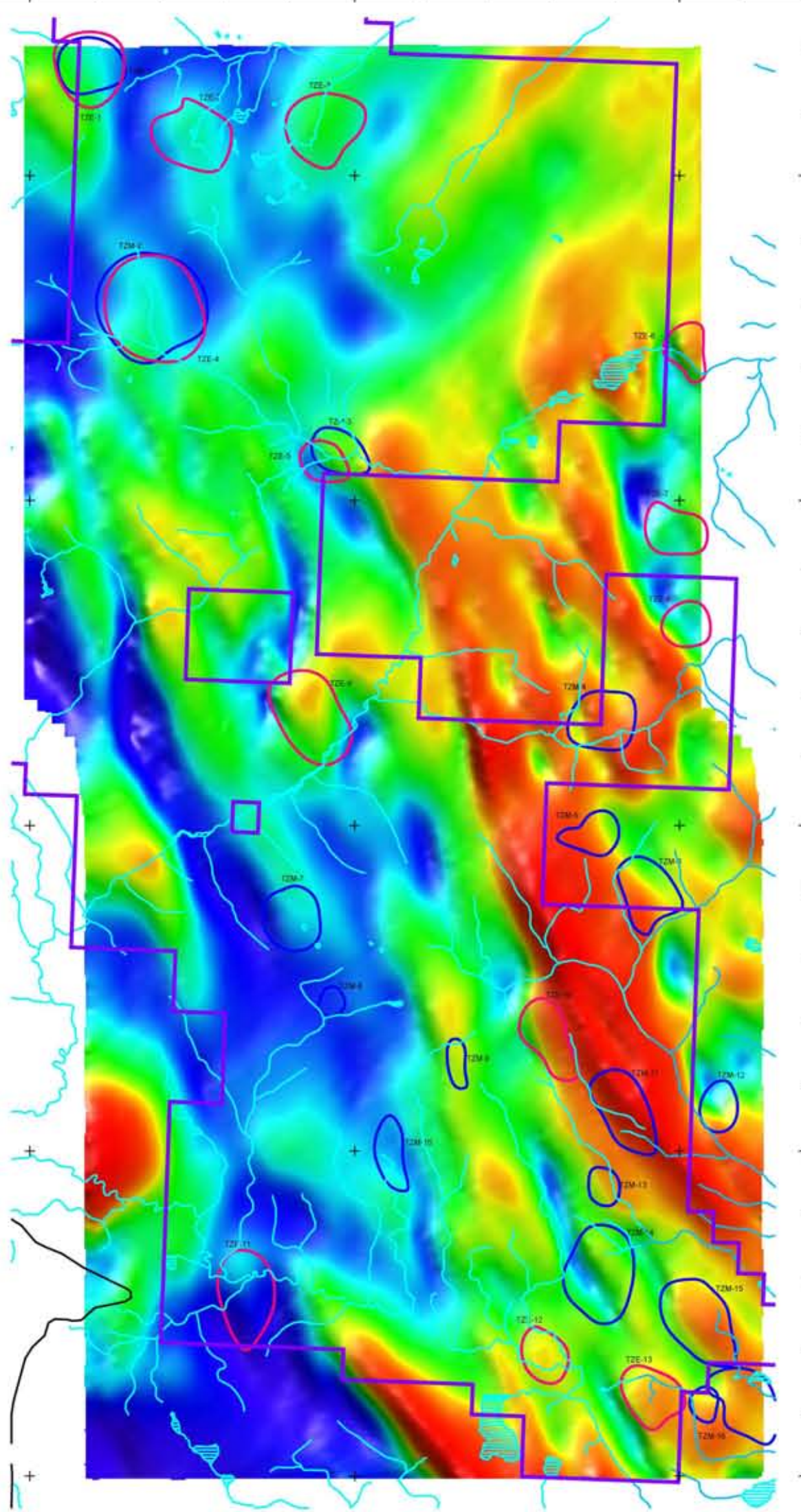
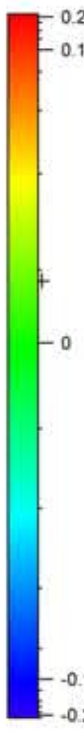

Easting (m)

180 Hz Quadrature - X Phase Rotated

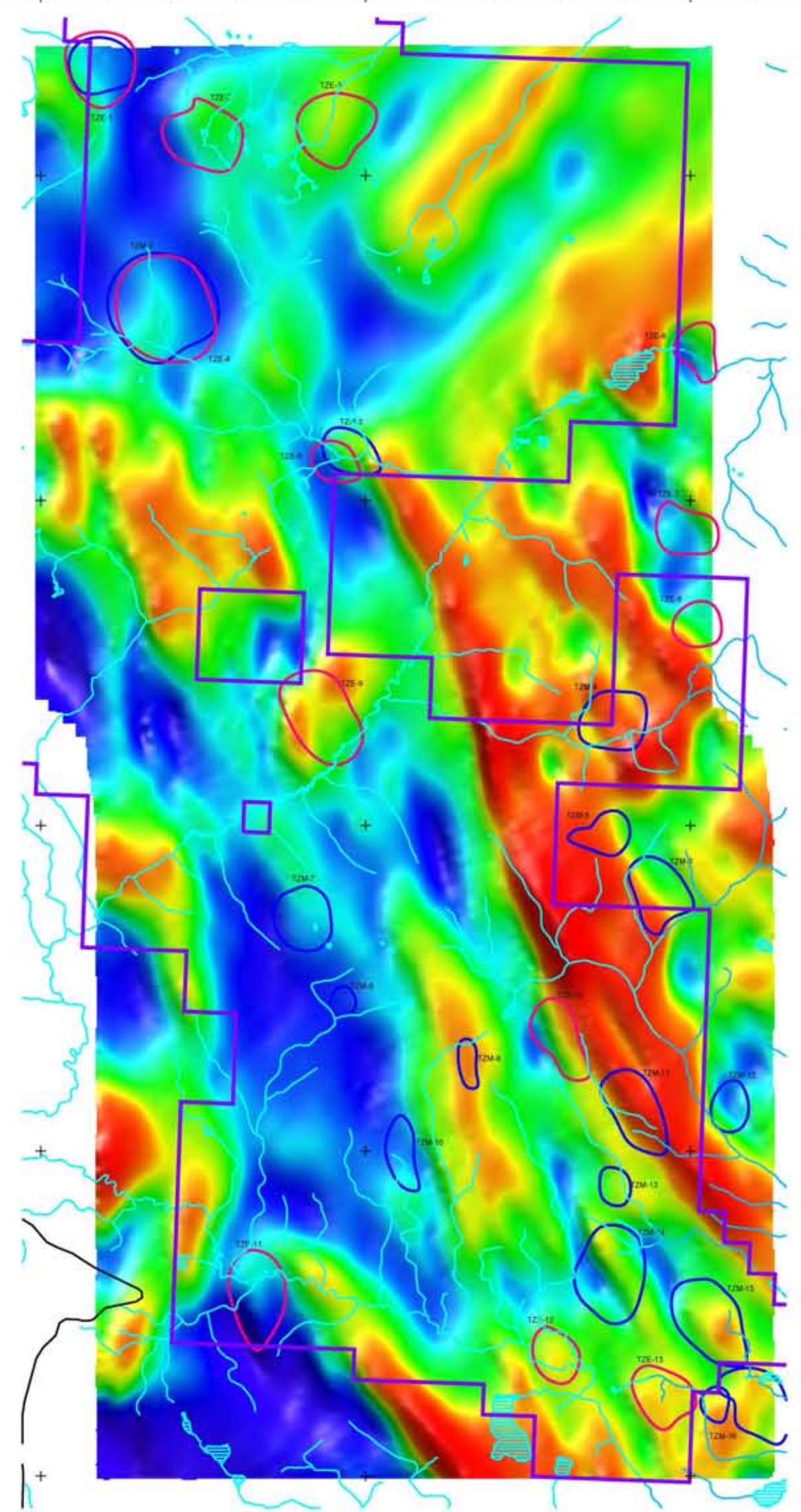
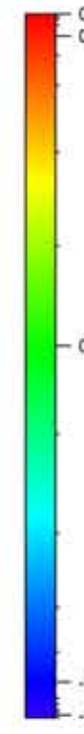

Easting (m)

360 Hz Quadrature - X Phase Rotated

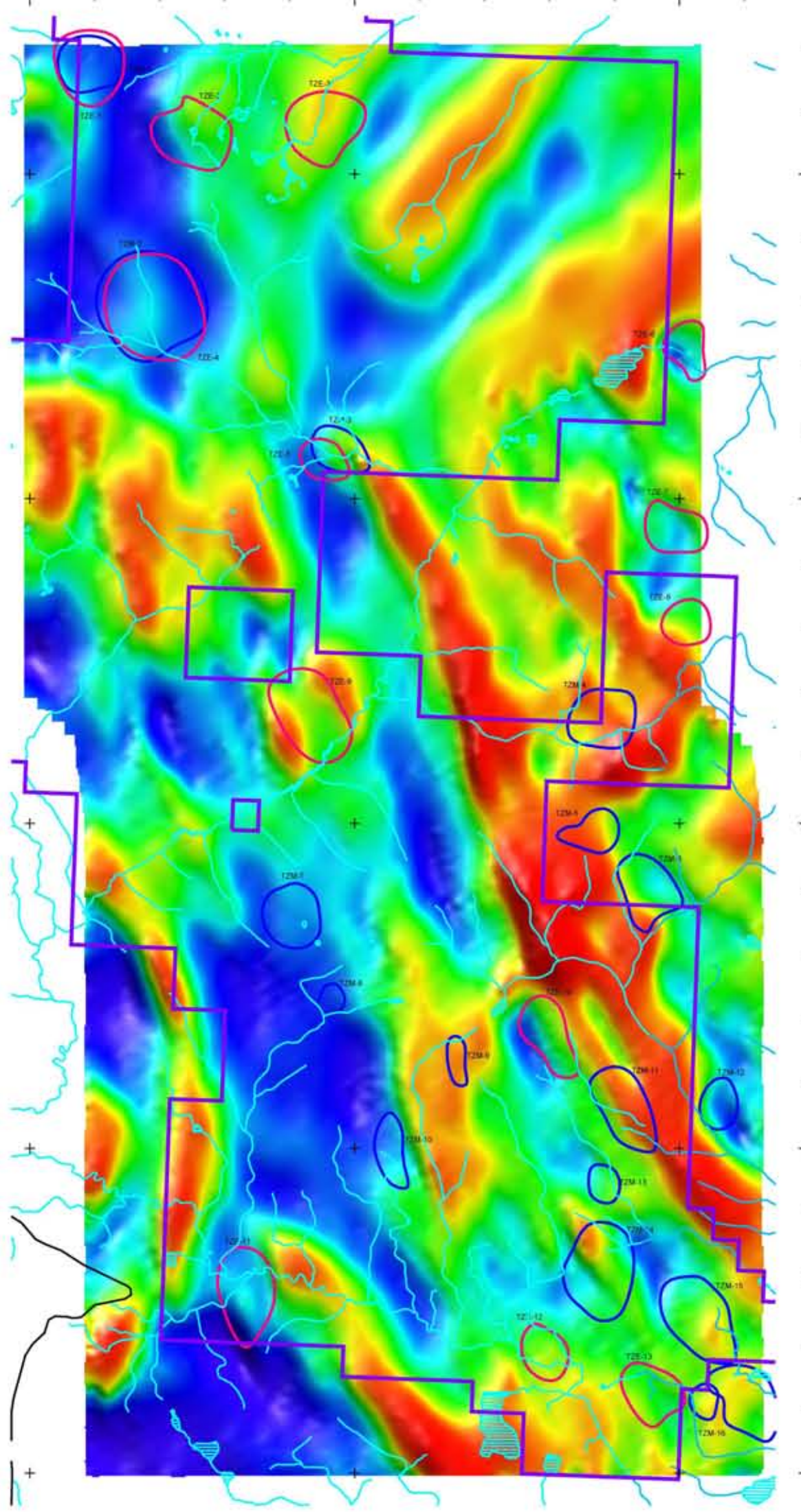
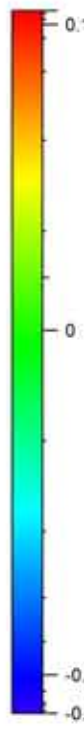

Easting (m)

720 Hz Quadrature - X Phase Rotated

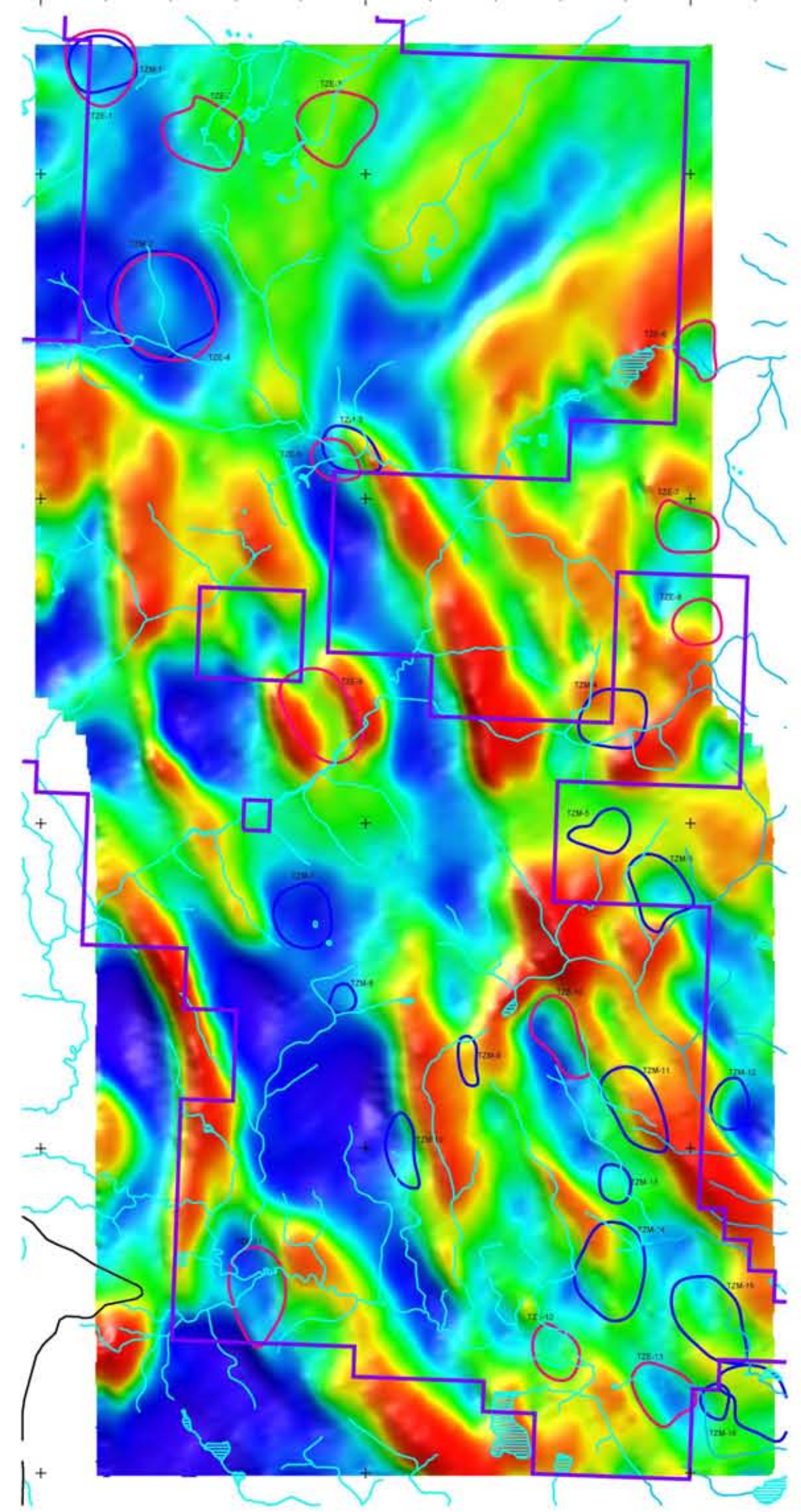
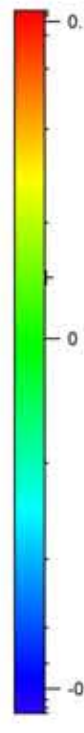

Easting (m)

Condor Consulting Inc.
Lakewood, Colorado, U.S.A.
Processed: May 2012

30 Hz Quadrature - Y Phase Rotated

Stratton Resources Inc.
Mac Project
British Columbia, Canada
ZTEM Survey

Scale 1 : 80000

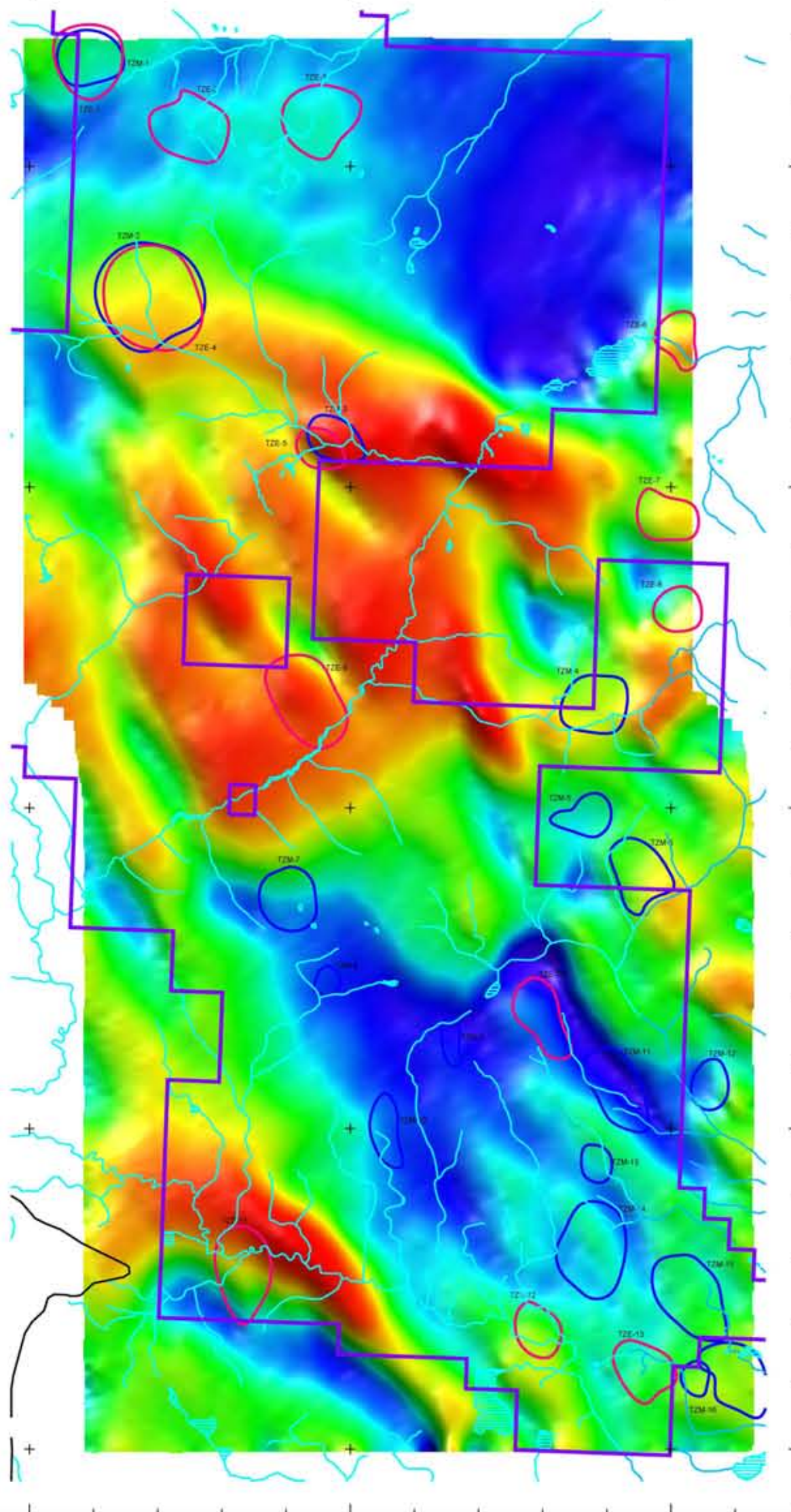
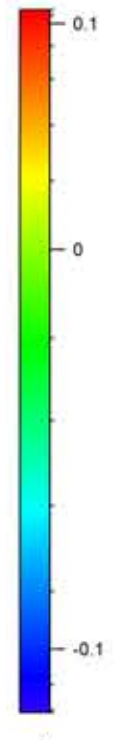
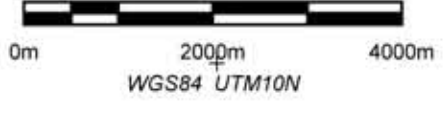

Easting (m)

45 Hz Quadrature - Y Phase Rotated

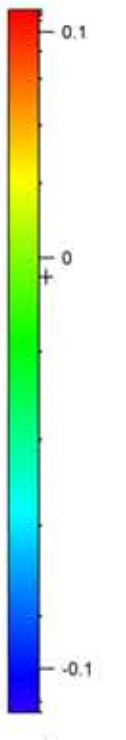
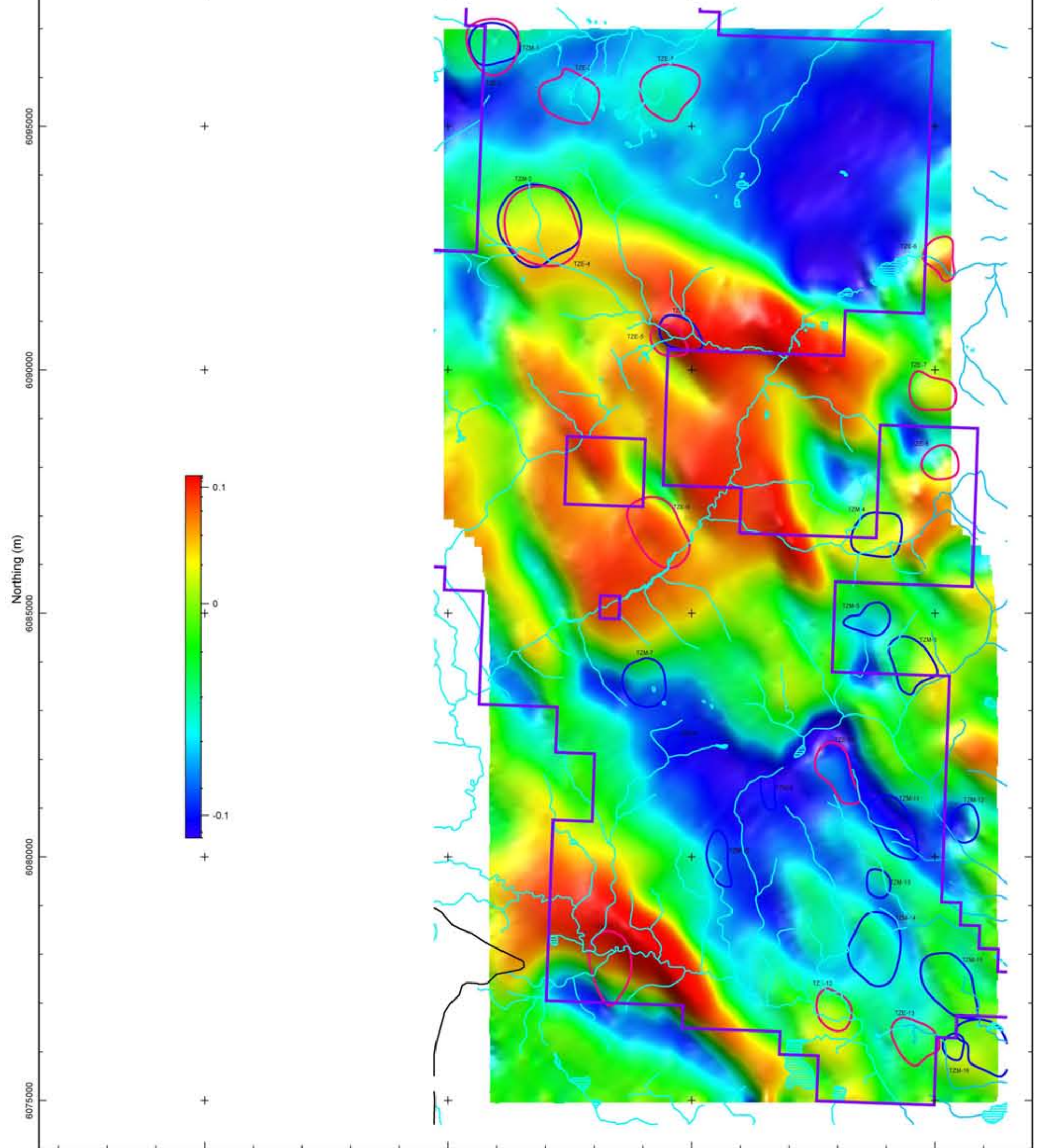

Easting (m)

90 Hz Quadrature - Y Phase Rotated

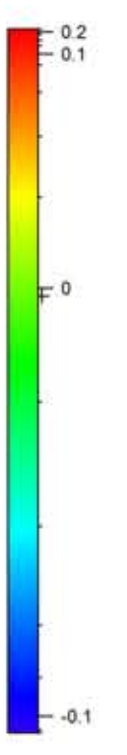
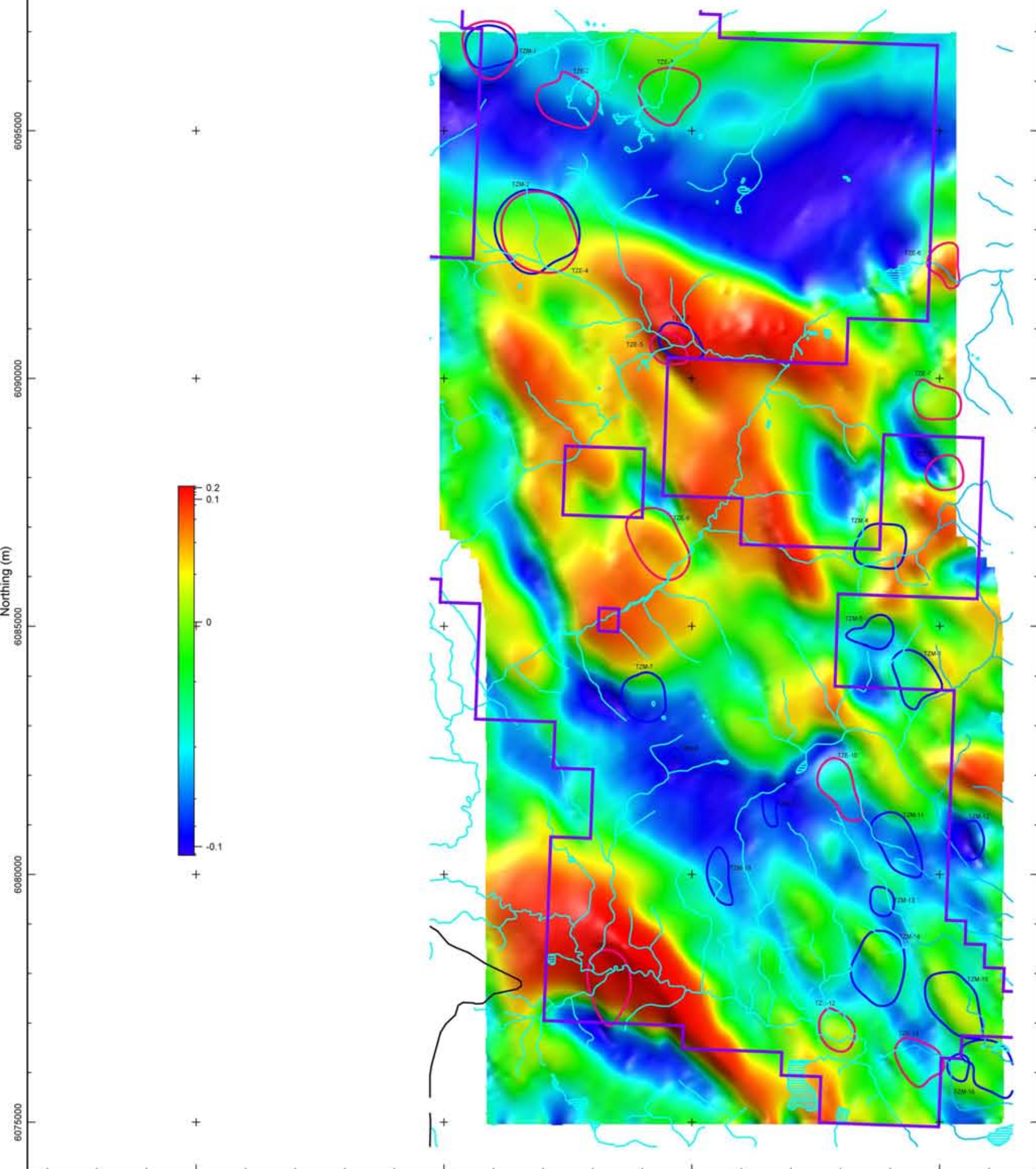

Easting (m)

180 Hz Quadrature - Y Phase Rotated

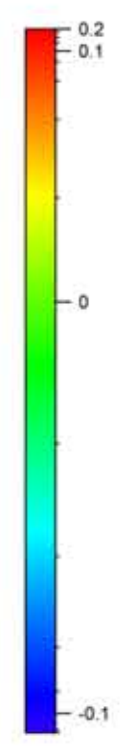
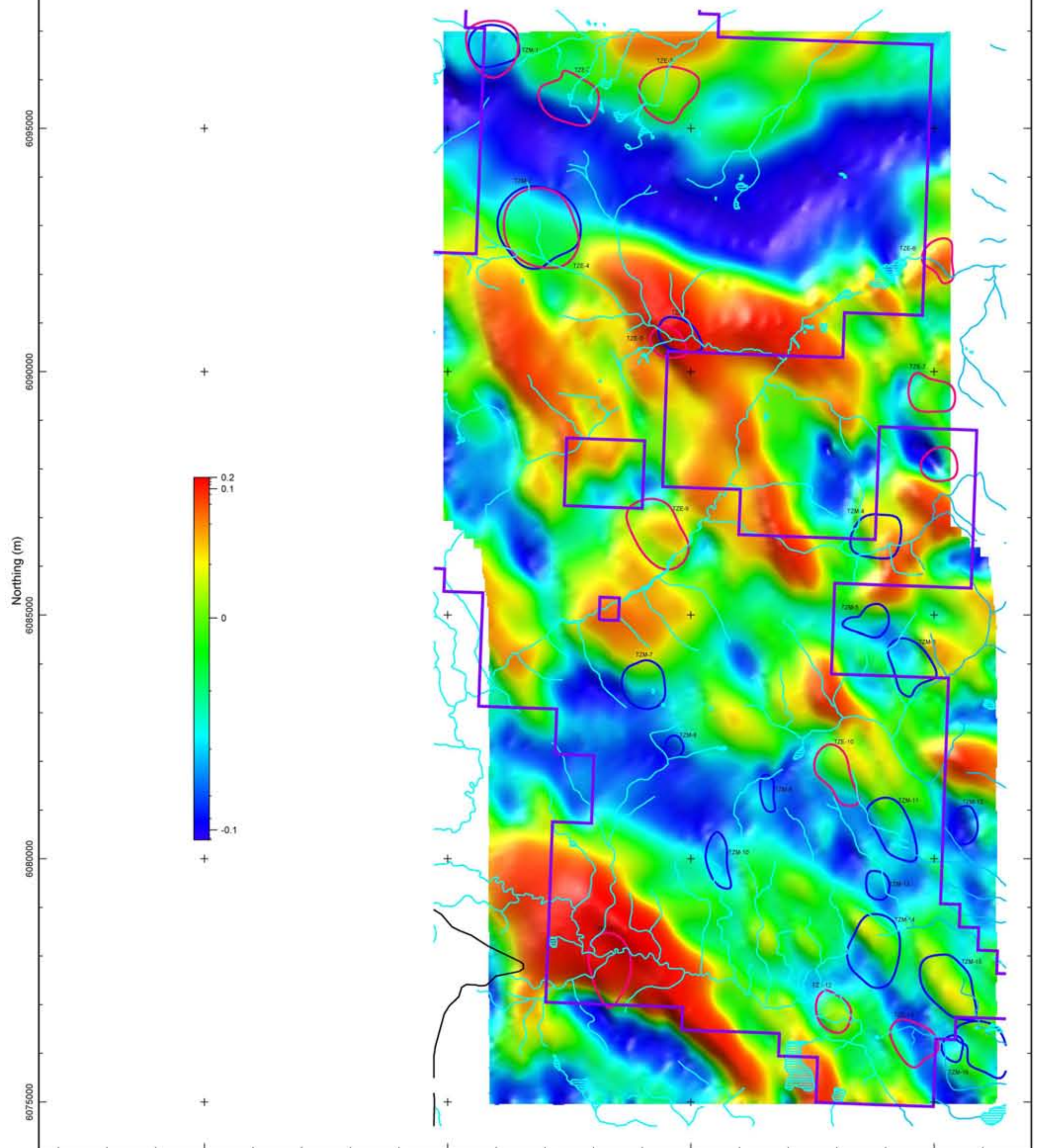

Easting (m)

360 Hz Quadrature - Y Phase Rotated

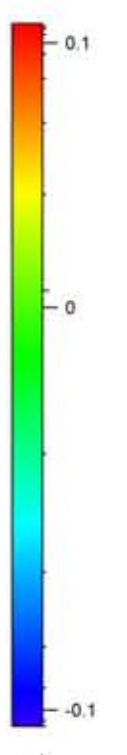
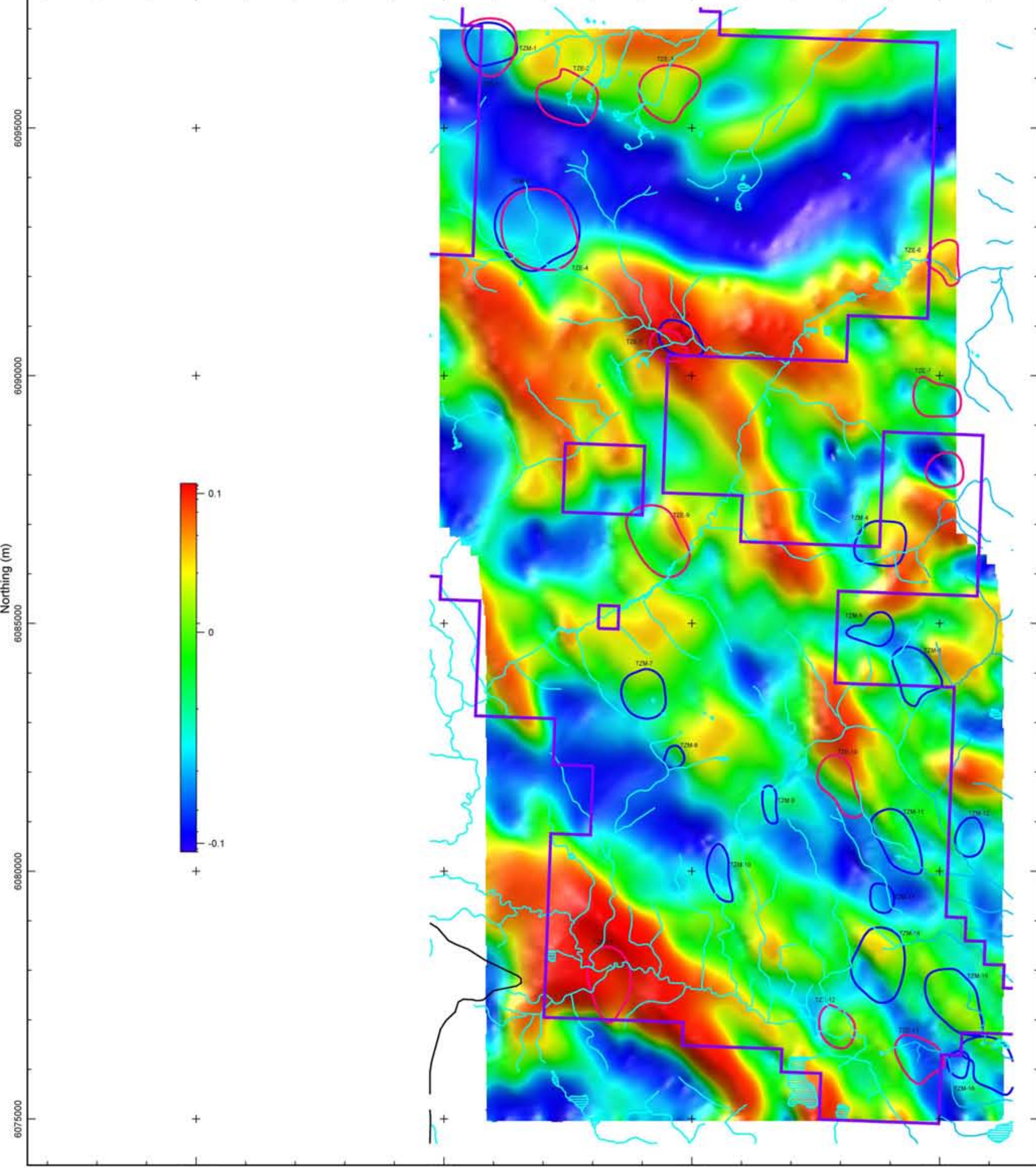

Easting (m)

720 Hz Quadrature - Y Phase Rotated

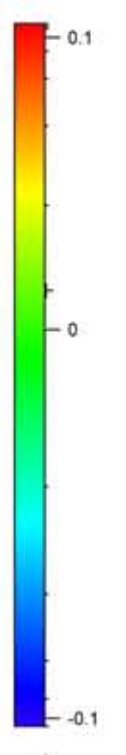
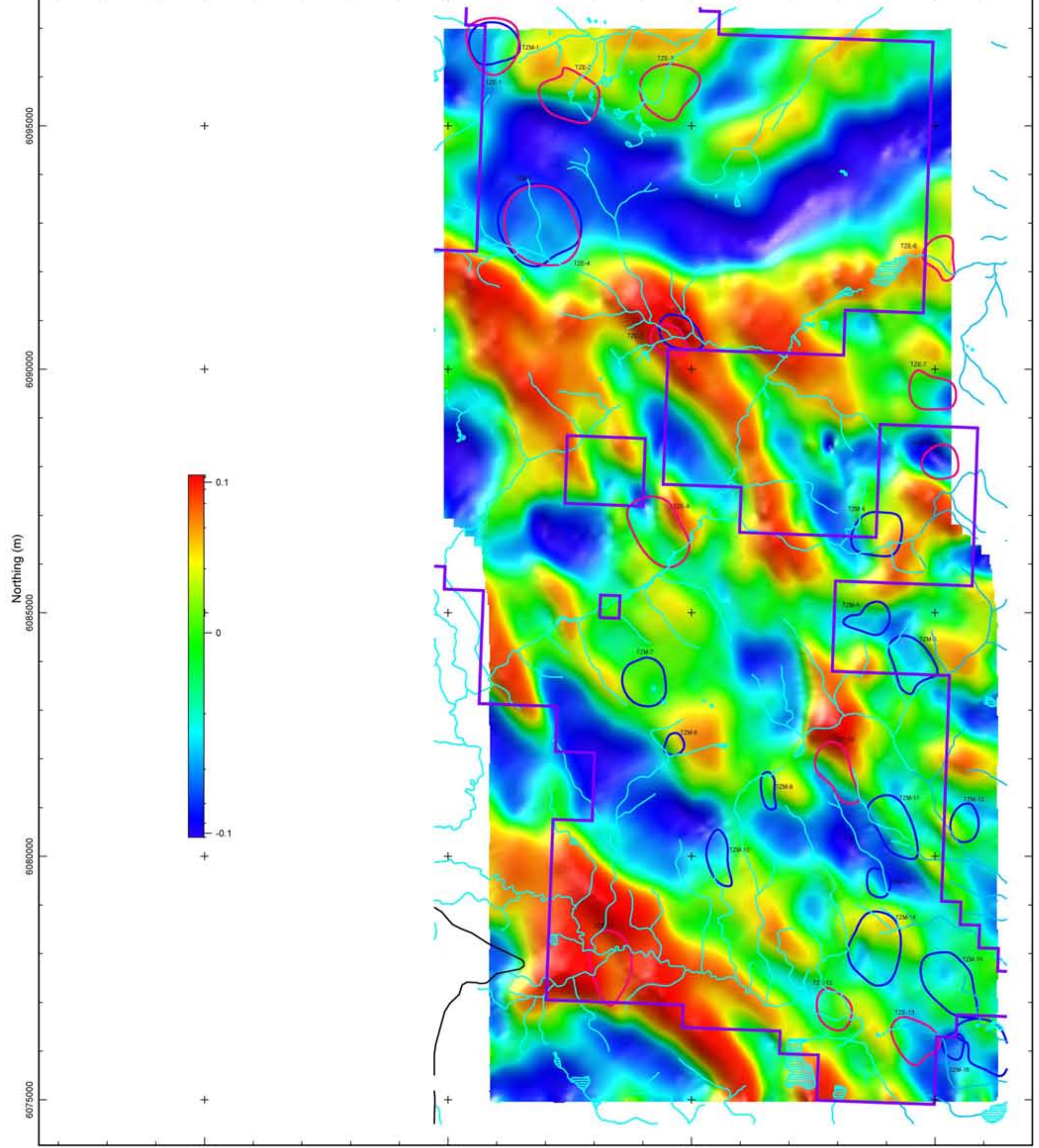

Easting (m)



Condor Consulting Inc.
Lakewood, Colorado, U.S.A.
Processed: May 2012