BRITISH COLUMBIA
The Best Place on Earth

Ministry of Energy and Mines
BC Geological Survey

Assessment Report
Title Page and Summary

TYPE OF REPORT [type of survey(s)]: Geological, Geochemical & Diamond Drilling **TOTAL COST:** $3,402,569.85

AUTHOR(S): David A. Yeager, P.Geo. **SIGNATURE(S):**

NOTICE OF WORK PERMIT NUMBER(S)/DATE(S): MX-1-46 **YEAR OF WORK:** 2011

STATEMENT OF WORK - CASH PAYMENTS EVENT NUMBER(S)/DATE(S): 5399664, Aug 13, 2012

PROPERTY NAME: Iskut Property

CLAIM NAME(S) (on which the work was done): Tenures 222136, 222201, 222212, 222516, 392384-386, 517750, 517754, 517756, 52338, 527173, 705127

COMMODITIES SOUGHT: Au, Ag, Zn, Cu Pb

MINERAL INVENTORY MINFILE NUMBER(S), IF KNOWN:

MINING DIVISION: Liard **NTS/BCGS:** 104 B/10 & 11

LATITUDE: 56 ° 39 ' 26 " **LONGITUDE:** 131 ° 03 ' 25 " **(at centre of work)**

OWNER(S):
1) Skyline Gold Corporation (now SnipGold Corporation) 2)

MAILING ADDRESS:
Suite #611 - 675 W. Hastings Street
Vancouver, BC V6B 1N2

OPERATOR(S) [who paid for the work]:
1) Skyline Gold Corporation (now SnipGold Corporation) 2)

MAILING ADDRESS:
as above

PROPERTY GEOLOGY KEYWORDS (lithology, age, stratigraphy, structure, alteration, mineralization, size and attitude):
Stuhini Group, Triassic, volcanosedimentary rocks, mineralized shears, potassic, biotite, potassium feldspar, sericite

REFERENCES TO PREVIOUS ASSESSMENT WORK AND ASSESSMENT REPORT NUMBERS: 31387. 25295, 24885, 25373, 24361, 30391 27124, 22089, 21041, 18683, 25372, 15736

Next Page

TYPE OF WORK IN THIS REPORT	EXTENT OF WORK (IN METRIC UNITS)	ON WHICH CLAIMS	PROJECT COSTS APPORTIONED (incl. support)
GEOLOGICAL (scale, area)			
Ground, mapping			
Photo interpretation			
GEOPHYSICAL (line-kilometres)			
Ground			
Magnetic			
Electromagnetic	VLF, 3.87 km, 11 lines	517750, 523348, 222136	$88,181.22
Induced Polarization			
Radiometric			
Seismic			
Other			
Airborne			
GEOCHEMICAL (number of samples analysed for...)			
Soil	1999 samples	393284-86, 222212, 705127,517750,22	$1,400,513.05
Silt			
Rock	589 samples	393284-86, 222212, 222201, 222516,2	$262,168.43
Other			
DRILLING (total metres; number of holes, size)			
Core	3 holes HQ/NQ , 1812 m	517750	$1,281,235.94
Non-core			
RELATED TECHNICAL			
Sampling/assaying			
Petrographic			
Mineralographic			
Metallurgic			
PROSPECTING (scale, area)			
PREPARATORY / PHYSICAL			
Line/grid (kilometres)	24.8 km	22136, 517750, 523348, 393284-86, 22	$370,471.22
Topographic/Photogrammetric (scale, area)			
Legal surveys (scale, area)			
Road, local access (kilometres)/trail			
Trench (metres)			
Underground dev. (metres)			
Other			
		TOTAL COST:	$3,402,569.85

BC Geological Survey
Assessment Report
33535

ASSESSMENT REPORT on the GEOCHEMICAL, GEOPHYSICAL and DIAMOND DRILLING

On The Work Performed During the 2011 Field Season

On The ISKUT RIVER PROPERTY

Tenures worked on:
222136, 222201, 222212, 222516, 392384-86
517750, 517754, 517756, 523348, 527173, 705127

LIARD MINING DIVISION
NORTHWEST DISTRICT (SMITHERS)
NORTHERN COAST RANGE, BRITISH COLUMBIA

NTS Map Sheets: 104 B/10, 104 B/11
56° 39' 26" North Latitude
131° 03' 25" West Longitude
BC TRIM Sheets: 104B.055, 104B.056, 104B.065, 104B.066
UTM: 6,281,130mN 373,900mE
ZONE 9, NAD83

Prepared For
SNIPGOLD CORPORATION
(formerly SKYLINE GOLD CORPORATION)
Suite 611 – 675 West Hastings Street
Vancouver, B.C. V6B 1N2

Report by:
David A. Yeager, P.Geo.

Sept. 19, 2012

TABLE OF CONTENTS

1.0 INTRODUCTION 1
2.0 PROPERTY DESCRIPTION AND LOCATION 3
2.1 Property Location 3
2.2 Mineral Tenures 3
3.0 ACCESSIBILITY, CLIMATE, LOCAL RESOURCES, INFRASTRUCTURE AND PHYSIOGRAPHY 10
3.1 Topography, Elevations and Vegetation 10
3.2 Access and Accommodation 10
3.3 Climate 12
3.4 Mining Suitability 12
4.0 HISTORY 14
4.1 Skyline Gold Corporation Exploration and Mining History 14
5.0 GEOLOGICAL SETTING 17
5.1 Regional Geology 17
5.2 Property Geology 17
5.2.1 North of the Iskut River 17
5.2.2 South of the Iskut River 18
6.0 EXPLORATION WORK COMPLETED DURING 2011 20
6.1 Soil Sample Survey Method 20
6.2 Trench Sample Survey Method 20
6.3 Outcrop Sample Survey Method 20
6.4 Bug Lake Area 21
6.4.1 Bug Lake Grid Survey Program 21
6.4.2 Bug Lake Soil Sampling Program 21
6.4.2.1 Program Parameters 21
6.4.2.2 Program Results 21
6.4.3 Bug Lake Trenching Program 29
6.4.3.1 Program Method and Parameters 29
6.4.3.2 Mapping and Sampling Program 29
6.4.3.3 Program Results 29
6.4.4 Bug Lake Rock Sampling Program 48
6.4.4.1 Program Method and Parameters 48
6.4.4.2 Program Results) 48
6.4.5 Bug Lake Geologic Mapping 55
6.5 Snip-Bronson Trend Area 55
6.5.1 Snip-Bronson Trend Grid Survey Program 55

6.5.2.1 Program Parameters 57
6.5.2.2 Program Results 57
6.5.3 Snip-Bronson Trend VLF-EM Ground Geophysical Program 57
6.5.3.1 Program Method and Parameters 57
6.5.3.2 Program Results 60
6.5.4 Snip-Bronson Trend Trenching Program 61
6.5.4.1 Program Method and Parameters 61
6.5.4.1 Program Results 76
6.5.5 Snip-Bronson Trend Rock Sampling Program 78
6.5.5.1 Program Method and Parameters 78
6.5.5.2 Program Results 78
6.5.6 Snip-Bronson Trend Geologic Mapping 81
6.6 Johnny Flats Area Rock Sampling Program 82
6.6.1 Program Method and Parameters 82
6.6.2 Program Results 82
6.7 Gorge-Gregor Area 82
6.7.1 Gorge-Gregor Grid Survey Program 82
6.7.2 Gorge-Gregor Historical Trench Re-sampling 82
6.7.2.1 Program Method and Parameters 82
6.7.2.2 Program Results 87
7.0 DRILLING 88
7.1 Drill Core Handling and Sampling Method 88
7.2 Drill Core Sample Shipping 90
7.3 Program Objectives 90
7.4 DDH SK11-19 Results 91
7.5 DDH SK11-20 & DDH SK11-21 Results 91
8.0 SAMPLE PREPARATION, ANALYSIS AND SECURITY 92
8.1 Field Sample Preparation and Analysis Procedures 92
8.2 Soil Sample Field QA/QC Procedures 92
8.3 Rock Sample Field QA/QC Procedures 92
8.4 Drill Core Sample QA/QC Procedures 92
8.5 Field Sample Security and Chain of Custody 95
8.6 Lab Procedures 99
8.6.1 Soil Sample Lab Procedures 99
8.6.2 Rock Sample Lab Procedures 99
8.6.3 Drill Core Sample Lab Procedures 99

9.0 INTERPRETATION AND CONCLUSIONS 101
10.0 RECOMMENDATIONS 103
11.0 REFERENCES 104

LIST OF TABLES

Table 1.0 – 1: Work Completed on the Property During the 2011 Exploration Season
Table 2.0 - 1: Location Of Regional Centres Relative To The Property
Table 2.0 - 2: Mineral Tenure Table – Legacy Claims
Table 2.0 - 3: Mineral Tenure Table – Cell Claims
Table 2.0 - 4: Mineral Tenure Table – Crown Grants
Table 2.0 - 5: Mineral Tenure Table – Subsequently Added Cell Claims
Table 6.0 - 1: Bug Lake Area – Multistation Gold-in-Soil Anomalies
Table 6.0 - 2: Boot Hill Area – Significantly Anomalous Soil Samples
Table 6.0 - 3: Bug Lake Significant Trench Channel Sample Results
Table 6.0 – 4: Bug Lake Significant Prospecting Rock Sample Results
Table 6.0 – 5: Snip-Bronson Trend Grid Lines Surveyed With VLF-EM-16
Table 6.0 - 6: Snip-Bronson Trend Trench Record
Table 6.0 – 7: Snip-Bronson Trend Trench Sample Results
Table 6.0 – 8: Snip-Bronson Trend Significant Prospecting Rock Sample Results
Table 6.0 – 9: Johnny Flats Significant Prospecting Rock Sample Results
Table 6.0 – 10: Gorge Showing Area Significant Prospecting/Historic Trench Rock Sample Results
Table 7.0 - 1: Snip-Bronson Trend Diamond Drill Record
Table 7.0 - 2: Geologically Significant Intersections From DDH SK11-19
Table 7.0 - 3: Geologically Significant Intersections From DDH SK11-20 & SK11-21
Table 8.0 - 1: Control Sample Matrix for Core Samples
Table 8.0 - 2: Control Sample Specifications
Table 8.0 - 3: Soil Sample Lab Procedures
Table 8.0 - 4: Rock Sample Lab Procedures
Table 8.0 - 5: Drill Core Sample Lab Procedures

LIST OF FIGURES

Figure 1: Property Location in BC
Figure 2: Regional Infrastructure and Access Map
Figure 3: Property Tenure Map
Figure 4: Generalized Geology Map
Figure 5: Bug Lake Area: Cut Lines, Helicopter Pads and Trench Location Map
Figure 6a: Bug Lake Area (West): Soil Sample Location Map
Figure 6b: Bug Lake Area (East): Soil Sample Location Map
Figure 7a: Bug Lake Area (West): Gold in Soils Trend Map
Figure 7b: Bug Lake Area (East): Gold in Soils Trend Map
Figure 8a Bug Lake Area: Boot Hill Trench Sample Location Map
Figure 8b: Bug Lake Area: Boot Hill Trench Posted Gold Samples
Figure 8c Bug Lake Area: Stanley Vein Trench Sample Location Map
Figure 8d: Bug Lake Area: Stanley Vein Trench Posted Gold Samples
Figure 8e Bug Lake Area: Badger Vein Trench Sample Location Map
Figure 8f: Bug Lake Area: Badger Vein Trench Posted Gold Samples
Figure 8g Bug Lake Area: Lake Showing Trench Sample Location Map
Figure 8h: Bug Lake Area: Lake Showing Trench Posted Gold Samples
Figure 8i Bug Lake Area: No. 7 Vein Trench Sample Location Map
Figure 8j: Bug Lake Area: No. 7 Vein Trench Posted Gold Samples
Figure 8k Bug Lake Area: Helipad Showing Trench Sample Location Map
Figure 8l: Bug Lake Area: Helipad Showing Trench Posted Gold Samples
Figure 8m Bug Lake Area: Bluff Vein Trench Sample Location Map
Figure 8n: Bug Lake Area: Bluff Vein Trench Posted Gold Samples
Figure 8o Bug Lake Area: X-Cut Swamp Trench Sample Location Map
Figure 8p: Bug Lake Area: X-Cut Swamp Posted Gold Samples
Figure 9a: Bug Lake Area (West): Rock Sample Location Map
Figure 9b: Bug Lake Area (Center): Rock Sample Location Map
Figure 9c: Bug Lake Area (East): Rock Sample Location Map
Figure 10a: Bug Lake Area (West): Gold in Rocks Trend Map
Figure 10b: Bug Lake Area (Center): Gold in Rocks Trend Map
Figure 10c: Bug Lake Area (East): Gold in Rocks Trend Map
Figure 11: Snip-Bronson Trend: Cut Lines, Helicopter Pads and Trench Location Map
Figure 12: Snip-Bronson Trend: Soil Sample Location Map
Figure 13: Snip-Bronson Trend: Gold in Soils Trend Map
Figure 14a: Snip-Bronson Trend: Mary-Anne Trench Sample Location Map
Figure 14b: Snip-Bronson Trend: Mary-Anne Trench Posted Gold Samples
Figure 14c: Snip-Bronson Trend: Leam & David Arthur Trench Sample Location Map
Figure 14d: Snip-Bronson Trend: Leam & David Arthur Trench Posted Gold Samples
Figure 14e: Snip-Bronson Trend: Sandra & Bill's Gully Trench Sample Location Map
Figure 14f: Snip-Bronson Trend: Sandra & Bill's Gully Trench Posted Gold Samples
Figure 14g: Snip-Bronson Trend: Stroke of Luck Trench Sample Location Map
Figure 14h: Snip-Bronson Trend: Stroke of Luck Trench Posted Gold Samples
Figure 14i: Snip-Bronson Trend: CE-14 Trench Sample Location Map
Figure 14j: Snip-Bronson Trend: CE-14 Trench Posted Gold Samples
Figure 14k: Snip-Bronson Trend: Fuchsite Gully & Extension Trench Sample Location Map
Figure 14l: Snip-Bronson Trend: Fuchsite Gully & Extension Trench Posted Gold Samples
Figure 14m: Snip-Bronson Trend: Sample Locations without Trenches
Figure 14n: Snip-Bronson Trend: Samples Locations without Trenches Posted Gold Results
Figure 15: Snip-Bronson Trend: Rock Sample Location Map

Figure 16: Snip-Bronson Trend: Gold in Rocks Trend Map
Figure 17a: Johnny Flats Area: Rock Sample Location Map
Figure 17b: Johnny Flats Area: Gold in Rock Sample Map
Figure 18: Gorge Area: Cut Lines, Helicopter Pads and Historical Trench Location Map
Figure 19: Gorge Area: Rock Sample IDs with Gold Grade
Figure 20: Snip-Bronson Trend: 2011 Drill Hole Plan
Figure 21: Correlation Charts for Assay Duplicate Control Samples
Figure 22: Correlation Charts for Preparation Duplicate Control Samples
Figure 23: Correlation Charts for Second Half Core Duplicate Control Samples

LIST OF APPENDICES

APPENDIX I: SIGNATURE PAGES
APPENDIX II: STATEMENT OF COSTS
APPENDIX III: VLF-EM-16 SURVEY REPORT
APPENDIX IV: DRILL LOGS
APPENDIX V: ASSAY CERTIFICATES
APPENDIX VI: CONTROL SAMPLE STANDARDS
APPENDIX VII: LABORATORY PROCEDURES

1.0 INTRODUCTION

Skyline Gold Corporation is the owner of a high grade gold exploration property located in the Iskut River region of the northern Coast Mountains of British Columbia. The property is situated at the northern end of B.C.'s "Golden Triangle", a name originally applied to an area of the Coast Mountains found between Stewart in the south and the Iskut River in the north. This area is characterized by its many precious metals occurrences, the most significant of which have been the Eskay Creek Mine in the Unuk River drainage (3.3 million ounces gold, 159 million ounces of silver), the Premier Gold Camp near Stewart, B.C. (2.0 million ounces of gold, 42.9 million ounces of silver) and the Snip Mine (1.0 million ounces of gold, 0.4 million ounces of silver), currently near the approximate centre of Skyline's exploration property. The foregoing significant producers rank first, fifth and tenth respectively in lode precious metals production in the province (production totals from B.C. Minfile records).

The provincial and federal governments have committed to constructing a power line from Meziadin Junction to Bob Quinn along the Highway 37 alignment. The initial user of the power line will be AltaGas Ltd., which is constructing several run of river hydro electric generating facilities in the Iskut River drainage. AltaGas will be required to construct a branch line to the main line at Bob Quinn in order to sell "green" power to BCHydro. This electrification project has been a goal of the BC exploration industry for half a century; and once realized, should act as a catalyst to development, possibly resulting in a number of significant mines being brought to production.

During 2011 the property was serviced by air from Smithers, B.C., the Bob Quinn airstrip or the Iskut River road, located 320km southeast, 65km northeast and 30km east respectively, of the property. As of July 6, 2011 the property nominally comprised an area of 26,762.808ha in 97 claims. The claims were made up of 20 legacy claims, 64 cell claims and 13 Crown Grants. Two cell claims comprising 445.450ha were added to the property during January and February of 2012 to bring the total nominal area to 27,208.258ha.

Topography on the property is rugged and densely timbered. Elevations range from less than 100m to almost 2,400m in elevation above sea level. Weather at lower elevations is moderated by damp Pacific weather systems; however, extreme amounts of snow fall at higher elevations. At lower elevations, in rare years, ground accessed exploration activities can take place year round, although April is a more common month for commencing work. Higher elevations remain snow-bound until July. Permanent snow generally falls by early November at the latest, although in rare years, winter snow occurs by early September. Alpine glaciers are common.

Skyline's Iskut property is within the Intermontane Belt on the western margin of the Stikine terrane. Three distinct stratigraphic elements are recognized: Upper Paleozoic Stikine Assemblage, Triassic Stuhini Group and Lower to Middle Jurassic Hazelton Group. Intrusive rocks comprise: upper Triassic Stikine plutonic suite; early to middle Jurassic Copper Mountain, Texas Creek and Three Sisters plutonic suites; and elements of the Tertiary Coast Plutonic Complex.

Exploration work completed on the property during the 2011 exploration season under the guidance of John Zbeetnoff, P.Geo., the Exploration Manager of the program, comprised camp construction, line cutting, soil and rock geochemical surveying, hand trenching, VLF EM surveying and diamond drilling (including gyroscopic downhole surveys, and oriented core). In addition, a rigorous control sample program was instituted. The work was performed in compliance with the conditions authorized by amended permit MX-1-46, Approval # 10-0101255-0831, issued on August 31, 2010 by the Smithers, B.C. office of the Ministry of Energy, Mines and Petroleum Resources. The camp was operated in compliance with the conditions authorized by Permit to Construct an Industrial Camp Sewage System #NW-0003, issued by Northern Health on June 14, 2010 and Permit to Operate a Drinking Water System with 2-14 Connections, issued by Northern Health on June 23, 2010.

The 2011 field work program is summarized in the following table.

Table 1.0 – 1: Work Completed on the Property During the 2011 Exploration Season		
DESCRIPTION/LOCATION		**COMMENTS**
Camp Construction		
Bronson Airstrip		21 tents, 40 personnel
Line Cutting		
Bug Lake		5.5km
Snip/Bronson Trend		14.2km
Gorge/Gregor		5.1km
Geochemical Survey – Soil Sampling		
Bug Lake		1,915 samples
Boot Hill		49 samples
Snip/Bronson Trend		35 samples
Geochemical Survey – Rock Sampling		
Bug Lake		461 samples
Snip/Bronson Trend		70 samples
Johnny Flats		58 samples
Gorge/Gregor		7 samples
Trenching		
Bug Lake - Historical		16 trenches
Bug Lake – New		9 trenches
Snip/Bronson Trend - New		9 trenches
VLF EM Surveying		
Snip/Bronson Trend		3.87km, 11 lines
Diamond Drilling, including: Gyroscopic Downhole Surveying and Oriented Core		
Snip/Bronson Trend	SK11-19	696m
	SK11-20	552m
	SK11-21	564m

Numerous geophysical and geochemical anomalies were detected during the program, and good progress was made toward understanding the structural and stratigraphic controls on mineralization. In addition, a number of exploration techniques were proven as aides to indicating mineralization, including VLF EM.

The use of careful, detailed VLF EM 16 surveys was able to distinguish individual conductors along the strike of the Snip/Bronson trend, where only “noise” had been previously indicated by a historical airborne geophysical survey.

Deep diamond drilling that was performed on the Snip/Bronson corridor, successfully utilized oriented core techniques. A number of weakly to moderately gold mineralized structurally controlled zones were discovered by the drilling, as well as a new VMS style of mineralization that had been previously undetected.

.

2.0 PROPERTY DESCRIPTION AND LOCATION

2.1 Property Location

The property is located in the northern Coast Range of British Columbia in the Iskut River drainage **(Figures 1 and 2)**. It is centred at 56° 39' 26" North Latitude and 131° 03' 25" West Longitude on National Topographic Series Map Sheets: 104B/10 and 104B/11. Using the Universal Transverse Mercator (UTM) system of location, the property is centred at 6,281,130mN, 373,900mE in Zone 9 North American Datum (NAD) 83 on BC Terrain Resource Information Management (TRIM) Map Sheets 104B.055, 104B.056, 104B.065 and 104B.066.

Map distances and directions to regional centres are as follows:

Table 2.0 - 1: Location Of Regional Centres Relative To The Property

Regional Centre	Distance (km)	Direction From Property
Bob Quinn	65	Northeast
Wrangell, Alaska (M)	80	West-southwest
Dease Lake	110	North-northeast
Stewart (M)	110	Southeast
Terrace (M)	285	Southeast
Smithers (M)	320	Southeast

Note: (M) indicates the presence of medical services.

2.2 Mineral Tenures

As of July 6, 2011 the property nominally comprised an area of 26,762.808ha in 97 claims. The claims were made up of 20 legacy claims, 64 cell claims and 13 Crown Grants. Two cell claims comprising 445.450ha were added to the property during January and February of 2012 to bring the total nominal area to 27,208.258ha **(Figure 3)**.

The information shown in the following tables indicate the claims work was filed on for assessment and was obtained directly from mineral tenure records of the Ministry of Energy and Mines, Mineral Titles Branch, MT.Online; as well as records of the Ministry Responsible for Lands. Tenures 864934 and 864935 are included in the table as they are part of the property yet had no assessment filed on them as they were acquired during the work program. Tenures 599885-86 are owned by First Fiscal Enterprises Ltd. (37.5%) and Doug Fulcher (62.5%) and were also filed on in this assessment.

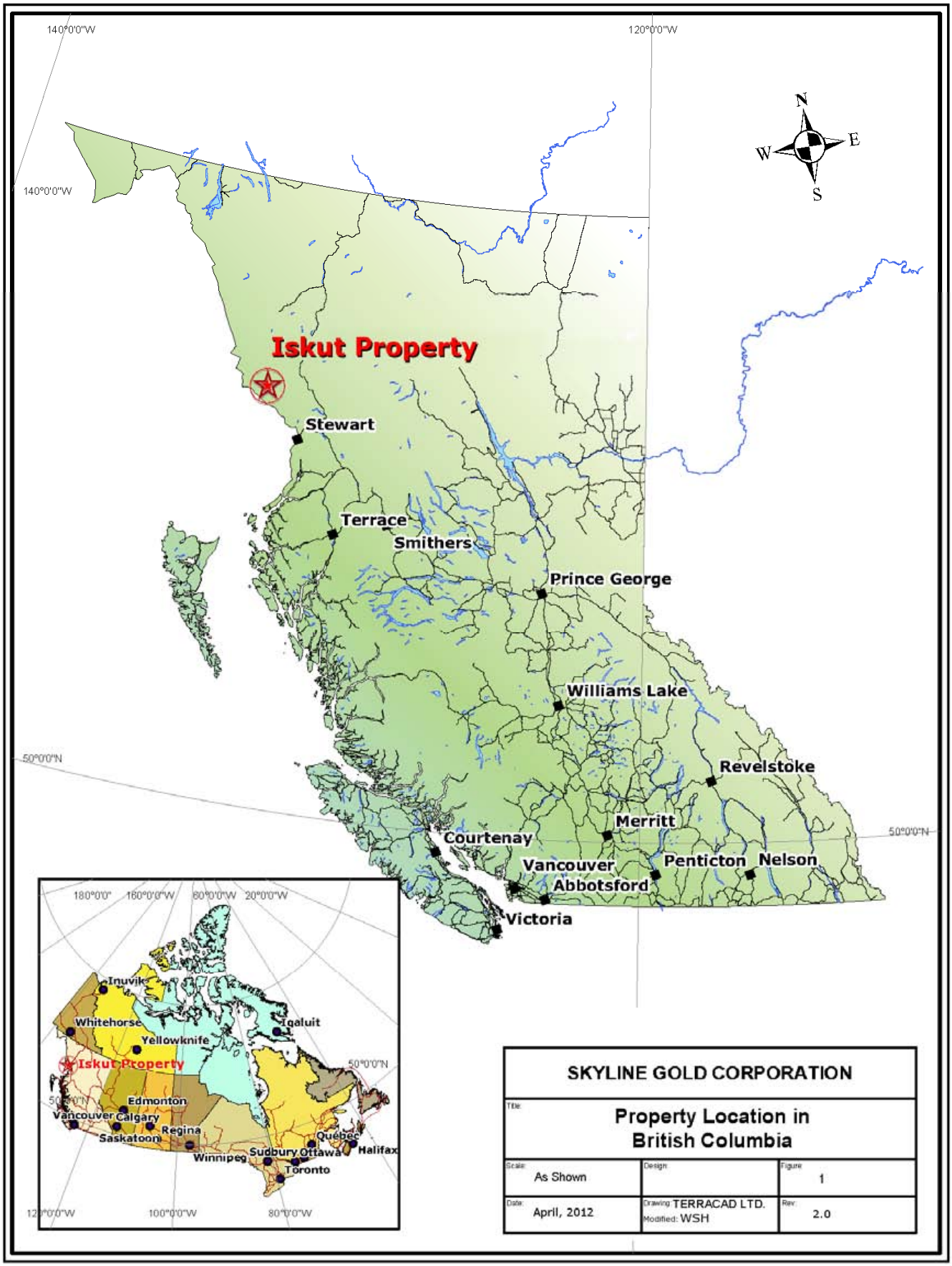
140°0'0"W
120°0'0"W
140°0'0"W
N
W
E
S
Iskut Property
Stewart
Terrace
Smithers
Prince George
Williams Lake
50°0'0"N
Revelstoke
Merritt
Courtenay
50°0'0"N
Vancouver
Penticton
Nelson
Abbotsford
Victoria
180°0'0"
160°0'0"W
80°0'0"W
20°0'0"W
Inuvik
Whitehorse
Iqaluit
Yellowknife
Iskut Property
50°0'0"N
Edmonton
Vancouver
Calgary
Regina
Saskatoon
Québec
Halifax
Sudbury
Ottawa
Winnipeg
Toronto
120°0'0"W
100°0'0"W
80°0'0"W
SKYLINE GOLD CORPORATION
Title:
Property Location in British Columbia
Scale: As Shown
Design:
Figure: 1
Date: April, 2012
Drawing: TERRACAD LTD.
Modified: WSH
Rev: 2.0

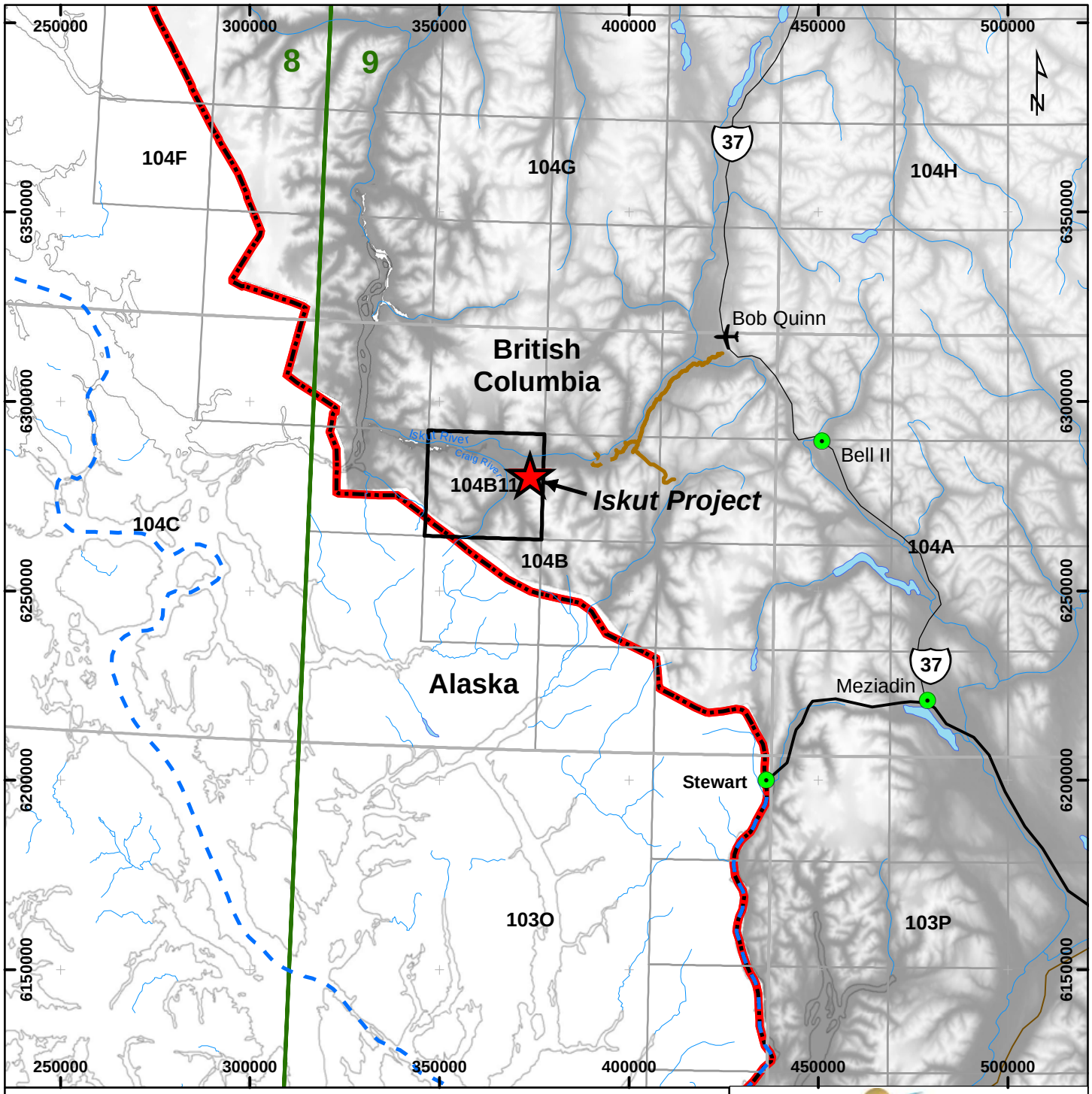

Legend

- Airport
- Population Center
- Ferry
- Major Highway - Paved
- 37 Highway - Paved
- Other Road - Gravel or Dirt
- Gravel Road - Existing
- Gravel Road - In Development
- International Border
- 1:50k Mapsheet of Interest
- 1:50k Mapsheets
- 1:250K Mapsheets
- 9 UTM Zone

SKYLINE GOLD CORPORATION

Date: 2012/02/08	**Regional Infrastructure and Access Map**
Rev.: --	
Version: 1.0	
Figure: 2	
Author: PK	
Office: Vancouver	
Scale: 1:1,500,000	
Filename: 20120625_Regional_Infrastructure_and_Access_Map.mxd	
Location: Liard Mining District, NTS104B11	
Projection: UTM Zone 9 (NAD83)	

0 10 20 40 60 80

Kilometers

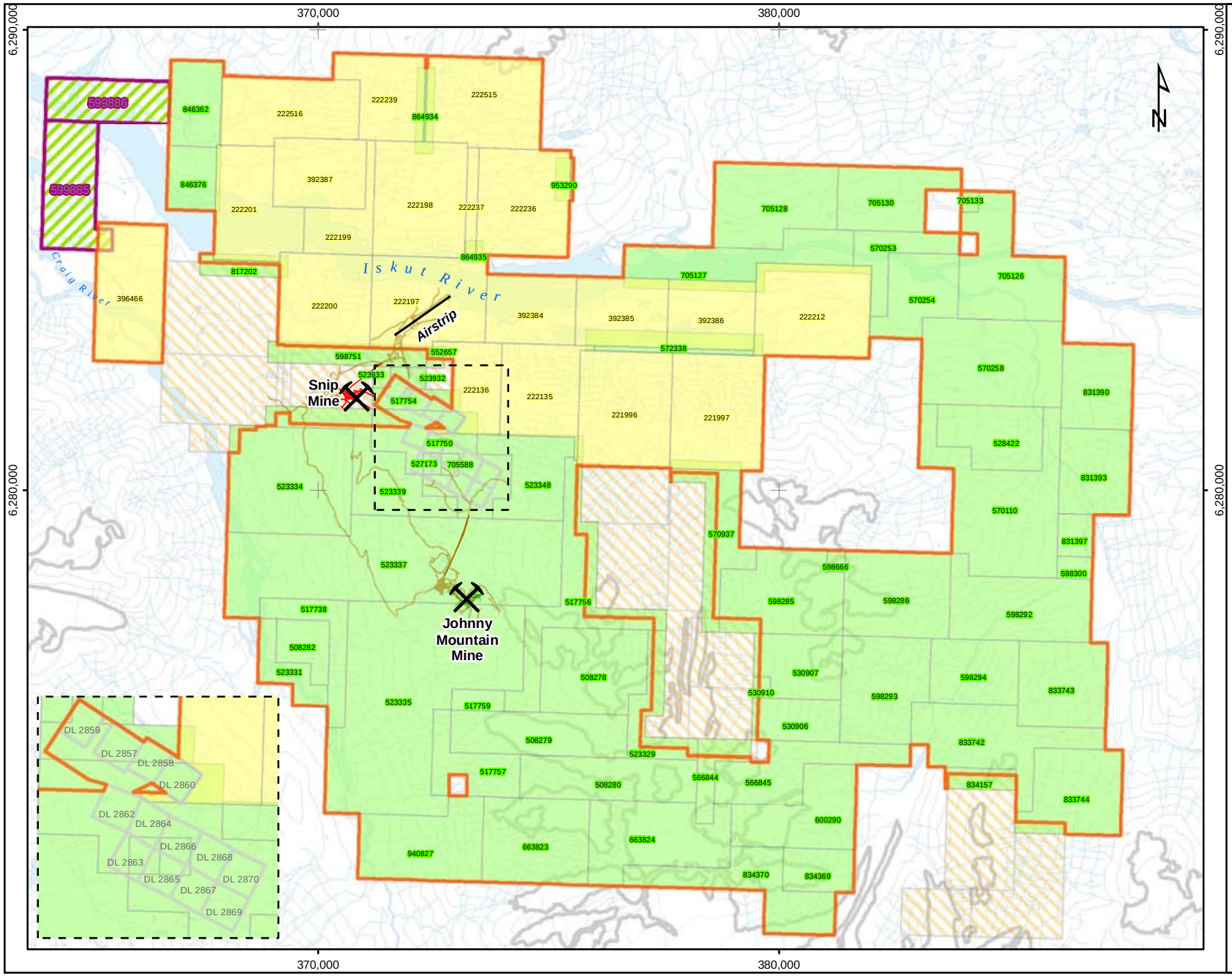

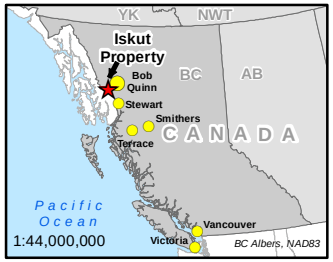

Legend

- Skyline's Iskut Actual Property Outline

Skyline Legacy Claim (20)

- (Tenure ID)

Skyline Cell Claim (66)

- (Tenure ID)

Crown Grants (13)

- (District Lot #)
- Other cell claims included in registration of work
- Other Legacy Claims

Elevation Contour

- Contour
- Watercourse
- Waterbody
- Glacier / Ice / Snow

SKYLINE GOLD CORPORATION

Date: 2012/06/25	**Property Tenure Map**
Rev.: --	
Version: 1.0	
Figure: 3	**Iskut Property Actual Area** 24620.21 ha / 246.20 Sq. Km
Author: PK	
Office: Vancouver	Tenures Dated: 2012/03/05
Scale: 1:120,000	Tenures Data Dated: 2012/05/02
Filename: 20120625_Property_Tenure_8p5x11.mxd	
Location: NTS 104B10 / 11, Liard Mining Division	
Projection: UTM Zone 9 (NAD83)	

0 1 2 3 4

Kilometers

Table 2.0 - 2: Mineral Tenure Table – Legacy Claims						
Tenure Number	**Tenure Name**	**Owner Number (2)**	**Issue Date (dd-mmm-yy)**	**Expiry Date (dd-mmm-yy)**	**Area (ha)**	**Tenure Type**
221996	HANDEL	142704	14-Jul-80	31-Dec-22	500	Legacy
221997	RAVEL	142704	14-Jul-80	31-Dec-22	500	Legacy
222135	CHOPIN I	142704	09-Sep-81	31-Dec-22	500	Legacy
222136	CHOPIN II	142704	09-Sep-81	31-Dec-22	300	Legacy
222212	WARATAH #7	142704	13-Sep-82	30-Nov-22	500	Legacy
392384	BUG 1	142704	13-Mar-02	30-Nov-22	300	Legacy
392385	BUG 2	142704	13-Mar-02	30-Nov-22	300	Legacy
392386	BUG 3	142704	13-Mar-02	30-Nov-22	300	Legacy
392387	SNIP NORTH	142704	13-Mar-02	13-Mar-22	400	Legacy
396466	PHIZ 1	142704	19-Sep-02	19-Sep-22	450	Legacy
222197	HEMLO WEST 12	257908	29-Sep-82	31-Dec-22	500	Legacy
222198	HEMLO WEST 13	257908	29-Sep-82	31-Dec-22	500	Legacy
222199	HEMLO WEST 14	257908	29-Sep-82	31-Dec-22	375	Legacy
222200	HEMLO WEST 15	257908	29-Sep-82	31-Dec-22	400	Legacy
222201	HEMLO WEST 16	257908	29-Sep-82	31-Dec-22	500	Legacy
222236	AURUM 3	257908	24-Nov-82	31-Dec-22	500	Legacy
222237	AURUM 4	257908	24-Nov-82	31-Dec-22	125	Legacy
222239	HEMLO WEST 18	257908	16-Dec-82	31-Dec-22	400	Legacy
222515	VER 1	257908	04-Dec-86	31-Dec-22	500	Legacy
222516	ISK 1	257908	04-Dec-86	31-Dec-22	450	Legacy
				Total Area (ha) = 8,300		

Table 2.0 - 3: Mineral Tenure Table – Cell Claims						
Tenure Number	**Tenure Name (1)**	**Owner Number (2)**	**Issue Date (dd-mmm-yy)**	**Expiry Date (dd-mmm-yy)**	**Area (ha) (4)**	**Tenure Type**
508278	jmx	142704	04-Mar-05	31-Dec-22	409.547	Cell
508279	jmx2	142704	04-Mar-05	31-Dec-22	356.247	Cell
508280	jmx3	142704	04-Mar-05	31-Dec-22	356.325	Cell
508282	jmx4	142704	04-Mar-05	31-Dec-22	124.635	Cell
517738	BURNIE2	142704	14-Jul-05	31-Dec-22	178.046	Cell
517750	BRONSON	142704(2)	14-Jul-05	31-Dec-22	409.107	Cell
517754	BRONSON2	142704(2)	14-Jul-05	31-Dec-22	106.692	Cell
517756	SKYFILL1	142704	14-Jul-05	31-Dec-22	427.192	Cell
517757	BURNIEADD	142704	14-Jul-05	31-Dec-22	195.970	Cell
517759	BURNIEADD1	142704	14-Jul-05	31-Dec-22	53.428	Cell
523329	HIGHADD	142704	01-Dec-05	31-Dec-22	178.100	Cell
523331	JEKYLLADD	142704	01-Dec-05	31-Dec-22	124.650	Cell
523334		142704	01-Dec-05	31-Dec-22	622.647	Cell
523335		142704	01-Dec-05	31-Dec-22	1,353.509	Cell
523337		142704	01-Dec-05	31-Dec-22	1,263.601	Cell
523339		142704	01-Dec-05	31-Dec-2	355.767	Cell
523348	SNIP 1	142704	02-Dec-05	01-Mar-22	284.618	Cell
523932	KATYADD	142704	15-Dec-05	31-Dec-22	17.780	Cell
523933	CGADD	142704	15-Dec-05	31-Dec-22	17.780	Cell
527173	CG1	142704	06-Feb-06	31-Dec-22	17.788	Cell
528422	KUT M	142704	16-Feb-06	31-Dec-22	284.541	Cell
530906	ST ANDREW 2	142704	31-Mar-06	31-Dec-22	178.103	Cell

530907	ST ANDREW 1	142704	31-Mar-06	31-Dec-22	249.275	Cell
530910	ST ANDREW 3	142704	31-Mar-06	31-Dec-22	17.807	Cell
552657	BRONSON SLOPE FRACTION	142704	24-Feb-07	01-Mar-22	17.779	Cell
566844	KHBER PASS 1	142704	27-Sep-07	31-Dec-22	106.892	Cell
566845	KHBER PASS 2	142704	27-Sep-07	31-Dec-22	320.668	Cell
570110	KUT ABC	142704	15-Nov-07	31-Dec-22	658.237	Cell
570253	ST ANDREW 1	142704	19-Nov-07	31-Dec-22	177.679	Cell
570254	ST ANDREW 2	142704	19-Nov-07	31-Dec-22	266.567	Cell
570258	ST ANDREW 3	142704	19-Nov-07	31-Dec-22	568.871	Cell
570937	INEL WEST 1	142704	28-Nov-07	31-Dec-22	284.689	Cell
572338	RIVER	142704	21-Dec-07	31-Dec-22	177.764	Cell
598285		142704	01-Feb-09	31-Dec-22	444.975	Cell
598286		142704	01-Feb-09	31-Dec-22	427.168	Cell
598292		142704	01-Feb-09	31-Dec-22	444.987	Cell
598293		142704	01-Feb-09	31-Dec-22	409.564	Cell
598294		142704	01-Feb-09	31-Dec-22	267.082	Cell
598300		142704	01-Feb-09	31-Dec-22	35.592	Cell
598666	RESURRECTION OF THE DEAD	142704	03-Feb-09	31-Dec-22	17.796	Cell
598751	SNIPPED	142704	05-Feb-09	31-Dec-22	160.006	Cell
600290	KHYBER PASS 3	142704	03-Mar-09	31-Dec-22	356.385	Cell
663823	KHYBER PASS 4	142704	02-Nov-09	31-Dec-22	427.745	Cell
663824	KHYBER PASS 5	142704	02-Nov-09	31-Dec-22	445.552	Cell
705126	SNIPPAKER-1	142704	01-Feb-10	31-Dec-22	444.218	Cell
705127	GOLD COUNTRY	142704	01-Feb-10	31-Dec-22	444.221	Cell
705128	FINAL APPROACH	142704	01-Feb-10	31-Dec-22	444.082	Cell
705130	DESCENT	142704	01-Feb-10	31-Dec-22	301.960	Cell
705133	BLOCK	142704	01-Feb-10	31-Dec-22	17.763	Cell
705588	FLATS	142704	05-Feb-10	31-Dec-22	17.788	Cell
817202	ISKUT GOLD	142704	12-Jul-10	31-Dec-22	88.853	Cell
831390	ST ANDREW 5	142704	12-Aug-10	31-Dec-22	284.466	Cell
831393	ST ANDREW 5	142704	12-Aug-10	31-Dec-22	284.592	Cell
831397	ST ANDREW 7	142704	12-Aug-10	31-Dec-22	71.171	Cell
833742	NEW SNIP 1	142704	16-Sep-10	31-Dec-22	445.292	Cell
833743	NEW SNIP 2	142704	16-Sep-10	31-Dec-22	356.129	Cell
833744	NEW SNIP 3	142704	16-Sep-10	31-Dec-22	374.142	Cell
834157	NEW SNIP 4	142704	23-Sep-10	31-Dec-22	71.261	Cell
834369	NEW SNIP 5	142704	27-Sep-10	31-Dec-22	142.600	Cell
834370	NEW SNIP 5	142704	27-Sep-10	31-Dec-22	356.535	Cell
846362	TRIANGLE NORTH	142704	13-Feb-11	31-Dec-22	213.070	Cell
846376	TN2	142704	13-Feb-11	31-Dec-22	159.860	Cell
864934	HEMLO WEST 19	248423	06-Jul-11	31-Dec-14	71.020	Cell
864935	AURUM 5	248423	06-Jul-11	31-Dec-14	17.770	Cell
					Total Area (ha) = 18,205.945	

Table 2.0 - 4: Mineral Tenure Table – Crown Grants					
Tenure Number	**Tenure Name**	**Owner Number (2)**	**Expiry Date (dd-mmm-yy) (3)**	**Area (ha)**	**Tenure Type**
DL 2857	RED BLUFF	142704	02-Jul-13	20.902	Crown Grant
DL 2858	HOMESTAKE	142704	02-Jul-13	17.276	Crown Grant
DL 2859	RED BIRD	142704	02-Jul-13	17.240	Crown Grant
DL 2860	MERMAID	142704	02-Jul-13	20.315	Crown Grant
DL 2862	EL ORO	142704	02-Jul-13	20.902	Crown Grant
DL 2863	SILVER KING	142704	02-Jul-13	18.838	Crown Grant
DL 2864	GOLDEN PHEASANT	142704	02-Jul-13	18.899	Crown Grant
DL 2865	BROWN BEAR	142704	02-Jul-13	20.700	Crown Grant
DL 2866	ISKOOT	142704	02-Jul-13	20.700	Crown Grant
DL 2867	SILVER DOLLAR	142704	02-Jul-13	19.546	Crown Grant
DL 2868	MARGURITTE	142704	02-Jul-13	19.749	Crown Grant
DL 2869	BLUE GROUSE	142704	02-Jul-13	20.898	Crown Grant
DL 2870	COPPER QUEEN	142704	02-Jul-13	20.898	Crown Grant
				Total Area (ha) = 256.863	

Table 2.0 - 5: Mineral Tenure Table – Subsequently Added Cell Claims						
Tenure Number	**Tenure Name (1)**	**Owner Number (2)**	**Issue Date (dd-mmm-yy)**	**Expiry Date (dd-mmm-yy)**	**Area (ha)**	**Tenure Type**
940827	BURNIE1	142704	12-Jan-12	12-Jan-13	409.930	Cell
953290	AURUM 6	142704	28-Feb-12	28-Feb-13	35.520	Cell
					Total Area (ha) = 445.450	

Notes to tables:

(1) Cell Tenure Names are assigned by the owner at the time of acquisition for the owner's convenience only. These names are neither unique nor necessary for the administration of the tenure.

(2) Skyline Gold Corporation = Owner Number 142704; a portion of tenure numbers 517750 and 517754 is underlain by surveyed lot BLOCK A of DISTRICT LOT 7018, currently the SNIP 2 MINING LEASE; a 3.5% NSR is owed to Barrick Gold Corporation on mineral products produced from BLOCK A. The Royalty can be reduced to 3% by the payment of $500,000.

Hattrick Resources Ltd. = Owner Number 257908; Hattrick, a wholly owned subsidiary of Skyline, has acquired a 95% ownership of the tenures from the Iskut Joint Venture, a joint venture comprising Golden Band Resources Inc. (Owner number 248423 - 52.5%) and American Bonanza Gold Corporation (47.5%). An existing 2% net smelter return royalty on production from the joint venture property will continue.

(3) In the case of Crown Granted tenures, annual taxes are due on the indicated date or the next business day.

(4) In the case of cell claims, the full nominal area is listed of the cells upon which the system is based. The actual area to which exploration rights are held may be less than the nominal areas shown due to overlaps with previously existing legacy tenures.

3.0 ACCESSIBILITY, CLIMATE, LOCAL RESOURCES, INFRASTRUCTURE AND PHYSIOGRAPHY

3.1 Topography, Elevations and Vegetation

Elevations on the property range from 71.5m, the elevation of the Iskut River where it flows westerly off the northwestern edge of the property, to 2,372.5m, the height of Kalahin Mountain located at the southern edge of the property in the divide between the Jekill River and Snippaker Creek drainages **(Figure 4)**.

The property lies in the Boundary Ranges of the northern Coast Mountains. Topography is generally very steep with v-shaped valleys forming in all but the very largest drainages. The largest drainages, Iskut River and Craig River, have alluvium filled, flat bottomed valleys. In addition, the Iskut River valley is filled with Quaternary basalt flows from the east, as well as flows from the south down Snippaker Creek, to a point approximately 6km west of the eastern boundary of the property. Numerous alpine glaciers occur at higher elevations on the southern part of the property.

Vegetation comprises dense stands of Coastal Hemlock, Western Hemlock and Sitka Spruce at lower elevations up to approximately 1,000m of elevation. Stands of alpine hemlock and balsam are common in the transitional zone between forest and alpine tundra. The dominant species in the alpine tundra are Alaskan Moss Heather and Cream Mountain Heather. Lichens and mosses survive on higher rocky slopes.

Trees do not survive on many steeper slopes due to snow movement during the winter. Slide alder, salmonberry and tall ferns survive in these areas. Tall stands of Black Cottonwood (?) occur on the alluvial fans and banks of larger creeks and rivers.

3.2 Access and Accommodation

The property is a fly-in property, accessible mainly by helicopter or fixed wing aircraft. Access to the property is via either of two airstrips on the property.

- The Bronson airstrip is a well graded, gravel surfaced, 1,500m long aerodrome located near the centre of the property at approximately 95m in elevation.
- The Johnny Mountain airstrip is a steeply graded, glacial till surfaced, 1,420m long aerodrome located in the southwestern part of the property at approximately 1,075m elevation. The Johnny Mountain airstrip was constructed with two noticeable bends in order to fit the existing topography.

Both airstrips have been used in the past for landing fully loaded C-130 Hercules aircraft; however, due to crosswinds, Hercules will not take off from the Johnny Mountain airstrip bearing a full load. The two airstrips are joined by a 10 kilometre long road that requires annual maintenance in order to remain serviceable.

Air support is available from Smithers, B.C., Terrace, B.C. or Wrangell, Alaska. Larger airlifts can be arranged from the Bob Quinn airstrip, located 65 km northeast of the Iskut property on the Cassiar Stewart Highway (#37). No services are available at Bob Quinn.

Additionally, there is a 30 kilometre long bulldozer trail easterly on the south side of the Iskut River to the Eskay Creek road that can be utilized at certain times of the year after meeting permitting requirements.

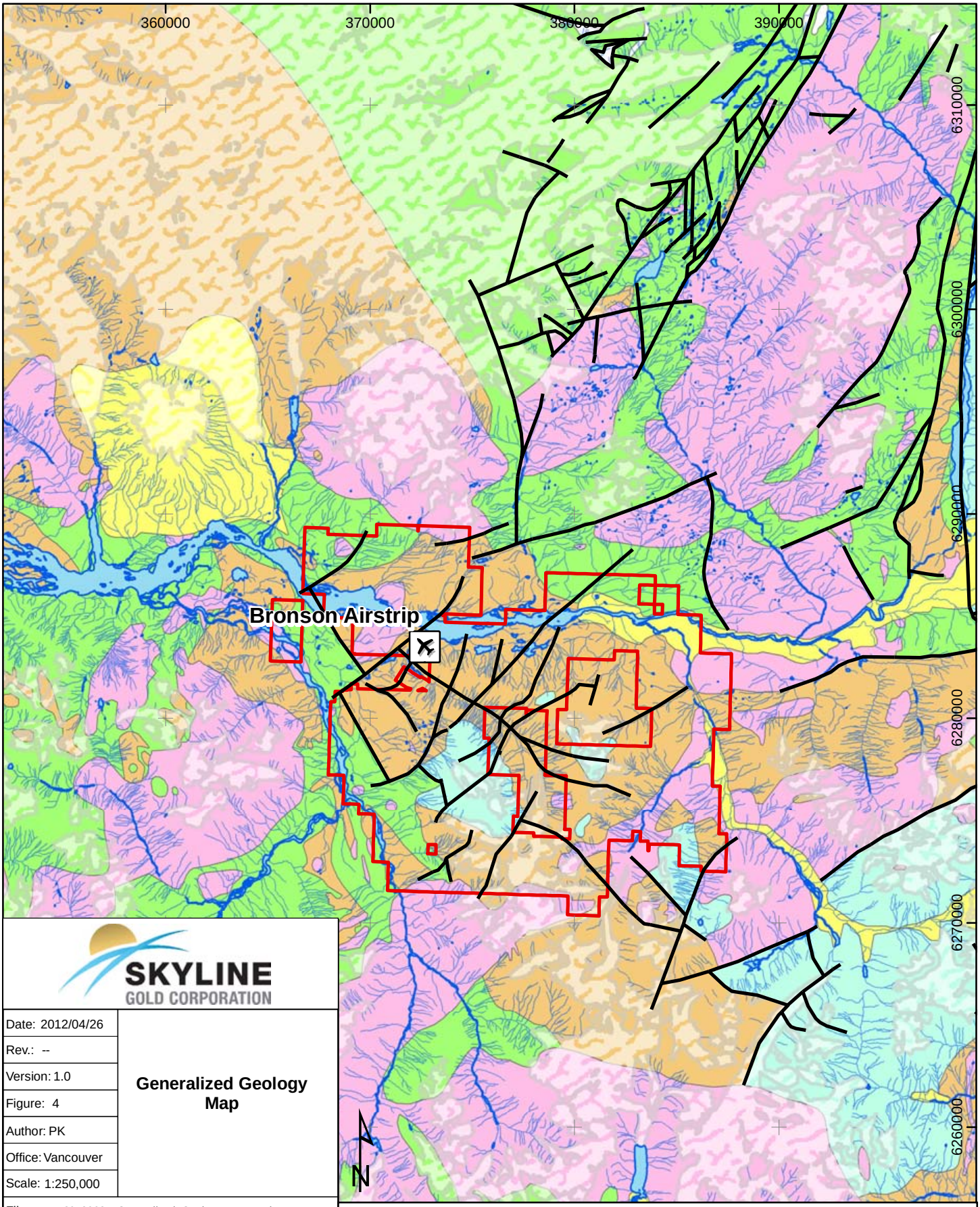

SKYLINE GOLD CORPORATION

Date: 2012/04/26	**Generalized Geology Map**
Rev.: --	
Version: 1.0	
Figure: 4	
Author: PK	
Office: Vancouver	
Scale: 1:250,000	

Filename: 20120625_Generalized_Geology_Map.mxd

Location: Liard Mining District, NTS104B06,07,10,11,14,15

Projection: UTM Zone 9 (NAD83)

Source: BC Digital Geology 2005 Shapefile

0 1 2 4 6 8 10
Kilometers

- Fault
- Skyline's Iskut Property Outline
- Glacier / Ice / Snow
- Intrusive Rocks
- Quaternary - Stikine Volcanic Suite
- Lower Jurassic - Hazelton Group
- Upper Triassic - Stuhini Group
- Devonian - Stikine Assemblage

It is possible to access the property by light boats from Wrangell, Alaska via the Stikine and Iskut Rivers; however, the trip by boat would have to be considered adventurous. Cominco Ltd. utilized a hovercraft to navigate the Stikine and Iskut Rivers during the Snip Gold Mine operations; however, use of the hovercraft was discontinued due to high operating costs.

Several large storage buildings remain from the Snip mining operation that have been assigned to Skyline, one of which is used to house Skyline's heavy surface construction equipment when it is not in use. The other large building is used for warehouse type storage. Wood framed core logging, core cutting and office buildings belonging to Skyline are also located at the Bronson airstrip.

Accommodation is in a seasonal tent frame exploration camp located at the Bronson airstrip. During June 2011, Skyline Gold Corporation contracted UTM Exploration Services Ltd. from Smithers, British Columbia to construct and operate Skyline's exploration camp, with UTM providing cooking, cleaning and logistical staff, as well as minor field staff as needed. Construction of the camp started on June 15, 2011 and was phased in reaching a total size of 21 new prospector type tents supported with aluminum frames. All tents were 14 x 16 feet in size except for the kitchen/dining tent and included; 13 sleeping tents, 1 first aid tent, 2 shower tents, 1 dry or mud tent, 1 laundry tent, 1 recreational tent, and 1 food storage tent. The kitchen/dining tent was 20 x 32 feet in size and was surrounded by an elevated wooden deck. Approximately 40 personnel could comfortably live in the camp, with the camp averaging approximately 32 personnel throughout the season. All tents were heated using geostoves run on diesel fuel. UTM also supplied the camp generators and satellite systems. A large covered grey-water pit was constructed behind the kitchen and wash tents on the southwestern side of the camp, as well as 3 large privies constructed on the northeast side of the camp, utilizing large, upright, perforated galvanized steel culverts as waste collection vaults. The camp was decommissioned over a period of days in late October and early November; tents were dried and stored on site within Skyline's secured warehouses, with the final staff demobing the site on November 7, 2011.

3.3 Climate

The property is located approximately 80 km inland from the mouth of the Stikine River, which empties into the Pacific Ocean. Although Pacific weather disturbances greatly influence the weather patterns at the site, temperatures are generally cooler than those of the northern coastal climate.

The site is characterized by moderately low annual mean temperatures, ranging from 0.0 to 1.0 ^{o}C. Maximum mean daily temperatures of about 9 ^{o}C are reached in mid August, with minimums of -6 ^{o}C occurring in late January. Extremes recorded at the site of -39.7 ^{o}C and 28.0 ^{o}C show the typical large fluctuations in ambient temperatures associated with the area.

As a result of its location in the Coast Mountain Range, mean annual precipitation levels of between 2000mm and 2600mm at the site are among the highest in British Columbia. Precipitation falls primarily from September through May with intense rain storms in September and October. At higher elevations approximately 55% of the precipitation falls as snow which is present until mid to late July. Between 24 m and 30 m of snow can fall at higher elevations over the winter season; however, high, sustained winds blow most of the snow off the high country commonly leaving accumulations of 5 to 6 m.

3.4 Mining Suitability

Although the property is quite mountainous, sufficient space is available near the Bronson airstrip on which a processing plant and waste rock/tailings storage could be situated. Water is present in

large quantities. Currently the property is located approximately 31km from the nearest resource access road; however, the potential connecting road route lies entirely beside the Iskut River, which has a flat bottomed valley due to having been filled with Quaternary basaltic volcanic flows.

A large force of underemployed miners, tradesmen and labourers exists in central and northern B.C.

At the present time electrical power at the property is supplied by diesel electric generators; however, Alta Gas is constructing a large run-of-river hydro-electric generating utility on the Iskut River located 30 kilometres east of the Bronson airstrip. BC Hydro is also constructing a high voltage electrical power line to Bob Quinn to allow the Alta Gas utility to deliver power to the continental power grid via a dedicated line.

4.0 HISTORY

4.1 Skyline Gold Corporation Exploration and Mining History

During 1907, a prospecting party from Wrangell, Alaska recorded claims on Bronson Creek. These claims were later Crown Granted and remain in existence today. In the period 1911 to 1920 the Iskut Mining Company reported drifting, trenching and stripping a number of gold bearing veins on the Red Bluff and Iskut claims on the northeastern portion of the property.

From 1954 to 1960 Hudson Bay Mining and Smelting Co. Ltd. completed exploration drilling resulting in the discovery of copper prospects at the location of what later became the Johnny Mountain Gold Mine (see below). In 1964, Cominco Ltd. optioned claims from Tuksi Mining Company and Jodi Explorations Ltd. and in 1965 completed drilling on the Red Bluff claim for its copper content. In 1973 and 1974 the property was examined by Texas Gulf Sulphur Inc. for its copper and base metal content.

In 1980, Skyline restaked the claims and initiated exploration on the Pickaxe Vein and adjacent area to define its gold potential. In 1981, the Discovery Vein was discovered and subsequent drilling was completed. In 1982 Skyline continued drilling the Discovery Vein and other targets resulting in the discovery of a high grade gold vein known as the 16 Vein.

In late 1982, Skyline entered into an agreement with Placer Development Ltd. to explore the property. Placer in turn entered into a joint venture with Anaconda Canada Exploration Ltd. and the joint venture completed exploration during 1983 and 1984.

In late 1984, Skyline completed deep drilling on the 16 Vein and established depth continuity to this gold bearing quartz sulphide vein. From 1985 to 1988 Skyline continued surface and underground exploration and development on the several veins that comprise the Stonehouse Gold Deposit.

In August 1988, the Johnny Mountain Gold Mine commenced production. Operations were suspended due to exhaustion of reserves at the end of September 1990. The mine was restarted in 1993 for three months. The total metals produced (BC Minfile – Johnny Mountain) from 227,247 tonnes of material milled were 2,815kg of gold (90,517 ounces), 4,349kg of silver (139,818 ounces) and 1,008,919kg of copper (2,222,500 pounds) for total revenue of approximately $45 million. Gold recovery averaged 86.4%.

Androne Resources Ltd. (later Pezgold Resources Ltd.) performed exploration programs in 1987 and 1988 on a block of claims to the south of the mine optioned from Skyline. Work comprised geochemistry, prospecting, trenching and geologic mapping. A number of anomalous areas in gold were discovered. Androne did not complete its commitments and the property returned to Skyline.

Tungco Resources Ltd. performed exploration programs during the period 1987 to 1990 on a property optioned from Skyline known as the Waratah Property, (now the Bug Lakes Property). Tungco completed its commitments and 100% of the property vested in Tungco, with a 1% Net Smelter Royalty left to Skyline. Tungco later allowed most of the property to forfeit, then restaked the original property at a later date. Skyline has subsequently re-acquired the property by outright purchase.

Additionally, Skyline completed large geochemical, geophysical and prospecting programs during 1988, 1989 and 1990 between the mine and the northern and northeastern portion of the claims. These programs resulted in reconnaissance diamond drilling of numerous promising gold

targets as well as directed drilling of the Road Show gold vein in 1988, the Bronson Slope copper, gold porphyry target in 1988, the CE Contact stockwork hosted gold vein target in 1989 and 1990 and the C-3 shear hosted gold prospect in 1990. Several million dollars of flow through exploration funds were spent on these programs.

Skyline also completed exploration programs on behalf of Placer Dome Inc. in 1990 and 1991 on an optioned block of claims on the northeastern portion of the property known as the Bronson Creek Project. Placer was exploring for the southeastern extension of the formerly producing Snip Gold Mine that adjoins the northern boundary of the Iskut Property. In excess of one million dollars was spent on geophysical, geochemical, trenching, prospecting, geologic mapping and diamond drilling programs.

During 1991, Adrian Resources Ltd. performed exploration work on the northwest portion of the claims under an earn-in option agreement. The work comprised geophysics, geochemistry, prospecting, geologic mapping, trenching and diamond drilling. Numerous targets were identified and the SMC Zone, thought to be a gold and base metal, shear hosted deposit, received the bulk of the drilling. Expenditures were reported to be 1.3 million dollars.

At the same time, during 1990 and 1991, Skyline was performing prospecting, geologic mapping, trenching and drilling on shear hosted gold targets on the Burnie claims to the south of the Adrian work. This work was based on the earlier work by Androne/Pezgold and discovered numerous interesting targets.

In 1993, Skyline signed an exploration agreement with Cominco Ltd. in which Cominco performed exploration on a portion of the northeast area of the property. Cominco's interest was in finding a deposit similar to the Twin Zone of the Snip Gold Mine. During the period 1993 to 1995, Cominco spent approximately $1.4 million on geologic mapping and diamond drilling.

Skyline performed a limited program of Induced Polarization and diamond drilling on the Red Bluff (Bronson Slope) gold, copper porphyry system in 1993. This led to an extensive program of advanced exploration and feasibility study during the period 1994 to 1997. Field work was stopped in 1998 due to declining metal prices and loss of investor confidence in capital markets due to the Bre-X scandal.

In 1999, Skyline reached an agreement with Homestake Canada Inc. whereby Skyline was given controlled access to the Snip Mine workings to perform underground exploration on an area of Skyline's ground immediately adjacent to the Snip workings. Homestake would act as mining and drilling contractor to Skyline to perform the work, and a revenue sharing agreement was agreed upon should Homestake elect to participate in the mining and milling of any ore developed on the claim. Homestake retained a production royalty on the ground from an earlier agreement. Financing for the work was provided by Royal Gold, Inc. of Denver Colorado in exchange for a royalty on any gold produced from the property. The cost of the program was $CDN300,000.

During the period 1999 to 2003, Skyline's activities on the property comprised a number of small reclamation programs as well as an examination of the tailings at the Johnny Mountain Gold Mine for their gold content and the recoverability of the gold.

Skyline became an active explorer again starting in 2006. The Bronson Slope copper, gold porphyry deposit (Red Bluff porphyry stock) was extensively explored during the period 2006 to 2009, terminating in a positive Preliminary Technical Assessment report outlining a 2.2 million ounce gold deposit.

Exploration drilling on the CE Contact Zone, first discovered by soil sampling, trenching and drilling during 1989, was performed during 2009 and 2010. Interesting gold and base metal grades were intersected by the drilling, in a shear and fracture hosted stockwork of narrow quartz, carbonate and/or pyrite veins that also contained copper, zinc and lead grades of interest.

5.0 GEOLOGICAL SETTING

5.1 Regional Geology

Parts of the following discussion are taken from RHYS, D.A. 1995. The Red Bluff gold-copper porphyry and associated precious and base metal veins, northwestern British Columbia, in Porphyry Deposits of the Northwestern Cordillera of North America; Canadian Institute of Mining, Metallurgy and Petroleum, Special Volume 46, Schroeter, T.G. editor, p. 838 - 850.

The Iskut River region is within the Intermontane Belt on the western margin of the Stikine terrane. Three distinct stratigraphic elements are recognized in the western portion of the area (Anderson, 1989):

- Upper Paleozoic schists, argillites, coralline limestone and volcanic rocks of the **Stikine Assemblage**,
- Triassic **Stuhini Group** volcanic and sedimentary arc related strata, and
- Lower to Middle Jurassic **Hazelton Group** volcanic and sedimentary arc related strata.

Very little detailed mapping within these three stratigraphic elements has been performed. With the exception of mapping in proximity to important economic mineral occurrences, most of the formations have not been named, and none of them have been measured in detail. The volcanic and sedimentary arc related strata are extremely variable in both composition and extent; and all three of the major elements, in places, contain identical to similar strata.

Age relationships are determined by:

- comparison to cospatial and coeval intrusive rocks, for which the body of age data is growing steadily,
- scant fossil occurrences,
- readily identifiable unconformities where exposed, and
- a general sense of the degree of widespread structural overprinting.

Intrusive rocks in the Iskut River region comprise five plutonic suites.

- The **Stikine plutonic suite** comprises Late Triassic calc-alkaline intrusions which are coeval with Stuhini Group strata.
- The **Copper Mountain, Texas Creek** and **Three Sisters** plutonic suites are variable in composition but are roughly coeval and cospatial with Hazelton Group volcanic strata.
- Tertiary elements of the **Coast Plutonic Complex** are represented by predominantly granodioritic to monzonitic Eocene intrusions of the Hyder plutonic suite, exposed 12 kilometres south of the Bronson area (Britton et al., 1990).

The age, mineralogy and texture of the Red Bluff porphyry stock (associated with the Snip gold deposit and the Bronson Slope porphyry gold, copper deposit), suggest that it belongs to the metallogenetically important Early Jurassic Texas Creek plutonic suite (Alldrick, 1985; Alldrick et al, 1987; Brown, 1987). Plutons of this suite are widespread in the Stewart, Iskut River region and range in age from 196 to 185 million years (Anderson, 1993; MacDonald et al., 1992). The Bronson Stock, lying north of the Red Bluff Stock and bisected by the Iskut River, is also of a similar age.

5.2 Property Geology

5.2.1 North of the Iskut River

The most recent compilation of the mapping north of the Iskut River is presented in the following publications.

- MIHALYNUK, M.G., LOGAN, J.M. AND ZAGOREVSKI, A. AND JOYCE, N. (2011): Geology and Mineralization of the Hoodoo Mountain Area (NTS

104B/14E); BC Ministry of Energy, Mines and Petroleum Resources, Paper 2011-1, pages 37-64, and its companion map,

- MIHALYNUK, M.G., LOGAN, J.M. AND ZAGOREVSKI, A. (2011): East Hoodoo Mountain – Iskut River Geology (NTS 104B/14E, 11NE); BC Ministry of Energy and Mines, Open File 2011-4, 1:50,000 scale map.

5.2.2 South of the Iskut River

The most recent published mapping south of the Iskut River is presented in the following publications.

- ALLDRICK, D.J., BRITTON, J.M., MACLEAN, M.E., HANCOCK, K.D., FLETCHER, B.A., and GIEBERT, S.N. 1990. Geology and Mineral Deposits – Snippaker Area. B.C. Ministry of Energy, Mines and Petroleum Resources Open File Map 1990-16.
- BRITTON, J.M., FLETCHER, B.A. and ALLDRICK, D.J. 1990. Snippaker Map Area (104B/6E, 7W, 11E); BC Ministry of Energy, Mines and Petroleum Resources, Paper 1990-1, pages 115-126.
- FLETCHER, B.A., and HIEBERT, S.N. 1990. Geology of the Johnny Mountain Area. B.C. Ministry of Energy, Mines and Petroleum Resources Open File Map 1990-19.
- LEFEBURE, D., and GUNNING, M. 1989. Geology of the Bronson Creek Area. B.C. Ministry of Energy, Mines and Petroleum Resources Open File Map 1989-28.
- METCALFE, P. and MOORES, J.G. 1993. Refinement and Local Correlation of the Upper Snippaker Ridge Section, Iskut River Area, B.C. (104B/10W and 11E), BC Ministry of Energy, Mines and Petroleum Resources, Paper 1993-1, pages 335-340.

A slight difference can be seen when comparing mapping by Mihalynuk et al in 2010 with mapping by Britton et al in 1990. Mihalynuk's mapping lists the rocks forming the core of the Snip-Johnny Mountain geologic trend as Paleozioc to Triassic undivided metamorphosed Stikine Assemblage and Stuhini Group; whereas Britton et al list the rocks as unequivocally Upper Triassic Stuhini Group.

Skyline mapping during 1990 (Metcalfe) indicates that the rocks immediately beneath the Jurassic/Triassic regional unconformity near the Johnny Mountain mine are certainly Stuhini Group. However, at the much lower elevations to the north at the base of the Johnny Mountain massif, there is a possibility of Stikine Assemblage rocks being found. There is a noticeable apparent difference, on the 1:10,000 scale 1990 geologic compilation map by Skyline, between the rocks mapped by Adrian Resources Ltd. geologists on the Craig River property option, and the rocks mapped by Skyline geologists on the rest of the property to the south, and therefore at higher elevations. The Adrian mapping comprises primarily andesitic and lesser rhyolitic rocks with minor wackes; whereas, the Skyline mapping, beneath the Jurassic/Triassic unconformity, comprises primarily wackes and mudstones with lesser dacitic volcanic rocks. The apparent difference could be due to a possible contact between Stuhini Group rocks at higher elevations to the south, and Stikine Assemblage rocks at lower elevations to the north.

Skyline mapping during 1990 (Metcalfe, personal communication) discovered what appears to be one limb of an upright fold paralleling the Craig River on the western flank of the Johnny Mountain massif. The rocks associated with this potential fold are marked by a significant degree of structural deformation, and could also be Stikine Assemblage rocks.

The rocks above the Jurassic/Triassic unconformity appear to be unequivocally lower Jurassic Hazelton Group, which would include an important section equivalent in age and lithology to the stratigraphy hosting the Eskay Creek precious metals VMS deposit which is located 40km to the east.

6.0 EXPLORATION WORK COMPLETED DURING 2011

6.1 Soil Sample Survey Method

Soil was extracted for sampling with the use of "Dutch augers". The auger comprises a twisted steel blade tool attached to a 1.2m long T-handle. The tool augers a 7cm diameter hole through soil, recovering a relatively undisturbed sample of the material penetrated in approximately 15cm increments. The Dutch auger performs very well in the heavily root penetrated type of soil common on the property.

An attempt was made to sample the relatively well developed "B" soil horizon, which generally occurred at a depth of 15cm to 25cm below surface. Approximately 0.3kg of "B" horizon soil was placed in numbered Kraft sample bags in the field. The samples were air dried in the bags in camp.

6.2 Trench Sample Survey Method

The majority of historical trench locations were overgrown by a thick growth of ferns, salmonberry, alder, willow and devil's club, that had found purchase in the layer of leaf mould gradually collected in the bottom of the trenches. The overgrowth was first cut away to expose the outlines and bedrock of the historical trench, then the bedrock was washed clean, where feasible, using a Wajax trenching pump and local sources of water. The newly exposed trench locations were surveyed using a Topcon GRS-1 GPS receiver.

Trenches were channel sampled using a Husqvarna portable rock saw equipped with a diamond impregnated blade. Two parallel cuts were made in the rock approximately 4cm apart to a depth of approximately 3cm, and sample material was removed from the area between the cuts using a chisel and hammer. Sample channels were generally oriented at right angles to the minerailized structures; and sample lengths varied from approximately 0.1m to 1.1m depending on the width of the mineralized structure.

Sample material was placed in 12mil thick plastic sample bags. The sample bags were pre-numbered to match the numbers on pre-printed, three part, Tyvek tag sample booklets. One part was affixed to the trench at the location of the sample, the second part was placed in the sample bag for lab use and the third part remained in the book for permanent record within the project database. Details regarding date and location were written on the sample stubs and samplers' notes were kept in waterproof field books using the sample booklet numbers for sample identification.

6.3 Outcrop Sample Survey Method

Rock samples were taken by geologists, prospectors and samplers during traverses designed to locate, investigate and evaluate mineralization and mineralized geologic features. These samples are of the following types, arranged in order of increasing reliability, with the most reliable method at the end of the list and the least reliable methoid at the beginning of the list

- **Select**: also called "specimen," "typical" and "grab" samples, select samples comprise one or several pieces of rock from an outcrop or float area that either represent an area no larger than the specimen itself, or are taken in such a directed fashion as to exclude non-mineralized rock and to represent only the mineralized portion of the rock.
- **Discontinuous Chip**: the sample comprises chips taken discontinuously but regularly along a line the dimensions of which are stated in accompanying notes.
- **Chip Panel**: also called "block chip," the sample comprises chips taken at regular intervals to represent a polygonal area, the dimensions of which are stated in accompanying notes.

- **Continuous Chip**: also called "linear chip" or "chip channel," the sample comprises chips taken in a manner to represent an approximately continuous line of chips along a linear dimension which is stated in accompanying notes.

Sample material was placed in 12mil thick plastic sample bags. The sample bags were pre-numbered to match the numbers on pre-printed, three part, Tyvek tag sample booklets. One part was affixed to the rock source at the location of the sample, the second part was placed in the sample bag for lab use and the third part remained in the book for permanent record within the project database. Details regarding date and location were written on the sample stubs and samplers' notes were kept in waterproof field books using the sample booklet numbers for sample identification.

6.4 Bug Lake Area

6.4.1 Bug Lake Grid Survey Program

The following new disturbances were created during performance of the 2011 program **(Figure 5).**

- 5.5km of new cutline: line spacing was 500m and 1,000m. Line direction was 130° true. No trees were cut during surveying the lines.
- 6 historical helicopter pads were re-established for use.
- 750m of brushed out trails.

6.4.2 Bug Lake Soil Sampling Program

6.4.2.1 Program Parameters

A total of 1915 soil samples were taken at 20m intervals on flagged lines spaced 50m apart **(Figures 6a & 6b)**

6.4.2.2 Program Results

Main Grid Area (Figures 7a & 7b)

Numerous gold anomalies exist across the property and include various single station anomalies as well as larger populations of greater than 15 sample stations. The following discussion pertains to those anomalies containing 2 or more anomalous sample stations. For the purpose of performing statistical analyses the grid survey samples and contour samples were treated as separate datasets in the calculation of the various percentiles used to help define anomalous samples.

Anomaly A

Anomaly A, the largest of the anomalies, consists of 16 sample stations along the southwest corner of the 2011 grid. These stations are anomalous for gold and cover an area approximately 400m E-W and 200m N-S that appears to be elongated NW-SE. Samples contained gold with grades as high as 1.05ppm gold (sample L991290) and averaged 0.194ppm gold. Numerous other trace metals were often found to be coincidental with gold. It is important to note that due to extreme slopes and cliffs present on the north slope of Lesser Bug Lake there is a discontinuity of sample stations which leaves a gap of nearly 100m between anomalous stations. For further analysis this group of samples should be treated as two datasets; however, for the purpose of this report it is treated as one.

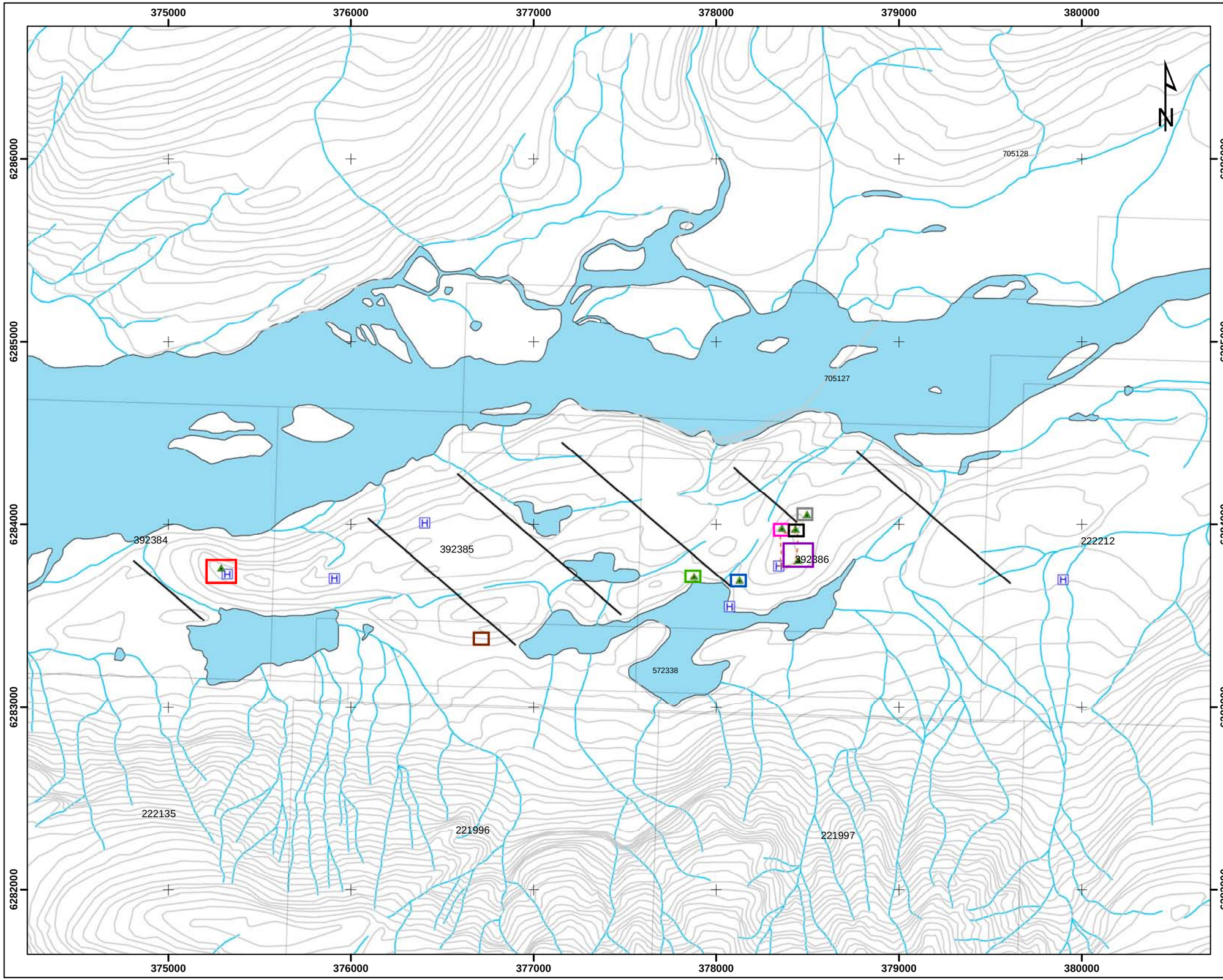

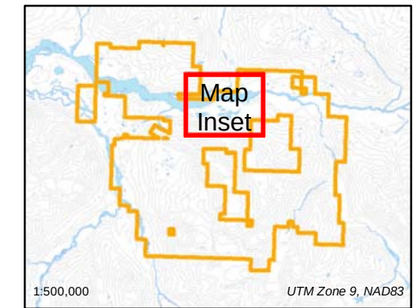

Skyline's Iskut Project Actual Boundary

Legend

- Reopened Historic Trench Locations
- Brushed out Trails (750m)
- Reused Historical Helipad
- New Cut Line (5500m)

Trench Locations

- Boot Hill
- Stanley Vein
- Badger Vein
- Lake Showing
- No. 7 Vein
- Helipad Showing
- Bluff Vein
- X-Cut & Swamp Vein
- Watercourse
- Waterbody

SKYLINE GOLD CORPORATION

Date: 2012/06/26	**Iskut Property**
Rev.: --	**Bug Lake Area: Cut Lines, Helicopter Pads, and Trench Map Locations**
Version: 1.0	
Figure: 5	
Author: PK	
Office: Vancouver	
Scale: 1:20,000	
Filename: 20120626_BugLake_CutLines_HelicopterPads_TrenchLocation_Map.mxd	
Location: NTS 104B10/11, Liard Mining Division	
Projection: UTM Zone 9 (NAD83)	

0 250 500 750 1,000

Meters

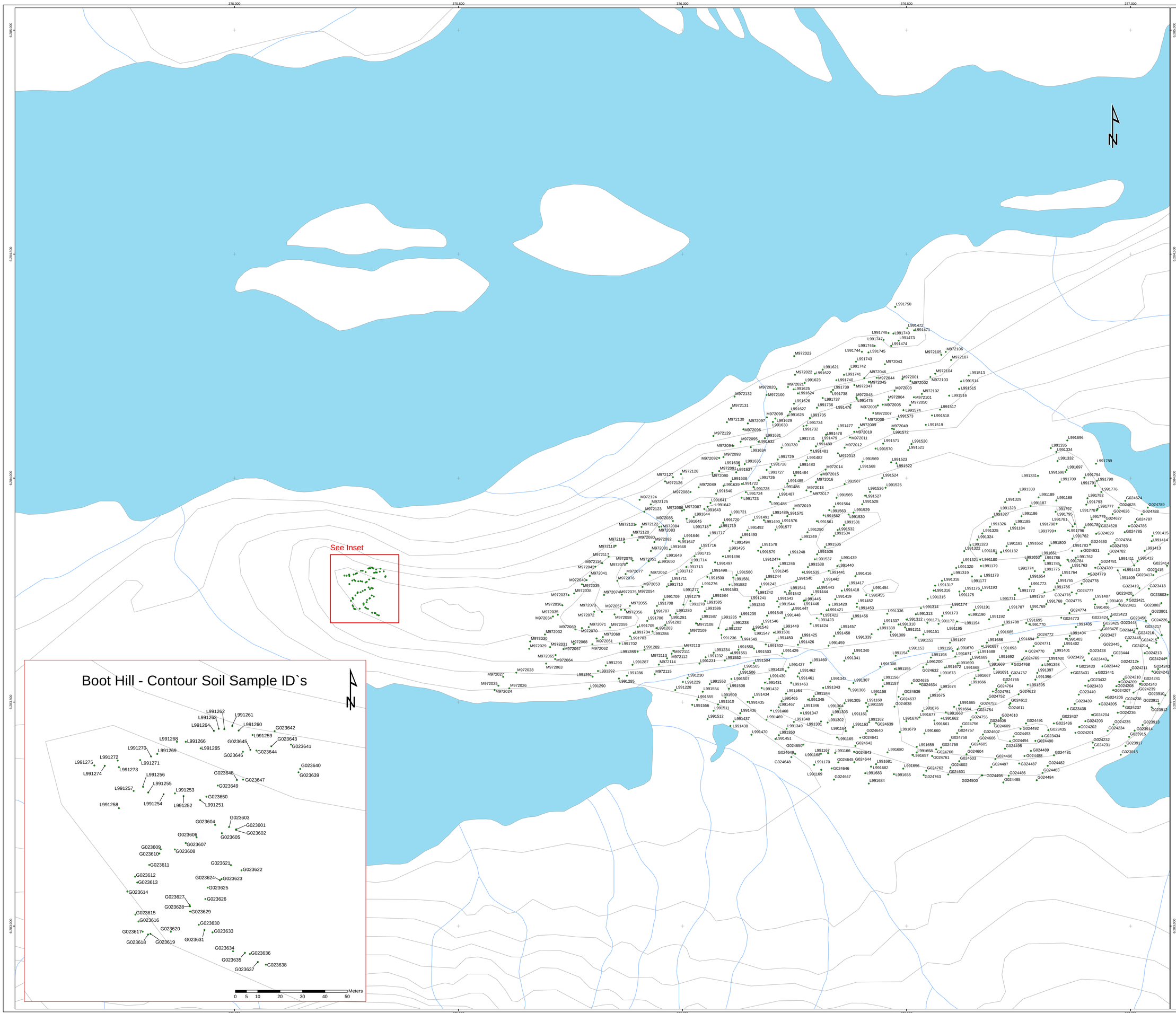

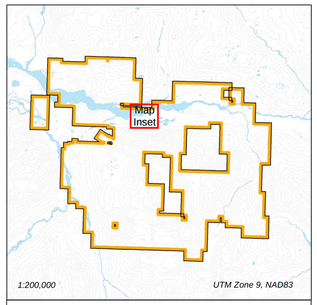

Skyline's Iskut Project Actual Boundary

Legend

- Bug Lake Area - Soil Samples [Total Count: 1988]
- Watercourse
- Contour
- Waterbody

SKYLINE GOLD CORPORATION

Date: 2012/06/27	**Bug Lake Area (West): Soil Sample Location Map**
Rev.: --	
Version: 1.0	
Figure: 6a	
Author: PK	
Office: Vancouver	
Scale: 1:2,500	
Filename: 20120627_Bug_Lake_West_Soil_Sample_Location_Map.mxd	
Location: Liard Mining District, NTS 104B10 / 11	
Projection: UTM Zone 9 (NAD83)	

0 50 100 150 200 250

Meters

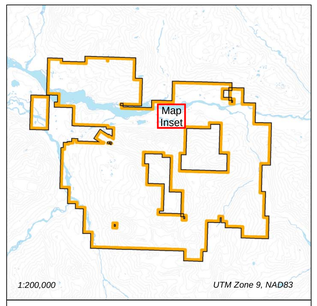

Skyline's Iskut Project Actual Boundary

Legend

- Bug Lake Area - Soil Samples [Total Count: 1988]
- Watercourse
- Contour
- Waterbody

SKYLINE GOLD CORPORATION

Date: 2012/06/27	**Bug Lake Area (East): Soil Sample Location Map**
Rev.: --	
Version: 1.0	
Figure: 6b	
Author: PK	
Office: Vancouver	
Scale: 1:2,500	
Filename: 20120627_Bug_Lake_East_Soil_Sample_Location_Map.mxd	
Location: Liard Mining District, NTS 104B10 / 11	
Projection: UTM Zone 9 (NAD83)	

0 50 100 150 200 250

Meters

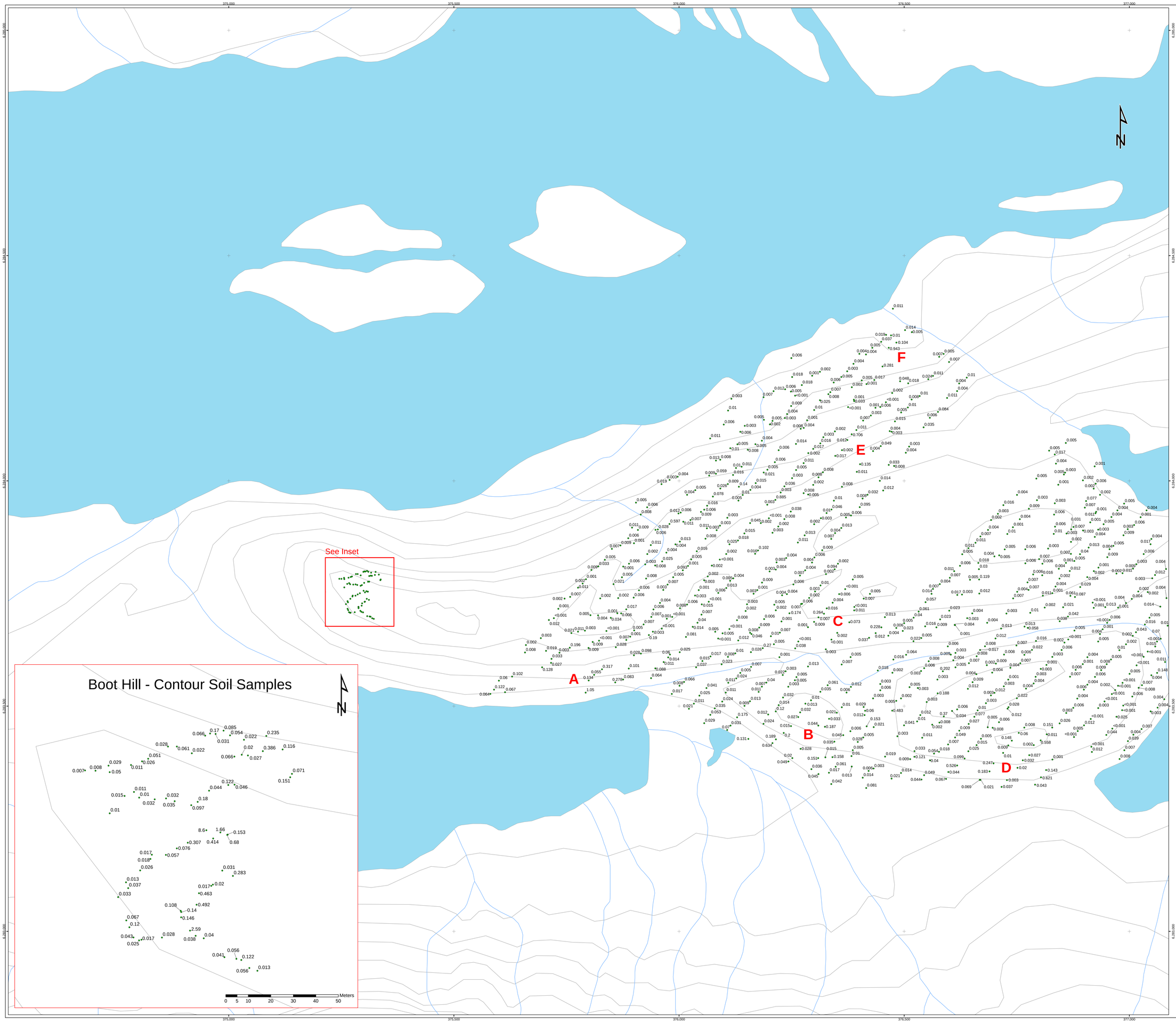

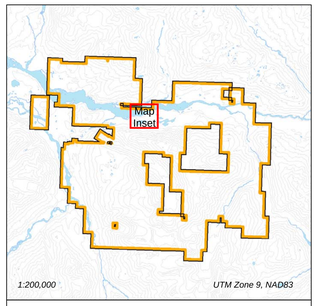

Skyline's Iskut Project Actual Boundary

Legend

- Bug Lake Area - Soil Samples: Posted Au [ppm]
- Watercourse
- Contour
- Waterbody
- A - I Soil Anomalies

SKYLINE GOLD CORPORATION

Date: 2012/06/28	**Bug Lake Area [West]: Posted Gold in Soils Map**
Rev.: --	
Version: 1.0	
Figure: 7a	
Author: PK	
Office: Vancouver	
Scale: 1:2,500	
Filename: 20120628_Bug_Lake_West_Posted_Au_Soil_Sample_Map.mxd	
Location: Liard Mining District, NTS 104B10 / 11	
Projection: UTM Zone 9 (NAD83)	

0 50 100 150 200 250

Meters

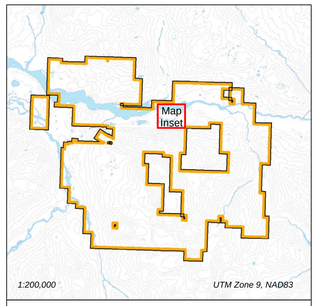

Skyline's Iskut Project Actual Boundary

Legend

- Bug Lake Area - Soil Samples: Posted Au [ppm]
- Watercourse
- Contour
- Waterbody
- A - I Soil Anomalies

SKYLINE GOLD CORPORATION

Date: 2012/06/28	**Bug Lake Area [East]: Posted Gold in Soils Map**
Rev.: --	
Version: 1.0	
Figure: 7b	
Author: PK	
Office: Vancouver	
Scale: 1:2,500	
Filename: 20120628_Bug_Lake_East_Posted_Au_Soil_Sample_Map.mxd	
Location: Liard Mining District, NTS 104B10 / 11	
Projection: UTM Zone 9 (NAD83)	

0 50 100 150 200 250

Meters

Anomaly B
Anomaly B, a narrow anomaly subtly trending NE-SW, consists of 13 anomalous stations approximately 400m in length located less than 150m southeast of Anomaly A. Analyses returned up to 0.634ppm gold (sample L991451) and averaged 0.239ppm gold. Similarly to Anomaly A, numerous other anomalous trace metal samples were often found to be coincidental with gold. Anomaly B could also be potentially split into two separate populations when taking into consideration a gap in stations of about 80m. In addition, two single station anomalies could be included, that are located 100m south of the central point of Anomaly B and are spaced approximately 50m apart.

Anomaly C
Anomaly C is a narrow, 4 station, E-W trending anomaly, that is located 250m north of Anomaly B and averages 0.185ppm gold over 200m.

Anomaly D
Anomaly D consists of an E-W trending 'J-shaped' group of 12 anomalies(ous stations) approximately 200m in length located 250m southwest of anomaly C. Sample analyses contain up to 0.621ppm gold (sample G024483) and averaged 0.244ppm gold.

Anomaly E
Anomaly E is a 2 station anomaly located 400m north of Anomaly C, trending generally NW-SE and including sample M972010 which contains 0.706ppm gold.

Anomaly F
Anomaly F is a 3 station anomaly located 200m NE of Anomaly E, trending generally NE-SW and including sample number 376934 which contains 0.943ppm gold.

Anomaly G
Anomaly G is a 2 station anomaly trending NW-SE and including sample number G023823 which contains 0.369ppm gold.

Anomaly H
Anomaly H is a narrow 5 station anomaly beginning 15 m west of the historic Badger Vein on the NW corner of Bug Lake and continuing 300m NE-SW. Sample analyses average 0.166ppm gold.

Anomaly I
Anomaly I is a 3 station anomaly trending NW-SE over 125m occurring in the historically anomalous area known as the "Michael" area which is 150m NE of Anomaly H. No known source of this anomaly was ever reported as being located. Sample analyses average 0.178ppm gold.

Anomaly J
Anomaly J is a 2 station anomaly trending NE-SW located 100m north of Anomaly I and includes sample number G024280 which contains 0.752ppm gold.

Table 6.0 – 1: Multistation Gold-in-Soil Anomalies					
Anomaly	**No. of Samples**	**Anomalous Trace Elements***	**Average** Au (ppm)**	**Notable Samples**	**Au (ppm)**
A	16	Au, Ag, Bi, Cd, Co, Cr, Cu, Fe, Pb, Zn	0.194	L991290	1.050
B	13	Au, Ag, Bi, Cd, Co, Cr, Cu, Fe, Pb, Zn	0.239	L991451	0.634
C	4	Au, Co, Cr, Fe, Cu, Zn	0.185	L991421	0.264
D	12	Au, Ag, Co, Cr, Cu, Pb, Zn	0.244	G024483	0.621
E	2	Au, Au, Bi, Pb, S	0.421	M972010	0.706
F	3	Au, Cu	0.443	L991474	0.943
G	2	Au, Cr, Pb	0.284	G023823	0.369
H	5	Au, Ag, Bi, Fe, Pb, Zn	0.166	G023774	0.294
I	3	Au, Ag, Bi, Cd, Zn	0.178	G023829	0.285
J	2	Au, Ag,	0.449	G024280	0.752
Contour/Boot Hill	21	Au, Ag, Bi, Cd, Co, Cr, Cu, Fe, Pb, Zn	0.823	G023604	8.600

*Anomalous is defined as above the 95th percentile
**Average is defined as the arithmetic mean

Boot Hill Area Contour Sampling
A total of 49 soil samples were taken from four short contour soil lines at the western margin of the Bug Lake Property in the Boot Hill Area. These lines were sampled after several historic trenches having been found, which when sampled in 2011 contained chip sample gold grades up to 6.94g/t Au. Because of the very thick overburden in this area, soil samples were taken in an attempt to help vector in on any possible extension of the structures hosting the gold mineralization and to determine future trench locations.

Two contour lines spaced 15m apart in slope direction and approximately parallel to each other were sampled on two adjacent knolls separated by a subtle linear topographic low or “draw”.

When calculating the 95th percentile for the contour samples the grid soils were combined and treated as a single dataset in an attempt to provide better resolution and to reduce the skewing affect that several highly anomalous samples would have on a small population size.

Discussion of Boot Hill Area Results

Of the 49 soil samples taken in the Boot Hill area, 21 contained gold amounts greater than 0.0887ppm and for the purpose of this report have been classified as anomalous. These samples average 0.823ppm gold. A strong NE-SW trending anomaly occurs across the contour sample area for 100m of length and appears to be open in either direction. Notable samples include G023603, G023604 and G023630 which contained 1.66ppm, 8.60ppm and 2.50ppm gold respectively. These three samples occur adjacent to two historic trenches. Numerous samples were collected to the NE of these trenches suggesting a potential continuation in strike of the source responsible for the mineralization.

Table 6.0 - 2: Boot Hill Area Significantly Anomalous Soil Samples

Anomalous Soil Samples	Au (ppm)	Ag (ppm)	Zn (ppm)
G023603	1.66	9.7	1790
G023604	8.60	12.1	1190
G023605	0.414	3.1	1545
G023606	0.307	4.6	2580
G023630	2.59	2.2	1850

6.4.3 Bug Lake Trenching Program

6.4.3.1 Program Method and Parameters

Sixteen historical trenches were chosen for detailed re-examination. Eight new trenches were excavated in an attempt to expose or extend exposure of vein and shear structures in the Boot Hill, No. 7 Vein, Bluff Vein, Swamp Vein and newly discovered Stanley Vein areas **(see Figures 5, 8a through 8 p).**

6.4.3.2 Mapping and Sampling Program

The trench locations were surveyed using a Topcon GRS-1 GPS receiver. A total of 215 channel samples were collected from trenches.

6.4.3.3 Program Results

Sampling of the Bug Lake showings confirmed the presence of high grade gold contained in predominantly agglomerate hosted mineralized quartz-chlorite shear structures.

At the western edge of the property the greywacke-hosted Boot Hill area **(Figures 8a & 8b)** occurs where mineralization is associated with quartz veining and carbonate-altered sulphide stringers. Reclaimed historic trenches contained notable gold grades; however, tracing the structure along strike proved difficult given the depth of overburden. TrBL11-08 attempted to trace the structure south from TR88-27 with no success.

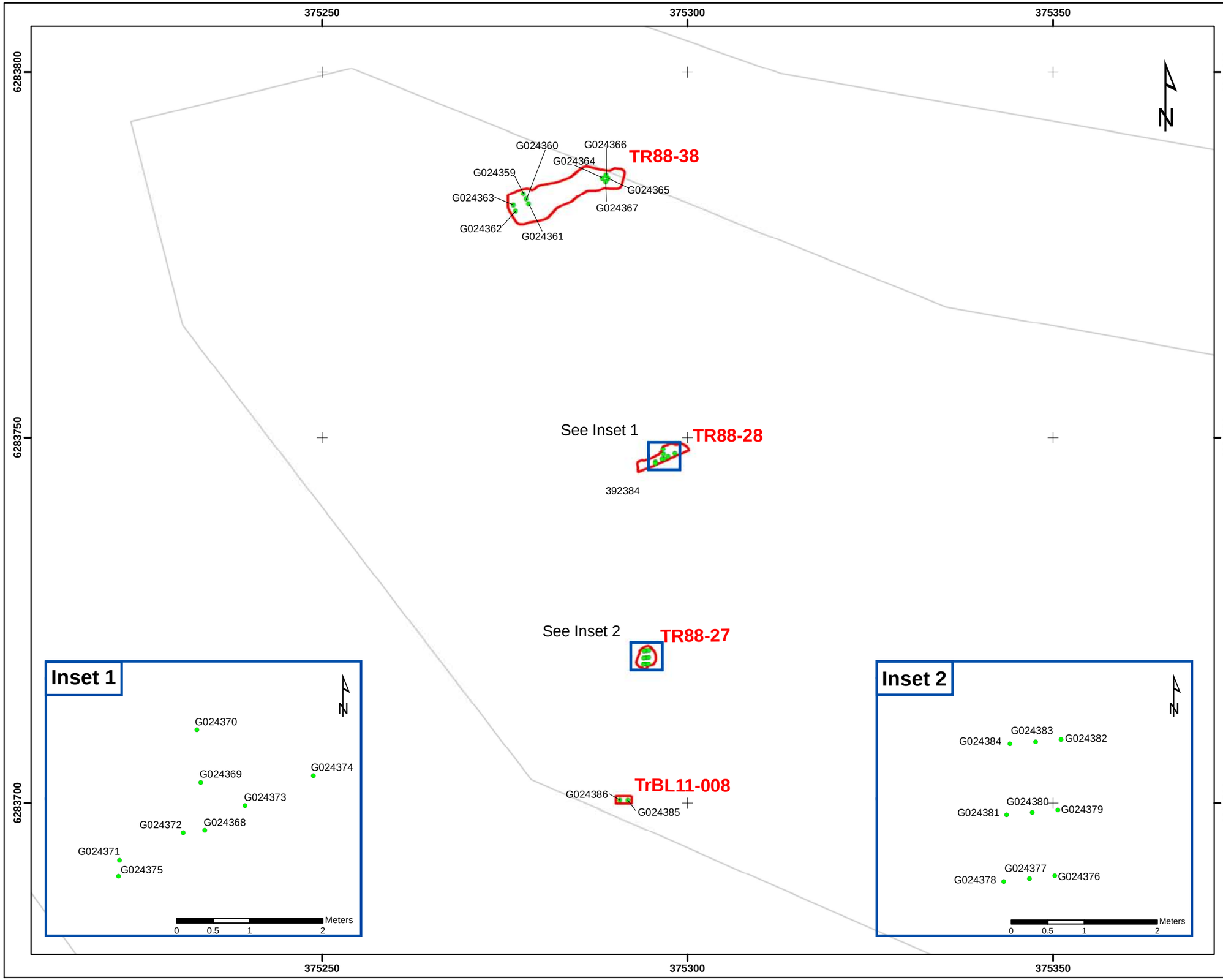

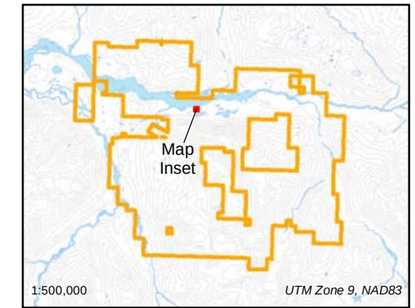

Skyline's Iskut Project Actual Boundary

Legend

- Bug Lake Trenches
- Bug Lake - Trench Channel Sample Locations
- Contours
- Watercourse
- Waterbody

SKYLINE GOLD CORPORATION

Date: 2012/07/13	**Iskut Property** **Bug Lake Area: Boot Hill Trench Sample Locations**
Rev.: --	
Version: 1.0	
Figure: 8a	
Author: PK	
Office: Vancouver	
Scale: 1:500	
Filename: 20120713_BL_BootHill_Trench_Sample_Locations.mxd	
Location: NTS 104B10/11, Liard Mining Division	
Projection: UTM Zone 9 (NAD83)	

0 5 10 15 20 25
Meters

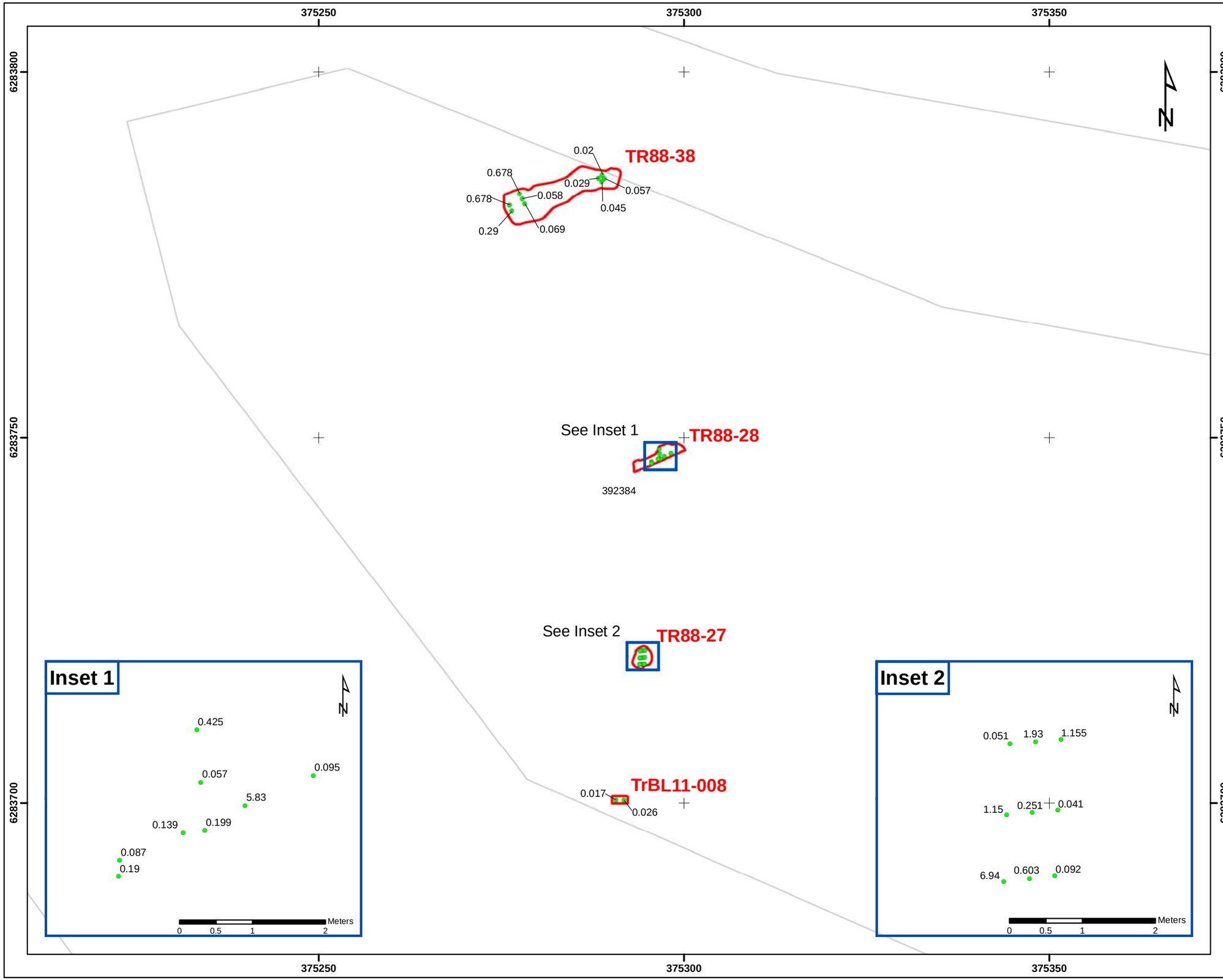

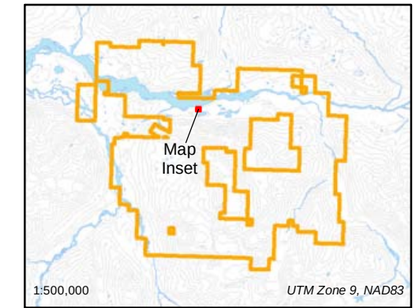

Skyline's Iskut Project Actual Boundary

Legend

- Bug Lake Trenches
- Bug Lake - Trench Channel Samples [Posted Au (ppm)]
- Contours
- Watercourse
- Waterbody

SKYLINE GOLD CORPORATION

Date: 2012/07/13	**Iskut Property** **Bug Lake Area: Boot Hill Trench Posted Au Samples**
Rev.: --	
Version: 1.0	
Figure: 8b	
Author: PK	
Office: Vancouver	
Scale: 1:500	
Filename: 20120713_BL_BootHill_Trench_Posted_Au_Samples.mxd	
Location: NTS 104B10/11, Liard Mining Division	
Projection: UTM Zone 9 (NAD83)	

0 5 10 15 20 25

Meters

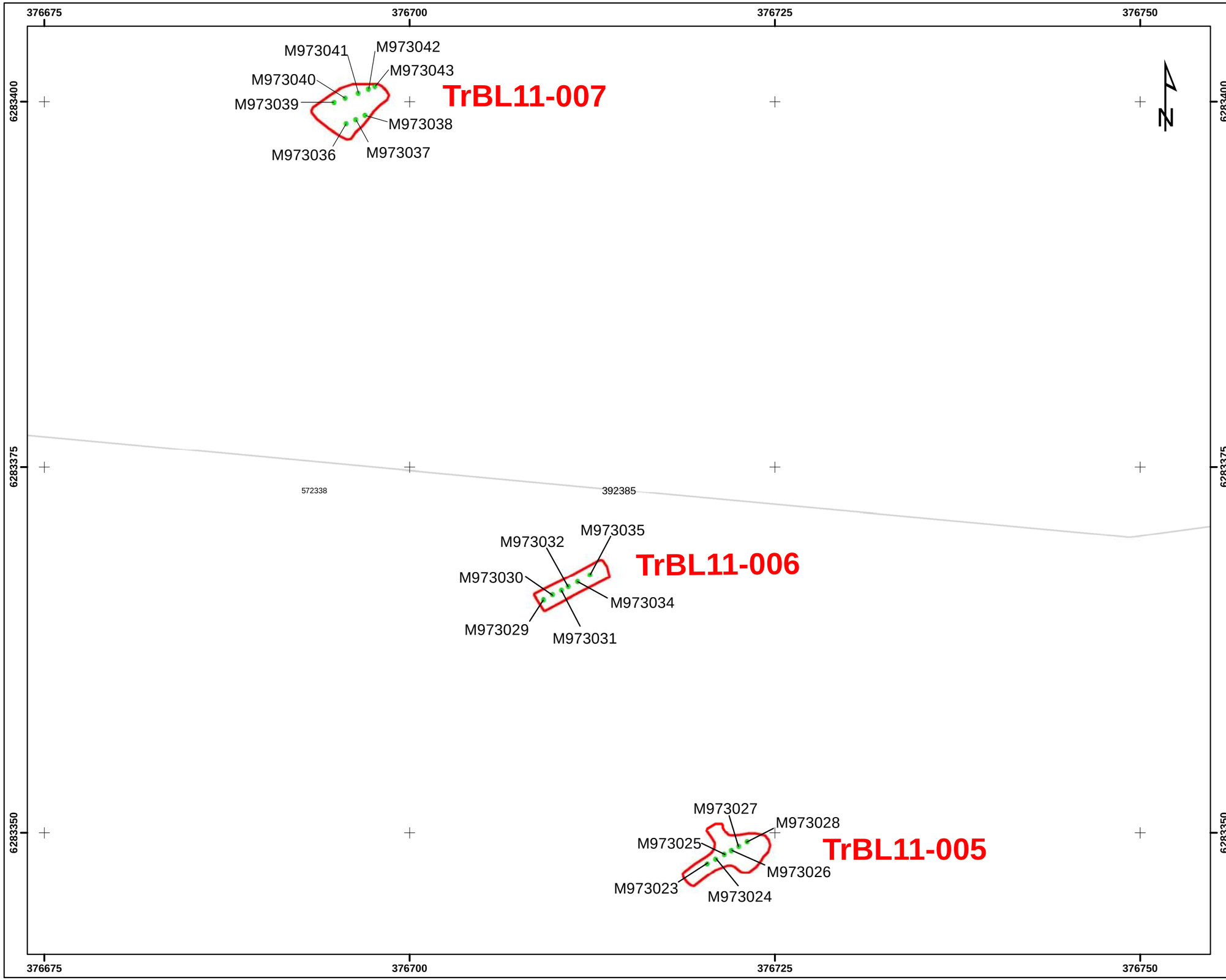

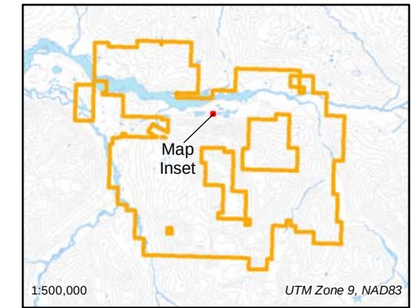

Skyline's Iskut Project Actual Boundary

Legend

- Bug Lake Trenches
- Bug Lake - Trench Channel Sample Locations
- Contours
- Watercourse
- Waterbody

SKYLINE GOLD CORPORATION

Date: 2012/07/13	**Iskut Property** **Bug Lake Area: Stanley Vein Trench Sample Locations**
Rev.: --	
Version: 1.0	
Figure: 8c	
Author: PK	
Office: Vancouver	
Scale: 1:250	
Filename: 20120713_BL_StanleyVein_Trench_Sample_Locations.mxd	
Location: NTS 104B10/11, Liard Mining Division	
Projection: UTM Zone 9 (NAD83)	

0 5 10 15

Meters

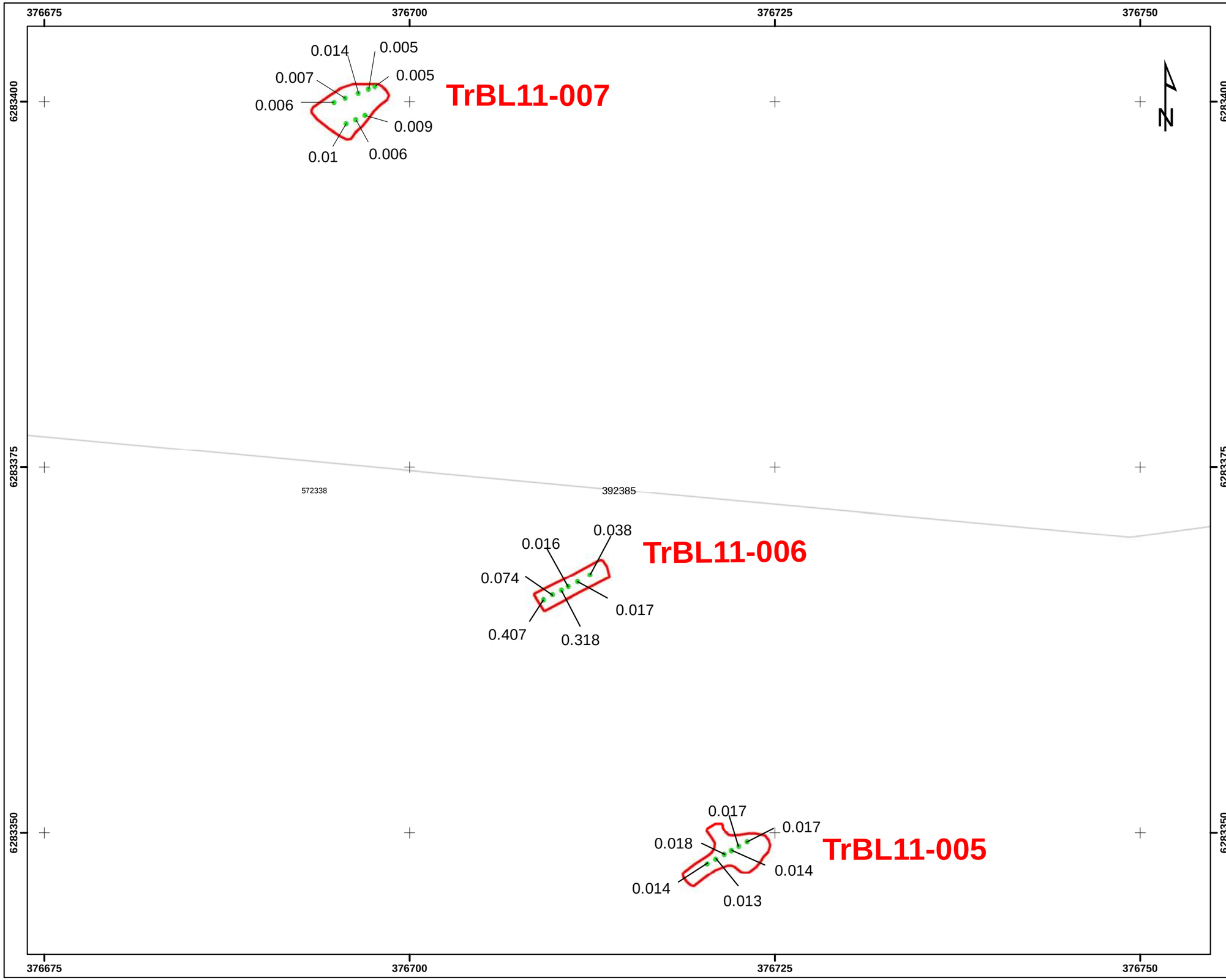

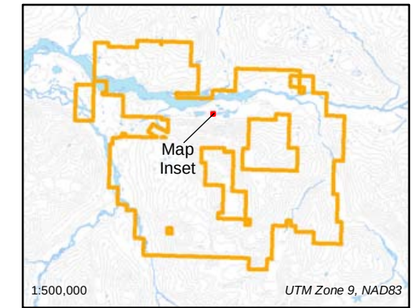

Skyline's Iskut Project Actual Boundary

Legend

- Bug Lake Trenches
- Bug Lake - Trench Channel Samples [Posted Au (ppm)]
- Contours
- Watercourse
- Waterbody

SKYLINE GOLD CORPORATION

Date: 2012/07/13	**Iskut Property** **Bug Lake Area: Stanley Vein Trench Posted Au Samples**
Rev.: --	
Version: 1.0	
Figure: 8d	
Author: PK	
Office: Vancouver	
Scale: 1:250	
Filename: 20120713_BL_StanleyVein_Trench_Posted_Au_Samples.mxd	
Location: NTS 104B10/11, Liard Mining Division	
Projection: UTM Zone 9 (NAD83)	

0 5 10 15

Meters

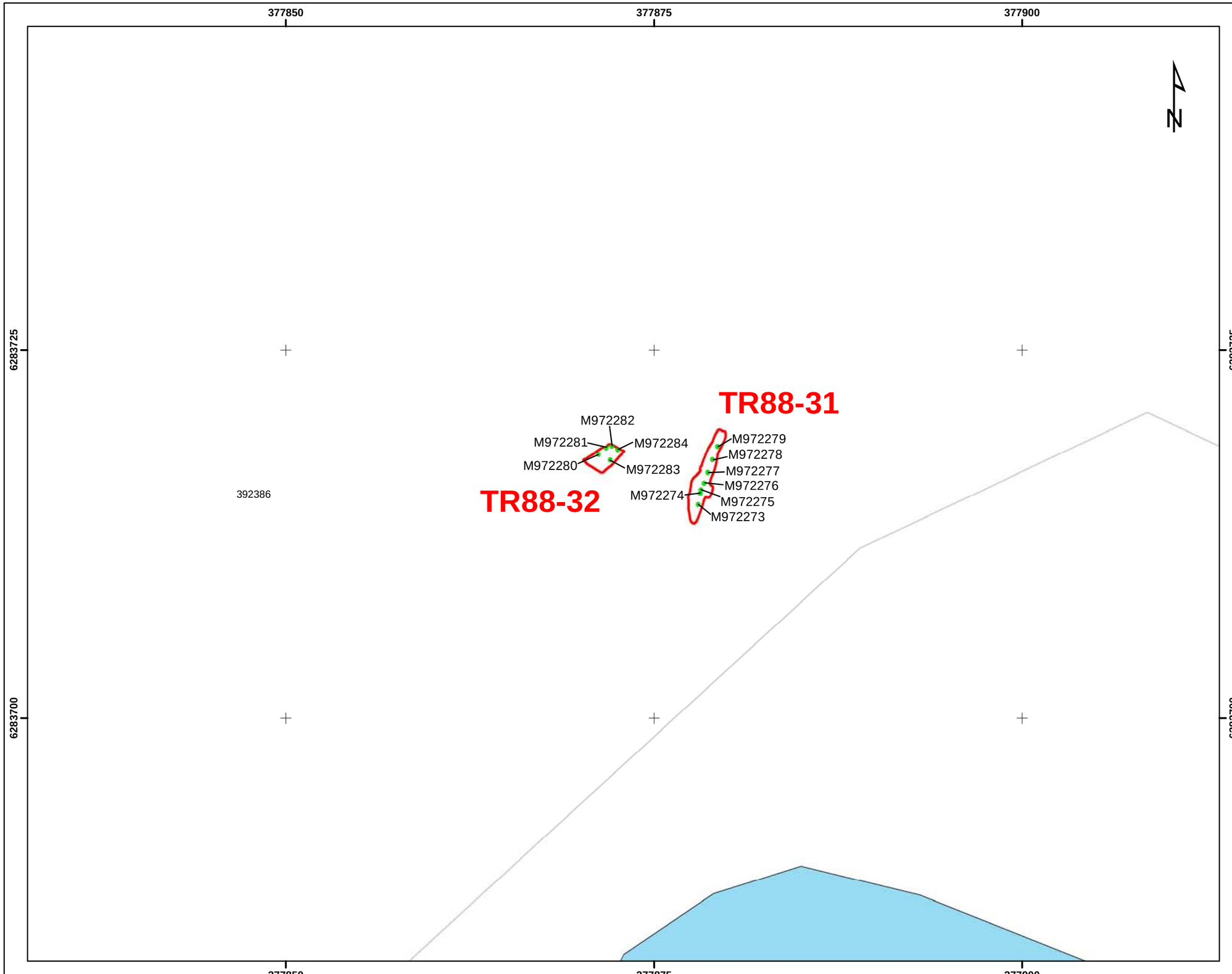

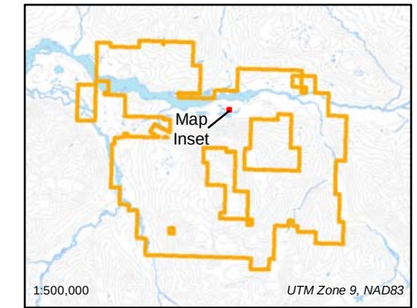

Skyline's Iskut Project Actual Boundary

Legend

- Bug Lake Trenches
- Bug Lake - Trench Channel Sample Locations
- Contours
- Watercourse
- Waterbody

SKYLINE GOLD CORPORATION

Date: 2012/07/13	**Iskut Property** **Bug Lake Area: Badger Vein Trench Sample Locations**
Rev.: --	
Version: 1.0	
Figure: 8e	
Author: PK	
Office: Vancouver	
Scale: 1:250	
Filename: 20120713_BL_BadgerVein_Trench_Sample_Locations.mxd	
Location: NTS 104B10/11, Liard Mining Division	
Projection: UTM Zone 9 (NAD83)	

0 5 10 15

Meters

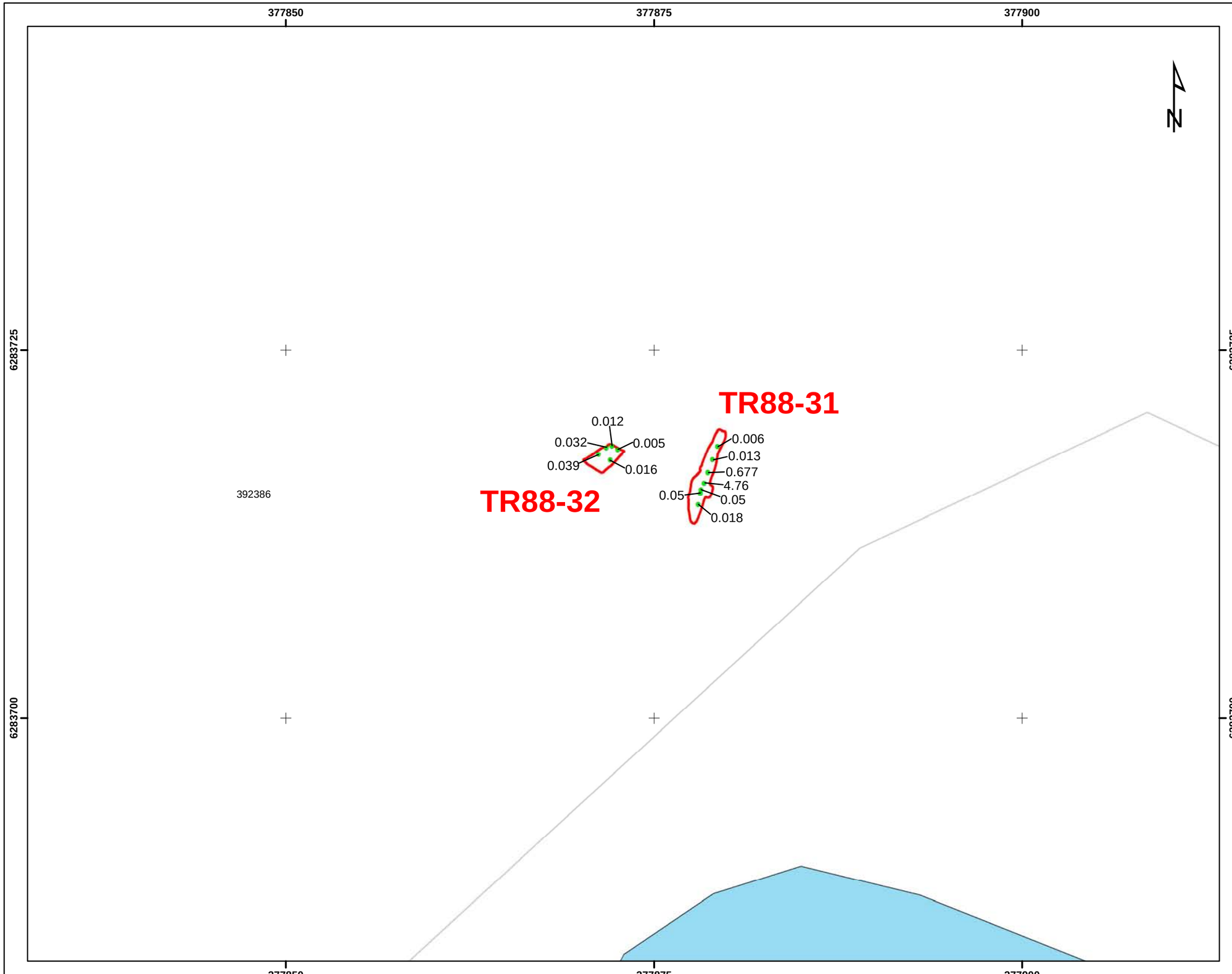

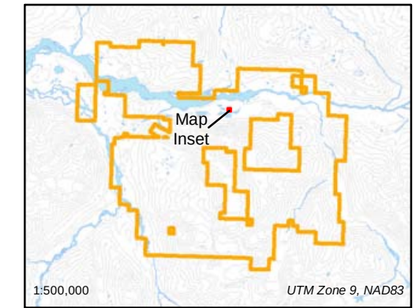

Skyline's Iskut Project Actual Boundary

Legend

- Bug Lake Trenches
- Bug Lake - Trench Channel Samples [Posted Au (ppm)]
- Contours
- Watercourse
- Waterbody

SKYLINE GOLD CORPORATION

Date: 2012/07/13	**Iskut Property** **Bug Lake Area: Badger Vein Trench Posted Au Samples**
Rev.: --	
Version: 1.0	
Figure: 8f	
Author: PK	
Office: Vancouver	
Scale: 1:250	
Filename: 20120713_BL_BadgerVein_Trench_Posted_Au_Samples.mxd	
Location: NTS 104B10/11, Liard Mining Division	
Projection: UTM Zone 9 (NAD83)	

0 5 10 15

Meters

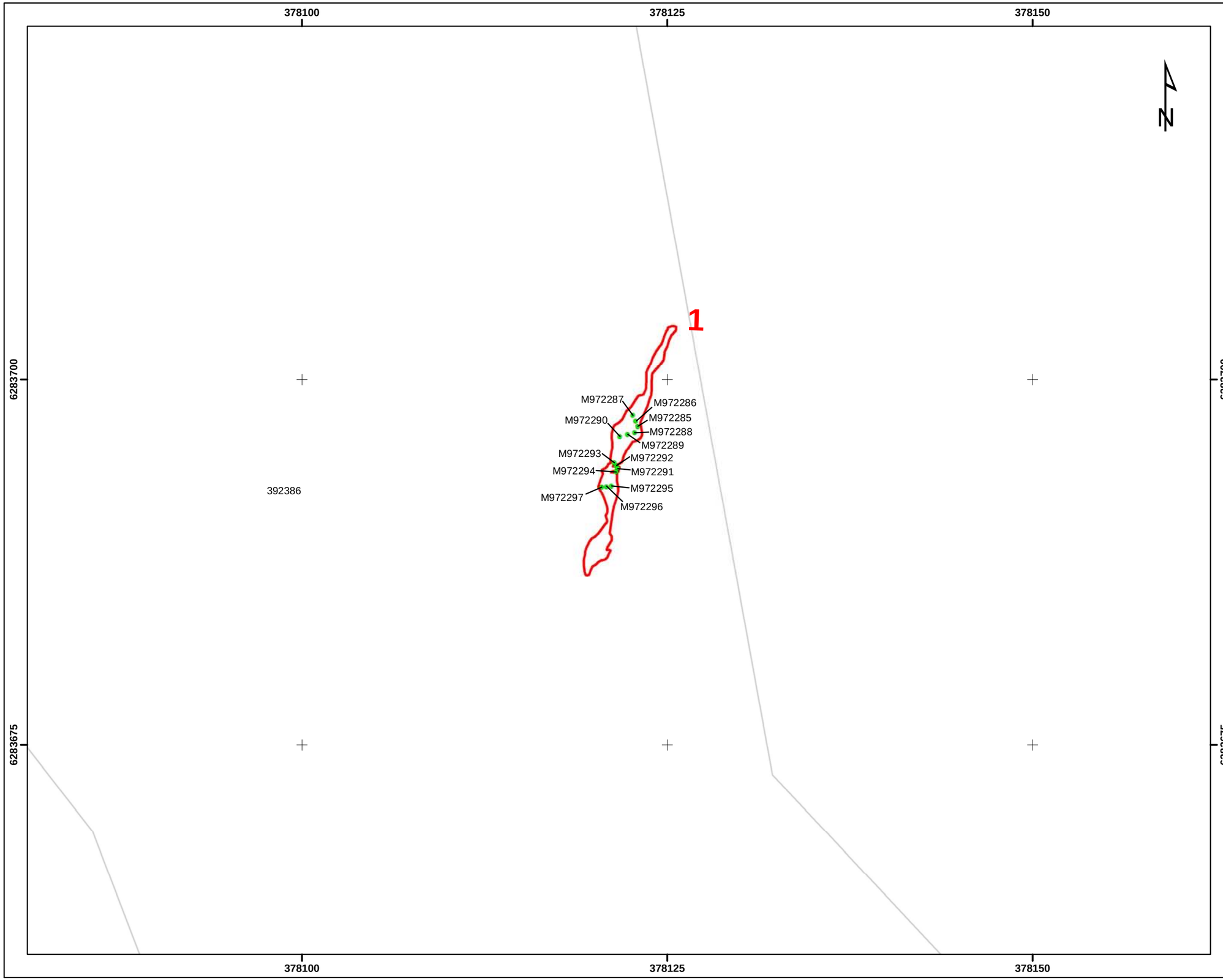

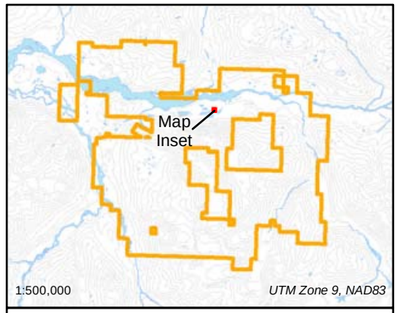

Skyline's Iskut Project Actual Boundary

Legend

- Bug Lake Trenches
- Bug Lake - Trench Channel Sample Locations
- Contours
- Watercourse
- Waterbody

SKYLINE GOLD CORPORATION

Date: 2012/07/13	**Iskut Property** **Bug Lake Area: Lake Showing Trench Sample Locations**
Rev.: --	
Version: 1.0	
Figure: 8g	
Author: PK	
Office: Vancouver	
Scale: 1:250	
Filename: 20120713_BL_LakeShowing_Trench_Sample_Locations.mxd	
Location: NTS 104B10/11, Liard Mining Division	
Projection: UTM Zone 9 (NAD83)	

0 5 10 15

Meters

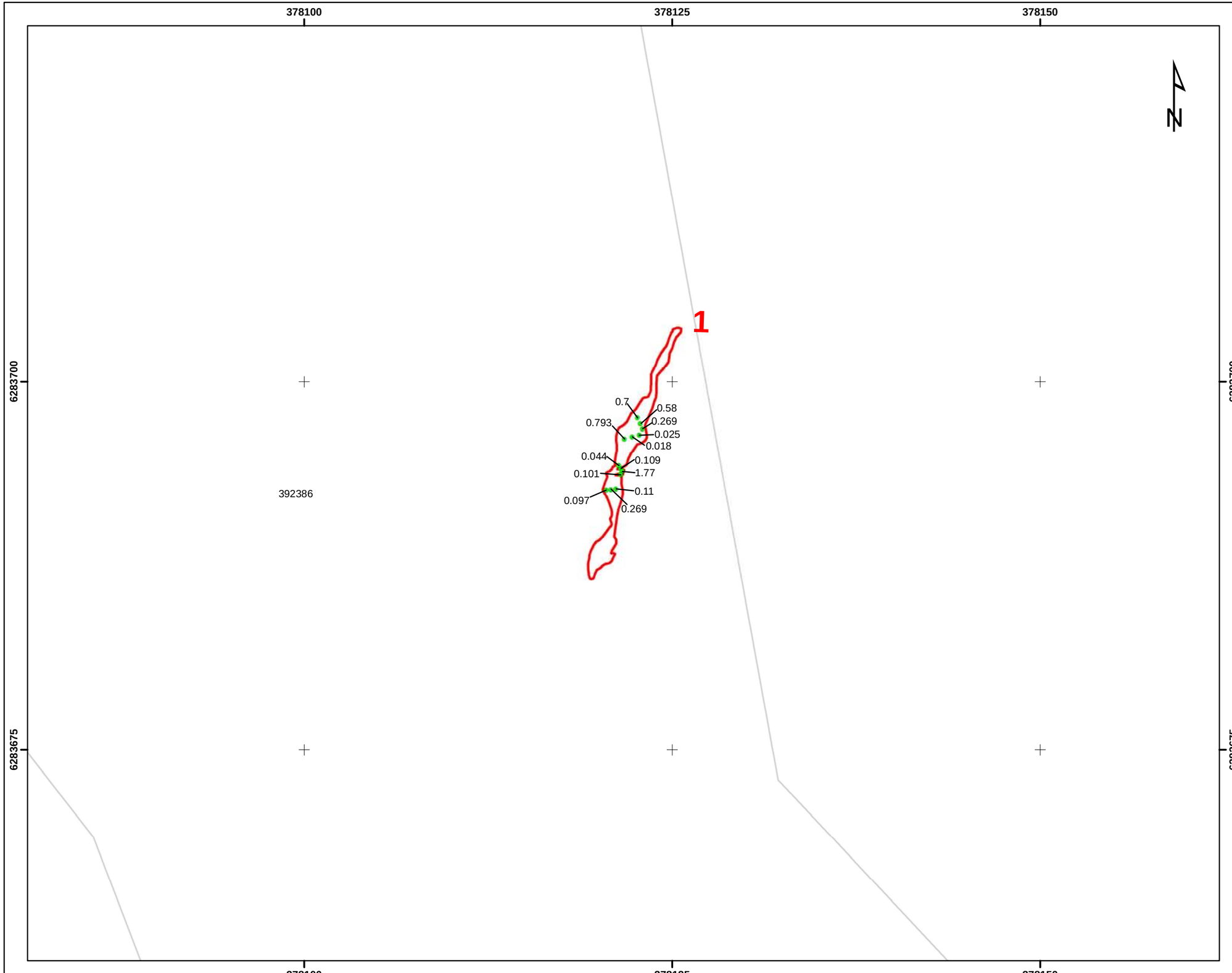

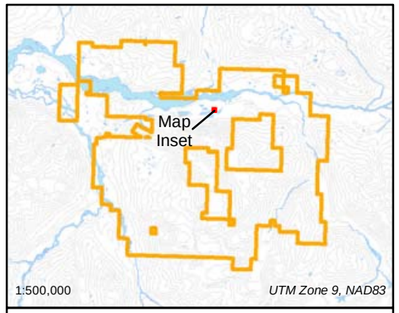

Skyline's Iskut Project Actual Boundary

Legend

- Bug Lake Trenches
- Bug Lake - Trench Channel Samples [Posted Au (ppm)]
- Contours
- Watercourse
- Waterbody

SKYLINE GOLD CORPORATION

Date: 2012/07/13	**Iskut Property** **Bug Lake Area: Lake Showing Trench Posted Au Samples**
Rev.: --	
Version: 1.0	
Figure: 8h	
Author: PK	
Office: Vancouver	
Scale: 1:250	
Filename: 20120713_BL_LakeShowing_Trench_Posted_Au_Samples.mxd	
Location: NTS 104B10/11, Liard Mining Division	
Projection: UTM Zone 9 (NAD83)	

0 5 10 15

Meters

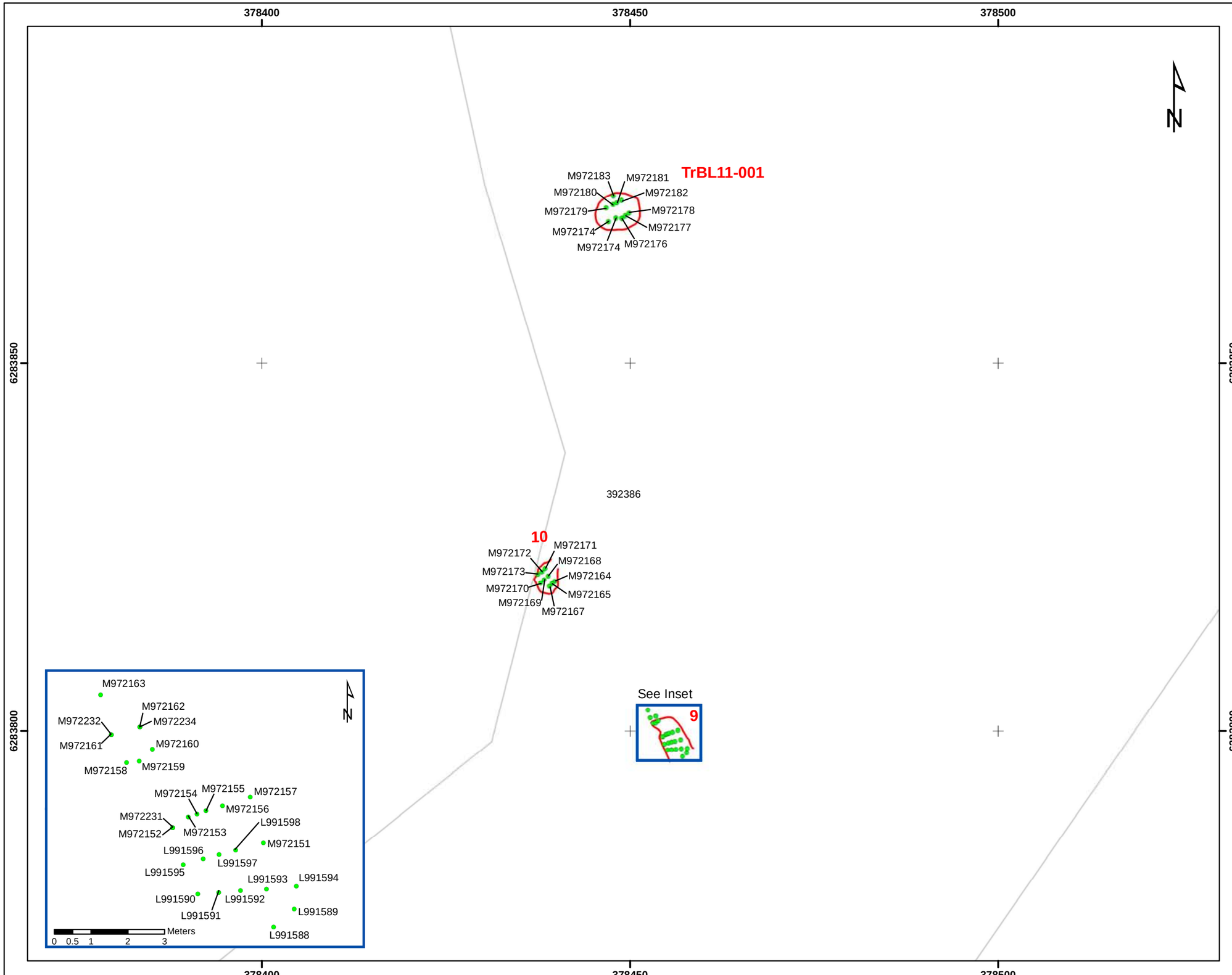

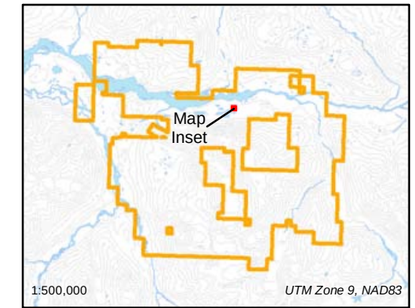

Skyline's Iskut Project Actual Boundary

Legend

- Bug Lake Trenches
- Bug Lake - Trench Channel Sample Locations
- Contours
- Watercourse
- Waterbody

SKYLINE GOLD CORPORATION

Date: 2012/07/13	**Iskut Property** **Bug Lake Area: No. 7 Vein Trench Sample Locations**
Rev.: --	
Version: 1.0	
Figure: 8i	
Author: PK	
Office: Vancouver	
Scale: 1:500	
Filename: 20120713_BL_No7Vein_Trench_Sample_Locations.mxd	
Location: NTS 104B10/11, Liard Mining Division	
Projection: UTM Zone 9 (NAD83)	

0 5 10 15 20 25
Meters

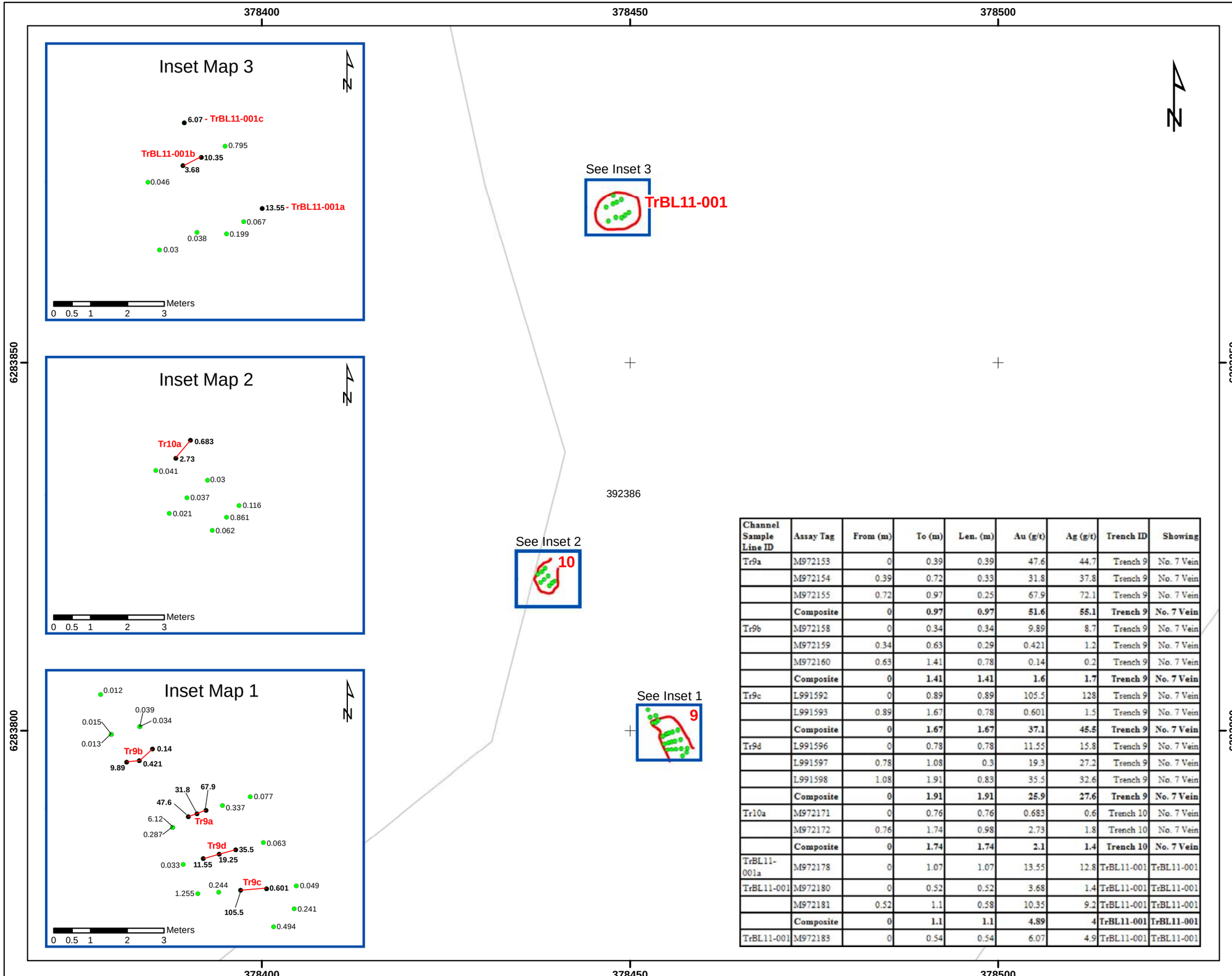

Channel Sample Line ID	Assay Tag	From (m)	To (m)	Len. (m)	Au (g/t)	Ag (g/t)	Trench ID	Showing
Tr9a	M972153	0	0.39	0.39	47.6	44.7	Trench 9	No. 7 Vein
	M972154	0.39	0.72	0.33	31.8	37.8	Trench 9	No. 7 Vein
	M972155	0.72	0.97	0.25	67.9	72.1	Trench 9	No. 7 Vein
	Composite	**0**	**0.97**	**0.97**	**51.6**	**55.1**	**Trench 9**	**No. 7 Vein**
Tr9b	M972158	0	0.34	0.34	9.89	8.7	Trench 9	No. 7 Vein
	M972159	0.34	0.63	0.29	0.421	1.2	Trench 9	No. 7 Vein
	M972160	0.63	1.41	0.78	0.14	0.2	Trench 9	No. 7 Vein
	Composite	**0**	**1.41**	**1.41**	**1.6**	**1.7**	**Trench 9**	**No. 7 Vein**
Tr9c	L991592	0	0.89	0.89	105.5	128	Trench 9	No. 7 Vein
	L991593	0.89	1.67	0.78	0.601	1.5	Trench 9	No. 7 Vein
	Composite	**0**	**1.67**	**1.67**	**37.1**	**45.5**	**Trench 9**	**No. 7 Vein**
Tr9d	L991596	0	0.78	0.78	11.55	15.8	Trench 9	No. 7 Vein
	L991597	0.78	1.08	0.3	19.3	27.2	Trench 9	No. 7 Vein
	L991598	1.08	1.91	0.83	35.5	32.6	Trench 9	No. 7 Vein
	Composite	**0**	**1.91**	**1.91**	**25.9**	**27.6**	**Trench 9**	**No. 7 Vein**
Tr10a	M972171	0	0.76	0.76	0.683	0.6	Trench 10	No. 7 Vein
	M972172	0.76	1.74	0.98	2.73	1.8	Trench 10	No. 7 Vein
	Composite	**0**	**1.74**	**1.74**	**2.1**	**1.4**	**Trench 10**	**No. 7 Vein**
TrBL11-001a	M972178	0	1.07	1.07	13.55	12.8	TrBL11-001	TrBL11-001
TrBL11-001	M972180	0	0.52	0.52	3.68	1.4	TrBL11-001	TrBL11-001
	M972181	0.52	1.1	0.58	10.35	9.2	TrBL11-001	TrBL11-001
	Composite	**0**	**1.1**	**1.1**	**4.89**	**4**	**TrBL11-001**	**TrBL11-001**
TrBL11-001	M972183	0	0.54	0.54	6.07	4.9	TrBL11-001	TrBL11-001

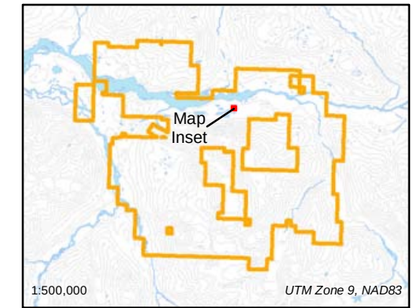

Skyline's Iskut Project Actual Boundary

Legend

- Bug Lake Trenches
- Bug Lake - Trench Channel Samples [Posted Au (ppm)]
- Contours
- Watercourse
- Waterbody

SKYLINE GOLD CORPORATION

Date: 2012/07/13	**Iskut Property** **Bug Lake Area: No. 7 Vein Trench Posted Au Samples**
Rev.: --	
Version: 1.0	
Figure: 8j	
Author: PK	
Office: Vancouver	
Scale: 1:500	
Filename: 20120713_BL_No7Vein_Trench_Posted_Au_Samples.mxd	
Location: NTS 104B10/11, Liard Mining Division	
Projection: UTM Zone 9 (NAD83)	

0 5 10 15 20 25

Meters

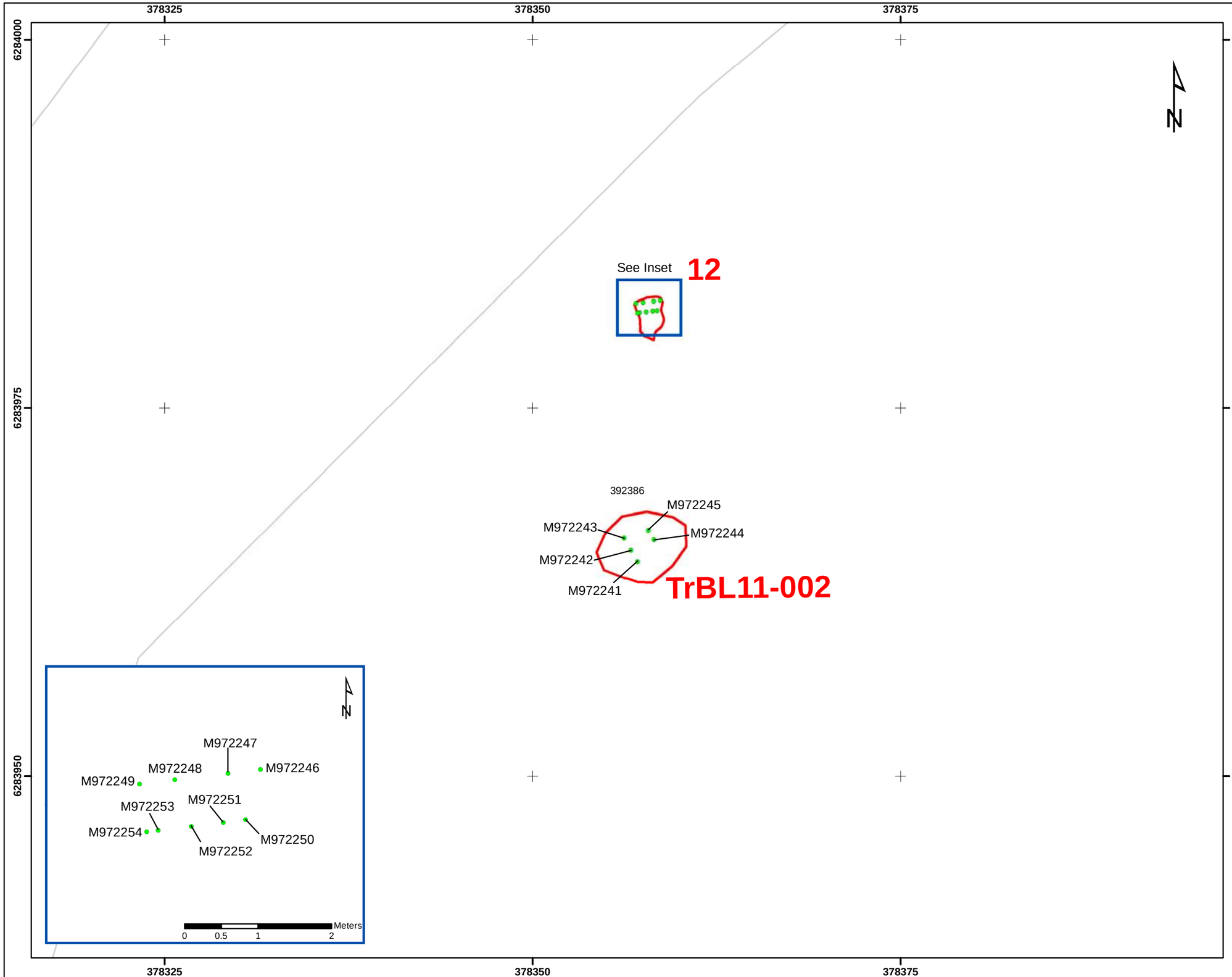

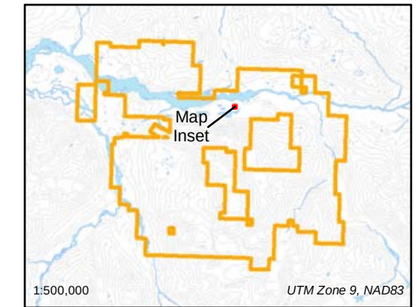

Skyline's Iskut Project Actual Boundary

Legend

- Bug Lake Trenches
- Bug Lake - Trench Channel Sample Locations
- Contours
- Watercourse
- Waterbody

SKYLINE GOLD CORPORATION

Date: 2012/07/13	**Iskut Property** **Bug Lake Area: Helipad Showing Trench Sample Locations**
Rev.: --	
Version: 1.0	
Figure: 8k	
Author: PK	
Office: Vancouver	
Scale: 1:250	
Filename: 20120713_BL_HelipadShowin+Vein_Trench_Sample_Locations.mxd	
Location: NTS 104B10/11, Liard Mining Division	
Projection: UTM Zone 9 (NAD83)	

0 5 10 15

Meters

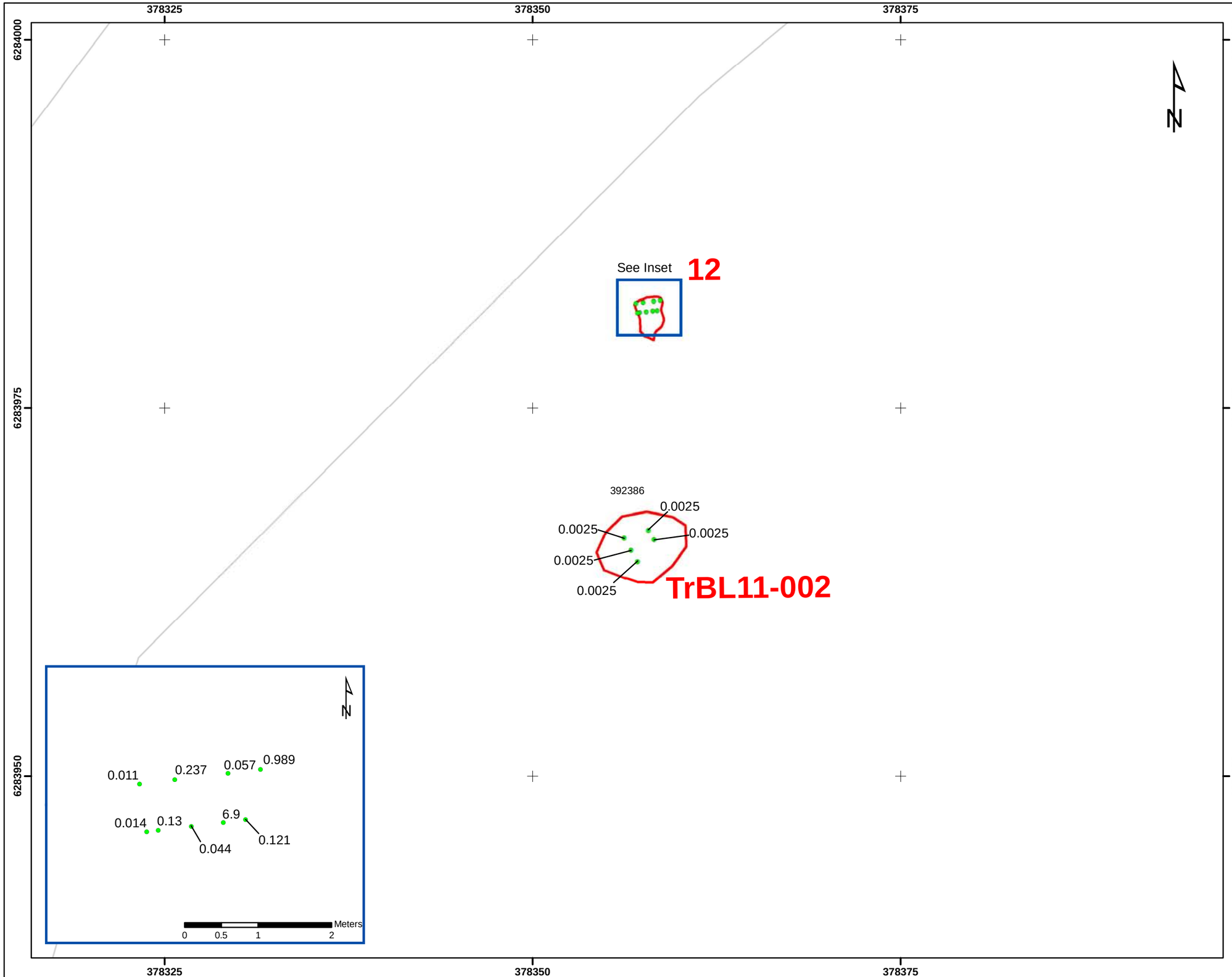

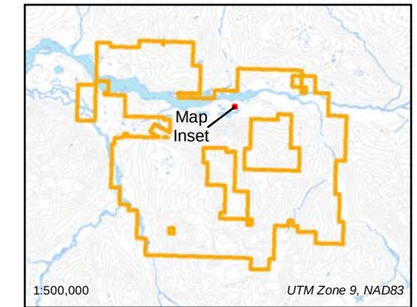

Skyline's Iskut Project Actual Boundary

Legend

- Bug Lake Trenches
- Bug Lake - Trench Channel Samples [Posted Au (ppm)]
- Contours
- Watercourse
- Waterbody

SKYLINE GOLD CORPORATION

Date: 2012/07/13	**Iskut Property**
Rev.: --	**Bug Lake Area: Helipad Showing & Vein Trench Posted Au Samples**
Version: 1.0	
Figure: 8l	
Author: PK	
Office: Vancouver	
Scale: 1:250	
Filename: 20120713_BL_HelipadShowing+Vein_Trench_Posted_Au_Samples.mxd	
Location: NTS 104B10/11, Liard Mining Division	
Projection: UTM Zone 9 (NAD83)	

0 5 10 15

Meters

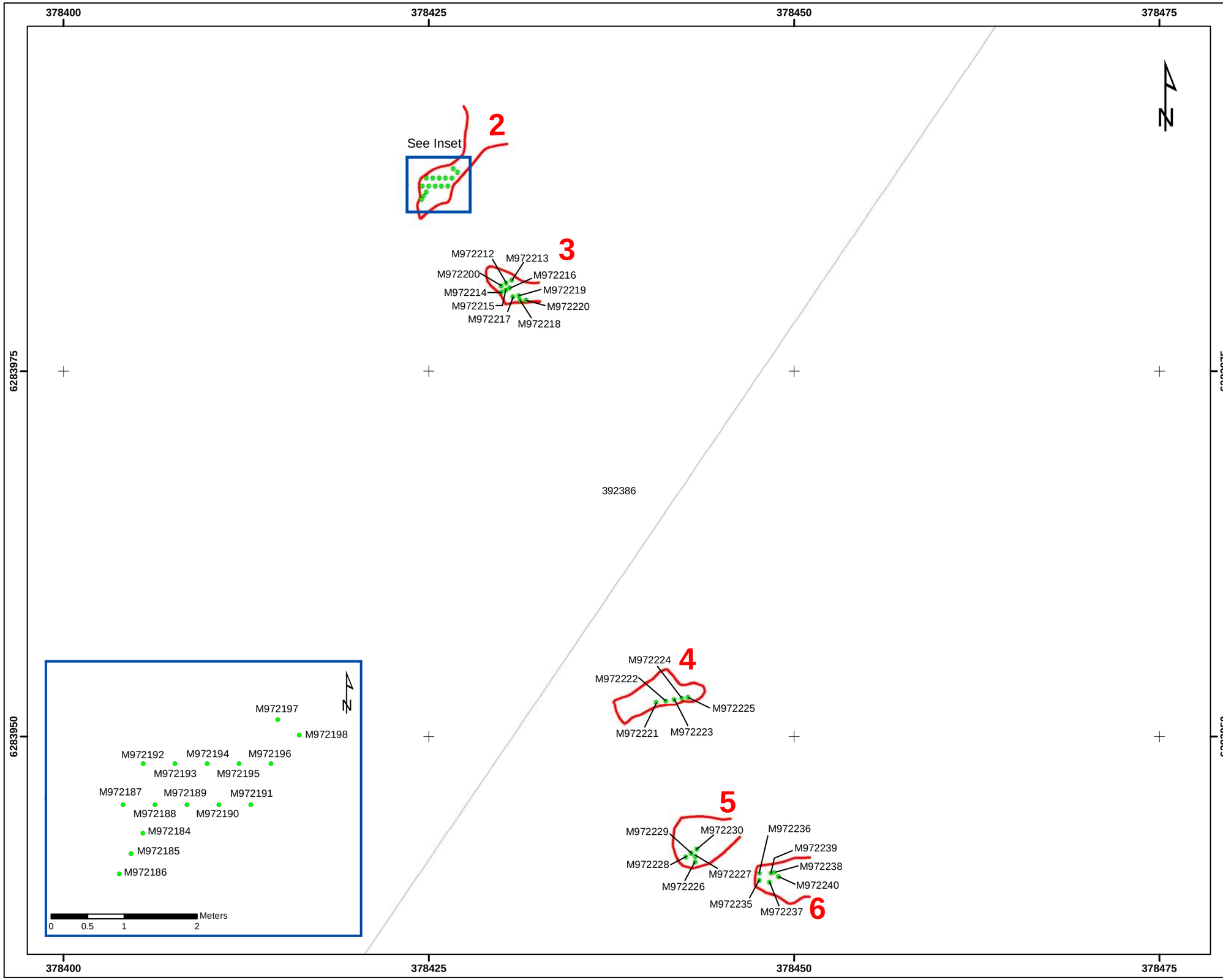

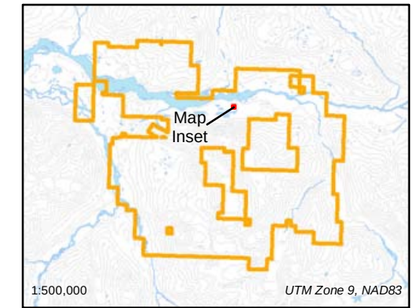

Skyline's Iskut Project Actual Boundary

Legend

- Bug Lake Trenches
- Bug Lake - Trench Channel Sample Locations
- Contours
- Watercourse
- Waterbody

SKYLINE GOLD CORPORATION

Date: 2012/07/13	**Iskut Property** **Bug Lake Area: Bluff Vein Trench Sample Location Map**
Rev.: --	
Version: 1.0	
Figure: 8m	
Author: PK	
Office: Vancouver	
Scale: 1:250	
Filename: 20120713_BL_BluffVein_Trench_Sample_Locations.mxd	
Location: NTS 104B10/11, Liard Mining Division	
Projection: UTM Zone 9 (NAD83)	

0 5 10 15

Meters

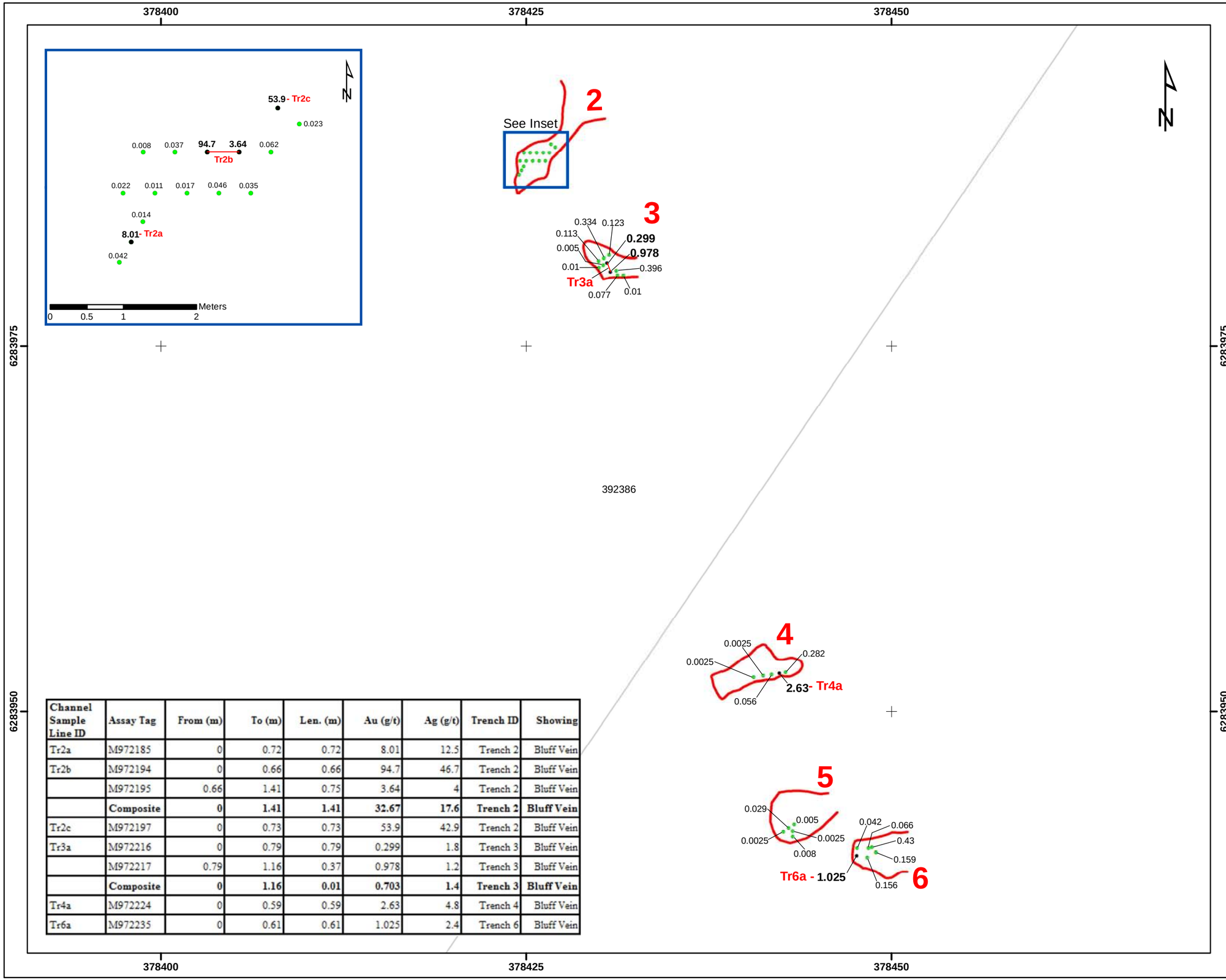

Channel Sample Line ID	Assay Tag	From (m)	To (m)	Len. (m)	Au (g/t)	Ag (g/t)	Trench ID	Showing
Tr2a	M972185	0	0.72	0.72	8.01	12.5	Trench 2	Bluff Vein
Tr2b	M972194	0	0.66	0.66	94.7	46.7	Trench 2	Bluff Vein
	M972195	0.66	1.41	0.75	3.64	4	Trench 2	Bluff Vein
	Composite	**0**	**1.41**	**1.41**	**32.67**	**17.6**	**Trench 2**	**Bluff Vein**
Tr2c	M972197	0	0.73	0.73	53.9	42.9	Trench 2	Bluff Vein
Tr3a	M972216	0	0.79	0.79	0.299	1.8	Trench 3	Bluff Vein
	M972217	0.79	1.16	0.37	0.978	1.2	Trench 3	Bluff Vein
	Composite	**0**	**1.16**	**0.01**	**0.703**	**1.4**	**Trench 3**	**Bluff Vein**
Tr4a	M972224	0	0.59	0.59	2.63	4.8	Trench 4	Bluff Vein
Tr6a	M972235	0	0.61	0.61	1.025	2.4	Trench 6	Bluff Vein

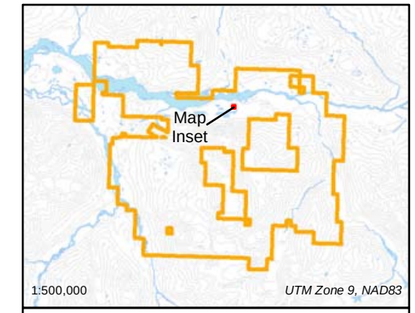

Skyline's Iskut Project Actual Boundary

Legend

- Bug Lake Trenches
- Bug Lake - Trench Channel Samples [Posted Au (ppm)]
- Contours
- Watercourse
- Waterbody

SKYLINE GOLD CORPORATION

Date: 2012/07/13	**Iskut Property** **Bug Lake Area: Bluff Vein Trench Posted Au Samples**
Rev.: --	
Version: 1.0	
Figure: 8n	
Author: PK	
Office: Vancouver	
Scale: 1:250	
Filename: 20120713_BL_BluffVein_Trench_Posted_Au_Samples.mxd	
Location: NTS 104B10/11, Liard Mining Division	
Projection: UTM Zone 9 (NAD83)	

0 5 10 15
Meters

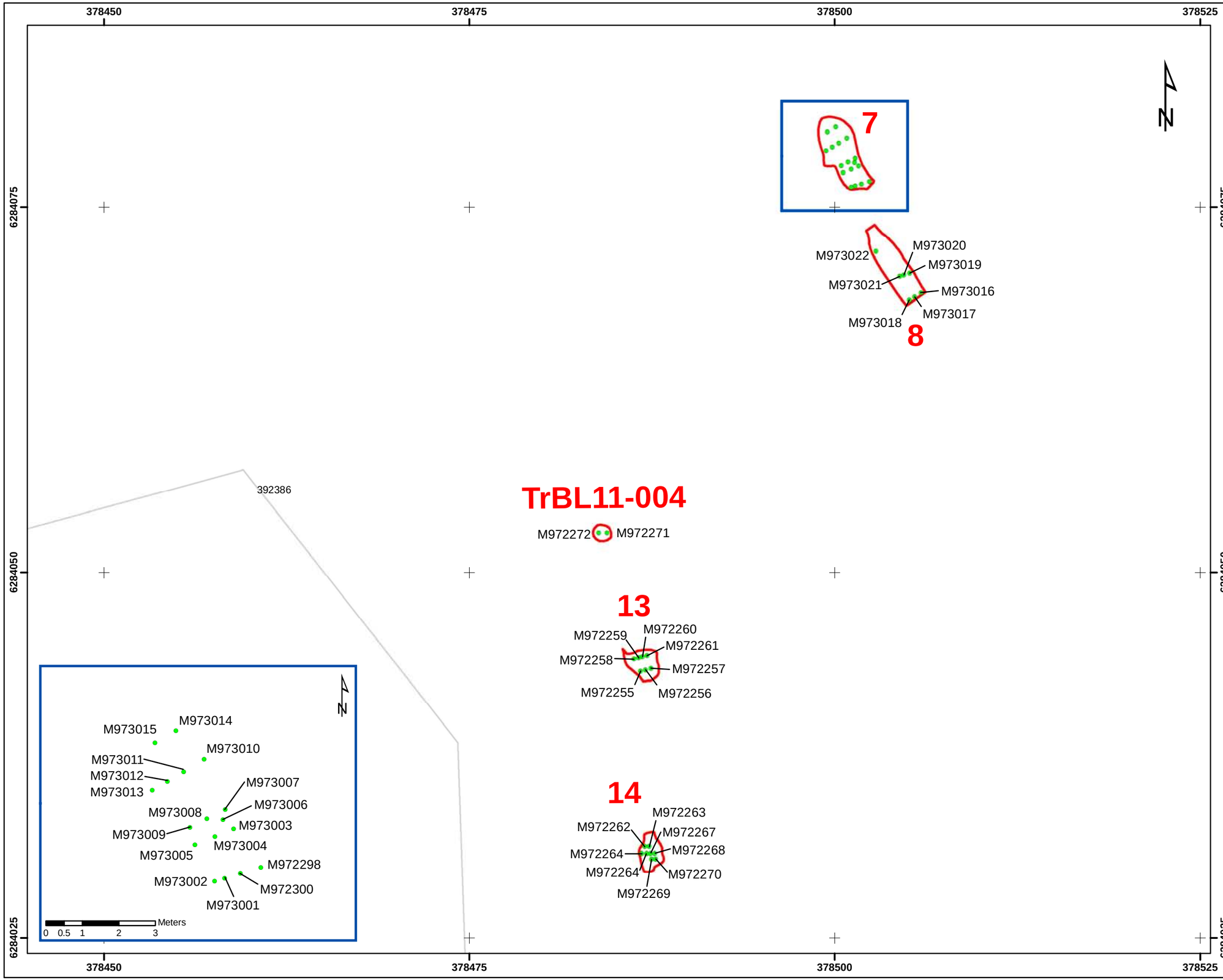

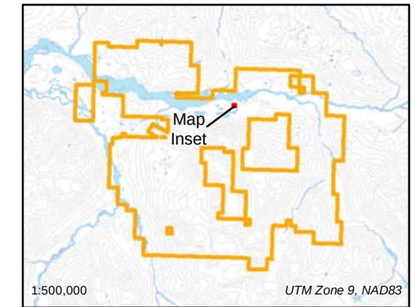

Skyline's Iskut Project Actual Boundary

Legend

- Bug Lake Trenches
- Bug Lake - Trench Channel Sample Locations
- Contours
- Watercourse
- Waterbody

SKYLINE GOLD CORPORATION

Date: 2012/07/13	**Iskut Property** **Bug Lake Area: X-Cut & Swamp Vein Trench Sample Locations**
Rev.: --	
Version: 1.0	
Figure: 8o	
Author: PK	
Office: Vancouver	
Scale: 1:250	
Filename: 20120713_BL_X-Cut+SwampVein_Trench_Sample_Locations.mxd	
Location: NTS 104B10/11, Liard Mining Division	
Projection: UTM Zone 9 (NAD83)	

0 5 10 15
Meters

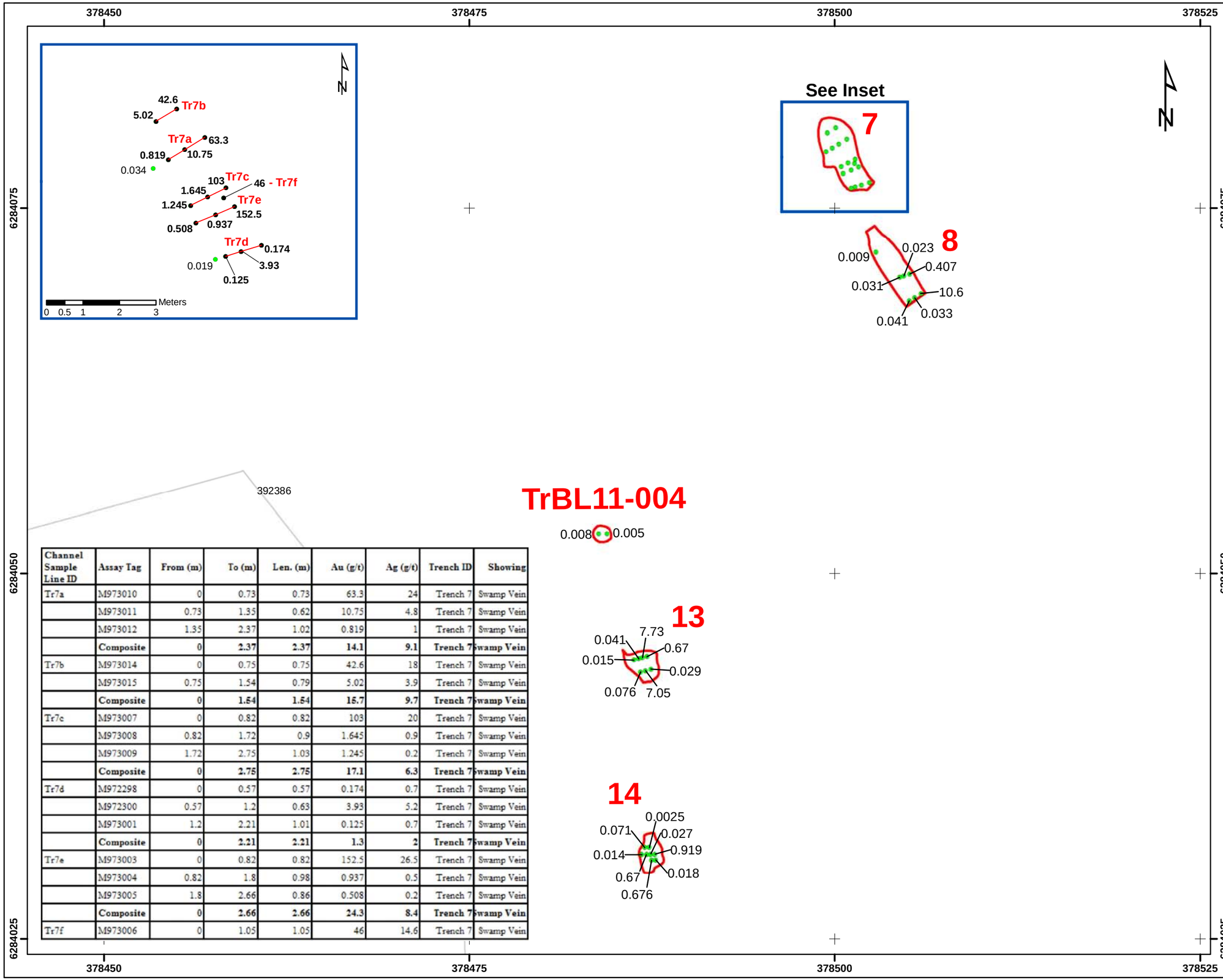

Channel Sample Line ID	Assay Tag	From (m)	To (m)	Len. (m)	Au (g/t)	Ag (g/t)	Trench ID	Showing
Tr7a	M973010	0	0.73	0.73	63.3	24	Trench 7	Swamp Vein
	M973011	0.73	1.35	0.62	10.75	4.8	Trench 7	Swamp Vein
	M973012	1.35	2.37	1.02	0.819	1	Trench 7	Swamp Vein
	Composite	**0**	**2.37**	**2.37**	**14.1**	**9.1**	**Trench 7**	**Swamp Vein**
Tr7b	M973014	0	0.75	0.75	42.6	18	Trench 7	Swamp Vein
	M973015	0.75	1.54	0.79	5.02	3.9	Trench 7	Swamp Vein
	Composite	**0**	**1.54**	**1.54**	**15.7**	**9.7**	**Trench 7**	**Swamp Vein**
Tr7c	M973007	0	0.82	0.82	103	20	Trench 7	Swamp Vein
	M973008	0.82	1.72	0.9	1.645	0.9	Trench 7	Swamp Vein
	M973009	1.72	2.75	1.03	1.245	0.2	Trench 7	Swamp Vein
	Composite	**0**	**2.75**	**2.75**	**17.1**	**6.3**	**Trench 7**	**Swamp Vein**
Tr7d	M972298	0	0.57	0.57	0.174	0.7	Trench 7	Swamp Vein
	M972300	0.57	1.2	0.63	3.93	5.2	Trench 7	Swamp Vein
	M973001	1.2	2.21	1.01	0.125	0.7	Trench 7	Swamp Vein
	Composite	**0**	**2.21**	**2.21**	**1.3**	**2**	**Trench 7**	**Swamp Vein**
Tr7e	M973003	0	0.82	0.82	152.5	26.5	Trench 7	Swamp Vein
	M973004	0.82	1.8	0.98	0.937	0.5	Trench 7	Swamp Vein
	M973005	1.8	2.66	0.86	0.508	0.2	Trench 7	Swamp Vein
	Composite	**0**	**2.66**	**2.66**	**24.3**	**8.4**	**Trench 7**	**Swamp Vein**
Tr7f	M973006	0	1.05	1.05	46	14.6	Trench 7	Swamp Vein

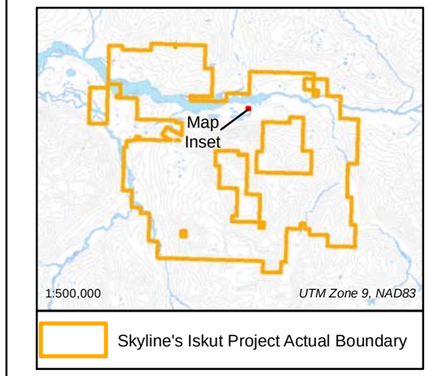

Legend

- Bug Lake Trenches
- Bug Lake - Trench Channel Samples [Posted Au (ppm)]
- Contours
- Watercourse
- Waterbody

SKYLINE GOLD CORPORATION

Date: 2012/07/13	**Iskut Property** **Bug Lake Area: X-Cut & Swamp Vein Trench Posted Au Samples**
Rev.: --	
Version: 1.0	
Figure: 8p	
Author: PK	
Office: Vancouver	
Scale: 1:250	
Filename: 20120713_BL_X-Cut+SwampVein_Trench_Posted_Au_Samples.mxd	
Location: NTS 104B10/11, Liard Mining Division	
Projection: UTM Zone 9 (NAD83)	

0 5 10 15
Meters

The Stanley vein **(Figures 8c & 8d)** was discovered by prospectors in 2011 and can be traced over seventy metres northwest along strike from TrBL11-05 to TrBL11-07. Visible galena, chalcopyrite and pyrite occur along the vein margin at TrBL11-07 and abundant malachite-stained quartz float in the area lead to the discovery. Grades were disappointing with the only notable sample containing 0.318g/t gold, 36.4g/t silver and 0.43% copper over 1.1 metres in TRBL11-006.

The No. 7 vein **(Figures 8i & 8j)** can be traced approximately thirty meters along strike NW from Trench 9 to Trench 10 and contains visible pyrite, magnetite and minor chalcopyrite within the quartz chlorite shear. Significant channel sample lines from Trench 9 contained 51.6 g/t gold and 55.1 g/t silver over 0.97 metres, 37.1 g/t gold and 45.5 g/t silver over 1.67 metres (including 0.89 m of 105.5 g/t gold and 128.0 g/t silver) and 25.9 g/t gold and 27.6 g/t silver over 1.91 metres.

Located approximately seventy meters north of the No. 7 Vein, TrBL11-001 was discovered in 2011 when it was first exposed and sampled. The structure is very similar to local gold bearing structures with quartz-chlorite appearing to control gold mineralization. Sampling of the narrow shear vein resulted in significant gold grades of 4.89 g/t gold and 13.55g/t gold over 1.10m and 1.07m respectively.

The Bluff vein **(Figures 8m & 8n)** can be traced approximately fifty metres from Trench 6 northwest along strike to Trench 2 and contains visible pyrite, chalcopyrite, magnetite and arsenopyrite. Significant gold grades were obtained from channel sample lines containing 32.67 g/t gold and 17.6 g/t silver over 1.41m which includes a sample containing 94.7g/t gold over 0.66m.

The Swamp vein **(Figures 8o & 8p)** has been traced for approximately fifteen metres from Trench 8 northwest to Trench 7 and contains visible pyrite, magnetite and chalcopyrite. Several channel sample lines contained significant gold grades including 14.1 g/t gold over 2.37 metres, 17.1 g/t gold over 2.75 metres and 24.3g/t gold over 2.66 metres which includes a single sample containing 152.5g/t gold over 0.82 metres.

Other trenches sampled in the central area, including the X-Cut, Badger Veins **(Figures 8e &8f)** the Lake Showing **(Figures 8g & 8h)** and the Helipad Veins **(Figures 8k & 8l)**, contained lower gold grades across narrower widths but are significant for their expression of widespread, anomalous gold-bearing structures in the area.

Table 6.0 – 3: Significant Bug Lake Trench Channel Samples											
Channel Sample Line ID	**Assay Tag**	**From (m)**	**To (m)**	**Len. (m)**	**Au (g/t)**	**Ag (g/t)**	**Trench ID**	**Showing**	**Easting (m)**	**Northing (m)**	**Elev. (m)**
Tr7a	M973010	0.00	0.73	0.73	63.3	24.0	Trench 7	Swamp Vein	378499.1	6284081.2	260
	M973011	0.73	1.35	0.62	10.750	4.8	Trench 7	Swamp Vein	378499.5	6284083.1	261
	M973012	1.35	2.37	1.02	0.819	1.0	Trench 7	Swamp Vein	378498.5	6284080.6	261
	Composite	**0.00**	**2.37**	**2.37**	**14.1**	**9.1**	**Trench 7**	**Swamp Vein**			
Tr7b	M973014	0.00	0.75	0.75	42.6	18.0	Trench 7	Swamp Vein	378499.4	6284079.9	261
	M973015	0.75	1.54	0.79	5.020	3.9	Trench 7	Swamp Vein	378499.5	6284081.6	261
	Composite	**0.00**	**1.54**	**1.54**	**15.7**	**9.7**	**Trench 7**	**Swamp Vein**			
Tr7c	M973007	0.00	0.82	0.82	103.0	20.0	Trench 7	Swamp Vein	378500.0	6284079.6	260
	M973008	0.82	1.72	0.90	1.645	0.9	Trench 7	Swamp Vein	378499.4	6284079.7	262
	M973009	1.72	2.75	1.03	1.245	0.2	Trench 7	Swamp Vein	378498.6	6284079.9	262
	Composite	**0.00**	**2.75**	**2.75**	**17.1**	**6.3**	**Trench 7**	**Swamp Vein**			
Tr7d	M972298	0.00	0.57	0.57	0.174	0.7	Trench 7	Swamp Vein	378502.0	6284076.6	258
	M972300	0.57	1.20	0.63	3.930	5.2	Trench 7	Swamp Vein	378501.6	6284076.7	261
	M973001	1.20	2.21	1.01	0.125	0.7	Trench 7	Swamp Vein	378501.5	6284077.2	260
	Composite	**0.00**	**2.21**	**2.21**	**1.3**	**2.0**	**Trench 7**	**Swamp Vein**			
Tr7e	M973003	0.00	0.82	0.82	152.5	26.5	Trench 7	Swamp Vein	378500.8	6284079.4	262
	M973004	0.82	1.80	0.98	0.937	0.5	Trench 7	Swamp Vein	378500.1	6284078.2	260
	M973005	1.80	2.66	0.86	0.508	0.2	Trench 7	Swamp Vein	378499.1	6284078.5	261
	Composite	**0.00**	**2.66**	**2.66**	**24.3**	**8.4**	**Trench 7**	**Swamp Vein**			
Tr7f	M973006	0.00	1.05	1.05	46.0	14.6	Trench 7	Swamp Vein	378499.8	6284080.0	261
Tr8a	M973016	0.00	0.68	0.68	10.600	12.1	Trench 8	Swamp Vein	378506.3	6284070.8	264
Tr2a	M972185	0.00	0.72	0.72	8.010	12.5	Trench 2	Bluff Vein	378426.3	6283986.3	288
Tr2b	M972194	0.00	0.66	0.66	94.70	46.7	Trench 2	Bluff Vein	378428.1	6283988.9	290
	M972195	0.66	1.41	0.75	3.64	4.0	Trench 2	Bluff Vein	378428.6	6283989.4	290
	Composite	**0.00**	**1.41**	**1.41**	**32.67**	**17.6**	**Trench 2**	**Bluff Vein**			
Tr2c	M972197	0.00	0.73	0.73	53.90	42.9	Trench 2	Bluff Vein	378426.9	6283993.7	288
Tr3a	M972216	0.00	0.79	0.79	0.299	1.8	Trench 3	Bluff Vein	378430.3	6283978.0	285
	M972217	0.79	1.16	0.37	0.978	1.2	Trench 3	Bluff Vein	378432.1	6283981.0	284
	Composite	**0.00**	**1.16**	**0.01**	**0.703**	**1.4**	**Trench 3**	**Bluff Vein**			
Tr4a	M972224	0.00	0.59	0.59	2.630	4.8	Trench 4	Bluff Vein	378441.0	6283954.0	268
Tr6a	M972235	0.00	0.61	0.61	1.025	2.4	Trench 6	Bluff Vein	378452.9	6283944.0	285
Tr9a	M972153	0.00	0.39	0.39	47.6	44.7	Trench 9	No. 7 Vein	378454.9	6283800.8	265
	M972154	0.39	0.72	0.33	31.8	37.8	Trench 9	No. 7 Vein	378454.8	6283795.0	265
	M972155	0.72	0.97	0.25	67.9	72.1	Trench 9	No. 7 Vein	378456.0	6283803.3	265
	Composite	**0.00**	**0.97**	**0.97**	**51.6**	**55.1**	**Trench 9**	**No. 7 Vein**			
Tr9b	M972158	0.00	0.34	0.34	9.89	8.7	Trench 9	No. 7 Vein	378454.0	6283805.0	265
	M972159	0.34	0.63	0.29	0.421	1.2	Trench 9	No. 7 Vein	378453.9	6283798.8	265
	M972160	0.63	1.41	0.78	0.140	0.2	Trench 9	No. 7 Vein	378454.5	6283801.6	265
	Composite	**0.00**	**1.41**	**1.41**	**1.6**	**1.7**	**Trench 9**	**No. 7 Vein**			
Tr9c	L991592	0.00	0.89	0.89	105.5	128.0	Trench 9	No. 7 Vein	378457.4	6283796.4	265
	L991593	0.89	1.67	0.78	0.601	1.5	Trench 9	No. 7 Vein	378455.8	6283796.2	265
	Composite	**0.00**	**1.67**	**1.67**	**37.1**	**45.5**	**Trench 9**	**No. 7 Vein**			
Tr9d	L991596	0.00	0.78	0.78	11.55	15.8	Trench 9	No. 7 Vein	378455.2	6283798.4	265
	L991597	0.78	1.08	0.30	19.3	27.2	Trench 9	No. 7 Vein	378456.2	6283798.8	265
	L991598	1.08	1.91	0.83	35.5	32.6	Trench 9	No. 7 Vein	378456.3	6283799.4	265
	Composite	**0.00**	**1.91**	**1.91**	**25.9**	**27.6**	**Trench 9**	**No. 7 Vein**			
Tr10a	M972171	0.00	0.76	0.76	0.683	0.6	Trench 10	No. 7 Vein	378438.5	6283822.6	264
	M972172	0.76	1.74	0.98	2.73	1.8	Trench 10	No. 7 Vein	378438.4	6283822.2	263
	Composite	**0.00**	**1.74**	**1.74**	**2.1**	**1.4**	**Trench 10**	**No. 7 Vein**			

Table 6.0 – 3: Significant Bug Lake Trench Channel Samples (cont'd)											
Channel Sample Line ID	**Assay Tag**	**From (m)**	**To (m)**	**Len. (m)**	**Au (g/t)**	**Ag (g/t)**	**Trench ID**	**Showing**	**Easting (m)**	**Northing (m)**	**Elev. (m)**
TrBL11-001a	M972178	0.00	1.07	1.07	13.55	12.8	TrBL11-001	TrBL11-001	378449.0	6283869.0	267
TrBL11-001b	M972180	0.00	0.52	0.52	3.68	1.4	TrBL11-001	TrBL11-001	378447.7	6283870.7	270
	M972181	0.52	1.10	0.58	10.35	9.2	TrBL11-001	TrBL11-001	378447.8	6283872.9	275
	Composite	**0.00**	**1.10**	**1.10**	**4.89**	**4.0**	**TrBL11-001**	**TrBL11-001**			
TrBL11-001c	M972183	0.00	0.54	0.54	6.07	4.9	TrBL11-001	TrBL11-001	378447.2	6283872.5	272

6.4.4 Bug Lake Rock Sampling Program

6.4.4.1 Program Method and Parameters

A total of 461 outcrop samples from traverses were collected during the program. Locations were determined using handheld GPS locators **(Figures 9a, 9b & 9c).** Results are shown in **Figures 10a, 10b & 10c** and discussed below).

6.4.4.2 Program Results)

Thirty-one of the rock samples taken by prospectors assayed greater than 7g/t gold, many of which appear to have been collected in areas previously not sampled.

In the central portion of the property five samples containing significant gold grades should be noted given their proximity to gold-bearing structures in the area. L991938 was a sample of float found twenty five metres upslope and to the west of TrBL11-001, along an east-west lineation on trend with the No. 7 vein. L991925 was a grab sample taken from a one metre wide shear approximately seventy-five metres northwest of Trench 2 and assayed 155.0g/t gold. L991944, L991947 and M972364 are a cluster of select samples taken within twenty five metres of one another approximately two hundred and thirty metres northeast of the Swamp Vein and contain 15.3g/t gold, 8.84g/t gold and 35.5g/t gold respectively.

M972385 and L991920, located two hundred metres apart, were taken upslope and to the west of the eastern drainage of Bug Lake and assayed 24.9g/t gold and 28.2g/t gold.

L991948 was taken approximately two hundred and thirty metres east of line 8+50E from a three centimetre wide quartz vein and contained 48.9g/t gold. Approximately two hundred and sixty metres to the northeast, sample M972414 was taken as a float sample and contained 23.1g/t gold.

G024893 and G024895 were taken approximately six hundred metres northeast of Lesser Bug Lake and assayed 4.11g/t gold and 8.21g/t gold.

The Cooper Zone, located along the Southern boundary of the Waratah #7 claim, was explored minimally but provided several samples with interesting grades. These included M972445, M972474, M972475 and M972472 which contained 8.84g/t gold, 7.66g/t gold, 8.71g/t gold and 4.79g/t gold respectively.

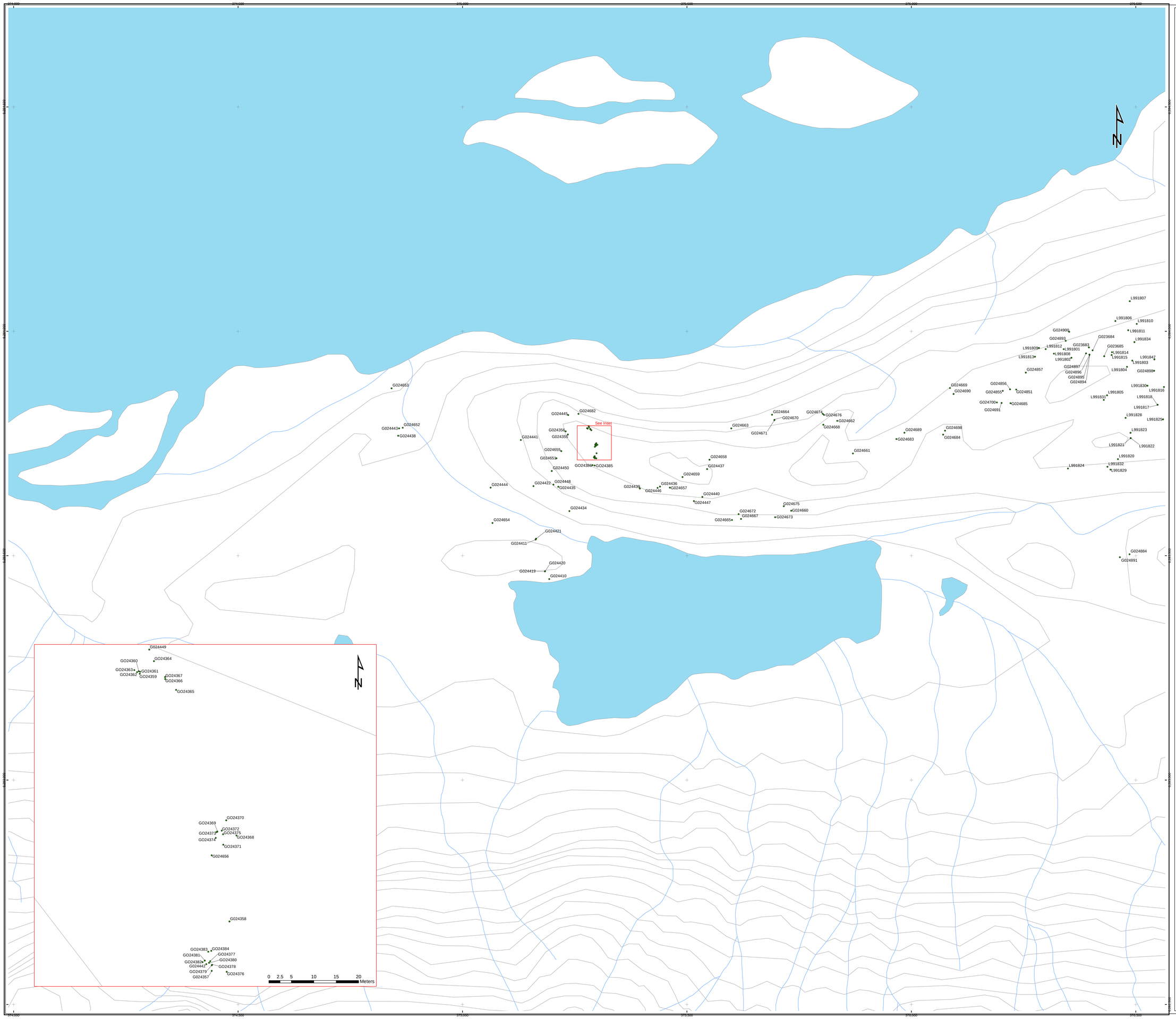

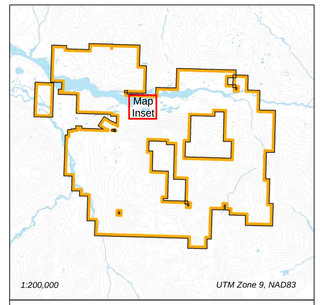

Skyline's Iskut Project Actual Boundary

Legend

- Bug Lake Area - Rock Samples [Total Count: 676]
- Watercourse
- Contour
- Waterbody

SKYLINE GOLD CORPORATION

Date: 2012/06/28	**Bug Lake Area (West): Rock Samples Location Map**
Rev.: --	
Version: 1.0	
Figure: 9a	
Author: PK	
Office: Vancouver	
Scale: 1:2,500	
Filename: 20120628_Bug_Lake_West_Rock_Sample_Location_Map.mxd	
Location: Liard Mining District, NTS 104B10 / 11	
Projection: UTM Zone 9 (NAD83)	

0 50 100 150 200 250

Meters

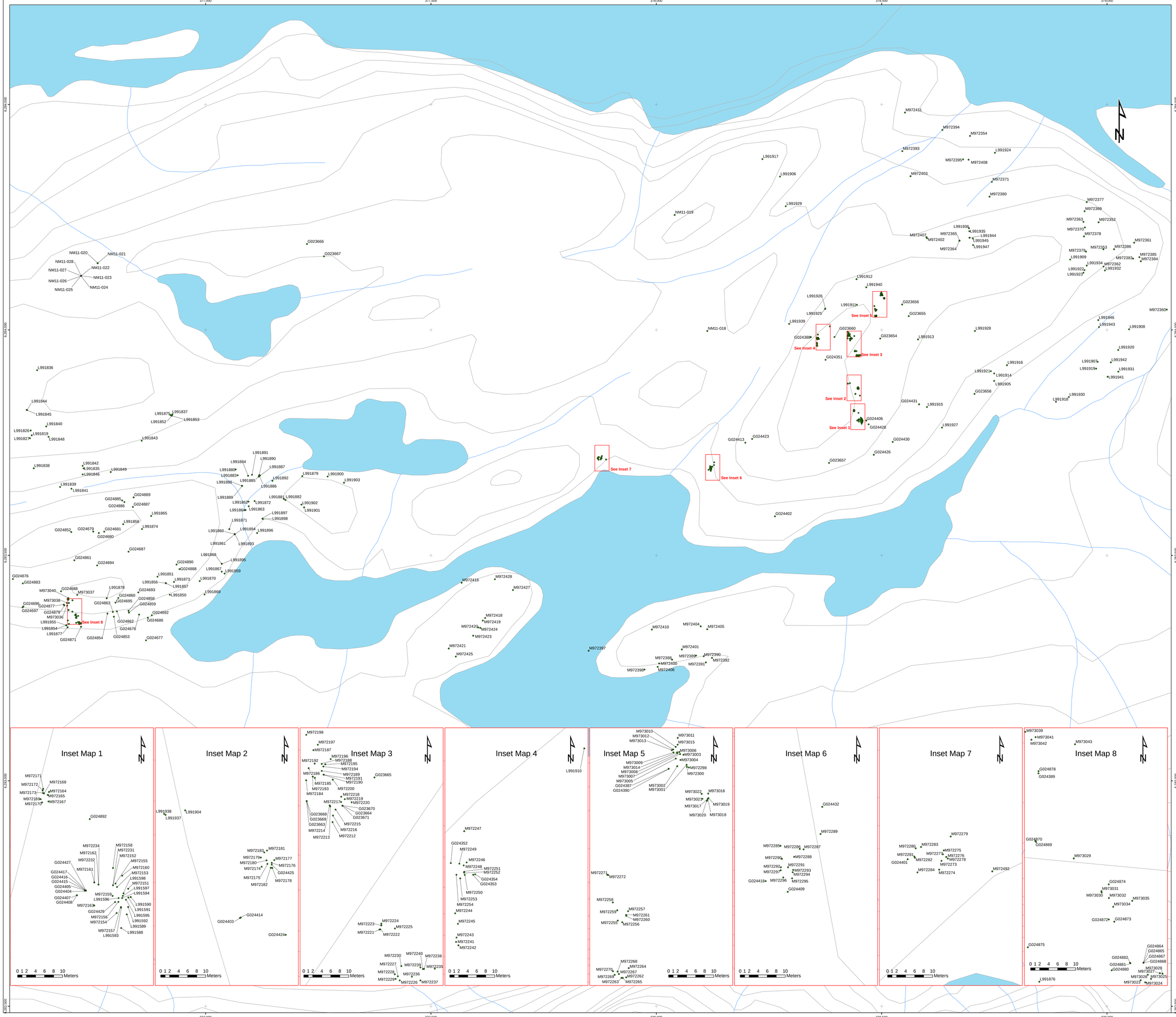

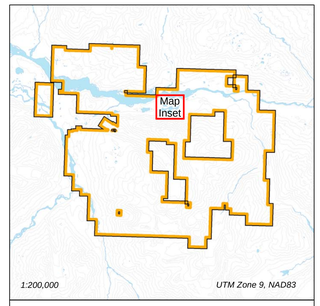

Skyline's Iskut Project Actual Boundary

Legend

- Bug Lake Area - Rock Samples [Total Count: 676]
- Watercourse
- Contour
- Waterbody

SKYLINE GOLD CORPORATION

Date: 2012/06/28	**Bug Lake Area (Center): Rock Samples Location Map**
Rev.: --	
Version: 1.0	
Figure: 9b	
Author: PK	
Office: Vancouver	
Scale: 1:2,500	
Filename: 20120628_Bug_Lake_Center_Rock_Sample_Location_Map.mxd	
Location: Liard Mining District, NTS 104B10 / 11	
Projection: UTM Zone 9 (NAD83)	

0 50 100 150 200 250

Meters

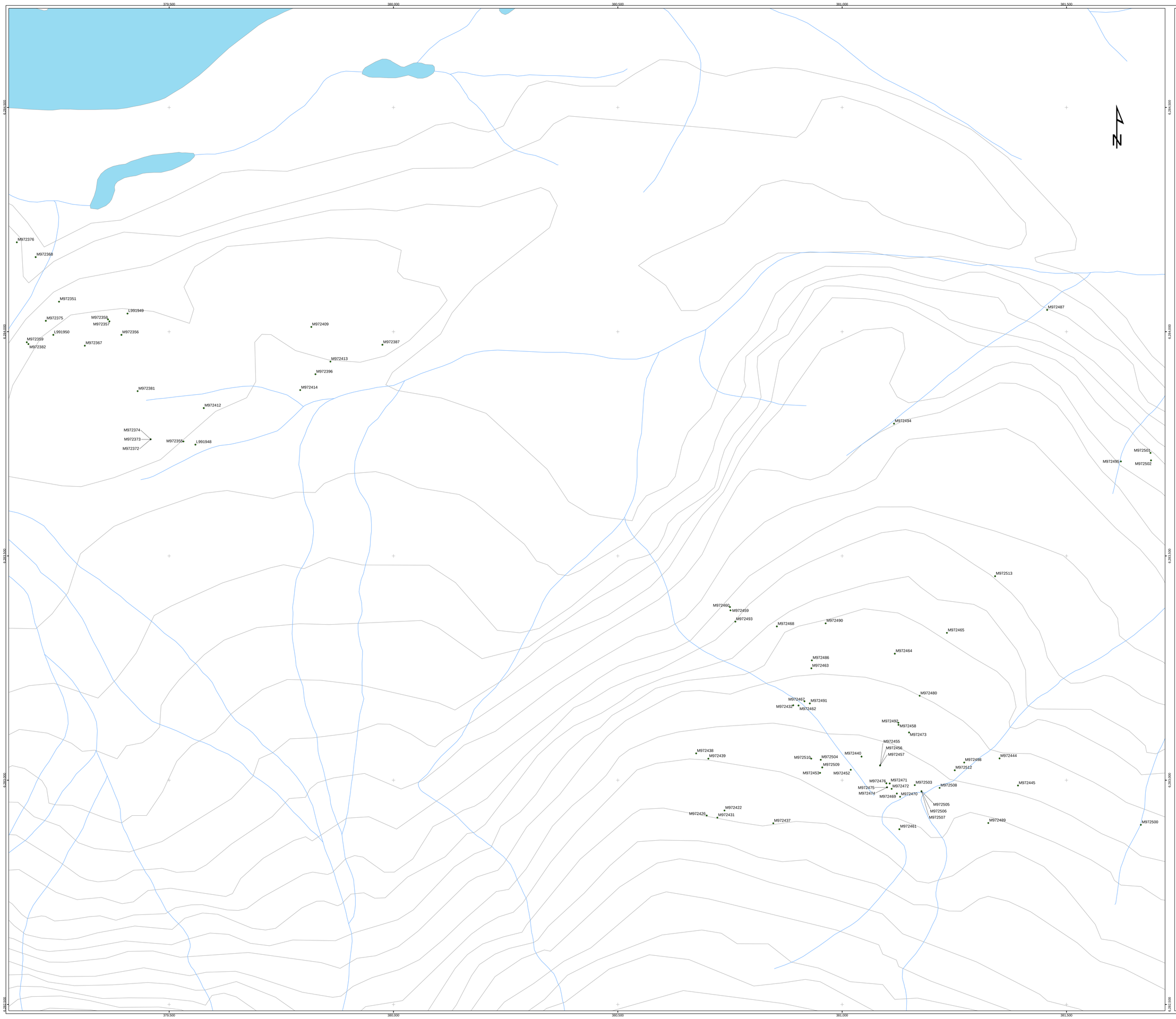

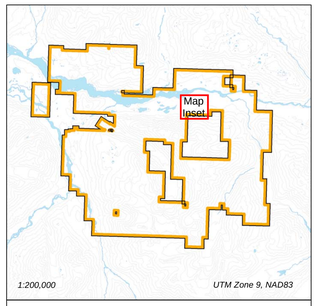

Skyline's Iskut Project Actual Boundary

Legend

- Bug Lake Area - Rock Samples [Total Count: 676]
- Watercourse
- Contour
- Waterbody

SKYLINE GOLD CORPORATION

Date: 2012/06/28	**Bug Lake Area (East): Rock Sample Location Map**
Rev.: --	
Version: 1.0	
Figure: 9c	
Author: PK	
Office: Vancouver	
Scale: 1:2,500	
Filename: 20120628_Bug_Lake_East_Rock_Sample_Location_Map.mxd	
Location: Liard Mining District, NTS 104B10 / 11	
Projection: UTM Zone 9 (NAD83)	

0 50 100 150 200 250

Meters

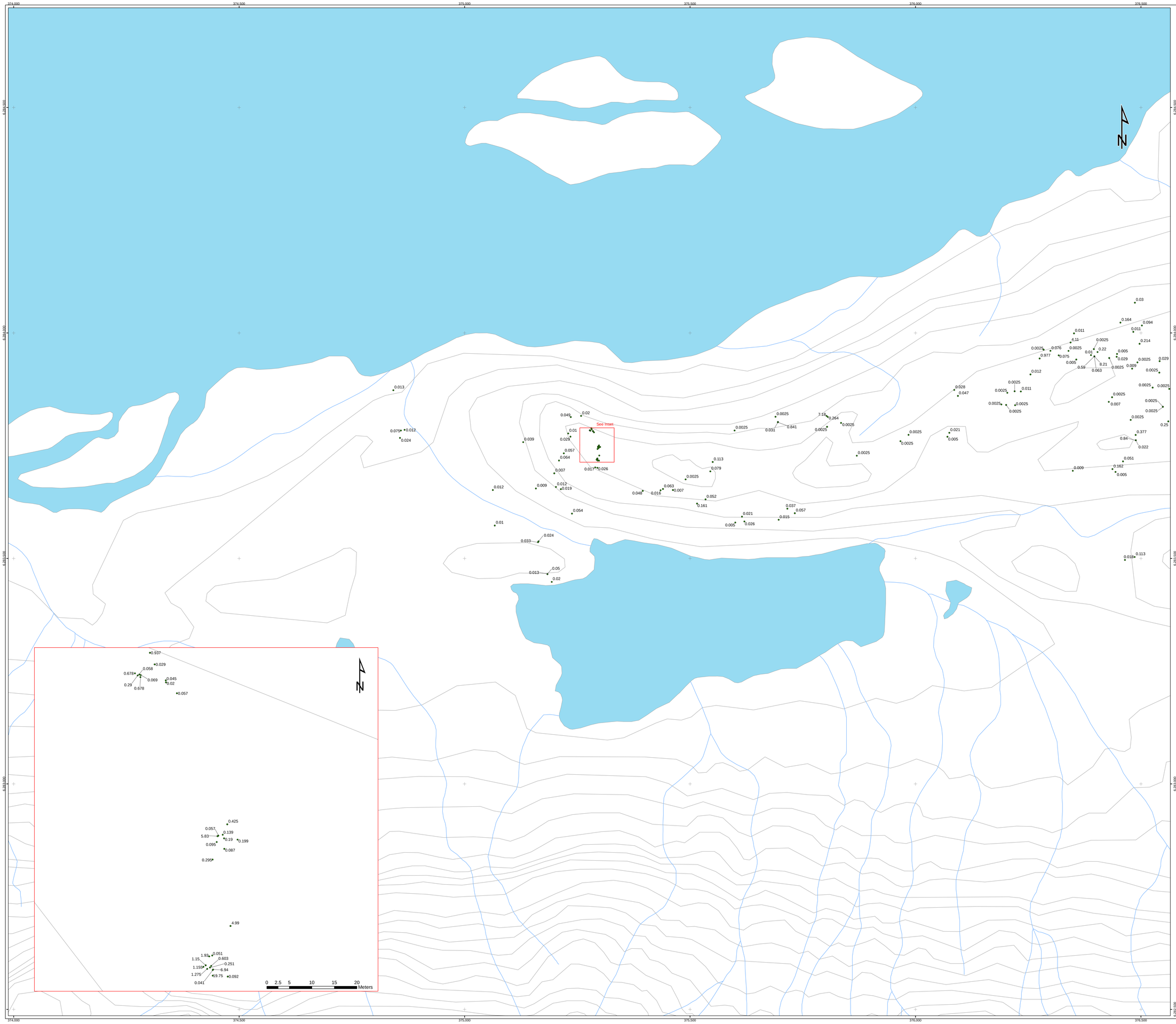

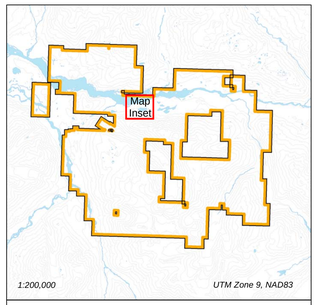

Skyline's Iskut Project Actual Boundary

Legend

- Bug Lake Area - Rock Samples [Posted Au (ppm)]
- Watercourse
- Contour
- Waterbody

SKYLINE GOLD CORPORATION

Date: 2012/06/28	**Bug Lake Area (West): Posted Au Rock Samples Map**
Rev.: --	
Version: 1.0	
Figure: 10a	
Author: PK	
Office: Vancouver	
Scale: 1:2,500	
Filename: 20120628_Bug_Lake_West_Rock_Sample_Location_Map.mxd	
Location: Liard Mining District, NTS 104B10 / 11	
Projection: UTM Zone 9 (NAD83)	

0 50 100 150 200 250

Meters

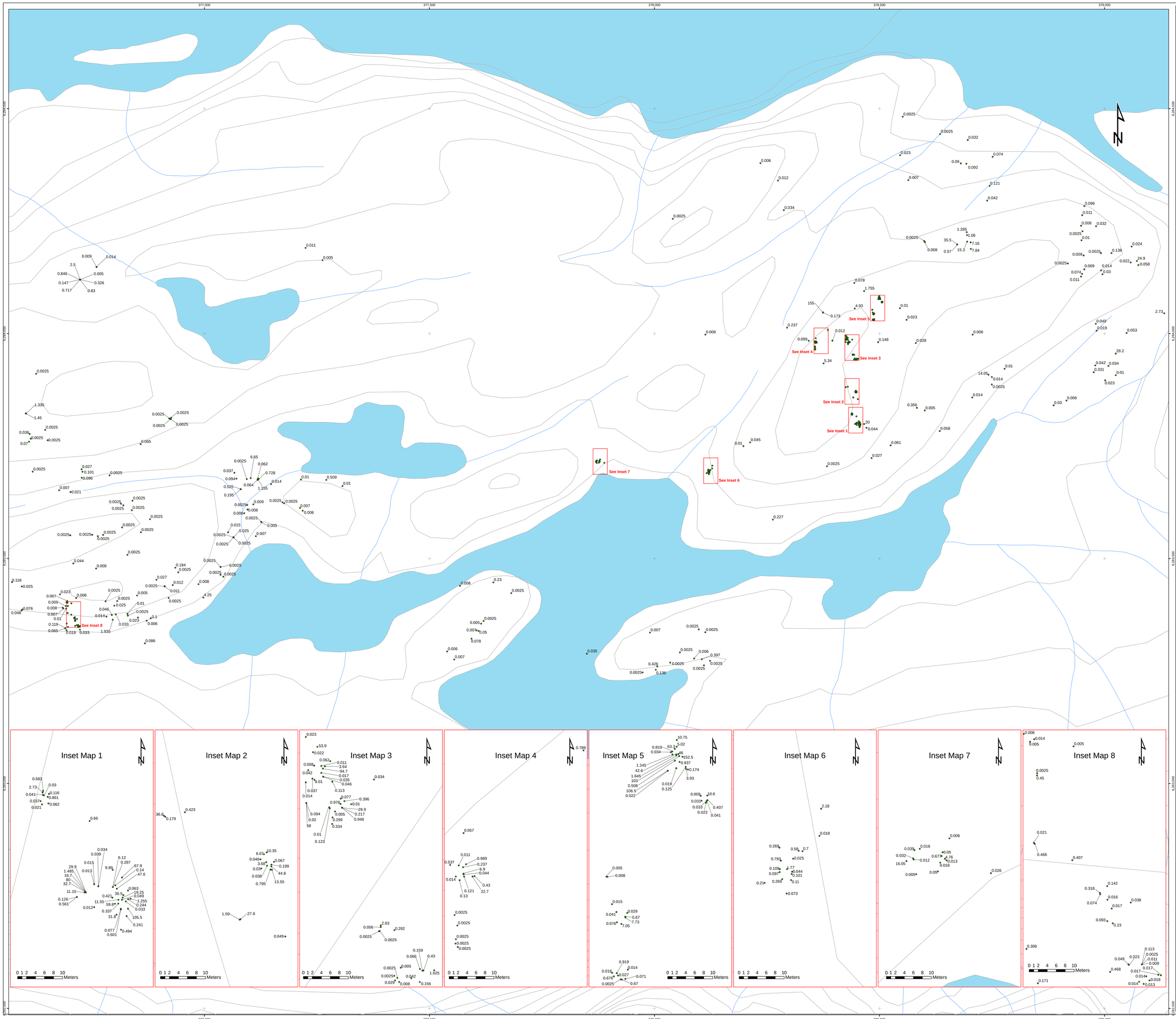

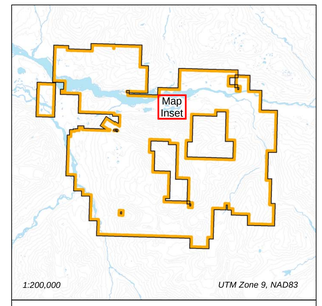

Skyline's Iskut Project Actual Boundary

Legend

- Bug Lake Area - Rock Samples [Posted Au (ppm)]
- Watercourse
- Contour
- Waterbody

SKYLINE GOLD CORPORATION

Date: 2012/06/28	**Bug Lake Area (Center): Rock Samples Location Map**
Rev.: --	
Version: 1.0	
Figure: 10b	
Author: PK	
Office: Vancouver	
Scale: 1:2,500	
Filename: 20120628_Bug_Lake_Center_Rock_Sample_Location_Map.mxd	
Location: Liard Mining District, NTS 104B10 / 11	
Projection: UTM Zone 9 (NAD83)	

0 50 100 150 200 250

Meters

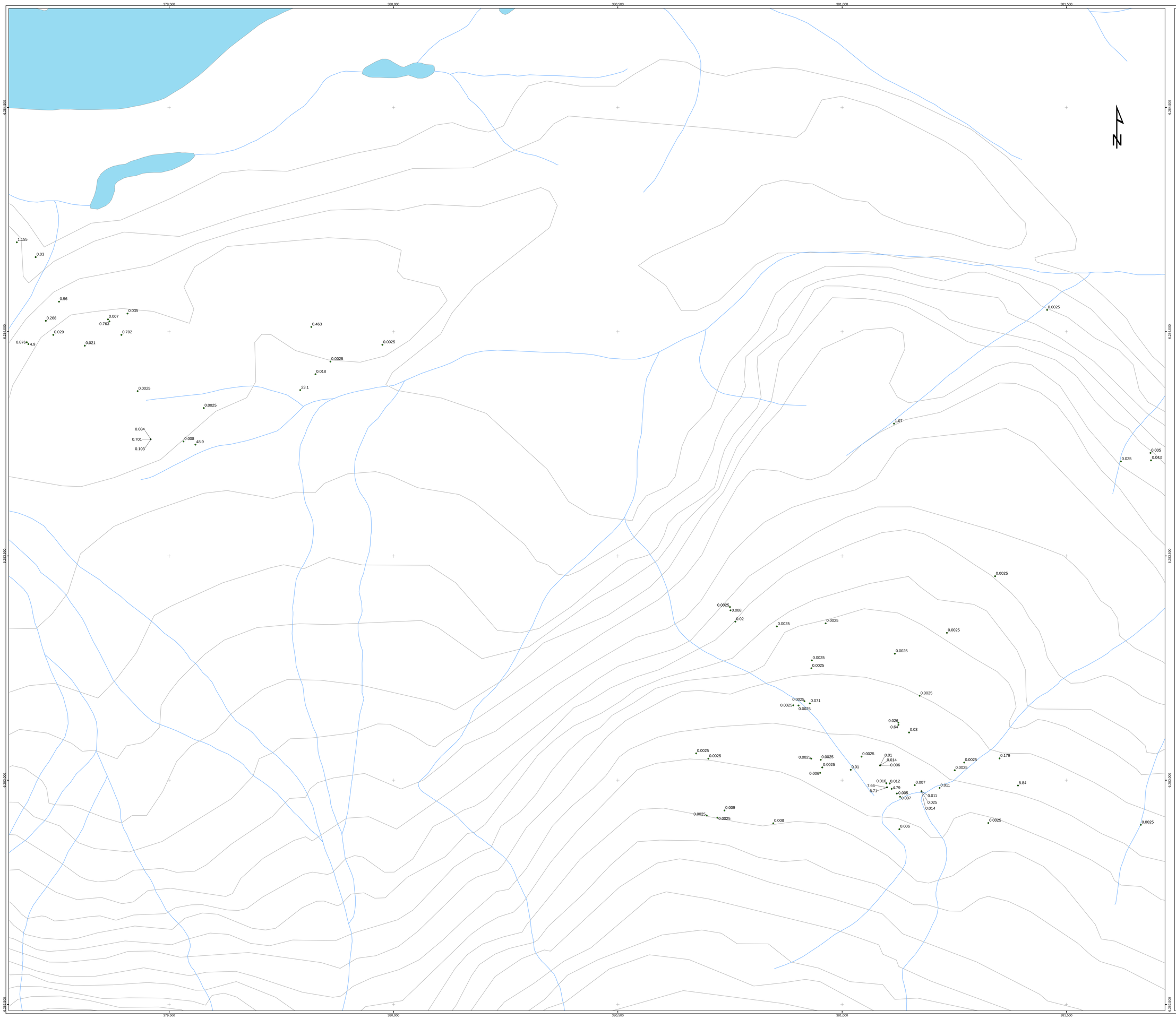

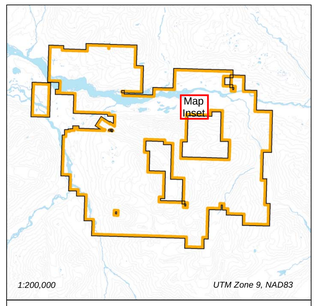

Skyline's Iskut Project Actual Boundary

Legend

- Bug Lake Area - Rock Samples [Posted Au (ppm)]
- Watercourse
- Contour
- Waterbody

SKYLINE GOLD CORPORATION

Date: 2012/06/28	**Bug Lake Area (East): Rock Sample Location Map**
Rev.: --	
Version: 1.0	
Figure: 10c	
Author: PK	
Office: Vancouver	
Scale: 1:2,500	
Filename: 20120628_Bug_Lake_East_Posted_Au_Rock_Sample_Map.mxd	
Location: Liard Mining District, NTS 104B10 / 11	
Projection: UTM Zone 9 (NAD83)	

0 50 100 150 200 250

Meters

Table 6.0 – 4: Significant Bug Lake Prospecting Rock Sample Results							
Assay Tag	**Au (g/t)**	**Ag (g/t)**	**Sample Type**	**Easting**	**Northing**	**Elev. (m)**	**Area**
G024351	5.34	1.9	Rock	378376	6283934	288	Bug Lake Central
L991911	4.93	1.2	Grab	378445	6284056	278	Bug Lake Central
L991925	155	33.1	Grab	378375	6284047	268	Bug Lake Central
L991938	36.8	51.7	Float	378425	6283881	271	Bug Lake Central
L991944	15.3	5.1	Grab	378695	6284204	240	Bug Lake Central
L991947	7.84	7.6	Grab	378703	6284188	232	Bug Lake Central
M972364	35.5	5.0	Grab	378673	6284198	232	Bug Lake Central
G024674	7.18	17.1	Grab	375803	6283816	260	Bug Lake East
L991920	28.2	45.6	Grab	379025	6283955	216	Bug Lake East
L991948	48.9	18.7	Grab	379559	6283748	228	Bug Lake East
M972382	4.90	4.4	Grab	379187	6283972	215	Bug Lake East
M972385	24.9	7.1	Grab	379072	6284161	200	Bug Lake East
M972414	23.1	5.9	Float	379792	6283870	228	Bug Lake East
G024893	4.11	7.7	Float	376344	6283979	245	Bug Lake West
G024895	8.21	20.4	Grab	376397	6283948	263	Bug Lake West
M972445	8.84	3.0	Grab	381392	6282988	575	Cooper Zone
M972472	4.79	5.9	Grab	381111	6282981	575	Cooper Zone
M972474	7.66	6.1	Grab	381100	6282984	578	Cooper Zone
M972475	8.71	6.0	Grab	381100	6282984	578	Cooper Zone

6.4.5 Bug Lake Geologic Mapping

Itasca Consulting studied the high grade quartz-pyrite veins in the Bug Lake area. In summary, weak to moderately developed faults host quartz veins ranging from 0.1 m to 1.0 m of true thickness. The geometry of the individual veins is complex: interconnection of veins occurs at all scales. The general pattern is shear parallel veins and interactive flat veins. The Bluff vein appears to exhibit normal left lateral slip, and rolls over southward as it approaches the No. 7 vein. The Bluff vein was developed during synkinematic horizontal and vertical extension.

6.5 Snip-Bronson Trend Area

6.5.1 Snip-Bronson Trend Grid Survey Program

The following new disturbances were created during performance of the 2011 program **(Figure 11).**

- 14.165km of new cut line: Baselines comprising 1.75km were surveyed at an orientation of 120° true. Line spacing was 50m using a line direction of 030° true. Approximately 182 m^3 of timber was cut during surveying the baselines.
- 13 historical helicopter pads were re-established for use.
- 5.92km of brushed out trails.

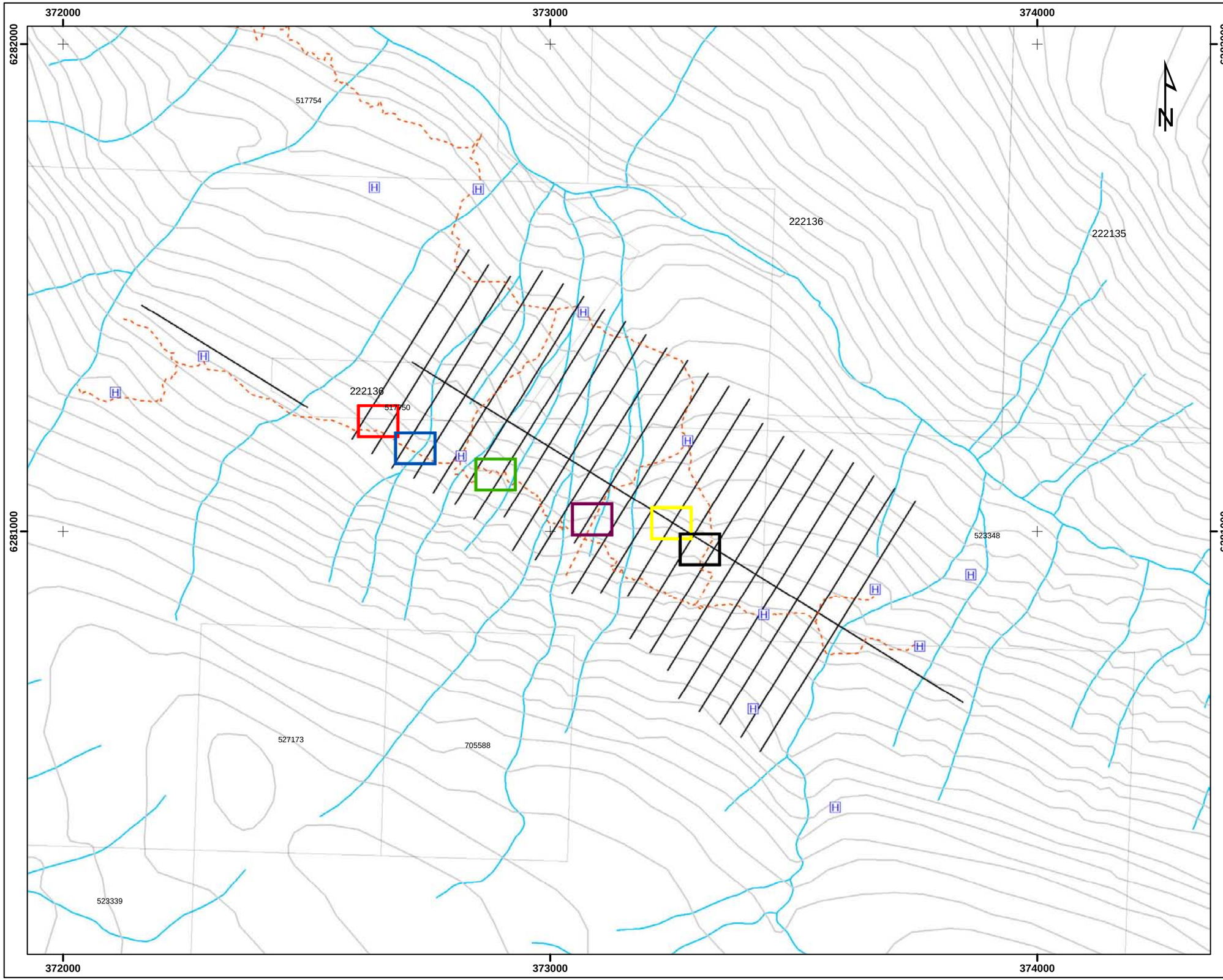

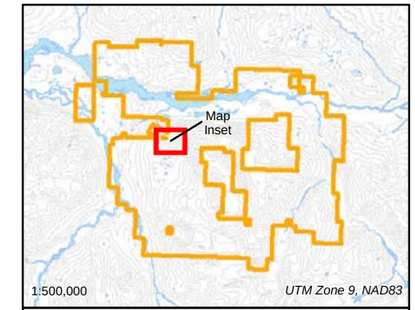

Skyline Gold Iskut Project Actual Boundary

Legend

- Snip-Bronson Trend Cut Lines
- Brushed out Trails (750m)
- Helipads

Trench Locations

- Mary-Anne
- Leam & David Arthur
- Sandra & Bill's Gully
- Stroke Of Luck
- CE-14
- Fuchsite Gully & Extension
- Contours
- Watercourse
- Waterbody

SKYLINE GOLD CORPORATION

Date: 2012/07/12	**Iskut Property**
Rev.: --	**Snip-Bronson Trend Area: Cut Lines, Helicopter Pads, and Trench Map Locations**
Version: 1.0	
Figure: 11	
Author: PK	
Office: Vancouver	
Scale: 1:7,500	
Filename: 20120712_SBT_CutLines_HelicopterPads_TrenchLocation_Map.mxd	
Location: NTS 104B10/11, Liard Mining Division	
Projection: UTM Zone 9 (NAD83)	

0 100 200 300 400

Meters

6.5.2 Snip-Bronson Trend Soil Sampling Program

6.5.2.1 Program Parameters

Soil samples were taken at 25m intervals on two flagged lines spaced 700m apart to characterize the response to soil geochemistry of the Snip-Bronson Trend. A total of 35 soil samples were taken (see **Figure 12**). Results are shown in **Figure 13** and discussed below.

6.5.2.2 Program Results

Due to the small data set these two lines represent, statistics performed using the results do not give reliable conclusions.

A total of 21 samples were collected along line 37+00W. The arithmetic mean for gold in soils was 0.208ppm gold with a standard deviation of 0.225. In comparison line 30+00W averaged 0.246ppm gold with a standard deviation of 0.122.

Line 37+00W displays overall greater variation with minimal response in gold from 11+40N to 13+20N. At 13+20N gold concentrations become significantly elevated for 160 metres until 14+80N where they decrease. These elevated gold concentrations have not been explored for their source and no rock samples were taken in the vicinity during the 2011 season.

L30+00W displays less variability in gold but a greater mean with fewer samples approaching upper limits seen in 37+00N (approximately 0.6ppm gold). There appear to be elevated gold concentrations seen at station 13+80N, along strike from the Fuchsite Zone trench area approximately 90 metres to the southeast.

6.5.3 Snip-Bronson Trend VLF-EM Ground Geophysical Program

6.5.3.1 Program Method and Parameters

A VLF EM-16 ground survey was carried out on the Snip-Bronson Trend during the summer of 2011.

- The survey was carried out as a prospecting tool to assist in identifying any structures that may represent the southeast extension of the Snip Mine.
- A Geonics VLF EM-16 receiver was used to carry out the VLF survey with sample points taken at 10 meter stations along cut and chained grid lines.
- Two VLF stations were utilized and included NLK- Jim Creek. Washington, Frequency 24.8 kHz, and NML LaMour, North Dakota 25.2 kHz.
- A total of 3,870 metres of VLF surveying was performed over 11 cut lines on the Bronson Slope soil grid.

The results of the VLF-EM-16 program are reported in: Summary of VLF Surveying on the Bronson Slope Grid, Summer 2011, Shaun Parent, P.Geo., Consulting Geologist, VLF Operator in **APPENDIX III: VLF-EM-16 SURVEY REPORT**.

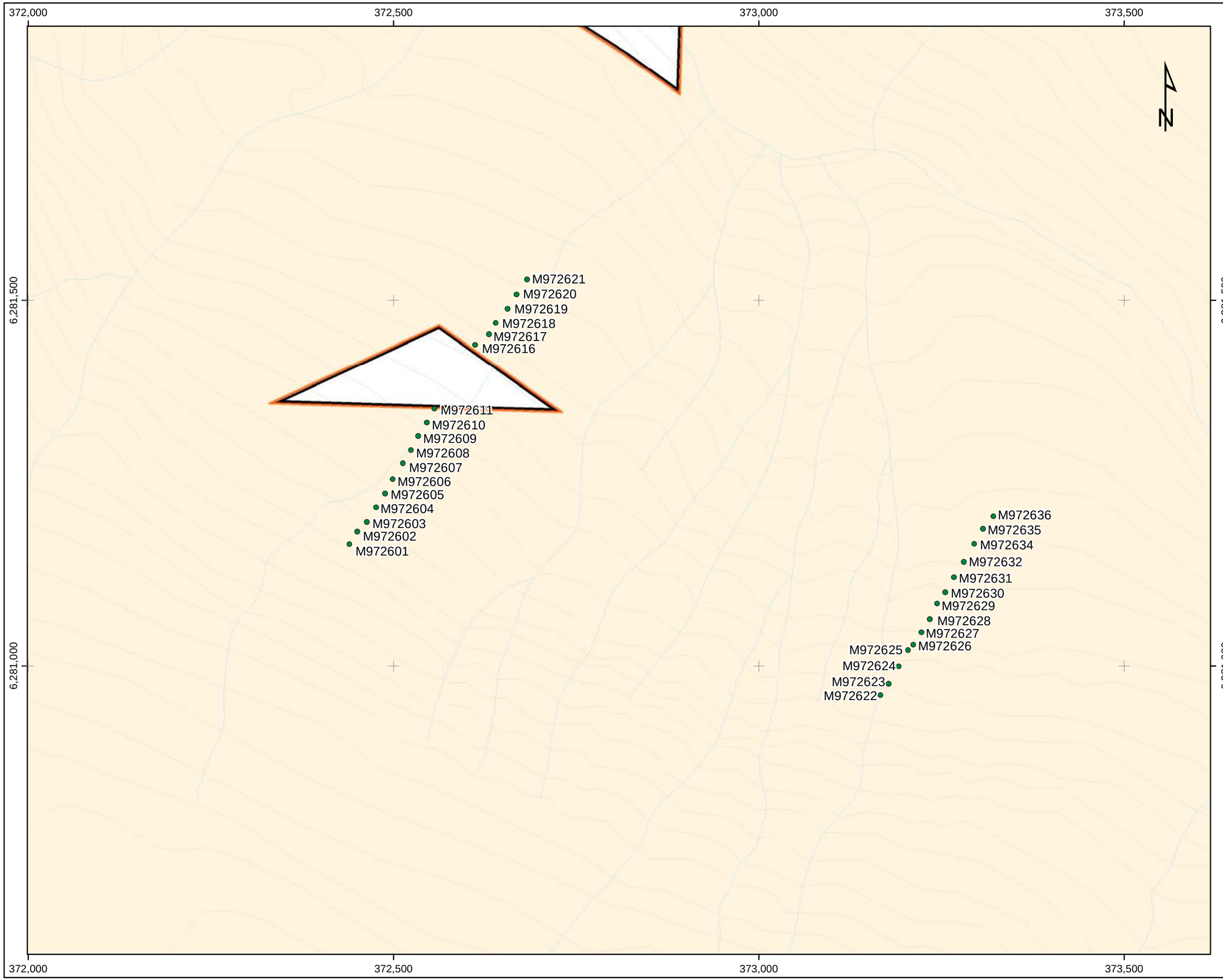

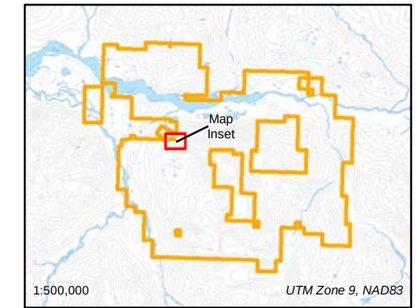

Skyline Gold Iskut Project Actual Boundary

Legend

- Snip Bronson Trend - Soil Samples [Total Count: 31]
- Contours
- Watercourse
- Waterbody
- Skyline's Iskut Property Outline

SKYLINE GOLD CORPORATION

Date: 2012/07/11	**Snip Bronson Trend: Soil Sample Location Map**
Rev.: --	
Version: 1.0	
Figure: 12	
Author: PK	
Office: Vancouver	
Scale: 1:5,000	
Filename: 20120711_SBT_Soil_Sample_Location_Map.mxd	
Location: NTS 104B10/11, Liard Mining Division	
Projection: UTM Zone 9 (NAD83)	

0 50 100 150 200 250

Meters

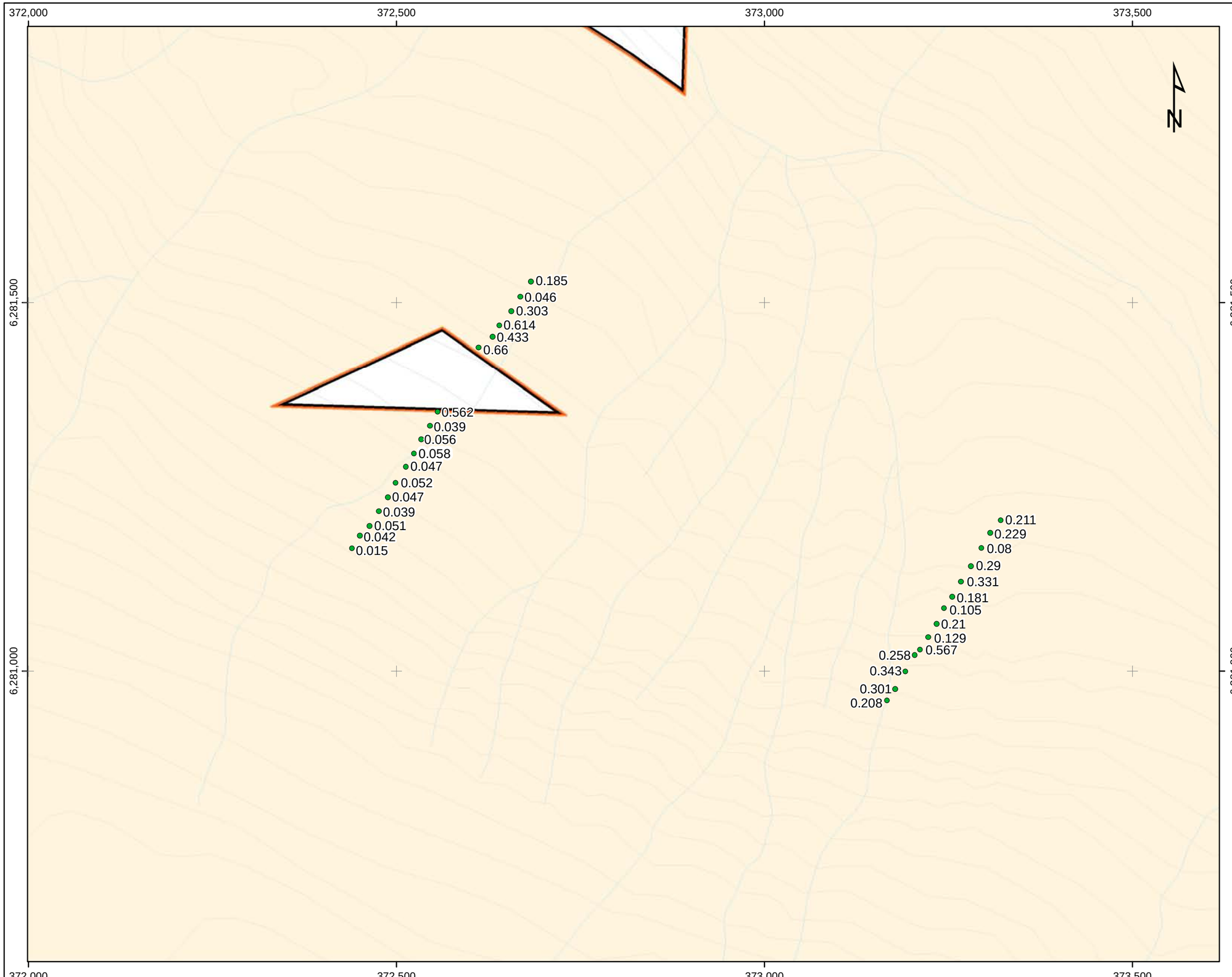

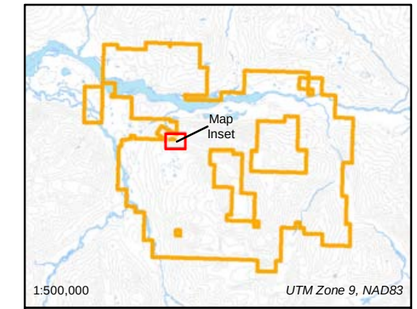

Skyline Gold Iskut Project Actual Boundary

Legend

- Snip Bronson Trend - Soil Samples [Posted Au (ppm)]
- Contours
- Watercourse
- Waterbody
- Skyline's Iskut Property Outline

SKYLINE GOLD CORPORATION

Date: 2012/07/11	**Snip Bronson Trend: Au in Soils Trend Map**
Rev.: --	
Version: 1.0	
Figure: 13	
Author: PK	
Office: Vancouver	
Scale: 1:5,000	
Filename: 20120711_SBT_Au_Soil_Trend_Map.mxd	
Location: NTS 104B10/11, Liard Mining Division	
Projection: UTM Zone 9 (NAD83)	

0 50 100 150 200 250

Meters

The survey objectives included:

- Ground follow-up in search of a strike extension of the Fuchsite Gully mineral prospect.
- Ground follow-up to test response over soil grid line 26+00W in order to obtain a model response over a known showing and across a drilled horizon tested by drill holes SK09-01, 02; SK10-01 to SK10-08 and SK10-11 to SK10-14.

The following table lists the lines that were surveyed.

Table 6.0 – 5: Bronson Grid Lines Surveyed With VLF-EM-16		
Line Number	**Station Numbers**	**Length Surveyed (m)**
26+00W	19+40N to 14+00N	540
28+50W	20+00N to 15+50N	450
29+00W	19+00N to 16+10N	290
33+00W	17+70N to 14+50N	320
33+50W	17+00N to 14+80N	220
34+00W	17+00N to 14+60N	240
34+50W	18+00N to 14+00N	400
35+00W	17+50N to 14+30N	320
35+50W	18+90N to 14+20N	470
36+00W	17+40N to 14+20N	320
36+50W	17+00N to 14+00N	300
	Total =	**3,870**

6.5.3.2 *Program Results*

- The use of the Geonics EM-16 VLF instrument utilizing 2 frequencies NLK, NML was successful in finding 5 new mineral occurrences on strike with the Snip mine horizon.
- The use of the VLF instrument was also successful in discovering the Fuchsite extension mineralized zone which occurs on strike of the Fuchsite gully discovery of 2011.
- Considering the Bronson slope area has been the focus of exploration for the past 30 years, the use of the VLF survey and filtering software has proven that this exploration technique is successful in finding mineralized showings.
- Further VLF EM-16 surveying is recommended between the Mary-Ann, David Arthur occurrences and the Snip Mine on cut and chained survey lines.
- Other areas of interest on the Skyline Gold property should be covered with detailed VLF surveys, especially in areas where there are mineralized occurrences.

6.5.4 Snip-Bronson Trend Trenching Program

6.5.4.1 Program Method and Parameters

The 2011 trenching and detailed rock sampling program comprised trench excavation to further expose underlying rock in specific locations as well as detailed linear and block chip sampling across a broader area that did not necessarily require substantial work to remove overburden. This program was intended as a follow up to the prospecting program conducted in 2011. Nine new trench locations were chosen to investigate mineral occurrences identified by geologic and prospecting investigation, often following up on airborne or ground geophysical targets. The following table lists the trench locations and approximate dimensions. (refer to **Figure 11)**.

Table 6.0 – 6: Snip-Bronson Trend Trench Record

Name	Location UTM NAD 83 Z9			Dimensions (Approx.)	
	E(m)	N(m)	Elev. (m)	Length (m)	Width (m)
Fuchsite South Extension	373 296	6 280 942	587	10	10
Fuchsite Gully Trench	373 290	6 280 975	576	15	5
CE-14 Tieline 17+00N Trench	373 246	6 281 019	548	15	10
Stroke of Luck Occurrence	373 085	6 281 025	546	5	2
Bill's Gully Trench	372 911	6 281 129	529	30	1
Sandra Occurrence	372 858	6 281 092	590	5	3
David Arthur Occurrence	372 731	6 281 170	593	10	5
Leam Occurrence	372 713	6 281 174	597	5	2
Mary-Anne Occurrence	372 646	6 281 229	608	10	3

A total of 21 channel, 78 block chip and 52 linear chip channel samples were taken from trenches. Results are shown in **Figures 14a through 14n** following and discussed in the following text.

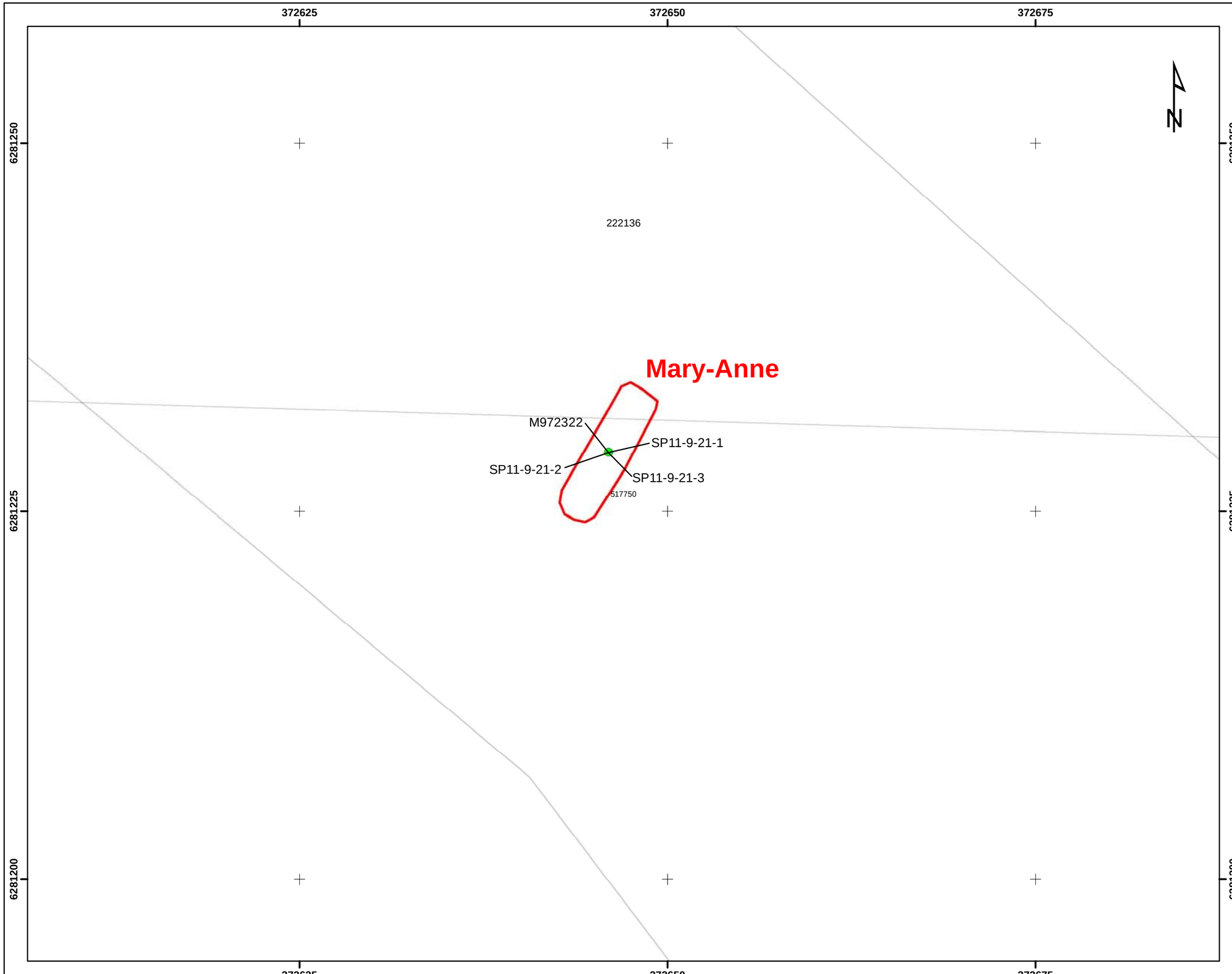

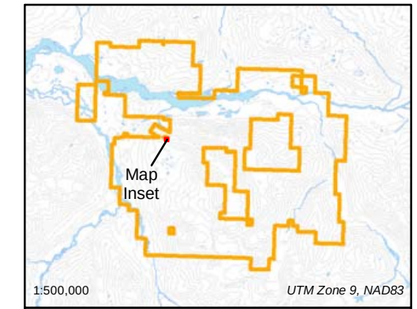

Skyline's Iskut Project Actual Boundary

Legend

- Snip-Bronson Trend Trenches
- Snip-Bronson Trend - Trench Block Chip Sample Locations
- Contours
- Watercourse
- Waterbody

SKYLINE GOLD CORPORATION

Date: 2012/07/19	**Iskut Property** **Snip Bronson Trend: Mary-Anne Trench Sample Locations**
Rev.: --	
Version: 1.0	
Figure: 14a	
Author: PK	
Office: Vancouver	
Scale: 1:250	
Filename: 20120719_SBT_MaryAnne_Trench_Sample_Locations.mxd	
Location: NTS 104B10/11, Liard Mining Division	
Projection: UTM Zone 9 (NAD83)	

0 5 10 15

Meters

Channel Sample Line-ID	Sample Number	Sample Type	From (m)	To (m)	Len. (m)	Au (g/t)	Ag (g/t)	Cu (%)	Pb (%)	Zn (%)	Trench ID	Area
	SP11-9-21-1	Block Chip	0	0.15	0.15	5.03	398	0.0507	3.42	9.62	Mary-Ann	Mary-Ann Occurrence
	SP11-9-21-2	Block Chip	0	0.1	0.1	1.345	289	0.0623	3.34	11.1	Mary-Ann	Mary-Ann Occurrence

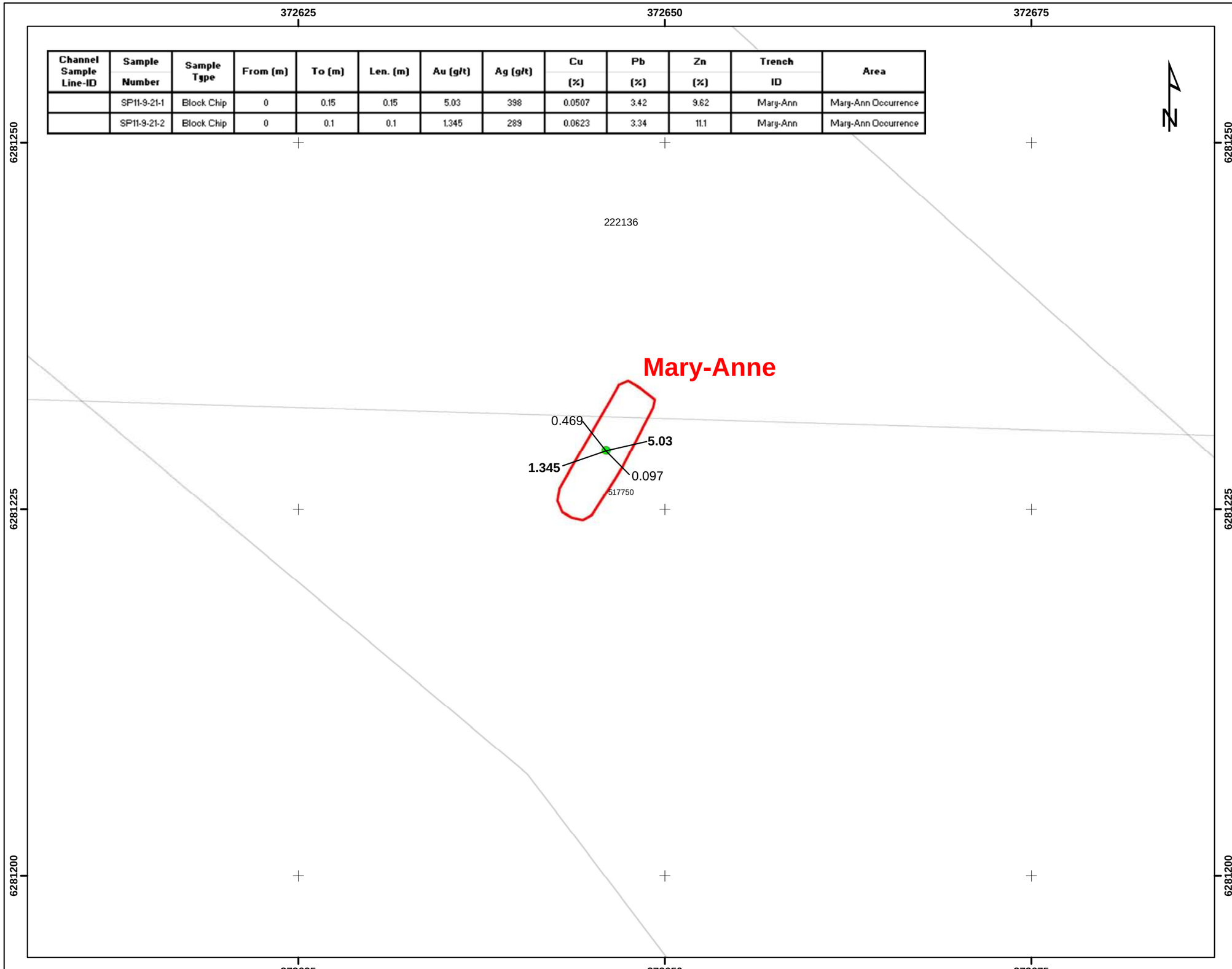

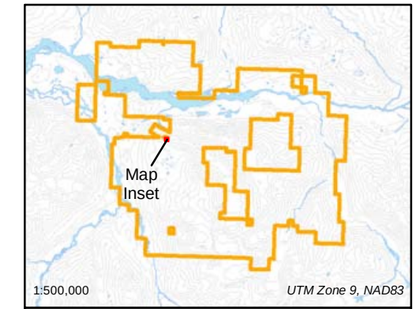

Skyline's Iskut Project Actual Boundary

Legend

- Snip-Bronson Trend Trenches
- Snip-Bronson Trend - Trench Block Chip Samples [Posted Au (ppm)]
- Contours
- Watercourse
- Waterbody

SKYLINE GOLD CORPORATION

Date: 2012/07/19	**Iskut Property** **Snip Bronson Trend: Mary-Anne Trench Posted Au Samples**
Rev.: --	
Version: 1.0	
Figure: 14b	
Author: PK	
Office: Vancouver	
Scale: 1:250	
Filename: 20120719_SBT_MaryAnne_Trench_Posted_Au_Samples.mxd	
Location: NTS 104B10/11, Liard Mining Division	
Projection: UTM Zone 9 (NAD83)	

0 5 10 15

Meters

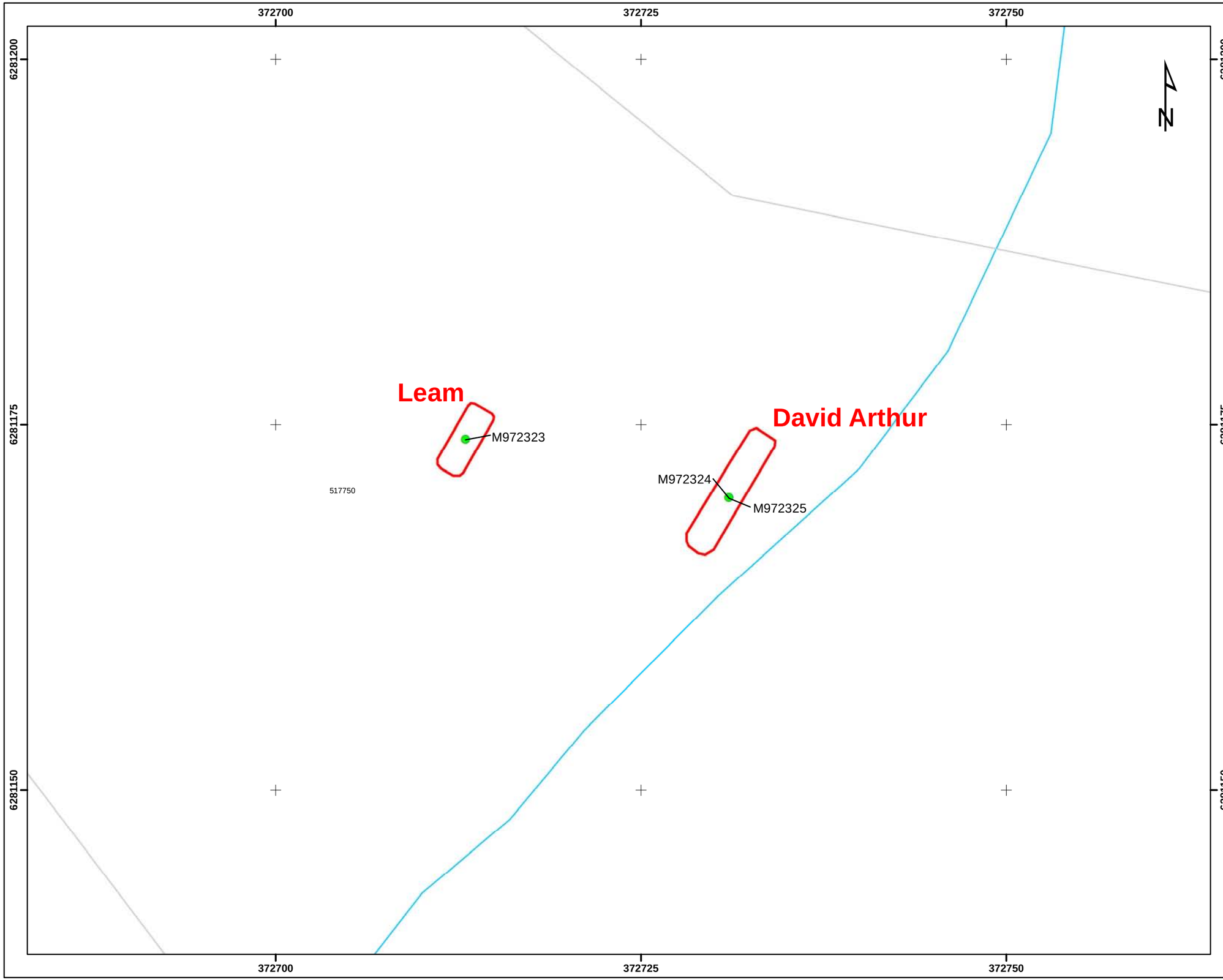

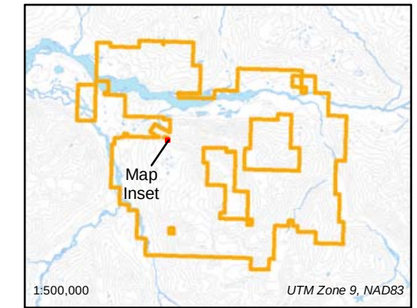

Skyline's Iskut Project Actual Boundary

Legend

- Snip-Bronson Trend Trenches
- Snip-Bronson Trend - Trench Block Chip Sample Locations
- Contours
- Watercourse
- Waterbody

SKYLINE GOLD CORPORATION

Date: 2012/07/19	**Iskut Property**
Rev.: --	**Snip Bronson Trend: Leam & David Arthur Trench Sample Locations**
Version: 1.0	
Figure: 14c	
Author: PK	
Office: Vancouver	
Scale: 1:250	
Filename: 20120719_SBT_Leam+DavidArthur_Trench_Sample_Locations.mxd	
Location: NTS 104B10/11, Liard Mining Division	
Projection: UTM Zone 9 (NAD83)	

0 5 10 15

Meters

Channel Sample Line-ID	Sample Number	Sample Type	From (m)	To (m)	Len. (m)	Au (g/t)	Ag (g/t)	Cu (%)	Pb (%)	Zn (%)	Trench ID	Area
	M972324	Block Chip	0	0.2	0.2	2.02	195	0.0383	1.3	13.8	David Arthur	David Arthur Occurrence
	M972325	Block Chip	0	0.2	0.2	2.85	76.8	0.0255	0.665	22.9	David Arthur	David Arthur Occurrence

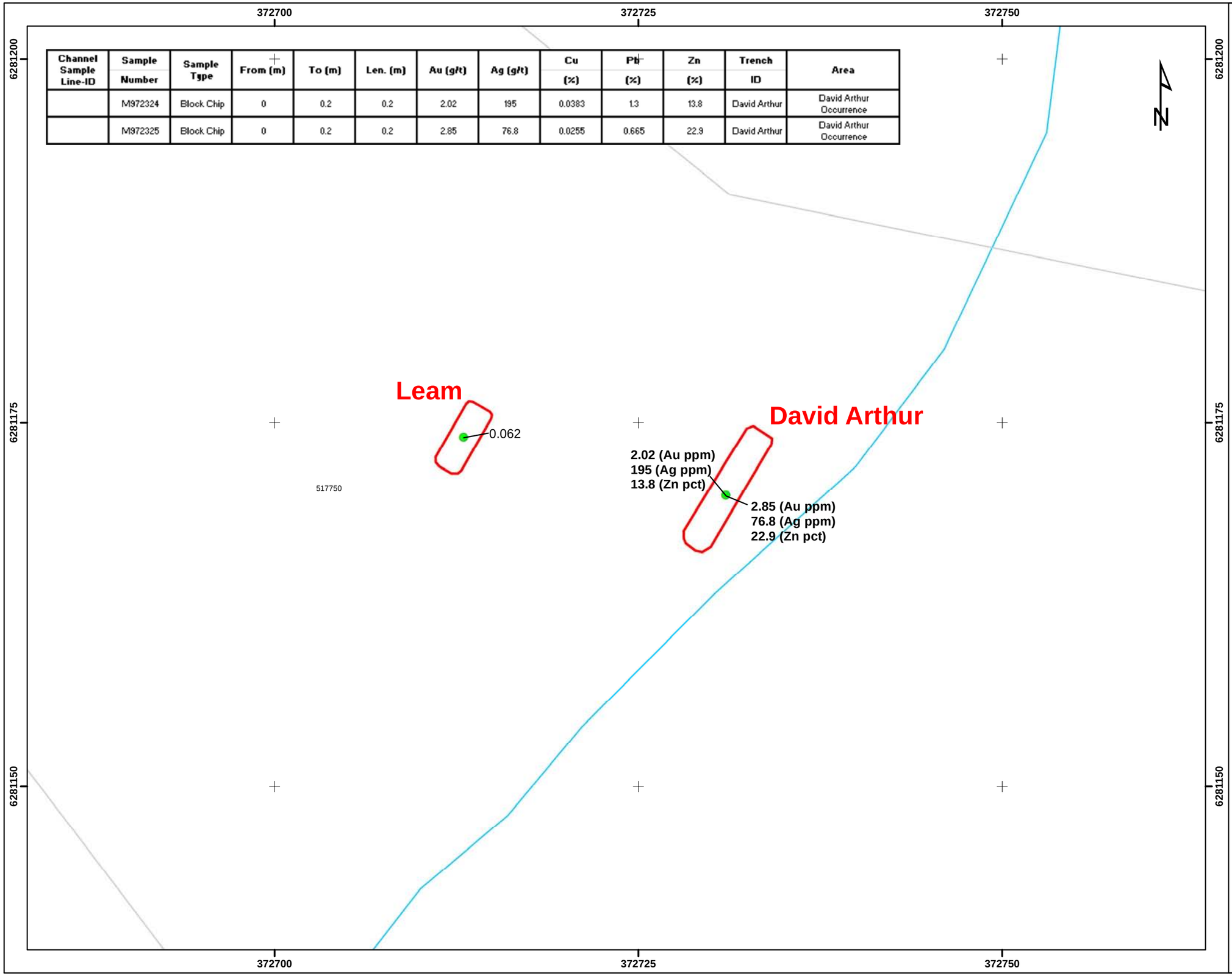

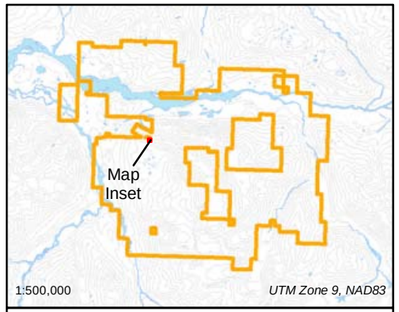

Skyline's Iskut Project Actual Boundary

Legend

- Snip-Bronson Trend Trenches
- Snip-Bronson Trend - Trench Block Chip Samples [Posted Au (ppm)]
- Contours
- Watercourse
- Waterbody

SKYLINE GOLD CORPORATION

Date: 2012/07/19
Rev.: --
Version: 1.0
Figure: 14d
Author: PK
Office: Vancouver
Scale: 1:250

Iskut Property

Snip Bronson Trend: Leam & David Arthur Trench Posted Au Samples

Filename: 20120719_SBT_Leam+DavidArthur_Trench_Posted_Au_Samples.mxd

Location: NTS 104B10/11, Liard Mining Division

Projection: UTM Zone 9 (NAD83)

0 5 10 15

Meters

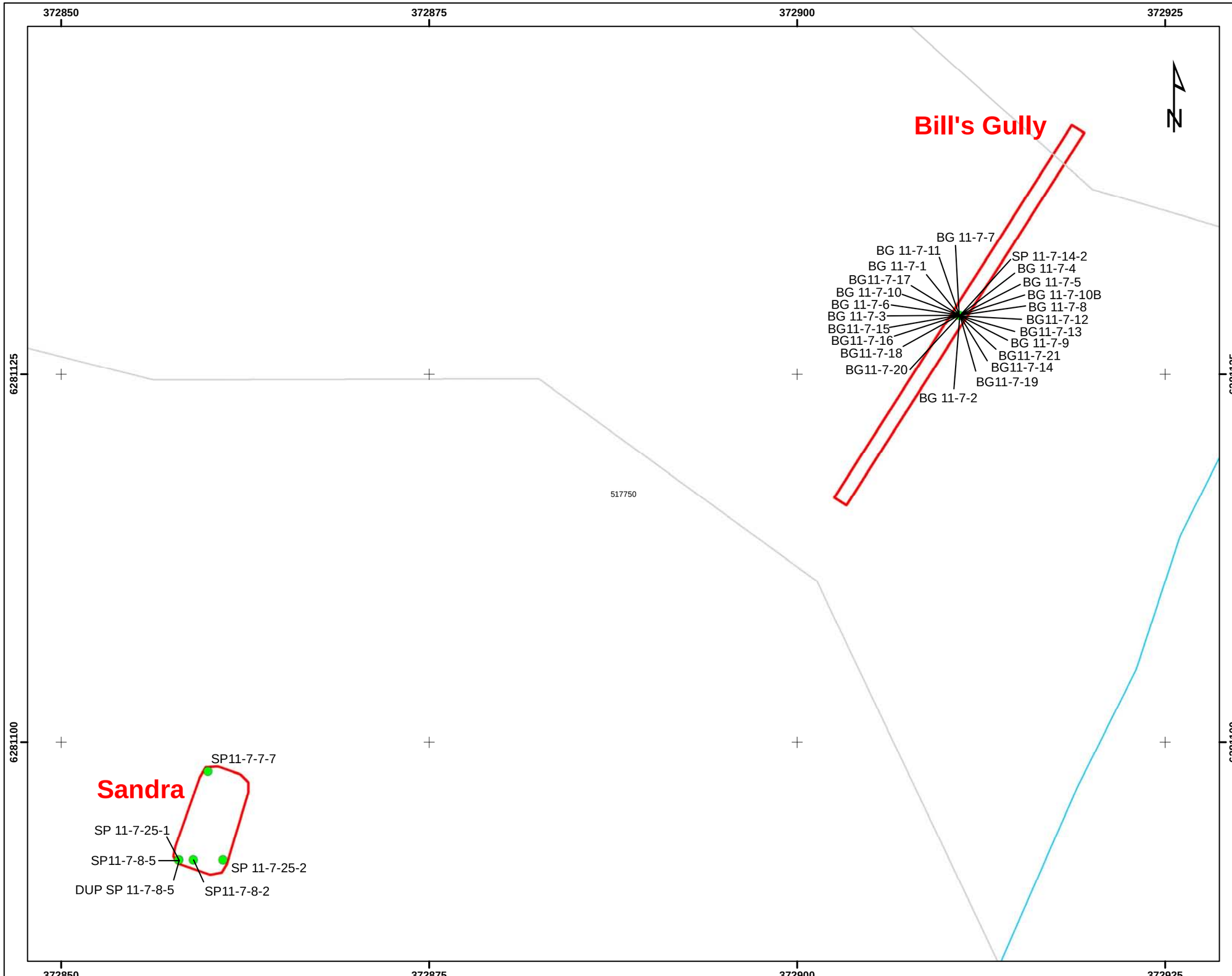

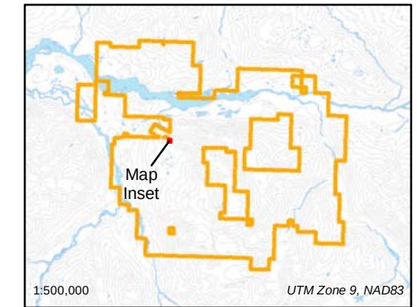

Skyline's Iskut Project Actual Boundary

Legend

- Snip-Bronson Trend Trenches
- Snip-Bronson Trend - Trench Block & Linear Chip Sample Locations
- Contours
- Watercourse
- Waterbody

SKYLINE GOLD CORPORATION

Date: 2012/07/19	**Iskut Property**
Rev.: --	**Snip Bronson Trend: Sandra & Bill's Gully Trench Sample Locations**
Version: 1.0	
Figure: 14e	
Author: PK	
Office: Vancouver	
Scale: 1:250	
Filename: 20120719_SBT_Sandra+BillGully_Trench_Sample_Locations.mxd	
Location: NTS 104B10/11, Liard Mining Division	
Projection: UTM Zone 9 (NAD83)	

0 5 10 15

Meters

Channel Sample Line-ID	Sample Number	Sample Type	From (m)	To (m)	Len. (m)	Au (g/t)	Ag (g/t)	Cu (%)	Pb (%)	Zn (%)	Trench ID	Area
	SP11-7-8-5	Linear Chip	0	1	1	4.67	232	2.1	0.676	4.28	Sandra Occurrence	Big Slump Gully
	SP11-7-14-2	Block Chip	0	0.15	0.15	2.07	99	0.629	0.0238	0.1035	Bill's Gully	Bills Gully

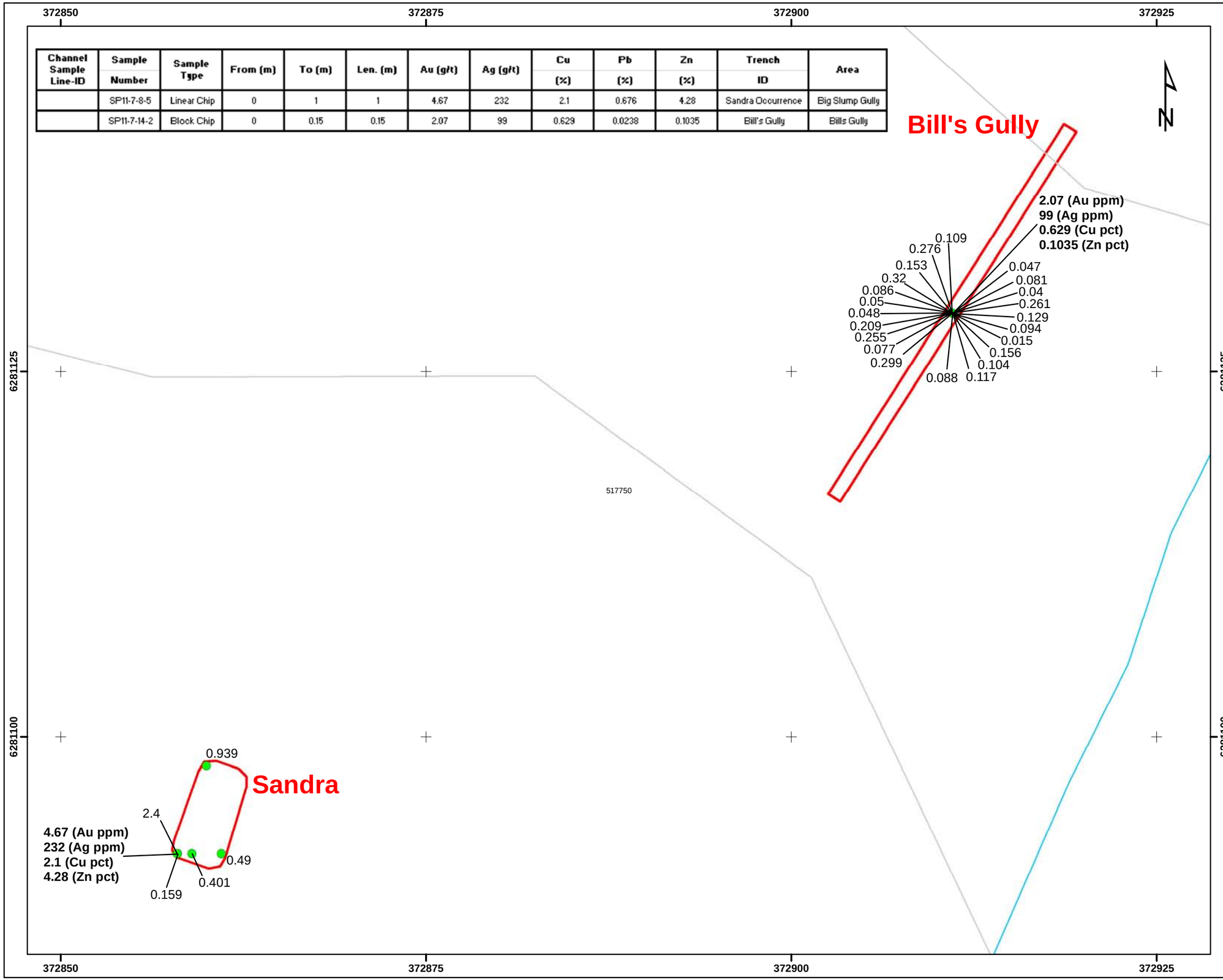

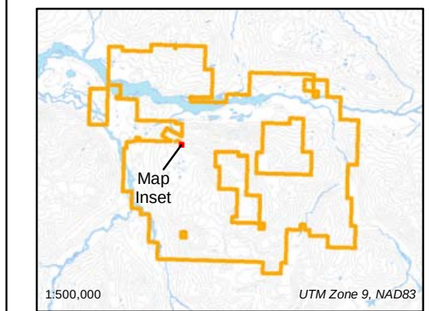

Skyline's Iskut Project Actual Boundary

Legend

- Snip-Bronson Trend Trenches
- Snip-Bronson Trend - Trench Block & Linear Chip Samples [Posted Au (ppm)]
- Contours
- Watercourse
- Waterbody

SKYLINE GOLD CORPORATION

Date: 2012/07/19	**Iskut Property**
Rev.: --	**Snip Bronson Trend: Sandra & Bill's Gully Trench Posted Au Samples**
Version: 1.0	
Figure: 14f	
Author: PK	
Office: Vancouver	
Scale: 1:250	
Filename: 20120719_SBT_Sandra+BillGully_Trench_Plan_Map.mxd	
Location: NTS 104B10/11, Liard Mining Division	
Projection: UTM Zone 9 (NAD83)	

0 5 10 15

Meters

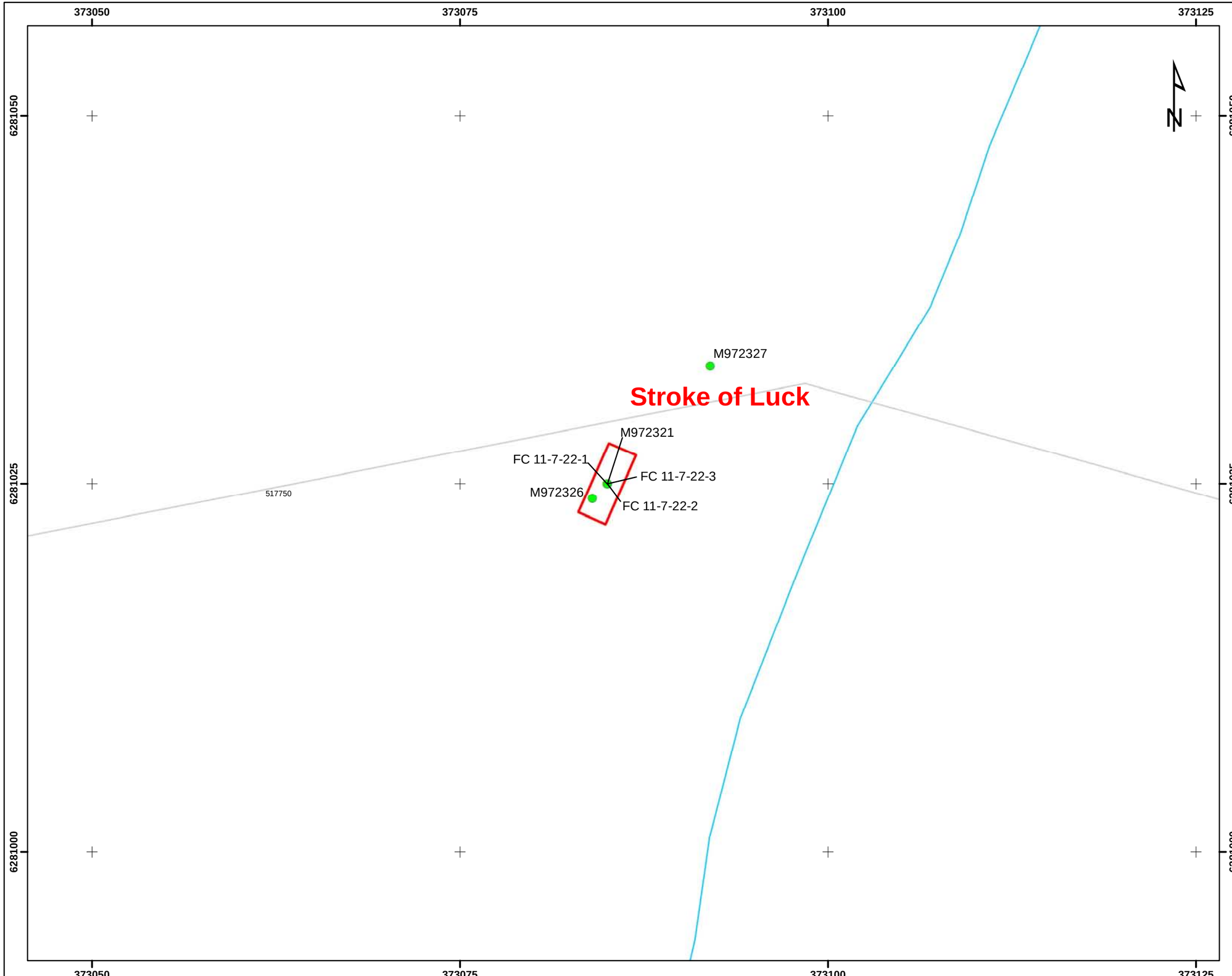

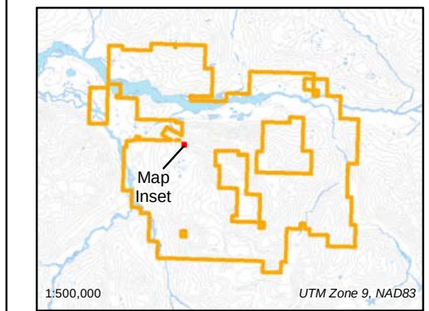

Skyline's Iskut Project Actual Boundary

Legend

- Snip-Bronson Trend Trenches
- Snip-Bronson Trend - Trench Block Chip Sample Locations
- Contours
- Watercourse
- Waterbody

SKYLINE GOLD CORPORATION

Date: 2012/07/19	**Iskut Property**
Rev.: --	**Snip Bronson Trend: Stroke of Luck Trench Sample Locations**
Version: 1.0	
Figure: 14g	
Author: PK	
Office: Vancouver	
Scale: 1:250	
Filename: 20120719_SBT_StrokeOfLuck_Trench_Sample_Locations.mxd	
Location: NTS 104B10/11, Liard Mining Division	
Projection: UTM Zone 9 (NAD83)	

0 5 10 15

Meters

Channel Sample Line-ID	Sample Number	Sample Type	From (m)	To (m)	Len. (m)	Au (g/t)	Ag (g/t)	Cu (%)	Pb (%)	Zn (%)	Trench ID	Area
	M972326	Block Chip	0	0.2	0.2	3.89	12.7	0.0044	0.005	0.0287	Stroke of Luck	Stroke of Luck

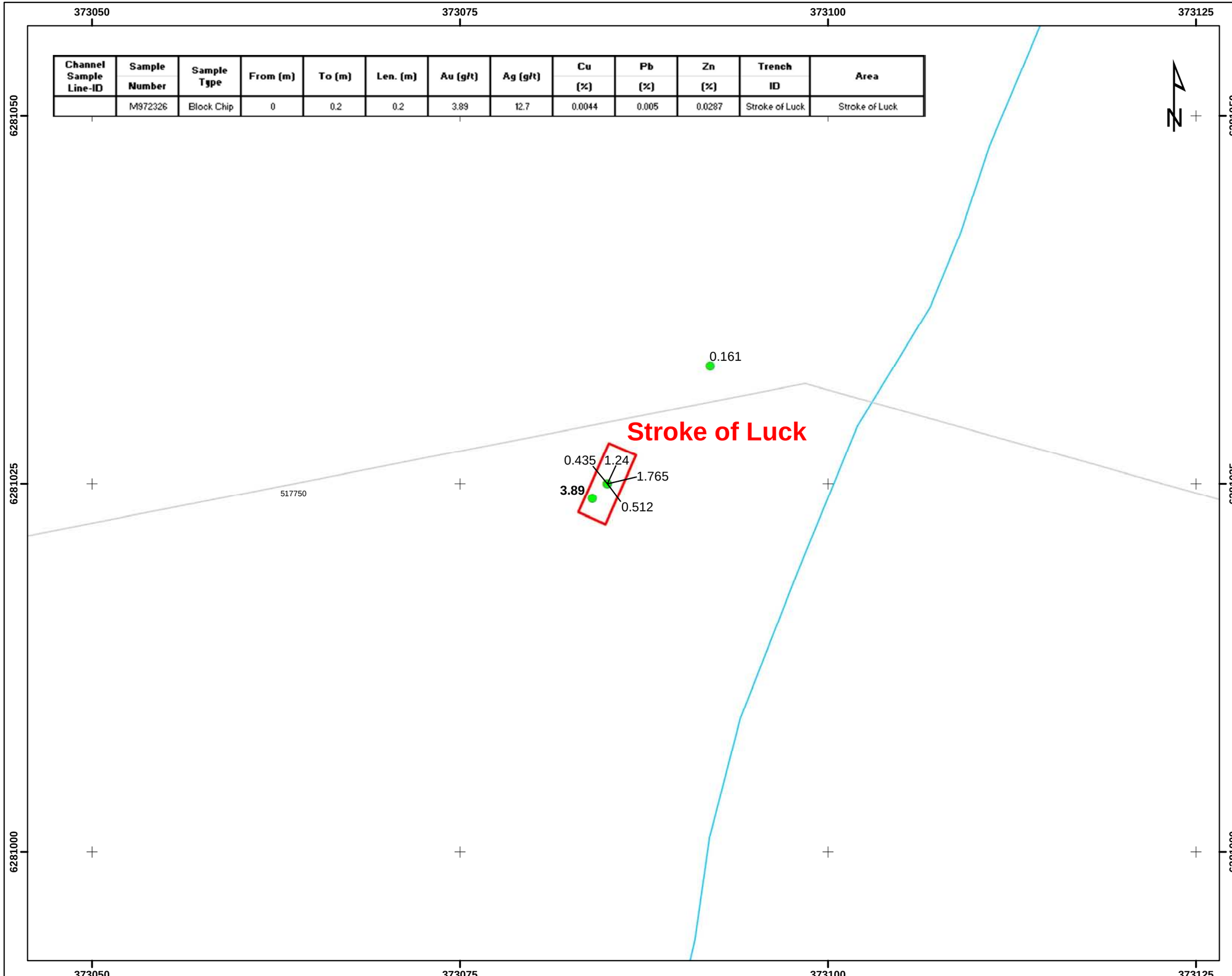

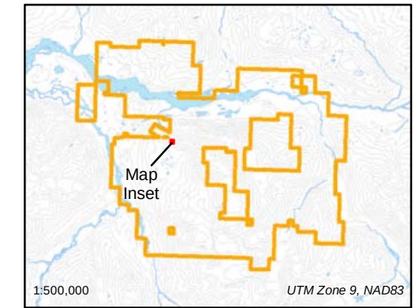

Skyline's Iskut Project Actual Boundary

Legend

- Snip-Bronson Trend Trenches
- Snip-Bronson Trend - Trench Block Chip Samples [Posted Au (ppm)]
- Contours
- Watercourse
- Waterbody

SKYLINE GOLD CORPORATION

Date: 2012/07/19	**Iskut Property**
Rev.: --	**Snip Bronson Trend: Stroke of Luck Trench Posted Au Samples**
Version: 1.0	
Figure: 14h	
Author: PK	
Office: Vancouver	
Scale: 1:250	
Filename: 20120719_SBT_StrokeOfLuck_Trench_Posted_Au_Samples.mxd	
Location: NTS 104B10/11, Liard Mining Division	
Projection: UTM Zone 9 (NAD83)	

0 5 10 15

Meters

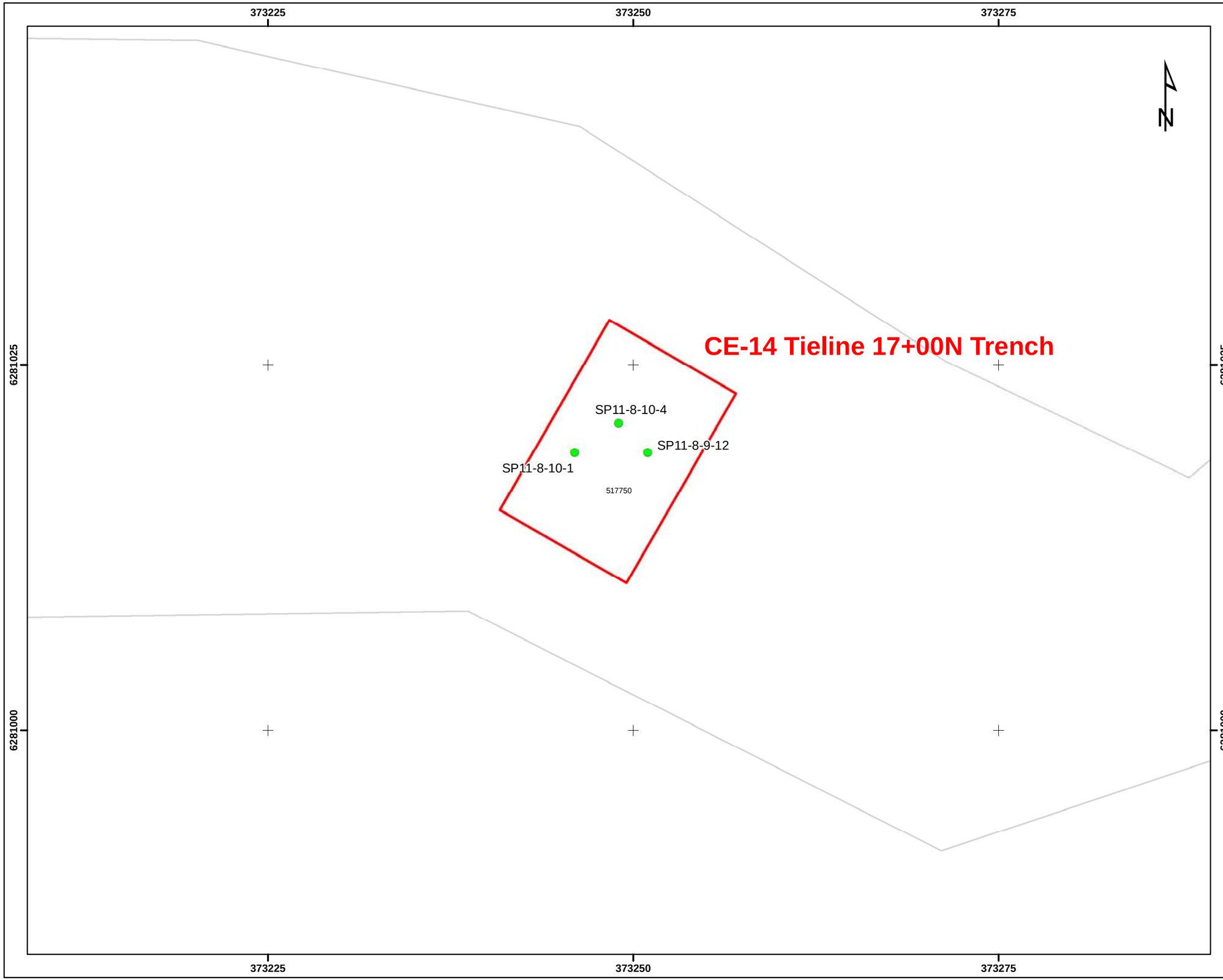

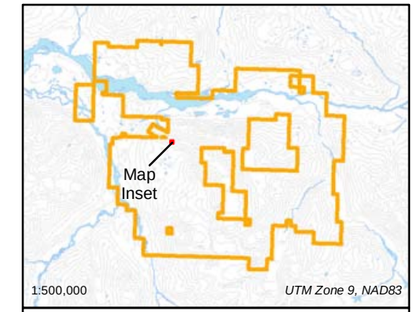

Skyline's Iskut Project Actual Boundary

Legend

- Snip-Bronson Trend Trenches
- Snip-Bronson Trend - Trench Block Chip Sample Locations
- Contours
- Watercourse
- Waterbody

SKYLINE GOLD CORPORATION

Date: 2012/07/19	**Iskut Property** **Snip Bronson Trend: CE-14 Trench Sample Locations**
Rev.: --	
Version: 1.0	
Figure: 14i	
Author: PK	
Office: Vancouver	
Scale: 1:250	
Filename: 20120719_SBT_CE14_Trench_Plan_Map.mxd	
Location: NTS 104B10/11, Liard Mining Division	
Projection: UTM Zone 9 (NAD83)	

0 5 10 15

Meters

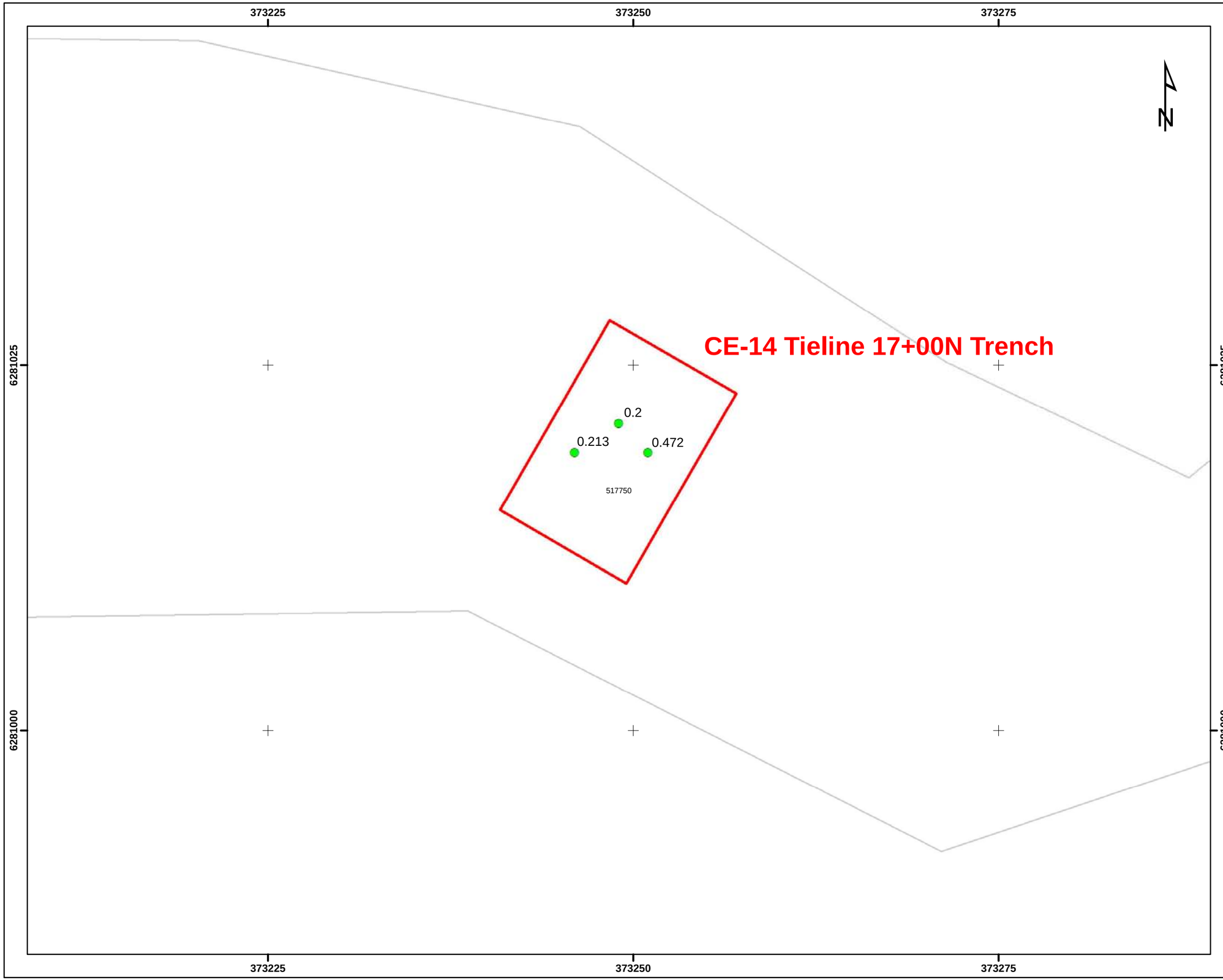

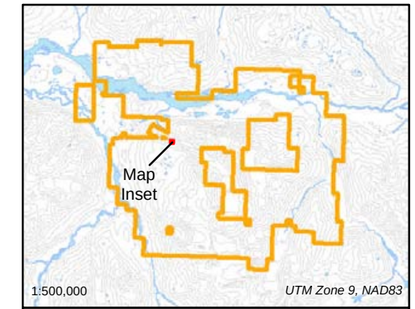

Skyline's Iskut Project Actual Boundary

Legend

- Snip-Bronson Trend Trenches
- Snip-Bronson Trend - Trench Block Chip Samples [Posted Au (ppm)]
- Contours
- Watercourse
- Waterbody

SKYLINE GOLD CORPORATION

Date: 2012/07/19	**Iskut Property** **Snip Bronson Trend: CE-14 Trench Posted Au Samples**
Rev.: --	
Version: 1.0	
Figure: 14j	
Author: PK	
Office: Vancouver	
Scale: 1:250	
Filename: 20120719_SBT_CE14_Trench_Posted_Au_Samples.mxd	
Location: NTS 104B10/11, Liard Mining Division	
Projection: UTM Zone 9 (NAD83)	

0 5 10 15

Meters

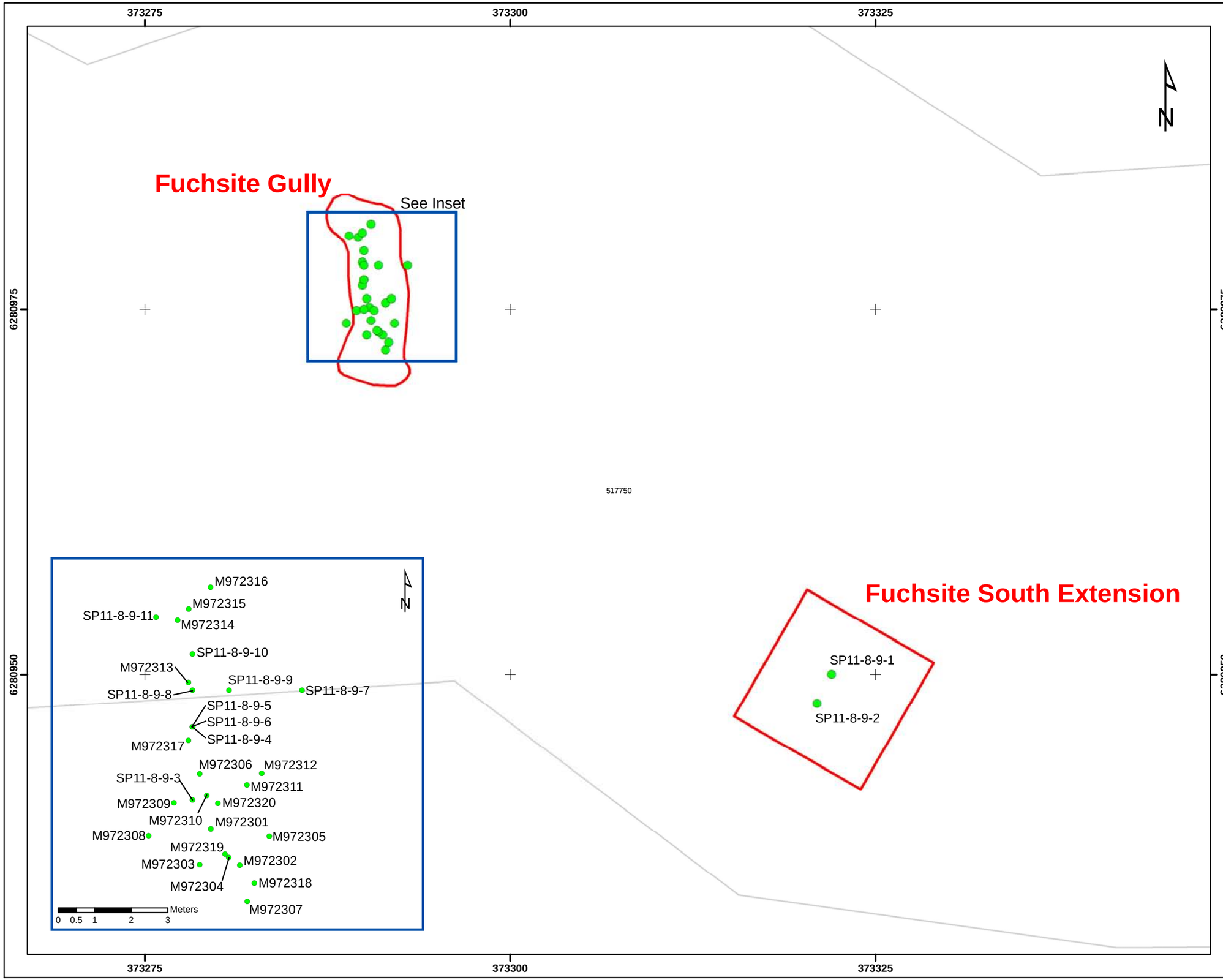

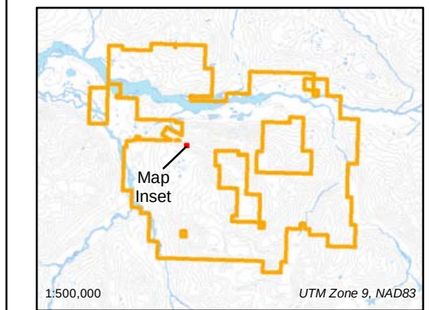

Skyline's Iskut Project Actual Boundary

Legend

- Snip-Bronson Trend Trenches
- Snip-Bronson Trend - Trench Block Chip, Linear Chip & Channel Sample Locations
- Contours
- Watercourse
- Waterbody

SKYLINE GOLD CORPORATION

Date: 2012/07/19	**Iskut Property**
Rev.: --	**Snip Bronson Trend: Fuchsite Gully & South Extension Trench Sample Locations**
Version: 1.0	
Figure: 14k	
Author: PK	
Office: Vancouver	
Scale: 1:250	
Filename: 20120719_SBT_Fuchsite_Gul+South_Extension_Trench_Sample_Locations.mxd	
Location: NTS 104B10/11, Liard Mining Division	
Projection: UTM Zone 9 (NAD83)	

0 5 10 15
Meters

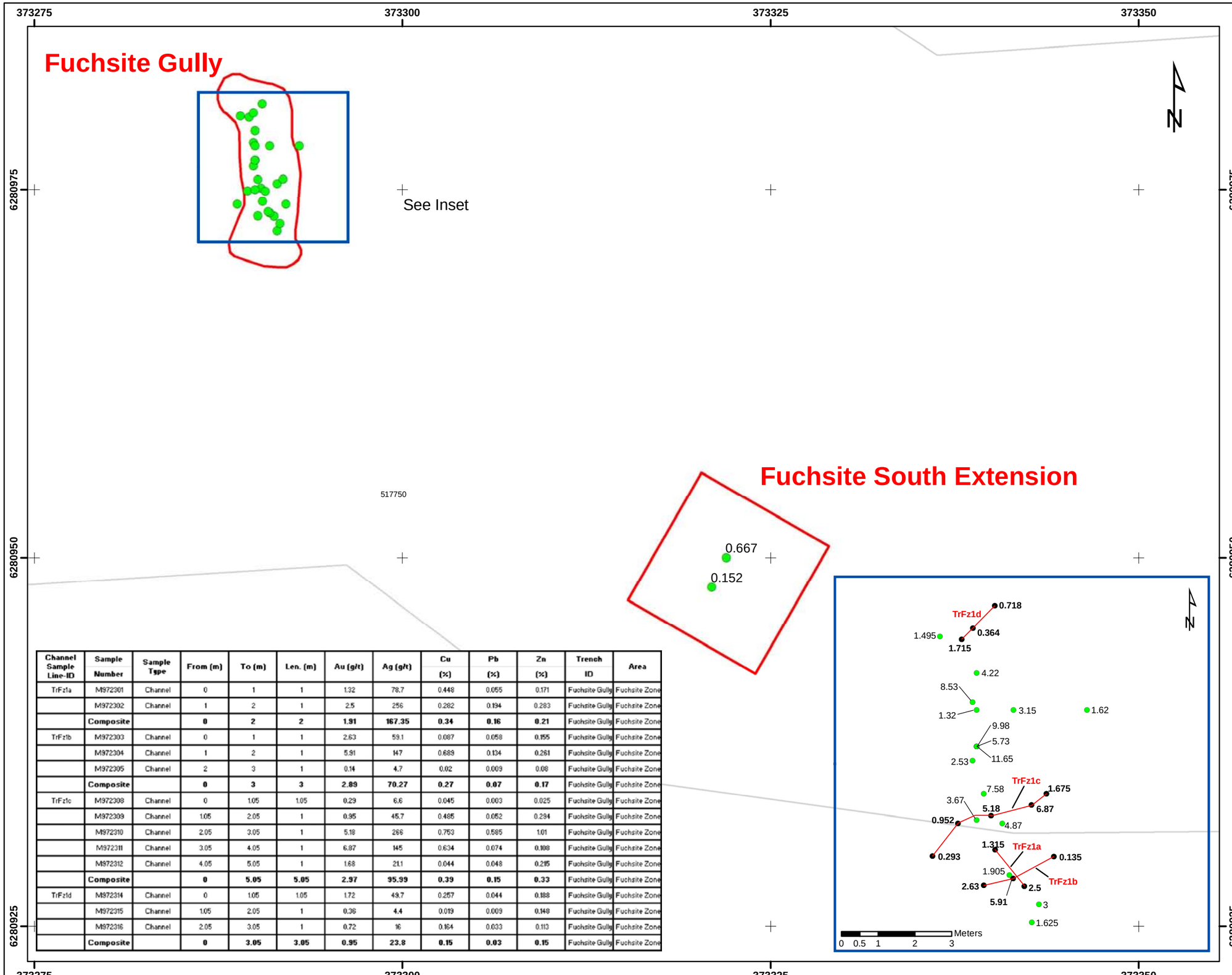

Channel Sample Line-ID	Sample Number	Sample Type	From (m)	To (m)	Len. (m)	Au (g/t)	Ag (g/t)	Cu (%)	Pb (%)	Zn (%)	Trench ID	Area
TrFz1a	M972301	Channel	0	1	1	1.32	78.7	0.448	0.055	0.171	Fuchsite Gully	Fuchsite Zone
	M972302	Channel	1	2	1	2.5	256	0.282	0.194	0.283	Fuchsite Gully	Fuchsite Zone
	Composite		**0**	**2**	**2**	**1.91**	**167.35**	**0.34**	**0.16**	**0.21**	Fuchsite Gully	Fuchsite Zone
TrFz1b	M972303	Channel	0	1	1	2.63	59.1	0.087	0.058	0.155	Fuchsite Gully	Fuchsite Zone
	M972304	Channel	1	2	1	5.91	147	0.689	0.134	0.261	Fuchsite Gully	Fuchsite Zone
	M972305	Channel	2	3	1	0.14	4.7	0.02	0.009	0.08	Fuchsite Gully	Fuchsite Zone
	Composite		**0**	**3**	**3**	**2.89**	**70.27**	**0.27**	**0.07**	**0.17**	Fuchsite Gully	Fuchsite Zone
TrFz1c	M972308	Channel	0	1.05	1.05	0.29	6.6	0.045	0.003	0.025	Fuchsite Gully	Fuchsite Zone
	M972309	Channel	1.05	2.05	1	0.95	45.7	0.485	0.052	0.294	Fuchsite Gully	Fuchsite Zone
	M972310	Channel	2.05	3.05	1	5.18	266	0.753	0.585	1.01	Fuchsite Gully	Fuchsite Zone
	M972311	Channel	3.05	4.05	1	6.87	145	0.634	0.074	0.108	Fuchsite Gully	Fuchsite Zone
	M972312	Channel	4.05	5.05	1	1.68	21.1	0.044	0.048	0.215	Fuchsite Gully	Fuchsite Zone
	Composite		**0**	**5.05**	**5.05**	**2.97**	**95.99**	**0.39**	**0.15**	**0.33**	Fuchsite Gully	Fuchsite Zone
TrFz1d	M972314	Channel	0	1.05	1.05	1.72	49.7	0.257	0.044	0.188	Fuchsite Gully	Fuchsite Zone
	M972315	Channel	1.05	2.05	1	0.36	4.4	0.019	0.009	0.148	Fuchsite Gully	Fuchsite Zone
	M972316	Channel	2.05	3.05	1	0.72	16	0.164	0.033	0.113	Fuchsite Gully	Fuchsite Zone
	Composite		**0**	**3.05**	**3.05**	**0.95**	**23.8**	**0.15**	**0.03**	**0.15**	Fuchsite Gully	Fuchsite Zone

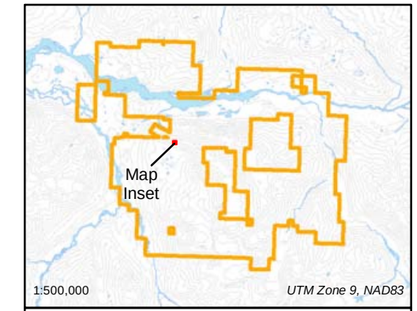

Skyline's Iskut Project Actual Boundary

Legend

- Snip-Bronson Trend Trenches
- Snip-Bronson Trend - Trench Block Chip, Linear Chip & Channel Samples [Posted Au (ppm)]
- Contours
- Watercourse
- Waterbody

SKYLINE GOLD CORPORATION

Date: 2012/07/19	**Iskut Property**
Rev.: --	**Snip Bronson Trend: Fuchsite Gully & South Extension Trench Posted Au Samples**
Version: 1.0	
Figure: 14l	
Author: PK	
Office: Vancouver	
Scale: 1:250	
Filename: 20120719_SBT_Fuchsite_Gull+South_Extension_Trench_Posted_Au_Samples.mxd	
Location: NTS 104B10/11, Liard Mining Division	
Projection: UTM Zone 9 (NAD83)	

0 5 10 15
Meters

372000 373000 374000 375000

6282000 6281000 6280000

523932

See Inset 3

517754

SP11-7-1-1 SP11-7-1-2

L991953

L991951

222136

222135

Fraser Creek

SP 11-7-12-6 SP 11-7-12-7

517750

SP 11-7-12-8

221996

See Inset 1

SpCe14-11-8-9-2

SpCe14-11-8-9-1

Big Slump Gully

527173

705588

523348

517756

See Inset 2

Stairway Vein

N

Inset Map 1

SP 11-7-12-1 SP 11-7-12-5

SP11-7-5-5

SP 11-7-12-2 SP 11-7-12-4

SP 11-7-12-3

SP 11-7-25-8

SP 11-7-25-7

SP 11-7-25-5

SP 11-7-25-4

SP11-7-5-1 SP11-7-8-6

Dup SP 11-7-8-6

SP 11-7-25-6 SP 11-7-25-3

SP11-7-5-3 SP11-7-7-6

SP11-7-7-5

SP11-7-5-4 SP11-7-7-4

SP11-7-8-3

SP 11-7-25-11 SP 11-7-25-12

SP 11-7-25-10 SP 11-7-25-9

SP11-7-5-6

0 5 10 20 30 40 Meters

Inset Map 2

SP11-8-30-8

SP11-8-30-5 SP11-8-30-6

SP11-8-30-4 SP11-8-30-2

SP11-8-30-7

SP11-8-30-1 SP11-8-30-3

0 5 10 20 30 40 Meters

Inset Map 3

SP11-6-24-2

DUP SP 11-6-25-1

SP11-6-25-1

SP11-6-25-6

SP11-6-29-3

SP11-6-25-2

SP11-6-25-3

DUP SP 11-6-25-3

SP11-6-25-4

SP11-7-1-4

SP11-6-25-5

DUP SP 11-6-25-5

SP11-6-29-2

0 5 10 20 30 40 Meters

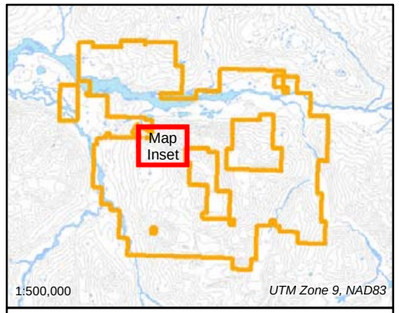

Skyline's Iskut Project Actual Boundary

Legend

- Snip-Bronson Trend - Trench Block & Linear Chip Sample Locations
- Contours
- Watercourse
- Waterbody

SKYLINE GOLD CORPORATION

Date: 2012/07/19	**Iskut Property** **Snip Bronson Trend: Sample Locatons Without Trench**
Rev.: --	
Version: 1.0	
Figure: 14m	
Author: PK	
Office: Vancouver	
Scale: 1:12,500	
Filename: 20120719_SBT_Samples_Without_Trench_Locations.mxd	
Location: NTS 104B10/11, Liard Mining Division	
Projection: UTM Zone 9 (NAD83)	

0 150 300 450 600

Meters

Channel Sample Line-ID	Sample Number	Sample Type	From (m)	To (m)	Len. (m)	Au (g/t)	Ag (g/t)	Cu (%)	Pb (%)	Zn (%)	Trench ID	Area
	SP11-7-25-7	Linear Chip	0	0.5	0.5	2.02	90.2	0.12	1.345	5.83	Big Slump Gully	Big Slump Gully
	SP11-7-25-8	Linear Chip	0	0.5	0.5	1.675	23.4	0.107	0.28	0.51	Big Slump Gully	Big Slump Gully
	SP11-6-25-3	Block Chip	0	0.15	0.15	3.5	188	0.898	0.248	5.36	Fraser Creek	Fraser Creek
	SP11-6-25-5	Block Chip	0	0.15	0.15	12.55	122	0.344	0.124	0.191	Fraser Creek	Fraser Creek
	SP11-8-30-8	Block Chip	0	0.2	0.2	2.14	370	8.42	0.1875	2.64	Lower Stairway Vein	Lower Stairway Vein
	SP11-8-30-1	Block Chip	0	0.2	0.2	2.99	313	0.1545	0.0749	0.0262	Upper Stairway Vein	Upper Stairway Vein
	SP11-8-30-2	Block Chip	0	0.2	0.2	2.34	164	0.0127	0.0303	0.0145	Upper Stairway Vein	Upper Stairway Vein
	SP11-8-30-3	Linear Chip	0	0.5	0.5	1.745	82.2	0.0767	0.0329	0.1935	Upper Stairway Vein	Upper Stairway Vein
	SP11-8-30-6	Block Chip	0	0.2	0.2	9.88	259	0.0475	0.0322	0.0458	Upper Stairway Vein	Upper Stairway Vein

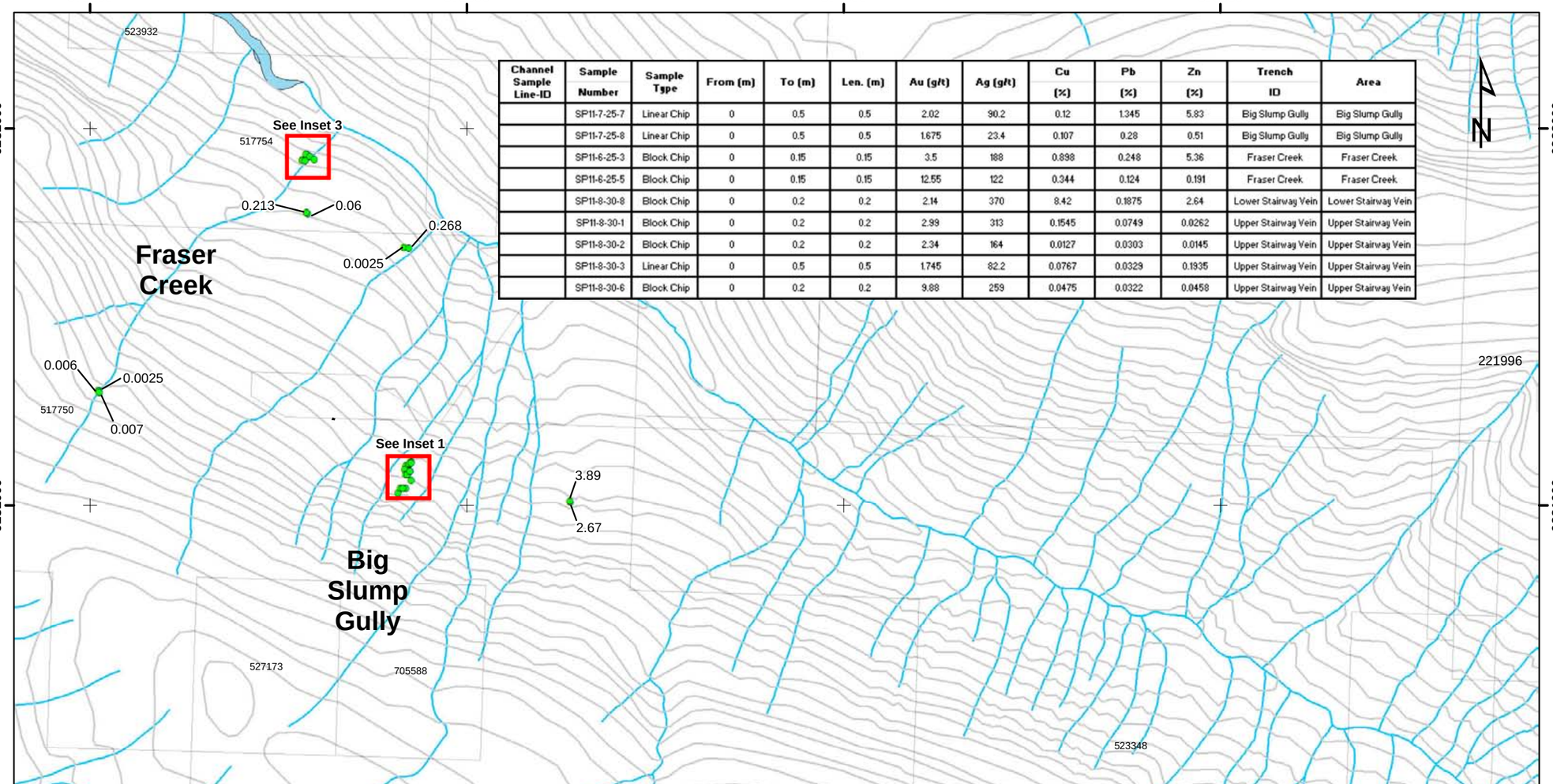

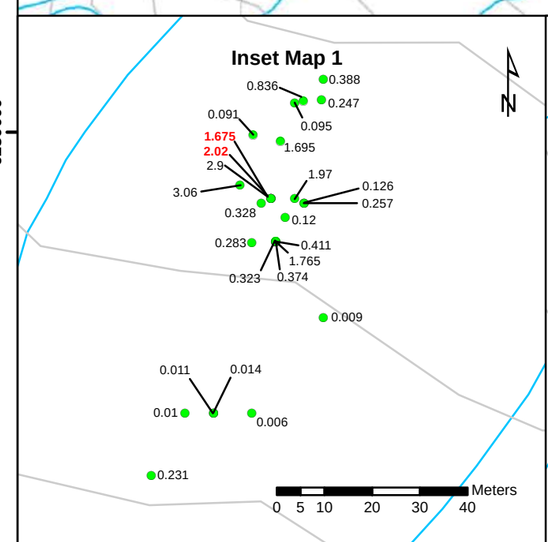

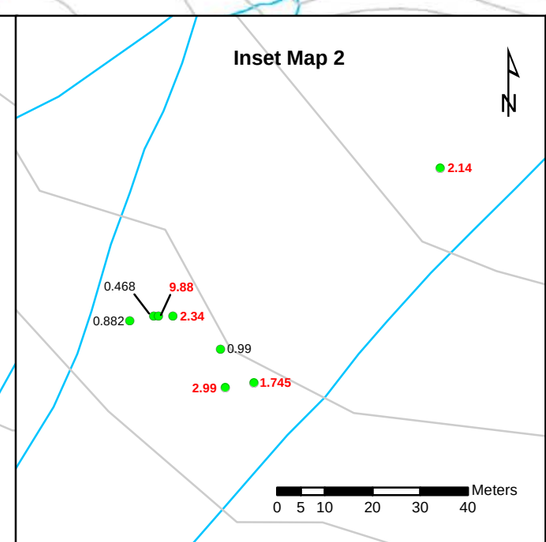

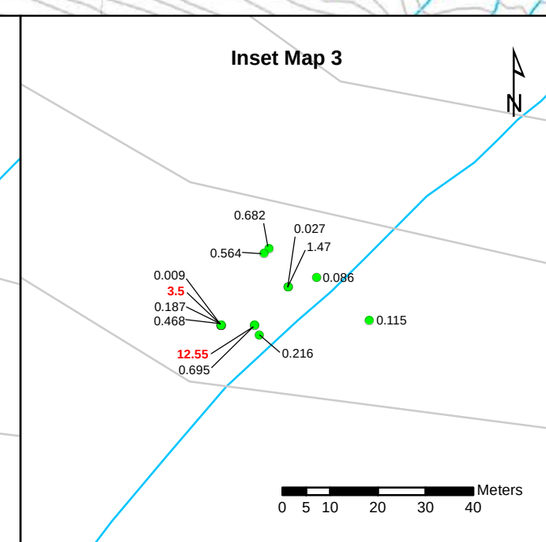

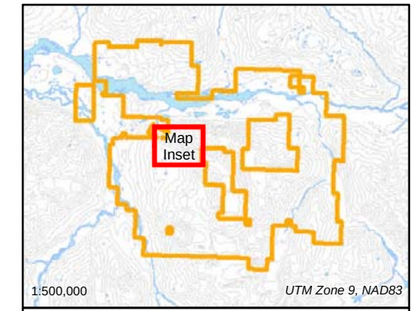

Skyline's Iskut Project Actual Boundary

Legend

- Snip-Bronson Trend - Trench Block & Linear Chip Samples [Posted Au (ppm)]
- Contours
- Watercourse
- Waterbody

SKYLINE GOLD CORPORATION

Date: 2012/07/19	**Iskut Property** **Snip Bronson Trend: Posted Au Samples Without Trench**
Rev.: --	
Version: 1.0	
Figure: 14n	
Author: PK	
Office: Vancouver	
Scale: 1:12,500	
Filename: 20120719_SBT_Samples_Without_Trench_Locations_Map.mxd	
Location: NTS 104B10/11, Liard Mining Division	
Projection: UTM Zone 9 (NAD83)	

0 150 300 450 600
Meters

6.5.4.1 Program Results

The Mary-Ann Occurrence returned chip samples up to 5.03 g/t over 15 cm (**Figures 14a & 14b**).

The David Arthur trench **(Figures 14c & 14d)** is located approximately 150 metres to the northwest of Big Slump Gully. Banded galena, pyrite and sphalerite occur with quartz breccia in the host sericite schist. Significant block chip samples include 0.20 metres x 0.10 metres containing 2.02g/t gold, 195g/t silver and 13.8% zinc and 0.20 metres x 0.20 metres containing 2.85g/t gold, 76.8 g/t silver and 22.9% zinc.

The Sandra occurrence **(Figures 14e & 14f)** is located to the east of the Big Slump Gully area and contains significant gold, silver copper and zinc concentrations. From this trench a linear chip sample taken over 1.0 metre assayed 4.67g/t gold, 232g/t silver, 2.1% copper and 4.3% zinc. Of 23 samples taken at Bill's Gully only one ran over 1 g/t gold (2.07 g/t gold and 99.0 g/t silver over 0.15 m).

The Stroke of Luck trench **(Figures 14g & 14h)** is located one hundred and fifty metres to the south east of and on trend with Big Slump Gully and the David Arthur Occurrence. Semi-massive to massive pyrite occurs as lenses and stockworks within the host sericite schist. Results from this trench include a 0.20 metre x 0.10 metre block chip sample containing 3.89 g/t gold and 12.7 g/t silver.

The Trench at CE-14 returned minimal gold values **(Figures 14i & 14j).**

The Fuchsite Gully Trench **(Figures 14k & 14l)** was a large focal point during the 2011 program and was later the target of DDH SK11-20 and SK11-21. This sedimentary rock hosted, moderately to strongly sheared zone of semi-massive to massive pyrite has undergone variable alteration including silicification, sericitization (including fuchsite, a chromium rich variety of muscovite) and iron carbonatization.

Significant continuous channel sample lines assayed 1.91g/t gold, 167.35g/t silver and 0.34% copper over 2.0 metres and 2.97g/t gold, 95.99g/t silver and 0.39% copper over 5.05 metres apparent width across the shear structure. In the footwall concentrations included 0.95g/t gold and 23.8g/t silver over 3.05 metres.

The Big Slump Gully area **(Figures 14m & 14n)** was another focus of detailed rock sampling and included several samples containing significant gold, silver, lead and zinc concentrations. This large area comprises an area approximately 100 metres by 50 metres exposed by a recent landslide with abundant sulphide bearing boulders and newly exposed shear structures with semi-massive to massive pyrite within a quartz sericite pyrite host rock. Significant results include 0.50metres of 2.02g/t gold, 90.9g/t silver, 1.3% lead and 5.8% zinc. Results from the Stairway Vein (9.88 g/t gold and 259 g/t silver over 0.2 m) and Fraser Creek (12.55 g/t gold and 122 g/t silver over 0.15m) are also shown in Figures 14m&n.

Table 6.0 – 7: Snip-Bronson Trend Trench Sample Results															
Channel Sample Line-ID	**Sample Number**	**Sample Type**	**From (m)**	**To (m)**	**Len. (m)**	**Au (g/t)**	**Ag (g/t)**	**Cu (%)**	**Pb (%)**	**Zn (%)**	**Trench ID**	**Area**	**Easting (m)**	**Northing (m)**	**Elev. (m)**
TrFz1a	M972301	Channel	0.00	1.00	1.00	1.32	78.7	0.448	0.055	0.171	Fuchsite Gully	Fuchsite Zone	373291.0	6280974.0	578
	M972302	Channel	1.00	2.00	1.00	2.50	256.0	0.282	0.194	0.283	Fuchsite Gully	Fuchsite Zone	373291.0	6280973.0	576
	Composite		**0.00**	**2.00**	**2.00**	**1.91**	**167.35**	**0.34**	**0.16**	**0.21**	Fuchsite Gully	Fuchsite Zone			
TrFz1b	M972303	Channel	0.00	1.00	1.00	2.63	59.1	0.087	0.058	0.155	Fuchsite Gully	Fuchsite Zone	373290.0	6280973.0	576
	M972304	Channel	1.00	2.00	1.00	5.91	147.0	0.689	0.134	0.261	Fuchsite Gully	Fuchsite Zone	373291.0	6280973.4	575
	M972305	Channel	2.00	3.00	1.00	0.14	4.7	0.020	0.009	0.080	Fuchsite Gully	Fuchsite Zone	373292.0	6280974.0	575
	Composite		**0.00**	**3.00**	**3.00**	**2.89**	**70.27**	**0.27**	**0.07**	**0.17**	Fuchsite Gully	Fuchsite Zone			
TrFz1c	M972308	Channel	0.00	1.05	1.05	0.29	6.6	0.045	0.003	0.025	Fuchsite Gully	Fuchsite Zone	373289.0	6280974.0	576
	M972309	Channel	1.05	2.05	1.00	0.95	45.7	0.485	0.052	0.294	Fuchsite Gully	Fuchsite Zone	373289.0	6280975.0	577
	M972310	Channel	2.05	3.05	1.00	5.18	266.0	0.753	0.585	1.010	Fuchsite Gully	Fuchsite Zone	373290.4	6280975.1	576
	M972311	Channel	3.05	4.05	1.00	6.87	145.0	0.634	0.074	0.108	Fuchsite Gully	Fuchsite Zone	373291.5	6280975.4	575
	M972312	Channel	4.05	5.05	1.00	1.68	21.1	0.044	0.048	0.215	Fuchsite Gully	Fuchsite Zone	373291.0	6280975.0	577
	Composite		**0.00**	**5.05**	**5.05**	**2.97**	**95.99**	**0.39**	**0.15**	**0.33**	Fuchsite Gully	Fuchsite Zone			
TrFz1d	M972314	Channel	0.00	1.05	1.05	1.72	49.7	0.257	0.044	0.188	Fuchsite Gully	Fuchsite Zone	373290.0	6280980.0	574
	M972315	Channel	1.05	2.05	1.00	0.36	4.4	0.019	0.009	0.148	Fuchsite Gully	Fuchsite Zone	373290.0	6280980.0	572
	M972316	Channel	2.05	3.05	1.00	0.72	16.0	0.164	0.033	0.113	Fuchsite Gully	Fuchsite Zone	373290.0	6280981.0	572
	Composite		**0.00**	**3.05**	**3.05**	**0.95**	**23.80**	**0.15**	**0.03**	**0.15**	Fuchsite Gully	Fuchsite Zone			
	SP11-7-8-5	Linear Chip	0.00	1.00	1.00	4.67	232	2.100	0.676	4.280	Sandra Occurrence	Big Slump Gully	372858.0	6281092.0	590
	SP11-7-25-1	Linear Chip	0.00	1.00	1.00	2.4	65.9	0.0219	0.135	0.128	Sandra Occurrence	Big Slump Gully	372858.0	6281092.0	620
	SP11-7-25-7	Linear Chip	0.00	0.50	0.50	2.02	90.2	0.12	1.345	5.83	Big Slump Gully	Big Slump Gully	372843.0	6281092.0	560
	SP11-7-25-8	Linear Chip	0.00	0.50	0.50	1.675	23.4	0.107	0.28	0.51	Big Slump Gully	Big Slump Gully	372843.0	6281092.0	560
	SP11-7-14-2	Block Chip	0.00	0.15	0.15	2.07	99.0	0.629	0.0238	0.1035	Bill's Gully	Bills Gully	372911.0	6281129.0	529
	M972324	Block Chip	0.00	0.20	0.20	2.02	195	0.0383	1.3	13.8	David Arthur	David Arthur Occurrence	372731.0	6281170.0	593
	M972325	Block Chip	0.00	0.20	0.20	2.85	76.8	0.0255	0.665	22.9	David Arthur	David Arthur Occurrence	372731.0	6281170.0	593
	SP11-6-25-3	Block Chip	0.00	0.15	0.15	3.5	188	0.898	0.248	5.36	Fraser Creek	Fraser Creek	372565.0	6281915.0	313
	SP11-6-25-5	Block Chip	0.00	0.15	0.15	12.55	122	0.344	0.124	0.191	Fraser Creek	Fraser Creek	372572.0	6281915.0	310
	SP11-9-21-1	Block Chip	0.00	0.15	0.15	5.03	398	0.0507	3.42	9.62	Mary-Ann	Mary-Ann Occurrence	372646.0	6281229.0	603
	SP11-9-21-2	Block Chip	0.00	0.10	0.10	1.345	289	0.0623	3.34	11.1	Mary-Ann	Mary-Ann Occurrence	372646.0	6281229.0	603
	M972326	Block Chip	0.00	0.20	0.20	3.89	12.7	0.0044	0.005	0.0287	Stroke of Luck	Stroke of Luck	373084.0	6281024.0	544
	SP11-8-30-8	Block Chip	0.00	0.20	0.20	2.14	370	8.42	0.1875	2.64	Lower Stairway Vein	Lower Stairway Vein	375620.0	6279571.0	801
	SP11-8-30-1	Block Chip	0.00	0.20	0.20	2.99	313	0.1545	0.0749	0.0262	Upper Stairway Vein	Upper Stairway Vein	375575.0	6279525.0	828

Channel Sample Line-ID	Sample Number	Sample Type	From (m)	To (m)	Len. (m)	Au (g/t)	Ag (g/t)	Cu (%)	Pb (%)	Zn (%)	Trench ID	Area	Easting (m)	Northing (m)	Elev. (m)
	SP11-8-30-2	Block Chip	0.00	0.20	0.20	2.34	164	0.0127	0.0303	0.0145	Upper Stairway Vein	Upper Stairway Vein	375564.0	6279540.0	835
	SP11-8-30-3	Linear Chip	0.00	0.50	0.50	1.745	82.2	0.0767	0.0329	0.1935	Upper Stairway Vein	Upper Stairway Vein	375581.0	6279526.0	824
	SP11-8-30-6	Block Chip	0.00	0.20	0.20	9.88	259	0.0475	0.0322	0.0458	Upper Stairway Vein	Upper Stairway Vein	375561.0	6279540.0	841

6.5.5 Snip-Bronson Trend Rock Sampling Program

6.5.5.1 Program Method and Parameters

A total of 70 samples from traverses were collected during the program. Locations were determined using handheld GPS locators. (see **Figure 15**)

6.5.5.2 Program Results

Prospecting along the Snip-Bronson trend was successful at locating several new showings which were later followed up with trenching as well as three diamond drill holes. (refer to **Figure 16**)

Several samples were taken within Bill's Gully containing combinations of significant gold, silver, copper and zinc concentrations. Most notable was sample BG11-7-10A which contained 3.30g/t gold, 202.0g/t silver, 1.565% copper and 4.92% zinc.

From Big Slump Gully sample SP11-7-5-2 was collected as float and contained 8.13g/t gold, 182g/t silver, 0.61% copper and 1.67% zinc. Because of the abundant highly mineralized boulders and outcrop, recently exposed due to landslides, this area became a focus for prospecting and later trenching.

Sample L991965 was collected from the historic 11 Oz. Vein area and confirmed the presence of high grade gold - although nothing living up to the given name. Significant assay values for this sample were 102.0g/t gold and 26.1g/t silver.

Sample L991963 was taken approximately one hundred and eighty five metres east of Johnny Creek, thirty metres north of the 14+00N baseline and represented the eastern extent of prospecting along this trend within the grid during 2011. Significant assay grades for this sample were 2.99g/t gold and 54.0g/t silver.

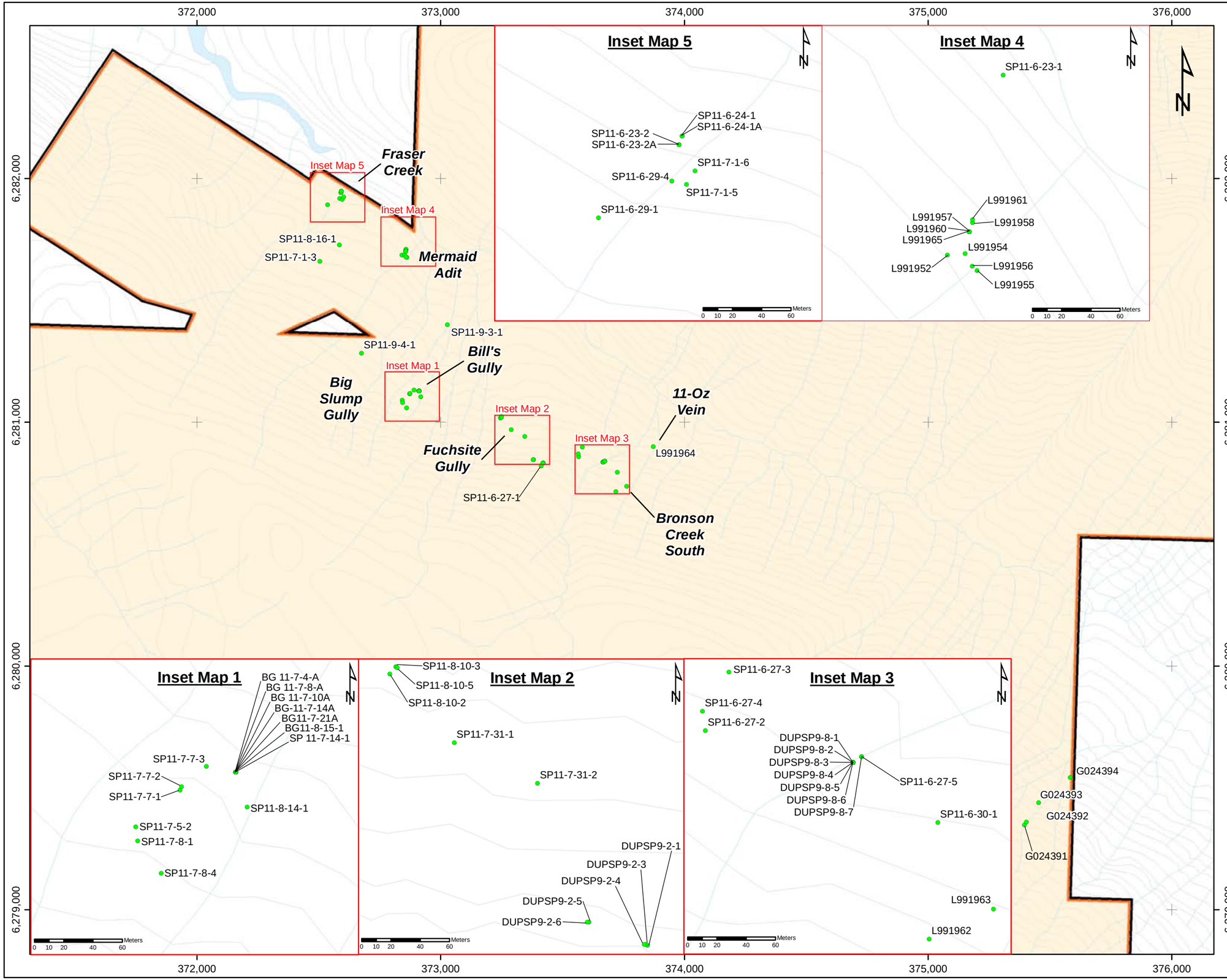

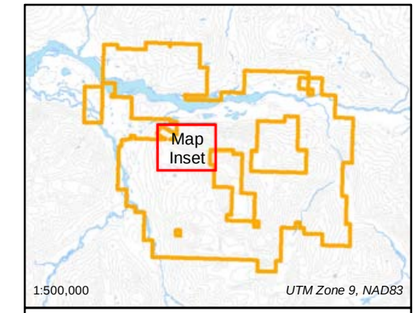

Skyline Gold Iskut Project Actual Boundary

Legend

- Snip Bronson Trend - Rock Samples [Total Count: 65]
- Contours
- Watercourse
- Waterbody
- Skyline's Iskut Property Outline

SKYLINE GOLD CORPORATION

Date: 2012/07/11	**Snip Bronson Trend: Rock Sample Location Map**
Rev.: --	
Version: 1.0	
Figure: 15	
Author: PK	
Office: Vancouver	
Scale: 1:15,000	
Filename: 20120711_SBT_Rock_Sample_Location_Map.mxd	
Location: NTS 104B10/11, Liard Mining Division	
Projection: UTM Zone 9 (NAD83)	

0 150 300 450 600 750

Meters

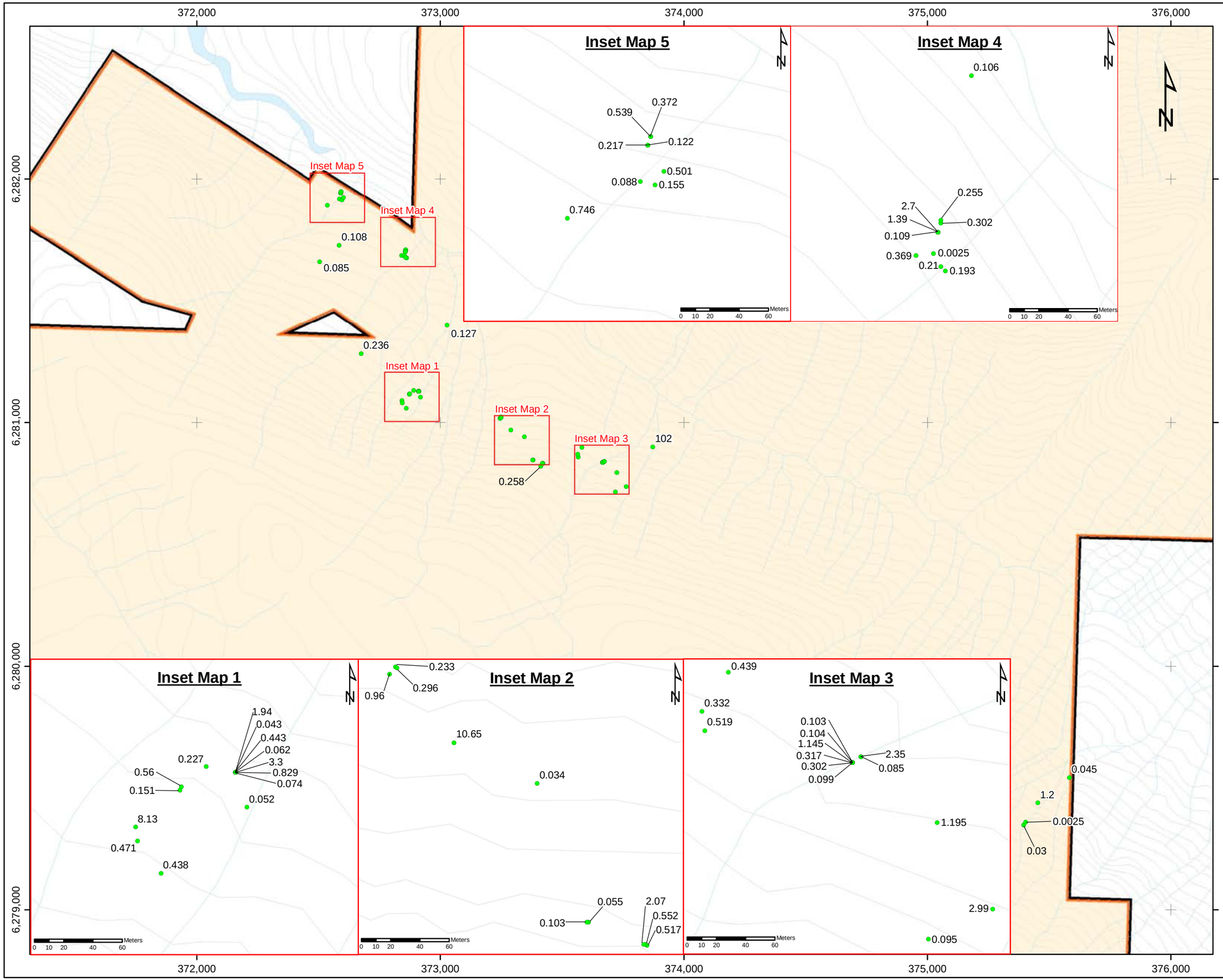

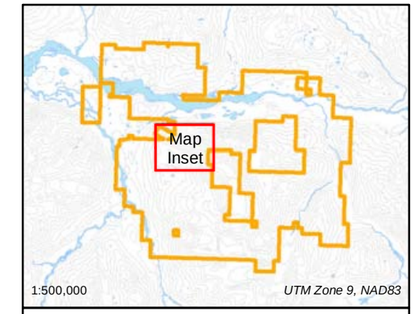

Skyline Gold Iskut Project Actual Boundary

Legend

- Snip Bronson Trend - Rock Samples [Posted Au (ppm)]
- Contours
- Watercourse
- Waterbody
- Skyline's Iskut Property Outline

SKYLINE GOLD CORPORATION

Date: 2012/07/11	**Snip Bronson Trend: Au in Rocks Trend Map**
Rev.: --	
Version: 1.0	
Figure: 16	
Author: PK	
Office: Vancouver	
Scale: 1:15,000	
Filename: 20120711_SBT_Au_Rock_Trend_Map.mxd	
Location: NTS 104B10/11, Liard Mining Division	
Projection: UTM Zone 9 (NAD83)	

0 150 300 450 600 750
Meters

Table 6.0 – 8: Snip-Bronson Trend Significant Prospecting Rock Sample Results										
Sample Number	**Au (g/t)**	**Ag (g/t)**	**Cu (%)**	**Pb (%)**	**Zn (%)**	**Sample Type**	**Area**	**Easting (m)**	**Northing (m)**	**Elev. (m)**
BG 11-7-10A	3.30	202.0	1.560	0.648	4.920	Grab	Bills Gully	372911	6281129	560
BG11-8-15-1	0.829	15.2	0.1025	0.1405	6.500	Grab	Bills Gully	372911	6281129	
SP11-7-14-1	1.94	110	0.0995	0.0379	0.016	Float	Bills Gully	372911	6281129	529
SP11-7-31-1	10.65	192.0	0.182	0.042	0.077	Grab	Fuchsite Gully	373289	6280971	572
L991964	102.0	26.1	0.097	0.046	0.111	Grab	11 Oz. Vein	373873	6280901	479
L991957	1.39	139.0	3.010	7.030	2.990	Grab	Mermaid Adit	372856	6281702	287
L991965	2.70	124.0	5.400	9.860	2.090	Grab	Mermaid Adit	372856	6281702	287
L991963	2.99	54.0	0.161	0.282	0.177	Grab	Bronson Creek South	373763	6280736	628
SP11-7-1-6	0.501	14.8	0.296	0.021	1.915	Grab	Fraser Creek	372602	6281925	318
SP11-7-5-2	8.13	182	0.606	0.619	1.665	Float	Big Slump Gully	372842.68	6281091.60	560

6.5.6 Snip-Bronson Trend Geologic Mapping

Over 123 outcrops and +200 structural measurements within the Bronson Slope and Bug Lake project areas were completed by Itasca Consulting in 2011 (still awaiting final report). The goal of the work was to define rock types, fault rock types, vein types and alteration for the project area. Mineralization and structure was traced between exposures. The following information was provided in a brief overview from Itasca. During the 2011 season Shaun Parent, P.Geo. discovered a trend of important pyrite zones. They represent shear veins which have a halo of shear foliation and a core of massive pyrite, supported within a siliceous matrix. The zones trend along a 120° with individual veins within the array at 145az, 50 degree dip. The host rocks are moderately to strongly sheared. Alteration varies from intense silicification, sericite, Fe carbonate and fuchsite. Pyrite is present as 1-15% disseminated mineralization within the exposed footwall and hanging wall rocks. Footwalls to the veins have intense fuchsite, sericite and pyrite. The array of massive pyrite veins are > 6 m long and 1 to 2 m wide. They are arranged at 25 degrees to the dominant shear direction suggesting a right lateral normal shear vein array.

6.6 Johnny Flats Area Rock Sampling Program

6.6.1 Program Method and Parameters

See Section 6.4 for a description of the rock sampling program method. Late in the 2011 exploration season a total of 58 rock samples were collected in the Johnny Flats area as part of a prospecting program designed to locate, investigate and evaluate mineralization and mineralized geologic features **(Figures 17a & b).**

This prospecting survey was performed to investigate a bismuth anomaly detected by the Mobile Metal Ion (MMI) soil sample survey performed by Spirit Bear Minerals during the summer of 2006. Results from the MMI survey were contoured by Skyline geologists in 2011 to define four anomalous zones proximal to and coincidental with the Snip trend. These zones were chosen for follow-up prospecting

6.6.2 Program Results

Several significant rock samples from this survey displayed concentrations of variously elevated gold, silver, copper lead and zinc. Of these, two notable samples were taken: 4.22g/t gold and 1090.0g/t silver from a boulder and 21g/t silver, 3.110% zinc from outcrop.

Table 6.0 – 9: Significant Johnny Flats Prospecting Rock Sample Results

Sample Number	Au (g/t)	Ag (g/t)	Pb (ppm)	Zn (ppm)	Sample Type	Area	Easting (m)	Northing (m)	Elev. (m)
M972516	4.22	1090	18900	15750	Grab	Johnny Flats	372305.47	6280724.22	995
M972558	7.27	133	1650	98	Grab	Johnny Flats	371770.05	6280889.33	963

6.7 Gorge-Gregor Area

6.7.1 Gorge-Gregor Grid Survey Program

The following new disturbances were created during performance of the 2011 program **(Figure 18).**

- 5.127km of new cut line: Two lines were cut on the northwestern part of the property from the Iskut River northerly to near the northern boundary of the property. Line spacing was 500m using a line direction of approximately 358° true or 000° UTM north. No timber was cut during surveying the lines.
- 5 historical helicopter pads were re-established for use.

6.7.2 Gorge-Gregor Historical Trench Re-sampling

6.7.2.1 Program Method and Parameters

A small reconnaissance program was carried out intended to relocate and ground truth historic workings in the Gorge Creek and Gregor areas. Included in this were attempts to locate historic drill collars where casing was left in, grid lines indicated by flagging tape or tree blazes as well as signs of trenching or rock sampling (see **Figure 19** for reference).

Three drill collars were located including two in the vicinity of the Gorge showing and one in the vicinity of the Gregor showing. No identification was found to indicate which drill hole collars they represented.

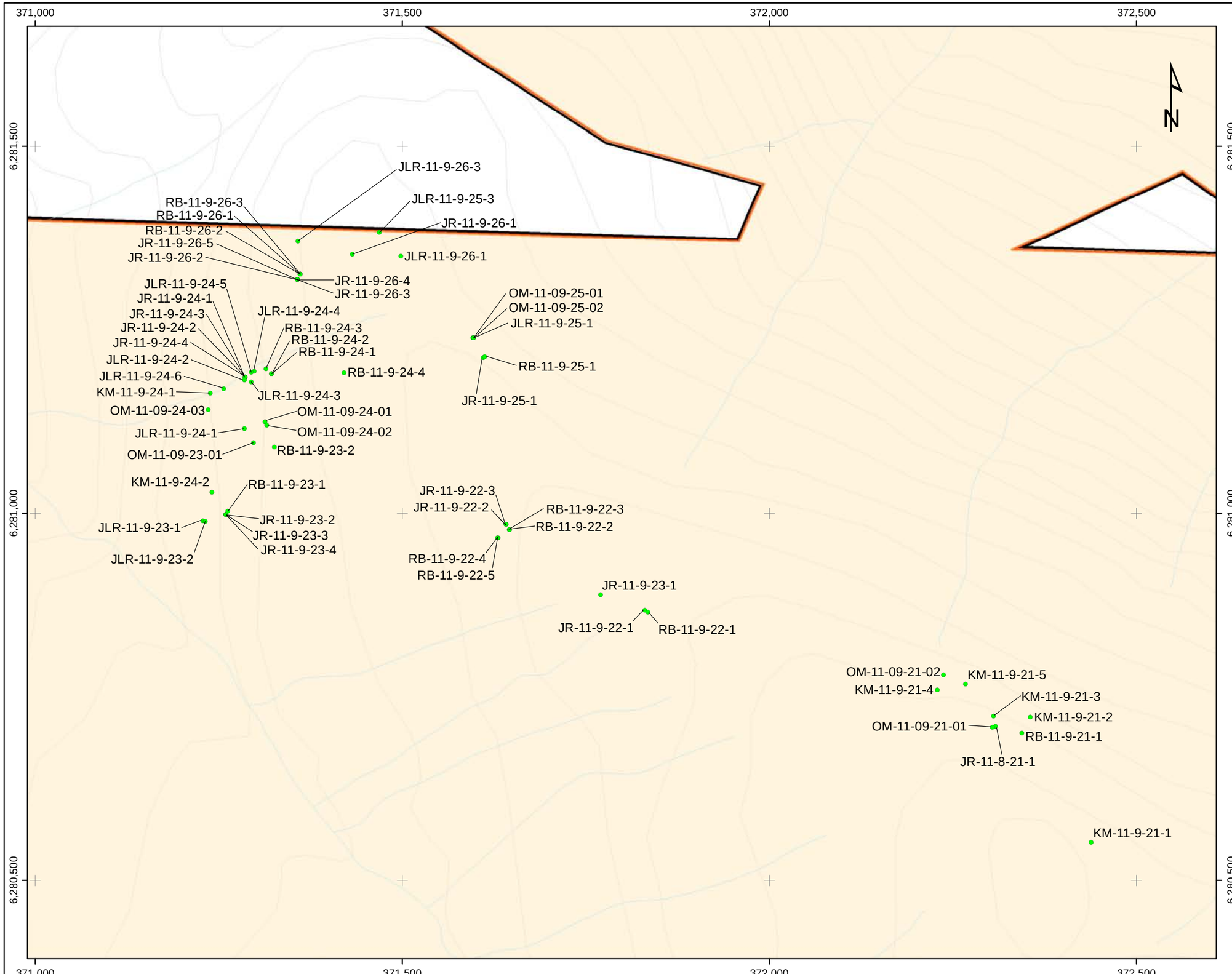

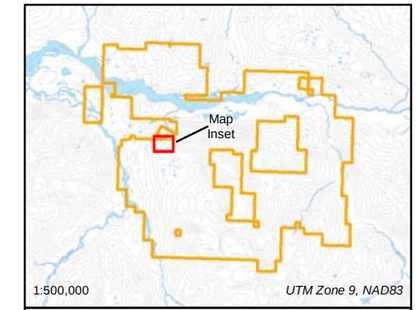

Skyline Gold Iskut Project Actual Boundary

Legend

- Johnny Flats - Rock Samples [Total Count: 61]
- Contours
- Watercourse
- Waterbody
- Skyline Gold Iskut Property Outline

SKYLINE GOLD CORPORATION

Date: 2012/07/11	**Johnny Flats Area: Rock Sample Location Map**
Rev.: --	
Version: 1.0	
Figure: 17a	
Author: PK	
Office: Vancouver	
Scale: 1:5,000	
Filename: 20120712_Johnny_Flats_Rock_Sample_Location_Map.mxd	
Location: NTS 104B10/11, Liard Mining Division	
Projection: UTM Zone 9 (NAD83)	

0 50 100 150 200 250
Meters

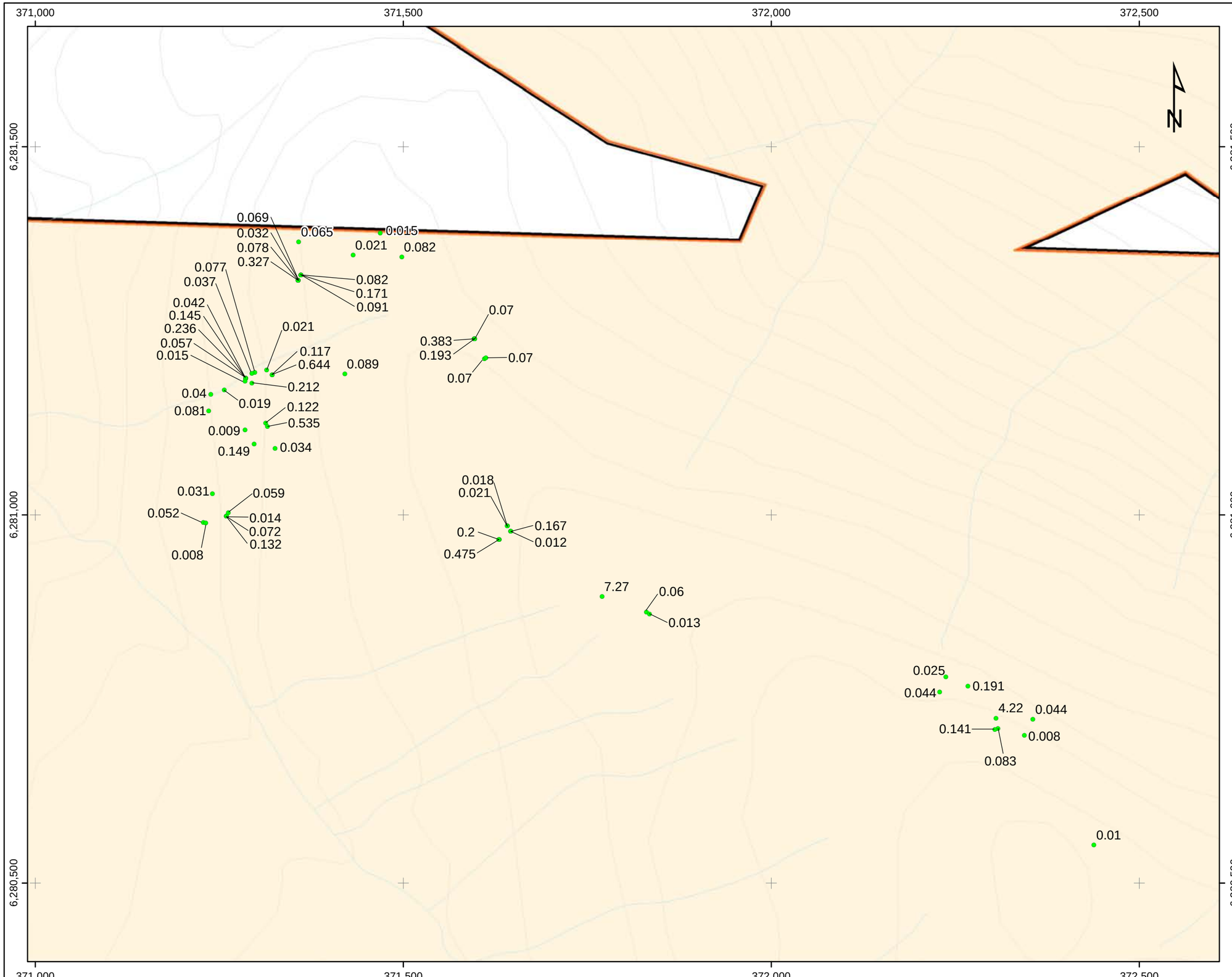

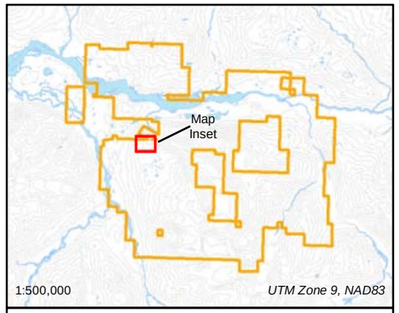

Skyline Gold Iskut Project Actual Boundary

Legend

- Johnny Flats - Rock Samples [Posted Au (ppm)]
- Contours
- Watercourse
- Waterbody
- Skyline Gold Iskut Property Outline

SKYLINE GOLD CORPORATION

Date: 2012/07/11	**Johnny Flats Area: Au in Rock Sample Map**
Rev.: --	
Version: 1.0	
Figure: 17b	
Author: PK	
Office: Vancouver	
Scale: 1:5,000	
Filename: 20120712_Johnny_Flats_Au_Rock_Trend_Map.mxd	
Location: NTS 104B10/11, Liard Mining Division	
Projection: UTM Zone 9 (NAD83)	

0 50 100 150 200 250

Meters

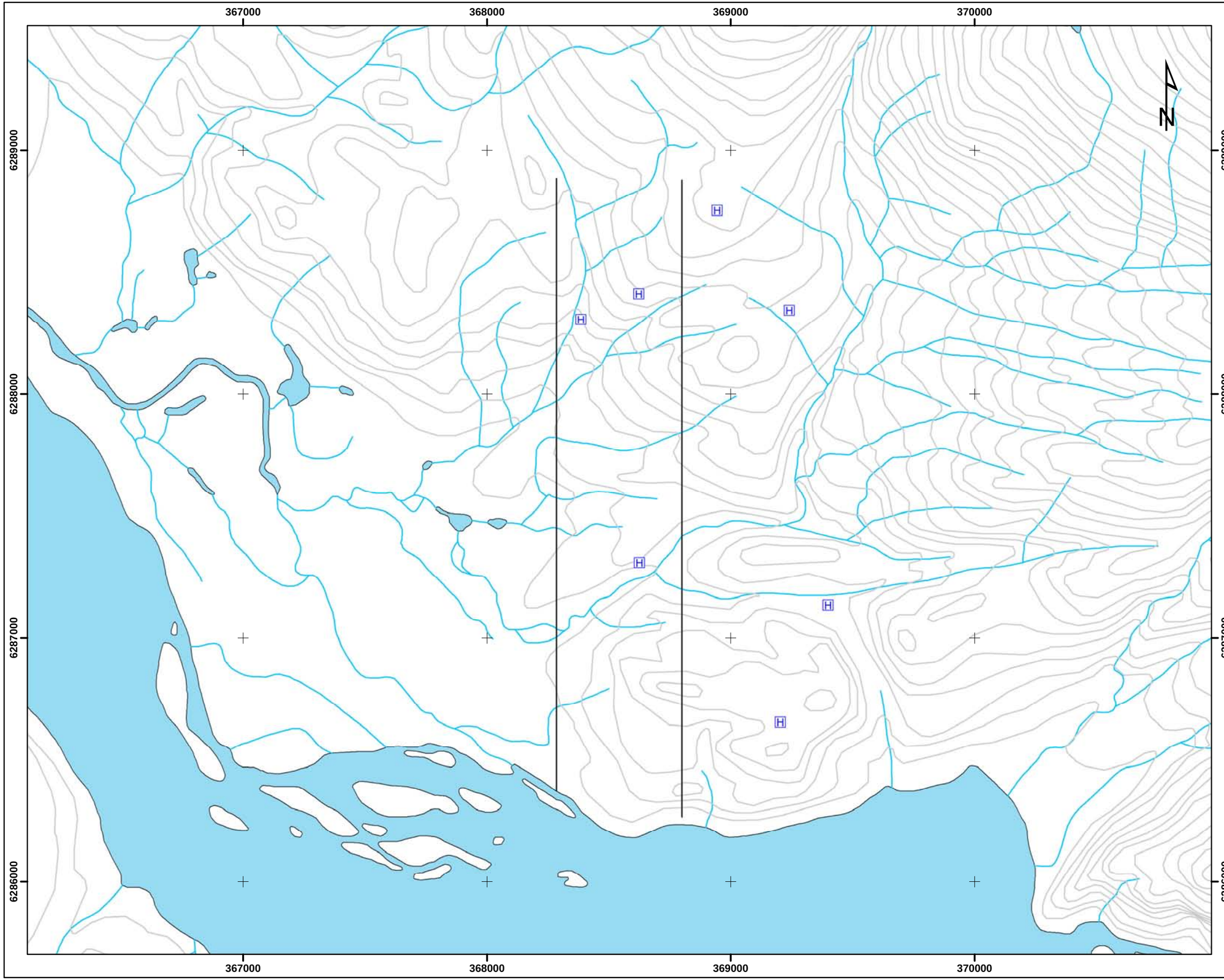

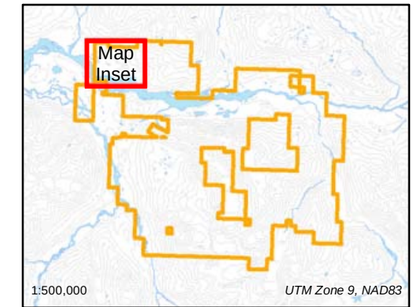

Skyline Gold Iskut Project Actual Boundary

Legend

- Gorge Area Cut Lines
- Helipads
- Contours
- Watercourse
- Waterbody

SKYLINE GOLD CORPORATION

Date: 2012/07/12	**Iskut Property**
Rev.: --	**Gorge Area: Cut Lines, and Helicopter Pads**
Version: 1.0	
Figure: 18	
Author: PK	
Office: Vancouver	
Scale: 1:15,000	
Filename: 20120712_Gorge_CutLines_HelicopterPads_Map.mxd	
Location: NTS 104B10/11, Liard Mining Division	
Projection: UTM Zone 9 (NAD83)	

0 200 400 600 800

Meters

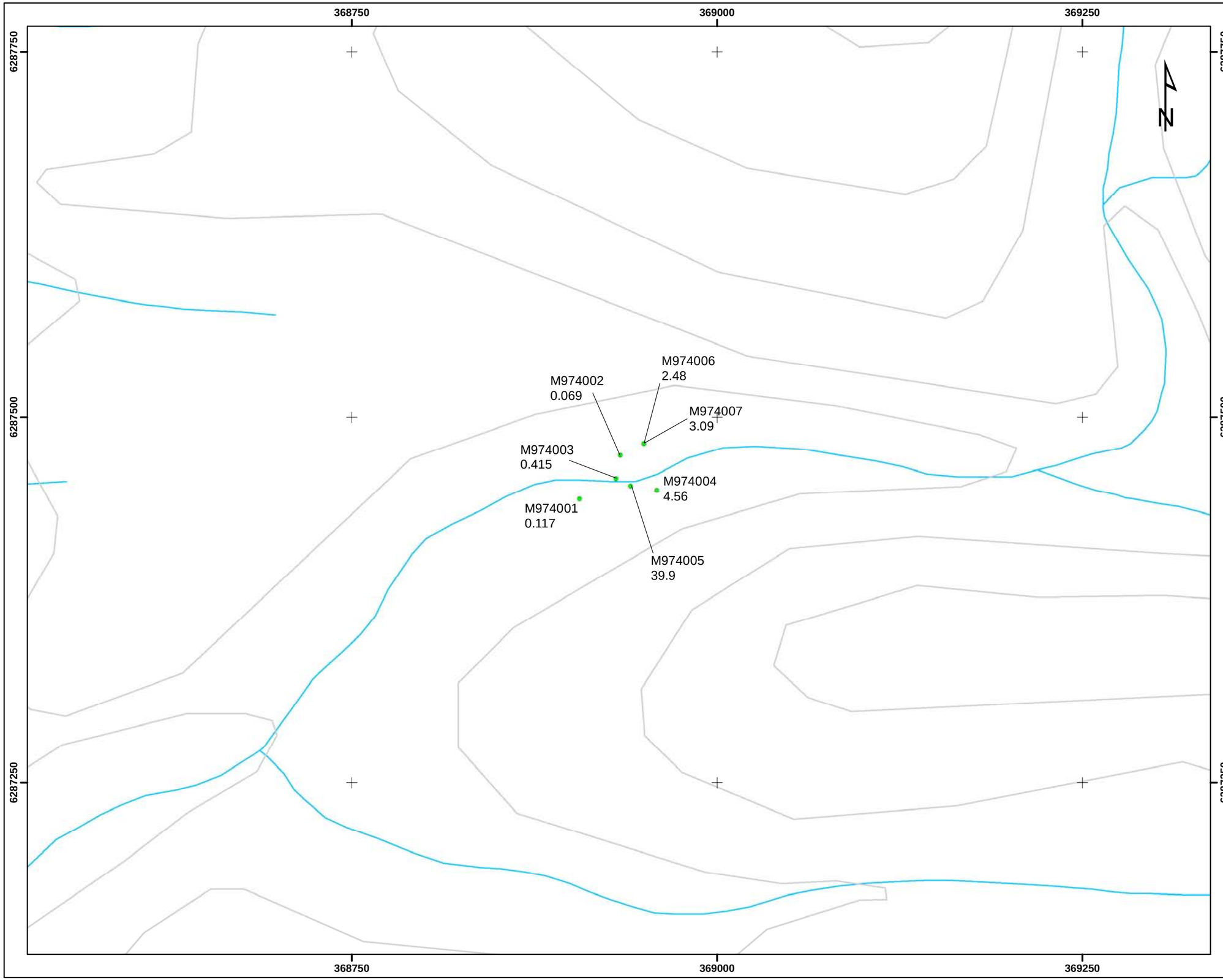

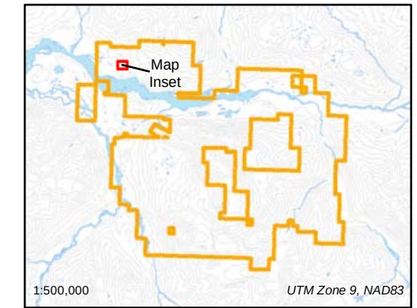

Skyline Gold Iskut Project Actual Boundary

Legend

- Gorge Area Rock Sample ID's With Au Grade (ppm)
- Contours
- Watercourse
- Waterbody

SKYLINE GOLD CORPORATION

Date: 2012/07/12	**Iskut Property** **Gorge Area: Rock Sample ID's With Au Grade**
Rev.: --	
Version: 1.0	
Figure: 19	
Author: PK	
Office: Vancouver	
Scale: 1:2,500	
Filename: 20120712_Gorge_Rock_Sample_With_Au_Map.mxd	
Location: NTS 104B10/11, Liard Mining Division	
Projection: UTM Zone 9 (NAD83)	

0 25 50 75 100

Meters

A total of 7 rock samples were collected from the Gorge Showing area including 2 select samples and 5 linear chips. Samples were generally taken in close proximity to historic sample locations as indicated by sample numbers written on flagging tape.

6.7.2.2 *Program Results*

Sample M974005 was taken at the site of historic sample #95959 from a 0.5 metre wide massive pyrite vein, and confirmed the presence of high grade gold concentrations. Assay grades for this sample were 39.9g/t gold and 41.4g/t silver.

Linear chip sample M974004 was taken at the site of historic sample #95981 and assayed 4.56g/t gold and 18.7g/t silver over 1.0 metre. Linear chip sample M974007 was taken at the site of historic sample #95989 and assayed 3.09g/t gold and 6.6g/t silver over 1.0 metre.

Table 6.0 – 10: Gorge Showing Area Significant Historic Trench Rock Sample Results

Sample Number	Length (m)	Au (g/t)	Ag (g/t)	Sample Type	Area	Easting (m)	Northing (m)	Elev. (m)
M974004	1.00	4.56	18.7	Linear Chip	Gorge Showing	368959	6287450	149
M974005		39.90	41.1	Grab	Gorge Showing	368941	6287453	151
M974006	1.00	2.48	8.2	Linear Chip	Gorge Showing	368950	6287482	162
M974007	0.50	3.09	6.6	Linear Chip	Gorge Showing	368950	6287482	162

7.0 DRILLING

Driftwood Drilling Ltd. of Smithers, BC was contracted to perform the 2011 drilling program as well as provide pad building for the drilling program.

The following table lists the drill hole data and drill hole locations are shown in **Figure 20**

Table 7.0 – 1: Diamond Drill Record				
		DDH SK11-19	**DDH SK11-20**	**DDH SK11-21**
Collar Location	**UTM Z9 NAD83**			
	Easting (m)	373610.86	373229.84	373230.21
	Northing (m)	6280440.55	6280911.06	6280911.61
	Azimuth (deg. True)	20.9	35.2	35.0
	Dip (deg.)	-58.9	-56.0	-75.0
	Hole Length (m)	696	552	564
Dates Drilled (dd-mm-yyyy)				
	From (m)	28-09-2011	12-10-2011	19-10-2011
	To (m)	08-10-2011	18-10-2011	24-10-2011
Core Size				
	Casing length (m)	7.5	9	6
	HQ From (m)	7.5	9	6
	HQ To (m)	300	198	371
	NQ From (m)	300	198	371
	NQ From (m)	696	552	564
Sampling				
	No. of core samples	381	336	342
	No. of QA/QC standards	25	21	21
	No. of QA/QC blanks	6	4	4
	No. of QA/QC duplicate samples	4	4	4

7.1 Drill Core Handling and Sampling Method

- Core orientation was marked by the drillers at the drill using a Reflex ACT-II tool at the end of each run.
- Core was placed in wooden core boxes and depths of core runs were marked on blocks of wood using permanent markers. Full core boxes were delivered by helicopter to the core logging building at the end of each shift, or sooner if required by the geological staff in charge of the drilling.
- Downhole surveys were obtained using a Reflex Gyro instrument.
- The core was oriented, based on the drillers' marks, by geotechnical staff trained in the technique. The geotechnical staff embossed on metal tags the information identifying each box and the depths of core enclosed. The embossed metal tags were permanently attached to the end of each box using metal staples.
- The core was logged geologically, after which sample intervals were laid out by the geologist and marked on three part Tyvek tags. One part remained in the permanent drill hole record, and the other two parts were stapled into the core box at the uphole boundaries of the sample intervals.

371,000 372,000 373,000 374,000

6,283,000 6,282,000 6,281,000 6,280,000

Snip Mine

Bronson Creek

Sky Creek

N

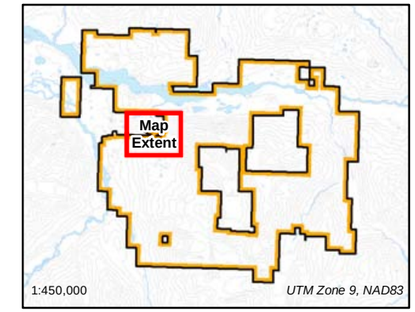

Legend

- Collar
- Trace
- Proposed Pit Limit
- Actual Property Boundary

SKYLINE GOLD CORPORATION

Date: 2012/07/18	**Iskut Property**
Rev.: --	**Snip-Bronson Trend 2011 Drill Hole Plan**
Version: 1.0	
Figure: 20	
Author: WSH / PK	
Office: Vancouver	
Scale: 1:12,500	
Filename: 20120718_SBT_2011_Drill_Hole_Plan.mxd	
Location: NTS 104B10/11, Liard Mining Division	
Projection: UTM Zone 9 (NAD83)	

0 250 500 750

Meters

- Sample lengths were determined based on the concentration and style of visible mineralization and alteration. Intervals were designed to encompass zones of strong sulphide mineralization and attempts were made to begin a new sample where mineralization appeared to lessen into the wall rock so as not to potentially dilute any higher grade sample. Lengths of these samples ranged from 0.3m for narrow zones up to a maximum of 1.5m where zones were at least this length. Sample intervals immediately up hole and down hole from these zones were intended to remain fairly short so as to better understand any footwall and hanging wall relationships at the contacts. These intervals typically ranged from 1m-1.5m in length. Sample intervals between these zones and throughout the remainder of the holes were then determined based on minor sulphide content and an attempt to preserve a fairly consistent sample length and ranged from 2m-3m.
- Each drill hole was entirely sampled.
- Instructions for the insertion of QA/QC standards and blanks, as well as duplicate samples, were inserted into the regular samples at intervals specified in the Control Sample Matrix. The actual insertion of Control Samples took place when the core was sampled by cutting.
- After logging was complete, the core was moved to the core cutting building where it was sampled by halving longitudinally by saw cutting using a diamond impregnated saw blade. Care was taken to ensure that the core was cut in a consistent manner relative to the core orientation marks. The unmarked half of the core was placed in 12 mil poly sample bags along with one segment of the numbered Tyvek sample booklet. The bags were marked with the same number using permanent marker and the filled sample bags were secured using locking plastic cable ties (zip strips). The marked half of the core was placed back in the core box.
- Hole locations were surveyed using a Leica GS15 GPS survey instrument, said to deliver readings accurate to centimetres.

7.2 Drill Core Sample Shipping

- Sample bags were placed in poly woven sacks for shipping.
- The filled sacks were weighed, using a shipping platform scale, and averaged 22.7kg in weight (50lbs). This was considered the maximum weight that an individual could lift and place repetitively but safely.
- The weights of the sacks were written on the outside of the sack as well as in sample shipment forms and records. This gave shipping personnel the ability to maximize the loads of whatever aircraft was used for flying the samples out of camp as well as maintaining records for comparison with receiving records of secondary shippers and the sample preparation lab.
- The sacks were sealed using U-LINE brand, uniquely numbered, printed, plastic truck seals.

7.3 Program Objectives

Overall objectives of the 2011 drill program were twofold:

- The first objective was to test two targets for high-grade “Snip-style” gold mineralization.
- The second, utilizing oriented core studies, was to gain an understanding of the structural geology of the target regions.

All drill logs can be found in **APPENDIX IV.**

7.4 DDH SK11-19 Results

SK11-19 was drilled to target the Upper Johnny Creek East Anomaly consisting of four coincident anomalies.

- A gold-in-soil anomaly.
- A ground IP anomaly at the western end.

Setup was on the eastern side of Johnny Creek approximately 250m southeast of DDH SK09-02 and SK10-08, both containing significant gold intersections.

Table 7.0 – 2: Geologically Significant Intersections From SK11-19						
Hole-ID	**From (m)**	**To (m)**	**Length (m)**	**Au (g/t)**	**Ag (g/t)**	**Elevated Metal Levels**
SK11-19	234.15	241.65	7.50	0.72	4.6	Ag Pb Zn
SK11-19	271.09	281.30	10.21	0.19	7.6	Ag Cd Fe Pb S Zn
SK11-19	417.99	424.94	6.95	0.81	43.7	Ag Bi Cd Co Pb S Zn
SK11-19	625.57	628.03	2.46	0.82	27.3	VMS Massive Sulphide

7.5 DDH SK11-20 & DDH SK11-21 Results

SK11-20 was drilled targeting the Fuchsite Zone which was discovered and trenched in 2011 and included panel samples up to 11.65g/t gold and channel samples across 2.0 metres containing 6.03g/t gold and 205.5g/t silver.

SK11-21 also targeted the Fuchsite Zone at a greater depth in an attempt to better understand width, orientation and down-dip potential of mineralizing structures. These two holes were also intended to test a second zone of mineralization located 30 metres down slope from the Fuchsite Zone which was exposed by historic trench CE-14.

Table 7.0 – 3: Geologically Significant Intersections From SK11-20 & SK11-21						
Hole-ID	**From (m)**	**To (m)**	**Length (m)**	**Au (g/t)**	**Ag (g/t)**	**Elevated Metal Levels**
SK11-20	15.90	29.00	13.10	0.38	10.0	Ag Cr Cu S Zn
SK11-20	55.20	63.00	7.80	0.48	15.2	Ag Bi Cr Cu S
SK11-20	109.50	120.00	10.50	0.53	24.7	Ag Bi Cr Cu Fe Pb S Zn
SK11-20	193.00	204.40	11.40	0.38	10.0	Ag Cd Pb S Zn
SK11-20	242.70	262.20	19.50	0.66	30.6	Ag Bi S Zn
SK11-20	270.00	301.80	31.80	0.48	3.8	Ag Co Cr Fe Pb S Zn
SK11-20	301.80	324.70	22.90	0.55	5.0	Cr S Zn
SK11-21	12.00	34.36	22.36	0.69	13.4	Ag Bi Cr Cu Fe S Zn
SK11-21	58.54	66.50	7.96	0.75	16.3	Ag Bi Co Cr Cu Fe S Zn
SK11-21	121.20	126.00	4.80	4.21	68.8	Ag Bi Cd Cr Cu Fe S Zn
Includes	***124.60***	***126.00***	***1.40***	***12.25***	***151.0***	***Ag Bi Cu Pb S Zn***
SK11-21	208.30	213.70	5.40	2.00	45.5	Ag Bi Cd Pb Zn
SK11-21	**304.20**	**345.60**	**41.40**	**1.66**	**5.1**	**Ag Cd Cr Fe Pb S Zn**
Includes	***319.90***	***321.00***	***1.10***	***8.22***	***35.2***	***Ag Cd Fe Pb S Zn***
Includes	***328.90***	***330.00***	***1.10***	***6.18***	***4.1***	***Fe S***
SK11-21	417.50	425.20	7.70	0.41	9.3	Ag Cd Cr Fe Pb S Zn
SK11-21	510.70	517.20	6.50	0.44	36.3	Ag Bi Cd Cr Fe Pb S Zn

8.0 SAMPLE PREPARATION, ANALYSIS AND SECURITY

8.1 Field Sample Preparation and Analysis Procedures

No sample preparation or analysis was performed in the field.

8.2 Soil Sample Field QA/QC Procedures

The following Quality Assurance/Quality Control procedures were observed.

- Field samplers left certain regularly occurring numbers unused for sampling in the field. Numbers ending with the numerals 33, 66 and 99 were left unsampled.
- Standardized samples were inserted at the unsampled numbers under controlled conditions in camp. The procedure of inserting the Standards usually took place while preparing the samples for shipment to the preparation lab. Standards used were CDN-CGS-13, CDN-CGS-15 (standardized for gold and copper) and OREAS 151a (standardized for gold, copper, molybdenum and sulphur).

8.3 Rock Sample Field QA/QC Procedures

The following Quality Assurance/Quality Control procedures were observed.

- Field samplers left certain regularly occurring numbers unused for sampling in the field. Numbers ending with the numerals 33, 66 and 99 were left unsampled.
- Standardized samples or sample blanks were alternately inserted at the unused sample numbers under controlled conditions in camp. The procedure of inserting the Standards and blanks usually took place while preparing the samples for shipment to the preparation lab. The Standards used were CDN-CGS-20 and sample blanks were from a supply of landscaping limestone kept for the purpose. CDN-CGS-20 is standardized for gold and copper.

8.4 Drill Core Sample QA/QC Procedures

The on-site sampling of the diamond drill core during the 2011 exploration program at Skyline's Iskut property included the insertion of both certified standards and blank rock samples.

The Control Sample Matrix implemented during the sampling of diamond drill core used a rotating scheme of two standards and a blank. The standards are certified and were purchased from CDN Labs of Langley British Columbia Canada. The blank material submitted to the lab consisted of approximately 1.0 kilogram of limestone landscape rock purchased solely for this purpose.

- A minimum of seven and up to eight quality control samples were inserted into every 100 core samples submitted. These control samples were inserted into the sample stream at every 15th position in the sample number sequence.
- The Control sample Matrix also has the provision to use a discretionary blank and a discretionary standard.
- A discretionary blank was available to the geologist and its use was intended to test prep at a very specific location in the sample stream. The application of the discretionary blank, when used, was inserted immediately after a well-mineralized core sample. This blank was placed in addition to the blank inserted as part of the regular flow of control samples placed into the core sample stream.
- In close proximity to well mineralized intervals, either as one of the regularly spaced standards placed at every 15th sample position, or at another sample position, the geologist supervising the sampling could implement the use of a discretionary standard. The discretionary standards used were either of: CDN-GS-20A, which tests high grade Au at 21.1 g/t Au, which was inserted in close proximity to semi-massive pyritic

mineralization; or CDN-ME-2, a multi-element standard that tests Au, Ag, Cu and Zn, which was inserted in close proximity to areas of obvious Cu and Zn mineralization.

- A second half of core sample was also submitted at a frequency of 1 in 100. The second half core sample was collected immediately after every core sample that had a sample number whose last two digits were 50. The second half core sample was submitted immediately after its sample pair and was issued the next sample number. It was a requirement that both the original half core and second half pair were submitted in the same batch of core.

The following table details the Control Sample Matrix.

Table 8.0 – 1: Control Sample Matrix For Core Samples

Sample Number	Control Sample Type
xxx00	CDN-CGS-20
xxx15	CDN-CM-15
xxx30	CDN-CGS-20
xxx45	Blank (landscaping limestone)
xxx51	Duplicate: sample numbers ending xxxx51, will be the full second half core of the interval sampled in xxx50
xxx60	CDN-CM-15
xxx75	CDN-CGS-20
xxx90	CDN-CM-15
*****	Up to one discretionary blank/100 samples

Control Sample Matrix for drill core samples.

- Skyline is very selective in the standards used in their control sample QAQC program. The level of two standard deviations ("SD") must be within 10% of the nominal value and the matrix used must be similar to the rocks expected to be encountered on the property. It is their policy to accept data within three (3) SDs and still be accepted as a pass.
- The tolerances, both nominal value and 2 SD value, for the certified standards used in the 2011 drill core sampling control sample matrix is listed in the following table.

Table 8.0 – 2: Control Sample Specifications

Standard	Au (ppm) Nominal	Au (ppm) 2SD	Cu (%) Nominal	Cu (%) 2SD	Mo (%) Nominal	Mo (%) 2SD	Ag (ppm) Nominal	Ag (ppm) 2SD	Zn (%) Nominal	Zn (%) 2SD
CM_15	1.253	0.118	1.280	0.090	0.054	0.004	n/a	n/a	n/a	n/a
CGS_20	7.750	0.470	3.360	0.170	n/a	n/a	n/a	n/a	n/a	n/a
ME_2	2.100	0.110	0.480	0.048	n/a	n/a	14.000	1.300	1.350	0.100
GS_20A	21.12	1.540	n/a	n/a	n/a	n/a	n/a	n/a	n/a	n/a

- A total of 14 blanks were submitted with the 2011 core samples. The blank analyses were monitored for Au, Ag, Cu, and Zn. The highest assay received for the blanks is 0.024ppm for Au, 2.3ppm for Ag, 27ppm for Cu and 225ppm for Zn. The elevated Zn value is higher than expected and close monitoring of Zn values in future blank analyses is recommended.
- A total of 30 CGS_20 standards were submitted. All Au analyses with within 2 standard deviations, one Cu analysis, sample number M960230, was slightly below three standard deviations. Closer monitoring of the standards is recommended as the one Cu analysis

for standard CGS_20 is beyond 3SDs and should have been rerun with adjacent samples. This failure is considered minimal and no follow-up work is warranted.

- A total of 31 CM_15 control samples were submitted in the core samples from 2011. Only one, sample number M962090, analysed slightly below three standard deviations. All Cu and Mo analyses were within 3SD. Closer monitoring of analyses is recommended.
- A total of 6 ME_2 control samples were used as part of the QAQC control sample program used to test the drill core analyses in 2011. The Au, Cu, and Zn all preformed within range. One Ag analysis, sample number M960215, analysed 16ppm and is slightly above the 3SD level of 15.95ppm. This failure is minor and is not high enough to be of concern. As mentioned earlier it is critical to monitor the control samples for compliance on metal levels.
- Future failures, beyond 3SDs should be reported to the lab and that control sample as well as adjacent core samples must be rerun.

Control sample plots are detailed in Figures 21 to 23.

Drill core sample duplicate QA/QC procedures.
Skyline's 2011 diamond drill core assay procedures included a robust duplicate sample program that consisted of four components: field duplicates, preparation duplicates, assay duplicates, and second lab duplicates.

The field duplicates were selected by Skyline geological staff. The preparation, assay, and second lab duplicates were created by ALS during the regular sample flow through their lab and were done so at the request of Skyline. The preparation and assay duplicates were analysed in the same batch as the original assay sample.

- **Field Duplicates:** are represented by the second half of core being sampled in its entirety at a frequency of 1 per 100 samples and were collected by Skyline staff. Every drill core sample that had a sample number where the last two digits were equal to "50", had their corresponding second half core sampled and assigned the next sample number in sequence. It was mandatory that both the original half and second half core duplicate ("SecHalfDup") were sent in the same sample batch.
- **Preparation Duplicates**: were collected as part of a set procedures carried out by ALS at the request of Skyline. The preparation duplicates ("PrepDups") are represented by second splits taken from the coarse reject. The PrepDups were collected, pulverized, and analysed with the same methods as carried out on the regular core samples. Sample numbers assigned to the PrepDups was done by ALS laboratory staff and the naming convention for these was to append a suffix of "P" to the sample number. This would yield a sample number of M962152P for the PrepDup of sample number M962152. The frequency of the PrepDups is every 11th sample in each batch of core. A total of 96 PrepDups were collected and analysed during the 2011 drill program at the Iskut Property.
- **Assay Duplicates**: were also collected as part of a set procedures carried out by ALS and were also collected at the request of Skyline. The assay duplicates ("AssayDups") are represented by second splits taken from the original pulp. The AssayDups were spit and analysed with the same methods as carried out on the regular core samples. Sample numbers assigned to the AssayDups was done by ALS laboratory staff and the naming convention for these was to append a suffix of "D" to the sample number. This would yield a sample number of M962151D for the AssayDup for sample number M962151. The frequency of the AssayDups is every 10th sample in each batch of core samples. A total of 96 PrepDups were collected and analysed during the 2011 drill program.

- **Second Laboratory Duplicates**: are represented by additional splits of the original pulp and were collected by ALS. The second laboratory duplicates ("SecLabDups") were requested by Skyline and were collected by ALS laboratory staff, and were collected from additional splits taken from the original pulps. The SecLabDups were collected at a frequency of every 10th sample in each batch and coincided with the AssayDup samples. These SecLabDups have been collected and are stored for analyses in 2012. A second lab has not yet been selected for the analyses of the SecLabDup samples. It is expected that the analyses methods to be carried out on these samples will closely mirror those used by ALS to analyse the core samples.

Figure 21 displays the correlation charts for the 96 AssayDups collected for the 2011 diamond drill core sampling program. The correlation between the original assay vs the AssayDups are plotted for Au, Ag, Cu, Fe, Zn, and S. All show excellent correlation with no bias and a tight grouping for each element. No issues are detected at the assay level of ALS analyses.

Figure 22 displays the correlation charts for the 96 PrepDups collected for the 2011 diamond drill core sampling program. The correlation between the original assay vs the PrepDups are plotted for Au, Ag, Cu, Fe, Zn, and S. The correlation between the two datasets for Au, Ag, Cu and Fe display no bias and good clustering. The correlation for Zn, and less so for S, are notably wider spread and Zn trend line does suggest a bias for the original analyses to be higher than that of the PrepDup. This apparent bias is being strongly influenced by two outliers, these two outliers are noted as having their original Zn analyses just under 15,000ppm and just under 40,000ppm. It is recommended that close attention be paid to future duplicate analyses to determine if this trend persists; if it does persist, the lab will need to be notified.

Figure 23 displays the correlation charts for the 12 SecHalfDup collected as part of the sampling procedures for the 2011 diamond drill program. The correlation between the original half core and the SecHalfDup analyses are plotted for Au, Ag, Cu, Fe, Zn, and S. The correlation between the two datasets for Cu, Fe, and S display no bias and excellent clustering for field duplicates. The correlation for Au, Ag, and Zn are more wide spread but are still acceptable for field duplicates. There is an apparent bias for the original analyses for Au, Ag, and Zn to be higher than that of the SecHalfDup sample, but the bias is considered apparent at this point as it is influenced by very few samples and the total population is so small that no meaningful conclusions can be drawn. It is recommended that care is applied to the sampling in such a way that the samples collected on site are not biased and that mineralized structures are sampled along their long axis such that half the mineralization is sent to the lab and half remains in the core box.

8.5 Field Sample Security and Chain of Custody

Samples were kept in a lockable building while in camp awaiting shipment to the preparation lab in Terrace, B.C.

Samples were consigned at camp to the charter aircraft company servicing the exploration program, typically Quantum Helicopters Ltd. Quantum would fly the samples to the Bob Quinn airstrip, where they would be transferred to trucks operated by either Quantum Helicopters Ltd., UTM Exploration Management Ltd. (the company providing camp services and management to the project) or commercial carriers. The samples were trucked directly to ALS Mineral's Terrace, B.C. sample preparation lab.

Figure 21 Correlation Charts for Assay Duplicate Control Samples

Skyline 2011 Core Sample Assay Duplicate Correlation Charts - Chemex

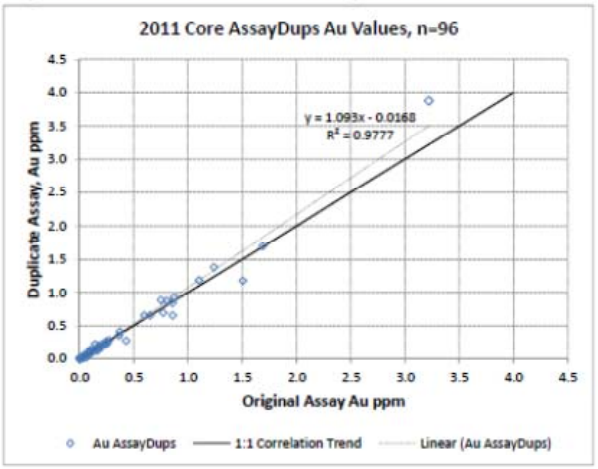

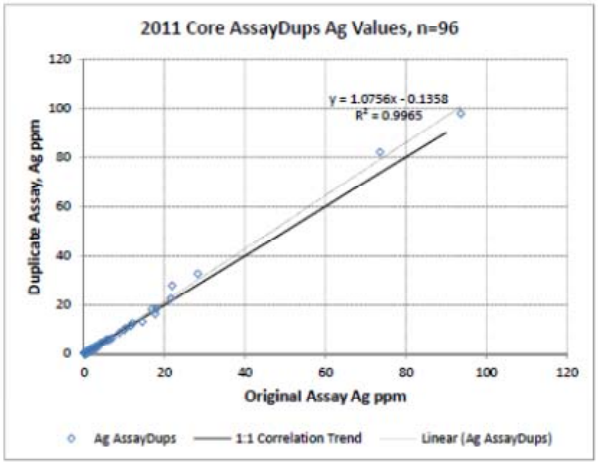

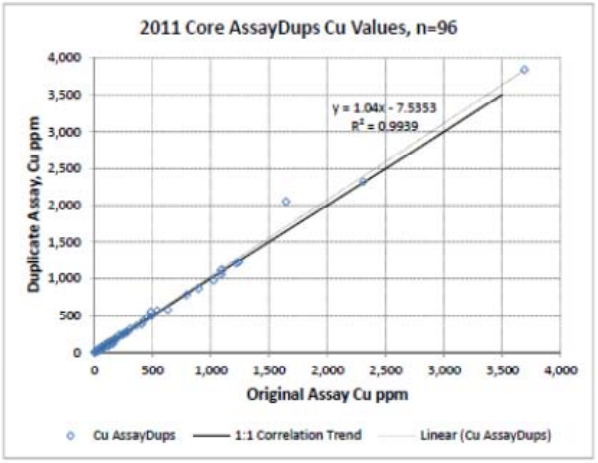

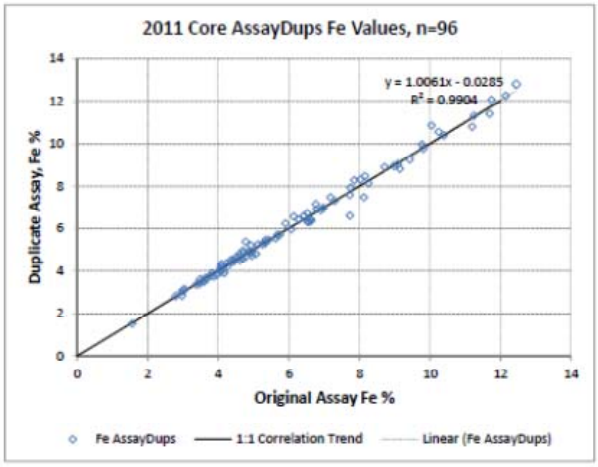

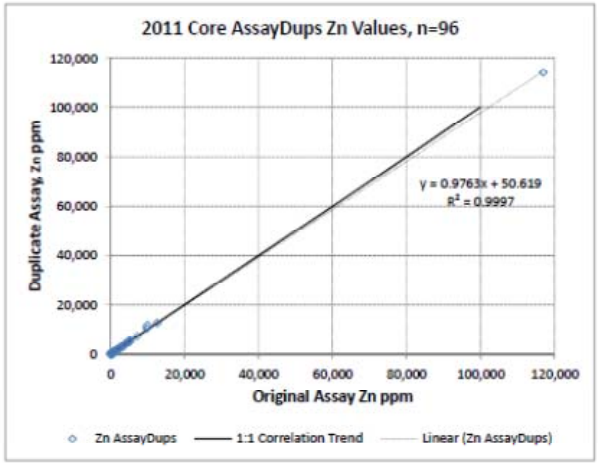

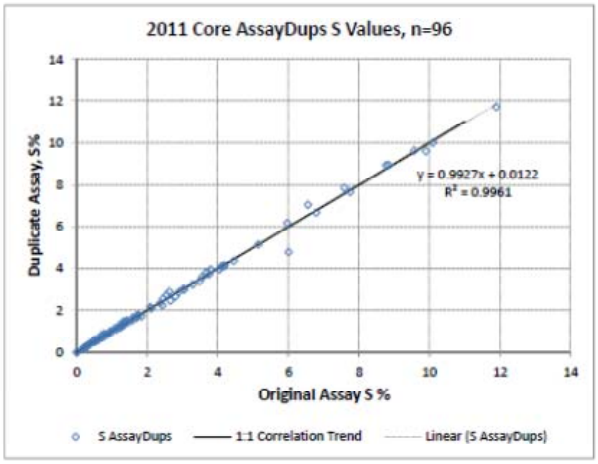

Figure 22 Correlation Charts for Preparation Duplicate Control Samples

Skyline 2011 Core Sample PrepDuplicate Correlation Charts - Chemex

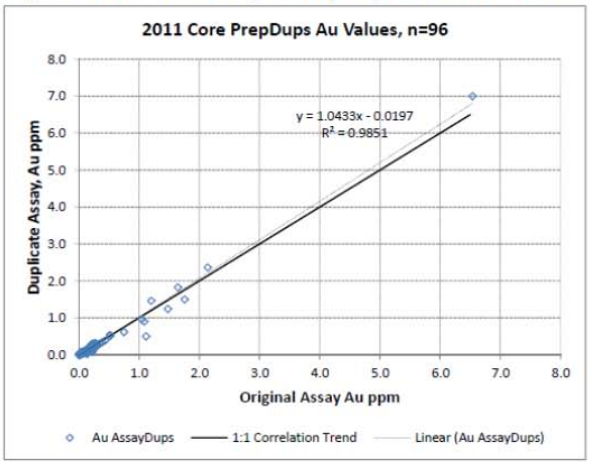

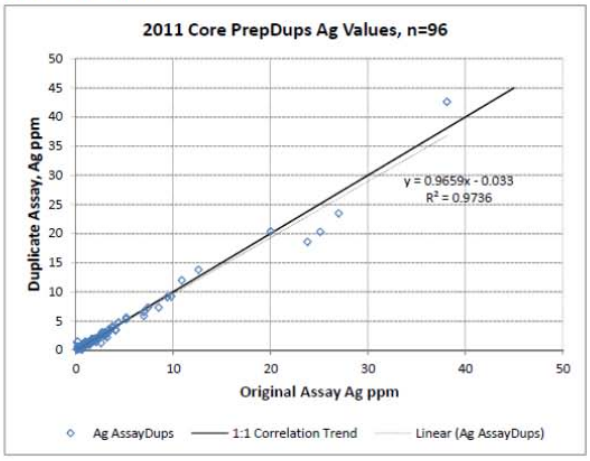

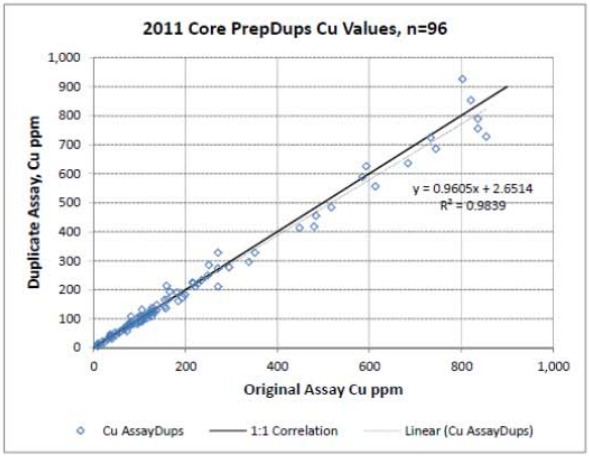

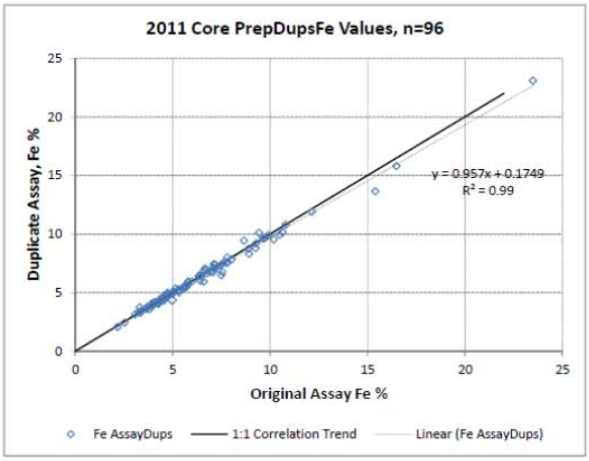

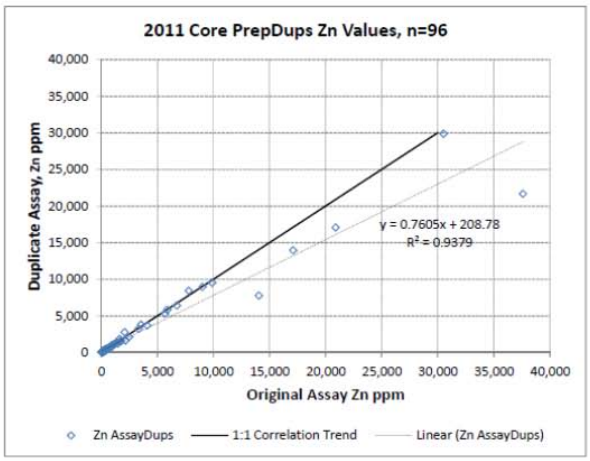

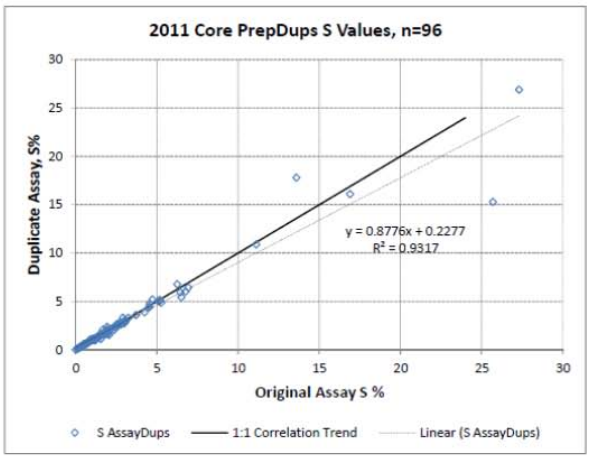

Figure 23 Correlation Charts for Second Half Duplicate Control Samples

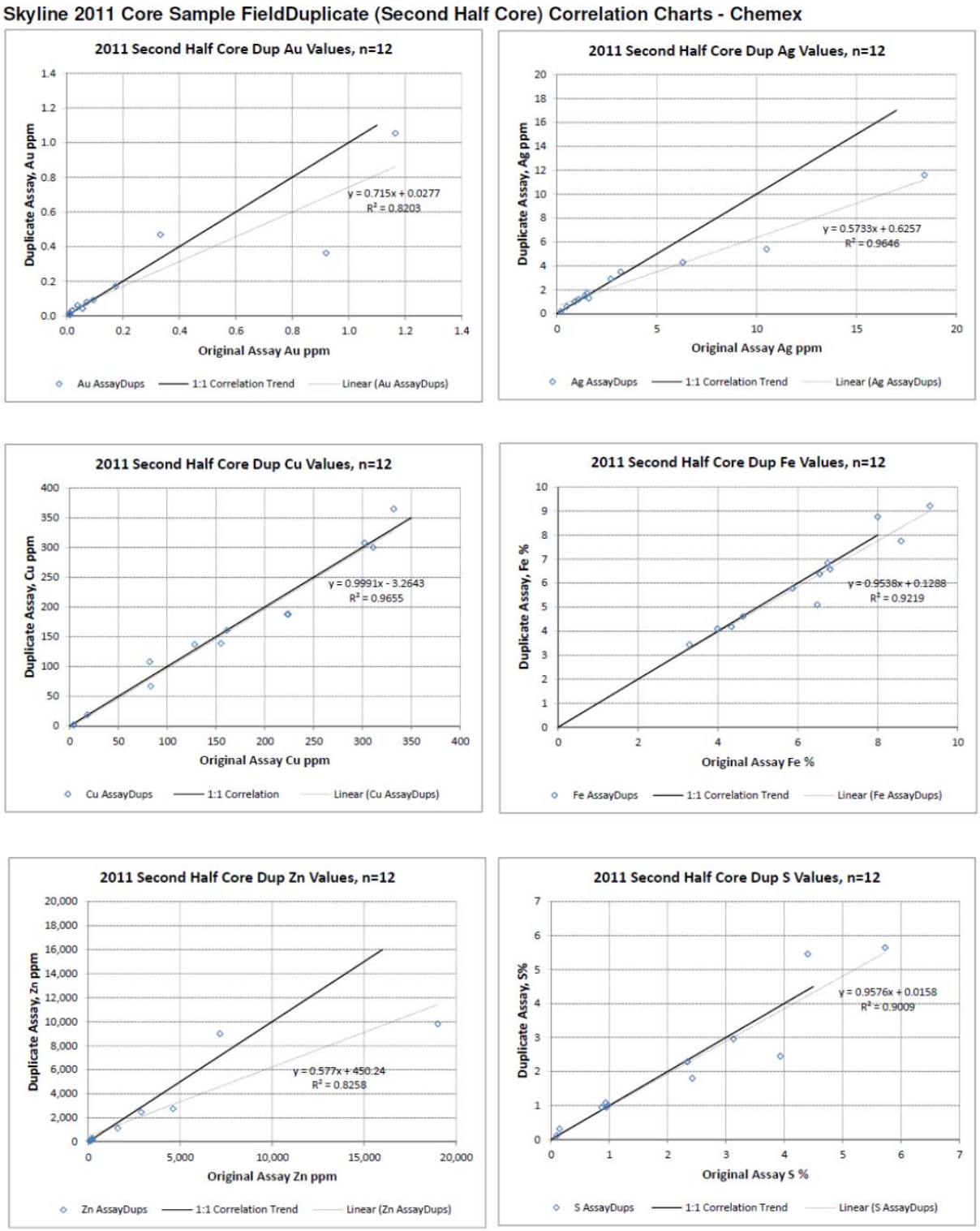

8.6 Lab Procedures

8.6.1 Soil Sample Lab Procedures

Upon receipt of the soil samples at the ALS preparation laboratory at Terrace, B.C., the samples were oven-dried at 60°C., followed by screening to 180 micron (minus -80 Tyler mesh.) The resulting sample pulp was then sent to ALS Minerals analytical laboratory in North Vancouver, B.C. for analysis. The procedure codes and descriptions are listed in the following table.

Table 8.0 – 3: Soil Sample Lab Procedures		
Prep/Analytical Code		**Description**
PREP-41	WEI-21	Received Sample Weight
	LOG-22	Sample login – Read w/o Bar Code
	LOG-24	Pulp Login – Read w/o Bar Code
	SCR-41	Screen to – 180micron and save both
Au-ICP21		Au by fire assay and ICP-AES. 30g nominal sample weight.
Au-GRA21 OL		Au by fire assay and gravimetric finish. 30g nominal sample weight
ME-ICP41		35 elements by aqua regia ICP-AES
OG46 OLS		Aqua regia digestion with ICP-AES

8.6.2 Rock Sample Lab Procedures

Upon receipt of the rock samples at the ALS preparation laboratory at Terrace, B.C., the samples were oven-dried at 60°C., followed by fine crushing to more than 70% passing a 2mm (Tyler 9 mesh) screen. A split of up to 250g was taken followed by pulverization to greater than 85% passing a 75 micron (Tyler 200 mesh) screen. The resulting sample pulp was then sent to the ALS Minerals analytical laboratory in North Vancouver, B.C. for analysis. The procedure codes and descriptions are listed in the following table.

Table 8.0 – 4: Rock Sample Lab Procedures		
Prep/Analytical Code		**Description**
PREP-31	WEI-21	Received Sample Weight
	LOG-22	Sample Login- Read w/o Bar Code
	CRU-31	Fine crushing- 70% <2mm
	SPL-21	Split 250g sample- riffle splitter
PUL-31		Pulverize split to better than 85% passing 75 microns
Au- AA23		Au by fire assay and AAS. 30g nominal sample weight
Au-GRA21 OL		Au by fire assay and gravimetric finish. 30g nominal sample weight
ME-ICP61		33 elements by aqua reqia ICP-AES
OG62 OLS		Four Acid Digestion with ICP-AES

8.6.3 Drill Core Sample Lab Procedures

Upon receipt of the rock samples at the ALS preparation laboratory at Terrace, B.C., the samples were oven-dried at 60°C., followed by fine crushing to more than 70% passing a 2mm (Tyler 9 mesh) screen. A split of up to 1kg was taken followed by pulverization to

greater than 85% passing a 75 micron (Tyler 200 mesh) screen. The resulting sample pulp was then sent to ALS Minerals analytical laboratory in North Vancouver, B.C. for analysis. The procedure codes and descriptions are listed in the following table.

Table 8.0 – 5: Drill Core Sample Lab Procedures		
Prep/Analytical Code		**Description**
PREP-31B	WEI-21	Received Sample Weight
	LOG-22	Sample Login- Read w/o Bar Code
	PUL-QC	Pulverizing QC Test
	CRU-31	Fine crushing- 70% <2mm
	SPL-21	Split 1kg sample- riffle splitter
	PUL-31	Pulverize split to 85% < 75um
Au-ICP21		Au by fire assay and ICP-AES. 30g nominal sample weight.
Au-GRA21 OL		Au by fire assay and gravimetric finish. 30g nominal sample weight
ME-ICP61		33 elements by aqua reqia ICP-AES
OG62 OLS		Four Acid Digestion with ICP-AES
Zn-OG62		Ore Grade Zn – Four Acid with Various Instruments
Au-AA23		Au 30g FA – AA finish

9.0 INTERPRETATION AND CONCLUSIONS

The 2011 exploration work focused on the original Snip-Bronson trend on the property, as well as adjacent prospects within the 246 sq km property. During 2011, work focused on line cutting, soil and rock geochemical surveying, hand trenching, VLF EM surveying and completion of 3 diamond drill holes (with downhole surveys and oriented core).

Within the Bug Lake area, work focused on gold bearing vein prospects, where a total of 5.5 line km were reestablished, 1,964 soil samples and 461 rock samples were collected. The Bug Lake area hosts seventeen known gold showings. The Bug Lake exploration program was designed to locate, validate and explore the strike extents of trenches initially excavated in the late 1980s. Sixteen historical trenches were looked at, while 9 new hand trenches were excavated in an attempt to expose or extend exposure of vein and shear structures. This trenching and rock sampling on the high-grade gold veins revealed several "bonanza" grade gold intervals. Saw-cut samples assayed as high as 51.6 g/t Au and 55.1 g/t Ag over 0.97 m; 105.5 g/t Au and 128.0 g/t Ag over 0.89 m and 25.9 g/t Au and 27.6 g/t Ag over 1.91 m. Of the 461 outcrop samples, 31 assayed greater than 7.0 g/t gold.

The structural controls hosting the gold mineralization were reinterpreted through structural mapping. This mapping highlighted the inter-relationship between two dominant intersecting structural trends in controlling the gold mineralization. Extensional zones of quartz veining with roll-overs from steep to flat are controlled by the two interactive gold-bearing fault sets.

A total of 58 rock samples were collected at the Johnny Flats area, adjacent to the Snip-Bronson trend, as part of a prospecting program designed to locate, investigate and evaluate mineralization and mineralized geologic features. The prospecting survey was designed to investigate a bismuth anomaly that had been detected by prior mobile metal ion (MMI) work completed in 2006. Several significant rock samples displayed concentrations of variously elevated gold, silver, copper, lead and zinc. Of these, two notable sample were taken (4.22 g/t gold and 1090.0 g/t silver) from a boulder and 21.0 g/t silver, 3.10% zinc from outcrop.

At the Gorge/Gregor area, 5.1 line km were cut, attempts were made to locate historic drill holes and 7 rock samples were collected from the Gorge showing. A grab sample collected at historic sample #95959 from a 0.5 m wide massive pyrite vein confirmed the presence of high grade gold concentrations. Assay grades were 39.9 g/t gold and 41.4 g/t silver. Linear chip samples collected at historic sample sites also returned 4.56 g/t gold and 18.7 g/t over 1.0 m and 3.09 g/t gold and 6.6 g/t silver over 1.0 m.

Within the Snip/Bronson trend, a total of 14.2 line km were cut in order for an 11 line, 3.87 km VLF EM survey could be completed. Thirty-five (35) soil samples were collected and 70 rock samples. Nine new trenches were hand excavated. Three holes totaling 1812 m were drilled along the trend.

The Snip/Bronson trend is characterized by extremely anomalous gold soil geochemistry and the presence of several prospects hosting gold-bearing vein and stockwork structures. The former Snip Gold mine and deposit is located at the northwest end of the Snip-Bronson trend.

The Fuchsite Zone was discovered in 2011 and was initially sampled by a series of panel and chip samples. The Fuchsite zone is a sedimentary rock hosted, moderately to strongly sheared zone of semi-massive to massive pyrite that has undergone variable alteration including silicification, sericitization

(including fuchsite, a chromium-rich variety of muscovite) and iron carbonization. Significant continuous channel sample lines assayed 2.97 g/t Au and 95.99 g/t Ag over 5.05 m, including 2 m of 6.03 g/t Au and 205.5 g/t Ag across the shear structure. In the footwall concentrations included 0.95 g/t gold and 23.8 g/t silver over 3.05 m.

The detailed VLF EM 16 survey was able to distinguish individual conductors along the strike of the Snip/Bronson trend, where only "noise" had been previously indicated by a historical airborne geophysical survey. The VLF instrument was also successful in discovering the Fuchsite extension mineralized zone which occurs along strike to the Fuchsite Zone.

Deep diamond drilling was performed within the Snip/Bronson corridor, successfully utilizing oriented core techniques. A number of weakly to moderately gold mineralized structurally controlled zones were discovered by the drilling, as well as a new VMS style of mineralization that had been previously undetected.

SK11-19 was drilled to test a gold-in-soil anomaly and a ground IP anomaly. Results included 7.5 m of 0.72 g/t Au and 4.6 g/t Ag at 234.15 m depth and 6.95 m of 0.81 g/t Au and 43.7 g/t Ag at 424.94 m depth.

SK11-20 and 21 were drilled to target the Fuchsite Zone. Hole 11-21 targeted the hole at a greater depth in an attempt to better understand width, orientation and down-dip potential of mineralizing structures. The two holes were also intended to test a second zone of mineralization located 30 m down slope from the Fuchsite zone which was exposed by a historic trench. Hole SK11-21 returned 41.40 m of 1.66 g/t gold and 5.1 g/t silver beginning at a depth of 304 m. This interval included 1.10 m of 8.22 g/t Au and 35.2 g/t Ag and 1.10 m of 6.18 g/t Au and 4.1 g/t Ag. Further up the hole, a 1.40 m interval of 12.25 g/t Au and 151.0 g/t silver was intersected at 124.60 m depth.

Numerous geophysical and geochemical anomalies were detected during the 2011 program, and good progress was made toward understanding the structural and stratigraphic controls on mineralization. In addition, a number of exploration techniques were proven as aides to indicating mineralization, including VLF EM.

10.0 RECOMMENDATIONS

In order to effectively explore for Snip-style structurally controlled gold deposits, it is worthwhile to understand the mineralization encountered at the Snip Mine. Precious metals at the Snip Mine were carried in both sulphides (typically pyrite or pyrrhotite) as well as in an alteration halo surrounding the sulphide core. This sulphide-dominant mineralization is believed to be highly responsive to electromagnetic (EM) geophysical surveys. The airborne survey flown in 2006 should be reviewed, and followed up with additional airborne surveys.

Key drill holes could also undergo down hole geophysical surveys to locate the style of mineralization associated with the gold-bearing structures found in the Iskut Property.

Snip Bronson Trend
Based upon the interesting results in the Snip Bronson Trend, exploration follow up including drilling is recommended. Downhole geophysical surveys in historical drill holes and current drill holes would be beneficial in targeting the signatures from sulphides similar to the Snip Gold Mine.

Gorge Target
Collecting accurate collar survey data for all historic holes in the Gorge area will aid in future geological compilations. Drilling as well as additional compilation of field exploration surveys, including should continue in the Gorge area.

Bug Lake
Future Bug Lake exploration should continue to map and sample the extent of intersecting structures, with the focus to bring targets to drill-ready status. Once this is completed, drilling should be undertaken in the Bug Lake area. Continued compilation of field exploration work will help focus drill targets as well.

Johnny Flats
Further compilation as well as reviewing the 2006 airborne geophysical data is warranted
LiDar radar imagery should be completed over the Snip-Bronson Trend, Johnny Flats, areas east of Johnny Flats (Burnie), Gorge and Bug Lake area to aid in the interpretation of geology and structure. High resolution air photos would be an asset as well. Continuing compilation of historical data in order to help define targets is also recommended.

11.0 REFERENCES

AEROQUEST LTD. 2006. Report on a Helicopter-Borne AeroTEM II Electromagnetic and Magnetic Survey, Aeroquest Job# 07025, Iskut Property, Northern British Columbia NTS 104B11 for Spirit Bear Minerals Ltd., October, 2006, 36pp.

ALLDRICK, D.J., BRITTON, J.M., MACLEAN, M.E., HANCOCK, K.D., FLETCHER, B.A., and GIEBERT, S.N. 1990. Geology and Mineral Deposits – Snippaker Area. B.C. Ministry of Energy, Mines and Petroleum Resources Open File Map 1990-16.

ANDERSON, R.G. 1989. A stratigraphic, plutonic, and structural framework of the Iskut River Map Area, northwestern British Columbia; in: Current Research, Part E, Geological Survey of Canada, Paper 89-1E, p. 145-154.

ANDERSON, R.G. and THORKELSON, D.J. 1990. Mesozoic stratigraphy and setting for some mineral deposits in Iskut River map area, northwestern British Columbia; in: Current Research, Part E, Geological Survey of Canada, Paper 90-1E, p. 131-139.

BRITTON, J.M., FLETCHER, B.A. and ALLDRICK, D.J. 1990. Snippaker Map Area (104B/6E, 7W, 11E); BC Ministry of Energy, Mines and Petroleum Resources, Paper 1990-1, pages 115-126.

FLETCHER, B.A., and HIEBERT, S.N. 1990. Geology of the Johnny Mountain Area. B.C. Ministry of Energy, Mines and Petroleum Resources Open File Map 1990-19.

FUGRO AIRBORNE SURVEYS CORP. 2012. Logistics and Processing Report, Airborne Magnetic, Radiometric and DIGHEM Survey, Bronson Slope Areas, British Columbia, Canada. Project 11070, January 12, 2012. 62pp.

LEFEBURE, D., and GUNNING, M. 1989. Geology of the Bronson Creek Area. B.C. Ministry of Energy, Mines and Petroleum Resources Open File Map 1989-28.

METCALFE, P. and MOORES, J.G. 1993. Refinement and Local Correlation of the Upper Snippaker Ridge Section, Iskut River Area, B.C. (104B/10W and 11E), BC Ministry of Energy, Mines and Petroleum Resources, Paper 1993-1, pages 335-340.

MIHALYNUK, M.G., LOGAN, J.M. AND ZAGOREVSKI, A. AND JOYCE, N. 2011. Geology and Mineralization of the Hoodoo Mountain Area (NTS 104B/14E); BC Ministry of Energy, Mines and Petroleum Resources, Paper 2011-1, pages 37-64.

MIHALYNUK, M.G., LOGAN, J.M. AND ZAGOREVSKI, A. 2011. East Hoodoo Mountain – Iskut River Geology (NTS 104B/14E, 11NE); BC Ministry of Energy and Mines, Open File 2011-4, 1:50,000 scale map.

PARENT, S.P. 2012. Summary of VLF Surveying on the Bronson Slope Grid, Summer 2011, Shaun Parent, P.Geo., Consulting Geologist, VLF Operator. May 15, 2012, 19pp.

RHYS, D.A. 1995. The Red Bluff gold-copper porphyry and associated precious and base metal veins, northwestern British Columbia, in Porphyry Deposits of the Northwestern Cordillera of North America;

Canadian Institute of Mining, Metallurgy and Petroleum, Special Volume 46, Schroeter, T.G. editor, p. 838 - 850.

APPENDIX I: SIGNATURE PAGE

Certificate of Author

I, David A. Yeager, do hereby state:

1. That I am a consulting geologist with office located at 7575 Kilrea Crescent, Burnaby, B.C.
2. That I am a member of the Association of Professional Engineers and Geoscientists of the Province of British Columbia holding License Number 19855.
3. That I am a graduate of the University of British Columbia (B.Sc., 1972) and have been employed as an exploration and mining geologist since that time.
4. That my experience has given me considerable knowledge in geological, geochemical and geophysical exploration techniques as well as in the planning, execution and evaluation of exploration drilling programs.
5. That I am an author responsible for the preparation of the Assessment Report titled "Assessment Report on the Geochemical, Geophysical and Diamond Drilling on the Iskut River Property" for SnipGold Corporation (formerly Skyline Gold Corporation), dated Sept 19, 2012. I worked on the Iskut Property during the 2011 field program.

Signed on the 19th day of Sept, 2012.

PROFESSIONAL
PROVINCE OF
D. A. YEAGER
BRITISH COLUMBIA
GEOSCIENTIST

David A. Yeager, P.Geo.

APPENDIX II: STATEMENT OF COSTS

Exploration Work type	Comment	Days			Totals
Personnel (Name)* / Position	**Field Days (list actual days)**	**Days**	**Rate**	**Subtotal***	
J.Zbeetnoff, P.Geo.	June 16-Nov 7	20	$ 1,000	$ 20,000	
Brian Janes	June 16-Nov 7	129	$ 450	$ 58,050	
Dave Yeager, P.Geo.	Sept 15-Nov 4	36	$ 650	$ 23,400	
S. Parent, P.Geo.	June 16-Nov 3	72	$ 1,000	$ 72,000	
J. Fedorvich	Aug 3-15	10	$ 1,200	$ 12,000	
J Roberts	June 26-Sept 25	87	$ 525	$ 45,675	
JL Roberts	June 26-Sept 25	86	$ 450	$ 38,700	
K McKinney	June 27 -Sept 29	86	$ 725	$ 62,350	
O McLeod	July 7-Sept 29	76	$ 525	$ 39,900	
R. Bell	Aug 21-Sept 29	40	$ 525	$ 21,000	
W. McLeold	July 7-Sept 29	29	$ 525	$ 15,225	
B. Veilleux	June 1-Nov 7	127	$ 591	$ 75,057	
N. Morris	June 16-Sept 25	71	$ 450	$ 31,950	
D. Henderson	June 16-Oct 8	83	$ 450	$ 37,350	
D. Harvey	June 16-Oct 8	84	$ 440	$ 36,960	
R. Johnson	June 16-Aug 27	56	$ 330	$ 18,480	
S. Gregg	June 16-Oct 8	85	$ 330	$ 28,050	
N. Toth	June 16-Oct 8	85	$ 330	$ 28,050	
P. Hope	Aug 14-Sept 24	38	$ 330	$ 12,540	
S. Doyle	July 3-Aug 27	41	$ 330	$ 13,530	
H. Robinson	June 16-Oct 8	78	$ 330	$ 25,740	
J. Bramm	Aug 14-Aug 27	10	$ 330	$ 3,300	
A. Strisland	June 16-Sept 10	55	$ 330	$ 18,150	
J. Van Horn	Aug 28-Sept 24	8	$ 330	$ 2,640	
C. Auckland	Aug 28-Sept 24	10	$ 330	$ 3,300	
N. Cromarty	Aug 28-Sept 24	15	$ 330	$ 4,950	
R. Alexander	Jun3 16-Aug 13	37	$ 330	$ 12,210	
C. King	July 3-July 30	24	$ 330	$ 7,920	
T.George	Oct 9-Nov 21	5	$ 330	$ 1,650	
V. Mitchell	Oct 9-Nov 21	6	$ 330	$ 1,980	
A. Cashion	June 16-Aug 26	56	$ 225	$ 12,600	
F. Cashion	June 16-Aug 26	56	$ 225	$ 12,600	
B. Cashion	June 16-Aug 26	56	$ 250	$ 14,000	
D. Quock	June 15-Nov 3	122	$ 350	$ 42,700	
M. Gordo	June 15-Nov 4	128	$ 200	$ 25,600	
B. Fann	June 16-Aug 18	63	$ 250	$ 15,750	
P. Zak	Oct 11-Nov 4	25	$ 325	$ 8,125	
S Louie	Aug 30-Oct23	24	$ 400	$ 9,600	
A Tashoots	Aug 30-Oct23	9	$ 400	$ 3,600	
D Reid	Sept 25-Oct 23	9	$ 450	$ 4,050	
K Ridley	Sept 25-Oct 23	15	$ 450	$ 6,750	
M Louie	October 1-23	18	$ 450	$ 8,100	
J Nole	October 1-23	13	$ 550	$ 7,150	
G. Louie	Aug 30-Sept 5	7	$ 340	$ 2,380	
D. Henyu	Sept 21-24	4	$ 340	$ 1,190	
A. Quock	Aug 22 - Sept 5	15	$ 340	$ 5,100	
Hendix employee 1	Aug 5-Sept 19	31	$ 350	$ 10,850	
Hendix employee 2	Aug 5-Sept 19	26	$ 350	$ 9,100	
Hendix employee 3	Aug 5-Sept 19	26	$ 350	$ 9,100	
Hendix employee 4	Aug 5-Sept 19	17	$ 350	$ 5,950	
		2,309		$986,402.00	**$986,402.00**
Office Studies	**List Personnel (note - Office only, do not include field days**				
Literature search			$0.00	$0.00	
Database compilation	Bill Hay	30.0	$355.00	$10,650.00	
Computer modelling			$0.00	$0.00	
Reprocessing of data	John Zbeentoff	44.0	$1,000.00	$44,000.00	
General research	J. Federovich	20.0	$1,200.00	$24,000.00	
Report preparation	D. Yeager	5.0	$650.00	$3,250.00	

Other (specify)					
				$81,900.00	**$81,900.00**
Ground Exploration Surveys	**Area in Hectares/List Personnel**				
Geological mapping					
Regional		*note: expenditures here*			
Reconnaissance		*should be captured in Personnel*			
Prospect		*field expenditures above*			
Underground	Define by length and width				
Trenches	Define by length and width			$0.00	**$0.00**
Geochemical Surveying	**Number of Samples**	**No.**	**Rate**	**Subtotal**	
Drill (cuttings, core, etc.)		1150	$44.45	$51,117.50	
Soil	*note: This is for assays or*	1999	$49.70	$99,350.30	
Rock	*laboratory costs*	489	$49.70	$24,303.30	
				$174,771.10	**$174,771.10**
Drilling	**No. of Holes, Size of Core and Metres**	**No.**	**Rate**	**Subtotal**	
Diamond	3 holes HQ/NQ	2712.0	$121.00	$328,152.00	
				$328,152.00	**$328,152.00**
Other Operations	**Clarify**	**No.**	**Rate**	**Subtotal**	
Trenching			$0.00	$0.00	
Bulk sampling			$0.00	$0.00	
Underground development			$0.00	$0.00	
Other (specify)	Pad Building		$0.00	$ 33,872.00	
				$33,872.00	**$33,872.00**
Transportation		**No.**	**Rate**	**Subtotal**	
Airfare	Crew rotations within BC		$0.00	$103,975.25	
Taxi			$0.00	$0.00	
truck rental			$0.00	$0.00	
kilometers			$0.00	$0.00	
ATV			$0.00	$0.00	
fuel			$0.00	$0.00	
Helicopter (hours)	Drill moves/core movement	76	$1,207.00	$91,732.00	
Helicopter (hours)	crew movement/supply movement	639	$1,224.00	$782,136.00	
Fuel (litres/hour)			$0.00	$0.00	
Other	Drill mob/demob			$33,360.00	
				$1,011,203.25	**$1,011,203.25**
Accommodation & Food	**Rates per day**				
Hotel			$0.00	$0.00	
Camp		2574	$165.00	$424,627.50	
Meals	day rate or actual costs-specify		$0.00	$0.00	
				$424,627.50	**$424,627.50**
Miscellaneous					
Telephone			$0.00	$0.00	
Other (Specify)	Camp Construction			$136,331.00	
	Expediting			$122,466.00	
				$258,797.00	**$258,797.00**
Equipment Rentals					
Field Gear (Specify)	Linecutting		$0.00	$32,290.00	
	Soil/Prospecting/GPS			$36,303.00	
Other (Specify)	Field Equipment purchase			$34,252.00	
				$102,845.00	**$102,845.00**
Freight, rock samples					
			$0.00	$0.00	
			$0.00	$0.00	
				$0.00	**$0.00**
TOTAL Expenditures					**$3,402,569.85**

APPENDIX III: VLF-EM-16 SURVEY REPORT

Summary of VLF Surveying on the Bronson Slope Grid
Summer 2011
Shaun Parent
Consulting Geologist, VLF Operator, P-Geo

Introduction:
A VLF Em-16 survey was carried out on Cut and chained grid lines on the Bronson Slope during the summer of 2011. The survey was carried out in an attempt to identify the southeast extension of the Snip Mine Extension.

Survey Parameters:
A Geonics Em-16 receiver serial number 251 was used to carry out the VLF survey at 10 meter stations along cut and chained grid lines. Two VLF stations were utilized in the receiver in an attempt to discriminate conductive zones from noise. The two stations used were NLK- Jim Creek. Washington, Frequency 24.8 kHz, and NML LaMour, North Dakota 25.2 kHz.

Principles of Operation:
The two VLF Transmitting stations above operate for communications with submarines, having a vertical antenna. The antenna current is therefore vertical creating a concentric magnetic field that radiates out from the antenna. When this magnetic field meets a conductive body in the ground, there will be a secondary field created.
The Em-16 is simply a sensitive receiver covering the frequency band 24.8, 25.2 of the VLF transmitting stations NLK, NML and is able to measure the vertical field components of the secondary field creating by those transmitters.
The Em-16 has two inputs, with two receiving coils built into the instrument. One receiving coil is a vertical axis and the other is horizontal.
The signal from one of the coils (vertical axis) is first minimized by tilting the instrument and obtaining a null. The tilt angle is calibrated in percentage and measured on a clinometers mounted on the side of the instrument. This measurement is called the in-phase component of the secondary field. The remaining signal in this coil is balanced out by a measured percentage of the signal from the (horizontal coil) after being shifted by 90 degrees. This is the quadrature component.

Data Presentation:

VLF in-phase and quadrature data are normally plotted on a survey line map using a suitable scale for plotting both the in-phase and quadrature components. Both the in-phase and quadrature values are plotted next to the station where the reading was taken. A simple interpretation of VLF data is that a positive to negative cross over in the in-phase component relates to a conductive horizon. A negative to positive cross over in the quadrature component indicates a good conductive horizon. Interpretation of VLF anomalies can be both quantitative and qualitative depending on what is required and this can utilize several filters in order to interpret the location of conductive horizons. The Fraser filter is applied to the in phase component of the VLF data to produce peaks which can be plotted as contours. The Fraser filter shifts in phase cross over's and inflections into peaks. One can then follow the conductive horizon on a plan map rather than using individual line profiles. A Fraser filter map of the Bronson Slope VLF survey is attached to this summary. As well, several line section profiles of Fraser filtered data are also attached. Both NLK and NML are combined on the single profile so that NLK and NML Fraser filtered data can be compared.

Bronson Grid Lines Surveyed with VLF-EM-16:

Line 26+00W	19+40N to 14+00N	540 meters
Line 28+50W	20+00N to 15+50N	450 meters
Line 29+00W	19+00N to 16+10N	290 meters
Line 33+00W	17+70N to 14+50N	320 meters
Line 33+50W	17+00N to 14+80N	220 meters
Line 34+00W	17+00N to 14+60N	240 meters
Line 34+50W	18+00N to 14+00N	400 meters
Line 35+00W	17+50N to 14+30N	320 meters
Line 35+50W	18+90N to 14+20N	470 meters
Line 36+00W	17+40N to 14+20N	320 meters
Line 36+50W	17+00N to 14+00N	300 meters

A total of 3870 meters of VLF surveying was carried out on the Bronson slope grid at 10 meter stations.

Rationale for VLF surveying on the Bronson Slope:

The reason for carrying out a VLF Em-16 survey was for 3 main reasons

1) Ground follows up of airborne EM anomalies which were interpreted from the Fugro Airborne survey. The airborne survey was flown during the latter part of August 2011 and early September 2011.

Airborne anomalies picked by the author were those that had a narrow width and were located on the southeast strike extension of the projected Snip mine horizon.

Fugro Flight Line	Airborne Anomaly	UTM Location
10780	A	372300E-6281400N
10800	A	372480E-6281310N
10810	A	372570E-6281270N
10810	B	372594E-6281294N
10880	A	373197E-6280946N

2) Ground follow up and VLF surveying in search of a strike extension of the Fuchsite Gully Horizon.

3) Ground follow up and VLF surveying of line 26+00W in order to obtain a model response over a known showing and across a drilled horizon along line 26+00W

Results of VLF surveying on the Bronson Slope

Based on the rationale above for the survey above the following results were interpreted from the Filtered VLF survey data.

1) The following NEW mineralized showings were discovered after ground follows up and trenching in close proximity to the VLF Fraser filtered peaks. Such peaks occurred close to the airborne EM anomalies.

A) Stroke of Luck Occurrence-

373085E-6281025N 546m based on a short 20 meter traverse to find a cross over. No line was surveyed and no data was collected.

B) Sandra Occurrence-

372858-6281092N 590m, adjacent to line 33+00W 15+70N (Figure-1)

D) David Arthur Occurrence-
372731E-6281170N 593m, adjacent to line 35+00W 15+60N (Figure-2)

E) Leam Occurrence-
372713E-6281174N 597m, adjacent to line 35+00W 15+90N (Figure-2)

F) Mary-Anne Occurrence- adjacent to line 35+50W 15+70N (Figure-3)
372646E-6281229N 608m

2) The following showing was discovered on the
strike extension of the Fuchsite Gully Horizon.
Fuchsite Gully South Extension-
373296E-6280942N 587m adjacent to line 28+50W 16+50N (Figure-4)
The Fuchsite gully trench 373290E-6280975N 576m on line 29+00W 16+70N showed an excellent VLF response in the two frequencies. (Figure-5)

3) VLF surveying of line 26+00W showed the locations of several weak conductive zones located in area of 2009, 2010 drilling and surface trenching. (Figure-6)

Conclusions and recommendations based on the results of VLF surveying on the Bronson Slope

The use of the Geonics EM-16 VLF instrument utilizing 2 frequencies NLK, NML was successful in finding 5 new mineral occurrences on strike with the Snip mine horizon.
The use of the VLF instrument was also successful in discovering the Fuchsite extension mineralized zone which occurs on strike of the Fuchsite gully discovery of 2011.
Considering the Bronson slope area has been the focus of exploration for the past 30 years, the use of the VLF survey and filtering software has proven that this exploration technique is successful in finding mineralized showings.
Further VLF EM-16 surveying is recommended between the Mary-Ann, David Arthur occurrences and the Snip Mine on cut and chained survey lines.
Other areas of interest on the Skyline Gold property should be covered with detailed VLF surveys, especially in areas where there are mineralized occurrences.

Maps and Profiles attached to this summary

Map 1: Plan Map of Bronson Grid NLK Fraser Filter contours.
Map 2: Plan Map of Bronson Grid NML Fraser Filter contours.

Figure 1: VLF Section Profile Line 33+00W
Figure 2: VLF Section Profile Line 35+00W
Figure 3: VLF Section Profile Line 35+50W
Figure 4: VLF Section Profile Line 28+50W
Figure 5: VLF Section Profile Line 29+00W
Figure 6: VLF Section Profile Line 26+00W

References

Fraser. D.C.
1969: Contouring of VLF-Em-16 data: Geophysics V. 34, no.6, p.958-967

Geonics Ltd.
1997: Operating Manual for EM16 VLF-EM

Wright. J.W.
1998: VLF Interpretation Manual

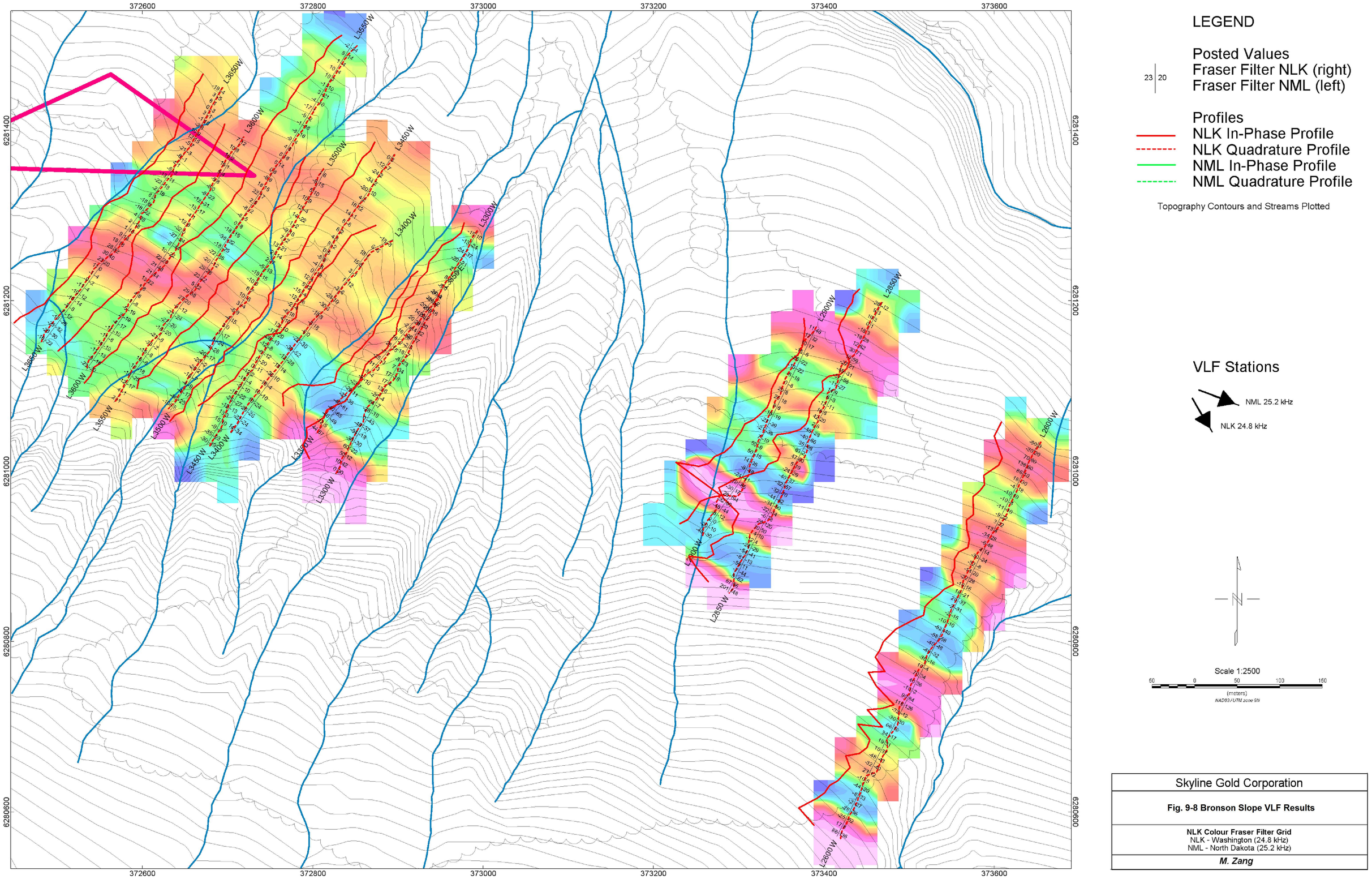

Source: Shaun Parent. Summary of the VLF Surveying on the Bronson Slope Grid (Summer 2011).

Freq: 24800. Hz

K−H Filter − Real Component Data (raw data)
Line: L29+00W

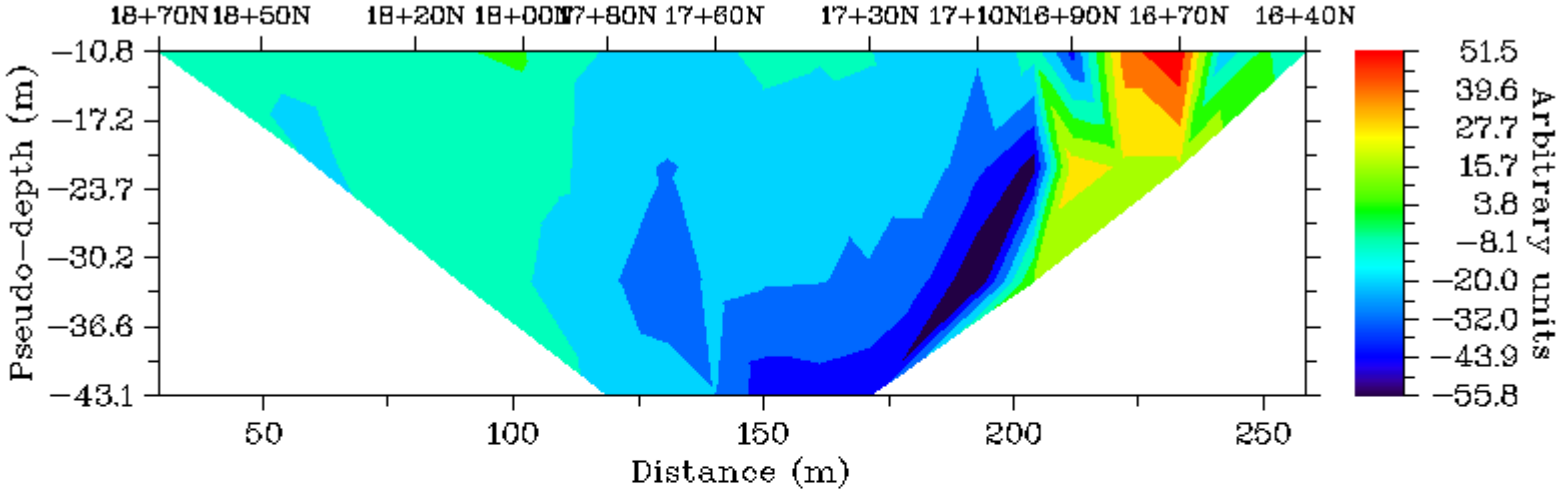

K−H Filter − Imaginary Component Data (raw data)
Line: L29+00W

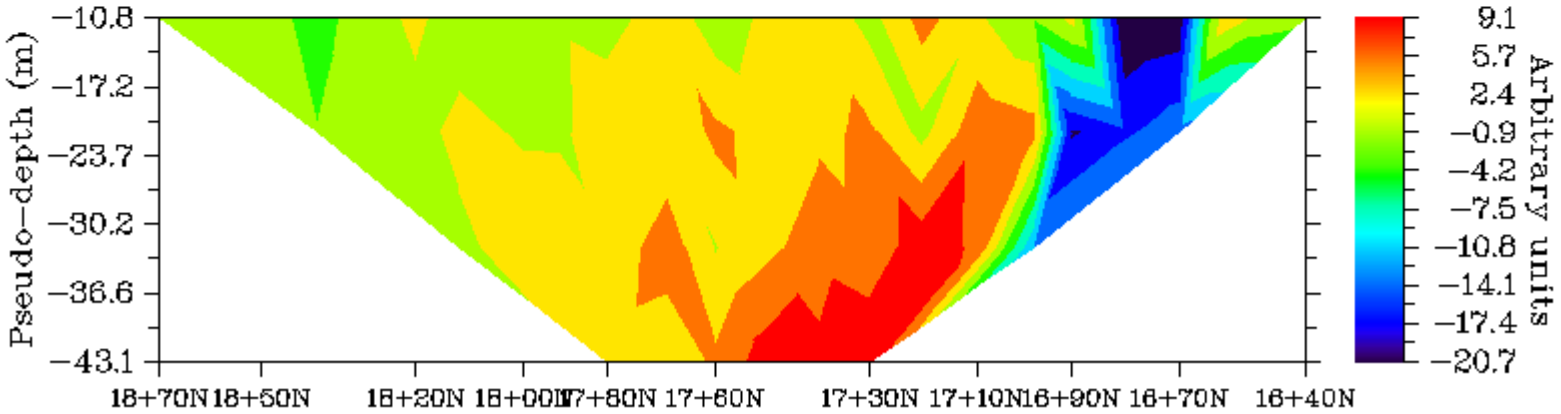

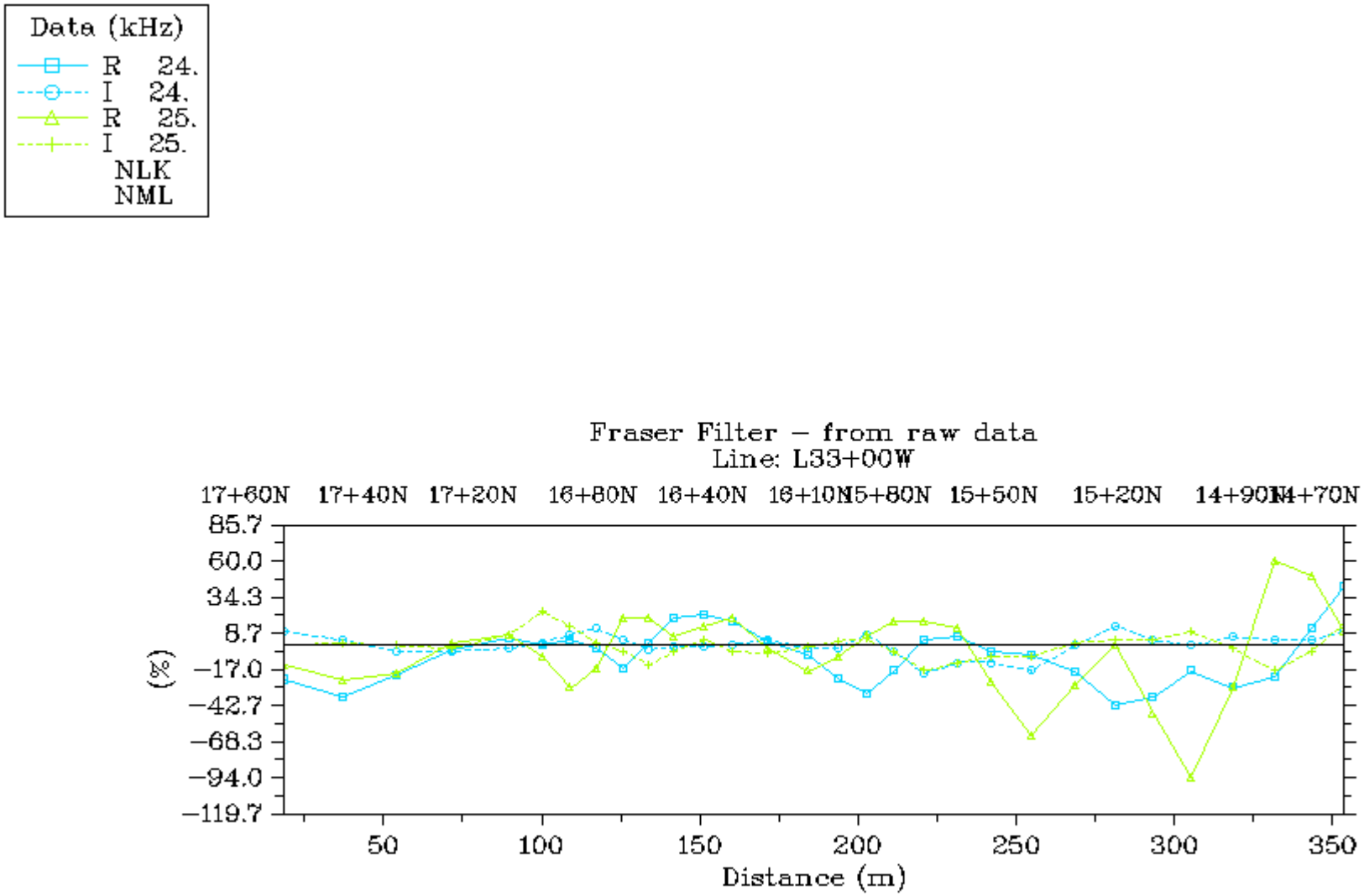
Data (kHz)
R 24.
I 24.
R 25.
I 25.
NLK
NML
Fraser Filter – from raw data
Line: L33+00W
17+60N
17+40N
17+20N
16+80N
16+40N
16+10N
15+80N
15+50N
15+20N
14+90N
14+70N
85.7
60.0
34.3
8.7
−17.0
−42.7
−68.3
−94.0
−119.7
(%)
50
100
150
200
250
300
350
Distance (m)

Figure-1

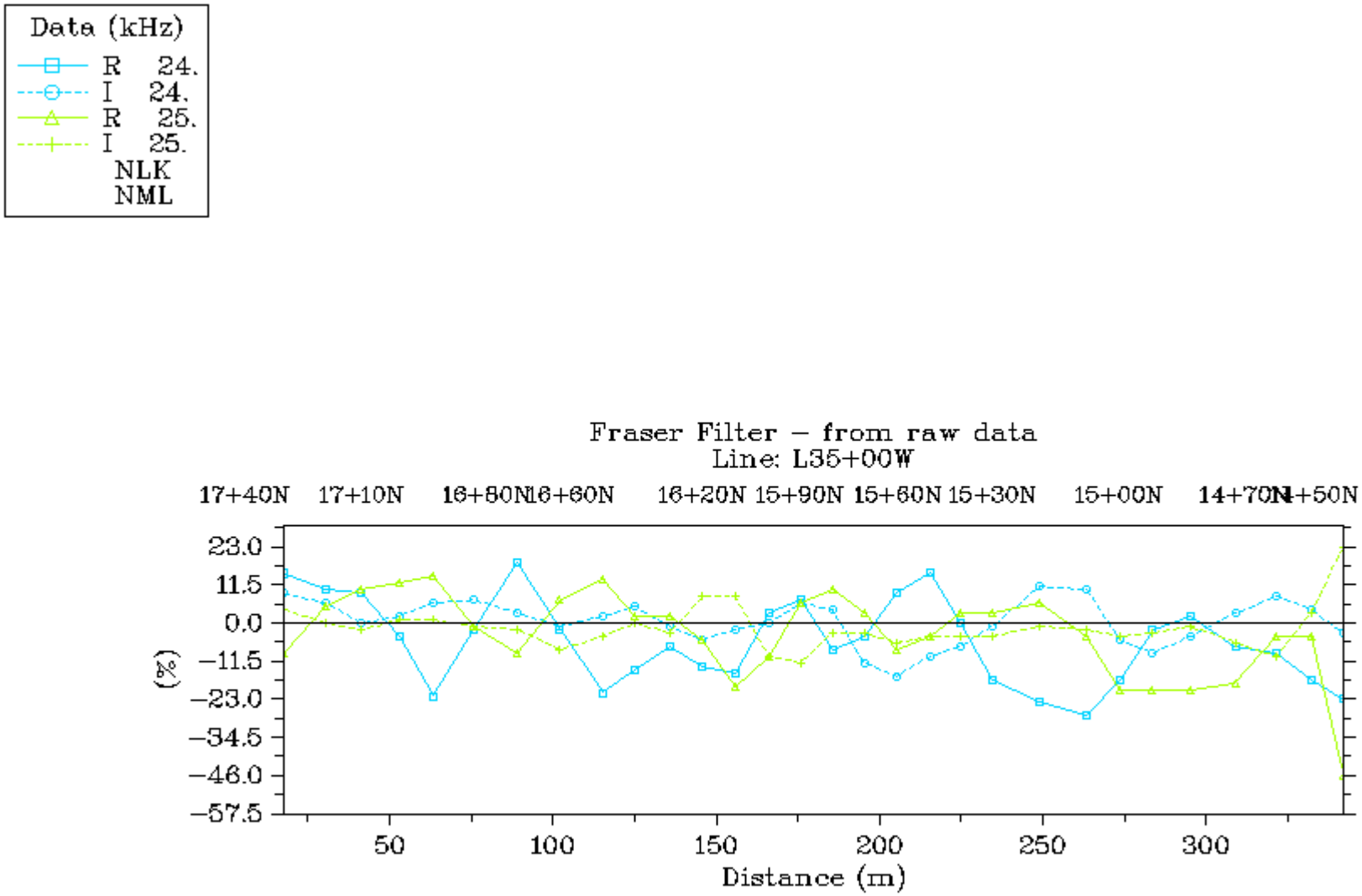
Data (kHz)
R 24.
I 24.
R 25.
I 25.
NLK
NML
Fraser Filter – from raw data
Line: L35+00W
17+40N
17+10N
16+80N
16+60N
16+20N
15+90N
15+60N
15+30N
15+00N
14+70N
14+50N
23.0
11.5
0.0
−11.5
−23.0
−34.5
−46.0
−57.5
(%)
50
100
150
200
250
300
Distance (m)

Figure-2

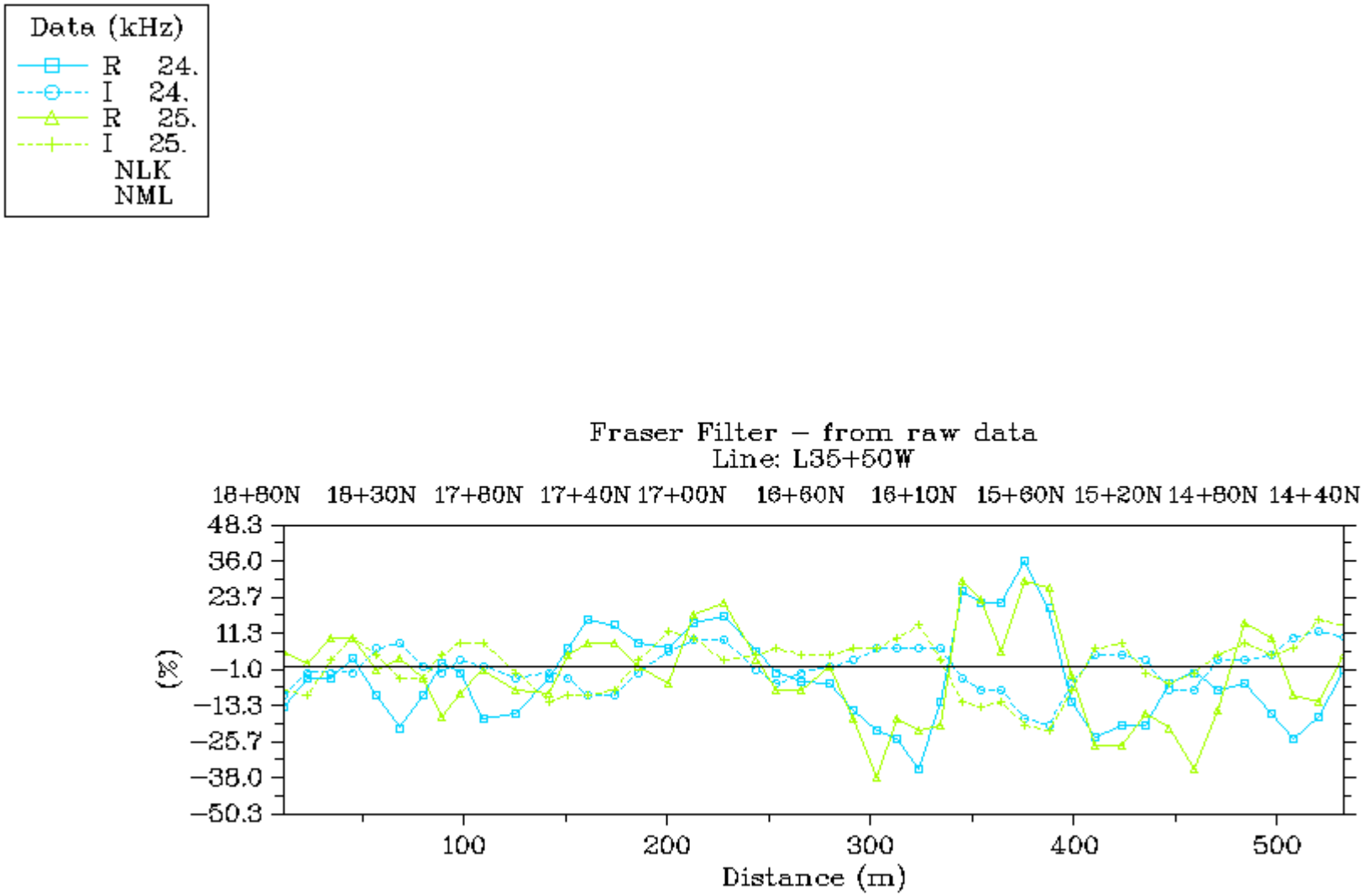
Data (kHz)
R 24.
I 24.
R 25.
I 25.
NLK
NML
Fraser Filter – from raw data
Line: L35+50W
18+80N 18+30N 17+80N 17+40N 17+00N 16+60N 16+10N 15+60N 15+20N 14+80N 14+40N
48.3
36.0
23.7
11.3
−1.0
−13.3
−25.7
−38.0
−50.3
(%)
100
200
300
400
500
Distance (m)

Figure-3

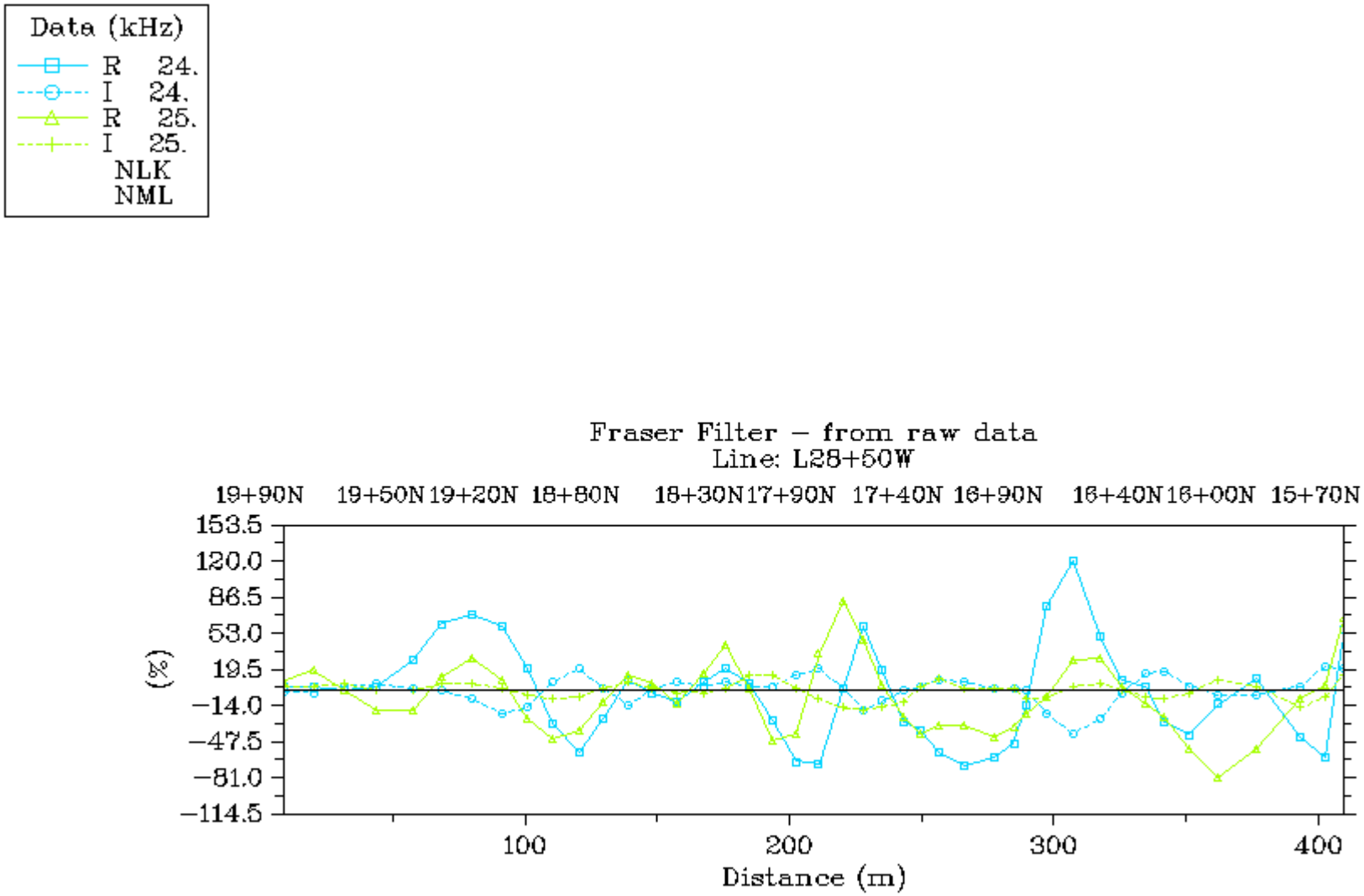
Data (kHz)
R 24.
I 24.
R 25.
I 25.
NLK
NML
Fraser Filter – from raw data
Line: L28+50W
19+90N
19+50N
19+20N
18+80N
18+30N
17+90N
17+40N
16+90N
16+40N
16+00N
15+70N
153.5
120.0
86.5
53.0
19.5
−14.0
−47.5
−81.0
−114.5
(%)
100
200
300
400
Distance (m)

Figure-4

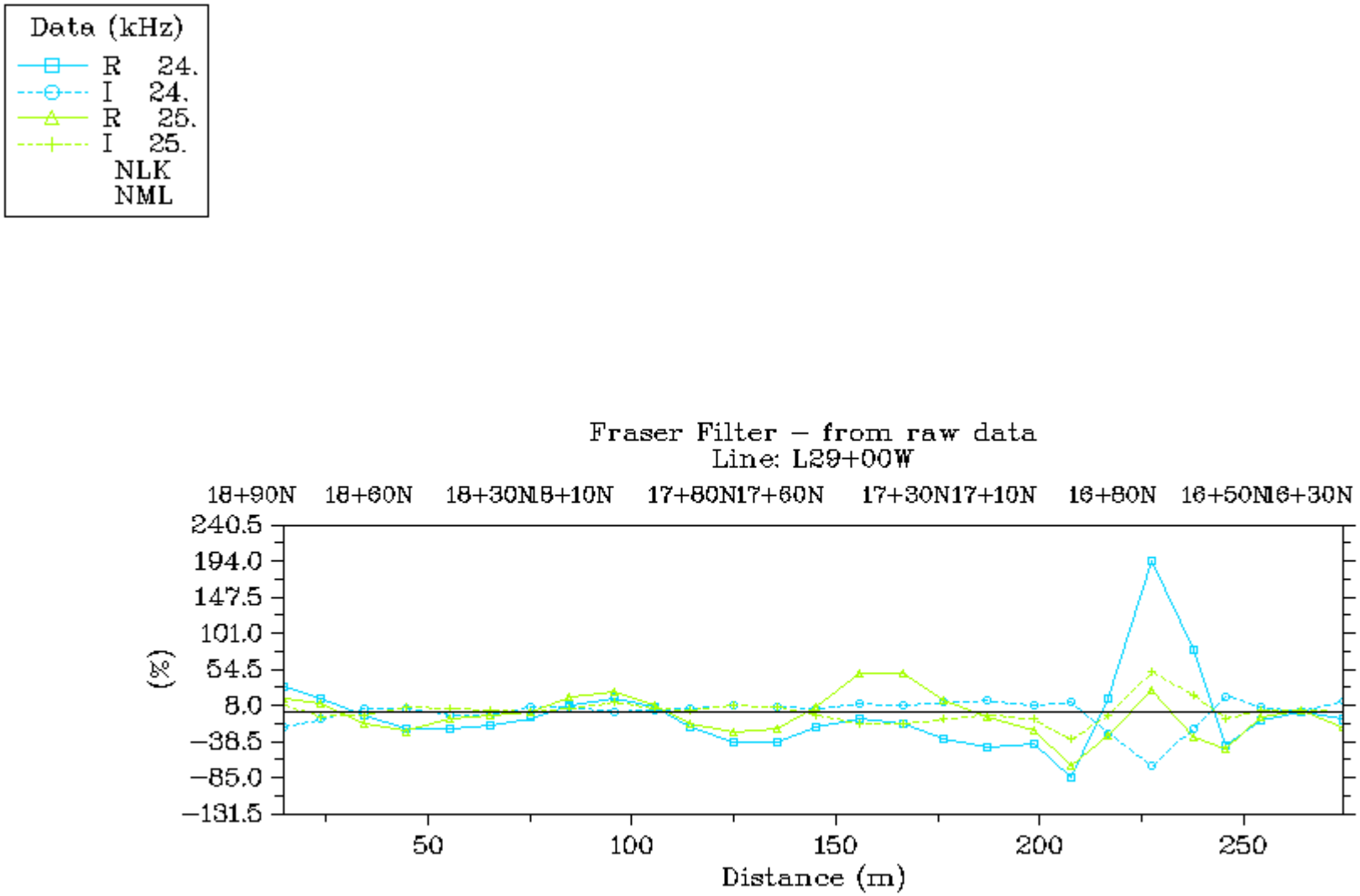
Data (kHz)
R 24.
I 24.
R 25.
I 25.
NLK
NML
Fraser Filter – from raw data
Line: L29+00W
18+90N
18+60N
18+30N
18+10N
17+80N
17+60N
17+30N
17+10N
16+80N
16+50N
16+30N
240.5
194.0
147.5
101.0
54.5
8.0
−38.5
−85.0
−131.5
(%)
50
100
150
200
250
Distance (m)

Figure 5

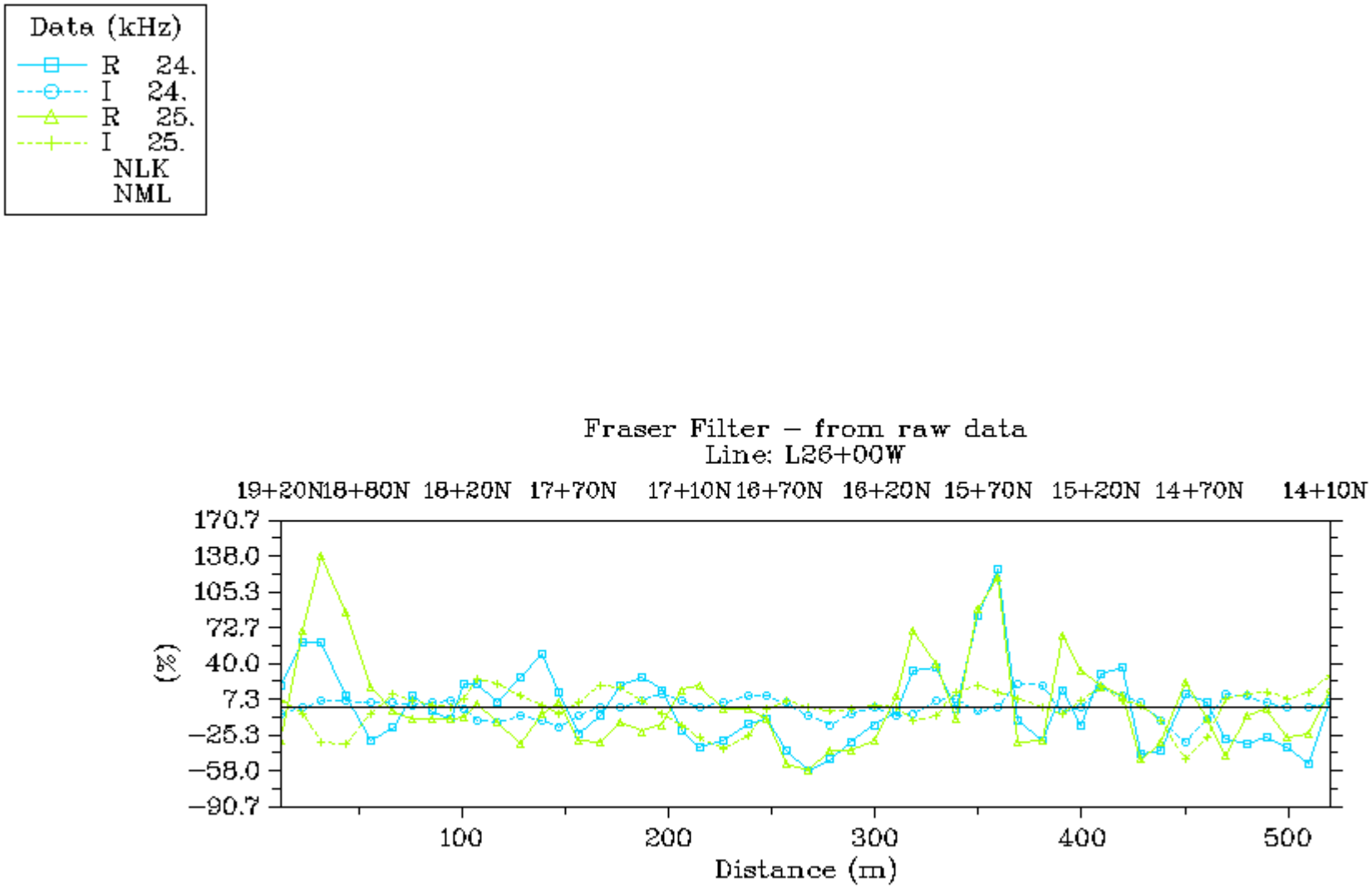
Data (kHz)
R 24.
I 24.
R 25.
I 25.
NLK
NML
Fraser Filter – from raw data
Line: L26+00W
19+20N 18+80N 18+20N 17+70N 17+10N 16+70N 16+20N 15+70N 15+20N 14+70N 14+10N
170.7
138.0
105.3
72.7
40.0
7.3
−25.3
−58.0
−90.7
(%)
100
200
300
400
500
Distance (m)

Figure-6

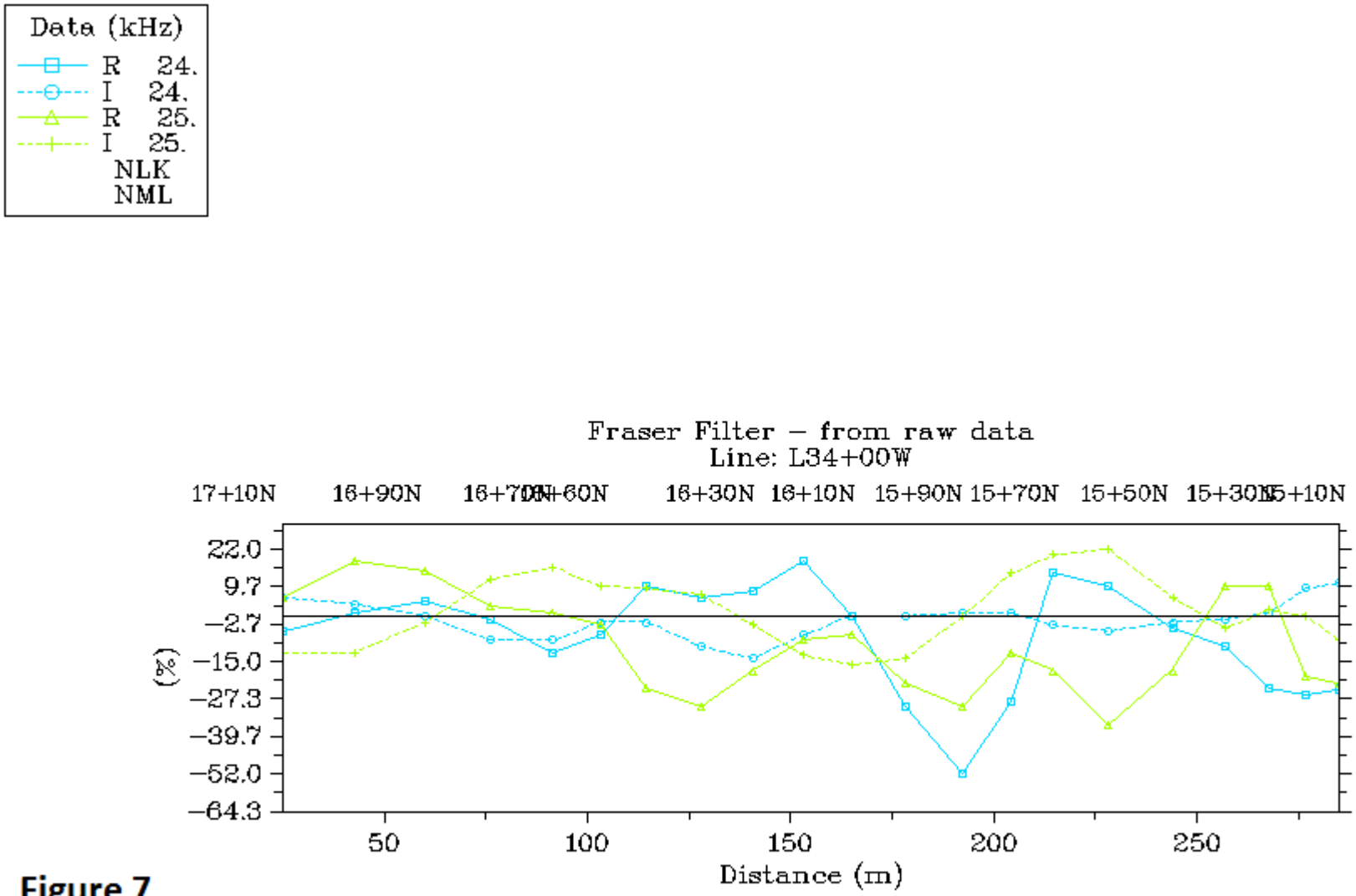
Data (kHz)
R 24.
I 24.
R 25.
I 25.
NLK
NML
Fraser Filter – from raw data
Line: L34+00W
17+10N
16+90N
16+30N
16+10N
15+90N
15+70N
15+50N
15+10N
22.0
9.7
−2.7
−15.0
−27.3
−39.7
−52.0
−64.3
(%)
50
100
150
200
250
Distance (m)

Figure 7

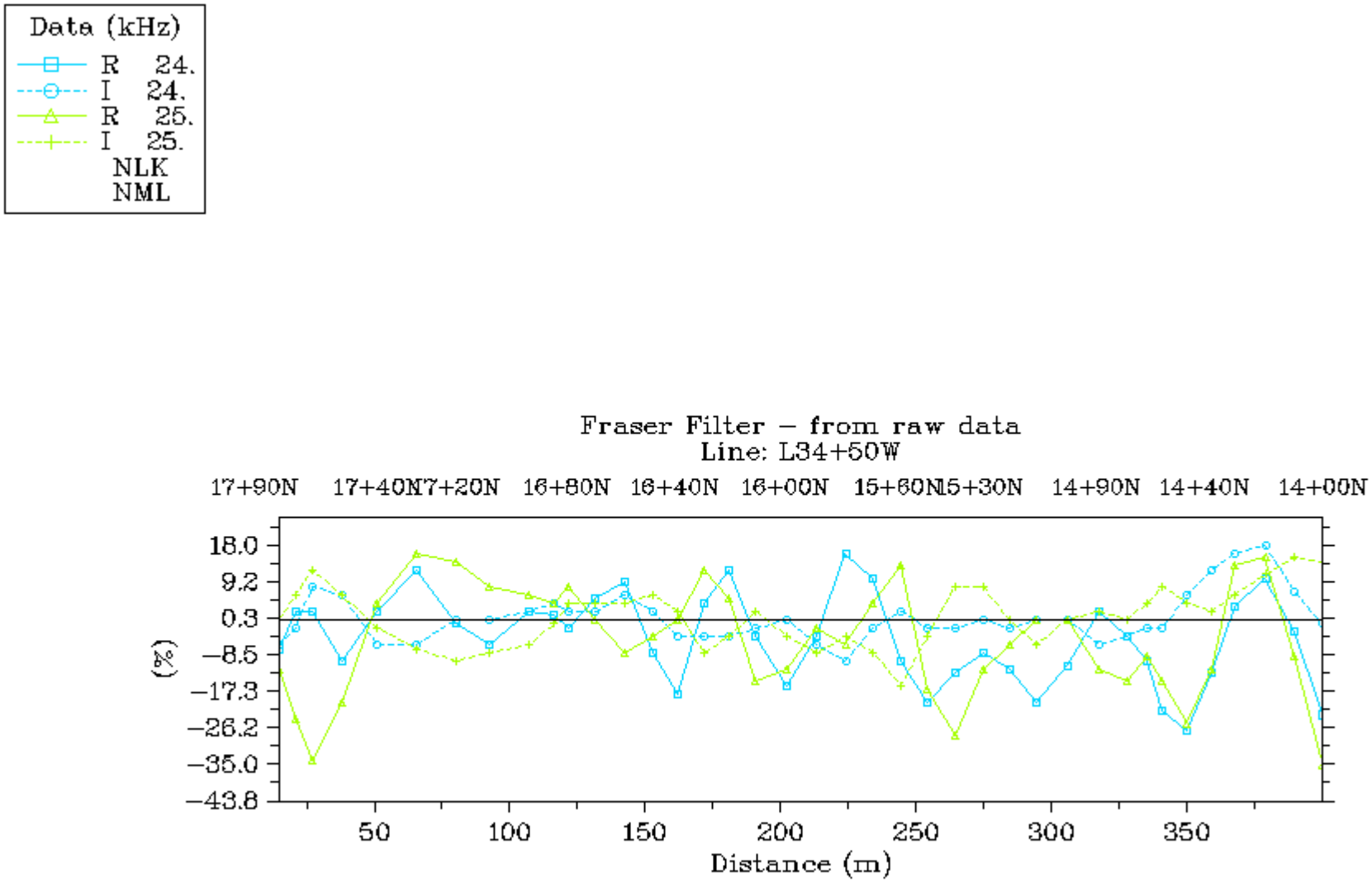
Data (kHz)
R 24.
I 24.
R 25.
I 25.
NLK
NML
Fraser Filter – from raw data
Line: L34+50W
17+90N
17+40N
7+20N
16+80N
16+40N
16+00N
15+60N
15+30N
14+90N
14+40N
14+00N
18.0
9.2
0.3
−8.5
−17.3
−26.2
−35.0
−43.8
(%)
50
100
150
200
250
300
350
Distance (m)

Figure 8

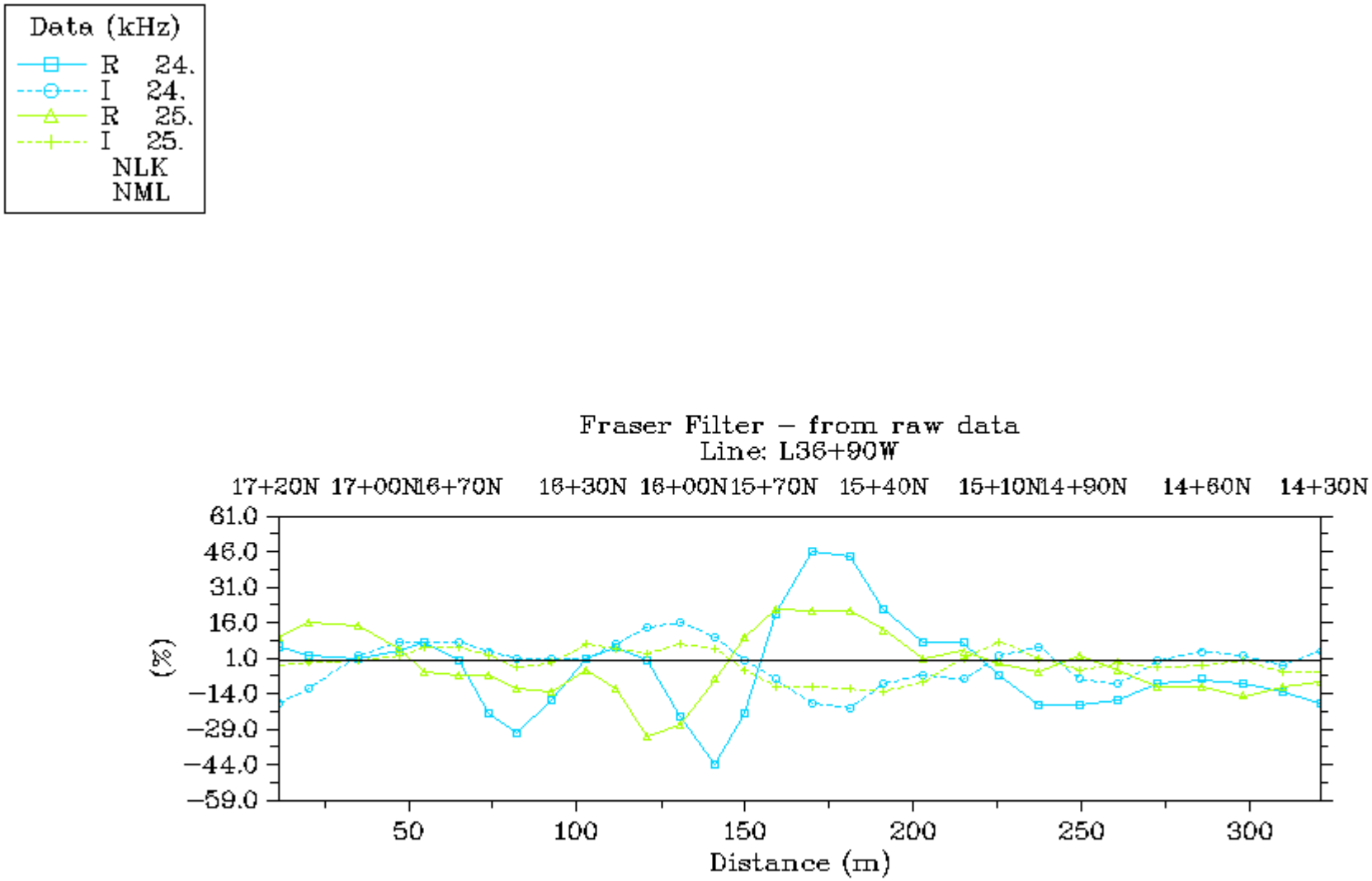
Data (kHz)
R 24.
I 24.
R 25.
I 25.
NLK
NML
Fraser Filter – from raw data
Line: L36+90W
17+20N 17+00N16+70N 16+30N 16+00N15+70N 15+40N 15+10N14+90N 14+60N 14+30N
61.0
46.0
31.0
16.0
1.0
−14.0
−29.0
−44.0
−59.0
(%)
50
100
150
200
250
300
Distance (m)

Figure 9

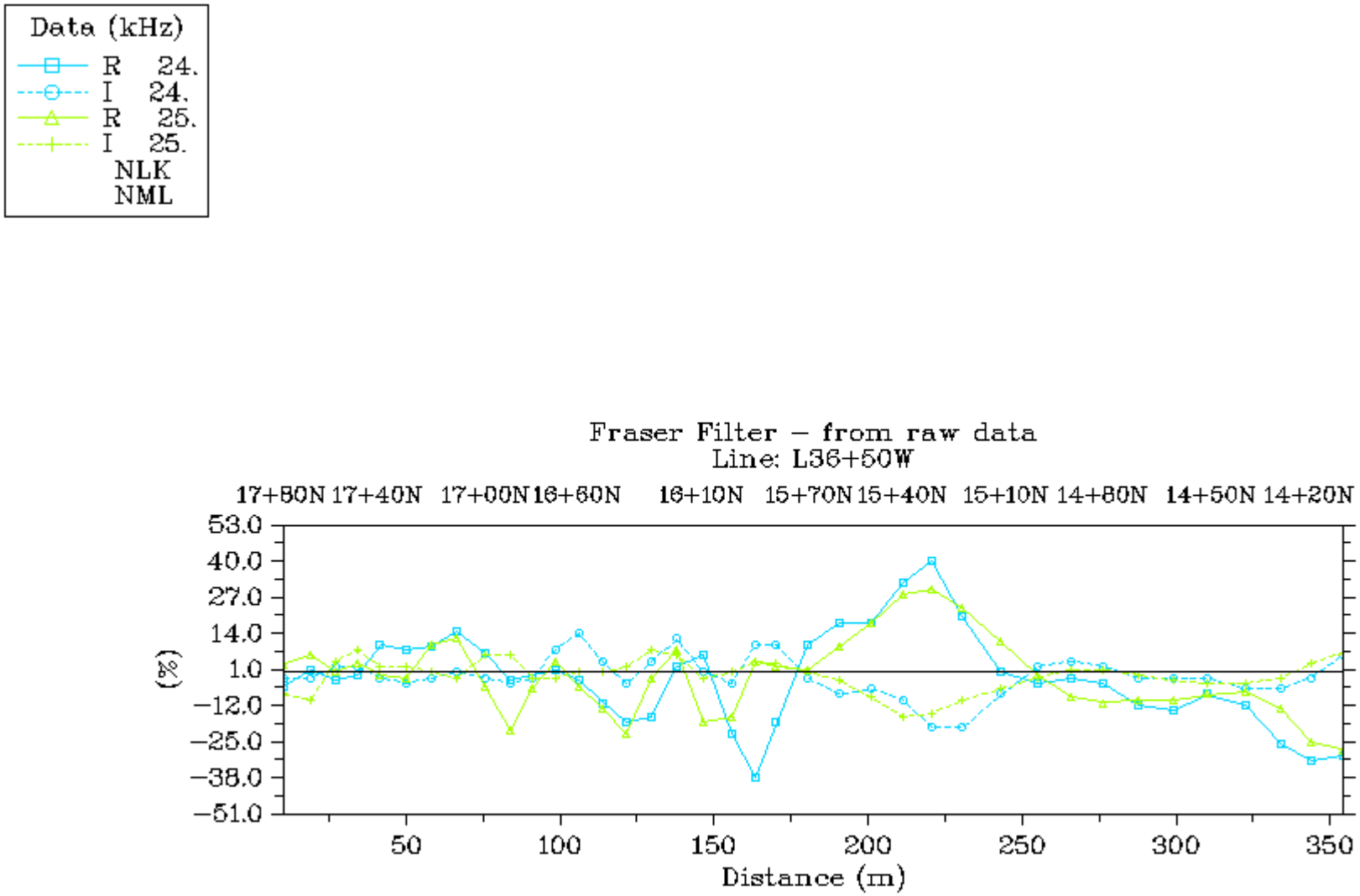
Data (kHz)
R 24.
I 24.
R 25.
I 25.
NLK
NML
Fraser Filter – from raw data
Line: L36+50W
17+80N 17+40N 17+00N 16+60N 16+10N 15+70N 15+40N 15+10N 14+80N 14+50N 14+20N
53.0
40.0
27.0
14.0
1.0
−12.0
−25.0
−38.0
−51.0
(%)
50
100
150
200
250
300
350
Distance (m)

Figure 10

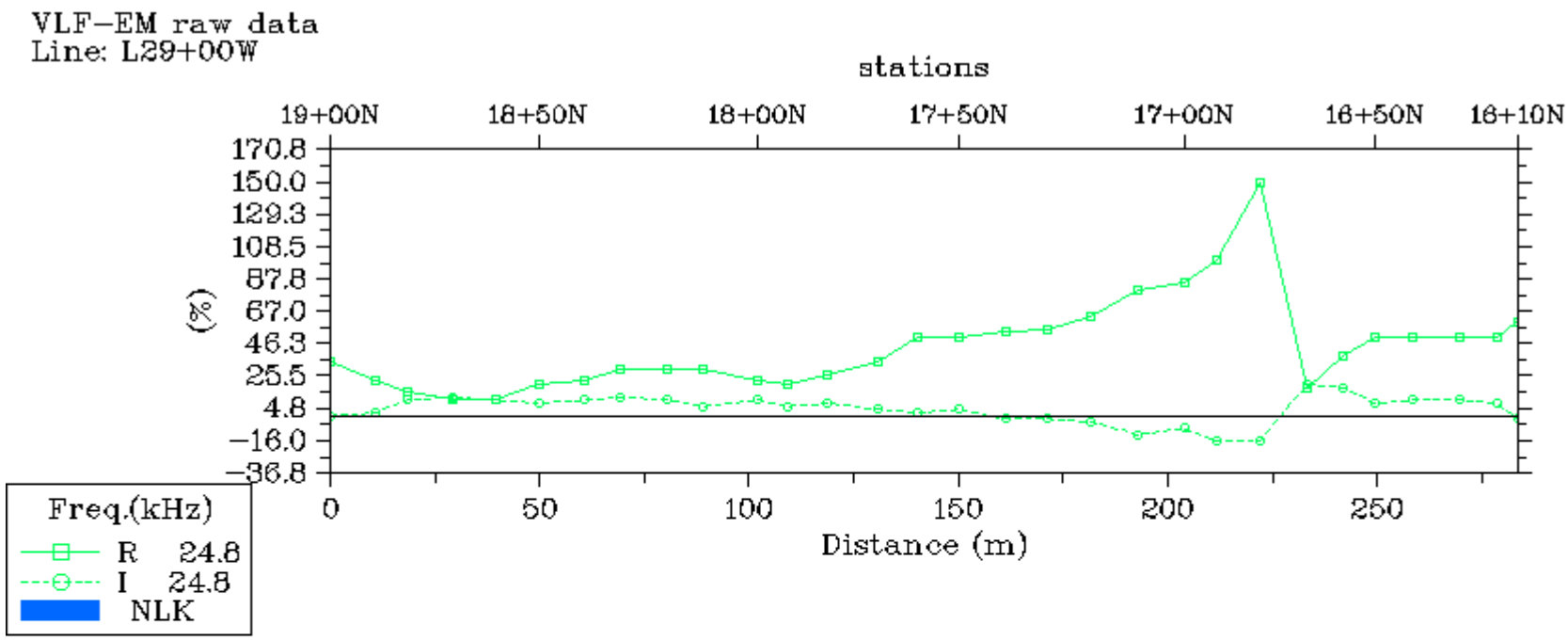
VLF-EM raw data
Line: L29+00W
stations
19+00N
18+50N
18+00N
17+50N
17+00N
16+50N
16+10N
170.8
150.0
129.3
108.5
87.8
67.0
46.3
25.5
4.8
-16.0
-36.8
(%)
0
50
100
150
200
250
Distance (m)
Freq.(kHz)
R 24.8
I 24.8
NLK

APPENDIX IV: DRILL LOGS

DIAMOND DRILL HOLE LOG

HOLE	SK11-19	CONTRACTOR:	Driftwood Diamond Drilling Ltd.
COLLAR COORDINATES UTM (NAD 83)		DATE STARTED:	9/28/2011
Easting	373610.86	DATE COMPLETED:	10/8/2011
Northing	6280440.55		
COLLAR ELEVATION:	882.22	CORE SIZE:	HQ to 300 m, NQ to EOH
FINAL DEPTH:	696	RIG:	SRS 3000 Hydraulic

SURVEYS:

Depth	Azimuth	Inclination	Method
15	21.0	-59.0	Reflex EZ Shot
66	21.2	-59.3	Reflex EZ Shot
117	21.7	60.2	Reflex EZ Shot
168	22.3	60.4	Reflex EZ Shot
219	21.8	60.5	Reflex EZ Shot
270	20.8	60.2	Reflex EZ Shot
321	22.7	61.2	Reflex EZ Shot
372	20.8	61.3	Reflex EZ Shot
423	21.9	61.4	Reflex EZ Shot
474	21.0	62.9	Reflex EZ Shot
525	21.8	62.9	Reflex EZ Shot
576	25.0	65.4	Reflex EZ Shot
678	28.7	67.3	Reflex EZ Shot

Gyro Survey - SK11-19

Station m	Dip deg	Azimuth deg
0	-58.8813	21
5	-58.8751	20.8623
10	-58.8029	20.79822
15	-58.8064	20.91595
20	-58.7655	21.0214
25	-58.797	21.07702
30	-58.792	21.16967
35	-58.8686	21.28145
40	-59.0773	21.33321
45	-59.1612	21.33079
50	-59.255	21.37611
55	-59.4052	21.59252
60	-59.3609	21.6379
65	-59.3873	21.87898
70	-59.348	21.94682
75	-59.3783	22.03673
80	-59.3944	22.17992
85	-59.4956	22.26897
90	-59.5712	22.24734
95	-59.6774	22.06107
100	-59.6714	21.82675
105	-59.8758	21.64375
110	-59.8962	21.60052
115	-59.8838	21.47276
120	-59.8478	21.5502
125	-59.8714	21.45547
130	-60.0243	21.29468
135	-60.0426	21.54478
140	-60.0663	21.53724
145	-60.0923	21.74566
150	-60.084	21.83869
155	-60.121	21.94294
160	-60.135	21.88044
165	-60.2011	21.94975
170	-60.2456	22.03077
175	-60.2311	22.05465
180	-60.2761	22.11679
185	-60.2615	22.094
190	-60.3136	22.05467
195	-60.244	21.88434
200	-60.2924	21.6434
205	-60.4046	21.54228
210	-60.3234	21.48469
215	-60.4233	21.46086
220	-60.3107	21.5302
225	-60.354	21.56507
230	-60.2884	21.67995
235	-60.2212	21.70688
240	-60.1207	21.75054
245	-60.1137	21.94954
250	-60.1298	22.02144
255	-60.1059	22.226
260	-60.1251	22.27567
265	-60.2061	22.40001
270	-60.1375	22.50894
275	-60.2226	22.52364
280	-60.2747	22.66382
285	-60.4152	22.61986
290	-60.4992	22.59676
295	-60.6193	22.55661
300	-60.6406	22.46085
305	-60.6219	22.08689
310	-60.699	21.73228
315	-60.8087	21.48077
320	-60.9008	21.53697
325	-60.9997	21.30368
330	-60.9608	21.21028
335	-61.1	21.01115
340	-61.1418	20.94654
345	-61.0591	20.86232
350	-61.0188	20.7789
355	-60.9795	20.8127
360	-60.9493	20.8778
365	-60.9678	21.02674
370	-61.1473	20.97134
375	-61.156	21.03826
380	-61.1692	21.27255
385	-61.2327	21.3172
390	-61.2267	21.50891
395	-61.2856	21.60014
400	-61.2347	21.67079
405	-61.1974	21.63702
410	-61.1141	21.52009
415	-61.1311	21.59637
420	-61.1523	21.57765
425	-61.2049	21.44
430	-61.2333	21.37571
435	-61.3575	21.34253
440	-61.4908	21.28632
445	-61.4669	21.15055
450	-61.5772	21.0952
455	-61.6486	20.80403
460	-61.7654	20.76377
465	-61.9093	20.76508
470	-62.0406	20.79409
475	-62.279	20.94138
480	-62.4953	20.96082
485	-62.6267	21.14819
490	-62.7506	21.35449
495	-62.8749	21.51245
500	-62.9542	21.71152
505	-63.1796	21.75305
510	-63.4253	21.88795
515	-63.6801	21.98144
520	-63.9746	21.9846
525	-64.1426	22.08933
530	-64.3149	22.52998
535	-64.5265	22.73529
540	-64.6285	23.07123
545	-64.7674	23.30045
550	-64.9625	23.42222
555	-65.0011	23.71264
560	-65.0425	23.99785
565	-65.1021	24.30767
570	-65.1113	24.39733
575	-65.1948	24.76771
580	-65.2953	24.94562
585	-65.316	25.22122
590	-65.406	25.32015
595	-65.519	25.84185
600	-65.5707	26.06217
605	-65.5404	26.24734
610	-65.6531	26.36747
615	-65.6906	26.38884
620	-65.8883	26.50497
625	-66.0342	26.54414
630	-66.1742	26.76736
635	-66.3051	27.23366
640	-66.4123	27.5669
645	-66.513	27.60692
650	-66.6925	27.83904
655	-66.8348	27.95978
660	-66.912	28.00759
665	-66.8964	28.29543
670	-66.9832	28.3614
675	-67.0384	28.58185
680	-67.0945	28.76004
685	-67.1171	28.78419
690	-67.1368	28.57912

Hole SK-11-19

From _m	To _m	Rock Type	Description	From_m	To_m	Interval_m	Sample Number	Au ppm	Ag ppm	Zn %	Cu %	Pb %
6.00	12.41	Wacke	Subangular feldspar and lithics	4.00	6.00	2.00	M960001	0.092	0.7	0.053	0.002	0.009
				6.00	9.00	3.00	M960002	0.019	0.5	0.016	0.002	0.003
				9.00	11.04	2.04	M960003	0.009	0.5	0.009	0.002	0.001
12.41	15.25	Interbedded Mudstone	Laminated Mudstone interbedded with wacke varying	11.04	13.01	1.97	M960004	0.006	0.5	0.011	0.003	0.002
		& Wacke	from fine to medium grained	13.01	15.22	2.21	M960005	0.007	1.2	**0.225**	0.009	0.011
15.25	25.05	Wacke	Fining up section- Mg <1cm @ bottom, fine-grained < 1mm tops									
				15.22	17.25	2.03	M960006	0.005	0.5	0.010	0.003	0.002
				17.25	19.28	2.03	M960007	0.005	0.5	0.011	0.003	0.002
				19.28	21.32	2.04	M960008	0.005	0.5	0.008	0.002	0.002
				21.32	23.19	1.87	M960009	0.005	0.5	0.007	0.003	0.001
				23.19	24.91	1.72	M960010	0.006	0.5	0.007	0.003	0.001
25.05	36.05	Interbedded Mudstone	Laminated Mudstone interbedded w/ Wacke varying from fine-									
			grained to medium-grained	24.91	26.95	2.04	M960011	0.007	0.5	0.009	0.007	0.001
		& Wacke		26.95	28.98	2.03	M960012	0.005	0.5	0.011	0.005	0.001
				28.98	30.98	2.00	M960013	0.013	0.6	0.041	0.006	0.002
				30.98	32.98	2.00	M960014	0.011	1.0	**0.125**	0.007	0.004
				32.98	34.98	2.00	M960016	0.013	0.5	0.019	0.006	0.002
				34.98	36.00	1.02	M960017	**0.165**	0.5	0.011	0.004	0.001
36.05	49.02	Wacke	Grey sub-rounded grain 10% lithics	36.00	37.00	1.00	M960018	0.009	0.7	0.020	0.004	0.005
				37.00	38.06	1.06	M960019	0.020	2.9	**0.312**	0.013	0.076
				38.06	39.00	0.94	M960020	0.022	1.8	**0.260**	0.007	0.053
				39.00	40.33	1.33	M960021	0.053	**10.3**	**1.060**	0.015	**0.328**
				40.33	42.33	2.00	M960022	0.017	0.5	0.024	0.009	0.004
				42.33	44.33	2.00	M960023	0.027	0.5	0.014	0.008	0.002
				44.33	46.38	2.05	M960024	0.028	0.5	0.014	0.009	0.001
				46.38	47.58	1.20	M960025	0.053	0.5	0.011	0.007	0.001
				47.58	48.82	1.24	M960026	0.011	3.1	**0.228**	0.009	0.061
				48.82	50.32	1.50	M960027	0.027	4.4	**0.464**	0.006	**0.102**
49.02	54.28	Mudstone	Calcareous Mudstone	50.32	52.27	1.95	M960028	**0.130**	1.1	0.068	0.007	0.027
				52.27	54.17	1.90	M960029	0.087	2.8	**0.194**	0.021	0.084
54.28	71.59	Wacke	Calcareous rip up clasts of laminated Mudstone up to 12 cm	54.17	56.10	1.93	M960031	0.019	0.5	0.016	0.008	0.004
				56.10	57.93	1.83	M960032	0.019	0.6	0.021	0.010	0.010
				57.93	61.02	3.09	M960033	0.067	2.7	**0.153**	0.010	0.073
				61.02	61.96	0.94	M960034	0.010	0.5	0.010	0.009	0.001
				61.96	63.96	2.00	M960035	0.007	0.5	0.010	0.012	0.002
				63.96	66.66	2.70	M960036	0.008	0.5	0.026	0.009	0.007
				66.66	68.79	2.13	M960037	0.005	0.5	0.026	0.009	0.006
				68.79	70.66	1.87	M960038	**0.116**	0.5	0.017	0.006	0.001
				70.66	71.65	0.99	M960039	0.078	1.8	**0.346**	0.014	0.058
71.59	72.38	Mineralized Zone	Strongly mineralized carbonate veining. ~20% sphalerite, 20%									
			Pyrite, 15% galena	71.65	72.38	0.73	M960040	**0.130**	**53.0**	**7.400**	0.043	**1.800**
72.38	88.80	Mineralized Zone	Moderate carbonate veining, weakly brecciated w/ weak fracture									
			controlled sulfides and sulfide stringers 2%pyrite, 2%pyrrhotite,									
			1%sphalerite 1% galena. 5cm Cr @ bottom contact w/ strong									
			galena, sphalerite	72.38	73.32	0.94	M960041	0.028	4.1	**0.743**	0.014	0.091
				73.32	75.45	2.13	M960042	0.008	0.5	0.013	0.009	0.002

Hole SK-11-19

From _m	To _m	Rock Type	Description	From_m	To_m	Interval_m	Sample Number	Au ppm	Ag ppm	Zn %	Cu %	Pb %
				75.45	77.44	1.99	M960043	0.052	0.5	0.013	0.008	0.001
				77.44	79.48	2.04	M960044	0.013	0.5	0.011	0.012	0.001
				79.48	81.58	2.10	M960046	0.017	0.5	0.011	0.013	0.001
				81.58	83.49	1.91	M960047	0.054	0.7	0.014	0.012	0.001
				83.49	85.43	1.94	M960048	0.008	0.6	0.068	0.013	0.002
				85.43	86.42	0.99	M960049	0.006	0.5	0.017	0.011	0.002
				86.42	88.78	2.36	M960050	0.012	6.3	**0.287**	0.016	**0.130**
88.80	104.41	Mudstone	Calcareous Mudstonetone	88.78	90.71	1.93	M960052	0.008	0.8	0.031	0.010	0.013
				90.71	92.58	1.87	M960053	0.005	0.6	0.028	0.009	0.008
				92.58	94.51	1.93	M960054	0.007	0.5	0.019	0.006	0.002
				94.51	96.50	1.99	M960055	0.006	0.5	0.026	0.010	0.002
				96.50	98.40	1.90	M960056	0.027	0.5	0.020	0.008	0.002
				98.40	100.45	2.05	M960057	0.009	0.5	0.009	0.009	0.002
				100.45	102.39	1.94	M960058	0.014	0.5	0.007	0.009	0.001
				102.39	104.55	2.16	M960059	0.012	0.5	0.007	0.011	0.001
104.41	106.02	Wacke	local weak arsenopyrite ~1%, introduction of local weak potassium, Sericite	104.55	106.04	1.49	M960061	**0.109**	0.5	0.010	0.012	0.001
106.02	108.91	Mudstone	Calcareous Mudstone	106.04	107.99	1.95	M960062	0.030	0.5	0.011	0.012	0.006
				107.99	108.91	0.92	M960063	0.005	0.5	0.010	0.013	0.002
108.91	111.77	Wacke_Mudstone	Interbedded Wacke w/ ~15% laminated Mudstone	108.91	110.98	2.07	M960064	0.007	0.8	0.004	0.013	0.004
111.77	123.28	Siltstone	Pervasive Quartz veining and Quartz calicite veining 2mm- 3cm often containing up to 50 % sphalerite and galena, strong pyrrhotite and pyrite. Local arsenopyrite in proximity to course crystalline Quarz vein @ upper contact.	110.98	112.83	1.85	M960065	0.045	0.5	0.009	0.007	0.001
				112.83	114.78	1.95	M960066	**0.126**	0.5	0.007	0.007	0.002
				114.78	116.69	1.91	M960067	0.014	0.5	0.012	0.008	0.002
				116.69	118.73	2.04	M960068	0.011	0.5	0.016	0.008	0.005
				118.73	121.08	2.35	M960069	0.012	1.0	0.081	0.008	0.026
				121.08	123.27	2.19	M960070	0.023	1.1	0.096	0.007	0.031
123.28	126.72	Mudstone_Siltstone	Interbedded lamianted calcareous Mudstone w/ 30% siltstone	123.27	124.89	1.62	M960071	0.057	1.0	0.074	0.014	0.022
				124.89	126.75	1.86	M960072	0.010	0.5	0.013	0.010	0.003
126.72	130.98	Siltstone	Clastic w/ subangular Mudstone rip up clasts up to 10cm	126.75	128.68	1.93	M960073	0.053	0.5	0.009	0.009	0.002
				128.68	130.94	2.26	M960074	0.025	0.7	0.063	0.008	0.021
130.98	133.60	Mineralized Zone	Zone with strongly patchy and weakly pervasive arsenopyrite, 3cm Sulfide vein with strong sphalerite, galena, pyrite, pyrite as well as a few mm scale sulfide stringers w/ sphalerite, pyrrhotite, pyrite. Moderate potassic alteration at bottom contact w/ strong arsenopyrite ~10% over 30cm terminating in 20cm unaltered breccia.	130.94	132.94	2.00	M960076	**0.266**	**11.5**	**0.512**	0.007	**0.403**
				132.94	134.92	1.98	M960077	0.081	0.5	0.013	0.006	0.003
133.60	138.15	Wacke	Weak pervasively disseminated pyrrhotite	134.92	136.36	1.44	M960078	0.027	0.5	0.016	0.009	0.005
				136.36	138.15	1.79	M960079	**0.138**	0.7	0.023	0.007	0.008
138.15	145.91	Siltstone_Mudstone	Calcareous siltstone interbedded-laminated w/ Mudstone	138.15	140.13	1.98	M960080	0.008	0.5	0.017	0.010	0.002
				140.13	142.13	2.00	M960081	0.005	0.5	0.019	0.007	0.002
				142.13	143.99	1.86	M960082	0.005	0.5	0.009	0.007	0.001

Hole SK-11-19

From _m	To _m	Rock Type	Description	From_m	To_m	Interval_m	Sample Number	Au ppm	Ag ppm	Zn %	Cu %	Pb %
				143.99	145.91	1.92	M960083	0.010	0.5	0.011	0.008	0.001
145.91	161.29	Wacke_Mudstone	Calcareous wacke interbedded w/ Mudstone, bedding 2-5cm thickness. Rare sphalerite, pyrrhotite and pyrite occurring along mm scale stringers often w/ calcite or bleeding along bedding planes	145.91	147.41	1.50	M960084	0.005	0.5	0.009	0.008	0.001
				147.41	149.78	2.37	M960085	0.005	0.5	0.012	0.008	0.001
				149.78	151.76	1.98	M960086	0.006	0.5	0.010	0.009	0.001
				151.76	153.76	2.00	M960087	0.010	0.5	0.010	0.010	0.001
				153.76	155.70	1.94	M960088	0.010	0.5	0.010	0.013	0.002
				155.70	157.69	1.99	M960089	0.007	0.5	0.011	0.008	0.002
				157.69	159.64	1.95	M960091	0.025	0.8	0.069	0.011	0.018
				159.64	161.20	1.56	M960092	0.092	0.5	0.016	0.008	0.005
161.29	161.62	Mineralized Zone	Semi-massive sulfide veining footwall to 1cm fault gouge. ~15% pyrrhotite, 10%sphalerite, 5%pyrite	161.20	161.78	0.58	M960093	**0.117**	**21.4**	**2.050**	0.023	**0.708**
161.62	166.33	Wacke_Mudstone	Thins beds of Wacke and laminated argillite b/w 0.5-3cm. Trace local arsenopyrite	161.78	162.78	1.00	M960094	0.081	0.5	0.016	0.007	0.002
				162.78	164.76	1.98	M960095	0.007	0.5	0.012	0.009	0.002
				164.76	166.14	1.38	M960096	0.033	0.5	0.010	0.010	0.001
166.33	173.67	Mudstone	Increase in sulphide stringers beginning at 170.7 ~1% pyrrhotite, pyrite	166.14	167.85	1.71	M960097	0.021	0.5	0.013	0.012	0.002
				167.85	169.81	1.96	M960098	0.024	0.5	0.015	0.012	0.002
				169.81	171.72	1.91	M960099	0.005	0.6	0.037	0.011	0.013
				171.72	172.73	1.01	M960101	**0.185**	3.7	**0.395**	0.022	0.088
				172.73	173.67	0.94	M960102	0.020	2.3	**0.266**	0.014	0.059
173.67	176.52	Mudstone_Wacke	Interbedded, 60% Argillite, 40% Wacke	173.67	174.31	0.64	M960103	0.032	4.4	**0.883**	0.034	0.100
				174.31	175.20	0.89	M960104	0.012	1.4	**0.156**	0.012	0.023
176.52	178.56	Wacke	Fairly massive	175.20	176.98	1.78	M960105	0.005	0.5	0.010	0.005	0.003
178.56	178.90	Siltstone	No defined bedding, moderately sheared throughout	176.98	178.90	1.92	M960106	**0.108**	1.6	**0.338**	0.008	0.045
178.90	188.14	Wacke_arg	Calcareous wacke interbedded w/ Mudstone, bedding b/w 2-5cm thickness often gradational. Shearing from 185.63 to 186.89	178.90	180.25	1.35	M960107	0.002	0.5	0.040	0.002	0.011
				180.25	182.16	1.91	M960108	0.002	0.5	0.015	0.004	0.002
				182.16	184.16	2.00	M960109	0.009	2.5	**0.116**	0.004	0.100
				184.16	186.01	1.85	M960110	0.011	0.5	0.007	0.003	0.002
				186.01	186.82	0.81	M960111	0.029	2.6	**0.785**	0.005	0.089
				186.82	188.14	1.32	M960112	0.005	0.5	0.007	0.005	0.003
188.14	191.51	Wacke	Brecciated wacke w/ abundant argillaceous subangular clasts 12cm and rare siltstone clasts. Many irregular fracture controlled sulpfide stringers ~5% pyrrhotite, 5% pyrite	188.14	189.07	0.93	M960113	**0.733**	0.5	0.008	0.010	0.002
				189.07	190.53	1.46	M960114	0.017	1.1	**0.156**	0.009	0.050
				190.53	191.47	0.94	M960116	0.025	1.7	**0.203**	0.014	0.051
191.51	191.98	Mineralized Zone	Semi-massive sulfide veining w/ two 5cm bands of massive sphalerite and galena separated by 12cm of semi-massive sphalerite, pyrrhotite, pyrite sphalerite. 20% sphalerite, 15% pyrrhotite, and 7% galena.	191.47	191.99	0.52	M960117	**0.114**	**21.9**	**11.700**	0.049	**0.654**

Hole SK-11-19

From _m	To _m	Rock Type	Description	From_m	To_m	Interval_m	Sample Number	Au ppm	Ag ppm	Zn %	Cu %	Pb %
191.98	208.94	Mudstone	Interbedded laminated calcareous argillite w/ 30% siltstone. Some pyrrhotite ~ 2% occurring from bedding parallel, x-cutting, patchy to weakly disseminated. Late mm-scale calcite veining at 30-60 degrees to core axis. Fairly sharp lower contact with underlying coarse grained wacke.	191.99	192.90	0.91	M960119	0.049	0.5	0.032	0.010	0.004
				192.90	194.86	1.96	M960120	0.057	0.5	0.012	0.010	0.002
				194.86	196.86	2.00	M960121	0.059	0.5	0.016	0.008	0.002
				196.86	198.94	2.08	M960122	0.028	2.0	**0.178**	0.011	0.065
				198.94	200.99	2.05	M960123	0.004	0.5	0.018	0.008	0.003
				200.99	203.32	2.33	M960124	0.008	0.7	0.034	0.009	0.015
				203.32	205.17	1.85	M960125	0.004	0.5	0.013	0.009	0.002
				205.17	206.99	1.82	M960126	0.004	0.5	0.012	0.010	0.002
				206.99	208.66	1.67	M960127	0.035	0.9	0.017	0.011	0.006
208.94	210.97	Conglomerate	Polymictic conglomerate, clasts <1cm w/ rare up to 3 cm. Clasts are weakly preferentially oriented w/ pervasive interstital pyrrhotite ~1% @30-40 degrees to core axis	208.66	210.26	1.60	M960128	0.010	0.7	0.014	0.010	
210.97	211.99	Wacke	Variably altered wacke with increased intensity surrounding 15cm of qtz flooded matrix w/ weak biotite and chlorite in greater concentrations along/replacing calcite veins. Moderately disseminated medium grained euhedral arsenopyrite	210.26	212.10	1.84	M960129	**0.203**	0.5	0.017	0.008	0.008
211.99	212.85	Tuff	Light purple weakly altered felsic-intermediate volcanic. Many pyrrhotite stringers ~5% @ 30-60 derees to core axis	212.10	213.15	1.05	M960131	0.010	1.3	**0.155**	0.010	0.051
212.85	212.99	Wacke										
212.99	213.79	Mineralized Zone	Semimassive to massive sphalerite ~20%, 1%pyrrhotite, 7 galena%, pyrite <1%, <1%Cpy. 10cm of massive sphalerite along upper contact of 10cm heavily sheared/altered zone w/ gouge at bottom. Moderate galena>sphalerite 3cm out down hole from gouge	213.15	213.81	0.66	M960132	0.089	**34.6**	**5.000**	0.053	**1.190**
213.79	217.70	Siltstone_Mudstone	Light grey/beige, soft, faint distinctions b/w interbedded very fine-medium grained rock. Many pyrrhotite stringers 10% @30-60 degrees to core axis	213.81	214.84	1.03	M960133	0.014	0.6	0.016	0.009	0.024
				214.84	216.53	1.69	M960134	0.079	8.9	**1.305**	0.020	**0.294**
				216.53	217.59	1.06	M960135	0.023	2.2	**0.256**	0.021	0.060
217.70	218.12	Mineralized Zone	Semi-massive pyrrhotite surrounding 2cm massive sphalerite vein.	217.59	218.38	0.79	M960136	0.053	**19.1**	**3.230**	0.047	**0.555**
218.12	221.58	Wacke	Interbedded fine-very fine grained with some pervasive disseminated pyrrhotite. Fine grained laminae of biotite occur in thickness of <1mm-7mm ~ and follow dominant fabric. Top 35cm some disseminated arsenopyrite. Some late x-cutting calcite veins @ 40-65 degrees to core axis. Moderately calcareous.	218.38	219.20	0.82	M960137	**0.135**	0.6	0.050	0.010	0.014
				219.20	221.68	2.48	M960138	**0.136**	0.7	0.020	0.008	0.012
221.58	226.47	Wacke	Light grey, coarse-grained sub-rounded, preferentially oriented, clastic	221.68	223.14	1.46	M960139	0.004	0.8	0.027	0.008	0.009
				223.14	225.06	1.92	M960140	0.016	1.2	0.022	0.009	0.017
				225.06	226.51	1.45	M960141	0.046	1.9	0.070	0.008	0.033

Hole SK-11-19

From _m	To _m	Rock Type	Description	From_m	To_m	Interval_m	Sample Number	Au ppm	Ag ppm	Zn %	Cu %	Pb %
226.47	229.20	Wacke	Light grey/brown mix of very fine to coarse grain wacke weakly biotite,chlorite,sericite altered wacke w/ many pyrrhotite stringers @ 30-60 degrees to core axis and some chlorite veing. Weakly calcareous	226.51	229.11	2.60	M960142	0.014	1.4	**0.136**	0.009	0.030
229.20	231.48	Wacke	Grey/brown fine grained wacke. Some quartz calcite veining 1-3cm with calcite usually concentrated within selvage and qtz towards centre. Abundant stockwork style pyrrhotite stringers. Moderate pervasive biotite, chlorite and sercite alteration. Non-calcareous	229.51	230.97	1.46	M960143	0.023	1.5	0.032	0.009	0.035
				230.97	232.96	1.99	M960144	0.042	1.8	**0.167**	0.010	0.039
231.48	233.87	Wacke	Light brown/grey course grained wacke w/ many pyrrhotite veins in 2 orientations x-cutting almost perpendicular running ~45 to core axis. Moderately bleached and biotite altered. 3 faults running through this unit	232.96	234.15	1.19	M960146	0.093	1.6	**0.534**	0.014	0.042
233.87	235.95	Siltstone	Light grey green wacke	234.15	235.89	1.74	M960147	**0.429**	2.7	**0.319**	0.013	0.081
235.95	239.64	Wacke	Light grey purple feldspathic wacke, gradationally alternating course-meduim grained, abundant sub-parallel 1-5mm pyrrhotite veins often containing sphalerite, pyrite and lesser chalcopyrite w/ fine-grained soft brown mineral (biotite?) in selvage.	235.89	237.74	1.85	M960148	**1.115**	3.2	**0.333**	0.012	0.055
239.64	246.00	Felsic Tuff_Siltstone	Very light grey/purple, interbedded v. fine grained felsic ash tuff . Trace subhedral feldspar xtals- potentially volcanic origin. 3-5cm bands of medium grained wacke becoming coarser down-hole with fairly sharp contact again w/ coarser-grained wacke. Increase in abundance of same style pyrrhotite stringers than overlying unit.	237.74	239.64	1.90	M960149	**0.132**	1.5	0.096	0.007	0.034
				239.64	241.65	2.01	M960150	**1.165**	**10.5**	**0.461**	0.016	**0.324**
				241.65	243.61	1.96	M960152	0.041	**12.7**	**1.590**	0.024	**0.394**
				243.61	245.99	2.38	M960153	0.072	2.2	**0.209**	0.016	0.070
246.00	251.66	Wacke_Mudstone	Calcareous Wacke interbedded w/ Mudstonetone. Wacke commonly grades from top of hole down into Mudstone w/ a sharp lower contact w/ next bed of wacke often w/ scour features suggesting uphole is top. Upper 3m bedding is shallow sub-parallel to CA. Rare stratabound pyrrhotite/calcite stringers shallow to core axis.	245.99	247.97	1.98	M960154	**0.101**	2.8	**0.172**	0.010	0.094
				247.97	249.88	1.91	M960155	**0.104**	0.5	0.076	0.010	0.015
				249.88	251.66	1.78	M960156	0.041	0.5	0.015	0.010	0.005
251.66	253.26	Wacke	Massive, homogeneous fine-grained Wacke w/ calcareous cement	251.66	253.26	1.60	M960157	0.034	0.5	0.014	0.007	0.002
253.26	255.52	Wacke_Mudstone	Calcareous Wacke interbedded w/ Mudstonetone. Wacke commonly grades from top of hole down into Mudstone w/ a sharp lower contact w/ next bed of wack often w/ scour features suggesting uphole is top. Upper 3m bedding is shallow sub-parallel to CA. Rare stratabound pyrrhotite/calcite stringers shallow to core axis.	253.26	255.44	2.18	M960158	0.018	0.5	0.015	0.008	0.004

Hole SK-11-19

From _m	To _m	Rock Type	Description	From_m	To_m	Interval_m	Sample Number	Au ppm	Ag ppm	Zn %	Cu %	Pb %
255.52	268.90	Wacke_Mudstone	Similar lithology to above but having undergone significantly more strain. 2 dominant vein directions w/ a late less deformed set from 60-80 degrees to core axis and an earlier significantly deformed set oblique @ 30-60. Pyrrhotite and sphalerite with rare galena and chalcopyrite often contained within stringers and fractures									
				255.44	257.38	1.94	M960159	0.044	0.5	0.085	0.009	0.015
				257.38	259.33	1.95	M960161	0.045	1.5	**0.139**	0.014	0.042
				259.33	261.39	2.06	M960162	**0.171**	0.7	**0.261**	0.011	0.023
				261.39	263.41	2.02	M960163	**0.134**	1.8	**0.338**	0.009	0.078
				263.41	265.44	2.03	M960164	**0.122**	3.8	**0.949**	0.016	**0.186**
				265.44	267.35	1.91	M960165	**0.232**	0.5	0.035	0.010	0.015
				267.35	268.85	1.50	M960166	0.015	0.5	**0.135**	0.012	0.025
268.90	276.44	Wacke	Same as wacke above but w/ greenish tinge	268.85	271.09	2.24	M960167	**0.143**	0.7	**0.218**	0.011	0.039
				271.09	272.95	1.86	M960168	**0.228**	5.2	**0.779**	0.016	**0.282**
				272.95	273.55	0.60	M960169	0.071	7.8	**1.320**	0.023	**0.363**
				273.55	275.15	1.6	M960213	0.079	3.2	**0.493**	0.015	**0.142**
276.44	278.13	Felsic Tuff_Siltstone	Same as above ash tuff. Abundant discontinuous pyrrhotite fracture filled stringers at 35-70 degrees to core axis commonly w/ sphalerite,lesser galena, rare pyrite and trace chaclopyrite.									
				275.15	277.04	1.89	M960214	**0.583**	6.4	**0.767**	0.015	**0.284**
				277.04	278.55	1.51	M960216	0.045	7.0	**0.753**	0.019	**0.253**
278.13	279.76	Wacke	Light grey/purple wacke w/10% rhyolitic tuff clasts ranging from 3-10cm. Same fracture set and mineralization as above Tuff.									
				278.55	279.56	1.01	M960217	0.085	**14.5**	**1.645**	0.029	**0.492**
279.76	280.05	Mineralized Zone	Zone of abundant sphalerite, pyrrhotite and rare galena in large irregular 3-10cm veins. Vein patterns follow irreguar strain pattern of host rock- may be syngenetic and pre soft sediment deformation or post genetic and syn deformation. There doesn't appear to be strong shear indicators or a strong clear shear fabric to indicate shearing.	279.56	280.23	0.67	M960218	0.049	**15.9**	**2.280**	0.039	**0.462**
280.05	280.91	Wacke	Light grey/purple wacke w/10% rhyolitic tuff clasts ranging from 3-10cm. Same fracture set and mineralization as above Tuff.									
				280.23	281.3	1.07	M960219	0.036	9.8	**2.880**	0.033	**0.263**
280.91	281.25	Mineralized Zone	Zone of abundant sphalerite, pyrrhotite and rare galena in large irregular 15cm vein. Vein patterns follow irreguar strain pattern of host rock- may be syngenetic and pre soft sediment deformation or post genetic and syn deformation. There doesn't appear to be strong shear indicators or a strong clear shear fabric to indicate shearing. Clasts of deformed volcanic up to 5cm are blended in at lower contact w/ underlying felsic volcanic.									
281.25	283.03	Felsic Tuff	Fairly homogeneous light grey felsic tuff w/ intense pyrrhotite-filled fractures.	281.3	282.86	1.56	M960220	0.067	3.1	**0.512**	0.017	0.059
283.03	297.17	Wacke	Grey/Green medium grained, variably chlorite altered wacke. Weak patchy biotitic alteration. Moderate pyrrhotite fracture filled sometimes w/ sphalerite and rare biotite. Gradational lower contact w/ finer grained unit.	282.86	284.95	2.09	M960221	0.016	3.0	**0.355**	0.017	0.047

Hole SK-11-19

From _m	To _m	Rock Type	Description	From_m	To_m	Interval_m	Sample Number	Au ppm	Ag ppm	Zn %	Cu %	Pb %
				284.95	285.74	0.79	M960222	**0.416**	3.4	**0.450**	0.013	0.049
				285.74	287.71	1.97	M960223	**0.230**	3.5	**0.525**	0.012	0.068
				287.71	288.97	1.26	M960224	**0.200**	3.4	**0.241**	0.006	0.073
297.17	299.99	Tuff_Siltstone	Fine grained intermediate moderately chloritic volcanic	288.97	290.98	2.01	M960225	**0.124**	5.2	**0.787**	0.015	0.099
				290.98	293.00	2.02	M960226	**0.294**	7.1	**0.526**	0.011	**0.137**
				293.00	295.44	2.44	M960227	0.058	9.6	**0.492**	0.014	**0.158**
				295.44	297.24	1.80	M960228	0.019	1.9	**0.222**	0.008	0.015
				297.24	299.31	2.07	M960229	0.010	2.6	**0.214**	0.011	0.027
299.99	306.19	Mudstone	Laminated calcareous Mudstone w/ abundant pyrrhotite/calcite fracture filled veins.	299.31	300.54	1.23	M960231	0.009	1.6	**0.112**	0.014	0.026
				300.54	304.19	3.65	M960232	0.008	2.4	**0.177**	0.020	0.062
				304.19	305.20	1.01	M960233	0.003	1.8	**0.139**	0.004	0.050
				305.20	306.19	0.99	M960234	0.015	4.4	**0.910**	0.018	**0.135**
306.19	306.65	Mineralized Zone	Zone of strong sphalerite, pyrrhotite w/ moderate galena veining occurring as bedding parallel	306.19	307.17	0.98	M960235	**0.128**	**26.4**	**4.730**	0.035	**0.710**
306.65	310.35	Mudstone_Wacke	Laminated calcareous Mudstone w/ abundant pyrrhotite/calcite fracture filled veins.	307.17	308.06	0.89	M960236	0.005	0.6	0.074	0.002	0.014
				308.06	308.55	0.49	M960237	0.003	0.8	**0.101**	0.002	0.009
				308.55	310.12	1.57	M960238	**0.207**	1.3	0.078	0.021	0.010
310.35	313.30	Siltstone	Fine grained grey calcareous siltstone.	310.12	311.99	1.87	M960239	0.002	1.0	0.060	0.003	0.024
				311.99	314.00	2.01	M960240	0.044	2.1	**0.105**	0.012	0.025
313.30	333.60	Mudstone_Wacke	Interbedded calcareous Mudstone and Wacke w/ abundant pyrrhotite/calcite fracture filled veins. Beds range from 2-10cm	314.00	316.19	2.19	M960241	**0.110**	1.0	0.044	0.016	0.006
				316.19	318.11	1.92	M960242	0.005	0.9	0.026	0.006	0.008
				318.11	320.43	2.32	M960243	0.003	0.7	0.074	0.009	0.009
				320.43	322.48	2.05	M960244	0.002	0.5	0.024	0.013	0.005
				322.48	324.34	1.86	M960246	0.003	1.1	0.078	0.015	0.021
				324.34	326.32	1.98	M960247	0.004	1.4	**0.105**	0.013	0.036
				326.32	328.40	2.08	M960248	0.015	0.8	0.085	0.015	0.017
				328.40	331.49	3.09	M960249	0.005	0.5	0.040	0.012	0.009
				331.49	333.44	1.95	M960250	0.011	2.7	**0.716**	0.013	0.079
				335.44	337.13	1.69	M960253	0.012	2.5	**0.233**	0.010	0.072
				337.13	339.18	2.05	M960254	0.018	5.4	**0.550**	0.011	**0.162**
				339.18	340.21	1.03	M960255	0.006	1.0	**0.174**	0.011	0.017
340.50	340.95	Mineralized Zone	Mineralized quartz-ankerite>chlorite vein w/ abundant sphalerite, some galena and pyrrhotite.	340.21	340.98	0.77	M960256	**0.651**	**42.6**	**5.650**	0.073	**1.475**
340.95	347.60	Mudstone_Wacke	Same lithology as above w/ beds thinning significantly from thinly laminated up to 2cm. Appears to to slippage or small offset along bedding planes. pyrrhotite stringers are rare	340.98	341.99	1.01	M960257	0.004	0.6	0.037	0.012	0.011
				341.99	343.01	1.02	M960258	0.013	0.5	0.017	0.013	0.004
				343.01	345.01	2.00	M960259	0.003	0.5	0.007	0.009	0.001
				345.01	347.48	2.47	M960261	0.010	0.9	0.021	0.012	0.008
347.60	348.73	Sst	Grey, fine grain sandstone w/ rare laminations of Mudstone	347.48	348.95	1.47	M960262	0.010	1.5	0.018	0.013	0.019
348.73	376.61	Wacke_Mudstone	Grey, fine-medium grained wacke w/ rare beds of laminated Mudstone.	348.95	351.00	2.05	M960263	0.035	**14.5**	**0.826**	0.008	**0.323**
				351.00	353.06	2.06	M960264	0.013	0.6	0.006	0.009	0.002

Hole SK-11-19

From _m	To _m	Rock Type	Description	From_m	To_m	Interval_m	Sample Number	Au ppm	Ag ppm	Zn %	Cu %	Pb %
				353.06	355.10	2.04	M960265	0.009	0.6	0.007	0.008	0.002
				355.10	357.09	1.99	M960266	0.009	0.6	0.006	0.008	0.001
				357.09	359.08	1.99	M960267	0.017	0.8	0.020	0.010	0.002
				359.08	360.95	1.87	M960268	0.023	2.2	0.023	0.008	0.020
				360.95	363.01	2.06	M960269	0.017	0.7	0.023	0.009	0.002
				363.01	366.17	3.16	M960270	0.008	1.1	0.026	0.012	0.004
				366.17	368.17	2.00	M960271	0.010	1.2	0.035	0.010	0.019
				368.17	370.14	1.97	M960272	0.037	2.0	0.079	0.012	0.039
				370.14	372.14	2.00	M960273	0.006	0.7	0.037	0.007	0.008
				372.14	374.15	2.01	M960274	0.006	0.5	0.013	0.006	0.002
				374.15	376.09	1.94	M960276	0.011	0.6	0.016	0.009	0.007
376.61	377.18	Mineralized Zone	Brecciated calcite subrounded clasts in semimassive sulphide matrix of pyrrhotite, sphalerite, galena and rare chalcopyrite w/ a band of brecciated 1cm massive Arsenopyrite									
				376.09	377.18	1.09	M960277	**0.944**	**170.0**	**8.790**	**0.128**	**2.330**
377.18	404.48	Wacke_Mudstone	Grey, fine-medium grained Wacke w/ rare beds of laminated Mudstone.	377.18	378.24	1.06	M960278	0.009	0.7	0.023	0.013	0.004
				378.24	380.70	2.46	M960279	0.007	1.3	0.032	0.015	0.010
				380.70	382.69	1.99	M960280	0.005	0.5	0.019	0.006	0.003
				382.69	384.69	2.00	M960281	0.008	0.9	0.030	0.008	0.005
				384.69	386.69	2.00	M960282	0.063	2.8	**0.262**	0.012	0.022
				386.69	388.67	1.98	M960283	0.017	0.6	0.013	0.005	0.002
				388.67	390.71	2.04	M960284	0.012	1.0	0.015	0.015	0.003
				390.71	392.77	2.06	M960285	0.009	1.2	0.012	0.017	0.003
				392.77	394.72	1.95	M960286	0.011	0.9	0.029	0.010	0.006
				394.72	396.67	1.95	M960287	0.040	1.4	0.054	0.009	0.015
				396.67	398.65	1.98	M960288	0.027	3.0	0.098	0.008	0.017
				398.65	400.58	1.93	M960289	0.015	2.8	**0.127**	0.006	0.014
				400.58	402.50	1.92	M960291	0.045	**12.1**	**0.129**	0.013	0.041
				402.50	404.48	1.98	M960292	0.019	3.1	**0.215**	0.011	0.031
404.48	405.56	Mineralized Zone	Zone defined at upper and lower contact by quartz-ankerite vein w/ increased potassic alteration. Localized speckled sphalerite occurring w/ Qtz fracture filling or concentrated in patches from 0.2cm to 2cm commonly w/ galena.	404.48	405.57	1.09	M960293	**0.275**	**25.5**	**3.400**	0.023	**0.244**
405.56	411.32	Siltstone	Fine grained, moderately chloritized siltstone. Many quartz-ankerite veins ranging from 0.2-2cm commonly w/ sphalerite, pyrrhotite and rare pyrite and chalcopyrite	405.57	407.57	2.00	M960294	0.066	7.6	**0.612**	0.011	0.038
				407.57	409.56	1.99	M960295	0.020	6.6	0.100	0.008	0.015
				409.56	411.32	1.76	M960296	0.041	**13.2**	**0.137**	0.007	0.033
411.32	412.35	Tuff_Mudstone	Light grey finely laminated intermediate tuffaceous Mudstone. Volcanic textures are difficult to distinguish. A strong ubiquitous fabric interpreted to be S1 at 40-60 degrees to core axis. Quartz-ankerite veins occur at upper contact weakly overprinted by fabric w/ moderate potassic alteration. Lower contact defined by quartz-sphalerite-pyrrhotite-galena veining at 50 degrees to core axis									
				411.32	413.73	2.41	M960297	0.025	4.7	**1.170**	0.024	0.079

Hole SK-11-19

From _m	To _m	Rock Type	Description	From_m	To_m	Interval_m	Sample Number	Au ppm	Ag ppm	Zn %	Cu %	Pb %
412.35	413.39	Tuff	Green very fine grained massive intensely chloritized unit w/ weak to no fabric. Moderate mineralization occurring in Qtz+-Ank veining w/ abundant sphalerite, pyrrhotite, galena and rare pyrite and chalcopyrite at upper and lower contact.									
413.39	415.97	Tuff_Mudstone	Light grey finely laminated intermediate tuffaceous Mudstone. Volcanic textures are difficult to distinguish. A strong ubiquitous fabric interpreted to be S1 at 40-60 degrees to core axis. Quartz-ankerite veins occur at upper contact weakly overprinted by fabric w/ moderate K alteration. Lower contact defined by quartz-sphalerite-pyrrhotite-galena veining at 50 degrees to core axis									
				413.73	415.96	2.23	M960298	**0.197**	7.9	**0.302**	0.020	0.068
415.97	424.67	Tuff_Wacke	Interbedded grey/green fine-medium grained Wacke w/ very fine grained felsic-intermediate grey tuff. Abundant pyrrhotite+- pyrite stringers defining fabric at 40-60 degrees to core axis. Some semimassive to massive sphalerite veins from 0.2-3cm +- quartz-ankerite.									
				415.96	417.99	2.03	M960299	0.052	7.5	**0.169**	0.012	0.057
				417.99	419.92	1.93	M960301	**0.255**	**21.6**	**0.113**	0.014	0.042
				419.92	421.78	1.86	M960302	**0.247**	**12.6**	**0.207**	0.011	0.023
				421.78	422.74	0.96	M960303	**4.130**	**184.0**	**1.245**	0.025	**0.364**
				422.74	423.98	1.24	M960304	**0.100**	7.0	**0.410**	0.010	**0.237**
				423.98	424.94	0.96	M960305	**0.579**	**55.3**	**1.585**	**0.117**	**0.710**
424.67	425.86	Tuff	Light grey very fine grained intermediate tuff	424.94	425.97	1.03	M960306	**0.189**	**21.1**	**0.884**	0.024	**0.206**
425.86	429.10	Tuff_Wacke	Interbedded grey/green fine-medium grained Wacke w/ very fine grained felsic-intermediate grey tuff. Abundant pyrrhotite+- pyrite stringers defining fabric at 40-60 degrees to core axis. Some semimassive to massive sphalerite veins from 0.2-3cm +- quartz-ankerite.									
				425.97	427.50	1.53	M960307	0.087	**21.0**	**1.555**	0.029	**0.395**
				427.50	429.10	1.60	M960308	0.031	4.2	**0.522**	0.017	**0.126**
429.10	445.85	Wacke	Green medium grained strongly chloritized wacke. Some quartz-calcite+-ankerite veins commonly w/ sphalerite, galena+-pyrrhotite and pyrite									
				429.10	430.56	1.46	M960309	0.026	7.4	**0.196**	0.006	**0.100**
				430.56	432.04	1.48	M960310	0.006	1.6	0.074	0.004	0.039
				432.04	433.08	1.04	M960311	0.010	8.5	**2.090**	0.007	**0.397**
				433.08	434.28	1.20	M960312	0.008	3.4	**0.320**	0.008	**0.140**
				434.28	436.21	1.93	M960313	0.025	6.4	**0.361**	0.005	**0.128**
				436.21	438.26	2.05	M960314	0.035	7.3	**0.838**	0.006	**0.220**
				438.26	440.28	2.02	M960316	0.011	1.8	0.083	0.003	0.020
				440.28	442.31	2.03	M960317	0.022	1.9	**0.128**	0.004	0.045
				442.31	444.28	1.97	M960318	0.045	4.0	**0.463**	0.009	0.083
445.85	448.03	Tuff_Siltstone	Very fine grained felsic volcaniclastic siltstone. Locally weakly chloritized along bedding planes. Rare shallow angle 0.2-0.3cm ankerite veins									
				444.28	446.08	1.80	M960319	**0.123**	9.2	**0.495**	0.006	**0.300**
				446.08	448.04	1.96	M960320	0.015	1.2	0.061	0.004	0.015
448.03	452.26	Wacke	Dark green/black monomictic matrix-supported calcareous. Clasts are composed of grey subrounded to rounded limestone ranging from 0.2-1cm.									
				448.04	450.04	2.00	M960321	0.016	0.5	0.022	0.008	0.003

Hole SK-11-19

From _m	To _m	Rock Type	Description	From_m	To_m	Interval_m	Sample Number	Au ppm	Ag ppm	Zn %	Cu %	Pb %
				450.04	452.03	1.99	M960322	0.003	0.5	0.015	0.006	0.001
				452.03	452.26	0.23	M960323	0.003	0.5	0.013	0.007	0.001
452.26	459.57	Mudstone	Black/Dark Green calcareous Mudstone w/ patchy intense chloritic+-biotite alteration w/ patchy to disseminated pyrite and pyrite	452.26	454.01	1.75	M960324	0.020	1.3	0.008	0.016	0.002
				454.01	456.12	2.11	M960325	0.020	0.7	0.007	0.020	0.001
				456.12	458.12	2.00	M960326	0.009	1.2	0.007	0.005	0.002
				458.12	459.62	1.50	M960327	0.017	1.6	0.008	0.006	0.003
459.57	464.06	Wacke	Dark green/black monomictic matrix-supported calcareous. Clasts are composed of grey subrounded to rounded limestone ranging from 0.2-3cm w/ trace up to 10cm. Rare arsenopyrite grains appear to replace limestone clasts.	459.62	461.65	2.03	M960328	0.003	0.5	0.017	0.003	0.001
				461.65	463.66	2.01	M960329	0.035	0.5	0.017	0.004	0.003
464.06	494.26	Mudstone_Wacke	Calcareous mudstone interbedded w/ wacke. Wacke commonly grades from top of hole down into Mudstone w/ a sharp lower contact w/ next bed of wacke often w/ scour features suggesting uphole is top. Some Pyrite occurring as patchy disseminations or as veins xcutting bedding. Some bleaching 0.5-3cm associated w/ qtz veins. Trace cherty horizons.	463.66	465.66	2.00	M960331	0.033	0.9	0.015	0.016	0.009
				465.66	467.66	2.00	M960332	0.011	0.5	0.021	0.008	0.002
				467.66	469.63	1.97	M960333	0.014	0.5	0.008	0.006	0.002
				469.63	471.61	1.98	M960334	0.008	0.5	0.006	0.004	0.001
				471.61	473.61	2.00	M960335	**0.119**	0.5	0.019	0.006	0.002
				473.61	475.60	1.99	M960336	0.023	1.1	**0.119**	0.008	0.005
				475.60	477.63	2.03	M960337	**0.279**	0.5	0.024	0.009	0.003
				477.63	479.57	1.94	M960338	**0.105**	0.7	0.007	0.013	0.002
				479.57	481.57	2.00	M960339	0.034	0.5	0.007	0.012	0.002
				481.57	483.62	2.05	M960340	0.026	0.5	0.005	0.006	0.000
				483.62	485.58	1.96	M960341	**0.171**	0.5	0.007	0.008	0.001
				485.58	487.60	2.02	M960342	**0.127**	0.6	0.006	0.010	0.001
				487.60	489.66	2.06	M960343	0.017	0.5	0.003	0.008	0.000
				489.66	491.61	1.95	M960344	0.036	0.5	0.004	0.010	0.001
				491.61	493.07	1.46	M960346	0.031	0.5	0.009	0.004	0.001
				493.07	494.30	1.23	M960347	0.029	1.1	0.007	0.012	0.002
494.26	495.19	Sst	Grey felsic-intermediate medium grained volcanaclastic sandstone. Some localized disseminated pyrite.	494.30	495.36	1.06	M960348	0.041	0.6	0.010	0.006	0.003
495.19	508.75	Mudstone_Wacke	Mudstone interbedded w/ wacke weakly calcareous. Increased Pyrite frequently occurs along bedding planes or localized within calcite veins.	495.36	497.82	2.46	M960349	0.035	1.6	0.017	0.013	0.004
				497.82	500.39	2.57	M960350	0.072	1.5	0.010	0.022	0.002
				500.39	502.38	1.99	M960352	0.026	0.9	0.011	0.013	0.002
				502.38	504.29	1.91	M960353	0.024	0.7	0.013	0.012	0.001
				504.29	506.46	2.17	M960354	**0.814**	5.0	0.009	0.016	0.004
				506.46	508.43	1.97	M960355	**0.215**	0.8	0.008	0.009	0.001

Hole SK-11-19

From _m	To _m	Rock Type	Description	From_m	To_m	Interval_m	Sample Number	Au ppm	Ag ppm	Zn %	Cu %	Pb %
508.75	512.66	Wacke	Dark green/Black fine-medium grained wack. Moderately calcareous cement and locally chlorite altered w/ some pyrite occurring as disseminated flattened interstitial grains or as coarser more localized concentrations within or along the margin of calcite veins xcutting veins.	508.43	510.52	2.09	M960356	**0.136**	1.5	0.015	0.017	0.001
				510.52	512.66	2.14	M960357	0.056	1.0	0.020	0.017	0.002
512.66	514.15	Conglomerate	Dark green clast supported polymictic conglomerate. Clasts are subrounded ranging from 0.3-7cm and are composed of calcareous Mudstones and coarser grained wackes. Rare pyrite occurs as fine to coarse interstitial grains.	512.66	514.15	1.49	M960358	0.026	0.7	0.015	0.010	0.002
514.15	517.09	Wacke	Dark green/Black medium grained wacke. Moderately calcareous cement and locally chlorite altered w/ some pyrite occurring as disseminated flattened interstitial grains or as coarser more localized concentrations within or along the margin of calcite veins xcutting veins.	514.15	515.59	1.44	M960359	0.027	0.8	0.018	0.011	0.004
				515.59	517.52	1.93	M960361	0.075	2.3	0.051	0.013	0.009
517.09	523.41	Mudstone_Wacke	Mudstone interbedded w/ wacke weakly calcareous. Highly fractured and broken supparallel to bedding w/ a fault running ~50cm down the axis to the core.	517.52	519.76	2.24	M960362	**0.363**	1.7	0.015	0.017	0.002
				519.76	521.42	1.66	M960363	**0.856**	3.0	0.073	0.014	0.004
				521.42	523.41	1.99	M960364	0.048	0.5	0.009	0.008	0.001
523.41	526.63	Conglomerate	Dark green very poorly sorted matrix supported coarsenopyritee grained calcareous wacke. Clasts are subrounded and range from 0.3-5cm. Some patchy pyrite overprinting clasts. 7 cm discordant massive arsenopyrite w/ pyrite vein w/ interstitial calcite at lower contact.	523.41	524.67	1.26	M960365	0.051	0.5	0.010	0.010	0.001
				524.67	526.63	1.96	M960366	**0.761**	1.1	0.010	0.011	0.002
526.63	531.36	Siltstone	Dark grey/green well sorted fine grained siltstone. Variably chlorite altered. Rare pyrite as local disseminations, as partial grain replacement along grain boundaries and irregular stringers w/ Ca.	526.63	528.01	1.38	M960367	0.047	0.5	0.012	0.006	0.002
				528.01	531.00	2.99	M960368	**0.115**	5.3	**0.358**	0.013	0.032
				531.00	532.15	1.15	M960369	**1.990**	**14.5**	**0.392**	0.013	0.019
531.36	531.75	Mineralized Zone	Zone of semimassive to massive coarse grained arsenopyrite w/ pyrite and sphalerite in quartz-calcite vein	532.15	534.00	1.85	M960370	**0.299**	3.2	0.026	0.013	0.004
531.75	538.98	Siltstone	Dark grey/green well sorted fine grained siltstone. Variably chlorite altered. Rare pyrite as local disseminations, as partial grain replacement along grain boundaries and irregular stringers w/ calcite.	534.00	535.98	1.98	M960371	0.016	0.5	0.019	0.009	0.001
				535.98	537.67	1.69	M960372	0.013	0.5	0.017	0.013	0.001
				537.67	538.98	1.31	M960373	0.037	0.5	0.029	0.015	0.004
538.98	539.27	Tuff	Grey very fine grained felsic tuff. Abundant patchy fine grained pyrite.	538.98	540.00	1.02	M960374	**0.872**	**17.7**	**1.260**	0.016	**0.603**

Hole SK-11-19

From _m	To _m	Rock Type	Description	From_m	To_m	Interval_m	Sample Number	Au ppm	Ag ppm	Zn %	Cu %	Pb %
539.27	544.82	Siltstone	Dark grey/green well sorted fine grained siltstone moderately calcareous. Variably chlorite altered. Grey/brown moderately altered w. soft brown mineral thought to be biotite b/w sharp upper contact and ~20cm quartz-calcite-chlorite vein w/ abundant pyrite and sphalerite. Rare pyrite as local disseminations, as partial grain replacement along grain boundaries and irregular stringers w/ Ca increasing in intensity downhole toward lower gradational contact. Strong pyrrhotite and pyrite as fine-medium grained bands following and xcutting bedding									
				540.00	541.39	1.39	M960376	0.034	1.4	0.072	0.013	0.042
				541.39	543.35	1.96	M960377	0.015	0.5	0.020	0.012	0.004
				543.35	544.82	1.47	M960378	**0.130**	1.2	0.011	0.035	0.003
544.82	550.20	Mudstone	Grey finely interbedded mudstone and siltstone w/ beds ranging from 0.2-2cm. Gradational upper and lower contacts									
				544.82	546.80	1.98	M960379	0.035	1.4	0.028	0.024	0.005
				546.80	548.92	2.12	M960380	**0.115**	2.3	0.053	0.029	0.007
				548.92	550.19	1.27	M960381	0.038	1.1	0.009	0.017	0.003
550.20	553.53	Mudstone_Wacke_Chert	Grey - beige banded Mudstone w/ interbedded wacke and cherty beds. Cherty beds occur as beige, highly siliceous, aphanetic stratiform bands ranging from 0.2-12cm in thickness and frequently contain thin laminations of Mudstone									
				550.19	552.22	2.03	M960382	0.017	0.5	0.007	0.005	0.002
553.53	553.92	Tuff	Light grey very fine grained felsic tuff moderately brecciated w/ intense fracture filled chlorite and a subparallel fine grained pyrite. Fairly sharp upper and lower contacts.									
				552.22	553.92	1.70	M960383	0.064	0.7	0.013	0.007	0.004
553.92	571.02	Mudstone_Wacke_Chert	Grey - beige banded Mudstone w/ interbedded wacke and cherty beds. Cherty beds occur as beige, highly siliceous, aphanetic stratiform bands ranging from 0.2-12cm in thickness and frequently contain thin laminations of Mudstone. Thin shears often concentrate pyrite and sphalerite									
				553.92	555.96	2.04	M960384	0.017	0.5	0.013	0.005	0.004
				555.96	557.96	2.00	M960385	**0.110**	1.9	0.065	0.015	0.023
				557.96	559.90	1.94	M960386	0.015	0.5	0.012	0.005	0.003
				559.90	561.95	2.05	M960387	0.025	0.5	0.007	0.007	0.002
				561.95	563.96	2.01	M960388	0.039	2.2	**0.117**	0.005	0.045
				563.96	565.95	1.99	M960389	0.071	1.4	**0.267**	0.008	0.011
				565.95	568.03	2.08	M960391	**0.471**	0.6	**0.117**	0.006	0.003
				568.03	570.03	2.00	M960392	0.098	2.3	0.037	0.006	0.006

Hole SK-11-19

From _m	To _m	Rock Type	Description	From_m	To_m	Interval_m	Sample Number	Au ppm	Ag ppm	Zn %	Cu %	Pb %
571.02	620.45	Tuff_Mudstone	Dark-light grey laminated intermediate-mafic tuffaceous Mudstone interbedded w/ subordinate light grey felsic-intermediate tuffs. Beds typically range from 0.1-3cm rarely up to 10cm. Tuffaceous Mudstone laminae commonly contain calcareous cement. Some irregular early disjointed .1-.5cm calcite stringers running . A later less regular set of 2-3mm Qzt veins w/ a 0.1-0.5mm bleached siliceous selvage w/ weak-strong chlorite xcuts bedding and calcite stringers. Mineralization consists of pyrite predominantly as medium grained euhedral crystals disseminated in stratabound laminae or less commonly as finer grained xtals concentrated along bedding parallel Ca+- Chl veins increasing in concentration towards bottom contact w/ rare pyrrhotite , sphalerite and trace cpy. Tops appears to be down hole									
				570.03	572.14	2.11	M960393	0.046	3.8	0.044	0.005	0.005
				572.14	574.54	2.40	M960394	0.013	4.3	0.015	0.007	0.004
				574.54	576.00	1.46	M960170	0.008	2.1	0.079	0.005	0.005
				576.00	577.98	1.98	M960171	0.016	5.8	0.019	0.005	0.007
				577.98	579.78	1.80	M960172	0.017	5.3	0.053	0.006	0.005
				579.78	582.14	2.36	M960173	0.007	1.2	0.044	0.005	0.002
				582.14	584.11	1.97	M960174	0.004	0.7	0.019	0.008	0.001
				584.11	586.08	1.97	M960176	0.005	0.5	0.056	0.006	0.001
				586.08	588.15	2.07	M960177	0.004	0.5	0.023	0.008	0.001
				588.15	590.16	2.01	M960178	0.004	0.5	0.014	0.009	0.001
				590.16	592.13	1.97	M960179	0.004	0.5	0.012	0.006	0.000
				592.13	594.15	2.02	M960180	0.005	0.5	0.008	0.008	0.000
				594.15	596.18	2.03	M960181	0.002	0.5	0.009	0.008	0.001
				596.18	598.19	2.01	M960182	0.004	0.5	0.007	0.010	0.001
				598.19	600.25	2.06	M960183	0.004	0.5	0.008	0.008	0.001
				600.25	602.27	2.02	M960184	0.005	0.6	0.007	0.010	0.001
				602.27	604.24	1.97	M960185	0.003	0.5	0.007	0.008	0.001
				604.24	606.24	2.00	M960186	0.004	0.5	0.007	0.009	0.001
				606.24	608.27	2.03	M960187	0.001	0.5	0.007	0.006	0.001
				608.27	610.30	2.03	M960188	0.005	0.5	0.009	0.007	0.001
				610.30	612.35	2.05	M960189	0.013	1.7	0.011	0.010	0.003
				612.35	614.36	2.01	M960191	0.021	2.9	0.018	0.008	0.004
				614.36	616.34	1.98	M960192	0.007	0.5	0.013	0.009	0.001
				616.34	618.24	1.90	M960193	0.005	0.5	0.010	0.010	0.001
				618.24	620.34	2.10	M960194	0.012	0.5	0.011	0.006	0.001
620.45	625.75	Tuff_Mudstone	Light grey-brown tuffaceous Mudstone w/ minor rare1-3cm felsic beds. Increased local disseminated commonly ~stratabound pyrite.									
				620.34	622.35	2.01	M960195	0.034	0.5	0.012	0.008	0.002
				622.35	624.34	1.99	M960196	0.044	0.8	0.039	0.007	0.003
				624.34	625.57	1.23	M960197	0.041	2.0	**0.181**	0.016	0.006

Hole SK-11-19

From _m	To _m	Rock Type	Description	From_m	To_m	Interval_m	Sample Number	Au ppm	Ag ppm	Zn %	Cu %	Pb %
625.75	626.36	Massive Sulphide	Massive pyrite in a 7% calcite cement. Pyrite appears to have undergone significant strain as medium grained xtals have been shattered leaving relic ghost pyrite xtals w/ pervasive calcite filled fractures. A faint but common fabric occurs throughout @ alpha 35 and beta 320. Bottom contact w/ underlying unit grades into semimassive pyrite	625.57	626.79	1.22	M960198	**1.045**	**38.1**	**0.124**	0.059	0.054
626.36	627.12	Tuff_Mudstone	Similar lithology as overlying unit above massive sulphide zone w/ moderate pyrrhotite increasing in intensity toward lower contact w/ 2nd massive sulphide zone. Moderate disseminated pyrrhotite increasing in strength toward lower contact and dying out 3cm into underlying massive sulphide.	626.79	628.03	1.24	M960199	**0.589**	**16.6**	0.069	0.014	0.017
627.12	627.74	Massive Sulphide	Same as above massive sulphide w/ coarser relic 0.2-3cm pyrite xtals.									
627.74	628.20	Mineralized Zone	Zone of strong calcite flooding w/ moderate fracture filled chlorite and weak ppl (kspar?)									
628.20	642.33	Mudstone	Light grey-brown volcanaclastic Mudstone w/ minor rare1-3cm felsic beds and trace light brown/grey chert (368.29). Moderate patchy and weak local disseminated commonly stratabound pyrite.	628.03	629.29	1.26	M960202	0.090	5.0	**0.116**	0.007	0.054
				629.29	631.32	2.03	M960203	0.056	1.1	0.022	0.008	0.008
				631.32	633.37	2.05	M960204	**0.225**	1.5	0.017	0.006	0.007
				633.37	635.40	2.03	M960205	0.016	0.5	0.016	0.009	0.003
				635.40	637.42	2.02	M960206	0.043	1.1	0.047	0.010	0.007
				637.42	639.43	2.01	M960207	0.008	0.5	0.036	0.007	0.001
				639.43	641.41	1.98	M960208	0.010	0.5	0.049	0.006	0.001
642.33	642.98	Wacke	Grey/brown medium grained wacke.	641.41	643.39	1.98	M960209	0.016	0.5	0.032	0.005	0.001
642.98	660.15	Tuff_Mudstone	Dark/light grey interbedded volcanaclastic mud-sandstone in calcareous cement. Some pyrite, occurring as patchy concentrations up to 7cm across, as localized disseminations coplanar to bedding and within irregular calcite-filled fractures up to 3cm in thickness. Rare brown-grey cherty beds up to 5cm in thickness finely laminated w/ black mudstone.	643.39	645.39	2.00	M960210	0.034	0.5	0.059	0.007	0.001
				645.39	647.35	1.96	M960211	0.056	1.6	0.033	0.027	0.002
				647.35	648.60	1.25	M960212	0.014	1.1	0.057	0.018	0.001
				648.60	650.61	2.01	M960395	**0.119**	2.8	0.018	0.014	0.002
				650.61	652.68	2.07	M960396	0.020	0.5	0.013	0.010	0.001
				652.68	654.61	1.93	M960397	0.027	0.5	0.010	0.007	0.001
				654.61	656.62	2.01	M960398	0.090	1.0	0.007	0.010	0.002
				656.62	658.76	2.14	M960399	**0.169**	1.0	0.006	0.018	0.001
				658.76	660.15	1.39	M960401	0.029	0.5	0.008	0.015	0.001
660.15	667.56	Wacke_silt	Dark grey medium- coarse grained wacke interbedded w/ laminated siltstone in weak-moderately calcareous cement. Trace pyrite I 0.1-.2cm calcite stringers xcutting bedding.	660.15	662.14	1.99	M960402	0.032	0.5	0.009	0.002	0.002
				662.14	664.20	2.06	M960403	0.006	0.5	0.013	0.003	0.003

Hole SK-11-19

From _m	To _m	Rock Type	Description	From_m	To_m	Interval_m	Sample Number	Au ppm	Ag ppm	Zn %	Cu %	Pb %
				664.20	666.21	2.01	M960404	0.063	2.3	0.026	0.023	0.008
				666.21	667.56	1.35	M960405	0.016	0.5	0.026	0.003	0.005
667.56	672.85	Wacke	Brown coarse grained feldspathic wacke. Fairly sharp lower contact w/ 30cm of weakly brecciated rock at shallow angle to core axis. Moderately calcareous cement.	667.56	669.57	2.01	M960406	0.002	0.5	0.012	0.006	0.002
				669.57	672.85	3.28	M960407	0.015	0.9	0.013	0.003	0.002
672.85	674.95	Siltstone_Mudstone	Light brown interbedded fine grained siltstone and Mudstone. Thin beds range from 0.5-3cm w/ strongly calcareous cement. Sharp lower contact.	672.85	674.95	2.10	M960408	0.063	4.0	0.011	0.046	0.003
674.95	696.00	Wacke_Silt	Interbedded brown coarse grained feldspathic wacke and siltstone. Same two lithologies as above w/ 70% coarse grained wack and 30% siltstone and variably calcareous cement. EOH	674.95	678.00	3.05	M960409	0.002	0.5	0.011	0.003	0.002
				678.00	681.00	3.00	M960410	0.026	1.4	0.015	0.018	0.003
				681.00	684.00	3.00	M960411	0.001	0.5	0.016	0.002	0.002
				684.00	687.00	3.00	M960412	0.016	0.5	0.036	0.004	0.001
				687.00	690.00	3.00	M960413	0.053	0.8	0.011	0.007	0.001
				690.00	693.00	3.00	M960414	0.002	0.5	0.010	0.002	0.001
				693.00	696.00	3.00	M960416	0.007	0.5	0.009	0.004	0.001

EOH

DIAMOND DRILL HOLE LOG

HOLE	SK11-20	CONTRACTOR:	Driftwood Diamond Drilling Ltd.
COLLAR COORDINATES UTM (NAD 83)		DATE STARTED:	10/12/2011
Easting	373229.84	DATE COMPLETED:	10/18/2011
Northing	6280911.06		
COLLAR ELEVATION:	635.68	CORE SIZE:	HQ to 198 m, NQ to EOH
FINAL DEPTH:	552	RIG:	SRS 3000 Hydraulic

SURVEYS:

Depth	Azimuth	Inclination	Method
60	35.5	-54.7	Reflex EZ Shot
111	37.2	-55.4	Reflex EZ Shot
159	38.0	-55.4	Reflex EZ Shot
213	37.0	-57.1	Reflex EZ Shot
252	42.6	-78.3	Reflex EZ Shot
264	37.7	-58.3	Reflex EZ Shot
315	39.8	-59.3	Reflex EZ Shot
366	43.8	-61.5	Reflex EZ Shot
405	44.5	-62.2	Reflex EZ Shot
468	48.4	-62.7	Reflex EZ Shot
513	51.9	-63.4	Reflex EZ Shot

Gyro Survey - SK11-20

Station m	Dip deg	Azimuth deg
0	-56.836	35
5	-55.9597	35.20248
10	-55.2791	35.2649
15	-55.1092	35.28111
20	-55.0883	35.51571
25	-55.0778	35.6071
30	-55.0374	35.66753
35	-54.8684	35.85768
40	-54.8188	35.96661
45	-54.6766	36.03445
50	-54.699	36.05832
55	-54.633	36.28289
60	-54.6311	36.39268
65	-54.5414	36.54205
70	-54.5849	36.73801
75	-54.6167	36.89267
80	-54.7111	37.15458
85	-54.7759	37.17787
90	-54.7524	37.29989
95	-54.9282	37.47488
100	-55.0664	37.69877
105	-55.1771	37.87946
110	-55.1997	38.08038
115	-55.2966	38.19065
120	-55.3769	38.31685
125	-55.283	38.5022
130	-55.3032	38.67446
135	-55.365	38.86495
140	-55.4352	39.11875
145	-55.6371	39.21905
150	-55.6024	39.28157
155	-55.6211	39.36614
160	-55.5727	39.48445
165	-55.5338	39.34286
170	-55.5358	39.13379
175	-55.5893	38.95471
180	-55.7891	38.63045
185	-56.1044	38.47177
190	-56.3268	38.38022
195	-56.3769	38.40601
200	-56.5701	38.19658
205	-56.6748	38.06069
210	-56.7145	38.13381
215	-56.7218	38.42038
220	-56.839	38.49269
225	-56.9903	38.45104
230	-57.1692	38.249
235	-57.2863	38.40299
240	-57.334	38.63764
245	-57.5679	38.72873
250	-57.7568	38.65616
255	-57.8624	38.70694
260	-58.0914	38.88165
265	-58.1518	38.83881
270	-58.1196	39.04679
275	-58.2024	39.10477
280	-58.1989	39.245
285	-58.1942	39.3674
290	-58.1757	39.53123
295	-58.2891	39.65704
300	-58.3373	39.84771
305	-58.4148	40.13282
310	-58.5969	40.37901
315	-58.8658	40.66088
320	-58.946	41.06403
325	-59.1376	41.3021
330	-59.3117	41.67714
335	-59.4759	42.06763
340	-59.7622	42.42141
345	-59.9824	42.83303
350	-60.3299	43.16371
355	-60.5544	43.62255
360	-60.714	43.79229
365	-60.9463	44.08339
370	-61.1005	44.19148
375	-61.3741	44.16442
380	-61.5021	44.14441
385	-61.5603	44.31666
390	-61.589	44.4559
395	-61.6929	44.71794
400	-61.7243	44.99238
405	-61.8495	45.2614
410	-61.8658	45.59592
415	-61.9495	45.77494
420	-62.0234	46.08492
425	-62.0515	46.38608
430	-62.0938	46.68644
435	-62.1428	46.91083
440	-62.122	47.15382
445	-62.0907	47.29319
450	-62.093	47.4602
455	-62.0702	47.52694
460	-62.1623	47.78983
465	-62.2184	47.95021
470	-62.2613	48.3817
475	-62.3022	48.71561
480	-62.3602	49.16299
485	-62.412	49.34049
490	-62.5369	49.69535
495	-62.6032	50.05892
500	-62.7158	50.52738
505	-62.8314	50.95695
510	-63.051	51.42456
515	-62.9817	51.68544
520	-63.1227	51.95843
525	-63.0444	52.23663
530	-63.1496	52.59564
535	-63.1052	53.01127
540	-63.1459	53.43023

Hole SK-11-20

From _m	To _m	Rock Type	Description	From_m	To_m	Interval_ m	Sample Number	Au ppm	Ag ppm	Zn %	Cu %	Pb %
9.00	15.00		BROKEN CORE	15.90	17.13	1.23	M961001	**0.373**	8.8	**0.136**	**0.216**	0.013
15.00	48.85	Fragmental	Green grey moderately altered medium grained fragemental. Locally altered light grey associated w/ fracture controlled sulphides. Fragments consist of 0.1-0.2cm subangular. Locally weakly sheared.	17.13	18.91	1.78	M961002	**0.114**	3.8	0.042	0.062	0.008
				18.91	20.60	1.69	M961003	**0.515**	5.5	**0.109**	0.073	0.010
				20.60	22.50	1.90	M961004	**0.436**	4.1	0.092	0.013	0.009
				22.50	24.00	1.50	M961005	**0.482**	**13.3**	0.067	0.070	0.019
				24.00	25.45	1.45	M961006	**0.518**	**14.9**	**0.112**	0.099	0.025
				25.45	27.10	1.65	M961007	**0.565**	**27.4**	**0.203**	**0.166**	0.060
				27.10	29.00	1.90	M961008	**0.119**	5.0	0.027	**0.106**	0.005
				29.00	30.55	1.55	M961009	0.080	2.6	0.020	0.019	0.006
				30.55	32.00	1.45	M961010	0.070	1.4	0.016	0.025	0.004
				32.00	33.50	1.50	M961011	0.042	0.9	0.017	0.011	0.002
				33.50	35.60	2.10	M961012	**0.146**	5.9	0.049	0.038	0.012
				35.60	37.50	1.90	M961013	0.028	1.3	0.023	0.010	0.003
				37.50	39.60	2.10	M961014	0.031	0.5	0.022	0.007	0.002
				39.60	40.60	1.00	M961016	**0.102**	1.7	0.070	0.010	0.010
				40.60	42.30	1.70	M961017	0.034	2.4	0.064	0.010	0.011
				42.30	44.00	1.70	M961018	0.049	2.2	**0.144**	0.009	0.019
				44.00	46.00	2.00	M961019	**0.127**	4.6	**0.846**	0.014	0.046
				46.00	47.50	1.50	M961020	**0.147**	4.9	**0.297**	0.009	0.054
				47.50	48.85	1.35	M961021	0.087	1.9	0.049	0.007	0.013
48.85	55.20	Crystal Tuff	Dark green medium grained intermediate-mafic crystal tuff. Weak local bleaching , rare crystalline feldspar fragments and weak patchy sulphide mineralization predominantly pyrite.	48.85	51.00	2.15	M961022	0.051	2.6	0.096	0.013	0.024
				51.00	52.30	1.30	M961023	0.026	1.3	**0.122**	0.017	0.010
				52.30	53.74	1.44	M961024	**0.133**	5.3	**0.137**	0.012	0.029
				53.74	55.20	1.46	M961025	0.099	2.6	0.042	0.019	0.007
55.20	56.14	Mineralized Zone	Teal green, highly sheared bands of semimassive pyrite. Green mineral interpreted to be Fuchsite.	55.20	56.14	0.94	M961026	**0.656**	9.3	0.056	0.008	0.025
56.14	87.90	Siltstone_Mudstone	Light grey/ green variably moderately altered and sheared very fine grained laminated felsic-intermediate siltstone/mudstone. Moderate sulphide mineralization localized in high angle to core axis shears and pyrite stringers sometimes containing chalcopyrite, sphalerite and galena.	56.14	58.40	2.26	M961027	**0.109**	4.4	0.024	0.025	0.010
				58.40	60.00	1.60	M961028	**0.158**	**11.4**	0.098	0.029	0.029
				60.00	61.60	1.60	M961029	**0.104**	6.1	0.029	0.034	0.013
				61.60	63.00	1.40	M961031	**1.770**	**51.1**	**0.331**	**0.531**	**0.116**
				63.00	64.80	1.80	M961032	**0.133**	6.0	0.031	0.063	0.008
				64.80	67.10	2.30	M961033	0.045	1.5	0.023	0.013	0.003
				67.10	69.30	2.20	M961034	0.039	1.0	0.018	0.011	0.002
				69.30	70.50	1.20	M961035	0.048	1.8	0.023	0.010	0.006
				70.50	72.20	1.70	M961036	0.035	1.1	0.020	0.007	0.004
				72.20	73.45	1.25	M961037	0.055	2.9	0.069	0.030	0.007
				73.45	75.00	1.55	M961038	**0.269**	9.3	**0.391**	0.075	0.024

Hole SK-11-20

From _m	To _m	Rock Type	Description	From_m	To_m	Interval_ m	Sample Number	Au ppm	Ag ppm	Zn %	Cu %	Pb %
				75.00	77.00	2.00	M961039	0.055	2.4	0.044	0.018	0.009
				77.00	79.00	2.00	M961040	0.058	1.3	0.050	0.012	0.004
				79.00	81.00	2.00	M961041	0.077	0.8	0.026	0.010	0.002
				81.00	82.80	1.80	M961042	0.032	1.1	0.020	0.005	0.003
				82.80	84.00	1.20	M961043	**0.147**	2.1	0.026	0.007	0.007
				84.00	85.50	1.50	M961044	0.044	0.8	0.024	0.005	0.002
				85.50	87.00	1.50	M961046	0.039	0.5	0.015	0.005	0.001
				87.00	87.90	0.90	M961047	0.060	0.5	0.015	0.005	0.002
87.90	92.50	Crystal Tuff	Same as crystal tuff above but finer grained.	87.90	89.10	1.20	M961048	0.098	1.1	0.012	0.012	0.005
				89.10	90.40	1.30	M961049	0.084	1.0	0.022	0.006	0.004
				90.40	92.50	2.10	M961050	0.095	1.4	0.022	0.022	0.007
92.50	121.25	Siltstone_Mudstone	Same as siltstone_mudstone above	92.50	94.00	1.50	M961052	**0.107**	0.5	0.016	0.015	0.002
				94.00	95.70	1.70	M961053	**0.165**	2.4	0.020	0.032	0.006
				95.70	97.30	1.60	M961054	**0.249**	2.0	0.034	0.010	0.006
				97.30	99.00	1.70	M961055	**0.120**	2.1	0.029	0.013	0.006
				99.00	100.60	1.60	M961056	**0.194**	4.5	**0.607**	0.040	0.010
				100.60	102.00	1.40	M961057	**0.470**	**18.5**	**0.481**	**0.112**	0.089
				102.00	103.60	1.60	M961058	**0.499**	**13.1**	**0.151**	0.006	0.044
				103.60	105.00	1.40	M961059	**0.121**	3.5	**0.110**	0.007	0.027
				105.00	106.90	1.90	M961061	**0.179**	6.7	**0.777**	0.027	0.073
				106.90	108.00	1.10	M961062	0.062	3.6	0.070	0.010	0.033
				108.00	109.50	1.50	M961063	0.075	3.0	0.053	0.017	0.013
				109.50	111.34	1.84	M961064	**0.415**	**12.7**	0.089	**0.132**	0.017
				111.34	113.00	1.66	M961065	**1.240**	**93.7**	**0.292**	**0.369**	**0.135**
				113.00	114.00	1.00	M961066	**0.438**	**27.0**	**3.050**	0.084	**0.125**
				114.00	115.13	1.13	M961067	**0.171**	8.6	**0.210**	0.051	0.032
				115.13	117.00	1.87	M961068	**0.284**	8.1	0.068	0.074	0.015
				117.00	118.60	1.60	M961069	**0.589**	7.9	0.037	0.012	0.023
				118.60	120.00	1.40	M961070	**0.429**	**11.5**	**0.239**	0.026	0.055
				120.00	121.25	1.25	M961071	**0.128**	4.8	**0.401**	0.034	0.023
121.25	122.26	Crystal Tuff	Same as crystal tuff above but finer grained.	121.25	122.60	1.35	M961072	0.075	1.0	0.067	0.013	0.003
122.26	179.50	Siltstone_Mudstone	Same as siltstone_mudstone above. Introduction of concentrated quartz vein arrays at ~45 degrees to core axis.	122.60	124.40	1.80	M961073	0.092	2.2	0.035	0.025	0.005
				124.40	126.00	1.60	M961074	0.073	1.1	0.026	0.022	0.002
				126.00	127.46	1.46	M961076	**0.193**	1.1	0.015	0.028	0.003
				127.46	128.49	1.03	M961077	**0.241**	2.0	**1.405**	0.027	0.035
				128.49	130.60	2.11	M961078	**0.271**	2.4	0.035	0.021	0.010
				130.60	132.00	1.40	M961079	**0.277**	2.6	0.067	0.019	0.013
				132.00	133.55	1.55	M961080	**0.167**	1.2	0.017	0.012	0.005
				133.55	135.00	1.45	M961081	**0.159**	0.7	0.015	0.014	0.003
				135.00	136.90	1.90	M961082	**0.515**	1.9	0.022	0.033	0.006
				136.90	138.90	2.00	M961083	**0.115**	0.8	0.015	0.005	0.002
				138.90	139.90	1.00	M961084	**0.167**	1.9	0.013	0.012	0.005
				139.90	140.50	0.60	M961085	**0.407**	6.2	0.068	0.038	0.017
				140.50	141.00	0.50	M961086	**0.120**	2.0	0.020	0.015	0.005
				141.00	143.00	2.00	M961087	**0.369**	4.0	**0.104**	0.090	0.018
				143.00	145.00	2.00	M961088	**0.511**	3.4	**0.159**	0.045	0.031
				145.00	147.00	2.00	M961089	**0.390**	5.1	**0.345**	0.021	0.084

Hole SK-11-20

From _m	To _m	Rock Type	Description	From_m	To_m	Interval_ m	Sample Number	Au ppm	Ag ppm	Zn %	Cu %	Pb %
				147.00	148.68	1.68	M961091	**0.340**	2.0	0.027	0.024	0.015
				148.68	150.00	1.32	M961092	**0.263**	1.8	0.084	0.017	0.026
				150.00	151.46	1.46	M961093	**0.354**	2.4	**0.457**	0.009	0.059
				151.46	153.00	1.54	M961094	**0.241**	3.8	**0.106**	0.026	0.045
				153.00	154.90	1.90	M961095	**0.215**	2.9	0.062	0.051	0.015
				154.90	156.00	1.10	M961096	**0.262**	3.3	0.073	0.049	0.019
				156.00	157.75	1.75	M961097	**0.140**	2.2	0.038	0.031	0.012
				157.75	159.00	1.25	M961098	**0.177**	3.2	0.050	0.024	0.025
				159.00	160.00	1.00	M961099	**0.393**	5.2	**0.588**	0.025	0.074
				160.00	162.00	2.00	M961101	**0.190**	5.3	**0.383**	0.031	0.053
				162.00	163.74	1.74	M961102	**0.325**	**15.1**	**2.090**	0.069	**0.117**
				163.74	165.00	1.26	M961103	0.061	1.5	0.020	0.013	0.005
				165.00	166.46	1.46	M961104	0.096	0.6	0.019	0.013	0.002
				166.46	168.00	1.54	M961105	0.051	0.5	0.021	0.013	0.002
				168.00	169.64	1.64	M961106	0.049	0.5	0.045	0.008	0.002
				169.64	171.00	1.36	M961107	0.052	0.5	0.031	0.009	0.003
				171.00	173.00	2.00	M961108	**0.181**	1.2	0.017	0.012	0.004
				173.00	174.00	1.00	M961109	0.057	0.5	0.018	0.007	0.003
				174.00	176.25	2.25	M961110	0.057	0.6	0.018	0.008	0.004
				176.25	178.24	1.99	M961111	0.066	0.6	0.028	0.009	0.009
				178.24	179.50	1.26	M961112	**0.207**	1.3	**0.151**	0.009	0.029
179.50	180.30	Tuff	Grey medium grained fairly massive intermediate tuff. Grains are subangular and not obviously crystalline.	179.50	181.51	2.01	M961113	**0.675**	6.2	0.057	0.049	0.028
180.30	204.40	Agglomerate	Grey interbedded fragmental, fine grained siltstone/mudstone and fine grained tuff- agglomerate. Beds range from 0.1-1.3m and do not appear to have a regular measurable plane of contact. Clasts in the fragmental unit are subangular, range from 0.2-4cm in diameter and sometimes have been overprinted by chlorite and/or pyrite.									
				181.51	183.30	1.79	M961114	**0.530**	2.8	0.075	0.075	0.010
				183.30	185.47	2.17	M961116	0.067	0.5	0.029	0.015	0.010
				185.47	188.40	2.93	M961117	**0.102**	2.5	0.064	0.022	0.024
				188.40	189.43	1.03	M961118	0.076	2.4	0.097	0.015	0.056
				189.43	191.20	1.77	M961119	0.053	1.9	0.092	0.013	0.028
				191.20	193.00	1.80	M961120	**0.109**	4.2	**0.132**	0.038	0.018
				193.00	194.42	1.42	M961121	0.083	3.1	0.072	0.017	0.020
				194.42	195.50	1.08	M961122	**0.567**	**29.5**	**5.120**	**0.106**	**0.158**
				195.50	197.00	1.50	M961123	**0.368**	**13.6**	**0.880**	0.075	0.080
				197.00	199.16	2.16	M961124	0.089	2.7	0.075	0.017	0.014
				199.16	201.48	2.32	M961125	0.092	4.1	0.041	0.037	0.017
				201.48	203.02	1.54	M961126	**0.177**	5.6	0.058	0.036	0.038
				203.02	204.40	1.38	M961127	**1.755**	**23.8**	**3.760**	0.048	**0.130**
204.40	218.10	Tuff	Same as above.	204.40	205.80	1.40	M961128	**0.123**	2.6	**0.116**	0.024	0.015
				205.80	208.40	2.60	M961129	**0.140**	3.6	0.086	0.022	0.011
				208.40	210.36	1.96	M961131	**0.212**	2.0	0.022	0.037	0.003
				210.36	213.30	2.94	M961132	**0.323**	1.4	0.072	0.014	0.009
				213.30	214.20	0.90	M961133	0.078	0.7	0.049	0.006	0.004
				214.20	216.30	2.10	M961134	0.049	1.5	0.035	0.006	0.014

Hole SK-11-20

From _m	To _m	Rock Type	Description	From_m	To_m	Interval_ m	Sample Number	Au ppm	Ag ppm	Zn %	Cu %	Pb %
218.10	218.16	Fragmental	Grey medium grained intermediate fragmental. Grains are subrounded to subangular and range from 0.1-0.3 diameter.	216.30	218.70	2.40	M961135	0.076	2.6	**0.143**	0.011	0.024
218.16	220.30	Siltstone_Mudstone	Same litho as above siltstone_mudstone w/ no alteration and rare pyrite mineralization	218.70	220.30	1.60	M961136	**0.158**	6.4	0.074	0.079	0.023
220.30	223.30	Tuff	Same as above Tuff variably chloritized	220.30	221.80	1.50	M961137	**0.313**	**10.9**	**0.114**	0.080	0.043
				221.80	223.30	1.50	M961138	**0.171**	3.3	0.069	0.003	0.031
223.30	226.08	Agglomerate	Grey poorly sorted very coarse grained agglomerate. Clasts are subangular-subrounded and range from 0.2-4cm	223.30	226.10	2.80	M961139	**0.123**	3.5	0.038	0.019	0.018
226.08	250.40	Siltstone_Mudstone	Same as siltstone_mudstone above	226.10	227.30	1.20	M961140	0.050	1.1	0.010	0.009	0.007
				227.30	228.40	1.10	M961141	0.049	1.6	0.024	0.013	0.014
				228.40	230.70	2.30	M961142	0.072	1.4	0.034	0.012	0.014
				230.70	232.80	2.10	M961143	0.015	0.5	0.011	0.007	0.005
				232.80	234.90	2.10	M961144	-9.000	-9.0	-0.001	-0.001	-0.001
				234.90	237.00	2.10	M961146	0.022	0.6	0.013	0.007	0.006
				237.00	238.90	1.90	M961147	0.024	0.5	0.047	0.001	0.012
				238.90	240.80	1.90	M961148	**0.108**	1.7	**0.512**	0.007	0.049
				240.80	242.70	1.90	M961149	0.087	2.3	**0.164**	0.023	0.067
				242.70	244.80	2.10	M961150	**0.332**	1.6	0.018	0.031	0.005
				244.80	246.80	2.00	M961152	**0.141**	1.6	0.016	0.017	0.006
				246.80	248.80	2.00	M961153	**0.150**	2.0	0.011	0.021	0.005
				248.80	250.40	1.60	M961154	0.029	1.5	0.015	0.020	0.003
250.40	276.95	Tuff	Same as Tuff above. Increase pyrite intensity and bleached alteration for lower 6m at contact with underyling dyke.	250.40	252.00	1.60	M961155	**0.309**	8.7	**0.156**	0.008	0.037
				252.00	253.50	1.50	M961156	**1.690**	**73.6**	**0.475**	0.029	**0.130**
				253.50	255.00	1.50	M961157	**0.100**	4.4	0.075	0.018	0.023
				255.00	256.50	1.50	M961158	**4.850**	**288.0**	**0.482**	0.026	**0.271**
				256.50	258.00	1.50	M961159	**0.215**	8.4	**0.457**	0.055	0.078
				258.00	260.10	2.10	M961161	**0.130**	2.4	0.085	0.025	0.019
				260.10	262.20	2.10	M961162	**0.246**	1.7	**0.286**	0.013	0.028
				262.20	264.00	1.80	M961163	0.093	1.3	**0.208**	0.010	0.015
				264.00	266.00	2.00	M961164	0.044	1.2	**0.165**	0.006	0.036
				266.00	268.00	2.00	M961165	0.080	0.8	0.082	0.010	0.011
				268.00	270.00	2.00	M961166	0.089	1.8	**0.161**	0.013	0.028
				270.00	271.50	1.50	M961167	**0.520**	3.8	0.078	0.073	0.012
				271.50	273.50	2.00	M961168	**0.466**	3.1	0.027	0.062	0.004
				273.50	274.40	0.90	M961169	**0.916**	6.8	**0.111**	**0.123**	0.055
				274.40	275.60	1.20	M961170	**0.995**	**10.5**	**0.165**	**0.165**	0.071
				275.60	276.90	1.30	M961171	**2.140**	8.4	0.025	**0.236**	0.008
276.95	283.50	Mafic Dyke	Dark grey very fine grained unaltered highly chloritic and magnetic mafic dyke. ~5% angular clasts ranging from 0.1-1cm of intermediate tuff w/ ~2% Mag laths from 0.1-1cm.	276.90	279.00	2.10	M961172	0.030	0.5	0.014	0.005	0.002
				279.00	281.10	2.10	M961173	0.032	0.9	0.024	0.007	0.004
				281.10	284.50	3.40	M961174	0.011	0.5	0.015	0.004	0.001
283.50	291.30	Tuff	Grey fine grained moderately bleached intermediate Tuff. Strong shearing w/ abundant pyrite.	284.50	285.00	0.50	M961176	**0.803**	**10.0**	**0.210**	**0.124**	**0.129**
				285.00	286.10	1.10	M961177	**1.645**	9.8	**0.409**	0.075	**0.102**
				286.10	287.50	1.40	M961178	**0.472**	3.8	0.043	0.088	0.007
				287.50	289.12	1.62	M961179	**0.882**	3.6	0.019	**0.121**	0.001

Hole SK-11-20

From _m	To _m	Rock Type	Description	From_m	To_m	Interval_ m	Sample Number	Au ppm	Ag ppm	Zn %	Cu %	Pb %
				289.12	291.30	2.18	M961180	0.010	0.5	0.018	0.005	0.001
291.30	293.80	Mafic Dyke	Dark grey very fine grained unaltered highly chloritic and magnetic mafic dyke. ~5% angular clasts ranging from 0.1-1cm of intermediate tuff w/ ~2% Mag laths from 0.1-1cm.	291.30	293.80	2.50	M961181	**0.743**	3.1	0.016	**0.115**	0.001
293.80	307.97	Siltstone_Mudstone	Grey Silt mudstone, variably bleached and fractured.	293.80	296.00	2.20	M961182	**0.122**	0.5	0.010	0.016	0.001
				296.00	297.80	1.80	M961183	**0.143**	1.0	0.019	0.033	0.003
				297.80	299.00	1.20	M961184	**0.132**	0.6	0.028	0.026	0.004
				299.00	300.20	1.20	M961185	**0.579**	**16.5**	**0.292**	**0.153**	**0.163**
				300.20	301.80	1.60	M961186	**0.598**	8.8	0.091	**0.103**	0.040
				301.80	304.50	2.70	M961187	**0.229**	2.9	0.055	0.061	0.010
				304.50	306.00	1.50	M961188	**0.272**	3.6	0.051	0.083	0.015
				306.00	308.00	2.00	M961189	**0.229**	3.0	0.074	0.054	0.013
307.97	324.75	Tuff	Grey fine grained intermediate tuff	308.00	310.20	2.20	M961191	**0.308**	1.1	0.035	0.036	0.003
				310.20	312.00	1.80	M961192	**0.313**	2.9	0.045	0.060	0.009
				312.00	314.00	2.00	M961193	**0.301**	0.5	0.023	0.023	0.001
				314.00	316.00	2.00	M961194	**0.465**	4.3	0.074	0.035	0.011
				316.00	318.00	2.00	M961195	**1.715**	**20.4**	**0.310**	0.036	**0.146**
				318.00	320.00	2.00	M961196	**0.200**	4.2	**0.167**	0.021	0.046
				320.00	322.00	2.00	M961197	**0.225**	4.1	0.066	0.034	0.024
				322.00	323.50	1.50	M961198	**0.371**	9.7	**0.409**	0.019	0.100
				323.50	324.70	1.20	M961199	**2.980**	5.3	0.071	0.023	0.011
324.75	331.72	Siltstone_Agglomerate	Grey interbedded, fine grained siltstone/mudstone, fragmental and fine grained tuff- agglomerate. Beds range from 0.1-1.3m and do not appear to have a regular measurable plane of contact. Clasts in the fragmental unit are subangular, range from 0.2-4cm in diameter and sometimes have been overprinted by chlorite and/or pyrite.									
				324.70	326.90	2.20	M961201	0.021	0.5	0.010	0.004	0.003
				326.90	328.90	2.00	M961202	0.077	0.6	0.010	0.013	0.004
				328.90	330.80	1.90	M961203	0.048	0.5	0.017	0.006	0.004
331.72	332.03	Tuff	Dark grey medium-coarse grained, qtz pheric tuff. Grains are subangular.	330.80	332.80	2.00	M961204	0.084	0.8	0.022	0.009	0.007
332.03	356.66	Siltstone_Tuff	Grey interbedded laminated siltstone and fine grained tuff (wacke). Beds range from 5-20cm.	332.80	334.70	1.90	M961205	**0.138**	1.1	0.027	0.011	0.007
				334.70	336.70	2.00	M961206	0.045	0.5	0.046	0.005	0.003
				336.70	338.60	1.90	M961207	0.079	1.0	0.099	0.010	0.012
				338.60	340.60	2.00	M961208	**0.196**	3.6	**0.109**	0.022	0.023
				340.60	342.60	2.00	M961209	**0.287**	**12.4**	**0.113**	0.017	0.079
				342.60	344.50	1.90	M961210	**0.153**	2.8	**0.221**	0.017	0.019
				344.50	346.95	2.45	M961211	0.053	0.5	0.005	0.006	0.001
				346.95	348.00	1.05	M961212	**0.113**	0.5	0.005	0.013	0.001
				348.00	349.70	1.70	M961213	**0.118**	0.5	0.005	0.011	0.002
				349.70	351.00	1.30	M961214	0.090	0.5	0.005	0.011	0.001
				351.00	352.40	1.40	M961216	0.094	0.5	0.006	0.006	0.001
				352.40	354.00	1.60	M961217	**0.192**	0.5	0.006	0.011	0.001
				354.00	356.00	2.00	M961218	**0.256**	0.5	0.005	0.007	0.001
356.66	359.92	Wacke	Grey medium grained volcanaclastic wacke. Subrounded grains set in a moderately calcareous cement.	356.00	357.00	1.00	M961219	**0.183**	0.5	0.005	0.008	0.001

Hole SK-11-20

From _m	To _m	Rock Type	Description	From_m	To_m	Interval_ m	Sample Number	Au ppm	Ag ppm	Zn %	Cu %	Pb %
				357.00	359.20	2.20	M961220	0.094	0.5	0.008	0.010	0.001
359.92	361.40	Siltstone_Wacke	Grey interbedded laminated siltstone and fine grained tuff (wacke). Beds range from 5-20cm.	359.20	360.50	1.30	M961221	0.076	0.5	0.010	0.006	0.001
361.40	377.75	Siltstone	Grey fine grained bedded calcareous silstone. Contains zone of moderate brecciation over 3m	360.50	361.75	1.25	M961222	**0.100**	0.5	0.008	0.009	0.001
				361.75	363.00	1.25	M961223	**0.547**	0.5	0.009	0.009	0.001
				363.00	364.60	1.60	M961224	**0.336**	0.8	0.010	0.009	0.004
				364.60	366.00	1.40	M961225	**0.140**	0.6	0.010	0.006	0.003
				366.00	367.80	1.80	M961226	**0.183**	1.8	0.014	0.049	0.001
				367.80	369.00	1.20	M961227	**0.174**	1.0	0.015	0.018	0.002
				369.00	370.00	1.00	M961228	0.064	0.7	0.008	0.011	0.001
				370.00	372.00	2.00	M961229	0.066	0.5	0.011	0.007	0.001
				372.00	373.43	1.43	M961231	0.096	0.5	0.011	0.014	0.001
				373.43	375.00	1.57	M961232	**0.782**	0.5	0.009	0.013	0.001
				375.00	376.10	1.10	M961233	**0.573**	0.5	0.008	0.009	0.001
				376.10	378.00	1.90	M961234	**0.534**	0.7	0.052	0.009	0.007
377.75	384.10	Wacke_Siltstone	Grey interbedded fine grained wacke and laminated siltstone . Beds range from 5-20cm. Greater proportion of wacke than siltstone.	378.00	379.50	1.50	M961235	**1.165**	0.5	0.023	0.010	0.003
				379.50	381.00	1.50	M961236	**0.233**	0.5	0.019	0.006	0.005
				381.00	383.00	2.00	M961237	**0.252**	0.5	0.012	0.004	0.003
				383.00	384.10	1.10	M961238	0.093	0.5	0.008	0.004	0.001
384.10	393.40	Wacke	Grey medium grained volcanaclastic wacke. Subrounded grains set in a moderately calcareous cement.	384.10	386.00	1.90	M961239	0.099	0.5	0.012	0.005	0.001
				386.00	387.00	1.00	M961240	**0.126**	0.5	0.010	0.007	0.001
				387.00	389.00	2.00	M961241	**0.127**	0.5	0.010	0.006	0.002
				389.00	392.00	3.00	M961242	**0.189**	0.5	0.006	0.005	0.001
				392.00	393.42	1.42	M961243	**0.629**	0.5	0.008	0.007	0.001
393.40	476.52	Wacke_Siltstone	Grey interbedded medium grained wacke and laminated siltstone . Beds range from 5-20cm. Greater proportion of wacke than siltstone.	393.42	396.00	2.58	M961244	0.057	0.5	0.009	0.004	0.002
				396.00	397.70	1.70	M961246	**0.177**	0.5	0.006	0.007	0.001
				397.70	399.70	2.00	M961247	**0.223**	0.5	0.007	0.010	0.001
				399.70	400.75	1.05	M961248	**0.113**	0.5	0.007	0.007	0.001
				400.75	402.00	1.25	M961249	**0.118**	0.5	0.007	0.011	0.001
				402.00	403.40	1.40	M961250	0.057	0.5	0.008	0.008	0.001
				403.40	404.30	0.90	M961252	0.056	0.5	0.006	0.004	0.001
				404.30	405.00	0.70	M961253	0.084	0.5	0.012	0.011	0.002
				405.00	406.50	1.50	M961254	**0.126**	0.5	0.008	0.008	0.002
				406.50	408.00	1.50	M961255	0.089	0.6	0.006	0.013	0.001
				408.00	409.10	1.10	M961256	**0.368**	0.8	0.007	0.019	0.001
				409.10	411.00	1.90	M961257	**0.151**	0.6	0.006	0.015	0.002
				411.00	411.90	0.90	M961258	0.094	0.7	0.007	0.011	0.002
				411.90	413.10	1.20	M961259	**0.175**	1.3	0.009	0.030	0.003
				413.10	414.00	0.90	M961261	0.038	0.5	0.008	0.007	0.002
				414.00	415.90	1.90	M961262	0.040	0.5	0.006	0.005	0.002
				415.90	417.00	1.10	M961263	0.029	0.5	0.007	0.010	0.001
				417.00	418.60	1.60	M961264	0.042	0.5	0.010	0.004	0.002

Hole SK-11-20

From _m	To _m	Rock Type	Description	From_m	To_m	Interval_ m	Sample Number	Au ppm	Ag ppm	Zn %	Cu %	Pb %
				418.60	420.00	1.40	M961265	0.077	0.9	0.021	0.006	0.007
				420.00	421.10	1.10	M961266	0.068	1.9	0.028	0.015	0.010
				421.10	422.00	0.90	M961267	0.067	2.4	0.041	0.021	0.021
				422.00	423.00	1.00	M961268	0.049	3.0	**0.156**	0.012	0.065
				423.00	424.90	1.90	M961269	0.034	0.7	0.070	0.006	0.005
				424.90	426.00	1.10	M961270	0.067	1.6	0.015	0.005	0.011
				426.00	427.60	1.60	M961271	0.039	0.5	0.011	0.005	0.003
				427.60	429.00	1.40	M961272	0.055	1.1	0.024	0.015	0.006
				429.00	430.20	1.20	M961273	0.078	1.8	0.019	0.024	0.005
				430.20	431.60	1.40	M961274	0.036	1.0	0.014	0.012	0.004
				431.60	432.70	1.10	M961276	0.088	2.8	0.013	0.027	0.004
				432.70	434.50	1.80	M961277	**0.101**	4.2	0.021	0.036	0.011
				434.50	435.70	1.20	M961278	**0.348**	**13.1**	0.048	0.041	0.027
				435.70	436.80	1.10	M961279	**0.179**	8.6	**0.116**	0.069	0.019
				436.80	438.00	1.20	M961280	0.074	3.2	0.025	0.014	0.017
				438.00	439.35	1.35	M961281	**0.123**	2.6	0.030	0.036	0.009
				439.35	441.00	1.65	M961282	0.034	1.4	0.059	0.011	0.013
				441.00	442.20	1.20	M961283	0.065	3.3	0.072	0.003	0.029
				442.20	444.00	1.80	M961284	0.032	1.5	0.038	0.011	0.011
				444.00	445.50	1.50	M961285	0.031	1.3	0.038	0.022	0.007
				445.50	447.00	1.50	M961286	0.039	0.9	0.020	0.008	0.004
				447.00	448.40	1.40	M961287	0.069	2.8	0.028	0.012	0.013
				448.40	450.00	1.60	M961288	**0.216**	6.9	**0.314**	0.028	0.084
				450.00	451.10	1.10	M961289	**0.476**	**12.9**	**0.131**	0.090	0.062
				451.10	452.30	1.20	M961291	**0.220**	4.5	0.083	0.057	0.032
				452.30	453.00	0.70	M961292	**0.238**	3.0	**0.204**	0.012	**0.130**
				453.00	454.40	1.40	M961293	**0.109**	4.2	**0.184**	0.014	0.074
				454.40	455.50	1.10	M961294	0.034	0.6	0.036	0.006	0.009
				455.50	456.40	0.90	M961295	**0.118**	1.1	0.020	0.016	0.004
				456.40	457.50	1.10	M961296	0.076	0.7	0.027	0.014	0.003
				457.50	458.64	1.14	M961297	0.060	0.5	0.035	0.012	0.002
				458.64	460.00	1.36	M961298	**0.102**	3.7	0.096	0.025	0.058
				460.00	461.60	1.60	M961299	0.038	2.1	0.067	0.016	0.041
				461.60	463.00	1.40	M961301	0.030	0.5	0.020	0.010	0.006
				463.00	464.20	1.20	M961302	0.033	0.9	0.035	0.012	0.009
				464.20	465.00	0.80	M961303	0.042	0.5	0.009	0.010	0.003
				465.00	466.50	1.50	M961304	0.036	0.7	0.019	0.011	0.005
				466.50	468.00	1.50	M961305	0.054	0.5	0.044	0.010	0.008
				468.00	469.40	1.40	M961306	**0.181**	1.7	0.012	0.027	0.006
				469.40	471.00	1.60	M961307	**0.309**	0.7	0.008	0.023	0.002
				471.00	472.50	1.50	M961308	0.059	0.8	0.021	0.014	0.008
				472.50	474.00	1.50	M961309	0.055	0.5	0.012	0.007	0.002
				474.00	475.10	1.10	M961310	0.070	0.5	0.012	0.013	0.004
				475.10	476.50	1.40	M961311	0.093	0.9	0.016	0.011	0.011
476.52	480.00	Siltstone	Grey fine grained bedded calcareous silstone. Contains zone of moderate brecciation over 3m	476.50	478.40	1.90	M961312	0.036	0.5	0.013	0.004	0.003
				478.40	480.00	1.60	M961313	**0.970**	0.5	0.020	0.008	0.002

Hole SK-11-20

From _m	To _m	Rock Type	Description	From_m	To_m	Interval_ m	Sample Number	Au ppm	Ag ppm	Zn %	Cu %	Pb %
480.00	484.99	Siltstone_Wacke	Grey interbedded laminated siltstone and fine grained tuff (wacke).	480.00	481.10	1.10	M961314	0.071	0.5	0.010	0.004	0.003
				481.10	483.00	1.90	M961316	**0.119**	0.5	0.013	0.002	0.003
				483.00	484.70	1.70	M961317	**1.200**	2.6	**0.132**	0.010	0.017
484.99	492.00	Wacke_Siltstone	Grey interbedded medium grained wacke and laminated siltstone .	484.70	486.00	1.30	M961318	**1.560**	0.8	0.089	0.006	0.021
				486.00	487.20	1.20	M961319	**0.627**	0.5	0.045	0.002	0.009
				487.20	489.00	1.80	M961320	**0.360**	0.5	0.011	0.009	0.003
				489.00	490.40	1.40	M961321	**0.971**	0.5	0.009	0.009	0.003
				490.40	492.00	1.60	M961322	**0.818**	0.5	0.014	0.017	0.003
492.00	493.63	Siltstone_Mudstone	Light/dark grey laminated siltstone mudstone. Moderately calcareous siltstone laminae.	492.00	493.80	1.80	M961323	**0.704**	0.5	0.015	0.007	0.005
493.63	497.81	Wacke_Siltstone	Grey interbedded medium grained wacke and laminated siltstone .	493.80	495.00	1.20	M961324	**0.205**	0.5	0.013	0.006	0.005
				495.00	496.20	1.20	M961325	**0.126**	0.5	0.009	0.008	0.003
497.81	501.87	Wacke	Grey/brown medium grained volcanaclastic wacke. Subrounded grains set in a moderately calcareous cement.	496.20	498.00	1.80	M961326	**0.172**	0.5	0.011	0.010	0.003
				498.00	499.50	1.50	M961327	**0.750**	1.3	0.036	0.042	0.005
				499.50	501.00	1.50	M961328	**0.274**	0.5	0.024	0.011	0.007
501.87	508.06	Siltstone_Wacke	Grey interbedded laminated siltstone and fine grained tuff (wacke).	501.00	502.40	1.40	M961329	**0.182**	0.5	0.009	0.020	0.003
				502.40	504.00	1.60	M961331	**0.136**	0.5	0.020	0.007	0.004
				504.00	505.70	1.70	M961332	**0.144**	1.0	0.045	0.017	0.006
				505.70	507.00	1.30	M961333	**0.314**	1.2	0.023	0.033	0.005
				507.00	508.60	1.60	M961334	**0.363**	0.6	0.012	0.014	0.002
508.06	512.68	Wacke	Grey/brown medium grained volcanaclastic wacke. Subrounded grains set in a moderately calcareous cement.	508.60	510.00	1.40	M961335	**0.593**	1.4	0.012	0.028	0.002
				510.00	511.20	1.20	M961336	**0.505**	1.1	0.009	0.023	0.003
				511.20	512.70	1.50	M961337	**0.108**	0.8	0.012	0.015	0.003
512.68	519.55	Siltstone_Wacke	Grey/brown interbedded laminated siltstone and fine grained tuff (wacke).	512.70	514.80	2.10	M961338	0.056	0.5	0.015	0.008	0.002
				514.80	516.00	1.20	M961339	0.049	0.5	0.016	0.007	0.002
				516.00	517.70	1.70	M961340	0.044	0.5	0.014	0.008	0.002
				517.70	519.00	1.30	M961341	0.057	0.9	0.025	0.013	0.004
519.55	529.05	Wacke	Grey medium grained volcanaclastic wacke. Subrounded grains set in a moderately calcareous cement.	519.00	520.80	1.80	M961342	**0.215**	0.8	0.022	0.008	0.005
				520.80	522.00	1.20	M961343	0.079	0.6	0.013	0.009	0.003
				522.00	523.80	1.80	M961344	**2.060**	**20.2**	0.012	0.015	0.003
				523.80	525.00	1.20	M961346	0.053	1.3	0.008	0.009	0.001
				525.00	526.90	1.90	M961347	0.066	1.1	0.019	0.011	0.002
				526.90	529.10	2.20	M961348	0.059	0.6	0.016	0.010	0.003
529.05	552.00	Wacke_Siltstone	Grey interbedded medium grained wacke and laminated siltstone . EOH	529.10	531.00	1.90	M961349	0.077	0.5	0.018	0.008	0.002
				531.00	532.60	1.60	M961350	0.039	0.5	0.023	0.008	0.002
				532.60	534.00	1.40	M960952	0.017	0.5	0.011	0.002	0.003
				534.00	535.20	1.20	M960953	0.063	0.5	0.019	0.010	0.002
				535.20	537.00	1.80	M960954	0.034	0.5	0.017	0.007	0.002
				537.00	539.30	2.30	M960955	0.034	0.5	0.017	0.008	0.002

Hole SK-11-20

From _m	To _m	Rock Type	Description	From_m	To_m	Interval_ m	Sample Number	Au ppm	Ag ppm	Zn %	Cu %	Pb %
				539.30	540.00	0.70	M960956	0.039	0.5	0.015	0.008	0.002
				540.00	541.60	1.60	M960957	0.041	0.5	0.014	0.011	0.002
				541.60	543.00	1.40	M960958	0.043	0.6	0.017	0.017	0.001
				543.00	544.80	1.80	M960959	0.056	0.6	0.023	0.014	0.002
				544.80	546.00	1.20	M960961	0.018	0.5	0.012	0.004	0.002
				546.00	547.50	1.50	M960962	0.084	0.5	0.025	0.019	0.002
				547.50	549.00	1.50	M960963	0.082	1.5	0.013	0.016	0.003
				549.00	550.60	1.60	M960964	0.072	0.8	0.006	0.003	0.002
				550.60	552.00	1.40	M960965	0.065	1.5	0.007	0.001	0.001

DIAMOND DRILL HOLE LOG

HOLE	SK11-21	CONTRACTOR:	Driftwood Diamond Drilling Ltd.
COLLAR COORDINATES UTM (NAD 83)		DATE STARTED:	10/19/2011
Easting	373230.21	DATE COMPLETED:	10/24/2011
Northing	6280911.61		
COLLAR ELEVATION:	635.76	CORE SIZE:	HQ to 371 m, NQ to EOH
FINAL DEPTH:	564	RIG:	SRS 3000 Hydraulic

SURVEYS:

Depth	Azimuth	Inclination	Method
51	34.1	-74.0	Reflex EZ Shot
105	36.8	-74.4	Reflex EZ Shot
150	37.0	-76.3	Reflex EZ Shot
207	42.5	-77.7	Reflex EZ Shot
306	45.4	-78.3	Reflex EZ Shot
357	49.4	-78.5	Reflex EZ Shot
408	53.9	-79.2	Reflex EZ Shot
459	59.6	-80.1	Reflex EZ Shot
504	62.5	-80.2	Reflex EZ Shot
561	64.0	-80.6	Reflex EZ Shot

Gyro Survey - SK11-21

Station m	Dip deg	Azimuth deg
0	-74.2665	35
5		
10	-72.8924	35.63235
15	-72.8058	35.44653
20	-72.9733	35.12997
25	-72.9797	35.28865
30	-73.0606	35.13399
35	-73.0177	35.42687
40	-73.0542	35.5385
45	-73.0851	35.63131
50	-73.0731	36.11045
55	-73.0828	36.2819
60	-73.104	36.49911
65	-73.2407	36.93469
70	-73.2915	37.61109
75	-73.4004	37.87443
80	-73.5292	37.9551
85	-73.626	38.37975
90	-73.7802	38.3979
95	-73.9167	38.85564
100	-74.0332	38.95894
105	-74.186	39.16533
110	-74.5853	39.23311
115	-74.7891	39.01879
120	-74.9535	39.27476
125	-75.127	39.25998
130	-75.3036	39.52464
135	-75.4183	39.613
140	-75.5197	39.67381
145	-75.6566	39.94688
150	-75.7985	40.11944
155	-75.9865	40.78162
160	-76.2274	41.31131
165	-76.5034	41.98172
170	-76.6078	42.24494
175	-76.7809	43.02914
180	-76.925	43.67681
195	-77.069	44.55989
200	-77.1259	44.59068
205	-77.222	44.79093
210	-77.3033	45.27772
215	-77.3413	45.06107
220	-77.4463	45.31676
225	-77.5295	45.39708
230	-77.692	45.48659
235	-77.7604	45.7809
240	-77.9177	45.07491
245	-77.9253	44.80893
250	-77.951	45.12614
255	-77.9272	45.94673
260	-77.9387	46.2509
265	-77.916	46.2873
270	-77.9372	46.74557
275	-77.9262	46.70602
280	-77.9539	46.81118
285	-77.8938	47.1814
290	-77.9613	47.21971
295	-77.9517	47.6358
300	-77.9748	47.87201
305	-77.9969	48.15428
310	-78.0149	48.70541
315	-78.0497	48.98514
320	-78.0097	49.61104
325	-78.0575	49.43088
330	-78.0166	49.55541
335	-78.1083	49.65023
340	-78.0856	50.15112
345	-78.1243	50.60383
350	-78.0883	50.9385
355	-78.148	51.14757
360	-78.1319	51.35581
365	-78.1417	52.08526
370	-78.2214	52.66965
375	-78.2789	52.54173
390	-78.3881	53.76495
395	-78.4671	54.11254
400	-78.4551	54.34522
405	-78.7793	55.03066
410	-78.7462	55.97585
415	-78.9082	56.30376
420	-79.0377	56.86202
425	-79.1719	57.24942
430	-79.2684	58.4671
435	-79.4789	59.51048
440	-79.665	59.97138
445	-79.7906	60.12977
450	-79.8058	60.54662
455	-79.8185	60.75642
460	-79.8815	60.94308
465	-79.923	60.97898
470	-79.8834	61.57915
475	-79.9045	61.43645
480	-79.9447	62.07474
485	-79.9023	62.3652
490	-79.9993	62.9931
495	-80.08	63.20497
500	-80.101	63.93854
505	-80.0914	63.9234
510	-80.1317	64.35238
515	-80.1299	64.62489
520	-80.0945	64.89169
525	-80.246	64.93323
530	-80.2129	65.31718
535	-80.1854	65.93011
540	-80.1889	66.36917
545	-80.1997	67.23695
550	-80.2987	67.20722
555	-80.2352	68.00023

Hole SK-11-21

From _m	To _m	Rock Type	Description	From_m	To_m	Interval_ m	Sample Number	Au ppm	Ag ppm	Zn %	Cu %	Pb %
6.00	15.20	Siltstone	Light grey strongely bleach, fine grained, siliceous, laminated siltstone. Some light brown cherty material concordant w/ bedding. Many fracture filled quartz stringers increasing in frequency towards lower contacts	9.00	10.75	1.75	M962001	**0.179**	1.1	0.053	0.005	0.002
				10.75	12.00	1.25	M962002	**0.488**	2.5	0.021	0.003	0.002
				12.00	13.10	1.10	M962003	**1.675**	**11.3**	0.012	0.004	0.004
				13.10	15.20	2.10	M962004	**0.580**	3.9	0.046	0.013	0.007
15.20	51.27	Wacke	Light green-grey locally strongly chlorite altered and bleached fine grained wacke. Bands of intense pyrite mineralilzation ranging from 0.2- 8cm sometimes w/ lesser sphalerite.									
				15.20	16.30	1.10	M962005	**0.189**	2.4	0.033	0.016	0.006
				16.30	18.00	1.70	M962006	**0.819**	**20.1**	**0.462**	**0.198**	0.023
				18.00	19.30	1.30	M962007	**0.251**	2.6	0.084	0.054	0.004
				19.30	21.00	1.70	M962008	0.074	1.1	0.068	0.014	0.004
				21.00	22.16	1.16	M962009	**1.315**	**14.1**	**0.276**	**0.202**	0.023
				22.16	24.00	1.84	M962010	**0.859**	**18.0**	**0.502**	**0.231**	0.040
				24.00	25.70	1.70	M962011	**1.480**	**25.1**	**0.246**	0.085	0.052
				25.70	27.00	1.30	M962012	**1.215**	**30.5**	**0.139**	0.085	**0.111**
				27.00	28.80	1.80	M962013	**0.966**	**36.1**	**0.398**	**0.130**	0.072
				28.80	30.00	1.20	M962014	**0.501**	**10.9**	**0.186**	0.074	0.020
				30.00	32.00	2.00	M962016	**0.244**	7.8	**0.128**	0.081	0.019
				32.00	33.00	1.00	M962017	**0.207**	6.1	0.100	0.087	0.010
				33.00	34.36	1.36	M962018	**0.120**	3.2	0.024	0.059	0.004
				34.36	36.00	1.64	M962019	0.053	3.1	0.011	0.022	0.006
				36.00	37.12	1.12	M962020	0.026	2.9	0.015	0.009	0.005
				37.12	39.00	1.88	M962021	0.031	1.6	0.019	0.007	0.003
				39.00	41.50	2.50	M962022	0.071	2.7	0.022	0.007	0.006
				41.50	42.00	0.50	M962023	**0.225**	5.8	0.033	0.007	0.013
				42.00	43.12	1.12	M962024	**0.170**	9.8	**0.662**	0.019	0.063
				43.12	45.00	1.88	M962025	0.044	2.4	0.059	0.007	0.005
				45.00	46.40	1.40	M962026	0.054	2.0	0.041	0.006	0.005
				46.40	48.00	1.60	M962027	0.054	2.1	0.065	0.005	0.007
				48.00	49.60	1.60	M962028	**0.335**	**30.2**	**1.865**	**0.112**	**0.148**
				49.60	51.27	1.67	M962029	**0.166**	8.7	0.098	0.045	0.020
51.27	66.54	Siltstone_Mudstonetone_Wacke	Dark green grey strongly chlorite altered finely interbedded siltstone-mudstone w/ lesser wacke. Intense bands of pyrite and rare local bright green mineral @ 59-65m interpreted to Fuchsite at toward lower contact.	51.27	52.60	1.33	M962031	0.050	2.7	0.095	0.007	0.011
				52.60	54.00	1.40	M962032	**0.136**	7.0	**0.988**	0.048	0.027
				54.00	55.30	1.30	M962033	**0.116**	8.0	0.051	0.025	0.015
				55.30	57.00	1.70	M962034	**0.172**	4.5	0.035	0.024	0.007
				57.00	58.54	1.54	M962035	**0.167**	4.2	0.020	0.022	0.004
				58.54	60.00	1.46	M962036	**1.950**	**38.2**	**1.125**	**0.449**	0.051
				60.00	61.63	1.63	M962037	**0.401**	9.4	0.030	**0.112**	0.006
				61.63	63.00	1.37	M962038	**0.992**	**27.7**	0.077	**0.269**	0.045
				63.00	65.00	2.00	M962039	**0.296**	5.8	0.041	0.023	0.012
				65.00	66.50	1.50	M962040	**0.337**	6.0	**0.106**	0.022	0.012
66.54	68.66	Fragmental	Dark grey unsorted fine-coarse grained matrix supported fragmental. Clasts range from 0.1-2cm rounded-aubangular.	66.50	68.60	2.10	M962041	**0.654**	**14.5**	0.027	**0.109**	0.019
68.66	76.71	Wacke	Light green-grey locally strongly chlorite altered and bleached fine grained wacke.	68.60	70.70	2.10	M962042	**0.102**	3.6	0.026	0.025	0.004
				70.70	72.00	1.30	M962043	**0.147**	3.8	0.083	0.026	0.008
				72.00	73.85	1.85	M962044	**0.100**	3.0	**0.156**	0.020	0.009
				73.85	75.00	1.15	M962046	**0.136**	2.2	0.058	0.023	0.010
				75.00	76.71	1.71	M962047	**0.125**	2.6	0.044	0.017	0.010
76.71	77.90	Siltstone	Grey green fine grained siltstone. Locally brecciated over 10 cm.	76.71	77.90	1.19	M962048	**0.107**	2.7	0.029	0.015	0.010
77.90	80.39	Siltstone	Dark green strongly chlorite altered wacke.	77.90	79.00	1.10	M962049	**0.111**	2.6	0.045	0.027	0.008
				79.00	80.39	1.39	M962050	**0.174**	3.2	**0.160**	0.033	0.006

Hole SK-11-21

From _m	To _m	Rock Type	Description	From_m	To_m	Interval_ m	Sample Number	Au ppm	Ag ppm	Zn %	Cu %	Pb %
80.39	91.63	Siltstone_Mudstone_Wacke	Grey green fine grained siltstone interbedded with mudstone and rare thin beds of medium grained wacke. Increase in frequency and intensity of pyrite bands w/ chlorite toward gradational lower contact w/ wacke dominated interbedded unit									
				80.39	81.81	1.42	M962052	**0.116**	2.9	0.048	0.016	0.007
				81.81	82.50	0.69	M962053	0.064	2.1	**0.106**	0.008	0.009
				82.50	84.00	1.50	M962054	**0.107**	1.8	0.086	0.011	0.007
				84.00	85.75	1.75	M962055	**0.105**	1.5	0.033	0.015	0.004
				85.75	87.00	1.25	M962056	0.082	1.2	0.026	0.015	0.003
				87.00	89.90	2.90	M962057	**0.105**	2.3	0.036	0.026	0.012
				89.90	90.00	0.10	M962058	**0.179**	2.7	0.024	0.023	0.010
				90.00	91.60	1.60	M962059	**0.159**	2.1	0.021	0.031	0.003
91.63	96.68	Wacke_Silt	Green grey medium grained wacke interbedded w/ subordinate siltstone									
				91.60	93.00	1.40	M962061	**0.696**	4.2	0.063	0.070	0.011
				93.00	94.40	1.40	M962062	**0.272**	3.3	0.037	0.017	0.014
				94.40	95.20	0.80	M962063	**0.220**	3.0	0.066	0.023	0.027
				95.20	96.70	1.50	M962064	**0.211**	**19.5**	**0.171**	0.041	0.036
96.68	107.59	Siltstone	Grey green fine grained siltstone.	96.70	97.90	1.20	M962065	0.086	**66.2**	0.012	0.009	0.004
				97.90	99.00	1.10	M962066	0.029	8.3	0.021	0.004	0.006
				99.00	100.33	1.33	M962067	0.030	**45.4**	0.019	0.007	0.006
				100.33	102.00	1.67	M962068	0.052	2.4	0.022	0.012	0.011
				102.00	103.10	1.10	M962069	0.059	2.7	**0.316**	0.007	0.019
				103.10	104.20	1.10	M962070	**0.431**	**19.2**	**0.540**	0.064	0.054
				104.20	106.10	1.90	M962071	0.063	2.1	0.096	0.013	0.012
				106.10	107.60	1.50	M962072	0.098	1.7	0.057	0.007	0.015
107.59	110.66	Wacke	Light green-grey locally strongly chlorite altered and bleached fine grained wacke.									
				107.60	109.70	2.10	M962073	**0.749**	2.7	**0.162**	0.014	0.037
				109.70	110.70	1.00	M962074	**0.213**	5.2	**0.323**	0.015	0.053
110.66	121.21	Siltstone_Mudstone_Wacke	Dark green interbedded siltstone and mudstone w/ minor wacke.									
				110.70	112.80	2.10	M962076	**0.126**	5.4	0.074	0.019	0.017
				112.80	114.00	1.20	M962077	0.090	2.1	0.093	0.019	0.004
				114.00	115.60	1.60	M962078	0.089	2.3	**0.135**	0.025	0.003
				115.60	117.00	1.40	M962079	0.095	2.5	**0.175**	0.009	0.004
				117.00	120.00	3.00	M962080	**0.485**	2.9	0.084	0.014	0.009
				120.00	121.20	1.20	M962081	**0.429**	7.0	**0.277**	0.092	0.041
121.21	122.53	Siltstone	Grey green fine grained siltstone. Strong pyrite banding w/ sphalerite	121.20	122.50	1.30	M962082	**1.290**	**63.3**	**4.610**	**0.320**	**0.297**
122.53	127.76	Siltstone_Mudstone_Wacke	Dark green interbedded siltstone and mudstone w/ minor wacke. Strong pyrite banding and stringers.									
				122.50	123.50	1.00	M962083	**1.100**	**28.3**	**0.399**	**0.165**	0.033
				123.50	124.60	1.10	M962084	**0.270**	7.4	0.090	0.068	0.008
				124.60	126.00	1.40	M962085	**10.001**	**151.0**	**0.300**	**0.119**	**0.297**
				126.00	127.80	1.80	M962086	**0.111**	2.1	**0.163**	0.016	0.014
127.76	134.87	Fragmental_Wacke	Grey course grained poorly sorted fragmental interbedded w/ medium grained wack. Wacke commonly contains subangular clasts									
				127.80	129.00	1.20	M962087	**0.154**	3.5	**0.283**	0.011	0.051
				129.00	131.30	2.30	M962088	**0.125**	1.9	**0.113**	0.011	0.026
				131.30	132.80	1.50	M962089	**0.182**	3.3	**0.123**	0.013	0.022
				132.80	133.90	1.10	M962091	**0.116**	1.8	0.019	0.011	0.006
				133.90	134.80	0.90	M962092	0.089	1.9	0.077	0.013	0.010
134.87	143.20	Mudstone_Siltstone	Very fine grained interbedded mudstone and siltstone.	134.80	136.60	1.80	M962093	0.077	1.9	0.051	0.010	0.011
				136.60	138.00	1.40	M962094	**0.229**	7.0	**0.674**	0.052	0.058
				138.00	139.00	1.00	M962095	0.093	1.9	0.036	0.007	0.007
				139.00	140.00	1.00	M962096	0.038	1.3	0.021	0.005	0.007
				140.00	141.40	1.40	M962097	**0.154**	8.5	**0.107**	0.036	0.032
				141.40	143.30	1.90	M962098	**0.249**	4.9	**0.105**	0.024	0.031
143.20	150.54	Siltstone	Light grey strongly bleached, fine grained, siliceous, massive siltstone.	143.30	144.30	1.00	M962099	0.093	2.2	0.024	0.017	0.012
				144.30	145.40	1.10	M962101	**0.136**	4.6	**0.118**	0.018	0.021
				145.40	147.00	1.60	M962102	0.039	1.7	0.070	0.013	0.019
				147.00	148.60	1.60	M962103	0.075	3.6	0.082	0.017	0.037

Hole SK-11-21

From _m	To _m	Rock Type	Description	From_m	To_m	Interval_ m	Sample Number	Au ppm	Ag ppm	Zn %	Cu %	Pb %
				148.60	150.40	1.80	M962104	**0.292**	9.4	**0.568**	0.035	0.057
150.54	151.52	Wacke	Dark green medium grained wacke	150.40	151.30	0.90	M962105	0.011	0.5	0.044	0.007	0.002
151.52	171.37	Siltstone_Wacke	Light grey strongly bleached, fine grained siltstone interbedded w/ subordinate beds of medium grained wacke up to 20cm and lesser fragmental up to 15cm.	151.30	153.00	1.70	M962106	**0.295**	**25.9**	**0.715**	0.020	**0.109**
				153.00	154.40	1.40	M962107	**0.273**	9.4	**0.262**	0.049	0.064
				154.40	156.00	1.60	M962108	**0.278**	3.7	0.040	0.043	0.014
				156.00	157.50	1.50	M962109	**0.575**	**12.7**	**1.995**	0.059	0.061
				157.50	159.00	1.50	M962110	**0.398**	6.6	**0.286**	0.020	0.024
				159.00	160.30	1.30	M962111	**0.174**	4.2	0.074	0.024	0.020
				160.30	162.10	1.80	M962112	0.098	2.0	0.017	0.025	0.006
				162.10	163.30	1.20	M962113	0.090	1.8	0.020	0.026	0.005
				163.30	165.00	1.70	M962114	0.072	1.3	0.017	0.022	0.010
				165.00	166.30	1.30	M962116	**0.100**	2.1	0.023	0.021	0.008
				166.30	168.00	1.70	M962117	**0.103**	3.5	**0.379**	0.019	0.083
				168.00	169.40	1.40	M962118	**0.205**	2.0	0.082	0.006	0.009
				169.40	171.00	1.60	M962119	0.084	0.9	0.045	0.012	0.006
171.37	187.46	Mudstone_Siltstone	Very fine grained interbedded mudstone and siltstone. Variably strong calcareous cement.	171.00	172.60	1.60	M962120	0.053	0.8	0.020	0.012	0.003
				172.60	174.00	1.40	M962121	0.055	1.1	0.028	0.012	0.005
				174.00	175.80	1.80	M962122	0.059	1.2	0.035	0.010	0.004
				175.80	177.00	1.20	M962123	**0.398**	8.7	**0.530**	0.048	0.066
				177.00	179.00	2.00	M962124	**0.130**	2.6	**0.129**	0.021	0.018
				179.00	180.40	1.40	M962125	0.074	0.9	0.014	0.010	0.003
				180.40	182.00	1.60	M962126	0.042	0.5	0.016	0.008	0.002
				182.00	184.50	2.50	M962127	0.042	0.9	0.033	0.012	0.001
				184.50	186.00	1.50	M962128	0.031	0.5	0.009	0.006	0.002
				186.00	187.40	1.40	M962129	**0.124**	0.5	0.013	0.006	0.002
187.46	198.60	Fragmental	Dark grey unsorted fine-coarse grained matrix supported fragmental. Clasts range from 0.1-2cm rounded-aubangular set in fine grained matrix	187.40	189.00	1.60	M962131	0.029	0.5	0.030	0.008	0.002
				189.00	191.50	2.50	M962132	0.085	0.9	0.018	0.011	0.002
				191.50	193.10	1.60	M962133	**0.137**	1.2	0.011	0.021	0.002
				193.10	195.00	1.90	M962134	0.095	1.0	0.015	0.022	0.002
				195.00	197.30	2.30	M962135	0.095	1.6	0.025	0.025	0.003
				197.30	198.60	1.30	M962136	**0.241**	0.9	0.029	0.016	0.002
198.60	200.50	Mudstone_Siltstone	Dark grey very fine grained laminated mudstone interbedded w/ siltstone	198.60	200.50	1.90	M962137	0.047	0.5	0.014	0.007	0.001
200.50	202.15	Crystal Tuff_Fragmental	Dark grey/black coarse grained poorly tuff (xtal? wacke?) w/ subordinated subangular clasts up to 1cm. Crystals are subhedral.	200.50	202.15	1.65	M962138	0.035	0.5	0.012	0.005	0.001
202.15	204.65	Siltstone_Mudstone	Dark grey fine grained laminated siltstone w/ thin beds of mudstone and rare wacke.	202.15	204.65	2.50	M962139	0.087	0.7	0.012	0.009	0.002
204.65	208.30	Wacke	Grey medium grained wacke	204.65	205.70	1.05	M962140	0.021	0.5	0.016	0.004	0.002
				205.70	207.00	1.30	M962141	0.060	1.2	**0.266**	0.011	0.006
				207.00	208.30	1.30	M962142	0.088	1.2	0.022	0.010	0.003
208.30	213.70	Siltstone_Mudstone	Dark grey fine grained laminated siltstone w/ thin beds of mudstone and rare wacke. Trace concordant clasts ~0.2cm of siltstone surrounded by halo of black fine grained material- water feature?	208.30	210.00	1.70	M962143	**0.582**	5.0	**0.612**	0.018	**0.103**
				210.00	211.62	1.62	M962144	**0.161**	2.6	0.051	0.017	0.014
				211.62	213.70	2.08	M962146	**12.250**	**112.0**	**2.110**	0.036	**0.585**
213.70	222.95	Siltstone_Wacke_Fragmental	Same as above w/ introduction of minour beds of medium grained fragmental.	213.70	214.33	0.63	M962147	0.036	0.5	0.020	0.006	0.003
				214.33	216.00	1.67	M962148	0.022	0.7	0.018	0.004	0.004
				216.00	218.50	2.50	M962149	0.083	1.0	0.016	0.010	0.006
				218.50	219.00	0.50	M962150	**0.920**	**18.4**	**1.900**	0.030	**0.566**
				219.00	220.30	1.30	M962152	**0.183**	2.0	0.048	0.016	0.023
				220.30	222.00	1.70	M962153	**0.143**	2.0	0.012	0.021	0.004

Hole SK-11-21

From _m	To _m	Rock Type	Description	From_m	To_m	Interval_m	Sample Number	Au ppm	Ag ppm	Zn %	Cu %	Pb %
222.95	235.34	Fragmental	Dark grey unsorted fine-coarse grained matrix supported fragmental. Clasts range from 0.1-2cm rounded-aubangular set in fine grained matrix	222.00	223.45	1.45	M962154	**0.104**	1.4	0.089	0.008	0.025
				223.45	225.00	1.55	M962155	**0.157**	5.6	**0.504**	0.015	**0.127**
				225.00	226.50	1.50	M962156	**0.125**	5.8	**0.582**	0.018	**0.140**
				226.50	228.00	1.50	M962157	0.046	1.9	**0.171**	0.007	0.034
				228.00	229.36	1.36	M962158	0.060	1.0	0.016	0.009	0.004
				229.36	231.00	1.64	M962159	0.070	1.3	0.019	0.012	0.006
				231.00	232.56	1.56	M962161	0.074	1.4	0.027	0.013	0.010
				232.56	234.00	1.44	M962162	0.066	1.5	0.029	0.012	0.020
				234.00	235.30	1.30	M962163	**1.590**	3.8	0.036	0.038	0.024
235.34	238.17	Siltstone	Light grey thinly bedded strongly bleached siltstone.	235.30	236.50	1.20	M962164	**0.203**	1.2	0.035	0.007	0.014
				236.50	238.17	1.67	M962165	0.088	1.3	0.021	0.010	0.014
238.17	240.63	Crystal Tuff	Grey coarse grained xtal tuff. Crystals are subhedral laths to sperical.	238.17	240.63	2.46	M962166	0.040	0.5	0.028	0.002	0.012
240.63	244.42	Crystal Tuff_Fragmental	Same as above w/ introduction of minour beds of medium grained fragmental.	240.63	242.10	1.47	M962167	0.025	0.5	0.016	0.004	0.007
				242.10	243.00	0.90	M962168	0.008	0.5	0.015	0.001	0.006
				243.00	244.40	1.40	M962169	0.010	0.5	0.019	0.001	0.010
244.42	249.73	Wacke	Grey medium grained wacke	244.40	246.00	1.60	M962170	0.013	0.5	0.016	0.003	0.007
				246.00	247.50	1.50	M962171	0.010	0.5	0.014	0.001	0.006
				247.50	248.60	1.10	M962172	0.007	0.5	0.016	0.001	0.005
				248.60	249.73	1.13	M962173	0.030	1.1	0.032	0.003	0.024
249.73	265.45	Crystal Tuff_Fragmental	Dark grey/black coarse grained poorly tuff (xtal? wacke?) w/ subordinated subangular clasts up to 1cm. Crystals are subhedral.	249.73	251.00	1.27	M962174	0.079	1.1	0.093	0.004	0.016
				251.00	252.00	1.00	M962176	0.038	1.3	0.026	0.007	0.015
				252.00	253.60	1.60	M962177	0.023	0.9	0.028	0.005	0.012
				253.60	255.00	1.40	M962178	0.020	0.8	0.016	0.004	0.009
				255.00	256.50	1.50	M962179	0.031	1.0	0.017	0.003	0.011
				256.50	258.00	1.50	M962180	0.075	1.5	0.022	0.009	0.011
				258.00	259.50	1.50	M962181	**1.505**	**10.3**	**0.154**	0.054	0.059
				259.50	261.00	1.50	M962182	0.019	0.6	0.008	0.004	0.003
				261.00	262.80	1.80	M962183	0.014	0.5	0.010	0.002	0.004
				262.80	264.25	1.45	M962184	0.008	0.5	0.011	0.001	0.006
				264.25	265.90	1.65	M962185	0.034	0.5	0.011	0.003	0.002
265.45	287.08	Mudstone_Fragmental	Dark grey/black fine grained, poorly sorted fragmental w/ rare subangular clasts up to 1.5cm supported by mud matrix.	265.90	267.00	1.10	M962186	0.044	0.8	0.018	0.004	0.005
				267.00	268.20	1.20	M962187	0.036	0.5	0.018	0.005	0.002
				268.20	270.00	1.80	M962188	0.024	0.5	0.023	0.003	0.003
				270.00	271.50	1.50	M962189	**0.125**	2.0	0.039	0.014	0.010
				271.50	273.00	1.50	M962191	0.071	1.0	0.038	0.018	0.009
				273.00	274.80	1.80	M962192	**0.161**	2.4	0.029	0.027	0.013
				274.80	276.00	1.20	M962193	**0.147**	1.4	0.016	0.023	0.007
				276.00	277.70	1.70	M962194	**0.220**	1.6	0.017	0.033	0.005
				277.70	279.00	1.30	M962195	**0.291**	4.7	**0.173**	0.039	0.038
				279.00	280.30	1.30	M962196	**1.590**	2.6	**0.132**	0.049	0.021
				280.30	281.40	1.10	M962197	**0.574**	2.1	0.028	0.038	0.015
				281.40	282.70	1.30	M962198	**0.151**	1.5	0.029	0.033	0.011
				282.70	285.00	2.30	M962199	**0.216**	2.4	0.053	0.035	0.028
				285.00	287.08	2.08	M962201	**0.167**	0.9	0.017	0.018	0.006
287.08	301.20	Siltstone_Fragmental_Wacke	Grey fine grained laminated siltstone interbedded w/ minor crystal tuff and wacke. Gradational variations b/w all three lithologies- looks to all be volcanic w/ variable grain size and sorting.	287.08	289.45	2.37	M962202	0.024	0.5	0.012	0.004	0.004
				289.45	291.00	1.55	M962203	**0.115**	1.1	0.017	0.020	0.007
				291.00	292.32	1.32	M962204	**0.120**	1.9	0.034	0.021	0.021
				292.32	294.00	1.68	M962205	**0.236**	1.2	0.021	0.016	0.009
				294.00	295.40	1.40	M962206	0.098	0.8	0.010	0.017	0.003

Hole SK-11-21

From _m	To _m	Rock Type	Description	From_m	To_m	Interval_ m	Sample Number	Au ppm	Ag ppm	Zn %	Cu %	Pb %
				295.40	297.00	1.60	M962207	**0.112**	0.8	0.010	0.022	0.003
				297.00	298.50	1.50	M962208	0.049	0.5	0.008	0.010	0.002
				298.50	299.00	0.50	M962209	0.076	0.7	0.017	0.019	0.004
				299.00	301.20	2.20	M962210	0.099	1.1	0.012	0.021	0.004
301.20	304.23	Fragmental	Dark grey medium grained poorly sorted fragmental. Mud matrix dominated w/ 10-50% clasts ranging from 0.1-2cm. Dark grey									
				301.20	303.00	1.80	M962211	**0.213**	1.6	0.013	0.041	0.003
				303.00	304.20	1.20	M962212	**0.348**	2.4	0.013	0.059	0.003
304.23	309.70	Siltstone_Mudstone	Dark grey fine grained moderately sheared laminated siltstone w/ thin beds of mudstone and rare wacke.	304.20	305.70	1.50	M962213	**1.830**	3.0	0.027	0.054	0.004
				305.70	306.80	1.10	M962214	**0.214**	1.9	0.020	0.031	0.009
				306.80	307.70	0.90	M962216	**0.344**	2.1	0.021	0.046	0.006
				307.70	309.70	2.00	M962217	**0.240**	1.8	0.023	0.035	0.007
309.70	314.25	Fragmental	Dark grey medium grained poorly sorted fragmental. Mud matrix dominated w/ 10-50% clasts ranging from 0.1-2cm. Dark grey									
				309.70	310.97	1.27	M962218	**0.741**	2.5	0.019	0.054	0.007
				310.97	312.80	1.83	M962219	**3.920**	3.1	0.021	0.063	0.009
				312.80	314.25	1.45	M962220	**1.030**	2.3	0.018	0.069	0.005
314.25	316.98	Wacke	Grey medium grained wacke	314.25	315.43	1.18	M962221	**3.980**	**17.0**	**0.998**	**0.110**	**0.569**
				315.43	316.99	1.56	M962222	**2.230**	3.2	**0.149**	0.084	0.024
316.98	322.81	Wacke_Fragmental	Same as above w/ introduction of minor beds of medium grained fragmental.	316.99	318.40	1.41	M962223	**1.515**	2.3	0.020	0.042	0.007
				318.40	319.90	1.50	M962224	**0.342**	1.5	0.025	0.025	0.009
				319.90	321.00	1.10	M962225	**8.220**	**35.2**	**3.860**	0.076	**1.220**
				321.00	322.80	1.80	M962226	**0.533**	4.3	0.036	0.079	0.013
322.81	329.00	Wacke	Green fine grained wacke.	322.80	324.00	1.20	M962227	**0.925**	3.5	0.040	0.052	0.022
				324.00	325.70	1.70	M962228	**1.065**	**19.0**	**1.275**	**0.159**	**0.375**
				325.70	327.10	1.40	M962229	**0.467**	**12.7**	**0.769**	0.093	**0.295**
				327.10	328.90	1.80	M962231	**0.770**	5.4	0.023	**0.122**	0.005
329.00	332.15	Mafic Dyke	Black dark green very fine grained moderately magnetic unaltered mafic dyke.	328.90	330.00	1.10	M962232	**6.540**	4.1	0.015	0.082	0.005
				330.00	332.40	2.40	M962233	0.017	0.5	0.016	0.005	0.002
332.15	343.60	Siltstone_Mudstone	Dark grey fine grained moderately sheared varably calcareous laminated siltstone w/ thin beds of mudstone.	332.40	334.60	2.20	M962234	**3.240**	5.6	**0.596**	0.048	0.088
				334.60	336.00	1.40	M962235	**1.115**	3.7	0.022	0.061	0.005
				336.00	337.60	1.60	M962236	**2.470**	2.1	0.006	0.033	0.002
				337.60	339.00	1.40	M962237	0.046	0.9	0.005	0.008	0.001
				339.00	340.04	1.04	M962238	0.031	1.1	0.006	0.005	0.002
				340.04	342.10	2.06	M962239	**1.590**	3.5	**0.126**	0.006	0.089
343.60	350.10	Mudstone_Siltstone	Dark grey very fine grained laminated mudstone interbedded w/ subordinate siltstone	342.10	344.10	2.00	M962240	0.019	1.2	0.024	0.001	0.015
				344.10	345.60	1.50	M962241	**4.330**	4.6	**0.141**	0.014	0.057
				345.60	346.97	1.37	M962242	**0.164**	3.0	**0.232**	0.014	0.059
				346.97	348.50	1.53	M962243	**0.124**	4.6	**0.270**	0.012	**0.130**
				348.50	349.60	1.10	M962244	**0.241**	4.9	**0.473**	0.012	**0.124**
				349.60	350.50	0.90	M962246	**0.121**	4.4	**0.294**	0.018	0.092
350.10	375.50	Wacke	Grey medium grained wacke	350.50	351.60	1.10	M962247	0.070	1.4	0.032	0.004	0.020
				351.60	353.00	1.40	M962248	0.034	1.5	0.043	0.005	0.026
				353.00	354.10	1.10	M962249	**0.169**	5.4	**0.412**	0.019	0.077
				354.10	355.70	1.60	M962250	0.020	1.1	0.021	0.000	0.006
				355.70	357.60	1.90	M962252	0.007	1.0	0.025	0.000	0.008
				357.60	359.70	2.10	M962253	0.012	1.6	0.056	0.000	0.032
				359.70	361.70	2.00	M962254	0.016	1.6	**0.113**	0.001	0.035
				361.70	363.90	2.20	M962255	0.006	0.7	0.015	0.000	0.004
				363.90	365.90	2.00	M962256	0.011	0.8	0.011	0.002	0.003
				365.90	367.80	1.90	M962257	0.005	0.8	0.010	0.001	0.003
				367.80	370.20	2.40	M962258	0.007	0.8	0.009	0.001	0.003
				370.20	372.10	1.90	M962259	0.022	0.9	0.025	0.003	0.010
				372.10	373.70	1.60	M962261	0.012	0.6	0.006	0.001	0.001
				373.70	375.50	1.80	M962262	0.086	0.7	0.007	0.003	0.002

Hole SK-11-21

From _m	To _m	Rock Type	Description	From_m	To_m	Interval_ m	Sample Number	Au ppm	Ag ppm	Zn %	Cu %	Pb %
375.50	378.50	Mafic Dyke	Black dark green very fine grained moderately magnetic unaltered mafic dyke.	375.50	378.50	3.00	M962263	0.012	1.4	0.012	0.004	0.002
378.50	400.65	Wacke_Siltstone_Mudstone	Dark grey interbedded fine grey wacke, siltstone and mudstone. Beds range greatly from laminated siltstone w/ mudstone and thin beds of wacke to large massive beds up to 70cm of predominantly wacke w/ some massive siltstone beds up to 10cm.									
				378.50	380.60	2.10	M962264	0.014	0.5	0.006	0.002	0.002
				380.60	382.70	2.10	M962265	0.087	1.1	0.012	0.015	0.004
				382.70	384.70	2.00	M962266	0.023	0.7	0.010	0.004	0.002
				384.70	386.50	1.80	M962267	**0.221**	0.9	0.033	0.006	0.008
				386.50	388.60	2.10	M962268	0.087	1.4	0.015	0.009	0.004
				388.60	390.60	2.00	M962269	**0.193**	1.7	0.033	0.022	0.008
				390.60	391.80	1.20	M962270	**0.167**	2.0	**0.507**	0.019	0.038
				391.80	393.00	1.20	M962271	0.093	4.9	**1.440**	0.029	**0.146**
				393.00	394.00	1.00	M962272	**0.107**	5.2	**0.510**	0.017	**0.186**
				394.00	395.10	1.10	M962273	0.072	1.8	0.092	0.008	0.039
				395.10	397.00	1.90	M962274	0.045	1.2	0.017	0.005	0.007
				397.00	399.00	2.00	M962276	0.030	0.9	0.013	0.005	0.006
				399.00	400.90	1.90	M962277	0.018	2.0	0.081	0.008	0.032
400.65	402.60	Mudstone	Black massive mudstone	400.90	402.80	1.90	M962278	0.021	1.7	0.070	0.008	0.026
402.60	418.20	Wacke_Siltstone	Dark grey interbedded fine grey wacke, siltstone and mudstone.									
				402.80	404.70	1.90	M962279	0.021	0.9	0.024	0.002	0.010
				404.70	406.80	2.10	M962280	0.014	0.5	0.019	0.002	0.004
				406.80	408.70	1.90	M962281	0.016	0.5	0.007	0.002	0.002
				408.70	410.70	2.00	M962282	0.010	0.5	0.009	0.001	0.002
				410.70	412.70	2.00	M962283	0.020	0.5	0.009	0.001	0.002
				412.70	414.70	2.00	M962284	0.046	0.8	0.011	0.004	0.002
				414.70	415.70	1.00	M962285	0.089	1.5	0.018	0.009	0.003
				415.70	417.50	1.80	M962286	0.021	1.0	0.028	0.002	0.011
				417.50	418.50	1.00	M962287	**0.650**	**12.7**	**0.473**	0.004	**0.225**
418.20	432.00	Wacke_Siltstone	Same as above moderately altered and sheared containing pyrite, sphalerite and galena.	418.50	419.50	1.00	M962288	**0.420**	6.5	**0.173**	0.002	**0.113**
				419.50	421.10	1.60	M962289	0.033	1.4	0.041	0.003	0.020
				421.10	423.00	1.90	M962291	**0.187**	4.2	**0.524**	0.012	0.063
				423.00	424.00	1.00	M962292	**1.085**	**20.0**	**1.710**	0.030	**0.317**
				424.00	425.20	1.20	M962293	**0.465**	**18.4**	**3.740**	0.046	**0.316**
				425.20	426.40	1.20	M962294	0.064	2.1	0.091	0.012	0.025
				426.40	427.90	1.50	M962295	0.048	1.1	0.052	0.008	0.009
				427.90	429.80	1.90	M962296	0.021	1.6	0.053	0.010	0.018
				429.80	432.00	2.20	M962297	0.020	0.7	0.039	0.011	0.005
432.00	460.40	Wacke_Siltstone_Mudstone	Dark grey interbedded fine-coarse grained grey wacke, siltstone and mudstone. Wacke beds range from 5-150cm nw/ sharp contacts. Siltstone beds exist as massive to thinly bedded w/ mudstone									
				432.00	434.00	2.00	M962298	0.008	0.6	0.028	0.005	0.007
				434.00	436.00	2.00	M962299	0.015	0.5	0.014	0.002	0.004
				436.00	438.00	2.00	M962301	0.038	0.6	0.013	0.004	0.003
				438.00	440.10	2.10	M962302	0.013	0.6	0.014	0.003	0.004
				440.10	442.20	2.10	M962303	0.007	0.5	0.006	0.001	0.001
				442.20	444.20	2.00	M962304	0.015	0.5	0.007	0.001	0.001
				444.20	446.20	2.00	M962305	0.009	0.5	0.006	0.001	0.001
				446.20	448.20	2.00	M962306	0.018	0.6	0.007	0.004	0.001
				448.20	450.30	2.10	M962307	0.019	0.6	0.007	0.003	0.001
				450.30	452.20	1.90	M962308	0.017	0.7	0.007	0.004	0.001
				452.20	454.20	2.00	M962309	0.018	0.8	0.007	0.003	0.001
				454.20	456.00	1.80	M962310	0.040	2.4	0.019	0.005	0.006
				456.00	458.10	2.10	M962311	0.017	1.4	0.006	0.006	0.001
				458.10	460.40	2.30	M962312	0.007	1.0	0.007	0.002	0.001
460.40	461.30	Mafic Dyke	Black dark green very fine grained moderately magnetic unaltered mafic dyke.	460.40	461.40	1.00	M962313	0.009	1.5	0.014	0.004	0.001

Hole SK-11-21

From _m	To _m	Rock Type	Description	From_m	To_m	Interval_ m	Sample Number	Au ppm	Ag ppm	Zn %	Cu %	Pb %
461.30	480.55	Wacke_Siltstone	Dark grey interbedded fine-coarse grained w/ rare thin beds of siltstone.	461.40	463.40	2.00	M962314	0.006	1.0	0.007	0.002	0.001
				463.40	465.40	2.00	M962316	0.039	0.8	0.014	0.010	0.003
				465.40	467.30	1.90	M962317	0.015	1.4	0.015	0.004	0.005
				467.30	469.30	2.00	M962318	0.033	1.4	0.016	0.010	0.004
				469.30	471.40	2.10	M962319	0.037	1.9	0.010	0.012	0.002
				471.40	473.40	2.00	M962320	0.014	0.9	0.009	0.001	0.003
				473.40	475.60	2.20	M962321	0.087	1.5	0.049	0.007	0.016
				475.60	476.60	1.00	M962322	**0.125**	6.8	**0.305**	0.025	**0.137**
				476.60	477.60	1.00	M962323	**0.393**	**24.8**	**2.770**	**0.122**	**0.162**
				477.60	478.10	0.50	M962324	0.003	0.9	0.017	0.001	0.005
480.55	480.10	Mafic Dyke	Black dark green very fine grained moderately magnetic unaltered mafic dyke.	478.10	481.10	3.00	M962325	0.019	1.3	0.015	0.004	0.003
480.10	488.70	Wacke_Siltstone	Dark grey interbedded fine grained w/ rare thin beds of siltstone.	481.10	483.20	2.10	M962326	0.011	1.1	0.025	0.002	0.005
				483.20	485.20	2.00	M962327	0.054	5.2	**0.120**	0.004	0.045
				485.20	487.00	1.80	M962328	0.055	4.5	**0.168**	0.006	0.061
488.70	489.40	Mafic Dyke	Black dark green very fine grained moderately magnetic unaltered mafic dyke.	487.00	489.50	2.50	M962329	0.031	2.7	0.093	0.007	0.024
489.40	508.65	Mudstone_Siltstone	Dark grey/ green thinly bedded to massive mudstone interbedded w/ sitlstone	489.50	491.10	1.60	M962331	0.080	3.1	**0.193**	0.007	0.034
				491.10	493.20	2.10	M962332	0.020	1.8	0.012	0.003	0.019
				493.20	495.30	2.10	M962333	0.023	1.1	0.006	0.004	0.002
				495.30	497.30	2.00	M962334	0.011	1.0	0.006	0.007	0.002
				497.30	499.30	2.00	M962335	0.042	1.2	0.005	0.007	0.001
				499.30	501.40	2.10	M962336	0.013	0.7	0.006	0.006	0.001
				501.40	503.40	2.00	M962337	0.002	1.0	0.006	0.003	0.002
				503.40	505.40	2.00	M962338	0.006	1.1	0.007	0.003	0.002
				505.40	507.40	2.00	M962339	0.006	1.1	0.014	0.003	0.003
508.65	508.85	Mafic Dyke	Black dark green very fine grained moderately magnetic unaltered mafic dyke.	507.40	508.80	1.40	M962340	0.008	0.7	0.018	0.003	0.004
508.85	512.60	Mudstone_Siltstone	Dark grey/ green thinly bedded to massive mudstone interbedded w/ sitlstone	508.80	510.70	1.90	M962341	0.006	0.8	0.026	0.002	0.008
				510.70	512.50	1.80	M962342	**0.114**	8.4	**0.733**	0.033	**0.109**
512.60	514.00	Siltstone	Intensely altered unit w/ irregular stringers of pyrite, sphalerite and galena	512.50	514.00	1.50	M962343	**1.525**	**128.0**	**1.620**	**0.207**	**0.511**
514.00	521.60	Mudstone_Siltstone	Dark grey/ green thinly bedded to massive mudstone interbedded w/ sitlstone	514.00	516.00	2.00	M962344	**0.130**	**10.2**	**0.589**	0.011	**0.175**
				516.00	517.20	1.20	M962346	**0.101**	7.0	**0.398**	0.011	**0.123**
				517.20	519.20	2.00	M962347	0.035	1.8	0.033	0.008	0.007
				519.20	521.60	2.40	M962348	0.023	1.8	0.031	0.003	0.011
521.60	562.00	Wacke	Dark green/black medium to fine grained massive wacke w rare thin beds of siltstone	521.60	523.00	1.40	M962349	**0.139**	3.7	0.070	0.017	0.024
				523.00	525.00	2.00	M962350	0.008	0.9	0.022	0.002	0.006
				525.00	527.00	2.00	M962352	0.029	1.3	0.010	0.007	0.003
				527.00	528.00	1.00	M962353	0.005	1.1	0.008	0.001	0.004
				528.00	531.00	3.00	M962354	0.013	1.0	0.070	0.003	0.008
				531.00	533.40	2.40	M962355	0.011	1.1	0.032	0.004	0.007
				533.40	535.20	1.80	M962356	0.030	1.5	0.026	0.009	0.005
				535.20	537.00	1.80	M962357	0.032	3.0	0.076	0.009	0.025
				537.00	539.10	2.10	M962358	0.065	3.7	0.058	0.011	0.048
				539.10	540.90	1.80	M962359	0.083	4.6	**0.205**	0.010	0.053
				540.90	543.00	2.10	M962361	0.026	1.3	0.036	0.004	0.007
				543.00	546.00	3.00	M962362	0.018	1.1	0.015	0.004	0.004
				546.00	548.00	2.00	M962363	0.015	1.0	0.010	0.005	0.003
				548.00	550.00	2.00	M962364	0.007	0.8	0.008	0.002	0.002
				550.00	552.00	2.00	M962365	0.007	1.0	0.008	0.001	0.002
				552.00	554.10	2.10	M962366	0.016	0.9	0.012	0.007	0.002
				554.10	556.00	1.90	M962367	0.010	1.0	0.010	0.006	0.002
				556.00	558.00	2.00	M962368	0.005	0.9	0.011	0.003	0.002

Hole SK-11-21

From _m	To _m	Rock Type	Description	From_m	To_m	Interval_m	Sample Number	Au ppm	Ag ppm	Zn %	Cu %	Pb %
				558.00	560.00	2.00	M962369	0.012	1.1	0.013	0.013	0.003
				560.00	562.00	2.00	M962370	0.017	0.5	0.012	0.010	0.001
562.00	563.50	Mafic Dyke	Black dark green very fine grained moderately magnetic unaltered mafic dyke.	562.00	564.00	2.00	M962371	0.007	0.5	0.016	0.005	0.001
563.50	564.00		EOH									

APPENDIX V: ASSAY CERTIFICATES

Drill Hole Certificates

ALS Canada Ltd.

2103 Dollarton Hwy
North Vancouver BC V7H 0A7
Phone: 604 984 0221 Fax: 604 984 0218 www.alsglobal.com

To: **SKYLINE GOLD CORPORATION**
611 - 675 WEST HASTINGS ST.
VANCOUVER BC V6B 1N2

Finalized Date: 4-AUG-2011
Account: BQL

CERTIFICATE TR11118076

Project: Bronson Creek

P.O. No.:

This report is for 22 Drill Core samples submitted to our lab in Terrace, BC, Canada on 16-JUL-2011.

The following have access to data associated with this certificate:

WILLIAM HAY	SUSAN HENDERSON	BRIAN JANES
SHAUN PARENT	JIM SPARLING	JOHN ZBEETNOFF

SAMPLE PREPARATION

ALS CODE	DESCRIPTION
WEI-21	Received Sample Weight
LOG-22	Sample login - Rcd w/o BarCode
PUL-QC	Pulverizing QC Test
CRU-31	Fine crushing - 70% <2mm
SPL-21	Split sample - riffle splitter
PUL-31	Pulverize split to 85% <75 um

ANALYTICAL PROCEDURES

ALS CODE	DESCRIPTION	INSTRUMENT
ME-ICP61	33 element four acid ICP-AES	ICP-AES
ME-OG62	Ore Grade Elements - Four Acid	ICP-AES
Zn-OG62	Ore Grade Zn - Four Acid	VARIABLE
Au-AA23	Au 30g FA-AA finish	AAS

To: **SKYLINE GOLD CORPORATION**
ATTN: SUSAN HENDERSON
611 - 675 WEST HASTINGS ST.
VANCOUVER BC V6B 1N2

This is the Final Report and supersedes any preliminary report with this certificate number. Results apply to samples as submitted. All pages of this report have been checked and approved for release.

Signature:
Colin Ramshaw, Vancouver Laboratory Manager

ALS Canada Ltd.

2103 Dollarton Hwy
North Vancouver BC V7H 0A7
Phone: 604 984 0221 Fax: 604 984 0218 www.alsglobal.com

To: **SKYLINE GOLD CORPORATION**
611 - 675 WEST HASTINGS ST.
VANCOUVER BC V6B 1N2

Finalized Date: 4-AUG-2011
Account: BQL

Project: Bronson Creek

CERTIFICATE OF ANALYSIS TR11118076

Sample Description	Method / Analyte / Units / LOR	WEI-21 Recvd Wt. kg 0.02	Au-AA23 Au ppm 0.005	ME-ICP61 Ag ppm 0.5	ME-ICP61 Al % 0.01	ME-ICP61 As ppm 5	ME-ICP61 Ba ppm 10	ME-ICP61 Be ppm 0.5	ME-ICP61 Bi ppm 2	ME-ICP61 Ca % 0.01	ME-ICP61 Cd ppm 0.5	ME-ICP61 Co ppm 1	ME-ICP61 Cr ppm 1	ME-ICP61 Cu ppm 1	ME-ICP61 Fe % 0.01	ME-ICP61 Ga ppm 10
G024436		1.45	0.063	<0.5	8.04	40	1080	1.4	<2	3.06	<0.5	24	121	140	7.40	20
G024437		1.14	0.079	0.8	8.60	17	1480	1.1	2	5.92	<0.5	13	85	66	5.62	20
G024438		1.89	0.024	0.5	7.29	36	320	1.4	4	5.44	<0.5	37	60	186	9.13	20
G024439		2.10	0.048	0.5	8.30	14	1240	1.1	<2	3.53	<0.5	17	85	212	5.81	20
G024440		1.62	0.052	0.5	7.75	11	620	1.3	<2	5.13	<0.5	38	136	228	8.92	20
G024441		1.53	0.039	<0.5	7.79	14	820	1.3	<2	3.90	<0.5	26	59	139	7.75	20
G024442		0.77	1.275	3.5	6.97	32	430	1.1	2	2.10	66.7	10	93	320	5.58	10
G024443		1.06	0.075	0.7	7.52	17	890	1.2	<2	5.16	<0.5	35	63	393	7.15	20
G024444		1.03	0.012	<0.5	8.06	5	970	1.4	<2	7.32	<0.5	28	151	115	5.94	20
G024445		1.64	0.049	<0.5	7.96	18	1130	1.2	<2	3.21	<0.5	20	91	132	5.40	20
G024446		1.66	0.016	<0.5	8.48	16	600	1.3	<2	2.95	<0.5	24	104	73	6.23	20
G024447		1.23	0.161	<0.5	8.51	38	810	1.4	<2	2.57	<0.5	20	77	93	7.01	20
G024448		1.92	0.012	<0.5	8.66	94	240	0.6	<2	7.16	<0.5	10	88	19	5.14	30
G024449		0.91	0.937	26.9	4.77	>10000	470	0.7	<2	1.35	171.5	18	51	373	7.00	10
G024450		1.44	0.007	0.5	8.48	31	1070	1.3	<2	3.08	<0.5	18	111	67	4.91	20
G024651		1.26	0.064	1.6	5.95	103	540	1.1	<2	9.97	<0.5	36	30	190	5.32	10
G024652		1.85	0.012	<0.5	8.27	11	1170	1.4	<2	5.23	<0.5	28	38	178	6.24	20
G024653		2.27	0.013	<0.5	8.51	6	1580	1.6	<2	2.47	<0.5	23	63	83	6.10	20
G024654		1.48	0.010	<0.5	4.47	<5	200	0.5	<2	13.15	<0.5	13	41	74	5.61	10
G024655		1.80	0.057	1.0	6.08	21	700	1.0	4	8.51	0.6	29	38	222	6.73	20
G024656		1.65	0.295	6.3	7.08	4180	580	1.1	5	3.94	100.5	20	48	235	5.37	20
G024657		1.23	0.007	<0.5	3.97	9	1200	0.6	<2	0.95	<0.5	7	14	50	2.31	10

ALS Canada Ltd.

2103 Dollarton Hwy
North Vancouver BC V7H 0A7
Phone: 604 984 0221 Fax: 604 984 0218 www.alsglobal.com

To: **SKYLINE GOLD CORPORATION**
611 - 675 WEST HASTINGS ST.
VANCOUVER BC V6B 1N2

Finalized Date: 4-AUG-2011
Account: BQL

Project: Bronson Creek

CERTIFICATE OF ANALYSIS TR11118076

Sample Description	Method	ME-ICP61	ME-ICP61	ME-ICP61	ME-ICP61	ME-ICP61	ME-ICP61	ME-ICP61	ME-ICP61	ME-ICP61	ME-ICP61	ME-ICP61	ME-ICP61	ME-ICP61	ME-ICP61	ME-ICP61
	Analyte	K	La	Mg	Mn	Mo	Na	Ni	P	Pb	S	Sb	Sc	Sr	Th	Ti
	Units	%	ppm	%	ppm	ppm	%	ppm	ppm	ppm	%	ppm	ppm	ppm	ppm	%
	LOR	0.01	10	0.01	5	1	0.01	1	10	2	0.01	5	1	1	20	0.01
G024436		4.07	10	3.21	756	2	1.76	80	1880	12	1.95	<5	19	622	<20	0.62
G024437		4.60	20	2.07	660	4	1.44	40	1840	19	1.18	9	21	5910	20	0.56
G024438		1.01	20	3.66	1390	4	2.86	41	2470	15	4.12	<5	31	545	<20	0.73
G024439		5.46	10	2.25	523	3	1.62	57	1780	17	2.00	<5	21	1180	<20	0.62
G024440		3.60	20	1.55	526	2	1.90	103	1830	12	4.33	6	20	583	<20	0.60
G024441		2.30	20	3.41	861	3	2.56	34	2270	12	2.52	5	29	639	<20	0.76
G024442		3.15	10	1.53	1945	4	0.06	40	1330	331	1.12	9	16	233	<20	0.41
G024443		2.24	20	1.83	912	2	2.64	29	2010	14	3.28	<5	30	864	<20	0.76
G024444		3.83	<10	3.37	1025	2	0.35	53	2050	9	1.21	<5	29	701	<20	0.57
G024445		4.23	10	1.95	511	3	1.73	57	1550	12	2.08	7	18	1960	<20	0.54
G024446		2.59	10	3.52	733	3	3.09	63	1980	12	1.14	<5	20	648	<20	0.60
G024447		3.64	20	3.46	618	2	1.74	43	2090	26	0.91	<5	24	435	<20	0.64
G024448		0.57	10	1.50	824	2	1.87	51	860	11	0.05	7	10	5870	20	0.33
G024449		2.71	10	0.58	1295	4	0.04	29	860	8470	4.82	88	11	136	<20	0.31
G024450		3.09	10	2.76	609	<1	2.63	78	1530	12	0.81	<5	17	672	<20	0.46
G024651		2.73	20	0.72	1405	3	0.85	42	1600	31	4.52	<5	21	1095	<20	0.41
G024652		3.37	10	1.85	912	10	2.33	29	2280	14	2.39	5	17	1045	<20	0.54
G024653		3.04	10	2.40	777	4	3.39	45	1970	7	1.04	<5	14	694	<20	0.53
G024654		0.96	10	3.76	1545	<1	0.81	25	770	2	0.86	<5	10	1660	<20	0.24
G024655		2.39	10	2.25	1105	<1	0.98	38	1760	18	3.20	<5	18	805	<20	0.50
G024656		3.91	20	1.79	3070	<1	0.08	38	1750	1215	2.52	37	17	336	<20	0.37
G024657		1.63	10	0.63	358	<1	1.33	11	540	5	0.39	<5	5	318	<20	0.13

ALS Canada Ltd.

2103 Dollarton Hwy
North Vancouver BC V7H 0A7
Phone: 604 984 0221 Fax: 604 984 0218 www.alsglobal.com

To: **SKYLINE GOLD CORPORATION**
611 - 675 WEST HASTINGS ST.
VANCOUVER BC V6B 1N2

Finalized Date: 4-AUG-2011
Account: BQL

Project: Bronson Creek

CERTIFICATE OF ANALYSIS TR11118076

Sample Description	Method Analyte Units LOR	ME-ICP61 Tl ppm 10	ME-ICP61 U ppm 10	ME-ICP61 V ppm 1	ME-ICP61 W ppm 10	ME-ICP61 Zn ppm 2	Zn-OG62 Zn % 0.001
G024436		<10	<10	261	<10	62	
G024437		<10	<10	230	<10	44	
G024438		<10	<10	337	<10	48	
G024439		<10	<10	263	<10	42	
G024440		<10	<10	250	<10	23	
G024441		<10	<10	348	<10	48	
G024442		<10	<10	203	<10	7260	
G024443		<10	<10	331	<10	52	
G024444		<10	<10	267	<10	88	
G024445		<10	<10	281	<10	33	
G024446		<10	<10	249	<10	58	
G024447		<10	<10	278	<10	72	
G024448		<10	<10	219	<10	42	
G024449		<10	<10	146	<10	>10000	1.810
G024450		<10	<10	184	<10	68	
G024651		<10	<10	227	<10	56	
G024652		<10	<10	230	<10	34	
G024653		<10	<10	225	<10	68	
G024654		<10	<10	116	<10	57	
G024655		<10	<10	241	<10	130	
G024656		<10	<10	216	10	>10000	1.235
G024657		<10	10	54	<10	67	

ALS Canada Ltd.

2103 Dollarton Hwy
North Vancouver BC V7H 0A7
Phone: 604 984 0221 Fax: 604 984 0218 www.alsglobal.com

To: **SKYLINE GOLD CORPORATION**
611 - 675 WEST HASTINGS ST.
VANCOUVER BC V6B 1N2

Finalized Date: 23-NOV-2011
Account: BQL

CERTIFICATE TR11212566

Project: Bronson Creek-Rock&Chip Sample

P.O. No.:

This report is for 97 Drill Core samples submitted to our lab in Terrace, BC, Canada on 15-OCT-2011.

The following have access to data associated with this certificate:

WILLIAM HAY	SUSAN HENDERSON	BRIAN JANES
SHAUN PARENT	JIM SPARLING	JOHN ZBEETNOFF

SAMPLE PREPARATION

ALS CODE	DESCRIPTION
WEI-21	Received Sample Weight
LOG-22	Sample login - Rcd w/o BarCode
CRU-QC	Crushing QC Test
PUL-QC	Pulverizing QC Test
CRU-31	Fine crushing - 70% <2mm
SPL-21	Split sample - riffle splitter
PUL-31	Pulverize split to 85% <75 um
LOG-24	Pulp Login - Rcd w/o Barcode

ANALYTICAL PROCEDURES

ALS CODE	DESCRIPTION	INSTRUMENT
ME-ICP61	33 element four acid ICP-AES	ICP-AES
Cu-OG62	Ore Grade Cu - Four Acid	VARIABLE
ME-OG62	Ore Grade Elements - Four Acid	ICP-AES
Zn-OG62	Ore Grade Zn - Four Acid	VARIABLE
Pb-OG62	Ore Grade Pb - Four Acid	VARIABLE
Au-AA23	Au 30g FA-AA finish	AAS

To: **SKYLINE GOLD CORPORATION**
ATTN: SUSAN HENDERSON
611 - 675 WEST HASTINGS ST.
VANCOUVER BC V6B 1N2

This is the Final Report and supersedes any preliminary report with this certificate number. Results apply to samples as submitted. All pages of this report have been checked and approved for release.

Signature:
Colin Ramshaw, Vancouver Laboratory Manager

ALS Canada Ltd.

2103 Dollarton Hwy
North Vancouver BC V7H 0A7
Phone: 604 984 0221 Fax: 604 984 0218 www.alsglobal.com

To: **SKYLINE GOLD CORPORATION**
611 - 675 WEST HASTINGS ST.
VANCOUVER BC V6B 1N2

Finalized Date: 23-NOV-2011
Account: BQL

Project: Bronson Creek-Rock&Chip Sample

CERTIFICATE OF ANALYSIS TR11212566

Sample Description	Method / Analyte / Units / LOR	WEI-21 Recvd Wt. kg 0.02	Au-AA23 Au ppm 0.005	ME-ICP61 Ag ppm 0.5	ME-ICP61 Al % 0.01	ME-ICP61 As ppm 5	ME-ICP61 Ba ppm 10	ME-ICP61 Be ppm 0.5	ME-ICP61 Bi ppm 2	ME-ICP61 Ca % 0.01	ME-ICP61 Cd ppm 0.5	ME-ICP61 Co ppm 1	ME-ICP61 Cr ppm 1	ME-ICP61 Cu ppm 1	ME-ICP61 Fe % 0.01	ME-ICP61 Ga ppm 10
M960001		8.59	0.092	0.7	6.80	87	820	1.0	<2	4.31	2.9	11	159	20	4.03	20
M960002		9.55	0.019	<0.5	6.72	51	1090	1.2	<2	4.18	0.5	12	146	19	3.23	20
M960003		8.59	0.009	<0.5	6.81	45	770	0.9	<2	4.36	<0.5	13	157	19	3.20	20
M960004		8.46	0.006	<0.5	6.43	35	810	0.9	<2	5.01	<0.5	13	134	27	3.19	20
M960005		9.06	0.007	1.2	7.35	18	1140	1.2	<2	3.66	30.3	13	130	86	3.85	20
M960006		8.61	<0.005	<0.5	6.62	45	770	0.9	<2	5.09	<0.5	12	128	29	2.78	20
M960007		8.57	<0.005	<0.5	6.64	51	850	0.9	<2	3.83	<0.5	14	145	32	3.05	20
M960008		9.00	<0.005	<0.5	6.56	29	730	0.9	<2	3.91	<0.5	12	132	22	2.94	20
M960009		8.03	<0.005	<0.5	6.57	26	610	0.9	<2	4.56	<0.5	11	125	26	3.04	20
M960010		7.16	0.006	<0.5	6.29	24	570	0.9	<2	3.78	<0.5	13	136	26	3.04	20
M960011		8.95	0.007	0.5	6.79	31	790	1.1	<2	3.51	<0.5	16	99	65	3.65	20
M960012		8.89	0.005	<0.5	6.68	30	750	1.1	<2	4.06	<0.5	13	132	45	3.46	20
M960013		8.84	0.013	0.6	6.48	30	750	1.0	2	3.53	4.0	16	85	55	3.94	20
M960014		8.77	0.011	1.0	6.79	28	680	0.9	3	3.21	16.3	14	114	65	4.33	20
M960015		0.11	1.410	5.0	5.73	25	610	0.7	<2	1.84	0.6	14	54	>10000	4.19	10
M960016		8.90	0.013	<0.5	7.04	44	810	1.1	<2	3.91	0.6	18	149	55	3.80	20
M960017		5.28	0.165	<0.5	7.76	50	1100	1.3	<2	3.40	<0.5	15	139	40	3.76	20
M960018		4.62	0.009	0.7	7.10	24	1080	1.3	<2	4.12	1.4	13	109	43	3.34	20
M960019		4.82	0.020	2.9	7.01	99	1040	1.2	<2	3.14	22.6	11	56	127	3.90	20
M960020		4.22	0.022	1.8	7.48	50	1030	1.3	<2	3.00	17.6	13	60	72	4.24	20
M960021		5.76	0.053	10.3	6.56	494	280	1.3	3	3.31	76.8	13	56	151	6.06	10
M960022		9.43	0.017	<0.5	7.59	15	1100	1.3	<2	5.64	0.8	15	51	91	4.60	20
M960023		9.04	0.027	<0.5	7.10	22	1140	1.2	<2	5.46	0.5	14	45	75	4.39	20
M960024		8.74	0.028	0.5	7.47	11	1270	1.3	<2	4.49	<0.5	15	32	88	4.61	20
M960025		7.08	0.053	<0.5	7.84	7	1380	1.4	<2	4.24	<0.5	13	29	69	4.04	20
M960026		5.64	0.011	3.1	7.90	150	1380	1.5	<2	3.10	16.2	13	20	91	4.12	20
M960027		6.81	0.027	4.4	6.90	25	1040	1.3	2	4.44	37.8	10	12	59	3.66	20
M960028		8.65	0.130	1.1	8.05	21	1080	1.3	<2	3.25	3.2	16	6	69	5.42	20
M960029		8.56	0.087	2.8	7.38	163	870	1.2	2	4.43	10.3	15	9	206	6.06	20
M960030		0.12	8.05	13.0	6.03	45	100	0.6	2	4.06	4.1	34	39	>10000	7.98	10
M960031		8.09	0.019	<0.5	7.94	16	770	1.1	<2	6.79	<0.5	13	12	81	5.18	20
M960032		8.06	0.019	0.6	7.28	45	850	1.0	<2	5.25	<0.5	18	9	100	5.04	20
M960033		13.98	0.067	2.7	7.89	87	1010	1.3	2	5.71	11.3	16	12	100	5.05	20
M960034		4.49	0.010	<0.5	7.79	13	920	1.2	<2	3.70	<0.5	19	8	86	5.40	20
M960035		8.75	0.007	<0.5	7.66	24	770	1.0	2	3.93	<0.5	20	10	124	5.18	20
M960036		11.31	0.008	0.5	7.67	69	880	1.1	<2	4.38	1.3	18	10	91	5.21	20
M960037		9.43	0.005	<0.5	7.86	31	820	1.1	<2	4.02	0.7	19	8	85	5.72	20
M960038		8.19	0.116	<0.5	7.54	18	650	0.9	<2	4.11	<0.5	18	5	55	5.33	20
M960039		4.69	0.078	1.8	8.02	12	820	1.1	<2	3.03	22.7	17	5	137	6.47	20
M960040		3.27	0.130	53.0	5.72	573	330	0.9	2	3.73	414	17	6	429	9.23	20

ALS Canada Ltd.
2103 Dollarton Hwy
North Vancouver BC V7H 0A7
Phone: 604 984 0221 Fax: 604 984 0218 www.alsglobal.com

To: **SKYLINE GOLD CORPORATION**
611 - 675 WEST HASTINGS ST.
VANCOUVER BC V6B 1N2

Finalized Date: 23-NOV-2011
Account: BQL

Project: Bronson Creek-Rock&Chip Sample

CERTIFICATE OF ANALYSIS TR11212566

Sample Description	Method	ME-ICP61	ME-ICP61	ME-ICP61	ME-ICP61	ME-ICP61	ME-ICP61	ME-ICP61	ME-ICP61	ME-ICP61	ME-ICP61	ME-ICP61	ME-ICP61	ME-ICP61	ME-ICP61	ME-ICP61
	Analyte	K	La	Mg	Mn	Mo	Na	Ni	P	Pb	S	Sb	Sc	Sr	Th	Ti
	Units	%	ppm	%	ppm	ppm	%	ppm	ppm	ppm	%	ppm	ppm	ppm	ppm	%
	LOR	0.01	10	0.01	5	1	0.01	1	10	2	0.01	5	1	1	20	0.01
M960001		3.09	<10	1.86	4270	1	0.24	80	590	94	0.56	7	8	238	<20	0.23
M960002		2.95	<10	1.77	2440	1	0.71	81	560	31	0.24	7	8	232	<20	0.21
M960003		2.04	<10	2.00	1425	1	2.09	99	610	14	0.11	5	8	352	<20	0.19
M960004		2.31	<10	1.98	1800	1	1.54	85	680	20	0.22	<5	8	351	<20	0.20
M960005		3.23	10	1.70	2020	1	0.46	88	770	111	0.82	7	9	234	<20	0.21
M960006		2.58	<10	1.80	1775	<1	1.42	83	580	15	0.20	6	7	372	<20	0.17
M960007		2.43	<10	1.91	1240	1	1.58	94	590	16	0.25	5	7	330	<20	0.18
M960008		1.97	<10	1.96	1110	1	1.92	78	590	15	0.12	<5	8	340	<20	0.18
M960009		1.71	<10	2.11	1095	1	2.12	69	640	13	0.14	6	8	382	<20	0.19
M960010		1.56	<10	2.01	799	1	2.31	69	610	12	0.12	<5	8	352	<20	0.19
M960011		2.14	<10	2.41	987	1	1.41	82	910	12	0.26	8	10	280	<20	0.22
M960012		2.07	<10	2.27	1105	1	1.84	84	810	11	0.18	5	9	320	<20	0.22
M960013		2.02	<10	2.36	1230	1	1.32	88	940	23	0.26	5	9	290	<20	0.22
M960014		1.90	<10	2.44	1305	1	1.44	84	880	42	0.36	8	9	246	<20	0.20
M960015		1.02	10	0.96	647	561	2.10	35	600	9	0.92	8	11	261	<20	0.28
M960016		2.42	10	2.24	1390	1	1.09	95	910	19	0.28	<5	10	257	<20	0.23
M960017		3.19	<10	2.08	1270	1	0.93	81	890	7	0.59	7	10	223	<20	0.26
M960018		3.67	<10	1.66	2510	1	0.19	72	780	49	1.07	9	9	237	<20	0.23
M960019		3.65	10	1.32	2280	1	0.12	43	900	760	1.74	9	10	191	<20	0.22
M960020		3.54	10	1.89	2060	1	0.14	55	910	527	1.59	9	10	208	<20	0.24
M960021		3.42	10	1.42	2920	1	0.07	40	870	3280	3.52	17	11	200	<20	0.22
M960022		3.52	10	1.65	1825	2	0.19	38	1210	38	1.25	<5	13	331	<20	0.33
M960023		3.23	10	1.85	1200	1	0.20	35	1180	16	0.45	8	12	317	<20	0.36
M960024		3.51	10	1.60	1030	1	0.26	23	1170	14	0.93	7	12	275	<20	0.35
M960025		3.73	10	1.53	1150	2	0.20	20	1100	11	0.71	9	11	231	<20	0.33
M960026		4.22	10	1.29	1660	1	0.09	13	980	605	1.44	9	10	161	<20	0.29
M960027		3.51	<10	1.17	2240	<1	0.74	6	1040	1015	0.76	11	9	273	<20	0.33
M960028		3.39	<10	1.50	2210	1	1.14	5	1610	267	0.37	7	12	218	<20	0.46
M960029		3.25	<10	1.82	3220	3	0.75	5	1390	839	0.87	9	11	237	<20	0.42
M960030		1.43	<10	1.42	700	410	1.64	42	970	70	5.20	56	14	278	<20	0.33
M960031		3.29	10	1.58	3110	2	0.71	13	1510	44	0.65	<5	12	340	<20	0.38
M960032		3.36	<10	1.43	3270	1	0.76	5	1590	99	0.55	9	11	282	<20	0.41
M960033		3.66	10	1.86	3520	2	0.31	8	1450	729	0.79	10	13	353	<20	0.39
M960034		2.77	<10	1.59	1430	1	1.90	7	1520	11	0.70	7	13	273	<20	0.47
M960035		2.46	<10	1.56	1275	1	2.27	10	1480	17	0.68	8	11	288	<20	0.40
M960036		2.78	<10	1.67	1640	3	1.76	6	1510	74	0.43	8	13	279	<20	0.44
M960037		2.85	10	1.92	2650	1	1.49	5	1580	64	0.42	8	15	262	<20	0.51
M960038		2.58	<10	1.81	2340	1	2.04	4	1530	11	0.33	6	11	298	<20	0.45
M960039		3.45	10	2.25	3740	1	1.01	3	1520	579	1.38	11	12	202	<20	0.42
M960040		2.87	<10	1.91	5110	<1	0.06	5	890	>10000	7.66	75	13	135	<20	0.25

ALS Canada Ltd.
2103 Dollarton Hwy
North Vancouver BC V7H 0A7
Phone: 604 984 0221 Fax: 604 984 0218 www.alsglobal.com

To: **SKYLINE GOLD CORPORATION**
611 - 675 WEST HASTINGS ST.
VANCOUVER BC V6B 1N2

Finalized Date: 23-NOV-2011
Account: BQL

Project: Bronson Creek-Rock&Chip Sample

CERTIFICATE OF ANALYSIS TR11212566

Sample Description	Method / Analyte / Units / LOR	ME-ICP61 Tl ppm 10	ME-ICP61 U ppm 10	ME-ICP61 V ppm 1	ME-ICP61 W ppm 10	ME-ICP61 Zn ppm 2	Cu-OG62 Cu % 0.001	Zn-OG62 Zn % 0.001	Pb-OG62 Pb % 0.001
M960001		<10	<10	93	<10	530			
M960002		<10	10	86	<10	160			
M960003		<10	20	89	<10	88			
M960004		<10	10	94	<10	109			
M960005		<10	<10	93	<10	2250			
M960006		<10	10	78	<10	100			
M960007		<10	10	94	<10	114			
M960008		<10	10	87	<10	81			
M960009		<10	10	94	<10	71			
M960010		<10	10	97	<10	66			
M960011		<10	10	111	<10	88			
M960012		<10	10	101	<10	105			
M960013		<10	10	107	<10	409			
M960014		<10	10	96	<10	1250			
M960015		<10	10	91	30	89	1.280		
M960016		<10	<10	114	<10	186			
M960017		<10	10	108	<10	109			
M960018		<10	<10	95	<10	199			
M960019		<10	<10	103	<10	3120			
M960020		<10	<10	97	<10	2600			
M960021		<10	<10	110	<10	>10000		1.060	
M960022		10	<10	150	<10	242			
M960023		<10	<10	144	<10	139			
M960024		<10	<10	148	<10	135			
M960025		<10	<10	120	<10	114			
M960026		<10	<10	107	<10	2280			
M960027		<10	<10	119	<10	4640			
M960028		<10	<10	201	<10	678			
M960029		<10	10	180	<10	1940			
M960030		<10	10	144	10	152	3.36		
M960031		<10	<10	161	<10	163			
M960032		<10	<10	166	<10	208			
M960033		<10	<10	172	<10	1525			
M960034		<10	10	209	<10	102			
M960035		<10	10	164	<10	104			
M960036		<10	10	184	<10	264			
M960037		<10	10	223	<10	264			
M960038		<10	10	182	<10	168			
M960039		<10	<10	169	<10	3460			
M960040		<10	<10	110	10	>10000		7.40	1.800

ALS Canada Ltd.
2103 Dollarton Hwy
North Vancouver BC V7H 0A7
Phone: 604 984 0221 Fax: 604 984 0218 www.alsglobal.com

To: **SKYLINE GOLD CORPORATION**
611 - 675 WEST HASTINGS ST.
VANCOUVER BC V6B 1N2

Finalized Date: 23-NOV-2011
Account: BQL

Project: Bronson Creek-Rock&Chip Sample

CERTIFICATE OF ANALYSIS TR11212566

Sample Description	Method / Analyte / Units / LOR	WEI-21 Recvd Wt. kg 0.02	Au-AA23 Au ppm 0.005	ME-ICP61 Ag ppm 0.5	ME-ICP61 Al % 0.01	ME-ICP61 As ppm 5	ME-ICP61 Ba ppm 10	ME-ICP61 Be ppm 0.5	ME-ICP61 Bi ppm 2	ME-ICP61 Ca % 0.01	ME-ICP61 Cd ppm 0.5	ME-ICP61 Co ppm 1	ME-ICP61 Cr ppm 1	ME-ICP61 Cu ppm 1	ME-ICP61 Fe % 0.01	ME-ICP61 Ga ppm 10
M960041		4.82	0.028	4.1	8.72	103	770	1.1	<2	3.21	52.2	16	15	137	6.08	20
M960042		9.70	0.008	<0.5	7.72	18	670	1.0	<2	6.14	<0.5	16	20	92	4.75	20
M960043		8.84	0.052	<0.5	7.39	95	690	1.0	<2	4.14	<0.5	16	27	81	5.41	20
M960044		8.76	0.013	<0.5	7.34	14	690	1.0	2	4.75	<0.5	16	13	116	5.26	20
M960045		0.73	<0.005	<0.5	0.05	<5	10	<0.5	2	34.0	<0.5	1	1	1	0.04	<10
M960046		9.66	0.017	0.5	7.43	8	750	1.0	2	4.29	<0.5	19	17	127	5.30	20
M960047		8.69	0.054	0.7	7.19	24	700	0.9	<2	4.73	<0.5	16	18	122	5.13	20
M960048		8.70	0.008	0.6	7.48	19	790	1.0	2	6.24	10.8	16	19	130	5.20	20
M960049		4.76	0.006	<0.5	7.79	13	860	1.0	<2	5.45	<0.5	18	21	107	5.13	20
M960050		9.61	0.012	6.3	8.39	46	1070	1.1	5	3.93	21.0	16	21	161	6.75	20
M960051		9.58	0.008	4.3	8.11	70	1030	1.1	4	3.63	19.6	16	20	161	6.83	20
M960052		8.47	0.008	0.8	8.00	7	1140	1.0	3	3.64	0.6	15	22	100	5.98	20
M960053		8.75	0.005	0.6	7.73	26	1110	1.0	<2	5.72	0.8	19	45	86	5.66	20
M960054		8.85	0.007	<0.5	7.08	58	1020	0.9	<2	5.14	<0.5	18	59	61	5.24	20
M960055		6.66	0.006	<0.5	6.82	40	1110	1.0	<2	5.59	1.3	17	56	100	5.09	20
M960056		8.03	0.027	<0.5	7.17	782	1270	1.0	<2	6.24	1.0	19	71	80	5.18	20
M960057		8.07	0.009	0.5	7.38	37	1140	0.9	<2	8.88	<0.5	17	63	87	4.81	20
M960058		8.61	0.014	<0.5	7.46	18	1340	1.0	2	6.38	<0.5	16	44	88	4.98	20
M960059		9.69	0.012	<0.5	7.49	27	1600	1.0	<2	5.03	<0.5	17	26	106	5.18	20
M960060		0.11	1.265	4.8	5.78	21	600	0.7	7	1.87	0.6	14	53	>10000	4.15	10
M960061		6.08	0.109	<0.5	7.93	2520	2170	1.1	<2	4.25	<0.5	18	18	117	5.45	20
M960062		8.67	0.030	<0.5	8.46	81	3390	1.3	<2	4.13	<0.5	19	26	119	5.87	20
M960063		3.98	0.005	<0.5	7.90	40	3720	1.5	<2	3.96	<0.5	18	44	127	5.40	20
M960064		9.31	0.007	0.8	7.58	129	2830	1.5	<2	5.52	<0.5	21	34	127	4.76	20
M960065		8.27	0.045	<0.5	7.79	957	1750	0.9	<2	4.08	<0.5	19	23	65	5.08	20
M960066		8.92	0.126	<0.5	7.39	2290	1060	0.7	<2	4.25	<0.5	19	21	66	5.09	20
M960067		8.84	0.014	<0.5	7.94	47	1610	1.0	<2	3.97	<0.5	21	32	76	5.58	20
M960068		8.72	0.011	<0.5	8.25	108	1670	1.0	<2	3.12	<0.5	19	22	79	5.67	20
M960069		10.25	0.012	1.0	7.59	59	1290	0.8	<2	3.84	4.6	17	15	78	7.08	20
M960070		9.83	0.023	1.1	7.57	21	900	0.8	<2	3.37	4.9	17	18	70	7.00	20
M960071		7.18	0.057	1.0	7.58	1600	810	0.8	<2	2.85	3.5	20	24	137	8.06	20
M960072		7.94	0.010	<0.5	7.72	53	840	0.9	<2	4.72	<0.5	16	21	99	5.20	20
M960073		8.43	0.053	<0.5	7.86	103	850	0.9	<2	4.58	<0.5	16	9	87	5.21	20
M960074		9.96	0.025	0.7	7.41	45	970	1.0	<2	4.48	3.2	16	18	79	5.31	20
M960075		0.14	2.10	13.2	5.02	25	160	<0.5	3	0.36	53.9	10	61	4720	9.33	10
M960076		8.57	0.266	11.5	7.65	8650	860	0.9	<2	6.57	32.8	13	21	71	5.97	20
M960077		9.17	0.081	<0.5	7.31	1390	760	0.9	<2	5.22	<0.5	14	29	60	4.91	20
M960078		6.13	0.027	<0.5	7.26	556	770	0.9	<2	6.74	0.6	16	39	94	5.03	20
M960079		7.87	0.138	0.7	7.50	6610	970	1.1	<2	5.89	0.9	19	43	70	5.61	20
M960080		8.91	0.008	<0.5	8.16	67	670	1.0	<2	4.64	<0.5	20	22	99	5.65	20

ALS Canada Ltd.

2103 Dollarton Hwy
North Vancouver BC V7H 0A7
Phone: 604 984 0221 Fax: 604 984 0218 www.alsglobal.com

To: **SKYLINE GOLD CORPORATION**
611 - 675 WEST HASTINGS ST.
VANCOUVER BC V6B 1N2

Finalized Date: 23-NOV-2011
Account: BQL

Project: Bronson Creek-Rock&Chip Sample

CERTIFICATE OF ANALYSIS TR11212566

Sample Description	Method	ME-ICP61	ME-ICP61	ME-ICP61	ME-ICP61	ME-ICP61	ME-ICP61	ME-ICP61	ME-ICP61	ME-ICP61	ME-ICP61	ME-ICP61	ME-ICP61	ME-ICP61	ME-ICP61	ME-ICP61
	Analyte	K	La	Mg	Mn	Mo	Na	Ni	P	Pb	S	Sb	Sc	Sr	Th	Ti
	Units	%	ppm	%	ppm	ppm	%	ppm	ppm	ppm	%	ppm	ppm	ppm	ppm	%
	LOR	0.01	10	0.01	5	1	0.01	1	10	2	0.01	5	1	1	20	0.01
M960041		3.26	10	2.13	2200	1	1.04	13	1610	911	1.27	8	14	225	<20	0.43
M960042		2.76	10	1.47	1775	1	1.44	14	1470	22	0.72	<5	13	363	<20	0.39
M960043		2.50	<10	1.84	1020	1	1.82	17	1510	11	0.36	8	13	300	<20	0.45
M960044		2.49	<10	1.78	1025	2	1.77	11	1520	10	0.43	8	12	330	<20	0.43
M960045		0.01	<10	1.89	25	<1	0.01	<1	50	<2	0.02	<5	<1	4690	20	<0.01
M960046		2.62	<10	1.72	984	2	1.66	13	1560	10	0.58	<5	11	307	<20	0.40
M960047		2.46	<10	1.66	1315	1	1.57	12	1580	11	0.65	9	11	316	<20	0.39
M960048		2.88	<10	1.61	2140	1	1.15	11	1580	17	0.78	7	12	373	<20	0.40
M960049		2.94	10	1.65	2300	2	1.20	12	1640	23	0.62	8	13	352	<20	0.41
M960050		3.23	10	2.17	3240	2	0.38	13	1590	1295	0.98	11	15	265	<20	0.43
M960051		3.22	10	2.14	3010	3	0.41	12	1610	784	1.01	13	14	251	<20	0.43
M960052		3.38	10	2.14	3990	1	0.36	11	1640	133	0.42	10	14	231	<20	0.43
M960053		3.31	10	2.02	3870	2	0.40	26	1440	78	0.37	8	14	355	<20	0.44
M960054		2.87	<10	1.98	2340	1	1.05	29	1350	21	0.23	6	13	344	<20	0.44
M960055		2.73	<10	1.82	1830	1	1.07	29	1310	22	0.33	9	13	321	<20	0.42
M960056		2.77	<10	1.97	1805	1	1.10	34	1380	20	0.36	9	15	371	<20	0.43
M960057		2.44	<10	1.83	2170	2	1.17	28	1220	16	0.49	6	15	545	<20	0.41
M960058		2.22	<10	1.93	1650	1	1.74	28	1380	12	0.43	7	14	445	<20	0.40
M960059		2.28	<10	1.81	1445	2	2.15	18	1600	14	0.51	12	13	394	<20	0.41
M960060		0.99	10	0.94	638	533	2.05	36	590	11	0.91	11	11	255	<20	0.28
M960061		2.96	10	1.76	1545	2	1.81	17	1690	14	0.49	<5	12	381	<20	0.42
M960062		3.53	10	1.95	2790	2	0.74	24	1660	62	0.68	6	14	351	<20	0.41
M960063		3.75	10	1.95	1750	1	0.44	39	1550	16	0.92	<5	15	386	<20	0.43
M960064		3.68	10	1.54	2720	<1	0.86	24	1370	41	1.08	<5	14	561	<20	0.40
M960065		1.58	10	1.61	1345	<1	3.65	14	1490	14	0.30	<5	12	498	<20	0.44
M960066		1.11	10	1.60	1395	<1	3.82	11	1390	18	0.37	<5	12	476	<20	0.43
M960067		1.91	10	1.76	1560	<1	3.08	15	1530	18	0.36	6	15	391	<20	0.53
M960068		2.18	10	1.80	1875	<1	3.02	11	1540	46	0.45	<5	13	367	<20	0.50
M960069		2.13	<10	2.61	5500	<1	2.42	7	1420	259	0.56	5	11	289	<20	0.43
M960070		1.73	<10	2.53	3930	<1	2.59	8	1490	311	0.42	<5	13	304	<20	0.48
M960071		1.81	<10	2.56	2980	<1	1.94	14	1490	222	0.99	6	12	277	<20	0.43
M960072		2.07	10	1.76	2390	1	2.51	13	1510	28	0.34	<5	12	401	<20	0.42
M960073		2.21	10	1.70	1855	15	2.77	8	1530	17	0.37	<5	12	404	<20	0.44
M960074		3.06	<10	1.94	2970	<1	1.19	11	1550	206	0.50	5	12	315	<20	0.43
M960075		1.60	<10	1.44	429	14	0.62	23	110	239	9.15	<5	13	31	<20	0.13
M960076		3.05	10	2.15	3820	<1	0.93	11	1260	4030	1.33	18	12	456	<20	0.35
M960077		2.68	10	1.75	1825	<1	1.76	14	1370	25	0.37	5	12	390	<20	0.40
M960078		2.89	10	1.79	2710	<1	0.95	22	1320	49	0.57	<5	13	450	<20	0.39
M960079		3.46	10	1.84	3080	<1	0.56	19	1400	81	0.83	6	14	462	<20	0.45
M960080		1.61	10	1.81	1405	<1	3.43	9	1490	18	0.38	<5	14	466	<20	0.51

ALS Canada Ltd.
2103 Dollarton Hwy
North Vancouver BC V7H 0A7
Phone: 604 984 0221 Fax: 604 984 0218 www.alsglobal.com

To: **SKYLINE GOLD CORPORATION**
611 - 675 WEST HASTINGS ST.
VANCOUVER BC V6B 1N2

Finalized Date: 23-NOV-2011
Account: BQL

Project: Bronson Creek-Rock&Chip Sample

CERTIFICATE OF ANALYSIS TR11212566

Sample Description	Method / Analyte / Units / LOR	ME-ICP61 Tl ppm 10	ME-ICP61 U ppm 10	ME-ICP61 V ppm 1	ME-ICP61 W ppm 10	ME-ICP61 Zn ppm 2	Cu-OG62 Cu % 0.001	Zn-OG62 Zn % 0.001	Pb-OG62 Pb % 0.001
M960041		<10	<10	179	<10	7430			
M960042		<10	<10	164	<10	128			
M960043		<10	10	181	<10	127			
M960044		<10	10	170	<10	113			
M960045		<10	<10	2	<10	3			
M960046		<10	10	162	<10	110			
M960047		<10	10	152	<10	138			
M960048		<10	10	163	<10	677			
M960049		<10	10	167	<10	166			
M960050		<10	<10	177	<10	2870			
M960051		<10	<10	178	<10	2470			
M960052		<10	<10	176	<10	314			
M960053		<10	<10	184	<10	283			
M960054		<10	10	187	<10	191			
M960055		<10	10	176	<10	262			
M960056		<10	10	194	<10	204			
M960057		<10	10	173	<10	86			
M960058		<10	10	173	<10	65			
M960059		<10	10	171	<10	66			
M960060		<10	10	89	30	88	1.320		
M960061		<10	<10	181	<10	103			
M960062		10	<10	175	<10	107			
M960063		<10	<10	177	<10	95			
M960064		<10	<10	167	<10	43			
M960065		<10	<10	179	<10	94			
M960066		<10	<10	181	<10	68			
M960067		<10	<10	232	<10	119			
M960068		<10	<10	213	<10	164			
M960069		<10	<10	187	<10	807			
M960070		<10	<10	211	<10	959			
M960071		<10	<10	183	<10	736			
M960072		<10	<10	173	<10	130			
M960073		<10	<10	185	<10	91			
M960074		<10	<10	176	<10	626			
M960075		<10	<10	67	<10	>10000		1.360	
M960076		<10	<10	140	<10	5120			
M960077		<10	<10	162	<10	128			
M960078		<10	<10	161	<10	160			
M960079		<10	<10	192	<10	225			
M960080		<10	<10	215	<10	166			

ALS Canada Ltd.

2103 Dollarton Hwy
North Vancouver BC V7H 0A7
Phone: 604 984 0221 Fax: 604 984 0218 www.alsglobal.com

To: **SKYLINE GOLD CORPORATION**
611 - 675 WEST HASTINGS ST.
VANCOUVER BC V6B 1N2

Finalized Date: 23-NOV-2011
Account: BQL

Project: Bronson Creek-Rock&Chip Sample

CERTIFICATE OF ANALYSIS TR11212566

Sample Description	Method / Analyte / Units / LOR	WEI-21 Recvd Wt. kg 0.02	Au-AA23 Au ppm 0.005	ME-ICP61 Ag ppm 0.5	ME-ICP61 Al % 0.01	ME-ICP61 As ppm 5	ME-ICP61 Ba ppm 10	ME-ICP61 Be ppm 0.5	ME-ICP61 Bi ppm 2	ME-ICP61 Ca % 0.01	ME-ICP61 Cd ppm 0.5	ME-ICP61 Co ppm 1	ME-ICP61 Cr ppm 1	ME-ICP61 Cu ppm 1	ME-ICP61 Fe % 0.01	ME-ICP61 Ga ppm 10
M960081		8.81	0.005	<0.5	7.90	52	610	1.0	<2	3.36	<0.5	20	46	71	5.78	20
M960082		8.76	0.005	<0.5	7.50	23	440	0.8	<2	5.61	<0.5	15	38	72	4.75	20
M960083		8.61	0.010	<0.5	7.78	10	630	0.9	<2	6.19	<0.5	19	30	78	5.73	20
M960084		8.45	0.005	<0.5	7.32	10	820	1.0	<2	5.65	<0.5	15	35	82	4.76	20
M960085		9.21	0.005	<0.5	7.26	16	810	1.0	<2	5.68	<0.5	19	70	82	5.42	20
M960086		7.06	0.006	<0.5	7.27	17	720	1.0	<2	5.48	<0.5	19	72	87	5.50	20
M960087		7.22	0.010	<0.5	7.27	<5	670	1.0	<2	5.79	<0.5	15	23	98	4.70	20
M960088		7.19	0.010	0.5	7.46	65	610	1.0	<2	7.26	<0.5	16	21	128	4.81	20
M960089		7.48	0.007	<0.5	7.20	<5	660	1.0	<2	6.86	<0.5	14	40	79	4.73	20
M960090		0.12	1.380	5.2	5.40	21	560	0.7	<2	1.78	0.6	14	52	>10000	4.22	10
M960091		7.07	0.025	0.8	6.81	31	720	1.2	<2	6.31	3.3	17	57	105	5.10	20
M960092		5.88	0.092	<0.5	6.81	36	740	1.3	<2	8.48	<0.5	14	49	77	4.64	20
M960093		2.38	0.117	21.4	7.30	1430	280	1.5	<2	3.00	126.5	21	42	225	7.97	20
M960094		3.54	0.081	<0.5	6.92	<5	680	1.1	<2	5.31	<0.5	16	61	67	4.72	20
M960095		7.47	0.007	<0.5	7.13	10	670	1.0	<2	7.34	<0.5	17	56	87	4.92	20
M960096		5.39	0.033	<0.5	7.38	1430	680	1.1	<2	6.93	<0.5	17	54	98	5.06	20
M960097		6.55	0.021	0.5	7.36	31	720	1.1	<2	5.22	<0.5	21	18	123	5.11	20

ALS Canada Ltd.
2103 Dollarton Hwy
North Vancouver BC V7H 0A7
Phone: 604 984 0221 Fax: 604 984 0218 www.alsglobal.com

To: **SKYLINE GOLD CORPORATION**
611 - 675 WEST HASTINGS ST.
VANCOUVER BC V6B 1N2

Finalized Date: 23-NOV-2011
Account: BQL

Project: Bronson Creek-Rock&Chip Sample

CERTIFICATE OF ANALYSIS TR11212566

Sample Description	Method / Analyte / Units / LOR	ME-ICP61 K % 0.01	ME-ICP61 La ppm 10	ME-ICP61 Mg % 0.01	ME-ICP61 Mn ppm 5	ME-ICP61 Mo ppm 1	ME-ICP61 Na % 0.01	ME-ICP61 Ni ppm 1	ME-ICP61 P ppm 10	ME-ICP61 Pb ppm 2	ME-ICP61 S % 0.01	ME-ICP61 Sb ppm 5	ME-ICP61 Sc ppm 1	ME-ICP61 Sr ppm 1	ME-ICP61 Th ppm 20	ME-ICP61 Ti % 0.01
M960081		1.48	<10	1.92	976	<1	3.44	15	1290	18	0.22	<5	15	439	<20	0.51
M960082		1.16	<10	1.64	1380	<1	4.04	13	1210	10	0.20	<5	12	557	<20	0.43
M960083		1.73	<10	1.87	1365	<1	2.77	13	1260	7	0.39	<5	15	545	<20	0.47
M960084		2.24	<10	1.39	1015	<1	2.35	17	1270	7	0.54	<5	12	474	<20	0.39
M960085		2.46	<10	2.00	1130	<1	1.79	24	1220	6	0.33	<5	16	431	<20	0.48
M960086		2.31	<10	2.00	1030	<1	2.03	25	1370	8	0.46	7	15	434	<20	0.49
M960087		2.29	10	1.77	972	<1	1.97	14	1490	8	0.52	<5	11	430	<20	0.39
M960088		2.29	10	1.60	1210	<1	1.92	13	1430	18	0.75	<5	12	481	<20	0.37
M960089		2.72	10	1.64	1280	<1	1.12	19	1290	16	0.49	<5	12	411	<20	0.37
M960090		0.94	10	0.90	640	538	1.98	34	580	10	0.94	6	11	243	<20	0.26
M960091		3.31	10	1.60	2180	1	0.29	27	1290	182	0.95	7	13	328	<20	0.41
M960092		3.48	10	1.49	3240	1	0.14	22	1240	51	0.91	<5	13	410	<20	0.40
M960093		3.58	10	1.52	2090	1	0.09	24	1230	7080	4.23	29	13	183	<20	0.38
M960094		3.12	<10	1.63	1585	<1	0.64	25	1230	17	0.68	6	13	302	<20	0.43
M960095		3.04	10	1.74	1530	<1	0.68	24	1260	20	0.64	<5	14	397	<20	0.40
M960096		2.95	10	1.73	1525	<1	1.07	26	1370	14	0.69	5	15	396	<20	0.43
M960097		2.91	10	1.83	1275	<1	1.03	13	1540	18	0.54	<5	12	358	<20	0.40

ALS Canada Ltd.

2103 Dollarton Hwy
North Vancouver BC V7H 0A7
Phone: 604 984 0221 Fax: 604 984 0218 www.alsglobal.com

To: **SKYLINE GOLD CORPORATION**
611 - 675 WEST HASTINGS ST.
VANCOUVER BC V6B 1N2

Finalized Date: 23-NOV-2011
Account: BQL

Project: Bronson Creek-Rock&Chip Sample

CERTIFICATE OF ANALYSIS TR11212566

Sample Description	Method Analyte Units LOR	ME-ICP61 Tl ppm 10	ME-ICP61 U ppm 10	ME-ICP61 V ppm 1	ME-ICP61 W ppm 10	ME-ICP61 Zn ppm 2	Cu-OG62 Cu % 0.001	Zn-OG62 Zn % 0.001	Pb-OG62 Pb % 0.001
M960081		<10	<10	222	<10	187			
M960082		<10	<10	176	<10	85			
M960083		<10	<10	211	<10	106			
M960084		<10	<10	162	<10	89			
M960085		<10	<10	209	<10	116			
M960086		<10	<10	213	<10	103			
M960087		<10	<10	154	<10	103			
M960088		<10	<10	148	<10	99			
M960089		<10	<10	154	<10	114			
M960090		<10	<10	89	30	86	1.275		
M960091		<10	<10	184	<10	694			
M960092		<10	<10	172	<10	163			
M960093		<10	<10	160	<10	>10000		2.05	
M960094		<10	<10	181	<10	157			
M960095		<10	<10	178	<10	119			
M960096		<10	<10	184	<10	104			
M960097		<10	<10	166	<10	126			

ALS Canada Ltd.

2103 Dollarton Hwy
North Vancouver BC V7H 0A7
Phone: 604 984 0221 Fax: 604 984 0218 www.alsglobal.com

To: **SKYLINE GOLD CORPORATION**
611 - 675 WEST HASTINGS ST.
VANCOUVER BC V6B 1N2

Finalized Date: 16-DEC-2011
Account: BQL

CERTIFICATE TR11214498

Project: Bronson Creek

P.O. No.:

This report is for 113 Drill Core samples submitted to our lab in Terrace, BC, Canada on 1-NOV-2011.

The following have access to data associated with this certificate:

WILLIAM HAY	SUSAN HENDERSON	BRIAN JANES
SHAUN PARENT	JIM SPARLING	JOHN ZBEETNOFF

SAMPLE PREPARATION

ALS CODE	DESCRIPTION
WEI-21	Received Sample Weight
LOG-24	Pulp Login - Rcd w/o Barcode
LOG-22	Sample login - Rcd w/o BarCode
BAG-01	Bulk Master for Storage
CRU-31	Fine crushing - 70% <2mm
CRU-QC	Crushing QC Test
PUL-QC	Pulverizing QC Test
SPL-21	Split sample - riffle splitter
PUL-32	Pulverize 1000g to 85% < 75 um
SPL-34	Pulp Splitting Charge
LOG-22d	Sample login - Rcd w/o BarCode dup
SPL-21d	Split sample - duplicate
PUL-32d	Pulverize Split -Dup 85% <75um

ANALYTICAL PROCEDURES

ALS CODE	DESCRIPTION	INSTRUMENT
ME-ICP61	33 element four acid ICP-AES	ICP-AES
ME-OG62	Ore Grade Elements - Four Acid	ICP-AES
Cu-OG62	Ore Grade Cu - Four Acid	VARIABLE
Zn-OG62	Ore Grade Zn - Four Acid	VARIABLE
As-OG62	Ore Grade As - Four Acid	VARIABLE
Au-ICP21	Au 30g FA ICP-AES Finish	ICP-AES
Au-GRA21	Au 30g FA-GRAV finish	WST-SIM

To: **SKYLINE GOLD CORPORATION**
ATTN: SUSAN HENDERSON
611 - 675 WEST HASTINGS ST.
VANCOUVER BC V6B 1N2

This is the Final Report and supersedes any preliminary report with this certificate number. Results apply to samples as submitted. All pages of this report have been checked and approved for release.

Signature:
Colin Ramshaw, Vancouver Laboratory Manager

ALS Canada Ltd.
2103 Dollarton Hwy
North Vancouver BC V7H 0A7
Phone: 604 984 0221 Fax: 604 984 0218 www.alsglobal.com

To: **SKYLINE GOLD CORPORATION**
611 - 675 WEST HASTINGS ST.
VANCOUVER BC V6B 1N2

Finalized Date: 16-DEC-2011
Account: BQL

Project: Bronson Creek

CERTIFICATE OF ANALYSIS TR11214498

Sample Description	Method / Analyte / Units / LOR	WEI-21 Recvd Wt. kg 0.02	ME-ICP61 Ag ppm 0.5	ME-ICP61 Al % 0.01	ME-ICP61 As ppm 5	ME-ICP61 Ba ppm 10	ME-ICP61 Be ppm 0.5	ME-ICP61 Bi ppm 2	ME-ICP61 Ca % 0.01	ME-ICP61 Cd ppm 0.5	ME-ICP61 Co ppm 1	ME-ICP61 Cr ppm 1	ME-ICP61 Cu ppm 1	ME-ICP61 Fe % 0.01	ME-ICP61 Ga ppm 10	ME-ICP61 K % 0.01
M960320		4.02	1.2	7.53	59	1050	0.9	<2	3.16	3.6	18	225	39	5.70	20	3.32
M960321		4.18	<0.5	7.96	29	870	0.8	<2	3.95	1.1	8	89	82	10.40	20	2.90
M960322		4.40	<0.5	7.86	14	1030	1.0	<2	4.98	<0.5	6	65	57	8.53	20	2.86
M960323		0.46	<0.5	8.62	19	1810	1.7	<2	5.32	0.6	17	156	73	6.40	20	4.12
M960324		3.45	1.3	8.06	76	1880	1.4	5	2.76	<0.5	25	145	162	4.64	20	2.78
M960325		4.33	0.7	8.27	66	2020	1.2	<2	3.14	<0.5	15	159	199	5.72	20	3.19
M960326		4.14	1.2	8.16	220	1980	1.3	24	4.99	0.7	24	239	48	5.17	20	3.32
M960327		2.97	1.6	7.89	683	1620	1.2	32	3.74	0.7	20	292	63	5.30	20	2.99
M960328		4.20	<0.5	8.10	173	1040	1.3	3	5.46	0.7	6	65	28	7.40	20	2.37
M960329		4.17	<0.5	8.14	936	1250	1.2	<2	4.64	0.7	16	69	44	6.99	20	2.70
M960329D		<0.02	<0.5	8.08	913	1250	1.2	<2	4.64	0.7	14	70	46	6.99	20	2.68
M960330		0.11	14.0	6.14	52	590	0.6	<2	3.96	4.1	33	37	>10000	7.61	10	1.37
M960331		4.51	0.9	7.75	206	1260	1.2	2	3.79	0.7	22	106	155	5.82	20	3.06
M960331P		<0.02	0.7	7.73	222	1250	1.2	<2	3.76	0.6	22	103	143	5.89	20	3.05
M960332		4.41	<0.5	8.17	146	1170	1.3	<2	4.42	3.4	8	69	78	5.48	20	3.80
M960333		4.37	0.5	8.38	298	1350	1.6	<2	4.37	0.7	16	116	59	4.62	20	4.23
M960334		4.24	<0.5	7.80	93	1380	0.8	<2	3.92	<0.5	23	200	40	5.13	20	3.37
M960335		4.55	0.5	8.10	813	1410	1.2	<2	4.71	0.6	25	122	60	5.29	20	4.08
M960336		4.53	1.1	7.70	91	1290	1.1	<2	4.34	11.0	18	116	84	5.84	20	4.15
M960337		4.23	<0.5	7.56	116	1720	1.0	<2	4.47	1.1	30	112	92	5.71	20	4.63
M960338		4.20	0.7	7.28	507	1750	0.8	<2	3.23	<0.5	27	80	126	4.60	20	4.53
M960339		4.30	0.5	7.49	197	1750	1.1	3	3.38	<0.5	30	63	122	4.67	20	4.77
M960340		4.38	<0.5	7.48	197	1250	1.3	<2	3.42	<0.5	25	48	63	4.15	20	4.14
M960341		4.12	<0.5	7.51	114	1780	1.1	<2	4.16	<0.5	22	60	79	4.07	20	4.85
M960341D		<0.02	<0.5	7.05	111	1770	1.1	2	4.15	<0.5	21	57	74	4.05	20	4.82
M960342		4.26	0.6	7.42	63	2130	0.9	2	3.31	<0.5	27	79	96	4.54	20	5.75
M960342P		<0.02	<0.5	7.34	62	2120	0.9	<2	3.38	<0.5	23	78	82	4.31	20	5.67
M960343		4.58	<0.5	7.69	82	1530	1.8	3	2.33	<0.5	16	60	75	3.50	20	5.46
M960344		4.33	<0.5	7.11	127	1390	0.9	<2	3.75	<0.5	23	74	97	3.81	20	4.42
M960345		0.91	<0.5	0.07	<5	20	<0.5	6	33.8	<0.5	<1	<1	<1	0.04	<10	0.02
M960346		3.01	<0.5	7.42	82	2070	0.8	<2	4.71	0.5	16	59	41	3.52	20	5.21
M960347		2.78	1.1	7.29	136	1200	1.3	<2	3.35	<0.5	20	72	118	4.01	20	4.41
M960348		1.91	0.6	6.55	255	1690	0.6	<2	3.23	<0.5	12	75	57	2.20	20	4.95
M960349		5.45	1.6	7.47	73	1380	1.0	2	3.38	0.7	21	73	127	4.83	20	4.75
M960350		5.56	1.5	7.83	49	1150	1.0	<2	3.05	<0.5	38	22	223	9.31	20	4.01
M960351		6.47	1.7	7.88	77	1210	1.0	2	2.98	<0.5	37	25	188	9.21	20	4.12
M960352		4.27	0.9	8.17	41	730	1.2	<2	3.41	<0.5	26	7	133	9.15	20	3.06
M960352D		<0.02	1.0	7.83	41	690	1.2	<2	3.29	<0.5	25	7	131	8.83	20	2.89
M960353		4.51	0.7	7.77	35	820	1.2	<2	3.23	<0.5	22	8	122	9.65	20	3.01
M960353P		<0.02	0.6	7.94	31	850	1.2	<2	3.24	<0.5	23	8	117	9.63	20	3.12

ALS Canada Ltd.
2103 Dollarton Hwy
North Vancouver BC V7H 0A7
Phone: 604 984 0221 Fax: 604 984 0218 www.alsglobal.com

To: **SKYLINE GOLD CORPORATION**
611 - 675 WEST HASTINGS ST.
VANCOUVER BC V6B 1N2

Finalized Date: 16-DEC-2011
Account: BQL

Project: Bronson Creek

CERTIFICATE OF ANALYSIS TR11214498

Sample Description	Method	ME-ICP61	ME-ICP61	ME-ICP61	ME-ICP61	ME-ICP61	ME-ICP61	ME-ICP61	ME-ICP61	ME-ICP61	ME-ICP61	ME-ICP61	ME-ICP61	ME-ICP61	ME-ICP61	ME-ICP61
	Analyte	La	Mg	Mn	Mo	Na	Ni	P	Pb	S	Sb	Sc	Sr	Th	Ti	Tl
	Units	ppm	%	ppm	ppm	%	ppm	ppm	ppm	%	ppm	ppm	ppm	ppm	%	ppm
	LOR	10	0.01	5	1	0.01	1	10	2	0.01	5	1	1	20	0.01	10
M960320		10	1.46	3340	<1	1.24	110	1400	149	0.47	9	13	374	<20	0.39	<10
M960321		40	2.35	3990	<1	0.74	32	2600	26	1.88	<5	24	537	<20	0.69	<10
M960322		40	2.23	2570	<1	1.44	28	2860	6	0.64	<5	23	608	<20	0.73	10
M960323		30	1.51	1865	<1	2.25	61	2530	7	0.49	<5	21	686	<20	0.69	<10
M960324		20	0.90	818	<1	3.39	72	1400	24	1.22	<5	11	606	<20	0.41	<10
M960325		20	1.08	993	<1	3.13	100	1500	8	1.85	5	12	631	<20	0.42	<10
M960326		20	1.17	1065	<1	2.66	107	1540	20	0.31	5	15	726	<20	0.42	<10
M960327		10	1.30	889	<1	3.12	144	1460	28	0.35	<5	14	606	<20	0.40	<10
M960328		30	2.52	1550	<1	2.45	27	2730	9	0.28	<5	24	762	<20	0.75	<10
M960329		30	2.11	1500	<1	2.25	41	2520	25	0.39	<5	20	682	<20	0.66	<10
M960329D		30	2.10	1510	<1	2.24	39	2510	25	0.40	<5	20	677	<20	0.66	<10
M960330		10	1.36	695	410	1.63	45	970	64	5.48	54	14	285	<20	0.32	<10
M960331		20	1.53	1275	1	2.31	76	1650	89	1.23	7	15	614	<20	0.43	<10
M960331P		20	1.54	1270	1	2.28	72	1670	87	1.21	<5	15	613	<20	0.44	<10
M960332		20	1.45	1245	<1	1.96	40	1550	20	0.66	<5	13	717	<20	0.42	<10
M960333		10	1.52	1115	1	1.97	80	1500	18	0.41	<5	14	697	<20	0.42	<10
M960334		20	1.99	959	<1	2.77	127	1390	5	0.52	6	14	610	<20	0.37	<10
M960335		20	2.05	1780	<1	1.76	96	1340	23	0.49	5	13	614	<20	0.37	<10
M960336		20	1.87	2260	2	1.31	99	1160	54	1.17	<5	13	528	<20	0.33	<10
M960337		20	1.63	2170	2	0.90	97	1240	33	0.90	<5	12	494	<20	0.32	<10
M960338		20	1.50	970	4	1.62	67	1180	19	0.99	<5	13	454	<20	0.31	<10
M960339		20	1.58	887	3	1.41	61	1210	22	1.12	<5	13	472	<20	0.32	<10
M960340		20	1.69	927	<1	2.05	48	1100	4	0.61	<5	12	458	<20	0.32	<10
M960341		20	1.53	1075	6	1.56	56	1200	8	0.78	5	13	555	<20	0.33	<10
M960341D		20	1.48	1080	6	1.56	54	1190	11	0.78	<5	12	547	<20	0.33	<10
M960342		10	1.48	867	1	1.18	64	1240	5	1.21	<5	13	487	<20	0.33	<10
M960342P		10	1.46	867	1	1.23	62	1240	4	0.99	<5	12	489	<20	0.33	<10
M960343		20	1.52	514	<1	0.80	52	1370	2	0.49	5	13	333	<20	0.36	<10
M960344		10	1.25	731	1	1.84	65	1200	5	1.06	5	12	490	<20	0.32	<10
M960345		<10	1.63	26	1	0.01	2	50	<2	0.04	<5	<1	5000	20	<0.01	<10
M960346		20	1.24	970	<1	1.50	59	1140	11	0.62	<5	13	621	<20	0.32	<10
M960347		10	1.32	789	2	1.38	71	1200	17	1.36	<5	13	381	<20	0.33	<10
M960348		10	0.63	792	2	2.02	33	740	32	0.30	<5	7	519	<20	0.27	<10
M960349		20	1.73	1040	1	0.97	61	1120	36	1.26	<5	12	390	<20	0.33	<10
M960350		20	2.58	1035	5	1.46	20	2180	19	2.34	<5	17	350	<20	0.55	<10
M960351		20	2.58	1015	5	1.40	18	2200	22	2.29	<5	17	349	<20	0.55	<10
M960352		20	3.72	1345	1	1.41	8	2570	17	1.48	<5	19	366	<20	0.67	<10
M960352D		20	3.56	1285	1	1.35	8	2490	18	1.45	<5	18	353	<20	0.64	<10
M960353		20	3.62	1470	2	0.83	6	2770	13	1.43	<5	21	332	<20	0.65	<10
M960353P		20	3.64	1485	<1	0.86	9	2790	10	1.35	<5	21	334	<20	0.66	<10

ALS Canada Ltd.
2103 Dollarton Hwy
North Vancouver BC V7H 0A7
Phone: 604 984 0221 Fax: 604 984 0218 www.alsglobal.com

To: **SKYLINE GOLD CORPORATION**
611 - 675 WEST HASTINGS ST.
VANCOUVER BC V6B 1N2

Finalized Date: 16-DEC-2011
Account: BQL

Project: Bronson Creek

CERTIFICATE OF ANALYSIS TR11214498

Sample Description	Method / Analyte / Units / LOR	ME-ICP61 U ppm 10	ME-ICP61 V ppm 1	ME-ICP61 W ppm 10	ME-ICP61 Zn ppm 2	Cu-OG62 Cu % 0.001	Zn-OG62 Zn % 0.001	As-OG62 As % 0.001	Au-ICP21 Au ppm 0.001	Au-GRA21 Au ppm 0.05
M960320		<10	163	<10	605				0.015	
M960321		<10	272	10	217				0.016	
M960322		<10	272	<10	152				0.003	
M960323		<10	250	<10	125				0.003	
M960324		10	154	<10	77				0.020	
M960325		<10	163	<10	71				0.020	
M960326		<10	179	<10	72				0.009	
M960327		10	165	<10	84				0.017	
M960328		<10	275	10	170				0.003	
M960329		<10	252	10	171				0.035	
M960329D		<10	251	10	171				0.028	
M960330		<10	144	10	144	3.26			7.81	
M960331		<10	211	<10	148				0.033	
M960331P		<10	213	<10	156				0.035	
M960332		<10	166	<10	205				0.011	
M960333		<10	176	<10	80				0.014	
M960334		<10	160	<10	57				0.008	
M960335		<10	158	<10	187				0.119	
M960336		<10	144	<10	1190				0.023	
M960337		<10	134	<10	239				0.279	
M960338		<10	142	<10	70				0.105	
M960339		<10	202	<10	67				0.034	
M960340		<10	142	<10	45				0.026	
M960341		<10	142	<10	68				0.171	
M960341D		<10	142	<10	68				0.160	
M960342		<10	136	<10	64				0.127	
M960342P		<10	134	<10	63				0.057	
M960343		<10	150	<10	33				0.017	
M960344		<10	152	<10	40				0.036	
M960345		<10	2	<10	<2				0.004	
M960346		<10	123	<10	86				0.031	
M960347		<10	139	<10	73				0.029	
M960348		<10	88	<10	103				0.041	
M960349		<10	144	<10	172				0.035	
M960350		<10	247	10	99				0.072	
M960351		<10	250	<10	100				0.081	
M960352		<10	269	10	112				0.026	
M960352D		<10	254	10	107				0.028	
M960353		<10	290	<10	125				0.024	
M960353P		<10	295	10	125				0.022	

ALS Canada Ltd.
2103 Dollarton Hwy
North Vancouver BC V7H 0A7
Phone: 604 984 0221 Fax: 604 984 0218 www.alsglobal.com

To: **SKYLINE GOLD CORPORATION**
611 - 675 WEST HASTINGS ST.
VANCOUVER BC V6B 1N2

Finalized Date: 16-DEC-2011
Account: BQL

Project: Bronson Creek

CERTIFICATE OF ANALYSIS TR11214498

Sample Description	Method / Analyte / Units / LOR	WEI-21 Recvd Wt. kg 0.02	ME-ICP61 Ag ppm 0.5	ME-ICP61 Al % 0.01	ME-ICP61 As ppm 5	ME-ICP61 Ba ppm 10	ME-ICP61 Be ppm 0.5	ME-ICP61 Bi ppm 2	ME-ICP61 Ca % 0.01	ME-ICP61 Cd ppm 0.5	ME-ICP61 Co ppm 1	ME-ICP61 Cr ppm 1	ME-ICP61 Cu ppm 1	ME-ICP61 Fe % 0.01	ME-ICP61 Ga ppm 10	ME-ICP61 K % 0.01
M960354		4.98	5.0	7.70	92	1010	1.0	3	2.68	<0.5	39	11	163	12.05	20	3.14
M960355		4.44	0.8	7.83	56	660	1.4	<2	3.56	<0.5	35	11	94	10.10	20	2.66
M960356		4.82	1.5	7.51	96	580	1.1	<2	3.45	<0.5	60	63	173	12.40	30	2.26
M960357		4.60	1.0	7.68	52	640	1.1	<2	3.85	0.8	24	72	170	12.30	20	2.42
M960358		3.50	0.7	7.79	44	880	1.2	<2	5.35	<0.5	24	40	101	8.78	20	3.33
M960359		3.18	0.8	8.21	55	890	1.4	<2	4.50	<0.5	22	43	113	9.27	20	3.50
M960360		0.12	5.0	5.49	11	560	0.7	<2	1.72	<0.5	14	52	>10000	3.96	10	0.94
M960361		4.07	2.3	7.59	871	790	1.4	5	3.89	4.2	55	31	127	8.73	20	3.01
M960362		5.09	1.7	7.80	5770	580	0.9	18	2.33	<0.5	103	8	168	9.78	20	2.00
M960363		6.11	3.0	7.55	2410	640	1.1	24	5.62	6.7	86	10	137	9.82	20	2.53
M960363D		<0.02	2.9	7.58	2400	630	1.1	25	5.60	6.7	85	10	136	9.78	20	2.57
M960364		2.05	<0.5	8.31	360	690	1.4	<2	3.08	<0.5	24	10	80	8.03	20	2.67
M960364P		<0.02	<0.5	8.12	355	660	1.3	<2	3.53	<0.5	24	9	81	7.84	20	2.60
M960365		3.02	0.5	8.18	835	470	1.2	<2	3.96	<0.5	32	5	97	9.39	20	2.37
M960366		4.28	1.1	8.49	>10000	690	1.4	6	2.51	<0.5	461	5	106	10.15	20	2.69
M960367		5.52	<0.5	8.57	162	1020	1.3	<2	3.84	<0.5	36	11	63	10.15	20	3.53
M960368		4.61	5.3	8.47	388	930	1.3	9	2.41	25.9	30	9	130	11.70	30	2.82
M960369		2.73	14.5	6.61	>10000	1040	0.7	222	3.68	32.4	688	12	130	13.30	30	3.13
M960370		4.41	3.2	7.55	4760	920	1.0	20	3.79	<0.5	47	14	132	9.69	20	2.67
M960371		4.43	<0.5	8.52	115	770	1.3	<2	3.05	<0.5	14	13	92	10.25	30	3.03
M960372		3.61	<0.5	7.71	246	870	1.1	2	4.01	<0.5	14	15	125	11.10	20	3.01
M960373		2.85	0.5	7.75	97	800	1.1	<2	2.41	<0.5	28	243	153	10.90	20	2.84
M960374		2.34	17.7	6.19	4390	1280	0.8	17	3.26	115.0	73	22	157	12.15	20	2.94
M960374D		<0.02	16.5	6.14	4320	1260	0.8	20	3.26	115.5	73	23	158	12.25	20	2.88
M960375		0.15	14.2	5.18	27	460	<0.5	4	0.35	53.7	9	58	4530	9.22	20	1.61
M960376		3.24	1.4	8.26	51	820	1.1	<2	2.45	4.2	18	49	126	10.65	30	2.74
M960376P		<0.02	0.9	8.13	31	770	1.1	<2	2.44	2.9	15	41	108	10.15	20	2.66
M960377		4.55	<0.5	7.42	41	630	1.1	<2	4.77	0.5	17	41	124	11.25	20	2.77
M960378		3.79	1.2	6.99	60	630	0.9	<2	3.43	0.5	63	46	352	14.10	20	2.50
M960379		4.36	1.4	7.31	73	940	1.0	<2	3.24	3.1	37	67	235	10.10	20	3.56
M960380		4.64	2.3	7.63	261	1090	1.1	<2	3.60	8.0	61	112	288	7.35	20	4.07
M960381		2.84	1.1	7.60	339	1420	1.0	2	2.75	<0.5	19	143	170	5.42	20	4.06
M960382		4.55	<0.5	7.29	313	1380	1.0	<2	3.78	<0.5	15	103	46	3.73	20	3.69
M960383		3.72	0.7	7.16	1310	1330	0.8	<2	2.89	1.0	19	100	69	3.78	20	3.81
M960384		4.39	<0.5	7.38	423	1230	1.2	<2	3.02	0.6	22	79	46	3.62	20	3.90
M960385		4.64	1.9	7.36	893	1470	1.0	<2	3.19	5.2	29	106	153	4.99	20	4.41
M960386		4.16	<0.5	7.59	236	1140	1.1	<2	4.25	0.5	19	153	50	4.09	20	4.03
M960386D		<0.02	0.5	7.65	241	1110	1.1	<2	4.33	0.8	19	163	57	4.31	20	3.99
M960387		4.57	0.5	7.46	207	1440	1.0	<2	4.04	<0.5	24	136	67	4.06	20	3.88
M960387P		<0.02	<0.5	7.85	196	1520	1.0	<2	4.18	<0.5	21	139	68	4.11	20	4.07

ALS Canada Ltd.
2103 Dollarton Hwy
North Vancouver BC V7H 0A7
Phone: 604 984 0221 Fax: 604 984 0218 www.alsglobal.com

To: **SKYLINE GOLD CORPORATION**
611 - 675 WEST HASTINGS ST.
VANCOUVER BC V6B 1N2

Finalized Date: 16-DEC-2011
Account: BQL

Project: Bronson Creek

CERTIFICATE OF ANALYSIS TR11214498

Sample Description	Method / Analyte / Units / LOR	ME-ICP61 La ppm 10	ME-ICP61 Mg % 0.01	ME-ICP61 Mn ppm 5	ME-ICP61 Mo ppm 1	ME-ICP61 Na % 0.01	ME-ICP61 Ni ppm 1	ME-ICP61 P ppm 10	ME-ICP61 Pb ppm 2	ME-ICP61 S % 0.01	ME-ICP61 Sb ppm 5	ME-ICP61 Sc ppm 1	ME-ICP61 Sr ppm 1	ME-ICP61 Th ppm 20	ME-ICP61 Ti % 0.01	ME-ICP61 Tl ppm 10
M960354		20	3.85	1505	4	0.53	9	2880	41	3.34	<5	24	283	<20	0.69	<10
M960355		20	4.57	1960	2	0.68	9	3020	14	1.55	<5	25	360	<20	0.73	<10
M960356		20	3.78	3170	3	0.68	20	2320	14	2.39	<5	21	341	<20	0.67	<10
M960357		20	3.24	3290	1	0.89	21	2560	17	2.40	<5	21	393	<20	0.65	10
M960358		20	2.85	1745	1	1.10	17	2460	22	1.11	<5	18	488	<20	0.63	<10
M960359		20	3.12	2160	2	0.79	18	2640	43	1.46	<5	20	447	<20	0.69	<10
M960360		10	0.89	627	546	1.97	33	580	7	0.97	<5	11	249	<20	0.27	<10
M960361		20	2.48	2450	4	0.86	13	2320	90	1.56	<5	17	396	<20	0.63	<10
M960362		20	1.93	1990	1	2.67	4	2510	21	2.58	<5	15	366	<20	0.54	<10
M960363		20	2.44	2740	1	1.69	7	2150	40	3.03	<5	15	479	<20	0.46	<10
M960363D		20	2.43	2730	2	1.68	7	2140	43	3.03	<5	15	481	<20	0.47	<10
M960364		20	2.59	1420	1	2.05	5	2150	14	1.42	<5	13	358	<20	0.47	<10
M960364P		20	2.55	1460	1	1.83	4	2060	12	1.30	<5	14	395	<20	0.45	<10
M960365		20	3.19	1785	1	1.69	8	2790	12	1.13	<5	18	372	<20	0.59	<10
M960366		20	2.90	1475	8	1.87	5	2880	17	1.83	<5	18	341	<20	0.60	<10
M960367		20	2.98	1735	1	1.23	8	2790	19	0.67	<5	19	457	<20	0.65	<10
M960368		30	3.10	2090	1	1.07	6	3250	324	1.79	<5	21	288	<20	0.70	<10
M960369		20	2.38	2870	10	0.12	3	2340	185	4.34	13	15	223	<20	0.49	<10
M960370		20	2.70	2610	2	1.46	8	2520	44	1.90	<5	15	335	<20	0.53	<10
M960371		20	3.32	2370	2	1.65	10	2830	13	0.99	<5	21	349	<20	0.67	<10
M960372		20	3.23	2750	2	0.64	11	2580	12	1.18	<5	23	349	<20	0.64	<10
M960373		20	3.50	2420	4	1.17	108	2300	36	1.80	<5	21	325	<20	0.54	<10
M960374		20	1.42	2430	14	0.59	22	1780	6030	9.57	23	13	270	<20	0.42	<10
M960374D		20	1.41	2430	14	0.60	19	1810	6130	9.63	26	13	267	<20	0.42	<10
M960375		<10	1.44	426	15	0.63	21	110	245	8.99	<5	13	33	<20	0.13	<10
M960376		30	3.18	2770	4	1.76	26	3050	420	2.06	<5	20	336	<20	0.66	<10
M960376P		30	3.16	2680	3	1.73	21	3040	296	1.54	<5	20	336	<20	0.65	<10
M960377		30	3.53	2750	1	0.63	19	2930	40	1.42	<5	25	367	<20	0.67	10
M960378		20	2.96	2430	8	0.75	19	2540	26	4.97	<5	18	274	<20	0.55	<10
M960379		20	2.90	2080	10	1.04	44	2270	53	3.19	<5	17	340	<20	0.48	10
M960380		20	2.25	1870	19	1.30	78	1740	72	3.27	<5	16	461	<20	0.41	10
M960381		10	2.20	1405	1	1.95	90	1350	33	1.84	<5	13	343	<20	0.35	<10
M960382		10	2.04	1595	<1	2.14	69	1330	17	0.73	<5	13	450	<20	0.32	<10
M960383		10	1.87	1370	<1	2.23	67	1220	43	0.86	<5	11	457	<20	0.29	<10
M960384		10	2.07	1420	<1	2.10	66	1220	35	0.41	<5	11	403	<20	0.32	<10
M960385		10	1.84	1715	1	1.61	81	1310	234	2.08	5	12	489	<20	0.30	<10
M960386		10	2.11	1825	1	1.90	95	1340	31	0.50	<5	12	824	<20	0.33	<10
M960386D		10	2.17	1840	1	1.85	99	1300	39	0.59	<5	13	829	<20	0.33	<10
M960387		10	2.00	1530	1	2.35	95	1330	20	0.48	<5	12	583	<20	0.31	<10
M960387P		10	2.03	1555	<1	2.44	96	1370	24	0.50	<5	13	601	<20	0.32	<10

ALS Canada Ltd.
2103 Dollarton Hwy
North Vancouver BC V7H 0A7
Phone: 604 984 0221 Fax: 604 984 0218 www.alsglobal.com

To: **SKYLINE GOLD CORPORATION**
611 - 675 WEST HASTINGS ST.
VANCOUVER BC V6B 1N2

Finalized Date: 16-DEC-2011
Account: BQL

Project: Bronson Creek

CERTIFICATE OF ANALYSIS TR11214498

Sample Description	Method / Analyte / Units / LOR	ME-ICP61 U ppm 10	ME-ICP61 V ppm 1	ME-ICP61 W ppm 10	ME-ICP61 Zn ppm 2	Cu-OG62 Cu % 0.001	Zn-OG62 Zn % 0.001	As-OG62 As % 0.001	Au-ICP21 Au ppm 0.001	Au-GRA21 Au ppm 0.05
M960354		<10	316	<10	91				0.814	
M960355		<10	334	10	75				0.215	
M960356		<10	264	10	145				0.136	
M960357		<10	259	<10	201				0.056	
M960358		<10	252	10	147				0.026	
M960359		<10	270	10	175				0.027	
M960360		<10	87	30	85	1.370			1.315	
M960361		<10	248	10	507				0.075	
M960362		<10	239	<10	154				0.363	
M960363		<10	210	10	732				0.856	
M960363D		<10	214	<10	752				0.841	
M960364		<10	195	10	89				0.048	
M960364P		<10	189	10	86				0.046	
M960365		<10	259	10	97				0.051	
M960366		<10	268	<10	98			1.095	0.761	
M960367		<10	281	10	122				0.047	
M960368		<10	297	10	3580				0.115	
M960369		<10	207	1560	3920			5.52	2.52	1.99
M960370		<10	235	10	257				0.299	
M960371		<10	286	10	186				0.016	
M960372		<10	296	<10	167				0.013	
M960373		<10	251	<10	288				0.037	
M960374		<10	174	<10	>10000		1.260		0.872	
M960374D		<10	173	<10	>10000		1.265		0.933	
M960375		<10	66	<10	>10000		1.325		2.04	2.15
M960376		<10	305	<10	723				0.034	
M960376P		<10	303	<10	596				0.047	
M960377		<10	307	<10	195				0.015	
M960378		<10	243	<10	110				0.130	
M960379		<10	230	<10	278				0.035	
M960380		<10	220	<10	530				0.115	
M960381		<10	156	<10	88				0.038	
M960382		<10	139	<10	67				0.017	
M960383		<10	129	10	134				0.064	
M960384		<10	136	<10	128				0.017	
M960385		<10	136	10	654				0.110	
M960386		<10	142	10	118				0.015	
M960386D		<10	137	10	128				0.014	
M960387		<10	138	<10	65				0.025	
M960387P		<10	140	10	64				0.015	

ALS Canada Ltd.
2103 Dollarton Hwy
North Vancouver BC V7H 0A7
Phone: 604 984 0221 Fax: 604 984 0218 www.alsglobal.com

To: **SKYLINE GOLD CORPORATION**
611 - 675 WEST HASTINGS ST.
VANCOUVER BC V6B 1N2

Finalized Date: 16-DEC-2011
Account: BQL

Project: Bronson Creek

CERTIFICATE OF ANALYSIS TR11214498

Sample Description	Method / Analyte / Units / LOR	WEI-21 Recvd Wt. kg 0.02	ME-ICP61 Ag ppm 0.5	ME-ICP61 Al % 0.01	ME-ICP61 As ppm 5	ME-ICP61 Ba ppm 10	ME-ICP61 Be ppm 0.5	ME-ICP61 Bi ppm 2	ME-ICP61 Ca % 0.01	ME-ICP61 Cd ppm 0.5	ME-ICP61 Co ppm 1	ME-ICP61 Cr ppm 1	ME-ICP61 Cu ppm 1	ME-ICP61 Fe % 0.01	ME-ICP61 Ga ppm 10	ME-ICP61 K % 0.01
M960388		4.22	2.2	7.97	341	1430	1.2	<2	3.49	9.3	27	93	49	4.11	20	4.00
M960389		4.05	1.4	7.54	575	1590	1.0	<2	2.42	20.7	30	81	79	6.00	20	5.16
M960390		0.11	4.9	5.54	17	570	0.7	<2	1.78	0.5	13	54	>10000	4.04	10	0.97
M960391		4.57	0.6	7.67	3010	1920	1.0	<2	2.91	8.9	116	86	56	4.85	20	5.19
M960392		4.36	2.3	7.78	792	2180	1.0	6	2.89	2.9	39	59	55	3.80	20	4.91
M960393		4.62	3.8	7.67	377	1570	1.1	38	3.58	4.0	9	112	47	4.02	20	4.01
M960394		5.17	4.3	7.89	174	1340	1.3	36	4.01	1.7	7	120	66	3.95	20	4.08
M960395		4.57	2.8	7.00	35	740	0.9	3	2.30	0.5	23	69	138	6.31	10	2.31
M960396		4.31	0.5	7.61	26	1660	1.2	<2	3.92	<0.5	14	113	96	4.60	20	3.86
M960397		4.32	0.5	7.71	21	1410	1.1	<2	3.89	<0.5	11	114	71	4.79	20	3.54
M960397D		<0.02	<0.5	7.73	20	1390	1.1	<2	3.81	<0.5	10	111	65	4.67	20	3.47
M960398		4.49	1.0	7.39	47	720	0.9	<2	4.46	<0.5	14	111	101	5.31	10	3.73
M960398P		<0.02	0.9	7.54	44	910	0.9	3	4.46	<0.5	13	109	97	5.16	20	3.74
M960399		4.34	1.0	7.61	24	1280	1.0	2	2.95	<0.5	18	109	176	5.90	20	3.51
M960400		0.11	13.2	6.21	49	820	0.6	<2	4.05	4.5	34	40	>10000	7.90	10	1.45
M960401		2.98	<0.5	7.86	38	1520	1.0	<2	3.03	<0.5	19	139	146	5.67	20	3.49
M960402		3.90	<0.5	6.93	187	640	1.1	<2	3.57	<0.5	17	414	23	4.32	20	2.83
M960403		4.33	<0.5	6.94	150	760	1.0	<2	3.27	0.6	18	418	25	4.62	20	2.82
M960404		4.35	2.3	7.25	118	540	1.1	<2	2.71	2.6	26	299	232	4.65	20	2.68
M960405		2.69	<0.5	7.31	63	560	1.0	<2	3.05	0.9	19	330	33	4.52	20	2.48
M960406		4.42	<0.5	6.99	17	590	0.9	<2	4.10	<0.5	16	391	57	4.55	20	2.47
M960407		7.24	0.9	6.92	18	440	0.9	2	3.80	<0.5	14	368	31	4.34	10	2.02
M960408		4.12	4.0	7.03	94	680	1.1	<2	3.36	1.9	28	297	459	4.73	20	2.48
M960408D		<0.02	3.9	7.32	98	670	1.1	<2	3.43	1.7	29	294	484	4.86	20	2.48
M960409		6.45	<0.5	6.91	64	490	0.9	<2	3.51	<0.5	17	308	32	4.06	20	1.97
M960409P		<0.02	<0.5	7.03	67	500	0.9	<2	3.57	<0.5	17	317	31	4.17	20	1.99
M960410		6.49	1.4	6.88	55	640	0.9	<2	2.87	1.3	19	391	183	4.44	10	2.53
M960411		6.22	<0.5	6.75	52	500	0.7	<2	4.33	0.7	15	278	24	3.46	20	1.53
M960412		6.72	<0.5	7.12	33	970	1.0	<2	3.69	3.3	16	256	35	4.31	20	2.46
M960413		6.55	0.8	7.00	47	830	0.8	4	3.76	<0.5	18	322	70	4.66	10	2.38
M960414		6.29	<0.5	7.18	54	680	1.0	<2	2.38	<0.5	12	261	24	4.17	20	2.30
M960415		0.11	4.5	5.48	23	530	0.7	<2	1.72	<0.5	13	53	>10000	3.96	10	0.95
M960416		6.34	<0.5	7.67	68	870	1.0	<2	2.92	<0.5	14	234	40	4.20	20	2.47

ALS Canada Ltd.
2103 Dollarton Hwy
North Vancouver BC V7H 0A7
Phone: 604 984 0221 Fax: 604 984 0218 www.alsglobal.com

To: **SKYLINE GOLD CORPORATION**
611 - 675 WEST HASTINGS ST.
VANCOUVER BC V6B 1N2

Finalized Date: 16-DEC-2011
Account: BQL

Project: Bronson Creek

CERTIFICATE OF ANALYSIS TR11214498

Sample Description	Method / Analyte / Units / LOR	ME-ICP61 La ppm 10	ME-ICP61 Mg % 0.01	ME-ICP61 Mn ppm 5	ME-ICP61 Mo ppm 1	ME-ICP61 Na % 0.01	ME-ICP61 Ni ppm 1	ME-ICP61 P ppm 10	ME-ICP61 Pb ppm 2	ME-ICP61 S % 0.01	ME-ICP61 Sb ppm 5	ME-ICP61 Sc ppm 1	ME-ICP61 Sr ppm 1	ME-ICP61 Th ppm 20	ME-ICP61 Ti % 0.01	ME-ICP61 Tl ppm 10
M960388		10	2.07	1785	1	2.22	66	1620	453	0.89	<5	14	603	<20	0.33	<10
M960389		10	2.11	1860	1	1.12	57	1520	106	2.48	<5	15	412	<20	0.33	<10
M960390		10	0.91	643	505	1.99	34	590	13	0.96	<5	11	243	<20	0.26	<10
M960391		10	1.98	1885	1	1.14	52	1440	27	1.07	<5	13	503	<20	0.34	<10
M960392		10	1.63	1430	3	1.67	38	1560	58	0.74	<5	11	512	<20	0.31	<10
M960393		10	1.85	1450	<1	2.34	74	1370	51	0.65	<5	13	507	<20	0.33	<10
M960394		10	1.89	1390	2	2.36	85	1330	44	0.57	<5	13	538	<20	0.34	<10
M960395		10	1.22	961	2	3.20	38	930	19	3.48	<5	8	291	<20	0.26	<10
M960396		10	1.78	1285	2	2.46	83	1280	12	1.20	<5	12	417	<20	0.35	<10
M960397		10	1.70	1080	1	3.02	59	1350	12	1.71	<5	13	435	<20	0.37	<10
M960397D		10	1.70	1055	1	2.96	58	1300	13	1.65	<5	13	428	<20	0.36	<10
M960398		10	1.53	1005	1	2.69	75	1220	23	3.06	<5	12	453	<20	0.34	<10
M960398P		10	1.53	1000	1	2.73	73	1220	22	2.98	<5	13	460	<20	0.34	<10
M960399		10	1.91	983	12	2.75	92	1380	13	2.43	<5	13	383	<20	0.36	<10
M960400		10	1.40	715	413	1.66	45	990	72	5.49	50	14	287	<20	0.33	<10
M960401		10	2.78	1030	22	2.85	123	1350	13	1.54	<5	13	371	<20	0.37	<10
M960402		10	4.62	1055	1	2.32	270	710	17	0.15	<5	13	315	<20	0.28	<10
M960403		10	5.03	968	1	2.13	253	690	26	0.13	<5	13	292	<20	0.28	<10
M960404		10	5.19	896	2	2.28	261	890	78	0.40	<5	13	289	<20	0.30	<10
M960405		10	4.69	1020	4	2.23	249	820	53	0.43	<5	14	355	<20	0.30	<10
M960406		10	4.04	1190	1	2.02	220	670	22	0.35	<5	12	420	<20	0.27	<10
M960407		10	3.88	1145	<1	2.41	210	660	24	0.27	<5	12	406	<20	0.26	<10
M960408		10	4.10	968	1	2.28	263	930	33	0.38	<5	13	393	<20	0.31	<10
M960408D		10	4.22	998	2	2.35	284	970	35	0.40	<5	14	407	<20	0.32	<10
M960409		10	3.78	895	1	2.44	204	710	17	0.15	<5	12	387	<20	0.27	<10
M960409P		10	3.85	918	1	2.49	204	720	13	0.15	<5	13	392	<20	0.28	<10
M960410		10	3.72	825	1	2.41	200	720	29	0.20	<5	13	398	<20	0.30	<10
M960411		10	3.06	915	1	2.86	183	590	16	0.16	<5	11	425	<20	0.23	<10
M960412		10	3.09	1000	1	2.55	164	1030	13	0.40	<5	13	445	<20	0.31	<10
M960413		10	3.10	996	1	2.48	219	650	14	0.90	<5	12	427	<20	0.26	<10
M960414		10	3.45	866	1	2.71	177	780	7	0.10	<5	11	370	<20	0.27	<10
M960415		10	0.90	632	518	2.00	36	580	10	0.96	<5	11	248	<20	0.27	<10
M960416		10	3.12	896	1	3.02	157	1080	9	0.24	<5	12	420	<20	0.30	<10

ALS Canada Ltd.
2103 Dollarton Hwy
North Vancouver BC V7H 0A7
Phone: 604 984 0221 Fax: 604 984 0218 www.alsglobal.com

To: **SKYLINE GOLD CORPORATION**
611 - 675 WEST HASTINGS ST.
VANCOUVER BC V6B 1N2

Finalized Date: 16-DEC-2011
Account: BQL

Project: Bronson Creek

CERTIFICATE OF ANALYSIS TR11214498

Sample Description	Method / Analyte / Units / LOR	ME-ICP61 U ppm 10	ME-ICP61 V ppm 1	ME-ICP61 W ppm 10	ME-ICP61 Zn ppm 2	Cu-OG62 Cu % 0.001	Zn-OG62 Zn % 0.001	As-OG62 As % 0.001	Au-ICP21 Au ppm 0.001	Au-GRA21 Au ppm 0.05
M960388		<10	157	<10	1165				0.039	
M960389		<10	169	<10	2670				0.071	
M960390		<10	89	40	86	1.290			1.335	
M960391		<10	161	10	1170				0.471	
M960392		<10	133	<10	368				0.098	
M960393		<10	141	<10	440				0.046	
M960394		<10	147	<10	153				0.013	
M960395		<10	86	<10	175				0.119	
M960396		<10	140	10	125				0.020	
M960397		<10	129	10	104				0.027	
M960397D		<10	124	10	100				0.026	
M960398		<10	128	10	70				0.090	
M960398P		<10	129	10	67				0.100	
M960399		<10	158	<10	58				0.169	
M960400		<10	150	<10	150	3.30			7.66	
M960401		<10	152	<10	79				0.029	
M960402		<10	128	<10	89				0.032	
M960403		<10	124	<10	129				0.006	
M960404		<10	149	<10	255				0.063	
M960405		<10	137	<10	256				0.016	
M960406		<10	121	<10	120				0.002	
M960407		<10	114	<10	127				0.015	
M960408		<10	140	<10	105				0.063	
M960408D		<10	145	<10	110				0.060	
M960409		<10	126	<10	108				0.002	
M960409P		<10	127	<10	107				0.002	
M960410		<10	135	<10	146				0.026	
M960411		<10	101	<10	157				0.001	
M960412		<10	128	<10	357				0.016	
M960413		<10	112	<10	105				0.053	
M960414		<10	116	<10	101				0.002	
M960415		<10	89	30	86	1.380			1.325	
M960416		<10	132	<10	89				0.007	

ALS Canada Ltd.
2103 Dollarton Hwy
North Vancouver BC V7H 0A7
Phone: 604 984 0221 Fax: 604 984 0218 www.alsglobal.com

To: **SKYLINE GOLD CORPORATION**
611 - 675 WEST HASTINGS ST.
VANCOUVER BC V6B 1N2

Finalized Date: 22-NOV-2011
Account: BQL

CERTIFICATE TR11216832

Project: Bronson Creek

P.O. No.:

This report is for 135 Drill Core samples submitted to our lab in Terrace, BC, Canada on 24-OCT-2011.

The following have access to data associated with this certificate:

WILLIAM HAY	SUSAN HENDERSON	BRIAN JANES
SHAUN PARENT	JIM SPARLING	JOHN ZBEETNOFF

SAMPLE PREPARATION

ALS CODE	DESCRIPTION
WEI-21	Received Sample Weight
LOG-24	Pulp Login - Rcd w/o Barcode
LOG-22	Sample login - Rcd w/o BarCode
BAG-01	Bulk Master for Storage
CRU-31	Fine crushing - 70% <2mm
CRU-QC	Crushing QC Test
PUL-QC	Pulverizing QC Test
SPL-21	Split sample - riffle splitter
PUL-32	Pulverize 1000g to 85% < 75 um
SPL-34	Pulp Splitting Charge
LOG-22d	Sample login - Rcd w/o BarCode dup
SPL-21d	Split sample - duplicate
PUL-32d	Pulverize Split -Dup 85% <75um

ANALYTICAL PROCEDURES

ALS CODE	DESCRIPTION	INSTRUMENT
ME-ICP61	33 element four acid ICP-AES	ICP-AES
ME-OG62	Ore Grade Elements - Four Acid	ICP-AES
Cu-OG62	Ore Grade Cu - Four Acid	VARIABLE
Zn-OG62	Ore Grade Zn - Four Acid	VARIABLE
Pb-OG62	Ore Grade Pb - Four Acid	VARIABLE
As-OG62	Ore Grade As - Four Acid	VARIABLE
S-OG62	Ore Grade S- Four Acid	VARIABLE
Au-ICP21	Au 30g FA ICP-AES Finish	ICP-AES
Au-GRA21	Au 30g FA-GRAV finish	WST-SIM

To: **SKYLINE GOLD CORPORATION**
ATTN: SUSAN HENDERSON
611 - 675 WEST HASTINGS ST.
VANCOUVER BC V6B 1N2

This is the Final Report and supersedes any preliminary report with this certificate number. Results apply to samples as submitted. All pages of this report have been checked and approved for release.

Signature:
Colin Ramshaw, Vancouver Laboratory Manager

ALS Canada Ltd.

2103 Dollarton Hwy
North Vancouver BC V7H 0A7
Phone: 604 984 0221 Fax: 604 984 0218 www.alsglobal.com

To: **SKYLINE GOLD CORPORATION**
611 - 675 WEST HASTINGS ST.
VANCOUVER BC V6B 1N2

Finalized Date: 22-NOV-2011
Account: BQL

Project: Bronson Creek

CERTIFICATE OF ANALYSIS TR11216832

Sample Description	Method	WEI-21	ME-ICP61	ME-ICP61	ME-ICP61	ME-ICP61	ME-ICP61	ME-ICP61	ME-ICP61	ME-ICP61	ME-ICP61	ME-ICP61	ME-ICP61	ME-ICP61	ME-ICP61	ME-ICP61
	Analyte	Recvd Wt.	Ag	Al	As	Ba	Be	Bi	Ca	Cd	Co	Cr	Cu	Fe	Ga	K
	Units	kg	ppm	%	ppm	ppm	ppm	ppm	%	ppm	ppm	ppm	ppm	%	ppm	%
	LOR	0.02	0.5	0.01	5	10	0.5	2	0.01	0.5	1	1	1	0.01	10	0.01
M960098		6.86	<0.5	8.07	7	800	1.3	<2	5.23	<0.5	20	19	119	5.34	20	3.02
M960099		7.48	0.6	8.29	19	880	1.4	<2	5.94	1.5	17	22	111	5.12	20	3.30
M960100		0.11	12.8	6.31	55	330	0.7	7	4.19	4.7	37	42	>10000	7.99	10	1.39
M960101		4.33	3.7	7.75	68	920	1.5	<2	5.45	23.1	27	22	220	6.14	20	3.61
M960102		4.52	2.3	8.75	51	1060	1.6	<2	4.93	14.7	21	22	139	5.69	20	3.91
M960103		2.65	4.4	8.20	1030	220	1.4	<2	1.91	48.2	43	10	340	10.55	20	3.63
M960104		2.91	1.4	8.60	36	1110	1.6	<2	3.71	7.9	20	24	121	5.82	20	4.08
M960105		5.65	<0.5	7.93	<5	1100	1.6	<2	4.05	<0.5	13	22	50	3.49	20	3.98
M960106		7.26	1.6	7.24	242	910	1.3	<2	7.82	20.7	17	10	84	4.47	20	3.26
M960107		5.22	<0.5	6.68	13	1090	1.6	<2	3.86	2.6	6	10	22	1.56	10	3.38
M960107D		<0.02	<0.5	6.65	7	1070	1.5	<2	3.79	2.8	7	9	20	1.52	10	3.32
M960108		7.46	<0.5	7.02	39	980	1.4	<2	4.69	0.8	10	15	37	2.53	20	3.31
M960108P		<0.02	<0.5	7.22	40	980	1.4	<2	4.70	0.7	10	14	35	2.43	20	3.35
M960109		7.00	2.5	6.93	250	890	1.3	<2	5.38	7.5	10	16	37	2.62	20	3.18
M960110		7.01	<0.5	6.91	<5	900	1.4	<2	5.04	<0.5	10	15	31	2.44	20	3.42
M960111		3.16	2.6	6.91	36	1000	1.5	2	4.72	39.2	12	15	53	3.28	20	3.82
M960112		4.72	<0.5	7.31	103	1010	1.6	<2	3.84	<0.5	11	15	45	2.46	20	3.86
M960113		3.93	<0.5	7.96	130	870	1.3	<2	4.93	<0.5	17	22	96	4.84	20	3.86
M960114		5.46	1.1	7.39	167	790	1.2	<2	5.69	7.5	14	19	90	5.43	20	3.66
M960115		0.14	13.8	5.35	29	400	<0.5	3	0.37	55.9	9	61	4790	9.28	10	1.62
M960116		3.88	1.7	7.68	253	840	1.3	<2	3.44	10.0	13	17	144	6.07	20	3.90
M960117		2.26	21.9	5.16	681	140	1.0	8	2.34	907	15	8	487	10.05	10	2.89
M960117D		<0.02	28.0	5.22	704	80	0.9	6	2.60	965	16	6	556	10.85	10	2.72
M960118		0.89	<0.5	0.07	5	10	<0.5	<2	35.9	1.4	<1	1	6	0.06	<10	0.02
M960119		3.28	<0.5	7.71	49	660	1.1	2	7.38	1.6	17	30	99	5.00	20	3.15
M960119P		<0.02	<0.5	7.78	42	650	1.1	<2	7.16	1.7	16	31	88	4.89	20	3.11
M960120		7.99	<0.5	7.99	11	560	1.0	<2	4.96	<0.5	16	39	99	5.04	20	2.36
M960121		7.85	<0.5	8.20	9	640	1.1	<2	5.93	<0.5	15	33	84	5.04	20	2.61
M960122		7.78	2.0	8.21	220	740	1.2	<2	5.02	10.6	16	37	108	5.45	20	3.11
M960123		8.42	<0.5	8.38	11	670	1.1	<2	5.20	<0.5	14	33	75	4.90	20	2.72
M960124		7.87	0.7	8.30	13	730	1.2	<2	4.50	1.8	17	33	93	5.22	20	2.75
M960125		7.72	<0.5	8.33	23	760	1.2	2	7.44	<0.5	17	25	91	4.82	20	2.86
M960126		6.79	<0.5	8.46	46	800	1.2	<2	5.63	<0.5	15	21	100	4.93	20	3.02
M960127		6.50	0.9	8.18	370	830	1.2	<2	6.71	1.2	17	7	113	4.94	20	3.19
M960127D		<0.02	0.9	8.26	365	810	1.2	<2	6.68	1.9	16	7	106	4.88	20	3.09
M960128		6.50	0.7	8.66	466	720	1.1	<2	5.94	<0.5	19	4	102	5.61	20	2.79
M960128P		<0.02	<0.5	8.18	472	710	1.1	2	5.90	<0.5	19	4	94	5.45	20	2.73
M960129		6.83	0.5	8.31	>10000	740	1.1	<2	6.03	<0.5	18	9	82	5.45	20	2.89
M960130		0.12	12.7	6.56	75	340	0.7	<2	4.26	4.6	37	43	>10000	8.15	10	1.48
M960131		3.78	1.3	7.74	730	970	1.1	<2	7.31	10.6	13	10	96	4.43	20	3.68

ALS Canada Ltd.
2103 Dollarton Hwy
North Vancouver BC V7H 0A7
Phone: 604 984 0221 Fax: 604 984 0218 www.alsglobal.com

To: **SKYLINE GOLD CORPORATION**
611 - 675 WEST HASTINGS ST.
VANCOUVER BC V6B 1N2

Finalized Date: 22-NOV-2011
Account: BQL

Project: Bronson Creek

CERTIFICATE OF ANALYSIS TR11216832

Sample Description	Method / Analyte / Units / LOR	ME-ICP61 La ppm 10	ME-ICP61 Mg % 0.01	ME-ICP61 Mn ppm 5	ME-ICP61 Mo ppm 1	ME-ICP61 Na % 0.01	ME-ICP61 Ni ppm 1	ME-ICP61 P ppm 10	ME-ICP61 Pb ppm 2	ME-ICP61 S % 0.01	ME-ICP61 Sb ppm 5	ME-ICP61 Sc ppm 1	ME-ICP61 Sr ppm 1	ME-ICP61 Th ppm 20	ME-ICP61 Ti % 0.01	ME-ICP61 Tl ppm 10
M960098		10	1.81	1560	2	1.01	12	1670	18	0.69	5	13	317	<20	0.42	<10
M960099		10	1.61	2100	3	0.68	11	1650	133	0.85	<5	13	340	<20	0.41	<10
M960100		10	1.46	721	450	1.64	46	1050	78	5.65	53	15	278	<20	0.35	<10
M960101		10	1.44	2280	5	0.17	17	1520	876	2.17	12	13	278	<20	0.39	<10
M960102		10	1.70	2460	7	0.22	15	1740	591	1.68	8	15	259	<20	0.44	10
M960103		10	2.07	1810	4	0.14	10	2930	998	5.06	5	19	126	<20	0.56	<10
M960104		10	1.81	1960	20	0.30	16	1770	228	1.65	5	14	209	<20	0.44	<10
M960105		10	1.31	1470	10	0.44	13	1180	30	1.04	<5	9	245	<20	0.29	10
M960106		10	1.42	2700	8	0.48	10	1330	446	1.49	<5	11	506	<20	0.33	<10
M960107		10	0.70	1230	3	0.14	8	500	112	0.23	<5	4	222	<20	0.15	<10
M960107D		10	0.68	1210	2	0.13	3	490	106	0.22	<5	4	219	<20	0.15	<10
M960108		10	0.81	1530	2	0.83	8	920	22	0.61	<5	7	295	<20	0.24	<10
M960108P		10	0.83	1530	1	0.84	4	930	21	0.59	<5	7	293	<20	0.24	<10
M960109		10	0.96	2040	2	0.59	9	890	995	0.81	6	7	315	<20	0.22	<10
M960110		10	0.98	1760	2	0.53	7	930	20	0.74	<5	6	301	<20	0.22	<10
M960111		10	1.13	2430	2	0.25	7	950	887	1.57	6	7	281	<20	0.23	10
M960112		10	0.99	1380	3	0.24	7	860	27	0.87	<5	7	250	<20	0.24	<10
M960113		10	1.73	2540	2	0.42	11	1450	22	1.58	<5	12	342	<20	0.36	<10
M960114		10	1.82	4160	1	0.09	10	1290	502	2.02	6	11	363	<20	0.30	10
M960115		<10	1.48	443	16	0.66	20	110	244	9.60	<5	14	33	<20	0.14	<10
M960116		10	1.66	3580	1	0.10	12	1360	510	2.38	5	12	222	<20	0.28	<10
M960117		10	0.72	1650	<1	0.08	5	860	6540	>10.0	29	8	158	<20	0.17	<10
M960117D		10	0.74	1840	<1	0.07	6	820	9440	>10.0	34	9	178	<20	0.16	<10
M960118		<10	1.89	35	1	<0.01	<1	50	17	0.07	<5	<1	4610	30	<0.01	<10
M960119		10	1.74	2590	1	0.56	17	1390	37	1.42	<5	13	412	<20	0.35	<10
M960119P		10	1.73	2550	<1	0.57	18	1390	22	1.30	<5	13	403	<20	0.36	<10
M960120		10	1.79	1290	<1	1.46	22	1360	15	0.67	<5	14	377	<20	0.42	<10
M960121		10	1.70	1375	1	1.26	16	1430	19	0.73	<5	14	391	<20	0.43	<10
M960122		10	1.67	1885	<1	0.82	17	1480	653	1.23	<5	14	345	<20	0.43	<10
M960123		10	1.81	1585	1	1.42	13	1470	26	0.69	<5	14	378	<20	0.43	<10
M960124		10	1.85	1225	1	1.22	16	1530	147	0.76	5	14	327	<20	0.42	10
M960125		10	1.56	1515	<1	1.16	13	1530	17	0.84	<5	14	459	<20	0.41	<10
M960126		10	1.31	1075	1	1.27	12	1560	19	1.34	<5	14	362	<20	0.41	<10
M960127		10	0.64	1250	7	2.05	5	1460	56	2.11	<5	12	480	<20	0.36	<10
M960127D		10	0.63	1210	8	2.01	4	1430	74	2.10	<5	13	473	<20	0.36	<10
M960128		10	1.72	1295	3	1.99	5	1730	39	1.16	<5	15	379	<20	0.50	<10
M960128P		10	1.65	1270	3	1.98	5	1690	38	1.09	<5	14	369	<20	0.50	<10
M960129		10	1.66	1725	1	2.10	6	1590	80	1.47	<5	14	496	<20	0.45	<10
M960130		10	1.48	747	442	1.70	46	1060	80	5.75	54	15	292	<20	0.36	<10
M960131		10	1.18	2200	7	0.51	3	1320	512	1.83	6	13	476	<20	0.36	10

ALS Canada Ltd.
2103 Dollarton Hwy
North Vancouver BC V7H 0A7
Phone: 604 984 0221 Fax: 604 984 0218 www.alsglobal.com

To: **SKYLINE GOLD CORPORATION**
611 - 675 WEST HASTINGS ST.
VANCOUVER BC V6B 1N2

Finalized Date: 22-NOV-2011
Account: BQL

Project: Bronson Creek

CERTIFICATE OF ANALYSIS TR11216832

Sample Description	Method / Analyte / Units / LOR	ME-ICP61 U ppm 10	ME-ICP61 V ppm 1	ME-ICP61 W ppm 10	ME-ICP61 Zn ppm 2	Cu-OG62 Cu % 0.001	Zn-OG62 Zn % 0.001	Pb-OG62 Pb % 0.001	As-OG62 As % 0.001	S-OG62 S % 0.01	Au-ICP21 Au ppm 0.001	Au-ICP21 Au Check ppm 0.001	Au-GRA21 Au ppm 0.05
M960098		<10	172	<10	148						0.024		
M960099		<10	170	<10	369						0.005		
M960100		<10	150	10	162	3.34					7.67		
M960101		<10	159	<10	3950						0.185	0.033	
M960102		<10	176	<10	2660						0.020		
M960103		<10	240	<10	8830						0.032		
M960104		<10	187	<10	1560						0.012		
M960105		<10	110	<10	101						0.005		
M960106		<10	136	<10	3380						0.108	0.101	
M960107		<10	40	<10	404						0.002		
M960107D		<10	39	<10	429						0.002		
M960108		<10	73	<10	149						0.002		
M960108P		<10	73	<10	148						0.006		
M960109		<10	70	<10	1160						0.009		
M960110		<10	69	<10	72						0.011		
M960111		<10	76	<10	7850						0.029		
M960112		<10	81	<10	68						0.005		
M960113		<10	167	<10	84						0.733	0.689	
M960114		<10	139	<10	1555						0.017		
M960115		<10	67	<10	>10000		1.370				2.03		2.10
M960116		<10	152	<10	2030						0.025		
M960117		<10	117	<10	>10000		11.70			9.91	0.114		
M960117D		<10	107	<10	>10000		11.40			9.64	0.129		
M960118		10	1	<10	225						0.001		
M960119		<10	161	<10	318						0.049		
M960119P		<10	160	<10	310						0.038		
M960120		<10	166	<10	124						0.057		
M960121		<10	176	<10	163						0.059		
M960122		<10	175	<10	1775						0.028		
M960123		<10	174	<10	175						0.004		
M960124		<10	176	<10	341						0.008		
M960125		<10	171	<10	127						0.004		
M960126		<10	167	<10	115						0.004		
M960127		<10	178	<10	171						0.035		
M960127D		10	173	<10	279						0.022		
M960128		<10	224	<10	137						0.010		
M960128P		<10	224	<10	132						0.013		
M960129		<10	207	<10	166				1.395		0.203		
M960130		<10	155	10	154	3.27					7.64		
M960131		<10	166	<10	1545						0.010		

ALS Canada Ltd.
2103 Dollarton Hwy
North Vancouver BC V7H 0A7
Phone: 604 984 0221 Fax: 604 984 0218 www.alsglobal.com

To: **SKYLINE GOLD CORPORATION**
611 - 675 WEST HASTINGS ST.
VANCOUVER BC V6B 1N2

Finalized Date: 22-NOV-2011
Account: BQL

Project: Bronson Creek

CERTIFICATE OF ANALYSIS TR11216832

Sample Description	Method / Analyte / Units / LOR	WEI-21 Recvd Wt. kg 0.02	ME-ICP61 Ag ppm 0.5	ME-ICP61 Al % 0.01	ME-ICP61 As ppm 5	ME-ICP61 Ba ppm 10	ME-ICP61 Be ppm 0.5	ME-ICP61 Bi ppm 2	ME-ICP61 Ca % 0.01	ME-ICP61 Cd ppm 0.5	ME-ICP61 Co ppm 1	ME-ICP61 Cr ppm 1	ME-ICP61 Cu ppm 1	ME-ICP61 Fe % 0.01	ME-ICP61 Ga ppm 10	ME-ICP61 K % 0.01
M960132		2.81	34.6	6.70	684	110	1.0	2	4.23	379	14	3	529	11.85	10	3.21
M960133		4.23	0.6	8.14	200	1080	1.3	<2	4.15	0.6	9	9	88	4.27	20	4.41
M960134		4.70	8.9	7.33	400	450	1.2	3	3.09	95.5	18	12	198	7.09	20	3.88
M960135		4.39	2.2	8.56	38	940	1.2	<2	2.19	19.2	12	10	210	5.58	20	4.36
M960136		3.39	19.1	7.34	1980	140	1.0	12	1.73	238	16	7	472	10.25	20	3.45
M960137		3.44	0.6	8.75	5890	620	0.9	<2	2.66	2.8	15	6	96	5.35	20	2.15
M960137D		<0.02	0.6	8.82	5990	630	0.9	<2	2.70	2.5	17	6	99	5.46	20	2.19
M960138		9.81	0.7	8.71	330	560	0.9	<2	4.21	0.5	19	7	79	6.34	20	1.87
M960138P		<0.02	0.8	8.63	266	560	0.9	<2	4.34	0.5	18	7	85	6.40	20	1.84
M960139		5.76	0.8	8.06	17	620	1.0	<2	7.89	1.6	16	3	80	5.34	20	1.88
M960140		7.45	1.2	8.05	<5	600	0.9	<2	7.16	1.5	19	5	90	5.99	20	1.72
M960141		5.66	1.9	7.91	<5	710	0.9	<2	4.73	4.5	18	4	83	6.17	20	2.17
M960142		9.77	1.4	8.36	<5	710	0.9	2	2.43	9.0	12	9	88	5.11	20	2.29
M960143		7.35	1.5	9.19	<5	730	1.0	<2	1.33	0.6	22	9	92	7.16	20	2.57
M960144		7.81	1.8	7.33	<5	920	1.0	<2	2.66	10.1	17	5	96	6.30	20	3.23
M960145		0.89	<0.5	0.18	<5	10	<0.5	<2	36.0	<0.5	<1	<1	1	0.10	<10	0.02
M960146		2.79	1.6	7.32	<5	680	1.0	<2	3.67	33.8	15	7	136	5.82	20	2.23
M960147		7.24	2.7	7.91	<5	940	1.1	<2	2.08	19.8	17	8	125	5.91	20	2.98
M960147D		<0.02	2.8	7.71	5	900	1.1	<2	2.13	18.6	19	8	89	6.22	20	2.85
M960148		7.34	3.2	8.33	<5	1060	1.3	<2	2.59	25.1	16	5	124	5.76	20	3.95
M960148P		<0.02	2.2	7.28	8	990	1.2	<2	2.41	24.7	18	5	117	5.63	20	3.81
M960149		7.60	1.5	8.04	<5	660	1.0	<2	2.05	7.0	15	6	69	5.50	20	2.62
M960150		8.13	10.5	7.93	<5	900	1.3	<2	4.14	30.6	16	8	155	6.49	20	4.15
M960151		9.56	5.4	7.72	<5	950	1.4	<2	3.15	18.4	12	7	139	5.10	20	4.32
M960152		7.61	12.7	7.48	36	790	1.2	<2	1.66	107.5	14	9	237	7.08	20	3.79
M960153		9.73	2.2	7.85	518	930	1.5	<2	3.08	15.4	14	16	158	5.33	20	4.32
M960154		8.25	2.8	7.47	375	680	1.2	<2	3.80	11.9	15	19	99	5.97	20	3.17
M960155		7.66	<0.5	8.59	635	760	1.2	<2	4.29	5.4	20	12	99	6.07	20	3.29
M960156		6.90	<0.5	8.08	1955	740	1.1	<2	6.29	1.2	15	16	100	5.10	20	3.10
M960157		5.74	<0.5	8.52	35	610	0.9	<2	5.94	1.1	17	4	71	5.07	20	2.45
M960157D		<0.02	<0.5	7.68	26	590	0.9	<2	5.76	1.0	15	4	70	4.80	20	2.36
M960158		8.58	<0.5	7.75	41	660	0.9	<2	4.48	1.0	15	11	83	4.82	20	2.69
M960158P		<0.02	<0.5	7.97	31	640	0.9	<2	4.29	1.0	15	10	90	4.82	20	2.58
M960159		7.61	<0.5	8.00	255	770	1.1	<2	5.20	7.1	14	16	90	5.19	20	3.54
M960160		0.10	4.9	5.61	22	560	0.7	<2	1.74	1.1	13	54	>10000	4.11	10	0.95
M960161		7.54	1.5	7.70	256	580	0.9	<2	5.97	10.5	15	46	137	6.34	20	2.68
M960162		8.11	0.7	8.07	31	620	0.9	<2	4.84	18.2	14	36	105	5.51	20	3.05
M960163		7.73	1.8	7.86	150	620	1.0	<2	4.73	23.3	13	14	94	5.23	20	3.36
M960164		8.54	3.8	7.41	419	580	0.9	<2	4.16	68.3	15	16	163	6.81	20	3.11
M960165		7.45	<0.5	7.92	73	650	1.0	<2	4.81	2.1	16	20	101	5.46	20	3.20

ALS Canada Ltd.
2103 Dollarton Hwy
North Vancouver BC V7H 0A7
Phone: 604 984 0221 Fax: 604 984 0218 www.alsglobal.com

To: **SKYLINE GOLD CORPORATION**
611 - 675 WEST HASTINGS ST.
VANCOUVER BC V6B 1N2

Finalized Date: 22-NOV-2011
Account: BQL

Project: Bronson Creek

CERTIFICATE OF ANALYSIS TR11216832

Sample Description	Method / Analyte / Units / LOR	ME-ICP61 La ppm 10	ME-ICP61 Mg % 0.01	ME-ICP61 Mn ppm 5	ME-ICP61 Mo ppm 1	ME-ICP61 Na % 0.01	ME-ICP61 Ni ppm 1	ME-ICP61 P ppm 10	ME-ICP61 Pb ppm 2	ME-ICP61 S % 0.01	ME-ICP61 Sb ppm 5	ME-ICP61 Sc ppm 1	ME-ICP61 Sr ppm 1	ME-ICP61 Th ppm 20	ME-ICP61 Ti % 0.01	ME-ICP61 Tl ppm 10
M960132		10	1.43	2080	1	0.08	2	1170	>10000	10.0	44	11	268	<20	0.20	<10
M960133		10	1.71	2270	2	0.31	2	1480	244	1.91	<5	11	276	<20	0.31	10
M960134		10	1.47	1775	4	0.09	5	1320	2940	4.56	13	11	183	<20	0.24	<10
M960135		10	1.56	2390	9	0.10	4	1550	595	2.70	<5	16	155	<20	0.31	<10
M960136		10	1.42	2420	2	0.49	4	1350	5550	6.60	23	12	146	<20	0.19	<10
M960137		10	1.80	2630	<1	3.78	5	1510	138	1.23	<5	13	328	<20	0.37	<10
M960137D		10	1.83	2680	<1	3.86	6	1540	127	1.22	<5	13	334	<20	0.37	<10
M960138		10	2.31	2570	1	2.90	3	1590	119	0.79	<5	17	365	<20	0.55	<10
M960138P		10	2.33	2570	1	2.88	4	1610	110	0.82	<5	17	371	<20	0.55	<10
M960139		10	1.94	3380	<1	2.47	2	1560	91	0.92	<5	15	530	<20	0.49	<10
M960140		10	2.00	3150	1	2.45	3	1580	174	1.04	<5	17	482	<20	0.56	<10
M960141		10	2.16	2790	<1	2.54	4	1650	325	1.34	<5	15	380	<20	0.47	<10
M960142		10	1.95	1655	<1	3.49	5	1610	303	1.55	<5	13	312	<20	0.30	<10
M960143		10	2.24	1420	<1	3.70	6	1610	354	2.62	<5	17	229	<20	0.29	<10
M960144		10	2.41	2290	<1	1.56	4	1520	391	2.46	<5	13	256	<20	0.35	<10
M960145		<10	1.68	38	<1	0.04	<1	90	4	0.11	<5	<1	5020	30	0.01	<10
M960146		10	2.21	2770	5	1.63	43	1460	415	2.01	9	12	352	<20	0.30	<10
M960147		10	2.46	2200	1	1.29	12	1600	811	1.33	6	14	146	<20	0.45	<10
M960147D		10	2.47	2300	1	1.33	7	1520	898	1.46	<5	13	147	<20	0.44	<10
M960148		10	2.15	1920	<1	1.21	6	1650	553	1.95	<5	16	207	<20	0.37	<10
M960148P		10	2.00	1785	1	1.24	4	1610	520	1.92	<5	13	193	<20	0.36	<10
M960149		10	2.26	2340	<1	3.03	4	1610	340	1.41	<5	14	240	<20	0.32	<10
M960150		10	2.06	4030	<1	0.14	6	1480	3240	2.42	14	14	249	<20	0.29	<10
M960151		<10	1.68	2990	1	0.34	5	1550	1490	1.80	11	13	203	<20	0.30	<10
M960152		10	1.77	2040	<1	0.09	7	1320	3940	3.32	19	12	132	<20	0.24	<10
M960153		10	1.42	3330	1	0.11	7	1500	703	1.99	7	13	192	<20	0.32	<10
M960154		10	1.85	3190	1	0.08	12	1480	942	1.33	7	15	220	<20	0.45	<10
M960155		10	2.05	2570	1	0.51	10	1600	147	0.84	<5	18	269	<20	0.57	<10
M960156		10	1.69	1975	<1	0.76	10	1480	48	0.67	<5	14	382	<20	0.41	<10
M960157		10	1.76	1780	<1	2.26	6	1550	21	0.50	<5	15	412	<20	0.46	<10
M960157D		10	1.65	1685	<1	2.21	4	1510	21	0.50	<5	13	393	<20	0.45	<10
M960158		10	1.66	1720	<1	1.47	7	1470	35	0.54	<5	12	319	<20	0.41	<10
M960158P		10	1.67	1680	<1	1.41	9	1400	34	0.57	<5	13	307	<20	0.39	<10
M960159		10	1.71	2990	1	0.20	10	1510	153	0.93	<5	13	294	<20	0.43	<10
M960160		10	0.93	661	519	1.98	36	590	13	0.99	5	11	253	<20	0.27	<10
M960161		10	1.81	3390	3	0.79	19	1240	417	1.79	<5	15	364	<20	0.39	<10
M960162		10	1.96	3490	1	0.35	18	1410	233	1.14	6	14	282	<20	0.40	<10
M960163		10	1.61	3910	2	0.09	10	1520	782	1.33	<5	12	273	<20	0.38	<10
M960164		10	1.77	4160	1	0.09	12	1490	1855	2.48	11	12	248	<20	0.38	<10
M960165		10	1.96	3690	<1	0.27	13	1650	150	1.00	<5	12	274	<20	0.42	<10

ALS Canada Ltd.
2103 Dollarton Hwy
North Vancouver BC V7H 0A7
Phone: 604 984 0221 Fax: 604 984 0218 www.alsglobal.com

To: **SKYLINE GOLD CORPORATION**
611 - 675 WEST HASTINGS ST.
VANCOUVER BC V6B 1N2

Finalized Date: 22-NOV-2011
Account: BQL

Project: Bronson Creek

CERTIFICATE OF ANALYSIS TR11216832

Sample Description	Method / Analyte / Units / LOR	ME-ICP61 U ppm 10	ME-ICP61 V ppm 1	ME-ICP61 W ppm 10	ME-ICP61 Zn ppm 2	Cu-OG62 Cu % 0.001	Zn-OG62 Zn % 0.001	Pb-OG62 Pb % 0.001	As-OG62 As % 0.001	S-OG62 S % 0.01	Au-ICP21 Au ppm 0.001	Au-ICP21 Au Check ppm 0.001	Au-GRA21 Au ppm 0.05
M960132		<10	134	<10	>10000		5.00	1.190		8.96	0.089		
M960133		<10	148	<10	155						0.014		
M960134		<10	152	<10	>10000		1.305				0.079		
M960135		<10	196	<10	2560						0.023		
M960136		<10	163	<10	>10000		3.23				0.053		
M960137		10	173	<10	495						0.135		
M960137D		10	177	<10	452						0.125		
M960138		<10	253	<10	201						0.136		
M960138P		10	253	<10	196						0.029		
M960139		<10	230	<10	270						0.004		
M960140		10	250	<10	220						0.016		
M960141		10	252	<10	697						0.046		
M960142		10	200	<10	1360						0.014		
M960143		10	202	<10	315						0.023		
M960144		<10	206	<10	1665						0.042		
M960145		<10	<1	<10	10						0.001		
M960146		<10	198	<10	5340						0.093		
M960147		<10	218	<10	3190						0.429		
M960147D		<10	214	<10	2930						0.277		
M960148		<10	238	<10	3330						1.115		
M960148P		<10	237	<10	3270						0.505		
M960149		<10	214	<10	958						0.132		
M960150		<10	181	<10	4610						1.165		
M960151		<10	191	<10	2750						1.055		
M960152		<10	156	<10	>10000		1.590				0.041		
M960153		<10	177	<10	2090						0.072		
M960154		<10	199	<10	1720						0.101		
M960155		<10	249	<10	756						0.104		
M960156		<10	167	<10	148						0.041		
M960157		<10	189	<10	144						0.034		
M960157D		<10	185	<10	128						0.015		
M960158		<10	167	<10	152						0.018		
M960158P		<10	159	<10	154						0.055		
M960159		<10	175	10	845						0.044		
M960160		<10	89	30	90	1.315					1.200		
M960161		<10	174	<10	1390						0.045		
M960162		<10	170	<10	2610						0.171		
M960163		<10	160	<10	3380						0.134		
M960164		<10	157	<10	9490						0.122		
M960165		<10	176	<10	354						0.232		

ALS Canada Ltd.
2103 Dollarton Hwy
North Vancouver BC V7H 0A7
Phone: 604 984 0221 Fax: 604 984 0218 www.alsglobal.com

To: **SKYLINE GOLD CORPORATION**
611 - 675 WEST HASTINGS ST.
VANCOUVER BC V6B 1N2

Finalized Date: 22-NOV-2011
Account: BQL

Project: Bronson Creek

CERTIFICATE OF ANALYSIS TR11216832

Sample Description	Method / Analyte / Units / LOR	WEI-21 Recvd Wt. kg 0.02	ME-ICP61 Ag ppm 0.5	ME-ICP61 Al % 0.01	ME-ICP61 As ppm 5	ME-ICP61 Ba ppm 10	ME-ICP61 Be ppm 0.5	ME-ICP61 Bi ppm 2	ME-ICP61 Ca % 0.01	ME-ICP61 Cd ppm 0.5	ME-ICP61 Co ppm 1	ME-ICP61 Cr ppm 1	ME-ICP61 Cu ppm 1	ME-ICP61 Fe % 0.01	ME-ICP61 Ga ppm 10	ME-ICP61 K % 0.01
M960166		6.28	0.5	8.21	54	630	0.9	<2	4.63	9.2	23	35	123	7.08	20	3.15
M960167		9.11	0.7	8.27	88	630	1.1	<2	4.16	13.0	13	12	109	6.91	20	3.33
M960167D		<0.02	0.7	8.24	81	610	1.1	<2	4.03	13.0	14	12	125	6.86	20	3.25
M960168		8.71	5.2	7.79	171	560	1.0	<2	3.04	50.0	14	12	155	7.19	20	3.23
M960168P		<0.02	5.6	7.73	185	560	1.0	<2	3.03	53.7	15	12	165	7.39	20	3.30
M960169		2.58	7.8	7.14	434	510	0.9	<2	3.69	86.0	18	11	233	8.77	20	3.04
M960170		3.41	2.1	7.63	125	1100	1.0	13	3.59	7.0	8	114	54	4.12	20	3.41
M960171		4.73	5.8	6.84	259	1280	1.0	48	3.49	2.0	9	128	48	3.84	20	3.55
M960172		4.82	5.3	7.37	612	760	0.9	15	5.29	5.4	11	123	60	3.56	20	2.62
M960173		4.61	1.2	7.77	180	890	1.3	<2	3.30	4.6	12	130	54	4.28	20	3.36
M960174		4.80	0.7	7.51	21	1160	1.1	2	3.25	1.3	12	107	76	4.29	20	3.51
M960175		0.11	13.0	6.00	43	530	0.6	<2	3.80	5.4	33	38	>10000	7.50	10	1.33
M960176		4.82	<0.5	7.43	518	730	1.0	<2	2.96	3.5	12	79	58	4.43	20	3.05
M960177		4.74	<0.5	7.55	17	1170	1.0	<2	3.89	1.0	16	93	81	4.09	20	2.85
M960177D		<0.02	<0.5	7.57	19	1160	0.9	<2	3.85	0.9	14	90	80	4.05	20	2.81
M960178		4.80	<0.5	7.52	154	1010	1.0	<2	2.99	<0.5	12	86	87	4.06	20	3.05
M960178P		<0.02	<0.5	7.57	153	1010	1.0	<2	2.93	<0.5	12	88	82	4.10	20	3.07
M960179		4.40	<0.5	7.67	432	1020	0.9	<2	3.55	0.5	12	93	64	3.80	20	2.70
M960180		4.68	<0.5	7.42	414	1210	1.1	<2	3.65	<0.5	14	98	83	3.91	20	2.93
M960181		4.53	<0.5	7.31	15	1320	1.1	<2	3.29	<0.5	14	93	84	4.06	20	2.99
M960182		4.70	<0.5	7.74	12	1100	1.0	<2	2.93	<0.5	15	98	97	4.02	20	2.65
M960183		4.61	<0.5	7.72	20	1130	1.3	<2	3.26	<0.5	15	88	83	3.88	20	2.92
M960184		4.85	0.6	7.60	16	1220	1.0	<2	3.70	<0.5	20	111	97	4.13	20	2.64
M960185		4.63	<0.5	7.70	17	970	1.0	<2	2.63	<0.5	12	81	80	4.33	20	2.37
M960186		5.04	<0.5	7.59	26	1270	1.0	<2	3.31	<0.5	19	116	85	4.24	20	2.84
M960187		4.74	<0.5	7.38	14	1140	1.0	<2	3.35	<0.5	15	124	61	4.45	20	2.74
M960187D		<0.02	<0.5	7.69	20	1150	1.0	<2	3.37	<0.5	17	127	57	4.49	20	2.78
M960188		4.87	<0.5	7.20	17	1200	1.2	<2	2.85	<0.5	16	98	74	4.47	20	2.88
M960188P		<0.02	<0.5	7.48	13	1260	1.2	3	2.80	<0.5	17	99	78	4.60	20	2.94
M960189		4.79	1.7	7.53	10	1120	1.2	4	3.81	<0.5	15	124	96	4.63	20	2.81
M960190		0.11	4.6	5.56	21	550	0.7	<2	1.68	<0.5	12	50	>10000	3.86	10	0.91
M960191		4.75	2.9	7.50	13	1170	1.1	12	4.32	0.6	14	129	82	4.70	20	3.15
M960192		4.65	<0.5	7.41	6	1020	1.1	<2	3.20	0.7	15	106	90	4.35	20	3.12
M960193		4.53	<0.5	8.09	<5	960	1.2	<2	3.35	<0.5	16	107	95	4.57	20	3.16
M960194		4.75	<0.5	7.84	41	860	1.2	<2	3.00	<0.5	25	143	64	4.45	20	3.18
M960195		4.70	<0.5	8.06	54	1270	1.1	<2	3.54	<0.5	11	155	79	4.37	20	3.48
M960196		4.66	0.8	7.53	61	1080	1.1	<2	3.47	2.7	19	113	66	3.94	20	3.99
M960197		3.34	2.0	7.44	92	1330	1.1	<2	3.39	13.0	13	91	160	4.52	20	4.32
M960197D		<0.02	1.9	7.97	95	1370	1.2	<2	3.57	12.3	12	92	118	4.65	20	4.38
M960198		3.73	38.1	3.06	354	290	<0.5	32	3.53	7.3	864	26	593	23.5	10	1.65

ALS Canada Ltd.
2103 Dollarton Hwy
North Vancouver BC V7H 0A7
Phone: 604 984 0221 Fax: 604 984 0218 www.alsglobal.com

To: **SKYLINE GOLD CORPORATION**
611 - 675 WEST HASTINGS ST.
VANCOUVER BC V6B 1N2

Finalized Date: 22-NOV-2011
Account: BQL

Project: Bronson Creek

CERTIFICATE OF ANALYSIS TR11216832

Sample Description	Method / Analyte / Units / LOR	ME-ICP61 La ppm 10	ME-ICP61 Mg % 0.01	ME-ICP61 Mn ppm 5	ME-ICP61 Mo ppm 1	ME-ICP61 Na % 0.01	ME-ICP61 Ni ppm 1	ME-ICP61 P ppm 10	ME-ICP61 Pb ppm 2	ME-ICP61 S % 0.01	ME-ICP61 Sb ppm 5	ME-ICP61 Sc ppm 1	ME-ICP61 Sr ppm 1	ME-ICP61 Th ppm 20	ME-ICP61 Ti % 0.01	ME-ICP61 Tl ppm 10
M960166		10	2.71	4290	2	0.11	21	1920	248	1.41	6	20	250	<20	0.62	<10
M960167		10	2.52	4630	<1	0.20	7	1730	385	1.40	6	17	241	<20	0.55	<10
M960167D		10	2.48	4490	<1	0.20	6	1660	427	1.44	5	17	237	<20	0.53	<10
M960168		10	2.01	4160	2	0.09	7	1410	2820	2.53	10	12	179	<20	0.38	<10
M960168P		10	2.01	4170	2	0.09	9	1440	3030	2.65	15	12	181	<20	0.39	<10
M960169		10	1.76	5060	1	0.09	11	1290	3630	3.84	13	11	209	<20	0.27	<10
M960170		10	2.15	1180	<1	2.50	79	1310	45	0.39	<5	13	519	<20	0.34	<10
M960171		10	1.88	1055	1	2.24	83	1270	71	0.34	<5	11	510	<20	0.33	<10
M960172		10	1.67	1735	1	2.96	77	1230	52	0.31	<5	12	631	<20	0.32	<10
M960173		10	2.17	1220	1	2.47	92	1320	16	0.29	5	13	441	<20	0.35	<10
M960174		10	1.88	1100	1	2.59	75	1400	12	0.37	<5	12	477	<20	0.37	<10
M960175		10	1.38	701	409	1.56	45	970	70	5.28	52	14	278	<20	0.31	<10
M960176		10	2.02	1045	1	2.90	53	1430	6	0.43	<5	11	372	<20	0.36	<10
M960177		10	1.63	1225	<1	2.91	68	1370	8	0.51	<5	12	539	<20	0.34	<10
M960177D		10	1.62	1205	1	2.86	66	1350	7	0.49	<5	12	533	<20	0.34	<10
M960178		10	1.98	1090	<1	2.68	67	1310	5	0.29	<5	11	384	<20	0.34	<10
M960178P		10	1.98	1075	1	2.66	67	1320	9	0.29	<5	12	383	<20	0.35	<10
M960179		10	1.93	1080	<1	3.04	78	1250	3	0.15	<5	12	475	<20	0.34	<10
M960180		10	1.90	1020	1	2.86	72	1310	4	0.25	<5	11	504	<20	0.34	<10
M960181		10	1.99	866	2	3.00	68	1400	9	0.31	<5	10	476	<20	0.35	<10
M960182		10	2.00	786	3	3.09	74	1270	10	0.42	<5	12	458	<20	0.34	<10
M960183		10	1.94	895	5	2.84	65	1250	10	0.39	<5	10	486	<20	0.34	<10
M960184		10	1.99	958	2	3.39	85	1370	7	0.56	<5	11	561	<20	0.34	<10
M960185		10	2.25	764	1	3.47	62	1330	7	0.34	<5	11	486	<20	0.33	<10
M960186		10	2.20	921	<1	2.89	88	1340	7	0.37	<5	12	507	<20	0.35	<10
M960187		10	2.29	966	1	2.83	91	1270	12	0.29	<5	11	538	<20	0.34	<10
M960187D		10	2.35	969	1	2.86	93	1270	10	0.29	<5	12	543	<20	0.34	<10
M960188		10	2.18	898	1	2.60	82	1340	12	0.35	<5	11	415	<20	0.35	<10
M960188P		10	2.22	890	<1	2.57	83	1330	8	0.37	<5	12	409	<20	0.36	<10
M960189		10	2.09	1305	1	2.75	94	1340	27	0.54	<5	12	521	<20	0.34	<10
M960190		10	0.89	618	521	1.91	35	580	11	0.96	<5	11	245	<20	0.26	<10
M960191		10	2.30	1565	3	2.19	90	1260	42	0.43	<5	11	535	<20	0.35	<10
M960192		10	2.21	1200	1	2.11	82	1320	12	0.44	<5	12	395	<20	0.35	<10
M960193		10	2.42	1055	1	2.42	86	1440	14	0.36	<5	13	432	<20	0.36	<10
M960194		10	2.52	1010	<1	1.85	124	1340	12	0.51	<5	13	411	<20	0.34	<10
M960195		10	2.35	1510	<1	2.05	127	1390	18	0.89	<5	13	491	<20	0.36	<10
M960196		10	2.40	1770	1	0.98	100	1240	33	0.68	<5	12	430	<20	0.34	<10
M960197		10	1.95	2020	2	0.24	92	1210	55	1.75	<5	12	342	<20	0.33	<10
M960197D		10	2.05	2090	2	0.25	95	1270	61	1.78	<5	13	354	<20	0.34	<10
M960198		<10	0.94	1785	13	0.03	22	320	543	>10.0	6	3	379	<20	0.11	<10

ALS Canada Ltd.
2103 Dollarton Hwy
North Vancouver BC V7H 0A7
Phone: 604 984 0221 Fax: 604 984 0218 www.alsglobal.com

To: **SKYLINE GOLD CORPORATION**
611 - 675 WEST HASTINGS ST.
VANCOUVER BC V6B 1N2

Finalized Date: 22-NOV-2011
Account: BQL

Project: Bronson Creek

CERTIFICATE OF ANALYSIS TR11216832

Sample Description	Method / Analyte / Units / LOR	ME-ICP61 U ppm 10	ME-ICP61 V ppm 1	ME-ICP61 W ppm 10	ME-ICP61 Zn ppm 2	Cu-OG62 Cu % 0.001	Zn-OG62 Zn % 0.001	Pb-OG62 Pb % 0.001	As-OG62 As % 0.001	S-OG62 S % 0.01	Au-ICP21 Au ppm 0.001	Au-ICP21 Au Check ppm 0.001	Au-GRA21 Au ppm 0.05
M960166		<10	231	<10	1350						0.015		
M960167		<10	224	<10	2180						0.143		
M960167D		<10	219	<10	2140						0.222		
M960168		<10	159	<10	7790						0.228		
M960168P		<10	162	<10	8460						0.084		
M960169		<10	132	<10	>10000		1.320				0.071		
M960170		<10	141	<10	793						0.008		
M960171		<10	138	10	194						0.016		
M960172		<10	134	10	525						0.017		
M960173		<10	142	<10	437						0.007		
M960174		<10	148	<10	191						0.004		
M960175		<10	140	<10	147	3.34					7.81		
M960176		<10	139	<10	564						0.005		
M960177		<10	135	10	226						0.004		
M960177D		<10	133	10	222						0.004		
M960178		<10	135	10	144						0.004		
M960178P		<10	135	<10	156						0.003		
M960179		<10	131	10	119						0.004		
M960180		<10	135	10	80						0.005		
M960181		<10	140	<10	85						0.002		
M960182		<10	129	10	70						0.004		
M960183		<10	125	10	80						0.004		
M960184		<10	142	10	69						0.005		
M960185		<10	136	<10	70						0.003		
M960186		<10	139	<10	72						0.004		
M960187		<10	131	<10	69						0.001		
M960187D		<10	133	10	69						0.003		
M960188		<10	136	<10	91						0.005		
M960188P		<10	139	<10	91						0.006		
M960189		<10	137	<10	113						0.013		
M960190		<10	84	30	81	1.335					1.315		
M960191		<10	139	<10	178						0.021		
M960192		<10	139	<10	127						0.007		
M960193		<10	145	<10	99						0.005		
M960194		<10	139	<10	105						0.012		
M960195		<10	137	<10	124						0.034		
M960196		<10	131	<10	394						0.044		
M960197		<10	165	10	1805						0.041		
M960197D		<10	163	<10	1765						0.034		
M960198		<10	34	<10	1240					27.3	1.045		

ALS Canada Ltd.

2103 Dollarton Hwy
North Vancouver BC V7H 0A7
Phone: 604 984 0221 Fax: 604 984 0218 www.alsglobal.com

To: **SKYLINE GOLD CORPORATION**
611 - 675 WEST HASTINGS ST.
VANCOUVER BC V6B 1N2

Finalized Date: 22-NOV-2011
Account: BQL

Project: Bronson Creek

CERTIFICATE OF ANALYSIS TR11216832

Sample Description	Method	WEI-21	ME-ICP61	ME-ICP61	ME-ICP61	ME-ICP61	ME-ICP61	ME-ICP61	ME-ICP61	ME-ICP61	ME-ICP61	ME-ICP61	ME-ICP61	ME-ICP61	ME-ICP61	ME-ICP61
	Analyte	Recvd Wt.	Ag	Al	As	Ba	Be	Bi	Ca	Cd	Co	Cr	Cu	Fe	Ga	K
	Units	kg	ppm	%	ppm	ppm	ppm	ppm	%	ppm	ppm	ppm	ppm	%	ppm	%
	LOR	0.02	0.5	0.01	5	10	0.5	2	0.01	0.5	1	1	1	0.01	10	0.01
M960198P		<0.02	42.6	3.19	469	320	<0.5	36	3.71	7.4	784	28	626	23.1	10	1.73
M960199		3.90	16.6	1.81	203	130	<0.5	19	4.23	4.2	1070	26	140	27.2	<10	1.05
M960200		0.11	12.4	6.05	43	800	0.6	<2	3.81	3.9	33	36	>10000	7.49	20	1.31
M960201		0.83	<0.5	0.10	<5	10	<0.5	<2	33.8	<0.5	<1	<1	27	0.08	<10	0.03
M960202		2.72	5.0	7.10	693	1090	0.9	<2	5.53	5.9	23	73	74	5.09	20	3.79
M960203		4.89	1.1	7.53	46	1400	0.9	<2	3.09	<0.5	14	90	81	5.72	20	4.14
M960204		5.10	1.5	7.80	45	1660	1.2	<2	3.04	<0.5	12	122	56	4.79	20	4.17
M960205		4.82	0.5	7.42	68	1740	1.2	2	2.92	<0.5	25	123	90	4.00	20	3.59
M960206		4.76	1.1	7.20	87	1380	1.3	<2	2.54	2.4	39	202	101	4.95	20	3.41
M960207		4.85	<0.5	7.79	35	1490	0.9	<2	2.82	1.7	17	85	66	4.27	20	3.06
M960207D		<0.02	<0.5	7.33	36	1450	0.9	<2	2.76	1.4	16	83	66	4.19	20	2.99
M960208		4.63	<0.5	7.51	24	1330	1.1	<2	2.70	2.5	15	124	60	4.09	20	3.31
M960208P		<0.02	<0.5	7.38	28	1330	1.1	<2	2.66	3.0	15	119	59	4.09	20	3.25
M960209		4.72	<0.5	7.40	22	1440	1.0	<2	2.55	1.5	11	103	54	4.24	20	3.20
M960210		4.42	<0.5	7.57	27	1510	1.0	2	3.42	4.8	10	103	67	3.82	20	3.11

ALS Canada Ltd.

2103 Dollarton Hwy
North Vancouver BC V7H 0A7
Phone: 604 984 0221 Fax: 604 984 0218 www.alsglobal.com

To: **SKYLINE GOLD CORPORATION**
611 - 675 WEST HASTINGS ST.
VANCOUVER BC V6B 1N2

Finalized Date: 22-NOV-2011
Account: BQL

Project: Bronson Creek

CERTIFICATE OF ANALYSIS TR11216832

Sample Description	Method	ME-ICP61	ME-ICP61	ME-ICP61	ME-ICP61	ME-ICP61	ME-ICP61	ME-ICP61	ME-ICP61	ME-ICP61	ME-ICP61	ME-ICP61	ME-ICP61	ME-ICP61	ME-ICP61	ME-ICP61
	Analyte	La	Mg	Mn	Mo	Na	Ni	P	Pb	S	Sb	Sc	Sr	Th	Ti	Tl
	Units	ppm	%	ppm	ppm	%	ppm	ppm	ppm	%	ppm	ppm	ppm	ppm	%	ppm
	LOR	10	0.01	5	1	0.01	1	10	2	0.01	5	1	1	20	0.01	10
M960198P		<10	0.97	1895	13	0.03	22	370	595	>10.0	<5	3	396	<20	0.11	<10
M960199		<10	0.81	2120	11	0.02	22	250	172	>10.0	<5	3	440	<20	0.07	<10
M960200		10	1.36	667	396	1.54	43	950	66	5.22	47	14	276	<20	0.32	<10
M960201		<10	1.82	31	1	0.01	<1	50	<2	0.08	<5	<1	4680	20	<0.01	<10
M960202		10	2.36	2980	2	0.96	83	1130	538	1.95	5	11	566	<20	0.30	<10
M960203		10	2.21	2410	1	1.16	79	1300	80	2.15	<5	12	364	<20	0.35	10
M960204		10	2.31	2140	1	1.24	92	1290	66	1.14	<5	12	393	<20	0.36	<10
M960205		10	2.37	1655	2	2.05	89	1260	29	0.58	<5	12	366	<20	0.36	<10
M960206		10	2.91	1990	22	1.74	150	900	72	0.61	<5	12	338	<20	0.33	<10
M960207		10	2.67	1580	1	2.64	75	1240	13	0.59	<5	13	392	<20	0.33	<10
M960207D		10	2.59	1560	1	2.64	72	1240	9	0.61	<5	11	383	<20	0.32	<10
M960208		10	2.49	1465	1	2.78	85	1170	7	0.50	<5	12	360	<20	0.35	<10
M960208P		10	2.46	1445	1	2.73	83	1170	9	0.58	<5	12	352	<20	0.35	<10
M960209		10	2.37	1305	<1	2.92	80	1330	11	1.13	<5	12	347	<20	0.35	<10
M960210		10	2.16	1235	1	2.91	79	1270	10	0.61	<5	12	487	<20	0.34	<10

ALS Canada Ltd.
2103 Dollarton Hwy
North Vancouver BC V7H 0A7
Phone: 604 984 0221 Fax: 604 984 0218 www.alsglobal.com

To: **SKYLINE GOLD CORPORATION**
611 - 675 WEST HASTINGS ST.
VANCOUVER BC V6B 1N2

Finalized Date: 22-NOV-2011
Account: BQL

Project: Bronson Creek

CERTIFICATE OF ANALYSIS TR11216832

Sample Description	Method / Analyte / Units / LOR	ME-ICP61 U ppm 10	ME-ICP61 V ppm 1	ME-ICP61 W ppm 10	ME-ICP61 Zn ppm 2	Cu-OG62 Cu % 0.001	Zn-OG62 Zn % 0.001	Pb-OG62 Pb % 0.001	As-OG62 As % 0.001	S-OG62 S % 0.01	Au-ICP21 Au ppm 0.001	Au-ICP21 Au Check ppm 0.001	Au-GRA21 Au ppm 0.05
M960198P		<10	35	<10	1255					26.9	0.963		
M960199		<10	26	<10	686					33.2	0.589		
M960200		<10	135	10	143	3.41					7.69		
M960201		<10	2	<10	4						0.004		
M960202		<10	109	<10	1155						0.090		
M960203		<10	129	<10	216						0.056		
M960204		<10	134	10	171						0.225		
M960205		<10	141	10	157						0.016		
M960206		<10	140	<10	466						0.043		
M960207		<10	130	<10	363						0.008		
M960207D		10	126	<10	355						0.008		
M960208		10	137	<10	494						0.010		
M960208P		<10	132	<10	553						0.006		
M960209		<10	131	<10	318						0.016		
M960210		<10	137	<10	588						0.034		

ALS Canada Ltd.
2103 Dollarton Hwy
North Vancouver BC V7H 0A7
Phone: 604 984 0221 Fax: 604 984 0218 www.alsglobal.com

To: **SKYLINE GOLD CORPORATION**
611 - 675 WEST HASTINGS ST.
VANCOUVER BC V6B 1N2

Finalized Date: 27-NOV-2011
Account: BQL

CERTIFICATE TR11216833

Project: Bronson Creek

P.O. No.:

This report is for 129 Drill Core samples submitted to our lab in Terrace, BC, Canada on 24-OCT-2011.

The following have access to data associated with this certificate:

WILLIAM HAY	SUSAN HENDERSON	BRIAN JANES
SHAUN PARENT	JIM SPARLING	JOHN ZBEETNOFF

To: **SKYLINE GOLD CORPORATION**
ATTN: SUSAN HENDERSON
611 - 675 WEST HASTINGS ST.
VANCOUVER BC V6B 1N2

SAMPLE PREPARATION

ALS CODE	DESCRIPTION
WEI-21	Received Sample Weight
LOG-24	Pulp Login - Rcd w/o Barcode
LOG-22	Sample login - Rcd w/o BarCode
CRU-31	Fine crushing - 70% <2mm
BAG-01	Bulk Master for Storage
CRU-QC	Crushing QC Test
PUL-QC	Pulverizing QC Test
SPL-21	Split sample - riffle splitter
PUL-32	Pulverize 1000g to 85% < 75 um
SPL-34	Pulp Splitting Charge
LOG-22d	Sample login - Rcd w/o BarCode dup
SPL-21d	Split sample - duplicate
PUL-32d	Pulverize Split -Dup 85% <75um

ANALYTICAL PROCEDURES

ALS CODE	DESCRIPTION	INSTRUMENT
ME-ICP61	33 element four acid ICP-AES	ICP-AES
Ag-OG62	Ore Grade Ag - Four Acid	VARIABLE
ME-OG62	Ore Grade Elements - Four Acid	ICP-AES
Cu-OG62	Ore Grade Cu - Four Acid	VARIABLE
Zn-OG62	Ore Grade Zn - Four Acid	VARIABLE
Pb-OG62	Ore Grade Pb - Four Acid	VARIABLE
As-OG62	Ore Grade As - Four Acid	VARIABLE
S-OG62	Ore Grade S- Four Acid	VARIABLE
Au-ICP21	Au 30g FA ICP-AES Finish	ICP-AES
Au-GRA21	Au 30g FA-GRAV finish	WST-SIM

This is the Final Report and supersedes any preliminary report with this certificate number. Results apply to samples as submitted. All pages of this report have been checked and approved for release.

Signature:
Colin Ramshaw, Vancouver Laboratory Manager

ALS Canada Ltd.
2103 Dollarton Hwy
North Vancouver BC V7H 0A7
Phone: 604 984 0221 Fax: 604 984 0218 www.alsglobal.com

To: **SKYLINE GOLD CORPORATION**
611 - 675 WEST HASTINGS ST.
VANCOUVER BC V6B 1N2

Finalized Date: 27-NOV-2011
Account: BQL

Project: Bronson Creek

CERTIFICATE OF ANALYSIS TR11216833

Sample Description	Method / Analyte / Units / LOR	WEI-21 Recvd Wt. kg 0.02	ME-ICP61 Ag ppm 0.5	ME-ICP61 Al % 0.01	ME-ICP61 As ppm 5	ME-ICP61 Ba ppm 10	ME-ICP61 Be ppm 0.5	ME-ICP61 Bi ppm 2	ME-ICP61 Ca % 0.01	ME-ICP61 Cd ppm 0.5	ME-ICP61 Co ppm 1	ME-ICP61 Cr ppm 1	ME-ICP61 Cu ppm 1	ME-ICP61 Fe % 0.01	ME-ICP61 Ga ppm 10	ME-ICP61 K % 0.01
M960211		4.94	1.6	8.35	31	950	0.9	10	3.11	3.1	25	126	273	6.60	20	3.29
M960212		2.83	1.1	8.17	14	1220	1.1	5	2.52	4.2	9	106	179	4.82	20	3.10
M960213		6.64	3.2	10.10	580	720	1.3	<2	2.82	29.6	12	6	151	10.90	20	3.93
M960214		8.54	6.4	8.48	367	640	1.0	<2	3.63	58.2	12	5	149	9.07	20	3.25
M960215		0.12	16.0	5.67	14	330	<0.5	5	0.38	59.7	9	62	5040	9.77	20	1.66
M960216		6.53	7.0	8.13	<5	680	1.1	2	2.03	58.1	12	13	192	8.95	20	3.59
M960217		4.33	14.5	7.88	<5	390	1.0	<2	1.76	124.0	11	6	291	12.00	20	3.95
M960218		3.53	15.9	7.44	<5	210	0.9	6	1.37	188.0	17	6	385	14.05	20	4.07
M960219		4.46	9.8	8.25	<5	250	1.2	8	1.10	211	19	11	332	12.05	20	3.99
M960220		6.85	3.1	7.98	<5	810	1.3	4	7.23	37.1	16	29	165	6.61	20	3.93
M960220D		<0.02	3.2	7.90	<5	780	1.3	2	7.03	35.8	16	30	155	6.44	20	3.83
M960221		8.73	3.0	8.93	<5	860	1.4	<2	4.97	26.9	16	33	166	7.27	20	3.97
M960221P		<0.02	3.0	9.03	<5	870	1.5	3	4.91	27.4	18	31	193	7.17	20	4.30
M960222		3.39	3.4	8.70	6080	660	1.2	<2	4.93	27.1	16	5	131	8.89	20	3.11
M960223		8.47	3.5	9.11	42	660	1.2	2	1.96	39.4	19	6	120	7.63	20	2.82
M960224		5.79	3.4	8.97	9	660	1.3	2	3.65	13.9	19	8	63	7.31	20	2.86
M960225		8.68	5.2	8.93	<5	820	1.6	<2	1.15	55.6	19	7	148	9.56	20	3.54
M960226		8.63	7.1	9.09	<5	850	1.6	<2	1.52	33.0	12	11	106	9.65	20	3.62
M960227		11.24	9.6	8.99	<5	820	1.8	4	1.32	33.7	16	12	135	8.19	20	3.46
M960228		7.73	1.9	9.02	<5	690	1.5	<2	1.43	10.5	14	15	77	9.71	20	3.21
M960229		8.48	2.6	9.49	339	890	1.7	4	2.49	13.9	15	19	109	7.39	20	3.49
M960230		0.10	13.7	6.47	44	280	0.7	<2	4.15	4.6	36	39	>10000	7.99	10	1.39
M960231		4.05	1.6	9.34	844	760	1.4	<2	3.18	5.7	15	30	135	8.13	20	2.81
M960231D		<0.02	1.7	8.53	982	700	1.3	2	4.57	5.8	16	29	137	7.48	20	2.67
M960232		4.38	2.4	7.97	554	540	1.1	<2	3.81	8.7	16	34	199	8.93	20	2.37
M960232P		<0.02	2.2	8.09	343	560	1.1	<2	3.25	7.8	13	35	183	8.31	10	2.47
M960233		2.93	1.8	8.52	15	540	1.1	2	3.72	6.4	17	27	39	7.62	20	2.60
M960234		2.39	4.4	7.81	193	570	1.0	2	1.51	57.1	5	24	180	9.92	10	2.79
M960235		2.25	26.4	5.11	1465	260	0.7	9	2.51	285	21	23	352	12.55	10	1.95
M960236		2.41	0.6	7.89	17	620	1.1	<2	6.15	4.2	12	46	22	5.68	10	3.13
M960237		1.41	0.8	9.48	9	840	1.2	2	2.85	7.2	13	25	24	7.23	20	3.53
M960238		3.23	1.3	8.97	167	660	0.9	3	2.75	3.4	9	47	206	10.55	10	2.64
M960239		4.31	1.0	8.07	26	710	1.0	<2	8.66	3.1	16	73	30	5.47	10	3.18
M960240		4.53	2.1	8.71	186	720	0.9	4	3.53	7.4	13	36	123	8.72	20	2.67
M960240D		<0.02	1.8	8.76	190	740	0.9	3	3.59	7.3	13	38	126	8.90	20	2.67
M960241		4.76	1.0	9.11	115	830	1.0	<2	2.72	<0.5	13	29	159	8.66	20	2.76
M960241P		<0.02	1.2	9.57	109	860	1.0	<2	2.88	<0.5	15	31	214	9.45	20	2.88
M960242		4.28	0.9	8.67	16	910	1.1	<2	4.56	<0.5	17	35	57	5.67	20	2.93
M960243		4.82	0.7	8.17	8	900	1.1	<2	4.09	10.6	16	32	90	5.69	20	2.81
M960244		4.65	<0.5	8.82	7	1130	1.2	<2	3.67	<0.5	18	17	128	6.02	20	3.09

ALS Canada Ltd.
2103 Dollarton Hwy
North Vancouver BC V7H 0A7
Phone: 604 984 0221 Fax: 604 984 0218 www.alsglobal.com

To: **SKYLINE GOLD CORPORATION**
611 - 675 WEST HASTINGS ST.
VANCOUVER BC V6B 1N2

Finalized Date: 27-NOV-2011
Account: BQL

Project: Bronson Creek

CERTIFICATE OF ANALYSIS TR11216833

Sample Description	Method / Analyte / Units / LOR	ME-ICP61 La ppm 10	ME-ICP61 Mg % 0.01	ME-ICP61 Mn ppm 5	ME-ICP61 Mo ppm 1	ME-ICP61 Na % 0.01	ME-ICP61 Ni ppm 1	ME-ICP61 P ppm 10	ME-ICP61 Pb ppm 2	ME-ICP61 S % 0.01	ME-ICP61 Sb ppm 5	ME-ICP61 Sc ppm 1	ME-ICP61 Sr ppm 1	ME-ICP61 Th ppm 20	ME-ICP61 Ti % 0.01	ME-ICP61 Tl ppm 10
M960211		10	2.15	1355	<1	2.91	97	1390	16	2.83	12	15	369	<20	0.41	<10
M960212		10	1.99	1095	2	3.29	67	1240	8	1.20	5	13	337	<20	0.36	<10
M960213		10	3.35	5810	<1	0.10	10	1980	1415	3.06	10	17	168	<20	0.60	<10
M960214		10	2.66	5790	<1	0.07	7	1520	2840	3.68	14	15	188	<20	0.36	<10
M960215		<10	1.56	465	16	0.68	26	110	257	>10.0	5	15	33	<20	0.14	<10
M960216		10	2.27	3460	1	0.08	7	1390	2530	3.90	16	13	136	<20	0.24	<10
M960217		10	2.06	3900	<1	0.09	9	1410	4920	5.83	27	13	122	<20	0.21	<10
M960218		10	2.43	3640	<1	0.15	8	1360	4620	7.56	21	12	107	<20	0.26	<10
M960219		10	1.83	1990	<1	0.57	9	1350	2630	6.80	7	15	202	<20	0.26	10
M960220		10	1.83	3990	9	0.70	19	1220	594	2.90	7	14	466	<20	0.33	<10
M960220D		10	1.79	3870	8	0.68	20	1180	583	2.88	<5	14	454	<20	0.33	10
M960221		10	2.08	3110	8	0.26	15	1630	470	2.56	9	18	283	<20	0.44	<10
M960221P		10	2.04	3050	8	0.31	14	1630	491	2.63	<5	19	286	<20	0.45	<10
M960222		10	2.95	4450	8	0.42	5	1370	493	2.80	29	15	264	<20	0.41	<10
M960223		10	3.01	2700	3	1.66	5	1620	679	1.60	6	15	175	<20	0.50	<10
M960224		10	3.11	3630	1	1.51	9	1590	725	1.10	6	17	227	<20	0.55	<10
M960225		10	2.89	2340	3	0.84	5	1580	992	2.80	9	16	126	<20	0.48	<10
M960226		10	3.03	3090	2	0.61	11	1650	1370	2.57	8	15	125	<20	0.49	<10
M960227		10	2.83	2860	2	1.06	9	1530	1580	2.30	15	14	211	<20	0.46	<10
M960228		10	3.82	3230	1	0.68	12	1570	150	2.12	<5	15	184	<20	0.47	<10
M960229		10	2.73	2630	2	0.08	18	1750	272	1.55	8	16	155	<20	0.43	<10
M960230		10	1.47	727	436	1.67	47	1000	77	5.93	61	15	286	<20	0.35	<10
M960231		10	2.87	2800	1	0.07	23	1720	258	0.75	5	16	188	<20	0.46	<10
M960231D		10	2.67	3300	<1	0.07	21	1610	270	0.77	<5	15	272	<20	0.43	<10
M960232		10	2.82	3690	2	0.07	21	1530	615	1.24	<5	14	200	<20	0.39	<10
M960232P		10	2.70	3250	1	0.07	19	1580	508	1.10	<5	14	177	<20	0.39	<10
M960233		10	2.72	4860	1	0.06	17	1610	496	0.50	6	15	189	<20	0.42	<10
M960234		10	2.16	3190	1	0.06	9	1210	1345	2.95	5	14	97	<20	0.37	<10
M960235		<10	1.81	3460	<1	0.05	16	960	7100	6.83	39	10	119	<20	0.23	<10
M960236		10	2.75	5650	1	0.06	19	1260	136	0.16	<5	15	331	<20	0.37	<10
M960237		10	2.50	2890	1	0.08	15	1480	91	0.17	<5	17	186	<20	0.48	<10
M960238		10	2.46	2620	1	0.11	22	1460	98	1.11	<5	16	182	<20	0.41	<10
M960239		10	1.98	4400	1	0.37	23	1190	237	0.09	<5	19	492	<20	0.49	<10
M960240		10	2.21	2890	3	0.42	18	1430	254	0.78	<5	16	243	<20	0.43	<10
M960240D		10	2.23	2930	3	0.41	20	1470	249	0.87	<5	16	243	<20	0.43	<10
M960241		10	1.92	2360	1	0.98	16	1600	57	0.81	<5	16	240	<20	0.43	<10
M960241P		10	2.08	2570	1	0.90	19	1650	78	0.82	<5	17	242	<20	0.45	<10
M960242		10	2.01	2260	1	1.16	19	1490	81	0.12	<5	15	346	<20	0.44	<10
M960243		10	1.97	2060	1	1.22	15	1620	92	0.27	<5	15	309	<20	0.47	<10
M960244		10	1.99	1750	1	1.46	10	1770	47	0.35	<5	14	317	<20	0.46	<10

ALS Canada Ltd.
2103 Dollarton Hwy
North Vancouver BC V7H 0A7
Phone: 604 984 0221 Fax: 604 984 0218 www.alsglobal.com

To: **SKYLINE GOLD CORPORATION**
611 - 675 WEST HASTINGS ST.
VANCOUVER BC V6B 1N2

Finalized Date: 27-NOV-2011
Account: BQL

Project: Bronson Creek

CERTIFICATE OF ANALYSIS TR11216833

Sample Description	Method / Analyte / Units / LOR	ME-ICP61 U ppm 10	ME-ICP61 V ppm 1	ME-ICP61 W ppm 10	ME-ICP61 Zn ppm 2	Ag-OG62 Ag ppm 1	Cu-OG62 Cu % 0.001	Zn-OG62 Zn % 0.001	Pb-OG62 Pb % 0.001	As-OG62 As % 0.001	S-OG62 S % 0.01	Au-ICP21 Au ppm 0.001	Au-GRA21 Au ppm 0.05
M960211		<10	164	<10	328							0.056	
M960212		<10	139	<10	573							0.014	
M960213		<10	262	<10	4930							0.079	
M960214		<10	176	<10	7670							0.583	
M960215		<10	74	<10	>10000			1.355			9.69	2.12	2.12
M960216		<10	154	<10	7530							0.045	
M960217		<10	168	<10	>10000			1.645				0.085	
M960218		<10	159	10	>10000			2.28				0.049	
M960219		<10	168	30	>10000			2.88				0.036	
M960220		<10	157	<10	5120							0.067	
M960220D		<10	155	<10	4960							0.026	
M960221		<10	226	<10	3550							0.016	
M960221P		<10	240	<10	3830							0.020	
M960222		<10	174	<10	4500							0.416	
M960223		<10	219	<10	5250							0.230	
M960224		<10	241	<10	2410							0.200	
M960225		<10	204	<10	7870							0.124	
M960226		<10	205	<10	5260							0.294	
M960227		<10	204	<10	4920							0.058	
M960228		<10	201	<10	2220							0.019	
M960229		<10	192	<10	2140							0.010	
M960230		<10	156	<10	149		3.09					7.76	
M960231		<10	190	<10	1120							0.009	
M960231D		<10	181	<10	1200							0.009	
M960232		<10	159	10	1765							0.008	
M960232P		<10	163	10	1605							0.007	
M960233		<10	171	10	1390							0.003	
M960234		<10	150	40	9100							0.015	
M960235		<10	105	10	>10000			4.73				0.128	
M960236		<10	148	10	738							0.005	
M960237		<10	189	10	1010							0.003	
M960238		<10	171	<10	775							0.207	
M960239		<10	209	10	604							0.002	
M960240		<10	176	10	1045							0.044	
M960240D		<10	175	<10	1050							0.047	
M960241		<10	171	<10	443							0.110	
M960241P		<10	183	<10	512							0.133	
M960242		<10	178	<10	261							0.005	
M960243		<10	204	10	742							0.003	
M960244		<10	189	<10	235							0.002	

ALS Canada Ltd.
2103 Dollarton Hwy
North Vancouver BC V7H 0A7
Phone: 604 984 0221 Fax: 604 984 0218 www.alsglobal.com

To: **SKYLINE GOLD CORPORATION**
611 - 675 WEST HASTINGS ST.
VANCOUVER BC V6B 1N2

Finalized Date: 27-NOV-2011
Account: BQL

Project: Bronson Creek

CERTIFICATE OF ANALYSIS TR11216833

Sample Description	Method / Analyte / Units / LOR	WEI-21 Recvd Wt. kg 0.02	ME-ICP61 Ag ppm 0.5	ME-ICP61 Al % 0.01	ME-ICP61 As ppm 5	ME-ICP61 Ba ppm 10	ME-ICP61 Be ppm 0.5	ME-ICP61 Bi ppm 2	ME-ICP61 Ca % 0.01	ME-ICP61 Cd ppm 0.5	ME-ICP61 Co ppm 1	ME-ICP61 Cr ppm 1	ME-ICP61 Cu ppm 1	ME-ICP61 Fe % 0.01	ME-ICP61 Ga ppm 10	ME-ICP61 K % 0.01
M960245		1.00	<0.5	0.07	<5	10	<0.5	<2	33.8	<0.5	1	1	<1	0.05	<10	0.01
M960246		4.24	1.1	8.60	6	1400	1.5	<2	4.80	4.0	19	29	152	5.72	20	3.46
M960247		4.21	1.4	8.95	18	1170	1.3	<2	2.57	5.3	18	14	133	6.66	20	3.28
M960248		4.50	0.8	9.20	26	910	1.1	<2	2.93	4.0	21	17	147	7.14	20	2.83
M960249		6.89	0.5	9.10	17	950	1.2	<2	3.28	1.2	18	16	120	5.85	20	3.25
M960250		4.56	2.7	8.78	59	900	1.2	<2	4.64	51.3	17	22	128	6.55	20	3.51
M960250D		<0.02	2.7	8.60	57	870	1.2	<2	4.47	49.8	18	23	125	6.31	20	3.48
M960251		5.13	2.9	8.65	97	860	1.2	<2	4.55	63.4	17	23	137	6.38	20	3.47
M960251P		<0.02	2.5	8.72	96	870	1.2	<2	4.54	61.4	19	23	130	6.48	20	3.51
M960252		3.47	3.1	8.44	86	850	1.2	2	3.79	55.0	16	21	137	6.61	10	3.50
M960253		4.62	2.5	8.99	18	920	1.2	<2	3.29	11.6	17	26	96	7.07	20	3.85
M960254		4.58	5.4	8.59	25	830	1.1	<2	3.27	32.9	16	29	111	7.33	20	3.59
M960255		2.32	1.0	8.60	21	970	1.1	<2	4.55	11.3	14	30	112	5.52	20	3.62
M960256		1.92	42.6	5.10	8450	300	0.6	7	6.08	373	43	17	731	8.90	10	1.90
M960257		2.41	0.6	7.96	8	830	0.9	<2	4.68	1.7	11	34	115	5.34	10	2.94
M960258		2.09	0.5	7.89	16	720	0.9	<2	5.60	<0.5	17	48	134	5.40	10	2.45
M960259		4.29	<0.5	8.30	7	690	1.1	<2	5.95	<0.5	16	30	94	4.86	10	2.22
M960260		0.11	5.0	5.54	19	550	0.7	<2	1.72	<0.5	14	52	>10000	4.03	10	0.97
M960261		5.60	0.9	8.65	117	900	1.0	<2	4.71	<0.5	18	16	115	6.29	20	2.73
M960261D		<0.02	1.1	8.93	119	920	1.0	2	4.79	<0.5	19	16	112	6.40	20	2.80
M960262		3.36	1.5	7.40	6	1470	1.4	<2	4.72	1.0	16	15	127	5.64	20	4.44
M960262P		<0.02	1.4	7.48	<5	1450	1.3	<2	4.82	1.0	16	14	137	5.41	20	4.44
M960263		4.61	14.5	7.73	1110	880	1.0	<2	5.58	48.9	16	12	75	4.90	20	2.69
M960264		4.42	0.6	8.19	14	680	1.0	<2	4.65	<0.5	15	25	93	5.29	20	1.73
M960265		4.04	0.6	8.07	24	670	1.0	<2	4.39	<0.5	15	18	82	4.97	20	1.68
M960266		4.57	0.6	8.02	20	840	1.2	<2	4.45	<0.5	14	7	76	4.98	20	2.26
M960267		4.49	0.8	7.82	411	770	0.9	<2	3.77	2.5	16	4	102	6.10	20	2.45
M960268		4.15	2.2	7.73	93	910	0.9	<2	3.50	1.3	10	10	81	5.76	20	3.33
M960269		4.43	0.7	7.36	114	770	0.8	<2	3.93	2.4	12	17	88	4.93	20	2.69
M960270		7.47	1.1	8.02	287	960	1.0	<2	4.38	1.9	13	15	118	5.44	20	3.52
M960270D		<0.02	1.1	7.59	289	940	1.0	<2	4.43	1.8	12	15	121	5.45	20	3.52
M960271		4.86	1.2	7.70	1025	900	0.9	<2	4.76	1.8	17	4	104	5.99	20	3.72
M960271P		<0.02	1.3	7.78	973	890	0.9	<2	4.71	1.8	17	5	107	5.95	20	3.68
M960272		4.74	2.0	7.78	2970	800	0.9	<2	3.96	4.4	16	3	119	6.73	20	3.19
M960273		4.44	0.7	7.47	42	940	1.0	<2	4.30	2.5	15	3	70	5.86	20	3.82
M960274		4.43	<0.5	7.66	219	820	0.9	<2	2.99	0.6	13	3	55	5.14	20	3.11
M960275		0.11	12.2	5.89	43	500	0.6	<2	3.89	4.4	32	36	>10000	7.64	10	1.40
M960276		4.52	0.6	7.82	1540	960	1.0	<2	3.97	0.9	15	6	88	5.38	20	3.94
M960277		2.92	>100	5.21	>10000	370	0.6	117	3.45	531	87	5	1275	12.40	10	2.91
M960278		2.40	0.7	8.18	563	1090	1.0	<2	2.73	1.1	9	12	128	5.91	20	4.38

ALS Canada Ltd.
2103 Dollarton Hwy
North Vancouver BC V7H 0A7
Phone: 604 984 0221 Fax: 604 984 0218 www.alsglobal.com

To: **SKYLINE GOLD CORPORATION**
611 - 675 WEST HASTINGS ST.
VANCOUVER BC V6B 1N2

Finalized Date: 27-NOV-2011
Account: BQL

Project: Bronson Creek

CERTIFICATE OF ANALYSIS TR11216833

Sample Description	Method / Analyte / Units / LOR	ME-ICP61 La ppm 10	ME-ICP61 Mg % 0.01	ME-ICP61 Mn ppm 5	ME-ICP61 Mo ppm 1	ME-ICP61 Na % 0.01	ME-ICP61 Ni ppm 1	ME-ICP61 P ppm 10	ME-ICP61 Pb ppm 2	ME-ICP61 S % 0.01	ME-ICP61 Sb ppm 5	ME-ICP61 Sc ppm 1	ME-ICP61 Sr ppm 1	ME-ICP61 Th ppm 20	ME-ICP61 Ti % 0.01	ME-ICP61 Tl ppm 10
M960245		<10	2.07	33	1	0.01	<1	60	<2	0.05	<5	<1	4930	20	<0.01	<10
M960246		10	1.91	2420	1	0.72	25	1640	206	0.64	<5	15	321	<20	0.43	<10
M960247		10	2.37	2580	1	1.03	17	1840	355	0.46	6	15	242	<20	0.45	<10
M960248		10	2.47	2360	1	1.74	19	1880	170	0.50	8	15	268	<20	0.46	<10
M960249		10	2.21	2090	2	1.63	15	1840	92	0.34	<5	15	270	<20	0.45	<10
M960250		10	2.47	3310	1	0.64	18	1640	789	0.94	5	15	312	<20	0.42	<10
M960250D		10	2.41	3180	1	0.63	16	1590	775	0.92	<5	15	305	<20	0.41	<10
M960251		10	2.33	3140	1	0.63	17	1580	821	1.08	8	15	305	<20	0.41	<10
M960251P		10	2.36	3130	1	0.63	16	1600	789	1.11	<5	15	305	<20	0.42	<10
M960252		10	2.37	3060	1	0.18	13	1600	747	1.17	6	14	223	<20	0.41	<10
M960253		10	2.64	3380	1	0.20	12	1750	717	0.91	6	15	184	<20	0.44	<10
M960254		10	2.85	4200	1	0.08	15	1580	1615	1.04	12	15	231	<20	0.43	<10
M960255		10	1.83	2410	1	1.12	15	1420	172	0.74	<5	13	337	<20	0.41	<10
M960256		10	1.45	3440	1	0.33	13	760	>10000	6.09	90	8	365	<20	0.22	<10
M960257		10	1.63	2110	3	1.59	16	1410	114	1.05	<5	13	357	<20	0.38	<10
M960258		10	1.64	1500	1	1.94	24	1340	43	0.97	<5	15	428	<20	0.40	<10
M960259		10	1.74	1570	1	2.60	20	1460	11	0.59	<5	14	492	<20	0.40	<10
M960260		10	0.88	625	514	2.00	34	580	10	0.92	<5	11	245	<20	0.27	<10
M960261		10	1.85	2190	1	2.21	7	1490	78	1.28	5	15	462	<20	0.42	<10
M960261D		10	1.89	2230	1	2.25	9	1520	77	1.28	<5	15	471	<20	0.44	<10
M960262		10	1.31	1695	1	0.16	13	1470	193	1.68	<5	13	387	<20	0.45	<10
M960262P		10	1.31	1705	1	0.16	11	1420	173	1.66	<5	13	395	<20	0.44	<10
M960263		10	1.58	1770	<1	1.62	8	1320	3230	1.17	22	13	547	<20	0.41	<10
M960264		10	1.54	1140	1	3.31	13	1400	15	0.69	<5	15	555	<20	0.45	<10
M960265		10	1.54	1120	4	3.38	12	1430	17	0.46	<5	13	575	<20	0.44	<10
M960266		10	1.45	1205	1	2.61	6	1470	11	0.37	<5	13	531	<20	0.46	<10
M960267		10	1.70	1275	1	2.39	4	1460	21	0.56	<5	13	479	<20	0.44	<10
M960268		10	1.66	1985	1	1.41	7	1390	199	0.53	<5	12	352	<20	0.39	<10
M960269		10	1.32	1400	4	2.49	10	1370	23	0.78	<5	12	416	<20	0.40	<10
M960270		10	1.48	1890	4	1.41	11	1410	37	1.33	<5	13	377	<20	0.40	<10
M960270D		10	1.46	1870	4	1.44	11	1400	39	1.33	<5	12	378	<20	0.41	<10
M960271		10	1.85	3400	3	0.92	3	1400	188	0.72	<5	13	359	<20	0.43	<10
M960271P		10	1.85	3330	3	0.88	5	1380	190	0.74	<5	13	353	<20	0.42	<10
M960272		10	1.88	2850	1	1.66	4	1490	388	1.02	5	14	350	<20	0.48	<10
M960273		10	1.70	2120	1	0.96	4	1530	77	0.58	<5	13	335	<20	0.49	<10
M960274		10	1.60	1235	<1	1.76	6	1450	22	0.51	<5	13	317	<20	0.46	<10
M960275		10	1.36	683	398	1.58	45	940	74	5.08	48	14	271	<20	0.32	<10
M960276		10	1.53	1650	2	1.31	5	1410	66	0.72	<5	13	289	<20	0.43	<10
M960277		<10	1.38	2710	1	0.19	10	1080	>10000	8.96	138	9	222	<20	0.28	<10
M960278		10	1.37	1595	1	0.28	9	1420	43	1.14	<5	13	197	<20	0.41	<10

ALS Canada Ltd.
2103 Dollarton Hwy
North Vancouver BC V7H 0A7
Phone: 604 984 0221 Fax: 604 984 0218 www.alsglobal.com

To: **SKYLINE GOLD CORPORATION**
611 - 675 WEST HASTINGS ST.
VANCOUVER BC V6B 1N2

Finalized Date: 27-NOV-2011
Account: BQL

Project: Bronson Creek

CERTIFICATE OF ANALYSIS TR11216833

Sample Description	Method / Analyte / Units / LOR	ME-ICP61 U ppm 10	ME-ICP61 V ppm 1	ME-ICP61 W ppm 10	ME-ICP61 Zn ppm 2	Ag-OG62 Ag ppm 1	Cu-OG62 Cu % 0.001	Zn-OG62 Zn % 0.001	Pb-OG62 Pb % 0.001	As-OG62 As % 0.001	S-OG62 S % 0.01	Au-ICP21 Au ppm 0.001	Au-GRA21 Au ppm 0.05
M960245		20	1	<10	8							0.002	
M960246		<10	174	10	779							0.003	
M960247		<10	179	10	1045							0.004	
M960248		<10	185	<10	850							0.015	
M960249		<10	180	<10	396							0.005	
M960250		<10	166	30	7160							0.011	
M960250D		<10	163	30	7100							0.012	
M960251		<10	163	40	9010							0.016	
M960251P		<10	166	40	8950							0.026	
M960252		<10	165	30	8370							0.016	
M960253		<10	175	10	2330							0.012	
M960254		<10	172	30	5500							0.018	
M960255		<10	158	10	1740							0.006	
M960256		<10	83	<10	>10000			5.65	1.475			0.651	
M960257		<10	152	10	368							0.004	
M960258		<10	167	<10	167							0.013	
M960259		<10	161	<10	70							0.003	
M960260		<10	87	30	83		1.415					1.295	
M960261		<10	177	<10	206							0.010	
M960261D		<10	184	<10	207							0.007	
M960262		<10	194	10	181							0.010	
M960262P		<10	188	<10	158							0.007	
M960263		<10	164	20	8260							0.035	
M960264		<10	184	<10	63							0.013	
M960265		<10	174	<10	71							0.009	
M960266		<10	191	<10	62							0.009	
M960267		<10	184	<10	200							0.017	
M960268		<10	162	<10	227							0.023	
M960269		<10	158	<10	234							0.017	
M960270		<10	159	<10	259							0.008	
M960270D		<10	160	<10	256							0.008	
M960271		<10	175	<10	353							0.010	
M960271P		<10	173	<10	334							0.011	
M960272		<10	205	<10	788							0.037	
M960273		<10	225	<10	371							0.006	
M960274		<10	191	<10	132							0.006	
M960275		<10	135	<10	135		3.28					7.66	
M960276		<10	166	<10	155							0.011	
M960277		<10	122	10	>10000	170		8.79	2.33	2.06		0.944	
M960278		<10	159	<10	230							0.009	

ALS Canada Ltd.
2103 Dollarton Hwy
North Vancouver BC V7H 0A7
Phone: 604 984 0221 Fax: 604 984 0218 www.alsglobal.com

To: **SKYLINE GOLD CORPORATION**
611 - 675 WEST HASTINGS ST.
VANCOUVER BC V6B 1N2

Finalized Date: 27-NOV-2011
Account: BQL

Project: Bronson Creek

CERTIFICATE OF ANALYSIS TR11216833

Sample Description	Method / Analyte / Units / LOR	WEI-21 Recvd Wt. kg 0.02	ME-ICP61 Ag ppm 0.5	ME-ICP61 Al % 0.01	ME-ICP61 As ppm 5	ME-ICP61 Ba ppm 10	ME-ICP61 Be ppm 0.5	ME-ICP61 Bi ppm 2	ME-ICP61 Ca % 0.01	ME-ICP61 Cd ppm 0.5	ME-ICP61 Co ppm 1	ME-ICP61 Cr ppm 1	ME-ICP61 Cu ppm 1	ME-ICP61 Fe % 0.01	ME-ICP61 Ga ppm 10	ME-ICP61 K % 0.01
M960279		5.37	1.3	7.43	144	930	0.9	<2	3.88	2.6	10	14	150	6.01	20	3.84
M960280		4.23	<0.5	7.53	93	860	0.9	<2	5.95	1.3	7	17	58	4.88	20	3.40
M960280D		<0.02	0.5	7.67	92	890	0.9	<2	6.03	1.2	7	17	61	4.92	20	3.43
M960281		4.29	0.9	8.56	22	930	1.0	<2	4.38	1.8	15	9	80	6.47	20	3.44
M960281P		<0.02	0.7	8.22	22	920	1.0	<2	4.32	1.7	13	9	77	6.40	20	3.37
M960282		4.53	2.8	7.95	587	870	0.7	<2	2.81	19.7	37	10	117	8.23	20	2.86
M960283		4.39	0.6	7.96	7	870	0.9	<2	3.76	0.7	14	4	45	6.57	20	2.81
M960284		4.56	1.0	8.21	74	910	0.8	<2	2.97	0.9	10	7	151	6.52	20	2.75
M960285		4.49	1.2	7.98	35	980	0.8	<2	2.91	0.7	20	9	169	7.50	20	3.06
M960286		4.14	0.9	7.94	585	860	0.7	<2	4.26	2.5	15	8	99	6.29	20	2.92
M960287		4.44	1.4	8.06	350	710	0.7	<2	4.01	3.4	21	4	86	6.80	20	2.45
M960288		4.31	3.0	7.94	707	840	0.8	2	2.75	6.0	13	9	76	8.11	20	2.87
M960289		4.36	2.8	8.11	187	900	0.9	4	2.53	10.0	16	5	57	6.97	20	3.08
M960290		0.11	5.7	5.33	20	520	0.6	10	1.70	0.8	12	47	>10000	4.07	10	0.94
M960291		4.32	12.1	7.87	457	940	0.8	21	2.41	8.5	11	8	127	8.98	20	3.18
M960291D		<0.02	12.6	7.90	428	940	0.8	24	2.42	8.7	11	8	123	8.95	20	3.17
M960292		4.33	3.1	8.53	202	860	0.9	<2	2.63	14.4	14	10	108	8.90	20	2.86
M960292P		<0.02	2.7	8.57	214	850	0.9	3	2.67	11.0	13	8	99	8.76	20	2.79
M960293		2.66	25.5	4.92	2150	390	0.9	6	3.25	243	14	10	228	7.12	10	2.46
M960294		4.67	7.6	8.16	177	940	1.2	8	2.75	44.8	8	11	108	10.20	20	3.22
M960295		4.62	6.6	8.75	182	1060	1.0	17	2.99	6.5	3	18	79	8.21	20	3.45
M960296		3.88	13.2	9.06	558	1020	0.8	49	2.53	9.2	6	19	71	8.60	20	3.30
M960297		5.50	4.7	7.96	255	830	1.1	<2	3.11	79.3	12	21	241	8.03	20	3.40
M960298		5.27	7.9	7.62	5590	980	1.0	16	3.18	20.7	70	65	198	8.05	20	3.56
M960299		4.58	7.5	7.73	216	1010	0.9	14	3.06	11.9	18	115	117	6.57	20	3.20
M960300		0.11	13.8	6.56	55	880	0.7	15	4.30	4.7	36	41	>10000	8.30	10	1.52
M960301		4.36	21.6	7.86	2000	1230	0.9	94	2.48	7.0	10	180	143	6.77	20	3.93
M960301D		<0.02	22.7	8.06	2110	1310	0.9	97	2.68	7.4	10	189	148	7.15	20	3.92
M960302		4.13	12.6	8.07	3020	1310	0.8	52	2.28	15.1	13	86	106	6.67	20	4.28
M960302P		<0.02	13.8	8.00	2780	1140	0.8	53	2.33	20.3	13	86	131	7.07	20	4.32
M960303		2.50	>100	6.60	>10000	510	0.8	557	1.36	87.5	720	58	254	11.90	20	3.20
M960304		2.73	7.0	7.27	1085	950	1.1	5	1.30	26.6	7	17	101	4.26	20	3.68
M960305		2.30	55.3	6.96	5950	640	1.0	92	1.59	101.5	62	48	1170	9.09	20	3.45
M960306		2.19	21.1	7.24	6360	540	1.2	36	1.52	62.2	107	36	236	6.70	20	3.88
M960307		3.43	21.0	7.02	2890	900	1.2	31	2.00	99.0	34	50	287	5.90	20	3.46
M960308		3.31	4.2	7.48	154	980	1.3	2	2.92	30.1	13	47	174	5.11	20	3.90
M960309		3.19	7.4	9.19	530	990	1.2	8	2.21	10.9	7	34	56	9.48	30	3.86
M960310		3.09	1.6	8.71	33	910	1.0	<2	1.63	3.6	7	24	41	6.96	20	3.35
M960310D		<0.02	1.6	8.65	50	900	1.0	<2	1.63	3.4	9	23	37	6.93	30	3.37
M960311		2.40	8.5	8.70	24	770	1.0	3	1.28	170.0	8	27	73	9.28	30	3.24

ALS Canada Ltd.
2103 Dollarton Hwy
North Vancouver BC V7H 0A7
Phone: 604 984 0221 Fax: 604 984 0218 www.alsglobal.com

To: **SKYLINE GOLD CORPORATION**
611 - 675 WEST HASTINGS ST.
VANCOUVER BC V6B 1N2

Finalized Date: 27-NOV-2011
Account: BQL

Project: Bronson Creek

CERTIFICATE OF ANALYSIS TR11216833

Sample Description	Method / Analyte / Units / LOR	ME-ICP61 La ppm 10	ME-ICP61 Mg % 0.01	ME-ICP61 Mn ppm 5	ME-ICP61 Mo ppm 1	ME-ICP61 Na % 0.01	ME-ICP61 Ni ppm 1	ME-ICP61 P ppm 10	ME-ICP61 Pb ppm 2	ME-ICP61 S % 0.01	ME-ICP61 Sb ppm 5	ME-ICP61 Sc ppm 1	ME-ICP61 Sr ppm 1	ME-ICP61 Th ppm 20	ME-ICP61 Ti % 0.01	ME-ICP61 Tl ppm 10
M960279		10	1.21	1685	2	0.57	10	1370	101	1.32	<5	11	278	<20	0.39	<10
M960280		10	1.16	1645	1	0.93	10	1350	30	0.59	<5	12	457	<20	0.38	<10
M960280D		10	1.18	1685	1	0.92	11	1350	30	0.59	<5	12	453	<20	0.38	<10
M960281		10	1.53	2340	1	0.84	9	1540	54	0.52	<5	15	346	<20	0.45	<10
M960281P		10	1.49	2330	<1	0.81	7	1530	56	0.53	<5	14	340	<20	0.45	<10
M960282		10	1.79	2870	2	0.78	7	1370	223	0.91	<5	13	248	<20	0.42	<10
M960283		10	1.63	1525	1	1.67	5	1480	24	0.37	<5	14	346	<20	0.48	<10
M960284		10	1.29	1355	2	1.99	6	1400	28	1.14	<5	13	323	<20	0.41	<10
M960285		10	1.37	1365	6	1.56	7	1490	32	1.60	<5	14	286	<20	0.48	<10
M960286		10	1.61	1810	1	2.02	5	1470	57	0.88	<5	14	410	<20	0.46	<10
M960287		10	1.72	1865	1	2.23	5	1500	154	0.71	<5	15	345	<20	0.48	<10
M960288		10	1.97	3290	1	1.10	7	1470	171	0.42	<5	14	230	<20	0.48	<10
M960289		10	1.73	2250	<1	1.50	6	1550	144	0.58	<5	14	224	<20	0.50	<10
M960290		10	0.85	597	509	1.88	33	540	15	1.05	<5	10	236	<20	0.26	<10
M960291		10	1.82	4050	2	0.95	6	1450	411	1.26	<5	13	186	<20	0.45	<10
M960291D		10	1.82	4060	1	0.96	6	1460	423	1.24	6	14	188	<20	0.45	<10
M960292		10	2.20	3500	<1	1.52	6	1490	314	0.86	<5	14	202	<20	0.45	<10
M960292P		10	2.20	3630	<1	1.67	4	1510	219	0.87	<5	14	213	<20	0.46	<10
M960293		10	1.51	3430	<1	0.07	6	760	2440	3.72	42	15	157	<20	0.25	<10
M960294		10	2.16	3660	<1	0.10	7	1390	375	1.57	6	15	187	<20	0.50	<10
M960295		10	1.96	3250	<1	1.03	8	1490	151	0.97	<5	13	238	<20	0.45	<10
M960296		10	2.06	3000	<1	1.15	9	1700	328	0.69	<5	15	221	<20	0.47	<10
M960297		10	2.34	3520	<1	0.10	13	1480	792	1.66	<5	13	238	<20	0.39	<10
M960298		10	2.06	3050	<1	0.29	43	1300	676	2.59	10	12	290	<20	0.35	<10
M960299		10	1.95	2660	<1	1.53	93	1440	571	1.92	6	13	327	<20	0.42	<10
M960300		10	1.50	753	433	1.74	47	1070	79	5.76	60	15	304	<20	0.35	<10
M960301		20	1.67	2670	<1	0.18	107	1150	424	1.42	5	14	250	<20	0.36	10
M960301D		20	1.74	2840	<1	0.20	114	1240	463	1.51	10	14	262	<20	0.36	<10
M960302		10	1.60	3050	1	0.11	55	1260	227	1.93	6	13	201	<20	0.36	<10
M960302P		10	1.60	3160	<1	0.11	59	1260	249	2.37	<5	13	203	<20	0.36	<10
M960303		10	1.17	2640	3	0.09	44	1030	3640	6.64	52	10	109	<20	0.28	<10
M960304		10	1.05	2120	<1	0.10	7	550	2370	1.25	9	5	115	<20	0.18	<10
M960305		10	1.31	2660	<1	0.09	30	880	7100	5.03	32	10	122	<20	0.27	<10
M960306		10	1.03	2080	<1	0.10	30	690	2060	3.46	11	8	121	<20	0.23	<10
M960307		10	1.33	3000	<1	0.09	37	1110	3950	1.91	16	13	112	<20	0.31	<10
M960308		10	1.69	3200	<1	0.10	39	1320	1260	1.04	9	13	125	<20	0.34	<10
M960309		10	2.59	4370	<1	0.14	9	1100	1000	0.37	<5	11	128	<20	0.45	<10
M960310		10	2.11	3930	<1	0.93	6	880	390	0.24	<5	9	176	<20	0.39	<10
M960310D		10	2.10	3900	<1	0.93	8	870	377	0.23	<5	9	176	<20	0.39	<10
M960311		10	2.57	4300	<1	0.25	6	730	3970	1.55	12	9	127	<20	0.36	<10

ALS Canada Ltd.
2103 Dollarton Hwy
North Vancouver BC V7H 0A7
Phone: 604 984 0221 Fax: 604 984 0218 www.alsglobal.com

To: **SKYLINE GOLD CORPORATION**
611 - 675 WEST HASTINGS ST.
VANCOUVER BC V6B 1N2

Finalized Date: 27-NOV-2011
Account: BQL

Project: Bronson Creek

CERTIFICATE OF ANALYSIS TR11216833

Sample Description	Method / Analyte / Units / LOR	ME-ICP61 U ppm 10	ME-ICP61 V ppm 1	ME-ICP61 W ppm 10	ME-ICP61 Zn ppm 2	Ag-OG62 Ag ppm 1	Cu-OG62 Cu % 0.001	Zn-OG62 Zn % 0.001	Pb-OG62 Pb % 0.001	As-OG62 As % 0.001	S-OG62 S % 0.01	Au-ICP21 Au ppm 0.001	Au-GRA21 Au ppm 0.05
M960279		<10	146	<10	315							0.007	
M960280		<10	146	<10	189							0.005	
M960280D		<10	149	<10	186							0.006	
M960281		<10	186	<10	302							0.008	
M960281P		<10	185	<10	300							0.007	
M960282		<10	167	10	2620							0.063	
M960283		<10	203	<10	128							0.017	
M960284		<10	163	<10	149							0.012	
M960285		<10	215	<10	120							0.009	
M960286		<10	195	<10	290							0.011	
M960287		<10	207	<10	542							0.040	
M960288		<10	210	10	975							0.027	
M960289		<10	214	10	1270							0.015	
M960290		<10	83	30	81		1.245					1.350	
M960291		<10	193	10	1290							0.045	
M960291D		<10	193	10	1290							0.030	
M960292		<10	185	<10	2150							0.019	
M960292P		<10	189	<10	1660							0.010	
M960293		<10	126	<10	>10000			3.40				0.275	
M960294		<10	202	<10	6120							0.066	
M960295		<10	173	10	998							0.020	
M960296		<10	190	<10	1370							0.041	
M960297		<10	168	<10	>10000			1.170				0.025	
M960298		<10	147	10	3020							0.197	
M960299		<10	177	10	1690							0.052	
M960300		10	154	<10	156		3.24					7.87	
M960301		<10	149	<10	1130							0.255	
M960301D		<10	153	10	1160							0.237	
M960302		<10	172	10	2070							0.247	
M960302P		<10	170	10	2770							0.316	
M960303		<10	169	970	>10000	184		1.245		5.88		3.98	4.13
M960304		<10	60	<10	4100							0.100	
M960305		<10	109	<10	>10000			1.585				0.579	
M960306		<10	84	<10	8840							0.189	
M960307		<10	123	<10	>10000			1.555				0.087	
M960308		<10	141	<10	5220							0.031	
M960309		<10	166	<10	1960							0.026	
M960310		<10	146	10	744							0.006	
M960310D		<10	147	<10	742							0.006	
M960311		<10	129	10	>10000			2.09				0.010	

ALS Canada Ltd.

2103 Dollarton Hwy
North Vancouver BC V7H 0A7
Phone: 604 984 0221 Fax: 604 984 0218 www.alsglobal.com

To: **SKYLINE GOLD CORPORATION**
611 - 675 WEST HASTINGS ST.
VANCOUVER BC V6B 1N2

Finalized Date: 27-NOV-2011
Account: BQL

Project: Bronson Creek

CERTIFICATE OF ANALYSIS TR11216833

Sample Description	Method	WEI-21	ME-ICP61	ME-ICP61	ME-ICP61	ME-ICP61	ME-ICP61	ME-ICP61	ME-ICP61	ME-ICP61	ME-ICP61	ME-ICP61	ME-ICP61	ME-ICP61	ME-ICP61	ME-ICP61
	Analyte	Recvd Wt.	Ag	Al	As	Ba	Be	Bi	Ca	Cd	Co	Cr	Cu	Fe	Ga	K
	Units	kg	ppm	%	ppm	ppm	ppm	ppm	%	ppm	ppm	ppm	ppm	%	ppm	%
	LOR	0.02	0.5	0.01	5	10	0.5	2	0.01	0.5	1	1	1	0.01	10	0.01
M960311P		<0.02	7.3	9.35	40	800	1.0	<2	1.44	105.0	8	16	58	9.22	20	3.32
M960312		2.74	3.4	8.40	21	730	1.1	2	2.95	17.1	10	24	82	9.04	20	2.91
M960313		4.32	6.4	8.77	66	620	0.9	11	1.46	21.5	12	33	45	9.72	20	2.36
M960314		4.46	7.3	8.24	389	580	1.0	11	3.01	52.3	17	27	64	7.75	20	2.04
M960315		0.11	5.1	5.65	21	580	0.7	<2	1.80	0.5	13	54	>10000	4.15	10	0.99
M960316		4.65	1.8	8.19	76	540	1.2	12	3.35	4.4	10	24	26	6.48	20	1.93
M960317		4.31	1.9	8.17	26	800	1.2	13	4.27	6.1	10	23	36	6.99	20	2.89
M960318		4.52	4.0	8.65	161	1090	1.2	4	1.91	29.9	11	20	91	6.89	20	4.14
M960319		4.05	9.2	8.64	111	1020	1.1	5	2.91	30.8	9	16	58	6.85	20	4.25

ALS Canada Ltd.

2103 Dollarton Hwy
North Vancouver BC V7H 0A7
Phone: 604 984 0221 Fax: 604 984 0218 www.alsglobal.com

To: **SKYLINE GOLD CORPORATION**
611 - 675 WEST HASTINGS ST.
VANCOUVER BC V6B 1N2

Finalized Date: 27-NOV-2011
Account: BQL

Project: Bronson Creek

CERTIFICATE OF ANALYSIS TR11216833

Sample Description	Method	ME-ICP61	ME-ICP61	ME-ICP61	ME-ICP61	ME-ICP61	ME-ICP61	ME-ICP61	ME-ICP61	ME-ICP61	ME-ICP61	ME-ICP61	ME-ICP61	ME-ICP61	ME-ICP61	ME-ICP61
	Analyte	La	Mg	Mn	Mo	Na	Ni	P	Pb	S	Sb	Sc	Sr	Th	Ti	Tl
	Units	ppm	%	ppm	ppm	%	ppm	ppm	ppm	%	ppm	ppm	ppm	ppm	%	ppm
	LOR	10	0.01	5	1	0.01	1	10	2	0.01	5	1	1	20	0.01	10
M960311P		20	2.70	4550	<1	0.27	7	770	3250	1.13	8	10	143	<20	0.36	<10
M960312		10	2.65	4470	<1	0.72	11	1480	1400	0.40	8	15	296	<20	0.59	<10
M960313		10	3.05	3390	<1	1.30	13	1380	1280	0.40	<5	15	257	<20	0.59	<10
M960314		10	2.45	3950	<1	1.93	14	1300	2200	0.76	9	15	387	<20	0.55	<10
M960315		10	0.93	646	519	2.03	35	600	15	0.99	<5	11	254	<20	0.28	<10
M960316		10	2.03	2180	<1	2.54	10	1270	202	0.36	<5	15	490	<20	0.53	<10
M960317		20	2.10	3130	<1	1.24	8	1310	448	0.49	<5	15	441	<20	0.53	<10
M960318		10	2.08	4110	<1	0.13	8	1040	831	0.93	5	11	166	<20	0.46	<10
M960319		20	2.13	4390	<1	0.13	6	990	3000	0.88	9	10	244	<20	0.41	<10

ALS Canada Ltd.
2103 Dollarton Hwy
North Vancouver BC V7H 0A7
Phone: 604 984 0221 Fax: 604 984 0218 www.alsglobal.com

To: **SKYLINE GOLD CORPORATION**
611 - 675 WEST HASTINGS ST.
VANCOUVER BC V6B 1N2

Finalized Date: 27-NOV-2011
Account: BQL

Project: Bronson Creek

CERTIFICATE OF ANALYSIS TR11216833

Sample Description	Method	ME-ICP61	ME-ICP61	ME-ICP61	ME-ICP61	Ag-OG62	Cu-OG62	Zn-OG62	Pb-OG62	As-OG62	S-OG62	Au-ICP21	Au-GRA21
	Analyte	U	V	W	Zn	Ag	Cu	Zn	Pb	As	S	Au	Au
	Units	ppm	ppm	ppm	ppm	ppm	%	%	%	%	%	ppm	ppm
	LOR	10	1	10	2	1	0.001	0.001	0.001	0.001	0.01	0.001	0.05
M960311P		<10	130	<10	>10000			1.710				0.011	
M960312		<10	200	<10	3200							0.008	
M960313		<10	215	<10	3610							0.025	
M960314		<10	203	<10	8380							0.035	
M960315		10	90	40	86		1.315					1.385	
M960316		<10	202	<10	828							0.011	
M960317		<10	198	<10	1280							0.022	
M960318		<10	165	<10	4630							0.045	
M960319		<10	155	<10	4950							0.123	

ALS Canada Ltd.

2103 Dollarton Hwy
North Vancouver BC V7H 0A7
Phone: 604 984 0221 Fax: 604 984 0218 www.alsglobal.com

To: **SKYLINE GOLD CORPORATION**
611 - 675 WEST HASTINGS ST.
VANCOUVER BC V6B 1N2

Finalized Date: 8-DEC-2011
This copy reported on
23-DEC-2011
Account: BQL

CERTIFICATE TR11221538

Project: Bronson Creek

P.O. No.:

This report is for 134 Drill Core samples submitted to our lab in Terrace, BC, Canada on 3-NOV-2011.

The following have access to data associated with this certificate:

WILLIAM HAY	SUSAN HENDERSON	BRIAN JANES
SHAUN PARENT	JIM SPARLING	JOHN ZBEETNOFF

SAMPLE PREPARATION

ALS CODE	DESCRIPTION
WEI-21	Received Sample Weight
LOG-24	Pulp Login - Rcd w/o Barcode
LOG-22	Sample login - Rcd w/o BarCode
BAG-01	Bulk Master for Storage
CRU-31	Fine crushing - 70% <2mm
CRU-QC	Crushing QC Test
PUL-QC	Pulverizing QC Test
SPL-21	Split sample - riffle splitter
PUL-32	Pulverize 1000g to 85% < 75 um
SPL-34	Pulp Splitting Charge
LOG-22d	Sample login - Rcd w/o BarCode dup
SPL-21d	Split sample - duplicate
PUL-32d	Pulverize Split -Dup 85% <75um

ANALYTICAL PROCEDURES

ALS CODE	DESCRIPTION	INSTRUMENT
ME-ICP61	33 element four acid ICP-AES	ICP-AES
ME-OG62	Ore Grade Elements - Four Acid	ICP-AES
Cu-OG62	Ore Grade Cu - Four Acid	VARIABLE
Au-ICP21	Au 30g FA ICP-AES Finish	ICP-AES
Au-GRA21	Au 30g FA-GRAV finish	WST-SIM

To: **SKYLINE GOLD CORPORATION**
ATTN: SUSAN HENDERSON
611 - 675 WEST HASTINGS ST.
VANCOUVER BC V6B 1N2

This is the Final Report and supersedes any preliminary report with this certificate number. Results apply to samples as submitted. All pages of this report have been checked and approved for release.

Signature:
Colin Ramshaw, Vancouver Laboratory Manager

Comments: ***Corrected copy with sample ID M961382P changed to M961328P***

ALS Canada Ltd.
2103 Dollarton Hwy
North Vancouver BC V7H 0A7
Phone: 604 984 0221 Fax: 604 984 0218 www.alsglobal.com

To: **SKYLINE GOLD CORPORATION**
611 - 675 WEST HASTINGS ST.
VANCOUVER BC V6B 1N2

Finalized Date: 8-DEC-2011
Account: BQL

Project: Bronson Creek

CERTIFICATE OF ANALYSIS TR11221538

Sample Description	Method / Analyte / Units / LOR	WEI-21 Recvd Wt. kg 0.02	ME-ICP61 Ag ppm 0.5	ME-ICP61 Al % 0.01	ME-ICP61 As ppm 5	ME-ICP61 Ba ppm 10	ME-ICP61 Be ppm 0.5	ME-ICP61 Bi ppm 2	ME-ICP61 Ca % 0.01	ME-ICP61 Cd ppm 0.5	ME-ICP61 Co ppm 1	ME-ICP61 Cr ppm 1	ME-ICP61 Cu ppm 1	ME-ICP61 Fe % 0.01	ME-ICP61 Ga ppm 10	ME-ICP61 K % 0.01
M961252		2.34	<0.5	7.49	8	860	1.1	<2	3.81	<0.5	15	174	36	3.33	20	3.09
M961253		1.93	<0.5	7.10	18	1090	0.9	2	3.65	0.5	24	232	112	4.38	20	2.99
M961254		3.60	0.5	7.68	12	760	1.0	2	4.24	<0.5	18	189	83	3.48	20	2.44
M961255		3.97	0.6	7.87	18	1130	1.3	<2	4.77	<0.5	17	151	128	3.76	20	3.03
M961256		2.94	0.8	7.69	16	1310	1.2	<2	3.35	<0.5	24	109	192	5.28	20	3.23
M961257		4.59	0.6	7.49	12	850	1.1	2	3.66	<0.5	24	115	150	4.95	20	2.39
M961258		2.29	0.7	7.03	14	630	0.8	2	3.31	<0.5	18	193	114	3.62	10	1.90
M961259		2.63	1.3	7.08	24	650	0.8	<2	3.98	0.5	22	184	298	5.75	20	1.96
M961260		0.12	4.9	5.75	21	580	0.7	8	1.82	0.5	14	55	>10000	4.15	10	1.00
M961261		3.33	0.5	7.42	11	590	1.0	<2	3.02	<0.5	17	212	70	3.96	20	2.36
M961261D		<0.02	<0.5	7.29	14	560	1.0	<2	2.89	<0.5	16	200	70	3.79	20	2.26
M961262		4.80	<0.5	7.42	11	630	1.0	<2	3.02	<0.5	18	188	49	4.15	20	2.34
M961262P		<0.02	<0.5	7.60	12	640	1.0	<2	3.01	<0.5	17	186	44	4.15	20	2.38
M961263		2.88	<0.5	7.78	19	910	1.2	<2	3.20	<0.5	27	80	95	5.60	20	2.62
M961264		4.09	<0.5	7.04	13	1060	1.2	<2	3.75	<0.5	19	133	35	4.61	20	3.33
M961265		3.61	0.9	8.07	79	810	1.2	3	4.65	<0.5	18	207	60	4.12	20	2.44
M961266		2.69	1.9	7.28	61	550	0.7	3	3.47	0.9	20	135	153	5.29	10	1.41
M961267		2.28	2.4	6.68	72	720	0.9	4	1.30	0.9	40	147	213	7.21	10	1.83
M961268		2.62	3.0	7.42	33	1080	1.2	2	3.23	7.3	15	209	118	5.60	20	2.61
M961269		4.83	0.7	7.35	14	700	1.1	<2	4.15	4.0	17	227	56	4.49	20	2.12
M961270		2.85	1.6	7.83	27	790	1.0	3	4.05	<0.5	18	214	51	4.22	20	2.11
M961271		3.92	<0.5	7.72	13	700	1.0	<2	3.39	<0.5	18	174	46	3.20	20	1.70
M961272		3.56	1.1	7.99	31	830	0.9	3	3.81	2.4	15	167	151	3.87	20	2.01
M961272D		<0.02	1.0	7.76	28	790	0.9	<2	3.65	2.4	15	166	143	3.73	20	1.95
M961273		3.04	1.8	7.78	32	1160	1.0	<2	3.41	0.8	21	164	235	4.73	20	2.60
M961273P		<0.02	1.7	7.87	33	1180	1.0	4	3.39	0.9	20	164	233	4.68	20	2.61
M961274		3.20	1.0	7.98	17	760	1.0	<2	3.99	0.7	11	167	117	3.02	20	2.15
M961275		0.12	13.2	6.62	52	870	0.7	<2	4.24	4.5	35	41	>10000	8.27	10	1.47
M961276		2.78	2.8	7.83	28	920	1.1	4	3.94	0.5	13	140	267	4.29	20	2.55
M961277		5.11	4.2	7.72	42	1010	0.9	6	3.00	0.9	23	129	357	4.84	20	2.89
M961278		2.56	13.1	7.48	89	530	0.6	12	1.10	1.7	23	124	413	10.35	20	2.65
M961279		3.00	8.6	7.38	68	590	0.5	10	0.84	7.9	17	124	689	11.90	20	2.20
M961280		3.49	3.2	7.59	62	840	0.8	5	2.21	0.7	30	142	140	6.65	20	3.37
M961281		2.95	2.6	6.21	35	560	0.5	2	0.88	0.9	14	122	357	6.12	10	1.86
M961282		4.73	1.4	8.62	42	920	0.7	3	1.61	3.1	18	150	106	8.17	20	2.99
M961283		2.90	3.3	8.07	75	670	0.8	5	1.51	7.2	31	132	34	7.73	20	2.86
M961283D		<0.02	3.3	7.92	73	660	0.8	7	1.47	6.8	31	128	30	7.59	20	2.80
M961284		4.22	1.5	7.85	43	800	0.9	2	2.27	1.6	14	147	110	4.67	20	2.79
M961284P		<0.02	1.3	7.96	39	810	0.9	<2	2.32	1.4	14	146	108	4.58	20	2.78
M961285		3.99	1.3	7.58	35	680	0.8	<2	2.32	2.0	13	140	220	4.75	20	2.48

Comments: ***Corrected copy with sample ID M961382P changed to M961328P***

ALS Canada Ltd.
2103 Dollarton Hwy
North Vancouver BC V7H 0A7
Phone: 604 984 0221 Fax: 604 984 0218 www.alsglobal.com

To: **SKYLINE GOLD CORPORATION**
611 - 675 WEST HASTINGS ST.
VANCOUVER BC V6B 1N2

Finalized Date: 8-DEC-2011
Account: BQL

Project: Bronson Creek

CERTIFICATE OF ANALYSIS TR11221538

Sample Description	Method / Analyte / Units / LOR	ME-ICP61 La ppm 10	ME-ICP61 Mg % 0.01	ME-ICP61 Mn ppm 5	ME-ICP61 Mo ppm 1	ME-ICP61 Na % 0.01	ME-ICP61 Ni ppm 1	ME-ICP61 P ppm 10	ME-ICP61 Pb ppm 2	ME-ICP61 S % 0.01	ME-ICP61 Sb ppm 5	ME-ICP61 Sc ppm 1	ME-ICP61 Sr ppm 1	ME-ICP61 Th ppm 20	ME-ICP61 Ti % 0.01	ME-ICP61 Tl ppm 10
M961252		10	2.92	559	<1	2.71	104	1070	10	0.29	<5	11	425	<20	0.35	<10
M961253		10	2.54	597	<1	2.62	132	920	16	1.47	<5	11	425	<20	0.34	<10
M961254		<10	2.25	568	1	3.37	115	950	16	0.85	6	12	504	<20	0.33	<10
M961255		10	2.07	612	1	2.68	101	1370	13	1.11	5	13	498	<20	0.39	<10
M961256		10	2.32	580	<1	2.53	73	1480	14	1.82	<5	13	443	<20	0.43	<10
M961257		10	2.24	626	1	3.37	79	1450	15	1.92	<5	12	441	<20	0.40	<10
M961258		10	2.00	640	1	3.40	91	800	19	1.13	<5	11	496	<20	0.30	<10
M961259		10	2.64	785	<1	2.76	138	970	29	2.73	<5	13	424	<20	0.32	<10
M961260		10	0.93	641	542	2.05	33	610	11	0.98	<5	11	260	<20	0.28	<10
M961261		<10	2.89	705	1	3.39	98	880	16	0.48	<5	12	450	<20	0.36	<10
M961261D		<10	2.76	671	<1	3.31	94	860	17	0.49	<5	12	442	<20	0.34	<10
M961262		10	2.93	699	<1	2.92	105	980	15	0.50	<5	12	431	<20	0.34	<10
M961262P		10	2.98	697	1	2.96	106	980	16	0.51	<5	12	437	<20	0.35	<10
M961263		10	2.81	816	<1	2.60	48	1730	14	1.29	<5	13	385	<20	0.48	<10
M961264		10	2.74	945	<1	1.78	73	1400	18	0.70	<5	12	378	<20	0.43	<10
M961265		<10	2.14	1360	3	3.05	130	1260	74	0.90	6	13	450	<20	0.38	<10
M961266		10	2.00	1575	1	3.04	94	680	103	2.16	5	9	310	<20	0.23	<10
M961267		<10	2.37	1660	<1	1.61	92	650	210	2.87	5	9	219	<20	0.25	<10
M961268		10	2.77	1915	1	1.44	132	1250	647	1.04	7	11	343	<20	0.38	<10
M961269		10	2.76	1440	1	2.73	140	1320	53	0.71	<5	12	460	<20	0.39	<10
M961270		10	2.29	1240	1	3.26	142	1060	113	1.40	<5	11	504	<20	0.33	<10
M961271		<10	2.09	1040	1	4.10	92	1150	29	0.94	<5	12	505	<20	0.33	<10
M961272		10	2.00	1240	2	4.05	125	1070	60	1.34	<5	12	475	<20	0.34	<10
M961272D		10	1.92	1190	2	3.88	119	1030	56	1.30	<5	12	454	<20	0.33	<10
M961273		10	1.82	1190	<1	3.09	106	920	53	2.73	<5	12	442	<20	0.34	<10
M961273P		10	1.84	1180	<1	3.10	106	940	55	2.67	<5	12	443	<20	0.34	<10
M961274		10	1.75	1255	1	3.66	95	920	35	1.11	<5	12	459	<20	0.32	<10
M961275		10	1.47	752	431	1.73	50	1070	78	5.73	55	15	308	<20	0.34	<10
M961276		10	1.97	1445	1	2.76	84	970	41	2.32	<5	12	444	<20	0.29	<10
M961277		10	1.83	1580	<1	2.30	80	890	106	2.73	<5	11	387	<20	0.25	<10
M961278		10	2.98	1735	<1	0.47	87	740	270	6.16	<5	11	131	<20	0.18	<10
M961279		10	4.15	3070	<1	0.26	84	760	194	5.35	<5	11	88	<20	0.24	<10
M961280		10	2.13	2140	<1	0.72	85	830	171	3.43	<5	11	233	<20	0.24	<10
M961281		10	2.37	1810	<1	0.97	68	720	91	1.73	<5	9	151	<20	0.19	<10
M961282		10	3.06	3160	<1	0.93	95	1020	134	2.24	<5	14	186	<20	0.27	<10
M961283		10	2.40	2000	1	1.59	86	880	287	4.18	<5	12	250	<20	0.27	<10
M961283D		10	2.36	1965	1	1.57	83	870	276	4.12	<5	12	247	<20	0.27	<10
M961284		10	2.08	2150	1	1.90	81	760	107	0.97	<5	11	301	<20	0.24	<10
M961284P		10	2.11	2170	1	1.96	83	760	109	0.97	<5	11	310	<20	0.24	<10
M961285		<10	2.02	1990	1	2.11	74	610	66	1.53	<5	11	297	<20	0.20	<10

Comments: ***Corrected copy with sample ID M961382P changed to M961328P***

ALS Canada Ltd.
2103 Dollarton Hwy
North Vancouver BC V7H 0A7
Phone: 604 984 0221 Fax: 604 984 0218 www.alsglobal.com

To: **SKYLINE GOLD CORPORATION**
611 - 675 WEST HASTINGS ST.
VANCOUVER BC V6B 1N2

Finalized Date: 8-DEC-2011
Account: BQL

Project: Bronson Creek

CERTIFICATE OF ANALYSIS TR11221538

Sample Description	Method / Analyte / Units / LOR	ME-ICP61 U ppm 10	ME-ICP61 V ppm 1	ME-ICP61 W ppm 10	ME-ICP61 Zn ppm 2	Cu-OG62 Cu % 0.001	Au-ICP21 Au ppm 0.001	Au-GRA21 Au ppm 0.05
M961252		10	137	<10	58		0.056	
M961253		10	137	<10	123		0.084	
M961254		10	136	<10	75		0.126	
M961255		10	165	10	64		0.089	
M961256		10	187	<10	66		0.368	
M961257		10	169	<10	61		0.151	
M961258		10	121	<10	71		0.094	
M961259		10	141	<10	92		0.175	
M961260		<10	91	40	81	1.280	1.330	
M961261		10	153	<10	80		0.038	
M961261D		10	144	<10	75		0.033	
M961262		10	147	<10	62		0.040	
M961262P		10	150	<10	63		0.036	
M961263		<10	200	<10	69		0.029	
M961264		<10	188	<10	100		0.042	
M961265		10	156	<10	205		0.077	
M961266		10	96	<10	283		0.068	
M961267		<10	97	<10	410		0.067	
M961268		<10	153	<10	1560		0.049	
M961269		10	159	<10	700		0.034	
M961270		10	139	10	148		0.067	
M961271		10	141	<10	113		0.039	
M961272		<10	139	<10	240		0.055	
M961272D		<10	137	<10	227		0.056	
M961273		<10	151	10	188		0.078	
M961273P		<10	152	10	185		0.080	
M961274		<10	142	<10	140		0.036	
M961275		<10	150	<10	155	3.33	7.60	
M961276		<10	133	<10	132		0.088	
M961277		<10	122	<10	208		0.101	
M961278		<10	118	<10	476		0.348	
M961279		<10	121	10	1160		0.179	
M961280		<10	123	10	248		0.074	
M961281		<10	100	<10	304		0.123	
M961282		<10	145	<10	586		0.034	
M961283		<10	130	10	716		0.065	
M961283D		<10	126	<10	695		0.072	
M961284		<10	121	<10	379		0.032	
M961284P		<10	122	10	381		0.035	
M961285		<10	108	<10	383		0.031	

Comments: ***Corrected copy with sample ID M961382P changed to M961328P***

ALS Canada Ltd.
2103 Dollarton Hwy
North Vancouver BC V7H 0A7
Phone: 604 984 0221 Fax: 604 984 0218 www.alsglobal.com

To: **SKYLINE GOLD CORPORATION**
611 - 675 WEST HASTINGS ST.
VANCOUVER BC V6B 1N2

Finalized Date: 8-DEC-2011
Account: BQL

Project: Bronson Creek

CERTIFICATE OF ANALYSIS TR11221538

Sample Description	Method / Analyte / Units / LOR	WEI-21 Recvd Wt. kg 0.02	ME-ICP61 Ag ppm 0.5	ME-ICP61 Al % 0.01	ME-ICP61 As ppm 5	ME-ICP61 Ba ppm 10	ME-ICP61 Be ppm 0.5	ME-ICP61 Bi ppm 2	ME-ICP61 Ca % 0.01	ME-ICP61 Cd ppm 0.5	ME-ICP61 Co ppm 1	ME-ICP61 Cr ppm 1	ME-ICP61 Cu ppm 1	ME-ICP61 Fe % 0.01	ME-ICP61 Ga ppm 10	ME-ICP61 K % 0.01
M961286		3.29	0.9	7.76	68	690	0.7	2	2.05	0.6	22	133	82	6.54	20	2.46
M961287		3.57	2.8	8.24	53	1100	0.8	4	1.95	1.0	17	134	122	5.78	20	3.92
M961288		4.33	6.9	6.55	101	430	0.5	8	0.55	18.5	19	125	283	13.30	20	2.89
M961289		3.07	12.9	7.52	58	800	0.7	12	2.54	6.9	19	139	900	7.18	20	4.03
M961290		0.11	4.8	5.70	17	570	0.7	<2	1.77	0.5	13	53	>10000	4.17	10	0.98
M961291		2.64	4.5	7.55	129	990	0.9	4	3.71	4.3	10	223	567	5.84	20	3.63
M961292		2.30	3.0	7.95	45	630	0.8	2	4.36	10.9	9	198	116	4.04	10	2.44
M961293		3.03	4.2	8.01	52	950	1.0	3	4.69	9.6	19	256	135	5.73	20	3.42
M961294		2.61	0.6	7.88	54	1130	1.2	<2	3.70	1.1	13	178	62	4.06	20	3.57
M961294D		<0.02	0.8	8.00	62	1120	1.2	<2	3.67	1.0	13	172	63	4.02	20	3.54
M961295		2.91	1.1	7.81	38	1310	1.0	2	3.76	0.6	19	262	162	5.30	20	3.54
M961295P		<0.02	1.2	7.59	42	1340	0.9	<2	3.75	0.6	21	261	166	5.27	20	3.49
M961296		2.79	0.7	7.78	13	1240	1.0	<2	3.66	1.7	9	233	137	4.88	20	3.61
M961297		2.98	0.5	7.48	13	1530	1.0	<2	3.18	2.2	11	222	115	4.24	20	3.56
M961298		3.36	3.7	7.66	28	1550	1.1	2	3.72	5.9	15	132	248	4.60	20	3.31
M961299		4.16	2.1	7.81	50	1410	1.1	<2	4.31	3.4	17	183	155	4.10	20	2.99
M961300		0.12	12.7	6.54	50	840	0.7	11	4.21	4.7	35	40	>10000	8.22	10	1.47
M961301		3.56	0.5	7.49	23	1020	0.9	<2	3.80	0.6	12	134	96	3.29	20	2.48
M961302		2.07	0.9	7.28	27	980	0.8	<2	2.76	1.4	11	125	117	3.02	20	2.42
M961303		2.17	<0.5	7.26	22	1070	0.8	<2	2.70	<0.5	16	118	96	2.56	20	2.45
M961304		2.84	0.7	7.17	36	1130	0.8	<2	2.67	<0.5	11	125	110	3.42	20	2.67
M961305		2.90	<0.5	7.43	18	1440	1.0	<2	4.20	1.0	8	151	100	2.98	20	2.90
M961305D		<0.02	<0.5	7.04	22	1370	1.0	<2	3.93	1.1	7	150	93	2.84	20	2.77
M961306		2.80	1.7	6.36	43	1420	0.6	<2	3.21	<0.5	23	128	271	3.32	20	3.47
M961306P		<0.02	1.8	6.49	48	1130	0.6	<2	3.25	0.6	29	124	328	3.73	20	3.71
M961307		2.96	0.7	7.42	18	1520	0.7	<2	2.89	<0.5	10	137	233	3.17	20	3.48
M961308		3.02	0.8	7.45	23	1300	0.9	2	3.45	2.1	9	151	138	2.92	20	2.86
M961309		3.34	<0.5	7.35	24	1120	0.8	<2	2.57	<0.5	6	130	71	2.96	20	2.84
M961310		2.43	0.5	7.26	21	1270	0.8	<2	2.65	<0.5	12	133	128	3.21	20	3.20
M961311		2.71	0.9	7.23	25	1280	0.8	<2	2.92	0.5	12	130	113	3.31	20	3.08
M961312		4.09	<0.5	7.60	15	940	1.2	<2	3.00	<0.5	13	185	39	3.48	20	3.05
M961313		4.07	<0.5	7.28	20	940	1.2	<2	2.81	0.9	20	225	76	4.50	20	3.10
M961314		2.53	<0.5	7.86	16	1020	1.2	<2	4.10	<0.5	20	289	36	4.78	20	3.28
M961315		0.11	4.5	5.51	17	580	0.7	<2	1.76	<0.5	13	53	>10000	4.02	10	0.96
M961316		4.32	<0.5	7.91	18	990	1.3	<2	3.90	<0.5	22	277	17	4.38	20	3.07
M961316D		<0.02	<0.5	7.87	18	990	1.3	<2	3.91	<0.5	22	283	11	4.40	20	3.09
M961317		2.85	2.6	7.83	71	1020	1.1	<2	3.27	6.7	18	223	97	4.72	20	3.25
M961317P		<0.02	1.2	8.04	75	1020	1.1	<2	3.35	6.9	18	229	105	4.82	20	3.34
M961318		3.03	0.8	7.24	19	830	1.0	<2	2.80	5.7	17	163	64	4.72	20	3.07
M961319		2.39	<0.5	7.22	8	820	1.4	<2	2.39	3.0	11	160	21	3.25	20	2.30

Comments: ***Corrected copy with sample ID M961382P changed to M961328P***

ALS Canada Ltd.
2103 Dollarton Hwy
North Vancouver BC V7H 0A7
Phone: 604 984 0221 Fax: 604 984 0218 www.alsglobal.com

To: **SKYLINE GOLD CORPORATION**
611 - 675 WEST HASTINGS ST.
VANCOUVER BC V6B 1N2

Finalized Date: 8-DEC-2011
Account: BQL

Project: Bronson Creek

CERTIFICATE OF ANALYSIS TR11221538

Sample Description	Method / Analyte / Units / LOR	ME-ICP61 La ppm 10	ME-ICP61 Mg % 0.01	ME-ICP61 Mn ppm 5	ME-ICP61 Mo ppm 1	ME-ICP61 Na % 0.01	ME-ICP61 Ni ppm 1	ME-ICP61 P ppm 10	ME-ICP61 Pb ppm 2	ME-ICP61 S % 0.01	ME-ICP61 Sb ppm 5	ME-ICP61 Sc ppm 1	ME-ICP61 Sr ppm 1	ME-ICP61 Th ppm 20	ME-ICP61 Ti % 0.01	ME-ICP61 Tl ppm 10
M961286		10	2.57	2280	<1	2.02	80	660	37	2.32	<5	11	343	<20	0.19	<10
M961287		10	2.15	1900	1	0.72	94	730	131	2.69	<5	11	234	<20	0.26	<10
M961288		<10	2.36	2190	42	0.06	100	630	837	8.82	<5	10	58	<20	0.26	<10
M961289		10	1.86	1840	11	0.34	93	890	623	5.25	6	12	212	<20	0.27	<10
M961290		10	0.91	649	516	2.02	36	600	12	0.92	<5	12	255	<20	0.27	<10
M961291		10	2.20	2630	3	1.05	131	860	317	2.94	<5	13	361	<20	0.25	<10
M961292		<10	2.84	2430	<1	2.84	106	760	1300	0.95	5	13	558	<20	0.26	<10
M961293		10	3.49	2490	4	1.01	197	1170	741	2.09	<5	15	353	<20	0.34	<10
M961294		10	2.67	1675	2	2.03	144	1460	86	0.52	<5	12	439	<20	0.37	<10
M961294D		10	2.65	1650	2	2.00	145	1460	84	0.51	5	12	431	<20	0.37	<10
M961295		10	3.23	1425	1	1.91	206	1230	37	1.94	<5	13	408	<20	0.38	<10
M961295P		10	3.15	1410	1	1.83	212	1210	41	2.08	<5	13	395	<20	0.37	<10
M961296		10	3.32	1345	<1	1.99	198	1260	25	1.28	<5	13	422	<20	0.38	<10
M961297		10	2.81	1215	1	2.13	158	1180	22	0.82	<5	12	420	<20	0.36	<10
M961298		10	2.55	1295	<1	2.43	117	1580	580	1.85	<5	13	459	<20	0.39	<10
M961299		10	2.38	1465	<1	2.35	135	1170	410	1.06	5	13	466	<20	0.31	10
M961300		10	1.46	744	436	1.71	47	1050	79	5.66	53	15	303	<20	0.34	<10
M961301		<10	1.99	1200	1	3.47	82	710	61	0.70	<5	9	382	<20	0.26	<10
M961302		<10	1.97	1050	1	3.62	72	610	86	0.77	<5	9	327	<20	0.21	<10
M961303		<10	1.66	761	2	3.79	69	630	27	0.87	<5	8	377	<20	0.23	<10
M961304		10	2.09	850	2	3.28	82	670	51	0.96	<5	9	359	<20	0.25	<10
M961305		10	1.98	805	1	3.14	105	930	77	0.92	<5	10	469	<20	0.28	<10
M961305D		10	1.87	759	1	3.03	103	870	81	0.89	<5	10	448	<20	0.28	<10
M961306		10	1.38	731	<1	2.44	69	570	57	1.67	<5	9	366	<20	0.20	<10
M961306P		10	1.44	747	1	2.32	75	560	57	2.07	<5	9	371	<20	0.20	<10
M961307		10	1.85	741	2	3.10	80	650	20	1.14	<5	10	373	<20	0.28	<10
M961308		10	1.52	855	1	3.79	81	650	82	0.88	<5	10	437	<20	0.30	<10
M961309		10	1.81	765	<1	3.44	62	580	22	0.85	<5	10	390	<20	0.28	<10
M961310		10	1.73	826	1	2.72	75	590	40	1.09	<5	9	395	<20	0.27	<10
M961311		20	1.60	783	<1	3.28	67	610	109	1.35	<5	9	453	<20	0.26	10
M961312		10	2.71	791	1	3.11	117	1010	34	0.36	<5	11	414	<20	0.32	<10
M961313		10	3.12	757	2	2.39	146	1380	24	0.86	<5	11	383	<20	0.40	<10
M961314		10	3.89	999	3	2.16	247	1250	25	0.51	5	12	413	<20	0.42	<10
M961315		10	0.90	614	578	1.97	36	580	20	1.01	<5	11	247	<20	0.27	<10
M961316		10	3.52	1105	2	2.30	174	1290	34	0.32	<5	12	420	<20	0.42	10
M961316D		10	3.53	1105	1	2.28	175	1280	33	0.32	<5	12	420	<20	0.42	<10
M961317		20	2.62	1215	1	2.55	145	1340	165	1.03	<5	12	462	<20	0.36	<10
M961317P		20	2.67	1255	1	2.63	148	1380	180	1.14	<5	12	470	<20	0.37	<10
M961318		10	2.82	1505	2	2.37	136	1270	212	0.72	<5	10	495	<20	0.34	<10
M961319		10	2.43	938	3	3.31	99	1020	86	0.48	<5	8	417	<20	0.30	<10

Comments: ***Corrected copy with sample ID M961382P changed to M961328P***

ALS Canada Ltd.
2103 Dollarton Hwy
North Vancouver BC V7H 0A7
Phone: 604 984 0221 Fax: 604 984 0218 www.alsglobal.com

To: **SKYLINE GOLD CORPORATION**
611 - 675 WEST HASTINGS ST.
VANCOUVER BC V6B 1N2

Finalized Date: 8-DEC-2011
Account: BQL

Project: Bronson Creek

CERTIFICATE OF ANALYSIS TR11221538

Sample Description	Method / Analyte / Units / LOR	ME-ICP61 U ppm 10	ME-ICP61 V ppm 1	ME-ICP61 W ppm 10	ME-ICP61 Zn ppm 2	Cu-OG62 Cu % 0.001	Au-ICP21 Au ppm 0.001	Au-GRA21 Au ppm 0.05
M961286		<10	111	<10	201		0.039	
M961287		<10	115	10	284		0.069	
M961288		<10	118	20	3140		0.216	
M961289		<10	135	10	1310		0.476	
M961290		<10	89	40	86	1.270	1.260	
M961291		<10	151	10	834		0.220	
M961292		<10	126	10	2040		0.238	
M961293		<10	157	10	1840		0.109	
M961294		<10	153	<10	358		0.034	
M961294D		<10	152	<10	354		0.034	
M961295		<10	152	10	204		0.118	
M961295P		<10	150	<10	202		0.128	
M961296		<10	146	30	266		0.076	
M961297		<10	153	50	350		0.060	
M961298		<10	151	10	963		0.102	
M961299		<10	134	10	668		0.038	
M961300		<10	150	<10	159	3.23	7.71	
M961301		<10	107	10	195		0.030	
M961302		<10	101	<10	348		0.033	
M961303		<10	101	<10	87		0.042	
M961304		<10	110	<10	193		0.036	
M961305		<10	121	<10	444		0.054	
M961305D		<10	120	<10	430		0.055	
M961306		<10	111	<10	116		0.181	
M961306P		<10	113	<10	123		0.243	
M961307		<10	114	<10	82		0.309	
M961308		<10	127	<10	209		0.059	
M961309		<10	114	<10	118		0.055	
M961310		<10	109	<10	115		0.070	
M961311		<10	102	<10	158		0.093	
M961312		<10	129	<10	133		0.036	
M961313		<10	166	<10	199		0.970	
M961314		<10	169	<10	98		0.071	
M961315		<10	90	40	87	1.310	1.350	
M961316		<10	166	<10	126		0.119	
M961316D		<10	165	<10	126		0.114	
M961317		<10	151	<10	1320		1.200	
M961317P		<10	159	<10	1345		1.465	
M961318		<10	136	<10	893		1.560	
M961319		<10	103	<10	450		0.627	

Comments: ***Corrected copy with sample ID M961382P changed to M961328P***

ALS Canada Ltd.
2103 Dollarton Hwy
North Vancouver BC V7H 0A7
Phone: 604 984 0221 Fax: 604 984 0218 www.alsglobal.com

To: **SKYLINE GOLD CORPORATION**
611 - 675 WEST HASTINGS ST.
VANCOUVER BC V6B 1N2

Finalized Date: 8-DEC-2011
Account: BQL

Project: Bronson Creek

CERTIFICATE OF ANALYSIS TR11221538

Sample Description	Method / Analyte / Units / LOR	WEI-21 Recvd Wt. kg 0.02	ME-ICP61 Ag ppm 0.5	ME-ICP61 Al % 0.01	ME-ICP61 As ppm 5	ME-ICP61 Ba ppm 10	ME-ICP61 Be ppm 0.5	ME-ICP61 Bi ppm 2	ME-ICP61 Ca % 0.01	ME-ICP61 Cd ppm 0.5	ME-ICP61 Co ppm 1	ME-ICP61 Cr ppm 1	ME-ICP61 Cu ppm 1	ME-ICP61 Fe % 0.01	ME-ICP61 Ga ppm 10	ME-ICP61 K % 0.01
M961320		3.60	<0.5	7.60	29	1280	1.4	<2	3.29	<0.5	17	200	94	3.87	20	3.03
M961321		2.82	<0.5	7.34	16	1160	1.2	<2	3.63	<0.5	15	140	91	3.15	20	2.69
M961322		3.47	<0.5	8.12	19	990	1.2	<2	4.69	<0.5	15	231	165	3.95	20	3.21
M961323		3.63	<0.5	7.84	23	830	1.0	<2	3.50	<0.5	20	192	72	4.70	20	2.59
M961324		2.61	<0.5	6.87	21	1080	1.3	<2	3.35	<0.5	19	172	56	4.60	20	3.07
M961325		2.27	<0.5	7.40	22	1020	1.3	<2	3.14	<0.5	16	167	80	4.35	20	3.24
M961326		3.37	<0.5	7.58	24	1000	1.3	<2	3.31	<0.5	18	173	98	4.12	20	3.50
M961327		3.28	1.3	7.31	27	820	1.1	<2	3.59	3.0	13	170	419	4.09	20	2.81
M961327D		<0.02	1.3	6.98	25	810	1.1	<2	3.62	3.5	10	175	425	3.94	20	2.80
M961328		3.09	<0.5	6.66	29	440	0.8	<2	2.33	1.0	9	125	108	4.29	20	2.83
M961328P		<0.02	0.7	6.63	23	460	0.9	<2	2.28	1.2	9	121	104	4.08	20	2.78
M961329		2.68	<0.5	7.09	22	960	0.8	<2	3.13	<0.5	10	135	195	3.20	20	2.87
M961330		0.10	11.8	6.19	50	590	0.7	<2	4.07	4.1	35	40	>10000	7.95	10	1.42
M961331		3.13	<0.5	7.05	27	1060	0.8	<2	3.23	1.4	9	118	71	3.22	20	3.04
M961332		3.16	1.0	7.85	38	1270	0.9	2	4.84	3.3	15	129	166	3.91	20	3.41
M961333		2.70	1.2	7.55	31	1480	0.7	3	4.62	1.3	15	123	332	3.28	20	3.90
M961334		3.10	0.6	7.72	23	1180	1.1	2	3.37	<0.5	13	164	140	3.70	20	3.20
M961335		2.70	1.4	7.36	35	1530	0.6	<2	2.46	0.6	21	128	283	3.93	10	4.60
M961336		2.21	1.1	7.09	38	1540	0.6	<2	2.97	0.5	15	122	230	4.07	10	4.22
M961337		3.02	0.8	6.96	18	1690	0.6	<2	3.27	0.5	10	127	149	3.47	20	4.45
M961338		3.75	<0.5	7.83	15	1540	1.3	<2	3.05	0.5	11	164	78	3.78	20	4.22
M961338D		<0.02	0.5	7.84	20	1540	1.3	<2	3.05	0.5	10	164	77	3.77	20	4.22
M961339		2.94	<0.5	7.40	8	1260	1.2	<2	4.08	<0.5	9	148	67	3.07	20	3.43
M961339P		<0.02	<0.5	7.63	19	1280	1.2	<2	4.10	<0.5	10	150	65	3.11	20	3.48
M961340		2.91	<0.5	7.76	16	1140	1.2	<2	4.37	<0.5	10	152	84	3.35	20	3.38
M961341		3.02	0.9	7.93	31	1310	1.2	<2	4.82	1.2	13	148	131	3.90	20	3.83
M961342		3.72	0.8	7.62	43	1390	1.1	2	3.65	0.7	10	131	84	3.40	20	3.77
M961343		3.00	0.6	7.86	31	1510	1.0	2	3.47	<0.5	11	129	89	3.27	20	4.15
M961344		3.40	20.2	7.91	42	1030	1.1	5	4.88	0.5	16	131	146	5.11	20	2.94
M961345		0.92	<0.5	0.05	5	10	<0.5	<2	35.9	<0.5	2	<1	1	0.03	<10	0.01
M961346		2.85	1.3	7.90	20	1130	1.3	3	3.61	<0.5	23	69	87	3.64	20	2.77
M961347		4.64	1.1	7.76	18	1300	1.3	<2	3.19	1.3	14	130	105	4.03	20	3.14
M961348		5.05	0.6	7.90	18	1260	1.3	3	3.01	0.6	15	132	101	3.84	20	3.23
M961349		4.28	0.5	7.52	32	1590	0.7	2	2.67	0.9	12	129	80	3.49	20	3.96
M961349D		<0.02	0.5	7.74	27	1640	0.7	<2	2.76	0.9	13	133	83	3.59	20	4.05
M961350		3.84	0.5	8.13	24	730	1.2	2	4.57	1.4	20	231	82	4.63	20	3.06
M961350P		<0.02	0.7	8.28	31	670	1.2	<2	4.95	2.3	19	200	108	4.68	20	2.92
M960951		3.14	0.6	8.20	25	700	1.2	2	4.71	4.0	20	208	108	4.61	20	2.98
M960952		4.02	<0.5	8.07	12	910	1.2	3	4.33	<0.5	17	242	19	4.60	20	3.40
M960953		2.96	<0.5	7.92	37	710	1.2	<2	5.14	1.2	27	259	103	5.78	20	2.61

Comments: ***Corrected copy with sample ID M961382P changed to M961328P***

ALS Canada Ltd.
2103 Dollarton Hwy
North Vancouver BC V7H 0A7
Phone: 604 984 0221 Fax: 604 984 0218 www.alsglobal.com

To: **SKYLINE GOLD CORPORATION**
611 - 675 WEST HASTINGS ST.
VANCOUVER BC V6B 1N2

Finalized Date: 8-DEC-2011
Account: BQL

Project: Bronson Creek

CERTIFICATE OF ANALYSIS TR11221538

Sample Description	Method / Analyte / Units / LOR	ME-ICP61 La ppm 10	ME-ICP61 Mg % 0.01	ME-ICP61 Mn ppm 5	ME-ICP61 Mo ppm 1	ME-ICP61 Na % 0.01	ME-ICP61 Ni ppm 1	ME-ICP61 P ppm 10	ME-ICP61 Pb ppm 2	ME-ICP61 S % 0.01	ME-ICP61 Sb ppm 5	ME-ICP61 Sc ppm 1	ME-ICP61 Sr ppm 1	ME-ICP61 Th ppm 20	ME-ICP61 Ti % 0.01	ME-ICP61 Tl ppm 10
M961320		10	2.73	863	2	2.83	146	1250	30	1.07	<5	11	515	<20	0.37	10
M961321		10	2.37	726	1	3.38	118	1110	33	0.79	<5	11	592	<20	0.35	<10
M961322		10	2.67	1025	1	2.63	155	1330	34	1.05	<5	13	529	<20	0.41	<10
M961323		10	1.96	797	2	3.52	124	1550	54	2.58	<5	14	407	<20	0.45	<10
M961324		10	2.34	626	2	2.28	114	1170	51	2.73	6	11	393	<20	0.37	<10
M961325		10	2.57	600	1	2.11	106	1240	29	2.51	<5	12	323	<20	0.39	10
M961326		10	2.58	700	1	2.19	105	1140	26	2.19	<5	12	346	<20	0.38	<10
M961327		10	2.02	900	2	3.12	101	1020	54	2.66	<5	11	430	<20	0.37	<10
M961327D		<10	2.00	904	1	3.13	101	1030	60	2.46	<5	11	422	<20	0.37	<10
M961328		10	1.54	686	1	2.27	69	670	73	3.05	<5	9	309	<20	0.26	<10
M961328P		10	1.51	673	1	2.24	69	680	76	2.88	<5	9	305	<20	0.26	<10
M961329		<10	1.66	617	2	3.42	82	660	33	2.08	<5	9	373	<20	0.29	<10
M961330		10	1.40	691	436	1.64	46	1010	82	5.54	51	14	284	<20	0.33	<10
M961331		<10	1.46	513	1	3.27	68	640	38	2.24	<5	9	399	<20	0.27	<10
M961332		10	2.02	860	4	3.10	85	1150	56	2.46	<5	12	446	<20	0.35	<10
M961333		10	1.69	747	2	2.91	82	830	50	1.85	<5	10	465	<20	0.30	<10
M961334		10	2.13	665	1	3.34	90	1170	19	1.44	<5	12	419	<20	0.38	<10
M961335		10	1.76	514	<1	2.34	76	650	23	1.98	<5	9	341	<20	0.27	<10
M961336		20	1.82	600	<1	2.22	99	600	26	1.61	<5	9	354	<20	0.27	<10
M961337		10	1.73	609	<1	2.11	71	620	32	1.09	<5	10	377	<20	0.29	<10
M961338		10	2.46	655	1	2.82	96	1110	21	0.89	<5	11	475	<20	0.37	<10
M961338D		10	2.46	654	1	2.82	97	1120	20	0.87	<5	11	472	<20	0.37	<10
M961339		<10	2.19	707	1	2.96	106	1160	20	0.64	<5	11	414	<20	0.34	<10
M961339P		10	2.24	711	<1	2.93	104	1150	22	0.62	<5	11	418	<20	0.34	<10
M961340		10	2.15	909	<1	2.85	92	1160	22	0.64	<5	12	441	<20	0.36	<10
M961341		10	2.12	1290	1	1.79	94	1270	44	0.90	<5	12	439	<20	0.37	<10
M961342		10	1.90	981	1	2.40	82	940	46	0.65	<5	10	412	<20	0.31	<10
M961343		10	1.95	762	1	2.65	73	900	31	0.61	<5	10	435	<20	0.31	<10
M961344		10	2.10	1035	1	3.13	82	1310	25	2.19	<5	12	516	<20	0.37	<10
M961345		<10	1.91	24	<1	0.01	<1	50	2	0.04	<5	<1	4900	20	<0.01	<10
M961346		10	2.45	569	2	3.86	60	1550	10	0.91	<5	12	343	<20	0.39	<10
M961347		10	2.56	653	3	3.28	88	1340	16	1.06	6	11	402	<20	0.38	<10
M961348		<10	2.67	658	3	3.45	82	1340	34	0.97	<5	11	395	<20	0.39	<10
M961349		20	1.95	523	<1	2.82	60	780	17	0.95	<5	10	392	<20	0.30	<10
M961349D		20	2.00	537	<1	2.90	63	810	16	0.99	<5	10	403	<20	0.31	<10
M961350		10	3.52	951	2	2.92	158	1330	24	0.87	<5	13	521	<20	0.42	<10
M961350P		10	3.39	957	2	3.04	148	1370	29	1.03	<5	14	537	<20	0.42	<10
M960951		10	3.42	931	2	2.93	155	1370	21	0.95	<5	14	541	<20	0.42	<10
M960952		10	4.40	1005	1	2.14	177	1240	28	0.15	<5	13	474	<20	0.41	<10
M960953		10	4.81	1075	2	2.33	245	1180	15	1.06	<5	15	502	<20	0.41	<10

Comments: ***Corrected copy with sample ID M961382P changed to M961328P***

ALS Canada Ltd.
2103 Dollarton Hwy
North Vancouver BC V7H 0A7
Phone: 604 984 0221 Fax: 604 984 0218 www.alsglobal.com

To: **SKYLINE GOLD CORPORATION**
611 - 675 WEST HASTINGS ST.
VANCOUVER BC V6B 1N2

Finalized Date: 8-DEC-2011
Account: BQL

Project: Bronson Creek

CERTIFICATE OF ANALYSIS TR11221538

Sample Description	Method / Analyte / Units / LOR	ME-ICP61 U ppm 10	ME-ICP61 V ppm 1	ME-ICP61 W ppm 10	ME-ICP61 Zn ppm 2	Cu-OG62 Cu % 0.001	Au-ICP21 Au ppm 0.001	Au-GRA21 Au ppm 0.05
M961320		<10	148	<10	114		0.360	
M961321		<10	135	<10	91		0.971	
M961322		<10	167	<10	143		0.818	
M961323		<10	174	<10	146		0.704	
M961324		<10	151	10	130		0.205	
M961325		<10	153	<10	93		0.126	
M961326		<10	145	10	108		0.172	
M961327		<10	142	<10	356		0.750	
M961327D		<10	144	<10	384		0.888	
M961328		<10	105	10	238		0.274	
M961328P		<10	104	<10	251		0.325	
M961329		<10	116	<10	89		0.182	
M961330		<10	147	10	150	3.36	7.72	
M961331		<10	101	<10	197		0.136	
M961332		10	142	<10	449		0.144	
M961333		10	112	<10	230		0.314	
M961334		10	152	<10	119		0.363	
M961335		<10	111	10	117		0.593	
M961336		<10	96	10	85		0.505	
M961337		<10	111	<10	118		0.108	
M961338		10	144	<10	147		0.056	
M961338D		10	146	<10	149		0.052	
M961339		10	132	<10	160		0.049	
M961339P		10	131	<10	165		0.048	
M961340		10	138	<10	135		0.044	
M961341		<10	139	10	245		0.057	
M961342		<10	122	<10	218		0.215	
M961343		<10	122	<10	134		0.079	
M961344		10	137	<10	116		2.05	2.06
M961345		<10	<1	<10	<2		0.006	
M961346		10	152	<10	78		0.053	
M961347		10	147	<10	189		0.066	
M961348		10	149	<10	163		0.059	
M961349		10	116	<10	180		0.077	
M961349D		10	119	<10	183		0.085	
M961350		<10	168	<10	229		0.039	
M961350P		<10	164	<10	260		0.090	
M960951		10	164	<10	280		0.062	
M960952		<10	163	<10	114		0.017	
M960953		<10	172	<10	185		0.063	

Comments: ***Corrected copy with sample ID M961382P changed to M961328P***

ALS Canada Ltd.

2103 Dollarton Hwy
North Vancouver BC V7H 0A7
Phone: 604 984 0221 Fax: 604 984 0218 www.alsglobal.com

To: **SKYLINE GOLD CORPORATION**
611 - 675 WEST HASTINGS ST.
VANCOUVER BC V6B 1N2

Finalized Date: 8-DEC-2011
Account: BQL

Project: Bronson Creek

CERTIFICATE OF ANALYSIS TR11221538

Sample Description	Method / Analyte / Units / LOR	WEI-21 Recvd Wt. kg 0.02	ME-ICP61 Ag ppm 0.5	ME-ICP61 Al % 0.01	ME-ICP61 As ppm 5	ME-ICP61 Ba ppm 10	ME-ICP61 Be ppm 0.5	ME-ICP61 Bi ppm 2	ME-ICP61 Ca % 0.01	ME-ICP61 Cd ppm 0.5	ME-ICP61 Co ppm 1	ME-ICP61 Cr ppm 1	ME-ICP61 Cu ppm 1	ME-ICP61 Fe % 0.01	ME-ICP61 Ga ppm 10	ME-ICP61 K % 0.01
M960954		4.66	<0.5	8.28	18	590	1.2	2	5.00	<0.5	22	244	65	4.70	20	2.17
M960955		3.13	0.5	8.26	19	1250	1.3	<2	3.98	0.8	20	241	82	4.47	20	2.95
M960956		4.29	<0.5	8.21	18	1200	1.2	<2	3.87	0.7	20	230	75	4.43	20	3.25
M960957		3.96	<0.5	8.34	22	1000	1.2	2	4.32	0.7	21	267	108	5.24	20	2.99
M960958		3.13	0.6	8.24	23	1090	1.2	<2	4.07	0.8	22	270	167	4.74	20	3.03
M960959		4.24	0.6	8.33	24	1110	1.1	2	4.10	1.6	19	207	144	4.26	20	3.19
M960960		0.12	5.1	5.78	20	590	0.7	4	1.83	0.6	15	52	>10000	4.18	10	1.00
M960961		3.22	<0.5	8.43	13	1060	1.3	<2	3.83	0.9	19	93	38	3.02	20	2.72
M960961D		<0.02	<0.5	8.58	14	1090	1.4	<2	3.91	0.8	20	96	29	3.09	20	2.80
M960962		3.51	<0.5	8.10	27	1750	1.5	<2	3.30	1.8	24	150	194	4.97	20	3.81
M960962P		<0.02	1.4	7.82	18	1670	1.5	2	3.01	1.2	19	121	174	4.38	20	3.53
M960963		3.91	1.5	7.80	24	1050	1.3	2	3.77	<0.5	21	127	160	4.29	20	2.88
M960964		3.80	0.8	7.87	8	1030	1.6	2	3.21	<0.5	11	91	34	3.12	20	2.73
M960965		3.44	1.5	7.84	7	950	1.8	<2	3.60	<0.5	11	60	14	3.57	20	2.55

Comments: ***Corrected copy with sample ID M961382P changed to M961328P***

ALS Canada Ltd.
2103 Dollarton Hwy
North Vancouver BC V7H 0A7
Phone: 604 984 0221 Fax: 604 984 0218 www.alsglobal.com

To: **SKYLINE GOLD CORPORATION**
611 - 675 WEST HASTINGS ST.
VANCOUVER BC V6B 1N2

Finalized Date: 8-DEC-2011
Account: BQL

Project: Bronson Creek

CERTIFICATE OF ANALYSIS TR11221538

Sample Description	Method / Analyte / Units / LOR	ME-ICP61 La ppm 10	ME-ICP61 Mg % 0.01	ME-ICP61 Mn ppm 5	ME-ICP61 Mo ppm 1	ME-ICP61 Na % 0.01	ME-ICP61 Ni ppm 1	ME-ICP61 P ppm 10	ME-ICP61 Pb ppm 2	ME-ICP61 S % 0.01	ME-ICP61 Sb ppm 5	ME-ICP61 Sc ppm 1	ME-ICP61 Sr ppm 1	ME-ICP61 Th ppm 20	ME-ICP61 Ti % 0.01	ME-ICP61 Tl ppm 10
M960954		10	3.61	887	2	3.31	168	1330	19	0.72	<5	14	755	<20	0.41	<10
M960955		10	3.77	744	1	2.81	160	1360	24	0.75	<5	12	543	<20	0.39	<10
M960956		10	3.62	734	<1	2.66	142	1370	16	0.72	<5	12	649	<20	0.40	<10
M960957		10	4.34	903	<1	2.50	189	1450	15	1.08	5	15	613	<20	0.48	<10
M960958		10	4.10	841	<1	2.62	197	1280	14	0.98	<5	13	603	<20	0.39	<10
M960959		10	3.34	817	<1	2.88	155	1270	15	1.23	<5	12	933	<20	0.39	<10
M960960		10	0.94	644	545	2.05	33	610	13	1.02	<5	11	260	<20	0.28	<10
M960961		10	2.75	627	2	3.68	53	1520	19	0.79	<5	11	835	<20	0.39	<10
M960961D		<10	2.79	641	1	3.78	55	1560	23	0.81	7	11	858	<20	0.40	<10
M960962		10	2.70	743	14	3.15	102	1620	15	1.98	<5	12	585	<20	0.42	<10
M960962P		10	2.45	665	11	3.00	93	1470	20	1.69	<5	12	555	<20	0.38	<10
M960963		10	2.29	732	27	3.30	141	1300	31	1.61	<5	12	467	<20	0.33	<10
M960964		10	2.70	561	1	3.57	93	1490	16	0.47	<5	11	369	<20	0.37	<10
M960965		10	2.25	600	<1	3.34	57	1910	12	0.54	<5	11	1095	20	0.43	<10

Comments: ***Corrected copy with sample ID M961382P changed to M961328P***

ALS Canada Ltd.
2103 Dollarton Hwy
North Vancouver BC V7H 0A7
Phone: 604 984 0221 Fax: 604 984 0218 www.alsglobal.com

To: **SKYLINE GOLD CORPORATION**
611 - 675 WEST HASTINGS ST.
VANCOUVER BC V6B 1N2

Finalized Date: 8-DEC-2011
Account: BQL

Project: Bronson Creek

CERTIFICATE OF ANALYSIS TR11221538

Sample Description	Method Analyte Units LOR	ME-ICP61 U ppm 10	ME-ICP61 V ppm 1	ME-ICP61 W ppm 10	ME-ICP61 Zn ppm 2	Cu-OG62 Cu % 0.001	Au-ICP21 Au ppm 0.001	Au-GRA21 Au ppm 0.05
M960954		10	162	<10	170		0.034	
M960955		10	151	<10	167		0.034	
M960956		<10	148	<10	152		0.039	
M960957		<10	175	<10	135		0.041	
M960958		10	167	<10	171		0.043	
M960959		10	151	10	228		0.056	
M960960		10	92	40	84	1.270	1.295	
M960961		10	139	<10	117		0.018	
M960961D		10	140	<10	121		0.017	
M960962		10	164	<10	249		0.084	
M960962P		<10	146	<10	228		0.088	
M960963		<10	178	<10	132		0.082	
M960964		<10	165	<10	60		0.072	
M960965		<10	162	<10	69		0.065	

Comments: ***Corrected copy with sample ID M961382P changed to M961328P***

ALS Canada Ltd.

2103 Dollarton Hwy
North Vancouver BC V7H 0A7
Phone: 604 984 0221 Fax: 604 984 0218 www.alsglobal.com

To: **SKYLINE GOLD CORPORATION**
611 - 675 WEST HASTINGS ST.
VANCOUVER BC V6B 1N2

Finalized Date: 12-DEC-2011
Account: BQL

CERTIFICATE TR11221539

Project: Bronson Creek

P.O. No.:

This report is for 124 Drill Core samples submitted to our lab in Terrace, BC, Canada on 3-NOV-2011.

The following have access to data associated with this certificate:

WILLIAM HAY	SUSAN HENDERSON	BRIAN JANES
SHAUN PARENT	JIM SPARLING	JOHN ZBEETNOFF

SAMPLE PREPARATION

ALS CODE	DESCRIPTION
WEI-21	Received Sample Weight
LOG-24	Pulp Login - Rcd w/o Barcode
LOG-22	Sample login - Rcd w/o BarCode
BAG-01	Bulk Master for Storage
CRU-31	Fine crushing - 70% <2mm
CRU-QC	Crushing QC Test
PUL-QC	Pulverizing QC Test
SPL-21	Split sample - riffle splitter
PUL-32	Pulverize 1000g to 85% < 75 um
SPL-34	Pulp Splitting Charge
LOG-22d	Sample login - Rcd w/o BarCode dup
SPL-21d	Split sample - duplicate
PUL-32d	Pulverize Split -Dup 85% <75um

ANALYTICAL PROCEDURES

ALS CODE	DESCRIPTION	INSTRUMENT
ME-ICP61	33 element four acid ICP-AES	ICP-AES
ME-OG62	Ore Grade Elements - Four Acid	ICP-AES
Cu-OG62	Ore Grade Cu - Four Acid	VARIABLE
Zn-OG62	Ore Grade Zn - Four Acid	VARIABLE
S-OG62	Ore Grade S- Four Acid	VARIABLE
Au-ICP21	Au 30g FA ICP-AES Finish	ICP-AES

To: **SKYLINE GOLD CORPORATION**
ATTN: SUSAN HENDERSON
611 - 675 WEST HASTINGS ST.
VANCOUVER BC V6B 1N2

This is the Final Report and supersedes any preliminary report with this certificate number. Results apply to samples as submitted. All pages of this report have been checked and approved for release.

Signature:
Colin Ramshaw, Vancouver Laboratory Manager

ALS Canada Ltd.
2103 Dollarton Hwy
North Vancouver BC V7H 0A7
Phone: 604 984 0221 Fax: 604 984 0218 www.alsglobal.com

To: **SKYLINE GOLD CORPORATION**
611 - 675 WEST HASTINGS ST.
VANCOUVER BC V6B 1N2

Finalized Date: 12-DEC-2011
Account: BQL

Project: Bronson Creek

CERTIFICATE OF ANALYSIS TR11221539

Sample Description	Method / Analyte / Units / LOR	WEI-21 Recvd Wt. kg 0.02	ME-ICP61 Ag ppm 0.5	ME-ICP61 Al % 0.01	ME-ICP61 As ppm 5	ME-ICP61 Ba ppm 10	ME-ICP61 Be ppm 0.5	ME-ICP61 Bi ppm 2	ME-ICP61 Ca % 0.01	ME-ICP61 Cd ppm 0.5	ME-ICP61 Co ppm 1	ME-ICP61 Cr ppm 1	ME-ICP61 Cu ppm 1	ME-ICP61 Fe % 0.01	ME-ICP61 Ga ppm 10	ME-ICP61 K % 0.01
M961001		5.13	8.8	7.11	138	430	1.1	6	0.78	9.7	15	142	2160	7.61	30	2.20
M961002		6.02	3.8	8.49	100	750	1.4	4	2.58	2.1	13	137	615	3.76	20	3.52
M961003		6.45	5.5	7.60	119	700	1.3	9	0.73	5.4	13	149	732	4.64	20	3.44
M961004		7.35	4.1	7.49	162	490	1.3	12	0.82	4.9	11	142	134	6.38	30	3.47
M961005		6.37	13.3	7.10	335	260	1.3	21	0.83	4.1	12	130	699	9.16	30	3.40
M961006		6.13	14.9	6.94	247	370	1.3	20	0.52	7.0	10	90	994	7.67	30	3.39
M961007		7.24	27.4	7.02	388	690	1.0	33	1.20	10.8	13	59	1660	10.25	30	3.40
M961008		8.20	5.0	8.39	133	920	1.0	22	2.08	0.6	13	8	1055	7.26	20	3.42
M961009		6.76	2.6	7.73	352	240	0.9	12	1.41	<0.5	22	8	186	7.82	20	3.39
M961010		5.90	1.4	7.99	107	550	0.8	13	1.18	<0.5	18	10	248	6.79	20	2.70
M961010D		<0.02	1.5	8.38	112	760	0.8	11	1.20	<0.5	17	11	250	6.91	20	2.79
M961011		6.46	0.9	8.28	36	1510	0.9	2	1.18	<0.5	8	20	106	4.80	20	2.99
M961011P		<0.02	0.9	8.19	39	1590	0.9	4	1.10	0.5	9	22	91	4.77	20	3.09
M961012		9.07	5.9	8.12	179	410	0.9	11	1.12	1.7	12	18	381	7.79	20	3.44
M961013		7.84	1.3	8.33	32	1220	1.0	<2	1.63	<0.5	7	31	102	4.72	20	2.68
M961014		8.34	0.5	8.02	29	1250	1.1	<2	2.26	<0.5	11	18	74	6.46	20	2.63
M961015		0.12	4.6	5.71	21	570	0.7	<2	1.77	0.7	12	54	>10000	4.05	10	0.98
M961016		3.95	1.7	8.82	74	1450	1.3	4	1.93	2.8	16	15	97	7.31	20	3.82
M961017		7.06	2.4	7.66	30	1270	1.0	<2	2.02	3.2	7	110	99	4.24	20	2.87
M961018		7.14	2.2	8.34	36	1470	1.2	<2	1.72	8.1	12	117	86	5.53	20	3.38
M961019		8.87	4.6	8.18	70	1110	1.3	3	1.42	55.2	18	109	141	5.94	20	4.06
M961020		5.21	4.9	8.09	40	1630	1.3	4	2.33	18.1	20	125	92	4.21	20	3.86
M961021		5.38	1.9	8.21	35	1580	1.2	<2	2.67	2.1	11	185	65	4.62	20	3.91
M961021D		<0.02	1.8	7.95	35	1550	1.2	<2	2.58	1.8	10	178	66	4.48	20	3.82
M961022		10.10	2.6	7.63	61	1070	0.8	<2	2.24	4.4	19	263	133	7.08	20	3.02
M961022P		<0.02	2.7	7.68	59	1060	0.9	4	2.22	4.8	18	244	122	7.13	20	3.02
M961023		5.37	1.3	7.62	50	940	0.7	<2	2.38	6.0	15	233	172	7.14	20	3.08
M961024		6.79	5.3	7.60	223	710	0.8	6	1.48	8.8	18	262	123	8.08	20	3.15
M961025		6.08	2.6	7.56	103	820	0.8	3	1.61	0.9	19	275	194	6.62	20	3.40
M961026		5.10	9.3	6.30	212	680	0.8	13	1.07	2.7	160	145	76	20.00	10	3.38
M961027		9.09	4.4	7.11	102	910	0.8	10	1.92	0.5	18	157	246	3.48	20	3.86
M961028		7.31	11.4	7.21	113	730	1.1	30	0.96	4.8	16	160	291	4.44	20	3.51
M961029		6.86	6.1	7.13	134	680	1.2	17	1.95	0.7	16	108	342	4.00	20	3.59
M961030		0.12	11.6	5.55	38	470	0.7	8	3.55	3.6	30	36	>10000	6.99	10	1.21
M961031		6.37	51.1	7.00	172	440	1.1	62	1.05	21.8	12	141	5310	7.87	20	3.39
M961032		7.27	6.0	7.59	105	770	1.2	35	1.81	1.9	17	127	632	4.17	20	3.93
M961032D		<0.02	5.7	7.18	88	720	1.1	34	1.71	1.7	16	120	584	3.89	20	3.64
M961033		9.59	1.5	7.96	51	850	1.1	15	2.27	<0.5	13	210	125	3.82	20	4.11
M961033P		<0.02	1.3	7.49	46	800	1.0	12	2.08	<0.5	13	192	125	3.59	20	3.81
M961034		9.61	1.0	7.87	46	940	1.2	7	2.27	<0.5	12	170	109	2.88	20	4.42

ALS Canada Ltd.
2103 Dollarton Hwy
North Vancouver BC V7H 0A7
Phone: 604 984 0221 Fax: 604 984 0218 www.alsglobal.com

To: **SKYLINE GOLD CORPORATION**
611 - 675 WEST HASTINGS ST.
VANCOUVER BC V6B 1N2

Finalized Date: 12-DEC-2011
Account: BQL

Project: Bronson Creek

CERTIFICATE OF ANALYSIS TR11221539

Sample Description	Method	ME-ICP61	ME-ICP61	ME-ICP61	ME-ICP61	ME-ICP61	ME-ICP61	ME-ICP61	ME-ICP61	ME-ICP61	ME-ICP61	ME-ICP61	ME-ICP61	ME-ICP61	ME-ICP61	ME-ICP61
	Analyte	La	Mg	Mn	Mo	Na	Ni	P	Pb	S	Sb	Sc	Sr	Th	Ti	Tl
	Units	ppm	%	ppm	ppm	%	ppm	ppm	ppm	%	ppm	ppm	ppm	ppm	%	ppm
	LOR	10	0.01	5	1	0.01	1	10	2	0.01	5	1	1	20	0.01	10
M961001		10	3.24	1410	<1	0.13	84	740	133	4.84	<5	9	75	<20	0.14	10
M961002		20	2.99	2740	<1	0.08	117	760	82	0.96	<5	11	127	<20	0.20	<10
M961003		10	2.09	2430	<1	0.09	91	760	96	2.56	<5	10	69	<20	0.17	<10
M961004		10	1.67	1315	<1	0.12	72	770	86	5.39	<5	10	78	<20	0.18	<10
M961005		10	1.28	1080	<1	0.13	78	660	193	9.35	<5	9	80	<20	0.15	10
M961006		10	0.74	406	<1	0.13	55	1190	252	7.78	15	17	74	<20	0.20	10
M961007		10	1.48	1445	3	0.09	40	1300	597	>10.0	10	14	105	<20	0.21	10
M961008		30	3.54	2010	7	0.12	5	2060	45	4.16	<5	13	174	<20	0.27	<10
M961009		10	2.39	1220	<1	1.00	11	1760	57	5.82	<5	12	201	<20	0.23	10
M961010		20	2.43	1155	<1	2.18	11	2210	39	3.76	<5	15	215	<20	0.34	<10
M961010D		20	2.53	1160	<1	2.22	11	2220	38	3.75	<5	16	215	<20	0.36	<10
M961011		10	1.98	1220	<1	2.30	16	1560	24	2.16	<5	11	211	<20	0.27	<10
M961011P		20	2.03	1220	<1	2.00	19	1540	23	2.16	<5	11	201	<20	0.28	<10
M961012		10	3.06	1535	1	0.91	15	1680	119	4.80	<5	12	171	<20	0.26	<10
M961013		20	2.25	1770	<1	2.80	19	1560	29	1.17	<5	12	277	<20	0.37	<10
M961014		10	2.71	2210	<1	2.03	13	1670	24	1.37	<5	16	290	<20	0.56	<10
M961015		10	0.91	634	528	2.04	34	600	12	0.97	<5	11	259	<20	0.27	<10
M961016		20	2.95	2070	1	0.48	15	1590	104	2.84	<5	16	209	<20	0.47	<10
M961017		10	2.14	2290	<1	1.94	62	950	112	1.07	<5	10	283	<20	0.27	<10
M961018		10	2.94	2330	1	0.88	78	940	186	1.33	<5	10	223	<20	0.26	<10
M961019		20	2.48	1600	1	0.14	79	1500	455	3.06	7	14	168	<20	0.28	<10
M961020		10	1.93	2890	<1	0.87	78	750	536	1.68	<5	11	309	<20	0.25	<10
M961021		20	2.49	2510	3	0.85	113	1100	126	1.59	<5	12	380	<20	0.29	<10
M961021D		20	2.42	2440	3	0.82	110	1070	118	1.53	<5	12	368	<20	0.28	<10
M961022		10	3.72	2530	<1	0.67	193	1160	239	3.04	<5	14	317	<20	0.26	<10
M961022P		10	3.67	2530	<1	0.66	189	1140	255	3.09	<5	15	319	<20	0.27	<10
M961023		20	4.56	3060	<1	0.16	183	1260	102	2.16	<5	15	351	<20	0.27	<10
M961024		10	3.85	1835	<1	0.07	202	1140	289	4.86	<5	15	298	<20	0.23	<10
M961025		20	3.32	1675	<1	0.07	181	1200	68	4.01	<5	15	328	<20	0.23	<10
M961026		<10	1.20	803	17	0.07	176	980	246	>10.0	<5	9	184	<20	0.14	<10
M961027		10	2.11	1275	3	0.08	123	1240	104	2.66	6	12	230	<20	0.20	<10
M961028		10	2.07	1070	2	0.07	114	1160	289	3.42	<5	11	81	<20	0.21	<10
M961029		10	2.07	2180	<1	0.07	98	1150	128	2.99	10	12	103	<20	0.21	<10
M961030		10	1.24	621	378	1.43	42	880	68	4.92	48	13	254	<20	0.29	<10
M961031		20	2.03	1285	1	0.06	86	1100	1155	7.39	16	13	64	<20	0.18	<10
M961032		20	2.70	1720	<1	0.07	107	1330	80	2.44	<5	12	108	<20	0.25	<10
M961032D		20	2.52	1610	<1	0.07	100	1240	78	2.24	<5	12	101	<20	0.24	<10
M961033		20	3.42	1260	<1	0.08	144	1320	27	1.38	<5	13	137	<20	0.27	<10
M961033P		20	3.20	1170	<1	0.07	133	1210	22	1.28	<5	13	127	<20	0.26	<10
M961034		20	2.83	1090	<1	0.08	95	1380	24	1.24	<5	13	163	<20	0.29	<10

ALS Canada Ltd.
2103 Dollarton Hwy
North Vancouver BC V7H 0A7
Phone: 604 984 0221 Fax: 604 984 0218 www.alsglobal.com

To: **SKYLINE GOLD CORPORATION**
611 - 675 WEST HASTINGS ST.
VANCOUVER BC V6B 1N2

Finalized Date: 12-DEC-2011
Account: BQL

Project: Bronson Creek

CERTIFICATE OF ANALYSIS TR11221539

Sample Description	Method / Analyte / Units / LOR	ME-ICP61 U ppm 10	ME-ICP61 V ppm 1	ME-ICP61 W ppm 10	ME-ICP61 Zn ppm 2	Cu-OG62 Cu % 0.001	Zn-OG62 Zn % 0.001	S-OG62 S % 0.01	Au-ICP21 Au ppm 0.001
M961001		<10	101	<10	1360				0.373
M961002		<10	105	<10	423				0.114
M961003		<10	110	<10	1090				0.515
M961004		<10	103	10	921				0.436
M961005		<10	83	<10	673				0.482
M961006		10	121	<10	1120				0.518
M961007		<10	145	<10	2030			10.15	0.565
M961008		<10	197	10	273				0.119
M961009		<10	187	<10	199				0.080
M961010		10	237	<10	155				0.070
M961010D		<10	239	<10	160				0.076
M961011		<10	161	<10	168				0.042
M961011P		10	156	<10	175				0.043
M961012		<10	181	<10	485				0.146
M961013		10	167	<10	227				0.028
M961014		10	236	<10	222				0.031
M961015		10	90	40	84	1.280			1.280
M961016		<10	216	10	702				0.102
M961017		10	116	<10	635				0.034
M961018		<10	104	<10	1440				0.049
M961019		<10	143	<10	8460				0.127
M961020		<10	98	<10	2970				0.147
M961021		<10	130	<10	486				0.087
M961021D		<10	125	<10	463				0.080
M961022		<10	160	<10	956				0.051
M961022P		<10	158	<10	957				0.054
M961023		<10	158	<10	1215				0.026
M961024		<10	159	10	1370				0.133
M961025		<10	159	<10	415				0.099
M961026		<10	98	10	563			27.7	0.656
M961027		<10	134	<10	241				0.109
M961028		<10	126	<10	981				0.158
M961029		<10	128	<10	289				0.104
M961030		<10	125	<10	130	3.27			7.41
M961031		<10	128	<10	3310				1.770
M961032		<10	142	<10	312				0.133
M961032D		<10	133	10	283				0.147
M961033		<10	152	<10	227				0.045
M961033P		<10	140	<10	211				0.054
M961034		<10	153	<10	176				0.039

ALS Canada Ltd.
2103 Dollarton Hwy
North Vancouver BC V7H 0A7
Phone: 604 984 0221 Fax: 604 984 0218 www.alsglobal.com

To: **SKYLINE GOLD CORPORATION**
611 - 675 WEST HASTINGS ST.
VANCOUVER BC V6B 1N2

Finalized Date: 12-DEC-2011
Account: BQL

Project: Bronson Creek

CERTIFICATE OF ANALYSIS TR11221539

Sample Description	Method / Analyte / Units / LOR	WEI-21 Recvd Wt. kg 0.02	ME-ICP61 Ag ppm 0.5	ME-ICP61 Al % 0.01	ME-ICP61 As ppm 5	ME-ICP61 Ba ppm 10	ME-ICP61 Be ppm 0.5	ME-ICP61 Bi ppm 2	ME-ICP61 Ca % 0.01	ME-ICP61 Cd ppm 0.5	ME-ICP61 Co ppm 1	ME-ICP61 Cr ppm 1	ME-ICP61 Cu ppm 1	ME-ICP61 Fe % 0.01	ME-ICP61 Ga ppm 10	ME-ICP61 K % 0.01
M961035		5.01	1.8	8.61	90	1050	1.3	3	3.58	0.5	23	121	101	3.38	20	4.62
M961036		7.41	1.1	8.66	53	1040	1.5	2	2.96	0.5	11	68	71	2.32	20	4.82
M961037		5.62	2.9	7.75	47	1030	1.4	5	2.42	4.8	6	76	296	1.75	20	4.56
M961038		6.78	9.3	7.73	138	730	1.3	17	1.99	25.4	18	78	746	5.05	20	4.32
M961039		6.96	2.4	7.94	73	1340	1.2	3	1.79	2.5	10	144	181	3.19	20	4.32
M961040		8.48	1.3	7.62	68	1390	0.9	3	2.69	5.8	10	141	123	4.27	20	4.28
M961041		9.52	0.8	8.61	57	2160	1.2	3	2.10	1.0	26	176	95	4.15	20	5.34
M961042		7.87	1.1	7.52	19	1430	0.9	2	1.78	<0.5	21	144	47	4.25	20	4.39
M961043		5.10	2.1	7.54	159	1290	0.8	4	1.62	0.9	100	262	68	7.74	20	4.61
M961043D		<0.02	1.7	7.23	121	1440	0.8	5	1.57	1.0	72	249	61	6.60	20	4.45
M961044		5.65	0.8	7.76	19	1370	1.1	4	2.08	0.7	19	141	47	5.06	20	4.89
M961044P		<0.02	0.7	7.82	14	1410	1.1	3	2.13	0.8	19	149	52	5.05	20	4.92
M961045		0.83	<0.5	0.06	<5	10	<0.5	<2	34.0	<0.5	<1	1	<1	0.05	<10	0.02
M961046		7.36	<0.5	8.19	13	1870	1.1	2	1.69	<0.5	13	245	49	4.44	20	5.28
M961047		3.78	<0.5	7.87	16	1760	0.7	<2	1.92	<0.5	13	201	46	5.41	20	5.64
M961048		5.91	1.1	7.55	16	2000	0.5	6	1.97	<0.5	12	253	117	5.95	20	5.85
M961049		6.21	1.0	7.15	12	700	0.7	7	2.47	0.5	13	261	62	4.75	20	4.72
M961050		8.51	1.4	7.61	29	2810	0.5	5	1.36	0.5	18	213	224	6.81	20	6.43
M961051		7.66	1.5	7.57	28	2230	0.5	7	1.46	0.7	18	209	188	6.58	20	6.00
M961052		6.08	0.5	7.27	13	1440	0.6	2	2.01	<0.5	10	249	149	4.92	20	5.28
M961053		7.77	2.4	7.42	35	990	0.8	5	2.14	0.6	33	244	315	6.85	20	4.71
M961054		7.25	2.0	6.97	75	780	0.9	5	2.11	2.8	42	147	97	8.16	20	4.19
M961054D		<0.02	2.1	7.23	78	870	1.0	7	2.18	3.1	44	151	99	8.48	20	4.43
M961055		7.29	2.1	7.49	40	690	0.9	2	2.38	1.2	13	214	130	7.50	20	4.18
M961055P		<0.02	1.4	7.05	28	720	0.9	5	2.17	1.1	11	224	125	6.47	20	4.25
M961056		7.06	4.5	8.22	51	620	1.0	7	1.99	38.3	12	249	404	7.12	30	4.36
M961057		6.80	18.5	7.32	95	170	1.3	21	1.17	27.4	23	199	1115	8.35	30	4.17
M961058		6.99	13.1	7.66	40	850	1.1	14	3.83	7.6	8	99	58	5.86	20	4.10
M961059		6.12	3.5	7.91	45	900	1.1	6	2.92	5.9	11	109	68	5.60	20	4.47
M961060		0.12	4.7	5.69	17	570	0.7	<2	1.80	<0.5	13	53	>10000	4.21	10	0.98
M961061		8.51	6.7	7.82	96	640	1.3	11	1.63	45.3	26	169	269	6.84	20	4.20
M961062		5.11	3.6	7.28	45	880	1.0	9	1.91	2.5	17	99	97	5.22	20	3.60
M961063		6.94	3.0	7.41	74	910	1.1	7	0.95	1.2	15	165	172	5.62	20	3.78
M961064		8.41	12.7	7.14	71	560	1.1	13	0.89	4.2	12	157	1320	7.68	20	3.45
M961065		7.53	93.7	6.34	258	420	1.0	146	0.65	15.3	23	284	3690	11.75	40	3.03
M961065D		<0.02	97.9	6.38	238	350	0.9	155	0.66	15.5	23	284	3840	12.05	40	3.01
M961066		4.74	27.0	6.43	184	380	0.8	33	2.06	170.5	17	81	836	10.20	20	3.06
M961066P		<0.02	23.5	6.42	153	400	0.8	26	2.10	168.0	15	83	756	9.53	20	3.06
M961067		6.24	8.6	7.55	154	350	1.0	11	1.02	10.5	27	99	514	10.05	20	3.82
M961068		7.37	8.1	7.90	81	650	1.0	11	2.11	3.0	12	81	744	6.85	20	3.71

ALS Canada Ltd.

2103 Dollarton Hwy
North Vancouver BC V7H 0A7
Phone: 604 984 0221 Fax: 604 984 0218 www.alsglobal.com

To: **SKYLINE GOLD CORPORATION**
611 - 675 WEST HASTINGS ST.
VANCOUVER BC V6B 1N2

Finalized Date: 12-DEC-2011
Account: BQL

Project: Bronson Creek

CERTIFICATE OF ANALYSIS TR11221539

Sample Description	Method	ME-ICP61	ME-ICP61	ME-ICP61	ME-ICP61	ME-ICP61	ME-ICP61	ME-ICP61	ME-ICP61	ME-ICP61	ME-ICP61	ME-ICP61	ME-ICP61	ME-ICP61	ME-ICP61	ME-ICP61
	Analyte	La	Mg	Mn	Mo	Na	Ni	P	Pb	S	Sb	Sc	Sr	Th	Ti	Tl
	Units	ppm	%	ppm	ppm	%	ppm	ppm	ppm	%	ppm	ppm	ppm	ppm	%	ppm
	LOR	10	0.01	5	1	0.01	1	10	2	0.01	5	1	1	20	0.01	10
M961035		30	3.41	1605	<1	0.10	85	1580	55	1.86	6	15	265	<20	0.31	<10
M961036		20	2.85	1320	<1	0.10	55	1770	37	0.95	<5	14	233	<20	0.33	<10
M961037		10	2.46	1255	1	0.09	42	1570	65	0.40	5	12	211	<20	0.32	<10
M961038		20	2.04	1275	1	0.08	73	1550	235	4.50	6	12	210	<20	0.25	<10
M961039		10	2.25	1095	<1	0.33	96	1290	85	1.94	<5	13	233	<20	0.26	<10
M961040		20	2.84	1490	<1	0.64	105	1170	37	2.80	<5	13	377	<20	0.29	<10
M961041		10	2.59	945	<1	0.17	100	1420	24	2.28	<5	13	308	<20	0.34	<10
M961042		10	2.61	805	<1	0.88	111	1310	27	2.43	<5	12	368	<20	0.32	<10
M961043		10	3.31	857	<1	0.34	173	1300	67	6.01	<5	15	319	<20	0.31	10
M961043D		20	3.22	825	<1	0.31	152	1260	59	4.78	<5	14	308	<20	0.30	<10
M961044		10	3.16	1255	<1	0.09	120	1290	24	2.42	<5	14	307	<20	0.33	<10
M961044P		10	3.22	1285	<1	0.08	122	1310	24	2.34	<5	14	311	<20	0.33	<10
M961045		<10	1.66	26	<1	<0.01	<1	40	<2	0.08	<5	<1	4540	20	<0.01	<10
M961046		10	3.23	817	<1	0.23	152	1260	13	1.11	<5	13	243	<20	0.36	<10
M961047		10	3.37	1090	<1	0.16	165	1300	20	2.44	<5	13	295	<20	0.38	<10
M961048		10	2.70	988	<1	0.22	149	750	48	4.04	<5	12	477	<20	0.27	<10
M961049		10	2.93	1050	<1	1.66	172	880	38	3.07	<5	12	407	<20	0.29	<10
M961050		10	2.63	650	3	0.20	164	940	71	5.73	<5	13	394	<20	0.27	10
M961051		10	2.58	673	3	0.24	157	930	67	5.65	<5	12	395	<20	0.26	<10
M961052		<10	2.55	878	<1	0.19	144	870	22	3.14	<5	13	365	<20	0.30	<10
M961053		10	2.45	1045	1	0.06	131	980	61	5.57	<5	14	229	<20	0.31	10
M961054		10	1.83	1115	10	0.06	124	1020	59	7.59	<5	12	207	<20	0.26	10
M961054D		10	1.91	1160	11	0.06	128	1050	64	7.87	<5	12	215	<20	0.27	<10
M961055		20	2.52	1705	1	0.07	127	1180	63	6.50	<5	14	204	<20	0.26	10
M961055P		10	2.34	1555	<1	0.07	122	1070	46	5.44	<5	13	187	<20	0.27	<10
M961056		20	2.97	1885	<1	0.08	165	1310	102	5.46	<5	19	168	<20	0.31	10
M961057		20	1.64	1120	4	0.08	149	1200	894	7.42	<5	20	105	<20	0.25	<10
M961058		10	2.72	2770	<1	0.08	91	1290	442	4.22	<5	14	235	<20	0.28	<10
M961059		10	2.49	2200	<1	0.09	91	1370	271	4.11	<5	14	195	<20	0.29	10
M961060		10	0.91	651	537	2.03	33	600	6	0.98	<5	11	248	<20	0.27	<10
M961061		10	2.18	1455	<1	0.08	146	1270	731	5.38	<5	16	117	<20	0.26	<10
M961062		10	2.95	1980	<1	0.07	114	1220	326	2.21	<5	13	110	<20	0.26	<10
M961063		10	2.55	1330	<1	0.08	141	1170	126	2.72	<5	13	69	<20	0.25	<10
M961064		10	2.38	1365	<1	0.07	122	1090	173	5.86	6	14	81	<20	0.25	<10
M961065		<10	2.26	1240	7	0.06	141	660	1345	>10.0	24	12	73	<20	0.17	<10
M961065D		<10	2.28	1255	6	0.06	141	660	1420	>10.0	30	12	74	<20	0.16	<10
M961066		10	2.26	2860	1	0.07	86	860	1245	>10.0	9	19	122	<20	0.18	<10
M961066P		10	2.25	2870	2	0.07	79	900	1130	>10.0	7	19	124	<20	0.17	<10
M961067		30	2.81	1510	4	0.08	91	1290	321	9.33	7	13	98	<20	0.25	<10
M961068		20	2.77	1830	1	0.52	63	1220	145	5.85	5	14	197	<20	0.25	<10

ALS Canada Ltd.
2103 Dollarton Hwy
North Vancouver BC V7H 0A7
Phone: 604 984 0221 Fax: 604 984 0218 www.alsglobal.com

To: **SKYLINE GOLD CORPORATION**
611 - 675 WEST HASTINGS ST.
VANCOUVER BC V6B 1N2

Finalized Date: 12-DEC-2011
Account: BQL

Project: Bronson Creek

CERTIFICATE OF ANALYSIS TR11221539

Sample Description	Method / Analyte / Units / LOR	ME-ICP61 U ppm 10	ME-ICP61 V ppm 1	ME-ICP61 W ppm 10	ME-ICP61 Zn ppm 2	Cu-OG62 Cu % 0.001	Zn-OG62 Zn % 0.001	S-OG62 S % 0.01	Au-ICP21 Au ppm 0.001
M961035		<10	160	<10	226				0.048
M961036		<10	160	<10	197				0.035
M961037		<10	155	<10	688				0.055
M961038		<10	144	<10	3910				0.269
M961039		<10	138	<10	441				0.055
M961040		<10	135	<10	501				0.058
M961041		<10	158	<10	263				0.077
M961042		<10	140	<10	197				0.032
M961043		<10	143	<10	255				0.147
M961043D		<10	136	<10	246				0.140
M961044		<10	141	<10	241				0.044
M961044P		<10	143	10	245				0.041
M961045		50	1	<10	<2				<0.001
M961046		<10	148	<10	149				0.039
M961047		<10	155	<10	150				0.060
M961048		<10	113	<10	124				0.098
M961049		<10	122	<10	219				0.084
M961050		<10	130	<10	215				0.095
M961051		<10	123	<10	208				0.093
M961052		<10	127	<10	161				0.107
M961053		<10	139	<10	201				0.165
M961054		<10	124	<10	343				0.249
M961054D		<10	127	10	361				0.272
M961055		<10	138	10	288				0.120
M961055P		<10	135	<10	274				0.108
M961056		<10	163	<10	6070				0.194
M961057		<10	174	<10	4810				0.470
M961058		<10	126	<10	1505				0.499
M961059		<10	128	<10	1100				0.121
M961060		<10	87	40	79	1.285			1.175
M961061		<10	136	<10	7770				0.179
M961062		<10	124	<10	701				0.062
M961063		<10	134	<10	526				0.075
M961064		<10	125	<10	889				0.415
M961065		<10	106	<10	2920			11.90	1.240
M961065D		<10	106	<10	2880			11.65	1.385
M961066		<10	123	10	>10000		3.05	11.10	0.438
M961066P		<10	123	<10	>10000		2.99	10.90	0.393
M961067		<10	137	10	2100				0.171
M961068		<10	133	10	679				0.284

ALS Canada Ltd.
2103 Dollarton Hwy
North Vancouver BC V7H 0A7
Phone: 604 984 0221 Fax: 604 984 0218 www.alsglobal.com

To: **SKYLINE GOLD CORPORATION**
611 - 675 WEST HASTINGS ST.
VANCOUVER BC V6B 1N2

Finalized Date: 12-DEC-2011
Account: BQL

Project: Bronson Creek

CERTIFICATE OF ANALYSIS TR11221539

Sample Description	Method	WEI-21	ME-ICP61	ME-ICP61	ME-ICP61	ME-ICP61	ME-ICP61	ME-ICP61	ME-ICP61	ME-ICP61	ME-ICP61	ME-ICP61	ME-ICP61	ME-ICP61	ME-ICP61	ME-ICP61
	Analyte	Recvd Wt.	Ag	Al	As	Ba	Be	Bi	Ca	Cd	Co	Cr	Cu	Fe	Ga	K
	Units	kg	ppm	%	ppm	ppm	ppm	ppm	%	ppm	ppm	ppm	ppm	%	ppm	%
	LOR	0.02	0.5	0.01	5	10	0.5	2	0.01	0.5	1	1	1	0.01	10	0.01
M961069		6.75	7.9	6.31	95	270	0.9	15	2.64	1.0	13	79	122	5.63	20	3.30
M961070		6.85	11.5	7.68	144	770	1.2	14	1.73	11.9	64	105	259	9.03	20	3.50
M961071		3.90	4.8	6.70	51	930	1.1	2	3.04	23.4	9	97	344	4.70	20	2.86
M961072		7.16	1.0	7.41	21	1870	0.7	<2	4.33	2.5	36	100	128	7.28	10	3.96
M961073		8.00	2.2	7.05	54	440	1.0	<2	2.42	0.8	14	129	247	4.94	20	2.38
M961074		7.76	1.1	7.13	47	960	1.2	<2	2.48	<0.5	9	108	221	4.62	20	3.22
M961075		0.10	15.0	6.10	57	900	0.7	8	4.11	4.6	36	40	>10000	8.03	10	1.41
M961076		5.84	1.1	7.20	67	630	1.1	2	2.77	<0.5	23	57	276	5.68	20	4.03
M961076D		<0.02	1.4	7.00	66	1670	1.0	<2	2.73	<0.5	21	55	278	5.68	20	3.81
M961077		4.72	2.0	6.61	36	1040	1.1	<2	5.44	58.0	19	95	271	5.80	20	3.68
M961077P		<0.02	2.0	6.96	34	1160	1.1	<2	4.93	43.2	18	106	211	5.94	20	3.85
M961078		7.65	2.4	7.45	31	1160	1.2	3	3.93	1.1	9	88	209	4.50	20	3.55
M961079		6.65	2.6	6.85	18	560	1.0	<2	3.04	3.4	8	103	194	5.31	20	3.38
M961080		6.36	1.2	7.36	20	940	1.0	<2	3.04	<0.5	8	89	120	4.46	20	2.84
M961081		5.07	0.7	7.31	14	1110	1.3	<2	3.19	<0.5	12	137	135	4.01	20	3.61
M961082		7.57	1.9	6.68	33	290	1.2	2	2.76	<0.5	11	93	334	5.17	20	3.63
M961083		8.22	0.8	6.97	15	1280	1.3	<2	2.92	<0.5	11	103	48	4.05	20	3.56
M961084		4.25	1.9	6.85	19	610	1.2	<2	3.70	<0.5	14	107	115	4.52	20	3.50
M961085		2.69	6.2	7.39	80	1730	1.2	10	2.79	7.7	10	108	379	6.73	20	4.15
M961086		3.93	2.0	7.38	24	1270	1.1	<2	2.71	0.5	6	89	149	4.13	20	4.00
M961087		7.59	4.0	7.74	52	1540	1.0	<2	2.52	6.0	9	113	896	5.26	20	4.79
M961087D		<0.02	4.0	7.79	56	1520	1.0	<2	2.54	5.7	10	113	865	5.25	20	4.65
M961088		7.55	3.4	7.80	20	1640	0.8	<2	2.50	8.3	7	122	448	5.15	20	5.26
M961088P		<0.02	3.6	7.45	29	1660	0.8	<2	2.46	7.1	8	105	413	5.35	20	5.28
M961089		4.03	5.1	7.56	91	1810	0.9	4	1.63	20.6	38	93	214	9.44	20	4.82
M961090		0.11	4.8	5.44	22	570	0.7	8	1.79	0.7	14	55	>10000	4.10	10	1.00
M961091		6.56	2.0	8.24	37	590	0.8	3	1.52	<0.5	9	107	241	6.59	20	5.28
M961092		7.35	1.8	7.79	32	1760	0.9	<2	1.96	3.9	18	100	171	7.22	20	5.14
M961093		6.41	2.4	7.83	19	1490	1.2	<2	1.69	24.8	5	114	85	6.27	20	5.03
M961094		7.70	3.8	7.84	39	1810	1.0	2	1.83	5.8	5	36	262	6.90	20	5.04
M961095		8.45	2.9	8.03	50	1140	1.0	<2	1.66	3.3	10	38	511	5.39	20	4.83
M961096		5.36	3.3	7.64	39	1420	1.0	<2	2.24	4.8	8	25	486	5.40	20	4.35
M961097		8.11	2.2	8.07	22	1320	1.3	<2	2.57	1.6	10	30	307	5.22	20	4.96
M961098		5.44	3.2	7.77	41	1190	1.3	<2	1.73	1.6	12	36	239	5.75	20	4.94
M961098D		<0.02	2.6	7.80	37	1300	1.3	<2	1.75	1.9	9	36	237	5.68	20	4.99
M961099		6.12	5.2	7.96	56	1340	1.4	5	1.89	32.5	17	30	251	7.12	20	4.80
M961099P		<0.02	5.4	7.81	57	1250	1.3	2	2.07	33.0	18	31	285	7.42	20	4.75
M961100		0.11	12.1	6.22	63	850	0.7	<2	4.08	4.4	36	39	>10000	8.00	20	1.43
M961101		5.73	5.3	8.13	36	1550	1.3	6	1.87	20.0	11	45	313	5.80	20	4.56
M961102		6.69	15.1	7.59	56	1080	1.0	19	2.09	125.0	11	36	687	7.13	30	4.22

ALS Canada Ltd.
2103 Dollarton Hwy
North Vancouver BC V7H 0A7
Phone: 604 984 0221 Fax: 604 984 0218 www.alsglobal.com

To: **SKYLINE GOLD CORPORATION**
611 - 675 WEST HASTINGS ST.
VANCOUVER BC V6B 1N2

Finalized Date: 12-DEC-2011
Account: BQL

Project: Bronson Creek

CERTIFICATE OF ANALYSIS TR11221539

Sample Description	Method / Analyte / Units / LOR	ME-ICP61 La ppm 10	ME-ICP61 Mg % 0.01	ME-ICP61 Mn ppm 5	ME-ICP61 Mo ppm 1	ME-ICP61 Na % 0.01	ME-ICP61 Ni ppm 1	ME-ICP61 P ppm 10	ME-ICP61 Pb ppm 2	ME-ICP61 S % 0.01	ME-ICP61 Sb ppm 5	ME-ICP61 Sc ppm 1	ME-ICP61 Sr ppm 1	ME-ICP61 Th ppm 20	ME-ICP61 Ti % 0.01	ME-ICP61 Tl ppm 10
M961069		20	2.29	2070	1	0.80	82	1080	229	4.98	<5	10	242	<20	0.23	<10
M961070		50	3.31	1820	<1	0.56	72	1310	554	8.07	<5	15	207	<20	0.25	<10
M961071		20	2.45	2210	2	1.21	86	1240	233	3.32	<5	12	322	<20	0.23	<10
M961072		10	4.35	2720	<1	0.20	63	890	29	1.24	<5	33	387	<20	0.53	<10
M961073		20	2.19	1365	1	2.93	86	1270	50	3.36	<5	13	629	<20	0.26	<10
M961074		10	2.27	1370	1	2.34	76	1290	24	2.73	6	13	435	<20	0.28	<10
M961075		10	1.44	721	453	1.65	45	990	80	5.70	56	15	283	<20	0.34	<10
M961076		10	1.89	1310	1	0.93	94	1240	29	3.80	<5	11	296	<20	0.28	<10
M961076D		10	1.92	1255	2	0.85	90	1180	29	3.97	<5	11	293	<20	0.28	<10
M961077		20	2.31	3300	<1	0.83	87	1060	345	4.52	<5	13	469	<20	0.27	<10
M961077P		20	2.34	2870	<1	0.86	82	1110	288	4.44	<5	13	444	<20	0.28	<10
M961078		10	2.04	1980	1	1.56	83	1190	97	2.65	<5	13	429	<20	0.29	<10
M961079		10	2.11	1680	<1	1.75	68	1140	125	4.10	<5	12	354	<20	0.25	<10
M961080		10	2.31	1175	1	3.01	74	1310	47	3.16	<5	13	415	<20	0.26	<10
M961081		10	2.11	1095	1	2.04	86	1220	29	2.87	<5	14	404	<20	0.28	<10
M961082		10	2.14	1050	1	1.77	76	1250	56	4.45	9	12	392	<20	0.27	<10
M961083		10	2.36	1005	1	2.25	78	1320	23	2.61	<5	13	427	<20	0.29	<10
M961084		10	1.99	1405	1	1.78	86	1250	51	3.38	<5	12	425	<20	0.29	<10
M961085		10	1.92	1230	4	0.73	89	1170	171	5.96	<5	14	311	<20	0.30	<10
M961086		10	2.10	1300	1	1.58	78	1400	49	2.58	<5	13	347	<20	0.32	<10
M961087		20	1.98	1580	2	0.38	78	1320	182	3.56	8	14	256	<20	0.34	<10
M961087D		20	1.96	1585	2	0.38	78	1340	200	3.60	5	14	258	<20	0.34	<10
M961088		20	2.07	2140	1	0.09	71	1410	311	2.91	<5	14	247	<20	0.36	<10
M961088P		20	2.00	2110	<1	0.08	74	1320	383	3.32	<5	13	245	<20	0.36	<10
M961089		30	1.33	1175	2	0.15	78	1530	842	9.20	<5	13	190	<20	0.32	<10
M961090		10	0.92	641	541	2.02	34	590	13	1.00	<5	11	241	<20	0.29	<10
M961091		10	1.49	1240	2	0.16	88	1450	153	5.83	6	14	306	<20	0.29	<10
M961092		20	1.88	1685	2	0.05	80	1390	262	6.18	5	15	201	<20	0.33	<10
M961093		10	1.84	1560	1	0.05	74	1410	586	5.12	<5	15	228	<20	0.36	<10
M961094		10	1.51	1320	1	0.06	30	1650	449	6.31	6	14	355	<20	0.31	<10
M961095		10	1.77	1170	2	0.64	35	1640	148	4.16	6	14	260	<20	0.34	<10
M961096		10	1.71	1540	5	0.87	25	1430	188	4.20	<5	11	269	<20	0.31	<10
M961097		10	1.81	1770	2	0.08	25	1650	123	3.67	<5	15	236	<20	0.37	<10
M961098		10	1.84	1860	2	0.05	25	1470	248	3.49	<5	16	154	<20	0.36	<10
M961098D		10	1.83	1865	1	0.05	25	1550	177	3.40	<5	16	154	<20	0.35	<10
M961099		20	1.69	3190	3	0.06	21	1440	737	4.72	<5	14	143	<20	0.35	<10
M961099P		20	1.69	3410	3	0.06	24	1420	813	5.22	<5	13	151	<20	0.35	<10
M961100		10	1.45	699	442	1.64	49	1020	77	5.51	53	14	290	<20	0.34	<10
M961101		10	2.13	3210	<1	0.07	37	1550	526	2.32	<5	15	114	<20	0.38	10
M961102		10	2.74	2640	<1	0.10	33	1390	1165	4.57	5	17	155	<20	0.34	<10

ALS Canada Ltd.
2103 Dollarton Hwy
North Vancouver BC V7H 0A7
Phone: 604 984 0221 Fax: 604 984 0218 www.alsglobal.com

To: **SKYLINE GOLD CORPORATION**
611 - 675 WEST HASTINGS ST.
VANCOUVER BC V6B 1N2

Finalized Date: 12-DEC-2011
Account: BQL

Project: Bronson Creek

CERTIFICATE OF ANALYSIS TR11221539

Sample Description	Method / Analyte / Units / LOR	ME-ICP61 U ppm 10	ME-ICP61 V ppm 1	ME-ICP61 W ppm 10	ME-ICP61 Zn ppm 2	Cu-OG62 Cu % 0.001	Zn-OG62 Zn % 0.001	S-OG62 S % 0.01	Au-ICP21 Au ppm 0.001
M961069		<10	113	<10	366				0.589
M961070		<10	144	<10	2390				0.429
M961071		<10	123	<10	4010				0.128
M961072		<10	257	<10	671				0.075
M961073		<10	135	<10	349				0.092
M961074		<10	140	<10	264				0.073
M961075		<10	147	10	154	3.33			7.38
M961076		<10	116	<10	148				0.193
M961076D		<10	115	<10	142				0.178
M961077		<10	109	<10	>10000		1.405		0.241
M961077P		<10	114	<10	7800				0.171
M961078		<10	125	<10	354				0.271
M961079		<10	118	<10	665				0.277
M961080		<10	128	<10	169				0.167
M961081		<10	147	<10	149				0.159
M961082		<10	128	<10	223				0.515
M961083		<10	134	<10	145				0.115
M961084		<10	124	<10	129				0.167
M961085		<10	132	10	681				0.407
M961086		<10	131	<10	201				0.120
M961087		<10	141	10	1040				0.369
M961087D		<10	139	10	1000				0.411
M961088		<10	137	10	1590				0.511
M961088P		<10	132	10	1420				0.542
M961089		<10	143	10	3450				0.390
M961090		<10	92	30	94	1.285			1.350
M961091		<10	145	10	273				0.340
M961092		<10	148	10	837				0.263
M961093		<10	149	<10	4570				0.354
M961094		<10	148	10	1060				0.241
M961095		<10	161	10	622				0.215
M961096		<10	179	<10	732				0.262
M961097		<10	172	10	379				0.140
M961098		<10	170	10	498				0.177
M961098D		<10	167	10	525				0.181
M961099		<10	140	<10	5880				0.393
M961099P		<10	138	<10	5820				0.354
M961100		<10	151	10	165	3.24			7.53
M961101		<10	150	<10	3830				0.190
M961102		<10	142	<10	>10000		2.09		0.325

ALS Canada Ltd.

2103 Dollarton Hwy
North Vancouver BC V7H 0A7
Phone: 604 984 0221 Fax: 604 984 0218 www.alsglobal.com

To: **SKYLINE GOLD CORPORATION**
611 - 675 WEST HASTINGS ST.
VANCOUVER BC V6B 1N2

Finalized Date: 12-DEC-2011
Account: BQL

Project: Bronson Creek

CERTIFICATE OF ANALYSIS TR11221539

Sample Description	Method Analyte Units LOR	WEI-21 Recvd Wt. kg 0.02	ME-ICP61 Ag ppm 0.5	ME-ICP61 Al % 0.01	ME-ICP61 As ppm 5	ME-ICP61 Ba ppm 10	ME-ICP61 Be ppm 0.5	ME-ICP61 Bi ppm 2	ME-ICP61 Ca % 0.01	ME-ICP61 Cd ppm 0.5	ME-ICP61 Co ppm 1	ME-ICP61 Cr ppm 1	ME-ICP61 Cu ppm 1	ME-ICP61 Fe % 0.01	ME-ICP61 Ga ppm 10	ME-ICP61 K % 0.01
M961103		6.45	1.5	7.59	32	1540	1.2	3	2.99	<0.5	9	63	133	4.28	20	4.35
M961104		5.86	0.6	7.59	24	1680	1.1	2	3.13	<0.5	8	54	126	4.37	20	3.67
M961105		6.32	<0.5	8.02	32	1590	1.3	2	2.26	<0.5	16	76	127	4.24	20	3.61
M961106		6.33	<0.5	7.98	40	1430	1.2	<2	2.19	4.5	14	44	81	4.06	20	3.23

ALS Canada Ltd.

2103 Dollarton Hwy
North Vancouver BC V7H 0A7
Phone: 604 984 0221 Fax: 604 984 0218 www.alsglobal.com

To: **SKYLINE GOLD CORPORATION**
611 - 675 WEST HASTINGS ST.
VANCOUVER BC V6B 1N2

Finalized Date: 12-DEC-2011
Account: BQL

Project: Bronson Creek

CERTIFICATE OF ANALYSIS TR11221539

Sample Description	Method	ME-ICP61	ME-ICP61	ME-ICP61	ME-ICP61	ME-ICP61	ME-ICP61	ME-ICP61	ME-ICP61	ME-ICP61	ME-ICP61	ME-ICP61	ME-ICP61	ME-ICP61	ME-ICP61	ME-ICP61
	Analyte	La	Mg	Mn	Mo	Na	Ni	P	Pb	S	Sb	Sc	Sr	Th	Ti	Tl
	Units	ppm	%	ppm	ppm	%	ppm	ppm	ppm	%	ppm	ppm	ppm	ppm	%	ppm
	LOR	10	0.01	5	1	0.01	1	10	2	0.01	5	1	1	20	0.01	10
M961103		10	1.73	1505	<1	1.29	47	1540	47	2.05	<5	13	357	<20	0.35	<10
M961104		10	1.67	1165	<1	2.03	42	1460	17	2.13	<5	13	403	<20	0.33	10
M961105		10	1.94	964	<1	2.69	58	1580	18	1.99	<5	13	369	<20	0.35	10
M961106		10	2.06	1090	<1	2.83	40	1540	20	2.04	<5	13	383	<20	0.34	<10

ALS Canada Ltd.
2103 Dollarton Hwy
North Vancouver BC V7H 0A7
Phone: 604 984 0221 Fax: 604 984 0218 www.alsglobal.com

To: **SKYLINE GOLD CORPORATION**
611 - 675 WEST HASTINGS ST.
VANCOUVER BC V6B 1N2

Finalized Date: 12-DEC-2011
Account: BQL

Project: Bronson Creek

CERTIFICATE OF ANALYSIS TR11221539

Sample Description	Method Analyte Units LOR	ME-ICP61 U ppm 10	ME-ICP61 V ppm 1	ME-ICP61 W ppm 10	ME-ICP61 Zn ppm 2	Cu-OG62 Cu % 0.001	Zn-OG62 Zn % 0.001	S-OG62 S % 0.01	Au-ICP21 Au ppm 0.001
M961103		<10	146	10	197				0.061
M961104		<10	143	80	194				0.096
M961105		<10	158	10	208				0.051
M961106		<10	152	<10	445				0.049

ALS Canada Ltd.

2103 Dollarton Hwy
North Vancouver BC V7H 0A7
Phone: 604 984 0221 Fax: 604 984 0218 www.alsglobal.com

To: **SKYLINE GOLD CORPORATION**
611 - 675 WEST HASTINGS ST.
VANCOUVER BC V6B 1N2

Finalized Date: 16-DEC-2011
Account: BQL

CERTIFICATE TR11232130

Project: Bronson Creek

P.O. No.:

This report is for 143 Drill Core samples submitted to our lab in Terrace, BC, Canada on 7-NOV-2011.

The following have access to data associated with this certificate:

WILLIAM HAY	SUSAN HENDERSON	BRIAN JANES
SHAUN PARENT	JIM SPARLING	JOHN ZBEETNOFF

SAMPLE PREPARATION

ALS CODE	DESCRIPTION
WEI-21	Received Sample Weight
LOG-24	Pulp Login - Rcd w/o Barcode
LOG-22	Sample login - Rcd w/o BarCode
BAG-01	Bulk Master for Storage
CRU-31	Fine crushing - 70% <2mm
CRU-QC	Crushing QC Test
PUL-QC	Pulverizing QC Test
SPL-21	Split sample - riffle splitter
PUL-32	Pulverize 1000g to 85% < 75 um
SPL-34	Pulp Splitting Charge
LOG-22d	Sample login - Rcd w/o BarCode dup
SPL-21d	Split sample - duplicate
PUL-32d	Pulverize Split -Dup 85% <75um

ANALYTICAL PROCEDURES

ALS CODE	DESCRIPTION	INSTRUMENT
ME-ICP61	33 element four acid ICP-AES	ICP-AES
Ag-OG62	Ore Grade Ag - Four Acid	VARIABLE
ME-OG62	Ore Grade Elements - Four Acid	ICP-AES
Cu-OG62	Ore Grade Cu - Four Acid	VARIABLE
Zn-OG62	Ore Grade Zn - Four Acid	VARIABLE
S-OG62	Ore Grade S- Four Acid	VARIABLE
Au-ICP21	Au 30g FA ICP-AES Finish	ICP-AES
Au-GRA21	Au 30g FA-GRAV finish	WST-SIM

To: **SKYLINE GOLD CORPORATION**
ATTN: SUSAN HENDERSON
611 - 675 WEST HASTINGS ST.
VANCOUVER BC V6B 1N2

This is the Final Report and supersedes any preliminary report with this certificate number. Results apply to samples as submitted. All pages of this report have been checked and approved for release.

Signature:
Colin Ramshaw, Vancouver Laboratory Manager

ALS Canada Ltd.
2103 Dollarton Hwy
North Vancouver BC V7H 0A7
Phone: 604 984 0221 Fax: 604 984 0218 www.alsglobal.com

To: **SKYLINE GOLD CORPORATION**
611 - 675 WEST HASTINGS ST.
VANCOUVER BC V6B 1N2

Finalized Date: 16-DEC-2011
Account: BQL

Project: Bronson Creek

CERTIFICATE OF ANALYSIS TR11232130

Sample Description	Method / Analyte / Units / LOR	WEI-21 Recvd Wt. kg 0.02	ME-ICP61 Ag ppm 0.5	ME-ICP61 Al % 0.01	ME-ICP61 As ppm 5	ME-ICP61 Ba ppm 10	ME-ICP61 Be ppm 0.5	ME-ICP61 Bi ppm 2	ME-ICP61 Ca % 0.01	ME-ICP61 Cd ppm 0.5	ME-ICP61 Co ppm 1	ME-ICP61 Cr ppm 1	ME-ICP61 Cu ppm 1	ME-ICP61 Fe % 0.01	ME-ICP61 Ga ppm 10	ME-ICP61 K % 0.01
M962001		7.73	1.1	7.71	153	400	1.9	4	1.46	2.2	24	102	52	6.82	30	1.69
M962002		6.42	2.5	8.11	189	550	2.0	4	1.68	1.0	43	114	33	6.11	30	2.38
M962003		4.55	11.3	6.44	290	150	1.8	7	3.17	0.5	88	95	37	8.88	20	0.62
M962004		4.52	3.9	5.48	299	310	1.2	6	4.06	2.9	89	72	128	9.61	20	1.44
M962005		5.02	2.4	8.44	353	740	1.2	6	1.05	<0.5	12	139	158	5.05	20	3.16
M962006		7.20	20.1	7.81	151	550	1.3	17	1.98	27.9	11	108	1975	7.57	30	2.85
M962007		5.15	2.6	7.55	193	510	1.0	7	1.00	5.7	15	129	539	6.07	30	2.16
M962008		5.58	1.1	8.25	147	650	1.1	3	0.61	4.4	11	134	135	4.58	20	2.90
M962009		4.80	14.1	7.37	223	330	0.9	17	0.35	16.9	14	130	2020	12.00	40	1.82
M962010		6.39	18.0	6.57	351	460	1.1	24	1.40	34.5	16	117	2310	9.78	30	2.55
M962010D		<0.02	18.6	6.68	350	430	1.1	22	1.42	35.2	18	114	2320	9.97	30	2.56
M962011		7.66	25.1	5.19	764	420	0.8	41	0.16	14.0	22	136	854	16.50	20	2.56
M962011P		<0.02	20.3	5.52	677	420	0.8	35	0.17	13.0	21	139	728	15.80	20	2.80
M962012		6.37	30.5	4.46	428	310	0.7	30	0.34	7.8	8	84	852	9.10	20	2.12
M962013		7.98	36.1	5.16	489	410	0.9	35	0.64	24.6	10	51	1300	9.36	20	2.40
M962014		5.75	10.9	7.12	261	530	1.1	16	0.67	11.0	16	79	743	8.00	30	2.98
M962015		0.11	5.0	5.74	17	570	0.7	<2	1.78	0.6	12	51	>10000	4.09	10	0.99
M962016		7.87	7.8	7.81	206	610	1.0	10	0.92	7.1	18	81	813	7.38	20	3.19
M962017		4.78	6.1	7.76	459	540	0.9	13	0.54	6.8	23	63	873	11.55	20	3.14
M962018		5.67	3.2	8.24	279	860	1.0	9	1.39	0.5	22	82	587	9.09	20	3.65
M962019		7.53	3.1	8.17	51	1140	1.1	24	2.41	<0.5	12	71	217	4.43	20	3.94
M962020		4.52	2.9	7.61	40	920	1.0	8	3.24	<0.5	10	79	93	4.70	20	3.19
M962020D		<0.02	3.2	8.02	41	970	1.0	10	3.42	<0.5	10	82	103	4.94	20	3.38
M962021		8.71	1.6	8.29	96	1320	1.1	9	1.98	<0.5	15	77	68	5.61	20	4.22
M962021P		<0.02	1.7	8.49	89	1430	1.1	6	2.04	<0.5	13	78	63	5.55	20	4.28
M962022		5.90	2.7	8.37	206	980	1.0	10	1.60	0.7	18	105	73	6.58	20	4.00
M962023		6.80	5.8	8.75	172	1090	1.1	13	1.23	0.7	10	136	69	7.57	20	4.16
M962024		5.80	9.8	7.68	153	850	1.0	17	0.85	39.5	15	148	193	7.99	20	3.41
M962025		4.45	2.4	7.89	80	960	1.0	5	2.74	3.1	29	188	72	5.07	20	3.17
M962026		5.50	2.0	8.13	53	1000	1.1	4	2.14	0.7	14	206	59	4.93	20	3.40
M962027		7.50	2.1	8.11	130	1010	1.0	6	2.96	3.0	18	193	50	6.18	20	3.41
M962028		6.67	30.2	7.21	153	580	0.8	46	0.94	107.0	16	237	1120	10.20	30	2.26
M962029		6.51	8.7	8.88	123	1090	1.1	16	1.92	3.7	18	223	449	7.61	20	3.78
M962030		0.11	13.2	6.63	58	890	0.7	8	4.28	4.8	35	40	>10000	8.17	10	1.51
M962031		5.70	2.7	8.17	60	1240	1.2	7	2.70	5.7	21	132	65	4.93	20	3.87
M962031D		<0.02	2.8	8.65	62	1300	1.1	5	2.86	5.7	21	133	73	5.20	20	4.24
M962032		7.31	7.0	8.36	136	870	1.0	12	1.51	65.0	14	165	480	7.09	20	3.85
M962032P		<0.02	6.6	8.20	114	930	1.0	9	1.40	61.7	13	167	418	6.75	20	3.75
M962033		5.55	8.0	8.73	119	1170	1.1	20	1.65	2.4	16	182	249	6.48	20	4.29
M962034		8.06	4.5	8.04	210	930	1.1	12	1.13	1.0	17	182	239	7.42	20	3.86

ALS Canada Ltd.
2103 Dollarton Hwy
North Vancouver BC V7H 0A7
Phone: 604 984 0221 Fax: 604 984 0218 www.alsglobal.com

To: **SKYLINE GOLD CORPORATION**
611 - 675 WEST HASTINGS ST.
VANCOUVER BC V6B 1N2

Finalized Date: 16-DEC-2011
Account: BQL

Project: Bronson Creek

CERTIFICATE OF ANALYSIS TR11232130

Sample Description	Method / Analyte / Units / LOR	ME-ICP61 La ppm 10	ME-ICP61 Mg % 0.01	ME-ICP61 Mn ppm 5	ME-ICP61 Mo ppm 1	ME-ICP61 Na % 0.01	ME-ICP61 Ni ppm 1	ME-ICP61 P ppm 10	ME-ICP61 Pb ppm 2	ME-ICP61 S % 0.01	ME-ICP61 Sb ppm 5	ME-ICP61 Sc ppm 1	ME-ICP61 Sr ppm 1	ME-ICP61 Th ppm 20	ME-ICP61 Ti % 0.01	ME-ICP61 Tl ppm 10
M962001		<10	2.28	1185	<1	0.42	70	940	18	6.24	6	10	176	<20	0.15	<10
M962002		10	1.93	1340	1	0.37	74	980	19	5.25	<5	11	167	<20	0.17	<10
M962003		<10	3.01	2430	1	0.51	77	1070	35	9.07	<5	12	246	<20	0.13	<10
M962004		10	2.51	3100	<1	0.23	88	690	66	9.11	<5	8	178	<20	0.12	<10
M962005		10	2.67	1325	<1	0.09	82	820	62	2.19	<5	11	91	<20	0.17	<10
M962006		10	2.39	1775	<1	0.12	77	950	231	5.78	<5	11	129	<20	0.17	<10
M962007		20	3.57	1665	<1	0.08	94	870	38	2.24	<5	11	78	<20	0.17	<10
M962008		20	3.13	1580	<1	0.08	70	800	36	0.99	<5	11	60	<20	0.19	<10
M962009		<10	4.12	1785	<1	0.10	89	860	230	8.97	<5	11	53	<20	0.14	<10
M962010		10	1.94	1880	<1	0.10	74	690	404	8.77	<5	11	81	<20	0.14	<10
M962010D		10	1.97	1915	<1	0.10	74	710	418	8.94	<5	11	82	<20	0.14	<10
M962011		<10	0.38	208	<1	0.07	78	600	521	>10.0	<5	12	36	<20	0.13	<10
M962011P		<10	0.41	210	1	0.08	72	630	467	>10.0	8	12	35	<20	0.12	<10
M962012		10	0.31	251	3	0.08	49	690	1105	9.62	140	11	39	<20	0.14	<10
M962013		10	0.47	500	<1	0.11	42	820	723	9.98	102	12	63	<20	0.17	<10
M962014		20	1.70	1025	<1	0.13	71	1130	199	7.07	<5	14	79	<20	0.20	<10
M962015		10	0.91	643	516	2.06	34	600	11	1.00	<5	11	245	<20	0.27	<10
M962016		10	2.64	1710	<1	0.08	78	1140	187	5.22	5	13	78	<20	0.23	<10
M962017		10	2.66	1130	<1	0.08	59	1190	100	9.98	<5	13	59	<20	0.20	<10
M962018		20	2.94	1675	<1	0.09	63	1220	41	7.00	<5	13	112	<20	0.21	<10
M962019		10	2.24	1965	<1	0.61	55	1170	56	2.14	<5	13	229	<20	0.24	<10
M962020		10	2.58	2780	<1	1.02	69	1080	46	1.24	<5	12	317	<20	0.26	<10
M962020D		10	2.73	2840	<1	1.08	70	1150	55	1.31	<5	12	334	<20	0.26	<10
M962021		20	2.45	1765	<1	0.33	66	1290	31	2.78	<5	13	191	<20	0.26	<10
M962021P		20	2.50	1820	<1	0.36	66	1320	33	2.60	<5	14	198	<20	0.27	<10
M962022		10	2.26	1685	<1	0.74	97	1540	56	4.70	<5	14	202	<20	0.24	<10
M962023		20	2.84	1570	<1	0.19	110	1570	125	4.93	<5	14	155	<20	0.24	<10
M962024		20	2.92	1415	4	0.08	120	1240	631	5.65	<5	15	105	<20	0.23	<10
M962025		20	3.22	2440	<1	0.95	150	1320	51	1.60	<5	14	300	<20	0.28	<10
M962026		20	3.47	1825	<1	1.12	139	1400	48	1.18	<5	14	271	<20	0.26	<10
M962027		20	3.97	2800	<1	0.51	159	1290	65	1.86	<5	14	327	<20	0.27	<10
M962028		10	5.11	2480	<1	0.05	172	1220	1475	5.90	5	13	111	<20	0.24	10
M962029		20	4.44	2360	<1	0.09	174	1490	198	2.80	6	17	243	<20	0.30	<10
M962030		10	1.47	750	440	1.73	46	1050	78	5.84	54	15	293	<20	0.34	<10
M962031		10	3.04	2320	2	0.10	103	1500	111	1.09	<5	13	385	<20	0.31	<10
M962031D		10	3.22	2460	<1	0.10	113	1580	114	1.15	<5	14	389	<20	0.31	<10
M962032		20	3.19	1695	<1	0.08	123	1470	272	4.25	<5	16	286	<20	0.29	<10
M962032P		20	3.16	1600	<1	0.08	121	1460	252	3.88	5	15	260	<20	0.29	<10
M962033		20	3.13	1735	22	0.09	139	1560	151	3.46	<5	16	222	<20	0.28	<10
M962034		10	2.78	1475	28	0.08	162	1370	69	5.06	<5	15	133	<20	0.26	10

ALS Canada Ltd.
2103 Dollarton Hwy
North Vancouver BC V7H 0A7
Phone: 604 984 0221 Fax: 604 984 0218 www.alsglobal.com

To: **SKYLINE GOLD CORPORATION**
611 - 675 WEST HASTINGS ST.
VANCOUVER BC V6B 1N2

Finalized Date: 16-DEC-2011
Account: BQL

Project: Bronson Creek

CERTIFICATE OF ANALYSIS TR11232130

Sample Description	Method / Analyte / Units / LOR	ME-ICP61 U ppm 10	ME-ICP61 V ppm 1	ME-ICP61 W ppm 10	ME-ICP61 Zn ppm 2	Ag-OG62 Ag ppm 1	Cu-OG62 Cu % 0.001	Zn-OG62 Zn % 0.001	S-OG62 S % 0.01	Au-ICP21 Au ppm 0.001	Au-GRA21 Au ppm 0.05
M962001		<10	100	<10	533					0.179	
M962002		<10	106	<10	214					0.488	
M962003		<10	101	<10	115					1.675	
M962004		<10	81	<10	457					0.580	
M962005		<10	105	<10	327					0.189	
M962006		<10	101	<10	4620					0.819	
M962007		<10	99	<10	844					0.251	
M962008		<10	100	<10	681					0.074	
M962009		10	102	<10	2760					1.315	
M962010		<10	94	<10	5020					0.859	
M962010D		<10	95	<10	5270					0.658	
M962011		10	100	<10	2460				16.85	1.480	
M962011P		10	100	<10	2120				16.05	1.245	
M962012		10	100	<10	1390					1.215	
M962013		10	115	<10	3980					0.966	
M962014		<10	127	<10	1860					0.501	
M962015		<10	88	30	86		1.300			1.425	
M962016		<10	121	<10	1280					0.244	
M962017		<10	131	<10	996					0.207	
M962018		<10	136	<10	236					0.120	
M962019		<10	122	<10	113					0.053	
M962020		<10	116	<10	151					0.026	
M962020D		<10	119	<10	157					0.025	
M962021		<10	132	<10	192					0.031	
M962021P		<10	138	<10	199					0.029	
M962022		<10	146	<10	218					0.071	
M962023		<10	143	<10	325					0.225	
M962024		<10	132	<10	6620					0.170	
M962025		<10	142	<10	588					0.044	
M962026		<10	152	<10	409					0.054	
M962027		<10	148	<10	649					0.054	
M962028		<10	163	<10	>10000			1.865		0.335	
M962029		<10	174	<10	976					0.166	
M962030		<10	151	<10	162		3.30			7.62	
M962031		<10	143	<10	948					0.050	
M962031D		<10	149	<10	984					0.053	
M962032		<10	157	<10	9880					0.136	
M962032P		<10	158	<10	9560					0.124	
M962033		<10	167	<10	513					0.116	
M962034		<10	170	<10	354					0.172	

ALS Canada Ltd.

2103 Dollarton Hwy
North Vancouver BC V7H 0A7
Phone: 604 984 0221 Fax: 604 984 0218 www.alsglobal.com

To: **SKYLINE GOLD CORPORATION**
611 - 675 WEST HASTINGS ST.
VANCOUVER BC V6B 1N2

Finalized Date: 16-DEC-2011
Account: BQL

Project: Bronson Creek

CERTIFICATE OF ANALYSIS TR11232130

Sample Description	Method	WEI-21	ME-ICP61	ME-ICP61	ME-ICP61	ME-ICP61	ME-ICP61	ME-ICP61	ME-ICP61	ME-ICP61	ME-ICP61	ME-ICP61	ME-ICP61	ME-ICP61	ME-ICP61	ME-ICP61
	Analyte	Recvd Wt.	Ag	Al	As	Ba	Be	Bi	Ca	Cd	Co	Cr	Cu	Fe	Ga	K
	Units	kg	ppm	%	ppm	ppm	ppm	ppm	%	ppm	ppm	ppm	ppm	%	ppm	%
	LOR	0.02	0.5	0.01	5	10	0.5	2	0.01	0.5	1	1	1	0.01	10	0.01
M962035		6.74	4.2	8.45	198	880	1.1	5	0.87	<0.5	16	206	216	7.32	20	4.30
M962036		7.58	38.2	5.55	240	890	0.7	37	1.15	68.7	107	119	4490	16.05	30	3.00
M962037		6.85	9.4	7.86	216	1120	0.9	56	1.64	1.0	28	209	1120	7.21	20	4.69
M962038		6.75	27.7	7.47	321	560	0.7	486	0.91	2.3	57	182	2690	13.05	20	4.25
M962039		6.84	5.8	7.84	173	1480	0.6	56	1.08	2.3	55	147	233	13.65	20	4.63
M962040		7.77	6.0	6.71	160	1320	0.5	22	1.25	6.8	72	77	220	10.75	20	3.97
M962041		7.00	14.5	7.69	154	1500	0.6	226	1.55	0.9	18	195	1090	6.07	20	4.58
M962041D		<0.02	13.2	7.54	151	1430	0.6	224	1.52	0.7	17	194	1050	5.95	20	4.49
M962042		8.23	3.6	8.36	82	1500	0.8	18	1.79	0.5	17	260	248	5.34	20	5.11
M962042P		<0.02	3.5	7.99	80	1450	0.8	18	1.68	0.5	16	252	249	5.01	20	4.91
M962043		6.56	3.8	8.06	63	1480	1.0	11	2.19	5.9	16	259	262	5.24	20	4.31
M962044		7.68	3.0	7.93	63	960	0.8	9	1.68	11.5	20	323	197	6.53	20	2.65
M962045		2.60	<0.5	0.05	<5	10	<0.5	<2	35.0	<0.5	<1	2	<1	0.05	<10	0.01
M962046		4.79	2.2	8.02	118	810	0.8	6	1.64	2.9	20	259	234	7.81	20	3.04
M962047		7.12	2.6	7.85	88	970	0.9	8	1.88	0.8	25	198	165	7.01	20	3.36
M962048		5.51	2.7	7.86	144	1030	1.0	9	2.81	2.1	42	144	149	6.38	20	4.26
M962049		4.30	2.6	8.54	113	1080	1.2	6	1.60	1.6	25	269	268	6.58	20	4.37
M962050		6.38	3.2	7.85	158	870	0.8	12	1.55	13.5	24	339	332	8.00	20	3.83
M962051		5.81	3.5	8.11	193	880	0.8	10	1.58	8.0	31	339	365	8.76	20	3.90
M962052		6.82	2.9	8.41	142	1100	1.1	9	1.48	2.1	20	162	159	5.63	20	4.41
M962052D		<0.02	2.6	8.36	134	1070	1.0	8	1.47	1.9	20	157	157	5.53	20	4.37
M962053		2.36	2.1	7.84	73	1160	1.2	6	1.57	6.0	22	205	81	4.60	20	4.23
M962053P		<0.02	2.1	8.02	71	1200	1.3	6	1.51	5.7	21	206	79	4.74	20	4.37
M962054		6.75	1.8	8.31	89	1400	1.3	5	1.94	5.7	29	256	111	5.32	20	4.54
M962055		6.69	1.5	7.69	58	1400	1.0	6	2.14	1.1	27	151	148	5.85	20	4.16
M962056		5.42	1.2	8.25	33	2120	0.9	3	2.29	0.8	19	247	150	5.66	20	5.24
M962057		6.88	2.3	7.82	49	1580	1.0	3	2.34	4.3	24	129	259	6.41	20	4.89
M962058		6.15	2.7	7.56	59	1570	0.9	6	1.96	1.0	38	140	225	8.92	20	4.63
M962059		6.67	2.1	8.70	48	1330	1.0	3	1.58	<0.5	13	187	314	5.92	20	5.47
M962060		0.13	4.9	5.97	20	600	0.7	2	1.85	0.6	13	56	>10000	4.23	10	1.03
M962061		6.34	4.2	8.05	110	1220	0.8	8	1.80	3.6	12	402	702	11.75	20	5.32
M962062		5.98	3.3	7.71	74	1070	0.7	10	1.72	1.2	8	301	166	11.25	20	4.45
M962062D		<0.02	3.1	7.77	86	1100	0.7	12	1.72	1.3	7	314	176	11.30	20	4.77
M962063		3.81	3.0	7.64	101	1150	0.7	6	1.77	2.8	10	255	227	9.26	20	4.73
M962063P		<0.02	3.0	7.38	98	1150	0.7	7	1.68	2.5	12	246	221	8.79	20	4.53
M962064		6.61	19.5	7.89	73	1150	0.8	6	1.01	12.8	15	300	411	8.80	20	5.38
M962065		4.92	66.2	7.07	24	940	0.7	2	3.64	0.5	11	103	88	3.57	10	3.31
M962066		4.95	8.3	7.63	18	2080	0.8	3	2.46	<0.5	9	116	36	4.57	20	3.82
M962067		4.69	45.4	7.52	15	1640	0.8	6	2.85	0.5	18	121	67	3.58	20	3.32
M962068		6.66	2.4	7.96	30	1700	0.9	3	3.64	0.5	13	140	123	4.21	20	4.08

ALS Canada Ltd.
2103 Dollarton Hwy
North Vancouver BC V7H 0A7
Phone: 604 984 0221 Fax: 604 984 0218 www.alsglobal.com

To: **SKYLINE GOLD CORPORATION**
611 - 675 WEST HASTINGS ST.
VANCOUVER BC V6B 1N2

Finalized Date: 16-DEC-2011
Account: BQL

Project: Bronson Creek

CERTIFICATE OF ANALYSIS TR11232130

Sample Description	Method / Analyte / Units / LOR	ME-ICP61 La ppm 10	ME-ICP61 Mg % 0.01	ME-ICP61 Mn ppm 5	ME-ICP61 Mo ppm 1	ME-ICP61 Na % 0.01	ME-ICP61 Ni ppm 1	ME-ICP61 P ppm 10	ME-ICP61 Pb ppm 2	ME-ICP61 S % 0.01	ME-ICP61 Sb ppm 5	ME-ICP61 Sc ppm 1	ME-ICP61 Sr ppm 1	ME-ICP61 Th ppm 20	ME-ICP61 Ti % 0.01	ME-ICP61 Tl ppm 10
M962035		20	2.02	1085	3	0.08	145	1520	40	6.15	7	15	103	<20	0.25	<10
M962036		20	0.70	1620	2	0.07	91	1050	510	>10.0	18	12	88	<20	0.13	<10
M962037		30	2.58	1515	2	0.08	160	1180	64	6.36	10	13	205	<20	0.25	<10
M962038		<10	1.41	1020	13	0.26	80	1260	448	>10.0	31	14	157	<20	0.20	<10
M962039		<10	1.90	927	14	0.12	97	1250	118	>10.0	<5	13	177	<20	0.21	<10
M962040		30	1.96	1020	2	0.10	116	1210	119	>10.0	<5	12	213	<20	0.20	<10
M962041		30	3.68	1675	1	0.50	155	1080	191	4.04	14	15	299	<20	0.30	<10
M962041D		30	3.61	1645	1	0.48	155	1060	192	3.96	11	15	294	<20	0.30	<10
M962042		20	3.18	1310	<1	0.19	174	1170	37	2.59	<5	15	320	<20	0.32	<10
M962042P		20	3.05	1220	<1	0.18	170	1140	34	2.48	<5	14	303	<20	0.30	<10
M962043		20	3.40	1520	<1	0.74	166	1320	81	2.01	<5	16	329	<20	0.31	<10
M962044		20	4.37	1680	<1	1.42	218	1130	91	2.60	<5	15	311	<20	0.25	<10
M962045		10	1.72	27	<1	<0.01	2	40	<2	0.06	<5	<1	4820	20	<0.01	<10
M962046		20	4.53	1485	<1	1.16	222	1390	102	4.10	<5	17	287	<20	0.28	<10
M962047		20	4.18	1645	<1	0.81	172	1340	101	3.80	5	17	305	<20	0.27	<10
M962048		20	3.13	2050	<1	0.13	132	1400	102	4.24	<5	14	341	<20	0.26	<10
M962049		20	3.97	1595	<1	0.11	233	1250	77	3.74	<5	15	207	<20	0.30	<10
M962050		20	4.47	1760	<1	0.07	239	1130	56	4.40	<5	15	184	<20	0.31	<10
M962051		20	4.47	1720	<1	0.07	280	1190	65	5.46	<5	16	191	<20	0.31	<10
M962052		20	2.77	1260	<1	0.08	123	1320	72	3.29	<5	13	171	<20	0.27	<10
M962052D		20	2.73	1245	1	0.08	121	1320	71	3.24	<5	13	170	<20	0.26	<10
M962053		20	2.54	1165	<1	0.08	139	1260	91	1.96	<5	14	176	<20	0.28	<10
M962053P		20	2.57	1140	<1	0.08	141	1290	83	1.94	<5	14	169	<20	0.29	<10
M962054		10	2.49	1130	<1	0.09	194	1240	71	2.75	<5	14	204	<20	0.30	<10
M962055		20	3.15	1095	<1	0.09	172	1250	38	2.36	<5	15	229	<20	0.30	<10
M962056		10	3.05	1180	<1	0.09	159	1380	25	1.91	<5	16	253	<20	0.37	<10
M962057		10	2.21	1150	<1	0.11	104	1320	119	4.42	<5	14	287	<20	0.32	<10
M962058		10	1.82	1005	3	0.13	101	1230	98	7.82	<5	13	265	<20	0.29	<10
M962059		10	2.59	1085	1	0.09	125	1450	30	2.99	<5	15	214	<20	0.36	<10
M962060		10	0.95	668	542	2.16	35	620	11	1.01	<5	12	257	<20	0.27	<10
M962061		30	3.96	1430	1	0.07	313	1190	111	9.26	<5	18	204	<20	0.40	10
M962062		10	4.19	1930	<1	0.07	191	1060	141	8.85	<5	15	196	<20	0.31	<10
M962062D		10	4.23	1945	<1	0.07	198	1070	145	8.95	<5	15	195	<20	0.33	10
M962063		20	3.84	2190	1	0.07	193	1090	265	6.93	<5	14	193	<20	0.33	<10
M962063P		30	3.69	2100	1	0.07	186	1060	250	6.45	<5	14	183	<20	0.31	<10
M962064		20	4.40	1670	<1	0.08	256	1240	356	5.96	6	16	135	<20	0.37	<10
M962065		10	1.90	1670	2	1.57	83	960	44	1.97	<5	9	567	<20	0.26	<10
M962066		10	2.77	1280	<1	2.02	72	1410	57	1.99	<5	11	474	<20	0.33	<10
M962067		10	2.43	1400	1	2.35	80	1190	64	0.87	<5	12	419	<20	0.32	<10
M962068		10	2.46	2020	1	1.13	105	1280	113	0.82	5	13	397	<20	0.34	<10

ALS Canada Ltd.
2103 Dollarton Hwy
North Vancouver BC V7H 0A7
Phone: 604 984 0221 Fax: 604 984 0218 www.alsglobal.com

To: **SKYLINE GOLD CORPORATION**
611 - 675 WEST HASTINGS ST.
VANCOUVER BC V6B 1N2

Finalized Date: 16-DEC-2011
Account: BQL

Project: Bronson Creek

CERTIFICATE OF ANALYSIS TR11232130

Sample Description	Method / Analyte / Units / LOR	ME-ICP61 U ppm 10	ME-ICP61 V ppm 1	ME-ICP61 W ppm 10	ME-ICP61 Zn ppm 2	Ag-OG62 Ag ppm 1	Cu-OG62 Cu % 0.001	Zn-OG62 Zn % 0.001	S-OG62 S % 0.01	Au-ICP21 Au ppm 0.001	Au-GRA21 Au ppm 0.05
M962035		<10	176	10	198					0.167	
M962036		<10	108	<10	>10000			1.125	17.50	2.00	1.95
M962037		<10	139	10	302					0.401	
M962038		10	145	10	774				12.85	0.992	
M962039		<10	144	10	407				13.00	0.296	
M962040		<10	119	<10	1060				10.60	0.337	
M962041		<10	148	<10	268					0.654	
M962041D		<10	147	<10	271					0.657	
M962042		<10	149	<10	263					0.102	
M962042P		<10	146	<10	257					0.121	
M962043		<10	154	<10	828					0.147	
M962044		<10	152	<10	1560					0.100	
M962045		<10	2	<10	2					0.002	
M962046		<10	172	<10	575					0.136	
M962047		<10	168	<10	435					0.125	
M962048		<10	149	<10	293					0.107	
M962049		<10	154	<10	454					0.111	
M962050		<10	154	<10	1600					0.174	
M962051		<10	161	<10	1140					0.172	
M962052		<10	149	<10	475					0.116	
M962052D		<10	146	<10	474					0.104	
M962053		<10	144	<10	1060					0.064	
M962053P		<10	147	<10	1020					0.060	
M962054		<10	150	<10	856					0.107	
M962055		<10	139	<10	331					0.105	
M962056		<10	155	<10	256					0.082	
M962057		<10	135	<10	358					0.105	
M962058		<10	128	10	236					0.179	
M962059		<10	151	<10	211					0.159	
M962060		10	91	30	89		1.325			1.340	
M962061		<10	182	<10	628					0.696	
M962062		<10	139	<10	370					0.272	
M962062D		<10	148	10	393					0.284	
M962063		<10	147	<10	663					0.220	
M962063P		<10	142	<10	613					0.197	
M962064		<10	162	<10	1710					0.211	
M962065		<10	104	<10	119					0.086	
M962066		<10	132	<10	212					0.029	
M962067		10	127	<10	191					0.030	
M962068		<10	136	<10	223					0.052	

ALS Canada Ltd.

2103 Dollarton Hwy
North Vancouver BC V7H 0A7
Phone: 604 984 0221 Fax: 604 984 0218 www.alsglobal.com

To: **SKYLINE GOLD CORPORATION**
611 - 675 WEST HASTINGS ST.
VANCOUVER BC V6B 1N2

Finalized Date: 16-DEC-2011
Account: BQL

Project: Bronson Creek

CERTIFICATE OF ANALYSIS TR11232130

Sample Description	Method / Analyte / Units / LOR	WEI-21 Recvd Wt. kg 0.02	ME-ICP61 Ag ppm 0.5	ME-ICP61 Al % 0.01	ME-ICP61 As ppm 5	ME-ICP61 Ba ppm 10	ME-ICP61 Be ppm 0.5	ME-ICP61 Bi ppm 2	ME-ICP61 Ca % 0.01	ME-ICP61 Cd ppm 0.5	ME-ICP61 Co ppm 1	ME-ICP61 Cr ppm 1	ME-ICP61 Cu ppm 1	ME-ICP61 Fe % 0.01	ME-ICP61 Ga ppm 10	ME-ICP61 K % 0.01
M962069		4.31	2.7	8.27	25	1270	1.1	3	1.20	21.8	10	155	68	6.31	20	4.00
M962070		4.70	19.2	7.22	51	940	1.1	14	4.66	34.4	8	111	641	5.85	20	4.02
M962071		6.75	2.1	8.54	31	1750	1.0	5	3.14	7.0	13	155	127	4.95	20	4.72
M962072		5.84	1.7	8.47	46	2020	1.0	2	2.93	2.6	8	149	74	4.96	20	4.73
M962072D		<0.02	1.9	7.99	41	1920	1.0	<2	2.76	2.2	6	145	78	4.71	20	4.51
M962073		7.50	2.7	7.70	66	1610	0.8	<2	1.51	7.2	6	230	138	7.14	20	4.47
M962073P		<0.02	3.1	7.50	47	1480	0.8	<2	1.51	9.0	5	227	147	7.02	20	4.42
M962074		2.48	5.2	8.02	92	1230	1.0	7	1.03	17.4	5	119	154	7.37	20	4.18
M962075		0.11	14.0	6.09	57	950	0.6	<2	3.91	4.0	32	42	>10000	7.72	10	1.41
M962076		7.60	5.4	8.22	28	1780	1.0	2	2.49	3.4	3	98	186	5.53	20	4.86
M962077		5.31	2.1	7.84	26	1770	0.9	3	2.61	7.0	5	183	188	5.36	20	4.26
M962078		6.37	2.3	7.20	17	1450	0.9	2	4.24	10.9	5	223	254	5.23	10	4.02
M962079		5.44	2.5	7.19	30	1370	0.8	4	3.27	10.9	7	215	85	5.92	10	3.59
M962080		10.59	2.9	7.81	32	1620	0.9	2	2.75	4.7	12	241	138	6.84	20	4.19
M962081		3.90	7.0	7.19	121	780	0.8	4	0.83	15.1	18	204	919	11.80	20	2.98
M962082		5.31	63.3	4.10	275	550	0.6	49	2.41	287	13	201	3200	11.90	20	2.11
M962083		5.04	28.3	6.61	200	610	0.7	17	0.85	22.4	13	332	1645	10.25	20	2.67
M962083D		<0.02	32.9	6.39	214	570	0.7	17	0.85	22.4	14	322	2050	10.55	20	2.58
M962084		4.98	7.4	7.99	142	1140	0.9	4	1.47	4.3	10	121	684	7.80	20	4.26
M962084P		<0.02	7.3	8.04	147	1120	1.0	3	1.59	3.7	11	107	636	7.63	20	4.41
M962085		5.17	>100	7.34	160	1130	0.8	298	1.57	18.9	26	23	1190	8.99	20	4.35
M962086		6.82	2.1	8.29	44	1620	1.2	<2	2.16	9.4	9	35	158	4.30	20	4.95
M962087		5.87	3.5	7.39	44	1430	1.1	2	4.18	14.8	9	59	106	4.30	20	4.48
M962088		5.18	1.9	7.44	20	1540	0.9	<2	2.98	5.5	9	66	108	4.08	20	4.16
M962089		6.69	3.3	7.90	25	1130	0.9	3	2.46	6.3	7	64	133	4.67	20	3.88
M962090		0.11	4.8	5.53	22	560	0.7	<2	1.74	0.5	13	54	>10000	4.01	10	0.97
M962091		4.14	1.8	7.40	24	1300	0.8	<2	2.35	<0.5	6	41	109	4.19	20	3.49
M962092		5.06	1.9	7.80	23	1210	0.9	2	2.27	5.0	5	81	132	4.03	20	3.55
M962093		6.36	1.9	7.63	25	1650	0.9	<2	2.33	2.9	6	66	99	3.48	20	3.60
M962093D		<0.02	2.0	7.09	18	1610	0.9	<2	2.29	2.7	6	63	96	3.40	20	3.56
M962094		6.76	7.0	7.50	29	1460	1.0	3	1.87	44.3	4	53	517	3.66	20	3.59
M962094P		<0.02	5.9	7.41	24	1410	0.9	<2	1.87	41.5	4	57	484	3.61	20	3.56
M962095		3.31	1.9	7.43	26	1170	0.9	<2	2.45	1.4	5	60	65	3.78	10	3.18
M962096		4.09	1.3	7.03	15	1110	1.0	<2	2.19	0.6	2	35	49	2.75	20	2.68
M962097		5.44	8.5	7.04	21	1390	1.1	7	2.35	7.7	2	61	355	3.17	20	3.42
M962098		7.40	4.9	6.65	28	250	0.9	8	1.63	6.0	14	68	235	5.39	20	3.32
M962099		4.25	2.2	7.45	26	950	0.9	<2	1.66	0.7	4	39	165	3.69	20	3.44
M962100		0.09	12.4	5.99	53	930	0.6	<2	3.86	4.0	33	38	>10000	7.59	10	1.38
M962101		4.45	4.6	7.57	29	800	1.0	6	1.76	7.8	6	56	177	3.90	20	3.15
M962102		6.88	1.7	7.58	31	1360	1.1	<2	1.93	4.2	9	38	127	3.26	20	3.17

ALS Canada Ltd.
2103 Dollarton Hwy
North Vancouver BC V7H 0A7
Phone: 604 984 0221 Fax: 604 984 0218 www.alsglobal.com

To: **SKYLINE GOLD CORPORATION**
611 - 675 WEST HASTINGS ST.
VANCOUVER BC V6B 1N2

Finalized Date: 16-DEC-2011
Account: BQL

Project: Bronson Creek

CERTIFICATE OF ANALYSIS TR11232130

Sample Description	Method	ME-ICP61	ME-ICP61	ME-ICP61	ME-ICP61	ME-ICP61	ME-ICP61	ME-ICP61	ME-ICP61	ME-ICP61	ME-ICP61	ME-ICP61	ME-ICP61	ME-ICP61	ME-ICP61	ME-ICP61
	Analyte	La	Mg	Mn	Mo	Na	Ni	P	Pb	S	Sb	Sc	Sr	Th	Ti	Tl
	Units	ppm	%	ppm	ppm	%	ppm	ppm	ppm	%	ppm	ppm	ppm	ppm	%	ppm
	LOR	10	0.01	5	1	0.01	1	10	2	0.01	5	1	1	20	0.01	10
M962069		10	3.38	1695	<1	0.08	121	1500	186	2.27	<5	14	148	<20	0.32	10
M962070		20	2.13	4470	<1	0.08	72	1270	539	3.73	6	19	343	<20	0.27	<10
M962071		20	2.70	2400	<1	0.43	101	1430	124	1.33	<5	15	313	<20	0.36	<10
M962072		20	2.14	2360	<1	0.31	102	1390	152	1.84	5	14	290	<20	0.35	<10
M962072D		20	2.02	2220	<1	0.26	97	1310	145	1.72	<5	13	287	<20	0.33	<10
M962073		30	2.97	2230	<1	0.05	122	1240	366	2.35	5	15	168	<20	0.37	<10
M962073P		20	2.92	2170	<1	0.05	118	1290	489	2.38	<5	14	166	<20	0.36	<10
M962074		30	2.83	1795	<1	0.06	93	1550	528	2.97	6	15	137	<20	0.34	10
M962075		10	1.37	703	402	1.56	45	980	72	5.21	51	14	282	<20	0.32	<10
M962076		20	2.56	1875	1	0.27	70	1620	169	1.17	<5	13	278	<20	0.38	<10
M962077		10	2.46	1380	<1	1.09	126	1250	40	1.39	<5	13	378	<20	0.35	<10
M962078		10	2.77	1720	<1	0.97	158	990	25	0.89	<5	12	437	<20	0.32	<10
M962079		10	3.04	1675	<1	0.92	161	870	37	1.28	<5	11	394	<20	0.29	<10
M962080		20	3.01	1740	1	0.45	153	1160	91	2.36	<5	14	272	<20	0.34	<10
M962081		20	3.37	1870	1	0.04	158	1050	408	7.38	9	13	97	<20	0.29	<10
M962082		<10	1.10	2310	<1	0.04	102	440	2970	>10.0	8	12	168	<20	0.11	10
M962083		10	3.62	2090	5	0.04	183	860	332	6.56	7	13	97	<20	0.21	<10
M962083D		10	3.48	2060	6	0.03	184	840	346	7.06	6	13	96	<20	0.21	<10
M962084		20	2.36	1970	6	0.05	84	1460	76	5.12	<5	13	138	<20	0.27	<10
M962084P		20	2.23	2030	5	0.06	76	1480	74	5.02	<5	13	147	<20	0.27	<10
M962085		20	1.86	1615	<1	0.05	31	1430	2970	7.45	7	11	150	<20	0.28	<10
M962086		20	1.87	1770	<1	0.06	20	1350	142	1.84	6	11	201	<20	0.32	<10
M962087		10	1.74	2740	1	0.05	42	880	514	2.16	5	11	362	<20	0.28	<10
M962088		10	1.54	2090	1	0.63	45	830	255	1.54	<5	10	318	<20	0.27	<10
M962089		20	1.58	1760	<1	1.44	38	1030	222	2.81	<5	11	345	<20	0.27	<10
M962090		10	0.89	637	502	1.93	34	590	10	0.94	6	11	246	<20	0.26	<10
M962091		10	1.47	1420	<1	2.33	26	1070	57	2.27	<5	11	405	<20	0.26	<10
M962092		10	1.37	1440	<1	2.08	50	1030	100	2.41	<5	13	367	<20	0.27	<10
M962093		10	1.54	1520	<1	1.66	37	870	113	1.25	6	11	330	<20	0.28	<10
M962093D		10	1.48	1510	<1	1.65	37	860	108	1.20	10	10	326	<20	0.28	<10
M962094		10	1.64	1550	1	1.57	36	860	583	1.70	<5	11	271	<20	0.27	<10
M962094P		10	1.60	1535	1	1.56	35	860	523	1.58	<5	11	271	<20	0.27	<10
M962095		10	1.51	1640	1	2.22	35	840	70	1.49	<5	11	352	<20	0.27	<10
M962096		10	1.17	1275	1	2.81	17	840	66	0.61	<5	8	379	<20	0.25	<10
M962097		10	1.35	1415	1	1.68	35	870	315	0.91	5	10	304	<20	0.28	<10
M962098		10	1.31	943	2	2.18	44	840	313	4.40	5	9	288	<20	0.21	<10
M962099		10	1.36	993	1	1.90	21	830	121	2.53	<5	11	270	<20	0.24	<10
M962100		10	1.34	688	404	1.54	41	970	69	5.11	48	14	279	<20	0.31	<10
M962101		10	1.34	1185	3	2.13	27	820	207	2.73	<5	10	270	<20	0.23	<10
M962102		10	1.34	1295	3	2.17	24	890	194	2.13	<5	12	278	<20	0.25	<10

ALS Canada Ltd.
2103 Dollarton Hwy
North Vancouver BC V7H 0A7
Phone: 604 984 0221 Fax: 604 984 0218 www.alsglobal.com

To: **SKYLINE GOLD CORPORATION**
611 - 675 WEST HASTINGS ST.
VANCOUVER BC V6B 1N2

Finalized Date: 16-DEC-2011
Account: BQL

Project: Bronson Creek

CERTIFICATE OF ANALYSIS TR11232130

Sample Description	Method / Analyte / Units / LOR	ME-ICP61 U ppm 10	ME-ICP61 V ppm 1	ME-ICP61 W ppm 10	ME-ICP61 Zn ppm 2	Ag-OG62 Ag ppm 1	Cu-OG62 Cu % 0.001	Zn-OG62 Zn % 0.001	S-OG62 S % 0.01	Au-ICP21 Au ppm 0.001	Au-GRA21 Au ppm 0.05
M962069		<10	136	<10	3160					0.059	
M962070		<10	166	<10	5400					0.431	
M962071		<10	149	<10	962					0.063	
M962072		<10	143	<10	568					0.098	
M962072D		<10	137	<10	526					0.138	
M962073		<10	154	<10	1615					0.749	
M962073P		<10	155	<10	1855					0.619	
M962074		<10	156	10	3230					0.213	
M962075		<10	143	<10	147		3.24			7.51	
M962076		<10	157	10	743					0.126	
M962077		<10	139	<10	932					0.090	
M962078		<10	129	<10	1345					0.089	
M962079		<10	115	10	1745					0.095	
M962080		<10	146	<10	843					0.485	
M962081		<10	143	<10	2770					0.429	
M962082		<10	96	10	>10000			4.61	12.80	1.290	
M962083		<10	137	<10	3990					1.100	
M962083D		<10	133	10	3920					1.190	
M962084		<10	142	10	897					0.270	
M962084P		<10	143	10	817					0.259	
M962085		<10	144	<10	3000	151				>10.0	
M962086		<10	146	10	1630					0.111	
M962087		<10	121	<10	2830					0.154	
M962088		<10	111	<10	1130					0.125	
M962089		<10	129	<10	1230					0.182	
M962090		<10	88	30	82		1.255			1.060	
M962091		<10	134	10	185					0.116	
M962092		<10	145	<10	768					0.089	
M962093		<10	112	<10	510					0.077	
M962093D		<10	111	<10	488					0.076	
M962094		<10	107	<10	6740					0.229	
M962094P		<10	107	<10	6430					0.252	
M962095		<10	117	<10	359					0.093	
M962096		<10	95	<10	207					0.038	
M962097		<10	109	<10	1070					0.154	
M962098		<10	105	<10	1045					0.249	
M962099		<10	100	<10	243					0.093	
M962100		<10	142	<10	143		3.33			7.65	
M962101		<10	96	<10	1175					0.136	
M962102		<10	108	<10	698					0.039	

ALS Canada Ltd.

2103 Dollarton Hwy
North Vancouver BC V7H 0A7
Phone: 604 984 0221 Fax: 604 984 0218 www.alsglobal.com

To: **SKYLINE GOLD CORPORATION**
611 - 675 WEST HASTINGS ST.
VANCOUVER BC V6B 1N2

Finalized Date: 16-DEC-2011
Account: BQL

Project: Bronson Creek

CERTIFICATE OF ANALYSIS TR11232130

Sample Description	Method	WEI-21	ME-ICP61	ME-ICP61	ME-ICP61	ME-ICP61	ME-ICP61	ME-ICP61	ME-ICP61	ME-ICP61	ME-ICP61	ME-ICP61	ME-ICP61	ME-ICP61	ME-ICP61	ME-ICP61
	Analyte	Recvd Wt.	Ag	Al	As	Ba	Be	Bi	Ca	Cd	Co	Cr	Cu	Fe	Ga	K
	Units	kg	ppm	%	ppm	ppm	ppm	ppm	%	ppm	ppm	ppm	ppm	%	ppm	%
	LOR	0.02	0.5	0.01	5	10	0.5	2	0.01	0.5	1	1	1	0.01	10	0.01
M962103		6.35	3.6	7.65	68	1150	1.0	3	1.87	4.5	7	66	171	4.95	20	3.35
M962103D		<0.02	3.3	7.81	60	1260	1.0	4	1.84	4.6	7	69	167	4.88	20	3.30
M962104		8.32	9.4	6.30	55	950	0.9	7	1.91	36.5	12	61	351	4.74	20	3.19
M962104P		<0.02	9.1	6.66	51	950	1.0	5	1.96	33.1	12	63	328	5.01	20	3.37
M962105		3.15	<0.5	8.01	24	700	0.7	<2	5.16	<0.5	33	93	68	7.86	20	3.64
M962106		6.75	25.9	7.29	36	1270	1.1	32	2.85	45.3	10	44	195	3.90	20	3.55
M962107		5.20	9.4	7.91	51	1650	1.0	12	3.12	14.7	6	69	487	4.78	20	4.08
M962108		7.44	3.7	7.55	41	1550	0.8	5	2.38	1.9	5	70	431	5.77	20	4.13
M962109		6.17	12.7	7.13	74	1260	0.7	16	1.62	132.5	16	71	585	8.06	20	4.47
M962110		6.91	6.6	7.55	46	1770	0.8	8	2.58	16.9	20	83	196	6.10	20	4.32
M962111		5.84	4.2	7.87	66	1910	0.7	4	2.53	3.8	31	56	241	7.99	20	4.50
M962112		7.47	2.0	8.36	25	1680	1.1	<2	2.24	<0.5	8	84	254	6.39	20	4.59
M962113		5.77	1.8	7.73	27	1460	1.0	<2	2.27	<0.5	4	78	263	5.33	20	3.47
M962113D		<0.02	1.9	7.65	26	1460	1.0	<2	2.25	<0.5	4	76	261	5.30	20	3.43
M962114		7.25	1.3	7.80	25	1540	1.1	2	2.26	0.7	3	76	217	3.94	20	2.93
M962114P		<0.02	1.3	7.60	22	1520	1.1	<2	2.27	0.9	3	75	223	4.08	20	2.89
M962115		0.13	5.0	5.85	22	580	0.7	<2	1.86	0.5	13	54	>10000	4.28	10	1.02
M962116		5.26	2.1	7.48	32	1480	1.0	3	1.97	1.3	4	60	212	4.75	20	3.02
M962117		6.86	3.5	7.84	47	1490	1.1	5	2.20	20.4	7	65	189	5.58	20	3.91
M962118		5.61	2.0	8.00	38	1320	1.3	3	3.72	4.1	12	70	64	4.94	20	4.11
M962119		6.88	0.9	7.60	28	1540	1.3	<2	3.22	2.8	8	64	121	4.39	20	2.98
M962120		6.28	0.8	7.59	7	1610	1.0	2	2.90	<0.5	7	78	117	4.49	20	3.39
M962121		5.90	1.1	7.75	13	1650	1.2	<2	3.29	0.5	8	69	123	4.86	20	3.38

ALS Canada Ltd.
2103 Dollarton Hwy
North Vancouver BC V7H 0A7
Phone: 604 984 0221 Fax: 604 984 0218 www.alsglobal.com

To: **SKYLINE GOLD CORPORATION**
611 - 675 WEST HASTINGS ST.
VANCOUVER BC V6B 1N2

Finalized Date: 16-DEC-2011
Account: BQL

Project: Bronson Creek

CERTIFICATE OF ANALYSIS TR11232130

Sample Description	Method	ME-ICP61	ME-ICP61	ME-ICP61	ME-ICP61	ME-ICP61	ME-ICP61	ME-ICP61	ME-ICP61	ME-ICP61	ME-ICP61	ME-ICP61	ME-ICP61	ME-ICP61	ME-ICP61	ME-ICP61
	Analyte	La	Mg	Mn	Mo	Na	Ni	P	Pb	S	Sb	Sc	Sr	Th	Ti	Tl
	Units	ppm	%	ppm	ppm	%	ppm	ppm	ppm	%	ppm	ppm	ppm	ppm	%	ppm
	LOR	10	0.01	5	1	0.01	1	10	2	0.01	5	1	1	20	0.01	10
M962103		10	1.69	1710	1	1.97	43	860	368	3.05	5	11	267	<20	0.26	<10
M962103D		10	1.67	1655	1	1.91	42	840	360	2.98	<5	11	260	<20	0.27	10
M962104		10	1.21	1130	<1	0.38	33	710	566	3.25	<5	12	175	<20	0.24	<10
M962104P		10	1.29	1175	1	0.39	35	750	543	3.28	6	12	181	<20	0.25	<10
M962105		10	4.65	3080	<1	0.40	59	800	21	0.52	6	36	382	<20	0.57	10
M962106		10	1.58	1760	1	1.40	32	930	1085	2.14	<5	9	312	<20	0.27	<10
M962107		20	1.97	2160	1	0.84	61	1120	635	2.65	<5	14	320	<20	0.30	<10
M962108		10	2.05	1995	3	0.76	58	1010	138	3.14	<5	13	274	<20	0.30	<10
M962109		10	2.96	2180	2	0.10	47	880	607	4.64	<5	11	143	<20	0.27	<10
M962110		10	2.06	1835	2	0.49	54	1060	235	3.47	5	13	283	<20	0.30	<10
M962111		20	2.18	2010	15	0.73	54	1170	200	4.37	<5	14	308	<20	0.32	<10
M962112		20	1.99	1585	1	1.09	62	1200	57	2.76	<5	15	283	<20	0.34	<10
M962113		10	1.92	1490	1	2.15	58	910	51	2.37	5	11	328	<20	0.30	<10
M962113D		10	1.91	1485	1	2.13	58	900	54	2.34	<5	11	329	<20	0.29	<10
M962114		10	1.40	1200	1	2.78	48	870	96	1.54	6	10	394	<20	0.27	<10
M962114P		10	1.41	1225	2	2.85	46	870	94	1.58	<5	10	399	<20	0.26	<10
M962115		10	0.95	662	557	2.13	35	620	11	1.04	6	12	256	<20	0.27	<10
M962116		10	1.50	1215	1	2.68	44	930	82	2.48	<5	10	354	<20	0.27	<10
M962117		10	2.28	2130	<1	1.09	53	940	827	1.56	5	13	255	<20	0.31	<10
M962118		10	2.03	2190	1	0.87	54	1010	90	2.92	<5	14	347	<20	0.25	<10
M962119		10	1.59	1580	<1	2.47	47	1000	64	1.51	<5	12	394	<20	0.30	<10
M962120		10	2.12	1375	<1	3.07	58	1130	31	0.93	5	12	405	<20	0.33	<10
M962121		10	1.99	1450	<1	2.84	57	1140	50	1.33	<5	13	414	<20	0.33	<10

ALS Canada Ltd.

2103 Dollarton Hwy
North Vancouver BC V7H 0A7
Phone: 604 984 0221 Fax: 604 984 0218 www.alsglobal.com

To: **SKYLINE GOLD CORPORATION**
611 - 675 WEST HASTINGS ST.
VANCOUVER BC V6B 1N2

Finalized Date: 16-DEC-2011
Account: BQL

Project: Bronson Creek

CERTIFICATE OF ANALYSIS TR11232130

Sample Description	Method / Analyte / Units / LOR	ME-ICP61 U ppm 10	ME-ICP61 V ppm 1	ME-ICP61 W ppm 10	ME-ICP61 Zn ppm 2	Ag-OG62 Ag ppm 1	Cu-OG62 Cu % 0.001	Zn-OG62 Zn % 0.001	S-OG62 S % 0.01	Au-ICP21 Au ppm 0.001	Au-GRA21 Au ppm 0.05
M962103		<10	113	<10	819					0.075	
M962103D		<10	111	<10	839					0.073	
M962104		<10	111	10	5680					0.292	
M962104P		<10	116	10	5320					0.279	
M962105		<10	270	<10	435					0.011	
M962106		<10	117	<10	7150					0.295	
M962107		<10	154	10	2620					0.273	
M962108		<10	128	460	400					0.278	
M962109		<10	116	10	>10000			1.995		0.575	
M962110		<10	141	10	2860					0.398	
M962111		<10	141	<10	742					0.174	
M962112		<10	148	<10	171					0.098	
M962113		<10	115	<10	199					0.090	
M962113D		<10	113	<10	198					0.088	
M962114		<10	112	<10	166					0.072	
M962114P		<10	112	<10	171					0.044	
M962115		<10	90	40	86		1.285			1.340	
M962116		<10	109	<10	232					0.100	
M962117		<10	120	<10	3790					0.103	
M962118		<10	148	10	820					0.205	
M962119		<10	123	<10	446					0.084	
M962120		<10	143	<10	204					0.053	
M962121		<10	140	<10	284					0.055	

ALS Canada Ltd.
2103 Dollarton Hwy
North Vancouver BC V7H 0A7
Phone: 604 984 0221 Fax: 604 984 0218 www.alsglobal.com

To: **SKYLINE GOLD CORPORATION**
611 - 675 WEST HASTINGS ST.
VANCOUVER BC V6B 1N2

Finalized Date: 19-DEC-2011
Account: BQL

CERTIFICATE TR11232131

Project: Bronson Creek

P.O. No.:

This report is for 173 Drill Core samples submitted to our lab in Terrace, BC, Canada on 3-NOV-2011.

The following have access to data associated with this certificate:

WILLIAM HAY	SUSAN HENDERSON	BRIAN JANES
SHAUN PARENT	JIM SPARLING	JOHN ZBEETNOFF

SAMPLE PREPARATION

ALS CODE	DESCRIPTION
WEI-21	Received Sample Weight
LOG-24	Pulp Login - Rcd w/o Barcode
LOG-22	Sample login - Rcd w/o BarCode
BAG-01	Bulk Master for Storage
CRU-31	Fine crushing - 70% <2mm
CRU-QC	Crushing QC Test
PUL-QC	Pulverizing QC Test
SPL-21	Split sample - riffle splitter
PUL-32	Pulverize 1000g to 85% < 75 um
SPL-34	Pulp Splitting Charge
LOG-22d	Sample login - Rcd w/o BarCode dup
SPL-21d	Split sample - duplicate
PUL-32d	Pulverize Split -Dup 85% <75um

ANALYTICAL PROCEDURES

ALS CODE	DESCRIPTION	INSTRUMENT
ME-ICP61	33 element four acid ICP-AES	ICP-AES
Ag-OG62	Ore Grade Ag - Four Acid	VARIABLE
ME-OG62	Ore Grade Elements - Four Acid	ICP-AES
Cu-OG62	Ore Grade Cu - Four Acid	VARIABLE
Zn-OG62	Ore Grade Zn - Four Acid	VARIABLE
S-OG62	Ore Grade S- Four Acid	VARIABLE
Au-ICP21	Au 30g FA ICP-AES Finish	ICP-AES
Au-GRA21	Au 30g FA-GRAV finish	WST-SIM

To: **SKYLINE GOLD CORPORATION**
ATTN: SUSAN HENDERSON
611 - 675 WEST HASTINGS ST.
VANCOUVER BC V6B 1N2

This is the Final Report and supersedes any preliminary report with this certificate number. Results apply to samples as submitted. All pages of this report have been checked and approved for release.

Signature:
Colin Ramshaw, Vancouver Laboratory Manager

ALS Canada Ltd.

2103 Dollarton Hwy
North Vancouver BC V7H 0A7
Phone: 604 984 0221 Fax: 604 984 0218 www.alsglobal.com

To: **SKYLINE GOLD CORPORATION**
611 - 675 WEST HASTINGS ST.
VANCOUVER BC V6B 1N2

Finalized Date: 19-DEC-2011
Account: BQL

Project: Bronson Creek

CERTIFICATE OF ANALYSIS TR11232131

Sample Description	Method / Analyte / Units / LOR	WEI-21 Recvd Wt. kg .02	ME-ICP61 Ag ppm 0.5	ME-ICP61 Al % 0.01	ME-ICP61 As ppm 5	ME-ICP61 Ba ppm 10	ME-ICP61 Be ppm 0.5	ME-ICP61 Bi ppm 2	ME-ICP61 Ca % 0.01	ME-ICP61 Cd ppm 0.5	ME-ICP61 Co ppm 1	ME-ICP61 Cr ppm 1	ME-ICP61 Cu ppm 1	ME-ICP61 Fe % 0.01	ME-ICP61 Ga ppm 10	ME-ICP61 K % 0.01
M961107		6.00	0.5	8.19	24	1610	1.2	<2	2.03	4.3	15	64	91	4.27	20	2.93
M961108		6.86	1.2	7.73	23	1290	1.2	<2	2.68	0.5	14	61	117	4.76	20	2.93
M961109		5.04	<0.5	7.80	14	1190	1.0	<2	2.35	<0.5	15	45	69	3.79	20	2.47
M961110		9.09	0.6	8.08	22	1150	1.1	<2	2.99	<0.5	15	58	82	3.85	20	2.74
M961111		8.24	0.6	7.78	19	1570	1.3	<2	3.39	<0.5	9	38	90	4.01	20	3.74
M961112		5.92	1.3	8.32	24	2180	1.5	<2	2.71	10.9	4	38	89	5.18	20	5.31
M961113		8.79	6.2	7.51	45	240	0.9	7	2.34	4.3	20	44	494	6.32	20	3.53
M961114		7.43	2.8	7.99	22	1170	1.1	2	2.48	4.5	5	32	751	5.39	20	3.92
M961115		0.14	14.8	5.56	19	340	<0.5	<2	0.38	58.1	10	62	4730	9.56	20	1.67
M961116		8.84	0.5	7.48	25	1500	1.3	<2	2.95	0.7	9	59	146	3.56	20	3.28
M961116D		<0.02	0.8	7.79	23	1490	1.2	<2	2.94	0.6	9	58	130	3.52	20	3.26
M961117		7.57	2.5	8.04	46	1390	1.3	3	1.72	2.5	15	89	215	4.37	20	3.25
M961117P		<0.02	2.4	7.87	45	1330	1.2	3	1.83	2.6	15	83	225	4.29	20	3.06
M961118		8.41	2.4	7.57	47	1430	1.2	<2	1.97	4.8	13	60	149	4.96	20	3.19
M961119		7.71	1.9	7.83	42	1350	1.2	<2	2.74	4.8	10	77	126	4.72	20	3.36
M961120		7.53	4.2	8.42	67	950	1.1	<2	2.25	7.3	12	81	377	6.75	20	3.97
M961121		6.30	3.1	8.12	45	1250	1.3	<2	1.64	2.4	11	92	165	5.25	20	4.07
M961122		3.36	29.5	5.92	158	230	1.0	18	0.67	305	13	68	1060	8.93	20	2.88
M961123		7.45	13.6	6.93	80	530	1.0	9	1.20	50.0	14	62	751	8.67	10	2.93
M961124		5.20	2.7	7.74	46	1140	1.1	6	0.95	2.2	8	51	165	6.81	10	3.60
M961125		2.55	4.1	7.41	41	1430	1.1	4	2.89	1.3	5	59	367	4.82	10	4.13
M961126		2.81	5.6	7.71	53	400	1.3	9	1.44	2.4	8	89	364	6.53	10	3.72
M961126D		<0.02	5.9	7.90	56	470	1.3	3	1.49	2.2	8	90	364	6.71	10	3.79
M961127		2.51	23.8	4.08	175	220	<0.5	29	3.56	144.5	80	32	484	15.40	<10	1.38
M961127P		<0.02	18.6	3.85	135	170	<0.5	18	3.09	114.0	85	28	455	13.65	<10	1.31
M961128		2.70	2.6	7.58	34	1460	1.0	<2	2.15	5.8	13	73	239	4.95	10	3.55
M961129		4.66	3.6	7.21	53	470	0.9	7	1.99	4.4	10	148	224	5.74	10	2.47
M961130		0.11	15.0	6.38	55	350	0.7	<2	4.37	4.6	34	44	>10000	8.34	10	1.48
M961131		3.83	2.0	7.33	55	260	0.9	3	1.69	<0.5	11	180	370	7.02	10	2.87
M961132		4.18	1.4	7.09	42	1090	0.8	3	1.38	4.9	4	121	140	4.27	10	2.27
M961133		4.12	0.7	6.65	26	810	0.8	2	2.66	4.7	9	125	57	3.55	10	1.80
M961134		4.39	1.5	7.04	35	1080	0.9	<2	2.59	1.5	9	114	55	4.63	10	2.32
M961135		6.47	2.6	7.30	55	1150	0.9	4	2.34	8.4	9	81	105	6.74	10	2.88
M961136		3.34	6.4	6.95	48	1130	1.0	5	2.35	4.3	9	69	794	4.87	10	2.79
M961136D		<0.02	6.1	7.26	43	1130	1.0	6	2.35	4.2	7	68	781	4.89	10	2.81
M961137		3.69	10.9	5.88	95	630	0.5	10	0.45	2.3	10	70	803	12.15	10	1.61
M961137P		<0.02	12.0	6.07	103	680	0.5	12	0.50	2.3	12	70	927	11.90	10	1.73
M961138		3.25	3.3	7.96	60	820	1.0	11	1.06	1.8	16	56	34	7.94	10	2.98
M961139		5.03	3.5	7.73	48	1010	1.0	4	3.52	1.0	8	69	190	5.03	10	2.59
M961140		2.76	1.1	7.07	31	960	0.9	<2	2.15	<0.5	5	36	91	2.65	10	1.99

ALS Canada Ltd.
2103 Dollarton Hwy
North Vancouver BC V7H 0A7
Phone: 604 984 0221 Fax: 604 984 0218 www.alsglobal.com

To: **SKYLINE GOLD CORPORATION**
611 - 675 WEST HASTINGS ST.
VANCOUVER BC V6B 1N2

Finalized Date: 19-DEC-2011
Account: BQL

Project: Bronson Creek

CERTIFICATE OF ANALYSIS TR11232131

Sample Description	Method / Analyte / Units / LOR	ME-ICP61 La ppm 10	ME-ICP61 Mg % 0.01	ME-ICP61 Mn ppm 5	ME-ICP61 Mo ppm 1	ME-ICP61 Na % 0.01	ME-ICP61 Ni ppm 1	ME-ICP61 P ppm 10	ME-ICP61 Pb ppm 2	ME-ICP61 S % 0.01	ME-ICP61 Sb ppm 5	ME-ICP61 Sc ppm 1	ME-ICP61 Sr ppm 1	ME-ICP61 Th ppm 20	ME-ICP61 Ti % 0.01	ME-ICP61 Tl ppm 10
M961107		10	1.73	923	3	3.30	46	1580	32	2.01	<5	14	378	<20	0.33	<10
M961108		20	1.83	968	2	3.13	44	1510	44	2.37	<5	13	417	<20	0.33	10
M961109		10	1.67	855	1	3.68	35	1550	26	1.50	<5	13	410	<20	0.31	10
M961110		10	1.76	1080	2	3.69	44	1620	44	1.31	<5	13	463	<20	0.33	<10
M961111		10	1.61	1810	1	2.13	28	1650	91	1.38	<5	13	456	<20	0.34	10
M961112		10	2.28	2480	1	0.47	27	1650	287	1.36	<5	13	269	<20	0.36	10
M961113		20	1.06	1685	<1	1.35	24	820	280	4.92	<5	9	252	<20	0.24	<10
M961114		10	1.45	1680	<1	1.76	22	1010	103	2.74	<5	11	347	<20	0.30	<10
M961115		<10	1.52	449	15	0.67	23	110	246	9.72	<5	14	34	<20	0.14	<10
M961116		10	1.30	1595	<1	2.15	34	1000	102	1.23	<5	10	438	<20	0.30	<10
M961116D		10	1.33	1580	<1	2.13	35	990	89	1.21	5	10	438	<20	0.30	10
M961117		10	1.95	1820	1	2.11	73	1080	244	1.82	<5	13	356	<20	0.32	<10
M961117P		10	1.77	1805	1	1.99	70	1010	263	1.96	<5	13	347	<20	0.31	<10
M961118		20	1.99	2330	1	1.28	46	960	562	1.61	<5	11	271	<20	0.31	<10
M961119		20	1.92	2540	<1	1.63	57	1130	279	1.54	<5	12	346	<20	0.34	<10
M961120		30	2.69	2760	41	0.40	86	1320	175	3.13	7	15	191	<20	0.32	<10
M961121		20	2.32	2580	3	0.11	61	1000	195	2.21	5	12	124	<20	0.32	10
M961122		10	2.27	2330	<1	0.07	34	610	1580	8.31	11	25	70	<20	0.25	<10
M961123		20	2.81	2710	<1	0.08	42	750	799	5.35	7	15	97	<20	0.26	10
M961124		20	2.97	2290	<1	0.14	37	930	142	2.72	<5	10	94	<20	0.29	<10
M961125		20	2.17	2860	3	0.53	41	1080	165	1.77	<5	11	210	<20	0.30	10
M961126		40	2.29	1885	<1	1.15	43	1100	377	4.10	<5	12	263	<20	0.28	10
M961126D		40	2.31	1940	<1	1.16	43	1130	394	4.11	<5	12	272	<20	0.28	<10
M961127		10	2.41	3270	<1	0.05	60	410	1300	>10.0	<5	6	163	<20	0.13	10
M961127P		<10	2.25	2900	<1	0.05	52	380	978	>10.0	<5	6	142	<20	0.12	10
M961128		<10	1.70	1955	1	1.56	42	920	153	2.24	<5	11	254	<20	0.31	<10
M961129		20	1.66	1750	<1	2.45	88	670	113	3.58	<5	9	294	<20	0.23	10
M961130		<10	1.52	728	428	1.74	45	1010	72	5.61	47	15	280	<20	0.34	10
M961131		20	1.92	1590	<1	2.09	100	700	29	4.13	<5	10	242	<20	0.25	10
M961132		10	1.60	1310	<1	2.95	51	600	86	2.13	<5	7	309	<20	0.21	10
M961133		10	1.50	1645	<1	3.42	45	550	41	0.89	<5	6	383	<20	0.22	<10
M961134		10	1.60	2220	<1	2.66	61	690	138	1.62	<5	8	294	<20	0.27	10
M961135		10	2.44	3030	<1	1.36	61	1120	238	2.43	9	11	261	<20	0.34	10
M961136		<10	2.16	2920	1	1.60	51	880	228	1.29	<5	10	290	<20	0.30	10
M961136D		<10	2.19	2910	<1	1.58	47	890	219	1.28	<5	11	290	<20	0.30	<10
M961137		10	4.58	4160	<1	0.04	47	1100	431	3.72	5	4	38	<20	0.34	10
M961137P		10	4.54	4100	<1	0.05	44	1100	429	3.59	5	5	42	<20	0.34	10
M961138		10	3.19	2710	<1	0.67	44	1010	305	2.86	<5	11	151	<20	0.31	<10
M961139		10	2.37	3340	<1	2.20	60	1130	182	1.88	<5	13	413	<20	0.33	<10
M961140		10	0.91	1305	<1	3.18	22	580	65	0.87	<5	6	356	<20	0.20	<10

ALS Canada Ltd.
2103 Dollarton Hwy
North Vancouver BC V7H 0A7
Phone: 604 984 0221 Fax: 604 984 0218 www.alsglobal.com

To: **SKYLINE GOLD CORPORATION**
611 - 675 WEST HASTINGS ST.
VANCOUVER BC V6B 1N2

Finalized Date: 19-DEC-2011
Account: BQL

Project: Bronson Creek

CERTIFICATE OF ANALYSIS TR11232131

Sample Description	Method / Analyte / Units / LOR	ME-ICP61 U ppm 10	ME-ICP61 V ppm 1	ME-ICP61 W ppm 10	ME-ICP61 Zn ppm 2	Ag-OG62 Ag ppm 1	Cu-OG62 Cu % 0.001	Zn-OG62 Zn % 0.001	S-OG62 S % 0.01	Au-ICP21 Au ppm 0.001	Au-GRA21 Au ppm 0.05
M961107		10	153	<10	306					0.052	
M961108		10	149	<10	165					0.181	
M961109		10	147	<10	177					0.057	
M961110		10	153	<10	183					0.057	
M961111		<10	172	<10	280					0.066	
M961112		<10	167	10	1510					0.207	
M961113		<10	122	<10	574					0.675	
M961114		<10	153	10	745					0.530	
M961115		<10	71	<10	>10000			1.340		2.07	2.19
M961116		<10	126	<10	287					0.067	
M961116D		<10	123	<10	247					0.053	
M961117		<10	149	10	635					0.102	
M961117P		<10	140	<10	608					0.101	
M961118		<10	117	<10	973					0.076	
M961119		<10	198	<10	919					0.053	
M961120		<10	350	<10	1320					0.109	
M961121		<10	168	<10	717					0.083	
M961122		<10	265	20	>10000			5.12		0.567	
M961123		<10	151	<10	8800					0.368	
M961124		<10	117	<10	747					0.089	
M961125		<10	198	<10	414					0.092	
M961126		<10	147	<10	584					0.177	
M961126D		<10	150	<10	574					0.189	
M961127		<10	81	10	>10000			3.76	25.7	1.755	
M961127P		<10	75	<10	>10000			2.17	15.25	1.505	
M961128		<10	126	<10	1160					0.123	
M961129		<10	100	<10	860					0.140	
M961130		<10	149	10	163		3.27			7.67	
M961131		<10	105	<10	221					0.212	
M961132		<10	87	<10	723					0.323	
M961133		<10	80	<10	491					0.078	
M961134		<10	105	<10	353					0.049	
M961135		<10	144	<10	1430					0.076	
M961136		<10	116	<10	738					0.158	
M961136D		<10	115	<10	730					0.157	
M961137		<10	154	<10	1140					0.313	
M961137P		<10	154	<10	1140					0.255	
M961138		<10	135	<10	694					0.171	
M961139		<10	135	<10	378					0.123	
M961140		<10	66	<10	104					0.050	

ALS Canada Ltd.
2103 Dollarton Hwy
North Vancouver BC V7H 0A7
Phone: 604 984 0221 Fax: 604 984 0218 www.alsglobal.com

To: **SKYLINE GOLD CORPORATION**
611 - 675 WEST HASTINGS ST.
VANCOUVER BC V6B 1N2

Finalized Date: 19-DEC-2011
Account: BQL

Project: Bronson Creek

CERTIFICATE OF ANALYSIS TR11232131

Sample Description	Method	WEI-21	ME-ICP61	ME-ICP61	ME-ICP61	ME-ICP61	ME-ICP61	ME-ICP61	ME-ICP61	ME-ICP61	ME-ICP61	ME-ICP61	ME-ICP61	ME-ICP61	ME-ICP61	ME-ICP61
	Analyte	Recvd Wt.	Ag	Al	As	Ba	Be	Bi	Ca	Cd	Co	Cr	Cu	Fe	Ga	K
	Units	kg	ppm	%	ppm	ppm	ppm	ppm	%	ppm	ppm	ppm	ppm	%	ppm	%
	LOR	.02	0.5	0.01	5	10	0.5	2	0.01	0.5	1	1	1	0.01	10	0.01
M961141		4.60	1.6	7.72	23	930	1.0	2	4.41	<0.5	5	66	129	4.04	10	2.25
M961142		6.58	1.4	7.70	31	910	1.1	2	3.33	1.0	10	92	117	4.49	10	2.31
M961143		6.79	<0.5	7.44	19	630	1.2	2	4.01	<0.5	7	80	69	2.92	10	1.77
M961144		Listed, NR														
M961145		0.74	<0.5	0.05	<5	10	<0.5	<2	35.0	<0.5	<1	2	<1	0.04	<10	0.01
M961146		5.03	0.6	7.40	29	640	1.1	4	3.54	<0.5	11	91	71	2.97	10	1.87
M961146D		<0.02	1.0	7.74	21	660	1.1	3	3.61	<0.5	10	91	74	3.04	10	1.92
M961147		4.57	<0.5	7.59	20	1140	1.2	6	4.41	2.1	9	90	11	4.00	10	2.56
M961147P		<0.02	0.5	7.50	24	1110	1.2	<2	4.29	2.1	9	90	11	3.92	10	2.53
M961148		4.05	1.7	7.07	322	1540	1.0	3	3.44	32.0	7	69	71	5.25	10	3.23
M961149		4.92	2.3	7.36	44	1500	1.3	5	2.74	9.6	8	75	230	5.65	10	2.76
M961150		4.83	1.6	7.24	31	740	1.1	3	3.89	0.7	8	58	311	5.87	10	1.52
M961151		4.48	1.3	7.47	23	760	1.2	4	3.70	0.5	5	58	300	5.78	10	1.59
M961152		5.04	1.6	7.20	38	530	1.0	6	3.42	<0.5	6	58	174	5.90	10	1.14
M961153		4.79	2.0	7.74	39	900	1.2	7	3.76	<0.5	8	61	207	4.67	10	1.96
M961154		3.73	1.5	7.85	25	870	1.3	3	3.76	<0.5	5	56	197	3.60	10	2.73
M961155		3.92	8.7	7.48	320	420	0.9	14	1.46	8.3	23	56	78	9.08	10	2.79
M961156		3.71	73.6	6.57	166	290	0.8	114	0.58	28.2	6	117	285	10.40	10	2.29
M961156D		<0.02	82.1	6.50	166	290	0.8	111	0.58	28.3	5	117	280	10.40	10	2.25
M961157		3.77	4.4	8.05	60	840	1.1	6	1.99	2.4	5	59	184	6.62	10	3.60
M961157P		<0.02	4.8	8.08	60	800	1.1	9	1.92	2.5	4	56	161	6.90	10	3.46
M961158		3.48	>100	8.91	74	610	1.1	318	2.29	26.6	5	15	259	10.15	10	2.93
M961159		3.70	8.4	7.88	59	470	1.2	5	1.61	22.4	3	15	547	6.90	20	2.37
M961160		0.14	14.1	5.47	23	300	<0.5	6	0.38	54.4	8	61	4640	9.59	10	1.69
M961161		4.81	2.4	8.38	49	510	1.4	2	4.01	3.5	1	11	253	4.27	10	2.40
M961162		5.05	1.7	8.70	20	470	1.6	3	4.50	15.2	3	12	126	5.11	20	2.12
M961163		4.98	1.3	8.18	31	260	1.2	4	3.79	10.7	3	11	104	4.50	10	1.30
M961164		5.05	1.2	8.15	18	470	1.6	2	4.45	7.9	3	14	56	4.82	20	2.00
M961165		4.86	0.8	8.03	19	260	1.3	3	3.29	4.3	3	13	98	3.43	10	1.24
M961166		4.74	1.8	8.11	17	490	1.7	2	3.94	8.1	5	16	128	3.39	10	2.24
M961166D		<0.02	2.0	8.17	18	470	1.6	3	3.89	7.8	4	16	123	3.35	10	2.14
M961167		3.77	3.8	7.14	40	250	1.3	6	3.45	3.2	35	47	733	9.43	10	2.11
M961167P		<0.02	4.1	7.50	45	280	1.2	8	3.52	2.9	39	46	725	10.10	10	2.10
M961168		3.89	3.1	7.17	58	160	1.1	4	3.19	<0.5	83	23	623	10.90	10	1.68
M961169		3.62	6.8	7.45	76	220	1.1	6	1.85	4.8	75	31	1225	10.25	20	1.79
M961170		2.76	10.5	6.59	81	50	1.2	13	2.01	7.5	160	22	1645	14.80	10	2.16
M961171		3.16	8.4	6.84	92	80	1.2	10	1.69	0.5	50	35	2360	14.30	20	1.83
M961172		5.00	0.5	8.23	11	1160	1.5	2	5.96	<0.5	26	22	52	7.35	10	1.79
M961173		4.84	0.9	8.10	13	740	1.6	<2	6.97	1.1	27	30	68	7.87	10	1.35
M961174		6.03	<0.5	8.28	14	1050	1.6	<2	6.79	0.5	26	27	43	7.70	10	1.57

ALS Canada Ltd.
2103 Dollarton Hwy
North Vancouver BC V7H 0A7
Phone: 604 984 0221 Fax: 604 984 0218 www.alsglobal.com

To: **SKYLINE GOLD CORPORATION**
611 - 675 WEST HASTINGS ST.
VANCOUVER BC V6B 1N2

Finalized Date: 19-DEC-2011
Account: BQL

Project: Bronson Creek

CERTIFICATE OF ANALYSIS TR11232131

Sample Description	Method / Analyte / Units / LOR	ME-ICP61 La ppm 10	ME-ICP61 Mg % 0.01	ME-ICP61 Mn ppm 5	ME-ICP61 Mo ppm 1	ME-ICP61 Na % 0.01	ME-ICP61 Ni ppm 1	ME-ICP61 P ppm 10	ME-ICP61 Pb ppm 2	ME-ICP61 S % 0.01	ME-ICP61 Sb ppm 5	ME-ICP61 Sc ppm 1	ME-ICP61 Sr ppm 1	ME-ICP61 Th ppm 20	ME-ICP61 Ti % 0.01	ME-ICP61 Tl ppm 10
M961141		10	2.10	2950	<1	2.98	70	1270	135	1.09	<5	13	473	<20	0.33	10
M961142		10	2.48	1750	<1	2.94	72	1280	143	1.18	<5	13	417	<20	0.36	10
M961143		<10	2.14	1195	<1	3.29	64	1100	46	0.57	<5	12	474	<20	0.33	10
M961144																
M961145		<10	2.11	29	<1	0.01	2	60	<2	0.02	<5	<1	4350	20	<0.01	<10
M961146		<10	2.02	1345	1	3.32	65	1290	58	0.81	<5	13	433	<20	0.35	10
M961146D		10	2.08	1370	<1	3.39	64	1310	59	0.83	<5	13	453	<20	0.35	10
M961147		<10	2.39	2590	<1	2.18	66	1240	121	0.83	<5	13	420	<20	0.33	<10
M961147P		<10	2.34	2550	<1	2.21	65	1230	116	0.80	<5	13	422	<20	0.33	<10
M961148		10	2.68	3540	<1	0.35	56	1070	490	1.22	<5	13	222	<20	0.31	<10
M961149		10	2.08	2410	<1	1.92	68	1250	673	1.98	<5	12	346	<20	0.37	10
M961150		10	1.91	2330	2	3.43	67	1280	51	3.13	<5	12	454	<20	0.32	<10
M961151		10	1.97	2240	3	3.48	65	1250	45	2.96	5	13	465	<20	0.33	<10
M961152		10	1.77	1825	8	3.90	71	1270	56	3.88	<5	13	371	<20	0.29	<10
M961153		10	1.73	1520	7	3.50	52	1440	48	2.50	5	13	476	<20	0.37	10
M961154		<10	1.85	2050	1	2.63	53	1510	31	1.41	<5	14	351	<20	0.37	10
M961155		30	2.85	2810	<1	0.23	58	1180	372	5.38	7	14	117	<20	0.29	10
M961156		30	3.27	3060	<1	0.07	79	1240	1300	5.15	5	12	49	<20	0.36	10
M961156D		30	3.24	3050	<1	0.07	82	1250	1300	5.15	<5	11	49	<20	0.36	<10
M961157		10	2.99	3350	<1	0.11	52	1550	233	1.91	<5	14	88	<20	0.43	<10
M961157P		10	3.21	3430	<1	0.11	49	1530	244	1.92	5	14	86	<20	0.43	<10
M961158		30	3.78	3990	<1	0.21	17	1460	2710	4.68	13	17	109	<20	0.43	10
M961159		10	2.92	2530	<1	1.71	17	1190	781	2.67	<5	11	185	<20	0.39	10
M961160		<10	1.57	441	15	0.69	21	110	238	9.33	<5	14	34	<20	0.14	<10
M961161		10	1.85	2470	<1	2.94	7	1210	188	0.86	<5	14	303	<20	0.40	<10
M961162		30	2.05	2640	<1	3.20	6	1480	283	0.92	<5	15	369	<20	0.52	<10
M961163		20	1.85	1840	<1	4.38	13	1750	150	1.27	<5	12	360	<20	0.46	<10
M961164		20	2.07	2530	<1	2.89	8	1580	356	0.70	<5	15	338	<20	0.48	10
M961165		10	1.47	1520	<1	4.58	16	2040	112	0.99	<5	11	359	<20	0.41	10
M961166		10	1.66	1725	<1	3.20	9	1640	275	1.13	<5	13	375	<20	0.44	<10
M961166D		10	1.64	1695	<1	3.12	9	1610	256	1.09	<5	14	371	<20	0.43	10
M961167		30	3.58	1925	<1	1.34	24	2360	119	6.25	<5	20	265	<20	0.66	10
M961167P		40	3.66	1955	<1	1.32	26	2280	122	6.76	<5	23	262	<20	0.65	<10
M961168		30	3.25	1695	4	2.03	15	2500	38	8.68	7	16	260	<20	0.57	<10
M961169		50	3.28	1630	5	2.10	16	2710	553	7.54	<5	18	210	<20	0.42	10
M961170		60	2.81	1280	4	1.52	33	2540	707	>10.0	8	13	224	<20	0.38	10
M961171		80	2.84	919	<1	1.84	42	2540	76	>10.0	<5	15	239	<20	0.47	10
M961172		50	2.98	1320	<1	2.66	18	4310	16	0.43	<5	17	1520	<20	1.06	10
M961173		40	3.26	1435	<1	2.59	25	4570	40	0.42	<5	17	1260	<20	1.12	10
M961174		40	3.13	1380	<1	2.63	22	4530	13	0.18	<5	17	1560	<20	1.10	10

ALS Canada Ltd.
2103 Dollarton Hwy
North Vancouver BC V7H 0A7
Phone: 604 984 0221 Fax: 604 984 0218 www.alsglobal.com

To: **SKYLINE GOLD CORPORATION**
611 - 675 WEST HASTINGS ST.
VANCOUVER BC V6B 1N2

Finalized Date: 19-DEC-2011
Account: BQL

Project: Bronson Creek

CERTIFICATE OF ANALYSIS TR11232131

Sample Description	Method / Analyte / Units / LOR	ME-ICP61 U ppm 10	ME-ICP61 V ppm 1	ME-ICP61 W ppm 10	ME-ICP61 Zn ppm 2	Ag-OG62 Ag ppm 1	Cu-OG62 Cu % 0.001	Zn-OG62 Zn % 0.001	S-OG62 S % 0.01	Au-ICP21 Au ppm 0.001	Au-GRA21 Au ppm 0.05
M961141		<10	130	<10	238					0.049	
M961142		<10	148	<10	339					0.072	
M961143		<10	125	<10	107					0.015	
M961144											
M961145		<10	1	<10	2					0.001	
M961146		<10	141	<10	134					0.022	
M961146D		<10	139	<10	136					0.024	
M961147		<10	141	<10	468					0.024	
M961147P		<10	142	<10	470					0.022	
M961148		<10	126	<10	5120					0.108	
M961149		<10	155	<10	1635					0.087	
M961150		<10	240	<10	175					0.332	
M961151		<10	256	<10	169					0.470	
M961152		<10	351	<10	159					0.141	
M961153		<10	201	<10	108					0.150	
M961154		<10	165	<10	148					0.029	
M961155		<10	179	<10	1560					0.309	
M961156		<10	170	<10	4750					1.690	
M961156D		<10	170	<10	4780					1.700	
M961157		<10	171	<10	748					0.100	
M961157P		<10	170	<10	778					0.088	
M961158		<10	206	<10	4820	288				4.77	4.85
M961159		<10	222	<10	4570					0.215	
M961160		<10	69	<10	>10000			1.320		2.06	2.05
M961161		<10	220	<10	845					0.130	
M961162		<10	241	<10	2860					0.246	
M961163		<10	223	<10	2080					0.093	
M961164		<10	231	<10	1645					0.044	
M961165		<10	185	<10	821					0.080	
M961166		<10	204	<10	1610					0.089	
M961166D		<10	198	<10	1495					0.091	
M961167		<10	310	<10	782					0.520	
M961167P		<10	305	<10	753					0.519	
M961168		<10	292	<10	267					0.466	
M961169		<10	282	<10	1110					0.916	
M961170		<10	236	<10	1645				20.4	0.995	
M961171		<10	232	<10	250				14.10	2.06	2.14
M961172		<10	189	<10	144					0.030	
M961173		<10	207	<10	241					0.032	
M961174		<10	197	<10	153					0.011	

ALS Canada Ltd.
2103 Dollarton Hwy
North Vancouver BC V7H 0A7
Phone: 604 984 0221 Fax: 604 984 0218 www.alsglobal.com

To: **SKYLINE GOLD CORPORATION**
611 - 675 WEST HASTINGS ST.
VANCOUVER BC V6B 1N2

Finalized Date: 19-DEC-2011
Account: BQL

Project: Bronson Creek

CERTIFICATE OF ANALYSIS TR11232131

Sample Description	Method / Analyte / Units / LOR	WEI-21 Recvd Wt. kg .02	ME-ICP61 Ag ppm 0.5	ME-ICP61 Al % 0.01	ME-ICP61 As ppm 5	ME-ICP61 Ba ppm 10	ME-ICP61 Be ppm 0.5	ME-ICP61 Bi ppm 2	ME-ICP61 Ca % 0.01	ME-ICP61 Cd ppm 0.5	ME-ICP61 Co ppm 1	ME-ICP61 Cr ppm 1	ME-ICP61 Cu ppm 1	ME-ICP61 Fe % 0.01	ME-ICP61 Ga ppm 10	ME-ICP61 K % 0.01
M961175		0.12	13.0	6.33	52	680	0.7	<2	4.23	4.5	34	41	>10000	8.15	10	1.45
M961176		4.07	10.0	6.95	58	110	1.1	11	2.55	11.1	20	97	1240	8.26	20	3.53
M961176D		<0.02	9.9	7.00	54	100	1.1	12	2.55	11.0	21	95	1220	8.14	20	3.54
M961177		3.58	9.8	6.87	51	100	0.9	20	1.39	23.2	12	76	745	9.72	10	3.78
M961177P		<0.02	9.2	6.76	51	80	0.9	19	1.32	20.9	11	78	686	9.65	20	3.75
M961178		3.34	3.8	7.35	12	230	1.6	12	2.87	2.2	16	8	878	6.76	20	3.67
M961179		3.58	3.6	7.69	24	390	1.1	11	1.46	<0.5	37	16	1210	12.10	10	2.84
M961180		5.07	<0.5	7.99	13	1090	1.5	7	6.46	<0.5	24	31	48	7.39	10	1.68
M961181		5.81	3.1	8.23	33	320	1.4	16	2.21	<0.5	39	14	1145	12.20	10	1.89
M961182		4.38	<0.5	7.49	17	430	1.1	4	2.81	<0.5	20	110	162	5.22	10	1.03
M961183		4.67	1.0	7.63	17	630	1.3	5	3.59	<0.5	16	125	327	5.54	20	2.23
M961184		2.50	0.6	7.58	14	900	1.4	<2	2.61	<0.5	17	119	256	4.94	20	3.13
M961185		3.04	16.5	6.38	84	650	0.8	33	1.69	17.9	28	86	1525	10.65	20	2.38
M961186		3.73	8.8	7.28	30	1130	1.0	22	1.65	4.6	23	119	1025	11.20	20	3.85
M961186D		<0.02	8.7	7.02	33	1110	1.0	19	1.57	4.5	23	116	975	10.80	20	3.72
M961187		7.58	2.9	7.19	44	180	1.1	9	2.37	2.9	23	101	613	7.56	20	3.50
M961187P		<0.02	3.0	7.24	26	150	1.1	5	2.32	2.2	17	99	556	6.75	20	3.40
M961188		4.51	3.6	6.92	18	200	1.0	7	2.14	2.1	16	95	827	6.74	20	3.00
M961189		4.94	3.0	7.13	30	670	0.9	7	2.13	2.8	26	209	537	7.23	20	3.43
M961190		0.13	4.7	5.50	22	550	0.7	2	1.78	<0.5	14	54	>10000	4.19	10	1.02
M961191		5.16	1.1	6.79	24	390	0.9	8	3.46	<0.5	21	386	358	5.63	20	1.64
M961192		4.48	2.9	7.10	18	440	0.9	12	2.77	0.6	19	431	595	5.13	20	1.61
M961193		4.35	<0.5	7.58	23	410	1.0	3	2.67	<0.5	23	302	231	5.35	20	1.62
M961194		4.36	4.3	7.12	48	580	1.0	10	4.10	4.2	24	297	347	5.92	20	2.21
M961195		4.75	20.4	7.23	69	890	1.0	36	3.39	16.6	15	247	355	6.64	20	3.54
M961196		5.27	4.2	7.47	18	1180	1.0	2	2.77	8.3	10	254	213	6.14	20	3.82
M961196D		<0.02	4.4	7.85	31	1270	1.1	4	2.90	9.0	11	268	235	6.56	20	4.01
M961197		4.87	4.1	8.10	40	1240	1.1	<2	2.09	1.9	12	252	338	6.43	20	3.95
M961197P		<0.02	3.4	7.91	37	1250	1.1	4	2.26	1.6	10	244	296	6.01	20	3.89
M961198		3.45	9.7	6.49	102	670	0.6	13	1.61	21.2	29	134	188	11.45	20	3.13
M961199		2.86	5.3	6.70	21	900	0.6	11	2.78	3.0	13	320	233	7.63	20	3.52
M961200		0.11	13.5	6.45	47	810	0.7	<2	4.32	4.6	36	42	>10000	8.78	10	1.53
M961201		5.28	<0.5	7.71	<5	540	1.0	<2	3.74	<0.5	14	218	44	4.18	20	2.57
M961202		4.49	0.6	7.65	10	570	1.0	<2	3.25	<0.5	25	333	134	4.74	20	2.50
M961203		4.19	<0.5	7.79	14	440	0.9	<2	3.03	<0.5	23	219	56	4.73	20	2.00
M961204		4.26	0.8	7.55	14	890	1.0	<2	3.90	<0.5	25	261	92	4.69	20	3.02
M961205		4.27	1.1	7.74	17	810	1.0	2	3.84	<0.5	19	191	112	4.48	20	2.53
M961206		4.09	<0.5	7.67	11	600	1.1	<2	3.28	1.3	20	156	51	4.60	20	2.39
M961206D		<0.02	<0.5	8.06	18	620	1.1	<2	3.41	1.5	21	159	52	4.79	20	2.44
M961207		4.26	1.0	7.26	16	760	1.2	<2	2.79	4.4	19	106	102	5.02	20	2.60

ALS Canada Ltd.
2103 Dollarton Hwy
North Vancouver BC V7H 0A7
Phone: 604 984 0221 Fax: 604 984 0218 www.alsglobal.com

To: **SKYLINE GOLD CORPORATION**
611 - 675 WEST HASTINGS ST.
VANCOUVER BC V6B 1N2

Finalized Date: 19-DEC-2011
Account: BQL

Project: Bronson Creek

CERTIFICATE OF ANALYSIS TR11232131

Sample Description	Method / Analyte / Units / LOR	ME-ICP61 La ppm 10	ME-ICP61 Mg % 0.01	ME-ICP61 Mn ppm 5	ME-ICP61 Mo ppm 1	ME-ICP61 Na % 0.01	ME-ICP61 Ni ppm 1	ME-ICP61 P ppm 10	ME-ICP61 Pb ppm 2	ME-ICP61 S % 0.01	ME-ICP61 Sb ppm 5	ME-ICP61 Sc ppm 1	ME-ICP61 Sr ppm 1	ME-ICP61 Th ppm 20	ME-ICP61 Ti % 0.01	ME-ICP61 Tl ppm 10
M961175		<10	1.48	710	423	1.70	45	970	73	5.50	54	14	281	<20	0.34	10
M961176		10	1.41	797	<1	0.95	67	1550	1285	7.75	<5	11	299	<20	0.32	10
M961176D		10	1.43	786	<1	0.98	67	1540	1260	7.67	5	11	307	<20	0.33	10
M961177		10	0.71	400	<1	0.11	29	1360	1020	>10.0	<5	12	90	<20	0.19	10
M961177P		10	0.68	430	<1	0.11	26	1330	927	>10.0	<5	12	87	<20	0.20	10
M961178		30	2.58	847	<1	0.95	7	2580	67	5.96	<5	14	325	<20	0.46	10
M961179		20	4.03	695	<1	0.46	15	2870	8	7.81	<5	23	142	<20	0.61	10
M961180		40	3.00	1245	<1	2.51	20	4340	13	0.17	<5	16	1450	<20	1.07	10
M961181		20	3.99	791	<1	1.30	11	3050	11	7.08	<5	23	304	<20	0.67	10
M961182		10	2.64	647	1	3.88	79	1500	6	2.60	<5	12	485	<20	0.39	<10
M961183		10	2.83	748	<1	3.16	99	1460	25	3.92	<5	13	502	<20	0.33	<10
M961184		10	2.92	786	<1	2.34	95	1430	41	3.26	<5	13	514	<20	0.32	<10
M961185		10	1.62	613	3	1.96	68	1010	1625	>10.0	<5	10	365	<20	0.20	<10
M961186		10	2.29	749	12	0.93	124	1300	401	>10.0	5	12	284	<20	0.28	<10
M961186D		10	2.20	717	12	0.90	118	1260	403	9.99	<5	12	272	<20	0.27	<10
M961187		10	1.99	850	14	1.63	84	1330	99	6.77	<5	12	454	<20	0.29	<10
M961187P		10	1.90	806	14	1.83	77	1390	78	6.02	<5	12	470	<20	0.29	<10
M961188		10	2.29	812	19	2.20	88	1230	154	5.67	6	11	533	<20	0.30	<10
M961189		10	4.54	978	10	0.65	220	970	129	4.92	5	14	313	<20	0.26	<10
M961190		10	0.94	619	514	2.08	35	580	8	0.97	5	11	247	<20	0.27	<10
M961191		10	5.25	1030	<1	1.58	272	690	30	3.23	<5	13	530	<20	0.25	<10
M961192		10	5.38	1170	<1	1.92	287	660	86	2.33	<5	13	458	<20	0.27	<10
M961193		10	5.74	877	<1	2.22	265	880	13	2.18	<5	14	463	<20	0.32	<10
M961194		10	5.03	1500	<1	1.45	276	820	105	2.65	<5	14	543	<20	0.31	<10
M961195		10	3.14	3000	1	0.52	162	810	1460	3.37	<5	13	308	<20	0.27	<10
M961196		30	3.29	2180	<1	0.35	160	1030	459	2.63	6	13	266	<20	0.30	<10
M961196D		30	3.49	2290	<1	0.36	169	1080	490	2.89	<5	14	277	<20	0.32	<10
M961197		20	3.39	1725	<1	0.69	192	1170	235	2.99	6	14	288	<20	0.34	<10
M961197P		20	3.26	1750	<1	0.75	180	1120	207	2.73	<5	14	308	<20	0.33	<10
M961198		10	3.81	1915	<1	0.07	133	960	998	8.45	<5	11	100	<20	0.27	<10
M961199		20	4.04	1655	<1	0.57	207	920	114	3.53	<5	13	226	<20	0.29	<10
M961200		10	1.54	723	440	1.81	46	1030	75	5.78	56	15	299	<20	0.34	<10
M961201		10	4.82	943	1	2.25	190	1070	26	0.15	<5	13	495	<20	0.34	<10
M961202		10	4.74	946	1	2.14	250	1020	35	0.94	<5	14	410	<20	0.35	<10
M961203		10	4.45	1080	<1	2.64	179	1230	38	0.66	<5	14	341	<20	0.36	<10
M961204		10	3.75	1220	<1	2.24	184	1100	73	1.13	5	13	420	<20	0.35	<10
M961205		10	3.25	1255	<1	2.68	166	1130	65	1.28	<5	12	453	<20	0.34	<10
M961206		10	3.42	1120	<1	2.58	136	1330	31	0.47	<5	13	367	<20	0.37	<10
M961206D		10	3.53	1160	<1	2.63	136	1350	28	0.51	5	14	377	<20	0.38	<10
M961207		10	2.81	1165	<1	2.79	80	1580	117	1.41	<5	12	330	<20	0.42	<10

ALS Canada Ltd.
2103 Dollarton Hwy
North Vancouver BC V7H 0A7
Phone: 604 984 0221 Fax: 604 984 0218 www.alsglobal.com

To: **SKYLINE GOLD CORPORATION**
611 - 675 WEST HASTINGS ST.
VANCOUVER BC V6B 1N2

Finalized Date: 19-DEC-2011
Account: BQL

Project: Bronson Creek

CERTIFICATE OF ANALYSIS TR11232131

Sample Description	Method / Analyte / Units / LOR	ME-ICP61 U ppm 10	ME-ICP61 V ppm 1	ME-ICP61 W ppm 10	ME-ICP61 Zn ppm 2	Ag-OG62 Ag ppm 1	Cu-OG62 Cu % 0.001	Zn-OG62 Zn % 0.001	S-OG62 S % 0.01	Au-ICP21 Au ppm 0.001	Au-GRA21 Au ppm 0.05
M961175		<10	149	<10	156		3.39			7.58	
M961176		<10	128	<10	2100					0.803	
M961176D		<10	128	<10	2090					0.877	
M961177		<10	154	<10	4090				13.55	1.645	
M961177P		<10	156	<10	3700				17.80	1.830	
M961178		<10	246	10	426					0.472	
M961179		<10	303	10	189					0.882	
M961180		<10	193	<10	180					0.010	
M961181		<10	302	10	161					0.743	
M961182		<10	144	<10	104					0.122	
M961183		<10	147	<10	188					0.143	
M961184		<10	146	<10	281					0.132	
M961185		<10	122	<10	2920				10.70	0.579	
M961186		<10	159	10	910				10.10	0.598	
M961186D		<10	156	10	886					0.658	
M961187		<10	141	10	554					0.229	
M961187P		<10	138	10	469					0.127	
M961188		<10	131	10	513					0.272	
M961189		<10	137	<10	740					0.229	
M961190		<10	88	40	86		1.395			1.350	
M961191		<10	122	10	351					0.308	
M961192		<10	125	<10	453					0.313	
M961193		<10	154	10	230					0.301	
M961194		<10	141	10	735					0.465	
M961195		<10	123	10	3100					1.715	
M961196		<10	143	10	1670					0.200	
M961196D		<10	152	10	1800					0.180	
M961197		<10	157	10	659					0.225	
M961197P		<10	150	10	589					0.226	
M961198		<10	113	<10	4090					0.371	
M961199		<10	124	10	708					2.52	2.98
M961200		<10	150	10	169		3.28			7.85	
M961201		<10	134	<10	100					0.021	
M961202		<10	139	<10	96					0.077	
M961203		<10	140	<10	172					0.048	
M961204		<10	142	<10	217					0.084	
M961205		<10	135	<10	271					0.138	
M961206		<10	146	10	460					0.045	
M961206D		<10	150	<10	461					0.050	
M961207		<10	170	<10	987					0.079	

ALS Canada Ltd.

2103 Dollarton Hwy
North Vancouver BC V7H 0A7
Phone: 604 984 0221 Fax: 604 984 0218 www.alsglobal.com

To: **SKYLINE GOLD CORPORATION**
611 - 675 WEST HASTINGS ST.
VANCOUVER BC V6B 1N2

Finalized Date: 19-DEC-2011
Account: BQL

Project: Bronson Creek

CERTIFICATE OF ANALYSIS TR11232131

Sample Description	Method / Analyte / Units / LOR	WEI-21 Recvd Wt. kg .02	ME-ICP61 Ag ppm 0.5	ME-ICP61 Al % 0.01	ME-ICP61 As ppm 5	ME-ICP61 Ba ppm 10	ME-ICP61 Be ppm 0.5	ME-ICP61 Bi ppm 2	ME-ICP61 Ca % 0.01	ME-ICP61 Cd ppm 0.5	ME-ICP61 Co ppm 1	ME-ICP61 Cr ppm 1	ME-ICP61 Cu ppm 1	ME-ICP61 Fe % 0.01	ME-ICP61 Ga ppm 10	ME-ICP61 K % 0.01
M961207P		<0.02	1.5	7.29	17	720	1.2	<2	2.80	4.6	20	111	109	5.04	20	2.58
M961208		4.06	3.6	7.43	25	680	1.1	4	3.11	5.9	30	209	217	5.46	20	2.41
M961209		4.10	12.4	7.86	37	970	1.0	22	2.78	6.3	21	265	167	6.27	20	2.79
M961210		4.43	2.8	7.76	18	1030	0.9	2	2.34	15.4	19	224	170	6.08	20	3.27
M961211		4.21	<0.5	7.64	5	700	1.2	<2	3.03	<0.5	18	162	58	4.54	20	2.98
M961212		3.79	<0.5	7.61	15	1000	1.2	<2	3.79	<0.5	21	226	128	5.05	20	3.42
M961213		3.51	<0.5	8.17	13	940	1.2	<2	3.88	<0.5	16	208	113	4.19	20	3.29
M961214		2.88	<0.5	8.04	11	1080	1.3	<2	3.32	<0.5	20	213	114	4.21	20	3.45
M961215		0.12	5.0	5.56	19	560	0.7	9	1.75	<0.5	12	54	>10000	4.03	10	0.96
M961216		2.79	<0.5	7.89	8	1000	1.3	<2	3.26	<0.5	17	144	55	4.08	20	3.19
M961216D		<0.02	<0.5	8.11	10	1010	1.3	<2	3.32	<0.5	18	144	42	4.19	20	3.28
M961217		3.39	<0.5	8.13	11	1120	1.3	<2	3.65	<0.5	18	175	106	4.35	20	3.41
M961217P		<0.02	<0.5	7.86	8	1080	1.3	<2	3.69	<0.5	17	171	92	4.25	20	3.31
M961218		4.00	<0.5	7.61	10	1010	1.3	<2	3.96	<0.5	14	160	66	4.55	20	3.03
M961219		2.23	<0.5	7.96	20	810	1.1	<2	4.17	<0.5	23	228	81	5.50	20	2.78
M961220		4.41	<0.5	7.99	13	890	1.2	<2	5.25	<0.5	19	252	95	4.73	20	2.90
M961221		2.46	<0.5	8.42	12	1010	1.4	<2	4.79	<0.5	14	244	62	4.17	20	2.69
M961222		1.96	<0.5	8.21	5	530	1.0	<2	4.73	<0.5	12	220	93	3.92	10	1.66
M961223		2.80	<0.5	8.00	10	540	1.0	<2	5.10	<0.5	19	191	89	4.33	20	1.78
M961224		2.98	0.8	7.92	10	590	1.1	<2	4.94	<0.5	29	217	88	4.98	10	1.80
M961225		3.10	0.6	8.06	13	830	1.2	<2	4.07	<0.5	19	209	63	4.94	10	2.33
M961226		3.14	1.8	7.46	12	840	0.9	<2	6.61	0.5	14	136	489	4.70	20	2.13
M961226D		<0.02	1.5	7.33	13	830	0.9	<2	6.50	0.6	13	133	493	4.57	20	2.08
M961227		3.10	1.0	7.01	14	830	1.1	<2	5.28	<0.5	20	77	181	4.62	10	2.25
M961227P		<0.02	0.7	7.20	20	790	1.1	<2	5.30	<0.5	20	77	190	4.76	10	2.22
M961228		2.73	0.7	7.58	<5	790	1.3	<2	3.56	<0.5	14	49	110	3.84	20	2.50
M961229		3.23	<0.5	7.87	8	960	1.5	<2	3.40	<0.5	13	59	67	4.27	20	2.86
M961230		0.13	12.5	6.42	52	600	0.7	<2	4.10	4.0	33	42	>10000	7.87	10	1.45
M961231		2.93	<0.5	7.67	11	580	1.1	<2	3.53	<0.5	11	84	144	4.18	20	1.76
M961232		3.18	<0.5	7.64	13	590	1.0	<2	3.96	<0.5	19	76	129	4.75	10	2.08
M961233		2.37	<0.5	8.77	17	1230	1.5	<2	4.74	<0.5	13	178	92	3.57	20	3.13
M961234		3.88	0.7	7.83	50	590	0.7	<2	7.02	6.5	20	209	87	4.51	10	1.89
M961235		3.06	<0.5	7.84	47	750	0.9	<2	4.12	1.5	29	226	103	4.15	10	1.79
M961236		3.86	<0.5	8.36	17	670	1.1	<2	3.83	<0.5	17	225	55	3.83	20	2.07
M961236D		<0.02	<0.5	8.47	23	680	1.2	<2	3.89	<0.5	18	228	55	3.87	20	2.11
M961237		4.58	<0.5	8.25	22	530	1.0	<2	3.51	<0.5	19	205	35	3.69	20	2.13
M961237P		<0.02	<0.5	8.45	17	530	1.0	<2	3.51	<0.5	18	208	36	3.72	20	2.15
M961238		2.28	<0.5	8.06	14	850	1.2	<2	3.38	<0.5	21	259	40	4.19	20	2.82
M961239		4.51	<0.5	7.54	16	570	0.8	<2	3.82	<0.5	21	319	50	4.76	10	1.97
M961240		2.94	<0.5	7.29	29	690	0.9	<2	3.66	<0.5	36	377	72	5.79	10	2.61

ALS Canada Ltd.
2103 Dollarton Hwy
North Vancouver BC V7H 0A7
Phone: 604 984 0221 Fax: 604 984 0218 www.alsglobal.com

To: **SKYLINE GOLD CORPORATION**
611 - 675 WEST HASTINGS ST.
VANCOUVER BC V6B 1N2

Finalized Date: 19-DEC-2011
Account: BQL

Project: Bronson Creek

CERTIFICATE OF ANALYSIS TR11232131

Sample Description	Method	ME-ICP61	ME-ICP61	ME-ICP61	ME-ICP61	ME-ICP61	ME-ICP61	ME-ICP61	ME-ICP61	ME-ICP61	ME-ICP61	ME-ICP61	ME-ICP61	ME-ICP61	ME-ICP61	ME-ICP61
	Analyte	La	Mg	Mn	Mo	Na	Ni	P	Pb	S	Sb	Sc	Sr	Th	Ti	Tl
	Units	ppm	%	ppm	ppm	%	ppm	ppm	ppm	%	ppm	ppm	ppm	ppm	%	ppm
	LOR	10	0.01	5	1	0.01	1	10	2	0.01	5	1	1	20	0.01	10
M961207P		10	2.78	1175	<1	2.68	85	1520	126	1.48	<5	12	321	<20	0.41	<10
M961208		10	3.23	1125	<1	2.50	138	1350	230	2.34	<5	12	372	<20	0.37	<10
M961209		10	3.97	1320	<1	1.38	197	1230	792	2.35	<5	14	316	<20	0.37	<10
M961210		10	4.02	1020	<1	1.29	179	1260	185	1.62	<5	13	244	<20	0.36	<10
M961211		10	3.52	575	<1	2.76	124	1410	13	0.58	<5	13	353	<20	0.38	<10
M961212		10	3.07	535	<1	2.20	154	1210	8	1.26	6	12	544	<20	0.36	<10
M961213		10	3.03	496	3	2.25	158	1340	18	1.25	<5	13	404	<20	0.39	<10
M961214		10	3.00	454	1	2.04	145	1370	10	1.55	<5	13	361	<20	0.40	<10
M961215		10	0.88	628	527	1.95	34	580	10	1.03	7	11	246	<20	0.27	<10
M961216		10	2.89	492	1	2.16	122	1350	5	1.34	<5	13	336	<20	0.36	<10
M961216D		10	2.95	505	<1	2.21	123	1360	6	1.39	<5	13	344	<20	0.37	<10
M961217		10	2.99	547	1	2.03	134	1330	7	1.42	<5	13	336	<20	0.37	<10
M961217P		10	2.87	542	1	2.03	124	1310	9	1.43	<5	13	330	<20	0.37	<10
M961218		10	2.74	542	1	2.14	112	1320	9	2.68	<5	13	336	<20	0.36	<10
M961219		10	3.18	609	<1	2.14	166	1280	8	2.62	<5	13	488	<20	0.38	<10
M961220		10	3.21	794	1	1.90	187	1270	6	1.07	<5	13	507	<20	0.38	<10
M961221		10	2.82	704	<1	2.08	179	1380	9	0.76	<5	14	510	<20	0.40	<10
M961222		10	2.64	752	1	3.05	157	1290	13	0.91	<5	13	468	<20	0.37	<10
M961223		10	2.65	839	1	2.86	151	1260	11	1.21	<5	13	445	<20	0.35	<10
M961224		10	2.73	895	<1	2.65	168	1290	35	1.89	<5	13	468	<20	0.35	<10
M961225		10	2.95	849	2	2.22	153	1260	27	1.90	<5	14	467	<20	0.36	<10
M961226		10	2.97	1375	<1	2.11	118	1130	14	1.27	<5	13	404	<20	0.32	<10
M961226D		10	2.91	1350	1	2.08	116	1110	15	1.23	7	12	398	<20	0.31	<10
M961227		10	2.11	810	<1	2.36	74	1200	19	2.74	<5	11	415	<20	0.31	<10
M961227P		10	2.08	803	1	2.50	72	1250	18	2.83	5	12	424	<20	0.32	10
M961228		10	2.02	584	1	3.07	52	1350	12	1.48	<5	12	400	<20	0.34	<10
M961229		10	2.27	627	1	2.71	58	1420	9	0.98	<5	13	410	<20	0.36	<10
M961230		10	1.40	717	436	1.66	46	1010	73	5.62	53	15	290	<20	0.33	10
M961231		10	1.92	605	2	3.39	70	1140	10	1.21	<5	13	458	<20	0.33	<10
M961232		20	1.91	620	<1	3.43	64	1280	9	1.86	<5	13	492	<20	0.34	<10
M961233		10	1.91	659	1	2.86	99	1540	14	0.95	<5	15	558	<20	0.41	<10
M961234		10	2.45	1240	2	3.29	169	1100	71	1.65	<5	13	581	<20	0.36	<10
M961235		10	2.26	735	1	3.48	175	960	33	1.61	<5	12	550	<20	0.31	<10
M961236		10	3.04	783	<1	3.30	164	1130	48	0.79	<5	13	573	<20	0.37	<10
M961236D		10	3.08	795	<1	3.35	166	1150	48	0.78	<5	13	581	<20	0.37	<10
M961237		10	3.08	660	1	3.52	156	1050	25	0.76	<5	12	555	<20	0.35	<10
M961237P		10	3.12	660	1	3.57	156	1070	26	0.78	<5	12	559	<20	0.35	<10
M961238		10	3.71	597	<1	2.71	180	970	12	0.76	<5	13	466	<20	0.38	<10
M961239		10	3.82	673	<1	3.15	184	830	7	1.04	<5	14	423	<20	0.35	<10
M961240		10	4.57	789	1	1.94	253	1000	7	1.30	<5	16	317	<20	0.42	<10

ALS Canada Ltd.
2103 Dollarton Hwy
North Vancouver BC V7H 0A7
Phone: 604 984 0221 Fax: 604 984 0218 www.alsglobal.com

To: **SKYLINE GOLD CORPORATION**
611 - 675 WEST HASTINGS ST.
VANCOUVER BC V6B 1N2

Finalized Date: 19-DEC-2011
Account: BQL

Project: Bronson Creek

CERTIFICATE OF ANALYSIS TR11232131

Sample Description	Method / Analyte / Units / LOR	ME-ICP61 U ppm 10	ME-ICP61 V ppm 1	ME-ICP61 W ppm 10	ME-ICP61 Zn ppm 2	Ag-OG62 Ag ppm 1	Cu-OG62 Cu % 0.001	Zn-OG62 Zn % 0.001	S-OG62 S % 0.01	Au-ICP21 Au ppm 0.001	Au-GRA21 Au ppm 0.05
M961207P		<10	167	<10	1060					0.085	
M961208		<10	140	<10	1090					0.196	
M961209		<10	151	<10	1130					0.287	
M961210		<10	151	<10	2210					0.153	
M961211		<10	148	<10	49					0.053	
M961212		<10	142	<10	45					0.113	
M961213		<10	150	10	54					0.118	
M961214		<10	152	<10	52					0.090	
M961215		<10	86	30	88		1.285			1.295	
M961216		<10	138	<10	56					0.094	
M961216D		<10	141	<10	59					0.107	
M961217		<10	147	<10	55					0.192	
M961217P		<10	144	<10	53					0.225	
M961218		<10	137	10	52					0.256	
M961219		<10	142	10	54					0.183	
M961220		<10	146	<10	81					0.094	
M961221		<10	158	<10	99					0.076	
M961222		<10	140	<10	80					0.100	
M961223		<10	139	<10	86					0.547	
M961224		<10	139	<10	96					0.336	
M961225		<10	143	<10	96					0.140	
M961226		<10	136	<10	137					0.183	
M961226D		<10	134	<10	134					0.208	
M961227		<10	125	10	150					0.174	
M961227P		<10	127	<10	147					0.129	
M961228		<10	125	<10	80					0.064	
M961229		<10	138	<10	110					0.066	
M961230		<10	145	10	158		3.38			7.80	
M961231		<10	126	<10	112					0.096	
M961232		<10	130	<10	86					0.782	
M961233		<10	167	<10	77					0.573	
M961234		<10	137	<10	515					0.534	
M961235		<10	121	<10	226					1.165	
M961236		<10	147	<10	191					0.233	
M961236D		<10	148	<10	192					0.215	
M961237		<10	128	<10	124					0.252	
M961237P		<10	127	<10	125					0.219	
M961238		<10	149	<10	78					0.093	
M961239		<10	142	<10	123					0.099	
M961240		<10	176	<10	99					0.126	

ALS Canada Ltd.

2103 Dollarton Hwy
North Vancouver BC V7H 0A7
Phone: 604 984 0221 Fax: 604 984 0218 www.alsglobal.com

To: **SKYLINE GOLD CORPORATION**
611 - 675 WEST HASTINGS ST.
VANCOUVER BC V6B 1N2

Finalized Date: 19-DEC-2011
Account: BQL

Project: Bronson Creek

CERTIFICATE OF ANALYSIS TR11232131

Sample Description	Method / Analyte / Units / LOR	WEI-21 Recvd Wt. kg .02	ME-ICP61 Ag ppm 0.5	ME-ICP61 Al % 0.01	ME-ICP61 As ppm 5	ME-ICP61 Ba ppm 10	ME-ICP61 Be ppm 0.5	ME-ICP61 Bi ppm 2	ME-ICP61 Ca % 0.01	ME-ICP61 Cd ppm 0.5	ME-ICP61 Co ppm 1	ME-ICP61 Cr ppm 1	ME-ICP61 Cu ppm 1	ME-ICP61 Fe % 0.01	ME-ICP61 Ga ppm 10	ME-ICP61 K % 0.01
M961241		4.66	<0.5	7.56	28	590	0.8	<2	3.28	<0.5	25	237	63	4.51	10	2.11
M961242		6.96	<0.5	8.10	15	680	0.9	<2	3.59	<0.5	26	250	48	4.43	20	2.49
M961243		3.46	<0.5	8.01	28	630	0.9	<2	3.13	<0.5	32	263	65	4.72	20	1.93
M961244		6.35	<0.5	7.48	13	910	1.1	<2	3.25	<0.5	19	194	37	3.89	20	2.83
M961245		0.77	<0.5	0.13	<5	10	<0.5	<2	34.4	<0.5	<1	2	<1	0.08	<10	0.02
M961246		4.41	<0.5	7.79	23	940	1.1	<2	3.24	<0.5	24	254	68	4.46	20	2.88
M961246D		<0.02	<0.5	7.78	19	940	1.0	<2	3.20	<0.5	23	254	68	4.44	20	2.89
M961247		5.02	<0.5	7.59	24	1090	1.1	<2	3.02	<0.5	33	184	98	4.53	20	2.99
M961247P		<0.02	<0.5	7.77	25	1080	1.1	<2	2.94	<0.5	30	176	90	4.43	20	2.86
M961248		2.78	<0.5	7.57	18	780	1.0	2	2.36	<0.5	19	194	71	4.22	20	2.48
M961249		2.91	<0.5	7.67	21	970	1.0	<2	2.83	<0.5	24	212	106	4.79	20	2.71
M961250		3.53	<0.5	7.64	18	930	0.8	<2	3.57	<0.5	15	198	83	3.99	20	2.56
M961251		2.71	<0.5	7.72	17	960	0.8	<2	3.23	<0.5	19	206	67	4.10	20	2.59

ALS Canada Ltd.

2103 Dollarton Hwy
North Vancouver BC V7H 0A7
Phone: 604 984 0221 Fax: 604 984 0218 www.alsglobal.com

To: **SKYLINE GOLD CORPORATION**
611 - 675 WEST HASTINGS ST.
VANCOUVER BC V6B 1N2

Finalized Date: 19-DEC-2011
Account: BQL

Project: Bronson Creek

CERTIFICATE OF ANALYSIS TR11232131

Sample Description	Method	ME-ICP61	ME-ICP61	ME-ICP61	ME-ICP61	ME-ICP61	ME-ICP61	ME-ICP61	ME-ICP61	ME-ICP61	ME-ICP61	ME-ICP61	ME-ICP61	ME-ICP61	ME-ICP61	ME-ICP61
	Analyte	La	Mg	Mn	Mo	Na	Ni	P	Pb	S	Sb	Sc	Sr	Th	Ti	Tl
	Units	ppm	%	ppm	ppm	%	ppm	ppm	ppm	%	ppm	ppm	ppm	ppm	%	ppm
	LOR	10	0.01	5	1	0.01	1	10	2	0.01	5	1	1	20	0.01	10
M961241		10	3.47	632	<1	3.01	171	820	17	1.34	<5	12	382	<20	0.32	<10
M961242		10	3.53	604	<1	3.11	151	1090	7	1.13	<5	14	427	<20	0.38	<10
M961243		10	3.43	623	1	3.62	209	920	14	1.43	<5	13	415	<20	0.33	<10
M961244		10	3.53	655	1	2.66	148	1190	15	0.63	<5	13	364	<20	0.35	<10
M961245		<10	2.12	22	<1	0.01	1	60	<2	0.10	<5	<1	4720	20	<0.01	<10
M961246		10	3.60	634	<1	2.77	165	1120	10	1.00	<5	14	346	<20	0.37	<10
M961246D		10	3.59	633	1	2.78	165	1130	10	1.00	<5	14	345	<20	0.37	<10
M961247		10	3.30	550	<1	3.02	124	1360	10	1.53	<5	13	293	<20	0.41	<10
M961247P		10	3.27	539	<1	2.97	115	1290	9	1.43	<5	13	298	<20	0.39	<10
M961248		10	3.00	552	<1	3.30	147	1030	13	1.10	<5	12	320	<20	0.33	<10
M961249		10	2.74	590	<1	3.22	136	940	11	1.68	<5	12	421	<20	0.35	<10
M961250		10	2.61	583	1	3.29	133	820	11	0.95	<5	12	500	<20	0.31	<10
M961251		<10	2.66	564	<1	3.45	132	830	12	0.95	<5	12	503	<20	0.32	<10

ALS Canada Ltd.

2103 Dollarton Hwy
North Vancouver BC V7H 0A7
Phone: 604 984 0221 Fax: 604 984 0218 www.alsglobal.com

To: **SKYLINE GOLD CORPORATION**
611 - 675 WEST HASTINGS ST.
VANCOUVER BC V6B 1N2

Finalized Date: 19-DEC-2011
Account: BQL

Project: Bronson Creek

CERTIFICATE OF ANALYSIS TR11232131

Sample Description	Method Analyte Units LOR	ME-ICP61 U ppm 10	ME-ICP61 V ppm 1	ME-ICP61 W ppm 10	ME-ICP61 Zn ppm 2	Ag-OG62 Ag ppm 1	Cu-OG62 Cu % 0.001	Zn-OG62 Zn % 0.001	S-OG62 S % 0.01	Au-ICP21 Au ppm 0.001	Au-GRA21 Au ppm 0.05
M961241		<10	128	<10	104					0.127	
M961242		<10	147	<10	64					0.189	
M961243		<10	132	<10	80					0.629	
M961244		<10	145	<10	88					0.057	
M961245		<10	2	<10	<2					0.002	
M961246		<10	153	<10	55					0.177	
M961246D		<10	151	<10	55					0.188	
M961247		<10	163	<10	67					0.223	
M961247P		<10	155	<10	64					0.311	
M961248		<10	139	<10	71					0.113	
M961249		<10	147	<10	72					0.118	
M961250		<10	128	<10	81					0.057	
M961251		<10	134	<10	83					0.044	

ALS Canada Ltd.

2103 Dollarton Hwy
North Vancouver BC V7H 0A7
Phone: 604 984 0221 Fax: 604 984 0218 www.alsglobal.com

To: **SKYLINE GOLD CORPORATION**
611 - 675 WEST HASTINGS ST.
VANCOUVER BC V6B 1N2

Finalized Date: 11-DEC-2011
Account: BQL

CERTIFICATE TR11232132

Project: Bronson Creek-Drill Core

P.O. No.:

This report is for 160 Drill Core samples submitted to our lab in Terrace, BC, Canada on 7-NOV-2011.

The following have access to data associated with this certificate:

WILLIAM HAY	SUSAN HENDERSON	BRIAN JANES
SHAUN PARENT	JIM SPARLING	JOHN ZBEETNOFF

SAMPLE PREPARATION

ALS CODE	DESCRIPTION
WEI-21	Received Sample Weight
LOG-24	Pulp Login - Rcd w/o Barcode
LOG-22	Sample login - Rcd w/o BarCode
BAG-01	Bulk Master for Storage
CRU-31	Fine crushing - 70% <2mm
CRU-QC	Crushing QC Test
PUL-QC	Pulverizing QC Test
SPL-21	Split sample - riffle splitter
PUL-32	Pulverize 1000g to 85% < 75 um
SPL-34	Pulp Splitting Charge
LOG-22d	Sample login - Rcd w/o BarCode dup
SPL-21d	Split sample - duplicate
PUL-32d	Pulverize Split -Dup 85% <75um

ANALYTICAL PROCEDURES

ALS CODE	DESCRIPTION	INSTRUMENT
ME-ICP61	33 element four acid ICP-AES	ICP-AES
Ag-OG62	Ore Grade Ag - Four Acid	VARIABLE
ME-OG62	Ore Grade Elements - Four Acid	ICP-AES
Cu-OG62	Ore Grade Cu - Four Acid	VARIABLE
Zn-OG62	Ore Grade Zn - Four Acid	VARIABLE
Au-ICP21	Au 30g FA ICP-AES Finish	ICP-AES
Au-GRA21	Au 30g FA-GRAV finish	WST-SIM

To: **SKYLINE GOLD CORPORATION**
ATTN: SUSAN HENDERSON
611 - 675 WEST HASTINGS ST.
VANCOUVER BC V6B 1N2

This is the Final Report and supersedes any preliminary report with this certificate number. Results apply to samples as submitted. All pages of this report have been checked and approved for release.

Signature:
Colin Ramshaw, Vancouver Laboratory Manager

ALS Canada Ltd.
2103 Dollarton Hwy
North Vancouver BC V7H 0A7
Phone: 604 984 0221 Fax: 604 984 0218 www.alsglobal.com

To: **SKYLINE GOLD CORPORATION**
611 - 675 WEST HASTINGS ST.
VANCOUVER BC V6B 1N2

Finalized Date: 11-DEC-2011
Account: BQL

Project: Bronson Creek-Drill Core

CERTIFICATE OF ANALYSIS TR11232132

Sample Description	Method	WEI-21	ME-ICP61	ME-ICP61	ME-ICP61	ME-ICP61	ME-ICP61	ME-ICP61	ME-ICP61	ME-ICP61	ME-ICP61	ME-ICP61	ME-ICP61	ME-ICP61	ME-ICP61	ME-ICP61
	Analyte	Recvd Wt.	Ag	Al	As	Ba	Be	Bi	Ca	Cd	Co	Cr	Cu	Fe	Ga	K
	Units	kg	ppm	%	ppm	ppm	ppm	ppm	%	ppm	ppm	ppm	ppm	%	ppm	%
	LOR	0.02	0.5	0.01	5	10	0.5	2	0.01	0.5	1	1	1	0.01	10	0.01
M962236		6.55	2.1	8.48	25	1280	1.2	<2	3.68	<0.5	14	97	330	4.50	20	3.13
M962237		6.00	0.9	8.70	15	720	1.3	<2	4.34	<0.5	14	115	78	3.72	20	2.30
M962238		5.76	1.1	8.56	13	590	1.3	<2	4.38	<0.5	12	94	48	3.28	20	2.10
M962239		7.63	3.5	8.19	22	1260	1.4	<2	5.56	6.5	45	115	56	4.53	20	3.51
M962240		8.25	1.2	8.43	11	1180	1.5	<2	5.16	<0.5	21	114	7	3.80	20	3.36
M962241		6.86	4.6	7.49	47	770	1.0	<2	5.24	9.3	68	72	141	7.10	20	3.32
M962242		6.71	3.0	9.01	12	1610	1.1	2	2.92	11.9	9	98	139	6.38	20	4.10
M962243		6.80	4.6	8.86	15	1490	1.0	<2	3.96	15.0	14	56	120	6.31	20	3.82
M962244		4.50	4.9	9.20	22	900	1.1	2	2.66	28.9	56	37	121	8.02	20	3.78
M962245		0.86	1.8	0.10	<5	10	<0.5	<2	32.6	<0.5	1	1	<1	0.08	<10	0.02
M962246		4.40	4.4	8.20	23	1470	1.0	<2	2.65	17.4	10	79	179	6.43	20	3.76
M962246D		<0.02	4.7	8.39	23	1500	1.0	<2	2.69	17.9	11	80	182	6.58	20	3.83
M962247		3.49	1.4	8.14	13	1690	1.3	<2	5.03	0.9	16	73	37	4.34	20	4.18
M962247P		<0.02	1.4	8.27	13	1690	1.3	<2	4.95	1.0	16	74	46	4.41	20	4.13
M962248		6.34	1.5	8.27	6	1600	2.0	3	3.53	0.6	10	100	48	4.22	20	3.83
M962249		4.27	5.4	5.90	45	620	0.7	3	2.94	23.7	17	254	189	7.64	20	1.90
M962250		7.31	1.1	6.71	7	350	1.3	<2	5.93	<0.5	14	224	4	3.29	20	1.91
M962251		6.77	1.2	6.73	<5	340	1.3	<2	5.65	<0.5	20	207	2	3.44	20	1.93
M962252		7.48	1.0	7.39	<5	440	1.2	2	5.27	<0.5	13	237	1	3.19	20	1.83
M962253		8.29	1.6	7.54	<5	640	1.2	<2	4.69	<0.5	12	298	3	4.29	20	2.08
M962254		8.67	1.6	7.27	6	650	1.1	<2	4.41	3.7	8	351	12	4.11	20	1.94
M962255		9.05	0.7	6.78	<5	380	0.9	<2	4.49	<0.5	8	233	2	2.92	10	1.53
M962256		9.10	0.8	7.76	6	680	1.0	<2	4.04	<0.5	10	301	23	3.23	20	1.73
M962257		8.34	0.8	7.64	<5	720	1.0	2	3.59	<0.5	12	321	5	3.05	20	1.69
M962257D		<0.02	0.9	7.91	<5	740	1.1	<2	3.70	<0.5	12	325	5	3.14	20	1.75
M962258		9.54	0.8	7.86	<5	630	1.2	<2	3.39	<0.5	14	304	10	3.35	20	1.75
M962258P		<0.02	0.7	8.02	<5	630	1.2	2	3.40	<0.5	14	296	6	3.27	20	1.77
M962259		8.45	0.9	7.47	7	1220	0.8	<2	4.01	<0.5	16	318	26	3.76	20	2.14
M962260		0.11	5.0	5.65	13	560	0.8	<2	1.72	<0.5	13	51	>10000	3.97	10	0.92
M962261		4.21	0.6	7.84	<5	570	1.0	2	2.68	<0.5	11	223	7	3.01	20	1.51
M962262		3.95	0.7	7.63	<5	1040	0.9	3	3.23	<0.5	10	303	30	3.43	20	2.16
M962263		7.69	1.4	8.16	<5	870	1.7	<2	4.73	<0.5	21	82	38	6.43	20	1.51
M962264		5.13	0.5	8.23	<5	1000	1.2	<2	3.45	<0.5	14	221	18	3.53	20	2.10
M962265		4.70	1.1	7.73	21	1430	0.9	<2	3.08	<0.5	15	204	146	4.72	20	2.79
M962266		4.91	0.7	7.86	<5	1070	0.9	<2	3.61	<0.5	9	214	35	3.00	20	2.36
M962267		4.83	0.9	7.71	<5	830	0.9	<2	3.10	2.5	13	212	55	2.95	20	2.00
M962268		5.29	1.4	8.21	<5	700	1.2	<2	3.79	<0.5	14	208	92	4.36	20	2.35
M962268D		<0.02	1.2	8.61	6	720	1.2	<2	3.92	<0.5	14	205	93	4.50	20	2.40
M962269		5.34	1.7	8.19	18	820	1.2	<2	3.60	<0.5	24	259	221	5.56	20	2.28
M962269P		<0.02	2.0	8.09	9	800	1.2	<2	3.55	<0.5	22	246	211	5.44	20	2.25

ALS Canada Ltd.
2103 Dollarton Hwy
North Vancouver BC V7H 0A7
Phone: 604 984 0221 Fax: 604 984 0218 www.alsglobal.com

To: **SKYLINE GOLD CORPORATION**
611 - 675 WEST HASTINGS ST.
VANCOUVER BC V6B 1N2

Finalized Date: 11-DEC-2011
Account: BQL

Project: Bronson Creek-Drill Core

CERTIFICATE OF ANALYSIS TR11232132

Sample Description	Method	ME-ICP61	ME-ICP61	ME-ICP61	ME-ICP61	ME-ICP61	ME-ICP61	ME-ICP61	ME-ICP61	ME-ICP61	ME-ICP61	ME-ICP61	ME-ICP61	ME-ICP61	ME-ICP61	ME-ICP61
	Analyte	La	Mg	Mn	Mo	Na	Ni	P	Pb	S	Sb	Sc	Sr	Th	Ti	Tl
	Units	ppm	%	ppm	ppm	%	ppm	ppm	ppm	%	ppm	ppm	ppm	ppm	%	ppm
	LOR	10	0.01	5	1	0.01	1	10	2	0.01	5	1	1	20	0.01	10
M962236		20	1.91	1165	2	2.74	70	1300	17	1.99	<5	13	577	<20	0.36	<10
M962237		10	2.36	927	2	3.61	85	1490	11	0.51	<5	13	683	<20	0.39	<10
M962238		10	2.27	971	2	3.69	70	1390	20	0.49	<5	13	742	<20	0.37	<10
M962239		10	2.41	2020	2	1.45	79	1420	890	1.62	<5	14	717	<20	0.37	<10
M962240		10	2.31	2130	2	1.43	86	1410	148	0.72	<5	13	871	<20	0.36	<10
M962241		10	2.59	3090	1	0.43	64	1300	574	3.27	6	12	496	<20	0.31	<10
M962242		20	2.69	2710	2	0.46	62	1660	589	1.21	<5	18	373	<20	0.43	10
M962243		20	2.26	3150	1	0.85	36	1680	1295	1.55	6	15	432	<20	0.44	<10
M962244		20	2.43	2490	<1	1.25	32	1790	1240	3.15	<5	13	489	<20	0.39	<10
M962245		<10	2.04	31	<1	0.01	<1	40	6	0.12	<5	<1	4750	20	<0.01	<10
M962246		20	2.53	2290	1	0.17	59	1400	922	1.59	<5	13	234	<20	0.35	<10
M962246D		20	2.60	2340	1	0.18	59	1420	953	1.64	<5	14	239	<20	0.36	<10
M962247		10	1.90	2800	1	0.31	81	1120	201	1.00	<5	12	354	<20	0.32	<10
M962247P		10	1.92	2780	1	0.31	82	1130	198	0.97	<5	12	357	<20	0.32	<10
M962248		10	1.97	2510	1	0.47	93	1360	255	0.60	<5	14	435	<20	0.37	<10
M962249		20	3.38	3100	34	0.09	171	750	770	2.82	10	11	183	<20	0.24	<10
M962250		<10	4.23	2640	4	1.37	256	770	64	0.15	<5	13	692	<20	0.29	<10
M962251		<10	4.31	2570	5	1.36	278	780	84	0.31	<5	13	681	<20	0.29	<10
M962252		<10	3.88	2240	5	2.04	231	890	75	0.04	<5	14	591	<20	0.32	<10
M962253		<10	4.10	2590	2	1.35	283	810	318	0.02	<5	15	510	<20	0.32	<10
M962254		10	2.94	2760	3	2.01	180	680	351	0.22	<5	13	494	<20	0.27	<10
M962255		<10	3.38	2310	2	2.23	187	690	42	0.01	<5	11	426	<20	0.25	<10
M962256		<10	3.66	1880	2	2.75	217	640	29	0.05	<5	12	522	<20	0.27	<10
M962257		<10	3.67	1510	1	2.65	191	680	27	<0.01	<5	12	531	<20	0.29	<10
M962257D		10	3.78	1560	1	2.74	198	710	30	<0.01	<5	13	548	<20	0.30	<10
M962258		<10	4.05	1660	2	2.55	218	750	27	<0.01	<5	13	513	<20	0.30	<10
M962258P		10	4.10	1655	1	2.60	221	810	29	<0.01	<5	13	523	<20	0.30	<10
M962259		10	3.28	1885	1	2.33	200	630	104	0.30	<5	12	450	<20	0.27	<10
M962260		10	0.89	622	531	1.97	37	580	11	0.90	6	11	252	<20	0.26	<10
M962261		<10	4.03	1115	3	2.92	211	710	14	0.01	<5	11	418	<20	0.26	<10
M962262		10	3.73	1150	2	2.63	194	640	16	0.31	<5	11	479	<20	0.26	<10
M962263		40	3.15	1205	1	3.08	45	3650	16	0.25	<5	17	1220	20	0.88	<10
M962264		10	3.79	1145	1	2.97	181	1020	17	0.08	<5	13	425	<20	0.33	<10
M962265		10	2.92	1600	3	2.50	147	890	38	1.38	5	12	388	<20	0.31	<10
M962266		<10	2.49	1635	2	3.31	102	770	22	0.11	<5	12	426	<20	0.30	<10
M962267		<10	2.49	1585	1	3.65	158	710	83	0.32	<5	10	373	<20	0.28	<10
M962268		10	3.80	2040	1	2.62	173	1220	43	0.33	<5	13	440	<20	0.37	<10
M962268D		10	3.91	2090	1	2.66	173	1230	44	0.34	<5	14	446	<20	0.38	<10
M962269		10	3.28	2490	9	2.13	164	1100	78	1.17	<5	14	437	<20	0.37	<10
M962269P		10	3.21	2450	9	2.10	163	1110	78	1.14	<5	13	431	<20	0.36	<10

ALS Canada Ltd.
2103 Dollarton Hwy
North Vancouver BC V7H 0A7
Phone: 604 984 0221 Fax: 604 984 0218 www.alsglobal.com

To: **SKYLINE GOLD CORPORATION**
611 - 675 WEST HASTINGS ST.
VANCOUVER BC V6B 1N2

Finalized Date: 11-DEC-2011
Account: BQL

Project: Bronson Creek-Drill Core

CERTIFICATE OF ANALYSIS TR11232132

Sample Description	Method / Analyte / Units / LOR	ME-ICP61 U ppm 10	ME-ICP61 V ppm 1	ME-ICP61 W ppm 10	ME-ICP61 Zn ppm 2	Ag-OG62 Ag ppm 1	Cu-OG62 Cu % 0.001	Zn-OG62 Zn % 0.001	Au-ICP21 Au ppm 0.001	Au-GRA21 Au ppm 0.05
M962236		10	138	<10	64				2.41	2.47
M962237		20	154	<10	52				0.046	
M962238		20	143	<10	60				0.031	
M962239		<10	145	<10	1260				1.590	
M962240		<10	139	<10	235				0.019	
M962241		<10	141	<10	1405				4.33	4.33
M962242		<10	203	<10	2320				0.164	
M962243		<10	178	<10	2700				0.124	
M962244		<10	160	<10	4730				0.241	
M962245		<10	2	<10	9				0.003	
M962246		<10	147	<10	2940				0.121	
M962246D		<10	149	<10	2990				0.100	
M962247		<10	118	<10	320				0.070	
M962247P		<10	119	<10	346				0.061	
M962248		<10	140	<10	426				0.034	
M962249		<10	115	<10	4120				0.169	
M962250		<10	145	<10	205				0.020	
M962251		<10	145	<10	209				0.033	
M962252		<10	144	<10	252				0.007	
M962253		<10	147	<10	555				0.012	
M962254		<10	118	<10	1130				0.016	
M962255		<10	106	<10	147				0.006	
M962256		<10	108	<10	105				0.011	
M962257		<10	116	<10	96				0.005	
M962257D		<10	121	<10	100				0.006	
M962258		<10	123	<10	93				0.007	
M962258P		<10	125	<10	94				0.012	
M962259		<10	109	<10	253				0.022	
M962260		<10	86	30	79		1.260		1.220	
M962261		<10	105	<10	58				0.012	
M962262		<10	109	<10	67				0.086	
M962263		<10	172	<10	123				0.012	
M962264		<10	130	<10	64				0.014	
M962265		<10	125	<10	118				0.087	
M962266		<10	121	<10	95				0.023	
M962267		<10	108	<10	330				0.221	
M962268		<10	145	<10	145				0.087	
M962268D		<10	145	<10	145				0.081	
M962269		<10	145	<10	326				0.193	
M962269P		<10	144	<10	315				0.168	

ALS Canada Ltd.

2103 Dollarton Hwy
North Vancouver BC V7H 0A7
Phone: 604 984 0221 Fax: 604 984 0218 www.alsglobal.com

To: **SKYLINE GOLD CORPORATION**
611 - 675 WEST HASTINGS ST.
VANCOUVER BC V6B 1N2

Finalized Date: 11-DEC-2011
Account: BQL

Project: Bronson Creek-Drill Core

CERTIFICATE OF ANALYSIS TR11232132

Sample Description	Method	WEI-21	ME-ICP61	ME-ICP61	ME-ICP61	ME-ICP61	ME-ICP61	ME-ICP61	ME-ICP61	ME-ICP61	ME-ICP61	ME-ICP61	ME-ICP61	ME-ICP61	ME-ICP61	ME-ICP61
	Analyte	Recvd Wt.	Ag	Al	As	Ba	Be	Bi	Ca	Cd	Co	Cr	Cu	Fe	Ga	K
	Units	kg	ppm	%	ppm	ppm	ppm	ppm	%	ppm	ppm	ppm	ppm	%	ppm	%
	LOR	0.02	0.5	0.01	5	10	0.5	2	0.01	0.5	1	1	1	0.01	10	0.01
M962270		3.14	2.0	8.31	12	1140	1.0	<2	1.64	33.6	14	248	189	7.86	20	2.50
M962271		2.85	4.9	7.57	<5	930	0.5	4	0.72	92.8	28	244	293	11.10	20	2.28
M962272		2.56	5.2	8.49	25	1530	1.0	5	1.28	34.0	43	186	166	8.24	20	3.05
M962273		2.84	1.8	8.36	15	1520	1.4	2	3.15	4.1	36	140	75	6.22	20	2.80
M962274		5.10	1.2	7.93	<5	740	1.2	<2	4.76	<0.5	17	178	50	3.89	20	1.76
M962275		0.11	13.0	6.30	42	540	0.8	<2	3.99	3.9	33	37	>10000	7.91	10	1.37
M962276		5.00	0.9	7.97	11	450	1.1	<2	4.59	<0.5	27	190	46	4.27	20	1.54
M962277		4.65	2.0	7.84	<5	1040	1.0	<2	3.13	3.1	15	143	77	7.03	20	2.68
M962278		4.98	1.7	8.03	<5	1150	1.6	2	3.06	3.5	15	87	79	5.46	20	2.97
M962279		5.31	0.9	8.10	<5	840	1.5	<2	4.60	<0.5	25	149	16	4.78	20	2.37
M962279D		<0.02	0.8	8.95	7	930	1.5	2	5.19	<0.5	29	168	21	5.36	20	2.64
M962280		5.24	<0.5	8.76	<5	680	1.5	2	4.22	<0.5	24	209	19	4.90	20	2.57
M962280P		<0.02	<0.5	8.79	5	680	1.5	<2	4.37	<0.5	25	209	21	4.86	20	2.57
M962281		4.92	<0.5	8.25	<5	450	1.2	<2	4.23	<0.5	24	255	22	4.32	20	2.11
M962282		5.29	<0.5	8.89	5	400	1.2	2	5.00	<0.5	20	362	5	5.46	20	1.97
M962283		5.15	<0.5	8.83	<5	460	1.2	<2	4.86	<0.5	20	233	11	4.25	20	1.86
M962284		5.16	0.8	8.52	10	570	1.2	3	4.75	<0.5	14	211	38	4.51	20	2.12
M962285		2.51	1.5	8.40	14	1110	1.3	<2	3.35	<0.5	27	172	90	5.86	20	2.96
M962286		4.61	1.0	8.30	15	1080	1.7	<2	6.41	<0.5	19	141	15	3.82	20	2.74
M962287		2.61	12.7	6.95	161	750	0.7	2	5.02	24.7	40	139	39	8.06	20	2.57
M962288		2.71	6.5	7.77	148	280	1.3	<2	3.39	8.9	22	156	15	8.04	20	3.55
M962289		3.84	1.4	8.62	16	1540	1.1	<2	3.94	0.7	15	210	27	5.70	20	3.85
M962290		0.10	4.8	6.09	20	590	0.7	7	1.83	0.7	15	56	>10000	4.18	10	1.02
M962291		5.24	4.2	8.63	90	1390	1.1	4	3.75	28.9	35	241	121	7.19	20	3.50
M962291D		<0.02	4.4	8.99	95	1450	1.2	2	3.91	30.3	36	281	125	7.48	20	3.66
M962292		2.78	20.0	6.64	235	480	0.6	5	3.85	99.2	42	123	295	10.80	20	1.93
M962292P		<0.02	20.4	7.16	214	640	0.7	2	3.88	83.8	39	130	278	10.80	20	2.14
M962293		3.24	18.4	6.62	178	560	0.6	4	2.50	235	28	122	461	11.05	20	2.27
M962294		3.21	2.1	7.62	22	1120	0.7	2	1.92	3.7	9	56	120	7.30	20	2.42
M962295		4.08	1.1	8.72	17	1230	1.0	<2	2.93	0.8	12	41	80	8.04	20	3.15
M962296		5.20	1.6	8.44	12	1350	1.9	<2	3.46	2.5	10	58	95	5.56	20	2.99
M962297		6.11	0.7	8.58	9	1320	1.3	<2	3.01	<0.5	13	84	113	7.55	20	3.08
M962298		5.23	0.6	8.62	<5	910	1.6	2	4.63	<0.5	6	215	50	5.25	20	2.31
M962299		5.12	<0.5	8.09	8	570	1.0	<2	5.54	<0.5	10	193	24	3.86	20	1.62
M962300		0.11	14.1	6.71	56	200	0.7	<2	4.37	4.9	37	41	>10000	8.31	20	1.48
M962301		4.82	0.6	7.56	14	670	0.9	<2	4.33	<0.5	14	235	44	4.09	20	1.79
M962302		5.43	0.6	8.54	7	860	1.0	2	4.55	<0.5	21	191	27	3.60	20	1.91
M962302D		<0.02	0.6	8.34	6	830	1.0	<2	4.39	<0.5	19	206	25	3.48	20	1.80
M962303		4.90	<0.5	7.85	5	830	1.0	<2	4.09	<0.5	18	254	8	3.39	20	2.10
M962303P		<0.02	<0.5	7.96	5	840	1.0	<2	4.20	<0.5	17	243	8	3.44	20	2.10

ALS Canada Ltd.
2103 Dollarton Hwy
North Vancouver BC V7H 0A7
Phone: 604 984 0221 Fax: 604 984 0218 www.alsglobal.com

To: **SKYLINE GOLD CORPORATION**
611 - 675 WEST HASTINGS ST.
VANCOUVER BC V6B 1N2

Finalized Date: 11-DEC-2011
Account: BQL

Project: Bronson Creek-Drill Core

CERTIFICATE OF ANALYSIS TR11232132

Sample Description	Method	ME-ICP61	ME-ICP61	ME-ICP61	ME-ICP61	ME-ICP61	ME-ICP61	ME-ICP61	ME-ICP61	ME-ICP61	ME-ICP61	ME-ICP61	ME-ICP61	ME-ICP61	ME-ICP61	ME-ICP61
	Analyte	La	Mg	Mn	Mo	Na	Ni	P	Pb	S	Sb	Sc	Sr	Th	Ti	Tl
	Units	ppm	%	ppm	ppm	%	ppm	ppm	ppm	%	ppm	ppm	ppm	ppm	%	ppm
	LOR	10	0.01	5	1	0.01	1	10	2	0.01	5	1	1	20	0.01	10
M962270		10	4.24	3180	3	0.88	160	1160	376	1.01	<5	14	260	<20	0.37	<10
M962271		10	5.30	3990	1	0.09	167	1170	1455	2.34	5	11	130	<20	0.36	<10
M962272		20	4.16	3040	2	0.66	163	1320	1855	1.70	6	15	271	<20	0.38	<10
M962273		10	2.97	2790	3	1.62	136	1400	385	1.56	<5	14	324	<20	0.39	<10
M962274		10	2.79	2050	2	2.83	196	970	68	0.69	<5	13	419	<20	0.32	<10
M962275		10	1.40	699	431	1.63	44	990	80	5.28	57	14	290	<20	0.33	<10
M962276		10	3.55	2130	7	2.65	227	1040	57	0.56	5	15	376	<20	0.35	<10
M962277		10	3.66	2850	2	0.63	122	1240	321	0.83	11	13	271	<20	0.35	<10
M962278		10	2.59	2030	2	1.31	76	1610	263	0.83	7	13	316	<20	0.44	<10
M962279		20	2.86	2020	1	1.65	117	1360	97	0.71	<5	13	357	<20	0.37	<10
M962279D		30	3.22	2250	2	1.88	130	1470	109	0.82	<5	14	383	<20	0.42	<10
M962280		20	3.92	1585	1	2.23	153	1550	38	0.10	<5	16	378	<20	0.48	<10
M962280P		20	3.94	1615	1	2.18	157	1510	37	0.12	<5	16	379	<20	0.47	<10
M962281		20	3.91	1190	2	2.49	194	1270	24	0.09	<5	14	329	<20	0.38	<10
M962282		20	4.34	1430	<1	2.42	229	1230	17	0.15	<5	15	501	<20	0.41	<10
M962283		20	3.57	1350	2	3.04	193	1380	23	0.12	<5	15	404	<20	0.40	<10
M962284		20	3.34	1600	2	2.43	166	1270	23	0.47	<5	14	371	<20	0.38	<10
M962285		30	3.41	1775	1	1.13	145	1370	33	1.34	<5	14	316	<20	0.38	<10
M962286		20	2.54	2640	5	1.15	125	1300	109	0.27	<5	14	368	<20	0.37	<10
M962287		20	2.59	2760	5	0.06	95	1060	2250	4.80	9	13	423	<20	0.32	<10
M962288		20	1.60	1920	2	0.08	92	1340	1125	5.99	8	14	261	<20	0.37	<10
M962289		20	3.23	2810	3	0.24	167	1290	204	0.44	<5	15	208	<20	0.40	<10
M962290		20	0.95	649	529	2.09	35	590	13	1.00	<5	12	256	<20	0.29	<10
M962291		20	3.12	3250	3	0.08	146	1210	625	2.08	<5	15	240	<20	0.39	<10
M962291D		20	3.25	3380	2	0.08	147	1290	671	2.14	<5	16	250	<20	0.40	<10
M962292		30	3.24	3450	1	0.04	96	950	3170	6.43	26	10	361	<20	0.28	<10
M962292P		40	3.39	3550	1	0.05	95	1050	3220	5.94	19	11	383	<20	0.31	<10
M962293		20	3.33	2980	2	0.04	92	1010	3160	6.78	15	11	263	<20	0.29	<10
M962294		40	2.82	2340	<1	0.07	59	1270	253	1.74	<5	12	343	<20	0.33	<10
M962295		40	3.12	2550	<1	0.31	45	1490	90	1.95	<5	14	464	<20	0.39	<10
M962296		30	2.21	2150	<1	1.39	68	1280	176	0.99	<5	13	291	<20	0.36	<10
M962297		30	2.86	2350	1	0.74	72	1250	49	1.41	<5	14	449	<20	0.37	<10
M962298		20	2.65	2120	2	1.98	148	1300	66	0.40	<5	14	417	<20	0.41	<10
M962299		10	2.69	1795	4	3.02	128	910	41	0.35	<5	13	418	<20	0.33	<10
M962300		20	1.50	754	448	1.79	49	1060	79	5.92	53	15	303	<20	0.36	<10
M962301		<10	2.75	1510	2	3.11	173	910	30	0.64	<5	12	397	<20	0.34	<10
M962302		10	2.99	1335	2	3.69	158	1080	39	0.61	<5	13	527	<20	0.36	<10
M962302D		10	2.96	1290	2	3.57	153	1040	37	0.58	<5	12	510	<20	0.34	<10
M962303		10	3.58	1040	2	3.22	177	870	14	0.23	<5	13	478	<20	0.36	<10
M962303P		20	3.60	1060	2	3.25	183	900	11	0.24	<5	13	483	<20	0.36	<10

ALS Canada Ltd.
2103 Dollarton Hwy
North Vancouver BC V7H 0A7
Phone: 604 984 0221 Fax: 604 984 0218 www.alsglobal.com

To: **SKYLINE GOLD CORPORATION**
611 - 675 WEST HASTINGS ST.
VANCOUVER BC V6B 1N2

Finalized Date: 11-DEC-2011
Account: BQL

Project: Bronson Creek-Drill Core

CERTIFICATE OF ANALYSIS TR11232132

Sample Description	Method / Analyte / Units / LOR	ME-ICP61 U ppm 10	ME-ICP61 V ppm 1	ME-ICP61 W ppm 10	ME-ICP61 Zn ppm 2	Ag-OG62 Ag ppm 1	Cu-OG62 Cu % 0.001	Zn-OG62 Zn % 0.001	Au-ICP21 Au ppm 0.001	Au-GRA21 Au ppm 0.05
M962270		<10	147	<10	5070				0.167	
M962271		<10	152	<10	>10000			1.440	0.093	
M962272		<10	170	<10	5100				0.107	
M962273		<10	174	<10	922				0.072	
M962274		<10	165	<10	174				0.045	
M962275		<10	140	<10	144		3.28		7.67	
M962276		<10	203	<10	131				0.030	
M962277		<10	154	<10	805				0.018	
M962278		<10	165	<10	697				0.021	
M962279		<10	143	<10	239				0.021	
M962279D		<10	160	<10	271				0.020	
M962280		<10	198	<10	186				0.014	
M962280P		<10	195	<10	186				0.024	
M962281		<10	147	<10	70				0.016	
M962282		10	151	<10	85				0.010	
M962283		<10	157	<10	85				0.020	
M962284		<10	149	<10	107				0.046	
M962285		<10	155	<10	176				0.089	
M962286		<10	141	<10	279				0.021	
M962287		<10	124	10	4730				0.650	
M962288		<10	149	10	1730				0.420	
M962289		<10	162	10	412				0.033	
M962290		<10	90	40	81		1.265		1.255	
M962291		<10	155	10	5240				0.187	
M962291D		<10	164	<10	5480				0.179	
M962292		<10	110	10	>10000			1.710	1.085	
M962292P		<10	121	10	>10000			1.395	0.906	
M962293		<10	115	10	>10000			3.74	0.465	
M962294		<10	123	10	906				0.064	
M962295		<10	161	10	517				0.048	
M962296		<10	134	30	529				0.021	
M962297		<10	145	10	388				0.020	
M962298		<10	152	<10	277				0.008	
M962299		10	130	<10	135				0.015	
M962300		<10	156	<10	158		3.31		7.58	
M962301		<10	136	<10	126				0.038	
M962302		10	139	<10	144				0.013	
M962302D		10	132	<10	137				0.013	
M962303		<10	135	<10	64				0.007	
M962303P		10	140	<10	64				0.008	

ALS Canada Ltd.

2103 Dollarton Hwy
North Vancouver BC V7H 0A7
Phone: 604 984 0221 Fax: 604 984 0218 www.alsglobal.com

To: **SKYLINE GOLD CORPORATION**
611 - 675 WEST HASTINGS ST.
VANCOUVER BC V6B 1N2

Finalized Date: 11-DEC-2011
Account: BQL

Project: Bronson Creek-Drill Core

CERTIFICATE OF ANALYSIS TR11232132

Sample Description	Method	WEI-21	ME-ICP61	ME-ICP61	ME-ICP61	ME-ICP61	ME-ICP61	ME-ICP61	ME-ICP61	ME-ICP61	ME-ICP61	ME-ICP61	ME-ICP61	ME-ICP61	ME-ICP61	ME-ICP61
	Analyte	Recvd Wt.	Ag	Al	As	Ba	Be	Bi	Ca	Cd	Co	Cr	Cu	Fe	Ga	K
	Units	kg	ppm	%	ppm	ppm	ppm	ppm	%	ppm	ppm	ppm	ppm	%	ppm	%
	LOR	0.02	0.5	0.01	5	10	0.5	2	0.01	0.5	1	1	1	0.01	10	0.01
M962304		5.13	<0.5	7.96	7	960	1.0	<2	4.32	<0.5	24	266	8	3.75	20	2.30
M962305		5.17	<0.5	7.96	9	710	1.2	<2	4.00	<0.5	18	256	5	3.23	20	1.82
M962306		4.99	0.6	8.09	12	630	0.8	3	4.37	<0.5	19	222	35	3.57	20	1.55
M962307		5.13	0.6	8.10	13	870	1.1	3	4.83	<0.5	23	301	33	4.45	20	2.12
M962308		5.30	0.7	8.38	25	1160	1.2	<2	4.19	<0.5	27	200	41	4.14	20	2.30
M962309		5.10	0.8	8.40	13	960	1.2	<2	4.01	<0.5	23	179	27	3.90	20	2.29
M962310		4.57	2.4	8.10	32	770	1.2	<2	4.12	<0.5	19	204	53	4.36	20	1.97
M962311		5.43	1.4	8.15	22	930	1.4	<2	3.82	<0.5	19	158	63	3.34	20	2.28
M962312		5.53	1.0	8.30	8	510	1.0	<2	4.06	<0.5	10	211	22	3.99	20	1.36
M962313		2.28	1.5	8.60	9	1100	1.9	<2	5.98	<0.5	25	30	44	7.30	20	2.02
M962313D		<0.02	1.6	8.58	8	1110	1.9	2	5.99	<0.5	27	30	44	7.31	20	2.01
M962314		4.89	1.0	8.29	7	490	1.1	2	4.05	<0.5	11	171	23	3.92	20	1.61
M962314P		<0.02	0.9	8.17	7	480	1.1	2	4.02	<0.5	12	173	18	3.83	20	1.59
M962315		0.11	5.1	5.64	21	560	0.8	<2	1.72	<0.5	13	52	>10000	3.96	10	0.94
M962316		5.38	0.8	8.12	6	690	0.9	<2	3.08	<0.5	13	207	101	5.57	20	1.81
M962317		4.68	1.4	8.32	15	920	1.1	<2	3.81	<0.5	13	198	36	4.95	20	2.19
M962318		5.34	1.4	8.64	16	650	1.2	<2	4.29	<0.5	11	152	100	4.88	20	1.98
M962319		4.91	1.9	8.47	17	640	1.2	<2	4.02	<0.5	15	101	124	5.21	20	1.47
M962320		5.30	0.9	7.82	5	320	1.0	2	4.67	<0.5	9	164	14	3.54	20	0.98
M962321		5.29	1.5	8.72	21	740	1.3	2	3.28	<0.5	8	172	73	6.15	20	2.11
M962322		2.39	6.8	8.27	86	920	1.0	3	1.19	15.4	23	136	253	9.01	20	2.61
M962323		2.36	24.8	8.09	84	900	1.1	9	2.29	185.5	19	128	1215	8.35	20	2.76
M962324		4.02	0.9	8.37	<5	250	1.3	2	4.95	<0.5	12	177	5	3.64	20	0.96
M962324D		<0.02	0.9	8.15	13	250	1.3	<2	4.95	<0.5	11	180	6	3.64	20	0.96
M962325		5.10	1.3	8.43	14	610	1.3	<2	4.37	<0.5	19	126	37	6.94	20	1.53
M962325P		<0.02	1.3	8.55	13	620	1.3	<2	4.43	<0.5	17	130	37	6.76	20	1.55
M962326		5.14	1.1	8.15	10	400	1.3	<2	4.77	<0.5	13	235	19	5.37	20	1.28
M962327		4.88	5.2	8.52	22	970	1.4	6	4.51	5.3	20	195	41	7.42	20	2.80
M962328		4.94	4.5	8.98	29	950	1.3	<2	3.14	8.1	19	174	61	8.34	20	2.66
M962329		7.21	2.7	8.68	15	900	1.5	<2	3.90	3.9	15	134	72	8.05	20	2.18
M962330		0.11	15.0	6.52	60	670	0.8	<2	4.16	3.7	36	40	>10000	8.03	20	1.44
M962331		4.20	3.1	8.19	34	890	1.3	2	3.41	11.8	14	137	67	8.46	20	2.09
M962332		5.07	1.8	8.18	<5	220	1.3	2	4.18	<0.5	8	123	32	4.52	20	1.11
M962333		5.84	1.1	8.51	13	410	1.5	<2	2.88	<0.5	15	83	44	5.26	20	1.34
M962334		5.59	1.0	8.55	<5	410	1.3	2	3.42	<0.5	14	128	72	6.11	20	1.38
M962335		5.26	1.2	8.44	17	530	1.3	<2	2.70	<0.5	25	135	73	6.54	20	1.95
M962335D		<0.02	1.0	7.81	18	510	1.3	2	2.59	<0.5	24	130	66	6.30	20	1.84
M962336		5.01	0.7	8.14	6	400	1.2	2	2.28	<0.5	19	135	56	6.75	20	1.33
M962336P		<0.02	1.0	8.12	<5	390	1.2	2	2.27	<0.5	18	136	52	6.66	20	1.33
M962337		4.94	1.0	7.79	5	390	1.2	<2	2.96	<0.5	12	85	29	6.33	20	1.38

ALS Canada Ltd.
2103 Dollarton Hwy
North Vancouver BC V7H 0A7
Phone: 604 984 0221 Fax: 604 984 0218 www.alsglobal.com

To: **SKYLINE GOLD CORPORATION**
611 - 675 WEST HASTINGS ST.
VANCOUVER BC V6B 1N2

Finalized Date: 11-DEC-2011
Account: BQL

Project: Bronson Creek-Drill Core

CERTIFICATE OF ANALYSIS TR11232132

Sample Description	Method	ME-ICP61	ME-ICP61	ME-ICP61	ME-ICP61	ME-ICP61	ME-ICP61	ME-ICP61	ME-ICP61	ME-ICP61	ME-ICP61	ME-ICP61	ME-ICP61	ME-ICP61	ME-ICP61	ME-ICP61
	Analyte	La	Mg	Mn	Mo	Na	Ni	P	Pb	S	Sb	Sc	Sr	Th	Ti	Tl
	Units	ppm	%	ppm	ppm	%	ppm	ppm	ppm	%	ppm	ppm	ppm	ppm	%	ppm
	LOR	10	0.01	5	1	0.01	1	10	2	0.01	5	1	1	20	0.01	10
M962304		20	3.90	1060	1	2.79	184	930	14	0.36	<5	13	536	<20	0.36	<10
M962305		20	3.72	905	1	3.18	163	900	12	0.27	<5	14	468	<20	0.35	<10
M962306		20	3.10	982	1	3.36	162	910	10	0.49	5	13	512	<20	0.33	<10
M962307		30	4.20	1045	1	2.68	216	1140	11	0.42	<5	15	594	<20	0.40	<10
M962308		20	3.57	904	1	3.31	139	1220	13	0.45	<5	14	524	<20	0.39	<10
M962309		20	3.55	920	2	3.24	137	1320	11	0.32	<5	14	504	<20	0.40	<10
M962310		20	3.04	1250	<1	3.10	156	1000	63	0.87	8	13	489	<20	0.33	<10
M962311		10	3.17	930	<1	3.42	130	1240	14	0.43	<5	13	467	<20	0.39	<10
M962312		10	2.94	1350	<1	3.80	124	970	13	0.22	6	13	585	<20	0.37	<10
M962313		50	3.08	1315	<1	2.76	23	4450	14	0.19	<5	18	1200	30	1.06	<10
M962313D		50	3.07	1315	<1	2.75	24	4440	14	0.19	<5	18	1200	30	1.06	<10
M962314		10	2.89	1260	<1	3.68	120	1030	13	0.24	<5	12	508	<20	0.35	<10
M962314P		10	2.81	1230	<1	3.79	115	1000	17	0.22	<5	12	504	<20	0.35	<10
M962315		10	0.90	620	520	2.00	34	570	10	0.99	6	11	247	<20	0.27	<10
M962316		10	2.98	1520	4	3.43	152	1170	25	1.08	<5	12	504	<20	0.39	<10
M962317		10	2.67	1745	<1	3.40	159	940	53	1.14	<5	13	481	<20	0.34	<10
M962318		10	2.78	1935	2	3.56	108	1360	37	0.75	<5	14	493	<20	0.42	<10
M962319		20	2.76	1735	<1	3.39	95	1730	20	0.74	5	14	592	<20	0.48	<10
M962320		<10	2.42	1820	1	3.76	74	840	26	0.08	<5	11	479	<20	0.32	<10
M962321		<10	2.95	2730	16	1.87	95	940	155	0.85	<5	13	356	<20	0.35	<10
M962322		10	3.54	2880	3	0.28	140	1090	1365	2.38	12	13	203	<20	0.34	<10
M962323		10	2.87	2550	<1	0.46	62	1190	1620	4.53	9	14	298	<20	0.39	<10
M962324		10	2.52	1895	<1	3.62	107	1140	49	0.03	<5	14	381	<20	0.39	<10
M962324D		10	2.52	1905	<1	3.67	109	1140	46	0.02	<5	13	386	<20	0.39	<10
M962325		20	3.18	1835	<1	2.81	91	2300	27	0.69	6	15	676	20	0.61	<10
M962325P		20	3.11	1800	<1	2.90	89	2330	25	0.61	7	15	693	20	0.61	<10
M962326		10	3.06	2150	2	2.51	155	1330	53	0.21	7	13	470	<20	0.40	<10
M962327		20	3.30	2690	<1	1.49	149	1970	446	1.31	<5	16	617	<20	0.56	<10
M962328		10	3.27	2890	<1	1.25	123	1450	609	1.68	<5	15	313	<20	0.42	<10
M962329		20	3.01	2140	<1	2.07	100	2250	244	0.86	<5	14	620	<20	0.61	<10
M962330		10	1.47	728	438	1.70	42	1030	80	5.80	54	15	296	<20	0.35	<10
M962331		10	2.60	1790	1	2.03	120	1740	344	2.77	7	13	469	<20	0.48	<10
M962332		10	2.10	1310	<1	3.51	77	1540	186	0.30	<5	12	437	<20	0.41	<10
M962333		10	2.41	863	<1	3.86	55	1990	17	0.43	<5	11	336	<20	0.49	<10
M962334		10	2.50	917	<1	3.39	88	1660	16	0.68	<5	12	396	<20	0.44	<10
M962335		10	2.63	760	1	2.91	86	1530	10	1.17	<5	12	380	<20	0.42	<10
M962335D		10	2.49	733	<1	2.81	86	1450	13	1.15	<5	11	360	<20	0.41	<10
M962336		10	2.70	814	<1	3.18	93	1600	12	0.69	<5	11	439	<20	0.45	<10
M962336P		10	2.69	807	<1	3.18	94	1590	14	0.64	<5	12	444	<20	0.45	<10
M962337		10	2.56	907	<1	3.35	44	1810	15	0.24	<5	10	473	<20	0.45	<10

ALS Canada Ltd.
2103 Dollarton Hwy
North Vancouver BC V7H 0A7
Phone: 604 984 0221 Fax: 604 984 0218 www.alsglobal.com

To: **SKYLINE GOLD CORPORATION**
611 - 675 WEST HASTINGS ST.
VANCOUVER BC V6B 1N2

Finalized Date: 11-DEC-2011
Account: BQL

Project: Bronson Creek-Drill Core

CERTIFICATE OF ANALYSIS TR11232132

Sample Description	Method / Analyte / Units / LOR	ME-ICP61 U ppm 10	ME-ICP61 V ppm 1	ME-ICP61 W ppm 10	ME-ICP61 Zn ppm 2	Ag-OG62 Ag ppm 1	Cu-OG62 Cu % 0.001	Zn-OG62 Zn % 0.001	Au-ICP21 Au ppm 0.001	Au-GRA21 Au ppm 0.05
M962304		<10	146	<10	68				0.015	
M962305		<10	143	<10	55				0.009	
M962306		10	127	<10	67				0.018	
M962307		<10	162	<10	71				0.019	
M962308		<10	155	<10	69				0.017	
M962309		10	154	<10	69				0.018	
M962310		<10	132	<10	188				0.040	
M962311		<10	154	<10	56				0.017	
M962312		10	131	<10	71				0.007	
M962313		<10	192	<10	143				0.009	
M962313D		<10	193	<10	142				0.008	
M962314		<10	141	<10	71				0.006	
M962314P		10	137	<10	73				0.007	
M962315		<10	85	30	80		1.290		1.340	
M962316		<10	144	<10	138				0.039	
M962317		<10	132	<10	148				0.015	
M962318		<10	165	<10	158				0.033	
M962319		<10	160	<10	101				0.037	
M962320		<10	122	<10	86				0.014	
M962321		<10	140	<10	488				0.087	
M962322		<10	139	<10	3050				0.125	
M962323		<10	149	10	>10000			2.77	0.393	
M962324		10	146	<10	165				0.003	
M962324D		10	146	<10	157				0.005	
M962325		<10	168	<10	146				0.019	
M962325P		<10	169	<10	130				0.030	
M962326		<10	155	<10	249				0.011	
M962327		<10	174	<10	1195				0.054	
M962328		<10	169	<10	1680				0.055	
M962329		<10	163	<10	931				0.031	
M962330		<10	149	10	148		3.24		7.64	
M962331		<10	169	<10	1925				0.080	
M962332		<10	155	<10	124				0.020	
M962333		10	194	<10	60				0.023	
M962334		<10	169	<10	58				0.011	
M962335		<10	157	<10	53				0.042	
M962335D		<10	154	<10	51				0.034	
M962336		<10	168	<10	57				0.013	
M962336P		<10	170	<10	57				0.022	
M962337		<10	183	<10	60				0.002	

ALS Canada Ltd.
2103 Dollarton Hwy
North Vancouver BC V7H 0A7
Phone: 604 984 0221 Fax: 604 984 0218 www.alsglobal.com

To: **SKYLINE GOLD CORPORATION**
611 - 675 WEST HASTINGS ST.
VANCOUVER BC V6B 1N2

Finalized Date: 11-DEC-2011
Account: BQL

Project: Bronson Creek-Drill Core

CERTIFICATE OF ANALYSIS TR11232132

Sample Description	Method	WEI-21	ME-ICP61	ME-ICP61	ME-ICP61	ME-ICP61	ME-ICP61	ME-ICP61	ME-ICP61	ME-ICP61	ME-ICP61	ME-ICP61	ME-ICP61	ME-ICP61	ME-ICP61	ME-ICP61
	Analyte	Recvd Wt.	Ag	Al	As	Ba	Be	Bi	Ca	Cd	Co	Cr	Cu	Fe	Ga	K
	Units	kg	ppm	%	ppm	ppm	ppm	ppm	%	ppm	ppm	ppm	ppm	%	ppm	%
	LOR	0.02	0.5	0.01	5	10	0.5	2	0.01	0.5	1	1	1	0.01	10	0.01
M962338		4.98	1.1	8.69	10	410	1.3	<2	3.83	<0.5	11	111	32	5.63	20	1.49
M962339		4.91	1.1	8.74	11	800	1.5	<2	3.85	<0.5	15	123	27	5.47	20	2.30
M962340		4.14	0.7	8.58	5	1020	1.4	<2	4.50	<0.5	17	113	32	6.05	20	2.73
M962341		5.00	0.8	8.30	12	1200	1.3	<2	3.97	<0.5	10	154	17	6.01	20	3.27
M962342		4.68	8.4	8.44	58	930	1.0	4	1.59	40.1	14	156	327	11.70	20	3.20
M962343		3.96	>100	4.65	136	890	0.9	156	5.31	88.3	11	106	2070	7.92	10	2.13
M962344		5.35	10.2	8.15	86	1090	1.3	<2	2.01	30.4	15	164	111	8.75	20	3.36
M962345		0.84	2.3	0.06	<5	10	<0.5	<2	34.6	<0.5	<1	1	2	0.06	<10	0.01
M962346		3.15	7.0	7.95	62	1050	1.3	<2	2.19	18.2	16	134	107	9.10	20	3.19
M962346D		<0.02	6.5	7.84	63	960	1.3	<2	2.17	18.5	16	130	97	9.04	20	3.14
M962347		5.28	1.8	8.43	23	1250	1.3	<2	3.87	<0.5	20	184	80	6.74	20	3.43
M962347P		<0.02	1.6	8.64	22	1290	1.3	<2	3.93	<0.5	19	178	82	6.94	20	3.51
M962348		5.94	1.8	7.79	14	1080	1.3	<2	3.91	<0.5	15	148	29	5.51	20	2.84
M962349		3.16	3.7	7.68	37	570	0.7	2	2.15	2.4	13	179	166	10.75	20	1.76
M962350		5.00	0.9	8.30	<5	830	1.4	<2	5.21	<0.5	13	194	18	4.34	20	2.13
M962351		3.80	1.0	8.28	5	790	1.4	<2	4.93	<0.5	11	193	19	4.18	20	2.12
M962352		5.18	1.3	8.30	9	660	1.3	<2	3.95	<0.5	21	229	73	4.88	20	2.16
M962353		4.48	1.1	5.59	5	400	0.8	<2	3.56	<0.5	7	103	9	3.17	10	1.12
M962354		4.55	1.0	8.57	<5	830	1.2	<2	3.37	4.8	7	158	25	4.85	20	2.00
M962355		6.12	1.1	8.41	8	660	1.0	<2	3.05	0.9	8	126	42	4.90	20	1.37
M962356		4.67	1.5	8.00	19	860	1.0	<2	2.46	<0.5	21	134	85	6.00	20	2.09
M962357		4.51	3.0	8.40	19	960	1.0	<2	2.70	2.8	18	139	87	6.64	20	2.37
M962357D		<0.02	2.8	8.12	15	920	1.0	<2	2.59	2.6	18	136	86	6.38	20	2.31
M962358		5.21	3.7	8.92	58	1420	1.0	<2	2.18	0.9	38	135	113	7.48	20	2.79
M962358P		<0.02	3.9	8.73	58	1370	1.0	2	2.17	0.8	39	131	111	7.34	20	2.71
M962359		4.46	4.6	8.27	60	1390	1.0	2	2.10	13.5	25	156	97	7.12	20	2.60
M962360		0.11	5.9	6.00	21	590	0.7	7	1.87	0.6	14	55	>10000	4.27	10	1.00
M962361		5.07	1.3	8.17	15	950	1.1	<2	4.22	0.8	8	134	35	4.21	20	2.15
M962362		8.13	1.1	7.99	19	690	1.2	<2	4.97	<0.5	14	143	37	3.46	20	1.81
M962363		4.97	1.0	8.05	14	870	1.1	<2	3.33	<0.5	15	160	48	3.64	20	2.25
M962364		5.37	0.8	8.08	14	1110	1.0	<2	3.08	<0.5	18	149	23	3.34	20	2.12
M962365		5.02	1.0	8.59	10	1010	1.1	<2	3.66	<0.5	17	197	11	3.49	20	1.93
M962366		5.13	0.9	8.40	31	1290	1.2	<2	3.84	<0.5	20	274	66	4.86	20	2.82
M962367		4.65	1.0	8.56	21	1290	1.2	<2	4.01	<0.5	26	239	57	4.45	20	2.57
M962368		5.85	0.9	8.09	11	910	1.1	<2	3.61	<0.5	15	270	34	4.61	20	2.44
M962368D		<0.02	0.8	8.31	13	920	1.1	<2	3.65	<0.5	15	271	33	4.64	20	2.47
M962369		4.73	1.1	8.45	21	1060	1.2	<2	4.37	0.5	25	329	125	5.72	20	2.61
M962369P		<0.02	1.2	8.01	21	1050	1.2	<2	4.24	<0.5	23	320	126	5.49	20	2.54
M962370		5.48	<0.5	8.09	31	1280	1.1	<2	3.46	<0.5	21	168	102	4.18	20	2.38
M962371		5.15	<0.5	8.86	8	1200	1.4	<2	5.61	<0.5	22	74	51	6.67	20	2.01

ALS Canada Ltd.
2103 Dollarton Hwy
North Vancouver BC V7H 0A7
Phone: 604 984 0221 Fax: 604 984 0218 www.alsglobal.com

To: **SKYLINE GOLD CORPORATION**
611 - 675 WEST HASTINGS ST.
VANCOUVER BC V6B 1N2

Finalized Date: 11-DEC-2011
Account: BQL

Project: Bronson Creek-Drill Core

CERTIFICATE OF ANALYSIS TR11232132

Sample Description	Method	ME-ICP61	ME-ICP61	ME-ICP61	ME-ICP61	ME-ICP61	ME-ICP61	ME-ICP61	ME-ICP61	ME-ICP61	ME-ICP61	ME-ICP61	ME-ICP61	ME-ICP61	ME-ICP61	ME-ICP61
	Analyte	La	Mg	Mn	Mo	Na	Ni	P	Pb	S	Sb	Sc	Sr	Th	Ti	Tl
	Units	ppm	%	ppm	ppm	%	ppm	ppm	ppm	%	ppm	ppm	ppm	ppm	%	ppm
	LOR	10	0.01	5	1	0.01	1	10	2	0.01	5	1	1	20	0.01	10
M962338		10	2.58	1060	<1	3.51	67	1750	17	0.35	<5	14	451	<20	0.47	<10
M962339		10	2.67	1425	<1	2.66	80	1620	28	0.25	<5	13	377	<20	0.44	<10
M962340		10	2.92	1855	2	2.12	81	2240	43	0.19	<5	14	544	<20	0.59	<10
M962341		10	2.77	2390	3	0.92	100	1580	76	0.32	<5	13	303	<20	0.46	<10
M962342		40	3.23	3220	<1	0.06	97	1350	1085	4.13	12	14	254	<20	0.40	<10
M962343		<10	0.99	2750	3	0.07	70	720	5110	7.46	25	7	479	<20	0.20	<10
M962344		20	2.44	2840	<1	0.07	114	1330	1750	3.72	15	14	169	<20	0.40	<10
M962345		<10	2.15	38	<1	<0.01	<1	60	12	0.07	<5	<1	5410	30	<0.01	<10
M962346		10	2.45	2730	<1	0.17	94	1130	1225	4.19	11	12	183	<20	0.35	<10
M962346D		10	2.43	2710	<1	0.17	93	1110	1240	4.16	11	12	178	<20	0.34	<10
M962347		10	2.87	2910	1	0.52	117	1360	66	1.23	6	14	278	<20	0.37	<10
M962347P		20	2.96	2990	1	0.54	117	1390	64	1.23	5	14	280	<20	0.39	<10
M962348		10	2.65	2670	<1	1.07	125	1270	107	0.30	<5	12	344	<20	0.37	<10
M962349		10	3.98	3360	2	0.68	99	1190	240	2.37	6	13	263	<20	0.38	<10
M962350		10	2.45	2460	1	2.72	140	1200	55	0.10	<5	12	413	<20	0.37	<10
M962351		10	2.37	2330	1	2.67	131	1150	52	0.12	5	12	407	<20	0.37	<10
M962352		10	2.86	1720	1	3.01	151	1380	28	0.34	<5	12	439	<20	0.42	<10
M962353		10	1.34	1405	<1	1.97	54	550	44	0.21	<5	7	323	<20	0.20	<10
M962354		10	2.42	2370	<1	2.51	91	930	75	0.18	6	12	372	<20	0.39	<10
M962355		<10	2.25	2250	<1	3.43	89	930	73	0.31	<5	11	392	<20	0.29	<10
M962356		10	2.36	1935	<1	2.41	86	740	53	1.37	<5	10	404	<20	0.30	<10
M962357		10	2.76	2710	1	2.02	84	940	245	0.73	<5	11	347	<20	0.36	<10
M962357D		10	2.66	2590	<1	1.93	84	900	233	0.69	<5	11	334	<20	0.35	<10
M962358		10	2.80	2990	<1	0.90	97	830	477	1.78	7	12	312	<20	0.34	<10
M962358P		10	2.69	2910	<1	0.92	96	830	478	1.84	9	12	311	<20	0.33	<10
M962359		10	2.60	2100	<1	1.21	80	690	525	2.13	10	13	350	<20	0.30	<10
M962360		10	0.94	667	551	2.11	37	610	13	1.04	6	11	263	<20	0.28	<10
M962361		10	1.89	2330	<1	3.14	68	780	73	0.47	<5	11	521	<20	0.32	<10
M962362		10	2.05	1805	1	3.32	92	870	42	0.50	<5	11	477	<20	0.34	<10
M962363		<10	2.69	1110	2	4.10	109	1090	26	0.47	7	11	505	<20	0.38	<10
M962364		<10	2.67	929	<1	4.14	104	830	16	0.32	<5	10	515	<20	0.33	<10
M962365		<10	3.08	889	2	4.43	112	850	22	0.20	5	12	545	<20	0.36	<10
M962366		10	4.12	1140	1	3.11	200	1310	23	0.33	5	13	561	<20	0.41	<10
M962367		10	3.85	990	2	3.33	177	1330	19	0.40	<5	14	522	<20	0.40	<10
M962368		10	3.74	1060	<1	3.34	153	1090	20	0.25	<5	12	495	<20	0.37	<10
M962368D		10	3.78	1075	<1	3.44	156	1100	20	0.24	8	12	508	<20	0.38	<10
M962369		10	4.20	1195	3	3.05	258	1280	26	0.70	5	14	606	<20	0.42	<10
M962369P		10	4.11	1170	3	3.09	247	1270	27	0.66	5	13	588	<20	0.42	<10
M962370		10	2.58	1010	2	3.90	124	1060	12	0.74	<5	13	532	<20	0.38	<10
M962371		40	2.90	1395	<1	3.67	50	3670	11	0.39	<5	17	1420	<20	0.89	<10

ALS Canada Ltd.
2103 Dollarton Hwy
North Vancouver BC V7H 0A7
Phone: 604 984 0221 Fax: 604 984 0218 www.alsglobal.com

To: **SKYLINE GOLD CORPORATION**
611 - 675 WEST HASTINGS ST.
VANCOUVER BC V6B 1N2

Finalized Date: 11-DEC-2011
Account: BQL

Project: Bronson Creek-Drill Core

CERTIFICATE OF ANALYSIS TR11232132

Sample Description	Method / Analyte / Units / LOR	ME-ICP61 U ppm 10	ME-ICP61 V ppm 1	ME-ICP61 W ppm 10	ME-ICP61 Zn ppm 2	Ag-OG62 Ag ppm 1	Cu-OG62 Cu % 0.001	Zn-OG62 Zn % 0.001	Au-ICP21 Au ppm 0.001	Au-GRA21 Au ppm 0.05
M962338		<10	180	<10	71				0.006	
M962339		<10	177	<10	141				0.006	
M962340		<10	204	<10	181				0.008	
M962341		<10	177	<10	255				0.006	
M962342		<10	154	<10	7330				0.114	
M962343		<10	82	<10	>10000	128		1.620	1.525	
M962344		<10	150	<10	5890				0.130	
M962345		<10	1	<10	35				0.005	
M962346		<10	127	<10	3980				0.101	
M962346D		<10	125	<10	3950				0.101	
M962347		<10	154	<10	325				0.035	
M962347P		<10	158	10	330				0.037	
M962348		<10	145	<10	307				0.023	
M962349		<10	149	10	697				0.139	
M962350		10	144	<10	215				0.008	
M962351		10	139	<10	201				0.011	
M962352		10	160	<10	104				0.029	
M962353		10	70	10	82				0.005	
M962354		10	141	<10	699				0.013	
M962355		10	118	<10	321				0.011	
M962356		10	117	<10	255				0.030	
M962357		10	146	<10	760				0.032	
M962357D		10	142	<10	747				0.039	
M962358		<10	137	<10	575				0.065	
M962358P		<10	135	<10	535				0.070	
M962359		<10	150	<10	2050				0.083	
M962360		10	90	40	87		1.345		1.280	
M962361		10	119	<10	355				0.026	
M962362		10	132	<10	151				0.018	
M962363		20	147	<10	100				0.015	
M962364		20	135	<10	79				0.007	
M962365		20	141	<10	83				0.007	
M962366		10	162	10	115				0.016	
M962367		10	155	<10	99				0.010	
M962368		10	139	<10	109				0.005	
M962368D		10	140	<10	111				0.006	
M962369		10	197	<10	128				0.012	
M962369P		10	194	10	128				0.012	
M962370		<10	152	<10	115				0.017	
M962371		<10	191	<10	160				0.007	

ALS Canada Ltd.
2103 Dollarton Hwy
North Vancouver BC V7H 0A7
Phone: 604 984 0221 Fax: 604 984 0218 www.alsglobal.com

To: **SKYLINE GOLD CORPORATION**
611 - 675 WEST HASTINGS ST.
VANCOUVER BC V6B 1N2

Finalized Date: 21-DEC-2011
Account: BQL

CERTIFICATE TR11232136

Project: Bronson Creek

P.O. No.:

This report is for 136 Drill Core samples submitted to our lab in Terrace, BC, Canada on 7-NOV-2011.

The following have access to data associated with this certificate:

WILLIAM HAY	SUSAN HENDERSON	BRIAN JANES
SHAUN PARENT	JIM SPARLING	JOHN ZBEETNOFF

SAMPLE PREPARATION

ALS CODE	DESCRIPTION
WEI-21	Received Sample Weight
LOG-24	Pulp Login - Rcd w/o Barcode
LOG-22	Sample login - Rcd w/o BarCode
BAG-01	Bulk Master for Storage
CRU-31	Fine crushing - 70% <2mm
CRU-QC	Crushing QC Test
PUL-QC	Pulverizing QC Test
SPL-21	Split sample - riffle splitter
PUL-32	Pulverize 1000g to 85% < 75 um
SPL-34	Pulp Splitting Charge
LOG-22d	Sample login - Rcd w/o BarCode dup
SPL-21d	Split sample - duplicate
PUL-32d	Pulverize Split -Dup 85% <75um

ANALYTICAL PROCEDURES

ALS CODE	DESCRIPTION	INSTRUMENT
ME-ICP61	33 element four acid ICP-AES	ICP-AES
Ag-OG62	Ore Grade Ag - Four Acid	VARIABLE
ME-OG62	Ore Grade Elements - Four Acid	ICP-AES
Cu-OG62	Ore Grade Cu - Four Acid	VARIABLE
Zn-OG62	Ore Grade Zn - Four Acid	VARIABLE
Pb-OG62	Ore Grade Pb - Four Acid	VARIABLE
As-OG62	Ore Grade As - Four Acid	VARIABLE
Au-ICP21	Au 30g FA ICP-AES Finish	ICP-AES
Au-GRA21	Au 30g FA-GRAV finish	WST-SIM

To: **SKYLINE GOLD CORPORATION**
ATTN: SUSAN HENDERSON
611 - 675 WEST HASTINGS ST.
VANCOUVER BC V6B 1N2

This is the Final Report and supersedes any preliminary report with this certificate number. Results apply to samples as submitted. All pages of this report have been checked and approved for release.

Signature:
Colin Ramshaw, Vancouver Laboratory Manager

ALS Canada Ltd.
2103 Dollarton Hwy
North Vancouver BC V7H 0A7
Phone: 604 984 0221 Fax: 604 984 0218 www.alsglobal.com

To: **SKYLINE GOLD CORPORATION**
611 - 675 WEST HASTINGS ST.
VANCOUVER BC V6B 1N2

Finalized Date: 21-DEC-2011
Account: BQL

Project: Bronson Creek

CERTIFICATE OF ANALYSIS TR11232136

Sample Description	Method / Analyte / Units / LOR	WEI-21 Recvd Wt. kg 0.02	ME-ICP61 Ag ppm 0.5	ME-ICP61 Al % 0.01	ME-ICP61 As ppm 5	ME-ICP61 Ba ppm 10	ME-ICP61 Be ppm 0.5	ME-ICP61 Bi ppm 2	ME-ICP61 Ca % 0.01	ME-ICP61 Cd ppm 0.5	ME-ICP61 Co ppm 1	ME-ICP61 Cr ppm 1	ME-ICP61 Cu ppm 1	ME-ICP61 Fe % 0.01	ME-ICP61 Ga ppm 10	ME-ICP61 K % 0.01
M962122		7.33	1.2	7.50	17	1220	1.0	3	2.18	1.7	6	56	103	3.49	20	2.41
M962123		5.63	8.7	7.67	41	1180	1.2	7	2.40	35.3	7	41	479	7.64	20	4.42
M962124		8.84	2.6	7.53	45	1630	1.2	5	2.85	8.0	8	59	205	5.29	20	4.04
M962125		4.65	0.9	7.63	19	1700	1.2	<2	2.57	<0.5	7	70	100	4.44	20	3.44
M962126		6.45	0.5	7.48	28	2160	1.4	3	2.73	<0.5	10	67	78	3.78	20	4.21
M962127		10.61	0.9	7.38	47	1840	1.2	2	2.75	3.2	12	96	123	4.22	20	4.22
M962128		7.95	<0.5	7.54	21	1940	1.4	<2	2.67	<0.5	7	55	59	4.07	20	3.58
M962129		6.24	0.5	7.79	20	1880	1.4	2	2.81	<0.5	6	61	64	4.09	20	3.37
M962130		0.11	12.4	6.48	60	820	0.6	<2	4.16	4.3	37	41	>10000	7.96	20	1.41
M962131		6.08	<0.5	8.12	29	1630	1.7	3	2.95	1.4	8	25	83	3.67	20	3.58
M962131D		<0.02	0.5	8.12	16	1600	1.6	2	2.89	0.9	7	25	69	3.59	20	3.47
M962132		10.82	0.9	8.38	41	1450	1.5	3	2.66	0.5	9	21	114	4.29	20	2.70
M962132P		<0.02	0.8	8.19	41	1450	1.4	3	2.55	<0.5	7	21	109	4.04	20	2.66
M962133		6.67	1.2	8.77	37	570	1.4	3	2.18	<0.5	12	8	208	5.13	20	1.81
M962134		8.00	1.0	8.25	13	530	1.5	5	2.55	<0.5	7	7	223	5.81	20	1.79
M962135		9.55	1.6	7.82	20	1170	1.4	3	3.22	1.7	4	15	251	6.53	20	2.50
M962136		6.08	0.9	7.89	34	1280	1.3	2	2.96	1.1	6	19	155	6.00	20	2.39
M962137		7.67	<0.5	8.05	15	1370	1.1	<2	2.42	<0.5	7	32	70	3.57	20	2.67
M962138		6.87	<0.5	8.00	15	1680	1.2	<2	2.83	<0.5	7	24	48	3.76	20	3.15
M962139		10.49	0.7	8.04	12	1650	1.4	<2	2.87	<0.5	13	41	87	4.00	20	2.83
M962140		5.05	<0.5	8.67	11	1720	1.6	<2	2.43	<0.5	13	20	43	3.90	20	3.59
M962141		5.05	1.2	7.73	18	1200	1.3	<2	2.96	14.2	14	77	105	4.23	20	2.50
M962141D		<0.02	0.9	7.89	23	1230	1.3	2	3.04	14.8	14	78	107	4.34	20	2.54
M962142		5.38	1.2	8.13	30	970	1.2	3	2.73	0.7	12	26	101	4.25	20	2.47
M962142P		<0.02	1.4	8.19	30	990	1.2	2	2.77	0.7	12	26	91	4.14	20	2.52
M962143		7.60	5.0	7.92	71	1300	1.1	6	3.59	36.0	13	30	181	5.03	20	3.26
M962144		6.90	2.6	7.78	73	1540	1.0	3	2.79	3.2	10	35	165	4.93	20	3.29
M962145		0.88	<0.5	0.13	6	10	<0.5	3	35.5	<0.5	3	1	<1	0.09	<10	0.02
M962146		9.68	>100	6.85	126	1440	0.9	205	1.93	111.0	7	41	361	5.79	20	3.44
M962147		2.58	<0.5	7.99	9	1210	1.3	4	3.41	<0.5	6	19	56	3.23	20	2.89
M962148		6.78	0.7	7.76	11	1120	1.2	4	3.61	<0.5	6	19	37	3.13	20	2.86
M962149		6.17	1.0	8.60	26	1350	1.1	2	2.65	<0.5	9	29	104	5.10	20	2.83
M962150		6.96	18.4	7.35	113	470	0.7	16	2.26	108.0	15	21	302	8.59	20	2.46
M962151		6.85	11.6	7.95	63	1230	0.7	10	2.20	62.0	7	21	308	7.75	20	2.63
M962151D		<0.02	11.6	8.12	59	1240	0.8	9	2.26	64.1	7	20	318	7.94	20	2.67
M962152		6.21	2.0	8.80	43	1690	1.0	3	3.30	1.4	7	48	157	6.61	20	3.89
M962152P		<0.02	1.7	7.53	40	1550	1.0	4	3.08	0.8	7	45	136	5.95	20	3.46
M962153		7.34	2.0	7.20	24	1100	0.9	<2	3.12	<0.5	13	62	213	6.17	20	3.31
M962154		9.99	1.4	8.14	23	1400	1.0	3	3.26	4.1	10	29	77	4.73	20	3.38
M962155		3.13	5.6	7.13	45	1490	0.8	3	3.29	29.8	6	29	147	4.92	20	3.50

ALS Canada Ltd.
2103 Dollarton Hwy
North Vancouver BC V7H 0A7
Phone: 604 984 0221 Fax: 604 984 0218 www.alsglobal.com

To: **SKYLINE GOLD CORPORATION**
611 - 675 WEST HASTINGS ST.
VANCOUVER BC V6B 1N2

Finalized Date: 21-DEC-2011
Account: BQL

Project: Bronson Creek

CERTIFICATE OF ANALYSIS TR11232136

Sample Description	Method / Analyte / Units / LOR	ME-ICP61 La ppm 10	ME-ICP61 Mg % 0.01	ME-ICP61 Mn ppm 5	ME-ICP61 Mo ppm 1	ME-ICP61 Na % 0.01	ME-ICP61 Ni ppm 1	ME-ICP61 P ppm 10	ME-ICP61 Pb ppm 2	ME-ICP61 S % 0.01	ME-ICP61 Sb ppm 5	ME-ICP61 Sc ppm 1	ME-ICP61 Sr ppm 1	ME-ICP61 Th ppm 20	ME-ICP61 Ti % 0.01	ME-ICP61 Tl ppm 10
M962122		10	1.21	983	3	3.36	39	810	41	1.27	<5	10	433	<20	0.29	<10
M962123		20	1.70	2020	18	0.56	38	1300	655	3.95	<5	13	220	<20	0.36	10
M962124		20	1.81	1620	15	1.46	59	1410	180	1.78	5	13	286	<20	0.37	10
M962125		10	2.04	1160	1	2.71	61	1230	25	0.92	<5	14	373	<20	0.34	<10
M962126		10	2.16	1120	2	2.74	59	1340	19	0.50	<5	13	422	<20	0.36	<10
M962127		10	2.07	1085	2	2.63	86	1130	14	0.96	<5	11	423	<20	0.33	<10
M962128		10	2.30	1275	2	3.14	46	1470	15	0.30	<5	13	414	<20	0.38	<10
M962129		20	2.13	1240	2	3.42	37	1520	17	0.36	7	13	499	<20	0.39	<10
M962130		10	1.43	721	428	1.69	45	1020	73	5.60	55	15	302	<20	0.33	<10
M962131		10	2.03	1405	2	3.37	22	1360	16	0.62	5	11	532	<20	0.40	<10
M962131D		10	2.01	1370	2	3.27	24	1300	16	0.60	<5	11	520	<20	0.39	<10
M962132		20	1.64	1255	2	3.82	12	1550	18	1.15	<5	12	595	<20	0.40	<10
M962132P		10	1.57	1235	3	3.89	11	1500	18	0.98	<5	12	578	<20	0.39	<10
M962133		20	2.32	1255	2	4.53	9	1650	15	1.40	5	13	605	<20	0.42	<10
M962134		20	2.41	1375	1	3.82	6	1610	15	1.83	<5	12	604	<20	0.42	<10
M962135		10	1.97	1430	2	3.16	8	1460	28	2.45	9	14	569	<20	0.50	<10
M962136		10	1.74	1250	1	3.56	9	1530	23	2.10	5	15	560	<20	0.56	<10
M962137		20	1.60	965	2	3.91	20	1660	14	0.43	<5	11	528	<20	0.39	<10
M962138		10	1.68	1105	2	3.31	12	1240	12	0.32	<5	13	596	<20	0.39	<10
M962139		20	1.28	947	2	3.26	21	1430	17	1.10	<5	13	499	<20	0.37	<10
M962140		10	2.01	991	2	2.96	11	1120	18	0.62	<5	13	532	<20	0.37	<10
M962141		20	1.27	989	2	3.36	20	1020	56	1.70	5	12	487	<20	0.34	<10
M962141D		20	1.30	1010	2	3.45	18	1030	61	1.73	<5	12	502	<20	0.34	<10
M962142		10	1.22	1095	1	3.25	14	910	30	1.80	<5	11	463	<20	0.32	<10
M962142P		10	1.23	1110	1	3.32	11	930	25	1.62	<5	11	472	<20	0.33	<10
M962143		20	1.43	2270	2	1.51	20	1200	1030	2.50	<5	12	409	<20	0.33	<10
M962144		20	1.30	1915	3	1.59	20	1300	137	2.28	<5	13	331	<20	0.36	<10
M962145		10	1.64	27	2	0.01	3	60	<2	0.10	<5	<1	4780	20	<0.01	<10
M962146		20	1.64	1950	2	0.78	21	1310	5850	2.25	<5	11	211	<20	0.34	<10
M962147		10	1.32	1360	2	3.07	10	1030	33	0.47	5	11	517	<20	0.34	<10
M962148		10	1.41	1360	2	3.12	9	1010	44	0.46	5	11	530	<20	0.34	<10
M962149		10	1.18	1435	2	3.52	11	1040	62	2.34	5	12	476	<20	0.37	10
M962150		20	2.44	2500	<1	1.13	11	830	5660	3.93	15	9	254	<20	0.29	<10
M962151		20	2.49	2410	<1	1.31	8	800	2890	2.45	11	10	277	<20	0.31	<10
M962151D		20	2.55	2470	1	1.35	9	800	3010	2.56	11	10	287	<20	0.31	<10
M962152		10	2.03	2270	<1	1.71	17	1230	229	1.89	5	16	416	<20	0.43	<10
M962152P		10	1.76	2110	2	1.64	20	1120	174	1.65	7	13	390	<20	0.40	10
M962153		10	1.40	1590	2	1.76	28	1020	40	2.87	<5	13	411	<20	0.39	<10
M962154		10	1.56	1670	3	2.15	14	910	248	1.57	5	13	447	<20	0.38	<10
M962155		10	1.43	1855	2	1.22	23	1120	1265	2.08	7	11	336	<20	0.34	10

ALS Canada Ltd.
2103 Dollarton Hwy
North Vancouver BC V7H 0A7
Phone: 604 984 0221 Fax: 604 984 0218 www.alsglobal.com

To: **SKYLINE GOLD CORPORATION**
611 - 675 WEST HASTINGS ST.
VANCOUVER BC V6B 1N2

Finalized Date: 21-DEC-2011
Account: BQL

Project: Bronson Creek

CERTIFICATE OF ANALYSIS TR11232136

Sample Description	Method / Analyte / Units / LOR	ME-ICP61 U ppm 10	ME-ICP61 V ppm 1	ME-ICP61 W ppm 10	ME-ICP61 Zn ppm 2	Ag-OG62 Ag ppm 1	Cu-OG62 Cu % 0.001	Zn-OG62 Zn % 0.001	Pb-OG62 Pb % 0.001	As-OG62 As % 0.001	Au-ICP21 Au ppm 0.001	Au-GRA21 Au ppm 0.05	Au-GRA21 Au Check ppm 0.05
M962122		10	98	<10	353						0.059		
M962123		<10	179	10	5300						0.398		
M962124		<10	163	<10	1290						0.130		
M962125		10	169	<10	137						0.074		
M962126		10	147	<10	159						0.042		
M962127		10	139	<10	326						0.042		
M962128		10	153	<10	85						0.031		
M962129		10	160	<10	134						0.124		
M962130		10	147	<10	149		3.34				7.80		
M962131		10	194	<10	302						0.029		
M962131D		10	188	<10	282						0.031		
M962132		10	207	<10	179						0.085		
M962132P		10	203	<10	180						0.063		
M962133		20	211	<10	113						0.137		
M962134		10	215	<10	150						0.095		
M962135		10	218	<10	249						0.095		
M962136		10	250	<10	287						0.241		
M962137		10	161	<10	141						0.047		
M962138		10	182	<10	119						0.035		
M962139		10	161	<10	116						0.087		
M962140		10	184	<10	161						0.021		
M962141		10	161	<10	2660						0.060		
M962141D		10	163	<10	2720						0.059		
M962142		10	150	<10	222						0.088		
M962142P		10	152	<10	227						0.081		
M962143		<10	139	20	6120						0.582		
M962144		10	160	20	506						0.161		
M962145		<10	2	<10	8						0.024		
M962146		<10	146	40	>10000	112		2.11			>10.0		
M962147		10	159	10	195						0.036		
M962148		10	166	<10	180						0.022		
M962149		10	161	<10	159						0.083		
M962150		10	133	40	>10000			1.900			0.920		
M962151		10	138	10	9820						0.364		
M962151D		10	138	20	>10000			1.050			0.355		
M962152		<10	191	<10	479						0.183		
M962152P		10	175	<10	390						0.224		
M962153		10	171	<10	123						0.143		
M962154		10	167	<10	891						0.104		
M962155		<10	131	10	5040						0.157		

ALS Canada Ltd.
2103 Dollarton Hwy
North Vancouver BC V7H 0A7
Phone: 604 984 0221 Fax: 604 984 0218 www.alsglobal.com

To: **SKYLINE GOLD CORPORATION**
611 - 675 WEST HASTINGS ST.
VANCOUVER BC V6B 1N2

Finalized Date: 21-DEC-2011
Account: BQL

Project: Bronson Creek

CERTIFICATE OF ANALYSIS TR11232136

Sample Description	Method / Analyte / Units / LOR	WEI-21 Recvd Wt. kg 0.02	ME-ICP61 Ag ppm 0.5	ME-ICP61 Al % 0.01	ME-ICP61 As ppm 5	ME-ICP61 Ba ppm 10	ME-ICP61 Be ppm 0.5	ME-ICP61 Bi ppm 2	ME-ICP61 Ca % 0.01	ME-ICP61 Cd ppm 0.5	ME-ICP61 Co ppm 1	ME-ICP61 Cr ppm 1	ME-ICP61 Cu ppm 1	ME-ICP61 Fe % 0.01	ME-ICP61 Ga ppm 10	ME-ICP61 K % 0.01
M962156		5.92	5.8	7.16	40	610	0.9	5	3.52	37.5	11	24	184	6.21	20	3.53
M962157		7.07	1.9	8.07	14	1450	1.1	<2	3.57	10.6	13	40	67	5.10	20	3.17
M962158		5.52	1.0	8.10	12	730	0.9	2	4.27	<0.5	11	82	87	6.97	20	1.61
M962159		7.36	1.3	7.58	16	810	0.8	2	3.76	<0.5	12	100	122	7.68	20	1.46
M962160		0.11	4.8	5.51	22	550	0.7	5	1.73	<0.5	14	51	>10000	3.92	10	0.92
M962161		5.70	1.4	7.42	6	650	0.7	3	4.43	1.0	14	96	129	7.86	20	1.28
M962161D		<0.02	1.6	7.75	11	670	0.7	6	4.61	1.3	16	101	138	8.28	20	1.34
M962162		7.01	1.5	7.72	18	740	0.8	4	4.85	0.7	9	97	117	7.79	10	1.38
M962162P		<0.02	1.1	7.70	11	740	0.8	3	4.72	0.5	9	97	101	7.52	20	1.39
M962163		5.98	3.8	7.42	63	840	0.9	5	2.40	1.7	16	93	383	11.95	10	2.07
M962164		4.78	1.2	7.18	28	1600	0.9	3	2.72	3.6	9	33	73	3.72	10	2.39
M962165		5.75	1.3	8.32	28	1350	1.2	<2	2.64	1.2	5	73	98	4.76	20	2.65
M962166		8.38	0.5	8.79	10	850	1.1	<2	2.93	2.7	3	10	24	3.26	20	2.00
M962167		5.30	0.5	7.95	21	740	1.1	<2	3.17	0.7	8	13	35	3.23	20	1.88
M962168		3.89	<0.5	8.19	10	1290	1.4	<2	3.13	0.6	6	16	10	2.68	20	2.96
M962169		5.95	0.5	9.09	12	1350	1.4	<2	2.45	1.1	6	19	11	2.65	30	2.80
M962170		4.52	0.5	9.25	16	1280	1.4	4	2.26	0.6	10	22	28	3.15	20	2.69
M962171		5.61	<0.5	8.20	15	1080	1.3	<2	3.03	<0.5	8	33	12	2.79	20	2.42
M962171D		<0.02	<0.5	8.43	9	1110	1.3	<2	3.07	<0.5	8	33	11	2.82	20	2.42
M962172		4.23	<0.5	8.43	8	1410	1.6	<2	3.63	<0.5	5	38	10	3.26	20	3.38
M962172P		<0.02	<0.5	8.27	6	1340	1.5	2	3.47	<0.5	5	42	14	3.34	20	3.23
M962173		5.85	1.1	8.74	18	1710	1.7	<2	3.51	3.9	6	37	25	3.89	20	3.71
M962174		4.78	1.1	8.35	45	1070	1.3	<2	3.59	8.3	11	31	41	4.38	20	2.21
M962175		0.12	13.4	6.39	54	710	0.7	<2	4.11	4.3	36	42	>10000	7.95	10	1.41
M962176		4.23	1.3	8.85	39	880	1.2	<2	2.64	1.3	17	37	74	4.77	20	1.79
M962177		5.74	0.9	8.30	39	1160	1.2	<2	3.39	0.9	10	44	50	4.14	20	2.08
M962178		7.20	0.8	8.75	18	1580	1.6	<2	3.15	<0.5	12	42	41	3.47	20	2.93
M962179		5.38	1.0	7.72	16	1070	1.5	<2	3.99	0.5	6	58	30	3.91	20	2.11
M962180		6.54	1.5	8.18	29	1310	1.3	2	3.72	0.7	5	66	93	4.93	20	2.76
M962181		6.32	10.3	8.16	69	830	1.3	6	1.99	14.3	49	36	541	8.03	20	3.64
M962181D		<0.02	10.6	8.16	68	260	1.3	12	2.07	15.0	52	38	574	8.31	20	3.75
M962182		6.34	0.6	9.02	11	1520	1.8	2	2.78	<0.5	4	10	40	2.17	30	3.29
M962182P		<0.02	<0.5	8.37	5	1550	1.8	<2	2.76	<0.5	5	10	32	2.06	30	3.28
M962183		6.76	<0.5	8.71	6	1150	1.7	<2	2.11	<0.5	6	14	18	2.59	20	2.60
M962184		5.92	<0.5	8.22	20	860	1.4	<2	2.13	<0.5	4	15	10	2.85	20	1.88
M962185		6.80	<0.5	8.19	5	1010	1.5	<2	2.84	<0.5	6	18	26	4.00	20	2.40
M962186		4.93	0.8	7.73	11	910	1.4	<2	2.80	<0.5	10	23	44	5.64	20	2.49
M962187		5.02	<0.5	8.50	15	1100	1.5	<2	3.36	<0.5	13	24	49	5.62	20	2.65
M962188		7.26	<0.5	7.45	<5	1030	1.5	<2	2.91	<0.5	8	24	26	4.43	20	2.93
M962189		6.09	2.0	8.64	42	890	1.5	5	2.67	1.8	33	28	138	6.28	20	2.42

ALS Canada Ltd.
2103 Dollarton Hwy
North Vancouver BC V7H 0A7
Phone: 604 984 0221 Fax: 604 984 0218 www.alsglobal.com

To: **SKYLINE GOLD CORPORATION**
611 - 675 WEST HASTINGS ST.
VANCOUVER BC V6B 1N2

Finalized Date: 21-DEC-2011
Account: BQL

Project: Bronson Creek

CERTIFICATE OF ANALYSIS TR11232136

Sample Description	Method / Analyte / Units / LOR	ME-ICP61 La ppm 10	ME-ICP61 Mg % 0.01	ME-ICP61 Mn ppm 5	ME-ICP61 Mo ppm 1	ME-ICP61 Na % 0.01	ME-ICP61 Ni ppm 1	ME-ICP61 P ppm 10	ME-ICP61 Pb ppm 2	ME-ICP61 S % 0.01	ME-ICP61 Sb ppm 5	ME-ICP61 Sc ppm 1	ME-ICP61 Sr ppm 1	ME-ICP61 Th ppm 20	ME-ICP61 Ti % 0.01	ME-ICP61 Tl ppm 10
M962156		10	1.62	1905	2	1.00	17	1080	1395	2.98	7	11	320	<20	0.36	10
M962157		10	1.85	1620	3	2.38	16	1120	344	1.47	<5	17	469	<20	0.45	<10
M962158		20	2.71	2130	1	2.92	20	1210	42	2.03	5	32	522	<20	0.54	<10
M962159		10	2.65	1995	1	2.66	21	1230	56	2.45	<5	34	556	<20	0.56	<10
M962160		10	0.88	615	514	1.95	36	560	8	0.94	5	11	248	<20	0.26	<10
M962161		10	2.84	2100	1	2.53	27	1260	99	2.55	<5	34	539	<20	0.53	<10
M962161D		10	2.96	2190	1	2.64	27	1320	98	2.73	6	35	564	<20	0.56	<10
M962162		20	2.63	2240	3	2.60	23	1240	202	2.38	<5	35	570	<20	0.56	<10
M962162P		20	2.64	2200	2	2.60	21	1220	183	2.06	<5	35	564	<20	0.56	<10
M962163		20	1.83	1545	7	2.03	19	1110	241	7.18	<5	32	309	<20	0.50	<10
M962164		20	0.75	1020	<1	2.89	19	1110	138	1.84	<5	8	449	<20	0.28	<10
M962165		20	1.06	1105	<1	3.11	32	1370	135	2.19	<5	13	366	<20	0.37	<10
M962166		20	1.08	1280	<1	4.46	4	860	123	0.74	<5	7	519	<20	0.33	<10
M962167		20	1.13	1050	<1	4.00	6	1120	66	0.71	<5	9	522	<20	0.39	<10
M962168		20	1.12	1030	<1	3.31	5	1090	56	0.36	<5	9	573	<20	0.39	<10
M962169		20	1.12	809	<1	3.64	6	970	96	0.41	<5	8	526	<20	0.35	<10
M962170		20	1.23	772	<1	3.93	7	840	66	0.71	<5	7	493	<20	0.31	<10
M962171		20	1.24	971	<1	4.27	10	920	58	0.30	<5	9	598	<20	0.35	<10
M962171D		20	1.27	978	1	4.25	10	950	59	0.29	<5	10	600	<20	0.35	<10
M962172		20	1.61	1265	<1	2.89	10	1010	49	0.22	<5	12	577	<20	0.40	<10
M962172P		30	1.65	1230	<1	2.79	10	1110	42	0.22	<5	13	547	<20	0.41	<10
M962173		20	1.57	1230	<1	2.37	10	950	244	1.05	<5	11	540	<20	0.37	<10
M962174		30	1.42	1460	<1	3.91	13	940	163	1.95	5	11	575	<20	0.34	<10
M962175		20	1.42	711	417	1.65	48	1000	66	5.60	51	15	297	<20	0.33	<10
M962176		20	1.51	1205	<1	4.55	12	1020	149	1.60	<5	11	510	<20	0.34	<10
M962177		20	1.61	1520	1	4.08	12	1090	123	0.74	<5	12	557	<20	0.39	<10
M962178		20	1.51	1295	<1	3.43	10	930	90	0.44	<5	12	615	<20	0.38	<10
M962179		20	1.79	1835	<1	3.43	14	1160	108	0.45	<5	16	712	<20	0.46	<10
M962180		30	1.76	1890	<1	3.00	16	1290	109	0.85	<5	18	621	<20	0.49	<10
M962181		20	1.16	1005	2	1.60	15	860	585	5.97	<5	11	357	<20	0.33	<10
M962181D		20	1.18	1050	4	1.65	17	870	597	6.19	<5	11	359	<20	0.34	<10
M962182		20	1.02	619	1	3.52	7	660	29	0.26	<5	6	622	<20	0.27	<10
M962182P		20	0.95	613	<1	3.44	7	650	30	0.24	<5	5	615	<20	0.26	<10
M962183		20	1.34	572	1	4.31	8	760	41	0.47	<5	7	648	<20	0.29	<10
M962184		20	1.48	760	<1	4.40	5	680	56	0.17	<5	7	680	<20	0.27	<10
M962185		20	1.65	969	<1	3.48	9	1130	17	0.84	<5	12	663	<20	0.47	<10
M962186		20	2.25	1280	<1	3.12	12	1340	45	1.63	<5	14	698	<20	0.56	<10
M962187		20	2.48	1155	<1	2.93	10	1380	23	1.26	<5	17	906	<20	0.58	<10
M962188		20	2.13	1010	<1	2.83	10	1360	30	0.79	<5	14	753	<20	0.53	<10
M962189		20	1.43	927	3	3.35	14	1280	102	3.62	<5	16	644	<20	0.51	<10

ALS Canada Ltd.
2103 Dollarton Hwy
North Vancouver BC V7H 0A7
Phone: 604 984 0221 Fax: 604 984 0218 www.alsglobal.com

To: **SKYLINE GOLD CORPORATION**
611 - 675 WEST HASTINGS ST.
VANCOUVER BC V6B 1N2

Finalized Date: 21-DEC-2011
Account: BQL

Project: Bronson Creek

CERTIFICATE OF ANALYSIS TR11232136

Sample Description	Method / Analyte / Units / LOR	ME-ICP61 U ppm 10	ME-ICP61 V ppm 1	ME-ICP61 W ppm 10	ME-ICP61 Zn ppm 2	Ag-OG62 Ag ppm 1	Cu-OG62 Cu % 0.001	Zn-OG62 Zn % 0.001	Pb-OG62 Pb % 0.001	As-OG62 As % 0.001	Au-ICP21 Au ppm 0.001	Au-GRA21 Au ppm 0.05	Au-GRA21 Au Check ppm 0.05
M962156		<10	143	10	5820						0.125		
M962157		10	197	10	1705						0.046		
M962158		10	255	<10	159						0.060		
M962159		10	273	10	194						0.070		
M962160		10	86	30	80		1.315				1.290		
M962161		10	261	<10	267						0.074		
M962161D		10	275	<10	282						0.074		
M962162		10	269	<10	293						0.066		
M962162P		10	269	<10	285						0.064		
M962163		10	249	<10	363						2.30	1.59	
M962164		10	107	10	346						0.203		
M962165		10	160	<10	210						0.088		
M962166		10	141	<10	280						0.040		
M962167		10	153	<10	157						0.025		
M962168		10	172	<10	145						0.008		
M962169		10	147	<10	191						0.010		
M962170		10	137	<10	158						0.013		
M962171		10	155	<10	137						0.010		
M962171D		10	153	<10	136						0.008		
M962172		10	166	<10	162						0.007		
M962172P		10	170	<10	167						0.009		
M962173		10	158	<10	317						0.030		
M962174		20	152	<10	931						0.079		
M962175		10	150	<10	151		3.36				7.66		
M962176		<10	159	<10	255						0.038		
M962177		10	160	<10	280						0.023		
M962178		10	155	<10	164						0.020		
M962179		10	183	<10	167						0.031		
M962180		10	194	<10	215						0.075		
M962181		10	136	10	1540						1.505		
M962181D		10	140	<10	1575						1.180		
M962182		10	117	<10	80						0.019		
M962182P		10	116	<10	73						0.015		
M962183		10	133	<10	96						0.014		
M962184		20	118	<10	110						0.008		
M962185		10	182	10	106						0.034		
M962186		10	228	10	177						0.044		
M962187		10	234	<10	179						0.036		
M962188		10	232	<10	228						0.024		
M962189		10	203	<10	392						0.125		

ALS Canada Ltd.

2103 Dollarton Hwy
North Vancouver BC V7H 0A7
Phone: 604 984 0221 Fax: 604 984 0218 www.alsglobal.com

To: **SKYLINE GOLD CORPORATION**
611 - 675 WEST HASTINGS ST.
VANCOUVER BC V6B 1N2

Finalized Date: 21-DEC-2011
Account: BQL

Project: Bronson Creek

CERTIFICATE OF ANALYSIS TR11232136

Sample Description	Method / Analyte / Units / LOR	WEI-21 Recvd Wt. kg 0.02	ME-ICP61 Ag ppm 0.5	ME-ICP61 Al % 0.01	ME-ICP61 As ppm 5	ME-ICP61 Ba ppm 10	ME-ICP61 Be ppm 0.5	ME-ICP61 Bi ppm 2	ME-ICP61 Ca % 0.01	ME-ICP61 Cd ppm 0.5	ME-ICP61 Co ppm 1	ME-ICP61 Cr ppm 1	ME-ICP61 Cu ppm 1	ME-ICP61 Fe % 0.01	ME-ICP61 Ga ppm 10	ME-ICP61 K % 0.01
M962190		0.12	4.9	5.52	20	620	0.7	<2	1.71	<0.5	13	51	>10000	3.93	10	0.93
M962191		6.47	1.0	9.52	33	1020	1.4	2	2.75	1.0	12	29	184	6.62	30	2.43
M962191D		<0.02	1.1	9.16	32	970	1.3	<2	2.63	0.9	11	28	179	6.32	30	2.32
M962192		7.21	2.4	8.29	36	180	1.3	<2	2.75	0.7	16	24	271	7.58	20	2.83
M962192P		<0.02	2.2	8.27	37	180	1.3	<2	2.73	0.6	15	25	274	7.50	20	2.86
M962193		5.76	1.4	8.19	35	300	1.4	2	3.47	<0.5	17	22	227	6.57	20	2.87
M962194		6.76	1.6	8.35	43	220	1.1	3	3.02	<0.5	23	31	326	7.90	20	2.15
M962195		5.62	4.7	7.46	89	150	1.1	7	4.04	12.9	10	16	387	7.76	20	2.68
M962196		5.24	2.6	7.95	85	130	1.1	3	2.56	9.9	14	19	487	9.44	20	3.08
M962197		4.72	2.1	7.78	62	240	1.2	2	2.93	0.7	12	22	375	8.77	20	2.82
M962198		5.74	1.5	8.06	49	320	1.1	<2	2.93	1.7	11	18	334	6.97	20	2.88
M962199		9.50	2.4	8.31	52	330	1.2	2	2.73	3.5	16	24	354	7.46	20	2.63
M962200		0.11	13.5	6.22	44	210	0.6	<2	4.11	4.2	35	38	>10000	8.12	10	1.44
M962201		8.78	0.9	8.12	32	1110	1.4	<2	3.81	<0.5	4	30	184	5.13	20	2.86
M962201D		<0.02	0.9	8.30	32	1140	1.4	<2	3.90	<0.5	4	36	184	5.23	20	2.90
M962202		9.24	<0.5	8.19	10	1010	1.4	<2	4.19	<0.5	5	20	36	3.66	20	2.77
M962202P		<0.02	<0.5	8.44	10	1030	1.5	<2	4.28	<0.5	5	21	39	3.73	20	2.86
M962203		6.85	1.1	8.38	25	940	1.5	2	3.33	<0.5	8	17	202	5.45	20	4.01
M962204		6.32	1.9	7.88	24	430	1.3	3	4.46	1.1	11	11	210	5.95	20	3.91
M962205		6.41	1.2	7.82	32	350	1.4	2	3.47	<0.5	66	16	156	7.24	20	3.80
M962206		5.71	0.8	8.41	20	1250	1.5	2	3.07	<0.5	6	20	174	4.94	20	3.11
M962207		6.77	0.8	8.10	25	1070	1.2	<2	3.05	<0.5	11	26	216	6.04	20	2.70
M962208		5.79	<0.5	8.20	21	1130	1.4	<2	3.95	<0.5	8	14	103	4.67	20	3.03
M962209		4.02	0.7	8.32	24	980	1.4	<2	5.03	<0.5	7	23	186	6.78	20	3.12
M962210		7.11	1.1	8.13	36	1120	1.6	<2	3.29	<0.5	14	34	213	5.92	20	3.16
M962211		7.63	1.6	7.84	41	380	1.1	<2	3.14	<0.5	15	60	406	9.43	20	3.02
M962211D		<0.02	1.7	7.95	39	420	1.1	<2	3.09	<0.5	15	58	383	9.26	20	2.98
M962212		5.13	2.4	8.18	38	1030	1.1	3	1.62	<0.5	10	60	585	9.90	20	4.21
M962212P		<0.02	2.3	8.16	46	1050	1.1	2	1.81	<0.5	11	57	589	9.90	20	4.16
M962213		7.08	3.0	6.74	101	1010	0.8	3	0.94	<0.5	110	119	538	13.80	20	4.36
M962214		5.19	1.9	8.12	43	1360	1.0	<2	1.98	<0.5	18	55	311	5.85	20	4.60
M962215		0.13	4.8	5.59	20	560	0.7	<2	1.75	<0.5	13	51	>10000	4.10	10	1.01
M962216		4.92	2.1	7.37	38	1460	0.7	<2	3.18	<0.5	12	57	462	6.70	20	4.65
M962217		8.27	1.8	7.08	35	910	0.8	2	3.25	1.1	5	63	350	5.82	20	3.93
M962218		5.47	2.5	7.47	51	700	1.1	<2	2.62	<0.5	6	74	544	6.99	20	2.45
M962219		7.62	3.1	7.67	47	630	1.2	<2	2.94	<0.5	14	54	630	10.00	20	2.46
M962220		6.57	2.3	8.00	45	690	1.6	<2	3.86	<0.5	11	50	686	10.95	20	2.62
M962221		5.92	17.0	6.72	1295	580	0.7	7	4.48	57.6	9	65	1095	12.45	20	1.84
M962221D		<0.02	18.3	6.95	1380	600	0.7	3	4.61	59.1	10	65	1110	12.80	20	1.91
M962222		7.42	3.2	7.92	70	250	1.3	<2	2.24	7.3	6	10	836	10.50	20	2.74

ALS Canada Ltd.
2103 Dollarton Hwy
North Vancouver BC V7H 0A7
Phone: 604 984 0221 Fax: 604 984 0218 www.alsglobal.com

To: **SKYLINE GOLD CORPORATION**
611 - 675 WEST HASTINGS ST.
VANCOUVER BC V6B 1N2

Finalized Date: 21-DEC-2011
Account: BQL

Project: Bronson Creek

CERTIFICATE OF ANALYSIS TR11232136

Sample Description	Method / Analyte / Units / LOR	ME-ICP61 La ppm 10	ME-ICP61 Mg % 0.01	ME-ICP61 Mn ppm 5	ME-ICP61 Mo ppm 1	ME-ICP61 Na % 0.01	ME-ICP61 Ni ppm 1	ME-ICP61 P ppm 10	ME-ICP61 Pb ppm 2	ME-ICP61 S % 0.01	ME-ICP61 Sb ppm 5	ME-ICP61 Sc ppm 1	ME-ICP61 Sr ppm 1	ME-ICP61 Th ppm 20	ME-ICP61 Ti % 0.01	ME-ICP61 Tl ppm 10
M962190		20	0.87	609	500	1.93	33	570	8	0.96	<5	11	249	<20	0.26	<10
M962191		20	1.63	1030	<1	3.97	11	1550	85	2.80	7	17	635	<20	0.59	<10
M962191D		20	1.56	991	<1	3.79	12	1480	87	2.67	<5	16	608	<20	0.57	<10
M962192		10	1.56	1115	<1	2.73	17	1400	125	4.52	<5	15	530	<20	0.56	<10
M962192P		10	1.54	1115	<1	2.74	19	1410	129	4.42	<5	14	529	<20	0.56	<10
M962193		10	1.36	1335	<1	2.68	16	1390	68	3.81	<5	14	533	<20	0.53	<10
M962194		10	1.56	1180	<1	3.67	16	1360	50	4.78	<5	17	523	<20	0.57	<10
M962195		10	1.57	1650	<1	1.74	11	1170	379	4.67	<5	13	440	<20	0.46	<10
M962196		10	1.83	1530	<1	1.09	10	1250	209	5.20	5	13	344	<20	0.50	<10
M962197		10	1.77	1730	2	2.07	9	1250	148	4.56	<5	13	494	<20	0.52	10
M962198		20	1.30	1435	<1	2.25	11	1200	106	3.60	<5	12	499	<20	0.49	10
M962199		20	1.53	1405	<1	2.86	14	1310	275	4.11	<5	15	531	<20	0.53	<10
M962200		10	1.42	717	423	1.65	45	980	76	5.47	52	14	273	<20	0.33	<10
M962201		10	1.77	1550	<1	2.73	13	1260	59	1.73	<5	15	607	<20	0.53	<10
M962201D		10	1.80	1580	<1	2.79	15	1290	60	1.76	<5	16	618	<20	0.53	<10
M962202		10	1.75	1310	1	3.28	11	1170	35	0.36	<5	11	775	<20	0.47	<10
M962202P		10	1.80	1330	1	3.34	11	1190	35	0.38	<5	11	799	<20	0.48	<10
M962203		20	1.51	1030	1	1.38	10	1180	67	2.28	<5	8	492	<20	0.45	<10
M962204		20	1.57	1430	1	0.62	6	1240	214	2.80	<5	10	344	<20	0.47	<10
M962205		10	1.75	1205	1	1.39	6	1470	91	4.16	<5	12	383	<20	0.54	<10
M962206		20	1.34	837	<1	2.84	9	1340	34	2.13	<5	11	457	<20	0.49	<10
M962207		20	1.62	915	1	3.10	10	1930	31	2.75	5	15	473	<20	0.63	<10
M962208		20	1.90	1090	1	2.70	8	1820	22	0.90	<5	13	554	<20	0.62	<10
M962209		20	2.71	1400	1	1.75	11	2500	40	1.55	<5	24	635	<20	0.81	<10
M962210		20	1.85	939	16	2.70	31	1570	39	2.45	<5	13	505	<20	0.53	<10
M962211		20	2.70	1150	1	2.29	39	2850	33	4.46	<5	20	445	<20	0.73	<10
M962211D		20	2.68	1120	1	2.25	38	2790	34	4.37	6	20	442	<20	0.71	10
M962212		30	2.34	870	<1	1.34	24	3050	28	5.17	6	23	286	<20	0.76	<10
M962212P		30	2.35	898	<1	1.38	27	3070	28	5.15	8	23	310	<20	0.77	<10
M962213		10	2.58	1090	7	0.11	89	1580	42	8.43	6	15	109	<20	0.45	<10
M962214		10	1.40	988	1	0.81	55	1270	87	3.30	<5	14	401	<20	0.35	<10
M962215		10	0.90	642	524	1.99	35	600	15	0.91	<5	11	240	<20	0.27	<10
M962216		20	1.78	1795	6	0.28	69	1200	61	3.43	<5	13	487	<20	0.34	<10
M962217		20	1.78	1765	<1	1.37	60	1100	69	2.28	5	12	416	<20	0.34	<10
M962218		40	1.73	1540	3	2.53	52	1840	65	2.95	<5	16	432	<20	0.51	<10
M962219		50	2.84	1760	<1	1.86	28	2590	94	4.19	<5	19	440	<20	0.70	<10
M962220		40	3.09	2400	<1	1.08	29	2440	53	4.27	<5	22	414	<20	0.74	<10
M962221		20	3.86	4810	<1	0.10	24	2300	5690	3.68	26	17	208	<20	0.61	<10
M962221D		20	3.99	4980	<1	0.10	24	2360	5860	3.78	26	18	215	<20	0.64	<10
M962222		40	1.96	2230	<1	1.67	11	2780	236	5.27	<5	16	364	<20	0.62	<10

ALS Canada Ltd.
2103 Dollarton Hwy
North Vancouver BC V7H 0A7
Phone: 604 984 0221 Fax: 604 984 0218 www.alsglobal.com

To: **SKYLINE GOLD CORPORATION**
611 - 675 WEST HASTINGS ST.
VANCOUVER BC V6B 1N2

Finalized Date: 21-DEC-2011
Account: BQL

Project: Bronson Creek

CERTIFICATE OF ANALYSIS TR11232136

Sample Description	Method / Analyte / Units / LOR	ME-ICP61 U ppm 10	ME-ICP61 V ppm 1	ME-ICP61 W ppm 10	ME-ICP61 Zn ppm 2	Ag-OG62 Ag ppm 1	Cu-OG62 Cu % 0.001	Zn-OG62 Zn % 0.001	Pb-OG62 Pb % 0.001	As-OG62 As % 0.001	Au-ICP21 Au ppm 0.001	Au-GRA21 Au ppm 0.05	Au-GRA21 Au Check ppm 0.05
M962190		10	86	30	79		1.285				1.310		
M962191		<10	235	<10	381						0.071		
M962191D		<10	224	<10	361						0.081		
M962192		<10	208	<10	289						0.161		
M962192P		<10	213	<10	301						0.151		
M962193		<10	203	<10	164						0.147		
M962194		<10	202	<10	166						0.220		
M962195		<10	169	<10	1725						0.291		
M962196		<10	188	<10	1320						1.590		
M962197		<10	206	<10	284						0.574		
M962198		<10	168	<10	294						0.151		
M962199		<10	205	<10	527						0.216		
M962200		<10	145	<10	150		3.29				7.90		
M962201		<10	210	<10	168						0.167		
M962201D		<10	213	<10	171						0.123		
M962202		<10	176	<10	116						0.024		
M962202P		<10	178	<10	118						0.035		
M962203		<10	191	10	174						0.115		
M962204		<10	177	10	340						0.120		
M962205		<10	211	10	213						0.236		
M962206		<10	201	<10	102						0.098		
M962207		<10	237	<10	97						0.112		
M962208		<10	248	<10	75						0.049		
M962209		<10	316	<10	170						0.076		
M962210		<10	207	<10	115						0.099		
M962211		<10	267	10	131						0.213		
M962211D		<10	261	<10	128						0.223		
M962212		<10	274	<10	125						0.348		
M962212P		<10	275	<10	126						0.315		
M962213		<10	231	<10	271						1.830		
M962214		<10	145	<10	195						0.214		
M962215		<10	91	30	80		1.260				1.235		
M962216		<10	148	<10	208						0.344		
M962217		<10	136	<10	230						0.240		
M962218		<10	232	<10	188						0.741		
M962219		<10	273	30	206						4.11	3.92	
M962220		<10	270	<10	178						1.030		
M962221		<10	263	<10	9980						3.22	3.98	
M962221D		<10	268	<10	>10000			1.155			3.88	4.38	
M962222		<10	243	<10	1490						2.14	2.23	

ALS Canada Ltd.

2103 Dollarton Hwy
North Vancouver BC V7H 0A7
Phone: 604 984 0221 Fax: 604 984 0218 www.alsglobal.com

To: **SKYLINE GOLD CORPORATION**
611 - 675 WEST HASTINGS ST.
VANCOUVER BC V6B 1N2

Finalized Date: 21-DEC-2011
Account: BQL

Project: Bronson Creek

CERTIFICATE OF ANALYSIS TR11232136

Sample Description	Method / Analyte / Units / LOR	WEI-21 Recvd Wt. kg 0.02	ME-ICP61 Ag ppm 0.5	ME-ICP61 Al % 0.01	ME-ICP61 As ppm 5	ME-ICP61 Ba ppm 10	ME-ICP61 Be ppm 0.5	ME-ICP61 Bi ppm 2	ME-ICP61 Ca % 0.01	ME-ICP61 Cd ppm 0.5	ME-ICP61 Co ppm 1	ME-ICP61 Cr ppm 1	ME-ICP61 Cu ppm 1	ME-ICP61 Fe % 0.01	ME-ICP61 Ga ppm 10	ME-ICP61 K % 0.01
M962222P		<0.02	2.8	7.11	60	440	1.3	<2	2.14	5.8	6	11	789	9.95	20	2.43
M962223		6.24	2.3	7.58	50	660	1.4	<2	4.58	<0.5	8	24	421	7.77	20	2.32
M962224		6.22	1.5	8.19	30	740	1.7	<2	4.76	<0.5	5	62	249	7.49	20	2.73
M962225		5.14	35.2	6.46	>10000	370	0.8	2	4.90	226	33	22	755	13.35	20	1.35
M962226		8.77	4.3	7.41	65	490	1.3	4	3.37	0.9	5	12	793	10.80	20	1.93
M962227		5.29	3.5	7.93	92	660	1.4	<2	4.73	1.1	6	13	516	8.86	20	2.26
M962228		7.43	19.0	8.09	95	380	0.8	2	2.34	75.8	10	12	1590	13.45	20	1.10
M962229		7.16	12.7	7.56	79	570	1.2	2	3.11	39.9	17	37	934	11.95	30	2.01
M962230		0.12	13.7	6.65	56	890	0.7	<2	4.42	4.3	36	43	>10000	8.69	10	1.51
M962231		7.82	5.4	7.80	77	660	1.3	2	3.31	<0.5	33	74	1220	11.70	20	2.75
M962231D		<0.02	5.6	6.99	75	150	1.2	<2	3.23	<0.5	31	73	1205	11.40	20	2.58
M962232		5.25	4.1	7.55	74	370	1.1	<2	3.45	<0.5	32	96	821	7.81	20	2.84
M962232P		<0.02	3.5	7.51	77	280	1.0	3	3.34	<0.5	34	99	853	8.01	20	2.78
M962233		10.68	<0.5	7.98	11	1040	1.5	<2	5.79	<0.5	25	36	51	7.38	20	1.90
M962234		7.27	5.6	7.74	73	490	1.0	<2	2.83	28.3	33	133	478	6.29	20	3.54
M962235		8.17	3.7	7.82	27	1290	1.1	<2	3.90	<0.5	10	130	608	4.90	20	3.31

ALS Canada Ltd.
2103 Dollarton Hwy
North Vancouver BC V7H 0A7
Phone: 604 984 0221 Fax: 604 984 0218 www.alsglobal.com

To: **SKYLINE GOLD CORPORATION**
611 - 675 WEST HASTINGS ST.
VANCOUVER BC V6B 1N2

Finalized Date: 21-DEC-2011
Account: BQL

Project: Bronson Creek

CERTIFICATE OF ANALYSIS TR11232136

Sample Description	Method	ME-ICP61	ME-ICP61	ME-ICP61	ME-ICP61	ME-ICP61	ME-ICP61	ME-ICP61	ME-ICP61	ME-ICP61	ME-ICP61	ME-ICP61	ME-ICP61	ME-ICP61	ME-ICP61	ME-ICP61
	Analyte	La	Mg	Mn	Mo	Na	Ni	P	Pb	S	Sb	Sc	Sr	Th	Ti	Tl
	Units	ppm	%	ppm	ppm	%	ppm	ppm	ppm	%	ppm	ppm	ppm	ppm	%	ppm
	LOR	10	0.01	5	1	0.01	1	10	2	0.01	5	1	1	20	0.01	10
M962222P		30	1.84	2080	<1	1.59	8	2510	198	4.89	5	14	340	<20	0.59	<10
M962223		70	2.23	2750	<1	1.44	20	2530	65	3.51	<5	21	498	<20	0.63	<10
M962224		30	3.49	2480	<1	1.21	24	2670	89	1.09	<5	21	470	<20	0.76	<10
M962225		50	3.46	5040	<1	0.37	13	2150	>10000	7.44	171	18	273	<20	0.56	<10
M962226		30	2.47	2740	<1	1.56	14	2560	128	5.13	<5	19	338	20	0.64	<10
M962227		40	2.46	3350	<1	1.58	12	2730	220	3.35	<5	22	410	<20	0.71	<10
M962228		70	4.19	5420	<1	0.30	22	2640	3750	2.95	13	22	187	<20	0.65	<10
M962229		50	3.23	4140	<1	0.33	25	3050	2950	4.71	10	23	234	<20	0.68	<10
M962230		10	1.54	778	458	1.77	49	1060	81	5.91	57	16	294	<20	0.37	<10
M962231		30	2.35	2510	19	0.87	59	2220	50	6.79	<5	16	321	<20	0.51	<10
M962231D		20	2.21	2470	19	0.86	57	2200	49	6.68	<5	14	307	<20	0.49	<10
M962232		20	1.80	1850	31	1.44	93	1490	49	4.54	<5	13	372	<20	0.42	<10
M962232P		20	1.77	1805	31	1.34	91	1440	42	4.75	<5	13	354	<20	0.41	<10
M962233		40	3.01	1380	<1	2.79	28	4280	21	0.19	5	17	1340	<20	1.05	<10
M962234		20	1.90	1855	2	1.09	83	1360	875	3.23	<5	14	298	<20	0.40	<10
M962235		20	2.20	1830	1	2.00	82	1460	52	1.62	<5	15	525	<20	0.41	<10

ALS Canada Ltd.
2103 Dollarton Hwy
North Vancouver BC V7H 0A7
Phone: 604 984 0221 Fax: 604 984 0218 www.alsglobal.com

To: **SKYLINE GOLD CORPORATION**
611 - 675 WEST HASTINGS ST.
VANCOUVER BC V6B 1N2

Finalized Date: 21-DEC-2011
Account: BQL

Project: Bronson Creek

CERTIFICATE OF ANALYSIS TR11232136

Sample Description	Method	ME-ICP61	ME-ICP61	ME-ICP61	ME-ICP61	Ag-OG62	Cu-OG62	Zn-OG62	Pb-OG62	As-OG62	Au-ICP21	Au-GRA21	Au-GRA21
	Analyte	U	V	W	Zn	Ag	Cu	Zn	Pb	As	Au	Au	Au Check
	Units	ppm	ppm	ppm	ppm	ppm	%	%	%	%	ppm	ppm	ppm
	LOR	10	1	10	2	1	0.001	0.001	0.001	0.001	0.001	0.05	0.05
M962222P		<10	232	<10	1230						2.37	1.95	1.83
M962223		<10	261	10	199						1.515		
M962224		<10	302	10	253						0.342		
M962225		<10	252	<10	>10000			3.86	1.220	1.490	9.16	8.22	
M962226		<10	283	<10	356						0.533		
M962227		<10	296	<10	397						0.925		
M962228		<10	295	20	>10000			1.275			1.065		
M962229		<10	322	10	7690						0.467		
M962230		<10	159	<10	174		3.35				7.40		
M962231		<10	233	<10	229						0.770		
M962231D		<10	230	<10	221						0.698		
M962232		<10	221	<10	154						6.54		
M962232P		<10	221	<10	151						7.00		
M962233		<10	196	<10	161						0.017		
M962234		<10	165	10	5960						2.98	3.24	
M962235		<10	167	<10	222						1.115		

ALS Canada Ltd.

2103 Dollarton Hwy
North Vancouver BC V7H 0A7
Phone: 604 984 0221 Fax: 604 984 0218 www.alsglobal.com

To: **SKYLINE GOLD CORPORATION**
611 - 675 WEST HASTINGS ST.
VANCOUVER BC V6B 1N2

Finalized Date: 21-DEC-2011
Account: BQL

CERTIFICATE TR11257964

Project: Bronson Creek

P.O. No.:

This report is for 2 Drill Core samples submitted to our lab in Terrace, BC, Canada on 9-DEC-2011.

The following have access to data associated with this certificate:

WILLIAM HAY	SUSAN HENDERSON	BRIAN JANES
SHAUN PARENT	JIM SPARLING	JOHN ZBEETNOFF

SAMPLE PREPARATION

ALS CODE	DESCRIPTION
FND-03	Find Reject for Addn Analysis
SCR-21	Screen to -100 um
SPL-21	Split sample - riffle splitter
PUL-32	Pulverize 1000g to 85% < 75 um

ANALYTICAL PROCEDURES

ALS CODE	DESCRIPTION	INSTRUMENT
Au-SCR21	Au Screen Fire Assay - 100 um	WST-SIM
Au-AA25	Ore Grade Au 30g FA AA finish	AAS
Au-AA25D	Ore Grade Au 30g FA AA Dup	AAS

To: **SKYLINE GOLD CORPORATION**
ATTN: SUSAN HENDERSON
611 - 675 WEST HASTINGS ST.
VANCOUVER BC V6B 1N2

This is the Final Report and supersedes any preliminary report with this certificate number. Results apply to samples as submitted. All pages of this report have been checked and approved for release.

Signature:
Colin Ramshaw, Vancouver Laboratory Manager

ALS Canada Ltd.

2103 Dollarton Hwy
North Vancouver BC V7H 0A7
Phone: 604 984 0221 Fax: 604 984 0218 www.alsglobal.com

To: **SKYLINE GOLD CORPORATION**
611 - 675 WEST HASTINGS ST.
VANCOUVER BC V6B 1N2

Finalized Date: 21-DEC-2011
Account: BQL

Project: Bronson Creek

CERTIFICATE OF ANALYSIS TR11257964

Sample Description	Method	Au-SCR21	Au-SCR21	Au-SCR21	Au-SCR21	Au-SCR21	Au-SCR21	Au-AA25	Au-AA25D
	Analyte	Au Total	Au (+) F	Au (-) F	Au (+) m	WT. + Fr	WT. - Fr	Au	Au
	Units	ppm	ppm	ppm	mg	g	g	ppm	ppm
	LOR	0.05	0.05	0.05	0.001	0.01	0.1	0.01	0.01
M962146		3.21	6.05	2.99	0.423	69.93	908.6	3.06	2.92
M962225		10.65	33.6	9.26	1.959	58.34	944.8	9.39	9.13

ALS Canada Ltd.

2103 Dollarton Hwy
North Vancouver BC V7H 0A7
Phone: 604 984 0221 Fax: 604 984 0218 www.alsglobal.com

To: **SKYLINE GOLD CORPORATION**
611 - 675 WEST HASTINGS ST.
VANCOUVER BC V6B 1N2

Finalized Date: 30-DEC-2011
Account: BQL

CERTIFICATE TR11269376

Project: Bronson Creek

P.O. No.:

This report is for 1 Drill Core sample submitted to our lab in Terrace, BC, Canada on 23-DEC-2011.

The following have access to data associated with this certificate:

WILLIAM HAY	SUSAN HENDERSON	BRIAN JANES
SHAUN PARENT	JIM SPARLING	JOHN ZBEETNOFF

SAMPLE PREPARATION

ALS CODE	DESCRIPTION
FND-02	Find Sample for Addn Analysis

ANALYTICAL PROCEDURES

ALS CODE	DESCRIPTION	INSTRUMENT
Au-GRA21	Au 30g FA-GRAV finish	WST-SIM

To: **SKYLINE GOLD CORPORATION**
ATTN: SUSAN HENDERSON
611 - 675 WEST HASTINGS ST.
VANCOUVER BC V6B 1N2

This is the Final Report and supersedes any preliminary report with this certificate number. Results apply to samples as submitted. All pages of this report have been checked and approved for release.

Signature:
Colin Ramshaw, Vancouver Laboratory Manager

ALS Canada Ltd.
2103 Dollarton Hwy
North Vancouver BC V7H 0A7
Phone: 604 984 0221 Fax: 604 984 0218 www.alsglobal.com

To: **SKYLINE GOLD CORPORATION**
611 - 675 WEST HASTINGS ST.
VANCOUVER BC V6B 1N2

Finalized Date: 30-DEC-2011
Account: BQL

Project: Bronson Creek

CERTIFICATE OF ANALYSIS TR11269376

Sample Description	Method Analyte Units LOR	Au-GRA21 Au ppm 0.05
M962085		12.25

ALS Canada Ltd.

2103 Dollarton Hwy
North Vancouver BC V7H 0A7
Phone: 604 984 0221 Fax: 604 984 0218 www.alsglobal.com

To: **SKYLINE GOLD CORPORATION**
611 - 675 WEST HASTINGS ST.
VANCOUVER BC V6B 1N2

Finalized Date: 3-JAN-2012
Account: BQL

CERTIFICATE TR11269377

Project: Bronson Creek

P.O. No.:

This report is for 2 Drill Core samples submitted to our lab in Terrace, BC, Canada on 23-DEC-2011.

The following have access to data associated with this certificate:

WILLIAM HAY	SUSAN HENDERSON	BRIAN JANES
SHAUN PARENT	JIM SPARLING	JOHN ZBEETNOFF

SAMPLE PREPARATION

ALS CODE	DESCRIPTION
FND-02	Find Sample for Addn Analysis

ANALYTICAL PROCEDURES

ALS CODE	DESCRIPTION	INSTRUMENT
Au-GRA21	Au 30g FA-GRAV finish	WST-SIM

To: **SKYLINE GOLD CORPORATION**
ATTN: SUSAN HENDERSON
611 - 675 WEST HASTINGS ST.
VANCOUVER BC V6B 1N2

This is the Final Report and supersedes any preliminary report with this certificate number. Results apply to samples as submitted. All pages of this report have been checked and approved for release.

Signature:
Colin Ramshaw, Vancouver Laboratory Manager

Comments: Additional Au-GRA21 result for M962146 reports 10.70ppm.

ALS Canada Ltd.
2103 Dollarton Hwy
North Vancouver BC V7H 0A7
Phone: 604 984 0221 Fax: 604 984 0218 www.alsglobal.com

To: **SKYLINE GOLD CORPORATION**
611 - 675 WEST HASTINGS ST.
VANCOUVER BC V6B 1N2

Finalized Date: 3-JAN-2012
Account: BQL

Project: Bronson Creek

CERTIFICATE OF ANALYSIS TR11269377

Sample Description	Method Analyte Units LOR	Au-GRA21 Au ppm 0.05
M962146		4.58
M962232		6.18

Comments: Additional Au-GRA21 result for M962146 reports 10.70ppm.

ALS Canada Ltd.

2103 Dollarton Hwy
North Vancouver BC V7H 0A7
Phone: 604 984 0221 Fax: 604 984 0218 www.alsglobal.com

To: **SKYLINE GOLD CORPORATION**
611 - 675 WEST HASTINGS ST.
VANCOUVER BC V6B 1N2

Finalized Date: 11-JAN-2012
This copy reported on
12-JAN-2012
Account: BQL

CERTIFICATE TR11269378

Project: Bronson Creek

P.O. No.:

This report is for 2 Other samples submitted to our lab in Terrace, BC, Canada on 23-DEC-2011.

The following have access to data associated with this certificate:

WILLIAM HAY	SUSAN HENDERSON	BRIAN JANES
SHAUN PARENT	JIM SPARLING	JOHN ZBEETNOFF

SAMPLE PREPARATION

ALS CODE	DESCRIPTION
BAG-01	Bulk Master for Storage
FND-03	Find Reject for Addn Analysis
SPL-21	Split sample - riffle splitter
PUL-32	Pulverize 1000g to 85% < 75 um
SCR-21	Screen to -100 um

ANALYTICAL PROCEDURES

ALS CODE	DESCRIPTION	INSTRUMENT
Au-SCR21	Au Screen Fire Assay - 100 um	WST-SIM
Au-AA25	Ore Grade Au 30g FA AA finish	AAS
Au-AA25D	Ore Grade Au 30g FA AA Dup	AAS

To: **SKYLINE GOLD CORPORATION**
ATTN: SUSAN HENDERSON
611 - 675 WEST HASTINGS ST.
VANCOUVER BC V6B 1N2

This is the Final Report and supersedes any preliminary report with this certificate number. Results apply to samples as submitted. All pages of this report have been checked and approved for release.

Signature:
Colin Ramshaw, Vancouver Laboratory Manager

ALS Canada Ltd.
2103 Dollarton Hwy
North Vancouver BC V7H 0A7
Phone: 604 984 0221 Fax: 604 984 0218 www.alsglobal.com

To: **SKYLINE GOLD CORPORATION**
611 - 675 WEST HASTINGS ST.
VANCOUVER BC V6B 1N2

Finalized Date: 11-JAN-2012
Account: BQL

Project: Bronson Creek

CERTIFICATE OF ANALYSIS TR11269378

Sample Description	Method	Au-SCR21	Au-SCR21	Au-SCR21	Au-SCR21	Au-SCR21	Au-SCR21	Au-AA25	Au-AA25D
	Analyte	Au Total	Au (+) F	Au (-) F	Au (+) m	WT. + Fr	WT. - Fr	Au	Au
	Units	ppm	ppm	ppm	mg	g	g	ppm	ppm
	LOR	0.05	0.05	0.05	0.001	0.01	0.1	0.01	0.01
M962085		10.80	45.3	9.33	1.841	40.62	947.3	9.88	8.78
M962232		5.68	8.98	5.58	0.270	30.06	976.2	5.75	5.40

Rock Sample Certificates

ALS Canada Ltd.

2103 Dollarton Hwy
North Vancouver BC V7H 0A7
Phone: 604 984 0221 Fax: 604 984 0218 www.alsglobal.com

To: **SKYLINE GOLD CORPORATION**
611 - 675 WEST HASTINGS ST.
VANCOUVER BC V6B 1N2

Finalized Date: 20-JUL-2011
Account: BQL

CERTIFICATE TR11124540

Project: Bronson Creek

P.O. No.:

This report is for 29 GRAB samples submitted to our lab in Terrace, BC, Canada on 6-JUL-2011.

The following have access to data associated with this certificate:

WILLIAM HAY JIM SPARLING	SUSAN HENDERSON JOHN ZBEETNOFF	BRIAN JANES

SAMPLE PREPARATION

ALS CODE	DESCRIPTION
WEI-21	Received Sample Weight
LOG-22	Sample login - Rcd w/o BarCode
CRU-QC	Crushing QC Test
PUL-QC	Pulverizing QC Test
CRU-31	Fine crushing - 70% <2mm
SPL-21	Split sample - riffle splitter
PUL-31	Pulverize split to 85% <75 um

ANALYTICAL PROCEDURES

ALS CODE	DESCRIPTION	INSTRUMENT
Au-GRA21	Au 30g FA-GRAV finish	WST-SIM
ME-ICP61	33 element four acid ICP-AES	ICP-AES
ME-OG62	Ore Grade Elements - Four Acid	ICP-AES
Zn-OG62	Ore Grade Zn - Four Acid	VARIABLE
Ag-OG62	Ore Grade Ag - Four Acid	VARIABLE
Au-AA23	Au 30g FA-AA finish	AAS

To: **SKYLINE GOLD CORPORATION**
ATTN: SUSAN HENDERSON
611 - 675 WEST HASTINGS ST.
VANCOUVER BC V6B 1N2

This is the Final Report and supersedes any preliminary report with this certificate number. Results apply to samples as submitted. All pages of this report have been checked and approved for release.

Signature:
Colin Ramshaw, Vancouver Laboratory Manager

ALS Canada Ltd.
2103 Dollarton Hwy
North Vancouver BC V7H 0A7
Phone: 604 984 0221 Fax: 604 984 0218 www.alsglobal.com

To: **SKYLINE GOLD CORPORATION**
611 - 675 WEST HASTINGS ST.
VANCOUVER BC V6B 1N2

Finalized Date: 20-JUL-2011
Account: BQL

Project: Bronson Creek

CERTIFICATE OF ANALYSIS TR11124540

Sample Description	Method / Analyte / Units / LOR	WEI-21 Recvd Wt. kg 0.02	Au-AA23 Au ppm 0.005	Au-GRA21 Au ppm 0.05	ME-ICP61 Ag ppm 0.5	ME-ICP61 Al % 0.01	ME-ICP61 As ppm 5	ME-ICP61 Ba ppm 10	ME-ICP61 Be ppm 0.5	ME-ICP61 Bi ppm 2	ME-ICP61 Ca % 0.01	ME-ICP61 Cd ppm 0.5	ME-ICP61 Co ppm 1	ME-ICP61 Cr ppm 1	ME-ICP61 Cu ppm 1	ME-ICP61 Fe % 0.01
SP11-6-27-1		1.33	0.258		0.8	2.19	137	70	<0.5	2	0.16	<0.5	6	21	319	5.14
SP11-6-27-2		0.98	0.519		6.1	5.67	19	650	1.0	<2	0.36	0.6	13	8	1145	4.36
SP11-6-27-3		1.31	0.439		8.6	4.63	122	130	0.7	14	0.54	7.1	8	6	251	8.87
SP11-6-27-4		0.93	0.332		10.5	5.42	<5	280	0.5	<2	1.64	1.1	15	6	4810	3.80
SP11-6-27-5		1.05	0.085		1.1	7.05	<5	1020	0.8	<2	0.51	0.7	5	6	810	2.48
SP11-6-25-1		1.36	1.470		9.2	2.83	12	140	<0.5	<2	0.47	<0.5	43	12	7500	6.02
SP11-6-25-2		0.72	0.009		0.6	7.54	31	880	1.2	<2	2.66	8.0	14	19	128	6.12
SP11-6-25-3		1.10	3.50		>100	3.83	5140	30	0.5	230	0.19	344	20	55	8980	13.95
SP11-6-25-4		0.99	0.468		2.8	7.13	75	130	1.3	6	0.63	2.1	20	51	84	6.40
SP11-6-25-5		1.14	>10.0	12.55	>100	2.78	613	90	<0.5	96	0.09	13.6	224	28	3440	27.4
SP11-6-25-6		0.83	0.564		6.9	6.57	301	100	0.7	3	0.36	<0.5	10	57	300	12.85
SP11-6-23-1		1.42	0.106		1.6	2.23	<5	820	<0.5	<2	1.81	1.0	5	12	956	1.77
SP11-6-23-2		0.91	0.122		1.6	0.34	<5	50	<0.5	<2	0.42	<0.5	3	24	785	1.06
SP11-6-23-2A		1.22	0.217		5.1	6.73	8	940	0.7	<2	0.32	<0.5	9	4	1835	4.52
SP11-6-24-1		1.25	0.539		7.4	5.67	<5	710	0.6	3	0.24	0.5	12	6	3520	5.74
SP11-6-24-1A		0.86	0.372		22.7	5.68	65	220	0.9	30	0.11	6.5	4	5	76	5.65
SP11-6-24-2		1.11	0.682		7.2	3.85	79	210	0.5	<2	0.78	1.4	23	10	3930	6.66
DUPSP9-2-1		0.78	0.517		8.5	7.98	188	870	1.2	10	0.08	106.0	4	22	504	4.39
DUPSP9-2-3		0.60	0.552		12.3	6.94	231	220	1.0	17	0.11	152.5	7	27	533	6.94
DUPSP9-2-4		0.84	2.07		27.9	7.35	189	810	1.0	28	0.03	13.8	2	23	499	6.79
DUPSP9-2-5		0.86	0.055		1.4	6.65	1090	270	0.8	<2	1.22	0.5	43	93	263	7.69
DUPSP9-2-6		0.99	0.103		<0.5	7.05	132	730	0.8	<2	2.18	<0.5	18	84	66	4.27
DUPSP9-8-1		0.90	0.103		5.1	7.36	155	540	0.8	6	0.35	43.0	40	63	347	8.63
DUPSP9-8-2		0.88	0.104		11.2	6.82	448	340	0.6	3	0.23	93.3	25	61	552	13.85
DUPSP9-8-3		1.38	1.145		26.7	5.62	295	340	0.5	5	0.23	214	55	50	958	12.35
DUPSP9-8-4		0.93	0.317		5.7	6.31	291	460	0.6	4	0.92	3.1	21	64	446	10.70
DUPSP9-8-5		1.30	0.302		4.0	5.95	1040	50	0.6	4	0.82	1.9	57	40	564	11.30
DUPSP9-8-6		0.94	0.099		2.3	6.68	64	420	0.6	2	0.30	1.1	23	33	330	9.21
DUPSP9-8-7		2.07	2.35		18.8	5.03	573	130	0.6	13	1.36	24.0	355	38	1120	22.9

ALS Canada Ltd.

2103 Dollarton Hwy
North Vancouver BC V7H 0A7
Phone: 604 984 0221 Fax: 604 984 0218 www.alsglobal.com

To: **SKYLINE GOLD CORPORATION**
611 - 675 WEST HASTINGS ST.
VANCOUVER BC V6B 1N2

Finalized Date: 20-JUL-2011
Account: BQL

Project: Bronson Creek

CERTIFICATE OF ANALYSIS TR11124540

Sample Description	Method / Analyte / Units / LOR	ME-ICP61 Ga ppm 10	ME-ICP61 K % 0.01	ME-ICP61 La ppm 10	ME-ICP61 Mg % 0.01	ME-ICP61 Mn ppm 5	ME-ICP61 Mo ppm 1	ME-ICP61 Na % 0.01	ME-ICP61 Ni ppm 1	ME-ICP61 P ppm 10	ME-ICP61 Pb ppm 2	ME-ICP61 S % 0.01	ME-ICP61 Sb ppm 5	ME-ICP61 Sc ppm 1	ME-ICP61 Sr ppm 1	ME-ICP61 Th ppm 20
SP11-6-27-1		10	1.26	<10	0.24	244	13	0.05	9	130	32	4.27	<5	3	13	<20
SP11-6-27-2		10	3.61	10	0.60	509	391	0.06	9	610	79	2.88	<5	7	43	<20
SP11-6-27-3		10	2.68	<10	0.44	515	246	0.04	8	350	360	9.19	<5	5	57	<20
SP11-6-27-4		10	3.86	10	0.50	1090	101	0.08	19	740	36	2.00	<5	5	280	<20
SP11-6-27-5		20	5.35	10	0.66	629	39	0.26	11	710	11	0.30	<5	7	98	<20
SP11-6-25-1		10	1.67	<10	0.52	752	1100	0.03	18	30	28	3.98	<5	2	34	<20
SP11-6-25-2		20	3.69	10	1.96	2480	3	0.12	17	1430	130	2.18	5	12	188	<20
SP11-6-25-3		40	2.47	60	0.29	69	4	0.04	34	1040	2480	>10.0	17	8	19	<20
SP11-6-25-4		30	4.75	10	1.96	740	10	0.16	51	1500	150	5.59	5	13	91	<20
SP11-6-25-5		10	1.20	140	0.69	292	25	0.02	97	750	1240	>10.0	<5	7	53	<20
SP11-6-25-6		20	2.43	<10	3.10	1235	1	1.60	22	1320	438	8.34	6	14	139	<20
SP11-6-23-1		10	1.69	<10	0.27	1215	11	0.05	10	300	31	0.54	<5	2	134	<20
SP11-6-23-2		<10	0.19	<10	0.07	437	7	0.02	6	50	12	0.38	<5	1	11	<20
SP11-6-23-2A		20	4.25	<10	0.61	476	21	0.19	18	830	37	1.05	<5	5	64	<20
SP11-6-24-1		20	3.49	<10	0.50	442	203	0.21	23	520	18	1.00	<5	5	54	<20
SP11-6-24-1A		10	3.19	<10	0.46	114	41	0.12	6	490	1070	5.43	6	6	21	<20
SP11-6-24-2		10	2.39	<10	0.52	760	25	0.05	16	70	2310	5.20	<5	3	60	<20
DUPSP9-2-1		30	4.18	10	0.91	262	<1	0.32	7	580	268	3.09	<5	8	64	<20
DUPSP9-2-3		20	3.45	10	0.69	286	<1	0.12	14	840	495	5.08	8	8	37	<20
DUPSP9-2-4		20	3.67	<10	0.44	257	<1	0.11	2	480	554	0.75	10	7	33	<20
DUPSP9-2-5		20	1.81	10	0.85	671	<1	2.26	80	610	69	4.61	<5	9	161	<20
DUPSP9-2-6		20	1.85	10	1.57	881	<1	2.82	62	740	15	1.62	<5	8	281	<20
DUPSP9-8-1		20	2.17	<10	2.82	3700	1	1.48	22	1150	931	1.74	8	14	84	<20
DUPSP9-8-2		20	1.18	10	4.71	5640	1	0.05	23	1150	2600	2.07	10	13	25	<20
DUPSP9-8-3		20	1.40	<10	3.61	2890	3	0.35	26	990	6380	5.61	18	10	46	<20
DUPSP9-8-4		20	1.88	<10	3.41	3100	1	0.91	31	1190	392	4.64	6	17	125	<20
DUPSP9-8-5		10	1.59	<10	2.11	1325	<1	1.79	67	870	142	7.90	5	12	127	<20
DUPSP9-8-6		10	1.62	<10	2.32	956	1	2.92	26	1260	52	4.76	8	13	107	<20
DUPSP9-8-7		10	3.01	<10	1.56	2060	7	0.09	45	870	1120	>10.0	9	13	155	<20

ALS Canada Ltd.

2103 Dollarton Hwy
North Vancouver BC V7H 0A7
Phone: 604 984 0221 Fax: 604 984 0218 www.alsglobal.com

To: **SKYLINE GOLD CORPORATION**
611 - 675 WEST HASTINGS ST.
VANCOUVER BC V6B 1N2

Finalized Date: 20-JUL-2011
Account: BQL

Project: Bronson Creek

CERTIFICATE OF ANALYSIS TR11124540

Sample Description	Method / Analyte / Units / LOR	ME-ICP61 Ti % 0.01	ME-ICP61 Tl ppm 10	ME-ICP61 U ppm 10	ME-ICP61 V ppm 1	ME-ICP61 W ppm 10	ME-ICP61 Zn ppm 2	Zn-OG62 Zn % 0.001	Ag-OG62 Ag ppm 1
SP11-6-27-1		0.07	<10	<10	133	<10	86		
SP11-6-27-2		0.17	<10	<10	70	<10	145		
SP11-6-27-3		0.11	<10	<10	51	<10	1130		
SP11-6-27-4		0.14	<10	<10	52	<10	235		
SP11-6-27-5		0.19	<10	<10	88	<10	228		
SP11-6-25-1		0.07	<10	<10	43	<10	129		
SP11-6-25-2		0.33	<10	<10	186	<10	1260		
SP11-6-25-3		0.16	10	<10	110	30	>10000	5.36	188
SP11-6-25-4		0.32	<10	<10	375	10	503		
SP11-6-25-5		0.14	<10	<10	61	10	1910		122
SP11-6-25-6		0.28	<10	<10	231	10	505		
SP11-6-23-1		0.06	<10	<10	33	<10	156		
SP11-6-23-2		0.02	<10	<10	15	<10	33		
SP11-6-23-2A		0.16	<10	<10	100	<10	137		
SP11-6-24-1		0.15	<10	<10	127	<10	143		
SP11-6-24-1A		0.13	<10	<10	56	<10	1020		
SP11-6-24-2		0.09	<10	<10	95	<10	227		
DUPSP9-2-1		0.22	<10	<10	99	<10	9520		
DUPSP9-2-3		0.18	<10	<10	95	<10	>10000	1.650	
DUPSP9-2-4		0.13	<10	<10	73	<10	2180		
DUPSP9-2-5		0.14	<10	<10	87	<10	90		
DUPSP9-2-6		0.20	<10	<10	91	<10	80		
DUPSP9-8-1		0.26	<10	<10	174	<10	6030		
DUPSP9-8-2		0.29	<10	<10	214	<10	>10000	1.595	
DUPSP9-8-3		0.24	<10	<10	154	<10	>10000	3.57	
DUPSP9-8-4		0.29	<10	<10	190	<10	704		
DUPSP9-8-5		0.19	<10	<10	129	<10	374		
DUPSP9-8-6		0.24	<10	<10	173	<10	296		
DUPSP9-8-7		0.19	<10	<10	105	10	3620		

ALS Canada Ltd.

2103 Dollarton Hwy
North Vancouver BC V7H 0A7
Phone: 604 984 0221 Fax: 604 984 0218 www.alsglobal.com

To: **SKYLINE GOLD CORPORATION**
SUITE 212
10451 SHELLBRIDGE WAY
RICHMOND BC V6X 2W8

Finalized Date: 18-JUL-2011
Account: BQL

CERTIFICATE TR11123124

Project: Bronson Creek

P.O. No.:

This report is for 19 GRAB samples submitted to our lab in Terrace, BC, Canada on 9-JUL-2011.

The following have access to data associated with this certificate:

WILLIAM HAY JIM SPARLING	SUSAN HENDERSON JOHN ZBEETNOFF	BRIAN JANES

SAMPLE PREPARATION

ALS CODE	DESCRIPTION
WEI-21	Received Sample Weight
LOG-22	Sample login - Rcd w/o BarCode
PUL-QC	Pulverizing QC Test
CRU-31	Fine crushing - 70% <2mm
SPL-21	Split sample - riffle splitter
PUL-31	Pulverize split to 85% <75 um

ANALYTICAL PROCEDURES

ALS CODE	DESCRIPTION	INSTRUMENT
Au-GRA21	Au 30g FA-GRAV finish	WST-SIM
ME-ICP61	33 element four acid ICP-AES	ICP-AES
Au-AA23	Au 30g FA-AA finish	AAS

To: **SKYLINE GOLD CORPORATION**
ATTN: SUSAN HENDERSON
SUITE 212
10451 SHELLBRIDGE WAY
RICHMOND BC V6X 2W8

This is the Final Report and supersedes any preliminary report with this certificate number. Results apply to samples as submitted. All pages of this report have been checked and approved for release.

Signature:
Colin Ramshaw, Vancouver Laboratory Manager

ALS Canada Ltd.

2103 Dollarton Hwy
North Vancouver BC V7H 0A7
Phone: 604 984 0221 Fax: 604 984 0218 www.alsglobal.com

To: **SKYLINE GOLD CORPORATION**
SUITE 212
10451 SHELLBRIDGE WAY
RICHMOND BC V6X 2W8

Finalized Date: 18-JUL-2011
Account: BQL

Project: Bronson Creek

CERTIFICATE OF ANALYSIS TR11123124

Sample Description	Method	WEI-21	Au-AA23	Au-GRA21	ME-ICP61	ME-ICP61	ME-ICP61	ME-ICP61	ME-ICP61	ME-ICP61	ME-ICP61	ME-ICP61	ME-ICP61	ME-ICP61	ME-ICP61	ME-ICP61
	Analyte	Recvd Wt.	Au	Au	Ag	Al	As	Ba	Be	Bi	Ca	Cd	Co	Cr	Cu	Fe
	Units	kg	ppm	ppm	ppm	%	ppm	ppm	ppm	ppm	%	ppm	ppm	ppm	ppm	%
	LOR	0.02	0.005	0.05	0.5	0.01	5	10	0.5	2	0.01	0.5	1	1	1	0.01
G024351		0.79	5.34		1.9	7.32	28	530	1.0	6	0.56	<0.5	18	11	196	8.81
G024352		2.34	0.537		2.8	8.27	65	760	0.9	10	0.35	<0.5	14	11	464	11.85
G024353		0.55	>10.0	22.7	9.2	0.72	104	50	<0.5	50	0.05	<0.5	18	10	221	3.35
G024354		1.80	0.430		1.5	7.79	44	680	0.8	4	0.69	<0.5	26	12	300	10.25
G023654		0.16	0.148		0.5	8.15	17	670	1.0	7	6.54	<0.5	18	5	69	5.61
G023655		0.09	0.023		0.6	0.22	6	20	<0.5	<2	3.80	<0.5	2	5	716	0.75
G023656		0.73	0.010		<0.5	8.58	<5	680	1.3	<2	1.30	<0.5	23	10	133	7.10
G023657		0.28	<0.005		<0.5	8.98	5	980	1.5	2	1.78	<0.5	27	11	90	8.55
G023658		0.31	0.014		<0.5	1.05	<5	210	<0.5	2	0.07	<0.5	6	7	67	9.84
G023660		0.95	0.012		<0.5	0.08	7	<10	<0.5	<2	0.02	<0.5	1	13	7	0.39
G023663		0.51	>10.0	58.0	24.1	0.85	>10000	20	<0.5	34	0.06	4.8	214	10	2810	9.03
G023664		0.63	0.217		<0.5	8.33	49	760	1.4	2	3.53	2.6	18	9	3220	4.79
G023665		0.24	0.034		2.7	5.14	50	430	0.8	<2	2.27	0.6	11	11	1965	4.29
G023666		1.01	0.011		<0.5	3.51	15	210	0.6	<2	0.12	<0.5	15	8	22	3.07
G023667		0.21	0.005		<0.5	0.11	9	20	<0.5	<2	0.01	<0.5	4	8	22	1.59
G023668		1.21	0.094		<0.5	7.36	39	670	1.2	4	0.63	<0.5	15	13	38	6.28
G023669		1.44	0.020		<0.5	8.05	43	760	1.3	2	0.89	<0.5	24	12	21	6.79
G023670		3.57	>10.0	29.9	39.4	1.64	219	150	<0.5	21	0.16	3.4	5	18	4860	3.22
G023671		2.55	0.948		3.1	8.45	95	340	1.3	5	0.32	0.7	10	11	973	11.75

ALS Canada Ltd.
2103 Dollarton Hwy
North Vancouver BC V7H 0A7
Phone: 604 984 0221 Fax: 604 984 0218 www.alsglobal.com

To: **SKYLINE GOLD CORPORATION**
SUITE 212
10451 SHELLBRIDGE WAY
RICHMOND BC V6X 2W8

Finalized Date: 18-JUL-2011
Account: BQL

Project: Bronson Creek

CERTIFICATE OF ANALYSIS TR11123124

Sample Description	Method	ME-ICP61	ME-ICP61	ME-ICP61	ME-ICP61	ME-ICP61	ME-ICP61	ME-ICP61	ME-ICP61	ME-ICP61	ME-ICP61	ME-ICP61	ME-ICP61	ME-ICP61	ME-ICP61	ME-ICP61
	Analyte	Ga	K	La	Mg	Mn	Mo	Na	Ni	P	Pb	S	Sb	Sc	Sr	Th
	Units	ppm	%	ppm	%	ppm	ppm	%	ppm	ppm	ppm	%	ppm	ppm	ppm	ppm
	LOR	10	0.01	10	0.01	5	1	0.01	1	10	2	0.01	5	1	1	20
G024351		20	1.21	10	2.33	859	5	2.19	11	1630	71	0.65	<5	22	192	<20
G024352		30	2.84	10	2.49	1100	3	0.11	12	1580	19	3.76	<5	24	23	<20
G024353		<10	0.17	<10	0.29	259	2	0.02	<1	210	81	0.34	<5	2	5	<20
G024354		30	2.51	<10	2.62	1050	2	0.21	9	1910	19	2.32	<5	22	32	<20
G023654		10	1.83	10	1.42	1375	1	3.08	5	1670	9	0.12	<5	16	546	<20
G023655		<10	0.04	<10	0.06	704	1	0.07	1	130	9	0.07	<5	1	346	<20
G023656		20	2.33	10	2.52	1120	1	2.76	9	1470	3	0.72	<5	18	261	<20
G023657		30	3.99	10	2.62	1105	<1	0.63	19	1730	3	0.07	<5	23	180	<20
G023658		10	0.43	<10	0.37	552	2	0.01	1	210	5	0.01	<5	3	70	<20
G023660		<10	0.01	<10	0.05	83	1	0.01	<1	20	<2	<0.01	<5	<1	3	<20
G023663		10	0.05	<10	0.48	227	5	0.01	1	230	226	6.47	<5	2	5	<20
G023664		20	2.59	10	1.31	1115	1	3.23	10	1870	4	0.02	<5	20	282	<20
G023665		10	1.54	<10	1.36	986	1	0.98	9	1020	7	0.18	<5	13	183	<20
G023666		10	1.88	<10	0.39	288	10	0.06	1	560	10	0.45	<5	6	14	<20
G023667		<10	0.03	<10	0.24	570	1	0.01	1	40	<2	0.01	<5	<1	6	<20
G023668		20	2.02	10	2.03	824	1	1.82	13	1580	7	0.10	<5	19	153	<20
G023669		20	2.07	10	2.31	937	1	2.22	14	1890	5	0.05	<5	20	190	<20
G023670		<10	0.55	<10	0.41	382	2	0.17	3	310	37	0.46	5	5	20	<20
G023671		30	3.73	<10	2.13	843	2	0.04	19	1860	65	6.24	<5	23	16	<20

ALS Canada Ltd.

2103 Dollarton Hwy
North Vancouver BC V7H 0A7
Phone: 604 984 0221 Fax: 604 984 0218 www.alsglobal.com

To: **SKYLINE GOLD CORPORATION**
SUITE 212
10451 SHELLBRIDGE WAY
RICHMOND BC V6X 2W8

Finalized Date: 18-JUL-2011
Account: BQL

Project: Bronson Creek

CERTIFICATE OF ANALYSIS TR11123124

Sample Description	Method / Analyte / Units / LOR	ME-ICP61 Ti % 0.01	ME-ICP61 Tl ppm 10	ME-ICP61 U ppm 10	ME-ICP61 V ppm 1	ME-ICP61 W ppm 10	ME-ICP61 Zn ppm 2
G024351		0.59	10	10	266	<10	101
G024352		0.58	10	<10	306	10	227
G024353		0.07	<10	<10	48	<10	45
G024354		0.58	10	<10	313	<10	106
G023654		0.43	<10	10	182	<10	82
G023655		0.02	10	<10	6	<10	6
G023656		0.55	10	10	268	<10	177
G023657		0.29	<10	<10	307	<10	181
G023658		0.10	<10	<10	98	40	20
G023660		<0.01	<10	<10	3	<10	4
G023663		0.03	<10	<10	33	<10	245
G023664		0.52	<10	10	269	<10	124
G023665		0.25	10	<10	160	<10	76
G023666		0.18	<10	<10	80	<10	36
G023667		0.01	<10	<10	5	<10	12
G023668		0.51	<10	10	273	<10	191
G023669		0.53	<10	10	283	<10	225
G023670		0.11	<10	<10	66	<10	58
G023671		0.47	10	<10	329	<10	303

ALS Canada Ltd.

2103 Dollarton Hwy
North Vancouver BC V7H 0A7
Phone: 604 984 0221 Fax: 604 984 0218 www.alsglobal.com

To: **SKYLINE GOLD CORPORATION**
SUITE 212
10451 SHELLBRIDGE WAY
RICHMOND BC V6X 2W8

Finalized Date: 16-JUL-2011
Account: BQL

CERTIFICATE TR11123125

Project: Bronson Creek

P.O. No.:

This report is for 35 GRAB samples submitted to our lab in Terrace, BC, Canada on 9-JUL-2011.

The following have access to data associated with this certificate:

WILLIAM HAY JIM SPARLING	SUSAN HENDERSON JOHN ZBEETNOFF	BRIAN JANES

SAMPLE PREPARATION

ALS CODE	DESCRIPTION
WEI-21	Received Sample Weight
LOG-22	Sample login - Rcd w/o BarCode
PUL-QC	Pulverizing QC Test
CRU-31	Fine crushing - 70% <2mm
SPL-21	Split sample - riffle splitter
PUL-31	Pulverize split to 85% <75 um
LOG-24	Pulp Login - Rcd w/o Barcode

ANALYTICAL PROCEDURES

ALS CODE	DESCRIPTION	INSTRUMENT
Au-GRA21	Au 30g FA-GRAV finish	WST-SIM
ME-ICP61	33 element four acid ICP-AES	ICP-AES
Cu-OG62	Ore Grade Cu - Four Acid	VARIABLE
ME-OG62	Ore Grade Elements - Four Acid	ICP-AES
Au-AA23	Au 30g FA-AA finish	AAS

To: **SKYLINE GOLD CORPORATION**
ATTN: SUSAN HENDERSON
SUITE 212
10451 SHELLBRIDGE WAY
RICHMOND BC V6X 2W8

This is the Final Report and supersedes any preliminary report with this certificate number. Results apply to samples as submitted. All pages of this report have been checked and approved for release.

Signature:
Colin Ramshaw, Vancouver Laboratory Manager

ALS Canada Ltd.

2103 Dollarton Hwy
North Vancouver BC V7H 0A7
Phone: 604 984 0221 Fax: 604 984 0218 www.alsglobal.com

To: **SKYLINE GOLD CORPORATION**
SUITE 212
10451 SHELLBRIDGE WAY
RICHMOND BC V6X 2W8

Finalized Date: 16-JUL-2011
Account: BQL

Project: Bronson Creek

CERTIFICATE OF ANALYSIS TR11123125

Sample Description	Method / Analyte / Units / LOR	WEI-21 Recvd Wt. kg 0.02	Au-AA23 Au ppm 0.005	Au-GRA21 Au ppm 0.05	ME-ICP61 Ag ppm 0.5	ME-ICP61 Al % 0.01	ME-ICP61 As ppm 5	ME-ICP61 Ba ppm 10	ME-ICP61 Be ppm 0.5	ME-ICP61 Bi ppm 2	ME-ICP61 Ca % 0.01	ME-ICP61 Cd ppm 0.5	ME-ICP61 Co ppm 1	ME-ICP61 Cr ppm 1	ME-ICP61 Cu ppm 1	ME-ICP61 Fe % 0.01
G024401		1.60	>10.0	16.05	13.0	1.27	28	160	<0.5	5	1.45	2.6	13	13	4330	2.07
G024402		1.54	0.227		1.4	7.97	7	850	1.5	5	2.35	<0.5	12	4	667	4.18
G024403		1.35	1.590		2.3	6.05	76	490	0.7	3	0.10	<0.5	5	6	288	16.95
G024404		1.14	>10.0	11.15	10.4	4.85	137	350	0.6	10	0.27	<0.5	37	16	2770	15.25
G024405		1.09	>10.0	32.7	25.9	0.68	200	100	<0.5	27	0.03	1.4	43	12	7630	8.19
G024406		1.63	>10.0	20.0	7.0	5.55	157	430	0.7	8	0.43	<0.5	34	9	1505	12.70
G024407		1.07	0.561		6.8	9.29	41	980	1.2	10	0.53	<0.5	11	9	1895	13.70
G024408		1.07	0.126		1.1	8.45	85	660	1.1	4	0.65	<0.5	31	8	564	12.20
G024409		0.85	0.073		2.1	8.55	516	1070	1.1	6	0.19	<0.5	3	4	191	6.69
G024410		1.23	0.020		<0.5	7.52	7	740	1.7	<2	6.39	<0.5	22	49	140	8.32
G024411		1.26	0.033		<0.5	6.94	<5	970	1.5	<2	6.13	<0.5	21	247	167	6.89
G024412		0.86	4.28		4.2	5.35	<5	620	0.8	<2	1.11	6.9	19	9	2290	4.23
G024413		1.17	0.010		<0.5	7.70	7	850	1.4	<2	3.16	<0.5	8	3	17	4.34
G024414		1.86	>10.0	27.8	11.3	3.70	244	540	0.7	9	0.09	<0.5	9	15	135	8.46
G024415		1.29	>10.0	80.0	60.9	0.85	520	130	<0.5	137	0.04	<0.5	37	7	1970	10.80
G024416		1.04	>10.0	16.70	12.0	1.62	95	1820	<0.5	21	0.05	<0.5	3	8	258	6.12
G024417		1.56	1.485		3.9	8.82	67	780	1.2	12	0.97	<0.5	9	10	332	11.50
G024418		0.95	0.210		2.0	8.03	9	680	1.2	<2	0.22	<0.5	9	7	174	8.62
G024419		0.99	0.050		<0.5	2.92	14	180	<0.5	<2	2.65	<0.5	14	45	17	3.60
G024420		1.54	0.013		<0.5	7.97	<5	1470	1.9	<2	5.31	<0.5	18	43	36	5.96
G024421		1.49	0.024		<0.5	7.08	9	480	1.3	2	6.67	<0.5	38	56	190	9.81
G024422		1.28	0.009		<0.5	8.28	21	730	1.1	<2	5.55	<0.5	33	229	111	7.62
G024423		1.45	0.045		0.6	8.26	7	910	1.5	<2	1.61	<0.5	10	4	263	4.35
G024424		1.17	0.049		<0.5	8.84	16	330	1.0	2	1.48	<0.5	16	11	239	8.55
G024425		1.52	>10.0	44.8	11.5	0.70	85	130	<0.5	9	0.02	<0.5	2	18	326	4.66
G024426		1.70	0.027		<0.5	8.19	<5	470	1.3	<2	3.64	<0.5	19	4	129	5.98
G024427		1.70	>10.0	29.9	24.3	2.16	133	300	<0.5	26	0.10	1.4	36	9	7020	11.05
G024428		1.44	0.044		1.0	8.52	18	990	1.3	<2	3.98	<0.5	10	8	240	4.78
G024429		1.18	>10.0	59.8	47.4	1.48	456	1130	<0.5	72	0.04	<0.5	2	8	545	8.69
G024430		1.28	0.061		<0.5	9.78	12	1430	1.4	2	1.00	<0.5	15	6	14	6.72
G024431		1.29	0.356		0.7	8.84	15	350	1.2	<2	2.73	<0.5	19	18	32	6.63
G024432		1.47	2.18		48.1	1.91	5010	380	<0.5	53	0.07	3.7	15	11	>10000	8.65
G024433		0.07	0.976		4.0	7.45	64	1540	1.2	5	0.92	2.6	14	102	3140	4.54
G024434		1.60	0.054		0.5	8.32	11	710	1.4	<2	3.85	<0.5	32	87	148	7.26
G024435		1.85	0.019		0.5	0.81	36	180	<0.5	<2	0.08	<0.5	3	24	89	1.46

ALS Canada Ltd.

2103 Dollarton Hwy
North Vancouver BC V7H 0A7
Phone: 604 984 0221 Fax: 604 984 0218 www.alsglobal.com

To: **SKYLINE GOLD CORPORATION**
SUITE 212
10451 SHELLBRIDGE WAY
RICHMOND BC V6X 2W8

Finalized Date: 16-JUL-2011
Account: BQL

Project: Bronson Creek

CERTIFICATE OF ANALYSIS TR11123125

Sample Description	Method	ME-ICP61	ME-ICP61	ME-ICP61	ME-ICP61	ME-ICP61	ME-ICP61	ME-ICP61	ME-ICP61	ME-ICP61	ME-ICP61	ME-ICP61	ME-ICP61	ME-ICP61	ME-ICP61	ME-ICP61
	Analyte	Ga	K	La	Mg	Mn	Mo	Na	Ni	P	Pb	S	Sb	Sc	Sr	Th
	Units	ppm	%	ppm	%	ppm	ppm	%	ppm	ppm	ppm	%	ppm	ppm	ppm	ppm
	LOR	10	0.01	10	0.01	5	1	0.01	1	10	2	0.01	5	1	1	20
G024401		<10	0.51	<10	0.31	411	1	0.07	3	280	78	0.62	<5	3	28	<20
G024402		20	3.39	10	1.15	1015	1	2.49	3	1240	4	0.42	<5	10	295	<20
G024403		20	1.76	<10	2.53	1005	1	0.02	1	940	32	0.80	<5	13	11	<20
G024404		10	2.03	<10	0.77	667	1	0.02	1	1070	18	7.76	<5	8	10	<20
G024405		<10	0.32	<10	0.10	129	2	0.01	1	150	32	4.46	<5	1	5	<20
G024406		20	2.37	10	1.02	641	11	0.03	3	1250	20	5.48	<5	17	16	<20
G024407		30	3.60	<10	2.14	886	3	0.52	5	2020	16	0.89	<5	23	31	<20
G024408		20	2.20	20	1.90	1115	<1	1.97	11	1700	34	0.08	<5	20	88	<20
G024409		20	3.63	20	1.12	243	18	3.38	1	1240	50	0.86	<5	14	219	<20
G024410		20	1.82	30	3.47	1770	<1	2.33	24	3050	2	1.03	<5	30	1335	<20
G024411		10	3.41	20	4.47	1320	<1	0.96	62	1800	<2	1.86	<5	37	707	<20
G024412		10	2.28	20	1.01	856	4	0.39	5	1320	85	0.65	<5	13	49	<20
G024413		10	3.25	20	0.64	1315	<1	2.51	1	1520	3	0.37	<5	11	352	<20
G024414		10	1.92	10	0.51	327	<1	0.02	2	700	666	0.26	8	9	12	<20
G024415		<10	0.44	10	0.08	98	9	0.01	<1	310	118	2.43	<5	2	6	<20
G024416		<10	1.04	10	0.19	161	1	0.04	<1	360	39	0.41	<5	2	38	<20
G024417		20	3.24	20	2.14	1215	<1	0.30	8	1930	14	0.90	<5	21	35	<20
G024418		20	2.78	20	1.36	406	7	3.25	4	1190	24	2.04	<5	15	227	<20
G024419		<10	0.75	10	1.44	648	<1	0.62	35	150	4	0.16	<5	11	283	<20
G024420		20	3.06	30	2.52	1115	<1	1.83	15	2740	<2	0.57	<5	16	911	<20
G024421		20	0.88	20	3.63	1520	<1	2.09	49	1960	4	3.43	<5	23	2930	<20
G024422		20	1.70	20	3.13	1290	<1	2.61	145	1740	5	0.95	<5	19	1545	<20
G024423		20	2.77	20	0.99	1050	<1	3.00	4	1260	<2	0.06	<5	11	279	<20
G024424		20	1.84	20	3.17	1475	<1	2.19	18	1830	9	0.46	<5	22	164	<20
G024425		<10	0.41	10	0.05	101	<1	0.02	<1	50	56	0.75	<5	2	5	<20
G024426		20	3.42	20	1.22	1290	<1	2.60	6	1860	2	0.22	<5	18	262	<20
G024427		<10	1.18	10	0.22	203	<1	0.02	<1	470	71	6.62	<5	4	11	<20
G024428		20	4.22	20	1.29	1130	<1	0.99	12	2020	11	0.28	<5	20	163	<20
G024429		<10	0.69	10	0.31	301	<1	0.01	<1	410	123	0.37	<5	2	21	<20
G024430		20	4.67	20	2.62	1575	<1	1.96	6	1990	6	0.12	<5	20	250	<20
G024431		20	2.04	20	2.26	1250	<1	2.94	10	1450	3	0.09	<5	21	272	<20
G024432		<10	1.61	10	0.15	129	<1	0.16	<1	310	43	7.07	<5	3	41	<20
G024433		10	4.08	50	0.74	320	246	0.60	12	660	126	1.65	33	10	174	<20
G024434		20	1.71	30	2.67	1060	1	4.15	51	2050	<2	1.72	<5	24	783	<20
G024435		<10	0.34	10	0.42	261	<1	0.09	18	80	<2	0.11	<5	2	31	<20

ALS Canada Ltd.
2103 Dollarton Hwy
North Vancouver BC V7H 0A7
Phone: 604 984 0221 Fax: 604 984 0218 www.alsglobal.com

To: **SKYLINE GOLD CORPORATION**
SUITE 212
10451 SHELLBRIDGE WAY
RICHMOND BC V6X 2W8

Finalized Date: 16-JUL-2011
Account: BQL

Project: Bronson Creek

CERTIFICATE OF ANALYSIS TR11123125

Sample Description	Method / Analyte / Units / LOR	ME-ICP61 Ti % 0.01	ME-ICP61 Tl ppm 10	ME-ICP61 U ppm 10	ME-ICP61 V ppm 1	ME-ICP61 W ppm 10	ME-ICP61 Zn ppm 2	Cu-OG62 Cu % 0.001
G024401		0.08	<10	<10	40	<10	172	
G024402		0.37	10	<10	117	<10	56	
G024403		0.36	<10	<10	181	<10	499	
G024404		0.30	<10	10	99	10	180	
G024405		0.03	10	<10	32	<10	86	
G024406		0.34	10	<10	164	10	89	
G024407		0.57	10	<10	290	10	100	
G024408		0.53	<10	10	259	<10	107	
G024409		0.39	<10	20	168	<10	79	
G024410		0.78	<10	<10	365	<10	112	
G024411		0.57	<10	<10	262	10	96	
G024412		0.36	<10	<10	168	10	460	
G024413		0.25	<10	10	140	<10	47	
G024414		0.24	<10	<10	125	10	169	
G024415		0.08	<10	10	83	<10	85	
G024416		0.10	<10	10	29	<10	28	
G024417		0.56	<10	<10	264	<10	208	
G024418		0.38	<10	20	177	10	52	
G024419		0.22	<10	<10	86	<10	50	
G024420		0.58	<10	10	260	<10	79	
G024421		0.63	<10	<10	279	<10	114	
G024422		0.63	<10	10	281	<10	84	
G024423		0.40	<10	10	122	10	71	
G024424		0.62	<10	10	312	<10	142	
G024425		0.05	<10	<10	35	<10	20	
G024426		0.38	10	10	229	10	79	
G024427		0.15	<10	10	64	10	96	
G024428		0.54	<10	<10	264	10	89	
G024429		0.09	<10	10	43	<10	67	
G024430		0.60	<10	10	306	10	144	
G024431		0.53	10	10	248	<10	134	
G024432		0.06	<10	10	30	<10	429	1.470
G024433		0.18	<10	<10	88	30	183	
G024434		0.66	<10	10	281	<10	63	
G024435		0.04	<10	<10	28	<10	17	

ALS Canada Ltd.

2103 Dollarton Hwy
North Vancouver BC V7H 0A7
Phone: 604 984 0221 Fax: 604 984 0218 www.alsglobal.com

To: **SKYLINE GOLD CORPORATION**
611 - 675 WEST HASTINGS ST.
VANCOUVER BC V6B 1N2

Finalized Date: 23-JUL-2011
This copy reported on
25-JUL-2011
Account: BQL

CERTIFICATE TR11123129

Project: Bronson Creek

P.O. No.:

This report is for 19 Rock samples submitted to our lab in Terrace, BC, Canada on 16-JUL-2011.

The following have access to data associated with this certificate:

WILLIAM HAY JIM SPARLING	SUSAN HENDERSON JOHN ZBEETNOFF	BRIAN JANES

SAMPLE PREPARATION

ALS CODE	DESCRIPTION
WEI-21	Received Sample Weight
LOG-22	Sample login - Rcd w/o BarCode
CRU-QC	Crushing QC Test
CRU-31	Fine crushing - 70% <2mm
SPL-21	Split sample - riffle splitter
PUL-31	Pulverize split to 85% <75 um

ANALYTICAL PROCEDURES

ALS CODE	DESCRIPTION	INSTRUMENT
ME-ICP61	33 element four acid ICP-AES	ICP-AES
Cu-OG62	Ore Grade Cu - Four Acid	VARIABLE
ME-OG62	Ore Grade Elements - Four Acid	ICP-AES
Zn-OG62	Ore Grade Zn - Four Acid	VARIABLE
Ag-OG62	Ore Grade Ag - Four Acid	VARIABLE
Au-AA23	Au 30g FA-AA finish	AAS

To: **SKYLINE GOLD CORPORATION**
ATTN: SUSAN HENDERSON
611 - 675 WEST HASTINGS ST.
VANCOUVER BC V6B 1N2

This is the Final Report and supersedes any preliminary report with this certificate number. Results apply to samples as submitted. All pages of this report have been checked and approved for release.

Signature:
Colin Ramshaw, Vancouver Laboratory Manager

ALS Canada Ltd.

2103 Dollarton Hwy
North Vancouver BC V7H 0A7
Phone: 604 984 0221 Fax: 604 984 0218 www.alsglobal.com

To: **SKYLINE GOLD CORPORATION**
611 - 675 WEST HASTINGS ST.
VANCOUVER BC V6B 1N2

Finalized Date: 23-JUL-2011
Account: BQL

Project: Bronson Creek

CERTIFICATE OF ANALYSIS TR11123129

Sample Description	Method / Analyte / Units / LOR	WEI-21 Recvd Wt. kg 0.02	Au-AA23 Au ppm 0.005	ME-ICP61 Ag ppm 0.5	ME-ICP61 Al % 0.01	ME-ICP61 As ppm 5	ME-ICP61 Ba ppm 10	ME-ICP61 Be ppm 0.5	ME-ICP61 Bi ppm 2	ME-ICP61 Ca % 0.01	ME-ICP61 Cd ppm 0.5	ME-ICP61 Co ppm 1	ME-ICP61 Cr ppm 1	ME-ICP61 Cu ppm 1	ME-ICP61 Fe % 0.01	ME-ICP61 Ga ppm 10
SP11-7-5-1		1.66	3.06	17.4	3.01	309	200	<0.5	136	0.05	<0.5	20	55	105	25.8	10
SP11-7-5-2		1.54	8.13	>100	6.10	23	830	1.1	27	0.32	91.7	9	124	6060	10.55	30
SP11-7-5-3		1.56	0.283	27.8	6.76	16	740	1.3	5	0.66	82.3	11	158	1460	7.13	20
SP11-7-5-4		2.29	0.323	18.0	7.78	223	260	1.2	23	0.13	13.7	12	135	959	5.88	30
SP11-7-5-5		1.03	0.247	4.6	6.63	71	360	0.9	5	0.16	3.1	12	89	330	4.96	20
SP11-7-5-6		1.47	0.231	13.4	6.75	378	370	1.0	16	0.07	17.4	9	121	520	11.20	30
SP11-7-7-1		1.17	0.151	3.8	7.49	235	660	1.0	4	0.16	<0.5	9	108	159	6.06	20
SP11-7-7-2		1.50	0.560	12.4	7.38	230	200	1.1	33	0.18	<0.5	8	126	249	10.00	30
SP11-7-7-3		1.18	0.227	6.8	6.98	276	230	1.0	13	0.11	1.6	12	107	524	8.28	40
SP11-7-7-4		1.18	0.374	3.6	7.55	143	240	1.0	19	0.06	<0.5	12	116	47	9.28	30
SP11-7-7-5		1.56	1.765	12.4	4.20	347	210	0.5	88	0.03	0.5	8	64	172	23.1	20
SP11-7-7-6		1.78	0.411	7.5	7.37	196	210	1.0	18	0.17	<0.5	13	90	88	10.15	30
SP11-7-7-7		1.65	0.939	29.8	7.35	198	170	1.3	111	0.28	0.7	4	37	1390	7.14	30
SP11-7-8-1		1.12	0.471	15.8	7.02	93	200	1.0	94	0.05	<0.5	8	101	179	6.71	20
SP11-7-8-2		1.27	0.401	0.6	7.21	24	490	1.0	3	0.57	<0.5	10	164	33	3.23	30
SP11-7-8-3		1.06	0.009	2.0	8.31	8	1370	1.5	<2	0.30	14.4	14	21	282	4.77	20
SP11-7-8-4		1.43	0.438	27.9	7.92	32	920	1.3	<2	2.37	73.1	17	45	831	4.89	20
SP11-7-8-5		1.71	4.67	>100	4.98	300	690	1.1	16	0.83	225	15	38	>10000	12.65	30
SP11-7-8-6		1.20	0.126	2.3	7.73	101	700	1.0	5	0.09	<0.5	<1	104	82	5.88	30

ALS Canada Ltd.

2103 Dollarton Hwy
North Vancouver BC V7H 0A7
Phone: 604 984 0221 Fax: 604 984 0218 www.alsglobal.com

To: **SKYLINE GOLD CORPORATION**
611 - 675 WEST HASTINGS ST.
VANCOUVER BC V6B 1N2

Finalized Date: 23-JUL-2011
Account: BQL

Project: Bronson Creek

CERTIFICATE OF ANALYSIS TR11123129

Sample Description	Method	ME-ICP61	ME-ICP61	ME-ICP61	ME-ICP61	ME-ICP61	ME-ICP61	ME-ICP61	ME-ICP61	ME-ICP61	ME-ICP61	ME-ICP61	ME-ICP61	ME-ICP61	ME-ICP61	ME-ICP61
	Analyte	K	La	Mg	Mn	Mo	Na	Ni	P	Pb	S	Sb	Sc	Sr	Th	Ti
	Units	%	ppm	%	ppm	ppm	%	ppm	ppm	ppm	%	ppm	ppm	ppm	ppm	%
	LOR	0.01	10	0.01	5	1	0.01	1	10	2	0.01	5	1	1	20	0.01
SP11-7-5-1		1.31	<10	0.13	31	<1	0.08	71	190	120	>10.0	81	5	28	<20	0.04
SP11-7-5-2		2.78	10	0.40	5230	2	0.12	44	790	6190	0.65	1615	35	68	<20	0.09
SP11-7-5-3		3.12	10	0.51	2470	1	0.14	62	590	1460	2.53	44	18	80	<20	0.12
SP11-7-5-4		3.71	20	0.40	162	<1	0.19	81	680	306	5.85	18	11	66	<20	0.14
SP11-7-5-5		2.84	20	1.38	217	1	0.18	52	620	551	5.22	12	10	72	<20	0.20
SP11-7-5-6		3.03	10	0.25	93	1	0.21	55	440	614	>10.0	24	12	65	<20	0.12
SP11-7-7-1		2.82	20	2.17	850	1	0.15	42	820	34	3.29	8	11	49	<20	0.15
SP11-7-7-2		3.37	10	0.38	110	1	0.18	64	730	37	>10.0	6	10	57	<20	0.12
SP11-7-7-3		2.74	10	1.84	661	1	0.14	52	790	131	6.29	5	13	63	<20	0.14
SP11-7-7-4		3.50	20	0.30	75	1	0.19	68	310	199	9.73	28	12	65	<20	0.17
SP11-7-7-5		1.87	<10	0.18	36	3	0.11	59	350	113	>10.0	93	7	36	<20	0.08
SP11-7-7-6		3.42	20	0.30	63	1	0.18	68	960	170	>10.0	49	14	65	<20	0.17
SP11-7-7-7		2.97	10	0.50	62	1	0.24	25	1210	63	7.36	26	9	79	<20	0.12
SP11-7-8-1		3.33	10	0.25	56	<1	0.18	40	330	97	6.96	62	10	67	<20	0.13
SP11-7-8-2		3.52	20	1.48	654	<1	0.18	72	650	24	3.05	15	11	87	<20	0.15
SP11-7-8-3		3.44	20	1.55	562	1	0.15	15	1530	604	1.31	9	15	136	<20	0.31
SP11-7-8-4		3.63	20	1.18	4940	1	0.19	74	1450	221	1.64	11	11	119	<20	0.21
SP11-7-8-5		2.26	10	0.48	6500	2	0.10	51	700	6760	1.96	139	19	67	<20	0.10
SP11-7-8-6		2.59	<10	2.37	903	2	0.12	35	700	39	1.20	<5	11	83	<20	0.15

ALS Canada Ltd.

2103 Dollarton Hwy
North Vancouver BC V7H 0A7
Phone: 604 984 0221 Fax: 604 984 0218 www.alsglobal.com

To: **SKYLINE GOLD CORPORATION**
611 - 675 WEST HASTINGS ST.
VANCOUVER BC V6B 1N2

Finalized Date: 23-JUL-2011
Account: BQL

Project: Bronson Creek

CERTIFICATE OF ANALYSIS TR11123129

Sample Description	Method Analyte Units LOR	ME-ICP61 Tl ppm 10	ME-ICP61 U ppm 10	ME-ICP61 V ppm 1	ME-ICP61 W ppm 10	ME-ICP61 Zn ppm 2	Cu-OG62 Cu % 0.001	Zn-OG62 Zn % 0.001	Ag-OG62 Ag ppm 1
SP11-7-5-1		<10	10	60	<10	18			
SP11-7-5-2		<10	<10	188	<10	>10000		1.665	182
SP11-7-5-3		<10	<10	108	<10	>10000		1.395	
SP11-7-5-4		10	<10	89	<10	2370			
SP11-7-5-5		<10	<10	93	<10	505			
SP11-7-5-6		<10	<10	82	<10	1525			
SP11-7-7-1		<10	<10	123	<10	175			
SP11-7-7-2		<10	<10	106	<10	99			
SP11-7-7-3		10	<10	106	<10	319			
SP11-7-7-4		<10	<10	113	10	26			
SP11-7-7-5		<10	<10	72	<10	150			
SP11-7-7-6		<10	<10	112	<10	78			
SP11-7-7-7		10	<10	85	<10	116			
SP11-7-8-1		<10	<10	105	<10	33			
SP11-7-8-2		10	<10	109	10	102			
SP11-7-8-3		10	<10	225	<10	1145			
SP11-7-8-4		<10	<10	122	<10	>10000		1.150	
SP11-7-8-5		<10	<10	148	10	>10000	2.10	4.28	232
SP11-7-8-6		<10	<10	111	<10	200			

ALS Canada Ltd.

2103 Dollarton Hwy
North Vancouver BC V7H 0A7
Phone: 604 984 0221 Fax: 604 984 0218 www.alsglobal.com

To: **SKYLINE GOLD CORPORATION**
611 - 675 WEST HASTINGS ST.
VANCOUVER BC V6B 1N2

Finalized Date: 20-JUL-2011
Account: BQL

CERTIFICATE TR11124540

Project: Bronson Creek

P.O. No.:

This report is for 29 GRAB samples submitted to our lab in Terrace, BC, Canada on 6-JUL-2011.

The following have access to data associated with this certificate:

WILLIAM HAY JIM SPARLING	SUSAN HENDERSON JOHN ZBEETNOFF	BRIAN JANES

SAMPLE PREPARATION

ALS CODE	DESCRIPTION
WEI-21	Received Sample Weight
LOG-22	Sample login - Rcd w/o BarCode
CRU-QC	Crushing QC Test
PUL-QC	Pulverizing QC Test
CRU-31	Fine crushing - 70% <2mm
SPL-21	Split sample - riffle splitter
PUL-31	Pulverize split to 85% <75 um

ANALYTICAL PROCEDURES

ALS CODE	DESCRIPTION	INSTRUMENT
Au-GRA21	Au 30g FA-GRAV finish	WST-SIM
ME-ICP61	33 element four acid ICP-AES	ICP-AES
ME-OG62	Ore Grade Elements - Four Acid	ICP-AES
Zn-OG62	Ore Grade Zn - Four Acid	VARIABLE
Ag-OG62	Ore Grade Ag - Four Acid	VARIABLE
Au-AA23	Au 30g FA-AA finish	AAS

To: **SKYLINE GOLD CORPORATION**
ATTN: SUSAN HENDERSON
611 - 675 WEST HASTINGS ST.
VANCOUVER BC V6B 1N2

This is the Final Report and supersedes any preliminary report with this certificate number. Results apply to samples as submitted. All pages of this report have been checked and approved for release.

Signature:
Colin Ramshaw, Vancouver Laboratory Manager

ALS Canada Ltd.
2103 Dollarton Hwy
North Vancouver BC V7H 0A7
Phone: 604 984 0221 Fax: 604 984 0218 www.alsglobal.com

To: **SKYLINE GOLD CORPORATION**
611 - 675 WEST HASTINGS ST.
VANCOUVER BC V6B 1N2

Finalized Date: 20-JUL-2011
Account: BQL

Project: Bronson Creek

CERTIFICATE OF ANALYSIS TR11124540

Sample Description	Method / Analyte / Units / LOR	WEI-21 Recvd Wt. kg 0.02	Au-AA23 Au ppm 0.005	Au-GRA21 Au ppm 0.05	ME-ICP61 Ag ppm 0.5	ME-ICP61 Al % 0.01	ME-ICP61 As ppm 5	ME-ICP61 Ba ppm 10	ME-ICP61 Be ppm 0.5	ME-ICP61 Bi ppm 2	ME-ICP61 Ca % 0.01	ME-ICP61 Cd ppm 0.5	ME-ICP61 Co ppm 1	ME-ICP61 Cr ppm 1	ME-ICP61 Cu ppm 1	ME-ICP61 Fe % 0.01
SP11-6-27-1		1.33	0.258		0.8	2.19	137	70	<0.5	2	0.16	<0.5	6	21	319	5.14
SP11-6-27-2		0.98	0.519		6.1	5.67	19	650	1.0	<2	0.36	0.6	13	8	1145	4.36
SP11-6-27-3		1.31	0.439		8.6	4.63	122	130	0.7	14	0.54	7.1	8	6	251	8.87
SP11-6-27-4		0.93	0.332		10.5	5.42	<5	280	0.5	<2	1.64	1.1	15	6	4810	3.80
SP11-6-27-5		1.05	0.085		1.1	7.05	<5	1020	0.8	<2	0.51	0.7	5	6	810	2.48
SP11-6-25-1		1.36	1.470		9.2	2.83	12	140	<0.5	<2	0.47	<0.5	43	12	7500	6.02
SP11-6-25-2		0.72	0.009		0.6	7.54	31	880	1.2	<2	2.66	8.0	14	19	128	6.12
SP11-6-25-3		1.10	3.50		>100	3.83	5140	30	0.5	230	0.19	344	20	55	8980	13.95
SP11-6-25-4		0.99	0.468		2.8	7.13	75	130	1.3	6	0.63	2.1	20	51	84	6.40
SP11-6-25-5		1.14	>10.0	12.55	>100	2.78	613	90	<0.5	96	0.09	13.6	224	28	3440	27.4
SP11-6-25-6		0.83	0.564		6.9	6.57	301	100	0.7	3	0.36	<0.5	10	57	300	12.85
SP11-6-23-1		1.42	0.106		1.6	2.23	<5	820	<0.5	<2	1.81	1.0	5	12	956	1.77
SP11-6-23-2		0.91	0.122		1.6	0.34	<5	50	<0.5	<2	0.42	<0.5	3	24	785	1.06
SP11-6-23-2A		1.22	0.217		5.1	6.73	8	940	0.7	<2	0.32	<0.5	9	4	1835	4.52
SP11-6-24-1		1.25	0.539		7.4	5.67	<5	710	0.6	3	0.24	0.5	12	6	3520	5.74
SP11-6-24-1A		0.86	0.372		22.7	5.68	65	220	0.9	30	0.11	6.5	4	5	76	5.65
SP11-6-24-2		1.11	0.682		7.2	3.85	79	210	0.5	<2	0.78	1.4	23	10	3930	6.66
DUPSP9-2-1		0.78	0.517		8.5	7.98	188	870	1.2	10	0.08	106.0	4	22	504	4.39
DUPSP9-2-3		0.60	0.552		12.3	6.94	231	220	1.0	17	0.11	152.5	7	27	533	6.94
DUPSP9-2-4		0.84	2.07		27.9	7.35	189	810	1.0	28	0.03	13.8	2	23	499	6.79
DUPSP9-2-5		0.86	0.055		1.4	6.65	1090	270	0.8	<2	1.22	0.5	43	93	263	7.69
DUPSP9-2-6		0.99	0.103		<0.5	7.05	132	730	0.8	<2	2.18	<0.5	18	84	66	4.27
DUPSP9-8-1		0.90	0.103		5.1	7.36	155	540	0.8	6	0.35	43.0	40	63	347	8.63
DUPSP9-8-2		0.88	0.104		11.2	6.82	448	340	0.6	3	0.23	93.3	25	61	552	13.85
DUPSP9-8-3		1.38	1.145		26.7	5.62	295	340	0.5	5	0.23	214	55	50	958	12.35
DUPSP9-8-4		0.93	0.317		5.7	6.31	291	460	0.6	4	0.92	3.1	21	64	446	10.70
DUPSP9-8-5		1.30	0.302		4.0	5.95	1040	50	0.6	4	0.82	1.9	57	40	564	11.30
DUPSP9-8-6		0.94	0.099		2.3	6.68	64	420	0.6	2	0.30	1.1	23	33	330	9.21
DUPSP9-8-7		2.07	2.35		18.8	5.03	573	130	0.6	13	1.36	24.0	355	38	1120	22.9

ALS Canada Ltd.

2103 Dollarton Hwy
North Vancouver BC V7H 0A7
Phone: 604 984 0221 Fax: 604 984 0218 www.alsglobal.com

To: **SKYLINE GOLD CORPORATION**
611 - 675 WEST HASTINGS ST.
VANCOUVER BC V6B 1N2

Finalized Date: 20-JUL-2011
Account: BQL

Project: Bronson Creek

CERTIFICATE OF ANALYSIS TR11124540

Sample Description	Method / Analyte / Units / LOR	ME-ICP61 Ga ppm 10	ME-ICP61 K % 0.01	ME-ICP61 La ppm 10	ME-ICP61 Mg % 0.01	ME-ICP61 Mn ppm 5	ME-ICP61 Mo ppm 1	ME-ICP61 Na % 0.01	ME-ICP61 Ni ppm 1	ME-ICP61 P ppm 10	ME-ICP61 Pb ppm 2	ME-ICP61 S % 0.01	ME-ICP61 Sb ppm 5	ME-ICP61 Sc ppm 1	ME-ICP61 Sr ppm 1	ME-ICP61 Th ppm 20
SP11-6-27-1		10	1.26	<10	0.24	244	13	0.05	9	130	32	4.27	<5	3	13	<20
SP11-6-27-2		10	3.61	10	0.60	509	391	0.06	9	610	79	2.88	<5	7	43	<20
SP11-6-27-3		10	2.68	<10	0.44	515	246	0.04	8	350	360	9.19	<5	5	57	<20
SP11-6-27-4		10	3.86	10	0.50	1090	101	0.08	19	740	36	2.00	<5	5	280	<20
SP11-6-27-5		20	5.35	10	0.66	629	39	0.26	11	710	11	0.30	<5	7	98	<20
SP11-6-25-1		10	1.67	<10	0.52	752	1100	0.03	18	30	28	3.98	<5	2	34	<20
SP11-6-25-2		20	3.69	10	1.96	2480	3	0.12	17	1430	130	2.18	5	12	188	<20
SP11-6-25-3		40	2.47	60	0.29	69	4	0.04	34	1040	2480	>10.0	17	8	19	<20
SP11-6-25-4		30	4.75	10	1.96	740	10	0.16	51	1500	150	5.59	5	13	91	<20
SP11-6-25-5		10	1.20	140	0.69	292	25	0.02	97	750	1240	>10.0	<5	7	53	<20
SP11-6-25-6		20	2.43	<10	3.10	1235	1	1.60	22	1320	438	8.34	6	14	139	<20
SP11-6-23-1		10	1.69	<10	0.27	1215	11	0.05	10	300	31	0.54	<5	2	134	<20
SP11-6-23-2		<10	0.19	<10	0.07	437	7	0.02	6	50	12	0.38	<5	1	11	<20
SP11-6-23-2A		20	4.25	<10	0.61	476	21	0.19	18	830	37	1.05	<5	5	64	<20
SP11-6-24-1		20	3.49	<10	0.50	442	203	0.21	23	520	18	1.00	<5	5	54	<20
SP11-6-24-1A		10	3.19	<10	0.46	114	41	0.12	6	490	1070	5.43	6	6	21	<20
SP11-6-24-2		10	2.39	<10	0.52	760	25	0.05	16	70	2310	5.20	<5	3	60	<20
DUPSP9-2-1		30	4.18	10	0.91	262	<1	0.32	7	580	268	3.09	<5	8	64	<20
DUPSP9-2-3		20	3.45	10	0.69	286	<1	0.12	14	840	495	5.08	8	8	37	<20
DUPSP9-2-4		20	3.67	<10	0.44	257	<1	0.11	2	480	554	0.75	10	7	33	<20
DUPSP9-2-5		20	1.81	10	0.85	671	<1	2.26	80	610	69	4.61	<5	9	161	<20
DUPSP9-2-6		20	1.85	10	1.57	881	<1	2.82	62	740	15	1.62	<5	8	281	<20
DUPSP9-8-1		20	2.17	<10	2.82	3700	1	1.48	22	1150	931	1.74	8	14	84	<20
DUPSP9-8-2		20	1.18	10	4.71	5640	1	0.05	23	1150	2600	2.07	10	13	25	<20
DUPSP9-8-3		20	1.40	<10	3.61	2890	3	0.35	26	990	6380	5.61	18	10	46	<20
DUPSP9-8-4		20	1.88	<10	3.41	3100	1	0.91	31	1190	392	4.64	6	17	125	<20
DUPSP9-8-5		10	1.59	<10	2.11	1325	<1	1.79	67	870	142	7.90	5	12	127	<20
DUPSP9-8-6		10	1.62	<10	2.32	956	1	2.92	26	1260	52	4.76	8	13	107	<20
DUPSP9-8-7		10	3.01	<10	1.56	2060	7	0.09	45	870	1120	>10.0	9	13	155	<20

ALS Canada Ltd.

2103 Dollarton Hwy
North Vancouver BC V7H 0A7
Phone: 604 984 0221 Fax: 604 984 0218 www.alsglobal.com

To: **SKYLINE GOLD CORPORATION**
611 - 675 WEST HASTINGS ST.
VANCOUVER BC V6B 1N2

Finalized Date: 20-JUL-2011
Account: BQL

Project: Bronson Creek

CERTIFICATE OF ANALYSIS TR11124540

Sample Description	Method / Analyte / Units / LOR	ME-ICP61 Ti % 0.01	ME-ICP61 Tl ppm 10	ME-ICP61 U ppm 10	ME-ICP61 V ppm 1	ME-ICP61 W ppm 10	ME-ICP61 Zn ppm 2	Zn-OG62 Zn % 0.001	Ag-OG62 Ag ppm 1
SP11-6-27-1		0.07	<10	<10	133	<10	86		
SP11-6-27-2		0.17	<10	<10	70	<10	145		
SP11-6-27-3		0.11	<10	<10	51	<10	1130		
SP11-6-27-4		0.14	<10	<10	52	<10	235		
SP11-6-27-5		0.19	<10	<10	88	<10	228		
SP11-6-25-1		0.07	<10	<10	43	<10	129		
SP11-6-25-2		0.33	<10	<10	186	<10	1260		
SP11-6-25-3		0.16	10	<10	110	30	>10000	5.36	188
SP11-6-25-4		0.32	<10	<10	375	10	503		
SP11-6-25-5		0.14	<10	<10	61	10	1910		122
SP11-6-25-6		0.28	<10	<10	231	10	505		
SP11-6-23-1		0.06	<10	<10	33	<10	156		
SP11-6-23-2		0.02	<10	<10	15	<10	33		
SP11-6-23-2A		0.16	<10	<10	100	<10	137		
SP11-6-24-1		0.15	<10	<10	127	<10	143		
SP11-6-24-1A		0.13	<10	<10	56	<10	1020		
SP11-6-24-2		0.09	<10	<10	95	<10	227		
DUPSP9-2-1		0.22	<10	<10	99	<10	9520		
DUPSP9-2-3		0.18	<10	<10	95	<10	>10000	1.650	
DUPSP9-2-4		0.13	<10	<10	73	<10	2180		
DUPSP9-2-5		0.14	<10	<10	87	<10	90		
DUPSP9-2-6		0.20	<10	<10	91	<10	80		
DUPSP9-8-1		0.26	<10	<10	174	<10	6030		
DUPSP9-8-2		0.29	<10	<10	214	<10	>10000	1.595	
DUPSP9-8-3		0.24	<10	<10	154	<10	>10000	3.57	
DUPSP9-8-4		0.29	<10	<10	190	<10	704		
DUPSP9-8-5		0.19	<10	<10	129	<10	374		
DUPSP9-8-6		0.24	<10	<10	173	<10	296		
DUPSP9-8-7		0.19	<10	<10	105	10	3620		

ALS Canada Ltd.

2103 Dollarton Hwy
North Vancouver BC V7H 0A7
Phone: 604 984 0221 Fax: 604 984 0218 www.alsglobal.com

To: **SKYLINE GOLD CORPORATION**
611 - 675 WEST HASTINGS ST.
VANCOUVER BC V6B 1N2

Finalized Date: 6-AUG-2011
Account: BQL

CERTIFICATE TR11133562

Project: Bronson Creek - Rock and Chip

P.O. No.:

This report is for 21 GRAB samples submitted to our lab in Terrace, BC, Canada on 28-JUL-2011.

The following have access to data associated with this certificate:

WILLIAM HAY	SUSAN HENDERSON	BRIAN JANES
SHAUN PARENT	JIM SPARLING	JOHN ZBEETNOFF

SAMPLE PREPARATION

ALS CODE	DESCRIPTION
WEI-21	Received Sample Weight
LOG-22	Sample login - Rcd w/o BarCode
CRU-QC	Crushing QC Test
CRU-31	Fine crushing - 70% <2mm
SPL-21	Split sample - riffle splitter
PUL-31	Pulverize split to 85% <75 um

ANALYTICAL PROCEDURES

ALS CODE	DESCRIPTION	INSTRUMENT
ME-ICP61	33 element four acid ICP-AES	ICP-AES
ME-OG62	Ore Grade Elements - Four Acid	ICP-AES
Ag-OG62	Ore Grade Ag - Four Acid	VARIABLE
Au-AA23	Au 30g FA-AA finish	AAS

To: **SKYLINE GOLD CORPORATION**
ATTN: SUSAN HENDERSON
611 - 675 WEST HASTINGS ST.
VANCOUVER BC V6B 1N2

This is the Final Report and supersedes any preliminary report with this certificate number. Results apply to samples as submitted. All pages of this report have been checked and approved for release.

Signature:
Colin Ramshaw, Vancouver Laboratory Manager

ALS Canada Ltd.

2103 Dollarton Hwy
North Vancouver BC V7H 0A7
Phone: 604 984 0221 Fax: 604 984 0218 www.alsglobal.com

To: **SKYLINE GOLD CORPORATION**
611 - 675 WEST HASTINGS ST.
VANCOUVER BC V6B 1N2

Finalized Date: 6-AUG-2011
Account: BQL

Project: Bronson Creek - Rock and Chip

CERTIFICATE OF ANALYSIS TR11133562

Sample Description	Method / Analyte / Units / LOR	WEI-21 Recvd Wt. kg 0.02	Au-AA23 Au ppm 0.005	ME-ICP61 Ag ppm 0.5	ME-ICP61 Al % 0.01	ME-ICP61 As ppm 5	ME-ICP61 Ba ppm 10	ME-ICP61 Be ppm 0.5	ME-ICP61 Bi ppm 2	ME-ICP61 Ca % 0.01	ME-ICP61 Cd ppm 0.5	ME-ICP61 Co ppm 1	ME-ICP61 Cr ppm 1	ME-ICP61 Cu ppm 1	ME-ICP61 Fe % 0.01	ME-ICP61 Ga ppm 10
SP 11-7-12-1		1.17	0.836	15.9	6.74	140	240	1.0	31	0.13	0.5	10	86	264	7.70	30
SP 11-7-12-2		0.89	0.091	4.8	7.71	132	240	1.2	11	0.23	0.8	15	138	197	11.60	30
SP 11-7-12-3		2.09	1.695	28.0	2.46	478	270	<0.5	156	0.05	<0.5	9	36	278	27.9	20
SP 11-7-12-4		1.72	0.095	6.7	8.13	142	860	1.2	9	0.15	0.5	10	133	685	7.21	30
SP 11-7-12-5		1.38	0.388	11.2	3.76	106	170	0.5	13	0.01	10.4	<1	62	57	19.60	20
SP 11-7-12-6		1.06	0.006	2.7	8.05	<5	790	1.0	<2	1.07	<0.5	13	30	63	4.98	20
SP 11-7-12-STD		0.59	<0.005	<0.5	0.05	<5	10	<0.5	<2	34.2	<0.5	<1	<1	<1	0.07	<10
SP 11-7-12-7		1.03	<0.005	0.8	7.92	<5	770	1.2	<2	0.68	<0.5	20	32	116	5.27	20
SP 11-7-12-8		1.16	0.007	1.0	8.38	23	600	1.0	<2	0.33	0.7	15	35	110	5.74	20
SP 11-7-14-1		1.18	1.940	>100	6.40	586	360	0.9	197	0.03	1.3	5	146	995	7.58	20
SP 11-7-14-2		1.66	2.07	>100	6.43	1450	330	1.0	28	0.03	8.8	3	139	6290	9.21	30
BG 11-7-1		1.21	0.153	1.9	7.83	166	530	1.3	3	0.06	<0.5	3	123	50	5.26	20
BG 11-7-2		1.13	0.088	2.0	7.13	175	410	1.1	<2	0.15	<0.5	8	85	112	5.61	20
BG 11-7-3		1.08	0.048	1.0	8.08	148	330	1.1	<2	0.37	<0.5	6	115	99	6.89	30
BG 11-7-4		1.64	0.047	1.8	7.14	155	490	1.1	2	0.17	0.5	8	118	127	5.71	20
BG 11-7-4-A		0.75	0.043	1.6	7.02	127	490	1.1	3	0.52	<0.5	9	142	92	5.25	20
BG 11-7-5		2.07	0.081	1.7	7.00	113	290	0.9	<2	0.21	<0.5	6	180	102	4.52	20
BG 11-7-6		0.89	0.050	1.3	7.15	103	270	0.9	<2	0.18	<0.5	4	161	44	4.32	20
BG 11-7-7		2.39	0.109	3.2	7.69	156	490	1.1	<2	0.13	<0.5	7	127	100	5.15	20
BG 11-7-8		1.41	0.261	9.0	7.15	293	540	1.0	7	0.04	<0.5	7	158	299	10.10	30
BG 11-7-8-A		3.28	0.443	12.5	6.71	179	320	1.0	8	0.07	0.6	17	94	238	9.91	30

ALS Canada Ltd.

2103 Dollarton Hwy
North Vancouver BC V7H 0A7
Phone: 604 984 0221 Fax: 604 984 0218 www.alsglobal.com

To: **SKYLINE GOLD CORPORATION**
611 - 675 WEST HASTINGS ST.
VANCOUVER BC V6B 1N2

Finalized Date: 6-AUG-2011
Account: BQL

Project: Bronson Creek - Rock and Chip

CERTIFICATE OF ANALYSIS TR11133562

Sample Description	Method	ME-ICP61	ME-ICP61	ME-ICP61	ME-ICP61	ME-ICP61	ME-ICP61	ME-ICP61	ME-ICP61	ME-ICP61	ME-ICP61	ME-ICP61	ME-ICP61	ME-ICP61	ME-ICP61	ME-ICP61
	Analyte	K	La	Mg	Mn	Mo	Na	Ni	P	Pb	S	Sb	Sc	Sr	Th	Ti
	Units	%	ppm	%	ppm	ppm	%	ppm	ppm	ppm	%	ppm	ppm	ppm	ppm	%
	LOR	0.01	10	0.01	5	1	0.01	1	10	2	0.01	5	1	1	20	0.01
SP 11-7-12-1		3.57	20	0.29	64	2	0.18	57	1000	132	7.57	80	12	64	<20	0.17
SP 11-7-12-2		3.50	10	0.70	309	1	0.18	82	760	35	>10.0	8	10	99	<20	0.13
SP 11-7-12-3		1.02	10	0.16	38	2	0.07	43	350	160	>10.0	44	4	44	<20	0.04
SP 11-7-12-4		2.67	20	3.20	829	1	0.13	86	720	78	4.36	47	10	96	<20	0.13
SP 11-7-12-5		1.72	10	0.23	37	2	0.10	21	120	153	>10.0	49	5	90	<20	0.05
SP 11-7-12-6		2.70	20	1.35	1100	3	2.38	18	1500	119	0.86	5	13	229	<20	0.29
SP 11-7-12-STD		0.01	20	1.72	30	1	0.01	1	30	<2	0.08	<5	<1	4510	<20	<0.01
SP 11-7-12-7		2.89	20	2.13	1620	1	1.63	26	1530	17	0.49	7	13	174	<20	0.29
SP 11-7-12-8		1.89	20	1.50	1095	2	3.50	19	1320	15	1.29	<5	16	209	<20	0.38
SP 11-7-14-1		3.11	10	0.38	59	1	0.13	45	120	379	7.72	1620	12	87	<20	0.13
SP 11-7-14-2		3.03	20	0.41	35	1	0.14	62	230	238	>10.0	3110	10	85	<20	0.13
BG 11-7-1		3.75	20	0.98	203	1	0.24	25	700	79	1.35	22	9	98	<20	0.16
BG 11-7-2		2.69	30	1.36	402	2	0.88	40	1020	82	2.27	28	11	113	<20	0.18
BG 11-7-3		2.03	20	3.09	652	2	2.24	56	1150	41	2.00	8	14	171	<20	0.17
BG 11-7-4		2.99	20	1.52	787	4	0.86	54	850	74	2.81	12	10	103	<20	0.15
BG 11-7-4-A		3.34	10	2.13	646	4	0.18	81	660	54	4.51	8	8	91	<20	0.13
BG 11-7-5		1.84	30	1.79	501	1	2.15	63	700	50	1.73	10	9	155	<20	0.12
BG 11-7-6		1.75	30	2.48	419	3	2.13	67	570	35	1.61	5	9	176	<20	0.11
BG 11-7-7		2.96	20	1.92	378	4	0.88	54	870	96	1.49	61	11	132	<20	0.18
BG 11-7-8		3.24	20	1.00	279	3	0.19	45	1030	316	2.65	112	12	94	<20	0.17
BG 11-7-8-A		3.16	10	0.44	39	2	0.15	79	600	184	>10.0	164	12	97	<20	0.14

ALS Canada Ltd.

2103 Dollarton Hwy
North Vancouver BC V7H 0A7
Phone: 604 984 0221 Fax: 604 984 0218 www.alsglobal.com

To: **SKYLINE GOLD CORPORATION**
611 - 675 WEST HASTINGS ST.
VANCOUVER BC V6B 1N2

Finalized Date: 6-AUG-2011
Account: BQL

Project: Bronson Creek - Rock and Chip

CERTIFICATE OF ANALYSIS TR11133562

Sample Description	Method Analyte Units LOR	ME-ICP61 Tl ppm 10	ME-ICP61 U ppm 10	ME-ICP61 V ppm 1	ME-ICP61 W ppm 10	ME-ICP61 Zn ppm 2	Ag-OG62 Ag ppm 1
SP 11-7-12-1		<10	<10	122	<10	100	
SP 11-7-12-2		<10	<10	93	<10	171	
SP 11-7-12-3		<10	10	40	<10	157	
SP 11-7-12-4		<10	<10	92	<10	304	
SP 11-7-12-5		<10	<10	83	<10	1695	
SP 11-7-12-6		<10	<10	159	<10	85	
SP 11-7-12-STD		<10	<10	1	<10	2	
SP 11-7-12-7		<10	<10	176	<10	63	
SP 11-7-12-8		<10	<10	181	<10	89	
SP 11-7-14-1		<10	<10	91	<10	161	110
SP 11-7-14-2		<10	<10	84	<10	1035	99
BG 11-7-1		<10	<10	97	<10	128	
BG 11-7-2		<10	<10	106	<10	245	
BG 11-7-3		<10	<10	168	<10	383	
BG 11-7-4		<10	<10	119	<10	226	
BG 11-7-4-A		<10	<10	101	<10	201	
BG 11-7-5		<10	<10	98	<10	215	
BG 11-7-6		<10	<10	98	<10	230	
BG 11-7-7		<10	<10	116	<10	285	
BG 11-7-8		10	<10	113	<10	457	
BG 11-7-8-A		<10	<10	103	<10	94	

ALS Canada Ltd.

2103 Dollarton Hwy
North Vancouver BC V7H 0A7
Phone: 604 984 0221 Fax: 604 984 0218 www.alsglobal.com

To: **SKYLINE GOLD CORPORATION**
611 - 675 WEST HASTINGS ST.
VANCOUVER BC V6B 1N2

Finalized Date: 6-AUG-2011
Account: BQL

CERTIFICATE TR11142573

Project: Bronson Creek

P.O. No.:

This report is for 15 Rock samples submitted to our lab in Terrace, BC, Canada on 25-JUL-2011.

The following have access to data associated with this certificate:

WILLIAM HAY	SUSAN HENDERSON	BRIAN JANES
SHAUN PARENT	JIM SPARLING	JOHN ZBEETNOFF

SAMPLE PREPARATION

ALS CODE	DESCRIPTION
WEI-21	Received Sample Weight
LOG-22	Sample login - Rcd w/o BarCode
CRU-31	Fine crushing - 70% <2mm
SPL-21	Split sample - riffle splitter
PUL-31	Pulverize split to 85% <75 um

ANALYTICAL PROCEDURES

ALS CODE	DESCRIPTION	INSTRUMENT
Au-GRA21	Au 30g FA-GRAV finish	WST-SIM
ME-ICP61	33 element four acid ICP-AES	ICP-AES
ME-OG62	Ore Grade Elements - Four Acid	ICP-AES
Zn-OG62	Ore Grade Zn - Four Acid	VARIABLE
Au-AA23	Au 30g FA-AA finish	AAS

To: **SKYLINE GOLD CORPORATION**
ATTN: SUSAN HENDERSON
611 - 675 WEST HASTINGS ST.
VANCOUVER BC V6B 1N2

This is the Final Report and supersedes any preliminary report with this certificate number. Results apply to samples as submitted. All pages of this report have been checked and approved for release.

Signature:
Colin Ramshaw, Vancouver Laboratory Manager

ALS Canada Ltd.

2103 Dollarton Hwy
North Vancouver BC V7H 0A7
Phone: 604 984 0221 Fax: 604 984 0218 www.alsglobal.com

To: **SKYLINE GOLD CORPORATION**
611 - 675 WEST HASTINGS ST.
VANCOUVER BC V6B 1N2

Finalized Date: 6-AUG-2011
Account: BQL

Project: Bronson Creek

CERTIFICATE OF ANALYSIS TR11142573

Sample Description	Method / Analyte / Units / LOR	WEI-21 Recvd Wt. kg 0.02	Au-AA23 Au ppm 0.005	Au-GRA21 Au ppm 0.05	ME-ICP61 Ag ppm 0.5	ME-ICP61 Al % 0.01	ME-ICP61 As ppm 5	ME-ICP61 Ba ppm 10	ME-ICP61 Be ppm 0.5	ME-ICP61 Bi ppm 2	ME-ICP61 Ca % 0.01	ME-ICP61 Cd ppm 0.5	ME-ICP61 Co ppm 1	ME-ICP61 Cr ppm 1	ME-ICP61 Cu ppm 1	ME-ICP61 Fe % 0.01
NM11-018		2.15	0.008		<0.5	8.41	6	800	1.3	<2	4.16	<0.5	19	6	71	5.52
NM11-019		1.70	<0.005		0.5	8.76	6	1420	2.0	<2	1.87	<0.5	15	2	61	5.16
NM11-020		2.59	0.009		1.5	8.65	<5	820	2.0	<2	3.73	<0.5	12	3	197	4.39
NM11-021		1.39	0.014		<0.5	6.70	<5	1460	1.3	<2	0.55	<0.5	6	6	16	3.08
NM11-022		1.71	0.005		1.4	8.40	9	360	1.8	<2	5.64	<0.5	14	3	55	4.88
NM11-023		2.20	0.326		3.3	7.12	36	1140	1.3	<2	0.49	<0.5	27	3	1275	8.23
NM11-024		2.05	0.830		3.8	5.79	75	1010	1.1	<2	0.41	<0.5	19	5	465	7.26
NM11-025		1.96	0.717		5.7	8.23	72	780	1.4	<2	0.65	0.7	31	2	2320	9.07
NM11-026		3.62	0.147		1.3	8.13	74	1110	1.5	<2	0.88	<0.5	18	3	206	6.50
NM11-027		2.85	0.846		0.7	0.92	12	120	<0.5	<2	0.40	0.8	2	17	50	1.22
NM11-028		0.80	2.50		1.0	8.49	39	1420	1.6	3	0.32	<0.5	4	4	49	4.31
G024355		2.18	0.029		0.9	8.14	<5	1440	1.7	<2	2.60	<0.5	37	105	274	8.08
G024356		0.76	0.010		1.0	7.99	<5	1260	1.8	<2	3.03	<0.5	19	64	136	5.55
G024357		0.93	>10.0	19.75	1.8	6.05	869	440	1.1	2	2.95	195.5	11	88	97	4.15
G024358		1.16	4.99		18.5	8.25	>10000	1040	1.2	4	0.25	83.6	21	100	461	12.85

ALS Canada Ltd.

2103 Dollarton Hwy
North Vancouver BC V7H 0A7
Phone: 604 984 0221 Fax: 604 984 0218 www.alsglobal.com

To: **SKYLINE GOLD CORPORATION**
611 - 675 WEST HASTINGS ST.
VANCOUVER BC V6B 1N2

Finalized Date: 6-AUG-2011
Account: BQL

Project: Bronson Creek

CERTIFICATE OF ANALYSIS TR11142573

Sample Description	Method	ME-ICP61	ME-ICP61	ME-ICP61	ME-ICP61	ME-ICP61	ME-ICP61	ME-ICP61	ME-ICP61	ME-ICP61	ME-ICP61	ME-ICP61	ME-ICP61	ME-ICP61	ME-ICP61	ME-ICP61
	Analyte	Ga	K	La	Mg	Mn	Mo	Na	Ni	P	Pb	S	Sb	Sc	Sr	Th
	Units	ppm	%	ppm	%	ppm	ppm	%	ppm	ppm	ppm	%	ppm	ppm	ppm	ppm
	LOR	10	0.01	10	0.01	5	1	0.01	1	10	2	0.01	5	1	1	20
NM11-018		20	2.86	10	1.75	1275	<1	2.79	11	1630	3	0.03	<5	17	322	<20
NM11-019		20	4.31	10	1.52	732	1	2.20	6	1770	7	0.01	<5	14	297	<20
NM11-020		20	2.83	10	1.07	1080	<1	3.05	3	1450	18	0.08	<5	12	955	<20
NM11-021		10	3.10	10	0.54	958	<1	2.07	1	1080	10	0.38	<5	8	257	<20
NM11-022		20	1.83	10	1.48	1350	1	3.15	3	1440	16	0.17	8	12	925	20
NM11-023		20	3.19	10	1.28	1145	1	1.04	2	970	22	2.38	5	9	193	<20
NM11-024		10	2.99	10	0.98	701	2	0.70	2	970	21	1.32	6	9	239	<20
NM11-025		20	2.63	10	1.39	1350	1	2.60	1	1260	30	2.37	8	11	375	<20
NM11-026		20	3.34	10	0.92	810	4	1.91	1	1130	26	1.15	6	10	206	<20
NM11-027		<10	0.38	<10	0.06	225	<1	0.02	1	110	8	0.05	<5	1	272	<20
NM11-028		20	4.15	10	0.79	463	9	1.64	<1	990	14	0.21	5	11	158	<20
G024355		20	4.36	10	2.42	568	1	1.59	76	1700	11	2.29	6	20	417	20
G024356		20	5.57	10	2.24	564	1	1.55	52	1860	10	1.53	<5	17	610	<20
G024357		20	2.79	10	1.57	2630	1	0.06	53	1440	253	1.12	9	15	226	<20
G024358		20	4.68	10	2.63	623	5	0.08	38	1660	962	4.17	51	16	137	<20

ALS Canada Ltd.

2103 Dollarton Hwy
North Vancouver BC V7H 0A7
Phone: 604 984 0221 Fax: 604 984 0218 www.alsglobal.com

To: **SKYLINE GOLD CORPORATION**
611 - 675 WEST HASTINGS ST.
VANCOUVER BC V6B 1N2

Finalized Date: 6-AUG-2011
Account: BQL

Project: Bronson Creek

CERTIFICATE OF ANALYSIS TR11142573

Sample Description	Method Analyte Units LOR	ME-ICP61 Ti % 0.01	ME-ICP61 Tl ppm 10	ME-ICP61 U ppm 10	ME-ICP61 V ppm 1	ME-ICP61 W ppm 10	ME-ICP61 Zn ppm 2	Zn-OG62 Zn % 0.001
NM11-018		0.50	<10	<10	227	<10	84	
NM11-019		0.45	<10	10	179	<10	75	
NM11-020		0.42	<10	<10	126	<10	91	
NM11-021		0.19	<10	10	109	<10	56	
NM11-022		0.42	<10	10	137	<10	106	
NM11-023		0.29	<10	<10	112	<10	149	
NM11-024		0.29	<10	<10	97	<10	102	
NM11-025		0.35	<10	10	123	<10	186	
NM11-026		0.36	<10	<10	116	<10	104	
NM11-027		0.03	<10	<10	15	<10	25	
NM11-028		0.39	<10	<10	112	<10	83	
G024355		0.59	<10	<10	242	<10	61	
G024356		0.54	<10	<10	222	<10	40	
G024357		0.44	<10	<10	204	10	>10000	2.17
G024358		0.30	<10	<10	233	<10	5500	

ALS Canada Ltd.

2103 Dollarton Hwy
North Vancouver BC V7H 0A7
Phone: 604 984 0221 Fax: 604 984 0218 www.alsglobal.com

To: **SKYLINE GOLD CORPORATION**
611 - 675 WEST HASTINGS ST.
VANCOUVER BC V6B 1N2

Finalized Date: 7-AUG-2011
Account: BQL

CERTIFICATE TR11142574

Project: Bronson Creek

P.O. No.:

This report is for 29 Rock samples submitted to our lab in Terrace, BC, Canada on 25-JUL-2011.

The following have access to data associated with this certificate:

WILLIAM HAY	SUSAN HENDERSON	BRIAN JANES
SHAUN PARENT	JIM SPARLING	JOHN ZBEETNOFF

SAMPLE PREPARATION

ALS CODE	DESCRIPTION
WEI-21	Received Sample Weight
LOG-22	Sample login - Rcd w/o BarCode
CRU-31	Fine crushing - 70% <2mm
SPL-21	Split sample - riffle splitter
PUL-31	Pulverize split to 85% <75 um
LOG-24	Pulp Login - Rcd w/o Barcode

ANALYTICAL PROCEDURES

ALS CODE	DESCRIPTION	INSTRUMENT
ME-ICP61	33 element four acid ICP-AES	ICP-AES
Cu-OG62	Ore Grade Cu - Four Acid	VARIABLE
ME-OG62	Ore Grade Elements - Four Acid	ICP-AES
Zn-OG62	Ore Grade Zn - Four Acid	VARIABLE
Pb-OG62	Ore Grade Pb - Four Acid	VARIABLE
Au-AA23	Au 30g FA-AA finish	AAS

To: **SKYLINE GOLD CORPORATION**
ATTN: SUSAN HENDERSON
611 - 675 WEST HASTINGS ST.
VANCOUVER BC V6B 1N2

This is the Final Report and supersedes any preliminary report with this certificate number. Results apply to samples as submitted. All pages of this report have been checked and approved for release.

Signature:
Colin Ramshaw, Vancouver Laboratory Manager

ALS Canada Ltd.

2103 Dollarton Hwy
North Vancouver BC V7H 0A7
Phone: 604 984 0221 Fax: 604 984 0218 www.alsglobal.com

To: **SKYLINE GOLD CORPORATION**
611 - 675 WEST HASTINGS ST.
VANCOUVER BC V6B 1N2

Finalized Date: 7-AUG-2011
Account: BQL

Project: Bronson Creek

CERTIFICATE OF ANALYSIS TR11142574

Sample Description	Method / Analyte / Units / LOR	WEI-21 Recvd Wt. kg 0.02	Au-AA23 Au ppm 0.005	ME-ICP61 Ag ppm 0.5	ME-ICP61 Al % 0.01	ME-ICP61 As ppm 5	ME-ICP61 Ba ppm 10	ME-ICP61 Be ppm 0.5	ME-ICP61 Bi ppm 2	ME-ICP61 Ca % 0.01	ME-ICP61 Cd ppm 0.5	ME-ICP61 Co ppm 1	ME-ICP61 Cr ppm 1	ME-ICP61 Cu ppm 1	ME-ICP61 Fe % 0.01	ME-ICP61 Ga ppm 10
G024864		0.79	0.113	8.5	0.17	8	140	<0.5	<2	0.01	<0.5	2	30	3840	1.68	<10
G024865		0.72	<0.005	<0.5	2.42	5	340	0.5	<2	0.04	<0.5	4	12	53	4.10	<10
G024866		0.07	1.030	3.7	6.98	63	1490	1.2	6	0.87	2.7	14	101	3100	4.27	10
G024867		0.72	0.011	<0.5	2.54	6	420	0.6	<2	0.10	0.6	5	12	49	3.65	10
G024868		1.29	0.009	0.7	7.42	12	590	1.4	<2	7.17	1.0	20	7	27	6.00	20
G024869		1.24	0.466	23.8	0.78	16	60	<0.5	2	0.85	108.5	12	12	6240	2.71	<10
G024870		1.15	0.021	1.4	7.47	7	430	1.3	3	5.61	<0.5	15	10	165	4.83	20
G024871		1.31	0.033	6.4	0.47	15	160	<0.5	<2	0.05	<0.5	6	18	2430	1.56	<10
G024872		0.82	0.093	9.9	0.30	7	50	<0.5	<2	0.18	0.5	10	37	2460	1.62	<10
G024873		1.13	0.230	1.1	7.26	9	730	1.4	<2	3.32	2.4	15	86	100	3.97	20
G024874		0.92	0.142	3.6	7.16	50	1160	1.0	<2	3.80	19.4	23	85	684	3.83	20
G024875		0.54	0.306	5.3	4.08	161	100	0.7	16	0.22	<0.5	68	3	90	18.15	10
G024876		0.83	0.116	0.6	7.36	7	1720	1.3	<2	7.77	<0.5	23	21	72	5.66	10
G024877		1.01	0.008	0.5	5.11	10	480	1.0	<2	3.68	<0.5	14	19	80	4.42	10
G024878		0.55	<0.005	<0.5	0.88	<5	90	<0.5	<2	0.78	<0.5	5	17	2	2.09	<10
G024879		1.21	0.007	0.7	4.94	7	300	0.6	<2	5.85	<0.5	9	9	58	3.45	10
G024880		0.90	0.468	55.2	0.89	34	50	<0.5	13	0.52	109.0	19	16	>10000	4.37	<10
G024881		0.80	0.023	15.7	0.41	13	70	<0.5	<2	0.08	0.9	9	21	8950	2.66	<10
G024882		0.68	0.049	1.0	8.02	27	810	1.5	<2	6.09	<0.5	26	9	423	6.21	20
G024883		0.72	0.025	<0.5	0.35	<5	30	<0.5	<2	0.09	<0.5	3	19	64	1.08	<10
G024884		0.90	0.113	2.3	8.36	21	1590	2.6	<2	2.06	<0.5	31	11	230	6.85	20
G024885		0.87	<0.005	0.5	8.27	7	760	1.0	<2	1.89	<0.5	17	6	36	5.03	20
G024886		0.81	<0.005	<0.5	7.57	6	730	0.8	<2	5.23	<0.5	12	7	34	4.59	10
G024887		1.11	<0.005	<0.5	7.41	<5	1140	1.2	<2	0.48	<0.5	13	11	50	4.55	20
G024888		1.13	<0.005	<0.5	7.40	<5	390	1.0	<2	1.45	3.7	17	15	19	3.26	10
G024889		0.47	<0.005	<0.5	7.24	9	800	1.3	<2	1.45	<0.5	10	11	2	3.38	10
G024890		1.44	0.184	1.1	6.74	<5	350	0.7	<2	5.73	0.5	10	10	204	3.82	10
G024891		0.63	0.018	0.8	8.41	12	1480	1.8	<2	2.44	<0.5	18	49	82	6.80	20
G024892		1.27	0.660	10.5	2.38	286	130	1.2	<2	0.32	0.9	224	<1	1550	35.5	10

ALS Canada Ltd.

2103 Dollarton Hwy
North Vancouver BC V7H 0A7
Phone: 604 984 0221 Fax: 604 984 0218 www.alsglobal.com

To: **SKYLINE GOLD CORPORATION**
611 - 675 WEST HASTINGS ST.
VANCOUVER BC V6B 1N2

Finalized Date: 7-AUG-2011
Account: BQL

Project: Bronson Creek

CERTIFICATE OF ANALYSIS TR11142574

Sample Description	Method	ME-ICP61	ME-ICP61	ME-ICP61	ME-ICP61	ME-ICP61	ME-ICP61	ME-ICP61	ME-ICP61	ME-ICP61	ME-ICP61	ME-ICP61	ME-ICP61	ME-ICP61	ME-ICP61	ME-ICP61
	Analyte	K	La	Mg	Mn	Mo	Na	Ni	P	Pb	S	Sb	Sc	Sr	Th	Ti
	Units	%	ppm	%	ppm	ppm	%	ppm	ppm	ppm	%	ppm	ppm	ppm	ppm	%
	LOR	0.01	10	0.01	5	1	0.01	1	10	2	0.01	5	1	1	20	0.01
G024864		0.08	<10	0.01	48	1	0.01	3	50	4	0.42	<5	<1	3	<20	0.01
G024865		1.17	10	0.14	1200	3	0.09	2	290	<2	0.05	<5	5	11	<20	0.04
G024866		4.01	40	0.73	300	248	0.60	13	650	119	1.58	33	9	165	<20	0.18
G024867		1.34	10	0.14	1075	2	0.04	4	560	<2	0.02	<5	7	17	<20	0.15
G024868		2.73	30	1.90	2100	<1	1.91	5	1840	9	0.40	<5	22	832	<20	0.59
G024869		0.26	10	0.11	432	<1	0.21	3	100	5600	1.74	5	5	98	<20	0.05
G024870		1.83	20	1.47	1135	<1	3.06	7	1700	24	1.72	<5	13	659	<20	0.39
G024871		0.22	10	0.04	146	1	0.03	5	60	18	0.37	<5	3	8	<20	0.01
G024872		0.14	10	0.02	121	2	0.01	4	40	<2	0.63	<5	3	12	<20	0.02
G024873		2.06	20	1.49	1225	1	3.54	69	1080	18	0.63	<5	12	426	<20	0.29
G024874		2.46	20	1.59	1360	1	3.13	77	1060	43	0.73	<5	12	598	<20	0.35
G024875		1.54	10	0.85	757	3	0.26	4	750	59	>10.0	8	9	31	<20	0.26
G024876		3.53	30	1.93	1175	<1	1.81	10	1970	5	0.26	<5	27	767	<20	0.57
G024877		1.95	30	0.94	1305	3	1.10	21	1320	13	0.11	<5	18	400	<20	0.34
G024878		0.44	10	0.08	758	1	0.02	2	100	<2	0.02	<5	5	19	<20	0.05
G024879		1.16	20	0.98	1475	<1	1.42	2	670	7	0.29	<5	7	807	<20	0.17
G024880		0.21	10	0.15	262	<1	0.39	8	70	>10000	3.33	12	4	64	<20	0.04
G024881		0.19	10	0.03	548	1	0.01	7	270	42	0.61	<5	4	13	<20	0.02
G024882		4.54	30	1.49	1400	<1	0.09	7	2590	33	1.01	6	25	310	<20	0.65
G024883		0.08	10	0.07	63	1	0.12	3	90	2	0.07	<5	3	19	<20	0.02
G024884		4.50	20	1.55	536	9	1.36	9	2340	16	2.36	6	18	658	<20	0.60
G024885		1.50	20	1.37	814	<1	4.45	5	1900	4	0.31	<5	12	465	<20	0.47
G024886		1.43	30	1.21	1245	<1	3.47	6	1620	8	0.17	<5	12	561	<20	0.45
G024887		1.95	20	1.27	802	1	2.58	9	1500	10	0.08	<5	14	338	<20	0.50
G024888		1.10	20	0.83	678	1	4.44	9	2240	22	0.14	<5	14	383	<20	0.61
G024889		3.70	20	0.89	1415	<1	1.15	4	640	<2	0.46	<5	8	152	<20	0.15
G024890		0.50	20	1.38	1360	<1	3.69	5	1330	8	0.03	<5	14	775	<20	0.39
G024891		3.62	30	1.52	621	2	2.18	6	2780	7	1.15	7	32	590	<20	1.01
G024892		0.32	10	1.20	710	1	0.04	15	560	163	>10.0	18	7	97	<20	0.16

ALS Canada Ltd.
2103 Dollarton Hwy
North Vancouver BC V7H 0A7
Phone: 604 984 0221 Fax: 604 984 0218 www.alsglobal.com

To: **SKYLINE GOLD CORPORATION**
611 - 675 WEST HASTINGS ST.
VANCOUVER BC V6B 1N2

Finalized Date: 7-AUG-2011
Account: BQL

Project: Bronson Creek

CERTIFICATE OF ANALYSIS TR11142574

Sample Description	Method / Analyte / Units / LOR	ME-ICP61 Tl ppm 10	ME-ICP61 U ppm 10	ME-ICP61 V ppm 1	ME-ICP61 W ppm 10	ME-ICP61 Zn ppm 2	Cu-OG62 Cu % 0.001	Zn-OG62 Zn % 0.001	Pb-OG62 Pb % 0.001
G024864		<10	<10	5	<10	18			
G024865		<10	<10	37	<10	24			
G024866		<10	<10	86	20	168			
G024867		<10	<10	80	<10	59			
G024868		<10	<10	247	<10	193			
G024869		<10	<10	19	<10	>10000		1.420	
G024870		<10	<10	151	<10	139			
G024871		<10	<10	9	<10	56			
G024872		<10	<10	8	<10	49			
G024873		<10	<10	118	<10	388			
G024874		<10	<10	124	<10	2150			
G024875		<10	<10	92	<10	65			
G024876		<10	<10	258	<10	78			
G024877		<10	<10	165	<10	67			
G024878		<10	<10	23	<10	12			
G024879		<10	<10	64	<10	69			
G024880		<10	<10	18	<10	>10000	1.440	1.515	1.805
G024881		<10	<10	11	<10	120			
G024882		<10	<10	269	10	119			
G024883		<10	<10	7	<10	11			
G024884		<10	<10	232	10	64			
G024885		<10	<10	180	<10	77			
G024886		<10	<10	191	<10	72			
G024887		<10	<10	217	<10	137			
G024888		<10	<10	135	<10	367			
G024889		<10	<10	73	<10	62			
G024890		<10	<10	135	<10	100			
G024891		<10	<10	428	<10	45			
G024892		<10	<10	238	10	467			

ALS Canada Ltd.

2103 Dollarton Hwy
North Vancouver BC V7H 0A7
Phone: 604 984 0221 Fax: 604 984 0218 www.alsglobal.com

To: **SKYLINE GOLD CORPORATION**
611 - 675 WEST HASTINGS ST.
VANCOUVER BC V6B 1N2

Finalized Date: 6-AUG-2011
Account: BQL

CERTIFICATE TR11142576

Project: Bronson Creek

P.O. No.:

This report is for 56 Rock samples submitted to our lab in Terrace, BC, Canada on 26-JUL-2011.

The following have access to data associated with this certificate:

WILLIAM HAY	SUSAN HENDERSON	BRIAN JANES
SHAUN PARENT	JIM SPARLING	JOHN ZBEETNOFF

SAMPLE PREPARATION

ALS CODE	DESCRIPTION
WEI-21	Received Sample Weight
LOG-22	Sample login - Rcd w/o BarCode
PUL-QC	Pulverizing QC Test
CRU-31	Fine crushing - 70% <2mm
SPL-21	Split sample - riffle splitter
PUL-31	Pulverize split to 85% <75 um
LOG-24	Pulp Login - Rcd w/o Barcode

ANALYTICAL PROCEDURES

ALS CODE	DESCRIPTION	INSTRUMENT
ME-ICP61	33 element four acid ICP-AES	ICP-AES
Au-AA23	Au 30g FA-AA finish	AAS

To: **SKYLINE GOLD CORPORATION**
ATTN: SUSAN HENDERSON
611 - 675 WEST HASTINGS ST.
VANCOUVER BC V6B 1N2

This is the Final Report and supersedes any preliminary report with this certificate number. Results apply to samples as submitted. All pages of this report have been checked and approved for release.

Signature:
Colin Ramshaw, Vancouver Laboratory Manager

ALS Canada Ltd.
2103 Dollarton Hwy
North Vancouver BC V7H 0A7
Phone: 604 984 0221 Fax: 604 984 0218 www.alsglobal.com

To: **SKYLINE GOLD CORPORATION**
611 - 675 WEST HASTINGS ST.
VANCOUVER BC V6B 1N2

Finalized Date: 6-AUG-2011
Account: BQL

Project: Bronson Creek

CERTIFICATE OF ANALYSIS TR11142576

Sample Description	Method	WEI-21	Au-AA23	ME-ICP61	ME-ICP61	ME-ICP61	ME-ICP61	ME-ICP61	ME-ICP61	ME-ICP61	ME-ICP61	ME-ICP61	ME-ICP61	ME-ICP61	ME-ICP61	ME-ICP61
	Analyte	Recvd Wt.	Au	Ag	Al	As	Ba	Be	Bi	Ca	Cd	Co	Cr	Cu	Fe	Ga
	Units	kg	ppm	ppm	%	ppm	ppm	ppm	ppm	%	ppm	ppm	ppm	ppm	%	ppm
	LOR	0.02	0.005	0.5	0.01	5	10	0.5	2	0.01	0.5	1	1	1	0.01	10
G024658		1.09	0.113	<0.5	6.90	50	730	2.3	<2	6.56	<0.5	28	143	40	7.88	10
G024659		1.18	<0.005	<0.5	8.10	<5	980	1.3	<2	3.26	<0.5	18	87	35	5.98	20
G024660		1.14	0.057	0.6	7.04	44	260	1.2	3	2.72	<0.5	26	96	37	7.91	20
G024661		1.46	<0.005	<0.5	7.75	<5	1170	1.3	<2	1.01	<0.5	6	8	9	3.27	20
G024662		1.04	<0.005	<0.5	7.68	<5	1340	1.6	2	1.20	<0.5	22	64	99	7.74	20
G024663		1.41	<0.005	<0.5	8.18	<5	890	1.4	<2	7.55	<0.5	18	51	71	6.21	20
G024664		1.50	<0.005	<0.5	7.56	<5	1490	1.4	<2	2.49	<0.5	5	5	8	2.93	20
G024665		1.59	0.005	0.5	7.20	5	580	1.3	<2	4.60	<0.5	22	93	91	8.42	20
G024666		0.08	0.597	4.2	7.11	68	1150	0.8	<2	4.48	1.8	17	29	4390	5.65	20
G024667		1.26	0.026	<0.5	7.18	8	440	0.8	<2	2.63	<0.5	24	50	94	7.10	20
G024668		0.85	<0.005	<0.5	7.54	6	890	1.0	<2	5.17	<0.5	26	77	55	7.09	20
G024669		2.14	0.028	<0.5	7.74	21	670	0.9	<2	2.89	<0.5	15	8	59	6.42	20
G024670		1.06	0.841	19.5	1.25	269	90	<0.5	14	0.21	13.9	96	17	2130	17.65	<10
G024671		0.82	0.031	0.9	6.60	8	460	0.6	<2	5.32	3.5	25	60	191	7.86	20
G024672		0.82	0.021	0.5	7.36	5	1300	1.4	2	5.23	<0.5	28	67	147	6.61	20
G024673		0.75	0.015	<0.5	7.85	8	290	1.4	3	3.45	<0.5	14	109	65	4.88	20
G024674		1.43	7.18	17.1	2.60	144	180	<0.5	19	0.51	11.7	40	40	1025	10.85	10
G024675		0.72	0.037	<0.5	8.04	10	870	1.6	2	3.40	<0.5	22	37	95	6.05	20
G024676		1.29	0.264	7.5	2.63	91	290	<0.5	5	0.66	6.5	35	39	930	8.83	10
G024677		1.11	0.086	<0.5	8.48	19	1090	1.6	<2	2.57	<0.5	21	69	90	6.89	20
G024678		0.91	0.023	0.5	7.60	13	1590	1.6	<2	1.91	<0.5	16	87	119	4.85	20
G024679		1.26	<0.005	<0.5	0.59	10	50	<0.5	4	0.03	<0.5	1	7	6	0.91	<10
G024680		1.35	<0.005	<0.5	8.68	<5	1110	1.2	<2	0.84	0.8	12	12	95	5.97	20
G024681		0.91	<0.005	<0.5	9.36	10	1350	1.4	<2	2.85	<0.5	19	6	98	6.10	20
G024682		1.22	0.020	<0.5	9.17	11	1100	1.0	<2	6.01	<0.5	15	58	121	6.38	40
G024683		0.69	<0.005	<0.5	8.02	22	750	1.2	<2	3.80	<0.5	22	92	79	6.50	20
G024684		1.09	0.005	<0.5	8.89	15	500	1.7	<2	0.75	1.4	16	7	84	5.22	20
G024685		1.30	<0.005	<0.5	8.47	20	600	1.5	2	0.80	<0.5	20	8	79	6.88	20
G024686		1.35	0.006	<0.5	2.02	<5	50	<0.5	3	0.55	<0.5	4	26	65	2.88	<10
G024687		1.11	<0.005	<0.5	8.17	<5	640	1.2	<2	1.94	1.0	20	12	106	5.42	20
G024688		0.79	0.023	1.5	7.82	26	650	1.2	<2	2.10	1.1	21	6	151	6.74	20
G024689		1.01	<0.005	<0.5	8.19	18	440	1.3	<2	5.11	<0.5	22	70	70	6.79	20
G024690		0.79	0.047	1.0	6.66	39	800	1.0	2	4.21	3.5	15	8	195	6.51	20
G024691		1.12	<0.005	1.1	7.81	<5	920	1.6	<2	2.15	1.2	20	31	139	5.14	20
G024692		1.09	0.100	0.8	7.93	16	1150	1.2	<2	2.98	1.7	18	14	135	5.57	20
G024693		0.62	0.005	<0.5	8.95	13	900	1.6	<2	1.70	<0.5	16	65	65	4.61	20
G024694		1.10	0.008	<0.5	9.50	6	430	1.0	<2	5.80	<0.5	14	11	74	5.81	20
G024695		0.62	0.025	0.5	7.84	<5	560	1.3	8	3.59	<0.5	22	100	286	4.35	20
G024696		0.65	0.076	<0.5	4.35	27	210	<0.5	<2	4.80	<0.5	13	17	133	7.21	10
G024697		0.71	0.048	0.9	8.05	13	850	1.4	<2	3.98	<0.5	19	2	165	6.28	20

ALS Canada Ltd.
2103 Dollarton Hwy
North Vancouver BC V7H 0A7
Phone: 604 984 0221 Fax: 604 984 0218 www.alsglobal.com

To: **SKYLINE GOLD CORPORATION**
611 - 675 WEST HASTINGS ST.
VANCOUVER BC V6B 1N2

Finalized Date: 6-AUG-2011
Account: BQL

Project: Bronson Creek

CERTIFICATE OF ANALYSIS TR11142576

Sample Description	Method	ME-ICP61	ME-ICP61	ME-ICP61	ME-ICP61	ME-ICP61	ME-ICP61	ME-ICP61	ME-ICP61	ME-ICP61	ME-ICP61	ME-ICP61	ME-ICP61	ME-ICP61	ME-ICP61	ME-ICP61
	Analyte	K	La	Mg	Mn	Mo	Na	Ni	P	Pb	S	Sb	Sc	Sr	Th	Ti
	Units	%	ppm	%	ppm	ppm	%	ppm	ppm	ppm	%	ppm	ppm	ppm	ppm	%
	LOR	0.01	10	0.01	5	1	0.01	1	10	2	0.01	5	1	1	20	0.01
G024658		1.90	20	3.26	1105	6	1.87	161	2040	9	2.69	6	24	4580	<20	0.67
G024659		2.84	10	3.46	827	1	2.83	61	1970	6	0.59	10	20	672	<20	0.66
G024660		3.80	10	3.12	647	1	1.80	64	1960	20	4.38	8	21	525	<20	0.66
G024661		2.51	10	1.17	631	<1	3.34	4	860	7	0.06	<5	8	432	<20	0.22
G024662		2.63	20	2.64	722	22	0.64	42	2160	5	1.98	6	23	131	<20	0.67
G024663		1.96	20	2.26	1410	1	3.29	40	2090	11	0.46	6	22	1590	<20	0.63
G024664		2.30	10	0.90	717	<1	3.96	3	830	12	0.10	<5	8	1250	<20	0.23
G024665		3.06	20	4.62	1200	1	1.61	36	2430	10	1.52	10	30	472	<20	0.78
G024666		2.22	10	1.37	716	41	1.61	20	1130	33	2.12	19	13	305	<20	0.33
G024667		2.69	20	4.34	966	1	2.25	30	2090	7	1.29	6	26	286	<20	0.66
G024668		1.43	20	3.15	1465	<1	2.59	53	2220	12	0.03	7	29	509	<20	0.72
G024669		2.23	20	1.82	1760	<1	2.35	7	1510	9	1.00	5	17	254	<20	0.50
G024670		0.16	<10	0.68	575	1	0.02	81	380	288	>10.0	<5	5	22	<20	0.12
G024671		1.18	20	2.83	2120	<1	2.14	38	2280	25	0.72	5	26	283	<20	0.65
G024672		4.62	20	1.88	838	<1	1.68	44	2610	9	2.35	9	28	798	<20	0.75
G024673		1.63	10	1.63	624	6	3.92	38	1950	9	1.55	8	22	1145	<20	0.68
G024674		0.35	10	1.37	831	3	0.24	21	870	47	6.76	<5	12	69	<20	0.29
G024675		3.20	20	2.94	730	<1	2.64	25	2140	9	1.52	<5	18	656	<20	0.58
G024676		0.75	10	1.22	757	3	0.28	19	1120	42	4.68	5	13	65	<20	0.37
G024677		2.72	20	2.58	1200	<1	3.03	11	1680	10	0.52	<5	22	435	<20	0.59
G024678		2.87	20	1.80	634	2	3.54	74	1240	11	1.18	<5	12	404	<20	0.38
G024679		0.16	10	0.24	197	<1	0.10	<1	80	<2	0.01	<5	1	15	<20	0.02
G024680		2.95	20	2.08	935	1	3.64	5	1700	42	0.56	<5	15	469	<20	0.55
G024681		3.47	20	1.92	1040	<1	3.09	5	1990	10	0.96	<5	18	779	<20	0.56
G024682		2.51	20	1.71	552	<1	2.91	33	1590	7	1.47	7	17	5980	<20	0.50
G024683		1.60	20	2.60	1285	<1	2.89	65	1780	6	0.14	<5	20	558	<20	0.63
G024684		1.66	30	0.68	1130	1	4.81	4	2300	19	0.08	<5	15	250	<20	0.57
G024685		1.47	30	2.21	1010	<1	3.62	6	2080	4	0.04	<5	16	319	<20	0.62
G024686		0.35	10	0.86	560	<1	0.34	12	240	2	0.06	<5	3	69	<20	0.05
G024687		1.63	20	1.52	1350	<1	3.88	9	1760	9	1.02	<5	15	331	<20	0.50
G024688		1.66	30	2.01	1295	<1	3.15	2	1750	23	0.94	<5	14	422	<20	0.46
G024689		1.27	30	2.97	1250	<1	3.15	49	1930	7	0.25	<5	21	627	<20	0.67
G024690		2.18	20	1.93	2190	<1	1.19	3	1560	49	1.14	5	16	220	<20	0.51
G024691		2.57	20	2.07	944	1	2.41	33	1520	50	0.24	<5	13	227	<20	0.47
G024692		2.68	20	1.42	808	6	3.24	6	1780	37	1.30	<5	15	414	<20	0.48
G024693		2.48	20	2.08	674	<1	3.12	55	1370	8	0.38	<5	11	739	<20	0.39
G024694		1.69	20	1.69	926	<1	2.85	3	1740	7	0.57	<5	18	1560	<20	0.54
G024695		2.08	20	1.58	538	4	3.90	72	1190	12	1.03	<5	11	957	<20	0.36
G024696		0.57	10	2.27	2810	<1	0.24	11	960	7	1.49	6	15	234	<20	0.33
G024697		1.63	30	1.88	1305	<1	3.35	<1	2780	5	0.96	<5	19	387	<20	0.71

ALS Canada Ltd.
2103 Dollarton Hwy
North Vancouver BC V7H 0A7
Phone: 604 984 0221 Fax: 604 984 0218 www.alsglobal.com

To: **SKYLINE GOLD CORPORATION**
611 - 675 WEST HASTINGS ST.
VANCOUVER BC V6B 1N2

Finalized Date: 6-AUG-2011
Account: BQL

Project: Bronson Creek

CERTIFICATE OF ANALYSIS TR11142576

Sample Description	Method Analyte Units LOR	ME-ICP61 Tl ppm 10	ME-ICP61 U ppm 10	ME-ICP61 V ppm 1	ME-ICP61 W ppm 10	ME-ICP61 Zn ppm 2
G024658		<10	<10	282	<10	97
G024659		<10	10	282	<10	63
G024660		<10	10	286	<10	49
G024661		<10	20	93	<10	56
G024662		<10	<10	299	<10	81
G024663		<10	10	249	<10	106
G024664		<10	20	100	<10	60
G024665		<10	10	355	<10	90
G024666		<10	10	161	<10	205
G024667		<10	10	281	<10	88
G024668		<10	10	306	<10	139
G024669		<10	10	217	<10	76
G024670		<10	<10	59	<10	1215
G024671		<10	10	269	<10	681
G024672		<10	<10	330	<10	37
G024673		<10	20	296	<10	35
G024674		<10	<10	154	<10	1180
G024675		<10	10	255	<10	57
G024676		<10	<10	172	<10	767
G024677		<10	10	237	<10	67
G024678		<10	10	162	<10	53
G024679		<10	10	20	<10	16
G024680		<10	10	241	<10	144
G024681		<10	10	253	<10	82
G024682		<10	<10	293	10	31
G024683		<10	<10	253	<10	114
G024684		<10	10	229	<10	136
G024685		<10	<10	282	<10	117
G024686		<10	<10	31	<10	53
G024687		<10	10	229	<10	163
G024688		<10	<10	182	<10	215
G024689		<10	<10	262	<10	131
G024690		<10	<10	195	<10	436
G024691		<10	<10	180	10	250
G024692		<10	10	189	<10	166
G024693		<10	10	140	<10	53
G024694		<10	<10	259	<10	55
G024695		<10	<10	176	<10	39
G024696		<10	<10	158	<10	132
G024697		<10	<10	329	<10	122

ALS Canada Ltd.

2103 Dollarton Hwy
North Vancouver BC V7H 0A7
Phone: 604 984 0221 Fax: 604 984 0218 www.alsglobal.com

To: **SKYLINE GOLD CORPORATION**
611 - 675 WEST HASTINGS ST.
VANCOUVER BC V6B 1N2

Finalized Date: 6-AUG-2011
Account: BQL

Project: Bronson Creek

CERTIFICATE OF ANALYSIS TR11142576

Sample Description	Method / Analyte / Units / LOR	WEI-21 Recvd Wt. kg 0.02	Au-AA23 Au ppm 0.005	ME-ICP61 Ag ppm 0.5	ME-ICP61 Al % 0.01	ME-ICP61 As ppm 5	ME-ICP61 Ba ppm 10	ME-ICP61 Be ppm 0.5	ME-ICP61 Bi ppm 2	ME-ICP61 Ca % 0.01	ME-ICP61 Cd ppm 0.5	ME-ICP61 Co ppm 1	ME-ICP61 Cr ppm 1	ME-ICP61 Cu ppm 1	ME-ICP61 Fe % 0.01	ME-ICP61 Ga ppm 10
G024698		0.67	0.021	<0.5	7.17	11	240	1.0	<2	7.75	52.3	15	1	115	4.37	10
G024699		0.98	<0.005	<0.5	0.08	<5	10	<0.5	<2	33.3	<0.5	2	1	1	0.05	<10
G024700		1.46	<0.005	<0.5	7.59	5	1340	1.5	<2	1.38	0.6	6	12	34	2.61	20
G024851		0.78	0.011	<0.5	8.47	<5	440	1.1	<2	1.62	<0.5	16	8	66	5.78	20
G024852		1.38	<0.005	<0.5	8.07	<5	360	1.0	<2	5.93	<0.5	22	15	73	6.26	20
G024853		1.03	1.935	<0.5	7.50	9	610	0.9	<2	5.19	<0.5	11	38	64	3.87	20
G024854		0.87	0.014	<0.5	6.86	12	800	1.1	<2	2.66	<0.5	5	70	20	2.78	20
G024855		1.22	<0.005	<0.5	7.88	<5	2240	1.4	<2	0.73	<0.5	3	2	2	1.78	20
G024856		0.87	<0.005	<0.5	6.17	<5	790	1.2	<2	4.62	<0.5	5	10	11	2.00	20
G024857		0.94	0.012	<0.5	7.94	26	670	1.2	<2	4.07	8.2	17	8	102	5.16	20
G024858		1.11	0.010	<0.5	7.65	10	920	1.4	<2	1.37	<0.5	3	2	4	2.10	20
G024859		1.07	<0.005	<0.5	7.58	<5	1240	1.4	<2	1.79	<0.5	5	2	6	2.11	20
G024860		0.97	<0.005	<0.5	5.88	<5	700	1.0	<2	4.02	<0.5	2	2	7	1.89	20
G024861		1.54	0.044	<0.5	4.86	<5	300	0.8	<2	0.23	<0.5	4	15	9	1.73	10
G024862		0.94	0.033	<0.5	7.81	9	1060	1.3	<2	3.79	<0.5	16	124	92	3.56	20
G024863		0.96	0.046	<0.5	7.62	38	780	1.5	<2	2.76	<0.5	17	87	108	3.66	20

ALS Canada Ltd.

2103 Dollarton Hwy
North Vancouver BC V7H 0A7
Phone: 604 984 0221 Fax: 604 984 0218 www.alsglobal.com

To: **SKYLINE GOLD CORPORATION**
611 - 675 WEST HASTINGS ST.
VANCOUVER BC V6B 1N2

Finalized Date: 6-AUG-2011
Account: BQL

Project: Bronson Creek

CERTIFICATE OF ANALYSIS TR11142576

Sample Description	Method	ME-ICP61	ME-ICP61	ME-ICP61	ME-ICP61	ME-ICP61	ME-ICP61	ME-ICP61	ME-ICP61	ME-ICP61	ME-ICP61	ME-ICP61	ME-ICP61	ME-ICP61	ME-ICP61	ME-ICP61
	Analyte	K	La	Mg	Mn	Mo	Na	Ni	P	Pb	S	Sb	Sc	Sr	Th	Ti
	Units	%	ppm	%	ppm	ppm	%	ppm	ppm	ppm	%	ppm	ppm	ppm	ppm	%
	LOR	0.01	10	0.01	5	1	0.01	1	10	2	0.01	5	1	1	20	0.01
G024698		0.89	20	1.05	1730	3	3.54	2	1840	202	0.49	<5	12	575	<20	0.43
G024699		0.01	10	1.29	26	<1	0.01	<1	30	2	0.08	<5	<1	4970	20	<0.01
G024700		2.14	20	0.87	796	<1	3.41	4	730	6	0.06	<5	7	868	<20	0.19
G024851		1.51	20	1.78	1120	<1	3.58	7	1720	10	0.10	<5	12	1220	<20	0.47
G024852		0.55	20	2.14	1170	<1	3.51	8	2070	11	0.17	<5	24	929	<20	0.63
G024853		2.74	10	1.33	822	<1	2.15	19	1340	15	0.46	<5	11	1020	<20	0.37
G024854		2.07	20	1.32	671	<1	3.15	35	1020	9	0.09	<5	10	543	<20	0.29
G024855		3.00	10	0.41	462	<1	2.97	2	490	<2	0.08	<5	3	397	<20	0.13
G024856		2.22	10	0.65	1025	<1	2.95	3	680	11	0.47	<5	5	606	<20	0.14
G024857		1.99	10	1.45	1310	<1	3.01	6	1650	17	0.86	<5	11	315	<20	0.41
G024858		3.30	10	0.38	587	<1	2.12	<1	470	<2	0.59	<5	3	201	<20	0.13
G024859		3.31	10	0.39	627	<1	2.03	1	470	10	0.53	<5	3	398	<20	0.12
G024860		1.96	10	0.16	995	<1	2.87	1	420	6	0.11	<5	2	1865	<20	0.11
G024861		1.63	10	0.23	776	<1	1.73	1	560	<2	0.13	<5	4	91	<20	0.10
G024862		3.21	20	1.33	840	1	3.37	75	920	3	0.45	<5	11	624	<20	0.32
G024863		2.50	20	1.81	565	3	3.03	62	1180	6	0.63	<5	12	414	<20	0.34

ALS Canada Ltd.

2103 Dollarton Hwy
North Vancouver BC V7H 0A7
Phone: 604 984 0221 Fax: 604 984 0218 www.alsglobal.com

To: **SKYLINE GOLD CORPORATION**
611 - 675 WEST HASTINGS ST.
VANCOUVER BC V6B 1N2

Finalized Date: 6-AUG-2011
Account: BQL

Project: Bronson Creek

CERTIFICATE OF ANALYSIS TR11142576

Sample Description	Method Analyte Units LOR	ME-ICP61 Tl ppm 10	ME-ICP61 U ppm 10	ME-ICP61 V ppm 1	ME-ICP61 W ppm 10	ME-ICP61 Zn ppm 2
G024698		<10	<10	159	<10	2450
G024699		<10	10	2	<10	9
G024700		<10	<10	78	<10	71
G024851		<10	<10	210	<10	103
G024852		<10	<10	285	<10	141
G024853		<10	<10	161	<10	45
G024854		<10	<10	103	<10	43
G024855		<10	<10	45	<10	44
G024856		<10	<10	70	<10	29
G024857		<10	<10	179	<10	741
G024858		<10	<10	44	<10	36
G024859		<10	<10	44	<10	52
G024860		<10	<10	42	<10	28
G024861		<10	<10	43	<10	47
G024862		<10	<10	143	<10	34
G024863		<10	<10	123	<10	60

ALS Canada Ltd.

2103 Dollarton Hwy
North Vancouver BC V7H 0A7
Phone: 604 984 0221 Fax: 604 984 0218 www.alsglobal.com

To: **SKYLINE GOLD CORPORATION**
611 - 675 WEST HASTINGS ST.
VANCOUVER BC V6B 1N2

Finalized Date: 16-AUG-2011
Account: BQL

CERTIFICATE TR11145889

Project: Bronson Creek

P.O. No.:

This report is for 25 Drill Core samples submitted to our lab in Terrace, BC, Canada on 4-AUG-2011.

The following have access to data associated with this certificate:

WILLIAM HAY	SUSAN HENDERSON	BRIAN JANES
SHAUN PARENT	JIM SPARLING	JOHN ZBEETNOFF

SAMPLE PREPARATION

ALS CODE	DESCRIPTION
WEI-21	Received Sample Weight
LOG-22	Sample login - Rcd w/o BarCode
CRU-QC	Crushing QC Test
CRU-31	Fine crushing - 70% <2mm
SPL-21	Split sample - riffle splitter
PUL-31	Pulverize split to 85% <75 um
LOG-24	Pulp Login - Rcd w/o Barcode

ANALYTICAL PROCEDURES

ALS CODE	DESCRIPTION	INSTRUMENT
ME-ICP61	33 element four acid ICP-AES	ICP-AES
Au-AA23	Au 30g FA-AA finish	AAS

To: **SKYLINE GOLD CORPORATION**
ATTN: SUSAN HENDERSON
611 - 675 WEST HASTINGS ST.
VANCOUVER BC V6B 1N2

This is the Final Report and supersedes any preliminary report with this certificate number. Results apply to samples as submitted. All pages of this report have been checked and approved for release.

Signature:
Colin Ramshaw, Vancouver Laboratory Manager

ALS Canada Ltd.

2103 Dollarton Hwy
North Vancouver BC V7H 0A7
Phone: 604 984 0221 Fax: 604 984 0218 www.alsglobal.com

To: **SKYLINE GOLD CORPORATION**
611 - 675 WEST HASTINGS ST.
VANCOUVER BC V6B 1N2

Finalized Date: 16-AUG-2011
Account: BQL

Project: Bronson Creek

CERTIFICATE OF ANALYSIS TR11145889

Sample Description	Method / Analyte / Units / LOR	WEI-21 Recvd Wt. kg 0.02	Au-AA23 Au ppm 0.005	ME-ICP61 Ag ppm 0.5	ME-ICP61 Al % 0.01	ME-ICP61 As ppm 5	ME-ICP61 Ba ppm 10	ME-ICP61 Be ppm 0.5	ME-ICP61 Bi ppm 2	ME-ICP61 Ca % 0.01	ME-ICP61 Cd ppm 0.5	ME-ICP61 Co ppm 1	ME-ICP61 Cr ppm 1	ME-ICP61 Cu ppm 1	ME-ICP61 Fe % 0.01	ME-ICP61 Ga ppm 10
L991879		0.82	0.010	0.7	7.44	<5	870	1.4	2	0.43	<0.5	13	95	157	5.45	20
L991880		0.92	0.037	0.6	8.59	10	1050	1.7	<2	0.60	<0.5	9	5	67	4.73	20
L991881		0.81	<0.005	0.8	8.77	9	890	1.5	3	1.07	<0.5	14	10	71	4.93	20
L991882		1.12	<0.005	1.3	8.54	5	1340	1.5	<2	3.57	<0.5	16	12	64	5.74	20
L991883		1.16	0.094	2.0	7.90	10	1010	1.7	6	0.52	<0.5	13	2	239	5.48	20
L991884		0.92	<0.005	<0.5	8.17	<5	1190	1.6	2	1.27	<0.5	5	2	3	2.43	20
L991885		1.38	1.155	8.1	0.36	128	700	<0.5	28	0.02	<0.5	1	11	73	1.76	<10
L991886		1.71	0.064	1.2	9.28	10	1280	1.9	4	0.31	<0.5	15	2	252	8.63	30
L991887		1.53	0.728	4.3	0.43	183	70	<0.5	37	0.02	<0.5	9	17	323	6.98	<10
L991888		1.08	0.525	14.1	7.33	134	550	1.3	256	0.41	<0.5	21	5	388	8.24	20
L991889		1.02	0.195	5.6	8.37	53	1260	1.9	118	0.48	<0.5	16	7	235	7.62	20
L991890		1.04	0.062	1.2	7.06	17	1300	1.0	3	0.22	<0.5	14	5	161	5.09	10
L991891		1.13	6.65	11.0	1.29	113	120	<0.5	160	0.03	<0.5	24	5	770	11.25	10
L991892		1.41	0.014	0.9	8.27	<5	640	1.9	2	3.93	<0.5	21	8	90	6.33	20
L991893		1.50	<0.005	<0.5	2.30	<5	350	0.5	3	0.24	0.5	4	16	17	1.50	10
L991894		0.79	0.025	<0.5	6.75	10	180	0.6	6	0.19	<0.5	15	6	6	16.90	40
L991895		1.70	<0.005	<0.5	2.72	8	170	<0.5	3	0.03	<0.5	7	12	16	2.88	10
L991896		0.62	0.007	0.9	8.63	11	860	1.6	<2	1.77	<0.5	19	23	48	5.98	20
L991897		0.96	<0.005	<0.5	7.54	19	680	1.3	2	0.23	1.6	19	58	76	6.54	20
L991898		1.05	0.005	0.9	8.26	6	780	1.5	4	0.32	9.2	13	40	87	5.56	20
L991899		0.08	0.578	3.0	7.34	62	1390	0.9	2	4.50	1.7	18	32	4380	5.70	20
L991900		1.11	0.509	3.6	8.21	6	660	1.8	2	2.60	11.6	9	3	132	5.20	20
L991901		1.26	0.006	<0.5	3.65	<5	510	0.7	3	0.22	<0.5	10	11	40	3.54	10
L991902		1.64	0.007	<0.5	1.19	<5	130	<0.5	4	0.06	<0.5	5	11	18	2.29	<10
L991903		1.05	0.010	3.5	9.20	6	500	1.7	<2	3.05	1.6	14	3	838	5.75	20

ALS Canada Ltd.

2103 Dollarton Hwy
North Vancouver BC V7H 0A7
Phone: 604 984 0221 Fax: 604 984 0218 www.alsglobal.com

To: **SKYLINE GOLD CORPORATION**
611 - 675 WEST HASTINGS ST.
VANCOUVER BC V6B 1N2

Finalized Date: 16-AUG-2011
Account: BQL

Project: Bronson Creek

CERTIFICATE OF ANALYSIS TR11145889

Sample Description	Method	ME-ICP61	ME-ICP61	ME-ICP61	ME-ICP61	ME-ICP61	ME-ICP61	ME-ICP61	ME-ICP61	ME-ICP61	ME-ICP61	ME-ICP61	ME-ICP61	ME-ICP61	ME-ICP61	ME-ICP61
	Analyte	K	La	Mg	Mn	Mo	Na	Ni	P	Pb	S	Sb	Sc	Sr	Th	Ti
	Units	%	ppm	%	ppm	ppm	%	ppm	ppm	ppm	%	ppm	ppm	ppm	ppm	%
	LOR	0.01	10	0.01	5	1	0.01	1	10	2	0.01	5	1	1	20	0.01
L991879		2.41	20	1.43	340	7	2.07	37	1320	20	0.74	<5	15	159	<20	0.36
L991880		4.87	20	0.95	216	2	0.87	2	1330	8	1.91	<5	15	148	<20	0.44
L991881		1.70	10	1.27	686	1	4.20	5	1620	11	1.27	<5	11	496	<20	0.46
L991882		1.73	10	1.81	1025	<1	3.49	4	1580	2	1.06	<5	14	783	<20	0.54
L991883		4.85	10	0.84	221	1	1.10	<1	1340	13	3.25	<5	11	149	<20	0.44
L991884		3.93	10	0.62	712	<1	1.86	<1	690	<2	0.16	<5	6	189	<20	0.17
L991885		0.23	<10	0.03	26	2	0.02	<1	60	89	0.14	7	1	18	<20	0.02
L991886		5.43	<10	1.33	411	<1	1.16	<1	1380	6	3.01	<5	11	84	<20	0.46
L991887		0.21	<10	0.06	48	<1	0.02	<1	160	45	3.23	<5	1	9	<20	0.03
L991888		3.65	10	0.80	587	<1	0.68	<1	1350	61	3.66	<5	11	102	<20	0.33
L991889		3.98	10	1.38	712	<1	0.96	<1	1290	51	2.29	<5	13	147	<20	0.46
L991890		4.67	10	0.65	255	<1	0.93	<1	860	17	2.11	<5	7	178	<20	0.26
L991891		0.48	<10	0.29	143	<1	0.02	<1	200	66	6.08	<5	2	7	<20	0.06
L991892		2.35	10	2.07	1040	3	2.99	5	1760	24	1.85	<5	15	276	<20	0.55
L991893		0.74	<10	0.35	459	<1	0.68	2	330	6	0.04	<5	3	93	<20	0.11
L991894		0.37	<10	4.87	2550	<1	0.61	2	310	<2	0.16	<5	3	91	<20	0.14
L991895		0.84	<10	0.51	1025	<1	0.27	2	200	3	0.02	<5	2	12	<20	0.03
L991896		2.06	10	1.83	850	<1	2.42	9	1810	2	0.34	<5	16	561	<20	0.59
L991897		1.81	10	2.39	690	<1	1.83	37	1200	6	0.45	<5	12	161	<20	0.21
L991898		1.95	10	2.44	664	<1	2.35	16	1340	43	0.55	<5	11	204	<20	0.21
L991899		2.22	10	1.37	738	44	1.63	15	1160	31	2.16	16	12	310	<20	0.32
L991900		2.16	10	1.04	611	<1	3.15	<1	1200	504	2.04	<5	10	384	<20	0.35
L991901		0.90	<10	0.82	364	<1	1.16	1	670	6	0.96	<5	6	195	<20	0.21
L991902		0.32	<10	0.40	281	<1	0.35	<1	190	5	0.45	<5	2	48	<20	0.09
L991903		2.01	10	1.44	1350	<1	3.15	<1	1390	10	0.19	<5	10	971	<20	0.42

ALS Canada Ltd.

2103 Dollarton Hwy
North Vancouver BC V7H 0A7
Phone: 604 984 0221 Fax: 604 984 0218 www.alsglobal.com

To: **SKYLINE GOLD CORPORATION**
611 - 675 WEST HASTINGS ST.
VANCOUVER BC V6B 1N2

Finalized Date: 16-AUG-2011
Account: BQL

Project: Bronson Creek

CERTIFICATE OF ANALYSIS TR11145889

Sample Description	Method Analyte Units LOR	ME-ICP61 Tl ppm 10	ME-ICP61 U ppm 10	ME-ICP61 V ppm 1	ME-ICP61 W ppm 10	ME-ICP61 Zn ppm 2
L991879		<10	10	164	<10	84
L991880		<10	<10	148	<10	38
L991881		<10	10	175	<10	89
L991882		<10	<10	262	<10	104
L991883		<10	<10	147	<10	58
L991884		<10	<10	76	10	50
L991885		<10	<10	6	<10	30
L991886		<10	<10	142	<10	148
L991887		<10	<10	13	<10	15
L991888		<10	<10	129	<10	172
L991889		<10	<10	174	10	130
L991890		<10	<10	78	<10	61
L991891		<10	<10	30	<10	42
L991892		<10	<10	263	<10	91
L991893		<10	<10	40	<10	70
L991894		<10	<10	269	<10	465
L991895		<10	<10	33	<10	70
L991896		<10	<10	261	<10	115
L991897		<10	<10	148	<10	509
L991898		<10	<10	152	<10	802
L991899		<10	<10	162	<10	213
L991900		<10	10	110	<10	1010
L991901		<10	<10	96	<10	85
L991902		<10	<10	39	<10	51
L991903		<10	<10	124	<10	341

ALS Canada Ltd.

2103 Dollarton Hwy
North Vancouver BC V7H 0A7
Phone: 604 984 0221 Fax: 604 984 0218 www.alsglobal.com

To: **SKYLINE GOLD CORPORATION**
611 - 675 WEST HASTINGS ST.
VANCOUVER BC V6B 1N2

Finalized Date: 6-AUG-2011
Account: BQL

CERTIFICATE TR11147256

Project: Bronson Creek

P.O. No.:

This report is for 42 Rock samples submitted to our lab in Terrace, BC, Canada on 15-JUL-2011.

The following have access to data associated with this certificate:

WILLIAM HAY	SUSAN HENDERSON	BRIAN JANES
SHAUN PARENT	JIM SPARLING	JOHN ZBEETNOFF

SAMPLE PREPARATION

ALS CODE	DESCRIPTION
WEI-21	Received Sample Weight
LOG-22	Sample login - Rcd w/o BarCode
CRU-QC	Crushing QC Test
PUL-QC	Pulverizing QC Test
CRU-31	Fine crushing - 70% <2mm
SPL-21	Split sample - riffle splitter
PUL-31	Pulverize split to 85% <75 um
LOG-24	Pulp Login - Rcd w/o Barcode

ANALYTICAL PROCEDURES

ALS CODE	DESCRIPTION	INSTRUMENT
ME-ICP61	33 element four acid ICP-AES	ICP-AES
Au-AA23	Au 30g FA-AA finish	AAS

To: **SKYLINE GOLD CORPORATION**
ATTN: SUSAN HENDERSON
611 - 675 WEST HASTINGS ST.
VANCOUVER BC V6B 1N2

This is the Final Report and supersedes any preliminary report with this certificate number. Results apply to samples as submitted. All pages of this report have been checked and approved for release.

Signature:
Colin Ramshaw, Vancouver Laboratory Manager

ALS Canada Ltd.
2103 Dollarton Hwy
North Vancouver BC V7H 0A7
Phone: 604 984 0221 Fax: 604 984 0218 www.alsglobal.com

To: **SKYLINE GOLD CORPORATION**
611 - 675 WEST HASTINGS ST.
VANCOUVER BC V6B 1N2

Finalized Date: 6-AUG-2011
Account: BQL

Project: Bronson Creek

CERTIFICATE OF ANALYSIS TR11147256

Sample Description	Method	WEI-21	Au-AA23	ME-ICP61	ME-ICP61	ME-ICP61	ME-ICP61	ME-ICP61	ME-ICP61	ME-ICP61	ME-ICP61	ME-ICP61	ME-ICP61	ME-ICP61	ME-ICP61	ME-ICP61
	Analyte	Recvd Wt.	Au	Ag	Al	As	Ba	Be	Bi	Ca	Cd	Co	Cr	Cu	Fe	Ga
	Units	kg	ppm	ppm	%	ppm	ppm	ppm	ppm	%	ppm	ppm	ppm	ppm	%	ppm
	LOR	0.02	0.005	0.5	0.01	5	10	0.5	2	0.01	0.5	1	1	1	0.01	10
G024893		0.94	4.11	7.7	8.26	23	460	1.6	<2	3.12	0.7	14	3	101	6.45	20
G024894		1.02	0.590	7.0	8.51	15	770	1.8	12	0.10	3.9	2	3	214	6.50	20
G024895		0.60	8.21	20.4	8.27	<5	710	1.8	12	0.34	33.4	26	3	608	6.85	20
G024896		0.68	0.063	0.6	9.86	<5	830	2.3	<2	0.45	1.0	11	2	108	5.08	20
G024897		0.59	0.010	<0.5	9.06	<5	490	2.1	<2	0.47	<0.5	16	4	110	4.92	20
G024898		0.80	<0.005	<0.5	8.93	5	1080	1.5	<2	0.64	<0.5	15	34	79	6.12	20
G024899		0.05	0.605	2.8	7.67	71	1190	0.8	<2	4.79	2.2	19	34	4990	6.03	20
G024900		1.11	0.011	<0.5	7.10	<5	440	1.2	<2	1.84	1.4	11	6	227	4.27	10
L991801		0.87	<0.005	<0.5	7.78	9	800	1.5	<2	2.49	<0.5	18	9	109	5.38	20
L991802		0.92	0.005	<0.5	8.20	81	660	1.3	<2	3.27	<0.5	12	21	51	4.83	20
L991803		0.89	<0.005	<0.5	7.55	5	1410	1.6	<2	2.38	<0.5	4	2	7	2.35	20
L991804		0.63	0.009	0.5	9.32	8	1230	1.7	<2	0.70	0.5	17	5	140	5.83	20
L991805		1.26	<0.005	0.5	8.19	<5	660	1.2	<2	5.32	<0.5	18	33	108	5.39	20
L991806		1.13	0.164	2.8	8.16	27	920	2.0	3	1.07	<0.5	13	4	199	5.75	20
L991807		0.89	0.030	0.5	9.19	35	990	2.1	<2	0.41	<0.5	5	3	86	4.53	20
L991808		0.85	0.075	2.1	8.37	8	630	1.4	<2	0.69	0.6	12	12	302	4.66	20
L991809		0.98	<0.005	<0.5	8.08	6	640	1.6	<2	1.66	<0.5	10	4	60	3.17	20
L991810		0.60	0.094	4.2	7.16	21	150	1.2	3	0.77	1.2	30	2	999	10.65	10
L991811		0.44	0.011	<0.5	8.20	10	630	1.6	<2	1.32	<0.5	13	3	123	5.37	20
L991812		0.69	0.076	<0.5	8.32	6	680	1.9	<2	1.13	<0.5	20	4	41	6.16	20
L991813		0.67	0.977	<0.5	8.49	<5	910	1.7	<2	0.78	<0.5	20	4	195	3.57	20
L991814		0.59	0.005	0.7	1.37	<5	70	<0.5	<2	1.39	0.5	3	7	411	1.01	<10
L991815		0.78	0.029	0.6	8.61	110	290	0.9	<2	7.67	26.6	14	6	190	4.85	20
L991816		0.89	<0.005	<0.5	8.57	<5	1170	1.4	<2	1.13	<0.5	19	7	124	6.19	20
L991817		0.91	<0.005	<0.5	8.60	8	390	1.4	<2	6.16	2.4	15	4	119	4.92	20
L991818		1.12	<0.005	<0.5	8.19	7	530	1.6	<2	5.47	<0.5	17	3	114	4.99	20
L991819		0.68	<0.005	<0.5	9.44	<5	900	2.2	<2	1.50	<0.5	19	5	106	5.95	20
L991820		1.05	0.051	0.8	8.10	15	860	1.3	<2	0.24	<0.5	12	4	206	7.46	20
L991821		0.99	0.022	<0.5	8.36	21	960	1.5	<2	4.47	1.6	15	3	160	5.65	20
L991822		0.90	0.840	2.9	5.94	246	550	1.0	4	0.29	<0.5	34	4	217	21.8	20
L991823		1.09	0.377	6.4	7.27	35	120	1.2	9	2.29	12.0	54	7	144	11.40	20
L991824		0.64	0.009	<0.5	8.63	12	690	1.0	<2	2.67	<0.5	32	66	130	8.74	30
L991825		0.46	0.250	0.5	8.17	47	450	1.1	<2	0.63	<0.5	20	4	115	7.82	20
L991826		1.09	0.036	1.0	8.03	10	680	1.3	17	2.29	<0.5	15	3	147	4.74	20
L991827		0.56	0.070	1.8	8.74	23	1060	1.5	9	0.58	<0.5	13	3	131	8.74	20
L991828		0.94	<0.005	<0.5	8.72	5	370	1.1	<2	2.08	2.6	13	5	60	5.11	20
L991829		0.86	0.005	<0.5	6.67	<5	940	1.4	2	3.43	<0.5	15	4	136	4.80	10
L991830		0.54	<0.005	<0.5	7.97	<5	920	1.5	<2	0.76	1.7	19	12	87	5.86	20
L991831		0.50	0.007	0.5	7.66	<5	440	1.4	3	0.55	<0.5	11	83	142	5.86	20
L991832		0.79	0.162	1.6	8.42	26	1210	2.0	2	0.49	0.8	32	3	342	7.92	20

ALS Canada Ltd.
2103 Dollarton Hwy
North Vancouver BC V7H 0A7
Phone: 604 984 0221 Fax: 604 984 0218 www.alsglobal.com

To: **SKYLINE GOLD CORPORATION**
611 - 675 WEST HASTINGS ST.
VANCOUVER BC V6B 1N2

Finalized Date: 6-AUG-2011
Account: BQL

Project: Bronson Creek

CERTIFICATE OF ANALYSIS TR11147256

Sample Description	Method	ME-ICP61	ME-ICP61	ME-ICP61	ME-ICP61	ME-ICP61	ME-ICP61	ME-ICP61	ME-ICP61	ME-ICP61	ME-ICP61	ME-ICP61	ME-ICP61	ME-ICP61	ME-ICP61	ME-ICP61
	Analyte	K	La	Mg	Mn	Mo	Na	Ni	P	Pb	S	Sb	Sc	Sr	Th	Ti
	Units	%	ppm	%	ppm	ppm	%	ppm	ppm	ppm	%	ppm	ppm	ppm	ppm	%
	LOR	0.01	10	0.01	5	1	0.01	1	10	2	0.01	5	1	1	20	0.01
G024893		2.73	20	1.36	999	<1	1.90	6	1350	12	0.37	<5	12	547	<20	0.45
G024894		4.33	10	0.59	212	6	0.06	1	1210	517	0.43	<5	12	58	<20	0.40
G024895		4.14	20	1.03	846	2	0.34	5	1500	730	1.68	<5	12	61	<20	0.40
G024896		5.03	20	1.26	1080	1	0.35	5	1510	32	0.06	<5	14	73	<20	0.47
G024897		1.80	20	0.95	1005	<1	3.85	5	1420	8	0.02	<5	12	342	<20	0.47
G024898		2.96	20	1.72	738	1	2.46	15	1740	7	0.39	<5	15	174	<20	0.57
G024899		2.38	20	1.43	823	44	1.78	23	1210	35	2.40	16	13	325	<20	0.35
G024900		1.90	30	1.21	868	<1	2.98	4	1060	6	0.20	<5	9	326	<20	0.32
L991801		2.19	20	2.17	944	1	2.78	8	1610	35	0.23	<5	11	292	<20	0.44
L991802		2.11	20	1.85	971	1	2.82	11	1170	9	0.23	<5	10	362	<20	0.38
L991803		3.25	20	0.54	1035	<1	2.93	<1	770	22	0.16	<5	5	464	<20	0.17
L991804		2.91	20	0.96	1005	<1	3.79	5	2260	11	0.07	<5	14	323	<20	0.55
L991805		1.45	20	1.88	950	<1	3.35	30	1450	19	1.32	<5	14	568	<20	0.45
L991806		3.95	30	1.18	584	<1	1.67	2	1250	52	1.62	<5	11	178	<20	0.39
L991807		4.89	20	1.05	368	1	0.89	3	1320	41	0.11	<5	14	72	<20	0.48
L991808		1.55	20	1.23	570	1	4.25	5	1280	47	0.20	<5	9	370	<20	0.35
L991809		2.33	30	0.88	637	<1	2.77	3	1230	4	0.01	<5	11	489	<20	0.37
L991810		2.66	20	1.01	687	9	2.19	5	1250	94	6.50	<5	9	288	<20	0.32
L991811		3.12	20	1.52	939	<1	2.01	3	1220	3	0.62	<5	11	244	<20	0.38
L991812		2.67	20	1.68	1045	<1	2.71	6	1510	8	0.85	<5	15	352	<20	0.50
L991813		3.24	20	0.78	446	<1	1.93	6	1320	8	0.61	<5	18	233	<20	0.50
L991814		0.43	10	0.22	375	<1	0.34	2	150	<2	0.04	<5	2	207	<20	0.04
L991815		1.52	20	1.11	1755	43	3.65	5	1670	8	0.40	<5	13	665	<20	0.50
L991816		2.24	20	1.60	830	1	3.79	5	1900	14	1.58	<5	14	436	<20	0.62
L991817		1.75	20	1.44	1835	<1	3.76	4	1580	75	0.24	<5	13	327	<20	0.46
L991818		2.46	20	1.45	1775	<1	3.10	6	1630	11	0.15	<5	12	268	<20	0.49
L991819		3.03	20	1.38	936	<1	3.85	7	1530	8	0.11	<5	14	460	<20	0.52
L991820		3.85	10	1.76	1140	<1	0.15	4	1370	4	0.93	<5	14	28	<20	0.41
L991821		4.16	30	0.87	1200	19	1.56	5	2680	9	0.86	<5	16	377	<20	0.75
L991822		2.66	10	0.32	312	4140	0.98	4	1840	95	>10.0	<5	13	103	<20	0.47
L991823		2.65	20	1.07	999	119	2.07	10	2370	2500	7.54	<5	18	313	<20	0.65
L991824		0.94	30	2.89	1450	12	3.88	44	3070	14	0.62	<5	33	380	<20	0.98
L991825		2.98	10	1.82	1780	1	1.27	3	1340	17	1.12	<5	14	58	<20	0.48
L991826		2.29	20	1.07	857	1	3.65	4	1430	15	0.53	<5	12	412	<20	0.41
L991827		3.61	20	1.10	539	<1	2.19	2	1540	19	3.08	<5	13	175	<20	0.43
L991828		0.99	20	1.51	1220	<1	5.05	5	1730	4	0.24	<5	11	668	<20	0.45
L991829		2.70	20	1.02	893	<1	1.93	5	1330	8	0.33	<5	13	324	<20	0.38
L991830		2.00	20	2.10	914	4	3.53	7	1850	61	0.99	<5	14	354	<20	0.56
L991831		1.27	20	1.95	732	7	3.74	26	1300	33	0.36	<5	14	430	<20	0.47
L991832		4.02	20	1.28	773	<1	1.38	5	1360	23	2.81	<5	15	77	<20	0.46

ALS Canada Ltd.
2103 Dollarton Hwy
North Vancouver BC V7H 0A7
Phone: 604 984 0221 Fax: 604 984 0218 www.alsglobal.com

To: **SKYLINE GOLD CORPORATION**
611 - 675 WEST HASTINGS ST.
VANCOUVER BC V6B 1N2

Finalized Date: 6-AUG-2011
Account: BQL

Project: Bronson Creek

CERTIFICATE OF ANALYSIS TR11147256

Sample Description	Method Analyte Units LOR	ME-ICP61 Tl ppm 10	ME-ICP61 U ppm 10	ME-ICP61 V ppm 1	ME-ICP61 W ppm 10	ME-ICP61 Zn ppm 2
G024893		<10	<10	155	<10	136
G024894		<10	<10	131	<10	258
G024895		<10	<10	124	<10	1385
G024896		<10	<10	159	<10	179
G024897		<10	<10	149	<10	112
G024898		<10	<10	248	<10	132
G024899		<10	<10	176	<10	229
G024900		<10	<10	90	<10	299
L991801		<10	<10	183	<10	198
L991802		<10	<10	137	<10	186
L991803		<10	<10	67	<10	55
L991804		<10	<10	240	<10	163
L991805		<10	<10	186	<10	116
L991806		<10	<10	138	<10	54
L991807		<10	<10	162	<10	114
L991808		<10	<10	109	<10	97
L991809		<10	<10	99	<10	58
L991810		<10	<10	100	<10	129
L991811		<10	<10	129	<10	104
L991812		<10	<10	196	<10	72
L991813		<10	<10	211	<10	55
L991814		<10	<10	18	<10	33
L991815		<10	<10	203	<10	2920
L991816		<10	<10	242	<10	135
L991817		<10	<10	159	<10	272
L991818		<10	<10	172	<10	173
L991819		<10	<10	189	<10	102
L991820		<10	<10	166	<10	108
L991821		<10	<10	307	<10	273
L991822		10	<10	234	<10	66
L991823		<10	<10	294	<10	1445
L991824		<10	<10	442	<10	246
L991825		<10	<10	190	<10	187
L991826		<10	<10	150	<10	89
L991827		<10	<10	150	<10	84
L991828		<10	<10	175	<10	350
L991829		<10	<10	145	<10	79
L991830		<10	10	236	<10	207
L991831		<10	10	184	<10	104
L991832		<10	<10	198	<10	116

ALS Canada Ltd.

2103 Dollarton Hwy
North Vancouver BC V7H 0A7
Phone: 604 984 0221 Fax: 604 984 0218 www.alsglobal.com

To: **SKYLINE GOLD CORPORATION**
611 - 675 WEST HASTINGS ST.
VANCOUVER BC V6B 1N2

Finalized Date: 6-AUG-2011
Account: BQL

Project: Bronson Creek

CERTIFICATE OF ANALYSIS TR11147256

Sample Description	Method Analyte Units LOR	WEI-21 Recvd Wt. kg 0.02	Au-AA23 Au ppm 0.005	ME-ICP61 Ag ppm 0.5	ME-ICP61 Al % 0.01	ME-ICP61 As ppm 5	ME-ICP61 Ba ppm 10	ME-ICP61 Be ppm 0.5	ME-ICP61 Bi ppm 2	ME-ICP61 Ca % 0.01	ME-ICP61 Cd ppm 0.5	ME-ICP61 Co ppm 1	ME-ICP61 Cr ppm 1	ME-ICP61 Cu ppm 1	ME-ICP61 Fe % 0.01	ME-ICP61 Ga ppm 10
L991833		0.58	<0.005	<0.5	0.06	<5	10	<0.5	<2	37.6	<0.5	1	1	2	0.06	<10
L991834		1.29	0.214	0.8	8.12	11	1010	1.8	<2	1.18	<0.5	17	2	125	5.68	20

ALS Canada Ltd.

2103 Dollarton Hwy
North Vancouver BC V7H 0A7
Phone: 604 984 0221 Fax: 604 984 0218 www.alsglobal.com

To: **SKYLINE GOLD CORPORATION**
611 - 675 WEST HASTINGS ST.
VANCOUVER BC V6B 1N2

Finalized Date: 6-AUG-2011
Account: BQL

Project: Bronson Creek

CERTIFICATE OF ANALYSIS TR11147256

Sample Description	Method	ME-ICP61	ME-ICP61	ME-ICP61	ME-ICP61	ME-ICP61	ME-ICP61	ME-ICP61	ME-ICP61	ME-ICP61	ME-ICP61	ME-ICP61	ME-ICP61	ME-ICP61	ME-ICP61	ME-ICP61
	Analyte	K	La	Mg	Mn	Mo	Na	Ni	P	Pb	S	Sb	Sc	Sr	Th	Ti
	Units	%	ppm	%	ppm	ppm	%	ppm	ppm	ppm	%	ppm	ppm	ppm	ppm	%
	LOR	0.01	10	0.01	5	1	0.01	1	10	2	0.01	5	1	1	20	0.01
L991833		0.01	10	1.75	27	<1	0.01	<1	30	<2	0.07	<5	1	4900	20	<0.01
L991834		4.11	20	1.24	671	2	1.04	1	1350	11	1.03	<5	12	340	<20	0.41

ALS Canada Ltd.

2103 Dollarton Hwy
North Vancouver BC V7H 0A7
Phone: 604 984 0221 Fax: 604 984 0218 www.alsglobal.com

To: **SKYLINE GOLD CORPORATION**
611 - 675 WEST HASTINGS ST.
VANCOUVER BC V6B 1N2

Finalized Date: 6-AUG-2011
Account: BQL

Project: Bronson Creek

CERTIFICATE OF ANALYSIS TR11147256

Sample Description	Method Analyte Units LOR	ME-ICP61 Tl ppm 10	ME-ICP61 U ppm 10	ME-ICP61 V ppm 1	ME-ICP61 W ppm 10	ME-ICP61 Zn ppm 2
L991833		<10	<10	<1	<10	2
L991834		<10	<10	127	<10	75

ALS Canada Ltd.

2103 Dollarton Hwy
North Vancouver BC V7H 0A7
Phone: 604 984 0221 Fax: 604 984 0218 www.alsglobal.com

To: **SKYLINE GOLD CORPORATION**
611 - 675 WEST HASTINGS ST.
VANCOUVER BC V6B 1N2

Finalized Date: 24-AUG-2011
Account: BQL

CERTIFICATE TR11147257

Project: Bronson Creek - Rock and Chip

P.O. No.:

This report is for 25 Rock samples submitted to our lab in Terrace, BC, Canada on 1-AUG-2011.

The following have access to data associated with this certificate:

WILLIAM HAY	SUSAN HENDERSON	BRIAN JANES
SHAUN PARENT	JIM SPARLING	JOHN ZBEETNOFF

SAMPLE PREPARATION

ALS CODE	DESCRIPTION
WEI-21	Received Sample Weight
LOG-22	Sample login - Rcd w/o BarCode
CRU-QC	Crushing QC Test
PUL-QC	Pulverizing QC Test
CRU-31	Fine crushing - 70% <2mm
SPL-21	Split sample - riffle splitter
PUL-31	Pulverize split to 85% <75 um

ANALYTICAL PROCEDURES

ALS CODE	DESCRIPTION	INSTRUMENT
ME-ICP61	33 element four acid ICP-AES	ICP-AES
Cu-OG62	Ore Grade Cu - Four Acid	VARIABLE
ME-OG62	Ore Grade Elements - Four Acid	ICP-AES
Zn-OG62	Ore Grade Zn - Four Acid	VARIABLE
Pb-OG62	Ore Grade Pb - Four Acid	VARIABLE
Ag-OG62	Ore Grade Ag - Four Acid	VARIABLE
Au-AA23	Au 30g FA-AA finish	AAS

To: **SKYLINE GOLD CORPORATION**
ATTN: SUSAN HENDERSON
611 - 675 WEST HASTINGS ST.
VANCOUVER BC V6B 1N2

This is the Final Report and supersedes any preliminary report with this certificate number. Results apply to samples as submitted. All pages of this report have been checked and approved for release.

Signature:
Colin Ramshaw, Vancouver Laboratory Manager

ALS Canada Ltd.

2103 Dollarton Hwy
North Vancouver BC V7H 0A7
Phone: 604 984 0221 Fax: 604 984 0218 www.alsglobal.com

To: **SKYLINE GOLD CORPORATION**
611 - 675 WEST HASTINGS ST.
VANCOUVER BC V6B 1N2

Finalized Date: 24-AUG-2011
Account: BQL

Project: Bronson Creek - Rock and Chip

CERTIFICATE OF ANALYSIS TR11147257

Sample Description	Method / Analyte / Units / LOR	WEI-21 Recvd Wt. kg 0.02	Au-AA23 Au ppm 0.005	ME-ICP61 Ag ppm 0.5	ME-ICP61 Al % 0.01	ME-ICP61 As ppm 5	ME-ICP61 Ba ppm 10	ME-ICP61 Be ppm 0.5	ME-ICP61 Bi ppm 2	ME-ICP61 Ca % 0.01	ME-ICP61 Cd ppm 0.5	ME-ICP61 Co ppm 1	ME-ICP61 Cr ppm 1	ME-ICP61 Cu ppm 1	ME-ICP61 Fe % 0.01	ME-ICP61 Ga ppm 10
DUP SP 11-6-25-1		1.96	0.027	0.8	0.65	<5	480	<0.5	<2	0.50	<0.5	3	14	226	1.13	<10
DUP SP 11-6-25-3		2.58	0.187	4.0	0.27	<5	110	<0.5	<2	0.35	<0.5	5	30	1610	1.41	<10
DUP SP 11-6-25-5		1.75	0.695	29.4	3.47	69	190	0.5	23	0.04	5.1	5	12	213	4.52	10
FC 11-7-22-1		1.33	0.435	33.0	6.01	72	580	1.0	24	0.01	9.0	38	95	569	14.80	10
FC 11-7-22-2		2.18	0.512	6.5	5.47	282	210	0.7	<2	0.02	1.0	68	92	50	23.1	20
Dup SP 11-7-8-5		0.87	0.159	9.9	8.54	114	730	1.3	3	0.09	<0.5	4	152	174	5.74	20
Dup SP 11-7-8-6		1.58	0.257	8.6	6.85	233	600	1.0	11	0.01	<0.5	5	151	273	5.97	20
BG 11-7-9		1.71	0.015	1.5	0.77	24	60	<0.5	3	0.02	0.5	5	37	53	1.81	<10
BG 11-7-10		1.43	0.086	9.2	7.20	54	790	1.2	<2	3.14	61.7	18	98	1205	5.59	20
BG 11-7-10A		1.37	3.30	>100	6.16	1110	860	1.2	11	0.12	245	21	20	>10000	14.85	40
BG 11-7-10B		2.44	0.040	2.2	4.04	81	320	0.6	3	0.39	1.0	6	92	53	3.04	10
BG 11-7-11		1.59	0.276	4.3	9.03	117	930	1.4	9	0.07	0.7	2	107	81	3.79	20
SP 11-7-25-1		0.81	2.40	65.9	7.44	141	850	1.2	2	0.10	11.0	4	62	219	4.28	20
SP 11-7-25-2		1.15	0.490	30.6	7.23	95	740	1.2	<2	1.35	9.5	5	80	668	7.44	20
SP 11-7-25-3		1.18	0.120	17.5	8.06	78	1240	1.5	<2	0.07	54.0	15	77	1810	5.58	30
SP 11-7-25-4		1.23	1.970	30.6	8.16	124	1070	1.4	<2	1.43	24.3	9	78	999	4.36	20
SP 11-7-25-5		1.30	2.90	28.0	8.89	35	1230	1.6	<2	0.16	30.0	7	122	572	8.01	20
SP 11-7-25-6		1.52	0.328	10.1	7.05	176	200	1.3	<2	0.57	37.6	21	84	372	8.71	20
SP 11-7-25-7		1.89	2.02	90.2	5.70	283	140	1.1	<2	0.21	391	10	91	1200	7.97	40
SP 11-7-25-8		1.19	1.675	23.4	7.92	347	1070	1.4	<2	0.40	24.6	15	118	1070	6.52	30
SP 11-7-25-STD		0.86	0.006	62.3	0.09	8	30	<0.5	<2	37.0	<0.5	<1	2	4	0.08	<10
SP 11-7-25-9		2.30	0.006	2.4	0.50	269	40	<0.5	<2	2.85	3.5	2	22	117	3.37	<10
SP 11-7-25-10		1.46	0.010	<0.5	1.20	923	70	<0.5	<2	2.48	3.7	4	21	33	2.54	<10
SP 11-7-25-11		1.87	0.011	1.1	0.42	170	40	<0.5	<2	0.03	3.3	7	293	63	2.58	<10
SP 11-7-25-12		1.87	0.014	8.1	3.69	623	310	0.5	<2	3.65	10.2	7	30	175	4.39	10

ALS Canada Ltd.

2103 Dollarton Hwy
North Vancouver BC V7H 0A7
Phone: 604 984 0221 Fax: 604 984 0218 www.alsglobal.com

To: **SKYLINE GOLD CORPORATION**
611 - 675 WEST HASTINGS ST.
VANCOUVER BC V6B 1N2

Finalized Date: 24-AUG-2011
Account: BQL

Project: Bronson Creek - Rock and Chip

CERTIFICATE OF ANALYSIS TR11147257

Sample Description	Method	ME-ICP61	ME-ICP61	ME-ICP61	ME-ICP61	ME-ICP61	ME-ICP61	ME-ICP61	ME-ICP61	ME-ICP61	ME-ICP61	ME-ICP61	ME-ICP61	ME-ICP61	ME-ICP61	ME-ICP61
	Analyte	K	La	Mg	Mn	Mo	Na	Ni	P	Pb	S	Sb	Sc	Sr	Th	Ti
	Units	%	ppm	%	ppm	ppm	%	ppm	ppm	ppm	%	ppm	ppm	ppm	ppm	%
	LOR	0.01	10	0.01	5	1	0.01	1	10	2	0.01	5	1	1	20	0.01
DUP SP 11-6-25-1		0.41	<10	0.08	445	14	0.01	5	120	18	0.41	<5	1	37	<20	0.03
DUP SP 11-6-25-3		0.17	<10	0.05	464	8	0.01	8	60	16	0.62	<5	1	13	<20	0.03
DUP SP 11-6-25-5		1.92	<10	0.26	73	36	0.07	6	200	578	4.34	26	6	20	<20	0.08
FC 11-7-22-1		2.87	10	0.52	76	43	0.08	58	110	270	>10.0	12	10	112	<20	0.18
FC 11-7-22-2		3.01	<10	0.47	89	8	0.07	53	180	45	>10.0	<5	7	105	<20	0.12
Dup SP 11-7-8-5		4.02	20	0.59	133	1	0.19	37	570	209	2.75	45	11	146	<20	0.16
Dup SP 11-7-8-6		3.09	10	0.47	965	1	0.13	18	1060	324	0.47	164	10	99	<20	0.14
BG 11-7-9		0.28	10	0.09	1300	<1	0.06	11	370	65	0.09	14	2	31	<20	0.02
BG 11-7-10		3.08	10	1.52	4160	<1	0.16	88	1100	141	2.07	<5	10	123	<20	0.16
BG 11-7-10A		2.71	<10	0.25	7410	1	0.12	29	1170	6480	2.52	155	37	70	<20	0.12
BG 11-7-10B		1.81	20	0.42	253	<1	0.08	29	300	61	1.56	11	7	62	<20	0.11
BG 11-7-11		4.16	<10	0.46	120	1	0.17	19	700	102	0.56	50	11	178	<20	0.22
SP 11-7-25-1		3.09	10	0.56	337	1	0.17	19	830	1350	0.48	167	13	89	<20	0.19
SP 11-7-25-2		3.02	<10	0.87	2310	<1	0.16	25	1340	135	0.59	<5	9	100	<20	0.14
SP 11-7-25-3		3.47	10	0.54	2160	5	0.14	26	1050	2420	0.52	21	20	80	<20	0.17
SP 11-7-25-4		3.35	10	1.43	3610	1	0.15	47	1030	912	0.63	20	12	103	<20	0.20
SP 11-7-25-5		3.83	10	0.62	767	1	0.18	46	870	1615	2.00	40	15	96	<20	0.17
SP 11-7-25-6		2.42	10	1.63	3300	<1	0.29	71	840	2110	5.20	21	10	97	<20	0.14
SP 11-7-25-7		2.96	<10	0.26	941	<1	0.13	55	870	>10000	>10.0	99	23	59	<20	0.16
SP 11-7-25-8		3.21	10	1.04	2110	2	0.16	68	860	2800	0.58	45	16	72	<20	0.15
SP 11-7-25-STD		0.01	<10	2.06	40	<1	<0.01	<1	40	790	0.07	<5	<1	5250	30	<0.01
SP 11-7-25-9		0.22	<10	0.10	2390	<1	0.02	8	200	500	0.22	<5	2	38	<20	0.02
SP 11-7-25-10		0.29	<10	0.07	2580	<1	0.40	8	310	18	0.01	<5	3	106	<20	0.03
SP 11-7-25-11		0.13	<10	0.05	1560	4	0.08	149	100	53	0.23	<5	1	18	<20	<0.01
SP 11-7-25-12		1.56	<10	0.29	3160	<1	0.13	24	700	1610	0.73	8	7	88	<20	0.14

ALS Canada Ltd.

2103 Dollarton Hwy
North Vancouver BC V7H 0A7
Phone: 604 984 0221 Fax: 604 984 0218 www.alsglobal.com

To: **SKYLINE GOLD CORPORATION**
611 - 675 WEST HASTINGS ST.
VANCOUVER BC V6B 1N2

Finalized Date: 24-AUG-2011
Account: BQL

Project: Bronson Creek - Rock and Chip

CERTIFICATE OF ANALYSIS TR11147257

Sample Description	Method / Analyte / Units / LOR	ME-ICP61 Tl ppm 10	ME-ICP61 U ppm 10	ME-ICP61 V ppm 1	ME-ICP61 W ppm 10	ME-ICP61 Zn ppm 2	Cu-OG62 Cu % 0.001	Zn-OG62 Zn % 0.001	Pb-OG62 Pb % 0.001	Ag-OG62 Ag ppm 1
DUP SP 11-6-25-1		<10	<10	12	<10	37				
DUP SP 11-6-25-3		<10	<10	23	<10	42				
DUP SP 11-6-25-5		<10	<10	37	<10	757				
FC 11-7-22-1		<10	10	99	20	1580				
FC 11-7-22-2		<10	<10	88	10	185				
Dup SP 11-7-8-5		10	<10	111	<10	111				
Dup SP 11-7-8-6		<10	<10	98	<10	261				
BG 11-7-9		<10	<10	12	<10	155				
BG 11-7-10		<10	<10	101	<10	4900				
BG 11-7-10A		<10	<10	195	<10	>10000	1.560	4.92		202
BG 11-7-10B		10	<10	52	<10	183				
BG 11-7-11		10	<10	115	<10	240				
SP 11-7-25-1		<10	<10	126	<10	1280				
SP 11-7-25-2		<10	<10	89	<10	1690				
SP 11-7-25-3		10	<10	126	<10	4950				
SP 11-7-25-4		<10	<10	120	<10	4900				
SP 11-7-25-5		<10	<10	114	<10	5050				
SP 11-7-25-6		<10	<10	98	<10	7560				
SP 11-7-25-7		<10	<10	120	<10	>10000		5.83	1.345	
SP 11-7-25-8		10	<10	131	<10	5100				
SP 11-7-25-STD		<10	30	3	<10	58				
SP 11-7-25-9		<10	<10	12	<10	541				
SP 11-7-25-10		<10	<10	20	<10	465				
SP 11-7-25-11		<10	<10	7	<10	313				
SP 11-7-25-12		<10	<10	74	<10	1450				

ALS Canada Ltd.

2103 Dollarton Hwy
North Vancouver BC V7H 0A7
Phone: 604 984 0221 Fax: 604 984 0218 www.alsglobal.com

To: **SKYLINE GOLD CORPORATION**
611 - 675 WEST HASTINGS ST.
VANCOUVER BC V6B 1N2

Finalized Date: 9-AUG-2011
Account: BQL

CERTIFICATE TR11147258

Project: Bronson Creek

P.O. No.:

This report is for 31 Rock samples submitted to our lab in Terrace, BC, Canada on 15-JUL-2011.

The following have access to data associated with this certificate:

WILLIAM HAY	SUSAN HENDERSON	BRIAN JANES
SHAUN PARENT	JIM SPARLING	JOHN ZBEETNOFF

SAMPLE PREPARATION

ALS CODE	DESCRIPTION
WEI-21	Received Sample Weight
LOG-22	Sample login - Rcd w/o BarCode
PUL-QC	Pulverizing QC Test
CRU-31	Fine crushing - 70% <2mm
SPL-21	Split sample - riffle splitter
PUL-31	Pulverize split to 85% <75 um

ANALYTICAL PROCEDURES

ALS CODE	DESCRIPTION	INSTRUMENT
ME-ICP61	33 element four acid ICP-AES	ICP-AES
ME-OG62	Ore Grade Elements - Four Acid	ICP-AES
Zn-OG62	Ore Grade Zn - Four Acid	VARIABLE
Pb-OG62	Ore Grade Pb - Four Acid	VARIABLE
Au-AA23	Au 30g FA-AA finish	AAS

To: **SKYLINE GOLD CORPORATION**
ATTN: SUSAN HENDERSON
611 - 675 WEST HASTINGS ST.
VANCOUVER BC V6B 1N2

This is the Final Report and supersedes any preliminary report with this certificate number. Results apply to samples as submitted. All pages of this report have been checked and approved for release.

Signature:
Colin Ramshaw, Vancouver Laboratory Manager

ALS Canada Ltd.

2103 Dollarton Hwy
North Vancouver BC V7H 0A7
Phone: 604 984 0221 Fax: 604 984 0218 www.alsglobal.com

To: **SKYLINE GOLD CORPORATION**
611 - 675 WEST HASTINGS ST.
VANCOUVER BC V6B 1N2

Finalized Date: 9-AUG-2011
Account: BQL

Project: Bronson Creek

CERTIFICATE OF ANALYSIS TR11147258

Sample Description	Method / Analyte / Units / LOR	WEI-21 Recvd Wt. kg 0.02	Au-AA23 Au ppm 0.005	ME-ICP61 Ag ppm 0.5	ME-ICP61 Al % 0.01	ME-ICP61 As ppm 5	ME-ICP61 Ba ppm 10	ME-ICP61 Be ppm 0.5	ME-ICP61 Bi ppm 2	ME-ICP61 Ca % 0.01	ME-ICP61 Cd ppm 0.5	ME-ICP61 Co ppm 1	ME-ICP61 Cr ppm 1	ME-ICP61 Cu ppm 1	ME-ICP61 Fe % 0.01	ME-ICP61 Ga ppm 10
G023683		1.37	<0.005	<0.5	0.73	<5	120	<0.5	2	0.05	<0.5	1	9	4	0.68	<10
G023684		2.44	0.220	4.4	8.26	5	780	1.9	8	0.27	17.2	11	3	237	6.24	20
G023685		1.63	<0.005	0.7	8.40	37	1060	1.3	<2	1.74	3.1	16	9	91	5.22	20
GO24359		1.88	0.678	60.8	6.59	>10000	650	0.9	6	1.37	172.5	21	86	286	6.72	20
GO24360		0.55	0.058	0.9	8.79	201	1720	1.4	2	1.02	13.8	13	103	176	4.69	20
GO24361		0.88	0.069	2.1	7.19	89	1920	0.8	2	3.53	38.6	18	80	212	5.20	20
GO24362		0.99	0.290	7.4	6.31	>10000	620	0.8	5	0.57	26.1	13	116	389	17.05	10
GO24363		0.98	0.678	13.3	6.17	>10000	380	0.9	5	1.13	173.5	28	97	513	10.80	10
GO24364		1.18	0.029	2.8	7.21	128	960	1.2	<2	2.54	11.0	28	105	598	7.95	20
GO24365		1.03	0.057	7.2	7.41	2570	860	1.1	3	2.57	51.2	22	94	282	7.93	20
GO24366		0.66	0.020	2.2	7.48	849	850	1.1	2	3.85	24.1	16	129	344	7.08	20
GO24367		2.49	0.045	2.7	7.31	206	890	1.2	<2	3.78	9.4	26	101	494	8.66	20
GO24368		1.29	0.199	4.0	8.10	2790	1360	1.3	3	0.38	44.3	28	85	365	8.10	20
GO24369		1.98	0.057	2.3	8.23	214	1480	1.2	<2	1.68	13.0	17	70	176	6.15	20
GO24370		1.06	0.425	4.8	7.21	371	1070	1.2	5	3.66	28.5	25	53	237	7.78	20
GO24371		0.92	0.087	3.0	7.82	2600	1000	1.3	<2	1.01	31.6	19	67	216	7.16	20
GO24372		1.96	0.139	3.1	7.49	1360	1190	1.1	2	0.38	25.8	21	74	214	7.99	30
GO24373		2.31	5.83	9.3	7.88	434	1320	1.2	9	1.15	10.5	12	63	166	7.88	20
GO24374		1.23	0.095	5.5	7.96	87	1270	1.2	4	0.77	22.1	16	68	274	9.33	20
GO24375		1.33	0.190	4.1	7.82	1825	920	1.4	<2	2.62	56.4	14	91	225	5.90	20
GO24376		0.78	0.092	1.8	7.54	36	640	1.6	<2	5.11	18.3	20	62	137	6.54	20
GO24377		1.69	0.603	3.4	1.98	31	70	0.5	3	13.5	103.0	5	18	194	6.52	<10
GO24378		1.50	6.94	6.4	5.87	24	380	1.1	2	1.05	115.0	11	84	626	6.77	10
GO24379		1.34	0.041	1.5	7.85	16	660	1.6	<2	1.99	17.3	20	100	134	6.62	20
GO24380		0.62	0.251	5.2	4.54	41	120	0.5	4	6.69	17.7	8	43	384	6.89	10
GO24381		0.49	1.150	19.4	6.92	38	380	1.3	3	3.38	79.1	8	86	1705	5.16	20
GO24382		1.11	1.155	5.3	5.43	42	330	0.8	3	1.21	29.3	11	61	238	6.02	10
GO24383		0.72	1.930	2.4	4.48	34	120	0.5	3	8.91	48.0	12	69	249	7.08	10
GO24384		0.51	0.051	9.7	6.50	55	290	1.0	4	1.57	121.0	22	135	342	9.32	20
GO24385		1.04	0.026	<0.5	7.93	8	530	1.5	<2	4.26	6.6	17	112	80	6.14	20
GO24386		0.90	0.017	0.7	7.91	18	510	1.3	<2	3.58	8.1	16	131	61	5.91	20

ALS Canada Ltd.

2103 Dollarton Hwy
North Vancouver BC V7H 0A7
Phone: 604 984 0221 Fax: 604 984 0218 www.alsglobal.com

To: **SKYLINE GOLD CORPORATION**
611 - 675 WEST HASTINGS ST.
VANCOUVER BC V6B 1N2

Finalized Date: 9-AUG-2011
Account: BQL

Project: Bronson Creek

CERTIFICATE OF ANALYSIS TR11147258

Sample Description	Method	ME-ICP61	ME-ICP61	ME-ICP61	ME-ICP61	ME-ICP61	ME-ICP61	ME-ICP61	ME-ICP61	ME-ICP61	ME-ICP61	ME-ICP61	ME-ICP61	ME-ICP61	ME-ICP61	ME-ICP61
	Analyte	K	La	Mg	Mn	Mo	Na	Ni	P	Pb	S	Sb	Sc	Sr	Th	Ti
	Units	%	ppm	%	ppm	ppm	%	ppm	ppm	ppm	%	ppm	ppm	ppm	ppm	%
	LOR	0.01	10	0.01	5	1	0.01	1	10	2	0.01	5	1	1	20	0.01
G023683		0.22	10	0.17	305	<1	0.18	1	40	<2	<0.01	<5	2	32	<20	0.03
G023684		4.26	20	1.03	734	3	0.13	<1	1110	431	0.91	<5	13	53	<20	0.40
G023685		2.09	20	1.51	1310	1	4.07	7	2080	281	0.24	<5	13	570	<20	0.49
GO24359		4.00	20	1.27	1865	<1	0.05	44	1330	>10000	3.34	82	16	202	<20	0.45
GO24360		6.57	20	1.56	1180	<1	0.63	44	2010	330	0.89	<5	14	444	<20	0.56
GO24361		6.22	20	1.34	1715	1	0.54	73	1360	277	1.80	<5	15	785	<20	0.41
GO24362		3.43	30	1.87	2520	<1	0.04	16	1980	1860	1.13	32	24	145	<20	0.69
GO24363		3.72	30	1.43	1855	<1	0.12	60	1700	3780	5.30	78	19	177	<20	0.62
GO24364		3.61	30	2.09	2070	<1	1.29	75	2130	100	2.20	<5	25	527	<20	0.65
GO24365		4.10	30	2.95	2740	<1	0.86	54	2120	801	1.98	8	26	407	<20	0.67
GO24366		4.25	20	2.77	2720	<1	0.95	67	2140	79	1.72	<5	24	454	<20	0.69
GO24367		3.85	20	2.35	2570	<1	1.21	66	2220	127	2.55	<5	24	556	<20	0.69
GO24368		5.60	20	2.29	3710	2	0.09	43	1860	291	0.09	22	15	137	<20	0.41
GO24369		5.91	20	2.26	1915	<1	0.41	49	2300	147	1.12	7	20	248	<20	0.57
GO24370		4.20	20	3.63	1950	<1	0.44	46	2220	266	1.45	7	19	436	<20	0.50
GO24371		4.53	30	1.97	2750	1	0.08	34	1850	353	0.21	15	15	135	<20	0.40
GO24372		4.66	20	3.57	2900	<1	0.15	43	1890	216	0.07	10	15	95	<20	0.51
GO24373		4.76	30	2.01	981	<1	0.13	34	1800	249	1.20	<5	18	178	<20	0.49
GO24374		5.06	20	2.59	1170	<1	0.35	21	1870	398	1.06	<5	17	162	<20	0.55
GO24375		4.62	20	2.11	3980	1	0.08	38	1640	305	0.46	11	14	240	<20	0.42
GO24376		3.70	20	2.44	2380	<1	0.82	39	2150	182	1.67	<5	18	586	<20	0.66
GO24377		0.65	20	4.19	4290	<1	0.02	22	450	378	1.71	<5	6	1300	<20	0.15
GO24378		2.84	20	1.25	2160	<1	0.06	47	1350	423	1.64	<5	16	119	<20	0.40
GO24379		3.30	20	2.66	1975	1	1.16	67	1800	330	1.33	<5	17	373	<20	0.55
GO24380		0.98	20	4.28	3060	15	0.02	24	1060	437	1.36	<5	12	606	<20	0.33
GO24381		3.18	20	1.85	3350	<1	0.07	40	1820	622	1.31	5	20	391	<20	0.52
GO24382		1.56	20	3.12	2510	5	0.13	44	1110	838	0.62	<5	13	116	<20	0.36
GO24383		1.07	20	4.27	4630	<1	0.02	51	1020	260	1.22	<5	12	917	<20	0.32
GO24384		2.34	30	2.92	4620	1	0.05	89	1650	1695	1.48	6	20	196	<20	0.51
GO24385		3.48	20	2.90	1605	<1	0.30	91	1840	30	0.87	<5	22	480	<20	0.65
GO24386		3.47	20	3.51	2000	<1	0.16	105	1930	92	0.45	6	20	368	<20	0.67

ALS Canada Ltd.
2103 Dollarton Hwy
North Vancouver BC V7H 0A7
Phone: 604 984 0221 Fax: 604 984 0218 www.alsglobal.com

To: **SKYLINE GOLD CORPORATION**
611 - 675 WEST HASTINGS ST.
VANCOUVER BC V6B 1N2

Finalized Date: 9-AUG-2011
Account: BQL

Project: Bronson Creek

CERTIFICATE OF ANALYSIS TR11147258

Sample Description	Method / Analyte / Units / LOR	ME-ICP61 Tl ppm 10	ME-ICP61 U ppm 10	ME-ICP61 V ppm 1	ME-ICP61 W ppm 10	ME-ICP61 Zn ppm 2	Zn-OG62 Zn % 0.001	Pb-OG62 Pb % 0.001
G023683		<10	<10	7	<10	32		
G023684		<10	<10	128	<10	839		
G023685		<10	10	207	<10	232		
GO24359		<10	<10	177	<10	>10000	1.890	1.775
GO24360		<10	<10	240	10	1660		
GO24361		<10	<10	163	<10	3420		
GO24362		<10	<10	284	10	3490		
GO24363		<10	<10	263	10	>10000	1.630	
GO24364		<10	<10	288	<10	1355		
GO24365		<10	<10	308	<10	4720		
GO24366		<10	<10	306	10	2530		
GO24367		<10	<10	303	10	1090		
GO24368		<10	<10	244	10	2250		
GO24369		<10	<10	315	10	845		
GO24370		<10	<10	311	10	2340		
GO24371		<10	<10	203	10	2490		
GO24372		10	<10	399	10	1450		
GO24373		<10	<10	236	10	898		
GO24374		<10	<10	251	10	1950		
GO24375		<10	<10	207	<10	4930		
GO24376		<10	<10	288	10	1950		
GO24377		<10	<10	58	10	>10000	1.195	
GO24378		<10	<10	181	<10	>10000	1.380	
GO24379		<10	<10	225	<10	1785		
GO24380		<10	<10	124	<10	2290		
GO24381		<10	<10	236	<10	9120		
GO24382		<10	<10	144	<10	2590		
GO24383		<10	<10	143	<10	4930		
GO24384		<10	<10	237	<10	>10000	1.275	
GO24385		<10	<10	271	<10	703		
GO24386		<10	<10	290	<10	832		

ALS Canada Ltd.

2103 Dollarton Hwy
North Vancouver BC V7H 0A7
Phone: 604 984 0221 Fax: 604 984 0218 www.alsglobal.com

To: **SKYLINE GOLD CORPORATION**
611 - 675 WEST HASTINGS ST.
VANCOUVER BC V6B 1N2

Finalized Date: 18-AUG-2011
Account: BQL

CERTIFICATE TR11149730

Project: Bronson Creek

P.O. No.:

This report is for 44 Rock samples submitted to our lab in Terrace, BC, Canada on 4-AUG-2011.

The following have access to data associated with this certificate:

WILLIAM HAY	SUSAN HENDERSON	BRIAN JANES
SHAUN PARENT	JIM SPARLING	JOHN ZBEETNOFF

SAMPLE PREPARATION

ALS CODE	DESCRIPTION
WEI-21	Received Sample Weight
LOG-22	Sample login - Rcd w/o BarCode
CRU-QC	Crushing QC Test
PUL-QC	Pulverizing QC Test
CRU-31	Fine crushing - 70% <2mm
SPL-21	Split sample - riffle splitter
PUL-31	Pulverize split to 85% <75 um
LOG-24	Pulp Login - Rcd w/o Barcode

ANALYTICAL PROCEDURES

ALS CODE	DESCRIPTION	INSTRUMENT
ME-ICP61	33 element four acid ICP-AES	ICP-AES
Cu-OG62	Ore Grade Cu - Four Acid	VARIABLE
ME-OG62	Ore Grade Elements - Four Acid	ICP-AES
Ag-OG62	Ore Grade Ag - Four Acid	VARIABLE
Au-AA23	Au 30g FA-AA finish	AAS

To: **SKYLINE GOLD CORPORATION**
ATTN: SUSAN HENDERSON
611 - 675 WEST HASTINGS ST.
VANCOUVER BC V6B 1N2

This is the Final Report and supersedes any preliminary report with this certificate number. Results apply to samples as submitted. All pages of this report have been checked and approved for release.

Signature:
Colin Ramshaw, Vancouver Laboratory Manager

ALS Canada Ltd.
2103 Dollarton Hwy
North Vancouver BC V7H 0A7
Phone: 604 984 0221 Fax: 604 984 0218 www.alsglobal.com

To: **SKYLINE GOLD CORPORATION**
611 - 675 WEST HASTINGS ST.
VANCOUVER BC V6B 1N2

Finalized Date: 18-AUG-2011
Account: BQL

Project: Bronson Creek

CERTIFICATE OF ANALYSIS TR11149730

Sample Description	Method / Analyte / Units / LOR	WEI-21 Recvd Wt. kg 0.02	Au-AA23 Au ppm 0.005	ME-ICP61 Ag ppm 0.5	ME-ICP61 Al % 0.01	ME-ICP61 As ppm 5	ME-ICP61 Ba ppm 10	ME-ICP61 Be ppm 0.5	ME-ICP61 Bi ppm 2	ME-ICP61 Ca % 0.01	ME-ICP61 Cd ppm 0.5	ME-ICP61 Co ppm 1	ME-ICP61 Cr ppm 1	ME-ICP61 Cu ppm 1	ME-ICP61 Fe % 0.01	ME-ICP61 Ga ppm 10
L991835		0.82	0.101	1.0	8.67	8	830	1.8	2	1.41	<0.5	18	15	146	8.74	20
L991836		0.85	<0.005	<0.5	8.34	<5	550	1.7	<2	1.82	<0.5	13	8	57	4.50	20
L991837		0.84	<0.005	<0.5	8.00	<5	550	1.3	<2	2.71	<0.5	16	3	84	4.46	20
L991838		1.34	<0.005	0.8	4.87	6	500	0.8	<2	1.07	<0.5	11	11	320	3.07	10
L991839		1.18	0.007	<0.5	7.13	<5	670	1.6	<2	4.65	4.7	20	9	93	3.99	10
L991840		0.90	<0.005	<0.5	3.30	<5	230	0.5	<2	1.23	<0.5	10	12	81	3.22	10
L991841		0.95	0.021	0.6	8.06	8	600	1.2	<2	5.04	<0.5	22	7	129	5.01	20
L991842		1.29	0.027	<0.5	8.58	<5	780	1.9	2	0.85	<0.5	10	6	91	5.80	20
L991843		0.69	0.065	0.8	7.65	8	660	1.5	<2	2.68	0.9	35	9	192	7.76	20
L991844		1.17	1.335	0.7	8.31	<5	840	1.8	7	0.67	<0.5	18	6	345	7.06	20
L991845		0.90	1.450	0.7	6.93	5	630	1.5	<2	0.26	<0.5	13	10	169	6.42	20
L991846		1.15	0.096	1.5	8.12	41	680	1.7	2	0.52	<0.5	16	5	197	6.66	20
L991847		1.03	0.029	<0.5	8.02	52	760	1.3	<2	1.94	4.8	14	17	80	5.16	20
L991848		1.92	<0.005	<0.5	3.10	<5	230	0.5	<2	0.99	<0.5	6	10	24	1.88	10
L991849		1.49	<0.005	<0.5	3.52	9	140	0.5	<2	0.33	<0.5	7	13	24	2.72	10
L991850		0.64	<0.005	<0.5	8.08	5	410	1.0	<2	2.76	<0.5	17	62	131	6.45	20
L991851		0.92	0.027	<0.5	8.46	7	520	1.2	<2	4.79	<0.5	16	4	40	5.43	20
L991852		0.58	<0.005	<0.5	6.59	5	370	1.0	<2	5.06	<0.5	5	5	30	4.19	20
L991853		0.58	<0.005	<0.5	7.56	<5	600	1.0	<2	1.01	<0.5	15	8	32	3.06	10
L991854		0.95	0.065	2.4	7.50	50	530	1.0	4	1.15	<0.5	18	4	245	7.41	20
L991855		1.14	0.119	4.3	5.17	115	590	0.8	4	1.68	0.7	39	7	367	6.99	10
L991856		1.18	<0.005	<0.5	7.89	20	770	1.6	<2	2.79	<0.5	12	67	45	4.09	20
L991857		1.17	0.011	<0.5	7.76	15	820	1.2	<2	3.61	<0.5	29	76	182	5.19	20
L991858		1.10	<0.005	<0.5	6.96	<5	870	1.7	<2	0.60	<0.5	5	4	65	2.99	20
L991859		1.49	<0.005	<0.5	1.11	<5	160	<0.5	<2	0.57	<0.5	2	17	22	0.92	<10
L991860		1.13	<0.005	<0.5	1.32	16	160	<0.5	<2	0.11	<0.5	27	17	97	3.25	<10
L991861		0.77	<0.005	<0.5	8.37	12	570	1.3	<2	2.78	<0.5	17	23	59	5.42	20
L991862		1.16	<0.005	<0.5	8.13	5	660	1.4	<2	7.52	<0.5	17	7	76	4.86	20
L991863		0.77	0.006	<0.5	3.60	<5	370	0.6	<2	2.21	1.5	14	7	32	4.62	10
L991864		1.07	0.006	<0.5	8.27	<5	760	1.9	<2	0.48	1.3	17	51	107	4.97	20
L991865		0.95	<0.005	<0.5	8.70	25	1140	1.8	<2	2.48	<0.5	18	10	86	5.99	20
L991866		0.08	0.892	3.1	6.96	65	1260	1.3	5	0.87	2.7	15	102	3150	4.22	10
L991867		0.66	<0.005	<0.5	0.96	<5	120	<0.5	<2	0.07	<0.5	3	11	25	1.15	<10
L991868		1.73	<0.005	<0.5	2.82	<5	260	<0.5	<2	0.06	<0.5	4	12	8	2.33	10
L991869		1.05	4.25	>100	3.92	56	480	<0.5	48	1.14	10.1	114	10	>10000	17.65	10
L991870		1.26	0.008	<0.5	8.42	<5	870	1.4	<2	4.56	<0.5	20	26	136	5.63	20
L991871		0.87	0.015	<0.5	8.90	27	1160	1.8	<2	3.49	<0.5	19	23	178	6.60	20
L991872		0.90	0.009	0.7	3.69	21	180	<0.5	<2	5.93	<0.5	16	12	28	6.07	10
L991873		1.33	0.012	<0.5	8.20	14	930	1.4	<2	4.72	<0.5	19	33	82	6.01	20
L991874		1.22	<0.005	<0.5	8.60	6	580	1.2	<2	0.43	0.7	23	6	141	7.22	20

ALS Canada Ltd.
2103 Dollarton Hwy
North Vancouver BC V7H 0A7
Phone: 604 984 0221 Fax: 604 984 0218 www.alsglobal.com

To: **SKYLINE GOLD CORPORATION**
611 - 675 WEST HASTINGS ST.
VANCOUVER BC V6B 1N2

Finalized Date: 18-AUG-2011
Account: BQL

Project: Bronson Creek

CERTIFICATE OF ANALYSIS TR11149730

Sample Description	Method	ME-ICP61	ME-ICP61	ME-ICP61	ME-ICP61	ME-ICP61	ME-ICP61	ME-ICP61	ME-ICP61	ME-ICP61	ME-ICP61	ME-ICP61	ME-ICP61	ME-ICP61	ME-ICP61	ME-ICP61
	Analyte	K	La	Mg	Mn	Mo	Na	Ni	P	Pb	S	Sb	Sc	Sr	Th	Ti
	Units	%	ppm	%	ppm	ppm	%	ppm	ppm	ppm	%	ppm	ppm	ppm	ppm	%
	LOR	0.01	10	0.01	5	1	0.01	1	10	2	0.01	5	1	1	20	0.01
L991835		3.62	20	1.55	693	2	0.86	8	1730	10	2.55	<5	16	376	<20	0.54
L991836		1.81	20	1.45	1380	1	3.55	4	1310	6	0.12	<5	12	540	<20	0.42
L991837		1.41	20	1.34	1035	6	3.67	3	1420	9	0.39	<5	12	438	<20	0.41
L991838		1.62	20	0.64	443	1	1.51	5	1210	13	0.13	<5	10	238	<20	0.34
L991839		3.67	20	0.71	1210	2	1.21	5	1440	26	0.49	<5	11	170	<20	0.40
L991840		0.97	20	0.85	722	2	0.78	5	610	3	0.26	<5	7	149	<20	0.17
L991841		1.56	20	0.76	1185	1	4.19	5	1660	6	1.15	<5	14	455	<20	0.46
L991842		4.33	20	1.36	534	2	0.46	4	1430	6	1.35	<5	12	132	<20	0.43
L991843		3.71	20	1.49	1075	4	0.65	6	1530	30	2.68	<5	12	99	<20	0.41
L991844		3.36	20	1.42	450	1	1.99	4	1500	6	2.07	5	15	166	<20	0.46
L991845		2.85	20	1.32	397	1	1.15	2	1220	7	1.23	<5	13	99	<20	0.39
L991846		3.69	20	0.82	408	1	0.09	3	1650	8	2.82	<5	15	44	<20	0.46
L991847		3.03	20	1.69	861	2	1.70	8	1720	96	0.29	<5	13	182	<20	0.44
L991848		0.61	20	0.41	410	1	1.50	2	460	3	0.02	<5	4	146	<20	0.14
L991849		1.14	20	0.53	630	1	0.80	3	590	2	0.03	<5	6	62	<20	0.17
L991850		0.81	20	2.34	1025	2	3.89	19	1550	6	0.65	<5	19	467	<20	0.49
L991851		1.23	20	1.11	1090	1	3.18	4	1570	4	0.05	6	14	1665	<20	0.48
L991852		1.99	20	0.27	702	1	1.42	1	870	7	0.01	<5	9	1100	<20	0.32
L991853		2.57	20	0.89	579	1	3.47	4	1250	3	0.11	<5	11	305	<20	0.39
L991854		1.60	20	1.52	1400	1	2.84	2	1330	13	1.71	<5	10	281	<20	0.39
L991855		2.11	20	0.81	1105	1	0.66	4	750	31	4.29	<5	5	128	<20	0.19
L991856		2.10	10	1.91	766	<1	2.82	49	1290	4	0.20	<5	9	765	<20	0.35
L991857		2.26	10	1.74	788	16	3.40	68	1180	2	1.19	<5	11	725	<20	0.36
L991858		3.56	20	0.58	392	<1	3.04	1	740	<2	0.80	<5	7	451	20	0.25
L991859		0.41	<10	0.15	301	<1	0.17	2	20	<2	0.02	<5	1	63	<20	0.02
L991860		0.32	<10	0.35	398	1	0.31	27	290	5	1.32	<5	2	47	<20	0.08
L991861		1.39	10	1.69	1125	<1	3.70	9	1880	<2	0.42	<5	14	637	<20	0.56
L991862		2.30	10	1.42	1115	<1	2.35	5	1810	<2	1.33	<5	12	385	<20	0.39
L991863		1.05	<10	1.27	3150	<1	0.33	8	690	<2	0.79	<5	3	168	<20	0.14
L991864		3.18	10	2.12	387	2	1.70	48	1660	14	1.43	<5	14	126	<20	0.40
L991865		2.62	10	1.70	1015	<1	2.83	5	2300	<2	0.15	<5	13	353	<20	0.57
L991866		3.95	40	0.70	293	235	0.57	14	630	116	1.55	34	9	169	<20	0.18
L991867		0.34	<10	0.18	341	1	0.12	2	140	<2	0.01	<5	1	14	<20	0.02
L991868		0.83	<10	0.35	567	<1	0.71	2	250	<2	0.01	<5	2	33	<20	0.05
L991869		2.02	<10	0.60	314	<1	0.13	21	470	14	>10.0	7	4	493	<20	0.12
L991870		2.15	10	1.59	978	<1	2.96	20	1630	7	1.29	<5	14	763	<20	0.48
L991871		2.53	10	1.98	1080	<1	2.26	9	2220	<2	0.62	<5	17	516	<20	0.69
L991872		0.69	<10	1.48	1510	<1	0.10	18	470	4	0.67	<5	3	336	<20	0.12
L991873		1.83	10	1.77	835	<1	2.00	16	1660	<2	0.60	<5	17	1240	<20	0.55
L991874		1.71	10	1.79	748	2	3.64	3	1930	<2	1.01	<5	14	250	<20	0.28

ALS Canada Ltd.
2103 Dollarton Hwy
North Vancouver BC V7H 0A7
Phone: 604 984 0221 Fax: 604 984 0218 www.alsglobal.com

To: **SKYLINE GOLD CORPORATION**
611 - 675 WEST HASTINGS ST.
VANCOUVER BC V6B 1N2

Finalized Date: 18-AUG-2011
Account: BQL

Project: Bronson Creek

CERTIFICATE OF ANALYSIS TR11149730

Sample Description	Method / Analyte / Units / LOR	ME-ICP61 Tl ppm 10	ME-ICP61 U ppm 10	ME-ICP61 V ppm 1	ME-ICP61 W ppm 10	ME-ICP61 Zn ppm 2	Cu-OG62 Cu % 0.001	Ag-OG62 Ag ppm 1
L991835		<10	<10	211	<10	85		
L991836		<10	<10	127	<10	74		
L991837		<10	<10	144	<10	99		
L991838		<10	<10	93	<10	40		
L991839		<10	<10	138	<10	220		
L991840		<10	<10	72	<10	61		
L991841		<10	<10	185	<10	74		
L991842		<10	<10	145	<10	52		
L991843		<10	<10	158	<10	141		
L991844		<10	<10	170	<10	59		
L991845		<10	<10	150	<10	54		
L991846		<10	<10	176	<10	68		
L991847		<10	<10	172	<10	273		
L991848		<10	<10	45	<10	33		
L991849		<10	<10	69	<10	57		
L991850		<10	<10	202	<10	81		
L991851		<10	<10	217	<10	84		
L991852		<10	<10	151	<10	23		
L991853		<10	<10	90	<10	59		
L991854		<10	<10	151	<10	116		
L991855		<10	<10	69	<10	67		
L991856		<10	10	141	<10	63		
L991857		<10	10	172	<10	42		
L991858		<10	10	50	<10	50		
L991859		<10	<10	13	<10	21		
L991860		<10	<10	40	<10	38		
L991861		<10	10	245	<10	143		
L991862		<10	10	171	<10	88		
L991863		<10	<10	91	<10	140		
L991864		<10	<10	169	<10	177		
L991865		<10	10	274	<10	168		
L991866		<10	<10	86	30	188		
L991867		<10	<10	15	<10	29		
L991868		<10	<10	30	<10	61		
L991869		<10	<10	41	<10	936	2.53	97
L991870		<10	10	227	<10	115		
L991871		<10	10	309	<10	105		
L991872		<10	<10	77	<10	130		
L991873		<10	10	251	<10	72		
L991874		<10	10	232	<10	141		

ALS Canada Ltd.

2103 Dollarton Hwy
North Vancouver BC V7H 0A7
Phone: 604 984 0221 Fax: 604 984 0218 www.alsglobal.com

To: **SKYLINE GOLD CORPORATION**
611 - 675 WEST HASTINGS ST.
VANCOUVER BC V6B 1N2

Finalized Date: 18-AUG-2011
Account: BQL

Project: Bronson Creek

CERTIFICATE OF ANALYSIS TR11149730

Sample Description	Method Analyte Units LOR	WEI-21 Recvd Wt. kg 0.02	Au-AA23 Au ppm 0.005	ME-ICP61 Ag ppm 0.5	ME-ICP61 Al % 0.01	ME-ICP61 As ppm 5	ME-ICP61 Ba ppm 10	ME-ICP61 Be ppm 0.5	ME-ICP61 Bi ppm 2	ME-ICP61 Ca % 0.01	ME-ICP61 Cd ppm 0.5	ME-ICP61 Co ppm 1	ME-ICP61 Cr ppm 1	ME-ICP61 Cu ppm 1	ME-ICP61 Fe % 0.01	ME-ICP61 Ga ppm 10
L991875		0.68	<0.005	<0.5	7.90	7	710	1.3	<2	1.36	<0.5	22	4	44	3.88	10
L991876		1.07	0.171	5.6	7.01	147	480	1.2	8	0.53	0.7	32	4	889	8.77	20
L991877		1.15	0.019	<0.5	3.31	9	780	0.8	<2	0.32	<0.5	6	11	35	1.86	<10
L991878		1.48	<0.005	<0.5	8.57	5	1260	1.9	<2	1.54	<0.5	18	26	96	5.30	20

ALS Canada Ltd.

2103 Dollarton Hwy
North Vancouver BC V7H 0A7
Phone: 604 984 0221 Fax: 604 984 0218 www.alsglobal.com

To: **SKYLINE GOLD CORPORATION**
611 - 675 WEST HASTINGS ST.
VANCOUVER BC V6B 1N2

Finalized Date: 18-AUG-2011
Account: BQL

Project: Bronson Creek

CERTIFICATE OF ANALYSIS TR11149730

Sample Description	Method	ME-ICP61	ME-ICP61	ME-ICP61	ME-ICP61	ME-ICP61	ME-ICP61	ME-ICP61	ME-ICP61	ME-ICP61	ME-ICP61	ME-ICP61	ME-ICP61	ME-ICP61	ME-ICP61	ME-ICP61
	Analyte	K	La	Mg	Mn	Mo	Na	Ni	P	Pb	S	Sb	Sc	Sr	Th	Ti
	Units	%	ppm	%	ppm	ppm	%	ppm	ppm	ppm	%	ppm	ppm	ppm	ppm	%
	LOR	0.01	10	0.01	5	1	0.01	1	10	2	0.01	5	1	1	20	0.01
L991875		2.43	10	1.31	757	<1	3.50	5	1370	2	0.14	<5	11	415	<20	0.41
L991876		2.13	10	1.17	875	<1	1.71	3	1330	49	4.15	<5	9	199	<20	0.37
L991877		0.95	<10	0.33	428	<1	1.24	6	680	32	0.55	<5	5	4190	<20	0.18
L991878		2.71	10	1.69	1015	1	3.91	10	1840	7	0.21	<5	14	833	<20	0.49

ALS Canada Ltd.

2103 Dollarton Hwy
North Vancouver BC V7H 0A7
Phone: 604 984 0221 Fax: 604 984 0218 www.alsglobal.com

To: **SKYLINE GOLD CORPORATION**
611 - 675 WEST HASTINGS ST.
VANCOUVER BC V6B 1N2

Finalized Date: 18-AUG-2011
Account: BQL

Project: Bronson Creek

CERTIFICATE OF ANALYSIS TR11149730

Sample Description	Method / Analyte / Units / LOR	ME-ICP61 Tl ppm 10	ME-ICP61 U ppm 10	ME-ICP61 V ppm 1	ME-ICP61 W ppm 10	ME-ICP61 Zn ppm 2	Cu-OG62 Cu % 0.001	Ag-OG62 Ag ppm 1
L991875		<10	10	114	<10	93		
L991876		<10	<10	122	<10	124		
L991877		<10	<10	60	<10	59		
L991878		<10	10	217	<10	96		

ALS Canada Ltd.

2103 Dollarton Hwy
North Vancouver BC V7H 0A7
Phone: 604 984 0221 Fax: 604 984 0218 www.alsglobal.com

To: **SKYLINE GOLD CORPORATION**
611 - 675 WEST HASTINGS ST.
VANCOUVER BC V6B 1N2

Finalized Date: 16-SEP-2011
Account: BQL

CERTIFICATE TR11160903

Project: Bronson Creek

P.O. No.:

This report is for 16 Rock samples submitted to our lab in Terrace, BC, Canada on 16-AUG-2011.

The following have access to data associated with this certificate:

WILLIAM HAY	SUSAN HENDERSON	BRIAN JANES
SHAUN PARENT	JIM SPARLING	JOHN ZBEETNOFF

SAMPLE PREPARATION

ALS CODE	DESCRIPTION
WEI-21	Received Sample Weight
LOG-22	Sample login - Rcd w/o BarCode
CRU-31	Fine crushing - 70% <2mm
SPL-21	Split sample - riffle splitter
PUL-31	Pulverize split to 85% <75 um

ANALYTICAL PROCEDURES

ALS CODE	DESCRIPTION	INSTRUMENT
Au-GRA21	Au 30g FA-GRAV finish	WST-SIM
ME-ICP61	33 element four acid ICP-AES	ICP-AES
ME-OG62	Ore Grade Elements - Four Acid	ICP-AES
Zn-OG62	Ore Grade Zn - Four Acid	VARIABLE
Ag-OG62	Ore Grade Ag - Four Acid	VARIABLE
Au-AA23	Au 30g FA-AA finish	AAS

To: **SKYLINE GOLD CORPORATION**
ATTN: SUSAN HENDERSON
611 - 675 WEST HASTINGS ST.
VANCOUVER BC V6B 1N2

This is the Final Report and supersedes any preliminary report with this certificate number. Results apply to samples as submitted. All pages of this report have been checked and approved for release.

Signature:
Colin Ramshaw, Vancouver Laboratory Manager

ALS Canada Ltd.

2103 Dollarton Hwy
North Vancouver BC V7H 0A7
Phone: 604 984 0221 Fax: 604 984 0218 www.alsglobal.com

To: **SKYLINE GOLD CORPORATION**
611 - 675 WEST HASTINGS ST.
VANCOUVER BC V6B 1N2

Finalized Date: 16-SEP-2011
Account: BQL

Project: Bronson Creek

CERTIFICATE OF ANALYSIS TR11160903

Sample Description	Method / Analyte / Units / LOR	WEI-21 Recvd Wt. kg 0.02	Au-AA23 Au ppm 0.005	Au-GRA21 Au ppm 0.05	ME-ICP61 Ag ppm 0.5	ME-ICP61 Al % 0.01	ME-ICP61 As ppm 5	ME-ICP61 Ba ppm 10	ME-ICP61 Be ppm 0.5	ME-ICP61 Bi ppm 2	ME-ICP61 Ca % 0.01	ME-ICP61 Cd ppm 0.5	ME-ICP61 Co ppm 1	ME-ICP61 Cr ppm 1	ME-ICP61 Cu ppm 1	ME-ICP61 Fe % 0.01
SP11-7-31-1		1.82	>10.0	10.65	>100	1.46	279	120	<0.5	108	0.02	4.1	119	81	1815	25.8
SP11-7-31-2		1.20	0.034		3.0	1.35	28	190	<0.5	8	2.16	16.3	2	28	25	1.91
SP11-8-9-1		0.99	0.667		8.5	6.37	63	60	0.9	9	0.26	4.5	49	132	1540	14.55
SP11-8-9-2		1.55	0.152		2.4	8.42	29	210	1.2	5	0.48	0.6	12	195	144	7.55
SP11-8-9-3		2.01	3.67		>100	3.71	268	330	0.5	102	0.04	38.7	146	244	2930	24.4
SP11-8-9-4		2.70	>10.0	11.65	>100	0.88	573	80	<0.5	112	0.02	0.6	172	26	3160	37.4
SP11-8-9-5		3.75	>10.0	9.98	70.7	2.02	480	180	<0.5	49	0.01	1.7	345	91	369	38.8
SP11-8-9-6		3.18	5.73		>100	3.81	291	280	0.5	117	0.01	1.7	43	234	2760	30.1
SP11-8-9-7		1.74	1.620		6.7	6.23	111	70	0.9	10	0.12	0.7	21	401	238	13.40
SP11-8-9-8		3.04	1.320		36.3	6.72	217	140	0.9	21	0.08	27.1	38	479	1475	11.40
SP11-8-9-9		4.22	3.15		62.8	6.61	135	130	0.8	33	0.07	8.2	34	429	1125	13.40
SP11-8-9-10		2.40	4.22		70.1	2.64	198	250	<0.5	75	0.04	180.5	73	97	327	26.4
SP11-8-9-11		1.62	1.495		16.3	1.28	34	170	<0.5	16	0.12	27.2	17	95	295	6.57
SP11-8-9-12		3.32	0.472		7.6	6.92	39	460	0.8	18	0.50	4.3	23	90	867	13.20
SPCE14-11-8-9-1		1.90	2.67		33.3	0.49	207	60	<0.5	25	0.02	13.9	349	2	707	40.2
SPCE14-11-8-9-2		1.84	3.89		94.3	3.34	190	280	0.5	25	0.01	15.5	173	44	266	28.8

ALS Canada Ltd.

2103 Dollarton Hwy
North Vancouver BC V7H 0A7
Phone: 604 984 0221 Fax: 604 984 0218 www.alsglobal.com

To: **SKYLINE GOLD CORPORATION**
611 - 675 WEST HASTINGS ST.
VANCOUVER BC V6B 1N2

Finalized Date: 16-SEP-2011
Account: BQL

Project: Bronson Creek

CERTIFICATE OF ANALYSIS TR11160903

Sample Description	Method	ME-ICP61	ME-ICP61	ME-ICP61	ME-ICP61	ME-ICP61	ME-ICP61	ME-ICP61	ME-ICP61	ME-ICP61	ME-ICP61	ME-ICP61	ME-ICP61	ME-ICP61	ME-ICP61	ME-ICP61
	Analyte	Ga	K	La	Mg	Mn	Mo	Na	Ni	P	Pb	S	Sb	Sc	Sr	Th
	Units	ppm	%	ppm	%	ppm	ppm	%	ppm	ppm	ppm	%	ppm	ppm	ppm	ppm
	LOR	10	0.01	10	0.01	5	1	0.01	1	10	2	0.01	5	1	1	20
SP11-7-31-1		10	0.77	10	0.11	33	46	0.02	53	80	415	>10.0	20	8	8	<20
SP11-7-31-2		10	0.65	10	0.85	1435	<1	0.05	19	250	155	0.89	5	3	152	<20
SP11-8-9-1		20	4.13	10	1.08	530	9	0.07	176	1330	170	>10.0	14	13	72	<20
SP11-8-9-2		20	4.13	20	1.89	402	1	0.15	102	1480	64	5.49	<5	15	93	<20
SP11-8-9-3		20	1.89	10	0.27	76	17	0.04	71	200	1250	>10.0	8	24	16	<20
SP11-8-9-4		10	0.46	<10	0.06	12	2	0.01	57	50	455	>10.0	5	8	7	<20
SP11-8-9-5		20	1.03	<10	0.15	83	16	0.03	70	70	289	>10.0	5	9	12	<20
SP11-8-9-6		20	1.90	10	0.27	68	9	0.05	39	220	426	>10.0	11	21	16	<20
SP11-8-9-7		30	3.47	10	0.96	197	33	0.06	127	620	158	>10.0	<5	16	36	<20
SP11-8-9-8		30	3.53	10	0.49	96	8	0.08	39	420	233	>10.0	28	24	36	<20
SP11-8-9-9		40	3.48	10	0.48	85	8	0.08	48	330	192	>10.0	19	21	35	<20
SP11-8-9-10		10	1.41	10	0.25	51	4	0.03	180	320	801	>10.0	8	21	14	<20
SP11-8-9-11		10	0.67	10	0.15	151	1	0.02	41	290	160	5.78	<5	6	15	<20
SP11-8-9-12		30	2.76	30	3.57	983	4	0.06	76	2450	102	>10.0	<5	25	70	<20
SPCE14-11-8-9-1		10	0.23	10	0.06	33	3	0.03	80	40	145	>10.0	<5	9	7	<20
SPCE14-11-8-9-2		20	1.74	10	0.29	43	61	0.04	48	100	157	>10.0	5	18	18	<20

ALS Canada Ltd.

2103 Dollarton Hwy
North Vancouver BC V7H 0A7
Phone: 604 984 0221 Fax: 604 984 0218 www.alsglobal.com

To: **SKYLINE GOLD CORPORATION**
611 - 675 WEST HASTINGS ST.
VANCOUVER BC V6B 1N2

Finalized Date: 16-SEP-2011
Account: BQL

Project: Bronson Creek

CERTIFICATE OF ANALYSIS TR11160903

Sample Description	Method Analyte Units LOR	ME-ICP61 Ti % 0.01	ME-ICP61 Tl ppm 10	ME-ICP61 U ppm 10	ME-ICP61 V ppm 1	ME-ICP61 W ppm 10	ME-ICP61 Zn ppm 2	Zn-OG62 Zn % 0.001	Ag-OG62 Ag ppm 1
SP11-7-31-1		0.03	<10	<10	128	<10	770		192
SP11-7-31-2		0.03	<10	<10	22	<10	2780		
SP11-8-9-1		0.23	<10	<10	123	<10	813		
SP11-8-9-2		0.32	<10	<10	171	10	316		
SP11-8-9-3		0.08	10	<10	133	<10	7610		123
SP11-8-9-4		0.01	10	20	86	<10	327		199
SP11-8-9-5		0.04	10	<10	116	<10	612		
SP11-8-9-6		0.08	<10	<10	182	<10	571		153
SP11-8-9-7		0.16	10	<10	178	10	320		
SP11-8-9-8		0.15	<10	<10	251	<10	5170		
SP11-8-9-9		0.14	<10	<10	284	10	1490		
SP11-8-9-10		0.07	<10	<10	95	30	>10000	2.94	
SP11-8-9-11		0.03	<10	<10	35	<10	4310		
SP11-8-9-12		0.24	<10	<10	238	<10	972		
SPCE14-11-8-9-1		0.01	<10	<10	58	<10	2790		
SPCE14-11-8-9-2		0.09	<10	<10	159	10	2760		

ALS Canada Ltd.

2103 Dollarton Hwy
North Vancouver BC V7H 0A7
Phone: 604 984 0221 Fax: 604 984 0218 www.alsglobal.com

To: **SKYLINE GOLD CORPORATION**
611 - 675 WEST HASTINGS ST.
VANCOUVER BC V6B 1N2

Finalized Date: 26-SEP-2011
Account: BQL

CERTIFICATE TR11171627

Project: Bronson Creek

P.O. No.:

This report is for 13 Rock samples submitted to our lab in Terrace, BC, Canada on 31-AUG-2011.

The following have access to data associated with this certificate:

WILLIAM HAY	SUSAN HENDERSON	BRIAN JANES
SHAUN PARENT	JIM SPARLING	JOHN ZBEETNOFF

SAMPLE PREPARATION

ALS CODE	DESCRIPTION
WEI-21	Received Sample Weight
LOG-22	Sample login - Rcd w/o BarCode
PUL-QC	Pulverizing QC Test
CRU-31	Fine crushing - 70% <2mm
SPL-21	Split sample - riffle splitter
PUL-31	Pulverize split to 85% <75 um

ANALYTICAL PROCEDURES

ALS CODE	DESCRIPTION	INSTRUMENT
Au-GRA21	Au 30g FA-GRAV finish	WST-SIM
ME-ICP61	33 element four acid ICP-AES	ICP-AES
ME-OG62	Ore Grade Elements - Four Acid	ICP-AES
Zn-OG62	Ore Grade Zn - Four Acid	VARIABLE
Ag-OG62	Ore Grade Ag - Four Acid	VARIABLE
Au-AA23	Au 30g FA-AA finish	AAS

To: **SKYLINE GOLD CORPORATION**
ATTN: SUSAN HENDERSON
611 - 675 WEST HASTINGS ST.
VANCOUVER BC V6B 1N2

This is the Final Report and supersedes any preliminary report with this certificate number. Results apply to samples as submitted. All pages of this report have been checked and approved for release.

Signature:
Colin Ramshaw, Vancouver Laboratory Manager

ALS Canada Ltd.

2103 Dollarton Hwy
North Vancouver BC V7H 0A7
Phone: 604 984 0221 Fax: 604 984 0218 www.alsglobal.com

To: **SKYLINE GOLD CORPORATION**
611 - 675 WEST HASTINGS ST.
VANCOUVER BC V6B 1N2

Finalized Date: 26-SEP-2011
Account: BQL

Project: Bronson Creek

CERTIFICATE OF ANALYSIS TR11171627

Sample Description	Method Analyte Units LOR	WEI-21 Recvd Wt. kg 0.02	Au-AA23 Au ppm 0.005	Au-GRA21 Au ppm 0.05	ME-ICP61 Ag ppm 0.5	ME-ICP61 Al % 0.01	ME-ICP61 As ppm 5	ME-ICP61 Ba ppm 10	ME-ICP61 Be ppm 0.5	ME-ICP61 Bi ppm 2	ME-ICP61 Ca % 0.01	ME-ICP61 Cd ppm 0.5	ME-ICP61 Co ppm 1	ME-ICP61 Cr ppm 1	ME-ICP61 Cu ppm 1	ME-ICP61 Fe % 0.01
SPSNBLDR-1		1.09	0.358		3.2	7.36	70	860	1.3	<2	6.74	10.9	16	5	538	5.93
SPSNBLDR-2		1.77	>10.0	38.5	>100	1.06	908	110	<0.5	503	10.50	2.7	55	1	1160	28.1
SPSNBLDR-3		0.94	>10.0	47.0	8.8	2.80	120	160	0.7	68	2.24	<0.5	70	3	547	24.7
SPSNBLDR-4		1.78	>10.0	397	39.5	0.61	118	110	<0.5	521	0.88	<0.5	66	<1	3220	46.0
SPSNBLDR-5		1.58	>10.0	1015	>100	0.90	230	100	<0.5	1810	0.35	33.5	89	2	1565	21.4
SPSNBLDR-6		1.23	>10.0	57.0	>100	1.51	424	40	<0.5	382	5.00	1.0	97	<1	2060	29.9
SPSNBLDR-7		4.40	>10.0	26.6	16.3	2.28	132	170	<0.5	40	3.23	2.9	113	2	3000	29.9
SPSNBLDR-8		1.08	>10.0	243	75.4	1.44	220	150	<0.5	414	1.83	53.1	79	<1	3490	35.9
SPSNBLDR-9		3.45	>10.0	14.95	6.1	3.11	145	300	<0.5	56	2.39	1.1	69	3	1460	25.1
SPSNBLDR-10		1.69	>10.0	13.75	9.8	0.19	1335	10	<0.5	17	2.64	6.4	19	6	237	17.80
SPSNBLDR-11		1.29	>10.0	287	72.7	0.92	206	120	<0.5	470	1.59	4.9	94	2	2120	37.2
SPSNBLDR-12		0.76	>10.0	168.5	55.3	1.49	81	240	<0.5	334	0.62	3.9	21	4	3910	24.6
SPSHW-1		1.62	0.872		14.3	1.14	61	40	<0.5	10	18.9	261	14	3	532	5.11

ALS Canada Ltd.

2103 Dollarton Hwy
North Vancouver BC V7H 0A7
Phone: 604 984 0221 Fax: 604 984 0218 www.alsglobal.com

To: **SKYLINE GOLD CORPORATION**
611 - 675 WEST HASTINGS ST.
VANCOUVER BC V6B 1N2

Finalized Date: 26-SEP-2011
Account: BQL

Project: Bronson Creek

CERTIFICATE OF ANALYSIS TR11171627

Sample Description	Method / Analyte / Units / LOR	ME-ICP61 Ga ppm 10	ME-ICP61 K % 0.01	ME-ICP61 La ppm 10	ME-ICP61 Mg % 0.01	ME-ICP61 Mn ppm 5	ME-ICP61 Mo ppm 1	ME-ICP61 Na % 0.01	ME-ICP61 Ni ppm 1	ME-ICP61 P ppm 10	ME-ICP61 Pb ppm 2	ME-ICP61 S % 0.01	ME-ICP61 Sb ppm 5	ME-ICP61 Sc ppm 1	ME-ICP61 Sr ppm 1	ME-ICP61 Th ppm 20
SPSNBLDR-1		20	2.74	20	1.43	1315	1	2.58	3	1710	78	2.72	<5	17	680	20
SPSNBLDR-2		<10	0.40	<10	0.88	2480	39	0.05	473	310	2780	>10.0	39	4	527	<20
SPSNBLDR-3		10	0.98	110	0.85	1035	52	0.52	341	570	118	>10.0	9	6	227	<20
SPSNBLDR-4		<10	0.24	<10	0.17	442	55	0.04	2060	60	263	>10.0	13	<1	73	<20
SPSNBLDR-5		<10	0.41	<10	0.25	360	1275	0.12	1205	60	3030	>10.0	14	<1	60	<20
SPSNBLDR-6		10	0.16	10	0.96	1245	112	0.05	683	1360	1750	>10.0	13	3	202	<20
SPSNBLDR-7		10	0.94	30	1.03	846	22	0.42	22	640	64	>10.0	8	6	280	<20
SPSNBLDR-8		<10	0.65	60	0.51	842	53	0.12	1320	370	558	>10.0	10	1	169	<20
SPSNBLDR-9		10	1.82	50	2.01	1135	97	0.07	13	1390	63	>10.0	<5	9	167	<20
SPSNBLDR-10		<10	0.03	10	0.14	512	12	0.01	48	10	291	>10.0	8	1	86	<20
SPSNBLDR-11		<10	0.34	30	0.30	660	47	0.03	1265	200	407	>10.0	<5	2	131	<20
SPSNBLDR-12		<10	0.50	10	0.42	597	105	0.10	1135	320	642	>10.0	<5	1	96	<20
SPSHW-1		<10	0.07	20	1.27	4690	4	0.01	11	170	1575	4.56	<5	4	746	<20

ALS Canada Ltd.
2103 Dollarton Hwy
North Vancouver BC V7H 0A7
Phone: 604 984 0221 Fax: 604 984 0218 www.alsglobal.com

To: **SKYLINE GOLD CORPORATION**
611 - 675 WEST HASTINGS ST.
VANCOUVER BC V6B 1N2

Finalized Date: 26-SEP-2011
Account: BQL

Project: Bronson Creek

CERTIFICATE OF ANALYSIS TR11171627

Sample Description	Method Analyte Units LOR	ME-ICP61 Ti % 0.01	ME-ICP61 Tl ppm 10	ME-ICP61 U ppm 10	ME-ICP61 V ppm 1	ME-ICP61 W ppm 10	ME-ICP61 Zn ppm 2	Zn-OG62 Zn % 0.001	Ag-OG62 Ag ppm 1
SPSNBLDR-1		0.45	<10	<10	183	<10	1265		
SPSNBLDR-2		0.06	<10	<10	38	<10	293		177
SPSNBLDR-3		0.16	<10	<10	134	<10	180		
SPSNBLDR-4		<0.01	10	<10	18	<10	99		
SPSNBLDR-5		0.01	<10	<10	24	<10	2670		129
SPSNBLDR-6		0.05	<10	<10	44	<10	196		97
SPSNBLDR-7		0.20	<10	10	114	<10	121		
SPSNBLDR-8		0.06	10	<10	70	10	5540		
SPSNBLDR-9		0.11	<10	100	198	<10	212		
SPSNBLDR-10		<0.01	<10	<10	7	<10	691		
SPSNBLDR-11		0.02	<10	<10	46	<10	533		
SPSNBLDR-12		<0.01	<10	<10	15	<10	374		
SPSHW-1		0.05	<10	10	62	20	>10000	2.66	

ALS Canada Ltd.

2103 Dollarton Hwy
North Vancouver BC V7H 0A7
Phone: 604 984 0221 Fax: 604 984 0218 www.alsglobal.com

To: **SKYLINE GOLD CORPORATION**
611 - 675 WEST HASTINGS ST.
VANCOUVER BC V6B 1N2

Finalized Date: 15-SEP-2011
Account: BQL

CERTIFICATE TR11171628

Project: Bronson Creek

P.O. No.:

This report is for 23 Rock samples submitted to our lab in Terrace, BC, Canada on 26-AUG-2011.

The following have access to data associated with this certificate:

WILLIAM HAY	SUSAN HENDERSON	BRIAN JANES
SHAUN PARENT	JIM SPARLING	JOHN ZBEETNOFF

SAMPLE PREPARATION

ALS CODE	DESCRIPTION
WEI-21	Received Sample Weight
LOG-22	Sample login - Rcd w/o BarCode
PUL-QC	Pulverizing QC Test
CRU-31	Fine crushing - 70% <2mm
SPL-21	Split sample - riffle splitter
PUL-31	Pulverize split to 85% <75 um
LOG-24	Pulp Login - Rcd w/o Barcode

ANALYTICAL PROCEDURES

ALS CODE	DESCRIPTION	INSTRUMENT
Au-GRA21	Au 30g FA-GRAV finish	WST-SIM
ME-ICP61	33 element four acid ICP-AES	ICP-AES
Cu-OG62	Ore Grade Cu - Four Acid	VARIABLE
ME-OG62	Ore Grade Elements - Four Acid	ICP-AES
Zn-OG62	Ore Grade Zn - Four Acid	VARIABLE
Ag-OG62	Ore Grade Ag - Four Acid	VARIABLE
Au-AA23	Au 30g FA-AA finish	AAS

To: **SKYLINE GOLD CORPORATION**
ATTN: SUSAN HENDERSON
611 - 675 WEST HASTINGS ST.
VANCOUVER BC V6B 1N2

This is the Final Report and supersedes any preliminary report with this certificate number. Results apply to samples as submitted. All pages of this report have been checked and approved for release.

Signature:
Colin Ramshaw, Vancouver Laboratory Manager

ALS Canada Ltd.

2103 Dollarton Hwy
North Vancouver BC V7H 0A7
Phone: 604 984 0221 Fax: 604 984 0218 www.alsglobal.com

To: **SKYLINE GOLD CORPORATION**
611 - 675 WEST HASTINGS ST.
VANCOUVER BC V6B 1N2

Finalized Date: 15-SEP-2011
Account: BQL

Project: Bronson Creek

CERTIFICATE OF ANALYSIS TR11171628

Sample Description	Method / Analyte / Units / LOR	WEI-21 Recvd Wt. kg 0.02	Au-AA23 Au ppm 0.005	Au-GRA21 Au ppm 0.05	ME-ICP61 Ag ppm 0.5	ME-ICP61 Al % 0.01	ME-ICP61 As ppm 5	ME-ICP61 Ba ppm 10	ME-ICP61 Be ppm 0.5	ME-ICP61 Bi ppm 2	ME-ICP61 Ca % 0.01	ME-ICP61 Cd ppm 0.5	ME-ICP61 Co ppm 1	ME-ICP61 Cr ppm 1	ME-ICP61 Cu ppm 1	ME-ICP61 Fe % 0.01
M972301		6.03	1.315		78.7	5.83	186	620	1.0	68	0.14	10.2	20	305	4480	13.85
M972302		5.41	2.50		>100	2.71	418	250	<0.5	247	0.06	15.6	198	161	2820	28.3
M972302S		1.10	0.005		4.3	0.05	<5	10	<0.5	3	35.1	<0.5	1	1	10	0.10
M972303		4.76	2.63		59.1	6.12	248	680	1.0	57	0.19	8.8	36	293	873	16.15
M972304		9.06	5.91		>100	1.40	493	140	<0.5	92	0.05	13.8	230	84	6890	32.4
M972305		5.45	0.135		4.7	8.20	102	330	1.2	5	0.32	3.1	8	452	201	6.39
M972306		7.10	7.58		>100	1.92	408	160	<0.5	112	0.03	18.5	246	101	1230	31.3
M972307		4.95	1.625		>100	2.57	308	330	<0.5	404	0.03	49.1	40	114	3270	26.4
M972308		2.68	0.293		6.6	7.99	47	200	1.3	4	1.14	0.9	23	178	451	6.59
M972308S		0.09	7.51		13.2	6.46	64	480	0.7	<2	4.27	4.7	37	40	>10000	8.19
M972309		4.14	0.952		45.7	6.58	135	150	1.1	23	0.42	18.4	24	103	4850	13.20
M972310		2.90	5.18		>100	3.07	314	270	0.5	249	0.09	60.3	108	97	7530	26.1
M972311		4.48	6.87		>100	2.23	442	170	<0.5	97	0.02	6.7	144	135	6340	31.7
M972312		3.85	1.675		21.1	6.73	112	600	0.9	13	0.07	11.5	19	375	444	13.55
M972313		6.05	8.53		56.3	4.13	149	390	0.5	45	0.10	48.7	125	223	286	20.6
M972314		2.61	1.715		49.7	6.65	112	120	0.8	37	0.16	9.9	17	150	2570	12.05
M972315		4.34	0.364		4.4	7.76	112	410	0.8	9	2.73	5.6	42	196	185	10.05
M972316		3.33	0.718		16.0	7.83	103	80	1.1	15	0.15	5.6	12	438	1635	11.15
M972317		4.71	2.53		>100	2.96	231	290	<0.5	69	0.04	64.0	161	142	7340	24.3
M972318		4.76	3.00		>100	1.65	291	210	<0.5	366	0.04	21.9	76	86	2990	30.4
M972319		2.67	1.905		95.4	6.66	149	760	1.0	109	0.12	5.7	12	330	2990	9.10
M972320		5.44	4.87		>100	4.41	186	520	0.6	96	0.13	23.3	34	74	9030	23.0
M972320S		0.14	>10.0	21.8	6.1	2.78	>10000	210	0.6	7	1.92	1.5	15	66	114	3.61

ALS Canada Ltd.

2103 Dollarton Hwy
North Vancouver BC V7H 0A7
Phone: 604 984 0221 Fax: 604 984 0218 www.alsglobal.com

To: **SKYLINE GOLD CORPORATION**
611 - 675 WEST HASTINGS ST.
VANCOUVER BC V6B 1N2

Finalized Date: 15-SEP-2011
Account: BQL

Project: Bronson Creek

CERTIFICATE OF ANALYSIS TR11171628

Sample Description	Method	ME-ICP61	ME-ICP61	ME-ICP61	ME-ICP61	ME-ICP61	ME-ICP61	ME-ICP61	ME-ICP61	ME-ICP61	ME-ICP61	ME-ICP61	ME-ICP61	ME-ICP61	ME-ICP61	ME-ICP61
	Analyte	Ga	K	La	Mg	Mn	Mo	Na	Ni	P	Pb	S	Sb	Sc	Sr	Th
	Units	ppm	%	ppm	%	ppm	ppm	%	ppm	ppm	ppm	%	ppm	ppm	ppm	ppm
	LOR	10	0.01	10	0.01	5	1	0.01	1	10	2	0.01	5	1	1	20
M972301		40	3.09	10	0.54	75	6	0.07	100	680	554	>10.0	57	14	25	<20
M972302		10	1.51	10	0.25	107	16	0.03	76	270	1935	>10.0	11	19	18	<20
M972302S		<10	0.01	<10	1.91	26	<1	<0.01	<1	50	8	0.15	<5	<1	5470	20
M972303		40	3.27	20	0.52	75	8	0.08	114	720	580	>10.0	43	15	30	<20
M972304		10	0.82	10	0.11	55	14	0.02	94	70	1335	>10.0	6	12	11	<20
M972305		30	4.39	10	1.58	429	4	0.09	155	750	89	4.97	6	15	44	<20
M972306		10	1.07	<10	0.14	60	18	0.03	80	90	896	>10.0	19	7	11	<20
M972307		10	1.37	<10	0.27	49	14	0.05	30	570	1865	>10.0	11	20	16	<20
M972308		20	4.74	10	2.52	942	1	0.09	148	1250	28	5.99	5	14	88	<20
M972308S		10	1.47	10	1.48	728	425	1.73	47	1060	74	5.81	56	15	292	<20
M972309		30	3.56	<10	0.92	836	2	0.08	72	1160	517	>10.0	20	15	41	<20
M972310		20	1.54	<10	0.24	263	11	0.04	47	390	5850	>10.0	37	11	15	<20
M972311		10	1.23	<10	0.17	105	6	0.03	69	150	744	>10.0	15	9	10	<20
M972312		30	3.64	10	0.56	107	12	0.08	83	500	478	>10.0	14	15	34	<20
M972313		20	2.15	20	0.40	91	7	0.05	110	410	372	>10.0	11	14	25	<20
M972314		30	3.42	10	1.00	334	6	0.07	87	730	440	>10.0	11	20	43	<20
M972315		20	3.20	10	2.91	1645	5	0.07	70	730	89	6.61	<5	29	125	<20
M972316		40	4.20	10	1.06	201	6	0.08	128	800	326	9.98	9	17	46	<20
M972317		20	1.50	10	0.22	58	25	0.04	46	140	496	>10.0	51	10	15	<20
M972318		10	0.84	50	0.13	50	25	0.02	43	180	1620	>10.0	14	17	8	<20
M972319		30	3.46	20	0.54	79	2	0.08	105	640	886	9.17	52	13	26	<20
M972320		30	2.25	10	0.33	101	18	0.05	29	570	1860	>10.0	47	15	24	<20
M972320S		10	0.84	20	0.59	523	32	0.57	44	210	1185	0.87	<5	8	68	<20

ALS Canada Ltd.

2103 Dollarton Hwy
North Vancouver BC V7H 0A7
Phone: 604 984 0221 Fax: 604 984 0218 www.alsglobal.com

To: **SKYLINE GOLD CORPORATION**
611 - 675 WEST HASTINGS ST.
VANCOUVER BC V6B 1N2

Finalized Date: 15-SEP-2011
Account: BQL

Project: Bronson Creek

CERTIFICATE OF ANALYSIS TR11171628

Sample Description	Method	ME-ICP61	ME-ICP61	ME-ICP61	ME-ICP61	ME-ICP61	ME-ICP61	Cu-OG62	Zn-OG62	Ag-OG62
	Analyte	Ti	Tl	U	V	W	Zn	Cu	Zn	Ag
	Units	%	ppm	ppm	ppm	ppm	ppm	%	%	ppm
	LOR	0.01	10	10	1	10	2	0.001	0.001	1
M972301		0.16	<10	<10	131	10	1705			
M972302		0.07	<10	<10	92	<10	2830			256
M972302S		<0.01	<10	<10	3	<10	8			
M972303		0.15	<10	<10	151	10	1545			
M972304		0.03	<10	<10	84	<10	2610			147
M972305		0.23	<10	<10	152	<10	802			
M972306		0.04	<10	<10	134	<10	3190			136
M972307		0.08	<10	<10	83	<10	8990			146
M972308		0.28	<10	<10	147	<10	247			
M972308S		0.36	<10	<10	156	10	160	3.37		
M972309		0.17	<10	<10	146	10	2940			
M972310		0.07	<10	<10	200	<10	>10000		1.010	266
M972311		0.05	<10	<10	116	<10	1080			145
M972312		0.16	<10	<10	184	10	2150			
M972313		0.10	<10	<10	108	<10	8380			
M972314		0.16	<10	<10	200	10	1875			
M972315		0.26	<10	<10	250	10	1475			
M972316		0.17	<10	<10	201	10	1125			
M972317		0.08	10	<10	150	<10	>10000		1.275	121
M972318		0.03	10	<10	52	<10	3350			296
M972319		0.16	<10	<10	120	10	951			
M972320		0.10	<10	<10	139	<10	4140			126
M972320S		0.10	<10	<10	64	<10	266			

ALS Canada Ltd.

2103 Dollarton Hwy
North Vancouver BC V7H 0A7
Phone: 604 984 0221 Fax: 604 984 0218 www.alsglobal.com

To: **SKYLINE GOLD CORPORATION**
611 - 675 WEST HASTINGS ST.
VANCOUVER BC V6B 1N2

Finalized Date: 26-SEP-2011
Account: BQL

CERTIFICATE TR11171629

Project: Bronson Creek

P.O. No.:

This report is for 38 Rock samples submitted to our lab in Terrace, BC, Canada on 24-AUG-2011.

The following have access to data associated with this certificate:

WILLIAM HAY	SUSAN HENDERSON	BRIAN JANES
SHAUN PARENT	JIM SPARLING	JOHN ZBEETNOFF

SAMPLE PREPARATION

ALS CODE	DESCRIPTION
WEI-21	Received Sample Weight
LOG-22	Sample login - Rcd w/o BarCode
PUL-QC	Pulverizing QC Test
CRU-31	Fine crushing - 70% <2mm
SPL-21	Split sample - riffle splitter
PUL-31	Pulverize split to 85% <75 um

ANALYTICAL PROCEDURES

ALS CODE	DESCRIPTION	INSTRUMENT
Au-GRA21	Au 30g FA-GRAV finish	WST-SIM
ME-ICP61	33 element four acid ICP-AES	ICP-AES
Cu-OG62	Ore Grade Cu - Four Acid	VARIABLE
ME-OG62	Ore Grade Elements - Four Acid	ICP-AES
Pb-OG62	Ore Grade Pb - Four Acid	VARIABLE
Ag-OG62	Ore Grade Ag - Four Acid	VARIABLE
Au-AA23	Au 30g FA-AA finish	AAS

To: **SKYLINE GOLD CORPORATION**
ATTN: SUSAN HENDERSON
611 - 675 WEST HASTINGS ST.
VANCOUVER BC V6B 1N2

This is the Final Report and supersedes any preliminary report with this certificate number. Results apply to samples as submitted. All pages of this report have been checked and approved for release.

Signature:
Colin Ramshaw, Vancouver Laboratory Manager

ALS Canada Ltd.
2103 Dollarton Hwy
North Vancouver BC V7H 0A7
Phone: 604 984 0221 Fax: 604 984 0218 www.alsglobal.com

To: **SKYLINE GOLD CORPORATION**
611 - 675 WEST HASTINGS ST.
VANCOUVER BC V6B 1N2

Finalized Date: 26-SEP-2011
Account: BQL

Project: Bronson Creek

CERTIFICATE OF ANALYSIS TR11171629

Sample Description	Method / Analyte / Units / LOR	WEI-21 Recvd Wt. kg 0.02	Au-AA23 Au ppm 0.005	Au-GRA21 Au ppm 0.05	ME-ICP61 Ag ppm 0.5	ME-ICP61 Al % 0.01	ME-ICP61 As ppm 5	ME-ICP61 Ba ppm 10	ME-ICP61 Be ppm 0.5	ME-ICP61 Bi ppm 2	ME-ICP61 Ca % 0.01	ME-ICP61 Cd ppm 0.5	ME-ICP61 Co ppm 1	ME-ICP61 Cr ppm 1	ME-ICP61 Cu ppm 1	ME-ICP61 Fe % 0.01
L991588		1.61	0.494		6.2	7.59	86	830	1.2	3	0.37	<0.5	5	8	367	8.76
L991589		2.32	0.241		4.3	9.27	48	730	1.3	<2	0.76	<0.5	13	8	688	9.38
L991590		2.27	1.255		7.3	8.73	310	790	1.3	7	0.49	<0.5	7	8	575	10.25
L991591		1.75	0.244		2.0	8.09	59	600	1.2	<2	3.10	<0.5	22	7	256	7.42
L991592		1.76	>10.0	105.5	>100	4.61	949	880	0.7	417	0.22	<0.5	10	6	2050	23.9
L991593		2.00	0.601		1.5	8.14	24	1160	1.1	2	1.03	<0.5	21	9	384	6.64
L991594		1.49	0.049		<0.5	8.88	16	630	1.3	<2	1.42	<0.5	26	9	153	7.67
L991595		1.35	0.033		<0.5	8.92	23	780	1.4	<2	1.21	<0.5	18	8	166	6.04
L991596		1.82	>10.0	11.55	15.8	8.38	57	700	1.0	12	1.25	0.7	19	8	1640	11.05
L991597		1.12	>10.0	19.25	27.2	2.06	164	330	<0.5	41	0.05	<0.5	6	8	1435	8.80
L991598		2.33	>10.0	35.5	32.6	4.09	240	440	0.6	65	0.19	0.9	25	10	3120	14.85
L991599		0.07	>10.0	21.9	4.0	2.89	>10000	220	0.6	10	1.98	1.3	17	73	119	3.85
M972151		1.69	0.063		<0.5	8.50	31	650	1.0	<2	1.58	<0.5	22	7	158	12.45
M972152		1.84	0.287		0.6	8.89	27	620	1.0	<2	1.14	<0.5	31	8	744	8.49
M972153		1.96	>10.0	47.6	44.7	5.44	275	590	0.7	48	0.26	1.5	56	5	8340	17.55
M972154		1.73	>10.0	31.8	37.8	3.39	425	320	<0.5	39	0.16	2.3	219	4	>10000	26.5
M972155		1.51	>10.0	67.9	72.1	4.36	151	520	0.6	84	0.24	31.3	32	8	5680	14.90
M972156		1.11	0.337		1.0	9.44	34	590	0.8	<2	0.86	<0.5	20	8	361	16.45
M972157		1.78	0.077		<0.5	8.76	33	420	1.0	<2	1.98	<0.5	24	7	278	6.99
M972158		1.28	>10.0	9.89	8.7	6.67	64	770	1.1	10	1.67	<0.5	12	8	960	7.67
M972159		1.68	0.421		1.2	9.43	70	710	1.2	4	1.43	<0.5	37	8	431	10.60
M972160		1.70	0.140		<0.5	8.21	36	580	1.0	<2	2.48	<0.5	35	8	184	8.64
M972161		1.11	0.013		<0.5	8.39	18	550	1.2	<2	3.21	<0.5	21	7	124	6.53
M972162		1.61	0.039		<0.5	8.31	20	700	1.3	<2	4.91	<0.5	21	6	124	6.21
M972163		2.16	0.012		<0.5	8.78	20	880	1.5	<2	2.65	<0.5	18	8	98	6.29
M972164		1.65	0.116		<0.5	8.38	16	450	1.1	<2	3.08	<0.5	23	8	209	8.75
M972165		1.46	0.861		0.9	6.74	60	740	1.1	<2	0.47	<0.5	17	8	262	9.18
M972166		0.09	8.08		12.1	6.23	51	890	0.7	<2	4.02	4.3	34	38	>10000	7.92
M972167		1.93	0.062		<0.5	8.80	10	650	1.4	<2	1.60	<0.5	24	9	142	5.76
M972168		1.70	0.030		<0.5	9.15	15	490	1.4	<2	1.33	<0.5	28	9	198	7.74
M972169		1.84	0.037		<0.5	8.79	17	690	1.5	<2	1.14	<0.5	29	10	156	7.77
M972170		1.47	0.021		<0.5	8.75	8	520	1.4	<2	1.06	0.7	28	9	101	7.74
M972171		1.65	0.683		0.6	8.10	19	470	1.0	<2	2.48	3.6	44	8	504	8.39
M972172		1.89	2.73		1.8	8.08	31	460	1.1	2	1.38	0.5	30	9	319	10.05
M972173		1.56	0.041		<0.5	8.71	13	730	1.3	<2	1.17	1.2	34	10	173	9.12
G024387		2.12	>10.0	106.5	31.4	0.23	7000	20	<0.5	27	0.03	2.3	248	<1	1475	40.3
G024388		0.99	0.099		<0.5	9.56	142	780	1.7	<2	0.40	<0.5	22	10	130	7.74
G024389		1.07	0.450		>100	3.97	7	170	0.6	19	1.47	48.8	11	7	>10000	4.83

ALS Canada Ltd.
2103 Dollarton Hwy
North Vancouver BC V7H 0A7
Phone: 604 984 0221 Fax: 604 984 0218 www.alsglobal.com

To: **SKYLINE GOLD CORPORATION**
611 - 675 WEST HASTINGS ST.
VANCOUVER BC V6B 1N2

Finalized Date: 26-SEP-2011
Account: BQL

Project: Bronson Creek

CERTIFICATE OF ANALYSIS TR11171629

Sample Description	Method / Analyte / Units / LOR	ME-ICP61 Ga ppm 10	ME-ICP61 K % 0.01	ME-ICP61 La ppm 10	ME-ICP61 Mg % 0.01	ME-ICP61 Mn ppm 5	ME-ICP61 Mo ppm 1	ME-ICP61 Na % 0.01	ME-ICP61 Ni ppm 1	ME-ICP61 P ppm 10	ME-ICP61 Pb ppm 2	ME-ICP61 S % 0.01	ME-ICP61 Sb ppm 5	ME-ICP61 Sc ppm 1	ME-ICP61 Sr ppm 1	ME-ICP61 Th ppm 20
L991588		20	3.51	10	1.25	632	3	0.14	3	1450	36	0.72	<5	21	17	<20
L991589		20	3.77	20	2.14	1035	2	0.28	8	1910	23	0.57	<5	23	31	<20
L991590		20	3.70	20	1.46	637	1	0.53	4	1800	55	0.25	<5	23	43	<20
L991591		20	2.64	20	2.30	1365	1	1.56	12	1890	8	0.14	<5	20	185	<20
L991592		10	2.33	10	0.52	344	6	0.05	<1	1100	552	1.24	9	14	15	<20
L991593		20	3.47	20	1.51	1255	3	0.74	6	1690	33	0.41	<5	20	85	<20
L991594		20	2.52	20	2.73	1420	1	1.80	15	2080	7	0.05	<5	23	153	<20
L991595		20	3.19	20	1.88	1195	2	1.89	12	2100	5	0.11	<5	22	153	<20
L991596		20	2.70	20	2.03	1135	4	0.95	8	2180	226	1.03	<5	21	70	<20
L991597		10	1.00	10	0.25	275	3	0.02	<1	360	165	0.94	<5	6	8	<20
L991598		10	1.55	10	0.78	624	6	0.12	<1	840	107	2.48	<5	10	9	<20
L991599		10	0.90	20	0.61	554	34	0.56	46	230	1205	0.91	<5	9	70	<20
M972151		20	2.05	20	2.74	1545	2	1.06	8	1890	7	0.19	<5	22	88	<20
M972152		20	2.48	20	2.07	1570	1	1.72	12	2120	4	0.08	<5	22	88	<20
M972153		10	2.20	10	1.01	852	3	0.03	<1	1140	89	5.46	<5	12	12	<20
M972154		10	1.39	10	0.59	547	2	0.01	7	740	46	>10.0	<5	9	5	<20
M972155		10	1.63	10	0.93	718	3	0.02	<1	850	198	4.05	<5	14	10	<20
M972156		20	1.91	20	3.52	1990	3	0.68	8	1830	5	0.35	<5	24	41	<20
M972157		20	1.69	20	2.37	1420	1	3.31	11	1910	6	0.19	<5	19	274	<20
M972158		20	2.64	20	1.37	770	3	0.64	6	1480	40	0.33	<5	17	82	<20
M972159		20	2.49	20	2.24	1265	5	1.79	8	1960	39	0.11	<5	24	126	<20
M972160		20	2.06	10	2.44	1460	1	1.95	12	1790	<2	0.11	<5	19	180	<20
M972161		20	2.10	20	2.22	1365	1	2.56	10	1770	2	0.03	<5	19	276	<20
M972162		20	2.69	20	2.21	1465	1	1.69	11	1940	<2	0.09	<5	19	239	<20
M972163		20	3.52	20	1.90	1295	1	1.30	11	1830	<2	0.03	<5	22	140	<20
M972164		20	1.43	20	2.56	1490	1	2.56	11	1910	3	0.64	<5	21	198	<20
M972165		20	2.05	20	0.83	554	5	1.92	3	1470	13	1.00	<5	19	100	<20
M972166		10	1.43	20	1.39	722	416	1.62	45	1010	71	5.56	50	16	284	<20
M972167		20	2.41	20	1.93	1445	2	2.67	12	1970	<2	0.21	<5	22	167	<20
M972168		20	1.53	20	2.50	1835	2	3.51	14	2080	10	0.25	<5	23	285	<20
M972169		20	2.09	20	2.56	1840	1	2.97	13	2060	<2	0.38	<5	22	251	<20
M972170		20	1.65	20	2.77	2100	<1	3.33	13	1990	5	0.23	<5	21	235	<20
M972171		20	1.37	20	2.59	1450	<1	2.77	13	1890	9	0.93	6	21	640	<20
M972172		20	1.21	20	2.79	1675	<1	2.50	11	1750	12	0.94	<5	21	358	<20
M972173		20	1.94	20	2.63	2400	<1	2.70	10	2010	15	0.31	<5	21	301	<20
G024387		<10	0.05	<10	0.05	55	<1	0.06	<1	40	57	>10.0	5	2	5	<20
G024388		20	4.01	20	2.20	757	<1	0.26	9	1970	19	0.90	7	26	38	<20
G024389		10	0.99	20	0.26	726	<1	1.59	5	390	>10000	3.46	89	8	220	<20

ALS Canada Ltd.
2103 Dollarton Hwy
North Vancouver BC V7H 0A7
Phone: 604 984 0221 Fax: 604 984 0218 www.alsglobal.com

To: **SKYLINE GOLD CORPORATION**
611 - 675 WEST HASTINGS ST.
VANCOUVER BC V6B 1N2

Finalized Date: 26-SEP-2011
Account: BQL

Project: Bronson Creek

CERTIFICATE OF ANALYSIS TR11171629

Sample Description	Method / Analyte / Units / LOR	ME-ICP61 Ti % 0.01	ME-ICP61 Tl ppm 10	ME-ICP61 U ppm 10	ME-ICP61 V ppm 1	ME-ICP61 W ppm 10	ME-ICP61 Zn ppm 2	Cu-OG62 Cu % 0.001	Pb-OG62 Pb % 0.001	Ag-OG62 Ag ppm 1
L991588		0.48	<10	<10	247	<10	111			
L991589		0.54	<10	<10	269	<10	128			
L991590		0.57	<10	<10	274	<10	96			
L991591		0.54	<10	<10	271	<10	138			
L991592		0.31	<10	<10	169	<10	214			128
L991593		0.47	<10	<10	230	<10	152			
L991594		0.61	<10	<10	310	<10	113			
L991595		0.55	<10	<10	273	<10	92			
L991596		0.50	<10	<10	237	<10	218			
L991597		0.18	<10	<10	48	10	115			
L991598		0.28	<10	<10	187	10	216			
L991599		0.11	<10	<10	66	<10	277			
M972151		0.52	<10	<10	281	<10	230			
M972152		0.54	<10	<10	259	<10	208			
M972153		0.30	<10	<10	165	<10	253			
M972154		0.22	<10	<10	108	<10	239	1.325		
M972155		0.31	<10	<10	154	<10	1860			
M972156		0.60	<10	<10	286	<10	473			
M972157		0.51	<10	<10	240	<10	139			
M972158		0.40	<10	<10	203	<10	58			
M972159		0.56	<10	<10	283	<10	109			
M972160		0.56	<10	<10	267	<10	122			
M972161		0.52	<10	<10	257	<10	102			
M972162		0.51	<10	<10	253	<10	82			
M972163		0.57	<10	<10	283	<10	109			
M972164		0.55	<10	<10	274	<10	148			
M972165		0.46	<10	<10	255	<10	64			
M972166		0.32	<10	<10	146	<10	147	3.26		
M972167		0.59	<10	<10	299	<10	127			
M972168		0.60	<10	<10	303	<10	243			
M972169		0.57	<10	<10	306	<10	248			
M972170		0.58	10	<10	298	<10	260			
M972171		0.57	<10	<10	287	<10	555			
M972172		0.55	<10	<10	279	<10	375			
M972173		0.53	10	<10	288	<10	447			
G024387		0.02	10	10	22	<10	99			
G024388		0.47	<10	<10	295	<10	124			
G024389		0.15	<10	<10	66	10	5470	1.565	8.86	171

ALS Canada Ltd.

2103 Dollarton Hwy
North Vancouver BC V7H 0A7
Phone: 604 984 0221 Fax: 604 984 0218 www.alsglobal.com

To: **SKYLINE GOLD CORPORATION**
611 - 675 WEST HASTINGS ST.
VANCOUVER BC V6B 1N2

Finalized Date: 25-SEP-2011
Account: BQL

CERTIFICATE TR11173560

Project: Bronson Creek

P.O. No.:

This report is for 6 Rock samples submitted to our lab in Terrace, BC, Canada on 26-AUG-2011.

The following have access to data associated with this certificate:

WILLIAM HAY	SUSAN HENDERSON	BRIAN JANES
SHAUN PARENT	JIM SPARLING	JOHN ZBEETNOFF

SAMPLE PREPARATION

ALS CODE	DESCRIPTION
WEI-21	Received Sample Weight
LOG-22	Sample login - Rcd w/o BarCode
PUL-QC	Pulverizing QC Test
CRU-31	Fine crushing - 70% <2mm
SPL-21	Split sample - riffle splitter
PUL-31	Pulverize split to 85% <75 um

ANALYTICAL PROCEDURES

ALS CODE	DESCRIPTION	INSTRUMENT
Au-GRA21	Au 30g FA-GRAV finish	WST-SIM
ME-ICP61	33 element four acid ICP-AES	ICP-AES
Cu-OG62	Ore Grade Cu - Four Acid	VARIABLE
ME-OG62	Ore Grade Elements - Four Acid	ICP-AES
Zn-OG62	Ore Grade Zn - Four Acid	VARIABLE
Pb-OG62	Ore Grade Pb - Four Acid	VARIABLE
Ag-OG62	Ore Grade Ag - Four Acid	VARIABLE
Au-AA23	Au 30g FA-AA finish	AAS

To: **SKYLINE GOLD CORPORATION**
ATTN: SUSAN HENDERSON
611 - 675 WEST HASTINGS ST.
VANCOUVER BC V6B 1N2

This is the Final Report and supersedes any preliminary report with this certificate number. Results apply to samples as submitted. All pages of this report have been checked and approved for release.

Signature:
Colin Ramshaw, Vancouver Laboratory Manager

ALS Canada Ltd.

2103 Dollarton Hwy
North Vancouver BC V7H 0A7
Phone: 604 984 0221 Fax: 604 984 0218 www.alsglobal.com

To: **SKYLINE GOLD CORPORATION**
611 - 675 WEST HASTINGS ST.
VANCOUVER BC V6B 1N2

Finalized Date: 25-SEP-2011
Account: BQL

Project: Bronson Creek

CERTIFICATE OF ANALYSIS TR11173560

Sample Description	Method / Analyte / Units / LOR	WEI-21 Recvd Wt. kg 0.02	Au-AA23 Au ppm 0.005	Au-GRA21 Au ppm 0.05	ME-ICP61 Ag ppm 0.5	ME-ICP61 Al % 0.01	ME-ICP61 As ppm 5	ME-ICP61 Ba ppm 10	ME-ICP61 Be ppm 0.5	ME-ICP61 Bi ppm 2	ME-ICP61 Ca % 0.01	ME-ICP61 Cd ppm 0.5	ME-ICP61 Co ppm 1	ME-ICP61 Cr ppm 1	ME-ICP61 Cu ppm 1	ME-ICP61 Fe % 0.01
L991952		0.98	0.369		13.4	7.37	43	1030	1.2	19	0.11	<0.5	5	4	334	3.74
L991960		0.33	0.109		0.8	7.88	<5	1260	1.3	<2	0.23	<0.5	7	8	738	3.01
L991962		0.45	0.095		0.7	6.92	68	940	1.0	2	4.04	3.9	11	157	104	3.94
L991963		0.20	2.99		54.0	0.39	2600	60	<0.5	46	3.99	12.1	299	5	1610	32.1
L991964		0.43	>10.0	102.0	26.1	2.79	637	470	<0.5	48	0.16	10.4	282	9	973	30.6
L991965		0.10	2.70		>100	3.46	82	110	1.9	56	1.44	158.0	39	1	>10000	14.80

ALS Canada Ltd.

2103 Dollarton Hwy
North Vancouver BC V7H 0A7
Phone: 604 984 0221 Fax: 604 984 0218 www.alsglobal.com

To: **SKYLINE GOLD CORPORATION**
611 - 675 WEST HASTINGS ST.
VANCOUVER BC V6B 1N2

Finalized Date: 25-SEP-2011
Account: BQL

Project: Bronson Creek

CERTIFICATE OF ANALYSIS TR11173560

Sample Description	Method	ME-ICP61	ME-ICP61	ME-ICP61	ME-ICP61	ME-ICP61	ME-ICP61	ME-ICP61	ME-ICP61	ME-ICP61	ME-ICP61	ME-ICP61	ME-ICP61	ME-ICP61	ME-ICP61	ME-ICP61
	Analyte	Ga	K	La	Mg	Mn	Mo	Na	Ni	P	Pb	S	Sb	Sc	Sr	Th
	Units	ppm	%	ppm	%	ppm	ppm	%	ppm	ppm	ppm	%	ppm	ppm	ppm	ppm
	LOR	10	0.01	10	0.01	5	1	0.01	1	10	2	0.01	5	1	1	20
L991952		20	4.56	10	0.85	294	205	0.10	7	690	112	1.58	<5	12	30	<20
L991960		20	5.35	20	0.99	294	351	0.28	9	970	54	0.49	<5	9	61	<20
L991962		20	2.73	20	0.78	1715	<1	2.41	150	570	43	0.99	<5	9	301	<20
L991963		<10	0.13	10	0.69	3930	<1	0.01	590	30	2820	>10.0	37	3	346	<20
L991964		<10	1.41	20	0.39	158	69	0.13	16	560	460	>10.0	11	7	40	<20
L991965		10	2.05	50	3.21	16200	31	0.04	51	220	>10000	9.66	89	9	44	<20

ALS Canada Ltd.
2103 Dollarton Hwy
North Vancouver BC V7H 0A7
Phone: 604 984 0221 Fax: 604 984 0218 www.alsglobal.com

To: **SKYLINE GOLD CORPORATION**
611 - 675 WEST HASTINGS ST.
VANCOUVER BC V6B 1N2

Finalized Date: 25-SEP-2011
Account: BQL

Project: Bronson Creek

CERTIFICATE OF ANALYSIS TR11173560

Sample Description	Method	ME-ICP61	ME-ICP61	ME-ICP61	ME-ICP61	ME-ICP61	ME-ICP61	Cu-OG62	Zn-OG62	Pb-OG62	Ag-OG62
	Analyte	Ti	Tl	U	V	W	Zn	Cu	Zn	Pb	Ag
	Units	%	ppm	ppm	ppm	ppm	ppm	%	%	%	ppm
	LOR	0.01	10	10	1	10	2	0.001	0.001	0.001	1
L991952		0.25	<10	<10	93	<10	156				
L991960		0.27	<10	<10	91	<10	190				
L991962		0.21	<10	<10	85	<10	756				
L991963		0.01	10	<10	6	<10	1765				
L991964		0.15	10	10	79	<10	1105				
L991965		0.06	10	<10	47	30	>10000	5.40	2.09	9.86	124

ALS Canada Ltd.

2103 Dollarton Hwy
North Vancouver BC V7H 0A7
Phone: 604 984 0221 Fax: 604 984 0218 www.alsglobal.com

To: **SKYLINE GOLD CORPORATION**
611 - 675 WEST HASTINGS ST.
VANCOUVER BC V6B 1N2

Finalized Date: 18-SEP-2011
Account: BQL

CERTIFICATE TR11173561

Project: Bronson Creek

P.O. No.:

This report is for 22 Rock samples submitted to our lab in Terrace, BC, Canada on 26-AUG-2011.

The following have access to data associated with this certificate:

WILLIAM HAY	SUSAN HENDERSON	BRIAN JANES
SHAUN PARENT	JIM SPARLING	JOHN ZBEETNOFF

SAMPLE PREPARATION

ALS CODE	DESCRIPTION
WEI-21	Received Sample Weight
LOG-22	Sample login - Rcd w/o BarCode
PUL-QC	Pulverizing QC Test
CRU-31	Fine crushing - 70% <2mm
SPL-21	Split sample - riffle splitter
PUL-31	Pulverize split to 85% <75 um

ANALYTICAL PROCEDURES

ALS CODE	DESCRIPTION	INSTRUMENT
ME-ICP61	33 element four acid ICP-AES	ICP-AES
ME-OG62	Ore Grade Elements - Four Acid	ICP-AES
Zn-OG62	Ore Grade Zn - Four Acid	VARIABLE
Au-AA23	Au 30g FA-AA finish	AAS

To: **SKYLINE GOLD CORPORATION**
ATTN: SUSAN HENDERSON
611 - 675 WEST HASTINGS ST.
VANCOUVER BC V6B 1N2

This is the Final Report and supersedes any preliminary report with this certificate number. Results apply to samples as submitted. All pages of this report have been checked and approved for release.

Signature:
Colin Ramshaw, Vancouver Laboratory Manager

ALS Canada Ltd.

2103 Dollarton Hwy
North Vancouver BC V7H 0A7
Phone: 604 984 0221 Fax: 604 984 0218 www.alsglobal.com

To: **SKYLINE GOLD CORPORATION**
611 - 675 WEST HASTINGS ST.
VANCOUVER BC V6B 1N2

Finalized Date: 18-SEP-2011
Account: BQL

Project: Bronson Creek

CERTIFICATE OF ANALYSIS TR11173561

Sample Description	Method / Analyte / Units / LOR	WEI-21 Recvd Wt. kg 0.02	Au-AA23 Au ppm 0.005	ME-ICP61 Ag ppm 0.5	ME-ICP61 Al % 0.01	ME-ICP61 As ppm 5	ME-ICP61 Ba ppm 10	ME-ICP61 Be ppm 0.5	ME-ICP61 Bi ppm 2	ME-ICP61 Ca % 0.01	ME-ICP61 Cd ppm 0.5	ME-ICP61 Co ppm 1	ME-ICP61 Cr ppm 1	ME-ICP61 Cu ppm 1	ME-ICP61 Fe % 0.01	ME-ICP61 Ga ppm 10
SP11-8-10-1		2.20	0.213	2.1	7.76	25	770	1.0	5	0.31	<0.5	6	60	43	5.40	30
SP11-8-10-2		2.74	0.960	11.2	6.24	26	590	0.8	15	0.44	13.1	22	35	1145	14.25	30
SP11-8-10-3		1.30	0.223	3.9	7.06	15	830	1.3	8	2.24	0.6	7	89	141	5.70	20
SP11-8-10-4		2.40	0.200	1.7	6.94	13	710	1.2	3	0.27	<0.5	12	128	37	7.27	20
SP11-8-10-5		3.56	0.296	2.5	6.91	27	910	0.8	5	0.41	2.1	2	73	269	5.90	20
SP11-8-14-1		1.67	0.052	2.3	6.35	54	360	1.1	3	1.15	1.4	8	144	107	4.90	20
SP11-8-16-1		4.14	0.108	0.6	7.75	12	680	1.1	<2	0.06	<0.5	4	305	34	2.34	20
SP11-8-16-2		1.68	0.131	1.8	0.18	<5	450	<0.5	<2	0.01	<0.5	2	25	1855	0.60	<10
BG11-7-12		2.09	0.129	2.1	6.76	122	710	1.0	5	0.02	<0.5	9	123	65	4.61	20
BG11-7-13		1.19	0.094	0.9	8.18	137	1040	1.3	3	0.07	0.6	15	125	121	2.71	20
BG11-7-14		1.89	0.104	0.9	7.14	84	680	1.1	6	0.16	0.5	9	140	68	2.96	20
STDBG11-7		1.19	<0.005	<0.5	0.08	6	10	<0.5	<2	33.0	<0.5	1	<1	2	0.04	<10
BG-11-7-14A		1.42	0.062	1.4	7.33	28	600	1.2	2	0.56	0.8	5	151	58	1.41	20
BG11-7-15		2.12	0.209	1.0	7.14	117	540	1.0	13	0.56	0.5	10	143	51	4.74	20
BG11-7-16		1.63	0.255	1.0	8.54	119	640	1.1	5	0.11	0.7	9	187	54	3.37	20
BG11-7-17		2.02	0.320	1.8	8.01	182	540	1.1	22	0.11	<0.5	7	179	46	6.52	20
BG11-7-18		2.64	0.077	1.2	9.22	132	620	1.2	4	0.14	<0.5	10	206	73	3.06	20
BG11-7-19		2.21	0.117	1.6	8.61	122	660	1.2	2	0.08	0.5	9	199	56	3.31	20
BG11-7-20		4.08	0.299	1.8	8.89	305	900	1.4	13	0.02	0.7	13	191	95	4.55	20
BG11-7-21		3.12	0.156	1.0	8.85	137	840	1.3	<2	0.10	1.0	19	196	88	2.92	20
BG11-7-21A		4.17	0.074	0.5	8.24	105	620	1.2	2	0.86	1.2	18	208	22	3.05	20
BG11-8-15-1		2.92	0.829	15.2	0.78	>10000	90	<0.5	<2	0.15	821	68	1	1025	30.0	<10

ALS Canada Ltd.

2103 Dollarton Hwy
North Vancouver BC V7H 0A7
Phone: 604 984 0221 Fax: 604 984 0218 www.alsglobal.com

To: **SKYLINE GOLD CORPORATION**
611 - 675 WEST HASTINGS ST.
VANCOUVER BC V6B 1N2

Finalized Date: 18-SEP-2011
Account: BQL

Project: Bronson Creek

CERTIFICATE OF ANALYSIS TR11173561

Sample Description	Method	ME-ICP61	ME-ICP61	ME-ICP61	ME-ICP61	ME-ICP61	ME-ICP61	ME-ICP61	ME-ICP61	ME-ICP61	ME-ICP61	ME-ICP61	ME-ICP61	ME-ICP61	ME-ICP61	ME-ICP61
	Analyte	K	La	Mg	Mn	Mo	Na	Ni	P	Pb	S	Sb	Sc	Sr	Th	Ti
	Units	%	ppm	%	ppm	ppm	%	ppm	ppm	ppm	%	ppm	ppm	ppm	ppm	%
	LOR	0.01	10	0.01	5	1	0.01	1	10	2	0.01	5	1	1	20	0.01
SP11-8-10-1		4.49	10	1.64	366	<1	0.13	36	1450	99	4.17	<5	15	167	<20	0.24
SP11-8-10-2		2.93	20	2.42	589	5	0.07	39	2020	103	>10.0	<5	16	72	<20	0.20
SP11-8-10-3		3.67	10	2.05	1310	<1	0.21	60	1180	139	4.14	<5	13	158	<20	0.23
SP11-8-10-4		3.41	10	2.43	534	1	0.14	75	1080	96	6.14	<5	14	102	<20	0.21
SP11-8-10-5		3.77	10	2.31	692	<1	0.12	47	1260	43	4.48	<5	13	104	<20	0.21
SP11-8-14-1		2.42	<10	1.95	1235	<1	0.43	51	490	158	4.39	36	15	167	<20	0.08
SP11-8-16-1		3.31	<10	2.49	211	1	0.22	64	610	43	0.86	<5	13	81	<20	0.18
SP11-8-16-2		0.10	<10	0.02	19	1	0.01	2	10	3	0.27	<5	<1	7	<20	0.01
BG11-7-12		3.11	10	0.39	404	1	0.18	36	500	133	1.31	19	9	133	<20	0.16
BG11-7-13		3.37	10	0.54	1200	1	0.72	44	690	87	0.39	24	10	301	<20	0.18
BG11-7-14		2.83	<10	0.39	611	<1	1.70	38	770	43	0.75	9	10	254	<20	0.20
STDBG11-7		0.02	<10	1.52	16	<1	0.01	1	40	2	0.08	<5	<1	4650	20	<0.01
BG-11-7-14A		2.44	10	0.57	675	<1	1.96	43	780	72	0.85	10	11	373	<20	0.22
BG11-7-15		2.45	<10	0.63	771	<1	1.81	64	710	39	3.27	6	9	189	<20	0.14
BG11-7-16		3.03	<10	0.52	779	<1	2.10	64	460	38	1.16	5	11	152	<20	0.13
BG11-7-17		2.60	<10	0.72	310	1	1.66	62	610	58	2.20	11	11	124	<20	0.12
BG11-7-18		2.95	<10	0.70	658	1	2.30	61	660	29	0.39	11	12	136	<20	0.15
BG11-7-19		3.12	<10	0.57	908	1	1.65	60	560	32	0.47	6	11	104	<20	0.16
BG11-7-20		4.14	10	0.66	885	1	0.33	67	480	45	0.68	18	11	84	<20	0.16
BG11-7-21		3.42	10	0.60	3060	1	1.49	71	560	24	0.35	8	11	113	<20	0.17
BG11-7-21A		2.70	10	0.69	762	<1	2.51	104	680	18	2.96	10	10	165	<20	0.15
BG11-8-15-1		0.32	<10	0.15	569	<1	0.01	33	110	1405	>10.0	58	1	7	<20	0.03

ALS Canada Ltd.

2103 Dollarton Hwy
North Vancouver BC V7H 0A7
Phone: 604 984 0221 Fax: 604 984 0218 www.alsglobal.com

To: **SKYLINE GOLD CORPORATION**
611 - 675 WEST HASTINGS ST.
VANCOUVER BC V6B 1N2

Finalized Date: 18-SEP-2011
Account: BQL

Project: Bronson Creek

CERTIFICATE OF ANALYSIS TR11173561

Sample Description	Method Analyte Units LOR	ME-ICP61 Tl ppm 10	ME-ICP61 U ppm 10	ME-ICP61 V ppm 1	ME-ICP61 W ppm 10	ME-ICP61 Zn ppm 2	Zn-OG62 Zn % 0.001
SP11-8-10-1		<10	<10	174	<10	190	
SP11-8-10-2		<10	<10	184	<10	2200	
SP11-8-10-3		<10	<10	131	<10	300	
SP11-8-10-4		<10	<10	137	<10	301	
SP11-8-10-5		<10	<10	132	<10	509	
SP11-8-14-1		<10	<10	142	<10	263	
SP11-8-16-1		<10	<10	143	10	60	
SP11-8-16-2		<10	<10	4	<10	6	
BG11-7-12		<10	<10	82	<10	209	
BG11-7-13		<10	<10	97	<10	223	
BG11-7-14		10	<10	127	<10	127	
STDBG11-7		<10	<10	2	<10	2	
BG-11-7-14A		10	<10	127	<10	84	
BG11-7-15		<10	<10	103	<10	101	
BG11-7-16		<10	<10	108	<10	160	
BG11-7-17		10	<10	107	<10	299	
BG11-7-18		<10	<10	112	<10	257	
BG11-7-19		<10	<10	109	<10	228	
BG11-7-20		10	<10	108	10	402	
BG11-7-21		10	<10	97	<10	312	
BG11-7-21A		10	<10	95	<10	70	
BG11-8-15-1		10	<10	16	20	>10000	6.50

ALS Canada Ltd.

2103 Dollarton Hwy
North Vancouver BC V7H 0A7
Phone: 604 984 0221 Fax: 604 984 0218 www.alsglobal.com

To: **SKYLINE GOLD CORPORATION**
611 - 675 WEST HASTINGS ST.
VANCOUVER BC V6B 1N2

Finalized Date: 25-OCT-2011
Account: BQL

CERTIFICATE TR11182195

Project: Bronson Creek

P.O. No.:

This report is for 65 Rock samples submitted to our lab in Terrace, BC, Canada on 13-SEP-2011.

The following have access to data associated with this certificate:

WILLIAM HAY	SUSAN HENDERSON	BRIAN JANES
SHAUN PARENT	JIM SPARLING	JOHN ZBEETNOFF

SAMPLE PREPARATION

ALS CODE	DESCRIPTION
WEI-21	Received Sample Weight
LOG-22	Sample login - Rcd w/o BarCode
PUL-QC	Pulverizing QC Test
CRU-31	Fine crushing - 70% <2mm
SPL-21	Split sample - riffle splitter
PUL-31	Pulverize split to 85% <75 um
LOG-24	Pulp Login - Rcd w/o Barcode

ANALYTICAL PROCEDURES

ALS CODE	DESCRIPTION	INSTRUMENT
Au-GRA21	Au 30g FA-GRAV finish	WST-SIM
ME-ICP61	33 element four acid ICP-AES	ICP-AES
Cu-OG62	Ore Grade Cu - Four Acid	VARIABLE
ME-OG62	Ore Grade Elements - Four Acid	ICP-AES
Zn-OG62	Ore Grade Zn - Four Acid	VARIABLE
Au-AA23	Au 30g FA-AA finish	AAS

To: **SKYLINE GOLD CORPORATION**
ATTN: SUSAN HENDERSON
611 - 675 WEST HASTINGS ST.
VANCOUVER BC V6B 1N2

This is the Final Report and supersedes any preliminary report with this certificate number. Results apply to samples as submitted. All pages of this report have been checked and approved for release.

Signature:
Colin Ramshaw, Vancouver Laboratory Manager

ALS Canada Ltd.
2103 Dollarton Hwy
North Vancouver BC V7H 0A7
Phone: 604 984 0221 Fax: 604 984 0218 www.alsglobal.com

To: **SKYLINE GOLD CORPORATION**
611 - 675 WEST HASTINGS ST.
VANCOUVER BC V6B 1N2

Finalized Date: 25-OCT-2011
Account: BQL

Project: Bronson Creek

CERTIFICATE OF ANALYSIS TR11182195

Sample Description	Method / Analyte / Units / LOR	WEI-21 Recvd Wt. kg 0.02	Au-AA23 Au ppm 0.005	Au-GRA21 Au ppm 0.05	ME-ICP61 Ag ppm 0.5	ME-ICP61 Al % 0.01	ME-ICP61 As ppm 5	ME-ICP61 Ba ppm 10	ME-ICP61 Be ppm 0.5	ME-ICP61 Bi ppm 2	ME-ICP61 Ca % 0.01	ME-ICP61 Cd ppm 0.5	ME-ICP61 Co ppm 1	ME-ICP61 Cr ppm 1	ME-ICP61 Cu ppm 1	ME-ICP61 Fe % 0.01
M972221		2.52	<0.005		<0.5	8.20	62	540	1.3	<2	4.50	<0.5	24	8	155	7.15
M972222		3.16	<0.005		<0.5	7.78	48	590	1.1	3	5.32	<0.5	18	8	177	6.86
M972223		2.37	0.056		<0.5	8.83	51	820	1.4	<2	1.45	0.5	21	9	155	7.41
M972224		1.99	2.63		4.8	7.42	>10000	320	1.1	10	0.58	0.5	36	9	1030	11.40
M972225		1.90	0.282		2.4	8.49	210	670	1.4	6	0.72	<0.5	15	9	799	9.84
M972226		2.58	0.008		<0.5	7.93	65	530	1.4	<2	1.07	<0.5	27	10	167	7.64
M972227		2.15	<0.005		<0.5	7.84	48	500	1.4	<2	0.75	<0.5	31	9	157	7.81
M972228		1.29	<0.005		<0.5	8.31	55	540	1.4	<2	1.38	<0.5	24	8	150	7.24
M972229		1.47	0.029		<0.5	8.74	82	530	1.6	4	0.54	<0.5	34	11	130	8.34
M972230		1.41	0.005		<0.5	7.70	63	460	1.5	<2	0.52	<0.5	29	10	135	6.94
M972235		1.96	1.025		2.4	8.82	156	630	1.4	<2	2.49	3.8	26	8	1180	9.08
M972236		2.04	0.042		1.5	7.77	87	660	1.5	<2	4.41	<0.5	28	8	222	7.05
M972237		1.40	0.156		2.3	8.95	92	630	1.5	<2	2.37	1.2	21	8	858	7.49
M972238		1.81	0.430		1.0	7.71	85	600	1.3	<2	2.13	0.9	12	8	563	7.89
M972239		2.10	0.066		1.7	9.01	77	590	1.4	<2	1.94	4.8	13	8	1285	8.42
M972240		2.06	0.159		1.9	8.82	118	680	1.5	2	1.35	<0.5	16	10	588	9.29
M972241		2.62	<0.005		<0.5	8.36	30	470	1.4	<2	3.62	<0.5	25	9	129	7.49
M972242		2.29	<0.005		<0.5	7.86	23	830	1.3	<2	2.01	<0.5	23	8	117	6.55
M972243		2.00	<0.005		0.7	8.08	21	1250	1.2	<2	1.79	<0.5	17	7	80	5.79
M972244		2.08	<0.005		<0.5	8.35	23	840	1.5	<2	1.01	<0.5	22	8	102	7.02
M972245		1.06	<0.005		0.6	8.27	18	1850	1.4	<2	0.70	<0.5	18	6	64	5.99
M972246		1.45	0.989		0.5	8.89	6	760	1.6	<2	1.21	<0.5	24	8	231	7.71
M972247		1.96	0.057		0.7	8.09	14	570	1.4	<2	1.75	<0.5	33	9	241	7.92
M972248		2.22	0.237		1.0	8.04	26	700	1.5	<2	1.20	<0.5	32	10	333	7.65
M972249		1.67	0.011		<0.5	8.73	11	740	1.5	<2	1.88	<0.5	27	8	134	7.74
M972250		1.74	0.121		1.6	8.38	49	710	1.3	5	0.53	<0.5	21	9	432	9.46
M972251		1.39	6.90		4.1	4.63	119	380	0.8	11	0.16	<0.5	15	9	323	7.44
M972252		1.60	0.044		<0.5	7.89	15	380	1.2	<2	0.70	2.1	57	10	435	8.67
M972253		0.81	0.130		0.7	8.27	50	570	1.3	2	0.92	<0.5	23	9	168	9.19
M972254		1.59	0.014		0.5	7.77	<5	680	1.6	<2	3.47	<0.5	24	8	128	6.47
M972255		1.86	0.076		0.5	8.83	10	720	1.4	<2	1.08	<0.5	20	10	213	7.56
M972256		1.23	7.05		7.0	3.10	115	260	0.6	10	0.18	<0.5	40	11	958	8.75
M972257		1.54	0.029		0.5	7.87	<5	900	1.5	<2	3.67	<0.5	24	7	217	6.56
M972258		1.48	0.015		<0.5	8.18	14	690	1.4	<2	1.79	<0.5	23	8	180	6.90
M972259		2.50	0.041		0.5	8.89	10	730	1.5	<2	0.85	<0.5	18	9	216	6.93
M972260		1.22	7.73		8.8	3.01	83	310	0.7	10	0.12	<0.5	25	6	1280	10.85
M972261		2.04	0.670		<0.5	8.99	9	810	1.5	<2	1.58	<0.5	22	8	159	7.75
M972262		2.81	0.071		0.5	7.74	<5	740	1.5	<2	2.30	<0.5	20	8	92	6.42
M972263		1.82	<0.005		<0.5	7.77	7	690	1.4	<2	2.43	<0.5	23	8	96	6.62
M972264		1.69	0.014		<0.5	8.65	9	840	1.7	<2	0.78	<0.5	25	8	113	7.45

ALS Canada Ltd.
2103 Dollarton Hwy
North Vancouver BC V7H 0A7
Phone: 604 984 0221 Fax: 604 984 0218 www.alsglobal.com

To: **SKYLINE GOLD CORPORATION**
611 - 675 WEST HASTINGS ST.
VANCOUVER BC V6B 1N2

Finalized Date: 25-OCT-2011
Account: BQL

Project: Bronson Creek

CERTIFICATE OF ANALYSIS TR11182195

Sample Description	Method	ME-ICP61	ME-ICP61	ME-ICP61	ME-ICP61	ME-ICP61	ME-ICP61	ME-ICP61	ME-ICP61	ME-ICP61	ME-ICP61	ME-ICP61	ME-ICP61	ME-ICP61	ME-ICP61	ME-ICP61
	Analyte	Ga	K	La	Mg	Mn	Mo	Na	Ni	P	Pb	S	Sb	Sc	Sr	Th
	Units	ppm	%	ppm	%	ppm	ppm	%	ppm	ppm	ppm	%	ppm	ppm	ppm	ppm
	LOR	10	0.01	10	0.01	5	1	0.01	1	10	2	0.01	5	1	1	20
M972221		20	2.39	10	2.57	1200	<1	1.62	14	1800	<2	0.05	<5	20	335	<20
M972222		20	2.77	10	2.45	1375	<1	0.79	13	1660	<2	0.10	<5	19	241	<20
M972223		20	3.82	10	2.26	1390	1	0.14	17	2010	4	0.06	<5	21	45	<20
M972224		20	3.17	10	1.68	707	<1	0.04	14	1620	25	5.43	8	19	16	<20
M972225		20	3.85	10	1.94	559	2	0.04	13	1830	29	4.68	5	22	19	<20
M972226		20	2.54	10	3.10	1545	<1	1.48	18	1650	4	0.09	9	19	110	<20
M972227		20	2.27	10	3.10	1670	<1	1.90	21	1770	5	0.03	<5	19	108	<20
M972228		20	2.58	10	2.91	1365	<1	1.75	15	1920	<2	0.05	<5	20	132	<20
M972229		20	2.47	10	3.57	1545	1	1.36	16	1450	8	0.28	<5	22	83	<20
M972230		20	1.99	10	2.78	1740	2	1.86	14	1380	8	0.07	<5	18	105	<20
M972235		20	3.51	10	2.35	1205	2	0.36	13	1770	45	3.00	<5	22	87	<20
M972236		20	3.76	10	1.80	1100	1	0.25	15	1710	78	3.39	<5	19	120	<20
M972237		20	3.67	10	2.34	1375	11	0.37	9	2010	35	0.97	<5	22	76	<20
M972238		20	3.22	10	1.82	1290	9	0.39	8	1630	18	1.76	<5	19	78	<20
M972239		20	3.27	10	2.44	1380	4	0.64	9	1880	25	0.53	<5	22	66	<20
M972240		20	3.76	10	2.08	1010	7	0.37	9	1760	59	1.24	<5	23	56	<20
M972241		20	2.27	10	3.22	1375	<1	1.39	14	2020	6	0.01	<5	21	218	<20
M972242		20	2.68	10	2.45	1220	2	1.89	11	1700	7	0.11	<5	17	285	<20
M972243		20	3.27	10	2.17	977	1	2.24	6	1600	7	0.09	<5	15	427	<20
M972244		20	2.88	10	2.61	1125	1	1.79	12	2000	8	0.06	5	20	209	<20
M972245		20	4.40	10	2.20	998	<1	1.52	6	1660	18	0.07	<5	14	433	<20
M972246		20	2.99	10	2.57	1410	1	0.97	14	1980	9	0.27	<5	22	120	<20
M972247		20	2.24	10	2.96	1340	1	1.22	17	1860	11	0.26	<5	20	174	<20
M972248		20	2.39	10	2.48	1160	2	1.04	12	1790	35	0.30	5	22	125	<20
M972249		20	2.43	10	3.01	1280	1	1.23	15	1910	6	0.13	<5	23	164	<20
M972250		30	3.25	<10	2.49	926	2	0.21	12	2000	26	2.49	<5	21	43	<20
M972251		10	1.72	<10	1.08	435	4	0.33	6	1060	44	0.82	<5	13	32	<20
M972252		20	1.56	10	3.36	1370	3	1.42	19	1480	6	0.13	<5	22	157	<20
M972253		20	2.42	10	2.91	1040	2	0.74	13	1650	48	0.18	<5	22	101	<20
M972254		20	2.86	10	2.48	1315	1	0.92	14	2130	5	0.05	<5	19	311	<20
M972255		20	2.72	10	2.31	2500	1	2.03	14	2250	3	0.09	<5	22	168	<20
M972256		10	1.00	<10	0.89	1645	7	0.23	5	680	45	0.18	5	8	27	<20
M972257		20	3.26	10	2.03	2030	1	1.64	16	1910	3	0.09	6	17	219	<20
M972258		20	2.47	10	1.96	2650	2	2.32	11	2190	7	0.04	<5	19	226	<20
M972259		20	3.04	10	2.02	2540	1	2.14	14	2380	5	0.12	<5	21	142	<20
M972260		10	1.28	<10	0.58	817	7	0.08	4	620	32	0.10	<5	7	14	<20
M972261		20	3.24	10	2.51	1920	1	0.97	16	1770	7	0.34	6	23	140	<20
M972262		20	2.53	10	2.00	1950	1	2.32	10	2130	30	0.09	5	16	242	<20
M972263		20	2.80	10	2.38	1340	1	1.74	14	2100	2	0.06	<5	18	207	<20
M972264		20	3.35	10	2.51	1920	1	1.49	15	2460	16	0.05	<5	20	117	<20

ALS Canada Ltd.
2103 Dollarton Hwy
North Vancouver BC V7H 0A7
Phone: 604 984 0221 Fax: 604 984 0218 www.alsglobal.com

To: **SKYLINE GOLD CORPORATION**
611 - 675 WEST HASTINGS ST.
VANCOUVER BC V6B 1N2

Finalized Date: 25-OCT-2011
Account: BQL

Project: Bronson Creek

CERTIFICATE OF ANALYSIS TR11182195

Sample Description	Method / Analyte / Units / LOR	ME-ICP61 Ti % 0.01	ME-ICP61 Tl ppm 10	ME-ICP61 U ppm 10	ME-ICP61 V ppm 1	ME-ICP61 W ppm 10	ME-ICP61 Zn ppm 2	Cu-OG62 Cu % 0.001	Zn-OG62 Zn % 0.001
M972221		0.56	<10	<10	288	<10	99		
M972222		0.52	<10	<10	267	<10	126		
M972223		0.58	<10	<10	299	<10	176		
M972224		0.50	<10	<10	259	<10	136		
M972225		0.57	<10	<10	304	<10	279		
M972226		0.56	<10	<10	297	<10	208		
M972227		0.55	<10	<10	290	<10	151		
M972228		0.55	<10	<10	277	<10	108		
M972229		0.59	<10	<10	303	<10	119		
M972230		0.52	<10	<10	267	<10	108		
M972235		0.57	<10	<10	277	<10	670		
M972236		0.54	<10	<10	269	<10	239		
M972237		0.57	<10	<10	288	<10	512		
M972238		0.48	<10	<10	229	<10	322		
M972239		0.56	<10	<10	284	<10	720		
M972240		0.58	<10	<10	290	<10	334		
M972241		0.60	<10	<10	310	<10	116		
M972242		0.52	<10	<10	263	<10	104		
M972243		0.49	<10	<10	229	<10	98		
M972244		0.56	<10	<10	286	<10	102		
M972245		0.49	<10	<10	217	<10	109		
M972246		0.56	<10	<10	283	<10	178		
M972247		0.58	<10	<10	289	<10	231		
M972248		0.56	<10	<10	295	<10	112		
M972249		0.59	<10	<10	294	<10	107		
M972250		0.54	<10	<10	312	<10	165		
M972251		0.32	<10	<10	196	<10	188		
M972252		0.45	<10	<10	299	<10	244		
M972253		0.49	<10	<10	291	<10	142		
M972254		0.53	<10	<10	276	<10	113		
M972255		0.63	<10	<10	326	<10	163		
M972256		0.21	<10	<10	129	<10	79		
M972257		0.57	<10	<10	276	<10	134		
M972258		0.56	<10	<10	272	<10	116		
M972259		0.62	<10	<10	303	<10	146		
M972260		0.18	<10	<10	119	<10	62		
M972261		0.60	<10	<10	300	<10	202		
M972262		0.50	<10	<10	257	<10	125		
M972263		0.54	<10	<10	264	<10	116		
M972264		0.58	<10	<10	290	<10	158		

ALS Canada Ltd.

2103 Dollarton Hwy
North Vancouver BC V7H 0A7
Phone: 604 984 0221 Fax: 604 984 0218 www.alsglobal.com

To: **SKYLINE GOLD CORPORATION**
611 - 675 WEST HASTINGS ST.
VANCOUVER BC V6B 1N2

Finalized Date: 25-OCT-2011
Account: BQL

Project: Bronson Creek

CERTIFICATE OF ANALYSIS TR11182195

Sample Description	Method	WEI-21	Au-AA23	Au-GRA21	ME-ICP61	ME-ICP61	ME-ICP61	ME-ICP61	ME-ICP61	ME-ICP61	ME-ICP61	ME-ICP61	ME-ICP61	ME-ICP61	ME-ICP61	ME-ICP61
	Analyte	Recvd Wt.	Au	Au	Ag	Al	As	Ba	Be	Bi	Ca	Cd	Co	Cr	Cu	Fe
	Units	kg	ppm	ppm	ppm	%	ppm	ppm	ppm	ppm	%	ppm	ppm	ppm	ppm	%
	LOR	0.02	0.005	0.05	0.5	0.01	5	10	0.5	2	0.01	0.5	1	1	1	0.01
M972265		2.38	0.670		1.0	7.07	44	780	1.3	<2	0.52	<0.5	34	8	450	9.66
M972266		0.04	>10.0	21.2	13.1	6.15	53	970	0.8	7	3.96	4.0	34	38	>10000	7.74
M972267		1.56	0.027		<0.5	8.43	<5	820	1.7	<2	1.02	<0.5	25	7	227	6.99
M972268		1.75	0.919		2.2	8.39	68	960	1.5	<2	0.63	<0.5	21	7	378	10.15
M972269		1.82	0.676		1.4	8.05	47	700	1.6	<2	0.56	<0.5	21	9	304	8.27
M972270		1.77	0.018		<0.5	8.67	12	800	1.5	<2	0.54	<0.5	19	18	69	6.44
M972271		1.70	0.005		<0.5	8.20	17	780	1.3	<2	4.52	<0.5	22	10	190	6.66
M972272		2.57	0.008		<0.5	8.71	17	650	1.2	<2	6.25	<0.5	21	10	220	6.79
M972273		1.54	0.018		<0.5	8.52	7	690	1.5	<2	0.56	1.2	22	8	145	6.41
M972274		1.61	0.050		0.5	8.77	<5	590	1.2	2	0.89	0.8	19	8	271	6.39
M972275		1.96	0.050		0.6	8.81	10	690	1.3	<2	0.64	<0.5	20	9	293	6.45
M972276		2.17	4.76		6.4	7.17	13	820	1.0	<2	1.56	2.6	24	7	1850	5.93
M972277		2.07	0.677		1.6	7.22	9	640	1.0	2	3.69	4.0	13	7	635	4.96
M972278		2.82	0.013		<0.5	8.36	9	570	1.5	<2	3.18	<0.5	17	7	130	6.09
M972279		2.40	0.006		<0.5	8.55	8	220	1.0	<2	6.23	<0.5	21	8	147	5.94
M972280		1.68	0.039		<0.5	8.64	9	680	1.5	<2	0.69	<0.5	21	8	119	6.04
M972281		1.33	0.032		<0.5	9.31	15	1050	1.5	<2	0.41	0.5	14	8	111	7.05
M972282		1.40	0.012		<0.5	9.14	<5	690	1.3	<2	0.75	<0.5	23	8	92	6.67
M972283		2.24	0.016		<0.5	8.80	5	730	1.4	<2	1.58	<0.5	22	7	120	7.06
M972284		1.72	0.005		<0.5	8.88	6	490	1.1	<2	0.81	<0.5	24	9	92	6.66
G024390		1.15	0.022		0.7	6.89	46	120	<0.5	<2	0.36	<0.5	24	5	52	10.65
G024391		2.26	0.030		4.3	10.25	189	80	2.2	<2	0.92	<0.5	43	95	85	11.45
G024392		1.06	<0.005		<0.5	2.12	<5	300	<0.5	<2	5.89	<0.5	7	55	36	2.14
G024393		1.92	1.200		6.5	3.79	152	360	0.5	36	0.01	<0.5	3	131	113	7.02
G024394		1.37	0.045		6.9	7.54	26	830	1.3	<2	0.13	164.5	11	100	261	4.33

ALS Canada Ltd.

2103 Dollarton Hwy
North Vancouver BC V7H 0A7
Phone: 604 984 0221 Fax: 604 984 0218 www.alsglobal.com

To: **SKYLINE GOLD CORPORATION**
611 - 675 WEST HASTINGS ST.
VANCOUVER BC V6B 1N2

Finalized Date: 25-OCT-2011
Account: BQL

Project: Bronson Creek

CERTIFICATE OF ANALYSIS TR11182195

Sample Description	Method / Analyte / Units / LOR	ME-ICP61 Ga ppm 10	ME-ICP61 K % 0.01	ME-ICP61 La ppm 10	ME-ICP61 Mg % 0.01	ME-ICP61 Mn ppm 5	ME-ICP61 Mo ppm 1	ME-ICP61 Na % 0.01	ME-ICP61 Ni ppm 1	ME-ICP61 P ppm 10	ME-ICP61 Pb ppm 2	ME-ICP61 S % 0.01	ME-ICP61 Sb ppm 5	ME-ICP61 Sc ppm 1	ME-ICP61 Sr ppm 1	ME-ICP61 Th ppm 20
M972265		20	2.87	10	1.74	1040	1	0.37	9	1820	24	3.26	<5	18	46	<20
M972266		10	1.34	10	1.39	687	422	1.60	43	980	71	5.45	55	14	285	<20
M972267		20	3.18	10	2.38	1495	2	1.23	13	2140	5	0.21	<5	20	117	<20
M972268		20	3.18	10	2.38	1345	3	0.18	8	2130	92	2.04	5	21	36	<20
M972269		20	2.94	10	1.88	1210	2	1.01	9	1780	25	1.16	<5	18	84	<20
M972270		20	2.99	10	2.09	1420	1	1.86	20	1940	10	0.11	<5	19	151	<20
M972271		20	2.43	<10	2.00	2210	<1	2.54	18	2160	4	0.02	<5	18	778	<20
M972272		20	2.17	10	2.00	2700	<1	2.58	16	2220	7	0.02	<5	20	1080	<20
M972273		20	2.54	<10	2.26	1135	<1	1.95	15	1920	15	0.05	<5	19	144	<20
M972274		20	2.13	10	2.34	948	1	2.70	12	1860	23	0.24	<5	19	175	<20
M972275		20	2.42	10	2.52	1015	<1	2.50	15	1840	28	0.09	<5	19	162	<20
M972276		20	2.84	<10	1.50	979	4	0.68	11	1270	132	0.67	<5	16	56	<20
M972277		20	2.11	10	1.67	1255	1	1.73	8	1680	63	0.14	<5	15	173	<20
M972278		20	1.87	10	2.00	1665	<1	3.35	12	2220	2	0.03	<5	16	281	<20
M972279		20	0.73	10	1.98	1495	<1	4.14	14	2020	<2	0.07	<5	19	387	<20
M972280		20	1.78	10	1.98	996	1	3.19	18	1630	7	0.08	<5	18	319	<20
M972281		20	3.21	10	1.98	808	1	1.63	14	1770	6	0.28	<5	21	141	<20
M972282		20	2.09	10	2.29	1345	1	2.88	17	2170	<2	0.12	<5	21	240	<20
M972283		20	2.09	10	2.55	1215	1	2.51	14	1810	4	0.08	<5	19	310	<20
M972284		20	1.56	10	2.24	1700	<1	3.18	17	1930	<2	0.11	<5	21	303	<20
G024390		20	0.30	<10	4.31	2110	<1	0.87	21	930	4	0.10	<5	9	74	<20
G024391		20	4.66	10	0.63	306	1	0.19	34	4110	300	>10.0	13	21	146	<20
G024392		<10	0.92	<10	1.28	1170	<1	0.06	33	430	7	0.66	<5	4	424	<20
G024393		10	1.61	<10	0.12	30	3	0.07	43	40	114	8.18	85	6	21	<20
G024394		20	3.79	10	0.51	198	1	0.11	37	1100	185	3.14	7	15	54	<20

ALS Canada Ltd.
2103 Dollarton Hwy
North Vancouver BC V7H 0A7
Phone: 604 984 0221 Fax: 604 984 0218 www.alsglobal.com

To: **SKYLINE GOLD CORPORATION**
611 - 675 WEST HASTINGS ST.
VANCOUVER BC V6B 1N2

Finalized Date: 25-OCT-2011
Account: BQL

Project: Bronson Creek

CERTIFICATE OF ANALYSIS TR11182195

Sample Description	Method / Analyte / Units / LOR	ME-ICP61 Ti % 0.01	ME-ICP61 Tl ppm 10	ME-ICP61 U ppm 10	ME-ICP61 V ppm 1	ME-ICP61 W ppm 10	ME-ICP61 Zn ppm 2	Cu-OG62 Cu % 0.001	Zn-OG62 Zn % 0.001
M972265		0.44	<10	<10	226	<10	101		
M972266		0.32	<10	<10	138	<10	146	3.26	
M972267		0.55	<10	<10	268	<10	127		
M972268		0.53	<10	<10	269	<10	128		
M972269		0.46	<10	<10	223	<10	144		
M972270		0.52	<10	<10	271	<10	188		
M972271		0.60	<10	<10	295	<10	135		
M972272		0.58	<10	<10	286	<10	140		
M972273		0.55	<10	<10	274	<10	276		
M972274		0.56	<10	<10	257	<10	295		
M972275		0.59	<10	<10	283	<10	323		
M972276		0.38	10	<10	215	<10	372		
M972277		0.43	<10	<10	200	<10	485		
M972278		0.54	10	<10	262	<10	88		
M972279		0.52	<10	<10	230	<10	90		
M972280		0.55	<10	10	263	<10	101		
M972281		0.57	<10	<10	287	<10	148		
M972282		0.58	<10	<10	291	<10	170		
M972283		0.59	<10	<10	286	<10	141		
M972284		0.58	10	10	281	<10	125		
G024390		0.23	<10	<10	199	<10	428		
G024391		0.49	<10	<10	433	<10	54		
G024392		0.06	<10	<10	38	<10	27		
G024393		0.08	<10	<10	54	<10	7		
G024394		0.23	<10	<10	183	<10	>10000		1.640

ALS Canada Ltd.

2103 Dollarton Hwy
North Vancouver BC V7H 0A7
Phone: 604 984 0221 Fax: 604 984 0218 www.alsglobal.com

To: **SKYLINE GOLD CORPORATION**
611 - 675 WEST HASTINGS ST.
VANCOUVER BC V6B 1N2

Finalized Date: 25-OCT-2011
Account: BQL

CERTIFICATE TR11182196

Project: Bronson Creek

P.O. No.:

This report is for 44 Rock samples submitted to our lab in Terrace, BC, Canada on 13-SEP-2011.

The following have access to data associated with this certificate:

WILLIAM HAY	SUSAN HENDERSON	BRIAN JANES
SHAUN PARENT	JIM SPARLING	JOHN ZBEETNOFF

SAMPLE PREPARATION

ALS CODE	DESCRIPTION
WEI-21	Received Sample Weight
LOG-22	Sample login - Rcd w/o BarCode
CRU-QC	Crushing QC Test
PUL-QC	Pulverizing QC Test
CRU-31	Fine crushing - 70% <2mm
SPL-21	Split sample - riffle splitter
PUL-31	Pulverize split to 85% <75 um

ANALYTICAL PROCEDURES

ALS CODE	DESCRIPTION	INSTRUMENT
Au-GRA21	Au 30g FA-GRAV finish	WST-SIM
ME-ICP61	33 element four acid ICP-AES	ICP-AES
Au-AA23	Au 30g FA-AA finish	AAS

To: **SKYLINE GOLD CORPORATION**
ATTN: SUSAN HENDERSON
611 - 675 WEST HASTINGS ST.
VANCOUVER BC V6B 1N2

This is the Final Report and supersedes any preliminary report with this certificate number. Results apply to samples as submitted. All pages of this report have been checked and approved for release.

Signature:
Colin Ramshaw, Vancouver Laboratory Manager

ALS Canada Ltd.
2103 Dollarton Hwy
North Vancouver BC V7H 0A7
Phone: 604 984 0221 Fax: 604 984 0218 www.alsglobal.com

To: **SKYLINE GOLD CORPORATION**
611 - 675 WEST HASTINGS ST.
VANCOUVER BC V6B 1N2

Finalized Date: 25-OCT-2011
Account: BQL

Project: Bronson Creek

CERTIFICATE OF ANALYSIS TR11182196

Sample Description	Method / Analyte / Units / LOR	WEI-21 Recvd Wt. kg 0.02	Au-AA23 Au ppm 0.005	Au-GRA21 Au ppm 0.05	ME-ICP61 Ag ppm 0.5	ME-ICP61 Al % 0.01	ME-ICP61 As ppm 5	ME-ICP61 Ba ppm 10	ME-ICP61 Be ppm 0.5	ME-ICP61 Bi ppm 2	ME-ICP61 Ca % 0.01	ME-ICP61 Cd ppm 0.5	ME-ICP61 Co ppm 1	ME-ICP61 Cr ppm 1	ME-ICP61 Cu ppm 1	ME-ICP61 Fe % 0.01
L991904		2.23	0.423		8.3	6.71	118	170	0.9	5	0.25	0.7	41	6	1855	19.40
L991905		1.46	<0.005		<0.5	5.93	<5	390	0.8	<2	4.86	<0.5	14	6	222	4.28
L991906		1.82	0.012		1.6	2.27	6	140	<0.5	2	0.28	<0.5	15	9	1390	1.84
L991907		1.99	0.042		<0.5	7.53	20	840	1.2	<2	0.99	<0.5	39	4	50	10.10
L991908		1.76	0.053		1.5	7.18	20	570	0.6	4	0.60	<0.5	57	3	134	14.40
L991909		1.74	<0.005		<0.5	7.85	9	1310	1.0	<2	6.03	<0.5	29	137	63	7.44
L991910		1.13	0.789		3.3	5.07	90	160	<0.5	6	0.12	<0.5	16	5	846	16.40
L991911		0.63	4.93		1.2	7.49	19	360	0.7	<2	3.88	<0.5	19	10	290	8.65
L991912		1.17	0.078		1.5	8.01	61	810	1.2	<2	7.50	<0.5	27	8	1010	5.71
L991913		0.83	0.028		0.8	8.29	7	350	1.4	<2	2.37	<0.5	21	3	285	8.45
L991914		1.45	0.014		<0.5	8.65	5	340	1.0	<2	6.90	<0.5	19	3	143	5.63
L991915		1.52	0.005		<0.5	5.90	8	420	0.8	<2	2.65	1.7	22	16	68	4.83
L991916		1.92	0.010		<0.5	8.97	10	500	1.2	<2	2.25	1.6	30	4	55	5.57
L991917		1.14	0.006		1.6	2.59	<5	220	<0.5	<2	0.44	<0.5	5	8	1385	2.25
L991918		1.19	0.030		<0.5	8.64	5	410	0.9	<2	3.32	<0.5	20	13	101	6.85
L991919		1.27	0.331		0.6	8.06	8	1910	0.9	<2	0.96	<0.5	8	7	39	4.71
L991920		1.57	>10.0	28.2	45.6	7.88	10	520	0.9	20	1.47	1.5	19	3	260	9.25
L991921		1.75	>10.0	14.05	9.5	5.20	63	430	0.9	12	0.49	1.3	28	10	506	8.02
L991922		1.19	0.074		<0.5	8.51	7	790	1.2	3	4.98	<0.5	25	7	200	7.03
L991923		1.05	0.011		<0.5	8.40	7	1290	1.1	<2	3.47	<0.5	10	5	72	5.63
L991924		1.54	0.074		<0.5	8.61	14	110	1.0	<2	4.00	0.6	51	3	163	7.14
L991925		1.03	>10.0	155.0	33.1	0.13	86	20	<0.5	40	0.03	<0.5	2	8	169	1.95
L991926		1.30	0.173		2.3	7.73	48	680	1.0	4	0.32	<0.5	18	7	652	9.05
L991927		1.29	0.058		<0.5	8.45	5	640	1.3	<2	5.38	<0.5	20	4	153	6.42
L991928		1.12	0.006		<0.5	7.12	<5	390	1.0	<2	5.50	<0.5	13	5	133	4.38
L991929		0.91	0.034		<0.5	7.86	<5	900	0.7	<2	6.27	<0.5	14	5	86	5.46
L991930		0.83	0.006		<0.5	8.84	11	150	1.1	<2	6.16	<0.5	17	4	92	6.52
L991931		1.09	0.010		<0.5	7.56	<5	210	0.7	<2	6.54	<0.5	19	3	71	5.40
L991932		1.27	0.030		<0.5	8.92	<5	200	1.1	<2	5.85	<0.5	17	12	73	7.58
L991933		0.83	<0.005		<0.5	0.06	<5	10	<0.5	<2	35.0	<0.5	1	<1	<1	0.05
L991934		1.32	0.009		<0.5	9.03	5	530	1.4	<2	2.50	<0.5	32	12	91	5.72
L991935		1.19	1.060		1.0	8.27	27	1100	1.2	<2	0.93	<0.5	24	12	960	9.90
L991936		1.33	1.285		1.4	7.87	18	560	1.4	3	1.04	<0.5	39	13	838	7.88
L991937		0.71	0.179		3.2	5.53	172	650	0.9	8	0.21	1.0	12	7	415	13.20
L991938		0.93	>10.0	36.8	51.7	0.34	231	40	<0.5	45	0.02	13.8	10	5	450	6.46
L991939		0.99	0.237		<0.5	8.39	19	690	1.3	2	0.88	<0.5	17	10	218	8.90
L991940		0.73	1.755		3.4	2.53	105	640	<0.5	4	0.20	0.5	29	5	1325	7.43
L991941		1.26	0.023		<0.5	7.93	<5	1020	1.8	<2	2.92	<0.5	15	28	82	5.04
L991942		1.30	0.034		<0.5	8.19	6	410	1.3	<2	4.15	<0.5	23	38	76	6.03
L991943		1.08	0.019		1.4	9.46	10	930	1.7	5	1.69	<0.5	18	3	232	7.51

ALS Canada Ltd.
2103 Dollarton Hwy
North Vancouver BC V7H 0A7
Phone: 604 984 0221 Fax: 604 984 0218 www.alsglobal.com

To: **SKYLINE GOLD CORPORATION**
611 - 675 WEST HASTINGS ST.
VANCOUVER BC V6B 1N2

Finalized Date: 25-OCT-2011
Account: BQL

Project: Bronson Creek

CERTIFICATE OF ANALYSIS TR11182196

Sample Description	Method	ME-ICP61	ME-ICP61	ME-ICP61	ME-ICP61	ME-ICP61	ME-ICP61	ME-ICP61	ME-ICP61	ME-ICP61	ME-ICP61	ME-ICP61	ME-ICP61	ME-ICP61	ME-ICP61	ME-ICP61
	Analyte	Ga	K	La	Mg	Mn	Mo	Na	Ni	P	Pb	S	Sb	Sc	Sr	Th
	Units	ppm	%	ppm	%	ppm	ppm	%	ppm	ppm	ppm	%	ppm	ppm	ppm	ppm
	LOR	10	0.01	10	0.01	5	1	0.01	1	10	2	0.01	5	1	1	20
L991904		20	2.30	10	1.63	2160	5	0.06	8	1290	9	7.99	<5	15	44	<20
L991905		10	1.15	10	1.43	1230	<1	1.87	7	1330	4	0.03	<5	12	585	<20
L991906		10	0.51	<10	0.23	277	<1	1.10	2	330	<2	0.42	<5	3	58	<20
L991907		20	2.07	<10	2.06	1255	<1	1.58	5	1630	6	2.53	<5	17	143	<20
L991908		20	1.26	10	2.29	1205	5	2.63	6	1410	6	2.48	<5	15	212	<20
L991909		20	3.28	10	4.13	1370	1	1.50	27	2120	4	0.32	<5	38	648	<20
L991910		20	0.54	<10	2.70	1105	3	0.22	7	900	29	1.44	<5	11	17	<20
L991911		20	1.05	10	1.75	1460	1	1.29	10	1480	13	0.71	<5	18	1080	<20
L991912		20	2.86	10	1.73	1400	<1	1.93	14	1810	18	1.73	<5	20	336	<20
L991913		20	1.46	10	2.17	1105	1	3.07	7	1620	10	0.53	<5	16	422	<20
L991914		20	1.44	10	1.54	1325	1	3.07	6	1820	6	0.20	<5	18	1290	<20
L991915		10	1.43	<10	1.25	1435	<1	1.33	11	1130	150	0.12	<5	14	345	<20
L991916		20	2.55	10	1.38	1395	1	2.82	7	2420	214	1.17	<5	18	326	<20
L991917		<10	0.74	<10	0.51	867	<1	0.65	3	430	5	0.13	<5	5	83	<20
L991918		20	1.09	<10	2.21	1340	<1	2.84	11	1510	6	0.30	<5	20	841	<20
L991919		20	3.03	10	1.68	754	2	0.62	2	1570	5	0.39	<5	17	78	<20
L991920		20	1.31	10	2.91	1730	2	2.39	3	1610	7	1.18	<5	17	424	<20
L991921		10	2.14	10	0.83	640	3	0.34	2	980	253	1.02	<5	11	44	<20
L991922		10	2.90	10	2.18	1205	2	1.96	5	1790	8	0.90	<5	17	822	<20
L991923		10	3.64	10	2.16	1085	2	2.56	5	1970	7	0.40	<5	17	648	<20
L991924		10	0.58	10	2.12	1260	1	3.69	6	1830	9	0.82	<5	16	1230	<20
L991925		<10	0.05	<10	0.02	49	4	0.02	<1	90	323	0.09	<5	<1	6	<20
L991926		20	2.91	<10	2.15	736	3	0.12	5	1720	48	2.25	<5	18	23	<20
L991927		10	1.92	10	2.13	1305	2	1.84	5	1850	13	0.05	<5	16	838	<20
L991928		10	1.46	10	1.40	1145	1	2.39	3	1380	3	0.03	<5	14	538	<20
L991929		20	2.18	10	0.79	1440	2	1.90	3	1560	15	0.01	<5	14	1810	<20
L991930		20	0.68	10	1.64	1430	2	2.97	5	1640	9	0.15	<5	18	921	<20
L991931		10	1.01	10	1.78	1910	1	2.88	4	1450	14	0.08	<5	16	490	<20
L991932		10	1.14	10	2.11	1840	2	3.24	9	1710	5	0.58	<5	19	1260	<20
L991933		<10	0.01	<10	1.94	27	2	0.01	<1	50	<2	0.06	<5	<1	4680	20
L991934		10	1.29	10	1.71	1015	4	4.91	8	1570	2	1.06	<5	16	603	<20
L991935		20	2.78	10	2.88	1175	4	0.91	5	1790	7	2.34	<5	16	94	<20
L991936		20	1.95	10	2.56	1010	6	1.99	8	1700	11	1.78	<5	17	180	<20
L991937		20	2.51	10	0.71	970	13	0.05	<1	1120	93	2.16	<5	17	38	<20
L991938		<10	0.14	<10	0.05	76	5	0.01	1	240	323	1.48	<5	1	8	<20
L991939		20	2.71	10	3.15	995	2	0.63	12	1970	14	1.07	<5	21	67	<20
L991940		10	0.69	<10	0.97	621	7	0.03	2	560	61	0.99	<5	6	17	<20
L991941		20	2.82	10	2.11	1130	2	1.93	10	1490	2	0.15	<5	14	229	<20
L991942		10	1.51	20	2.98	1680	3	2.26	27	1500	8	0.79	<5	17	332	<20
L991943		20	3.79	10	2.18	815	2	1.75	3	1920	5	0.98	<5	20	261	<20

ALS Canada Ltd.
2103 Dollarton Hwy
North Vancouver BC V7H 0A7
Phone: 604 984 0221 Fax: 604 984 0218 www.alsglobal.com

To: **SKYLINE GOLD CORPORATION**
611 - 675 WEST HASTINGS ST.
VANCOUVER BC V6B 1N2

Finalized Date: 25-OCT-2011
Account: BQL

Project: Bronson Creek

CERTIFICATE OF ANALYSIS TR11182196

Sample Description	Method / Analyte / Units / LOR	ME-ICP61 Ti % 0.01	ME-ICP61 Tl ppm 10	ME-ICP61 U ppm 10	ME-ICP61 V ppm 1	ME-ICP61 W ppm 10	ME-ICP61 Zn ppm 2
L991904		0.43	<10	<10	291	<10	525
L991905		0.33	<10	<10	143	<10	88
L991906		0.07	<10	<10	36	<10	23
L991907		0.33	<10	<10	235	<10	139
L991908		0.38	<10	<10	217	<10	120
L991909		0.51	<10	<10	326	<10	137
L991910		0.30	<10	<10	196	<10	269
L991911		0.44	<10	<10	343	<10	113
L991912		0.49	<10	<10	274	<10	110
L991913		0.28	<10	<10	233	<10	119
L991914		0.46	<10	<10	222	<10	168
L991915		0.36	10	<10	186	<10	296
L991916		0.51	10	<10	230	10	233
L991917		0.10	<10	<10	71	<10	37
L991918		0.57	<10	<10	275	<10	133
L991919		0.38	<10	<10	208	<10	60
L991920		0.42	<10	<10	229	<10	577
L991921		0.22	<10	<10	137	<10	206
L991922		0.50	<10	<10	240	<10	81
L991923		0.55	<10	10	251	<10	79
L991924		0.49	<10	10	207	<10	104
L991925		0.01	<10	<10	8	<10	58
L991926		0.48	<10	<10	251	<10	228
L991927		0.51	<10	<10	245	<10	127
L991928		0.37	<10	10	172	<10	75
L991929		0.45	<10	<10	269	<10	49
L991930		0.51	<10	10	266	<10	137
L991931		0.39	10	10	182	<10	109
L991932		0.50	<10	10	249	<10	93
L991933		<0.01	<10	<10	1	<10	<2
L991934		0.46	<10	10	202	<10	72
L991935		0.47	<10	<10	236	<10	115
L991936		0.47	<10	<10	231	<10	84
L991937		0.45	<10	<10	219	<10	327
L991938		0.02	<10	<10	28	<10	350
L991939		0.61	<10	<10	317	10	177
L991940		0.15	<10	<10	121	<10	114
L991941		0.50	<10	<10	184	<10	120
L991942		0.54	<10	<10	203	<10	132
L991943		0.55	<10	<10	255	<10	88

ALS Canada Ltd.

2103 Dollarton Hwy
North Vancouver BC V7H 0A7
Phone: 604 984 0221 Fax: 604 984 0218 www.alsglobal.com

To: **SKYLINE GOLD CORPORATION**
611 - 675 WEST HASTINGS ST.
VANCOUVER BC V6B 1N2

Finalized Date: 25-OCT-2011
Account: BQL

Project: Bronson Creek

CERTIFICATE OF ANALYSIS TR11182196

Sample Description	Method Analyte Units LOR	WEI-21 Recvd Wt. kg 0.02	Au-AA23 Au ppm 0.005	Au-GRA21 Au ppm 0.05	ME-ICP61 Ag ppm 0.5	ME-ICP61 Al % 0.01	ME-ICP61 As ppm 5	ME-ICP61 Ba ppm 10	ME-ICP61 Be ppm 0.5	ME-ICP61 Bi ppm 2	ME-ICP61 Ca % 0.01	ME-ICP61 Cd ppm 0.5	ME-ICP61 Co ppm 1	ME-ICP61 Cr ppm 1	ME-ICP61 Cu ppm 1	ME-ICP61 Fe % 0.01
L991944		0.68	>10.0	15.30	5.1	4.44	40	530	0.8	20	0.72	<0.5	4	5	112	10.45
L991945		0.96	7.16		9.2	4.27	60	390	0.6	6	0.34	<0.5	48	11	1380	8.84
L991946		1.42	0.049		3.3	7.89	19	690	1.0	6	1.14	<0.5	25	3	303	8.97
L991947		1.32	7.84		7.6	8.33	92	850	1.0	7	0.78	<0.5	22	3	556	11.55

ALS Canada Ltd.

2103 Dollarton Hwy
North Vancouver BC V7H 0A7
Phone: 604 984 0221 Fax: 604 984 0218 www.alsglobal.com

To: **SKYLINE GOLD CORPORATION**
611 - 675 WEST HASTINGS ST.
VANCOUVER BC V6B 1N2

Finalized Date: 25-OCT-2011
Account: BQL

Project: Bronson Creek

CERTIFICATE OF ANALYSIS TR11182196

Sample Description	Method	ME-ICP61	ME-ICP61	ME-ICP61	ME-ICP61	ME-ICP61	ME-ICP61	ME-ICP61	ME-ICP61	ME-ICP61	ME-ICP61	ME-ICP61	ME-ICP61	ME-ICP61	ME-ICP61	ME-ICP61
	Analyte	Ga	K	La	Mg	Mn	Mo	Na	Ni	P	Pb	S	Sb	Sc	Sr	Th
	Units	ppm	%	ppm	%	ppm	ppm	%	ppm	ppm	ppm	%	ppm	ppm	ppm	ppm
	LOR	10	0.01	10	0.01	5	1	0.01	1	10	2	0.01	5	1	1	20
L991944		10	1.49	10	0.97	481	3	0.85	2	970	23	0.15	<5	10	149	<20
L991945		10	1.85	<10	0.91	527	3	0.45	3	720	8	3.48	<5	10	63	<20
L991946		10	1.73	10	2.15	740	2	2.71	4	1660	5	2.50	<5	17	279	<20
L991947		20	2.12	10	2.43	1400	3	2.52	2	1430	6	1.09	<5	17	265	<20

ALS Canada Ltd.

2103 Dollarton Hwy
North Vancouver BC V7H 0A7
Phone: 604 984 0221 Fax: 604 984 0218 www.alsglobal.com

To: **SKYLINE GOLD CORPORATION**
611 - 675 WEST HASTINGS ST.
VANCOUVER BC V6B 1N2

Finalized Date: 25-OCT-2011
Account: BQL

Project: Bronson Creek

CERTIFICATE OF ANALYSIS TR11182196

Sample Description	Method Analyte Units LOR	ME-ICP61 Ti % 0.01	ME-ICP61 Tl ppm 10	ME-ICP61 U ppm 10	ME-ICP61 V ppm 1	ME-ICP61 W ppm 10	ME-ICP61 Zn ppm 2
L991944		0.24	<10	<10	146	<10	45
L991945		0.21	<10	<10	123	<10	59
L991946		0.44	<10	10	226	<10	82
L991947		0.50	<10	10	248	<10	155

ALS Canada Ltd.

2103 Dollarton Hwy
North Vancouver BC V7H 0A7
Phone: 604 984 0221 Fax: 604 984 0218 www.alsglobal.com

To: **SKYLINE GOLD CORPORATION**
611 - 675 WEST HASTINGS ST.
VANCOUVER BC V6B 1N2

Finalized Date: 30-OCT-2011
Account: BQL

CERTIFICATE TR11182197

Project: Bronson Creek

P.O. No.:

This report is for 28 Rock samples submitted to our lab in Terrace, BC, Canada on 13-SEP-2011.

The following have access to data associated with this certificate:

WILLIAM HAY	SUSAN HENDERSON	BRIAN JANES
SHAUN PARENT	JIM SPARLING	JOHN ZBEETNOFF

SAMPLE PREPARATION

ALS CODE	DESCRIPTION
WEI-21	Received Sample Weight
LOG-22	Sample login - Rcd w/o BarCode
PUL-QC	Pulverizing QC Test
CRU-31	Fine crushing - 70% <2mm
SPL-21	Split sample - riffle splitter
PUL-31	Pulverize split to 85% <75 um
LOG-24	Pulp Login - Rcd w/o Barcode

ANALYTICAL PROCEDURES

ALS CODE	DESCRIPTION	INSTRUMENT
Au-GRA21	Au 30g FA-GRAV finish	WST-SIM
ME-ICP61	33 element four acid ICP-AES	ICP-AES
Au-AA23	Au 30g FA-AA finish	AAS

To: **SKYLINE GOLD CORPORATION**
ATTN: SUSAN HENDERSON
611 - 675 WEST HASTINGS ST.
VANCOUVER BC V6B 1N2

This is the Final Report and supersedes any preliminary report with this certificate number. Results apply to samples as submitted. All pages of this report have been checked and approved for release.

Signature:
Colin Ramshaw, Vancouver Laboratory Manager

ALS Canada Ltd.

2103 Dollarton Hwy
North Vancouver BC V7H 0A7
Phone: 604 984 0221 Fax: 604 984 0218 www.alsglobal.com

To: **SKYLINE GOLD CORPORATION**
611 - 675 WEST HASTINGS ST.
VANCOUVER BC V6B 1N2

Finalized Date: 30-OCT-2011
Account: BQL

Project: Bronson Creek

CERTIFICATE OF ANALYSIS TR11182197

Sample Description	Method	WEI-21	Au-AA23	Au-GRA21	ME-ICP61	ME-ICP61	ME-ICP61	ME-ICP61	ME-ICP61	ME-ICP61	ME-ICP61	ME-ICP61	ME-ICP61	ME-ICP61	ME-ICP61	ME-ICP61
	Analyte	Recvd Wt.	Au	Au	Ag	Al	As	Ba	Be	Bi	Ca	Cd	Co	Cr	Cu	Fe
	Units	kg	ppm	ppm	ppm	%	ppm	ppm	ppm	ppm	%	ppm	ppm	ppm	ppm	%
	LOR	0.02	0.005	0.05	0.5	0.01	5	10	0.5	2	0.01	0.5	1	1	1	0.01
M972387		1.32	<0.005		<0.5	2.02	<5	920	<0.5	2	0.28	<0.5	3	16	9	0.96
M972388		1.34	<0.005		<0.5	8.07	15	550	1.3	<2	2.67	<0.5	13	23	84	4.41
M972389		1.32	0.006		<0.5	8.78	24	1210	1.6	<2	1.31	<0.5	5	2	82	4.36
M972390		0.98	0.397		7.4	1.45	41	250	<0.5	5	0.05	<0.5	3	9	96	5.28
M972391		1.14	<0.005		0.6	8.27	<5	510	1.5	<2	0.86	0.9	23	3	335	8.93
M972392		1.25	<0.005		<0.5	7.58	<5	640	1.1	<2	3.95	<0.5	15	14	87	4.88
M972393		1.31	0.023		<0.5	8.63	<5	490	1.2	<2	3.34	<0.5	24	7	154	5.91
M972394		1.57	<0.005		<0.5	8.36	<5	750	1.3	<2	3.62	<0.5	34	6	127	6.31
M972395		1.07	0.090		0.9	8.93	<5	1020	1.5	<2	1.08	<0.5	56	2	85	5.87
M972396		1.82	0.018		<0.5	8.18	<5	1040	1.3	<2	4.54	<0.5	28	7	132	5.50
M972397		1.32	0.035		0.6	8.01	52	850	2.1	<2	4.26	1.9	19	3	219	5.38
M972398		1.52	<0.005		<0.5	8.20	15	720	1.4	<2	3.20	2.3	15	3	88	5.12
M972399		0.08	0.598		2.8	7.33	66	1120	0.8	2	4.42	1.7	18	30	4420	5.56
M972400		1.70	0.426		4.6	3.45	46	340	<0.5	66	0.71	3.5	85	11	1080	14.50
M972401		1.38	<0.005		0.9	8.51	23	520	1.6	<2	1.00	10.5	25	17	209	5.16
M972402		1.10	0.008		<0.5	7.68	<5	570	1.3	<2	4.27	<0.5	19	2	264	5.59
M972403		1.35	0.007		6.2	3.11	<5	180	0.5	<2	2.14	<0.5	9	12	6060	3.28
M972404		1.31	<0.005		<0.5	8.30	19	550	1.7	<2	3.33	<0.5	17	4	102	6.36
M972405		1.41	<0.005		0.8	8.49	6	820	1.4	<2	0.45	2.3	19	18	176	4.26
M972406		1.16	0.136		4.6	7.91	51	450	1.3	8	1.23	<0.5	19	3	210	6.62
M972407		1.04	<0.005		<0.5	7.85	<5	770	1.5	<2	4.64	<0.5	20	2	141	5.22
M972408		0.90	0.092		2.1	6.43	15	740	1.0	<2	2.66	<0.5	48	5	704	6.78
M972409		1.10	0.463		<0.5	7.84	14	920	1.6	<2	2.84	<0.5	21	13	120	6.12
M972410		0.92	0.007		<0.5	9.39	20	1060	1.3	<2	1.86	1.2	18	3	101	5.24
M972411		0.92	<0.005		<0.5	8.53	<5	1180	1.4	<2	1.32	<0.5	18	9	42	5.42
M972412		0.83	<0.005		<0.5	9.07	<5	60	1.1	<2	6.41	<0.5	22	3	182	6.51
M972413		1.25	<0.005		<0.5	8.86	<5	370	1.3	<2	4.14	<0.5	20	5	169	6.48
M972414		0.74	>10.0	23.1	5.9	2.42	51	150	<0.5	13	0.22	<0.5	133	6	473	15.65

ALS Canada Ltd.
2103 Dollarton Hwy
North Vancouver BC V7H 0A7
Phone: 604 984 0221 Fax: 604 984 0218 www.alsglobal.com

To: **SKYLINE GOLD CORPORATION**
611 - 675 WEST HASTINGS ST.
VANCOUVER BC V6B 1N2

Finalized Date: 30-OCT-2011
Account: BQL

Project: Bronson Creek

CERTIFICATE OF ANALYSIS TR11182197

Sample Description	Method / Analyte / Units / LOR	ME-ICP61 Ga ppm 10	ME-ICP61 K % 0.01	ME-ICP61 La ppm 10	ME-ICP61 Mg % 0.01	ME-ICP61 Mn ppm 5	ME-ICP61 Mo ppm 1	ME-ICP61 Na % 0.01	ME-ICP61 Ni ppm 1	ME-ICP61 P ppm 10	ME-ICP61 Pb ppm 2	ME-ICP61 S % 0.01	ME-ICP61 Sb ppm 5	ME-ICP61 Sc ppm 1	ME-ICP61 Sr ppm 1	ME-ICP61 Th ppm 20
M972387		<10	1.19	<10	0.29	388	2	0.20	2	430	2	0.03	<5	3	57	<20
M972388		20	1.91	10	1.77	982	3	2.81	13	1700	4	0.30	<5	12	357	<20
M972389		20	3.53	20	0.43	1070	2	3.01	<1	1170	6	0.99	<5	10	301	<20
M972390		<10	0.73	10	0.18	332	2	0.11	<1	170	126	0.07	<5	2	12	<20
M972391		20	1.78	10	1.55	1660	6	2.80	5	1710	110	0.13	<5	14	188	<20
M972392		20	2.28	10	1.19	899	4	3.10	10	1430	9	1.39	<5	12	356	<20
M972393		20	1.68	10	2.05	1045	4	3.25	7	1530	2	0.45	<5	16	527	<20
M972394		20	2.33	10	2.04	1425	2	2.72	8	1800	6	0.28	<5	17	693	<20
M972395		20	2.77	20	1.65	892	5	2.82	4	2180	18	1.56	<5	11	344	<20
M972396		20	2.78	10	1.76	1245	2	2.54	5	1760	3	0.46	<5	17	811	<20
M972397		20	3.75	10	1.09	1410	22	2.16	4	1620	44	1.66	<5	12	300	<20
M972398		20	3.58	10	2.20	933	4	0.78	4	1350	9	0.40	<5	15	283	<20
M972399		20	2.23	10	1.35	713	47	1.59	19	1140	30	2.13	15	13	302	<20
M972400		10	1.86	<10	0.61	326	2	0.27	3	450	30	>10.0	<5	4	322	<20
M972401		20	1.54	10	1.68	1190	4	3.43	16	1790	238	0.12	<5	14	278	<20
M972402		20	2.13	10	2.30	1285	2	2.44	5	1640	3	0.12	<5	15	299	<20
M972403		10	0.59	10	0.74	926	3	0.76	6	450	10	0.59	<5	6	207	<20
M972404		20	1.90	10	1.67	1090	6	1.99	3	1510	12	0.84	<5	13	656	<20
M972405		20	3.51	10	1.46	301	6	1.93	15	1750	61	1.69	<5	15	135	<20
M972406		20	2.96	10	1.14	824	3	1.26	4	1310	60	2.02	<5	11	110	<20
M972407		20	2.75	10	1.84	1305	3	2.40	5	1810	4	0.25	<5	17	288	<20
M972408		20	2.03	10	1.79	1295	4	0.77	5	1050	8	0.92	<5	13	692	<20
M972409		20	2.75	10	2.17	1320	3	2.06	8	1940	6	0.22	<5	17	502	<20
M972410		20	2.47	20	0.46	1140	4	3.67	5	1960	30	0.76	<5	14	349	<20
M972411		20	3.20	10	2.16	1125	3	2.98	11	1950	4	0.13	<5	18	462	<20
M972412		20	0.24	10	2.11	1290	3	3.03	3	1800	7	0.09	<5	20	849	<20
M972413		30	0.95	10	2.17	1685	3	3.12	6	1600	8	0.01	<5	18	828	<20
M972414		10	0.62	<10	0.60	316	4	0.45	1	500	20	>10.0	<5	6	68	<20

ALS Canada Ltd.
2103 Dollarton Hwy
North Vancouver BC V7H 0A7
Phone: 604 984 0221 Fax: 604 984 0218 www.alsglobal.com

To: **SKYLINE GOLD CORPORATION**
611 - 675 WEST HASTINGS ST.
VANCOUVER BC V6B 1N2

Finalized Date: 30-OCT-2011
Account: BQL

Project: Bronson Creek

CERTIFICATE OF ANALYSIS TR11182197

Sample Description	Method / Analyte / Units / LOR	ME-ICP61 Ti % 0.01	ME-ICP61 Tl ppm 10	ME-ICP61 U ppm 10	ME-ICP61 V ppm 1	ME-ICP61 W ppm 10	ME-ICP61 Zn ppm 2
M972387		0.09	<10	<10	47	<10	21
M972388		0.39	<10	<10	157	<10	96
M972389		0.24	<10	<10	157	<10	61
M972390		0.03	<10	<10	37	<10	21
M972391		0.45	<10	<10	173	<10	317
M972392		0.32	<10	<10	162	<10	90
M972393		0.48	<10	<10	206	<10	81
M972394		0.52	<10	<10	237	<10	103
M972395		0.38	<10	<10	179	<10	75
M972396		0.50	<10	<10	205	<10	86
M972397		0.41	<10	<10	151	<10	274
M972398		0.41	<10	<10	189	<10	227
M972399		0.32	<10	<10	157	<10	207
M972400		0.10	<10	<10	48	<10	276
M972401		0.44	<10	<10	177	<10	1255
M972402		0.45	<10	<10	211	<10	127
M972403		0.20	<10	<10	91	<10	49
M972404		0.44	<10	<10	156	<10	188
M972405		0.39	10	<10	177	<10	306
M972406		0.30	<10	<10	122	<10	102
M972407		0.47	<10	<10	221	<10	100
M972408		0.30	<10	<10	162	<10	99
M972409		0.48	<10	<10	214	<10	114
M972410		0.39	<10	<10	178	<10	197
M972411		0.55	<10	<10	237	<10	92
M972412		0.51	10	<10	232	<10	109
M972413		0.53	<10	<10	266	<10	238
M972414		0.12	<10	<10	78	<10	35

ALS Canada Ltd.

2103 Dollarton Hwy
North Vancouver BC V7H 0A7
Phone: 604 984 0221 Fax: 604 984 0218 www.alsglobal.com

To: **SKYLINE GOLD CORPORATION**
611 - 675 WEST HASTINGS ST.
VANCOUVER BC V6B 1N2

Finalized Date: 20-OCT-2011
Account: BQL

CERTIFICATE TR11182198

Project: Bronson Creek

P.O. No.:

This report is for 39 Rock samples submitted to our lab in Terrace, BC, Canada on 13-SEP-2011.

The following have access to data associated with this certificate:

WILLIAM HAY	SUSAN HENDERSON	BRIAN JANES
SHAUN PARENT	JIM SPARLING	JOHN ZBEETNOFF

SAMPLE PREPARATION

ALS CODE	DESCRIPTION
WEI-21	Received Sample Weight
LOG-22	Sample login - Rcd w/o BarCode
PUL-QC	Pulverizing QC Test
CRU-31	Fine crushing - 70% <2mm
SPL-21	Split sample - riffle splitter
PUL-31	Pulverize split to 85% <75 um
LOG-24	Pulp Login - Rcd w/o Barcode

ANALYTICAL PROCEDURES

ALS CODE	DESCRIPTION	INSTRUMENT
Au-GRA21	Au 30g FA-GRAV finish	WST-SIM
ME-ICP61	33 element four acid ICP-AES	ICP-AES
Au-AA23	Au 30g FA-AA finish	AAS

To: **SKYLINE GOLD CORPORATION**
ATTN: SUSAN HENDERSON
611 - 675 WEST HASTINGS ST.
VANCOUVER BC V6B 1N2

This is the Final Report and supersedes any preliminary report with this certificate number. Results apply to samples as submitted. All pages of this report have been checked and approved for release.

Signature:
Colin Ramshaw, Vancouver Laboratory Manager

ALS Canada Ltd.
2103 Dollarton Hwy
North Vancouver BC V7H 0A7
Phone: 604 984 0221 Fax: 604 984 0218 www.alsglobal.com

To: **SKYLINE GOLD CORPORATION**
611 - 675 WEST HASTINGS ST.
VANCOUVER BC V6B 1N2

Finalized Date: 20-OCT-2011
Account: BQL

Project: Bronson Creek

CERTIFICATE OF ANALYSIS TR11182198

Sample Description	Method / Analyte / Units / LOR	WEI-21 Recvd Wt. kg 0.02	Au-AA23 Au ppm 0.005	Au-GRA21 Au ppm 0.05	ME-ICP61 Ag ppm 0.5	ME-ICP61 Al % 0.01	ME-ICP61 As ppm 5	ME-ICP61 Ba ppm 10	ME-ICP61 Be ppm 0.5	ME-ICP61 Bi ppm 2	ME-ICP61 Ca % 0.01	ME-ICP61 Cd ppm 0.5	ME-ICP61 Co ppm 1	ME-ICP61 Cr ppm 1	ME-ICP61 Cu ppm 1	ME-ICP61 Fe % 0.01
L991948		1.16	>10.0	48.9	18.7	0.33	539	80	<0.5	58	0.03	0.5	6	9	637	11.10
L991949		1.92	0.035		<0.5	8.86	<5	540	1.3	2	2.22	<0.5	11	12	159	4.75
L991950		1.82	0.029		<0.5	8.68	<5	300	1.0	<2	3.76	<0.5	21	2	16	7.33
M972351		2.23	0.560		3.4	7.92	55	1140	0.9	4	1.52	<0.5	47	11	87	8.03
M972352		2.35	0.032		0.6	8.94	7	1050	1.4	<2	3.58	<0.5	20	11	294	6.87
M972353		2.16	<0.005		<0.5	9.26	<5	760	1.4	5	4.16	<0.5	12	9	85	6.77
M972354		1.66	0.032		<0.5	9.07	5	320	1.1	<2	6.35	<0.5	83	3	62	6.72
M972355		1.26	0.008		<0.5	8.84	<5	260	1.2	3	3.92	<0.5	21	3	141	6.03
M972356		1.22	0.702		0.9	8.63	39	1960	0.9	<2	1.63	<0.5	4	3	214	8.64
M972357		1.73	0.763		<0.5	9.00	8	310	1.0	<2	3.09	<0.5	72	6	55	9.78
M972358		1.34	0.007		<0.5	1.67	<5	200	<0.5	2	0.27	<0.5	11	22	15	1.37
M972359		1.12	0.876		23.0	8.50	8	690	1.0	7	1.41	3.5	23	4	495	11.25
M972360		0.98	2.73		11.9	7.90	44	470	1.5	9	0.82	<0.5	177	4	67	12.75
M972361		1.25	0.024		1.1	8.54	36	140	1.3	2	3.12	<0.5	30	14	188	10.10
M972362		1.32	0.014		<0.5	8.76	<5	800	1.8	<2	3.83	<0.5	14	12	162	6.76
M972363		1.46	0.008		<0.5	8.28	<5	540	1.6	<2	3.67	<0.5	14	13	118	6.21
M972364		1.22	>10.0	35.5	5.0	7.63	58	1140	1.4	9	0.96	0.5	32	7	1880	6.72
M972365		1.30	0.570		2.0	8.25	200	1130	1.3	3	0.72	<0.5	30	6	700	8.75
M972366		0.10	1.005		3.5	7.22	60	1400	1.2	8	0.87	2.5	14	95	3150	4.18
M972367		0.74	0.021		2.5	0.70	<5	70	<0.5	2	0.06	<0.5	2	16	1535	1.06
M972368		1.21	0.030		<0.5	8.23	<5	650	1.8	<2	4.74	<0.5	24	16	242	7.00
M972369		1.38	0.011		<0.5	8.58	<5	490	1.5	<2	2.40	<0.5	17	18	180	6.69
M972370		1.26	<0.005		<0.5	9.15	8	280	1.5	<2	5.86	<0.5	13	12	149	7.54
M972371		0.95	0.121		2.7	7.21	51	330	0.7	4	0.40	<0.5	61	10	704	16.45
M972372		0.71	0.103		<0.5	6.12	8	280	0.9	<2	0.09	<0.5	11	9	55	4.42
M972373		1.14	0.701		4.1	5.80	132	110	1.0	9	0.28	<0.5	159	10	868	23.0
M972374		1.43	0.084		<0.5	8.51	<5	320	0.9	<2	5.84	<0.5	16	12	92	5.95
M972375		0.91	0.268		2.2	7.61	42	200	<0.5	3	1.10	<0.5	45	19	37	9.58
M972376		1.48	1.155		0.5	8.64	18	1000	1.3	4	2.30	<0.5	54	14	265	8.92
M972377		0.88	0.096		3.6	8.63	256	540	1.1	3	5.11	<0.5	12	12	247	9.86
M972378		0.93	0.010		<0.5	8.80	7	690	1.9	<2	5.47	<0.5	8	12	37	5.74
M972379		1.24	0.009		<0.5	8.60	<5	450	1.6	<2	3.94	<0.5	12	11	202	4.88
M972380		1.38	0.042		<0.5	8.44	18	990	1.3	<2	2.15	<0.5	40	17	228	7.68
M972381		1.12	<0.005		<0.5	8.70	11	360	1.5	2	0.92	<0.5	20	5	26	3.42
M972382		1.02	4.90		4.4	5.19	84	590	<0.5	3	1.17	<0.5	102	6	2890	10.85
M972383		0.96	0.022		<0.5	8.77	<5	1520	1.3	<2	0.78	<0.5	37	3	6	6.16
M972384		0.87	0.058		0.8	9.27	18	1020	1.4	2	1.67	<0.5	32	14	123	9.77
M972385		1.08	>10.0	24.9	7.1	6.93	145	920	1.3	25	0.82	<0.5	52	11	652	12.95
M972386		1.08	0.138		<0.5	8.77	7	1500	1.6	<2	3.21	<0.5	13	12	99	5.49

ALS Canada Ltd.
2103 Dollarton Hwy
North Vancouver BC V7H 0A7
Phone: 604 984 0221 Fax: 604 984 0218 www.alsglobal.com

To: **SKYLINE GOLD CORPORATION**
611 - 675 WEST HASTINGS ST.
VANCOUVER BC V6B 1N2

Finalized Date: 20-OCT-2011
Account: BQL

Project: Bronson Creek

CERTIFICATE OF ANALYSIS TR11182198

Sample Description	Method / Analyte / Units / LOR	ME-ICP61 Ga ppm 10	ME-ICP61 K % 0.01	ME-ICP61 La ppm 10	ME-ICP61 Mg % 0.01	ME-ICP61 Mn ppm 5	ME-ICP61 Mo ppm 1	ME-ICP61 Na % 0.01	ME-ICP61 Ni ppm 1	ME-ICP61 P ppm 10	ME-ICP61 Pb ppm 2	ME-ICP61 S % 0.01	ME-ICP61 Sb ppm 5	ME-ICP61 Sc ppm 1	ME-ICP61 Sr ppm 1	ME-ICP61 Th ppm 20
L991948		10	0.23	<10	0.02	34	4	0.02	<1	250	52	1.22	<5	1	8	<20
L991949		20	1.28	10	1.32	886	<1	4.82	1	1800	<2	0.03	<5	12	564	<20
L991950		20	1.11	10	3.16	1270	1	2.92	1	1610	2	0.29	5	18	570	<20
M972351		20	2.86	10	2.53	1430	<1	2.04	5	1590	<2	2.55	5	18	247	<20
M972352		20	4.47	20	1.91	1315	<1	1.98	4	2160	9	1.54	<5	19	707	<20
M972353		20	3.24	10	2.24	1390	5	2.51	3	2020	<2	0.23	<5	20	883	<20
M972354		30	1.00	10	1.71	1545	<1	2.66	<1	1420	8	0.51	<5	16	1500	<20
M972355		20	0.78	10	2.29	1250	<1	3.48	2	1960	5	0.92	7	19	834	<20
M972356		30	3.44	10	2.01	1080	1	1.23	<1	1560	38	0.83	7	20	395	<20
M972357		30	1.06	10	2.61	1275	<1	2.81	3	1900	17	1.75	<5	23	985	<20
M972358		<10	0.54	<10	0.43	667	<1	0.49	<1	340	<2	0.06	<5	4	74	<20
M972359		20	1.38	10	2.04	987	<1	3.07	<1	1620	9	4.49	<5	19	414	<20
M972360		20	2.74	10	1.87	642	1	1.47	<1	1620	43	7.39	<5	20	187	<20
M972361		20	0.73	10	2.36	1395	<1	3.36	7	2090	5	2.75	6	20	593	<20
M972362		20	3.73	10	2.42	1400	7	1.85	6	2340	3	0.88	<5	18	753	20
M972363		20	1.98	10	2.31	1160	<1	3.14	6	2120	3	0.58	<5	18	640	<20
M972364		20	2.56	10	1.81	939	2	1.17	2	1430	41	1.35	<5	18	121	<20
M972365		30	2.60	10	2.08	941	1	1.42	4	1600	44	2.00	7	20	141	<20
M972366		20	3.87	40	0.68	300	243	0.54	9	630	119	1.59	34	10	169	<20
M972367		<10	0.28	<10	0.21	394	1	0.06	<1	50	<2	0.20	<5	2	11	<20
M972368		30	2.22	10	2.42	1750	<1	2.48	9	2190	9	0.08	5	18	1170	<20
M972369		20	1.77	10	2.17	1135	<1	3.07	5	2210	6	0.40	<5	19	487	<20
M972370		30	1.02	20	2.90	1315	5	3.06	6	2030	9	1.01	<5	20	1055	<20
M972371		30	0.91	<10	3.82	1430	<1	2.23	16	1280	18	6.30	<5	13	119	<20
M972372		20	3.01	10	0.34	649	1	0.05	2	630	<2	0.14	<5	13	11	<20
M972373		20	2.51	<10	1.10	703	<1	0.10	5	1000	30	>10.0	7	13	16	<20
M972374		20	4.13	10	1.26	1755	<1	0.06	3	1540	<2	0.48	5	22	232	<20
M972375		20	0.49	10	3.07	1540	<1	3.15	4	1520	<2	2.66	6	17	141	<20
M972376		20	2.36	20	2.46	1380	<1	1.07	5	2020	4	2.44	<5	20	425	<20
M972377		40	2.14	10	1.43	969	3	2.14	3	1800	13	0.20	<5	16	958	<20
M972378		20	2.45	20	1.95	1385	<1	2.78	1	2080	2	0.20	7	19	940	<20
M972379		20	1.71	10	1.81	1250	1	4.12	4	1910	<2	0.28	<5	17	660	<20
M972380		20	2.98	20	2.96	1415	<1	2.20	9	1930	16	1.29	5	19	333	<20
M972381		20	3.19	10	0.83	946	<1	2.37	10	1310	<2	0.12	<5	17	136	<20
M972382		20	3.18	<10	1.50	761	<1	0.23	5	360	19	6.46	<5	6	258	<20
M972383		20	3.78	20	1.24	407	<1	3.08	<1	2200	<2	1.81	<5	8	333	<20
M972384		20	2.61	10	2.81	1350	<1	2.76	4	2320	3	1.22	<5	19	483	<20
M972385		30	2.94	10	1.35	719	<1	0.92	1	1680	76	3.29	<5	17	149	<20
M972386		20	4.54	10	1.88	1045	64	2.04	3	2200	7	0.63	<5	19	614	<20

ALS Canada Ltd.
2103 Dollarton Hwy
North Vancouver BC V7H 0A7
Phone: 604 984 0221 Fax: 604 984 0218 www.alsglobal.com

To: **SKYLINE GOLD CORPORATION**
611 - 675 WEST HASTINGS ST.
VANCOUVER BC V6B 1N2

Finalized Date: 20-OCT-2011
Account: BQL

Project: Bronson Creek

CERTIFICATE OF ANALYSIS TR11182198

Sample Description	Method Analyte Units LOR	ME-ICP61 Ti % 0.01	ME-ICP61 Tl ppm 10	ME-ICP61 U ppm 10	ME-ICP61 V ppm 1	ME-ICP61 W ppm 10	ME-ICP61 Zn ppm 2
L991948		0.03	<10	<10	26	<10	14
L991949		0.41	<10	<10	163	<10	64
L991950		0.47	<10	<10	237	<10	120
M972351		0.39	<10	<10	233	<10	109
M972352		0.51	<10	<10	235	<10	82
M972353		0.54	<10	<10	249	<10	106
M972354		0.39	<10	<10	287	<10	81
M972355		0.53	<10	<10	206	<10	108
M972356		0.47	<10	<10	255	<10	129
M972357		0.59	<10	<10	260	<10	132
M972358		0.08	<10	<10	39	<10	24
M972359		0.46	<10	<10	231	<10	733
M972360		0.46	<10	<10	229	<10	68
M972361		0.58	<10	<10	289	<10	96
M972362		0.57	<10	<10	267	<10	123
M972363		0.52	<10	<10	239	<10	87
M972364		0.43	<10	<10	221	<10	79
M972365		0.49	<10	<10	245	<10	86
M972366		0.19	<10	<10	82	20	171
M972367		0.07	<10	<10	43	<10	16
M972368		0.55	<10	<10	281	<10	125
M972369		0.56	<10	<10	236	<10	110
M972370		0.53	<10	<10	269	<10	96
M972371		0.26	<10	<10	313	<10	139
M972372		0.32	<10	<10	201	10	80
M972373		0.30	<10	<10	356	<10	212
M972374		0.42	<10	<10	257	<10	81
M972375		0.39	<10	<10	202	<10	138
M972376		0.53	<10	<10	245	<10	126
M972377		0.46	<10	<10	278	<10	65
M972378		0.52	<10	<10	273	<10	67
M972379		0.47	<10	<10	212	<10	71
M972380		0.50	<10	<10	234	<10	148
M972381		0.54	<10	<10	239	<10	23
M972382		0.11	<10	<10	161	<10	57
M972383		0.30	<10	<10	132	<10	40
M972384		0.60	<10	<10	244	<10	123
M972385		0.42	<10	<10	218	30	74
M972386		0.52	<10	<10	234	<10	77

ALS Canada Ltd.

2103 Dollarton Hwy
North Vancouver BC V7H 0A7
Phone: 604 984 0221 Fax: 604 984 0218 www.alsglobal.com

To: **SKYLINE GOLD CORPORATION**
611 - 675 WEST HASTINGS ST.
VANCOUVER BC V6B 1N2

Finalized Date: 1-DEC-2011
Account: BQL

CERTIFICATE TR11186790

Project: Bronson Creek

P.O. No.:

This report is for 15 Rock samples submitted to our lab in Terrace, BC, Canada on 13-SEP-2011.

The following have access to data associated with this certificate:

WILLIAM HAY	SUSAN HENDERSON	BRIAN JANES
SHAUN PARENT	JIM SPARLING	JOHN ZBEETNOFF

SAMPLE PREPARATION

ALS CODE	DESCRIPTION
WEI-21	Received Sample Weight
LOG-22	Sample login - Rcd w/o BarCode
CRU-31	Fine crushing - 70% <2mm
SPL-21	Split sample - riffle splitter
PUL-31	Pulverize split to 85% <75 um

ANALYTICAL PROCEDURES

ALS CODE	DESCRIPTION	INSTRUMENT
ME-ICP61	33 element four acid ICP-AES	ICP-AES
Au-AA23	Au 30g FA-AA finish	AAS

To: **SKYLINE GOLD CORPORATION**
ATTN: SUSAN HENDERSON
611 - 675 WEST HASTINGS ST.
VANCOUVER BC V6B 1N2

This is the Final Report and supersedes any preliminary report with this certificate number. Results apply to samples as submitted. All pages of this report have been checked and approved for release.

Signature:
Colin Ramshaw, Vancouver Laboratory Manager

ALS Canada Ltd.

2103 Dollarton Hwy
North Vancouver BC V7H 0A7
Phone: 604 984 0221 Fax: 604 984 0218 www.alsglobal.com

To: **SKYLINE GOLD CORPORATION**
611 - 675 WEST HASTINGS ST.
VANCOUVER BC V6B 1N2

Finalized Date: 1-DEC-2011
Account: BQL

Project: Bronson Creek

CERTIFICATE OF ANALYSIS TR11186790

Sample Description	Method / Analyte / Units / LOR	WEI-21 Recvd Wt. kg 0.02	Au-AA23 Au ppm 0.005	ME-ICP61 Ag ppm 0.5	ME-ICP61 Al % 0.01	ME-ICP61 As ppm 5	ME-ICP61 Ba ppm 10	ME-ICP61 Be ppm 0.5	ME-ICP61 Bi ppm 2	ME-ICP61 Ca % 0.01	ME-ICP61 Cd ppm 0.5	ME-ICP61 Co ppm 1	ME-ICP61 Cr ppm 1	ME-ICP61 Cu ppm 1	ME-ICP61 Fe % 0.01	ME-ICP61 Ga ppm 10
M972415		2.01	0.013	0.5	8.05	12	610	1.2	<2	4.72	<0.5	24	9	423	6.16	20
M972416		1.22	0.008	<0.5	8.19	10	910	1.3	<2	4.25	<0.5	13	3	103	5.00	20
M972417		1.24	<0.005	0.7	5.08	<5	380	0.8	<2	0.98	<0.5	8	9	448	2.85	10
M972418		1.14	<0.005	<0.5	9.44	10	1000	1.8	<2	2.02	<0.5	19	3	90	5.61	20
M972419		1.05	0.005	<0.5	9.20	<5	1040	1.8	<2	2.15	<0.5	19	4	89	5.48	20
M972420		1.25	0.007	<0.5	8.54	<5	1250	1.4	<2	2.63	<0.5	14	5	75	4.14	20
M972421		1.27	0.006	<0.5	7.37	<5	1070	1.6	<2	2.97	<0.5	17	3	169	4.81	20
M972422		0.91	0.009	<0.5	8.86	<5	730	1.5	<2	1.26	<0.5	19	3	62	5.99	20
M972423		0.89	0.078	<0.5	8.37	12	1260	1.9	<2	3.02	<0.5	25	3	76	6.33	20
M972424		1.52	0.050	2.5	8.00	8	770	1.1	<2	2.88	0.6	19	4	1010	5.52	20
M972425		0.82	0.007	<0.5	7.05	<5	780	1.1	<2	4.83	<0.5	11	4	86	3.90	20
M972426		1.27	<0.005	<0.5	8.55	25	1050	1.4	<2	2.06	<0.5	16	19	215	5.58	20
M972427		1.07	<0.005	<0.5	7.77	7	790	1.5	<2	2.03	<0.5	14	6	64	4.98	20
M972428		1.12	0.230	<0.5	7.78	19	1080	1.4	3	0.97	<0.5	13	7	31	6.88	20
M972429		1.24	0.089	0.5	8.87	74	380	1.2	<2	2.03	3.1	19	7	258	6.54	20

ALS Canada Ltd.

2103 Dollarton Hwy
North Vancouver BC V7H 0A7
Phone: 604 984 0221 Fax: 604 984 0218 www.alsglobal.com

To: **SKYLINE GOLD CORPORATION**
611 - 675 WEST HASTINGS ST.
VANCOUVER BC V6B 1N2

Finalized Date: 1-DEC-2011
Account: BQL

Project: Bronson Creek

CERTIFICATE OF ANALYSIS TR11186790

Sample Description	Method	ME-ICP61	ME-ICP61	ME-ICP61	ME-ICP61	ME-ICP61	ME-ICP61	ME-ICP61	ME-ICP61	ME-ICP61	ME-ICP61	ME-ICP61	ME-ICP61	ME-ICP61	ME-ICP61	ME-ICP61
	Analyte	K	La	Mg	Mn	Mo	Na	Ni	P	Pb	S	Sb	Sc	Sr	Th	Ti
	Units	%	ppm	%	ppm	ppm	%	ppm	ppm	ppm	%	ppm	ppm	ppm	ppm	%
	LOR	0.01	10	0.01	5	1	0.01	1	10	2	0.01	5	1	1	20	0.01
M972415		4.02	10	1.55	1480	<1	1.32	4	1700	15	0.84	<5	15	349	<20	0.50
M972416		2.34	10	0.85	1325	1	3.70	2	1530	13	0.42	<5	13	396	<20	0.44
M972417		1.36	10	0.78	1050	<1	1.87	2	840	16	0.08	<5	7	228	<20	0.24
M972418		3.73	10	0.89	1060	<1	2.16	2	1480	6	0.19	<5	13	190	<20	0.43
M972419		3.65	10	0.86	1115	1	2.30	4	1480	8	0.20	<5	13	206	<20	0.42
M972420		2.56	10	0.50	1060	1	3.76	1	1320	7	0.51	<5	11	318	<20	0.31
M972421		3.45	10	0.96	1295	<1	2.13	3	1510	3	0.09	<5	12	321	<20	0.43
M972422		2.38	10	1.41	984	3	3.68	1	1740	13	0.96	<5	13	687	<20	0.48
M972423		3.50	10	0.36	1725	12	1.84	3	1490	4	1.14	<5	12	126	<20	0.38
M972424		2.32	10	0.59	1180	1	3.29	2	1480	2	0.34	<5	12	235	<20	0.42
M972425		2.10	10	0.28	1705	<1	4.15	2	1460	4	0.14	<5	10	362	<20	0.44
M972426		3.90	10	1.94	1345	1	2.23	16	1620	5	0.58	<5	13	449	<20	0.44
M972427		2.92	10	1.42	993	<1	1.39	<1	1260	8	0.26	<5	11	261	<20	0.36
M972428		2.55	10	0.65	712	<1	2.52	<1	1330	7	1.12	<5	11	252	<20	0.29
M972429		2.45	10	1.13	2080	<1	2.46	5	1780	196	0.48	<5	14	254	<20	0.47

ALS Canada Ltd.

2103 Dollarton Hwy
North Vancouver BC V7H 0A7
Phone: 604 984 0221 Fax: 604 984 0218 www.alsglobal.com

To: **SKYLINE GOLD CORPORATION**
611 - 675 WEST HASTINGS ST.
VANCOUVER BC V6B 1N2

Finalized Date: 1-DEC-2011
Account: BQL

Project: Bronson Creek

CERTIFICATE OF ANALYSIS TR11186790

Sample Description	Method Analyte Units LOR	ME-ICP61 Tl ppm 10	ME-ICP61 U ppm 10	ME-ICP61 V ppm 1	ME-ICP61 W ppm 10	ME-ICP61 Zn ppm 2
M972415		<10	<10	247	<10	128
M972416		<10	<10	160	<10	68
M972417		<10	<10	81	<10	67
M972418		<10	<10	151	<10	120
M972419		<10	<10	150	<10	118
M972420		<10	<10	129	<10	83
M972421		<10	<10	159	<10	104
M972422		<10	<10	153	<10	107
M972423		<10	<10	137	10	107
M972424		<10	<10	145	<10	122
M972425		<10	<10	148	<10	73
M972426		<10	<10	166	<10	135
M972427		<10	<10	129	<10	139
M972428		<10	<10	128	<10	83
M972429		<10	<10	235	<10	392

ALS Canada Ltd.

2103 Dollarton Hwy
North Vancouver BC V7H 0A7
Phone: 604 984 0221 Fax: 604 984 0218 www.alsglobal.com

To: **SKYLINE GOLD CORPORATION**
611 - 675 WEST HASTINGS ST.
VANCOUVER BC V6B 1N2

Finalized Date: 5-NOV-2011
Account: BQL

CERTIFICATE TR11188395

Project: Bronson Creek

P.O. No.:

This report is for 38 Rock samples submitted to our lab in Terrace, BC, Canada on 17-SEP-2011.

The following have access to data associated with this certificate:

WILLIAM HAY	SUSAN HENDERSON	BRIAN JANES
SHAUN PARENT	JIM SPARLING	JOHN ZBEETNOFF

SAMPLE PREPARATION

ALS CODE	DESCRIPTION
WEI-21	Received Sample Weight
LOG-22	Sample login - Rcd w/o BarCode
CRU-QC	Crushing QC Test
PUL-QC	Pulverizing QC Test
CRU-31	Fine crushing - 70% <2mm
SPL-21	Split sample - riffle splitter
PUL-31	Pulverize split to 85% <75 um

ANALYTICAL PROCEDURES

ALS CODE	DESCRIPTION	INSTRUMENT
Au-GRA21	Au 30g FA-GRAV finish	WST-SIM
ME-ICP61	33 element four acid ICP-AES	ICP-AES
Au-AA23	Au 30g FA-AA finish	AAS

To: **SKYLINE GOLD CORPORATION**
ATTN: SUSAN HENDERSON
611 - 675 WEST HASTINGS ST.
VANCOUVER BC V6B 1N2

This is the Final Report and supersedes any preliminary report with this certificate number. Results apply to samples as submitted. All pages of this report have been checked and approved for release.

Signature:
Colin Ramshaw, Vancouver Laboratory Manager

ALS Canada Ltd.
2103 Dollarton Hwy
North Vancouver BC V7H 0A7
Phone: 604 984 0221 Fax: 604 984 0218 www.alsglobal.com

To: **SKYLINE GOLD CORPORATION**
611 - 675 WEST HASTINGS ST.
VANCOUVER BC V6B 1N2

Finalized Date: 5-NOV-2011
Account: BQL

Project: Bronson Creek

CERTIFICATE OF ANALYSIS TR11188395

Sample Description	Method / Analyte / Units / LOR	WEI-21 Recvd Wt. kg 0.02	Au-AA23 Au ppm 0.005	Au-GRA21 Au ppm 0.05	ME-ICP61 Ag ppm 0.5	ME-ICP61 Al % 0.01	ME-ICP61 As ppm 5	ME-ICP61 Ba ppm 10	ME-ICP61 Be ppm 0.5	ME-ICP61 Bi ppm 2	ME-ICP61 Ca % 0.01	ME-ICP61 Cd ppm 0.5	ME-ICP61 Co ppm 1	ME-ICP61 Cr ppm 1	ME-ICP61 Cu ppm 1	ME-ICP61 Fe % 0.01
M972285		1.70	0.269		8.3	7.76	18	1220	0.8	10	0.17	0.6	6	14	1010	8.70
M972286		1.74	0.580		4.8	8.74	6	1630	1.3	7	0.37	0.6	7	7	792	6.46
M972287		1.76	0.700		9.9	8.55	13	1240	1.0	7	0.18	0.5	2	11	1330	7.13
M972288		1.89	0.025		1.9	9.05	9	730	1.5	3	0.37	0.5	11	10	259	6.77
M972289		1.65	0.018		1.4	9.25	99	680	1.6	3	0.49	<0.5	13	3	400	6.58
M972290		2.06	0.793		5.8	8.47	6300	820	1.2	6	0.31	0.8	39	2	1180	7.09
M972291		2.00	1.770		17.3	7.13	3680	480	1.3	16	0.29	2.2	20	3	3950	8.50
M972292		1.74	0.109		1.7	8.33	15	700	1.4	5	0.81	<0.5	18	2	405	5.96
M972293		1.66	0.044		1.0	8.62	21	610	1.5	4	1.31	<0.5	23	3	356	5.57
M972294		2.14	0.101		4.0	8.27	16	790	1.5	22	0.69	<0.5	16	2	245	6.30
M972295		1.49	0.110		6.4	8.37	30	1000	1.6	11	0.90	0.8	13	3	1455	5.93
M972296		2.61	0.269		2.4	8.59	71	1080	1.3	4	0.39	0.6	14	7	503	7.67
M972297		2.26	0.097		2.7	8.64	20	1270	1.3	6	0.37	2.5	15	2	542	7.67
M972298		1.77	0.174		0.7	5.99	39	590	0.9	5	1.88	0.7	23	10	211	6.60
M972299		1.48	<0.005		<0.5	0.10	6	10	<0.5	<2	33.8	<0.5	3	<1	<1	0.08
M972300		1.01	3.93		5.2	7.00	201	870	0.9	8	0.53	<0.5	28	9	779	13.90
M973001		2.05	0.125		0.7	8.46	25	1030	1.1	2	1.69	<0.5	12	10	169	8.40
M973002		1.22	0.019		<0.5	8.03	17	760	1.3	<2	3.62	<0.5	19	7	174	5.50
M973003		3.46	>10.0	152.5	26.5	0.37	2640	30	<0.5	47	0.03	2.2	177	5	3400	30.3
M973004		1.51	0.937		0.5	8.62	26	760	1.1	<2	2.21	<0.5	24	8	152	8.53
M973005		1.87	0.508		<0.5	8.61	28	790	1.3	<2	5.37	<0.5	24	7	195	6.82
M973006		3.48	>10.0	46.0	14.6	0.05	2570	10	<0.5	23	0.01	0.7	300	<1	1605	41.1
M973007		2.08	>10.0	103.0	20.0	0.15	>10000	10	<0.5	42	0.03	1.0	308	8	3220	39.4
M973008		1.59	1.645		0.9	7.94	218	630	1.0	<2	4.89	<0.5	33	8	288	10.15
M973009		1.89	1.245		<0.5	8.05	78	710	1.2	<2	7.04	<0.5	19	7	168	6.29
M973010		1.53	>10.0	63.3	24.0	0.69	621	70	<0.5	31	0.03	<0.5	28	13	875	13.00
M973011		1.36	>10.0	10.75	4.8	2.51	225	200	<0.5	7	0.20	<0.5	23	16	471	8.91
M973012		2.24	0.819		1.0	8.58	68	700	1.0	2	1.15	<0.5	23	8	340	12.90
M973013		1.37	0.034		<0.5	8.71	14	700	1.2	<2	3.33	<0.5	26	9	93	7.30
M973014		1.30	>10.0	42.6	18.0	0.91	254	130	<0.5	21	0.02	<0.5	12	21	201	8.20
M973015		1.78	5.02		3.9	3.78	226	390	0.6	7	0.09	<0.5	15	17	437	9.61
M973016		2.16	>10.0	10.60	12.1	5.24	180	560	0.9	18	0.33	0.6	76	11	717	9.26
M973017		1.18	0.033		<0.5	8.82	34	580	1.3	2	3.82	<0.5	28	9	193	7.12
M973018		1.23	0.041		<0.5	7.78	21	590	1.3	<2	3.39	<0.5	24	9	60	6.94
M973019		2.04	0.407		2.4	8.94	82	880	1.3	4	1.09	1.9	33	8	375	8.68
M973020		1.60	0.023		<0.5	9.42	31	670	1.4	<2	4.14	<0.5	26	8	148	7.42
M973021		1.46	0.031		<0.5	9.59	19	590	1.4	<2	4.05	<0.5	24	9	144	6.79
M973022		1.73	0.009		<0.5	8.03	28	660	1.4	<2	3.12	<0.5	22	7	102	6.15

ALS Canada Ltd.
2103 Dollarton Hwy
North Vancouver BC V7H 0A7
Phone: 604 984 0221 Fax: 604 984 0218 www.alsglobal.com

To: **SKYLINE GOLD CORPORATION**
611 - 675 WEST HASTINGS ST.
VANCOUVER BC V6B 1N2

Finalized Date: 5-NOV-2011
Account: BQL

Project: Bronson Creek

CERTIFICATE OF ANALYSIS TR11188395

Sample Description	Method	ME-ICP61	ME-ICP61	ME-ICP61	ME-ICP61	ME-ICP61	ME-ICP61	ME-ICP61	ME-ICP61	ME-ICP61	ME-ICP61	ME-ICP61	ME-ICP61	ME-ICP61	ME-ICP61	ME-ICP61
	Analyte	Ga	K	La	Mg	Mn	Mo	Na	Ni	P	Pb	S	Sb	Sc	Sr	Th
	Units	ppm	%	ppm	%	ppm	ppm	%	ppm	ppm	ppm	%	ppm	ppm	ppm	ppm
	LOR	10	0.01	10	0.01	5	1	0.01	1	10	2	0.01	5	1	1	20
M972285		20	3.54	10	0.60	244	2	3.21	2	1270	78	2.09	<5	11	220	<20
M972286		20	4.69	10	1.10	283	<1	2.83	1	2020	8	1.24	<5	15	251	<20
M972287		20	3.60	10	0.65	346	<1	3.35	<1	1400	53	0.58	<5	13	226	<20
M972288		20	2.68	10	1.45	781	<1	3.45	1	1680	3	0.48	<5	14	179	<20
M972289		20	2.99	10	1.41	747	<1	3.31	<1	1590	4	0.73	<5	15	214	<20
M972290		20	3.05	10	1.10	473	<1	3.37	1	1470	6	1.53	<5	14	218	<20
M972291		20	3.62	10	1.01	256	6	1.67	1	1220	38	4.49	<5	12	139	<20
M972292		20	2.77	10	0.94	597	1	3.64	3	1570	22	1.56	<5	14	260	<20
M972293		20	2.41	10	1.05	1005	<1	3.37	3	1480	8	0.71	<5	15	254	<20
M972294		20	2.88	10	1.23	626	<1	2.93	1	1490	31	1.24	<5	14	198	<20
M972295		20	3.67	10	1.41	652	<1	2.61	1	1450	26	0.91	<5	14	203	<20
M972296		20	3.71	10	1.32	678	<1	2.80	4	1610	55	1.98	<5	15	189	<20
M972297		20	4.19	10	1.14	567	1	2.76	3	1870	191	2.60	<5	14	204	<20
M972298		10	2.35	10	1.46	1175	<1	0.71	8	1140	15	1.04	<5	14	81	<20
M972299		<10	0.01	<10	1.64	24	<1	0.01	<1	50	<2	0.08	<5	<1	4570	20
M972300		10	3.19	10	1.35	669	3	0.46	2	1490	30	2.90	<5	17	37	<20
M973001		10	3.87	10	1.83	1040	3	0.76	7	2090	5	0.43	<5	21	80	<20
M973002		10	3.23	10	1.46	1290	<1	2.08	9	1840	5	0.04	<5	19	185	<20
M973003		<10	0.11	<10	0.07	91	<1	0.01	<1	90	137	>10.0	13	1	3	<20
M973004		10	3.52	10	2.25	1475	<1	0.55	9	2060	5	0.10	<5	21	63	<20
M973005		10	3.97	10	2.03	1535	<1	0.45	10	1980	3	0.19	<5	21	129	<20
M973006		<10	0.02	<10	0.01	16	<1	<0.01	<1	<10	33	>10.0	<5	<1	1	<20
M973007		<10	0.03	<10	0.03	48	<1	0.01	<1	50	33	>10.0	5	1	2	<20
M973008		10	3.07	10	2.26	1680	<1	0.31	9	1770	6	1.43	<5	20	114	<20
M973009		10	3.65	10	1.90	1615	<1	0.41	9	1740	5	0.16	<5	19	174	<20
M973010		<10	0.35	<10	0.10	110	3	0.01	<1	90	59	4.55	8	5	2	<20
M973011		<10	0.88	<10	0.61	460	9	0.02	1	540	26	2.85	<5	8	5	<20
M973012		10	3.20	10	2.31	1300	2	0.08	6	2000	7	2.01	<5	22	27	<20
M973013		10	3.53	10	2.26	1810	<1	0.48	12	1830	4	0.04	<5	22	84	<20
M973014		<10	0.54	<10	0.06	71	2	0.01	<1	50	49	1.34	<5	4	2	<20
M973015		10	1.77	<10	0.50	338	15	0.03	<1	730	25	1.01	<5	10	7	<20
M973016		10	2.08	10	1.34	1155	6	0.40	6	810	128	3.08	5	12	32	<20
M973017		10	2.61	20	2.22	1530	1	1.78	11	1670	10	0.09	<5	23	486	<20
M973018		10	2.58	10	2.07	1445	<1	1.92	10	1740	5	0.03	<5	19	383	<20
M973019		10	3.74	10	2.20	2260	2	0.77	6	1920	94	0.72	5	18	80	<20
M973020		10	3.26	20	2.51	1285	<1	1.56	12	1870	6	0.19	<5	24	345	<20
M973021		10	2.77	20	2.10	1675	<1	2.11	11	1720	14	0.03	<5	25	456	<20
M973022		10	2.69	10	2.20	1575	<1	2.20	10	1660	3	0.12	5	19	231	<20

ALS Canada Ltd.
2103 Dollarton Hwy
North Vancouver BC V7H 0A7
Phone: 604 984 0221 Fax: 604 984 0218 www.alsglobal.com

To: **SKYLINE GOLD CORPORATION**
611 - 675 WEST HASTINGS ST.
VANCOUVER BC V6B 1N2

Finalized Date: 5-NOV-2011
Account: BQL

Project: Bronson Creek

CERTIFICATE OF ANALYSIS TR11188395

Sample Description	Method Analyte Units LOR	ME-ICP61 Ti % 0.01	ME-ICP61 Tl ppm 10	ME-ICP61 U ppm 10	ME-ICP61 V ppm 1	ME-ICP61 W ppm 10	ME-ICP61 Zn ppm 2
M972285		0.31	<10	10	135	<10	78
M972286		0.46	<10	<10	195	<10	68
M972287		0.34	<10	10	162	<10	62
M972288		0.46	<10	<10	176	<10	81
M972289		0.47	<10	10	173	<10	98
M972290		0.41	<10	10	153	<10	95
M972291		0.31	<10	<10	133	<10	156
M972292		0.42	<10	10	160	<10	85
M972293		0.43	<10	10	161	<10	83
M972294		0.45	<10	10	170	<10	66
M972295		0.43	<10	<10	162	<10	85
M972296		0.45	<10	<10	190	<10	103
M972297		0.42	<10	<10	186	<10	407
M972298		0.37	<10	<10	186	<10	148
M972299		<0.01	<10	<10	1	<10	<2
M972300		0.46	<10	<10	225	10	137
M973001		0.56	<10	<10	272	<10	171
M973002		0.54	<10	10	258	<10	99
M973003		0.03	<10	<10	17	30	75
M973004		0.56	<10	<10	274	<10	257
M973005		0.55	<10	<10	264	<10	209
M973006		0.01	<10	<10	15	10	43
M973007		0.02	<10	<10	20	10	56
M973008		0.54	<10	<10	261	<10	303
M973009		0.51	<10	<10	248	<10	197
M973010		0.05	<10	<10	38	10	40
M973011		0.21	<10	<10	86	<10	146
M973012		0.57	<10	<10	255	<10	401
M973013		0.60	<10	<10	292	<10	276
M973014		0.07	<10	<10	56	10	23
M973015		0.26	<10	<10	148	10	108
M973016		0.32	<10	<10	169	<10	222
M973017		0.59	<10	<10	296	<10	152
M973018		0.54	<10	<10	273	<10	114
M973019		0.51	<10	<10	273	10	441
M973020		0.58	<10	<10	286	<10	215
M973021		0.57	<10	<10	277	<10	129
M973022		0.54	<10	<10	264	<10	114

ALS Canada Ltd.

2103 Dollarton Hwy
North Vancouver BC V7H 0A7
Phone: 604 984 0221 Fax: 604 984 0218 www.alsglobal.com

To: **SKYLINE GOLD CORPORATION**
611 - 675 WEST HASTINGS ST.
VANCOUVER BC V6B 1N2

Finalized Date: 2-NOV-2011
Account: BQL

CERTIFICATE TR11188396

Project: Bronson Creek

P.O. No.:

This report is for 28 Rock samples submitted to our lab in Terrace, BC, Canada on 17-SEP-2011.

The following have access to data associated with this certificate:

WILLIAM HAY	SUSAN HENDERSON	BRIAN JANES
SHAUN PARENT	JIM SPARLING	JOHN ZBEETNOFF

SAMPLE PREPARATION

ALS CODE	DESCRIPTION
WEI-21	Received Sample Weight
LOG-22	Sample login - Rcd w/o BarCode
CRU-31	Fine crushing - 70% <2mm
SPL-21	Split sample - riffle splitter
PUL-31	Pulverize split to 85% <75 um

ANALYTICAL PROCEDURES

ALS CODE	DESCRIPTION	INSTRUMENT
ME-ICP61	33 element four acid ICP-AES	ICP-AES
ME-OG62	Ore Grade Elements - Four Acid	ICP-AES
Zn-OG62	Ore Grade Zn - Four Acid	VARIABLE
Au-AA23	Au 30g FA-AA finish	AAS

To: **SKYLINE GOLD CORPORATION**
ATTN: SUSAN HENDERSON
611 - 675 WEST HASTINGS ST.
VANCOUVER BC V6B 1N2

This is the Final Report and supersedes any preliminary report with this certificate number. Results apply to samples as submitted. All pages of this report have been checked and approved for release.

Signature:
Colin Ramshaw, Vancouver Laboratory Manager

ALS Canada Ltd.

2103 Dollarton Hwy
North Vancouver BC V7H 0A7
Phone: 604 984 0221 Fax: 604 984 0218 www.alsglobal.com

To: **SKYLINE GOLD CORPORATION**
611 - 675 WEST HASTINGS ST.
VANCOUVER BC V6B 1N2

Finalized Date: 2-NOV-2011
Account: BQL

Project: Bronson Creek

CERTIFICATE OF ANALYSIS TR11188396

Sample Description	Method / Analyte / Units / LOR	WEI-21 Recvd Wt. kg 0.02	Au-AA23 Au ppm 0.005	ME-ICP61 Ag ppm 0.5	ME-ICP61 Al % 0.01	ME-ICP61 As ppm 5	ME-ICP61 Ba ppm 10	ME-ICP61 Be ppm 0.5	ME-ICP61 Bi ppm 2	ME-ICP61 Ca % 0.01	ME-ICP61 Cd ppm 0.5	ME-ICP61 Co ppm 1	ME-ICP61 Cr ppm 1	ME-ICP61 Cu ppm 1	ME-ICP61 Fe % 0.01	ME-ICP61 Ga ppm 10
M972430		0.82	<0.005	<0.5	2.12	25	300	0.6	<2	0.20	<0.5	10	11	38	2.01	10
M972431		1.40	<0.005	0.5	8.00	9	510	1.0	3	4.84	<0.5	16	5	79	4.82	20
M972432		1.46	<0.005	<0.5	8.07	<5	910	1.4	<2	2.32	<0.5	11	3	7	4.49	20
M972433		0.90	<0.005	3.1	0.06	5	10	<0.5	<2	33.5	<0.5	2	2	<1	0.06	<10
M972434		1.45	0.006	<0.5	8.04	7	510	1.7	<2	2.40	<0.5	17	9	41	5.87	20
M972435		1.66	0.871	6.0	3.94	82	250	0.7	<2	5.99	82.7	13	29	1585	4.59	10
M972436		2.03	0.337	3.4	4.23	56	480	0.9	<2	7.39	72.0	12	31	528	4.51	10
M972437		1.16	0.008	1.1	8.67	10	590	1.4	<2	1.57	<0.5	22	4	67	6.79	20
M972438		1.23	<0.005	0.8	2.22	5	330	0.6	<2	0.80	0.6	7	20	691	1.65	<10
M972439		1.23	<0.005	<0.5	3.03	7	200	<0.5	<2	0.76	0.5	10	15	56	4.24	10
M972440		1.20	<0.005	<0.5	8.09	9	560	1.4	<2	1.77	<0.5	20	12	225	6.55	20
M972441		1.33	0.021	0.7	7.26	38	810	1.5	2	2.17	1.5	28	67	132	7.48	20
M972442		1.70	<0.005	1.0	5.58	<5	2550	1.1	<2	8.48	<0.5	25	48	63	6.60	10
M972443		1.30	0.059	0.7	6.81	120	120	1.1	<2	6.07	0.5	30	62	43	8.25	20
M972444		1.47	0.179	2.3	3.01	<5	5660	<0.5	<2	0.57	<0.5	2	12	906	0.79	10
M972445		1.58	8.84	3.0	4.81	366	430	0.7	5	0.41	0.6	11	7	275	12.80	10
M972446		1.11	0.018	<0.5	8.67	7	480	1.6	3	1.28	<0.5	24	4	25	4.57	20
M972447		1.45	0.010	0.9	8.65	14	1150	1.4	<2	2.53	<0.5	15	6	86	5.84	20
M972448		1.60	0.009	1.1	8.26	22	420	1.0	<2	5.41	<0.5	19	8	84	6.76	20
M972449		1.24	<0.005	0.6	8.20	29	720	1.6	<2	2.33	<0.5	15	19	98	4.96	20
M972450		0.98	<0.005	0.8	8.55	11	470	1.8	<2	2.48	0.9	15	5	93	5.15	20
M972451		1.53	0.005	3.4	6.06	31	340	0.8	<2	4.09	3.0	9	13	908	4.83	10
M972452		2.14	0.010	0.8	7.91	22	200	1.1	<2	3.25	<0.5	21	7	91	6.19	20
M972453		1.15	0.006	0.8	8.03	31	1100	1.6	<2	2.80	2.7	17	16	101	5.08	20
M972454		1.10	<0.005	2.3	7.13	10	5640	1.1	<2	1.40	0.9	31	72	113	7.38	20
M972455		1.04	0.010	1.1	8.79	116	570	1.3	2	1.37	1.2	15	9	44	5.43	20
M972456		1.08	0.006	1.5	8.57	80	640	1.2	<2	0.57	2.4	13	9	52	5.51	20
M972457		0.95	0.014	0.5	9.19	103	780	1.6	<2	0.86	1.5	14	8	48	5.00	20

ALS Canada Ltd.

2103 Dollarton Hwy
North Vancouver BC V7H 0A7
Phone: 604 984 0221 Fax: 604 984 0218 www.alsglobal.com

To: **SKYLINE GOLD CORPORATION**
611 - 675 WEST HASTINGS ST.
VANCOUVER BC V6B 1N2

Finalized Date: 2-NOV-2011
Account: BQL

Project: Bronson Creek

CERTIFICATE OF ANALYSIS TR11188396

Sample Description	Method	ME-ICP61	ME-ICP61	ME-ICP61	ME-ICP61	ME-ICP61	ME-ICP61	ME-ICP61	ME-ICP61	ME-ICP61	ME-ICP61	ME-ICP61	ME-ICP61	ME-ICP61	ME-ICP61	ME-ICP61
	Analyte	K	La	Mg	Mn	Mo	Na	Ni	P	Pb	S	Sb	Sc	Sr	Th	Ti
	Units	%	ppm	%	ppm	ppm	%	ppm	ppm	ppm	%	ppm	ppm	ppm	ppm	%
	LOR	0.01	10	0.01	5	1	0.01	1	10	2	0.01	5	1	1	20	0.01
M972430		0.68	<10	0.38	1425	3	0.48	2	320	33	0.02	<5	3	35	<20	0.11
M972431		2.30	10	1.43	1790	1	3.39	3	1430	16	0.38	<5	11	451	<20	0.39
M972432		2.48	20	0.44	1195	1	3.26	<1	1420	8	0.03	<5	12	379	<20	0.28
M972433		0.01	<10	1.79	34	2	0.01	<1	50	4	0.04	<5	<1	3970	20	<0.01
M972434		2.55	20	1.32	1170	1	3.43	4	2040	12	0.60	6	17	391	<20	0.53
M972435		2.05	10	1.55	1695	3	0.03	22	810	5940	2.89	6	10	230	<20	0.24
M972436		2.26	10	1.82	2650	2	0.03	18	900	6730	2.35	<5	11	334	<20	0.28
M972437		2.02	20	1.12	892	10	3.75	3	1600	36	1.52	<5	13	549	<20	0.43
M972438		0.92	<10	0.18	837	3	0.21	2	1010	20	0.10	<5	7	75	<20	0.35
M972439		0.42	<10	1.07	1160	3	0.75	6	500	5	0.02	<5	4	97	<20	0.17
M972440		3.00	10	1.08	2210	3	1.36	12	1590	10	0.11	5	20	157	<20	0.48
M972441		1.99	10	1.56	1905	6	2.00	51	1910	64	1.54	8	21	293	<20	0.51
M972442		1.88	10	1.71	2240	3	1.29	31	1840	19	1.24	<5	22	606	<20	0.52
M972443		1.20	20	2.55	1935	2	1.85	36	2420	19	1.79	<5	27	297	20	0.70
M972444		1.29	10	0.07	264	2	1.13	1	200	4	0.30	<5	2	1455	<20	0.05
M972445		1.51	10	1.27	694	8	0.64	4	1080	57	0.29	<5	12	75	<20	0.32
M972446		2.35	10	1.40	765	7	3.25	2	1290	8	0.95	<5	10	236	<20	0.39
M972447		2.85	10	1.78	1030	2	2.93	4	1870	5	0.21	5	14	532	<20	0.49
M972448		2.01	10	1.63	2090	3	2.78	4	1620	13	1.76	<5	15	478	<20	0.55
M972449		2.81	10	1.64	875	2	1.55	10	1610	3	0.32	<5	13	196	<20	0.43
M972450		1.44	10	1.42	1135	2	4.15	<1	1380	25	0.12	<5	13	629	<20	0.42
M972451		1.88	10	0.84	2050	2	2.08	8	1100	17	0.61	5	9	377	<20	0.30
M972452		1.01	10	2.08	1585	2	3.41	8	1830	44	0.93	6	17	406	<20	0.48
M972453		2.50	10	1.75	929	3	2.34	11	1520	19	1.25	<5	12	322	<20	0.39
M972454		1.43	10	2.59	1155	1	2.35	48	1760	16	0.68	<5	22	1820	<20	0.47
M972455		1.96	10	1.32	935	2	3.39	3	1340	51	1.60	5	13	465	<20	0.42
M972456		1.33	10	1.80	715	2	3.99	2	1400	206	1.00	6	14	491	<20	0.45
M972457		2.98	10	0.99	1095	3	2.54	4	1200	27	0.57	5	12	285	<20	0.43

ALS Canada Ltd.

2103 Dollarton Hwy
North Vancouver BC V7H 0A7
Phone: 604 984 0221 Fax: 604 984 0218 www.alsglobal.com

To: **SKYLINE GOLD CORPORATION**
611 - 675 WEST HASTINGS ST.
VANCOUVER BC V6B 1N2

Finalized Date: 2-NOV-2011
Account: BQL

Project: Bronson Creek

CERTIFICATE OF ANALYSIS TR11188396

Sample Description	Method Analyte Units LOR	ME-ICP61 Tl ppm 10	ME-ICP61 U ppm 10	ME-ICP61 V ppm 1	ME-ICP61 W ppm 10	ME-ICP61 Zn ppm 2	Zn-OG62 Zn % 0.001
M972430		<10	<10	41	<10	61	
M972431		<10	10	145	<10	153	
M972432		<10	10	148	<10	91	
M972433		<10	<10	2	<10	<2	
M972434		<10	<10	220	<10	109	
M972435		<10	<10	138	10	>10000	1.120
M972436		<10	<10	154	10	7290	
M972437		<10	10	157	<10	115	
M972438		<10	<10	89	<10	39	
M972439		<10	<10	94	<10	67	
M972440		<10	<10	252	<10	161	
M972441		<10	<10	271	<10	208	
M972442		<10	<10	248	<10	143	
M972443		<10	<10	343	<10	110	
M972444		<10	<10	19	<10	7	
M972445		<10	<10	186	<10	72	
M972446		<10	<10	116	<10	89	
M972447		<10	<10	223	<10	121	
M972448		<10	<10	255	<10	141	
M972449		<10	<10	189	<10	83	
M972450		<10	10	141	<10	150	
M972451		<10	<10	148	<10	245	
M972452		<10	<10	232	<10	255	
M972453		<10	<10	154	<10	158	
M972454		<10	<10	272	<10	189	
M972455		<10	<10	176	<10	153	
M972456		<10	<10	195	<10	189	
M972457		<10	<10	167	<10	260	

ALS Canada Ltd.

2103 Dollarton Hwy
North Vancouver BC V7H 0A7
Phone: 604 984 0221 Fax: 604 984 0218 www.alsglobal.com

To: **SKYLINE GOLD CORPORATION**
611 - 675 WEST HASTINGS ST.
VANCOUVER BC V6B 1N2

Finalized Date: 25-OCT-2011
Account: BQL

CERTIFICATE TR11188884

Project: Bronson Creek

P.O. No.:

This report is for 41 Rock samples submitted to our lab in Terrace, BC, Canada on 21-SEP-2011.

The following have access to data associated with this certificate:

WILLIAM HAY	SUSAN HENDERSON	BRIAN JANES
SHAUN PARENT	JIM SPARLING	JOHN ZBEETNOFF

SAMPLE PREPARATION

ALS CODE	DESCRIPTION
WEI-21	Received Sample Weight
LOG-22	Sample login - Rcd w/o BarCode
PUL-QC	Pulverizing QC Test
CRU-31	Fine crushing - 70% <2mm
SPL-21	Split sample - riffle splitter
PUL-31	Pulverize split to 85% <75 um
LOG-24	Pulp Login - Rcd w/o Barcode

ANALYTICAL PROCEDURES

ALS CODE	DESCRIPTION	INSTRUMENT
Au-GRA21	Au 30g FA-GRAV finish	WST-SIM
ME-ICP61	33 element four acid ICP-AES	ICP-AES
Cu-OG62	Ore Grade Cu - Four Acid	VARIABLE
ME-OG62	Ore Grade Elements - Four Acid	ICP-AES
Au-AA23	Au 30g FA-AA finish	AAS

To: **SKYLINE GOLD CORPORATION**
ATTN: SUSAN HENDERSON
611 - 675 WEST HASTINGS ST.
VANCOUVER BC V6B 1N2

This is the Final Report and supersedes any preliminary report with this certificate number. Results apply to samples as submitted. All pages of this report have been checked and approved for release.

Signature:
Colin Ramshaw, Vancouver Laboratory Manager

ALS Canada Ltd.
2103 Dollarton Hwy
North Vancouver BC V7H 0A7
Phone: 604 984 0221 Fax: 604 984 0218 www.alsglobal.com

To: **SKYLINE GOLD CORPORATION**
611 - 675 WEST HASTINGS ST.
VANCOUVER BC V6B 1N2

Finalized Date: 25-OCT-2011
Account: BQL

Project: Bronson Creek

CERTIFICATE OF ANALYSIS TR11188884

Sample Description	Method / Analyte / Units / LOR	WEI-21 Recvd Wt. kg 0.02	Au-AA23 Au ppm 0.005	Au-GRA21 Au ppm 0.05	ME-ICP61 Ag ppm 0.5	ME-ICP61 Al % 0.01	ME-ICP61 As ppm 5	ME-ICP61 Ba ppm 10	ME-ICP61 Be ppm 0.5	ME-ICP61 Bi ppm 2	ME-ICP61 Ca % 0.01	ME-ICP61 Cd ppm 0.5	ME-ICP61 Co ppm 1	ME-ICP61 Cr ppm 1	ME-ICP61 Cu ppm 1	ME-ICP61 Fe % 0.01
M972174		1.78	0.030		<0.5	8.56	10	530	1.4	<2	1.58	<0.5	27	10	122	7.67
M972175		2.00	0.038		<0.5	8.26	18	510	1.3	<2	1.00	<0.5	26	9	216	7.20
M972176		2.33	0.199		1.2	8.52	29	900	1.2	<2	2.77	1.0	19	8	217	7.22
M972177		1.93	0.067		<0.5	8.35	18	650	1.2	2	2.07	0.5	21	9	126	7.28
M972178		2.03	>10.0	13.55	12.8	3.29	223	470	0.7	13	0.05	0.5	3	20	184	12.40
M972179		1.73	0.046		<0.5	8.60	17	640	1.3	<2	0.99	0.5	25	9	161	6.94
M972180		1.86	3.68		1.4	7.50	64	960	1.2	3	0.13	<0.5	6	8	416	10.30
M972181		1.77	>10.0	10.35	9.2	3.15	147	450	0.7	5	0.06	<0.5	7	14	717	10.65
M972182		2.05	0.795		1.5	8.39	43	870	1.2	<2	0.85	0.6	12	13	184	9.85
M972183		1.53	6.07		4.9	6.04	106	760	1.0	5	0.22	12.9	7	8	344	10.10
M972184		2.12	0.014		0.6	8.60	49	560	1.3	<2	0.84	<0.5	26	8	106	7.26
M972185		1.52	8.01		12.5	7.20	1045	620	1.1	15	0.43	<0.5	52	9	195	9.54
M972186		1.78	0.042		0.7	9.20	62	1100	1.8	<2	1.10	<0.5	24	10	92	6.57
M972187		1.92	0.022		0.6	8.69	50	580	1.3	<2	1.31	<0.5	30	9	102	7.36
M972188		1.65	0.011		0.6	7.53	36	400	0.8	<2	0.90	<0.5	21	10	41	8.78
M972189		2.11	0.017		0.6	7.71	41	490	1.1	<2	0.92	<0.5	18	10	44	6.49
M972190		1.60	0.046		1.4	8.83	52	600	1.3	<2	2.44	<0.5	23	7	143	6.80
M972191		2.07	0.035		0.6	6.91	27	450	0.9	<2	1.01	<0.5	24	14	23	7.94
M972192		2.44	0.008		<0.5	8.78	47	720	1.4	<2	1.06	<0.5	26	11	147	7.49
M972193		2.68	0.037		1.6	8.44	49	680	1.4	<2	1.50	<0.5	24	10	508	7.39
M972194		2.21	>10.0	94.7	46.7	7.02	87	620	1.1	44	0.90	3.8	13	15	1445	7.54
M972195		1.83	3.64		4.0	7.07	47	490	1.0	<2	1.06	<0.5	13	15	153	5.31
M972196		1.58	0.062		0.6	8.02	39	360	0.9	<2	3.29	1.4	19	9	146	6.07
M972197		1.48	>10.0	53.9	42.9	4.08	94	390	0.7	<2	0.31	0.5	8	13	6090	8.48
M972198		1.20	0.023		0.5	2.61	21	200	<0.5	<2	0.17	<0.5	13	25	335	2.54
M972199		2.06	0.114		4.4	0.04	5	10	<0.5	<2	36.0	<0.5	<1	2	6	0.06
M972200		2.20	0.113		0.7	9.04	48	840	1.4	<2	1.75	0.9	22	7	175	7.57
M972212		1.35	0.334		3.0	9.67	83	1160	1.8	5	0.81	0.5	31	8	145	8.08
M972213		2.02	0.123		1.0	8.88	44	840	1.4	<2	0.85	0.6	25	8	108	7.00
M972214		2.26	0.010		0.8	8.47	42	700	1.3	<2	1.90	<0.5	25	9	157	7.24
M972215		1.96	0.005		0.5	9.45	37	750	1.3	<2	0.52	<0.5	26	9	73	8.46
M972166		0.13	>10.0	22.6	4.5	2.86	>10000	550	0.6	7	1.98	1.3	15	72	110	3.68
M972216		3.28	0.299		1.8	8.67	71	840	1.3	3	0.35	<0.5	8	9	432	9.03
M972217		0.93	0.978		1.2	8.21	60	900	1.5	<2	0.29	<0.5	15	16	187	6.57
M972218		1.50	0.077		<0.5	0.61	15	70	<0.5	<2	0.06	<0.5	4	25	73	0.63
M972219		1.62	0.396		1.4	8.13	61	750	1.4	<2	0.45	<0.5	27	20	324	6.62
M972220		1.42	0.010		0.7	9.13	37	680	1.4	<2	0.70	<0.5	30	9	1510	7.45
M972231		1.75	6.12		6.2	8.33	63	650	1.1	5	0.88	<0.5	43	8	1550	9.37
M972232		1.76	0.015		0.5	7.93	22	520	1.1	<2	3.93	<0.5	21	7	149	6.27
M972233		0.09	7.51		12.9	6.26	54	960	0.6	3	4.04	4.2	34	39	>10000	7.71

ALS Canada Ltd.
2103 Dollarton Hwy
North Vancouver BC V7H 0A7
Phone: 604 984 0221 Fax: 604 984 0218 www.alsglobal.com

To: **SKYLINE GOLD CORPORATION**
611 - 675 WEST HASTINGS ST.
VANCOUVER BC V6B 1N2

Finalized Date: 25-OCT-2011
Account: BQL

Project: Bronson Creek

CERTIFICATE OF ANALYSIS TR11188884

Sample Description	Method	ME-ICP61	ME-ICP61	ME-ICP61	ME-ICP61	ME-ICP61	ME-ICP61	ME-ICP61	ME-ICP61	ME-ICP61	ME-ICP61	ME-ICP61	ME-ICP61	ME-ICP61	ME-ICP61	ME-ICP61
	Analyte	Ga	K	La	Mg	Mn	Mo	Na	Ni	P	Pb	S	Sb	Sc	Sr	Th
	Units	ppm	%	ppm	%	ppm	ppm	%	ppm	ppm	ppm	%	ppm	ppm	ppm	ppm
	LOR	10	0.01	10	0.01	5	1	0.01	1	10	2	0.01	5	1	1	20
M972174		20	2.41	10	2.49	1130	1	2.86	15	1840	5	0.01	<5	19	229	<20
M972175		20	2.24	10	2.01	1410	2	2.99	12	2120	12	0.06	<5	18	215	<20
M972176		20	3.93	10	1.71	1625	2	0.56	12	2260	41	0.29	<5	19	102	<20
M972177		20	2.90	10	2.21	1395	1	1.79	14	1930	17	0.17	<5	19	159	<20
M972178		10	1.87	<10	0.31	178	2	0.03	<1	320	461	0.45	10	8	7	<20
M972179		20	2.89	10	2.16	1360	2	2.08	14	1940	14	0.08	<5	20	146	<20
M972180		20	3.75	10	1.22	528	4	0.05	5	1320	37	0.33	<5	21	16	<20
M972181		10	1.58	<10	0.52	294	<1	0.03	1	460	289	1.24	6	8	9	<20
M972182		20	3.37	10	2.02	1085	<1	0.62	7	1520	37	0.91	<5	20	66	<20
M972183		20	2.85	10	1.22	616	<1	0.10	2	1300	139	1.34	5	16	30	<20
M972184		20	1.86	10	2.76	1300	<1	2.75	14	2060	3	0.34	<5	20	228	<20
M972185		20	1.88	10	2.61	1360	1	1.09	9	1300	246	2.26	<5	18	91	<20
M972186		20	4.04	10	2.75	1175	<1	0.47	14	2260	24	0.04	<5	24	60	<20
M972187		20	1.72	10	2.49	1265	<1	3.24	13	2060	7	0.14	<5	20	342	<20
M972188		20	1.22	10	3.19	1285	<1	1.94	14	1330	12	0.02	<5	14	176	<20
M972189		20	1.67	10	2.04	907	<1	2.72	12	1640	4	0.04	<5	15	223	<20
M972190		20	2.00	10	2.01	1195	<1	3.47	11	2080	15	0.31	<5	19	313	<20
M972191		20	1.46	10	3.19	1255	<1	0.89	14	1170	6	0.28	<5	16	95	<20
M972192		20	2.21	10	2.53	1180	<1	2.62	15	1910	3	0.03	<5	22	223	<20
M972193		20	2.08	10	2.37	1225	<1	2.76	12	1970	3	0.04	<5	20	267	<20
M972194		10	1.93	10	1.69	755	<1	1.90	8	1650	130	0.11	<5	18	182	<20
M972195		10	1.38	10	1.55	828	<1	2.67	8	1770	14	0.06	<5	16	254	<20
M972196		20	1.09	10	2.24	1525	<1	3.40	10	1750	4	0.04	<5	16	370	<20
M972197		10	1.17	<10	0.94	475	<1	0.99	7	960	19	0.63	<5	11	83	<20
M972198		10	0.47	<10	0.79	623	<1	0.80	6	480	<2	0.02	<5	6	61	<20
M972199		<10	0.01	<10	1.79	29	<1	0.01	1	50	<2	0.08	<5	<1	5230	20
M972200		20	3.40	10	2.24	1785	<1	1.29	12	2240	7	0.28	<5	20	122	<20
M972212		20	4.38	10	2.23	1155	<1	0.85	15	2180	46	2.30	<5	24	61	<20
M972213		20	3.44	10	2.47	1500	<1	0.55	15	1970	10	0.38	<5	21	55	<20
M972214		20	2.95	10	2.44	1470	<1	1.33	16	1930	4	0.03	<5	21	135	<20
M972215		20	3.01	10	2.91	1390	<1	0.97	16	1820	13	0.01	<5	24	82	<20
M972166		10	0.91	10	0.61	544	34	0.57	45	230	1185	0.88	<5	8	83	<20
M972216		30	3.92	<10	1.94	662	3	0.06	8	2010	30	3.80	<5	20	17	<20
M972217		20	3.66	10	1.77	781	<1	0.05	9	1500	18	0.27	<5	24	23	<20
M972218		<10	0.27	<10	0.13	142	<1	0.01	2	90	2	0.01	<5	2	3	<20
M972219		20	3.29	10	2.25	1055	<1	0.08	15	1410	11	0.03	<5	24	23	<20
M972220		20	2.97	10	2.74	1330	<1	1.36	16	1770	3	0.02	<5	25	110	<20
M972231		20	2.51	10	1.93	1420	<1	1.28	8	2030	16	0.68	<5	18	91	<20
M972232		20	1.90	10	2.19	1375	<1	2.54	11	1790	3	0.05	<5	16	291	<20
M972233		10	1.41	10	1.41	718	416	1.67	47	1010	75	5.58	50	14	296	<20

ALS Canada Ltd.
2103 Dollarton Hwy
North Vancouver BC V7H 0A7
Phone: 604 984 0221 Fax: 604 984 0218 www.alsglobal.com

To: **SKYLINE GOLD CORPORATION**
611 - 675 WEST HASTINGS ST.
VANCOUVER BC V6B 1N2

Finalized Date: 25-OCT-2011
Account: BQL

Project: Bronson Creek

CERTIFICATE OF ANALYSIS TR11188884

Sample Description	Method / Analyte / Units / LOR	ME-ICP61 Ti % 0.01	ME-ICP61 Tl ppm 10	ME-ICP61 U ppm 10	ME-ICP61 V ppm 1	ME-ICP61 W ppm 10	ME-ICP61 Zn ppm 2	Cu-OG62 Cu % 0.001
M972174		0.38	<10	10	282	<10	123	
M972175		0.35	<10	10	275	<10	136	
M972176		0.57	<10	<10	291	<10	342	
M972177		0.55	<10	<10	283	<10	271	
M972178		0.13	<10	<10	105	<10	171	
M972179		0.45	<10	10	295	<10	166	
M972180		0.49	<10	<10	275	<10	142	
M972181		0.20	<10	<10	119	10	247	
M972182		0.49	<10	<10	261	<10	471	
M972183		0.38	<10	<10	200	<10	1665	
M972184		0.45	<10	<10	289	<10	266	
M972185		0.40	<10	<10	241	<10	332	
M972186		0.63	<10	<10	349	<10	263	
M972187		0.51	<10	<10	281	<10	191	
M972188		0.43	<10	<10	247	<10	321	
M972189		0.44	<10	<10	224	<10	202	
M972190		0.54	<10	10	266	<10	181	
M972191		0.35	<10	<10	246	<10	293	
M972192		0.60	<10	<10	304	<10	232	
M972193		0.57	<10	<10	292	<10	222	
M972194		0.48	<10	<10	236	<10	159	
M972195		0.54	<10	<10	200	<10	154	
M972196		0.49	<10	<10	215	<10	250	
M972197		0.27	<10	<10	144	10	70	
M972198		0.17	<10	<10	83	<10	68	
M972199		<0.01	<10	10	2	<10	<2	
M972200		0.58	<10	<10	312	<10	171	
M972212		0.60	<10	<10	387	<10	206	
M972213		0.53	<10	<10	268	<10	214	
M972214		0.59	<10	<10	321	<10	151	
M972215		0.57	<10	<10	319	<10	142	
M972166		0.11	<10	<10	67	<10	271	
M972216		0.40	<10	<10	306	<10	263	
M972217		0.53	<10	<10	321	<10	165	
M972218		0.05	<10	<10	28	<10	14	
M972219		0.57	<10	<10	336	10	213	
M972220		0.62	<10	<10	348	<10	228	
M972231		0.50	<10	<10	240	<10	172	
M972232		0.52	<10	<10	248	<10	102	
M972233		0.33	<10	<10	145	<10	155	3.47

ALS Canada Ltd.

2103 Dollarton Hwy
North Vancouver BC V7H 0A7
Phone: 604 984 0221 Fax: 604 984 0218 www.alsglobal.com

To: **SKYLINE GOLD CORPORATION**
611 - 675 WEST HASTINGS ST.
VANCOUVER BC V6B 1N2

Finalized Date: 25-OCT-2011
Account: BQL

Project: Bronson Creek

CERTIFICATE OF ANALYSIS TR11188884

Sample Description	Method Analyte Units LOR	WEI-21 Recvd Wt. kg 0.02	Au-AA23 Au ppm 0.005	Au-GRA21 Au ppm 0.05	ME-ICP61 Ag ppm 0.5	ME-ICP61 Al % 0.01	ME-ICP61 As ppm 5	ME-ICP61 Ba ppm 10	ME-ICP61 Be ppm 0.5	ME-ICP61 Bi ppm 2	ME-ICP61 Ca % 0.01	ME-ICP61 Cd ppm 0.5	ME-ICP61 Co ppm 1	ME-ICP61 Cr ppm 1	ME-ICP61 Cu ppm 1	ME-ICP61 Fe % 0.01
M972234		2.10	0.034		<0.5	8.50	21	640	1.2	3	4.80	<0.5	23	8	137	6.41

ALS Canada Ltd.

2103 Dollarton Hwy
North Vancouver BC V7H 0A7
Phone: 604 984 0221 Fax: 604 984 0218 www.alsglobal.com

To: **SKYLINE GOLD CORPORATION**
611 - 675 WEST HASTINGS ST.
VANCOUVER BC V6B 1N2

Finalized Date: 25-OCT-2011
Account: BQL

Project: Bronson Creek

CERTIFICATE OF ANALYSIS TR11188884

Sample Description	Method	ME-ICP61	ME-ICP61	ME-ICP61	ME-ICP61	ME-ICP61	ME-ICP61	ME-ICP61	ME-ICP61	ME-ICP61	ME-ICP61	ME-ICP61	ME-ICP61	ME-ICP61	ME-ICP61	ME-ICP61
	Analyte	Ga	K	La	Mg	Mn	Mo	Na	Ni	P	Pb	S	Sb	Sc	Sr	Th
	Units	ppm	%	ppm	%	ppm	ppm	%	ppm	ppm	ppm	%	ppm	ppm	ppm	ppm
	LOR	10	0.01	10	0.01	5	1	0.01	1	10	2	0.01	5	1	1	20
M972234		20	2.51	10	2.38	1455	<1	1.68	11	1900	2	0.09	<5	19	245	<20

ALS Canada Ltd.

2103 Dollarton Hwy
North Vancouver BC V7H 0A7
Phone: 604 984 0221 Fax: 604 984 0218 www.alsglobal.com

To: **SKYLINE GOLD CORPORATION**
611 - 675 WEST HASTINGS ST.
VANCOUVER BC V6B 1N2

Finalized Date: 25-OCT-2011
Account: BQL

Project: Bronson Creek

CERTIFICATE OF ANALYSIS TR11188884

Sample Description	Method Analyte Units LOR	ME-ICP61 Ti % 0.01	ME-ICP61 Tl ppm 10	ME-ICP61 U ppm 10	ME-ICP61 V ppm 1	ME-ICP61 W ppm 10	ME-ICP61 Zn ppm 2	Cu-OG62 Cu % 0.001
M972234		0.51	<10	<10	249	<10	90	

ALS Canada Ltd.

2103 Dollarton Hwy
North Vancouver BC V7H 0A7
Phone: 604 984 0221 Fax: 604 984 0218 www.alsglobal.com

To: **SKYLINE GOLD CORPORATION**
611 - 675 WEST HASTINGS ST.
VANCOUVER BC V6B 1N2

Finalized Date: 30-OCT-2011
Account: BQL

CERTIFICATE TR11192124

Project: Bronson Creek

P.O. No.:

This report is for 28 Rock samples submitted to our lab in Terrace, BC, Canada on 22-SEP-2011.

The following have access to data associated with this certificate:

WILLIAM HAY	SUSAN HENDERSON	BRIAN JANES
SHAUN PARENT	JIM SPARLING	JOHN ZBEETNOFF

SAMPLE PREPARATION

ALS CODE	DESCRIPTION
WEI-21	Received Sample Weight
LOG-22	Sample login - Rcd w/o BarCode
PUL-QC	Pulverizing QC Test
CRU-31	Fine crushing - 70% <2mm
SPL-21	Split sample - riffle splitter
PUL-31	Pulverize split to 85% <75 um
LOG-24	Pulp Login - Rcd w/o Barcode

ANALYTICAL PROCEDURES

ALS CODE	DESCRIPTION	INSTRUMENT
ME-ICP61	33 element four acid ICP-AES	ICP-AES
Au-AA23	Au 30g FA-AA finish	AAS

To: **SKYLINE GOLD CORPORATION**
ATTN: SUSAN HENDERSON
611 - 675 WEST HASTINGS ST.
VANCOUVER BC V6B 1N2

This is the Final Report and supersedes any preliminary report with this certificate number. Results apply to samples as submitted. All pages of this report have been checked and approved for release.

Signature:
Colin Ramshaw, Vancouver Laboratory Manager

ALS Canada Ltd.

2103 Dollarton Hwy
North Vancouver BC V7H 0A7
Phone: 604 984 0221 Fax: 604 984 0218 www.alsglobal.com

To: **SKYLINE GOLD CORPORATION**
611 - 675 WEST HASTINGS ST.
VANCOUVER BC V6B 1N2

Finalized Date: 30-OCT-2011
Account: BQL

Project: Bronson Creek

CERTIFICATE OF ANALYSIS TR11192124

Sample Description	Method / Analyte / Units / LOR	WEI-21 Recvd Wt. kg 0.02	Au-AA23 Au ppm 0.005	ME-ICP61 Ag ppm 0.5	ME-ICP61 Al % 0.01	ME-ICP61 As ppm 5	ME-ICP61 Ba ppm 10	ME-ICP61 Be ppm 0.5	ME-ICP61 Bi ppm 2	ME-ICP61 Ca % 0.01	ME-ICP61 Cd ppm 0.5	ME-ICP61 Co ppm 1	ME-ICP61 Cr ppm 1	ME-ICP61 Cu ppm 1	ME-ICP61 Fe % 0.01	ME-ICP61 Ga ppm 10
M972486		2.34	<0.005	<0.5	7.03	10	410	0.8	<2	5.58	<0.5	18	11	100	5.42	10
M972487		1.97	<0.005	<0.5	6.93	<5	280	0.7	<2	4.61	<0.5	28	410	<1	8.23	10
M972488		1.15	<0.005	<0.5	10.60	6	620	1.2	<2	4.65	<0.5	16	4	124	4.99	10
M972489		1.21	<0.005	<0.5	2.96	<5	1180	0.5	<2	2.63	<0.5	15	10	60	4.11	<10
M972490		1.75	<0.005	<0.5	8.41	6	570	1.3	2	3.53	<0.5	22	6	209	5.56	10
M972491		1.94	0.071	<0.5	6.33	<5	1130	0.5	<2	2.39	<0.5	23	8	1330	5.06	10
M972492		1.67	0.026	0.6	3.99	<5	960	0.5	<2	1.15	<0.5	12	14	999	2.50	10
M972493		1.45	0.020	<0.5	10.05	25	350	0.9	<2	1.12	<0.5	25	9	9	7.73	10
M972494		1.29	1.070	3.1	2.51	15	90	<0.5	<2	18.4	<0.5	21	4	114	4.28	<10
M972495		1.32	0.025	<0.5	7.90	16	580	0.9	<2	6.55	<0.5	30	16	80	7.67	10
M972496		1.18	0.008	<0.5	8.70	7	590	1.4	<2	2.18	<0.5	16	2	58	5.33	20
M972497		1.07	<0.005	<0.5	9.30	139	600	1.2	<2	3.66	0.5	15	7	78	4.61	10
M972498		1.37	<0.005	<0.5	7.21	10	840	1.0	<2	3.68	<0.5	24	9	134	6.46	10
M972499		0.10	0.471	2.5	6.57	59	1350	0.7	<2	4.27	1.9	18	30	4080	5.36	10
M972500		1.34	<0.005	<0.5	7.75	<5	300	1.3	<2	3.22	<0.5	28	8	168	7.24	10
M972501		1.22	0.005	<0.5	7.99	14	770	1.2	<2	4.07	<0.5	22	13	75	7.40	10
M972502		1.43	0.043	<0.5	7.98	26	440	1.2	<2	6.12	0.9	20	11	80	6.35	20
M972503		1.23	0.007	<0.5	7.38	<5	350	0.8	<2	3.55	<0.5	22	7	153	5.71	10
M972504		1.16	<0.005	0.5	7.80	75	790	1.3	<2	3.73	0.5	16	7	60	4.30	10
M972505		1.27	0.014	0.9	7.81	<5	500	0.8	<2	2.16	<0.5	26	8	832	6.06	10
M972506		1.49	0.025	1.4	7.61	10	1630	0.7	3	2.62	<0.5	30	9	1675	5.80	10
M972507		1.01	0.011	<0.5	8.42	9	730	1.1	<2	1.81	<0.5	24	6	441	5.74	10
M972508		1.10	0.011	<0.5	7.69	19	910	1.2	<2	5.18	<0.5	19	6	81	6.50	10
M972509		0.99	<0.005	<0.5	7.99	6	650	1.2	<2	5.30	<0.5	16	6	52	4.71	10
M972510		1.34	<0.005	<0.5	8.11	11	800	1.1	<2	3.38	<0.5	19	7	59	5.92	10
M972511		1.04	0.694	0.6	7.45	55	510	1.3	<2	1.22	<0.5	12	6	236	4.92	10
M972512		0.90	<0.005	<0.5	7.85	6	580	1.0	<2	5.62	0.5	24	7	65	6.08	10
M972513		1.15	<0.005	0.8	8.51	<5	1870	1.2	<2	4.52	<0.5	10	4	177	4.06	10

ALS Canada Ltd.

2103 Dollarton Hwy
North Vancouver BC V7H 0A7
Phone: 604 984 0221 Fax: 604 984 0218 www.alsglobal.com

To: **SKYLINE GOLD CORPORATION**
611 - 675 WEST HASTINGS ST.
VANCOUVER BC V6B 1N2

Finalized Date: 30-OCT-2011
Account: BQL

Project: Bronson Creek

CERTIFICATE OF ANALYSIS TR11192124

Sample Description	Method	ME-ICP61	ME-ICP61	ME-ICP61	ME-ICP61	ME-ICP61	ME-ICP61	ME-ICP61	ME-ICP61	ME-ICP61	ME-ICP61	ME-ICP61	ME-ICP61	ME-ICP61	ME-ICP61	ME-ICP61
	Analyte	K	La	Mg	Mn	Mo	Na	Ni	P	Pb	S	Sb	Sc	Sr	Th	Ti
	Units	%	ppm	%	ppm	ppm	%	ppm	ppm	ppm	%	ppm	ppm	ppm	ppm	%
	LOR	0.01	10	0.01	5	1	0.01	1	10	2	0.01	5	1	1	20	0.01
M972486		1.14	10	1.83	1155	<1	2.18	7	1330	12	0.08	<5	16	1500	<20	0.42
M972487		2.29	10	3.70	1900	<1	0.34	158	720	3	0.37	<5	25	96	<20	0.39
M972488		2.74	20	1.00	1570	<1	3.15	2	1790	5	0.09	<5	20	303	<20	0.48
M972489		1.35	10	0.74	1250	<1	0.10	4	670	6	0.08	<5	9	304	<20	0.18
M972490		2.69	10	2.11	1205	<1	2.22	6	1820	9	0.02	<5	18	287	<20	0.48
M972491		1.73	10	1.25	1210	<1	1.73	9	1180	3	0.21	<5	14	113	<20	0.45
M972492		1.24	<10	0.68	565	<1	1.14	3	820	3	0.17	<5	10	194	<20	0.24
M972493		2.03	40	2.98	2010	<1	2.23	4	1460	9	0.82	<5	23	154	<20	0.49
M972494		0.45	10	1.16	2810	1	0.34	4	390	7	1.54	<5	7	319	<20	0.13
M972495		1.59	10	1.37	1220	3	2.57	2	1330	15	0.77	7	21	792	<20	0.59
M972496		2.36	10	1.14	933	1	3.47	<1	1620	11	0.46	<5	12	454	<20	0.35
M972497		2.01	20	0.94	1040	<1	4.30	2	1450	20	1.00	<5	16	574	<20	0.38
M972498		2.41	10	2.24	1060	6	2.41	15	1600	16	0.74	<5	15	437	<20	0.50
M972499		2.12	10	1.29	683	42	1.53	17	1080	31	1.98	16	11	281	<20	0.30
M972500		2.36	10	2.64	1305	<1	2.22	13	1760	15	0.03	<5	19	221	<20	0.57
M972501		1.89	10	2.25	1280	<1	3.13	6	1420	10	0.32	<5	18	660	<20	0.52
M972502		1.49	10	1.55	1165	<1	3.19	6	1500	54	0.44	<5	17	909	<20	0.50
M972503		1.19	10	2.16	1675	<1	3.16	9	1720	9	0.10	<5	17	294	<20	0.49
M972504		1.94	10	1.99	1240	<1	2.96	3	1280	14	0.80	<5	10	387	<20	0.39
M972505		1.32	10	2.12	1235	<1	3.31	9	1880	15	0.33	<5	18	434	<20	0.56
M972506		1.16	10	2.06	1260	<1	3.56	13	1800	24	0.81	<5	16	451	<20	0.51
M972507		2.04	10	2.02	979	<1	3.08	11	1870	17	0.68	<5	17	348	<20	0.52
M972508		2.63	10	2.51	2430	<1	0.77	11	1680	15	0.30	<5	19	174	<20	0.47
M972509		1.58	10	1.83	1260	<1	3.71	4	1210	7	0.63	<5	10	468	<20	0.39
M972510		3.10	10	1.93	1250	<1	2.99	3	1400	4	0.24	<5	15	400	<20	0.45
M972511		3.45	10	1.42	2240	<1	0.08	1	1220	8	0.28	<5	13	38	<20	0.35
M972512		3.20	10	1.98	1585	<1	0.90	10	1710	6	0.73	<5	19	378	<20	0.48
M972513		3.15	20	1.38	1410	<1	2.55	<1	1660	4	0.45	<5	12	913	<20	0.39

ALS Canada Ltd.
2103 Dollarton Hwy
North Vancouver BC V7H 0A7
Phone: 604 984 0221 Fax: 604 984 0218 www.alsglobal.com

To: **SKYLINE GOLD CORPORATION**
611 - 675 WEST HASTINGS ST.
VANCOUVER BC V6B 1N2

Finalized Date: 30-OCT-2011
Account: BQL

Project: Bronson Creek

CERTIFICATE OF ANALYSIS TR11192124

Sample Description	Method Analyte Units LOR	ME-ICP61 Tl ppm 10	ME-ICP61 U ppm 10	ME-ICP61 V ppm 1	ME-ICP61 W ppm 10	ME-ICP61 Zn ppm 2
M972486		<10	10	210	<10	89
M972487		<10	<10	205	<10	304
M972488		<10	10	188	<10	85
M972489		<10	<10	102	<10	130
M972490		<10	<10	222	<10	108
M972491		<10	10	204	10	72
M972492		<10	<10	110	10	39
M972493		<10	<10	205	<10	155
M972494		<10	<10	105	<10	87
M972495		<10	10	273	<10	89
M972496		<10	10	155	<10	115
M972497		<10	10	154	<10	64
M972498		<10	10	233	<10	125
M972499		<10	<10	150	<10	195
M972500		<10	<10	289	<10	138
M972501		<10	10	254	<10	132
M972502		<10	10	241	<10	138
M972503		<10	10	233	<10	157
M972504		<10	10	166	<10	182
M972505		<10	10	202	<10	155
M972506		<10	10	170	<10	160
M972507		<10	10	228	<10	144
M972508		<10	<10	253	<10	191
M972509		<10	10	155	<10	108
M972510		<10	10	227	<10	115
M972511		<10	<10	217	10	125
M972512		<10	<10	231	<10	137
M972513		<10	<10	175	<10	51

ALS Canada Ltd.

2103 Dollarton Hwy
North Vancouver BC V7H 0A7
Phone: 604 984 0221 Fax: 604 984 0218 www.alsglobal.com

To: **SKYLINE GOLD CORPORATION**
611 - 675 WEST HASTINGS ST.
VANCOUVER BC V6B 1N2

Finalized Date: 31-OCT-2011
Account: BQL

CERTIFICATE TR11192125

Project: Bronson Creek

P.O. No.:

This report is for 28 Rock samples submitted to our lab in Terrace, BC, Canada on 22-SEP-2011.

The following have access to data associated with this certificate:

WILLIAM HAY	SUSAN HENDERSON	BRIAN JANES
SHAUN PARENT	JIM SPARLING	JOHN ZBEETNOFF

SAMPLE PREPARATION

ALS CODE	DESCRIPTION
WEI-21	Received Sample Weight
LOG-22	Sample login - Rcd w/o BarCode
CRU-QC	Crushing QC Test
CRU-31	Fine crushing - 70% <2mm
SPL-21	Split sample - riffle splitter
PUL-31	Pulverize split to 85% <75 um
LOG-24	Pulp Login - Rcd w/o Barcode

ANALYTICAL PROCEDURES

ALS CODE	DESCRIPTION	INSTRUMENT
ME-ICP61	33 element four acid ICP-AES	ICP-AES
Au-AA23	Au 30g FA-AA finish	AAS

To: **SKYLINE GOLD CORPORATION**
ATTN: SUSAN HENDERSON
611 - 675 WEST HASTINGS ST.
VANCOUVER BC V6B 1N2

This is the Final Report and supersedes any preliminary report with this certificate number. Results apply to samples as submitted. All pages of this report have been checked and approved for release.

Signature:
Colin Ramshaw, Vancouver Laboratory Manager

ALS Canada Ltd.

2103 Dollarton Hwy
North Vancouver BC V7H 0A7
Phone: 604 984 0221 Fax: 604 984 0218 www.alsglobal.com

To: **SKYLINE GOLD CORPORATION**
611 - 675 WEST HASTINGS ST.
VANCOUVER BC V6B 1N2

Finalized Date: 31-OCT-2011
Account: BQL

Project: Bronson Creek

CERTIFICATE OF ANALYSIS TR11192125

Sample Description	Method / Analyte / Units / LOR	WEI-21 Recvd Wt. kg 0.02	Au-AA23 Au ppm 0.005	ME-ICP61 Ag ppm 0.5	ME-ICP61 Al % 0.01	ME-ICP61 As ppm 5	ME-ICP61 Ba ppm 10	ME-ICP61 Be ppm 0.5	ME-ICP61 Bi ppm 2	ME-ICP61 Ca % 0.01	ME-ICP61 Cd ppm 0.5	ME-ICP61 Co ppm 1	ME-ICP61 Cr ppm 1	ME-ICP61 Cu ppm 1	ME-ICP61 Fe % 0.01	ME-ICP61 Ga ppm 10
M972458		1.53	0.640	<0.5	0.81	9	80	<0.5	<2	0.08	0.6	31	19	19	2.28	<10
M972459		1.46	0.008	0.7	7.92	5	660	1.4	<2	6.23	<0.5	20	9	53	5.97	20
M972460		1.76	<0.005	0.5	8.59	<5	850	1.5	<2	3.16	<0.5	23	10	22	6.62	20
M972461		0.77	0.006	0.7	4.06	6	230	0.7	<2	3.78	0.5	11	10	200	3.25	10
M972462		1.01	<0.005	<0.5	4.43	5	4350	0.7	2	0.43	<0.5	2	8	4	1.60	10
M972463		1.25	<0.005	<0.5	2.47	5	80	<0.5	2	0.23	<0.5	5	14	21	3.03	<10
M972464		1.15	<0.005	<0.5	2.85	5	210	0.6	3	0.13	0.6	9	13	26	2.22	10
M972465		1.02	<0.005	<0.5	1.98	8	80	<0.5	2	0.22	0.7	12	21	158	3.06	10
M972466		0.10	0.998	3.7	7.02	62	1410	1.2	7	0.86	2.7	14	98	3000	4.11	20
M972467		1.81	<0.005	<0.5	6.77	5	1490	1.0	2	4.48	<0.5	23	9	89	7.33	20
M972468		1.62	<0.005	0.5	5.77	<5	430	1.1	2	3.74	<0.5	9	6	25	4.14	10
M972469		1.34	0.005	0.8	7.44	10	530	1.3	<2	5.10	<0.5	12	4	143	5.71	20
M972470		1.39	0.007	1.0	7.44	13	500	1.1	<2	4.41	<0.5	18	3	187	5.65	20
M972471		1.22	0.012	0.7	8.33	26	570	1.3	2	2.83	<0.5	20	6	108	6.23	20
M972472		1.23	4.79	5.9	5.53	363	100	0.9	12	0.18	0.6	34	4	1240	14.80	20
M972473		1.30	0.030	2.1	5.14	<5	1470	0.6	<2	1.64	0.7	13	11	2460	4.89	10
M972474		0.76	7.66	6.1	1.96	357	170	<0.5	10	0.02	0.8	11	4	288	10.80	10
M972475		1.12	8.71	6.0	1.55	163	80	<0.5	14	0.04	1.1	39	4	889	17.05	10
M972476		0.86	0.016	<0.5	8.33	11	1960	1.5	<2	3.36	<0.5	17	5	113	6.38	20
M972477		1.64	0.013	1.3	8.35	49	280	1.4	<2	5.05	<0.5	20	5	420	5.83	20
M972478		1.71	0.007	0.8	8.55	39	360	1.4	<2	4.20	<0.5	17	1	177	5.48	20
M972479		1.44	<0.005	<0.5	9.19	<5	550	1.8	2	2.08	<0.5	14	3	174	5.47	20
M972480		1.04	<0.005	<0.5	4.61	<5	100	0.7	2	0.59	<0.5	15	11	82	3.69	10
M972481		1.03	<0.005	0.6	8.38	30	950	1.3	<2	0.46	<0.5	14	6	56	6.48	20
M972482		1.08	<0.005	<0.5	7.52	14	440	1.2	2	0.18	0.5	11	9	48	4.81	20
M972483		0.92	0.007	<0.5	8.49	17	550	1.5	4	0.80	0.6	16	8	87	5.56	20
M972484		0.96	<0.005	<0.5	8.30	7	660	1.7	<2	0.87	<0.5	13	4	61	4.47	20
M972485		0.77	<0.005	0.6	6.57	<5	3510	1.2	3	1.91	0.7	9	9	130	3.45	10

ALS Canada Ltd.
2103 Dollarton Hwy
North Vancouver BC V7H 0A7
Phone: 604 984 0221 Fax: 604 984 0218 www.alsglobal.com

To: **SKYLINE GOLD CORPORATION**
611 - 675 WEST HASTINGS ST.
VANCOUVER BC V6B 1N2

Finalized Date: 31-OCT-2011
Account: BQL

Project: Bronson Creek

CERTIFICATE OF ANALYSIS TR11192125

Sample Description	Method	ME-ICP61	ME-ICP61	ME-ICP61	ME-ICP61	ME-ICP61	ME-ICP61	ME-ICP61	ME-ICP61	ME-ICP61	ME-ICP61	ME-ICP61	ME-ICP61	ME-ICP61	ME-ICP61	ME-ICP61
	Analyte	K	La	Mg	Mn	Mo	Na	Ni	P	Pb	S	Sb	Sc	Sr	Th	Ti
	Units	%	ppm	%	ppm	ppm	%	ppm	ppm	ppm	%	ppm	ppm	ppm	ppm	%
	LOR	0.01	10	0.01	5	1	0.01	1	10	2	0.01	5	1	1	20	0.01
M972458		0.36	<10	0.08	103	1	0.02	2	160	12	0.34	<5	2	7	<20	0.03
M972459		2.41	10	1.36	3090	<1	2.67	2	1820	12	<0.01	<5	17	450	<20	0.50
M972460		2.19	10	1.87	1605	<1	2.72	6	1610	11	<0.01	<5	17	446	<20	0.51
M972461		1.09	10	1.08	1875	<1	0.78	4	730	10	0.02	<5	10	260	<20	0.22
M972462		1.49	10	0.23	614	<1	1.25	1	190	7	0.09	<5	1	141	<20	0.07
M972463		0.25	<10	1.10	935	<1	0.53	3	250	5	<0.01	<5	3	58	<20	0.10
M972464		0.99	<10	0.31	2080	<1	0.59	12	340	9	0.01	<5	6	31	<20	0.14
M972465		0.23	<10	1.12	744	<1	0.30	2	140	8	0.02	<5	2	39	<20	0.07
M972466		3.79	40	0.68	289	241	0.56	12	610	117	1.51	34	9	166	20	0.17
M972467		2.77	<10	1.69	1380	<1	1.14	12	1450	6	0.11	<5	16	277	<20	0.41
M972468		1.91	10	0.85	813	<1	1.47	<1	1360	10	0.11	<5	8	455	<20	0.33
M972469		3.40	10	1.56	2280	<1	1.47	2	1600	9	0.28	<5	12	389	<20	0.42
M972470		2.12	10	1.30	1525	<1	3.08	2	1670	7	0.61	<5	13	635	<20	0.41
M972471		2.16	10	1.46	1505	<1	2.91	6	1590	10	0.51	<5	15	389	<20	0.41
M972472		2.64	<10	0.64	361	1	0.04	1	1050	119	>10.0	<5	10	10	<20	0.22
M972473		0.37	10	1.55	921	<1	1.97	8	870	7	0.35	<5	11	482	<20	0.32
M972474		0.93	<10	0.18	167	1	0.02	<1	220	46	5.61	5	4	6	<20	0.10
M972475		0.43	<10	0.36	415	<1	0.01	1	270	39	>10.0	<5	3	2	<20	0.07
M972476		4.32	10	0.99	2460	<1	1.37	4	1820	10	0.51	<5	13	243	<20	0.41
M972477		2.86	10	1.59	2450	<1	1.94	3	1890	21	1.10	<5	13	305	<20	0.46
M972478		2.31	10	1.25	1535	<1	3.57	1	2040	14	0.90	<5	12	370	<20	0.47
M972479		3.30	10	1.97	1085	<1	2.16	1	1950	4	0.09	<5	14	202	<20	0.49
M972480		0.72	10	1.08	666	<1	1.49	7	760	<2	0.01	<5	10	116	<20	0.31
M972481		2.50	10	1.19	450	<1	3.80	1	1640	17	3.72	<5	10	400	<20	0.41
M972482		1.54	10	0.33	795	<1	3.14	5	940	8	0.21	<5	12	204	<20	0.34
M972483		1.86	10	0.73	1170	<1	3.36	5	1410	33	0.22	<5	14	229	<20	0.39
M972484		2.03	20	1.07	762	<1	4.06	3	1110	8	1.03	<5	10	489	<20	0.37
M972485		2.06	10	0.44	1050	5	2.44	1	930	5	0.12	<5	8	246	<20	0.24

ALS Canada Ltd.
2103 Dollarton Hwy
North Vancouver BC V7H 0A7
Phone: 604 984 0221 Fax: 604 984 0218 www.alsglobal.com

To: **SKYLINE GOLD CORPORATION**
611 - 675 WEST HASTINGS ST.
VANCOUVER BC V6B 1N2

Finalized Date: 31-OCT-2011
Account: BQL

Project: Bronson Creek

CERTIFICATE OF ANALYSIS TR11192125

Sample Description	Method Analyte Units LOR	ME-ICP61 Tl ppm 10	ME-ICP61 U ppm 10	ME-ICP61 V ppm 1	ME-ICP61 W ppm 10	ME-ICP61 Zn ppm 2
M972458		<10	<10	22	<10	7
M972459		<10	<10	245	<10	111
M972460		<10	<10	238	<10	104
M972461		<10	<10	119	<10	78
M972462		<10	<10	26	<10	30
M972463		<10	<10	52	<10	85
M972464		<10	<10	97	<10	43
M972465		<10	<10	48	<10	71
M972466		<10	<10	80	20	165
M972467		<10	<10	248	<10	108
M972468		<10	<10	114	<10	52
M972469		<10	<10	211	<10	133
M972470		<10	10	185	<10	100
M972471		<10	10	228	<10	96
M972472		<10	<10	141	<10	135
M972473		<10	<10	147	<10	75
M972474		<10	<10	69	<10	32
M972475		<10	<10	46	<10	94
M972476		<10	<10	222	<10	136
M972477		<10	<10	207	<10	124
M972478		<10	<10	214	<10	157
M972479		<10	<10	205	<10	89
M972480		<10	<10	126	<10	79
M972481		<10	10	153	<10	53
M972482		<10	10	156	10	77
M972483		<10	10	190	<10	132
M972484		<10	10	92	<10	74
M972485		<10	<10	75	<10	106

ALS Canada Ltd.

2103 Dollarton Hwy
North Vancouver BC V7H 0A7
Phone: 604 984 0221 Fax: 604 984 0218 www.alsglobal.com

To: **SKYLINE GOLD CORPORATION**
611 - 675 WEST HASTINGS ST.
VANCOUVER BC V6B 1N2

Finalized Date: 14-NOV-2011
Account: BQL

CERTIFICATE TR11212561

Project: Bronson Creek-Rock&Chip Sample

P.O. No.:

This report is for 29 Rock samples submitted to our lab in Terrace, BC, Canada on 15-OCT-2011.

The following have access to data associated with this certificate:

WILLIAM HAY	SUSAN HENDERSON	BRIAN JANES
SHAUN PARENT	JIM SPARLING	JOHN ZBEETNOFF

SAMPLE PREPARATION

ALS CODE	DESCRIPTION
WEI-21	Received Sample Weight
LOG-22	Sample login - Rcd w/o BarCode
PUL-QC	Pulverizing QC Test
CRU-31	Fine crushing - 70% <2mm
SPL-21	Split sample - riffle splitter
PUL-31	Pulverize split to 85% <75 um
LOG-24	Pulp Login - Rcd w/o Barcode

ANALYTICAL PROCEDURES

ALS CODE	DESCRIPTION	INSTRUMENT
ME-ICP61	33 element four acid ICP-AES	ICP-AES
ME-OG62	Ore Grade Elements - Four Acid	ICP-AES
Ag-OG62	Ore Grade Ag - Four Acid	VARIABLE
Au-AA23	Au 30g FA-AA finish	AAS

To: **SKYLINE GOLD CORPORATION**
ATTN: SUSAN HENDERSON
611 - 675 WEST HASTINGS ST.
VANCOUVER BC V6B 1N2

This is the Final Report and supersedes any preliminary report with this certificate number. Results apply to samples as submitted. All pages of this report have been checked and approved for release.

Signature:
Colin Ramshaw, Vancouver Laboratory Manager

ALS Canada Ltd.

2103 Dollarton Hwy
North Vancouver BC V7H 0A7
Phone: 604 984 0221 Fax: 604 984 0218 www.alsglobal.com

To: **SKYLINE GOLD CORPORATION**
611 - 675 WEST HASTINGS ST.
VANCOUVER BC V6B 1N2

Finalized Date: 14-NOV-2011
Account: BQL

Project: Bronson Creek-Rock&Chip Sample

CERTIFICATE OF ANALYSIS TR11212561

Sample Description	Method / Analyte / Units / LOR	WEI-21 Recvd Wt. kg 0.02	Au-AA23 Au ppm 0.005	ME-ICP61 Ag ppm 0.5	ME-ICP61 Al % 0.01	ME-ICP61 As ppm 5	ME-ICP61 Ba ppm 10	ME-ICP61 Be ppm 0.5	ME-ICP61 Bi ppm 2	ME-ICP61 Ca % 0.01	ME-ICP61 Cd ppm 0.5	ME-ICP61 Co ppm 1	ME-ICP61 Cr ppm 1	ME-ICP61 Cu ppm 1	ME-ICP61 Fe % 0.01	ME-ICP61 Ga ppm 10
M972544		1.61	0.040	<0.5	5.87	53	490	0.5	2	0.07	<0.5	48	7	14	8.06	10
M972545		1.51	0.031	2.0	7.35	84	650	0.9	<2	1.77	0.9	11	131	65	4.60	20
M972546		1.55	0.052	1.0	6.91	285	140	0.8	<2	3.43	<0.5	78	108	6	5.59	10
M972547		0.89	0.008	0.9	7.23	69	990	1.1	<2	0.99	0.5	7	87	24	4.56	20
M972548		1.17	0.009	<0.5	7.60	67	2090	0.8	3	0.28	<0.5	5	105	11	3.55	10
M972549		0.85	0.015	<0.5	8.02	67	1260	1.1	3	0.49	<0.5	8	54	21	5.29	20
M972550		1.27	0.212	1.2	5.59	247	90	0.9	24	0.09	<0.5	127	13	16	16.40	10
M972551		1.92	0.077	<0.5	8.45	72	80	1.2	8	0.33	<0.5	20	26	10	11.15	20
M972552		2.38	0.037	<0.5	7.98	59	190	1.1	6	0.31	<0.5	14	26	4	7.55	20
M972553		1.10	0.019	2.3	7.68	42	1130	0.9	8	3.76	1.7	7	39	60	5.31	10
M972554		1.10	0.149	<0.5	7.47	7	430	0.8	<2	0.04	<0.5	7	116	11	4.83	10
M972555		0.94	0.122	4.8	8.14	226	170	1.3	9	0.09	<0.5	38	152	12	8.55	20
M972556		1.00	0.535	18.5	7.78	187	140	1.3	34	0.16	<0.5	17	134	10	7.52	20
M972557		1.57	0.081	7.1	5.64	1640	360	<0.5	3	0.55	0.5	19	11	2430	6.30	10
M972558		1.07	7.27	>100	2.19	822	150	0.5	296	0.02	<0.5	1	55	71	13.05	10
M972559		1.35	0.072	1.5	7.14	265	100	1.0	2	3.22	<0.5	110	116	6	5.55	20
M972560		1.77	0.132	3.1	7.26	468	150	1.1	9	0.48	<0.5	31	147	7	12.15	20
M972561		1.27	0.014	<0.5	7.93	130	1150	0.9	<2	2.31	<0.5	15	147	4	3.12	10
M972562		1.04	0.145	2.1	5.99	199	1320	0.8	8	0.65	<0.5	22	45	609	11.00	10
M972563		1.15	0.236	5.4	6.55	269	310	0.6	43	0.52	<0.5	41	54	284	11.60	10
M972564		1.47	0.042	0.6	7.86	118	180	0.7	10	0.67	<0.5	36	57	72	6.64	10
M972565		1.18	0.057	1.3	8.16	100	170	0.7	12	0.76	0.9	31	55	36	8.80	10
M972566		0.08	1.085	3.6	7.17	66	1050	1.2	7	0.90	2.6	14	95	3150	4.39	10
M972567		0.92	0.059	1.4	7.47	323	90	1.2	3	2.91	<0.5	26	139	11	7.02	20
M972568		1.37	0.034	1.5	7.70	193	290	0.6	12	0.09	<0.5	14	147	10	6.42	10
M972569		0.99	0.117	0.8	7.77	32	120	1.2	9	0.14	<0.5	22	34	8	8.98	20
M972570		1.76	0.644	5.4	4.41	180	60	0.7	44	0.02	<0.5	52	14	9	24.4	10
M972571		1.05	0.021	<0.5	8.69	23	160	0.7	5	0.27	<0.5	21	39	12	8.04	10
M972572		1.21	0.089	4.0	7.25	61	1210	1.6	9	0.06	<0.5	4	105	7	4.16	20

ALS Canada Ltd.
2103 Dollarton Hwy
North Vancouver BC V7H 0A7
Phone: 604 984 0221 Fax: 604 984 0218 www.alsglobal.com

To: **SKYLINE GOLD CORPORATION**
611 - 675 WEST HASTINGS ST.
VANCOUVER BC V6B 1N2

Finalized Date: 14-NOV-2011
Account: BQL

Project: Bronson Creek-Rock&Chip Sample

CERTIFICATE OF ANALYSIS TR11212561

Sample Description	Method / Analyte / Units / LOR	ME-ICP61 K % 0.01	ME-ICP61 La ppm 10	ME-ICP61 Mg % 0.01	ME-ICP61 Mn ppm 5	ME-ICP61 Mo ppm 1	ME-ICP61 Na % 0.01	ME-ICP61 Ni ppm 1	ME-ICP61 P ppm 10	ME-ICP61 Pb ppm 2	ME-ICP61 S % 0.01	ME-ICP61 Sb ppm 5	ME-ICP61 Sc ppm 1	ME-ICP61 Sr ppm 1	ME-ICP61 Th ppm 20	ME-ICP61 Ti % 0.01
M972544		4.52	10	0.35	985	5	0.09	2	670	16	2.68	<5	7	116	<20	0.21
M972545		3.34	10	1.29	933	3	2.69	85	760	141	2.96	5	9	305	<20	0.22
M972546		4.03	10	0.74	1155	3	2.44	74	680	19	5.09	<5	9	432	<20	0.18
M972547		2.94	10	1.83	1075	2	2.92	97	1000	18	2.39	6	11	266	<20	0.29
M972548		4.50	10	0.29	747	1	2.07	33	490	5	0.76	5	7	207	<20	0.13
M972549		4.30	<10	1.46	838	3	1.35	40	1520	5	1.81	<5	14	215	<20	0.39
M972550		3.36	<10	0.75	148	4	0.05	37	1000	21	>10.0	<5	10	24	<20	0.24
M972551		4.21	<10	1.17	311	6	0.06	10	1700	7	9.58	5	16	30	<20	0.34
M972552		5.04	<10	1.08	212	1	0.07	13	1570	6	6.13	<5	15	76	<20	0.33
M972553		4.40	10	1.35	2070	3	2.03	27	1380	60	1.99	<5	14	345	<20	0.35
M972554		3.58	10	0.95	69	2	0.20	40	470	4	4.53	<5	10	96	<20	0.11
M972555		4.66	<10	0.98	125	1	0.08	115	640	17	8.00	7	6	34	<20	0.22
M972556		4.16	<10	0.93	144	1	0.06	93	1000	49	6.92	6	13	32	<20	0.26
M972557		4.67	10	0.15	1210	7	0.09	11	670	36	2.83	11	8	208	<20	0.17
M972558		0.83	10	0.97	250	<1	0.02	3	470	1650	0.31	28	4	17	<20	0.09
M972559		3.93	<10	1.90	1505	<1	2.03	44	570	16	4.69	<5	9	460	<20	0.16
M972560		3.53	<10	1.25	702	<1	2.12	182	600	24	>10.0	<5	9	268	<20	0.17
M972561		2.77	10	1.75	890	<1	3.77	84	650	4	1.79	<5	9	394	<20	0.21
M972562		4.30	<10	1.33	775	2	0.05	33	1150	19	9.31	7	15	115	<20	0.28
M972563		4.58	<10	1.28	706	1	0.09	50	1220	29	8.70	<5	15	199	<20	0.31
M972564		4.59	<10	0.73	719	2	0.12	37	1570	9	5.32	<5	17	291	<20	0.26
M972565		4.51	<10	1.04	723	2	0.66	36	1530	41	5.78	<5	17	266	<20	0.35
M972566		3.87	40	0.71	306	244	0.54	11	620	124	1.55	37	10	168	<20	0.18
M972567		3.38	<10	2.14	1180	<1	3.09	126	750	11	5.85	<5	9	385	<20	0.25
M972568		4.47	10	0.44	78	1	2.92	55	510	37	3.71	<5	9	239	<20	0.10
M972569		4.58	<10	0.83	134	1	0.07	15	900	21	8.13	5	12	51	<20	0.27
M972570		2.85	<10	0.46	112	2	0.04	6	450	70	>10.0	6	7	40	<20	0.18
M972571		4.47	<10	1.56	455	1	0.11	10	1410	12	6.22	7	19	277	<20	0.36
M972572		4.03	<10	0.80	151	1	0.05	33	830	14	1.85	<5	10	37	<20	0.25

ALS Canada Ltd.
2103 Dollarton Hwy
North Vancouver BC V7H 0A7
Phone: 604 984 0221 Fax: 604 984 0218 www.alsglobal.com

To: **SKYLINE GOLD CORPORATION**
611 - 675 WEST HASTINGS ST.
VANCOUVER BC V6B 1N2

Finalized Date: 14-NOV-2011
Account: BQL

Project: Bronson Creek-Rock&Chip Sample

CERTIFICATE OF ANALYSIS TR11212561

Sample Description	Method Analyte Units LOR	ME-ICP61 Tl ppm 10	ME-ICP61 U ppm 10	ME-ICP61 V ppm 1	ME-ICP61 W ppm 10	ME-ICP61 Zn ppm 2	Ag-OG62 Ag ppm 1
M972544		<10	<10	66	<10	26	
M972545		<10	10	87	<10	211	
M972546		<10	20	95	<10	97	
M972547		<10	20	114	<10	171	
M972548		<10	<10	60	<10	25	
M972549		<10	<10	170	<10	101	
M972550		10	<10	130	<10	29	
M972551		10	<10	195	<10	40	
M972552		<10	<10	179	<10	29	
M972553		<10	<10	149	<10	484	
M972554		10	<10	124	<10	18	
M972555		<10	<10	81	<10	32	
M972556		<10	<10	112	<10	38	
M972557		<10	<10	70	<10	45	
M972558		<10	<10	58	<10	98	133
M972559		<10	<10	86	<10	54	
M972560		<10	<10	90	<10	72	
M972561		<10	<10	87	<10	76	
M972562		<10	<10	152	<10	75	
M972563		<10	<10	173	<10	81	
M972564		<10	<10	155	<10	39	
M972565		<10	<10	189	<10	137	
M972566		<10	<10	83	10	175	
M972567		<10	<10	99	<10	131	
M972568		<10	<10	76	<10	37	
M972569		<10	<10	136	<10	34	
M972570		10	<10	93	<10	49	
M972571		<10	<10	230	<10	66	
M972572		<10	<10	99	<10	21	

ALS Canada Ltd.

2103 Dollarton Hwy
North Vancouver BC V7H 0A7
Phone: 604 984 0221 Fax: 604 984 0218 www.alsglobal.com

To: **SKYLINE GOLD CORPORATION**
611 - 675 WEST HASTINGS ST.
VANCOUVER BC V6B 1N2

Finalized Date: 12-NOV-2011
Account: BQL

CERTIFICATE TR11212562

Project: Bronson Creek-Rock&Chip Sample

P.O. No.:

This report is for 30 Rock samples submitted to our lab in Terrace, BC, Canada on 15-OCT-2011.

The following have access to data associated with this certificate:

WILLIAM HAY	SUSAN HENDERSON	BRIAN JANES
SHAUN PARENT	JIM SPARLING	JOHN ZBEETNOFF

SAMPLE PREPARATION

ALS CODE	DESCRIPTION
WEI-21	Received Sample Weight
LOG-22	Sample login - Rcd w/o BarCode
PUL-QC	Pulverizing QC Test
CRU-31	Fine crushing - 70% <2mm
SPL-21	Split sample - riffle splitter
PUL-31	Pulverize split to 85% <75 um

ANALYTICAL PROCEDURES

ALS CODE	DESCRIPTION	INSTRUMENT
ME-ICP61	33 element four acid ICP-AES	ICP-AES
ME-OG62	Ore Grade Elements - Four Acid	ICP-AES
Zn-OG62	Ore Grade Zn - Four Acid	VARIABLE
Pb-OG62	Ore Grade Pb - Four Acid	VARIABLE
Ag-OG62	Ore Grade Ag - Four Acid	VARIABLE
Au-AA23	Au 30g FA-AA finish	AAS

To: **SKYLINE GOLD CORPORATION**
ATTN: SUSAN HENDERSON
611 - 675 WEST HASTINGS ST.
VANCOUVER BC V6B 1N2

This is the Final Report and supersedes any preliminary report with this certificate number. Results apply to samples as submitted. All pages of this report have been checked and approved for release.

Signature:
Colin Ramshaw, Vancouver Laboratory Manager

ALS Canada Ltd.

2103 Dollarton Hwy
North Vancouver BC V7H 0A7
Phone: 604 984 0221 Fax: 604 984 0218 www.alsglobal.com

To: **SKYLINE GOLD CORPORATION**
611 - 675 WEST HASTINGS ST.
VANCOUVER BC V6B 1N2

Finalized Date: 12-NOV-2011
Account: BQL

Project: Bronson Creek-Rock&Chip Sample

CERTIFICATE OF ANALYSIS TR11212562

Sample Description	Method / Analyte / Units / LOR	WEI-21 Recvd Wt. kg 0.02	Au-AA23 Au ppm 0.005	ME-ICP61 Ag ppm 0.5	ME-ICP61 Al % 0.01	ME-ICP61 As ppm 5	ME-ICP61 Ba ppm 10	ME-ICP61 Be ppm 0.5	ME-ICP61 Bi ppm 2	ME-ICP61 Ca % 0.01	ME-ICP61 Cd ppm 0.5	ME-ICP61 Co ppm 1	ME-ICP61 Cr ppm 1	ME-ICP61 Cu ppm 1	ME-ICP61 Fe % 0.01	ME-ICP61 Ga ppm 10
M972514		1.16	0.010	4.1	9.55	12	3180	1.1	6	0.03	0.6	7	24	89	10.95	20
M972515		1.73	0.044	1.5	7.62	106	530	1.1	2	3.20	7.5	24	181	97	5.10	20
M972516		2.29	4.22	>100	4.84	247	110	1.1	601	1.46	139.5	21	13	177	10.25	20
M972517		1.29	0.044	1.8	7.01	135	1100	1.0	<2	2.84	<0.5	8	78	86	9.34	20
M972518		1.38	0.191	11.5	7.54	312	180	1.3	13	1.08	14.5	19	84	447	8.34	20
M972519		1.16	0.007	<0.5	8.16	<5	1090	1.2	<2	2.31	<0.5	7	2	12	3.75	20
M972520		1.11	<0.005	<0.5	2.35	5	300	<0.5	2	1.35	<0.5	5	11	7	2.28	<10
M972521		1.12	<0.005	<0.5	9.15	32	830	1.1	<2	1.98	0.8	20	8	100	6.63	20
M972522		1.25	0.005	<0.5	7.58	9	480	1.2	<2	3.71	<0.5	18	6	95	5.83	20
M972523		1.23	<0.005	<0.5	8.06	<5	810	1.4	<2	4.09	<0.5	16	9	114	6.06	20
M972524		1.61	0.141	25.4	5.28	160	300	1.0	3	2.34	159.5	13	78	399	6.71	10
M972525		1.13	0.025	7.7	7.60	15	380	1.3	6	2.38	7.4	11	11	953	9.79	30
M972526		1.01	<0.005	<0.5	7.72	22	530	1.1	<2	4.13	<0.5	17	6	142	5.39	20
M972527		1.01	0.209	0.5	7.96	264	390	1.4	<2	0.26	<0.5	9	12	76	9.53	20
M972528		1.47	0.198	0.6	8.45	150	450	1.4	<2	0.52	<0.5	7	15	129	7.90	20
M972529		0.99	0.021	<0.5	7.12	40	420	1.1	<2	4.31	<0.5	18	8	14	4.83	20
M972530		0.87	0.083	21.8	6.11	88	850	1.2	<2	1.38	252	14	37	263	8.42	20
M972531		1.44	0.060	2.0	6.44	166	630	<0.5	<2	0.15	2.0	17	98	249	10.35	10
M972532		1.28	0.021	0.6	7.89	69	1750	0.9	<2	0.20	<0.5	15	163	5	3.70	20
M972533		1.04	<0.005	<0.5	0.07	<5	10	<0.5	<2	33.2	<0.5	3	5	<1	0.23	<10
M972534		0.89	0.018	0.6	7.49	102	280	0.6	2	0.35	<0.5	21	141	13	6.09	10
M972535		1.12	0.006	<0.5	8.10	11	420	1.1	<2	2.02	<0.5	23	40	62	6.31	20
M972536		0.97	<0.005	<0.5	7.14	18	330	0.9	<2	3.15	<0.5	28	71	69	6.84	20
M972537		0.91	0.069	2.9	8.52	46	520	1.3	<2	1.37	<0.5	7	12	67	9.25	30
M972538		0.89	0.008	<0.5	7.70	78	1310	0.9	<2	1.14	0.6	14	141	47	6.19	20
M972539		1.12	0.013	<0.5	6.49	232	1660	<0.5	2	0.09	<0.5	9	77	12	5.62	10
M972540		1.03	0.012	0.6	6.20	79	350	1.1	<2	0.13	0.9	32	106	8	5.92	20
M972541		1.13	0.167	4.8	6.08	264	1660	0.7	8	0.05	<0.5	18	92	121	10.95	10
M972542		1.09	0.200	1.6	6.96	249	980	1.0	3	0.12	<0.5	14	158	97	6.20	20
M972543		1.20	0.475	40.6	6.53	132	1280	1.0	<2	0.13	1.8	14	142	7810	8.03	20

ALS Canada Ltd.

2103 Dollarton Hwy
North Vancouver BC V7H 0A7
Phone: 604 984 0221 Fax: 604 984 0218 www.alsglobal.com

To: **SKYLINE GOLD CORPORATION**
611 - 675 WEST HASTINGS ST.
VANCOUVER BC V6B 1N2

Finalized Date: 12-NOV-2011
Account: BQL

Project: Bronson Creek-Rock&Chip Sample

CERTIFICATE OF ANALYSIS TR11212562

Sample Description	Method	ME-ICP61	ME-ICP61	ME-ICP61	ME-ICP61	ME-ICP61	ME-ICP61	ME-ICP61	ME-ICP61	ME-ICP61	ME-ICP61	ME-ICP61	ME-ICP61	ME-ICP61	ME-ICP61	ME-ICP61
	Analyte	K	La	Mg	Mn	Mo	Na	Ni	P	Pb	S	Sb	Sc	Sr	Th	Ti
	Units	%	ppm	%	ppm	ppm	%	ppm	ppm	ppm	%	ppm	ppm	ppm	ppm	%
	LOR	0.01	10	0.01	5	1	0.01	1	10	2	0.01	5	1	1	20	0.01
M972514		4.23	10	0.83	930	1	0.09	<1	1980	465	0.14	12	22	208	<20	0.32
M972515		3.10	10	1.09	2060	1	2.08	127	920	201	2.42	6	14	307	<20	0.27
M972516		2.66	<10	0.59	1215	<1	0.05	38	1510	>10000	>10.0	128	26	92	<20	0.26
M972517		3.74	20	1.21	2630	<1	0.81	29	1850	78	4.77	8	27	257	<20	0.38
M972518		4.14	20	0.97	2510	<1	0.23	49	1370	498	5.81	13	19	120	<20	0.44
M972519		2.64	10	1.08	902	1	1.77	<1	1310	17	0.11	<5	9	239	<20	0.26
M972520		0.65	<10	0.57	366	<1	0.20	8	510	4	0.11	<5	2	255	<20	0.07
M972521		2.03	10	1.96	1310	1	4.01	5	1700	13	0.41	5	15	715	<20	0.49
M972522		3.53	10	1.45	1640	<1	1.96	6	2030	4	0.50	<5	13	298	<20	0.44
M972523		3.79	10	1.32	1420	1	2.54	7	1600	10	0.19	<5	16	338	<20	0.43
M972524		3.05	10	0.96	2020	<1	0.05	36	1030	4540	5.66	32	13	142	<20	0.26
M972525		4.62	10	1.86	2830	2	0.11	6	1660	727	4.70	7	13	137	<20	0.32
M972526		2.40	10	1.48	1315	2	2.06	2	1840	5	0.26	<5	13	482	<20	0.44
M972527		3.46	20	1.22	343	2	0.39	<1	2130	39	2.24	5	9	47	<20	0.42
M972528		3.34	20	1.91	530	2	0.55	3	2750	21	2.41	<5	15	115	<20	0.61
M972529		2.46	20	1.48	1730	3	1.52	3	1690	45	1.44	<5	9	267	<20	0.44
M972530		3.46	20	1.35	2000	2	0.06	12	1510	4250	7.46	22	15	106	<20	0.34
M972531		4.69	<10	1.61	1285	1	0.09	87	680	159	6.68	<5	9	107	<20	0.23
M972532		4.28	10	0.76	286	1	1.50	65	700	12	2.29	<5	10	129	<20	0.19
M972533		0.02	<10	1.76	41	1	0.01	<1	40	<2	0.09	<5	1	5540	30	<0.01
M972534		4.25	10	0.65	464	1	1.85	63	640	17	4.30	<5	10	167	<20	0.15
M972535		2.32	20	1.85	1190	1	2.54	25	2110	8	0.44	<5	19	350	<20	0.55
M972536		1.89	20	2.21	1255	2	1.56	45	1920	2	0.62	<5	22	332	<20	0.60
M972537		3.18	20	0.83	434	771	2.36	<1	1960	90	2.44	5	20	234	<20	0.47
M972538		3.10	10	2.14	1350	3	1.83	53	1230	16	1.48	<5	15	189	<20	0.36
M972539		4.18	10	0.87	595	2	1.06	18	740	44	1.52	<5	9	165	<20	0.25
M972540		3.85	10	0.52	1415	1	0.72	50	630	25	4.06	<5	9	108	<20	0.16
M972541		4.83	10	0.47	265	2	0.12	22	1390	343	4.30	<5	8	161	<20	0.14
M972542		4.67	10	0.49	890	1	0.22	83	560	70	3.82	<5	9	176	<20	0.24
M972543		4.72	10	0.54	1360	1	0.61	88	530	49	4.29	<5	9	216	<20	0.21

ALS Canada Ltd.
2103 Dollarton Hwy
North Vancouver BC V7H 0A7
Phone: 604 984 0221 Fax: 604 984 0218 www.alsglobal.com

To: **SKYLINE GOLD CORPORATION**
611 - 675 WEST HASTINGS ST.
VANCOUVER BC V6B 1N2

Finalized Date: 12-NOV-2011
Account: BQL

Project: Bronson Creek-Rock&Chip Sample

CERTIFICATE OF ANALYSIS TR11212562

Sample Description	Method / Analyte / Units / LOR	ME-ICP61 Tl ppm 10	ME-ICP61 U ppm 10	ME-ICP61 V ppm 1	ME-ICP61 W ppm 10	ME-ICP61 Zn ppm 2	Zn-OG62 Zn % 0.001	Pb-OG62 Pb % 0.001	Ag-OG62 Ag ppm 1
M972514		<10	<10	302	<10	391			
M972515		<10	<10	145	<10	688			
M972516		<10	<10	259	50	>10000	1.575	1.890	1090
M972517		<10	<10	243	<10	137			
M972518		<10	<10	216	<10	1425			
M972519		<10	<10	125	<10	80			
M972520		<10	<10	33	<10	47			
M972521		<10	<10	254	<10	183			
M972522		<10	<10	235	<10	177			
M972523		<10	<10	248	<10	133			
M972524		<10	<10	147	50	>10000	1.690		
M972525		<10	10	198	10	893			
M972526		<10	<10	201	<10	121			
M972527		<10	<10	211	<10	82			
M972528		<10	<10	257	<10	114			
M972529		<10	<10	174	<10	86			
M972530		<10	<10	175	<10	>10000	3.11		
M972531		<10	<10	80	<10	406			
M972532		<10	<10	105	<10	69			
M972533		<10	10	1	<10	5			
M972534		<10	<10	93	<10	98			
M972535		<10	<10	254	<10	160			
M972536		<10	<10	255	<10	151			
M972537		<10	<10	291	<10	145			
M972538		<10	<10	176	<10	171			
M972539		<10	<10	87	<10	65			
M972540		<10	<10	97	<10	133			
M972541		<10	<10	80	<10	219			
M972542		<10	<10	91	<10	80			
M972543		<10	<10	91	10	337			

ALS Canada Ltd.

2103 Dollarton Hwy
North Vancouver BC V7H 0A7
Phone: 604 984 0221 Fax: 604 984 0218 www.alsglobal.com

To: **SKYLINE GOLD CORPORATION**
611 - 675 WEST HASTINGS ST.
VANCOUVER BC V6B 1N2

Finalized Date: 14-NOV-2011
Account: BQL

CERTIFICATE TR11212563

Project: Bronson Creek-Rock&Chip Sample

P.O. No.:

This report is for 20 Rock samples submitted to our lab in Terrace, BC, Canada on 15-OCT-2011.

The following have access to data associated with this certificate:

WILLIAM HAY	SUSAN HENDERSON	BRIAN JANES
SHAUN PARENT	JIM SPARLING	JOHN ZBEETNOFF

SAMPLE PREPARATION

ALS CODE	DESCRIPTION
WEI-21	Received Sample Weight
LOG-22	Sample login - Rcd w/o BarCode
CRU-QC	Crushing QC Test
PUL-QC	Pulverizing QC Test
CRU-31	Fine crushing - 70% <2mm
SPL-21	Split sample - riffle splitter
PUL-31	Pulverize split to 85% <75 um

ANALYTICAL PROCEDURES

ALS CODE	DESCRIPTION	INSTRUMENT
ME-ICP61	33 element four acid ICP-AES	ICP-AES
Au-AA23	Au 30g FA-AA finish	AAS

To: **SKYLINE GOLD CORPORATION**
ATTN: SUSAN HENDERSON
611 - 675 WEST HASTINGS ST.
VANCOUVER BC V6B 1N2

This is the Final Report and supersedes any preliminary report with this certificate number. Results apply to samples as submitted. All pages of this report have been checked and approved for release.

Signature:
Colin Ramshaw, Vancouver Laboratory Manager

ALS Canada Ltd.

2103 Dollarton Hwy
North Vancouver BC V7H 0A7
Phone: 604 984 0221 Fax: 604 984 0218 www.alsglobal.com

To: **SKYLINE GOLD CORPORATION**
611 - 675 WEST HASTINGS ST.
VANCOUVER BC V6B 1N2

Finalized Date: 14-NOV-2011
Account: BQL

Project: Bronson Creek-Rock&Chip Sample

CERTIFICATE OF ANALYSIS TR11212563

Sample Description	Method	WEI-21	Au-AA23	ME-ICP61	ME-ICP61	ME-ICP61	ME-ICP61	ME-ICP61	ME-ICP61	ME-ICP61	ME-ICP61	ME-ICP61	ME-ICP61	ME-ICP61	ME-ICP61	ME-ICP61	ME-ICP61
	Analyte	Recvd Wt.	Au	Ag	Al	As	Ba	Be	Bi	Ca	Cd	Co	Cr	Cu	Fe	Ga
	Units	kg	ppm	ppm	%	ppm	ppm	ppm	ppm	%	ppm	ppm	ppm	ppm	%	ppm
	LOR	0.02	0.005	0.5	0.01	5	10	0.5	2	0.01	0.5	1	1	1	0.01	10
M972573		0.98	0.383	7.5	7.31	185	360	1.0	<2	0.02	1.9	44	157	18	8.53	20
M972574		2.14	0.023	<0.5	8.29	11	1740	1.1	<2	0.08	<0.5	7	138	3	3.84	20
M972575		1.06	0.015	<0.5	7.77	9	2160	1.4	<2	0.01	<0.5	2	114	3	2.80	20
M972576		1.24	0.193	4.0	7.14	163	1050	0.5	<2	0.41	0.5	22	110	23	11.85	10
M972577		1.29	0.070	24.0	7.46	75	230	0.5	<2	1.34	38.7	20	122	508	6.19	10
M972578		1.18	0.070	7.4	6.36	51	1050	0.5	2	1.19	63.8	14	75	80	4.95	10
M972579		0.86	0.070	5.8	8.26	96	220	0.6	3	0.81	34.3	8	86	67	5.72	10
M972580		1.11	0.082	1.1	7.56	56	1980	1.3	10	0.01	<0.5	4	156	12	6.38	20
M972581		1.52	0.038	1.0	6.55	59	360	2.8	<2	5.04	<0.5	20	709	544	7.10	10
M972582		0.95	0.065	1.5	4.58	44	580	<0.5	7	0.02	<0.5	20	26	3	7.81	10
M972583		1.21	0.183	12.2	4.63	146	510	0.5	100	0.13	<0.5	32	2	8530	9.06	10
M972584		1.06	0.036	3.0	6.91	38	940	0.6	19	0.03	<0.5	15	2	1295	4.95	10
M972585		0.93	0.021	<0.5	8.78	20	2050	1.4	<2	0.02	<0.5	3	192	20	3.60	20
M972586		0.92	0.078	1.7	7.04	43	500	0.5	7	0.24	<0.5	26	79	50	9.84	10
M972587		1.27	0.032	0.5	8.40	15	110	1.7	<2	0.25	<0.5	38	34	12	9.39	20
M972588		1.46	0.069	<0.5	8.19	41	930	0.6	2	0.33	<0.5	19	39	10	7.74	20
M972589		1.07	0.327	1.8	5.80	56	140	<0.5	24	0.15	<0.5	55	19	124	15.75	20
M972590		1.14	0.171	1.2	7.00	70	380	0.7	<2	0.27	<0.5	28	25	262	9.71	20
M972591		1.19	0.091	2.1	7.70	42	690	0.6	4	0.30	6.7	8	64	309	8.54	20
M972592		1.30	0.082	2.6	8.12	16	480	0.7	3	0.39	6.2	<1	79	165	7.89	20

ALS Canada Ltd.

2103 Dollarton Hwy
North Vancouver BC V7H 0A7
Phone: 604 984 0221 Fax: 604 984 0218 www.alsglobal.com

To: **SKYLINE GOLD CORPORATION**
611 - 675 WEST HASTINGS ST.
VANCOUVER BC V6B 1N2

Finalized Date: 14-NOV-2011
Account: BQL

Project: Bronson Creek-Rock&Chip Sample

CERTIFICATE OF ANALYSIS TR11212563

Sample Description	Method	ME-ICP61	ME-ICP61	ME-ICP61	ME-ICP61	ME-ICP61	ME-ICP61	ME-ICP61	ME-ICP61	ME-ICP61	ME-ICP61	ME-ICP61	ME-ICP61	ME-ICP61	ME-ICP61	ME-ICP61
	Analyte	K	La	Mg	Mn	Mo	Na	Ni	P	Pb	S	Sb	Sc	Sr	Th	Ti
	Units	%	ppm	%	ppm	ppm	%	ppm	ppm	ppm	%	ppm	ppm	ppm	ppm	%
	LOR	0.01	10	0.01	5	1	0.01	1	10	2	0.01	5	1	1	20	0.01
M972573		4.89	<10	0.39	194	2	0.99	82	90	78	8.14	<5	9	167	<20	0.13
M972574		3.77	<10	0.58	283	2	1.51	35	590	4	1.01	<5	10	59	<20	0.22
M972575		4.25	<10	0.62	84	1	0.07	7	410	5	0.14	<5	9	30	<20	0.22
M972576		5.97	<10	0.80	647	8	0.37	79	740	40	>10.0	<5	10	211	<20	0.13
M972577		5.18	10	0.72	1020	1	2.27	77	690	6600	6.35	13	9	315	<20	0.10
M972578		5.06	10	0.80	1540	2	1.08	36	720	2110	4.19	6	9	258	<20	0.14
M972579		4.67	<10	0.69	1115	3	1.47	34	960	908	4.98	10	8	267	<20	0.18
M972580		4.41	<10	0.65	112	2	0.07	9	640	27	1.27	<5	12	32	<20	0.25
M972581		0.77	180	3.89	947	2	1.74	449	1680	9	1.55	5	26	445	<20	0.33
M972582		4.00	<10	0.16	248	6	0.29	9	650	12	5.65	<5	8	82	<20	0.27
M972583		2.53	10	0.39	325	4	0.08	4	150	61	4.96	6	2	13	<20	0.07
M972584		4.56	30	0.30	165	2	0.29	2	230	18	1.94	<5	2	64	<20	0.10
M972585		4.70	<10	0.90	74	2	0.97	12	620	8	0.89	<5	13	77	<20	0.22
M972586		5.08	10	1.69	850	4	0.98	47	1190	47	5.06	5	13	138	<20	0.37
M972587		5.01	<10	1.18	121	5	0.56	28	1550	32	8.39	5	12	130	<20	0.25
M972588		4.35	<10	1.75	1095	2	2.14	33	1730	11	2.25	<5	15	161	<20	0.43
M972589		4.64	<10	1.30	675	1	0.14	3	1170	36	>10.0	<5	15	76	<20	0.37
M972590		4.66	10	1.60	1020	<1	0.34	19	1720	43	3.82	9	16	109	<20	0.51
M972591		4.77	<10	1.54	991	<1	1.25	29	1770	630	2.76	7	13	150	<20	0.45
M972592		4.56	10	1.16	975	<1	1.28	28	1670	1050	3.51	<5	13	175	<20	0.49

ALS Canada Ltd.

2103 Dollarton Hwy
North Vancouver BC V7H 0A7
Phone: 604 984 0221 Fax: 604 984 0218 www.alsglobal.com

To: **SKYLINE GOLD CORPORATION**
611 - 675 WEST HASTINGS ST.
VANCOUVER BC V6B 1N2

Finalized Date: 14-NOV-2011
Account: BQL

Project: Bronson Creek-Rock&Chip Sample

CERTIFICATE OF ANALYSIS TR11212563

Sample Description	Method Analyte Units LOR	ME-ICP61 Tl ppm 10	ME-ICP61 U ppm 10	ME-ICP61 V ppm 1	ME-ICP61 W ppm 10	ME-ICP61 Zn ppm 2
M972573		<10	<10	96	10	358
M972574		<10	<10	85	<10	25
M972575		<10	<10	102	<10	21
M972576		<10	<10	88	<10	151
M972577		<10	<10	82	<10	5470
M972578		<10	<10	77	<10	8950
M972579		10	<10	67	<10	4180
M972580		<10	<10	130	<10	33
M972581		<10	<10	184	<10	85
M972582		<10	<10	73	10	7
M972583		<10	<10	25	<10	114
M972584		<10	<10	25	<10	47
M972585		<10	<10	126	<10	18
M972586		<10	<10	160	<10	148
M972587		<10	<10	154	10	95
M972588		<10	<10	171	<10	92
M972589		<10	<10	203	<10	99
M972590		<10	<10	238	10	313
M972591		<10	<10	177	10	1120
M972592		<10	<10	187	10	1355

ALS Canada Ltd.

2103 Dollarton Hwy
North Vancouver BC V7H 0A7
Phone: 604 984 0221 Fax: 604 984 0218 www.alsglobal.com

To: **SKYLINE GOLD CORPORATION**
611 - 675 WEST HASTINGS ST.
VANCOUVER BC V6B 1N2

Finalized Date: 23-NOV-2011
Account: BQL

CERTIFICATE TR11212564

Project: Bronson Creek-Rock&Chip Sample

P.O. No.:

This report is for 15 Rock samples submitted to our lab in Terrace, BC, Canada on 15-OCT-2011.

The following have access to data associated with this certificate:

WILLIAM HAY	SUSAN HENDERSON	BRIAN JANES
SHAUN PARENT	JIM SPARLING	JOHN ZBEETNOFF

SAMPLE PREPARATION

ALS CODE	DESCRIPTION
WEI-21	Received Sample Weight
LOG-22	Sample login - Rcd w/o BarCode
PUL-QC	Pulverizing QC Test
CRU-31	Fine crushing - 70% <2mm
SPL-21	Split sample - riffle splitter
PUL-31	Pulverize split to 85% <75 um
LOG-24	Pulp Login - Rcd w/o Barcode

ANALYTICAL PROCEDURES

ALS CODE	DESCRIPTION	INSTRUMENT
Au-GRA21	Au 30g FA-GRAV finish	WST-SIM
ME-ICP61	33 element four acid ICP-AES	ICP-AES
Cu-OG62	Ore Grade Cu - Four Acid	VARIABLE
ME-OG62	Ore Grade Elements - Four Acid	ICP-AES
Zn-OG62	Ore Grade Zn - Four Acid	VARIABLE
Pb-OG62	Ore Grade Pb - Four Acid	VARIABLE
Ag-OG62	Ore Grade Ag - Four Acid	VARIABLE
Au-AA23	Au 30g FA-AA finish	AAS

To: **SKYLINE GOLD CORPORATION**
ATTN: SUSAN HENDERSON
611 - 675 WEST HASTINGS ST.
VANCOUVER BC V6B 1N2

This is the Final Report and supersedes any preliminary report with this certificate number. Results apply to samples as submitted. All pages of this report have been checked and approved for release.

Signature:
Colin Ramshaw, Vancouver Laboratory Manager

ALS Canada Ltd.

2103 Dollarton Hwy
North Vancouver BC V7H 0A7
Phone: 604 984 0221 Fax: 604 984 0218 www.alsglobal.com

To: **SKYLINE GOLD CORPORATION**
611 - 675 WEST HASTINGS ST.
VANCOUVER BC V6B 1N2

Finalized Date: 23-NOV-2011
Account: BQL

Project: Bronson Creek-Rock&Chip Sample

CERTIFICATE OF ANALYSIS TR11212564

Sample Description	Method / Analyte / Units / LOR	WEI-21 Recvd Wt. kg 0.02	Au-AA23 Au ppm 0.005	Au-GRA21 Au ppm 0.05	ME-ICP61 Ag ppm 0.5	ME-ICP61 Al % 0.01	ME-ICP61 As ppm 5	ME-ICP61 Ba ppm 10	ME-ICP61 Be ppm 0.5	ME-ICP61 Bi ppm 2	ME-ICP61 Ca % 0.01	ME-ICP61 Cd ppm 0.5	ME-ICP61 Co ppm 1	ME-ICP61 Cr ppm 1	ME-ICP61 Cu ppm 1	ME-ICP61 Fe % 0.01
SP11-9-3-1		1.33	0.127		15.7	7.54	55	170	1.1	3	0.55	16.3	14	37	62	7.30
SP11-9-4-1		1.91	0.236		0.9	7.93	29	400	1.0	2	0.03	0.7	6	172	46	2.29
FC 11-7-22-3		1.40	1.765		6.8	0.29	62	200	<0.5	<2	0.01	<0.5	319	11	73	35.7
SP11-8-30-1		3.19	2.99		>100	2.20	338	160	<0.5	23	0.03	1.9	6	28	1545	17.25
SP11-8-30-2		1.26	2.34		>100	3.89	316	230	0.7	11	0.01	1.1	6	59	127	12.20
SP11-8-30-3		1.65	1.745		82.2	3.93	311	260	0.7	9	0.05	11.8	6	47	767	14.20
SP11-8-30-4		2.37	0.882		27.6	4.96	144	490	0.9	5	0.01	4.8	1	71	58	3.20
SP11-8-30-5		1.40	0.468		59.3	0.33	1425	40	<0.5	<2	0.24	8.7	14	3	3720	38.4
SP11-8-30-6		1.44	>10.0	9.88	>100	1.02	639	100	<0.5	12	0.01	1.8	13	10	475	23.5
SP11-8-30-7		1.54	0.990		56.3	2.62	421	150	0.5	7	0.25	0.9	11	43	416	15.35
SP11-8-30-8		2.21	2.14		>100	1.59	789	120	<0.5	25	0.58	157.5	7	9	>10000	23.6
CDN-CGS-13		0.07	1.030		3.5	7.16	67	1470	1.2	7	0.89	2.5	13	101	3030	4.19
SP11-9-21-1		2.28	5.03		>100	0.90	>10000	110	<0.5	8	5.70	514	29	3	507	17.00
SP11-9-21-2		2.24	1.345		>100	0.72	>10000	80	<0.5	13	4.26	641	34	3	623	22.2
SP11-9-21-3		2.03	0.097		63.6	3.36	843	370	0.6	8	7.24	186.0	8	27	258	8.80

ALS Canada Ltd.

2103 Dollarton Hwy
North Vancouver BC V7H 0A7
Phone: 604 984 0221 Fax: 604 984 0218 www.alsglobal.com

To: **SKYLINE GOLD CORPORATION**
611 - 675 WEST HASTINGS ST.
VANCOUVER BC V6B 1N2

Finalized Date: 23-NOV-2011
Account: BQL

Project: Bronson Creek-Rock&Chip Sample

CERTIFICATE OF ANALYSIS TR11212564

Sample Description	Method / Analyte / Units / LOR	ME-ICP61 Ga ppm 10	ME-ICP61 K % 0.01	ME-ICP61 La ppm 10	ME-ICP61 Mg % 0.01	ME-ICP61 Mn ppm 5	ME-ICP61 Mo ppm 1	ME-ICP61 Na % 0.01	ME-ICP61 Ni ppm 1	ME-ICP61 P ppm 10	ME-ICP61 Pb ppm 2	ME-ICP61 S % 0.01	ME-ICP61 Sb ppm 5	ME-ICP61 Sc ppm 1	ME-ICP61 Sr ppm 1	ME-ICP61 Th ppm 20
SP11-9-3-1		20	2.15	10	2.00	692	<1	1.25	29	1050	1445	6.69	20	14	269	<20
SP11-9-4-1		20	3.93	20	0.50	64	<1	0.21	52	270	49	1.94	34	10	102	<20
FC 11-7-22-3		10	0.14	<10	0.03	30	3	0.01	269	<10	50	>10.0	8	1	64	<20
SP11-8-30-1		10	1.05	<10	0.13	44	<1	0.04	10	70	749	>10.0	61	3	14	<20
SP11-8-30-2		10	1.85	<10	0.20	56	<1	0.06	18	70	303	>10.0	23	5	21	<20
SP11-8-30-3		20	1.89	<10	0.22	65	<1	0.06	14	230	329	>10.0	21	6	26	<20
SP11-8-30-4		10	2.38	<10	0.29	51	<1	0.07	5	40	185	2.92	10	8	26	<20
SP11-8-30-5		20	0.15	<10	0.04	546	<1	0.01	47	110	881	>10.0	38	1	3	<20
SP11-8-30-6		10	0.49	<10	0.06	120	<1	0.02	1	160	322	>10.0	46	3	6	<20
SP11-8-30-7		10	1.26	<10	0.18	112	1	0.04	12	280	200	>10.0	18	3	18	<20
SP11-8-30-8		10	0.77	<10	0.27	495	<1	0.02	26	280	1875	>10.0	11	4	29	<20
CDN-CGS-13		20	3.82	40	0.69	297	235	0.56	10	600	117	1.55	31	10	168	<20
SP11-9-21-1		20	0.41	10	2.18	11350	<1	0.02	37	130	>10000	>10.0	552	1	132	<20
SP11-9-21-2		10	0.33	<10	1.72	4930	<1	0.02	46	80	>10000	>10.0	623	1	117	<20
SP11-9-21-3		10	1.53	10	2.26	7110	<1	0.06	18	620	9210	4.99	89	6	219	<20

ALS Canada Ltd.

2103 Dollarton Hwy
North Vancouver BC V7H 0A7
Phone: 604 984 0221 Fax: 604 984 0218 www.alsglobal.com

To: **SKYLINE GOLD CORPORATION**
611 - 675 WEST HASTINGS ST.
VANCOUVER BC V6B 1N2

Finalized Date: 23-NOV-2011
Account: BQL

Project: Bronson Creek-Rock&Chip Sample

CERTIFICATE OF ANALYSIS TR11212564

Sample Description	Method	ME-ICP61	ME-ICP61	ME-ICP61	ME-ICP61	ME-ICP61	ME-ICP61	Cu-OG62	Zn-OG62	Pb-OG62	Ag-OG62
	Analyte	Ti	Tl	U	V	W	Zn	Cu	Zn	Pb	Ag
	Units	%	ppm	ppm	ppm	ppm	ppm	%	%	%	ppm
	LOR	0.01	10	10	1	10	2	0.001	0.001	0.001	1
SP11-9-3-1		0.28	<10	<10	164	10	3030				
SP11-9-4-1		0.15	<10	<10	96	<10	173				
FC 11-7-22-3		0.01	<10	10	8	<10	99				
SP11-8-30-1		0.07	<10	<10	33	<10	262				313
SP11-8-30-2		0.10	<10	<10	90	<10	145				164
SP11-8-30-3		0.10	<10	<10	75	10	1935				
SP11-8-30-4		0.18	<10	<10	97	<10	699				
SP11-8-30-5		0.01	<10	10	10	<10	1340				
SP11-8-30-6		0.02	<10	10	71	<10	458				259
SP11-8-30-7		0.07	<10	<10	36	<10	201				
SP11-8-30-8		0.04	<10	<10	33	40	>10000	8.42	2.64		370
CDN-CGS-13		0.19	<10	<10	84	20	170				
SP11-9-21-1		0.02	<10	<10	15	30	>10000		9.62	3.42	398
SP11-9-21-2		0.02	<10	10	15	20	>10000		11.10	3.34	289
SP11-9-21-3		0.10	<10	<10	73	10	>10000		3.37		

ALS Canada Ltd.

2103 Dollarton Hwy
North Vancouver BC V7H 0A7
Phone: 604 984 0221 Fax: 604 984 0218 www.alsglobal.com

To: **SKYLINE GOLD CORPORATION**
611 - 675 WEST HASTINGS ST.
VANCOUVER BC V6B 1N2

Finalized Date: 27-NOV-2011
Account: BQL

CERTIFICATE TR11212565

Project: Bronson Creek-Rock&Chip Sample

P.O. No.:

This report is for 21 Rock samples submitted to our lab in Terrace, BC, Canada on 15-OCT-2011.

The following have access to data associated with this certificate:

WILLIAM HAY	SUSAN HENDERSON	BRIAN JANES
SHAUN PARENT	JIM SPARLING	JOHN ZBEETNOFF

SAMPLE PREPARATION

ALS CODE	DESCRIPTION
WEI-21	Received Sample Weight
LOG-22	Sample login - Rcd w/o BarCode
CRU-QC	Crushing QC Test
CRU-31	Fine crushing - 70% <2mm
SPL-21	Split sample - riffle splitter
PUL-31	Pulverize split to 85% <75 um
LOG-24	Pulp Login - Rcd w/o Barcode

ANALYTICAL PROCEDURES

ALS CODE	DESCRIPTION	INSTRUMENT
Au-GRA21	Au 30g FA-GRAV finish	WST-SIM
ME-ICP61	33 element four acid ICP-AES	ICP-AES
Au-AA23	Au 30g FA-AA finish	AAS

To: **SKYLINE GOLD CORPORATION**
ATTN: SUSAN HENDERSON
611 - 675 WEST HASTINGS ST.
VANCOUVER BC V6B 1N2

This is the Final Report and supersedes any preliminary report with this certificate number. Results apply to samples as submitted. All pages of this report have been checked and approved for release.

Signature:
Colin Ramshaw, Vancouver Laboratory Manager

ALS Canada Ltd.

2103 Dollarton Hwy
North Vancouver BC V7H 0A7
Phone: 604 984 0221 Fax: 604 984 0218 www.alsglobal.com

To: **SKYLINE GOLD CORPORATION**
611 - 675 WEST HASTINGS ST.
VANCOUVER BC V6B 1N2

Finalized Date: 27-NOV-2011
Account: BQL

Project: Bronson Creek-Rock&Chip Sample

CERTIFICATE OF ANALYSIS TR11212565

Sample Description	Method	WEI-21	Au-AA23	Au-GRA21	ME-ICP61	ME-ICP61	ME-ICP61	ME-ICP61	ME-ICP61	ME-ICP61	ME-ICP61	ME-ICP61	ME-ICP61	ME-ICP61	ME-ICP61	ME-ICP61
	Analyte	Recvd Wt.	Au	Au	Ag	Al	As	Ba	Be	Bi	Ca	Cd	Co	Cr	Cu	Fe
	Units	kg	ppm	ppm	ppm	%	ppm	ppm	ppm	ppm	%	ppm	ppm	ppm	ppm	%
	LOR	0.02	0.005	0.05	0.5	0.01	5	10	0.5	2	0.01	0.5	1	1	1	0.01
M973023		2.07	0.014		1.6	8.74	10	1350	1.6	2	3.77	<0.5	15	2	102	5.89
M973024		1.93	0.013		0.7	8.54	5	1670	1.3	3	2.27	<0.5	15	1	88	5.50
M973025		3.96	0.018		0.6	8.61	12	1060	2.1	<2	2.23	<0.5	13	2	140	5.16
M973026		2.12	0.014		0.5	9.48	22	1020	2.3	3	0.51	<0.5	14	2	431	5.72
M973027		2.65	0.017		<0.5	0.34	<5	70	<0.5	<2	0.01	<0.5	1	11	95	0.68
M973028		2.43	0.017		0.7	8.84	12	950	2.0	4	1.36	1.5	20	10	100	6.91
M973029		2.58	0.407		0.6	5.43	30	570	1.1	2	0.52	0.6	13	60	183	3.18
M973030		2.15	0.074		0.7	8.75	61	530	1.6	2	0.48	2.4	19	90	315	4.13
M973031		1.94	0.318		36.4	4.67	21	360	0.9	10	0.20	1.9	8	69	4280	3.52
M973032		2.32	0.016		0.7	1.28	10	140	<0.5	<2	0.02	<0.5	5	20	158	1.55
M973033		0.14	>10.0	20.3	4.4	2.94	>10000	370	0.7	7	2.06	1.4	17	73	115	3.88
M973034		2.02	0.017		0.5	7.43	56	520	1.2	<2	0.36	2.4	15	97	38	3.95
M973035		1.91	0.038		<0.5	8.00	19	1170	1.4	<2	0.40	1.7	19	95	85	3.82
M973036		1.58	0.010		0.6	8.64	20	790	2.0	2	0.72	0.9	23	14	130	6.66
M973037		1.84	0.006		<0.5	8.71	31	730	2.1	<2	1.91	0.7	23	15	124	6.09
M973038		2.44	0.009		<0.5	7.33	31	540	1.4	<2	5.10	<0.5	20	11	121	5.76
M973039		2.09	0.006		<0.5	5.05	19	390	1.3	<2	0.67	1.0	12	10	42	5.29
M973040		1.83	0.007		<0.5	8.82	15	610	1.8	<2	2.12	0.8	13	6	70	4.93
M973041		1.81	0.014		<0.5	7.15	20	390	1.2	<2	3.55	0.6	12	6	43	4.86
M973042		2.07	0.005		<0.5	9.35	26	740	1.9	<2	1.63	0.5	15	4	25	5.73
M973043		1.32	0.005		<0.5	9.69	11	1050	2.3	<2	0.24	<0.5	9	3	12	3.71

ALS Canada Ltd.

2103 Dollarton Hwy
North Vancouver BC V7H 0A7
Phone: 604 984 0221 Fax: 604 984 0218 www.alsglobal.com

To: **SKYLINE GOLD CORPORATION**
611 - 675 WEST HASTINGS ST.
VANCOUVER BC V6B 1N2

Finalized Date: 27-NOV-2011
Account: BQL

Project: Bronson Creek-Rock&Chip Sample

CERTIFICATE OF ANALYSIS TR11212565

Sample Description	Method	ME-ICP61	ME-ICP61	ME-ICP61	ME-ICP61	ME-ICP61	ME-ICP61	ME-ICP61	ME-ICP61	ME-ICP61	ME-ICP61	ME-ICP61	ME-ICP61	ME-ICP61	ME-ICP61	ME-ICP61
	Analyte	Ga	K	La	Mg	Mn	Mo	Na	Ni	P	Pb	S	Sb	Sc	Sr	Th
	Units	ppm	%	ppm	%	ppm	ppm	%	ppm	ppm	ppm	%	ppm	ppm	ppm	ppm
	LOR	10	0.01	10	0.01	5	1	0.01	1	10	2	0.01	5	1	1	20
M973023		20	2.49	10	1.64	1420	<1	3.44	<1	2650	10	0.08	<5	16	1045	20
M973024		20	2.93	20	1.65	1240	<1	3.16	<1	2430	5	0.14	<5	16	535	<20
M973025		20	3.69	10	1.38	1320	<1	1.70	<1	2000	7	0.23	<5	10	291	<20
M973026		20	4.85	10	0.57	1325	<1	0.37	3	2000	10	0.17	<5	12	80	<20
M973027		<10	0.16	<10	0.02	101	<1	0.02	2	60	2	0.03	<5	1	5	<20
M973028		20	3.39	10	0.67	2050	<1	2.04	6	2160	10	0.28	6	23	352	<20
M973029		10	2.42	10	0.55	661	<1	1.03	63	640	5	0.38	<5	8	143	<20
M973030		20	3.07	10	0.43	1125	3	2.45	86	1380	21	0.36	5	13	210	<20
M973031		10	1.76	10	0.25	524	1	0.91	36	810	44	0.45	5	6	85	<20
M973032		<10	0.57	<10	0.07	249	1	0.04	11	80	7	0.03	<5	2	8	<20
M973033		10	0.88	10	0.63	552	34	0.59	45	230	1225	0.91	<5	9	81	<20
M973034		20	2.36	10	0.51	1050	3	2.29	68	950	25	0.05	6	11	194	<20
M973035		20	2.36	10	1.47	919	2	4.01	74	1210	18	0.18	8	11	286	<20
M973036		20	2.70	20	0.79	1685	3	2.52	11	2570	13	0.09	8	26	276	<20
M973037		20	3.74	20	0.70	1515	1	1.47	10	2630	6	0.06	9	27	272	<20
M973038		20	3.47	10	1.09	1470	1	1.37	6	2390	7	0.13	7	20	481	<20
M973039		10	1.86	10	0.29	1475	1	0.93	6	1000	36	0.05	5	8	141	<20
M973040		20	3.15	20	0.58	1405	2	2.42	6	1600	16	0.10	<5	12	339	<20
M973041		20	2.40	10	0.58	1300	1	2.44	6	1810	33	0.30	6	12	351	<20
M973042		20	4.37	20	0.50	1460	1	0.28	7	1930	5	0.06	7	15	133	<20
M973043		20	5.24	10	0.62	926	3	0.20	5	1180	3	0.03	8	12	71	<20

ALS Canada Ltd.

2103 Dollarton Hwy
North Vancouver BC V7H 0A7
Phone: 604 984 0221 Fax: 604 984 0218 www.alsglobal.com

To: **SKYLINE GOLD CORPORATION**
611 - 675 WEST HASTINGS ST.
VANCOUVER BC V6B 1N2

Finalized Date: 27-NOV-2011
Account: BQL

Project: Bronson Creek-Rock&Chip Sample

CERTIFICATE OF ANALYSIS TR11212565

Sample Description	Method Analyte Units LOR	ME-ICP61 Ti % 0.01	ME-ICP61 Tl ppm 10	ME-ICP61 U ppm 10	ME-ICP61 V ppm 1	ME-ICP61 W ppm 10	ME-ICP61 Zn ppm 2
M973023		0.65	<10	<10	232	<10	139
M973024		0.60	<10	<10	206	<10	127
M973025		0.51	<10	<10	196	<10	113
M973026		0.48	<10	<10	215	10	87
M973027		0.01	<10	<10	8	<10	10
M973028		0.63	<10	<10	282	<10	219
M973029		0.22	<10	<10	86	<10	63
M973030		0.38	<10	<10	143	10	196
M973031		0.20	<10	<10	79	10	218
M973032		0.05	<10	<10	24	<10	29
M973033		0.11	<10	<10	69	<10	275
M973034		0.24	<10	10	116	<10	234
M973035		0.33	<10	20	168	<10	312
M973036		0.50	<10	10	300	<10	148
M973037		0.56	<10	<10	314	<10	121
M973038		0.54	<10	10	264	10	83
M973039		0.21	<10	<10	105	<10	146
M973040		0.40	<10	10	166	<10	113
M973041		0.41	<10	10	161	10	92
M973042		0.39	<10	<10	210	<10	69
M973043		0.33	<10	<10	161	10	62

ALS Canada Ltd.

2103 Dollarton Hwy
North Vancouver BC V7H 0A7
Phone: 604 984 0221 Fax: 604 984 0218 www.alsglobal.com

To: **SKYLINE GOLD CORPORATION**
611 - 675 WEST HASTINGS ST.
VANCOUVER BC V6B 1N2

Finalized Date: 19-NOV-2011
Account: BQL

CERTIFICATE TR11216837

Project: Bronson Creek

P.O. No.:

This report is for 8 Rock samples submitted to our lab in Terrace, BC, Canada on 1-NOV-2011.

The following have access to data associated with this certificate:

WILLIAM HAY	SUSAN HENDERSON	BRIAN JANES
SHAUN PARENT	JIM SPARLING	JOHN ZBEETNOFF

SAMPLE PREPARATION

ALS CODE	DESCRIPTION
WEI-21	Received Sample Weight
LOG-22	Sample login - Rcd w/o BarCode
CRU-31	Fine crushing - 70% <2mm
SPL-21	Split sample - riffle splitter
PUL-31	Pulverize split to 85% <75 um
LOG-24	Pulp Login - Rcd w/o Barcode

ANALYTICAL PROCEDURES

ALS CODE	DESCRIPTION	INSTRUMENT
ME-ICP61	33 element four acid ICP-AES	ICP-AES
Cu-OG62	Ore Grade Cu - Four Acid	VARIABLE
ME-OG62	Ore Grade Elements - Four Acid	ICP-AES
Zn-OG62	Ore Grade Zn - Four Acid	VARIABLE
Pb-OG62	Ore Grade Pb - Four Acid	VARIABLE
Ag-OG62	Ore Grade Ag - Four Acid	VARIABLE
Au-AA23	Au 30g FA-AA finish	AAS

To: **SKYLINE GOLD CORPORATION**
ATTN: SUSAN HENDERSON
611 - 675 WEST HASTINGS ST.
VANCOUVER BC V6B 1N2

This is the Final Report and supersedes any preliminary report with this certificate number. Results apply to samples as submitted. All pages of this report have been checked and approved for release.

Signature:
Colin Ramshaw, Vancouver Laboratory Manager

ALS Canada Ltd.

2103 Dollarton Hwy
North Vancouver BC V7H 0A7
Phone: 604 984 0221 Fax: 604 984 0218 www.alsglobal.com

To: **SKYLINE GOLD CORPORATION**
611 - 675 WEST HASTINGS ST.
VANCOUVER BC V6B 1N2

Finalized Date: 19-NOV-2011
Account: BQL

Project: Bronson Creek

CERTIFICATE OF ANALYSIS TR11216837

Sample Description	Method	WEI-21	Au-AA23	ME-ICP61	ME-ICP61	ME-ICP61	ME-ICP61	ME-ICP61	ME-ICP61	ME-ICP61	ME-ICP61	ME-ICP61	ME-ICP61	ME-ICP61	ME-ICP61	ME-ICP61
	Analyte	Recvd Wt.	Au	Ag	Al	As	Ba	Be	Bi	Ca	Cd	Co	Cr	Cu	Fe	Ga
	Units	kg	ppm	ppm	%	ppm	ppm	ppm	ppm	%	ppm	ppm	ppm	ppm	%	ppm
	LOR	0.02	0.005	0.5	0.01	5	10	0.5	2	0.01	0.5	1	1	1	0.01	10
M972321		2.45	1.240	6.8	1.18	75	230	<0.5	<2	0.01	5.5	335	41	100	35.5	10
M972322		2.26	0.469	>100	2.05	9150	200	0.5	8	7.94	243	14	16	201	13.50	10
M972323		2.53	0.062	1.3	9.44	80	420	1.1	<2	0.41	6.7	11	14	150	6.87	20
M97232STD		0.09	8.03	12.4	5.88	48	130	0.6	<2	3.96	4.1	34	41	>10000	7.80	10
M972324		2.31	2.02	>100	2.60	>10000	140	0.5	2	0.03	763	10	17	383	8.19	10
M972325		3.62	2.85	76.8	2.04	>10000	100	<0.5	<2	0.03	>1000	10	13	255	12.15	10
M972326		1.60	3.89	12.7	4.75	342	540	0.6	<2	0.04	1.5	41	51	44	20.5	20
M972327		1.90	0.161	1.0	7.48	81	140	2.0	<2	1.38	5.8	9	24	451	8.95	30

ALS Canada Ltd.

2103 Dollarton Hwy
North Vancouver BC V7H 0A7
Phone: 604 984 0221 Fax: 604 984 0218 www.alsglobal.com

To: **SKYLINE GOLD CORPORATION**
611 - 675 WEST HASTINGS ST.
VANCOUVER BC V6B 1N2

Finalized Date: 19-NOV-2011
Account: BQL

Project: Bronson Creek

CERTIFICATE OF ANALYSIS TR11216837

Sample Description	Method	ME-ICP61	ME-ICP61	ME-ICP61	ME-ICP61	ME-ICP61	ME-ICP61	ME-ICP61	ME-ICP61	ME-ICP61	ME-ICP61	ME-ICP61	ME-ICP61	ME-ICP61	ME-ICP61	ME-ICP61
	Analyte	K	La	Mg	Mn	Mo	Na	Ni	P	Pb	S	Sb	Sc	Sr	Th	Ti
	Units	%	ppm	%	ppm	ppm	%	ppm	ppm	ppm	%	ppm	ppm	ppm	ppm	%
	LOR	0.01	10	0.01	5	1	0.01	1	10	2	0.01	5	1	1	20	0.01
M972321		0.63	<10	0.11	29	22	0.02	140	50	115	>10.0	6	2	36	<20	0.03
M972322		1.00	<10	3.03	10900	<1	0.05	20	340	>10000	6.85	219	4	133	<20	0.05
M972323		3.75	10	1.64	223	<1	1.69	8	1710	44	4.73	5	17	144	<20	0.33
M97232STD		1.41	10	1.40	681	403	1.62	40	950	71	5.22	52	14	266	<20	0.33
M972324		1.33	<10	0.19	345	1	0.04	14	160	>10000	>10.0	673	4	15	<20	0.07
M972325		1.03	<10	0.15	459	<1	0.03	15	220	6650	>10.0	854	3	13	<20	0.06
M972326		2.63	<10	0.41	53	15	0.06	32	100	50	>10.0	5	7	74	<20	0.10
M972327		1.67	30	3.19	541	<1	2.36	10	2900	61	8.13	8	33	172	<20	0.71

ALS Canada Ltd.

2103 Dollarton Hwy
North Vancouver BC V7H 0A7
Phone: 604 984 0221 Fax: 604 984 0218 www.alsglobal.com

To: **SKYLINE GOLD CORPORATION**
611 - 675 WEST HASTINGS ST.
VANCOUVER BC V6B 1N2

Finalized Date: 19-NOV-2011
Account: BQL

Project: Bronson Creek

CERTIFICATE OF ANALYSIS TR11216837

Sample Description	Method	ME-ICP61	ME-ICP61	ME-ICP61	ME-ICP61	ME-ICP61	Cu-OG62	Zn-OG62	Pb-OG62	Ag-OG62
	Analyte	Tl	U	V	W	Zn	Cu	Zn	Pb	Ag
	Units	ppm	ppm	ppm	ppm	ppm	%	%	%	ppm
	LOR	10	10	1	10	2	0.001	0.001	0.001	1
M972321		10	<10	31	<10	853				
M972322		<10	<10	44	10	>10000		5.77	1.945	138
M972323		<10	10	216	<10	929				
M97232STD		<10	10	142	10	154	3.28			
M972324		<10	<10	50	10	>10000		13.80	1.300	195
M972325		<10	<10	40	10	>10000		22.9		
M972326		<10	<10	79	10	287				
M972327		<10	10	359	<10	793				

ALS Canada Ltd.

2103 Dollarton Hwy
North Vancouver BC V7H 0A7
Phone: 604 984 0221 Fax: 604 984 0218 www.alsglobal.com

To: **SKYLINE GOLD CORPORATION**
611 - 675 WEST HASTINGS ST.
VANCOUVER BC V6B 1N2

Finalized Date: 14-DEC-2011
Account: BQL

CERTIFICATE TR11232135

Project: Bronson Creek-Rock&chip sample

P.O. No.:

This report is for 7 Rock samples submitted to our lab in Terrace, BC, Canada on 7-NOV-2011.

The following have access to data associated with this certificate:

WILLIAM HAY	SUSAN HENDERSON	BRIAN JANES
SHAUN PARENT	JIM SPARLING	JOHN ZBEETNOFF

SAMPLE PREPARATION

ALS CODE	DESCRIPTION
WEI-21	Received Sample Weight
LOG-22	Sample login - Rcd w/o BarCode
CRU-31	Fine crushing - 70% <2mm
SPL-21	Split sample - riffle splitter
PUL-31	Pulverize split to 85% <75 um

ANALYTICAL PROCEDURES

ALS CODE	DESCRIPTION	INSTRUMENT
Au-GRA21	Au 30g FA-GRAV finish	WST-SIM
ME-ICP61	33 element four acid ICP-AES	ICP-AES
Au-AA23	Au 30g FA-AA finish	AAS

To: **SKYLINE GOLD CORPORATION**
ATTN: SUSAN HENDERSON
611 - 675 WEST HASTINGS ST.
VANCOUVER BC V6B 1N2

This is the Final Report and supersedes any preliminary report with this certificate number. Results apply to samples as submitted. All pages of this report have been checked and approved for release.

Signature:
Colin Ramshaw, Vancouver Laboratory Manager

ALS Canada Ltd.

2103 Dollarton Hwy
North Vancouver BC V7H 0A7
Phone: 604 984 0221 Fax: 604 984 0218 www.alsglobal.com

To: **SKYLINE GOLD CORPORATION**
611 - 675 WEST HASTINGS ST.
VANCOUVER BC V6B 1N2

Finalized Date: 14-DEC-2011
Account: BQL

Project: Bronson Creek-Rock&chip sample

CERTIFICATE OF ANALYSIS TR11232135

Sample Description	Method	WEI-21	Au-AA23	Au-GRA21	ME-ICP61	ME-ICP61	ME-ICP61	ME-ICP61	ME-ICP61	ME-ICP61	ME-ICP61	ME-ICP61	ME-ICP61	ME-ICP61	ME-ICP61	ME-ICP61
	Analyte	Recvd Wt.	Au	Au	Ag	Al	As	Ba	Be	Bi	Ca	Cd	Co	Cr	Cu	Fe
	Units	kg	ppm	ppm	ppm	%	ppm	ppm	ppm	ppm	%	ppm	ppm	ppm	ppm	%
	LOR	0.02	0.005	0.05	0.5	0.01	5	10	0.5	2	0.01	0.5	1	1	1	0.01
M974001		1.04	0.117		<0.5	7.04	97	1380	1.2	<2	8.26	<0.5	32	59	186	6.34
M974002		1.75	0.069		0.5	9.60	60	1520	1.6	3	1.16	<0.5	26	108	413	11.55
M974003		1.31	0.415		3.9	8.12	144	170	1.1	18	3.17	<0.5	30	223	658	23.3
M974004		0.94	4.56		18.7	3.17	>10000	250	<0.5	146	1.34	1.2	736	90	3200	25.7
M974005		1.62	>10.0	39.9	41.1	0.38	>10000	20	<0.5	69	0.88	13.7	568	3	1365	38.3
M974006		1.43	2.48		8.2	3.54	1355	300	0.7	22	2.90	<0.5	29	292	1260	20.3
M974007		1.10	3.09		6.6	6.11	383	650	1.4	33	6.21	3.1	154	114	1460	15.55

ALS Canada Ltd.

2103 Dollarton Hwy
North Vancouver BC V7H 0A7
Phone: 604 984 0221 Fax: 604 984 0218 www.alsglobal.com

To: **SKYLINE GOLD CORPORATION**
611 - 675 WEST HASTINGS ST.
VANCOUVER BC V6B 1N2

Finalized Date: 14-DEC-2011
Account: BQL

Project: Bronson Creek-Rock&chip sample

CERTIFICATE OF ANALYSIS TR11232135

Sample Description	Method	ME-ICP61	ME-ICP61	ME-ICP61	ME-ICP61	ME-ICP61	ME-ICP61	ME-ICP61	ME-ICP61	ME-ICP61	ME-ICP61	ME-ICP61	ME-ICP61	ME-ICP61	ME-ICP61	ME-ICP61
	Analyte	Ga	K	La	Mg	Mn	Mo	Na	Ni	P	Pb	S	Sb	Sc	Sr	Th
	Units	ppm	%	ppm	%	ppm	ppm	%	ppm	ppm	ppm	%	ppm	ppm	ppm	ppm
	LOR	10	0.01	10	0.01	5	1	0.01	1	10	2	0.01	5	1	1	20
M974001		20	3.60	20	2.25	1315	13	1.71	60	2010	7	2.33	8	13	468	<20
M974002		30	5.28	30	3.13	733	9	0.21	39	3280	4	3.44	14	18	158	<20
M974003		20	1.27	40	4.21	7480	30	0.07	15	1710	67	2.46	8	11	281	<20
M974004		10	1.59	10	1.57	816	4	0.07	97	510	204	>10.0	29	4	211	<20
M974005		<10	0.07	<10	0.92	342	1	0.01	25	20	988	>10.0	149	1	22	<20
M974006		10	1.06	10	2.88	1065	14	0.12	8	810	84	4.43	20	10	263	<20
M974007		20	2.69	10	1.70	1920	14	0.23	97	720	106	8.73	23	8	630	<20

ALS Canada Ltd.

2103 Dollarton Hwy
North Vancouver BC V7H 0A7
Phone: 604 984 0221 Fax: 604 984 0218 www.alsglobal.com

To: **SKYLINE GOLD CORPORATION**
611 - 675 WEST HASTINGS ST.
VANCOUVER BC V6B 1N2

Finalized Date: 14-DEC-2011
Account: BQL

Project: Bronson Creek-Rock&chip sample

CERTIFICATE OF ANALYSIS TR11232135

Sample Description	Method / Analyte / Units / LOR	ME-ICP61 Ti % 0.01	ME-ICP61 Tl ppm 10	ME-ICP61 U ppm 10	ME-ICP61 V ppm 1	ME-ICP61 W ppm 10	ME-ICP61 Zn ppm 2
M974001		0.37	<10	<10	162	10	57
M974002		0.58	<10	<10	260	10	117
M974003		0.43	<10	<10	151	30	280
M974004		0.15	<10	<10	42	10	692
M974005		0.01	<10	<10	8	<10	1795
M974006		0.29	<10	<10	117	20	266
M974007		0.24	<10	<10	110	10	410

ALS Canada Ltd.

2103 Dollarton Hwy
North Vancouver BC V7H 0A7
Phone: 604 984 0221 Fax: 604 984 0218 www.alsglobal.com

To: **SKYLINE GOLD CORPORATION**
611 - 675 WEST HASTINGS ST.
VANCOUVER BC V6B 1N2

Finalized Date: 26-SEP-2011
Account: BQL

CERTIFICATE VA11175589

Project: Bronson Creek

P.O. No.:

This report is for 8 Rock samples submitted to our lab in Vancouver, BC, Canada on 13-AUG-2011.

The following have access to data associated with this certificate:

WILLIAM HAY	SUSAN HENDERSON	BRIAN JANES
SHAUN PARENT	JIM SPARLING	JOHN ZBEETNOFF

SAMPLE PREPARATION

ALS CODE	DESCRIPTION
WEI-21	Received Sample Weight
LOG-22	Sample login - Rcd w/o BarCode
CRU-QC	Crushing QC Test
PUL-QC	Pulverizing QC Test
CRU-31	Fine crushing - 70% <2mm
SPL-21	Split sample - riffle splitter
PUL-31	Pulverize split to 85% <75 um

ANALYTICAL PROCEDURES

ALS CODE	DESCRIPTION	INSTRUMENT
ME-ICP61	33 element four acid ICP-AES	ICP-AES
Cu-OG62	Ore Grade Cu - Four Acid	VARIABLE
ME-OG62	Ore Grade Elements - Four Acid	ICP-AES
Zn-OG62	Ore Grade Zn - Four Acid	VARIABLE
Pb-OG62	Ore Grade Pb - Four Acid	VARIABLE
Ag-OG62	Ore Grade Ag - Four Acid	VARIABLE
Au-AA23	Au 30g FA-AA finish	AAS

To: **SKYLINE GOLD CORPORATION**
ATTN: SUSAN HENDERSON
611 - 675 WEST HASTINGS ST.
VANCOUVER BC V6B 1N2

This is the Final Report and supersedes any preliminary report with this certificate number. Results apply to samples as submitted. All pages of this report have been checked and approved for release.

Signature:
Colin Ramshaw, Vancouver Laboratory Manager

ALS Canada Ltd.

2103 Dollarton Hwy
North Vancouver BC V7H 0A7
Phone: 604 984 0221 Fax: 604 984 0218 www.alsglobal.com

To: **SKYLINE GOLD CORPORATION**
611 - 675 WEST HASTINGS ST.
VANCOUVER BC V6B 1N2

Finalized Date: 26-SEP-2011
Account: BQL

Project: Bronson Creek

CERTIFICATE OF ANALYSIS VA11175589

Sample Description	Method / Analyte / Units / LOR	WEI-21 Recvd Wt. kg 0.02	Au-AA23 Au ppm 0.005	ME-ICP61 Ag ppm 0.5	ME-ICP61 Al % 0.01	ME-ICP61 As ppm 5	ME-ICP61 Ba ppm 10	ME-ICP61 Be ppm 0.5	ME-ICP61 Bi ppm 2	ME-ICP61 Ca % 0.01	ME-ICP61 Cd ppm 0.5	ME-ICP61 Co ppm 1	ME-ICP61 Cr ppm 1	ME-ICP61 Cu ppm 1	ME-ICP61 Fe % 0.01	ME-ICP61 Ga ppm 10
L991953		1.16	0.268	5.2	8.07	20	1320	1.1	2	0.14	<0.5	1	6	260	2.96	20
L991954		0.66	<0.005	16.0	7.59	33	620	1.2	11	0.05	3.8	5	5	372	5.70	20
L991955		0.32	0.193	1.3	8.71	5	1080	1.1	<2	0.33	2.0	8	4	1335	4.08	20
L991956		0.28	0.210	1.8	6.05	<5	450	0.5	<2	0.14	<0.5	13	371	498	8.42	30
L991957		0.16	1.390	>100	3.24	191	240	1.9	100	3.24	342	46	7	>10000	12.10	10
L991958		0.92	0.302	1.7	5.81	9	630	1.2	2	1.14	23.2	13	6	6390	3.30	20
L991951		0.76	<0.005	<0.5	0.12	<5	10	<0.5	<2	0.01	<0.5	<1	15	1720	>50	<10
L991961		0.88	0.255	21.0	7.81	21	890	1.3	32	0.15	<0.5	3	5	355	4.16	20

ALS Canada Ltd.

2103 Dollarton Hwy
North Vancouver BC V7H 0A7
Phone: 604 984 0221 Fax: 604 984 0218 www.alsglobal.com

To: **SKYLINE GOLD CORPORATION**
611 - 675 WEST HASTINGS ST.
VANCOUVER BC V6B 1N2

Finalized Date: 26-SEP-2011
Account: BQL

Project: Bronson Creek

CERTIFICATE OF ANALYSIS VA11175589

Sample Description	Method	ME-ICP61	ME-ICP61	ME-ICP61	ME-ICP61	ME-ICP61	ME-ICP61	ME-ICP61	ME-ICP61	ME-ICP61	ME-ICP61	ME-ICP61	ME-ICP61	ME-ICP61	ME-ICP61	ME-ICP61
	Analyte	K	La	Mg	Mn	Mo	Na	Ni	P	Pb	S	Sb	Sc	Sr	Th	Ti
	Units	%	ppm	%	ppm	ppm	%	ppm	ppm	ppm	%	ppm	ppm	ppm	ppm	%
	LOR	0.01	10	0.01	5	1	0.01	1	10	2	0.01	5	1	1	20	0.01
L991953		5.64	10	0.90	162	507	0.59	5	1070	96	0.30	<5	10	78	<20	0.26
L991954		4.85	<10	0.77	244	229	0.25	13	500	1745	2.90	6	8	33	<20	0.23
L991955		5.66	20	1.09	615	174	1.25	14	1190	35	1.04	<5	10	101	<20	0.31
L991956		5.31	<10	3.15	479	287	0.34	92	660	18	0.19	<5	13	39	<20	0.33
L991957		1.25	40	1.46	22100	99	0.20	56	290	>10000	8.37	206	9	101	<20	0.06
L991958		3.52	40	1.23	5200	793	0.13	16	690	152	1.24	<5	5	42	<20	0.15
L991951		0.03	<10	0.01	<5	4	<0.01	<1	100	22	0.95	<5	<1	3	<20	<0.01
L991961		5.36	10	0.83	252	413	0.38	5	640	1205	1.51	<5	9	80	<20	0.19

ALS Canada Ltd.

2103 Dollarton Hwy
North Vancouver BC V7H 0A7
Phone: 604 984 0221 Fax: 604 984 0218 www.alsglobal.com

To: **SKYLINE GOLD CORPORATION**
611 - 675 WEST HASTINGS ST.
VANCOUVER BC V6B 1N2

Finalized Date: 26-SEP-2011
Account: BQL

Project: Bronson Creek

CERTIFICATE OF ANALYSIS VA11175589

Sample Description	Method	ME-ICP61	ME-ICP61	ME-ICP61	ME-ICP61	ME-ICP61	Cu-OG62	Zn-OG62	Pb-OG62	Ag-OG62
	Analyte	Tl	U	V	W	Zn	Cu	Zn	Pb	Ag
	Units	ppm	ppm	ppm	ppm	ppm	%	%	%	ppm
	LOR	10	10	1	10	2	0.001	0.001	0.001	1
L991953		<10	<10	91	<10	103				
L991954		<10	<10	80	10	756				
L991955		<10	<10	104	<10	354				
L991956		<10	<10	166	<10	119				
L991957		<10	<10	54	20	>10000	3.01	2.99	7.03	139
L991958		<10	<10	47	<10	2060				
L991951		<10	10	6	<10	73				
L991961		<10	<10	103	<10	104				

Soil Sample Certificates

ALS Canada Ltd.

2103 Dollarton Hwy
North Vancouver BC V7H 0A7
Phone: 604 984 0221 Fax: 604 984 0218 www.alsglobal.com

To: **SKYLINE GOLD CORPORATION**
611 - 675 WEST HASTINGS ST.
VANCOUVER BC V6B 1N2

Finalized Date: 1-AUG-2011
Account: BQL

CERTIFICATE TR11127035

Project: Bug Lake

P.O. No.:

This report is for 141 Soil samples submitted to our lab in Terrace, BC, Canada on 6-JUL-2011.

The following have access to data associated with this certificate:

SKYLINE GOLD CORP. BRIAN JANES JOHN ZBEETNOFF	WILLIAM HAY SHAUN PARENT	SUSAN HENDERSON JIM SPARLING

SAMPLE PREPARATION

ALS CODE	DESCRIPTION
WEI-21	Received Sample Weight
LOG-22	Sample login - Rcd w/o BarCode
LOG-24	Pulp Login - Rcd w/o Barcode
SCR-41	Screen to -180um and save both

ANALYTICAL PROCEDURES

ALS CODE	DESCRIPTION	INSTRUMENT
Au-ICP21	Au 30g FA ICP-AES Finish	ICP-AES
ME-ICP41	35 Element Aqua Regia ICP-AES	ICP-AES

To: **SKYLINE GOLD CORPORATION**
ATTN: SUSAN HENDERSON
611 - 675 WEST HASTINGS ST.
VANCOUVER BC V6B 1N2

This is the Final Report and supersedes any preliminary report with this certificate number. Results apply to samples as submitted. All pages of this report have been checked and approved for release.

Signature:
Colin Ramshaw, Vancouver Laboratory Manager

ALS Canada Ltd.
2103 Dollarton Hwy
North Vancouver BC V7H 0A7
Phone: 604 984 0221 Fax: 604 984 0218 www.alsglobal.com

To: **SKYLINE GOLD CORPORATION**
611 - 675 WEST HASTINGS ST.
VANCOUVER BC V6B 1N2

Finalized Date: 1-AUG-2011
Account: BQL

Project: Bug Lake

CERTIFICATE OF ANALYSIS TR11127035

Sample Description	Method / Analyte / Units / LOR	WEI-21 Recvd Wt. kg .02	Au-ICP21 Au ppm 0.001	ME-ICP41 Ag ppm 0.2	ME-ICP41 Al % 0.01	ME-ICP41 As ppm 2	ME-ICP41 B ppm 10	ME-ICP41 Ba ppm 10	ME-ICP41 Be ppm 0.5	ME-ICP41 Bi ppm 2	ME-ICP41 Ca % 0.01	ME-ICP41 Cd ppm 0.5	ME-ICP41 Co ppm 1	ME-ICP41 Cr ppm 1	ME-ICP41 Cu ppm 1	ME-ICP41 Fe % 0.01
G023351		0.12	0.002	0.3	7.55	16	<10	20	1.8	<2	0.04	<0.5	1	42	24	6.09
G023352		0.16	0.003	0.6	4.85	13	<10	60	4.5	<2	0.05	<0.5	4	35	32	6.06
G023353		0.22	0.003	<0.2	1.85	3	<10	70	<0.5	2	0.32	<0.5	8	4	29	3.33
G023354		0.20	0.006	0.2	4.98	13	<10	80	2.0	<2	0.17	<0.5	2	22	21	7.43
G023355		0.34	0.028	0.3	2.04	26	<10	90	<0.5	3	0.07	<0.5	9	6	37	4.97
G023356		0.16	0.007	0.2	5.18	14	<10	30	2.2	<2	0.05	<0.5	1	32	20	6.89
G023357		0.22	0.005	0.2	4.52	15	<10	30	3.3	<2	0.04	<0.5	1	25	36	7.87
G023358		0.18	0.008	0.3	5.00	11	<10	40	2.5	<2	0.05	<0.5	3	19	33	5.00
G023359		0.18	0.002	0.4	3.69	12	<10	50	2.2	<2	0.24	<0.5	2	27	32	5.59
G023360		0.22	0.004	<0.2	0.74	4	<10	20	<0.5	<2	0.06	<0.5	2	7	7	1.90
G023361		0.18	0.005	0.6	5.37	14	<10	40	1.3	<2	0.03	<0.5	2	39	38	7.61
G023362		0.16	0.002	0.3	2.07	7	<10	40	0.7	<2	0.08	<0.5	3	17	22	5.65
G023363		0.16	0.007	0.5	3.60	11	<10	50	1.3	<2	0.09	<0.5	8	59	44	5.33
G023364		0.20	0.003	0.4	5.43	18	<10	30	2.5	<2	0.07	<0.5	1	23	31	6.76
G023365		0.24	0.003	<0.2	1.85	11	<10	30	0.8	<2	0.04	<0.5	1	18	11	4.89
G023366		0.30	0.004	<0.2	1.43	3	<10	70	<0.5	<2	0.20	<0.5	3	8	15	2.24
G023367		0.34	0.002	0.4	3.82	12	<10	70	2.5	<2	0.16	<0.5	7	23	41	5.32
G023368		0.34	0.003	0.5	1.59	3	<10	70	0.6	<2	0.34	<0.5	8	7	50	2.20
G023369		0.26	0.003	0.5	2.41	9	<10	60	1.2	<2	0.19	<0.5	5	15	31	4.62
G023370		0.32	0.004	0.5	2.62	14	<10	90	2.0	<2	0.16	<0.5	4	28	30	6.20
G023371		0.28	0.005	0.2	2.01	9	<10	80	1.2	2	0.22	<0.5	5	19	42	4.09
G023372		0.20	0.015	<0.2	0.60	<2	<10	50	<0.5	<2	0.33	<0.5	1	5	27	0.22
G023373		0.14	0.005	0.2	1.50	7	<10	30	<0.5	3	0.05	<0.5	1	19	17	6.76
G023374		0.06	0.009	0.2	0.39	<2	<10	50	<0.5	<2	0.52	<0.5	2	5	18	0.69
G023375		0.22	0.004	0.3	5.04	12	<10	40	1.7	<2	0.03	<0.5	1	21	25	5.78
G023376		0.30	0.006	0.6	6.36	14	<10	40	2.0	<2	0.05	<0.5	2	34	24	5.91
G023377		0.24	0.003	0.7	2.32	8	<10	50	0.7	<2	0.06	<0.5	3	22	26	5.26
G023378		0.24	0.002	0.3	2.87	11	<10	20	0.5	<2	0.02	<0.5	<1	12	10	4.52
G023379		0.30	0.005	0.7	4.78	12	<10	70	2.9	<2	0.07	<0.5	4	23	34	4.91
G023380		0.26	0.007	0.2	2.10	4	<10	60	<0.5	<2	0.10	<0.5	5	6	18	3.63
G023381		0.38	0.006	0.5	1.50	8	<10	30	<0.5	<2	0.06	<0.5	2	12	15	4.70
G023382		0.32	0.028	<0.2	0.85	2	<10	20	<0.5	<2	0.02	<0.5	<1	4	6	0.55
G023383		Not Recvd														
G023384		0.32	0.005	0.2	1.07	<2	<10	180	<0.5	<2	0.09	<0.5	2	7	88	0.96
G023385		0.42	0.004	0.5	6.17	14	<10	70	2.7	<2	0.15	<0.5	2	29	25	6.04
G023386		0.38	0.005	0.3	3.10	11	<10	70	1.4	<2	0.10	<0.5	3	21	18	4.55
G023387		0.44	0.003	0.2	4.06	12	<10	70	3.4	<2	0.12	<0.5	5	30	21	5.14
G023388		0.44	0.004	<0.2	2.12	3	<10	60	<0.5	<2	0.24	<0.5	8	8	25	2.75
G023389		0.32	0.002	0.2	3.20	7	<10	60	1.7	<2	0.18	<0.5	4	20	40	4.48
G023391		0.30	0.004	<0.2	1.92	8	<10	80	0.8	<2	0.13	<0.5	3	16	21	3.02

***** See Appendix Page for comments regarding this certificate *****

ALS Canada Ltd.
2103 Dollarton Hwy
North Vancouver BC V7H 0A7
Phone: 604 984 0221 Fax: 604 984 0218 www.alsglobal.com

To: **SKYLINE GOLD CORPORATION**
611 - 675 WEST HASTINGS ST.
VANCOUVER BC V6B 1N2

Finalized Date: 1-AUG-2011
Account: BQL

Project: Bug Lake

CERTIFICATE OF ANALYSIS TR11127035

Sample Description	Method / Analyte / Units / LOR	ME-ICP41 Ga ppm 10	ME-ICP41 Hg ppm 1	ME-ICP41 K % 0.01	ME-ICP41 La ppm 10	ME-ICP41 Mg % 0.01	ME-ICP41 Mn ppm 5	ME-ICP41 Mo ppm 1	ME-ICP41 Na % 0.01	ME-ICP41 Ni ppm 1	ME-ICP41 P ppm 10	ME-ICP41 Pb ppm 2	ME-ICP41 S % 0.01	ME-ICP41 Sb ppm 2	ME-ICP41 Sc ppm 1	ME-ICP41 Sr ppm 1
G023351		20	2	0.05	10	0.04	164	3	0.02	3	640	16	0.06	2	4	1
G023352		20	1	0.06	30	0.21	198	5	0.02	15	410	16	0.03	<2	4	3
G023353		10	<1	0.27	<10	1.01	581	1	0.02	4	610	5	0.02	<2	2	43
G023354		40	1	0.05	20	0.13	203	6	0.03	7	360	16	0.05	2	3	20
G023355		10	<1	0.09	<10	0.37	242	5	0.01	2	280	8	0.02	<2	3	7
G023356		30	1	0.04	20	0.11	149	5	0.02	9	860	18	0.07	<2	2	3
G023357		30	<1	0.05	40	0.10	179	6	0.02	6	560	17	0.06	<2	2	3
G023358		20	1	0.05	10	0.14	216	4	0.02	8	420	20	0.05	2	3	6
G023359		20	<1	0.04	20	0.15	280	4	0.02	8	590	14	0.04	2	2	13
G023360		20	<1	0.04	10	0.09	112	3	0.01	1	530	9	0.01	<2	1	10
G023361		30	1	0.04	10	0.11	473	5	0.01	5	980	18	0.06	2	3	3
G023362		20	<1	0.06	10	0.36	366	3	<0.01	9	1730	12	<0.01	<2	2	13
G023363		20	<1	0.03	10	0.62	318	3	0.03	24	490	16	0.03	2	6	10
G023364		30	1	0.05	10	0.16	246	8	0.03	6	910	17	0.04	4	4	4
G023365		30	1	0.03	10	0.07	149	5	0.01	3	590	12	0.02	2	1	4
G023366		10	1	0.03	10	0.30	141	1	0.01	3	620	10	0.02	4	2	34
G023367		20	<1	0.04	20	0.51	312	4	0.02	13	930	11	0.03	3	3	15
G023368		10	<1	0.05	10	0.60	597	1	0.02	6	600	5	0.03	2	2	41
G023369		20	<1	0.04	10	0.35	465	2	0.02	7	920	10	0.03	2	2	21
G023370		20	<1	0.06	10	0.37	277	6	0.03	16	620	11	0.04	3	2	11
G023371		20	<1	0.06	10	0.35	256	3	0.02	12	550	14	0.03	2	2	19
G023372		<10	<1	0.01	10	0.04	88	1	<0.01	10	800	3	0.16	<2	<1	21
G023373		30	<1	0.03	10	0.11	117	7	<0.01	5	310	14	0.01	<2	2	10
G023374		<10	<1	0.06	<10	0.05	138	1	<0.01	5	1000	5	0.12	<2	<1	30
G023375		30	1	0.04	20	0.10	161	6	0.02	6	380	18	0.03	2	3	3
G023376		20	1	0.05	20	0.14	164	5	0.03	9	470	17	0.05	<2	3	3
G023377		20	<1	0.05	10	0.22	243	4	0.02	5	390	12	0.03	<2	2	13
G023378		40	1	0.03	10	0.03	98	5	0.01	<1	480	12	0.03	2	1	2
G023379		20	1	0.07	20	0.27	365	4	0.03	16	530	11	0.04	<2	3	6
G023380		20	<1	0.09	10	0.58	401	2	0.01	2	410	10	0.01	<2	4	7
G023381		30	<1	0.05	10	0.22	148	5	0.01	1	340	23	0.02	2	3	6
G023382		20	<1	0.02	10	0.04	31	1	0.01	<1	120	10	0.01	<2	2	7
G023383																
G023384		10	<1	0.05	10	0.07	72	1	0.01	3	320	6	0.02	<2	1	9
G023385		30	1	0.05	10	0.15	178	6	0.04	12	560	16	0.04	2	3	7
G023386		20	<1	0.03	20	0.14	287	3	0.01	6	620	14	0.02	2	3	17
G023387		20	1	0.07	10	0.34	433	5	0.03	23	760	16	0.03	<2	3	5
G023388		10	<1	0.05	10	0.96	351	2	0.01	7	570	12	0.03	2	2	30
G023389		20	<1	0.04	10	0.32	248	3	0.01	8	720	10	0.04	2	2	13
G023391		20	<1	0.04	10	0.20	279	2	0.02	7	970	18	0.03	<2	2	14

***** See Appendix Page for comments regarding this certificate *****

ALS Canada Ltd.
2103 Dollarton Hwy
North Vancouver BC V7H 0A7
Phone: 604 984 0221 Fax: 604 984 0218 www.alsglobal.com

To: **SKYLINE GOLD CORPORATION**
611 - 675 WEST HASTINGS ST.
VANCOUVER BC V6B 1N2

Finalized Date: 1-AUG-2011
Account: BQL

Project: Bug Lake

CERTIFICATE OF ANALYSIS TR11127035

Sample Description	Method / Analyte / Units / LOR	ME-ICP41 Th ppm 20	ME-ICP41 Ti % 0.01	ME-ICP41 Tl ppm 10	ME-ICP41 U ppm 10	ME-ICP41 V ppm 1	ME-ICP41 W ppm 10	ME-ICP41 Zn ppm 2
G023351		<20	0.12	<10	<10	54	<10	47
G023352		<20	0.16	<10	<10	58	<10	146
G023353		<20	0.27	<10	<10	65	<10	104
G023354		<20	0.21	<10	<10	60	<10	77
G023355		<20	0.10	<10	<10	98	<10	51
G023356		<20	0.15	<10	<10	78	<10	80
G023357		<20	0.14	<10	<10	54	<10	66
G023358		<20	0.11	<10	<10	38	<10	91
G023359		<20	0.14	<10	<10	57	<10	90
G023360		<20	0.16	<10	<10	62	<10	23
G023361		<20	0.14	<10	<10	71	<10	69
G023362		<20	0.19	<10	<10	101	<10	77
G023363		<20	0.19	<10	<10	121	<10	94
G023364		<20	0.18	<10	<10	60	<10	79
G023365		<20	0.19	<10	<10	70	<10	47
G023366		<20	0.23	<10	<10	87	<10	26
G023367		<20	0.21	<10	<10	95	<10	132
G023368		<20	0.14	<10	<10	72	<10	50
G023369		<20	0.16	<10	<10	88	<10	77
G023370		<20	0.16	<10	<10	83	<10	112
G023371		<20	0.17	<10	<10	84	<10	77
G023372		<20	0.02	<10	<10	11	<10	19
G023373		<20	0.29	<10	<10	172	<10	32
G023374		<20	0.03	<10	<10	16	<10	20
G023375		<20	0.18	<10	<10	53	<10	56
G023376		<20	0.13	<10	<10	43	<10	96
G023377		<20	0.16	<10	<10	83	<10	38
G023378		<20	0.18	<10	<10	57	<10	26
G023379		<20	0.12	<10	<10	40	<10	146
G023380		<20	0.26	<10	<10	138	<10	45
G023381		<20	0.25	<10	<10	135	<10	36
G023382		<20	0.13	<10	<10	55	<10	6
G023383								
G023384		<20	0.05	<10	<10	35	<10	14
G023385		<20	0.12	<10	<10	37	<10	93
G023386		<20	0.18	<10	<10	78	<10	82
G023387		<20	0.13	<10	<10	44	<10	155
G023388		<20	0.18	<10	<10	94	<10	54
G023389		<20	0.15	<10	<10	73	<10	76
G023391		<20	0.16	<10	<10	61	<10	59

***** See Appendix Page for comments regarding this certificate *****

ALS Canada Ltd.
2103 Dollarton Hwy
North Vancouver BC V7H 0A7
Phone: 604 984 0221 Fax: 604 984 0218 www.alsglobal.com

To: **SKYLINE GOLD CORPORATION**
611 - 675 WEST HASTINGS ST.
VANCOUVER BC V6B 1N2

Finalized Date: 1-AUG-2011
Account: BQL

Project: Bug Lake

CERTIFICATE OF ANALYSIS TR11127035

Sample Description	Method / Analyte / Units / LOR	WEI-21 Recvd Wt. kg .02	Au-ICP21 Au ppm 0.001	ME-ICP41 Ag ppm 0.2	ME-ICP41 Al % 0.01	ME-ICP41 As ppm 2	ME-ICP41 B ppm 10	ME-ICP41 Ba ppm 10	ME-ICP41 Be ppm 0.5	ME-ICP41 Bi ppm 2	ME-ICP41 Ca % 0.01	ME-ICP41 Cd ppm 0.5	ME-ICP41 Co ppm 1	ME-ICP41 Cr ppm 1	ME-ICP41 Cu ppm 1	ME-ICP41 Fe % 0.01
G023392		0.30	0.007	0.2	4.26	12	<10	70	3.3	<2	0.05	<0.5	3	22	37	4.74
G023393		0.28	0.005	0.7	5.06	14	<10	60	2.8	<2	0.06	<0.5	3	25	31	5.18
G023394		0.46	0.008	<0.2	3.80	7	<10	110	2.1	<2	0.10	<0.5	4	34	34	2.28
G023395		0.16	0.036	0.2	1.29	3	<10	40	<0.5	<2	0.12	<0.5	5	5	15	2.11
G023396		0.44	0.003	<0.2	2.41	2	<10	90	<0.5	<2	0.24	<0.5	17	9	37	5.11
G023397		0.26	<0.001	<0.2	7.64	6	<10	20	0.9	<2	0.06	<0.5	2	25	26	5.70
G023398		0.34	0.004	<0.2	7.29	9	<10	40	1.6	<2	0.03	<0.5	<1	32	40	7.19
G023399		0.34	0.012	<0.2	4.05	12	<10	50	1.3	<2	0.08	<0.5	4	28	79	5.04
G023400		0.28	0.003	<0.2	6.17	13	<10	30	4.8	<2	0.09	<0.5	3	30	23	5.52
G023401		0.42	0.003	<0.2	5.49	14	<10	50	8.2	<2	0.03	<0.5	4	25	26	6.00
G023402		0.52	0.003	0.2	3.30	12	<10	80	1.5	<2	0.10	0.5	7	45	30	4.56
G023403		0.44	0.003	0.2	2.86	6	<10	60	0.9	<2	0.19	<0.5	10	12	37	7.92
G023404		0.42	0.003	0.4	2.26	11	<10	30	1.4	<2	0.05	<0.5	2	12	29	3.91
G023405		0.26	0.005	0.2	4.30	19	<10	20	2.1	<2	0.05	<0.5	3	23	47	6.44
G023406		0.42	0.007	0.3	2.40	4	<10	50	0.5	<2	0.12	<0.5	5	7	32	4.96
G023407		0.52	0.014	0.6	1.86	13	<10	50	<0.5	<2	0.04	<0.5	1	12	22	5.87
G023408		0.48	0.004	<0.2	4.59	15	<10	60	9.4	<2	0.04	<0.5	7	14	25	5.21
G023409		0.50	0.002	<0.2	4.49	12	<10	40	4.4	<2	0.05	<0.5	2	14	26	5.17
G023410		0.48	0.001	0.2	1.77	10	<10	70	<0.5	<2	0.12	<0.5	5	9	23	3.25
G023411		0.50	0.002	0.2	2.52	3	<10	90	0.5	<2	0.23	<0.5	13	4	53	4.79
G023412		0.56	0.003	<0.2	2.16	2	<10	60	0.6	<2	0.23	<0.5	10	5	65	4.37
G023413		0.42	0.003	0.4	2.65	10	<10	80	1.5	<2	0.44	0.6	14	9	99	4.45
G023414		0.56	0.004	0.4	1.88	7	<10	60	0.5	<2	0.27	<0.5	15	5	77	3.83
G023415		0.68	0.012	0.2	1.89	3	<10	90	<0.5	<2	0.57	0.6	13	10	52	3.61
G023416		0.06	0.893	3.7	1.21	60	<10	160	<0.5	8	0.69	2.7	14	60	3140	3.68
G023417		0.42	0.003	0.4	0.79	<2	<10	50	<0.5	2	0.15	0.6	3	6	61	1.23
G023418		0.78	0.002	0.4	2.80	6	<10	90	2.0	<2	0.54	0.7	9	12	62	4.59
G023419		0.42	0.002	0.4	2.19	3	<10	60	<0.5	<2	0.22	<0.5	8	5	39	4.70
G023420		0.60	0.004	<0.2	3.80	23	<10	60	3.3	<2	0.10	<0.5	17	17	59	5.45
G023421		0.52	0.004	<0.2	4.80	16	<10	40	5.3	2	0.05	<0.5	3	13	14	4.96
G023422		0.60	0.001	<0.2	3.49	12	<10	30	2.1	<2	0.22	<0.5	4	13	17	5.82
G023423		0.52	0.006	<0.2	4.43	14	<10	50	3.6	<2	0.04	<0.5	4	18	55	5.48
G023424		0.44	<0.001	0.3	2.95	<2	<10	70	0.7	<2	0.07	<0.5	2	7	21	2.57
G023425		0.52	0.001	<0.2	3.42	14	<10	40	1.2	<2	0.04	<0.5	1	17	15	5.70
G023426		0.54	0.004	<0.2	3.57	25	<10	30	1.3	<2	0.08	<0.5	1	16	25	5.83
G023427		0.56	0.005	0.8	6.38	24	<10	50	1.7	<2	0.03	<0.5	11	24	51	5.59
G023428		0.68	0.004	<0.2	4.80	15	<10	30	3.2	<2	0.03	<0.5	2	13	11	4.91
G023429		0.28	0.001	<0.2	5.43	15	<10	20	2.9	<2	0.04	<0.5	5	15	31	6.19
G023430		0.26	0.006	0.8	2.83	9	<10	30	0.9	<2	0.21	<0.5	2	14	17	3.78
G023451		0.38	0.004	0.5	4.79	7	<10	70	4.0	<2	0.14	<0.5	5	31	69	4.59

***** See Appendix Page for comments regarding this certificate *****

ALS Canada Ltd.
2103 Dollarton Hwy
North Vancouver BC V7H 0A7
Phone: 604 984 0221 Fax: 604 984 0218 www.alsglobal.com

To: **SKYLINE GOLD CORPORATION**
611 - 675 WEST HASTINGS ST.
VANCOUVER BC V6B 1N2

Finalized Date: 1-AUG-2011
Account: BQL

Project: Bug Lake

CERTIFICATE OF ANALYSIS TR11127035

Sample Description	Method	ME-ICP41	ME-ICP41	ME-ICP41	ME-ICP41	ME-ICP41	ME-ICP41	ME-ICP41	ME-ICP41	ME-ICP41	ME-ICP41	ME-ICP41	ME-ICP41	ME-ICP41	ME-ICP41	ME-ICP41
	Analyte	Ga	Hg	K	La	Mg	Mn	Mo	Na	Ni	P	Pb	S	Sb	Sc	Sr
	Units	ppm	ppm	%	ppm	%	ppm	ppm	%	ppm	ppm	ppm	%	ppm	ppm	ppm
	LOR	10	1	0.01	10	0.01	5	1	0.01	1	10	2	0.01	2	1	1
G023392		20	1	0.05	20	0.17	237	5	0.02	12	510	13	0.04	<2	3	3
G023393		20	1	0.04	10	0.13	243	4	0.02	11	660	16	0.04	2	3	7
G023394		30	<1	0.05	30	0.24	93	4	0.03	18	440	17	0.05	<2	2	9
G023395		10	<1	0.05	<10	0.40	211	1	0.02	5	350	7	0.01	<2	3	18
G023396		10	<1	0.11	<10	1.40	619	1	0.02	9	1230	4	0.01	2	3	26
G023397		10	1	0.02	10	0.13	143	2	0.02	4	1530	10	0.06	<2	6	6
G023398		20	<1	0.05	10	0.05	179	3	0.04	5	690	14	0.05	<2	4	1
G023399		20	<1	0.04	10	0.41	373	4	0.03	19	1000	8	0.06	<2	2	8
G023400		20	1	0.04	10	0.24	274	5	0.03	16	680	13	0.04	<2	4	6
G023401		30	1	0.05	70	0.15	301	7	0.04	15	340	17	0.08	<2	4	4
G023402		20	1	0.06	10	0.58	375	4	0.03	45	370	22	0.01	2	3	7
G023403		30	1	0.24	<10	1.00	527	2	0.02	3	920	10	0.01	3	3	27
G023404		20	<1	0.05	10	0.11	125	3	0.04	12	500	21	<0.01	<2	2	4
G023405		20	1	0.04	10	0.15	216	5	0.03	9	840	17	0.02	<2	3	4
G023406		20	<1	0.06	<10	0.46	406	3	0.02	2	620	20	0.01	2	3	15
G023407		40	<1	0.05	10	0.10	128	5	0.02	1	490	33	0.01	<2	2	6
G023408		30	1	0.09	50	0.17	473	7	0.07	13	400	16	0.05	<2	3	4
G023409		30	<1	0.07	20	0.15	295	5	0.04	7	440	15	0.04	<2	3	5
G023410		10	<1	0.07	<10	0.30	476	9	0.02	4	670	19	0.03	<2	2	13
G023411		10	<1	0.41	<10	1.08	613	3	0.02	5	610	2	<0.01	<2	2	15
G023412		10	<1	0.27	<10	0.95	782	2	0.02	5	1310	5	<0.01	<2	2	15
G023413		10	<1	0.28	10	0.74	3690	4	0.03	8	2810	17	0.08	<2	1	32
G023414		10	<1	0.20	10	0.64	1245	3	0.02	4	680	9	0.03	2	2	20
G023415		10	<1	0.30	10	0.91	3080	2	0.03	5	1000	10	0.02	<2	2	59
G023416		<10	<1	0.46	20	0.50	289	218	0.04	12	540	113	1.56	27	4	35
G023417		10	<1	0.08	<10	0.17	206	2	0.02	1	350	10	0.02	<2	1	13
G023418		20	1	0.09	10	0.50	728	5	0.03	9	550	11	0.03	<2	2	27
G023419		10	<1	0.34	<10	0.88	549	2	0.02	4	490	4	0.03	<2	2	25
G023420		20	<1	0.12	20	0.47	1170	6	0.03	13	500	25	0.04	2	3	12
G023421		20	1	0.06	30	0.08	378	6	0.05	6	370	15	0.04	3	2	3
G023422		30	1	0.06	10	0.28	556	8	0.03	3	3760	15	0.02	<2	2	10
G023423		20	1	0.05	30	0.14	283	6	0.03	8	520	15	0.04	<2	3	4
G023424		10	<1	0.04	10	0.20	123	2	0.02	3	420	12	0.03	<2	2	19
G023425		40	<1	0.04	10	0.09	159	6	0.03	4	400	13	0.04	<2	2	4
G023426		20	1	0.05	20	0.10	257	5	0.04	8	580	19	0.05	<2	1	6
G023427		10	1	0.03	10	0.36	515	3	0.02	11	570	10	0.04	4	5	2
G023428		20	1	0.08	30	0.09	501	6	0.05	8	420	13	0.03	2	3	2
G023429		30	<1	0.05	30	0.40	929	7	0.04	5	590	15	0.06	3	4	3
G023430		10	1	0.05	10	0.08	226	4	0.03	5	720	19	0.08	<2	1	10
G023451		10	1	0.04	20	0.29	253	4	0.02	25	830	12	0.06	<2	3	12

***** See Appendix Page for comments regarding this certificate *****

ALS Canada Ltd.
2103 Dollarton Hwy
North Vancouver BC V7H 0A7
Phone: 604 984 0221 Fax: 604 984 0218 www.alsglobal.com

To: **SKYLINE GOLD CORPORATION**
611 - 675 WEST HASTINGS ST.
VANCOUVER BC V6B 1N2

Finalized Date: 1-AUG-2011
Account: BQL

Project: Bug Lake

CERTIFICATE OF ANALYSIS TR11127035

Sample Description	Method / Analyte / Units / LOR	ME-ICP41 Th ppm 20	ME-ICP41 Ti % 0.01	ME-ICP41 Tl ppm 10	ME-ICP41 U ppm 10	ME-ICP41 V ppm 1	ME-ICP41 W ppm 10	ME-ICP41 Zn ppm 2
G023392		<20	0.13	<10	<10	36	<10	141
G023393		<20	0.11	<10	<10	41	<10	80
G023394		<20	0.22	<10	<10	64	<10	50
G023395		<20	0.13	<10	<10	112	<10	28
G023396		<20	0.24	<10	<10	146	<10	74
G023397		<20	0.21	<10	<10	88	<10	40
G023398		<20	0.13	<10	<10	52	<10	64
G023399		<20	0.12	<10	<10	55	<10	66
G023400		<20	0.13	<10	<10	37	<10	138
G023401		20	0.15	<10	<10	44	<10	185
G023402		<20	0.15	<10	<10	56	<10	146
G023403		<20	0.42	<10	<10	166	<10	95
G023404		<20	0.16	<10	<10	67	<10	54
G023405		<20	0.18	<10	<10	70	<10	78
G023406		<20	0.26	<10	<10	131	<10	52
G023407		<20	0.28	<10	<10	119	<10	50
G023408		20	0.12	<10	<10	19	<10	176
G023409		<20	0.15	<10	<10	31	<10	121
G023410		<20	0.16	<10	<10	70	<10	70
G023411		<20	0.28	<10	<10	64	<10	133
G023412		<20	0.28	<10	<10	61	<10	105
G023413		<20	0.11	<10	<10	46	<10	227
G023414		<20	0.19	<10	<10	51	<10	79
G023415		<20	0.16	<10	<10	60	<10	163
G023416		<20	0.03	<10	<10	39	10	156
G023417		<20	0.13	<10	<10	45	<10	35
G023418		<20	0.19	<10	<10	61	<10	176
G023419		<20	0.20	<10	<10	64	<10	69
G023420		<20	0.16	<10	<10	43	<10	151
G023421		20	0.11	<10	<10	16	<10	119
G023422		<20	0.19	<10	<10	61	<10	96
G023423		<20	0.16	<10	<10	42	<10	106
G023424		<20	0.14	<10	<10	56	<10	29
G023425		<20	0.20	<10	<10	60	<10	52
G023426		<20	0.12	<10	<10	20	<10	72
G023427		<20	0.17	<10	<10	77	<10	113
G023428		<20	0.10	<10	<10	14	<10	145
G023429		<20	0.12	<10	<10	41	<10	81
G023430		<20	0.06	<10	<10	36	<10	31
G023451		<20	0.12	<10	<10	46	<10	97

***** See Appendix Page for comments regarding this certificate *****

ALS Canada Ltd.
2103 Dollarton Hwy
North Vancouver BC V7H 0A7
Phone: 604 984 0221 Fax: 604 984 0218 www.alsglobal.com

To: **SKYLINE GOLD CORPORATION**
611 - 675 WEST HASTINGS ST.
VANCOUVER BC V6B 1N2

Finalized Date: 1-AUG-2011
Account: BQL

Project: Bug Lake

CERTIFICATE OF ANALYSIS TR11127035

Sample Description	Method / Analyte / Units / LOR	WEI-21 Recvd Wt. kg .02	Au-ICP21 Au ppm 0.001	ME-ICP41 Ag ppm 0.2	ME-ICP41 Al % 0.01	ME-ICP41 As ppm 2	ME-ICP41 B ppm 10	ME-ICP41 Ba ppm 10	ME-ICP41 Be ppm 0.5	ME-ICP41 Bi ppm 2	ME-ICP41 Ca % 0.01	ME-ICP41 Cd ppm 0.5	ME-ICP41 Co ppm 1	ME-ICP41 Cr ppm 1	ME-ICP41 Cu ppm 1	ME-ICP41 Fe % 0.01
G023452		0.28	0.004	0.5	1.95	17	<10	20	0.5	<2	0.03	<0.5	<1	18	16	7.86
G023453		0.26	0.003	<0.2	3.48	15	<10	50	0.8	<2	0.05	<0.5	1	24	31	8.73
G023454		0.22	0.008	0.7	5.22	15	<10	30	1.6	<2	0.02	<0.5	3	30	22	6.83
G023455		0.36	0.003	0.3	2.61	18	<10	30	0.6	<2	0.03	<0.5	<1	19	19	9.57
G023456		0.36	0.034	0.8	1.67	3	<10	40	<0.5	<2	0.09	<0.5	5	8	16	3.03
G023457		0.48	0.003	0.3	2.95	6	<10	70	1.0	<2	0.30	<0.5	15	7	148	4.98
G023458		0.32	0.006	0.8	5.58	13	<10	40	5.5	<2	0.04	<0.5	2	15	35	4.96
G023459		0.26	0.002	<0.2	2.69	4	<10	70	0.8	<2	0.38	<0.5	12	5	92	4.69
G023460		0.34	0.003	0.3	2.67	3	<10	60	0.5	<2	0.49	<0.5	15	5	74	5.12
G023461		0.24	0.004	0.5	6.68	15	<10	30	3.0	<2	0.04	<0.5	1	14	51	5.55
G023462		0.34	0.003	0.4	4.72	12	<10	90	3.2	<2	0.04	<0.5	4	30	21	5.24
G023501		0.16	0.004	<0.2	0.69	3	<10	70	<0.5	<2	0.06	<0.5	2	8	14	2.25
G023502		0.16	0.004	0.2	3.96	9	<10	80	5.3	<2	0.09	<0.5	4	25	26	2.55
G023503		0.18	0.005	0.8	8.31	14	<10	30	2.3	<2	0.02	<0.5	1	33	20	5.68
G023504		0.20	0.006	0.4	2.40	11	<10	50	2.8	<2	0.14	0.5	3	18	32	5.98
G023505		0.12	0.009	<0.2	0.53	<2	<10	20	<0.5	<2	0.05	<0.5	1	4	4	0.89
G023506		0.10	0.004	0.3	1.98	21	<10	90	1.3	<2	0.14	<0.5	<1	23	30	10.10
G023507		0.06	0.011	<0.2	1.14	5	<10	60	<0.5	<2	0.15	<0.5	8	9	16	2.69
G023508		0.14	0.010	0.7	4.44	11	<10	60	1.9	<2	0.05	<0.5	2	23	33	5.31
G023509		0.16	0.007	<0.2	1.34	3	<10	50	<0.5	<2	0.04	<0.5	1	9	6	2.59
G023510		0.14	0.011	0.4	2.88	14	<10	60	1.1	<2	0.10	<0.5	4	26	60	6.40
G023511		0.16	0.003	0.5	5.09	13	<10	70	4.1	<2	0.07	<0.5	5	41	35	5.80
G023512		0.20	0.003	0.3	3.10	10	<10	70	1.0	<2	0.13	<0.5	7	16	26	6.97
G023513		0.08	0.007	0.6	6.33	16	<10	80	5.1	<2	0.10	0.6	12	27	86	6.23
G023514		0.10	0.007	0.2	1.12	2	<10	130	1.0	<2	0.98	<0.5	2	8	48	0.54
G023515		0.12	0.005	0.2	2.97	17	<10	80	0.6	<2	0.21	<0.5	11	8	64	4.68
G023516		0.10	<0.001	1.8	3.39	21	<10	30	1.7	<2	0.06	<0.5	<1	17	22	7.02
G023517		0.22	0.006	0.3	2.40	17	<10	100	0.5	<2	0.26	<0.5	13	9	33	4.68
G023518		0.28	0.001	0.2	1.49	9	<10	180	1.1	<2	0.22	<0.5	6	17	32	4.03
G023519		0.32	0.006	0.6	2.64	6	<10	80	1.3	<2	0.52	<0.5	10	15	77	4.12
G023520		0.42	0.004	0.5	2.21	3	<10	80	0.6	<2	0.33	<0.5	13	11	56	4.27
G023521		0.34	0.007	1.2	6.07	16	<10	80	2.8	<2	0.09	<0.5	5	25	63	6.11
G023522		0.20	0.008	0.6	3.41	16	<10	50	2.9	<2	0.20	<0.5	5	17	46	4.90
G023523		0.40	0.006	0.5	1.50	3	<10	40	<0.5	<2	0.34	<0.5	9	7	39	2.69
G023524		0.32	0.014	0.2	1.76	7	<10	80	<0.5	<2	0.21	<0.5	11	8	34	3.90
G023525		0.32	0.003	0.2	1.75	5	<10	120	<0.5	<2	0.11	<0.5	4	9	29	2.74
G023526		0.30	0.005	0.3	3.57	6	<10	90	0.9	<2	0.23	<0.5	14	10	59	6.62
G023527		0.52	0.008	0.3	2.37	11	<10	90	<0.5	<2	0.08	<0.5	6	9	35	4.18
G023528		0.36	0.003	0.5	3.51	3	<10	30	0.5	<2	0.18	<0.5	21	162	18	6.36
G023529		0.32	0.002	1.0	4.92	14	<10	50	3.2	<2	0.09	<0.5	2	24	21	5.92

***** See Appendix Page for comments regarding this certificate *****

ALS Canada Ltd.

2103 Dollarton Hwy
North Vancouver BC V7H 0A7
Phone: 604 984 0221 Fax: 604 984 0218 www.alsglobal.com

To: **SKYLINE GOLD CORPORATION**
611 - 675 WEST HASTINGS ST.
VANCOUVER BC V6B 1N2

Finalized Date: 1-AUG-2011
Account: BQL

Project: Bug Lake

CERTIFICATE OF ANALYSIS TR11127035

Sample Description	Method / Analyte / Units / LOR	ME-ICP41 Ga ppm 10	ME-ICP41 Hg ppm 1	ME-ICP41 K % 0.01	ME-ICP41 La ppm 10	ME-ICP41 Mg % 0.01	ME-ICP41 Mn ppm 5	ME-ICP41 Mo ppm 1	ME-ICP41 Na % 0.01	ME-ICP41 Ni ppm 1	ME-ICP41 P ppm 10	ME-ICP41 Pb ppm 2	ME-ICP41 S % 0.01	ME-ICP41 Sb ppm 2	ME-ICP41 Sc ppm 1	ME-ICP41 Sr ppm 1
G023452		50	<1	0.04	10	0.04	164	11	0.02	3	830	17	0.04	<2	1	3
G023453		20	<1	0.04	10	0.13	162	7	0.02	6	550	13	0.05	<2	3	9
G023454		30	1	0.05	10	0.12	143	6	0.01	7	470	18	0.07	<2	3	3
G023455		40	<1	0.05	10	0.11	203	8	0.01	2	680	12	0.04	<2	2	5
G023456		20	<1	0.06	10	0.70	261	2	0.01	4	410	11	0.03	<2	3	7
G023457		10	<1	0.13	10	1.38	1295	3	0.01	5	830	15	0.03	<2	2	50
G023458		20	1	0.06	40	0.08	275	8	0.04	10	510	16	0.06	<2	4	4
G023459		10	<1	0.55	10	1.55	835	1	0.02	4	1320	5	0.03	<2	2	32
G023460		10	<1	0.32	<10	1.49	1055	2	0.02	4	900	11	0.03	<2	3	45
G023461		20	1	0.08	30	0.09	392	6	0.05	6	470	18	0.06	<2	4	2
G023462		20	1	0.05	10	0.33	315	4	0.03	24	450	17	0.04	2	3	5
G023501		10	<1	0.03	10	0.05	117	4	0.01	3	180	8	0.01	<2	1	10
G023502		20	<1	0.06	60	0.30	153	5	0.03	15	790	18	0.05	<2	3	7
G023503		20	1	0.03	10	0.09	128	6	0.01	6	540	17	0.08	<2	3	2
G023504		30	<1	0.11	20	0.14	290	6	0.02	8	530	17	0.05	<2	2	10
G023505		10	<1	0.05	<10	0.06	50	2	0.01	1	130	4	0.01	<2	1	8
G023506		60	1	0.05	20	0.08	255	10	0.04	5	780	16	0.06	<2	1	12
G023507		10	<1	0.12	10	0.35	770	3	0.02	4	500	10	0.03	<2	1	13
G023508		20	<1	0.06	10	0.18	236	6	0.03	9	340	14	0.05	<2	3	8
G023509		30	<1	0.03	10	0.07	95	4	0.01	2	230	13	0.02	<2	2	5
G023510		20	1	0.05	10	0.21	305	8	0.02	9	460	15	0.04	<2	2	7
G023511		20	1	0.05	20	0.23	269	4	0.03	20	480	16	0.05	<2	4	9
G023512		20	<1	0.08	10	0.52	370	3	0.02	4	650	10	0.04	<2	4	28
G023513		20	<1	0.05	10	0.31	493	4	0.02	22	1060	25	0.06	<2	4	8
G023514		<10	<1	0.05	20	0.06	251	1	0.06	7	2560	5	0.32	<2	<1	48
G023515		10	<1	0.09	10	1.21	462	1	0.01	8	560	9	0.04	<2	5	18
G023516		30	1	0.04	20	0.06	144	6	0.03	4	1100	18	0.04	<2	2	5
G023517		10	<1	0.08	<10	1.49	615	1	0.02	6	620	7	0.04	<2	3	24
G023518		20	<1	0.06	10	0.13	710	2	0.03	9	1830	12	0.04	<2	2	15
G023519		10	1	0.06	10	0.70	1130	3	0.02	13	970	11	0.05	<2	2	24
G023520		10	<1	0.11	10	1.17	734	2	0.02	10	540	10	0.02	<2	3	29
G023521		20	<1	0.07	20	0.28	392	5	0.05	13	510	14	0.05	<2	4	8
G023522		20	<1	0.06	30	0.20	553	5	0.03	12	970	12	0.07	2	2	9
G023523		10	<1	0.09	<10	0.69	743	1	0.03	7	840	5	0.03	<2	2	28
G023524		10	<1	0.10	<10	1.04	637	2	0.01	13	630	15	0.02	<2	3	40
G023525		10	<1	0.06	10	0.41	207	1	0.01	8	290	15	0.01	<2	4	14
G023526		10	<1	0.14	<10	2.14	759	1	0.01	10	420	7	0.02	<2	4	30
G023527		10	<1	0.07	10	0.60	279	2	0.01	4	280	9	0.02	<2	4	11
G023528		20	<1	0.06	<10	2.64	786	1	0.01	75	300	5	0.01	<2	14	18
G023529		30	1	0.05	10	0.14	180	6	0.02	9	590	17	0.04	<2	2	4

***** See Appendix Page for comments regarding this certificate *****

ALS Canada Ltd.
2103 Dollarton Hwy
North Vancouver BC V7H 0A7
Phone: 604 984 0221 Fax: 604 984 0218 www.alsglobal.com

To: **SKYLINE GOLD CORPORATION**
611 - 675 WEST HASTINGS ST.
VANCOUVER BC V6B 1N2

Finalized Date: 1-AUG-2011
Account: BQL

Project: Bug Lake

CERTIFICATE OF ANALYSIS TR11127035

Sample Description	Method / Analyte / Units / LOR	ME-ICP41 Th ppm 20	ME-ICP41 Ti % 0.01	ME-ICP41 Tl ppm 10	ME-ICP41 U ppm 10	ME-ICP41 V ppm 1	ME-ICP41 W ppm 10	ME-ICP41 Zn ppm 2
G023452		<20	0.28	<10	<10	92	<10	48
G023453		<20	0.20	<10	<10	102	<10	44
G023454		<20	0.13	<10	<10	69	<10	75
G023455		<20	0.33	<10	<10	125	<10	50
G023456		<20	0.16	<10	<10	109	<10	50
G023457		<20	0.23	<10	<10	73	<10	153
G023458		20	0.12	<10	<10	20	<10	131
G023459		<20	0.28	<10	<10	64	<10	134
G023460		<20	0.26	<10	<10	97	<10	111
G023461		20	0.11	<10	<10	15	<10	89
G023462		<20	0.14	<10	<10	41	<10	207
G023501		<20	0.12	<10	<10	68	<10	38
G023502		<20	0.15	<10	<10	42	<10	207
G023503		<20	0.12	<10	<10	33	<10	78
G023504		<20	0.18	<10	<10	59	<10	96
G023505		<20	0.10	<10	<10	39	<10	17
G023506		<20	0.24	<10	<10	86	<10	66
G023507		<20	0.16	<10	<10	57	<10	47
G023508		<20	0.13	<10	<10	57	<10	97
G023509		<20	0.16	<10	<10	90	<10	24
G023510		<20	0.13	<10	<10	73	<10	88
G023511		<20	0.15	<10	<10	50	<10	197
G023512		<20	0.24	<10	<10	123	<10	91
G023513		<20	0.13	<10	<10	54	<10	215
G023514		<20	0.01	<10	<10	15	<10	36
G023515		<20	0.15	<10	<10	142	<10	60
G023516		<20	0.15	<10	<10	41	<10	44
G023517		<20	0.18	<10	<10	126	<10	81
G023518		<20	0.13	<10	<10	54	<10	103
G023519		<20	0.16	<10	<10	104	<10	110
G023520		<20	0.24	<10	<10	117	<10	95
G023521		<20	0.14	<10	<10	53	<10	89
G023522		<20	0.10	<10	<10	39	<10	95
G023523		<20	0.17	<10	<10	85	<10	55
G023524		<20	0.23	<10	<10	170	<10	75
G023525		<20	0.16	<10	<10	107	<10	40
G023526		<20	0.27	<10	<10	121	<10	125
G023527		<20	0.19	<10	<10	134	<10	49
G023528		<20	0.38	<10	<10	215	<10	74
G023529		<20	0.14	<10	<10	42	<10	85

***** See Appendix Page for comments regarding this certificate *****

ALS Canada Ltd.

2103 Dollarton Hwy
North Vancouver BC V7H 0A7
Phone: 604 984 0221 Fax: 604 984 0218 www.alsglobal.com

To: **SKYLINE GOLD CORPORATION**
611 - 675 WEST HASTINGS ST.
VANCOUVER BC V6B 1N2

Finalized Date: 1-AUG-2011
Account: BQL

Project: Bug Lake

CERTIFICATE OF ANALYSIS TR11127035

Sample Description	Method / Analyte / Units / LOR	WEI-21 Recvd Wt. kg .02	Au-ICP21 Au ppm 0.001	ME-ICP41 Ag ppm 0.2	ME-ICP41 Al % 0.01	ME-ICP41 As ppm 2	ME-ICP41 B ppm 10	ME-ICP41 Ba ppm 10	ME-ICP41 Be ppm 0.5	ME-ICP41 Bi ppm 2	ME-ICP41 Ca % 0.01	ME-ICP41 Cd ppm 0.5	ME-ICP41 Co ppm 1	ME-ICP41 Cr ppm 1	ME-ICP41 Cu ppm 1	ME-ICP41 Fe % 0.01
G023530		0.50	0.003	0.7	4.65	15	<10	60	4.9	<2	0.09	<0.5	3	24	30	5.62
G023531		0.32	0.006	0.2	2.38	8	<10	70	1.0	<2	0.07	<0.5	5	21	76	6.41
G023532		0.54	0.006	<0.2	1.54	3	<10	60	<0.5	<2	0.20	<0.5	9	9	19	3.32
G023533		0.04	0.911	3.8	1.21	61	<10	190	<0.5	8	0.71	2.7	13	62	3160	3.93
G023534		0.30	0.004	0.3	4.59	11	<10	30	2.1	<2	0.05	<0.5	1	22	84	4.63
G023535		0.44	0.012	0.2	1.30	6	<10	40	0.5	<2	0.02	<0.5	<1	12	13	4.40
G023536		0.36	0.004	0.2	0.93	8	<10	40	<0.5	<2	0.03	<0.5	<1	17	14	4.67
G023537		0.46	0.003	0.5	4.15	13	<10	60	6.1	<2	0.15	<0.5	6	21	29	5.19
G023538		0.48	0.005	<0.2	1.19	<2	<10	50	<0.5	<2	0.07	<0.5	2	6	11	1.34
G023539		0.28	0.002	0.3	2.35	11	<10	50	0.8	<2	0.05	<0.5	2	13	16	5.88
G023540		0.56	0.008	0.4	4.68	9	<10	60	4.3	<2	0.27	<0.5	8	14	129	3.96
G023541		0.38	0.011	0.8	5.03	15	<10	60	4.0	<2	0.04	<0.5	3	25	45	5.34
G023542		0.26	0.006	0.7	5.72	14	<10	50	2.2	<2	0.03	<0.5	1	27	26	6.40
G023543		0.24	0.003	0.6	3.89	14	<10	20	1.1	<2	0.02	<0.5	<1	20	14	7.00
G023544		0.44	0.004	0.7	3.86	14	<10	40	1.5	<2	0.03	<0.5	1	22	17	6.54
G023545		0.34	0.005	0.7	4.43	15	<10	40	2.6	<2	0.03	<0.5	<1	19	15	6.51
G023546		0.28	0.004	<0.2	1.21	2	<10	50	<0.5	<2	0.03	<0.5	1	9	7	0.65
G023547		0.32	0.004	0.2	1.25	<2	<10	100	<0.5	<2	0.13	<0.5	3	5	22	1.51
G023548		0.28	0.199	1.0	1.16	5	<10	60	<0.5	<2	0.09	<0.5	3	6	44	1.52
G023549		0.38	0.005	1.1	4.63	12	<10	50	1.7	<2	0.05	<0.5	3	31	20	5.56
G023550		0.46	0.003	0.9	4.10	61	<10	50	4.7	<2	0.05	<0.5	5	24	37	5.67

***** See Appendix Page for comments regarding this certificate *****

ALS Canada Ltd.
2103 Dollarton Hwy
North Vancouver BC V7H 0A7
Phone: 604 984 0221 Fax: 604 984 0218 www.alsglobal.com

To: **SKYLINE GOLD CORPORATION**
611 - 675 WEST HASTINGS ST.
VANCOUVER BC V6B 1N2

Finalized Date: 1-AUG-2011
Account: BQL

Project: Bug Lake

CERTIFICATE OF ANALYSIS TR11127035

Sample Description	Method	ME-ICP41	ME-ICP41	ME-ICP41	ME-ICP41	ME-ICP41	ME-ICP41	ME-ICP41	ME-ICP41	ME-ICP41	ME-ICP41	ME-ICP41	ME-ICP41	ME-ICP41	ME-ICP41	ME-ICP41
	Analyte	Ga	Hg	K	La	Mg	Mn	Mo	Na	Ni	P	Pb	S	Sb	Sc	Sr
	Units	ppm	ppm	%	ppm	%	ppm	ppm	%	ppm	ppm	ppm	%	ppm	ppm	ppm
	LOR	10	1	0.01	10	0.01	5	1	0.01	1	10	2	0.01	2	1	1
G023530		30	<1	0.07	40	0.19	274	8	0.04	15	430	20	0.04	<2	3	9
G023531		20	<1	0.07	10	0.40	294	6	0.01	14	470	16	0.03	<2	2	14
G023532		10	<1	0.09	<10	0.65	874	4	0.01	4	450	32	0.02	<2	2	27
G023533		<10	<1	0.45	30	0.53	291	219	0.03	12	560	114	1.62	30	4	38
G023534		20	<1	0.04	20	0.09	197	6	0.02	7	790	15	0.08	<2	2	5
G023535		40	<1	0.03	10	0.05	98	8	0.01	3	300	17	0.02	<2	1	4
G023536		30	<1	0.02	10	0.03	60	8	<0.01	2	330	12	0.01	<2	1	6
G023537		20	<1	0.06	30	0.19	694	6	0.03	16	470	17	0.05	2	2	9
G023538		10	<1	0.04	10	0.10	102	1	<0.01	3	160	9	0.01	<2	1	13
G023539		30	<1	0.06	10	0.20	188	6	0.01	3	430	15	0.02	2	1	12
G023540		20	<1	0.11	30	0.33	467	5	0.01	9	570	160	0.05	<2	2	17
G023541		20	1	0.06	30	0.21	221	7	0.05	14	300	21	0.06	2	4	5
G023542		30	<1	0.04	20	0.09	177	6	0.02	7	560	21	0.04	<2	3	4
G023543		50	1	0.04	10	0.07	176	7	0.02	4	400	18	0.05	<2	2	2
G023544		40	1	0.04	10	0.11	179	6	0.02	8	640	18	0.03	<2	2	3
G023545		30	1	0.04	20	0.06	187	7	0.03	4	300	19	0.05	3	3	3
G023546		20	<1	0.02	10	0.04	26	4	0.01	2	150	14	0.04	<2	1	6
G023547		10	<1	0.05	10	0.14	105	3	0.01	9	230	7	0.05	<2	2	15
G023548		10	<1	0.06	20	0.12	129	5	0.01	4	720	39	0.06	<2	1	9
G023549		30	1	0.05	20	0.22	182	5	0.02	11	260	15	0.03	<2	4	6
G023550		20	<1	0.05	20	0.24	265	5	0.02	16	340	22	0.04	<2	4	5

***** See Appendix Page for comments regarding this certificate *****

ALS Canada Ltd.
2103 Dollarton Hwy
North Vancouver BC V7H 0A7
Phone: 604 984 0221 Fax: 604 984 0218 www.alsglobal.com

To: **SKYLINE GOLD CORPORATION**
611 - 675 WEST HASTINGS ST.
VANCOUVER BC V6B 1N2

Finalized Date: 1-AUG-2011
Account: BQL

Project: Bug Lake

CERTIFICATE OF ANALYSIS TR11127035

Sample Description	Method / Analyte / Units / LOR	ME-ICP41 Th ppm 20	ME-ICP41 Ti % 0.01	ME-ICP41 Tl ppm 10	ME-ICP41 U ppm 10	ME-ICP41 V ppm 1	ME-ICP41 W ppm 10	ME-ICP41 Zn ppm 2
G023530		20	0.14	<10	<10	31	<10	149
G023531		<20	0.28	<10	<10	119	<10	108
G023532		<20	0.22	<10	<10	85	<10	83
G023533		<20	0.04	<10	<10	40	<10	158
G023534		<20	0.13	<10	<10	40	<10	64
G023535		<20	0.25	<10	<10	77	<10	43
G023536		<20	0.19	<10	<10	126	<10	29
G023537		<20	0.14	<10	<10	36	<10	172
G023538		<20	0.20	<10	<10	72	<10	28
G023539		<20	0.25	<10	<10	72	<10	62
G023540		<20	0.16	<10	<10	44	<10	187
G023541		<20	0.12	<10	<10	29	<10	116
G023542		<20	0.15	<10	<10	44	<10	93
G023543		<20	0.21	<10	<10	66	<10	59
G023544		<20	0.17	<10	<10	55	<10	106
G023545		<20	0.18	<10	<10	51	<10	75
G023546		<20	0.20	<10	<10	43	<10	24
G023547		<20	0.08	<10	<10	51	<10	32
G023548		<20	0.04	<10	<10	58	<10	32
G023549		<20	0.14	<10	<10	57	<10	87
G023550		<20	0.14	<10	<10	50	<10	196

***** See Appendix Page for comments regarding this certificate *****

ALS Canada Ltd.
2103 Dollarton Hwy
North Vancouver BC V7H 0A7
Phone: 604 984 0221 Fax: 604 984 0218 www.alsglobal.com

To: **SKYLINE GOLD CORPORATION**
611 - 675 WEST HASTINGS ST.
VANCOUVER BC V6B 1N2

Finalized Date: 1-AUG-2011
Account: BQL

Project: Bug Lake

CERTIFICATE OF ANALYSIS TR11127035

Method	CERTIFICATE COMMENTS
ME-ICP41	Uranium ICP-AES results reported below 250 ppm are considered to be semi-quantitative due to interference when Ce > 250 ppm

ALS Canada Ltd.

2103 Dollarton Hwy
North Vancouver BC V7H 0A7
Phone: 604 984 0221 Fax: 604 984 0218 www.alsglobal.com

To: **SKYLINE GOLD CORPORATION**
611 - 675 WEST HASTINGS ST.
VANCOUVER BC V6B 1N2

Finalized Date: 24-SEP-2011
Account: BQL

CERTIFICATE TR11160900

Project: Bronsor Creek-Soils

P.O. No.:

This report is for 156 Soil samples submitted to our lab in Terrace, BC, Canada on 13-AUG-2011.

The following have access to data associated with this certificate:

WILLIAM HAY	SUSAN HENDERSON	BRIAN JANES
SHAUN PARENT	JIM SPARLING	JOHN ZBEETNOFF

SAMPLE PREPARATION

ALS CODE	DESCRIPTION
WEI-21	Received Sample Weight
LOG-22	Sample login - Rcd w/o BarCode
LOG-24	Pulp Login - Rcd w/o Barcode
SCR-41	Screen to -180um and save both

ANALYTICAL PROCEDURES

ALS CODE	DESCRIPTION	INSTRUMENT
Au-ICP21	Au 30g FA ICP-AES Finish	ICP-AES
ME-ICP41	35 Element Aqua Regia ICP-AES	ICP-AES

To: **SKYLINE GOLD CORPORATION**
ATTN: SUSAN HENDERSON
611 - 675 WEST HASTINGS ST.
VANCOUVER BC V6B 1N2

This is the Final Report and supersedes any preliminary report with this certificate number. Results apply to samples as submitted. All pages of this report have been checked and approved for release.

Signature:
Colin Ramshaw, Vancouver Laboratory Manager

ALS Canada Ltd.

2103 Dollarton Hwy
North Vancouver BC V7H 0A7
Phone: 604 984 0221 Fax: 604 984 0218 www.alsglobal.com

To: **SKYLINE GOLD CORPORATION**
611 - 675 WEST HASTINGS ST.
VANCOUVER BC V6B 1N2

Finalized Date: 24-SEP-2011
Account: BQL

Project: Bronsor Creek-Soils

CERTIFICATE OF ANALYSIS TR11160900

Sample Description	Method / Analyte / Units / LOR	WEI-21 Recvd Wt. kg 0.02	Au-ICP21 Au ppm 0.001	ME-ICP41 Ag ppm 0.2	ME-ICP41 Al % 0.01	ME-ICP41 As ppm 2	ME-ICP41 B ppm 10	ME-ICP41 Ba ppm 10	ME-ICP41 Be ppm 0.5	ME-ICP41 Bi ppm 2	ME-ICP41 Ca % 0.01	ME-ICP41 Cd ppm 0.5	ME-ICP41 Co ppm 1	ME-ICP41 Cr ppm 1	ME-ICP41 Cu ppm 1	ME-ICP41 Fe % 0.01
L991501		0.34	0.010	0.3	3.15	12	<10	60	3.3	2	0.08	0.9	4	13	25	4.91
L991502		0.44	0.270	0.2	4.44	4	<10	260	1.3	<2	0.30	<0.5	27	56	72	8.12
L991503		0.42	0.026	<0.2	3.60	19	<10	150	2.4	4	0.37	<0.5	21	35	125	5.71
L991504		0.30	0.007	0.2	3.82	23	<10	140	2.0	3	0.27	<0.5	18	37	100	5.76
L991505		0.40	0.005	<0.2	5.20	14	<10	20	2.3	4	0.03	<0.5	1	17	19	4.79
L991506		0.38	0.024	0.3	1.57	13	<10	40	<0.5	2	0.10	<0.5	3	7	26	5.79
L991507		0.36	0.011	<0.2	1.88	8	<10	40	<0.5	4	0.09	<0.5	4	13	21	5.44
L991508		0.42	0.011	0.5	3.68	13	<10	50	2.6	3	0.09	<0.5	4	16	30	5.33
L991509		0.46	0.024	<0.2	3.86	17	<10	40	3.4	3	0.13	<0.5	5	16	75	6.49
L991510		0.50	0.035	0.6	1.55	13	<10	50	<0.5	5	0.12	<0.5	1	9	76	8.02
L991511		0.50	0.053	2.2	3.41	6	<10	190	<0.5	16	0.09	<0.5	<1	71	284	11.10
L991512		0.54	0.029	0.4	3.44	11	<10	80	1.1	6	0.28	<0.5	16	101	132	6.24
L991513		0.46	0.010	<0.2	4.67	15	<10	60	7.0	4	0.06	<0.5	7	19	52	5.83
L991514		0.42	0.004	<0.2	2.42	8	<10	120	1.1	4	0.79	<0.5	9	22	84	5.38
L991515		0.44	0.004	<0.2	1.99	3	<10	90	0.5	2	0.36	<0.5	11	10	43	3.78
L991516		0.36	0.011	0.2	1.92	6	<10	90	<0.5	3	0.17	<0.5	7	14	26	4.58
L991517		0.46	0.084	<0.2	2.68	7	<10	120	0.8	4	0.20	<0.5	9	12	73	5.14
L991518		0.46	0.006	0.3	4.08	12	<10	80	4.1	4	0.23	<0.5	15	23	98	5.99
L991519		0.46	0.035	0.9	3.80	13	<10	140	3.5	5	0.94	0.7	11	23	219	4.26
L991520		0.38	0.003	<0.2	3.93	12	<10	50	1.3	3	0.07	<0.5	2	21	29	5.86
L991521		0.34	0.004	1.8	4.53	11	<10	100	4.7	3	0.69	1.6	17	17	79	5.34
L991522		0.56	0.008	0.8	1.96	6	<10	60	<0.5	3	0.26	<0.5	5	7	40	3.47
L991523		0.56	0.033	0.4	3.36	11	<10	80	0.8	3	0.45	<0.5	18	7	229	5.95
L991524		0.46	0.014	<0.2	6.49	17	<10	40	3.1	5	0.07	<0.5	5	22	102	6.93
L991525		0.36	0.012	0.4	3.31	17	<10	40	1.2	4	0.05	<0.5	3	18	35	7.20
L991526		0.42	0.032	0.6	4.10	14	<10	50	2.6	4	0.08	<0.5	2	24	29	5.71
L991527		0.44	0.008	0.3	2.75	12	<10	50	1.0	3	0.07	<0.5	5	13	57	5.46
L991528		0.46	0.095	<0.2	4.47	17	<10	40	4.7	5	0.04	<0.5	3	21	18	6.12
L991529		0.56	0.006	0.4	3.89	7	<10	70	1.9	3	0.07	<0.5	6	12	61	6.98
L991530		0.64	0.005	<0.2	4.51	22	<10	70	1.2	4	0.18	<0.5	33	13	161	8.58
L991531		0.64	0.013	1.2	5.61	97	<10	50	1.4	6	0.18	<0.5	32	28	127	8.88
L991532		0.48	0.004	0.3	3.29	8	<10	50	0.7	3	0.15	<0.5	13	48	22	6.40
L991533		0.10	0.045	0.5	2.95	35	<10	20	<0.5	<2	1.48	<0.5	11	17	1595	3.90
L991534		0.44	0.007	0.7	4.15	13	<10	80	7.4	<2	0.09	<0.5	11	25	58	4.54
L991535		0.60	0.009	0.9	4.10	24	<10	70	3.4	2	0.08	<0.5	13	34	50	5.38
L991536		0.44	0.006	0.8	3.46	19	<10	60	3.3	2	0.03	<0.5	6	15	44	5.01
L991537		0.42	0.004	0.6	4.43	15	<10	40	2.9	<2	0.04	<0.5	4	15	20	4.69
L991538		0.46	0.004	0.6	4.27	14	<10	70	2.0	2	0.06	<0.5	10	29	26	4.86
L991539		0.50	0.007	1.4	4.08	37	<10	40	2.9	<2	0.04	0.5	12	21	45	4.83
L991540		0.42	0.006	0.7	3.91	36	<10	70	1.9	<2	0.18	<0.5	16	25	57	6.49

***** See Appendix Page for comments regarding this certificate *****

ALS Canada Ltd.
2103 Dollarton Hwy
North Vancouver BC V7H 0A7
Phone: 604 984 0221 Fax: 604 984 0218 www.alsglobal.com

To: **SKYLINE GOLD CORPORATION**
611 - 675 WEST HASTINGS ST.
VANCOUVER BC V6B 1N2

Finalized Date: 24-SEP-2011
Account: BQL

Project: Bronsor Creek-Soils

CERTIFICATE OF ANALYSIS TR11160900

Sample Description	Method	ME-ICP41	ME-ICP41	ME-ICP41	ME-ICP41	ME-ICP41	ME-ICP41	ME-ICP41	ME-ICP41	ME-ICP41	ME-ICP41	ME-ICP41	ME-ICP41	ME-ICP41	ME-ICP41	ME-ICP41
	Analyte	Ga	Hg	K	La	Mg	Mn	Mo	Na	Ni	P	Pb	S	Sb	Sc	Sr
	Units	ppm	ppm	%	ppm	%	ppm	ppm	%	ppm	ppm	ppm	%	ppm	ppm	ppm
	LOR	10	1	0.01	10	0.01	5	1	0.01	1	10	2	0.01	2	1	1
L991501		20	<1	0.06	20	0.08	1000	4	0.02	5	1430	15	0.05	2	1	4
L991502		20	<1	0.42	10	2.73	955	1	0.02	23	1510	9	0.02	3	18	19
L991503		20	1	0.29	20	1.04	900	2	0.02	24	1560	13	0.04	<2	4	22
L991504		10	2	0.25	10	1.13	819	2	0.02	19	1320	11	0.05	<2	5	18
L991505		20	<1	0.04	20	0.07	154	4	0.02	5	570	17	0.07	<2	2	3
L991506		40	1	0.16	10	0.29	255	5	0.01	3	1610	14	0.06	<2	1	14
L991507		10	1	0.07	10	0.37	233	1	0.01	5	630	8	0.05	<2	3	18
L991508		20	1	0.09	20	0.30	484	4	0.02	8	1240	11	0.05	<2	2	9
L991509		20	1	0.09	20	0.58	428	6	0.03	7	1250	17	0.07	<2	3	11
L991510		10	1	0.07	10	0.40	177	2	0.01	3	5700	12	0.16	<2	2	22
L991511		10	1	1.52	10	2.29	855	3	0.02	<1	1760	14	0.42	<2	7	27
L991512		10	<1	0.34	10	1.86	434	2	0.02	35	1850	4	0.11	<2	3	25
L991513		20	1	0.07	40	0.15	326	6	0.04	13	520	15	0.05	<2	4	5
L991514		20	2	0.09	20	0.49	2400	8	0.02	14	820	9	0.05	<2	3	34
L991515		10	<1	0.27	<10	0.89	692	1	0.01	6	800	4	0.02	<2	3	25
L991516		20	<1	0.14	10	0.55	504	3	0.02	4	710	12	0.02	<2	3	13
L991517		10	<1	0.12	10	0.56	447	2	0.01	6	620	5	0.02	<2	3	27
L991518		20	1	0.09	30	0.76	389	6	0.02	18	500	9	0.03	<2	4	14
L991519		10	2	0.07	50	0.41	5780	13	0.02	22	1410	10	0.10	<2	3	43
L991520		20	1	0.04	10	0.11	130	4	0.01	4	350	12	0.05	<2	3	12
L991521		20	1	0.06	40	0.24	2160	7	0.02	14	1240	12	0.08	<2	3	35
L991522		10	1	0.22	<10	0.51	387	4	0.01	3	1040	11	0.03	<2	2	29
L991523		10	1	0.33	10	1.19	1135	2	0.03	5	1560	12	0.02	<2	4	29
L991524		20	1	0.07	10	0.48	426	5	0.02	6	880	12	0.05	<2	4	8
L991525		30	1	0.05	20	0.06	607	6	0.03	1	1070	18	0.06	<2	2	4
L991526		20	1	0.06	20	0.17	328	6	0.03	10	1070	16	0.04	<2	3	6
L991527		20	1	0.09	10	0.54	499	4	0.01	4	820	27	0.03	<2	2	9
L991528		30	1	0.05	40	0.16	298	7	0.03	11	440	17	0.05	<2	3	4
L991529		10	1	0.04	10	0.54	462	4	0.01	4	1270	18	0.05	<2	5	8
L991530		10	1	0.13	60	2.34	1220	1	0.01	11	2170	9	0.02	<2	8	9
L991531		10	<1	0.07	10	1.61	1585	6	0.01	9	1960	87	0.07	<2	7	7
L991532		10	<1	0.02	<10	1.02	767	2	0.01	24	960	17	0.02	3	6	23
L991533		10	<1	0.35	<10	1.73	338	37	0.18	10	500	9	0.87	<2	12	42
L991534		20	<1	0.07	20	0.53	412	4	0.02	23	500	13	0.03	<2	3	12
L991535		20	1	0.07	20	0.45	567	4	0.03	25	940	17	0.03	<2	5	6
L991536		20	1	0.08	30	0.15	620	6	0.04	11	570	18	0.03	2	3	3
L991537		20	1	0.06	20	0.08	536	4	0.03	5	1060	12	0.06	2	3	6
L991538		20	1	0.05	20	0.25	1185	5	0.02	13	670	42	0.04	<2	3	10
L991539		20	1	0.04	20	0.16	510	6	0.02	16	610	25	0.05	<2	2	5
L991540		20	2	0.06	10	0.99	697	3	0.02	13	1080	18	0.04	<2	7	13

***** See Appendix Page for comments regarding this certificate *****

ALS Canada Ltd.
2103 Dollarton Hwy
North Vancouver BC V7H 0A7
Phone: 604 984 0221 Fax: 604 984 0218 www.alsglobal.com

To: **SKYLINE GOLD CORPORATION**
611 - 675 WEST HASTINGS ST.
VANCOUVER BC V6B 1N2

Finalized Date: 24-SEP-2011
Account: BQL

Project: Bronsor Creek-Soils

CERTIFICATE OF ANALYSIS TR11160900

Sample Description	Method Analyte Units LOR	ME-ICP41 Th ppm 20	ME-ICP41 Ti % 0.01	ME-ICP41 Tl ppm 10	ME-ICP41 U ppm 10	ME-ICP41 V ppm 1	ME-ICP41 W ppm 10	ME-ICP41 Zn ppm 2
L991501		<20	0.13	<10	<10	34	<10	101
L991502		<20	0.49	<10	<10	317	<10	148
L991503		<20	0.31	<10	<10	142	<10	301
L991504		<20	0.27	<10	<10	129	<10	246
L991505		<20	0.15	<10	<10	41	<10	68
L991506		<20	0.35	<10	<10	109	<10	47
L991507		<20	0.40	<10	<10	169	<10	41
L991508		<20	0.19	<10	<10	70	<10	140
L991509		<20	0.23	<10	<10	73	<10	141
L991510		<20	0.17	<10	<10	95	<10	27
L991511		<20	0.32	<10	<10	147	<10	88
L991512		<20	0.29	<10	<10	119	<10	95
L991513		20	0.14	<10	<10	28	<10	158
L991514		<20	0.18	<10	<10	79	<10	104
L991515		<20	0.24	<10	<10	75	<10	100
L991516		<20	0.19	<10	<10	91	<10	72
L991517		<20	0.32	<10	<10	102	<10	111
L991518		<20	0.20	<10	<10	64	<10	165
L991519		<20	0.09	<10	<10	58	<10	182
L991520		<20	0.16	<10	<10	83	<10	53
L991521		<20	0.13	<10	<10	53	<10	305
L991522		<20	0.22	<10	<10	67	<10	58
L991523		<20	0.28	<10	<10	90	<10	158
L991524		<20	0.18	<10	<10	60	<10	122
L991525		<20	0.15	<10	<10	38	<10	52
L991526		<20	0.16	<10	<10	45	<10	168
L991527		<20	0.15	<10	<10	71	<10	147
L991528		<20	0.17	<10	<10	43	<10	159
L991529		<20	0.24	<10	<10	83	<10	129
L991530		<20	0.12	<10	<10	157	<10	270
L991531		<20	0.25	<10	<10	173	<10	290
L991532		<20	0.39	<10	<10	231	<10	116
L991533		<20	0.06	<10	<10	195	<10	74
L991534		<20	0.19	<10	<10	56	<10	237
L991535		<20	0.21	<10	<10	63	<10	229
L991536		<20	0.13	<10	<10	30	<10	170
L991537		<20	0.11	<10	<10	21	<10	106
L991538		<20	0.17	<10	<10	45	<10	173
L991539		<20	0.12	<10	<10	31	<10	133
L991540		<20	0.15	<10	<10	152	<10	183

***** See Appendix Page for comments regarding this certificate *****

ALS Canada Ltd.
2103 Dollarton Hwy
North Vancouver BC V7H 0A7
Phone: 604 984 0221 Fax: 604 984 0218 www.alsglobal.com

To: **SKYLINE GOLD CORPORATION**
611 - 675 WEST HASTINGS ST.
VANCOUVER BC V6B 1N2

Finalized Date: 24-SEP-2011
Account: BQL

Project: Bronsor Creek-Soils

CERTIFICATE OF ANALYSIS TR11160900

Sample Description	Method / Analyte / Units / LOR	WEI-21 Recvd Wt. kg 0.02	Au-ICP21 Au ppm 0.001	ME-ICP41 Ag ppm 0.2	ME-ICP41 Al % 0.01	ME-ICP41 As ppm 2	ME-ICP41 B ppm 10	ME-ICP41 Ba ppm 10	ME-ICP41 Be ppm 0.5	ME-ICP41 Bi ppm 2	ME-ICP41 Ca % 0.01	ME-ICP41 Cd ppm 0.5	ME-ICP41 Co ppm 1	ME-ICP41 Cr ppm 1	ME-ICP41 Cu ppm 1	ME-ICP41 Fe % 0.01
L991541		0.50	0.004	0.4	3.74	11	<10	80	2.6	3	0.17	0.5	14	41	49	5.94
L991542		0.50	0.004	1.0	3.77	15	<10	70	3.9	2	0.12	<0.5	5	22	25	5.15
L991543		0.36	0.005	0.3	3.85	12	<10	50	2.7	2	0.06	<0.5	3	22	14	5.27
L991544		0.54	0.002	0.5	1.88	2	<10	110	<0.5	<2	0.30	<0.5	8	5	8	4.80
L991545		0.48	0.006	0.4	3.81	7	<10	190	2.0	2	0.26	<0.5	16	51	51	6.76
L991546		0.58	0.009	0.2	3.07	7	<10	340	0.9	2	0.43	<0.5	19	47	64	6.00
L991547		0.46	0.046	0.3	3.71	11	<10	120	2.0	<2	0.16	<0.5	22	55	75	6.53
L991548		0.64	0.008	0.3	3.77	3	<10	200	1.8	<2	0.35	<0.5	24	67	88	6.44
L991549		0.44	0.012	0.5	2.81	6	<10	80	1.2	2	0.24	<0.5	14	41	57	5.20
L991550		0.58	0.010	0.3	3.79	8	<10	600	0.7	<2	0.92	<0.5	29	36	173	6.80
L991551		0.34	0.008	0.4	1.94	8	<10	130	1.2	<2	0.34	<0.5	13	24	46	3.95
L991552		0.62	0.023	0.2	1.24	5	<10	90	<0.5	<2	0.14	<0.5	8	11	8	2.72
L991553		0.48	0.041	0.4	3.34	7	<10	80	1.4	<2	0.21	<0.5	8	11	85	5.75
L991554		0.46	0.025	0.5	4.05	16	<10	40	2.0	2	0.07	<0.5	5	20	56	6.41
L991555		0.38	0.011	1.0	2.52	17	<10	20	0.7	2	0.04	<0.5	2	19	27	6.94
L991556		0.54	0.021	0.4	3.76	7	<10	130	1.2	2	0.21	<0.5	10	19	126	7.50
L991301		0.34	0.044	0.6	2.43	17	<10	40	1.2	3	0.11	0.7	3	26	17	6.24
L991302		0.42	0.187	3.7	3.43	18	<10	60	2.1	2	0.08	0.5	10	25	60	5.78
L991303		0.40	0.033	1.7	4.01	16	<10	90	4.2	2	0.13	0.6	14	27	76	5.85
L991304		0.42	0.021	3.3	5.09	13	<10	70	2.4	2	0.09	<0.5	9	36	99	6.64
L991305		0.40	0.010	1.3	4.94	9	<10	40	2.1	<2	0.09	<0.5	7	23	42	4.90
L991306		0.46	0.006	0.7	2.74	5	<10	70	1.8	<2	0.11	<0.5	8	8	16	5.09
L991307		0.32	0.012	0.8	2.40	16	<10	30	0.7	<2	0.08	<0.5	4	18	24	7.15
L991308		0.40	0.018	0.9	3.33	11	<10	50	1.0	<2	0.07	<0.5	6	12	58	4.94
L991309		0.38	0.004	0.7	1.95	9	<10	60	0.8	3	0.14	<0.5	6	7	36	5.35
L991310		0.44	0.006	0.6	3.58	12	<10	60	5.4	<2	0.19	<0.5	5	14	21	4.73
L991311		0.38	0.023	0.7	2.29	9	<10	80	2.1	<2	0.56	<0.5	17	11	71	3.95
L991312		0.40	0.005	0.4	4.20	9	<10	50	2.2	<2	0.03	<0.5	2	14	33	5.61
L991313		0.32	0.040	1.1	2.64	5	<10	70	2.3	<2	0.10	0.5	9	13	51	5.17
L991314		0.50	0.061	0.4	3.72	29	<10	80	1.9	<2	0.26	<0.5	27	7	211	7.85
L991315		0.40	0.057	0.9	3.24	7	<10	70	2.6	<2	0.14	<0.5	10	16	79	5.05
L991316		0.40	0.014	0.8	1.94	<2	<10	50	<0.5	<2	0.10	<0.5	6	7	89	4.26
L991317		0.40	0.007	<0.2	1.55	6	<10	50	0.9	<2	0.11	<0.5	1	14	24	6.84
L991318		0.32	0.004	<0.2	4.38	15	<10	20	1.6	<2	0.05	<0.5	1	21	21	6.43
L991319		0.36	0.007	<0.2	1.35	4	<10	30	1.1	<2	0.04	<0.5	1	8	13	4.55
L991320		0.50	0.011	0.3	1.47	5	<10	60	<0.5	<2	0.05	<0.5	2	12	12	4.93
L991321		0.32	0.006	0.2	4.83	10	<10	40	3.2	<2	0.06	<0.5	3	23	23	5.43
L991322		0.40	0.005	<0.2	4.54	8	<10	30	3.2	<2	0.06	<0.5	2	17	24	5.55
L991323		0.46	0.011	<0.2	5.82	9	<10	40	3.2	<2	0.07	<0.5	4	22	80	5.17
L991324		0.50	0.011	<0.2	2.90	2	<10	40	0.7	<2	0.02	<0.5	2	15	22	4.22

***** See Appendix Page for comments regarding this certificate *****

ALS Canada Ltd.
2103 Dollarton Hwy
North Vancouver BC V7H 0A7
Phone: 604 984 0221 Fax: 604 984 0218 www.alsglobal.com

To: **SKYLINE GOLD CORPORATION**
611 - 675 WEST HASTINGS ST.
VANCOUVER BC V6B 1N2

Finalized Date: 24-SEP-2011
Account: BQL

Project: Bronsor Creek-Soils

CERTIFICATE OF ANALYSIS TR11160900

Sample Description	Method	ME-ICP41	ME-ICP41	ME-ICP41	ME-ICP41	ME-ICP41	ME-ICP41	ME-ICP41	ME-ICP41	ME-ICP41	ME-ICP41	ME-ICP41	ME-ICP41	ME-ICP41	ME-ICP41	ME-ICP41
	Analyte	Ga	Hg	K	La	Mg	Mn	Mo	Na	Ni	P	Pb	S	Sb	Sc	Sr
	Units	ppm	ppm	%	ppm	%	ppm	ppm	%	ppm	ppm	ppm	%	ppm	ppm	ppm
	LOR	10	1	0.01	10	0.01	5	1	0.01	1	10	2	0.01	2	1	1
L991541		20	1	0.11	20	1.08	573	3	0.02	13	620	12	0.04	<2	8	10
L991542		20	1	0.06	20	0.25	355	4	0.03	14	420	18	0.04	<2	3	10
L991543		20	<1	0.05	20	0.17	235	5	0.02	6	520	14	0.05	<2	2	6
L991544		10	1	0.34	<10	1.10	1060	3	0.01	1	1500	4	0.03	<2	1	15
L991545		20	1	0.30	20	1.50	580	4	0.02	20	1570	12	0.03	<2	7	19
L991546		20	1	0.42	10	1.61	598	3	0.02	20	1750	7	0.01	3	4	30
L991547		20	1	0.11	10	1.62	631	3	0.02	25	1040	9	0.02	2	10	10
L991548		10	1	0.15	10	2.40	592	1	0.01	29	1280	6	0.01	2	14	28
L991549		10	1	0.10	10	0.96	386	3	0.02	12	1380	7	0.04	2	5	17
L991550		10	1	0.93	10	2.53	1810	1	0.02	16	3050	19	0.03	2	9	85
L991551		10	<1	0.18	10	0.87	676	2	0.03	16	1230	10	0.03	<2	4	24
L991552		10	1	0.41	<10	0.62	490	2	0.02	4	630	6	0.03	<2	2	23
L991553		10	1	0.17	10	1.21	511	3	0.01	4	1690	5	0.05	<2	3	21
L991554		20	1	0.05	10	0.35	363	4	0.02	4	1750	18	0.05	2	3	9
L991555		30	<1	0.04	10	0.20	128	6	0.01	2	3250	24	0.04	2	2	6
L991556		10	1	0.24	10	1.59	508	2	0.02	3	1880	7	0.12	2	5	26
L991301		20	<1	0.06	10	0.19	381	5	0.01	7	2100	26	0.02	<2	2	8
L991302		20	<1	0.06	20	0.57	678	4	0.02	10	1950	19	0.04	<2	5	8
L991303		10	1	0.14	20	1.06	1075	5	0.02	11	1690	16	0.05	<2	5	11
L991304		20	1	0.13	10	1.56	714	3	0.02	5	920	12	0.05	2	13	9
L991305		10	1	0.09	10	0.45	355	4	0.02	8	800	11	0.05	<2	3	8
L991306		10	1	0.23	10	0.74	400	2	0.02	4	550	8	0.04	2	3	11
L991307		30	<1	0.07	10	0.31	260	5	0.02	3	730	18	0.05	<2	2	7
L991308		20	<1	0.08	10	0.35	213	3	0.01	4	540	15	0.05	2	4	7
L991309		10	<1	0.10	10	0.44	261	4	0.02	3	440	9	0.05	2	2	19
L991310		20	1	0.05	50	0.10	276	7	0.02	9	420	15	0.03	2	2	9
L991311		10	1	0.07	30	0.35	865	3	0.02	7	870	9	0.06	2	2	24
L991312		20	1	0.05	20	0.04	178	5	0.02	2	430	15	0.08	<2	3	1
L991313		20	1	0.07	20	0.35	739	3	<0.01	6	820	12	0.08	<2	2	7
L991314		10	<1	0.12	10	1.18	909	2	<0.01	4	1230	14	0.06	<2	3	13
L991315		10	<1	0.07	10	0.61	532	3	<0.01	11	580	10	0.05	<2	3	10
L991316		10	<1	0.09	<10	0.44	326	2	<0.01	6	610	8	0.05	<2	2	13
L991317		30	1	0.04	10	0.05	170	6	<0.01	2	570	26	0.05	2	1	9
L991318		30	1	0.04	20	0.10	156	6	0.01	7	350	18	0.08	<2	3	2
L991319		30	<1	0.05	20	0.04	152	9	<0.01	2	430	12	0.05	<2	1	2
L991320		20	1	0.07	10	0.13	120	3	<0.01	2	370	12	0.04	<2	2	7
L991321		30	1	0.05	10	0.11	231	6	0.02	11	460	19	0.06	<2	3	3
L991322		30	1	0.06	30	0.08	264	6	0.02	7	450	18	0.06	<2	3	4
L991323		20	1	0.06	20	0.25	264	5	0.02	13	380	14	0.06	<2	5	7
L991324		20	1	0.04	10	0.07	133	3	<0.01	4	290	14	0.05	<2	2	2

***** See Appendix Page for comments regarding this certificate *****

ALS Canada Ltd.
2103 Dollarton Hwy
North Vancouver BC V7H 0A7
Phone: 604 984 0221 Fax: 604 984 0218 www.alsglobal.com

To: **SKYLINE GOLD CORPORATION**
611 - 675 WEST HASTINGS ST.
VANCOUVER BC V6B 1N2

Finalized Date: 24-SEP-2011
Account: BQL

Project: Bronsor Creek-Soils

CERTIFICATE OF ANALYSIS TR11160900

Sample Description	Method Analyte Units LOR	ME-ICP41 Th ppm 20	ME-ICP41 Ti % 0.01	ME-ICP41 Tl ppm 10	ME-ICP41 U ppm 10	ME-ICP41 V ppm 1	ME-ICP41 W ppm 10	ME-ICP41 Zn ppm 2
L991541		<20	0.35	<10	<10	149	<10	251
L991542		<20	0.16	<10	<10	43	<10	188
L991543		<20	0.19	<10	<10	53	<10	138
L991544		<20	0.15	<10	<10	57	<10	146
L991545		<20	0.38	<10	<10	197	<10	137
L991546		<20	0.51	<10	<10	201	<10	103
L991547		<20	0.44	<10	<10	220	<10	210
L991548		<20	0.42	<10	<10	233	<10	155
L991549		<20	0.37	<10	<10	159	<10	117
L991550		<20	0.37	<10	<10	239	<10	125
L991551		<20	0.30	<10	<10	121	<10	106
L991552		<20	0.20	<10	<10	61	<10	58
L991553		<20	0.27	<10	<10	128	<10	90
L991554		<20	0.26	<10	<10	93	<10	189
L991555		<20	0.23	<10	<10	101	<10	67
L991556		<20	0.26	<10	<10	148	<10	71
L991301		<20	0.19	<10	<10	97	<10	126
L991302		<20	0.21	<10	<10	107	<10	223
L991303		<20	0.26	<10	<10	113	<10	309
L991304		<20	0.43	<10	<10	208	<10	199
L991305		<20	0.21	<10	<10	70	<10	138
L991306		<20	0.26	<10	<10	97	<10	101
L991307		<20	0.25	<10	<10	107	<10	65
L991308		<20	0.21	<10	<10	104	<10	99
L991309		<20	0.29	<10	<10	74	<10	58
L991310		<20	0.13	<10	<10	30	<10	134
L991311		<20	0.11	<10	<10	48	<10	163
L991312		<20	0.18	<10	<10	50	<10	75
L991313		<20	0.17	<10	<10	55	<10	125
L991314		<20	0.23	<10	<10	78	<10	190
L991315		<20	0.20	<10	<10	70	<10	181
L991316		<20	0.21	<10	<10	54	<10	114
L991317		<20	0.32	<10	<10	107	<10	65
L991318		<20	0.19	<10	<10	52	<10	60
L991319		<20	0.22	<10	<10	76	<10	48
L991320		<20	0.31	<10	<10	126	<10	40
L991321		<20	0.16	<10	<10	43	<10	191
L991322		<20	0.17	<10	<10	38	<10	120
L991323		<20	0.14	<10	<10	37	<10	106
L991324		<20	0.13	<10	<10	75	<10	50

***** See Appendix Page for comments regarding this certificate *****

ALS Canada Ltd.
2103 Dollarton Hwy
North Vancouver BC V7H 0A7
Phone: 604 984 0221 Fax: 604 984 0218 www.alsglobal.com

To: **SKYLINE GOLD CORPORATION**
611 - 675 WEST HASTINGS ST.
VANCOUVER BC V6B 1N2

Finalized Date: 24-SEP-2011
Account: BQL

Project: Bronsor Creek-Soils

CERTIFICATE OF ANALYSIS TR11160900

Sample Description	Method / Analyte / Units / LOR	WEI-21 Recvd Wt. kg 0.02	Au-ICP21 Au ppm 0.001	ME-ICP41 Ag ppm 0.2	ME-ICP41 Al % 0.01	ME-ICP41 As ppm 2	ME-ICP41 B ppm 10	ME-ICP41 Ba ppm 10	ME-ICP41 Be ppm 0.5	ME-ICP41 Bi ppm 2	ME-ICP41 Ca % 0.01	ME-ICP41 Cd ppm 0.5	ME-ICP41 Co ppm 1	ME-ICP41 Cr ppm 1	ME-ICP41 Cu ppm 1	ME-ICP41 Fe % 0.01
L991325		0.50	0.007	<0.2	4.73	8	<10	90	4.3	<2	0.09	<0.5	5	28	44	5.44
L991326		0.48	0.004	<0.2	5.32	12	<10	50	4.5	<2	0.05	<0.5	2	23	18	6.31
L991327		0.36	0.002	<0.2	2.18	9	<10	40	0.6	<2	0.03	<0.5	1	17	12	6.09
L991328		0.44	0.003	<0.2	5.11	7	<10	50	5.1	<2	0.12	<0.5	2	19	25	5.19
L991329		0.42	0.016	0.4	4.47	12	<10	60	3.0	<2	0.06	<0.5	6	27	97	5.21
L991330		0.48	0.004	<0.2	3.15	9	<10	50	2.9	<2	0.10	<0.5	3	20	48	4.85
L991331		0.50	0.005	0.3	3.59	4	<10	170	0.8	<2	0.20	<0.5	18	29	82	5.63
L991332		0.38	0.004	0.2	4.32	5	<10	60	3.1	<2	0.04	<0.5	4	18	21	4.35
L991333		0.08	0.035	0.4	3.34	31	<10	20	<0.5	<2	1.61	<0.5	12	17	1850	4.28
L991334		0.70	0.017	<0.2	3.64	7	<10	140	9.2	<2	0.21	<0.5	2	12	29	4.20
L991335		0.34	0.005	<0.2	5.29	10	<10	40	7.1	<2	0.03	0.9	2	18	24	5.36
L991336		0.44	0.013	0.2	2.60	<2	<10	130	0.8	<2	0.21	<0.5	12	7	113	4.45
L991337		0.38	0.228	0.7	2.83	10	<10	90	0.7	<2	0.41	<0.5	18	8	195	6.48
L991338		0.38	0.012	0.6	0.90	<2	<10	70	<0.5	<2	0.11	<0.5	5	6	28	1.88
L991339		0.68	0.037	1.0	4.36	14	<10	290	0.6	<2	0.73	4.8	26	4	448	6.62
L991340		0.32	0.005	0.5	2.37	11	<10	50	0.9	<2	0.09	<0.5	4	12	27	3.95
L991341		0.50	0.007	0.6	3.74	5	<10	90	3.2	<2	0.11	0.7	11	13	63	6.64
L991342		0.46	0.061	1.7	2.89	11	<10	60	1.1	<2	0.42	<0.5	12	23	113	6.31
L991343		0.48	0.035	1.1	3.39	18	<10	120	0.9	<2	0.30	<0.5	16	20	217	6.30
L991344		0.50	0.010	1.1	3.11	11	<10	60	1.9	<2	0.13	<0.5	9	16	38	5.70
L991345		0.42	0.013	0.5	2.69	12	<10	50	1.3	<2	0.15	<0.5	6	45	144	6.04
L991346		0.42	0.032	0.9	4.28	11	<10	80	1.2	2	0.04	<0.5	8	32	150	7.73
L991347		0.48	0.027	<0.2	3.93	10	<10	90	2.1	<2	0.18	<0.5	17	26	171	6.70
L991348		0.48	0.015	1.1	2.95	12	<10	80	0.9	2	0.19	<0.5	13	20	79	6.09
L991349		0.62	0.200	0.9	3.45	12	<10	120	1.5	6	0.07	<0.5	8	11	154	7.45
L991350		0.48	0.189	0.6	4.15	20	<10	40	1.1	4	0.36	<0.5	31	11	477	7.74
L991691		0.38	0.004	0.3	2.13	6	<10	70	<0.5	<2	0.22	<0.5	10	15	29	3.99
L991692		0.28	0.009	0.2	1.77	5	<10	40	<0.5	<2	0.23	<0.5	19	21	28	4.01
L991693		0.46	0.008	0.4	1.84	23	<10	60	<0.5	<2	0.05	<0.5	6	7	18	4.32
L991694		0.40	0.007	1.2	4.76	20	<10	50	5.9	2	0.04	<0.5	4	16	25	5.71
L991695		0.58	0.013	0.6	2.71	27	<10	130	2.6	<2	0.49	0.7	18	31	101	4.58
L991696		0.42	0.005	1.3	5.91	16	<10	30	2.1	<2	0.05	<0.5	2	19	18	5.84
L991697		0.28	0.003	0.3	1.18	5	<10	70	<0.5	2	0.11	<0.5	2	7	17	1.82
L991698		0.34	0.005	0.4	1.89	12	<10	40	0.7	<2	0.08	<0.5	2	15	21	5.49
L991699		0.08	0.039	0.4	3.02	36	<10	20	<0.5	<2	1.50	<0.5	11	16	1625	4.01
L991700		0.38	0.001	0.3	2.69	8	<10	80	1.1	<2	0.46	0.6	19	11	92	5.60
L991031		0.34	0.008	0.9	6.43	15	<10	30	2.6	<2	0.05	<0.5	3	24	39	6.16
L991032		0.30	0.020	0.7	4.41	13	<10	30	3.2	<2	0.06	<0.5	5	14	43	5.01
L991033		0.06	0.040	0.5	3.01	31	<10	20	<0.5	<2	1.50	<0.5	11	16	1625	4.00
L991034		0.32	0.006	<0.2	2.15	10	<10	20	0.6	<2	0.03	<0.5	3	13	17	5.51

***** See Appendix Page for comments regarding this certificate *****

ALS Canada Ltd.
2103 Dollarton Hwy
North Vancouver BC V7H 0A7
Phone: 604 984 0221 Fax: 604 984 0218 www.alsglobal.com

To: **SKYLINE GOLD CORPORATION**
611 - 675 WEST HASTINGS ST.
VANCOUVER BC V6B 1N2

Finalized Date: 24-SEP-2011
Account: BQL

Project: Bronsor Creek-Soils

CERTIFICATE OF ANALYSIS TR11160900

Sample Description	Method / Analyte / Units / LOR	ME-ICP41 Ga ppm 10	ME-ICP41 Hg ppm 1	ME-ICP41 K % 0.01	ME-ICP41 La ppm 10	ME-ICP41 Mg % 0.01	ME-ICP41 Mn ppm 5	ME-ICP41 Mo ppm 1	ME-ICP41 Na % 0.01	ME-ICP41 Ni ppm 1	ME-ICP41 P ppm 10	ME-ICP41 Pb ppm 2	ME-ICP41 S % 0.01	ME-ICP41 Sb ppm 2	ME-ICP41 Sc ppm 1	ME-ICP41 Sr ppm 1
L991325		20	1	0.05	20	0.21	540	9	0.01	15	450	12	0.08	<2	3	8
L991326		30	1	0.06	30	0.12	331	6	0.02	11	400	18	0.07	<2	4	1
L991327		40	1	0.04	10	0.05	264	8	<0.01	4	430	13	0.07	<2	1	3
L991328		20	1	0.05	20	0.10	236	5	0.02	9	360	17	0.06	<2	3	7
L991329		20	1	0.05	30	0.31	274	4	0.01	19	360	39	0.06	<2	4	4
L991330		20	1	0.05	30	0.16	298	8	0.01	11	660	14	0.06	<2	2	6
L991331		10	1	0.10	10	1.09	649	2	<0.01	16	580	16	0.03	<2	6	10
L991332		20	2	0.04	20	0.10	556	5	0.01	6	550	13	0.06	<2	3	5
L991333		10	1	0.39	<10	1.81	377	42	0.19	10	550	10	0.96	2	13	44
L991334		20	<1	0.08	100	0.16	544	12	0.04	10	310	16	0.07	2	2	12
L991335		30	1	0.05	90	0.08	260	7	0.02	8	450	20	0.08	<2	3	2
L991336		10	1	0.10	10	0.64	2750	2	0.01	5	910	13	0.06	<2	2	33
L991337		10	1	0.27	<10	1.13	1735	3	0.02	6	1490	21	0.07	<2	3	25
L991338		10	<1	0.07	10	0.12	164	2	0.01	9	730	10	0.09	<2	1	17
L991339		10	1	1.32	10	2.63	4510	2	0.01	6	1980	175	0.12	<2	3	52
L991340		20	1	0.07	10	0.34	332	4	<0.01	6	600	23	0.08	<2	3	8
L991341		20	<1	0.10	20	0.62	660	3	0.01	11	1080	52	0.05	2	7	5
L991342		10	1	0.14	10	0.97	604	2	0.01	9	1430	7	0.07	<2	3	27
L991343		20	1	0.44	10	1.55	854	2	0.01	13	2450	26	0.10	<2	5	22
L991344		10	1	0.07	10	0.46	827	4	0.01	8	2530	21	0.07	<2	3	8
L991345		20	<1	0.11	10	0.67	428	3	0.01	10	2050	16	0.07	<2	4	13
L991346		10	1	0.08	10	0.62	285	2	<0.01	9	1260	20	0.05	3	7	4
L991347		10	1	0.14	10	1.37	462	2	<0.01	15	1240	10	0.09	<2	9	20
L991348		10	1	0.14	10	1.25	616	2	0.02	9	2560	12	0.05	<2	6	22
L991349		10	1	0.49	20	1.41	367	4	0.01	3	1330	12	0.10	2	5	24
L991350		10	<1	0.19	10	2.61	1470	3	0.01	3	3520	8	0.07	2	5	24
L991691		20	1	0.06	<10	1.08	386	2	0.02	6	540	9	0.03	<2	4	16
L991692		10	<1	0.07	<10	1.14	408	2	0.01	16	490	6	0.02	<2	4	37
L991693		10	<1	0.04	10	0.42	209	3	0.01	3	400	5	0.02	<2	3	9
L991694		30	1	0.06	40	0.18	355	7	0.04	8	440	20	0.11	<2	3	3
L991695		10	1	0.07	30	0.99	983	4	0.02	41	470	19	0.04	<2	4	41
L991696		30	1	0.03	20	0.07	194	7	0.02	5	410	18	0.06	<2	3	4
L991697		10	<1	0.05	<10	0.13	87	2	0.02	2	390	7	0.04	<2	1	12
L991698		30	<1	0.04	10	0.26	215	6	0.01	3	420	15	0.05	<2	2	10
L991699		10	1	0.36	<10	1.77	343	39	0.18	7	500	9	0.90	<2	12	43
L991700		10	<1	0.26	10	1.26	984	3	0.01	6	970	11	0.03	<2	3	26
L991031		20	1	0.04	20	0.12	198	6	0.02	6	500	17	0.06	<2	3	5
L991032		20	1	0.05	20	0.09	532	6	0.03	2	610	14	0.06	<2	2	5
L991033		10	1	0.35	<10	1.77	343	38	0.18	7	510	8	0.90	2	12	43
L991034		40	1	0.03	20	0.04	190	7	0.01	1	400	16	0.03	<2	1	5

***** See Appendix Page for comments regarding this certificate *****

ALS Canada Ltd.
2103 Dollarton Hwy
North Vancouver BC V7H 0A7
Phone: 604 984 0221 Fax: 604 984 0218 www.alsglobal.com

To: **SKYLINE GOLD CORPORATION**
611 - 675 WEST HASTINGS ST.
VANCOUVER BC V6B 1N2

Finalized Date: 24-SEP-2011
Account: BQL

Project: Bronsor Creek-Soils

CERTIFICATE OF ANALYSIS TR11160900

Sample Description	Method Analyte Units LOR	ME-ICP41 Th ppm 20	ME-ICP41 Ti % 0.01	ME-ICP41 Tl ppm 10	ME-ICP41 U ppm 10	ME-ICP41 V ppm 1	ME-ICP41 W ppm 10	ME-ICP41 Zn ppm 2
L991325		<20	0.15	<10	<10	51	<10	156
L991326		20	0.17	<10	<10	35	<10	134
L991327		<20	0.19	<10	<10	78	<10	56
L991328		<20	0.13	<10	<10	27	<10	121
L991329		<20	0.13	<10	<10	47	<10	227
L991330		<20	0.15	<10	<10	49	<10	118
L991331		<20	0.21	<10	<10	110	<10	185
L991332		<20	0.13	<10	<10	38	<10	101
L991333		<20	0.06	<10	<10	210	<10	80
L991334		20	0.14	<10	<10	17	<10	136
L991335		20	0.13	<10	<10	24	<10	115
L991336		<20	0.22	<10	<10	84	<10	95
L991337		<20	0.22	<10	<10	83	<10	186
L991338		<20	0.13	<10	<10	42	<10	37
L991339		<20	0.29	<10	<10	81	<10	1005
L991340		<20	0.22	<10	<10	99	<10	84
L991341		<20	0.32	<10	<10	154	<10	457
L991342		<20	0.29	<10	<10	170	<10	119
L991343		<20	0.24	<10	<10	136	<10	119
L991344		<20	0.12	<10	<10	65	<10	135
L991345		<20	0.25	<10	<10	113	<10	103
L991346		<20	0.22	<10	<10	157	<10	222
L991347		<20	0.36	<10	<10	148	<10	172
L991348		<20	0.26	<10	<10	154	<10	125
L991349		<20	0.26	<10	<10	118	<10	150
L991350		<20	0.20	<10	<10	160	<10	202
L991691		<20	0.37	<10	<10	164	<10	58
L991692		<20	0.43	<10	<10	188	<10	66
L991693		<20	0.07	<10	<10	180	<10	44
L991694		<20	0.13	<10	<10	31	<10	123
L991695		<20	0.10	<10	<10	60	<10	126
L991696		<20	0.13	<10	<10	28	<10	73
L991697		<20	0.11	<10	<10	44	<10	19
L991698		<20	0.25	<10	<10	119	<10	68
L991699		<20	0.06	<10	<10	198	<10	74
L991700		<20	0.19	<10	<10	133	<10	134
L991031		<20	0.14	<10	<10	36	<10	111
L991032		<20	0.14	<10	<10	31	<10	92
L991033		<20	0.05	<10	<10	194	<10	74
L991034		<20	0.27	<10	<10	95	<10	42

***** See Appendix Page for comments regarding this certificate *****

ALS Canada Ltd.
2103 Dollarton Hwy
North Vancouver BC V7H 0A7
Phone: 604 984 0221 Fax: 604 984 0218 www.alsglobal.com

To: **SKYLINE GOLD CORPORATION**
611 - 675 WEST HASTINGS ST.
VANCOUVER BC V6B 1N2

Finalized Date: 24-SEP-2011
Account: BQL

Project: Bronsor Creek-Soils

CERTIFICATE OF ANALYSIS TR11160900

Sample Description	Method / Analyte / Units / LOR	WEI-21 Recvd Wt. kg 0.02	Au-ICP21 Au ppm 0.001	ME-ICP41 Ag ppm 0.2	ME-ICP41 Al % 0.01	ME-ICP41 As ppm 2	ME-ICP41 B ppm 10	ME-ICP41 Ba ppm 10	ME-ICP41 Be ppm 0.5	ME-ICP41 Bi ppm 2	ME-ICP41 Ca % 0.01	ME-ICP41 Cd ppm 0.5	ME-ICP41 Co ppm 1	ME-ICP41 Cr ppm 1	ME-ICP41 Cu ppm 1	ME-ICP41 Fe % 0.01
L991035		0.26	<0.001	0.3	2.84	10	<10	20	0.8	<2	0.05	<0.5	1	18	26	5.89
L991036		0.30	0.002	0.4	2.72	10	<10	20	2.0	2	0.05	<0.5	1	13	25	6.38
L991037		0.36	0.004	0.6	6.15	13	<10	30	1.8	2	0.04	<0.5	4	26	72	6.29
L991038		0.34	0.002	0.4	3.83	12	<10	30	1.4	<2	0.03	<0.5	2	13	31	3.76
L991039		0.40	0.006	0.2	1.99	7	<10	30	0.7	<2	0.08	<0.5	3	16	24	5.05
L991040		0.24	0.007	0.3	0.60	8	<10	30	<0.5	<2	0.14	<0.5	1	8	16	3.04
L991041		0.34	0.007	0.6	2.59	9	<10	40	1.2	2	0.08	<0.5	3	16	53	4.65
L991042		0.40	<0.001	0.7	4.85	11	<10	40	2.2	<2	0.06	<0.5	3	28	62	5.66
L991043		0.40	0.003	0.8	5.02	13	<10	40	5.0	<2	0.04	<0.5	5	22	27	5.99
L991044		0.38	<0.001	1.1	7.55	17	<10	20	1.8	2	0.03	<0.5	1	24	33	5.41
L991045		0.36	0.003	0.4	2.87	11	<10	60	4.3	<2	0.12	<0.5	11	16	29	4.17
L991046		0.44	0.008	0.9	4.11	12	<10	90	6.1	2	0.34	<0.5	11	23	124	5.16
L991047		0.36	<0.001	0.9	4.81	12	<10	60	5.4	<2	0.14	<0.5	6	19	32	4.78
L991048		0.32	0.003	0.8	3.70	13	<10	70	3.0	<2	0.09	<0.5	6	23	80	4.30
L991049		0.34	0.004	0.7	3.20	12	<10	60	2.0	2	0.13	<0.5	7	19	35	6.50
L991050		0.26	0.003	0.5	1.90	10	<10	60	1.7	2	0.07	<0.5	3	14	30	4.61
L991351		0.40	<0.001	0.8	4.64	10	<10	40	1.8	<2	0.04	<0.5	1	17	24	4.46
L991352		0.36	0.005	0.5	3.85	10	<10	40	2.0	2	0.05	0.5	5	23	52	5.50
L991353		0.40	0.014	0.4	3.67	8	<10	30	3.0	3	0.03	<0.5	3	19	36	5.42
L991354		0.34	0.002	<0.2	3.00	9	<10	20	1.4	3	0.03	<0.5	1	19	18	6.35
L991355		0.30	<0.001	<0.2	2.71	6	<10	10	0.7	3	0.05	<0.5	<1	11	40	7.11
L991356		0.48	<0.001	0.2	3.99	7	<10	20	2.5	2	0.04	<0.5	2	16	26	4.62
L991357		0.40	0.003	0.5	5.66	6	<10	50	8.5	2	0.05	<0.5	5	21	109	4.34
L991358		0.36	0.004	0.4	3.35	5	<10	20	1.2	2	0.03	<0.5	1	20	17	6.00
L991359		0.38	0.003	<0.2	5.45	12	<10	20	2.7	2	0.03	<0.5	1	18	35	5.35
L991360		0.38	0.001	<0.2	5.39	8	<10	20	3.0	<2	0.03	<0.5	2	20	64	5.12
L991361		0.32	0.004	<0.2	2.41	7	<10	10	1.3	2	0.03	<0.5	<1	14	21	4.80
L991362		0.24	<0.001	<0.2	4.26	15	<10	<10	1.2	3	0.03	<0.5	<1	22	34	6.66
L991363		0.38	0.014	<0.2	4.23	8	<10	20	1.9	<2	0.03	<0.5	2	24	68	5.85
L991364		0.26	0.004	<0.2	4.89	8	<10	<10	1.1	2	0.03	<0.5	<1	24	48	6.86
L991365		0.40	<0.001	<0.2	8.09	6	<10	20	2.6	<2	0.04	<0.5	1	19	42	1.99
L991366		0.08	0.041	0.4	3.03	33	<10	10	<0.5	2	1.51	<0.5	11	17	1715	4.06
L991367		0.32	0.003	<0.2	4.93	12	<10	10	3.2	3	0.02	<0.5	1	17	30	4.32
L991368		0.34	0.004	0.9	2.23	3	<10	20	1.2	2	0.06	<0.5	8	18	59	4.46
L991369		0.26	0.020	<0.2	2.09	10	<10	40	0.8	4	0.11	<0.5	1	17	18	5.98
L991370		0.40	0.008	0.4	4.89	11	<10	30	4.0	2	0.09	<0.5	2	18	35	5.11

***** See Appendix Page for comments regarding this certificate *****

ALS Canada Ltd.
2103 Dollarton Hwy
North Vancouver BC V7H 0A7
Phone: 604 984 0221 Fax: 604 984 0218 www.alsglobal.com

To: **SKYLINE GOLD CORPORATION**
611 - 675 WEST HASTINGS ST.
VANCOUVER BC V6B 1N2

Finalized Date: 24-SEP-2011
Account: BQL

Project: Bronsor Creek-Soils

CERTIFICATE OF ANALYSIS TR11160900

Sample Description	Method / Analyte / Units / LOR	ME-ICP41 Ga ppm 10	ME-ICP41 Hg ppm 1	ME-ICP41 K % 0.01	ME-ICP41 La ppm 10	ME-ICP41 Mg % 0.01	ME-ICP41 Mn ppm 5	ME-ICP41 Mo ppm 1	ME-ICP41 Na % 0.01	ME-ICP41 Ni ppm 1	ME-ICP41 P ppm 10	ME-ICP41 Pb ppm 2	ME-ICP41 S % 0.01	ME-ICP41 Sb ppm 2	ME-ICP41 Sc ppm 1	ME-ICP41 Sr ppm 1
L991035		30	1	0.04	10	0.08	212	6	0.02	4	810	15	0.05	<2	1	6
L991036		40	1	0.04	20	0.06	178	7	0.02	2	550	12	0.06	<2	1	5
L991037		30	2	0.05	20	0.17	311	7	0.03	8	790	12	0.06	2	5	4
L991038		30	1	0.05	20	0.08	175	6	0.03	4	700	14	0.05	<2	2	4
L991039		30	<1	0.03	10	0.20	299	6	0.02	4	680	17	0.04	2	2	11
L991040		30	1	0.05	10	0.04	165	7	0.02	2	360	13	0.03	<2	1	9
L991041		20	<1	0.04	10	0.11	263	6	0.02	4	450	10	0.05	<2	2	10
L991042		20	1	0.03	10	0.17	201	4	0.02	10	540	14	0.06	<2	2	7
L991043		30	1	0.05	20	0.15	313	6	0.03	9	620	18	0.04	<2	4	5
L991044		20	1	0.04	20	0.02	139	6	0.03	<1	760	15	0.07	<2	3	3
L991045		20	1	0.05	30	0.20	1005	5	0.04	8	710	13	0.06	<2	1	11
L991046		20	1	0.06	30	0.28	1550	5	0.02	19	650	14	0.05	<2	3	16
L991047		20	1	0.05	10	0.13	395	5	0.03	10	480	13	0.05	<2	2	9
L991048		20	1	0.06	20	0.24	277	5	0.03	15	520	12	0.05	<2	4	10
L991049		30	1	0.05	10	0.33	409	7	0.03	6	640	17	0.05	<2	3	12
L991050		30	1	0.03	20	0.08	105	5	0.02	5	530	17	0.05	2	1	9
L991351		20	1	0.06	10	0.14	198	6	0.04	9	560	11	0.07	<2	2	4
L991352		20	<1	0.05	10	0.20	427	5	0.03	11	480	14	0.06	<2	2	6
L991353		30	1	0.03	30	0.09	192	6	0.02	5	440	19	0.04	2	3	6
L991354		30	<1	0.04	20	0.08	133	4	0.02	6	470	13	0.05	3	1	6
L991355		30	1	0.03	10	0.05	136	4	0.02	2	580	9	0.06	<2	1	9
L991356		20	1	0.04	20	0.13	234	4	0.03	8	640	9	0.07	<2	1	6
L991357		20	1	0.04	50	0.20	768	5	0.02	17	770	9	0.04	3	3	9
L991358		30	1	0.03	10	0.07	232	4	0.01	5	530	14	0.04	3	1	6
L991359		30	1	0.04	20	0.07	191	3	0.02	5	560	13	0.05	4	2	6
L991360		20	1	0.04	30	0.08	159	3	0.02	7	380	15	0.11	<2	3	7
L991361		30	2	0.04	10	0.06	116	5	0.02	6	490	16	0.04	3	1	5
L991362		30	<1	0.05	20	0.08	209	5	0.02	3	510	14	0.06	5	2	7
L991363		30	<1	0.04	20	0.14	319	3	0.02	7	730	15	0.05	4	4	6
L991364		30	1	0.03	10	0.07	162	3	0.02	3	640	16	0.06	2	3	6
L991365		10	2	0.03	20	0.04	47	<1	0.02	5	540	3	0.06	<2	4	7
L991366		10	1	0.35	<10	1.79	348	37	0.17	10	520	8	0.87	<2	12	44
L991367		30	1	0.06	30	0.09	173	6	0.03	6	410	15	0.05	2	3	5
L991368		20	1	0.03	10	0.09	284	2	0.01	6	650	17	0.04	3	1	10
L991369		30	1	0.03	10	0.09	146	4	0.02	2	560	15	0.08	2	1	11
L991370		20	1	0.05	30	0.13	576	3	0.02	8	610	12	0.17	2	2	7

***** See Appendix Page for comments regarding this certificate *****

ALS Canada Ltd.
2103 Dollarton Hwy
North Vancouver BC V7H 0A7
Phone: 604 984 0221 Fax: 604 984 0218 www.alsglobal.com

To: **SKYLINE GOLD CORPORATION**
611 - 675 WEST HASTINGS ST.
VANCOUVER BC V6B 1N2

Finalized Date: 24-SEP-2011
Account: BQL

Project: Bronsor Creek-Soils

CERTIFICATE OF ANALYSIS TR11160900

Sample Description	Method / Analyte / Units / LOR	ME-ICP41 Th ppm 20	ME-ICP41 Ti % 0.01	ME-ICP41 Tl ppm 10	ME-ICP41 U ppm 10	ME-ICP41 V ppm 1	ME-ICP41 W ppm 10	ME-ICP41 Zn ppm 2
L991035		<20	0.22	<10	<10	98	<10	42
L991036		<20	0.19	<10	<10	59	<10	46
L991037		<20	0.18	<10	<10	60	<10	85
L991038		<20	0.15	<10	<10	36	<10	55
L991039		<20	0.30	<10	<10	109	<10	42
L991040		<20	0.17	<10	<10	58	<10	25
L991041		<20	0.17	<10	<10	63	<10	62
L991042		<20	0.13	<10	<10	49	<10	67
L991043		<20	0.19	<10	<10	48	<10	155
L991044		<20	0.12	<10	<10	33	<10	37
L991045		<20	0.15	<10	<10	44	<10	104
L991046		<20	0.16	<10	<10	46	<10	188
L991047		<20	0.13	<10	<10	36	<10	127
L991048		<20	0.17	<10	<10	60	<10	183
L991049		<20	0.25	<10	<10	94	<10	143
L991050		<20	0.20	<10	<10	68	<10	56
L991351		<20	0.10	<10	<10	24	<10	122
L991352		<20	0.21	<10	<10	51	<10	148
L991353		<20	0.27	<10	<10	77	<10	91
L991354		<20	0.18	<10	<10	57	<10	63
L991355		<20	0.20	<10	<10	86	<10	32
L991356		<20	0.14	<10	<10	32	<10	115
L991357		<20	0.17	<10	<10	33	<10	140
L991358		<20	0.18	<10	<10	54	<10	68
L991359		<20	0.14	<10	<10	32	<10	86
L991360		<20	0.14	<10	<10	37	<10	88
L991361		<20	0.21	<10	<10	53	<10	61
L991362		<20	0.17	<10	<10	44	<10	46
L991363		<20	0.31	<10	<10	67	<10	106
L991364		<20	0.23	<10	<10	96	<10	47
L991365		<20	0.08	<10	<10	18	<10	32
L991366		<20	0.05	<10	<10	202	<10	77
L991367		<20	0.16	<10	<10	28	<10	91
L991368		<20	0.22	<10	<10	73	<10	52
L991369		<20	0.33	<10	<10	94	<10	54
L991370		<20	0.20	<10	<10	30	<10	153

***** See Appendix Page for comments regarding this certificate *****

ALS Canada Ltd.
2103 Dollarton Hwy
North Vancouver BC V7H 0A7
Phone: 604 984 0221 Fax: 604 984 0218 www.alsglobal.com

To: **SKYLINE GOLD CORPORATION**
611 - 675 WEST HASTINGS ST.
VANCOUVER BC V6B 1N2

Finalized Date: 24-SEP-2011
Account: BQL

Project: Bronsor Creek-Soils

CERTIFICATE OF ANALYSIS TR11160900

Method	CERTIFICATE COMMENTS
ME-ICP41	Uranium ICP-AES results reported below 250 ppm are considered to be semi-quantitative due to interference when Ce > 250 ppm

ALS Canada Ltd.

2103 Dollarton Hwy
North Vancouver BC V7H 0A7
Phone: 604 984 0221 Fax: 604 984 0218 www.alsglobal.com

To: **SKYLINE GOLD CORPORATION**
611 - 675 WEST HASTINGS ST.
VANCOUVER BC V6B 1N2

Finalized Date: 27-SEP-2011
Account: BQL

CERTIFICATE TR11160901

Project: Bronson Creek

P.O. No.:

This report is for 185 Soil samples submitted to our lab in Terrace, BC, Canada on 13-AUG-2011.

The following have access to data associated with this certificate:

WILLIAM HAY	SUSAN HENDERSON	BRIAN JANES
SHAUN PARENT	JIM SPARLING	JOHN ZBEETNOFF

SAMPLE PREPARATION

ALS CODE	DESCRIPTION
WEI-21	Received Sample Weight
LOG-22	Sample login - Rcd w/o BarCode
LOG-24	Pulp Login - Rcd w/o Barcode
SCR-41	Screen to -180um and save both

ANALYTICAL PROCEDURES

ALS CODE	DESCRIPTION	INSTRUMENT
Au-ICP21	Au 30g FA ICP-AES Finish	ICP-AES
Au-GRA21	Au 30g FA-GRAV finish	WST-SIM
ME-ICP41	35 Element Aqua Regia ICP-AES	ICP-AES

To: **SKYLINE GOLD CORPORATION**
ATTN: SUSAN HENDERSON
611 - 675 WEST HASTINGS ST.
VANCOUVER BC V6B 1N2

This is the Final Report and supersedes any preliminary report with this certificate number. Results apply to samples as submitted. All pages of this report have been checked and approved for release.

Signature:
Colin Ramshaw, Vancouver Laboratory Manager

ALS Canada Ltd.
2103 Dollarton Hwy
North Vancouver BC V7H 0A7
Phone: 604 984 0221 Fax: 604 984 0218 www.alsglobal.com

To: **SKYLINE GOLD CORPORATION**
611 - 675 WEST HASTINGS ST.
VANCOUVER BC V6B 1N2

Finalized Date: 27-SEP-2011
Account: BQL

Project: Bronson Creek

CERTIFICATE OF ANALYSIS TR11160901

Sample Description	Method / Analyte / Units / LOR	WEI-21 Recvd Wt. kg 0.02	Au-ICP21 Au ppm 0.001	Au-GRA21 Au ppm 0.05	ME-ICP41 Ag ppm 0.2	ME-ICP41 Al % 0.01	ME-ICP41 As ppm 2	ME-ICP41 B ppm 10	ME-ICP41 Ba ppm 10	ME-ICP41 Be ppm 0.5	ME-ICP41 Bi ppm 2	ME-ICP41 Ca % 0.01	ME-ICP41 Cd ppm 0.5	ME-ICP41 Co ppm 1	ME-ICP41 Cr ppm 1	ME-ICP41 Cu ppm 1
L991371		0.36	0.002		0.2	2.86	17	<10	20	1.1	<2	0.04	<0.5	<1	17	24
L991372		0.46	0.020		<0.2	6.43	10	<10	40	6.1	<2	0.05	<0.5	7	14	98
L991373		0.36	0.003		<0.2	5.83	8	<10	30	4.7	<2	0.04	<0.5	3	13	44
L991374		0.30	0.008		0.2	2.07	6	<10	30	1.9	<2	0.04	<0.5	2	7	26
L991375		0.30	0.009		0.2	1.19	5	<10	20	<0.5	<2	0.03	<0.5	2	8	21
L991376		0.28	0.013		0.3	2.89	9	<10	30	0.7	<2	0.07	<0.5	3	12	30
L991377		0.36	0.002		<0.2	5.36	12	<10	20	2.6	<2	0.03	<0.5	1	18	20
L991378		0.40	0.001		<0.2	4.73	11	<10	30	3.3	<2	0.02	<0.5	1	15	15
L991379		0.46	0.022		<0.2	3.33	6	<10	40	2.2	<2	0.05	<0.5	6	37	37
L991380		0.36	0.001		<0.2	6.43	11	<10	30	3.4	<2	0.03	<0.5	2	16	18
L991381		0.32	<0.001		0.3	4.09	7	<10	30	1.2	<2	0.03	<0.5	1	20	22
L991382		0.34	0.002		<0.2	5.98	10	<10	20	1.2	<2	0.03	<0.5	<1	25	17
L991383		0.50	0.003		<0.2	4.14	7	<10	30	2.5	<2	0.04	<0.5	3	22	45
L991384		0.34	0.006		0.2	3.91	5	<10	20	1.0	<2	0.03	<0.5	<1	9	60
L991385		0.48	0.002		<0.2	4.98	6	<10	20	1.8	<2	0.04	<0.5	1	13	21
L991386		0.28	0.001		<0.2	6.42	6	<10	30	3.7	<2	0.05	<0.5	2	16	19
L991387		0.46	0.009		<0.2	4.93	11	<10	10	3.4	<2	0.03	<0.5	1	8	14
L991388		0.36	0.005		<0.2	3.28	4	<10	30	3.0	<2	0.03	<0.5	3	14	23
L991389		0.60	0.002		<0.2	3.25	7	<10	30	2.8	<2	0.03	<0.5	4	17	23
L991390		0.38	0.004		<0.2	1.73	8	<10	30	1.0	<2	0.03	<0.5	<1	11	13
L991391		0.36	0.003		0.2	2.39	4	<10	30	0.9	<2	0.07	<0.5	2	17	20
L991392		0.44	0.003		<0.2	6.74	14	<10	20	3.8	<2	0.03	<0.5	2	20	33
L991393		0.34	<0.001		<0.2	2.54	9	<10	60	1.8	<2	0.07	<0.5	4	35	21
L991394		0.40	0.002		0.3	3.18	10	<10	40	1.1	<2	0.05	<0.5	3	29	30
L991395		0.52	0.004		0.2	4.84	19	<10	20	2.2	<2	0.21	<0.5	43	9	171
L991396		0.54	0.004		0.3	3.84	9	<10	30	1.1	<2	0.29	<0.5	33	9	220
L991397		0.38	0.003		0.2	5.61	13	<10	60	2.6	<2	0.06	<0.5	12	12	51
L991398		0.46	0.003		0.3	4.00	9	<10	90	1.0	<2	0.18	<0.5	24	10	96
L991399		0.06	0.039		0.5	3.07	30	<10	20	<0.5	<2	1.46	<0.5	12	14	1655
L991400		0.32	0.001		0.2	2.08	7	<10	40	0.8	<2	0.11	<0.5	8	8	57
L991401		0.46	0.003		0.6	3.70	11	<10	50	2.0	<2	0.06	<0.5	6	14	41
L991402		0.48	0.006		0.3	4.51	10	<10	90	2.1	<2	0.06	<0.5	9	27	30
L991403		0.34	0.002		0.6	3.72	6	<10	50	1.7	<2	0.08	<0.5	5	17	51
L991404		0.44	<0.001		<0.2	4.23	8	<10	40	0.9	<2	0.02	<0.5	<1	15	13
L991405		0.56	0.005		0.5	2.84	8	<10	180	1.3	<2	0.03	<0.5	7	9	12
L991406		0.44	0.001		<0.2	4.02	5	<10	50	2.0	<2	0.09	<0.5	8	9	41
L991407		0.48	<0.001		<0.2	2.74	13	<10	50	2.6	3	0.05	<0.5	6	20	37
L991408		0.46	0.013		<0.2	3.49	9	<10	70	1.3	<2	0.35	<0.5	23	9	276
L991409		0.48	0.002		<0.2	2.66	11	<10	50	1.2	<2	0.10	0.5	7	33	41
L991410		0.50	0.011		<0.2	4.26	15	<10	50	3.2	<2	0.08	<0.5	15	32	50

***** See Appendix Page for comments regarding this certificate *****

ALS Canada Ltd.
2103 Dollarton Hwy
North Vancouver BC V7H 0A7
Phone: 604 984 0221 Fax: 604 984 0218 www.alsglobal.com

To: **SKYLINE GOLD CORPORATION**
611 - 675 WEST HASTINGS ST.
VANCOUVER BC V6B 1N2

Finalized Date: 27-SEP-2011
Account: BQL

Project: Bronson Creek

CERTIFICATE OF ANALYSIS TR11160901

Sample Description	Method	ME-ICP41	ME-ICP41	ME-ICP41	ME-ICP41	ME-ICP41	ME-ICP41	ME-ICP41	ME-ICP41	ME-ICP41	ME-ICP41	ME-ICP41	ME-ICP41	ME-ICP41	ME-ICP41	ME-ICP41
	Analyte	Fe	Ga	Hg	K	La	Mg	Mn	Mo	Na	Ni	P	Pb	S	Sb	Sc
	Units	%	ppm	ppm	%	ppm	%	ppm	ppm	%	ppm	ppm	ppm	%	ppm	ppm
	LOR	0.01	10	1	0.01	10	0.01	5	1	0.01	1	10	2	0.01	2	1
L991371		8.88	50	<1	0.05	20	0.03	260	7	0.04	<1	600	17	0.07	<2	1
L991372		5.44	30	1	0.05	20	0.06	433	5	0.06	5	670	17	0.06	<2	3
L991373		6.17	30	1	0.06	30	0.09	348	6	0.06	5	390	20	0.05	<2	5
L991374		4.60	40	1	0.04	20	0.06	140	9	0.03	3	650	13	0.04	2	1
L991375		4.41	40	<1	0.03	20	0.06	199	7	0.03	2	370	15	0.02	2	1
L991376		6.37	40	1	0.04	10	0.24	222	5	0.03	4	370	14	0.04	<2	2
L991377		8.39	50	1	0.04	20	0.06	217	7	0.05	2	400	22	0.06	<2	2
L991378		7.07	40	1	0.05	20	0.07	241	7	0.05	4	360	19	0.05	<2	2
L991379		4.11	10	<1	0.05	20	0.66	275	4	0.04	39	350	12	0.04	<2	3
L991380		5.88	30	1	0.05	20	0.09	254	6	0.05	6	410	21	0.05	<2	3
L991381		6.98	30	1	0.05	10	0.10	193	4	0.04	6	410	17	0.06	<2	2
L991382		7.33	40	2	0.03	10	0.06	148	5	0.03	4	530	19	0.08	<2	2
L991383		3.94	20	1	0.07	30	0.32	292	5	0.06	14	870	17	0.05	<2	4
L991384		4.76	40	1	0.04	20	0.04	115	5	0.04	1	590	15	0.07	<2	2
L991385		3.39	30	1	0.06	20	0.11	203	5	0.06	6	480	15	0.04	<2	2
L991386		5.55	20	2	0.06	30	0.06	321	5	0.06	6	580	19	0.08	<2	2
L991387		5.16	30	1	0.06	40	0.04	318	7	0.07	3	380	17	0.06	<2	2
L991388		4.46	30	<1	0.03	50	0.07	238	5	0.03	4	550	18	0.04	<2	2
L991389		4.38	40	1	0.05	40	0.11	1080	8	0.05	6	660	19	0.04	<2	1
L991390		6.42	40	1	0.04	30	0.04	214	8	0.04	1	260	16	0.03	<2	1
L991391		2.77	20	<1	0.04	20	0.16	246	4	0.04	10	760	15	0.07	<2	1
L991392		6.42	30	2	0.05	20	0.06	411	8	0.05	4	470	20	0.09	<2	5
L991393		7.52	30	1	0.05	10	0.36	272	5	0.04	19	540	21	0.04	<2	2
L991394		7.48	30	1	0.04	10	0.21	344	6	0.03	8	510	18	0.03	2	3
L991395		8.78	10	1	0.03	20	1.20	2280	3	0.03	3	1650	18	0.07	<2	6
L991396		9.59	10	1	0.04	10	1.49	1615	1	0.03	6	2340	10	0.06	2	7
L991397		5.73	20	1	0.09	30	0.27	837	5	0.06	8	1160	13	0.09	<2	5
L991398		7.60	10	<1	0.11	10	1.43	1155	1	0.03	5	1490	14	0.04	<2	5
L991399		4.06	10	<1	0.35	<10	1.73	348	37	0.19	7	500	10	0.87	<2	12
L991400		6.38	20	1	0.09	10	0.57	682	3	0.04	6	2080	18	0.06	2	3
L991401		6.01	20	1	0.07	20	0.34	600	3	0.04	7	1300	27	0.06	<2	3
L991402		5.70	20	1	0.08	20	0.41	623	3	0.03	12	490	20	0.04	<2	5
L991403		5.30	20	1	0.05	20	0.51	378	3	0.04	6	500	36	0.06	<2	4
L991404		7.21	30	1	0.03	20	0.06	282	4	0.04	3	680	22	0.06	<2	1
L991405		5.30	20	1	0.05	30	0.08	955	4	0.03	3	710	17	0.06	<2	2
L991406		5.45	10	1	0.11	20	0.42	477	3	0.04	4	680	12	0.06	<2	1
L991407		4.79	20	<1	0.05	20	0.16	736	5	0.02	13	510	15	0.04	<2	2
L991408		6.20	10	<1	0.29	10	1.58	1040	2	0.01	9	600	11	0.04	<2	3
L991409		5.47	20	1	0.05	10	0.41	471	4	0.02	21	470	16	0.06	<2	2
L991410		4.76	20	<1	0.06	30	0.60	760	3	0.02	35	470	15	0.05	<2	4

***** See Appendix Page for comments regarding this certificate *****

ALS Canada Ltd.
2103 Dollarton Hwy
North Vancouver BC V7H 0A7
Phone: 604 984 0221 Fax: 604 984 0218 www.alsglobal.com

To: **SKYLINE GOLD CORPORATION**
611 - 675 WEST HASTINGS ST.
VANCOUVER BC V6B 1N2

Finalized Date: 27-SEP-2011
Account: BQL

Project: Bronson Creek

CERTIFICATE OF ANALYSIS TR11160901

Sample Description	Method / Analyte / Units / LOR	ME-ICP41 Sr ppm 1	ME-ICP41 Th ppm 20	ME-ICP41 Ti % 0.01	ME-ICP41 Tl ppm 10	ME-ICP41 U ppm 10	ME-ICP41 V ppm 1	ME-ICP41 W ppm 10	ME-ICP41 Zn ppm 2
L991371		3	<20	0.21	<10	<10	56	<10	68
L991372		4	<20	0.15	<10	<10	38	<10	99
L991373		2	20	0.18	<10	<10	36	<10	121
L991374		7	<20	0.32	<10	<10	130	<10	45
L991375		7	<20	0.29	<10	<10	108	<10	39
L991376		9	<20	0.20	<10	<10	94	<10	53
L991377		1	20	0.19	<10	<10	39	<10	87
L991378		1	20	0.22	<10	<10	47	<10	111
L991379		7	<20	0.15	<10	<10	50	<10	103
L991380		2	20	0.16	<10	<10	28	<10	131
L991381		3	<20	0.20	<10	<10	63	<10	89
L991382		2	<20	0.18	<10	<10	50	<10	74
L991383		6	<20	0.18	<10	<10	42	<10	107
L991384		3	<20	0.18	<10	<10	59	<10	32
L991385		3	<20	0.15	<10	<10	27	<10	69
L991386		4	20	0.12	<10	<10	21	<10	103
L991387		1	20	0.13	<10	<10	15	<10	78
L991388		5	<20	0.21	<10	<10	62	<10	63
L991389		2	<20	0.23	<10	<10	41	<10	95
L991390		3	<20	0.23	<10	<10	89	<10	35
L991391		7	<20	0.16	<10	<10	43	<10	51
L991392		1	20	0.13	<10	<10	25	<10	84
L991393		8	<20	0.26	<10	<10	106	<10	104
L991394		15	<20	0.31	<10	<10	140	<10	93
L991395		11	<20	0.43	<10	<10	138	<10	120
L991396		23	<20	0.47	<10	<10	151	<10	169
L991397		5	<20	0.16	<10	<10	38	<10	167
L991398		13	<20	0.37	<10	<10	210	<10	176
L991399		42	<20	0.06	<10	<10	201	<10	77
L991400		6	<20	0.26	<10	<10	109	<10	85
L991401		5	<20	0.14	<10	<10	96	<10	123
L991402		8	<20	0.19	<10	<10	89	<10	161
L991403		6	<20	0.15	<10	<10	81	<10	135
L991404		2	<20	0.13	<10	<10	31	<10	62
L991405		8	<20	0.05	<10	<10	40	<10	76
L991406		9	<20	0.15	<10	<10	33	<10	94
L991407		6	<20	0.17	<10	<10	44	<10	89
L991408		24	<20	0.28	<10	<10	76	<10	190
L991409		10	<20	0.16	<10	<10	52	<10	113
L991410		9	<20	0.15	<10	<10	47	<10	191

***** See Appendix Page for comments regarding this certificate *****

ALS Canada Ltd.

2103 Dollarton Hwy
North Vancouver BC V7H 0A7
Phone: 604 984 0221 Fax: 604 984 0218 www.alsglobal.com

To: **SKYLINE GOLD CORPORATION**
611 - 675 WEST HASTINGS ST.
VANCOUVER BC V6B 1N2

Finalized Date: 27-SEP-2011
Account: BQL

Project: Bronson Creek

CERTIFICATE OF ANALYSIS TR11160901

Sample Description	Method / Analyte / Units / LOR	WEI-21 Recvd Wt. kg 0.02	Au-ICP21 Au ppm 0.001	Au-GRA21 Au ppm 0.05	ME-ICP41 Ag ppm 0.2	ME-ICP41 Al % 0.01	ME-ICP41 As ppm 2	ME-ICP41 B ppm 10	ME-ICP41 Ba ppm 10	ME-ICP41 Be ppm 0.5	ME-ICP41 Bi ppm 2	ME-ICP41 Ca % 0.01	ME-ICP41 Cd ppm 0.5	ME-ICP41 Co ppm 1	ME-ICP41 Cr ppm 1	ME-ICP41 Cu ppm 1
L991411		0.40	0.005		<0.2	5.97	16	<10	30	3.2	<2	0.05	<0.5	4	23	73
L991412		0.36	0.003		0.3	1.87	7	<10	70	0.8	2	0.08	<0.5	6	11	22
L991413		0.30	0.006		<0.2	2.04	6	<10	40	1.6	<2	0.05	<0.5	2	12	22
L991414		0.38	0.017		<0.2	2.68	9	<10	50	0.9	<2	0.06	<0.5	3	17	27
L991415		0.44	0.004		<0.2	7.23	13	<10	40	3.5	<2	0.04	<0.5	3	29	29
L991416		0.36	0.005		0.2	3.35	14	<10	30	1.3	<2	0.04	<0.5	3	24	25
L991417		0.38	<0.001		0.2	3.54	13	<10	40	1.2	<2	0.07	<0.5	<1	20	14
L991418		0.44	0.006		<0.2	3.13	12	<10	60	0.9	2	0.11	<0.5	12	60	29
L991419		0.40	0.004		<0.2	6.88	14	<10	50	5.8	<2	0.04	<0.5	4	28	24
L991420		0.42	0.016		0.6	4.61	35	<10	50	1.5	<2	0.14	<0.5	16	58	111
L991421		0.52	0.264		0.4	5.52	33	<10	90	1.4	<2	0.08	<0.5	17	72	89
L991422		0.46	0.007		1.1	6.08	20	<10	80	1.7	<2	0.08	<0.5	21	69	124
L991423		0.38	0.009		<0.2	2.35	5	<10	100	0.7	<2	0.44	<0.5	24	50	34
L991424		0.42	0.001		<0.2	4.41	11	<10	120	3.7	<2	0.57	<0.5	15	27	50
L991425		0.48	<0.001		<0.2	4.24	12	<10	120	3.4	<2	0.60	<0.5	2	13	12
L991426		0.42	0.038		<0.2	3.62	13	<10	80	1.6	<2	0.07	<0.5	15	35	60
L991427		0.44	0.003		<0.2	3.87	8	<10	130	2.7	2	0.26	0.5	10	21	28
L991428		0.56	0.022		<0.2	4.24	33	<10	280	1.5	3	0.56	1.6	28	41	172
L991429		0.38	0.001		<0.2	5.61	18	<10	40	2.5	<2	0.04	<0.5	3	25	24
L991430		0.40	0.040		0.4	2.64	9	<10	70	0.9	<2	0.22	<0.5	6	30	32
L991431		0.50	0.007		<0.2	4.08	4	<10	290	1.4	2	0.53	<0.5	21	29	83
L991432		0.48	0.011		0.2	2.55	3	<10	70	1.0	<2	0.23	<0.5	12	9	59
L991433		0.14	>10.0	22.1	4.0	0.40	>10000	<10	200	<0.5	8	1.98	1.4	17	33	121
L991434		0.42	0.013		0.7	3.51	7	<10	140	2.0	<2	0.78	<0.5	17	17	69
L991435		0.48	0.009		0.5	4.73	22	<10	200	1.8	<2	0.33	<0.5	14	20	61
L991436		0.50	0.175		0.8	4.39	17	<10	50	4.2	<2	0.08	<0.5	12	62	169
L991437		0.46	0.031		0.6	3.03	19	<10	100	0.9	<2	0.12	<0.5	8	192	199
L991438		0.58	0.070		0.6	2.67	22	<10	40	0.7	2	0.16	<0.5	5	20	204
L991439		0.34	0.002		<0.2	2.93	10	<10	40	2.0	<2	0.05	<0.5	2	12	17
L991440		0.48	0.094		0.4	3.48	20	<10	70	1.2	<2	0.16	<0.5	13	16	100
L991441		0.42	0.002		0.2	3.48	9	<10	60	1.2	2	0.23	<0.5	13	71	57
L991442		0.32	0.010		<0.2	5.21	11	<10	80	3.6	2	0.18	<0.5	5	23	31
L991443		0.40	0.003		<0.2	4.82	11	<10	140	6.3	<2	0.21	<0.5	12	24	42
L991444		0.44	0.002		<0.2	5.39	7	<10	120	2.9	<2	0.40	<0.5	28	63	64
L991445		0.30	0.006		<0.2	5.50	14	<10	30	1.7	<2	0.06	<0.5	3	32	29
L991446		0.40	0.007		0.2	2.10	7	<10	80	0.5	2	0.20	<0.5	10	30	25
L991447		0.44	0.174		0.2	5.02	6	<10	230	2.2	<2	0.31	<0.5	27	73	117
L991448		0.36	0.001		<0.2	4.60	12	<10	50	2.3	<2	0.05	<0.5	6	21	23
L991449		0.42	0.007		0.3	4.22	9	<10	70	3.5	<2	0.19	<0.5	11	35	44
L991450		0.46	0.005		<0.2	3.82	6	<10	250	1.5	2	0.37	<0.5	20	63	83

***** See Appendix Page for comments regarding this certificate *****

ALS Canada Ltd.
2103 Dollarton Hwy
North Vancouver BC V7H 0A7
Phone: 604 984 0221 Fax: 604 984 0218 www.alsglobal.com

To: **SKYLINE GOLD CORPORATION**
611 - 675 WEST HASTINGS ST.
VANCOUVER BC V6B 1N2

Finalized Date: 27-SEP-2011
Account: BQL

Project: Bronson Creek

CERTIFICATE OF ANALYSIS TR11160901

Sample Description	Method	ME-ICP41	ME-ICP41	ME-ICP41	ME-ICP41	ME-ICP41	ME-ICP41	ME-ICP41	ME-ICP41	ME-ICP41	ME-ICP41	ME-ICP41	ME-ICP41	ME-ICP41	ME-ICP41	ME-ICP41
	Analyte	Fe	Ga	Hg	K	La	Mg	Mn	Mo	Na	Ni	P	Pb	S	Sb	Sc
	Units	%	ppm	ppm	%	ppm	%	ppm	ppm	%	ppm	ppm	ppm	%	ppm	ppm
	LOR	0.01	10	1	0.01	10	0.01	5	1	0.01	1	10	2	0.01	2	1
L991411		6.70	20	1	0.06	20	0.27	399	6	0.02	14	530	19	0.07	2	5
L991412		5.05	20	<1	0.08	10	0.29	404	3	0.01	4	990	12	0.02	<2	2
L991413		4.13	30	<1	0.05	20	0.09	139	4	0.02	3	520	19	0.02	<2	1
L991414		4.87	30	<1	0.04	10	0.08	168	5	0.01	7	1030	12	0.03	2	2
L991415		5.79	20	<1	0.05	20	0.27	273	4	0.02	17	420	15	0.07	3	4
L991416		6.86	30	<1	0.05	10	0.26	297	4	0.02	6	1600	20	0.05	<2	2
L991417		8.22	60	<1	0.04	20	0.06	248	5	0.02	4	1270	25	0.05	2	2
L991418		10.65	40	<1	0.08	10	1.26	682	4	0.01	18	2360	37	0.03	<2	8
L991419		5.79	30	<1	0.06	20	0.21	326	5	0.03	16	720	17	0.06	<2	5
L991420		9.95	20	<1	0.07	10	1.74	831	1	0.01	29	1520	18	0.03	<2	10
L991421		10.00	20	<1	0.07	10	1.89	780	2	0.01	33	1030	27	0.04	<2	10
L991422		9.95	20	1	0.05	10	1.44	715	4	0.01	35	910	50	0.04	3	15
L991423		6.06	20	<1	0.06	10	1.17	787	<1	0.01	20	1160	13	0.04	2	7
L991424		6.89	20	<1	0.17	20	0.88	484	1	0.02	11	2210	13	0.04	<2	7
L991425		6.76	30	<1	0.06	30	0.07	497	4	0.03	5	840	17	0.06	<2	1
L991426		7.23	20	<1	0.05	20	1.10	575	2	0.02	14	700	16	0.03	<2	8
L991427		5.08	20	<1	0.18	20	0.58	721	2	0.02	15	890	9	0.04	<2	3
L991428		6.94	20	<1	0.77	20	2.27	2600	2	0.02	21	1790	47	0.03	2	7
L991429		5.57	20	<1	0.06	20	0.18	239	4	0.02	8	570	15	0.07	<2	3
L991430		6.95	20	<1	0.18	10	0.69	345	1	0.01	6	850	12	0.03	<2	3
L991431		7.54	20	1	0.71	10	2.27	903	<1	0.01	9	2350	4	0.03	4	7
L991432		5.55	10	<1	0.18	10	0.78	390	1	0.01	5	1240	7	0.04	2	5
L991433		3.55	<10	<1	0.07	<10	0.56	548	35	0.02	48	230	1220	0.95	3	2
L991434		5.45	10	<1	0.24	20	2.06	1170	2	0.02	5	1720	7	0.04	<2	3
L991435		6.38	20	<1	0.85	10	2.38	909	1	0.02	7	2330	5	0.04	2	6
L991436		7.44	20	<1	0.22	30	1.13	592	3	0.04	16	1030	16	0.07	<2	6
L991437		7.48	10	<1	0.12	10	1.23	386	1	0.01	42	2260	11	0.19	2	3
L991438		7.01	10	<1	0.26	10	0.98	370	1	0.04	4	2070	22	0.24	<2	5
L991439		3.82	20	<1	0.05	20	0.07	291	4	0.04	4	550	13	0.05	<2	1
L991440		5.78	10	<1	0.06	10	0.87	775	1	0.01	9	980	11	0.04	<2	3
L991441		7.24	30	<1	0.06	10	1.26	600	1	0.01	23	930	14	0.04	3	5
L991442		5.84	30	1	0.05	20	0.18	297	3	0.02	9	480	18	0.04	<2	3
L991443		5.72	30	<1	0.06	50	0.24	495	3	0.03	16	620	16	0.04	3	7
L991444		7.47	20	<1	0.20	20	2.31	1430	1	0.01	40	1680	14	0.05	<2	11
L991445		5.90	30	1	0.04	10	0.15	177	4	0.02	8	680	24	0.08	<2	4
L991446		6.12	20	<1	0.10	<10	0.75	493	1	0.01	13	1580	21	0.04	2	3
L991447		7.42	20	1	0.33	10	2.12	925	<1	0.01	38	870	18	0.03	<2	13
L991448		6.18	30	<1	0.07	20	0.14	476	3	0.03	7	910	15	0.06	2	3
L991449		5.36	20	<1	0.08	20	0.44	686	3	0.03	15	1180	14	0.06	<2	3
L991450		6.66	20	<1	0.27	10	1.74	1260	<1	0.02	31	1420	10	0.03	<2	8

***** See Appendix Page for comments regarding this certificate *****

ALS Canada Ltd.
2103 Dollarton Hwy
North Vancouver BC V7H 0A7
Phone: 604 984 0221 Fax: 604 984 0218 www.alsglobal.com

To: **SKYLINE GOLD CORPORATION**
611 - 675 WEST HASTINGS ST.
VANCOUVER BC V6B 1N2

Finalized Date: 27-SEP-2011
Account: BQL

Project: Bronson Creek

CERTIFICATE OF ANALYSIS TR11160901

Sample Description	Method / Analyte / Units / LOR	ME-ICP41 Sr ppm 1	ME-ICP41 Th ppm 20	ME-ICP41 Ti % 0.01	ME-ICP41 Tl ppm 10	ME-ICP41 U ppm 10	ME-ICP41 V ppm 1	ME-ICP41 W ppm 10	ME-ICP41 Zn ppm 2
L991411		4	<20	0.17	<10	<10	39	<10	135
L991412		7	<20	0.17	<10	<10	74	<10	67
L991413		4	<20	0.17	<10	<10	54	<10	57
L991414		8	<20	0.14	<10	<10	69	<10	48
L991415		3	<20	0.10	<10	<10	31	<10	182
L991416		4	<20	0.18	<10	<10	89	<10	78
L991417		7	<20	0.31	<10	<10	123	<10	58
L991418		10	<20	0.58	<10	<10	521	<10	87
L991419		3	20	0.14	<10	<10	40	<10	153
L991420		10	<20	0.24	<10	<10	232	<10	171
L991421		5	<20	0.39	<10	<10	271	<10	197
L991422		6	<20	0.46	<10	<10	316	<10	144
L991423		32	<20	0.49	<10	<10	252	<10	82
L991424		49	<20	0.23	<10	<10	152	<10	197
L991425		35	<20	0.12	<10	<10	24	<10	133
L991426		8	<20	0.19	<10	<10	163	<10	159
L991427		15	<20	0.17	<10	<10	62	<10	180
L991428		51	<20	0.34	<10	<10	195	<10	779
L991429		3	<20	0.17	<10	<10	48	<10	118
L991430		24	<20	0.51	<10	<10	199	<10	79
L991431		34	<20	0.41	<10	<10	252	<10	132
L991432		33	<20	0.31	<10	<10	119	<10	128
L991433		58	<20	0.01	<10	<10	14	<10	271
L991434		41	<20	0.23	<10	<10	115	<10	163
L991435		20	<20	0.29	<10	<10	187	<10	138
L991436		9	<20	0.23	<10	<10	87	<10	172
L991437		27	<20	0.25	<10	<10	105	<10	77
L991438		30	<20	0.23	<10	<10	123	<10	56
L991439		5	<20	0.14	<10	<10	31	<10	75
L991440		12	<20	0.10	<10	<10	97	<10	146
L991441		14	<20	0.55	<10	<10	244	<10	223
L991442		13	<20	0.20	<10	<10	61	<10	176
L991443		20	<20	0.23	<10	<10	103	<10	186
L991444		34	<20	0.29	<10	<10	218	<10	167
L991445		4	<20	0.20	<10	<10	70	<10	76
L991446		20	<20	0.39	<10	<10	199	<10	127
L991447		20	<20	0.51	<10	<10	250	<10	259
L991448		5	<20	0.19	<10	<10	52	<10	117
L991449		11	<20	0.26	<10	<10	89	<10	145
L991450		25	<20	0.47	<10	<10	218	<10	220

***** See Appendix Page for comments regarding this certificate *****

ALS Canada Ltd.
2103 Dollarton Hwy
North Vancouver BC V7H 0A7
Phone: 604 984 0221 Fax: 604 984 0218 www.alsglobal.com

To: **SKYLINE GOLD CORPORATION**
611 - 675 WEST HASTINGS ST.
VANCOUVER BC V6B 1N2

Finalized Date: 27-SEP-2011
Account: BQL

Project: Bronson Creek

CERTIFICATE OF ANALYSIS TR11160901

Sample Description	Method / Analyte / Units / LOR	WEI-21 Recvd Wt. kg 0.02	Au-ICP21 Au ppm 0.001	Au-GRA21 Au ppm 0.05	ME-ICP41 Ag ppm 0.2	ME-ICP41 Al % 0.01	ME-ICP41 As ppm 2	ME-ICP41 B ppm 10	ME-ICP41 Ba ppm 10	ME-ICP41 Be ppm 0.5	ME-ICP41 Bi ppm 2	ME-ICP41 Ca % 0.01	ME-ICP41 Cd ppm 0.5	ME-ICP41 Co ppm 1	ME-ICP41 Cr ppm 1	ME-ICP41 Cu ppm 1
L991451		0.62	0.634		1.4	3.59	18	<10	100	0.7	7	0.25	<0.5	25	11	363
L991452		0.24	<0.001		0.8	1.87	6	<10	30	<0.5	3	0.12	<0.5	8	28	21
L991453		0.40	0.011		0.5	2.04	4	<10	80	0.5	<2	0.16	<0.5	8	33	24
L991454		0.42	0.005		<0.2	7.07	21	<10	70	8.3	<2	0.06	<0.5	21	18	42
L991455		0.36	0.007		1.1	3.91	11	<10	50	1.9	<2	0.11	<0.5	6	28	29
L991456		0.42	0.073		0.3	4.13	8	<10	110	1.2	<2	0.28	<0.5	24	69	73
L991457		0.46	0.002		<0.2	2.26	<2	<10	110	0.7	<2	0.61	<0.5	15	47	48
L991458		0.38	<0.001		<0.2	5.36	9	<10	80	4.4	2	0.14	<0.5	9	25	76
L991459		0.42	0.003		<0.2	3.41	8	<10	300	1.0	<2	0.87	<0.5	22	53	81
L991460		0.40	0.013		0.9	4.06	10	<10	90	1.4	<2	0.37	<0.5	12	30	80
L991461		0.44	0.005		1.0	4.89	13	<10	60	3.0	<2	0.14	<0.5	11	37	56
L991462		0.44	0.005		0.7	2.45	4	<10	70	0.5	<2	0.15	<0.5	9	22	14
L991463		0.38	0.003		<0.2	4.03	13	<10	30	2.0	2	0.03	<0.5	3	20	18
L991464		0.42	0.032		0.7	3.32	10	<10	90	4.7	3	0.51	0.6	5	19	35
L991465		0.38	0.014		0.4	1.46	6	<10	50	<0.5	<2	0.12	<0.5	3	40	21
L991466		0.08	0.040		0.2	3.24	32	<10	20	<0.5	2	1.50	<0.5	12	18	1790
L991467		0.46	0.120		1.0	3.03	8	<10	90	0.7	9	0.24	<0.5	13	11	132
L991468		0.38	0.012		0.4	4.02	10	<10	70	1.8	2	0.09	<0.5	7	15	59
L991469		0.42	0.024		0.4	2.75	5	<10	80	0.7	<2	0.19	<0.5	9	10	49
L991470		0.46	0.131		1.0	2.77	10	<10	70	1.0	3	0.19	<0.5	10	9	223
L991231		0.34	0.037		<0.2	3.68	6	<10	220	1.8	<2	1.01	0.6	19	24	98
L991232		0.52	0.015		<0.2	2.70	7	<10	110	1.3	<2	0.20	<0.5	10	31	61
L991233		0.08	0.041		0.2	3.16	30	<10	20	<0.5	<2	1.48	<0.5	12	17	1720
L991234		0.44	0.017		<0.2	4.85	14	<10	150	4.3	<2	0.22	<0.5	13	34	110
L991235		0.46	0.005		<0.2	2.68	4	<10	80	0.7	<2	0.26	<0.5	13	25	41
L991236		0.36	<0.001		<0.2	4.02	9	<10	80	4.2	2	0.12	<0.5	8	19	25
L991237		0.34	0.005		<0.2	3.76	16	<10	40	1.8	<2	0.04	<0.5	1	19	12
L991238		0.44	<0.001		<0.2	4.56	8	<10	180	3.9	<2	0.41	<0.5	24	54	69
L991239		0.36	0.008		<0.2	5.30	13	<10	90	4.2	<2	0.16	<0.5	4	28	22
L991240		0.38	0.002		0.3	1.19	4	<10	20	<0.5	<2	0.17	<0.5	10	36	29
L991101		0.38	0.005		<0.2	7.19	15	<10	10	3.2	3	0.03	<0.5	3	24	102
L991102		0.36	<0.001		<0.2	1.55	13	<10	<10	0.6	<2	0.07	<0.5	1	9	16
L991103		0.24	0.009		<0.2	2.77	11	<10	10	0.5	<2	0.06	<0.5	1	15	18
L991104		0.34	0.011		<0.2	6.83	10	<10	10	1.5	2	0.08	<0.5	3	20	38
L991105		0.38	<0.001		<0.2	4.26	5	<10	50	2.1	<2	0.06	<0.5	6	19	20
L991106		0.22	0.002		0.4	4.10	7	<10	40	11.0	<2	0.34	<0.5	9	13	64
L991107		0.22	0.009		0.3	2.49	6	<10	30	1.2	<2	0.12	<0.5	3	10	80
L991108		0.36	0.003		<0.2	4.76	12	<10	20	2.6	2	0.02	<0.5	1	18	14
L991109		0.34	0.011		<0.2	6.15	5	<10	20	2.5	2	0.04	<0.5	2	11	55
L991110		0.30	0.011		<0.2	4.90	10	<10	20	1.5	2	0.07	<0.5	1	16	41

***** See Appendix Page for comments regarding this certificate *****

ALS Canada Ltd.
2103 Dollarton Hwy
North Vancouver BC V7H 0A7
Phone: 604 984 0221 Fax: 604 984 0218 www.alsglobal.com

To: **SKYLINE GOLD CORPORATION**
611 - 675 WEST HASTINGS ST.
VANCOUVER BC V6B 1N2

Finalized Date: 27-SEP-2011
Account: BQL

Project: Bronson Creek

CERTIFICATE OF ANALYSIS TR11160901

Sample Description	Method / Analyte / Units / LOR	ME-ICP41 Fe % 0.01	ME-ICP41 Ga ppm 10	ME-ICP41 Hg ppm 1	ME-ICP41 K % 0.01	ME-ICP41 La ppm 10	ME-ICP41 Mg % 0.01	ME-ICP41 Mn ppm 5	ME-ICP41 Mo ppm 1	ME-ICP41 Na % 0.01	ME-ICP41 Ni ppm 1	ME-ICP41 P ppm 10	ME-ICP41 Pb ppm 2	ME-ICP41 S % 0.01	ME-ICP41 Sb ppm 2	ME-ICP41 Sc ppm 1
L991451		7.68	10	1	0.63	10	2.03	1105	1	0.01	7	2170	11	0.07	2	10
L991452		3.90	20	<1	0.05	10	0.58	642	2	0.01	10	780	11	0.04	<2	5
L991453		7.01	30	<1	0.04	10	0.62	506	1	0.01	9	1960	18	0.04	<2	6
L991454		6.49	30	<1	0.08	40	0.13	1155	15	0.08	10	430	20	0.06	<2	6
L991455		5.88	30	1	0.05	10	0.37	306	3	0.02	12	970	22	0.06	<2	3
L991456		8.29	20	<1	0.11	<10	2.20	794	<1	0.01	33	1120	21	0.04	<2	10
L991457		5.32	10	<1	0.11	10	1.35	586	<1	0.02	14	1270	11	0.03	3	6
L991458		6.02	20	<1	0.05	20	0.67	375	1	0.02	15	450	10	0.06	2	5
L991459		6.28	20	1	0.11	10	1.86	2840	<1	0.02	17	1490	6	0.07	<2	7
L991460		6.44	10	1	0.16	10	0.84	621	1	0.01	10	920	6	0.05	<2	5
L991461		6.79	20	<1	0.13	20	0.72	672	3	0.02	12	920	14	0.07	<2	6
L991462		5.17	20	<1	0.12	10	0.87	966	1	0.01	6	1450	12	0.03	<2	4
L991463		5.81	30	<1	0.04	20	0.13	344	5	0.02	7	880	21	0.06	<2	2
L991464		5.57	30	<1	0.12	40	0.36	827	4	0.03	11	830	17	0.07	<2	3
L991465		3.91	10	<1	0.05	<10	0.30	170	8	0.01	10	970	11	0.05	2	1
L991466		4.03	10	<1	0.36	<10	1.77	359	38	0.18	10	530	7	0.93	<2	13
L991467		8.56	10	<1	0.43	20	1.53	722	1	0.02	4	3000	47	0.24	<2	8
L991468		5.70	20	1	0.15	10	0.95	286	2	0.02	7	1540	10	0.05	<2	6
L991469		5.71	20	<1	0.21	10	1.01	542	1	0.01	3	1650	8	0.03	<2	6
L991470		7.02	10	<1	0.11	10	0.95	430	1	0.01	4	1850	29	0.08	2	6
L991231		5.82	10	1	0.48	30	1.72	1915	1	0.02	13	2090	9	0.08	<2	6
L991232		5.52	20	<1	0.11	10	0.62	311	2	0.02	16	630	15	0.03	3	4
L991233		3.94	10	<1	0.35	<10	1.73	352	37	0.18	11	520	9	0.93	2	12
L991234		5.75	20	<1	0.10	50	0.63	633	3	0.03	35	580	15	0.05	<2	8
L991235		5.90	20	<1	0.11	10	1.63	530	<1	0.01	10	780	12	0.04	2	10
L991236		5.55	20	<1	0.09	20	0.71	334	3	0.02	10	640	14	0.06	4	5
L991237		6.30	40	<1	0.04	20	0.08	162	4	0.02	4	800	18	0.05	<2	2
L991238		7.48	20	<1	0.31	30	1.91	673	2	0.02	19	1100	11	0.05	<2	12
L991239		6.47	30	<1	0.05	20	0.23	279	4	0.02	9	960	17	0.06	<2	3
L991240		5.55	20	<1	0.05	<10	0.65	243	1	0.01	25	690	11	0.04	<2	2
L991101		5.83	20	<1	0.05	20	0.16	263	4	0.03	12	530	11	0.06	3	6
L991102		4.81	40	<1	0.05	20	0.04	144	7	0.03	4	290	10	0.03	<2	1
L991103		6.26	30	<1	0.05	10	0.03	206	5	0.04	4	580	8	0.07	2	2
L991104		4.91	20	1	0.03	10	0.05	295	3	0.02	5	1070	10	0.08	2	3
L991105		5.89	20	1	0.03	20	0.21	435	3	0.02	8	460	11	0.04	2	3
L991106		2.55	10	<1	0.05	80	0.21	3460	1	0.04	15	1640	5	0.13	3	1
L991107		7.26	20	<1	0.04	10	0.12	224	3	0.02	3	580	6	0.07	2	2
L991108		6.72	40	<1	0.04	10	0.06	202	5	0.03	4	710	15	0.05	5	2
L991109		1.53	20	1	0.02	30	0.02	95	1	0.02	3	1710	5	0.10	<2	2
L991110		5.14	20	1	0.04	20	0.06	182	2	0.02	4	740	6	0.09	2	2

***** See Appendix Page for comments regarding this certificate *****

ALS Canada Ltd.
2103 Dollarton Hwy
North Vancouver BC V7H 0A7
Phone: 604 984 0221 Fax: 604 984 0218 www.alsglobal.com

To: **SKYLINE GOLD CORPORATION**
611 - 675 WEST HASTINGS ST.
VANCOUVER BC V6B 1N2

Finalized Date: 27-SEP-2011
Account: BQL

Project: Bronson Creek

CERTIFICATE OF ANALYSIS TR11160901

Sample Description	Method / Analyte / Units / LOR	ME-ICP41 Sr ppm 1	ME-ICP41 Th ppm 20	ME-ICP41 Ti % 0.01	ME-ICP41 Tl ppm 10	ME-ICP41 U ppm 10	ME-ICP41 V ppm 1	ME-ICP41 W ppm 10	ME-ICP41 Zn ppm 2
L991451		23	<20	0.34	<10	<10	175	<10	191
L991452		8	<20	0.19	<10	<10	129	<10	43
L991453		16	<20	0.48	<10	<10	396	<10	67
L991454		4	20	0.14	<10	<10	59	<10	127
L991455		8	<20	0.29	<10	<10	109	<10	91
L991456		18	<20	0.65	<10	<10	333	<10	158
L991457		56	<20	0.48	<10	<10	203	<10	101
L991458		14	<20	0.29	<10	<10	119	<10	163
L991459		42	<20	0.48	<10	<10	249	<10	131
L991460		28	<20	0.41	<10	<10	160	<10	146
L991461		10	<20	0.39	<10	<10	149	<10	172
L991462		18	<20	0.33	<10	<10	148	<10	121
L991463		4	<20	0.19	<10	<10	55	<10	105
L991464		31	<20	0.21	<10	<10	74	<10	214
L991465		15	<20	0.34	<10	<10	97	<10	40
L991466		44	<20	0.06	<10	<10	206	<10	77
L991467		46	<20	0.33	<10	<10	167	<10	153
L991468		10	<20	0.27	<10	<10	118	<10	109
L991469		19	<20	0.38	<10	<10	193	<10	87
L991470		21	<20	0.28	<10	<10	150	<10	187
L991231		75	<20	0.22	<10	<10	164	<10	189
L991232		18	<20	0.48	<10	<10	169	<10	123
L991233		43	<20	0.06	<10	<10	201	<10	76
L991234		16	<20	0.20	<10	<10	81	<10	248
L991235		28	<20	0.62	<10	<10	280	<10	128
L991236		9	<20	0.34	<10	<10	131	<10	154
L991237		4	<20	0.20	<10	<10	55	<10	80
L991238		25	<20	0.42	<10	<10	219	<10	173
L991239		11	<20	0.21	<10	<10	64	<10	153
L991240		22	<20	0.68	<10	<10	249	<10	51
L991101		2	<20	0.17	<10	<10	43	<10	97
L991102		4	<20	0.21	<10	<10	46	<10	49
L991103		5	<20	0.18	<10	<10	92	<10	39
L991104		5	<20	0.13	<10	<10	34	<10	60
L991105		6	<20	0.11	<10	<10	60	<10	192
L991106		23	<20	0.07	<10	<10	30	<10	132
L991107		17	<20	0.22	<10	<10	115	<10	42
L991108		1	<20	0.25	<10	<10	58	<10	93
L991109		6	<20	0.10	<10	<10	21	<10	16
L991110		7	<20	0.15	<10	<10	53	<10	44

***** See Appendix Page for comments regarding this certificate *****

ALS Canada Ltd.
2103 Dollarton Hwy
North Vancouver BC V7H 0A7
Phone: 604 984 0221 Fax: 604 984 0218 www.alsglobal.com

To: **SKYLINE GOLD CORPORATION**
611 - 675 WEST HASTINGS ST.
VANCOUVER BC V6B 1N2

Finalized Date: 27-SEP-2011
Account: BQL

Project: Bronson Creek

CERTIFICATE OF ANALYSIS TR11160901

Sample Description	Method / Analyte / Units / LOR	WEI-21 Recvd Wt. kg 0.02	Au-ICP21 Au ppm 0.001	Au-GRA21 Au ppm 0.05	ME-ICP41 Ag ppm 0.2	ME-ICP41 Al % 0.01	ME-ICP41 As ppm 2	ME-ICP41 B ppm 10	ME-ICP41 Ba ppm 10	ME-ICP41 Be ppm 0.5	ME-ICP41 Bi ppm 2	ME-ICP41 Ca % 0.01	ME-ICP41 Cd ppm 0.5	ME-ICP41 Co ppm 1	ME-ICP41 Cr ppm 1	ME-ICP41 Cu ppm 1
L991111		0.30	0.003		<0.2	4.66	7	<10	10	1.4	<2	0.04	<0.5	1	28	28
L991112		0.34	0.005		<0.2	5.63	10	<10	20	2.8	<2	0.03	<0.5	2	30	39
L991113		0.36	0.007		0.5	4.14	10	<10	50	1.1	2	0.06	<0.5	13	17	61
L991114		0.34	0.005		0.2	3.88	17	<10	30	1.3	2	0.05	<0.5	2	17	43
L991115		0.32	0.004		<0.2	5.60	13	<10	20	1.8	2	0.02	<0.5	1	15	24
L991116		0.40	0.003		<0.2	6.10	15	<10	20	3.5	<2	0.03	<0.5	2	18	29
L991117		0.30	0.003		<0.2	3.90	10	<10	20	1.8	2	0.03	<0.5	1	13	18
L991118		0.34	0.001		<0.2	3.75	11	<10	30	6.8	<2	0.06	0.7	15	13	36
L991119		0.32	0.005		<0.2	5.63	14	<10	20	4.5	3	0.09	<0.5	4	14	37
L991120		0.28	0.003		<0.2	3.75	13	<10	10	1.0	2	0.11	<0.5	1	17	18
L991121		0.34	0.001		<0.2	5.81	15	<10	<10	2.0	<2	0.02	<0.5	<1	20	21
L991122		0.34	0.003		<0.2	1.94	9	<10	30	2.4	<2	0.07	<0.5	2	15	11
L991123		0.38	<0.001		<0.2	6.67	17	<10	<10	1.8	2	0.02	<0.5	1	16	23
L991124		0.34	0.001		<0.2	5.45	12	<10	10	2.0	<2	0.02	<0.5	1	23	24
L991125		0.28	0.010		<0.2	4.59	13	<10	10	1.3	2	0.07	<0.5	1	24	20
L991126		0.44	0.019		0.6	3.19	17	<10	20	0.5	<2	0.03	<0.5	4	20	42
L991127		0.48	0.002		<0.2	5.85	13	<10	30	5.2	<2	0.03	<0.5	6	14	46
L991128		0.36	0.003		0.5	4.52	11	<10	30	1.9	<2	0.13	<0.5	7	25	47
L991129		0.38	0.002		<0.2	3.96	8	<10	20	2.4	<2	0.05	<0.5	3	16	16
L991130		0.34	0.002		0.3	4.56	8	<10	20	1.1	<2	0.04	<0.5	2	31	26
L991131		0.36	<0.001		<0.2	5.45	17	<10	20	1.8	2	0.03	<0.5	1	22	25
L991132		0.40	0.013		<0.2	7.74	14	<10	10	3.2	<2	0.02	<0.5	1	17	17
L991133		0.08	0.060		0.4	3.18	47	<10	10	<0.5	<2	1.50	<0.5	12	17	1750
L991134		0.34	0.003		<0.2	1.99	15	<10	10	0.9	<2	0.04	<0.5	1	11	29
L991135		0.48	0.003		<0.2	5.18	15	<10	60	6.4	2	0.03	<0.5	8	19	28
L991136		0.32	0.001		<0.2	3.30	15	<10	40	3.0	<2	0.05	<0.5	4	19	17
L991137		0.34	0.002		<0.2	4.92	14	<10	20	1.7	<2	0.03	<0.5	1	22	41
L991138		0.42	0.003		<0.2	4.17	13	<10	30	1.5	<2	0.04	<0.5	1	20	37
L991139		0.32	0.010		0.3	6.96	15	<10	20	4.2	<2	0.03	<0.5	5	18	50
L991140		0.30	0.002		<0.2	2.19	12	<10	30	1.5	<2	0.06	<0.5	2	15	32
L991141		0.38	0.003		0.6	9.05	15	<10	20	4.3	<2	0.03	<0.5	1	23	42
L991142		0.34	0.003		0.2	4.45	19	<10	20	1.7	<2	0.07	<0.5	1	20	36
L991143		0.46	0.008		0.2	6.74	11	<10	50	7.8	<2	0.04	<0.5	10	27	108
L991144		0.40	0.003		0.3	2.65	12	<10	30	1.9	<2	0.03	<0.5	1	8	18
L991145		0.36	<0.001		<0.2	5.28	18	<10	10	2.7	<2	0.02	<0.5	<1	19	24
L991146		0.34	0.001		0.3	8.10	15	<10	10	2.6	<2	0.02	<0.5	<1	22	18
L991147		0.30	0.002		<0.2	5.24	11	<10	20	1.0	<2	0.04	<0.5	1	15	18
L991148		0.30	0.002		0.4	3.39	11	<10	40	0.9	<2	0.05	<0.5	1	19	32
L991149		0.36	0.004		0.2	3.68	11	<10	20	<0.5	<2	0.05	<0.5	2	21	28
L991150		0.50	0.001		<0.2	4.97	10	<10	50	4.4	<2	0.04	<0.5	2	18	36

***** See Appendix Page for comments regarding this certificate *****

ALS Canada Ltd.
2103 Dollarton Hwy
North Vancouver BC V7H 0A7
Phone: 604 984 0221 Fax: 604 984 0218 www.alsglobal.com

To: **SKYLINE GOLD CORPORATION**
611 - 675 WEST HASTINGS ST.
VANCOUVER BC V6B 1N2

Finalized Date: 27-SEP-2011
Account: BQL

Project: Bronson Creek

CERTIFICATE OF ANALYSIS TR11160901

Sample Description	Method	ME-ICP41	ME-ICP41	ME-ICP41	ME-ICP41	ME-ICP41	ME-ICP41	ME-ICP41	ME-ICP41	ME-ICP41	ME-ICP41	ME-ICP41	ME-ICP41	ME-ICP41	ME-ICP41	ME-ICP41
	Analyte	Fe	Ga	Hg	K	La	Mg	Mn	Mo	Na	Ni	P	Pb	S	Sb	Sc
	Units	%	ppm	ppm	%	ppm	%	ppm	ppm	%	ppm	ppm	ppm	%	ppm	ppm
	LOR	0.01	10	1	0.01	10	0.01	5	1	0.01	1	10	2	0.01	2	1
L991111		5.87	30	<1	0.03	10	0.08	191	3	0.02	4	530	15	0.05	2	2
L991112		5.62	20	1	0.05	30	0.21	188	5	0.02	16	590	12	0.04	3	5
L991113		6.55	10	<1	0.05	10	0.25	1035	1	0.01	8	1020	3	0.05	<2	4
L991114		7.33	30	1	0.04	20	0.07	195	4	0.02	4	410	10	0.06	3	2
L991115		5.48	30	<1	0.04	20	0.05	151	4	0.03	3	470	12	0.06	<2	2
L991116		6.29	30	1	0.05	20	0.11	214	5	0.03	6	570	15	0.05	3	3
L991117		5.28	30	1	0.03	20	0.04	283	5	0.02	2	640	13	0.04	<2	2
L991118		5.27	30	<1	0.04	60	0.06	625	5	0.03	7	530	14	0.06	3	2
L991119		5.10	20	<1	0.05	40	0.07	240	3	0.04	6	520	11	0.07	<2	2
L991120		6.22	30	<1	0.04	10	0.05	209	5	0.02	1	510	13	0.06	2	2
L991121		7.52	30	<1	0.04	20	0.05	187	4	0.03	<1	430	12	0.09	4	2
L991122		5.24	30	<1	0.04	30	0.08	237	7	0.02	4	420	14	0.04	2	1
L991123		5.18	30	1	0.05	20	0.06	273	5	0.04	3	540	10	0.07	<2	3
L991124		6.22	30	1	0.04	20	0.08	205	5	0.03	5	730	13	0.07	2	2
L991125		7.20	40	<1	0.04	10	0.12	310	5	0.02	2	910	12	0.05	4	2
L991126		11.90	30	<1	0.04	10	0.17	880	7	0.01	<1	1210	9	0.04	6	4
L991127		5.23	30	1	0.06	30	0.09	395	5	0.05	8	590	13	0.06	3	4
L991128		5.95	20	1	0.04	10	0.22	926	3	0.02	11	600	10	0.06	2	3
L991129		4.74	30	<1	0.05	20	0.10	407	4	0.03	7	480	13	0.05	<2	2
L991130		6.34	30	<1	0.04	10	0.13	227	3	0.02	7	430	14	0.06	3	3
L991131		7.36	40	1	0.06	20	0.06	209	5	0.04	2	510	17	0.06	3	2
L991132		5.22	30	<1	0.04	40	0.04	147	4	0.04	3	610	14	0.09	3	3
L991133		4.09	10	<1	0.36	<10	1.79	356	37	0.18	9	520	7	0.91	2	12
L991134		5.41	40	<1	0.04	20	0.03	170	8	0.02	1	320	11	0.05	2	1
L991135		4.95	30	<1	0.07	50	0.21	624	4	0.05	20	390	14	0.05	4	4
L991136		6.16	30	1	0.05	30	0.11	539	6	0.04	11	450	15	0.03	<2	2
L991137		6.69	30	<1	0.05	20	0.10	385	8	0.03	4	490	14	0.03	<2	2
L991138		6.39	30	<1	0.05	20	0.09	439	7	0.03	5	470	16	0.03	<2	3
L991139		5.91	20	1	0.05	40	0.08	306	5	0.03	4	850	16	0.05	<2	4
L991140		4.56	30	<1	0.05	20	0.11	222	6	0.03	5	540	17	0.02	<2	1
L991141		7.01	30	1	0.04	30	0.08	204	5	0.03	3	710	16	0.08	<2	4
L991142		7.88	40	1	0.05	20	0.09	286	7	0.03	3	470	17	0.03	3	2
L991143		4.65	20	<1	0.05	60	0.20	4220	6	0.02	18	1120	13	0.05	4	6
L991144		5.19	30	1	0.05	30	0.05	283	6	0.03	1	370	14	0.02	<2	1
L991145		9.15	50	<1	0.04	30	0.04	166	9	0.03	<1	470	15	0.05	2	3
L991146		5.12	30	<1	0.04	30	0.05	156	6	0.03	2	420	20	0.05	<2	4
L991147		3.93	20	1	0.04	10	0.03	171	5	0.03	2	300	13	0.04	3	3
L991148		8.21	50	<1	0.04	20	0.06	146	6	0.02	1	660	23	0.03	2	3
L991149		6.52	30	1	0.03	10	0.22	180	4	0.01	6	500	12	0.04	<2	2
L991150		4.44	20	1	0.05	30	0.15	167	4	0.04	8	350	14	0.02	<2	4

***** See Appendix Page for comments regarding this certificate *****

ALS Canada Ltd.
2103 Dollarton Hwy
North Vancouver BC V7H 0A7
Phone: 604 984 0221 Fax: 604 984 0218 www.alsglobal.com

To: **SKYLINE GOLD CORPORATION**
611 - 675 WEST HASTINGS ST.
VANCOUVER BC V6B 1N2

Finalized Date: 27-SEP-2011
Account: BQL

Project: Bronson Creek

CERTIFICATE OF ANALYSIS TR11160901

Sample Description	Method / Analyte / Units / LOR	ME-ICP41 Sr ppm 1	ME-ICP41 Th ppm 20	ME-ICP41 Ti % 0.01	ME-ICP41 Tl ppm 10	ME-ICP41 U ppm 10	ME-ICP41 V ppm 1	ME-ICP41 W ppm 10	ME-ICP41 Zn ppm 2
L991111		3	<20	0.20	<10	<10	77	<10	80
L991112		3	<20	0.18	<10	<10	60	<10	75
L991113		8	<20	0.12	<10	<10	91	<10	87
L991114		7	<20	0.19	<10	<10	65	<10	60
L991115		2	<20	0.13	<10	<10	31	<10	62
L991116		3	20	0.18	<10	<10	36	<10	97
L991117		2	<20	0.14	<10	<10	33	<10	45
L991118		7	<20	0.16	<10	<10	38	<10	120
L991119		7	<20	0.13	<10	<10	23	<10	92
L991120		3	<20	0.21	<10	<10	50	<10	61
L991121		1	<20	0.15	<10	<10	29	<10	54
L991122		9	<20	0.22	<10	<10	59	<10	58
L991123		1	<20	0.12	<10	<10	19	<10	82
L991124		2	<20	0.15	<10	<10	38	<10	92
L991125		3	<20	0.25	<10	<10	107	<10	61
L991126		4	<20	0.12	<10	<10	143	<10	149
L991127		3	20	0.14	<10	<10	24	<10	124
L991128		7	<20	0.13	<10	<10	53	<10	127
L991129		4	<20	0.15	<10	<10	37	<10	102
L991130		4	<20	0.20	<10	<10	67	<10	108
L991131		2	<20	0.15	<10	<10	36	<10	86
L991132		3	20	0.10	<10	<10	16	<10	68
L991133		44	<20	0.05	<10	<10	200	<10	75
L991134		4	<20	0.18	<10	<10	55	<10	45
L991135		5	20	0.12	<10	<10	22	<10	175
L991136		7	<20	0.19	<10	<10	51	<10	79
L991137		4	<20	0.21	<10	<10	57	<10	80
L991138		5	<20	0.22	<10	<10	64	<10	73
L991139		4	20	0.14	<10	<10	26	<10	85
L991140		11	<20	0.20	<10	<10	78	<10	49
L991141		3	20	0.14	<10	<10	33	<10	92
L991142		6	<20	0.24	<10	<10	65	<10	81
L991143		8	<20	0.17	<10	<10	37	<10	234
L991144		5	<20	0.18	<10	<10	45	<10	71
L991145		2	<20	0.22	<10	<10	42	<10	70
L991146		2	20	0.12	<10	<10	20	<10	66
L991147		5	<20	0.14	<10	<10	43	<10	46
L991148		8	<20	0.32	<10	<10	115	<10	41
L991149		8	<20	0.23	<10	<10	79	<10	40
L991150		6	<20	0.21	<10	<10	46	<10	128

***** See Appendix Page for comments regarding this certificate *****

ALS Canada Ltd.
2103 Dollarton Hwy
North Vancouver BC V7H 0A7
Phone: 604 984 0221 Fax: 604 984 0218 www.alsglobal.com

To: **SKYLINE GOLD CORPORATION**
611 - 675 WEST HASTINGS ST.
VANCOUVER BC V6B 1N2

Finalized Date: 27-SEP-2011
Account: BQL

Project: Bronson Creek

CERTIFICATE OF ANALYSIS TR11160901

Sample Description	Method / Analyte / Units / LOR	WEI-21 Recvd Wt. kg 0.02	Au-ICP21 Au ppm 0.001	Au-GRA21 Au ppm 0.05	ME-ICP41 Ag ppm 0.2	ME-ICP41 Al % 0.01	ME-ICP41 As ppm 2	ME-ICP41 B ppm 10	ME-ICP41 Ba ppm 10	ME-ICP41 Be ppm 0.5	ME-ICP41 Bi ppm 2	ME-ICP41 Ca % 0.01	ME-ICP41 Cd ppm 0.5	ME-ICP41 Co ppm 1	ME-ICP41 Cr ppm 1	ME-ICP41 Cu ppm 1
G024632		0.40	0.003		0.3	3.49	4	<10	170	1.1	<2	0.26	<0.5	14	31	62
G024633		0.08	0.032		0.4	3.12	33	<10	20	<0.5	<2	1.45	<0.5	11	16	1635
G024634		0.32	0.003		<0.2	3.86	16	<10	40	2.3	<2	0.07	<0.5	5	27	49
G024635		0.52	0.005		0.2	3.16	10	<10	100	2.3	2	0.23	<0.5	15	26	55
G024636		0.56	0.002		0.2	3.18	6	<10	200	3.7	<2	0.49	<0.5	23	30	50
G024637		0.50	0.005		0.5	4.68	11	<10	120	1.7	<2	0.15	<0.5	17	43	102
G024638		0.46	0.483		2.1	4.27	19	<10	110	2.4	<2	0.16	<0.5	16	34	83
G024639		0.46	0.021		0.5	3.33	4	<10	70	1.5	<2	0.26	<0.5	5	12	15
G024640		0.46	0.005		1.2	4.72	14	<10	40	5.5	<2	0.12	<0.5	9	15	60
G024641		0.46	0.028		1.7	3.60	12	<10	340	5.2	<2	0.50	8.7	11	14	128
G024642		0.48	0.005		0.5	1.73	16	<10	40	0.5	<2	0.07	<0.5	6	4	44
G024643		0.50	0.010		1.0	3.31	28	<10	120	1.4	<2	0.09	<0.5	10	5	86
G024644		0.54	0.013		0.3	3.38	10	<10	130	2.4	<2	0.14	<0.5	11	10	54
G024645		0.44	0.061		0.8	4.16	18	<10	160	2.4	<2	0.08	<0.5	13	14	98
G024646		0.50	0.017		0.5	3.29	18	<10	60	1.8	<2	0.08	<0.5	8	25	29
G024647		0.52	0.042		1.6	1.04	214	<10	80	<0.5	2	1.00	2.6	27	30	139
G024648		0.54	0.049		1.5	1.08	272	<10	80	<0.5	<2	1.95	2.6	23	33	131
G024649		0.46	0.020		0.6	3.73	12	<10	160	0.5	<2	0.35	<0.5	15	11	117
G024650		0.52	0.028		1.1	4.04	9	<10	130	1.7	<2	0.41	0.8	15	16	103
L991685		0.46	0.012		0.4	4.31	13	<10	50	5.6	<2	0.10	<0.5	20	13	127
L991686		0.32	0.008		1.0	3.63	7	<10	300	5.5	<2	1.17	2.2	15	15	179
L991687		0.42	0.017		0.6	3.79	64	<10	110	3.9	2	0.26	0.9	34	41	192
L991688		0.50	0.008		<0.2	7.46	19	<10	90	5.8	<2	0.13	<0.5	8	20	76
L991689		0.32	0.007		<0.2	3.45	8	<10	80	1.4	4	0.09	<0.5	7	20	25
L991690		0.40	0.005		<0.2	5.42	15	<10	70	5.4	<2	0.11	<0.5	4	14	19

***** See Appendix Page for comments regarding this certificate *****

ALS Canada Ltd.
2103 Dollarton Hwy
North Vancouver BC V7H 0A7
Phone: 604 984 0221 Fax: 604 984 0218 www.alsglobal.com

To: **SKYLINE GOLD CORPORATION**
611 - 675 WEST HASTINGS ST.
VANCOUVER BC V6B 1N2

Finalized Date: 27-SEP-2011
Account: BQL

Project: Bronson Creek

CERTIFICATE OF ANALYSIS TR11160901

Sample Description	Method / Analyte / Units / LOR	ME-ICP41 Fe % 0.01	ME-ICP41 Ga ppm 10	ME-ICP41 Hg ppm 1	ME-ICP41 K % 0.01	ME-ICP41 La ppm 10	ME-ICP41 Mg % 0.01	ME-ICP41 Mn ppm 5	ME-ICP41 Mo ppm 1	ME-ICP41 Na % 0.01	ME-ICP41 Ni ppm 1	ME-ICP41 P ppm 10	ME-ICP41 Pb ppm 2	ME-ICP41 S % 0.01	ME-ICP41 Sb ppm 2	ME-ICP41 Sc ppm 1
G024632		6.73	20	<1	0.48	10	1.58	492	1	0.02	8	1170	6	<0.01	<2	5
G024633		3.89	10	1	0.35	<10	1.72	349	36	0.16	8	510	8	0.84	2	12
G024634		8.58	40	<1	0.06	30	0.25	427	5	0.02	7	770	20	0.02	3	3
G024635		5.41	10	1	0.36	20	1.08	862	2	0.02	12	750	12	0.01	<2	5
G024636		6.05	20	1	0.26	30	1.26	708	2	0.02	11	770	13	0.01	2	10
G024637		9.58	20	1	0.53	20	1.72	606	2	0.02	9	2150	7	0.04	5	6
G024638		7.22	20	1	0.18	10	1.22	687	2	0.02	12	930	26	0.01	3	6
G024639		5.01	10	<1	0.23	10	1.14	432	1	0.02	7	620	7	0.01	2	5
G024640		5.58	20	1	0.12	60	0.57	988	4	0.03	10	750	13	0.02	3	3
G024641		4.88	20	<1	0.11	50	0.35	11200	9	0.05	21	1720	18	0.09	2	2
G024642		5.13	10	<1	0.18	10	0.49	301	1	0.01	2	2050	27	0.16	<2	2
G024643		6.45	10	<1	0.27	10	1.00	564	8	0.02	<1	1690	50	0.07	2	3
G024644		5.28	10	1	0.12	30	0.69	605	2	0.02	3	1430	59	0.03	<2	4
G024645		6.57	10	1	0.42	40	1.43	594	3	0.02	8	870	25	0.02	3	6
G024646		5.66	20	<1	0.06	20	0.40	529	3	0.02	14	740	17	0.02	<2	2
G024647		5.21	<10	1	0.09	10	0.75	1420	2	0.01	70	2010	126	0.16	8	3
G024648		5.78	<10	<1	0.09	10	0.97	1335	1	0.01	65	2050	104	0.25	8	3
G024649		7.29	10	1	1.04	10	1.79	1145	2	0.02	9	3080	8	0.01	4	13
G024650		6.33	10	<1	0.30	10	1.27	864	2	0.02	12	2130	13	0.01	<2	5
L991685		6.54	20	1	0.09	50	0.77	1035	11	0.02	9	570	11	0.02	<2	5
L991686		3.89	10	1	0.07	100	0.41	8350	5	0.03	16	2990	10	0.15	<2	1
L991687		5.91	10	<1	0.07	60	1.09	1520	3	0.02	65	940	65	0.05	<2	10
L991688		5.81	30	1	0.07	20	0.10	340	6	0.04	9	470	18	0.05	2	8
L991689		6.87	30	1	0.06	20	0.72	378	5	0.02	1	660	25	0.03	<2	8
L991690		5.43	30	<1	0.08	30	0.08	407	6	0.06	4	700	16	0.04	<2	3

***** See Appendix Page for comments regarding this certificate *****

ALS Canada Ltd.
2103 Dollarton Hwy
North Vancouver BC V7H 0A7
Phone: 604 984 0221 Fax: 604 984 0218 www.alsglobal.com

To: **SKYLINE GOLD CORPORATION**
611 - 675 WEST HASTINGS ST.
VANCOUVER BC V6B 1N2

Finalized Date: 27-SEP-2011
Account: BQL

Project: Bronson Creek

CERTIFICATE OF ANALYSIS TR11160901

Sample Description	Method / Analyte / Units / LOR	ME-ICP41 Sr ppm 1	ME-ICP41 Th ppm 20	ME-ICP41 Ti % 0.01	ME-ICP41 Tl ppm 10	ME-ICP41 U ppm 10	ME-ICP41 V ppm 1	ME-ICP41 W ppm 10	ME-ICP41 Zn ppm 2
G024632		24	<20	0.48	<10	<10	219	<10	96
G024633		43	<20	0.06	<10	<10	197	<10	73
G024634		7	<20	0.27	<10	<10	90	<10	118
G024635		29	<20	0.31	<10	<10	120	<10	173
G024636		36	<20	0.34	<10	<10	193	<10	158
G024637		16	<20	0.46	<10	<10	262	<10	120
G024638		15	<20	0.37	<10	<10	182	<10	256
G024639		27	<20	0.43	<10	<10	179	<10	90
G024640		12	<20	0.18	<10	<10	58	<10	311
G024641		39	<20	0.11	<10	<10	43	<10	579
G024642		8	<20	0.17	<10	<10	111	<10	93
G024643		11	<20	0.16	<10	<10	101	<10	172
G024644		16	<20	0.17	<10	<10	107	<10	268
G024645		10	<20	0.31	<10	<10	103	<10	265
G024646		10	<20	0.17	<10	<10	57	<10	116
G024647		72	<20	0.01	<10	<10	39	<10	575
G024648		119	<20	0.03	<10	<10	44	<10	555
G024649		22	<20	0.44	<10	<10	263	<10	145
G024650		37	<20	0.31	<10	<10	147	<10	392
L991685		18	<20	0.20	<10	<10	56	<10	146
L991686		63	<20	0.05	<10	<10	40	<10	275
L991687		18	<20	0.15	<10	<10	89	<10	199
L991688		5	20	0.12	<10	<10	21	<10	106
L991689		6	<20	0.29	<10	<10	183	<10	76
L991690		8	<20	0.13	<10	<10	24	<10	121

***** See Appendix Page for comments regarding this certificate *****

ALS Canada Ltd.
2103 Dollarton Hwy
North Vancouver BC V7H 0A7
Phone: 604 984 0221 Fax: 604 984 0218 www.alsglobal.com

To: **SKYLINE GOLD CORPORATION**
611 - 675 WEST HASTINGS ST.
VANCOUVER BC V6B 1N2

Finalized Date: 27-SEP-2011
Account: BQL

Project: Bronson Creek

CERTIFICATE OF ANALYSIS TR11160901

Method	CERTIFICATE COMMENTS
ME-ICP41	Uranium ICP-AES results reported below 250 ppm are considered to be semi-quantitative due to interference when Ce > 250 ppm

ALS Canada Ltd.

2103 Dollarton Hwy
North Vancouver BC V7H 0A7
Phone: 604 984 0221 Fax: 604 984 0218 www.alsglobal.com

To: **SKYLINE GOLD CORPORATION**
611 - 675 WEST HASTINGS ST.
VANCOUVER BC V6B 1N2

Finalized Date: 26-SEP-2011
Account: BQL

CERTIFICATE TR11160902

Project: Bronson Creek

P.O. No.:

This report is for 157 Soil samples submitted to our lab in Terrace, BC, Canada on 13-AUG-2011.

The following have access to data associated with this certificate:

WILLIAM HAY	SUSAN HENDERSON	BRIAN JANES
SHAUN PARENT	JIM SPARLING	JOHN ZBEETNOFF

SAMPLE PREPARATION

ALS CODE	DESCRIPTION
WEI-21	Received Sample Weight
LOG-22	Sample login - Rcd w/o BarCode
EXTRA-01	Extra Sample received in Shipment
LOG-24	Pulp Login - Rcd w/o Barcode
SCR-41	Screen to -180um and save both

ANALYTICAL PROCEDURES

ALS CODE	DESCRIPTION	INSTRUMENT
Au-ICP21	Au 30g FA ICP-AES Finish	ICP-AES
ME-ICP41	35 Element Aqua Regia ICP-AES	ICP-AES

To: **SKYLINE GOLD CORPORATION**
ATTN: SUSAN HENDERSON
611 - 675 WEST HASTINGS ST.
VANCOUVER BC V6B 1N2

This is the Final Report and supersedes any preliminary report with this certificate number. Results apply to samples as submitted. All pages of this report have been checked and approved for release.

Signature:
Colin Ramshaw, Vancouver Laboratory Manager

ALS Canada Ltd.
2103 Dollarton Hwy
North Vancouver BC V7H 0A7
Phone: 604 984 0221 Fax: 604 984 0218 www.alsglobal.com

To: **SKYLINE GOLD CORPORATION**
611 - 675 WEST HASTINGS ST.
VANCOUVER BC V6B 1N2

Finalized Date: 26-SEP-2011
Account: BQL

Project: Bronson Creek

CERTIFICATE OF ANALYSIS TR11160902

Sample Description	Method / Analyte / Units / LOR	WEI-21 Recvd Wt. kg 0.02	Au-ICP21 Au ppm 0.001	ME-ICP41 Ag ppm 0.2	ME-ICP41 Al % 0.01	ME-ICP41 As ppm 2	ME-ICP41 B ppm 10	ME-ICP41 Ba ppm 10	ME-ICP41 Be ppm 0.5	ME-ICP41 Bi ppm 2	ME-ICP41 Ca % 0.01	ME-ICP41 Cd ppm 0.5	ME-ICP41 Co ppm 1	ME-ICP41 Cr ppm 1	ME-ICP41 Cu ppm 1	ME-ICP41 Fe % 0.01
L991228		0.46	0.017	0.6	4.49	15	<10	50	8.3	2	0.06	<0.5	12	25	109	5.64
L991229		0.36	0.008	0.6	4.49	19	<10	30	2.0	2	0.07	<0.5	5	28	53	5.92
L991230		0.46	0.066	1.6	2.63	6	<10	20	0.9	3	0.07	<0.5	2	13	156	7.58
L991171		0.48	0.016	1.9	2.59	6	<10	50	1.3	2	0.13	<0.5	9	16	65	5.57
L991172		0.44	0.009	1.3	3.27	2	<10	70	1.6	3	0.28	<0.5	14	11	158	5.95
L991173		0.38	0.023	0.9	5.10	20	<10	30	2.5	4	0.05	<0.5	4	18	100	6.53
L991174		0.42	0.023	3.4	3.63	10	<10	70	1.9	5	0.38	0.7	7	18	198	6.46
L991175		0.42	0.017	1.4	4.42	7	<10	120	7.4	3	0.52	1.1	9	26	72	4.90
L991176		0.40	0.003	0.3	4.56	6	<10	40	1.6	2	0.15	<0.5	4	18	37	7.31
L991177		0.32	0.005	3.8	3.03	8	<10	50	1.8	3	0.09	<0.5	5	16	42	5.58
L991178		0.46	0.119	0.4	2.83	2	<10	110	1.6	2	0.18	<0.5	15	10	127	5.08
L991179		0.24	0.030	0.7	3.13	3	<10	280	4.6	<2	0.96	1.2	18	14	63	5.14
L991180		0.26	0.018	0.7	1.73	15	<10	20	0.7	4	0.05	<0.5	2	13	43	5.23
L991181		0.34	0.004	0.3	6.54	11	<10	60	6.1	2	0.07	<0.5	8	33	40	5.25
L991182		0.34	0.005	0.2	1.40	4	<10	20	0.5	3	0.06	<0.5	1	11	13	4.06
L991183		0.36	0.005	0.5	6.43	15	<10	40	3.1	3	0.03	<0.5	4	34	73	6.71
L991184		0.40	0.010	<0.2	4.51	12	<10	20	1.8	3	0.04	<0.5	3	38	28	7.06
L991185		0.58	0.001	<0.2	3.47	5	<10	50	7.0	3	0.12	<0.5	4	26	22	3.58
L991186		0.38	0.004	0.7	3.99	8	<10	20	1.4	2	0.08	<0.5	1	16	18	5.21
L991187		0.38	0.009	0.8	3.94	14	<10	60	4.4	<2	0.10	0.7	8	26	47	6.17
L991188		0.38	0.003	1.0	3.34	10	<10	120	4.1	3	0.63	2.7	17	27	82	5.09
L991189		0.38	0.003	2.6	3.47	12	<10	90	2.9	<2	0.45	0.9	7	19	42	5.47
L991190		0.30	0.003	0.8	1.06	8	<10	40	<0.5	<2	0.09	<0.5	2	13	12	4.54
L991191		0.40	0.004	0.6	2.27	12	<10	60	0.5	<2	0.11	<0.5	9	9	48	5.06
L991192		0.38	0.004	0.9	2.85	9	<10	150	3.2	<2	0.48	0.5	14	13	125	4.45
L991193		0.46	0.012	0.7	2.56	10	<10	50	1.0	<2	0.08	<0.5	7	17	43	6.48
L991194		0.44	0.001	0.6	4.92	12	<10	40	2.8	2	0.25	<0.5	3	21	29	5.82
L991195		0.38	0.004	0.4	2.78	13	<10	50	2.7	<2	0.31	<0.5	3	19	20	4.71
L991196		0.38	0.009	2.0	3.95	16	<10	50	2.6	2	0.09	<0.5	7	18	60	5.69
L991197		0.48	0.006	0.4	2.67	8	<10	90	1.6	<2	0.49	<0.5	11	9	95	5.36
L991198		0.36	0.008	1.1	5.55	26	<10	30	1.8	<2	0.04	<0.5	2	17	32	5.26
L991199		0.08	0.034	0.5	3.20	36	<10	20	<0.5	<2	1.56	<0.5	11	17	1695	4.18
L991200		0.36	0.006	0.4	1.96	16	<10	250	0.6	<2	0.76	<0.5	28	19	124	6.60
L991702		0.44	0.028	0.3	3.65	28	<10	110	1.2	2	0.17	0.5	19	84	45	6.86
L991703		0.30	0.007	0.4	3.22	22	<10	90	2.6	<2	0.11	0.5	16	60	44	5.26
L991704		0.34	0.001	0.7	3.78	16	<10	40	2.1	<2	0.03	<0.5	3	20	16	4.90
L991705		0.48	0.005	0.7	3.83	20	<10	60	2.0	<2	0.06	<0.5	6	43	26	5.63
L991706		0.50	0.007	1.1	5.06	31	<10	60	5.5	<2	0.07	<0.5	16	39	62	5.89
L991707		0.40	0.007	2.0	6.17	28	<10	60	4.9	<2	0.08	<0.5	12	41	68	6.38
L991708		0.44	0.006	0.6	5.24	19	<10	50	2.0	2	0.06	<0.5	6	36	39	7.84

***** See Appendix Page for comments regarding this certificate *****

ALS Canada Ltd.
2103 Dollarton Hwy
North Vancouver BC V7H 0A7
Phone: 604 984 0221 Fax: 604 984 0218 www.alsglobal.com

To: **SKYLINE GOLD CORPORATION**
611 - 675 WEST HASTINGS ST.
VANCOUVER BC V6B 1N2

Finalized Date: 26-SEP-2011
Account: BQL

Project: Bronson Creek

CERTIFICATE OF ANALYSIS TR11160902

Sample Description	Method / Analyte / Units / LOR	ME-ICP41 Ga ppm 10	ME-ICP41 Hg ppm 1	ME-ICP41 K % 0.01	ME-ICP41 La ppm 10	ME-ICP41 Mg % 0.01	ME-ICP41 Mn ppm 5	ME-ICP41 Mo ppm 1	ME-ICP41 Na % 0.01	ME-ICP41 Ni ppm 1	ME-ICP41 P ppm 10	ME-ICP41 Pb ppm 2	ME-ICP41 S % 0.01	ME-ICP41 Sb ppm 2	ME-ICP41 Sc ppm 1	ME-ICP41 Sr ppm 1
L991228		20	2	0.08	60	0.21	504	4	0.04	21	640	17	0.03	<2	5	9
L991229		20	1	0.05	10	0.40	248	3	0.01	9	1110	16	0.06	3	4	12
L991230		10	1	0.07	10	0.75	412	3	0.02	1	1790	8	0.07	<2	5	11
L991171		20	1	0.09	10	0.46	426	2	0.01	7	830	12	0.04	<2	2	17
L991172		10	1	0.21	10	1.06	597	1	0.02	8	1370	7	0.04	<2	4	38
L991173		20	1	0.08	20	0.29	278	3	0.02	5	790	12	0.07	3	2	9
L991174		20	2	0.08	20	0.47	934	3	0.02	8	910	16	0.05	2	3	29
L991175		20	1	0.06	40	0.32	2200	3	0.02	23	580	19	0.05	2	3	29
L991176		20	1	0.08	10	0.16	259	1	0.02	6	940	12	0.05	4	3	13
L991177		20	1	0.05	10	0.17	498	4	0.03	7	620	13	0.13	<2	2	11
L991178		10	1	0.11	10	0.99	570	3	0.01	7	710	5	0.03	<2	5	17
L991179		10	1	0.08	50	0.40	4900	5	0.02	11	1510	12	0.12	<2	2	97
L991180		30	1	0.06	10	0.14	246	6	0.02	4	420	14	0.04	2	1	8
L991181		20	1	0.05	20	0.28	488	4	0.02	24	530	14	0.06	2	3	9
L991182		30	1	0.03	20	0.05	95	5	0.01	2	480	19	0.03	3	1	8
L991183		20	1	0.05	10	0.27	369	3	0.02	16	720	15	0.09	4	6	6
L991184		30	2	0.05	20	0.31	265	4	0.02	10	690	16	0.06	2	4	7
L991185		20	1	0.10	70	0.44	239	4	0.03	18	500	13	0.03	3	3	14
L991186		20	<1	0.05	20	0.05	272	4	0.02	2	690	16	0.07	2	1	6
L991187		30	1	0.05	40	0.20	451	8	0.02	15	520	20	0.06	<2	2	7
L991188		10	1	0.06	50	0.82	4470	8	0.02	27	1120	25	0.08	<2	2	26
L991189		20	1	0.07	20	0.35	466	5	0.02	12	730	16	0.06	2	3	25
L991190		30	<1	0.05	10	0.06	153	8	0.02	6	480	14	0.06	2	1	9
L991191		20	<1	0.15	10	0.52	457	4	0.02	3	830	10	0.05	<2	2	13
L991192		10	1	0.14	80	0.58	3270	6	0.03	10	1530	11	0.12	2	2	32
L991193		20	<1	0.08	10	0.38	513	6	0.02	4	650	13	0.04	2	2	11
L991194		30	1	0.05	20	0.13	531	8	0.03	9	710	14	0.07	<2	2	13
L991195		30	<1	0.05	30	0.15	322	6	0.02	9	440	16	0.03	<2	1	14
L991196		20	1	0.09	20	0.31	425	6	0.02	8	620	15	0.05	<2	3	7
L991197		10	<1	0.20	10	0.85	856	5	0.02	5	510	9	0.04	<2	4	63
L991198		20	1	0.04	20	0.08	233	12	0.03	3	460	27	0.08	<2	3	3
L991199		10	<1	0.37	<10	1.84	360	39	0.19	8	530	10	0.93	2	12	45
L991200		10	<1	0.07	10	0.34	579	6	0.01	26	600	6	0.07	<2	3	58
L991702		20	1	0.09	10	1.02	777	3	0.02	51	1220	14	0.02	<2	6	12
L991703		20	1	0.11	10	0.58	1065	4	0.02	36	900	28	0.03	<2	4	12
L991704		20	<1	0.06	20	0.15	624	6	0.03	8	2780	15	0.05	<2	2	4
L991705		20	<1	0.04	10	0.59	371	4	0.02	17	600	16	0.04	2	4	7
L991706		20	1	0.07	30	0.62	723	4	0.03	35	620	17	0.05	<2	6	7
L991707		20	2	0.07	20	0.39	500	4	0.03	27	760	21	0.07	2	7	8
L991708		20	1	0.04	10	0.57	301	5	0.01	9	1250	14	0.06	<2	7	8

***** See Appendix Page for comments regarding this certificate *****

ALS Canada Ltd.
2103 Dollarton Hwy
North Vancouver BC V7H 0A7
Phone: 604 984 0221 Fax: 604 984 0218 www.alsglobal.com

To: **SKYLINE GOLD CORPORATION**
611 - 675 WEST HASTINGS ST.
VANCOUVER BC V6B 1N2

Finalized Date: 26-SEP-2011
Account: BQL

Project: Bronson Creek

CERTIFICATE OF ANALYSIS TR11160902

Sample Description	Method Analyte Units LOR	ME-ICP41 Th ppm 20	ME-ICP41 Ti % 0.01	ME-ICP41 Tl ppm 10	ME-ICP41 U ppm 10	ME-ICP41 V ppm 1	ME-ICP41 W ppm 10	ME-ICP41 Zn ppm 2
L991228		20	0.16	<10	<10	36	<10	227
L991229		<20	0.23	<10	<10	96	<10	118
L991230		<20	0.19	<10	<10	134	<10	114
L991171		<20	0.22	<10	<10	70	<10	113
L991172		<20	0.27	<10	<10	107	<10	137
L991173		<20	0.18	<10	<10	55	<10	82
L991174		<20	0.27	<10	<10	90	<10	142
L991175		<20	0.20	<10	<10	43	<10	161
L991176		<20	0.29	<10	<10	79	<10	112
L991177		<20	0.17	<10	<10	53	<10	101
L991178		<20	0.18	<10	<10	95	<10	103
L991179		<20	0.12	<10	<10	68	<10	243
L991180		<20	0.19	<10	<10	58	<10	105
L991181		<20	0.17	<10	<10	44	<10	216
L991182		<20	0.24	<10	<10	77	<10	32
L991183		<20	0.20	<10	<10	56	<10	194
L991184		<20	0.25	<10	<10	77	<10	83
L991185		<20	0.23	<10	<10	50	<10	252
L991186		<20	0.16	<10	<10	34	<10	53
L991187		<20	0.19	<10	<10	55	<10	166
L991188		<20	0.12	<10	<10	73	<10	337
L991189		<20	0.19	<10	<10	59	<10	191
L991190		<20	0.19	<10	<10	60	<10	42
L991191		<20	0.23	<10	<10	87	<10	78
L991192		<20	0.11	<10	<10	56	<10	114
L991193		<20	0.33	<10	<10	102	<10	89
L991194		<20	0.16	<10	<10	32	<10	102
L991195		<20	0.23	<10	<10	70	<10	132
L991196		<20	0.20	<10	<10	61	<10	147
L991197		<20	0.15	<10	<10	92	<10	128
L991198		<20	0.15	<10	<10	43	<10	72
L991199		<20	0.06	<10	<10	203	<10	78
L991200		<20	0.04	<10	<10	111	<10	52
L991702		<20	0.26	<10	<10	171	<10	197
L991703		<20	0.28	<10	<10	99	<10	248
L991704		<20	0.13	<10	<10	34	<10	112
L991705		<20	0.19	<10	<10	101	<10	123
L991706		<20	0.17	<10	<10	62	<10	189
L991707		<20	0.19	<10	<10	71	<10	246
L991708		<20	0.23	<10	<10	158	<10	102

***** See Appendix Page for comments regarding this certificate *****

ALS Canada Ltd.

2103 Dollarton Hwy
North Vancouver BC V7H 0A7
Phone: 604 984 0221 Fax: 604 984 0218 www.alsglobal.com

To: **SKYLINE GOLD CORPORATION**
611 - 675 WEST HASTINGS ST.
VANCOUVER BC V6B 1N2

Finalized Date: 26-SEP-2011
Account: BQL

Project: Bronson Creek

CERTIFICATE OF ANALYSIS TR11160902

Sample Description	Method / Analyte / Units / LOR	WEI-21 Recvd Wt. kg 0.02	Au-ICP21 Au ppm 0.001	ME-ICP41 Ag ppm 0.2	ME-ICP41 Al % 0.01	ME-ICP41 As ppm 2	ME-ICP41 B ppm 10	ME-ICP41 Ba ppm 10	ME-ICP41 Be ppm 0.5	ME-ICP41 Bi ppm 2	ME-ICP41 Ca % 0.01	ME-ICP41 Cd ppm 0.5	ME-ICP41 Co ppm 1	ME-ICP41 Cr ppm 1	ME-ICP41 Cu ppm 1	ME-ICP41 Fe % 0.01
L991709		0.46	0.004	1.0	4.06	27	<10	70	1.8	2	0.08	<0.5	9	39	41	7.27
L991710		0.52	0.003	0.6	3.19	25	<10	50	<0.5	2	0.17	<0.5	7	56	27	7.54
L991711		0.50	0.007	0.2	4.13	14	<10	60	1.2	<2	0.18	<0.5	7	70	35	6.72
L991712		0.42	0.005	1.2	3.16	13	<10	90	0.6	<2	0.23	<0.5	10	38	50	6.25
L991713		0.50	0.093	0.8	3.97	18	<10	110	3.9	<2	0.27	1.0	23	14	195	8.79
L991714		0.42	0.001	0.6	4.21	15	<10	60	3.1	2	0.07	0.5	5	18	25	5.12
L991715		0.50	0.005	0.8	5.13	11	<10	120	2.2	3	0.11	0.5	11	16	47	5.84
L991716		0.38	0.016	1.1	2.77	14	<10	60	1.0	<2	0.20	<0.5	3	19	19	4.97
L991717		0.34	0.008	0.3	3.45	8	<10	130	0.8	3	0.73	<0.5	25	28	34	8.28
L991241		0.42	0.003	0.6	3.47	20	<10	50	2.8	3	0.02	<0.5	3	23	16	8.04
L991242		0.36	0.003	0.5	4.63	18	<10	100	3.0	<2	0.17	<0.5	8	22	28	7.13
L991243		0.32	0.001	1.0	3.49	18	<10	40	2.5	2	0.06	<0.5	4	20	20	5.89
L991244		0.46	0.009	1.1	4.56	17	<10	80	4.1	2	0.09	0.5	12	14	82	6.44
L991245		0.42	0.003	0.9	4.74	17	<10	50	1.5	2	0.05	<0.5	3	23	29	5.55
L991246		0.36	0.004	1.1	9.13	48	<10	20	3.7	2	0.02	<0.5	2	23	33	4.93
L991247		0.40	0.003	0.3	2.77	42	<10	40	0.8	<2	0.03	<0.5	5	22	31	6.15
L991248		0.40	0.004	0.9	6.45	17	<10	30	4.6	<2	0.03	<0.5	7	24	33	5.87
L991249		0.36	0.011	0.2	4.49	25	<10	100	0.9	<2	0.17	1.1	21	13	133	7.60
L991250		0.54	0.013	<0.2	3.17	29	<10	80	0.5	<2	0.18	0.9	13	12	95	7.61
L991561		0.48	0.002	1.2	4.29	10	<10	50	2.6	<2	0.03	<0.5	5	17	20	6.04
L991562		0.44	0.003	1.1	4.11	9	<10	40	2.4	<2	0.03	<0.5	4	16	18	5.67
L991563		0.50	0.010	<0.2	5.13	23	<10	40	5.4	<2	0.06	<0.5	13	15	55	5.81
L991564		0.46	0.046	0.7	3.84	27	<10	40	0.8	<2	0.08	0.6	10	28	44	7.30
L991565		0.38	0.010	0.3	2.96	20	<10	40	0.9	<2	0.13	<0.5	3	19	35	8.32
L991566		0.06	0.040	0.2	2.92	30	<10	20	<0.5	<2	1.41	<0.5	12	15	1630	3.89
L991567		0.34	0.008	0.4	2.60	18	<10	40	0.7	<2	0.14	<0.5	3	17	55	7.76
L991568		0.32	0.011	0.2	4.98	13	<10	40	3.2	<2	0.08	<0.5	4	22	24	5.84
L991569		0.30	0.135	0.6	2.13	10	<10	50	1.1	<2	0.05	<0.5	4	27	23	5.32
L991570		0.36	0.004	<0.2	4.17	9	<10	60	7.0	<2	0.09	<0.5	7	20	39	5.38
L991571		0.52	0.049	0.6	4.21	14	<10	150	2.6	<2	0.18	<0.5	23	8	234	5.99
L991572		0.36	0.003	<0.2	3.42	10	<10	50	1.8	<2	0.05	<0.5	5	18	16	5.06
L991573		0.40	0.015	0.2	2.97	7	<10	90	1.5	<2	0.09	<0.5	12	17	54	5.05
L991574		0.42	0.005	<0.2	4.67	13	<10	80	4.7	<2	0.10	<0.5	8	20	49	5.25
L991575		0.48	0.008	0.8	4.86	20	<10	100	4.4	<2	0.12	1.1	18	37	61	6.14
L991576		0.50	0.002	<0.2	1.82	8	<10	100	<0.5	<2	0.13	<0.5	9	16	8	2.85
L991577		0.56	0.003	<0.2	3.23	8	<10	180	0.8	<2	0.31	<0.5	13	29	33	5.43
L991578		0.42	0.102	0.5	4.29	6	<10	80	2.1	<2	0.18	<0.5	13	23	51	7.30
L991579		0.40	0.016	0.5	4.46	2	<10	80	1.1	<2	0.27	<0.5	22	30	78	8.80
L991580		0.36	0.004	0.3	3.87	6	<10	60	2.4	<2	0.05	1.1	3	12	15	4.69
L991581		0.36	0.005	<0.2	4.08	12	<10	30	1.1	<2	0.06	<0.5	5	22	22	6.72

***** See Appendix Page for comments regarding this certificate *****

ALS Canada Ltd.
2103 Dollarton Hwy
North Vancouver BC V7H 0A7
Phone: 604 984 0221 Fax: 604 984 0218 www.alsglobal.com

To: **SKYLINE GOLD CORPORATION**
611 - 675 WEST HASTINGS ST.
VANCOUVER BC V6B 1N2

Finalized Date: 26-SEP-2011
Account: BQL

Project: Bronson Creek

CERTIFICATE OF ANALYSIS TR11160902

Sample Description	Method / Analyte / Units / LOR	ME-ICP41 Ga ppm 10	ME-ICP41 Hg ppm 1	ME-ICP41 K % 0.01	ME-ICP41 La ppm 10	ME-ICP41 Mg % 0.01	ME-ICP41 Mn ppm 5	ME-ICP41 Mo ppm 1	ME-ICP41 Na % 0.01	ME-ICP41 Ni ppm 1	ME-ICP41 P ppm 10	ME-ICP41 Pb ppm 2	ME-ICP41 S % 0.01	ME-ICP41 Sb ppm 2	ME-ICP41 Sc ppm 1	ME-ICP41 Sr ppm 1
L991709		30	1	0.07	10	0.86	447	4	0.02	17	810	16	0.05	3	7	8
L991710		20	1	0.05	<10	1.47	591	3	0.01	18	1180	9	0.03	<2	7	12
L991711		20	1	0.04	10	0.67	443	3	0.02	19	1150	12	0.06	<2	6	18
L991712		20	<1	0.15	<10	1.61	542	3	0.02	15	2120	15	0.05	2	6	18
L991713		20	1	0.26	40	1.08	1270	5	0.03	9	1510	23	0.06	3	6	15
L991714		20	1	0.06	20	0.26	336	5	0.03	7	800	13	0.06	<2	2	8
L991715		10	1	0.07	10	0.80	551	3	0.02	8	810	14	0.05	2	4	8
L991716		20	1	0.05	10	0.21	343	4	0.02	5	1690	13	0.06	2	2	11
L991717		10	1	0.10	10	1.84	1560	3	0.02	7	1590	15	0.05	2	6	37
L991241		40	1	0.06	30	0.16	289	9	0.03	5	560	21	0.04	2	2	4
L991242		30	1	0.07	20	0.15	715	7	0.04	6	770	17	0.07	<2	3	13
L991243		30	1	0.06	20	0.24	228	7	0.03	6	780	18	0.07	2	3	6
L991244		20	2	0.18	30	0.55	463	7	0.03	10	840	46	0.05	2	4	9
L991245		20	1	0.05	10	0.18	193	5	0.02	7	590	16	0.06	<2	2	7
L991246		20	1	0.04	20	0.04	299	5	0.03	4	720	20	0.06	<2	4	2
L991247		20	1	0.03	10	0.28	263	5	0.02	12	1310	22	0.03	2	2	5
L991248		20	1	0.05	20	0.18	335	6	0.03	15	670	25	0.04	<2	4	4
L991249		10	1	0.14	<10	1.26	987	4	0.02	7	770	108	0.06	<2	5	12
L991250		10	<1	0.17	<10	1.25	786	5	0.03	7	1060	81	0.10	<2	4	13
L991561		30	1	0.06	20	0.12	254	8	0.03	7	500	23	0.04	<2	3	6
L991562		30	<1	0.06	20	0.11	246	8	0.03	6	510	21	0.04	<2	3	6
L991563		20	1	0.09	20	0.49	673	8	0.05	13	360	26	0.07	<2	5	9
L991564		10	<1	0.41	<10	1.17	985	4	0.02	15	5390	78	<0.01	<2	4	8
L991565		50	<1	0.08	10	0.08	417	10	0.03	3	1320	27	0.02	2	2	9
L991566		10	<1	0.33	<10	1.69	337	37	0.17	10	470	12	0.82	2	11	44
L991567		50	<1	0.07	10	0.07	358	9	0.03	4	1420	23	0.02	<2	2	9
L991568		20	1	0.05	10	0.12	191	8	0.04	11	440	19	0.05	<2	3	6
L991569		20	<1	0.04	10	0.09	76	7	0.03	9	250	23	0.03	<2	2	8
L991570		20	1	0.07	50	0.16	315	8	0.05	15	400	20	0.04	2	3	8
L991571		10	1	0.26	20	1.01	715	7	0.03	10	750	20	0.03	<2	3	18
L991572		30	<1	0.05	20	0.08	167	7	0.03	7	440	17	0.03	<2	2	9
L991573		10	1	0.06	10	0.42	350	6	0.03	11	370	19	0.04	2	3	15
L991574		20	<1	0.08	20	0.29	390	8	0.05	15	470	17	0.06	2	3	8
L991575		20	1	0.07	20	0.68	613	5	0.04	25	670	41	0.02	<2	6	9
L991576		10	<1	0.15	<10	0.79	504	3	0.02	7	480	11	0.02	<2	1	38
L991577		10	1	0.41	<10	1.42	1080	4	0.02	16	1980	16	0.03	<2	2	79
L991578		20	1	0.10	10	1.07	583	5	0.03	13	2380	15	0.05	<2	7	13
L991579		20	<1	0.09	<10	2.17	877	3	0.03	14	1330	12	0.04	<2	8	29
L991580		30	<1	0.03	10	0.04	149	7	0.04	6	460	19	0.07	<2	1	8
L991581		30	1	0.04	10	0.25	191	7	0.03	7	730	19	0.05	<2	3	8

***** See Appendix Page for comments regarding this certificate *****

ALS Canada Ltd.
2103 Dollarton Hwy
North Vancouver BC V7H 0A7
Phone: 604 984 0221 Fax: 604 984 0218 www.alsglobal.com

To: **SKYLINE GOLD CORPORATION**
611 - 675 WEST HASTINGS ST.
VANCOUVER BC V6B 1N2

Finalized Date: 26-SEP-2011
Account: BQL

Project: Bronson Creek

CERTIFICATE OF ANALYSIS TR11160902

Sample Description	Method Analyte Units LOR	ME-ICP41 Th ppm 20	ME-ICP41 Ti % 0.01	ME-ICP41 Tl ppm 10	ME-ICP41 U ppm 10	ME-ICP41 V ppm 1	ME-ICP41 W ppm 10	ME-ICP41 Zn ppm 2
L991709		<20	0.38	<10	<10	184	<10	151
L991710		<20	0.43	<10	<10	273	<10	75
L991711		<20	0.28	<10	<10	148	<10	88
L991712		<20	0.36	<10	<10	218	<10	122
L991713		<20	0.27	<10	<10	148	<10	202
L991714		<20	0.14	<10	<10	48	<10	122
L991715		<20	0.26	<10	<10	117	<10	190
L991716		<20	0.17	<10	<10	76	<10	94
L991717		<20	0.30	<10	<10	268	<10	142
L991241		<20	0.24	<10	<10	67	<10	139
L991242		<20	0.19	<10	<10	80	<10	91
L991243		<20	0.27	<10	<10	98	<10	94
L991244		<20	0.18	<10	<10	74	<10	284
L991245		<20	0.17	<10	<10	54	<10	80
L991246		20	0.09	<10	<10	10	<10	78
L991247		<20	0.14	<10	<10	81	<10	53
L991248		<20	0.13	<10	<10	37	<10	132
L991249		<20	0.29	<10	<10	112	<10	888
L991250		<20	0.34	<10	<10	145	<10	476
L991561		<20	0.14	<10	<10	49	<10	130
L991562		<20	0.13	<10	<10	44	<10	121
L991563		<20	0.16	<10	<10	39	<10	189
L991564		<20	0.15	<10	<10	144	<10	248
L991565		<20	0.22	<10	<10	103	<10	69
L991566		<20	0.05	<10	<10	187	<10	72
L991567		<20	0.20	<10	<10	94	<10	59
L991568		<20	0.12	<10	<10	26	<10	110
L991569		<20	0.14	<10	<10	84	<10	53
L991570		<20	0.14	<10	<10	33	<10	186
L991571		<20	0.22	<10	<10	61	<10	162
L991572		<20	0.13	<10	<10	40	<10	77
L991573		<20	0.18	<10	<10	83	<10	161
L991574		<20	0.12	<10	<10	35	<10	138
L991575		<20	0.19	<10	<10	77	<10	493
L991576		<20	0.12	<10	<10	40	<10	102
L991577		<20	0.19	<10	<10	57	<10	193
L991578		<20	0.24	<10	<10	203	<10	178
L991579		<20	0.42	<10	<10	299	<10	209
L991580		<20	0.14	<10	<10	41	<10	62
L991581		<20	0.23	<10	<10	101	<10	74

***** See Appendix Page for comments regarding this certificate *****

ALS Canada Ltd.
2103 Dollarton Hwy
North Vancouver BC V7H 0A7
Phone: 604 984 0221 Fax: 604 984 0218 www.alsglobal.com

To: **SKYLINE GOLD CORPORATION**
611 - 675 WEST HASTINGS ST.
VANCOUVER BC V6B 1N2

Finalized Date: 26-SEP-2011
Account: BQL

Project: Bronson Creek

CERTIFICATE OF ANALYSIS TR11160902

Sample Description	Method / Analyte / Units / LOR	WEI-21 Recvd Wt. kg 0.02	Au-ICP21 Au ppm 0.001	ME-ICP41 Ag ppm 0.2	ME-ICP41 Al % 0.01	ME-ICP41 As ppm 2	ME-ICP41 B ppm 10	ME-ICP41 Ba ppm 10	ME-ICP41 Be ppm 0.5	ME-ICP41 Bi ppm 2	ME-ICP41 Ca % 0.01	ME-ICP41 Cd ppm 0.5	ME-ICP41 Co ppm 1	ME-ICP41 Cr ppm 1	ME-ICP41 Cu ppm 1	ME-ICP41 Fe % 0.01
L991582		0.42	0.013	<0.2	4.67	12	<10	50	5.4	<2	0.04	<0.5	6	18	30	5.52
L991583		0.30	0.006	<0.2	2.28	16	<10	40	0.6	<2	0.03	<0.5	3	15	14	7.85
L991584		0.28	<0.001	0.3	5.43	10	<10	30	1.4	<2	0.03	<0.5	2	27	22	8.01
L991585		0.32	0.015	1.2	5.62	10	<10	60	2.2	<2	0.10	<0.5	7	18	51	5.07
L991586		0.46	0.007	<0.2	5.70	15	<10	20	3.4	<2	0.16	<0.5	14	24	73	7.53
L991587		0.46	0.040	<0.2	4.78	10	<10	110	7.4	<2	0.11	<0.5	15	19	80	5.48
L991601		0.40	0.003	0.6	6.53	18	<10	30	3.2	<2	0.02	<0.5	4	19	21	6.47
L991602		0.48	0.008	0.6	4.11	22	<10	50	1.1	<2	0.06	<0.5	9	20	63	6.71
L991603		0.42	0.004	0.4	4.28	16	<10	30	1.7	<2	0.02	<0.5	5	21	21	6.03
L991604		0.40	0.003	0.4	2.36	9	<10	30	0.5	<2	0.28	0.7	11	19	51	4.72
L991605		0.52	0.030	0.6	2.08	5	<10	70	0.6	<2	0.18	<0.5	7	11	42	3.85
L991606		0.42	0.009	0.8	6.92	17	<10	70	2.8	<2	0.04	0.6	4	25	51	5.94
L991607		0.42	0.006	0.6	4.31	17	<10	50	2.5	<2	0.07	<0.5	3	20	23	5.91
L991608		0.36	0.006	0.4	6.66	18	<10	40	2.0	<2	0.02	<0.5	2	28	31	7.51
L991609		0.36	0.002	0.5	2.48	13	<10	30	<0.5	<2	0.01	<0.5	<1	22	14	9.15
L991610		0.36	0.007	0.3	5.21	18	<10	20	1.6	<2	0.05	<0.5	5	29	48	7.64
L991611		0.42	0.008	0.2	2.23	18	<10	100	2.5	<2	0.18	<0.5	8	24	24	6.52
L991612		0.36	0.008	0.6	5.45	15	<10	40	3.7	<2	0.08	0.7	2	17	22	6.04
L991613		0.38	0.024	1.3	4.73	16	<10	40	2.8	<2	0.05	<0.5	4	21	25	5.80
L991614		0.38	0.009	0.3	5.18	15	<10	30	3.4	<2	0.03	<0.5	4	16	20	6.22
L991615		0.44	0.008	0.2	4.80	18	<10	30	4.4	<2	0.03	<0.5	4	13	19	5.66
L991616		0.36	0.014	0.4	3.47	15	<10	30	0.9	<2	0.02	<0.5	2	18	21	5.87
L991617		0.42	0.005	0.3	4.41	16	<10	40	4.7	<2	0.05	<0.5	5	12	26	5.33
L991618		0.52	0.009	0.4	5.49	53	<10	40	3.2	<2	0.05	0.5	16	22	48	6.24
L991619		0.40	0.010	0.2	4.34	169	<10	30	1.9	<2	0.03	0.5	6	26	40	5.68
L991620		0.38	0.005	0.3	3.58	19	<10	30	1.2	<2	0.05	0.5	3	20	21	5.26
L991621		0.46	0.002	<0.2	5.09	15	<10	50	3.7	<2	0.04	<0.5	3	25	28	5.51
L991622		0.42	0.001	<0.2	1.76	6	<10	110	0.8	<2	0.16	<0.5	4	13	25	3.33
L991623		0.44	0.018	0.3	4.05	19	<10	80	2.8	<2	0.22	<0.5	14	22	97	4.94
L991624		0.48	<0.001	<0.2	3.48	8	<10	90	2.3	<2	0.40	<0.5	11	22	64	5.95
L991625		0.26	0.005	0.3	1.88	6	<10	110	<0.5	2	0.21	<0.5	9	15	46	3.88
L991626		0.40	0.009	0.2	1.98	5	<10	200	0.5	<2	0.73	0.6	15	17	55	3.70
L991627		0.52	0.004	<0.2	2.94	3	<10	130	0.9	<2	0.32	<0.5	16	10	63	5.84
L991628		0.50	0.003	<0.2	1.99	7	<10	80	0.9	<2	0.17	<0.5	8	10	47	4.12
L991629		0.34	0.005	0.6	2.45	7	<10	130	2.3	<2	1.26	<0.5	7	18	80	3.16
L991630		0.30	0.002	0.5	2.26	10	<10	100	1.3	<2	0.12	<0.5	3	16	27	3.87
L991471		0.32	0.005	0.2	2.13	18	<10	210	0.6	<2	0.85	0.5	21	46	79	4.55
L991472		0.34	0.014	0.2	2.03	6	<10	130	0.7	<2	0.87	<0.5	13	9	74	3.60
L991473		0.46	0.104	<0.2	1.71	5	<10	100	<0.5	<2	0.17	<0.5	4	16	22	3.33
L991474		0.32	0.943	0.4	1.77	9	<10	100	1.4	<2	0.36	<0.5	9	22	27	4.02

***** See Appendix Page for comments regarding this certificate *****

ALS Canada Ltd.
2103 Dollarton Hwy
North Vancouver BC V7H 0A7
Phone: 604 984 0221 Fax: 604 984 0218 www.alsglobal.com

To: **SKYLINE GOLD CORPORATION**
611 - 675 WEST HASTINGS ST.
VANCOUVER BC V6B 1N2

Finalized Date: 26-SEP-2011
Account: BQL

Project: Bronson Creek

CERTIFICATE OF ANALYSIS TR11160902

Sample Description	Method / Analyte / Units / LOR	ME-ICP41 Ga ppm 10	ME-ICP41 Hg ppm 1	ME-ICP41 K % 0.01	ME-ICP41 La ppm 10	ME-ICP41 Mg % 0.01	ME-ICP41 Mn ppm 5	ME-ICP41 Mo ppm 1	ME-ICP41 Na % 0.01	ME-ICP41 Ni ppm 1	ME-ICP41 P ppm 10	ME-ICP41 Pb ppm 2	ME-ICP41 S % 0.01	ME-ICP41 Sb ppm 2	ME-ICP41 Sc ppm 1	ME-ICP41 Sr ppm 1
L991582		20	<1	0.07	30	0.26	308	8	0.05	11	460	18	0.06	<2	6	6
L991583		40	1	0.05	20	0.08	178	11	0.03	5	530	21	0.06	<2	1	7
L991584		20	<1	0.03	10	0.04	139	5	0.03	4	670	22	0.07	<2	2	8
L991585		10	1	0.03	10	0.16	272	4	0.03	12	580	14	0.06	<2	4	13
L991586		30	<1	0.04	20	0.24	351	6	0.03	9	770	23	0.04	<2	6	21
L991587		20	<1	0.18	60	0.69	695	5	0.04	21	480	18	0.02	<2	11	16
L991601		30	<1	0.04	20	0.08	225	9	0.04	6	650	25	0.05	<2	4	5
L991602		10	<1	0.02	10	0.27	325	7	0.02	10	1110	24	0.04	<2	4	10
L991603		30	1	0.03	10	0.10	261	8	0.03	10	570	26	0.04	<2	3	4
L991604		10	<1	0.02	<10	1.25	607	4	0.03	9	1200	29	0.04	<2	2	36
L991605		20	<1	0.03	10	0.30	285	6	0.02	4	290	17	0.03	<2	3	15
L991606		20	1	0.05	20	0.30	249	5	0.02	8	400	19	0.06	<2	4	6
L991607		30	1	0.05	20	0.11	370	6	0.03	6	590	17	0.05	<2	2	8
L991608		30	1	0.04	10	0.15	273	5	0.03	7	480	18	0.08	2	4	3
L991609		60	1	0.03	10	0.06	254	8	0.02	1	940	15	0.05	<2	2	2
L991610		20	<1	0.04	10	0.31	336	5	0.02	8	590	37	0.08	<2	4	6
L991611		30	<1	0.05	30	0.27	355	6	0.02	16	600	24	0.05	<2	2	19
L991612		30	1	0.05	20	0.10	288	6	0.03	6	500	19	0.08	<2	3	4
L991613		30	<1	0.04	20	0.13	409	5	0.02	9	610	16	0.06	<2	2	4
L991614		30	<1	0.06	30	0.10	480	7	0.03	6	480	19	0.09	2	3	3
L991615		20	<1	0.09	30	0.15	770	7	0.04	10	440	14	0.09	<2	3	3
L991616		30	1	0.04	10	0.07	490	5	0.02	5	910	16	0.07	<2	2	3
L991617		20	1	0.08	20	0.10	978	5	0.04	11	620	15	0.06	<2	3	5
L991618		20	1	0.04	20	0.14	851	5	0.03	28	730	15	0.07	<2	3	5
L991619		20	1	0.05	20	0.18	1270	4	0.03	21	990	16	0.08	<2	2	4
L991620		20	<1	0.04	20	0.09	532	4	0.02	10	1460	17	0.07	<2	1	4
L991621		20	1	0.08	30	0.16	382	6	0.04	14	420	14	0.08	<2	4	4
L991622		10	<1	0.09	10	0.24	190	3	0.02	5	530	9	0.04	<2	2	23
L991623		10	1	0.22	20	0.48	598	4	0.03	13	670	11	0.06	<2	2	13
L991624		10	<1	0.10	10	0.66	435	3	0.02	14	400	7	0.04	<2	3	30
L991625		10	<1	0.11	<10	0.58	473	2	0.02	8	490	6	0.04	<2	2	23
L991626		10	<1	0.11	10	0.82	2340	1	0.02	14	910	6	0.05	<2	3	39
L991627		10	1	0.37	<10	1.32	602	2	0.02	5	700	4	0.04	<2	3	38
L991628		10	<1	0.15	10	0.61	333	2	0.02	3	470	8	0.04	<2	2	26
L991629		10	1	0.06	40	0.28	877	3	0.02	12	730	9	0.09	<2	2	47
L991630		20	<1	0.05	10	0.15	241	4	0.02	6	520	14	0.06	<2	2	13
L991471		10	1	0.13	10	1.28	1270	3	0.04	54	1210	13	0.05	<2	8	55
L991472		10	<1	0.33	10	0.66	1175	3	0.02	7	940	4	0.06	<2	2	44
L991473		10	1	0.10	<10	0.31	300	2	0.01	6	450	8	0.03	<2	2	23
L991474		10	1	0.06	20	0.19	669	4	0.02	10	850	13	0.08	<2	1	14

***** See Appendix Page for comments regarding this certificate *****

ALS Canada Ltd.
2103 Dollarton Hwy
North Vancouver BC V7H 0A7
Phone: 604 984 0221 Fax: 604 984 0218 www.alsglobal.com

To: **SKYLINE GOLD CORPORATION**
611 - 675 WEST HASTINGS ST.
VANCOUVER BC V6B 1N2

Finalized Date: 26-SEP-2011
Account: BQL

Project: Bronson Creek

CERTIFICATE OF ANALYSIS TR11160902

Sample Description	Method Analyte Units LOR	ME-ICP41 Th ppm 20	ME-ICP41 Ti % 0.01	ME-ICP41 Tl ppm 10	ME-ICP41 U ppm 10	ME-ICP41 V ppm 1	ME-ICP41 W ppm 10	ME-ICP41 Zn ppm 2
L991582		<20	0.17	<10	<10	47	<10	152
L991583		<20	0.22	<10	<10	60	<10	65
L991584		<20	0.10	<10	<10	36	<10	53
L991585		<20	0.09	<10	<10	59	<10	94
L991586		<20	0.16	<10	<10	76	<10	118
L991587		<20	0.14	<10	<10	82	<10	216
L991601		20	0.13	<10	<10	33	<10	101
L991602		<20	0.18	<10	<10	143	<10	81
L991603		<20	0.19	<10	<10	53	<10	121
L991604		<20	0.29	<10	<10	114	<10	133
L991605		<20	0.11	<10	<10	102	<10	45
L991606		<20	0.10	<10	<10	37	<10	115
L991607		<20	0.14	<10	<10	50	<10	96
L991608		<20	0.17	<10	<10	55	<10	99
L991609		<20	0.21	<10	<10	156	<10	35
L991610		<20	0.27	<10	<10	81	<10	106
L991611		<20	0.17	<10	<10	71	<10	113
L991612		20	0.13	<10	<10	29	<10	125
L991613		<20	0.15	<10	<10	46	<10	112
L991614		<20	0.15	<10	<10	30	<10	121
L991615		<20	0.12	<10	<10	15	<10	194
L991616		<20	0.16	<10	<10	45	<10	64
L991617		<20	0.14	<10	<10	22	<10	156
L991618		<20	0.10	<10	<10	22	<10	101
L991619		<20	0.10	<10	<10	25	<10	138
L991620		<20	0.17	<10	<10	43	<10	131
L991621		<20	0.13	<10	<10	35	<10	139
L991622		<20	0.18	<10	<10	73	<10	58
L991623		<20	0.13	<10	<10	42	<10	98
L991624		<20	0.25	<10	<10	83	<10	192
L991625		<20	0.18	<10	<10	82	<10	63
L991626		<20	0.13	<10	<10	71	<10	122
L991627		<20	0.34	<10	<10	90	<10	147
L991628		<20	0.24	<10	<10	68	<10	92
L991629		<20	0.11	<10	<10	44	<10	100
L991630		<20	0.12	<10	<10	45	<10	67
L991471		<20	0.10	<10	<10	83	<10	137
L991472		<20	0.13	<10	<10	49	<10	104
L991473		<20	0.14	<10	<10	66	<10	51
L991474		<20	0.08	<10	<10	52	<10	108

***** See Appendix Page for comments regarding this certificate *****

ALS Canada Ltd.
2103 Dollarton Hwy
North Vancouver BC V7H 0A7
Phone: 604 984 0221 Fax: 604 984 0218 www.alsglobal.com

To: **SKYLINE GOLD CORPORATION**
611 - 675 WEST HASTINGS ST.
VANCOUVER BC V6B 1N2

Finalized Date: 26-SEP-2011
Account: BQL

Project: Bronson Creek

CERTIFICATE OF ANALYSIS TR11160902

Sample Description	Method / Analyte / Units / LOR	WEI-21 Recvd Wt. kg 0.02	Au-ICP21 Au ppm 0.001	ME-ICP41 Ag ppm 0.2	ME-ICP41 Al % 0.01	ME-ICP41 As ppm 2	ME-ICP41 B ppm 10	ME-ICP41 Ba ppm 10	ME-ICP41 Be ppm 0.5	ME-ICP41 Bi ppm 2	ME-ICP41 Ca % 0.01	ME-ICP41 Cd ppm 0.5	ME-ICP41 Co ppm 1	ME-ICP41 Cr ppm 1	ME-ICP41 Cu ppm 1	ME-ICP41 Fe % 0.01
L991475		0.40	0.033	0.2	3.34	11	<10	110	2.9	<2	0.86	<0.5	13	16	90	5.12
L991476		0.36	<0.001	<0.2	2.22	4	<10	100	0.5	<2	0.29	<0.5	10	9	53	5.20
L991477		0.54	0.002	<0.2	1.76	3	<10	90	<0.5	<2	0.39	<0.5	11	7	47	3.34
L991478		0.46	0.003	<0.2	1.56	3	<10	100	<0.5	<2	0.23	<0.5	6	8	20	2.89
L991479		0.26	0.016	1.2	3.10	7	<10	140	2.8	<2	0.81	1.8	15	16	99	4.10
L991480		0.40	0.017	0.2	1.10	3	<10	70	<0.5	<2	0.17	<0.5	5	6	20	1.77
L991481		0.44	0.002	0.3	1.68	9	<10	30	<0.5	<2	0.04	<0.5	1	17	11	4.29
L991482		0.52	0.011	0.3	2.22	3	<10	140	0.7	<2	0.32	<0.5	12	9	53	3.38
L991483		0.48	0.005	<0.2	1.03	4	<10	60	<0.5	<2	0.14	<0.5	5	3	11	1.72
L991484		0.50	0.003	0.3	3.33	8	<10	100	2.5	<2	0.04	<0.5	6	30	58	4.87
L991485		0.48	0.036	0.9	4.42	14	<10	60	6.5	<2	0.03	<0.5	5	15	55	5.17
L991486		0.36	0.003	0.3	3.90	9	<10	70	1.9	<2	0.07	<0.5	7	15	64	5.58
L991487		0.46	0.885	0.2	3.51	57	<10	60	3.5	<2	0.04	0.6	8	20	249	7.06
L991488		0.48	0.003	0.6	4.22	31	<10	100	7.3	<2	0.64	2.6	8	9	24	4.94
L991489		0.38	<0.001	<0.2	3.95	<2	<10	160	1.1	<2	0.09	<0.5	38	144	53	5.84
L991490		0.48	0.002	0.5	3.41	42	<10	70	3.8	<2	0.09	0.5	15	20	36	5.49
L991557		0.44	0.008	1.2	3.91	33	<10	70	3.6	<2	0.12	0.5	20	17	136	5.36
L991558		0.44	0.012	0.5	5.24	17	<10	40	4.8	<2	0.04	<0.5	7	27	37	5.38
L991559		0.42	0.002	<0.2	4.41	16	<10	40	4.9	<2	0.03	<0.5	7	21	26	5.39
L991560		0.30	0.007	0.7	2.88	20	<10	50	0.7	<2	0.07	<0.5	7	13	57	5.41
L991493		0.34	0.018	0.2	3.06	15	<10	90	0.7	<2	0.25	<0.5	13	20	68	5.92
L991494		0.28	0.025	0.4	3.96	24	<10	80	1.0	<2	0.11	<0.5	13	30	80	7.33
L991495		0.36	0.002	0.5	3.50	10	<10	50	1.0	<2	0.08	<0.5	3	20	27	7.58
L991496		0.30	<0.001	<0.2	2.06	3	<10	90	<0.5	<2	0.32	<0.5	14	13	21	4.85
L991497		0.34	0.002	0.5	2.35	10	<10	100	2.4	<2	0.32	<0.5	10	17	28	4.84
L991498		0.48	0.002	0.4	4.04	13	<10	40	6.1	<2	0.04	<0.5	4	14	16	5.31
L991499		0.08	0.037	0.3	2.93	32	<10	20	<0.5	<2	1.38	<0.5	11	16	1690	3.81
L991500		0.48	0.003	0.6	2.93	2	<10	80	0.8	<2	0.16	<0.5	11	12	59	5.58
L991276		0.30	0.001	0.4	2.82	8	<10	90	1.8	<2	0.11	<0.5	7	17	29	4.61
L991277		0.28	0.003	0.2	1.70	8	<10	20	0.7	<2	0.12	0.5	3	14	17	4.46
L991278		0.42	0.006	<0.2	4.03	12	<10	50	1.5	<2	0.09	<0.5	5	36	22	4.26
L991279		0.42	0.008	0.4	4.19	15	<10	50	1.5	<2	0.06	<0.5	6	37	20	5.53
L991280		0.46	<0.001	0.2	4.20	28	<10	50	2.4	<2	0.16	<0.5	17	74	59	7.06
L991281		0.30	0.001	0.6	3.06	26	<10	40	0.9	<2	0.06	<0.5	8	54	35	7.03
L991282		0.48	<0.001	0.3	4.38	62	<10	50	0.7	<2	0.43	0.6	35	158	90	8.39
L991283		0.20	0.003	0.2	3.76	25	<10	50	2.7	<2	0.09	<0.5	8	42	22	6.14
L991284		0.64	0.190	0.2	3.92	45	<10	160	1.1	<2	0.29	<0.5	45	219	114	8.58

***** See Appendix Page for comments regarding this certificate *****

ALS Canada Ltd.
2103 Dollarton Hwy
North Vancouver BC V7H 0A7
Phone: 604 984 0221 Fax: 604 984 0218 www.alsglobal.com

To: **SKYLINE GOLD CORPORATION**
611 - 675 WEST HASTINGS ST.
VANCOUVER BC V6B 1N2

Finalized Date: 26-SEP-2011
Account: BQL

Project: Bronson Creek

CERTIFICATE OF ANALYSIS TR11160902

Sample Description	Method / Analyte / Units / LOR	ME-ICP41 Ga ppm 10	ME-ICP41 Hg ppm 1	ME-ICP41 K % 0.01	ME-ICP41 La ppm 10	ME-ICP41 Mg % 0.01	ME-ICP41 Mn ppm 5	ME-ICP41 Mo ppm 1	ME-ICP41 Na % 0.01	ME-ICP41 Ni ppm 1	ME-ICP41 P ppm 10	ME-ICP41 Pb ppm 2	ME-ICP41 S % 0.01	ME-ICP41 Sb ppm 2	ME-ICP41 Sc ppm 1	ME-ICP41 Sr ppm 1
L991475		10	<1	0.17	30	0.80	954	4	0.03	11	800	9	0.04	<2	3	41
L991476		10	1	0.29	<10	1.03	498	2	0.02	5	530	4	0.06	<2	2	33
L991477		10	<1	0.45	<10	0.95	601	1	0.02	5	1300	5	0.04	<2	2	36
L991478		10	<1	0.15	<10	0.38	228	2	0.01	3	440	6	0.03	<2	2	32
L991479		10	1	0.12	30	0.52	3740	3	0.03	14	1500	11	0.09	2	2	45
L991480		10	<1	0.14	<10	0.36	344	1	0.02	6	460	6	0.03	<2	1	28
L991481		30	<1	0.05	10	0.07	209	5	0.01	2	1600	14	0.03	2	1	6
L991482		10	<1	0.11	10	0.67	313	3	0.01	8	310	5	0.02	<2	2	33
L991483		10	<1	0.20	<10	0.33	182	1	0.01	2	200	4	0.01	<2	1	21
L991484		20	<1	0.06	10	0.29	266	4	0.02	16	620	12	0.04	<2	3	6
L991485		20	1	0.08	30	0.15	427	7	0.05	13	300	13	0.06	2	4	3
L991486		20	<1	0.08	10	0.48	264	4	0.02	5	480	11	0.03	<2	2	13
L991487		20	1	0.05	20	0.19	362	11	0.02	12	510	52	0.05	<2	2	6
L991488		20	<1	0.06	50	0.07	2210	7	0.04	6	460	17	0.07	2	2	36
L991489		10	1	0.79	<10	3.41	1360	<1	0.01	91	370	3	0.02	<2	1	18
L991490		10	1	0.06	20	0.37	847	4	0.02	14	660	34	0.04	<2	2	9
L991557		10	1	0.05	20	0.32	967	4	0.02	22	1160	28	0.04	<2	3	12
L991558		20	<1	0.04	20	0.26	356	4	0.02	16	550	16	0.05	2	4	5
L991559		20	1	0.05	40	0.21	405	5	0.03	11	530	18	0.04	2	4	5
L991560		10	<1	0.04	<10	0.43	351	2	0.01	6	1080	22	0.05	<2	3	7
L991493		10	1	0.13	10	1.63	720	1	0.01	7	760	6	0.05	2	5	25
L991494		10	<1	0.05	10	0.79	583	2	0.02	11	500	9	0.05	<2	5	10
L991495		20	1	0.05	<10	0.20	224	4	0.02	2	870	9	0.05	<2	3	11
L991496		10	<1	0.15	<10	1.29	396	1	0.02	5	1130	3	0.02	<2	3	52
L991497		20	<1	0.08	20	0.31	1845	4	0.02	6	1360	10	0.06	<2	2	19
L991498		20	<1	0.06	60	0.10	340	6	0.03	7	640	15	0.06	<2	3	4
L991499		10	1	0.34	<10	1.68	333	36	0.16	9	480	8	0.84	<2	11	41
L991500		10	1	0.15	10	0.98	494	2	0.02	7	1190	8	0.04	<2	4	14
L991276		20	<1	0.08	20	0.46	568	2	0.02	8	1350	11	0.04	2	4	9
L991277		20	1	0.05	10	0.12	437	4	0.02	4	1350	12	0.06	<2	1	6
L991278		10	1	0.04	10	0.45	329	3	0.02	25	560	10	0.04	<2	2	13
L991279		20	<1	0.04	10	0.31	229	3	0.01	14	770	14	0.05	2	3	6
L991280		20	<1	0.10	20	1.80	612	2	0.02	30	2770	11	0.03	2	9	18
L991281		20	<1	0.05	10	0.77	434	2	0.02	20	1310	11	0.05	<2	3	7
L991282		10	<1	0.20	10	2.04	1160	1	0.01	72	2190	11	0.03	<2	7	42
L991283		20	<1	0.07	20	0.49	402	3	0.02	22	960	15	0.04	2	3	8
L991284		10	1	0.48	10	1.07	1080	2	0.01	143	1980	17	0.02	<2	10	27

***** See Appendix Page for comments regarding this certificate *****

ALS Canada Ltd.
2103 Dollarton Hwy
North Vancouver BC V7H 0A7
Phone: 604 984 0221 Fax: 604 984 0218 www.alsglobal.com

To: **SKYLINE GOLD CORPORATION**
611 - 675 WEST HASTINGS ST.
VANCOUVER BC V6B 1N2

Finalized Date: 26-SEP-2011
Account: BQL

Project: Bronson Creek

CERTIFICATE OF ANALYSIS TR11160902

Sample Description	Method / Analyte / Units / LOR	ME-ICP41 Th ppm 20	ME-ICP41 Ti % 0.01	ME-ICP41 Tl ppm 10	ME-ICP41 U ppm 10	ME-ICP41 V ppm 1	ME-ICP41 W ppm 10	ME-ICP41 Zn ppm 2
L991475		<20	0.20	<10	<10	55	<10	178
L991476		<20	0.32	<10	<10	79	<10	111
L991477		<20	0.20	<10	<10	62	<10	92
L991478		<20	0.15	<10	<10	53	<10	47
L991479		<20	0.10	<10	<10	51	<10	188
L991480		<20	0.12	<10	<10	36	<10	44
L991481		<20	0.16	<10	<10	75	<10	37
L991482		<20	0.21	<10	<10	47	<10	105
L991483		<20	0.18	<10	<10	40	<10	32
L991484		<20	0.17	<10	<10	59	<10	160
L991485		20	0.11	<10	<10	17	<10	170
L991486		<20	0.22	<10	<10	62	<10	140
L991487		<20	0.15	<10	<10	42	<10	208
L991488		<20	0.11	<10	<10	15	<10	238
L991489		<20	0.38	<10	<10	128	<10	156
L991490		<20	0.11	<10	<10	45	<10	169
L991557		<20	0.11	<10	<10	48	<10	167
L991558		<20	0.21	<10	<10	50	<10	218
L991559		<20	0.16	<10	<10	37	<10	184
L991560		<20	0.15	<10	<10	107	<10	77
L991493		<20	0.27	<10	<10	153	<10	74
L991494		<20	0.26	<10	<10	138	<10	114
L991495		<20	0.24	<10	<10	124	<10	46
L991496		<20	0.51	<10	<10	203	<10	68
L991497		<20	0.18	<10	<10	68	<10	96
L991498		<20	0.14	<10	<10	29	<10	168
L991499		<20	0.05	<10	<10	194	<10	74
L991500		<20	0.13	<10	<10	123	<10	137
L991276		<20	0.21	<10	<10	93	<10	141
L991277		<20	0.13	<10	<10	49	<10	60
L991278		<20	0.13	<10	<10	48	<10	100
L991279		<20	0.19	<10	<10	87	<10	115
L991280		<20	0.15	<10	<10	198	<10	204
L991281		<20	0.17	<10	<10	114	<10	105
L991282		<20	0.20	<10	<10	191	<10	202
L991283		<20	0.19	<10	<10	91	<10	147
L991284		<20	0.29	<10	<10	190	<10	291

***** See Appendix Page for comments regarding this certificate *****

ALS Canada Ltd.
2103 Dollarton Hwy
North Vancouver BC V7H 0A7
Phone: 604 984 0221 Fax: 604 984 0218 www.alsglobal.com

To: **SKYLINE GOLD CORPORATION**
611 - 675 WEST HASTINGS ST.
VANCOUVER BC V6B 1N2

Finalized Date: 26-SEP-2011
Account: BQL

Project: Bronson Creek

CERTIFICATE OF ANALYSIS TR11160902

Method	CERTIFICATE COMMENTS
ME-ICP41	Uranium ICP-AES results reported below 250 ppm are considered to be semi-quantitative due to interference when Ce > 250 ppm

ALS Canada Ltd.

2103 Dollarton Hwy
North Vancouver BC V7H 0A7
Phone: 604 984 0221 Fax: 604 984 0218 www.alsglobal.com

To: **SKYLINE GOLD CORPORATION**
611 - 675 WEST HASTINGS ST.
VANCOUVER BC V6B 1N2

Finalized Date: 31-OCT-2011
Account: BQL

CERTIFICATE TR11182199

Project: Bronson Creek

P.O. No.:

This report is for 41 Soil samples submitted to our lab in Terrace, BC, Canada on 13-SEP-2011.

The following have access to data associated with this certificate:

WILLIAM HAY	SUSAN HENDERSON	BRIAN JANES
SHAUN PARENT	JIM SPARLING	JOHN ZBEETNOFF

SAMPLE PREPARATION

ALS CODE	DESCRIPTION
WEI-21	Received Sample Weight
LOG-22	Sample login - Rcd w/o BarCode
LOG-24	Pulp Login - Rcd w/o Barcode
SCR-41	Screen to -180um and save both

ANALYTICAL PROCEDURES

ALS CODE	DESCRIPTION	INSTRUMENT
Au-ICP21	Au 30g FA ICP-AES Finish	ICP-AES
ME-ICP41	35 Element Aqua Regia ICP-AES	ICP-AES

To: **SKYLINE GOLD CORPORATION**
ATTN: SUSAN HENDERSON
611 - 675 WEST HASTINGS ST.
VANCOUVER BC V6B 1N2

This is the Final Report and supersedes any preliminary report with this certificate number. Results apply to samples as submitted. All pages of this report have been checked and approved for release.

Signature:
Colin Ramshaw, Vancouver Laboratory Manager

ALS Canada Ltd.
2103 Dollarton Hwy
North Vancouver BC V7H 0A7
Phone: 604 984 0221 Fax: 604 984 0218 www.alsglobal.com

To: **SKYLINE GOLD CORPORATION**
611 - 675 WEST HASTINGS ST.
VANCOUVER BC V6B 1N2

Finalized Date: 31-OCT-2011
Account: BQL

Project: Bronson Creek

CERTIFICATE OF ANALYSIS TR11182199

Sample Description	Method	WEI-21	Au-ICP21	ME-ICP41	ME-ICP41	ME-ICP41	ME-ICP41	ME-ICP41	ME-ICP41	ME-ICP41	ME-ICP41	ME-ICP41	ME-ICP41	ME-ICP41	ME-ICP41	ME-ICP41
	Analyte	Recvd Wt.	Au	Ag	Al	As	B	Ba	Be	Bi	Ca	Cd	Co	Cr	Cu	Fe
	Units	kg	ppm	ppm	%	ppm	ppm	ppm	ppm	ppm	%	ppm	ppm	ppm	ppm	%
	LOR	0.02	0.001	0.2	0.01	2	10	10	0.5	2	0.01	0.5	1	1	1	0.01
M972147		0.36	0.014	0.4	6.32	14	<10	30	2.3	<2	0.06	<0.5	3	18	25	4.89
M972148		0.46	0.008	<0.2	6.74	15	<10	30	1.7	<2	0.02	<0.5	1	26	18	6.29
M972149		0.54	0.003	<0.2	0.77	6	<10	30	<0.5	<2	0.03	<0.5	2	8	7	3.43
M972150		0.44	0.003	0.3	3.77	10	<10	40	1.8	<2	0.05	<0.5	3	15	27	4.59
M972201		0.34	0.003	0.2	1.87	4	<10	80	<0.5	<2	0.06	<0.5	9	4	21	3.33
M972202		0.34	0.002	0.3	4.89	12	<10	60	1.9	<2	0.05	<0.5	4	40	26	5.88
M972203		0.40	0.006	0.3	2.72	12	<10	30	0.9	<2	0.07	<0.5	3	16	28	5.62
M972204		0.56	0.007	0.4	4.68	14	<10	70	4.5	<2	0.05	<0.5	7	25	35	5.17
M972205		0.36	0.003	0.4	4.68	14	<10	60	6.9	<2	0.04	<0.5	6	19	27	5.36
M972206		0.48	0.013	0.4	4.37	14	<10	90	3.2	<2	0.14	<0.5	9	25	20	4.68
M972207		0.54	0.007	0.5	6.58	16	<10	50	2.1	<2	0.05	<0.5	3	29	26	6.79
M972208		0.46	0.005	0.2	4.36	16	<10	70	3.5	<2	0.17	0.6	6	20	29	5.56
M972209		0.42	0.008	0.2	3.44	17	<10	80	2.2	<2	0.14	<0.5	10	20	42	5.35
M972210		0.50	0.003	0.2	3.46	9	<10	70	5.6	<2	0.17	<0.5	10	11	89	4.35
M972211		0.46	0.005	0.3	3.94	13	<10	60	5.5	<2	0.08	<0.5	7	24	34	5.05
M972133		0.18	0.039	0.4	2.97	33	<10	20	<0.5	<2	1.45	<0.5	11	16	1570	3.84
M972134		0.46	0.004	0.3	4.30	14	<10	40	3.9	<2	0.04	<0.5	4	15	38	4.91
M972135		0.44	0.003	0.6	2.97	9	<10	40	1.9	<2	0.09	<0.5	5	18	29	4.45
M972136		0.42	0.004	0.3	4.24	12	<10	90	4.5	<2	0.06	<0.5	8	23	35	5.44
M972137		0.36	0.004	0.4	6.93	15	<10	40	3.1	<2	0.06	<0.5	4	20	25	5.95
M972138		0.46	0.007	0.4	3.60	13	<10	70	2.7	<2	0.04	<0.5	5	27	21	5.28
M972139		0.44	0.002	0.3	4.96	15	<10	60	3.1	<2	0.04	<0.5	6	31	26	5.39
M972140		0.36	0.004	0.2	2.99	14	<10	80	3.3	<2	0.08	<0.5	5	23	18	5.31
M972141		0.58	0.006	0.3	4.78	15	<10	40	4.2	<2	0.11	<0.5	4	23	20	5.47
M972142		0.54	0.006	<0.2	4.63	15	<10	40	4.8	<2	0.12	<0.5	6	17	31	5.50
M972143		0.48	0.009	0.2	4.60	12	<10	40	4.1	<2	0.05	<0.5	5	19	46	5.76
M972144		0.42	0.003	0.6	3.78	13	<10	60	2.6	<2	0.06	<0.5	4	25	26	5.49
M972145		0.40	0.003	0.4	2.90	8	<10	50	0.7	<2	0.15	<0.5	11	97	26	5.80
M972146		0.48	0.043	0.2	2.19	40	<10	60	<0.5	<2	0.14	<0.5	11	8	48	4.79
M972121		0.34	0.011	<0.2	2.74	7	<10	440	0.7	<2	0.97	<0.5	27	47	51	5.83
M972122		0.48	0.009	<0.2	2.87	7	<10	510	0.8	<2	0.94	<0.5	30	40	123	6.62
M972123		0.48	0.008	0.2	3.26	8	<10	340	2.3	<2	0.87	<0.5	21	39	88	5.76
M972124		0.62	0.005	<0.2	3.23	8	<10	370	1.1	<2	0.99	<0.5	28	40	117	6.43
M972125		0.40	0.006	0.3	3.06	9	<10	140	0.7	<2	0.12	<0.5	10	14	47	5.95
M972126		0.48	0.019	0.2	4.96	12	<10	100	1.1	<2	0.47	0.6	35	52	137	8.77
M972127		0.46	0.003	0.3	3.10	17	<10	30	1.1	<2	0.04	<0.5	2	22	18	7.12
M972128		0.32	0.004	0.6	2.94	11	<10	70	2.2	<2	0.05	<0.5	2	28	23	5.40
M972129		0.50	0.011	0.2	2.23	4	<10	210	0.7	<2	0.63	<0.5	12	21	29	3.73
M972130		0.50	0.006	<0.2	1.96	9	<10	90	<0.5	<2	0.27	<0.5	10	9	25	5.11
M972131		0.44	0.010	0.2	2.11	2	<10	100	0.7	<2	0.16	<0.5	3	16	21	3.80

ALS Canada Ltd.
2103 Dollarton Hwy
North Vancouver BC V7H 0A7
Phone: 604 984 0221 Fax: 604 984 0218 www.alsglobal.com

To: **SKYLINE GOLD CORPORATION**
611 - 675 WEST HASTINGS ST.
VANCOUVER BC V6B 1N2

Finalized Date: 31-OCT-2011
Account: BQL

Project: Bronson Creek

CERTIFICATE OF ANALYSIS TR11182199

Sample Description	Method	ME-ICP41	ME-ICP41	ME-ICP41	ME-ICP41	ME-ICP41	ME-ICP41	ME-ICP41	ME-ICP41	ME-ICP41	ME-ICP41	ME-ICP41	ME-ICP41	ME-ICP41	ME-ICP41	ME-ICP41
	Analyte	Ga	Hg	K	La	Mg	Mn	Mo	Na	Ni	P	Pb	S	Sb	Sc	Sr
	Units	ppm	ppm	%	ppm	%	ppm	ppm	%	ppm	ppm	ppm	%	ppm	ppm	ppm
	LOR	10	1	0.01	10	0.01	5	1	0.01	1	10	2	0.01	2	1	1
M972147		20	1	0.04	20	0.10	153	5	0.03	6	320	14	0.05	<2	4	7
M972148		30	1	0.03	10	0.06	101	6	0.02	4	290	14	0.06	<2	3	3
M972149		30	<1	0.05	10	0.06	132	8	0.01	1	210	8	0.01	<2	1	6
M972150		30	1	0.04	20	0.14	117	6	0.02	3	330	13	0.03	<2	3	9
M972201		10	<1	0.07	<10	0.19	108	2	0.01	<1	210	6	0.02	<2	2	7
M972202		20	1	0.04	10	0.18	159	4	0.02	11	600	13	0.04	<2	4	7
M972203		20	1	0.06	10	0.18	247	5	0.02	4	670	9	0.04	<2	2	11
M972204		20	1	0.07	30	0.29	359	5	0.03	17	400	17	0.04	<2	4	6
M972205		20	<1	0.07	20	0.16	333	6	0.04	12	600	16	0.03	<2	4	6
M972206		20	1	0.07	10	0.29	633	5	0.03	14	600	13	0.05	<2	3	13
M972207		20	1	0.04	10	0.15	310	5	0.02	8	530	19	0.06	<2	3	6
M972208		20	1	0.05	30	0.16	529	6	0.03	10	670	15	0.06	<2	2	12
M972209		20	1	0.08	20	0.44	604	5	0.02	11	570	14	0.04	<2	2	13
M972210		20	1	0.11	30	0.61	691	3	0.04	11	490	9	0.02	<2	4	17
M972211		20	1	0.07	50	0.30	446	5	0.03	17	390	12	0.03	<2	4	8
M972133		10	<1	0.33	<10	1.69	332	36	0.17	8	490	7	0.85	<2	11	41
M972134		20	1	0.06	30	0.21	254	7	0.04	10	270	14	0.04	<2	4	5
M972135		20	1	0.04	20	0.15	500	6	0.02	5	640	14	0.03	<2	2	9
M972136		20	1	0.06	20	0.31	434	5	0.03	14	370	14	0.03	<2	3	8
M972137		20	1	0.04	20	0.09	391	5	0.03	3	670	15	0.07	<2	3	6
M972138		20	<1	0.05	10	0.26	224	5	0.03	16	360	14	0.03	<2	3	6
M972139		20	1	0.05	10	0.27	279	5	0.03	21	470	14	0.06	<2	4	5
M972140		30	1	0.05	30	0.20	331	8	0.03	11	420	14	0.03	<2	2	10
M972141		20	<1	0.05	30	0.19	280	7	0.03	12	450	14	0.05	<2	2	9
M972142		20	1	0.06	20	0.29	364	8	0.04	9	430	15	0.04	<2	3	11
M972143		20	<1	0.07	30	0.24	345	6	0.03	10	470	15	0.05	<2	3	9
M972144		30	1	0.06	20	0.21	258	7	0.03	11	720	16	0.04	<2	3	7
M972145		20	<1	0.06	<10	1.48	369	2	0.02	32	390	14	0.02	<2	4	29
M972146		10	1	0.15	<10	1.29	483	2	0.01	3	370	7	0.07	<2	3	22
M972121		10	<1	0.29	10	2.41	820	1	0.02	25	1580	5	0.06	<2	6	73
M972122		10	<1	0.63	10	2.40	1050	1	0.02	19	2550	3	0.03	<2	5	73
M972123		20	<1	0.50	20	1.62	986	2	0.02	22	1700	6	0.04	<2	6	53
M972124		10	1	0.71	10	2.62	1420	1	0.02	19	2370	3	0.02	<2	8	64
M972125		10	<1	0.10	10	0.79	275	3	0.01	4	340	26	0.01	<2	3	10
M972126		20	<1	0.14	<10	3.01	803	2	0.01	20	1430	8	0.02	2	20	30
M972127		30	<1	0.04	10	0.11	137	6	0.02	4	250	17	0.03	2	2	7
M972128		20	<1	0.04	10	0.16	129	5	0.02	11	320	13	0.03	<2	2	6
M972129		10	<1	0.07	10	0.55	357	5	0.02	13	280	10	0.02	<2	3	35
M972130		10	<1	0.19	<10	0.69	279	2	0.01	4	740	7	0.02	2	2	43
M972131		10	<1	0.04	10	0.13	73	2	0.01	5	400	11	0.02	<2	2	20

ALS Canada Ltd.
2103 Dollarton Hwy
North Vancouver BC V7H 0A7
Phone: 604 984 0221 Fax: 604 984 0218 www.alsglobal.com

To: **SKYLINE GOLD CORPORATION**
611 - 675 WEST HASTINGS ST.
VANCOUVER BC V6B 1N2

Finalized Date: 31-OCT-2011
Account: BQL

Project: Bronson Creek

CERTIFICATE OF ANALYSIS TR11182199

Sample Description	Method Analyte Units LOR	ME-ICP41 Th ppm 20	ME-ICP41 Ti % 0.01	ME-ICP41 Tl ppm 10	ME-ICP41 U ppm 10	ME-ICP41 V ppm 1	ME-ICP41 W ppm 10	ME-ICP41 Zn ppm 2
M972147		20	0.12	<10	<10	30	<10	54
M972148		<20	0.15	<10	<10	45	<10	48
M972149		<20	0.25	<10	<10	84	<10	30
M972150		<20	0.17	<10	<10	53	<10	49
M972201		<20	0.07	<10	<10	57	<10	34
M972202		<20	0.17	<10	<10	83	<10	99
M972203		<20	0.16	<10	<10	56	<10	60
M972204		<20	0.15	<10	<10	43	<10	206
M972205		<20	0.14	<10	<10	37	<10	183
M972206		<20	0.14	<10	<10	44	<10	150
M972207		<20	0.12	<10	<10	35	<10	108
M972208		<20	0.12	<10	<10	37	<10	120
M972209		<20	0.15	<10	<10	52	<10	140
M972210		<20	0.15	<10	<10	35	<10	171
M972211		<20	0.15	<10	<10	43	<10	194
M972133		<20	0.05	<10	<10	189	<10	70
M972134		20	0.14	<10	<10	26	<10	85
M972135		<20	0.13	<10	<10	53	<10	61
M972136		<20	0.16	<10	<10	51	<10	172
M972137		20	0.12	<10	<10	23	<10	72
M972138		<20	0.17	<10	<10	62	<10	183
M972139		<20	0.13	<10	<10	52	<10	177
M972140		<20	0.16	<10	<10	51	<10	125
M972141		<20	0.13	<10	<10	33	<10	129
M972142		20	0.15	<10	<10	33	<10	112
M972143		<20	0.17	<10	<10	47	<10	162
M972144		<20	0.15	<10	<10	52	<10	108
M972145		<20	0.35	<10	<10	175	<10	91
M972146		<20	0.23	<10	<10	117	<10	68
M972121		<20	0.35	<10	<10	218	<10	91
M972122		<20	0.35	<10	<10	233	<10	97
M972123		<20	0.31	<10	<10	171	<10	107
M972124		<20	0.32	<10	<10	226	<10	112
M972125		<20	0.38	<10	<10	167	<10	157
M972126		<20	0.36	<10	<10	361	<10	202
M972127		<20	0.24	<10	<10	95	<10	62
M972128		<20	0.13	<10	<10	63	<10	74
M972129		<20	0.13	<10	<10	82	<10	131
M972130		<20	0.27	<10	<10	96	<10	65
M972131		<20	0.14	<10	<10	82	<10	53

ALS Canada Ltd.

2103 Dollarton Hwy
North Vancouver BC V7H 0A7
Phone: 604 984 0221 Fax: 604 984 0218 www.alsglobal.com

To: **SKYLINE GOLD CORPORATION**
611 - 675 WEST HASTINGS ST.
VANCOUVER BC V6B 1N2

Finalized Date: 31-OCT-2011
Account: BQL

Project: Bronson Creek

CERTIFICATE OF ANALYSIS TR11182199

Sample Description	Method Analyte Units LOR	WEI-21 Recvd Wt. kg 0.02	Au-ICP21 Au ppm 0.001	ME-ICP41 Ag ppm 0.2	ME-ICP41 Al % 0.01	ME-ICP41 As ppm 2	ME-ICP41 B ppm 10	ME-ICP41 Ba ppm 10	ME-ICP41 Be ppm 0.5	ME-ICP41 Bi ppm 2	ME-ICP41 Ca % 0.01	ME-ICP41 Cd ppm 0.5	ME-ICP41 Co ppm 1	ME-ICP41 Cr ppm 1	ME-ICP41 Cu ppm 1	ME-ICP41 Fe % 0.01
M972132		0.52	0.003	0.3	2.89	6	<10	150	0.7	<2	0.18	<0.5	14	28	64	4.78

ALS Canada Ltd.

2103 Dollarton Hwy
North Vancouver BC V7H 0A7
Phone: 604 984 0221 Fax: 604 984 0218 www.alsglobal.com

To: **SKYLINE GOLD CORPORATION**
611 - 675 WEST HASTINGS ST.
VANCOUVER BC V6B 1N2

Finalized Date: 31-OCT-2011
Account: BQL

Project: Bronson Creek

CERTIFICATE OF ANALYSIS TR11182199

Sample Description	Method	ME-ICP41	ME-ICP41	ME-ICP41	ME-ICP41	ME-ICP41	ME-ICP41	ME-ICP41	ME-ICP41	ME-ICP41	ME-ICP41	ME-ICP41	ME-ICP41	ME-ICP41	ME-ICP41	ME-ICP41
	Analyte	Ga	Hg	K	La	Mg	Mn	Mo	Na	Ni	P	Pb	S	Sb	Sc	Sr
	Units	ppm	ppm	%	ppm	%	ppm	ppm	%	ppm	ppm	ppm	%	ppm	ppm	ppm
	LOR	10	1	0.01	10	0.01	5	1	0.01	1	10	2	0.01	2	1	1
M972132		10	<1	0.11	<10	0.99	504	3	0.01	23	600	9	0.01	<2	3	20

ALS Canada Ltd.

2103 Dollarton Hwy
North Vancouver BC V7H 0A7
Phone: 604 984 0221 Fax: 604 984 0218 www.alsglobal.com

To: **SKYLINE GOLD CORPORATION**
611 - 675 WEST HASTINGS ST.
VANCOUVER BC V6B 1N2

Finalized Date: 31-OCT-2011
Account: BQL

Project: Bronson Creek

CERTIFICATE OF ANALYSIS TR11182199

Sample Description	Method	ME-ICP41	ME-ICP41	ME-ICP41	ME-ICP41	ME-ICP41	ME-ICP41	ME-ICP41
	Analyte	Th	Ti	Tl	U	V	W	Zn
	Units	ppm	%	ppm	ppm	ppm	ppm	ppm
	LOR	20	0.01	10	10	1	10	2
M972132		<20	0.20	<10	<10	78	<10	184

ALS Canada Ltd.

2103 Dollarton Hwy
North Vancouver BC V7H 0A7
Phone: 604 984 0221 Fax: 604 984 0218 www.alsglobal.com

To: **SKYLINE GOLD CORPORATION**
611 - 675 WEST HASTINGS ST.
VANCOUVER BC V6B 1N2

Finalized Date: 3-DEC-2011
Account: BQL

CERTIFICATE TR11231874

Project: Bronson Creek

P.O. No.:

This report is for 36 Soil samples submitted to our lab in Terrace, BC, Canada on 7-NOV-2011.

The following have access to data associated with this certificate:

WILLIAM HAY	SUSAN HENDERSON	BRIAN JANES
SHAUN PARENT	JIM SPARLING	JOHN ZBEETNOFF

SAMPLE PREPARATION

ALS CODE	DESCRIPTION
WEI-21	Received Sample Weight
LOG-22	Sample login - Rcd w/o BarCode
LOG-24	Pulp Login - Rcd w/o Barcode
SCR-41	Screen to -180um and save both

ANALYTICAL PROCEDURES

ALS CODE	DESCRIPTION	INSTRUMENT
Au-ICP21	Au 30g FA ICP-AES Finish	ICP-AES
ME-ICP41	35 Element Aqua Regia ICP-AES	ICP-AES

To: **SKYLINE GOLD CORPORATION**
ATTN: SUSAN HENDERSON
611 - 675 WEST HASTINGS ST.
VANCOUVER BC V6B 1N2

This is the Final Report and supersedes any preliminary report with this certificate number. Results apply to samples as submitted. All pages of this report have been checked and approved for release.

Signature:
Colin Ramshaw, Vancouver Laboratory Manager

ALS Canada Ltd.
2103 Dollarton Hwy
North Vancouver BC V7H 0A7
Phone: 604 984 0221 Fax: 604 984 0218 www.alsglobal.com

To: **SKYLINE GOLD CORPORATION**
611 - 675 WEST HASTINGS ST.
VANCOUVER BC V6B 1N2

Finalized Date: 3-DEC-2011
Account: BQL

Project: Bronson Creek

CERTIFICATE OF ANALYSIS TR11231874

Sample Description	Method	WEI-21	Au-ICP21	ME-ICP41	ME-ICP41	ME-ICP41	ME-ICP41	ME-ICP41	ME-ICP41	ME-ICP41	ME-ICP41	ME-ICP41	ME-ICP41	ME-ICP41	ME-ICP41	ME-ICP41
	Analyte	Recvd Wt.	Au	Ag	Al	As	B	Ba	Be	Bi	Ca	Cd	Co	Cr	Cu	Fe
	Units	kg	ppm	ppm	%	ppm	ppm	ppm	ppm	ppm	%	ppm	ppm	ppm	ppm	%
	LOR	0.02	0.001	0.2	0.01	2	10	10	0.5	2	0.01	0.5	1	1	1	0.01
M972601		0.50	0.015	0.8	2.86	458	<10	20	0.8	<2	0.18	1.1	29	28	155	5.22
M972602		0.44	0.042	1.1	2.40	207	<10	10	<0.5	<2	0.21	1.3	23	9	157	5.52
M972603		0.44	0.051	1.3	2.47	198	<10	50	0.5	<2	0.34	3.0	31	20	137	6.25
M972604		0.50	0.039	1.6	1.89	287	<10	<10	<0.5	<2	0.18	0.6	19	11	67	5.73
M972605		0.42	0.047	0.4	1.45	308	<10	<10	<0.5	<2	0.12	<0.5	7	15	43	5.64
M972606		0.36	0.052	3.7	2.75	188	<10	<10	0.5	<2	0.44	0.7	19	26	103	8.11
M972607		0.44	0.047	3.2	2.40	388	<10	40	<0.5	<2	0.33	6.4	27	18	193	6.54
M972608		0.38	0.058	2.0	2.81	336	<10	50	0.6	<2	0.10	1.5	32	27	315	6.83
M972609		0.58	0.056	1.0	2.07	434	<10	10	<0.5	<2	0.10	<0.5	18	29	106	6.32
M972610		0.46	0.039	1.0	1.88	302	<10	<10	<0.5	<2	0.13	<0.5	10	19	101	6.58
M972611		0.44	0.562	4.4	0.95	1655	<10	<10	<0.5	<2	0.12	<0.5	16	22	78	11.10
M972612		0.54	0.146	4.1	0.23	49	<10	<10	<0.5	5	0.02	<0.5	<1	4	16	1.79
M972613		0.44	0.109	3.2	0.77	150	<10	<10	<0.5	<2	0.05	<0.5	4	13	32	3.46
M972614		0.48	0.589	3.7	2.26	723	<10	10	<0.5	3	0.08	0.8	27	22	182	10.40
M972615		0.44	0.276	8.2	0.56	298	<10	<10	<0.5	3	0.03	<0.5	2	13	50	6.51
M972616		0.64	0.660	3.2	0.85	404	<10	20	<0.5	3	0.05	0.8	4	18	120	13.15
M972617		0.42	0.433	2.6	0.89	169	<10	10	<0.5	3	0.04	<0.5	1	9	34	5.64
M972618		0.62	0.614	1.9	1.35	647	<10	10	<0.5	3	0.07	<0.5	9	19	83	11.20
M972619		0.46	0.303	4.1	0.82	404	<10	<10	<0.5	3	0.04	<0.5	1	12	45	5.66
M972620		0.30	0.046	0.8	1.17	152	<10	<10	<0.5	2	0.02	<0.5	7	12	51	6.43
M972621		0.42	0.185	0.9	0.64	101	<10	<10	<0.5	<2	0.04	<0.5	5	5	35	3.53
M972622		0.34	0.208	0.9	1.40	177	<10	10	<0.5	2	0.03	<0.5	8	14	60	7.56
M972623		0.20	0.301	4.3	2.02	210	<10	<10	<0.5	91	0.04	<0.5	5	66	213	7.12
M972624		0.54	0.343	9.4	1.01	290	<10	<10	<0.5	20	0.04	<0.5	2	58	101	7.42
M972625		0.40	0.258	2.6	1.26	464	<10	<10	<0.5	7	0.05	<0.5	5	16	204	6.33
M972626		0.38	0.567	2.7	1.44	839	<10	<10	<0.5	23	0.06	0.5	6	45	170	10.00
M972627		0.40	0.129	5.0	0.76	376	<10	<10	<0.5	12	0.02	<0.5	<1	29	107	10.00
M972628		0.64	0.210	4.7	1.59	360	<10	<10	<0.5	8	0.12	0.5	5	21	210	5.64
M972629		0.38	0.105	4.4	2.18	412	<10	<10	<0.5	6	0.17	3.2	22	23	345	7.31
M972630		0.54	0.181	4.3	1.88	251	<10	10	<0.5	11	0.30	6.6	16	20	581	5.35
M972631		0.20	0.331	3.6	2.10	347	<10	<10	<0.5	20	0.15	1.6	22	22	294	6.70
M972632		0.36	0.290	4.9	2.08	237	<10	10	<0.5	7	0.29	2.7	17	23	309	6.93
M972633		0.06	0.040	0.3	3.14	31	<10	<10	<0.5	<2	1.48	<0.5	11	16	1670	4.11
M972634		0.36	0.080	0.2	2.64	73	<10	10	<0.5	<2	0.31	<0.5	15	27	57	6.30
M972635		0.32	0.229	2.8	1.36	183	<10	<10	<0.5	6	0.02	<0.5	5	29	108	8.49
M972636		0.56	0.211	6.8	2.82	178	<10	30	1.0	10	0.37	6.5	46	26	894	6.62

ALS Canada Ltd.

2103 Dollarton Hwy
North Vancouver BC V7H 0A7
Phone: 604 984 0221 Fax: 604 984 0218 www.alsglobal.com

To: **SKYLINE GOLD CORPORATION**
611 - 675 WEST HASTINGS ST.
VANCOUVER BC V6B 1N2

Finalized Date: 3-DEC-2011
Account: BQL

Project: Bronson Creek

CERTIFICATE OF ANALYSIS TR11231874

Sample Description	Method / Analyte / Units / LOR	ME-ICP41 Ga ppm 10	ME-ICP41 Hg ppm 1	ME-ICP41 K % 0.01	ME-ICP41 La ppm 10	ME-ICP41 Mg % 0.01	ME-ICP41 Mn ppm 5	ME-ICP41 Mo ppm 1	ME-ICP41 Na % 0.01	ME-ICP41 Ni ppm 1	ME-ICP41 P ppm 10	ME-ICP41 Pb ppm 2	ME-ICP41 S % 0.01	ME-ICP41 Sb ppm 2	ME-ICP41 Sc ppm 1	ME-ICP41 Sr ppm 1
M972601		10	<1	0.15	10	1.96	2080	<1	0.01	41	1410	24	0.01	4	3	9
M972602		10	1	0.18	10	1.47	2220	1	<0.01	17	1450	82	0.03	4	2	9
M972603		10	<1	0.29	10	1.45	3310	1	0.01	20	2340	154	0.04	6	3	16
M972604		10	<1	0.14	10	1.06	2810	1	<0.01	11	1440	171	0.05	4	1	8
M972605		10	<1	0.11	10	0.89	753	1	<0.01	11	1990	122	0.04	4	1	6
M972606		10	1	0.15	10	1.00	2590	3	0.01	15	3610	196	0.06	6	2	23
M972607		10	<1	0.25	10	1.54	3460	1	<0.01	31	1540	239	0.02	5	3	15
M972608		10	<1	0.23	10	1.45	3440	2	<0.01	49	1210	159	0.03	8	3	9
M972609		10	<1	0.17	10	1.25	2360	1	<0.01	27	1680	235	0.03	7	2	8
M972610		10	<1	0.09	10	1.16	824	2	0.01	17	1560	151	0.03	4	2	7
M972611		<10	<1	0.08	10	0.42	2340	1	0.01	34	8640	357	0.13	6	1	8
M972612		<10	<1	0.05	<10	0.04	35	11	<0.01	2	750	204	0.05	12	<1	20
M972613		<10	<1	0.08	<10	0.41	266	2	0.01	11	1070	68	0.04	2	<1	4
M972614		10	<1	0.10	10	0.84	2160	8	0.01	20	1530	761	0.12	16	2	23
M972615		10	<1	0.05	10	0.12	189	5	0.01	7	1440	869	0.14	9	<1	13
M972616		10	1	0.10	<10	0.43	384	7	0.02	16	5650	557	0.25	25	<1	14
M972617		10	<1	0.08	10	0.34	113	18	<0.01	3	830	224	0.12	11	1	19
M972618		10	1	0.11	10	0.69	1130	10	<0.01	12	3290	342	0.17	15	1	22
M972619		10	<1	0.07	10	0.23	149	9	<0.01	6	1430	225	0.09	8	<1	9
M972620		10	<1	0.10	<10	0.67	551	5	0.01	15	980	197	0.18	6	1	12
M972621		<10	<1	0.11	<10	0.33	269	5	0.01	5	1680	73	0.08	3	<1	4
M972622		10	<1	0.12	10	0.80	655	7	0.01	18	1160	237	0.22	9	1	14
M972623		10	1	0.10	10	0.92	465	5	0.01	37	1020	207	0.09	6	1	4
M972624		10	<1	0.04	<10	0.81	464	3	0.01	38	4750	233	0.11	2	<1	3
M972625		10	<1	0.05	10	0.60	544	2	0.01	9	1340	329	0.08	6	1	4
M972626		10	<1	0.04	10	0.76	1100	3	0.01	20	2810	419	0.07	9	1	5
M972627		10	1	0.04	10	0.29	257	5	0.01	7	1710	356	0.11	7	<1	5
M972628		10	<1	0.06	10	0.83	452	2	0.01	16	1280	383	0.13	6	1	7
M972629		10	1	0.08	10	1.11	2490	2	0.01	20	1830	610	0.17	9	2	11
M972630		10	<1	0.09	10	1.15	1985	1	0.01	24	1190	364	0.12	6	1	18
M972631		10	<1	0.10	10	1.23	3460	2	0.01	18	1930	522	0.08	5	2	10
M972632		10	<1	0.13	10	1.27	1705	2	0.01	26	2650	419	0.14	6	2	20
M972633		10	<1	0.36	<10	1.81	353	37	0.18	11	510	10	0.89	<2	12	42
M972634		10	<1	0.20	10	1.55	1160	<1	<0.01	9	1740	117	0.03	<2	3	18
M972635		10	<1	0.06	10	0.65	519	4	0.01	17	770	175	0.08	6	1	5
M972636		10	1	0.15	20	1.05	2350	4	0.01	36	1730	297	0.16	5	2	27

ALS Canada Ltd.
2103 Dollarton Hwy
North Vancouver BC V7H 0A7
Phone: 604 984 0221 Fax: 604 984 0218 www.alsglobal.com

To: **SKYLINE GOLD CORPORATION**
611 - 675 WEST HASTINGS ST.
VANCOUVER BC V6B 1N2

Finalized Date: 3-DEC-2011
Account: BQL

Project: Bronson Creek

CERTIFICATE OF ANALYSIS TR11231874

Sample Description	Method / Analyte / Units / LOR	ME-ICP41 Th ppm 20	ME-ICP41 Ti % 0.01	ME-ICP41 Tl ppm 10	ME-ICP41 U ppm 10	ME-ICP41 V ppm 1	ME-ICP41 W ppm 10	ME-ICP41 Zn ppm 2
M972601		<20	0.06	<10	<10	50	<10	212
M972602		<20	0.09	<10	<10	52	<10	472
M972603		<20	0.11	<10	<10	61	<10	635
M972604		<20	0.08	<10	<10	55	<10	300
M972605		<20	0.09	<10	<10	54	<10	200
M972606		<20	0.16	<10	<10	60	<10	243
M972607		<20	0.12	<10	<10	56	<10	939
M972608		<20	0.10	<10	<10	55	<10	616
M972609		<20	0.09	<10	<10	51	<10	485
M972610		<20	0.08	<10	<10	64	<10	168
M972611		<20	0.04	<10	<10	29	<10	166
M972612		<20	0.01	<10	<10	9	<10	24
M972613		<20	0.05	<10	<10	37	<10	94
M972614		<20	0.06	<10	<10	32	<10	593
M972615		<20	0.04	<10	<10	43	<10	172
M972616		<20	0.03	<10	<10	29	<10	414
M972617		<20	0.05	<10	<10	37	<10	64
M972618		<20	0.07	<10	<10	35	<10	197
M972619		<20	0.06	<10	<10	57	<10	49
M972620		<20	0.05	<10	<10	44	<10	83
M972621		<20	0.05	<10	<10	34	<10	120
M972622		<20	0.06	<10	<10	53	<10	98
M972623		<20	0.09	<10	<10	53	<10	212
M972624		<20	0.04	<10	<10	58	<10	178
M972625		<20	0.04	<10	<10	47	<10	351
M972626		<20	0.06	<10	<10	54	<10	468
M972627		<20	0.08	<10	<10	43	<10	172
M972628		<20	0.04	<10	<10	39	<10	607
M972629		<20	0.06	<10	<10	46	<10	1260
M972630		<20	0.05	<10	<10	36	<10	1460
M972631		<20	0.06	<10	<10	48	<10	1070
M972632		<20	0.08	<10	<10	56	<10	952
M972633		<20	0.06	<10	<10	202	<10	71
M972634		<20	0.16	<10	<10	99	<10	264
M972635		<20	0.06	<10	<10	58	<10	245
M972636		<20	0.07	<10	<10	42	<10	1160

ALS Canada Ltd.

2103 Dollarton Hwy
North Vancouver BC V7H 0A7
Phone: 604 984 0221 Fax: 604 984 0218 www.alsglobal.com

To: **SKYLINE GOLD CORPORATION**
611 - 675 WEST HASTINGS ST.
VANCOUVER BC V6B 1N2

Finalized Date: 20-AUG-2011
Account: BQL

CERTIFICATE VA11131753

Project: Bronson Creek

P.O. No.:

This report is for 155 Soil samples submitted to our lab in Vancouver, BC, Canada on 11-JUL-2011.

The following have access to data associated with this certificate:

WILLIAM HAY	SUSAN HENDERSON	BRIAN JANES
SHAUN PARENT	JIM SPARLING	JOHN ZBEETNOFF

SAMPLE PREPARATION

ALS CODE	DESCRIPTION
WEI-21	Received Sample Weight
LOG-22	Sample login - Rcd w/o BarCode
LOG-24	Pulp Login - Rcd w/o Barcode
SCR-41	Screen to -180um and save both

ANALYTICAL PROCEDURES

ALS CODE	DESCRIPTION	INSTRUMENT
Au-ICP21	Au 30g FA ICP-AES Finish	ICP-AES
ME-ICP41	35 Element Aqua Regia ICP-AES	ICP-AES

To: **SKYLINE GOLD CORPORATION**
ATTN: SUSAN HENDERSON
611 - 675 WEST HASTINGS ST.
VANCOUVER BC V6B 1N2

This is the Final Report and supersedes any preliminary report with this certificate number. Results apply to samples as submitted. All pages of this report have been checked and approved for release.

Signature:
Colin Ramshaw, Vancouver Laboratory Manager

ALS Canada Ltd.
2103 Dollarton Hwy
North Vancouver BC V7H 0A7
Phone: 604 984 0221 Fax: 604 984 0218 www.alsglobal.com

To: **SKYLINE GOLD CORPORATION**
611 - 675 WEST HASTINGS ST.
VANCOUVER BC V6B 1N2

Finalized Date: 20-AUG-2011
Account: BQL

Project: Bronson Creek

CERTIFICATE OF ANALYSIS VA11131753

Sample Description	Method / Analyte / Units / LOR	WEI-21 Recvd Wt. kg .02	Au-ICP21 Au ppm 0.001	ME-ICP41 Ag ppm 0.2	ME-ICP41 Al % 0.01	ME-ICP41 As ppm 2	ME-ICP41 B ppm 10	ME-ICP41 Ba ppm 10	ME-ICP41 Be ppm 0.5	ME-ICP41 Bi ppm 2	ME-ICP41 Ca % 0.01	ME-ICP41 Cd ppm 0.5	ME-ICP41 Co ppm 1	ME-ICP41 Cr ppm 1	ME-ICP41 Cu ppm 1	ME-ICP41 Fe % 0.01
G024310		0.34	0.034	<0.2	1.02	<2	<10	50	<0.5	<2	0.10	<0.5	3	8	8	1.43
G024311		0.30	0.027	0.2	1.61	2	<10	90	<0.5	<2	0.17	<0.5	11	11	22	3.07
G024312		0.28	0.518	0.6	1.44	26	<10	110	0.5	2	0.31	<0.5	22	12	302	6.93
G024313		0.46	0.005	0.3	2.22	2	<10	50	<0.5	<2	0.14	<0.5	10	5	21	3.36
G024314		0.20	<0.001	<0.2	1.38	<2	<10	110	<0.5	<2	0.18	<0.5	11	10	22	3.71
G024201		0.30	<0.001	0.6	4.85	16	<10	40	2.1	<2	0.07	<0.5	7	16	14	4.85
G024202		0.40	0.005	0.7	4.85	13	<10	30	6.7	<2	0.03	<0.5	8	11	46	4.84
G024203		0.32	0.012	0.3	4.00	26	<10	30	1.3	<2	0.05	<0.5	4	13	32	5.53
G024204		0.22	<0.001	0.8	5.45	21	<10	40	3.2	<2	0.07	<0.5	5	16	18	4.59
G024205		0.24	0.003	0.4	2.42	16	<10	40	<0.5	<2	0.09	<0.5	9	38	26	6.01
G024206		0.28	<0.001	0.5	3.97	17	<10	60	4.2	<2	0.13	<0.5	7	16	13	5.32
G024207		0.24	<0.001	0.5	4.47	9	<10	40	3.4	<2	0.06	<0.5	4	11	10	4.48
G024208		0.22	0.002	1.0	4.57	9	<10	50	2.6	<2	0.04	<0.5	6	17	21	4.60
G024209		0.14	<0.001	0.9	1.39	14	<10	20	<0.5	<2	0.18	<0.5	3	12	13	6.20
G024210		0.12	<0.001	0.7	3.10	13	<10	30	0.7	<2	0.04	<0.5	5	18	14	6.45
G024211		0.24	0.005	0.6	3.00	14	<10	50	2.3	<2	0.13	<0.5	16	12	51	5.87
G024212		0.18	<0.001	1.0	3.90	14	<10	70	6.5	<2	0.09	1.2	19	16	53	4.68
G024213		0.20	<0.001	0.5	3.78	12	<10	40	1.7	<2	0.06	0.5	5	20	17	5.48
G024214		0.22	<0.001	0.7	4.83	12	<10	30	1.8	<2	0.07	<0.5	5	17	22	5.73
G024215		0.26	0.015	2.6	2.49	19	<10	110	1.0	<2	0.88	0.9	8	7	41	2.54
G024216		0.16	<0.001	0.5	1.29	19	<10	20	<0.5	<2	0.05	<0.5	5	10	27	3.41
G024217		0.22	0.070	1.1	1.67	20	<10	30	<0.5	<2	0.09	<0.5	5	6	103	7.24
G024218		0.30	<0.001	0.3	2.87	12	<10	60	1.6	<2	0.40	0.5	6	14	14	6.10
G024219		0.28	0.005	0.3	3.35	5	<10	50	1.7	<2	0.10	<0.5	6	12	21	4.75
G024220		0.42	0.012	0.4	2.10	6	<10	50	<0.5	<2	0.23	<0.5	20	39	37	4.53
G024221		0.34	<0.001	0.5	5.03	8	<10	30	1.4	<2	0.06	<0.5	3	12	19	2.21
G024222		0.32	0.005	<0.2	0.90	2	<10	40	<0.5	<2	0.10	<0.5	5	4	12	2.62
G024223		0.28	0.007	0.5	1.57	17	<10	40	<0.5	<2	0.07	<0.5	7	3	35	4.78
G024224		0.32	0.009	0.2	2.00	4	<10	250	0.5	<2	0.83	0.5	11	4	45	3.74
G024225		0.28	<0.001	1.0	5.72	8	<10	40	1.6	<2	0.36	<0.5	3	16	15	4.57
G024226		0.40	0.010	1.1	3.70	13	<10	30	2.7	<2	0.02	<0.5	3	21	24	5.92
G024227		0.30	0.023	0.7	1.66	17	<10	30	0.6	<2	0.04	<0.5	2	14	28	6.21
G024228		0.34	0.011	0.4	2.38	10	<10	40	0.8	<2	0.17	<0.5	9	14	44	5.49
G024229		0.70	0.010	<0.2	2.88	4	<10	100	0.6	<2	0.09	<0.5	13	19	50	2.93
G024230		0.34	0.011	0.6	7.28	13	<10	50	1.2	<2	0.03	<0.5	4	18	22	5.38
G024231		0.38	0.012	0.5	2.67	40	<10	40	0.8	<2	0.12	<0.5	9	31	52	4.12
G024232		0.26	<0.001	0.4	3.78	18	<10	40	1.4	<2	0.04	<0.5	7	23	33	5.14
G024233		0.06	0.949	3.6	1.15	57	<10	160	<0.5	4	0.70	2.6	14	58	3020	3.85
G024234		0.16	0.044	0.4	4.10	26	<10	30	1.7	<2	0.03	0.6	9	21	106	7.44
G024235		0.16	<0.001	0.2	0.47	6	<10	20	<0.5	<2	0.14	<0.5	3	7	11	2.34

ALS Canada Ltd.
2103 Dollarton Hwy
North Vancouver BC V7H 0A7
Phone: 604 984 0221 Fax: 604 984 0218 www.alsglobal.com

To: **SKYLINE GOLD CORPORATION**
611 - 675 WEST HASTINGS ST.
VANCOUVER BC V6B 1N2

Finalized Date: 20-AUG-2011
Account: BQL

Project: Bronson Creek

CERTIFICATE OF ANALYSIS VA11131753

Sample Description	Method / Analyte / Units / LOR	ME-ICP41 Ga ppm 10	ME-ICP41 Hg ppm 1	ME-ICP41 K % 0.01	ME-ICP41 La ppm 10	ME-ICP41 Mg % 0.01	ME-ICP41 Mn ppm 5	ME-ICP41 Mo ppm 1	ME-ICP41 Na % 0.01	ME-ICP41 Ni ppm 1	ME-ICP41 P ppm 10	ME-ICP41 Pb ppm 2	ME-ICP41 S % 0.01	ME-ICP41 Sb ppm 2	ME-ICP41 Sc ppm 1	ME-ICP41 Sr ppm 1
G024310		10	<1	0.04	10	0.08	154	2	0.02	4	260	17	0.03	<2	2	14
G024311		10	<1	0.06	10	0.32	1530	3	0.03	7	950	15	0.06	2	3	23
G024312		10	<1	0.08	10	0.27	1700	6	0.02	9	1040	17	0.07	<2	2	25
G024313		10	<1	0.03	<10	0.83	559	2	0.02	5	250	11	0.03	<2	3	31
G024314		10	<1	0.06	10	0.53	575	2	0.03	8	600	14	0.06	<2	2	21
G024201		20	1	0.04	20	0.10	1150	5	0.04	9	770	19	0.07	<2	1	9
G024202		20	1	0.07	30	0.11	637	5	0.05	8	530	20	0.06	<2	2	5
G024203		20	<1	0.04	20	0.12	322	5	0.03	5	600	17	0.06	<2	2	8
G024204		20	<1	0.04	20	0.14	301	5	0.04	10	410	23	0.07	<2	2	7
G024205		10	<1	0.04	<10	0.87	296	2	0.02	13	870	16	0.05	<2	4	11
G024206		30	1	0.04	40	0.07	187	9	0.04	9	820	23	0.08	<2	1	12
G024207		20	1	0.04	20	0.08	246	6	0.04	7	420	19	0.07	<2	1	8
G024208		20	1	0.04	20	0.21	377	5	0.03	8	500	22	0.06	<2	2	8
G024209		40	1	0.04	10	0.08	365	6	0.03	3	630	21	0.09	<2	1	13
G024210		30	1	0.03	10	0.17	336	4	0.02	7	740	23	0.07	<2	2	7
G024211		10	1	0.11	20	0.86	868	4	0.03	11	630	20	0.09	2	3	9
G024212		20	<1	0.05	70	0.15	3360	6	0.03	15	660	23	0.07	<2	2	12
G024213		20	<1	0.05	20	0.18	385	6	0.03	9	420	21	0.06	<2	1	7
G024214		30	1	0.03	20	0.17	258	6	0.03	7	430	24	0.06	<2	2	10
G024215		10	1	0.08	10	0.28	215	2	0.02	9	420	15	0.07	<2	2	50
G024216		20	<1	0.06	10	0.19	182	5	0.02	5	440	12	0.07	<2	1	9
G024217		10	<1	0.13	<10	0.20	135	4	0.02	3	490	15	0.07	<2	1	12
G024218		20	1	0.08	10	0.22	973	10	0.03	7	610	16	0.06	<2	1	22
G024219		20	1	0.05	10	0.21	282	3	0.02	8	460	16	0.04	<2	3	20
G024220		10	<1	0.17	<10	1.04	1265	1	0.01	23	800	14	0.05	3	4	12
G024221		20	1	0.06	40	0.10	130	1	0.05	5	340	14	0.04	<2	2	4
G024222		10	<1	0.08	10	0.15	144	2	0.01	1	170	8	0.01	2	1	22
G024223		10	<1	0.10	<10	0.42	252	<1	0.01	2	300	10	0.03	2	2	17
G024224		10	<1	0.11	10	0.70	423	7	0.01	3	920	14	0.18	<2	2	44
G024225		20	<1	0.04	10	0.14	155	4	0.02	4	240	16	0.04	3	3	21
G024226		30	<1	0.04	30	0.13	224	5	0.02	7	240	18	0.03	<2	3	2
G024227		30	<1	0.03	10	0.09	170	6	0.01	2	390	23	0.04	<2	1	4
G024228		20	<1	0.07	10	0.41	349	5	0.01	6	500	13	0.04	3	2	9
G024229		10	<1	0.08	10	1.09	351	<1	0.01	19	170	11	0.05	<2	3	11
G024230		10	1	0.01	10	0.12	67	2	<0.01	4	500	58	0.06	3	3	3
G024231		10	1	0.03	<10	0.56	406	1	<0.01	19	640	8	0.02	3	2	12
G024232		20	<1	0.04	10	0.18	550	2	0.02	11	670	15	0.05	2	2	5
G024233		<10	1	0.43	20	0.51	277	201	0.03	12	540	112	1.52	28	4	36
G024234		20	1	0.05	20	0.10	2890	5	0.01	7	760	56	0.08	<2	9	5
G024235		20	<1	0.05	10	0.05	238	5	0.01	2	560	10	0.04	3	1	7

ALS Canada Ltd.
2103 Dollarton Hwy
North Vancouver BC V7H 0A7
Phone: 604 984 0221 Fax: 604 984 0218 www.alsglobal.com

To: **SKYLINE GOLD CORPORATION**
611 - 675 WEST HASTINGS ST.
VANCOUVER BC V6B 1N2

Finalized Date: 20-AUG-2011
Account: BQL

Project: Bronson Creek

CERTIFICATE OF ANALYSIS VA11131753

Sample Description	Method Analyte Units LOR	ME-ICP41 Th ppm 20	ME-ICP41 Ti % 0.01	ME-ICP41 Tl ppm 10	ME-ICP41 U ppm 10	ME-ICP41 V ppm 1	ME-ICP41 W ppm 10	ME-ICP41 Zn ppm 2
G024310		<20	0.14	<10	<10	59	<10	20
G024311		<20	0.17	<10	<10	95	<10	43
G024312		<20	0.12	<10	<10	139	<10	54
G024313		<20	0.26	<10	<10	143	<10	43
G024314		<20	0.18	<10	<10	75	<10	44
G024201		<20	0.14	<10	<10	25	<10	68
G024202		<20	0.12	<10	<10	20	<10	126
G024203		<20	0.17	<10	<10	60	<10	75
G024204		<20	0.10	<10	<10	22	<10	115
G024205		<20	0.10	<10	<10	193	<10	79
G024206		<20	0.12	<10	<10	39	<10	95
G024207		<20	0.11	<10	<10	17	<10	96
G024208		<20	0.14	<10	<10	41	<10	119
G024209		<20	0.18	<10	<10	58	<10	38
G024210		<20	0.19	<10	<10	100	<10	70
G024211		<20	0.20	<10	<10	71	<10	124
G024212		<20	0.13	<10	<10	36	<10	148
G024213		<20	0.14	<10	<10	44	<10	73
G024214		<20	0.14	<10	<10	48	<10	61
G024215		<20	0.11	<10	<10	37	<10	183
G024216		<20	0.10	<10	<10	59	<10	39
G024217		<20	0.26	<10	<10	63	<10	31
G024218		<20	0.14	<10	<10	43	<10	76
G024219		<20	0.20	<10	<10	67	<10	138
G024220		<20	0.21	<10	<10	106	<10	76
G024221		<20	0.12	<10	<10	16	<10	62
G024222		<20	0.14	<10	<10	53	<10	27
G024223		<20	0.30	<10	<10	84	<10	42
G024224		<20	0.09	<10	<10	45	<10	155
G024225		<20	0.12	<10	<10	25	<10	65
G024226		<20	0.19	<10	<10	53	<10	79
G024227		<20	0.18	<10	<10	78	<10	50
G024228		<20	0.13	<10	<10	66	<10	73
G024229		<20	0.06	<10	<10	55	<10	84
G024230		<20	0.07	<10	<10	26	<10	30
G024231		<20	0.16	<10	<10	70	<10	79
G024232		<20	0.13	<10	<10	38	<10	91
G024233		<20	0.03	<10	<10	37	10	150
G024234		<20	0.09	<10	<10	41	<10	130
G024235		<20	0.21	<10	<10	61	<10	34

ALS Canada Ltd.
2103 Dollarton Hwy
North Vancouver BC V7H 0A7
Phone: 604 984 0221 Fax: 604 984 0218 www.alsglobal.com

To: **SKYLINE GOLD CORPORATION**
611 - 675 WEST HASTINGS ST.
VANCOUVER BC V6B 1N2

Finalized Date: 20-AUG-2011
Account: BQL

Project: Bronson Creek

CERTIFICATE OF ANALYSIS VA11131753

Sample Description	Method / Analyte / Units / LOR	WEI-21 Recvd Wt. kg .02	Au-ICP21 Au ppm 0.001	ME-ICP41 Ag ppm 0.2	ME-ICP41 Al % 0.01	ME-ICP41 As ppm 2	ME-ICP41 B ppm 10	ME-ICP41 Ba ppm 10	ME-ICP41 Be ppm 0.5	ME-ICP41 Bi ppm 2	ME-ICP41 Ca % 0.01	ME-ICP41 Cd ppm 0.5	ME-ICP41 Co ppm 1	ME-ICP41 Cr ppm 1	ME-ICP41 Cu ppm 1	ME-ICP41 Fe % 0.01
G024236		0.46	0.025	0.8	3.46	39	<10	90	0.6	<2	0.29	<0.5	23	36	81	7.25
G024237		0.36	<0.001	0.5	2.92	17	<10	20	1.4	<2	0.08	<0.5	6	17	33	5.07
G024238		0.20	<0.001	0.5	3.32	9	<10	30	1.9	<2	0.07	<0.5	3	16	19	4.87
G024239		0.28	0.006	<0.2	2.60	13	<10	40	0.5	<2	0.03	0.5	5	27	20	9.91
G024240		0.54	0.008	0.3	3.37	22	<10	80	0.9	<2	0.39	<0.5	16	31	116	6.55
G024241		0.42	0.007	0.5	4.59	99	<10	40	4.4	<2	0.05	<0.5	4	17	29	6.15
G024242		0.32	0.004	0.7	2.52	5	<10	60	0.9	<2	0.21	<0.5	9	8	33	4.77
G024243		0.36	0.148	1.1	1.87	19	<10	40	<0.5	<2	0.10	<0.5	6	40	25	4.56
G024244		0.40	0.011	0.5	1.38	29	<10	20	<0.5	<2	0.05	<0.5	8	42	30	4.76
G024245		0.34	0.004	1.1	4.81	13	<10	50	5.3	<2	0.03	<0.5	6	13	14	4.83
G024246		0.34	0.009	0.8	5.97	11	<10	20	1.2	<2	0.03	<0.5	2	27	13	6.94
G024247		0.24	0.016	0.7	2.83	14	<10	80	0.6	<2	0.13	<0.5	8	16	47	3.92
G024248		0.48	0.005	0.3	0.64	2	<10	20	<0.5	<2	0.02	<0.5	5	3	13	3.58
G024249		0.30	0.005	1.0	5.04	14	<10	40	2.5	<2	0.03	<0.5	3	20	16	6.56
G024250		0.40	0.002	1.6	6.62	26	<10	30	3.1	<2	0.02	<0.5	4	20	32	6.37
G024251		0.30	0.001	<0.2	1.67	24	<10	20	0.5	<2	0.10	<0.5	1	12	15	9.62
G024252		0.18	0.007	0.7	3.11	6	<10	30	0.9	<2	0.10	<0.5	3	16	28	3.96
G024253		0.16	0.003	0.2	2.87	13	<10	20	1.2	<2	0.03	<0.5	1	12	10	5.33
G024254		0.20	<0.001	0.3	5.16	11	<10	50	2.2	<2	0.05	<0.5	6	37	34	5.75
G024255		0.20	0.007	0.4	8.76	13	<10	20	1.7	<2	0.04	<0.5	4	31	43	7.10
G024256		0.24	0.002	0.6	3.24	10	<10	30	0.9	2	0.03	<0.5	2	32	12	6.82
G024257		0.20	0.005	0.9	5.77	15	<10	50	1.6	<2	0.05	<0.5	11	43	73	5.53
G024258		0.38	0.003	1.1	3.63	9	<10	40	1.8	<2	0.12	<0.5	8	42	50	4.94
G024259		0.46	0.006	0.6	4.42	10	<10	20	2.0	2	0.05	<0.5	4	62	32	5.52
G024260		0.48	0.001	0.7	5.00	9	<10	40	2.3	<2	0.03	<0.5	2	25	28	5.23
G024261		0.44	0.016	1.4	4.90	10	<10	50	2.8	<2	0.03	<0.5	3	27	25	4.80
G024262		0.48	0.003	1.7	4.61	13	<10	50	5.2	<2	0.03	<0.5	3	21	26	4.92
G024263		0.44	0.001	0.7	3.60	9	<10	50	1.8	2	0.06	<0.5	2	27	21	6.64
G024264		0.46	0.006	0.4	2.60	12	<10	60	1.1	<2	0.04	<0.5	1	26	21	7.38
G024265		0.30	0.011	0.7	3.13	8	<10	70	1.7	<2	0.05	<0.5	2	22	17	4.26
G024266		Not Recvd														
G024267		0.52	0.013	0.2	0.94	<2	<10	80	0.7	<2	0.09	<0.5	1	9	11	2.07
G024268		0.36	0.005	0.5	1.59	8	<10	60	0.5	<2	0.04	<0.5	1	20	12	5.75
G024269		0.44	0.001	0.6	2.88	10	<10	90	2.5	<2	0.35	<0.5	4	24	36	5.11
G024270		0.50	0.006	1.2	4.39	12	<10	60	3.0	<2	0.04	<0.5	3	25	21	5.17
G024271		0.44	0.003	1.4	4.61	9	<10	70	5.2	<2	0.04	<0.5	5	32	29	5.11
G024272		0.44	0.003	0.2	5.25	4	<10	60	1.2	<2	0.08	<0.5	4	27	63	6.43
G024273		0.46	0.001	1.1	3.71	12	<10	80	3.2	<2	0.04	<0.5	4	26	21	5.44
G024274		0.40	0.006	1.2	4.32	11	<10	70	3.0	<2	0.04	<0.5	2	25	22	5.05
G024275		0.36	0.003	0.4	2.84	12	<10	40	1.6	<2	0.09	<0.5	3	20	28	6.68

ALS Canada Ltd.
2103 Dollarton Hwy
North Vancouver BC V7H 0A7
Phone: 604 984 0221 Fax: 604 984 0218 www.alsglobal.com

To: **SKYLINE GOLD CORPORATION**
611 - 675 WEST HASTINGS ST.
VANCOUVER BC V6B 1N2

Finalized Date: 20-AUG-2011
Account: BQL

Project: Bronson Creek

CERTIFICATE OF ANALYSIS VA11131753

Sample Description	Method / Analyte / Units / LOR	ME-ICP41 Ga ppm 10	ME-ICP41 Hg ppm 1	ME-ICP41 K % 0.01	ME-ICP41 La ppm 10	ME-ICP41 Mg % 0.01	ME-ICP41 Mn ppm 5	ME-ICP41 Mo ppm 1	ME-ICP41 Na % 0.01	ME-ICP41 Ni ppm 1	ME-ICP41 P ppm 10	ME-ICP41 Pb ppm 2	ME-ICP41 S % 0.01	ME-ICP41 Sb ppm 2	ME-ICP41 Sc ppm 1	ME-ICP41 Sr ppm 1
G024236		10	<1	0.17	10	1.92	975	<1	0.01	17	1250	16	0.03	3	15	15
G024237		20	1	0.06	10	0.31	483	3	0.02	9	1040	14	0.05	<2	2	7
G024238		20	1	0.04	10	0.10	278	5	0.02	13	400	21	0.05	<2	1	5
G024239		30	<1	0.03	10	0.38	277	4	0.01	7	400	18	0.04	<2	5	4
G024240		10	<1	0.14	<10	1.52	712	<1	0.01	16	1170	9	0.02	<2	4	24
G024241		30	1	0.04	20	0.16	272	4	0.02	6	520	23	0.06	<2	3	4
G024242		10	1	0.15	10	0.84	423	1	0.01	4	810	9	0.04	2	2	52
G024243		10	1	0.05	10	0.36	308	3	0.01	19	1000	13	0.06	<2	1	10
G024244		20	<1	0.03	10	0.29	227	5	0.01	43	290	7	0.02	<2	2	6
G024245		20	1	0.09	20	0.11	575	5	0.07	15	290	18	0.05	2	3	2
G024246		30	<1	0.03	10	0.03	139	5	0.01	3	390	21	0.06	2	2	3
G024247		20	<1	0.04	10	0.65	229	2	0.01	14	330	12	0.06	2	3	15
G024248		10	<1	0.03	<10	0.06	122	3	0.01	2	210	14	0.01	<2	1	3
G024249		30	1	0.04	20	0.11	259	5	0.03	9	370	22	0.04	2	3	2
G024250		30	<1	0.04	10	0.15	319	5	0.02	11	680	20	0.09	4	4	1
G024251		80	<1	0.04	20	0.03	204	11	0.02	<1	570	15	0.03	<2	1	5
G024252		10	1	0.04	10	0.15	164	2	0.01	4	380	9	0.03	<2	2	14
G024253		30	1	0.03	20	0.05	110	5	0.02	2	380	15	0.03	<2	1	2
G024254		20	<1	0.04	10	0.26	187	3	0.01	17	530	16	0.03	2	4	8
G024255		20	1	0.03	10	0.08	219	3	0.02	4	480	22	0.11	4	5	2
G024256		40	1	0.03	10	0.09	122	5	0.01	7	520	20	0.04	<2	2	4
G024257		10	2	0.04	10	0.45	424	3	0.01	38	660	98	0.05	<2	4	7
G024258		20	1	0.05	10	0.60	387	4	0.03	26	590	13	0.05	2	2	9
G024259		20	1	0.03	20	0.25	186	5	0.02	18	560	18	0.06	<2	2	8
G024260		20	1	0.03	10	0.13	190	5	0.02	8	640	13	0.05	<2	3	6
G024261		20	1	0.05	20	0.24	279	4	0.03	19	350	13	0.04	<2	3	4
G024262		20	1	0.06	50	0.17	194	6	0.04	16	460	17	0.05	<2	4	4
G024263		40	1	0.04	20	0.14	158	6	0.02	10	440	15	0.04	<2	2	8
G024264		40	1	0.03	20	0.07	130	7	0.02	5	410	18	0.04	<2	2	5
G024265		20	1	0.05	10	0.10	105	4	0.02	9	400	13	0.04	<2	2	6
G024266																
G024267		20	<1	0.02	20	0.06	61	2	0.01	3	180	11	0.01	<2	1	10
G024268		30	<1	0.03	10	0.07	75	6	0.02	5	240	18	0.03	<2	1	6
G024269		20	<1	0.05	20	0.21	696	5	0.03	15	540	13	0.05	<2	2	22
G024270		30	1	0.03	20	0.13	160	6	0.03	10	370	15	0.03	2	3	6
G024271		20	1	0.05	20	0.28	219	5	0.03	22	340	14	0.04	<2	5	5
G024272		10	1	0.03	10	0.32	186	3	0.02	14	330	8	0.04	2	5	21
G024273		20	1	0.04	20	0.19	191	5	0.03	15	360	15	0.03	<2	3	6
G024274		20	1	0.04	10	0.14	190	5	0.03	13	390	15	0.04	<2	3	7
G024275		30	<1	0.05	10	0.10	275	5	0.02	9	1040	17	0.03	2	2	5

ALS Canada Ltd.
2103 Dollarton Hwy
North Vancouver BC V7H 0A7
Phone: 604 984 0221 Fax: 604 984 0218 www.alsglobal.com

To: **SKYLINE GOLD CORPORATION**
611 - 675 WEST HASTINGS ST.
VANCOUVER BC V6B 1N2

Finalized Date: 20-AUG-2011
Account: BQL

Project: Bronson Creek

CERTIFICATE OF ANALYSIS VA11131753

Sample Description	Method Analyte Units LOR	ME-ICP41 Th ppm 20	ME-ICP41 Ti % 0.01	ME-ICP41 Tl ppm 10	ME-ICP41 U ppm 10	ME-ICP41 V ppm 1	ME-ICP41 W ppm 10	ME-ICP41 Zn ppm 2
G024236		<20	0.27	<10	<10	263	<10	104
G024237		<20	0.16	<10	<10	70	<10	95
G024238		<20	0.14	<10	<10	33	<10	105
G024239		<20	0.21	<10	<10	212	<10	82
G024240		<20	0.36	<10	<10	201	<10	100
G024241		<20	0.13	<10	<10	46	<10	100
G024242		<20	0.19	<10	<10	81	<10	72
G024243		<20	0.09	<10	<10	57	<10	52
G024244		<20	0.11	<10	<10	72	<10	41
G024245		20	0.11	<10	<10	15	<10	149
G024246		<20	0.15	<10	<10	46	<10	40
G024247		<20	0.17	<10	<10	78	<10	67
G024248		<20	0.19	<10	<10	82	<10	43
G024249		<20	0.16	<10	<10	44	<10	102
G024250		<20	0.13	<10	<10	27	<10	97
G024251		<20	0.30	<10	<10	76	<10	47
G024252		<20	0.17	<10	<10	66	<10	36
G024253		<20	0.15	<10	<10	40	<10	36
G024254		<20	0.14	<10	<10	65	<10	146
G024255		<20	0.14	<10	<10	48	<10	48
G024256		<20	0.22	<10	<10	111	<10	71
G024257		<20	0.12	<10	<10	64	<10	185
G024258		<20	0.16	<10	<10	57	<10	100
G024259		<20	0.14	<10	<10	48	<10	78
G024260		<20	0.14	<10	<10	47	<10	90
G024261		<20	0.12	<10	<10	33	<10	136
G024262		<20	0.12	<10	<10	28	<10	136
G024263		<20	0.19	<10	<10	77	<10	56
G024264		<20	0.15	<10	<10	88	<10	61
G024265		<20	0.11	<10	<10	41	<10	46
G024266								
G024267		<20	0.13	<10	<10	56	<10	22
G024268		<20	0.17	<10	<10	79	<10	30
G024269		<20	0.13	<10	<10	45	<10	150
G024270		<20	0.14	<10	<10	47	<10	115
G024271		<20	0.15	<10	<10	51	<10	176
G024272		<20	0.28	<10	<10	133	<10	62
G024273		<20	0.15	<10	<10	53	<10	148
G024274		<20	0.13	<10	<10	39	<10	113
G024275		<20	0.15	<10	<10	59	<10	78

ALS Canada Ltd.
2103 Dollarton Hwy
North Vancouver BC V7H 0A7
Phone: 604 984 0221 Fax: 604 984 0218 www.alsglobal.com

To: **SKYLINE GOLD CORPORATION**
611 - 675 WEST HASTINGS ST.
VANCOUVER BC V6B 1N2

Finalized Date: 20-AUG-2011
Account: BQL

Project: Bronson Creek

CERTIFICATE OF ANALYSIS VA11131753

Sample Description	Method	WEI-21	Au-ICP21	ME-ICP41	ME-ICP41	ME-ICP41	ME-ICP41	ME-ICP41	ME-ICP41	ME-ICP41	ME-ICP41	ME-ICP41	ME-ICP41	ME-ICP41	ME-ICP41	ME-ICP41
	Analyte	Recvd Wt.	Au	Ag	Al	As	B	Ba	Be	Bi	Ca	Cd	Co	Cr	Cu	Fe
	Units	kg	ppm	ppm	%	ppm	ppm	ppm	ppm	ppm	%	ppm	ppm	ppm	ppm	%
	LOR	.02	0.001	0.2	0.01	2	10	10	0.5	2	0.01	0.5	1	1	1	0.01
G024276		0.36	0.005	0.3	3.45	7	<10	120	1.3	<2	0.28	<0.5	4	23	21	4.82
G024277		0.42	0.004	0.6	4.84	13	<10	50	2.2	<2	0.04	<0.5	3	28	23	6.89
G023801		0.42	0.005	0.2	0.64	12	<10	20	<0.5	<2	0.05	<0.5	5	7	11	4.66
G023802		0.66	0.014	0.6	4.84	6	<10	40	3.7	<2	0.43	<0.5	2	12	16	2.59
G023803		0.46	0.004	0.3	1.51	3	<10	70	<0.5	<2	0.07	<0.5	7	3	18	4.36
G023804		0.44	0.003	0.7	5.16	9	<10	50	1.5	<2	0.09	<0.5	8	15	38	6.67
G023805		0.30	0.141	0.5	0.89	7	<10	90	<0.5	<2	0.18	<0.5	4	12	18	2.98
G023806		0.58	0.001	0.6	2.87	7	<10	100	1.4	<2	0.75	0.5	15	15	81	4.88
G023807		0.54	0.034	0.6	3.61	10	<10	90	3.2	<2	0.35	0.5	12	16	53	5.97
G023808		0.60	0.003	0.5	3.85	10	<10	110	4.6	<2	0.56	1.1	8	19	53	5.13
G023809		0.50	<0.001	0.4	2.16	3	<10	50	0.8	<2	0.31	0.5	10	8	91	4.40
G023810		0.56	0.001	0.2	1.41	5	<10	50	<0.5	<2	0.14	<0.5	9	6	32	3.43
G023811		0.64	0.003	0.4	2.95	8	<10	80	2.7	<2	0.11	<0.5	12	23	46	5.91
G023812		0.46	0.002	0.3	1.72	3	<10	50	<0.5	<2	0.11	<0.5	10	5	19	4.14
G023813		0.50	0.010	0.4	4.00	13	<10	80	5.2	<2	0.13	0.8	8	16	56	5.18
G023814		0.70	0.002	0.2	1.65	2	<10	50	<0.5	<2	0.13	<0.5	9	5	29	3.93
G023815		0.54	0.004	0.2	3.33	6	<10	70	2.5	<2	0.13	<0.5	11	16	57	5.34
G023816		0.60	0.004	0.2	2.93	4	<10	80	1.1	<2	0.25	<0.5	10	11	76	4.50
G023817		0.50	0.004	0.4	4.16	8	<10	50	3.4	<2	0.13	0.7	8	22	41	5.09
G023818		0.44	0.009	1.0	3.90	9	<10	40	2.1	<2	0.06	<0.5	6	20	19	4.94
G023819		0.64	0.006	1.1	4.57	21	<10	60	3.2	<2	0.08	<0.5	15	24	64	5.81
G023820		0.46	0.005	0.4	4.65	13	<10	50	2.6	<2	0.06	<0.5	6	14	50	5.62
G023821		0.52	0.002	0.2	2.10	7	<10	40	0.5	<2	0.07	<0.5	5	9	26	5.55
G023822		0.44	0.005	0.5	2.77	8	<10	30	1.1	<2	0.03	<0.5	3	16	15	4.25
G023823		0.62	0.369	1.0	6.12	236	<10	50	2.2	<2	0.04	<0.5	7	55	76	7.50
G023824		0.46	0.007	0.4	1.81	9	<10	80	0.7	<2	0.12	<0.5	6	10	23	3.84
G023825		0.48	0.006	0.2	1.06	2	<10	50	<0.5	<2	0.07	<0.5	4	5	10	1.34
G023826		0.54	0.010	0.2	1.74	7	<10	40	1.5	<2	0.07	<0.5	3	22	20	5.68
G023827		0.66	0.002	<0.2	2.90	5	<10	100	1.0	<2	0.55	<0.5	17	4	152	5.02
G023828		0.50	0.010	0.5	5.36	11	<10	60	3.9	<2	0.03	<0.5	5	22	35	4.87
G023829		0.30	0.285	0.3	0.79	5	<10	20	<0.5	<2	0.04	<0.5	4	9	9	2.37
G023830		0.44	0.004	1.0	2.80	7	<10	40	0.6	<2	0.11	<0.5	11	17	88	6.23
G023831		0.88	0.064	0.5	2.84	64	<10	60	1.2	<2	0.23	0.6	53	24	375	6.64
G023832		0.06	0.536	3.0	1.33	68	<10	60	<0.5	<2	4.19	1.9	18	24	4440	5.16
G023833		0.54	0.007	1.1	1.99	3	<10	60	0.5	<2	0.15	0.5	19	17	203	6.88
G023834		0.46	0.002	0.3	4.15	13	<10	40	2.3	<2	0.03	0.7	5	24	25	5.25
G023835		0.54	0.011	0.3	3.66	16	<10	30	1.8	<2	0.05	0.5	5	24	35	4.86
G023836		0.40	0.024	0.6	3.43	18	<10	40	1.1	<2	0.07	0.8	5	28	24	6.06
G023837		0.46	0.008	0.7	3.78	27	<10	90	1.8	<2	0.07	1.0	7	19	44	4.04
G023838		0.36	0.035	5.0	3.26	56	<10	280	1.9	<2	1.89	2.8	24	15	234	4.79

ALS Canada Ltd.
2103 Dollarton Hwy
North Vancouver BC V7H 0A7
Phone: 604 984 0221 Fax: 604 984 0218 www.alsglobal.com

To: **SKYLINE GOLD CORPORATION**
611 - 675 WEST HASTINGS ST.
VANCOUVER BC V6B 1N2

Finalized Date: 20-AUG-2011
Account: BQL

Project: Bronson Creek

CERTIFICATE OF ANALYSIS VA11131753

Sample Description	Method	ME-ICP41	ME-ICP41	ME-ICP41	ME-ICP41	ME-ICP41	ME-ICP41	ME-ICP41	ME-ICP41	ME-ICP41	ME-ICP41	ME-ICP41	ME-ICP41	ME-ICP41	ME-ICP41	ME-ICP41
	Analyte	Ga	Hg	K	La	Mg	Mn	Mo	Na	Ni	P	Pb	S	Sb	Sc	Sr
	Units	ppm	ppm	%	ppm	%	ppm	ppm	%	ppm	ppm	ppm	%	ppm	ppm	ppm
	LOR	10	1	0.01	10	0.01	5	1	0.01	1	10	2	0.01	2	1	1
G024276		20	<1	0.04	10	0.11	341	3	0.01	10	710	11	0.05	<2	1	18
G024277		30	<1	0.05	20	0.16	237	5	0.02	10	450	18	0.04	2	3	3
G023801		30	<1	0.03	10	0.06	200	8	0.01	2	220	9	0.03	3	1	9
G023802		30	1	0.05	30	0.13	140	7	0.04	6	300	18	0.06	3	2	22
G023803		10	<1	0.17	<10	0.44	347	1	<0.01	1	150	8	0.01	<2	2	19
G023804		20	<1	0.07	10	0.33	408	5	0.01	5	450	15	0.04	<2	3	7
G023805		10	<1	0.05	10	0.11	129	5	0.01	6	350	10	0.03	3	1	17
G023806		10	<1	0.11	20	0.51	1000	4	0.01	13	940	10	0.05	<2	2	34
G023807		20	<1	0.07	20	0.37	404	6	0.02	11	420	18	0.03	<2	3	13
G023808		20	<1	0.06	40	0.26	1470	6	0.03	17	790	24	0.05	2	2	20
G023809		10	<1	0.11	10	0.46	733	2	0.01	3	1560	15	0.06	2	2	45
G023810		10	<1	0.12	<10	0.21	601	3	0.01	2	930	16	0.03	<2	1	16
G023811		20	<1	0.09	10	0.53	608	5	0.01	15	590	16	0.02	<2	4	12
G023812		10	<1	0.08	<10	0.47	1270	2	0.01	2	1200	17	0.03	<2	2	19
G023813		20	1	0.08	40	0.33	976	4	0.03	11	600	16	0.03	<2	4	12
G023814		10	<1	0.08	<10	0.59	325	1	0.01	2	510	5	0.01	<2	2	13
G023815		10	<1	0.10	10	0.78	497	5	0.02	10	780	11	0.03	<2	3	8
G023816		10	<1	0.12	10	0.68	693	1	0.01	7	1070	22	0.02	2	3	12
G023817		20	1	0.07	20	0.21	638	4	0.03	12	940	31	0.04	<2	3	7
G023818		20	1	0.03	10	0.12	392	4	0.01	7	920	15	0.03	2	3	6
G023819		20	<1	0.06	20	0.30	593	3	0.02	18	910	24	0.03	2	5	6
G023820		20	1	0.10	20	0.34	402	4	0.03	7	730	14	0.04	<2	4	6
G023821		20	<1	0.09	10	0.34	236	3	0.01	2	1040	11	0.02	<2	2	16
G023822		20	1	0.04	10	0.10	219	6	0.02	6	600	14	0.03	2	1	3
G023823		20	1	0.03	10	0.41	321	4	0.02	13	370	67	0.05	2	5	6
G023824		10	<1	0.08	10	0.27	317	3	0.01	3	290	11	0.02	<2	2	8
G023825		10	<1	0.07	<10	0.15	98	1	0.01	2	150	8	0.02	2	1	22
G023826		20	<1	0.04	10	0.14	134	3	0.01	7	410	16	0.04	<2	1	8
G023827		10	<1	0.30	10	1.54	1145	2	0.01	4	1880	10	0.01	2	3	33
G023828		20	1	0.05	20	0.16	302	3	0.03	14	360	16	0.05	<2	4	3
G023829		20	<1	0.03	10	0.07	111	3	0.01	4	280	5	0.01	<2	1	7
G023830		10	1	0.05	10	0.30	419	4	0.02	17	1090	23	0.05	<2	3	10
G023831		10	<1	0.10	20	1.13	2800	1	0.01	44	1530	39	0.04	3	5	11
G023832		<10	<1	0.22	10	1.24	721	38	0.08	18	1140	31	2.15	10	8	142
G023833		10	<1	0.05	10	0.70	1240	3	0.01	14	1420	68	0.07	<2	2	14
G023834		30	1	0.03	10	0.17	270	4	0.01	13	640	20	0.04	<2	2	7
G023835		20	<1	0.03	10	0.21	253	4	0.02	9	570	18	0.03	<2	3	7
G023836		20	1	0.03	10	0.20	362	5	0.01	10	1530	24	0.05	<2	2	8
G023837		10	<1	0.04	10	0.20	284	3	0.01	18	630	34	0.05	<2	2	15
G023838		10	1	0.03	20	0.19	3310	5	0.01	13	2150	96	0.14	<2	2	140

ALS Canada Ltd.
2103 Dollarton Hwy
North Vancouver BC V7H 0A7
Phone: 604 984 0221 Fax: 604 984 0218 www.alsglobal.com

To: **SKYLINE GOLD CORPORATION**
611 - 675 WEST HASTINGS ST.
VANCOUVER BC V6B 1N2

Finalized Date: 20-AUG-2011
Account: BQL

Project: Bronson Creek

CERTIFICATE OF ANALYSIS VA11131753

Sample Description	Method Analyte Units LOR	ME-ICP41 Th ppm 20	ME-ICP41 Ti % 0.01	ME-ICP41 Tl ppm 10	ME-ICP41 U ppm 10	ME-ICP41 V ppm 1	ME-ICP41 W ppm 10	ME-ICP41 Zn ppm 2
G024276		<20	0.10	<10	<10	36	<10	79
G024277		<20	0.17	<10	<10	60	<10	109
G023801		<20	0.28	<10	<10	110	<10	49
G023802		<20	0.14	<10	<10	20	<10	113
G023803		<20	0.26	<10	<10	93	<10	54
G023804		<20	0.20	<10	<10	56	<10	113
G023805		<20	0.13	<10	<10	74	<10	34
G023806		<20	0.14	<10	<10	56	<10	131
G023807		<20	0.17	<10	<10	53	<10	182
G023808		<20	0.15	<10	<10	43	<10	185
G023809		<20	0.18	<10	<10	76	<10	77
G023810		<20	0.23	<10	<10	86	<10	41
G023811		<20	0.22	<10	<10	76	<10	154
G023812		<20	0.28	<10	<10	111	<10	45
G023813		<20	0.17	<10	<10	46	<10	246
G023814		<20	0.23	<10	<10	72	<10	67
G023815		<20	0.20	<10	<10	59	<10	116
G023816		<20	0.12	<10	<10	61	<10	148
G023817		<20	0.14	<10	<10	49	<10	149
G023818		<20	0.15	<10	<10	61	<10	116
G023819		<20	0.16	<10	<10	66	<10	179
G023820		<20	0.15	<10	<10	48	<10	111
G023821		<20	0.29	<10	<10	131	<10	37
G023822		<20	0.14	<10	<10	42	<10	68
G023823		<20	0.19	<10	<10	76	<10	138
G023824		<20	0.14	<10	<10	77	<10	48
G023825		<20	0.11	<10	<10	49	<10	18
G023826		<20	0.16	<10	<10	70	<10	58
G023827		<20	0.21	<10	<10	55	<10	158
G023828		<20	0.13	<10	<10	29	<10	172
G023829		<20	0.09	<10	<10	104	<10	27
G023830		<20	0.08	<10	<10	112	<10	70
G023831		<20	0.10	<10	<10	78	<10	141
G023832		<20	0.01	<10	<10	85	<10	171
G023833		<20	0.04	<10	<10	80	<10	77
G023834		<20	0.16	<10	<10	64	<10	120
G023835		<20	0.12	<10	<10	65	<10	91
G023836		<20	0.12	<10	<10	67	<10	74
G023837		<20	0.07	<10	<10	44	<10	188
G023838		<20	0.04	<10	<10	39	<10	458

ALS Canada Ltd.

2103 Dollarton Hwy
North Vancouver BC V7H 0A7
Phone: 604 984 0221 Fax: 604 984 0218 www.alsglobal.com

To: **SKYLINE GOLD CORPORATION**
611 - 675 WEST HASTINGS ST.
VANCOUVER BC V6B 1N2

Finalized Date: 20-AUG-2011
Account: BQL

Project: Bronson Creek

CERTIFICATE OF ANALYSIS VA11131753

Sample Description	Method	WEI-21	Au-ICP21	ME-ICP41	ME-ICP41	ME-ICP41	ME-ICP41	ME-ICP41	ME-ICP41	ME-ICP41	ME-ICP41	ME-ICP41	ME-ICP41	ME-ICP41	ME-ICP41	ME-ICP41
	Analyte	Recvd Wt.	Au	Ag	Al	As	B	Ba	Be	Bi	Ca	Cd	Co	Cr	Cu	Fe
	Units	kg	ppm	ppm	%	ppm	ppm	ppm	ppm	ppm	%	ppm	ppm	ppm	ppm	%
	LOR	.02	0.001	0.2	0.01	2	10	10	0.5	2	0.01	0.5	1	1	1	0.01
G023839		0.54	0.002	0.4	4.60	12	<10	60	2.5	2	0.03	0.7	4	24	16	5.56
G023840		0.50	0.009	0.3	1.56	11	<10	50	<0.5	<2	0.05	0.5	9	10	61	4.48
G023841		0.46	0.005	0.7	2.74	9	<10	70	1.3	<2	0.06	0.6	7	13	54	4.91
G023842		0.46	0.004	0.9	2.54	9	<10	30	0.6	<2	0.05	<0.5	3	16	19	4.85
G023843		0.54	0.005	0.4	6.35	17	<10	40	3.2	<2	0.03	<0.5	5	30	19	5.06
G023844		0.32	0.006	0.4	5.03	16	<10	30	1.1	<2	0.04	0.6	2	23	18	6.78
G023845		0.50	0.001	0.2	4.99	12	<10	70	2.3	<2	0.03	0.5	5	35	19	6.04
G023846		0.52	<0.001	<0.2	2.07	2	<10	190	1.0	<2	0.52	<0.5	5	14	89	2.27
G023847		0.40	0.004	0.3	4.29	16	<10	30	1.2	<2	0.03	0.6	1	23	15	8.21
G023848		0.44	0.009	0.2	3.66	11	<10	80	5.2	<2	0.04	<0.5	7	33	39	4.47
G023849		0.40	<0.001	0.3	5.57	7	<10	50	1.7	<2	0.07	0.6	11	16	80	6.12
G023850		0.56	0.005	0.2	2.58	12	<10	60	1.9	<2	0.04	0.6	6	25	24	5.33
G023851		0.28	0.005	0.3	5.08	12	<10	50	3.3	<2	0.03	<0.5	3	30	31	4.72
G023852		0.18	0.010	0.4	0.98	<2	<10	70	<0.5	<2	0.18	<0.5	6	14	23	1.77
G023853		0.20	0.011	0.4	3.33	12	<10	80	2.0	<2	0.05	<0.5	3	16	17	4.43
G023854		0.18	0.005	0.3	2.12	3	<10	50	0.6	<2	0.17	<0.5	9	21	31	3.91
G023855		0.26	0.004	0.9	6.32	12	<10	60	2.8	<2	0.04	0.5	6	36	26	4.77
G023856		0.12	0.002	<0.2	1.32	2	<10	30	<0.5	<2	0.26	<0.5	9	7	11	1.99
G023857		0.28	0.005	0.2	6.20	10	<10	60	4.0	2	0.03	<0.5	4	34	25	5.37
G023858		0.16	0.007	<0.2	1.19	3	<10	40	<0.5	<2	0.08	<0.5	3	11	14	3.32
G023859		0.14	<0.001	0.2	1.49	5	<10	60	<0.5	<2	0.09	<0.5	2	15	16	3.96
G023860		0.22	<0.001	0.2	3.81	7	<10	90	1.3	<2	0.16	<0.5	8	27	98	5.13
G023861		0.34	0.003	0.6	3.29	10	<10	80	2.1	<2	0.07	<0.5	5	32	25	4.52
G023862		0.10	<0.001	0.2	0.84	8	<10	80	<0.5	<2	0.16	<0.5	2	15	11	3.69
G023863		0.20	0.012	0.3	1.41	10	<10	60	<0.5	<2	0.05	<0.5	2	26	9	2.95
G023864		0.40	<0.001	0.3	4.69	16	<10	40	2.6	<2	0.04	<0.5	3	18	25	5.77
G023865		0.38	0.003	<0.2	5.72	12	<10	40	4.7	<2	0.03	0.5	4	21	25	5.01
G023866		0.38	0.173	0.2	3.95	12	<10	40	3.4	<2	0.04	0.6	6	19	63	5.51
G023867		0.46	0.008	0.2	4.86	7	<10	70	3.1	<2	0.11	<0.5	5	40	28	2.60
G023868		0.38	0.012	0.2	1.21	<2	<10	30	<0.5	<2	0.18	<0.5	6	10	10	3.40
G023869		0.34	<0.001	<0.2	3.91	9	<10	40	1.1	<2	0.04	0.5	3	23	20	6.81
G023870		0.40	0.008	0.2	2.49	<2	<10	70	<0.5	<2	0.11	<0.5	8	6	14	4.01
G023871		0.48	0.005	0.3	2.33	2	<10	40	<0.5	<2	0.34	<0.5	14	7	18	4.31
G023872		0.24	<0.001	0.5	3.81	6	<10	60	1.4	<2	0.13	<0.5	6	31	27	4.58
G023873		0.10	<0.001	<0.2	0.69	<2	<10	50	<0.5	<2	0.16	<0.5	4	7	10	1.20

ALS Canada Ltd.
2103 Dollarton Hwy
North Vancouver BC V7H 0A7
Phone: 604 984 0221 Fax: 604 984 0218 www.alsglobal.com

To: **SKYLINE GOLD CORPORATION**
611 - 675 WEST HASTINGS ST.
VANCOUVER BC V6B 1N2

Finalized Date: 20-AUG-2011
Account: BQL

Project: Bronson Creek

CERTIFICATE OF ANALYSIS VA11131753

Sample Description	Method	ME-ICP41	ME-ICP41	ME-ICP41	ME-ICP41	ME-ICP41	ME-ICP41	ME-ICP41	ME-ICP41	ME-ICP41	ME-ICP41	ME-ICP41	ME-ICP41	ME-ICP41	ME-ICP41	ME-ICP41
	Analyte	Ga	Hg	K	La	Mg	Mn	Mo	Na	Ni	P	Pb	S	Sb	Sc	Sr
	Units	ppm	ppm	%	ppm	%	ppm	ppm	%	ppm	ppm	ppm	%	ppm	ppm	ppm
	LOR	10	1	0.01	10	0.01	5	1	0.01	1	10	2	0.01	2	1	1
G023839		20	1	0.04	20	0.15	305	5	0.02	13	400	22	0.05	<2	2	7
G023840		10	<1	0.04	10	0.33	327	3	0.01	7	760	20	0.02	<2	5	15
G023841		10	<1	0.04	10	0.13	410	3	0.01	9	850	12	0.04	<2	3	11
G023842		30	<1	0.03	10	0.11	182	4	0.01	6	530	17	0.04	<2	2	8
G023843		20	<1	0.07	10	0.32	352	5	0.03	24	470	22	0.06	3	4	4
G023844		40	1	0.04	10	0.06	214	5	0.02	5	650	18	0.06	<2	2	5
G023845		20	1	0.04	10	0.24	253	5	0.02	19	480	21	0.05	<2	3	5
G023846		20	<1	0.03	20	0.33	277	2	0.01	9	560	17	0.06	<2	2	35
G023847		50	1	0.04	20	0.06	144	8	0.02	5	410	21	0.05	<2	2	4
G023848		20	<1	0.06	20	0.40	382	4	0.03	31	360	16	0.03	<2	3	6
G023849		10	<1	0.02	10	0.37	408	2	<0.01	6	510	12	0.06	<2	5	10
G023850		20	1	0.04	20	0.29	300	6	0.02	17	330	18	0.04	<2	2	8
G023851		20	<1	0.04	20	0.17	209	6	0.03	17	400	18	0.05	<2	4	4
G023852		10	<1	0.05	<10	0.37	252	1	0.02	9	490	8	0.03	<2	2	26
G023853		20	<1	0.04	20	0.06	342	4	0.02	7	920	18	0.03	<2	2	7
G023854		10	<1	0.05	<10	0.71	583	2	0.01	13	550	8	0.03	<2	2	17
G023855		20	<1	0.04	10	0.25	279	3	0.01	23	510	19	0.06	<2	4	6
G023856		10	<1	0.05	<10	0.74	263	1	0.01	8	340	10	0.01	<2	3	30
G023857		20	1	0.04	20	0.23	222	5	0.02	18	500	19	0.04	<2	5	5
G023858		20	<1	0.04	10	0.16	115	3	0.01	4	380	13	0.02	<2	2	15
G023859		20	<1	0.03	10	0.16	123	4	0.01	5	360	19	0.03	<2	2	14
G023860		10	<1	0.06	10	0.60	346	2	0.01	17	570	10	0.05	<2	3	13
G023861		20	<1	0.04	10	0.25	183	4	0.02	17	400	16	0.03	<2	3	10
G023862		20	<1	0.02	10	0.05	94	4	0.01	6	410	13	0.04	<2	1	16
G023863		20	<1	0.03	10	0.08	127	3	0.02	9	320	20	0.04	<2	1	7
G023864		30	1	0.05	20	0.14	204	6	0.02	8	470	20	0.05	<2	3	5
G023865		20	<1	0.06	40	0.13	263	6	0.04	12	560	21	0.06	<2	3	4
G023866		20	<1	0.06	40	0.19	366	6	0.03	13	450	22	0.06	<2	3	6
G023867		20	1	0.04	20	0.25	148	4	0.02	13	730	20	0.05	2	5	9
G023868		20	<1	0.04	10	0.32	224	1	0.01	5	420	13	0.01	<2	2	30
G023869		20	1	0.03	10	0.19	205	4	0.01	8	700	18	0.05	<2	2	8
G023870		20	<1	0.07	<10	0.74	332	<1	0.01	8	210	12	0.01	3	5	26
G023871		10	<1	0.06	<10	1.57	508	<1	0.01	11	720	8	0.02	2	3	34
G023872		10	1	0.04	10	0.33	229	2	0.01	16	700	10	0.05	2	2	12
G023873		10	<1	0.04	<10	0.16	139	<1	0.02	3	410	8	0.04	<2	2	22

ALS Canada Ltd.
2103 Dollarton Hwy
North Vancouver BC V7H 0A7
Phone: 604 984 0221 Fax: 604 984 0218 www.alsglobal.com

To: **SKYLINE GOLD CORPORATION**
611 - 675 WEST HASTINGS ST.
VANCOUVER BC V6B 1N2

Finalized Date: 20-AUG-2011
Account: BQL

Project: Bronson Creek

CERTIFICATE OF ANALYSIS VA11131753

Sample Description	Method Analyte Units LOR	ME-ICP41 Th ppm 20	ME-ICP41 Ti % 0.01	ME-ICP41 Tl ppm 10	ME-ICP41 U ppm 10	ME-ICP41 V ppm 1	ME-ICP41 W ppm 10	ME-ICP41 Zn ppm 2
G023839		<20	0.14	<10	<10	39	<10	170
G023840		<20	0.03	<10	<10	116	<10	85
G023841		<20	0.04	<10	<10	78	<10	97
G023842		<20	0.11	<10	<10	55	<10	40
G023843		<20	0.11	<10	<10	29	<10	165
G023844		<20	0.23	<10	<10	94	<10	62
G023845		<20	0.16	<10	<10	52	<10	197
G023846		<20	0.11	<10	<10	55	<10	44
G023847		<20	0.22	<10	<10	70	<10	66
G023848		<20	0.11	<10	<10	41	<10	170
G023849		<20	0.07	<10	<10	72	<10	50
G023850		<20	0.17	<10	<10	69	<10	82
G023851		<20	0.11	<10	<10	30	<10	111
G023852		<20	0.10	<10	<10	49	<10	32
G023853		<20	0.11	<10	<10	35	<10	76
G023854		<20	0.18	<10	<10	100	<10	65
G023855		<20	0.17	<10	<10	50	<10	215
G023856		<20	0.29	<10	<10	79	<10	36
G023857		<20	0.15	<10	<10	43	<10	140
G023858		<20	0.28	<10	<10	162	<10	27
G023859		<20	0.27	<10	<10	134	<10	31
G023860		<20	0.22	<10	<10	105	<10	106
G023861		<20	0.13	<10	<10	70	<10	113
G023862		<20	0.14	<10	<10	59	<10	31
G023863		<20	0.12	<10	<10	51	<10	29
G023864		<20	0.17	<10	<10	34	<10	81
G023865		<20	0.13	<10	<10	25	<10	139
G023866		<20	0.17	<10	<10	39	<10	178
G023867		<20	0.21	<10	<10	66	<10	138
G023868		<20	0.37	<10	<10	140	<10	38
G023869		<20	0.23	<10	<10	94	<10	65
G023870		<20	0.56	<10	<10	324	<10	40
G023871		<20	0.44	<10	<10	166	<10	66
G023872		<20	0.16	<10	<10	76	<10	62
G023873		<20	0.13	<10	<10	50	<10	19

ALS Canada Ltd.

2103 Dollarton Hwy
North Vancouver BC V7H 0A7
Phone: 604 984 0221 Fax: 604 984 0218 www.alsglobal.com

To: **SKYLINE GOLD CORPORATION**
611 - 675 WEST HASTINGS ST.
VANCOUVER BC V6B 1N2

Finalized Date: 3-AUG-2011
Account: BQL

CERTIFICATE VA11131754

Project: Bronson Creek

P.O. No.:

This report is for 156 Soil samples submitted to our lab in Vancouver, BC, Canada on 11-JUL-2011.

The following have access to data associated with this certificate:

WILLIAM HAY	SUSAN HENDERSON	BRIAN JANES
SHAUN PARENT	JIM SPARLING	JOHN ZBEETNOFF

SAMPLE PREPARATION

ALS CODE	DESCRIPTION
WEI-21	Received Sample Weight
LOG-22	Sample login - Rcd w/o BarCode
LOG-24	Pulp Login - Rcd w/o Barcode
EXTRA-01	Extra Sample received in Shipment
SCR-41	Screen to -180um and save both

ANALYTICAL PROCEDURES

ALS CODE	DESCRIPTION	INSTRUMENT
Au-ICP21	Au 30g FA ICP-AES Finish	ICP-AES
ME-ICP41	35 Element Aqua Regia ICP-AES	ICP-AES

To: **SKYLINE GOLD CORPORATION**
ATTN: SUSAN HENDERSON
611 - 675 WEST HASTINGS ST.
VANCOUVER BC V6B 1N2

This is the Final Report and supersedes any preliminary report with this certificate number. Results apply to samples as submitted. All pages of this report have been checked and approved for release.

Signature:
Colin Ramshaw, Vancouver Laboratory Manager

ALS Canada Ltd.
2103 Dollarton Hwy
North Vancouver BC V7H 0A7
Phone: 604 984 0221 Fax: 604 984 0218 www.alsglobal.com

To: **SKYLINE GOLD CORPORATION**
611 - 675 WEST HASTINGS ST.
VANCOUVER BC V6B 1N2

Finalized Date: 3-AUG-2011
Account: BQL

Project: Bronson Creek

CERTIFICATE OF ANALYSIS VA11131754

Sample Description	Method	WEI-21	Au-ICP21	Au-ICP21	ME-ICP41	ME-ICP41	ME-ICP41	ME-ICP41	ME-ICP41	ME-ICP41	ME-ICP41	ME-ICP41	ME-ICP41	ME-ICP41	ME-ICP41	ME-ICP41	ME-ICP41
	Analyte	Recvd Wt.	Au	Au Check	Ag	Al	As	B	Ba	Be	Bi	Ca	Cd	Co	Cr	Cu
	Units	kg	ppm	ppm	ppm	%	ppm	ppm	ppm	ppm	ppm	%	ppm	ppm	ppm	ppm
	LOR	0.02	0.001	0.001	0.2	0.01	2	10	10	0.5	2	0.01	0.5	1	1	1
G023874		0.24	0.017		0.3	3.40	9	<10	80	1.6	<2	0.08	<0.5	3	20	10
G023875		0.26	0.006		0.4	2.44	3	<10	90	<0.5	<2	0.25	<0.5	12	8	36
G023876		0.26	0.002		0.4	2.56	<2	<10	100	<0.5	<2	0.12	<0.5	10	15	26
G023877		0.32	0.002		0.3	4.74	7	<10	50	1.8	<2	0.14	<0.5	7	23	49
G023878		0.24	<0.001		0.3	2.59	12	<10	30	0.7	<2	0.10	<0.5	2	25	16
G023879		0.34	0.009		0.5	5.70	22	<10	50	3.1	<2	0.12	0.5	6	22	90
G023880		0.18	0.003		0.5	3.28	10	<10	40	1.3	<2	0.06	<0.5	5	24	25
G023881		0.36	0.036		1.1	5.26	15	<10	50	5.3	<2	0.05	<0.5	10	21	32
G023882		0.28	0.007		0.5	4.44	12	<10	50	3.2	<2	0.04	<0.5	4	25	15
G023883		0.06	0.874		2.7	1.34	66	<10	60	<0.5	<2	4.17	1.9	17	23	4360
G023884		0.44	<0.001		0.3	5.55	12	<10	20	1.1	<2	0.04	<0.5	5	36	96
G023885		0.32	0.003		0.3	3.79	16	<10	40	1.1	<2	0.04	<0.5	3	28	38
G023886		0.36	0.007		1.2	5.23	12	<10	50	3.2	<2	0.04	<0.5	3	15	27
G023887		0.26	0.010		0.4	3.90	9	<10	70	1.2	<2	0.13	<0.5	3	20	22
G023888		0.34	0.001		0.4	5.62	15	<10	60	3.3	<2	0.06	<0.5	6	28	27
G023889		0.38	0.006		0.8	6.37	16	<10	30	3.3	<2	0.03	<0.5	2	25	22
G023890		0.34	0.002		<0.2	4.47	12	<10	40	1.1	<2	0.04	<0.5	2	34	14
G023891		0.08	0.020		0.9	3.04	12	<10	30	1.7	<2	0.12	<0.5	5	20	18
G023892		0.22	0.002		0.4	4.60	15	<10	30	1.7	<2	0.12	<0.5	3	19	12
G023893		0.24	0.006		0.7	5.13	12	<10	40	2.0	<2	0.03	<0.5	5	28	13
G023894		0.20	0.001		1.5	7.41	19	<10	30	2.1	<2	0.04	<0.5	4	23	38
G023895		0.20	0.013		0.7	6.76	17	<10	40	1.7	<2	0.20	<0.5	6	34	76
G023896		0.22	<0.001		0.3	3.54	11	<10	20	0.8	<2	0.07	<0.5	1	21	62
G023897		0.16	0.006		0.3	1.80	9	<10	40	0.6	<2	0.09	<0.5	3	14	17
G023898		0.22	0.009		0.3	5.50	11	<10	30	1.7	<2	0.14	<0.5	2	24	18
G023899		0.18	0.019		0.3	2.46	5	<10	30	0.7	<2	0.04	<0.5	4	14	15
G023900		0.16	0.004		0.4	4.33	11	<10	50	2.7	<2	0.05	<0.5	3	23	17
G023901		0.28	0.002		1.0	4.41	9	<10	50	1.3	<2	0.05	<0.5	3	20	13
G023902		0.34	0.004		0.6	2.07	13	<10	50	<0.5	<2	0.07	<0.5	7	8	31
G023903		0.36	0.059		0.7	3.69	16	<10	30	1.0	<2	0.07	<0.5	6	14	48
G023904		0.28	0.013		0.5	2.57	6	<10	30	1.1	<2	0.07	<0.5	4	11	21
G023905		0.50	0.008		0.6	2.80	18	<10	40	0.9	<2	0.06	<0.5	28	11	129
G023906		0.40	0.009		0.2	3.67	42	<10	50	4.1	<2	0.07	0.6	15	20	77
G023907		0.34	0.009		0.2	4.34	30	<10	30	3.3	<2	0.10	<0.5	10	18	61
G023908		0.48	0.030		<0.2	3.99	50	<10	30	1.4	<2	0.03	<0.5	4	20	30
G023909		0.56	0.009		0.7	4.75	30	<10	50	2.6	<2	0.11	<0.5	9	29	54
G023910		0.50	0.004		<0.2	5.14	26	<10	30	4.2	<2	0.02	<0.5	4	18	35
G023911		0.38	0.004		0.7	4.25	38	<10	110	4.7	<2	0.55	1.1	7	14	73
G023912		0.34	0.003		0.6	2.33	30	<10	60	<0.5	<2	0.12	<0.5	8	38	22
G023913		0.40	0.007		<0.2	4.86	17	<10	30	3.5	<2	0.03	<0.5	3	15	22

ALS Canada Ltd.
2103 Dollarton Hwy
North Vancouver BC V7H 0A7
Phone: 604 984 0221 Fax: 604 984 0218 www.alsglobal.com

To: **SKYLINE GOLD CORPORATION**
611 - 675 WEST HASTINGS ST.
VANCOUVER BC V6B 1N2

Finalized Date: 3-AUG-2011
Account: BQL

Project: Bronson Creek

CERTIFICATE OF ANALYSIS VA11131754

Sample Description	Method	ME-ICP41	ME-ICP41	ME-ICP41	ME-ICP41	ME-ICP41	ME-ICP41	ME-ICP41	ME-ICP41	ME-ICP41	ME-ICP41	ME-ICP41	ME-ICP41	ME-ICP41	ME-ICP41	ME-ICP41
	Analyte	Fe	Ga	Hg	K	La	Mg	Mn	Mo	Na	Ni	P	Pb	S	Sb	Sc
	Units	%	ppm	ppm	%	ppm	%	ppm	ppm	%	ppm	ppm	ppm	%	ppm	ppm
	LOR	0.01	10	1	0.01	10	0.01	5	1	0.01	1	10	2	0.01	2	1
G023874		5.31	30	1	0.03	10	0.10	156	3	0.02	7	720	16	0.05	2	1
G023875		5.07	10	1	0.07	<10	1.11	557	<1	0.01	8	590	7	0.03	3	3
G023876		5.73	10	<1	0.04	<10	0.94	465	1	0.01	10	560	8	0.03	3	3
G023877		6.35	20	<1	0.10	10	0.65	495	2	0.01	11	1570	12	0.03	3	3
G023878		6.57	30	<1	0.04	10	0.14	178	4	0.01	6	560	16	0.05	2	2
G023879		7.37	20	1	0.06	10	0.24	354	4	0.02	11	750	56	0.04	2	4
G023880		4.81	20	<1	0.04	10	0.17	225	3	0.02	9	530	13	0.04	<2	2
G023881		5.98	30	1	0.07	60	0.14	662	6	0.03	9	560	20	0.05	<2	3
G023882		5.42	30	1	0.04	20	0.15	188	5	0.02	12	370	17	0.04	2	3
G023883		5.11	<10	1	0.22	10	1.22	709	38	0.08	18	1140	29	2.14	12	8
G023884		4.24	10	1	0.04	10	0.22	188	2	0.01	16	500	13	0.06	3	3
G023885		11.10	50	<1	0.04	10	0.25	230	4	0.01	5	1010	19	0.04	3	2
G023886		4.74	20	1	0.06	20	0.05	245	4	0.04	7	760	17	0.06	3	2
G023887		5.55	20	1	0.03	10	0.16	395	4	0.01	6	590	13	0.06	<2	2
G023888		6.31	20	<1	0.04	10	0.19	333	5	0.02	25	1180	22	0.05	2	2
G023889		5.69	20	1	0.05	20	0.09	244	5	0.03	9	500	19	0.06	<2	4
G023890		7.66	40	1	0.03	10	0.14	138	5	0.01	10	550	18	0.05	<2	2
G023891		4.39	20	<1	0.04	10	0.17	929	3	0.02	9	1310	18	0.04	3	2
G023892		6.04	30	1	0.05	10	0.10	551	5	0.02	6	1140	18	0.04	<2	2
G023893		6.25	30	1	0.04	10	0.19	421	3	0.02	12	1020	20	0.05	3	2
G023894		6.90	20	1	0.04	20	0.07	407	3	0.02	5	840	19	0.09	<2	3
G023895		6.64	10	1	0.03	10	0.21	378	3	0.01	12	890	20	0.05	<2	6
G023896		6.89	30	1	0.04	10	0.07	296	5	0.02	4	1060	15	0.07	<2	2
G023897		3.82	20	<1	0.04	10	0.13	169	3	0.02	4	450	13	0.03	<2	1
G023898		5.94	30	1	0.04	10	0.07	342	3	0.02	5	830	16	0.06	2	2
G023899		4.23	20	<1	0.03	10	0.12	169	4	0.01	4	620	13	0.03	2	3
G023900		6.97	40	1	0.04	20	0.09	176	6	0.02	6	620	20	0.05	2	2
G023901		4.61	20	1	0.04	20	0.17	251	2	0.02	9	520	17	0.06	<2	2
G023902		4.23	10	<1	0.04	<10	0.38	240	2	0.01	5	620	11	0.08	<2	3
G023903		6.20	20	<1	0.05	10	0.42	443	4	0.01	5	880	23	0.08	<2	3
G023904		4.08	20	<1	0.04	10	0.16	253	3	0.01	3	600	15	0.04	<2	2
G023905		9.33	10	<1	0.05	10	0.81	1320	16	0.01	6	1170	34	0.06	<2	5
G023906		4.94	20	<1	0.06	20	0.36	982	5	0.03	28	620	27	0.04	<2	3
G023907		5.07	20	<1	0.05	20	0.24	464	5	0.03	13	640	18	0.06	<2	3
G023908		6.00	30	1	0.03	20	0.12	308	7	0.02	8	420	21	0.07	2	3
G023909		5.31	10	<1	0.05	10	0.38	347	3	0.02	18	1090	25	0.04	<2	3
G023910		5.41	20	<1	0.06	30	0.14	334	5	0.03	12	410	23	0.11	<2	4
G023911		4.84	10	<1	0.06	110	0.13	892	5	0.03	29	580	20	0.06	<2	3
G023912		5.98	20	<1	0.08	<10	1.07	433	2	0.02	14	820	18	0.04	2	8
G023913		4.87	20	<1	0.04	20	0.16	254	6	0.03	7	390	18	0.05	2	2

ALS Canada Ltd.
2103 Dollarton Hwy
North Vancouver BC V7H 0A7
Phone: 604 984 0221 Fax: 604 984 0218 www.alsglobal.com

To: **SKYLINE GOLD CORPORATION**
611 - 675 WEST HASTINGS ST.
VANCOUVER BC V6B 1N2

Finalized Date: 3-AUG-2011
Account: BQL

Project: Bronson Creek

CERTIFICATE OF ANALYSIS VA11131754

Sample Description	Method / Analyte / Units / LOR	ME-ICP41 Sr ppm 1	ME-ICP41 Th ppm 20	ME-ICP41 Ti % 0.01	ME-ICP41 Tl ppm 10	ME-ICP41 U ppm 10	ME-ICP41 V ppm 1	ME-ICP41 W ppm 10	ME-ICP41 Zn ppm 2
G023874		9	<20	0.13	<10	<10	43	<10	66
G023875		33	<20	0.36	<10	<10	194	<10	59
G023876		24	<20	0.35	<10	<10	195	<10	68
G023877		8	<20	0.19	<10	<10	85	<10	106
G023878		5	<20	0.17	<10	<10	73	<10	49
G023879		7	<20	0.14	<10	<10	57	<10	184
G023880		6	<20	0.14	<10	<10	66	<10	67
G023881		4	<20	0.15	<10	<10	42	<10	156
G023882		4	<20	0.17	<10	<10	51	<10	109
G023883		143	<20	0.01	<10	<10	83	<10	169
G023884		3	<20	0.09	<10	<10	38	<10	68
G023885		7	<20	0.36	<10	<10	152	<10	88
G023886		3	<20	0.11	<10	<10	25	<10	81
G023887		10	<20	0.16	<10	<10	66	<10	58
G023888		4	<20	0.16	<10	<10	46	<10	155
G023889		2	<20	0.12	<10	<10	26	<10	96
G023890		4	<20	0.19	<10	<10	84	<10	74
G023891		9	<20	0.14	<10	<10	53	<10	104
G023892		6	<20	0.16	<10	<10	44	<10	76
G023893		3	<20	0.15	<10	<10	48	<10	151
G023894		3	<20	0.09	<10	<10	31	<10	83
G023895		8	<20	0.12	<10	<10	88	<10	93
G023896		4	<20	0.16	<10	<10	91	<10	57
G023897		11	<20	0.19	<10	<10	60	<10	36
G023898		4	<20	0.14	<10	<10	42	<10	65
G023899		7	<20	0.21	<10	<10	114	<10	33
G023900		4	<20	0.20	<10	<10	65	<10	89
G023901		7	<20	0.10	<10	<10	37	<10	81
G023902		6	<20	0.21	<10	<10	156	<10	33
G023903		5	<20	0.18	<10	<10	76	<10	78
G023904		5	<20	0.11	<10	<10	70	<10	52
G023905		6	<20	0.06	<10	<10	80	<10	186
G023906		8	<20	0.12	<10	<10	39	<10	242
G023907		9	<20	0.15	<10	<10	39	<10	134
G023908		5	<20	0.25	<10	<10	97	<10	146
G023909		12	<20	0.13	<10	<10	59	<10	117
G023910		4	20	0.12	<10	<10	25	<10	110
G023911		37	<20	0.11	<10	<10	29	<10	164
G023912		12	<20	0.20	<10	<10	262	<10	98
G023913		5	20	0.11	<10	<10	21	<10	81

ALS Canada Ltd.
2103 Dollarton Hwy
North Vancouver BC V7H 0A7
Phone: 604 984 0221 Fax: 604 984 0218 www.alsglobal.com

To: **SKYLINE GOLD CORPORATION**
611 - 675 WEST HASTINGS ST.
VANCOUVER BC V6B 1N2

Finalized Date: 3-AUG-2011
Account: BQL

Project: Bronson Creek

CERTIFICATE OF ANALYSIS VA11131754

Sample Description	Method / Analyte / Units / LOR	WEI-21 Recvd Wt. kg 0.02	Au-ICP21 Au ppm 0.001	Au-ICP21 Au Check ppm 0.001	ME-ICP41 Ag ppm 0.2	ME-ICP41 Al % 0.01	ME-ICP41 As ppm 2	ME-ICP41 B ppm 10	ME-ICP41 Ba ppm 10	ME-ICP41 Be ppm 0.5	ME-ICP41 Bi ppm 2	ME-ICP41 Ca % 0.01	ME-ICP41 Cd ppm 0.5	ME-ICP41 Co ppm 1	ME-ICP41 Cr ppm 1	ME-ICP41 Cu ppm 1
G023914		0.36	0.004		0.3	3.30	25	<10	90	3.3	<2	0.92	1.2	8	31	36
G023915		0.48	0.039		0.6	2.47	10	<10	70	0.6	<2	0.18	<0.5	16	7	261
G023916		0.06	0.507		2.4	1.29	67	<10	80	<0.5	<2	4.06	1.9	17	23	4270
G023917		0.44	0.007		0.9	3.59	8	<10	150	5.3	<2	0.72	1.9	11	27	118
G023918		0.32	0.008		0.3	2.03	5	<10	50	0.7	<2	0.05	<0.5	2	16	15
G023919		0.40	0.007		0.6	1.96	18	<10	30	0.7	<2	0.12	<0.5	7	20	36
G023920		0.40	0.170		0.8	3.27	31	<10	70	1.5	<2	0.04	<0.5	8	34	53
G023921		0.46	0.013		<0.2	3.54	18	<10	70	4.0	<2	0.10	<0.5	15	18	84
G023922		0.26	<0.001		1.5	3.26	14	<10	30	2.1	<2	0.07	0.5	5	14	26
G023923		0.48	0.005		0.7	2.68	6	<10	130	0.6	<2	0.23	<0.5	13	10	51
G023924		0.44	<0.001		<0.2	4.48	12	<10	40	7.6	<2	0.04	0.5	2	15	41
G023925		0.34	0.029		0.4	2.59	12	<10	60	0.9	<2	0.09	<0.5	6	8	52
G023926		0.48	0.002		<0.2	5.62	11	<10	30	4.0	<2	0.03	<0.5	3	13	33
G023927		0.38	0.003		<0.2	4.11	14	<10	30	1.7	<2	0.03	<0.5	2	18	26
G023928		0.38	<0.001		<0.2	4.95	15	<10	20	2.5	<2	0.03	<0.5	2	15	24
G023929		0.28	0.002		1.6	2.73	68	<10	70	0.9	<2	0.10	0.5	17	17	132
G023930		0.42	0.007		1.4	4.45	68	<10	50	1.5	<2	0.09	0.5	9	26	96
G023931		0.56	0.001		0.7	2.42	18	<10	90	0.5	<2	0.11	0.6	8	14	32
G023932		0.38	0.012		0.3	2.99	11	<10	40	1.4	<2	0.07	0.6	4	16	35
G023933		0.44	0.011		0.7	3.43	29	<10	60	1.3	<2	0.06	0.9	5	42	31
G023934		0.42	0.002		<0.2	4.86	17	<10	30	1.6	<2	0.07	<0.5	1	17	20
G023935		0.42	0.003		<0.2	1.28	10	<10	40	<0.5	<2	0.05	<0.5	2	14	16
G023936		0.40	0.029		<0.2	4.34	11	<10	50	0.8	<2	0.04	<0.5	3	41	39
G023937		0.44	0.006		<0.2	5.51	17	<10	40	1.5	<2	0.03	<0.5	5	40	55
G023938		0.30	0.001		0.3	0.98	5	<10	20	<0.5	<2	0.02	<0.5	<1	14	10
G023939		0.46	<0.001		<0.2	6.28	12	<10	70	3.1	<2	0.03	<0.5	2	20	31
G023940		0.42	0.001		<0.2	5.75	14	<10	50	2.6	<2	0.03	0.6	3	27	22
G023941		0.42	0.005		<0.2	6.09	11	<10	40	2.3	<2	0.03	<0.5	2	22	48
G023942		0.36	<0.001		0.4	4.37	12	<10	40	1.5	2	0.03	<0.5	2	25	32
G023943		0.38	<0.001		0.3	4.71	13	<10	70	4.6	2	0.07	<0.5	9	30	82
G023944		0.40	<0.001		<0.2	3.67	11	<10	40	1.0	<2	0.03	<0.5	4	20	62
G023945		0.38	<0.001		0.4	7.17	11	<10	30	1.3	2	0.03	<0.5	1	41	22
G023946		0.38	<0.001		<0.2	3.41	25	<10	30	1.3	4	0.01	<0.5	<1	21	29
G023947		0.42	0.002		0.3	4.73	12	<10	50	2.7	2	0.04	<0.5	2	27	25
G023948		0.40	<0.001		0.7	7.43	17	<10	30	1.9	<2	0.06	<0.5	1	25	23
G023949		0.06	0.902		3.5	1.16	60	<10	200	<0.5	4	0.68	2.5	14	59	3090
G023950		0.34	0.001		<0.2	4.51	10	<10	30	1.8	<2	0.06	<0.5	1	25	40
G023951		0.72	0.002		0.2	2.31	<2	<10	70	<0.5	<2	0.12	<0.5	8	8	22
G023952		0.52	0.002		<0.2	2.43	7	<10	40	1.9	<2	0.08	<0.5	4	24	27
G023953		0.44	<0.001		<0.2	3.84	10	<10	30	1.5	<2	0.06	<0.5	4	26	28

ALS Canada Ltd.
2103 Dollarton Hwy
North Vancouver BC V7H 0A7
Phone: 604 984 0221 Fax: 604 984 0218 www.alsglobal.com

To: **SKYLINE GOLD CORPORATION**
611 - 675 WEST HASTINGS ST.
VANCOUVER BC V6B 1N2

Finalized Date: 3-AUG-2011
Account: BQL

Project: Bronson Creek

CERTIFICATE OF ANALYSIS VA11131754

Sample Description	Method	ME-ICP41	ME-ICP41	ME-ICP41	ME-ICP41	ME-ICP41	ME-ICP41	ME-ICP41	ME-ICP41	ME-ICP41	ME-ICP41	ME-ICP41	ME-ICP41	ME-ICP41	ME-ICP41	ME-ICP41
	Analyte	Fe	Ga	Hg	K	La	Mg	Mn	Mo	Na	Ni	P	Pb	S	Sb	Sc
	Units	%	ppm	ppm	%	ppm	%	ppm	ppm	%	ppm	ppm	ppm	%	ppm	ppm
	LOR	0.01	10	1	0.01	10	0.01	5	1	0.01	1	10	2	0.01	2	1
G023914		4.87	20	<1	0.05	40	0.10	2150	8	0.02	21	1050	18	0.10	<2	1
G023915		6.13	10	<1	0.17	10	0.79	563	1	0.01	4	820	8	0.05	<2	3
G023916		5.00	<10	<1	0.22	10	1.20	720	39	0.09	17	1130	29	2.13	11	8
G023917		4.26	20	<1	0.05	40	0.32	4640	6	0.02	20	1320	15	0.11	<2	1
G023918		4.78	30	<1	0.04	10	0.05	117	4	0.01	3	380	25	0.03	<2	1
G023919		4.57	10	1	0.05	10	0.30	372	4	0.02	15	590	10	0.03	<2	1
G023920		5.08	10	<1	0.03	20	0.33	530	4	0.02	21	770	18	0.03	<2	2
G023921		4.92	10	<1	0.05	30	0.46	858	4	0.03	21	690	14	0.03	2	3
G023922		4.69	20	<1	0.04	20	0.15	343	5	0.03	6	600	42	0.06	<2	1
G023923		4.66	10	<1	0.11	10	0.72	859	2	0.01	5	880	15	0.04	<2	3
G023924		4.90	20	<1	0.06	60	0.13	256	7	0.04	7	500	19	0.06	<2	3
G023925		4.76	10	<1	0.06	10	0.29	359	3	0.01	4	610	22	0.05	<2	2
G023926		4.82	20	<1	0.06	30	0.10	339	6	0.04	5	430	17	0.05	<2	2
G023927		5.71	30	<1	0.06	10	0.13	303	6	0.03	7	360	19	0.05	<2	2
G023928		4.98	20	<1	0.07	20	0.09	331	7	0.05	5	250	17	0.04	<2	3
G023929		4.98	10	<1	0.08	10	0.49	742	5	0.02	19	1080	49	0.04	2	3
G023930		5.87	10	<1	0.04	10	0.26	323	4	0.02	15	910	40	0.05	<2	3
G023931		5.47	20	<1	0.05	10	0.33	259	5	0.01	7	640	14	0.03	<2	3
G023932		4.49	20	<1	0.04	10	0.19	294	4	0.02	15	910	14	0.05	<2	2
G023933		9.80	40	<1	0.04	10	0.35	420	5	0.02	8	1040	20	0.02	3	5
G023934		6.62	30	<1	0.04	10	0.04	178	7	0.03	2	500	19	0.03	2	2
G023935		5.17	30	<1	0.04	10	0.11	126	7	0.02	3	380	12	0.02	2	1
G023936		5.67	20	<1	0.03	10	0.26	143	4	0.01	14	380	14	0.03	<2	4
G023937		6.24	20	<1	0.04	10	0.27	290	5	0.02	17	400	17	0.04	<2	5
G023938		5.93	40	<1	0.02	10	0.02	85	7	0.01	<1	210	14	0.01	<2	1
G023939		5.93	20	<1	0.05	20	0.06	243	5	0.03	6	380	22	0.06	2	4
G023940		7.25	30	<1	0.06	20	0.15	314	5	0.03	11	500	21	0.05	3	3
G023941		6.79	30	1	0.04	10	0.12	212	6	0.03	6	350	18	0.06	<2	4
G023942		6.16	20	1	0.04	10	0.18	148	4	0.01	7	510	15	0.05	<2	3
G023943		5.38	20	<1	0.06	30	0.46	314	4	0.02	26	440	12	0.03	<2	6
G023944		7.41	30	1	0.03	10	0.32	194	6	0.01	7	510	11	0.03	<2	5
G023945		7.23	20	1	0.03	10	0.09	126	3	0.01	4	580	13	0.06	<2	3
G023946		12.70	100	1	0.03	30	0.03	138	13	0.02	<1	550	19	0.04	<2	3
G023947		6.01	20	1	0.04	20	0.18	176	4	0.02	10	810	15	0.04	<2	3
G023948		7.17	30	1	0.03	10	0.14	209	5	0.02	8	470	16	0.05	<2	3
G023949		3.76	<10	<1	0.43	20	0.50	271	200	0.03	13	520	109	1.67	28	4
G023950		5.43	20	1	0.03	10	0.09	79	5	0.01	7	340	16	0.04	<2	3
G023951		3.42	10	<1	0.06	10	0.74	334	1	0.01	7	330	8	0.03	<2	4
G023952		5.48	20	<1	0.04	20	0.16	273	5	0.01	11	640	14	0.05	<2	2
G023953		4.69	20	<1	0.05	10	0.28	210	4	0.02	15	750	12	0.04	<2	2

ALS Canada Ltd.
2103 Dollarton Hwy
North Vancouver BC V7H 0A7
Phone: 604 984 0221 Fax: 604 984 0218 www.alsglobal.com

To: **SKYLINE GOLD CORPORATION**
611 - 675 WEST HASTINGS ST.
VANCOUVER BC V6B 1N2

Finalized Date: 3-AUG-2011
Account: BQL

Project: Bronson Creek

CERTIFICATE OF ANALYSIS VA11131754

Sample Description	Method Analyte Units LOR	ME-ICP41 Sr ppm 1	ME-ICP41 Th ppm 20	ME-ICP41 Ti % 0.01	ME-ICP41 Tl ppm 10	ME-ICP41 U ppm 10	ME-ICP41 V ppm 1	ME-ICP41 W ppm 10	ME-ICP41 Zn ppm 2
G023914		64	<20	0.12	<10	<10	33	<10	175
G023915		16	<20	0.21	<10	<10	90	<10	90
G023916		137	<20	0.01	<10	<10	83	<10	178
G023917		55	<20	0.09	<10	<10	48	<10	208
G023918		8	<20	0.16	<10	<10	57	<10	35
G023919		10	<20	0.11	<10	<10	49	<10	80
G023920		6	<20	0.08	<10	<10	49	<10	130
G023921		8	<20	0.12	<10	<10	38	<10	148
G023922		7	<20	0.12	<10	<10	35	<10	101
G023923		19	<20	0.16	<10	<10	104	<10	114
G023924		6	20	0.13	<10	<10	25	<10	123
G023925		12	<20	0.12	<10	<10	61	<10	68
G023926		3	<20	0.10	<10	<10	15	<10	108
G023927		4	<20	0.16	<10	<10	39	<10	94
G023928		3	20	0.11	<10	<10	18	<10	83
G023929		11	<20	0.09	<10	<10	82	<10	114
G023930		9	<20	0.13	<10	<10	75	<10	202
G023931		13	<20	0.12	<10	<10	151	<10	81
G023932		10	<20	0.12	<10	<10	66	<10	88
G023933		12	<20	0.22	<10	<10	202	<10	187
G023934		7	<20	0.16	<10	<10	33	<10	75
G023935		7	<20	0.19	<10	<10	73	<10	32
G023936		6	<20	0.14	<10	<10	96	<10	66
G023937		4	<20	0.21	<10	<10	86	<10	93
G023938		3	<20	0.30	<10	<10	105	<10	19
G023939		7	<20	0.11	<10	<10	32	<10	148
G023940		4	<20	0.23	<10	<10	55	<10	190
G023941		4	20	0.16	<10	<10	54	<10	88
G023942		6	<20	0.14	<10	<10	77	<10	70
G023943		7	<20	0.12	<10	<10	55	<10	156
G023944		6	<20	0.18	<10	<10	169	<10	57
G023945		3	<20	0.13	<10	<10	66	<10	56
G023946		1	<20	0.36	<10	<10	99	<10	48
G023947		4	<20	0.16	<10	<10	47	<10	107
G023948		4	<20	0.14	<10	<10	35	<10	57
G023949		37	<20	0.03	<10	<10	38	10	147
G023950		5	<20	0.17	<10	<10	55	<10	40
G023951		37	<20	0.11	<10	<10	127	<10	42
G023952		8	<20	0.16	<10	<10	69	<10	90
G023953		8	<20	0.14	<10	<10	52	<10	65

ALS Canada Ltd.
2103 Dollarton Hwy
North Vancouver BC V7H 0A7
Phone: 604 984 0221 Fax: 604 984 0218 www.alsglobal.com

To: **SKYLINE GOLD CORPORATION**
611 - 675 WEST HASTINGS ST.
VANCOUVER BC V6B 1N2

Finalized Date: 3-AUG-2011
Account: BQL

Project: Bronson Creek

CERTIFICATE OF ANALYSIS VA11131754

Sample Description	Method / Analyte / Units / LOR	WEI-21 Recvd Wt. kg 0.02	Au-ICP21 Au ppm 0.001	Au-ICP21 Au Check ppm 0.001	ME-ICP41 Ag ppm 0.2	ME-ICP41 Al % 0.01	ME-ICP41 As ppm 2	ME-ICP41 B ppm 10	ME-ICP41 Ba ppm 10	ME-ICP41 Be ppm 0.5	ME-ICP41 Bi ppm 2	ME-ICP41 Ca % 0.01	ME-ICP41 Cd ppm 0.5	ME-ICP41 Co ppm 1	ME-ICP41 Cr ppm 1	ME-ICP41 Cu ppm 1
G023954		0.48	0.004		0.2	2.67	7	<10	40	3.2	<2	0.05	<0.5	5	21	38
G023955		0.48	0.001		<0.2	4.63	10	<10	30	3.2	<2	0.04	<0.5	2	23	46
G023956		0.54	0.006		0.2	5.85	16	<10	80	7.8	2	0.07	<0.5	5	23	42
G023957		0.66	<0.001		0.3	4.52	14	<10	30	3.0	<2	0.03	<0.5	2	21	17
G023958		0.42	0.001		<0.2	2.37	8	<10	70	1.8	<2	0.13	<0.5	2	20	27
G023959		0.56	0.002		0.2	4.68	17	<10	30	1.9	3	0.04	<0.5	2	21	18
G023960		0.28	<0.001		<0.2	2.34	13	<10	20	0.6	<2	0.03	<0.5	<1	27	10
G023961		0.28	0.004		<0.2	1.40	<2	<10	50	<0.5	<2	0.16	<0.5	3	4	18
G023962		0.36	0.003		0.5	2.28	11	<10	60	1.4	<2	0.25	<0.5	5	18	37
G023963		0.44	0.003		0.3	6.67	18	<10	40	4.3	<2	0.04	<0.5	3	25	27
G023964		0.48	<0.001		0.4	2.61	4	<10	50	0.7	4	0.17	<0.5	6	12	39
G023965		0.06	0.922		3.7	1.19	60	<10	170	<0.5	4	0.67	2.5	14	59	3120
G023966		0.30	0.002		0.4	4.71	14	<10	90	2.1	2	0.08	<0.5	8	32	157
G023967		0.60	0.008		0.2	1.67	5	<10	60	<0.5	<2	0.29	<0.5	8	6	24
G023968		0.50	<0.001		0.4	3.09	6	<10	110	0.7	2	0.21	<0.5	12	11	60
G023969		0.46	0.002		0.5	4.32	10	<10	90	1.9	3	0.08	<0.5	13	39	66
G023970		0.40	0.002		0.3	4.55	14	<10	60	2.7	2	0.07	<0.5	5	32	33
G023971		0.62	0.025		0.2	2.62	4	<10	80	0.9	<2	0.25	<0.5	21	13	290
G023973		0.56	0.001		<0.2	4.80	18	<10	70	4.3	2	0.05	<0.5	8	33	25
G023974		0.66	1.030	0.268	0.4	1.87	6	<10	80	<0.5	<2	0.19	<0.5	21	14	50
G023975		0.42	0.005		0.4	1.63	7	<10	110	0.5	<2	0.10	<0.5	7	27	58
G023976		0.68	<0.001		0.3	2.95	13	<10	80	1.2	2	0.10	<0.5	4	30	20
G023977		0.46	0.003		0.6	3.83	9	<10	100	1.3	<2	0.20	<0.5	18	43	143
G023978		0.50	0.007		0.2	1.74	12	<10	110	0.7	2	0.11	<0.5	4	35	31
G023979		0.50	<0.001		0.4	2.82	8	<10	110	0.9	<2	0.23	<0.5	8	36	37
G023980		0.54	0.002		0.4	3.14	7	<10	100	1.4	<2	0.28	0.5	19	39	97
G023981		0.60	0.002		0.4	1.97	6	<10	150	0.6	<2	0.95	<0.5	7	32	28
G023982		0.40	0.012		0.4	1.93	8	<10	100	<0.5	<2	0.38	<0.5	9	32	33
G023983		0.26	0.007		0.5	1.39	9	<10	210	<0.5	<2	0.75	1.0	11	28	33
G023984		0.36	0.006		0.3	1.41	11	<10	140	<0.5	<2	1.45	0.6	11	30	46
G023985		0.44	0.002		<0.2	1.48	9	<10	170	<0.5	<2	0.45	<0.5	13	24	34
G023986		0.58	0.007		0.9	3.27	15	<10	40	2.5	<2	0.16	<0.5	14	33	68
G023987		0.52	0.017		0.4	2.72	9	<10	90	1.6	<2	0.28	<0.5	15	22	133
G023988		0.60	0.004		0.6	3.62	8	<10	80	2.6	<2	0.12	<0.5	13	59	51
G023989		0.44	<0.001		0.4	1.98	12	<10	170	0.9	<2	0.45	<0.5	4	24	30
G023990		0.74	0.005		0.4	4.83	9	<10	110	3.7	<2	0.13	<0.5	8	29	115
G023991		0.64	<0.001		0.3	3.11	10	<10	80	1.0	<2	0.17	<0.5	7	28	50
G023992		0.54	<0.001		0.2	5.23	12	<10	90	1.9	<2	0.07	<0.5	5	27	28
G023993		0.48	0.001		0.4	4.10	14	<10	90	1.9	<2	0.11	<0.5	3	34	22
G023994		0.44	0.001		0.9	3.59	8	<10	90	1.9	<2	0.10	<0.5	6	33	29

ALS Canada Ltd.
2103 Dollarton Hwy
North Vancouver BC V7H 0A7
Phone: 604 984 0221 Fax: 604 984 0218 www.alsglobal.com

To: **SKYLINE GOLD CORPORATION**
611 - 675 WEST HASTINGS ST.
VANCOUVER BC V6B 1N2

Finalized Date: 3-AUG-2011
Account: BQL

Project: Bronson Creek

CERTIFICATE OF ANALYSIS VA11131754

Sample Description	Method / Analyte / Units / LOR	ME-ICP41 Fe % 0.01	ME-ICP41 Ga ppm 10	ME-ICP41 Hg ppm 1	ME-ICP41 K % 0.01	ME-ICP41 La ppm 10	ME-ICP41 Mg % 0.01	ME-ICP41 Mn ppm 5	ME-ICP41 Mo ppm 1	ME-ICP41 Na % 0.01	ME-ICP41 Ni ppm 1	ME-ICP41 P ppm 10	ME-ICP41 Pb ppm 2	ME-ICP41 S % 0.01	ME-ICP41 Sb ppm 2	ME-ICP41 Sc ppm 1
G023954		3.82	20	1	0.04	20	0.15	238	3	0.01	13	510	14	0.03	3	2
G023955		4.15	20	1	0.04	30	0.14	143	3	0.02	10	480	12	0.07	<2	4
G023956		5.41	20	1	0.07	30	0.21	361	6	0.04	19	450	17	0.06	<2	4
G023957		7.04	40	1	0.04	20	0.09	210	5	0.03	7	440	16	0.06	2	2
G023958		3.32	20	<1	0.05	20	0.15	241	3	0.02	10	850	10	0.07	<2	1
G023959		6.30	40	1	0.05	10	0.08	300	6	0.03	7	470	14	0.06	<2	3
G023960		7.98	50	1	0.03	10	0.08	132	6	0.01	6	610	16	0.04	<2	1
G023961		1.55	10	<1	0.03	<10	0.17	168	<1	0.01	2	470	9	0.02	<2	2
G023962		5.44	20	1	0.05	10	0.17	261	4	0.02	6	1070	11	0.05	<2	2
G023963		5.82	20	<1	0.05	30	0.12	254	4	0.03	11	540	15	0.06	<2	5
G023964		5.97	10	1	0.06	<10	0.54	309	1	0.01	4	790	8	0.03	<2	4
G023965		3.66	<10	<1	0.43	20	0.51	271	199	0.03	12	520	108	1.67	29	4
G023966		5.49	20	<1	0.07	20	0.28	411	4	0.03	20	1020	12	0.05	<2	6
G023967		3.45	10	<1	0.05	<10	0.71	324	<1	0.01	3	580	7	0.02	<2	3
G023968		6.75	10	<1	0.06	<10	1.13	623	2	0.01	6	2680	3	0.04	<2	4
G023969		6.22	10	1	0.06	10	0.61	466	2	0.01	27	900	10	0.05	<2	5
G023970		5.14	20	1	0.06	20	0.25	283	3	0.02	19	850	12	0.05	<2	4
G023971		5.44	10	<1	0.07	10	0.99	4230	4	0.01	8	1730	21	0.06	<2	4
G023973		4.91	20	1	0.05	20	0.31	541	4	0.02	25	1430	11	0.05	<2	4
G023974		5.09	10	<1	0.06	10	0.69	1755	4	0.01	7	1510	5	0.05	<2	4
G023975		3.64	10	<1	0.04	10	0.24	907	3	0.02	13	810	8	0.06	<2	2
G023976		5.19	20	1	0.03	10	0.13	1055	4	0.02	11	1220	15	0.04	<2	2
G023977		5.78	10	<1	0.05	10	0.90	669	4	0.01	38	1320	13	0.04	<2	5
G023978		5.41	20	<1	0.05	10	0.26	268	4	0.02	16	1170	10	0.04	<2	2
G023979		5.83	10	1	0.03	<10	0.60	357	2	0.01	22	700	12	0.02	<2	3
G023980		4.93	10	<1	0.04	10	0.70	431	1	0.01	35	580	7	0.02	<2	4
G023981		4.20	10	<1	0.04	10	0.52	297	3	0.01	21	760	8	0.03	<2	3
G023982		3.82	10	<1	0.04	10	0.96	394	1	0.02	18	870	6	0.02	<2	5
G023983		2.74	<10	<1	0.05	10	0.47	826	1	0.02	26	690	7	0.02	<2	3
G023984		3.85	10	<1	0.05	10	0.40	1170	4	0.02	26	1110	9	0.07	<2	2
G023985		3.19	10	<1	0.05	<10	0.67	1045	1	0.01	13	1010	7	0.02	<2	3
G023986		5.86	20	<1	0.06	10	0.51	389	3	0.02	22	600	10	0.02	<2	3
G023987		4.80	10	<1	0.22	10	1.00	674	2	0.01	15	700	10	0.02	<2	5
G023988		5.11	10	<1	0.05	10	0.55	328	2	0.02	33	550	10	0.02	<2	5
G023989		5.07	20	<1	0.06	10	0.21	499	3	0.02	11	1240	13	0.04	<2	2
G023990		5.49	20	1	0.06	20	0.35	418	6	0.03	23	760	13	0.03	<2	6
G023991		5.78	20	<1	0.04	10	0.45	407	4	0.01	17	1260	12	0.02	<2	4
G023992		6.39	20	1	0.05	10	0.18	330	4	0.02	18	3110	15	0.04	<2	3
G023993		5.59	20	1	0.03	10	0.18	201	3	0.02	14	1480	13	0.04	3	2
G023994		5.47	20	1	0.04	10	0.33	250	3	0.02	15	890	14	0.02	<2	3

ALS Canada Ltd.
2103 Dollarton Hwy
North Vancouver BC V7H 0A7
Phone: 604 984 0221 Fax: 604 984 0218 www.alsglobal.com

To: **SKYLINE GOLD CORPORATION**
611 - 675 WEST HASTINGS ST.
VANCOUVER BC V6B 1N2

Finalized Date: 3-AUG-2011
Account: BQL

Project: Bronson Creek

CERTIFICATE OF ANALYSIS VA11131754

Sample Description	Method / Analyte / Units / LOR	ME-ICP41 Sr ppm 1	ME-ICP41 Th ppm 20	ME-ICP41 Ti % 0.01	ME-ICP41 Tl ppm 10	ME-ICP41 U ppm 10	ME-ICP41 V ppm 1	ME-ICP41 W ppm 10	ME-ICP41 Zn ppm 2
G023954		5	<20	0.14	<10	<10	44	<10	103
G023955		5	<20	0.12	<10	<10	38	<10	63
G023956		7	20	0.11	<10	<10	24	<10	155
G023957		3	<20	0.17	<10	<10	48	<10	97
G023958		12	<20	0.10	<10	<10	44	<10	58
G023959		3	<20	0.16	<10	<10	49	<10	84
G023960		4	<20	0.23	<10	<10	100	<10	34
G023961		39	<20	0.10	<10	<10	72	<10	18
G023962		19	<20	0.17	<10	<10	81	<10	97
G023963		4	20	0.13	<10	<10	35	<10	122
G023964		26	<20	0.28	<10	<10	168	<10	61
G023965		37	<20	0.03	<10	<10	39	10	149
G023966		8	<20	0.14	<10	<10	56	<10	112
G023967		40	<20	0.33	<10	<10	136	<10	48
G023968		31	<20	0.24	<10	<10	191	<10	88
G023969		11	<20	0.19	<10	<10	101	<10	209
G023970		7	<20	0.11	<10	<10	49	<10	133
G023971		38	<20	0.03	<10	<10	115	<10	61
G023973		6	<20	0.12	<10	<10	44	<10	165
G023974		15	<20	0.07	<10	<10	118	<10	55
G023975		13	<20	0.09	<10	<10	82	<10	52
G023976		11	<20	0.15	<10	<10	72	<10	78
G023977		28	<20	0.24	<10	<10	124	<10	155
G023978		15	<20	0.16	<10	<10	101	<10	56
G023979		31	<20	0.22	<10	<10	111	<10	102
G023980		25	<20	0.16	<10	<10	87	<10	131
G023981		59	<20	0.16	<10	<10	92	<10	88
G023982		33	<20	0.09	<10	<10	93	<10	62
G023983		46	<20	0.05	<10	<10	59	<10	90
G023984		79	<20	0.06	<10	<10	79	<10	75
G023985		37	<20	0.12	<10	<10	91	<10	71
G023986		16	<20	0.18	<10	<10	86	<10	124
G023987		29	<20	0.20	<10	<10	105	<10	126
G023988		16	<20	0.12	<10	<10	79	<10	114
G023989		33	<20	0.11	<10	<10	72	<10	71
G023990		13	<20	0.12	<10	<10	58	<10	95
G023991		26	<20	0.13	<10	<10	110	<10	84
G023992		8	<20	0.09	<10	<10	46	<10	92
G023993		13	<20	0.13	<10	<10	64	<10	114
G023994		20	<20	0.16	<10	<10	82	<10	106

ALS Canada Ltd.
2103 Dollarton Hwy
North Vancouver BC V7H 0A7
Phone: 604 984 0221 Fax: 604 984 0218 www.alsglobal.com

To: **SKYLINE GOLD CORPORATION**
611 - 675 WEST HASTINGS ST.
VANCOUVER BC V6B 1N2

Finalized Date: 3-AUG-2011
Account: BQL

Project: Bronson Creek

CERTIFICATE OF ANALYSIS VA11131754

Sample Description	Method	WEI-21	Au-ICP21	Au-ICP21	ME-ICP41	ME-ICP41	ME-ICP41	ME-ICP41	ME-ICP41	ME-ICP41	ME-ICP41	ME-ICP41	ME-ICP41	ME-ICP41	ME-ICP41	ME-ICP41	ME-ICP41
	Analyte	Recvd Wt.	Au	Au Check	Ag	Al	As	B	Ba	Be	Bi	Ca	Cd	Co	Cr	Cu	
	Units	kg	ppm	ppm	ppm	%	ppm	ppm	ppm	ppm	ppm	%	ppm	ppm	ppm	ppm	
	LOR	0.02	0.001	0.001	0.2	0.01	2	10	10	0.5	2	0.01	0.5	1	1	1	
G023995		0.32	0.001		0.2	2.06	8	<10	60	0.9	<2	0.23	<0.5	9	32	35	
G023996		0.50	<0.001		0.3	2.20	3	<10	60	<0.5	<2	0.35	<0.5	18	7	48	
G023997		0.34	<0.001		<0.2	2.00	2	<10	40	<0.5	<2	0.19	<0.5	10	6	16	
G023998		0.06	0.417		2.8	1.37	71	<10	90	<0.5	<2	4.32	2.1	17	24	4460	
G023999		0.34	0.006		0.4	4.58	18	<10	60	1.3	<2	0.05	<0.5	2	43	96	
G024000		0.50	0.003		0.3	5.49	13	<10	70	3.3	<2	0.05	<0.5	5	33	36	
G023431		0.52	0.007		1.0	3.62	14	<10	70	0.8	<2	0.11	<0.5	13	17	46	
G023432		0.38	0.004		0.6	2.08	8	<10	30	0.5	<2	0.05	<0.5	8	17	25	
G023433		0.64	0.006		0.8	5.49	25	<10	110	4.2	<2	1.11	2.3	55	36	70	
G023434		0.50	0.558		0.9	2.16	24	<10	120	0.5	<2	0.29	<0.5	16	46	117	
G023435		0.50	0.011		0.4	2.98	37	<10	80	1.1	<2	0.09	<0.5	6	35	24	
G023436		0.54	0.151		0.8	1.64	71	<10	50	<0.5	<2	0.15	<0.5	6	39	29	
G023437		0.34	0.026		0.7	2.72	19	<10	40	1.6	<2	0.07	0.8	6	19	40	
G023438		0.40	0.003		0.5	1.50	12	<10	40	<0.5	<2	0.05	<0.5	6	7	19	
G023439		0.70	0.006		0.6	3.23	21	<10	90	1.4	<2	0.04	<0.5	3	14	15	
G023440		0.70	0.004		0.4	4.54	21	<10	40	5.8	<2	0.04	<0.5	8	17	36	
G023441		0.64	0.006		0.9	3.16	16	<10	50	1.2	<2	0.09	<0.5	13	15	60	
G023442		0.52	0.009		1.6	5.14	25	<10	40	1.7	<2	0.04	<0.5	8	20	46	
G023443		0.64	0.008		0.7	3.90	15	<10	70	2.7	<2	0.04	<0.5	11	14	68	
G023444		0.66	0.005		0.6	3.49	10	<10	40	0.9	<2	0.07	<0.5	5	14	18	
G023445		0.40	0.010		0.5	3.64	18	<10	40	2.7	2	0.07	<0.5	11	19	57	
G023446		0.52	0.002		0.4	4.55	10	<10	30	1.8	<2	0.05	<0.5	2	14	20	
G023447		0.62	0.002		0.6	4.34	12	<10	40	4.6	2	0.03	<0.5	5	21	14	
G023448		0.66	0.043		0.2	2.79	2	<10	40	<0.5	2	0.20	<0.5	11	4	30	
G023449		0.06	0.556		2.7	1.34	65	<10	80	<0.5	<2	4.11	1.7	17	23	4340	
G023450		0.44	0.016		1.0	2.12	15	<10	40	0.5	2	0.06	<0.5	3	9	106	
G024301		0.42	0.003		0.6	6.27	10	<10	50	2.7	2	0.05	<0.5	5	29	45	
G024302		0.36	0.007		0.2	2.81	3	<10	50	0.9	2	0.09	<0.5	5	17	24	
G024303		0.46	0.001		0.3	3.47	10	<10	50	1.7	2	0.11	<0.5	6	30	29	
G024304		0.20	0.014		0.3	0.96	2	<10	60	<0.5	2	0.15	<0.5	6	15	15	
G024305		0.24	0.003		0.2	3.44	9	<10	40	1.2	<2	0.06	<0.5	3	24	14	
G024306		0.38	0.001		0.3	4.65	7	<10	60	2.2	2	0.03	<0.5	5	37	25	
G024307		0.30	0.001		0.5	5.97	14	<10	40	1.9	2	0.04	<0.5	3	24	27	
G024308		0.22	0.008		<0.2	1.05	3	<10	40	<0.5	2	0.10	0.6	4	7	6	
G024309		0.36	0.004		<0.2	4.36	9	<10	50	1.5	2	0.07	<0.5	8	38	57	
G023972		0.34	0.001		0.7	3.47	8	<10	90	1.8	<2	0.07	<0.5	7	27	35	

ALS Canada Ltd.
2103 Dollarton Hwy
North Vancouver BC V7H 0A7
Phone: 604 984 0221 Fax: 604 984 0218 www.alsglobal.com

To: **SKYLINE GOLD CORPORATION**
611 - 675 WEST HASTINGS ST.
VANCOUVER BC V6B 1N2

Finalized Date: 3-AUG-2011
Account: BQL

Project: Bronson Creek

CERTIFICATE OF ANALYSIS VA11131754

Sample Description	Method / Analyte / Units / LOR	ME-ICP41 Fe % 0.01	ME-ICP41 Ga ppm 10	ME-ICP41 Hg ppm 1	ME-ICP41 K % 0.01	ME-ICP41 La ppm 10	ME-ICP41 Mg % 0.01	ME-ICP41 Mn ppm 5	ME-ICP41 Mo ppm 1	ME-ICP41 Na % 0.01	ME-ICP41 Ni ppm 1	ME-ICP41 P ppm 10	ME-ICP41 Pb ppm 2	ME-ICP41 S % 0.01	ME-ICP41 Sb ppm 2	ME-ICP41 Sc ppm 1
G023995		4.56	10	1	0.04	10	0.50	602	2	0.03	13	1040	10	0.03	<2	3
G023996		4.26	10	<1	0.15	<10	1.75	874	<1	0.01	7	600	5	<0.01	<2	4
G023997		4.16	10	1	0.04	<10	1.20	355	<1	0.01	5	260	5	<0.01	<2	3
G023998		5.41	<10	1	0.23	10	1.29	740	38	0.08	19	1200	33	2.22	10	8
G023999		10.40	30	1	0.07	10	0.11	206	8	0.02	7	880	17	0.03	2	3
G024000		6.05	20	1	0.06	10	0.23	318	4	0.03	20	680	17	0.02	<2	4
G023431		8.07	20	<1	0.07	10	0.83	984	3	0.01	6	1310	65	0.04	<2	6
G023432		5.72	20	1	0.04	10	0.38	431	3	0.01	4	720	27	0.05	<2	3
G023433		6.33	10	<1	0.05	30	0.60	3480	4	0.01	34	1760	20	0.13	2	3
G023434		4.50	10	<1	0.07	10	0.54	1170	1	0.01	36	1010	17	0.03	<2	2
G023435		4.20	10	<1	0.05	10	0.32	503	2	0.01	14	790	15	0.03	<2	2
G023436		3.26	10	<1	0.14	<10	0.66	339	1	0.01	36	590	11	0.03	<2	2
G023437		6.47	30	1	0.04	20	0.16	611	5	0.01	8	650	27	0.05	<2	2
G023438		2.68	10	<1	0.08	10	0.40	302	1	0.01	4	340	7	0.02	<2	3
G023439		6.21	30	<1	0.03	20	0.13	352	5	0.01	6	690	17	0.04	<2	2
G023440		5.25	20	<1	0.05	20	0.20	589	3	0.03	11	530	15	0.04	<2	3
G023441		8.11	20	1	0.07	10	1.17	862	3	0.01	7	1280	16	0.05	2	4
G023442		6.83	10	<1	0.03	20	0.63	564	3	0.01	7	660	101	0.05	<2	4
G023443		5.33	20	<1	0.07	20	0.17	920	3	0.04	13	390	15	0.03	<2	2
G023444		4.74	10	<1	0.05	10	0.31	319	2	0.01	6	500	15	0.04	<2	2
G023445		5.60	20	<1	0.04	20	0.46	465	5	0.02	12	570	17	0.07	<2	3
G023446		4.31	20	<1	0.06	20	0.08	311	5	0.03	7	470	15	0.08	<2	1
G023447		4.68	20	<1	0.08	20	0.19	246	6	0.04	14	300	18	0.06	<2	3
G023448		5.31	10	<1	0.27	<10	1.37	746	1	0.01	7	630	11	0.05	<2	2
G023449		5.01	<10	1	0.22	10	1.25	704	36	0.07	18	1130	31	2.19	10	8
G023450		6.08	30	<1	0.04	10	0.18	166	6	0.01	4	410	24	0.06	<2	1
G024301		5.12	20	<1	0.04	20	0.20	306	4	0.02	16	1070	16	0.06	<2	4
G024302		4.50	20	<1	0.04	10	0.27	269	3	0.02	8	870	13	0.03	<2	3
G024303		4.92	20	<1	0.06	10	0.48	337	4	0.03	24	1120	13	0.04	<2	3
G024304		1.97	10	<1	0.03	10	0.17	806	2	0.02	7	880	13	0.05	<2	1
G024305		4.86	20	<1	0.04	10	0.13	149	5	0.02	10	460	15	0.05	<2	2
G024306		5.88	30	<1	0.04	20	0.25	190	5	0.02	20	420	16	0.07	<2	3
G024307		7.38	30	<1	0.04	10	0.11	214	6	0.03	8	570	18	0.08	<2	3
G024308		0.86	10	<1	0.04	<10	0.09	105	<1	0.02	3	330	5	0.04	<2	2
G024309		5.81	20	<1	0.05	10	0.47	462	5	0.01	28	620	15	0.05	<2	5
G023972		4.97	20	<1	0.04	10	0.23	375	4	0.03	13	830	15	0.05	<2	3

ALS Canada Ltd.
2103 Dollarton Hwy
North Vancouver BC V7H 0A7
Phone: 604 984 0221 Fax: 604 984 0218 www.alsglobal.com

To: **SKYLINE GOLD CORPORATION**
611 - 675 WEST HASTINGS ST.
VANCOUVER BC V6B 1N2

Finalized Date: 3-AUG-2011
Account: BQL

Project: Bronson Creek

CERTIFICATE OF ANALYSIS VA11131754

Sample Description	Method / Analyte / Units / LOR	ME-ICP41 Sr ppm 1	ME-ICP41 Th ppm 20	ME-ICP41 Ti % 0.01	ME-ICP41 Tl ppm 10	ME-ICP41 U ppm 10	ME-ICP41 V ppm 1	ME-ICP41 W ppm 10	ME-ICP41 Zn ppm 2
G023995		18	<20	0.13	<10	<10	92	<10	59
G023996		31	<20	0.29	<10	<10	142	<10	76
G023997		29	<20	0.43	<10	<10	169	<10	49
G023998		141	<20	0.01	<10	<10	87	<10	180
G023999		7	<20	0.20	<10	<10	116	<10	60
G024000		6	<20	0.15	<10	<10	60	<10	187
G023431		10	<20	0.37	<10	<10	192	<10	130
G023432		6	<20	0.24	<10	<10	135	<10	65
G023433		58	<20	0.07	<10	<10	63	<10	246
G023434		28	<20	0.07	<10	<10	60	<10	84
G023435		14	<20	0.10	<10	<10	68	<10	69
G023436		11	<20	0.11	<10	<10	79	<10	32
G023437		9	<20	0.16	10	<10	69	<10	63
G023438		8	<20	0.13	<10	<10	143	<10	36
G023439		10	<20	0.13	<10	<10	65	<10	92
G023440		6	<20	0.15	<10	<10	36	<10	141
G023441		9	<20	0.29	<10	<10	141	<10	150
G023442		4	<20	0.17	<10	<10	107	<10	274
G023443		6	<20	0.09	<10	<10	28	<10	147
G023444		8	<20	0.13	<10	<10	71	<10	65
G023445		9	<20	0.13	<10	<10	61	<10	81
G023446		6	<20	0.09	<10	<10	14	<10	78
G023447		5	<20	0.12	<10	<10	33	<10	154
G023448		21	<20	0.33	<10	<10	87	<10	94
G023449		141	<20	0.01	<10	<10	83	<10	170
G023450		17	<20	0.18	<10	<10	82	<10	33
G024301		6	<20	0.12	<10	<10	41	<10	127
G024302		16	<20	0.19	<10	<10	104	<10	77
G024303		11	<20	0.12	<10	<10	56	<10	154
G024304		19	<20	0.11	<10	<10	68	<10	23
G024305		9	<20	0.16	<10	<10	66	<10	52
G024306		5	<20	0.16	<10	<10	70	<10	139
G024307		5	<20	0.19	<10	<10	84	<10	69
G024308		10	<20	0.05	<10	<10	47	<10	18
G024309		8	<20	0.16	<10	<10	75	<10	86
G023972		11	<20	0.14	<10	<10	67	<10	96

ALS Canada Ltd.

2103 Dollarton Hwy
North Vancouver BC V7H 0A7
Phone: 604 984 0221 Fax: 604 984 0218 www.alsglobal.com

To: **SKYLINE GOLD CORPORATION**
611 - 675 WEST HASTINGS ST.
VANCOUVER BC V6B 1N2

Finalized Date: 24-AUG-2011
Account: BQL

CERTIFICATE VA11140372

Project: Bronson Creek

P.O. No.:

This report is for 278 Soil samples submitted to our lab in Vancouver, BC, Canada on 25-JUL-2011.

The following have access to data associated with this certificate:

WILLIAM HAY	SUSAN HENDERSON	BRIAN JANES
SHAUN PARENT	JIM SPARLING	JOHN ZBEETNOFF

SAMPLE PREPARATION

ALS CODE	DESCRIPTION
WEI-21	Received Sample Weight
LOG-22	Sample login - Rcd w/o BarCode
LOG-23	Pulp Login - Rcvd with Barcode
SCR-41	Screen to -180um and save both

ANALYTICAL PROCEDURES

ALS CODE	DESCRIPTION	INSTRUMENT
Au-ICP21	Au 30g FA ICP-AES Finish	ICP-AES
ME-ICP41	35 Element Aqua Regia ICP-AES	ICP-AES

To: **SKYLINE GOLD CORPORATION**
ATTN: SUSAN HENDERSON
611 - 675 WEST HASTINGS ST.
VANCOUVER BC V6B 1N2

This is the Final Report and supersedes any preliminary report with this certificate number. Results apply to samples as submitted. All pages of this report have been checked and approved for release.

Signature:
Colin Ramshaw, Vancouver Laboratory Manager

ALS Canada Ltd.
2103 Dollarton Hwy
North Vancouver BC V7H 0A7
Phone: 604 984 0221 Fax: 604 984 0218 www.alsglobal.com

To: **SKYLINE GOLD CORPORATION**
611 - 675 WEST HASTINGS ST.
VANCOUVER BC V6B 1N2

Finalized Date: 24-AUG-2011
Account: BQL

Project: Bronson Creek

CERTIFICATE OF ANALYSIS VA11140372

Sample Description	Method / Analyte / Units / LOR	WEI-21 Recvd Wt. kg 0.02	Au-ICP21 Au ppm 0.001	ME-ICP41 Ag ppm 0.2	ME-ICP41 Al % 0.01	ME-ICP41 As ppm 2	ME-ICP41 B ppm 10	ME-ICP41 Ba ppm 10	ME-ICP41 Be ppm 0.5	ME-ICP41 Bi ppm 2	ME-ICP41 Ca % 0.01	ME-ICP41 Cd ppm 0.5	ME-ICP41 Co ppm 1	ME-ICP41 Cr ppm 1	ME-ICP41 Cu ppm 1	ME-ICP41 Fe % 0.01
G024315		0.24	0.008	0.5	2.74	6	<10	90	2.2	<2	0.51	<0.5	10	25	109	4.62
G024316		0.10	<0.001	<0.2	0.29	<2	<10	50	<0.5	<2	0.45	<0.5	2	5	11	0.44
G024317		0.26	0.002	1.1	2.27	5	<10	300	2.5	<2	2.08	1.0	11	12	76	2.67
G024318		0.32	0.002	0.6	5.47	10	<10	140	2.6	2	0.74	<0.5	3	22	38	5.46
G024319		0.30	0.008	0.3	1.62	5	<10	70	0.6	<2	0.15	<0.5	7	9	34	3.70
G024320		0.32	0.004	0.4	3.50	15	<10	30	1.8	<2	0.05	<0.5	<1	12	14	5.54
G024321		0.40	0.003	0.8	5.53	19	<10	40	3.8	<2	0.03	<0.5	3	30	17	6.37
G024322		0.34	0.004	0.2	7.69	11	<10	40	2.2	<2	0.24	<0.5	4	23	153	5.82
G024323		0.46	0.003	0.6	7.06	15	<10	40	2.7	<2	0.02	<0.5	2	28	25	5.37
G024324		0.32	0.006	1.3	5.19	18	<10	40	2.8	<2	0.05	<0.5	4	32	45	5.96
G024325		0.34	0.004	0.5	4.05	13	<10	50	2.6	<2	0.08	<0.5	1	22	18	4.49
G024326		0.32	0.006	0.8	3.31	16	<10	50	1.7	<2	0.07	0.8	3	25	28	5.85
G024327		0.30	<0.001	1.9	4.33	17	<10	70	3.6	<2	1.41	0.8	3	15	44	4.75
G024328		0.36	0.005	2.0	5.07	19	<10	40	1.7	<2	0.04	<0.5	3	25	32	6.45
G024329		0.32	0.002	0.6	2.10	67	<10	40	0.6	<2	0.10	<0.5	5	13	26	5.15
G024330		0.30	0.034	1.4	4.53	19	<10	50	1.0	<2	0.04	<0.5	4	21	31	5.50
G024331		0.34	0.035	1.1	2.49	41	<10	70	<0.5	<2	0.03	<0.5	4	17	61	7.30
G024332		0.38	0.002	0.9	3.24	17	<10	40	1.1	<2	0.02	<0.5	2	20	30	5.10
G024333		0.06	0.512	3.1	1.38	75	<10	80	<0.5	<2	4.11	1.7	16	25	4610	5.13
G024334		0.38	0.004	1.0	4.87	21	<10	30	2.7	<2	0.03	<0.5	5	26	102	6.04
G024335		0.44	0.041	1.0	3.96	47	<10	30	2.4	<2	0.06	<0.5	24	25	107	6.41
G024336		0.32	0.011	0.7	4.62	85	<10	60	8.0	2	0.55	5.6	9	20	365	4.36
G024337		0.34	0.010	<0.2	1.22	6	<10	10	<0.5	2	0.10	<0.5	7	8	15	1.76
G024338		0.46	0.002	<0.2	2.67	<2	<10	80	0.7	<2	0.33	<0.5	12	7	68	4.90
G024339		0.36	0.013	0.6	2.50	11	<10	30	<0.5	2	0.04	<0.5	2	16	21	6.40
G024340		0.34	0.004	0.2	1.96	8	<10	10	<0.5	2	0.06	<0.5	3	10	17	6.10
G024341		0.40	0.009	0.5	3.36	13	<10	50	1.0	<2	0.17	0.8	7	29	62	5.92
G024342		0.28	0.061	0.7	4.63	13	<10	30	1.8	3	0.07	<0.5	4	24	27	5.48
G024343		0.40	0.002	0.9	7.10	12	<10	10	1.9	<2	0.02	<0.5	4	37	20	5.73
G024344		0.44	0.004	0.4	5.85	13	<10	30	6.9	3	0.04	<0.5	7	20	24	5.09
G024345		0.34	0.016	0.5	3.76	13	<10	20	1.5	2	0.04	<0.5	6	22	43	5.80
G024346		0.52	0.019	3.1	3.29	25	<10	30	1.1	2	0.03	<0.5	13	21	39	7.16
G024347		0.36	0.152	0.8	1.70	31	<10	40	<0.5	2	0.02	0.5	5	18	25	4.96
G024348		0.46	<0.001	0.5	3.26	7	<10	100	0.5	<2	0.21	0.5	19	97	13	5.55
G024349		0.44	0.092	2.0	3.86	24	<10	30	3.7	3	0.06	1.1	9	19	59	6.65
G024350		0.36	0.050	1.3	4.04	24	<10	30	1.4	2	0.04	0.9	8	23	61	8.83
G023463		0.30	0.002	1.0	3.72	7	<10	40	10.4	<2	0.09	<0.5	5	24	47	6.09
G023464		0.34	0.009	<0.2	1.03	2	<10	30	<0.5	2	0.06	<0.5	2	8	5	1.66
G023465		0.24	0.008	0.2	4.76	10	<10	30	2.5	2	0.05	<0.5	6	26	32	5.35
G023466		0.06	0.839	3.6	1.18	57	<10	200	<0.5	8	0.69	2.7	13	59	3210	3.88

***** See Appendix Page for comments regarding this certificate *****

ALS Canada Ltd.
2103 Dollarton Hwy
North Vancouver BC V7H 0A7
Phone: 604 984 0221 Fax: 604 984 0218 www.alsglobal.com

To: **SKYLINE GOLD CORPORATION**
611 - 675 WEST HASTINGS ST.
VANCOUVER BC V6B 1N2

Finalized Date: 24-AUG-2011
Account: BQL

Project: Bronson Creek

CERTIFICATE OF ANALYSIS VA11140372

Sample Description	Method / Analyte / Units / LOR	ME-ICP41 Ga ppm 10	ME-ICP41 Hg ppm 1	ME-ICP41 K % 0.01	ME-ICP41 La ppm 10	ME-ICP41 Mg % 0.01	ME-ICP41 Mn ppm 5	ME-ICP41 Mo ppm 1	ME-ICP41 Na % 0.01	ME-ICP41 Ni ppm 1	ME-ICP41 P ppm 10	ME-ICP41 Pb ppm 2	ME-ICP41 S % 0.01	ME-ICP41 Sb ppm 2	ME-ICP41 Sc ppm 1	ME-ICP41 Sr ppm 1
G024315		10	1	0.06	20	0.67	578	2	0.02	20	950	10	0.07	<2	3	28
G024316		<10	1	0.07	<10	0.08	171	1	0.02	3	1110	<2	0.14	<2	<1	23
G024317		10	<1	0.06	30	0.21	7790	7	0.06	11	1640	7	0.14	<2	1	101
G024318		20	1	0.05	20	0.17	1675	21	0.03	18	1170	12	0.08	<2	3	36
G024319		20	1	0.08	10	0.57	349	3	0.02	8	400	9	0.02	<2	4	31
G024320		30	1	0.07	20	0.05	217	6	0.04	3	310	15	0.04	<2	1	5
G024321		30	1	0.06	20	0.18	339	5	0.04	12	470	15	0.05	<2	4	2
G024322		10	2	0.03	10	0.20	262	2	0.02	9	630	19	0.06	<2	6	10
G024323		30	1	0.06	20	0.12	234	4	0.05	12	540	17	0.07	<2	4	1
G024324		30	1	0.07	20	0.41	362	5	0.03	28	470	15	0.04	<2	4	5
G024325		20	1	0.05	10	0.14	174	4	0.03	9	850	15	0.06	<2	2	7
G024326		30	1	0.05	10	0.22	192	6	0.03	10	790	22	0.06	<2	2	8
G024327		20	1	0.06	20	0.10	306	4	0.04	9	700	13	0.07	<2	2	71
G024328		20	1	0.04	10	0.15	322	3	0.02	7	1070	17	0.06	<2	3	4
G024329		20	1	0.03	10	0.48	756	3	0.02	4	1460	13	0.03	<2	3	9
G024330		20	1	0.03	10	0.15	276	3	0.02	7	1010	16	0.05	<2	3	4
G024331		20	<1	0.04	10	0.25	346	7	0.01	6	1050	12	0.03	<2	3	5
G024332		20	1	0.03	10	0.09	158	4	0.03	4	550	19	0.04	<2	2	3
G024333		10	1	0.24	10	1.25	721	41	0.09	16	1160	31	2.19	11	8	142
G024334		30	1	0.06	20	0.18	406	6	0.03	8	560	45	0.07	<2	3	3
G024335		20	1	0.04	20	0.37	926	5	0.02	18	1050	28	0.07	<2	4	6
G024336		20	1	0.04	80	0.19	2990	5	0.02	23	1470	17	0.11	<2	3	30
G024337		10	<1	0.05	<10	0.36	210	2	0.01	6	200	3	0.02	<2	2	25
G024338		10	<1	0.10	10	0.97	475	2	0.02	5	350	5	0.03	<2	3	33
G024339		20	<1	0.03	10	0.18	196	4	0.01	4	540	11	0.06	<2	2	10
G024340		30	<1	0.02	10	0.27	154	4	0.02	2	440	6	0.04	<2	2	8
G024341		20	1	0.04	20	0.46	412	4	0.02	5	680	14	0.03	2	5	9
G024342		20	1	0.04	10	0.19	329	4	0.02	7	810	13	0.06	<2	2	6
G024343		20	1	0.04	10	0.15	444	4	0.02	9	1670	13	0.07	<2	3	2
G024344		20	1	0.06	20	0.17	506	6	0.05	13	690	13	0.06	<2	4	4
G024345		20	1	0.03	10	0.18	489	5	0.02	8	1130	28	0.06	<2	2	4
G024346		10	1	0.03	10	0.13	614	4	0.01	31	1130	68	0.04	2	2	4
G024347		10	<1	0.03	<10	0.17	404	4	0.01	16	1520	17	0.04	<2	2	5
G024348		10	<1	0.14	10	1.94	887	1	0.02	41	740	5	0.03	<2	5	20
G024349		30	<1	0.07	40	0.22	1125	7	0.04	9	690	36	0.04	<2	3	4
G024350		20	1	0.03	10	0.11	873	5	0.01	5	2570	53	0.06	<2	2	5
G023463		30	1	0.05	100	0.15	266	6	0.02	11	510	18	0.08	<2	3	8
G023464		20	<1	0.03	10	0.15	117	4	0.01	1	270	12	0.03	<2	2	8
G023465		20	<1	0.04	10	0.29	416	4	0.02	16	490	11	0.06	<2	3	6
G023466		<10	<1	0.45	20	0.51	279	214	0.04	9	540	114	1.55	28	4	37

***** See Appendix Page for comments regarding this certificate *****

ALS Canada Ltd.
2103 Dollarton Hwy
North Vancouver BC V7H 0A7
Phone: 604 984 0221 Fax: 604 984 0218 www.alsglobal.com

To: **SKYLINE GOLD CORPORATION**
611 - 675 WEST HASTINGS ST.
VANCOUVER BC V6B 1N2

Finalized Date: 24-AUG-2011
Account: BQL

Project: Bronson Creek

CERTIFICATE OF ANALYSIS VA11140372

Sample Description	Method / Analyte / Units / LOR	ME-ICP41 Th ppm 20	ME-ICP41 Ti % 0.01	ME-ICP41 Tl ppm 10	ME-ICP41 U ppm 10	ME-ICP41 V ppm 1	ME-ICP41 W ppm 10	ME-ICP41 Zn ppm 2
G024315		<20	0.16	<10	<10	94	<10	110
G024316		<20	0.04	<10	<10	12	<10	36
G024317		<20	0.05	<10	<10	35	<10	186
G024318		<20	0.16	<10	<10	46	<10	153
G024319		<20	0.20	<10	<10	127	<10	59
G024320		<20	0.16	<10	<10	32	<10	89
G024321		<20	0.15	<10	<10	37	<10	187
G024322		<20	0.12	<10	<10	56	<10	54
G024323		<20	0.12	<10	<10	29	<10	117
G024324		<20	0.12	<10	<10	41	<10	147
G024325		<20	0.14	<10	<10	35	<10	150
G024326		<20	0.17	<10	<10	74	<10	132
G024327		<20	0.12	<10	<10	25	<10	194
G024328		<20	0.16	<10	<10	71	<10	107
G024329		<20	0.22	<10	<10	133	<10	91
G024330		<20	0.17	<10	<10	118	<10	110
G024331		<20	0.07	<10	<10	178	<10	75
G024332		<20	0.12	<10	<10	72	<10	65
G024333		<20	0.01	<10	<10	88	<10	170
G024334		<20	0.15	<10	<10	50	<10	189
G024335		<20	0.15	<10	<10	80	<10	121
G024336		<20	0.08	<10	<10	29	<10	540
G024337		<20	0.06	<10	<10	73	<10	56
G024338		<20	0.42	<10	<10	186	<10	75
G024339		<20	0.11	<10	<10	88	<10	34
G024340		<20	0.09	<10	<10	154	<10	34
G024341		<20	0.14	<10	<10	96	<10	92
G024342		<20	0.15	<10	<10	53	<10	84
G024343		<20	0.09	<10	<10	33	<10	134
G024344		20	0.12	<10	<10	22	<10	139
G024345		<20	0.08	<10	<10	57	<10	72
G024346		<20	0.05	<10	<10	43	<10	187
G024347		<20	0.03	<10	<10	55	<10	90
G024348		<20	0.33	<10	<10	119	<10	185
G024349		<20	0.17	<10	<10	43	<10	280
G024350		<20	0.13	<10	<10	64	<10	222
G023463		<20	0.21	<10	<10	55	<10	170
G023464		<20	0.16	<10	<10	92	<10	18
G023465		<20	0.12	<10	<10	42	<10	164
G023466		<20	0.03	<10	<10	37	<10	166

***** See Appendix Page for comments regarding this certificate *****

ALS Canada Ltd.
2103 Dollarton Hwy
North Vancouver BC V7H 0A7
Phone: 604 984 0221 Fax: 604 984 0218 www.alsglobal.com

To: **SKYLINE GOLD CORPORATION**
611 - 675 WEST HASTINGS ST.
VANCOUVER BC V6B 1N2

Finalized Date: 24-AUG-2011
Account: BQL

Project: Bronson Creek

CERTIFICATE OF ANALYSIS VA11140372

Sample Description	Method / Analyte / Units / LOR	WEI-21 Recvd Wt. kg 0.02	Au-ICP21 Au ppm 0.001	ME-ICP41 Ag ppm 0.2	ME-ICP41 Al % 0.01	ME-ICP41 As ppm 2	ME-ICP41 B ppm 10	ME-ICP41 Ba ppm 10	ME-ICP41 Be ppm 0.5	ME-ICP41 Bi ppm 2	ME-ICP41 Ca % 0.01	ME-ICP41 Cd ppm 0.5	ME-ICP41 Co ppm 1	ME-ICP41 Cr ppm 1	ME-ICP41 Cu ppm 1	ME-ICP41 Fe % 0.01
G023467		0.30	<0.001	0.3	7.23	9	<10	20	1.6	<2	0.04	<0.5	2	30	27	5.92
G023468		0.22	0.003	<0.2	1.35	10	<10	10	<0.5	<2	0.10	<0.5	5	9	22	5.67
G023469		0.38	0.001	<0.2	3.44	8	<10	20	1.0	<2	0.04	<0.5	5	14	39	5.08
G023470		0.26	0.001	0.2	5.55	13	<10	30	1.4	2	0.05	<0.5	4	43	27	5.73
G023471		0.34	<0.001	<0.2	5.26	15	<10	10	1.6	2	0.03	<0.5	1	26	18	7.55
G023472		0.30	<0.001	<0.2	3.21	9	<10	20	0.9	<2	0.12	<0.5	4	14	18	5.20
G023473		0.44	<0.001	<0.2	3.50	10	<10	40	1.4	<2	0.09	<0.5	5	72	37	8.20
G023474		0.32	<0.001	<0.2	3.70	9	<10	20	1.8	<2	0.07	<0.5	3	23	34	5.57
G023475		0.36	<0.001	<0.2	4.18	13	<10	20	1.4	<2	0.07	<0.5	1	27	27	8.58
G023476		0.30	0.009	<0.2	5.02	11	<10	20	1.9	2	0.12	<0.5	2	26	20	4.51
G023477		0.38	<0.001	<0.2	2.16	2	<10	20	<0.5	3	0.06	<0.5	7	12	18	6.10
G023478		0.44	<0.001	<0.2	5.10	9	<10	50	2.0	3	0.05	<0.5	4	28	32	5.08
G023479		0.50	0.002	<0.2	3.43	7	<10	40	1.9	2	0.11	<0.5	14	22	76	5.77
G023480		0.52	0.001	<0.2	4.89	10	<10	30	6.1	2	0.04	<0.5	9	22	21	5.32
G023481		0.36	0.002	<0.2	4.11	16	<10	50	5.6	2	0.05	<0.5	4	16	19	5.27
G023482		0.38	<0.001	<0.2	2.31	13	<10	40	1.0	<2	0.05	<0.5	3	25	17	5.10
G023483		0.40	0.009	0.2	1.17	4	<10	40	<0.5	<2	0.13	<0.5	4	10	10	1.90
G023484		0.44	0.001	0.6	5.99	17	<10	20	3.0	<2	0.06	<0.5	3	28	30	6.00
G023485		0.26	0.010	0.7	5.94	13	<10	30	1.9	<2	0.06	<0.5	3	32	26	6.55
G023486		0.42	0.009	0.5	3.95	11	<10	70	2.6	<2	0.04	<0.5	9	47	38	5.11
G023487		0.50	<0.001	0.6	4.04	13	<10	120	4.3	<2	0.07	<0.5	8	12	30	4.97
G023488		0.36	0.001	0.6	4.53	10	<10	60	3.2	<2	0.08	<0.5	4	31	28	4.78
G023489		0.40	0.002	0.5	4.60	8	<10	50	2.7	<2	0.13	<0.5	10	28	117	5.53
G023490		0.28	<0.001	0.7	4.80	10	<10	30	2.3	<2	0.04	<0.5	2	28	27	5.87
G023491		0.46	0.001	0.4	3.11	6	<10	50	1.1	<2	0.14	<0.5	13	31	84	4.45
G023492		0.36	0.004	0.3	2.37	8	<10	60	0.8	<2	0.08	<0.5	3	42	24	7.61
G023493		0.44	<0.001	1.0	4.07	8	<10	50	2.3	<2	0.07	<0.5	7	40	33	5.65
G023494		0.48	<0.001	0.6	4.24	10	<10	60	3.0	<2	0.06	<0.5	8	40	47	5.45
G023495		0.44	0.001	0.9	3.19	6	<10	30	1.4	<2	0.08	<0.5	5	26	24	4.55
G023496		0.40	0.002	0.6	3.17	11	<10	40	0.9	<2	0.04	<0.5	6	45	18	5.37
G023497		0.50	0.002	0.3	1.97	4	<10	30	0.5	<2	0.18	<0.5	5	9	22	4.09
G023498		0.38	0.001	0.4	4.95	12	<10	40	2.6	<2	0.09	<0.5	6	45	47	5.18
G023499		0.06	0.529	3.1	1.35	67	<10	70	<0.5	<2	4.27	1.9	17	25	4470	5.33
G023500		0.36	0.006	0.5	2.92	10	<10	100	1.1	<2	0.11	<0.5	11	41	69	4.96
G024471		0.28	0.002	0.3	1.09	8	<10	10	<0.5	<2	0.07	<0.5	1	26	9	7.10
G024472		0.40	<0.001	0.6	5.03	11	<10	40	3.8	<2	0.04	<0.5	5	34	23	5.30
G024473		0.40	<0.001	0.6	5.64	10	<10	20	2.4	<2	0.03	<0.5	3	36	12	5.67
G024474		0.40	<0.001	0.4	4.87	13	<10	40	3.8	<2	0.37	<0.5	3	15	23	6.30
G024475		0.22	<0.001	0.5	3.60	11	<10	20	1.5	<2	0.03	<0.5	2	22	15	6.01
G024476		0.44	<0.001	0.2	2.87	<2	<10	30	0.6	<2	0.12	<0.5	8	9	47	4.94

***** See Appendix Page for comments regarding this certificate *****

ALS Canada Ltd.
2103 Dollarton Hwy
North Vancouver BC V7H 0A7
Phone: 604 984 0221 Fax: 604 984 0218 www.alsglobal.com

To: **SKYLINE GOLD CORPORATION**
611 - 675 WEST HASTINGS ST.
VANCOUVER BC V6B 1N2

Finalized Date: 24-AUG-2011
Account: BQL

Project: Bronson Creek

CERTIFICATE OF ANALYSIS VA11140372

Sample Description	Method	ME-ICP41	ME-ICP41	ME-ICP41	ME-ICP41	ME-ICP41	ME-ICP41	ME-ICP41	ME-ICP41	ME-ICP41	ME-ICP41	ME-ICP41	ME-ICP41	ME-ICP41	ME-ICP41	ME-ICP41
	Analyte	Ga	Hg	K	La	Mg	Mn	Mo	Na	Ni	P	Pb	S	Sb	Sc	Sr
	Units	ppm	ppm	%	ppm	%	ppm	ppm	%	ppm	ppm	ppm	%	ppm	ppm	ppm
	LOR	10	1	0.01	10	0.01	5	1	0.01	1	10	2	0.01	2	1	1
G023467		20	1	0.03	10	0.14	243	5	0.02	6	520	12	0.06	<2	3	3
G023468		30	<1	0.05	10	0.41	231	6	0.02	1	340	10	0.04	<2	3	8
G023469		20	<1	0.06	10	0.22	248	4	0.03	4	360	9	0.04	<2	3	4
G023470		20	<1	0.04	10	0.35	200	4	0.02	20	390	16	0.06	2	4	5
G023471		50	1	0.04	10	0.12	159	9	0.03	5	470	14	0.05	2	4	3
G023472		20	<1	0.04	10	0.35	269	4	0.03	3	460	9	0.03	<2	2	15
G023473		20	<1	0.04	10	0.34	244	5	0.02	16	740	14	0.04	<2	3	11
G023474		20	<1	0.04	10	0.18	187	5	0.03	9	540	13	0.04	<2	3	7
G023475		40	1	0.03	10	0.06	155	6	0.02	2	370	14	0.05	<2	3	7
G023476		20	1	0.03	10	0.13	158	5	0.02	9	450	12	0.05	<2	2	5
G023477		20	<1	0.03	<10	0.48	260	3	0.02	2	390	9	0.04	<2	4	10
G023478		20	<1	0.04	10	0.20	242	5	0.02	12	440	10	0.06	<2	3	5
G023479		20	<1	0.04	10	0.47	666	6	0.02	8	1080	8	0.05	<2	2	8
G023480		20	1	0.07	30	0.49	593	6	0.04	19	420	12	0.05	<2	4	5
G023481		20	<1	0.09	30	0.18	365	6	0.05	13	360	15	0.03	<2	4	5
G023482		30	<1	0.04	10	0.14	275	5	0.02	8	410	14	0.04	<2	2	8
G023483		20	<1	0.05	10	0.18	276	3	0.02	3	360	14	0.03	<2	2	13
G023484		20	1	0.09	20	0.12	236	5	0.04	13	450	18	0.06	<2	4	4
G023485		30	1	0.03	10	0.15	152	4	0.02	9	570	14	0.05	<2	4	7
G023486		20	<1	0.05	20	0.46	321	2	0.02	34	410	11	0.03	<2	5	6
G023487		20	1	0.13	40	0.10	1055	4	0.08	8	300	15	0.05	<2	2	6
G023488		20	1	0.04	30	0.23	221	3	0.02	17	450	12	0.04	<2	2	8
G023489		20	<1	0.06	20	0.53	324	7	0.02	20	550	10	0.03	<2	5	13
G023490		20	1	0.05	20	0.08	201	5	0.02	8	630	14	0.04	<2	3	3
G023491		10	<1	0.06	10	0.80	390	2	0.01	29	420	6	0.02	<2	4	23
G023492		30	<1	0.03	10	0.22	229	4	0.01	12	750	17	0.03	<2	2	9
G023493		20	1	0.04	10	0.32	295	3	0.02	22	880	12	0.03	<2	4	7
G023494		20	<1	0.04	10	0.36	279	3	0.02	27	630	12	0.03	<2	4	10
G023495		20	<1	0.03	10	0.35	187	3	0.02	12	300	11	0.03	<2	3	16
G023496		20	1	0.04	10	0.37	223	3	0.02	30	350	10	0.03	<2	3	5
G023497		20	<1	0.08	10	0.55	237	1	0.02	3	490	6	0.01	<2	3	27
G023498		20	1	0.06	10	0.43	307	3	0.02	41	1120	11	0.04	<2	5	6
G023499		<10	1	0.23	10	1.27	760	41	0.08	18	1140	31	2.19	11	8	147
G023500		10	<1	0.04	10	0.44	198	2	0.01	29	560	9	0.03	<2	4	11
G024471		40	1	0.03	10	0.05	121	3	0.01	2	1560	20	0.02	2	1	5
G024472		20	1	0.05	10	0.33	261	4	0.03	27	550	12	0.03	<2	4	5
G024473		20	1	0.04	10	0.20	218	2	0.02	14	480	12	0.05	<2	3	5
G024474		30	1	0.06	30	0.05	737	7	0.06	5	570	9	0.06	<2	2	22
G024475		30	<1	0.04	10	0.09	147	4	0.02	4	480	15	0.03	<2	2	5
G024476		10	<1	0.06	10	0.84	423	1	0.01	4	320	5	0.03	<2	4	34

***** See Appendix Page for comments regarding this certificate *****

ALS Canada Ltd.
2103 Dollarton Hwy
North Vancouver BC V7H 0A7
Phone: 604 984 0221 Fax: 604 984 0218 www.alsglobal.com

To: **SKYLINE GOLD CORPORATION**
611 - 675 WEST HASTINGS ST.
VANCOUVER BC V6B 1N2

Finalized Date: 24-AUG-2011
Account: BQL

Project: Bronson Creek

CERTIFICATE OF ANALYSIS VA11140372

Sample Description	Method Analyte Units LOR	ME-ICP41 Th ppm 20	ME-ICP41 Ti % 0.01	ME-ICP41 Tl ppm 10	ME-ICP41 U ppm 10	ME-ICP41 V ppm 1	ME-ICP41 W ppm 10	ME-ICP41 Zn ppm 2
G023467		<20	0.15	<10	<10	38	<10	119
G023468		<20	0.28	<10	<10	146	<10	46
G023469		<20	0.17	<10	<10	79	<10	54
G023470		<20	0.13	<10	<10	64	<10	167
G023471		<20	0.18	<10	<10	56	<10	59
G023472		<20	0.24	<10	<10	90	<10	56
G023473		<20	0.23	<10	<10	114	<10	104
G023474		<20	0.18	<10	<10	69	<10	98
G023475		<20	0.24	<10	<10	101	<10	63
G023476		<20	0.11	<10	<10	33	<10	106
G023477		<20	0.29	<10	<10	185	<10	39
G023478		<20	0.15	<10	<10	57	<10	114
G023479		<20	0.12	<10	<10	71	<10	90
G023480		20	0.13	<10	<10	34	<10	157
G023481		20	0.11	<10	<10	20	<10	160
G023482		<20	0.18	<10	<10	115	<10	111
G023483		<20	0.14	<10	<10	86	<10	30
G023484		<20	0.13	<10	<10	30	<10	107
G023485		<20	0.16	<10	<10	68	<10	82
G023486		<20	0.15	<10	<10	71	<10	197
G023487		<20	0.10	<10	<10	14	<10	165
G023488		<20	0.14	<10	<10	59	<10	111
G023489		<20	0.13	<10	<10	75	<10	145
G023490		<20	0.11	<10	<10	41	<10	115
G023491		<20	0.18	<10	<10	105	<10	114
G023492		<20	0.27	<10	<10	151	<10	81
G023493		<20	0.13	<10	<10	74	<10	134
G023494		<20	0.17	<10	<10	82	<10	162
G023495		<20	0.17	<10	<10	80	<10	75
G023496		<20	0.14	<10	<10	88	<10	86
G023497		<20	0.36	<10	<10	126	<10	33
G023498		<20	0.11	<10	<10	52	<10	153
G023499		<20	0.01	<10	<10	85	<10	172
G023500		<20	0.09	<10	<10	84	<10	80
G024471		<20	0.29	<10	<10	147	<10	43
G024472		<20	0.12	<10	<10	45	<10	177
G024473		<20	0.11	<10	<10	38	<10	160
G024474		<20	0.13	<10	<10	29	<10	105
G024475		<20	0.15	<10	<10	65	<10	75
G024476		<20	0.24	<10	<10	151	<10	63

***** See Appendix Page for comments regarding this certificate *****

ALS Canada Ltd.
2103 Dollarton Hwy
North Vancouver BC V7H 0A7
Phone: 604 984 0221 Fax: 604 984 0218 www.alsglobal.com

To: **SKYLINE GOLD CORPORATION**
611 - 675 WEST HASTINGS ST.
VANCOUVER BC V6B 1N2

Finalized Date: 24-AUG-2011
Account: BQL

Project: Bronson Creek

CERTIFICATE OF ANALYSIS VA11140372

Sample Description	Method / Analyte / Units / LOR	WEI-21 Recvd Wt. kg 0.02	Au-ICP21 Au ppm 0.001	ME-ICP41 Ag ppm 0.2	ME-ICP41 Al % 0.01	ME-ICP41 As ppm 2	ME-ICP41 B ppm 10	ME-ICP41 Ba ppm 10	ME-ICP41 Be ppm 0.5	ME-ICP41 Bi ppm 2	ME-ICP41 Ca % 0.01	ME-ICP41 Cd ppm 0.5	ME-ICP41 Co ppm 1	ME-ICP41 Cr ppm 1	ME-ICP41 Cu ppm 1	ME-ICP41 Fe % 0.01
G024477		0.32	0.001	0.2	1.50	9	<10	20	<0.5	<2	0.02	<0.5	1	18	18	5.87
G024478		0.28	0.002	<0.2	2.16	11	<10	10	<0.5	<2	0.05	<0.5	1	20	27	9.13
G024479		0.20	0.001	0.6	5.34	11	<10	10	1.8	<2	0.02	<0.5	2	30	46	6.18
G024480		0.46	<0.001	0.3	2.48	5	<10	40	0.5	<2	0.34	<0.5	11	12	45	5.08
G024481		0.36	0.001	0.2	2.42	2	<10	60	<0.5	<2	0.25	<0.5	12	58	7	3.78
G024482		0.38	0.143	0.4	2.87	11	<10	50	0.6	<2	0.18	<0.5	14	49	70	5.07
G024483		0.62	0.621	0.8	3.71	18	<10	120	1.7	<2	0.27	<0.5	20	25	270	6.80
G024484		0.58	0.043	1.2	1.14	269	<10	70	<0.5	<2	0.35	2.8	33	35	149	6.44
G024485		0.46	0.037	1.9	1.06	299	<10	40	<0.5	<2	0.38	2.0	29	33	137	6.62
G024486		0.50	0.003	0.6	3.62	8	<10	110	1.1	<2	0.37	<0.5	20	43	286	6.36
G024487		0.38	0.020	1.2	3.76	8	<10	120	1.0	<2	0.27	0.5	17	32	54	7.23
G024488		0.52	0.032	0.3	3.46	4	<10	110	0.9	<2	0.42	<0.5	19	12	71	6.22
G024489		0.40	0.027	0.6	3.46	26	<10	70	0.8	<2	0.36	<0.5	16	12	80	6.23
G024490		0.32	0.002	0.4	2.67	6	<10	70	0.7	<2	0.19	<0.5	7	14	35	4.46
G024501		0.34	0.016	0.7	4.69	22	<10	30	1.1	<2	0.04	<0.5	1	23	19	6.25
G024502		0.36	0.009	0.4	2.09	17	<10	30	0.6	<2	0.04	<0.5	1	19	15	5.70
G024503		0.32	0.004	0.9	7.42	22	<10	20	1.8	<2	0.03	<0.5	1	27	27	5.91
G024504		0.62	0.002	1.0	4.62	12	<10	60	3.5	<2	0.04	<0.5	8	30	35	4.96
G024505		0.42	0.008	0.5	4.75	23	<10	80	4.3	<2	0.81	<0.5	5	21	52	4.82
G024506		0.46	0.003	0.4	1.98	13	<10	70	0.6	<2	0.11	<0.5	2	18	18	6.20
G024507		0.56	0.012	0.9	2.20	10	<10	90	1.3	<2	0.46	1.2	10	11	83	4.59
G024508		0.50	<0.001	0.9	5.28	14	<10	40	6.3	<2	0.13	<0.5	3	12	31	4.92
G024509		0.48	0.012	2.3	3.93	35	<10	50	4.3	<2	0.10	<0.5	6	16	47	5.27
G024510		0.50	0.006	2.1	3.94	34	<10	50	4.5	<2	0.09	<0.5	7	17	48	5.26
G024511		0.38	0.004	1.2	4.71	15	<10	50	5.8	<2	0.05	0.7	5	18	24	5.04
G024512		0.28	0.006	3.5	3.90	19	<10	170	5.6	<2	0.96	5.8	8	18	170	3.04
G024513		0.34	0.002	0.3	6.16	10	<10	30	1.9	<2	0.08	<0.5	5	52	17	6.28
G024514		0.36	0.003	0.2	3.02	4	<10	30	0.8	<2	0.20	<0.5	11	87	18	6.24
G024515		0.42	0.002	0.8	5.18	16	<10	40	3.8	<2	0.06	<0.5	2	15	18	4.85
G024516		0.54	0.006	0.7	3.47	7	<10	120	3.8	<2	0.48	<0.5	8	32	46	4.21
G024517		0.40	0.004	0.8	4.63	12	<10	50	3.4	<2	0.10	<0.5	5	24	61	4.14
G024518		0.58	0.020	0.6	3.86	10	<10	140	3.6	<2	0.08	<0.5	14	26	339	5.00
G024519		0.38	0.004	0.4	2.22	12	<10	60	0.6	<2	0.04	<0.5	2	21	22	5.62
G024520		0.42	0.011	0.8	4.40	17	<10	120	5.1	<2	0.46	<0.5	7	24	124	4.06
G024451		0.44	0.007	0.2	1.96	9	<10	70	<0.5	<2	0.42	<0.5	8	11	29	4.46
G024452		0.34	0.001	0.2	2.12	9	<10	90	<0.5	<2	0.24	<0.5	8	20	16	5.36
G024453		0.42	0.005	0.5	3.90	14	<10	60	1.6	<2	0.08	<0.5	9	31	51	5.81
G024454		0.32	0.003	0.6	2.22	13	<10	70	0.5	<2	0.21	<0.5	6	27	42	6.08
G024455		0.42	0.005	0.2	3.74	10	<10	60	1.8	<2	0.07	<0.5	9	39	69	5.23
G024456		0.38	0.004	1.0	5.13	14	<10	80	3.4	<2	0.05	<0.5	9	55	53	5.11

***** See Appendix Page for comments regarding this certificate *****

ALS Canada Ltd.

2103 Dollarton Hwy
North Vancouver BC V7H 0A7
Phone: 604 984 0221 Fax: 604 984 0218 www.alsglobal.com

To: **SKYLINE GOLD CORPORATION**
611 - 675 WEST HASTINGS ST.
VANCOUVER BC V6B 1N2

Finalized Date: 24-AUG-2011
Account: BQL

Project: Bronson Creek

CERTIFICATE OF ANALYSIS VA11140372

Sample Description	Method	ME-ICP41	ME-ICP41	ME-ICP41	ME-ICP41	ME-ICP41	ME-ICP41	ME-ICP41	ME-ICP41	ME-ICP41	ME-ICP41	ME-ICP41	ME-ICP41	ME-ICP41	ME-ICP41	ME-ICP41
	Analyte	Ga	Hg	K	La	Mg	Mn	Mo	Na	Ni	P	Pb	S	Sb	Sc	Sr
	Units	ppm	ppm	%	ppm	%	ppm	ppm	%	ppm	ppm	ppm	%	ppm	ppm	ppm
	LOR	10	1	0.01	10	0.01	5	1	0.01	1	10	2	0.01	2	1	1
G024477		40	<1	0.03	10	0.08	91	8	0.01	3	240	13	0.02	2	2	4
G024478		50	1	0.05	20	0.09	144	10	0.02	1	330	17	0.02	3	2	10
G024479		30	1	0.04	20	0.16	149	6	0.02	9	250	14	0.02	<2	6	3
G024480		10	<1	0.04	<10	1.26	566	1	0.01	7	800	3	0.02	<2	4	52
G024481		10	<1	0.18	<10	1.61	643	<1	0.01	12	610	9	0.02	<2	5	16
G024482		10	<1	0.12	<10	1.47	711	<1	0.01	31	1000	8	0.04	<2	3	19
G024483		10	1	0.32	20	1.79	1140	1	0.03	19	1180	12	0.04	<2	4	20
G024484		<10	<1	0.09	10	0.75	2940	2	0.01	69	1860	117	0.03	7	4	26
G024485		<10	<1	0.09	10	0.71	1895	2	0.01	65	1910	125	0.04	7	3	28
G024486		10	1	0.07	10	1.95	955	<1	0.01	17	1080	17	0.03	<2	6	47
G024487		10	1	0.12	10	1.68	1380	<1	0.01	14	1310	35	0.04	2	10	27
G024488		10	<1	0.21	10	1.94	1460	<1	0.01	7	1540	8	0.02	2	4	38
G024489		10	1	0.17	10	1.69	1235	<1	0.02	8	1190	8	0.02	<2	3	32
G024490		10	<1	0.13	10	0.86	660	2	0.04	6	930	10	0.03	<2	2	25
G024501		30	1	0.04	10	0.06	123	7	0.03	5	510	21	0.05	<2	2	2
G024502		40	<1	0.04	10	0.08	106	8	0.02	4	390	18	0.03	<2	1	3
G024503		20	1	0.03	20	0.05	105	6	0.02	3	500	20	0.07	2	3	2
G024504		20	1	0.07	20	0.29	450	5	0.04	25	420	16	0.06	<2	5	5
G024505		20	<1	0.05	20	0.20	331	4	0.04	16	750	16	0.06	<2	2	48
G024506		40	<1	0.03	20	0.12	188	6	0.02	5	540	23	0.06	<2	2	11
G024507		10	<1	0.07	10	0.16	1160	4	0.03	11	1030	38	0.05	<2	2	25
G024508		20	1	0.09	50	0.08	379	6	0.05	6	570	20	0.05	<2	4	5
G024509		20	<1	0.05	30	0.17	429	6	0.03	10	730	28	0.04	<2	3	7
G024510		20	<1	0.05	20	0.16	443	6	0.03	12	740	27	0.04	<2	3	7
G024511		20	1	0.07	20	0.15	340	5	0.04	13	480	19	0.05	<2	3	4
G024512		10	1	0.05	60	0.15	5740	7	0.04	22	1700	13	0.15	<2	1	63
G024513		20	<1	0.04	10	0.49	382	3	0.02	10	560	20	0.07	3	6	7
G024514		20	<1	0.05	<10	1.71	708	2	0.02	13	370	12	0.03	<2	3	15
G024515		30	1	0.04	20	0.06	204	7	0.03	8	320	19	0.05	<2	3	4
G024516		20	1	0.05	20	0.36	1555	4	0.03	31	610	15	0.06	<2	3	25
G024517		20	1	0.04	10	0.21	259	3	0.03	18	380	15	0.06	2	3	7
G024518		10	1	0.05	20	0.45	413	3	0.02	25	380	11	0.04	<2	6	9
G024519		40	<1	0.03	10	0.07	160	5	0.02	6	310	17	0.04	<2	2	6
G024520		20	1	0.04	40	0.21	972	3	0.03	17	570	14	0.06	<2	3	38
G024451		10	<1	0.05	<10	1.20	559	1	0.02	7	1110	6	0.02	<2	3	64
G024452		20	<1	0.05	<10	1.01	489	1	0.02	10	3930	10	0.03	<2	3	48
G024453		20	<1	0.04	10	0.36	562	4	0.02	17	1160	14	0.04	<2	4	15
G024454		20	1	0.05	10	0.36	526	4	0.02	9	2080	12	0.04	<2	3	20
G024455		20	<1	0.04	10	0.33	325	4	0.02	25	920	13	0.04	<2	3	9
G024456		20	1	0.05	10	0.35	255	3	0.03	37	620	14	0.04	<2	5	7

***** See Appendix Page for comments regarding this certificate *****

ALS Canada Ltd.
2103 Dollarton Hwy
North Vancouver BC V7H 0A7
Phone: 604 984 0221 Fax: 604 984 0218 www.alsglobal.com

To: **SKYLINE GOLD CORPORATION**
611 - 675 WEST HASTINGS ST.
VANCOUVER BC V6B 1N2

Finalized Date: 24-AUG-2011
Account: BQL

Project: Bronson Creek

CERTIFICATE OF ANALYSIS VA11140372

Sample Description	Method / Analyte / Units / LOR	ME-ICP41 Th ppm 20	ME-ICP41 Ti % 0.01	ME-ICP41 Tl ppm 10	ME-ICP41 U ppm 10	ME-ICP41 V ppm 1	ME-ICP41 W ppm 10	ME-ICP41 Zn ppm 2
G024477		<20	0.31	<10	<10	191	<10	30
G024478		<20	0.48	<10	<10	353	<10	32
G024479		<20	0.18	<10	<10	67	<10	58
G024480		<20	0.26	<10	<10	143	<10	70
G024481		<20	0.36	<10	<10	111	<10	62
G024482		<20	0.18	<10	<10	114	<10	113
G024483		<20	0.26	<10	<10	138	<10	176
G024484		<20	0.02	<10	<10	44	<10	431
G024485		<20	0.01	<10	<10	41	<10	466
G024486		<20	0.27	<10	<10	134	<10	199
G024487		<20	0.34	<10	<10	215	<10	345
G024488		<20	0.34	<10	<10	182	<10	201
G024489		<20	0.29	<10	<10	165	<10	150
G024490		<20	0.31	<10	<10	109	<10	101
G024501		<20	0.20	<10	<10	61	<10	59
G024502		<20	0.25	<10	<10	89	<10	55
G024503		<20	0.14	<10	<10	38	<10	52
G024504		<20	0.17	<10	<10	43	<10	262
G024505		<20	0.11	<10	<10	28	<10	163
G024506		<20	0.20	<10	<10	85	<10	74
G024507		<20	0.03	<10	<10	38	<10	189
G024508		20	0.10	<10	<10	14	<10	141
G024509		<20	0.14	<10	<10	47	<10	160
G024510		<20	0.14	<10	<10	42	<10	176
G024511		<20	0.14	<10	<10	25	<10	244
G024512		<20	0.05	<10	<10	28	<10	374
G024513		<20	0.25	<10	<10	77	<10	155
G024514		<20	0.45	<10	<10	162	<10	132
G024515		<20	0.15	<10	<10	31	<10	78
G024516		<20	0.18	<10	<10	48	<10	277
G024517		<20	0.12	<10	<10	41	<10	118
G024518		<20	0.05	<10	<10	73	<10	123
G024519		<20	0.21	<10	<10	76	<10	55
G024520		<20	0.13	<10	<10	38	<10	155
G024451		<20	0.33	<10	<10	127	<10	70
G024452		<20	0.23	<10	<10	137	<10	69
G024453		<20	0.19	<10	<10	101	<10	102
G024454		<20	0.18	<10	<10	134	<10	63
G024455		<20	0.16	<10	<10	78	<10	114
G024456		<20	0.12	<10	<10	64	<10	172

***** See Appendix Page for comments regarding this certificate *****

ALS Canada Ltd.
2103 Dollarton Hwy
North Vancouver BC V7H 0A7
Phone: 604 984 0221 Fax: 604 984 0218 www.alsglobal.com

To: **SKYLINE GOLD CORPORATION**
611 - 675 WEST HASTINGS ST.
VANCOUVER BC V6B 1N2

Finalized Date: 24-AUG-2011
Account: BQL

Project: Bronson Creek

CERTIFICATE OF ANALYSIS VA11140372

Sample Description	Method / Analyte / Units / LOR	WEI-21 Recvd Wt. kg 0.02	Au-ICP21 Au ppm 0.001	ME-ICP41 Ag ppm 0.2	ME-ICP41 Al % 0.01	ME-ICP41 As ppm 2	ME-ICP41 B ppm 10	ME-ICP41 Ba ppm 10	ME-ICP41 Be ppm 0.5	ME-ICP41 Bi ppm 2	ME-ICP41 Ca % 0.01	ME-ICP41 Cd ppm 0.5	ME-ICP41 Co ppm 1	ME-ICP41 Cr ppm 1	ME-ICP41 Cu ppm 1	ME-ICP41 Fe % 0.01
G024457		0.48	0.003	0.3	3.29	8	<10	60	3.2	<2	0.07	<0.5	6	28	35	3.99
G024458		0.54	0.004	0.3	4.99	13	<10	60	3.4	<2	0.05	<0.5	9	45	33	4.92
G024459		0.30	0.004	0.5	4.26	11	<10	30	1.7	<2	0.03	<0.5	3	29	16	5.50
G024460		0.42	0.003	0.4	4.72	11	<10	40	1.8	<2	0.05	<0.5	3	23	22	5.51
G024461		0.52	0.004	0.5	5.95	16	<10	60	4.4	<2	0.05	<0.5	6	29	63	4.93
G024462		0.44	0.004	0.6	4.63	13	<10	70	3.7	<2	0.04	<0.5	8	39	57	5.75
G024463		0.40	0.003	0.3	5.07	10	<10	60	1.7	<2	0.06	<0.5	3	28	28	5.67
G024464		0.28	0.002	0.4	4.75	9	<10	60	1.5	<2	0.04	<0.5	7	48	24	5.14
G024465		0.34	0.004	0.4	6.28	16	<10	40	1.7	<2	0.15	<0.5	4	37	28	6.58
G024466		0.06	0.908	3.7	1.20	60	<10	200	<0.5	10	0.69	2.6	13	60	3240	3.90
G024467		0.40	0.005	<0.2	4.06	11	<10	50	6.6	<2	0.07	<0.5	7	18	49	5.13
G024468		0.36	0.006	0.4	4.00	13	<10	30	1.5	<2	0.04	<0.5	3	22	25	7.54
G024469		0.38	0.004	0.3	3.85	11	<10	40	2.1	<2	0.04	<0.5	4	37	17	5.05
G024470		0.32	0.004	0.6	4.85	10	<10	30	2.3	<2	0.07	<0.5	2	26	30	5.18
G024278		0.34	0.009	1.1	3.39	23	<10	70	1.7	<2	0.13	0.7	17	20	61	5.21
G024279		0.34	0.145	1.7	2.30	58	<10	30	<0.5	2	0.08	<0.5	9	14	55	4.95
G024280		0.32	0.752	0.2	2.24	11	<10	10	0.5	<2	0.05	<0.5	1	18	15	6.95
G024281		0.42	0.006	<0.2	5.54	13	<10	20	3.0	<2	0.04	<0.5	3	23	32	5.22
G024282		0.26	0.005	0.2	5.70	20	<10	10	1.2	<2	0.02	<0.5	<1	38	20	7.84
G024283		0.20	0.011	<0.2	7.24	23	<10	20	1.8	<2	0.17	<0.5	4	31	164	12.00
G024284		0.38	0.003	<0.2	3.94	5	<10	60	0.8	<2	0.17	<0.5	12	12	52	6.85
G024285		0.48	0.002	<0.2	3.00	<2	<10	30	<0.5	<2	0.34	<0.5	18	6	52	5.81
G024286		0.46	0.006	0.2	5.49	14	<10	30	3.9	<2	0.04	<0.5	4	24	21	5.52
G024287		0.40	0.003	1.4	3.27	8	<10	20	1.0	2	0.10	<0.5	3	16	31	5.14
G024288		0.38	0.002	0.3	4.56	15	<10	20	1.7	<2	0.02	<0.5	2	28	16	5.95
G024289		0.30	0.009	<0.2	2.68	14	<10	20	1.2	2	0.04	<0.5	1	13	16	4.78
G024290		0.38	0.004	0.2	2.37	9	<10	40	1.4	<2	0.20	<0.5	6	23	47	5.27
G024291		0.40	0.002	<0.2	2.03	<2	<10	60	<0.5	<2	0.27	<0.5	13	5	31	4.02
G024292		0.32	0.005	<0.2	4.04	15	<10	30	2.0	<2	0.04	<0.5	2	29	24	5.42
G024293		0.36	0.004	<0.2	4.68	13	<10	30	2.1	<2	0.02	<0.5	1	25	16	5.70
G024294		0.34	0.004	<0.2	7.11	18	<10	20	2.2	<2	0.03	<0.5	2	35	34	6.65
G024295		0.20	0.003	2.4	4.20	13	<10	20	0.9	<2	0.04	0.8	<1	16	26	7.92
G024296		0.30	0.010	1.7	4.58	17	<10	60	5.0	2	0.14	0.9	6	18	19	5.15
G024297		0.32	0.142	1.0	3.92	49	<10	60	4.8	3	0.08	1.2	8	19	65	5.17
G024298		0.28	0.008	0.3	3.61	41	<10	20	0.7	<2	0.10	<0.5	10	83	39	6.39
G024299		0.06	0.594	2.4	1.33	72	<10	70	<0.5	2	4.28	1.8	17	24	4630	5.26
G024300		0.26	0.023	0.8	2.53	19	<10	30	0.5	<2	0.03	0.7	4	26	78	5.19
G024521		0.54	0.003	0.4	4.34	15	<10	50	4.1	<2	0.05	<0.5	6	33	30	4.67
G024522		0.56	0.003	0.6	6.45	14	<10	30	2.6	<2	0.10	<0.5	2	22	25	5.32
G024523		0.38	0.409	1.5	3.86	14	<10	70	2.8	<2	0.11	<0.5	6	26	46	4.52

***** See Appendix Page for comments regarding this certificate *****

ALS Canada Ltd.

2103 Dollarton Hwy
North Vancouver BC V7H 0A7
Phone: 604 984 0221 Fax: 604 984 0218 www.alsglobal.com

To: **SKYLINE GOLD CORPORATION**
611 - 675 WEST HASTINGS ST.
VANCOUVER BC V6B 1N2

Finalized Date: 24-AUG-2011
Account: BQL

Project: Bronson Creek

CERTIFICATE OF ANALYSIS VA11140372

Sample Description	Method / Analyte / Units / LOR	ME-ICP41 Ga ppm 10	ME-ICP41 Hg ppm 1	ME-ICP41 K % 0.01	ME-ICP41 La ppm 10	ME-ICP41 Mg % 0.01	ME-ICP41 Mn ppm 5	ME-ICP41 Mo ppm 1	ME-ICP41 Na % 0.01	ME-ICP41 Ni ppm 1	ME-ICP41 P ppm 10	ME-ICP41 Pb ppm 2	ME-ICP41 S % 0.01	ME-ICP41 Sb ppm 2	ME-ICP41 Sc ppm 1	ME-ICP41 Sr ppm 1
G024457		20	1	0.05	30	0.23	217	4	0.04	14	980	16	0.05	<2	3	7
G024458		20	<1	0.04	20	0.39	491	4	0.02	32	1260	13	0.05	<2	4	6
G024459		30	<1	0.03	10	0.10	244	3	0.02	8	640	22	0.05	<2	2	2
G024460		30	1	0.04	10	0.14	431	6	0.03	8	1110	16	0.06	<2	2	6
G024461		20	1	0.05	20	0.23	317	6	0.03	22	720	14	0.05	2	6	6
G024462		20	<1	0.05	20	0.33	346	6	0.03	28	580	17	0.05	<2	5	5
G024463		20	1	0.03	10	0.12	206	4	0.02	11	660	17	0.05	<2	3	6
G024464		20	<1	0.05	10	0.30	386	3	0.02	26	910	15	0.05	<2	3	5
G024465		20	1	0.04	10	0.24	367	6	0.03	14	1470	18	0.06	2	3	9
G024466		<10	<1	0.45	20	0.51	277	219	0.02	12	530	114	1.57	30	4	37
G024467		20	<1	0.08	40	0.25	463	6	0.04	20	540	16	0.03	2	5	5
G024468		40	<1	0.03	10	0.12	188	7	<0.01	4	910	15	0.04	<2	3	7
G024469		20	<1	0.04	10	0.33	263	4	0.01	23	660	13	0.04	<2	3	4
G024470		20	<1	0.06	10	0.14	310	5	0.02	12	690	14	0.05	<2	2	4
G024278		10	<1	0.05	10	0.38	3320	4	<0.01	12	3150	14	0.04	<2	3	9
G024279		10	<1	0.05	<10	0.41	384	3	<0.01	11	1070	23	0.02	2	3	6
G024280		40	1	0.03	10	0.06	187	7	<0.01	1	710	14	0.02	<2	1	5
G024281		20	1	0.07	20	0.24	324	7	0.03	17	460	18	0.04	<2	5	3
G024282		30	1	0.04	10	0.06	143	6	<0.01	2	520	16	0.06	<2	3	3
G024283		30	<1	0.04	20	0.14	361	6	<0.01	1	960	26	0.05	2	6	9
G024284		10	<1	0.03	<10	0.84	819	2	<0.01	4	600	8	0.02	<2	5	24
G024285		20	<1	0.13	<10	1.70	798	2	0.01	11	950	3	0.02	<2	5	26
G024286		20	<1	0.06	20	0.23	343	7	0.03	16	440	16	0.03	2	5	4
G024287		20	<1	0.03	10	0.12	143	4	<0.01	2	390	15	0.03	<2	2	9
G024288		30	<1	0.04	10	0.19	174	6	0.01	11	360	13	0.05	<2	2	3
G024289		20	<1	0.04	20	0.08	155	5	0.01	3	430	13	0.02	<2	2	6
G024290		20	<1	0.06	10	0.36	366	3	0.01	7	760	11	0.03	<2	2	10
G024291		10	<1	0.26	<10	1.27	637	1	0.01	6	410	3	0.01	<2	3	21
G024292		20	<1	0.04	10	0.17	198	6	0.01	9	540	13	0.04	<2	3	4
G024293		30	<1	0.04	10	0.07	175	7	0.02	4	370	14	0.04	2	3	3
G024294		20	<1	0.07	20	0.16	238	6	0.02	12	510	16	0.08	<2	4	2
G024295		30	1	0.03	10	0.03	136	6	0.01	<1	800	19	0.06	2	1	6
G024296		20	<1	0.06	20	0.14	691	6	0.02	8	900	20	0.04	<2	2	7
G024297		20	<1	0.05	20	0.23	579	3	0.01	15	870	24	0.05	<2	2	7
G024298		10	<1	0.06	<10	1.84	745	2	<0.01	12	1000	24	0.03	<2	11	6
G024299		10	<1	0.21	10	1.25	720	42	0.07	16	1150	31	2.18	11	8	138
G024300		20	<1	0.04	10	0.40	343	3	<0.01	4	620	23	0.01	<2	4	4
G024521		20	<1	0.05	10	0.32	278	5	0.02	26	300	13	0.04	<2	4	6
G024522		20	1	0.03	20	0.04	141	5	0.01	3	410	13	0.05	<2	3	6
G024523		20	1	0.03	20	0.20	189	3	0.01	14	450	10	0.05	<2	3	14

***** See Appendix Page for comments regarding this certificate *****

ALS Canada Ltd.
2103 Dollarton Hwy
North Vancouver BC V7H 0A7
Phone: 604 984 0221 Fax: 604 984 0218 www.alsglobal.com

To: **SKYLINE GOLD CORPORATION**
611 - 675 WEST HASTINGS ST.
VANCOUVER BC V6B 1N2

Finalized Date: 24-AUG-2011
Account: BQL

Project: Bronson Creek

CERTIFICATE OF ANALYSIS VA11140372

Sample Description	Method / Analyte / Units / LOR	ME-ICP41 Th ppm 20	ME-ICP41 Ti % 0.01	ME-ICP41 Tl ppm 10	ME-ICP41 U ppm 10	ME-ICP41 V ppm 1	ME-ICP41 W ppm 10	ME-ICP41 Zn ppm 2
G024457		<20	0.16	<10	<10	58	<10	73
G024458		<20	0.15	<10	<10	63	<10	198
G024459		<20	0.16	<10	<10	60	<10	79
G024460		<20	0.13	<10	<10	49	<10	66
G024461		<20	0.12	<10	<10	41	<10	132
G024462		<20	0.14	<10	<10	69	<10	155
G024463		<20	0.10	<10	<10	66	<10	76
G024464		<20	0.15	<10	<10	70	<10	179
G024465		<20	0.13	<10	<10	46	<10	92
G024466		<20	0.03	<10	<10	38	<10	167
G024467		20	0.11	<10	<10	21	<10	183
G024468		<20	0.19	<10	<10	95	<10	69
G024469		<20	0.15	<10	<10	55	<10	173
G024470		<20	0.13	<10	<10	32	<10	117
G024278		<20	0.17	<10	<10	77	<10	178
G024279		<20	0.18	<10	<10	111	<10	89
G024280		<20	0.29	<10	<10	104	<10	46
G024281		20	0.10	<10	<10	22	<10	181
G024282		<20	0.17	<10	<10	59	<10	49
G024283		<20	0.25	<10	<10	114	<10	46
G024284		<20	0.35	<10	<10	221	<10	131
G024285		<20	0.49	<10	<10	215	<10	92
G024286		20	0.13	<10	<10	28	<10	163
G024287		<20	0.15	<10	<10	72	<10	68
G024288		<20	0.16	<10	<10	53	<10	92
G024289		<20	0.12	<10	<10	47	<10	60
G024290		<20	0.19	<10	<10	78	<10	92
G024291		<20	0.37	<10	<10	126	<10	63
G024292		<20	0.16	<10	<10	66	<10	82
G024293		<20	0.15	<10	<10	47	<10	73
G024294		20	0.12	<10	<10	38	<10	110
G024295		<20	0.15	<10	<10	33	<10	59
G024296		<20	0.13	<10	<10	28	<10	159
G024297		<20	0.12	<10	<10	36	<10	302
G024298		<20	0.24	<10	<10	168	<10	222
G024299		<20	0.01	<10	<10	84	<10	187
G024300		<20	0.07	<10	<10	108	<10	143
G024521		<20	0.10	<10	<10	36	<10	138
G024522		<20	0.09	<10	<10	20	<10	49
G024523		<20	0.12	<10	<10	47	<10	96

***** See Appendix Page for comments regarding this certificate *****

ALS Canada Ltd.
2103 Dollarton Hwy
North Vancouver BC V7H 0A7
Phone: 604 984 0221 Fax: 604 984 0218 www.alsglobal.com

To: **SKYLINE GOLD CORPORATION**
611 - 675 WEST HASTINGS ST.
VANCOUVER BC V6B 1N2

Finalized Date: 24-AUG-2011
Account: BQL

Project: Bronson Creek

CERTIFICATE OF ANALYSIS VA11140372

Sample Description	Method	WEI-21	Au-ICP21	ME-ICP41	ME-ICP41	ME-ICP41	ME-ICP41	ME-ICP41	ME-ICP41	ME-ICP41	ME-ICP41	ME-ICP41	ME-ICP41	ME-ICP41	ME-ICP41	ME-ICP41
	Analyte	Recvd Wt.	Au	Ag	Al	As	B	Ba	Be	Bi	Ca	Cd	Co	Cr	Cu	Fe
	Units	kg	ppm	ppm	%	ppm	ppm	ppm	ppm	ppm	%	ppm	ppm	ppm	ppm	%
	LOR	0.02	0.001	0.2	0.01	2	10	10	0.5	2	0.01	0.5	1	1	1	0.01
G024524		0.46	0.004	0.3	2.61	14	<10	50	1.0	2	0.07	<0.5	4	34	19	6.84
G024525		0.50	0.007	0.3	3.88	13	<10	220	6.1	<2	0.86	<0.5	4	16	48	4.91
G024526		0.46	0.005	<0.2	3.94	13	<10	70	3.3	<2	0.16	<0.5	6	35	26	5.76
G024527		0.48	0.003	0.4	3.43	8	<10	110	5.1	2	0.18	<0.5	9	32	29	4.89
G024528		0.32	0.009	0.3	2.24	6	<10	90	0.6	<2	0.13	<0.5	7	44	38	5.25
G024529		0.34	0.003	0.3	1.21	7	<10	40	<0.5	<2	0.11	<0.5	4	14	16	4.57
G023731		0.54	0.001	0.4	2.50	6	<10	30	0.6	<2	0.30	<0.5	16	13	70	4.89
G023732		0.58	0.034	1.7	2.36	23	<10	30	0.8	3	0.07	<0.5	9	17	41	4.02
G023733		0.08	1.180	3.7	1.18	57	<10	140	<0.5	6	0.67	2.6	15	60	3190	3.86
G023734		0.26	0.015	0.5	1.53	11	<10	60	<0.5	<2	0.07	<0.5	3	14	42	2.59
G023735		0.38	0.005	0.2	3.93	13	<10	40	2.4	2	0.03	<0.5	4	26	32	5.55
G023736		0.26	0.003	0.3	7.44	14	<10	40	3.1	2	0.05	<0.5	4	26	15	5.45
G023737		0.42	0.004	0.4	5.90	11	<10	40	1.8	<2	0.03	<0.5	4	36	30	4.85
G023738		0.30	0.004	0.3	2.33	13	<10	30	1.2	<2	0.08	<0.5	3	29	15	6.13
G023739		0.42	0.004	0.7	5.94	28	<10	20	1.8	2	0.02	<0.5	2	38	71	11.95
G023740		0.32	0.003	0.5	7.84	14	<10	20	2.8	2	0.02	<0.5	3	26	50	5.81
G023751		0.42	0.089	1.8	4.29	26	<10	30	1.4	3	0.03	0.8	10	24	58	8.79
G023752		0.40	0.005	0.4	3.08	4	<10	30	0.5	<2	0.31	<0.5	11	10	69	5.73
G023753		0.30	0.007	0.4	4.54	8	<10	50	3.2	<2	0.13	0.5	5	13	68	4.77
G023754		0.44	0.001	0.5	4.72	13	<10	40	1.9	<2	0.04	<0.5	4	22	24	6.33
G023755		0.46	0.014	0.5	1.48	6	<10	30	0.6	<2	0.17	<0.5	5	15	35	5.25
G023756		0.34	0.038	0.8	1.94	18	<10	60	<0.5	2	0.08	<0.5	8	17	44	7.02
G023757		0.34	0.204	1.0	6.79	19	<10	50	2.0	<2	0.02	<0.5	4	25	31	5.76
G023758		0.48	0.047	0.5	4.42	27	<10	50	1.3	<2	0.07	<0.5	8	19	45	5.86
G023759		0.32	0.003	0.9	5.37	20	<10	40	3.1	<2	0.03	<0.5	5	17	56	7.03
G023760		0.44	0.001	0.3	5.23	12	<10	60	7.9	<2	0.03	<0.5	6	20	21	5.49
G024551		0.44	0.003	1.1	5.93	10	<10	50	3.0	<2	0.07	<0.5	5	20	24	4.57
G024552		0.40	0.016	1.1	2.77	8	<10	80	1.1	2	0.17	<0.5	10	16	41	3.96
G024553		0.44	0.011	0.6	4.13	11	<10	60	3.1	<2	0.14	0.5	9	21	81	5.23
G024554		0.38	0.018	0.5	2.38	7	<10	70	0.8	<2	0.09	<0.5	5	16	34	3.45
G024555		0.32	0.004	0.6	3.42	13	<10	60	2.3	<2	0.12	<0.5	7	20	47	5.07
G024556		0.34	0.011	0.5	3.07	13	<10	30	1.4	<2	0.05	<0.5	5	15	27	5.89
G024557		0.42	0.064	0.6	3.77	15	<10	40	4.2	<2	0.18	<0.5	5	8	197	5.31
G024558		0.56	0.011	1.0	3.28	9	<10	60	2.2	<2	0.38	<0.5	14	14	50	4.75
G024559		0.50	0.007	0.6	3.13	11	<10	150	3.8	<2	0.45	0.9	9	14	54	4.57
G024560		0.50	0.050	0.2	3.19	13	<10	70	1.7	<2	0.08	0.6	12	12	48	4.64
G024561		0.44	0.005	0.3	4.19	12	<10	50	3.0	<2	0.13	<0.5	7	14	28	5.25
G024562		0.54	<0.001	<0.2	4.48	10	<10	40	2.0	2	0.09	<0.5	3	15	24	3.02
G023701		0.22	0.042	1.9	2.24	59	<10	50	0.9	<2	0.10	<0.5	8	20	46	4.57
G023702		0.36	0.034	0.4	2.34	3	<10	70	<0.5	<2	0.06	<0.5	9	8	27	4.28

***** See Appendix Page for comments regarding this certificate *****

ALS Canada Ltd.
2103 Dollarton Hwy
North Vancouver BC V7H 0A7
Phone: 604 984 0221 Fax: 604 984 0218 www.alsglobal.com

To: **SKYLINE GOLD CORPORATION**
611 - 675 WEST HASTINGS ST.
VANCOUVER BC V6B 1N2

Finalized Date: 24-AUG-2011
Account: BQL

Project: Bronson Creek

CERTIFICATE OF ANALYSIS VA11140372

Sample Description	Method / Analyte / Units / LOR	ME-ICP41 Ga ppm 10	ME-ICP41 Hg ppm 1	ME-ICP41 K % 0.01	ME-ICP41 La ppm 10	ME-ICP41 Mg % 0.01	ME-ICP41 Mn ppm 5	ME-ICP41 Mo ppm 1	ME-ICP41 Na % 0.01	ME-ICP41 Ni ppm 1	ME-ICP41 P ppm 10	ME-ICP41 Pb ppm 2	ME-ICP41 S % 0.01	ME-ICP41 Sb ppm 2	ME-ICP41 Sc ppm 1	ME-ICP41 Sr ppm 1
G024524		20	<1	0.04	10	0.27	252	7	0.01	16	480	11	0.04	<2	2	6
G024525		20	<1	0.06	60	0.18	1190	4	0.02	12	610	14	0.06	2	2	35
G024526		20	<1	0.05	20	0.28	421	6	0.02	13	680	16	0.03	<2	3	11
G024527		20	<1	0.04	40	0.26	557	8	0.01	28	420	15	0.03	<2	3	17
G024528		10	<1	0.04	10	0.48	251	3	0.01	14	450	8	0.03	<2	4	21
G024529		20	<1	0.04	10	0.25	169	4	0.03	7	590	11	0.04	2	2	34
G023731		10	<1	0.08	<10	1.72	1635	1	0.04	7	1040	9	0.03	<2	4	26
G023732		20	<1	0.04	10	0.21	625	3	0.04	5	1310	59	0.04	<2	2	4
G023733		<10	<1	0.45	20	0.51	284	220	0.05	12	560	117	1.59	28	4	36
G023734		10	<1	0.03	10	0.13	137	3	0.03	6	440	13	0.06	<2	2	7
G023735		20	<1	0.04	10	0.20	236	5	0.04	13	550	15	0.08	2	3	5
G023736		20	1	0.06	20	0.11	318	4	0.06	14	470	14	0.08	<2	4	6
G023737		20	<1	0.04	10	0.20	167	4	0.05	15	420	13	0.07	<2	5	4
G023738		30	<1	0.05	10	0.22	228	5	0.04	14	510	14	0.21	3	2	6
G023739		40	<1	0.04	20	0.13	233	8	0.05	8	540	25	0.19	3	8	2
G023740		20	<1	0.05	20	0.08	261	5	0.05	6	540	12	0.11	<2	8	2
G023751		20	1	0.03	10	0.10	868	4	0.03	7	2210	54	0.07	2	2	4
G023752		10	<1	0.05	<10	1.71	922	<1	0.03	6	1870	7	0.04	<2	2	43
G023753		20	<1	0.04	10	0.13	204	3	0.04	8	730	13	0.07	<2	2	9
G023754		30	<1	0.03	10	0.18	253	4	0.04	12	640	15	0.06	<2	2	5
G023755		30	<1	0.04	10	0.20	247	5	0.04	6	800	20	0.05	<2	2	15
G023756		20	<1	0.04	<10	0.22	255	3	0.03	6	830	18	0.05	2	2	11
G023757		30	1	0.03	10	0.10	289	4	0.04	6	770	13	0.20	<2	2	4
G023758		20	1	0.04	10	0.32	463	4	0.04	9	780	15	0.10	3	3	6
G023759		30	<1	0.04	10	0.10	228	6	0.05	5	630	17	0.11	<2	3	4
G023760		20	1	0.07	40	0.20	432	5	0.06	16	370	17	0.15	<2	3	4
G024551		20	1	0.06	20	0.17	361	3	0.05	13	840	12	0.26	<2	3	5
G024552		10	<1	0.05	10	0.27	1215	3	0.03	7	860	11	0.34	<2	2	19
G024553		20	<1	0.05	20	0.45	821	3	0.04	18	960	14	0.22	<2	3	14
G024554		10	<1	0.04	10	0.29	174	1	0.03	7	660	11	0.12	<2	2	15
G024555		20	<1	0.05	20	0.22	271	4	0.04	12	730	16	0.19	<2	3	8
G024556		20	<1	0.03	10	0.15	371	4	0.04	4	1520	20	0.28	<2	2	4
G024557		20	1	0.10	50	0.10	735	5	0.06	6	660	13	0.10	<2	2	10
G024558		20	<1	0.05	20	0.33	706	4	0.04	6	640	11	0.07	<2	1	33
G024559		20	1	0.05	40	0.21	5690	5	0.06	11	1460	14	0.15	2	1	40
G024560		10	<1	0.05	10	0.47	551	2	0.03	10	920	13	0.28	<2	1	10
G024561		20	<1	0.04	10	0.24	372	4	0.05	5	520	14	0.57	2	2	16
G024562		30	<1	0.04	40	0.06	125	6	0.05	4	480	18	0.60	<2	1	12
G023701		10	<1	0.05	10	0.31	286	4	0.03	11	650	126	0.54	2	3	9
G023702		20	<1	0.04	10	0.73	380	2	0.03	5	320	14	0.43	<2	5	10

***** See Appendix Page for comments regarding this certificate *****

ALS Canada Ltd.
2103 Dollarton Hwy
North Vancouver BC V7H 0A7
Phone: 604 984 0221 Fax: 604 984 0218 www.alsglobal.com

To: **SKYLINE GOLD CORPORATION**
611 - 675 WEST HASTINGS ST.
VANCOUVER BC V6B 1N2

Finalized Date: 24-AUG-2011
Account: BQL

Project: Bronson Creek

CERTIFICATE OF ANALYSIS VA11140372

Sample Description	Method / Analyte / Units / LOR	ME-ICP41 Th ppm 20	ME-ICP41 Ti % 0.01	ME-ICP41 Tl ppm 10	ME-ICP41 U ppm 10	ME-ICP41 V ppm 1	ME-ICP41 W ppm 10	ME-ICP41 Zn ppm 2
G024524		<20	0.14	<10	<10	61	<10	86
G024525		<20	0.10	<10	<10	29	<10	113
G024526		<20	0.15	<10	<10	53	<10	120
G024527		<20	0.12	<10	<10	57	<10	174
G024528		<20	0.18	<10	<10	124	<10	56
G024529		<20	0.29	<10	<10	144	<10	31
G023731		<20	0.16	<10	<10	117	<10	127
G023732		<20	0.07	<10	<10	85	<10	47
G023733		<20	0.03	<10	<10	38	10	156
G023734		<20	0.09	<10	<10	71	<10	36
G023735		<20	0.15	<10	<10	49	<10	113
G023736		20	0.09	<10	<10	16	<10	153
G023737		<20	0.11	<10	<10	37	<10	109
G023738		<20	0.14	<10	<10	58	<10	96
G023739		<20	0.27	<10	<10	114	<10	68
G023740		20	0.11	<10	<10	26	<10	79
G023751		<20	0.13	<10	<10	60	<10	224
G023752		<20	0.30	<10	<10	131	<10	133
G023753		<20	0.11	<10	<10	37	<10	96
G023754		<20	0.15	<10	<10	57	<10	120
G023755		<20	0.25	<10	<10	115	<10	60
G023756		<20	0.24	<10	<10	133	<10	58
G023757		<20	0.11	<10	<10	38	<10	101
G023758		<20	0.07	<10	<10	65	<10	87
G023759		<20	0.17	<10	<10	48	<10	79
G023760		<20	0.13	<10	<10	28	<10	216
G024551		<20	0.10	<10	<10	24	<10	199
G024552		<20	0.09	<10	<10	58	<10	98
G024553		<20	0.11	<10	<10	49	<10	191
G024554		<20	0.09	<10	<10	65	<10	59
G024555		<20	0.13	<10	<10	60	<10	119
G024556		<20	0.12	<10	<10	53	<10	74
G024557		<20	0.10	<10	<10	14	<10	142
G024558		<20	0.08	<10	<10	44	<10	109
G024559		<20	0.09	<10	<10	29	<10	158
G024560		<20	0.04	<10	<10	29	<10	89
G024561		<20	0.14	<10	<10	44	<10	93
G024562		<20	0.16	<10	<10	35	<10	52
G023701		<20	0.07	<10	<10	82	<10	176
G023702		<20	0.20	<10	<10	161	<10	41

***** See Appendix Page for comments regarding this certificate *****

ALS Canada Ltd.

2103 Dollarton Hwy
North Vancouver BC V7H 0A7
Phone: 604 984 0221 Fax: 604 984 0218 www.alsglobal.com

To: **SKYLINE GOLD CORPORATION**
611 - 675 WEST HASTINGS ST.
VANCOUVER BC V6B 1N2

Finalized Date: 24-AUG-2011
Account: BQL

Project: Bronson Creek

CERTIFICATE OF ANALYSIS VA11140372

Sample Description	Method	WEI-21	Au-ICP21	ME-ICP41	ME-ICP41	ME-ICP41	ME-ICP41	ME-ICP41	ME-ICP41	ME-ICP41	ME-ICP41	ME-ICP41	ME-ICP41	ME-ICP41	ME-ICP41	ME-ICP41
	Analyte	Recvd Wt.	Au	Ag	Al	As	B	Ba	Be	Bi	Ca	Cd	Co	Cr	Cu	Fe
	Units	kg	ppm	ppm	%	ppm	ppm	ppm	ppm	ppm	%	ppm	ppm	ppm	ppm	%
	LOR	0.02	0.001	0.2	0.01	2	10	10	0.5	2	0.01	0.5	1	1	1	0.01
G023703		0.38	0.002	0.2	4.75	15	<10	40	2.5	2	0.04	<0.5	6	34	31	6.58
G023704		0.42	0.003	<0.2	3.33	13	<10	40	2.6	4	0.24	<0.5	11	15	75	4.65
G023705		0.26	0.009	0.3	5.46	10	<10	60	8.4	2	0.32	0.5	14	28	143	5.24
G023706		0.62	<0.001	<0.2	2.59	<2	<10	60	1.7	<2	0.20	<0.5	16	7	16	4.92
G023707		0.24	0.002	0.2	4.20	19	<10	<10	0.9	5	0.02	<0.5	1	31	23	10.15
G023708		0.24	0.005	<0.2	2.61	9	<10	50	<0.5	4	0.05	<0.5	5	19	40	8.08
G023709		0.40	0.013	1.7	3.21	14	<10	210	4.0	2	0.91	5.0	6	18	104	3.98
G023710		0.38	0.004	0.9	4.19	16	<10	70	5.1	6	0.43	1.9	7	13	85	5.20
G023711		0.42	0.005	0.8	3.56	24	<10	90	2.3	5	0.20	1.8	15	16	80	5.98
G023712		0.26	0.008	1.1	3.04	14	<10	30	0.6	5	0.06	0.9	2	20	26	7.79
G023713		0.34	0.014	<0.2	3.95	7	<10	200	1.1	5	0.17	<0.5	17	14	145	6.29
G023714		0.24	0.027	<0.2	2.09	15	<10	110	<0.5	3	0.27	<0.5	22	2	87	4.79
G023715		0.46	0.002	<0.2	4.63	9	<10	90	9.7	5	0.11	<0.5	6	4	37	3.10
G023716		0.34	0.008	0.2	6.05	11	<10	10	1.4	7	0.03	<0.5	1	20	46	8.73
G023717		0.42	0.035	0.5	4.13	11	<10	20	2.4	<2	0.03	<0.5	4	23	36	6.22
G023718		0.38	0.009	0.3	5.57	7	<10	30	6.6	5	0.12	0.7	24	18	46	3.76
G023719		0.38	0.015	<0.2	1.99	5	<10	40	1.7	3	0.12	<0.5	5	17	20	4.81
G023720		0.44	0.028	<0.2	2.29	2	<10	60	<0.5	3	0.33	<0.5	9	3	59	2.36
G023721		0.42	0.010	0.5	6.40	8	<10	<10	1.1	5	0.02	<0.5	1	17	38	6.60
G023722		0.42	0.002	0.2	3.76	9	<10	20	0.8	3	0.09	<0.5	12	12	70	7.30
G023723		0.48	0.001	0.2	2.56	3	<10	20	<0.5	4	0.16	<0.5	13	3	50	5.80
G023724		0.46	0.001	0.8	6.76	13	<10	20	4.1	4	0.04	<0.5	5	21	32	6.01
G023725		0.34	0.001	0.2	3.70	<2	<10	30	2.3	4	0.16	<0.5	10	11	25	5.64
G023726		0.38	0.005	<0.2	2.60	3	<10	10	0.6	4	0.21	<0.5	11	4	28	4.78
G023727		0.36	0.011	<0.2	2.17	<2	<10	20	<0.5	2	0.31	<0.5	11	3	26	4.26
G023728		0.38	<0.001	<0.2	1.94	3	<10	40	<0.5	2	0.07	<0.5	4	4	6	4.71
G023729		0.40	0.020	0.6	1.73	3	<10	20	<0.5	4	0.19	<0.5	6	7	33	3.92
G023730		0.34	0.009	0.3	0.88	<2	<10	10	<0.5	3	0.25	<0.5	4	2	14	1.67
G023741		0.30	0.002	0.7	4.84	13	<10	20	5.2	5	0.06	<0.5	4	14	28	4.80
G023742		0.46	0.007	0.6	4.99	8	<10	20	3.3	5	0.17	<0.5	3	18	19	4.46
G023743		0.44	0.008	1.9	3.83	9	<10	30	2.6	5	0.13	<0.5	5	28	19	3.87
G023744		0.46	0.013	1.3	2.57	5	<10	20	0.9	3	0.14	<0.5	4	14	29	4.75
G023745		0.58	0.002	0.2	3.75	8	<10	30	2.8	3	0.07	<0.5	6	26	43	4.22
G023746		0.56	0.008	0.5	5.94	10	<10	20	2.7	5	0.03	<0.5	1	15	15	4.84
G023747		0.38	0.014	0.4	4.02	9	<10	30	1.5	4	0.07	<0.5	3	24	27	4.31
G023748		0.44	0.027	0.4	3.99	10	<10	90	2.8	3	0.41	0.5	26	34	357	5.89
G023749		0.34	0.006	<0.2	1.74	7	<10	70	0.6	2	0.83	<0.5	6	31	34	4.32
G023750		0.26	<0.001	0.8	2.88	9	<10	60	0.8	<2	0.13	<0.5	4	41	21	5.65
G023761		0.32	0.018	0.8	5.60	17	<10	20	1.7	<2	0.09	<0.5	5	19	41	6.78
G023762		0.40	0.006	0.7	4.64	13	<10	40	7.4	<2	0.06	<0.5	7	20	54	5.60

***** See Appendix Page for comments regarding this certificate *****

ALS Canada Ltd.
2103 Dollarton Hwy
North Vancouver BC V7H 0A7
Phone: 604 984 0221 Fax: 604 984 0218 www.alsglobal.com

To: **SKYLINE GOLD CORPORATION**
611 - 675 WEST HASTINGS ST.
VANCOUVER BC V6B 1N2

Finalized Date: 24-AUG-2011
Account: BQL

Project: Bronson Creek

CERTIFICATE OF ANALYSIS VA11140372

Sample Description	Method	ME-ICP41	ME-ICP41	ME-ICP41	ME-ICP41	ME-ICP41	ME-ICP41	ME-ICP41	ME-ICP41	ME-ICP41	ME-ICP41	ME-ICP41	ME-ICP41	ME-ICP41	ME-ICP41	ME-ICP41
	Analyte	Ga	Hg	K	La	Mg	Mn	Mo	Na	Ni	P	Pb	S	Sb	Sc	Sr
	Units	ppm	ppm	%	ppm	%	ppm	ppm	%	ppm	ppm	ppm	%	ppm	ppm	ppm
	LOR	10	1	0.01	10	0.01	5	1	0.01	1	10	2	0.01	2	1	1
G023703		20	<1	0.05	10	0.20	353	5	0.05	13	750	16	0.35	3	3	4
G023704		20	1	0.03	20	0.25	284	4	0.01	9	540	17	0.02	<2	2	17
G023705		20	1	0.04	40	0.36	3040	7	0.01	21	670	15	0.03	<2	4	22
G023706		10	<1	0.30	20	1.72	555	1	0.01	6	300	3	0.02	<2	2	30
G023707		40	<1	0.03	10	0.13	170	7	0.02	2	370	22	0.02	<2	2	3
G023708		20	<1	0.04	10	0.38	199	4	0.01	2	460	7	0.01	<2	4	9
G023709		20	1	0.06	50	0.27	7170	6	0.03	19	1730	35	0.10	<2	1	68
G023710		20	1	0.05	30	0.22	1010	4	0.02	10	830	22	0.04	<2	2	36
G023711		20	1	0.09	20	1.18	625	5	0.01	14	640	67	<0.01	<2	5	17
G023712		30	1	0.03	10	0.08	188	4	0.02	2	780	19	0.05	<2	2	9
G023713		10	<1	0.05	10	1.04	2660	3	0.01	14	1490	12	0.05	<2	3	20
G023714		10	<1	0.16	10	1.54	1170	1	0.01	7	1290	7	0.07	2	4	25
G023715		30	1	0.10	100	0.07	1475	7	0.08	7	570	19	0.04	<2	2	12
G023716		20	1	0.02	10	0.08	191	3	0.01	3	590	14	0.04	<2	4	5
G023717		30	1	0.05	20	0.24	268	6	0.02	11	390	19	0.03	<2	3	6
G023718		20	1	0.03	70	0.15	1795	8	0.02	15	660	13	0.04	<2	2	13
G023719		20	<1	0.04	10	0.16	180	3	0.01	6	430	15	<0.01	<2	2	16
G023720		10	<1	0.04	10	0.23	180	1	0.01	1	300	9	<0.01	2	3	22
G023721		30	2	0.03	20	0.05	161	4	0.02	<1	500	18	0.04	<2	3	4
G023722		20	1	0.05	10	0.53	330	5	0.01	5	660	11	0.01	<2	4	12
G023723		20	<1	0.06	<10	1.12	482	6	0.01	1	760	8	0.02	<2	5	23
G023724		30	<1	0.05	20	0.28	305	5	0.03	14	590	21	0.04	<2	3	3
G023725		20	1	0.04	10	0.79	536	3	0.01	5	940	10	0.01	<2	3	26
G023726		10	1	0.07	<10	1.03	546	2	0.02	3	570	6	<0.01	2	4	29
G023727		10	<1	0.06	<10	1.21	772	1	0.01	2	520	7	<0.01	<2	4	44
G023728		10	<1	0.07	10	0.40	229	1	0.01	<1	350	7	<0.01	<2	3	14
G023729		20	<1	0.04	<10	0.73	443	2	0.01	2	490	24	<0.01	<2	4	39
G023730		10	<1	0.03	<10	0.37	239	1	0.02	3	270	11	0.04	<2	2	61
G023741		20	1	0.07	20	0.19	362	6	0.06	12	540	17	0.06	<2	5	6
G023742		20	1	0.05	10	0.16	269	4	0.04	10	650	13	0.08	<2	2	10
G023743		20	<1	0.05	10	0.30	313	3	0.04	24	490	12	0.06	<2	2	10
G023744		20	<1	0.02	10	0.17	151	2	0.02	4	530	10	0.05	<2	2	17
G023745		20	<1	0.04	20	0.28	335	3	0.03	20	390	13	0.05	<2	2	8
G023746		20	1	0.05	20	0.07	254	5	0.05	6	370	18	0.06	<2	2	3
G023747		10	<1	0.05	20	0.11	190	3	0.03	13	490	15	0.06	<2	2	11
G023748		10	<1	0.05	20	0.45	1005	2	0.03	28	740	11	0.04	<2	5	28
G023749		10	<1	0.07	10	0.42	595	2	0.03	17	780	10	0.07	<2	2	37
G023750		20	<1	0.04	10	0.23	136	2	<0.01	18	520	11	0.04	<2	3	11
G023761		20	1	0.05	10	0.30	357	3	0.01	7	590	19	0.06	2	3	8
G023762		20	<1	0.07	60	0.42	502	4	0.02	14	320	17	0.04	2	4	7

***** See Appendix Page for comments regarding this certificate *****

ALS Canada Ltd.
2103 Dollarton Hwy
North Vancouver BC V7H 0A7
Phone: 604 984 0221 Fax: 604 984 0218 www.alsglobal.com

To: **SKYLINE GOLD CORPORATION**
611 - 675 WEST HASTINGS ST.
VANCOUVER BC V6B 1N2

Finalized Date: 24-AUG-2011
Account: BQL

Project: Bronson Creek

CERTIFICATE OF ANALYSIS VA11140372

Sample Description	Method / Analyte / Units / LOR	ME-ICP41 Th ppm 20	ME-ICP41 Ti % 0.01	ME-ICP41 Tl ppm 10	ME-ICP41 U ppm 10	ME-ICP41 V ppm 1	ME-ICP41 W ppm 10	ME-ICP41 Zn ppm 2
G023703		<20	0.16	<10	<10	60	<10	135
G023704		<20	0.20	<10	<10	72	<10	118
G023705		<20	0.21	<10	<10	69	<10	239
G023706		<20	0.30	<10	<10	96	<10	86
G023707		<20	0.26	<10	<10	94	<10	45
G023708		<20	0.14	<10	<10	181	<10	36
G023709		<20	0.09	<10	<10	40	<10	512
G023710		<20	0.13	<10	<10	36	<10	267
G023711		<20	0.14	<10	<10	82	<10	766
G023712		<20	0.16	<10	<10	80	<10	89
G023713		<20	0.05	<10	<10	100	<10	124
G023714		<20	0.13	<10	<10	80	<10	80
G023715		20	0.12	<10	<10	8	<10	88
G023716		<20	0.17	<10	<10	80	<10	50
G023717		<20	0.18	<10	<10	61	<10	142
G023718		<20	0.15	<10	<10	39	<10	229
G023719		<20	0.18	<10	<10	96	<10	57
G023720		<20	0.07	<10	<10	93	<10	31
G023721		<20	0.13	<10	<10	35	<10	42
G023722		<20	0.25	<10	<10	150	<10	61
G023723		<20	0.22	<10	<10	164	<10	64
G023724		<20	0.14	<10	<10	37	<10	169
G023725		<20	0.21	<10	<10	99	<10	113
G023726		<20	0.29	<10	<10	139	<10	70
G023727		<20	0.26	<10	<10	131	<10	69
G023728		<20	0.18	<10	<10	105	<10	37
G023729		<20	0.31	<10	<10	156	<10	43
G023730		<20	0.25	<10	<10	89	<10	28
G023741		20	0.11	<10	<10	16	<10	111
G023742		<20	0.11	<10	<10	27	<10	82
G023743		<20	0.11	<10	<10	37	<10	114
G023744		<20	0.15	<10	<10	110	<10	38
G023745		<20	0.14	<10	<10	54	<10	159
G023746		<20	0.09	<10	<10	15	<10	82
G023747		<20	0.11	<10	<10	49	<10	81
G023748		<20	0.13	<10	<10	71	<10	160
G023749		<20	0.11	<10	<10	83	<10	79
G023750		<20	0.13	<10	<10	91	<10	68
G023761		<20	0.13	<10	<10	39	<10	94
G023762		<20	0.13	<10	<10	41	<10	171

***** See Appendix Page for comments regarding this certificate *****

ALS Canada Ltd.
2103 Dollarton Hwy
North Vancouver BC V7H 0A7
Phone: 604 984 0221 Fax: 604 984 0218 www.alsglobal.com

To: **SKYLINE GOLD CORPORATION**
611 - 675 WEST HASTINGS ST.
VANCOUVER BC V6B 1N2

Finalized Date: 24-AUG-2011
Account: BQL

Project: Bronson Creek

CERTIFICATE OF ANALYSIS VA11140372

Sample Description	Method / Analyte / Units / LOR	WEI-21 Recvd Wt. kg 0.02	Au-ICP21 Au ppm 0.001	ME-ICP41 Ag ppm 0.2	ME-ICP41 Al % 0.01	ME-ICP41 As ppm 2	ME-ICP41 B ppm 10	ME-ICP41 Ba ppm 10	ME-ICP41 Be ppm 0.5	ME-ICP41 Bi ppm 2	ME-ICP41 Ca % 0.01	ME-ICP41 Cd ppm 0.5	ME-ICP41 Co ppm 1	ME-ICP41 Cr ppm 1	ME-ICP41 Cu ppm 1	ME-ICP41 Fe % 0.01
G023763		0.46	0.008	0.5	2.99	12	<10	20	1.1	<2	0.07	<0.5	2	16	12	5.79
G023764		0.44	0.002	0.3	2.84	5	<10	50	0.6	<2	0.13	<0.5	10	9	61	5.19
G023765		0.44	0.019	0.4	3.05	19	<10	20	1.5	<2	0.05	<0.5	7	21	79	6.08
G023766		0.06	0.504	2.8	1.27	62	<10	60	<0.5	<2	4.04	1.8	16	23	4350	5.04
G023767		0.40	0.014	0.4	5.59	16	<10	20	1.7	<2	0.06	<0.5	4	22	210	7.50
G023768		0.36	0.003	0.6	5.06	16	<10	10	1.8	<2	0.03	<0.5	2	24	20	6.93
G023769		0.40	0.106	1.7	2.41	33	<10	20	0.6	<2	0.05	0.6	8	14	39	4.09
G023770		0.38	0.003	1.7	2.88	11	<10	40	2.6	<2	0.29	1.0	5	13	39	4.04
G023771		0.42	0.004	0.9	4.83	15	<10	20	3.3	<2	0.07	0.5	6	20	42	5.65
G023772		0.36	0.005	0.6	4.71	10	<10	40	2.4	<2	0.07	0.6	3	16	16	4.87
G023773		0.36	0.006	1.2	4.81	7	<10	40	1.9	<2	0.06	<0.5	3	18	15	5.11
G023774		0.32	0.294	0.5	2.11	11	<10	70	<0.5	<2	0.03	<0.5	12	6	57	4.46
G023775		0.44	0.003	0.4	2.41	8	<10	50	<0.5	<2	0.12	<0.5	9	11	40	6.10
G023776		0.30	0.010	<0.2	2.20	3	<10	40	<0.5	<2	0.10	<0.5	7	10	23	4.12
G023777		0.52	0.001	0.8	5.08	14	<10	30	4.3	<2	0.03	<0.5	2	17	22	6.55
G023778		0.44	0.009	0.8	4.83	12	<10	30	7.1	<2	0.16	<0.5	3	12	27	4.96
G023779		0.34	0.011	0.9	2.41	9	<10	40	1.5	<2	0.10	<0.5	6	14	37	5.31
G023780		0.28	0.002	0.5	3.16	12	<10	30	0.7	<2	0.06	<0.5	1	19	14	7.08
G023781		0.44	0.030	0.5	4.21	12	<10	30	1.6	<2	0.09	<0.5	6	13	42	5.86
G023782		0.34	0.125	1.8	2.93	167	<10	50	1.3	2	0.12	0.7	9	13	257	4.93
G023783		0.44	0.029	1.9	3.41	35	<10	50	1.6	<2	0.05	0.6	11	15	152	5.99
G023784		0.56	0.073	2.4	5.84	157	<10	60	4.3	<2	0.09	1.8	71	40	220	5.68
G023785		0.50	0.029	1.9	5.16	180	<10	60	3.6	<2	0.08	1.4	67	41	217	6.14
G023786		0.46	0.026	2.4	1.99	34	<10	50	<0.5	<2	0.04	<0.5	7	15	45	5.35
G023787		0.54	0.067	3.7	2.53	81	<10	130	0.6	<2	0.04	0.6	14	15	76	6.96
G023788		0.50	0.008	1.0	2.03	11	<10	150	2.2	<2	0.15	<0.5	5	13	21	5.23
G023789		0.38	0.001	0.9	3.02	11	<10	50	2.5	<2	0.09	<0.5	3	12	32	5.10
G023790		0.40	0.005	0.9	2.86	21	<10	40	3.4	<2	0.15	0.5	2	19	40	6.44
G023791		0.40	0.022	0.6	1.24	28	<10	20	<0.5	<2	0.06	<0.5	3	9	10	3.73
G023792		0.36	0.006	0.6	1.30	14	<10	10	<0.5	<2	0.03	<0.5	3	9	15	4.68
G023793		0.50	0.008	0.9	5.44	15	<10	10	1.3	<2	0.02	<0.5	3	15	78	9.01
G023794		0.46	0.002	0.8	6.61	15	<10	<10	3.8	<2	0.02	<0.5	2	14	29	6.54
G023795		0.32	0.005	0.8	3.76	14	<10	<10	1.0	<2	0.02	<0.5	1	19	17	7.14
G023796		0.40	0.004	0.4	5.81	14	<10	50	1.4	<2	0.03	<0.5	1	35	33	6.02
G023797		0.42	0.006	0.5	4.45	11	<10	140	4.7	<2	0.30	<0.5	13	21	82	5.88
G023798		0.40	0.002	0.4	7.28	36	<10	70	1.6	<2	0.05	<0.5	6	32	57	8.55
G023799		0.06	0.885	3.6	1.18	57	<10	130	<0.5	6	0.68	2.5	13	60	3170	3.83
G023800		0.40	0.054	<0.2	2.40	11	<10	50	<0.5	<2	0.07	<0.5	8	15	66	7.95

***** See Appendix Page for comments regarding this certificate *****

ALS Canada Ltd.
2103 Dollarton Hwy
North Vancouver BC V7H 0A7
Phone: 604 984 0221 Fax: 604 984 0218 www.alsglobal.com

To: **SKYLINE GOLD CORPORATION**
611 - 675 WEST HASTINGS ST.
VANCOUVER BC V6B 1N2

Finalized Date: 24-AUG-2011
Account: BQL

Project: Bronson Creek

CERTIFICATE OF ANALYSIS VA11140372

Sample Description	Method / Analyte / Units / LOR	ME-ICP41 Ga ppm 10	ME-ICP41 Hg ppm 1	ME-ICP41 K % 0.01	ME-ICP41 La ppm 10	ME-ICP41 Mg % 0.01	ME-ICP41 Mn ppm 5	ME-ICP41 Mo ppm 1	ME-ICP41 Na % 0.01	ME-ICP41 Ni ppm 1	ME-ICP41 P ppm 10	ME-ICP41 Pb ppm 2	ME-ICP41 S % 0.01	ME-ICP41 Sb ppm 2	ME-ICP41 Sc ppm 1	ME-ICP41 Sr ppm 1
G023763		40	1	0.03	10	0.06	389	5	<0.01	4	830	16	0.03	2	1	6
G023764		10	<1	0.05	<10	0.80	356	<1	<0.01	7	540	6	0.02	<2	4	26
G023765		20	<1	0.05	10	0.47	308	5	<0.01	10	660	20	0.02	<2	3	6
G023766		<10	<1	0.21	10	1.21	721	39	0.05	17	1110	29	2.11	12	8	139
G023767		20	1	0.04	10	0.34	257	3	<0.01	9	690	14	0.06	<2	4	6
G023768		40	<1	0.04	10	0.13	328	4	0.01	6	1190	17	0.06	<2	2	3
G023769		10	<1	0.04	10	0.23	428	1	<0.01	6	870	16	0.04	2	2	4
G023770		20	1	0.04	20	0.08	1450	4	0.01	6	1270	16	0.05	<2	1	23
G023771		20	<1	0.05	30	0.24	708	3	0.01	10	590	18	0.05	<2	3	7
G023772		20	<1	0.03	10	0.08	230	3	0.01	7	590	13	0.06	<2	2	12
G023773		30	1	0.04	20	0.06	297	4	0.01	5	410	15	0.06	<2	2	7
G023774		10	<1	0.04	<10	0.53	363	3	<0.01	3	330	8	0.03	<2	4	8
G023775		10	<1	0.06	<10	0.77	363	2	<0.01	6	380	7	0.03	<2	3	24
G023776		10	<1	0.04	<10	0.59	454	2	<0.01	5	530	10	0.02	<2	4	27
G023777		40	1	0.05	20	0.12	213	5	0.01	6	460	14	0.05	<2	3	3
G023778		20	<1	0.07	20	0.10	307	5	0.03	7	440	14	0.04	<2	3	6
G023779		20	<1	0.04	10	0.42	282	2	<0.01	5	810	13	0.03	<2	2	16
G023780		40	<1	0.04	10	0.04	194	6	<0.01	3	540	19	0.07	<2	1	16
G023781		20	1	0.04	10	0.34	311	3	<0.01	4	430	12	0.04	<2	3	11
G023782		10	1	0.08	10	0.29	572	2	0.01	6	740	32	0.09	2	2	11
G023783		20	<1	0.05	10	0.31	403	4	<0.01	9	700	30	0.04	<2	3	6
G023784		10	1	0.04	30	0.44	907	2	<0.01	89	620	57	0.04	<2	5	12
G023785		10	1	0.05	30	0.43	945	3	<0.01	81	630	52	0.04	<2	4	10
G023786		10	<1	0.04	10	0.49	286	4	<0.01	8	470	15	0.02	<2	3	5
G023787		10	<1	0.04	10	0.60	669	2	<0.01	7	800	29	0.03	<2	3	7
G023788		20	1	0.04	20	0.22	239	4	<0.01	5	410	12	0.03	<2	2	17
G023789		20	<1	0.05	20	0.10	217	4	0.01	4	360	15	0.04	<2	2	8
G023790		30	<1	0.04	20	0.12	135	6	<0.01	8	380	16	0.04	<2	2	12
G023791		10	1	0.03	10	0.11	118	2	<0.01	2	290	9	0.02	<2	1	5
G023792		30	<1	0.03	10	0.08	162	8	<0.01	2	270	10	0.02	<2	1	3
G023793		20	<1	0.04	10	0.10	462	5	0.01	1	400	39	0.06	<2	3	2
G023794		30	1	0.07	50	0.07	363	7	0.03	3	340	19	0.11	<2	3	2
G023795		40	1	0.03	10	0.05	162	7	<0.01	1	280	14	0.04	2	2	2
G023796		20	1	0.04	10	0.14	171	7	0.01	17	360	23	0.05	<2	3	2
G023797		20	<1	0.06	30	0.26	354	4	0.03	20	410	18	0.05	<2	2	21
G023798		10	1	0.08	10	0.74	405	3	0.01	14	650	26	0.05	<2	6	5
G023799		<10	<1	0.43	20	0.51	277	215	0.03	13	540	114	1.55	28	4	34
G023800		20	1	0.08	<10	0.86	421	4	0.01	8	400	17	0.02	<2	4	9

***** See Appendix Page for comments regarding this certificate *****

ALS Canada Ltd.
2103 Dollarton Hwy
North Vancouver BC V7H 0A7
Phone: 604 984 0221 Fax: 604 984 0218 www.alsglobal.com

To: **SKYLINE GOLD CORPORATION**
611 - 675 WEST HASTINGS ST.
VANCOUVER BC V6B 1N2

Finalized Date: 24-AUG-2011
Account: BQL

Project: Bronson Creek

CERTIFICATE OF ANALYSIS VA11140372

Sample Description	Method / Analyte / Units / LOR	ME-ICP41 Th ppm 20	ME-ICP41 Ti % 0.01	ME-ICP41 Tl ppm 10	ME-ICP41 U ppm 10	ME-ICP41 V ppm 1	ME-ICP41 W ppm 10	ME-ICP41 Zn ppm 2
G023763		<20	0.17	<10	<10	66	<10	85
G023764		<20	0.11	<10	<10	136	<10	77
G023765		<20	0.14	<10	<10	83	<10	112
G023766		<20	0.01	<10	<10	83	<10	165
G023767		<20	0.16	<10	<10	94	<10	88
G023768		<20	0.17	<10	<10	50	<10	126
G023769		<20	0.06	<10	<10	81	<10	97
G023770		<20	0.16	<10	<10	42	<10	150
G023771		<20	0.12	<10	<10	41	<10	175
G023772		<20	0.13	<10	<10	41	<10	93
G023773		<20	0.16	<10	<10	37	<10	95
G023774		<20	0.04	<10	<10	137	<10	60
G023775		<20	0.20	<10	<10	145	<10	73
G023776		<20	0.18	<10	<10	143	<10	49
G023777		<20	0.19	<10	<10	54	<10	102
G023778		20	0.11	<10	<10	15	<10	158
G023779		<20	0.21	<10	<10	95	<10	89
G023780		<20	0.23	<10	<10	74	<10	48
G023781		<20	0.12	<10	<10	85	<10	90
G023782		<20	0.09	<10	<10	54	<10	174
G023783		<20	0.05	<10	<10	57	<10	199
G023784		<20	0.07	<10	<10	36	<10	543
G023785		<20	0.06	<10	<10	44	<10	495
G023786		<20	0.04	<10	<10	81	<10	63
G023787		<20	0.02	<10	<10	91	<10	146
G023788		<20	0.09	<10	<10	73	<10	102
G023789		<20	0.10	<10	<10	42	<10	91
G023790		<20	0.10	<10	<10	72	<10	119
G023791		<20	0.06	<10	<10	77	<10	36
G023792		<20	0.22	<10	<10	111	<10	44
G023793		<20	0.10	<10	<10	35	<10	77
G023794		20	0.13	<10	<10	26	<10	93
G023795		<20	0.21	<10	<10	67	<10	48
G023796		<20	0.15	<10	<10	51	<10	105
G023797		<20	0.15	<10	<10	46	<10	174
G023798		<20	0.09	<10	<10	118	<10	132
G023799		<20	0.03	<10	<10	38	10	159
G023800		<20	0.47	<10	<10	271	<10	50

***** See Appendix Page for comments regarding this certificate *****

ALS Canada Ltd.
2103 Dollarton Hwy
North Vancouver BC V7H 0A7
Phone: 604 984 0221 Fax: 604 984 0218 www.alsglobal.com

To: **SKYLINE GOLD CORPORATION**
611 - 675 WEST HASTINGS ST.
VANCOUVER BC V6B 1N2

Finalized Date: 24-AUG-2011
Account: BQL

Project: Bronson Creek

CERTIFICATE OF ANALYSIS VA11140372

Method	CERTIFICATE COMMENTS
ME-ICP41	Uranium ICP-AES results reported below 250 ppm are considered to be semi-quantitative due to interference when Ce > 250 ppm

ALS Canada Ltd.

2103 Dollarton Hwy
North Vancouver BC V7H 0A7
Phone: 604 984 0221 Fax: 604 984 0218 www.alsglobal.com

To: **SKYLINE GOLD CORPORATION**
611 - 675 WEST HASTINGS ST.
VANCOUVER BC V6B 1N2

Finalized Date: 19-SEP-2011
Account: BQL

CERTIFICATE VA11152487

Project: Bronson Creek-Soils

P.O. No.:

This report is for 152 Soil samples submitted to our lab in Vancouver, BC, Canada on 8-AUG-2011.

The following have access to data associated with this certificate:

WILLIAM HAY	SUSAN HENDERSON	BRIAN JANES
SHAUN PARENT	JIM SPARLING	JOHN ZBEETNOFF

SAMPLE PREPARATION

ALS CODE	DESCRIPTION
WEI-21	Received Sample Weight
LOG-22	Sample login - Rcd w/o BarCode
LOG-24	Pulp Login - Rcd w/o Barcode
SCR-41	Screen to -180um and save both

ANALYTICAL PROCEDURES

ALS CODE	DESCRIPTION	INSTRUMENT
Au-ICP21	Au 30g FA ICP-AES Finish	ICP-AES
ME-ICP41	35 Element Aqua Regia ICP-AES	ICP-AES

To: **SKYLINE GOLD CORPORATION**
ATTN: SUSAN HENDERSON
611 - 675 WEST HASTINGS ST.
VANCOUVER BC V6B 1N2

This is the Final Report and supersedes any preliminary report with this certificate number. Results apply to samples as submitted. All pages of this report have been checked and approved for release.

Signature:
Colin Ramshaw, Vancouver Laboratory Manager

ALS Canada Ltd.
2103 Dollarton Hwy
North Vancouver BC V7H 0A7
Phone: 604 984 0221 Fax: 604 984 0218 www.alsglobal.com

To: **SKYLINE GOLD CORPORATION**
611 - 675 WEST HASTINGS ST.
VANCOUVER BC V6B 1N2

Finalized Date: 19-SEP-2011
Account: BQL

Project: Bronson Creek-Soils

CERTIFICATE OF ANALYSIS VA11152487

Sample Description	Method / Analyte / Units / LOR	WEI-21 Recvd Wt. kg .02	Au-ICP21 Au ppm 0.001	ME-ICP41 Ag ppm 0.2	ME-ICP41 Al % 0.01	ME-ICP41 As ppm 2	ME-ICP41 B ppm 10	ME-ICP41 Ba ppm 10	ME-ICP41 Be ppm 0.5	ME-ICP41 Bi ppm 2	ME-ICP41 Ca % 0.01	ME-ICP41 Cd ppm 0.5	ME-ICP41 Co ppm 1	ME-ICP41 Cr ppm 1	ME-ICP41 Cu ppm 1	ME-ICP41 Fe % 0.01
G024563		0.34	0.024	<0.2	2.02	48	<10	50	0.6	<2	0.03	<0.5	1	17	28	7.15
G024564		0.40	0.005	0.2	5.90	17	<10	20	2.7	<2	0.02	<0.5	<1	18	20	6.28
G024565		0.42	0.005	0.6	5.88	19	<10	30	3.2	<2	0.02	<0.5	2	24	29	7.02
G024566		0.28	0.004	<0.2	4.53	14	<10	30	2.8	<2	0.05	<0.5	1	21	16	6.02
G024567		0.32	0.018	0.8	5.90	25	<10	70	2.5	<2	0.07	<0.5	2	28	25	5.64
G024568		0.38	0.026	0.4	1.50	14	<10	30	<0.5	<2	0.03	<0.5	3	15	32	6.77
G024569		0.52	0.015	0.4	4.59	8	<10	230	1.5	<2	0.21	<0.5	21	8	258	7.90
G024570		0.18	0.053	0.5	2.64	38	<10	220	0.6	<2	0.15	<0.5	14	12	41	6.75
G024571		0.50	0.002	0.6	5.60	10	<10	20	3.1	<2	0.04	<0.5	<1	25	17	5.95
G024572		0.28	0.003	0.7	2.23	12	<10	40	0.9	<2	0.06	0.5	1	15	15	4.87
G024573		0.34	0.011	1.3	2.55	30	<10	50	0.8	<2	0.21	<0.5	12	20	73	7.15
G024574		0.42	0.003	0.2	5.27	11	<10	40	2.0	<2	0.03	0.7	2	24	17	5.59
G024575		0.50	0.005	1.4	5.57	18	<10	50	2.3	<2	0.04	0.5	6	27	71	6.62
G024576		0.50	0.003	0.3	4.91	12	<10	30	3.3	<2	0.06	<0.5	2	25	45	5.16
G024577		0.22	0.004	0.6	1.70	26	<10	60	<0.5	<2	0.11	<0.5	5	17	32	7.08
G024578		0.38	0.010	0.6	3.45	7	<10	60	2.0	<2	0.06	<0.5	5	28	53	4.94
G024579		0.48	0.610	0.8	4.01	22	<10	80	3.6	<2	0.05	<0.5	14	25	275	7.04
G024580		0.36	0.008	0.6	2.32	9	<10	110	1.4	<2	0.33	<0.5	4	19	29	6.22
G024581		0.32	0.018	1.4	4.15	7	<10	200	5.3	<2	0.98	0.9	15	23	223	4.64
G024582		0.34	0.008	0.5	3.64	10	<10	100	3.5	<2	0.09	<0.5	6	50	64	5.10
G024583		0.36	0.037	0.4	2.08	8	<10	80	0.5	<2	0.12	<0.5	6	27	82	6.65
G024530		0.34	0.007	0.5	6.33	19	<10	30	2.8	<2	0.04	<0.5	2	28	42	8.64
G024531		0.34	0.004	0.5	5.41	15	<10	40	1.8	<2	0.22	0.6	1	30	15	7.71
G024532		0.08	0.041	0.5	3.05	37	<10	20	<0.5	<2	1.51	<0.5	11	17	1710	4.04
G024533		0.34	0.004	0.4	2.70	9	<10	50	0.8	2	0.12	<0.5	<1	16	18	6.93
G024534		0.28	0.003	0.5	2.47	8	<10	40	1.2	<2	0.08	<0.5	1	13	17	5.92
G024535		0.32	0.005	0.6	3.08	7	<10	40	4.4	<2	0.14	<0.5	4	17	44	4.94
G024536		0.40	0.003	0.9	4.68	11	<10	70	3.6	<2	0.07	<0.5	4	28	42	6.20
G024537		0.30	0.014	0.8	5.35	7	<10	30	1.9	<2	0.02	<0.5	<1	20	18	6.88
G024538		0.48	0.004	0.7	5.31	10	<10	20	1.5	<2	0.05	<0.5	1	19	26	7.13
G024539		0.42	0.005	1.1	5.07	12	<10	50	1.9	2	0.04	<0.5	3	32	22	7.63
G024540		0.46	0.005	0.5	4.37	7	<10	40	1.7	<2	0.05	<0.5	8	46	51	6.72
G024541		0.36	0.004	0.3	2.72	7	<10	40	3.2	<2	0.04	<0.5	2	18	20	4.82
G024542		0.34	0.009	0.8	6.62	12	<10	20	1.7	2	0.02	<0.5	<1	26	27	6.25
G024543		0.36	0.004	0.4	6.34	7	<10	30	1.3	2	0.04	<0.5	2	27	37	6.96
G024544		0.38	0.004	0.3	0.99	<2	<10	30	<0.5	<2	0.14	<0.5	4	43	6	2.51
G024545		0.42	0.005	0.6	4.39	12	<10	30	1.0	<2	0.07	<0.5	3	27	30	7.53
G024546		0.34	0.006	1.1	5.61	9	<10	40	1.9	<2	0.04	<0.5	2	29	42	5.57
G024547		0.50	0.013	0.5	1.39	2	<10	30	<0.5	<2	0.23	<0.5	5	9	33	2.70
G024548		0.38	0.005	0.9	5.51	10	<10	30	2.7	2	0.04	<0.5	2	24	23	4.88

***** See Appendix Page for comments regarding this certificate *****

ALS Canada Ltd.
2103 Dollarton Hwy
North Vancouver BC V7H 0A7
Phone: 604 984 0221 Fax: 604 984 0218 www.alsglobal.com

To: **SKYLINE GOLD CORPORATION**
611 - 675 WEST HASTINGS ST.
VANCOUVER BC V6B 1N2

Finalized Date: 19-SEP-2011
Account: BQL

Project: Bronson Creek-Soils

CERTIFICATE OF ANALYSIS VA11152487

Sample Description	Method / Analyte / Units / LOR	ME-ICP41 Ga ppm 10	ME-ICP41 Hg ppm 1	ME-ICP41 K % 0.01	ME-ICP41 La ppm 10	ME-ICP41 Mg % 0.01	ME-ICP41 Mn ppm 5	ME-ICP41 Mo ppm 1	ME-ICP41 Na % 0.01	ME-ICP41 Ni ppm 1	ME-ICP41 P ppm 10	ME-ICP41 Pb ppm 2	ME-ICP41 S % 0.01	ME-ICP41 Sb ppm 2	ME-ICP41 Sc ppm 1	ME-ICP41 Sr ppm 1
G024563		50	<1	0.04	20	0.12	99	7	0.01	2	490	19	0.02	<2	3	6
G024564		30	<1	0.07	30	0.07	350	7	0.04	4	490	22	0.05	<2	4	2
G024565		30	1	0.05	20	0.17	274	7	0.04	11	420	24	0.04	<2	4	4
G024566		30	<1	0.05	20	0.11	178	6	0.03	7	660	19	0.05	<2	3	5
G024567		20	1	0.04	10	0.16	221	4	0.02	13	640	27	0.04	<2	3	9
G024568		30	<1	0.04	10	0.07	214	5	0.01	3	1000	17	0.03	<2	2	6
G024569		10	<1	0.11	10	1.54	946	1	0.01	6	950	7	0.02	<2	9	14
G024570		10	<1	0.05	10	0.68	799	4	0.03	5	1110	12	0.12	<2	4	15
G024571		30	1	0.03	20	0.09	127	5	0.02	5	510	18	0.05	<2	3	5
G024572		30	<1	0.04	10	0.07	162	5	0.02	3	750	14	0.04	<2	2	9
G024573		10	1	0.05	10	0.42	890	4	0.03	9	1200	58	0.07	<2	3	15
G024574		30	<1	0.03	10	0.07	249	5	0.02	7	510	17	0.05	<2	2	7
G024575		20	1	0.03	20	0.15	198	6	0.02	10	630	24	0.03	<2	4	5
G024576		20	<1	0.05	20	0.18	280	5	0.03	14	1260	17	0.05	<2	3	5
G024577		10	<1	0.03	<10	0.29	292	3	0.02	5	910	12	0.05	<2	3	13
G024578		20	<1	0.06	10	0.19	215	4	0.02	12	340	17	0.02	<2	4	9
G024579		20	<1	0.06	20	0.23	392	7	0.03	16	550	16	0.04	<2	5	7
G024580		30	<1	0.04	10	0.12	313	7	0.02	5	710	19	0.05	<2	2	23
G024581		20	<1	0.04	60	0.22	2570	4	0.02	19	880	13	0.07	<2	4	46
G024582		20	<1	0.05	20	0.40	334	4	0.02	27	460	14	0.04	<2	3	14
G024583		20	1	0.04	10	0.30	238	6	0.01	11	530	12	0.05	<2	3	14
G024530		40	1	0.05	10	0.19	230	6	0.02	7	920	24	0.04	<2	4	5
G024531		40	<1	0.04	10	0.11	160	5	0.02	7	480	24	0.05	<2	2	12
G024532		10	<1	0.36	<10	1.80	356	37	0.13	12	530	8	0.88	<2	12	42
G024533		40	1	0.03	20	0.07	133	7	<0.01	5	360	15	0.01	<2	1	14
G024534		30	<1	0.04	10	0.10	213	7	<0.01	4	430	15	0.02	<2	1	6
G024535		20	1	0.05	50	0.15	392	5	<0.01	9	470	15	0.02	<2	2	11
G024536		30	1	0.05	20	0.29	381	6	<0.01	19	520	14	<0.01	<2	4	5
G024537		40	1	0.03	10	0.05	133	4	<0.01	4	390	17	<0.01	<2	2	2
G024538		30	1	0.04	10	0.10	289	4	<0.01	3	790	15	0.02	<2	3	8
G024539		40	1	0.04	10	0.22	325	5	<0.01	15	850	17	0.01	<2	3	4
G024540		20	1	0.04	10	0.53	408	4	<0.01	12	700	13	0.01	<2	4	7
G024541		30	<1	0.04	30	0.10	230	4	<0.01	7	970	17	<0.01	<2	2	5
G024542		30	1	0.03	10	0.09	173	5	<0.01	7	640	13	0.04	<2	3	2
G024543		20	1	0.03	10	0.23	243	4	<0.01	7	1280	7	0.02	<2	3	6
G024544		20	1	0.04	<10	0.53	236	2	<0.01	7	1080	29	<0.01	<2	3	15
G024545		40	1	0.06	10	0.27	333	7	<0.01	7	1450	14	0.01	<2	3	10
G024546		20	1	0.03	10	0.14	252	8	<0.01	11	1760	13	0.03	<2	3	5
G024547		10	1	0.05	<10	0.39	337	3	<0.01	12	760	11	<0.01	<2	2	26
G024548		20	1	0.04	10	0.12	222	4	<0.01	14	1200	14	0.02	<2	2	3

***** See Appendix Page for comments regarding this certificate *****

ALS Canada Ltd.
2103 Dollarton Hwy
North Vancouver BC V7H 0A7
Phone: 604 984 0221 Fax: 604 984 0218 www.alsglobal.com

To: **SKYLINE GOLD CORPORATION**
611 - 675 WEST HASTINGS ST.
VANCOUVER BC V6B 1N2

Finalized Date: 19-SEP-2011
Account: BQL

Project: Bronson Creek-Soils

CERTIFICATE OF ANALYSIS VA11152487

Sample Description	Method / Analyte / Units / LOR	ME-ICP41 Th ppm 20	ME-ICP41 Ti % 0.01	ME-ICP41 Tl ppm 10	ME-ICP41 U ppm 10	ME-ICP41 V ppm 1	ME-ICP41 W ppm 10	ME-ICP41 Zn ppm 2
G024563		<20	0.32	<10	<10	179	<10	33
G024564		20	0.12	<10	<10	17	<10	99
G024565		20	0.15	<10	<10	33	<10	126
G024566		<20	0.15	<10	<10	40	<10	85
G024567		<20	0.11	<10	<10	34	<10	118
G024568		<20	0.18	<10	<10	104	<10	60
G024569		<20	0.13	<10	<10	159	<10	202
G024570		<20	0.10	<10	<10	106	<10	103
G024571		<20	0.14	<10	<10	44	<10	96
G024572		<20	0.17	<10	<10	63	<10	65
G024573		<20	0.11	<10	<10	102	<10	82
G024574		<20	0.14	<10	<10	47	<10	95
G024575		<20	0.15	<10	<10	73	<10	141
G024576		<20	0.16	<10	<10	40	<10	169
G024577		<20	0.28	<10	<10	209	<10	57
G024578		<20	0.16	<10	<10	87	<10	112
G024579		<20	0.14	<10	<10	50	<10	159
G024580		<20	0.15	<10	<10	89	<10	104
G024581		<20	0.12	<10	<10	56	<10	216
G024582		<20	0.14	<10	<10	60	<10	166
G024583		<20	0.24	<10	<10	163	<10	61
G024530		<20	0.30	<10	<10	72	<10	113
G024531		<20	0.23	<10	<10	65	<10	164
G024532		<20	0.05	<10	<10	206	<10	79
G024533		<20	0.30	<10	<10	93	<10	73
G024534		<20	0.22	<10	<10	72	<10	98
G024535		<20	0.21	<10	<10	66	<10	115
G024536		<20	0.24	<10	<10	64	<10	186
G024537		<20	0.23	<10	<10	65	<10	80
G024538		<20	0.22	<10	<10	88	<10	85
G024539		<20	0.20	<10	<10	77	<10	172
G024540		<20	0.29	<10	<10	131	<10	105
G024541		<20	0.22	<10	<10	62	<10	82
G024542		<20	0.17	<10	<10	59	<10	71
G024543		<20	0.18	<10	<10	75	<10	49
G024544		<20	0.77	<10	<10	153	<10	29
G024545		<20	0.30	<10	<10	134	<10	65
G024546		<20	0.19	<10	<10	65	<10	60
G024547		<20	0.34	<10	<10	105	<10	36
G024548		<20	0.14	<10	<10	44	<10	95

***** See Appendix Page for comments regarding this certificate *****

ALS Canada Ltd.
2103 Dollarton Hwy
North Vancouver BC V7H 0A7
Phone: 604 984 0221 Fax: 604 984 0218 www.alsglobal.com

To: **SKYLINE GOLD CORPORATION**
611 - 675 WEST HASTINGS ST.
VANCOUVER BC V6B 1N2

Finalized Date: 19-SEP-2011
Account: BQL

Project: Bronson Creek-Soils

CERTIFICATE OF ANALYSIS VA11152487

Sample Description	Method / Analyte / Units / LOR	WEI-21 Recvd Wt. kg .02	Au-ICP21 Au ppm 0.001	ME-ICP41 Ag ppm 0.2	ME-ICP41 Al % 0.01	ME-ICP41 As ppm 2	ME-ICP41 B ppm 10	ME-ICP41 Ba ppm 10	ME-ICP41 Be ppm 0.5	ME-ICP41 Bi ppm 2	ME-ICP41 Ca % 0.01	ME-ICP41 Cd ppm 0.5	ME-ICP41 Co ppm 1	ME-ICP41 Cr ppm 1	ME-ICP41 Cu ppm 1	ME-ICP41 Fe % 0.01
G024549		0.32	0.004	0.9	4.74	11	<10	40	1.4	<2	0.03	<0.5	3	36	30	4.94
G024550		0.38	0.006	1.2	5.19	10	<10	50	4.0	<2	0.05	<0.5	3	36	57	6.04
G024491		0.48	0.008	1.1	3.62	7	<10	60	3.0	2	0.24	0.6	15	17	64	5.00
G024492		0.52	0.060	0.8	2.86	31	<10	60	1.0	<2	0.21	<0.5	2	29	26	6.59
G024493		0.70	0.148	1.4	4.14	18	<10	150	1.2	<2	0.12	0.5	19	71	81	6.48
G024494		0.74	0.009	1.9	4.12	5	<10	160	1.0	2	0.35	0.7	21	105	55	6.19
G024495		0.54	0.010	0.6	2.80	12	<10	60	1.4	<2	0.09	0.8	5	23	19	6.12
G024496		0.66	0.247	1.5	1.28	19	<10	50	<0.5	<2	0.07	<0.5	3	24	24	3.13
G024497		0.78	0.183	2.3	4.22	51	<10	70	2.0	<2	0.17	<0.5	21	223	154	6.33
G024498		0.50	0.021	1.1	2.01	13	<10	60	0.5	<2	0.22	<0.5	4	37	31	5.77
G024499		0.08	0.040	0.5	2.91	31	<10	20	<0.5	<2	1.44	<0.5	10	17	1505	3.86
G024500		1.02	0.069	1.8	1.03	299	<10	130	<0.5	2	0.53	2.6	28	31	169	6.46
G024701		0.42	0.005	0.8	4.95	19	<10	110	7.7	<2	0.08	0.8	8	22	53	5.78
G024702		0.44	0.006	0.4	1.77	4	<10	90	1.4	<2	0.12	0.6	5	11	36	4.12
G024703		0.50	0.003	0.9	5.33	13	<10	50	3.9	<2	0.17	<0.5	1	17	21	5.70
G024704		0.46	0.003	0.4	2.09	7	<10	70	1.9	2	0.32	<0.5	2	18	21	5.93
G024705		0.38	0.008	0.9	4.76	8	<10	140	6.6	<2	0.84	0.5	7	29	55	5.22
G024706		0.38	0.010	0.9	4.67	8	<10	100	4.1	2	0.10	<0.5	9	20	216	6.01
G024707		0.36	0.005	1.0	5.32	13	<10	30	3.1	<2	0.04	<0.5	1	19	27	4.88
G024708		0.32	0.003	<0.2	5.82	12	<10	20	4.2	<2	0.03	<0.5	4	19	29	5.36
G024709		0.38	0.003	0.2	1.47	6	<10	50	0.9	<2	0.05	<0.5	7	20	28	5.90
G024710		0.44	0.003	<0.2	6.23	13	<10	60	4.6	<2	0.04	<0.5	5	22	20	5.07
G024711		0.26	0.006	0.4	4.89	8	<10	50	11.7	<2	0.24	<0.5	20	28	160	5.31
G024712		0.36	0.023	0.6	4.35	9	<10	70	7.8	<2	0.22	<0.5	17	18	454	4.93
G024713		0.32	0.004	0.6	4.35	13	<10	50	5.6	<2	0.03	<0.5	6	7	62	4.65
G024714		0.42	0.004	0.4	3.36	8	<10	50	1.2	<2	0.10	<0.5	9	51	48	5.63
G024715		0.42	0.005	0.3	4.41	11	<10	110	15.2	<2	0.17	<0.5	18	24	245	5.21
G024716		0.32	0.006	0.3	2.81	7	<10	30	0.7	<2	0.04	<0.5	4	21	23	5.32
G024717		0.34	0.016	<0.2	4.60	14	<10	40	1.9	<2	0.03	<0.5	4	29	23	6.93
G024718		0.46	0.005	0.5	5.57	11	<10	60	2.2	<2	0.04	<0.5	7	37	24	5.74
G024719		0.36	0.005	2.8	4.12	13	<10	20	1.8	<2	0.04	<0.5	3	21	16	5.90
G024720		0.30	0.007	0.3	6.94	12	<10	60	1.8	<2	0.03	<0.5	6	51	30	7.20
G024603		0.66	0.526	0.9	3.31	12	<10	130	0.7	<2	0.26	<0.5	18	46	112	7.07
G024604		0.90	0.099	0.4	3.97	9	<10	150	1.1	<2	0.21	<0.5	22	38	99	7.34
G024605		0.80	0.025	0.2	4.64	9	<10	380	1.3	<2	0.38	<0.5	33	43	160	8.17
G024606		0.64	0.015	0.7	4.44	14	<10	100	2.8	<2	0.08	<0.5	15	21	67	6.15
G024607		0.52	0.005	0.3	2.72	7	<10	70	0.7	<2	0.20	<0.5	12	12	42	4.98
G024608		0.68	0.005	0.5	2.24	6	<10	80	0.7	<2	0.19	<0.5	10	13	28	4.97
G024609		0.86	0.008	0.3	3.26	10	<10	60	3.3	<2	0.09	<0.5	9	12	20	5.05
G024610		0.96	0.006	0.2	3.27	6	<10	120	0.7	<2	0.15	<0.5	17	20	54	7.70

***** See Appendix Page for comments regarding this certificate *****

ALS Canada Ltd.
2103 Dollarton Hwy
North Vancouver BC V7H 0A7
Phone: 604 984 0221 Fax: 604 984 0218 www.alsglobal.com

To: **SKYLINE GOLD CORPORATION**
611 - 675 WEST HASTINGS ST.
VANCOUVER BC V6B 1N2

Finalized Date: 19-SEP-2011
Account: BQL

Project: Bronson Creek-Soils

CERTIFICATE OF ANALYSIS VA11152487

Sample Description	Method	ME-ICP41	ME-ICP41	ME-ICP41	ME-ICP41	ME-ICP41	ME-ICP41	ME-ICP41	ME-ICP41	ME-ICP41	ME-ICP41	ME-ICP41	ME-ICP41	ME-ICP41	ME-ICP41	ME-ICP41
	Analyte	Ga	Hg	K	La	Mg	Mn	Mo	Na	Ni	P	Pb	S	Sb	Sc	Sr
	Units	ppm	ppm	%	ppm	%	ppm	ppm	%	ppm	ppm	ppm	%	ppm	ppm	ppm
	LOR	10	1	0.01	10	0.01	5	1	0.01	1	10	2	0.01	2	1	1
G024549		20	1	0.04	10	0.23	169	3	<0.01	19	830	12	0.01	<2	2	3
G024550		30	1	0.04	20	0.22	197	5	<0.01	17	570	14	0.01	<2	4	5
G024491		20	1	0.04	40	0.24	1070	4	<0.01	12	1080	20	0.04	<2	1	17
G024492		30	<1	0.05	10	0.23	420	6	<0.01	11	620	18	<0.01	<2	1	11
G024493		10	1	0.26	10	1.98	657	33	<0.01	43	880	14	<0.01	<2	7	8
G024494		10	1	0.21	10	2.83	1275	1	<0.01	29	1140	19	<0.01	<2	13	34
G024495		20	1	0.06	10	0.28	552	4	<0.01	9	1670	17	<0.01	<2	2	15
G024496		10	<1	0.04	<10	0.22	185	2	<0.01	15	490	13	<0.01	<2	2	9
G024497		10	1	0.11	10	2.20	656	2	<0.01	90	960	20	<0.01	<2	9	10
G024498		20	<1	0.17	10	0.53	391	3	<0.01	13	870	16	0.03	<2	3	15
G024499		10	1	0.32	<10	1.71	341	35	0.12	9	510	8	0.84	<2	12	40
G024500		<10	<1	0.08	10	0.69	1970	3	<0.01	71	2030	127	0.03	6	4	47
G024701		30	<1	0.04	50	0.18	808	8	<0.01	17	470	15	0.01	<2	4	9
G024702		20	<1	0.03	20	0.06	237	5	<0.01	7	470	17	0.01	<2	1	11
G024703		30	1	0.06	20	0.06	294	6	<0.01	7	490	12	0.01	<2	2	9
G024704		30	1	0.04	20	0.19	266	6	<0.01	8	390	16	<0.01	<2	2	21
G024705		40	1	0.06	40	0.40	1330	3	<0.01	29	690	13	0.02	<2	3	35
G024706		20	1	0.05	20	0.20	556	5	<0.01	18	550	15	<0.01	<2	4	6
G024707		20	1	0.06	20	0.13	278	4	<0.01	10	700	13	0.03	<2	3	1
G024708		20	1	0.07	20	0.11	294	5	0.04	9	590	16	0.05	<2	3	1
G024709		30	<1	0.03	10	0.11	246	5	0.02	5	490	17	0.03	<2	1	7
G024710		20	1	0.05	10	0.18	253	4	0.03	12	470	14	0.05	<2	3	3
G024711		20	<1	0.04	110	0.17	934	6	0.02	21	610	20	0.04	2	4	11
G024712		20	1	0.05	80	0.18	722	4	0.03	21	350	18	0.03	<2	4	12
G024713		20	1	0.08	30	0.09	353	14	0.04	9	560	14	0.03	<2	2	2
G024714		20	<1	0.05	10	0.66	346	4	0.02	18	1380	14	0.03	2	3	12
G024715		20	<1	0.05	110	0.25	434	9	0.03	23	510	17	0.05	<2	2	11
G024716		30	<1	0.03	10	0.16	156	4	0.02	5	620	14	0.04	<2	1	5
G024717		30	<1	0.03	10	0.08	186	5	0.02	7	760	17	0.04	<2	2	3
G024718		20	1	0.05	10	0.37	317	4	0.03	27	610	15	0.04	<2	3	4
G024719		30	1	0.04	10	0.11	203	5	0.03	5	660	20	0.04	<2	2	3
G024720		20	1	0.03	10	0.29	147	3	0.02	20	530	18	0.05	2	3	3
G024603		10	<1	0.31	10	1.71	853	1	0.02	17	1130	17	0.01	<2	7	18
G024604		20	<1	0.32	10	1.86	808	1	0.02	21	870	9	0.01	2	10	16
G024605		20	<1	0.78	10	3.12	1535	<1	0.02	18	1580	12	0.01	3	23	18
G024606		20	<1	0.13	30	0.51	514	4	0.04	13	590	12	0.04	3	6	8
G024607		10	<1	0.17	<10	1.33	538	<1	0.02	6	1190	6	0.03	<2	5	61
G024608		10	<1	0.17	10	1.00	606	2	0.02	5	880	11	0.03	<2	3	38
G024609		20	<1	0.07	30	0.17	592	5	0.03	6	760	12	0.04	<2	2	8
G024610		20	<1	0.53	10	1.38	1650	2	0.02	12	1660	13	0.01	<2	6	9

***** See Appendix Page for comments regarding this certificate *****

ALS Canada Ltd.
2103 Dollarton Hwy
North Vancouver BC V7H 0A7
Phone: 604 984 0221 Fax: 604 984 0218 www.alsglobal.com

To: **SKYLINE GOLD CORPORATION**
611 - 675 WEST HASTINGS ST.
VANCOUVER BC V6B 1N2

Finalized Date: 19-SEP-2011
Account: BQL

Project: Bronson Creek-Soils

CERTIFICATE OF ANALYSIS VA11152487

Sample Description	Method / Analyte / Units / LOR	ME-ICP41 Th ppm 20	ME-ICP41 Ti % 0.01	ME-ICP41 Tl ppm 10	ME-ICP41 U ppm 10	ME-ICP41 V ppm 1	ME-ICP41 W ppm 10	ME-ICP41 Zn ppm 2
G024549		<20	0.12	<10	<10	54	<10	100
G024550		<20	0.17	<10	<10	62	<10	145
G024491		<20	0.11	<10	<10	47	<10	81
G024492		<20	0.18	<10	<10	71	<10	93
G024493		<20	0.22	<10	<10	137	<10	162
G024494		<20	0.28	<10	<10	183	<10	289
G024495		<20	0.23	<10	<10	76	<10	165
G024496		<20	0.17	<10	<10	100	<10	47
G024497		<20	0.21	<10	<10	120	<10	138
G024498		<20	0.25	<10	<10	132	<10	51
G024499		<20	0.05	<10	<10	187	<10	71
G024500		<20	0.01	<10	<10	45	<10	454
G024701		<20	0.18	<10	<10	51	<10	302
G024702		<20	0.12	<10	<10	56	<10	134
G024703		<20	0.14	<10	<10	34	<10	122
G024704		<20	0.19	<10	<10	68	<10	152
G024705		<20	0.18	<10	<10	43	<10	266
G024706		<20	0.15	<10	<10	46	<10	204
G024707		<20	0.11	<10	<10	23	<10	105
G024708		<20	0.12	<10	<10	21	<10	109
G024709		<20	0.29	<10	<10	148	<10	65
G024710		<20	0.15	<10	<10	32	<10	186
G024711		<20	0.27	<10	<10	61	<10	265
G024712		<20	0.14	<10	<10	30	<10	147
G024713		<20	0.11	<10	<10	13	<10	132
G024714		<20	0.24	<10	<10	115	<10	96
G024715		<20	0.14	<10	<10	38	<10	165
G024716		<20	0.20	<10	<10	74	<10	36
G024717		<20	0.17	<10	<10	69	<10	93
G024718		<20	0.12	<10	<10	54	<10	181
G024719		<20	0.16	<10	<10	56	<10	61
G024720		<20	0.14	<10	<10	57	<10	95
G024603		<20	0.37	<10	<10	221	<10	136
G024604		<20	0.43	<10	<10	241	<10	119
G024605		<20	0.43	<10	<10	314	<10	148
G024606		<20	0.27	<10	<10	102	<10	136
G024607		<20	0.28	<10	<10	129	<10	86
G024608		<20	0.31	<10	<10	144	<10	127
G024609		<20	0.12	<10	<10	43	<10	115
G024610		<20	0.29	<10	<10	169	<10	165

***** See Appendix Page for comments regarding this certificate *****

ALS Canada Ltd.
2103 Dollarton Hwy
North Vancouver BC V7H 0A7
Phone: 604 984 0221 Fax: 604 984 0218 www.alsglobal.com

To: **SKYLINE GOLD CORPORATION**
611 - 675 WEST HASTINGS ST.
VANCOUVER BC V6B 1N2

Finalized Date: 19-SEP-2011
Account: BQL

Project: Bronson Creek-Soils

CERTIFICATE OF ANALYSIS VA11152487

Sample Description	Method / Analyte / Units / LOR	WEI-21 Recvd Wt. kg .02	Au-ICP21 Au ppm 0.001	ME-ICP41 Ag ppm 0.2	ME-ICP41 Al % 0.01	ME-ICP41 As ppm 2	ME-ICP41 B ppm 10	ME-ICP41 Ba ppm 10	ME-ICP41 Be ppm 0.5	ME-ICP41 Bi ppm 2	ME-ICP41 Ca % 0.01	ME-ICP41 Cd ppm 0.5	ME-ICP41 Co ppm 1	ME-ICP41 Cr ppm 1	ME-ICP41 Cu ppm 1	ME-ICP41 Fe % 0.01
G024611		0.84	0.012	0.4	4.22	12	<10	60	2.6	<2	0.08	<0.5	13	23	57	5.27
G024612		0.62	0.028	1.9	2.17	8	<10	30	0.6	<2	0.24	<0.5	9	12	31	4.98
G024613		1.00	0.022	0.4	1.85	8	<10	150	0.9	<2	0.37	<0.5	8	8	25	2.95
G024584		0.50	0.003	<0.2	6.21	12	<10	60	2.3	<2	0.03	<0.5	5	36	22	5.18
G024585		0.52	0.025	0.9	2.86	5	<10	50	1.4	<2	0.26	<0.5	20	11	325	5.64
G024586		0.62	0.019	1.0	4.97	39	<10	70	2.1	<2	0.12	<0.5	10	25	86	7.51
G024587		0.42	0.006	0.4	3.04	5	<10	140	1.4	<2	0.98	<0.5	14	21	52	5.23
G024588		0.30	0.007	0.4	2.23	5	<10	70	1.4	<2	0.13	<0.5	9	17	43	4.35
G024589		0.50	0.003	<0.2	4.65	14	<10	40	6.6	<2	0.03	<0.5	6	29	26	6.47
G024590		0.38	0.006	0.2	2.16	6	<10	50	0.6	<2	0.07	<0.5	6	27	47	5.90
G024591		0.44	0.008	<0.2	4.89	13	<10	40	5.1	<2	0.08	<0.5	6	25	34	6.00
G024592		0.42	0.004	<0.2	1.91	12	<10	60	2.1	<2	0.12	<0.5	6	21	30	6.23
G024593		0.38	0.004	0.3	2.71	7	<10	80	2.7	<2	0.38	<0.5	16	25	42	6.33
G024594		0.28	0.129	<0.2	1.07	2	<10	50	<0.5	<2	0.14	<0.5	6	11	37	2.30
G024595		0.48	0.015	0.2	4.23	11	<10	50	2.7	<2	0.04	<0.5	5	25	45	5.15
G024596		0.56	0.006	0.8	3.63	9	<10	60	2.5	2	0.14	<0.5	5	20	84	4.73
G024597		0.44	0.009	0.7	2.95	6	<10	40	2.4	<2	0.10	<0.5	3	20	22	4.33
G024598		0.56	0.007	0.9	4.24	14	<10	60	6.3	<2	0.06	<0.5	6	24	75	5.04
G024599		Not Recvd														
G024600		0.26	0.037	0.5	1.29	3	<10	50	<0.5	<2	0.14	<0.5	8	10	36	3.47
G024601		0.66	0.067	1.7	0.88	259	<10	120	<0.5	<2	0.68	2.1	21	26	125	6.18
G024602		0.56	0.044	0.8	2.67	17	<10	80	0.5	3	0.21	0.5	11	13	123	6.09
G024721		0.36	0.004	0.6	3.93	8	<10	40	3.9	<2	0.10	<0.5	3	21	53	5.54
G024722		0.34	0.005	0.8	4.16	10	<10	30	2.3	<2	0.05	<0.5	1	20	31	6.00
G024723		0.40	0.005	1.1	6.20	11	<10	50	3.9	2	0.04	<0.5	3	29	43	4.98
G024724		0.38	0.019	0.5	2.31	<2	<10	100	4.0	2	0.80	<0.5	7	21	41	5.02
G024725		0.40	0.004	0.6	3.90	10	<10	30	1.4	2	0.02	<0.5	<1	18	15	6.61
G024726		0.32	0.008	0.9	4.89	12	<10	40	5.6	2	0.04	<0.5	4	23	77	6.33
G024727		0.52	0.016	0.8	4.25	10	<10	40	5.4	3	0.06	<0.5	6	21	82	6.31
G024728		0.34	0.006	0.5	2.97	8	<10	50	1.4	<2	0.07	0.6	3	19	32	4.82
G024729		0.32	0.005	0.5	1.77	7	<10	90	1.2	<2	0.65	0.6	5	16	52	6.01
G024730		0.44	0.009	1.0	3.95	8	<10	60	4.4	2	0.30	<0.5	7	23	74	5.72
G024731		0.42	0.010	0.9	3.88	10	<10	60	4.3	<2	0.31	<0.5	6	24	77	5.74
G024732		0.44	0.009	0.2	2.50	<2	<10	30	0.5	<2	0.23	<0.5	11	5	57	4.65
G024733		0.08	0.039	0.5	2.94	34	<10	20	<0.5	2	1.45	<0.5	11	16	1610	3.88
G024734		0.56	0.008	<0.2	2.69	2	<10	30	0.5	<2	0.25	<0.5	14	5	69	5.23
G024735		0.42	0.004	1.2	4.15	12	<10	80	4.0	<2	0.04	<0.5	4	8	35	5.36
G024736		0.34	0.010	0.8	3.02	6	<10	60	0.8	2	0.11	<0.5	10	18	75	5.65
G024737		0.54	0.013	1.4	4.46	8	<10	40	3.1	<2	0.06	<0.5	4	23	35	5.03
G024738		0.46	0.006	1.1	6.62	12	<10	40	2.4	<2	0.03	<0.5	2	33	28	5.78

***** See Appendix Page for comments regarding this certificate *****

ALS Canada Ltd.
2103 Dollarton Hwy
North Vancouver BC V7H 0A7
Phone: 604 984 0221 Fax: 604 984 0218 www.alsglobal.com

To: **SKYLINE GOLD CORPORATION**
611 - 675 WEST HASTINGS ST.
VANCOUVER BC V6B 1N2

Finalized Date: 19-SEP-2011
Account: BQL

Project: Bronson Creek-Soils

CERTIFICATE OF ANALYSIS VA11152487

Sample Description	Method / Analyte / Units / LOR	ME-ICP41 Ga ppm 10	ME-ICP41 Hg ppm 1	ME-ICP41 K % 0.01	ME-ICP41 La ppm 10	ME-ICP41 Mg % 0.01	ME-ICP41 Mn ppm 5	ME-ICP41 Mo ppm 1	ME-ICP41 Na % 0.01	ME-ICP41 Ni ppm 1	ME-ICP41 P ppm 10	ME-ICP41 Pb ppm 2	ME-ICP41 S % 0.01	ME-ICP41 Sb ppm 2	ME-ICP41 Sc ppm 1	ME-ICP41 Sr ppm 1
G024611		20	1	0.06	20	0.66	839	2	0.03	18	780	17	0.03	<2	6	9
G024612		20	<1	0.04	10	0.33	705	3	0.02	3	1490	38	0.05	<2	1	12
G024613		20	<1	0.08	20	0.43	1235	3	0.02	4	1140	26	0.03	<2	2	21
G024584		20	1	0.03	10	0.23	196	4	0.02	18	480	14	0.04	<2	3	4
G024585		10	<1	0.07	10	1.50	708	1	0.02	7	630	4	0.01	2	6	24
G024586		20	<1	0.04	20	0.24	262	5	0.02	7	610	28	0.04	<2	5	8
G024587		10	1	0.05	10	0.54	2270	2	0.02	7	1080	10	0.05	<2	2	39
G024588		20	<1	0.03	20	0.22	665	3	0.02	5	520	16	0.03	<2	2	13
G024589		30	1	0.06	30	0.27	281	5	0.03	18	410	20	0.02	<2	4	4
G024590		20	<1	0.03	10	0.47	246	4	0.02	10	390	11	0.02	<2	3	12
G024591		30	<1	0.05	20	0.26	427	5	0.04	15	450	18	0.02	<2	3	5
G024592		30	<1	0.06	20	0.16	327	6	0.03	9	380	16	0.03	<2	2	9
G024593		20	<1	0.04	20	0.28	938	3	0.02	10	480	17	0.03	<2	2	22
G024594		10	<1	0.04	10	0.20	125	1	0.05	7	540	7	0.07	<2	2	20
G024595		20	<1	0.04	20	0.24	219	3	0.03	15	300	14	0.05	<2	4	7
G024596		20	1	0.03	20	0.25	222	3	0.02	17	500	14	0.04	<2	3	14
G024597		30	1	0.04	20	0.22	291	4	0.02	11	420	13	0.03	<2	2	7
G024598		20	1	0.06	60	0.31	501	4	0.03	19	370	14	0.03	<2	4	6
G024599																
G024600		10	<1	0.03	<10	0.28	238	3	0.02	5	530	7	0.06	<2	2	11
G024601		<10	<1	0.06	10	0.61	1580	5	0.01	57	2230	109	0.07	5	3	57
G024602		10	<1	0.19	10	1.30	933	2	0.02	9	880	17	0.04	<2	4	22
G024721		30	<1	0.04	20	0.15	165	5	0.02	9	460	16	0.03	<2	3	6
G024722		30	1	0.05	20	0.15	178	6	0.02	7	460	12	0.04	<2	3	3
G024723		20	2	0.04	10	0.30	237	3	0.02	22	370	11	0.05	<2	4	4
G024724		20	<1	0.04	50	0.31	1545	4	0.02	13	790	14	0.07	<2	2	37
G024725		50	1	0.03	10	0.04	100	6	0.02	3	470	14	0.04	<2	1	2
G024726		20	1	0.05	30	0.33	397	5	0.03	17	520	14	0.04	<2	4	6
G024727		20	1	0.05	30	0.33	377	5	0.02	12	500	16	0.03	<2	4	9
G024728		20	1	0.03	10	0.12	182	4	0.02	10	510	13	0.06	<2	1	9
G024729		20	1	0.03	10	0.28	365	6	0.02	8	600	14	0.05	<2	2	37
G024730		20	1	0.04	30	0.23	316	4	0.02	17	490	14	0.05	<2	2	15
G024731		20	1	0.04	30	0.23	308	4	0.02	20	470	14	0.05	<2	2	15
G024732		10	<1	0.06	<10	1.26	560	2	0.01	5	750	6	0.01	<2	4	26
G024733		10	<1	0.33	<10	1.72	342	36	0.18	9	510	8	0.87	<2	12	41
G024734		10	<1	0.07	<10	1.43	646	2	0.04	4	810	4	0.04	<2	4	28
G024735		20	1	0.06	20	0.09	391	8	0.05	5	520	14	0.05	<2	2	4
G024736		10	<1	0.05	<10	0.61	382	4	0.01	9	1100	30	0.04	<2	4	18
G024737		20	1	0.05	20	0.27	276	4	0.02	13	550	13	0.04	<2	3	10
G024738		30	1	0.05	10	0.24	257	5	0.02	21	690	14	0.05	<2	3	2

***** See Appendix Page for comments regarding this certificate *****

ALS Canada Ltd.
2103 Dollarton Hwy
North Vancouver BC V7H 0A7
Phone: 604 984 0221 Fax: 604 984 0218 www.alsglobal.com

To: **SKYLINE GOLD CORPORATION**
611 - 675 WEST HASTINGS ST.
VANCOUVER BC V6B 1N2

Finalized Date: 19-SEP-2011
Account: BQL

Project: Bronson Creek-Soils

CERTIFICATE OF ANALYSIS VA11152487

Sample Description	Method / Analyte / Units / LOR	ME-ICP41 Th ppm 20	ME-ICP41 Ti % 0.01	ME-ICP41 Tl ppm 10	ME-ICP41 U ppm 10	ME-ICP41 V ppm 1	ME-ICP41 W ppm 10	ME-ICP41 Zn ppm 2
G024611		<20	0.13	<10	<10	85	<10	193
G024612		<20	0.10	<10	<10	72	<10	57
G024613		<20	0.20	<10	<10	77	<10	95
G024584		<20	0.10	<10	<10	35	<10	96
G024585		<20	0.24	<10	<10	149	<10	97
G024586		<20	0.10	<10	<10	103	<10	105
G024587		<20	0.04	<10	<10	84	<10	75
G024588		<20	0.14	<10	<10	74	<10	88
G024589		<20	0.19	<10	<10	48	<10	276
G024590		<20	0.21	<10	<10	119	<10	54
G024591		<20	0.14	<10	<10	40	<10	175
G024592		<20	0.20	<10	<10	72	<10	102
G024593		<20	0.17	<10	<10	79	<10	164
G024594		<20	0.15	<10	<10	60	<10	29
G024595		<20	0.17	<10	<10	65	<10	131
G024596		<20	0.22	<10	<10	88	<10	106
G024597		<20	0.15	<10	<10	47	<10	91
G024598		<20	0.15	<10	<10	39	<10	140
G024599								
G024600		<20	0.07	<10	<10	78	<10	34
G024601		<20	0.01	<10	<10	40	<10	372
G024602		<20	0.27	<10	<10	157	<10	123
G024721		<20	0.21	<10	<10	67	<10	117
G024722		<20	0.19	<10	<10	54	<10	105
G024723		<20	0.12	<10	<10	37	<10	158
G024724		<20	0.25	<10	<10	112	<10	146
G024725		<20	0.21	<10	<10	59	<10	68
G024726		<20	0.22	<10	<10	64	<10	168
G024727		<20	0.25	<10	<10	84	<10	166
G024728		<20	0.18	<10	<10	56	<10	105
G024729		<20	0.20	<10	<10	108	<10	125
G024730		<20	0.15	<10	<10	47	<10	225
G024731		<20	0.15	<10	<10	47	<10	228
G024732		<20	0.30	<10	<10	167	<10	81
G024733		<20	0.05	<10	<10	196	<10	74
G024734		<20	0.32	<10	<10	183	<10	84
G024735		<20	0.12	<10	<10	23	<10	88
G024736		<20	0.25	<10	<10	131	<10	89
G024737		<20	0.22	<10	<10	80	<10	122
G024738		<20	0.13	<10	<10	44	<10	134

***** See Appendix Page for comments regarding this certificate *****

ALS Canada Ltd.
2103 Dollarton Hwy
North Vancouver BC V7H 0A7
Phone: 604 984 0221 Fax: 604 984 0218 www.alsglobal.com

To: **SKYLINE GOLD CORPORATION**
611 - 675 WEST HASTINGS ST.
VANCOUVER BC V6B 1N2

Finalized Date: 19-SEP-2011
Account: BQL

Project: Bronson Creek-Soils

CERTIFICATE OF ANALYSIS VA11152487

Sample Description	Method / Analyte / Units / LOR	WEI-21 Recvd Wt. kg .02	Au-ICP21 Au ppm 0.001	ME-ICP41 Ag ppm 0.2	ME-ICP41 Al % 0.01	ME-ICP41 As ppm 2	ME-ICP41 B ppm 10	ME-ICP41 Ba ppm 10	ME-ICP41 Be ppm 0.5	ME-ICP41 Bi ppm 2	ME-ICP41 Ca % 0.01	ME-ICP41 Cd ppm 0.5	ME-ICP41 Co ppm 1	ME-ICP41 Cr ppm 1	ME-ICP41 Cu ppm 1	ME-ICP41 Fe % 0.01
G024739		0.38	0.006	0.7	3.60	10	<10	50	2.5	<2	0.14	0.5	3	24	41	5.03
G024740		0.38	0.005	1.0	3.64	10	<10	30	1.3	<2	0.07	<0.5	1	20	26	5.47
G024741		0.50	0.015	1.6	4.67	8	<10	40	2.9	<2	0.05	<0.5	3	26	39	5.67
G024742		0.42	0.003	0.8	5.22	10	<10	70	4.3	<2	0.05	<0.5	4	24	31	4.58
G024743		0.38	0.004	1.1	4.85	12	<10	40	3.9	2	0.03	<0.5	2	13	29	4.79
G024744		0.46	0.003	1.1	5.84	12	<10	30	1.7	<2	0.02	<0.5	<1	18	17	7.18
G024745		0.34	0.006	0.4	2.91	12	<10	20	1.1	<2	0.05	<0.5	<1	13	24	5.74
G024746		0.34	0.042	1.0	4.73	9	<10	30	1.3	<2	0.04	<0.5	2	17	34	5.23
G024747		0.34	0.004	1.0	6.12	14	<10	30	1.6	<2	0.03	<0.5	<1	24	18	5.74
G024748		0.40	0.006	1.1	5.76	13	<10	20	4.4	2	0.02	<0.5	1	12	30	5.14
G024749		0.44	0.006	1.0	6.15	16	<10	20	5.3	<2	0.02	<0.5	1	13	28	5.31
G024750		0.38	0.008	1.2	5.85	11	<10	20	2.7	<2	0.03	<0.5	1	21	23	5.35
G024751		0.40	0.003	0.9	5.17	10	<10	60	3.4	<2	0.04	<0.5	3	17	17	4.62
G024752		0.34	0.003	0.9	4.83	13	<10	30	2.2	<2	0.03	<0.5	3	15	19	4.78
G024753		0.38	0.010	0.4	4.34	15	<10	210	1.7	2	0.37	0.5	24	66	64	6.96
G024754		0.50	0.077	0.5	5.09	11	<10	210	0.9	<2	0.54	0.6	28	77	120	7.74
G024755		0.46	0.027	0.5	2.92	24	<10	70	0.5	<2	0.20	0.5	13	94	47	5.22
G024756		0.56	0.009	0.6	4.06	15	<10	180	0.9	<2	0.48	<0.5	25	32	89	6.78
G024757		0.42	0.049	1.4	4.42	44	<10	100	2.4	2	0.33	<0.5	17	47	71	6.10
G024758		0.38	0.007	1.4	4.37	16	<10	60	2.4	2	0.14	0.6	3	18	15	5.75
G024759		0.36	0.018	1.1	2.97	12	<10	220	2.0	<2	0.34	1.5	11	12	66	5.85
G024760		0.40	0.054	0.9	3.58	13	<10	120	1.5	4	0.37	0.8	17	9	180	7.31
G024761		0.42	0.040	1.0	3.31	13	<10	110	2.5	3	0.19	<0.5	11	14	100	5.56
G024762		0.60	0.049	1.6	1.00	49	<10	50	<0.5	<2	0.57	1.6	11	29	113	2.66
G024763		0.50	0.044	1.5	1.11	330	<10	110	<0.5	2	0.34	1.8	30	31	119	6.70
G024764		0.56	0.012	0.6	3.69	12	<10	190	<0.5	<2	0.39	<0.5	21	34	53	6.83
G024765		0.48	0.003	0.4	4.46	5	<10	120	1.2	<2	0.42	<0.5	24	39	73	6.95
G024766		0.08	0.037	0.6	3.17	34	<10	20	<0.5	<2	1.54	<0.5	11	17	1640	4.10
G024767		0.52	0.001	0.9	4.02	5	<10	90	1.5	3	0.34	<0.5	16	35	80	6.35
G024768		0.54	0.004	0.6	4.79	39	<10	60	1.0	2	0.07	<0.5	10	44	56	6.82
G024769		0.48	0.007	0.7	3.68	18	<10	70	2.0	2	0.08	<0.5	27	10	120	8.42
G024770		0.22	0.006	1.1	7.05	16	<10	50	3.5	<2	0.04	<0.5	3	20	24	5.57

***** See Appendix Page for comments regarding this certificate *****

ALS Canada Ltd.
2103 Dollarton Hwy
North Vancouver BC V7H 0A7
Phone: 604 984 0221 Fax: 604 984 0218 www.alsglobal.com

To: **SKYLINE GOLD CORPORATION**
611 - 675 WEST HASTINGS ST.
VANCOUVER BC V6B 1N2

Finalized Date: 19-SEP-2011
Account: BQL

Project: Bronson Creek-Soils

CERTIFICATE OF ANALYSIS VA11152487

Sample Description	Method / Analyte / Units / LOR	ME-ICP41 Ga ppm 10	ME-ICP41 Hg ppm 1	ME-ICP41 K % 0.01	ME-ICP41 La ppm 10	ME-ICP41 Mg % 0.01	ME-ICP41 Mn ppm 5	ME-ICP41 Mo ppm 1	ME-ICP41 Na % 0.01	ME-ICP41 Ni ppm 1	ME-ICP41 P ppm 10	ME-ICP41 Pb ppm 2	ME-ICP41 S % 0.01	ME-ICP41 Sb ppm 2	ME-ICP41 Sc ppm 1	ME-ICP41 Sr ppm 1
G024739		20	1	0.06	20	0.24	316	5	0.03	15	850	13	0.05	<2	2	7
G024740		30	1	0.04	10	0.10	147	6	0.02	12	670	17	0.04	<2	2	6
G024741		20	1	0.04	10	0.28	290	4	0.02	15	610	13	0.04	<2	3	9
G024742		20	1	0.05	10	0.28	288	5	0.04	22	630	13	0.04	<2	3	6
G024743		20	1	0.07	20	0.10	378	5	0.05	10	440	12	0.05	<2	2	1
G024744		40	1	0.03	20	0.05	202	5	0.02	5	560	14	0.07	<2	2	2
G024745		30	1	0.02	20	0.06	170	5	0.02	4	570	15	0.05	<2	1	7
G024746		20	1	0.03	10	0.10	241	3	0.02	6	500	14	0.06	<2	2	6
G024747		30	1	0.04	20	0.08	242	4	0.03	8	490	16	0.06	<2	2	2
G024748		20	1	0.07	40	0.08	398	6	0.04	5	380	14	0.05	<2	3	2
G024749		30	1	0.06	40	0.08	300	6	0.04	6	420	15	0.10	<2	4	1
G024750		20	1	0.04	20	0.17	213	5	0.03	10	410	14	0.05	<2	3	2
G024751		20	1	0.05	20	0.12	612	5	0.04	9	780	15	0.08	<2	2	2
G024752		20	1	0.04	10	0.14	285	4	0.03	6	850	14	0.07	<2	2	2
G024753		10	1	0.52	10	2.81	1725	2	0.02	36	1760	11	0.04	<2	6	21
G024754		10	1	0.77	10	3.13	1535	1	0.02	39	2640	4	0.03	<2	7	27
G024755		10	1	0.08	10	1.48	663	2	0.02	68	1850	7	0.04	<2	6	25
G024756		10	1	0.52	10	2.22	1240	1	0.02	15	2250	5	0.04	<2	3	31
G024757		20	1	0.24	20	1.51	1450	3	0.03	25	1570	9	0.05	<2	5	17
G024758		30	1	0.06	20	0.15	462	6	0.03	11	900	16	0.05	<2	1	5
G024759		20	<1	0.13	10	0.64	1205	5	0.04	10	1500	16	0.05	<2	3	27
G024760		20	<1	0.14	10	1.21	850	3	0.02	5	1250	28	0.04	<2	8	23
G024761		20	1	0.11	20	0.74	810	3	0.03	9	1150	16	0.05	<2	5	14
G024762		<10	<1	0.07	10	0.67	137	1	0.01	34	2330	90	0.14	4	3	37
G024763		<10	<1	0.07	10	0.63	2560	2	0.01	52	1940	148	0.04	6	3	25
G024764		10	<1	0.46	<10	2.15	1235	<1	0.02	19	2130	7	0.03	<2	8	18
G024765		20	1	0.13	10	1.89	1240	1	0.02	13	1430	10	0.04	<2	5	27
G024766		10	<1	0.36	<10	1.84	363	38	0.18	9	540	10	0.92	<2	13	43
G024767		10	<1	0.16	10	1.35	762	1	0.02	15	2070	7	0.05	<2	4	23
G024768		10	1	0.06	10	1.22	517	1	0.02	14	950	25	0.06	<2	5	6
G024769		10	<1	0.15	30	1.76	1255	2	0.02	5	1330	16	0.07	2	7	6
G024770		20	1	0.04	20	0.16	275	4	0.03	7	600	17	0.09	<2	3	3

***** See Appendix Page for comments regarding this certificate *****

ALS Canada Ltd.
2103 Dollarton Hwy
North Vancouver BC V7H 0A7
Phone: 604 984 0221 Fax: 604 984 0218 www.alsglobal.com

To: **SKYLINE GOLD CORPORATION**
611 - 675 WEST HASTINGS ST.
VANCOUVER BC V6B 1N2

Finalized Date: 19-SEP-2011
Account: BQL

Project: Bronson Creek-Soils

CERTIFICATE OF ANALYSIS VA11152487

Sample Description	Method / Analyte / Units / LOR	ME-ICP41 Th ppm 20	ME-ICP41 Ti % 0.01	ME-ICP41 Tl ppm 10	ME-ICP41 U ppm 10	ME-ICP41 V ppm 1	ME-ICP41 W ppm 10	ME-ICP41 Zn ppm 2
G024739		<20	0.15	<10	<10	43	<10	113
G024740		<20	0.18	<10	<10	83	<10	54
G024741		<20	0.21	<10	<10	79	<10	119
G024742		<20	0.11	<10	<10	32	<10	168
G024743		<20	0.11	<10	<10	14	<10	134
G024744		<20	0.14	<10	<10	43	<10	83
G024745		<20	0.18	<10	<10	61	<10	39
G024746		<20	0.15	<10	<10	39	<10	67
G024747		<20	0.13	<10	<10	33	<10	105
G024748		20	0.11	<10	<10	14	<10	110
G024749		20	0.11	<10	<10	15	<10	121
G024750		<20	0.13	<10	<10	28	<10	100
G024751		<20	0.11	<10	<10	23	<10	122
G024752		<20	0.14	<10	<10	36	<10	80
G024753		<20	0.35	<10	<10	237	<10	559
G024754		<20	0.34	<10	<10	285	<10	288
G024755		<20	0.20	<10	<10	147	<10	99
G024756		<20	0.34	<10	<10	205	<10	132
G024757		<20	0.24	<10	<10	157	<10	152
G024758		<20	0.17	<10	<10	38	<10	167
G024759		<20	0.20	<10	<10	91	<10	172
G024760		<20	0.35	<10	<10	188	<10	341
G024761		<20	0.24	<10	<10	118	<10	171
G024762		<20	0.02	<10	<10	40	<10	311
G024763		<20	0.01	<10	<10	41	<10	442
G024764		<20	0.32	<10	<10	237	<10	94
G024765		<20	0.44	<10	<10	192	<10	161
G024766		<20	0.06	<10	<10	201	<10	76
G024767		<20	0.35	<10	<10	165	<10	131
G024768		<20	0.12	<10	<10	104	<10	110
G024769		<20	0.37	<10	<10	156	<10	161
G024770		<20	0.11	<10	<10	30	<10	83

***** See Appendix Page for comments regarding this certificate *****

ALS Canada Ltd.
2103 Dollarton Hwy
North Vancouver BC V7H 0A7
Phone: 604 984 0221 Fax: 604 984 0218 www.alsglobal.com

To: **SKYLINE GOLD CORPORATION**
611 - 675 WEST HASTINGS ST.
VANCOUVER BC V6B 1N2

Finalized Date: 19-SEP-2011
Account: BQL

Project: Bronson Creek-Soils

CERTIFICATE OF ANALYSIS VA11152487

Method	CERTIFICATE COMMENTS
ME-ICP41	Uranium ICP-AES results reported below 250 ppm are considered to be semi-quantitative due to interference when Ce > 250 ppm

ALS Canada Ltd.

2103 Dollarton Hwy
North Vancouver BC V7H 0A7
Phone: 604 984 0221 Fax: 604 984 0218 www.alsglobal.com

To: **SKYLINE GOLD CORPORATION**
611 - 675 WEST HASTINGS ST.
VANCOUVER BC V6B 1N2

Finalized Date: 15-SEP-2011
Account: BQL

CERTIFICATE VA11152488

Project: Bronson Creek

P.O. No.:

This report is for 92 Soil samples submitted to our lab in Vancouver, BC, Canada on 8-AUG-2011.

The following have access to data associated with this certificate:

WILLIAM HAY	SUSAN HENDERSON	BRIAN JANES
SHAUN PARENT	JIM SPARLING	JOHN ZBEETNOFF

SAMPLE PREPARATION

ALS CODE	DESCRIPTION
WEI-21	Received Sample Weight
LOG-22	Sample login - Rcd w/o BarCode
SCR-41	Screen to -180um and save both

ANALYTICAL PROCEDURES

ALS CODE	DESCRIPTION	INSTRUMENT
Au-ICP21	Au 30g FA ICP-AES Finish	ICP-AES
ME-ICP41	35 Element Aqua Regia ICP-AES	ICP-AES

To: **SKYLINE GOLD CORPORATION**
ATTN: SUSAN HENDERSON
611 - 675 WEST HASTINGS ST.
VANCOUVER BC V6B 1N2

This is the Final Report and supersedes any preliminary report with this certificate number. Results apply to samples as submitted. All pages of this report have been checked and approved for release.

Signature:
Colin Ramshaw, Vancouver Laboratory Manager

ALS Canada Ltd.
2103 Dollarton Hwy
North Vancouver BC V7H 0A7
Phone: 604 984 0221 Fax: 604 984 0218 www.alsglobal.com

To: **SKYLINE GOLD CORPORATION**
611 - 675 WEST HASTINGS ST.
VANCOUVER BC V6B 1N2

Finalized Date: 15-SEP-2011
Account: BQL

Project: Bronson Creek

CERTIFICATE OF ANALYSIS VA11152488

Sample Description	Method / Analyte / Units / LOR	WEI-21 Recvd Wt. kg .02	Au-ICP21 Au ppm 0.001	ME-ICP41 Ag ppm 0.2	ME-ICP41 Al % 0.01	ME-ICP41 As ppm 2	ME-ICP41 B ppm 10	ME-ICP41 Ba ppm 10	ME-ICP41 Be ppm 0.5	ME-ICP41 Bi ppm 2	ME-ICP41 Ca % 0.01	ME-ICP41 Cd ppm 0.5	ME-ICP41 Co ppm 1	ME-ICP41 Cr ppm 1	ME-ICP41 Cu ppm 1	ME-ICP41 Fe % 0.01
G024771		0.48	0.022	0.8	3.99	43	<10	80	2.1	<2	0.08	0.5	15	21	73	7.49
G024772		0.32	0.016	1.7	5.69	15	<10	50	1.8	<2	0.04	<0.5	4	21	51	5.20
G024773		0.52	0.038	0.3	3.97	56	<10	60	2.5	<2	0.20	0.6	14	7	93	5.56
G024774		0.34	0.042	<0.2	2.77	7	<10	100	0.7	<2	0.44	<0.5	21	4	149	5.56
G024775		0.42	0.021	1.1	5.96	13	<10	60	7.0	<2	0.23	<0.5	10	17	159	3.97
G024776		0.40	0.061	1.0	3.27	8	<10	80	1.1	<2	0.93	0.5	17	9	163	5.26
G024777		0.60	0.087	0.2	3.86	5	<10	130	2.2	<2	0.45	0.8	27	7	231	6.63
G024778		0.26	0.029	0.2	3.37	4	<10	100	1.4	<2	0.38	<0.5	23	17	268	5.65
G024779		0.38	0.004	<0.2	2.79	3	<10	70	<0.5	<2	0.21	<0.5	24	53	124	4.90
G024780		0.30	0.002	<0.2	2.25	2	<10	60	<0.5	<2	0.36	<0.5	16	4	83	4.00
G024781		0.44	0.001	0.4	3.16	7	<10	70	3.0	<2	0.27	<0.5	23	26	48	6.56
G024782		0.42	0.009	0.6	2.82	8	<10	50	1.2	<2	0.09	<0.5	9	10	63	5.01
G024783		0.30	0.004	0.5	4.53	13	<10	40	5.3	<2	0.06	0.6	4	15	22	4.81
G024784		0.56	0.005	<0.2	3.30	9	<10	50	0.8	<2	0.10	<0.5	6	10	30	4.06
G024785		0.38	0.009	<0.2	4.34	12	<10	50	3.3	<2	0.06	<0.5	3	19	25	4.95
G024786		0.54	0.003	1.4	6.73	11	<10	30	2.4	<2	0.03	<0.5	2	30	20	5.37
G024787		0.42	0.006	0.2	7.61	26	<10	30	1.7	<2	0.02	<0.5	1	54	22	9.44
G024788		0.26	0.001	<0.2	1.53	13	<10	40	0.5	<2	0.06	<0.5	<1	14	29	8.99
G024789		0.28	0.004	0.5	6.73	15	<10	30	1.7	<2	0.03	<0.5	1	27	24	5.93
G024790		0.30	0.019	<0.2	6.70	18	<10	30	5.0	<2	0.02	<0.5	2	26	36	5.79
G024791		0.34	0.004	<0.2	5.78	17	<10	40	1.8	<2	0.02	<0.5	<1	32	22	7.86
G024792		0.28	0.005	<0.2	6.74	18	<10	30	5.2	<2	0.03	<0.5	1	19	21	5.92
G024793		0.28	0.004	<0.2	4.14	15	<10	40	2.0	<2	0.03	<0.5	2	22	32	7.27
G024794		0.44	0.003	0.2	2.42	8	<10	70	0.7	<2	0.03	<0.5	3	8	13	2.87
G024795		0.46	0.003	0.3	5.87	13	<10	50	1.9	<2	0.04	<0.5	3	27	30	6.95
G024796		0.64	0.004	<0.2	4.01	15	<10	60	2.9	<2	0.05	<0.5	7	26	36	4.93
G024801		0.44	0.003	<0.2	5.22	15	<10	40	4.6	<2	0.04	<0.5	3	15	72	5.65
G024802		0.32	0.010	0.6	2.12	17	<10	70	1.0	<2	0.12	<0.5	10	23	65	5.26
G024803		0.52	0.007	<0.2	5.24	9	<10	60	3.1	<2	0.13	<0.5	4	20	114	6.32
G024804		0.44	0.004	<0.2	4.87	12	<10	50	3.8	<2	0.04	<0.5	4	23	32	6.08
G024805		0.54	0.043	0.6	4.26	8	<10	70	2.1	<2	0.20	0.5	18	21	140	8.62
G024806		0.46	0.006	0.3	4.38	10	<10	160	7.5	2	0.64	2.1	7	21	103	4.30
G024807		0.34	0.004	<0.2	3.78	11	<10	60	1.9	2	0.11	0.5	2	18	16	5.86
G024808		0.50	0.002	<0.2	4.57	14	<10	50	5.0	<2	0.04	<0.5	3	24	18	4.96
G024809		0.42	0.005	<0.2	1.64	9	<10	30	0.5	<2	0.07	<0.5	2	12	11	4.74
G024810		0.38	0.003	<0.2	1.29	12	<10	30	0.8	<2	0.07	0.6	1	11	18	4.43
G024811		0.44	0.003	<0.2	4.27	14	<10	50	2.8	<2	0.06	<0.5	3	21	22	5.82
G024812		0.38	0.015	<0.2	4.22	7	<10	120	8.8	2	1.39	1.1	9	17	127	3.38
G024813		0.36	0.017	0.9	4.15	10	<10	100	8.2	<2	0.89	1.4	11	29	244	4.63
G024814		0.30	0.032	0.8	3.36	12	<10	60	1.8	<2	0.05	<0.5	4	21	79	6.77

***** See Appendix Page for comments regarding this certificate *****

ALS Canada Ltd.

2103 Dollarton Hwy
North Vancouver BC V7H 0A7
Phone: 604 984 0221 Fax: 604 984 0218 www.alsglobal.com

To: **SKYLINE GOLD CORPORATION**
611 - 675 WEST HASTINGS ST.
VANCOUVER BC V6B 1N2

Finalized Date: 15-SEP-2011
Account: BQL

Project: Bronson Creek

CERTIFICATE OF ANALYSIS VA11152488

Sample Description	Method / Analyte / Units / LOR	ME-ICP41 Ga ppm 10	ME-ICP41 Hg ppm 1	ME-ICP41 K % 0.01	ME-ICP41 La ppm 10	ME-ICP41 Mg % 0.01	ME-ICP41 Mn ppm 5	ME-ICP41 Mo ppm 1	ME-ICP41 Na % 0.01	ME-ICP41 Ni ppm 1	ME-ICP41 P ppm 10	ME-ICP41 Pb ppm 2	ME-ICP41 S % 0.01	ME-ICP41 Sb ppm 2	ME-ICP41 Sc ppm 1	ME-ICP41 Sr ppm 1
G024771		20	<1	0.04	20	0.42	638	5	0.01	10	620	40	0.05	<2	4	8
G024772		10	1	0.03	10	0.21	340	3	0.01	7	680	15	0.09	<2	3	4
G024773		10	1	0.12	30	0.45	1750	3	0.02	6	950	13	0.08	<2	2	13
G024774		10	<1	0.62	10	1.52	1975	2	0.02	4	1460	10	0.09	<2	2	31
G024775		10	1	0.04	60	0.28	647	3	0.01	16	1200	12	0.09	<2	4	20
G024776		10	<1	0.14	20	0.81	1930	3	0.01	8	1460	15	0.09	<2	3	35
G024777		10	1	0.25	20	1.14	2520	2	0.01	10	1410	11	0.05	<2	4	25
G024778		10	<1	0.14	10	1.57	1095	1	0.01	12	1110	3	0.05	<2	4	21
G024779		10	<1	0.19	<10	2.06	928	1	0.02	30	780	3	0.05	<2	5	20
G024780		10	<1	0.29	<10	1.27	611	1	0.02	5	1010	3	0.04	<2	2	43
G024781		20	<1	0.05	20	0.25	794	8	0.02	12	680	17	0.07	<2	2	16
G024782		10	<1	0.12	10	0.48	405	4	0.01	5	690	12	0.05	<2	2	12
G024783		20	1	0.05	30	0.14	482	5	0.02	9	720	13	0.06	<2	2	6
G024784		20	<1	0.08	10	0.20	308	5	0.01	3	540	16	0.04	2	3	7
G024785		20	<1	0.07	20	0.15	263	6	0.03	10	480	17	0.04	<2	3	6
G024786		20	1	0.04	10	0.15	177	5	0.02	11	550	19	0.06	5	3	3
G024787		30	1	0.04	10	0.11	398	13	0.01	6	580	22	0.11	<2	4	2
G024788		50	<1	0.04	10	0.05	189	9	0.01	4	480	12	0.05	<2	1	10
G024789		30	<1	0.04	20	0.10	167	4	0.01	13	380	20	0.06	<2	3	4
G024790		30	<1	0.05	30	0.13	203	6	0.02	10	430	19	0.05	3	6	3
G024791		40	1	0.04	10	0.09	131	7	0.01	6	420	23	0.05	2	3	3
G024792		30	<1	0.06	20	0.08	272	7	0.03	6	400	20	0.07	<2	4	2
G024793		30	1	0.06	20	0.13	217	6	0.01	5	1100	19	0.04	2	3	4
G024794		20	<1	0.03	10	0.20	116	2	<0.01	3	250	7	0.01	<2	3	6
G024795		30	1	0.04	10	0.21	279	4	0.01	7	860	17	0.05	<2	3	8
G024796		20	1	0.06	20	0.31	428	5	0.02	21	490	14	0.03	2	3	7
G024801		30	<1	0.08	30	0.08	323	5	0.03	10	510	17	0.04	<2	4	5
G024802		20	<1	0.04	10	0.45	532	6	0.02	8	470	11	0.02	2	5	12
G024803		30	1	0.04	20	0.15	296	5	0.01	7	510	16	0.03	6	4	10
G024804		30	1	0.06	20	0.23	273	6	0.02	12	400	18	0.04	2	4	6
G024805		20	<1	0.04	10	0.29	1165	5	<0.01	5	720	11	0.04	<2	5	12
G024806		20	<1	0.04	80	0.21	4830	8	0.01	24	1050	13	0.09	<2	3	32
G024807		30	<1	0.03	10	0.09	169	6	0.01	4	450	17	0.04	<2	2	9
G024808		30	<1	0.07	40	0.25	257	6	0.03	18	380	16	0.04	2	3	5
G024809		30	<1	0.02	20	0.06	151	6	0.01	3	240	15	0.02	2	2	13
G024810		30	<1	0.04	20	0.05	138	7	0.01	4	360	9	0.03	<2	1	8
G024811		30	1	0.04	20	0.15	209	5	0.02	7	540	15	0.05	2	2	8
G024812		10	1	0.04	90	0.27	1815	4	0.01	18	1310	10	0.11	<2	2	93
G024813		10	1	0.05	110	0.61	2050	4	0.01	27	1360	12	0.12	<2	5	47
G024814		30	<1	0.03	20	0.19	255	5	0.01	5	420	14	0.04	3	3	7

***** See Appendix Page for comments regarding this certificate *****

ALS Canada Ltd.
2103 Dollarton Hwy
North Vancouver BC V7H 0A7
Phone: 604 984 0221 Fax: 604 984 0218 www.alsglobal.com

To: **SKYLINE GOLD CORPORATION**
611 - 675 WEST HASTINGS ST.
VANCOUVER BC V6B 1N2

Finalized Date: 15-SEP-2011
Account: BQL

Project: Bronson Creek

CERTIFICATE OF ANALYSIS VA11152488

Sample Description	Method / Analyte / Units / LOR	ME-ICP41 Th ppm 20	ME-ICP41 Ti % 0.01	ME-ICP41 Tl ppm 10	ME-ICP41 U ppm 10	ME-ICP41 V ppm 1	ME-ICP41 W ppm 10	ME-ICP41 Zn ppm 2
G024771		<20	0.08	<10	<10	99	<10	157
G024772		<20	0.09	<10	<10	62	<10	86
G024773		<20	0.09	<10	<10	29	<10	113
G024774		<20	0.22	<10	<10	57	<10	175
G024775		<20	0.09	<10	<10	30	<10	89
G024776		<20	0.12	<10	<10	63	<10	192
G024777		<20	0.13	<10	<10	58	<10	223
G024778		<20	0.21	<10	<10	89	<10	139
G024779		<20	0.20	<10	<10	97	<10	97
G024780		<20	0.29	<10	<10	70	<10	100
G024781		<20	0.18	<10	<10	59	<10	118
G024782		<20	0.15	<10	<10	60	<10	94
G024783		<20	0.10	<10	<10	24	<10	95
G024784		<20	0.18	<10	<10	76	<10	87
G024785		<20	0.13	<10	<10	33	<10	135
G024786		<20	0.14	<10	<10	40	<10	98
G024787		20	0.12	<10	<10	53	<10	93
G024788		<20	0.32	<10	<10	144	<10	41
G024789		<20	0.12	<10	<10	37	<10	77
G024790		20	0.14	<10	<10	33	<10	101
G024791		<20	0.18	<10	<10	63	<10	71
G024792		20	0.11	<10	<10	18	<10	95
G024793		<20	0.15	<10	<10	71	<10	78
G024794		<20	0.06	<10	<10	59	<10	41
G024795		<20	0.16	<10	<10	60	<10	119
G024796		<20	0.15	<10	<10	47	<10	173
G024801		<20	0.10	<10	<10	21	<10	128
G024802		<20	0.10	<10	<10	101	<10	61
G024803		<20	0.15	<10	<10	58	<10	137
G024804		<20	0.17	<10	<10	48	<10	149
G024805		<20	0.22	<10	<10	102	<10	166
G024806		<20	0.11	<10	<10	44	<10	315
G024807		<20	0.20	<10	<10	56	<10	113
G024808		<20	0.11	<10	<10	28	<10	202
G024809		<20	0.31	<10	<10	100	<10	44
G024810		<20	0.23	<10	<10	91	<10	59
G024811		<20	0.14	<10	<10	44	<10	87
G024812		<20	0.07	<10	<10	41	<10	246
G024813		<20	0.10	<10	<10	63	<10	206
G024814		<20	0.15	<10	<10	104	<10	80

***** See Appendix Page for comments regarding this certificate *****

ALS Canada Ltd.
2103 Dollarton Hwy
North Vancouver BC V7H 0A7
Phone: 604 984 0221 Fax: 604 984 0218 www.alsglobal.com

To: **SKYLINE GOLD CORPORATION**
611 - 675 WEST HASTINGS ST.
VANCOUVER BC V6B 1N2

Finalized Date: 15-SEP-2011
Account: BQL

Project: Bronson Creek

CERTIFICATE OF ANALYSIS VA11152488

Sample Description	Method / Analyte / Units / LOR	WEI-21 Recvd Wt. kg .02	Au-ICP21 Au ppm 0.001	ME-ICP41 Ag ppm 0.2	ME-ICP41 Al % 0.01	ME-ICP41 As ppm 2	ME-ICP41 B ppm 10	ME-ICP41 Ba ppm 10	ME-ICP41 Be ppm 0.5	ME-ICP41 Bi ppm 2	ME-ICP41 Ca % 0.01	ME-ICP41 Cd ppm 0.5	ME-ICP41 Co ppm 1	ME-ICP41 Cr ppm 1	ME-ICP41 Cu ppm 1	ME-ICP41 Fe % 0.01
G024815		0.48	0.005	0.2	3.52	11	<10	50	3.4	<2	0.11	<0.5	5	38	32	5.52
G024816		0.50	0.005	<0.2	4.80	14	<10	30	4.0	2	0.05	<0.5	5	22	30	5.33
G024817		0.44	0.029	<0.2	1.04	4	<10	20	<0.5	<2	0.17	<0.5	4	6	11	3.49
G024818		0.38	0.004	<0.2	9.51	10	<10	20	2.0	<2	0.01	<0.5	<1	34	15	6.11
G024819		0.34	0.007	<0.2	6.11	15	<10	20	2.0	<2	0.05	<0.5	1	27	30	7.47
G024820		0.42	0.005	<0.2	4.90	16	<10	30	1.4	<2	0.05	<0.5	2	17	85	7.64
G024821		0.38	0.003	<0.2	3.80	10	<10	30	2.4	<2	0.02	<0.5	1	26	16	6.42
G024822		0.36	0.003	<0.2	5.34	11	<10	40	3.4	<2	0.03	<0.5	2	26	18	6.64
G024823		0.40	0.005	<0.2	5.38	11	<10	20	3.1	2	0.05	<0.5	2	20	28	6.06
G024824		0.36	0.004	<0.2	5.07	13	<10	40	2.9	<2	0.10	<0.5	2	31	35	5.58
G024825		0.54	0.003	<0.2	3.26	<2	<10	30	<0.5	<2	0.17	<0.5	19	172	20	4.90
G024826		0.44	0.005	<0.2	4.42	7	<10	30	2.1	<2	0.07	<0.5	10	100	52	5.59
G024827		0.66	0.007	0.2	3.77	6	<10	40	1.2	<2	0.20	<0.5	12	16	70	7.25
G024828		0.40	0.059	<0.2	3.10	5	<10	60	1.2	<2	0.82	<0.5	18	16	160	6.22
G024829		0.42	0.005	<0.2	4.91	15	<10	50	3.8	<2	0.09	0.5	3	23	23	5.12
G024830		0.38	0.005	0.2	4.11	11	<10	40	3.5	<2	0.08	<0.5	2	23	19	5.33
G024901		0.36	0.003	<0.2	6.80	15	<10	30	3.8	<2	0.03	<0.5	1	13	40	5.10
G024902		0.34	0.010	0.4	6.65	12	<10	20	1.5	<2	0.04	<0.5	2	21	50	7.03
G024903		0.48	0.025	<0.2	6.53	16	<10	40	2.6	<2	0.03	<0.5	4	31	22	5.64
G024904		0.32	0.007	<0.2	9.34	18	<10	20	2.2	<2	0.03	<0.5	1	26	33	7.94
G024905		0.46	0.003	<0.2	3.02	4	<10	30	2.3	<2	0.16	<0.5	5	9	22	4.14
G024906		0.32	0.005	<0.2	6.36	13	<10	30	2.1	2	0.03	<0.5	2	19	26	5.52
G024907		0.40	0.003	<0.2	6.88	13	<10	40	2.4	<2	0.03	<0.5	2	24	16	5.44
G024908		0.38	0.003	<0.2	6.25	13	<10	50	3.8	2	0.03	<0.5	4	25	16	4.65
G024909		0.36	0.004	<0.2	4.50	12	<10	30	3.2	<2	0.03	<0.5	2	21	20	5.66
G024910		0.42	0.013	0.7	4.21	11	<10	30	1.6	<2	0.07	<0.5	4	18	25	5.58
G024911		0.44	0.019	1.1	4.80	14	<10	60	4.7	3	0.11	<0.5	4	13	21	4.77
G024912		0.42	0.036	0.5	3.27	10	<10	60	0.7	2	0.12	<0.5	3	15	26	5.60
G024913		0.30	0.020	0.9	5.17	13	<10	60	2.5	<2	0.09	<0.5	3	25	22	6.06
G024914		0.48	0.010	0.4	1.74	30	<10	50	0.7	<2	0.72	0.6	21	46	78	5.49
G024915		0.50	0.009	0.5	1.46	24	<10	40	0.5	<2	0.57	<0.5	17	37	88	4.72
G024916		0.34	0.007	<0.2	6.11	19	<10	50	3.3	<2	0.05	0.5	2	21	27	6.19
G024917		0.40	0.010	<0.2	4.95	18	<10	40	1.2	<2	0.02	<0.5	1	24	16	6.35
G024918		0.40	0.006	0.3	4.55	9	<10	60	2.3	<2	0.07	<0.5	4	24	31	5.42
G024919		0.36	0.003	<0.2	6.04	11	<10	20	2.0	2	0.04	<0.5	2	15	38	5.78
G024920		0.40	0.010	<0.2	5.44	14	<10	40	4.6	<2	0.04	<0.5	4	19	26	5.92
G024921		0.28	0.010	<0.2	4.69	17	<10	40	1.1	<2	0.05	<0.5	1	21	22	7.29
G024922		0.38	0.006	<0.2	4.78	15	<10	30	1.7	2	0.04	<0.5	3	17	38	5.53
G024923		0.38	0.006	1.3	7.03	12	<10	40	2.3	<2	0.05	<0.5	3	39	29	6.89
G024924		0.42	0.004	0.5	1.54	7	<10	40	<0.5	<2	0.15	<0.5	1	17	12	6.50

***** See Appendix Page for comments regarding this certificate *****

ALS Canada Ltd.
2103 Dollarton Hwy
North Vancouver BC V7H 0A7
Phone: 604 984 0221 Fax: 604 984 0218 www.alsglobal.com

To: **SKYLINE GOLD CORPORATION**
611 - 675 WEST HASTINGS ST.
VANCOUVER BC V6B 1N2

Finalized Date: 15-SEP-2011
Account: BQL

Project: Bronson Creek

CERTIFICATE OF ANALYSIS VA11152488

Sample Description	Method / Analyte / Units / LOR	ME-ICP41 Ga ppm 10	ME-ICP41 Hg ppm 1	ME-ICP41 K % 0.01	ME-ICP41 La ppm 10	ME-ICP41 Mg % 0.01	ME-ICP41 Mn ppm 5	ME-ICP41 Mo ppm 1	ME-ICP41 Na % 0.01	ME-ICP41 Ni ppm 1	ME-ICP41 P ppm 10	ME-ICP41 Pb ppm 2	ME-ICP41 S % 0.01	ME-ICP41 Sb ppm 2	ME-ICP41 Sc ppm 1	ME-ICP41 Sr ppm 1
G024815		30	<1	0.05	10	0.28	240	5	0.01	20	410	14	0.02	<2	3	7
G024816		30	1	0.06	20	0.18	321	6	0.02	11	590	17	0.04	<2	4	5
G024817		10	1	0.03	<10	0.39	225	2	<0.01	2	250	7	0.01	2	2	42
G024818		30	<1	0.04	10	0.07	97	5	0.01	4	530	21	0.13	2	4	2
G024819		40	<1	0.05	20	0.11	173	7	0.02	5	420	19	0.07	4	4	5
G024820		30	1	0.04	10	0.18	239	6	0.01	5	590	10	0.05	3	4	9
G024821		40	1	0.04	20	0.11	159	6	0.01	7	370	15	0.04	2	2	4
G024822		40	1	0.06	20	0.13	179	6	0.02	10	390	19	0.08	3	3	4
G024823		30	<1	0.04	20	0.12	199	6	0.02	7	380	17	0.05	2	4	10
G024824		30	1	0.03	10	0.13	128	6	0.01	10	570	16	0.04	2	3	7
G024825		20	<1	0.10	<10	2.65	631	1	<0.01	92	270	6	0.02	<2	3	12
G024826		20	1	0.06	20	1.13	426	4	0.01	47	380	9	0.04	<2	5	8
G024827		20	<1	0.07	10	0.95	449	2	<0.01	6	810	6	0.04	<2	3	28
G024828		20	1	0.05	10	1.17	892	2	0.01	11	1210	8	0.06	<2	2	50
G024829		30	<1	0.05	20	0.19	203	6	0.02	14	470	16	0.05	<2	3	10
G024830		30	<1	0.04	20	0.17	170	6	0.01	11	810	16	0.04	<2	3	9
G024901		30	1	0.06	30	0.07	246	6	0.04	6	520	17	0.07	<2	4	3
G024902		30	1	0.03	10	0.16	240	4	0.01	4	530	19	0.07	4	5	9
G024903		30	<1	0.05	20	0.29	275	5	0.02	20	390	17	0.06	<2	3	3
G024904		30	<1	0.03	10	0.12	196	6	0.02	3	790	19	0.08	3	6	4
G024905		20	<1	0.04	20	0.49	302	3	0.02	5	390	10	0.04	2	2	40
G024906		30	1	0.04	10	0.12	208	5	0.02	5	640	15	0.07	2	3	5
G024907		30	1	0.07	20	0.06	293	5	0.05	9	640	19	0.07	<2	3	4
G024908		20	1	0.06	20	0.15	397	4	0.04	13	650	16	0.07	<2	3	5
G024909		30	1	0.04	20	0.12	202	6	0.02	5	410	16	0.04	<2	2	5
G024910		30	<1	0.04	10	0.23	255	5	0.01	5	520	12	0.05	<2	3	10
G024911		30	<1	0.06	20	0.15	339	5	0.04	8	570	14	0.06	2	2	11
G024912		30	1	0.02	10	0.15	139	6	0.01	5	740	12	0.05	2	3	20
G024913		30	1	0.03	20	0.10	136	5	0.01	8	530	17	0.06	<2	2	11
G024914		10	1	0.06	10	1.33	817	2	0.03	48	2170	25	0.04	3	7	58
G024915		10	<1	0.05	10	1.07	671	3	<0.01	48	2230	21	0.02	3	7	47
G024916		30	<1	0.06	20	0.12	261	5	0.04	9	510	19	0.11	<2	3	6
G024917		40	2	0.04	20	0.07	245	6	0.02	5	430	18	0.06	2	2	5
G024918		30	<1	0.04	20	0.17	360	4	0.02	14	650	17	0.06	2	2	8
G024919		30	1	0.05	20	0.07	447	4	0.02	3	690	16	0.07	<2	2	5
G024920		30	1	0.06	20	0.26	376	5	0.03	14	500	17	0.06	<2	4	5
G024921		40	1	0.03	10	0.11	181	6	0.02	3	590	18	0.06	<2	2	7
G024922		30	1	0.04	20	0.16	250	6	0.02	9	480	17	0.06	<2	3	6
G024923		30	<1	0.03	20	0.16	222	3	0.01	8	530	21	0.08	<2	3	5
G024924		50	1	0.03	10	0.08	112	6	0.01	3	390	19	0.04	<2	1	13

***** See Appendix Page for comments regarding this certificate *****

ALS Canada Ltd.
2103 Dollarton Hwy
North Vancouver BC V7H 0A7
Phone: 604 984 0221 Fax: 604 984 0218 www.alsglobal.com

To: **SKYLINE GOLD CORPORATION**
611 - 675 WEST HASTINGS ST.
VANCOUVER BC V6B 1N2

Finalized Date: 15-SEP-2011
Account: BQL

Project: Bronson Creek

CERTIFICATE OF ANALYSIS VA11152488

Sample Description	Method / Analyte / Units / LOR	ME-ICP41 Th ppm 20	ME-ICP41 Ti % 0.01	ME-ICP41 Tl ppm 10	ME-ICP41 U ppm 10	ME-ICP41 V ppm 1	ME-ICP41 W ppm 10	ME-ICP41 Zn ppm 2
G024815		<20	0.19	<10	<10	76	<10	171
G024816		<20	0.17	<10	<10	40	<10	127
G024817		<20	0.40	<10	<10	170	<10	25
G024818		<20	0.15	<10	<10	40	<10	72
G024819		<20	0.18	<10	<10	50	<10	66
G024820		<20	0.18	<10	<10	97	<10	89
G024821		<20	0.18	<10	<10	61	<10	79
G024822		<20	0.17	<10	<10	48	<10	119
G024823		<20	0.20	<10	<10	68	<10	76
G024824		<20	0.14	<10	<10	73	<10	94
G024825		<20	0.46	<10	<10	172	<10	88
G024826		<20	0.31	<10	<10	117	<10	106
G024827		<20	0.57	<10	<10	214	<10	73
G024828		<20	0.23	<10	<10	144	<10	137
G024829		<20	0.17	<10	<10	46	<10	145
G024830		<20	0.18	<10	<10	56	<10	114
G024901		20	0.11	10	<10	15	<10	98
G024902		<20	0.23	<10	<10	104	<10	70
G024903		<20	0.14	10	<10	41	<10	203
G024904		<20	0.19	<10	<10	61	<10	68
G024905		<20	0.25	<10	<10	88	<10	70
G024906		<20	0.13	<10	<10	34	<10	69
G024907		<20	0.12	<10	<10	28	<10	104
G024908		<20	0.10	<10	<10	21	<10	143
G024909		<20	0.18	<10	<10	54	<10	95
G024910		<20	0.24	<10	<10	90	<10	76
G024911		<20	0.13	<10	<10	33	<10	100
G024912		<20	0.26	<10	<10	137	<10	49
G024913		<20	0.15	<10	<10	49	<10	82
G024914		<20	0.07	<10	<10	99	<10	130
G024915		<20	0.02	<10	<10	66	<10	130
G024916		20	0.13	<10	<10	26	<10	112
G024917		<20	0.20	<10	<10	58	<10	75
G024918		<20	0.16	<10	<10	46	<10	112
G024919		<20	0.14	<10	<10	39	<10	69
G024920		20	0.14	<10	<10	29	<10	149
G024921		<20	0.18	<10	<10	60	<10	54
G024922		<20	0.17	<10	<10	55	<10	74
G024923		<20	0.17	<10	<10	41	<10	85
G024924		<20	0.26	<10	<10	114	<10	51

***** See Appendix Page for comments regarding this certificate *****

ALS Canada Ltd.

2103 Dollarton Hwy
North Vancouver BC V7H 0A7
Phone: 604 984 0221 Fax: 604 984 0218 www.alsglobal.com

To: **SKYLINE GOLD CORPORATION**
611 - 675 WEST HASTINGS ST.
VANCOUVER BC V6B 1N2

Finalized Date: 15-SEP-2011
Account: BQL

Project: Bronson Creek

CERTIFICATE OF ANALYSIS VA11152488

Sample Description	Method	WEI-21	Au-ICP21	ME-ICP41	ME-ICP41	ME-ICP41	ME-ICP41	ME-ICP41	ME-ICP41	ME-ICP41	ME-ICP41	ME-ICP41	ME-ICP41	ME-ICP41	ME-ICP41	ME-ICP41
	Analyte	Recvd Wt.	Au	Ag	Al	As	B	Ba	Be	Bi	Ca	Cd	Co	Cr	Cu	Fe
	Units	kg	ppm	ppm	%	ppm	ppm	ppm	ppm	ppm	%	ppm	ppm	ppm	ppm	%
	LOR	.02	0.001	0.2	0.01	2	10	10	0.5	2	0.01	0.5	1	1	1	0.01
G024925		0.36	0.011	0.6	5.89	14	<10	60	4.5	3	0.05	<0.5	4	27	45	5.07
G024926		0.42	0.012	0.2	5.57	13	<10	40	2.2	2	0.04	<0.5	4	24	42	5.28
G024927		0.48	0.004	<0.2	5.61	14	<10	70	3.5	<2	0.04	<0.5	4	22	18	6.36
G024928		0.36	0.011	0.8	4.64	11	<10	40	2.3	<2	0.07	<0.5	4	26	30	5.74
G024929		0.38	0.003	1.3	6.82	16	<10	40	3.6	<2	0.03	<0.5	2	27	19	5.74
G024930		0.40	0.009	1.9	6.77	11	<10	60	3.0	<2	0.03	<0.5	4	38	38	5.43
G024931		0.44	0.012	0.9	4.92	12	<10	50	5.9	<2	0.03	<0.5	6	26	63	5.04
G024932		0.34	0.003	1.4	8.31	17	<10	30	1.4	<2	0.03	<0.5	1	43	35	9.55
G024933		Not Recvd														
G024934		0.28	0.039	0.5	4.11	15	<10	30	1.2	<2	0.05	<0.5	1	21	45	6.28
G024935		0.36	0.006	0.3	3.38	14	<10	80	4.8	<2	0.28	<0.5	4	17	57	4.80
G024936		0.46	0.012	0.4	4.34	10	<10	170	6.3	<2	0.71	0.6	8	23	111	3.90

***** See Appendix Page for comments regarding this certificate *****

ALS Canada Ltd.

2103 Dollarton Hwy
North Vancouver BC V7H 0A7
Phone: 604 984 0221 Fax: 604 984 0218 www.alsglobal.com

To: **SKYLINE GOLD CORPORATION**
611 - 675 WEST HASTINGS ST.
VANCOUVER BC V6B 1N2

Finalized Date: 15-SEP-2011
Account: BQL

Project: Bronson Creek

CERTIFICATE OF ANALYSIS VA11152488

Sample Description	Method / Analyte / Units / LOR	ME-ICP41 Ga ppm 10	ME-ICP41 Hg ppm 1	ME-ICP41 K % 0.01	ME-ICP41 La ppm 10	ME-ICP41 Mg % 0.01	ME-ICP41 Mn ppm 5	ME-ICP41 Mo ppm 1	ME-ICP41 Na % 0.01	ME-ICP41 Ni ppm 1	ME-ICP41 P ppm 10	ME-ICP41 Pb ppm 2	ME-ICP41 S % 0.01	ME-ICP41 Sb ppm 2	ME-ICP41 Sc ppm 1	ME-ICP41 Sr ppm 1
G024925		20	1	0.04	20	0.30	332	4	0.02	20	460	14	0.05	<2	4	7
G024926		30	<1	0.05	20	0.15	279	4	0.02	11	650	16	0.05	4	3	7
G024927		30	<1	0.07	20	0.12	380	5	0.04	10	630	19	0.07	<2	3	5
G024928		30	<1	0.03	20	0.19	412	5	0.02	9	770	20	0.04	4	3	11
G024929		30	1	0.05	10	0.12	268	5	0.03	9	540	18	0.08	2	3	3
G024930		20	1	0.05	10	0.28	262	4	0.02	21	550	19	0.05	<2	4	3
G024931		30	1	0.05	20	0.27	354	4	0.03	19	460	19	0.04	2	6	5
G024932		40	1	0.04	10	0.13	153	5	0.02	7	700	22	0.08	<2	3	4
G024933																
G024934		30	<1	0.03	10	0.11	183	5	0.02	3	490	18	0.05	3	2	7
G024935		20	1	0.03	20	0.12	318	5	0.02	9	490	16	0.05	<2	2	18
G024936		10	1	0.04	60	0.34	2220	3	0.03	20	1230	13	0.09	<2	3	50

***** See Appendix Page for comments regarding this certificate *****

ALS Canada Ltd.
2103 Dollarton Hwy
North Vancouver BC V7H 0A7
Phone: 604 984 0221 Fax: 604 984 0218 www.alsglobal.com

To: **SKYLINE GOLD CORPORATION**
611 - 675 WEST HASTINGS ST.
VANCOUVER BC V6B 1N2

Finalized Date: 15-SEP-2011
Account: BQL

Project: Bronson Creek

CERTIFICATE OF ANALYSIS VA11152488

Sample Description	Method Analyte Units LOR	ME-ICP41 Th ppm 20	ME-ICP41 Ti % 0.01	ME-ICP41 Tl ppm 10	ME-ICP41 U ppm 10	ME-ICP41 V ppm 1	ME-ICP41 W ppm 10	ME-ICP41 Zn ppm 2
G024925		<20	0.12	<10	<10	37	<10	187
G024926		<20	0.15	<10	<10	42	<10	122
G024927		<20	0.15	<10	<10	32	<10	139
G024928		<20	0.20	<10	<10	62	<10	122
G024929		<20	0.15	<10	<10	42	<10	141
G024930		<20	0.17	<10	<10	50	<10	262
G024931		<20	0.21	<10	<10	50	<10	211
G024932		<20	0.18	<10	<10	63	<10	79
G024933								
G024934		<20	0.21	<10	<10	75	<10	48
G024935		<20	0.18	<10	<10	64	<10	133
G024936		<20	0.11	<10	<10	52	<10	228

***** See Appendix Page for comments regarding this certificate *****

ALS Canada Ltd.
2103 Dollarton Hwy
North Vancouver BC V7H 0A7
Phone: 604 984 0221 Fax: 604 984 0218 www.alsglobal.com

To: **SKYLINE GOLD CORPORATION**
611 - 675 WEST HASTINGS ST.
VANCOUVER BC V6B 1N2

Finalized Date: 15-SEP-2011
Account: BQL

Project: Bronson Creek

CERTIFICATE OF ANALYSIS VA11152488

Method	CERTIFICATE COMMENTS
ME-ICP41	Uranium ICP-AES results reported below 250 ppm are considered to be semi-quantitative due to interference when Ce > 250 ppm

ALS Canada Ltd.

2103 Dollarton Hwy
North Vancouver BC V7H 0A7
Phone: 604 984 0221 Fax: 604 984 0218 www.alsglobal.com

To: **SKYLINE GOLD CORPORATION**
611 - 675 WEST HASTINGS ST.
VANCOUVER BC V6B 1N2

Finalized Date: 19-SEP-2011
Account: BQL

CERTIFICATE VA11152489

Project: Bronson Creek

P.O. No.:

This report is for 161 Soil samples submitted to our lab in Vancouver, BC, Canada on 8-AUG-2011.

The following have access to data associated with this certificate:

WILLIAM HAY	SUSAN HENDERSON	BRIAN JANES
SHAUN PARENT	JIM SPARLING	JOHN ZBEETNOFF

SAMPLE PREPARATION

ALS CODE	DESCRIPTION
WEI-21	Received Sample Weight
LOG-22	Sample login - Rcd w/o BarCode
LOG-24	Pulp Login - Rcd w/o Barcode
SCR-41	Screen to -180um and save both

ANALYTICAL PROCEDURES

ALS CODE	DESCRIPTION	INSTRUMENT
Au-ICP21	Au 30g FA ICP-AES Finish	ICP-AES
ME-ICP41	35 Element Aqua Regia ICP-AES	ICP-AES

To: **SKYLINE GOLD CORPORATION**
ATTN: SUSAN HENDERSON
611 - 675 WEST HASTINGS ST.
VANCOUVER BC V6B 1N2

This is the Final Report and supersedes any preliminary report with this certificate number. Results apply to samples as submitted. All pages of this report have been checked and approved for release.

Signature:
Colin Ramshaw, Vancouver Laboratory Manager

ALS Canada Ltd.
2103 Dollarton Hwy
North Vancouver BC V7H 0A7
Phone: 604 984 0221 Fax: 604 984 0218 www.alsglobal.com

To: **SKYLINE GOLD CORPORATION**
611 - 675 WEST HASTINGS ST.
VANCOUVER BC V6B 1N2

Finalized Date: 19-SEP-2011
Account: BQL

Project: Bronson Creek

CERTIFICATE OF ANALYSIS VA11152489

Sample Description	Method / Analyte / Units / LOR	WEI-21 Recvd Wt. kg 0.02	Au-ICP21 Au ppm 0.001	Au-ICP21 Au Check ppm 0.001	ME-ICP41 Ag ppm 0.2	ME-ICP41 Al % 0.01	ME-ICP41 As ppm 2	ME-ICP41 B ppm 10	ME-ICP41 Ba ppm 10	ME-ICP41 Be ppm 0.5	ME-ICP41 Bi ppm 2	ME-ICP41 Ca % 0.01	ME-ICP41 Cd ppm 0.5	ME-ICP41 Co ppm 1	ME-ICP41 Cr ppm 1	ME-ICP41 Cu ppm 1
G023601		0.48	0.680		2.0	2.63	109	<10	90	1.5	15	0.23	1.0	15	58	81
G023602		0.36	0.153		5.9	3.08	123	<10	80	0.9	<2	0.17	1.1	24	42	113
G023603		0.46	1.660	1.380	9.7	2.95	1230	<10	130	0.9	5	0.43	2.3	17	39	263
G023604		0.40	8.60	8.75	12.1	2.91	788	<10	140	1.7	5	0.26	6.5	14	37	163
G023605		0.44	0.414		3.1	2.68	1035	<10	140	0.7	5	0.41	5.0	16	34	145
G023606		0.50	0.307		4.6	3.08	1540	<10	150	0.9	3	0.36	11.4	18	46	229
G023607		0.52	0.076		1.3	3.29	59	<10	200	1.5	4	0.20	2.4	28	74	127
G023608		0.60	0.057		0.8	3.41	35	<10	150	0.8	3	0.14	<0.5	27	87	121
G023609		0.46	0.017		0.3	3.37	38	<10	120	1.1	2	0.17	<0.5	22	89	131
G023610		0.40	0.018		0.8	4.98	39	<10	90	4.2	2	0.11	0.8	14	53	39
G023611		0.62	0.026		0.6	3.33	81	<10	70	1.6	<2	0.11	1.0	17	55	69
G023612		0.52	0.013		0.4	1.97	66	<10	60	0.8	<2	0.08	0.8	7	34	18
G023613		0.70	0.037		0.7	3.32	178	<10	70	1.6	<2	0.17	0.6	11	53	42
G023614		0.52	0.033		0.8	3.03	69	<10	60	0.7	2	0.20	1.0	10	56	46
G023615		0.34	0.067		0.8	2.99	63	<10	60	0.6	<2	0.41	0.5	11	68	60
G023616		0.66	0.120		0.7	3.85	212	<10	50	0.6	2	0.28	<0.5	11	85	56
G023617		0.30	0.043		3.4	3.25	152	<10	40	1.2	<2	0.15	0.7	12	59	40
G023618		0.26	0.025		0.8	1.18	38	<10	50	0.5	3	0.13	0.6	5	33	23
G023619		0.46	0.017		0.8	2.65	159	<10	50	1.4	<2	0.21	0.7	11	51	58
G023620		0.40	0.028		1.8	2.62	29	<10	70	0.6	<2	0.30	0.9	12	56	78
G023621		0.46	0.031		0.7	3.40	26	<10	130	1.2	<2	0.36	0.8	14	121	27
G023622		0.52	0.283		1.6	3.76	195	<10	110	2.1	<2	0.27	0.8	12	127	25
G023623		0.46	0.020		0.7	2.55	242	<10	130	0.8	<2	0.45	1.0	8	87	23
G023624		0.44	0.017		1.3	3.89	65	<10	90	2.1	<2	0.22	0.9	15	98	52
G023625		0.50	0.463		2.2	1.64	15	<10	60	<0.5	<2	0.15	1.8	5	28	25
G023626		0.42	0.492		1.1	2.25	92	<10	130	0.5	<2	0.15	4.2	9	57	47
G023627		0.54	0.108		0.3	2.91	23	<10	170	0.8	<2	0.22	2.0	7	84	52
G023628		0.56	0.140		0.2	2.93	27	<10	110	0.5	<2	0.27	0.7	9	89	58
G023629		0.50	0.146		0.6	2.27	34	<10	160	<0.5	<2	0.23	0.7	6	61	68
G023630		0.72	2.59	3.52	2.2	2.23	41	<10	30	0.8	2	0.16	2.4	10	29	95
G023631		0.66	0.038		0.6	4.07	25	<10	80	0.8	<2	0.34	1.9	25	52	72
G023632		0.08	0.036		0.4	3.04	32	<10	10	<0.5	<2	1.46	<0.5	12	17	1750
G023633		0.64	0.040		0.4	3.67	24	<10	130	0.6	<2	0.50	0.8	26	47	143
G023634		0.54	0.041		0.8	2.79	13	<10	80	0.5	<2	0.52	0.7	28	52	160
G023635		0.58	0.056		0.7	3.74	29	<10	50	3.3	<2	0.23	0.6	15	49	67
G023636		0.64	0.122		1.3	4.84	51	<10	70	1.4	<2	0.25	0.7	23	217	124
G023637		0.42	0.056		1.7	2.74	66	<10	30	0.7	<2	0.19	0.7	10	100	71
G023638		0.58	0.013		0.8	3.98	15	<10	100	0.8	<2	0.27	0.5	13	119	64
G023639		0.48	0.151		1.0	2.74	24	<10	110	0.6	<2	0.25	<0.5	8	87	138
G023640		0.44	0.071		0.8	2.58	26	<10	130	1.0	<2	0.31	1.3	5	52	74

ALS Canada Ltd.

2103 Dollarton Hwy
North Vancouver BC V7H 0A7
Phone: 604 984 0221 Fax: 604 984 0218 www.alsglobal.com

To: **SKYLINE GOLD CORPORATION**
611 - 675 WEST HASTINGS ST.
VANCOUVER BC V6B 1N2

Finalized Date: 19-SEP-2011
Account: BQL

Project: Bronson Creek

CERTIFICATE OF ANALYSIS VA11152489

Sample Description	Method	ME-ICP41	ME-ICP41	ME-ICP41	ME-ICP41	ME-ICP41	ME-ICP41	ME-ICP41	ME-ICP41	ME-ICP41	ME-ICP41	ME-ICP41	ME-ICP41	ME-ICP41	ME-ICP41	ME-ICP41
	Analyte	Fe	Ga	Hg	K	La	Mg	Mn	Mo	Na	Ni	P	Pb	S	Sb	Sc
	Units	%	ppm	ppm	%	ppm	%	ppm	ppm	%	ppm	ppm	ppm	%	ppm	ppm
	LOR	0.01	10	1	0.01	10	0.01	5	1	0.01	1	10	2	0.01	2	1
G023601		6.63	10	<1	0.26	10	1.06	1410	<1	0.03	34	2220	105	0.04	<2	4
G023602		6.76	10	<1	0.37	10	1.51	1030	1	0.02	34	1450	103	0.03	<2	4
G023603		7.63	10	<1	0.60	10	1.62	1650	1	0.02	38	2070	577	0.15	4	3
G023604		6.37	10	1	0.29	20	1.06	2320	<1	0.03	31	2160	271	0.07	3	4
G023605		6.49	10	1	0.37	10	1.41	2170	<1	0.03	23	2030	290	0.06	4	4
G023606		7.61	10	<1	0.15	10	1.32	3260	<1	0.02	37	2230	299	0.04	5	5
G023607		7.47	10	<1	0.24	20	1.47	1350	<1	0.02	65	1520	19	0.04	<2	7
G023608		7.60	10	<1	0.20	10	1.77	484	<1	0.02	62	1190	11	0.02	<2	8
G023609		7.93	10	<1	0.15	10	1.57	507	<1	0.02	51	1290	16	0.02	3	7
G023610		7.12	20	1	0.06	10	0.45	411	3	0.03	45	1140	26	0.04	2	4
G023611		7.54	10	1	0.06	10	0.98	357	2	0.01	34	1290	23	0.01	3	3
G023612		5.00	10	<1	0.04	10	0.40	148	2	0.01	14	720	20	<0.01	3	3
G023613		5.46	10	<1	0.07	10	0.91	252	2	0.01	41	470	22	0.01	3	3
G023614		5.51	10	<1	0.12	<10	1.38	331	1	0.01	48	520	114	0.02	4	2
G023615		5.41	10	<1	0.11	<10	1.81	395	<1	0.01	59	840	38	0.03	2	3
G023616		5.57	10	1	0.47	10	2.88	520	1	0.01	63	800	9	0.01	4	3
G023617		5.55	10	<1	0.08	10	1.27	365	1	0.01	40	610	179	0.01	3	3
G023618		4.24	10	<1	0.05	<10	0.27	88	2	<0.01	20	850	46	0.02	3	1
G023619		5.86	10	<1	0.08	30	1.10	293	2	0.01	41	1520	142	0.03	3	2
G023620		5.44	10	<1	0.07	<10	1.41	438	1	0.01	27	1340	84	0.02	<2	2
G023621		6.12	10	<1	0.17	10	1.76	728	1	0.02	47	1880	21	0.01	2	2
G023622		5.37	10	1	0.11	10	1.62	825	2	0.02	57	1150	19	0.01	<2	2
G023623		4.20	10	<1	0.09	10	1.06	556	1	0.01	31	1970	38	0.01	<2	2
G023624		5.35	10	<1	0.09	20	1.58	495	2	0.02	53	670	18	0.01	3	7
G023625		3.42	10	<1	0.04	10	0.50	403	1	0.01	17	1100	84	<0.01	2	2
G023626		5.00	10	<1	0.07	<10	1.07	720	1	0.01	23	2340	99	<0.01	2	4
G023627		6.77	10	<1	0.19	<10	1.42	372	<1	0.01	24	2360	12	0.09	2	3
G023628		5.10	10	1	0.21	<10	1.83	356	<1	0.01	44	1960	2	0.11	<2	3
G023629		6.68	10	<1	0.34	10	1.23	260	1	0.01	11	2570	9	0.29	<2	2
G023630		6.26	10	<1	0.05	<10	1.04	1080	3	0.03	24	2050	880	<0.01	4	2
G023631		7.12	10	<1	0.17	10	2.61	734	<1	0.01	52	1960	68	0.01	5	3
G023632		4.07	10	<1	0.34	<10	1.74	357	36	0.16	9	510	8	0.86	<2	12
G023633		6.50	10	<1	0.45	10	2.45	526	<1	0.01	31	1990	6	0.03	<2	5
G023634		7.14	10	<1	0.21	10	1.67	595	<1	0.01	33	3460	23	0.02	2	3
G023635		5.96	10	1	0.15	30	1.31	491	2	0.02	56	930	14	0.01	4	3
G023636		7.54	10	1	0.50	10	3.18	600	1	0.01	80	600	77	0.02	4	4
G023637		6.44	10	<1	0.18	10	1.57	498	2	0.01	39	1430	76	0.01	2	3
G023638		6.40	10	<1	0.59	10	2.77	662	1	0.01	43	890	15	0.02	<2	3
G023639		6.08	10	<1	0.68	10	1.62	270	1	0.01	29	1540	6	0.05	<2	5
G023640		5.40	10	<1	0.25	10	1.05	349	2	0.02	21	1390	31	0.04	<2	4

ALS Canada Ltd.
2103 Dollarton Hwy
North Vancouver BC V7H 0A7
Phone: 604 984 0221 Fax: 604 984 0218 www.alsglobal.com

To: **SKYLINE GOLD CORPORATION**
611 - 675 WEST HASTINGS ST.
VANCOUVER BC V6B 1N2

Finalized Date: 19-SEP-2011
Account: BQL

Project: Bronson Creek

CERTIFICATE OF ANALYSIS VA11152489

Sample Description	Method / Analyte / Units / LOR	ME-ICP41 Sr ppm 1	ME-ICP41 Th ppm 20	ME-ICP41 Ti % 0.01	ME-ICP41 Tl ppm 10	ME-ICP41 U ppm 10	ME-ICP41 V ppm 1	ME-ICP41 W ppm 10	ME-ICP41 Zn ppm 2
G023601		24	<20	0.22	<10	<10	90	<10	330
G023602		17	<20	0.24	10	<10	85	<10	516
G023603		46	<20	0.24	<10	<10	81	<10	1790
G023604		26	<20	0.18	<10	<10	78	<10	1190
G023605		35	<20	0.22	<10	<10	92	<10	1545
G023606		32	<20	0.17	<10	<10	101	<10	2580
G023607		27	<20	0.22	<10	<10	126	<10	376
G023608		20	<20	0.23	<10	<10	146	<10	182
G023609		21	<20	0.20	<10	<10	145	<10	179
G023610		14	<20	0.17	<10	<10	74	<10	429
G023611		14	<20	0.23	<10	<10	125	<10	292
G023612		11	<20	0.23	<10	<10	130	<10	110
G023613		18	<20	0.28	<10	<10	111	<10	175
G023614		18	<20	0.36	<10	<10	124	<10	197
G023615		37	<20	0.30	<10	<10	118	<10	119
G023616		21	<20	0.29	<10	<10	133	<10	64
G023617		15	<20	0.35	<10	<10	124	<10	583
G023618		18	<20	0.30	<10	<10	128	<10	59
G023619		25	<20	0.29	<10	<10	143	<10	501
G023620		27	<20	0.31	<10	<10	146	<10	286
G023621		32	<20	0.22	<10	<10	126	<10	303
G023622		26	<20	0.22	<10	<10	110	<10	240
G023623		40	<20	0.17	<10	<10	104	<10	214
G023624		19	<20	0.30	<10	<10	130	<10	284
G023625		14	<20	0.10	<10	<10	69	<10	386
G023626		16	<20	0.17	<10	<10	122	<10	710
G023627		36	<20	0.20	<10	<10	155	<10	273
G023628		41	<20	0.21	<10	<10	148	<10	94
G023629		62	<20	0.20	<10	<10	131	<10	87
G023630		16	<20	0.13	<10	<10	83	<10	1850
G023631		27	<20	0.28	<10	<10	143	<10	1575
G023632		43	<20	0.05	<10	<10	204	<10	78
G023633		41	<20	0.27	<10	<10	180	<10	91
G023634		45	<20	0.21	<10	<10	147	<10	97
G023635		22	<20	0.25	<10	<10	85	<10	169
G023636		27	<20	0.26	<10	<10	145	<10	570
G023637		18	<20	0.24	<10	<10	132	<10	171
G023638		32	<20	0.28	<10	<10	146	<10	103
G023639		24	<20	0.34	<10	<10	129	<10	51
G023640		25	<20	0.23	<10	<10	115	<10	140

ALS Canada Ltd.
2103 Dollarton Hwy
North Vancouver BC V7H 0A7
Phone: 604 984 0221 Fax: 604 984 0218 www.alsglobal.com

To: **SKYLINE GOLD CORPORATION**
611 - 675 WEST HASTINGS ST.
VANCOUVER BC V6B 1N2

Finalized Date: 19-SEP-2011
Account: BQL

Project: Bronson Creek

CERTIFICATE OF ANALYSIS VA11152489

Sample Description	Method / Analyte / Units / LOR	WEI-21 Recvd Wt. kg 0.02	Au-ICP21 Au ppm 0.001	Au-ICP21 Au Check ppm 0.001	ME-ICP41 Ag ppm 0.2	ME-ICP41 Al % 0.01	ME-ICP41 As ppm 2	ME-ICP41 B ppm 10	ME-ICP41 Ba ppm 10	ME-ICP41 Be ppm 0.5	ME-ICP41 Bi ppm 2	ME-ICP41 Ca % 0.01	ME-ICP41 Cd ppm 0.5	ME-ICP41 Co ppm 1	ME-ICP41 Cr ppm 1	ME-ICP41 Cu ppm 1
G023641		0.46	0.116		0.7	2.85	21	<10	80	0.7	<2	0.28	1.1	6	33	58
G023642		0.40	0.235		1.9	2.88	721	<10	90	1.2	4	0.26	1.1	9	36	43
G023643		0.64	0.386		1.0	3.20	42	<10	70	1.1	2	0.25	0.7	13	52	121
G023644		0.40	0.027		1.0	1.70	27	<10	200	0.6	<2	0.25	1.8	6	37	21
G023645		0.44	0.020		0.8	2.31	33	<10	140	1.1	<2	0.21	2.5	10	39	32
G023646		0.34	0.066		0.7	3.59	75	<10	80	1.8	<2	0.21	1.4	11	52	43
G023647		0.52	0.046		3.4	3.96	25	<10	100	2.4	<2	0.11	1.0	10	34	35
G024625		0.44	0.004		1.2	5.37	30	<10	60	3.0	<2	0.16	0.6	9	36	37
G024626		0.40	0.004		0.6	4.20	10	<10	50	1.2	<2	0.05	<0.5	5	21	30
G024627		0.38	0.005		0.2	2.87	11	<10	40	1.3	<2	0.10	0.5	10	29	29
G024628		0.36	0.003		1.5	2.55	5	<10	40	1.5	<2	0.10	0.5	10	17	48
G024629		0.54	0.004		0.3	2.23	<2	<10	50	<0.5	<2	0.26	<0.5	13	5	54
G024630		0.34	0.013		0.5	3.92	6	<10	70	3.2	<2	0.12	<0.5	13	18	62
G024631		0.42	0.040		1.2	2.46	15	<10	60	1.1	<2	0.25	0.5	7	21	88
L991762		0.36	0.005		0.2	4.18	5	<10	90	6.2	<2	0.12	<0.5	17	14	69
L991763		0.38	0.012		0.2	3.66	5	<10	60	0.9	<2	0.12	<0.5	23	101	60
L991764		0.44	0.002		0.3	2.12	2	<10	70	0.7	<2	0.25	<0.5	10	7	39
L991765		0.44	0.004		0.2	1.22	<2	<10	40	<0.5	<2	0.27	<0.5	9	3	20
G024614		0.42	0.005		0.3	3.58	9	<10	50	1.7	<2	0.08	<0.5	6	20	24
G024615		0.40	0.004		0.5	1.94	5	<10	50	0.5	<2	0.08	<0.5	5	9	19
G024616		0.54	0.004		<0.2	2.93	2	<10	100	2.2	<2	0.30	<0.5	7	8	35
G024617		0.36	0.005		0.6	5.93	17	<10	30	2.1	<2	0.03	<0.5	4	26	29
G024618		0.30	0.008		0.2	3.69	14	<10	30	1.3	<2	0.04	<0.5	3	19	19
G024619		0.34	0.004		0.2	3.28	17	<10	40	1.1	<2	0.09	<0.5	3	24	18
G024620		0.36	0.003		0.3	6.16	14	<10	30	3.2	<2	0.03	<0.5	3	21	15
G024621		0.42	0.012		1.0	5.04	11	<10	50	2.9	<2	0.05	<0.5	6	32	19
G024622		0.44	0.009		1.0	5.02	14	<10	50	7.4	<2	0.04	<0.5	6	17	25
G024623		0.40	0.002		0.4	2.27	4	<10	40	1.0	<2	0.16	<0.5	10	9	66
G024624		0.36	0.005		0.4	1.94	7	<10	50	<0.5	<2	0.12	<0.5	8	10	45
G024831		0.38	0.004		1.0	5.22	9	<10	30	1.9	<2	0.07	<0.5	4	18	53
G024832		0.34	0.010		<0.2	1.54	8	<10	20	<0.5	<2	0.08	<0.5	4	8	14
G024833		0.34	0.009		0.5	2.82	9	<10	40	3.4	<2	0.04	<0.5	9	26	30
G024834		0.42	0.006		0.5	5.59	11	<10	20	3.1	<2	0.06	<0.5	4	24	30
G024835		0.38	0.004		0.3	7.43	12	<10	20	2.7	<2	0.05	<0.5	6	32	52
G024836		0.34	0.006		0.4	4.93	13	<10	40	4.8	<2	0.03	<0.5	6	24	34
G024837		0.32	0.009		0.7	6.55	12	<10	30	2.8	<2	0.05	<0.5	2	14	23
G024838		0.44	0.004		0.2	4.76	8	<10	20	2.7	<2	0.02	<0.5	2	20	12
G024839		0.36	0.005		0.6	6.62	11	<10	50	2.9	<2	0.03	<0.5	6	40	29
G024840		0.24	0.005		0.6	3.27	11	<10	30	1.2	<2	0.04	<0.5	4	21	32
G024841		0.30	0.010		0.7	3.78	11	<10	30	2.2	<2	0.07	<0.5	5	20	22

ALS Canada Ltd.
2103 Dollarton Hwy
North Vancouver BC V7H 0A7
Phone: 604 984 0221 Fax: 604 984 0218 www.alsglobal.com

To: **SKYLINE GOLD CORPORATION**
611 - 675 WEST HASTINGS ST.
VANCOUVER BC V6B 1N2

Finalized Date: 19-SEP-2011
Account: BQL

Project: Bronson Creek

CERTIFICATE OF ANALYSIS VA11152489

Sample Description	Method / Analyte / Units / LOR	ME-ICP41 Fe % 0.01	ME-ICP41 Ga ppm 10	ME-ICP41 Hg ppm 1	ME-ICP41 K % 0.01	ME-ICP41 La ppm 10	ME-ICP41 Mg % 0.01	ME-ICP41 Mn ppm 5	ME-ICP41 Mo ppm 1	ME-ICP41 Na % 0.01	ME-ICP41 Ni ppm 1	ME-ICP41 P ppm 10	ME-ICP41 Pb ppm 2	ME-ICP41 S % 0.01	ME-ICP41 Sb ppm 2	ME-ICP41 Sc ppm 1
G023641		5.70	10	<1	0.22	<10	1.38	310	1	0.01	13	1560	5	0.02	<2	3
G023642		5.67	10	<1	0.09	10	1.01	443	3	0.01	23	1940	20	0.02	6	3
G023643		6.02	10	<1	0.51	10	1.59	423	1	0.01	18	1250	27	0.03	3	5
G023644		4.97	20	<1	0.06	10	0.43	790	2	0.01	14	4120	19	0.02	<2	2
G023645		4.66	10	<1	0.09	10	0.63	1060	2	0.02	20	2870	14	0.01	<2	3
G023646		6.99	20	<1	0.11	10	0.81	848	2	0.02	18	3260	28	0.02	4	4
G023647		5.36	20	1	0.07	20	0.27	810	3	0.03	22	1720	20	0.04	<2	3
G024625		6.53	20	1	0.03	10	0.30	235	6	0.02	25	480	16	0.06	<2	3
G024626		5.91	20	<1	0.04	10	0.18	256	4	0.02	6	570	15	0.04	<2	3
G024627		4.74	20	<1	0.07	10	0.42	979	5	0.03	12	1350	12	0.05	<2	3
G024628		4.66	10	1	0.04	10	0.30	999	4	0.02	8	850	33	0.05	<2	2
G024629		3.79	10	1	0.21	<10	1.15	717	1	0.02	3	1210	3	0.03	<2	2
G024630		5.78	20	1	0.15	20	0.60	552	5	0.02	9	600	12	0.04	<2	2
G024631		6.44	20	<1	0.04	10	0.28	267	9	0.02	11	540	23	0.03	<2	2
L991762		3.52	20	1	0.06	50	0.17	1415	5	0.03	8	1790	12	0.08	<2	1
L991763		4.90	10	1	0.12	<10	2.04	715	2	0.01	44	390	6	0.03	<2	7
L991764		4.03	10	1	0.07	<10	0.58	998	1	0.02	2	810	3	0.02	<2	2
L991765		2.47	10	<1	0.12	<10	0.55	353	1	0.02	3	550	5	0.03	<2	2
G024614		4.57	20	1	0.06	10	0.22	313	4	0.02	9	700	16	0.02	<2	3
G024615		5.15	20	1	0.03	<10	0.24	159	2	0.01	<1	540	10	0.03	<2	2
G024616		2.55	10	1	0.10	30	0.64	301	1	0.02	5	510	9	0.03	<2	2
G024617		8.70	30	2	0.04	10	0.05	124	11	0.03	<1	600	14	0.04	<2	3
G024618		6.54	30	<1	0.04	10	0.08	150	6	0.02	3	500	16	0.05	<2	2
G024619		8.43	40	1	0.04	10	0.08	146	8	0.02	2	400	21	0.05	<2	2
G024620		5.83	30	1	0.03	20	0.04	129	6	0.02	3	560	19	0.04	<2	3
G024621		6.07	20	1	0.04	20	0.20	249	5	0.03	13	420	17	0.05	<2	4
G024622		5.99	30	1	0.06	30	0.12	316	6	0.04	10	430	18	0.03	<2	3
G024623		3.75	10	<1	0.09	10	0.69	369	2	0.02	6	300	7	0.03	<2	1
G024624		4.93	10	<1	0.06	<10	0.62	439	3	0.01	2	330	10	0.03	<2	2
G024831		5.70	20	1	0.05	10	0.16	204	5	0.03	7	470	14	0.06	<2	3
G024832		5.10	30	1	0.03	10	0.19	194	5	0.02	<1	370	14	0.02	<2	2
G024833		8.29	40	<1	0.05	40	0.21	1215	12	0.02	7	490	17	0.05	<2	2
G024834		5.96	30	1	0.06	20	0.20	383	7	0.04	12	490	15	0.07	<2	3
G024835		6.78	20	1	0.04	10	0.32	281	5	0.02	15	620	13	0.06	<2	4
G024836		5.92	30	1	0.06	20	0.26	307	6	0.03	16	360	15	0.07	<2	4
G024837		6.05	30	<1	0.04	10	0.05	151	7	0.04	2	400	17	0.07	2	6
G024838		6.21	30	1	0.04	50	0.10	92	6	0.04	4	600	16	0.06	<2	2
G024839		6.17	30	2	0.05	10	0.38	289	6	0.03	27	360	18	0.07	<2	5
G024840		6.45	30	1	0.04	10	0.11	202	7	0.03	3	400	19	0.05	<2	2
G024841		5.24	20	1	0.05	10	0.17	401	5	0.04	7	700	14	0.05	<2	2

ALS Canada Ltd.
2103 Dollarton Hwy
North Vancouver BC V7H 0A7
Phone: 604 984 0221 Fax: 604 984 0218 www.alsglobal.com

To: **SKYLINE GOLD CORPORATION**
611 - 675 WEST HASTINGS ST.
VANCOUVER BC V6B 1N2

Finalized Date: 19-SEP-2011
Account: BQL

Project: Bronson Creek

CERTIFICATE OF ANALYSIS VA11152489

Sample Description	Method / Analyte / Units / LOR	ME-ICP41 Sr ppm 1	ME-ICP41 Th ppm 20	ME-ICP41 Ti % 0.01	ME-ICP41 Tl ppm 10	ME-ICP41 U ppm 10	ME-ICP41 V ppm 1	ME-ICP41 W ppm 10	ME-ICP41 Zn ppm 2
G023641		26	<20	0.24	<10	<10	126	<10	149
G023642		18	<20	0.19	<10	<10	91	<10	323
G023643		19	<20	0.27	<10	<10	115	<10	279
G023644		22	<20	0.14	<10	<10	100	10	125
G023645		21	<20	0.18	<10	<10	101	<10	196
G023646		20	<20	0.19	<10	<10	107	<10	256
G023647		10	<20	0.14	<10	<10	49	<10	248
G024625		14	<20	0.13	<10	<10	74	<10	189
G024626		8	<20	0.15	<10	<10	93	<10	93
G024627		15	<20	0.16	<10	<10	62	<10	66
G024628		12	<20	0.09	<10	<10	51	<10	140
G024629		25	<20	0.15	<10	<10	57	<10	103
G024630		13	<20	0.18	<10	<10	46	<10	118
G024631		17	<20	0.16	<10	<10	78	<10	185
L991762		18	<20	0.10	<10	<10	32	<10	69
L991763		12	<20	0.24	<10	<10	101	<10	108
L991764		31	<20	0.22	<10	<10	66	<10	103
L991765		35	<20	0.23	<10	<10	59	<10	54
G024614		10	<20	0.13	<10	<10	53	<10	79
G024615		29	<20	0.23	<10	<10	117	<10	35
G024616		37	<20	0.17	<10	<10	49	<10	66
G024617		6	<20	0.17	<10	<10	59	<10	56
G024618		6	<20	0.16	<10	<10	56	<10	66
G024619		9	<20	0.19	<10	<10	61	<10	54
G024620		6	<20	0.13	<10	<10	35	<10	55
G024621		7	<20	0.15	<10	<10	52	<10	147
G024622		7	20	0.13	<10	<10	29	<10	159
G024623		36	<20	0.20	<10	<10	42	<10	77
G024624		25	<20	0.18	<10	<10	107	<10	298
G024831		11	<20	0.17	<10	<10	49	<10	122
G024832		23	<20	0.32	<10	<10	138	<10	29
G024833		10	<20	0.43	<10	<10	86	<10	141
G024834		6	20	0.16	<10	<10	37	<10	161
G024835		7	<20	0.26	<10	<10	65	<10	104
G024836		7	<20	0.16	<10	<10	40	<10	195
G024837		10	20	0.17	<10	<10	63	<10	58
G024838		4	<20	0.15	<10	<10	32	<10	55
G024839		6	<20	0.13	<10	<10	48	<10	211
G024840		8	<20	0.24	<10	<10	74	<10	48
G024841		10	<20	0.19	<10	<10	53	<10	83

ALS Canada Ltd.
2103 Dollarton Hwy
North Vancouver BC V7H 0A7
Phone: 604 984 0221 Fax: 604 984 0218 www.alsglobal.com

To: **SKYLINE GOLD CORPORATION**
611 - 675 WEST HASTINGS ST.
VANCOUVER BC V6B 1N2

Finalized Date: 19-SEP-2011
Account: BQL

Project: Bronson Creek

CERTIFICATE OF ANALYSIS VA11152489

Sample Description	Method	WEI-21	Au-ICP21	Au-ICP21	ME-ICP41	ME-ICP41	ME-ICP41	ME-ICP41	ME-ICP41	ME-ICP41	ME-ICP41	ME-ICP41	ME-ICP41	ME-ICP41	ME-ICP41	ME-ICP41	ME-ICP41
	Analyte	Recvd Wt.	Au	Au Check	Ag	Al	As	B	Ba	Be	Bi	Ca	Cd	Co	Cr	Cu	
	Units	kg	ppm	ppm	ppm	%	ppm	ppm	ppm	ppm	ppm	%	ppm	ppm	ppm	ppm	
	LOR	0.02	0.001	0.001	0.2	0.01	2	10	10	0.5	2	0.01	0.5	1	1	1	
G024842		0.44	0.008		0.5	5.88	13	<10	30	3.4	<2	0.05	<0.5	5	23	83	
G024843		0.18	0.006		0.4	2.60	5	<10	70	1.5	<2	0.09	<0.5	6	25	77	
G024844		0.46	0.012		0.3	2.46	4	<10	10	0.5	<2	0.17	<0.5	9	15	84	
G024845		0.28	0.007		0.7	6.89	10	<10	20	3.1	<2	0.03	<0.5	3	30	76	
G024846		0.50	0.005		0.7	2.61	6	<10	50	1.1	<2	0.24	<0.5	6	15	55	
G024847		0.46	0.006		0.5	3.23	6	<10	50	1.4	<2	0.10	<0.5	4	16	42	
G024848		0.46	0.093		0.7	4.75	22	<10	40	3.1	<2	0.06	<0.5	9	25	77	
G024849		0.42	0.004		0.5	4.99	15	<10	30	2.5	<2	0.05	<0.5	2	26	21	
G024850		0.42	0.021		0.4	1.77	27	<10	80	<0.5	<2	0.17	0.5	6	48	35	
G024797		0.34	0.002		0.6	2.75	5	<10	50	1.1	<2	0.12	<0.5	5	12	24	
G024798		0.40	0.004		0.3	3.15	3	<10	60	0.7	<2	0.32	<0.5	15	5	151	
G024799		0.08	0.038		0.5	3.20	29	<10	10	<0.5	<2	1.52	<0.5	11	16	1620	
G024800		0.34	0.004		0.6	3.81	12	<10	20	2.8	<2	0.09	<0.5	2	12	42	
G024947		0.40	0.004		0.6	4.08	8	<10	30	1.2	<2	0.05	<0.5	2	27	25	
G024948		0.30	0.002		1.0	5.81	9	<10	30	2.7	<2	0.05	<0.5	3	23	52	
G024949		0.40	0.006		0.8	5.16	10	<10	40	3.4	<2	0.04	<0.5	4	21	54	
G024950		0.32	0.066		0.6	4.95	9	<10	30	2.5	<2	0.04	<0.5	3	25	40	
G023648		0.54	0.122		1.2	4.05	34	<10	140	1.4	2	0.47	0.8	25	95	149	
G023649		0.44	0.044		1.6	3.07	253	<10	110	1.9	<2	0.22	1.7	13	38	47	
G023650		0.58	0.180		1.5	3.02	52	<10	90	0.7	<2	0.33	1.1	28	70	173	
G024937		0.38	0.007		0.7	5.80	13	<10	20	4.2	<2	0.08	<0.5	5	23	48	
G024938		0.42	0.004		0.5	4.45	10	<10	30	1.1	<2	0.10	<0.5	1	18	15	
G024939		0.40	0.006		0.5	3.37	12	<10	30	3.3	<2	0.04	<0.5	5	22	32	
G024940		0.34	0.005		0.7	5.27	10	<10	20	2.2	<2	0.05	<0.5	3	22	35	
G024941		0.46	0.008		0.5	3.51	8	<10	30	2.1	<2	0.07	<0.5	3	16	30	
G024942		0.44	0.005		0.5	4.87	11	<10	20	2.6	<2	0.06	<0.5	5	18	64	
G024943		0.42	0.003		0.3	2.45	<2	<10	10	<0.5	<2	0.17	<0.5	11	4	38	
G024944		0.42	0.005		0.5	4.21	10	<10	10	1.2	<2	0.03	<0.5	1	17	21	
G024945		0.48	0.010		<0.2	6.10	5	<10	30	1.4	<2	0.18	<0.5	12	20	111	
G024946		0.38	0.010		0.5	5.89	9	<10	40	2.7	<2	0.05	<0.5	9	37	109	
L991751		0.48	0.005		0.6	5.78	14	<10	50	4.6	<2	0.04	<0.5	5	17	84	
L991752		0.36	0.009		0.4	1.58	<2	<10	50	<0.5	<2	0.10	<0.5	5	8	18	
L991753		0.32	0.008		0.2	2.25	4	<10	70	<0.5	<2	0.24	<0.5	13	11	41	
L991754		0.44	0.003		0.4	2.58	5	<10	70	<0.5	<2	0.14	<0.5	12	15	45	
L991755		0.40	0.003		0.4	3.11	6	<10	90	1.1	<2	0.16	<0.5	10	16	94	
L991756		0.48	0.003		0.5	4.16	9	<10	50	3.6	<2	0.04	<0.5	4	32	40	
L991757		0.56	0.011		0.4	3.01	2	<10	90	1.1	<2	0.44	<0.5	19	13	85	
L991758		0.34	0.004		0.4	1.68	<2	<10	70	<0.5	<2	0.32	<0.5	8	12	30	
L991759		0.38	0.007		0.4	2.37	7	<10	80	2.4	<2	0.15	<0.5	7	19	26	
L991760		0.34	0.003		0.5	2.42	7	<10	110	1.8	<2	0.62	0.5	6	20	34	

ALS Canada Ltd.
2103 Dollarton Hwy
North Vancouver BC V7H 0A7
Phone: 604 984 0221 Fax: 604 984 0218 www.alsglobal.com

To: **SKYLINE GOLD CORPORATION**
611 - 675 WEST HASTINGS ST.
VANCOUVER BC V6B 1N2

Finalized Date: 19-SEP-2011
Account: BQL

Project: Bronson Creek

CERTIFICATE OF ANALYSIS VA11152489

Sample Description	Method / Analyte / Units / LOR	ME-ICP41 Fe % 0.01	ME-ICP41 Ga ppm 10	ME-ICP41 Hg ppm 1	ME-ICP41 K % 0.01	ME-ICP41 La ppm 10	ME-ICP41 Mg % 0.01	ME-ICP41 Mn ppm 5	ME-ICP41 Mo ppm 1	ME-ICP41 Na % 0.01	ME-ICP41 Ni ppm 1	ME-ICP41 P ppm 10	ME-ICP41 Pb ppm 2	ME-ICP41 S % 0.01	ME-ICP41 Sb ppm 2	ME-ICP41 Sc ppm 1
G024842		6.16	30	1	0.05	20	0.15	270	8	0.04	7	490	15	0.06	2	4
G024843		5.94	20	1	0.04	10	0.21	207	5	0.02	7	580	12	0.04	2	2
G024844		5.07	20	<1	0.09	10	0.74	414	4	0.03	5	2620	14	0.03	3	2
G024845		6.46	20	<1	0.06	20	0.25	354	4	0.05	16	480	15	0.09	<2	5
G024846		4.72	20	<1	0.15	10	0.63	617	3	0.04	6	790	16	0.05	2	2
G024847		5.26	20	1	0.07	10	0.25	342	4	0.04	5	450	15	0.04	2	3
G024848		6.00	20	1	0.07	20	0.47	461	4	0.05	17	450	25	0.05	<2	5
G024849		6.53	30	1	0.07	10	0.15	190	5	0.04	9	680	17	0.05	2	3
G024850		5.77	10	<1	0.09	10	0.32	249	3	0.03	16	730	15	0.05	<2	2
G024797		4.40	20	1	0.08	10	0.44	430	2	0.04	4	640	10	0.05	2	2
G024798		5.08	10	1	0.22	<10	1.30	1000	1	0.03	3	1360	9	0.03	2	2
G024799		4.03	10	<1	0.36	<10	1.73	353	37	0.19	12	500	7	0.89	2	12
G024800		5.25	20	<1	0.06	10	0.10	376	6	0.06	4	1310	15	0.05	<2	2
G024947		7.22	30	1	0.03	10	0.16	262	3	0.03	6	760	16	0.06	2	3
G024948		4.93	20	1	0.05	20	0.18	338	3	0.04	13	720	9	0.08	3	2
G024949		5.90	30	1	0.04	20	0.18	463	5	0.05	8	700	17	0.09	2	3
G024950		5.32	20	<1	0.04	20	0.22	284	5	0.04	12	610	15	0.08	<2	2
G023648		8.85	10	<1	0.60	10	2.18	649	1	0.04	34	2130	18	0.08	2	12
G023649		5.94	20	<1	0.13	20	0.73	1830	2	0.05	23	2330	99	0.05	3	3
G023650		7.26	10	1	0.72	10	1.50	807	<1	0.04	57	1860	15	0.12	3	4
G024937		6.13	20	1	0.06	20	0.27	379	5	0.05	13	570	16	0.06	2	5
G024938		6.25	30	<1	0.02	10	0.05	126	5	0.04	3	330	20	0.06	2	2
G024939		8.00	30	1	0.05	30	0.20	476	7	0.04	9	350	18	0.06	2	2
G024940		5.52	20	1	0.04	10	0.18	282	5	0.05	8	420	15	0.06	2	3
G024941		4.14	20	<1	0.05	20	0.23	290	4	0.05	9	570	12	0.05	3	3
G024942		6.14	20	1	0.05	30	0.27	399	6	0.04	6	620	14	0.08	<2	3
G024943		5.73	10	<1	0.09	<10	1.23	493	<1	0.04	5	470	6	0.03	2	2
G024944		7.05	30	1	0.04	10	0.10	184	5	0.05	3	450	16	0.06	<2	4
G024945		7.48	10	1	0.09	10	1.14	608	1	0.03	17	1040	7	0.06	3	5
G024946		6.21	20	1	0.05	10	0.38	595	5	0.04	22	500	14	0.07	3	5
L991751		5.74	20	1	0.06	20	0.26	289	4	0.06	12	380	13	0.05	2	5
L991752		2.92	10	<1	0.04	<10	0.45	186	<1	0.03	3	250	8	0.04	2	2
L991753		4.44	10	<1	0.07	10	1.08	691	1	0.03	9	390	9	0.04	<2	3
L991754		6.06	20	<1	0.09	10	1.08	416	2	0.03	17	330	10	0.01	2	3
L991755		5.23	10	<1	0.07	10	1.01	394	2	0.03	11	450	8	0.04	2	3
L991756		6.05	20	<1	0.06	40	0.30	193	5	0.04	18	410	14	0.04	2	4
L991757		5.21	10	<1	0.10	10	1.62	1200	1	0.03	11	730	8	0.03	2	3
L991758		3.36	10	<1	0.06	10	0.73	302	1	0.03	6	400	7	0.04	<2	3
L991759		3.61	10	1	0.06	10	0.33	923	3	0.02	14	720	12	0.04	<2	2
L991760		3.89	20	1	0.06	20	0.25	3870	4	0.04	13	960	12	0.07	<2	1

ALS Canada Ltd.
2103 Dollarton Hwy
North Vancouver BC V7H 0A7
Phone: 604 984 0221 Fax: 604 984 0218 www.alsglobal.com

To: **SKYLINE GOLD CORPORATION**
611 - 675 WEST HASTINGS ST.
VANCOUVER BC V6B 1N2

Finalized Date: 19-SEP-2011
Account: BQL

Project: Bronson Creek

CERTIFICATE OF ANALYSIS VA11152489

Sample Description	Method Analyte Units LOR	ME-ICP41 Sr ppm 1	ME-ICP41 Th ppm 20	ME-ICP41 Ti % 0.01	ME-ICP41 Tl ppm 10	ME-ICP41 U ppm 10	ME-ICP41 V ppm 1	ME-ICP41 W ppm 10	ME-ICP41 Zn ppm 2
G024842		8	20	0.17	<10	<10	48	<10	92
G024843		17	<20	0.21	<10	<10	99	<10	59
G024844		24	<20	0.40	<10	<10	175	<10	73
G024845		5	<20	0.19	<10	<10	50	<10	142
G024846		21	<20	0.21	<10	<10	78	<10	71
G024847		15	<20	0.18	<10	<10	73	<10	77
G024848		9	<20	0.17	<10	<10	62	<10	145
G024849		10	<20	0.17	<10	<10	58	<10	110
G024850		17	<20	0.21	<10	<10	109	<10	83
G024797		13	<20	0.16	<10	<10	63	<10	83
G024798		31	<20	0.23	<10	<10	62	<10	112
G024799		46	<20	0.07	<10	<10	196	<10	69
G024800		6	<20	0.15	<10	<10	33	<10	66
G024947		11	<20	0.23	<10	<10	101	<10	97
G024948		7	<20	0.13	<10	<10	32	<10	98
G024949		6	<20	0.19	<10	<10	47	<10	103
G024950		8	<20	0.15	<10	<10	53	<10	81
G023648		39	<20	0.29	<10	<10	167	<10	213
G023649		21	<20	0.18	<10	<10	70	<10	457
G023650		35	<20	0.27	<10	<10	76	<10	130
G024937		10	<20	0.21	<10	<10	47	<10	135
G024938		12	<20	0.21	<10	<10	61	<10	82
G024939		8	<20	0.30	<10	<10	83	<10	134
G024940		8	<20	0.20	<10	<10	53	<10	104
G024941		12	<20	0.18	<10	<10	49	<10	93
G024942		10	<20	0.24	<10	<10	67	<10	90
G024943		32	<20	0.60	<10	<10	244	<10	72
G024944		8	<20	0.35	<10	<10	123	<10	69
G024945		20	<20	0.33	<10	<10	148	<10	102
G024946		8	<20	0.33	<10	<10	90	<10	221
L991751		6	<20	0.16	<10	<10	38	<10	66
L991752		17	<20	0.21	<10	<10	111	<10	27
L991753		20	<20	0.19	<10	<10	135	<10	71
L991754		18	<20	0.38	<10	<10	184	<10	71
L991755		18	<20	0.22	<10	<10	97	<10	75
L991756		7	<20	0.17	<10	<10	60	<10	123
L991757		32	<20	0.22	<10	<10	111	<10	132
L991758		25	<20	0.24	<10	<10	104	<10	45
L991759		12	<20	0.13	<10	<10	47	<10	118
L991760		24	<20	0.13	<10	<10	51	<10	113

ALS Canada Ltd.
2103 Dollarton Hwy
North Vancouver BC V7H 0A7
Phone: 604 984 0221 Fax: 604 984 0218 www.alsglobal.com

To: **SKYLINE GOLD CORPORATION**
611 - 675 WEST HASTINGS ST.
VANCOUVER BC V6B 1N2

Finalized Date: 19-SEP-2011
Account: BQL

Project: Bronson Creek

CERTIFICATE OF ANALYSIS VA11152489

Sample Description	Method	WEI-21	Au-ICP21	Au-ICP21	ME-ICP41	ME-ICP41	ME-ICP41	ME-ICP41	ME-ICP41	ME-ICP41	ME-ICP41	ME-ICP41	ME-ICP41	ME-ICP41	ME-ICP41	ME-ICP41	ME-ICP41
	Analyte	Recvd Wt.	Au	Au Check	Ag	Al	As	B	Ba	Be	Bi	Ca	Cd	Co	Cr	Cu
	Units	kg	ppm	ppm	ppm	%	ppm	ppm	ppm	ppm	ppm	%	ppm	ppm	ppm	ppm
	LOR	0.02	0.001	0.001	0.2	0.01	2	10	10	0.5	2	0.01	0.5	1	1	1
L991761		0.42	0.005		0.3	4.02	10	<10	60	3.7	<2	0.05	<0.5	5	29	35
L991207		0.42	0.007		0.2	5.55	17	<10	20	4.0	<2	0.03	<0.5	1	18	32
L991208		0.34	0.002		<0.2	4.21	9	<10	30	4.2	<2	0.06	<0.5	4	19	38
L991209		0.38	0.004		<0.2	1.78	2	<10	30	<0.5	<2	0.15	<0.5	4	4	9
L991210		0.38	0.008		0.3	5.25	11	<10	50	1.6	<2	0.04	<0.5	4	33	75
L991211		0.38	0.008		0.2	4.95	10	<10	20	2.5	<2	0.02	<0.5	1	22	33
L991212		0.32	0.009		0.4	6.86	16	<10	40	2.4	<2	0.04	<0.5	1	28	34
L991213		0.40	0.005		0.2	5.49	14	<10	30	3.5	<2	0.03	<0.5	2	21	38
L991214		0.42	0.018		0.4	6.32	11	<10	30	3.3	<2	0.02	<0.5	2	28	24
L991215		0.38	0.005		0.2	6.97	15	<10	30	3.7	<2	0.05	<0.5	3	22	37
L991216		0.36	0.005		0.4	6.85	15	<10	30	3.8	<2	0.04	<0.5	1	19	38
L991217		0.40	0.005		1.6	2.11	7	<10	30	0.8	<2	0.03	<0.5	1	15	15
L991218		0.32	0.008		0.3	2.94	9	<10	40	1.3	<2	0.06	<0.5	2	19	25
L991219		0.46	0.005		0.2	5.09	10	<10	40	1.8	<2	0.11	<0.5	4	41	43
L991220		0.34	0.005		0.4	5.61	14	<10	40	1.8	<2	0.07	<0.5	3	40	53
L991221		0.36	0.003		1.0	4.41	13	<10	30	1.7	<2	0.04	<0.5	2	30	37
L991222		0.34	0.015		0.2	6.38	16	<10	20	2.0	<2	0.04	<0.5	1	28	67
L991223		0.36	0.008		0.9	3.99	10	<10	60	4.6	<2	0.05	<0.5	7	30	148
L991224		0.44	0.014		0.9	3.51	11	<10	40	1.3	<2	0.10	<0.5	6	26	151
L991225		0.36	0.009		2.3	4.61	10	<10	80	5.2	<2	0.68	3.4	13	23	405
L991226		0.46	0.004		1.0	5.59	11	<10	50	5.3	<2	0.12	<0.5	5	27	45
L991227		0.36	0.005		1.6	4.93	11	<10	30	1.5	<2	0.17	<0.5	2	37	30
L991251		0.50	0.097		1.0	3.61	223	<10	100	1.1	<2	0.31	0.9	19	59	102
L991252		0.34	0.035		2.1	3.46	42	<10	120	2.5	<2	0.21	1.6	8	36	133
L991253		0.38	0.032		1.7	3.85	69	<10	130	2.6	<2	0.34	2.8	14	48	77
L991254		0.52	0.032		3.3	3.24	67	<10	120	2.6	<2	0.31	2.5	12	40	54
L991255		0.52	0.010		1.4	3.84	245	<10	120	1.3	<2	0.31	2.1	17	96	72
L991256		0.46	0.011		0.9	2.10	30	<10	110	1.3	2	0.15	1.8	7	39	28
L991257		0.50	0.015		0.6	3.97	20	<10	110	3.2	<2	0.27	2.1	11	55	46
L991258		0.56	0.010		0.6	3.32	23	<10	130	1.1	<2	0.24	0.9	12	80	64
L991259		0.58	0.022		0.4	2.20	18	<10	160	0.8	2	0.16	<0.5	2	33	28
L991260		0.62	0.054		0.5	2.52	17	<10	120	<0.5	<2	0.39	0.8	3	101	95
L991261		0.44	0.085		0.5	3.14	29	<10	110	1.3	<2	0.22	1.1	10	100	93
L991262		0.32	0.031		2.3	3.57	45	<10	120	2.1	<2	0.22	2.1	13	71	69
L991263		0.60	0.170		1.7	3.60	93	<10	90	0.7	2	0.27	1.8	27	81	214
L991264		0.54	0.066		2.3	2.63	58	<10	50	0.7	<2	0.23	1.5	17	61	68
L991265		0.46	0.022		1.2	1.53	23	<10	80	0.5	<2	0.14	1.4	8	27	21
L991266		0.46	0.061		4.9	3.08	88	<10	70	2.1	<2	0.17	2.7	9	38	52
L991267		0.08	0.040		0.6	3.16	29	<10	20	<0.5	<2	1.49	0.7	12	17	1745
L991268		0.36	0.028		1.3	2.28	96	<10	110	0.6	<2	0.27	2.5	10	42	66

ALS Canada Ltd.
2103 Dollarton Hwy
North Vancouver BC V7H 0A7
Phone: 604 984 0221 Fax: 604 984 0218 www.alsglobal.com

To: **SKYLINE GOLD CORPORATION**
611 - 675 WEST HASTINGS ST.
VANCOUVER BC V6B 1N2

Finalized Date: 19-SEP-2011
Account: BQL

Project: Bronson Creek

CERTIFICATE OF ANALYSIS VA11152489

Sample Description	Method	ME-ICP41	ME-ICP41	ME-ICP41	ME-ICP41	ME-ICP41	ME-ICP41	ME-ICP41	ME-ICP41	ME-ICP41	ME-ICP41	ME-ICP41	ME-ICP41	ME-ICP41	ME-ICP41	ME-ICP41
	Analyte	Fe	Ga	Hg	K	La	Mg	Mn	Mo	Na	Ni	P	Pb	S	Sb	Sc
	Units	%	ppm	ppm	%	ppm	%	ppm	ppm	%	ppm	ppm	ppm	%	ppm	ppm
	LOR	0.01	10	1	0.01	10	0.01	5	1	0.01	1	10	2	0.01	2	1
L991761		5.21	20	1	0.05	10	0.27	307	5	0.02	16	370	15	0.04	<2	3
L991207		5.96	30	1	0.05	20	0.10	194	7	0.04	5	390	17	0.05	<2	3
L991208		5.88	30	1	0.06	40	0.14	476	7	0.04	7	690	13	0.07	<2	2
L991209		3.13	20	<1	0.04	<10	0.41	174	1	0.01	1	160	10	0.01	<2	2
L991210		6.32	30	1	0.04	10	0.24	329	4	0.02	11	670	16	0.04	<2	6
L991211		7.23	40	<1	0.03	30	0.06	219	6	0.02	3	470	19	0.05	<2	3
L991212		7.04	30	1	0.04	10	0.08	167	7	0.02	4	520	16	0.05	<2	4
L991213		6.34	30	<1	0.05	20	0.12	252	7	0.03	8	350	15	0.04	2	4
L991214		5.94	30	<1	0.04	10	0.20	195	4	0.03	10	410	16	0.06	<2	3
L991215		5.88	20	<1	0.07	20	0.18	317	6	0.04	9	510	17	0.06	<2	5
L991216		6.47	30	1	0.05	40	0.07	196	7	0.04	3	580	16	0.08	<2	5
L991217		3.91	30	<1	0.02	10	0.04	101	4	0.02	3	420	18	0.04	2	1
L991218		3.29	20	1	0.04	10	0.15	199	4	0.03	9	810	12	0.07	<2	1
L991219		5.23	20	<1	0.04	10	0.23	682	4	0.03	16	720	13	0.03	<2	6
L991220		6.90	30	1	0.04	10	0.14	465	5	0.03	10	790	14	0.05	<2	4
L991221		5.88	30	<1	0.04	10	0.17	197	5	0.03	12	550	13	0.05	<2	4
L991222		5.49	30	<1	0.05	20	0.08	223	6	0.04	4	710	14	0.07	<2	4
L991223		4.54	20	1	0.06	40	0.26	587	5	0.03	25	420	14	0.06	<2	4
L991224		9.28	20	<1	0.03	10	0.32	378	6	0.01	7	1130	12	0.05	<2	3
L991225		4.37	10	1	0.05	70	0.22	5710	13	0.03	26	2300	10	0.15	<2	2
L991226		5.76	30	1	0.07	20	0.20	468	6	0.04	17	580	16	0.06	2	5
L991227		6.23	20	1	0.04	10	0.13	149	5	0.02	11	930	16	0.05	<2	3
L991251		6.83	10	<1	0.65	20	2.21	819	1	0.02	39	1680	16	0.03	<2	7
L991252		6.39	20	1	0.25	20	0.72	956	3	0.03	17	2500	39	0.09	<2	3
L991253		6.54	10	<1	0.24	10	1.16	1865	3	0.03	28	3140	82	0.04	<2	4
L991254		5.72	10	<1	0.31	10	1.28	1250	3	0.02	37	1910	80	0.03	2	4
L991255		7.58	10	<1	0.24	10	1.85	1870	2	0.01	33	2550	84	0.03	<2	5
L991256		6.15	20	<1	0.08	10	0.41	929	2	0.02	12	3260	29	0.04	2	2
L991257		5.84	20	1	0.16	20	1.04	803	2	0.03	38	1460	31	0.03	<2	3
L991258		6.65	10	<1	0.12	10	1.52	582	2	0.02	30	1640	12	0.05	<2	3
L991259		5.15	20	<1	0.30	10	0.81	673	2	0.02	6	2270	12	0.15	<2	2
L991260		5.89	10	<1	0.27	<10	1.38	357	1	0.02	20	1800	4	0.17	<2	3
L991261		6.71	10	1	0.31	10	1.30	504	1	0.03	31	1820	16	0.07	2	7
L991262		7.15	10	1	0.07	10	0.95	992	2	0.02	27	2420	33	0.04	<2	6
L991263		8.01	10	<1	0.54	10	2.06	802	<1	0.02	49	1630	26	0.04	4	8
L991264		5.84	10	<1	0.09	10	1.17	1595	1	0.03	27	3200	35	0.02	2	5
L991265		3.28	20	<1	0.06	10	0.37	911	1	0.02	11	1900	46	0.03	2	2
L991266		4.57	20	1	0.11	20	0.89	1240	3	0.03	24	1170	103	0.04	2	4
L991267		4.08	10	<1	0.34	<10	1.76	365	38	0.18	10	530	9	0.90	<2	12
L991268		5.37	10	<1	0.15	10	1.05	1605	1	0.02	15	3630	275	0.05	3	3

ALS Canada Ltd.
2103 Dollarton Hwy
North Vancouver BC V7H 0A7
Phone: 604 984 0221 Fax: 604 984 0218 www.alsglobal.com

To: **SKYLINE GOLD CORPORATION**
611 - 675 WEST HASTINGS ST.
VANCOUVER BC V6B 1N2

Finalized Date: 19-SEP-2011
Account: BQL

Project: Bronson Creek

CERTIFICATE OF ANALYSIS VA11152489

Sample Description	Method / Analyte / Units / LOR	ME-ICP41 Sr ppm 1	ME-ICP41 Th ppm 20	ME-ICP41 Ti % 0.01	ME-ICP41 Tl ppm 10	ME-ICP41 U ppm 10	ME-ICP41 V ppm 1	ME-ICP41 W ppm 10	ME-ICP41 Zn ppm 2
L991761		7	<20	0.16	<10	<10	53	<10	151
L991207		4	20	0.18	<10	<10	41	<10	111
L991208		7	<20	0.20	<10	<10	44	<10	106
L991209		31	<20	0.43	<10	<10	166	<10	26
L991210		7	<20	0.30	<10	<10	105	<10	104
L991211		4	<20	0.29	<10	<10	74	<10	87
L991212		4	<20	0.21	<10	<10	63	<10	86
L991213		5	<20	0.20	<10	<10	58	<10	115
L991214		4	<20	0.16	<10	<10	53	<10	124
L991215		5	20	0.14	<10	<10	33	<10	118
L991216		5	<20	0.16	<10	<10	34	<10	71
L991217		6	<20	0.18	<10	<10	69	<10	32
L991218		9	<20	0.14	<10	<10	41	<10	61
L991219		11	<20	0.22	<10	<10	82	<10	90
L991220		7	<20	0.22	<10	<10	88	<10	93
L991221		6	<20	0.19	<10	<10	67	<10	103
L991222		4	<20	0.14	<10	<10	38	<10	63
L991223		7	<20	0.17	<10	<10	51	<10	148
L991224		14	<20	0.32	<10	<10	198	<10	63
L991225		44	<20	0.07	<10	<10	50	<10	239
L991226		8	<20	0.16	<10	<10	38	<10	207
L991227		7	<20	0.17	<10	<10	72	<10	87
L991251		25	<20	0.33	<10	<10	128	<10	208
L991252		25	<20	0.19	<10	<10	69	<10	254
L991253		28	<20	0.22	<10	<10	76	<10	644
L991254		28	<20	0.24	<10	<10	82	<10	530
L991255		28	<20	0.31	<10	<10	137	<10	899
L991256		17	<20	0.17	<10	<10	99	<10	239
L991257		24	<20	0.19	<10	<10	83	<10	498
L991258		30	<20	0.26	<10	<10	139	<10	333
L991259		26	<20	0.21	<10	<10	129	<10	60
L991260		49	<20	0.20	<10	<10	126	<10	74
L991261		26	<20	0.27	<10	<10	145	<10	165
L991262		19	<20	0.22	<10	<10	116	<10	395
L991263		23	<20	0.36	<10	<10	126	<10	226
L991264		17	<20	0.26	<10	<10	105	<10	218
L991265		15	<20	0.19	<10	<10	69	<10	111
L991266		16	<20	0.22	<10	<10	77	<10	431
L991267		46	<20	0.05	<10	<10	197	<10	78
L991268		25	<20	0.19	<10	<10	103	<10	343

ALS Canada Ltd.

2103 Dollarton Hwy
North Vancouver BC V7H 0A7
Phone: 604 984 0221 Fax: 604 984 0218 www.alsglobal.com

To: **SKYLINE GOLD CORPORATION**
611 - 675 WEST HASTINGS ST.
VANCOUVER BC V6B 1N2

Finalized Date: 19-SEP-2011
Account: BQL

Project: Bronson Creek

CERTIFICATE OF ANALYSIS VA11152489

Sample Description	Method Analyte Units LOR	WEI-21 Recvd Wt. kg 0.02	Au-ICP21 Au ppm 0.001	Au-ICP21 Au Check ppm 0.001	ME-ICP41 Ag ppm 0.2	ME-ICP41 Al % 0.01	ME-ICP41 As ppm 2	ME-ICP41 B ppm 10	ME-ICP41 Ba ppm 10	ME-ICP41 Be ppm 0.5	ME-ICP41 Bi ppm 2	ME-ICP41 Ca % 0.01	ME-ICP41 Cd ppm 0.5	ME-ICP41 Co ppm 1	ME-ICP41 Cr ppm 1	ME-ICP41 Cu ppm 1
L991269		0.56	0.051		4.8	3.55	68	<10	90	0.7	2	0.44	2.1	12	69	212

ALS Canada Ltd.
2103 Dollarton Hwy
North Vancouver BC V7H 0A7
Phone: 604 984 0221 Fax: 604 984 0218 www.alsglobal.com

To: **SKYLINE GOLD CORPORATION**
611 - 675 WEST HASTINGS ST.
VANCOUVER BC V6B 1N2

Finalized Date: 19-SEP-2011
Account: BQL

Project: Bronson Creek

CERTIFICATE OF ANALYSIS VA11152489

Sample Description	Method Analyte Units LOR	ME-ICP41 Fe % 0.01	ME-ICP41 Ga ppm 10	ME-ICP41 Hg ppm 1	ME-ICP41 K % 0.01	ME-ICP41 La ppm 10	ME-ICP41 Mg % 0.01	ME-ICP41 Mn ppm 5	ME-ICP41 Mo ppm 1	ME-ICP41 Na % 0.01	ME-ICP41 Ni ppm 1	ME-ICP41 P ppm 10	ME-ICP41 Pb ppm 2	ME-ICP41 S % 0.01	ME-ICP41 Sb ppm 2	ME-ICP41 Sc ppm 1
L991269		6.90	10	<1	0.64	10	1.98	1020	1	0.02	29	2610	767	0.06	8	5

ALS Canada Ltd.
2103 Dollarton Hwy
North Vancouver BC V7H 0A7
Phone: 604 984 0221 Fax: 604 984 0218 www.alsglobal.com

To: **SKYLINE GOLD CORPORATION**
611 - 675 WEST HASTINGS ST.
VANCOUVER BC V6B 1N2

Finalized Date: 19-SEP-2011
Account: BQL

Project: Bronson Creek

CERTIFICATE OF ANALYSIS VA11152489

Sample Description	Method Analyte Units LOR	ME-ICP41 Sr ppm 1	ME-ICP41 Th ppm 20	ME-ICP41 Ti % 0.01	ME-ICP41 Tl ppm 10	ME-ICP41 U ppm 10	ME-ICP41 V ppm 1	ME-ICP41 W ppm 10	ME-ICP41 Zn ppm 2
L991269		34	<20	0.26	<10	<10	116	<10	1000

ALS Canada Ltd.

2103 Dollarton Hwy
North Vancouver BC V7H 0A7
Phone: 604 984 0221 Fax: 604 984 0218 www.alsglobal.com

To: **SKYLINE GOLD CORPORATION**
611 - 675 WEST HASTINGS ST.
VANCOUVER BC V6B 1N2

Finalized Date: 30-SEP-2011
Account: BQL

CERTIFICATE VA11153560

Project: Bronson Creek

P.O. No.:

This report is for 183 Soil samples submitted to our lab in Vancouver, BC, Canada on 8-AUG-2011.

The following have access to data associated with this certificate:

WILLIAM HAY	SUSAN HENDERSON	BRIAN JANES
SHAUN PARENT	JIM SPARLING	JOHN ZBEETNOFF

SAMPLE PREPARATION

ALS CODE	DESCRIPTION
WEI-21	Received Sample Weight
LOG-22	Sample login - Rcd w/o BarCode
LOG-24	Pulp Login - Rcd w/o Barcode
SCR-41	Screen to -180um and save both

ANALYTICAL PROCEDURES

ALS CODE	DESCRIPTION	INSTRUMENT
Au-ICP21	Au 30g FA ICP-AES Finish	ICP-AES
ME-ICP41	35 Element Aqua Regia ICP-AES	ICP-AES

To: **SKYLINE GOLD CORPORATION**
ATTN: SUSAN HENDERSON
611 - 675 WEST HASTINGS ST.
VANCOUVER BC V6B 1N2

This is the Final Report and supersedes any preliminary report with this certificate number. Results apply to samples as submitted. All pages of this report have been checked and approved for release.

Signature:
Colin Ramshaw, Vancouver Laboratory Manager

ALS Canada Ltd.
2103 Dollarton Hwy
North Vancouver BC V7H 0A7
Phone: 604 984 0221 Fax: 604 984 0218 www.alsglobal.com

To: **SKYLINE GOLD CORPORATION**
611 - 675 WEST HASTINGS ST.
VANCOUVER BC V6B 1N2

Finalized Date: 30-SEP-2011
Account: BQL

Project: Bronson Creek

CERTIFICATE OF ANALYSIS VA11153560

Sample Description	Method / Analyte / Units / LOR	WEI-21 Recvd Wt. kg 0.02	Au-ICP21 Au ppm 0.001	ME-ICP41 Ag ppm 0.2	ME-ICP41 Al % 0.01	ME-ICP41 As ppm 2	ME-ICP41 B ppm 10	ME-ICP41 Ba ppm 10	ME-ICP41 Be ppm 0.5	ME-ICP41 Bi ppm 2	ME-ICP41 Ca % 0.01	ME-ICP41 Cd ppm 0.5	ME-ICP41 Co ppm 1	ME-ICP41 Cr ppm 1	ME-ICP41 Cu ppm 1	ME-ICP41 Fe % 0.01
L991051		0.42	0.014	0.2	1.52	8	<10	40	0.5	<2	0.52	<0.5	1	12	10	4.76
L991052		0.60	0.009	0.5	1.56	22	<10	50	0.5	<2	0.72	0.5	18	41	92	4.40
L991053		0.74	0.010	0.6	1.64	29	<10	80	0.6	<2	0.73	0.7	24	43	103	5.65
L991054		0.64	0.009	0.5	1.67	21	<10	50	0.5	<2	0.86	0.5	19	51	89	4.65
L991055		0.40	0.009	0.4	1.89	27	<10	80	0.5	<2	0.17	<0.5	19	38	72	10.25
L991056		0.36	0.006	0.4	1.48	10	<10	30	<0.5	<2	0.08	<0.5	1	15	13	6.43
L991057		0.46	0.006	<0.2	1.05	9	<10	50	<0.5	<2	0.11	<0.5	5	10	18	3.64
L991058		0.36	0.003	<0.2	6.08	9	<10	30	2.3	<2	0.05	<0.5	2	24	55	5.36
L991059		0.36	<0.001	0.4	0.85	7	<10	40	<0.5	<2	0.24	<0.5	2	16	22	3.31
L991060		0.18	0.026	0.3	1.90	8	<10	50	1.3	<2	0.13	<0.5	2	16	39	3.27
L991061		0.32	0.004	0.2	1.03	4	<10	30	<0.5	<2	0.13	<0.5	1	11	11	2.65
L991062		0.32	0.004	0.2	2.29	7	<10	70	0.9	<2	0.10	<0.5	2	18	54	5.40
L991063		0.34	0.011	<0.2	3.39	9	<10	40	2.4	<2	0.04	<0.5	2	18	25	4.94
L991064		0.34	0.004	0.4	4.47	7	<10	30	2.0	<2	0.03	<0.5	1	21	26	4.75
L991065		0.30	0.001	0.2	3.58	9	<10	30	1.0	<2	0.08	<0.5	3	18	47	5.87
L991066		0.08	0.040	0.3	3.07	30	<10	20	<0.5	<2	1.46	<0.5	11	16	1635	3.81
L991067		0.32	0.001	<0.2	6.20	10	<10	30	2.1	<2	0.05	<0.5	<1	23	39	5.27
L991068		0.38	0.017	<0.2	5.39	4	<10	30	1.3	<2	0.13	<0.5	5	20	134	5.67
L991069		0.32	0.018	0.5	3.34	9	<10	50	3.3	<2	0.21	<0.5	8	18	96	6.07
L991070		0.36	0.020	1.1	3.91	7	<10	40	1.8	<2	0.04	<0.5	2	17	52	4.74
L991071		0.28	0.007	0.3	1.97	10	<10	50	1.0	<2	0.21	0.5	5	17	44	4.12
L991072		0.44	0.003	<0.2	4.07	12	<10	30	2.4	<2	0.04	<0.5	3	22	29	5.80
L991073		0.38	0.005	0.5	2.71	11	<10	30	0.6	<2	0.08	<0.5	1	23	19	5.27
L991074		0.44	1.225	3.6	4.28	34	<10	50	2.5	239	0.08	<0.5	3	32	220	7.14
L991075		0.20	0.008	0.3	2.57	5	<10	90	3.5	<2	0.36	<0.5	12	21	25	4.56
L991076		0.36	0.008	0.8	3.38	10	<10	50	3.0	<2	0.06	<0.5	2	20	25	5.95
L991077		0.32	0.021	0.9	2.83	7	<10	70	3.2	<2	0.35	<0.5	7	21	28	4.92
L991078		0.24	0.020	0.7	2.35	7	<10	80	1.6	<2	0.27	<0.5	7	22	27	5.32
L991079		0.44	0.001	0.2	3.82	9	<10	40	2.2	<2	0.04	<0.5	2	23	36	5.01
L991080		0.50	0.002	<0.2	3.99	10	<10	70	4.3	<2	0.07	<0.5	5	28	23	4.56
L991081		0.54	0.007	0.3	3.70	10	<10	50	1.8	<2	0.04	<0.5	3	25	34	4.67
L991082		0.42	0.002	<0.2	6.59	13	<10	30	5.5	<2	0.03	<0.5	3	22	57	5.15
L991083		0.58	0.005	0.4	5.49	5	<10	70	7.8	<2	0.14	<0.5	5	23	114	4.24
L991084		0.32	0.002	0.4	5.28	9	<10	30	1.5	<2	0.06	<0.5	1	19	45	5.98
L991085		0.56	0.005	1.3	5.42	6	<10	50	6.5	<2	0.18	<0.5	4	21	228	3.59
L991086		0.28	0.016	0.6	3.24	6	<10	90	6.9	<2	0.46	0.5	15	14	164	3.31
L991087		0.52	0.006	0.7	4.72	10	<10	50	5.9	<2	0.04	<0.5	3	19	35	4.53
L991088		0.42	0.057	0.8	5.02	12	<10	40	2.2	<2	0.03	<0.5	1	16	50	5.07
L991089		0.28	0.004	0.3	1.55	2	<10	30	<0.5	<2	0.27	<0.5	5	27	9	2.66
L991090		0.42	0.013	1.5	4.18	7	<10	50	3.0	<2	0.08	<0.5	4	31	84	5.17

***** See Appendix Page for comments regarding this certificate *****

ALS Canada Ltd.
2103 Dollarton Hwy
North Vancouver BC V7H 0A7
Phone: 604 984 0221 Fax: 604 984 0218 www.alsglobal.com

To: **SKYLINE GOLD CORPORATION**
611 - 675 WEST HASTINGS ST.
VANCOUVER BC V6B 1N2

Finalized Date: 30-SEP-2011
Account: BQL

Project: Bronson Creek

CERTIFICATE OF ANALYSIS VA11153560

Sample Description	Method / Analyte / Units / LOR	ME-ICP41 Ga ppm 10	ME-ICP41 Hg ppm 1	ME-ICP41 K % 0.01	ME-ICP41 La ppm 10	ME-ICP41 Mg % 0.01	ME-ICP41 Mn ppm 5	ME-ICP41 Mo ppm 1	ME-ICP41 Na % 0.01	ME-ICP41 Ni ppm 1	ME-ICP41 P ppm 10	ME-ICP41 Pb ppm 2	ME-ICP41 S % 0.01	ME-ICP41 Sb ppm 2	ME-ICP41 Sc ppm 1	ME-ICP41 Sr ppm 1
L991051		40	<1	0.02	20	0.07	289	5	0.01	3	350	16	0.02	2	1	65
L991052		10	<1	0.07	10	1.15	388	2	0.01	52	2120	23	0.08	4	6	61
L991053		10	<1	0.07	10	1.25	1415	2	0.01	63	2200	27	0.06	3	8	71
L991054		10	<1	0.06	10	1.39	468	2	0.01	59	2120	23	0.10	3	6	67
L991055		10	<1	0.04	10	0.74	1465	5	0.01	30	1240	27	0.02	2	4	18
L991056		50	<1	0.04	10	0.05	139	8	0.01	4	350	15	0.05	<2	1	8
L991057		20	<1	0.07	10	0.41	289	5	0.02	6	410	13	0.02	<2	2	16
L991058		20	1	0.04	10	0.17	207	4	0.03	10	530	12	0.06	<2	3	5
L991059		20	<1	0.05	10	0.08	101	4	0.03	3	460	14	0.04	2	1	12
L991060		20	1	0.04	10	0.08	222	3	0.04	4	1090	12	0.06	<2	1	11
L991061		30	<1	0.04	10	0.04	71	4	0.02	1	340	13	0.03	<2	1	7
L991062		20	1	0.03	10	0.10	123	4	0.02	5	450	9	0.05	2	2	12
L991063		30	<1	0.04	20	0.11	193	5	0.03	7	360	16	0.05	<2	2	5
L991064		20	<1	0.03	20	0.11	126	5	0.03	5	430	12	0.06	<2	2	3
L991065		30	<1	0.05	10	0.28	227	4	0.03	3	520	12	0.06	<2	2	8
L991066		10	<1	0.33	<10	1.75	337	37	0.17	8	490	9	0.88	<2	12	41
L991067		20	1	0.04	20	0.05	156	5	0.03	3	450	15	0.06	<2	4	4
L991068		10	1	0.03	10	0.49	400	3	0.02	7	750	8	0.05	<2	4	9
L991069		30	<1	0.03	30	0.26	1335	4	0.03	6	900	11	0.07	<2	2	14
L991070		20	1	0.03	20	0.15	256	4	0.03	4	520	11	0.06	<2	2	5
L991071		20	<1	0.06	10	0.23	249	4	0.03	10	660	13	0.07	2	1	22
L991072		30	<1	0.03	20	0.19	247	6	0.03	5	510	15	0.06	<2	3	5
L991073		30	<1	0.02	10	0.08	174	4	0.02	3	390	14	0.05	<2	2	7
L991074		20	1	0.04	20	0.20	243	8	0.03	11	430	87	0.05	2	3	9
L991075		10	<1	0.07	30	0.51	1255	6	0.11	12	700	12	0.06	<2	3	31
L991076		30	<1	0.04	20	0.14	232	9	0.03	7	360	17	0.05	<2	2	6
L991077		20	<1	0.04	20	0.31	823	5	0.03	14	580	14	0.06	<2	2	20
L991078		20	<1	0.04	10	0.54	396	5	0.02	11	340	12	0.04	<2	2	24
L991079		20	<1	0.03	10	0.17	169	5	0.03	8	510	15	0.04	<2	2	6
L991080		20	1	0.05	20	0.20	364	5	0.03	17	460	15	0.04	<2	3	6
L991081		20	<1	0.03	10	0.14	172	5	0.03	8	420	14	0.04	<2	3	6
L991082		20	1	0.04	10	0.09	249	5	0.04	4	610	14	0.07	<2	6	2
L991083		20	<1	0.04	50	0.23	1210	3	0.04	17	640	13	0.05	<2	3	7
L991084		20	1	0.03	20	0.06	146	4	0.03	2	480	16	0.07	2	3	4
L991085		20	1	0.03	40	0.17	1355	3	0.03	13	1450	8	0.10	<2	2	9
L991086		10	1	0.03	60	0.16	3120	3	0.03	11	1070	10	0.11	<2	1	21
L991087		20	<1	0.05	40	0.16	405	4	0.04	10	460	13	0.06	2	3	5
L991088		20	1	0.04	20	0.10	182	5	0.04	5	620	12	0.07	<2	2	3
L991089		20	<1	0.04	<10	0.38	143	1	0.02	7	270	10	0.03	<2	3	29
L991090		20	1	0.05	20	0.32	282	4	0.03	18	730	12	0.06	2	2	6

***** See Appendix Page for comments regarding this certificate *****

ALS Canada Ltd.
2103 Dollarton Hwy
North Vancouver BC V7H 0A7
Phone: 604 984 0221 Fax: 604 984 0218 www.alsglobal.com

To: **SKYLINE GOLD CORPORATION**
611 - 675 WEST HASTINGS ST.
VANCOUVER BC V6B 1N2

Finalized Date: 30-SEP-2011
Account: BQL

Project: Bronson Creek

CERTIFICATE OF ANALYSIS VA11153560

Sample Description	Method / Analyte / Units / LOR	ME-ICP41 Th ppm 20	ME-ICP41 Ti % 0.01	ME-ICP41 Tl ppm 10	ME-ICP41 U ppm 10	ME-ICP41 V ppm 1	ME-ICP41 W ppm 10	ME-ICP41 Zn ppm 2
L991051		<20	0.29	<10	<10	78	<10	55
L991052		<20	0.02	<10	<10	73	<10	155
L991053		<20	0.03	<10	<10	87	<10	153
L991054		<20	0.03	<10	<10	80	<10	148
L991055		<20	0.04	<10	<10	82	<10	113
L991056		<20	0.28	<10	<10	113	<10	35
L991057		<20	0.37	<10	<10	144	<10	60
L991058		<20	0.13	<10	<10	45	<10	85
L991059		<20	0.17	<10	<10	79	<10	32
L991060		<20	0.13	<10	<10	40	<10	66
L991061		<20	0.18	<10	<10	66	<10	26
L991062		<20	0.17	<10	<10	97	<10	45
L991063		<20	0.16	<10	<10	56	<10	98
L991064		<20	0.12	<10	<10	43	<10	80
L991065		<20	0.18	<10	<10	66	<10	55
L991066		<20	0.05	<10	<10	194	<10	72
L991067		<20	0.11	<10	<10	31	<10	58
L991068		<20	0.16	<10	<10	68	<10	58
L991069		<20	0.21	<10	<10	75	<10	99
L991070		<20	0.19	<10	<10	62	<10	90
L991071		<20	0.16	<10	<10	68	<10	66
L991072		<20	0.20	<10	<10	60	<10	110
L991073		<20	0.17	<10	<10	78	<10	52
L991074		<20	0.15	<10	<10	64	<10	107
L991075		<20	0.33	<10	<10	70	<10	201
L991076		<20	0.21	<10	<10	57	<10	148
L991077		<20	0.17	<10	<10	53	<10	180
L991078		<20	0.26	<10	<10	97	<10	183
L991079		<20	0.16	<10	<10	56	<10	86
L991080		<20	0.11	<10	<10	46	<10	151
L991081		<20	0.12	<10	<10	70	<10	83
L991082		20	0.12	<10	<10	20	<10	101
L991083		<20	0.15	<10	<10	29	<10	156
L991084		<20	0.17	<10	<10	42	<10	67
L991085		<20	0.09	<10	<10	32	<10	139
L991086		<20	0.08	<10	<10	37	<10	114
L991087		<20	0.16	<10	<10	33	<10	176
L991088		<20	0.14	<10	<10	35	<10	97
L991089		<20	0.45	<10	<10	167	<10	19
L991090		<20	0.15	<10	<10	49	<10	184

***** See Appendix Page for comments regarding this certificate *****

ALS Canada Ltd.
2103 Dollarton Hwy
North Vancouver BC V7H 0A7
Phone: 604 984 0221 Fax: 604 984 0218 www.alsglobal.com

To: **SKYLINE GOLD CORPORATION**
611 - 675 WEST HASTINGS ST.
VANCOUVER BC V6B 1N2

Finalized Date: 30-SEP-2011
Account: BQL

Project: Bronson Creek

CERTIFICATE OF ANALYSIS VA11153560

Sample Description	Method / Analyte / Units / LOR	WEI-21 Recvd Wt. kg 0.02	Au-ICP21 Au ppm 0.001	ME-ICP41 Ag ppm 0.2	ME-ICP41 Al % 0.01	ME-ICP41 As ppm 2	ME-ICP41 B ppm 10	ME-ICP41 Ba ppm 10	ME-ICP41 Be ppm 0.5	ME-ICP41 Bi ppm 2	ME-ICP41 Ca % 0.01	ME-ICP41 Cd ppm 0.5	ME-ICP41 Co ppm 1	ME-ICP41 Cr ppm 1	ME-ICP41 Cu ppm 1	ME-ICP41 Fe % 0.01
L991091		0.14	0.103	1.1	2.61	9	<10	40	1.0	<2	0.14	<0.5	4	21	48	4.66
L991092		0.42	0.030	0.9	5.46	8	<10	30	1.9	<2	0.04	<0.5	2	28	34	5.51
L991093		0.44	0.004	<0.2	4.76	9	<10	30	0.9	<2	0.03	<0.5	<1	31	19	7.14
L991094		0.38	0.005	<0.2	1.83	9	<10	70	0.8	<2	0.20	<0.5	2	17	36	5.54
L991095		0.50	0.003	0.4	3.62	10	<10	60	5.6	<2	0.20	<0.5	6	17	44	5.02
L991096		0.24	0.003	0.5	2.20	5	<10	120	1.4	<2	0.29	<0.5	6	15	31	3.66
L991097		0.42	0.002	0.3	4.21	9	<10	30	3.1	<2	0.06	<0.5	2	16	17	5.21
L991098		0.34	0.004	0.5	3.89	7	<10	40	1.2	<2	0.10	<0.5	3	20	25	5.42
L991099		0.08	NSS	0.3	3.21	35	<10	10	<0.5	<2	1.57	<0.5	12	18	1850	4.24
L991100		0.40	0.007	0.4	2.82	9	<10	30	0.7	<2	0.04	<0.5	1	23	14	3.97
L991001		0.50	0.008	0.3	5.21	12	<10	20	4.3	<2	0.12	<0.5	3	19	42	5.78
L991002		0.38	0.022	0.3	2.08	8	<10	50	1.6	<2	0.09	<0.5	2	14	47	3.83
L991003		0.34	0.004	0.5	4.41	8	<10	30	2.2	<2	0.06	<0.5	11	21	96	4.98
L991004		0.46	0.010	0.3	4.13	13	<10	20	2.3	<2	0.05	<0.5	1	16	52	5.72
L991005		0.28	0.022	<0.2	0.45	<2	<10	100	<0.5	<2	0.16	<0.5	2	4	6	1.18
L991006		0.34	0.006	0.2	3.02	12	<10	20	0.7	<2	0.03	<0.5	<1	16	20	7.18
L991007		0.40	0.006	0.6	5.65	13	<10	10	4.2	<2	0.07	<0.5	<1	20	32	7.17
L991008		0.22	0.010	0.4	2.75	8	<10	10	1.2	<2	0.07	<0.5	2	15	15	5.31
L991009		0.38	0.005	0.3	7.26	14	<10	10	3.1	<2	0.02	<0.5	1	26	19	6.77
L991010		0.34	0.006	<0.2	1.70	9	<10	20	0.5	<2	0.13	<0.5	2	9	28	6.66
L991011		0.36	0.006	<0.2	5.14	11	<10	70	4.3	<2	0.30	<0.5	6	12	40	4.95
L991012		0.42	0.009	1.9	5.14	14	<10	30	7.2	<2	0.04	<0.5	3	13	47	5.45
L991013		0.30	0.008	0.4	4.59	11	<10	60	8.0	<2	0.06	<0.5	10	23	35	5.60
L991014		0.42	0.003	0.4	4.82	8	<10	30	2.2	<2	0.06	<0.5	4	31	37	5.46
L991015		0.40	0.002	0.2	3.19	12	<10	30	2.5	<2	0.05	<0.5	3	21	24	6.12
L991016		0.30	0.002	0.6	2.97	11	<10	10	0.7	<2	0.04	<0.5	<1	15	14	6.27
L991017		0.30	0.002	0.3	2.73	12	<10	10	0.6	<2	0.05	<0.5	1	19	18	6.20
L991018		0.32	0.009	0.6	4.34	10	<10	10	1.5	<2	0.05	<0.5	1	21	18	5.54
L991019		0.44	0.006	<0.2	4.25	12	<10	20	3.3	<2	0.04	<0.5	2	20	17	5.30
L991020		0.42	0.005	0.3	5.32	11	<10	10	2.8	<2	0.03	<0.5	1	19	18	5.80
L991021		0.34	0.007	0.6	5.21	10	<10	10	1.4	<2	0.05	<0.5	<1	20	14	5.42
L991022		0.40	0.003	0.3	4.39	6	<10	<10	1.6	<2	0.03	<0.5	<1	17	19	4.86
L991023		0.34	0.002	0.6	3.30	10	<10	20	2.0	<2	0.04	<0.5	2	15	22	5.39
L991024		0.32	0.007	0.3	2.11	15	<10	10	0.7	<2	0.02	<0.5	<1	15	13	7.08
L991025		0.38	0.004	0.2	5.45	11	<10	20	2.7	<2	0.05	<0.5	4	26	29	6.31
L991026		0.44	0.005	0.2	5.13	14	<10	20	3.6	<2	0.04	<0.5	6	28	29	6.25
L991027		0.28	0.004	<0.2	4.56	9	<10	30	2.4	<2	0.12	<0.5	3	18	23	4.59
L991028		0.36	0.002	<0.2	4.69	10	<10	30	5.2	<2	0.06	<0.5	5	17	50	5.12
L991029		0.38	<0.001	0.3	5.39	12	<10	20	3.8	<2	0.04	<0.5	1	18	17	5.19
L991030		0.40	0.002	0.7	5.09	15	<10	20	4.3	<2	0.05	<0.5	2	15	22	5.41

***** See Appendix Page for comments regarding this certificate *****

ALS Canada Ltd.
2103 Dollarton Hwy
North Vancouver BC V7H 0A7
Phone: 604 984 0221 Fax: 604 984 0218 www.alsglobal.com

To: **SKYLINE GOLD CORPORATION**
611 - 675 WEST HASTINGS ST.
VANCOUVER BC V6B 1N2

Finalized Date: 30-SEP-2011
Account: BQL

Project: Bronson Creek

CERTIFICATE OF ANALYSIS VA11153560

Sample Description	Method / Analyte / Units / LOR	ME-ICP41 Ga ppm 10	ME-ICP41 Hg ppm 1	ME-ICP41 K % 0.01	ME-ICP41 La ppm 10	ME-ICP41 Mg % 0.01	ME-ICP41 Mn ppm 5	ME-ICP41 Mo ppm 1	ME-ICP41 Na % 0.01	ME-ICP41 Ni ppm 1	ME-ICP41 P ppm 10	ME-ICP41 Pb ppm 2	ME-ICP41 S % 0.01	ME-ICP41 Sb ppm 2	ME-ICP41 Sc ppm 1	ME-ICP41 Sr ppm 1
L991091		10	1	0.04	10	0.31	238	4	0.03	8	470	13	0.06	<2	2	12
L991092		30	<1	0.03	20	0.13	167	4	0.02	6	380	17	0.06	<2	3	3
L991093		30	1	0.04	10	0.05	156	5	0.03	2	670	20	0.07	2	2	2
L991094		20	<1	0.03	10	0.10	211	7	0.01	1	440	8	0.04	<2	2	20
L991095		20	1	0.06	50	0.11	380	5	0.02	8	540	16	0.04	<2	2	13
L991096		20	<1	0.04	10	0.10	556	2	0.02	5	530	11	0.05	<2	1	28
L991097		30	1	0.04	20	0.09	231	3	0.03	4	680	14	0.04	<2	2	5
L991098		30	1	0.03	10	0.12	241	3	0.01	2	460	12	0.04	<2	2	15
L991099		10	<1	0.37	<10	1.85	379	41	0.18	7	530	8	0.96	<2	13	42
L991100		20	1	0.02	10	0.09	133	2	0.01	4	380	10	0.03	<2	2	4
L991001		30	1	0.07	40	0.16	360	4	0.02	7	840	16	0.04	<2	3	6
L991002		20	1	0.03	10	0.09	152	2	0.02	2	580	10	0.05	<2	1	8
L991003		20	1	0.06	10	0.18	305	1	0.02	11	640	7	0.05	<2	2	6
L991004		30	1	0.04	20	0.06	169	5	0.02	<1	340	15	0.05	<2	2	3
L991005		10	<1	0.03	<10	0.08	107	<1	0.01	<1	340	<2	0.04	<2	1	25
L991006		30	<1	0.03	10	0.04	122	3	0.01	<1	340	9	0.04	<2	2	4
L991007		30	1	0.03	30	0.05	197	4	0.02	<1	950	15	0.06	<2	2	5
L991008		30	<1	0.03	20	0.08	154	3	0.02	<1	550	13	0.05	<2	2	6
L991009		40	1	0.03	10	0.10	207	3	0.02	2	460	18	0.06	<2	4	2
L991010		40	1	0.04	10	0.13	182	6	0.02	<1	330	7	0.04	<2	2	21
L991011		20	1	0.06	40	0.08	692	3	0.04	4	560	13	0.06	<2	2	17
L991012		30	1	0.07	30	0.09	296	4	0.05	5	340	16	0.05	2	3	3
L991013		20	<1	0.04	60	0.18	601	9	0.02	10	480	16	0.06	<2	3	6
L991014		20	1	0.04	20	0.27	259	2	0.02	10	360	12	0.05	<2	3	8
L991015		30	<1	0.04	30	0.19	288	5	0.02	7	480	17	0.04	<2	2	5
L991016		40	1	0.03	10	0.04	134	4	0.02	<1	490	12	0.06	<2	1	3
L991017		30	1	0.04	10	0.06	175	3	0.02	<1	530	8	0.06	<2	1	6
L991018		20	1	0.04	20	0.08	165	2	0.02	3	610	14	0.07	<2	1	5
L991019		30	1	0.04	30	0.12	291	4	0.03	5	630	18	0.05	<2	2	4
L991020		30	2	0.03	20	0.05	214	2	0.02	1	570	14	0.07	<2	2	4
L991021		30	1	0.03	10	0.06	196	2	0.02	<1	630	14	0.07	<2	2	3
L991022		20	1	0.02	10	0.04	193	1	0.02	<1	540	14	0.06	<2	2	3
L991023		30	1	0.04	20	0.08	238	3	0.02	1	560	14	0.05	<2	1	5
L991024		50	<1	0.03	10	0.04	176	6	0.01	<1	410	16	0.03	<2	1	3
L991025		30	1	0.05	20	0.17	337	3	0.02	8	490	15	0.05	<2	3	5
L991026		30	<1	0.06	20	0.20	385	4	0.02	12	480	15	0.07	<2	4	5
L991027		20	1	0.04	10	0.17	239	2	0.02	7	550	12	0.07	<2	2	6
L991028		30	1	0.05	50	0.09	449	12	0.03	4	450	12	0.05	<2	3	5
L991029		30	1	0.04	40	0.08	247	7	0.03	4	420	15	0.06	<2	2	4
L991030		20	1	0.05	20	0.11	332	4	0.03	4	380	15	0.07	<2	3	4

***** See Appendix Page for comments regarding this certificate *****

ALS Canada Ltd.
2103 Dollarton Hwy
North Vancouver BC V7H 0A7
Phone: 604 984 0221 Fax: 604 984 0218 www.alsglobal.com

To: **SKYLINE GOLD CORPORATION**
611 - 675 WEST HASTINGS ST.
VANCOUVER BC V6B 1N2

Finalized Date: 30-SEP-2011
Account: BQL

Project: Bronson Creek

CERTIFICATE OF ANALYSIS VA11153560

Sample Description	Method / Analyte / Units / LOR	ME-ICP41 Th ppm 20	ME-ICP41 Ti % 0.01	ME-ICP41 Tl ppm 10	ME-ICP41 U ppm 10	ME-ICP41 V ppm 1	ME-ICP41 W ppm 10	ME-ICP41 Zn ppm 2
L991091		<20	0.15	<10	<10	72	<10	77
L991092		<20	0.20	<10	<10	56	<10	121
L991093		<20	0.17	<10	<10	66	<10	56
L991094		<20	0.33	<10	<10	118	<10	66
L991095		<20	0.15	<10	<10	36	<10	131
L991096		<20	0.14	<10	<10	48	<10	89
L991097		<20	0.16	<10	<10	40	<10	101
L991098		<20	0.20	<10	<10	95	<10	58
L991099		<20	0.06	<10	<10	213	<10	75
L991100		<20	0.15	<10	<10	67	<10	43
L991001		<20	0.17	<10	<10	45	<10	142
L991002		<20	0.16	<10	<10	48	<10	48
L991003		<20	0.13	<10	<10	47	<10	72
L991004		<20	0.18	<10	<10	45	<10	59
L991005		<20	0.13	<10	<10	49	<10	20
L991006		<20	0.24	<10	<10	86	<10	33
L991007		<20	0.16	<10	<10	45	<10	62
L991008		<20	0.19	<10	<10	55	<10	48
L991009		<20	0.22	<10	<10	60	<10	94
L991010		<20	0.41	<10	<10	186	<10	38
L991011		<20	0.12	<10	<10	23	<10	110
L991012		20	0.14	<10	<10	19	<10	180
L991013		<20	0.22	<10	<10	47	<10	272
L991014		<20	0.17	<10	<10	64	<10	137
L991015		<20	0.22	<10	<10	65	<10	95
L991016		<20	0.17	<10	<10	45	<10	50
L991017		<20	0.20	<10	<10	72	<10	41
L991018		<20	0.14	<10	<10	34	<10	50
L991019		<20	0.21	<10	<10	46	<10	108
L991020		<20	0.15	<10	<10	33	<10	65
L991021		<20	0.13	<10	<10	38	<10	65
L991022		<20	0.11	<10	<10	33	<10	39
L991023		<20	0.15	<10	<10	41	<10	67
L991024		<20	0.25	<10	<10	76	<10	48
L991025		<20	0.19	<10	<10	51	<10	119
L991026		<20	0.21	<10	<10	56	<10	135
L991027		<20	0.12	<10	<10	32	<10	91
L991028		<20	0.18	<10	<10	35	<10	133
L991029		<20	0.15	<10	<10	28	<10	96
L991030		<20	0.17	<10	<10	30	<10	116

***** See Appendix Page for comments regarding this certificate *****

ALS Canada Ltd.
2103 Dollarton Hwy
North Vancouver BC V7H 0A7
Phone: 604 984 0221 Fax: 604 984 0218 www.alsglobal.com

To: **SKYLINE GOLD CORPORATION**
611 - 675 WEST HASTINGS ST.
VANCOUVER BC V6B 1N2

Finalized Date: 30-SEP-2011
Account: BQL

Project: Bronson Creek

CERTIFICATE OF ANALYSIS VA11153560

Sample Description	Method / Analyte / Units / LOR	WEI-21 Recvd Wt. kg 0.02	Au-ICP21 Au ppm 0.001	ME-ICP41 Ag ppm 0.2	ME-ICP41 Al % 0.01	ME-ICP41 As ppm 2	ME-ICP41 B ppm 10	ME-ICP41 Ba ppm 10	ME-ICP41 Be ppm 0.5	ME-ICP41 Bi ppm 2	ME-ICP41 Ca % 0.01	ME-ICP41 Cd ppm 0.5	ME-ICP41 Co ppm 1	ME-ICP41 Cr ppm 1	ME-ICP41 Cu ppm 1	ME-ICP41 Fe % 0.01
L991771		0.44	0.007	0.6	3.38	10	<10	80	5.0	<2	0.59	0.5	5	20	140	4.36
L991772		0.42	0.004	0.5	3.16	8	<10	90	2.4	<2	0.63	<0.5	9	19	58	4.58
L991773		0.42	0.007	1.7	3.08	5	<10	130	4.0	<2	0.77	2.0	6	14	180	3.76
L991774		0.46	0.006	0.5	5.45	11	<10	50	9.1	<2	0.25	<0.5	3	14	35	4.66
L991775		0.48	0.016	0.4	3.77	11	<10	80	8.4	<2	0.60	<0.5	6	18	120	4.37
L991776		0.44	0.002	0.2	2.16	<2	<10	60	<0.5	<2	0.19	<0.5	11	6	40	4.49
L991777		0.42	0.001	0.2	2.44	6	<10	60	1.2	<2	0.14	0.5	7	14	27	6.01
L991778		0.44	0.011	0.5	5.22	22	<10	60	3.1	3	0.05	<0.5	5	23	38	4.95
L991779		0.32	0.001	0.3	1.42	3	<10	30	<0.5	<2	0.13	<0.5	4	4	16	2.79
L991780		0.40	0.003	<0.2	4.29	9	<10	70	1.9	<2	0.15	<0.5	7	17	66	4.66
L991781		0.58	0.031	<0.2	2.52	3	<10	80	0.7	<2	0.17	<0.5	14	4	217	4.79
L991782		0.44	0.002	<0.2	1.94	4	<10	60	0.9	<2	0.30	<0.5	5	10	22	3.28
L991783		0.48	0.002	0.3	3.19	7	<10	30	1.9	2	0.05	<0.5	1	22	25	4.12
L991784		0.46	0.001	<0.2	1.37	<2	<10	70	<0.5	<2	0.25	<0.5	9	3	17	2.04
L991785		0.46	0.004	<0.2	0.56	<2	<10	10	<0.5	<2	0.13	<0.5	2	3	3	0.58
L991786		0.44	0.006	0.2	3.32	9	<10	40	2.5	<2	0.06	<0.5	2	12	39	3.89
L991787		0.50	0.003	0.4	2.08	3	<10	50	<0.5	<2	0.15	<0.5	8	4	35	4.10
L991788		0.30	0.013	1.4	3.96	11	<10	50	4.0	2	0.15	<0.5	6	16	75	5.41
L991789		0.32	0.001	0.4	1.38	7	<10	30	<0.5	<2	0.06	<0.5	2	9	10	3.92
L991790		0.28	0.006	0.4	2.52	18	<10	50	1.0	<2	0.06	<0.5	3	23	47	4.91
L991791		0.42	0.002	0.2	4.19	13	<10	50	3.5	<2	0.08	<0.5	3	18	45	6.75
L991792		0.50	0.077	<0.2	3.15	12	<10	90	0.7	<2	0.33	<0.5	11	8	32	5.70
L991793		0.54	0.007	<0.2	5.40	65	<10	40	2.4	<2	0.07	<0.5	8	29	106	6.97
L991794		0.50	0.002	0.3	3.69	15	<10	70	1.8	<2	0.12	<0.5	8	14	101	5.65
L991795		0.40	0.007	<0.2	3.67	7	<10	50	1.9	<2	0.16	<0.5	3	21	43	4.59
L991796		0.44	0.003	0.2	5.58	12	<10	40	1.5	<2	0.05	<0.5	2	18	26	5.71
L991797		0.40	0.006	0.3	5.44	15	<10	50	4.6	2	0.07	<0.5	3	21	34	5.20
L991798		0.48	0.006	<0.2	2.84	6	<10	40	2.1	<2	0.08	<0.5	4	16	26	4.79
L991799		0.56	0.010	<0.2	0.89	<2	<10	40	<0.5	<2	0.12	<0.5	2	3	8	0.94
L991800		0.42	0.003	0.4	2.76	5	<10	40	1.4	<2	0.10	<0.5	3	14	25	4.18
L991151		0.46	0.005	0.7	2.40	5	<10	50	1.1	<2	0.18	<0.5	4	9	39	4.70
L991152		0.48	0.022	0.3	4.99	15	<10	30	4.3	2	0.06	<0.5	3	23	37	5.94
L991153		0.48	0.064	0.5	5.57	7	<10	70	2.5	<2	0.11	<0.5	11	13	186	5.84
L991154		0.38	0.016	0.2	4.72	11	<10	30	1.8	<2	0.04	<0.5	1	15	27	4.74
L991155		0.50	0.002	0.3	5.77	15	<10	30	5.2	2	0.06	<0.5	1	19	17	5.94
L991156		0.54	0.003	<0.2	3.35	4	<10	390	1.7	<2	1.42	<0.5	22	27	101	6.11
L991157		0.46	0.006	0.2	3.33	10	<10	230	7.6	<2	0.59	<0.5	5	15	76	4.61
L991158		0.46	0.003	0.7	3.37	10	<10	120	3.0	<2	0.32	<0.5	9	18	37	5.71
L991159		0.44	0.060	0.9	3.68	11	<10	80	2.7	<2	0.12	<0.5	11	20	43	5.51
L991160		0.44	0.029	0.3	3.99	6	<10	70	2.8	<2	0.15	<0.5	10	21	58	5.60

***** See Appendix Page for comments regarding this certificate *****

ALS Canada Ltd.
2103 Dollarton Hwy
North Vancouver BC V7H 0A7
Phone: 604 984 0221 Fax: 604 984 0218 www.alsglobal.com

To: **SKYLINE GOLD CORPORATION**
611 - 675 WEST HASTINGS ST.
VANCOUVER BC V6B 1N2

Finalized Date: 30-SEP-2011
Account: BQL

Project: Bronson Creek

CERTIFICATE OF ANALYSIS VA11153560

Sample Description	Method / Analyte / Units / LOR	ME-ICP41 Ga ppm 10	ME-ICP41 Hg ppm 1	ME-ICP41 K % 0.01	ME-ICP41 La ppm 10	ME-ICP41 Mg % 0.01	ME-ICP41 Mn ppm 5	ME-ICP41 Mo ppm 1	ME-ICP41 Na % 0.01	ME-ICP41 Ni ppm 1	ME-ICP41 P ppm 10	ME-ICP41 Pb ppm 2	ME-ICP41 S % 0.01	ME-ICP41 Sb ppm 2	ME-ICP41 Sc ppm 1	ME-ICP41 Sr ppm 1
L991771		20	1	0.05	80	0.20	1865	6	0.02	11	990	12	0.09	<2	2	24
L991772		20	<1	0.05	20	0.24	465	2	0.01	12	470	10	0.06	<2	2	26
L991773		20	<1	0.06	70	0.22	6050	13	0.01	10	1680	10	0.12	2	1	28
L991774		20	1	0.07	90	0.09	541	5	0.05	10	670	13	0.07	2	2	10
L991775		20	1	0.07	100	0.26	2390	10	0.02	16	1090	10	0.10	3	2	23
L991776		10	<1	0.18	10	0.76	805	1	<0.01	3	840	6	0.05	<2	2	26
L991777		20	<1	0.06	10	0.62	560	4	<0.01	5	670	37	0.04	<2	3	9
L991778		20	1	0.06	10	0.29	337	4	0.02	16	460	10	0.07	<2	3	4
L991779		20	1	0.09	<10	0.48	267	4	<0.01	1	470	18	0.03	<2	2	13
L991780		20	1	0.08	10	0.42	452	3	0.01	9	680	7	0.06	<2	3	15
L991781		10	<1	0.11	<10	0.81	628	<1	<0.01	3	1400	<2	0.05	<2	2	13
L991782		20	<1	0.07	10	0.22	934	2	0.02	4	780	7	0.04	<2	2	23
L991783		30	<1	0.04	20	0.10	171	4	0.01	5	800	12	0.07	<2	2	4
L991784		10	<1	0.32	<10	0.75	648	<1	0.01	2	650	<2	0.05	2	1	40
L991785		10	<1	0.03	<10	0.06	47	<1	<0.01	<1	150	2	0.02	<2	1	34
L991786		20	<1	0.07	20	0.10	308	4	0.01	11	760	10	0.07	<2	1	9
L991787		10	<1	0.16	<10	0.61	281	<1	<0.01	2	620	3	0.06	<2	1	14
L991788		20	<1	0.06	20	0.17	292	7	0.02	7	630	12	0.06	2	2	10
L991789		10	<1	0.04	<10	0.13	138	3	0.01	<1	280	10	0.04	<2	2	17
L991790		20	<1	0.04	10	0.20	182	3	0.01	6	470	11	0.07	<2	3	8
L991791		30	<1	0.07	20	0.33	392	6	0.03	5	620	9	0.06	<2	2	7
L991792		20	<1	0.14	10	1.49	1170	2	0.01	4	610	4	0.03	<2	4	32
L991793		20	<1	0.05	30	0.30	683	6	0.01	9	870	10	0.06	<2	4	5
L991794		20	<1	0.09	10	0.40	347	3	0.01	4	440	6	0.05	2	4	14
L991795		20	1	0.05	10	0.10	235	2	0.01	9	820	6	0.08	<2	1	9
L991796		20	<1	0.05	10	0.18	204	4	0.01	4	570	6	0.06	<2	3	6
L991797		20	<1	0.06	30	0.17	294	7	0.03	11	500	14	0.07	2	2	4
L991798		20	<1	0.07	20	0.18	241	4	0.01	5	300	6	0.03	<2	2	9
L991799		10	<1	0.09	10	0.11	177	3	<0.01	<1	310	8	0.01	<2	1	22
L991800		20	<1	0.05	10	0.20	406	4	0.01	4	690	7	0.05	2	2	20
L991151		20	<1	0.06	10	0.22	236	4	0.01	2	500	13	0.04	<2	2	12
L991152		20	1	0.06	30	0.26	332	4	0.02	11	660	11	0.05	2	3	5
L991153		10	1	0.11	20	0.94	561	1	0.01	6	460	<2	0.05	<2	5	26
L991154		20	1	0.03	20	0.09	132	3	0.01	4	780	7	0.09	2	1	5
L991155		30	<1	0.08	30	0.09	366	6	0.03	6	420	13	0.04	2	3	3
L991156		10	<1	1.51	10	2.64	1285	<1	0.01	9	3080	<2	0.04	<2	4	80
L991157		20	<1	0.11	110	0.31	1795	7	0.03	13	1240	11	0.10	<2	2	38
L991158		20	<1	0.16	20	0.53	976	4	0.02	9	730	13	0.04	<2	3	23
L991159		20	1	0.16	20	0.85	475	3	0.01	8	630	10	0.04	<2	3	11
L991160		20	1	0.15	20	1.10	510	2	0.01	9	640	8	0.03	<2	4	13

***** See Appendix Page for comments regarding this certificate *****

ALS Canada Ltd.
2103 Dollarton Hwy
North Vancouver BC V7H 0A7
Phone: 604 984 0221 Fax: 604 984 0218 www.alsglobal.com

To: **SKYLINE GOLD CORPORATION**
611 - 675 WEST HASTINGS ST.
VANCOUVER BC V6B 1N2

Finalized Date: 30-SEP-2011
Account: BQL

Project: Bronson Creek

CERTIFICATE OF ANALYSIS VA11153560

Sample Description	Method / Analyte / Units / LOR	ME-ICP41 Th ppm 20	ME-ICP41 Ti % 0.01	ME-ICP41 Tl ppm 10	ME-ICP41 U ppm 10	ME-ICP41 V ppm 1	ME-ICP41 W ppm 10	ME-ICP41 Zn ppm 2
L991771		<20	0.12	<10	<10	39	<10	125
L991772		<20	0.15	<10	<10	48	<10	145
L991773		<20	0.07	<10	<10	33	<10	165
L991774		<20	0.10	<10	<10	15	<10	148
L991775		<20	0.09	<10	<10	27	<10	129
L991776		<20	0.26	<10	<10	130	<10	89
L991777		<20	0.30	<10	<10	167	<10	79
L991778		<20	0.16	<10	<10	47	<10	190
L991779		<20	0.26	<10	<10	94	<10	68
L991780		<20	0.19	<10	<10	67	<10	90
L991781		<20	0.06	<10	<10	45	<10	138
L991782		<20	0.13	<10	<10	48	<10	67
L991783		<20	0.17	<10	<10	48	<10	95
L991784		<20	0.18	<10	<10	31	<10	55
L991785		<20	0.11	<10	<10	36	<10	9
L991786		<20	0.13	<10	<10	31	<10	78
L991787		<20	0.18	<10	<10	57	<10	70
L991788		<20	0.15	<10	<10	46	<10	112
L991789		<20	0.13	<10	<10	86	<10	34
L991790		<20	0.16	<10	<10	86	<10	59
L991791		<20	0.20	<10	<10	55	<10	101
L991792		<20	0.34	<10	<10	131	<10	132
L991793		<20	0.21	<10	<10	75	<10	111
L991794		<20	0.23	<10	<10	71	<10	116
L991795		<20	0.12	<10	<10	42	<10	89
L991796		<20	0.17	<10	<10	63	<10	87
L991797		<20	0.12	<10	<10	30	<10	150
L991798		<20	0.23	<10	<10	72	<10	127
L991799		<20	0.13	<10	<10	33	<10	18
L991800		<20	0.20	<10	<10	60	<10	105
L991151		<20	0.23	<10	<10	90	<10	77
L991152		<20	0.18	<10	<10	42	<10	133
L991153		<20	0.19	<10	<10	56	<10	189
L991154		<20	0.10	<10	<10	24	<10	56
L991155		20	0.14	<10	<10	29	<10	130
L991156		<20	0.34	<10	<10	196	<10	173
L991157		<20	0.10	<10	<10	46	<10	191
L991158		<20	0.21	<10	<10	88	<10	155
L991159		<20	0.29	<10	<10	124	<10	146
L991160		<20	0.31	<10	<10	134	<10	180

***** See Appendix Page for comments regarding this certificate *****

ALS Canada Ltd.
2103 Dollarton Hwy
North Vancouver BC V7H 0A7
Phone: 604 984 0221 Fax: 604 984 0218 www.alsglobal.com

To: **SKYLINE GOLD CORPORATION**
611 - 675 WEST HASTINGS ST.
VANCOUVER BC V6B 1N2

Finalized Date: 30-SEP-2011
Account: BQL

Project: Bronson Creek

CERTIFICATE OF ANALYSIS VA11153560

Sample Description	Method / Analyte / Units / LOR	WEI-21 Recvd Wt. kg 0.02	Au-ICP21 Au ppm 0.001	ME-ICP41 Ag ppm 0.2	ME-ICP41 Al % 0.01	ME-ICP41 As ppm 2	ME-ICP41 B ppm 10	ME-ICP41 Ba ppm 10	ME-ICP41 Be ppm 0.5	ME-ICP41 Bi ppm 2	ME-ICP41 Ca % 0.01	ME-ICP41 Cd ppm 0.5	ME-ICP41 Co ppm 1	ME-ICP41 Cr ppm 1	ME-ICP41 Cu ppm 1	ME-ICP41 Fe % 0.01
L991161		0.46	0.012	0.5	4.69	10	<10	80	3.4	<2	0.12	<0.5	8	22	91	5.51
L991162		0.40	0.153	0.5	2.55	4	<10	60	0.7	<2	0.17	<0.5	6	11	37	5.19
L991163		0.50	0.006	1.0	2.87	5	<10	50	1.2	<2	0.18	<0.5	7	12	32	4.41
L991164		0.48	0.045	2.7	4.39	16	<10	90	2.8	<2	0.15	<0.5	12	12	70	6.06
L991165		0.46	0.035	4.8	3.97	22	<10	90	2.0	<2	0.10	0.5	10	17	74	5.32
L991166		0.52	0.158	3.9	3.37	37	<10	80	1.2	3	0.13	0.9	12	14	184	6.72
L991166STD		0.08	0.037	0.3	2.84	37	<10	20	<0.5	<2	1.44	<0.5	12	16	1660	3.88
L991167		0.46	0.015	0.4	1.55	16	<10	130	1.2	<2	0.64	1.8	4	16	24	5.53
L991168		0.44	0.151	1.6	3.22	12	<10	70	1.3	2	0.17	<0.5	8	14	54	6.56
L991169		0.52	0.045	0.8	3.61	18	<10	120	0.8	<2	0.35	<0.5	22	8	167	7.12
L991170		0.48	0.036	0.9	3.27	23	<10	100	1.9	<2	0.29	0.5	24	9	191	6.76
L991651		0.34	0.007	<0.2	4.61	14	<10	80	5.0	<2	0.31	<0.5	6	12	91	5.02
L991652		0.62	0.006	0.8	2.54	6	<10	60	<0.5	<2	0.19	<0.5	13	58	64	4.30
L991653		0.44	0.006	0.4	3.89	12	<10	40	1.8	<2	0.09	<0.5	3	16	30	4.85
L991654		0.52	0.007	0.6	3.02	7	<10	80	1.6	<2	0.23	<0.5	14	11	128	4.69
L991655		0.52	0.021	0.5	4.06	12	<10	100	3.8	<2	0.17	<0.5	12	17	52	5.02
L991656		0.56	0.014	0.3	4.01	25	<10	250	0.8	<2	0.44	<0.5	21	9	142	6.76
L991657		0.56	0.009	0.3	2.29	10	<10	120	0.7	<2	0.20	<0.5	8	15	20	6.73
L991658		0.50	0.121	0.2	3.24	4	<10	140	0.6	<2	1.02	<0.5	19	15	198	6.46
L991659		0.46	0.033	0.3	2.40	8	<10	50	1.0	<2	0.08	<0.5	7	9	30	5.68
L991660		0.40	0.011	0.5	1.61	5	<10	80	<0.5	<2	0.11	<0.5	7	13	24	4.85
L991661		0.48	0.002	0.8	4.72	4	<10	140	2.9	<2	0.19	<0.5	16	31	52	7.04
L991662		0.26	0.008	<0.2	2.43	<2	<10	200	<0.5	<2	0.40	<0.5	14	25	22	4.32
L991663		0.42	0.370	0.4	3.52	50	<10	130	0.7	6	0.59	0.6	81	16	548	10.75
L991664		0.30	0.034	0.2	2.71	4	<10	70	0.7	<2	0.46	<0.5	18	15	62	5.55
L991665		0.40	0.006	0.3	3.31	8	<10	40	<0.5	<2	0.39	<0.5	20	25	38	6.95
L991666		0.40	0.012	<0.2	1.22	8	<10	50	<0.5	<2	0.11	<0.5	2	10	12	2.54
L991666STD		0.08	0.037	0.4	2.89	33	<10	20	<0.5	<2	1.46	<0.5	12	16	1660	3.88
L991667		0.30	0.009	0.6	2.04	10	<10	90	0.6	<2	0.13	<0.5	2	19	15	6.36
L991668		0.46	0.004	<0.2	4.64	14	<10	50	2.9	<2	0.03	<0.5	3	18	17	5.53
L991669		0.48	0.002	0.2	2.25	10	<10	70	<0.5	<2	0.17	<0.5	6	21	23	6.66
L991670		0.58	0.003	0.5	3.59	12	<10	70	4.4	<2	0.13	<0.5	9	19	36	4.78
L991671		0.38	0.004	0.2	1.21	15	<10	40	<0.5	<2	0.07	<0.5	12	16	62	6.22
L991672		0.56	0.202	1.7	3.73	30	<10	150	1.3	<2	0.70	<0.5	29	51	125	9.05
L991673		0.50	0.003	<0.2	5.56	18	<10	50	8.5	<2	0.05	<0.5	10	21	33	6.27
L991674		0.48	0.188	0.4	3.89	17	<10	120	0.8	<2	0.36	<0.5	24	36	103	7.91
L991675		0.42	0.003	0.7	5.03	17	<10	40	2.6	<2	0.04	<0.5	3	26	25	6.85
L991676		0.54	0.012	0.3	3.93	9	<10	430	0.8	<2	1.34	0.7	24	24	127	6.79
L991677		0.52	0.010	<0.2	3.65	4	<10	110	1.1	<2	0.19	<0.5	21	46	47	10.80
L991678		0.44	0.041	0.6	1.64	3	<10	90	<0.5	<2	0.12	<0.5	9	11	47	4.55

***** See Appendix Page for comments regarding this certificate *****

ALS Canada Ltd.
2103 Dollarton Hwy
North Vancouver BC V7H 0A7
Phone: 604 984 0221 Fax: 604 984 0218 www.alsglobal.com

To: **SKYLINE GOLD CORPORATION**
611 - 675 WEST HASTINGS ST.
VANCOUVER BC V6B 1N2

Finalized Date: 30-SEP-2011
Account: BQL

Project: Bronson Creek

CERTIFICATE OF ANALYSIS VA11153560

Sample Description	Method / Analyte / Units / LOR	ME-ICP41 Ga ppm 10	ME-ICP41 Hg ppm 1	ME-ICP41 K % 0.01	ME-ICP41 La ppm 10	ME-ICP41 Mg % 0.01	ME-ICP41 Mn ppm 5	ME-ICP41 Mo ppm 1	ME-ICP41 Na % 0.01	ME-ICP41 Ni ppm 1	ME-ICP41 P ppm 10	ME-ICP41 Pb ppm 2	ME-ICP41 S % 0.01	ME-ICP41 Sb ppm 2	ME-ICP41 Sc ppm 1	ME-ICP41 Sr ppm 1
L991161		10	1	0.25	10	1.33	423	2	0.01	8	720	11	0.05	<2	6	13
L991162		10	<1	0.21	10	0.88	414	1	0.01	4	1140	4	0.03	<2	2	18
L991163		10	1	0.22	10	0.73	486	2	0.01	6	980	8	0.04	<2	3	26
L991164		10	2	0.15	20	0.97	594	2	0.01	5	1330	17	0.05	<2	5	12
L991165		20	1	0.14	10	0.72	450	4	0.01	8	1110	54	0.05	<2	5	9
L991166		10	2	0.25	10	1.03	712	4	<0.01	8	1050	61	0.05	<2	4	13
L991166STD		10	<1	0.33	<10	1.76	335	37	0.15	9	500	9	0.84	<2	12	43
L991167		30	1	0.06	20	0.23	340	5	0.01	8	680	29	0.04	<2	2	46
L991168		10	<1	0.08	10	0.90	339	5	0.01	4	940	12	0.04	<2	4	15
L991169		10	<1	0.66	10	2.07	1090	7	<0.01	7	1880	11	0.08	<2	9	23
L991170		10	2	0.50	30	1.31	1040	5	0.02	11	2030	15	0.05	<2	7	20
L991651		20	1	0.09	50	0.12	703	9	0.03	15	530	16	0.04	<2	3	14
L991652		10	1	0.12	<10	1.52	489	2	<0.01	27	520	10	0.02	<2	4	15
L991653		20	1	0.03	10	0.12	209	3	0.01	5	620	14	0.07	<2	1	9
L991654		10	1	0.11	10	0.79	877	3	0.01	11	810	14	0.03	<2	3	28
L991655		20	1	0.12	20	0.54	617	3	0.02	13	700	12	0.05	<2	3	22
L991656		10	1	0.78	10	2.31	1490	1	<0.01	6	1660	6	0.04	<2	5	40
L991657		10	1	0.10	10	0.43	718	3	<0.01	6	1610	11	0.05	<2	2	20
L991658		10	2	0.46	10	1.91	2850	1	0.01	10	1720	11	0.04	<2	8	76
L991659		30	1	0.07	10	0.35	240	5	0.01	2	770	13	0.03	<2	4	8
L991660		20	<1	0.24	<10	0.60	323	2	0.01	5	1110	8	0.03	<2	3	13
L991661		20	2	0.27	10	1.81	638	2	0.01	14	550	9	0.02	<2	6	25
L991662		20	1	0.60	<10	1.49	487	<1	0.01	13	1170	4	0.02	<2	5	28
L991663		10	1	0.37	<10	2.05	1605	2	0.01	17	4070	23	0.08	<2	5	44
L991664		10	1	0.15	10	1.47	754	<1	<0.01	13	2140	12	0.02	<2	8	74
L991665		20	1	0.07	10	1.98	534	<1	<0.01	13	2960	7	0.03	<2	13	27
L991666		20	1	0.05	10	0.13	146	4	0.01	5	1380	8	0.05	<2	1	11
L991666STD		10	<1	0.35	<10	1.77	335	36	0.16	9	490	9	0.86	<2	12	43
L991667		40	1	0.03	10	0.09	170	4	0.01	4	950	21	0.05	<2	1	10
L991668		30	2	0.06	20	0.15	253	6	0.03	7	470	19	0.04	<2	2	5
L991669		40	1	0.08	10	0.91	360	4	0.01	8	720	15	0.02	<2	4	21
L991670		20	1	0.06	30	0.26	1455	6	0.02	12	870	15	0.05	<2	3	12
L991671		20	<1	0.03	10	0.33	442	5	<0.01	13	550	5	0.04	<2	4	11
L991672		20	<1	0.25	10	1.78	1130	4	0.02	20	1490	14	0.06	2	11	50
L991673		30	1	0.11	30	0.41	700	6	0.04	12	570	21	0.07	<2	5	5
L991674		20	<1	0.12	10	2.48	784	<1	0.02	14	1830	12	0.03	<2	11	27
L991675		40	<1	0.05	20	0.22	296	5	0.03	11	790	20	0.05	<2	4	3
L991676		10	<1	1.03	10	2.90	2090	<1	0.02	26	2490	98	0.05	<2	8	164
L991677		20	<1	0.22	<10	2.29	619	<1	0.02	12	2250	8	0.03	<2	19	18
L991678		10	<1	0.29	10	0.78	395	2	0.02	4	1310	9	0.07	<2	4	14

***** See Appendix Page for comments regarding this certificate *****

ALS Canada Ltd.
2103 Dollarton Hwy
North Vancouver BC V7H 0A7
Phone: 604 984 0221 Fax: 604 984 0218 www.alsglobal.com

To: **SKYLINE GOLD CORPORATION**
611 - 675 WEST HASTINGS ST.
VANCOUVER BC V6B 1N2

Finalized Date: 30-SEP-2011
Account: BQL

Project: Bronson Creek

CERTIFICATE OF ANALYSIS VA11153560

Sample Description	Method / Analyte / Units / LOR	ME-ICP41 Th ppm 20	ME-ICP41 Ti % 0.01	ME-ICP41 Tl ppm 10	ME-ICP41 U ppm 10	ME-ICP41 V ppm 1	ME-ICP41 W ppm 10	ME-ICP41 Zn ppm 2
L991161		<20	0.31	<10	<10	132	<10	243
L991162		<20	0.31	<10	<10	149	<10	59
L991163		<20	0.25	<10	<10	104	<10	125
L991164		<20	0.28	<10	<10	101	<10	441
L991165		<20	0.24	<10	<10	91	<10	381
L991166		<20	0.27	<10	<10	114	<10	473
L991166STD		<20	0.05	<10	<10	199	<10	74
L991167		<20	0.21	<10	<10	96	<10	250
L991168		<20	0.27	<10	<10	119	<10	172
L991169		<20	0.40	<10	<10	170	<10	130
L991170		<20	0.24	<10	<10	103	<10	149
L991651		<20	0.10	<10	<10	20	<10	107
L991652		<20	0.30	<10	<10	92	<10	62
L991653		<20	0.12	<10	<10	33	<10	89
L991654		<20	0.20	<10	<10	66	<10	194
L991655		<20	0.18	<10	<10	63	<10	157
L991656		<20	0.38	<10	<10	168	<10	126
L991657		<20	0.16	<10	<10	69	<10	82
L991658		<20	0.26	<10	<10	157	<10	124
L991659		<20	0.16	<10	<10	155	<10	69
L991660		<20	0.36	<10	<10	182	<10	54
L991661		<20	0.46	<10	<10	182	<10	184
L991662		<20	0.42	<10	<10	184	<10	69
L991663		<20	0.25	<10	<10	150	<10	94
L991664		<20	0.20	<10	<10	108	<10	144
L991665		<20	0.12	<10	<10	286	<10	105
L991666		<20	0.09	<10	<10	34	<10	42
L991666STD		<20	0.05	<10	<10	198	<10	72
L991667		<20	0.18	<10	<10	76	<10	63
L991668		<20	0.15	<10	<10	39	<10	88
L991669		<20	0.46	<10	<10	208	<10	60
L991670		<20	0.15	<10	<10	46	<10	139
L991671		<20	0.05	<10	<10	177	<10	67
L991672		<20	0.33	<10	<10	258	<10	132
L991673		20	0.17	<10	<10	48	<10	171
L991674		<20	0.21	<10	<10	217	<10	127
L991675		<20	0.20	<10	<10	77	<10	98
L991676		<20	0.33	<10	<10	154	<10	195
L991677		<20	0.50	<10	<10	367	<10	124
L991678		<20	0.29	<10	<10	144	<10	85

***** See Appendix Page for comments regarding this certificate *****

ALS Canada Ltd.

2103 Dollarton Hwy
North Vancouver BC V7H 0A7
Phone: 604 984 0221 Fax: 604 984 0218 www.alsglobal.com

To: **SKYLINE GOLD CORPORATION**
611 - 675 WEST HASTINGS ST.
VANCOUVER BC V6B 1N2

Finalized Date: 30-SEP-2011
Account: BQL

Project: Bronson Creek

CERTIFICATE OF ANALYSIS VA11153560

Sample Description	Method / Analyte / Units / LOR	WEI-21 Recvd Wt. kg 0.02	Au-ICP21 Au ppm 0.001	ME-ICP41 Ag ppm 0.2	ME-ICP41 Al % 0.01	ME-ICP41 As ppm 2	ME-ICP41 B ppm 10	ME-ICP41 Ba ppm 10	ME-ICP41 Be ppm 0.5	ME-ICP41 Bi ppm 2	ME-ICP41 Ca % 0.01	ME-ICP41 Cd ppm 0.5	ME-ICP41 Co ppm 1	ME-ICP41 Cr ppm 1	ME-ICP41 Cu ppm 1	ME-ICP41 Fe % 0.01
L991679		0.46	0.003	0.2	5.68	14	<10	210	4.0	<2	0.10	<0.5	4	14	14	5.48
L991680		0.54	0.019	0.6	2.35	13	<10	60	0.6	<2	0.09	<0.5	10	8	70	6.38
L991681		0.50	0.003	1.4	4.78	13	<10	50	3.8	<2	0.07	<0.5	4	20	28	5.47
L991682		0.42	0.006	0.4	4.10	12	<10	40	2.3	<2	0.08	0.6	1	19	26	5.98
L991683		0.58	0.014	0.5	1.61	8	<10	50	<0.5	<2	0.16	<0.5	13	6	52	4.35
L991684		0.62	0.081	1.4	3.09	26	<10	80	1.4	2	0.06	<0.5	11	13	164	7.41
L991766		0.48	0.001	0.2	2.45	4	<10	60	0.9	<2	0.39	<0.5	22	5	115	4.62
L991767		0.32	0.011	0.5	3.05	9	<10	60	2.8	<2	0.09	<0.5	6	14	64	5.14
L991768		0.58	0.002	<0.2	2.33	<2	<10	90	0.5	<2	0.49	<0.5	17	4	116	5.28
L991769		0.46	0.010	0.2	0.67	5	<10	20	<0.5	2	0.07	<0.5	5	3	22	1.19
L991770		0.32	0.058	0.8	3.71	15	<10	70	1.1	<2	0.35	0.8	20	11	314	6.88
L991201		0.40	0.003	0.3	4.97	11	<10	40	2.8	<2	0.03	<0.5	2	31	71	5.70
L991202		0.44	0.008	0.3	4.13	11	<10	50	3.3	<2	0.05	<0.5	5	23	55	5.30
L991203		0.36	0.005	0.2	5.47	12	<10	40	2.5	<2	0.04	<0.5	3	29	68	6.72
L991204		0.36	0.001	0.4	2.01	3	<10	30	<0.5	<2	0.18	<0.5	8	79	25	5.19
L991205		0.30	0.002	0.4	1.74	2	<10	30	<0.5	<2	0.18	<0.5	5	70	20	4.94
L991206		0.44	0.005	<0.2	5.54	14	<10	40	3.1	<2	0.04	<0.5	<1	23	131	5.25
L991270		0.40	0.026	1.0	2.63	45	<10	130	0.6	<2	0.22	0.5	6	68	224	7.91
L991271		0.50	0.011	1.3	3.83	22	<10	110	2.5	<2	0.26	1.8	14	52	61	6.18
L991272		0.42	0.029	2.0	3.55	30	<10	100	2.6	<2	0.21	1.4	15	53	57	6.94
L991273		0.60	0.050	1.1	3.03	31	<10	60	0.7	2	0.29	1.1	22	74	207	7.38
L991274		0.34	0.008	0.9	2.85	26	<10	80	1.5	<2	0.14	0.9	8	47	37	6.43
L991275		0.42	0.007	0.2	0.77	15	<10	70	<0.5	<2	0.16	0.5	1	31	24	2.77

***** See Appendix Page for comments regarding this certificate *****

ALS Canada Ltd.

2103 Dollarton Hwy
North Vancouver BC V7H 0A7
Phone: 604 984 0221 Fax: 604 984 0218 www.alsglobal.com

To: **SKYLINE GOLD CORPORATION**
611 - 675 WEST HASTINGS ST.
VANCOUVER BC V6B 1N2

Finalized Date: 30-SEP-2011
Account: BQL

Project: Bronson Creek

CERTIFICATE OF ANALYSIS VA11153560

Sample Description	Method	ME-ICP41	ME-ICP41	ME-ICP41	ME-ICP41	ME-ICP41	ME-ICP41	ME-ICP41	ME-ICP41	ME-ICP41	ME-ICP41	ME-ICP41	ME-ICP41	ME-ICP41	ME-ICP41	ME-ICP41
	Analyte	Ga	Hg	K	La	Mg	Mn	Mo	Na	Ni	P	Pb	S	Sb	Sc	Sr
	Units	ppm	ppm	%	ppm	%	ppm	ppm	%	ppm	ppm	ppm	%	ppm	ppm	ppm
	LOR	10	1	0.01	10	0.01	5	1	0.01	1	10	2	0.01	2	1	1
L991679		20	1	0.07	40	0.08	375	4	0.04	10	480	15	0.05	<2	2	11
L991680		20	<1	0.05	10	0.70	645	2	0.02	4	990	12	0.06	<2	5	10
L991681		20	1	0.06	20	0.19	529	4	0.04	10	1430	16	0.07	<2	2	5
L991682		30	1	0.04	20	0.08	451	4	0.03	5	810	19	0.07	<2	1	8
L991683		10	<1	0.30	10	0.81	560	1	0.02	5	1570	8	0.06	<2	3	15
L991684		10	1	0.17	20	0.73	511	4	0.02	6	980	20	0.05	<2	5	7
L991766		10	<1	0.18	<10	1.22	775	<1	0.02	7	950	4	0.02	<2	3	43
L991767		20	<1	0.08	20	0.33	587	4	0.03	7	790	19	0.05	<2	2	11
L991768		10	<1	0.51	<10	1.57	734	<1	0.02	6	2580	5	0.03	<2	4	37
L991769		10	<1	0.09	<10	0.08	74	2	0.01	1	310	4	0.03	<2	1	5
L991770		10	<1	0.19	10	1.44	811	2	0.01	11	1120	47	0.04	<2	3	22
L991201		20	1	0.04	20	0.20	225	5	0.02	13	520	13	0.07	<2	3	4
L991202		20	1	0.03	20	0.14	396	5	0.02	9	670	16	0.05	<2	4	4
L991203		20	1	0.05	20	0.26	440	5	0.03	12	630	16	0.10	<2	5	5
L991204		20	<1	0.07	<10	1.07	301	1	0.02	9	460	10	0.02	<2	2	18
L991205		20	<1	0.05	10	0.63	202	2	0.02	6	400	12	0.02	<2	2	19
L991206		20	1	0.09	40	0.09	311	8	0.04	8	470	13	0.08	<2	4	2
L991270		10	<1	0.27	<10	1.58	495	1	0.01	24	2070	21	0.18	<2	5	41
L991271		20	<1	0.09	10	0.83	699	2	0.02	38	1810	24	0.03	<2	3	24
L991272		20	1	0.08	10	0.69	748	3	0.03	41	2860	21	0.03	<2	3	16
L991273		10	<1	0.57	10	1.86	777	<1	0.02	34	1550	36	0.14	2	3	30
L991274		20	<1	0.07	10	0.49	409	3	0.02	26	1530	35	0.03	<2	3	12
L991275		10	<1	0.19	<10	0.37	123	1	0.02	8	1110	15	0.06	<2	1	18

***** See Appendix Page for comments regarding this certificate *****

ALS Canada Ltd.
2103 Dollarton Hwy
North Vancouver BC V7H 0A7
Phone: 604 984 0221 Fax: 604 984 0218 www.alsglobal.com

To: **SKYLINE GOLD CORPORATION**
611 - 675 WEST HASTINGS ST.
VANCOUVER BC V6B 1N2

Finalized Date: 30-SEP-2011
Account: BQL

Project: Bronson Creek

CERTIFICATE OF ANALYSIS VA11153560

Sample Description	Method Analyte Units LOR	ME-ICP41 Th ppm 20	ME-ICP41 Ti % 0.01	ME-ICP41 Tl ppm 10	ME-ICP41 U ppm 10	ME-ICP41 V ppm 1	ME-ICP41 W ppm 10	ME-ICP41 Zn ppm 2
L991679		<20	0.11	<10	<10	20	<10	170
L991680		<20	0.09	<10	<10	146	<10	73
L991681		<20	0.13	<10	<10	40	<10	173
L991682		<20	0.15	<10	<10	39	<10	126
L991683		<20	0.19	<10	<10	92	<10	52
L991684		<20	0.17	<10	<10	126	<10	171
L991766		<20	0.28	<10	<10	83	<10	206
L991767		<20	0.16	<10	<10	43	<10	163
L991768		<20	0.21	<10	<10	122	<10	120
L991769		<20	0.05	<10	<10	37	<10	19
L991770		<20	0.24	<10	<10	74	<10	157
L991201		<20	0.16	<10	<10	57	<10	122
L991202		<20	0.16	<10	<10	49	<10	115
L991203		<20	0.21	<10	<10	67	<10	114
L991204		<20	0.31	<10	<10	187	<10	63
L991205		<20	0.32	<10	<10	192	<10	47
L991206		<20	0.12	<10	<10	28	<10	90
L991270		<20	0.26	<10	<10	143	<10	111
L991271		<20	0.17	<10	<10	87	<10	463
L991272		<20	0.17	<10	<10	84	<10	396
L991273		<20	0.23	<10	<10	107	<10	364
L991274		<20	0.22	<10	<10	117	<10	322
L991275		<20	0.23	<10	<10	89	<10	37

***** See Appendix Page for comments regarding this certificate *****

ALS Canada Ltd.
2103 Dollarton Hwy
North Vancouver BC V7H 0A7
Phone: 604 984 0221 Fax: 604 984 0218 www.alsglobal.com

To: **SKYLINE GOLD CORPORATION**
611 - 675 WEST HASTINGS ST.
VANCOUVER BC V6B 1N2

Finalized Date: 30-SEP-2011
Account: BQL

Project: Bronson Creek

CERTIFICATE OF ANALYSIS VA11153560

Method	CERTIFICATE COMMENTS
ALL METHODS	NSS is non-sufficient sample.
ME-ICP41	Uranium ICP-AES results reported below 250 ppm are considered to be semi-quantitative due to interference when Ce > 250 ppm

ALS Canada Ltd.

2103 Dollarton Hwy
North Vancouver BC V7H 0A7
Phone: 604 984 0221 Fax: 604 984 0218 www.alsglobal.com

To: **SKYLINE GOLD CORPORATION**
611 - 675 WEST HASTINGS ST.
VANCOUVER BC V6B 1N2

Finalized Date: 16-OCT-2011
Account: BQL

CERTIFICATE VA11179059

Project: Bronson Creek-Soils

P.O. No.:

This report is for 185 Soil samples submitted to our lab in Vancouver, BC, Canada on 6-SEP-2011.

The following have access to data associated with this certificate:

WILLIAM HAY	SUSAN HENDERSON	BRIAN JANES
SHAUN PARENT	JIM SPARLING	JOHN ZBEETNOFF

SAMPLE PREPARATION

ALS CODE	DESCRIPTION
WEI-21	Received Sample Weight
LOG-22	Sample login - Rcd w/o BarCode
LOG-24	Pulp Login - Rcd w/o Barcode
SCR-41	Screen to -180um and save both

ANALYTICAL PROCEDURES

ALS CODE	DESCRIPTION	INSTRUMENT
Au-ICP21	Au 30g FA ICP-AES Finish	ICP-AES
ME-ICP41	35 Element Aqua Regia ICP-AES	ICP-AES

To: **SKYLINE GOLD CORPORATION**
ATTN: SUSAN HENDERSON
611 - 675 WEST HASTINGS ST.
VANCOUVER BC V6B 1N2

This is the Final Report and supersedes any preliminary report with this certificate number. Results apply to samples as submitted. All pages of this report have been checked and approved for release.

Signature:
Colin Ramshaw, Vancouver Laboratory Manager

ALS Canada Ltd.
2103 Dollarton Hwy
North Vancouver BC V7H 0A7
Phone: 604 984 0221 Fax: 604 984 0218 www.alsglobal.com

To: **SKYLINE GOLD CORPORATION**
611 - 675 WEST HASTINGS ST.
VANCOUVER BC V6B 1N2

Finalized Date: 16-OCT-2011
Account: BQL

Project: Bronson Creek-Soils

CERTIFICATE OF ANALYSIS VA11179059

Sample Description	Method / Analyte / Units / LOR	WEI-21 Recvd Wt. kg 0.02	Au-ICP21 Au ppm 0.001	Au-ICP21 Au Check ppm 0.001	ME-ICP41 Ag ppm 0.2	ME-ICP41 Al % 0.01	ME-ICP41 As ppm 2	ME-ICP41 B ppm 10	ME-ICP41 Ba ppm 10	ME-ICP41 Be ppm 0.5	ME-ICP41 Bi ppm 2	ME-ICP41 Ca % 0.01	ME-ICP41 Cd ppm 0.5	ME-ICP41 Co ppm 1	ME-ICP41 Cr ppm 1	ME-ICP41 Cu ppm 1
M972001		0.46	0.048		<0.2	3.43	13	<10	130	2.5	<2	0.23	<0.5	13	19	75
M972002		0.52	0.018		<0.2	3.54	10	<10	130	2.6	<2	0.15	<0.5	13	18	104
M972003		0.28	0.002		<0.2	1.63	3	<10	90	<0.5	<2	0.29	<0.5	8	8	26
M972004		0.42	<0.001		<0.2	1.49	3	<10	70	<0.5	<2	0.36	<0.5	10	4	30
M972005		0.30	0.006		<0.2	2.33	5	<10	100	1.2	<2	0.82	0.5	10	13	68
M972006		0.34	0.001		<0.2	3.26	7	<10	140	3.2	<2	0.24	0.7	8	25	66
M972007		0.34	0.003		0.3	1.55	9	<10	60	0.9	<2	0.54	<0.5	3	16	18
M972008		0.48	0.007		<0.2	4.00	2	<10	150	2.2	<2	1.14	<0.5	28	4	137
M972009		0.46	0.011		0.2	3.36	8	<10	70	3.6	<2	0.17	<0.5	12	16	104
M972010		0.38	0.706		2.8	4.04	62	<10	40	1.9	5	0.17	<0.5	18	18	493
M972011		0.36	0.012		<0.2	4.02	13	<10	50	2.2	<2	0.06	<0.5	5	29	34
M972012		0.46	0.002		<0.2	4.31	15	<10	40	6.1	2	0.04	<0.5	6	18	32
M972013		0.46	0.017		1.7	2.89	6	<10	80	1.0	<2	0.18	0.5	11	11	87
M972014		0.46	0.008		0.5	3.52	6	<10	50	2.0	<2	0.11	<0.5	18	65	69
M972015		0.44	0.008		<0.2	3.42	11	<10	50	4.6	<2	0.04	<0.5	8	24	51
M972016		0.36	0.002		<0.2	5.86	17	<10	10	4.1	2	0.15	<0.5	2	23	43
M972017		0.38	0.005		<0.2	6.08	18	<10	20	8.0	2	0.04	<0.5	20	4	114
M972018		0.38	0.008		<0.2	6.52	17	<10	50	2.3	<2	0.07	<0.5	3	23	22
M972019		0.32	0.038		0.6	3.49	10	<10	60	2.3	<2	0.07	0.8	7	20	56
M972020		0.44	0.012		0.4	2.82	18	<10	320	3.1	2	0.60	0.6	9	33	144
M972021		0.26	0.006		<0.2	1.73	12	<10	80	0.5	<2	0.22	<0.5	6	32	16
M972022		0.34	0.018		0.3	2.72	13	<10	50	1.1	<2	0.14	<0.5	5	24	23
M972023		0.42	0.006		0.3	2.51	11	<10	70	0.9	<2	0.12	<0.5	4	26	24
M972024		0.48	0.064		0.4	2.73	35	<10	100	<0.5	3	0.61	<0.5	36	61	97
M972025		0.58	0.122		0.7	3.29	48	<10	120	0.5	2	0.65	<0.5	38	70	106
M972026		0.46	0.067		0.8	3.67	27	<10	280	0.7	<2	0.66	0.8	31	75	98
M972027		0.52	0.060		0.9	3.21	19	<10	80	0.7	<2	0.55	0.5	28	62	106
M972028		0.30	0.102		1.3	2.17	15	<10	160	<0.5	<2	0.63	<0.5	13	59	68
M972029		0.48	0.008		<0.2	4.02	7	<10	390	0.8	<2	0.59	<0.5	29	80	122
M972030		0.42	0.002		<0.2	3.52	6	<10	160	0.6	<2	0.48	<0.5	25	82	85
M972031		0.40	0.019		0.2	3.84	127	<10	160	0.5	<2	0.45	<0.5	27	69	103
M972032		0.28	0.003		0.3	3.00	12	<10	130	0.8	<2	0.15	<0.5	11	30	27
M972033		0.08	0.041		0.3	3.02	32	<10	10	<0.5	2	1.39	<0.5	13	14	1590
M972034		0.42	0.012		<0.2	4.82	92	<10	70	2.3	2	0.13	<0.5	23	49	70
M972035		0.38	<0.001		0.2	5.65	62	<10	190	1.5	<2	0.43	<0.5	29	88	121
M972036		0.38	0.001		0.2	3.76	20	<10	30	0.7	<2	0.24	<0.5	13	68	62
M972037		0.40	0.002		0.2	3.49	14	<10	20	1.6	<2	0.04	<0.5	3	20	13
M972038		0.38	0.007		0.2	2.12	17	<10	10	0.6	<2	0.05	<0.5	2	27	16
M972039		0.38	0.011		<0.2	2.36	4	<10	40	0.5	<2	0.17	<0.5	8	46	37
M972040		0.48	0.002		0.4	4.49	4	<10	100	0.8	<2	0.25	<0.5	20	62	71

***** See Appendix Page for comments regarding this certificate *****

ALS Canada Ltd.
2103 Dollarton Hwy
North Vancouver BC V7H 0A7
Phone: 604 984 0221 Fax: 604 984 0218 www.alsglobal.com

To: **SKYLINE GOLD CORPORATION**
611 - 675 WEST HASTINGS ST.
VANCOUVER BC V6B 1N2

Finalized Date: 16-OCT-2011
Account: BQL

Project: Bronson Creek-Soils

CERTIFICATE OF ANALYSIS VA11179059

Sample Description	Method / Analyte / Units / LOR	ME-ICP41 Fe % 0.01	ME-ICP41 Ga ppm 10	ME-ICP41 Hg ppm 1	ME-ICP41 K % 0.01	ME-ICP41 La ppm 10	ME-ICP41 Mg % 0.01	ME-ICP41 Mn ppm 5	ME-ICP41 Mo ppm 1	ME-ICP41 Na % 0.01	ME-ICP41 Ni ppm 1	ME-ICP41 P ppm 10	ME-ICP41 Pb ppm 2	ME-ICP41 S % 0.01	ME-ICP41 Sb ppm 2	ME-ICP41 Sc ppm 1
M972001		5.88	20	<1	0.12	10	0.67	674	4	0.02	11	1000	12	0.03	2	3
M972002		5.86	20	1	0.11	20	0.57	491	5	0.02	12	510	10	0.02	<2	4
M972003		3.03	10	<1	0.17	<10	0.70	459	1	0.02	3	790	5	0.02	2	2
M972004		2.67	10	1	0.16	<10	0.77	508	<1	0.01	4	620	5	0.03	<2	2
M972005		4.98	20	<1	0.12	10	0.40	782	3	0.02	6	860	11	0.05	<2	2
M972006		5.37	20	1	0.07	20	0.27	417	5	0.02	17	450	15	0.02	<2	3
M972007		4.88	30	<1	0.04	20	0.07	344	8	0.01	5	510	17	0.05	<2	1
M972008		6.37	10	<1	0.60	20	2.22	1750	<1	0.01	8	1820	7	0.05	<2	3
M972009		4.54	10	<1	0.12	20	0.66	376	5	0.02	12	330	7	0.04	<2	3
M972010		12.30	10	<1	0.07	<10	0.36	548	8	<0.01	8	1100	46	0.11	<2	3
M972011		5.00	20	1	0.05	10	0.29	221	4	0.01	19	380	12	0.05	<2	3
M972012		5.54	20	1	0.06	40	0.17	271	5	0.03	13	460	14	0.06	<2	4
M972013		5.32	10	<1	0.12	<10	0.74	733	1	0.01	6	870	14	0.04	<2	2
M972014		5.24	20	<1	0.06	10	0.91	442	2	0.01	33	440	8	0.04	<2	4
M972015		5.66	20	<1	0.09	50	0.27	562	5	0.02	17	350	15	0.05	<2	3
M972016		8.05	30	<1	0.05	30	0.07	269	7	0.03	4	690	15	0.07	<2	3
M972017		6.28	30	<1	0.08	40	0.06	832	10	0.06	2	370	18	0.07	<2	5
M972018		6.59	20	<1	0.04	10	0.16	238	4	0.02	7	550	14	0.07	<2	3
M972019		4.54	10	<1	0.05	10	0.30	353	3	0.02	16	450	134	0.05	<2	3
M972020		4.50	10	<1	0.14	50	0.57	1325	3	0.03	31	680	13	0.06	<2	4
M972021		4.57	10	<1	0.09	10	0.29	541	3	0.02	11	2300	11	0.05	<2	2
M972022		4.52	10	<1	0.08	10	0.20	379	3	0.01	10	580	10	0.06	<2	2
M972023		4.94	20	<1	0.05	10	0.21	175	3	0.01	11	480	11	0.04	<2	3
M972024		7.20	10	<1	0.42	<10	2.07	1020	1	0.01	44	2260	13	0.08	<2	4
M972025		7.82	10	<1	0.66	<10	2.38	1410	2	0.01	41	2660	20	0.07	<2	4
M972026		7.13	10	<1	0.60	<10	2.59	1330	<1	0.02	41	2540	19	0.05	<2	4
M972027		6.86	10	1	0.35	10	1.97	1085	1	0.02	36	1850	18	0.05	<2	5
M972028		5.79	10	<1	0.17	<10	1.45	507	1	0.02	32	2370	19	0.08	<2	4
M972029		7.03	10	1	0.51	10	2.69	1395	<1	0.02	52	1650	9	0.03	<2	6
M972030		6.60	10	<1	0.24	<10	2.47	1030	<1	0.01	45	1620	6	0.04	<2	5
M972031		7.40	20	<1	0.24	<10	2.27	953	<1	0.02	35	2990	7	0.03	<2	7
M972032		5.44	10	<1	0.10	<10	1.04	988	1	0.01	15	1660	16	0.04	<2	4
M972033		3.89	10	<1	0.34	<10	1.71	339	36	0.18	9	480	8	0.87	<2	11
M972034		5.79	10	<1	0.08	10	0.84	839	3	0.01	36	950	17	0.06	<2	5
M972035		7.95	20	<1	0.35	10	3.45	1270	<1	0.01	50	2360	6	0.03	<2	22
M972036		7.75	20	1	0.05	<10	2.13	714	1	0.01	26	1800	18	0.03	<2	12
M972037		5.64	30	<1	0.04	10	0.12	414	4	0.02	6	1610	14	0.06	<2	2
M972038		8.62	40	<1	0.04	10	0.18	220	5	0.01	3	2660	22	0.05	<2	2
M972039		6.78	20	<1	0.07	<10	0.87	264	<1	0.01	12	1320	8	0.04	<2	3
M972040		8.27	20	<1	0.13	<10	2.29	816	<1	0.01	28	2480	8	0.03	<2	6

***** See Appendix Page for comments regarding this certificate *****

ALS Canada Ltd.
2103 Dollarton Hwy
North Vancouver BC V7H 0A7
Phone: 604 984 0221 Fax: 604 984 0218 www.alsglobal.com

To: **SKYLINE GOLD CORPORATION**
611 - 675 WEST HASTINGS ST.
VANCOUVER BC V6B 1N2

Finalized Date: 16-OCT-2011
Account: BQL

Project: Bronson Creek-Soils

CERTIFICATE OF ANALYSIS VA11179059

Sample Description	Method / Analyte / Units / LOR	ME-ICP41 Sr ppm 1	ME-ICP41 Th ppm 20	ME-ICP41 Ti % 0.01	ME-ICP41 Tl ppm 10	ME-ICP41 U ppm 10	ME-ICP41 V ppm 1	ME-ICP41 W ppm 10	ME-ICP41 Zn ppm 2
M972001		19	<20	0.19	<10	<10	66	<10	209
M972002		15	<20	0.17	<10	<10	66	<10	154
M972003		37	<20	0.24	<10	<10	62	<10	63
M972004		62	<20	0.13	<10	<10	42	<10	82
M972005		45	<20	0.16	<10	<10	66	<10	143
M972006		18	<20	0.15	<10	<10	59	<10	251
M972007		20	<20	0.16	<10	<10	75	<10	85
M972008		61	<20	0.30	<10	<10	67	<10	241
M972009		20	<20	0.18	<10	<10	47	<10	102
M972010		13	<20	0.12	<10	<10	60	<10	143
M972011		5	<20	0.14	<10	<10	48	<10	123
M972012		6	<20	0.14	<10	<10	35	<10	189
M972013		19	<20	0.20	<10	<10	69	<10	189
M972014		9	<20	0.22	<10	<10	85	<10	120
M972015		5	<20	0.16	<10	<10	43	<10	190
M972016		6	<20	0.15	<10	<10	32	<10	67
M972017		2	30	0.12	<10	<10	6	<10	87
M972018		7	<20	0.13	<10	<10	35	<10	101
M972019		7	<20	0.13	<10	<10	52	<10	322
M972020		34	<20	0.12	<10	<10	38	<10	177
M972021		19	<20	0.13	<10	<10	70	<10	77
M972022		11	<20	0.11	<10	<10	55	<10	85
M972023		11	<20	0.12	<10	<10	71	<10	76
M972024		43	<20	0.19	<10	<10	140	<10	129
M972025		45	<20	0.21	<10	<10	184	<10	176
M972026		48	<20	0.23	<10	<10	208	<10	279
M972027		29	<20	0.24	<10	<10	162	<10	150
M972028		48	<20	0.18	<10	<10	131	<10	89
M972029		42	<20	0.33	<10	<10	236	<10	113
M972030		34	<20	0.33	<10	<10	231	<10	109
M972031		30	<20	0.28	<10	<10	255	<10	139
M972032		15	<20	0.18	<10	<10	110	<10	123
M972033		41	<20	0.05	<10	<10	190	<10	70
M972034		12	<20	0.15	<10	<10	74	<10	178
M972035		31	<20	0.33	<10	<10	287	<10	172
M972036		11	<20	0.35	<10	<10	283	<10	113
M972037		5	<20	0.15	<10	<10	56	<10	97
M972038		5	<20	0.34	<10	<10	197	<10	47
M972039		18	<20	0.62	<10	<10	271	<10	39
M972040		15	<20	0.42	<10	<10	269	<10	313

***** See Appendix Page for comments regarding this certificate *****

ALS Canada Ltd.
2103 Dollarton Hwy
North Vancouver BC V7H 0A7
Phone: 604 984 0221 Fax: 604 984 0218 www.alsglobal.com

To: **SKYLINE GOLD CORPORATION**
611 - 675 WEST HASTINGS ST.
VANCOUVER BC V6B 1N2

Finalized Date: 16-OCT-2011
Account: BQL

Project: Bronson Creek-Soils

CERTIFICATE OF ANALYSIS VA11179059

Sample Description	Method / Analyte / Units / LOR	WEI-21 Recvd Wt. kg 0.02	Au-ICP21 Au ppm 0.001	Au-ICP21 Au Check ppm 0.001	ME-ICP41 Ag ppm 0.2	ME-ICP41 Al % 0.01	ME-ICP41 As ppm 2	ME-ICP41 B ppm 10	ME-ICP41 Ba ppm 10	ME-ICP41 Be ppm 0.5	ME-ICP41 Bi ppm 2	ME-ICP41 Ca % 0.01	ME-ICP41 Cd ppm 0.5	ME-ICP41 Co ppm 1	ME-ICP41 Cr ppm 1	ME-ICP41 Cu ppm 1
M972041		0.26	0.001		0.2	3.04	7	<10	70	2.3	<2	0.11	<0.5	9	25	27
M972042		0.46	0.009		<0.2	3.83	10	<10	100	0.6	<2	0.44	<0.5	23	67	66
M972043		0.48	0.281		0.4	1.79	16	<10	70	<0.5	<2	0.30	<0.5	10	11	170
M972044		0.40	0.017		0.3	2.03	7	<10	80	1.2	<2	0.29	<0.5	7	17	55
M972045		0.48	0.001		0.2	1.85	5	<10	80	0.5	<2	0.16	<0.5	6	13	32
M972046		0.60	0.005		<0.2	3.09	13	<10	100	1.5	<2	0.27	<0.5	17	17	130
M972047		0.50	0.002		<0.2	3.12	5	<10	50	2.0	<2	0.33	<0.5	9	13	65
M972048		0.46	0.001		<0.2	3.13	5	<10	70	2.1	<2	0.67	<0.5	19	8	122
M972049		0.50	0.004		<0.2	3.07	6	<10	50	2.1	<2	0.12	<0.5	7	11	52
M972050		0.60	0.010		<0.2	2.35	3	<10	100	0.5	2	0.48	<0.5	14	9	69
M972051		0.44	0.003		0.3	4.15	4	<10	130	0.8	<2	0.44	<0.5	26	103	106
M972052		0.30	0.008		0.3	2.41	16	<10	10	0.5	<2	0.03	<0.5	1	23	18
M972053		0.42	0.006		0.3	3.05	28	<10	30	1.0	<2	0.06	<0.5	4	41	21
M972054		0.36	0.006		0.2	4.20	23	<10	30	2.0	<2	0.11	<0.5	12	53	54
M972055		0.38	0.017		<0.2	4.24	11	<10	20	2.2	<2	0.03	<0.5	4	14	13
M972056		0.40	0.006		0.3	3.23	12	<10	50	0.8	<2	0.11	<0.5	5	41	22
M972057		0.58	0.001		<0.2	3.27	10	<10	60	1.1	<2	0.10	<0.5	6	17	10
M972058		0.40	0.034		0.4	2.89	15	<10	20	0.7	2	0.09	<0.5	7	45	20
M972059		0.46	<0.001		<0.2	4.82	6	<10	110	0.8	<2	0.27	<0.5	30	129	98
M972060		0.40	<0.001		<0.2	3.83	14	<10	30	0.5	<2	0.12	<0.5	16	89	58
M972061		0.52	0.009		<0.2	4.10	18	<10	20	2.2	<2	0.03	<0.5	5	24	20
M972062		0.44	0.009		0.3	2.47	10	<10	70	0.8	<2	0.10	<0.5	5	45	19
M972063		0.58	0.128		0.2	3.10	74	<10	80	0.6	<2	0.24	0.8	28	95	148
M972064		0.56	0.027		0.2	4.03	26	<10	160	0.7	2	0.21	<0.5	24	49	91
M972065		0.56	0.033		0.3	4.58	24	<10	180	0.8	<2	0.25	<0.5	31	47	125
M972066		0.08	0.040		0.4	2.96	30	<10	10	<0.5	<2	1.36	<0.5	12	14	1605
M972067		0.46	0.003		0.3	3.34	21	<10	90	<0.5	<2	0.14	<0.5	19	119	30
M972068		0.44	0.196		0.6	4.51	9	<10	50	1.4	2	0.11	<0.5	16	75	51
M972069		0.32	0.021		0.7	2.24	22	<10	20	0.8	2	0.03	<0.5	2	23	18
M972070		0.32	0.011		<0.2	2.96	241	<10	110	4.8	<2	0.24	0.5	26	30	76
M972071		0.44	0.003		<0.2	4.84	15	<10	30	5.5	<2	0.04	<0.5	6	11	16
M972072		0.46	0.005		0.3	4.47	5	<10	70	1.0	<2	0.17	<0.5	16	62	56
M972073		0.42	0.004		<0.2	4.88	12	<10	50	5.6	<2	0.06	<0.5	14	30	54
M972074		0.46	0.002		0.5	3.70	16	<10	80	4.5	<2	0.09	<0.5	10	38	51
M972075		0.54	0.002		0.7	4.09	24	<10	80	2.5	<2	0.09	0.5	19	64	59
M972076		0.52	0.021		0.3	3.74	17	<10	70	1.2	<2	0.12	<0.5	14	57	46
M972077		0.48	0.005		0.3	4.19	29	<10	60	1.2	<2	0.20	0.9	16	80	50
M972078		0.38	0.001		<0.2	4.20	8	<10	30	1.9	<2	0.02	<0.5	4	20	11
M972079		0.42	0.006		<0.2	3.46	13	<10	50	0.9	<2	0.10	1.2	6	31	30
M972080		0.40	0.001		<0.2	2.90	17	<10	40	0.6	<2	0.09	1.6	9	55	28

***** See Appendix Page for comments regarding this certificate *****

ALS Canada Ltd.
2103 Dollarton Hwy
North Vancouver BC V7H 0A7
Phone: 604 984 0221 Fax: 604 984 0218 www.alsglobal.com

To: **SKYLINE GOLD CORPORATION**
611 - 675 WEST HASTINGS ST.
VANCOUVER BC V6B 1N2

Finalized Date: 16-OCT-2011
Account: BQL

Project: Bronson Creek-Soils

CERTIFICATE OF ANALYSIS VA11179059

Sample Description	Method	ME-ICP41	ME-ICP41	ME-ICP41	ME-ICP41	ME-ICP41	ME-ICP41	ME-ICP41	ME-ICP41	ME-ICP41	ME-ICP41	ME-ICP41	ME-ICP41	ME-ICP41	ME-ICP41	ME-ICP41
	Analyte	Fe	Ga	Hg	K	La	Mg	Mn	Mo	Na	Ni	P	Pb	S	Sb	Sc
	Units	%	ppm	ppm	%	ppm	%	ppm	ppm	%	ppm	ppm	ppm	%	ppm	ppm
	LOR	0.01	10	1	0.01	10	0.01	5	1	0.01	1	10	2	0.01	2	1
M972041		4.04	20	<1	0.07	10	0.25	521	2	0.02	11	3040	9	0.05	<2	3
M972042		6.64	20	<1	0.17	10	2.33	871	<1	0.01	32	2200	7	0.03	<2	9
M972043		4.76	10	<1	0.16	<10	0.53	475	4	0.01	3	770	12	0.03	<2	2
M972044		3.70	10	<1	0.07	10	0.38	458	4	0.01	8	590	11	0.03	<2	2
M972045		5.15	10	<1	0.10	<10	0.46	223	3	0.01	4	680	8	0.01	<2	3
M972046		5.88	20	<1	0.12	10	1.06	620	5	0.02	11	740	11	0.02	<2	4
M972047		4.81	10	<1	0.12	10	0.58	360	5	0.01	9	290	8	0.02	<2	2
M972048		5.35	10	<1	0.14	10	1.09	657	6	0.01	7	830	6	0.03	<2	2
M972049		4.45	20	<1	0.06	10	0.30	239	3	0.01	6	440	9	0.03	<2	2
M972050		4.16	10	<1	0.18	<10	0.96	2240	1	0.02	7	1390	6	0.04	<2	3
M972051		7.55	10	<1	0.15	<10	2.45	1080	<1	0.01	53	1490	8	0.03	<2	6
M972052		8.17	40	<1	0.03	10	0.06	163	5	0.01	5	1940	17	0.07	<2	1
M972053		5.96	20	<1	0.05	10	0.38	281	3	0.01	10	760	15	0.04	<2	2
M972054		5.21	10	<1	0.05	10	0.78	499	1	0.01	29	860	12	0.06	<2	5
M972055		3.90	20	<1	0.03	10	0.06	346	3	0.02	7	600	11	0.06	<2	1
M972056		4.44	10	<1	0.04	10	0.53	307	1	0.01	13	790	35	0.04	<2	4
M972057		5.78	10	<1	0.19	10	0.72	518	1	<0.01	4	1310	6	0.03	<2	2
M972058		5.03	20	<1	0.05	10	0.59	926	2	0.01	16	4110	16	0.04	<2	3
M972059		7.31	20	<1	0.15	10	2.51	908	<1	0.01	59	1210	6	0.02	<2	6
M972060		6.86	10	<1	0.08	<10	1.98	766	<1	0.01	43	2740	8	0.02	<2	4
M972061		5.63	20	<1	0.06	20	0.22	351	4	0.02	10	1380	20	0.04	<2	3
M972062		4.73	20	<1	0.05	10	0.85	296	3	0.01	14	1430	12	0.05	<2	2
M972063		7.51	10	<1	0.63	10	1.89	575	<1	0.01	52	1060	6	0.16	<2	4
M972064		7.90	10	<1	0.29	<10	2.15	491	1	0.01	33	2070	8	0.13	<2	3
M972065		8.03	10	<1	0.71	<10	3.17	607	<1	0.01	34	1320	7	0.16	<2	4
M972066		3.81	10	<1	0.35	<10	1.67	330	35	0.18	9	470	7	0.84	<2	11
M972067		5.20	10	<1	0.27	<10	2.38	460	<1	<0.01	53	630	5	0.02	<2	2
M972068		6.83	10	<1	0.11	20	2.33	379	1	0.01	37	1020	3	0.04	<2	3
M972069		7.39	30	<1	0.04	10	0.12	128	4	0.01	6	2370	17	0.05	<2	2
M972070		5.12	20	<1	0.09	40	0.70	736	2	0.02	26	1260	15	0.05	<2	2
M972071		5.58	20	<1	0.07	40	0.19	569	6	0.04	7	630	16	0.09	<2	3
M972072		7.77	10	<1	0.14	<10	1.52	721	1	0.01	28	750	11	0.07	<2	3
M972073		5.21	20	1	0.07	50	0.42	704	3	0.03	30	800	11	0.07	<2	5
M972074		4.81	20	<1	0.08	30	0.55	1760	2	0.01	32	1250	12	0.06	<2	3
M972075		6.29	20	<1	0.11	20	1.31	900	2	0.02	45	1210	13	0.04	<2	7
M972076		6.31	20	<1	0.11	10	1.07	744	3	0.02	35	1160	16	0.04	<2	5
M972077		5.93	20	<1	0.08	10	1.32	722	1	0.01	39	1550	12	0.04	<2	4
M972078		5.36	30	<1	0.03	10	0.05	317	4	0.02	4	730	14	0.05	<2	2
M972079		5.76	30	1	0.06	10	0.59	382	3	0.02	17	3800	20	0.04	<2	2
M972080		6.58	20	1	0.08	10	1.16	625	2	0.02	22	3360	28	0.05	<2	3

***** See Appendix Page for comments regarding this certificate *****

ALS Canada Ltd.
2103 Dollarton Hwy
North Vancouver BC V7H 0A7
Phone: 604 984 0221 Fax: 604 984 0218 www.alsglobal.com

To: **SKYLINE GOLD CORPORATION**
611 - 675 WEST HASTINGS ST.
VANCOUVER BC V6B 1N2

Finalized Date: 16-OCT-2011
Account: BQL

Project: Bronson Creek-Soils

CERTIFICATE OF ANALYSIS VA11179059

Sample Description	Method / Analyte / Units / LOR	ME-ICP41 Sr ppm 1	ME-ICP41 Th ppm 20	ME-ICP41 Ti % 0.01	ME-ICP41 Tl ppm 10	ME-ICP41 U ppm 10	ME-ICP41 V ppm 1	ME-ICP41 W ppm 10	ME-ICP41 Zn ppm 2
M972041		10	<20	0.18	<10	<10	56	<10	84
M972042		30	<20	0.39	<10	<10	244	<10	127
M972043		15	<20	0.17	<10	<10	70	<10	72
M972044		19	<20	0.10	<10	<10	65	<10	74
M972045		18	<20	0.29	<10	<10	122	<10	68
M972046		16	<20	0.19	<10	<10	84	<10	160
M972047		22	<20	0.20	<10	<10	57	<10	133
M972048		33	<20	0.24	<10	<10	63	<10	181
M972049		13	<20	0.13	<10	<10	48	<10	105
M972050		28	<20	0.13	<10	<10	63	<10	130
M972051		33	<20	0.26	<10	<10	226	<10	101
M972052		3	<20	0.18	<10	<10	72	<10	45
M972053		4	<20	0.18	<10	<10	94	<10	66
M972054		8	<20	0.16	<10	<10	103	<10	97
M972055		3	<20	0.11	<10	<10	31	<10	56
M972056		11	<20	0.12	<10	<10	103	<10	112
M972057		8	<20	0.17	<10	<10	63	<10	68
M972058		7	<20	0.21	<10	<10	131	<10	73
M972059		20	<20	0.32	<10	<10	225	<10	133
M972060		14	<20	0.32	<10	<10	195	<10	109
M972061		5	<20	0.15	<10	<10	54	<10	112
M972062		12	<20	0.20	<10	<10	97	<10	73
M972063		49	<20	0.33	<10	<10	164	<10	462
M972064		43	<20	0.28	<10	<10	153	<10	171
M972065		35	<20	0.31	<10	<10	185	<10	138
M972066		40	<20	0.05	<10	<10	189	<10	69
M972067		17	<20	0.38	<10	<10	133	<10	81
M972068		11	<20	0.32	<10	<10	178	<10	100
M972069		6	<20	0.22	<10	<10	94	<10	44
M972070		22	<20	0.19	<10	<10	96	<10	177
M972071		4	20	0.13	<10	<10	23	<10	115
M972072		18	<20	0.34	<10	<10	189	<10	203
M972073		5	<20	0.14	<10	<10	47	<10	184
M972074		9	<20	0.18	<10	<10	68	<10	201
M972075		8	<20	0.33	<10	<10	144	<10	201
M972076		9	<20	0.27	<10	<10	125	<10	127
M972077		15	<20	0.25	<10	<10	170	<10	406
M972078		3	<20	0.17	<10	<10	56	<10	59
M972079		13	<20	0.19	<10	<10	84	<10	84
M972080		8	<20	0.29	<10	<10	221	<10	126

***** See Appendix Page for comments regarding this certificate *****

ALS Canada Ltd.
2103 Dollarton Hwy
North Vancouver BC V7H 0A7
Phone: 604 984 0221 Fax: 604 984 0218 www.alsglobal.com

To: **SKYLINE GOLD CORPORATION**
611 - 675 WEST HASTINGS ST.
VANCOUVER BC V6B 1N2

Finalized Date: 16-OCT-2011
Account: BQL

Project: Bronson Creek-Soils

CERTIFICATE OF ANALYSIS VA11179059

Sample Description	Method / Analyte / Units / LOR	WEI-21 Recvd Wt. kg 0.02	Au-ICP21 Au ppm 0.001	Au-ICP21 Au Check ppm 0.001	ME-ICP41 Ag ppm 0.2	ME-ICP41 Al % 0.01	ME-ICP41 As ppm 2	ME-ICP41 B ppm 10	ME-ICP41 Ba ppm 10	ME-ICP41 Be ppm 0.5	ME-ICP41 Bi ppm 2	ME-ICP41 Ca % 0.01	ME-ICP41 Cd ppm 0.5	ME-ICP41 Co ppm 1	ME-ICP41 Cr ppm 1	ME-ICP41 Cu ppm 1
M972081		0.42	0.002		0.3	5.10	10	<10	90	2.4	<2	0.12	1.3	8	39	49
M972082		0.38	0.011		0.3	5.14	11	<10	80	2.2	<2	0.08	1.3	3	30	28
M972083		0.36	0.006		<0.2	3.18	4	<10	90	1.2	<2	0.14	1.6	8	31	50
M972084		0.48	0.028		0.2	3.90	20	<10	150	3.9	<2	0.33	1.6	20	24	117
M972085		0.20	0.597		0.2	2.03	10	<10	70	0.7	<2	0.27	1.4	9	33	27
M972086		0.46	0.012		<0.2	2.09	4	<10	90	<0.5	<2	0.44	1.0	10	27	55
M972087		0.44	0.006		<0.2	4.75	10	<10	170	5.7	<2	0.31	0.6	26	12	93
M972088		0.34	0.004		<0.2	3.20	32	<10	60	1.4	<2	0.09	<0.5	6	26	35
M972089		0.36	0.005		0.9	4.31	11	<10	40	2.5	<2	0.07	<0.5	8	26	33
M972090		0.44	0.009		0.3	4.50	14	<10	20	3.3	<2	0.06	<0.5	8	22	49
M972091		0.38	0.059		0.7	4.63	13	<10	40	4.5	<2	0.04	<0.5	11	23	181
M972092		0.40	0.013		1.2	3.96	8	<10	60	3.2	<2	0.10	0.7	12	30	256
M972093		0.28	0.008		0.2	3.89	13	<10	50	3.7	<2	0.09	<0.5	6	15	32
M972094		0.34	0.010		<0.2	4.07	8	<10	60	3.7	<2	0.12	<0.5	4	27	55
M972095		0.32	0.005		<0.2	2.27	2	<10	70	1.2	<2	0.21	<0.5	11	24	66
M972096		0.48	0.006		<0.2	3.16	8	<10	60	1.3	<2	0.13	<0.5	12	17	102
M972097		0.40	0.003		<0.2	2.67	8	<10	60	2.0	<2	0.12	<0.5	11	19	56
M972098		0.22	0.005		0.3	1.35	<2	<10	100	<0.5	<2	0.14	<0.5	6	9	14
M972099		0.08	0.043		<0.2	3.17	35	<10	<10	<0.5	<2	1.47	<0.5	12	16	1800
M972100		0.38	0.007		0.4	4.29	9	<10	210	4.5	<2	0.46	1.3	9	23	163
M972101		0.42	0.008		<0.2	2.22	3	<10	60	0.8	<2	0.21	<0.5	7	11	43
M972102		0.54	0.010		<0.2	2.95	8	<10	50	2.2	<2	0.19	<0.5	12	15	96
M972103		0.26	0.024		0.3	1.82	7	<10	80	1.0	<2	0.25	<0.5	6	19	32
M972104		0.42	0.011		<0.2	1.63	5	<10	60	<0.5	<2	0.12	<0.5	1	12	19
M972105		0.50	0.007		<0.2	3.96	10	<10	90	2.0	<2	0.25	<0.5	15	18	102
M972106		0.44	0.005		<0.2	2.31	9	<10	50	1.2	<2	0.12	<0.5	6	26	36
M972107		0.64	0.007		<0.2	3.27	5	<10	100	1.8	<2	0.31	<0.5	17	11	122
M972108		0.52	0.014		<0.2	4.16	39	<10	20	1.1	<2	0.06	<0.5	9	62	76
M972109		0.62	0.081		<0.2	4.44	53	<10	70	0.9	<2	0.63	<0.5	41	60	389
M972110		0.48	0.025		0.3	4.03	43	<10	50	1.0	<2	0.40	0.6	30	72	128
M972111		0.62	0.060		0.7	3.03	30	<10	130	0.8	<2	0.27	0.7	25	74	73
M972112		0.64	0.014		0.6	3.93	55	<10	70	0.8	<2	0.39	1.0	31	89	89
M972113		0.46	0.011		0.2	3.32	40	<10	60	0.6	<2	0.50	0.6	22	76	87
M972114		0.54	0.088		<0.2	4.09	89	<10	90	0.7	<2	0.81	1.9	40	133	188
M972115		0.42	0.064		0.2	3.74	90	<10	120	0.7	2	0.67	0.8	39	107	142
M972116		0.30	0.033		1.1	1.96	11	<10	90	0.7	<2	0.14	0.7	7	29	31
M972117		0.54	0.005		0.2	2.10	6	<10	110	0.9	2	0.36	<0.5	14	32	43
M972118		0.46	0.007		<0.2	3.74	11	<10	100	3.8	3	0.28	<0.5	12	29	55
M972119		0.40	0.009		<0.2	4.53	13	<10	90	5.5	2	0.12	<0.5	10	20	34
M972120		0.36	0.006		<0.2	1.69	3	<10	120	0.8	2	0.25	<0.5	9	20	31

***** See Appendix Page for comments regarding this certificate *****

ALS Canada Ltd.
2103 Dollarton Hwy
North Vancouver BC V7H 0A7
Phone: 604 984 0221 Fax: 604 984 0218 www.alsglobal.com

To: **SKYLINE GOLD CORPORATION**
611 - 675 WEST HASTINGS ST.
VANCOUVER BC V6B 1N2

Finalized Date: 16-OCT-2011
Account: BQL

Project: Bronson Creek-Soils

CERTIFICATE OF ANALYSIS VA11179059

Sample Description	Method / Analyte / Units / LOR	ME-ICP41 Fe % 0.01	ME-ICP41 Ga ppm 10	ME-ICP41 Hg ppm 1	ME-ICP41 K % 0.01	ME-ICP41 La ppm 10	ME-ICP41 Mg % 0.01	ME-ICP41 Mn ppm 5	ME-ICP41 Mo ppm 1	ME-ICP41 Na % 0.01	ME-ICP41 Ni ppm 1	ME-ICP41 P ppm 10	ME-ICP41 Pb ppm 2	ME-ICP41 S % 0.01	ME-ICP41 Sb ppm 2	ME-ICP41 Sc ppm 1
M972081		5.46	20	1	0.05	10	0.33	333	3	0.03	21	640	19	0.05	2	4
M972082		6.02	20	2	0.06	10	0.24	210	5	0.04	9	720	17	0.07	<2	2
M972083		7.07	20	1	0.10	10	0.68	266	2	0.02	7	460	15	0.04	<2	3
M972084		5.27	10	<1	0.17	30	1.14	1550	2	0.03	19	1410	16	0.05	<2	5
M972085		4.79	20	<1	0.07	<10	0.70	250	1	0.02	13	1290	14	0.05	<2	4
M972086		4.40	10	<1	0.10	10	0.91	341	1	0.02	9	1960	10	0.03	<2	4
M972087		6.71	20	1	0.39	60	1.76	1150	4	0.04	22	1040	19	0.04	<2	9
M972088		5.01	10	1	0.05	10	0.45	277	3	0.02	14	1320	20	0.04	2	3
M972089		4.95	20	1	0.04	10	0.21	314	4	0.02	15	1110	15	0.05	<2	3
M972090		5.36	20	1	0.06	20	0.20	762	6	0.03	10	1000	16	0.06	<2	3
M972091		5.43	20	1	0.06	30	0.21	703	7	0.03	18	710	26	0.05	2	4
M972092		4.70	20	1	0.06	30	0.31	576	5	0.02	21	780	19	0.04	<2	4
M972093		5.00	20	1	0.06	20	0.08	619	7	0.03	7	1750	14	0.05	2	2
M972094		4.38	20	1	0.05	10	0.22	227	6	0.03	20	800	13	0.06	<2	3
M972095		3.28	10	<1	0.08	10	0.44	274	2	0.01	22	750	9	0.03	<2	2
M972096		5.14	10	<1	0.08	10	0.49	408	3	0.01	10	620	12	0.03	<2	3
M972097		4.32	10	<1	0.06	10	0.36	658	4	0.02	12	860	12	0.03	3	3
M972098		2.90	10	<1	0.07	<10	0.34	257	2	0.02	4	370	10	0.04	<2	2
M972099		4.00	10	<1	0.36	<10	1.74	365	39	0.20	12	530	10	0.94	<2	12
M972100		4.06	10	1	0.05	70	0.45	2030	4	0.02	23	1010	12	0.06	3	4
M972101		3.78	10	<1	0.12	10	0.63	561	2	0.02	5	620	9	0.02	2	3
M972102		5.24	10	1	0.14	20	0.68	954	3	0.02	11	750	9	0.03	<2	3
M972103		3.77	20	<1	0.08	10	0.30	595	4	0.03	10	480	11	0.04	<2	3
M972104		6.10	30	<1	0.04	10	0.08	93	5	0.01	3	340	14	0.03	<2	2
M972105		5.97	20	1	0.21	10	0.74	548	4	0.02	13	550	10	0.03	<2	3
M972106		5.71	20	<1	0.07	10	0.36	307	4	0.02	15	500	13	0.03	<2	3
M972107		6.39	10	<1	0.28	10	1.32	819	5	0.02	9	920	8	0.03	<2	3
M972108		6.27	10	<1	0.04	10	1.08	323	3	0.02	27	650	9	0.04	<2	6
M972109		8.35	10	2	0.18	10	2.61	1415	1	0.02	45	2960	16	0.03	2	17
M972110		7.71	20	1	0.07	10	2.22	1245	1	0.02	47	3240	49	0.04	<2	13
M972111		7.16	10	<1	0.18	10	0.95	1120	1	0.01	69	2450	46	0.02	<2	5
M972112		7.51	10	1	0.19	10	1.44	1065	1	0.02	84	2460	13	0.03	<2	6
M972113		6.48	10	1	0.12	10	1.66	1315	1	0.01	55	1570	14	0.03	<2	5
M972114		7.85	10	1	0.25	10	2.48	2430	<1	0.02	121	2370	53	0.05	<2	10
M972115		7.94	10	<1	0.38	10	2.18	2290	3	0.02	87	2450	35	0.05	3	7
M972116		5.24	20	<1	0.07	10	0.29	833	5	0.02	11	1470	15	0.03	<2	2
M972117		5.89	10	<1	0.09	10	0.80	857	4	0.02	14	2080	7	0.03	2	2
M972118		5.87	20	<1	0.11	20	0.76	373	6	0.03	16	1700	10	0.04	<2	3
M972119		6.36	20	1	0.09	30	0.37	451	8	0.03	11	1240	14	0.05	<2	3
M972120		4.76	20	<1	0.11	10	0.61	205	4	0.02	7	670	8	0.03	<2	2

***** See Appendix Page for comments regarding this certificate *****

ALS Canada Ltd.
2103 Dollarton Hwy
North Vancouver BC V7H 0A7
Phone: 604 984 0221 Fax: 604 984 0218 www.alsglobal.com

To: **SKYLINE GOLD CORPORATION**
611 - 675 WEST HASTINGS ST.
VANCOUVER BC V6B 1N2

Finalized Date: 16-OCT-2011
Account: BQL

Project: Bronson Creek-Soils

CERTIFICATE OF ANALYSIS VA11179059

Sample Description	Method / Analyte / Units / LOR	ME-ICP41 Sr ppm 1	ME-ICP41 Th ppm 20	ME-ICP41 Ti % 0.01	ME-ICP41 Tl ppm 10	ME-ICP41 U ppm 10	ME-ICP41 V ppm 1	ME-ICP41 W ppm 10	ME-ICP41 Zn ppm 2
M972081		8	<20	0.25	<10	<10	91	<10	131
M972082		7	<20	0.18	<10	<10	67	<10	73
M972083		18	<20	0.50	<10	<10	216	<10	86
M972084		24	<20	0.21	<10	<10	103	<10	169
M972085		18	<20	0.43	<10	<10	192	<10	215
M972086		51	<20	0.42	<10	<10	163	<10	75
M972087		24	<20	0.31	<10	<10	173	<10	226
M972088		7	<20	0.18	<10	<10	90	<10	121
M972089		6	<20	0.14	<10	<10	60	<10	154
M972090		6	<20	0.13	<10	<10	43	<10	126
M972091		5	<20	0.14	<10	<10	36	<10	203
M972092		7	<20	0.14	<10	<10	52	<10	209
M972093		6	<20	0.12	<10	<10	30	<10	105
M972094		10	<20	0.12	<10	<10	39	<10	150
M972095		17	<20	0.16	<10	<10	50	<10	145
M972096		12	<20	0.16	<10	<10	63	<10	134
M972097		13	<20	0.15	<10	<10	56	<10	131
M972098		24	<20	0.12	<10	<10	62	<10	61
M972099		43	<20	0.06	<10	<10	194	<10	78
M972100		26	<20	0.13	<10	<10	49	<10	283
M972101		14	<20	0.17	<10	<10	65	<10	92
M972102		16	<20	0.21	<10	<10	65	<10	144
M972103		17	<20	0.14	<10	<10	64	<10	75
M972104		16	<20	0.28	<10	<10	108	<10	44
M972105		20	<20	0.26	<10	<10	69	<10	159
M972106		13	<20	0.20	<10	<10	73	<10	141
M972107		23	<20	0.30	<10	<10	77	<10	206
M972108		7	<20	0.16	<10	<10	142	<10	114
M972109		75	<20	0.18	<10	<10	286	<10	149
M972110		41	<20	0.14	<10	<10	277	<10	266
M972111		23	<20	0.12	<10	<10	115	<10	415
M972112		36	<20	0.15	<10	<10	140	<10	287
M972113		40	<20	0.16	<10	<10	132	<10	174
M972114		70	<20	0.20	<10	<10	168	<10	416
M972115		53	<20	0.17	<10	<10	154	<10	257
M972116		12	<20	0.24	<10	<10	115	<10	47
M972117		32	<20	0.42	<10	<10	178	<10	83
M972118		20	<20	0.31	<10	<10	123	<10	107
M972119		10	<20	0.21	<10	<10	69	<10	134
M972120		22	<20	0.53	<10	<10	186	<10	53

***** See Appendix Page for comments regarding this certificate *****

ALS Canada Ltd.
2103 Dollarton Hwy
North Vancouver BC V7H 0A7
Phone: 604 984 0221 Fax: 604 984 0218 www.alsglobal.com

To: **SKYLINE GOLD CORPORATION**
611 - 675 WEST HASTINGS ST.
VANCOUVER BC V6B 1N2

Finalized Date: 16-OCT-2011
Account: BQL

Project: Bronson Creek-Soils

CERTIFICATE OF ANALYSIS VA11179059

Sample Description	Method / Analyte / Units / LOR	WEI-21 Recvd Wt. kg 0.02	Au-ICP21 Au ppm 0.001	Au-ICP21 Au Check ppm 0.001	ME-ICP41 Ag ppm 0.2	ME-ICP41 Al % 0.01	ME-ICP41 As ppm 2	ME-ICP41 B ppm 10	ME-ICP41 Ba ppm 10	ME-ICP41 Be ppm 0.5	ME-ICP41 Bi ppm 2	ME-ICP41 Ca % 0.01	ME-ICP41 Cd ppm 0.5	ME-ICP41 Co ppm 1	ME-ICP41 Cr ppm 1	ME-ICP41 Cu ppm 1
L991631		0.42	0.004		0.2	3.67	10	<10	80	3.6	2	0.06	<0.5	5	24	20
L991632		0.38	0.005		<0.2	3.75	11	<10	60	3.1	3	0.06	<0.5	4	20	18
L991633		0.08	0.042		0.4	3.06	29	<10	30	<0.5	2	1.44	<0.5	11	16	1640
L991634		0.34	0.008		0.6	2.93	11	<10	100	2.4	<2	0.49	<0.5	13	20	46
L991635		0.38	0.011		0.2	3.06	11	<10	60	1.5	<2	0.11	<0.5	5	36	23
L991636		0.30	0.010		0.3	4.54	9	<10	70	2.6	2	0.08	<0.5	4	20	24
L991637		0.44	0.016		0.2	3.05	38	<10	70	0.8	3	0.08	<0.5	4	19	35
L991638		0.40	0.009		0.5	4.48	18	<10	50	1.4	<2	0.04	<0.5	2	19	29
L991639		0.40	0.026		0.6	4.20	16	<10	60	2.2	<2	0.12	<0.5	3	19	74
L991640		0.40	0.078		0.3	4.39	15	<10	80	5.4	<2	0.06	<0.5	9	19	89
L991641		0.44	0.016		1.8	3.77	53	<10	80	1.5	2	0.09	<0.5	9	39	36
L991642		0.44	0.006		4.4	3.93	37	<10	70	1.6	<2	0.21	0.7	6	52	32
L991643		0.40	0.009		1.4	3.44	19	<10	90	4.2	2	0.58	2.7	8	24	67
L991644		0.42	0.007		<0.2	4.35	28	<10	140	3.5	3	0.14	0.5	4	16	22
L991645		0.52	0.011		0.5	3.70	49	<10	240	4.6	<2	0.90	3.7	18	42	207
L991646		0.48	0.013		0.5	3.60	32	<10	110	1.1	<2	0.30	<0.5	20	78	75
L991647		0.46	0.004		0.6	3.15	36	<10	90	1.8	3	0.23	<0.5	12	62	69
L991648		0.38	0.004		0.6	4.05	13	<10	110	2.2	3	0.22	<0.5	5	23	14
L991649		0.38	0.025		<0.2	3.37	57	<10	120	0.8	3	0.37	<0.5	21	61	77
L991650		0.46	0.008		0.7	3.40	28	<10	140	1.2	3	0.40	<0.5	15	48	78
L991718		0.50	0.011		0.3	4.02	9	<10	80	1.0	2	0.27	<0.5	18	30	57
L991719		0.42	0.003		0.5	4.32	17	<10	130	0.7	3	0.55	<0.5	33	68	127
L991720		0.48	0.003		<0.2	4.42	10	<10	130	1.2	2	0.31	<0.5	20	44	87
L991721		0.36	0.003		0.6	5.05	15	<10	50	1.6	2	0.05	<0.5	2	22	18
L991722		0.44	0.140		0.8	3.90	51	<10	70	3.7	2	0.06	<0.5	10	20	85
L991723		0.38	0.005		0.5	4.53	25	<10	60	1.6	2	0.15	<0.5	4	18	29
L991724		0.34	0.010		0.4	2.21	15	<10	50	3.3	2	0.05	<0.5	8	10	28
L991725		0.38	0.004		0.3	5.20	15	<10	60	3.5	<2	0.05	<0.5	5	22	25
L991726		0.54	0.015		0.6	3.08	94	<10	80	3.5	<2	0.15	0.7	23	19	214
L991727		0.54	0.021		0.3	2.07	26	<10	130	1.4	<2	0.25	0.7	19	15	81
L991728		0.42	0.005		0.5	3.67	9	<10	130	5.0	4	0.70	1.3	8	18	97
L991729		0.54	0.006		<0.2	4.12	<2	<10	160	1.4	3	0.49	<0.5	33	106	124
L991730		0.52	0.006		<0.2	4.87	<2	<10	210	0.7	3	0.74	<0.5	38	120	74
L991731		0.54	0.014		<0.2	3.77	8	<10	110	1.4	3	0.23	<0.5	18	8	154
L991732		0.40	0.008		<0.2	1.98	2	<10	70	0.5	3	0.32	<0.5	13	3	73
L991733		0.08	0.039		0.4	2.99	31	<10	20	<0.5	3	1.46	<0.5	13	13	1655
L991734		0.32	0.004		0.5	2.32	6	<10	70	1.2	4	0.14	0.6	3	16	25
L991735		0.52	0.001		<0.2	2.39	5	<10	50	0.9	3	0.20	<0.5	10	4	32
L991736		0.52	0.010		<0.2	2.54	7	<10	120	<0.5	2	0.34	<0.5	21	1	38
L991737		0.50	0.025		0.6	3.40	6	<10	110	3.7	4	1.09	0.9	11	14	282

***** See Appendix Page for comments regarding this certificate *****

ALS Canada Ltd.
2103 Dollarton Hwy
North Vancouver BC V7H 0A7
Phone: 604 984 0221 Fax: 604 984 0218 www.alsglobal.com

To: **SKYLINE GOLD CORPORATION**
611 - 675 WEST HASTINGS ST.
VANCOUVER BC V6B 1N2

Finalized Date: 16-OCT-2011
Account: BQL

Project: Bronson Creek-Soils

CERTIFICATE OF ANALYSIS VA11179059

Sample Description	Method	ME-ICP41	ME-ICP41	ME-ICP41	ME-ICP41	ME-ICP41	ME-ICP41	ME-ICP41	ME-ICP41	ME-ICP41	ME-ICP41	ME-ICP41	ME-ICP41	ME-ICP41	ME-ICP41	ME-ICP41
	Analyte	Fe	Ga	Hg	K	La	Mg	Mn	Mo	Na	Ni	P	Pb	S	Sb	Sc
	Units	%	ppm	ppm	%	ppm	%	ppm	ppm	%	ppm	ppm	ppm	%	ppm	ppm
	LOR	0.01	10	1	0.01	10	0.01	5	1	0.01	1	10	2	0.01	2	1
L991631		5.43	30	<1	0.06	40	0.19	341	7	0.03	13	360	16	0.03	<2	3
L991632		5.42	30	<1	0.04	20	0.07	257	7	0.02	8	690	16	0.04	<2	2
L991633		3.95	10	1	0.33	<10	1.70	342	39	0.17	10	500	8	0.87	<2	12
L991634		5.95	20	1	0.06	10	0.29	687	4	0.02	9	1320	18	0.05	<2	2
L991635		5.01	20	<1	0.05	10	0.41	316	6	0.02	15	760	11	0.04	<2	2
L991636		4.46	20	<1	0.04	30	0.08	303	29	0.02	7	740	13	0.06	<2	2
L991637		7.34	20	1	0.08	10	0.30	356	6	0.01	8	890	26	0.04	<2	3
L991638		5.01	20	1	0.04	10	0.16	221	6	0.02	7	650	23	0.07	<2	2
L991639		5.46	20	1	0.07	20	0.22	366	8	0.03	8	1080	18	0.06	<2	2
L991640		4.76	20	<1	0.07	20	0.20	492	6	0.04	22	770	15	0.05	<2	4
L991641		5.88	20	<1	0.04	10	0.33	619	5	0.02	19	1810	16	0.06	<2	2
L991642		5.43	10	1	0.03	10	0.34	311	4	0.02	20	720	15	0.06	<2	2
L991643		4.58	20	<1	0.07	50	0.37	1225	5	0.03	45	1280	14	0.08	<2	2
L991644		4.33	10	<1	0.06	30	0.10	453	5	0.03	15	530	12	0.05	<2	3
L991645		5.35	20	1	0.20	60	1.19	2420	5	0.03	56	1320	12	0.08	<2	5
L991646		6.44	20	<1	0.09	10	1.52	852	3	0.01	30	1230	13	0.06	<2	7
L991647		5.97	20	<1	0.05	10	0.96	531	5	0.02	27	1400	13	0.06	<2	4
L991648		5.58	20	<1	0.05	10	0.18	230	8	0.02	13	690	13	0.07	<2	2
L991649		6.03	10	<1	0.15	10	1.42	820	3	0.01	27	2050	18	0.04	<2	4
L991650		6.14	20	<1	0.10	10	1.43	652	3	0.02	23	1430	10	0.05	<2	6
L991718		7.06	10	<1	0.06	10	1.79	1240	3	0.02	10	1070	6	0.04	3	6
L991719		7.05	10	1	0.19	<10	2.56	1315	2	0.01	33	1510	12	0.04	<2	6
L991720		7.04	10	1	0.12	10	1.97	826	2	0.01	21	940	8	0.04	2	6
L991721		6.80	30	1	0.04	20	0.05	229	7	0.02	5	1390	22	0.07	<2	2
L991722		5.82	20	1	0.05	40	0.28	446	9	0.03	12	730	49	0.05	2	4
L991723		5.60	30	2	0.04	10	0.19	564	8	0.02	6	560	23	0.07	<2	2
L991724		4.81	30	1	0.05	80	0.15	542	7	0.02	4	740	22	0.05	<2	1
L991725		5.40	20	1	0.05	10	0.13	355	7	0.03	11	900	17	0.05	<2	3
L991726		7.15	10	1	0.05	30	0.65	1615	6	0.02	15	1040	145	0.04	<2	4
L991727		4.88	10	<1	0.14	30	0.78	1190	5	0.02	13	1100	29	0.05	<2	3
L991728		4.29	20	1	0.11	40	0.36	807	4	0.02	18	660	19	0.06	<2	2
L991729		5.99	10	1	0.72	10	3.41	1810	1	0.01	48	960	<2	0.04	<2	6
L991730		6.93	10	<1	0.68	<10	4.41	2390	1	0.01	76	840	2	0.05	<2	9
L991731		5.72	10	<1	0.15	10	1.13	638	5	0.01	9	380	7	0.04	<2	3
L991732		3.97	10	<1	0.19	<10	0.85	535	1	0.01	3	810	5	0.04	<2	2
L991733		3.89	10	<1	0.36	<10	1.71	345	37	0.18	10	490	7	0.85	<2	12
L991734		5.29	30	1	0.05	20	0.10	242	7	0.01	5	400	14	0.05	<2	2
L991735		4.17	10	<1	0.15	10	0.66	286	2	0.01	5	320	7	0.04	<2	2
L991736		5.36	10	1	0.73	<10	1.63	1405	2	<0.01	4	1140	6	0.08	<2	3
L991737		4.77	20	1	0.16	60	0.58	1990	5	0.01	14	1110	9	0.12	<2	4

***** See Appendix Page for comments regarding this certificate *****

ALS Canada Ltd.
2103 Dollarton Hwy
North Vancouver BC V7H 0A7
Phone: 604 984 0221 Fax: 604 984 0218 www.alsglobal.com

To: **SKYLINE GOLD CORPORATION**
611 - 675 WEST HASTINGS ST.
VANCOUVER BC V6B 1N2

Finalized Date: 16-OCT-2011
Account: BQL

Project: Bronson Creek-Soils

CERTIFICATE OF ANALYSIS VA11179059

Sample Description	Method / Analyte / Units / LOR	ME-ICP41 Sr ppm 1	ME-ICP41 Th ppm 20	ME-ICP41 Ti % 0.01	ME-ICP41 Tl ppm 10	ME-ICP41 U ppm 10	ME-ICP41 V ppm 1	ME-ICP41 W ppm 10	ME-ICP41 Zn ppm 2
L991631		8	<20	0.17	<10	<10	48	<10	197
L991632		7	<20	0.13	<10	<10	48	<10	101
L991633		42	<20	0.05	<10	<10	193	<10	72
L991634		21	<20	0.15	<10	<10	67	<10	189
L991635		10	<20	0.18	<10	<10	62	<10	66
L991636		8	<20	0.10	<10	<10	35	<10	91
L991637		13	<20	0.25	<10	<10	126	<10	94
L991638		5	<20	0.12	<10	<10	41	<10	86
L991639		10	<20	0.15	<10	<10	43	<10	136
L991640		7	<20	0.11	<10	<10	30	<10	172
L991641		12	<20	0.15	<10	<10	64	<10	88
L991642		22	<20	0.10	<10	<10	50	<10	96
L991643		27	<20	0.13	<10	<10	50	<10	452
L991644		15	<20	0.12	<10	<10	37	<10	177
L991645		41	<20	0.19	<10	<10	115	<10	260
L991646		22	<20	0.33	<10	<10	214	<10	140
L991647		18	<20	0.24	<10	<10	155	<10	88
L991648		25	<20	0.15	<10	<10	47	<10	141
L991649		24	<20	0.30	<10	<10	199	<10	123
L991650		25	<20	0.33	<10	<10	205	<10	89
L991718		21	<20	0.18	<10	<10	195	<10	88
L991719		27	<20	0.23	<10	<10	208	<10	160
L991720		24	<20	0.37	<10	<10	202	<10	123
L991721		5	<20	0.16	<10	<10	48	<10	93
L991722		8	<20	0.13	<10	<10	53	<10	278
L991723		11	<20	0.16	<10	<10	51	<10	96
L991724		8	<20	0.14	<10	<10	54	<10	82
L991725		6	<20	0.13	<10	<10	40	<10	153
L991726		13	<20	0.18	<10	<10	70	<10	350
L991727		26	<20	0.16	<10	<10	58	<10	249
L991728		36	<20	0.14	<10	<10	33	<10	330
L991729		26	<20	0.27	<10	<10	127	<10	136
L991730		27	<20	0.24	<10	<10	148	<10	130
L991731		21	<20	0.22	<10	<10	59	<10	125
L991732		34	<20	0.24	<10	<10	59	<10	102
L991733		39	<20	0.05	<10	<10	194	<10	72
L991734		11	<20	0.17	<10	<10	71	<10	77
L991735		22	<20	0.23	<10	<10	61	<10	94
L991736		17	<20	0.30	<10	<10	93	<10	111
L991737		45	<20	0.15	<10	<10	50	<10	201

***** See Appendix Page for comments regarding this certificate *****

ALS Canada Ltd.

2103 Dollarton Hwy
North Vancouver BC V7H 0A7
Phone: 604 984 0221 Fax: 604 984 0218 www.alsglobal.com

To: **SKYLINE GOLD CORPORATION**
611 - 675 WEST HASTINGS ST.
VANCOUVER BC V6B 1N2

Finalized Date: 16-OCT-2011
Account: BQL

Project: Bronson Creek-Soils

CERTIFICATE OF ANALYSIS VA11179059

Sample Description	Method / Analyte / Units / LOR	WEI-21 Recvd Wt. kg 0.02	Au-ICP21 Au ppm 0.001	Au-ICP21 Au Check ppm 0.001	ME-ICP41 Ag ppm 0.2	ME-ICP41 Al % 0.01	ME-ICP41 As ppm 2	ME-ICP41 B ppm 10	ME-ICP41 Ba ppm 10	ME-ICP41 Be ppm 0.5	ME-ICP41 Bi ppm 2	ME-ICP41 Ca % 0.01	ME-ICP41 Cd ppm 0.5	ME-ICP41 Co ppm 1	ME-ICP41 Cr ppm 1	ME-ICP41 Cu ppm 1
L991738		0.36	0.008		<0.2	3.11	9	<10	70	2.7	4	0.17	<0.5	5	18	27
L991739		0.48	0.007		<0.2	2.50	3	<10	100	0.7	3	0.36	<0.5	14	5	101
L991740		0.50	0.006		<0.2	2.08	4	<10	70	0.8	3	0.11	<0.5	6	10	26
L991741		0.44	0.005		<0.2	3.66	10	<10	90	2.3	5	0.15	<0.5	8	30	19
L991742		0.40	0.003		<0.2	7.62	10	<10	50	3.7	6	0.10	<0.5	6	24	19
L991743		0.50	0.004		0.2	2.46	11	<10	140	1.2	4	0.10	<0.5	6	27	20
L991744		0.44	0.004		<0.2	3.78	9	<10	70	2.1	5	0.06	<0.5	6	20	23
L991745		0.36	0.004		<0.2	1.72	12	<10	70	0.9	3	0.10	<0.5	4	20	17
L991746		0.34	0.005		<0.2	1.59	3	<10	110	<0.5	3	0.23	<0.5	7	6	33
L991747		0.42	0.037		0.2	1.70	4	<10	110	<0.5	3	0.18	<0.5	6	6	49
L991748		0.42	0.019		1.3	2.90	4	<10	120	1.4	4	0.46	0.6	13	29	101
L991749		0.50	0.010		0.2	2.18	19	<10	260	0.6	3	0.73	0.5	23	45	78
L991750		0.66	0.011		0.2	2.08	13	<10	240	0.5	3	0.71	0.5	21	44	78
L991285		0.36	0.278		0.2	3.74	207	<10	230	0.6	5	1.00	1.8	40	78	73
L991286		0.52	0.083		<0.2	4.23	110	<10	200	0.6	4	0.76	0.8	43	84	118
L991287		0.48	0.101		0.2	3.42	27	<10	200	0.5	4	0.89	0.6	29	78	98
L991288		0.58	0.028		<0.2	3.85	52	<10	270	0.6	4	0.74	<0.5	34	79	87
L991289		0.44	0.098		0.2	3.85	62	<10	100	1.0	5	1.12	0.7	40	100	172
L991290		0.48	1.050	0.832	2.1	3.47	16	<10	200	0.5	7	0.98	3.4	44	72	132
L991291		0.48	0.134		0.2	3.31	14	<10	190	0.6	4	0.88	2.1	40	69	90
L991292		0.48	0.055		0.3	3.77	14	<10	230	0.6	6	0.93	2.3	29	70	97
L991293		0.60	0.317		1.4	3.40	456	<10	320	0.6	5	1.12	3.1	38	53	182
L991491		0.42	0.045		0.4	4.05	18	<10	140	1.2	6	0.29	0.9	26	26	110
L991492		0.44	0.015		0.5	1.93	6	<10	50	<0.5	2	0.07	0.6	8	29	42
L991701		0.52	0.014		0.4	4.33	69	<10	60	2.9	4	0.14	1.6	35	81	75

***** See Appendix Page for comments regarding this certificate *****

ALS Canada Ltd.
2103 Dollarton Hwy
North Vancouver BC V7H 0A7
Phone: 604 984 0221 Fax: 604 984 0218 www.alsglobal.com

To: **SKYLINE GOLD CORPORATION**
611 - 675 WEST HASTINGS ST.
VANCOUVER BC V6B 1N2

Finalized Date: 16-OCT-2011
Account: BQL

Project: Bronson Creek-Soils

CERTIFICATE OF ANALYSIS VA11179059

Sample Description	Method / Analyte / Units / LOR	ME-ICP41 Fe % 0.01	ME-ICP41 Ga ppm 10	ME-ICP41 Hg ppm 1	ME-ICP41 K % 0.01	ME-ICP41 La ppm 10	ME-ICP41 Mg % 0.01	ME-ICP41 Mn ppm 5	ME-ICP41 Mo ppm 1	ME-ICP41 Na % 0.01	ME-ICP41 Ni ppm 1	ME-ICP41 P ppm 10	ME-ICP41 Pb ppm 2	ME-ICP41 S % 0.01	ME-ICP41 Sb ppm 2	ME-ICP41 Sc ppm 1
L991738		5.11	20	<1	0.07	10	0.16	233	5	0.02	11	400	11	0.09	<2	3
L991739		4.72	10	<1	0.26	<10	1.23	567	2	0.05	6	650	4	0.08	<2	3
L991740		4.06	20	<1	0.08	10	0.26	172	4	<0.01	5	310	8	0.11	<2	2
L991741		4.91	20	<1	0.06	10	0.28	364	5	0.01	21	440	13	0.15	<2	3
L991742		5.75	20	1	0.04	10	0.06	274	4	0.02	10	560	13	0.15	<2	3
L991743		6.88	30	<1	0.06	10	0.28	259	4	0.01	13	410	13	0.08	<2	3
L991744		5.31	20	<1	0.05	10	0.21	236	5	0.01	14	890	11	0.08	<2	3
L991745		5.84	30	1	0.06	10	0.11	227	6	0.01	8	460	13	0.09	<2	2
L991746		3.42	10	1	0.09	<10	0.51	221	2	0.01	4	390	5	0.06	<2	3
L991747		3.92	10	1	0.16	<10	0.40	306	6	<0.01	5	670	10	0.07	<2	2
L991748		4.46	10	<1	0.08	10	0.46	1400	6	<0.01	22	960	17	0.09	<2	2
L991749		4.72	10	<1	0.11	10	1.28	1325	3	0.03	62	1220	13	0.06	<2	8
L991750		4.49	10	<1	0.12	10	1.29	1140	3	0.04	56	1240	12	0.06	<2	8
L991285		7.68	20	<1	0.63	10	2.77	1990	1	<0.01	49	1980	51	0.07	<2	9
L991286		8.47	20	<1	0.80	10	2.87	2400	1	<0.01	62	1970	23	0.07	<2	11
L991287		7.19	20	<1	0.41	10	1.99	1275	1	0.01	56	1120	24	0.06	<2	10
L991288		7.57	20	<1	0.81	10	2.30	2510	1	0.01	54	1580	29	0.07	<2	10
L991289		8.06	10	1	0.35	20	2.31	1780	2	<0.01	86	1650	42	0.05	<2	11
L991290		8.29	10	<1	0.91	10	2.87	1755	1	<0.01	63	2010	118	0.11	<2	8
L991291		8.26	10	1	0.65	<10	2.56	1520	4	<0.01	48	1840	116	0.10	<2	8
L991292		6.89	10	<1	0.71	10	2.78	1685	1	<0.01	51	1470	83	0.06	<2	8
L991293		7.28	10	<1	0.94	10	2.40	2050	1	<0.01	50	2100	81	0.11	<2	6
L991491		6.64	10	<1	0.21	10	1.25	1085	2	<0.01	33	1340	48	0.09	<2	5
L991492		4.73	10	<1	0.11	<10	0.67	408	2	<0.01	21	1560	28	0.11	<2	2
L991701		7.23	20	1	0.06	10	1.33	1440	2	<0.01	59	1210	35	0.08	<2	6

***** See Appendix Page for comments regarding this certificate *****

ALS Canada Ltd.
2103 Dollarton Hwy
North Vancouver BC V7H 0A7
Phone: 604 984 0221 Fax: 604 984 0218 www.alsglobal.com

To: **SKYLINE GOLD CORPORATION**
611 - 675 WEST HASTINGS ST.
VANCOUVER BC V6B 1N2

Finalized Date: 16-OCT-2011
Account: BQL

Project: Bronson Creek-Soils

CERTIFICATE OF ANALYSIS VA11179059

Sample Description	Method / Analyte / Units / LOR	ME-ICP41 Sr ppm 1	ME-ICP41 Th ppm 20	ME-ICP41 Ti % 0.01	ME-ICP41 Tl ppm 10	ME-ICP41 U ppm 10	ME-ICP41 V ppm 1	ME-ICP41 W ppm 10	ME-ICP41 Zn ppm 2
L991738		10	<20	0.12	<10	<10	44	<10	137
L991739		28	<20	0.26	<10	<10	82	<10	91
L991740		18	<20	0.14	<10	<10	75	<10	59
L991741		10	<20	0.13	<10	<10	50	<10	177
L991742		6	20	0.09	<10	<10	23	<10	105
L991743		11	<20	0.19	<10	<10	91	<10	158
L991744		4	<20	0.13	<10	<10	52	<10	123
L991745		6	<20	0.14	<10	<10	66	<10	79
L991746		23	<20	0.18	<10	<10	81	<10	49
L991747		17	<20	0.16	<10	<10	60	<10	73
L991748		21	<20	0.11	<10	<10	73	<10	201
L991749		45	<20	0.09	<10	<10	82	<10	133
L991750		43	<20	0.10	<10	<10	81	<10	127
L991285		71	<20	0.22	<10	<10	220	<10	811
L991286		63	<20	0.25	<10	<10	210	<10	251
L991287		62	<20	0.26	<10	<10	189	<10	205
L991288		68	<20	0.25	<10	<10	191	<10	271
L991289		90	<20	0.18	<10	<10	165	<10	243
L991290		68	<20	0.25	<10	<10	165	<10	971
L991291		53	<20	0.23	<10	<10	180	<10	728
L991292		48	<20	0.26	<10	<10	181	<10	533
L991293		61	<20	0.21	<10	<10	189	<10	622
L991491		12	<20	0.19	<10	<10	105	<10	381
L991492		6	<20	0.19	<10	<10	93	<10	168
L991701		10	<20	0.21	<10	<10	149	<10	532

***** See Appendix Page for comments regarding this certificate *****

ALS Canada Ltd.
2103 Dollarton Hwy
North Vancouver BC V7H 0A7
Phone: 604 984 0221 Fax: 604 984 0218 www.alsglobal.com

To: **SKYLINE GOLD CORPORATION**
611 - 675 WEST HASTINGS ST.
VANCOUVER BC V6B 1N2

Finalized Date: 16-OCT-2011
Account: BQL

Project: Bronson Creek-Soils

CERTIFICATE OF ANALYSIS VA11179059

Method	CERTIFICATE COMMENTS
ME-ICP41	Uranium ICP-AES results reported below 250 ppm are considered to be semi-quantitative due to interference when Ce > 250 ppm

APPENDIX VI: CONTROL SAMPLE STANDARDS

2011 QC Reference Sheet - Standards Used for Drilling & Surface Sampling

Canadian Resource Laboratories Ltd. – www.cdnlabs.com

CDN-ME-2
CDN-CM-15
CDN-CGS-20
CDN-CGS-15
CDN-CGS-13
CDN-GS-20A

Ore Research & Exploration Pty Ltd. – www.ore.com.au

OREAS 151a

CDN Resource Laboratories Ltd.

#2, 20148 – 102nd Ave, Langley, B.C., Canada, V1M 4B4, 604-882-8422, Fax: 604-882-8466 (www.cdnlabs.com)

ORE REFERENCE STANDARD: CDN-ME-2

Recommended values and the "Between Lab" Two Standard Deviations

Gold	***2.10***	***±***	***0.11 g/t***
Silver	***14.0***	***±***	***1.3 g/t***
Copper	***0.480***	***±***	***0.018 %***
Zinc	***1.35***	***±***	***0.10 %***

PREPARED BY: CDN Resource Laboratories Ltd.
CERTIFIED BY: Duncan Sanderson, B.Sc., Licensed Assayer of British Columbia
INDEPENDENT GEOCHEMIST: Dr. Barry Smee., Ph.D., P. Geo.
DATE OF CERTIFICATION: February 18, 2009

METHOD OF PREPARATION:

Reject ore material was dried, crushed, pulverized and then passed through a 270 mesh screen. The +270 material was discarded. The -270 material was mixed for 5 days in a double-cone mixer. Splits were taken and sent to twelve laboratories for round robin assaying.

ORIGIN OF REFERENCE MATERIAL:

This standard is made from ore supplied by Committee Bay Resources from the Lookout zone of their Niblack property. The ore is described as volcanic-hosted volcanogenic massive sulphide mineralization found in south eastern Alaska. The host rocks comprise felsic fragmentals and the mineralization can range from massive sulphides to stockwork stringers. The main ore minerals are chalcopyrite, sphalerite and galena with accompanying gold, and silver. Pyrite is abundant. Deleterious elements are low for this type of deposit.

Approximate chemical composition is as follows:

	Percent			Percent
SiO2	60.3		MgO	2.6
Al2O3	9.3		K2O	2.0
Fe2O3	12.7		TiO2	0.3
CaO	0.6		LOI	8.6
Na2O	0.8		S	9.9

Statistical Procedures:

The final limits were calculated after first determining if all data was compatible within a spread normally expected for similar analytical methods done by reputable laboratories. Data from any one laboratory was removed from further calculations when the mean of all analyses from that laboratory failed a t test of the global means of the other laboratories. The means and standard deviations were calculated using all remaining data. Any analysis that fell outside of the mean ±2 standard deviations was removed from the ensuing data base. The mean and standard deviations were again calculated using the remaining data. This method is different from that used by Government agencies in that the actual "between-laboratory" standard deviation is used in the calculations. This produces upper and lower limits that reflect actual individual analyses rather than a grouped set of analyses. The limits can therefore be used to monitor accuracy from individual analyses, unlike the Confidence Limits published on other standards.

Assay Procedures:

Au: Fire assay pre-concentration, AA or ICP finish (30g sub-sample).
Ag, Cu, Zn: 4-acid digestion, AA or ICP finish.

STANDARD REFERENCE MATERIAL CDN-ME-2

Results from round-robin assaying:

	Lab 1	Lab 2	Lab 3	Lab 4	Lab 5	Lab 6	Lab 7	Lab 8	Lab 9	Lab 10	Lab 11	Lab 12
	Au g/t	Au g/t	Au g/t	Au g/t	Au g/t	Au g/t	Au g/t	Au g/t	Au g/t	Au g/t	Au g/t	Au g/t
ME-2-1	1.99	2.03	2.23	2.07	1.88	2.04	2.07	2.12	2.11	2.14	2.08	2.18
ME-2-2	2.11	2.09	2.19	2.08	2.12	2.01	2.03	2.14	2.07	2.09	2.10	2.22
ME-2-3	2.06	2.05	2.22	2.06	2.02	2.09	2.05	2.13	2.07	2.09	2.09	2.23
ME-2-4	2.12	2.11	2.20	2.13	2.15	2.05	2.08	2.11	2.16	2.13	2.06	2.16
ME-2-5	2.08	2.16	2.16	2.13	2.04	2.01	2.10	2.11	2.10	2.16	2.20	2.22
ME-2-6	2.17	2.09	2.15	2.08	1.98	2.01	2.07	2.14	2.12	2.12	2.03	2.13
ME-2-7	2.00	2.12	2.17	2.13	2.07	2.07	2.07	2.14	2.14	2.09	2.10	2.13
ME-2-8	2.16	2.15	2.16	2.06	2.10	2.02	2.06	2.14	2.09	2.09	2.04	2.16
ME-2-9	2.04	2.20	2.23	2.15	2.16	2.10	2.01	2.13	2.08	2.08	2.06	2.14
ME-2-10	1.98	2.11	2.25	2.12	2.15	2.29	2.10	2.11	2.07	2.05	2.04	2.18
Mean	2.07	2.11	2.20	2.10	2.07	2.07	2.06	2.13	2.10	2.10	2.08	2.18
Std. Devn.	0.0689	0.0507	0.0353	0.0341	0.0893	0.0845	0.0287	0.0135	0.0314	0.0327	0.0492	0.0378
% RSD	3.33	2.40	1.61	1.62	4.32	4.08	1.39	0.63	1.50	1.56	2.37	1.74
	Ag g/t	Ag g/t	Ag g/t	Ag g/t	Ag g/t	Ag g/t	Ag g/t	Ag g/t	Ag g/t	Ag g/t	Ag g/t	Ag g/t
ME-2-1	16	15.2	14.6	13.4	14	14	14.8	13.8	14	13.7	14.4	14.5
ME-2-2	14	15.3	14.3	13.4	14	15	14.5	13.3	14	13.2	14.4	16.5
ME-2-3	15	15.3	14.6	13.4	14	13	14.5	13.6	15	13.7	14.2	13.5
ME-2-4	16	15.8	14.1	13.4	13	14	14.8	13.4	14	14.7	14.3	14.5
ME-2-5	15	15.8	14.9	12.9	14	15	14.8	13.4	14	14.4	14.4	14.0
ME-2-6	14	16.0	14.5	12.9	14	14	14.8	13.4	14	14.4	14.4	13.0
ME-2-7	16	15.3	14.0	12.8	15	14	14.8	13.6	14	14.1	15.1	13.5
ME-2-8	13	16.6	14.4	13.4	13	13	14.3	13.4	15	14.4	14.6	14.0
ME-2-9	14	15.2	14.5	13.4	13	14	14.8	13.7	14	13.8	14.5	13.5
ME-2-10	15	15.2	14.7	12.9	15	14	14.5	13.2	15	13.8	15.0	13.0
Mean	14.8	15.6	14.5	13.2	13.9	14.0	14.7	13.5	14.3	14.0	14.5	14.0
Std. Devn.	1.033	0.469	0.272	0.273	0.738	0.667	0.190	0.194	0.483	0.457	0.285	1.027
% RSD	6.98	3.01	1.88	2.07	5.31	4.76	1.29	1.44	3.38	3.26	1.96	7.34

NOTE: Ag data from Lab. 2 was excluded from the data set for failing the "t" test.

STANDARD REFERENCE MATERIAL CDN-ME-2

Results from round-robin assaying:

	Lab 1	Lab 2	Lab 3	Lab 4	Lab 5	Lab 6	Lab 7	Lab 8	Lab 9	Lab 10	Lab 11	Lab 12
	% Cu	% Cu	% Cu	% Cu	% Cu	% Cu	% Cu	% Cu	% Cu	% Cu	% Cu	% Cu
ME-2-1	0.519	0.474	0.472	0.42	0.469	0.474	0.476	0.475	0.484	0.479	0.496	0.483
ME-2-2	0.496	0.480	0.475	0.48	0.485	0.470	0.490	0.472	0.497	0.474	0.492	0.482
ME-2-3	0.487	0.487	0.479	0.48	0.466	0.464	0.471	0.475	0.489	0.478	0.498	0.476
ME-2-4	0.491	0.489	0.467	0.48	0.455	0.457	0.471	0.474	0.490	0.480	0.490	0.474
ME-2-5	0.510	0.491	0.470	0.48	0.476	0.471	0.482	0.476	0.492	0.478	0.495	0.474
ME-2-6	0.493	0.493	0.472	0.49	0.478	0.470	0.489	0.475	0.489	0.477	0.495	0.480
ME-2-7	0.485	0.478	0.473	0.47	0.473	0.472	0.485	0.475	0.479	0.474	0.494	0.482
ME-2-8	0.484	0.486	0.483	0.48	0.466	0.464	0.481	0.474	0.476	0.476	0.497	0.484
ME-2-9	0.474	0.483	0.464	0.48	0.467	0.489	0.476	0.473	0.480	0.482	0.495	0.472
ME-2-10	0.477	0.478	0.471	0.46	0.484	0.486	0.474	0.474	0.484	0.477	0.493	0.477
Mean	0.492	0.484	0.473	0.472	0.472	0.472	0.480	0.474	0.486	0.478	0.495	0.478
Std. Devn.	0.0140	0.0063	0.0055	0.0199	0.0092	0.0097	0.0070	0.0011	0.0065	0.0025	0.0024	0.0043
% RSD	2.84	1.30	1.16	4.21	1.95	2.06	1.46	0.23	1.34	0.52	0.49	0.90
	% Zn	% Zn	% Zn	% Zn	% Zn	% Zn	% Zn	% Zn	% Zn	% Zn	% Zn	% Zn
ME-2-1	1.45	1.28	1.26	1.52	1.40	1.47	1.32	1.33	1.37	1.36	1.39	1.34
ME-2-2	1.40	1.25	1.29	1.56	1.44	1.50	1.33	1.33	1.37	1.33	1.39	1.33
ME-2-3	1.39	1.26	1.28	1.55	1.39	1.40	1.32	1.33	1.37	1.35	1.39	1.34
ME-2-4	1.40	1.27	1.28	1.55	1.38	1.42	1.34	1.32	1.39	1.35	1.39	1.35
ME-2-5	1.43	1.26	1.29	1.55	1.40	1.40	1.37	1.32	1.39	1.33	1.39	1.34
ME-2-6	1.39	1.27	1.28	1.56	1.40	1.45	1.34	1.32	1.41	1.34	1.39	1.32
ME-2-7	1.41	1.27	1.25	1.56	1.40	1.45	1.33	1.32	1.34	1.33	1.38	1.33
ME-2-8	1.39	1.27	1.31	1.56	1.37	1.41	1.34	1.32	1.33	1.34	1.39	1.36
ME-2-9	1.38	1.26	1.25	1.56	1.39	1.47	1.35	1.32	1.38	1.32	1.38	1.33
ME-2-10	1.37	1.26	1.30	1.52	1.42	1.45	1.37	1.32	1.39	1.33	1.38	1.33
Mean	1.40	1.27	1.28	1.55	1.40	1.44	1.34	1.32	1.37	1.34	1.39	1.34
Std. Devn.	0.0238	0.0085	0.0202	0.016	0.0197	0.0336	0.0176	0.0062	0.0241	0.0123	0.0057	0.0116
% RSD	1.70	0.67	1.58	1.03	1.41	2.33	1.31	0.47	1.76	0.92	0.41	0.87

NOTE: Zn data from Lab 4 was excluded from the data set for failing the “t” test.

STANDARD REFERENCE MATERIAL CDN-ME-2

Participating Laboratories:
(not in same order as listed in table of results)

Acme Analytical Laboratories Ltd., Vancouver
Actlabs-Ancaster, Ontario, Canada
Actlabs-Thunder Bay, Ontario, Canada
ALS Chemex Laboratories, North Vancouver
Alex Stewart Assayers (Argentina) Ltd.
Assayers Canada Ltd., Vancouver
Genalysis Laboratory, Australia
IPL, Canada
Labtium Laboratory, Finland
OMAC Laboratory Ltd., Ireland
TSL Laboratories Ltd., Saskatoon
Ultra Trace Analytical Laboratories, Australia

Legal Notice:

This certificate and the reference material described in it have been prepared with due care and attention. However CDN Resource Laboratories Ltd. or Barry Smee accept no liability for any decisions or actions taken following the use of the reference material. Our liability is limited solely to the cost of the reference material.

Certified by Duncan Sanderson

Duncan Sanderson, Certified Assayer of B.C.

Geochemist

Dr. Barry Smee, Ph.D., P. Geo.

CDN Resource Laboratories Ltd.

#2, 20148 – 102nd Avenue, Langley, B.C., Canada, V1M 4B4, 604-882-8422, Fax: 604-882-8466 (www.cdnlabs.com)

STANDARD REFERENCE MATERIAL: CDN-CM-15

Recommended values and the "Between Lab" Two Standard Deviations

Gold	***1.253 g/t ± 0.118 g/t***	***Certified value***
Copper	***1.280 % ± 0.090 %***	***Certified value***
Molybdenum	***0.054 % ± 0.004 %***	***Certified value***

PREPARED BY: CDN Resource Laboratories Ltd.
CERTIFIED BY: Duncan Sanderson, B.Sc., Licensed Assayer of British Columbia
INDEPENDENT GEOCHEMIST: Dr. Barry Smee., Ph.D., P. Geo.
DATE OF CERTIFICATION: June 1, 2011

ORIGIN OF REFERENCE MATERIAL:

Standard CDN-CM-15 was prepared using 705 kg of a granitic rock blended with 32 kg of a Cu-Au-Mo concentrate.

METHOD OF PREPARATION:

Reject ore material was dried, crushed, pulverized and then passed through a 270 mesh screen. The +270 material was discarded. The -270 material was mixed for 5 days in a double-cone blender. Splits were taken and sent to 15 commercial laboratories for round robin assaying.

Approximate chemical composition (by whole rock analysis) is as follows:

	Percent			Percent
SiO2	70.5		MgO	1.6
Al2O3	10.9		K2O	1.2
Fe2O3	5.9		TiO2	0.5
CaO	2.5		LOI	2.1
Na2O	2.8		S	0.9

Statistical Procedures:

The final limits were calculated after first determining if all data was compatible within a spread normally expected for similar analytical methods done by reputable laboratories. Data from any one laboratory was removed from further calculations when the mean of all analyses from that laboratory failed a t test of the global means of the other laboratories. The means and standard deviations were calculated using all remaining data. Any analysis that fell outside of the mean ±2 standard deviations was removed from the ensuing data base. The mean and standard deviations were again calculated using the remaining data. This method is different from that used by Government agencies in that the actual "between-laboratory" standard deviation is used in the calculations. This produces upper and lower limits that reflect actual individual analyses rather than a grouped set of analyses. The limits can therefore be used to monitor accuracy from individual analyses, unlike the Confidence Limits published on other standards.

Results from round-robin assaying are displayed on the following page.

STANDARD REFERENCE MATERIAL CDN-CM-15

Assay Procedures: **Au:** Fire assay pre-concentration, AA or ICP finish (30g sub-sample).
Cu, Mo: 4-acid digestion, AA or ICP finish.

	Lab 1	Lab 2	Lab 3	Lab 4	Lab 5	Lab 6	Lab 7	Lab 8	Lab 9	Lab 10	Lab 11	Lab 12	Lab 13	Lab 14	Lab 15
	Au g/t	Au g/t	Au g/t	Au g/t	Au g/t	Au g/t	Au g/t	Au g/t	Au g/t	Au g/t	Au g/t	Au g/t	Au g/t	Au g/t	Au g/t
CM-15-1	1.28	1.25	1.09	1.26	1.28	1.20	1.26	1.23	1.28	1.29	1.22	1.36	1.25	1.33	1.21
CM-15-2	1.26	1.39	1.14	1.22	1.19	1.15	1.37	1.23	1.29	1.32	1.16	1.32	1.25	1.31	1.40
CM-15-3	1.34	1.25	1.22	1.20	1.17	1.27	1.29	1.24	1.37	1.40	1.17	1.33	1.26	1.27	1.20
CM-15-4	1.24	1.18	1.22	1.21	1.15	1.20	1.41	1.34	1.15	1.30	1.26	1.32	1.23	1.32	1.36
CM-15-5	1.30	1.22	1.21	1.29	1.30	1.17	1.25	1.36	1.38	1.41	1.26	1.32	1.22	1.31	1.21
CM-15-6	1.29	1.22	1.11	1.20	1.27	1.16	1.40	1.25	1.33	1.26	1.29	1.33	1.27	1.24	1.11
CM-15-7	1.26	1.29	1.21	1.28	1.21	1.22	1.20	1.20	1.23	1.43	1.19	1.34	1.28	1.26	1.25
CM-15-8	1.26	1.27	1.22	1.24	1.27	1.26	1.23	1.33	1.23	1.42	1.16	1.31	1.22	1.23	1.16
CM-15-9	1.23	1.24	1.21	1.28	1.17	1.16	1.35	1.24	1.26	1.30	1.16	1.30	1.26	1.28	1.25
CM-15-10	1.27	1.15	1.22	1.27	1.15	1.21	1.26	1.35	1.29	1.32	1.19	1.39	1.29	1.25	1.17
Mean	1.27	1.24	1.18	1.25	1.22	1.20	1.30	1.28	1.28	1.35	1.21	1.33	1.25	1.28	1.23
Std. Devn.	0.0330	0.0656	0.0512	0.0360	0.0583	0.0419	0.0747	0.0604	0.0694	0.0629	0.0486	0.0248	0.0238	0.0351	0.0903
% RSD	2.60	5.27	4.33	2.89	4.80	3.50	5.73	4.73	5.42	4.68	4.03	1.86	1.90	2.74	7.33
	% Cu	% Cu	% Cu	% Cu	% Cu	% Cu	% Cu	% Cu	% Cu	% Cu	% Cu	% Cu	% Cu	% Cu	% Cu
CM-15-1	1.26	1.31	1.39	1.35	1.26	1.30	1.24	1.36	1.17	1.27	1.22	1.28	1.29	1.24	1.29
CM-15-2	1.37	1.30	1.33	1.31	1.28	1.36	1.22	1.26	1.24	1.20	1.23	1.25	1.32	1.26	1.27
CM-15-3	1.30	1.33	1.42	1.35	1.24	1.29	1.22	1.38	1.24	1.43	1.22	1.27	1.31	1.22	1.25
CM-15-4	1.27	1.29	1.41	1.32	1.30	1.31	1.29	1.27	1.38	1.21	1.20	1.26	1.29	1.24	1.26
CM-15-5	1.29	1.33	1.32	1.32	1.42	1.30	1.27	1.27	1.25	1.22	1.23	1.28	1.29	1.23	1.55
CM-15-6	1.28	1.33	1.36	1.35	1.24	1.27	1.26	1.22	1.29	1.22	1.25	1.26	1.29	1.23	1.28
CM-15-7	1.44	1.32	1.34	1.32	1.42	1.35	1.25	1.30	1.31	1.21	1.25	1.26	1.30	1.22	1.23
CM-15-8	1.94	1.39	1.33	1.34	1.39	1.32	1.23	1.41	1.27	1.21	1.21	1.27	1.27	1.24	1.25
CM-15-9	1.33	1.31	1.42	1.33	1.29	1.31	1.22	1.29	1.32	1.22	1.25	1.27	1.29	1.25	1.27
CM-15-10	1.31	1.32	1.37	1.32	1.27	1.31	1.30	1.29	1.27	1.20	1.23	1.26	1.29	1.22	1.30
Mean	1.38	1.32	1.37	1.33	1.31	1.31	1.25	1.31	1.27	1.24	1.23	1.27	1.29	1.23	1.30
Std. Devn.	0.2027	0.0280	0.0390	0.0161	0.0714	0.0262	0.0294	0.0595	0.0560	0.0694	0.0173	0.0097	0.0143	0.0134	0.0919
% RSD	14.71	2.12	2.85	1.21	5.45	2.00	2.36	4.56	4.40	5.60	1.41	0.76	1.10	1.09	7.10
	% Mo	% Mo	% Mo	% Mo	% Mo	% Mo	% Mo	% Mo	% Mo	% Mo	% Mo	% Mo	% Mo	% Mo	% Mo
CM-15-1	0.054	0.051	0.05	0.054	0.055	0.053	0.056	0.052	0.042	0.055	0.059	0.052	0.054	0.052	0.056
CM-15-2	0.054	0.053	0.05	0.052	0.056	0.053	0.056	0.053	0.045	0.055	0.059	0.052	0.053	0.052	0.056
CM-15-3	0.055	0.052	0.05	0.053	0.054	0.052	0.054	0.054	0.046	0.055	0.059	0.053	0.055	0.053	0.057
CM-15-4	0.054	0.052	0.05	0.054	0.055	0.053	0.057	0.052	0.053	0.055	0.058	0.052	0.056	0.053	0.056
CM-15-5	0.056	0.054	0.05	0.052	0.056	0.053	0.057	0.052	0.046	0.057	0.059	0.050	0.055	0.052	0.058
CM-15-6	0.056	0.054	0.05	0.052	0.054	0.053	0.057	0.053	0.053	0.057	0.060	0.054	0.054	0.051	0.056
CM-15-7	0.055	0.053	0.05	0.050	0.056	0.053	0.058	0.051	0.052	0.056	0.056	0.051	0.056	0.051	0.055
CM-15-8	0.056	0.054	0.05	0.053	0.055	0.053	0.055	0.052	0.049	0.054	0.057	0.050	0.053	0.051	0.056
CM-15-9	0.054	0.052	0.05	0.052	0.055	0.053	0.055	0.052	0.055	0.056	0.057	0.048	0.053	0.051	0.057
CM-15-10	0.055	0.052	0.05	0.054	0.055	0.053	0.059	0.052	0.047	0.055	0.057	0.053	0.052	0.052	0.055
Mean	0.055	0.053	0.050	0.053	0.055	0.053	0.056	0.052	0.049	0.056	0.058	0.051	0.054	0.052	0.056
Std. Devn.	0.0009	0.0011	0.0000	0.0011	0.0007	0.0003	0.0015	0.0008	0.0043	0.0010	0.0014	0.0017	0.0012	0.0009	0.0009
% RSD	1.59	2.01	0.00	2.06	1.34	0.60	2.67	1.57	8.74	1.73	2.39	3.37	2.22	1.65	1.64

Note: "Mo" data from laboratory 9 was excluded from the calculations for failing the t test.

STANDARD REFERENCE MATERIAL CDN-CM-15

Participating Laboratories:
(not in same order as listed in table of results)

Acme Analytical Laboratories Ltd., Vancouver, B.C., Canada
Activation Laboratories, Ancaster, Ontario, Canada
Activation Laboratories, Thunder Bay, Ontario, Canada
ALS Chemex, North Vancouver, B.C., Canada
American Assay Lab., Nevada, USA
CIMM Peru SA
Genalysis, Perth, Australia
Inspectorate, Richmond, B.C., Canada
Omac, Ireland
Skyline Laboratory, Arizona, USA
SGS – Lima, Peru
Stewart Group, Kamloops, B.C., Canada
Stewart Group, Mendoza, Argentina
TSL Laboratories Ltd., Saskatoon, SK, Canada
Ultra Trace, Perth, Australia

Legal Notice:

This certificate and the reference material described in it have been prepared with due care and attention. However CDN Resource Laboratories Ltd. or Barry Smee accept no liability for any decisions or actions taken following the use of the reference material. Our liability is limited solely to the cost of the reference material.

Certified by Duncan Sanderson

Duncan Sanderson, Certified Assayer of B.C.

Geochemist

Dr. Barry Smee, Ph.D., P. Geo.

CDN Resource Laboratories Ltd.

Unit 2 - 20148, 102nd Avenue, Langley, B.C., Canada, V1M 4B4, Ph: 604-882-8422 Fax: 604-882-8466
(www.cdnlabs.com)

ORE REFERENCE STANDARD: CDN-CGS-20

Recommended values and the "Between Lab" Two Standard Deviations

Copper concentration: 3.36 ± 0.17 %
Gold concentration: 7.75 ± 0.47 g/t

PREPARED BY: CDN Resource Laboratories Ltd.
CERTIFIED BY: Duncan Sanderson, B.Sc., Licensed Assayer of British Columbia
INDEPENDENT GEOCHEMIST: Dr. Barry Smee., Ph.D., P. Geo.
DATE OF CERTIFICATION: September 05, 2008

METHOD OF PREPARATION:

Reject ore material was dried, crushed, pulverized and then passed through a 200 mesh screen. The +200 material was discarded. The -200 material was mixed for 6 days in a double-cone blender. Splits were taken and sent to 12 laboratories for round robin assaying.

ORIGIN OF REFERENCE MATERIAL:

This standard is made from a combination of granitic material and an Au / Cu concentrate.

Approximate chemical composition is as follows:

	Percent			Percent
SiO2	52.2		MgO	2.7
Al2O3	13.0		K2O	1.8
Fe2O3	12.2		TiO2	0.7
CaO	6.1		LOI	4.7
Na2O	2.5		S	5.9

Statistical Procedures:

The final limits were calculated after first determining if all data was compatible within a spread normally expected for similar analytical methods done by reputable laboratories. Data from any one laboratory was removed from further calculations when the mean of all analyses from that laboratory failed a t test of the global means of the other laboratories. The means and standard deviations were calculated using all remaining data. Any analysis that fell outside of the mean ±2 standard deviations was removed from the ensuing data base. The mean and standard deviations were again calculated using the remaining data. This method is different from that used by Government agencies in that the actual "between-laboratory" standard deviation is used in the calculations. This produces upper and lower limits that reflect actual individual analyses rather than a grouped set of analyses. The limits can therefore be used to monitor accuracy from individual analyses, unlike the Confidence Limits published on other standards.

STANDARD REFERENCE MATERIAL CDN-CGS-20

Results from round-robin assaying:

Assay Procedures: **Au:** Fire assay pre-concentration, AA or ICP finish (30g sub-sample).
Cu: 4-acid digestion, AA or ICP finish.

	Lab 1	Lab 2	Lab 3	Lab 4	Lab 5	Lab 6	Lab 7	Lab 8	Lab 9	Lab 10	Lab 11	Lab 12
	Au (g/t)	Au (g/t)	Au (g/t)	Au (g/t)	Au (g/t)	Au (g/t)	Au (g/t)	Au (g/t)	Au (g/t)	Au (g/t)	Au (g/t)	Au (g/t)
	7.17	7.76	7.75	7.40	7.91	8.03	7.85	7.31	7.84	8.20	7.59	7.88
	7.78	7.60	7.82	7.60	8.17	7.67	8.03	7.78	7.88	8.31	7.41	7.84
	7.58	7.66	7.61	7.20	8.13	7.95	7.96	7.65	7.92	8.31	7.67	7.71
	7.79	7.52	7.60	7.50	8.03	8.04	8.02	7.65	7.72	8.54	7.77	8.23
	7.60	7.64	8.00	7.60	8.14	7.83	8.42	7.72	8.12	7.52	7.68	7.68
	7.57	7.91	7.61	7.30	8.17	7.95	8.25	7.38	7.88	8.45	7.49	8.03
	7.37	7.65	7.70	7.60	8.06	7.77	8.12	7.41	7.68	8.41	7.74	7.55
	7.77	7.82	7.50	7.70	7.99	7.65	7.59	7.32	7.92	8.32	7.46	7.65
	7.53	7.53	7.67	7.60	7.80	7.59	7.50	7.32	8.08	7.43	7.52	7.95
	7.30	7.58	8.12	7.20	8.12	8.10	8.10	7.63	7.84	8.18	7.76	7.86
Mean	7.55	7.67	7.74	7.47	8.05	7.86	7.98	7.52	7.89	8.17	7.61	7.84
Std. Dev.	0.211	0.127	0.193	0.183	0.122	0.182	0.280	0.184	0.137	0.381	0.133	0.201
%RSD	2.80	1.65	2.50	2.45	1.52	2.31	3.50	2.45	1.74	4.66	1.75	2.57
	Cu (%)	Cu (%)	Cu (%)	Cu (%)	Cu (%)	Cu (%)	Cu (%)	Cu (%)	Cu (%)	Cu (%)	Cu (%)	Cu (%)
	3.36	3.38	3.54	3.28	3.40	3.83	3.40	3.28	3.35	3.22	3.32	3.54
	3.36	3.42	3.42	3.31	3.50	3.63	3.30	3.36	3.35	3.20	3.49	3.58
	3.34	3.45	3.33	3.29	3.44	3.86	3.47	3.31	3.38	3.24	3.31	3.56
	3.37	3.51	3.38	3.28	3.42	3.82	3.36	3.32	3.36	3.21	3.33	3.67
	3.34	3.42	3.36	3.27	3.44	3.45	3.28	3.29	3.34	3.25	3.30	3.60
	3.36	3.34	3.40	3.28	3.41	3.85	3.30	3.38	3.32	3.25	3.42	3.57
	3.37	3.43	3.38	3.28	3.50	3.61	3.27	3.44	3.36	3.26	3.29	3.56
	3.34	3.48	3.33	3.27	3.49	3.84	3.33	3.33	3.38	3.27	3.34	3.59
	3.37	3.43	3.35	3.27	3.45	3.69	3.29	3.50	3.34	3.22	3.25	3.53
	3.33	3.43	3.36	3.29	3.40	3.57	3.25	3.37	3.37	3.24	3.32	3.57
Mean	3.35	3.43	3.38	3.28	3.45	3.71	3.32	3.36	3.36	3.24	3.34	3.58
Std. Dev.	0.015	0.047	0.063	0.013	0.040	0.145	0.067	0.069	0.018	0.023	0.069	0.039
%RSD	0.45	1.38	1.86	0.40	1.15	3.89	2.02	2.05	0.54	0.70	2.07	1.09

Note: ***Au data from Lab. 10 was removed for failing the "t" test***.

Cu data from Lab. 6 was removed for failing the "t" test.

STANDARD REFERENCE MATERIAL CDN-CGS-20

Participating Laboratories:
(not in same order as listed in table of results)

Acme Analytical Laboratories Ltd., Vancouver
Actlabs, Ontario, Canada
Assayers Canada Ltd., Vancouver
ALS Chemex Laboratories, North Vancouver
Alex Stewart Assayers, Argentina
Genalysis Laboratory Services Pty. Ltd., Australia
International Plasma Laboratories, Canada
Labtium Laboratory, Finland
OMAC Laboratories Ltd., Ireland
Skyline Assayers & Laboratories, Tucson, USA
TSL Laboratories, Saskatoon, Canada
Ultra Trace Analytical Laboratories, Australia

Legal Notice:

This certificate and the reference material described in it have been prepared with due care and attention. However CDN Resource Laboratories Ltd. or Barry Smee accept no liability for any decisions or actions taken following the use of the reference material. Our liability is limited solely to the cost of the reference material.

Certified by Duncan Sanderson

Duncan Sanderson, Certified Assayer of B.C.

Geochemist BW Smee

Dr. Barry Smee, Ph.D., P. Geo.

CDN Resource Laboratories Ltd.

Unit 2 - 20148, 102nd Avenue, Langley, B.C., Canada, V1M 4B4, Ph: 604-882-8422 Fax: 604-882-8466
(www.cdnlabs.com)

ORE REFERENCE STANDARD: CDN-CGS-15

Recommended values and the "Between Lab" Two Standard Deviations

Copper concentration: 0.451 ± 0.020 %
Gold concentration 0.57 ± 0.06 g/t

PREPARED BY: CDN Resource Laboratories Ltd.
CERTIFIED BY: Duncan Sanderson, B.Sc., Licensed Assayer of British Columbia
INDEPENDENT GEOCHEMIST: Dr. Barry Smee., Ph.D., P. Geo.
DATE OF CERTIFICATION: June 1, 2007

METHOD OF PREPARATION:

Reject ore material was dried, crushed, pulverized and then passed through a 200 mesh screen. The +200 material was discarded. The -200 material was mixed for 6 days in a double-cone blender. Splits were taken and sent to 13 laboratories for round robin assaying.

ORIGIN OF REFERENCE MATERIAL:

The ore was supplied by bcMetals Corporation from the Red Chris property in British Columbia. Most of the mineralization is closely associated with individual and sheeted quartz (±carbonate) veining and quartz (±carbonate) stockwork zones. It occurs as disseminations and fracture coatings. Pyrite, chalcopyrite and lesser bornite are the principal sulphide minerals. Gold occurs as electrum spatially and genetically associated with the copper mineralization.

Standard CDN-CGS-15 was prepared using 800 kg of Red Chris ore and 1.7 kg of an Au-Cu concentrate.

Approximate chemical composition is as follows:

	Percent			Percent
SiO2	51.6		MgO	2.5
Al2O3	14.3		K2O	2.8
Fe2O3	8.5		TiO2	0.6
CaO	6.5		LOI	8.8
Na2O	2.3		S	2.1

Statistical Procedures:

The final limits were calculated after first determining if all data was compatible within a spread normally expected for similar analytical methods done by reputable laboratories. Data from any one laboratory was removed from further calculations when the mean of all analyses from that laboratory failed a t test of the global means of the other laboratories. The means and standard deviations were calculated using all remaining data. Any analysis that fell outside of the mean ±2 standard deviations was removed from the ensuing data base. The mean and standard deviations were again calculated using the remaining data. Outliers were defined as samples beyond the mean ± 2 Standard Deviations from all data. These outliers were removed from the data and a new mean and standard deviation was determined. This method is different from that used by Government agencies in that the actual "between-laboratory" standard deviation is used in the calculations. This produces upper and lower limits that reflect actual individual analyses rather than a grouped set of analyses. The limits can therefore be used to monitor accuracy from individual analyses, unlike the Confidence Limits published on other standards.

STANDARD REFERENCE MATERIAL CDN-CGS-15

Results from round-robin assaying:

Assay Procedures: **Au:** Fire assay pre-concentration, AA or ICP finish (30g sub-sample).
Cu: 4-acid digestion, AA or ICP finish.

	Lab 1	Lab 2	Lab 3	Lab 4	Lab 5	Lab 6	Lab 7	Lab 8	Lab 9	Lab 10	Lab 11	Lab 12	Lab 13
	Au g/t	Au g/t	Au g/t	Au g/t	Au g/t	Au g/t	Au g/t	Au g/t	Au g/t	Au g/t	Au g/t	Au g/t	Au g/t
CGS-15-1	0.598	0.563	0.57	0.56	0.580	0.638	0.55	0.57	0.572	0.572	0.55	0.537	0.594
CGS-15-2	0.581	0.587	0.55	0.54	0.545	0.604	0.51	0.64	0.581	0.621	0.55	0.594	0.543
CGS-15-3	0.559	0.567	0.61	0.53	0.570	0.563	0.53	0.53	0.588	0.608	0.53	0.581	0.604
CGS-15-4	0.575	0.587	0.59	0.56	0.590	0.564	0.54	0.59	0.578	0.569	0.61	0.540	0.559
CGS-15-5	0.599	0.621	0.57	0.54	0.555	0.577	0.55	0.54	0.569	0.570	0.60	0.570	0.588
CGS-15-6	0.571	0.605	0.53	0.49	0.600	0.577	0.51	0.53	0.577	0.564	0.57	0.662	0.561
CGS-15-7	0.562	0.554	0.60	0.56	0.545	0.558	0.56	0.57	0.572	0.594	0.56	0.551	0.547
CGS-15-8	0.543	0.591	0.60	0.54	0.610	0.576	0.56	0.55	0.589	0.597	0.60	0.566	0.549
CGS-15-9	0.582	0.554	0.62	0.50	0.605	0.515	0.55	0.62	0.572	0.600	0.54	0.647	0.555
CGS-15-10	0.546	0.590	0.58	0.53	0.575	0.589	0.54	0.63	0.587	0.583	0.53	0.526	0.587
Mean	0.572	0.582	0.582	0.535	0.578	0.576	0.541	0.577	0.579	0.588	0.564	0.577	0.569
Std. Dev.	0.019	0.022	0.028	0.024	0.024	0.032	0.017	0.041	0.007	0.019	0.030	0.046	0.022
%RSD	3.39	3.80	4.78	4.51	4.15	5.54	3.18	7.17	1.29	3.25	5.30	7.92	3.91
	% Cu	% Cu	% Cu	% Cu	% Cu	% Cu	% Cu	% Cu	% Cu	% Cu	% Cu	% Cu	% Cu
CGS-15-1	0.439	0.459	0.447	0.447	0.479	0.482	0.443	0.448	0.468	0.464	0.452	0.435	0.443
CGS-15-2	0.449	0.458	0.445	0.433	0.476	0.469	0.443	0.445	0.471	0.471	0.451	0.437	0.434
CGS-15-3	0.446	0.463	0.438	0.450	0.476	0.457	0.444	0.445	0.484	0.463	0.453	0.444	0.432
CGS-15-4	0.439	0.455	0.452	0.448	0.482	0.465	0.443	0.442	0.470	0.463	0.450	0.438	0.433
CGS-15-5	0.435	0.454	0.437	0.449	0.476	0.454	0.443	0.446	0.476	0.464	0.450	0.45	0.434
CGS-15-6	0.442	0.460	0.438	0.447	0.472	0.454	0.445	0.448	0.469	0.450	0.450	0.444	0.438
CGS-15-7	0.441	0.463	0.442	0.450	0.476	0.462	0.446	0.448	0.472	0.462	0.451	0.439	0.427
CGS-15-8	0.441	0.464	0.436	0.446	0.482	0.460	0.444	0.439	0.473	0.450	0.452	0.438	0.437
CGS-15-9	0.447	0.463	0.437	0.447	0.476	0.466	0.443	0.443	0.480	0.459	0.452	0.437	0.422
CGS-15-10	0.448	0.467	0.425	0.447	0.479	0.482	0.445	0.445	0.469	0.456	0.455	0.436	0.441
Mean	0.443	0.461	0.440	0.446	0.477	0.465	0.444	0.445	0.473	0.460	0.452	0.440	0.434
Std. Dev.	0.005	0.004	0.007	0.005	0.003	0.010	0.001	0.003	0.005	0.007	0.002	0.005	0.006
%RSD	1.04	0.90	1.67	1.10	0.65	2.19	0.25	0.66	1.10	1.43	0.35	1.07	1.44

Note: "Cu" data from laboratory 5 were excluded from the calculations for failing the "t" test.

STANDARD REFERENCE MATERIAL CDN-CGS-15

Participating Laboratories:
(not in same order as listed in table of results)

Acme Analytical Laboratories Ltd., Vancouver
Assayers Canada Ltd., Vancouver
ALS Chemex Laboratories, North Vancouver
Alaska Assay Laboratory, USA
Alex Stewart Assayers, Argentina
Genalysis Laboratory Services Pty. Ltd., Australia
GTK Laboratory, (Geological Survey of Finland)
OMAC Laboratories Ltd., Ireland
Skyline Assayers & Laboratories, Tucson, USA
Teck Cominco - Global Discovery Laboratory, Vancouver
TSL Laboratories, Saskatoon
Ultra Trace Analytical Laboratories, Australia

Legal Notice:

This certificate and the reference material described in it have been prepared with due care and attention. However CDN Resource Laboratories Ltd. or Barry Smee accept no liability for any decisions or actions taken following the use of the reference material. Our liability is limited solely to the cost of the reference material.

Certified by Duncan Sanderson

Duncan Sanderson, Certified Assayer of B.C.

Geochemist BW Smee

Dr. Barry Smee, Ph.D., P. Geo.

CDN Resource Laboratories Ltd.

Unit 2 - 20148, 102nd Avenue, Langley, B.C., Canada, V1M 4B4, Ph: 604-882-8422 Fax: 604-882-8466
(www.cdnlabs.com)

ORE REFERENCE STANDARD: CDN-CGS-13

Recommended values and the "Between Lab" Two Standard Deviations

Copper concentration: 0.329 ± 0.018 %
Gold concentration 1.01 ± 0.11 g/t

PREPARED BY: CDN Resource Laboratories Ltd.
CERTIFIED BY: Duncan Sanderson, B.Sc., Licensed Assayer of British Columbia
INDEPENDENT GEOCHEMIST: Dr. Barry Smee., Ph.D., P. Geo.
DATE OF CERTIFICATION: April 12, 2007

METHOD OF PREPARATION:

Reject ore material was dried, crushed, pulverized and then passed through a 200 mesh screen. The +200 material was discarded. The -200 material was mixed for 7 days in a double-cone blender. Splits were taken and sent to 12 laboratories for round robin assaying.

ORIGIN OF REFERENCE MATERIAL:

The ore was supplied by Pacific Sentinel from the Casino Property in British Columbia. Copper-gold-molybdenum mineralization is genetically related to a breccia and microbreccia pipe of fine grained quartz monzonites, intrusion breccias, and plagioclase-porphyritic intrusions that may be subvolcanic in origin, comprising part of the 72-74 Ma Casino Intrusive Complex. Roughly centred on the microbreccia pipe, both the alteration and mineralization are zoned. Innermost is the potassic alteration suite consisting of K-feldspar, biotite, magnetite, anhydrite, gypsum, and pyrite, chalcopyrite, molybdenite, and gold.

Standard CDN-CGS-13 was prepared using 723 kg of Casino ore and 2 kg of a high grade gold ore.

Approximate chemical composition is as follows:

	Percent			Percent
SiO2	64.7		MgO	1.4
Al2O3	14.6		K2O	5.1
Fe2O3	6.1		TiO2	0.5
CaO	1.3		LOI	5.0
Na2O	0.3		S	1.6

Statistical Procedures:

The mean and standard deviation for all data was calculated. Outliers were defined as samples beyond the mean ± 2 Standard Deviations from all data. These outliers were removed from the data and a new mean and standard deviation was determined. This method is different from that used by Government agencies in that the actual "between-laboratory" standard deviation is used in the calculations. This produces upper and lower limits that reflect actual individual analyses rather than a grouped set of analyses. The limits can therefore be used to monitor accuracy from individual analyses, unlike the Confidence Limits published on other standards.

STANDARD REFERENCE MATERIAL CDN-CGS-13

Results from round-robin assaying:

Assay Procedures: **Au:** Fire assay pre-concentration, AA or ICP finish (30g sub-sample).
Cu: 4-acid digestion, AA or ICP finish.

	Lab 1	Lab 2	Lab 3	Lab 4	Lab 5	Lab 6	Lab 7	Lab 8	Lab 9	Lab 10	Lab 11	Lab 12
	Au (g/t)	Au (g/t)	Au (g/t)	Au (g/t)	Au (g/t)	Au (g/t)	Au (g/t)	Au (g/t)	Au (g/t)	Au (g/t)	Au (g/t)	Au (g/t)
CGS-13-1	1.050	1.065	1.05	0.942	0.92	0.980	0.95	0.965	1.041	0.95	1.14	1.010
CGS-13-2	0.999	1.145	0.93	1.090	1.02	1.010	0.93	0.930	1.017	0.93	1.02	1.010
CGS-13-3	0.958	0.966	1.07	0.988	1.06	1.025	0.92	0.748	1.011	1.05	0.99	0.956
CGS-13-4	1.070	1.030	1.02	1.010	0.98	1.073	1.02	0.878	1.005	1.06	1.12	0.971
CGS-13-5	1.020	0.948	0.93	1.020	0.86	0.984	1.14	0.974	1.015	0.97	1.09	0.954
CGS-13-6	0.983	0.950	0.92	1.100	0.91	1.074	1.03	0.960	1.066	0.98	1.00	0.958
CGS-13-7	0.989	0.973	0.92	1.110	1.00	1.072	0.94	0.890	1.077	0.99	0.98	0.976
CGS-13-8	0.992	1.040	0.90	0.984	1.11	1.011	1.00	0.992	1.107	1.07	1.03	1.010
CGS-13-9	1.000	0.901	1.07	1.140	0.95	1.037	0.95	1.070	1.056	1.07	0.96	1.000
CGS-13-10	1.030	0.956	0.90	0.971	1.07	1.071	1.00	0.860	1.033	0.95	1.07	1.020
Mean	1.009	0.997	0.971	1.036	0.988	1.040	0.992	0.922	1.043	1.008	1.028	0.984
Std. Dev.	0.034	0.072	0.072	0.069	0.079	0.034	0.069	0.092	0.035	0.055	0.053	0.026
%RSD	3.32	7.21	7.43	6.62	8.02	3.29	6.92	10.00	3.39	5.45	5.15	2.66
	Cu (%)	Cu (%)	Cu (%)	Cu (%)	Cu (%)	Cu (%)	Cu (%)	Cu (%)	Cu (%)	Cu (%)	Cu (%)	Cu (%)
CGS-13-1	0.325	0.340	0.351	0.342	0.319	0.338	0.329	0.32	0.335	0.321	0.331	0.315
CGS-13-2	0.314	0.334	0.351	0.350	0.323	0.336	0.331	0.33	0.343	0.314	0.327	0.322
CGS-13-3	0.318	0.340	0.341	0.342	0.325	0.339	0.331	0.32	0.329	0.315	0.331	0.320
CGS-13-4	0.323	0.341	0.346	0.342	0.323	0.340	0.336	0.32	0.336	0.322	0.336	0.319
CGS-13-5	0.316	0.333	0.341	0.335	0.325	0.339	0.333	0.32	0.327	0.319	0.332	0.315
CGS-13-6	0.322	0.334	0.341	0.343	0.322	0.339	0.338	0.32	0.338	0.323	0.328	0.318
CGS-13-7	0.324	0.330	0.351	0.338	0.323	0.340	0.339	0.32	0.338	0.316	0.334	0.323
CGS-13-8	0.330	0.330	0.341	0.343	0.322	0.339	0.331	0.32	0.335	0.315	0.326	0.313
CGS-13-9	0.323	0.318	0.346	0.334	0.319	0.336	0.333	0.32	0.335	0.322	0.329	0.317
CGS-13-10	0.325	0.328	0.341	0.331	0.317	0.341	0.333	0.32	0.338	0.310	0.339	0.309
Mean	0.322	0.333	0.345	0.340	0.322	0.339	0.333	0.321	0.335	0.318	0.331	0.317
Std. Dev.	0.005	0.007	0.005	0.006	0.003	0.002	0.003	0.003	0.005	0.004	0.004	0.004
%RSD	1.48	2.08	1.33	1.63	0.83	0.48	0.98	0.99	1.37	1.36	1.24	1.34

Note: "Au" data from laboratory 8 were excluded from the calculations for failing the "t" test.

STANDARD REFERENCE MATERIAL CDN-CGS-13

Participating Laboratories:
(not in same order as listed in table of results)

Acme Analytical Laboratories Ltd., Vancouver
Actlabs, Ancaster, Ontario
Assayers Canada Ltd., Vancouver
ALS Chemex Laboratories, North Vancouver
Alex Stewart Assayers, Argentina
EcoTech Laboratory, Kamloops, B.C.
Genalysis Laboratory Services Pty. Ltd., Australia
GTK Laboratory, (Geological Survey of Finland)
International Plasma Labs. Ltd., Vancouver
OMAC Laboratories Ltd., Ireland
Skyline Assayers & Laboratories, Tucson, USA
Teck Cominco - Global Discovery Laboratory, Vancouver
TSL Laboratories, Saskatoon

Legal Notice:

This certificate and the reference material described in it have been prepared with due care and attention. However CDN Resource Laboratories Ltd. or Barry Smee accept no liability for any decisions or actions taken following the use of the reference material. Our liability is limited solely to the cost of the reference material.

Certified by Duncan Sanderson

Duncan Sanderson, Certified Assayer of B.C.

Geochemist BW Smee

Dr. Barry Smee, Ph.D., P. Geo.

CDN Resource Laboratories Ltd.

#2, 20148 – 102 Avenue, Langley, B.C., Canada, V1M 4B4, 604-882-8422, Fax: 604-882-8466 (www.cdnlabs.com)

GOLD ORE REFERENCE STANDARD: CDN-GS-20A

Recommended value and the "Between Laboratory" two standard deviations

Gold concentration: 21.12 ± 1.54 g/t

PREPARED BY: CDN Resource Laboratories Ltd.
CERTIFIED BY: Duncan Sanderson, B.Sc., Licensed Assayer of British Columbia
INDEPENDENT GEOCHEMIST: Dr. Barry Smee., Ph.D., P. Geo.
DATE OF CERTIFICATION: March 20, 2009

ORIGIN OF REFERENCE MATERIAL:

Standard CDN-GS-20A was prepared using ore supplied by Comaplex Minerals Corporation. The ore is from the 1100 lode of the Tiriganiaq Gold Deposit north of Rankin Inlet in Nunavut. It is a banded magnetite iron formation zone with gold in quartz shears with accessory pyrrhotite, pyrite, and arsenopyrite. The gold is free milling although there may be a small refractory component.

METHOD OF PREPARATION:

Reject ore material was dried, crushed, pulverized and then passed through a 200 mesh screen. The +200 material was discarded. The -200 material was mixed for 6 days in a double-cone blender. Splits were taken and sent to 12 commercial laboratories for round robin assaying. Round robin results are displayed below:

	Lab 1	Lab 2	Lab 3	Lab 4	Lab 5	Lab 6	Lab 7	Lab 8	Lab 9	Lab 10	Lab 11	Lab 12
	Au g/t	Au g/t	Au g/t	Au g/t	Au g/t	Au g/t	Au g/t	Au g/t	Au g/t	Au g/t	Au g/t	Au g/t
GS20A-1	20.46	21.00	21.6	20.8	22.22	21.80	20.40	20.6	21.55	20.7	20.82	20.58
GS20A-2	19.71	21.40	21.9	20.4	23.00	21.40	19.97	22.3	21.83	21.7	21.77	21.23
GS20A-3	20.69	20.80	21.3	20.5	21.60	20.50	20.71	20.7	21.96	22.7	20.64	21.44
GS20A-4	20.19	19.85	21.3	20.6	22.00	21.90	20.28	19.9	22.39	22.7	23.44	20.54
GS20A-5	19.53	22.00	22.6	20.6	20.80	19.33	20.94	20.4	21.64	21.3	21.45	20.99
GS20A-6	19.85	20.90	21.2	20.8	21.80	18.40	20.85	21.6	22.07	22.3	21.15	21.45
GS20A-7	19.99	21.30	20.9	20.0	21.30	19.13	20.94	20.6	21.70	22.0	21.44	21.38
GS20A-8	20.83	21.50	21.3	20.2	20.50	19.37	20.48	21.5	22.29	22.0	20.65	20.86
GS20A-9	21.65	21.10	22.1	20.2	22.00	20.57	20.16	21.9	21.52	22.0	20.99	20.86
GS20A-10	21.50	21.70	21.6	20.1	22.80	19.87	20.07	20.4	22.36	21.7	20.20	21.29
Mean	20.44	21.16	21.58	20.42	21.80	20.23	20.48	20.99	21.93	21.91	21.26	21.06
Std. Dev.	0.729	0.590	0.501	0.286	0.794	1.204	0.364	0.778	0.334	0.610	0.897	0.346
%RSD	3.56	2.79	2.32	1.40	3.64	5.95	1.78	3.71	1.52	2.78	4.22	1.64

Assay Procedure: all assays were fire assay, gravimetric finish on 30g samples

.

APPROXIMATE CHEMICAL COMPOSITION:

	Percent			Percent
SiO2	79.0		Na2O	0.8
Al2O3	5.2		MgO	1.1
Fe2O3	5.0		K2O	1.1
CaO	2.8		TiO2	0.3
MnO	0.1		LOI	3.3
S	0.8			

GOLD ORE REFERENCE STANDARD: CDN-GS-20A

Statistical Procedures:

The final limits were calculated after first determining if all data was compatible within a spread normally expected for similar analytical methods done by reputable laboratories. Data from any one laboratory was removed from further calculations when the mean of all analyses from that laboratory failed a t test of the global means of the other laboratories. The mean and standard deviation were calculated using all remaining data. Any analysis that fell outside of the mean ±2 standard deviations was removed from the ensuing data base. The mean and standard deviations were again calculated using the remaining data. This method is different from that used by Government agencies in that the actual "between-laboratory" standard deviation is used in the calculations. This produces upper and lower limits that reflect actual individual analyses rather than a grouped set of analyses. The limits can therefore be used to monitor accuracy from individual analyses, unlike the Confidence Limits published on other standards.

Participating Laboratories:
(not in same order as table of assays)

Acme Analytical Laboratories Ltd., Vancouver, Canada
Activation Laboratories, Ancaster, Ontario, Canada
Activation Laboratories, Thunder Bay, Ontario, Canada
ALS Chemex, North Vancouver, Canada
Assayers Canada Ltd., Vancouver, Canada
Alex Stewart (Assayers) Argentina Ltd.
Eco Tech, Canada
Labtium Inc., Finland
Omac Laboratory, Ireland
International Plasma Laboratories, Canada
TSL Laboratories Ltd., Saskatoon, Canada
American Assay Lab, USA

Legal Notice:

This certificate and the reference material described in it have been prepared with due care and attention. However CDN Resource Laboratories Ltd. nor Barry Smee accept any liability for any decisions or actions taken following the use of the reference material. Our liability is limited solely to the cost of the reference material.

Certified by Duncan Sanderson

Duncan Sanderson, Certified Assayer of B.C.

Geochemist B W Smee

Dr. Barry Smee, Ph.D., P. Geo.

ORE RESEARCH & EXPLORATION PTY LTD

6-8 Gatwick Drive, Bayswater North, Vic 3153 AUSTRALIA
Telephone: 61-3-9729 0333 Facsimile: 61-3-9761 7878

CERTIFICATE OF ANALYSIS FOR

Au-Cu-Mo-S ORE REFERENCE MATERIAL

OREAS 151a

SUMMARY STATISTICS

Constituent	Certified Value	1SD	95% Confidence Interval	
			Low	High
Gold, Au (ppb)	43	2	42	44
Copper, Cu (wt.%)	0.166	0.005	0.162	0.169
Molybdenum, Mo (ppm)	40	3	39	41
Sulphur, S (wt.%)	0.856	0.035	0.840	0.873

Prepared by:
ORE Research & Exploration Pty Ltd
July 2010

REPORT 09-820-151a

INTRODUCTION

OREAS reference materials (RM) are intended to provide a low cost method of evaluating and improving the quality of precious and base metal analysis of geological samples. To the explorationist, they provide an important control in analytical data sets related to exploration from the grass roots level through to resource definition. To the mine geologist, they provide a tool for grade control in routine mining operations. To the analyst, they provide an effective means of calibrating analytical equipment, assessing new techniques and routinely monitoring in-house procedures.

SOURCE MATERIALS

OREAS 151a is one of three porphyry Au-Cu-Mo-S certified reference materials prepared from copper ore from the Waisoi district, Viti Levu, Fiji. The two deposits in the area are the Waisoi East deposit (quartz porphyry) and the Waisoi West deposit (diorite porphyry). Copper mineralisation in the region is accompanied by stockwork quartz veinlets and is characterised by bornite-chalcopyrite-pyrite assemblages formed under a high sulphidation environment.

COMMINUTION AND HOMOGENISATION PROCEDURES

OREAS 151a was prepared in the following manner:

a) *jaw crushing to minus 3mm;*
b) *drying to constant mass at 105°C;*
c) *multi-stage milling to 100% minus 30 microns;*
d) *homogenisation;*
e) *blending and bagging into 25kg sublots;*
f) *packaging into 60g (laminated foil pouches) and 1kg (plastic jars) units.*

ANALYSIS OF OREAS 151a

Twenty-one laboratories participated in the analytical program to characterise gold (21 labs), copper and molybdenum (19 labs) and sulphur (17 labs). They are listed in the section headed 'Participating Laboratories'. To maintain anonymity these laboratories have been randomly designated the letter codes A through U. Each laboratory received two scoop-split 110 gram subsamples from each of three 800g test units (6 samples in total). A total of 20 of these 800g test units were taken at regular intervals during the bagging stage and are considered representative of the entire batch. For each sample laboratories were requested to carry out one 30-50 gram fire assay determination for gold, employing an appropriate low level method with new pots, and one 4-acid digest determination for copper, molybdenum and sulphur using their preferred finish (Lab S used infra red combustion furnace to determine sulphur). The nested design of the interlaboratory programme is amenable to analysis of variance (ANOVA) and enables a comparative assessment of within- and between-unit homogeneity (see 'ANOVA study' section).
For the determination of a statistical tolerance interval for gold a 10 gram scoop split was taken from each of the 20 test units and submitted to 'Lab A' for analysis via instrumental neutron activation analysis on a reduced analytical subsample weight of ~1.3 gram.

The approximate major and trace element composition of OREAS 151a is given in Table 1. The constituents SiO_2 to LOI are the means of duplicate XRF analyses determined using a lithium borate fusion method, C and S are means of duplicate IR combustion furnace analyses, while the remaining constituents, Ag to Zr, are means of duplicate analyses determined by 4-acid digestion with ICP-MS finish (except for Cu, Zn, Co, Ni and Sc via ICP-OES finish). Individual assay results for gold via fire assay and INAA are presented in Tables 2 and 3, respectively, and results for copper, molybdenum and sulphur are presented in Tables 4 to 6, respectively. These results are shown together with the mean, median, standard deviations (absolute and relative) and percent deviation of the lab mean from the corrected mean of means for each data set (PDM^3). The analytical methods employed by each laboratory are given in the table captions. For gold, interlaboratory agreement of the fire assay means is very good with 19 of the 21 labs lying within 9.1% relative of the certified value. For copper, interlaboratory agreement of the lab means is also very good with all labs but two within 5.3% relative of the certified value. For molybdenum, all labs but three fall within 9% relative of the certified value and for sulphur, all labs fall within 7.8% relative of the certified value.

Table 1. Approximate major and trace element composition of gold-bearing reference material OREAS 151a; wt.% - weight percent; ppm - parts per million.

Constituent	wt.%	Constituent	ppm	Constituent	ppm	Constituent	ppm
SiO_2	63.16	Ag	<0.5	Hf	0.3	Sc	22
TiO_2	0.63	As	35	Ho	0.43	Sm	1.98
Al_2O_3	15.22	Ba	81	In	<0.02	Sn	1
Fe_2O_3	6.25	Be	0.4	La	4.3	Sr	120
MgO	3.44	Bi	<0.1	Li	6.3	Ta	<0.1
MnO	0.057	Cd	<0.5	Lu	0.14	Tb	0.34
CaO	2.78	Ce	10.0	Mo	41	Te	0.4
Na_2O	2.35	Co	15	Nb	1	Th	0.9
K_2O	1.31	Cs	0.5	Nd	7.13	U	0.4
P_2O_5	0.132	Cu	1725	Ni	12	W	2.8
LOI	3.97	Dy	2.15	Pb	12	Y	12.7
Total	101.4	Er	1.2	Pr	1.52	Yb	1.1
C	0.29	Eu	0.68	Rb	19.3	Zn	81
S	0.85	Ga	16.6	Re	0.1	Zr	9
		Gd	2.2	Sb	0.8		

Table 2. Analytical results for gold in OREAS 151a (FA - fire assay; AAS - flame atomic absorption spectrometry; SXAAS - solvent extraction atomic absorption spectrometry; GFAAS - graphite furnace atomic absorption spectrometry; OES - inductively coupled plasma optical emission spectrometry; MS - inductively coupled plasma mass spectrometry; Std.Dev. - one sigma standard deviation; Rel.Std.Dev. - one sigma relative standard deviation; PDM^3 – percent deviation of lab mean from corrected mean of means; outliers in bold and left justified; sample charge weights shown in row 3; values in ppb).

Replicate No.	Lab A FA*AAS 30g	Lab B FA*OES 30g	Lab C FA*SXAAS 30g	Lab D FA*SXAAS 25g	Lab E FA*GFAAS 50g	Lab F FA*OES 30g	Lab G FA*OES 30g	Lab H FA*AAS 25g	Lab I FA*OES 40g	Lab J FA*OES 30g
1	39	45	41	47	48	42	43	45	41	42
2	39	46	42	43	51	42	44	42	41	41
3	40	47	42	45	50	42	41	41	42	38
4	40	42	41	43	48	44	44	42	39	39
5	38	44	42	44	49	44	44	43	42	41
6	39	46	41	43	50	44	45	42	41	37
Mean	39	45	42	44	**49**	43	44	43	41	40
Median	39	46	42	44	50	43	44	42	41	40
Std.Dev.	1	2	1	2	1	1	1	1	1	2
Rel.Std.Dev	1.92%	3.98%	1.32%	3.63%	2.45%	2.55%	3.17%	3.24%	2.67%	4.96%
PDM^3	-9.11%	4.42%	-3.70%	2.49%	14.48%	-0.22%	0.94%	-1.38%	-4.86%	-7.95%

Table 2 continued

Lab K FA*AAS 30g	Lab L FA*OES 30g	Lab M FA*AAS 30g	Lab N FA*SXAAS 30g	Lab O FA*OES 30g	Lab P FA*MS 30g	Lab Q FA*OES 30g	Lab R FA*AAS 30g	Lab S FA*AAS 30g	Lab T FA*AAS 30g	Lab U FA*OES 30g
42	40	45	45	43	44	43	**61**	43	44	43
44	41	47	46	43	**56**	45	46	43	42	42
42	40	46	46	43	45	43	45	43	42	43
41	39	46	**41**	44	45	44	48	43	43	42
41	40	47	47	45	46	44	46	43	44	44
41	39	47	46	44	45	45	48	43	43	44
42	40	46	45	44	47	44	49	43	43	43
42	40	47	46	44	45	44	47	43	43	43
1	1	1	2	1	5	1	6	0	1	1
2.79%	1.89%	1.76%	4.73%	1.86%	9.68%	2.34%	12.24%	0.00%	2.08%	2.08%
-2.92%	-7.57%	7.52%	4.81%	1.21%	8.68%	2.47%	13.71%	-0.22%	-0.22%	-0.22%

Table 3. Analytical results for gold in OREAS 151a by INAA (instrumental neutron activation analysis on ~1.3 gram analytical subsample weights; other abbreviations as for Table 2).

Replicate No.	Lab A INAA ~1.3g
1	43
2	42
3	41
4	42
5	41
6	40
7	39
8	42
9	43
10	43
11	44
12	42
13	42
14	46
15	43
16	43
17	41
18	42
19	39
20	42
Mean	42
Median	42
Std.Dev.	1.6
Rel.Std.Dev.	3.86%
PDM[3]	-2.54%

Table 4. Analytical results for copper in OREAS 151a (4A - four acid digest (HNO_3-$HClO_4$-HCl-HF); AAS - flame atomic absorption spectrometry; OES - inductively coupled plasma optical emission spectrometry; MS - inductively coupled plasma mass spectrometry; other abbreviations as for Table 2; values in wt.%).

Replicate No.	Lab A 4A*OES	Lab B 4A*MS	Lab C 4A*OES	Lab D 4A*OES	Lab E 4A*OES	Lab F 4A*OES	Lab G 4A*OES	Lab H 4A*OES	Lab I 4A*OES	Lab J 4A*OES
1	0.172	0.162	0.166	0.162	0.172	0.175	0.164	0.174	0.170	0.166
2	0.174	**0.176**	0.166	0.156	0.170	0.169	0.166	0.178	0.164	0.160
3	0.172	0.163	0.166	0.158	0.171	0.170	0.165	0.174	0.166	0.171
4	0.169	0.160	0.164	0.157	0.171	**0.180**	0.166	0.174	0.168	0.165
5	0.175	0.159	0.162	0.158	0.173	0.167	0.169	0.174	0.166	0.163
6	**0.162**	0.164	0.163	0.157	0.170	0.171	0.163	0.174	0.170	0.166
Mean	0.171	0.164	0.164	0.158	0.171	0.172	0.165	0.175	0.167	0.165
Median	0.172	0.162	0.165	0.157	0.171	0.171	0.165	0.174	0.167	0.166
Std.Dev.	0.005	0.006	0.002	0.002	0.001	0.005	0.002	0.002	0.002	0.004
Rel.Std.Dev	2.76%	3.74%	1.12%	1.22%	0.68%	2.75%	1.29%	0.94%	1.45%	2.21%
PDM[3]	3.02%	-1.16%	-0.90%	-4.67%	3.32%	3.83%	-0.13%	5.34%	1.01%	-0.30%

Table 4 continued

Lab K -	Lab L 4A*OES	Lab M -	Lab N 4A*OES	Lab O 4A*OES	Lab P 4A*OES	Lab Q 4A*OES	Lab R 4A*OES	Lab S 4A*OES	Lab T 4A*OES	Lab U 4A*OES
NR	0.174	NR	0.159	0.169	0.167	0.164	0.151	0.160	0.169	0.145
NR	0.170	NR	**0.169**	0.170	0.168	0.165	0.155	0.170	0.171	0.146
NR	0.167	NR	0.158	0.175	0.168	0.160	0.154	0.170	0.178	0.146
NR	0.167	NR	0.161	0.172	0.164	0.165	0.144	0.170	0.165	0.146
NR	0.167	NR	0.161	0.169	0.170	0.160	0.147	0.160	0.169	0.147
NR	0.176	NR	0.160	0.169	0.168	0.161	0.144	0.170	0.161	0.146
	0.170		0.161	0.170	0.168	0.162	**0.149**	0.167	0.169	**0.146**
	0.169		0.161	0.169	0.168	0.163	0.149	0.170	0.169	0.146
	0.004		0.004	0.002	0.002	0.002	0.005	0.005	0.006	0.001
	2.33%		2.44%	1.45%	1.18%	1.44%	3.24%	3.10%	3.37%	0.38%
	2.72%		-2.61%	2.87%	1.11%	-1.92%	-10.06%	0.61%	2.07%	-11.9%

Table 5. Analytical results for molybdenum in OREAS 151a (4A - four acid digest (HNO_3-$HClO_4$-HCl-HF); OES - inductively coupled plasma optical emission spectrometry; MS - inductively coupled plasma mass spectrometry;other abbreviations as for Table 2; values in ppm).

Replicate No.	Lab A 4A*OES	Lab B 4A*MS	Lab C 4A*OES	Lab D 4A*MS	Lab E 4A*OES	Lab F 4A*OES	Lab G 4A*OES	Lab H 4A*OES	Lab I 4A*OES	Lab J 4A*OES
1	37.0	37.0	38.0	40.4	37.0	38.0	40.0	42.9	42.0	41.0
2	37.0	41.0	38.0	39.9	37.0	36.0	41.0	41.6	40.0	40.0
3	38.0	39.0	38.0	40.5	38.0	36.0	40.0	42.7	40.0	42.0
4	36.0	38.0	38.0	40.1	37.0	39.0	40.0	42.7	40.0	40.0
5	38.0	36.0	36.0	40.6	35.0	37.0	41.0	43.0	42.0	42.0
6	37.0	39.0	37.0	41.2	35.0	38.0	39.0	42.9	42.0	43.0
Mean	37.2	38.3	37.5	40.5	36.5	37.3	40.2	42.6	41.0	41.3
Median	37.0	38.5	38.0	40.5	37.0	37.5	40.0	42.8	41.0	41.5
Std.Dev.	0.8	1.8	0.8	0.5	1.2	1.2	0.8	0.5	1.1	1.2
Rel.Std.Dev	2.03%	4.57%	2.23%	1.11%	3.36%	3.24%	1.87%	1.20%	2.67%	2.93%
PDM[3]	-7.10%	-4.18%	-6.26%	1.11%	-8.76%	-6.68%	0.40%	6.60%	2.49%	3.32%

Table 5 continued

Lab K -	Lab L 4A*OES	Lab M -	Lab N 4A*OES	Lab O 4A*OES	Lab P 4A*OES	Lab Q 4A*OES	Lab R 4A*OES	Lab S 4A*OES	Lab T 4A*OES	Lab U 4A*OES
NR	41.0	NR	35.0	41.2	41.0	38.4	46.0	46.0	43.0	38.5
NR	41.0	NR	37.0	41.8	42.0	38.0	46.0	48.0	48.0	38.5
NR	42.0	NR	34.0	43.0	43.0	38.2	44.0	47.0	46.0	38.5
NR	41.0	NR	35.0	42.6	42.0	39.0	45.0	48.0	45.0	38.4
NR	40.0	NR	36.0	41.6	43.0	38.5	45.0	48.0	44.0	38.2
NR	41.0	NR	36.0	41.0	43.0	38.5	43.0	48.0	46.0	38.1
	41.0		35.5	41.9	42.3	38.4	44.8	**47.5**	45.3	38.4
	41.0		35.5	41.7	42.5	38.4	45.0	48.0	45.5	38.5
	0.6		1.0	0.8	0.8	0.3	1.2	0.8	1.8	0.2
	1.54%		2.95%	1.89%	1.93%	0.84%	2.61%	1.76%	3.86%	0.46%
	2.49%		-11.3%	4.66%	5.82%	-3.92%	12.1%	18.7%	13.3%	-4.10%

Table 6. Analytical results for sulphur in OREAS 151a (4A - four acid digest (HNO_3-$HClO_4$-HCl-HF); OES - inductively coupled plasma optical emission spectrometry; IRC - infra red combustion furnace; other abbreviations as for Table 2; values in wt.%).

Replicate No.	Lab A 4A*OES	Lab B -	Lab C 4A*OES	Lab D 4A*OES	Lab E 4A*OES	Lab F 4A*OES	Lab G 4A*OES	Lab H 4A*OES	Lab I 4A*OES	Lab J 4A*OES
1	0.810	NR	0.870	0.856	0.829	0.860	0.800	0.869	0.840	0.932
2	0.820	NR	0.870	0.803	0.832	0.830	0.800	0.897	0.850	0.880
3	0.820	NR	0.870	0.830	0.836	0.830	0.800	0.882	0.840	0.908
4	0.790	NR	0.860	0.818	0.843	**0.880**	0.800	0.884	0.845	0.877
5	0.810	NR	0.840	0.809	0.835	0.830	0.800	0.888	0.860	0.891
6	0.790	NR	0.850	0.832	0.833	0.840	0.800	0.890	0.850	0.903
Mean	0.807		0.860	0.825	0.835	0.845	0.800	0.885	0.848	0.899
Median	0.810		0.865	0.824	0.834	0.835	0.800	0.886	0.848	0.897
Std.Dev.	0.014		0.013	0.019	0.005	0.021	0.000	0.009	0.008	0.020
Rel.Std.Dev	1.69%		1.47%	2.31%	0.57%	2.45%	0.00%	1.07%	0.89%	2.28%
PDM[3]	-5.81%		0.42%	-3.71%	-2.54%	-1.33%	-6.58%	3.33%	-1.04%	4.92%

Table 6 continued

Lab K -	Lab L 4A*OES	Lab M -	Lab N 4A*OES	Lab O 4A*OES	Lab P 4A*OES	Lab Q -	Lab R 4A*OES	Lab S IRC	Lab T 4A*OES	Lab U 4A*OES
NR	0.900	NR	0.820	0.835	0.909	NR	0.850	0.840	0.870	0.868
NR	0.870	NR	0.870	0.851	0.929	NR	0.860	0.900	0.890	0.869
NR	0.880	NR	0.820	0.859	0.918	NR	0.910	0.850	0.850	0.865
NR	0.870	NR	0.830	0.841	0.910	NR	0.910	0.830	0.880	0.871
NR	0.870	NR	0.840	0.844	0.940	NR	0.840	0.870	0.900	0.866
NR	0.890	NR	0.840	0.845	0.932	NR	0.830	0.920	0.860	0.870
	0.880		0.837	0.846	0.923		0.867	0.868	0.875	0.868
	0.875		0.835	0.844	0.924		0.855	0.860	0.875	0.868
	0.013		0.019	0.008	0.013		0.035	0.035	0.019	0.002
	1.44%		2.23%	0.98%	1.37%		4.04%	4.08%	2.14%	0.24%
	2.76%		-2.30%	-1.24%	7.78%		1.20%	1.40%	2.17%	1.38%

STATISTICAL EVALUATION OF ANALYTICAL DATA FOR OREAS 151a

Certified Value and Confidence Limits

The certified value was determined from the mean of means of accepted replicate values of accepted laboratory data sets A to U (excluding the INAA data) according to the formulae

$$\overline{x}_i = \frac{1}{n_i} \sum_{j=1}^{n_i} x_{ij}$$

$$\ddot{x} = \frac{1}{p} \sum_{i=1}^{p} \overline{x}_i$$

where

x_{ij} is the jth result reported by laboratory i;

p is the number of participating laboratories;

n_i is the number of results reported by laboratory i;

$\overline{x}_i$ is the mean for laboratory i;

$\ddot{x}$ is the mean of means.

The confidence limits were obtained by calculation of the variance of the consensus value (mean of means) and reference to Student's-*t* distribution with degrees of freedom (*p*-1):

$$\hat{V}(\ddot{x}) = \frac{1}{p(p-1)} \sum_{i=1}^{p} \left(\bar{x}_i - \ddot{x}\right)^2$$

$$\textit{Confidence limits} = \ddot{x} \pm t_{1-x/2}(p-1)\left(\hat{V}(\ddot{x})\right)^{1/2}$$

where $t_{1-x/2}(p-1)$ *is the 1-x/2 fractile of the t-distribution with (p-1) degrees of freedom.*

The distribution of the values is assumed to be symmetrical about the mean in the calculation of the confidence limits.
The test for rejection of individual outliers from each laboratory data set was based on *z* scores (rejected if $|z_i| > 2.5$) computed from the robust estimators of location and scale, *T* and *S*, respectively, according to the formulae

$$S = 1.483 \underset{j=1\ldots n}{\text{median}} / x_j - \underset{i=1\ldots n}{\text{median}} (x_i) /$$

$$z_i = \frac{x_i - T}{S}$$

where

T is the median value in a data set;
S is the median of all absolute deviations from the sample median multiplied by 1.483, a correction factor to make the estimator consistent with the usual parameter of a normal distribution.

The z-score test is used in combination with a second method of individual outlier detection that determines the percent deviation of the individual value from the median. Outliers in general are selected on the basis of z-scores > 2.5 and with percent deviations > 5%. In certain instances statistician's prerogative has been employed in discriminating outliers.
Each laboratory data set is tested for outlying status based on z-score discrimination and rejected if $|z_i| > 2.5$. After individual and entire lab data set outliers have been eliminated a non-iterative 3 standard deviation filter is applied, with those values lying outside this window also relegated to outlying status.
Individual outliers and, more rarely, laboratory means deemed to be outlying are shown left justified and in bold in the tabulated results (Tables 2 to 6) and have been omitted in the determination of certified values.
The magnitude of the confidence interval is inversely proportional to the number of participating laboratories and interlaboratory agreement. It is a measure of the reliability of the certified value, i.e. the narrower the confidence interval the greater the certainty in the certified value (Table 7).

Table 7. Certified Value and 95% Confidence Interval

Constituent	Certified Value	95% Confidence Interval	
		Low	High
Gold, Au (ppb)	43	42	44
Copper, Cu (wt.%)	0.166	0.162	0.169
Molybdenum, Mo (ppm)	40	39	41
Sulphur, S (wt.%)	0.856	0.840	0.873

Note: intervals may appear asymmetric due to rounding

Statement of Homogeneity

The variability of replicate assays from each laboratory is a result of both measurement and subsampling errors. In the determination of a statistical tolerance interval it is therefore necessary to eliminate, or at least substantially minimise, those errors attributable to measurement. One way of achieving this is by substantially reducing the analytical subsample weight to a point where most of the variability in replicate assays is due to inhomogeneity of the reference material and measurement error becomes negligible. This approach was adopted in the INAA gold data set (Table 3) where a ~1.3 gram subsample weight was employed.

The homogeneity was determined from tables of factors for two-sided tolerance limits for normal distributions (ISO Guide 3207) in which

$$\textit{Lower limit is } \ddot{x} - k_2'(n, p, 1-\alpha)s$$
$$\textit{Upper limit is } \ddot{x} + k_2'(n, p, 1-\alpha)s$$

where

n is the number of results reported by laboratory Q;

1 - α is the confidence level;

p is the proportion of results expected within the tolerance limits;

k_2' is the factor for two - sided tolerance limits (m, σ unknown);

and *s* is computed according to the formula

$$s = \left[\frac{\sum_{j=1}^{n} \left(x_j - \bar{x} \right)^2}{n-1} \right]^{1/2}$$

No individual outliers were removed from the results prior to the calculation of tolerance intervals.

Table 8. Certified Value and Tolerance Interval.

Constituent	Certified Value	Tolerance Interval 1-α=0.99, ρ=0.95	
		Low	High
Gold, Au (ppb)	43	42	44
Copper, Cu (wt.%)	0.166	0.161	0.170
Molybdenum, Mo (ppm)	40	39	41
Sulphur, S (wt.%)	0.856	0.837	0.876

Note: intervals may appear asymmetric due to rounding

From the INAA data set an estimated tolerance interval of ±1 ppb at an analytical subsample weight of 50 gram was obtained (using the sampling constant relationship of Ingamells and Switzer, 1973) and is considered to reflect the actual homogeneity of the material under test. The meaning of this tolerance interval may be illustrated for gold (refer Table 8), where 99% of the time at least 95% of 50g-sized subsamples will have concentrations lying between 42 and 44 ppb. Put more precisely, this means that if the same number of subsamples were taken and analysed in the same manner repeatedly, 99% of the tolerance intervals so constructed would cover at least 95% of the total population, and 1% of the tolerance intervals would cover less than 95% of the total population (IS0 Guide 35).

A different approach was used in estimating tolerance for copper, molybdenum and sulphur. The standard deviation of the pooled individual analyses of all participating laboratories includes error due to the imprecision of each analytical method, to possible inhomogeneity of the material under test and, in particular, to deficiencies in accuracy of each analytical method. In determining tolerance intervals for copper, molybdenum and sulphur that component of error attributable to measurement inaccuracy was eliminated by transformation of the individual results of each data set to a common mean (the uncorrected grand mean) according to the formula

$$x'_{ij} = x_{ij} - \bar{x}_i + \frac{\sum_{i=1}^{p}\sum_{j=1}^{n_i} x_{ij}}{\sum_{i=1}^{p} n_i}$$

where

x_{ij} *is the jth raw result reported by laboratory i*;

x'_{ij} *is the jth transformed result reported by laboratory i*;

n_i *is the number of results reported by laboratory i*;

p is the number of participating laboratories;

$\bar{x}_i$ *is the raw mean for laboratory i.*

The homogeneity of each constituent was determined from tables of factors for two-sided tolerance limits for normal distributions (ISO 3207) in which

$$\textit{Lower limit is } \ddot{x} - k'_2(n,p,1-\alpha)s''_g$$

$$\textit{Upper limit is } \ddot{x} + k'_2(n,p,1-\alpha)s''_g$$

where

n the number of results
1-α is the confidence level;
p is the proportion of results expected within tolerance limits;
k'_2 is the factor for two-sided tolerance limits (m, α unknown);
s''_g is the corrected grand standard deviation.

The corrected grand standard deviation, s_g'', used to compute the tolerance intervals is the weighted means of standard deviations of all data sets for a particular constituent according to the formula

$$s''_g = \frac{\sum_{i=1}^{p} (s_i (1 - \frac{s_i}{s'_g}))}{\sum_{i=1}^{p} (1 - \frac{s_i}{s'_g})}$$

where

$$1 - (\frac{s_i}{2s'_g}) \text{ is the weighting factor for laboratory } i \text{ ;}$$

$$s'_g \text{ is the grand standard deviation computed from the transformed (i.e. means – adjusted) results.}$$

according to the formula

$$s'_g = \left[\frac{\sum_{i=j}^{p} \sum_{j=i}^{n_i} (x'_{ij} - \bar{x}'_i)^2}{\sum_{i=1}^{p} n_i - 1} \right]^{1/2}$$

$$\text{where } \bar{x}'_i \text{ is the transformed mean for laboratorty } i$$

The weighting factors were applied to compensate for the considerable variation in analytical precision amongst participating laboratories. Hence, weighting factors for each data set have been constructed so as to be inversely proportional to the standard deviation of that data set. Individual outliers (shown in bold in Tables 4 to 6) were removed prior to the calculation of tolerance intervals and a weighting factor of zero was applied to those data sets where $s_I / 2s_g'$ >1 (i.e. where the weighting factor 1- $s_I / 2s_g'$ < 0). It should be noted that estimates of tolerance by this method are considered conservative as a significant proportion of the observed variance, even in those laboratories exhibiting the best analytical precision, can presumably be attributed to measurement error.

ANOVA Study

The sampling format for OREAS 151a was structured to enable nested ANOVA treatment of the round robin results. All laboratories were included in this treatment for gold, copper, molybdenum and sulphur. During the bagging stage, immediately following homogenization, twenty 800g samples were taken at regular intervals representative of the entire batch of OREAS 151a. Each laboratory received paired samples from three different, non-adjacent 800g samples. For example, the six samples that any one of the twenty-one participating labs could have received are:

- Sample 1 (from sampling interval 3)
- Sample 2 (from sampling interval 10)
- Sample 3 (from sampling interval 17)
- Sample 4 (from sampling interval 3)
- Sample 5 (from sampling interval 10)
- Sample 6 (from sampling interval 17)

The purpose of the ANOVA investigation was to compare the within-unit variance with that of the between-unit variance. This approach permitted an assessment of homogeneity across the entire batch of OREAS 151a. The test was performed using the following parameters:

- Significance Level α = P (type I error) = 0.05
- Null Hypothesis, H_0: Between-unit variance is no greater than within-unit variance (reject H_0 if p-value < 0.05)
- Alternative Hypothesis, H_1: Between-unit variance is greater than within-unit variance

P-values are a measure of probability whereby values less than 0.05 indicate a greater than 95% probability that the observed differences in within-unit and between-unit variances are real. The dataset was filtered for both individual and laboratory outliers prior to the calculation of the p-value. This process derived p-values of 0.93 for gold, 0.98 for copper, 0.96 for molybdenum and 0.80 for sulphur and indicates no evidence that between-unit variance is greater than within-unit variance. Conclusion: do not reject H_o.
Note that ANOVA is not an absolute measure of homogeneity. Rather, it establishes that the analytes are distributed in a uniform manner throughout OREAS 151a and that the variance between two subsamples from the same unit is statistically indistinguishable to the variance from two subsamples taken from any two separate units.

Performance Gates
Performance gates provide an indication of a level of performance that might reasonably be expected from a laboratory being monitored by this CRM in a QA/QC program. They take into account errors attributable to measurement and CRM variability. For an effective CRM the contribution of the latter should be negligible in comparison to measurement errors. Sources of measurement error include inter-lab bias and analytical precision (repeatability). Two methods have been employed to calculate performance gates. The first method uses the same filtered data set used to determine the certified value, i.e. after removal of all individual, lab dataset (batch) and 3SD outliers. These outliers can only be removed after the absolute homogeneity of the CRM has been independently established, i.e. the outliers must be confidently deemed to be analytical rather than arising from inhomogeneity of the CRM. The standard deviation is then calculated for each analyte from the pooled individual analyses generated from the certification program. Table 9 shows performance gates calculated for two and three standard deviations. As a guide these intervals may be regarded as warning or rejection for multiple 2SD outliers, or rejection for individual 3SD outliers in QC monitoring, although their precise application should be at the discretion of the QC manager concerned.
A second method utilises a 5% window calculated directly from the certified value. Standard deviation is also shown in relative percent for one, two and three relative standard deviations (1RSD, 2RSD and 3RSD) to facilitate an appreciation of the magnitude of these numbers and a comparison with the 5% window. Caution should be exercised when concentration levels approach lower limits of detection of the analytical methods employed as performance gates calculated from standard deviations tend to be excessively wide whereas those determined by the 5% method are too narrow.

Table 9. Performance Gates for OREAS 151a

Constituent	Certified Value	Absolute Standard Deviations					Relative Standard Deviations			5% window	
		1SD	2SD Low	2SD High	3SD Low	3SD High	1RSD	2RSD	3RSD	Low	High
Au (ppb)	43	2	38	48	36	50	5.39%	10.79%	16.18%	41	45
Cu (wt.%)	0.166	0.005	0.155	0.176	0.150	0.181	3.14%	6.28%	9.42%	0.157	0.174
Mo (ppm)	40	3	34	46	31	49	7.22%	14.4%	21.7%	38	42
S (wt.%)	0.856	0.035	0.786	0.927	0.751	0.962	4.09%	8.19%	12.28%	0.814	0.899

Note: intervals may appear asymmetric due to rounding

PARTICIPATING LABORATORIES

Accurassay Laboratories, Thunder Bay, ON, Canada
Acme Analytical Laboratories, Vancouver, BC, Canada
Activation Laboratories, Ancaster, ON, Canada
Alaska Assay Laboratories, Fairbanks, AK, United States of America
ALS Chemex, La Serena, Chile, South America
ALS Chemex, Perth, WA, Australia
ALS Chemex, Sparks, Nevada, USA
ALS Chemex, Townsville, QLD, Australia
ALS Chemex, Val-d'or, Quebec, Canada
ALS Chemex, Vancouver, BC, Canada
Amdel Laboratories, Adelaide, SA, Australia
Genalysis Laboratory Services, Perth, WA, Australia
Intertek Testing Services, Jakarta, Indonesia
McPhar Laboratories, Legaspi Village, Makati, Philippines
OMAC Laboratories, Loughrea, County Galway, Ireland
SGS Australia, Perth, WA, Australia
SGS Lakefield Research, Lakefield, ON, Canada
SGS Mineral Services, Toronto, ON, Canada
SGS Australia, Townsville, QLD, Australia
Ultra Trace, Perth, WA, Australia
Zarazma, Tehran, Iran

PREPARER AND SUPPLIER OF THE REFERENCE MATERIAL

Gold-copper-molybdenum-sulphur ore reference material OREAS 151a has been prepared and certified, and is supplied by:

Ore Research & Exploration Pty Ltd
6-8 Gatwick Road
Bayswater North, VIC 3153
AUSTRALIA

Telephone (03) 9729 0333 International +613-9729 0333
Facsimile (03) 9761 7878 International +613-9761 7878

It is available in unit sizes of 60g foil packets and 1kg plastic jars.

INTENDED USE

OREAS 151a is a reference material intended for the following:

i) for the monitoring of laboratory performance in the analysis of gold, copper, molybdenum and sulphur in geological samples;

ii) for the calibration of instruments used in the determination of the concentration of gold, copper, molybdenum and sulphur;

iii) for the verification of analytical methods for gold, copper, molybdenum and sulphur;

iv) for the preparation of secondary reference materials of similar composition.

STABILITY AND STORAGE INSTRUCTIONS

OREAS 151a has been prepared from sulphide-poor mineralised porphyry copper samples. The robust foil laminate packaging film is an effective barrier to oxygen and moisture and the sealed CRM is considered to have long-term stability (>5 years) under normal storage conditions.

INSTRUCTIONS FOR THE CORRECT USE OF THE REFERENCE MATERIAL

The certified values for OREAS 151a refer to the concentration levels of gold, copper, molybdenum and sulphur after removal of hygroscopic moisture by drying in air to constant mass at 105° C. If the reference material is not dried by the user prior to analysis, the moisture content should be verified and the certified values corrected to the moisture-bearing basis.

LEGAL NOTICE

Ore Research & Exploration Pty Ltd has prepared and statistically evaluated the property values of this reference material to the best of its ability. The Purchaser by receipt hereof releases and indemnifies Ore Research & Exploration Pty Ltd from and against all liability and costs arising from the use of this material and information.

CERTIFYING OFFICER

Craig Hamlyn (B.Sc. Hons.), Geology

REFERENCES

Ingamells, C. O. and Switzer, P. (1973), Talanta 20, 547-568.

ISO Guide 3207 (1975), Statistical interpretation of data - Determination of a statistical tolerance interval.

ISO Guide 35 (1985), Certification of reference materials - General and statistical principals.

ISO Guide 35 (2006), Reference materials- General and statistical principals for certification.

APPENDIX VII: LABORATORY PROCEDURES

Ag-GRA21, Ag-GRA22, Au-GRA21 and Au-GRA22
Precious Metals Gravimetric Analysis Methods

Sample Decomposition:

Fire Assay Fusion (FA-FUSAG1, FA-FUSAG2, FA-FUSGV1 and FA-FUSGV2)

Analytical Method:

Gravimetric

A prepared sample is fused with a mixture of lead oxide, sodium carbonate, borax, silica and other reagents in order to produce a lead button. The lead button containing the precious metals is cupelled to remove the lead. The remaining gold and silver bead is parted in dilute nitric acid, annealed and weighed as gold. Silver, if requested, is then determined by the difference in weights.

Method Code	Element	Symbol	Units	Sample Weight (g)	Detection Limit	Upper Limit
Ag-GRA21	Silver	Ag	ppm	30	5	10,000
Ag-GRA22	Silver	Ag	ppm	50	5	10,000
Au-GRA21	Gold	Au	ppm	30	0.05	1000
Au-GRA22	Gold	Au	ppm	50	0.05	1000

Au- AA25 and Au- AA26
Fire Assay Fusion, AAS Finish

Sample Decomposition:

Fire Assay Fusion (FA-FUS03 & FA-FUS04)

Analytical Method:

Atomic Absorption Spectroscopy (AAS)

A prepared sample is fused with a mixture of lead oxide, sodium carbonate, borax, silica and other reagents as required, inquarted with 6 mg of gold-free silver and then cupelled to yield a precious metal bead.

The bead is digested in 0.5 mL dilute nitric acid in the microwave oven. 0.5 mL concentrated hydrochloric acid is then added and the bead is further digested in the microwave at a lower power setting. The digested solution is cooled, diluted to a total volume of 10 mL with de-mineralized water, and analyzed by atomic absorption spectroscopy against matrix-matched standards.

Method Code	Element	Symbol	Units	Sample Weight (g)	Lower Limit	Upper Limit	Default Overlimit Method
Au-AA25	Gold	Au	ppm	30	0.01	100	Au-GRA21
Au-AA26	Gold	Au	ppm	50	0.01	100	Au-GRA22

Au- AA23 & Au- AA24
Fire Assay Fusion, AAS Finish

Sample Decomposition:

Fire Assay Fusion (FA-FUS01 & FA-FUS02)

Analytical Method:

Atomic Absorption Spectroscopy (AAS)

A prepared sample is fused with a mixture of lead oxide, sodium carbonate, borax, silica and other reagents as required, inquarted with 6 mg of gold-free silver and then cupelled to yield a precious metal bead.

The bead is digested in 0.5 mL dilute nitric acid in the microwave oven, 0.5 mL concentrated hydrochloric acid is then added and the bead is further digested in the microwave at a lower power setting. The digested solution is cooled, diluted to a total volume of 4 mL with de-mineralized water, and analyzed by atomic absorption spectroscopy against matrix-matched standards.

Method Code	Element	Symbol	Units	Sample Weight (g)	Lower Limit	Upper Limit	Default Overlimit Method
Au-AA23	Gold	Au	ppm	30	0.005	10.0	Au-GRA21
Au-AA24	Gold	Au	ppm	50	0.005	10.0	Au-GRA22

Au- ICP21 and Au- ICP22
Fire Assay Fusion ICP- AES Finish

Sample Decomposition:

Fire Assay Fusion (FA-FUSPG1 & FA-FUSPG2)

Analytical Method:

Inductively Coupled Plasma – Atomic Emission Spectrometry (ICP-AES)

A prepared sample is fused with a mixture of lead oxide, sodium carbonate, borax, silica and other reagents as required, inquarted with 6 mg of gold-free silver and then cupelled to yield a precious metal bead.

The bead is digested in 0.5 mL dilute nitric acid in the microwave oven. 0.5 mL concentrated hydrochloric acid is then added and the bead is further digested in the microwave at a lower power setting. The digested solution is cooled, diluted to a total volume of 4 mL with de-mineralized water, and analyzed by inductively coupled plasma atomic emission spectrometry against matrix-matched standards.

Method Code	Element	Symbol	Units	Sample Weight (g)	Lower Limit	Upper Limit	Default Overlimit Method
Au-ICP21	Gold	Au	ppm	30	0.001	10	Au-AA25
Au-ICP22	Gold	Au	ppm	50	0.001	10	Au-AA26

ME- ICP61
Trace Level Methods Using Conventional ICP- AES Analysis

Sample Decomposition:

HNO_3-$HClO_4$-HF-HCl digestion, HCl Leach (GEO-4ACID)

Analytical Method:

Inductively Coupled Plasma - Atomic Emission Spectroscopy (ICP - AES)

A prepared sample (0.25 g) is digested with perchloric, nitric, hydrofluoric and hydrochloric acids. The residue is topped up with dilute hydrochloric acid and the resulting solution is analyzed by inductively coupled plasma-atomic emission spectrometry. Results are corrected for spectral interelement interferences.

NOTE: Four acid digestions are able to dissolve most minerals; however, although the term "*near-total*" is used, depending on the sample matrix, not all elements are quantitatively extracted.

Element	Symbol	Units	Lower Limit	Upper Limit	Default Overlimit Method
Silver	Ag	ppm	0.5	100	Ag-OG62
Aluminum	Al	%	0.01	50	
Arsenic	As	ppm	5	10000	
Barium	Ba	ppm	10	10000	
Beryllium	Be	ppm	0.5	1000	
Bismuth	Bi	ppm	2	10000	
Calcium	Ca	%	0.01	50	
Cadmium	Cd	ppm	0.5	500	
Cobalt	Co	ppm	1	10000	Co-OG62
Chromium	Cr	ppm	1	10000	
Copper	Cu	ppm	1	10000	Cu-OG62
Iron	Fe	%	0.01	50	
Gallium	Ga	ppm	10	10000	

Element	Symbol	Units	Lower Limit	Upper Limit	Default Overlimit Method
Potassium	K	%	0.01	10	
Lanthanum	La	ppm	10	10000	
Magnesium	Mg	%	0.01	50	
Manganese	Mn	ppm	5	100000	
Molybdenum	Mo	ppm	1	10000	Mo-OG62
Sodium	Na	%	0.01	10	
Nickel	Ni	ppm	1	10000	Ni-OG62
Phosphorus	P	ppm	10	10000	
Lead	Pb	ppm	2	10000	Pb-OG62
Sulphur	S	%	0.01	10	
Antimony	Sb	ppm	5	10000	
Scandium	Sc	ppm	1	10000	
Strontium	Sr	ppm	1	10000	
Thorium	Th	ppm	20	10000	
Titanium	Ti	%	0.01	10	
Thallium	Tl	ppm	10	10000	
Uranium	U	ppm	10	10000	
Vanadium	V	ppm	1	10000	
Tungsten	W	ppm	10	10000	
Zinc	Zn	ppm	2	10000	Zn-OG62

Elements listed below are available upon request

Element	Symbol	Units	Lower Limit	Upper Limit	Default Overlimit Method
Lithium	Li	ppm	10	10000	
Niobium	Nb	ppm	5	2000	
Rubidium	Rb	ppm	10	10000	
Selenium	Se	ppm	10	1000	
Tin	Sn	ppm	10	10000	
Tantalum	Ta	ppm	10	10000	
Tellurium	Te	ppm	10	10000	
Yttrium	Y	ppm	10	10000	
Zirconium	Zr	ppm	5	500	

ME- OG62
Ore Grade Elements by Four Acid Digestion Using Conventional ICP- AES Analysis

Sample Decomposition:

HNO_3-$HClO_4$-HF-HCl Digestion (ASY-4A01)

Analytical Method:

Inductively Coupled Plasma - Atomic Emission Spectroscopy (ICP - AES)*

Assays for the evaluation of ores and high-grade materials are optimized for accuracy and precision at high concentrations. Ultra high concentration samples (> 15 -20%) may require the use of methods such as titrimetric and gravimetric analysis, in order to achieve maximum accuracy.

A prepared sample is digested with nitric, perchloric, hydrofluoric, and hydrochloric acids, and then evaporated to incipient dryness. Hydrochloric acid and de-ionized water is added for further digestion, and the sample is heated for an additional allotted time. The sample is cooled to room temperature and transferred to a volumetric flask (100 mL). The resulting solution is diluted to volume with de-ionized water, homogenized and the solution is analyzed by inductively coupled plasma - atomic emission spectroscopy or by atomic absorption spectrometry.

***NOTE**: ICP-AES is the default finish technique for ME-OG62. However, under some conditions and at the discretion of the laboratory an AA finish may be substituted. The certificate will clearly reflect which instrument finish was used.

Element	Symbol	Units	Lower Limit	Upper Limit
Silver	Ag	ppm	1	1500
Arsenic	As	%	0.01	30
Bismuth	Bi	%	0.01	30
Cadmium	Cd	%	0.0001	10
Cobalt	Co	%	0.001	20
Chromium	Cr	%	0.002	30

Assay Procedure

Element	Symbol	Units	Lower Limit	Upper Limit
Copper	Cu	%	0.001	40
Iron	Fe	%	0.01	100
Manganese	Mn	%	0.01	50
Molybdenum	Mo	%	0.001	10
Nickel	Ni	%	0.001	30
Lead	Pb	%	0.001	20
Zinc	Zn	%	0.001	30

Au- SCR21
Precious Metals Analysis – Screen Metallics Gold, Double Minus

Sample Decomposition:

Fire Assay Fusion

Analytical Method:

Gravimetric

1000 g of the final prepared pulp is passed through a 100 micron (Tyler 150 mesh) stainless steel screen to separate the oversize fractions. Any +100 micron material remaining on the screen is retained and analyzed in its entirety by fire assay with gravimetric finish and reported as the Au(+)fraction result. The –100 micron fraction is homogenized and two sub-samples are analyzed by fire assay with AAS finish (Au-AA25 and Au-AA25D). The average of the two AAS results is taken and reported as the Au (-) fraction result. All three values are used in calculating the combined gold content of the plus and minus fractions.

In the fire assay procedure, the sample is fused with a mixture of lead oxide, sodium carbonate, borax, silica and other reagents as required in order to produce a lead button. The lead button, containing the precious metals, is cupelled to remove the lead and the resulting precious metal bead is parted in dilute nitric acid, annealed and weighed to determine gold content.

The gold values for both the +100 and -100 micron fractions are reported together with the weight of each fraction as well as the calculated total gold content of the sample.

Calculations:

$$\mathrm{Au^{-}avg} = \frac{\mathrm{Au^{-}(1)} + \mathrm{Au^{-}(2)}}{2}$$

$$AuTotal(g/t) = \frac{(Au - avg(g/t) \times Wt.Minus(g) \times 10^{-6} t/g) + (\text{Weight Au in Plus(mg)} \times 10^{-3} g/mg)}{(Wt.Minus(g) + Wt.Plus(g)) \times 10^{-6} t/g}$$

Fire Assay

Procedure – Au- SCR21

Precious Metals Analysis – Screen Metallics Gold, Double Minus cont'd

Determination Reported	Description	Detection Limit	Upper Limit	Units
Au Total (+)(-) Combined	Total gold content of sample as determined by metallics calculation above.	0.05	1000	ppm
Au (+) Fraction	Gold content of plus fraction determined by Au-GRA21.	0.05	100,000	ppm
Au (-) Fraction	Gold content of minus fraction. Reported as average of two subsamples.	0.05	1000	ppm
Au-AA25	Gold content of first minus fraction subsample.	0.05	1000	ppm
Au-AA25D	Gold content of second minus fraction subsample.	0.05	1000	ppm
Au (+) mg	Weight of gold in plus fraction.	0.001	1000	mg
WT. (+) Fraction Entire	Weight of plus fraction.	0.01	1000	g
WT. (-) Fraction Entire	Weight of minus fraction.	0.1	10,000	g