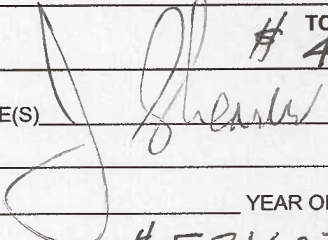

Ministry of Energy & Mines  
Energy & Minerals Division  
Geological Survey Branch

**ASSESSMENT REPORT  
TITLE PAGE AND SUMMARY**

TITLE OF REPORT [type of survey(s)] <b>GEOLOGICAL AND GEOPHYSICAL</b>		TOTAL COST <b># 45,000</b>
AUTHOR(S) <b>J. T. SHEARER, M.Sc., P. Geo</b>	SIGNATURE(S) 	
NOTICE OF WORK PERMIT NUMBER(S)/DATE(S)	YEAR OF WORK <b>2012</b>	
STATEMENT OF WORK - CASH PAYMENT EVENT NUMBER(S)/DATE(S)	<b># 5316072</b>	
PROPERTY NAME <b>Hi Ox Gold (Preciseby)</b>		
CLAIM NAME(S) (on which work was done)		
COMMODITIES SOUGHT <b>Au / Ag</b>		
MINERAL INVENTORY MINFILE NUMBER(S), IF KNOWN		
MINING DIVISION <b>Clinton</b>	NTS <b>92P/2W</b>	
LATITUDE <b>51 ° 08 ' 43 "</b>	LONGITUDE <b>120 ° 47 ' 57 "</b>	(at centre of work)
OWNER(S)		
1) <b>J. T. SHEARER</b>	2)	
MAILING ADDRESS		
<b>Unit 5 - 2330 Tyner St., PORT COQUITLAM, B.C. V3C 2Z1</b>		
OPERATOR(S) [who paid for the work]		
1) <b>As Above</b>	2)	
MAILING ADDRESS		
<b>As Above</b>		
PROPERTY GEOLOGY KEYWORDS (lithology, age, stratigraphy, structure, alteration, mineralization, size and attitude):		
REFERENCES TO PREVIOUS ASSESSMENT WORK AND ASSESSMENT REPORT NUMBERS	<b>Assessment Reports 15, 143, 14101, 15987</b>	

TYPE OF WORK IN THIS REPORT	EXTENT OF WORK (IN METRIC UNITS)	ON WHICH CLAIMS	PROJECT COSTS APPORTIONED (incl. support)
<b>GEOLOGICAL (scale, area)</b>			
Ground, mapping _____			
Photo interpretation _____			
<b>GEOPHYSICAL (line-kilometres)</b>			
Ground			
Magnetic _____			
Electromagnetic _____			
Induced Polarization _____			
Radiometric _____			
Seismic _____			
Other _____			
Airborne _____			
<b>GEOCHEMICAL</b>			
(number of samples analysed for ...)			
Soil _____			
Silt _____			
Rock _____			
Other _____			
<b>DRILLING</b>			
(total metres; number of holes, size)			
Core _____			
Non-core _____			
<b>RELATED TECHNICAL</b>			
Sampling/assaying _____			
Petrographic _____			
Mineralographic _____			
Metallurgic _____			
<b>PROSPECTING (scale, area) _____</b>			
<b>PREPARATORY/PHYSICAL</b>			
Line/grid (kilometres) _____			
Topographic/Photogrammetric (scale, area) _____			
Legal surveys (scale, area) _____			
Road, local access (kilometres)/trail _____			
Trench (metres) _____			
Underground dev. (metres) _____			
Other _____			
			TOTAL COST <u>45,000</u>

**GEOLOGICAL AND GEOPHYSICAL REPORT  
ON THE  
HI OX GOLD PROJECT**

**CLINTON MINING DIVISION  
Lat. 51°08'43"N Long. 120°47'57"W  
N.T.S. 92P-2W (92P.016)  
Event #5316072**

**BC Geological Survey  
Assessment Report  
33642**

**for:**

**CLEAR CREEK VENTURES LTD.  
Ste. 602 – 595 Howe Street  
Vancouver, BC V6C 2T5**

**by:**

**J. T. Shearer, M.Sc., P.Geo. (BC & Ontario)  
Unit 5 – 2330 Tyner Street  
Port Coquitlam, BC  
V3C 2Z1  
E-mail: [jo@HomegoldResourcesLtd.com](mailto:jo@HomegoldResourcesLtd.com)  
Phone: 604-970-6402**

**June 15, 2012**

**Fieldwork completed between December 1, 2011 and May 20, 2012**



## Hi-Ox Property



Lake Zone Mineralized Outcrop



# TABLE OF CONTENTS

	<u>Page</u>
FRONTISPIECE – TABLE of CONTENTS	
ILLUSTRATIONS and TABLES.....	iii
SUMMARY .....	iv
INTRODUCTION.....	1
PROPERTY DESCRIPTION and LOCATION .....	3
ACCESSIBILITY, CLIMATE, LOCAL RESOURCES, INFRASTRUCTURE and PHYSIOGRAPHY .....	4
Access.....	4
Climate .....	4
Physiography.....	4
HISTORY .....	7
Previous Geophysics .....	13
GEOLOGICAL SETTING and MINERALIZATION .....	19
Property Geology .....	19
Local Geology .....	19
EXPLORATION 2012 .....	26
SAMPLE PREPARATION AND ANALYSIS.....	37
ADJACENT PROPERTIES.....	39
OTHER RELEVANT DATA and INFORMATION.....	39
INTERPRETATION and CONCLUSIONS.....	40
RECOMMENDATIONS .....	41
COST ESTIMATES .....	41
REFERENCES.....	42
APPENDICES	
Appendix I      Statement of Qualifications .....	43
Appendix II     Statement of Costs.....	44
Appendix III    Geophysical Data .....	45
Appendix IV     Sample Descriptions .....	46
Appendix V     Assay Results.....	47

## **LIST OF ILLUSTRATIONS**

	<b><u>Page</u></b>
FIGURE 1	Location Map.....2
FIGURE 2	Claim Maps.....5
FIGURE 3	Regional Geology.....6
FIGURE 4	Index to 1987 Exploration Grids..... 18
FIGURE 5-1	Au Geochemistry, North Grid..... 11
FIGURE 5-2	Check Soil Sampling, Northeast Grid..... 12
FIGURE 6	Google Image Index Map ..... 15
FIGURE 7	Detail of Semlin Lake Area ..... 16
FIGURE 8	Detail of Bridge Zone Area ..... 17
FIGURE 9 a-e	Maps 1-5..... 21-25
FIGURE 10 a-d	Magnetometer ..... 27-30
FIGURE 11 a-d	VLF-EM ..... 31-34
FIGURE 12	Assay Results, Lake and Bridge Zone..... 35
FIGURE 13	Assay Results, Gold in Soil ..... 36

## **List of Tables**

TABLE 1: List of Claims .....	3
TABLE 2: Phase 1 to 3 Cost Estimates .....	41

## SUMMARY

The Hi Ox gold property is located approximately 50 kilometres north of Savona and is accessible on a good-quality public gravel road north from the Trans-Canada Highway, at a point 7.4 kilometres west of Savona. It is about 60km northwest of Kamloops.

At least two styles of mineralization are present on the property. At the Depression and Lake Zones, mineralization consists of a chalcedonic quartz stockwork and calcite veining within an argillite breccia and a quartz vein hosted in andesite tuff (Assessment Report 15143). Locally disseminated pyrite is found in tuff at the Lake zone. At the Bridge zone, a vein system is hosted by quartz diorite (Assessment Report 15987), where Hole 85-4 ran from 30 to 40 feet 4700 ppb gold. A two foot sections assayed 0.729 oz./ton gold. An assay of 1800 ppb gold was obtained in a rock chip sample from a trench on the Lake zone (Assessment Report 14101).

The Hi Ox claims are underlain by argillite and andesite of the Upper Triassic Nicola Group that are exposed in a window through the Miocene plateau basalts which blanket most of the surrounding area. The argillite is interbedded with andesitic tuffs, augite porphyry and minor agglomerate (Assessment Report 14101). Nicola Group rocks are intruded by biotite quartz diorite which are probably part of the Triassic to Jurassic Thuya batholith (Geological Survey of Canada Memoir 363).

In 1985, a program of rock chip sampling (32 samples), soil sampling (1260 samples), linecutting, induced polarization surveying (14.3 kilometres), magnetometer surveying (28 kilometres), VLF-EM surveying (28 kilometres), reverse circulation percussion drilling (9005 metres in 20 holes) and diamond drilling (183 metres in 4 holes) was carried out. Placer Development Limited optioned the property and in 1986 (Assessment Report 15987) completed additional induced polarization surveys (12 kilometres) and four diamond-drill holes (526 metres). In 1987, Placer Development completed additional rock chip and soil geochemical surveys, geological mapping, magnetometer and VLF-EM surveys (Assessment Report 16617).

In 2010 to 2011, a program of area reconnaissance, road traverses and prospecting was completed by Homegold Resources Ltd. Previously discovered showings were examined and rock samples collected. Assay results confirm the presence of stockwork gold mineralization.

The current program of VLF-EM, ground magnetometer and prospecting was completed between December 1, 2011 and May 20, 2012.

A program of detailed geological mapping, prospecting and follow-up geochemistry and diamond drilling is recommended.

Respectfully submitted,

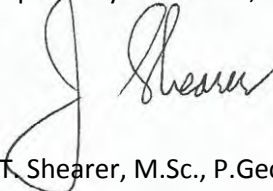

J. T. Shearer, M.Sc., P.Geo.



## INTRODUCTION

The Hi Ox claim group consists of ten (10) claims (4,441.88ha) located 62 km northwest of Kamloops, B.C. The claims cover volcanic and minor sedimentary rocks of the Triassic Nicola Group and have been intruded by diorite and granodiorite. Extensive work during the period 1984 through 1986 had found gold values in silicified and brecciated argillites and in quartz veins and alteration envelopes in granodiorite.

A small exploration program in 2010 to 2011 was directed to examine the road access, previously defined gold showings and follow-up of gold in soil results property in an effort to detect new areas of mineralization. The current 2012 program of geophysical surveying (VLF-EM and ground magnetometer) and geological mapping is the subject of this report.

At least two styles of mineralization are present on the property. At the Depression and Lake Zones, mineralization consists of a chalcedonic quartz stockwork and calcite veining within an argillite breccia and a quartz vein hosted in andesite tuff (Assessment Report 15143). Locally disseminated pyrite is found in tuff at the Lake zone. At the Bridge zone, a vein system is hosted by quartz diorite (Assessment Report 15987), where Hole 85-4 ran from 30 to 40 feet 4700 ppb gold. A two foot sections assayed 0.729 oz./ton gold. An assay of 1800 ppb gold was obtained in a rock chip sample from a trench on the Lake zone (Assessment Report 14101).

In 1985, a program of rock chip sampling (32 samples), soil sampling (1260 samples), linecutting, induced polarization surveying (14.3 kilometres), magnetometer surveying (28 kilometres), VLF-EM surveying (28 kilometres), reverse circulation percussion drilling (9005 metres in 20 holes) and diamond drilling (183 metres in 4 holes) was carried out. Placer Development Limited optioned the property and in 1986 (Assessment Report 15987) completed additional induced polarization surveys (12 kilometres) and four diamond-drill holes (526 metres). In 1987, Placer Development completed additional rock chip and soil geochemical surveys, geological mapping, magnetometer and VLF-EM surveys (Assessment Report 16617).

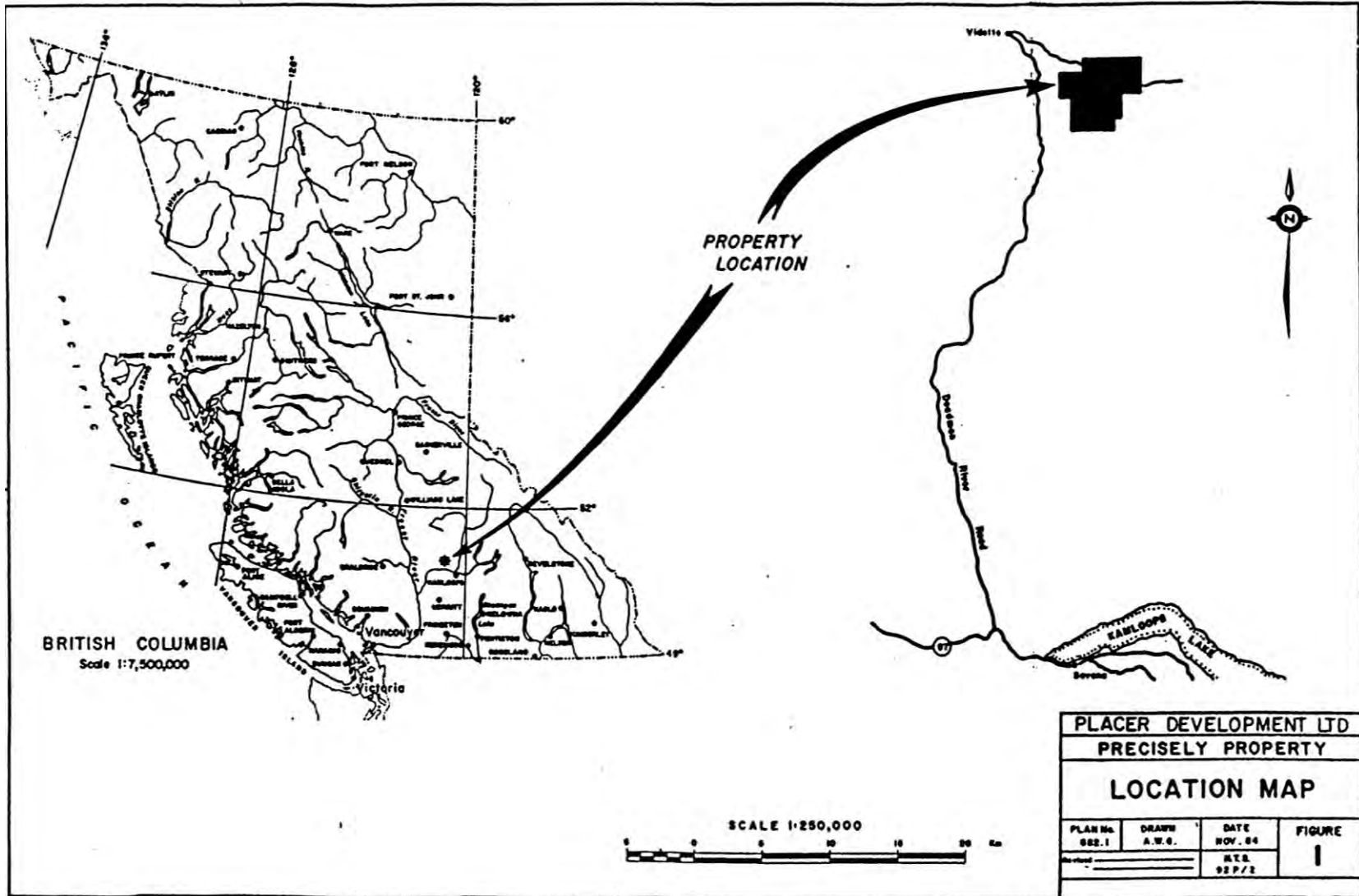

## PROPERTY DESCRIPTION and LOCATION

The Hi Ox claim group consists of ten (10) claims. All the claims are owned by J. T. Shearer.

List of Claims

Tenure No:	Claim Name	Owner	Map No:	Good To Date	Area (ha)
804642	Big D	J. T. Shearer	92P.016	November 1, 2014	405.70
830562	Precisely 2	J. T. Shearer	92P.016	November 1, 2014	486.68
830582	Precisely 3	J. T. Shearer	92P.016	November 1, 2014	506.94
830602	Precisely 4	J. T. Shearer	92P.016	November 1, 2014	426.10
831332	Precisely 5	J. T. Shearer	92P.016	November 1, 2014	405.62
831333	Precisely 6	J. T. Shearer	92P.016	November 1, 2014	405.76
831334	Precisely 7	J. T. Shearer	92P.016	November 1, 2014	486.93
831469	Precisely 8	J. T. Shearer	92P.016	November 1, 2014	506.81
831470	Precisely 9	J. T. Shearer	92P.016	November 1, 2014	486.89
832359	Precisely 10	J. T. Shearer	92P.016	November 1, 2014	324.45

Total 4,441.88 ha

Under the present status of mineral claims in British Columbia, the consideration of industrial minerals requires careful designation of the product end use. An industrial mineral is a rock or naturally occurring substance that can be mined and processed for its unique qualities and used for industrial purposes (as defined in the *Mineral Tenure Act*). It does not include "Quarry Resources". Quarry Resources includes earth, soil, marl, peat, sand and gravel, and rock, rip-rap and stone products that are used for construction purposes (as defined in the *Land Act*). Construction means the use of rock or other natural substances for roads, buildings, berms, breakwaters, runways, rip-rap and fills and includes crushed rock. Dimension stone means any rock or stone product that is cut or split on two or more sides, but does not include crushed rock.

Claims require \$4 of assessment work per ha (or cash-in-lieu) each of the first three years and \$8 per ha each year after.



## **ACCESSIBILITY, CLIMATE, LOCAL RESOURCES, INFRASTRUCTURE and PHYSIOGRAPHY**

### **ACCESS**

The Hi Ox property is located approximately 62 km northwest of Kamloops, B.C., and 7 km southeast of Vidette Lake. Access is via the all-weather Deadman River road which leaves the Trans-Canada Highway at a point 5 km west of the Thompson River Bridge at Savona, B.C. The Deadman River road crosses the northwest corner of the Hi Ox property. Local ranch and logging roads provide access to most parts of the claim group.

### **CLIMATE**

The property is situated near the south end of the Fraser Plateau at an elevation of about 1,100 meters. Topographic range on the property is approximately 150 meters. Much of the claim group is gently rolling with low ridges and knolls interspersed with gullies, swampy pothole lakes and sloughs. The general trend to this topography is 160'.

### **PHYSIOGRAPHY**

Large sections of the property are covered with open poplar forest and patches of lodgepole pine and spruce. Large firs are scattered about on the higher hills. Much of the forest has been decimated by the mountain pine beetle.

# Precisely Gold Project

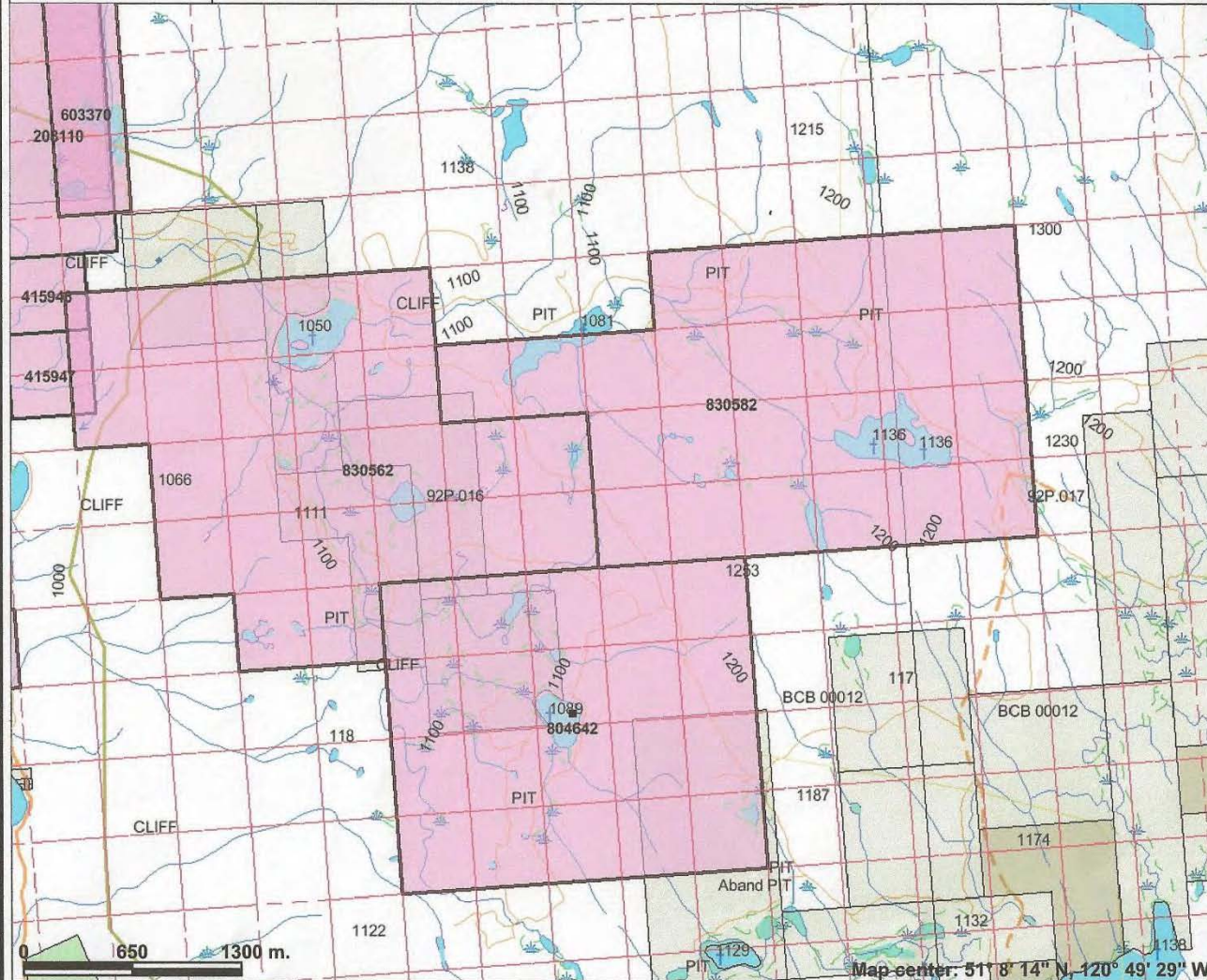

## Legend

- MINFILE Status**
- ✂ Producer
  - ✂ Past Producer
  - ✂ Developed Prospect
  - All others
- Indian Reserves**
- National Parks
  - Conservancy Areas
  - Parks
- MTO Grid (MTO)**
- Blocked by MEM
  - Other
- Mineral Tenure (current)**
- Mineral Claim
  - Mineral Lease
- Mineral Reserves (current)**
- Placer Claim Designation
  - Placer Lease Designation
  - No Staking Reserve
  - Conditional Reserve
  - Release Required Reserve
  - Surface Restriction
  - Recreation Area
  - Others
- Survey Parcels**
- BCGS Grid
- Contours (1:250K)**
- ~ Contour - Index
  - ~ Contour - Intermediate
- Annotation (1:20K)**
- ✂ Area of Exclusion
  - ✂ Area of Indefinite Contours

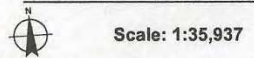

This map is a user generated static output from an Internet mapping site and is for general reference only. Data layers that appear on this map may or may not be accurate, current, or otherwise reliable. THIS MAP IS NOT TO BE USED FOR NAVIGATION.

Notes: Semlin Lake Area

Map center: 51° 8' 14" N, 120° 49' 29" W

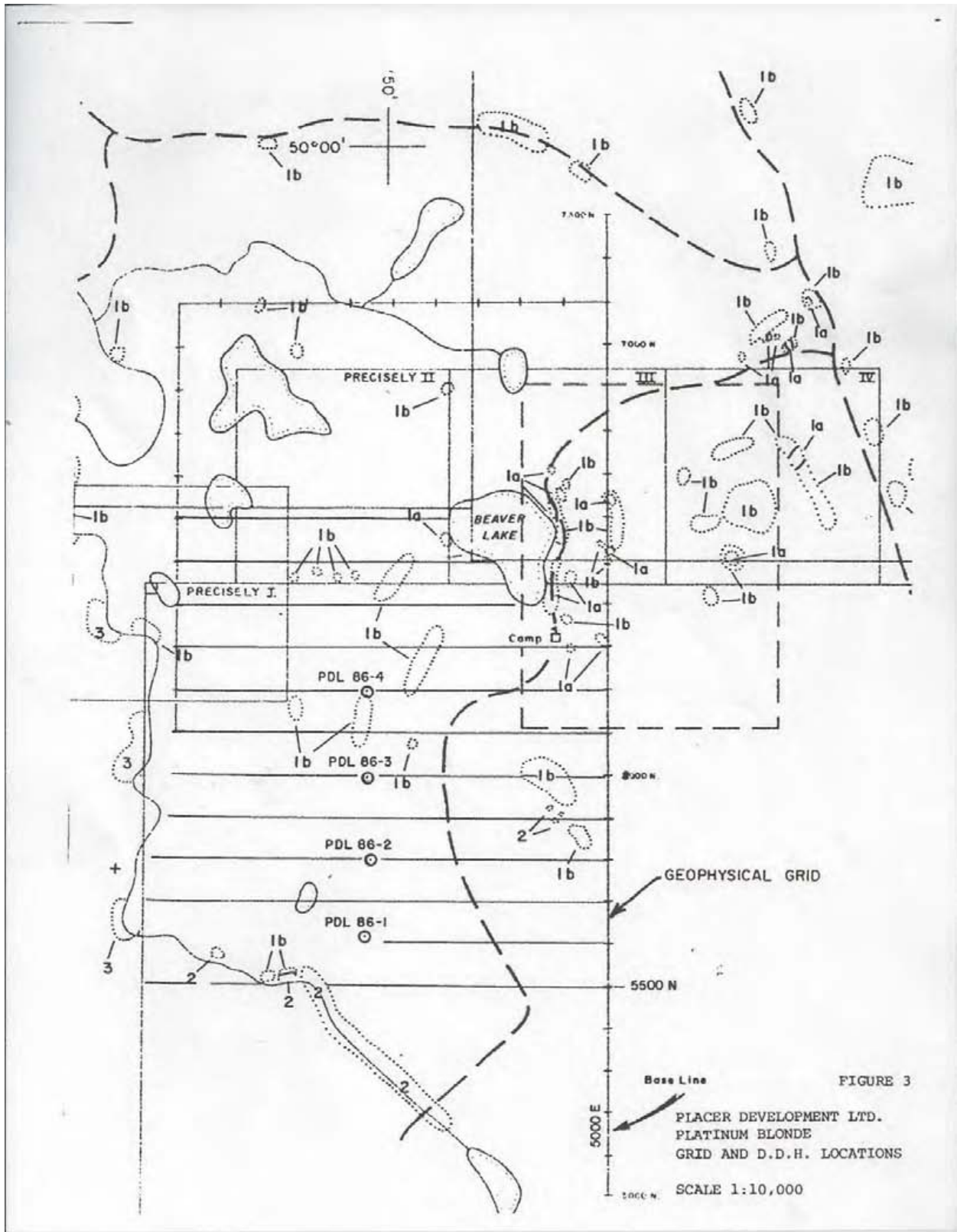



## HISTORY

Initial interest in the area is believed to have occurred during the 1930's when the Vidette Gold Mine, located 7 km to the northwest, was discovered and put into production. The Vidette produced 55,000 tons of ore grading 0.55 oz. Au and 0.86 oz. Ag per ton during the period 1933 to 1940. Several old trenches on the Hi Ox property are believed to date from that era.

In 1984 prospector Michael Dickens found gold in a quartz stockworks and staked the key block of the Hi Ox group. The property was optioned to Inter-Pacific Resource Corporation. In 1984 and 1985 MineQuest Exploration Associates Ltd. carried out an extensive program of mapping, soil sampling, rock chip sampling, geophysics and drilling for Inter-Pacific Resource Corp. Placer Development Ltd. continued work in 1986 with Induced Polarization surveys and diamond drilling.

During this 1984-1986 phase, work became concentrated on three zones referred to as the Depression, Lake and Bridge zones. The first two are quartz-calcite stockworks in brecciated argillite while the Bridge zone is composed of quartz veins with pyrite and arsenopyrite in granodiorite.

### 1987 Exploration Program

The present program concentrated on three areas not previously examined in detail and covered much of the property remaining unexplored following the 1984-1986 programs. The new areas are referred to as the southeast, northwest and northeast extensions and are located relative to the overall claim group and to Beaver Lake in the center of the earlier work.

A very small grid (North) totalling 900 meters was located at the site of diorite intruding augite porphyry 90+00N to 92+00N and 47+00E to 50+00E. In addition, four widely spaced geological reconnaissance lines were run to the east across the Precisely 7 & 8 claims.

The program consisted of establishing 90 km of flagged lines at approximately 100 meter intervals using a compass and hip chain. Stations were located at 20 metre intervals. The lines were then used for control in the mapping of outcrops, the recording of geophysical data and the collection of soil samples. Twenty-nine rock chip samples were collected from outcrop and float containing quartz and/or sulphide mineralization.

An 8 person camp was established at the site of the old camp near Beaver Lake.

In the search for new target areas, the results from previous work are both a guide and a bench mark. On the Hi Ox property work was concentrated on silicified argillite breccias in the Lake and Depression zones and on quartz veins in granodiorite in the Bridge Zone. The Depression and Lake Zones are part of a hydrothermal system with the argillite being a preferred host for gold and arsenic enhancement relative to the tuff and augite porphyry.

Silicification appears related to a low angle fault in both cases and is generally restricted to narrow zones. Gold and arsenic enhancement is apparently greatest in the silicified zones. The maximum values obtained in drilling were 480 ppb Au and 1000 ppm As with the enhanced zones being in the general order of 100 ppb Au and 250 ppm As. Rock chip samples assayed 50 to 140 ppb Au and 100 to 175 ppm As in the Lake zone. In summary, low gold values occur in the system with no indication of improvement with depth.

Soil sample results from the "B" horizon over the Lake and Depression zones ranged from 30 to 140 ppb Au and 50 to 280 ppm As.

Drilling and rock chip sampling on the Bridge zone gave better gold values, particularly, in the quartz veins. The best 10' interval ran 4700 ppb Au and others were in excess of 1000 ppb Au. Silver showed a close correlation with gold and over short lengths assayed up to several ounces per ton.

The Bridge zone is described as being outlined by soil sampling with weak but consistent anomalies in gold and arsenic. Gold values ran from 10 to 30 ppb with peaks to 440 ppb. Coincident arsenic values were up to 20 ppm.

Geophysics in the form of magnetometer, VLF-EM and Induced Polarization surveys were done on parts of the property in 1986 with the most interesting results on the Bridge zone. VLF-EM indicates two structures believed to be faults more or less bounding the Bridge zone. Induced Polarization found anomalous chargeabilities over the Bridge zone which were attributed to pyrite in the granodiorite. A much stronger I.P. anomaly to the north-northeast of the Bridge zone was drilled and found to be caused by several percent pyrite in argillite. There were no gold values.

#### Previous Geochemistry

Soil samples were collected at 40 metre intervals along the gridlines with the "B" horizon as the preferred material. Notes describing the sample site and the material collected were recorded. The samples were placed in the standard kraft paper bags and shipped to the Placer Development laboratory in Vancouver where they were geochemically assayed for gold, silver, arsenic and mercury.

Overburden on the Hi Ox property is widespread with some areas of the glacial till indicated to be thick. Glacial features such as drumlins, ablation till and meltwater channels are present. The maximum observed thickness of till was approximately 10 metres in a bank cut by the Deadman River but some of the surface features appear to indicate a much greater thickness. Ice direction in the area is approximately 160°.

The till material varied to some extent but appears characterized by a high sand silt content. Road cuts and check sampling indicate that there have been local impediments to drainage with the resultant development of local sand and/or silt beds. Where noted, the beds were usually less than a metre thick but there are exceptions. In conclusion, soil sampling conditions may be considered poor over much of the property.

#### Previous Soil Sample Results

##### Gold

A very few soils contained more than 20 ppb Au. These were widely scattered and often failed to repeat in a second assay. There is no grouping of any description to suggest an underlying source or dispersion train in the till.

A single interesting assay occurred at 86+00N; 75+00E on the Northeast grid. The soil assayed an extremely high 10.6 ppm Au and repeated a t 11.0 ppm. This location is on an open, rounded ridge

topped with a thin soil layer covering andesitic bedrock. The andesite at the location is fractured with calcite filling. The soil appears largely residual.

An additional 25 soils were collected from a tight grid centered on the anomalous site. The repeat soil sample taken 30 cm from the original ran 9.3 ppm Au establishing the validity of the original result. Only one other sample could be considered anomalous at 0.15 ppm Au. Broken rubble collected from the two holes at the discovery site assayed 0.03 and 0.04 ppm Au. It is concluded that the gold probably has a local source in the bedrock in the immediate vicinity, but that it is apparently very small.

Two anomalous samples occurred at the east end of lines 51+00N and 52+00N on the southeast grid. These were located in sand on the bank of the Deadman River. The results are attributed to placer gold.

#### Silver

The results for silver were negative with only two assays over 1.0 ppm.

#### Mercury

A total of three scattered samples were considered weakly anomalous for mercury with values of 156 to 300 ppb as compared to a background of <10 ppb. It may be noted that on occasion the assays for a short interval will be elevated 20 to 50 ppb Hg. This is apparently a laboratory problem.

#### Arsenic

Arsenic gave the only semblance of a grouping of moderately anomalous soils and these are still well scattered. Thirteen soils ranging from 21 to 102 ppm as compared to a background of <2.0 ppm are located in the northeast grid between 82+00N and 92+00N and 70+60E to 75+40E. The area is for the most part on the tops or slopes of the hills found in that locality. Outcrop is quite abundant and overburden thin.

The area is underlain by mainly tuffs and augite porphyry intruded by hornblende diorite. Several rock samples collected in the area, usually containing pyrite, assayed only very low values in arsenic.

A contouring of the arsenic values on the northeast grid, using a low level threshold of 6 ppm As, clearly shows an increase in values in the northeast quadrant of the grid and including the area of high assays referred to above. It appears to be a halo effect related to the hornblende diorite intrusion.

A line of low level arsenic "highs" trends northwest from Semlin Lake. The source for these weak anomalies is unknown.

#### Exploration 2010 to 2011

A tent on Fat Ox Lake and prospecting was initiated around the area using a four-wheeler ATV. The approximate area where the 10g.Au soil sample was taken from was located and available was examined float. Collected a few of the more mineral samples and noticed the float seemed to have more mineralization in one area about 50 feet from the GPS points of the 10g area. The ten grams may have come from a small and very old possible drainage. So two holes were dug and sampled the soil

every six inches. Gold values increased with depth. Also took a large bag of soil from the entire hole and panned at the lake with no apparent gold content.

An old logging road was followed into the bridge zone on the four wheeler. An old drill hole was located and soil and float returned anomalous gold values. Climbed a knoll on my way back to the lake zone, while cutting across the hill noticed a distinct change in float indicating geological contacts so I took float and soil samples downhill from assumed contacts (Figures 9 & 10).

A pile of split core was found at the Lake Zone and went through it looking for any high-grade looking zones. Collected a few Quartz and or calcite bearing Argillite samples. Sampled along the Lake on outcrops and float with some interesting veining (Figure 9).

Prospected all around the "10 gram" area but found no evidence of past exploration work but for one area that may have been dug up at one time. Possibly a small trench near the top of a small hill. This matched up the area described in past reports. Found interesting float in hole and mineralized argillite. Kept a close eye on float as excavating continued and noticed a lot of pyrite finely disseminated as well as thin sheets in the argillite. Samples of rock float as well as dirt/soil was collected. Took a large amount of dirt down to the lake and panned the top and bottom half of the hole separately but no visible gold.

Future work should concentrate on the "10 g/tonne soil" and the Bridge Zone.



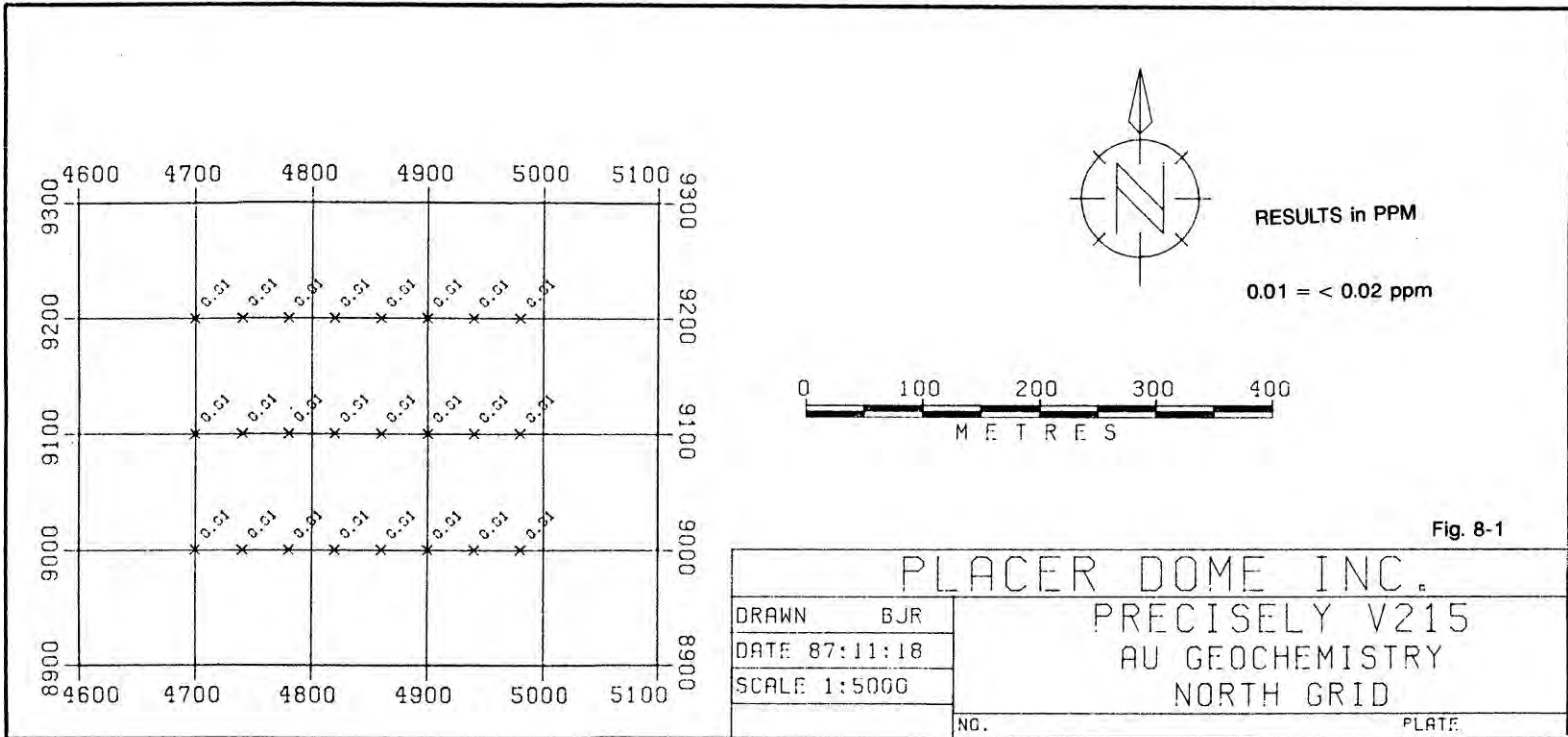

5B

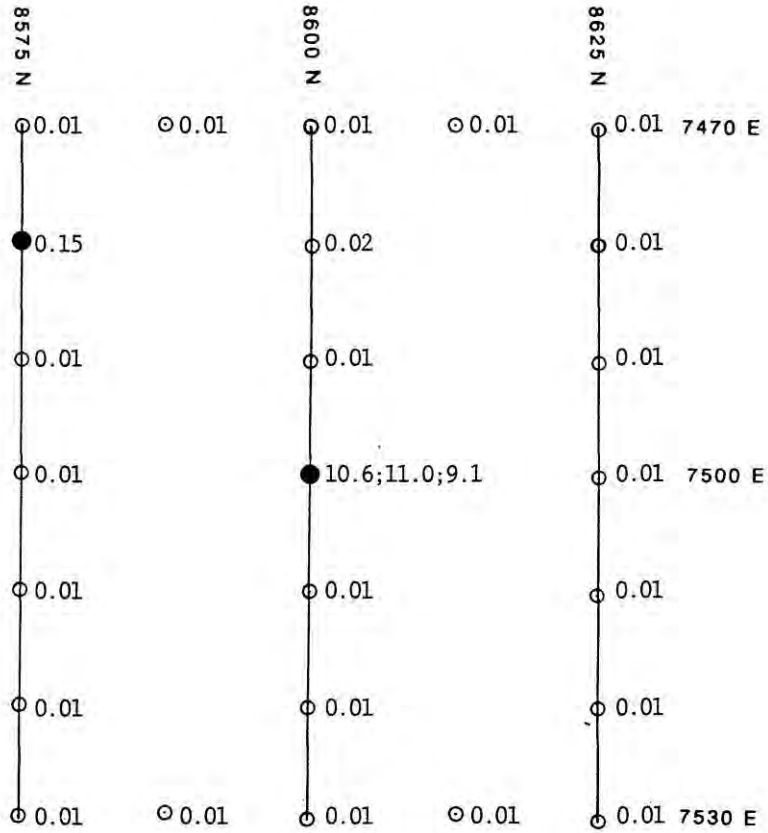

0.01 = < 0.02 PPM Au PPM Fig. 9-1

PLACER DOME INC.  
PRECISELY PROPERTY  
CHECK SOIL SAMPLING  
NORTHEAST GRID

Scale 1:500

## Previous Geophysics

Previous geophysical work carried out on the property consisted of ground magnetometer and VLF-EM surveys as well as a two stage Induced Polarization and Resistivity survey. These surveys located a high resistivity, high chargeability zone straddled by VLF-EM conductors.

The present VLF-EM survey was carried out using the transmitting station at Jim Creek, Washington (near Seattle). Readings were taken facing easterly along the lines at 20m intervals.

Magnetometer readings were taken at 10m stations and correction for drift and diurnal changes were made by use of a base station recording magnetometer.

## Survey Results

The surveys were conducted on three grids as follows:

	<u>Mag</u>	<u>VLF</u>
S. E. Grid	22.77km	22.77km
N. W. Grid	9.12km	9.12km
N. E. Grid	52.50km	20.44km

The VLF survey on the N.E. grid did not cover all of the gridlines as the Seattle station shut down for two weeks and then never went back to its normal operating schedule until after the camp was demobilized.

The magnetometer survey results were plotted as plan maps of posted data and stacked profiles at a scale of 1:5000.

The VLF-EM survey results were plotted as stacked profile plan maps of the Fraser Filter data and as posted plan maps of the In-Phase and Quadrature data at scales of 1:5000. The Fraser Filter data was calculated as per the method put forth by D.C. Fraser (1969, Contouring of VLF-EM data; Geophysics V.34 p. 958-967).

## Discussion of Results

### Southeast Grid - VLF Survey

The predominant strike of the detected VLF conductors is 340" to 345" Az. Several barbed wire fences gave strong VLF conductors which overwhelmed all other features in their vicinity. The N-S fence at approximately 5200 E was also detected at the edge of a previous survey. Conductor (1) is detected on the east side of a dyke-like magnetic feature.

### Magnetic Survey

Two prominent dyke-like features numbered 1 and 2 were detected within a noisy magnetic zone between 5000E and 5400E on lines 5100N to 5900N.

### Northwest Grid – VLF Survey

The main conductor direction is approximately N-S with minor conductors at 340" Az. The most prominent feature other than fences is conductor 7 which does not show any relationship to magnetics or geologic contacts.

#### Magnetic Survey

Several weak magnetic features were detected.

#### Northeast Grid – VLF Survey

Minor conductors strike at 340" with the main direction being N-S. Anomaly 8 continues north from a long narrow lake and is thought to reflect a fault or shear zone.

#### Magnetic Survey

A strong magnetic anomaly on lines 9200N, 6300E to 9400N, 6200E, was detected and is the only major anomaly on this grid. A few boulders of magnetic basalt were found in the area indicating the anomaly may be due to a basalt dyke.

Extremely noisy readings were detected on the eastern portion of Lines 8400N to 9100N. These readings are in the sparsely treed hilly areas where there appears to have been numerous lightning strikes over the years and this may have caused isothermal remnant magnetization.

#### ROCK SAMPLES RESULTS

A total of 29 rock samples were collected and assayed for Au, Ag and As in 1987. Five of the samples were from float and the remainder from outcrop. The material was predominantly quartz veining with a few quartz-calcite veins and the remainder rock with variable amounts of pyrite.

The results were essentially negative for all three elements with all gold values <0.01 ppm and a maximum of 17 ppm As.



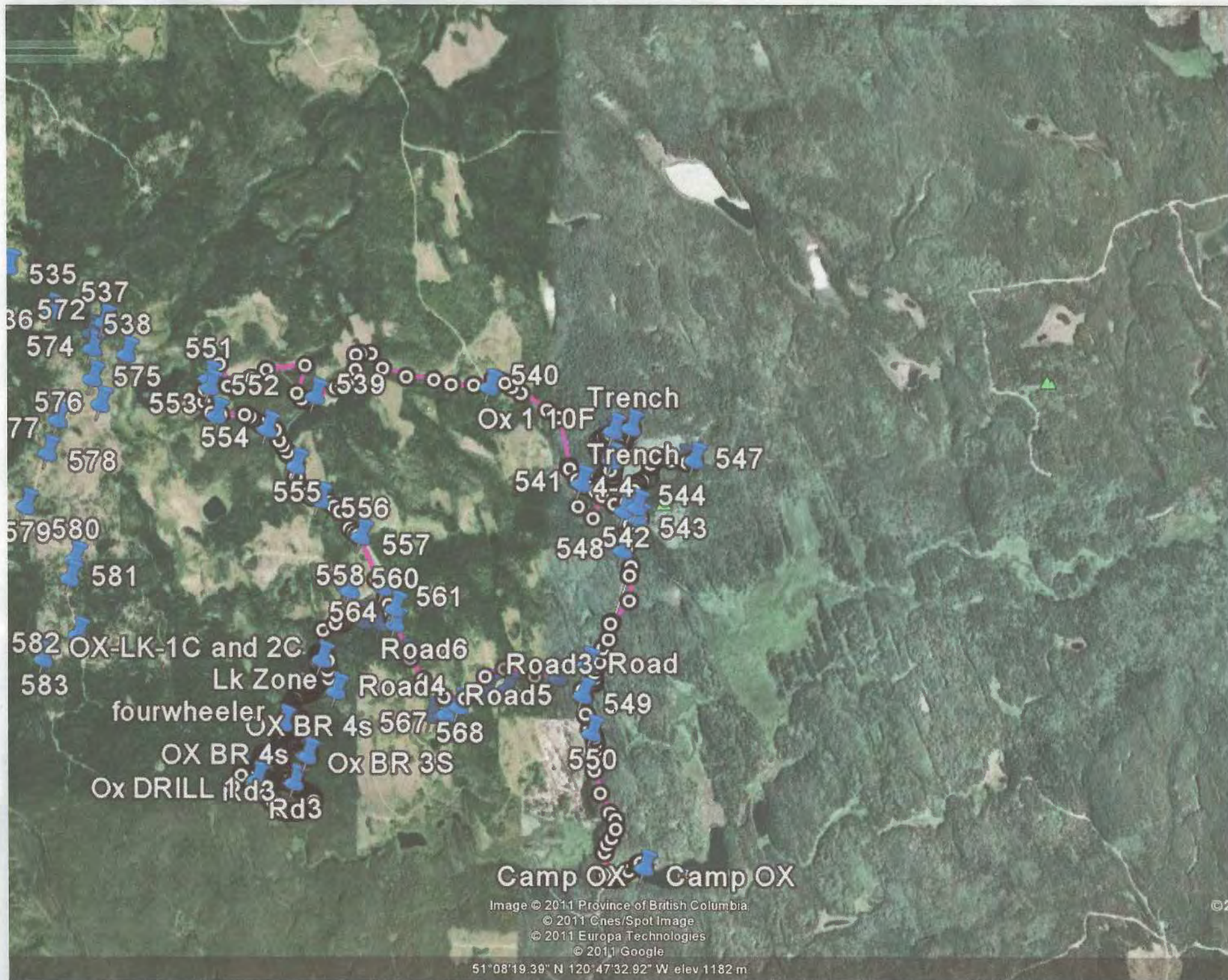

FIG 6





FIG 7

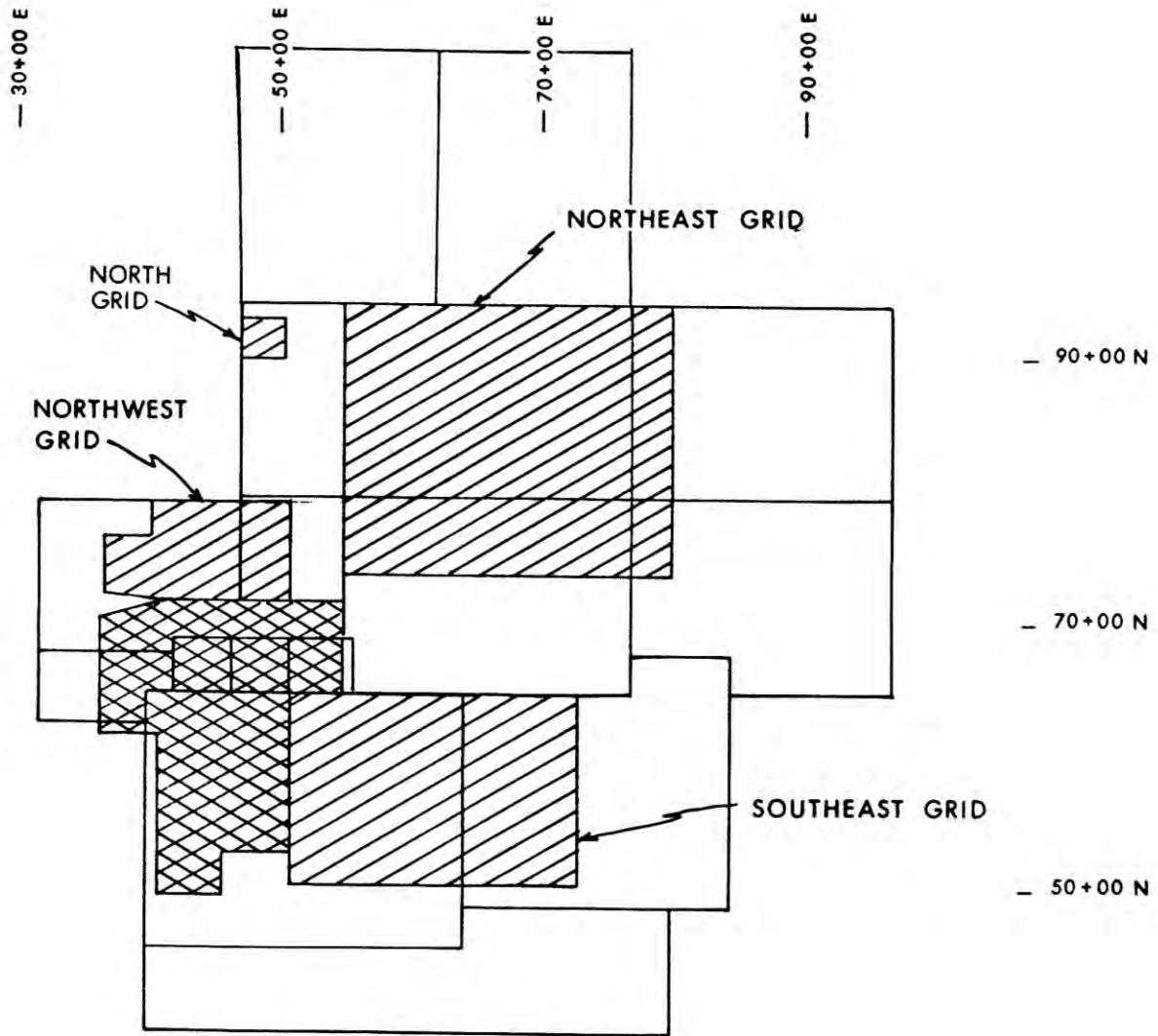

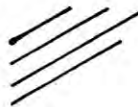

Image © 2011 Province of British Columbia  
 © 2011 Cnes/Spot Image  
 © 2011 Europa Technologies  
 © 2011 Google  
 51°07'12.58" N 120°49'38.49" W elev 1142 m

FIG 8





 1987 EXPLORATION

 1984-1986 EXPLORATION

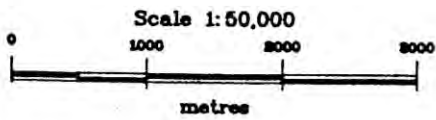

PLACER DEVELOPMENT LIMITED			
PRECISELY PROPERTY			
1987 EXPLORATION		AREAS	
PLAN No.	DRAWN BY: B.P.	DATE Aug 87	FIGURE
		N.T.S. 82P/2	4



## GEOLOGY

### Property Geology

The Hi Ox Project is located on a window in the Miocene basalts which form the extensive plateau covering large areas of the southern central interior of British Columbia. The olivine basalts found locally essentially form the western and southern boundaries of the claims. The property is underlain by the Triassic Nicola Group; represented by augite andesite flows and breccia, tuff, argillite, greywacke and grey limestone.

Intrusives mapped in the general area are described as quartz monzonite and granodiorite.

### Local Geology

Rock exposure on the property is rare and poorly distributed. A few areas contain fairly numerous outcrops and sub-outcrops but these are separated by large areas of overburden cover. There is no indication that the overburden covered areas contain rocks different from those areas with outcrop.

The two basic rock types underlying the areas explored are tuffs and augite porphyry similar to those described in previous reports. They are interbedded and occur in roughly equal amounts. The tuffs are generally andesitic to siliceous and fine to medium grained with occasional coarser lapilli sized clasts. Coarse lithic lapilli tuffs and augite tuffs were noted occasionally.

The interbedded flows are almost all augite porphyry with considerable variation in size of the augite phenocrysts. Occasional andesite and quartz and quartz augite porphyry flows were seen. Augite porphyry agglomerate was noted in three locations. The only argillite seen was that previously mapped in the area of the southeast grid.

A small intrusion of fine to medium grained unaltered, dark hornblende diorite occurs in the northeast grid to the north of Semlin Lake. Smaller "satellite" exposures of similar material outcrop to the northeast of the main intrusion.

Clear attitudes on bedding are uncommon, but the general indicated strike on the northwest and northeast grids is northeast to east. On the southeast grid the strike is north-south. Shearing is quite widespread on the northeast grid with the development of schist in the more extreme cases. The strike is nearly always southeast with variable dips.

Alteration in the form of weak propylitization is widespread; particularly as to the development of carbonate. Chlorite is also frequently present but in minor amounts. Epidote is variable being most common in the northeast quadrant of the northeast grid. This area is believed underlain at shallow depths by the hornblende diorite intrusion exposed north of Semlin Lake. Outcrops near and to the northeast of this intrusion tend to be very weakly silicified and have a slightly metamorphosed or "cooked" appearance.

Pyrite was the only mineralization noted. It is fairly common as disseminated grains or occasionally as blebs in amounts varying from trace to three percent. In two or three locations pyrite was noted in veinlets and as fine grained massive mineralization over a few centimeters in quantities estimated as high as 25 percent.

Very fine hairline veinlets of quartz were moderately common. White, generally barren quartz veins to 20 cm were noted in several localities on all three grids; usually being exposed in old pits or trenches. A few similar type quartz veins were found in float.

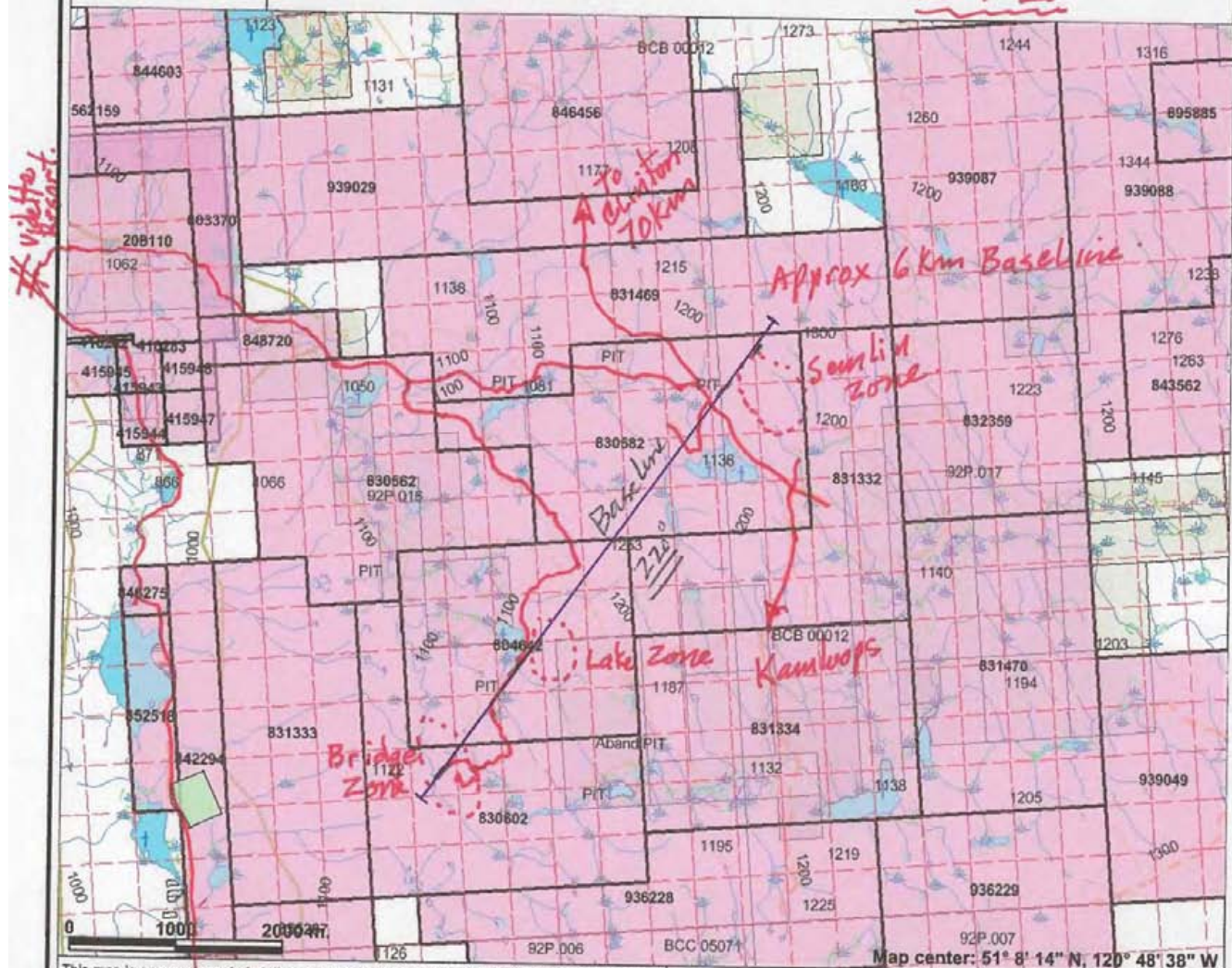

**Legend**

- Indian Reserves
- National Parks
- Conservancy Areas
- Parks
- Federal Transfer Lands
- MTO Grid (MTO)
- Mineral Tenure (current)
- Mineral Claim
- Mineral Lease
- Mineral Reserves (current)
- Placer Claim Designation
- Placer Lease Designation
- No Staking Reserve
- Conditional Reserve
- Release Required Reserve
- Surface Restriction
- Recreation Area
- Others
- First Nations Treaty Related Lands
- First Nations Treaty Lands
- Survey Parcels
- BCGS Grid
- Contours (1:250K)
- Contour - Index
- Contour - Intermediate
- Area of Exclusion
- Area of Indefinite Contours
- Transportation - Points (TRIM)
- Helpiad
- Transportation - Lines (TRIM)

Scale: 1:55,234

This map is a user generated static output from an Internet mapping site and is for general reference only. Data layers that appear on this map may or may not be accurate, current, or otherwise reliable. THIS MAP IS NOT TO BE USED FOR NAVIGATION.

*Deadman & 50km from Highway to Vidette Resort Road.*

*to 2 220° 5,110m.*





Legend

- Indian Reserves
- National Parks
- Conservancy Areas
- Parks
- Federal Transfer Lands
- MTO Grid (MTO)
- Mineral Tenure (current)
- Mineral Claim
- Mineral Lease
- Mineral Reserves (current)**
- Placer Claim Designation
- Placer Lease Designation
- No Staking Reserve
- Conditional Reserves
- Release Required Reserve
- Surface Restriction
- Recreation Area
- Others
- First Nations Treaty Related Lands
- First Nations Treaty Lands
- Integrated Cadastral Fabric
- Survey Parcels
- BCGS Grid
- Contours (1:250K)**
- Contour - Index
- Contour - Intermediate
- Area of Exclusion
- Area of Indefinite Contours
- Annotation (1:20K)**
- Transportation - Points (TRIM)

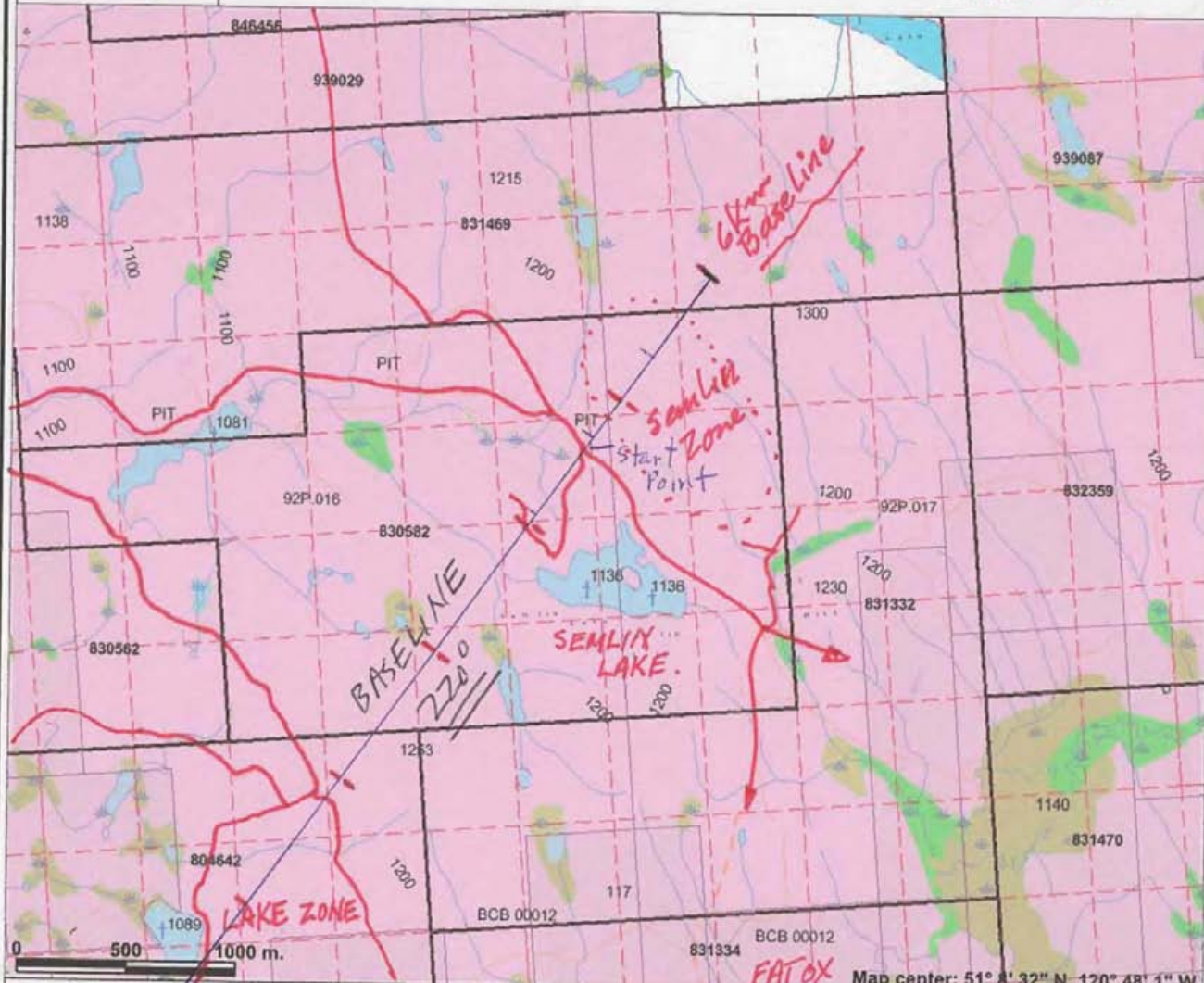

Map center: 51° 4' 32" N, 120° 48' 1" W

Scale: 1:27,617

This map is a user generated static output from an Internet mapping site and is for general reference only. Data layers that appear on this map may or may not be accurate, current, or otherwise reliable. THIS MAP IS NOT TO BE USED FOR NAVIGATION.



### Legend

- Indian Reserves
- National Parks
- Conservancy Areas
- Parks
- Federal Transfer Lands
- MTO Grid (MTO)
- Mineral Tenure (current)
  - Mineral Claim
  - Mineral Lease
- Mineral Reserves (current)
  - Placer Claim Designation
  - Placer Lease Designation
  - No Staking Reserve
  - Conditional Reserve
  - Release Required Reserve
  - Surface Restriction
  - Recreation Area
  - Others
- First Nations Treaty Related Lands
  - First Nations Treaty Lands
  - Integrated Cadastral Fabric
  - Survey Parcels
  - BCGS Grid
- Contours (TRIM)
  - Contour - Index
  - Contour - Index Indefinite
  - Contour - Index Depression
  - Contour - Index Depression Indefinite
  - Contour - Intermediate
  - Contour - Intermediate Indefinite
  - Contour - Intermediate Depression

Scale: 1:16,908

This map is a user generated static output from an internet mapping site and is for general reference only. Data layers that appear on this map may or may not be accurate, current, or otherwise reliable. THIS MAP IS NOT TO BE USED FOR NAVIGATION.

Map center: 51° 8' 32" N, 120° 48' 1" W



MAP # 4 : Seabird zone

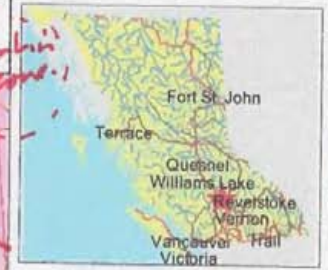

### Legend

- Indian Reserves
- National Parks
- Conservancy Areas
- Parks
- Federal Transfer Lands
- MTO Grid (MTO)
- Mineral Tenure (current)
- Mineral Claim
- Mineral Lease
- Mineral Reserves (current)
- Placer Claim Designation
- Placer Lease Designation
- No Staking Reserve
- Conditional Reserve
- Release Required Reserve
- Surface Restriction
- Recreation Area
- Others
- First Nations Treaty Related Lands
- First Nations Treaty Lands
- Integrated Cadastral Fabric
- Survey Parcels
- BCGS Grid
- Contours (TRIM)
- Contour - Index
- Contour - Index.Indefinite
- Contour - Index.Depression
- Contour - Index.Depression Indefinite
- Contour - Intermediate
- Contour - Intermediate.Indefinite
- Contour - Intermediate.Depression

Scale: 1:16,908

This map is a user generated static output from an Internet mapping site and is for general reference only. Data layers that appear on this map may or may not be accurate, current, or otherwise reliable. THIS MAP IS NOT TO BE USED FOR NAVIGATION.

Map center: 51° 7' 54" N, 120° 49' 12" W



Legend

- Indian Reserves
- National Parks
- Conservancy Areas
- Parks
- Federal Transfer Lands
- MTO Grid (MTO)
- Mineral Tenure (current)
- Mineral Claim
- Mineral Lease
- Mineral Reserves (current)
- Placer Claim Designation
- Placer Lease Designation
- No Staking Reserve
- Conditional Reserve
- Release Required Reserve
- Surface Restriction
- Recreation Area
- Others
- First Nations Treaty Related Lands
- First Nations Treaty Lands
- Integrated Cadastral Fabric
- Survey Parcels
- BCGS Grid
- Contours (TRIM)
- Contour - Index
- Contour - Index Indefinite
- Contour - Index Depression
- Contour - Index Depression Indefinite
- Contour - Intermediate
- Contour - Intermediate Indefinite
- Contour - Intermediate Depression

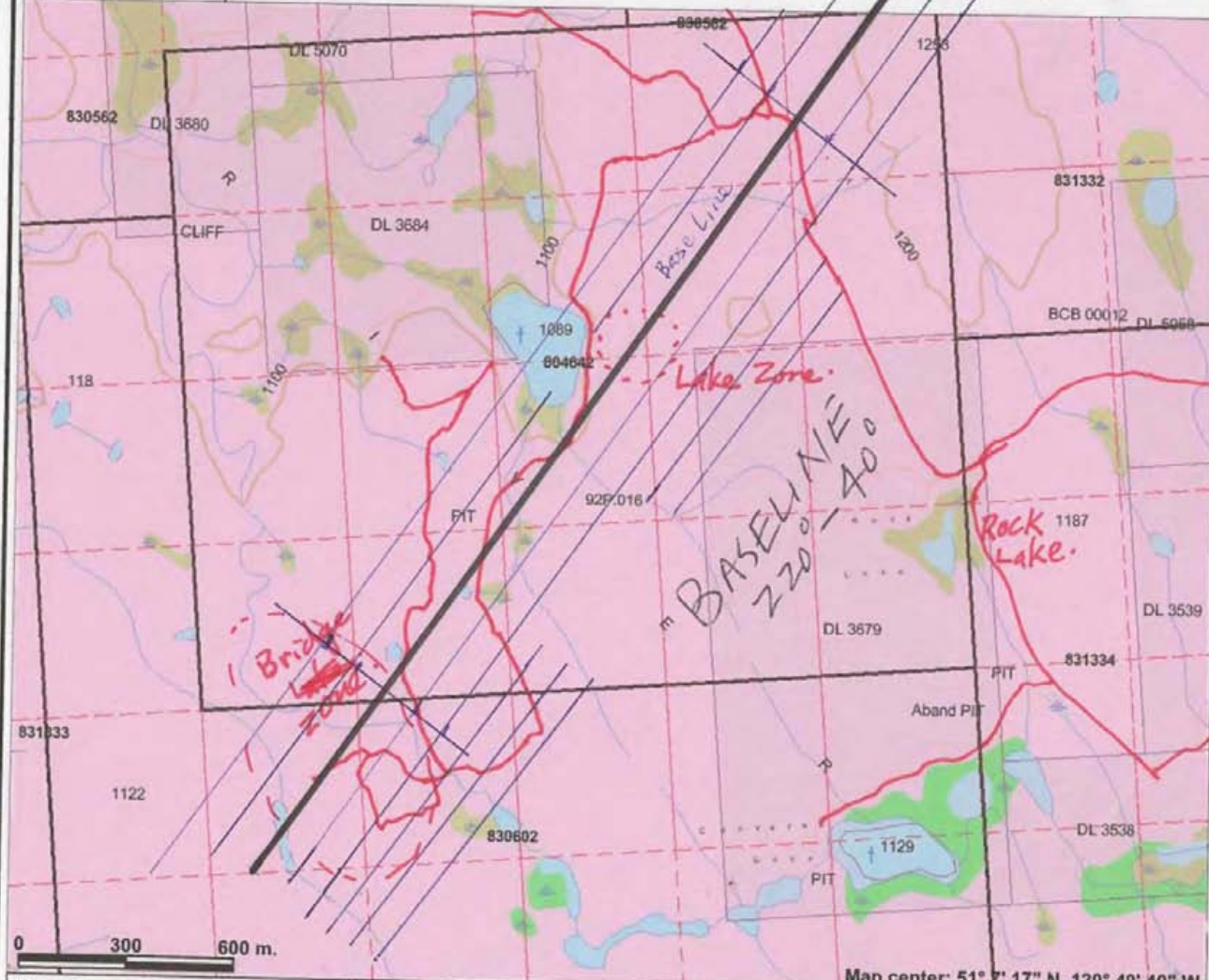

This map is a user generated static output from an internet mapping site and is for general reference only. Data layers that appear on this map may or may not be accurate, current, or otherwise reliable. THIS MAP IS NOT TO BE USED FOR NAVIGATION.

Map center: 51° 7' 17" N, 120° 49' 40" W

Scale: 1:16,908



## EXPLORATION 2012

The current VLF-EM, ground magnetometer and prospecting program was completed between December 1, 2011 and May 20, 2012.

Approximately 35 line kilometres of cut grid was established (Figures 9a-9e, pages 21-25). Due to the extreme blow-down and rotten wind-fall as a result of the Mountain Pine Beetle devastation in the forest three line cutters were employed but progress was unusually slow.

A VLF-EM and ground magnetometer survey was conducted by E. MacKenzie, a very experienced geophysical technician. Readings were taken at 25m intervals using the Seattle signal. Magnetometer readings were also taken at 25m intervals using a Sintrex Proton Magnetometer MX-1 model. Diurnal corrections were made from continuous readings taken from a base station operated at the same time as the mobile unit. Results are plotted on Figures 10a to 10d for the magnetics and Figures 11a to 11d for the VLF-EM.

The magnetics clearly show a complex pattern on the northeast and southwest parts of the grid which correspond to mapped altered (kaolinized) intrusives. Economic gold-bearing quartz veins are known to occur nearby (Vidette Gold Mine) hosted by altered intrusives.

The widespread low pattern of the magnetics in the central part of the grid is reflective of the siliceous argillite breccia which contains low gold values. A possible North Fault Zone is indicated to the south of "Beaver Lake".

The VLF-EM dip angles (Figures 11a-11d) illustrate north trending linear cross-overs on the west and just east of Semlin Lake near the intrusive contact. The most active VLF signature occurs to the south of Beaver Lake and may be related to the siliceous chalcedonic argillite breccia which contains low gold values.

Prospecting and geological mapping is strongly recommended to the south of Beaver Lake.

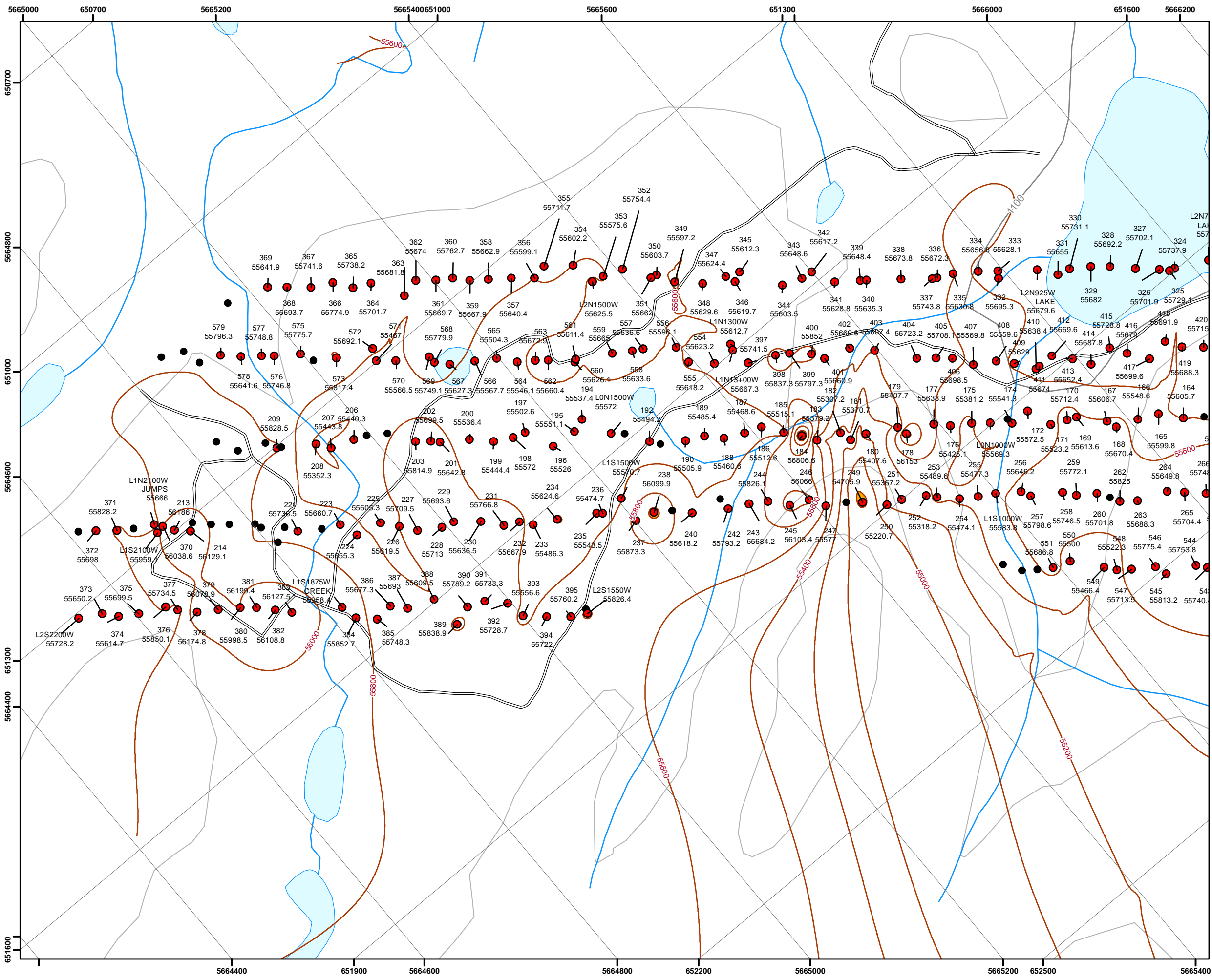

# Ground Magnetometer Survey (Map 1 of 4)

092P.016, 092P.017

- ### Legend
- Survey Points**
    - Matching
    - Unmatched
  - Mag Contours**
    - Peak
    - Pit
  - Contours**
    - Index - 100m
    - Intermediate - 20m
  - Other Features**
    - Roads
    - Streams
    - Ocean
    - Lake

Station Number → 20S  
 Magnetometer Reading → 56747  
 Geometrics Proton Magnetometer (G-816/826)  
 Serial # 6341

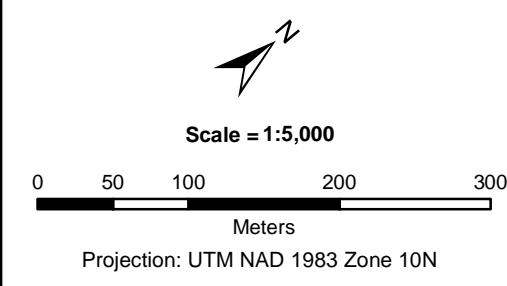

Map Produced for: Jo Shearer  
 Date: Feb. 24, 2012  
 Project: CRM1434...\Feb\_2\_Mag5k.mxd

# Ground Magnetometer Survey (Map 2 of 4)

092P.016, 092P.017

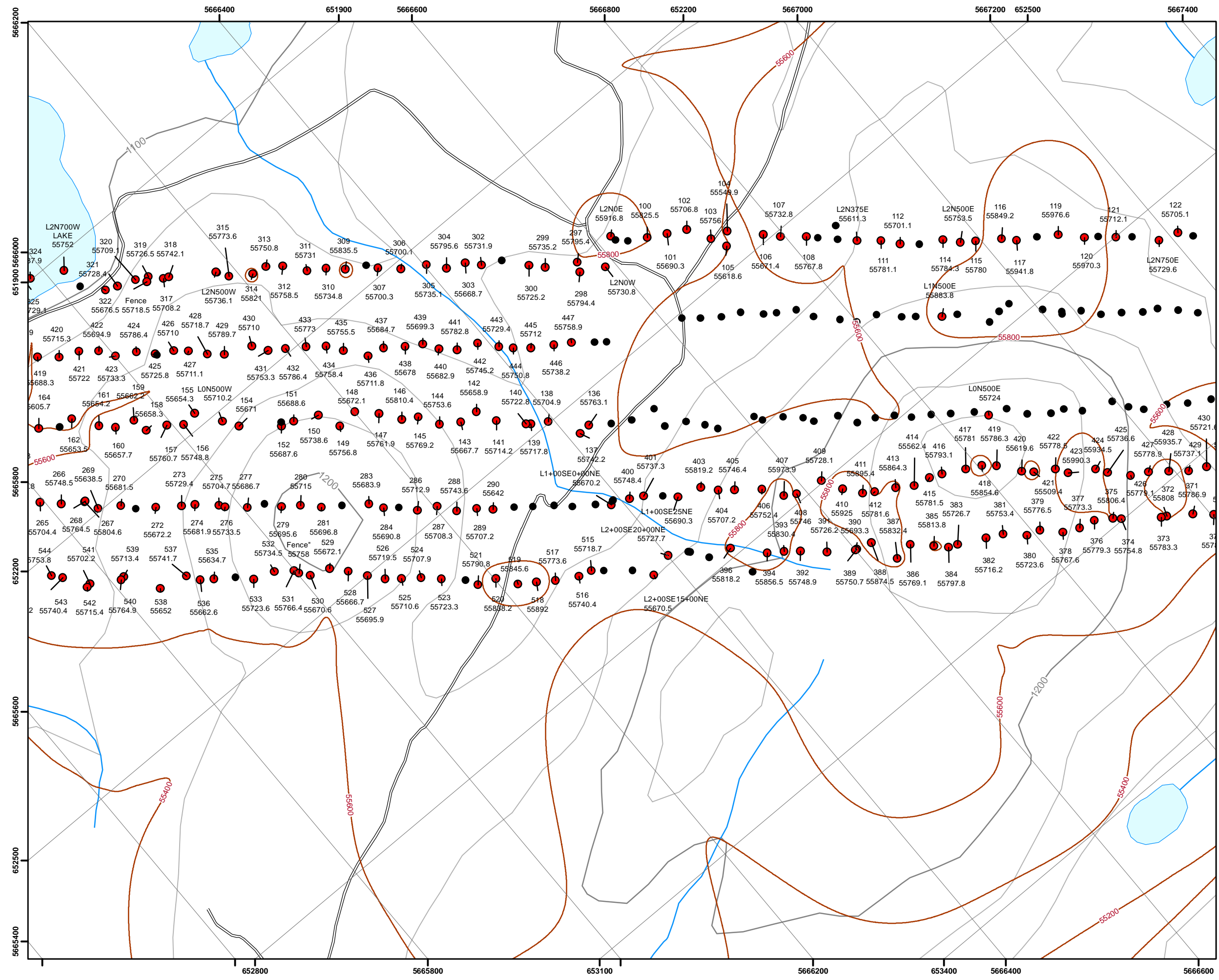

### Legend

<b>Survey Points</b>	— Roads
● Matching	— Streams
● Unmatched	— Ocean
— Mag Contours	— Lake
<b>Peaks &amp; Pits</b>	<b>Contours</b>
■ Peak	— Index - 100m
■ Pit	— Intermediate - 20m

Station Number → 20S  
 Magnetometer Reading → 56747  
 Geometrics Proton Magnetometer (G-816/826)  
 Serial # 6341

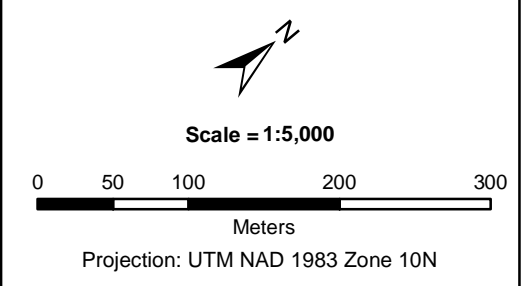

Map Produced for: Jo Shearer  
 Date: Feb. 24, 2012  
 Project: CRM1434...\Feb2\_Mag5k.mxd



# Ground Magnetometer Survey (Map 3 of 4)

092P.016, 092P.017

## Legend

- |                         |                      |
|-------------------------|----------------------|
| <b>Survey Points</b>    | — Roads              |
| ● Matching              | — Streams            |
| ● Unmatched             | — Ocean              |
| — Mag Contours          | — Lake               |
| <b>Peaks &amp; Pits</b> | <b>Contours</b>      |
| ■ Peak                  | — Index - 100m       |
| ■ Pit                   | — Intermediate - 20m |

Station Number → 20S  
 Magnetometer Reading → 56747  
 Geometrics Proton Magnetometer (G-816/826)  
 Serial # 6341

### Overview

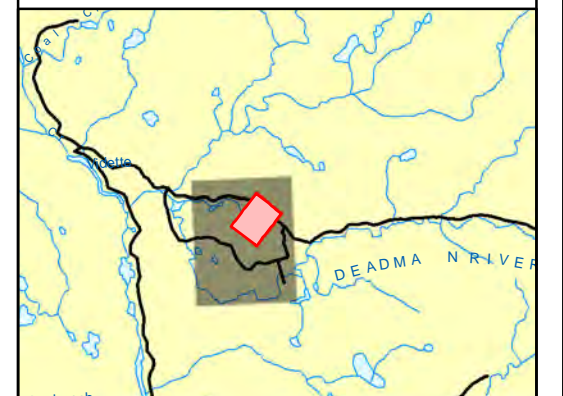

Scale = 1:5,000

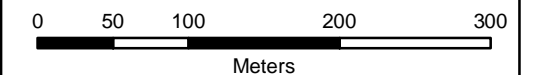

Projection: UTM NAD 1983 Zone 10N

Map Produced for: Jo Shearer  
 Date: Feb. 24, 2012  
 Project: CRM1434...Feb2\_Mag5k.mxd

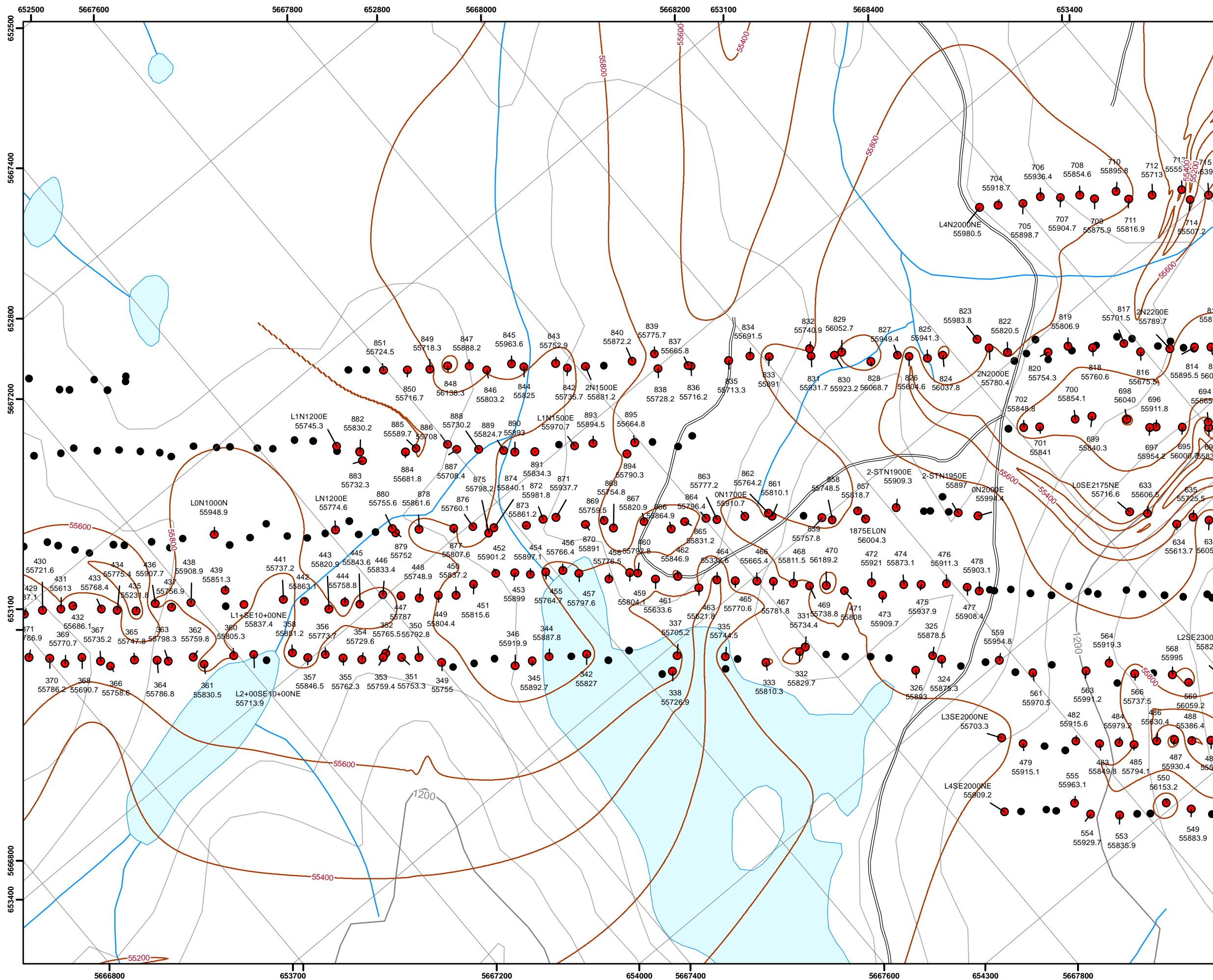









# Dip Angle (VLF-EM) Station 1 Survey (Map 2 of 4)

092P.016, 092P.017

- Legend**
- Survey Points**
    - Matching
    - Unmatched
  - VLF Contours**
  - Contours**
    - Index - 100m
    - Intermediate - 20m
  - Roads
  - Streams
  - Ocean
  - Lake

Station Number → 20S  
 Dip Angle/VLF Reading → -5

EM 16 VLF  
 Serial #54

Note: VLF values have been corrected using a Fraser Filter

**Overview**

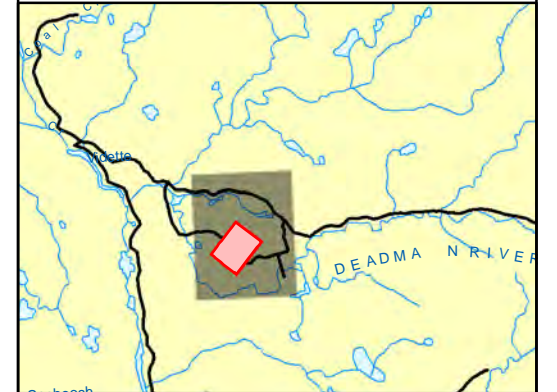

Scale = 1:5,000

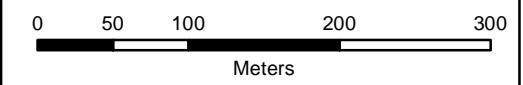

Projection: UTM NAD 1983 Zone 10N

Map Produced for: Jo Shearer  
 Date: Feb. 28, 2012  
 Project: CRM1434\...\AllClaims\_VLF5k.mxd

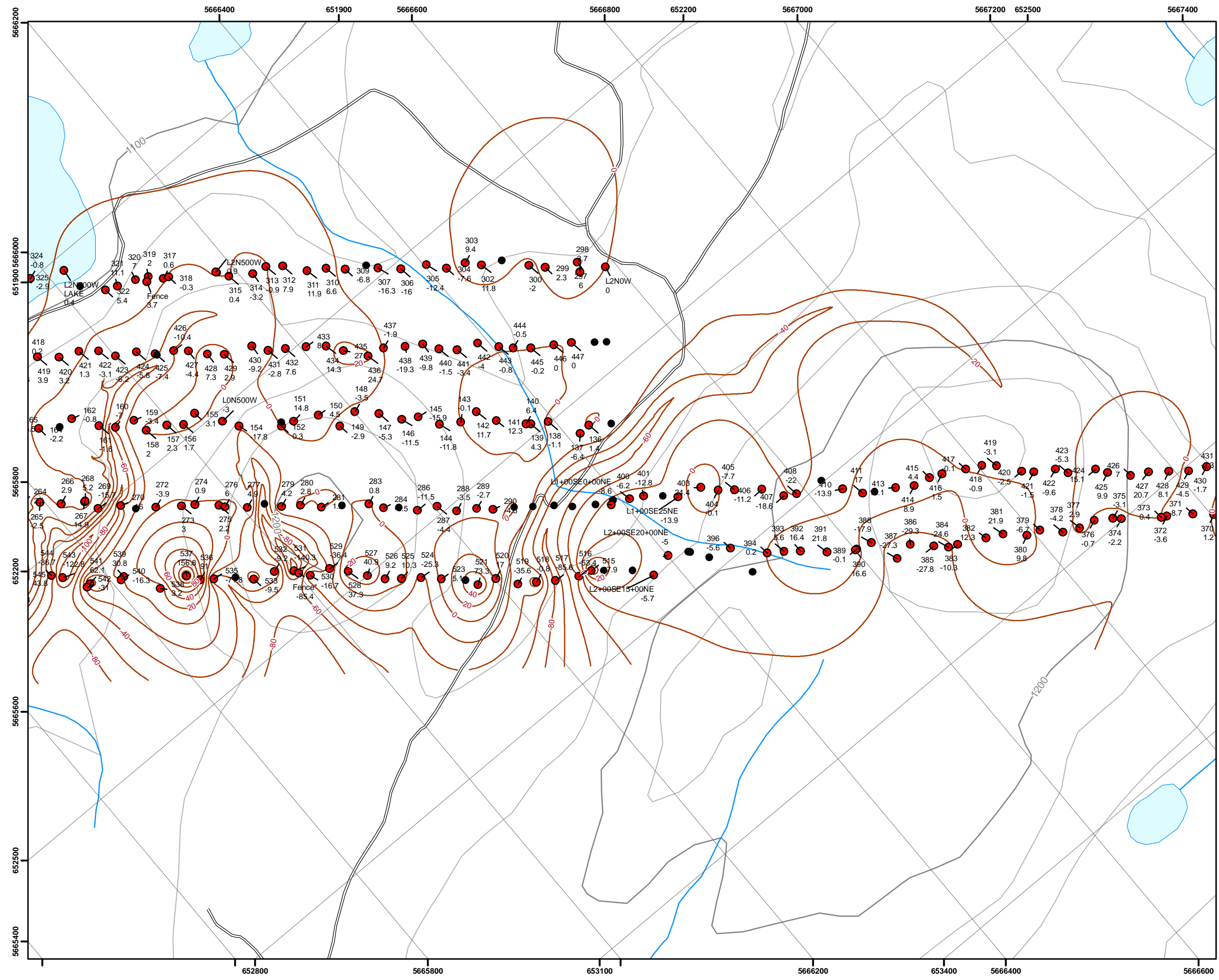



# Dip Angle (VLF-EM) Station 1 Survey (Map 3 of 4)

092P.016, 092P.017

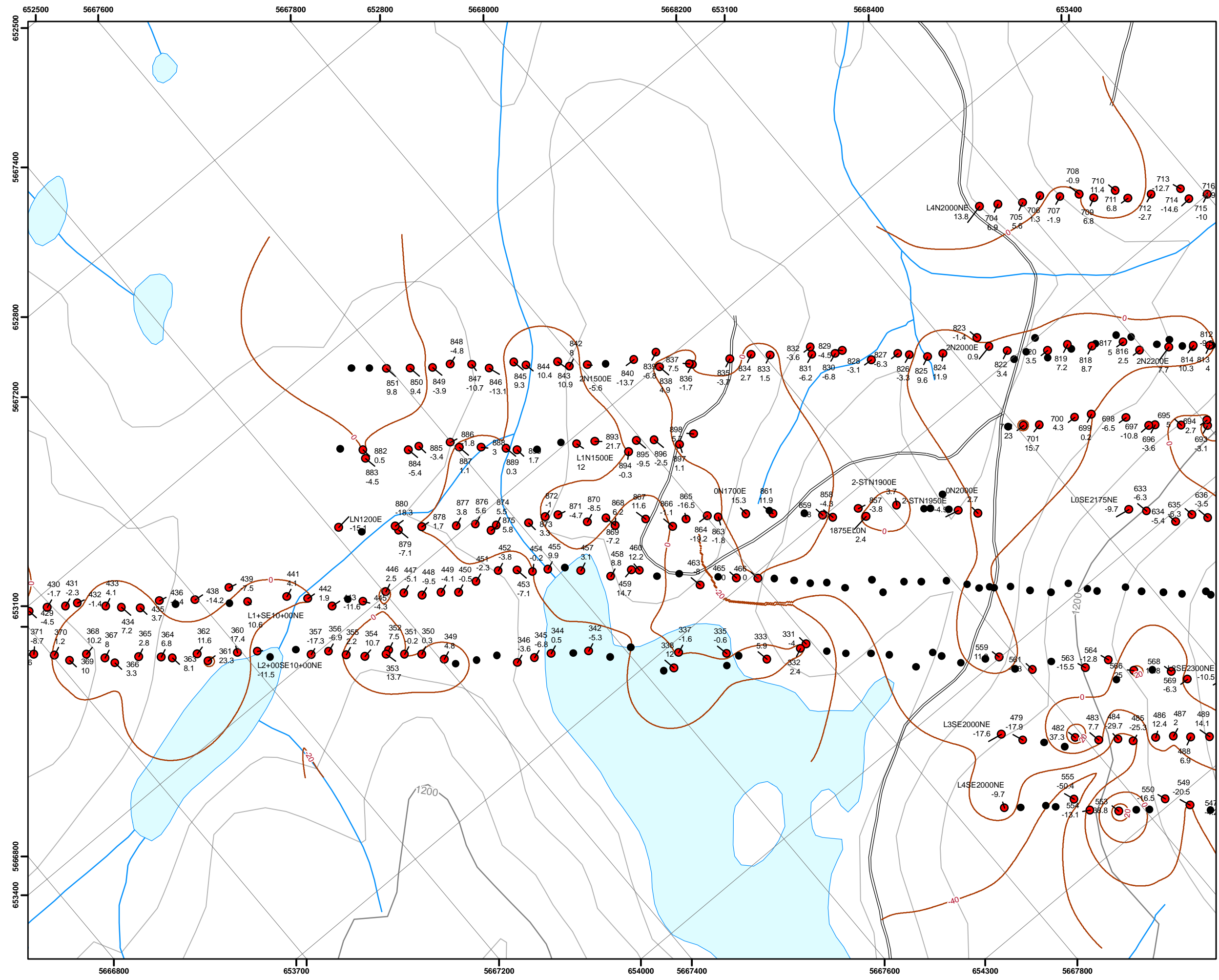

### Legend

**Survey Points**

- Matching
- Unmatched

**Contours**

- Index - 100m
- Intermediate - 20m

**Other Features**

- Roads
- Streams
- Ocean
- Lake

Station Number → 20S  
 Dip Angle/VLF Reading → -5

EM 16 VLF  
 Serial #54

Note: VLF values have been corrected using a Fraser Filter

### Overview



Scale = 1:5,000

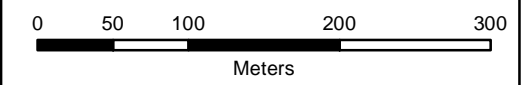

Projection: UTM NAD 1983 Zone 10N

Map Produced for: Jo Shearer  
 Date: Feb. 28, 2012  
 Project: CRM1434...AllClaims\_VLF5k.mxd

# Dip Angle (VLF-EM) Station 1 Survey (Map 4 of 4)

092P.016, 092P.017

## Legend

- Survey Points**
- Matching
  - Unmatched
  - VLF Contours
- Contours**
- Index - 100m
  - Intermediate - 20m
- Other Features:**
- Roads
  - Streams
  - Ocean
  - Lake

Station Number → 20S  
 Dip Angle/VLF Reading → -5

EM 16 VLF  
 Serial #54

Note: VLF values have been corrected using a Fraser Filter

### Overview

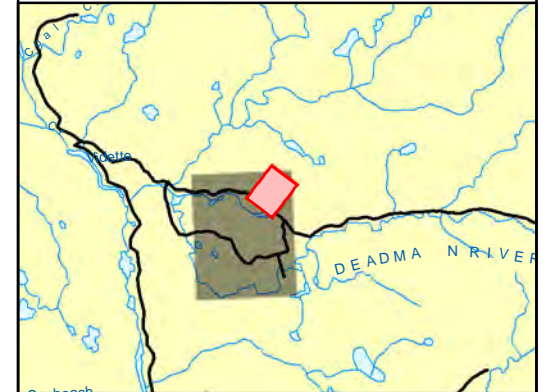

Scale = 1:5,000

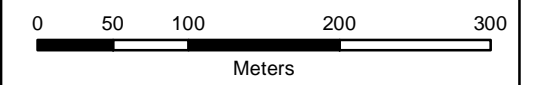

Projection: UTM NAD 1983 Zone 10N

Map Produced for: Jo Shearer  
 Date: Feb. 28, 2012  
 Project: CRM1434...AllClaims\_VLF5k.mxd

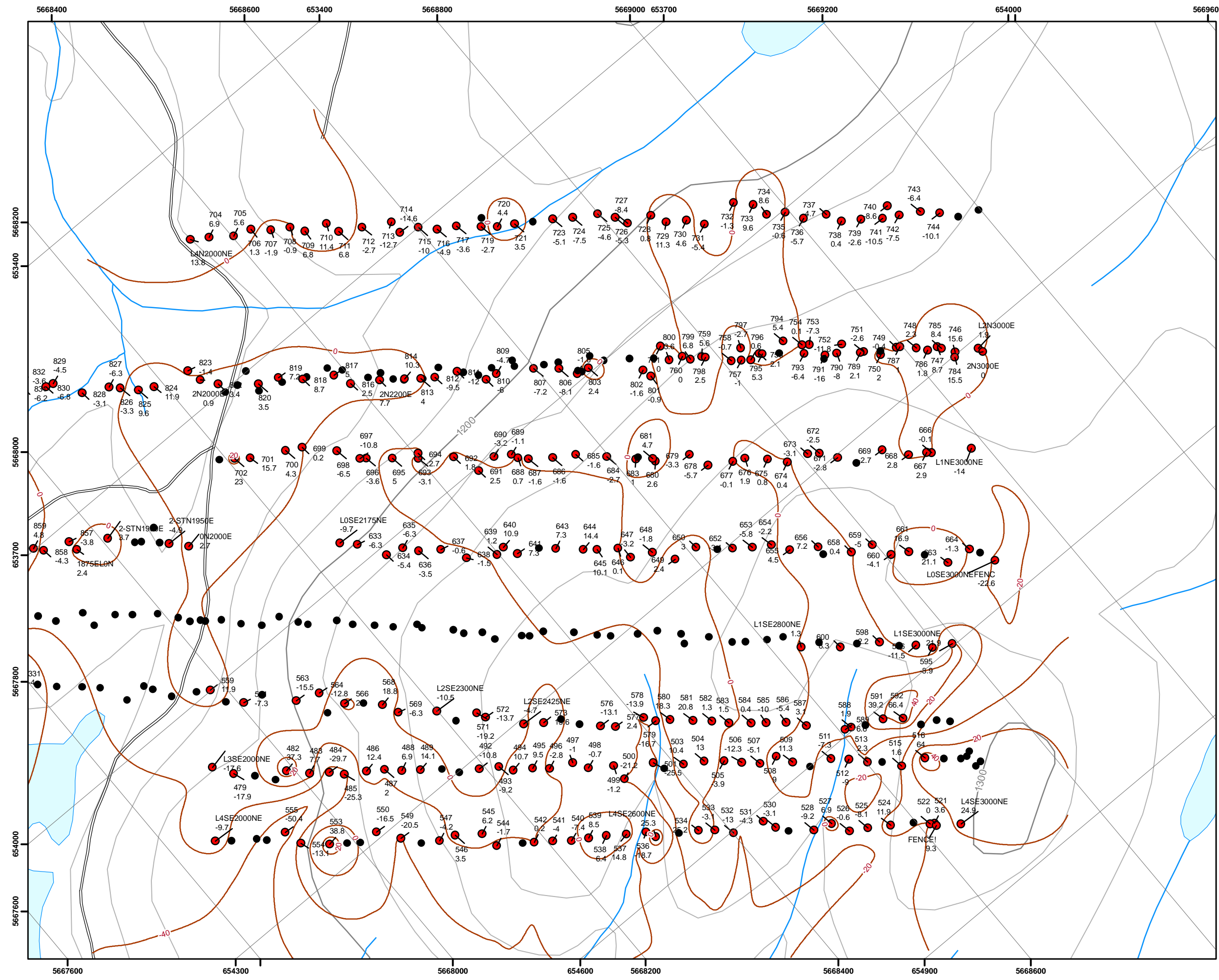



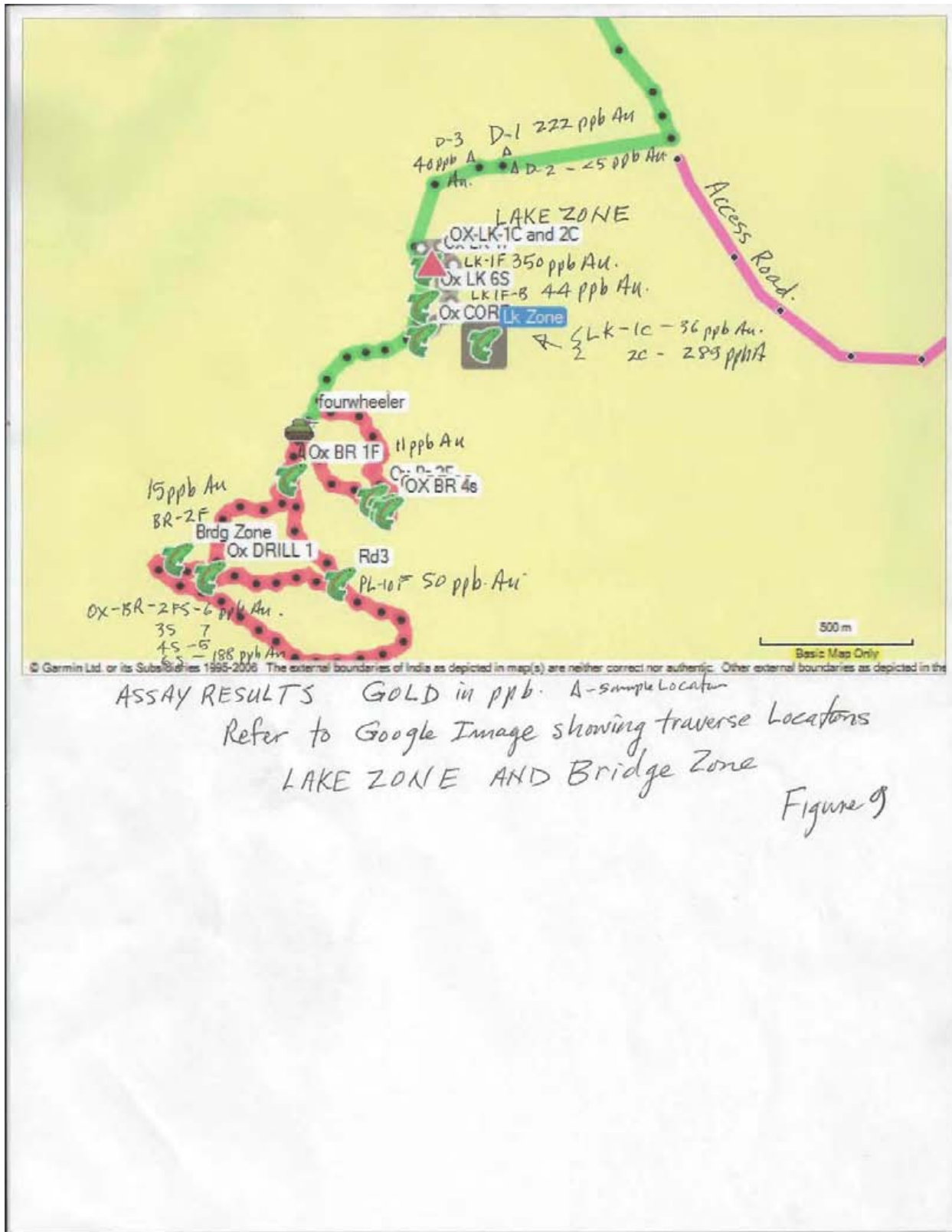

ASSAY RESULTS GOLD in ppb. A-sample location  
 Refer to Google Image showing traverse locations  
 LAKE ZONE AND Bridge Zone  
 Figure 9



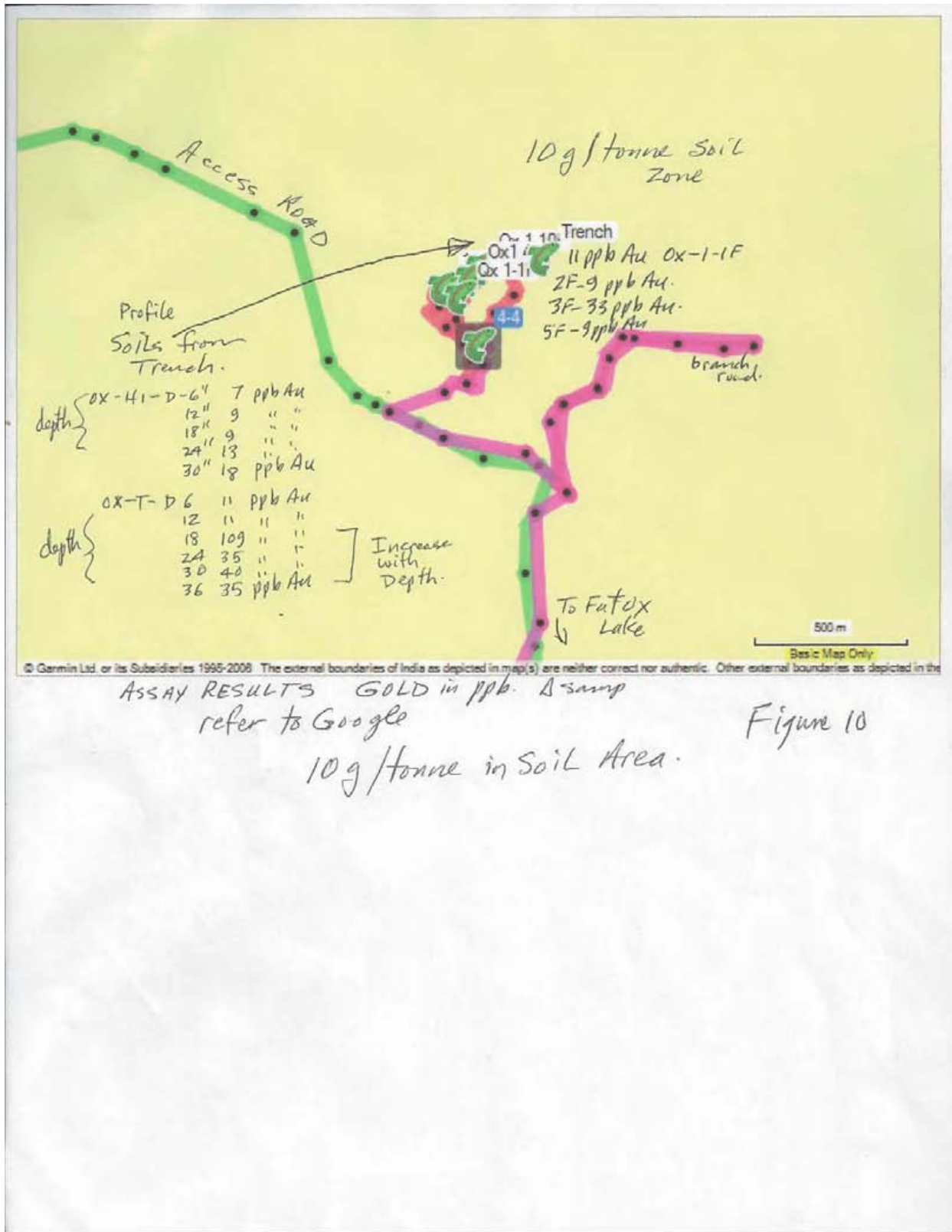

ASSAY RESULTS GOLD in ppb. A samp refer to Google

10g/tonne in Soil Area.

Figure 10

## **SAMPLE PREPARATION and ANALYSIS**

### **Sample Preparation for Gold analysis by Fire Assay / AAS**

Rock samples are first prepared in the analytical laboratory by ring crushing to -200 mesh. The -200 mesh material is analyzed by employing the following procedures:

(a) 10.00 to 30.00 grams of sample was weighed into a fusion pot which contained a combination of fluxes such as lead oxide, sodium carbonate, borax, silica flour, baking flour or potassium nitrate. After the sample and fluxes had been mixed thoroughly, some silver in quartz and a thin layer of borax was added on top.

(b) The sample was then charged into a fire assay furnace at 2000 F for one hour, at this stage, lead oxide would be reduced to elemental lead and slowly sunken down to the bottom of the fusion pot and collected the gold and silver along the way.

After one hour of fusion, the sample was then taken out and poured into a conical cast iron mould, the elemental lead which contained precious metals would stay at the bottom of the mould and any unwanted materials called slag would float on top and be removed by hammering, a "lead button" is formed.

(d) The lead button was then put back in the furnace onto a preheated cupel for a second stage of separation, at 1650 F, the lead button became liquefied and absorbed by the cupel, but gold and silver which had higher melting points would stayed on top of the cupel.

(e) After 45 minutes of cupellation, the cupel was then taken out and cooled, the dore bead which contained precious metals was then transferred into a test tube and dissolved in hot Aqua Regia solution heated by a hot water bath.

(f) The gold in solution is determined with an Atomic Absorption spectrometer. The gold value, in parts-per-billion, or grams-per-tonne is calculated by comparison with a set of known gold standards.

### **Quality Control**

Every fusion of 24 pots contains 22 samples, one internal standard or blank, and a random reweigh of one of the samples. Samples with anomalous gold values greater than 1000 ppb are automatically checked by Fire Assay/AA methods. Samples with gold values greater than 10000 ppb are automatically checked by Fire Assay/Gravimetric methods.

### **Sample Preparation for 32 element analysis by Aqua Regia digestion/ICP (Soil and Rock Samples)**

(a) 0.50 grams of sample is digested with diluted Aqua Regia solution by heating in a hot water bath, at about 95 Celsius for 90 minutes, then cooled and bulked up to a fixed volume with de-mineralized water, and thoroughly mixed. Digested samples are let to settle over night to separate residue from solution.

(b) The specific elements are determined using an Inductively Coupled Argon Plasma spectrophotometer. All elements are corrected for inter-element interference. All data are subsequently stored onto computer diskette.

## Quality Control

The machine is first calibrated using three known standards and a blank. The test samples are then run in batches.

A sample batch consists of 38 or less samples. Two tubes are placed before a set. These are an in-house standard and an acid blank, which are both digested with the samples. A known standard with characteristics best matching the samples is chosen and placed after every fifteenth sample. After every 38th sample (not including standards), two samples, chosen at random, are re-weighed and analyzed. At the end of a batch, the standard and blank used at the beginning is rerun. The readings for these knowns are compared with the pre-rack knowns to detect any calibration drift.

Note: Some elements may not be completely digested by Aqua Regia,

The International Plasma Labs Ltd. Quality Assurance program includes specifications for sample preparation, analytical quality control using reference materials and standards to check equipment, sample blanks and internal duplicate samples processed at random intervals. Quality Assurance meetings with staff are held regularly to address issues that come up as a result of quality system failures, analytical equipment problems and issues raised by clients

Future Field work (both soils and drill core) at Hi Ox should collect duplicate samples, blanks and standards and insert them in the sample stream before sending them to the lab.

## SECURITY

Clear Creek Gold Corp. personnel collected soil samples at a depth of 10 cm to 25 cm, from the "B" soil horizon which is the generally accepted location within the soil column that is commonly employed by the exploration industry. The samples were placed in water resistant Kraft soil bags. The samples were numbered (LP20 0 + 800) using a property identifier (LP), field map sheet number (20) and station number representing metres from a starting location represented by 0 + 000 where a station such as 1+000 equals 1000 metres from 0+000. The locations of each sample were located on a base map with respect to its position along the various logging roads using a metric calibrated chaining machine and a handheld GPS unit. Clear Creek Gold Corp. personnel to record the UTM coordinates of each sample site. For the most part, soil samples were collected at approximately 50 m intervals along the banks of the numerous access logging haul roads. Where occurrences of sulphide mineralization were identified in adjacent outcrops, the sample interval was changed to 25 metre spacing. No sampling or recovery factors were encountered in the soil sampling program that could have materially impacted the accuracy and reliability of the results

Rock samples were collected as grab samples from the small outcrops that were intermittently exposed along the road cuts. The grab samples were collected by chipping across the small outcrops without repeating the inclusion one part of the outcrop to the exclusion of another part to eliminate sample bias. As the outcrop exposures were small (generally less than 60 cm across) and due to the reconnaissance nature of the exploration program, complete sections of mineralized zones were not exposed. As a result, rock grab samples across specific mineralized widths of the outcrops were not within the scope of work for this program as this would involve extensive trenching using heavy machinery to expose a complete section of mineralized material. The grab samples were collected in



such a manner as to not duplicate any particular portion of the outcrop in order to mitigate against biasing or “high grading” the sample. The rock samples were placed in the standard heavy gauge (6 ml) plastic bags which were sealed using zip straps. The samples were also numbered in the same manner as the soil samples as previously described. The sample locations were also plotted on a base map each day with respect to its position along the various logging roads using a metric calibrated chaining machine and a handheld GPS unit. When plotted on the base map the rock samples were given a different symbol than that used for the soil samples to avoid confusion.

Each sample site was marked using flagging tape so a person could readily return to the exact location where the sample was originally collected. If the flagging was removed, a person could return to the sample location using the GPS coordinates. The samples were transported directly from the field to the laboratory by Clear Creek Gold Corp. exploration contractor Homegold Resources Ltd. experienced senior personnel under a chain of custody form listing the samples by number and the analyses to be performed.

## **ADJACENT PROPERTIES**

A number of claims are situated on all sides of the Hi Ox, extending largely to the north and south. The author is not aware of any significant occurrences in the immediate vicinity of the Hi Ox. Relevant comments are contained in History, Section 6.0.

## **OTHER RELEVANT DATA and INFORMATION**

The author is not aware, at the time of writing, of other relevant data that would further contribute to the understanding of the status or potential of the subject property.

## INTERPRETATIONS and CONCLUSIONS

Mapping on the property has found a generally monotonous sequence of tuffs and flows with propylitic alteration and minor pyritic alteration. No additional beds of argillite were found.

Sampling of quartz and calcite veining and of sulphides in both outcrop and float has proven to return very interesting values of Au, Ag and As.

Soil sampling for Au, Ag, As and Hg shows values up to 10ppm Au. Previous results on the Depression Lake and Bridge zones were weak but anomalous and generally consistent with the drill indicated mineralization.

Magnetometer and VLF-EM surveys have indicated some dyke and fault structures.

At least two styles of mineralization are present on the property. At the Depression and Lake Zones, mineralization consists of a chalcedonic quartz stockwork and calcite veining within an argillite breccia and a quartz vein hosted in andesite tuff (Assessment Report 15143). Locally disseminated pyrite is found in tuff at the Lake zone. At the Bridge zone, a vein system is hosted by quartz diorite (Assessment Report 15987), where Hole 85-4 ran from 30 to 40 feet 4700 ppb gold. A two foot sections assayed 0.729 oz./ton gold. An assay of 1800 ppb gold was obtained in a rock chip sample from a trench on the Lake zone (Assessment Report 14101).

In 1985, a program of rock chip sampling (32 samples), soil sampling (1260 samples), linecutting, induced polarization surveying (14.3 kilometres), magnetometer surveying (28 kilometres), VLF-EM surveying (28 kilometres), reverse circulation percussion drilling (9005 metres in 20 holes) and diamond drilling (183 metres in 4 holes) was carried out. Placer Development Limited optioned the property and in 1986 (Assessment Report 15987) completed additional induced polarization surveys (12 kilometres) and four diamond-drill holes (526 metres). In 1987, Placer Development completed additional rock chip and soil geochemical surveys, geological mapping, magnetometer and VLF-EM surveys (Assessment Report 16617).

In 2010 to 2011, a program of area reconnaissance, road traverses and prospecting was completed. Previously discovered showings were examined and rock samples collected. Assay results confirm the presence of stockwork gold mineralization.

The 2012 program of VLF-EM, ground magnetometer and geological mapping was completed between December 1, 2011 and May 20, 2012.

Respectfully submitted,

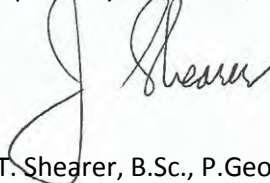

J. T. Shearer, B.Sc., P.Geo.

## RECOMMENDATIONS

### Phase 1 to 3 Cost Estimates

#### Phase 1: Soil Geochemistry, Prospecting, Mapping, Geophysics

2 Geologist, 2 Prospectors for 25 days	\$ 40,000.00
Linecutting	15,000.00
Assays	8,000.00
IP and Mag Survey	30,000.00
Support	15,000.00
15% Contingency	14,000.00
Subtotal	<u>\$ 122,000.00</u>

#### Phase 2: Trenching, Geophysics

2 Geologists, 2 Assistants for 25 days	\$40,000.00
Trenching	30,000.00
Assays	17,000.00
IP and Mag Survey Extensions	30,000.00
Support	15,000.00
15% Contingency	20,000.00
Subtotal	<u>\$ 152,000.00</u>

#### Phase 3: Diamond Drilling

1 Geologist, 1 Assistant for 50 days	\$50,000.00
Diamond Drilling, 3,000m @ \$120/m	360,000.00
Assays	20,000.00
Support	25,000.00
15% Contingency	68,000.00
Subtotal	<u>\$ 523,000.00</u>

**TOTAL** **\$797,000.00**



## REFERENCES

Campbell, R. B. and Tipper, H. W., 1971:

Geology of Bonaparte Lake Map-Area, British Columbia, Geological survey of Canada Memoir 363 with accompanying Geology Map 1270A, Scale 1:250,000

Cannon, R. and Pentland, W., 1987:

A Geochemical, Geophysical and Geology Report on the Precisely Claims, Assessment Report 16,617.

Cockfield, W. E., 1935:

Lode Gold Deposits of Fairview Camp, Camp McKinney, and Vidette Lake Area and the Dividend-Lakeview Property near Osoyoos, BC; Geological Survey of Canada Memoir 179.

Mitchell, J. A., 1973:

The Vidette Gold Mine, Vidette Lake, British Columbia, of Glen Copper Mines Limited

Stevenson, W. G., 1984:

Geological Report on the Precisely Property, British Columbia for Inter-Pacific Resource Corp.

# **APPENDIX I**

## **STATEMENT of QUALIFICATIONS**

**June 15, 2012**

## STATEMENT of QUALIFICATIONS

I, Johan T. Shearer of Unit 5 – 2330 Tyner Street, in the City of Port Coquitlam, in the Province of British Columbia, do hereby certify:

1. I graduated in Honours Geology (B.Sc., 1973) from the University of British Columbia and the University of London, Imperial College, (M.Sc. 1977).
2. I have practiced my profession as an Exploration Geologist continuously since graduation and have been employed by such mining companies as McIntyre Mines Ltd., J.C. Stephen Explorations Ltd., Carolin Mines Ltd. and TRM Engineering Ltd. I am presently employed by Homegold Resources Ltd.
3. I am a fellow of the Geological Association of Canada (Fellow No. F439). I am also a member of the Canadian Institute of Mining and Metallurgy, the Geological Society of London and the Mineralogical Association of Canada. I am a member in good standing of the Association of Professional Engineers and Geoscientists of British Columbia (P.Geo., Member Number 19,279).
4. I am an independent consulting geologist employed since December 1986 by Homegold Resources Ltd. At Unit #5 2330 Tyner Street, Port Coquitlam, British Columbia.
5. I am the author of the report entitled “Geological and Geophysical Assessment Report on the Hi Ox Gold Property” dated June 15, 2012.
6. I have visited the property January 6, 7, 11, 15, 16, 20 and 30, 2012 and supervised the crew in 2012. I have carried out mapping and sample collection and am familiar with the regional geology and geology of nearby properties. I have become familiar with the previous work conducted on the Hi Ox Gold Project by examining in detail the available reports and maps and have discussed previous work with persons knowledgeable of the area.

Dated at Port Coquitlam, British Columbia, this 15<sup>th</sup> day of June, 2012.

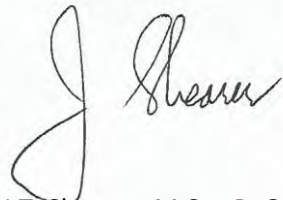

J.T. Shearer, M.Sc., P. Geo.



**APPENDIX II**

**STATEMENT of Costs**

**June 15, 2012**

## Hi Ox Project Statement of Costs

Wages	HST 12%	Total not incl. HST
J. T. Shearer, M.Sc., P.Geo (BC & Ont.), Geologist 11 days @ \$700/day (Jan. 6,7,11,15,16,20,21,26-30, 2012)	\$924.00	\$ 7,700.00
Brian Lennan, B.Sc., P.Geo. 6 days @ \$600/day, (Jan. 5,7,15,16,27-29, 2012)	432.00	3,600.00
Subtotal	\$ 1,356.00	\$ 11,300.00
Expenses		
Transportation:		
Truck#1, Rock Knocker, Fully equipped 4x4, 17 days @ \$120/day	244.80	2,040.00
Truck #2, Fully equipped 4x4, 11 days @ \$110/day	145.20	1,210.00
Truck #3, Fully equipped 4x4, 16 days @ \$80/day	153.60	1,280.00
Gas for Truck, Genset and Snowmobiles	34.22	679.62
Diesel for Local Access and Mob & Demob	6.86	140.64
Hotel	28.44	237.00
Meals & Food	27.85	1,699.60
Lodging, 17 days @ \$200/day	408.00	3,400.00
Snow Mobile Rental, 10 days @ \$250/day, G.Sea, 43km	300.00	2,500.00
Geophysical Equipment from A. Scott Geophysical Ltd.	180.00	1,500.00
Dave Heino, Field Supervisor and Line Cutter, Jan. 15-31, 2012, 17 days @ \$450/day,	918.00	7,650.00
Eric M <sup>ac</sup> Kenzie, Geophysical Equipment Operator, Jan. 16-31, 2012, 16 days @ \$375/day	720.00	6,000.00
Jay Coote, Chainsaw Operator, Jan 16-31, 2012, 15 days @ \$275.00	495.00	4,125.00
Louis Craig, Chainsaw Operator, Jan. 16-31, 2012, 10 days @ \$225.00	405.00	3,375.00
2 chainsaw Rentals, 15 days @ \$75/day plus backup	135.00	1,125.00
Electric Genset, 15 days @ \$50/day	90.00	750.00
Equipment Repairs, Timberland Supply Co.	16.97	158.36
Supplies (GPS mapping, digital files, etc.)	210.76	1,831.94
Coastal Resource Mapping (Computer mapping & plotting)	48.00	448.00
Subtotal	\$ 4,567.70	\$ 40,150.16
Total	\$ 5,923.70	\$ 51,450.16

**APPENDIX III**

**GEOPHISICAL DATA**

**June 15, 2012**



001	21-JAN-12 12:20:41PM	N51 08.593 W120 47.949	1152 m
002	21-JAN-12 12:26:15PM	N51 08.604 W120 47.940	1166 m
003	21-JAN-12 12:31:41PM	N51 08.609 W120 47.922	1180 m
004	21-JAN-12 12:48:05PM	N51 08.630 W120 47.895	1201 m
005	21-JAN-12 12:52:47PM	N51 08.643 W120 47.890	1205 m
006	21-JAN-12 12:57:16PM	N51 08.656 W120 47.867	1213 m
007		N50 19.408 W126 45.053	
008	21-JAN-12 1:10:55PM	N51 08.674 W120 47.833	1222 m
009	21-JAN-12 1:15:51PM	N51 08.681 W120 47.812	1226 m
010	21-JAN-12 1:19:40PM	N51 08.689 W120 47.807	1229 m
011	21-JAN-12 1:28:13PM	N51 08.710 W120 47.770	1229 m
012	21-JAN-12 1:34:22PM	N51 08.732 W120 47.746	1233 m
013	21-JAN-12 1:43:33PM	N51 08.752 W120 47.714	1254 m
014	21-JAN-12 1:50:10PM	N51 08.760 W120 47.699	1270 m
015	21-JAN-12 1:55:25PM	N51 08.767 W120 47.690	1277 m
016	22-JAN-12 10:30:34AM	N51 08.791 W120 47.657	1288 m
017	22-JAN-12 10:41:36AM	N51 08.800 W120 47.633	1279 m
018	22-JAN-12 10:57:45AM	N51 08.830 W120 47.596	1279 m
019	22-JAN-12 11:02:09AM	N51 08.842 W120 47.583	1285 m
020	22-JAN-12 11:05:48AM	N51 08.849 W120 47.563	1284 m
021	22-JAN-12 11:18:36AM	N51 08.874 W120 47.530	1294 m
022	22-JAN-12 11:23:07AM	N51 08.880 W120 47.512	1301 m
023	22-JAN-12 11:34:28AM	N51 08.925 W120 47.474	1303 m
024	22-JAN-12 11:37:32AM	N51 08.918 W120 47.456	1297 m
025	22-JAN-12 11:43:05AM	N51 08.926 W120 47.442	1290 m
026	22-JAN-12 11:53:16AM	N51 08.950 W120 47.410	1296 m
027	22-JAN-12 11:57:11AM	N51 08.970 W120 47.405	1303 m
028	22-JAN-12 12:01:30PM	N51 08.971 W120 47.381	1303 m
057	23-JAN-12 1:41:43PM	N51 08.560 W120 47.890	1167 m
058	23-JAN-12 1:51:12PM	N51 08.579 W120 47.853	1186 m
059	23-JAN-12 2:27:05PM	N51 08.606 W120 47.818	1216 m
060	23-JAN-12 2:32:26PM	N51 08.601 W120 47.817	1217 m
061	23-JAN-12 2:33:57PM	N51 08.611 W120 47.807	1227 m
062	23-JAN-12 2:40:20PM	N51 08.622 W120 47.800	1229 m
063	23-JAN-12 2:43:52PM	N51 08.632 W120 47.782	1232 m
064	23-JAN-12 2:49:22PM	N51 08.634 W120 47.763	1235 m
065	23-JAN-12 2:54:56PM	N51 08.651 W120 47.745	1242 m
066	23-JAN-12 3:10:11PM	N51 08.670 W120 47.696	1246 m
067	23-JAN-12 3:15:09PM	N51 08.672 W120 47.684	1249 m
068	23-JAN-12 3:20:46PM	N51 08.697 W120 47.672	1252 m
069	24-JAN-12 11:03:18AM	N51 08.712 W120 47.645	1290 m
070	24-JAN-12 11:06:52AM	N51 08.733 W120 47.633	1296 m
071	24-JAN-12 11:08:16AM	N51 08.738 W120 47.612	1299 m
072	24-JAN-12 11:14:12AM	N51 08.756 W120 47.577	1300 m
073	24-JAN-12 11:18:40AM	N51 08.758 W120 47.558	1290 m
074	24-JAN-12 11:23:34AM	N51 08.778 W120 47.550	1281 m
075	24-JAN-12 11:31:50AM	N51 08.792 W120 47.525	1288 m
076	24-JAN-12 11:35:12AM	N51 08.802 W120 47.508	1295 m
077	24-JAN-12 11:39:36AM	N51 08.830 W120 47.504	1302 m
078	24-JAN-12 11:49:12AM	N51 08.827 W120 47.464	1307 m
079	24-JAN-12 11:52:41AM	N51 08.849 W120 47.453	1306 m
080	24-JAN-12 11:55:15AM	N51 08.853 W120 47.437	1307 m
081	24-JAN-12 12:06:52PM	N51 08.872 W120 47.410	1295 m
082	24-JAN-12 12:09:19PM	N51 08.885 W120 47.385	1291 m
083	24-JAN-12 12:23:51PM	N51 08.918 W120 47.347	1301 m
084	24-JAN-12 12:26:36PM	N51 08.926 W120 47.326	1301 m
085	24-JAN-12 12:31:11PM	N51 08.935 W120 47.317	1309 m
086	24-JAN-12 1:53:52PM	N51 08.583 W120 47.988	1167 m
087	24-JAN-12 1:58:49PM	N51 08.568 W120 48.000	1165 m
088	24-JAN-12 2:01:49PM	N51 08.552 W120 48.018	1163 m
089	24-JAN-12 2:13:31PM	N51 08.540 W120 48.057	1172 m
090	24-JAN-12 2:19:05PM	N51 08.527 W120 48.060	1173 m
091	25-JAN-12 8:42:27AM	N51 08.516 W120 48.073	1172 m

092	25-JAN-12 8:48:42AM	N51 08.498 W120 48.103	1162 m
093	25-JAN-12 8:50:46AM	N51 08.484 W120 48.117	1161 m
094	25-JAN-12 8:53:19AM	N51 08.481 W120 48.136	1161 m
095	25-JAN-12 9:01:54AM	N51 08.459 W120 48.155	1152 m
096	25-JAN-12 9:06:02AM	N51 08.451 W120 48.175	1146 m
097	25-JAN-12 9:07:43AM	N51 08.437 W120 48.217	1145 m
098	25-JAN-12 9:15:16AM	N51 08.423 W120 48.221	1146 m
099	25-JAN-12 9:17:20AM	N51 08.407 W120 48.238	1150 m
100	25-JAN-12 9:21:17AM	N51 08.396 W120 48.249	1147 m
101	25-JAN-12 9:27:17AM	N51 08.382 W120 48.283	1137 m
102	25-JAN-12 9:29:46AM	N51 08.369 W120 48.298	1134 m
103	25-JAN-12 9:32:48AM	N51 08.357 W120 48.311	1134 m
104	25-JAN-12 11:11:56AM	N51 08.336 W120 48.353	1135 m
105	25-JAN-12 11:15:03AM	N51 08.336 W120 48.367	1136 m
106	25-JAN-12 11:18:19AM	N51 08.323 W120 48.385	1138 m
107	25-JAN-12 11:25:53AM	N51 08.297 W120 48.413	1146 m
108	25-JAN-12 11:29:45AM	N51 08.298 W120 48.425	1149 m
109	25-JAN-12 11:32:00AM	N51 08.277 W120 48.433	1153 m
110	25-JAN-12 11:40:26AM	N51 08.251 W120 48.457	1154 m
111	25-JAN-12 11:43:29AM	N51 08.238 W120 48.480	1157 m
112	25-JAN-12 11:48:31AM	N51 08.239 W120 48.494	1155 m
113	25-JAN-12 11:53:41AM	N51 08.208 W120 48.530	1157 m
114	25-JAN-12 11:58:35AM	N51 08.199 W120 48.540	1156 m
115	25-JAN-12 12:01:23PM	N51 08.187 W120 48.540	1156 m
116	25-JAN-12 12:11:24PM	N51 08.178 W120 48.586	1157 m
117	25-JAN-12 12:17:31PM	N51 08.159 W120 48.601	1164 m
118	25-JAN-12 12:22:40PM	N51 08.140 W120 48.643	1165 m
119	25-JAN-12 12:25:45PM	N51 08.124 W120 48.646	1163 m
120	25-JAN-12 12:29:05PM	N51 08.116 W120 48.656	1162 m
121	25-JAN-12 12:34:40PM	N51 08.105 W120 48.681	1167 m
122	25-JAN-12 12:54:59PM	N51 08.085 W120 48.697	1177 m
123	25-JAN-12 1:03:36PM	N51 08.067 W120 48.735	1174 m
124	25-JAN-12 1:13:53PM	N51 08.052 W120 48.740	1177 m
125	25-JAN-12 1:17:53PM	N51 08.052 W120 48.768	1187 m
126	25-JAN-12 1:38:10PM	N51 08.017 W120 48.792	1223 m
127	25-JAN-12 1:42:53PM	N51 08.010 W120 48.810	1234 m
128	25-JAN-12 1:55:13PM	N51 07.987 W120 48.849	1252 m
129	25-JAN-12 2:07:59PM	N51 07.937 W120 48.919	1257 m
130	25-JAN-12 2:13:53PM	N51 07.926 W120 48.929	1257 m
131	25-JAN-12 2:32:11PM	N51 07.952 W120 48.895	1250 m
132	26-JAN-12 8:57:33AM	N51 08.533 W120 47.936	1155 m
133	26-JAN-12 9:00:30AM	N51 08.525 W120 47.958	1150 m
134	26-JAN-12 9:07:10AM	N51 08.503 W120 47.978	1147 m
135	26-JAN-12 9:12:27AM	N51 08.500 W120 47.989	1144 m
136	26-JAN-12 9:16:19AM	N51 08.485 W120 48.007	1148 m
137	26-JAN-12 9:31:36AM	N51 08.457 W120 48.038	1148 m
138	26-JAN-12 9:33:21AM	N51 08.445 W120 48.052	1145 m
139	26-JAN-12 9:45:43AM	N51 08.422 W120 48.097	1140 m
140	26-JAN-12 9:55:34AM	N51 08.416 W120 48.113	1138 m
141	26-JAN-12 9:58:52AM	N51 08.403 W120 48.136	1135 m
142	26-JAN-12 10:03:12AM	N51 08.372 W120 48.167	1134 m
143	26-JAN-12 10:05:41AM	N51 08.368 W120 48.181	1134 m
144	26-JAN-12 10:06:58AM	N51 08.359 W120 48.189	1134 m
145	26-JAN-12 10:11:51AM	N51 08.336 W120 48.221	1131 m
146	26-JAN-12 10:14:40AM	N51 08.325 W120 48.226	1132 m
147	26-JAN-12 10:17:05AM	N51 08.323 W120 48.227	1131 m
148	26-JAN-12 10:23:46AM	N51 08.290 W120 48.278	1135 m
149	26-JAN-12 10:26:30AM	N51 08.286 W120 48.285	1137 m
150	26-JAN-12 10:30:31AM	N51 08.279 W120 48.296	1140 m
151	26-JAN-12 10:36:26AM	N51 08.254 W120 48.319	1151 m
152	26-JAN-12 10:39:40AM	N51 08.241 W120 48.338	1155 m
153	26-JAN-12 10:42:57AM	N51 08.237 W120 48.362	1160 m
154	26-JAN-12 10:50:08AM	N51 08.212 W120 48.396	1162 m

155	26-JAN-12 10:55:14AM	N51 08.209 W120 48.398	1160 m
156	26-JAN-12 10:57:50AM	N51 08.188 W120 48.413	1154 m
157	26-JAN-12 11:07:31AM	N51 08.192 W120 48.438	1146 m
158	26-JAN-12 11:11:50AM	N51 08.168 W120 48.461	1145 m
159	26-JAN-12 11:14:29AM	N51 08.159 W120 48.475	1145 m
160	26-JAN-12 11:19:04AM	N51 08.138 W120 48.501	1145 m
161	26-JAN-12 11:21:50AM	N51 08.144 W120 48.524	1146 m
162	26-JAN-12 11:24:52AM	N51 08.116 W120 48.529	1150 m
163	26-JAN-12 11:35:55AM	N51 08.100 W120 48.554	1167 m
164	26-JAN-12 11:38:55AM	N51 08.091 W120 48.575	1168 m
165	26-JAN-12 11:41:47AM	N51 08.091 W120 48.598	1172 m
166	26-JAN-12 11:48:11AM	N51 08.052 W120 48.613	1177 m
167	26-JAN-12 11:52:46AM	N51 08.045 W120 48.626	1184 m
168	26-JAN-12 11:56:50AM	N51 08.027 W120 48.643	1187 m
169	26-JAN-12 12:04:05PM	N51 08.011 W120 48.687	1190 m
170	26-JAN-12 12:07:25PM	N51 08.004 W120 48.688	1190 m
171	26-JAN-12 12:18:26PM	N51 07.992 W120 48.698	1197 m
172	26-JAN-12 12:31:51PM	N51 07.970 W120 48.731	1221 m
173	26-JAN-12 12:37:42PM	N51 07.962 W120 48.745	1231 m
174	26-JAN-12 12:46:49PM	N51 07.952 W120 48.761	1232 m
175	26-JAN-12 12:55:25PM	N51 07.930 W120 48.792	1228 m
176	26-JAN-12 12:59:07PM	N51 07.919 W120 48.807	1234 m
177	26-JAN-12 1:04:33PM	N51 07.916 W120 48.825	1243 m
178	26-JAN-12 1:10:03PM	N51 07.889 W120 48.845	1246 m
179	26-JAN-12 1:12:27PM	N51 07.873 W120 48.862	1247 m
180	26-JAN-12 1:25:41PM	N51 07.875 W120 48.875	1241 m
181	26-JAN-12 1:30:32PM	N51 07.849 W120 48.910	1227 m
182	26-JAN-12 1:32:26PM	N51 07.858 W120 48.913	1226 m
183	26-JAN-12 1:35:22PM	N51 07.843 W120 48.921	1215 m
184	26-JAN-12 1:40:52PM	N51 07.836 W120 48.934	1208 m
185	26-JAN-12 1:47:27PM	N51 07.825 W120 48.956	1220 m
186	26-JAN-12 1:52:06PM	N51 07.812 W120 48.968	1220 m
187	26-JAN-12 1:54:25PM	N51 07.807 W120 48.966	1215 m
188	26-JAN-12 2:04:29PM	N51 07.779 W120 49.024	1187 m
189	26-JAN-12 2:07:03PM	N51 07.760 W120 49.039	1180 m
190	26-JAN-12 2:09:50PM	N51 07.754 W120 49.048	1174 m
191	27-JAN-12 10:23:42AM	N51 08.285 W120 48.399	1143 m
192	27-JAN-12 10:24:40AM	N51 08.276 W120 48.407	1145 m
193	27-JAN-12 10:27:03AM	N51 08.268 W120 48.406	1154 m
194	27-JAN-12 10:30:28AM	N51 08.245 W120 48.443	1154 m
195	27-JAN-12 10:31:15AM	N51 08.226 W120 48.458	1153 m
196	27-JAN-12 10:32:16AM	N51 08.225 W120 48.465	1153 m
197	27-JAN-12 10:56:48AM	N51 08.204 W120 48.494	1149 m
198	27-JAN-12 11:00:09AM	N51 08.184 W120 48.528	1148 m
199	27-JAN-12 11:03:21AM	N51 08.172 W120 48.533	1149 m
200	27-JAN-12 11:06:46AM	N51 08.158 W120 48.552	1153 m
201	27-JAN-12 11:10:15AM	N51 08.148 W120 48.564	1157 m
202	27-JAN-12 11:12:39AM	N51 08.146 W120 48.588	1157 m
203	27-JAN-12 11:18:43AM	N51 08.123 W120 48.611	1159 m
204	27-JAN-12 11:22:42AM	N51 08.124 W120 48.620	1157 m
205	27-JAN-12 11:34:02AM	N51 08.098 W120 48.639	1163 m
206	27-JAN-12 11:42:15AM	N51 08.070 W120 48.669	1179 m
207	27-JAN-12 11:45:08AM	N51 08.064 W120 48.677	1185 m
208	27-JAN-12 11:48:59AM	N51 08.054 W120 48.695	1182 m
209	27-JAN-12 11:56:58AM	N51 08.041 W120 48.723	1183 m
210	27-JAN-12 12:01:06PM	N51 08.041 W120 48.727	1192 m
211	27-JAN-12 12:07:49PM	N51 08.010 W120 48.745	1203 m
212	27-JAN-12 12:19:55PM	N51 07.992 W120 48.777	1222 m
213	27-JAN-12 12:29:59PM	N51 07.983 W120 48.788	1231 m
214	27-JAN-12 12:33:30PM	N51 07.975 W120 48.806	1240 m
215	27-JAN-12 12:42:52PM	N51 07.955 W120 48.828	1255 m
216	27-JAN-12 12:46:48PM	N51 07.945 W120 48.849	1259 m
217	27-JAN-12 12:49:26PM	N51 07.937 W120 48.868	1255 m



218	27-JAN-12 1:25:06PM	N51 07.913 W120 48.886	1253 m
219	27-JAN-12 1:29:54PM	N51 07.901 W120 48.893	1250 m
220	27-JAN-12 1:33:26PM	N51 07.891 W120 48.904	1249 m
221	27-JAN-12 1:37:52PM	N51 07.857 W120 48.916	1232 m
222	27-JAN-12 1:40:48PM	N51 07.860 W120 48.943	1222 m
223	27-JAN-12 1:53:51PM	N51 07.825 W120 48.986	1224 m
224	27-JAN-12 1:55:32PM	N51 07.809 W120 48.994	1221 m
225	27-JAN-12 1:59:12PM	N51 07.801 W120 49.013	1214 m
226	27-JAN-12 2:08:26PM	N51 07.783 W120 49.051	1190 m
227	27-JAN-12 2:11:39PM	N51 07.769 W120 49.068	1186 m
228	27-JAN-12 2:14:10PM	N51 07.761 W120 49.074	1183 m
229	28-JAN-12 10:40:38AM	N51 07.956 W120 48.736	1232 m
230	28-JAN-12 10:44:58AM	N51 07.947 W120 48.751	1240 m
231	28-JAN-12 10:53:59AM	N51 07.927 W120 48.769	1229 m
232	28-JAN-12 11:04:07AM	N51 07.902 W120 48.797	1237 m
233	28-JAN-12 11:11:15AM	N51 07.887 W120 48.832	1244 m
234	28-JAN-12 11:12:54AM	N51 07.884 W120 48.839	1243 m
235	28-JAN-12 11:29:42AM	N51 07.862 W120 48.853	1245 m
236	28-JAN-12 11:32:38AM	N51 07.839 W120 48.868	1236 m
237	28-JAN-12 11:34:40AM	N51 07.831 W120 48.885	1226 m
238	28-JAN-12 11:37:19AM	N51 07.828 W120 48.907	1219 m
239	28-JAN-12 11:45:28AM	N51 07.792 W120 48.922	1217 m
240	28-JAN-12 11:47:59AM	N51 07.783 W120 48.933	1214 m
241	28-JAN-12 11:51:00AM	N51 07.782 W120 48.952	1211 m
242	28-JAN-12 11:58:23AM	N51 07.742 W120 48.989	1203 m
243	28-JAN-12 12:00:54PM	N51 07.737 W120 49.007	1198 m
244	30-JAN-12 1:02:48PM	N51 08.488 W120 47.753	1199 m
245	30-JAN-12 1:03:33PM	N51 08.508 W120 47.738	1201 m
246	30-JAN-12 1:05:09PM	N51 08.517 W120 47.720	1200 m
247	30-JAN-12 1:06:34PM	N51 08.518 W120 47.709	1200 m
248	30-JAN-12 1:07:55PM	N51 08.532 W120 47.691	1203 m
249	30-JAN-12 1:10:55PM	N51 08.539 W120 47.681	1215 m
250	30-JAN-12 1:13:25PM	N51 08.552 W120 47.666	1230 m
251	30-JAN-12 1:14:37PM	N51 08.558 W120 47.651	1233 m
252	30-JAN-12 1:15:18PM	N51 08.568 W120 47.637	1234 m
253	30-JAN-12 1:16:53PM	N51 08.578 W120 47.620	1235 m
254	30-JAN-12 1:17:51PM	N51 08.595 W120 47.606	1241 m
255	30-JAN-12 1:18:37PM	N51 08.603 W120 47.593	1246 m
256	30-JAN-12 1:19:22PM	N51 08.614 W120 47.581	1250 m
257	30-JAN-12 1:21:18PM	N51 08.627 W120 47.568	1264 m
258	30-JAN-12 1:22:32PM	N51 08.634 W120 47.552	1270 m
259	30-JAN-12 1:23:28PM	N51 08.645 W120 47.535	1275 m
260	30-JAN-12 1:24:13PM	N51 08.654 W120 47.522	1279 m
261	30-JAN-12 1:25:06PM	N51 08.668 W120 47.508	1281 m
262	30-JAN-12 1:25:53PM	N51 08.675 W120 47.493	1284 m
263	30-JAN-12 1:26:31PM	N51 08.683 W120 47.481	1287 m
264	30-JAN-12 1:27:19PM	N51 08.697 W120 47.467	1282 m
265	30-JAN-12 1:29:30PM	N51 08.712 W120 47.447	1269 m
266	30-JAN-12 1:30:27PM	N51 08.723 W120 47.439	1268 m
267	30-JAN-12 1:31:24PM	N51 08.728 W120 47.428	1269 m
268	30-JAN-12 1:32:29PM	N51 08.743 W120 47.419	1279 m
269		N51 08.743 W120 47.419	1279 m
270	30-JAN-12 1:33:50PM	N51 08.748 W120 47.402	1285 m
271	30-JAN-12 1:34:43PM	N51 08.762 W120 47.392	1286 m
272	30-JAN-12 1:35:57PM	N51 08.775 W120 47.373	1279 m
273	30-JAN-12 1:36:51PM	N51 08.782 W120 47.356	1278 m
274	30-JAN-12 1:37:42PM	N51 08.789 W120 47.343	1281 m
275	30-JAN-12 1:38:27PM	N51 08.804 W120 47.334	1277 m
276	30-JAN-12 1:39:20PM	N51 08.813 W120 47.318	1270 m
277	30-JAN-12 1:40:14PM	N51 08.826 W120 47.305	1274 m
278	30-JAN-12 1:41:26PM	N51 08.835 W120 47.290	1281 m
279	30-JAN-12 1:42:32PM	N51 08.845 W120 47.275	1286 m
280	30-JAN-12 1:43:36PM	N51 08.857 W120 47.260	1294 m

281	30-JAN-12 1:44:31PM	N51 08.865 W120 47.241	1300 m
282	30-JAN-12 1:46:04PM	N51 08.876 W120 47.232	1306 m
283	30-JAN-12 1:47:27PM	N51 08.884 W120 47.215	1308 m
284	30-JAN-12 2:15:06PM	N51 08.937 W120 47.321	1303 m
285	30-JAN-12 2:16:05PM	N51 08.925 W120 47.336	1296 m
286	30-JAN-12 2:16:48PM	N51 08.915 W120 47.356	1296 m
287	30-JAN-12 2:17:52PM	N51 08.904 W120 47.367	1292 m
288	30-JAN-12 2:18:56PM	N51 08.896 W120 47.385	1286 m
289	30-JAN-12 2:20:04PM	N51 08.884 W120 47.399	1285 m
290	30-JAN-12 2:21:20PM	N51 08.876 W120 47.411	1289 m
291	30-JAN-12 2:22:35PM	N51 08.860 W120 47.434	1294 m
292	30-JAN-12 2:23:31PM	N51 08.852 W120 47.442	1297 m
293	30-JAN-12 2:24:11PM	N51 08.844 W120 47.456	1298 m
294	30-JAN-12 2:25:06PM	N51 08.834 W120 47.474	1298 m
295	30-JAN-12 2:25:57PM	N51 08.822 W120 47.487	1296 m
296	30-JAN-12 2:27:21PM	N51 08.812 W120 47.500	1290 m
297	30-JAN-12 2:28:20PM	N51 08.803 W120 47.516	1284 m
298	30-JAN-12 2:29:11PM	N51 08.785 W120 47.535	1279 m
299	30-JAN-12 2:30:12PM	N51 08.779 W120 47.550	1274 m
300	30-JAN-12 2:34:28PM	N51 08.758 W120 47.576	1289 m
301	30-JAN-12 2:36:11PM	N51 08.746 W120 47.585	1297 m
302	30-JAN-12 2:37:25PM	N51 08.738 W120 47.600	1300 m
303	30-JAN-12 2:38:13PM	N51 08.729 W120 47.617	1297 m
304	30-JAN-12 2:38:55PM	N51 08.718 W120 47.633	1292 m
305	30-JAN-12 2:39:49PM	N51 08.711 W120 47.648	1283 m
306	30-JAN-12 2:41:14PM	N51 08.705 W120 47.663	1271 m
307	30-JAN-12 2:42:39PM	N51 08.698 W120 47.679	1260 m
308	30-JAN-12 2:43:31PM	N51 08.687 W120 47.693	1257 m
309	30-JAN-12 2:44:20PM	N51 08.673 W120 47.710	1257 m
310	30-JAN-12 2:46:13PM	N51 08.668 W120 47.723	1260 m
311	30-JAN-12 2:47:02PM	N51 08.658 W120 47.737	1263 m
312	30-JAN-12 2:48:00PM	N51 08.645 W120 47.756	1256 m
313	30-JAN-12 2:49:14PM	N51 08.640 W120 47.767	1248 m
314	30-JAN-12 2:50:15PM	N51 08.627 W120 47.787	1244 m
315	30-JAN-12 2:50:52PM	N51 08.616 W120 47.799	1242 m
316	30-JAN-12 2:51:32PM	N51 08.608 W120 47.816	1240 m
317	30-JAN-12 2:53:36PM	N51 08.596 W120 47.821	1230 m
318	30-JAN-12 2:55:25PM	N51 08.585 W120 47.838	1221 m
319	30-JAN-12 3:05:19PM	N51 08.580 W120 47.863	1195 m
320	30-JAN-12 3:09:48PM	N51 08.569 W120 47.882	1181 m
321	30-JAN-12 3:11:15PM	N51 08.560 W120 47.891	1174 m
322	30-JAN-12 3:12:18PM	N51 08.553 W120 47.906	1172 m
323	30-JAN-12 3:13:29PM	N51 08.542 W120 47.936	1160 m
324	31-JAN-12 9:50:17AM	N51 08.522 W120 47.953	1157 m
325	31-JAN-12 9:54:31AM	N51 08.519 W120 47.963	1154 m
326	31-JAN-12 9:55:44AM	N51 08.503 W120 47.963	1154 m
327	31-JAN-12 9:56:44AM	N51 08.494 W120 47.995	1154 m
328	31-JAN-12 9:58:20AM	N51 08.485 W120 48.010	1157 m
329	31-JAN-12 9:59:24AM	N51 08.472 W120 48.029	1156 m
330	31-JAN-12 10:37:07AM	N51 08.462 W120 48.046	1153 m
331	31-JAN-12 10:38:10AM	N51 08.454 W120 48.069	1150 m
332	31-JAN-12 10:40:01AM	N51 08.449 W120 48.069	1146 m
333	31-JAN-12 10:41:09AM	N51 08.426 W120 48.085	1148 m
334	31-JAN-12 10:42:20AM	N51 08.412 W120 48.110	1145 m
335	31-JAN-12 10:44:25AM	N51 08.406 W120 48.121	1143 m
336	31-JAN-12 10:45:19AM	N51 08.400 W120 48.111	1142 m
337	31-JAN-12 10:46:09AM	N51 08.380 W120 48.159	1143 m
338	31-JAN-12 10:46:53AM	N51 08.371 W120 48.149	1142 m
339	31-JAN-12 10:47:41AM	N51 08.364 W120 48.156	1142 m
340	31-JAN-12 10:48:39AM	N51 08.357 W120 48.201	1142 m
341	31-JAN-12 10:49:30AM	N51 08.341 W120 48.209	1142 m
342	31-JAN-12 10:58:30AM	N51 08.332 W120 48.230	1141 m
343	31-JAN-12 10:59:35AM	N51 08.322 W120 48.240	1140 m

344	31-JAN-12 11:00:27AM	N51 08.310 W120 48.258	1141 m
345	31-JAN-12 11:01:29AM	N51 08.299 W120 48.266	1143 m
346	31-JAN-12 11:02:27AM	N51 08.288 W120 48.275	1146 m
347	31-JAN-12 11:03:33AM	N51 08.280 W120 48.297	1148 m
348	31-JAN-12 11:06:38AM	N51 08.253 W120 48.322	1157 m
349	31-JAN-12 11:07:55AM	N51 08.249 W120 48.335	1160 m
350	31-JAN-12 11:09:05AM	N51 08.239 W120 48.357	1166 m
351	31-JAN-12 11:10:06AM	N51 08.230 W120 48.370	1167 m
352	31-JAN-12 11:11:16AM	N51 08.223 W120 48.386	1167 m
353	31-JAN-12 11:12:54AM	N51 08.220 W120 48.385	1167 m
354	31-JAN-12 11:13:41AM	N51 08.208 W120 48.399	1166 m
355	31-JAN-12 11:14:40AM	N51 08.198 W120 48.415	1161 m
356	31-JAN-12 11:15:48AM	N51 08.190 W120 48.431	1156 m
357	31-JAN-12 11:18:45AM	N51 08.179 W120 48.442	1152 m
358	31-JAN-12 11:19:51AM	N51 08.173 W120 48.457	1152 m
359	31-JAN-12 11:20:56AM	N51 08.155 W120 48.471	1152 m
360	31-JAN-12 11:23:40AM	N51 08.140 W120 48.501	1152 m
361	31-JAN-12 11:24:41AM	N51 08.119 W120 48.516	1152 m
362	31-JAN-12 11:26:02AM	N51 08.117 W120 48.531	1157 m
363	31-JAN-12 11:28:45AM	N51 08.102 W120 48.546	1171 m
364	31-JAN-12 11:29:44AM	N51 08.096 W120 48.556	1172 m
365	31-JAN-12 11:30:53AM	N51 08.084 W120 48.573	1174 m
366	31-JAN-12 11:31:49AM	N51 08.068 W120 48.586	1176 m
367	31-JAN-12 11:32:59AM	N51 08.065 W120 48.598	1180 m
368	31-JAN-12 11:33:59AM	N51 08.056 W120 48.616	1180 m
369	31-JAN-12 11:35:21AM	N51 08.045 W120 48.623	1185 m
370	31-JAN-12 11:38:09AM	N51 08.039 W120 48.640	1191 m
371	31-JAN-12 11:39:06AM	N51 08.028 W120 48.657	1194 m
372	31-JAN-12 11:40:13AM	N51 08.012 W120 48.675	1193 m
373	31-JAN-12 11:41:11AM	N51 08.009 W120 48.678	1195 m
374	31-JAN-12 11:43:23AM	N51 07.986 W120 48.708	1200 m
375	31-JAN-12 11:46:02AM	N51 07.982 W120 48.715	1212 m
376	31-JAN-12 11:49:00AM	N51 07.970 W120 48.727	1223 m
377	31-JAN-12 11:51:19AM	N51 07.959 W120 48.732	1233 m
378	31-JAN-12 11:53:56AM	N51 07.948 W120 48.742	1241 m
379	31-JAN-12 11:55:13AM	N51 07.936 W120 48.761	1238 m
380	31-JAN-12 11:57:01AM	N51 07.926 W120 48.766	1231 m
381	31-JAN-12 11:58:55AM	N51 07.914 W120 48.785	1235 m
382	31-JAN-12 12:00:51PM	N51 07.903 W120 48.795	1235 m
383	31-JAN-12 12:02:58PM	N51 07.884 W120 48.812	1242 m
384	31-JAN-12 12:03:59PM	N51 07.878 W120 48.817	1244 m
385	31-JAN-12 12:04:58PM	N51 07.871 W120 48.829	1244 m
386	31-JAN-12 12:06:09PM	N51 07.858 W120 48.848	1244 m
387	31-JAN-12 12:07:05PM	N51 07.845 W120 48.847	1240 m
388	31-JAN-12 12:08:21PM	N51 07.838 W120 48.880	1233 m
389	31-JAN-12 12:09:44PM	N51 07.827 W120 48.885	1224 m
390	31-JAN-12 12:11:50PM	N51 07.826 W120 48.886	1212 m
391	31-JAN-12 12:13:31PM	N51 07.810 W120 48.906	1211 m
392	31-JAN-12 12:15:24PM	N51 07.795 W120 48.928	1211 m
393	31-JAN-12 12:17:39PM	N51 07.786 W120 48.940	1206 m
394	31-JAN-12 12:18:31PM	N51 07.776 W120 48.951	1205 m
395	31-JAN-12 12:19:15PM	N51 07.759 W120 48.946	1203 m
396	31-JAN-12 12:20:17PM	N51 07.759 W120 48.984	1202 m
397	31-JAN-12 12:21:26PM	N51 07.742 W120 48.993	1196 m
398	31-JAN-12 12:22:53PM	N51 07.734 W120 49.014	1189 m
399	31-JAN-12 12:24:05PM	N51 07.735 W120 49.012	1189 m
400	31-JAN-12 12:40:44PM	N51 07.727 W120 49.105	1165 m
401	31-JAN-12 12:41:28PM	N51 07.736 W120 49.097	1169 m
402	31-JAN-12 12:42:35PM	N51 07.747 W120 49.082	1175 m
403	31-JAN-12 12:50:40PM	N51 07.772 W120 49.060	1182 m
404	31-JAN-12 12:51:58PM	N51 07.780 W120 49.044	1185 m
405	31-JAN-12 12:53:31PM	N51 07.789 W120 49.032	1193 m
406	31-JAN-12 12:58:14PM	N51 07.805 W120 49.011	1213 m



407	31-JAN-12 1:00:03PM	N51 07.813 W120 48.989	1221 m
408	31-JAN-12 1:01:07PM	N51 07.821 W120 48.981	1222 m
409	31-JAN-12 1:02:15PM	N51 07.841 W120 48.972	1224 m
410	31-JAN-12 1:04:35PM	N51 07.849 W120 48.949	1216 m
411	31-JAN-12 1:09:46PM	N51 07.857 W120 48.930	1223 m
412	31-JAN-12 1:11:12PM	N51 07.865 W120 48.922	1231 m
413	31-JAN-12 1:13:58PM	N51 07.878 W120 48.909	1243 m
414	31-JAN-12 1:15:01PM	N51 07.889 W120 48.897	1250 m
415	31-JAN-12 1:17:22PM	N51 07.902 W120 48.892	1251 m
416	31-JAN-12 1:17:58PM	N51 07.910 W120 48.885	1255 m
417	31-JAN-12 1:19:04PM	N51 07.925 W120 48.871	1254 m
418	31-JAN-12 1:19:50PM	N51 07.936 W120 48.862	1253 m
419	31-JAN-12 1:20:46PM	N51 07.944 W120 48.850	1256 m
420	31-JAN-12 1:21:47PM	N51 07.955 W120 48.826	1252 m
421	31-JAN-12 1:24:23PM	N51 07.961 W120 48.816	1239 m
422	31-JAN-12 1:26:30PM	N51 07.975 W120 48.802	1236 m
423	31-JAN-12 1:28:21PM	N51 07.979 W120 48.788	1227 m
424	31-JAN-12 1:29:23PM	N51 07.996 W120 48.770	1219 m
425	31-JAN-12 1:31:13PM	N51 08.001 W120 48.759	1207 m
426	31-JAN-12 1:33:05PM	N51 08.012 W120 48.738	1196 m
427	31-JAN-12 1:34:32PM	N51 08.024 W120 48.727	1188 m
428	31-JAN-12 1:35:51PM	N51 08.035 W120 48.712	1179 m
429	31-JAN-12 1:36:46PM	N51 08.046 W120 48.697	1177 m
430	31-JAN-12 1:38:06PM	N51 08.058 W120 48.687	1180 m
431	31-JAN-12 1:39:04PM	N51 08.069 W120 48.674	1183 m
432	31-JAN-12 1:39:57PM	N51 08.077 W120 48.667	1180 m
433	31-JAN-12 1:41:28PM	N51 08.090 W120 48.642	1169 m
434	31-JAN-12 1:42:33PM	N51 08.098 W120 48.629	1163 m
435	31-JAN-12 1:43:24PM	N51 08.108 W120 48.614	1159 m
436	31-JAN-12 1:44:21PM	N51 08.122 W120 48.606	1160 m
437	31-JAN-12 1:45:13PM	N51 08.129 W120 48.590	1161 m
438	31-JAN-12 1:47:44PM	N51 08.142 W120 48.579	1159 m
439	31-JAN-12 1:48:35PM	N51 08.167 W120 48.564	1158 m
440	31-JAN-12 1:49:33PM	N51 08.160 W120 48.549	1155 m
441	31-JAN-12 1:52:40PM	N51 08.194 W120 48.510	1151 m
442	31-JAN-12 1:53:56PM	N51 08.205 W120 48.493	1151 m
443	31-JAN-12 1:55:48PM	N51 08.214 W120 48.468	1151 m
444	31-JAN-12 1:56:40PM	N51 08.226 W120 48.462	1153 m
445	31-JAN-12 1:57:32PM	N51 08.233 W120 48.448	1153 m
446	31-JAN-12 1:58:23PM	N51 08.250 W120 48.439	1155 m
447	31-JAN-12 1:59:18PM	N51 08.260 W120 48.424	1156 m
448	31-JAN-12 2:00:08PM	N51 08.268 W120 48.408	1153 m
449	31-JAN-12 2:01:07PM	N51 08.280 W120 48.395	1149 m
450	31-JAN-12 2:02:08PM	N51 08.290 W120 48.382	1146 m
451	31-JAN-12 2:02:57PM	N51 08.304 W120 48.378	1145 m
452	31-JAN-12 2:03:46PM	N51 08.322 W120 48.370	1144 m
453	31-JAN-12 2:04:39PM	N51 08.332 W120 48.356	1143 m
454	31-JAN-12 2:05:44PM	N51 08.340 W120 48.342	1144 m
455	31-JAN-12 2:06:41PM	N51 08.350 W120 48.333	1146 m
456	31-JAN-12 2:07:36PM	N51 08.360 W120 48.321	1145 m
457	31-JAN-12 2:08:31PM	N51 08.367 W120 48.306	1143 m
458	31-JAN-12 2:09:31PM	N51 08.380 W120 48.278	1147 m
459	31-JAN-12 2:10:30PM	N51 08.395 W120 48.268	1151 m
460	31-JAN-12 2:11:32PM	N51 08.399 W120 48.261	1155 m
461	31-JAN-12 2:12:24PM	N51 08.406 W120 48.243	1154 m
462	31-JAN-12 2:14:48PM	N51 08.419 W120 48.227	1152 m
463	31-JAN-12 2:15:38PM	N51 08.425 W120 48.201	1149 m
464	31-JAN-12 2:16:35PM	N51 08.439 W120 48.194	1146 m
465	31-JAN-12 2:17:20PM	N51 08.448 W120 48.180	1146 m
466	31-JAN-12 2:18:46PM	N51 08.460 W120 48.163	1149 m
467	31-JAN-12 2:20:09PM	N51 08.469 W120 48.149	1153 m
468	31-JAN-12 2:21:10PM	N51 08.479 W120 48.133	1153 m
469	31-JAN-12 2:21:56PM	N51 08.486 W120 48.118	1152 m

470	31-JAN-12 2:22:48PM	N51 08.495 W120 48.105	1152 m
471	31-JAN-12 2:24:17PM	N51 08.503 W120 48.087	1158 m
472	31-JAN-12 2:25:18PM	N51 08.521 W120 48.073	1157 m
473	31-JAN-12 2:26:11PM	N51 08.521 W120 48.054	1152 m
474	31-JAN-12 2:27:28PM	N51 08.538 W120 48.046	1151 m
475	31-JAN-12 2:28:51PM	N51 08.547 W120 48.034	1146 m
476	31-JAN-12 2:29:42PM	N51 08.561 W120 48.015	1145 m
477	31-JAN-12 2:30:42PM	N51 08.571 W120 47.996	1146 m
478	31-JAN-12 2:31:41PM	N51 08.576 W120 47.983	1152 m
479	02-FEB-12 9:43:58AM	N51 08.526 W120 47.817	1193 m
480	02-FEB-12 9:45:00AM	N51 08.536 W120 47.799	1189 m
481	02-FEB-12 9:45:58AM	N51 08.546 W120 47.779	1189 m
482	02-FEB-12 9:47:11AM	N51 08.556 W120 47.779	1191 m
483	02-FEB-12 9:49:04AM	N51 08.567 W120 47.759	1203 m
484	02-FEB-12 9:53:40AM	N51 08.578 W120 47.745	1218 m
485	02-FEB-12 9:56:04AM	N51 08.586 W120 47.731	1228 m
486	02-FEB-12 9:57:36AM	N51 08.599 W120 47.717	1233 m
487	02-FEB-12 10:00:51AM	N51 08.610 W120 47.704	1241 m
488	02-FEB-12 10:02:13AM	N51 08.619 W120 47.690	1249 m
489	02-FEB-12 10:03:08AM	N51 08.629 W120 47.676	1251 m
490	02-FEB-12 10:04:08AM	N51 08.641 W120 47.660	1249 m
491	02-FEB-12 10:05:15AM	N51 08.649 W120 47.644	1251 m
492	02-FEB-12 10:06:26AM	N51 08.662 W120 47.632	1259 m
493	02-FEB-12 10:08:29AM	N51 08.673 W120 47.618	1269 m
494	02-FEB-12 10:10:31AM	N51 08.680 W120 47.604	1278 m
495	02-FEB-12 10:12:11AM	N51 08.691 W120 47.591	1286 m
496	02-FEB-12 10:14:44AM	N51 08.700 W120 47.578	1291 m
497	02-FEB-12 10:16:04AM	N51 08.715 W120 47.565	1293 m
498	02-FEB-12 10:17:25AM	N51 08.722 W120 47.548	1291 m
499	02-FEB-12 10:19:13AM	N51 08.736 W120 47.530	1286 m
500	02-FEB-12 10:20:36AM	N51 08.736 W120 47.511	1279 m
501	02-FEB-12 10:22:26AM	N51 08.760 W120 47.503	1273 m
502	02-FEB-12 10:24:10AM	N51 08.763 W120 47.489	1275 m
503	02-FEB-12 10:25:42AM	N51 08.776 W120 47.478	1279 m
504	02-FEB-12 10:28:26AM	N51 08.788 W120 47.465	1288 m
505	02-FEB-12 10:29:31AM	N51 08.799 W120 47.450	1293 m
506	02-FEB-12 10:31:07AM	N51 08.808 W120 47.434	1296 m
507	02-FEB-12 10:32:27AM	N51 08.817 W120 47.420	1289 m
508	02-FEB-12 10:33:36AM	N51 08.830 W120 47.413	1288 m
509	02-FEB-12 10:34:39AM	N51 08.836 W120 47.395	1284 m
510	02-FEB-12 10:35:53AM	N51 08.843 W120 47.378	1286 m
511	02-FEB-12 10:36:51AM	N51 08.859 W120 47.368	1281 m
512	02-FEB-12 10:39:25AM	N51 08.868 W120 47.354	1279 m
513	02-FEB-12 10:41:08AM	N51 08.877 W120 47.337	1285 m
514	02-FEB-12 10:42:12AM	N51 08.885 W120 47.326	1290 m
515	02-FEB-12 10:43:20AM	N51 08.894 W120 47.307	1290 m
516	02-FEB-12 10:46:02AM	N51 08.910 W120 47.296	1300 m
517	02-FEB-12 10:47:26AM	N51 08.920 W120 47.282	1306 m
518	02-FEB-12 10:48:30AM	N51 08.930 W120 47.268	1310 m
519	02-FEB-12 10:50:40AM	N51 08.938 W120 47.267	1311 m
520	02-FEB-12 10:53:46AM	N51 08.934 W120 47.249	1311 m
521	02-FEB-12 11:02:16AM	N51 08.883 W120 47.233	1306 m
522	02-FEB-12 11:05:14AM	N51 08.881 W120 47.235	1302 m
523	02-FEB-12 11:06:01AM	N51 08.873 W120 47.249	1296 m
524	02-FEB-12 11:06:58AM	N51 08.859 W120 47.265	1290 m
525	02-FEB-12 11:09:25AM	N51 08.845 W120 47.280	1283 m
526	02-FEB-12 11:11:21AM	N51 08.834 W120 47.291	1277 m
527	02-FEB-12 11:12:08AM	N51 08.828 W120 47.311	1270 m
528	02-FEB-12 11:13:17AM	N51 08.815 W120 47.320	1266 m
529	02-FEB-12 11:14:53AM	N51 08.800 W120 47.338	1272 m
530	02-FEB-12 11:15:48AM	N51 08.795 W120 47.351	1276 m
531	02-FEB-12 11:17:16AM	N51 08.791 W120 47.367	1274 m
532	02-FEB-12 11:19:27AM	N51 08.769 W120 47.379	1275 m

533	02-FEB-12 11:20:55AM	N51 08.760 W120 47.396	1281 m
534	02-FEB-12 11:21:55AM	N51 08.752 W120 47.409	1280 m
535	02-FEB-12 11:23:32AM	N51 08.739 W120 47.421	1275 m
536	02-FEB-12 11:27:16AM	N51 08.722 W120 47.448	1262 m
537	02-FEB-12 11:28:19AM	N51 08.710 W120 47.461	1263 m
538	02-FEB-12 11:32:33AM	N51 08.699 W120 47.475	1277 m
539	02-FEB-12 11:33:48AM	N51 08.688 W120 47.487	1281 m
540	02-FEB-12 11:34:32AM	N51 08.677 W120 47.498	1280 m
541	02-FEB-12 11:35:20AM	N51 08.667 W120 47.512	1277 m
542	02-FEB-12 11:36:14AM	N51 08.656 W120 47.526	1275 m
543	02-FEB-12 11:37:16AM	N51 08.649 W120 47.534	1270 m
544	02-FEB-12 11:38:01AM	N51 08.634 W120 47.551	1266 m
545	02-FEB-12 11:39:02AM	N51 08.632 W120 47.573	1259 m
546	02-FEB-12 11:41:11AM	N51 08.616 W120 47.593	1246 m
547	02-FEB-12 11:42:06AM	N51 08.605 W120 47.600	1241 m
548	02-FEB-12 11:42:54AM	N51 08.594 W120 47.611	1238 m
549	02-FEB-12 11:44:01AM	N51 08.585 W120 47.632	1231 m
550	02-FEB-12 11:45:17AM	N51 08.575 W120 47.656	1230 m
551	02-FEB-12 11:46:43AM	N51 08.561 W120 47.660	1229 m
552	02-FEB-12 11:47:49AM	N51 08.554 W120 47.669	1226 m
553	02-FEB-12 11:51:44AM	N51 08.543 W120 47.681	1211 m
554	02-FEB-12 11:55:06AM	N51 08.528 W120 47.704	1200 m
555	02-FEB-12 11:56:16AM	N51 08.525 W120 47.726	1196 m
556	02-FEB-12 11:57:19AM	N51 08.511 W120 47.734	1197 m
557	02-FEB-12 11:58:09AM	N51 08.507 W120 47.742	1198 m
558	02-FEB-12 11:59:01AM	N51 08.492 W120 47.761	1197 m
559	02-FEB-12 12:24:07PM	N51 08.553 W120 47.908	1172 m
560	02-FEB-12 12:25:23PM	N51 08.556 W120 47.886	1176 m
561	02-FEB-12 12:26:50PM	N51 08.566 W120 47.872	1181 m
562	02-FEB-12 12:31:18PM	N51 08.579 W120 47.864	1193 m
563	02-FEB-12 12:38:59PM	N51 08.595 W120 47.832	1216 m
564	02-FEB-12 12:41:33PM	N51 08.612 W120 47.821	1221 m
565	02-FEB-12 12:44:11PM	N51 08.606 W120 47.797	1234 m
566	02-FEB-12 12:44:59PM	N51 08.620 W120 47.793	1236 m
567	02-FEB-12 12:45:44PM	N51 08.631 W120 47.778	1239 m
568	02-FEB-12 12:46:54PM	N51 08.640 W120 47.762	1243 m
569	02-FEB-12 12:48:49PM	N51 08.645 W120 47.743	1250 m
570	02-FEB-12 12:54:01PM	N51 08.672 W120 47.691	1253 m
571	02-FEB-12 12:54:50PM	N51 08.688 W120 47.682	1254 m
572	02-FEB-12 12:56:04PM	N51 08.690 W120 47.672	1258 m
573	02-FEB-12 1:04:42PM	N51 08.719 W120 47.622	1290 m
574	02-FEB-12 1:05:35PM	N51 08.730 W120 47.611	1294 m
575	02-FEB-12 1:06:29PM	N51 08.738 W120 47.593	1296 m
576	02-FEB-12 1:07:18PM	N51 08.749 W120 47.575	1294 m
577	02-FEB-12 1:09:37PM	N51 08.756 W120 47.563	1285 m
578	02-FEB-12 1:11:07PM	N51 08.777 W120 47.549	1272 m
579	02-FEB-12 1:12:21PM	N51 08.782 W120 47.536	1271 m
580	02-FEB-12 1:13:40PM	N51 08.790 W120 47.527	1277 m
581	02-FEB-12 1:15:00PM	N51 08.802 W120 47.508	1283 m
582	02-FEB-12 1:16:37PM	N51 08.812 W120 47.493	1290 m
583	02-FEB-12 1:17:55PM	N51 08.821 W120 47.478	1296 m
584	02-FEB-12 1:18:50PM	N51 08.832 W120 47.461	1297 m
585	02-FEB-12 1:19:50PM	N51 08.841 W120 47.450	1297 m
586	02-FEB-12 1:20:40PM	N51 08.852 W120 47.435	1296 m
587	02-FEB-12 1:21:30PM	N51 08.861 W120 47.417	1294 m
588	02-FEB-12 1:22:49PM	N51 08.885 W120 47.380	1288 m
589	02-FEB-12 1:24:07PM	N51 08.881 W120 47.383	1285 m
590	02-FEB-12 1:25:06PM	N51 08.894 W120 47.371	1285 m
591	02-FEB-12 1:26:08PM	N51 08.907 W120 47.362	1292 m
592	02-FEB-12 1:27:12PM	N51 08.918 W120 47.347	1296 m
593	02-FEB-12 1:28:07PM	N51 08.925 W120 47.328	1296 m
594	02-FEB-12 1:29:19PM	N51 08.935 W120 47.320	1304 m
595	02-FEB-12 1:36:50PM	N51 08.968 W120 47.386	1296 m



596	02-FEB-12 1:37:39PM	N51 08.960 W120 47.401	1296 m
597	02-FEB-12 1:38:25PM	N51 08.951 W120 47.414	1292 m
598	02-FEB-12 1:39:24PM	N51 08.942 W120 47.432	1289 m
599	02-FEB-12 1:40:14PM	N51 08.929 W120 47.448	1288 m
600	02-FEB-12 1:41:51PM	N51 08.918 W120 47.458	1295 m
601	02-FEB-12 1:44:07PM	N51 08.909 W120 47.478	1301 m
602	02-FEB-12 1:46:20PM	N51 08.892 W120 47.511	1301 m
603	02-FEB-12 1:47:18PM	N51 08.882 W120 47.521	1295 m
604	02-FEB-12 1:48:32PM	N51 08.869 W120 47.536	1288 m
605	02-FEB-12 1:49:29PM	N51 08.861 W120 47.545	1285 m
606	02-FEB-12 1:50:25PM	N51 08.851 W120 47.569	1280 m
607	02-FEB-12 1:52:09PM	N51 08.835 W120 47.581	1279 m
608	02-FEB-12 1:53:20PM	N51 08.837 W120 47.593	1273 m
609	02-FEB-12 1:54:11PM	N51 08.826 W120 47.614	1272 m
610	02-FEB-12 1:55:19PM	N51 08.814 W120 47.626	1271 m
611	02-FEB-12 1:58:40PM	N51 08.798 W120 47.645	1284 m
612	02-FEB-12 1:59:52PM	N51 08.791 W120 47.657	1290 m
613	02-FEB-12 2:00:38PM	N51 08.780 W120 47.676	1289 m
614	02-FEB-12 2:01:33PM	N51 08.764 W120 47.701	1286 m
615	02-FEB-12 2:02:56PM	N51 08.754 W120 47.708	1278 m
616	02-FEB-12 2:04:18PM	N51 08.750 W120 47.714	1266 m
617	02-FEB-12 2:05:18PM	N51 08.733 W120 47.732	1258 m
618	02-FEB-12 2:06:33PM	N51 08.730 W120 47.747	1251 m
619	02-FEB-12 2:07:27PM	N51 08.720 W120 47.761	1247 m
620	02-FEB-12 2:08:28PM	N51 08.715 W120 47.772	1248 m
621	02-FEB-12 2:09:21PM	N51 08.699 W120 47.798	1248 m
622	02-FEB-12 2:10:16PM	N51 08.698 W120 47.805	1249 m
623	02-FEB-12 2:11:00PM	N51 08.684 W120 47.821	1247 m
624	02-FEB-12 2:11:56PM	N51 08.675 W120 47.837	1242 m
625	02-FEB-12 2:12:44PM	N51 08.663 W120 47.854	1239 m
626	02-FEB-12 2:13:59PM	N51 08.656 W120 47.870	1231 m
627	02-FEB-12 2:15:05PM	N51 08.639 W120 47.889	1224 m
628	02-FEB-12 2:17:20PM	N51 08.635 W120 47.899	1215 m
629	02-FEB-12 2:19:36PM	N51 08.627 W120 47.918	1205 m
630	02-FEB-12 2:21:41PM	N51 08.613 W120 47.924	1192 m
631	02-FEB-12 2:24:42PM	N51 08.603 W120 47.941	1177 m
632	02-FEB-12 2:26:34PM	N51 08.594 W120 47.960	1162 m
633	03-FEB-12 9:00:52AM	N51 08.705 W120 47.921	1219 m
634	03-FEB-12 9:02:57AM	N51 08.715 W120 47.889	1225 m
635	03-FEB-12 9:03:55AM	N51 08.728 W120 47.883	1230 m
636	03-FEB-12 9:05:20AM	N51 08.735 W120 47.867	1238 m
637	03-FEB-12 9:06:27AM	N51 08.748 W120 47.852	1245 m
638	03-FEB-12 9:08:19AM	N51 08.757 W120 47.824	1253 m
639	03-FEB-12 9:09:37AM	N51 08.776 W120 47.804	1264 m
640	03-FEB-12 9:10:29AM	N51 08.783 W120 47.805	1266 m
641	03-FEB-12 9:11:29AM	N51 08.787 W120 47.788	1268 m
642	03-FEB-12 9:12:41AM	N51 08.802 W120 47.777	1268 m
643	03-FEB-12 9:13:51AM	N51 08.811 W120 47.763	1273 m
644	03-FEB-12 9:15:25AM	N51 08.825 W120 47.741	1279 m
645	03-FEB-12 9:17:16AM	N51 08.832 W120 47.731	1275 m
646	03-FEB-12 9:18:38AM	N51 08.845 W120 47.715	1269 m
647	03-FEB-12 9:19:50AM	N51 08.847 W120 47.699	1270 m
648	03-FEB-12 9:21:36AM	N51 08.862 W120 47.685	1277 m
649	03-FEB-12 9:22:38AM	N51 08.871 W120 47.662	1277 m
650	03-FEB-12 9:23:34AM	N51 08.888 W120 47.656	1280 m
651	03-FEB-12 9:24:44AM	N51 08.898 W120 47.638	1284 m
652	03-FEB-12 9:26:16AM	N51 08.907 W120 47.626	1294 m
653	03-FEB-12 9:27:49AM	N51 08.919 W120 47.613	1300 m
654	03-FEB-12 9:29:02AM	N51 08.930 W120 47.600	1308 m
655	03-FEB-12 9:30:22AM	N51 08.938 W120 47.582	1312 m
656	03-FEB-12 9:31:23AM	N51 08.955 W120 47.562	1313 m
657	03-FEB-12 9:32:28AM	N51 08.954 W120 47.552	1311 m
658	03-FEB-12 9:33:58AM	N51 08.970 W120 47.532	1303 m

659	03-FEB-12 9:35:38AM	N51 08.985 W120 47.521	1297 m
660	03-FEB-12 9:37:11AM	N51 08.991 W120 47.499	1289 m
661	03-FEB-12 9:38:31AM	N51 09.002 W120 47.487	1282 m
662	03-FEB-12 9:39:27AM	N51 09.009 W120 47.473	1282 m
663	03-FEB-12 9:41:00AM	N51 09.018 W120 47.448	1280 m
664	03-FEB-12 9:42:32AM	N51 09.036 W120 47.443	1281 m
665	03-FEB-12 9:43:36AM	N51 09.040 W120 47.431	1280 m
666	03-FEB-12 10:06:57AM	N51 09.062 W120 47.556	1262 m
667	03-FEB-12 10:08:00AM	N51 09.060 W120 47.560	1267 m
668	03-FEB-12 10:09:36AM	N51 09.049 W120 47.572	1276 m
669	03-FEB-12 10:10:33AM	N51 09.037 W120 47.596	1278 m
670	03-FEB-12 10:11:54AM	N51 09.017 W120 47.605	1282 m
671	03-FEB-12 10:13:44AM	N51 09.009 W120 47.625	1286 m
672	03-FEB-12 10:17:02AM	N51 09.001 W120 47.642	1284 m
673	03-FEB-12 10:17:41AM	N51 08.994 W120 47.651	1286 m
674	03-FEB-12 10:19:50AM	N51 08.979 W120 47.660	1284 m
675	03-FEB-12 10:20:51AM	N51 08.970 W120 47.677	1279 m
676	03-FEB-12 10:21:52AM	N51 08.958 W120 47.696	1273 m
677	03-FEB-12 10:23:03AM	N51 08.950 W120 47.702	1268 m
678	03-FEB-12 10:24:15AM	N51 08.935 W120 47.718	1267 m
679	03-FEB-12 10:25:10AM	N51 08.930 W120 47.741	1262 m
680	03-FEB-12 10:26:45AM	N51 08.908 W120 47.763	1261 m
681	03-FEB-12 10:28:30AM	N51 08.907 W120 47.767	1259 m
682	03-FEB-12 10:29:34AM	N51 08.900 W120 47.779	1260 m
683	03-FEB-12 10:30:03AM	N51 08.898 W120 47.779	1260 m
684	03-FEB-12 10:30:57AM	N51 08.883 W120 47.804	1255 m
685	03-FEB-12 10:34:04AM	N51 08.867 W120 47.830	1245 m
686	03-FEB-12 10:35:21AM	N51 08.853 W120 47.845	1250 m
687	03-FEB-12 10:36:19AM	N51 08.839 W120 47.863	1252 m
688	03-FEB-12 10:37:08AM	N51 08.834 W120 47.871	1249 m
689	03-FEB-12 10:38:19AM	N51 08.832 W120 47.879	1244 m
690	03-FEB-12 10:39:22AM	N51 08.822 W120 47.891	1236 m
691	03-FEB-12 10:41:07AM	N51 08.807 W120 47.890	1223 m
692	03-FEB-12 10:42:44AM	N51 08.800 W120 47.922	1213 m
693	03-FEB-12 10:43:46AM	N51 08.780 W120 47.947	1205 m
694	03-FEB-12 10:44:52AM	N51 08.782 W120 47.953	1198 m
695	03-FEB-12 10:46:07AM	N51 08.765 W120 47.968	1188 m
696	03-FEB-12 10:47:48AM	N51 08.751 W120 47.988	1178 m
697	03-FEB-12 10:49:30AM	N51 08.747 W120 47.993	1169 m
698	03-FEB-12 10:51:53AM	N51 08.739 W120 48.017	1162 m
699	03-FEB-12 10:54:49AM	N51 08.721 W120 48.047	1166 m
700	03-FEB-12 10:56:11AM	N51 08.711 W120 48.057	1163 m
701	03-FEB-12 10:57:17AM	N51 08.688 W120 48.078	1159 m
702	03-FEB-12 10:58:38AM	N51 08.679 W120 48.090	1155 m
703	03-FEB-12 11:00:16AM	N51 08.670 W120 48.100	1152 m
704	03-FEB-12 11:33:07AM	N51 08.773 W120 48.301	1163 m
705	03-FEB-12 11:34:16AM	N51 08.787 W120 48.283	1166 m
706	03-FEB-12 11:36:35AM	N51 08.800 W120 48.276	1170 m
707	03-FEB-12 11:37:23AM	N51 08.810 W120 48.260	1173 m
708	03-FEB-12 11:38:23AM	N51 08.822 W120 48.247	1178 m
709	03-FEB-12 11:39:28AM	N51 08.828 W120 48.233	1182 m
710	03-FEB-12 11:40:26AM	N51 08.844 W120 48.222	1185 m
711	03-FEB-12 11:41:22AM	N51 08.847 W120 48.206	1187 m
712	03-FEB-12 11:42:19AM	N51 08.861 W120 48.191	1186 m
713	03-FEB-12 11:43:34AM	N51 08.880 W120 48.174	1182 m
714	03-FEB-12 11:44:42AM	N51 08.879 W120 48.158	1178 m
715	03-FEB-12 11:46:03AM	N51 08.892 W120 48.148	1177 m
716	03-FEB-12 11:46:59AM	N51 08.901 W120 48.132	1180 m
717	03-FEB-12 11:48:12AM	N51 08.913 W120 48.120	1183 m
718	03-FEB-12 11:50:19AM	N51 08.931 W120 48.108	1187 m
719	03-FEB-12 11:52:17AM	N51 08.926 W120 48.100	1187 m
720	03-FEB-12 11:53:15AM	N51 08.935 W120 48.088	1186 m
721	03-FEB-12 11:54:24AM	N51 08.946 W120 48.077	1192 m

722	03-FEB-12 11:55:47AM	N51 08.957 W120 48.064	1195 m
723	03-FEB-12 11:57:14AM	N51 08.969 W120 48.052	1199 m
724	03-FEB-12 11:58:41AM	N51 08.981 W120 48.038	1201 m
725	03-FEB-12 11:59:52AM	N51 08.996 W120 48.021	1203 m
726	03-FEB-12 12:01:25PM	N51 09.004 W120 48.004	1205 m
727	03-FEB-12 12:02:46PM	N51 09.008 W120 47.990	1208 m
728	03-FEB-12 12:03:53PM	N51 09.025 W120 47.979	1210 m
729	03-FEB-12 12:05:25PM	N51 09.030 W120 47.962	1211 m
730	03-FEB-12 12:06:49PM	N51 09.042 W120 47.947	1213 m
731	03-FEB-12 12:08:03PM	N51 09.050 W120 47.930	1215 m
732	03-FEB-12 12:09:30PM	N51 09.076 W120 47.926	1219 m
733	03-FEB-12 12:11:52PM	N51 09.086 W120 47.909	1224 m
734	03-FEB-12 12:13:27PM	N51 09.088 W120 47.890	1228 m
735	03-FEB-12 12:16:07PM	N51 09.099 W120 47.878	1229 m
736	03-FEB-12 12:17:31PM	N51 09.107 W120 47.859	1232 m
737	03-FEB-12 12:18:45PM	N51 09.121 W120 47.844	1232 m
738	03-FEB-12 12:20:05PM	N51 09.126 W120 47.827	1233 m
739	03-FEB-12 12:21:19PM	N51 09.137 W120 47.813	1235 m
740	03-FEB-12 12:22:53PM	N51 09.158 W120 47.804	1236 m
741	03-FEB-12 12:23:35PM	N51 09.149 W120 47.797	1236 m
742	03-FEB-12 12:24:32PM	N51 09.160 W120 47.787	1241 m
743	03-FEB-12 12:26:13PM	N51 09.174 W120 47.774	1241 m
744	03-FEB-12 12:27:49PM	N51 09.183 W120 47.757	1246 m
745	03-FEB-12 12:30:01PM	N51 09.192 W120 47.740	1252 m
746	03-FEB-12 12:46:57PM	N51 09.124 W120 47.625	1256 m
747	03-FEB-12 12:48:20PM	N51 09.117 W120 47.643	1260 m
748	03-FEB-12 12:49:13PM	N51 09.105 W120 47.658	1261 m
749	03-FEB-12 12:50:03PM	N51 09.094 W120 47.675	1262 m
750	03-FEB-12 12:51:33PM	N51 09.082 W120 47.681	1265 m
751	03-FEB-12 12:52:42PM	N51 09.074 W120 47.696	1269 m
752	03-FEB-12 12:53:42PM	N51 09.066 W120 47.720	1265 m
753	03-FEB-12 12:54:47PM	N51 09.048 W120 47.744	1264 m
754	03-FEB-12 12:56:03PM	N51 09.044 W120 47.749	1262 m
755	03-FEB-12 12:57:21PM	N51 09.028 W120 47.760	1259 m
756	03-FEB-12 1:01:45PM	N51 09.016 W120 47.775	1261 m
757	03-FEB-12 1:03:14PM	N51 09.004 W120 47.783	1257 m
758	03-FEB-12 1:04:03PM	N51 08.998 W120 47.791	1251 m
759	03-FEB-12 1:05:00PM	N51 08.984 W120 47.817	1249 m
760	03-FEB-12 1:06:18PM	N51 08.973 W120 47.832	1247 m
761	03-FEB-12 1:07:29PM	N51 08.966 W120 47.858	1249 m
762	03-FEB-12 1:08:31PM	N51 08.957 W120 47.853	1251 m
763	03-FEB-12 1:09:37PM	N51 08.943 W120 47.871	1247 m
764	03-FEB-12 1:10:51PM	N51 08.928 W120 47.889	1241 m
765	03-FEB-12 1:11:57PM	N51 08.923 W120 47.904	1233 m
766	03-FEB-12 1:13:06PM	N51 08.911 W120 47.897	1225 m
767	03-FEB-12 1:14:24PM	N51 08.903 W120 47.923	1222 m
768	03-FEB-12 1:15:29PM	N51 08.893 W120 47.932	1220 m
769	03-FEB-12 1:18:22PM	N51 08.877 W120 47.953	1216 m
770	03-FEB-12 1:19:28PM	N51 08.863 W120 47.969	1210 m
771	03-FEB-12 1:21:16PM	N51 08.853 W120 47.974	1204 m
772	03-FEB-12 1:22:21PM	N51 08.846 W120 47.987	1198 m
773	03-FEB-12 1:25:05PM	N51 08.835 W120 48.011	1189 m
774	03-FEB-12 1:26:10PM	N51 08.821 W120 48.014	1182 m
775	03-FEB-12 1:27:17PM	N51 08.810 W120 48.027	1177 m
776	03-FEB-12 1:28:09PM	N51 08.801 W120 48.051	1173 m
777	03-FEB-12 1:29:06PM	N51 08.791 W120 48.057	1171 m
778	03-FEB-12 1:31:15PM	N51 08.781 W120 48.083	1169 m
779	03-FEB-12 1:32:11PM	N51 08.774 W120 48.096	1169 m
780	03-FEB-12 1:33:24PM	N51 08.758 W120 48.105	1170 m
781	03-FEB-12 1:34:37PM	N51 08.742 W120 48.119	1169 m
782	03-FEB-12 1:35:37PM	N51 08.725 W120 48.130	1167 m
783	03-FEB-12 1:36:27PM	N51 08.728 W120 48.157	1166 m
BL20+00NE	22-JAN-12 9:16:27AM	N51 08.623 W120 48.051	1152 m



FENCE	02-FEB-12 10:51:02AM	N51 08.934 W120 47.265	1310 m
FENCE!	02-FEB-12 11:03:05AM	N51 08.884 W120 47.229	1303 m
L+00E0+25N	26-JAN-12 8:54:58AM	N51 08.543 W120 47.918	1163 m
LOSE2175NE	03-FEB-12 8:58:42AM	N51 08.695 W120 47.935	1213 m
LOSE3000NEFENC	03-FEB-12 9:44:47AM	N51 09.045 W120 47.413	1280 m
L1+00SE0+00NE	31-JAN-12 12:38:32PM	N51 07.715 W120 49.114	1162 m
L1+00SE10+00NE	25-JAN-12 12:06:20PM	N51 08.186 W120 48.561	1158 m
L1+00SE11+00NE	25-JAN-12 11:50:29AM	N51 08.245 W120 48.500	1157 m
L1+00SE12+00NE	25-JAN-12 11:35:34AM	N51 08.268 W120 48.444	1154 m
L1+00SE13+00NE	25-JAN-12 11:21:39AM	N51 08.296 W120 48.388	1140 m
L1+00SE14+00NE	25-JAN-12 11:09:26AM	N51 08.352 W120 48.336	1137 m
L1+00SE15+00NE	25-JAN-12 9:23:30AM	N51 08.389 W120 48.284	1142 m
L1+00SE16+00NE	25-JAN-12 9:11:42AM	N51 08.429 W120 48.214	1146 m
L1+00SE17+00NE	25-JAN-12 8:57:52AM	N51 08.469 W120 48.147	1158 m
L1+00SE18+00NE	25-JAN-12 8:44:40AM	N51 08.510 W120 48.085	1171 m
L1+00SE25NE	31-JAN-12 12:48:41PM	N51 07.755 W120 49.070	1180 m
L1+00SE3+00NE	25-JAN-12 2:17:52PM	N51 07.914 W120 48.944	1251 m
L1+00SE4+00NE	25-JAN-12 2:01:09PM	N51 07.958 W120 48.893	1250 m
L1+00SE5+00NE	25-JAN-12 1:47:28PM	N51 07.995 W120 48.830	1237 m
L1+00SE6+00NE	25-JAN-12 1:26:38PM	N51 08.036 W120 48.776	1200 m
L1+00SE7+00NE	25-JAN-12 12:59:18PM	N51 08.072 W120 48.717	1174 m
L1+00SE8+00NE	25-JAN-12 12:36:18PM	N51 08.102 W120 48.678	1167 m
L1+00SE9+00NE	25-JAN-12 12:19:38PM	N51 08.129 W120 48.618	1166 m
L1+SE10+00NE	31-JAN-12 1:50:32PM	N51 08.170 W120 48.537	1152 m
L1-21+00NE	21-JAN-12 12:38:46PM	N51 08.624 W120 47.913	1190 m
L1NE3000NE	03-FEB-12 10:01:21AM	N51 09.086 W120 47.529	1261 m
L1S-22+00NE	21-JAN-12 1:01:18PM	N51 08.664 W120 47.854	1220 m
L1S11+00E	27-JAN-12 10:33:11AM	N51 08.208 W120 48.487	1153 m
L1S12+0NE	27-JAN-12 10:27:58AM	N51 08.252 W120 48.433	1154 m
L1S20+00NE	21-JAN-12 12:11:28PM	N51 08.589 W120 47.976	1146 m
L1S23+00NE	21-JAN-12 1:23:38PM	N51 08.699 W120 47.787	1230 m
L1S24+00NE	21-JAN-12 1:38:31PM	N51 08.738 W120 47.730	1242 m
L1S25+00NE	21-JAN-12 1:58:32PM	N51 08.778 W120 47.668	1282 m
L1S25+01NE	22-JAN-12 10:26:18AM	N51 08.777 W120 47.671	1289 m
L1S26+0NE	22-JAN-12 10:52:09AM	N51 08.818 W120 47.611	1275 m
L1S27+00NE	22-JAN-12 11:12:18AM	N51 08.861 W120 47.554	1288 m
L1S28+00NE	22-JAN-12 11:29:43AM	N51 08.899 W120 47.484	1307 m
L1S29+00NE	22-JAN-12 11:47:02AM	N51 08.953 W120 47.437	1293 m
L1SE0+00NE	27-JAN-12 2:15:35PM	N51 07.756 W120 49.089	1177 m
L1SE1+00NE	27-JAN-12 2:04:21PM	N51 07.789 W120 49.032	1201 m
L1SE13+0NE	27-JAN-12 10:21:55AM	N51 08.309 W120 48.388	1141 m
L1SE13+25NE	27-JAN-12 10:19:53AM	N51 08.309 W120 48.376	1139 m
L1SE19+00NE	24-JAN-12 2:05:11PM	N51 08.551 W120 48.025	1164 m
L1SE2+00NE	27-JAN-12 1:49:57PM	N51 07.836 W120 48.969	1224 m
L1SE20+00NE	31-JAN-12 2:32:52PM	N51 08.584 W120 47.971	1152 m
L1SE2000NE	02-FEB-12 2:28:05PM	N51 08.582 W120 47.976	1154 m
L1SE2800NE	02-FEB-12 1:45:06PM	N51 08.897 W120 47.488	1303 m
L1SE3+00NE	27-JAN-12 1:36:01PM	N51 07.880 W120 48.919	1242 m
L1SE3000NE	02-FEB-12 1:35:17PM	N51 08.981 W120 47.375	1295 m
L1SE4+00NE	27-JAN-12 12:55:04PM	N51 07.924 W120 48.880	1259 m
L1SE5+00NE	27-JAN-12 12:36:22PM	N51 07.964 W120 48.821	1243 m
L1SE6+00NE	27-JAN-12 12:13:28PM	N51 07.999 W120 48.764	1211 m
L1SE7+00NE	27-JAN-12 11:52:33AM	N51 08.033 W120 48.698	1181 m
L1SE8+00NE	27-JAN-12 11:37:17AM	N51 08.097 W120 48.654	1171 m
L1SE9+00NE	27-JAN-12 11:15:05AM	N51 08.122 W120 48.600	1158 m
L2+00NE10+00NE	31-JAN-12 12:28:57PM	N51 07.694 W120 49.041	1180 m
L2+00SE0+00NE	31-JAN-12 12:33:09PM	N51 07.678 W120 49.063	1177 m
L2+00SE10+00NE	31-JAN-12 11:21:53AM	N51 08.151 W120 48.486	1152 m
L2+00SE13+00NE	31-JAN-12 11:04:47AM	N51 08.267 W120 48.309	1152 m
L2+00SE15+00NE	31-JAN-12 12:27:09PM	N51 07.704 W120 49.020	1183 m
L2+00SE19+50NE	31-JAN-12 9:46:13AM	N51 08.529 W120 47.932	1163 m
L2+00SE20+00NE	31-JAN-12 12:25:16PM	N51 07.721 W120 49.026	1184 m
L2+00SE30+00NE	30-JAN-12 2:11:45PM	N51 08.936 W120 47.307	1308 m

L2E15+00N	26-JAN-12 10:09:17AM	N51 08.345 W120 48.197	1133 m
L2E17+00N	26-JAN-12 9:41:48AM	N51 08.430 W120 48.084	1142 m
L2E18+00N	26-JAN-12 9:27:31AM	N51 08.462 W120 48.035	1144 m
L2E19+00N	26-JAN-12 9:02:16AM	N51 08.513 W120 47.963	1148 m
L2E9+00N	26-JAN-12 11:31:09AM	N51 08.099 W120 48.544	1165 m
L2N2000E	03-FEB-12 1:37:51PM	N51 08.706 W120 48.155	1162 m
L2N3000E	03-FEB-12 12:44:42PM	N51 09.138 W120 47.611	1255 m
L2S0+00N	26-JAN-12 2:16:30PM	N51 07.755 W120 49.066	1169 m
L2S1+00N	26-JAN-12 2:00:48PM	N51 07.792 W120 49.003	1198 m
L2S10+00N	26-JAN-12 11:16:28AM	N51 08.150 W120 48.491	1145 m
L2S11+00N	26-JAN-12 11:00:57AM	N51 08.182 W120 48.427	1149 m
L2S12+00N	26-JAN-12 10:46:02AM	N51 08.226 W120 48.363	1161 m
L2S13+00N	26-JAN-12 10:33:09AM	N51 08.264 W120 48.305	1145 m
L2S14+00N	26-JAN-12 10:19:44AM	N51 08.309 W120 48.253	1131 m
L2S16+00N	26-JAN-12 10:01:32AM	N51 08.387 W120 48.141	1134 m
L2S2+00N	26-JAN-12 1:48:47PM	N51 07.826 W120 48.956	1222 m
L2S3+00N	26-JAN-12 1:28:15PM	N51 07.864 W120 48.891	1237 m
L2S4+00N	26-JAN-12 1:06:48PM	N51 07.904 W120 48.833	1247 m
L2S5+00N	26-JAN-12 12:50:32PM	N51 07.940 W120 48.772	1227 m
L2S6+00N	26-JAN-12 12:26:08PM	N51 07.987 W120 48.718	1211 m
L2S7+00N	26-JAN-12 12:00:20PM	N51 08.021 W120 48.654	1190 m
L2S8+00N	26-JAN-12 11:44:31AM	N51 08.067 W120 48.598	1176 m
L2SE0+00NE	28-JAN-12 12:09:51PM	N51 07.725 W120 49.019	1194 m
L2SE1+00NE	28-JAN-12 11:53:01AM	N51 07.760 W120 48.963	1210 m
L2SE1975NE	02-FEB-12 12:20:47PM	N51 08.545 W120 47.917	1163 m
L2SE2+00NE	28-JAN-12 11:41:04AM	N51 07.813 W120 48.913	1216 m
L2SE20+00NE	23-JAN-12 1:38:45PM	N51 08.548 W120 47.894	1162 m
L2SE21+00NE	23-JAN-12 2:21:10PM	N51 08.596 W120 47.829	1206 m
L2SE23+00NE	23-JAN-12 3:05:44PM	N51 08.668 W120 47.724	1250 m
L2SE2300NE	02-FEB-12 12:52:03PM	N51 08.667 W120 47.714	1253 m
L2SE24+00NE	23-JAN-12 3:26:16PM	N51 08.704 W120 47.658	1266 m
L2SE2425NE	02-FEB-12 1:01:42PM	N51 08.708 W120 47.636	1281 m
L2SE25+00NE	24-JAN-12 11:10:32AM	N51 08.741 W120 47.599	1302 m
L2SE26+00NE	24-JAN-12 11:27:16AM	N51 08.787 W120 47.539	1283 m
L2SE27+00NE	24-JAN-12 11:44:00AM	N51 08.824 W120 47.478	1302 m
L2SE28+00NE	24-JAN-12 12:02:21PM	N51 08.871 W120 47.425	1305 m
L2SE29+00NE	24-JAN-12 12:17:56PM	N51 08.907 W120 47.361	1299 m
L2SE3+00NE	28-JAN-12 11:30:44AM	N51 07.849 W120 48.853	1242 m
L2SE30+0NE	24-JAN-12 12:33:36PM	N51 08.941 W120 47.307	1314 m
L2SE3000NE	02-FEB-12 1:30:30PM	N51 08.942 W120 47.309	1309 m
L2SE4+00NE	28-JAN-12 11:07:55AM	N51 07.892 W120 48.801	1243 m
L2SE5+00NE	28-JAN-12 10:48:37AM	N51 07.937 W120 48.751	1235 m
L2SE5+75NE	28-JAN-12 10:35:46AM	N51 07.975 W120 48.726	1220 m
L3SE2000NE	02-FEB-12 9:38:42AM	N51 08.517 W120 47.839	1192 m
L3SE3000NE	02-FEB-12 10:53:52AM	N51 08.939 W120 47.250	1312 m
L4+00SE20+00NE	30-JAN-12 11:37:56AM	N51 08.478 W120 47.763	1200 m
L4+00SE30+00NE	30-JAN-12 1:49:02PM	N51 08.896 W120 47.204	1309 m
L4N2000NE	03-FEB-12 11:31:13AM	N51 08.762 W120 48.314	1159 m
L4N3000E	03-FEB-12 12:32:37PM	N51 09.206 W120 47.730	1261 m
L4SE2000NE	02-FEB-12 11:59:49AM	N51 08.483 W120 47.773	1198 m
L4SE2600NE	02-FEB-12 11:25:33AM	N51 08.725 W120 47.436	1264 m
L4SE3000NE	02-FEB-12 11:00:45AM	N51 08.898 W120 47.211	1307 m
OLD TRENCH	23-JAN-12 2:06:31PM	N51 08.577 W120 47.832	1200 m

VLF stn2-02-03

/----- SCINTREX -----

/! Revision: 5.0F

/! Line\_\_\_\_: 0.00000 S

/! Date\_\_\_\_: 12/02/03

/! Job\_\_\_\_\_: 0

/! Operator:

/! Serial\_\_ : 0

/! Res.spc: No resistivity

/! VLF Frq: 24.0 khz

/! VLF data: X/Y/IP/Quad/T.Fld/0=Uncor/Tilt/Time

/-----

0	2000	-8.6	1.2	0.18	0	-4.8	8.756111
2025	0	-14.4	0.0	0.18	0	-8.1	8.800556
2050	0	-13.8	0.6	0.18	0	-7.8	8.816944
2075	0	-12.2	-0.2	0.18	0	-6.9	8.832222
2100	0	-4.9	2.4	0.18	0	-2.7	8.887500
2125	0	-1.2	0.1	0.18	0	-0.6	8.914167
2150	0	99.1	0.0	0.00	0	0.0	8.940278
2175	0	-0.1	2.3	0.18	0	0.0	8.963056
2200	0	-6.9	4.6	0.17	0	-3.9	9.004167
2225	0	-1.4	-0.9	0.18	0	-0.8	9.026111
2250	0	-3.3	4.2	0.17	0	-1.8	9.051667
2275	0	5.4	3.9	0.19	0	3.1	9.078056
2300	0	-0.6	2.0	0.18	0	-0.3	9.096667
2325	0	2.7	0.4	0.19	0	1.5	9.127778
2350	0	2.2	4.7	0.18	0	1.3	9.149722
2375	0	3.5	3.3	0.18	0	2.0	9.163889
2400	0	-1.3	-1.4	0.18	0	-0.7	9.180833
2425	0	1.4	3.8	0.18	0	0.8	9.200000
2450	0	3.8	3.9	0.18	0	2.2	9.220000
2475	0	1.3	2.6	0.19	0	0.7	9.245833
2500	0	-8.8	3.4	0.18	0	-5.0	9.275833
2525	0	-8.0	4.7	0.18	0	-4.5	9.299722
2550	0	0.7	3.2	0.19	0	0.4	9.319722
2575	0	-1.6	4.5	0.19	0	-0.8	9.349167
2600	0	-2.5	5.2	0.18	0	-1.3	9.366667
2625	0	-1.8	0.2	0.17	0	-1.0	9.381667
2650	0	-6.8	4.4	0.18	0	-3.8	9.401667
2675	0	-0.1	-1.9	0.18	0	0.0	9.426944
2700	0	5.6	0.2	0.18	0	3.2	9.452500
2725	0	3.8	1.1	0.18	0	2.2	9.473333
2750	0	0.0	3.6	0.18	0	0.0	9.495000
2775	0	-2.8	4.4	0.18	0	-1.5	9.516667
2800	0	3.9	2.5	0.18	0	2.2	9.555278
2825	0	-13.1	-0.2	0.18	0	-7.4	9.583056



2850 0 1.1 0.4 0.18 0 0.6 9.608889  
2875 0 3.8 2.4 0.18 0 2.1 9.631111  
2900 0 2.3 2.8 0.19 0 1.3 9.646389  
2925 0 -2.4 3.7 0.18 0 -1.3 9.672500  
2950 0 3.3 1.0 0.18 0 1.9 9.698056  
2975 0 5.8 3.5 0.19 0 3.3 9.715556

/----- SCINTREX -----

/! Revision: 5.0F  
/! Line\_\_\_\_: 1.00000 N  
/! Date\_\_\_\_: 12/02/03  
/! Job\_\_\_\_: 0  
/! Operator:  
/! Serial\_\_: 0  
/! Res.spc: No resistivity  
/! VLF Frq: 24.0 khz  
/! VLF data: X/Y/IP/Quad/T.Fld/0=Uncor/Tilt/Time

/-----

3000 1 -7.2 -2.5 0.18 0 -4.1 10.007778  
2975 1 5.2 -0.9 0.18 0 2.9 10.105000  
2950 1 1.5 -4.3 0.18 0 0.8 10.122778  
2925 1 11.4 -1.8 0.18 0 6.5 10.147500  
2900 1 -5.2 -5.1 0.19 0 -3.0 10.164722  
2875 1 -3.8 -4.4 0.18 0 -2.2 10.187222  
2850 1 16.5 -2.0 0.18 0 9.3 10.218333  
2825 1 1.8 -4.3 0.18 0 1.0 10.260556  
2800 1 0.1 -3.8 0.19 0 0.0 10.283889  
2775 1 -1.6 -3.3 0.18 0 -0.9 10.319722  
2750 1 -6.1 -2.1 0.19 0 -3.5 10.336111  
2725 1 0.2 -6.0 0.18 0 0.1 10.353611  
2700 1 -3.5 3.6 0.18 0 -2.0 10.373333  
2675 1 -7.0 1.6 0.18 0 -4.0 10.393056  
2650 1 14.3 -0.1 0.18 0 8.1 10.408611  
2625 1 -5.7 -4.1 0.18 0 -3.3 10.435000  
2600 1 -2.4 0.0 0.18 0 -1.3 10.464444  
2575 1 2.9 -6.2 0.19 0 1.6 10.481667  
2550 1 -6.1 -3.2 0.19 0 -3.5 10.505000  
2525 1 5.1 3.4 0.17 0 2.9 10.538611  
2500 1 3.0 3.0 0.18 0 1.6 10.557222  
2475 1 -5.0 1.4 0.18 0 -2.8 10.578333  
2450 1 3.1 -0.7 0.18 0 1.7 10.594444  
2425 1 8.5 -2.6 0.18 0 4.8 10.607222  
2400 1 1.8 -6.9 0.19 0 1.0 10.627500  
2375 1 10.5 -5.1 0.18 0 5.9 10.645556  
2350 1 16.4 -2.0 0.18 0 9.3 10.674167  
2325 1 10.2 -0.3 0.18 0 5.8 10.700833  
2300 1 2.6 -2.5 0.18 0 1.4 10.718889  
2275 1 6.2 -6.7 0.18 0 3.5 10.737222

2250 1 2.0 -1.0 0.18 0 1.1 10.757500  
2225 1 9.9 -4.2 0.18 0 5.6 10.785833  
2200 1 15.0 -4.1 0.19 0 8.5 10.813889  
2175 1 -1.3 -0.5 0.18 0 -0.7 10.853889  
2150 1 5.6 -1.2 0.19 0 3.1 10.883333  
2125 1 12.9 -0.6 0.19 0 7.3 10.902778  
2100 1 15.5 -2.4 0.19 0 8.8 10.923333  
2075 1 7.4 -3.4 0.18 0 4.2 10.943333  
2050 1 12.6 -1.9 0.19 0 7.1 10.966111

/----- SCINTREX -----

/! Revision: 5.0F  
/! Line\_\_\_\_: 4.00000 N  
/! Date\_\_\_\_: 12/02/03  
/! Job\_\_\_\_: 0  
/! Operator:  
/! Serial\_\_: 0  
/! Res.spc: No resistivity  
/! VLF Frq: 24.0 khz  
/! VLF data: X/Y/IP/Quad/T.Fld/0=Uncor/Tilt/Time

/-----

2000 4 1.3 -4.9 0.18 0 0.7 11.508611  
2025 4 8.7 -2.6 0.18 0 4.9 11.540556  
2050 4 0.7 1.4 0.18 0 0.4 11.560278  
2075 4 -6.1 -6.6 0.18 0 -3.4 11.611667  
2100 4 -1.7 -6.6 0.19 0 -0.9 11.628611  
2125 4 -3.3 -4.2 0.19 0 -1.8 11.646944  
2150 4 -2.5 -7.2 0.19 0 -1.4 11.663056  
2175 4 1.3 -1.4 0.19 0 0.7 11.678333  
2200 4 6.5 -0.6 0.18 0 3.7 11.694167  
2225 4 -5.4 -0.1 0.19 0 -3.0 11.715278  
2250 4 1.0 -3.6 0.19 0 0.5 11.734444  
2275 4 -0.6 -2.0 0.20 0 -0.3 11.756944  
2300 4 6.0 -5.9 0.18 0 3.4 11.771944  
2325 4 1.0 -5.9 0.19 0 0.5 11.792500  
2350 4 10.4 -5.7 0.19 0 6.0 11.827778  
2375 4 -7.8 -3.0 0.19 0 -4.4 11.860278  
2400 4 6.9 -7.2 0.18 0 4.0 11.895556  
2425 4 2.2 0.0 0.19 0 1.2 11.919167  
2450 4 7.7 -6.6 0.19 0 4.4 11.942778  
2475 4 4.6 -1.7 0.19 0 2.6 11.967222  
2500 4 0.0 -5.3 0.19 0 0.0 11.986944  
2525 4 -5.6 -6.0 0.18 0 -3.2 12.013056  
2550 4 5.6 -10.0 0.19 0 3.2 12.034722  
2575 4 6.6 -6.1 0.18 0 3.8 12.053889  
2600 4 8.4 -6.6 0.18 0 4.8 12.079722  
2625 4 -0.8 -3.0 0.19 0 -0.4 12.102500  
2650 4 2.7 -13.6 0.18 0 1.6 12.123611

2675 4 4.8 -7.7 0.18 0 2.7 12.147778  
2700 4 -1.5 -6.3 0.17 0 -0.8 12.186944  
2725 4 4.5 -4.3 0.19 0 2.5 12.213611  
2750 4 12.1 -3.7 0.18 0 6.9 12.257778  
2775 4 6.0 -1.4 0.18 0 3.4 12.281389  
2800 4 -3.6 -2.1 0.18 0 -2.0 12.301389  
2825 4 -9.8 -4.5 0.18 0 -5.5 12.324167  
2850 4 9.6 -1.0 0.18 0 5.5 12.344444  
2875 4 -4.3 0.1 0.17 0 -2.4 12.370556  
2900 4 8.5 -2.4 0.18 0 4.8 12.398333  
2925 4 2.5 4.0 0.18 0 1.4 12.426111  
2950 4 -8.6 -3.7 0.17 0 -4.9 12.453056  
2975 4 3.1 -1.2 0.17 0 1.8 12.489722

/----- SCINTREX -----

/! Revision: 5.0F  
/! Line\_\_\_\_: 2.00000 N  
/! Date\_\_\_\_: 12/02/03  
/! Job\_\_\_\_: 0  
/! Operator:  
/! Serial\_\_: 0  
/! Res.spc: No resistivity  
/! VLF Frq: 24.0 khz  
/! VLF data: X/Y/IP/Quad/T.Fld/0=Uncor/Tilt/Time

/-----

3000 2 7.4 -0.7 0.19 0 4.2 12.734167  
2975 2 -5.0 1.7 0.18 0 -2.8 12.771389  
2950 2 4.4 -0.7 0.19 0 2.5 12.795000  
2925 2 1.0 2.6 0.18 0 0.5 12.809167  
2900 2 -3.2 0.7 0.18 0 -1.8 12.823333  
2875 2 1.8 -4.1 0.18 0 1.0 12.846944  
2850 2 1.7 -0.3 0.18 0 0.9 12.867778  
2825 2 -7.6 -5.8 0.18 0 -4.3 12.884167  
2800 2 8.5 -6.9 0.18 0 4.8 12.902500  
2775 2 4.2 -2.6 0.19 0 2.4 12.923056  
2750 2 0.0 1.4 0.18 0 0.0 12.945278  
2725 2 2.0 -5.4 0.18 0 1.1 13.018056  
2700 2 8.2 -8.2 0.18 0 4.7 13.042778  
2675 2 3.9 -3.8 0.17 0 2.1 13.056667  
2650 2 6.2 -2.2 0.18 0 3.5 13.072500  
2625 2 -2.5 -3.0 0.18 0 -1.4 13.093889  
2600 2 -2.2 -2.3 0.18 0 -1.2 13.113889  
2575 2 -3.2 -5.3 0.18 0 -1.8 13.131111  
2550 2 -9.4 -

VLF stn2-02-02

/----- SCINTREX -----

/! Revision: 5.0F

/! Line\_\_\_\_: 3.00000 S

/! Date\_\_\_\_: 12/02/02

/! Job\_\_\_\_\_: 0

/! Operator:

/! Serial\_\_ : 0

/! Res.spc: No resistivity

/! VLF Frq: 24.0 khz

/! VLF data: X/Y/IP/Quad/T.Fld/0=Uncor/Tilt/Time

/-----

2000	-3	-9.5	0.1	0.18	0	-5.4	9.583056
-3	1975	-5.2	-5.0	0.19	0	-2.9	9.676111
-3	2000	-10.3	-2.0	0.18	0	-5.8	9.681389
-3	2025	-3.4	-3.8	0.19	0	-1.9	9.686111
-3	2050	6.0	-2.6	0.18	0	3.4	9.708056
-3	2075	12.4	-9.0	0.19	0	7.1	9.724167
-3	2100	12.0	-6.5	0.19	0	6.8	9.743333
-3	2125	10.8	-1.5	0.19	0	6.1	9.776111
-3	2150	-12.3	-2.5	0.20	0	-7.0	9.851944
-3	2175	11.4	-5.0	0.19	0	6.5	9.893333
-3	2200	3.3	-6.6	0.18	0	1.9	9.918333
-3	2225	9.8	-0.1	0.19	0	5.6	9.972500
-3	2250	7.6	-3.3	0.19	0	4.3	9.995833
-3	2275	10.8	-2.8	0.19	0	6.1	10.010278
-3	2300	8.6	-5.0	0.20	0	4.9	10.027500
-3	2325	4.5	-2.2	0.18	0	2.6	10.046667
-3	2350	7.4	-5.1	0.19	0	4.2	10.066111
-3	2375	-24.5	-1.3	0.19	0	-13.7	10.100833
-3	2400	-1.0	-4.7	0.19	0	-0.5	10.134444
-3	2425	3.2	-3.3	0.18	0	1.8	10.162500
-3	2450	7.7	0.0	0.19	0	4.4	10.204167
-3	2475	5.2	-0.3	0.20	0	2.9	10.225833
-3	2500	0.2	-2.0	0.20	0	0.1	10.247500
-3	2525	1.6	-3.6	0.20	0	0.9	10.279444
-3	2550	11.7	-4.8	0.19	0	6.6	10.301389
-3	2575	6.7	-1.9	0.20	0	3.8	10.331944
-3	2600	7.9	-1.8	0.20	0	4.5	10.361667
-3	2625	10.7	-1.0	0.21	0	6.1	10.387778
-3	2650	43.3	-1.2	0.44	0	23.4	10.432222
-3	2675	45.4	-0.2	0.45	0	24.4	10.451111
-3	2700	27.6	-4.4	0.23	0	15.4	10.476389
-3	2725	18.8	-6.7	0.25	0	10.7	10.499444
-3	2750	28.1	-1.6	0.28	0	15.7	10.518611
-3	2775	20.8	-0.8	0.22	0	11.7	10.536667



-3 2800 20.1 -1.4 0.20 0 11.4 10.557222  
-3 2825 13.9 -3.2 0.21 0 7.9 10.573333  
-3 2850 -10.4 0.3 0.18 0 -5.9 10.633056  
-3 2875 8.8 -2.0 0.18 0 5.0 10.662222  
-3 2900 15.0 -4.3 0.19 0 8.6 10.681389  
-3 2925 8.5 -0.1 0.18 0 4.8 10.726389  
-3 2950 13.8 -1.8 0.19 0 7.9 10.747778  
-3 2975 11.2 -2.2 0.18 0 6.4 10.766667

/----- SCINTREX -----

/! Revision: 5.0F  
/! Line\_\_\_: 4.00000 S  
/! Date\_\_\_: 12/02/02  
/! Job\_\_\_: 0  
/! Operator:  
/! Serial\_\_: 0  
/! Res.spc: No resistivity  
/! VLF Frq: 24.0 khz  
/! VLF data: X/Y/IP/Quad/T.Fld/0=Uncor/Tilt/Time

/-----

/N fgdnce :

-4 3000 -17.3 1.0 0.19 0 -9.8 10.970278  
-4 2975 -10.0 3.5 0.18 0 -5.7 10.996944  
-4 2950 -28.9 0.5 0.23 0 -16.1 11.045833  
-4 2925 -35.1 1.3 0.27 0 -19.3 11.058611  
-4 2900 -34.7 1.7 0.26 0 -19.1 11.075278  
-4 2875 -32.9 1.7 0.26 0 -18.2 11.098889  
-4 2850 -49.6 -9.3 0.25 0 -26.5 11.122222  
-4 2825 -23.6 3.8 0.22 0 -13.3 11.161111  
-4 2800 -21.0 -0.5 0.21 0 -11.8 11.180278  
-4 2775 -25.5 5.5 0.23 0 -14.3 11.205833  
-4 2750 -30.9 6.0 0.27 0 -17.2 11.222222  
-4 2725 -8.1 9.2 0.20 0 -4.6 11.277500  
-4 2700 -20.1 -1.5 0.22 0 -11.4 11.307222  
-4 2675 -32.9 1.8 0.27 0 -18.2 11.324167  
-4 2650 -20.4 1.9 0.22 0 -11.5 11.344722  
-4 2625 -56.2 -2.6 0.31 0 -29.3 11.366111  
-4 2600 -15.0 -2.3 0.19 0 -8.5 11.383611  
-4 2575 -29.7 5.9 0.27 0 -16.6 11.413056  
-4 2550 -36.8 -1.4 0.38 0 -20.2 11.429722  
-4 2525 -21.3 -1.4 0.20 0 -12.0 11.501111  
-4 2500 -38.2 8.8 0.30 0 -21.0 11.522500  
-4 2475 -38.1 6.4 0.30 0 -20.9 11.534444  
-4 2450 -17.8 2.4 0.26 0 -10.1 11.547500  
-4 2425 -33.4 5.0 0.26 0 -18.5 11.563056  
-4 2400 -15.0 -1.0 0.20 0 -8.5 11.579444  
-4 2375 -26.6 7.9 0.25 0 -15.0 11.592778  
-4 2350 -25.4 0.4 0.25 0 -14.2 11.609167

-4 2325 -25.1 3.5 0.23 0 -14.1 11.645278  
-4 2300 -30.7 4.5 0.24 0 -17.1 11.660556  
-4 2275 -32.1 2.6 0.24 0 -17.8 11.673889  
-4 2250 -22.9 -3.0 0.21 0 -12.9 11.692778  
-4 2225 -28.1 7.1 0.23 0 -15.7 11.713333  
-4 2200 -20.3 2.8 0.20 0 -11.5 11.737500  
-4 2175 -25.5 4.7 0.25 0 -14.3 11.756111  
-4 2150 1.3 0.7 0.19 0 0.7 11.821667  
-4 2125 -3.5 3.2 0.22 0 -2.0 11.877222  
-4 2100 -32.5 11.4 0.25 0 -18.2 11.897222  
-4 2075 -28.6 -0.7 0.26 0 -15.9 11.912222  
-4 2050 -37.1 2.9 0.40 0 -20.3 11.927500  
-4 2025 -41.0 3.6 0.33 0 -22.3 11.942500

/----- SCINTREX -----

/! Revision: 5.0F

/! Line\_\_\_\_: 2.00000 S

/! Date\_\_\_\_: 12/02/02

/! Job\_\_\_\_: 0

/! Operator:

/! Serial\_\_: 0

/! Res.spc: No resistivity

/! VLF Frq: 24.0 khz

/! VLF data: X/Y/IP/Quad/T.Fld/0=Uncor/Tilt/Time

/-----

-2 1975 -17.0 1.0 0.23 0 -9.6 12.323333  
-2 2000 -0.8 2.4 0.19 0 -0.4 12.360833  
-2 2025 -3.1 0.0 0.20 0 -1.7 12.381111  
-2 2050 -0.3 -2.0 0.18 0 -0.1 12.405556  
-2 2075 -4.4 -2.9 0.22 0 -2.4 12.480833  
-2 2100 -7.2 1.5 0.18 0 -4.0 12.607778  
-2 2125 -7.2 -0.3 0.18 0 -4.0 12.651389  
-2 2150 7.9 0.5 0.19 0 4.5 12.695000  
-2 2175 5.5 1.3 0.19 0 3.2 12.708611  
-2 2200 7.0 -3.2 0.19 0 4.0 12.721389  
-2 2225 6.7 -3.1 0.18 0 3.8 12.740833  
-2 2250 1.6 -1.6 0.20 0 0.9 12.772222  
-2 2275 -13.2 -0.2 0.19 0 -7.4 12.794722  
-2 2300 6.5 -2.7 0.19 0 3.7 12.826389  
-2 2325 4.3 -2.5 0.19 0 2.4 12.858889  
-2 2350 6.6 1.8 0.18 0 3.8 12.872778  
-2 2375 0.9 0.0 0.19 0 0.5 12.893333  
-2 2400 13.0 -5.8 0.19 0 7.4 12.985000  
-2 2425 -0.2 -3.6 0.18 0 -0.1 13.009444  
-2 2450 9.9 0.7 0.19 0 5.6 13.037222  
-2 2475 -3.2 0.4 0.20 0 -1.8 13.052500  
-2 2500 6.6 -3.9 0.19 0 3.7 13.066944  
-2 2525 2.2 1.9 0.19 0 1.2 13.080833

-2 2550 -12.7 -2.0 0.19 0 -7.2 13.119167  
-2 2575 10.0 -3.3 0.20 0 5.7 13.144167  
-2 2600 31.0 -1.4 0.25 0 17.2 13.164444  
-2 2625 35.9 -9.0 0.27 0 19.8 13.186111  
-2 2650 29.0 -7.3 0.25 0 16.2 13.208611  
-2 2675 9.4 -6.4 0.22 0 5.4 13.235556  
-2 2700 20.8 -8.4 0.26 0 11.8 13.257222  
-2 2725 18.7 0.5 0.23 0 10.5 13.272778  
-2 2750 38.7 -4.1 0.31 0 21.2 13.289444  
-2 2775 28.3 -4.0 0.22 0 15.8 13.303333  
-2 2800 31.0 -7.1 0.32 0 17.3 13.317222  
-2 2825 19.4 -9.5 0.24 0 11.0 13.339167  
-2 2850 18.1 -10.9 0.24 0 10.4 13.361111  
-2 2875 43.5 -7.8 0.39 0 23.6 13.377500  
-2 2900 40.6 -2.9 0.27 0 22.1 13.394722  
-2 2925 25.4 -4.9 0.24 0 14.3 13.411944  
-2 2950 35.0 -2.4 0.27 0 19.3 13.427500  
-2 2975 23.2 2.1 0.25 0 13.0 13.446944

/----- SCINTREX -----

/! Revision: 5.0F  
/! Line\_\_\_\_: 1.00000 S  
/! Date\_\_\_\_: 12/02/02  
/! Job\_\_\_\_: 0  
/! Operator:  
/! Serial\_\_: 0  
/! Res.spc: No resistivity  
/! VLF Frq: 24.0 khz  
/! VLF data: X/Y/IP/Quad/T.Fld/0=Uncor/Tilt/Time

/-----

-1 3000 -62.6 -4.3 0.30 0 -32.0 13.558611  
-1 2975 -43.0 6.9 0.38 0 -23.3 13.572778  
-1 2950 -35.2 1.3 0.28 0 -19.4 13.585833  
-1 2925 -38.1 2.4 0.28 0 -20.9 13.599167  
-1 2900 -37.2 6.1 0.29 0 -20.5 13.615833  
-1 2875 -36.2 6.4 0.34 0 -19.9 13.630000  
-1 2850 -36.5 4.3 0.34 0 -20.1 13.656389  
-1 2825 -37.2 6.9 0.30 0 -20.5 13.694444  
-1 2800 -12.6 0.3 0.19 0 -7.1 13.709722  
-1 2775 -28.5 6.8 0.25 0 -16.0 13.731111  
-1 2750 -27.4 3.8 0.32 0 -15.3 13.747222  
-1 2725 -29.

VLF stn2-01-31

/----- SCINTREX -----

/! Revision: 5.0F

/! Line\_\_\_\_: 2.00000 S

/! Date\_\_\_\_: 12/01/31

/! Job\_\_\_\_\_: 0

/! Operator:

/! Serial\_\_ : 0

/! Res.spc: No resistivity

/! VLF Frq: 24.0 khz

/! VLF data: X/Y/IP/Quad/T.Fld/0=Uncor/Tilt/Time

/-----

1951	-2	5.5	4.1	0.19	0	3.1	10.457222
1926	-2	2.3	2.5	0.18	0	1.2	10.477222
1901	-2	3.2	0.0	0.18	0	1.8	10.491944
1876	-2	-1.3	3.5	0.18	0	-0.7	10.506944
1851	-2	2.1	1.3	0.19	0	1.1	10.543056
1826	-2	-0.2	4.4	0.18	0	-0.1	10.558333
1801	-2	-6.7	3.9	0.18	0	-3.8	10.577778
1776	-2	-14.9	0.9	0.19	0	-8.5	10.595000
1725	-2	3.9	5.0	0.18	0	2.2	10.640000
1700	-2	-12.6	1.5	0.19	0	-7.2	10.662500
1675	-2	-7.7	2.7	0.19	0	-4.4	10.682778
1650	-2	-6.5	1.4	0.18	0	-3.7	10.720833
1625	-2	-11.4	4.3	0.19	0	-6.5	10.735278
1600	-2	-7.5	3.6	0.19	0	-4.3	10.748611
1575	-2	-2.5	4.0	0.19	0	-1.4	10.760833
1550	-2	-9.6	7.5	0.19	0	-5.5	10.774722
1525	-2	-17.5	5.5	0.19	0	-9.9	10.788889
1500	-2	-15.5	11.7	0.19	0	-8.9	10.901667
1475	-2	7.4	4.6	0.19	0	4.1	10.937222
1450	-2	14.6	3.4	0.18	0	8.3	10.955000
1425	-2	1.0	6.4	0.19	0	0.5	10.970278
1400	-2	-5.8	3.1	0.19	0	-3.3	10.985000
1375	-2	-11.9	1.9	0.19	0	-6.7	11.002222
1350	-2	-10.5	-0.7	0.19	0	-6.0	11.018611
1325	-2	-8.8	5.4	0.19	0	-5.0	11.036667
1300	-2	-22.6	5.2	0.20	0	-12.7	11.057500
1275	-2	-6.0	0.9	0.19	0	-3.4	11.088333
1250	-2	-0.1	8.0	0.19	0	0.0	11.132500
1225	-2	-14.5	2.0	0.19	0	-8.2	11.146111
1200	-2	-7.4	1.0	0.18	0	-4.2	11.165278
1175	-2	4.4	3.9	0.19	0	2.5	11.192222
1150	-2	4.2	4.3	0.19	0	2.3	11.205556
1125	-2	-15.7	0.8	0.19	0	-8.9	11.221111
1100	-2	-16.7	8.5	0.19	0	-9.5	11.240000



1075 -2 -11.8 1.8 0.18 0 -6.7 11.289444  
1050 -2 -16.0 4.1 0.19 0 -9.1 11.308056  
1025 -2 -10.9 7.2 0.19 0 -6.2 11.326667  
1000 -2 -2.7 -1.1 0.19 0 -1.5 11.341944  
975 -2 -11.8 2.3 0.19 0 -6.7 11.372222  
950 -2 -9.1 6.4 0.18 0 -5.2 11.389167  
925 -2 -15.9 5.6 0.19 0 -9.0 11.411944  
900 -2 -7.6 2.3 0.19 0 -4.3 11.456667  
875 -2 -8.9 5.3 0.19 0 -5.1 11.473611  
850 -2 -2.6 6.3 0.19 0 -1.4 11.492778  
825 -2 -7.9 3.2 0.18 0 -4.5 11.508611  
800 -2 -13.2 4.1 0.19 0 -7.5 11.527778  
775 -2 -0.5 2.3 0.19 0 -0.3 11.544444  
750 -2 -8.8 4.0 0.18 0 -5.0 11.567222  
725 -2 -6.8 6.9 0.18 0 -3.9 11.613889  
700 -2 -7.6 3.8 0.19 0 -4.4 11.629444  
675 -2 -99.1 0.0 0.00 0 0.0 11.648333  
650 -2 -13.9 2.9 0.19 0 -7.9 11.664444  
625 -2 -4.9 3.3 0.19 0 -2.8 11.701111  
600 -2 -2.5 -0.3 0.18 0 -1.4 11.745278  
575 -2 -9.0 3.0 0.19 0 -5.1 11.793889  
550 -2 -16.7 5.5 0.18 0 -9.5 11.833611  
525 -2 -12.5 8.1 0.19 0 -7.2 11.876667  
500 -2 -99.1 0.0 0.00 0 0.0 11.897778  
475 -2 -17.5 6.9 0.19 0 -10.0 11.927778  
450 -2 -13.5 2.4 0.19 0 -7.7 11.960000  
425 -2 -4.6 3.9 0.19 0 -2.6 11.987778  
400 -2 -10.6 5.9 0.19 0 -6.1 12.026111  
375 -2 -8.2 3.7 0.19 0 -4.7 12.044167  
350 -2 -15.4 5.0 0.19 0 -8.7 12.060833  
325 -2 -20.2 8.6 0.19 0 -11.5 12.080000  
300 -2 -17.4 4.6 0.19 0 -9.9 12.095833  
275 -2 -19.1 10.8 0.19 0 -10.9 12.117222  
250 -2 -11.8 7.1 0.18 0 -6.8 12.138333  
225 -2 6.8 8.4 0.18 0 3.8 12.175000  
200 -2 -10.5 0.0 0.19 0 -6.0 12.203611  
175 -2 -10.3 6.0 0.18 0 -5.9 12.235000  
150 -2 -9.3 9.6 0.19 0 -5.4 12.271944  
125 -2 -9.2 6.8 0.19 0 -5.2 12.286111  
100 -2 -11.0 7.0 0.19 0 -6.3 12.298056  
75 -2 -10.4 9.5 0.19 0 -6.0 12.315556  
50 -2 -6.2 8.2 0.19 0 -3.6 12.335000  
25 -2 -11.5 8.5 0.19 0 -6.6 12.376944  
20 -2 -23.9 8.7 0.19 0 -13.5 12.398889  
15 -2 -18.0 6.4 0.19 0 -10.2 12.430278  
10 -2 -8.4 8.7 0.19 0 -4.8 12.497500

/----- SCINTREX -----

#!/ Revision: 5.0F  
#!/ Line\_\_\_\_: 1.00000 S  
#!/ Date\_\_\_\_: 12/01/31  
#!/ Job\_\_\_\_: 0  
#!/ Operator:  
#!/ Serial\_\_: 0  
#!/ Res.spc: No resistivity  
#!/ VLF Frq: 24.0 khz  
#!/ VLF data: X/Y/IP/Quad/T.Fld/0=Uncor/Tilt/Time  
/-----

0 -1 5.6 -9.9 0.19 0 3.2 12.613056  
5 -1 15.5 -8.9 0.19 0 8.8 12.654444  
10 -1 18.1 -7.7 0.18 0 10.3 12.668889  
15 -1 11.9 -12.3 0.19 0 6.9 12.687778  
25 -1 19.0 -8.6 0.19 0 10.8 12.784444  
50 -1 19.7 -8.5 0.19 0 11.2 12.821944  
75 -1 23.4 -5.3 0.19 0 13.2 12.843056  
100 -1 16.1 -8.7 0.19 0 9.2 12.869444  
125 -1 10.3 -1.9 0.18 0 5.9 12.938611  
150 -1 3.4 -4.7 0.19 0 2.0 12.978611  
175 -1 14.7 -8.8 0.19 0 8.4 12.996667  
200 -1 5.3 -4.8 0.18 0 3.0 13.015000  
225 -1 15.2 -12.9 0.19 0 8.8 13.054444  
250 -1 -1.6 -5.6 0.17 0 -0.8 13.139722  
275 -1 9.0 -5.3 0.18 0 5.1 13.164444  
300 -1 2.7 -7.0 0.18 0 1.6 13.210278  
325 -1 12.2 -4.8 0.19 0 6.9 13.228056  
350 -1 4.9 -9.6 0.18 0 2.8 13.250833  
375 -1 7.9 -8.3 0.18 0 4.5 13.284167  
400 -1 -13.2 -3.2 0.19 0 -7.5 13.295833  
425 -1 9.6 -8.4 0.19 0 5.5 13.308333  
450 -1 6.4 -9.0 0.18 0 3.6 13.324167  
475 -1 12.3 -6.8 0.19 0 7.0 13.341111  
500 -1 10.4 -5.1 0.17 0 5.9 13.384444  
525 -1 5.0 -0.6 0.19 0 2.8 13.419444  
550 -1 13.0 -0.7 0.19 0 7.4 13.449444  
575 -1 1.5 -4.5 0.18 0 0.8 13.467500  
600 -1 11.5 -3.7 0.18 0 6.5 13.498333  
625 -1 3.2 0.0 0.18 0 1.8 13.528889  
650 -1 6.3 -1.2 0.18 0 3.6 13.553611  
675 -1 19.6 0.0 0.19 0 11.1 13.575556  
700 -1 11.6 -4.4 0.18 0 6.6 13.590556  
725 -1 9.5 -0.4 0.19 0 5.4 13.613056  
750 -1 9.0 -1.0 0.18 0 5.1 13.629167  
775 -1 6.8 -0.7 0.18 0 3.9 13.643611  
800 -1 8.2 -1.6 0.18 0 4.7 13.668889  
825 -1 9.2 -1.0 0.18 0 5.2 13.687222  
850 -1 10.2 -0.7 0.19 0 5.8 13.701111

875	-1	3.4	3.7	0.19	0	1.9	13.716944
900	-1	9.6	-2.4	0.19	0	5.5	13.731667
925	-1	14.8	-1.7	0.19	0	8.4	13.773611
950	-1	17.7	-2.7	0.19	0	10.0	13.787778
975	-1	10.8	-5.6	0.18	0	6.2	13.804167
1000	-1	18.8	-2.1	0.19	0	10.6	13.820000
1025	-1	17.2	-1.8	0.19	0	9.7	13.855000
1050	-1	2.2	-7.8	0.19	0	1.2	13.876667
1075	-1	12.8	-5.6	0.19	0	7.3	13.890556
1100	-1	13.8	-6.3	0.19	0	7.9	13.906111
1125	-1	15.8	-6.4	0.19	0	9.0	13.921667
1150	-1	6.3	-4.1	0.19	0	3.6	13.936667
1175	-1	9.2	-3.0	0.19	0	5.2	13.951111
1200	-1	7.9	-0.9	0.19	0	4.5	13.966389
1225	-1	5.7	-0.9	0.18	0	3.3	13.980278
1250	-1	5.7	-1.8	0.19	0	3.2	13.996389
1275	-1	14.8	0.5	0.19	0	8.4	14.013056
1300	-1	10.2	-2.6	0.18	0	5.8	14.027222
1325	-1	9.7	-3.8	0.18	0	5.5	14.040833
1350	-1	8.9	-3.2	0.18	0	5.1	14.055000
1375	-1	11.9	-4.4	0.19	0	6.8	14.073333
1400	-1	17.4	-3.9	0.19	0	9.9	14.088889
1425	-1	13.2	-1.1	0.19	0	7.5	14.104444
1450	-1	20.5	0.5	0.18	0	11.5	14.119444
1475	-1	11.8	-6.8	0.19	0	6.7	14.135556
1500	-1	14.7	0.1	0.19	0	8.3	14.153056
1525	-1	11.8	-5.1	0.18	0	6.7	14.170278
1550	-1	16.6	1.6	0.19	0	9.4	14.184444
1575	-1	14.3	-2.1	0.19	0	8.1	14.224722
1600	-1	19.0	-9.3	0.18	0	10.8	14.238611
1625	-1	13.7	-3.4	0.19	0	7.8	14.253333
1650	-1	13.3	-5.6	0.19	0	7.6	14.266944
1675	-1	18.8	-4.4	0.19	0	10.7	14.290000
1700	-1	15.5	-6.7	0.19	0	8.8	14.314167
1725	-1	10.2	-6.7	0.19	0	5.8	14.33

VLF stn1-02-03

/----- SCINTREX -----

#!/ Revision: 5.0F  
#!/ Line\_\_\_\_: 0.00000 S  
#!/ Date\_\_\_\_: 12/02/03  
#!/ Job\_\_\_\_: 0  
#!/ Operator:  
#!/ Serial\_\_: 0  
#!/ Res.spc: No resistivity  
#!/ VLF Frq: 24.8 khz  
#!/ VLF data: X/Y/IP/Quad/T.Fld/0=Uncor/Tilt/Time

/-----

0	2000	10.8	1.7	185.53	0	6.1	8.756111
2025	0	12.6	1.6	185.44	0	7.2	8.800556
2050	0	8.3	0.3	184.75	0	4.7	8.816944
2075	0	8.5	3.2	185.78	0	4.8	8.832222
2100	0	-2.4	2.7	184.07	0	-1.3	8.887500
2125	0	1.0	7.1	182.52	0	0.6	8.914167
2150	0	6.7	7.8	183.98	0	3.8	8.940278
2175	0	10.9	9.0	183.84	0	6.3	8.963056
2200	0	16.4	10.1	182.56	0	9.4	9.004167
2225	0	18.3	8.3	183.37	0	10.4	9.026111
2250	0	20.4	7.0	185.59	0	11.6	9.051667
2275	0	24.2	4.8	184.14	0	13.6	9.078056
2300	0	26.2	3.3	185.78	0	14.7	9.096667
2325	0	24.9	3.4	186.49	0	14.0	9.127778
2350	0	26.7	1.8	186.16	0	14.9	9.149722
2375	0	27.4	3.9	187.36	0	15.3	9.163889
2400	0	32.7	3.2	185.15	0	18.1	9.180833
2425	0	19.2	0.9	189.22	0	10.9	9.200000
2450	0	20.6	1.3	185.01	0	11.6	9.220000
2475	0	17.9	1.2	184.12	0	10.1	9.245833
2500	0	8.9	-0.3	186.29	0	5.1	9.275833
2525	0	3.9	-1.2	185.31	0	2.2	9.299722
2550	0	5.1	-0.8	186.17	0	2.9	9.319722
2575	0	7.6	-2.0	185.34	0	4.3	9.349167
2600	0	8.3	-2.0	185.39	0	4.7	9.366667
2625	0	10.0	-0.7	184.02	0	5.7	9.381667
2650	0	8.9	0.2	184.06	0	5.1	9.401667
2675	0	5.2	-1.3	183.91	0	2.9	9.426944
2700	0	8.6	-0.3	182.54	0	4.9	9.452500
2725	0	11.0	2.1	183.77	0	6.2	9.473333
2750	0	13.0	3.7	184.13	0	7.4	9.495000
2775	0	10.4	3.0	179.33	0	5.9	9.516667
2800	0	5.6	-1.7	183.78	0	3.2	9.555278
2825	0	5.2	-2.9	182.41	0	2.9	9.583056



2850 0 10.2 -0.4 182.94 0 5.8 9.608889  
2875 0 9.4 -1.5 182.65 0 5.3 9.631111  
2900 0 13.1 1.2 181.97 0 7.5 9.646389  
2925 0 2.1 1.5 184.13 0 1.2 9.672500  
2950 0 -9.4 -3.4 183.84 0 -5.3 9.698056  
2975 0 -12.5 -5.8 181.19 0 -7.1 9.715556

/----- SCINTREX -----

/! Revision: 5.0F  
/! Line\_\_\_\_: 1.00000 N  
/! Date\_\_\_\_: 12/02/03  
/! Job\_\_\_\_: 0  
/! Operator:  
/! Serial\_\_: 0  
/! Res.spc: No resistivity  
/! VLF Frq: 24.8 khz  
/! VLF data: X/Y/IP/Quad/T.Fld/0=Uncor/Tilt/Time

/-----

3000 1 7.7 -2.8 180.16 0 4.3 10.007778  
2975 1 10.5 -3.6 178.28 0 5.9 10.105000  
2950 1 9.5 -4.6 178.53 0 5.3 10.122778  
2925 1 8.8 -6.5 177.89 0 5.0 10.147500  
2900 1 5.9 -6.5 177.63 0 3.3 10.164722  
2875 1 3.1 -4.0 177.77 0 1.7 10.187222  
2850 1 6.7 -3.1 176.77 0 3.8 10.218333  
2825 1 6.9 -3.0 175.97 0 3.9 10.260556  
2800 1 7.8 1.8 176.52 0 4.4 10.283889  
2775 1 6.9 2.2 177.14 0 3.9 10.319722  
2750 1 12.2 3.4 176.10 0 6.9 10.336111  
2725 1 7.9 2.3 176.50 0 4.5 10.353611  
2700 1 10.5 2.0 176.59 0 5.9 10.373333  
2675 1 8.3 0.1 175.59 0 4.7 10.393056  
2650 1 6.7 -2.8 175.91 0 3.8 10.408611  
2625 1 12.2 0.5 176.59 0 6.9 10.435000  
2600 1 12.8 3.7 175.38 0 7.3 10.464444  
2575 1 11.8 4.1 174.81 0 6.7 10.481667  
2550 1 8.6 4.7 174.85 0 4.9 10.505000  
2525 1 7.8 3.7 174.47 0 4.4 10.538611  
2500 1 10.9 6.4 173.96 0 6.2 10.557222  
2475 1 10.2 3.8 92.39 0 5.8 10.578333  
2450 1 11.3 4.3 89.66 0 6.4 10.594444  
2425 1 12.7 4.3 93.75 0 7.2 10.607222  
2400 1 11.6 7.1 89.02 0 6.6 10.627500  
2375 1 11.1 9.0 82.50 0 6.3 10.645556  
2350 1 15.0 11.1 87.55 0 8.6 10.674167  
2325 1 13.1 10.1 84.19 0 7.5 10.700833  
2300 1 8.7 6.3 83.98 0 4.9 10.718889  
2275 1 16.5 12.0 82.10 0 9.4 10.737222

2250 1 10.7 8.7 79.55 0 6.1 10.757500  
2225 1 9.7 5.5 82.78 0 5.5 10.785833  
2200 1 8.8 2.7 87.40 0 5.0 10.813889  
2175 1 18.2 2.7 87.95 0 10.2 10.853889  
2150 1 19.7 0.5 79.66 0 11.1 10.883333  
2125 1 18.9 0.7 79.55 0 10.6 10.902778  
2100 1 20.6 1.6 77.98 0 11.6 10.923333  
2075 1 17.6 0.0 70.33 0 9.9 10.943333  
2050 1 14.3 -0.6 72.74 0 8.0 10.966111

/----- SCINTREX -----

/! Revision: 5.0F  
/! Line\_\_\_\_: 4.00000 N  
/! Date\_\_\_\_: 12/02/03  
/! Job\_\_\_\_: 0  
/! Operator:  
/! Serial\_\_: 0  
/! Res.spc: No resistivity  
/! VLF Frq: 24.8 khz  
/! VLF data: X/Y/IP/Quad/T.Fld/0=Uncor/Tilt/Time

/-----

2000 4 -3.9 1.3 174.64 0 -2.2 11.508611  
2025 4 -5.1 2.4 174.87 0 -2.9 11.540556  
2050 4 -9.1 3.1 175.28 0 -5.1 11.560278  
2075 4 -12.2 4.6 174.96 0 -6.9 11.611667  
2100 4 -11.8 6.4 174.52 0 -6.7 11.628611  
2125 4 -11.6 7.0 174.49 0 -6.6 11.646944  
2150 4 -8.9 8.3 98.22 0 -5.1 11.663056  
2175 4 -12.9 8.4 173.86 0 -7.3 11.678333  
2200 4 -19.8 7.4 98.33 0 -11.2 11.694167  
2225 4 -22.4 4.1 96.49 0 -12.6 11.715278  
2250 4 -22.6 3.8 88.70 0 -12.7 11.734444  
2275 4 -14.9 3.1 84.95 0 -8.4 11.756944  
2300 4 -7.5 4.9 87.33 0 -4.2 11.771944  
2325 4 -4.1 3.5 86.18 0 -2.3 11.792500  
2350 4 -0.6 3.4 82.92 0 -0.3 11.827778  
2375 4 -2.4 2.1 80.80 0 -1.3 11.860278  
2400 4 4.0 4.8 87.06 0 2.3 11.895556  
2425 4 -2.2 6.3 85.77 0 -1.2 11.919167  
2450 4 -3.9 5.2 86.86 0 -2.2 11.942778  
2475 4 -0.4 6.5 83.65 0 -0.2 11.967222  
2500 4 3.4 8.9 85.92 0 1.9 11.986944  
2525 4 5.7 9.1 78.53 0 3.2 12.013056  
2550 4 5.5 9.7 86.81 0 3.1 12.034722  
2575 4 12.7 10.4 89.21 0 7.3 12.053889  
2600 4 12.9 8.3 97.51 0 7.4 12.079722  
2625 4 3.9 4.8 174.21 0 2.2 12.102500  
2650 4 2.1 4.8 99.01 0 1.2 12.123611

2675 4 6.7 7.6 90.69 0 3.8 12.147778  
2700 4 8.7 8.5 173.89 0 5.0 12.186944  
2725 4 2.2 7.6 89.00 0 1.3 12.213611  
2750 4 -3.7 3.6 93.76 0 -2.1 12.257778  
2775 4 -0.4 3.0 90.78 0 -0.2 12.281389  
2800 4 0.0 1.8 93.09 0 0.0 12.301389  
2825 4 5.9 3.5 99.34 0 3.4 12.324167  
2850 4 2.0 -0.9 98.34 0 1.1 12.344444  
2875 4 3.3 -1.8 86.78 0 1.9 12.370556  
2900 4 9.1 -1.2 93.13 0 5.2 12.398333  
2925 4 11.3 -0.7 92.72 0 6.4 12.426111  
2950 4 19.8 -0.3 95.45 0 11.2 12.453056  
2975 4 13.9 -3.9 99.58 0 7.9 12.489722

/----- SCINTREX -----

/! Revision: 5.0F  
/! Line\_\_\_\_: 2.00000 N  
/! Date\_\_\_\_: 12/02/03  
/! Job\_\_\_\_: 0  
/! Operator:  
/! Serial\_\_: 0  
/! Res.spc: No resistivity  
/! VLF Frq: 24.8 khz  
/! VLF data: X/Y/IP/Quad/T.Fld/0=Uncor/Tilt/Time

/-----

3000 2 28.9 -3.9 174.78 0 16.1 12.734167  
2975 2 23.3 -2.1 173.96 0 13.1 12.771389  
2950 2 16.0 -3.1 98.41 0 9.0 12.795000  
2925 2 8.2 -4.8 96.74 0 4.6 12.809167  
2900 2 4.9 -6.1 95.23 0 2.8 12.823333  
2875 2 3.8 -4.1 97.47 0 2.1 12.846944  
2850 2 5.3 -3.7 88.06 0 3.0 12.867778  
2825 2 4.2 -2.7 94.22 0 2.3 12.884167  
2800 2 1.5 -3.9 174.08 0 0.8 12.902500  
2775 2 12.6 2.8 99.00 0 7.1 12.923056  
2750 2 13.8 4.1 94.90 0 7.8 12.945278  
2725 2 13.1 3.0 85.31 0 7.4 13.018056  
2700 2 13.0 4.6 85.99 0 7.4 13.042778  
2675 2 10.1 3.2 89.67 0 5.7 13.056667  
2650 2 11.6 5.3 88.56 0 6.6 13.072500  
2625 2 13.2 7.9 89.93 0 7.5 13.093889  
2600 2 9.6 6.3 87.10 0 5.5 13.113889  
2575 2 5.4 4.8 85.08 0 3.0 13.131111  
2550 2 3.8

VLF stn1-02-02

/----- SCINTREX -----

/! Revision: 5.0F

/! Line\_\_\_\_: 3.00000 S

/! Date\_\_\_\_: 12/02/02

/! Job\_\_\_\_\_: 0

/! Operator:

/! Serial\_\_ : 0

/! Res.spc: No resistivity

/! VLF Frq: 24.8 khz

/! VLF data: X/Y/IP/Quad/T.Fld/0=Uncor/Tilt/Time

/-----

2000	-3	-2.7	10.5	9.68	0	-1.5	9.583056
-3	1975	6.5	-3.3	6.20	0	3.7	9.676111
-3	2000	12.3	0.5	5.00	0	7.0	9.681389
-3	2025	24.6	3.3	4.45	0	13.8	9.686111
-3	2050	25.9	-0.5	3.89	0	14.5	9.708056
-3	2075	32.6	-9.9	3.11	0	18.2	9.724167
-3	2100	44.4	3.1	2.86	0	23.9	9.743333
-3	2125	50.2	6.3	3.00	0	26.7	9.776111
-3	2150	4.1	-3.9	2.90	0	2.3	9.851944
-3	2175	19.4	3.5	2.80	0	11.0	9.893333
-3	2200	18.2	-1.5	3.09	0	10.3	9.918333
-3	2225	64.1	6.2	2.96	0	32.7	9.972500
-3	2250	24.7	3.1	2.54	0	13.9	9.995833
-3	2275	29.1	17.9	2.74	0	16.7	10.010278
-3	2300	20.9	-0.4	2.64	0	11.8	10.027500
-3	2325	29.4	17.3	2.62	0	16.8	10.046667
-3	2350	30.0	-0.6	2.62	0	16.7	10.066111
-3	2375	8.8	1.2	2.65	0	5.0	10.100833
-3	2400	25.8	-2.0	2.48	0	14.4	10.134444
-3	2425	32.7	3.3	2.59	0	18.1	10.162500
-3	2450	18.4	11.4	2.63	0	10.5	10.204167
-3	2475	19.8	7.9	2.67	0	11.3	10.225833
-3	2500	13.7	-0.1	2.79	0	7.8	10.247500
-3	2525	22.6	14.0	2.55	0	13.0	10.279444
-3	2550	15.6	-6.1	2.54	0	8.9	10.301389
-3	2575	23.0	3.0	2.46	0	12.9	10.331944
-3	2600	17.1	-3.1	2.48	0	9.7	10.361667
-3	2625	23.6	-4.3	2.57	0	13.3	10.387778
-3	2650	58.6	9.4	2.94	0	30.5	10.432222
-3	2675	32.6	4.2	2.55	0	18.0	10.451111
-3	2700	27.2	12.4	2.49	0	15.4	10.476389
-3	2725	15.0	3.6	2.63	0	8.5	10.499444
-3	2750	21.1	0.5	2.59	0	11.9	10.518611
-3	2775	28.6	3.8	2.48	0	15.9	10.536667

-3 2800 30.2 2.4 2.47 0 16.8 10.557222  
-3 2825 28.6 9.3 2.69 0 16.1 10.573333  
-3 2850 13.4 2.6 2.44 0 7.6 10.633056  
-3 2875 24.9 -6.1 2.42 0 14.0 10.662222  
-3 2900 29.3 20.6 2.49 0 17.0 10.681389  
-3 2925 24.3 0.4 2.39 0 13.6 10.726389  
-3 2950 26.9 7.9 2.49 0 15.1 10.747778  
-3 2975 24.7 3.0 2.63 0 13.9 10.766667

/----- SCINTREX -----

/! Revision: 5.0F  
/! Line\_\_\_: 4.00000 S  
/! Date\_\_\_: 12/02/02  
/! Job\_\_\_: 0  
/! Operator:  
/! Serial\_\_: 0  
/! Res.spc: No resistivity  
/! VLF Frq: 24.8 khz  
/! VLF data: X/Y/IP/Quad/T.Fld/0=Uncor/Tilt/Time

/-----

/N fgdnce :  
-4 3000 -34.6 10.7 2.51 0 -19.2 10.970278  
-4 2975 -28.2 5.1 2.45 0 -15.8 10.996944  
-4 2950 -25.8 -3.7 2.50 0 -14.4 11.045833  
-4 2925 -26.5 -9.5 2.52 0 -14.9 11.058611  
-4 2900 -34.3 0.6 2.42 0 -18.9 11.075278  
-4 2875 -35.8 4.2 2.60 0 -19.7 11.098889  
-4 2850 -17.1 -4.6 2.52 0 -9.7 11.122222  
-4 2825 -54.3 -14.7 3.01 0 -28.9 11.161111  
-4 2800 -22.0 -2.7 2.45 0 -12.4 11.180278  
-4 2775 -32.7 5.4 2.78 0 -18.1 11.205833  
-4 2750 -41.6 -3.8 2.57 0 -22.6 11.222222  
-4 2725 -26.5 2.6 2.46 0 -14.8 11.277500  
-4 2700 -29.8 -11.0 2.65 0 -16.7 11.307222  
-4 2675 -31.5 -9.5 2.44 0 -17.6 11.324167  
-4 2650 -16.8 -6.4 2.69 0 -9.6 11.344722  
-4 2625 -20.6 5.5 2.56 0 -11.7 11.366111  
-4 2600 -22.0 4.5 2.54 0 -12.4 11.383611  
-4 2575 -66.3 -17.4 2.95 0 -34.1 11.413056  
-4 2550 -27.5 -1.6 2.76 0 -15.3 11.429722  
-4 2525 -19.5 -5.2 2.53 0 -11.0 11.501111  
-4 2500 -35.6 -9.2 2.59 0 -19.7 11.522500  
-4 2475 -39.3 -3.8 2.69 0 -21.4 11.534444  
-4 2450 -15.9 4.1 2.51 0 -9.1 11.547500  
-4 2425 -30.7 -19.2 2.65 0 -17.6 11.563056  
-4 2400 -35.1 -2.4 2.70 0 -19.3 11.579444  
-4 2375 -28.5 3.2 2.51 0 -15.9 11.592778  
-4 2350 -24.2 -5.6 2.36 0 -13.6 11.609167



-4 2325 -31.3 -13.1 3.13 0 -17.6 11.645278  
-4 2300 -21.3 -8.4 2.41 0 -12.1 11.660556  
-4 2275 -31.2 9.2 2.52 0 -17.4 11.673889  
-4 2250 -33.1 -10.7 2.66 0 -18.5 11.692778  
-4 2225 -35.0 1.3 2.57 0 -19.3 11.713333  
-4 2200 -36.6 -0.7 2.71 0 -20.1 11.737500  
-4 2175 -24.0 2.3 2.54 0 -13.5 11.756111  
-4 2150 -9.4 1.1 2.64 0 -5.4 11.821667  
-4 2125 -20.7 -2.2 2.47 0 -11.7 11.877222  
-4 2100 -78.2 -24.9 3.06 0 -39.1 11.897222  
-4 2075 -29.6 -15.8 2.55 0 -16.8 11.912222  
-4 2050 -28.3 7.8 2.47 0 -15.9 11.927500  
-4 2025 -30.6 -19.7 2.60 0 -17.6 11.942500

/----- SCINTREX -----

/! Revision: 5.0F  
/! Line\_\_\_\_: 2.00000 S  
/! Date\_\_\_\_: 12/02/02  
/! Job\_\_\_\_: 0  
/! Operator:  
/! Serial\_\_: 0  
/! Res.spc: No resistivity  
/! VLF Frq: 24.8 khz  
/! VLF data: X/Y/IP/Quad/T.Fld/0=Uncor/Tilt/Time

/-----

-2 1975 -3.6 9.2 2.92 0 -2.0 12.323333  
-2 2000 33.1 19.7 2.48 0 18.9 12.360833  
-2 2025 24.0 3.9 2.63 0 13.5 12.381111  
-2 2050 22.4 20.4 2.44 0 13.1 12.405556  
-2 2075 1.7 5.3 2.50 0 1.0 12.480833  
-2 2100 23.9 16.1 2.66 0 13.7 12.607778  
-2 2125 13.3 10.4 2.51 0 7.7 12.651389  
-2 2150 29.5 10.5 2.68 0 16.6 12.695000  
-2 2175 37.0 -3.4 2.57 0 20.3 12.708611  
-2 2200 30.0 11.2 2.76 0 16.8 12.721389  
-2 2225 37.9 9.9 2.76 0 20.9 12.740833  
-2 2250 18.9 8.9 2.39 0 10.7 12.772222  
-2 2275 3.5 6.7 2.44 0 2.0 12.794722  
-2 2300 19.0 8.6 2.50 0 10.8 12.826389  
-2 2325 14.5 -1.2 2.47 0 8.2 12.858889  
-2 2350 26.9 7.5 2.52 0 15.1 12.872778  
-2 2375 21.7 0.8 2.51 0 12.2 12.893333  
-2 2400 34.5 -0.1 2.63 0 19.0 12.985000  
-2 2425 51.1 15.8 2.90 0 27.5 13.009444  
-2 2450 31.4 -0.1 2.34 0 17.4 13.037222  
-2 2475 66.4 11.5 2.93 0 33.8 13.052500  
-2 2500 38.6 4.6 2.69 0 21.1 13.066944  
-2 2525 35.4 -5.0 2.74 0 19.5 13.080833

-2 2550 11.3 -1.7 2.46 0 6.4 13.119167  
-2 2575 33.7 4.7 2.56 0 18.6 13.144167  
-2 2600 37.1 7.7 2.48 0 20.4 13.164444  
-2 2625 33.8 14.1 2.63 0 19.0 13.186111  
-2 2650 31.8 -4.4 2.72 0 17.6 13.208611  
-2 2675 70.7 16.5 3.00 0 35.7 13.235556  
-2 2700 31.7 4.0 2.61 0 17.6 13.257222  
-2 2725 31.3 7.4 2.64 0 17.4 13.272778  
-2 2750 26.9 8.1 2.57 0 15.1 13.289444  
-2 2775 33.1 13.5 2.67 0 18.6 13.303333  
-2 2800 22.0 4.9 2.59 0 12.4 13.317222  
-2 2825 38.2 0.8 2.61 0 20.9 13.339167  
-2 2850 35.8 15.7 2.57 0 20.1 13.361111  
-2 2875 33.6 1.1 2.55 0 18.6 13.377500  
-2 2900 35.0 7.0 2.66 0 19.3 13.394722  
-2 2925 31.6 0.9 2.61 0 17.5 13.411944  
-2 2950 28.2 7.7 2.30 0 15.8 13.427500  
-2 2975 25.8 0.3 2.45 0 14.4 13.446944

/----- SCINTREX -----

/! Revision: 5.0F

/! Line\_\_\_: 1.00000 S

/! Date\_\_\_: 12/02/02

/! Job\_\_\_: 0

/! Operator:

/! Serial\_\_: 0

/! Res.spc: No resistivity

/! VLF Frq: 24.8 khz

/! VLF data: X/Y/IP/Quad/T.Fld/0=Uncor/Tilt/Time

/-----

-1 3000 -37.1 -2.0 2.60 0 -20.3 13.558611  
-1 2975 -28.4 -0.4 2.67 0 -15.9 13.572778  
-1 2950 -21.1 5.1 2.79 0 -11.9 13.585833  
-1 2925 -27.7 -9.0 2.62 0 -15.6 13.599167  
-1 2900 -41.2 -7.4 2.67 0 -22.5 13.615833  
-1 2875 -29.4 -4.8 2.51 0 -16.4 13.630000  
-1 2850 -22.8 -0.3 2.52 0 -12.8 13.656389  
-1 2825 -26.0 -3.9 2.57 0 -14.6 13.694444  
-1 2800 -29.2 -19.0 2.69 0 -16.8 13.709722  
-1 2775 -34.1 5.6 2.52 0 -18.9 13.731111  
-1 2750 -24.2 -12.3 2.72 0 -13.8 13.747222  
-1 2725 -28.

/----- SCINTREX -----

/! Revision: 5.0F

/! Line\_\_\_: 2.00000 S

/! Date\_\_\_: 12/01/31

/! Job\_\_\_: 0

/! Operator:

/! Serial\_\_: 0

/! Res.spc: No resistivity

/! VLF Frq: 24.8 khz

/! VLF data: X/Y/IP/Quad/T.Fld/0=Uncor/Tilt/Time

/-----

1951	-2	-1.0	3.1	181.00	0	-0.6	10.457222
1926	-2	-0.2	2.1	181.81	0	-0.1	10.477222
1901	-2	4.3	-2.0	181.52	0	2.4	10.491944
1876	-2	-4.3	-7.3	183.22	0	-2.5	10.506944
1851	-2	10.6	-6.6	182.91	0	6.0	10.543056
1826	-2	7.8	-8.2	180.34	0	4.4	10.558333
1801	-2	1.6	-9.8	181.03	0	0.9	10.577778
1776	-2	1.3	-11.1	182.31	0	0.7	10.595000
1725	-2	7.1	-7.4	180.74	0	4.0	10.640000
1700	-2	5.5	-11.5	180.32	0	3.1	10.662500
1675	-2	9.9	-7.3	181.77	0	5.6	10.682778
1650	-2	-1.6	-10.1	181.78	0	-0.9	10.720833
1625	-2	6.5	-10.6	184.65	0	3.7	10.735278
1600	-2	11.6	-13.9	185.02	0	6.7	10.748611
1575	-2	6.6	-12.4	185.36	0	3.8	10.760833
1550	-2	12.7	-11.7	183.58	0	7.2	10.774722
1525	-2	8.5	-10.5	181.82	0	4.9	10.788889
1500	-2	-1.4	-8.0	181.87	0	-0.8	10.901667
1475	-2	1.7	-7.8	183.47	0	0.9	10.937222
1450	-2	-2.7	-5.1	182.31	0	-1.5	10.955000
1425	-2	1.2	-2.9	183.32	0	0.6	10.970278
1400	-2	6.1	-1.9	182.85	0	3.4	10.985000
1375	-2	1.8	-6.6	178.89	0	1.0	11.002222
1350	-2	0.0	-5.7	181.72	0	0.0	11.018611
1325	-2	6.9	-6.0	178.87	0	3.9	11.036667
1300	-2	6.8	-4.7	181.85	0	3.9	11.057500
1275	-2	6.5	-2.1	181.29	0	3.6	11.088333
1250	-2	3.5	0.6	179.21	0	1.9	11.132500
1225	-2	0.6	2.9	178.38	0	0.3	11.146111
1200	-2	0.9	9.2	178.92	0	0.4	11.165278
1175	-2	2.7	9.2	178.02	0	1.5	11.192222
1150	-2	-1.1	9.1	177.56	0	-0.6	11.205556
1125	-2	-8.8	9.3	179.11	0	-5.0	11.221111
1100	-2	-13.5	9.8	178.13	0	-7.8	11.240000
1075	-2	-14.8	9.1	179.63	0	-8.5	11.289444
1050	-2	-11.4	5.2	181.44	0	-6.5	11.308056

1025 -2 -5.2 1.5 180.68 0 -2.9 11.326667  
1000 -2 9.1 -5.8 182.29 0 5.2 11.341944  
975 -2 18.5 -12.8 180.54 0 10.6 11.372222  
950 -2 31.8 -7.3 177.53 0 17.7 11.389167  
925 -2 15.1 -5.8 178.11 0 8.5 11.411944  
900 -2 4.3 -8.2 178.81 0 2.4 11.456667  
875 -2 1.0 -5.6 178.41 0 0.5 11.473611  
850 -2 -2.2 -5.6 179.27 0 -1.2 11.492778  
825 -2 -7.0 -4.9 180.92 0 -4.0 11.508611  
800 -2 -6.2 -2.9 180.64 0 -3.5 11.527778  
775 -2 -7.9 -1.7 181.27 0 -4.5 11.544444  
750 -2 -11.1 -1.8 182.71 0 -6.3 11.567222  
725 -2 -17.2 -4.7 181.88 0 -9.7 11.613889  
700 -2 -20.0 -4.6 180.99 0 -11.3 11.629444  
675 -2 -26.1 -8.0 183.09 0 -14.7 11.648333  
650 -2 -13.2 -2.2 184.89 0 -7.5 11.664444  
625 -2 -17.1 -8.6 184.24 0 -9.8 11.701111  
600 -2 -15.4 -10.4 183.13 0 -8.8 11.745278  
575 -2 -15.5 -12.1 181.43 0 -8.9 11.793889  
550 -2 -13.0 -12.3 182.19 0 -7.5 11.833611  
525 -2 -12.3 -11.9 182.71 0 -7.1 11.876667  
500 -2 -15.0 -11.4 184.34 0 -8.6 11.897778  
475 -2 -15.5 -11.8 185.38 0 -8.9 11.927778  
450 -2 -4.6 -8.4 182.57 0 -2.6 11.960000  
425 -2 -14.2 -10.8 184.61 0 -8.2 11.987778  
400 -2 -23.0 -12.1 184.18 0 -13.1 12.026111  
375 -2 -34.9 -16.1 183.44 0 -19.6 12.044167  
350 -2 -24.9 -6.9 183.05 0 -14.0 12.060833  
325 -2 -14.8 -1.1 188.52 0 -8.4 12.080000  
300 -2 -1.2 -1.1 182.23 0 -0.6 12.095833  
275 -2 10.5 1.0 185.50 0 6.0 12.117222  
250 -2 25.6 0.5 184.60 0 14.3 12.138333  
225 -2 33.4 2.6 186.59 0 18.4 12.175000  
200 -2 36.0 4.0 181.19 0 19.8 12.203611  
175 -2 23.2 2.8 182.72 0 13.0 12.235000  
150 -2 15.2 5.0 185.85 0 8.6 12.271944  
125 -2 4.3 -0.5 186.99 0 2.4 12.286111  
100 -2 5.0 1.2 186.39 0 2.8 12.298056  
75 -2 -0.8 3.1 186.37 0 -0.4 12.315556  
50 -2 0.0 5.1 185.83 0 0.0 12.335000  
25 -2 4.0 5.7 185.31 0 2.2 12.376944  
20 -2 5.3 5.5 184.70 0 3.0 12.398889  
15 -2 10.4 9.6 182.93 0 5.9 12.430278  
10 -2 7.6 7.6 177.63 0 4.3 12.497500

/----- SCINTREX -----

/! Revision: 5.0F

/! Line\_\_\_\_: 1.00000 S

/! Date\_\_\_\_: 12/01/31  
/! Job\_\_\_\_: 0  
/! Operator:  
/! Serial\_\_: 0  
/! Res.spc: No resistivity  
/! VLF Frq: 24.8 khz  
/! VLF data: X/Y/IP/Quad/T.Fld/0=Uncor/Tilt/Time  
/-----

0	-1	18.1	2.3	179.52	0	10.3	12.613056
5	-1	20.2	1.9	179.58	0	11.4	12.654444
10	-1	21.0	0.4	180.79	0	11.8	12.668889
15	-1	28.9	3.3	180.98	0	16.1	12.687778
25	-1	36.3	4.6	179.03	0	19.9	12.784444
50	-1	40.1	7.5	182.85	0	21.9	12.821944
75	-1	15.8	0.4	186.21	0	9.0	12.843056
100	-1	2.5	-1.1	182.31	0	1.4	12.869444
125	-1	9.0	0.0	183.48	0	5.1	12.938611
150	-1	9.4	0.0	180.48	0	5.4	12.978611
175	-1	15.5	2.2	181.84	0	8.8	12.996667
200	-1	22.9	2.9	180.57	0	12.9	13.015000
225	-1	36.1	6.5	181.02	0	19.9	13.054444
250	-1	44.2	5.2	183.51	0	23.8	13.139722
275	-1	42.0	9.1	184.16	0	22.9	13.164444
300	-1	28.0	6.9	185.43	0	15.7	13.210278
325	-1	24.9	4.6	185.12	0	14.0	13.228056
350	-1	15.3	5.4	184.43	0	8.7	13.250833
375	-1	13.8	3.5	184.54	0	7.9	13.284167
400	-1	10.4	2.2	183.78	0	5.9	13.295833
425	-1	11.0	1.5	183.45	0	6.3	13.308333
450	-1	10.6	0.3	182.12	0	6.0	13.324167
475	-1	11.1	-0.6	181.71	0	6.3	13.341111
500	-1	12.1	-1.6	183.10	0	6.9	13.384444
525	-1	14.9	-3.4	180.29	0	8.5	13.419444
550	-1	12.7	-4.2	182.38	0	7.2	13.449444
575	-1	17.1	-2.8	182.26	0	9.7	13.467500
600	-1	28.0	2.2	185.52	0	15.6	13.498333
625	-1	11.6	-3.7	180.86	0	6.6	13.528889
650	-1	6.3	-2.5	188.79	0	3.6	13.553611
675	-1	15.2	5.0	188.22	0	8.7	13.575556
700	-1	-9.7	1.3	184.09	0	-5.5	13.590556
725	-1	-5.2	4.6	181.68	0	-2.9	13.613056
750	-1	-3.6	2.7	182.83	0	-2.0	13.629167
775	-1	-3.4	1.6	184.27	0	-1.9	13.643611
800	-1	-2.3	0.4	182.45	0	-1.3	13.668889
825	-1	-0.6	1.6	182.05	0	-0.3	13.687222
850	-1	-2.8	-2.0	184.93	0	-1.5	13.701111
875	-1	-7.4	-2.0	184.09	0	-4.2	13.716944
900	-1	-8.5	-1.7	183.72	0	-4.8	13.731667



925 -1 -8.1 -1.7 181.15 0 -4.6 13.773611  
950 -1 -5.4 -1.5 180.62 0 -3.0 13.787778  
975 -1 1.9 -0.2 180.26 0 1.1 13.804167  
1000 -1 9.6 -4.4 177.36 0 5.5 13.820000  
1025 -1 0.2 0.1 182.54 0 0.1 13.855000  
1050 -1 -7.3 5.2 185.75 0 -4.1 13.876667  
1075 -1 -7.1 6.1 185.24 0 -4.0 13.890556  
1100 -1 -7.2 8.5 187.74 0 -4.1 13.906111  
1125 -1 -10.4 7.9 187.16 0 -5.9 13.921667  
1150 -1 -14.0 9.5 182.37 0 -8.0 13.936667  
1175 -1 -1.7 8.2 185.09 0 -0.9 13.951111  
1200 -1 -2.5 7.3 183.48 0 -1.4 13.966389  
1225 -1 -5.7 3.8 184.12 0 -3.2 13.980278  
1250 -1 -2.9 2.4 183.16 0 -1.6 13.996389  
1275 -1 3.7 3.2 184.11 0 2.1 14.013056  
1300 -1 4.6 1.5 184.28 0 2.6 14.027222  
1325 -1 3.6 0.2 184.88 0 2.0 14.040833  
1350 -1 5.7 -2.0 185.35 0 3.2 14.055000  
1375 -1 6.4 -2.7 185.09 0 3.7 14.073333  
1400 -1 9.4 -0.5 184.73 0 5.3 14.088889  
1425 -1 15.3 3.7 185.12 0 8.7 14.104444  
1450 -1 0.8 9.0 187.24 0 0.5 14.119444  
1475 -1 -0.9 8.6 186.99 0 -0.5 14.135556  
1500 -1 -0.5 5.6 185.65 0 -0.2 14.153056  
1525 -1 -5.2 1.6 184.88 0 -2.9 14.170278  
1550 -1 -11.7 0.1 183.73 0 -6.6 14.184444  
1575 -1 -20.0 -2.9 184.73 0 -11.2 14.224722  
1600 -1 -18.6 -6.4 182.19 0 -10.5 14.238611  
1625 -1 -5.7 -2.6 182.10 0 -3.2 14.253333  
1650 -1 -1.9 -1.8 181.71 0 -1.0 14.266944  
1675 -1 2.2 -7.1 180.55 0 1.2 14.290000  
1700 -1 4.6 -2.9 183.39 0 2.6 14.314167  
1725 -1 2.7 -3.9 182.11 0 1.5 14.33

FLD MAG-02-03

```
/----- SCINTREX -----  
/! Revision: 5.0F  
/! Line____: 0.00000 S  
/! Date____: 12/02/03  
/! Job_____: 0  
/! Operator:  
/! Serial__ : 0  
/! Basefld_ : 0  
/! Duration: 1.0  
/! Mag_Data: X/Y/TotFld/Noise/Hours/0=Uncor  
/-----
```

0	2000	56000.9	0.21	8.756111	0
2025	0	55935.8	0.21	8.800556	0
2050	0	55873.9	0.21	8.816944	0
2075	0	55935.1	0.20	8.832222	0
2100	0	55947.2	0.19	8.887500	0
2125	0	56185.7	0.21	8.914167	0
2150	0	55718.8	0.22	8.940278	0
2175	0	55716.4	0.20	8.963056	0
2200	0	55606.3	0.26	9.004167	0
2225	0	55612.9	0.24	9.026111	0
2250	0	55725.0	0.19	9.051667	0
2275	0	56050.4	0.20	9.078056	0
2300	0	55661.1	0.21	9.096667	0
2325	0	55852.5	0.19	9.127778	0
2350	0	55641.1	0.21	9.149722	0
2375	0	56325.3	0.21	9.163889	0
2400	0	56403.7	1.03	9.180833	0
2425	0	55353.1	0.28	9.200000	0
2450	0	55912.0	0.21	9.220000	0
2475	0	55817.6	0.25	9.245833	0
2500	0	55705.4	0.23	9.275833	0
2525	0	55902.2	0.22	9.299722	0
2550	0	55728.5	0.23	9.319722	0
2575	0	55827.2	0.23	9.349167	0
2600	0	55389.6	0.28	9.366667	0
2625	0	55453.6	0.23	9.381667	0
2650	0	55259.1	0.34	9.401667	0
2675	0	55094.0	0.32	9.426944	0
2700	0	55150.9	0.32	9.452500	0
2725	0	55184.1	0.34	9.473333	0
2750	0	54371.2	0.49	9.495000	0
2775	0	56791.4	0.31	9.516667	0
2800	0	55690.8	0.20	9.555278	0
2825	0	55647.5	0.21	9.583056	0

2850	0	55961.8	0.21	9.608889	0
2875	0	55772.4	0.22	9.631111	0
2900	0	55813.4	0.24	9.646389	0
2925	0	55912.5	0.24	9.672500	0
2950	0	55890.7	0.23	9.698056	0
2975	0	55807.0	0.22	9.715556	0

/----- SCINTREX -----

/! Revision: 5.0F

/! Line\_\_\_: 1.00000 N

/! Date\_\_\_: 12/02/03

/! Job\_\_\_: 0

/! Operator:

/! Serial\_\_: 0

/! Basefld\_: 0

/! Duration: 1.0

/! Mag\_Data: X/Y/TotFld/Noise/Hours/0=Uncor

/-----

3000	1	55878.8	0.24	10.007778	0
2975	1	55905.4	0.24	10.105000	0
2950	1	55684.4	0.24	10.122778	0
2925	1	55707.9	0.25	10.147500	0
2900	1	55640.8	0.24	10.164722	0
2875	1	54438.2	0.60	10.187222	0
2850	1	55549.0	0.26	10.218333	0
2825	1	55547.1	0.25	10.260556	0
2800	1	55416.7	0.28	10.283889	0
2775	1	54873.4	0.72	10.319722	0
2750	1	54815.8	0.64	10.336111	0
2725	1	55210.5	0.29	10.353611	0
2700	1	55220.7	0.28	10.373333	0
2675	1	57067.1	5.05	10.393056	0
2650	1	55659.0	0.20	10.408611	0
2625	1	55334.0	0.24	10.435000	0
2600	1	55205.5	0.26	10.464444	0
2575	1	55969.4	5.49	10.481667	0
2550	1	55688.2	0.24	10.505000	0
2525	1	55803.8	0.22	10.538611	0
2500	1	55900.3	0.24	10.557222	0
2475	1	55505.7	0.32	10.578333	0
2450	1	55555.3	0.24	10.594444	0
2425	1	55434.7	0.26	10.607222	0
2400	1	55419.6	0.25	10.627500	0
2375	1	55983.3	0.22	10.645556	0
2350	1	55614.0	0.24	10.674167	0
2325	1	55769.1	0.25	10.700833	0
2300	1	55836.6	0.23	10.718889	0
2275	1	55564.2	0.29	10.737222	0

2250	1	55999.3	0.22	10.757500	0
2225	1	55910.7	0.25	10.785833	0
2200	1	55953.5	0.23	10.813889	0
2175	1	56039.5	0.25	10.853889	0
2150	1	55781.4	0.24	10.883333	0
2125	1	55839.1	0.24	10.902778	0
2100	1	55853.3	0.24	10.923333	0
2075	1	55839.4	0.25	10.943333	0
2050	1	55847.7	0.25	10.966111	0

/----- SCINTREX -----

/! Revision: 5.0F  
/! Line\_\_\_\_: 4.00000 N  
/! Date\_\_\_\_: 12/02/03  
/! Job\_\_\_\_: 0  
/! Operator:  
/! Serial\_\_: 0  
/! Basefld\_: 0  
/! Duration: 1.0  
/! Mag\_Data: X/Y/TotFld/Noise/Hours/0=Uncor

/-----

2000	4	55983.0	0.24	11.508611	0
2025	4	55920.1	0.23	11.540556	0
2050	4	55901.0	0.24	11.560278	0
2075	4	55939.5	0.24	11.611667	0
2100	4	55908.3	0.24	11.628611	0
2125	4	55858.3	0.26	11.646944	0
2150	4	55880.0	0.29	11.663056	0
2175	4	55899.9	0.25	11.678333	0
2200	4	55821.0	0.27	11.694167	0
2225	4	55716.7	0.25	11.715278	0
2250	4	55562.3	0.27	11.734444	0
2275	4	55510.2	0.26	11.756944	0
2300	4	55642.9	0.45	11.771944	0
2325	4	55750.3	0.24	11.792500	0
2350	4	55822.6	0.30	11.827778	0
2375	4	55792.1	0.23	11.860278	0
2400	4	55530.0	0.29	11.895556	0
2425	4	55301.2	0.30	11.919167	0
2450	4	55362.8	0.28	11.942778	0
2475	4	55132.8	0.36	11.967222	0
2500	4	55097.6	0.36	11.986944	0
2525	4	55261.2	0.35	12.013056	0
2550	4	55189.1	0.31	12.034722	0
2575	4	55345.9	0.29	12.053889	0
2600	4	55482.4	0.29	12.079722	0
2625	4	55595.0	0.22	12.102500	0
2650	4	55389.8	0.29	12.123611	0

2675	4	55637.3	0.27	12.147778	0
2700	4	55706.7	0.53	12.186944	0
2725	4	55623.2	0.26	12.213611	0
2750	4	55218.5	0.32	12.257778	0
2775	4	53385.4	1.32	12.281389	0
2800	4	55801.4	0.23	12.301389	0
2825	4	55776.6	0.23	12.324167	0
2850	4	55930.9	0.24	12.344444	0
2875	4	55584.0	0.29	12.370556	0
2900	4	55538.8	0.29	12.398333	0
2925	4	55685.4	0.26	12.426111	0
2950	4	55790.9	0.26	12.453056	0
2975	4	55760.9	0.27	12.489722	0

/----- SCINTREX -----

/! Revision: 5.0F

/! Line\_\_\_\_: 2.00000 N

/! Date\_\_\_\_: 12/02/03

/!



FLD MAG-02-02

```
/----- SCINTREX -----  
/! Revision: 5.0F  
/! Line____: 3.00000 S  
/! Date____: 12/02/02  
/! Job_____: 0  
/! Operator:  
/! Serial__ : 0  
/! Basefld_ : 0  
/! Duration: 1.0  
/! Mag_Data: X/Y/TotFld/Noise/Hours/0=Uncor  
/-----
```

-3	1975	55699.1	0.26	9.676111	0
-3	2000	55698.0	0.27	9.681389	0
-3	2025	55699.1	0.26	9.686111	0
-3	2050	55879.8	0.25	9.708056	0
-3	2075	55909.7	0.25	9.724167	0
-3	2100	55860.0	0.25	9.743333	0
-3	2125	55909.9	0.23	9.776111	0
-3	2150	55844.3	0.28	9.851944	0
-3	2175	55972.6	0.25	9.893333	0
-3	2200	55787.3	0.24	9.918333	0
-3	2225	55623.7	0.25	9.972500	0
-3	2250	55809.8	0.23	9.995833	0
-3	2275	55923.3	0.25	10.010278	0
-3	2300	55813.0	0.23	10.027500	0
-3	2325	55379.5	0.27	10.046667	0
-3	2350	55512.0	0.26	10.066111	0
-3	2375	55807.3	0.25	10.100833	0
-3	2400	55879.7	0.24	10.134444	0
-3	2425	55723.7	0.23	10.162500	0
-3	2450	55824.9	0.23	10.204167	0
-3	2475	55838.7	0.22	10.225833	0
-3	2500	55802.9	0.23	10.247500	0
-3	2525	55823.4	0.31	10.279444	0
-3	2550	55883.7	0.24	10.301389	0
-3	2575	55730.1	0.23	10.331944	0
-3	2600	55917.2	0.25	10.361667	0
-3	2625	55920.3	0.25	10.387778	0
-3	2650	55880.3	0.23	10.432222	0
-3	2675	55741.5	0.23	10.451111	0
-3	2700	55929.0	0.23	10.476389	0
-3	2725	55940.7	0.24	10.499444	0
-3	2750	55622.1	0.24	10.518611	0
-3	2775	55856.0	0.23	10.536667	0

-3	2800	55687.9	0.25	10.557222	0
-3	2825	55458.1	0.25	10.573333	0
-3	2850	55105.7	0.30	10.633056	0
-3	2875	55683.2	0.23	10.662222	0
-3	2900	55585.4	0.24	10.681389	0
-3	2925	55546.1	0.25	10.726389	0
-3	2950	55693.4	0.24	10.747778	0
-3	2975	56172.1	0.37	10.766667	0

/----- SCINTREX -----

/! Revision: 5.0F  
/! Line\_\_\_\_: 4.00000 S  
/! Date\_\_\_\_: 12/02/02  
/! Job\_\_\_\_: 0  
/! Operator:  
/! Serial\_\_: 0  
/! Basefld\_: 0  
/! Duration: 1.0  
/! Mag\_Data: X/Y/TotFld/Noise/Hours/0=Uncor

/-----

/N fgdnce :

-4	3000	55666.6	0.30	10.970278	0
-4	2975	56139.4	0.27	10.996944	0
-4	2950	56365.3	0.26	11.045833	0
-4	2925	55244.1	0.37	11.058611	0
-4	2900	55259.6	0.46	11.075278	0
-4	2875	55270.7	0.37	11.098889	0
-4	2850	55187.3	0.35	11.122222	0
-4	2825	55628.8	0.30	11.161111	0
-4	2800	55733.8	0.27	11.180278	0
-4	2775	55664.4	0.31	11.205833	0
-4	2750	55936.7	0.32	11.222222	0
-4	2725	55888.7	0.29	11.277500	0
-4	2700	55885.2	0.26	11.307222	0
-4	2675	55938.8	0.31	11.324167	0
-4	2650	56000.7	0.26	11.344722	0
-4	2625	56042.8	0.31	11.366111	0
-4	2600	55958.1	0.26	11.383611	0
-4	2575	55945.7	0.29	11.413056	0
-4	2550	55965.6	0.28	11.429722	0
-4	2525	57034.9	0.38	11.501111	0
-4	2500	53902.4	1.05	11.522500	0
-4	2475	55411.8	0.36	11.534444	0
-4	2450	56682.7	0.32	11.547500	0
-4	2425	56018.4	0.27	11.563056	0
-4	2400	55636.6	0.33	11.579444	0
-4	2375	55766.9	0.31	11.592778	0
-4	2350	55846.6	0.27	11.609167	0

-4	2325	55938.5	0.29	11.645278	0
-4	2300	55850.3	0.30	11.660556	0
-4	2275	55836.1	0.32	11.673889	0
-4	2250	55802.8	0.31	11.692778	0
-4	2225	55906.4	0.29	11.713333	0
-4	2200	55874.1	0.32	11.737500	0
-4	2175	56143.0	0.29	11.756111	0
-4	2150	55893.3	0.25	11.821667	0
-4	2125	55826.3	0.32	11.877222	0
-4	2100	55922.0	0.32	11.897222	0
-4	2075	55937.1	0.29	11.912222	0
-4	2050	55920.5	0.33	11.927500	0
-4	2025	55954.0	0.29	11.942500	0

/----- SCINTREX -----

/! Revision: 5.0F  
/! Line\_\_\_\_: 2.00000 S  
/! Date\_\_\_\_: 12/02/02  
/! Job\_\_\_\_: 0  
/! Operator:  
/! Serial\_\_: 0  
/! Basefld\_: 0  
/! Duration: 1.0  
/! Mag\_Data: X/Y/TotFld/Noise/Hours/0=Uncor

/-----

-2	1975	55831.1	0.24	12.323333	0
-2	2000	55899.2	0.25	12.360833	0
-2	2025	55938.0	0.24	12.381111	0
-2	2050	55945.2	0.25	12.405556	0
-2	2075	55960.7	0.25	12.480833	0
-2	2100	56123.6	0.25	12.607778	0
-2	2125	55981.5	0.25	12.651389	0
-2	2150	55909.7	0.24	12.695000	0
-2	2175	55622.4	0.26	12.708611	0
-2	2200	55646.0	0.25	12.721389	0
-2	2225	55728.1	0.26	12.740833	0
-2	2250	55984.1	0.25	12.772222	0
-2	2275	56048.6	0.26	12.794722	0
-2	2300	55815.8	0.26	12.826389	0
-2	2325	55867.8	0.26	12.858889	0
-2	2350	55835.0	0.24	12.872778	0
-2	2375	55893.5	0.25	12.893333	0
-2	2400	55816.0	0.26	12.985000	0
-2	2425	55813.4	0.26	13.009444	0
-2	2450	56106.3	0.26	13.037222	0
-2	2475	55665.0	0.29	13.052500	0
-2	2500	55638.9	0.25	13.066944	0
-2	2525	55778.4	0.26	13.080833	0

-2	2550	55914.5	0.26	13.119167	0
-2	2575	55956.0	0.26	13.144167	0
-2	2600	55922.4	0.26	13.164444	0
-2	2625	55761.5	0.26	13.186111	0
-2	2650	55892.5	0.27	13.208611	0
-2	2675	55908.0	0.27	13.235556	0
-2	2700	55979.5	0.25	13.257222	0
-2	2725	55943.4	0.24	13.272778	0
-2	2750	56189.9	0.26	13.289444	0
-2	2775	56249.6	0.26	13.303333	0
-2	2800	55813.6	0.26	13.317222	0
-2	2825	55603.0	0.27	13.339167	0
-2	2850	55661.6	0.24	13.361111	0
-2	2875	55400.5	0.27	13.377500	0
-2	2900	55297.3	0.31	13.394722	0
-2	2925	55588.6	0.26	13.411944	0
-2	2950				

FLD MAG-01-31

2000 -4 55975.9 0.29 12.993056 0  
2025 -4 55959.7 0.28 13.018889 0  
2050 -4 55906.2 0.35 13.035278 0  
2075 -4 55927.0 0.29 13.072222 0  
2100 -4 55907.8 0.31 13.085833 0  
2125 -4 55895.8 0.26 13.152778 0  
2150 -4 55898.6 0.27 13.156944 0  
2175 -4 56134.1 0.31 13.204722 0  
2200 -4 55868.0 0.27 13.220556 0  
2225 -4 55906.9 0.26 13.235278 0  
2250 -4 55785.2 0.26 13.261944 0  
2275 -4 55840.2 0.25 13.274167 0  
2300 -4 55853.3 0.28 13.288056 0  
2325 -4 55925.4 0.26 13.300556 0  
2350 -4 55856.7 0.26 13.338611 0  
2375 -4 55772.3 0.28 13.353333 0  
2400 -4 55621.2 0.27 13.369167 0  
2425 -4 56017.7 0.34 13.381667 0  
2450 -4 56601.9 0.30 13.396111 0  
2475 -4 55511.8 0.27 13.409167 0  
2500 -4 54036.0 0.85 13.419722 0  
2525 -4 57162.3 0.52 13.432500 0  
2550 -4 55992.4 0.33 13.471389 0  
2575 -4 55936.6 0.26 13.484722 0  
2600 -4 55937.2 0.28 13.500833 0  
2625 -4 56013.4 0.30 13.518889 0  
2650 -4 55926.2 0.24 13.541944 0  
2675 -4 55893.9 0.26 13.554167 0  
2700 -4 55887.2 0.30 13.576667 0  
2725 -4 55934.6 0.26 13.591667 0  
2750 -4 55916.2 0.26 13.606111 0  
2775 -4 55652.9 0.27 13.618611 0  
2800 -4 55720.2 0.25 13.633056 0  
2825 -4 55611.1 0.26 13.648333 0  
2850 -4 55429.6 0.34 13.670833 0  
2875 -4 55220.4 0.31 13.686389 0  
2900 -4 55251.9 0.30 13.704444 0  
2925 -4 55230.9 0.29 13.719722 0  
2950 -4 55755.9 0.26 13.745278 0  
2975 -4 56199.8 0.25 13.767500 0  
3000 -4 55639.9 0.25 13.793056 0  
3000 -2 55624.3 0.26 14.195278 0  
2975 -2 55647.5 0.24 14.229444 0  
2950 -2 55835.6 0.25 14.245833 0  
2925 -2 55610.9 0.28 14.257778 0  
2900 -2 55322.4 0.33 14.275833 0



2875 -2 55420.7 0.28 14.292778 0  
2850 -2 55655.9 0.24 14.311389 0  
2825 -2 55692.3 0.25 14.332500 0  
2800 -2 55805.2 0.23 14.354444 0  
2775 -2 56364.1 0.25 14.368889 0  
2750 -2 56183.6 0.25 14.381111 0  
2725 -2 56002.0 0.25 14.395000 0  
2700 -2 55982.9 0.25 14.410278 0  
2675 -2 55906.1 0.24 14.433333 0  
2650 -2 55870.4 0.24 14.449444 0  
2625 -2 55754.1 0.27 14.463889 0  
2600 -2 55936.0 0.24 14.481389 0  
2575 -2 55903.7 0.25 14.551944 0  
2550 -2 55901.7 0.25 14.578889 0  
2525 -2 55654.0 0.26 14.589722 0  
2500 -2 55781.3 0.21 14.603333 0  
2475 -2 55709.2 0.25 14.615000 0  
2450 -2 56126.9 0.24 14.625833 0  
2425 -2 55831.7 0.25 14.640833 0  
2400 -2 55903.8 0.26 14.665278 0  
2375 -2 55910.3 0.26 14.688611 0  
2350 -2 55848.7 0.26 14.703056 0  
2325 -2 55874.1 0.24 14.716667 0  
2300 -2 55823.7 0.26 14.747222 0  
2275 -2 55734.9 0.28 14.761389 0  
2250 -2 56101.5 0.32 14.777222 0  
2225 -2 55735.8 0.32 14.798333 0  
2200 -2 55658.7 0.26 14.815000 0  
2175 -2 55640.6 0.26 14.825278 0  
2150 -2 55939.4 0.24 14.836667 0  
2125 -2 55886.3 0.28 14.871389 0  
2100 -2 55998.7 0.26 14.903611 0  
2075 -2 55861.4 0.26 15.066389 0  
2050 -2 55934.0 0.25 15.141389 0  
2025 -2 55935.9 0.34 15.165833 0  
2000 -2 55907.4 0.25 15.180556 0  
1975 -2 55838.8 0.25 15.202500 0  
1950 -2 55873.0 0.22 9.841111 0  
1925 -2 55874.8 0.22 9.865556 0  
1900 -2 55878.0 0.22 9.884722 0  
1875 -2 55953.0 0.23 9.910556 0  
1850 -2 55892.5 0.23 9.923056 0  
1951 -2 55790.8 0.23 10.457222 0  
1926 -2 55871.5 0.24 10.477222 0  
1901 -2 55871.9 0.23 10.491944 0  
1876 -2 55957.1 0.23 10.506944 0  
1851 -2 55899.0 0.23 10.543056 0  
1826 -2 55869.9 0.23 10.558333 0

1801 -2 55647.1 0.24 10.577778 0  
1776 -2 55990.0 0.22 10.595000 0  
1725 -2 55733.9 0.24 10.640000 0  
1700 -2 55829.2 0.22 10.662500 0  
1675 -2 55809.8 0.25 10.682778 0  
1650 -2 55807.9 0.25 10.720833 0  
1625 -2 55776.0 0.23 10.735278 0  
1600 -2 55744.0 0.24 10.748611 0  
1575 -2 55704.7 0.25 10.760833 0  
1550 -2 55709.2 0.25 10.774722 0  
1525 -2 55726.4 0.26 10.788889 0  
1500 -2 55799.0 0.25 10.901667 0  
1475 -2 55796.9 0.25 10.937222 0  
1450 -2 55779.2 0.25 10.955000 0  
1425 -2 55822.2 0.27 10.970278 0  
1400 -2 55861.3 0.25 10.985000 0  
1375 -2 55883.4 0.24 11.002222 0  
1350 -2 55888.8 0.25 11.018611 0  
1325 -2 55916.6 0.24 11.036667 0  
1300 -2 55888.4 0.27 11.057500 0  
1275 -2 55818.8 0.25 11.088333 0  
1250 -2 55750.3 0.23 11.132500 0  
1225 -2 55788.7 0.26 11.146111 0  
1200 -2 55749.6 0.29 11.165278 0  
1175 -2 55762.0 0.26 11.192222 0  
1150 -2 55755.9 0.25 11.205556 0  
1125 -2 55725.2 0.27 11.221111 0  
1100 -2 55757.6 0.26 11.240000 0  
1075 -2 55769.5 0.26 11.289444 0  
1050 -2 55841.8 0.27 11.308056 0  
1025 -2 55847.1 0.25 11.326667 0  
1000 -2 55769.9 0.25 11.341944 0  
975 -2 55753.3 0.25 11.372222 0  
950 -2 55800.4 0.25 11.389167 0  
925 -2 55826.3 0.27 11.411944 0  
900 -2 55754.7 0.28 11.456667 0  
875 -2 55793.6 0.26 11.473611 0  
850 -2 55783.1 0.25 11.492778 0  
825 -2 55743.4 0.28 11.508611 0  
800 -2 55753.8 0.26 11.527778 0  
775 -2 55730.3 0.27 11.544444 0  
750 -2 55686.6 0.28 11.567222 0  
725 -2 55765.2 0.27 11.613889 0  
700 -2 55780.6 0.26 11.629444 0  
675 -2 55781.6 0.28 11.648333 0  
650 -2 55802.3 0.28 11.664444 0  
625 -2 55779.6 0.30 11.701111 0  
600 -2 55753.1 0.29 11.745278 0

575 -2 55802.8 0.25 11.793889 0  
550 -2 55777.4 0.28 11.833611 0  
525 -2 55773.9 0.25 11.876667 0  
500 -2 55767.7 0.26 11.897778 0  
475 -2 55777.0 0.25 11.927778 0  
450 -2 55723.4 0.26 11.960000 0  
425 -2 55753.9 0.25 11.987778 0  
400 -2 55715.4 0.26 12.026111 0  
375 -2 55726.0 0.25 12.044167 0  
350 -2 55797.1 0.26 12.060833 0  
325 -2 55814.0 0.28 12.080000 0  
300 -2 55768.8 0.25 12.095833 0  
275 -2 55833.7 0.28 12.117222 0  
250 -2 55871.3 0.25 12.138333 0  
225 -2 55748.1 0.27 12.175000 0  
200 -2 55689.6 0.29 12.203611 0  
175 -2 55721.1 0.27 12.235000 0  
150 -2 55744.5 0.28 12.271944 0  
125 -2 55817.3 0.28 12.286111 0  
100 -2 55825.1 0.27 12.298056 0  
75 -2 55850.9 0.28 12.315556 0  
50 -2 55812.3 0.26 12.335000 0  
25 -2 55731.4 0.27 12.376944 0  
20 -2 55722.0 0.27 12.398889 0  
15 -2 55665.2 0.30 12.430278 0  
10 -2 55709.4 0.27 12.497500 0  
0 -1 55667.1 0.28 12.613056 0  
5 -1 55745.4 0.25 12.654444 0  
10 -1 55734.2 0.27 12.668889 0  
15 -1 55687.7 0.28 12.687778 0  
25 -1 55745.1 0.25 12.784444 0  
50 -1 55703.3 0.25 12.821944 0  
75 -1 55817.8 0.24 12.843056 0  
100 -1 55708.7 0.25 12.869444 0  
125 -1 55746.4 0.26 12.938611 0  
150 -1 55754.3 0.25 12.978611 0  
175 -1 55747.5 0.27 12.996667 0  
200 -1 55730.2 0.27 13.015000 0  
225 -1 55731.1 0.27 13.054444 0  
250 -1 55809.3 0.32 13.139722 0  
275 -1 55785.3 0.28 13.164444 0  
300 -1 55795.6 0.26 13.210278 0  
325 -1 55839.4 0.26 13.228056 0  
350 -1 55566.3 0.31 13.250833 0  
375 -1 55736.4 0.27 13.284167 0  
400 -1 55795.8 0.29 13.295833 0  
425 -1 55782.4 0.26 13.308333 0  
450 -1 55741.5 0.29 13.324167 0

475 -1 55787.9 0.24 13.341111 0  
500 -1 55758.5 0.27 13.384444 0  
525 -1 55775.1 0.27 13.419444 0  
550 -1 55780.5 0.26 13.449444 0  
575 -1 55706.7 0.27 13.467500 0  
600 -1 55808.1 0.28 13.498333 0  
625 -1 55737.7 0.26 13.528889 0  
650 -1 55778.9 0.26 13.553611 0  
675 -1 55777.7 0.27 13.575556 0  
700 -1 55759.7 0.27 13.590556 0  
725 -1 55735.8 0.27 13.613056 0  
750 -1 55731.9 0.28 13.629167 0  
775 -1 55814.4 0.28 13.643611 0  
800 -1 55683.9 0.29 13.668889 0  
825 -1 55765.7 0.26 13.687222 0  
850 -1 55773.4 0.28 13.701111 0  
875 -1 55897.3 0.26 13.716944 0  
900 -1 55907.2 0.28 13.731667 0  
925 -1 55908.6 0.27 13.773611 0  
950 -1 55908.3 0.26 13.787778 0  
975 -1 55850.8 0.29 13.804167 0  
1000 -1 55837.4 0.28 13.820000 0  
1025 -1 55736.8 0.28 13.855000 0  
1050 -1 55819.5 0.30 13.876667 0  
1075 -1 55861.9 0.27 13.890556 0  
1100 -1 55845.9 0.26 13.906111 0  
1125 -1 55818.6 0.27 13.921667 0  
1150 -1 55756.1 0.28 13.936667 0  
1175 -1 55838.5 0.27 13.951111 0  
1200 -1 55828.5 0.27 13.966389 0  
1225 -1 55780.7 0.29 13.980278 0  
1250 -1 55743.9 0.29 13.996389 0  
1275 -1 55799.3 0.27 14.013056 0  
1300 -1 55831.8 0.27 14.027222 0  
1325 -1 55809.9 0.34 14.040833 0  
1350 -1 55895.1 0.29 14.055000 0  
1375 -1 55892.9 0.29 14.073333 0  
1400 -1 55890.4 0.27 14.088889 0  
1425 -1 55756.8 0.26 14.104444 0  
1450 -1 55758.2 0.28 14.119444 0  
1475 -1 55789.1 0.28 14.135556 0  
1500 -1 55768.5 0.29 14.153056 0  
1525 -1 55795.4 0.26 14.170278 0  
1550 -1 55784.5 0.25 14.184444 0  
1575 -1 55786.0 0.27 14.224722 0  
1600 -1 55679.2 0.29 14.238611 0  
1625 -1 55711.8 0.28 14.253333 0  
1650 -1 55729.2 0.30 14.266944 0

1675 -1 55760.1 0.25 14.290000 0  
1700 -1 55741.2 0.31 14.314167 0  
1725 -1 55773.0 0.39 14.330833 0  
1750 -1 55937.8 0.26 14.343333 0  
1775 -1 55732.5 0.31 14.358056 0  
1800 -1 55776.0 0.28 14.382778 0  
1825 -1 55802.9 0.34 14.400000 0  
1850 -1 55916.2 0.34 14.414444 0  
1875 -1 55870.1 0.38 14.436111 0  
1900 -1 55884.2 0.29 14.458889 0  
1925 -1 55912.7 0.28 14.473056 0  
1950 -1 55909.7 0.30 14.488611 0  
1975 -1 55906.6 0.32 14.506111 0

BASE MAG-02-03

!

8.461667 56055.1	11.000278 56054.8
8.462222 56053.9	11.000833 56054.8
8.462778 56054.6	11.001389 56054.7
8.463333 56054.2	11.001944 56054.8
8.463889 56054.4	11.002500 56054.6
8.464444 56054.3	11.003056 56054.4
8.465000 56054.5	11.003611 56054.2
8.465556 56054.8	11.004167 56054.1
8.466111 56054.4	11.004722 56054.2
8.466667 56054.3	11.005278 56054.1
8.467222 56054.2	11.005833 56054.5
8.467778 56055.4	11.006389 56054.5
8.468333 56054.0	11.006944 56054.8
8.468889 56055.4	11.007500 56055.0
8.469444 56054.9	11.008056 56055.0
8.470000 56055.3	11.008611 56054.9
8.470556 56055.3	11.009167 56054.7
8.471111 56055.5	11.009722 56054.5
8.471667 56055.5	11.010278 56054.2
8.472222 56055.6	11.010833 56054.0
8.472778 56055.5	11.011389 56054.2
8.473333 56055.5	11.011944 56054.3
8.473889 56055.7	11.012500 56054.6
8.474444 56055.6	11.013056 56054.8
8.475000 56055.6	11.013611 56054.9
8.475556 56055.4	11.014167 56054.9
8.476111 56055.4	11.014722 56055.1
8.476667 56055.3	11.015278 56055.1
8.477222 56055.1	11.015833 56054.8
8.477778 56054.8	11.016389 56054.7
8.478333 56054.8	11.016944 56054.5
8.478889 56055.0	11.017500 56054.3
8.479444 56055.0	11.018056 56054.5
8.480000 56055.3	11.018611 56054.7
8.480556 56055.5	11.019167 56055.0
8.481111 56055.7	11.019722 56055.1
8.481667 56055.7	11.020278 56055.2
8.482222 56055.7	11.020833 56055.3
8.482778 56055.7	11.021389 56055.2
8.483333 56055.4	11.021944 56055.1
8.483889 56055.3	11.022500 56054.9
8.484444 56054.9	11.023056 56054.8
8.485000 56054.8	11.023611 56054.5
8.485556 56055.1	11.024167 56054.6
8.486111 56055.1	11.024722 56054.6
8.486667 56055.4	11.025278 56054.7
8.487222 56055.4	11.025833 56055.0
8.487778 56055.6	11.026389 56055.2
8.488333 56055.7	11.026944 56055.5
8.488889 56055.5	11.027500 56055.5
8.489444 56055.5	11.028056 56055.3
8.490000 56055.3	11.028611 56055.4
8.490556 56055.2	11.029167 56055.0
8.491111 56054.9	11.029722 56055.1
8.491667 56054.8	11.030278 56055.3
8.492222 56055.0	11.030833 56055.3
8.492778 56055.0	11.031389 56055.5
8.493333 56055.3	11.031944 56055.4
8.493889 56055.5	11.032500 56055.4
8.494444 56055.6	11.033056 56055.5
8.495000 56055.7	11.033611 56055.1



8.495556 56055.5	11.034167 56055.1
8.496111 56055.5	11.034722 56055.3
8.496667 56055.3	11.035278 56055.5
8.497222 56055.2	11.035833 56055.6
8.497778 56055.0	11.036389 56055.6
8.498333 56054.9	11.036944 56055.5
8.498889 56055.1	11.037500 56055.5
8.499444 56055.2	11.038056 56055.2
8.500000 56055.5	11.038611 56055.1
8.500556 56055.5	11.039167 56055.3
8.501111 56055.8	11.039722 56055.5
8.501667 56055.9	11.040278 56055.8
8.502222 56055.8	11.040833 56055.9
8.502778 56055.7	11.041389 56055.7
8.503333 56055.4	11.041944 56055.6
8.503889 56055.3	11.042500 56055.5
8.504444 56055.0	11.043056 56055.5
8.505000 56054.8	11.043611 56055.2
8.505556 56055.0	11.044167 56055.0
8.506111 56055.1	11.044722 56055.1
8.506667 56055.5	11.045278 56055.3
8.507222 56055.5	11.045833 56055.4
8.507778 56055.7	11.046389 56055.6
8.508333 56055.7	11.046944 56055.8
8.508889 56055.5	11.047500 56055.9
8.509444 56055.5	11.048056 56055.6
8.510000 56055.3	11.048611 56055.7
8.510556 56055.3	11.049167 56055.6
8.511111 56055.0	11.049722 56055.4
8.511667 56054.9	11.050278 56055.6
8.512222 56055.0	11.050833 56055.6
8.512778 56055.1	11.051389 56055.8
8.513333 56055.4	11.051944 56055.9
8.513889 56055.5	11.052500 56055.9
8.514444 56055.8	11.053056 56055.7
8.515000 56055.9	11.053611 56055.6
8.515556 56055.7	11.054167 56055.3
8.516111 56055.8	11.054722 56055.1
8.516667 56055.5	11.055278 56055.0
8.517222 56055.4	11.055833 56055.3
8.517778 56055.1	11.056389 56055.5
8.518333 56055.0	11.056944 56055.9
8.518889 56055.2	11.057500 56056.0
8.519444 56055.2	11.058056 56056.2
8.520000 56055.4	11.058611 56056.2
8.520556 56055.5	11.059167 56056.0
8.521111 56055.7	11.059722 56055.9
8.521667 56055.8	11.060278 56055.8
8.522222 56055.7	11.060833 56055.6
8.522778 56055.7	11.061389 56055.7
8.523333 56055.5	11.061944 56055.9
8.523889 56055.4	11.062500 56056.2
8.524444 56055.1	11.063056 56056.3
8.525000 56054.9	11.063611 56056.2
8.525556 56055.1	11.064167 56056.1
8.526111 56055.2	11.064722 56055.9
8.526667 56055.5	11.065278 56055.7
8.527222 56055.6	11.065833 56055.5
8.527778 56055.9	11.066389 56055.2
8.528333 56056.0	11.066944 56055.5
8.528889 56055.9	11.067500 56055.6
8.529444 56055.9	11.068056 56055.9
8.530000 56055.5	11.068611 56055.9

8.530556 56055.5	11.069167 56056.1
8.531111 56055.2	11.069722 56056.3
8.531667 56055.1	11.070278 56056.1
8.532222 56055.3	11.070833 56056.1
8.532778 56055.4	11.071389 56055.9
8.533333 56055.6	11.071944 56056.0
8.533889 56055.7	11.072500 56055.6
8.534444 56056.0	11.073056 56055.6
8.535000 56055.9	11.073611 56055.7
8.535556 56055.8	11.074167 56055.9
8.536111 56055.8	11.074722 56056.1
8.536667 56055.5	11.075278 56056.2
8.537222 56055.4	11.075833 56056.5
8.537778 56055.0	11.076389 56056.5
8.538333 56055.0	11.076944 56056.3
8.538889 56055.1	11.077500 56056.2
8.539444 56055.2	11.078056 56055.9
8.540000 56055.6	11.078611 56055.9
8.540556 56055.7	11.079167 56055.5
8.541111 56056.0	11.079722 56055.5
8.541667 56056.1	11.080278 56055.6
8.542222 56056.0	11.080833 56055.7
8.542778 56055.8	11.081389 56055.9
8.543333 56055.5	11.081944 56056.2
8.543889 56055.3	11.082500 56056.2
8.544444 56055.0	11.083056 56056.4
8.545000 56054.8	11.083611 56056.3
8.545556 56055.0	11.084167 56056.4
8.546111 56055.1	11.084722 56056.2
8.546667 56055.5	11.085278 56056.2
8.547222 56055.5	11.085833 56055.9
8.547778 56055.7	11.086389 56055.8
8.548333 56055.8	11.086944 56055.7
8.548889 56055.5	11.087500 56056.0
8.549444 56055.6	11.088056 56055.8
8.550000 56055.4	11.088611 56055.8
8.550556 56055.3	11.089167 56055.8
8.551111 56054.9	11.089722 56056.0
8.551667 56054.8	11.090278 56056.2
8.552222 56055.1	11.090833 56056.3
8.552778 56055.1	11.091389 56056.6
8.553333 56055.5	11.091944 56056.6
8.553889 56055.5	11.092500 56056.5
8.554444 56055.8	11.093056 56056.4
8.555000 56055.8	11.093611 56056.2
8.555556 56055.6	11.094167 56056.1
8.556111 56055.5	11.094722 56055.8
8.556667 56055.3	11.095278 56055.5
8.557222 56055.3	11.095833 56055.8
8.557778 56054.9	11.096389 56055.9
8.558333 56054.9	11.096944 56056.4
8.558889 56055.0	11.097500 56056.4
8.559444 56055.1	11.098056 56056.7
8.560000 56055.5	11.098611 56056.8
8.560556 56055.5	11.099167 56056.5
8.561111 56055.8	11.099722 56056.6
8.561667 56055.9	11.100278 56056.4
8.562222 56055.9	11.100833 56056.2
8.562778 56055.8	11.101389 56055.8
8.563333 56055.5	11.101944 56055.9
8.563889 56055.3	11.102500 56056.0
8.564444 56055.1	11.103056 56056.0
8.565000 56054.9	11.103611 56056.4

8.565556 56055.1  
8.566111 56055.1  
8.566667 56055.5  
8.567222 56055.5  
8.567778 56055.7  
8.568333 56055.8  
8.568889 56055.6  
8.569444 56055.6  
8.570000 56055.4  
8.570556 56055.4  
8.571111 56054.9  
8.571667 56054.8  
8.572222 56055.1  
8.572778 56055.1  
8.573333 56055.2  
8.573889 56055.5  
8.574444 56055.7  
8.575000 56055.8  
8.575556 56055.7  
8.576111 56055.6  
8.576667 56055.4  
8.577222 56055.3  
8.577778 56054.9  
8.578333 56054.7  
8.578889 56054.8  
8.579444 56055.0  
8.580000 56055.3  
8.580556 56055.4  
8.581111 56055.5  
8.581667 56055.6  
8.582222 56055.3  
8.582778 56055.4  
8.583333 56055.3  
8.583889 56055.2  
8.584444 56055.1  
8.585000 56054.8  
8.585556 56054.9  
8.586111 56055.0  
8.586667 56054.9  
8.587222 56054.7  
8.587778 56054.9  
8.588333 56055.0  
8.588889 56055.3  
8.589444 56055.3  
8.590000 56055.5  
8.590556 56055.5  
8.591111 56055.3  
8.591667 56055.2  
8.592222 56055.1  
8.592778 56055.0  
8.593333 56054.7  
8.593889 56054.6  
8.594444 56055.0  
8.595000 56055.0  
8.595556 56055.2  
8.596111 56055.3  
8.596667 56055.5  
8.597222 56055.4  
8.597778 56055.3  
8.598333 56055.3  
8.598889 56054.9  
8.599444 56054.8  
8.600000 56054.6

11.104167 56056.5  
11.104722 56056.8  
11.105278 56056.7  
11.105833 56056.6  
11.106389 56056.6  
11.106944 56056.3  
11.107500 56056.2  
11.108056 56056.0  
11.108611 56055.9  
11.109167 56055.9  
11.109722 56056.1  
11.110278 56056.4  
11.110833 56056.5  
11.111389 56056.6  
11.111944 56056.7  
11.112500 56056.9  
11.113056 56056.9  
11.113611 56056.8  
11.114167 56056.8  
11.114722 56056.7  
11.115278 56056.8  
11.115833 56056.5  
11.116389 56056.3  
11.116944 56056.1  
11.117500 56056.1  
11.118056 56056.0  
11.118611 56056.1  
11.119167 56056.0  
11.119722 56056.0  
11.120278 56056.1  
11.120833 56056.2  
11.121389 56056.4  
11.121944 56056.6  
11.122500 56056.9  
11.123056 56057.0  
11.123611 56056.9  
11.124167 56056.9  
11.124722 56056.6  
11.125278 56056.4  
11.125833 56056.1  
11.126389 56055.9  
11.126944 56056.2  
11.127500 56056.3  
11.128056 56056.5  
11.128611 56056.7  
11.129167 56056.9  
11.129722 56057.0  
11.130278 56056.9  
11.130833 56056.8  
11.131389 56056.6  
11.131944 56056.3  
11.132500 56056.8  
11.133056 56056.7  
11.133611 56057.0  
11.134167 56057.0  
11.134722 56056.9  
11.135278 56056.9  
11.135833 56056.6  
11.136389 56056.6  
11.136944 56056.1  
11.137500 56056.1  
11.138056 56056.3  
11.138611 56056.6

8.600556 56054.6  
8.601111 56054.9  
8.601667 56054.9  
8.602222 56055.2  
8.602778 56055.2  
8.603333 56055.3  
8.603889 56055.4  
8.604444 56055.2  
8.605000 56055.2  
8.605556 56054.9  
8.606111 56054.6  
8.606667 56054.5  
8.607222 56054.3  
8.607778 56054.4  
8.608333 56054.6  
8.608889 56054.9  
8.609444 56054.9  
8.610000 56055.1  
8.610556 56055.3  
8.611111 56055.1  
8.611667 56055.1  
8.612222 56054.8  
8.612778 56054.8  
8.613333 56054.4  
8.613889 56054.3  
8.614444 56054.5  
8.615000 56054.4  
8.615556 56054.8  
8.616111 56054.9  
8.616667 56055.2  
8.617222 56055.3  
8.617778 56055.2  
8.618333 56055.2  
8.618889 56054.9  
8.619444 56054.8  
8.620000 56054.5  
8.620556 56054.3  
8.621111 56054.5  
8.621667 56054.6  
8.622222 56054.9  
8.622778 56054.9  
8.623333 56055.3  
8.623889 56055.3  
8.624444 56055.1  
8.625000 56055.1  
8.625556 56054.8  
8.626111 56054.8  
8.626667 56054.3  
8.627222 56054.3  
8.627778 56054.3  
8.628333 56054.5  
8.628889 56054.7  
8.629444 56054.9  
8.630000 56055.1  
8.630556 56055.2  
8.631111 56055.1  
8.631667 56055.1  
8.632222 56054.9  
8.632778 56054.8  
8.633333 56054.5  
8.633889 56054.3  
8.634444 56054.5  
8.635000 56054.6

11.139167 56056.7  
11.139722 56056.9  
11.140278 56057.0  
11.140833 56057.1  
11.141389 56057.1  
11.141944 56056.9  
11.142500 56056.8  
11.143056 56056.6  
11.143611 56056.3  
11.144167 56056.2  
11.144722 56056.4  
11.145278 56056.5  
11.145833 56056.7  
11.146389 56056.8  
11.146944 56057.0  
11.147500 56056.9  
11.148056 56057.1  
11.148611 56057.2  
11.149167 56057.2  
11.149722 56057.4  
11.150278 56057.2  
11.150833 56057.0  
11.151389 56056.7  
11.151944 56056.7  
11.152500 56056.4  
11.153056 56056.2  
11.153611 56056.2  
11.154167 56056.4  
11.154722 56056.7  
11.155278 56056.8  
11.155833 56057.2  
11.156389 56057.1  
11.156944 56057.0  
11.157500 56056.9  
11.158056 56056.7  
11.158611 56056.5  
11.159167 56056.3  
11.159722 56056.1  
11.160278 56056.2  
11.160833 56056.3  
11.161389 56056.6  
11.161944 56056.8  
11.162500 56057.0  
11.163056 56057.1  
11.163611 56056.9  
11.164167 56057.0  
11.164722 56056.8  
11.165278 56056.6  
11.165833 56056.3  
11.166389 56056.1  
11.166944 56056.6  
11.167500 56056.5  
11.168056 56056.7  
11.168611 56056.9  
11.169167 56057.2  
11.169722 56057.3  
11.170278 56057.1  
11.170833 56056.9  
11.171389 56056.7  
11.171944 56056.7  
11.172500 56056.3  
11.173056 56056.3  
11.173611 56056.3

8.635556 56054.8  
8.636111 56054.8  
8.636667 56055.1  
8.637222 56055.1  
8.637778 56055.1  
8.638333 56055.0  
8.638889 56054.8  
8.639444 56054.7  
8.640000 56054.5  
8.640556 56054.3  
8.641111 56054.5  
8.641667 56054.5  
8.642222 56054.8  
8.642778 56054.8  
8.643333 56055.1  
8.643889 56055.1  
8.644444 56055.0  
8.645000 56054.9  
8.645556 56054.7  
8.646111 56054.6  
8.646667 56054.5  
8.647222 56054.3  
8.647778 56054.7  
8.648333 56054.6  
8.648889 56054.9  
8.649444 56055.1  
8.650000 56055.2  
8.650556 56055.4  
8.651111 56055.1  
8.651667 56055.1  
8.652222 56054.8  
8.652778 56054.8  
8.653333 56054.5  
8.653889 56054.3  
8.654444 56054.4  
8.655000 56054.5  
8.655556 56054.7  
8.656389 56054.9  
8.656944 56055.1  
8.657500 56055.1  
8.658056 56055.0  
8.658611 56055.0  
8.659167 56054.8  
8.659722 56054.8  
8.660278 56054.4  
8.660833 56054.3  
8.661389 56054.5  
8.661944 56054.5  
8.662500 56054.8  
8.663056 56054.8  
8.663611 56055.0  
8.664167 56055.0  
8.664722 56054.8  
8.665278 56054.9  
8.665833 56054.7  
8.666389 56054.6  
8.666944 56054.3  
8.667500 56054.3  
8.668056 56054.5  
8.668611 56054.5  
8.669167 56054.7  
8.669722 56054.8  
8.670278 56055.0

11.174167 56056.4  
11.174722 56056.7  
11.175278 56056.8  
11.175833 56057.1  
11.176389 56057.2  
11.176944 56057.2  
11.177500 56057.1  
11.178056 56056.8  
11.178611 56056.6  
11.179167 56056.9  
11.179722 56057.0  
11.180278 56057.2  
11.180833 56057.3  
11.181389 56057.2  
11.181944 56057.1  
11.182500 56056.6  
11.183056 56056.7  
11.183611 56056.8  
11.184167 56056.8  
11.184722 56057.2  
11.185278 56057.3  
11.185833 56057.1  
11.186389 56057.2  
11.186944 56056.9  
11.187500 56056.8  
11.188056 56056.5  
11.188611 56056.3  
11.189167 56056.5  
11.189722 56056.5  
11.190278 56056.8  
11.190833 56056.8  
11.191389 56057.1  
11.191944 56057.1  
11.192500 56057.0  
11.193056 56056.9  
11.193611 56056.7  
11.194167 56056.7  
11.194722 56056.5  
11.195278 56056.4  
11.195833 56056.6  
11.196389 56056.7  
11.196944 56056.8  
11.197500 56057.0  
11.198056 56057.3  
11.198611 56057.3  
11.199167 56057.1  
11.199722 56057.2  
11.200278 56056.9  
11.200833 56056.8  
11.201389 56056.6  
11.201944 56056.5  
11.202500 56056.7  
11.203056 56056.7  
11.203611 56056.9  
11.204167 56057.1  
11.204722 56057.4  
11.205278 56057.4  
11.205833 56057.6  
11.206389 56057.5  
11.206944 56057.5  
11.207500 56057.4  
11.208056 56057.4  
11.208611 56057.3

8.670833 56055.2	11.209167 56057.0
8.671389 56055.0	11.209722 56057.0
8.671944 56054.9	11.210278 56056.8
8.672500 56054.6	11.210833 56056.7
8.673056 56054.6	11.211389 56056.8
8.673611 56054.3	11.211944 56056.8
8.674167 56054.2	11.212500 56056.6
8.674722 56054.4	11.213056 56056.6
8.675278 56054.4	11.213611 56056.8
8.675833 56054.8	11.214167 56056.9
8.676389 56054.8	11.214722 56057.1
8.676944 56055.1	11.215278 56057.2
8.677500 56055.1	11.215833 56057.5
8.678056 56054.9	11.216389 56057.5
8.678611 56054.8	11.216944 56057.5
8.679167 56054.6	11.217500 56057.4
8.679722 56054.4	11.218056 56057.0
8.680278 56054.1	11.218611 56057.1
8.680833 56054.1	11.219167 56057.2
8.681389 56054.4	11.219722 56057.3
8.681944 56054.4	11.220278 56057.6
8.682500 56054.6	11.220833 56057.7
8.683056 56054.8	11.221389 56057.5
8.683611 56055.1	11.221944 56057.5
8.684167 56055.1	11.222500 56057.2
8.684722 56054.9	11.223056 56057.1
8.685278 56054.8	11.223611 56056.7
8.685833 56054.8	11.224167 56056.6
8.686389 56054.6	11.224722 56056.8
8.686944 56054.3	11.225278 56056.9
8.687500 56054.3	11.225833 56057.2
8.688056 56054.4	11.226389 56057.4
8.688611 56054.4	11.226944 56057.6
8.689167 56054.6	11.227500 56057.6
8.689722 56054.7	11.228056 56057.5
8.690278 56054.8	11.228611 56057.5
8.690833 56054.9	11.229167 56057.2
8.691389 56054.7	11.229722 56057.1
8.691944 56054.7	11.230278 56056.7
8.692500 56054.4	11.230833 56056.7
8.693056 56054.3	11.231389 56056.9
8.693611 56054.1	11.231944 56057.0
8.694167 56054.0	11.232500 56057.2
8.694722 56054.1	11.233056 56057.3
8.695278 56054.3	11.233611 56057.6
8.705000 56054.0	11.234167 56057.7
8.705556 56054.3	11.234722 56057.4
8.706111 56054.5	11.235278 56057.3
8.706667 56054.5	11.235833 56057.2
8.707222 56054.6	11.236389 56057.0
8.707778 56054.5	11.236944 56057.2
8.708333 56054.5	11.237500 56057.3
8.708889 56054.4	11.238056 56057.5
8.709444 56054.4	11.238611 56057.6
8.710000 56054.2	11.239167 56057.5
8.710556 56054.0	11.239722 56057.5
8.711111 56054.4	11.240278 56057.2
8.711667 56054.5	11.240833 56057.2
8.712222 56054.6	11.241389 56056.6
8.712778 56054.6	11.241944 56056.6
8.713333 56054.9	11.242500 56056.9
8.713889 56055.0	11.243056 56056.8
8.714444 56054.8	11.243611 56057.2



8.715000 56054.7  
8.715556 56054.4  
8.716111 56054.4  
8.716667 56054.0  
8.717222 56053.9  
8.717778 56054.1  
8.718333 56054.2  
8.718889 56054.5  
8.719444 56054.7  
8.720000 56055.0  
8.720556 56055.0  
8.721111 56054.8  
8.721667 56054.8  
8.722222 56054.6  
8.722778 56054.6  
8.723333 56054.2  
8.723889 56054.1  
8.724444 56054.4  
8.725000 56054.4  
8.725556 56054.7  
8.726111 56054.8  
8.726667 56055.0  
8.727222 56055.0  
8.727778 56054.9  
8.728333 56054.9  
8.728889 56054.6  
8.729444 56054.6  
8.730000 56054.2  
8.730556 56054.2  
8.731111 56054.3  
8.731667 56054.5  
8.732222 56054.9  
8.732778 56054.8  
8.733333 56055.0  
8.733889 56055.0  
8.734444 56054.9  
8.735000 56054.9  
8.735556 56054.5  
8.736111 56054.5  
8.736667 56054.2  
8.737222 56054.2  
8.737778 56054.2  
8.738333 56054.4  
8.738889 56054.7  
8.739444 56054.8  
8.740000 56055.0  
8.740556 56055.1  
8.741111 56054.9  
8.741667 56054.9  
8.742222 56054.7  
8.742778 56054.6  
8.743333 56054.3  
8.743889 56054.3  
8.744444 56054.5  
8.745000 56054.5  
8.745556 56054.8  
8.746111 56055.0  
8.746667 56055.1  
8.747222 56055.2  
8.747778 56055.1  
8.748333 56055.0  
8.748889 56054.8  
8.749444 56054.6

11.244167 56057.3  
11.244722 56057.5  
11.245278 56057.6  
11.245833 56057.4  
11.246389 56057.4  
11.246944 56057.2  
11.247500 56057.2  
11.248056 56056.7  
11.248611 56056.7  
11.249167 56056.9  
11.249722 56057.0  
11.250278 56057.4  
11.250833 56057.3  
11.251389 56057.6  
11.251944 56057.8  
11.252500 56057.6  
11.253056 56057.9  
11.253611 56057.7  
11.254167 56057.8  
11.254722 56057.5  
11.255278 56057.5  
11.255833 56057.2  
11.256389 56057.1  
11.256944 56056.9  
11.257500 56056.6  
11.258056 56056.9  
11.258611 56056.9  
11.259167 56057.1  
11.259722 56057.2  
11.260278 56057.6  
11.260833 56057.6  
11.261389 56057.3  
11.261944 56057.5  
11.262500 56057.1  
11.263056 56057.0  
11.263611 56056.6  
11.264167 56056.4  
11.264722 56056.7  
11.265278 56056.8  
11.265833 56057.1  
11.266389 56057.2  
11.266944 56057.3  
11.267500 56057.4  
11.268056 56057.3  
11.268611 56057.3  
11.269167 56056.9  
11.269722 56057.1  
11.270278 56057.2  
11.270833 56057.2  
11.271389 56057.5  
11.271944 56057.5  
11.272500 56057.6  
11.273056 56057.5  
11.273611 56057.3  
11.274167 56057.1  
11.274722 56057.3  
11.275278 56057.3  
11.275833 56057.5  
11.276389 56057.6  
11.276944 56057.4  
11.277500 56057.4  
11.278056 56057.1  
11.278611 56057.1

8.750000 56054.3	11.279167 56057.3
8.750556 56054.3	11.279722 56057.3
8.751111 56054.4	11.280278 56057.6
8.751667 56054.4	11.280833 56057.8
8.752222 56054.8	11.281389 56057.6
8.752778 56054.8	11.281944 56057.6
8.753333 56055.1	11.282500 56057.2
8.753889 56055.3	11.283056 56057.3
8.754444 56055.0	11.283611 56057.3
8.755000 56055.0	11.284167 56057.3
8.755556 56054.8	11.284722 56057.5
8.756111 56054.7	11.285278 56057.5
8.756667 56054.4	11.285833 56057.4
8.757222 56054.3	11.286389 56057.3
8.757778 56054.4	11.286944 56057.0
8.758333 56054.6	11.287500 56057.1
8.758889 56054.9	11.288056 56057.3
8.759444 56054.9	11.288611 56057.3
8.760000 56055.1	11.289167 56057.6
8.760556 56055.2	11.289722 56057.7
8.761111 56055.1	11.290278 56057.4
8.761667 56055.0	11.290833 56057.5
8.762222 56054.7	11.291389 56057.1
8.762778 56054.6	11.291944 56057.2
8.763333 56054.4	11.292500 56056.9
8.763889 56054.3	11.293056 56056.6
8.764444 56054.5	11.293611 56056.9
8.765000 56054.5	11.294167 56056.9
8.765556 56054.9	11.294722 56057.1
8.766111 56054.9	11.295278 56057.2
8.766667 56055.2	11.295833 56057.5
8.767222 56055.3	11.296389 56057.5
8.767778 56055.1	11.296944 56057.7
8.768333 56055.0	11.297500 56057.6
8.768889 56054.9	11.298056 56057.5
8.769444 56054.8	11.298611 56057.5
8.770000 56054.4	11.299167 56057.3
8.770556 56054.4	11.299722 56057.3
8.771111 56054.6	11.300278 56057.1
8.771667 56054.7	11.300833 56057.1
8.772222 56054.9	11.301389 56056.7
8.772778 56054.9	11.301944 56056.6
8.773333 56055.3	11.302500 56056.9
8.773889 56055.3	11.303056 56056.8
8.774444 56055.1	11.303611 56057.2
8.775000 56055.1	11.304167 56057.1
8.775556 56054.9	11.304722 56057.5
8.776111 56054.8	11.305278 56057.5
8.776667 56054.5	11.305833 56057.3
8.777222 56054.3	11.306389 56057.2
8.777778 56054.5	11.306944 56057.2
8.778333 56054.6	11.307500 56057.0
8.778889 56054.4	11.308056 56056.6
8.779444 56054.4	11.308611 56056.6
8.780000 56054.6	11.309167 56056.8
8.780556 56054.7	11.309722 56056.8
8.781111 56055.0	11.310278 56057.0
8.781667 56055.0	11.310833 56057.2
8.782222 56055.2	11.311389 56057.4
8.782778 56055.3	11.311944 56057.6
8.783333 56055.2	11.312500 56057.8
8.783889 56055.2	11.313056 56057.6
8.784444 56054.8	11.313611 56057.5

8.785000 56054.9	11.314167 56057.5
8.785556 56054.5	11.314722 56057.3
8.786111 56054.5	11.315278 56057.4
8.786667 56054.6	11.315833 56057.0
8.787222 56054.6	11.316389 56057.0
8.787778 56054.9	11.316944 56057.3
8.788333 56055.1	11.317500 56057.2
8.788889 56055.3	11.318056 56057.4
8.789444 56055.2	11.318611 56057.5
8.790000 56055.1	11.319167 56057.3
8.790556 56055.1	11.319722 56057.4
8.791111 56054.8	11.320278 56057.1
8.791667 56054.8	11.320833 56057.0
8.792222 56054.5	11.321389 56056.7
8.792778 56054.3	11.321944 56056.7
8.793333 56054.5	11.322500 56056.6
8.793889 56054.6	11.323056 56056.9
8.794444 56054.8	11.323611 56057.1
8.795000 56054.9	11.324167 56057.3
8.795556 56055.2	11.324722 56057.5
8.796111 56055.1	11.325278 56057.7
8.796667 56055.2	11.325833 56057.5
8.797222 56055.1	11.326389 56057.5
8.797778 56054.8	11.326944 56057.2
8.798333 56054.8	11.327500 56057.2
8.798889 56054.6	11.328056 56056.7
8.799444 56054.5	11.328611 56056.6
8.800000 56054.7	11.329167 56056.9
8.800556 56054.7	11.329722 56056.8
8.801111 56054.6	11.330278 56057.0
8.801667 56054.5	11.330833 56057.2
8.802222 56054.0	11.331389 56057.4
8.802778 56053.9	11.331944 56057.5
8.803333 56054.0	11.332500 56057.4
8.803889 56054.2	11.333056 56057.2
8.804444 56054.6	11.333611 56057.0
8.805000 56054.7	11.334167 56057.1
8.805556 56054.9	11.334722 56056.7
8.806111 56055.0	11.335278 56056.6
8.806667 56055.2	11.335833 56056.9
8.807222 56055.2	11.336389 56057.0
8.807778 56055.2	11.336944 56057.1
8.808333 56055.1	11.337500 56057.4
8.808889 56054.9	11.338056 56057.5
8.809444 56054.8	11.338611 56057.4
8.810000 56054.5	11.339167 56057.3
8.810556 56054.4	11.339722 56057.2
8.811111 56054.5	11.340278 56057.0
8.811667 56054.5	11.340833 56057.0
8.812222 56054.8	11.341389 56056.7
8.812778 56054.9	11.341944 56056.5
8.813333 56055.1	11.342500 56056.7
8.813889 56055.2	11.343056 56056.8
8.814444 56055.1	11.343611 56057.1
8.815000 56055.0	11.344167 56057.2
8.815556 56054.9	11.344722 56057.4
8.816111 56054.7	11.345278 56057.5
8.816667 56054.6	11.345833 56057.4
8.817222 56054.4	11.346389 56057.3
8.817778 56054.7	11.346944 56057.1
8.818333 56054.7	11.347500 56057.1
8.818889 56055.0	11.348056 56057.1
8.819444 56055.0	11.348611 56057.2

8.820000 56055.2	11.349167 56057.5
8.820556 56055.4	11.349722 56057.6
8.821111 56055.1	11.350278 56057.4
8.821667 56055.1	11.350833 56057.4
8.822222 56054.8	11.351389 56057.0
8.822778 56054.8	11.351944 56057.1
8.823333 56054.5	11.352500 56057.3
8.823889 56054.4	11.353056 56057.4
8.824444 56054.7	11.353611 56057.6
8.825000 56054.8	11.354167 56057.6
8.825556 56055.0	11.354722 56057.4
8.826111 56054.9	11.355278 56057.3
8.826667 56055.3	11.355833 56057.1
8.827222 56055.3	11.356389 56057.1
8.827778 56055.1	11.356944 56056.7
8.828333 56055.2	11.357500 56056.7
8.828889 56055.0	11.358056 56056.9
8.829444 56054.9	11.358611 56057.0
8.830000 56054.5	11.359167 56057.3
8.830556 56054.4	11.359722 56057.4
8.831111 56054.7	11.360278 56057.6
8.831667 56054.7	11.360833 56057.7
8.832222 56055.0	11.361389 56057.5
8.832778 56054.9	11.361944 56057.5
8.833333 56055.2	11.362500 56057.3
8.833889 56055.3	11.363056 56057.2
8.834444 56055.1	11.363611 56056.9
8.835000 56055.1	11.364167 56056.6
8.835556 56054.9	11.364722 56057.1
8.836111 56054.6	11.365278 56057.1
8.836667 56054.5	11.365833 56057.3
8.837222 56054.3	11.366389 56057.4
8.837778 56054.5	11.366944 56057.6
8.838333 56054.7	11.367500 56057.6
8.838889 56054.8	11.368056 56057.6
8.839444 56054.9	11.368611 56057.4
8.840000 56055.2	11.369167 56057.2
8.840556 56055.2	11.369722 56057.2
8.841111 56055.1	11.370278 56057.3
8.841667 56055.0	11.370833 56057.4
8.842222 56054.8	11.371389 56057.7
8.842778 56054.8	11.371944 56057.7
8.843333 56054.5	11.372500 56057.6
8.843889 56054.4	11.373056 56057.6
8.844444 56054.5	11.373611 56057.2
8.845000 56054.5	11.374167 56057.4
8.845556 56054.8	11.374722 56056.8
8.846111 56054.9	11.375278 56056.8
8.846667 56055.2	11.375833 56057.0
8.847222 56055.2	11.376389 56057.2
8.847778 56055.0	11.376944 56057.4
8.848333 56054.9	11.377500 56057.6
8.848889 56054.8	11.378056 56057.7
8.849444 56054.7	11.378611 56057.7
8.850000 56054.5	11.379167 56057.6
8.850556 56054.3	11.379722 56057.5
8.851111 56054.4	11.380278 56057.4
8.851667 56054.6	11.380833 56057.5
8.852222 56054.3	11.381389 56057.0
8.852778 56054.2	11.381944 56056.9
8.853333 56054.4	11.382500 56057.1
8.853889 56054.6	11.383056 56057.1
8.854444 56054.9	11.383611 56056.8

8.855000 56054.8	11.384167 56056.6
8.855556 56055.1	11.384722 56057.0
8.856111 56055.2	11.385278 56057.0
8.856667 56055.1	11.385833 56057.3
8.857222 56054.9	11.386389 56057.4
8.857778 56054.7	11.386944 56057.8
8.858333 56054.6	11.387500 56057.9
8.858889 56054.4	11.388056 56057.7
8.859444 56054.3	11.388611 56057.6
8.860000 56054.6	11.389167 56057.3
8.860556 56054.6	11.389722 56057.2
8.861111 56054.8	11.390278 56057.4
8.861667 56054.9	11.390833 56057.4
8.862222 56055.1	11.391389 56057.2
8.862778 56055.2	11.391944 56057.2
8.863333 56055.1	11.392500 56057.1
8.863889 56055.0	11.393056 56057.0
8.864444 56054.8	11.393611 56057.3
8.865000 56054.7	11.394167 56057.3
8.865556 56054.5	11.394722 56057.0
8.866111 56054.4	11.395278 56056.9
8.866667 56054.6	11.395833 56057.1
8.867222 56054.6	11.396389 56057.1
8.867778 56054.9	11.396944 56057.3
8.868333 56054.9	11.397500 56057.5
8.868889 56055.1	11.398056 56057.9
8.869444 56055.1	11.398611 56058.0
8.870000 56054.9	11.399167 56057.8
8.870556 56054.9	11.399722 56057.8
8.871111 56054.6	11.400278 56057.5
8.871667 56054.7	11.400833 56057.6
8.872222 56054.4	11.401389 56057.9
8.872778 56054.4	11.401944 56057.9
8.873333 56054.4	11.402500 56057.9
8.873889 56054.5	11.403056 56057.9
8.874444 56054.9	11.403611 56057.7
8.875000 56055.0	11.404167 56057.7
8.875556 56055.2	11.404722 56057.5
8.876111 56055.1	11.405278 56057.4
8.876667 56055.0	11.405833 56057.1
8.877222 56054.9	11.406389 56056.9
8.877778 56054.6	11.406944 56057.1
8.878333 56054.5	11.407500 56057.1
8.878889 56054.2	11.408056 56056.9
8.879444 56054.0	11.408611 56056.8
8.880000 56054.3	11.409167 56057.3
8.880556 56054.5	11.409722 56057.2
8.881111 56054.7	11.410278 56057.6
8.881667 56054.7	11.410833 56057.7
8.882222 56054.9	11.411389 56057.9
8.882778 56054.9	11.411944 56057.9
8.883333 56055.0	11.412500 56057.8
8.883889 56054.9	11.413056 56057.7
8.884444 56054.8	11.413611 56057.4
8.885000 56054.5	11.414167 56057.3
8.885556 56054.2	11.414722 56057.0
8.886111 56054.2	11.415278 56056.9
8.886667 56054.2	11.415833 56057.1
8.887222 56054.3	11.416389 56057.1
8.887778 56054.1	11.416944 56057.3
8.888333 56054.0	11.417500 56057.4
8.888889 56054.1	11.418056 56057.8
8.889444 56054.3	11.418611 56057.9

8.890000 56054.7  
8.890556 56054.8  
8.891111 56055.0  
8.891667 56055.1  
8.892222 56054.8  
8.892778 56054.9  
8.893333 56054.6  
8.893889 56054.3  
8.894444 56054.1  
8.895000 56054.1  
8.895556 56054.3  
8.896111 56054.3  
8.896667 56054.6  
8.897222 56054.7  
8.897778 56055.0  
8.898333 56055.0  
8.898889 56054.9  
8.899444 56054.9  
8.900000 56054.7  
8.900556 56054.7  
8.901111 56054.3  
8.901667 56054.2  
8.902222 56054.3  
8.902778 56054.4  
8.903333 56054.7  
8.903889 56054.8  
8.904444 56055.0  
8.905000 56054.9  
8.905556 56054.7  
8.906111 56054.9  
8.906667 56054.4  
8.907222 56054.5  
8.907778 56054.2  
8.908333 56054.2  
8.908889 56054.3  
8.909444 56054.3  
8.910000 56054.6  
8.910556 56054.6  
8.911111 56054.9  
8.911667 56055.0  
8.912222 56054.7  
8.912778 56054.8  
8.913333 56054.5  
8.913889 56054.5  
8.914444 56054.3  
8.915000 56054.0  
8.915556 56054.3  
8.916111 56054.4  
8.916667 56054.5  
8.917222 56054.7  
8.917778 56055.0  
8.918333 56054.9  
8.918889 56054.8  
8.919444 56054.7  
8.920000 56054.6  
8.920556 56054.5  
8.921111 56054.2  
8.921667 56054.1  
8.922222 56054.3  
8.922778 56054.4  
8.923333 56054.6  
8.923889 56054.7  
8.924444 56054.8

11.419167 56057.6  
11.419722 56057.5  
11.420278 56057.4  
11.420833 56057.2  
11.421389 56056.8  
11.421944 56056.8  
11.422500 56056.8  
11.423056 56056.9  
11.423611 56057.2  
11.424167 56057.2  
11.424722 56057.4  
11.425278 56057.5  
11.425833 56057.4  
11.426389 56057.5  
11.426944 56057.3  
11.427500 56057.2  
11.428056 56057.5  
11.428611 56057.5  
11.429167 56057.8  
11.429722 56057.7  
11.430278 56057.5  
11.430833 56057.3  
11.431389 56057.1  
11.431944 56057.0  
11.432500 56056.6  
11.433056 56056.5  
11.433611 56056.8  
11.434167 56056.9  
11.434722 56057.2  
11.435278 56057.4  
11.435833 56057.6  
11.436389 56057.8  
11.436944 56057.6  
11.437500 56057.4  
11.438056 56057.2  
11.438611 56057.0  
11.439167 56056.6  
11.439722 56056.4  
11.440278 56056.8  
11.440833 56056.8  
11.441389 56057.1  
11.441944 56057.3  
11.442500 56057.4  
11.443056 56057.5  
11.443611 56057.7  
11.444167 56057.7  
11.444722 56057.6  
11.445278 56057.7  
11.445833 56057.4  
11.446389 56057.4  
11.446944 56057.1  
11.447500 56056.9  
11.448056 56056.6  
11.448611 56056.5  
11.449167 56056.6  
11.449722 56057.0  
11.450278 56057.2  
11.450833 56057.2  
11.451389 56057.5  
11.451944 56057.5  
11.452500 56057.2  
11.453056 56057.3  
11.453611 56057.0



8.925000 56054.9	11.454167 56057.1
8.925556 56054.8	11.454722 56056.6
8.926111 56054.8	11.455278 56056.7
8.926667 56054.5	11.455833 56056.8
8.927222 56054.5	11.456389 56056.7
8.927778 56054.1	11.456944 56057.1
8.928333 56054.1	11.457500 56057.2
8.928889 56054.2	11.458056 56057.4
8.929444 56054.3	11.458611 56057.5
8.930000 56054.6	11.459167 56057.6
8.930556 56054.7	11.459722 56057.7
8.931111 56054.9	11.460278 56057.5
8.931667 56055.0	11.460833 56057.5
8.932222 56054.8	11.461389 56057.5
8.932778 56054.9	11.461944 56057.4
8.933333 56054.8	11.462500 56057.2
8.933889 56054.7	11.463056 56056.9
8.934444 56054.4	11.463611 56056.7
8.935000 56054.2	11.464167 56056.4
8.935556 56054.4	11.464722 56056.7
8.936111 56054.5	11.465278 56056.9
8.936667 56054.8	11.465833 56057.2
8.937222 56054.7	11.466389 56057.2
8.937778 56055.1	11.466944 56057.3
8.938333 56054.9	11.467500 56057.4
8.938889 56054.9	11.468056 56057.3
8.939444 56054.8	11.468611 56057.2
8.940000 56054.6	11.469167 56057.0
8.940556 56054.5	11.469722 56056.9
8.941111 56054.2	11.470278 56056.6
8.941667 56054.2	11.470833 56056.5
8.942222 56054.4	11.471389 56056.7
8.942778 56054.4	11.471944 56056.8
8.943333 56054.7	11.472500 56057.1
8.943889 56054.8	11.473056 56057.2
8.944444 56055.0	11.473611 56057.3
8.945000 56055.1	11.474167 56057.4
8.945556 56054.9	11.474722 56057.3
8.946111 56054.9	11.475278 56057.3
8.946667 56054.7	11.475833 56056.9
8.947222 56054.5	11.476389 56057.1
8.947778 56054.2	11.476944 56057.2
8.948333 56054.2	11.477500 56057.2
8.948889 56054.5	11.478056 56057.4
8.949444 56054.6	11.478611 56057.5
8.950000 56054.8	11.479167 56057.3
8.950556 56054.9	11.479722 56057.2
8.951111 56055.2	11.480278 56057.4
8.951667 56055.1	11.480833 56057.5
8.952222 56055.0	11.481389 56057.3
8.952778 56055.0	11.481944 56057.2
8.953333 56054.7	11.482500 56057.1
8.953889 56054.7	11.483056 56057.1
8.954444 56054.4	11.483611 56056.8
8.955000 56054.2	11.484167 56056.6
8.955556 56054.5	11.484722 56056.7
8.956111 56054.4	11.485278 56056.8
8.956667 56054.9	11.485833 56056.7
8.957222 56055.0	11.486389 56056.6
8.957778 56055.1	11.486944 56056.5
8.958333 56055.2	11.487500 56056.9
8.958889 56055.0	11.488056 56056.9
8.959444 56055.0	11.488611 56057.0

8.960000 56054.9  
8.960556 56054.7  
8.961111 56054.4  
8.961667 56054.3  
8.962222 56054.6  
8.962778 56054.6  
8.963333 56054.9  
8.963889 56055.0  
8.964444 56055.2  
8.965000 56055.2  
8.965556 56055.1  
8.966111 56055.0  
8.966667 56054.7  
8.967222 56054.8  
8.967778 56054.4  
8.968333 56054.3  
8.968889 56054.5  
8.969444 56054.7  
8.970000 56054.9  
8.970556 56055.0  
8.971111 56055.2  
8.971667 56055.2  
8.972222 56055.0  
8.972778 56055.0  
8.973333 56054.8  
8.973889 56054.6  
8.974444 56054.4  
8.975000 56054.3  
8.975556 56054.5  
8.976111 56054.5  
8.976667 56054.9  
8.977222 56055.0  
8.977778 56055.3  
8.978333 56055.3  
8.978889 56055.2  
8.979444 56055.0  
8.980000 56054.9  
8.980556 56054.8  
8.981111 56054.5  
8.981667 56054.4  
8.982222 56054.6  
8.982778 56054.7  
8.983333 56055.0  
8.983889 56055.0  
8.984444 56055.2  
8.985000 56055.4  
8.985556 56055.0  
8.986111 56055.0  
8.986667 56054.7  
8.987222 56054.7  
8.987778 56054.4  
8.988333 56054.2  
8.988889 56054.5  
8.989444 56054.5  
8.990000 56054.8  
8.990556 56055.0  
8.991111 56055.0  
8.991667 56055.1  
8.992222 56055.0  
8.992778 56055.0  
8.993333 56054.7  
8.993889 56054.7  
8.994444 56054.4

11.489167 56057.4  
11.489722 56057.4  
11.490278 56057.3  
11.490833 56057.2  
11.491389 56057.0  
11.491944 56057.1  
11.492500 56057.1  
11.493056 56057.2  
11.493611 56057.3  
11.494167 56057.5  
11.494722 56057.2  
11.495278 56057.2  
11.495833 56057.0  
11.496389 56056.9  
11.496944 56056.6  
11.497500 56056.5  
11.498056 56056.8  
11.498611 56056.8  
11.499167 56057.1  
11.500000 56057.0  
11.500556 56057.3  
11.501111 56057.2  
11.501667 56057.1  
11.502222 56056.9  
11.502778 56056.8  
11.503333 56056.7  
11.503889 56056.3  
11.504444 56056.2  
11.505000 56056.5  
11.505556 56056.5  
11.506111 56057.0  
11.506667 56057.0  
11.507222 56057.1  
11.507778 56057.2  
11.508333 56057.6  
11.508889 56057.4  
11.509444 56057.3  
11.510000 56057.3  
11.510556 56057.2  
11.511111 56057.1  
11.511667 56056.8  
11.512222 56056.7  
11.512778 56056.4  
11.513333 56056.3  
11.513889 56056.5  
11.514444 56056.7  
11.515000 56057.0  
11.515556 56057.0  
11.516111 56057.3  
11.516667 56057.4  
11.517222 56057.2  
11.517778 56057.1  
11.518333 56056.9  
11.518889 56056.9  
11.519444 56057.2  
11.520000 56057.1  
11.520556 56057.4  
11.521111 56057.4  
11.521667 56057.3  
11.522222 56057.3  
11.522778 56057.1  
11.523333 56057.1  
11.523889 56056.6

8.995000 56054.3  
8.995556 56054.5  
8.996111 56054.6  
8.996667 56054.9  
8.997222 56054.9  
8.997778 56055.2  
8.998333 56055.1  
8.998889 56055.0  
8.999444 56055.1  
9.000000 56054.9  
9.000556 56054.8  
9.001111 56054.4  
9.001667 56054.4  
9.002222 56054.4  
9.002778 56054.4  
9.003333 56054.7  
9.003889 56054.9  
9.004444 56054.9  
9.005000 56055.2  
9.005556 56055.0  
9.006111 56055.0  
9.006667 56055.1  
9.007222 56055.2  
9.007778 56055.3  
9.008333 56055.3  
9.008889 56055.1  
9.009444 56055.2  
9.010000 56054.9  
9.010556 56055.0  
9.011111 56054.6  
9.011667 56054.6  
9.012222 56054.3  
9.012778 56054.2  
9.013333 56054.4  
9.013889 56054.6  
9.014444 56054.8  
9.015000 56054.9  
9.015556 56055.1  
9.016111 56055.1  
9.016667 56054.8  
9.017222 56055.0  
9.017778 56054.7  
9.018333 56054.7  
9.018889 56054.4  
9.019444 56054.3  
9.020000 56054.5  
9.020556 56054.6  
9.021111 56054.9  
9.021667 56054.9  
9.022222 56055.1  
9.022778 56055.1  
9.023333 56054.9  
9.023889 56055.0  
9.024444 56054.7  
9.025000 56054.6  
9.025556 56054.4  
9.026111 56054.3  
9.026667 56054.4  
9.027222 56054.5  
9.027778 56054.9  
9.028333 56054.9  
9.028889 56055.1  
9.029444 56055.2

11.524444 56056.5  
11.525000 56056.8  
11.525556 56056.7  
11.526111 56057.0  
11.526667 56057.0  
11.527222 56057.2  
11.527778 56057.4  
11.528333 56057.5  
11.528889 56057.6  
11.529444 56057.5  
11.530000 56057.4  
11.530556 56057.2  
11.531111 56057.3  
11.531667 56057.1  
11.532222 56056.7  
11.532778 56056.4  
11.533333 56056.4  
11.533889 56056.6  
11.534444 56056.7  
11.535000 56056.9  
11.535556 56057.2  
11.536111 56057.4  
11.536667 56057.5  
11.537222 56057.3  
11.537778 56057.2  
11.538333 56057.0  
11.538889 56056.9  
11.539444 56056.7  
11.540000 56056.5  
11.540556 56056.5  
11.541111 56056.8  
11.541667 56057.1  
11.542222 56057.2  
11.542778 56057.5  
11.543333 56057.5  
11.543889 56057.3  
11.544444 56057.3  
11.545000 56056.9  
11.545556 56056.9  
11.546111 56056.5  
11.546667 56056.4  
11.547222 56056.7  
11.547778 56056.8  
11.548333 56057.1  
11.548889 56057.1  
11.549444 56057.4  
11.550000 56057.4  
11.550556 56057.5  
11.551111 56057.4  
11.551667 56057.1  
11.552222 56057.0  
11.552778 56056.7  
11.553333 56056.6  
11.553889 56056.7  
11.554444 56056.8  
11.555000 56056.6  
11.555556 56056.4  
11.556111 56056.7  
11.556667 56056.6  
11.557222 56056.9  
11.557778 56057.2  
11.558333 56057.5  
11.558889 56057.6

9.030000 56055.0	11.559444 56057.5
9.030556 56055.0	11.560000 56057.4
9.031111 56054.7	11.560556 56057.2
9.031667 56054.6	11.561111 56057.1
9.032222 56054.4	11.561667 56057.1
9.032778 56054.2	11.562222 56057.2
9.033333 56054.3	11.562778 56057.5
9.033889 56054.6	11.563333 56057.6
9.034444 56054.7	11.563889 56057.6
9.035000 56054.8	11.564444 56057.6
9.035556 56055.0	11.565000 56057.2
9.036111 56055.0	11.565556 56057.2
9.036667 56055.0	11.566111 56056.8
9.037222 56055.0	11.566667 56056.7
9.037778 56054.7	11.567222 56057.0
9.038333 56054.5	11.567778 56057.0
9.038889 56054.3	11.568333 56057.2
9.039444 56054.1	11.568889 56057.3
9.040000 56054.3	11.569444 56057.6
9.040556 56054.3	11.570000 56057.7
9.041111 56054.7	11.570556 56057.5
9.041667 56054.6	11.571111 56057.6
9.042222 56054.9	11.571667 56057.3
9.042778 56055.0	11.572222 56057.3
9.043333 56054.8	11.572778 56056.8
9.043889 56054.9	11.573333 56056.7
9.044444 56054.6	11.573889 56056.8
9.045000 56054.6	11.574444 56056.8
9.045556 56054.3	11.575000 56057.3
9.046111 56054.2	11.575556 56057.4
9.046667 56054.4	11.576111 56057.6
9.047222 56054.5	11.576667 56057.7
9.047778 56054.7	11.577222 56057.8
9.048333 56054.7	11.577778 56057.8
9.048889 56055.1	11.578333 56057.7
9.049444 56055.2	11.578889 56057.8
9.050000 56055.0	11.579444 56057.6
9.050556 56055.0	11.580000 56057.5
9.051111 56054.8	11.580556 56057.2
9.051667 56054.6	11.581111 56057.1
9.052222 56054.3	11.581667 56056.8
9.052778 56054.2	11.582222 56056.8
9.053333 56054.5	11.582778 56056.9
9.053889 56054.5	11.583333 56056.9
9.054444 56054.8	11.583889 56057.1
9.055000 56054.9	11.584444 56057.2
9.055556 56055.2	11.585000 56057.5
9.056111 56055.2	11.585556 56057.6
9.056667 56055.0	11.586111 56057.5
9.057222 56055.0	11.586667 56057.4
9.057778 56054.7	11.587222 56057.3
9.058333 56054.7	11.587778 56057.1
9.058889 56054.3	11.588333 56057.4
9.059444 56054.2	11.588889 56057.4
9.060000 56054.4	11.589444 56057.6
9.060556 56054.6	11.590000 56057.6
9.061111 56054.9	11.590556 56057.4
9.061667 56054.9	11.591111 56057.3
9.062222 56055.2	11.591667 56057.2
9.062778 56055.2	11.592222 56057.1
9.063333 56055.0	11.592778 56057.0
9.063889 56054.9	11.593333 56056.8
9.064444 56054.7	11.593889 56056.9

9.065000 56054.6	11.594444 56057.1
9.065556 56054.4	11.595000 56057.4
9.066111 56054.2	11.595556 56057.6
9.066667 56054.4	11.596111 56057.8
9.067222 56054.4	11.596667 56057.9
9.067778 56054.6	11.597222 56057.8
9.068333 56054.8	11.597778 56057.6
9.068889 56055.1	11.598333 56057.4
9.069444 56055.1	11.598889 56057.4
9.070000 56055.0	11.599444 56057.0
9.070556 56054.9	11.600000 56056.9
9.071111 56054.7	11.600556 56057.3
9.071667 56054.6	11.601111 56057.4
9.072222 56054.3	11.601667 56057.8
9.072778 56054.2	11.602222 56057.9
9.073333 56054.4	11.602778 56058.2
9.073889 56054.4	11.603333 56058.3
9.074444 56054.8	11.603889 56058.6
9.075000 56054.9	11.604444 56058.4
9.075556 56055.1	11.605000 56058.3
9.076111 56055.1	11.605556 56058.3
9.076667 56055.1	11.606111 56058.1
9.077222 56055.0	11.606667 56058.0
9.077778 56054.8	11.607222 56057.8
9.078333 56054.8	11.607778 56057.7
9.078889 56054.4	11.608333 56057.4
9.079444 56054.4	11.608889 56057.4
9.080000 56054.5	11.609444 56057.5
9.080556 56054.6	11.610000 56057.6
9.081111 56054.9	11.610556 56058.0
9.081667 56054.9	11.611111 56058.2
9.082222 56055.1	11.611667 56058.2
9.082778 56055.2	11.612222 56058.2
9.083333 56055.0	11.612778 56058.2
9.083889 56055.0	11.613333 56058.3
9.084444 56054.8	11.613889 56057.9
9.085000 56054.7	11.614444 56057.9
9.085556 56054.6	11.615000 56057.5
9.086111 56054.4	11.615556 56057.2
9.086667 56054.5	11.616111 56057.6
9.087222 56054.7	11.616667 56057.6
9.087778 56054.9	11.617222 56057.3
9.088333 56054.9	11.617778 56057.4
9.088889 56055.1	11.618333 56057.7
9.089444 56055.3	11.618889 56058.0
9.090000 56055.1	11.619444 56058.2
9.090556 56055.0	11.620000 56058.2
9.091111 56054.8	11.620556 56058.5
9.091667 56054.8	11.621111 56058.4
9.092222 56054.4	11.621667 56058.3
9.092778 56054.3	11.622222 56058.3
9.093333 56054.5	11.622778 56058.1
9.093889 56054.6	11.623333 56058.0
9.094444 56054.8	11.623889 56057.6
9.095000 56054.9	11.624444 56057.4
9.095556 56055.2	11.625000 56057.6
9.096111 56055.2	11.625556 56057.9
9.096667 56055.2	11.626111 56058.1
9.097222 56055.0	11.626667 56058.4
9.097778 56054.9	11.627222 56058.6
9.098333 56054.7	11.627778 56058.5
9.098889 56054.5	11.628333 56058.8
9.099444 56054.4	11.628889 56058.7

9.100000 56054.7  
9.100556 56054.6  
9.101111 56055.0  
9.101667 56055.1  
9.102222 56055.3  
9.102778 56055.3  
9.103333 56055.2  
9.103889 56055.2  
9.104444 56054.9  
9.105000 56054.9  
9.105556 56054.6  
9.106111 56054.5  
9.106667 56054.8  
9.107222 56054.8  
9.107778 56055.1  
9.108333 56055.1  
9.108889 56055.4  
9.109444 56055.3  
9.110000 56055.3  
9.110556 56055.3  
9.111111 56055.1  
9.111667 56055.0  
9.112222 56054.7  
9.112778 56054.7  
9.113333 56054.8  
9.113889 56054.9  
9.114444 56055.2  
9.115000 56055.2  
9.115556 56055.6  
9.116111 56055.5  
9.116667 56055.3  
9.117222 56055.3  
9.117778 56055.1  
9.118333 56055.1  
9.118889 56054.6  
9.119444 56054.6  
9.120000 56054.8  
9.120556 56054.9  
9.121111 56055.2  
9.121667 56055.3  
9.122222 56055.5  
9.122778 56055.5  
9.123333 56055.4  
9.123889 56055.3  
9.124444 56055.1  
9.125000 56055.0  
9.125556 56054.8  
9.126111 56054.7  
9.126667 56054.8  
9.127222 56055.0  
9.127778 56055.2  
9.128333 56055.4  
9.128889 56055.6  
9.129444 56055.6  
9.130000 56055.5  
9.130556 56055.6  
9.131111 56055.3  
9.131667 56055.0  
9.132222 56055.1  
9.132778 56054.8  
9.133333 56055.1  
9.133889 56055.1  
9.134444 56055.4

11.629444 56058.7  
11.630000 56058.6  
11.630556 56058.4  
11.631111 56058.5  
11.631667 56058.2  
11.632222 56058.1  
11.632778 56058.4  
11.633333 56058.5  
11.633889 56058.7  
11.634444 56058.8  
11.635000 56058.7  
11.635556 56058.6  
11.636111 56058.3  
11.636667 56058.4  
11.637222 56058.0  
11.637778 56058.0  
11.638333 56058.1  
11.638889 56058.3  
11.639444 56058.2  
11.640000 56058.2  
11.640556 56058.4  
11.641111 56058.4  
11.641667 56058.7  
11.642222 56058.8  
11.642778 56059.0  
11.643333 56059.0  
11.643889 56058.8  
11.644444 56058.8  
11.645000 56058.5  
11.645556 56058.5  
11.646111 56058.7  
11.646667 56058.8  
11.647222 56059.0  
11.647778 56059.0  
11.648333 56058.9  
11.648889 56058.9  
11.649444 56058.8  
11.650000 56058.7  
11.650556 56058.4  
11.651111 56058.2  
11.651667 56058.5  
11.652222 56058.5  
11.652778 56058.8  
11.653333 56058.8  
11.653889 56059.2  
11.654444 56059.2  
11.655000 56059.1  
11.655556 56059.0  
11.656111 56058.6  
11.656667 56058.6  
11.657222 56058.8  
11.657778 56058.9  
11.658333 56059.1  
11.658889 56059.2  
11.659444 56059.1  
11.660000 56059.1  
11.660556 56058.8  
11.661111 56058.8  
11.661667 56059.0  
11.662222 56058.9  
11.662778 56059.2  
11.663333 56059.2  
11.663889 56059.1



9.135000 56055.6	11.664444 56059.1
9.135556 56055.6	11.665000 56058.8
9.136111 56055.6	11.665556 56058.8
9.136667 56055.6	11.666111 56058.4
9.137222 56055.6	11.666667 56058.3
9.137778 56055.4	11.667222 56058.3
9.138333 56055.3	11.667778 56058.4
9.138889 56055.0	11.668333 56058.1
9.139444 56054.9	11.668889 56058.0
9.140000 56055.1	11.669444 56058.2
9.140556 56055.2	11.670000 56058.2
9.141111 56055.5	11.670556 56058.6
9.141667 56055.5	11.671111 56058.7
9.142222 56055.7	11.671667 56059.0
9.142778 56055.9	11.672222 56059.1
9.143333 56055.7	11.672778 56059.0
9.143889 56055.8	11.673333 56059.0
9.144444 56055.5	11.673889 56058.7
9.145000 56055.4	11.674444 56058.6
9.145556 56055.1	11.675000 56058.1
9.146111 56055.0	11.675556 56057.9
9.146667 56055.2	11.676111 56058.4
9.147222 56055.3	11.676667 56058.5
9.147778 56055.6	11.677222 56058.5
9.148333 56055.6	11.677778 56058.8
9.148889 56055.9	11.678333 56059.2
9.149444 56056.0	11.678889 56059.1
9.150000 56055.8	11.679444 56059.0
9.150556 56055.8	11.680000 56059.1
9.151111 56055.5	11.680556 56058.7
9.151667 56055.5	11.681111 56058.7
9.152222 56055.2	11.681667 56058.4
9.152778 56055.0	11.682222 56058.2
9.153333 56055.3	11.682778 56058.3
9.153889 56055.4	11.683333 56058.3
9.154444 56055.7	11.683889 56058.6
9.155000 56055.9	11.684444 56058.7
9.155556 56056.1	11.685000 56059.0
9.156111 56056.2	11.685556 56059.1
9.156667 56056.0	11.686111 56059.0
9.157222 56055.9	11.686667 56058.9
9.157778 56055.7	11.687222 56058.6
9.158333 56055.7	11.687778 56058.6
9.158889 56055.4	11.688333 56058.7
9.159444 56055.2	11.688889 56058.9
9.160000 56055.5	11.689444 56059.1
9.160556 56055.5	11.690000 56059.4
9.161111 56055.7	11.690556 56059.0
9.161667 56055.9	11.691111 56059.0
9.162222 56056.1	11.691667 56058.6
9.162778 56056.3	11.692222 56058.6
9.163333 56056.0	11.692778 56058.8
9.163889 56056.0	11.693333 56058.9
9.164444 56055.9	11.693889 56059.2
9.165000 56055.8	11.694444 56059.1
9.165556 56055.5	11.695000 56058.9
9.166111 56055.5	11.695556 56058.8
9.166667 56055.6	11.696111 56058.6
9.167222 56055.7	11.696667 56058.5
9.167778 56056.0	11.697222 56058.3
9.168333 56056.1	11.697778 56058.2
9.168889 56056.4	11.698333 56058.3
9.169444 56056.3	11.698889 56058.3

9.170000 56056.3  
9.170556 56056.1  
9.171111 56055.9  
9.171667 56055.8  
9.172222 56055.6  
9.172778 56055.5  
9.173333 56055.7  
9.173889 56055.7  
9.174444 56056.0  
9.175000 56056.1  
9.175556 56056.3  
9.176111 56056.5  
9.176667 56056.3  
9.177222 56056.3  
9.177778 56056.0  
9.178333 56055.9  
9.178889 56055.6  
9.179444 56055.4  
9.180000 56055.7  
9.180556 56055.8  
9.181111 56056.1  
9.181667 56056.1  
9.182222 56056.4  
9.182778 56056.4  
9.183333 56056.2  
9.183889 56056.2  
9.184444 56056.1  
9.185000 56055.9  
9.185556 56055.6  
9.186111 56055.3  
9.186667 56055.6  
9.187222 56055.7  
9.187778 56056.1  
9.188333 56056.2  
9.188889 56056.4  
9.189444 56056.4  
9.190000 56056.3  
9.190556 56056.2  
9.191111 56056.0  
9.191667 56055.9  
9.192222 56055.7  
9.192778 56055.4  
9.193333 56055.8  
9.193889 56055.9  
9.194444 56056.1  
9.195000 56056.2  
9.195556 56056.5  
9.196111 56056.5  
9.196667 56056.4  
9.197222 56056.4  
9.197778 56056.0  
9.198333 56055.9  
9.198889 56055.7  
9.199444 56055.5  
9.200000 56055.8  
9.200556 56056.0  
9.201111 56055.6  
9.201667 56055.5  
9.202222 56055.9  
9.202778 56055.9  
9.203333 56056.1  
9.203889 56056.3  
9.204444 56056.6

11.699444 56058.7  
11.700000 56058.8  
11.700556 56059.0  
11.701111 56059.1  
11.701667 56059.2  
11.702222 56058.9  
11.702778 56059.0  
11.703333 56059.0  
11.703889 56059.1  
11.704444 56059.0  
11.705000 56058.7  
11.705556 56058.7  
11.706111 56058.3  
11.706667 56058.2  
11.707222 56058.5  
11.707778 56058.4  
11.708333 56058.7  
11.708889 56058.7  
11.709444 56058.9  
11.710000 56059.0  
11.710556 56058.9  
11.711111 56058.8  
11.711667 56058.7  
11.712222 56058.5  
11.712778 56058.3  
11.713333 56058.2  
11.713889 56058.4  
11.714444 56058.5  
11.715000 56058.8  
11.715556 56058.8  
11.716111 56059.0  
11.716667 56059.1  
11.717222 56058.8  
11.717778 56058.7  
11.718333 56058.7  
11.718889 56058.5  
11.719444 56058.1  
11.720000 56058.1  
11.720556 56058.3  
11.721111 56058.4  
11.721667 56058.2  
11.722222 56058.2  
11.722778 56058.4  
11.723333 56058.4  
11.723889 56058.8  
11.724444 56058.8  
11.725000 56059.1  
11.725556 56059.0  
11.726111 56059.0  
11.726667 56059.0  
11.727222 56059.1  
11.727778 56059.2  
11.728333 56059.0  
11.728889 56059.0  
11.729444 56058.6  
11.730000 56058.7  
11.730556 56058.4  
11.731111 56058.2  
11.731667 56058.2  
11.732222 56058.3  
11.732778 56058.6  
11.733333 56058.7  
11.733889 56058.8

9.205000 56056.7	11.734444 56058.9
9.205556 56056.4	11.735000 56058.7
9.206111 56056.3	11.735556 56058.8
9.206667 56056.2	11.736111 56058.7
9.207222 56056.1	11.736667 56058.5
9.207778 56055.8	11.737222 56058.1
9.208333 56055.6	11.737778 56058.1
9.208889 56055.8	11.738333 56058.3
9.209444 56055.9	11.738889 56058.4
9.210000 56056.2	11.739444 56058.5
9.210556 56056.4	11.740000 56058.7
9.211111 56056.6	11.740556 56058.9
9.211667 56056.6	11.741111 56059.0
9.212222 56056.5	11.741667 56058.8
9.212778 56056.4	11.742222 56058.8
9.213333 56056.2	11.742778 56058.5
9.213889 56056.1	11.743333 56058.5
9.214444 56055.7	11.743889 56058.6
9.215000 56055.8	11.744444 56058.8
9.215556 56055.8	11.745000 56059.0
9.216111 56056.0	11.745556 56059.0
9.216667 56056.2	11.746111 56059.0
9.217222 56056.4	11.746667 56058.9
9.217778 56056.7	11.747222 56058.6
9.218333 56056.7	11.747778 56058.6
9.218889 56056.6	11.748333 56058.3
9.219444 56056.5	11.748889 56058.1
9.220000 56056.2	11.749444 56058.2
9.220556 56056.2	11.750000 56058.2
9.221111 56055.8	11.750556 56058.4
9.221944 56055.8	11.751111 56058.5
9.222500 56056.0	11.751667 56058.9
9.223056 56056.1	11.752222 56058.9
9.223611 56055.9	11.752778 56058.7
9.224167 56055.7	11.753333 56058.5
9.224722 56056.2	11.753889 56058.4
9.225278 56056.1	11.754444 56058.4
9.225833 56056.5	11.755000 56058.0
9.226389 56056.5	11.755556 56058.1
9.226944 56056.7	11.756111 56058.1
9.227500 56056.7	11.756667 56058.1
9.228056 56056.5	11.757222 56058.4
9.228611 56056.5	11.757778 56058.5
9.229167 56056.3	11.758333 56058.8
9.229722 56056.2	11.758889 56058.9
9.230278 56055.9	11.759444 56058.5
9.230833 56055.7	11.760000 56058.6
9.231389 56055.9	11.760556 56058.4
9.231944 56056.1	11.761111 56058.5
9.232500 56056.4	11.761667 56058.0
9.233056 56056.4	11.762222 56058.0
9.233611 56056.6	11.762778 56058.1
9.234167 56056.7	11.763333 56058.1
9.234722 56056.5	11.763889 56058.4
9.235278 56056.5	11.764444 56058.5
9.235833 56056.3	11.765000 56058.7
9.236389 56056.2	11.765556 56058.7
9.236944 56055.8	11.766111 56058.7
9.237500 56055.8	11.766667 56058.7
9.238056 56056.0	11.767222 56058.5
9.238611 56056.2	11.767778 56058.5
9.239167 56056.4	11.768333 56058.6
9.239722 56056.5	11.768889 56058.7

9.240278 56056.7	11.769444 56059.0
9.240833 56056.8	11.770000 56058.9
9.241389 56056.8	11.770556 56058.7
9.241944 56056.6	11.771111 56058.6
9.242500 56056.5	11.771667 56058.3
9.243056 56056.2	11.772222 56058.2
9.243611 56056.1	11.772778 56057.9
9.244167 56055.8	11.773333 56057.7
9.244722 56056.1	11.773889 56058.0
9.245278 56056.2	11.774444 56058.0
9.245833 56056.6	11.775000 56058.4
9.246389 56056.5	11.775556 56058.7
9.246944 56056.8	11.776111 56058.9
9.247500 56056.9	11.776667 56058.9
9.248056 56056.7	11.777222 56058.8
9.248611 56056.6	11.777778 56058.7
9.249167 56056.5	11.778333 56058.5
9.249722 56056.5	11.778889 56058.3
9.250278 56056.1	11.779444 56058.6
9.250833 56055.9	11.780000 56058.7
9.251389 56056.1	11.780556 56058.9
9.251944 56056.3	11.781111 56059.0
9.252500 56056.6	11.781667 56058.8
9.253056 56056.5	11.782222 56058.8
9.253611 56056.9	11.782778 56058.4
9.254167 56056.9	11.783333 56058.3
9.254722 56056.8	11.783889 56057.9
9.255278 56056.7	11.784444 56058.0
9.255833 56056.4	11.785000 56058.0
9.256389 56056.3	11.785556 56058.2
9.256944 56056.1	11.786111 56058.4
9.257500 56055.9	11.786667 56058.4
9.258056 56056.2	11.787222 56058.7
9.258611 56056.2	11.787778 56058.8
9.259167 56056.5	11.788333 56058.7
9.259722 56056.6	11.788889 56058.7
9.260278 56056.7	11.789444 56058.5
9.260833 56056.8	11.790000 56058.4
9.261389 56056.7	11.790556 56058.1
9.261944 56056.7	11.791111 56057.9
9.262500 56056.4	11.791667 56058.1
9.263056 56056.3	11.792222 56058.2
9.263611 56056.0	11.792778 56057.9
9.264167 56055.9	11.793333 56057.7
9.264722 56056.1	11.793889 56058.1
9.265278 56056.2	11.794444 56058.1
9.265833 56056.4	11.795000 56058.5
9.266389 56056.5	11.795556 56058.5
9.266944 56056.8	11.796111 56058.8
9.267500 56056.8	11.796667 56058.8
9.268056 56056.6	11.797222 56058.7
9.268611 56056.6	11.797778 56058.6
9.269167 56056.5	11.798333 56058.3
9.269722 56056.4	11.798889 56058.1
9.270278 56056.1	11.799444 56057.8
9.270833 56056.0	11.800000 56057.9
9.271389 56056.1	11.800556 56058.1
9.271944 56056.3	11.801111 56058.3
9.272500 56055.9	11.801667 56058.5
9.273056 56055.9	11.802222 56058.6
9.273611 56056.1	11.802778 56058.8
9.274167 56056.1	11.803333 56058.8
9.274722 56056.5	11.803889 56058.7

9.275278 56056.6  
9.275833 56056.8  
9.276389 56057.0  
9.276944 56056.7  
9.277500 56056.6  
9.278056 56056.4  
9.278611 56056.3  
9.279167 56056.1  
9.279722 56055.9  
9.280278 56056.1  
9.280833 56056.1  
9.281389 56056.4  
9.281944 56056.6  
9.282500 56056.8  
9.283056 56056.7  
9.283611 56056.7  
9.284167 56056.6  
9.284722 56056.4  
9.285278 56056.4  
9.285833 56056.1  
9.286389 56055.9  
9.286944 56056.1  
9.287500 56056.2  
9.288056 56056.4  
9.288611 56056.6  
9.289167 56056.9  
9.289722 56056.9  
9.290278 56056.7  
9.290833 56056.7  
9.291389 56056.4  
9.291944 56056.5  
9.292500 56056.1  
9.293056 56056.0  
9.293611 56056.1  
9.294167 56056.2  
9.294722 56056.5  
9.295278 56056.6  
9.295833 56057.0  
9.296389 56057.0  
9.296944 56056.7  
9.297500 56056.6  
9.298056 56056.5  
9.298611 56056.4  
9.299167 56056.2  
9.299722 56056.0  
9.300278 56056.2  
9.300833 56056.2  
9.301389 56056.4  
9.301944 56056.6  
9.302500 56056.7  
9.303056 56056.8  
9.303611 56056.7  
9.304167 56056.6  
9.304722 56056.4  
9.305278 56056.4  
9.305833 56056.1  
9.306389 56055.9  
9.306944 56056.1  
9.307500 56056.2  
9.308056 56056.4  
9.308611 56056.5  
9.309167 56056.7  
9.309722 56056.9

11.804444 56058.6  
11.805000 56058.4  
11.805556 56058.3  
11.806111 56057.9  
11.806667 56057.6  
11.807222 56057.9  
11.807778 56058.0  
11.808333 56057.7  
11.808889 56057.8  
11.809444 56057.9  
11.810000 56058.1  
11.810556 56058.2  
11.811111 56058.4  
11.811667 56058.7  
11.812222 56058.9  
11.812778 56058.9  
11.813333 56058.8  
11.813889 56058.8  
11.814444 56058.6  
11.815000 56058.4  
11.815556 56058.4  
11.816111 56058.2  
11.816667 56058.1  
11.817222 56058.0  
11.817778 56057.6  
11.818333 56058.0  
11.818889 56058.0  
11.819444 56058.3  
11.820000 56058.3  
11.820556 56058.6  
11.821111 56058.6  
11.821667 56058.4  
11.822222 56058.2  
11.822778 56058.0  
11.823333 56057.9  
11.823889 56057.6  
11.824444 56057.5  
11.825000 56057.6  
11.825556 56057.9  
11.826111 56057.7  
11.826667 56057.7  
11.827222 56057.8  
11.827778 56058.0  
11.828333 56058.4  
11.828889 56058.4  
11.829444 56058.6  
11.830000 56058.8  
11.830556 56058.6  
11.831111 56058.6  
11.831667 56058.6  
11.832222 56058.5  
11.832778 56058.3  
11.833333 56058.3  
11.833889 56058.0  
11.834444 56057.9  
11.835000 56057.6  
11.835556 56057.5  
11.836111 56057.8  
11.836667 56057.9  
11.837222 56058.2  
11.837778 56058.2  
11.838333 56058.5  
11.838889 56058.7

9.310278 56056.7  
9.310833 56056.7  
9.311389 56056.5  
9.311944 56056.5  
9.312500 56056.2  
9.313056 56055.9  
9.313611 56056.3  
9.314167 56056.3  
9.314722 56056.6  
9.315278 56056.7  
9.315833 56057.0  
9.316389 56057.0  
9.316944 56056.9  
9.317500 56056.9  
9.318056 56056.7  
9.318611 56056.6  
9.319167 56056.3  
9.319722 56056.1  
9.320278 56056.4  
9.320833 56056.3  
9.321389 56056.7  
9.321944 56056.8  
9.322500 56057.1  
9.323056 56057.2  
9.323611 56057.1  
9.324167 56056.9  
9.324722 56056.7  
9.325278 56056.6  
9.325833 56056.3  
9.326389 56056.3  
9.326944 56056.5  
9.327500 56056.7  
9.328056 56057.0  
9.328611 56056.9  
9.329167 56057.1  
9.329722 56057.2  
9.330278 56057.0  
9.330833 56057.1  
9.331389 56056.8  
9.331944 56056.6  
9.332500 56056.2  
9.333056 56056.0  
9.333611 56056.4  
9.334167 56056.4  
9.334722 56056.6  
9.335278 56056.7  
9.335833 56056.9  
9.336389 56057.1  
9.336944 56056.9  
9.337500 56056.9  
9.338056 56056.5  
9.338611 56056.4  
9.339167 56056.1  
9.339722 56056.0  
9.340278 56056.3  
9.340833 56056.4  
9.341389 56056.5  
9.341944 56056.7  
9.342500 56056.9  
9.343056 56057.0  
9.343611 56056.7  
9.344167 56056.7  
9.344722 56056.5

11.839444 56058.5  
11.840000 56058.4  
11.840556 56058.0  
11.841111 56058.0  
11.841667 56057.8  
11.842222 56057.4  
11.842778 56057.7  
11.843333 56057.7  
11.843889 56058.1  
11.844444 56057.9  
11.845000 56058.4  
11.845556 56058.3  
11.846111 56058.3  
11.846667 56058.1  
11.847222 56057.9  
11.847778 56057.8  
11.848333 56057.4  
11.848889 56057.2  
11.849444 56057.6  
11.850000 56057.6  
11.850556 56058.0  
11.851111 56058.0  
11.851667 56058.3  
11.852222 56058.5  
11.852778 56058.1  
11.853333 56058.0  
11.853889 56057.9  
11.854444 56057.7  
11.855000 56057.4  
11.855556 56057.2  
11.856111 56057.3  
11.856667 56057.7  
11.857222 56057.2  
11.857778 56057.2  
11.858333 56057.5  
11.858889 56057.6  
11.859444 56057.9  
11.860000 56058.0  
11.860556 56058.1  
11.861111 56058.2  
11.861667 56057.9  
11.862222 56057.9  
11.862778 56057.6  
11.863333 56057.7  
11.863889 56057.7  
11.864444 56057.8  
11.865000 56058.0  
11.865556 56058.1  
11.866111 56057.9  
11.866667 56057.9  
11.867222 56057.7  
11.867778 56057.6  
11.868333 56057.9  
11.868889 56057.9  
11.869444 56057.9  
11.870000 56058.0  
11.870556 56057.9  
11.871111 56057.9  
11.871667 56057.6  
11.872222 56057.5  
11.872778 56057.0  
11.873333 56057.1  
11.873889 56057.3

9.345278 56056.4	11.874444 56057.3
9.345833 56056.1	11.875000 56057.6
9.346389 56055.9	11.875556 56057.7
9.346944 56056.2	11.876111 56057.8
9.347500 56056.4	11.876667 56058.0
9.348056 56056.5	11.877222 56057.8
9.348611 56056.6	11.877778 56058.1
9.349167 56056.8	11.878333 56057.8
9.349722 56056.9	11.878889 56057.7
9.350278 56056.7	11.879444 56057.3
9.350833 56056.6	11.880000 56057.0
9.351389 56056.4	11.880556 56057.1
9.351944 56056.3	11.881111 56057.1
9.352500 56056.0	11.881667 56057.4
9.353056 56055.9	11.882222 56057.4
9.353611 56056.2	11.882778 56057.8
9.354167 56056.3	11.883333 56057.8
9.354722 56056.5	11.883889 56057.8
9.355278 56056.6	11.884444 56057.7
9.355833 56056.9	11.885000 56057.5
9.356389 56056.9	11.885556 56057.5
9.356944 56056.8	11.886111 56057.2
9.357500 56056.7	11.886667 56057.1
9.358056 56056.5	11.887222 56057.2
9.358611 56056.4	11.887778 56057.3
9.359167 56056.2	11.888333 56057.4
9.359722 56056.0	11.888889 56057.5
9.360278 56056.3	11.889444 56057.7
9.360833 56056.3	11.890000 56057.7
9.361389 56056.6	11.890556 56057.7
9.361944 56056.7	11.891111 56057.7
9.362500 56057.1	11.891667 56057.5
9.363056 56057.1	11.892222 56057.4
9.363611 56056.8	11.892778 56057.7
9.364167 56056.8	11.893333 56057.7
9.364722 56056.5	11.893889 56057.9
9.365278 56056.4	11.894444 56057.9
9.365833 56056.2	11.895000 56057.8
9.366389 56056.1	11.895556 56057.7
9.366944 56056.3	11.896111 56057.4
9.367500 56056.4	11.896667 56057.3
9.368056 56056.6	11.897222 56057.1
9.368611 56056.7	11.897778 56056.9
9.369167 56056.9	11.898333 56057.0
9.369722 56056.9	11.898889 56057.1
9.370278 56056.7	11.899444 56057.4
9.370833 56056.7	11.900000 56057.6
9.371389 56056.5	11.900556 56057.9
9.371944 56056.4	11.901111 56057.9
9.372500 56056.1	11.901667 56057.7
9.373056 56055.9	11.902222 56057.6
9.373611 56056.2	11.902778 56057.4
9.374167 56056.2	11.903333 56057.3
9.374722 56056.4	11.903889 56056.9
9.375278 56056.5	11.904444 56056.9
9.375833 56056.6	11.905000 56057.1
9.376389 56056.7	11.905556 56057.0
9.376944 56056.5	11.906111 56057.4
9.377500 56056.5	11.906667 56057.6
9.378056 56056.2	11.907222 56057.9
9.378611 56056.1	11.907778 56057.9
9.379167 56055.6	11.908333 56057.7
9.379722 56055.8	11.908889 56057.7



9.380278 56055.8  
9.380833 56055.9  
9.381389 56056.2  
9.381944 56056.3  
9.382500 56056.6  
9.383056 56056.5  
9.383611 56056.4  
9.384167 56056.5  
9.384722 56056.3  
9.385278 56056.0  
9.385833 56055.7  
9.386389 56055.5  
9.386944 56055.7  
9.387500 56055.8  
9.388056 56056.0  
9.388611 56056.2  
9.389167 56056.4  
9.389722 56056.5  
9.390278 56056.4  
9.390833 56056.3  
9.391389 56056.1  
9.391944 56056.1  
9.392500 56055.6  
9.393056 56055.6  
9.393611 56055.8  
9.394167 56055.8  
9.394722 56056.1  
9.395278 56056.2  
9.395833 56056.4  
9.396389 56056.5  
9.396944 56056.4  
9.397500 56056.4  
9.398056 56056.1  
9.398611 56056.0  
9.399167 56055.8  
9.399722 56055.7  
9.400278 56055.8  
9.400833 56056.0  
9.401389 56056.1  
9.401944 56056.2  
9.402500 56056.5  
9.403056 56056.5  
9.403611 56056.3  
9.404167 56056.3  
9.404722 56056.0  
9.405278 56056.0  
9.405833 56055.8  
9.406389 56055.6  
9.406944 56055.9  
9.407500 56055.7  
9.408056 56056.1  
9.408611 56056.3  
9.409167 56056.3  
9.409722 56056.3  
9.410278 56056.3  
9.410833 56056.2  
9.411389 56056.1  
9.411944 56055.9  
9.412500 56055.7  
9.413056 56055.5  
9.413611 56055.7  
9.414167 56055.7  
9.414722 56056.0

11.909444 56057.5  
11.910000 56057.4  
11.910556 56056.9  
11.911111 56056.9  
11.911667 56057.1  
11.912222 56057.1  
11.912778 56057.4  
11.913333 56057.6  
11.913889 56057.7  
11.914444 56057.9  
11.915000 56057.7  
11.915556 56057.8  
11.916111 56057.6  
11.916667 56057.5  
11.917222 56057.1  
11.917778 56057.1  
11.918333 56057.0  
11.918889 56057.1  
11.919444 56057.3  
11.920000 56057.3  
11.920556 56057.6  
11.921111 56057.6  
11.921667 56057.5  
11.922222 56057.6  
11.922778 56057.4  
11.923333 56057.4  
11.923889 56057.0  
11.924444 56057.0  
11.925000 56057.2  
11.925556 56057.2  
11.926111 56057.5  
11.926667 56057.4  
11.927222 56057.7  
11.927778 56057.5  
11.928333 56057.3  
11.928889 56057.5  
11.929444 56057.2  
11.930000 56057.2  
11.930556 56056.9  
11.931111 56056.9  
11.931667 56057.1  
11.932222 56057.1  
11.932778 56057.5  
11.933333 56057.6  
11.933889 56057.7  
11.934444 56057.8  
11.935000 56057.7  
11.935556 56057.7  
11.936111 56057.4  
11.936667 56057.1  
11.937222 56057.4  
11.937778 56057.5  
11.938333 56057.9  
11.938889 56057.9  
11.939444 56057.7  
11.940000 56057.7  
11.940556 56057.4  
11.941111 56057.3  
11.941667 56057.0  
11.942222 56057.2  
11.942778 56057.1  
11.943333 56057.2  
11.943889 56057.5

9.415278 56056.1	11.944444 56057.5
9.415833 56056.4	11.945000 56057.9
9.416389 56056.4	11.945556 56057.9
9.416944 56056.3	11.946111 56057.9
9.417500 56056.1	11.946667 56057.8
9.418056 56056.0	11.947222 56057.6
9.418611 56055.8	11.947778 56057.5
9.419167 56055.6	11.948333 56057.2
9.419722 56055.4	11.948889 56057.1
9.420278 56055.5	11.949444 56057.2
9.420833 56055.6	11.950000 56057.3
9.421389 56056.0	11.950556 56057.0
9.421944 56056.0	11.951111 56057.0
9.422500 56056.2	11.951667 56057.2
9.423056 56056.2	11.952222 56057.2
9.423611 56056.1	11.952778 56057.6
9.424167 56056.1	11.953333 56057.7
9.424722 56056.0	11.953889 56057.9
9.425278 56055.8	11.954444 56058.1
9.425833 56055.5	11.955000 56057.9
9.426389 56055.4	11.955556 56057.8
9.426944 56055.6	11.956111 56057.6
9.427500 56055.7	11.956667 56057.5
9.428056 56055.9	11.957222 56057.4
9.428611 56056.0	11.957778 56057.2
9.429167 56056.2	11.958333 56057.2
9.429722 56056.2	11.958889 56057.3
9.430278 56056.2	11.959444 56057.1
9.430833 56056.1	11.960000 56057.1
9.431389 56055.9	11.960556 56057.3
9.431944 56055.8	11.961111 56057.3
9.432500 56055.3	11.961667 56057.6
9.433056 56055.4	11.962222 56057.7
9.433611 56055.6	11.962778 56058.0
9.434167 56055.5	11.963333 56058.1
9.434722 56056.0	11.963889 56058.0
9.435278 56056.0	11.964444 56057.9
9.435833 56056.3	11.965000 56057.6
9.436389 56056.3	11.965556 56057.5
9.436944 56056.5	11.966111 56057.0
9.437500 56056.6	11.966667 56057.0
9.438056 56056.5	11.967222 56057.3
9.438611 56056.4	11.967778 56057.4
9.439167 56056.1	11.968333 56057.6
9.439722 56056.2	11.968889 56057.8
9.440278 56055.9	11.969444 56058.0
9.440833 56055.7	11.970000 56058.1
9.441389 56055.6	11.970556 56058.2
9.441944 56055.4	11.971111 56058.1
9.442500 56055.5	11.971667 56058.1
9.443056 56055.7	11.972222 56058.0
9.443611 56055.9	11.972778 56058.0
9.444167 56056.1	11.973333 56057.8
9.444722 56056.4	11.973889 56057.7
9.445278 56056.6	11.974444 56057.7
9.445833 56056.2	11.975000 56057.4
9.446389 56056.2	11.975556 56057.2
9.446944 56056.0	11.976111 56057.4
9.447500 56055.9	11.976667 56057.5
9.448056 56055.6	11.977222 56057.9
9.448611 56055.4	11.977778 56058.0
9.449167 56055.7	11.978333 56058.3
9.449722 56055.7	11.978889 56058.3

9.450278 56056.1	11.979444 56057.9
9.450833 56056.1	11.980000 56058.0
9.451389 56056.3	11.980556 56057.8
9.451944 56056.3	11.981111 56057.8
9.452500 56056.2	11.981667 56057.5
9.453056 56056.1	11.982222 56057.4
9.453611 56056.0	11.982778 56057.8
9.454167 56055.8	11.983333 56057.6
9.454722 56055.4	11.983889 56058.1
9.455278 56055.4	11.984444 56058.0
9.455833 56055.6	11.985000 56058.3
9.456389 56055.6	11.985556 56058.4
9.456944 56055.8	11.986111 56058.2
9.457500 56056.0	11.986667 56058.2
9.458056 56056.2	11.987222 56058.0
9.458611 56056.3	11.987778 56057.7
9.459167 56056.1	11.988333 56057.9
9.459722 56056.0	11.988889 56058.2
9.460278 56055.7	11.989444 56058.4
9.460833 56055.8	11.990000 56058.5
9.461389 56055.5	11.990556 56058.5
9.461944 56055.3	11.991111 56058.3
9.462500 56055.5	11.991667 56058.0
9.463056 56055.6	11.992222 56058.0
9.463611 56055.8	11.992778 56057.7
9.464167 56056.0	11.993333 56057.5
9.464722 56056.2	11.993889 56057.7
9.465278 56056.2	11.994444 56057.7
9.465833 56056.2	11.995000 56057.4
9.466389 56056.1	11.995556 56057.4
9.466944 56055.8	11.996111 56057.6
9.467500 56055.7	11.996667 56057.6
9.468056 56055.4	11.997222 56058.0
9.468611 56055.4	11.997778 56058.1
9.469167 56055.4	11.998333 56058.3
9.469722 56055.5	11.998889 56058.5
9.470278 56055.7	11.999444 56058.3
9.470833 56055.9	12.000000 56058.6
9.471389 56056.1	12.000556 56058.0
9.471944 56056.3	12.001111 56058.1
9.472500 56056.2	12.001667 56057.7
9.473056 56056.2	12.002222 56057.4
9.473611 56055.9	12.002778 56057.8
9.474167 56055.8	12.003333 56057.8
9.474722 56055.5	12.003889 56058.2
9.475278 56055.3	12.004444 56058.3
9.475833 56055.7	12.005000 56058.4
9.476389 56055.7	12.005556 56058.5
9.476944 56055.5	12.006111 56058.5
9.477500 56055.4	12.006667 56058.3
9.478056 56055.1	12.007222 56058.2
9.478611 56057.7	12.007778 56058.1
9.479167 56055.2	12.008333 56057.7
9.479722 56055.3	12.008889 56057.6
9.480278 56055.6	12.009444 56057.9
9.480833 56055.8	12.010000 56057.9
9.481389 56056.0	12.010556 56058.3
9.481944 56056.2	12.011111 56058.3
9.482500 56056.4	12.011667 56058.7
9.483056 56056.4	12.012222 56058.7
9.483611 56056.2	12.012778 56058.5
9.484167 56056.2	12.013333 56058.6
9.484722 56055.9	12.013889 56058.5

9.485278 56055.9  
9.485833 56055.5  
9.486389 56055.5  
9.486944 56055.6  
9.487500 56055.7  
9.488056 56056.0  
9.488611 56056.1  
9.489167 56056.3  
9.489722 56056.4  
9.490278 56056.3  
9.490833 56056.2  
9.491389 56056.0  
9.491944 56055.9  
9.492500 56055.7  
9.493056 56055.5  
9.493611 56055.7  
9.494167 56055.8  
9.494722 56056.1  
9.495278 56056.2  
9.495833 56056.3  
9.496389 56056.4  
9.496944 56056.3  
9.497500 56056.3  
9.498056 56056.0  
9.498611 56055.9  
9.499167 56055.4  
9.499722 56055.4  
9.500278 56055.6  
9.500833 56055.7  
9.501389 56056.1  
9.501944 56056.1  
9.502500 56056.3  
9.503056 56056.4  
9.503611 56056.2  
9.504167 56056.2  
9.504722 56056.0  
9.505278 56055.9  
9.505833 56055.6  
9.506389 56055.5  
9.506944 56055.7  
9.507500 56055.8  
9.508056 56056.1  
9.508611 56056.1  
9.509167 56056.3  
9.509722 56056.4  
9.510278 56056.2  
9.510833 56056.0  
9.511389 56055.8  
9.511944 56055.8  
9.512500 56055.5  
9.513056 56055.5  
9.513611 56055.6  
9.514167 56055.7  
9.514722 56056.0  
9.515278 56056.0  
9.515833 56056.2  
9.516389 56056.4  
9.516944 56056.1  
9.517500 56056.1  
9.518056 56055.8  
9.518611 56055.8  
9.519167 56055.5  
9.519722 56055.4

12.014444 56058.2  
12.015000 56057.7  
12.015556 56057.9  
12.016111 56057.8  
12.016667 56058.0  
12.017222 56058.1  
12.017778 56058.4  
12.018333 56058.7  
12.018889 56058.8  
12.019444 56058.7  
12.020000 56058.8  
12.020556 56058.5  
12.021111 56058.4  
12.021667 56058.2  
12.022222 56058.1  
12.022778 56058.0  
12.023333 56058.0  
12.023889 56057.9  
12.024444 56057.7  
12.025000 56058.0  
12.025556 56058.1  
12.026111 56058.4  
12.026667 56058.5  
12.027222 56058.9  
12.027778 56059.0  
12.028333 56058.8  
12.028889 56058.8  
12.029444 56058.4  
12.030000 56058.4  
12.030556 56058.0  
12.031111 56057.7  
12.031667 56058.0  
12.032222 56058.2  
12.032778 56058.5  
12.033333 56058.6  
12.033889 56058.8  
12.034444 56059.1  
12.035000 56058.9  
12.035556 56058.9  
12.036111 56058.7  
12.036667 56058.5  
12.037222 56058.3  
12.037778 56058.0  
12.038333 56058.4  
12.038889 56058.4  
12.039444 56058.6  
12.040000 56058.7  
12.040556 56058.9  
12.041111 56059.0  
12.041667 56058.9  
12.042222 56058.8  
12.042778 56058.6  
12.043333 56058.3  
12.043889 56058.2  
12.044444 56058.0  
12.045000 56058.1  
12.045556 56058.2  
12.046111 56058.6  
12.046667 56058.6  
12.047222 56058.9  
12.047778 56059.0  
12.048333 56059.2  
12.048889 56059.2

9.520278 56055.6  
9.520833 56055.7  
9.521389 56055.9  
9.521944 56056.0  
9.522500 56056.2  
9.523056 56056.3  
9.523611 56056.1  
9.524167 56056.0  
9.524722 56055.8  
9.525278 56055.7  
9.525833 56055.3  
9.526389 56055.1  
9.526944 56055.5  
9.527500 56055.7  
9.528056 56055.8  
9.528611 56056.0  
9.529167 56056.3  
9.529722 56056.4  
9.530278 56056.2  
9.530833 56056.2  
9.531389 56056.0  
9.531944 56055.7  
9.532500 56055.6  
9.533056 56055.3  
9.533611 56055.4  
9.534167 56055.6  
9.534722 56055.3  
9.535278 56055.3  
9.535833 56055.4  
9.536389 56055.8  
9.536944 56056.0  
9.537500 56056.0  
9.538056 56056.2  
9.538611 56056.2  
9.539167 56056.0  
9.539722 56056.1  
9.540278 56055.7  
9.540833 56055.6  
9.541389 56055.3  
9.541944 56055.3  
9.542500 56055.5  
9.543056 56055.6  
9.543611 56055.9  
9.544167 56056.2  
9.544722 56056.4  
9.545278 56056.4  
9.545833 56056.3  
9.546389 56056.1  
9.546944 56055.9  
9.547500 56055.7  
9.548056 56055.4  
9.548611 56055.4  
9.549167 56055.5  
9.549722 56055.7  
9.550278 56055.9  
9.550833 56056.0  
9.551389 56056.3  
9.551944 56056.3  
9.552500 56056.2  
9.553056 56056.1  
9.553611 56055.8  
9.554167 56055.6  
9.554722 56055.2

12.049444 56059.1  
12.050000 56059.3  
12.050556 56058.9  
12.051111 56059.0  
12.051667 56058.7  
12.052222 56058.6  
12.052778 56058.4  
12.053333 56058.3  
12.053889 56058.4  
12.054444 56058.5  
12.055000 56058.2  
12.055556 56058.3  
12.056111 56058.6  
12.056667 56058.5  
12.057222 56058.8  
12.057778 56058.9  
12.058333 56059.1  
12.058889 56059.3  
12.059444 56059.1  
12.060000 56059.2  
12.060556 56058.9  
12.061111 56058.7  
12.061667 56058.5  
12.062222 56058.3  
12.062778 56058.5  
12.063333 56058.6  
12.063889 56058.6  
12.064444 56058.4  
12.065000 56057.9  
12.065556 56058.0  
12.066111 56058.2  
12.066667 56058.1  
12.067222 56058.6  
12.067778 56058.6  
12.068333 56058.9  
12.068889 56059.1  
12.069444 56059.4  
12.070000 56059.4  
12.070556 56059.3  
12.071111 56059.2  
12.071667 56059.0  
12.072222 56059.0  
12.072778 56058.6  
12.073333 56058.5  
12.073889 56058.7  
12.074444 56058.8  
12.075000 56059.0  
12.075556 56059.1  
12.076111 56059.3  
12.076667 56059.5  
12.077222 56059.5  
12.077778 56059.4  
12.078333 56059.4  
12.078889 56059.5  
12.079444 56059.3  
12.080000 56059.3  
12.080556 56059.2  
12.081111 56059.1  
12.081667 56058.7  
12.082222 56058.6  
12.082778 56058.8  
12.083333 56058.8  
12.083889 56059.0

9.555278 56055.0  
9.555833 56055.2  
9.556389 56055.5  
9.556944 56055.2  
9.557500 56055.3  
9.558056 56055.6  
9.558611 56055.6  
9.559167 56055.9  
9.559722 56055.9  
9.560278 56056.0  
9.560833 56056.0  
9.561389 56055.9  
9.561944 56055.8  
9.562500 56055.7  
9.563056 56055.6  
9.563611 56055.3  
9.564167 56055.1  
9.564722 56055.4  
9.565278 56055.5  
9.565833 56055.7  
9.566389 56055.7  
9.566944 56056.2  
9.567500 56056.1  
9.568056 56055.9  
9.568611 56055.9  
9.569167 56055.7  
9.569722 56055.5  
9.570278 56055.2  
9.570833 56055.1  
9.571389 56055.4  
9.571944 56055.5  
9.572500 56055.7  
9.573056 56055.8  
9.573611 56055.9  
9.574167 56056.0  
9.574722 56055.7  
9.575278 56055.7  
9.575833 56055.5  
9.576389 56055.4  
9.576944 56055.2  
9.577500 56055.1  
9.578056 56055.2  
9.578611 56055.3  
9.579167 56055.5  
9.579722 56055.7  
9.580278 56055.9  
9.580833 56056.0  
9.581389 56055.8  
9.581944 56055.8  
9.582500 56055.6  
9.583056 56055.6  
9.583611 56055.1  
9.584167 56055.0  
9.584722 56055.3  
9.585278 56055.4  
9.585833 56055.5  
9.586389 56055.6  
9.586944 56055.8  
9.587500 56055.9  
9.588056 56055.7  
9.588611 56055.7  
9.589167 56055.4  
9.589722 56055.4

12.084444 56059.2  
12.085000 56059.4  
12.085556 56059.4  
12.086111 56059.7  
12.086667 56059.7  
12.087222 56059.6  
12.087778 56059.6  
12.088333 56059.4  
12.088889 56059.5  
12.089444 56059.2  
12.090000 56059.1  
12.090556 56058.8  
12.091111 56058.6  
12.091667 56058.8  
12.092222 56059.0  
12.092778 56059.3  
12.093333 56059.5  
12.093889 56059.7  
12.094444 56059.7  
12.095000 56059.6  
12.095556 56059.5  
12.096111 56059.3  
12.096667 56059.3  
12.097222 56059.5  
12.097778 56059.5  
12.098333 56059.6  
12.098889 56059.7  
12.099444 56059.6  
12.100000 56059.5  
12.100556 56059.2  
12.101111 56059.0  
12.101667 56058.8  
12.102222 56058.7  
12.102778 56059.0  
12.103333 56059.0  
12.103889 56059.3  
12.104444 56059.3  
12.105000 56059.6  
12.105556 56059.7  
12.106111 56059.5  
12.106667 56059.5  
12.107222 56059.3  
12.107778 56059.4  
12.108333 56059.4  
12.108889 56059.4  
12.109444 56059.6  
12.110000 56059.7  
12.110556 56059.6  
12.111111 56059.5  
12.111667 56059.8  
12.112222 56059.7  
12.112778 56059.7  
12.113333 56059.6  
12.113889 56059.4  
12.114444 56059.4  
12.115000 56058.9  
12.115556 56058.8  
12.116111 56059.0  
12.116667 56059.1  
12.117222 56059.5  
12.117778 56059.5  
12.118333 56059.8  
12.118889 56059.8

9.590278 56055.1  
9.590833 56055.0  
9.591389 56055.2  
9.591944 56055.2  
9.592500 56055.6  
9.593056 56055.6  
9.593611 56055.8  
9.594167 56055.9  
9.594722 56055.7  
9.595278 56055.7  
9.595833 56055.4  
9.596389 56055.3  
9.596944 56055.1  
9.597500 56055.0  
9.598056 56055.4  
9.598611 56055.5  
9.599167 56055.7  
9.599722 56055.8  
9.600278 56055.9  
9.600833 56055.8  
9.601389 56055.7  
9.601944 56055.7  
9.602500 56055.4  
9.603056 56055.5  
9.603611 56055.3  
9.604167 56055.2  
9.604722 56055.3  
9.605278 56055.3  
9.605833 56055.5  
9.606389 56055.5  
9.606944 56055.7  
9.607500 56055.8  
9.608056 56055.7  
9.608611 56055.6  
9.609167 56055.3  
9.609722 56055.3  
9.610278 56055.0  
9.610833 56054.9  
9.611389 56055.1  
9.611944 56055.3  
9.612500 56055.4  
9.613056 56055.6  
9.613611 56055.6  
9.614167 56055.7  
9.614722 56055.6  
9.615278 56055.7  
9.615833 56055.4  
9.616389 56055.3  
9.616944 56055.0  
9.617500 56054.9  
9.618056 56055.2  
9.618611 56055.1  
9.619167 56055.3  
9.619722 56055.4  
9.620278 56055.7  
9.620833 56055.9  
9.621389 56055.5  
9.621944 56055.6  
9.622500 56055.3  
9.623056 56055.1  
9.623611 56054.9  
9.624167 56054.8  
9.624722 56055.0

12.119444 56059.8  
12.120000 56059.7  
12.120556 56059.4  
12.121111 56059.4  
12.121667 56059.0  
12.122222 56058.9  
12.122778 56059.0  
12.123333 56059.2  
12.123889 56059.5  
12.124444 56059.5  
12.125000 56059.7  
12.125556 56060.0  
12.126111 56060.0  
12.126667 56060.1  
12.127222 56059.9  
12.127778 56059.9  
12.128333 56059.9  
12.128889 56059.8  
12.129444 56059.3  
12.130000 56059.6  
12.130556 56059.8  
12.131111 56059.8  
12.131667 56059.9  
12.132222 56060.1  
12.132778 56059.8  
12.133333 56059.9  
12.133889 56059.5  
12.134444 56059.4  
12.135000 56059.6  
12.135556 56059.7  
12.136111 56059.9  
12.136667 56059.9  
12.137222 56059.9  
12.137778 56059.9  
12.138333 56059.6  
12.138889 56059.6  
12.139444 56059.2  
12.140000 56059.1  
12.140556 56059.3  
12.141111 56059.5  
12.141667 56059.7  
12.142222 56059.8  
12.142778 56060.1  
12.143333 56060.2  
12.143889 56059.9  
12.144444 56059.9  
12.145000 56059.6  
12.145556 56059.6  
12.146111 56059.2  
12.146667 56059.1  
12.147222 56059.3  
12.147778 56059.4  
12.148333 56059.7  
12.148889 56059.8  
12.149444 56059.9  
12.150000 56060.2  
12.150556 56060.4  
12.151111 56060.3  
12.151667 56060.3  
12.152222 56060.2  
12.152778 56060.0  
12.153333 56060.0  
12.153889 56059.9



9.625278 56054.9  
9.625833 56055.2  
9.626389 56055.3  
9.626944 56055.5  
9.627500 56055.6  
9.628056 56055.4  
9.628611 56055.4  
9.629167 56055.2  
9.629722 56055.1  
9.630278 56054.8  
9.630833 56054.8  
9.631389 56054.9  
9.631944 56055.1  
9.632500 56055.2  
9.633056 56055.2  
9.633611 56055.5  
9.634167 56055.5  
9.634722 56055.4  
9.635278 56055.5  
9.635833 56055.3  
9.636389 56055.1  
9.636944 56054.8  
9.637500 56054.5  
9.638056 56054.9  
9.638611 56055.0  
9.639167 56055.2  
9.639722 56055.3  
9.640278 56055.6  
9.640833 56055.8  
9.641389 56055.5  
9.641944 56055.6  
9.642500 56055.4  
9.643056 56055.3  
9.643611 56054.9  
9.644167 56054.7  
9.644722 56055.0  
9.645278 56055.0  
9.645833 56055.2  
9.646389 56055.4  
9.646944 56055.6  
9.647500 56055.7  
9.648056 56055.6  
9.648611 56055.4  
9.649167 56055.3  
9.649722 56055.1  
9.650278 56054.9  
9.650833 56054.7  
9.651389 56055.1  
9.651944 56055.3  
9.652500 56055.4  
9.653056 56055.4  
9.653611 56055.6  
9.654167 56055.6  
9.654722 56055.5  
9.655278 56055.4  
9.655833 56055.1  
9.656389 56055.1  
9.656944 56054.7  
9.657500 56054.6  
9.658056 56054.8  
9.658611 56054.9  
9.659167 56055.2  
9.659722 56055.3

12.154444 56059.8  
12.155000 56059.3  
12.155556 56059.4  
12.156111 56059.6  
12.156667 56059.7  
12.157222 56059.8  
12.157778 56060.0  
12.158333 56060.2  
12.158889 56060.3  
12.159444 56060.0  
12.160000 56060.1  
12.160556 56059.9  
12.161111 56059.7  
12.161667 56059.9  
12.162222 56060.0  
12.162778 56060.2  
12.163333 56060.3  
12.163889 56060.2  
12.164444 56060.3  
12.165000 56060.0  
12.165556 56059.8  
12.166111 56059.4  
12.166667 56059.3  
12.167222 56059.5  
12.167778 56059.5  
12.168333 56059.8  
12.168889 56059.9  
12.169444 56060.2  
12.170000 56060.5  
12.170556 56060.6  
12.171111 56060.5  
12.171667 56060.5  
12.172222 56060.6  
12.172778 56060.4  
12.173333 56060.4  
12.173889 56060.1  
12.174444 56059.8  
12.175000 56059.7  
12.175556 56059.4  
12.176111 56059.7  
12.176667 56059.7  
12.177222 56060.1  
12.177778 56060.0  
12.178333 56060.4  
12.178889 56060.4  
12.179444 56060.4  
12.180000 56060.3  
12.180556 56060.1  
12.181111 56060.1  
12.181667 56060.3  
12.182222 56060.4  
12.182778 56060.5  
12.183333 56060.6  
12.183889 56060.4  
12.184444 56060.4  
12.185000 56060.1  
12.185556 56059.9  
12.186111 56059.7  
12.186667 56059.5  
12.187222 56059.7  
12.187778 56059.8  
12.188333 56060.2  
12.188889 56060.1

9.660278 56055.5	12.189444 56060.4
9.660833 56055.5	12.190000 56060.5
9.661389 56055.3	12.190556 56060.4
9.661944 56055.2	12.191111 56060.5
9.662500 56055.0	12.191667 56060.0
9.663056 56054.9	12.192222 56060.1
9.663611 56054.6	12.192778 56060.3
9.664167 56054.5	12.193333 56060.3
9.664722 56054.8	12.193889 56060.5
9.665278 56054.9	12.194444 56060.6
9.665833 56055.1	12.195000 56060.5
9.666389 56062.4	12.195556 56060.5
9.666944 56055.6	12.196111 56060.2
9.667500 56055.4	12.196667 56060.2
9.668056 56055.4	12.197222 56059.9
9.668611 56055.4	12.197778 56059.8
9.669167 56055.2	12.198333 56059.9
9.669722 56055.1	12.198889 56060.1
9.670278 56054.8	12.199444 56060.2
9.670833 56054.7	12.200000 56060.4
9.671389 56054.9	12.200556 56060.6
9.671944 56054.8	12.201111 56060.6
9.672500 56055.1	12.201667 56060.7
9.673056 56055.4	12.202222 56060.7
9.673611 56055.5	12.202778 56060.7
9.674167 56055.7	12.203333 56060.7
9.674722 56055.5	12.203889 56060.6
9.675278 56055.4	12.204444 56060.7
9.675833 56055.1	12.205000 56060.5
9.676389 56055.0	12.205556 56060.3
9.676944 56054.7	12.206111 56060.4
9.677500 56054.6	12.206667 56060.4
9.678056 56054.8	12.207222 56060.6
9.678611 56054.8	12.207778 56060.7
9.679167 56055.3	12.208333 56060.5
9.679722 56055.4	12.208889 56060.3
9.680278 56055.6	12.209444 56060.6
9.680833 56055.7	12.210000 56060.7
9.681389 56055.3	12.210556 56060.8
9.681944 56055.4	12.211111 56060.9
9.682500 56055.2	12.211667 56060.7
9.683056 56055.1	12.212222 56060.8
9.683611 56054.9	12.212778 56060.8
9.684167 56054.8	12.213333 56060.7
9.684722 56055.0	12.213889 56060.5
9.685278 56055.2	12.214444 56060.5
9.685833 56055.3	12.215000 56060.1
9.686389 56055.4	12.215556 56059.9
9.686944 56055.6	12.216111 56060.1
9.687500 56055.7	12.216667 56060.1
9.688056 56055.6	12.217222 56060.4
9.688611 56055.5	12.217778 56060.5
9.689167 56055.4	12.218333 56060.7
9.689722 56055.3	12.218889 56060.8
9.690278 56055.0	12.219444 56060.6
9.690833 56054.8	12.220000 56060.7
9.691389 56055.0	12.220556 56060.4
9.691944 56055.0	12.221111 56060.4
9.692500 56055.3	12.221667 56060.1
9.693056 56055.5	12.222222 56059.9
9.693611 56055.7	12.222778 56060.2
9.694167 56055.7	12.223333 56060.2
9.694722 56055.3	12.223889 56060.6

9.695278 56055.5	12.224444 56060.6
9.695833 56055.3	12.225000 56061.0
9.696389 56055.2	12.225556 56060.9
9.696944 56054.9	12.226111 56061.0
9.697500 56054.8	12.226667 56061.1
9.698056 56055.0	12.227222 56060.9
9.698611 56055.1	12.227778 56061.0
9.699167 56055.3	12.228333 56060.8
9.699722 56055.3	12.228889 56060.6
9.700278 56055.4	12.229444 56060.5
9.700833 56055.6	12.230000 56060.5
9.701389 56055.4	12.230556 56060.3
9.701944 56055.4	12.231111 56060.0
9.702500 56055.3	12.231667 56060.2
9.703056 56055.3	12.232222 56060.4
9.703611 56054.8	12.232778 56060.3
9.704167 56054.9	12.233333 56060.1
9.704722 56055.1	12.233889 56059.6
9.705278 56055.1	12.234444 56059.7
9.705833 56055.3	12.235000 56059.6
9.706389 56055.4	12.235556 56059.7
9.706944 56055.5	12.236111 56060.1
9.707500 56055.6	12.236667 56060.3
9.708056 56055.3	12.237222 56060.6
9.708611 56055.4	12.237778 56060.8
9.709167 56055.2	12.238333 56061.0
9.709722 56055.2	12.238889 56061.0
9.710278 56054.8	12.239444 56061.3
9.710833 56054.7	12.240000 56061.2
9.711389 56055.0	12.240556 56061.1
9.711944 56055.1	12.241111 56061.0
9.712500 56055.2	12.241667 56060.8
9.713056 56055.3	12.242222 56060.9
9.713611 56055.5	12.242778 56060.8
9.714167 56055.6	12.243333 56060.6
9.714722 56055.4	12.243889 56060.4
9.715278 56055.5	12.244444 56060.2
9.715833 56055.3	12.245000 56060.3
9.716389 56055.1	12.245556 56060.4
9.716944 56054.8	12.246111 56060.1
9.717500 56054.7	12.246667 56060.0
9.718056 56054.8	12.247222 56060.2
9.718611 56054.7	12.247778 56060.5
9.719167 56055.0	12.248333 56060.8
9.719722 56055.1	12.248889 56060.9
9.720278 56055.6	12.249444 56061.1
9.720833 56055.7	12.250000 56061.1
9.721389 56055.5	12.250556 56060.9
9.721944 56055.5	12.251111 56060.9
9.722500 56055.2	12.251667 56060.7
9.723056 56055.1	12.252222 56060.7
9.723611 56054.8	12.252778 56060.8
9.724167 56054.6	12.253333 56060.9
9.724722 56054.8	12.253889 56061.0
9.725278 56054.8	12.254444 56061.1
9.725833 56054.7	12.255000 56060.9
9.726389 56054.5	12.255556 56060.9
9.726944 56054.2	12.256111 56060.8
9.727500 56054.3	12.256667 56060.7
9.728056 56054.6	12.257222 56061.0
9.728611 56054.8	12.257778 56060.9
9.729167 56054.9	12.258333 56061.2
9.729722 56055.0	12.258889 56061.2

9.730278 56055.4	12.259444 56061.1
9.730833 56055.3	12.260000 56061.0
9.731389 56055.5	12.260556 56060.9
9.731944 56055.6	12.261111 56060.8
9.732500 56055.5	12.261667 56060.4
9.733056 56055.3	12.262222 56060.4
9.733611 56055.1	12.262778 56060.7
9.734167 56055.0	12.263333 56060.5
9.734722 56054.8	12.263889 56060.8
9.735278 56054.6	12.264444 56060.9
9.735833 56054.8	12.265000 56061.2
9.736389 56054.9	12.265556 56061.2
9.736944 56055.0	12.266111 56061.1
9.737500 56055.2	12.266667 56061.1
9.738056 56055.5	12.267222 56060.7
9.738611 56055.5	12.267778 56060.8
9.739167 56055.4	12.268333 56061.0
9.739722 56055.3	12.268889 56061.0
9.740278 56055.1	12.269444 56061.3
9.740833 56055.1	12.270000 56061.3
9.741389 56055.4	12.270556 56061.2
9.741944 56055.5	12.271111 56061.1
9.742500 56055.6	12.271667 56060.9
9.743056 56055.7	12.272222 56060.8
9.743611 56055.5	12.272778 56060.5
9.744167 56055.4	12.273333 56060.2
9.744722 56055.2	12.273889 56060.7
9.745278 56055.1	12.274444 56060.7
9.745833 56054.7	12.275000 56060.9
9.746389 56054.7	12.275556 56061.0
9.746944 56054.9	12.276111 56061.2
9.747500 56055.1	12.276667 56061.3
9.748056 56055.2	12.277222 56061.4
9.748611 56055.5	12.277778 56061.6
9.749167 56055.5	12.278333 56061.4
9.749722 56055.7	12.278889 56061.1
9.750278 56055.5	12.279444 56061.2
9.750833 56055.4	12.280000 56060.9
9.751389 56055.2	12.280556 56060.9
9.751944 56055.2	12.281111 56060.7
9.752500 56054.8	12.281667 56060.2
9.753056 56054.8	12.282222 56059.9
9.753611 56055.2	12.282778 56060.4
9.754167 56055.3	12.283333 56060.6
9.754722 56055.5	12.283889 56060.8
9.755278 56055.7	12.284444 56061.1
9.755833 56055.6	12.285000 56061.3
9.756389 56055.8	12.285556 56061.3
9.756944 56055.6	12.286111 56061.2
9.757500 56055.4	12.286667 56061.1
9.758056 56055.1	12.287222 56060.9
9.758611 56055.1	12.287778 56060.8
9.759167 56054.7	12.288333 56061.0
9.759722 56054.9	12.288889 56061.2
9.760278 56055.0	12.289444 56061.2
9.760833 56055.2	12.290000 56061.2
9.761389 56055.5	12.290556 56061.0
9.761944 56055.6	12.291111 56061.0
9.762500 56055.8	12.291667 56060.7
9.763056 56055.9	12.292222 56060.7
9.763611 56055.6	12.292778 56060.3
9.764167 56055.5	12.293333 56060.3
9.764722 56055.3	12.293889 56060.5

9.765278 56055.1	12.294444 56060.7
9.765833 56055.0	12.295000 56061.0
9.766389 56054.7	12.295556 56061.1
9.766944 56055.0	12.296111 56061.4
9.767500 56055.0	12.296667 56061.4
9.768056 56055.3	12.297222 56061.0
9.768611 56055.4	12.297778 56061.1
9.769167 56055.7	12.298333 56060.9
9.769722 56055.6	12.298889 56060.7
9.770278 56055.5	12.299444 56060.5
9.770833 56055.4	12.300000 56060.4
9.771389 56055.2	12.300556 56060.5
9.771944 56055.2	12.301111 56060.5
9.772500 56054.9	12.301667 56060.8
9.773056 56054.7	12.302222 56061.0
9.773611 56055.0	12.302778 56061.1
9.774167 56055.1	12.303333 56061.3
9.774722 56054.9	12.303889 56061.1
9.775278 56054.8	12.304444 56061.1
9.775833 56055.1	12.305000 56060.8
9.776389 56055.0	12.305556 56060.9
9.776944 56055.3	12.306111 56061.0
9.777500 56055.3	12.306667 56061.0
9.778056 56055.6	12.307222 56061.1
9.778611 56055.8	12.307778 56061.3
9.779167 56055.5	12.308333 56061.2
9.779722 56055.6	12.308889 56061.2
9.780278 56055.4	12.309444 56060.9
9.780833 56055.2	12.310000 56060.9
9.781389 56054.8	12.310556 56060.6
9.781944 56054.8	12.311111 56060.5
9.782500 56055.0	12.311667 56060.5
9.783056 56055.1	12.312222 56060.4
9.783611 56055.2	12.312778 56060.7
9.784167 56055.4	12.313333 56060.7
9.784722 56055.6	12.313889 56061.1
9.785278 56055.7	12.314444 56061.3
9.785833 56055.6	12.315000 56061.5
9.786389 56055.7	12.315556 56061.5
9.786944 56055.4	12.316111 56061.3
9.787500 56055.5	12.316667 56061.4
9.788056 56055.1	12.317222 56061.2
9.788611 56055.0	12.317778 56061.1
9.789167 56055.0	12.318333 56060.9
9.789722 56055.1	12.318889 56060.8
9.790278 56054.8	12.319444 56060.5
9.790833 56054.7	12.320000 56060.5
9.791389 56054.9	12.320556 56060.6
9.791944 56055.0	12.321111 56060.7
9.792500 56055.5	12.321667 56060.9
9.793056 56055.6	12.322222 56061.0
9.793611 56056.0	12.322778 56061.3
9.794167 56056.0	12.323333 56061.2
9.794722 56055.7	12.323889 56061.2
9.795278 56055.7	12.324444 56061.2
9.795833 56055.3	12.325000 56060.9
9.796389 56055.1	12.325556 56060.8
9.796944 56054.8	12.326111 56061.1
9.797500 56054.5	12.326667 56061.2
9.798056 56055.0	12.327222 56061.3
9.798611 56055.0	12.327778 56061.4
9.799167 56055.3	12.328333 56061.1
9.799722 56055.4	12.328889 56061.1

9.800278 56055.8	12.329444 56060.9
9.800833 56055.8	12.330000 56060.7
9.801389 56055.6	12.330556 56061.0
9.801944 56055.5	12.331111 56061.1
9.802500 56055.3	12.331667 56061.4
9.803056 56055.1	12.332222 56061.4
9.803611 56054.7	12.332778 56061.4
9.804167 56054.6	12.333333 56061.3
9.804722 56054.8	12.333889 56061.0
9.805278 56054.9	12.334444 56060.9
9.805833 56055.3	12.335000 56061.1
9.806389 56055.3	12.335556 56061.1
9.806944 56055.6	12.336111 56061.3
9.807500 56055.6	12.336667 56061.3
9.808056 56055.6	12.337222 56061.1
9.808611 56055.6	12.337778 56061.0
9.809167 56055.3	12.338333 56060.9
9.809722 56055.1	12.338889 56060.8
9.810278 56054.8	12.339444 56061.1
9.810833 56054.7	12.340000 56061.2
9.811389 56055.0	12.340556 56061.6
9.811944 56055.1	12.341111 56061.6
9.812500 56054.8	12.341667 56061.5
9.813056 56054.7	12.342222 56061.3
9.813611 56054.9	12.342778 56060.9
9.814167 56055.1	12.343333 56060.7
9.814722 56055.3	12.343889 56060.9
9.815278 56055.3	12.344444 56060.7
9.815833 56055.5	12.345000 56061.1
9.816389 56055.7	12.345556 56061.1
9.816944 56055.5	12.346111 56061.1
9.817500 56055.4	12.346667 56061.2
9.818056 56055.2	12.347222 56061.1
9.818611 56055.0	12.347778 56061.0
9.819167 56054.8	12.348333 56060.8
9.819722 56054.7	12.348889 56060.6
9.820278 56054.8	12.349444 56060.6
9.820833 56054.8	12.350000 56060.8
9.821389 56055.1	12.350556 56060.9
9.821944 56055.1	12.351111 56061.0
9.822500 56055.5	12.351667 56061.3
9.823056 56055.4	12.352222 56061.3
9.823611 56055.2	12.352778 56061.6
9.824167 56055.3	12.353333 56061.6
9.824722 56055.1	12.353889 56061.4
9.825278 56054.9	12.354444 56061.5
9.825833 56054.6	12.355000 56061.2
9.826389 56054.5	12.355556 56061.3
9.826944 56054.6	12.356111 56061.1
9.827500 56054.7	12.356667 56060.8
9.828056 56055.0	12.357222 56061.2
9.828611 56055.1	12.357778 56061.3
9.829167 56055.3	12.358333 56061.5
9.829722 56055.4	12.358889 56061.7
9.830278 56055.3	12.359444 56061.8
9.830833 56055.2	12.360000 56061.7
9.831389 56055.0	12.360556 56061.4
9.831944 56054.8	12.361111 56061.7
9.832500 56054.5	12.361667 56061.4
9.833056 56054.5	12.362222 56061.4
9.833611 56054.5	12.362778 56061.0
9.834167 56054.7	12.363333 56061.0
9.834722 56055.0	12.363889 56060.8

9.835278 56055.1	12.364444 56060.8
9.835833 56055.5	12.365000 56061.2
9.836389 56055.5	12.365556 56061.2
9.836944 56055.3	12.366111 56061.6
9.837500 56055.2	12.366667 56061.7
9.838056 56054.9	12.367222 56061.8
9.838611 56054.8	12.367778 56061.9
9.839167 56054.4	12.368333 56062.0
9.839722 56054.5	12.368889 56061.8
9.840278 56054.7	12.369444 56061.7
9.840833 56054.7	12.370000 56061.6
9.841389 56054.9	12.370556 56061.6
9.841944 56054.9	12.371111 56061.5
9.842500 56055.2	12.371667 56061.2
9.843056 56055.3	12.372222 56061.2
9.843611 56055.0	12.372778 56061.1
9.844167 56055.0	12.373333 56060.9
9.844722 56054.7	12.373889 56061.1
9.845278 56054.8	12.374444 56061.1
9.845833 56054.5	12.375000 56061.4
9.846389 56054.3	12.375556 56061.4
9.846944 56054.6	12.376111 56061.6
9.847500 56054.7	12.376667 56061.8
9.848056 56054.8	12.377222 56061.5
9.848611 56055.0	12.377778 56061.4
9.849167 56055.2	12.378333 56061.2
9.849722 56055.2	12.378889 56061.2
9.850278 56055.0	12.379444 56061.0
9.850833 56054.9	12.380000 56061.0
9.851389 56054.6	12.380556 56061.1
9.851944 56054.6	12.381111 56061.2
9.852500 56054.2	12.381667 56061.5
9.853056 56054.0	12.382222 56061.5
9.853611 56054.3	12.382778 56061.6
9.854167 56054.4	12.383333 56061.7
9.854722 56054.7	12.383889 56061.5
9.855278 56054.7	12.384444 56061.5
9.855833 56054.8	12.385000 56061.2
9.856389 56054.8	12.385556 56061.1
9.856944 56054.7	12.386111 56061.5
9.857500 56054.6	12.386667 56061.6
9.858056 56054.4	12.387222 56061.8
9.858611 56054.2	12.387778 56061.9
9.859167 56053.8	12.388333 56061.8
9.859722 56053.8	12.388889 56061.7
9.860278 56053.9	12.389444 56061.5
9.860833 56054.2	12.390000 56061.3
9.861389 56054.4	12.390556 56061.0
9.861944 56054.5	12.391111 56060.7
9.862500 56054.7	12.391667 56061.0
9.863056 56054.7	12.392222 56061.2
9.863611 56054.5	12.392778 56061.5
9.864167 56054.5	12.393333 56061.6
9.864722 56054.3	12.393889 56061.8
9.865278 56054.1	12.394444 56062.0
9.865833 56053.8	12.395000 56062.1
9.866389 56053.7	12.395556 56062.0
9.866944 56053.8	12.396111 56061.9
9.867500 56053.9	12.396667 56062.1
9.868056 56054.0	12.397222 56061.8
9.868611 56054.2	12.397778 56061.6
9.869167 56054.5	12.398333 56061.3
9.869722 56054.4	12.398889 56061.1



9.870278 56054.3	12.399444 56061.0
9.870833 56054.4	12.400000 56060.8
9.871389 56054.0	12.400556 56061.0
9.871944 56054.0	12.401111 56061.2
9.872500 56053.8	12.401667 56061.5
9.873056 56053.5	12.402222 56061.6
9.873611 56053.8	12.402778 56061.8
9.874167 56053.8	12.403333 56061.7
9.874722 56054.0	12.403889 56061.7
9.875278 56054.1	12.404444 56061.7
9.875833 56054.4	12.405000 56061.4
9.876389 56054.4	12.405556 56061.4
9.876944 56054.3	12.406111 56061.6
9.877500 56054.3	12.406667 56061.6
9.878056 56053.9	12.407222 56061.8
9.878611 56053.9	12.407778 56061.8
9.879167 56053.7	12.408333 56061.6
9.879722 56053.5	12.408889 56061.5
9.880278 56053.7	12.409444 56061.4
9.880833 56053.8	12.410000 56061.2
9.881389 56053.6	12.410556 56060.9
9.881944 56053.5	12.411111 56060.8
9.882500 56053.7	12.411667 56061.1
9.883056 56053.7	12.412222 56061.3
9.883611 56054.0	12.412778 56061.5
9.884167 56054.1	12.413333 56061.7
9.884722 56054.4	12.413889 56061.9
9.885278 56054.4	12.414444 56062.0
9.885833 56054.2	12.415000 56061.8
9.886389 56054.2	12.415556 56061.6
9.886944 56053.9	12.416111 56061.3
9.887500 56054.0	12.416667 56061.2
9.888056 56053.6	12.417222 56060.9
9.888611 56053.2	12.417778 56060.7
9.889167 56053.6	12.418333 56061.1
9.889722 56053.6	12.418889 56061.1
9.890278 56053.9	12.419444 56061.6
9.890833 56054.1	12.420000 56061.7
9.891389 56054.1	12.420556 56061.8
9.891944 56054.3	12.421111 56061.9
9.892500 56054.1	12.421667 56061.7
9.893056 56054.1	12.422222 56061.6
9.893611 56053.8	12.422778 56061.3
9.894167 56053.7	12.423333 56061.2
9.894722 56053.4	12.423889 56060.9
9.895278 56053.3	12.424444 56060.7
9.895833 56053.5	12.425000 56061.0
9.896389 56053.6	12.425556 56061.0
9.896944 56053.9	12.426111 56061.4
9.897500 56053.9	12.426667 56061.5
9.898056 56054.1	12.427222 56061.7
9.898611 56054.2	12.427778 56061.9
9.899167 56054.1	12.428333 56062.0
9.899722 56054.0	12.428889 56061.9
9.900278 56053.8	12.429444 56061.8
9.900833 56053.6	12.430000 56061.7
9.901389 56053.4	12.430556 56061.7
9.901944 56053.3	12.431111 56061.5
9.902500 56053.6	12.431667 56061.5
9.903056 56053.5	12.432222 56061.3
9.903611 56053.6	12.432778 56061.0
9.904167 56053.8	12.433333 56060.9
9.904722 56054.1	12.433889 56061.2

9.905278 56054.3	12.434444 56061.3
9.905833 56054.1	12.435000 56061.4
9.906389 56054.2	12.435556 56061.4
9.906944 56053.8	12.436111 56061.7
9.907500 56053.9	12.436667 56061.7
9.908056 56053.6	12.437222 56061.6
9.908611 56053.3	12.437778 56061.6
9.909167 56053.5	12.438333 56061.4
9.909722 56053.4	12.438889 56061.3
9.910278 56053.4	12.439444 56061.4
9.910833 56053.2	12.440000 56061.6
9.911389 56053.4	12.440556 56061.8
9.911944 56053.4	12.441111 56061.9
9.912500 56053.8	12.441667 56061.7
9.913056 56053.9	12.442222 56061.7
9.913611 56054.1	12.442778 56061.6
9.914167 56054.3	12.443333 56061.5
9.914722 56054.2	12.443889 56061.1
9.915278 56054.1	12.444444 56061.2
9.915833 56053.9	12.445000 56061.3
9.916389 56053.9	12.445556 56061.4
9.916944 56053.4	12.446111 56061.6
9.917500 56053.3	12.446667 56061.9
9.918056 56053.5	12.447222 56062.1
9.918611 56053.5	12.447778 56062.1
9.919167 56053.8	12.448333 56061.9
9.919722 56054.0	12.448889 56062.0
9.920278 56054.1	12.449444 56061.9
9.920833 56054.1	12.450000 56061.9
9.921389 56054.1	12.450556 56061.4
9.921944 56054.0	12.451111 56061.2
9.922500 56053.9	12.451667 56061.5
9.923056 56053.7	12.452222 56061.6
9.923611 56053.3	12.452778 56061.8
9.924167 56053.3	12.453333 56061.9
9.924722 56053.4	12.453889 56062.0
9.925278 56053.6	12.454444 56062.0
9.925833 56054.0	12.455000 56062.4
9.926389 56054.0	12.455556 56062.4
9.926944 56054.2	12.456111 56062.4
9.927500 56054.3	12.456667 56062.5
9.928056 56054.3	12.457222 56062.3
9.928611 56054.1	12.457778 56062.4
9.929167 56053.8	12.458333 56062.1
9.929722 56053.7	12.458889 56061.8
9.930278 56053.5	12.459444 56061.4
9.930833 56053.3	12.460000 56061.3
9.931389 56053.5	12.460556 56061.6
9.931944 56053.5	12.461111 56061.6
9.932500 56053.9	12.461667 56061.7
9.933056 56054.0	12.462222 56062.0
9.933611 56054.1	12.462778 56062.2
9.934167 56054.2	12.463333 56062.3
9.934722 56054.1	12.463889 56062.3
9.935278 56054.1	12.464444 56062.3
9.935833 56053.8	12.465000 56062.1
9.936389 56053.8	12.465556 56062.1
9.936944 56053.9	12.466111 56062.2
9.937500 56054.0	12.466667 56062.2
9.938056 56054.2	12.467222 56062.2
9.938611 56054.1	12.467778 56062.3
9.939167 56054.1	12.468333 56062.2
9.939722 56054.1	12.468889 56062.1

9.940278 56053.7	12.469444 56061.8
9.940833 56053.6	12.470000 56061.8
9.941389 56053.3	12.470556 56061.6
9.941944 56053.4	12.471111 56061.6
9.942500 56053.4	12.471667 56062.0
9.943056 56053.6	12.472222 56062.0
9.943611 56053.8	12.472778 56062.2
9.944167 56053.9	12.473333 56062.5
9.944722 56054.2	12.473889 56062.5
9.945278 56054.3	12.474444 56062.5
9.945833 56054.2	12.475000 56062.2
9.946389 56054.1	12.475556 56062.3
9.946944 56053.7	12.476111 56062.0
9.947500 56053.8	12.476667 56061.8
9.948056 56053.4	12.477222 56061.4
9.948611 56053.2	12.477778 56061.3
9.949167 56053.5	12.478333 56061.7
9.949722 56053.5	12.478889 56061.9
9.950278 56053.8	12.479444 56062.1
9.950833 56054.0	12.480000 56062.3
9.951389 56054.4	12.480556 56062.5
9.951944 56054.3	12.481111 56062.7
9.952500 56054.1	12.481667 56062.4
9.953056 56054.0	12.482222 56062.4
9.953611 56053.7	12.482778 56062.0
9.954167 56053.8	12.483333 56061.9
9.954722 56053.6	12.483889 56061.6
9.955278 56053.4	12.484444 56061.5
9.955833 56053.4	12.485000 56061.8
9.956389 56053.6	12.485556 56061.7
9.956944 56053.5	12.486111 56062.1
9.957500 56053.3	12.486667 56062.0
9.958056 56053.5	12.487222 56062.4
9.958611 56053.7	12.487778 56062.4
9.959167 56054.0	12.488333 56062.4
9.959722 56054.1	12.488889 56062.3
9.960278 56054.2	12.489444 56062.2
9.960833 56054.3	12.490000 56062.3
9.961389 56054.2	12.490556 56061.7
9.961944 56054.1	12.491111 56061.5
9.962500 56054.0	12.491667 56061.5
9.963056 56053.9	12.492222 56061.6
9.963611 56053.6	12.492778 56061.8
9.964167 56053.4	12.493333 56062.0
9.964722 56053.8	12.493889 56062.2
9.965278 56053.9	12.494444 56062.3
9.965833 56054.1	12.495000 56062.3
9.966389 56054.2	12.495556 56062.4
9.966944 56054.3	12.496111 56062.4
9.967500 56054.4	12.496667 56062.6
9.968056 56054.3	12.497222 56062.3
9.968611 56054.3	12.497778 56062.3
9.969167 56054.1	12.498333 56062.0
9.969722 56053.9	12.498889 56061.6
9.970278 56053.6	12.499444 56061.2
9.970833 56053.5	12.500000 56061.1
9.971389 56053.8	12.500556 56061.2
9.971944 56053.9	12.501111 56061.4
9.972500 56054.1	12.501667 56061.8
9.973056 56054.2	12.502222 56061.9
9.973611 56054.5	12.502778 56062.3
9.974167 56054.5	12.503333 56062.3
9.974722 56054.3	12.503889 56062.2

9.975278 56054.4	12.504444 56062.1
9.975833 56054.0	12.505000 56061.8
9.976389 56054.0	12.505556 56061.6
9.976944 56054.2	12.506111 56061.7
9.977500 56054.2	12.506667 56061.7
9.978056 56054.5	12.507222 56062.1
9.978611 56054.5	12.507778 56062.1
9.979167 56054.5	12.508333 56061.8
9.979722 56054.3	12.508889 56062.0
9.980278 56054.2	12.509444 56061.9
9.980833 56054.0	12.510000 56061.7
9.981389 56053.8	12.510556 56061.2
9.981944 56053.6	12.511111 56061.2
9.982500 56053.7	12.511667 56061.2
9.983056 56053.8	12.512222 56061.3
9.983611 56054.1	12.512778 56061.5
9.984167 56054.1	12.513333 56061.5
9.984722 56054.2	12.513889 56062.0
9.985278 56054.5	12.514444 56062.1
9.985833 56054.3	12.515000 56062.0
9.986389 56054.3	12.515556 56062.1
9.986944 56054.0	12.516111 56062.0
9.987500 56054.0	12.516667 56061.8
9.988056 56053.6	12.517222 56061.7
9.988611 56053.8	12.517778 56061.5
9.989167 56053.9	12.518333 56061.1
9.989722 56053.9	12.518889 56061.1
9.990278 56054.1	12.519444 56060.7
9.990833 56054.3	12.520000 56060.6
9.991389 56054.4	12.520556 56060.8
9.991944 56054.4	12.521111 56060.8
9.992500 56054.3	12.521667 56061.0
9.993056 56054.4	12.522222 56061.2
9.993611 56053.9	12.522778 56061.5
9.994167 56053.9	12.523333 56061.4
9.994722 56053.8	12.523889 56061.5
9.995278 56053.7	12.524444 56061.6
9.995833 56053.7	12.525000 56061.4
9.996389 56053.8	12.525556 56061.3
9.996944 56054.0	12.526111 56061.2
9.997500 56054.2	12.526667 56061.3
9.998056 56054.5	12.527222 56061.1
9.998611 56054.5	12.527778 56061.1
9.999167 56054.4	12.528333 56060.7
9.999722 56054.3	12.528889 56060.3
10.000278 56054.1	12.529444 56060.5
10.000833 56054.0	12.530000 56060.6
10.001389 56053.7	12.530556 56060.7
10.001944 56053.7	12.531111 56060.6
10.002500 56053.9	12.531667 56061.0
10.003056 56053.9	12.532222 56061.1
10.003611 56054.2	12.532778 56061.1
10.004167 56054.3	12.533333 56061.2
10.004722 56054.6	12.533889 56061.1
10.005278 56054.4	12.534444 56061.2
10.005833 56054.2	12.535000 56061.3
10.006389 56054.2	12.535556 56061.3
10.006944 56053.9	12.536111 56061.5
10.007500 56053.7	12.536667 56061.3
10.008056 56054.1	12.537222 56061.4
10.008611 56054.2	12.537778 56061.5
10.009167 56054.4	12.538333 56061.3
10.009722 56054.5	12.538889 56061.1

10.010278 56054.3  
10.010833 56054.4  
10.011389 56054.2  
10.011944 56054.0  
10.012500 56053.7  
10.013056 56053.5  
10.013611 56053.7  
10.014167 56053.8  
10.014722 56054.2  
10.015278 56054.2  
10.015833 56054.5  
10.016389 56054.6  
10.016944 56054.4  
10.017500 56054.4  
10.018056 56054.1  
10.018611 56054.0  
10.019167 56053.8  
10.019722 56053.6  
10.020278 56053.7  
10.020833 56053.8  
10.021389 56053.5  
10.021944 56053.5  
10.022500 56053.7  
10.023056 56053.8  
10.023611 56054.0  
10.024167 56054.2  
10.024722 56054.4  
10.025278 56054.5  
10.025833 56054.4  
10.026389 56054.3  
10.026944 56054.1  
10.027500 56053.9  
10.028056 56053.6  
10.028611 56053.5  
10.029167 56053.6  
10.029722 56053.6  
10.030278 56053.9  
10.030833 56053.9  
10.031389 56054.3  
10.031944 56054.3  
10.032500 56054.2  
10.033056 56054.2  
10.033611 56053.9  
10.034167 56053.8  
10.034722 56053.5  
10.035278 56053.4  
10.035833 56053.6  
10.036389 56053.8  
10.036944 56054.1  
10.037500 56054.3  
10.038056 56054.4  
10.038611 56054.4  
10.039167 56054.3  
10.039722 56054.3  
10.040278 56054.0  
10.040833 56053.9  
10.041389 56053.6  
10.041944 56053.5  
10.042500 56053.7  
10.043056 56053.8  
10.043611 56054.0  
10.044167 56054.1  
10.044722 56054.4

12.539444 56060.6  
12.540000 56060.5  
12.540556 56060.6  
12.541111 56060.7  
12.541667 56061.0  
12.542222 56061.2  
12.542778 56061.5  
12.543333 56061.8  
12.543889 56061.7  
12.544444 56061.7  
12.545000 56061.6  
12.545556 56061.3  
12.546111 56061.1  
12.546667 56061.0  
12.547222 56061.1  
12.547778 56061.2  
12.548333 56061.6  
12.548889 56061.7  
12.549444 56061.9  
12.550000 56062.0  
12.550556 56062.1  
12.551111 56062.2  
12.551667 56062.0  
12.552222 56061.9  
12.552778 56061.7  
12.553333 56061.8  
12.553889 56061.4  
12.554444 56061.4  
12.555000 56061.0  
12.555556 56060.8  
12.556111 56061.1  
12.556667 56061.2  
12.557222 56061.6  
12.557778 56061.7  
12.558333 56062.0  
12.558889 56062.0  
12.559444 56062.1  
12.560000 56062.1  
12.560556 56061.8  
12.561111 56061.8  
12.561667 56061.7  
12.562222 56061.6  
12.562778 56061.4  
12.563333 56061.3  
12.563889 56061.4  
12.564444 56061.5  
12.565000 56061.8  
12.565556 56062.0  
12.566111 56061.8  
12.566667 56061.7  
12.567222 56061.5  
12.567778 56061.2  
12.568333 56060.9  
12.568889 56060.9  
12.569444 56060.9  
12.570000 56060.9  
12.570556 56061.2  
12.571111 56061.3  
12.571667 56061.7  
12.572222 56061.8  
12.572778 56062.0  
12.573333 56062.1  
12.573889 56062.0

10.045278 56054.5  
10.045833 56054.4  
10.046389 56054.3  
10.046944 56054.2  
10.047500 56054.1  
10.048056 56053.8  
10.048611 56053.7  
10.049167 56053.9  
10.049722 56053.8  
10.050278 56054.1  
10.050833 56054.1  
10.051389 56054.5  
10.051944 56054.5  
10.052500 56054.4  
10.053056 56054.3  
10.053611 56054.1  
10.054167 56054.1  
10.054722 56053.5  
10.055278 56053.4  
10.055833 56053.8  
10.056389 56053.9  
10.056944 56054.3  
10.057500 56054.3  
10.058056 56054.6  
10.058611 56054.6  
10.059167 56054.8  
10.059722 56054.8  
10.060278 56054.8  
10.060833 56054.6  
10.061389 56054.4  
10.061944 56054.5  
10.062500 56054.2  
10.063056 56054.0  
10.063611 56053.7  
10.064167 56053.6  
10.064722 56053.9  
10.065278 56053.9  
10.065833 56054.1  
10.066389 56054.2  
10.066944 56054.4  
10.067500 56054.5  
10.068056 56054.4  
10.068611 56054.3  
10.069167 56054.2  
10.069722 56054.1  
10.070278 56053.8  
10.070833 56053.6  
10.071389 56053.9  
10.071944 56054.0  
10.072500 56054.3  
10.073056 56054.3  
10.073611 56054.6  
10.074167 56054.6  
10.074722 56054.4  
10.075278 56054.4  
10.075833 56054.1  
10.076389 56054.0  
10.076944 56053.7  
10.077500 56053.6  
10.078056 56053.7  
10.078611 56054.0  
10.079167 56054.2  
10.079722 56054.3

12.574444 56061.8  
12.575000 56061.6  
12.575556 56061.8  
12.576111 56061.4  
12.576667 56061.3  
12.577222 56061.1  
12.577778 56061.1  
12.578333 56061.1  
12.578889 56061.2  
12.579444 56061.0  
12.580000 56060.8  
12.580556 56060.9  
12.581111 56061.0  
12.581667 56061.4  
12.582222 56061.6  
12.582778 56061.9  
12.583333 56061.9  
12.583889 56062.0  
12.584444 56062.1  
12.585000 56061.8  
12.585556 56061.7  
12.586111 56061.5  
12.586667 56061.5  
12.587222 56061.2  
12.587778 56061.2  
12.588333 56061.0  
12.588889 56060.7  
12.589444 56061.1  
12.590000 56061.2  
12.590556 56061.4  
12.591111 56061.6  
12.591667 56061.6  
12.592222 56061.6  
12.592778 56061.6  
12.593333 56061.8  
12.593889 56061.6  
12.594444 56061.5  
12.595000 56061.4  
12.595556 56061.5  
12.596111 56061.2  
12.596667 56061.2  
12.597222 56061.0  
12.597778 56061.0  
12.598333 56060.9  
12.598889 56061.0  
12.599444 56061.4  
12.600000 56061.4  
12.600556 56061.6  
12.601111 56061.7  
12.601667 56061.6  
12.602222 56061.6  
12.602778 56061.3  
12.603333 56061.1  
12.603889 56061.4  
12.604444 56061.4  
12.605000 56061.7  
12.605556 56061.8  
12.606111 56061.7  
12.606667 56061.6  
12.607222 56061.4  
12.607778 56061.2  
12.608333 56060.9  
12.608889 56060.7

10.080278 56054.6  
10.080833 56054.6  
10.081389 56054.4  
10.081944 56054.3  
10.082500 56054.3  
10.083056 56054.1  
10.083611 56053.7  
10.084167 56053.6  
10.084722 56053.9  
10.085278 56054.0  
10.085833 56054.4  
10.086389 56054.3  
10.086944 56054.5  
10.087500 56054.7  
10.088056 56054.6  
10.088611 56054.6  
10.089167 56054.2  
10.089722 56054.2  
10.090278 56053.9  
10.090833 56053.8  
10.091389 56054.0  
10.091944 56054.1  
10.092500 56054.4  
10.093056 56054.5  
10.093611 56054.6  
10.094167 56054.7  
10.094722 56054.5  
10.095278 56054.7  
10.095833 56054.4  
10.096389 56054.3  
10.096944 56054.1  
10.097500 56054.0  
10.098056 56054.1  
10.098611 56054.3  
10.099167 56054.5  
10.099722 56054.6  
10.100278 56054.7  
10.100833 56054.9  
10.101389 56054.8  
10.101944 56054.7  
10.102500 56054.4  
10.103056 56054.4  
10.103611 56054.1  
10.104167 56054.0  
10.104722 56054.0  
10.105278 56054.2  
10.105833 56054.5  
10.106389 56054.6  
10.106944 56054.8  
10.107500 56054.9  
10.108056 56054.7  
10.108611 56054.7  
10.109167 56054.5  
10.109722 56054.2  
10.110278 56054.0  
10.110833 56053.9  
10.111389 56054.1  
10.111944 56054.1  
10.112500 56054.4  
10.113056 56054.5  
10.113611 56054.8  
10.114167 56054.9  
10.114722 56054.7

12.609444 56061.1  
12.610000 56061.2  
12.610556 56061.4  
12.611111 56061.5  
12.611667 56061.8  
12.612222 56061.7  
12.612778 56061.8  
12.613333 56061.9  
12.613889 56061.7  
12.614444 56061.6  
12.615000 56061.4  
12.615556 56061.4  
12.616111 56061.2  
12.616667 56061.2  
12.617222 56061.0  
12.617778 56060.9  
12.618333 56061.1  
12.618889 56061.2  
12.619444 56061.6  
12.620000 56061.7  
12.620556 56061.8  
12.621111 56061.8  
12.621667 56061.5  
12.622222 56061.5  
12.622778 56061.2  
12.623333 56061.4  
12.623889 56060.8  
12.624444 56060.7  
12.625000 56060.9  
12.625556 56061.0  
12.626111 56061.2  
12.626667 56061.3  
12.627222 56061.6  
12.627778 56061.6  
12.628333 56061.8  
12.628889 56061.8  
12.629444 56061.7  
12.630000 56061.8  
12.630556 56061.6  
12.631111 56061.6  
12.631667 56061.4  
12.632222 56061.2  
12.632778 56060.8  
12.633333 56060.8  
12.633889 56060.9  
12.634444 56060.9  
12.635000 56061.1  
12.635556 56061.2  
12.636111 56061.5  
12.636667 56061.7  
12.637222 56061.5  
12.637778 56061.5  
12.638333 56061.4  
12.638889 56061.4  
12.639444 56061.0  
12.640000 56061.0  
12.640556 56061.1  
12.641111 56061.0  
12.641667 56061.4  
12.642222 56061.6  
12.642778 56061.7  
12.643333 56061.8  
12.643889 56061.8



10.115278 56054.6  
10.115833 56054.5  
10.116389 56054.4  
10.116944 56054.0  
10.117500 56053.8  
10.118056 56054.0  
10.118611 56054.0  
10.119167 56054.4  
10.119722 56054.5  
10.120278 56054.8  
10.120833 56055.0  
10.121389 56054.8  
10.121944 56054.7  
10.122500 56054.5  
10.123056 56054.4  
10.123611 56054.0  
10.124167 56054.0  
10.124722 56054.2  
10.125278 56054.3  
10.125833 56054.5  
10.126389 56054.6  
10.126944 56054.9  
10.127500 56055.0  
10.128056 56054.9  
10.128611 56054.8  
10.129167 56054.6  
10.129722 56054.5  
10.130278 56054.2  
10.130833 56054.2  
10.131389 56054.2  
10.131944 56054.4  
10.132500 56054.6  
10.133056 56054.7  
10.133611 56055.0  
10.134167 56055.1  
10.134722 56054.9  
10.135278 56054.9  
10.135833 56054.6  
10.136389 56054.5  
10.136944 56054.6  
10.137500 56054.7  
10.138056 56054.9  
10.138611 56054.9  
10.139167 56054.9  
10.139722 56054.7  
10.140278 56054.6  
10.140833 56054.6  
10.141389 56054.2  
10.141944 56054.2  
10.142500 56054.4  
10.143056 56054.5  
10.143611 56054.6  
10.144167 56054.7  
10.144722 56054.9  
10.145278 56055.0  
10.145833 56054.9  
10.146389 56055.0  
10.146944 56054.8  
10.147500 56054.6  
10.148056 56054.4  
10.148611 56054.1  
10.149167 56054.4  
10.149722 56054.3

12.644444 56061.8  
12.645000 56061.7  
12.645556 56061.7  
12.646111 56061.6  
12.646667 56061.6  
12.647222 56061.4  
12.647778 56061.2  
12.648333 56061.0  
12.648889 56060.9  
12.649444 56061.1  
12.650000 56061.1  
12.650556 56061.2  
12.651111 56061.3  
12.651667 56061.4  
12.652222 56061.4  
12.652778 56061.4  
12.653333 56061.3  
12.653889 56061.2  
12.654444 56061.2  
12.655000 56061.5  
12.655556 56061.6  
12.656111 56061.4  
12.656667 56061.4  
12.657222 56061.4  
12.657778 56061.3  
12.658333 56061.5  
12.658889 56061.5  
12.659444 56061.3  
12.660000 56061.2  
12.660556 56061.2  
12.661111 56061.3  
12.661667 56061.1  
12.662222 56061.0  
12.662778 56061.1  
12.663333 56061.1  
12.663889 56061.4  
12.664444 56061.4  
12.665000 56061.6  
12.665556 56061.5  
12.666111 56061.6  
12.666667 56061.8  
12.667222 56061.6  
12.667778 56061.6  
12.668333 56061.5  
12.668889 56061.6  
12.669444 56061.6  
12.670000 56061.6  
12.670556 56061.3  
12.671111 56061.2  
12.671667 56061.3  
12.672222 56061.3  
12.672778 56061.4  
12.673333 56061.4  
12.673889 56061.7  
12.674444 56061.8  
12.675000 56061.8  
12.675556 56061.9  
12.676111 56061.9  
12.676667 56062.0  
12.677222 56061.8  
12.677778 56061.9  
12.678333 56061.6  
12.678889 56061.6

10.150278 56054.6  
10.150833 56054.6  
10.151389 56054.9  
10.151944 56054.9  
10.152500 56054.9  
10.153056 56054.8  
10.153611 56054.6  
10.154167 56054.4  
10.154722 56054.0  
10.155278 56054.1  
10.155833 56054.3  
10.156389 56054.4  
10.156944 56054.6  
10.157500 56054.8  
10.158056 56055.1  
10.158611 56055.2  
10.159167 56054.9  
10.159722 56054.9  
10.160278 56054.7  
10.160833 56054.7  
10.161389 56054.2  
10.161944 56054.0  
10.162500 56054.3  
10.163056 56054.4  
10.163611 56054.7  
10.164167 56054.8  
10.164722 56055.0  
10.165278 56055.0  
10.165833 56054.9  
10.166389 56054.9  
10.166944 56054.9  
10.167500 56054.8  
10.168056 56054.5  
10.168611 56054.4  
10.169167 56054.5  
10.169722 56054.5  
10.170278 56054.6  
10.170833 56054.7  
10.171389 56055.2  
10.171944 56055.3  
10.172500 56055.1  
10.173056 56055.1  
10.173611 56054.9  
10.174167 56054.9  
10.174722 56054.4  
10.175278 56054.3  
10.175833 56054.4  
10.176389 56054.4  
10.176944 56054.8  
10.177500 56054.9  
10.178056 56055.1  
10.178611 56055.2  
10.179167 56055.0  
10.179722 56055.0  
10.180278 56054.9  
10.180833 56054.9  
10.181389 56054.5  
10.181944 56054.4  
10.182500 56054.6  
10.183056 56054.6  
10.183611 56054.8  
10.184167 56055.0  
10.184722 56055.2

12.679444 56061.3  
12.680000 56060.9  
12.680556 56061.3  
12.681111 56061.3  
12.681667 56061.0  
12.682222 56061.0  
12.682778 56061.1  
12.683333 56061.1  
12.683889 56061.5  
12.684444 56061.8  
12.685000 56062.1  
12.685556 56062.1  
12.686111 56061.9  
12.686667 56061.9  
12.687222 56061.5  
12.687778 56061.4  
12.688333 56061.6  
12.688889 56061.7  
12.689444 56061.8  
12.690000 56062.0  
12.690556 56061.8  
12.691111 56061.7  
12.691667 56061.6  
12.692222 56061.4  
12.692778 56060.9  
12.693333 56060.7  
12.693889 56061.1  
12.694444 56061.2  
12.695000 56061.4  
12.695556 56061.7  
12.696111 56061.9  
12.696667 56062.0  
12.697222 56062.2  
12.697778 56062.2  
12.698333 56061.9  
12.698889 56062.0  
12.699444 56062.1  
12.700000 56062.0  
12.700556 56061.9  
12.701111 56061.9  
12.701667 56061.5  
12.702222 56061.4  
12.702778 56061.4  
12.703333 56061.5  
12.703889 56061.8  
12.704444 56061.8  
12.705000 56062.0  
12.705556 56062.0  
12.706111 56062.3  
12.706667 56062.2  
12.707222 56062.2  
12.707778 56062.4  
12.708333 56062.3  
12.708889 56062.4  
12.709444 56062.1  
12.710000 56061.9  
12.710556 56061.5  
12.711111 56061.3  
12.711667 56061.7  
12.712222 56061.6  
12.712778 56061.7  
12.713333 56061.8  
12.713889 56062.1

10.185278 56055.1  
10.185833 56055.0  
10.186389 56055.1  
10.186944 56055.0  
10.187500 56054.8  
10.188056 56054.5  
10.188611 56054.5  
10.189167 56054.6  
10.189722 56054.7  
10.190278 56054.9  
10.190833 56054.9  
10.191389 56055.2  
10.191944 56055.4  
10.192500 56055.2  
10.193056 56055.0  
10.193611 56054.8  
10.194167 56054.8  
10.194722 56055.0  
10.195278 56055.0  
10.195833 56055.2  
10.196389 56055.4  
10.196944 56055.2  
10.197500 56055.2  
10.198056 56054.9  
10.198611 56054.7  
10.199167 56054.5  
10.199722 56054.4  
10.200278 56054.5  
10.200833 56054.6  
10.201389 56054.8  
10.201944 56054.9  
10.202500 56055.2  
10.203056 56055.1  
10.203611 56055.1  
10.204167 56055.1  
10.204722 56054.7  
10.205278 56054.8  
10.205833 56055.0  
10.206389 56055.1  
10.206944 56055.4  
10.207500 56055.4  
10.208056 56055.3  
10.208611 56055.4  
10.209167 56055.1  
10.209722 56054.9  
10.210278 56054.5  
10.210833 56054.5  
10.211389 56054.5  
10.211944 56054.6  
10.212500 56054.8  
10.213056 56055.1  
10.213611 56055.3  
10.214167 56055.5  
10.214722 56055.3  
10.215278 56055.3  
10.215833 56054.9  
10.216389 56054.9  
10.216944 56054.4  
10.217500 56054.4  
10.218056 56054.5  
10.218611 56054.6  
10.219167 56054.9  
10.219722 56055.0

12.714444 56062.0  
12.715000 56062.0  
12.715556 56062.1  
12.716111 56061.8  
12.716667 56061.9  
12.717222 56061.5  
12.717778 56061.5  
12.718333 56061.7  
12.718889 56061.8  
12.719444 56061.9  
12.720000 56061.9  
12.720556 56062.1  
12.721111 56062.3  
12.721667 56062.4  
12.722222 56062.6  
12.722778 56062.4  
12.723333 56062.4  
12.723889 56062.3  
12.724444 56062.3  
12.725000 56062.1  
12.725556 56062.0  
12.726111 56061.6  
12.726667 56061.7  
12.727222 56062.0  
12.727778 56061.9  
12.728333 56061.5  
12.728889 56061.4  
12.729444 56061.7  
12.730000 56061.7  
12.730556 56062.3  
12.731111 56062.4  
12.731667 56062.8  
12.732222 56062.8  
12.732778 56062.9  
12.733333 56062.7  
12.733889 56062.4  
12.734444 56062.3  
12.735000 56062.5  
12.735556 56062.4  
12.736111 56062.8  
12.736667 56062.8  
12.737222 56062.4  
12.737778 56062.4  
12.738333 56062.1  
12.738889 56062.0  
12.739444 56061.6  
12.740000 56061.6  
12.740556 56061.6  
12.741111 56061.9  
12.741667 56062.1  
12.742222 56062.3  
12.742778 56062.6  
12.743333 56062.8  
12.743889 56062.9  
12.744444 56062.8  
12.745000 56062.7  
12.745556 56062.5  
12.746111 56062.2  
12.746667 56062.0  
12.747222 56061.9  
12.747778 56061.6  
12.748333 56061.3  
12.748889 56061.2

10.220278 56055.3  
10.220833 56055.4  
10.221389 56055.2  
10.221944 56055.2  
10.222500 56055.0  
10.223056 56054.9  
10.223611 56054.6  
10.224167 56054.4  
10.224722 56054.7  
10.225278 56054.7  
10.225833 56054.8  
10.226389 56055.1  
10.226944 56055.5  
10.227500 56055.4  
10.228056 56055.2  
10.228611 56055.2  
10.229167 56054.9  
10.229722 56054.9  
10.230278 56054.4  
10.230833 56054.4  
10.231389 56054.7  
10.231944 56054.7  
10.232500 56055.0  
10.233056 56055.0  
10.233611 56055.2  
10.234167 56055.3  
10.234722 56055.0  
10.235278 56055.0  
10.235833 56054.8  
10.236389 56054.7  
10.236944 56054.5  
10.237500 56054.4  
10.238056 56054.6  
10.238611 56054.7  
10.239167 56054.9  
10.239722 56054.9  
10.240278 56055.2  
10.240833 56055.3  
10.241389 56055.0  
10.241944 56055.0  
10.242500 56054.9  
10.243056 56054.6  
10.243611 56054.4  
10.244167 56054.2  
10.244722 56054.6  
10.245278 56054.6  
10.245833 56054.9  
10.246389 56054.9  
10.246944 56055.0  
10.247500 56055.1  
10.248056 56055.0  
10.248611 56054.9  
10.249167 56054.7  
10.249722 56054.6  
10.250278 56054.3  
10.250833 56054.3  
10.251389 56054.4  
10.251944 56054.4  
10.252500 56054.1  
10.253056 56054.2  
10.253611 56054.4  
10.254167 56054.4  
10.254722 56054.7

12.749444 56061.7  
12.750000 56061.9  
12.750556 56062.1  
12.751111 56062.3  
12.751667 56062.5  
12.752222 56062.3  
12.752778 56062.3  
12.753333 56062.4  
12.753889 56062.3  
12.754444 56062.4  
12.755000 56062.2  
12.755556 56062.3  
12.756111 56061.9  
12.756667 56062.0  
12.757222 56061.7  
12.757778 56061.5  
12.758333 56061.9  
12.758889 56061.8  
12.759444 56062.1  
12.760000 56062.1  
12.760556 56062.4  
12.761111 56062.4  
12.761667 56062.4  
12.762222 56062.4  
12.762778 56062.3  
12.763333 56062.3  
12.763889 56062.2  
12.764444 56062.2  
12.765000 56062.0  
12.765556 56061.9  
12.766111 56062.2  
12.766667 56062.3  
12.767222 56062.5  
12.767778 56062.4  
12.768333 56062.4  
12.768889 56062.2  
12.769444 56061.9  
12.770000 56061.7  
12.770556 56061.9  
12.771111 56062.1  
12.771667 56062.2  
12.772222 56062.3  
12.772778 56062.3  
12.773333 56062.3  
12.773889 56061.9  
12.774444 56061.9  
12.775000 56061.4  
12.775556 56061.2  
12.776111 56061.5  
12.776667 56061.5  
12.777222 56061.9  
12.777778 56061.9  
12.778333 56062.2  
12.778889 56062.3  
12.779444 56062.1  
12.780000 56062.1  
12.780556 56061.8  
12.781111 56061.8  
12.781667 56061.5  
12.782222 56061.4  
12.782778 56061.4  
12.783333 56061.6  
12.783889 56061.8

10.255278 56054.9  
10.255833 56055.0  
10.256389 56055.1  
10.256944 56055.1  
10.257500 56054.9  
10.258056 56054.7  
10.258611 56054.5  
10.259167 56054.1  
10.259722 56054.2  
10.260278 56054.6  
10.260833 56054.5  
10.261389 56054.8  
10.261944 56054.8  
10.262500 56055.0  
10.263056 56055.0  
10.263611 56054.8  
10.264167 56054.9  
10.264722 56054.5  
10.265278 56054.5  
10.265833 56054.1  
10.266389 56054.2  
10.266944 56054.4  
10.267500 56054.5  
10.268056 56054.8  
10.268611 56054.9  
10.269167 56055.1  
10.269722 56055.0  
10.270278 56055.0  
10.270833 56055.0  
10.271389 56054.6  
10.271944 56054.5  
10.272500 56054.0  
10.273056 56054.0  
10.273611 56054.2  
10.274167 56054.3  
10.274722 56054.5  
10.275278 56054.7  
10.275833 56055.0  
10.276389 56055.1  
10.276944 56054.8  
10.277500 56054.8  
10.278056 56054.5  
10.278611 56054.4  
10.279167 56054.0  
10.279722 56053.9  
10.280278 56054.1  
10.280833 56054.1  
10.281389 56054.5  
10.281944 56054.6  
10.282500 56054.8  
10.283056 56055.0  
10.283611 56054.7  
10.284167 56054.8  
10.284722 56054.4  
10.285278 56054.3  
10.285833 56054.2  
10.286389 56053.8  
10.286944 56054.1  
10.287500 56054.2  
10.288056 56054.6  
10.288611 56054.5  
10.289167 56054.8  
10.289722 56054.8

12.784444 56061.9  
12.785000 56062.1  
12.785556 56062.1  
12.786111 56062.2  
12.786667 56062.2  
12.787222 56062.1  
12.787778 56062.1  
12.788333 56062.0  
12.788889 56062.0  
12.789444 56061.8  
12.790000 56061.6  
12.790556 56061.3  
12.791111 56061.3  
12.791667 56061.3  
12.792222 56061.3  
12.792778 56061.7  
12.793333 56061.8  
12.793889 56062.0  
12.794444 56062.0  
12.795000 56061.9  
12.795556 56061.9  
12.796111 56061.6  
12.796667 56061.5  
12.797222 56061.8  
12.797778 56061.9  
12.798333 56062.1  
12.798889 56062.2  
12.799444 56061.7  
12.800000 56061.8  
12.800556 56061.3  
12.801111 56061.3  
12.801667 56061.3  
12.802222 56061.5  
12.802778 56061.7  
12.803333 56061.9  
12.803889 56061.9  
12.804444 56061.9  
12.805000 56061.4  
12.805556 56061.5  
12.806111 56061.6  
12.806667 56061.6  
12.807222 56061.7  
12.807778 56061.9  
12.808333 56061.7  
12.808889 56061.7  
12.809444 56061.7  
12.810000 56061.6  
12.810556 56061.3  
12.811111 56061.1  
12.811667 56061.3  
12.812222 56061.4  
12.812778 56061.2  
12.813333 56061.0  
12.813889 56061.2  
12.814444 56061.4  
12.815000 56061.6  
12.815556 56061.8  
12.816111 56062.1  
12.816667 56062.2  
12.817222 56062.1  
12.817778 56062.1  
12.818333 56061.7  
12.818889 56061.8

10.290278 56054.7  
10.290833 56054.5  
10.291389 56054.3  
10.291944 56054.2  
10.292500 56053.9  
10.293056 56053.9  
10.293611 56054.1  
10.294167 56054.1  
10.294722 56054.4  
10.295278 56054.6  
10.295833 56054.8  
10.296389 56054.7  
10.296944 56054.7  
10.297500 56054.6  
10.298056 56054.4  
10.298611 56054.2  
10.299167 56053.9  
10.299722 56053.7  
10.300278 56053.8  
10.300833 56054.0  
10.301389 56054.4  
10.301944 56054.5  
10.302500 56054.7  
10.303056 56054.7  
10.303611 56054.6  
10.304167 56054.5  
10.304722 56054.3  
10.305278 56054.2  
10.305833 56053.8  
10.306389 56053.7  
10.306944 56053.9  
10.307500 56053.9  
10.308056 56054.2  
10.308611 56054.5  
10.309167 56054.6  
10.309722 56054.7  
10.310278 56054.6  
10.310833 56054.5  
10.311389 56054.2  
10.311944 56054.1  
10.312500 56053.8  
10.313056 56053.7  
10.313611 56053.8  
10.314167 56054.0  
10.314722 56054.2  
10.315278 56054.4  
10.315833 56054.6  
10.316389 56054.6  
10.316944 56054.5  
10.317500 56054.4  
10.318056 56054.2  
10.318611 56054.1  
10.319167 56053.6  
10.319722 56053.6  
10.320278 56053.8  
10.320833 56054.0  
10.321389 56054.1  
10.321944 56054.4  
10.322500 56054.6  
10.323056 56054.5  
10.323611 56054.6  
10.324167 56054.6  
10.324722 56054.2

12.819444 56061.4  
12.820000 56061.2  
12.820556 56061.6  
12.821111 56061.5  
12.821667 56061.8  
12.822222 56061.8  
12.822778 56062.1  
12.823333 56062.2  
12.823889 56062.4  
12.824444 56062.4  
12.825000 56062.3  
12.825556 56062.5  
12.826111 56062.1  
12.826667 56062.2  
12.827222 56061.9  
12.827778 56061.8  
12.828333 56061.3  
12.828889 56061.2  
12.829444 56061.4  
12.830000 56061.4  
12.830556 56061.2  
12.831111 56061.2  
12.831667 56061.5  
12.832222 56061.5  
12.832778 56061.7  
12.833333 56061.9  
12.833889 56062.1  
12.834444 56062.2  
12.835000 56062.1  
12.835556 56062.1  
12.836111 56061.8  
12.836667 56061.7  
12.837222 56062.0  
12.837778 56062.0  
12.838333 56062.1  
12.838889 56062.2  
12.839444 56062.0  
12.840000 56062.0  
12.840556 56061.6  
12.841111 56061.6  
12.841667 56061.8  
12.842222 56062.1  
12.842778 56062.3  
12.843333 56062.2  
12.843889 56061.9  
12.844444 56062.0  
12.845000 56062.0  
12.845556 56061.7  
12.846111 56061.4  
12.846667 56061.3  
12.847222 56061.7  
12.847778 56061.9  
12.848333 56062.1  
12.848889 56062.2  
12.849444 56062.5  
12.850000 56062.4  
12.850556 56062.0  
12.851111 56062.1  
12.851667 56061.8  
12.852222 56061.8  
12.852778 56061.4  
12.853333 56061.7  
12.853889 56061.8

10.325278 56054.2  
10.325833 56053.7  
10.326389 56053.6  
10.326944 56053.9  
10.327500 56053.9  
10.328056 56054.2  
10.328611 56054.4  
10.329167 56054.5  
10.329722 56054.6  
10.330278 56054.5  
10.330833 56054.4  
10.331389 56054.2  
10.331944 56054.2  
10.332500 56053.9  
10.333056 56053.7  
10.333611 56053.8  
10.334167 56053.8  
10.334722 56054.1  
10.335278 56054.2  
10.335833 56054.5  
10.336389 56054.4  
10.336944 56054.3  
10.337500 56054.2  
10.338056 56054.0  
10.338611 56054.0  
10.339167 56053.8  
10.339722 56053.4  
10.340278 56053.7  
10.340833 56053.7  
10.341389 56054.1  
10.341944 56054.2  
10.342500 56054.3  
10.343056 56054.5  
10.343611 56054.4  
10.344167 56054.2  
10.344722 56054.0  
10.345278 56053.8  
10.345833 56053.5  
10.346389 56053.4  
10.346944 56053.6  
10.347500 56053.7  
10.348056 56054.0  
10.348611 56054.1  
10.349167 56054.3  
10.349722 56054.2  
10.350278 56054.0  
10.350833 56054.1  
10.351389 56053.7  
10.351944 56053.7  
10.352500 56053.3  
10.353056 56053.3  
10.353611 56053.6  
10.354167 56053.6  
10.354722 56054.0  
10.355278 56054.0  
10.355833 56054.3  
10.356389 56054.1  
10.356944 56054.0  
10.357500 56054.0  
10.358056 56053.8  
10.358611 56053.7  
10.359167 56053.9  
10.359722 56054.0

12.854444 56062.0  
12.855000 56062.2  
12.855556 56062.4  
12.856111 56062.7  
12.856667 56062.5  
12.857222 56062.5  
12.857778 56062.5  
12.858333 56062.2  
12.858889 56062.0  
12.859444 56062.4  
12.860000 56062.5  
12.860556 56062.6  
12.861111 56062.6  
12.861667 56062.5  
12.862222 56062.5  
12.862778 56062.3  
12.863333 56062.2  
12.863889 56062.4  
12.864444 56062.5  
12.865000 56062.7  
12.865556 56062.8  
12.866111 56062.7  
12.866667 56062.8  
12.867222 56062.5  
12.867778 56062.4  
12.868333 56062.5  
12.868889 56062.6  
12.869444 56062.8  
12.870000 56062.8  
12.870556 56062.6  
12.871111 56062.7  
12.871667 56062.4  
12.872222 56062.3  
12.872778 56062.7  
12.873333 56062.6  
12.873889 56063.1  
12.874444 56063.1  
12.875000 56062.9  
12.875556 56062.8  
12.876111 56062.6  
12.876667 56062.3  
12.877222 56062.0  
12.877778 56061.9  
12.878333 56062.3  
12.878889 56062.4  
12.879444 56062.8  
12.880000 56063.1  
12.880556 56063.3  
12.881111 56063.4  
12.881667 56063.1  
12.882222 56063.3  
12.882778 56063.1  
12.883333 56062.8  
12.883889 56063.0  
12.884444 56063.0  
12.885000 56063.1  
12.885556 56063.2  
12.886111 56063.1  
12.886667 56063.0  
12.887222 56062.9  
12.887778 56063.1  
12.888333 56062.9  
12.888889 56062.5

10.360278 56054.1  
10.360833 56054.2  
10.361389 56054.1  
10.361944 56054.2  
10.362500 56053.8  
10.363056 56053.7  
10.363611 56053.5  
10.364167 56053.5  
10.364722 56053.6  
10.365278 56053.7  
10.365833 56053.9  
10.366389 56053.9  
10.366944 56054.2  
10.367500 56054.2  
10.368056 56054.2  
10.368611 56054.0  
10.369167 56053.8  
10.369722 56053.7  
10.370278 56053.4  
10.370833 56053.3  
10.371389 56053.5  
10.371944 56053.6  
10.372500 56054.0  
10.373056 56054.0  
10.373611 56054.2  
10.374167 56054.4  
10.374722 56054.1  
10.375278 56054.1  
10.375833 56053.9  
10.376389 56053.9  
10.376944 56053.6  
10.377500 56053.2  
10.378056 56053.4  
10.378611 56053.5  
10.379167 56053.2  
10.379722 56053.4  
10.380278 56053.6  
10.380833 56053.5  
10.381389 56054.0  
10.381944 56054.0  
10.382500 56054.3  
10.383056 56054.4  
10.383611 56054.2  
10.384167 56054.1  
10.384722 56053.9  
10.385278 56053.8  
10.385833 56053.6  
10.386389 56053.5  
10.386944 56053.7  
10.387500 56053.7  
10.388056 56054.0  
10.388611 56054.1  
10.389167 56054.3  
10.389722 56054.5  
10.390278 56054.2  
10.390833 56054.2  
10.391389 56054.0  
10.391944 56054.0  
10.392500 56053.6  
10.393056 56053.5  
10.393611 56053.8  
10.394167 56053.8  
10.394722 56053.9

12.889444 56062.7  
12.890000 56062.9  
12.890556 56063.1  
12.891111 56063.1  
12.891667 56063.3  
12.892222 56063.4  
12.892778 56063.3  
12.893333 56063.2  
12.893889 56063.0  
12.894444 56063.0  
12.895000 56062.8  
12.895556 56062.6  
12.896111 56063.1  
12.896667 56063.1  
12.897222 56063.3  
12.897778 56063.3  
12.898333 56063.4  
12.898889 56063.5  
12.899444 56063.5  
12.900000 56063.3  
12.900556 56063.0  
12.901111 56063.1  
12.901667 56062.7  
12.902222 56062.7  
12.902778 56062.9  
12.903333 56063.0  
12.903889 56062.8  
12.904444 56062.6  
12.905000 56062.8  
12.905556 56062.8  
12.906111 56063.2  
12.906667 56063.2  
12.907222 56063.5  
12.907778 56063.5  
12.908333 56063.5  
12.908889 56063.3  
12.909444 56063.3  
12.910000 56063.1  
12.910556 56062.8  
12.911111 56062.5  
12.911667 56062.6  
12.912222 56062.6  
12.912778 56063.0  
12.913333 56063.1  
12.913889 56063.3  
12.914444 56063.6  
12.915000 56063.6  
12.915556 56063.7  
12.916111 56063.5  
12.916667 56063.7  
12.917222 56063.5  
12.917778 56063.3  
12.918333 56063.1  
12.918889 56063.0  
12.919444 56062.8  
12.920000 56062.5  
12.920556 56062.7  
12.921111 56062.8  
12.921667 56063.0  
12.922222 56063.2  
12.922778 56063.6  
12.923333 56063.4  
12.923889 56063.3



10.395278 56054.2  
10.395833 56054.3  
10.396389 56054.3  
10.396944 56054.2  
10.397500 56054.2  
10.398056 56054.0  
10.398611 56053.8  
10.399167 56053.6  
10.399722 56053.5  
10.400278 56053.7  
10.400833 56053.8  
10.401389 56054.0  
10.401944 56054.1  
10.402500 56054.5  
10.403056 56054.3  
10.403611 56054.2  
10.404167 56054.0  
10.404722 56053.9  
10.405278 56053.8  
10.405833 56053.5  
10.406389 56053.5  
10.406944 56053.6  
10.407500 56053.6  
10.408056 56053.8  
10.408611 56054.0  
10.409167 56054.2  
10.409722 56054.2  
10.410278 56053.9  
10.410833 56054.0  
10.411389 56053.6  
10.411944 56053.6  
10.412500 56053.3  
10.413056 56053.3  
10.413611 56053.5  
10.414167 56053.5  
10.414722 56053.8  
10.415278 56053.8  
10.415833 56054.2  
10.416389 56054.3  
10.416944 56054.1  
10.417500 56054.0  
10.418056 56053.9  
10.418611 56053.8  
10.419167 56053.4  
10.419722 56053.3  
10.420278 56053.5  
10.420833 56053.5  
10.421389 56053.9  
10.421944 56053.9  
10.422500 56054.2  
10.423056 56054.2  
10.423611 56054.1  
10.424167 56054.0  
10.424722 56053.7  
10.425278 56053.7  
10.425833 56053.4  
10.426389 56053.2  
10.426944 56053.5  
10.427500 56053.5  
10.428056 56053.9  
10.428611 56053.9  
10.429167 56054.2  
10.429722 56054.2

12.924444 56063.3  
12.925000 56063.1  
12.925556 56063.1  
12.926111 56062.6  
12.926667 56062.3  
12.927222 56062.8  
12.927778 56062.8  
12.928333 56063.1  
12.928889 56063.3  
12.929444 56063.3  
12.930000 56063.4  
12.930556 56063.2  
12.931111 56063.1  
12.931667 56062.9  
12.932222 56062.9  
12.932778 56062.5  
12.933333 56062.4  
12.933889 56062.5  
12.934444 56062.6  
12.935000 56062.5  
12.935556 56062.2  
12.936111 56062.7  
12.936667 56062.6  
12.937222 56062.9  
12.937778 56063.0  
12.938333 56063.2  
12.938889 56063.2  
12.939444 56062.9  
12.940000 56062.9  
12.940556 56062.7  
12.941111 56062.7  
12.941667 56062.4  
12.942222 56062.4  
12.942778 56062.6  
12.943333 56062.8  
12.943889 56063.0  
12.944444 56063.0  
12.945000 56063.3  
12.945556 56063.3  
12.946111 56063.4  
12.946667 56063.1  
12.947222 56063.0  
12.947778 56062.9  
12.948333 56062.6  
12.948889 56062.3  
12.949444 56062.5  
12.950000 56062.7  
12.950556 56062.6  
12.951111 56062.6  
12.951667 56062.8  
12.952222 56062.9  
12.952778 56063.2  
12.953333 56063.3  
12.953889 56063.4  
12.954444 56063.5  
12.955000 56063.3  
12.955556 56063.2  
12.956111 56063.0  
12.956667 56062.8  
12.957222 56062.7  
12.957778 56062.4  
12.958333 56062.8  
12.958889 56063.0

10.430278 56054.0  
10.430833 56054.0  
10.431389 56053.7  
10.431944 56053.6  
10.432500 56053.3  
10.433056 56053.1  
10.433611 56053.6  
10.434167 56053.4  
10.434722 56053.8  
10.435278 56054.0  
10.435833 56054.1  
10.436389 56054.2  
10.436944 56054.1  
10.437500 56054.1  
10.438056 56053.7  
10.438611 56053.7  
10.439167 56053.4  
10.439722 56053.2  
10.440278 56053.5  
10.440833 56053.6  
10.441389 56053.9  
10.441944 56054.0  
10.442500 56054.2  
10.443056 56054.1  
10.443611 56054.0  
10.444167 56053.9  
10.444722 56053.6  
10.445278 56053.7  
10.445833 56053.2  
10.446389 56053.2  
10.446944 56053.4  
10.447500 56053.3  
10.448056 56053.6  
10.448611 56053.7  
10.449167 56054.0  
10.449722 56054.0  
10.450278 56053.8  
10.450833 56053.8  
10.451389 56053.6  
10.451944 56053.5  
10.452500 56053.3  
10.453056 56053.1  
10.453611 56053.3  
10.454167 56053.4  
10.454722 56053.0  
10.455278 56053.1  
10.455833 56053.3  
10.456389 56053.5  
10.456944 56053.8  
10.457500 56053.8  
10.458056 56054.0  
10.458611 56054.0  
10.459167 56053.8  
10.459722 56053.8  
10.460278 56053.5  
10.460833 56053.4  
10.461389 56053.0  
10.461944 56052.9  
10.462500 56053.2  
10.463056 56053.2  
10.463611 56053.6  
10.464167 56053.7  
10.464722 56054.1

12.959444 56063.2  
12.960000 56063.3  
12.960556 56063.5  
12.961111 56063.6  
12.961667 56063.5  
12.962222 56063.4  
12.962778 56063.1  
12.963333 56063.1  
12.963889 56063.5  
12.964444 56063.5  
12.965000 56063.7  
12.965556 56063.7  
12.966111 56063.7  
12.966667 56063.5  
12.967222 56063.3  
12.967778 56063.2  
12.968333 56063.4  
12.968889 56063.6  
12.969444 56063.3  
12.970000 56063.4  
12.970556 56063.1  
12.971111 56062.9  
12.971667 56063.2  
12.972222 56063.2  
12.972778 56062.8  
12.973333 56062.7  
12.973889 56063.0  
12.974444 56063.1  
12.975000 56063.4  
12.975556 56063.4  
12.976111 56063.8  
12.976667 56064.0  
12.977222 56064.0  
12.977778 56064.0  
12.978333 56064.1  
12.978889 56064.1  
12.979444 56063.8  
12.980000 56063.7  
12.980556 56063.6  
12.981111 56063.4  
12.981667 56062.9  
12.982222 56062.9  
12.982778 56062.9  
12.983333 56063.4  
12.983889 56063.2  
12.984444 56063.2  
12.985000 56062.8  
12.985556 56062.5  
12.986111 56062.8  
12.986667 56062.9  
12.987222 56062.8  
12.987778 56062.5  
12.988333 56062.6  
12.988889 56062.7  
12.989444 56063.0  
12.990000 56063.3  
12.990556 56063.7  
12.991111 56063.8  
12.991667 56063.8  
12.992222 56064.0  
12.992778 56063.8  
12.993333 56063.7  
12.993889 56063.5

10.465278 56054.2  
10.465833 56054.0  
10.466389 56053.9  
10.466944 56053.6  
10.467500 56053.4  
10.468056 56053.1  
10.468611 56052.8  
10.469167 56052.9  
10.469722 56053.1  
10.470278 56053.0  
10.470833 56052.8  
10.471389 56052.3  
10.471944 56052.5  
10.472500 56052.7  
10.473056 56053.1  
10.473611 56053.3  
10.474167 56053.4  
10.474722 56053.5  
10.475278 56053.7  
10.475833 56053.8  
10.476389 56054.0  
10.476944 56053.9  
10.477500 56053.9  
10.478056 56053.6  
10.478611 56053.6  
10.479167 56053.3  
10.479722 56053.0  
10.480278 56053.5  
10.480833 56053.4  
10.481389 56053.7  
10.481944 56053.8  
10.482500 56054.1  
10.483056 56054.0  
10.483611 56053.9  
10.484167 56053.8  
10.484722 56053.6  
10.485278 56053.5  
10.485833 56053.3  
10.486389 56053.1  
10.486944 56053.5  
10.487500 56053.5  
10.488056 56053.9  
10.488611 56053.9  
10.489167 56054.3  
10.489722 56054.2  
10.490278 56054.0  
10.490833 56054.0  
10.491389 56053.8  
10.491944 56053.6  
10.492500 56053.2  
10.493056 56053.2  
10.493611 56053.5  
10.494167 56053.6  
10.494722 56053.9  
10.495278 56053.9  
10.495833 56054.2  
10.496389 56054.3  
10.496944 56054.2  
10.497500 56054.1  
10.498056 56053.7  
10.498611 56053.7  
10.499167 56053.2  
10.499722 56053.1

12.994444 56063.3  
12.995000 56063.0  
12.995556 56063.1  
12.996111 56063.2  
12.996667 56063.2  
12.997222 56063.4  
12.997778 56063.6  
12.998333 56063.9  
12.998889 56063.9  
12.999444 56063.8  
13.000000 56063.7  
13.000556 56063.6  
13.001111 56063.4  
13.001667 56063.0  
13.002222 56063.0  
13.002778 56063.2  
13.003333 56063.2  
13.003889 56063.5  
13.004444 56063.7  
13.005000 56063.8  
13.005556 56063.9  
13.006111 56063.6  
13.006667 56063.7  
13.007222 56063.4  
13.007778 56063.3  
13.008333 56063.0  
13.008889 56063.0  
13.009444 56063.1  
13.010000 56063.1  
13.010556 56063.6  
13.011111 56063.6  
13.011667 56063.8  
13.012222 56063.9  
13.012778 56064.0  
13.013333 56063.9  
13.013889 56063.7  
13.014444 56063.7  
13.015000 56063.4  
13.015556 56063.6  
13.016111 56063.4  
13.016667 56063.3  
13.017222 56063.0  
13.017778 56062.8  
13.018333 56063.2  
13.018889 56063.2  
13.019444 56063.4  
13.020000 56063.6  
13.020556 56063.8  
13.021111 56063.9  
13.021667 56063.5  
13.022222 56063.5  
13.022778 56063.1  
13.023333 56063.0  
13.023889 56062.7  
13.024444 56062.6  
13.025000 56062.9  
13.025556 56063.0  
13.026111 56063.4  
13.026667 56063.5  
13.027222 56063.7  
13.027778 56063.7  
13.028333 56063.5  
13.028889 56063.3

10.500278 56053.5  
10.500833 56053.3  
10.501389 56053.6  
10.501944 56053.7  
10.502500 56053.9  
10.503056 56054.1  
10.503611 56054.2  
10.504167 56054.3  
10.504722 56054.1  
10.505278 56054.1  
10.505833 56054.0  
10.506389 56053.9  
10.506944 56053.6  
10.507500 56053.5  
10.508056 56053.2  
10.508611 56053.0  
10.509167 56053.3  
10.509722 56053.5  
10.510278 56053.6  
10.510833 56053.7  
10.511389 56054.0  
10.511944 56054.0  
10.512500 56053.8  
10.513056 56054.0  
10.513611 56053.6  
10.514167 56053.7  
10.514722 56053.2  
10.515278 56053.0  
10.515833 56053.0  
10.516389 56053.1  
10.516944 56053.4  
10.517500 56053.4  
10.518056 56053.8  
10.518611 56054.0  
10.519167 56053.8  
10.519722 56054.0  
10.520278 56053.6  
10.520833 56053.5  
10.521389 56053.1  
10.521944 56053.1  
10.522500 56053.4  
10.523056 56053.5  
10.523611 56053.7  
10.524167 56053.9  
10.524722 56054.1  
10.525278 56054.2  
10.525833 56053.9  
10.526389 56054.0  
10.526944 56053.7  
10.527500 56053.7  
10.528056 56053.4  
10.528611 56053.2  
10.529167 56053.3  
10.529722 56053.4  
10.530278 56053.6  
10.530833 56053.6  
10.531389 56053.9  
10.531944 56054.1  
10.532500 56053.8  
10.533056 56053.8  
10.533611 56053.6  
10.534167 56053.7  
10.534722 56053.3

13.029444 56063.1  
13.030000 56062.9  
13.030556 56062.6  
13.031111 56062.6  
13.031667 56062.9  
13.032222 56063.2  
13.032778 56063.4  
13.033333 56063.4  
13.033889 56063.6  
13.034444 56063.6  
13.035000 56063.4  
13.035556 56063.4  
13.036111 56063.3  
13.036667 56063.2  
13.037222 56062.8  
13.037778 56062.8  
13.038333 56062.9  
13.038889 56063.0  
13.039444 56063.1  
13.040000 56063.2  
13.040556 56063.7  
13.041111 56063.6  
13.041667 56063.7  
13.042222 56063.8  
13.042778 56063.6  
13.043333 56063.7  
13.043889 56063.6  
13.044444 56063.3  
13.045000 56063.1  
13.045556 56063.0  
13.046111 56062.8  
13.046667 56063.0  
13.047222 56063.2  
13.047778 56063.3  
13.048333 56063.5  
13.048889 56063.4  
13.049444 56063.7  
13.050000 56063.8  
13.050556 56063.6  
13.051111 56063.6  
13.051667 56063.2  
13.052222 56062.9  
13.052778 56062.6  
13.053333 56062.8  
13.053889 56063.1  
13.054444 56063.0  
13.055000 56063.5  
13.055556 56063.7  
13.056111 56063.9  
13.056667 56063.9  
13.057222 56063.9  
13.057778 56063.7  
13.058333 56063.3  
13.058889 56063.0  
13.059444 56062.7  
13.060000 56062.6  
13.060556 56063.0  
13.061111 56063.2  
13.061667 56063.9  
13.062222 56063.9  
13.062778 56063.9  
13.063333 56063.9  
13.063889 56063.7

10.535278 56053.2  
10.535833 56053.2  
10.536389 56053.3  
10.536944 56053.5  
10.537500 56053.6  
10.538056 56053.8  
10.538611 56053.9  
10.539167 56053.8  
10.539722 56053.9  
10.540278 56053.7  
10.540833 56053.6  
10.541389 56053.2  
10.541944 56053.2  
10.542500 56053.4  
10.543056 56053.3  
10.543611 56053.7  
10.544167 56053.8  
10.544722 56053.9  
10.545278 56054.1  
10.545833 56054.3  
10.546389 56054.3  
10.546944 56054.2  
10.547500 56054.3  
10.548056 56054.3  
10.548611 56054.3  
10.549167 56053.9  
10.549722 56053.8  
10.550278 56053.6  
10.550833 56053.4  
10.551389 56053.7  
10.551944 56053.5  
10.552500 56053.8  
10.553056 56054.0  
10.553611 56054.2  
10.554167 56054.3  
10.554722 56054.2  
10.555278 56054.2  
10.555833 56054.0  
10.556389 56054.0  
10.556944 56053.5  
10.557500 56053.3  
10.558056 56053.7  
10.558611 56053.7  
10.559167 56054.1  
10.559722 56054.3  
10.560278 56054.5  
10.560833 56054.6  
10.561389 56054.5  
10.561944 56054.6  
10.562500 56054.3  
10.563056 56054.2  
10.563611 56053.9  
10.564167 56053.7  
10.564722 56054.0  
10.565278 56053.8  
10.565833 56054.2  
10.566389 56054.4  
10.566944 56054.6  
10.567500 56054.6  
10.568056 56054.6  
10.568611 56054.4  
10.569167 56054.1  
10.569722 56054.0

13.064444 56063.6  
13.065000 56063.3  
13.065556 56063.3  
13.066111 56062.9  
13.066667 56062.8  
13.067222 56062.9  
13.067778 56063.0  
13.068333 56063.4  
13.068889 56063.4  
13.069444 56063.7  
13.070000 56063.8  
13.070556 56063.7  
13.071111 56063.6  
13.071667 56063.5  
13.072222 56063.4  
13.072778 56063.5  
13.073333 56063.5  
13.073889 56063.8  
13.074444 56063.7  
13.075000 56063.4  
13.075556 56063.6  
13.076111 56063.3  
13.076667 56063.2  
13.077222 56063.4  
13.077778 56063.4  
13.078333 56063.6  
13.078889 56063.6  
13.079444 56063.4  
13.080000 56063.3  
13.080556 56063.2  
13.081111 56063.2  
13.081667 56063.4  
13.082222 56063.5  
13.082778 56063.7  
13.083333 56063.7  
13.083889 56063.6  
13.084444 56063.4  
13.085000 56063.2  
13.085556 56063.2  
13.086111 56063.4  
13.086667 56063.4  
13.087222 56063.7  
13.087778 56063.8  
13.088333 56063.6  
13.088889 56063.5  
13.089444 56063.2  
13.090000 56062.9  
13.090556 56063.0  
13.091111 56063.2  
13.091667 56063.4  
13.092222 56063.5  
13.092778 56063.3  
13.093333 56063.3  
13.093889 56063.1  
13.094444 56063.0  
13.095000 56063.2  
13.095556 56063.3  
13.096111 56063.6  
13.096667 56063.6  
13.097222 56063.3  
13.097778 56063.4  
13.098333 56063.2  
13.098889 56063.2

10.570278 56054.3  
10.570833 56054.4  
10.571389 56054.7  
10.571944 56055.0  
10.572500 56054.7  
10.573056 56054.8  
10.573611 56054.6  
10.574167 56054.5  
10.574722 56054.3  
10.575278 56054.1  
10.575833 56054.2  
10.576389 56054.4  
10.576944 56054.8  
10.577500 56054.9  
10.578056 56055.2  
10.578611 56055.4  
10.579167 56055.2  
10.579722 56055.1  
10.580278 56054.9  
10.580833 56054.7  
10.581389 56054.4  
10.581944 56054.2  
10.582500 56054.4  
10.583056 56054.4  
10.583611 56054.4  
10.584167 56054.3  
10.584722 56054.5  
10.585278 56054.6  
10.585833 56054.7  
10.586389 56055.0  
10.586944 56055.3  
10.587500 56055.3  
10.588056 56055.1  
10.588611 56055.0  
10.589167 56054.8  
10.589722 56054.8  
10.590278 56054.7  
10.590833 56054.6  
10.591389 56054.7  
10.591944 56054.7  
10.592500 56055.0  
10.593056 56055.1  
10.593611 56055.3  
10.594167 56055.5  
10.594722 56055.2  
10.595278 56055.2  
10.595833 56055.0  
10.596389 56054.9  
10.596944 56054.6  
10.597500 56054.4  
10.598056 56054.7  
10.598611 56054.7  
10.599167 56055.1  
10.599722 56055.2  
10.600278 56055.5  
10.600833 56055.6  
10.601389 56055.7  
10.601944 56055.6  
10.602500 56055.4  
10.603056 56055.6  
10.603611 56055.3  
10.604167 56055.3  
10.604722 56055.1

13.099444 56062.8  
13.100000 56062.6  
13.100556 56063.0  
13.101111 56063.1  
13.101667 56063.3  
13.102222 56063.4  
13.102778 56063.6  
13.103333 56063.7  
13.103889 56063.3  
13.104444 56063.3  
13.105000 56063.0  
13.105556 56063.0  
13.106111 56062.6  
13.106667 56062.7  
13.107222 56062.7  
13.107778 56062.8  
13.108333 56063.2  
13.108889 56063.3  
13.109444 56063.6  
13.110000 56063.6  
13.110556 56063.7  
13.111111 56063.8  
13.111667 56063.9  
13.112222 56063.8  
13.112778 56063.5  
13.113333 56063.3  
13.113889 56063.2  
13.114444 56063.1  
13.115000 56062.6  
13.115556 56062.5  
13.116111 56062.8  
13.116667 56062.8  
13.117222 56063.1  
13.117778 56063.2  
13.118333 56063.3  
13.118889 56063.4  
13.119444 56063.2  
13.120000 56063.1  
13.120556 56063.1  
13.121111 56063.0  
13.121667 56062.6  
13.122222 56062.5  
13.122778 56062.7  
13.123333 56062.7  
13.123889 56063.1  
13.124444 56063.1  
13.125000 56063.2  
13.125556 56063.4  
13.126111 56063.2  
13.126667 56063.2  
13.127222 56062.8  
13.127778 56062.6  
13.128333 56062.2  
13.128889 56062.0  
13.129444 56062.2  
13.130000 56062.2  
13.130556 56062.0  
13.131111 56062.0  
13.131667 56061.5  
13.132222 56061.3  
13.132778 56061.8  
13.133333 56061.8  
13.133889 56062.1

10.605278 56055.0  
10.605833 56054.7  
10.606389 56054.5  
10.606944 56054.6  
10.607500 56054.8  
10.608056 56055.1  
10.608611 56055.0  
10.609167 56055.1  
10.609722 56055.0  
10.610278 56055.0  
10.610833 56054.9  
10.611389 56054.8  
10.611944 56054.7  
10.612500 56054.5  
10.613056 56054.3  
10.613611 56054.6  
10.614167 56054.7  
10.614722 56054.5  
10.615278 56054.3  
10.615833 56054.0  
10.616389 56053.9  
10.616944 56054.0  
10.617500 56054.1  
10.618056 56054.5  
10.618611 56054.5  
10.619167 56054.9  
10.619722 56055.1  
10.620278 56055.3  
10.620833 56055.3  
10.621389 56055.4  
10.621944 56055.5  
10.622500 56055.2  
10.623056 56055.3  
10.623611 56055.0  
10.624167 56054.9  
10.624722 56054.7  
10.625278 56054.6  
10.625833 56054.2  
10.626389 56054.3  
10.626944 56054.4  
10.627500 56054.5  
10.628056 56054.9  
10.628611 56055.0  
10.629167 56055.1  
10.629722 56055.1  
10.630278 56054.9  
10.630833 56054.7  
10.631389 56054.5  
10.631944 56054.4  
10.632500 56053.9  
10.633056 56053.9  
10.633611 56054.2  
10.634167 56054.2  
10.634722 56054.4  
10.635278 56054.4  
10.635833 56054.8  
10.636389 56054.7  
10.636944 56054.6  
10.637500 56054.5  
10.638056 56054.0  
10.638611 56053.9  
10.639167 56054.1  
10.639722 56054.4

13.134444 56062.1  
13.135000 56062.6  
13.135556 56062.8  
13.136111 56063.1  
13.136667 56063.3  
13.137222 56063.4  
13.137778 56063.4  
13.138333 56063.2  
13.138889 56063.2  
13.139444 56063.0  
13.140000 56062.8  
13.140556 56062.6  
13.141111 56062.4  
13.141667 56062.0  
13.142222 56061.9  
13.142778 56062.1  
13.143333 56062.3  
13.143889 56062.6  
13.144444 56062.7  
13.145000 56062.9  
13.145556 56062.7  
13.146111 56063.1  
13.146667 56063.0  
13.147222 56063.0  
13.147778 56062.9  
13.148333 56062.8  
13.148889 56062.7  
13.149444 56062.5  
13.150000 56062.6  
13.150556 56062.3  
13.151111 56062.2  
13.151667 56062.5  
13.152222 56062.7  
13.152778 56062.8  
13.153333 56062.9  
13.153889 56063.1  
13.154444 56063.2  
13.155000 56063.2  
13.155556 56063.1  
13.156111 56062.9  
13.156667 56062.9  
13.157222 56062.6  
13.157778 56062.6  
13.158333 56062.4  
13.158889 56062.4  
13.159444 56062.5  
13.160000 56062.5  
13.160556 56062.7  
13.161111 56062.9  
13.161667 56062.8  
13.162222 56062.6  
13.162778 56062.4  
13.163333 56062.4  
13.163889 56062.0  
13.164444 56061.8  
13.165000 56062.2  
13.165556 56062.3  
13.166111 56062.6  
13.166667 56062.7  
13.167222 56062.8  
13.167778 56063.0  
13.168333 56062.7  
13.168889 56062.8

10.640278 56054.6  
10.640833 56054.6  
10.641389 56054.5  
10.641944 56054.5  
10.642500 56054.3  
10.643056 56054.1  
10.643611 56053.8  
10.644167 56053.6  
10.644722 56053.9  
10.645278 56054.0  
10.645833 56054.2  
10.646389 56054.1  
10.646944 56054.5  
10.647500 56054.4  
10.648056 56054.1  
10.648611 56054.2  
10.649167 56053.9  
10.649722 56053.8  
10.650278 56053.6  
10.650833 56053.3  
10.651389 56053.8  
10.651944 56054.0  
10.652500 56054.3  
10.653056 56054.5  
10.653611 56054.7  
10.654167 56054.7  
10.654722 56054.6  
10.655278 56054.5  
10.655833 56054.2  
10.656389 56054.0  
10.656944 56053.7  
10.657500 56053.7  
10.658056 56053.8  
10.658611 56053.8  
10.659167 56054.2  
10.659722 56054.2  
10.660278 56054.5  
10.660833 56054.4  
10.661389 56054.2  
10.661944 56054.2  
10.662500 56054.0  
10.663056 56053.7  
10.663611 56053.4  
10.664167 56053.3  
10.664722 56053.7  
10.665278 56053.7  
10.665833 56054.1  
10.666389 56054.2  
10.666944 56054.4  
10.667500 56054.6  
10.668056 56054.3  
10.668611 56054.3  
10.669167 56054.1  
10.669722 56054.0  
10.670278 56053.5  
10.670833 56053.2  
10.671389 56053.6  
10.671944 56053.7  
10.672500 56053.8  
10.673056 56054.0  
10.673611 56054.1  
10.674167 56054.2  
10.674722 56054.0

13.169444 56062.4  
13.170000 56062.4  
13.170556 56061.7  
13.171111 56061.8  
13.171667 56062.1  
13.172222 56062.1  
13.172778 56062.6  
13.173333 56062.7  
13.173889 56062.9  
13.174444 56062.9  
13.175000 56063.1  
13.175556 56062.8  
13.176111 56062.9  
13.176667 56062.9  
13.177222 56063.0  
13.177778 56063.0  
13.178333 56062.7  
13.178889 56062.6  
13.179444 56062.4  
13.180000 56062.2  
13.180556 56062.2  
13.181111 56062.4  
13.181667 56062.3  
13.182222 56062.1  
13.182778 56062.4  
13.183333 56062.5  
13.183889 56062.6  
13.184444 56062.6  
13.185000 56062.8  
13.185556 56062.9  
13.186111 56062.7  
13.186667 56062.8  
13.187222 56062.6  
13.187778 56062.5  
13.188333 56062.8  
13.188889 56062.8  
13.189444 56063.1  
13.190000 56063.2  
13.190556 56063.2  
13.191111 56063.0  
13.191667 56062.7  
13.192222 56062.8  
13.192778 56062.7  
13.193333 56062.7  
13.193889 56062.4  
13.194444 56062.4  
13.195000 56062.8  
13.195556 56062.9  
13.196111 56063.0  
13.196667 56063.2  
13.197222 56063.1  
13.197778 56062.9  
13.198333 56062.6  
13.198889 56062.4  
13.199444 56062.5  
13.200000 56062.8  
13.200556 56062.8  
13.201111 56062.8  
13.201667 56062.7  
13.202222 56062.9  
13.202778 56062.7  
13.203333 56062.6  
13.203889 56062.5



10.675278 56053.9  
10.675833 56053.8  
10.676389 56053.6  
10.676944 56053.4  
10.677500 56053.2  
10.678056 56053.4  
10.678611 56053.5  
10.679167 56053.9  
10.679722 56054.0  
10.680278 56054.3  
10.680833 56054.4  
10.681389 56054.1  
10.681944 56054.1  
10.682500 56053.8  
10.683056 56053.7  
10.683611 56053.4  
10.684167 56053.3  
10.684722 56053.6  
10.685278 56053.6  
10.685833 56053.9  
10.686389 56054.1  
10.686944 56054.5  
10.687500 56054.4  
10.688056 56054.2  
10.688611 56054.3  
10.689167 56054.0  
10.689722 56053.9  
10.690278 56054.0  
10.690833 56054.1  
10.691389 56054.3  
10.691944 56054.3  
10.692500 56054.3  
10.693056 56054.4  
10.693611 56054.1  
10.694167 56054.0  
10.694722 56053.6  
10.695278 56053.6  
10.695833 56053.8  
10.696389 56054.0  
10.696944 56054.1  
10.697500 56054.3  
10.698056 56054.5  
10.698611 56054.5  
10.699167 56054.2  
10.699722 56054.2  
10.700278 56054.0  
10.700833 56053.8  
10.701389 56053.4  
10.701944 56053.1  
10.702500 56053.4  
10.703056 56053.6  
10.703611 56053.3  
10.704167 56053.5  
10.704722 56053.6  
10.705278 56053.7  
10.705833 56053.9  
10.706389 56054.0  
10.706944 56054.4  
10.707500 56054.3  
10.708056 56054.2  
10.708611 56054.2  
10.709167 56053.8  
10.709722 56053.8

13.204444 56062.2  
13.205000 56062.4  
13.205556 56062.5  
13.206111 56062.0  
13.206667 56061.9  
13.207222 56062.3  
13.207778 56062.3  
13.208333 56062.5  
13.208889 56062.7  
13.209444 56062.9  
13.210000 56063.0  
13.210556 56063.3  
13.211111 56063.2  
13.211667 56063.1  
13.212222 56063.1  
13.212778 56063.1  
13.213333 56062.9  
13.213889 56062.6  
13.214444 56062.5  
13.215000 56062.1  
13.215556 56061.7  
13.216111 56062.1  
13.216667 56062.2  
13.217222 56062.5  
13.217778 56062.7  
13.218333 56063.0  
13.218889 56063.1  
13.219444 56063.0  
13.220000 56063.0  
13.220556 56062.5  
13.221111 56062.5  
13.221667 56062.7  
13.222222 56062.8  
13.222778 56063.2  
13.223333 56063.1  
13.223889 56063.1  
13.224444 56063.1  
13.225000 56062.8  
13.225556 56062.7  
13.226111 56062.5  
13.226667 56062.6  
13.227222 56062.6  
13.227778 56062.7  
13.228333 56063.1  
13.228889 56063.3  
13.229444 56063.5  
13.230000 56063.5  
13.230556 56063.3  
13.231111 56063.3  
13.231667 56063.1  
13.232222 56062.8  
13.232778 56062.5  
13.233333 56062.2  
13.233889 56062.6  
13.234444 56062.7  
13.235000 56062.5  
13.235556 56062.5  
13.236111 56062.8  
13.236667 56062.7  
13.237222 56063.2  
13.237778 56063.2  
13.238333 56063.4  
13.238889 56063.4

10.710278 56053.5  
10.710833 56053.2  
10.711389 56053.5  
10.711944 56053.4  
10.712500 56053.7  
10.713056 56053.8  
10.713611 56054.1  
10.714167 56054.2  
10.714722 56054.1  
10.715278 56054.0  
10.715833 56053.7  
10.716389 56053.7  
10.716944 56053.3  
10.717500 56053.2  
10.718056 56053.5  
10.718611 56053.6  
10.719167 56054.0  
10.719722 56054.0  
10.720278 56054.3  
10.720833 56054.3  
10.721389 56054.4  
10.721944 56054.3  
10.722500 56054.2  
10.723056 56054.4  
10.723611 56054.0  
10.724167 56053.9  
10.724722 56053.6  
10.725278 56053.6  
10.725833 56053.2  
10.726389 56053.1  
10.726944 56053.3  
10.727500 56053.4  
10.728056 56053.6  
10.728611 56053.7  
10.729167 56053.8  
10.729722 56054.0  
10.730278 56053.7  
10.730833 56053.7  
10.731389 56053.5  
10.731944 56053.3  
10.732500 56053.2  
10.733056 56052.9  
10.733611 56053.1  
10.734167 56053.2  
10.734722 56053.6  
10.735278 56053.7  
10.735833 56053.9  
10.736389 56053.9  
10.736944 56053.9  
10.737500 56053.9  
10.738056 56053.6  
10.738611 56053.4  
10.739167 56053.0  
10.739722 56052.8  
10.740278 56053.0  
10.740833 56053.2  
10.741389 56053.4  
10.741944 56053.5  
10.742500 56053.9  
10.743056 56054.0  
10.743611 56053.7  
10.744167 56053.8  
10.744722 56053.5

13.239444 56063.3  
13.240000 56063.3  
13.240556 56063.1  
13.241111 56063.1  
13.241667 56063.0  
13.242222 56063.0  
13.242778 56062.9  
13.243333 56062.7  
13.243889 56062.3  
13.244444 56062.0  
13.245000 56062.3  
13.245556 56062.4  
13.246111 56061.9  
13.246667 56061.9  
13.247222 56062.0  
13.247778 56062.2  
13.248333 56062.5  
13.248889 56062.7  
13.249444 56062.9  
13.250000 56063.2  
13.250556 56063.1  
13.251111 56063.0  
13.251667 56063.1  
13.252222 56063.0  
13.252778 56062.8  
13.253333 56062.7  
13.253889 56062.5  
13.254444 56062.5  
13.255000 56062.1  
13.255556 56062.1  
13.256111 56062.5  
13.256667 56062.7  
13.257222 56063.1  
13.257778 56063.1  
13.258333 56063.3  
13.258889 56063.4  
13.259444 56063.4  
13.260000 56063.5  
13.260556 56063.4  
13.261111 56063.3  
13.261667 56063.1  
13.262222 56063.1  
13.262778 56062.9  
13.263333 56062.8  
13.263889 56062.6  
13.264444 56062.4  
13.265000 56062.6  
13.265556 56062.9  
13.266111 56063.1  
13.266667 56063.2  
13.267222 56063.4  
13.267778 56063.6  
13.268333 56063.3  
13.268889 56063.2  
13.269444 56063.0  
13.270000 56062.6  
13.270556 56062.4  
13.271111 56062.2  
13.271667 56062.5  
13.272222 56062.5  
13.272778 56062.9  
13.273333 56063.1  
13.273889 56063.3

10.745278 56053.5  
10.745833 56053.2  
10.746389 56052.9  
10.746944 56053.1  
10.747500 56053.3  
10.748056 56053.6  
10.748611 56053.8  
10.749167 56053.9  
10.749722 56054.2  
10.750278 56054.0  
10.750833 56053.9  
10.751389 56053.8  
10.751944 56053.7  
10.752500 56053.4  
10.753056 56053.2  
10.753611 56053.3  
10.754167 56053.5  
10.754722 56053.2  
10.755278 56053.1  
10.755833 56053.2  
10.756389 56053.4  
10.756944 56053.7  
10.757500 56053.7  
10.758056 56054.1  
10.758611 56054.1  
10.759167 56054.1  
10.759722 56053.9  
10.760278 56053.7  
10.760833 56053.6  
10.761389 56053.4  
10.761944 56053.3  
10.762500 56053.5  
10.763056 56053.5  
10.763611 56053.7  
10.764167 56053.9  
10.764722 56054.0  
10.765278 56053.9  
10.765833 56053.9  
10.766389 56053.8  
10.766944 56053.5  
10.767500 56053.3  
10.768056 56053.4  
10.768611 56053.5  
10.769167 56053.7  
10.769722 56053.8  
10.770278 56053.6  
10.770833 56053.6  
10.771389 56053.5  
10.771944 56053.5  
10.772500 56053.1  
10.773056 56053.2  
10.773611 56053.5  
10.774167 56053.4  
10.774722 56053.9  
10.775278 56054.0  
10.775833 56054.1  
10.776389 56054.2  
10.776944 56054.2  
10.777500 56054.1  
10.778056 56053.9  
10.778611 56053.9  
10.779167 56053.4  
10.779722 56053.2

13.274444 56063.4  
13.275000 56063.2  
13.275556 56063.1  
13.276111 56062.9  
13.276667 56062.7  
13.277222 56062.8  
13.277778 56062.8  
13.278333 56063.1  
13.278889 56063.1  
13.279444 56062.8  
13.280000 56062.9  
13.280556 56062.8  
13.281111 56062.7  
13.281667 56063.0  
13.282222 56063.0  
13.282778 56063.2  
13.283333 56063.3  
13.283889 56063.1  
13.284444 56063.1  
13.285000 56062.8  
13.285556 56062.7  
13.286111 56062.5  
13.286667 56062.5  
13.287222 56062.5  
13.287778 56062.7  
13.288333 56062.8  
13.288889 56063.0  
13.289444 56063.1  
13.290000 56063.3  
13.290556 56063.2  
13.291111 56063.1  
13.291667 56062.9  
13.292222 56063.0  
13.292778 56063.0  
13.293333 56063.0  
13.293889 56063.3  
13.294444 56063.4  
13.295000 56063.4  
13.295556 56063.2  
13.296111 56063.1  
13.296667 56063.0  
13.297222 56063.1  
13.297778 56063.3  
13.298333 56063.6  
13.298889 56063.7  
13.299444 56063.6  
13.300000 56063.4  
13.300556 56063.1  
13.301111 56063.1  
13.301667 56063.3  
13.302222 56063.3  
13.302778 56063.6  
13.303333 56063.7  
13.303889 56063.4  
13.304444 56063.5  
13.305000 56063.4  
13.305556 56063.1  
13.306111 56063.0  
13.306667 56062.8  
13.307222 56063.0  
13.307778 56063.1  
13.308333 56063.0  
13.308889 56062.8

10.780278 56053.4  
10.780833 56053.5  
10.781389 56053.7  
10.781944 56053.7  
10.782500 56054.0  
10.783056 56054.0  
10.783611 56053.9  
10.784167 56054.0  
10.784722 56053.7  
10.785278 56053.7  
10.785833 56054.0  
10.786389 56054.1  
10.786944 56054.3  
10.787500 56054.4  
10.788056 56054.2  
10.788611 56054.2  
10.789167 56054.1  
10.789722 56054.0  
10.790278 56053.6  
10.790833 56053.5  
10.791389 56053.7  
10.791944 56053.8  
10.792500 56054.0  
10.793056 56054.1  
10.793611 56054.3  
10.794167 56054.4  
10.794722 56054.3  
10.795278 56054.2  
10.795833 56054.0  
10.796389 56054.1  
10.796944 56054.3  
10.797500 56054.5  
10.798056 56054.7  
10.798611 56054.8  
10.799167 56054.5  
10.799722 56054.5  
10.800278 56054.2  
10.800833 56053.9  
10.801389 56053.7  
10.801944 56053.5  
10.802500 56053.7  
10.803056 56053.8  
10.803611 56054.0  
10.804167 56054.3  
10.804722 56054.5  
10.805278 56054.7  
10.805833 56054.5  
10.806389 56054.6  
10.806944 56054.2  
10.807500 56054.1  
10.808056 56054.0  
10.808611 56053.5  
10.809167 56053.9  
10.809722 56053.9  
10.810278 56053.7  
10.810833 56053.7  
10.811389 56053.7  
10.811944 56053.8  
10.812500 56054.0  
10.813056 56054.2  
10.813611 56054.4  
10.814167 56054.6  
10.814722 56054.4

13.309444 56063.2  
13.310000 56063.1  
13.310556 56063.4  
13.311111 56063.5  
13.311667 56063.6  
13.312222 56063.6  
13.312778 56063.8  
13.313333 56063.8  
13.313889 56063.6  
13.314444 56063.6  
13.315000 56063.5  
13.315556 56063.5  
13.316111 56063.1  
13.316667 56063.1  
13.317222 56062.8  
13.317778 56062.5  
13.318333 56062.8  
13.318889 56062.8  
13.319444 56062.8  
13.320000 56062.7  
13.320556 56063.0  
13.321111 56063.1  
13.321667 56063.3  
13.322222 56063.3  
13.322778 56063.5  
13.323333 56063.6  
13.323889 56063.5  
13.324444 56063.6  
13.325000 56063.4  
13.325556 56063.2  
13.326111 56063.5  
13.326667 56063.6  
13.327222 56063.7  
13.327778 56063.8  
13.328333 56063.5  
13.328889 56063.5  
13.329444 56063.5  
13.330000 56063.3  
13.330556 56063.4  
13.331111 56063.6  
13.331667 56063.8  
13.332222 56064.0  
13.332778 56063.8  
13.333333 56063.7  
13.333889 56063.3  
13.334444 56063.1  
13.335000 56063.5  
13.335556 56063.6  
13.336111 56064.0  
13.336667 56064.0  
13.337222 56064.0  
13.337778 56063.9  
13.338333 56063.6  
13.338889 56063.5  
13.339444 56063.9  
13.340000 56063.8  
13.340556 56064.0  
13.341111 56064.0  
13.341667 56064.0  
13.342222 56063.9  
13.342778 56063.7  
13.343333 56063.7  
13.343889 56063.3

10.815278 56054.4  
10.815833 56054.2  
10.816389 56054.2  
10.816944 56053.9  
10.817500 56053.7  
10.818056 56053.8  
10.818611 56054.0  
10.819167 56054.1  
10.819722 56054.2  
10.820278 56054.4  
10.820833 56054.5  
10.821389 56054.3  
10.821944 56054.2  
10.822500 56054.0  
10.823056 56053.8  
10.823611 56053.4  
10.824167 56053.4  
10.824722 56053.7  
10.825278 56053.9  
10.825833 56054.1  
10.826389 56054.3  
10.826944 56054.7  
10.827500 56054.7  
10.828056 56054.4  
10.828611 56054.5  
10.829167 56054.1  
10.829722 56054.1  
10.830278 56053.7  
10.830833 56053.4  
10.831389 56053.9  
10.831944 56054.0  
10.832500 56054.4  
10.833056 56054.5  
10.833611 56054.8  
10.834167 56054.8  
10.834722 56054.7  
10.835278 56054.6  
10.835833 56054.2  
10.836389 56054.2  
10.836944 56053.9  
10.837500 56053.7  
10.838056 56054.0  
10.838611 56054.1  
10.839167 56054.4  
10.839722 56054.5  
10.840278 56054.9  
10.840833 56054.9  
10.841389 56054.8  
10.841944 56054.7  
10.842500 56054.4  
10.843056 56054.2  
10.843611 56054.0  
10.844167 56053.9  
10.844722 56054.1  
10.845278 56054.1  
10.845833 56054.3  
10.846389 56054.4  
10.846944 56054.6  
10.847500 56054.7  
10.848056 56054.6  
10.848611 56054.5  
10.849167 56054.2  
10.849722 56054.3

13.344444 56063.3  
13.345000 56063.5  
13.345556 56063.6  
13.346111 56063.5  
13.346667 56063.5  
13.347222 56063.5  
13.347778 56063.7  
13.348333 56063.9  
13.348889 56063.8  
13.349444 56064.1  
13.350000 56064.1  
13.350556 56064.0  
13.351111 56064.0  
13.351667 56063.7  
13.352222 56063.7  
13.352778 56064.0  
13.353333 56064.0  
13.353889 56064.3  
13.354444 56064.4  
13.355000 56064.3  
13.355556 56064.3  
13.356111 56064.2  
13.356667 56064.3  
13.357222 56064.1  
13.357778 56064.0  
13.358333 56063.8  
13.358889 56063.8  
13.359444 56063.6  
13.360000 56063.6  
13.360556 56063.7  
13.361111 56063.9  
13.361667 56064.3  
13.362222 56064.4  
13.362778 56064.5  
13.363333 56064.6  
13.363889 56064.2  
13.364444 56064.0  
13.365000 56063.9  
13.365556 56063.8  
13.366111 56063.5  
13.366667 56063.3  
13.367222 56063.5  
13.367778 56063.7  
13.368333 56063.4  
13.368889 56063.3  
13.369444 56063.7  
13.370000 56063.7  
13.370556 56063.9  
13.371111 56064.1  
13.371667 56064.2  
13.372222 56064.3  
13.372778 56064.0  
13.373333 56064.3  
13.373889 56064.2  
13.374444 56063.9  
13.375000 56063.9  
13.375556 56063.4  
13.376111 56063.7  
13.376667 56063.7  
13.377222 56063.4  
13.377778 56063.4  
13.378333 56063.7  
13.378889 56063.6

10.850278 56053.8  
10.850833 56053.6  
10.851389 56053.9  
10.851944 56054.1  
10.852500 56054.3  
10.853056 56054.4  
10.853611 56054.6  
10.854167 56055.0  
10.854722 56054.8  
10.855278 56054.6  
10.855833 56054.4  
10.856389 56054.0  
10.856944 56053.6  
10.857500 56053.5  
10.858056 56053.6  
10.858611 56053.6  
10.859167 56053.9  
10.859722 56054.1  
10.860278 56054.3  
10.860833 56054.4  
10.861389 56054.2  
10.861944 56054.4  
10.862500 56054.1  
10.863056 56054.1  
10.863611 56053.7  
10.864167 56053.5  
10.864722 56053.8  
10.865278 56053.8  
10.865833 56054.1  
10.866389 56054.4  
10.866944 56054.5  
10.867500 56054.7  
10.868056 56054.5  
10.868611 56054.6  
10.869167 56054.3  
10.869722 56054.1  
10.870278 56053.9  
10.870833 56053.7  
10.871389 56053.7  
10.871944 56053.7  
10.872500 56054.1  
10.873056 56054.0  
10.873611 56054.4  
10.874167 56054.4  
10.874722 56054.4  
10.875278 56054.2  
10.875833 56054.0  
10.876389 56054.1  
10.876944 56053.8  
10.877500 56053.6  
10.878056 56053.9  
10.878611 56054.2  
10.879167 56054.3  
10.879722 56054.4  
10.880278 56054.6  
10.880833 56054.7  
10.881389 56054.5  
10.881944 56054.2  
10.882500 56053.9  
10.883056 56053.8  
10.883611 56054.0  
10.884167 56054.2  
10.884722 56054.4

13.379444 56064.0  
13.380000 56064.1  
13.380556 56064.4  
13.381111 56064.4  
13.381667 56064.3  
13.382222 56064.3  
13.382778 56064.1  
13.383333 56063.9  
13.383889 56063.4  
13.384444 56063.4  
13.385000 56063.7  
13.385556 56063.9  
13.386111 56064.0  
13.386667 56064.2  
13.387222 56064.6  
13.387778 56064.7  
13.388333 56065.0  
13.388889 56064.9  
13.389444 56064.9  
13.390000 56065.0  
13.390556 56064.8  
13.391111 56064.8  
13.391667 56064.5  
13.392222 56064.5  
13.392778 56063.9  
13.393333 56063.8  
13.393889 56064.0  
13.394444 56064.2  
13.395000 56063.8  
13.395556 56064.0  
13.396111 56063.7  
13.396667 56063.5  
13.397222 56063.8  
13.397778 56063.9  
13.398333 56064.1  
13.398889 56064.2  
13.399444 56064.5  
13.400000 56064.6  
13.400556 56064.9  
13.401111 56065.0  
13.401667 56065.2  
13.402222 56065.1  
13.402778 56065.1  
13.403333 56064.9  
13.403889 56064.9  
13.404444 56064.8  
13.405000 56064.6  
13.405556 56064.4  
13.406111 56064.1  
13.406667 56064.0  
13.407222 56064.3  
13.407778 56064.5  
13.408333 56064.5  
13.408889 56064.6  
13.409444 56064.9  
13.410000 56064.9  
13.410556 56064.6  
13.411111 56064.6  
13.411667 56064.2  
13.412222 56064.2  
13.412778 56064.3  
13.413333 56064.3  
13.413889 56064.5

10.885278 56054.4  
10.885833 56054.1  
10.886389 56054.0  
10.886944 56053.8  
10.887500 56053.7  
10.888056 56053.5  
10.888611 56053.3  
10.889167 56053.7  
10.889722 56053.8  
10.890278 56054.1  
10.890833 56054.3  
10.891389 56054.6  
10.891944 56054.5  
10.892500 56054.5  
10.893056 56054.3  
10.893611 56053.8  
10.894167 56053.7  
10.894722 56053.9  
10.895278 56053.8  
10.895833 56054.2  
10.896389 56054.3  
10.896944 56054.1  
10.897500 56054.0  
10.898056 56053.7  
10.898611 56053.7  
10.899167 56053.9  
10.899722 56054.0  
10.900278 56054.3  
10.900833 56054.3  
10.901389 56054.1  
10.901944 56054.1  
10.902500 56053.9  
10.903056 56053.8  
10.903611 56053.5  
10.904167 56053.1  
10.904722 56053.3  
10.905278 56053.5  
10.905833 56053.3  
10.906389 56053.3  
10.906944 56053.7  
10.907500 56053.7  
10.908056 56054.1  
10.908611 56054.1  
10.909167 56054.3  
10.909722 56054.4  
10.910278 56054.0  
10.910833 56054.0  
10.911389 56053.5  
10.911944 56053.6  
10.912500 56053.3  
10.913056 56053.5  
10.913611 56053.6  
10.914167 56053.6  
10.914722 56054.0  
10.915278 56054.0  
10.915833 56054.4  
10.916389 56054.3  
10.916944 56054.2  
10.917500 56054.3  
10.918056 56053.9  
10.918611 56053.9  
10.919167 56053.5  
10.919722 56053.3

13.414444 56064.7  
13.415000 56064.6  
13.415556 56064.4  
13.416111 56064.1  
13.416667 56064.0  
13.417222 56064.2  
13.417778 56064.1  
13.418333 56064.4  
13.418889 56064.4  
13.419444 56064.3  
13.420000 56064.4  
13.420556 56064.2  
13.421111 56064.1  
13.421667 56064.4  
13.422222 56064.5  
13.422778 56064.8  
13.423333 56064.7  
13.423889 56064.5  
13.424444 56064.4  
13.425000 56064.2  
13.425556 56064.2  
13.426111 56063.7  
13.426667 56063.7  
13.427222 56064.0  
13.427778 56063.9  
13.428333 56064.3  
13.428889 56064.4  
13.429444 56064.7  
13.430000 56064.8  
13.430556 56064.9  
13.431111 56064.8  
13.431667 56064.8  
13.432222 56064.8  
13.432778 56064.7  
13.433333 56064.6  
13.433889 56064.5  
13.434444 56064.3  
13.435000 56064.1  
13.435556 56063.9  
13.436111 56064.1  
13.436667 56064.1  
13.437222 56064.4  
13.437778 56064.6  
13.438333 56064.8  
13.438889 56064.8  
13.439444 56064.6  
13.440000 56064.6  
13.440556 56064.3  
13.441111 56064.4  
13.441667 56063.9  
13.442222 56063.9  
13.442778 56064.1  
13.443333 56064.1  
13.443889 56064.3  
13.444444 56064.5  
13.445000 56064.7  
13.445556 56064.6  
13.446111 56064.5  
13.446667 56064.5  
13.447222 56064.4  
13.447778 56064.2  
13.448333 56064.4  
13.448889 56064.4

10.920278 56053.6  
10.920833 56053.6  
10.921389 56053.9  
10.921944 56053.9  
10.922500 56054.1  
10.923056 56054.3  
10.923611 56054.4  
10.924167 56054.4  
10.924722 56054.4  
10.925278 56054.3  
10.925833 56054.0  
10.926389 56054.1  
10.926944 56053.7  
10.927500 56053.6  
10.928056 56053.3  
10.928611 56053.2  
10.929167 56053.4  
10.929722 56053.6  
10.930278 56053.8  
10.930833 56053.9  
10.931389 56054.2  
10.931944 56054.3  
10.932500 56054.0  
10.933056 56053.9  
10.933611 56053.7  
10.934167 56053.4  
10.934722 56053.1  
10.935278 56053.2  
10.935833 56053.5  
10.936389 56053.6  
10.936944 56054.0  
10.937500 56054.0  
10.938056 56054.0  
10.938611 56054.3  
10.939167 56054.3  
10.939722 56054.3  
10.940278 56054.2  
10.940833 56054.1  
10.941389 56054.0  
10.941944 56053.9  
10.942500 56053.6  
10.943056 56053.5  
10.943611 56053.3  
10.944167 56053.1  
10.944722 56053.4  
10.945278 56053.5  
10.945833 56053.6  
10.946389 56053.7  
10.946944 56054.0  
10.947500 56054.2  
10.948056 56053.8  
10.948611 56054.0  
10.949167 56053.7  
10.949722 56053.6  
10.950278 56053.8  
10.950833 56053.9  
10.951389 56054.0  
10.951944 56054.3  
10.952500 56054.0  
10.953056 56053.9  
10.953611 56053.6  
10.954167 56053.5  
10.954722 56053.1

13.449444 56064.6  
13.450000 56064.5  
13.450556 56064.3  
13.451111 56064.3  
13.451667 56064.0  
13.452222 56063.9  
13.452778 56064.1  
13.453333 56064.2  
13.453889 56064.5  
13.454444 56064.4  
13.455000 56064.3  
13.455556 56064.3  
13.456111 56064.1  
13.456667 56063.9  
13.457222 56064.2  
13.457778 56064.2  
13.458333 56064.5  
13.458889 56064.4  
13.459444 56064.4  
13.460000 56064.5  
13.460556 56064.2  
13.461111 56064.2  
13.461667 56064.0  
13.462222 56063.7  
13.462778 56063.7  
13.463333 56063.9  
13.463889 56064.2  
13.464444 56064.2  
13.465000 56064.5  
13.465556 56064.5  
13.466111 56064.5  
13.466667 56064.5  
13.467222 56064.3  
13.467778 56064.2  
13.468333 56064.0  
13.468889 56063.8  
13.469444 56064.1  
13.470000 56064.3  
13.470556 56064.6  
13.471111 56064.8  
13.471667 56065.2  
13.472222 56065.1  
13.472778 56064.9  
13.473333 56065.0  
13.473889 56064.7  
13.474444 56064.7  
13.475000 56064.7  
13.475556 56064.7  
13.476111 56064.7  
13.476667 56064.7  
13.477222 56064.6  
13.477778 56064.7  
13.478333 56064.5  
13.478889 56064.4  
13.479444 56064.2  
13.480000 56064.1  
13.480556 56064.4  
13.481111 56064.2  
13.481667 56064.7  
13.482222 56064.8  
13.482778 56064.9  
13.483333 56064.8  
13.483889 56064.7



10.955278 56053.2  
10.955833 56053.3  
10.956389 56053.4  
10.956944 56053.9  
10.957500 56053.9  
10.958056 56054.2  
10.958611 56054.4  
10.959167 56054.1  
10.959722 56054.1  
10.960278 56053.7  
10.960833 56053.6  
10.961389 56053.3  
10.961944 56053.2  
10.962500 56053.6  
10.963056 56053.8  
10.963611 56054.0  
10.964167 56054.1  
10.964722 56054.3  
10.965278 56054.3  
10.965833 56054.0  
10.966389 56054.0  
10.966944 56053.8  
10.967500 56053.8  
10.968056 56053.5  
10.968611 56053.3  
10.969167 56053.6  
10.969722 56053.7  
10.970278 56053.9  
10.970833 56054.0  
10.971389 56054.2  
10.971944 56054.4  
10.972500 56054.1  
10.973056 56054.0  
10.973611 56053.7  
10.974167 56053.8  
10.974722 56053.5  
10.975278 56053.4  
10.975833 56053.7  
10.976389 56053.7  
10.976944 56054.1  
10.977500 56054.0  
10.978056 56054.1  
10.978611 56054.4  
10.979167 56054.0  
10.979722 56054.1  
10.980278 56053.9  
10.980833 56053.9  
10.981389 56054.0  
10.981944 56054.1  
10.982500 56054.4  
10.983056 56054.5  
10.983611 56054.3  
10.984167 56054.3  
10.984722 56054.2  
10.985278 56054.0  
10.985833 56053.5  
10.986389 56053.5  
10.986944 56053.7  
10.987500 56053.8  
10.988056 56054.2  
10.988611 56054.3  
10.989167 56054.5  
10.989722 56054.7

13.484444 56064.6  
13.485000 56064.4  
13.485556 56064.2  
13.486111 56064.3  
13.486667 56064.6  
13.487222 56064.6  
13.487778 56064.7  
13.488333 56064.5  
13.488889 56064.6  
13.489444 56064.3  
13.490000 56064.2  
13.490556 56064.5  
13.491111 56064.6  
13.491667 56064.7  
13.492222 56064.5  
13.492778 56064.4  
13.493333 56064.3  
13.493889 56064.4  
13.494444 56064.4  
13.495000 56064.0  
13.495556 56064.0  
13.496111 56064.2  
13.496667 56064.2  
13.497222 56064.5  
13.497778 56064.5  
13.498333 56064.8  
13.498889 56064.8  
13.499444 56064.7  
13.500000 56064.8  
13.500556 56064.7  
13.501111 56064.6  
13.501667 56064.2  
13.502222 56064.0  
13.502778 56064.0  
13.503333 56064.2  
13.503889 56064.5  
13.504444 56064.5  
13.505000 56064.9  
13.505556 56065.0  
13.506111 56065.2  
13.506667 56065.2  
13.507222 56065.1  
13.507778 56065.3  
13.508333 56065.2  
13.508889 56065.1  
13.509444 56064.8  
13.510000 56064.6  
13.510556 56064.1  
13.511111 56063.9  
13.511667 56064.2  
13.512222 56064.4  
13.512778 56064.6  
13.513333 56064.6  
13.513889 56064.9  
13.514444 56065.1  
13.515000 56065.2  
13.515556 56065.1  
13.516111 56065.2  
13.516667 56065.0  
13.517222 56064.8  
13.517778 56064.8  
13.518333 56064.5  
13.518889 56064.4

10.990278 56054.4  
10.990833 56054.4  
10.991389 56054.2  
10.991944 56054.0  
10.992500 56053.8  
10.993056 56053.7  
10.993611 56053.9  
10.994167 56054.1  
10.994722 56054.4  
10.995278 56054.4  
10.995833 56054.6  
10.996389 56054.7  
10.996944 56054.5  
10.997500 56054.5  
10.998056 56054.1  
10.998611 56054.1  
10.999167 56054.4  
10.999722 56054.4

13.519444 56064.7  
13.520000 56064.7  
13.520556 56065.0  
13.521111 56065.1  
13.521667 56064.9  
13.522222 56065.0  
13.522778 56064.8  
13.523333 56064.7  
13.523889 56064.5  
13.524444 56064.2  
13.525000 56064.4  
13.525556 56064.5  
13.526111 56064.6  
13.526667 56064.8  
13.527222 56065.1  
13.527778 56065.0  
13.528333 56064.9  
13.528889 56065.0  
13.529444 56064.6  
13.530000 56064.6  
13.530556 56064.4  
13.531111 56064.2  
13.531667 56064.4  
13.532222 56064.4  
13.532778 56064.2  
13.533333 56064.2  
13.533889 56064.4  
13.534444 56064.4  
13.535000 56064.6  
13.535556 56064.7  
13.536111 56065.0  
13.536667 56065.2  
13.537222 56065.3  
13.537778 56065.2  
13.538333 56065.0  
13.538889 56064.8  
13.539444 56064.5  
13.540000 56064.4  
13.540556 56064.5  
13.541111 56064.6  
13.541667 56064.8  
13.542222 56064.9  
13.542778 56065.1  
13.543333 56065.2  
13.543889 56065.0  
13.544444 56065.1  
13.545000 56064.7  
13.545556 56064.6  
13.546111 56064.2  
13.546667 56064.1  
13.547222 56064.1  
13.547778 56064.3  
13.548333 56064.5  
13.548889 56064.7  
13.549444 56065.0  
13.550000 56065.1  
13.550556 56064.9  
13.551111 56065.0  
13.551667 56064.7  
13.552222 56064.7  
13.552778 56064.2  
13.553333 56064.0  
13.553889 56064.5

13.554444 56064.2  
13.555000 56064.6  
13.555556 56064.7  
13.556111 56064.9  
13.556667 56065.1  
13.557222 56064.9  
13.557778 56064.9  
13.558333 56064.6  
13.558889 56064.6  
13.559444 56064.4  
13.560000 56064.1  
13.560556 56064.4  
13.561111 56064.6  
13.561667 56064.8  
13.562222 56064.9  
13.562778 56065.1  
13.563333 56065.0  
13.563889 56064.9  
13.564444 56064.8  
13.565000 56064.5  
13.565556 56064.5  
13.566111 56064.7  
13.566667 56064.8  
13.567222 56065.1  
13.567778 56065.2  
13.568333 56065.0  
13.568889 56065.1  
13.569444 56064.7  
13.570000 56064.7  
13.570556 56064.9  
13.571111 56065.0  
13.571667 56065.2  
13.572222 56065.2  
13.572778 56065.1  
13.573333 56065.1  
13.573889 56064.8  
13.574444 56064.6  
13.575000 56064.2  
13.575556 56064.1  
13.576111 56064.4  
13.576667 56064.5  
13.577222 56064.7  
13.577778 56064.9  
13.578333 56065.3  
13.578889 56065.2  
13.579444 56065.1  
13.580000 56065.0  
13.580556 56064.7  
13.581111 56064.7  
13.581667 56064.4

BASE MAG-02-02

/----- SCINTREX -----

/! Revision: 5.0F  
/! Line\_\_\_\_: 0.00000 +  
/! Date\_\_\_\_: 12/02/02  
/! Job\_\_\_\_\_: 0  
/! Operator:  
/! Serial\_\_: 0  
/! Basefld\_: 56000  
/! Duration: 2.0  
/! Cyc\_Time: 2.0  
/! Station\_: 0.00000 +  
/! Mag\_Data: Hours/TotFld/Time

/-----

8.767222	56061.2	08:46:02	12.000278	56052.7	12:00:01
8.767778	56059.8	08:46:04	12.000833	56052.6	12:00:03
8.768333	56061.1	08:46:06	12.001389	56052.9	12:00:05
8.768889	56060.3	08:46:08	12.001944	56052.9	12:00:07
8.769444	56060.9	08:46:10	12.002500	56053.2	12:00:09
8.770000	56060.4	08:46:12	12.003056	56053.0	12:00:11
8.770556	56060.5	08:46:14	12.003611	56053.0	12:00:13
8.771111	56060.9	08:46:16	12.004167	56052.8	12:00:15
8.771667	56060.9	08:46:18	12.004722	56052.7	12:00:17
8.772222	56061.5	08:46:20	12.005278	56052.5	12:00:19
8.772778	56061.1	08:46:22	12.005833	56052.2	12:00:21
8.773333	56061.6	08:46:24	12.006389	56052.0	12:00:23
8.773889	56061.6	08:46:26	12.006944	56052.3	12:00:25
8.774444	56061.9	08:46:28	12.007500	56052.3	12:00:27
8.775000	56061.7	08:46:30	12.008056	56052.7	12:00:29
8.775556	56061.9	08:46:32	12.008611	56052.9	12:00:31
8.776111	56062.1	08:46:34	12.009167	56053.1	12:00:33
8.776667	56062.0	08:46:36	12.009722	56053.0	12:00:35
8.777222	56062.1	08:46:38	12.010278	56053.4	12:00:37
8.777778	56061.9	08:46:40	12.010833	56053.1	12:00:39
8.778333	56062.0	08:46:42	12.011389	56053.1	12:00:41
8.778889	56061.9	08:46:44	12.011944	56053.0	12:00:43
8.779444	56061.7	08:46:46	12.012500	56052.8	12:00:45
8.780000	56061.7	08:46:48	12.013056	56052.8	12:00:47
8.780556	56061.5	08:46:50	12.013611	56052.4	12:00:49
8.781111	56061.2	08:46:52	12.014167	56052.3	12:00:51
8.781667	56061.1	08:46:54	12.014722	56052.5	12:00:53
8.782222	56061.3	08:46:56	12.015278	56052.7	12:00:55
8.782778	56061.4	08:46:58	12.015833	56053.0	12:00:57
8.783333	56061.7	08:47:00	12.016389	56053.0	12:00:59
8.783889	56061.7	08:47:02	12.016944	56052.7	12:01:01
8.784444	56062.0	08:47:04	12.017500	56052.6	12:01:03
8.785000	56062.1	08:47:06	12.018056	56052.4	12:01:05
8.785556	56061.9	08:47:08	12.018611	56052.2	12:01:07
8.786111	56061.8	08:47:10	12.019167	56052.5	12:01:09
8.786667	56061.6	08:47:12	12.019722	56052.8	12:01:11
8.787222	56061.5	08:47:14	12.020278	56052.7	12:01:13
8.787778	56061.1	08:47:16	12.020833	56052.9	12:01:15
8.788333	56061.0	08:47:18	12.021389	56052.9	12:01:17
8.788889	56061.3	08:47:20	12.021944	56052.8	12:01:19

8.789444	56061.3	08:47:22	12.022500	56052.7	12:01:21
8.790000	56061.6	08:47:24	12.023056	56052.3	12:01:23
8.790556	56061.6	08:47:26	12.023611	56052.2	12:01:25
8.791111	56062.0	08:47:28	12.024167	56051.9	12:01:27
8.791667	56061.9	08:47:30	12.024722	56052.1	12:01:29
8.792222	56061.8	08:47:32	12.025278	56052.3	12:01:31
8.792778	56061.8	08:47:34	12.025833	56052.4	12:01:33
8.793333	56061.5	08:47:36	12.026389	56052.6	12:01:35
8.793889	56061.5	08:47:38	12.026944	56052.8	12:01:37
8.794444	56061.2	08:47:40	12.027500	56052.8	12:01:39
8.795000	56061.1	08:47:42	12.028056	56052.6	12:01:41
8.795556	56061.3	08:47:44	12.028611	56052.5	12:01:43
8.796111	56061.4	08:47:46	12.029167	56052.3	12:01:45
8.796667	56061.7	08:47:48	12.029722	56052.2	12:01:47
8.797222	56061.7	08:47:50	12.030278	56052.3	12:01:49
8.797778	56062.1	08:47:52	12.030833	56052.5	12:01:51
8.798333	56062.2	08:47:54	12.031389	56052.3	12:01:53
8.798889	56062.2	08:47:56	12.031944	56052.2	12:01:55
8.799444	56062.2	08:47:58	12.032500	56051.9	12:01:57
8.800000	56062.1	08:48:00	12.033056	56051.7	12:01:59
8.800556	56062.1	08:48:02	12.033611	56052.0	12:02:01
8.801111	56061.9	08:48:04	12.034167	56052.1	12:02:03
8.801667	56061.9	08:48:06	12.034722	56052.3	12:02:05
8.802222	56061.6	08:48:08	12.035278	56052.4	12:02:07
8.802778	56061.5	08:48:10	12.035833	56052.6	12:02:09
8.803333	56061.1	08:48:12	12.036389	56052.6	12:02:11
8.803889	56061.1	08:48:14	12.036944	56052.5	12:02:13
8.804444	56061.4	08:48:16	12.037500	56052.4	12:02:15
8.805000	56061.3	08:48:18	12.038056	56052.2	12:02:17
8.805556	56061.5	08:48:20	12.038611	56052.0	12:02:19
8.806111	56061.7	08:48:22	12.039167	56052.3	12:02:21
8.806667	56061.9	08:48:24	12.039722	56052.4	12:02:23
8.807222	56062.0	08:48:26	12.040278	56052.4	12:02:25
8.807778	56061.8	08:48:28	12.040833	56052.5	12:02:27
8.808333	56061.9	08:48:30	12.041389	56052.4	12:02:29
8.808889	56061.6	08:48:32	12.041944	56052.4	12:02:31
8.809444	56061.5	08:48:34	12.042500	56052.0	12:02:33
8.810000	56061.2	08:48:36	12.043056	56052.0	12:02:35
8.810556	56061.1	08:48:38	12.043611	56052.2	12:02:37
8.811111	56061.2	08:48:40	12.044167	56052.4	12:02:39
8.811667	56061.4	08:48:42	12.044722	56052.9	12:02:41
8.812222	56061.6	08:48:44	12.045278	56052.8	12:02:43
8.812778	56061.7	08:48:46	12.045833	56052.8	12:02:45
8.813333	56062.0	08:48:48	12.046389	56052.7	12:02:47
8.813889	56062.1	08:48:50	12.046944	56052.5	12:02:49
8.814444	56061.9	08:48:52	12.047500	56052.4	12:02:51
8.815000	56061.9	08:48:54	12.048056	56052.0	12:02:53
8.815556	56061.6	08:48:56	12.048611	56052.0	12:02:55
8.816111	56061.6	08:48:58	12.049167	56052.2	12:02:57
8.816667	56061.8	08:49:00	12.049722	56052.3	12:02:59
8.817222	56061.8	08:49:02	12.050278	56052.6	12:03:01
8.817778	56061.9	08:49:04	12.050833	56052.7	12:03:03
8.818333	56062.1	08:49:06	12.051389	56053.0	12:03:05
8.818889	56061.9	08:49:08	12.051944	56053.2	12:03:07
8.819444	56061.8	08:49:10	12.052500	56083.2	12:03:09
8.820000	56061.5	08:49:12	12.053056	56053.3	12:03:11
8.820556	56061.6	08:49:14	12.053611	56053.2	12:03:13
8.821111	56061.2	08:49:16	12.054167	56053.4	12:03:15

8.821667	56061.0	08:49:18	12.054722	56053.2	12:03:17
8.822222	56061.3	08:49:20	12.055278	56053.1	12:03:19
8.822778	56061.5	08:49:22	12.055833	56053.0	12:03:21
8.823333	56061.7	08:49:24	12.056389	56052.9	12:03:23
8.823889	56061.8	08:49:26	12.056944	56052.6	12:03:25
8.824444	56062.2	08:49:28	12.057500	56052.4	12:03:27
8.825000	56062.1	08:49:30	12.058056	56052.7	12:03:29
8.825556	56061.9	08:49:32	12.058611	56052.7	12:03:31
8.826111	56061.8	08:49:34	12.059167	56052.9	12:03:33
8.826667	56061.6	08:49:36	12.059722	56070.1	12:03:35
8.827222	56061.5	08:49:38	12.060278	56053.3	12:03:37
8.827778	56061.7	08:49:40	12.060833	56053.1	12:03:39
8.828333	56061.7	08:49:42	12.061389	56053.1	12:03:41
8.828889	56061.9	08:49:44	12.061944	56053.0	12:03:43
8.829444	56061.9	08:49:46	12.062500	56052.8	12:03:45
8.830000	56061.7	08:49:48	12.063056	56052.6	12:03:47
8.830556	56061.7	08:49:50	12.063611	56052.8	12:03:49
8.831111	56061.4	08:49:52	12.064167	56052.8	12:03:51
8.831667	56061.3	08:49:54	12.064722	56053.2	12:03:53
8.832222	56061.4	08:49:56	12.065278	56053.1	12:03:55
8.832778	56061.6	08:49:58	12.065833	56053.2	12:03:57
8.833333	56061.8	08:50:00	12.066389	56053.1	12:03:59
8.833889	56061.9	08:50:02	12.066944	56052.8	12:04:01
8.834444	56061.7	08:50:04	12.067500	56052.9	12:04:03
8.835000	56061.6	08:50:06	12.068056	56052.9	12:04:05
8.835556	56061.5	08:50:08	12.068611	56053.0	12:04:07
8.836111	56061.5	08:50:10	12.069167	56053.2	12:04:09
8.836667	56061.7	08:50:12	12.069722	56053.2	12:04:11
8.837222	56061.7	08:50:14	12.070278	56053.1	12:04:13
8.837778	56061.9	08:50:16	12.070833	56053.0	12:04:15
8.838333	56061.9	08:50:18	12.071389	56052.8	12:04:17
8.838889	56061.8	08:50:20	12.071944	56052.8	12:04:19
8.839444	56061.6	08:50:22	12.072500	56052.9	12:04:21
8.840000	56061.3	08:50:24	12.073056	56053.1	12:04:23
8.840556	56061.2	08:50:26	12.073611	56053.3	12:04:25
8.841111	56061.4	08:50:28	12.074167	56053.4	12:04:27
8.841667	56061.5	08:50:30	12.074722	56053.2	12:04:29
8.842222	56061.7	08:50:32	12.075278	56053.1	12:04:31
8.842778	56061.7	08:50:34	12.075833	56053.3	12:04:33
8.843333	56061.5	08:50:36	12.076389	56053.3	12:04:35
8.843889	56061.6	08:50:38	12.076944	56053.5	12:04:37
8.844444	56061.3	08:50:40	12.077500	56053.5	12:04:39
8.845000	56061.3	08:50:42	12.078056	56053.3	12:04:41
8.845556	56061.1	08:50:44	12.078611	56053.4	12:04:43
8.846111	56060.8	08:50:46	12.079167	56053.2	12:04:45
8.846667	56061.1	08:50:48	12.079722	56053.2	12:04:47
8.847222	56061.2	08:50:50	12.080278	56052.9	12:04:49
8.847778	56061.4	08:50:52	12.080833	56052.9	12:04:51
8.848333	56061.6	08:50:54	12.081389	56052.5	12:04:53
8.848889	56061.9	08:50:56	12.081944	56052.5	12:04:55
8.849444	56061.8	08:50:58	12.082500	56052.7	12:04:57
8.850000	56061.8	08:51:00	12.083056	56052.9	12:04:59
8.850556	56061.6	08:51:02	12.083611	56053.0	12:05:01
8.851111	56061.4	08:51:04	12.084167	56053.1	12:05:03
8.851667	56061.3	08:51:06	12.084722	56053.4	12:05:05
8.852222	56060.9	08:51:08	12.085278	56053.4	12:05:07
8.852778	56060.8	08:51:10	12.085833	56053.6	12:05:09
8.853333	56061.0	08:51:12	12.086389	56053.5	12:05:11

8.853889	56061.0	08:51:14	12.086944	56053.4	12:05:13
8.854444	56061.3	08:51:16	12.087500	56053.5	12:05:15
8.855000	56061.5	08:51:18	12.088056	56053.3	12:05:17
8.855556	56061.6	08:51:20	12.088611	56053.2	12:05:19
8.856111	56061.8	08:51:22	12.089167	56052.8	12:05:21
8.856667	56061.7	08:51:24	12.089722	56052.8	12:05:23
8.857222	56061.6	08:51:26	12.090278	56052.4	12:05:25
8.857778	56061.4	08:51:28	12.090833	56052.3	12:05:27
8.858333	56061.3	08:51:30	12.091389	56052.5	12:05:29
8.858889	56060.9	08:51:32	12.091944	56052.8	12:05:31
8.859444	56060.8	08:51:34	12.092500	56053.2	12:05:33
8.860000	56061.0	08:51:36	12.093056	56053.2	12:05:35
8.860556	56061.1	08:51:38	12.093611	56053.4	12:05:37
8.861111	56061.4	08:51:40	12.094167	56053.5	12:05:39
8.861667	56061.5	08:51:42	12.094722	56053.4	12:05:41
8.862222	56061.7	08:51:44	12.095278	56053.4	12:05:43
8.862778	56061.8	08:51:46	12.095833	56053.0	12:05:45
8.863333	56061.7	08:51:48	12.096389	56053.0	12:05:47
8.863889	56061.6	08:51:50	12.096944	56052.7	12:05:49
8.864444	56061.3	08:51:52	12.097500	56052.5	12:05:51
8.865000	56061.4	08:51:54	12.098056	56052.8	12:05:53
8.865556	56061.0	08:51:56	12.098611	56052.8	12:05:55
8.866111	56060.9	08:51:58	12.099167	56053.3	12:05:57
8.866667	56061.0	08:52:00	12.099722	56053.4	12:05:59
8.867222	56061.1	08:52:02	12.100278	56053.6	12:06:01
8.867778	56061.3	08:52:04	12.100833	56053.7	12:06:03
8.868333	56061.4	08:52:06	12.101389	56053.5	12:06:05
8.868889	56061.6	08:52:08	12.101944	56053.6	12:06:07
8.869444	56061.6	08:52:10	12.102500	56053.3	12:06:09
8.870000	56061.5	08:52:12	12.103056	56053.3	12:06:11
8.870556	56061.5	08:52:14	12.103611	56052.7	12:06:13
8.871111	56061.1	08:52:16	12.104167	56052.8	12:06:15
8.871667	56061.1	08:52:18	12.104722	56053.0	12:06:17
8.872222	56060.7	08:52:20	12.105278	56053.0	12:06:19
8.872778	56060.7	08:52:22	12.105833	56053.5	12:06:21
8.873333	56061.0	08:52:24	12.106389	56053.6	12:06:23
8.873889	56061.1	08:52:26	12.106944	56053.7	12:06:25
8.874444	56061.2	08:52:28	12.107500	56053.8	12:06:27
8.875000	56061.4	08:52:30	12.108056	56054.0	12:06:29
8.875556	56061.6	08:52:32	12.108611	56054.0	12:06:31
8.876111	56061.8	08:52:34	12.109167	56053.7	12:06:33
8.876667	56061.6	08:52:36	12.109722	56053.8	12:06:35
8.877222	56061.5	08:52:38	12.110278	56053.8	12:06:37
8.877778	56061.3	08:52:40	12.110833	56053.7	12:06:39
8.878333	56061.2	08:52:42	12.111389	56053.4	12:06:41
8.878889	56061.4	08:52:44	12.111944	56053.3	12:06:43
8.879444	56061.4	08:52:46	12.112500	56053.0	12:06:45
8.880000	56061.7	08:52:48	12.113056	56052.8	12:06:47
8.880556	56061.7	08:52:50	12.113611	56053.0	12:06:49
8.881111	56061.5	08:52:52	12.114167	56053.2	12:06:51
8.881667	56061.4	08:52:54	12.114722	56053.0	12:06:53
8.882222	56061.3	08:52:56	12.115278	56052.8	12:06:55
8.882778	56061.1	08:52:58	12.115833	56053.0	12:06:57
8.883333	56060.9	08:53:00	12.116389	56053.1	12:06:59
8.883889	56060.6	08:53:02	12.116944	56053.4	12:07:01
8.884444	56060.9	08:53:04	12.117500	56053.4	12:07:03
8.885000	56060.9	08:53:06	12.118056	56053.8	12:07:05
8.885556	56061.2	08:53:08	12.118611	56053.8	12:07:07

8.886111	56061.4	08:53:10	12.119167	56053.9	12:07:09
8.886667	56061.6	08:53:12	12.119722	56053.8	12:07:11
8.887222	56061.6	08:53:14	12.120278	56053.8	12:07:13
8.887778	56061.5	08:53:16	12.120833	56053.7	12:07:15
8.888333	56061.4	08:53:18	12.121389	56053.5	12:07:17
8.888889	56061.1	08:53:20	12.121944	56053.5	12:07:19
8.889444	56061.1	08:53:22	12.122500	56053.4	12:07:21
8.890000	56060.8	08:53:24	12.123056	56053.1	12:07:23
8.890556	56060.5	08:53:26	12.123611	56052.8	12:07:25
8.891111	56060.8	08:53:28	12.124167	56052.7	12:07:27
8.891667	56060.7	08:53:30	12.124722	56053.0	12:07:29
8.892222	56061.2	08:53:32	12.125278	56052.9	12:07:31
8.892778	56061.1	08:53:34	12.125833	56053.3	12:07:33
8.893333	56061.3	08:53:36	12.126389	56053.5	12:07:35
8.893889	56061.4	08:53:38	12.126944	56053.6	12:07:37
8.894444	56061.2	08:53:40	12.127500	56053.6	12:07:39
8.895000	56061.3	08:53:42	12.128056	56053.8	12:07:41
8.895556	56061.0	08:53:44	12.128611	56053.9	12:07:43
8.896111	56061.0	08:53:46	12.129167	56053.8	12:07:45
8.896667	56060.6	08:53:48	12.129722	56053.7	12:07:47
8.897222	56060.5	08:53:50	12.130278	56053.4	12:07:49
8.897778	56060.8	08:53:52	12.130833	56053.5	12:07:51
8.898333	56060.8	08:53:54	12.131389	56053.2	12:07:53
8.898889	56061.2	08:53:56	12.131944	56053.2	12:07:55
8.899444	56061.4	08:53:58	12.132500	56052.7	12:07:57
8.900000	56061.7	08:54:00	12.133056	56052.6	12:07:59
8.900556	56061.6	08:54:02	12.133611	56052.9	12:08:01
8.901111	56061.4	08:54:04	12.134167	56052.9	12:08:03
8.901667	56061.4	08:54:06	12.134722	56053.1	12:08:05
8.902222	56061.1	08:54:08	12.135278	56053.1	12:08:07
8.902778	56061.0	08:54:10	12.135833	56053.4	12:08:09
8.903333	56061.3	08:54:12	12.136389	56053.5	12:08:11
8.903889	56061.1	08:54:14	12.136944	56053.7	12:08:13
8.904444	56061.4	08:54:16	12.137500	56053.6	12:08:15
8.905000	56061.5	08:54:18	12.138056	56053.6	12:08:17
8.905556	56061.2	08:54:20	12.138611	56053.6	12:08:19
8.906111	56061.1	08:54:22	12.139167	56053.4	12:08:21
8.906667	56060.9	08:54:24	12.139722	56053.4	12:08:23
8.907222	56060.8	08:54:26	12.140278	56053.1	12:08:25
8.907778	56060.6	08:54:28	12.140833	56053.1	12:08:27
8.908333	56060.3	08:54:30	12.141389	56053.3	12:08:29
8.908889	56060.5	08:54:32	12.141944	56053.4	12:08:31
8.909444	56060.7	08:54:34	12.142500	56053.5	12:08:33
8.910000	56061.0	08:54:36	12.143056	56053.7	12:08:35
8.910556	56061.2	08:54:38	12.143611	56053.8	12:08:37
8.911111	56061.4	08:54:40	12.144167	56053.8	12:08:39
8.911667	56061.5	08:54:42	12.144722	56053.8	12:08:41
8.912222	56061.3	08:54:44	12.145278	56053.7	12:08:43
8.912778	56061.3	08:54:46	12.145833	56053.6	12:08:45
8.913333	56060.9	08:54:48	12.146389	56073.6	12:08:47
8.913889	56060.9	08:54:50	12.146944	56053.2	12:08:49
8.914444	56060.7	08:54:52	12.147500	56053.2	12:08:51
8.915000	56060.6	08:54:54	12.148056	56052.8	12:08:53
8.915556	56060.6	08:54:56	12.148611	56052.5	12:08:55
8.916111	56060.8	08:54:58	12.149167	56052.8	12:08:57
8.916667	56061.1	08:55:00	12.149722	56053.0	12:08:59
8.917222	56061.1	08:55:02	12.150278	56052.7	12:09:01
8.917778	56061.4	08:55:04	12.150833	56052.6	12:09:03



8.918333	56061.3	08:55:06	12.151389	56052.2	12:09:05
8.918889	56061.1	08:55:08	12.151944	56052.3	12:09:07
8.919444	56061.2	08:55:10	12.152500	56052.6	12:09:09
8.920000	56060.9	08:55:12	12.153056	56052.6	12:09:11
8.920556	56060.9	08:55:14	12.153611	56052.9	12:09:13
8.921111	56060.6	08:55:16	12.154167	56053.0	12:09:15
8.921667	56060.3	08:55:18	12.154722	56053.2	12:09:17
8.922222	56060.5	08:55:20	12.155278	56053.3	12:09:19
8.922778	56060.6	08:55:22	12.155833	56053.6	12:09:21
8.923333	56060.5	08:55:24	12.156389	56053.6	12:09:23
8.923889	56060.3	08:55:26	12.156944	56053.9	12:09:25
8.924444	56060.7	08:55:28	12.157500	56053.8	12:09:27
8.925000	56060.7	08:55:30	12.158056	56053.6	12:09:29
8.925556	56060.8	08:55:32	12.158611	56053.7	12:09:31
8.926111	56060.9	08:55:34	12.159167	56053.4	12:09:33
8.926667	56061.2	08:55:36	12.159722	56053.6	12:09:35
8.927222	56061.2	08:55:38	12.160278	56053.2	12:09:37
8.927778	56061.0	08:55:40	12.160833	56053.2	12:09:39
8.928333	56061.1	08:55:42	12.161389	56052.7	12:09:41
8.928889	56060.9	08:55:44	12.161944	56052.6	12:09:43
8.929444	56060.7	08:55:46	12.162500	56052.9	12:09:45
8.930000	56060.4	08:55:48	12.163056	56053.0	12:09:47
8.930556	56060.4	08:55:50	12.163611	56053.2	12:09:49
8.931111	56060.7	08:55:52	12.164167	56053.3	12:09:51
8.931667	56060.6	08:55:54	12.164722	56053.5	12:09:53
8.932222	56060.8	08:55:56	12.165278	56053.5	12:09:55
8.932778	56060.9	08:55:58	12.165833	56053.4	12:09:57
8.933333	56061.1	08:56:00	12.166389	56083.1	12:09:59
8.933889	56061.3	08:56:02	12.166944	56053.0	12:10:01
8.934444	56061.0	08:56:04	12.167500	56052.9	12:10:03
8.935000	56060.9	08:56:06	12.168056	56053.0	12:10:05
8.935556	56060.6	08:56:08	12.168611	56053.0	12:10:07
8.936111	56060.6	08:56:10	12.169167	56053.2	12:10:09
8.936667	56060.8	08:56:12	12.169722	56053.2	12:10:11
8.937222	56060.8	08:56:14	12.170278	56053.3	12:10:13
8.937778	56061.1	08:56:16	12.170833	56053.1	12:10:15
8.938333	56061.2	08:56:18	12.171389	56053.0	12:10:17
8.938889	56061.1	08:56:20	12.171944	56052.7	12:10:19
8.939444	56061.0	08:56:22	12.172500	56053.1	12:10:21
8.940000	56060.7	08:56:24	12.173056	56053.0	12:10:23
8.940556	56060.7	08:56:26	12.173611	56053.3	12:10:25
8.941111	56060.3	08:56:28	12.174167	56053.3	12:10:27
8.941667	56060.1	08:56:30	12.174722	56053.1	12:10:29
8.942222	56060.4	08:56:32	12.175278	56053.0	12:10:31
8.942778	56060.3	08:56:34	12.175833	56052.8	12:10:33
8.943333	56060.7	08:56:36	12.176389	56052.8	12:10:35
8.943889	56060.7	08:56:38	12.176944	56052.7	12:10:37
8.944444	56060.9	08:56:40	12.177500	56053.0	12:10:39
8.945000	56060.9	08:56:42	12.178056	56083.0	12:10:41
8.945556	56060.8	08:56:44	12.178611	56053.3	12:10:43
8.946111	56060.7	08:56:46	12.179167	56053.2	12:10:45
8.946667	56060.5	08:56:48	12.179722	56053.2	12:10:47
8.947222	56060.4	08:56:50	12.180278	56052.9	12:10:49
8.947778	56060.2	08:56:52	12.180833	56052.7	12:10:51
8.948333	56060.1	08:56:54	12.181389	56052.8	12:10:53
8.948889	56060.4	08:56:56	12.181944	56053.1	12:10:55
8.949444	56060.4	08:56:58	12.182500	56053.3	12:10:57
8.950000	56060.6	08:57:00	12.183056	56053.3	12:10:59

8.950556	56060.7	08:57:02	12.183611	56053.5	12:11:01
8.951111	56060.9	08:57:04	12.184167	56053.5	12:11:03
8.951667	56061.0	08:57:06	12.184722	56053.4	12:11:05
8.952222	56060.9	08:57:08	12.185278	56053.3	12:11:07
8.952778	56060.9	08:57:10	12.185833	56053.2	12:11:09
8.953333	56060.6	08:57:12	12.186389	56053.1	12:11:11
8.953889	56060.5	08:57:14	12.186944	56052.9	12:11:13
8.954444	56060.7	08:57:16	12.187500	56052.8	12:11:15
8.955000	56060.7	08:57:18	12.188056	56052.3	12:11:17
8.955556	56060.8	08:57:20	12.188611	56052.3	12:11:19
8.956111	56061.0	08:57:22	12.189167	56052.4	12:11:21
8.956667	56060.8	08:57:24	12.189722	56052.5	12:11:23
8.957222	56060.7	08:57:26	12.190278	56052.7	12:11:25
8.957778	56060.4	08:57:28	12.190833	56052.8	12:11:27
8.958333	56060.3	08:57:30	12.191389	56053.1	12:11:29
8.958889	56060.6	08:57:32	12.191944	56053.2	12:11:31
8.959444	56060.7	08:57:34	12.192500	56052.9	12:11:33
8.960000	56060.9	08:57:36	12.193056	56053.1	12:11:35
8.960556	56061.0	08:57:38	12.193611	56052.9	12:11:37
8.961111	56060.8	08:57:40	12.194167	56052.9	12:11:39
8.961667	56060.8	08:57:42	12.194722	56052.6	12:11:41
8.962222	56060.6	08:57:44	12.195278	56052.7	12:11:43
8.962778	56060.5	08:57:46	12.195833	56052.5	12:11:45
8.963333	56060.2	08:57:48	12.196389	56052.4	12:11:47
8.963889	56060.0	08:57:50	12.196944	56052.5	12:11:49
8.964444	56060.3	08:57:52	12.197500	56052.6	12:11:51
8.965000	56060.3	08:57:54	12.198056	56052.7	12:11:53
8.965556	56060.6	08:57:56	12.198611	56052.9	12:11:55
8.966111	56060.6	08:57:58	12.199167	56052.6	12:11:57
8.966667	56060.8	08:58:00	12.199722	56052.5	12:11:59
8.967222	56060.8	08:58:02	12.200278	56052.4	12:12:01
8.967778	56060.9	08:58:04	12.200833	56052.2	12:12:03
8.968333	56060.9	08:58:06	12.201389	56051.9	12:12:05
8.968889	56060.7	08:58:08	12.201944	56051.8	12:12:07
8.969444	56060.7	08:58:10	12.202500	56052.0	12:12:09
8.970000	56060.6	08:58:12	12.203056	56052.1	12:12:11
8.970556	56060.6	08:58:14	12.203611	56052.4	12:12:13
8.971111	56060.4	08:58:16	12.204167	56052.4	12:12:15
8.971667	56060.3	08:58:18	12.204722	56052.6	12:12:17
8.972222	56060.0	08:58:20	12.205278	56052.6	12:12:19
8.972778	56060.0	08:58:22	12.205833	56052.9	12:12:21
8.973333	56060.2	08:58:24	12.206389	56052.9	12:12:23
8.973889	56060.3	08:58:26	12.206944	56052.6	12:12:25
8.974444	56059.9	08:58:28	12.207500	56052.7	12:12:27
8.975000	56060.0	08:58:30	12.208056	56052.5	12:12:29
8.975556	56060.0	08:58:32	12.208611	56052.4	12:12:31
8.976111	56060.0	08:58:34	12.209167	56052.2	12:12:33
8.976667	56060.4	08:58:36	12.209722	56052.2	12:12:35
8.977222	56060.4	08:58:38	12.210278	56051.8	12:12:37
8.977778	56060.7	08:58:40	12.210833	56051.8	12:12:39
8.978333	56060.8	08:58:42	12.211389	56052.1	12:12:41
8.978889	56060.6	08:58:44	12.211944	56052.0	12:12:43
8.979444	56060.6	08:58:46	12.212500	56052.3	12:12:45
8.980000	56060.3	08:58:48	12.213056	56052.5	12:12:47
8.980556	56060.1	08:58:50	12.213611	56052.7	12:12:49
8.981111	56059.9	08:58:52	12.214167	56052.7	12:12:51
8.981667	56059.7	08:58:54	12.214722	56052.6	12:12:53
8.982222	56060.0	08:58:56	12.215278	56052.5	12:12:55

8.982778	56060.1	08:58:58	12.215833	56052.3	12:12:57
8.983333	56060.4	08:59:00	12.216389	56052.2	12:12:59
8.983889	56060.5	08:59:02	12.216944	56051.8	12:13:01
8.984444	56060.7	08:59:04	12.217500	56051.8	12:13:03
8.985000	56060.7	08:59:06	12.218056	56051.9	12:13:05
8.985556	56060.5	08:59:08	12.218611	56052.1	12:13:07
8.986111	56060.5	08:59:10	12.219167	56052.5	12:13:09
8.986667	56060.1	08:59:12	12.219722	56052.4	12:13:11
8.987222	56060.1	08:59:14	12.220278	56052.8	12:13:13
8.987778	56060.4	08:59:16	12.220833	56052.8	12:13:15
8.988333	56060.3	08:59:18	12.221389	56052.9	12:13:17
8.988889	56060.6	08:59:20	12.221944	56052.9	12:13:19
8.989444	56060.7	08:59:22	12.222500	56052.8	12:13:21
8.990000	56060.6	08:59:24	12.223056	56052.9	12:13:23
8.990556	56060.6	08:59:26	12.223611	56052.7	12:13:25
8.991111	56060.4	08:59:28	12.224167	56052.6	12:13:27
8.991667	56060.2	08:59:30	12.224722	56052.4	12:13:29
8.992222	56059.8	08:59:32	12.225278	56052.4	12:13:31
8.992778	56059.7	08:59:34	12.225833	56051.9	12:13:33
8.993333	56060.0	08:59:36	12.226389	56051.7	12:13:35
8.993889	56059.9	08:59:38	12.226944	56052.0	12:13:37
8.994444	56060.3	08:59:40	12.227500	56052.2	12:13:39
8.995000	56060.4	08:59:42	12.228056	56052.3	12:13:41
8.995556	56060.5	08:59:44	12.228611	56052.5	12:13:43
8.996111	56060.6	08:59:46	12.229167	56052.7	12:13:45
8.996667	56060.4	08:59:48	12.229722	56052.8	12:13:47
8.997222	56060.5	08:59:50	12.230278	56053.0	12:13:49
8.997778	56060.2	08:59:52	12.230833	56053.0	12:13:51
8.998333	56060.1	08:59:54	12.231389	56052.9	12:13:53
8.998889	56060.4	08:59:56	12.231944	56052.9	12:13:55
8.999444	56060.5	08:59:58	12.232500	56052.7	12:13:57
9.000000	56060.7	09:00:00	12.233056	56052.8	12:13:59
9.000556	56060.6	09:00:02	12.233611	56052.4	12:14:01
9.001111	56060.4	09:00:04	12.234167	56052.3	12:14:03
9.001667	56060.2	09:00:06	12.234722	56052.0	12:14:05
9.002222	56060.0	09:00:08	12.235278	56051.8	12:14:07
9.002778	56059.9	09:00:10	12.235833	56052.1	12:14:09
9.003333	56059.6	09:00:12	12.236389	56052.2	12:14:11
9.003889	56059.6	09:00:14	12.236944	56052.4	12:14:13
9.004444	56059.7	09:00:16	12.237500	56052.5	12:14:15
9.005000	56060.0	09:00:18	12.238056	56052.7	12:14:17
9.005556	56060.2	09:00:20	12.238611	56052.8	12:14:19
9.006111	56060.4	09:00:22	12.239167	56052.8	12:14:21
9.006667	56060.7	09:00:24	12.239722	56052.6	12:14:23
9.007222	56060.6	09:00:26	12.240278	56052.4	12:14:25
9.007778	56060.5	09:00:28	12.240833	56052.3	12:14:27
9.008333	56060.4	09:00:30	12.241389	56051.9	12:14:29
9.008889	56060.2	09:00:32	12.241944	56051.8	12:14:31
9.009444	56060.1	09:00:34	12.242500	56052.1	12:14:33
9.010000	56060.2	09:00:36	12.243056	56052.1	12:14:35
9.010556	56060.2	09:00:38	12.243611	56052.4	12:14:37
9.011111	56060.5	09:00:40	12.244167	56052.5	12:14:39
9.011667	56060.6	09:00:42	12.244722	56052.7	12:14:41
9.012222	56060.4	09:00:44	12.245278	56052.9	12:14:43
9.012778	56060.4	09:00:46	12.245833	56052.6	12:14:45
9.013333	56060.2	09:00:48	12.246389	56052.6	12:14:47
9.013889	56060.0	09:00:50	12.246944	56052.4	12:14:49
9.014444	56059.8	09:00:52	12.247500	56052.2	12:14:51

9.015000	56059.5	09:00:54	12.248056	56051.9	12:14:53
9.015556	56059.7	09:00:56	12.248611	56051.9	12:14:55
9.016111	56059.7	09:00:58	12.249167	56052.0	12:14:57
9.016667	56059.5	09:01:00	12.249722	56052.1	12:14:59
9.017222	56059.5	09:01:02	12.250278	56052.4	12:15:01
9.017778	56059.8	09:01:04	12.250833	56052.4	12:15:03
9.018333	56059.8	09:01:06	12.251389	56052.6	12:15:05
9.018889	56060.2	09:01:08	12.251944	56052.7	12:15:07
9.019444	56060.2	09:01:10	12.252500	56052.5	12:15:09
9.020000	56060.5	09:01:12	12.253056	56052.5	12:15:11
9.020556	56060.6	09:01:14	12.253611	56052.3	12:15:13
9.021111	56060.4	09:01:16	12.254167	56052.2	12:15:15
9.021667	56060.3	09:01:18	12.254722	56051.8	12:15:17
9.022222	56060.1	09:01:20	12.255278	56051.7	12:15:19
9.022778	56059.9	09:01:22	12.255833	56051.9	12:15:21
9.023333	56059.5	09:01:24	12.256389	56052.0	12:15:23
9.023889	56059.4	09:01:26	12.256944	56052.4	12:15:25
9.024444	56059.5	09:01:28	12.257500	56052.4	12:15:27
9.025000	56059.7	09:01:30	12.258056	56052.7	12:15:29
9.025556	56059.9	09:01:32	12.258611	56052.7	12:15:31
9.026111	56059.9	09:01:34	12.259167	56052.5	12:15:33
9.026667	56060.3	09:01:36	12.259722	56052.5	12:15:35
9.027222	56060.3	09:01:38	12.260278	56052.2	12:15:37
9.027778	56060.3	09:01:40	12.260833	56052.1	12:15:39
9.028333	56060.3	09:01:42	12.261389	56052.3	12:15:41
9.028889	56060.1	09:01:44	12.261944	56052.5	12:15:43
9.029444	56060.0	09:01:46	12.262500	56052.7	12:15:45
9.030000	56059.7	09:01:48	12.263056	56052.7	12:15:47
9.030556	56059.6	09:01:50	12.263611	56052.5	12:15:49
9.031111	56059.8	09:01:52	12.264167	56052.5	12:15:51
9.031667	56059.8	09:01:54	12.264722	56052.3	12:15:53
9.032222	56060.0	09:01:56	12.265278	56052.0	12:15:55
9.032778	56060.2	09:01:58	12.265833	56051.6	12:15:57
9.033333	56060.5	09:02:00	12.266389	56051.6	12:15:59
9.033889	56060.3	09:02:02	12.266944	56051.8	12:16:01
9.034444	56060.3	09:02:04	12.267500	56051.9	12:16:03
9.035000	56060.2	09:02:06	12.268056	56052.2	12:16:05
9.035556	56060.0	09:02:08	12.268611	56052.1	12:16:07
9.036111	56059.9	09:02:10	12.269167	56052.4	12:16:09
9.036667	56059.6	09:02:12	12.269722	56052.5	12:16:11
9.037222	56059.4	09:02:14	12.270278	56052.5	12:16:13
9.037778	56059.7	09:02:16	12.270833	56052.3	12:16:15
9.038333	56059.9	09:02:18	12.271389	56052.4	12:16:17
9.038889	56060.1	09:02:20	12.271944	56052.5	12:16:19
9.039444	56060.1	09:02:22	12.272500	56052.2	12:16:21
9.040000	56060.4	09:02:24	12.273056	56052.2	12:16:23
9.040556	56060.4	09:02:26	12.273611	56051.9	12:16:25
9.041111	56060.2	09:02:28	12.274167	56051.9	12:16:27
9.041667	56060.2	09:02:30	12.274722	56052.0	12:16:29
9.042222	56060.0	09:02:32	12.275278	56052.3	12:16:31
9.042778	56059.8	09:02:34	12.275833	56052.5	12:16:33
9.043333	56059.6	09:02:36	12.276389	56052.4	12:16:35
9.043889	56059.5	09:02:38	12.276944	56052.3	12:16:37
9.044444	56059.7	09:02:40	12.277500	56052.3	12:16:39
9.045000	56059.8	09:02:42	12.278056	56052.1	12:16:41
9.045556	56060.2	09:02:44	12.278611	56051.9	12:16:43
9.046111	56060.1	09:02:46	12.279167	56052.1	12:16:45
9.046667	56060.5	09:02:48	12.279722	56052.2	12:16:47

9.047222	56060.5	09:02:50	12.280278	56052.6	12:16:49
9.047778	56060.6	09:02:52	12.280833	56052.6	12:16:51
9.048333	56060.5	09:02:54	12.281389	56052.4	12:16:53
9.048889	56060.4	09:02:56	12.281944	56052.6	12:16:55
9.049444	56060.5	09:02:58	12.282500	56052.3	12:16:57
9.050000	56060.3	09:03:00	12.283056	56052.3	12:16:59
9.050556	56060.1	09:03:02	12.283611	56051.9	12:17:01
9.051111	56059.9	09:03:04	12.284167	56051.9	12:17:03
9.051667	56059.9	09:03:06	12.284722	56052.2	12:17:05
9.052222	56060.0	09:03:08	12.285278	56052.3	12:17:07
9.052778	56060.2	09:03:10	12.285833	56052.6	12:17:09
9.053333	56060.5	09:03:12	12.286389	56052.6	12:17:11
9.053889	56060.5	09:03:14	12.286944	56052.9	12:17:13
9.054444	56060.4	09:03:16	12.287500	56052.9	12:17:15
9.055000	56060.4	09:03:18	12.288056	56052.7	12:17:17
9.055556	56060.1	09:03:20	12.288611	56052.7	12:17:19
9.056111	56060.1	09:03:22	12.289167	56052.4	12:17:21
9.056667	56059.6	09:03:24	12.289722	56052.4	12:17:23
9.057222	56059.5	09:03:26	12.290278	56052.6	12:17:25
9.057778	56059.7	09:03:28	12.290833	56052.6	12:17:27
9.058333	56059.9	09:03:30	12.291389	56052.8	12:17:29
9.058889	56060.1	09:03:32	12.291944	56052.9	12:17:31
9.059444	56060.2	09:03:34	12.292500	56052.7	12:17:33
9.060000	56060.4	09:03:36	12.293056	56052.8	12:17:35
9.060556	56060.5	09:03:38	12.293611	56052.5	12:17:37
9.061111	56060.6	09:03:40	12.294167	56052.3	12:17:39
9.061667	56060.6	09:03:42	12.294722	56052.0	12:17:41
9.062222	56060.4	09:03:44	12.295278	56051.9	12:17:43
9.062778	56060.5	09:03:46	12.295833	56052.1	12:17:45
9.063333	56060.3	09:03:48	12.296389	56052.2	12:17:47
9.063889	56060.2	09:03:50	12.296944	56052.4	12:17:49
9.064444	56059.9	09:03:52	12.297500	56052.4	12:17:51
9.065000	56059.9	09:03:54	12.298056	56052.8	12:17:53
9.065556	56059.6	09:03:56	12.298611	56052.8	12:17:55
9.066111	56059.5	09:03:58	12.299167	56053.0	12:17:57
9.066667	56059.7	09:04:00	12.299722	56052.9	12:17:59
9.067222	56059.8	09:04:02	12.300278	56052.8	12:18:01
9.067778	56060.1	09:04:04	12.300833	56052.7	12:18:03
9.068333	56060.1	09:04:06	12.301389	56052.6	12:18:05
9.068889	56060.3	09:04:08	12.301944	56052.6	12:18:07
9.069444	56060.3	09:04:10	12.302500	56052.4	12:18:09
9.070000	56060.1	09:04:12	12.303056	56052.3	12:18:11
9.070556	56060.2	09:04:14	12.303611	56052.0	12:18:13
9.071111	56059.9	09:04:16	12.304167	56052.0	12:18:15
9.071667	56059.8	09:04:18	12.304722	56052.2	12:18:17
9.072222	56060.2	09:04:20	12.305278	56052.3	12:18:19
9.072778	56060.1	09:04:22	12.305833	56052.4	12:18:21
9.073333	56060.3	09:04:24	12.306389	56052.5	12:18:23
9.073889	56060.4	09:04:26	12.306944	56052.8	12:18:25
9.074444	56060.2	09:04:28	12.307500	56052.8	12:18:27
9.075000	56060.2	09:04:30	12.308056	56053.0	12:18:29
9.075556	56060.0	09:04:32	12.308611	56053.2	12:18:31
9.076111	56059.8	09:04:34	12.309167	56052.9	12:18:33
9.076667	56059.5	09:04:36	12.309722	56053.1	12:18:35
9.077222	56059.4	09:04:38	12.310278	56052.8	12:18:37
9.077778	56059.5	09:04:40	12.310833	56052.8	12:18:39
9.078333	56059.6	09:04:42	12.311389	56052.6	12:18:41
9.078889	56059.9	09:04:44	12.311944	56052.5	12:18:43

9.079444	56060.0	09:04:46	12.312500	56052.7	12:18:45
9.080000	56060.3	09:04:48	12.313056	56052.9	12:18:47
9.080556	56060.4	09:04:50	12.313611	56052.9	12:18:49
9.081111	56060.2	09:04:52	12.314167	56053.1	12:18:51
9.081667	56060.3	09:04:54	12.314722	56052.9	12:18:53
9.082222	56060.0	09:04:56	12.315278	56053.1	12:18:55
9.082778	56059.8	09:04:58	12.315833	56053.0	12:18:57
9.083333	56059.4	09:05:00	12.316389	56052.9	12:18:59
9.083889	56059.3	09:05:02	12.316944	56052.6	12:19:01
9.084444	56059.5	09:05:04	12.317500	56052.5	12:19:03
9.085000	56059.6	09:05:06	12.318056	56052.6	12:19:05
9.085556	56059.8	09:05:08	12.318611	56052.6	12:19:07
9.086111	56060.0	09:05:10	12.319167	56052.8	12:19:09
9.086667	56060.3	09:05:12	12.319722	56052.8	12:19:11
9.087222	56060.4	09:05:14	12.320278	56053.1	12:19:13
9.087778	56060.7	09:05:16	12.320833	56053.1	12:19:15
9.088333	56060.6	09:05:18	12.321389	56053.0	12:19:17
9.088889	56060.5	09:05:20	12.321944	56052.9	12:19:19
9.089444	56060.5	09:05:22	12.322500	56052.7	12:19:21
9.090000	56060.2	09:05:24	12.323056	56052.6	12:19:23
9.090556	56060.1	09:05:26	12.323611	56052.8	12:19:25
9.091111	56059.7	09:05:28	12.324167	56052.8	12:19:27
9.091667	56059.6	09:05:30	12.324722	56053.0	12:19:29
9.092222	56059.8	09:05:32	12.325278	56053.0	12:19:31
9.092778	56060.0	09:05:34	12.325833	56052.8	12:19:33
9.093333	56060.3	09:05:36	12.326389	56052.8	12:19:35
9.093889	56060.4	09:05:38	12.326944	56052.8	12:19:37
9.094444	56060.2	09:05:40	12.327500	56052.6	12:19:39
9.095000	56060.2	09:05:42	12.328056	56052.8	12:19:41
9.095556	56060.0	09:05:44	12.328611	56052.8	12:19:43
9.096111	56059.9	09:05:46	12.329167	56053.0	12:19:45
9.096667	56059.5	09:05:48	12.329722	56052.9	12:19:47
9.097222	56059.1	09:05:50	12.330278	56052.8	12:19:49
9.097778	56059.5	09:05:52	12.330833	56052.6	12:19:51
9.098333	56059.5	09:05:54	12.331389	56052.4	12:19:53
9.098889	56059.6	09:05:56	12.331944	56052.4	12:19:55
9.099444	56059.8	09:05:58	12.332500	56052.8	12:19:57
9.100000	56060.1	09:06:00	12.333056	56052.8	12:19:59
9.100556	56060.2	09:06:02	12.333611	56053.1	12:20:01
9.101111	56060.0	09:06:04	12.334167	56053.2	12:20:03
9.101667	56060.0	09:06:06	12.334722	56053.1	12:20:05
9.102222	56059.9	09:06:08	12.335278	56053.1	12:20:07
9.102778	56059.8	09:06:10	12.335833	56052.8	12:20:09
9.103333	56059.5	09:06:12	12.336389	56052.6	12:20:11
9.103889	56059.4	09:06:14	12.336944	56052.8	12:20:13
9.104444	56059.6	09:06:16	12.337500	56052.9	12:20:15
9.105000	56059.7	09:06:18	12.338056	56053.1	12:20:17
9.105556	56059.9	09:06:20	12.338611	56053.2	12:20:19
9.106111	56059.9	09:06:22	12.339167	56053.0	12:20:21
9.106667	56060.1	09:06:24	12.339722	56053.2	12:20:23
9.107222	56060.0	09:06:26	12.340278	56052.9	12:20:25
9.107778	56060.0	09:06:28	12.340833	56052.8	12:20:27
9.108333	56060.0	09:06:30	12.341389	56052.4	12:20:29
9.108889	56059.7	09:06:32	12.341944	56052.4	12:20:31
9.109444	56059.5	09:06:34	12.342500	56052.7	12:20:33
9.110000	56059.8	09:06:36	12.343056	56052.9	12:20:35
9.110556	56059.8	09:06:38	12.343611	56052.9	12:20:37
9.111111	56060.0	09:06:40	12.344167	56053.0	12:20:39

9.111667	56060.1	09:06:42	12.344722	56053.3	12:20:41
9.112222	56059.9	09:06:44	12.345278	56053.3	12:20:43
9.112778	56059.8	09:06:46	12.345833	56053.1	12:20:45
9.113333	56059.6	09:06:48	12.346389	56053.2	12:20:47
9.113889	56059.7	09:06:50	12.346944	56052.9	12:20:49
9.114444	56059.7	09:06:52	12.347500	56052.8	12:20:51
9.115000	56059.8	09:06:54	12.348056	56052.3	12:20:53
9.115556	56060.1	09:06:56	12.348611	56052.3	12:20:55
9.116111	56060.1	09:06:58	12.349167	56052.6	12:20:57
9.116667	56059.9	09:07:00	12.349722	56052.6	12:20:59
9.117222	56059.9	09:07:02	12.350278	56053.0	12:21:01
9.117778	56059.8	09:07:04	12.350833	56053.1	12:21:03
9.118333	56059.7	09:07:06	12.351389	56053.3	12:21:05
9.118889	56059.3	09:07:08	12.351944	56053.3	12:21:07
9.119444	56059.3	09:07:10	12.352500	56053.1	12:21:09
9.120000	56059.5	09:07:12	12.353056	56053.0	12:21:11
9.120556	56059.4	09:07:14	12.353611	56052.8	12:21:13
9.121111	56059.7	09:07:16	12.354167	56052.7	12:21:15
9.121667	56059.9	09:07:18	12.354722	56052.6	12:21:17
9.122222	56060.0	09:07:20	12.355278	56052.9	12:21:19
9.122778	56060.0	09:07:22	12.355833	56052.9	12:21:21
9.123333	56059.8	09:07:24	12.356389	56053.1	12:21:23
9.123889	56059.8	09:07:26	12.356944	56052.7	12:21:25
9.124444	56059.5	09:07:28	12.357500	56052.7	12:21:27
9.125000	56059.4	09:07:30	12.358056	56052.6	12:21:29
9.125556	56059.6	09:07:32	12.358611	56052.2	12:21:31
9.126111	56059.8	09:07:34	12.359167	56052.0	12:21:33
9.126667	56060.0	09:07:36	12.359722	56051.7	12:21:35
9.127222	56060.1	09:07:38	12.360278	56052.0	12:21:37
9.127778	56059.9	09:07:40	12.360833	56052.2	12:21:39
9.128333	56059.8	09:07:42	12.361389	56052.4	12:21:41
9.128889	56059.6	09:07:44	12.361944	56052.5	12:21:43
9.129444	56059.5	09:07:46	12.362500	56052.9	12:21:45
9.130000	56059.6	09:07:48	12.363056	56052.9	12:21:47
9.130556	56059.8	09:07:50	12.363611	56053.2	12:21:49
9.131111	56060.1	09:07:52	12.364167	56053.3	12:21:51
9.131667	56060.0	09:07:54	12.364722	56053.2	12:21:53
9.132222	56059.9	09:07:56	12.365278	56053.2	12:21:55
9.132778	56060.0	09:07:58	12.365833	56052.9	12:21:57
9.133333	56059.8	09:08:00	12.366389	56052.8	12:21:59
9.133889	56059.7	09:08:02	12.366944	56052.5	12:22:01
9.134444	56059.4	09:08:04	12.367500	56052.5	12:22:03
9.135000	56059.2	09:08:06	12.368056	56052.2	12:22:05
9.135556	56059.3	09:08:08	12.368611	56052.0	12:22:07
9.136111	56059.4	09:08:10	12.369167	56052.3	12:22:09
9.136667	56059.7	09:08:12	12.369722	56052.5	12:22:11
9.137222	56059.7	09:08:14	12.370278	56052.9	12:22:13
9.137778	56059.9	09:08:16	12.370833	56052.9	12:22:15
9.138333	56060.0	09:08:18	12.371389	56053.3	12:22:17
9.138889	56059.8	09:08:20	12.371944	56053.3	12:22:19
9.139444	56059.9	09:08:22	12.372500	56052.9	12:22:21
9.140000	56059.7	09:08:24	12.373056	56053.0	12:22:23
9.140556	56059.6	09:08:26	12.373611	56052.5	12:22:25
9.141111	56059.8	09:08:28	12.374167	56052.5	12:22:27
9.141667	56059.9	09:08:30	12.374722	56052.7	12:22:29
9.142222	56060.1	09:08:32	12.375278	56052.8	12:22:31
9.142778	56060.2	09:08:34	12.375833	56053.0	12:22:33
9.143333	56060.1	09:08:36	12.376389	56053.2	12:22:35

9.143889	56059.9	09:08:38	12.376944	56053.2	12:22:37
9.144444	56059.8	09:08:40	12.377500	56053.2	12:22:39
9.145000	56059.7	09:08:42	12.378056	56053.1	12:22:41
9.145556	56059.3	09:08:44	12.378611	56052.8	12:22:43
9.146111	56059.3	09:08:46	12.379167	56052.8	12:22:45
9.146667	56059.4	09:08:48	12.379722	56052.9	12:22:47
9.147222	56059.5	09:08:50	12.380278	56053.0	12:22:49
9.147778	56059.5	09:08:52	12.380833	56053.1	12:22:51
9.148333	56059.7	09:08:54	12.381389	56053.0	12:22:53
9.148889	56059.9	09:08:56	12.381944	56052.9	12:22:55
9.149444	56060.0	09:08:58	12.382500	56052.8	12:22:57
9.150000	56059.8	09:09:00	12.383056	56052.7	12:22:59
9.150556	56059.7	09:09:02	12.383611	56053.0	12:23:01
9.151111	56059.4	09:09:04	12.384167	56053.1	12:23:03
9.151667	56059.4	09:09:06	12.384722	56053.2	12:23:05
9.152222	56059.7	09:09:08	12.385278	56053.4	12:23:07
9.152778	56059.6	09:09:10	12.385833	56053.4	12:23:09
9.153333	56059.9	09:09:12	12.386389	56053.6	12:23:11
9.153889	56060.1	09:09:14	12.386944	56053.2	12:23:13
9.154444	56059.9	09:09:16	12.387500	56053.2	12:23:15
9.155000	56059.7	09:09:18	12.388056	56053.1	12:23:17
9.155556	56059.6	09:09:20	12.388611	56052.9	12:23:19
9.156111	56059.4	09:09:22	12.389167	56052.7	12:23:21
9.156667	56059.0	09:09:24	12.389722	56052.4	12:23:23
9.157222	56059.0	09:09:26	12.390278	56052.7	12:23:25
9.157778	56059.1	09:09:28	12.390833	56052.8	12:23:27
9.158333	56059.2	09:09:30	12.391389	56053.1	12:23:29
9.158889	56059.4	09:09:32	12.391944	56053.0	12:23:31
9.159444	56059.6	09:09:34	12.392500	56052.8	12:23:33
9.160000	56059.8	09:09:36	12.393056	56052.7	12:23:35
9.160556	56059.9	09:09:38	12.393611	56052.3	12:23:37
9.161111	56059.8	09:09:40	12.394167	56052.3	12:23:39
9.161667	56059.8	09:09:42	12.394722	56052.3	12:23:41
9.162222	56059.6	09:09:44	12.395278	56052.4	12:23:43
9.162778	56059.3	09:09:46	12.395833	56052.6	12:23:45
9.163333	56059.6	09:09:48	12.396389	56052.7	12:23:47
9.163889	56059.7	09:09:50	12.396944	56052.5	12:23:49
9.164444	56059.3	09:09:52	12.397500	56052.7	12:23:51
9.165000	56059.4	09:09:54	12.398056	56052.5	12:23:53
9.165556	56059.7	09:09:56	12.398611	56052.4	12:23:55
9.166111	56059.7	09:09:58	12.399167	56051.9	12:23:57
9.166667	56059.9	09:10:00	12.399722	56051.7	12:23:59
9.167222	56059.9	09:10:02	12.400278	56051.9	12:24:01
9.167778	56059.8	09:10:04	12.400833	56052.0	12:24:03
9.168333	56059.7	09:10:06	12.401389	56052.3	12:24:05
9.168889	56059.4	09:10:08	12.401944	56052.4	12:24:07
9.169444	56059.2	09:10:10	12.402500	56052.7	12:24:09
9.170000	56059.0	09:10:12	12.403056	56052.8	12:24:11
9.170556	56058.8	09:10:14	12.403611	56052.5	12:24:13
9.171111	56059.2	09:10:16	12.404167	56052.6	12:24:15
9.171667	56059.2	09:10:18	12.404722	56052.3	12:24:17
9.172222	56059.6	09:10:20	12.405278	56052.4	12:24:19
9.172778	56059.5	09:10:22	12.405833	56052.6	12:24:21
9.173333	56059.8	09:10:24	12.406389	56052.6	12:24:23
9.173889	56060.0	09:10:26	12.406944	56052.9	12:24:25
9.174444	56060.0	09:10:28	12.407500	56053.0	12:24:27
9.175000	56060.1	09:10:30	12.408056	56053.0	12:24:29
9.175556	56059.9	09:10:32	12.408611	56052.9	12:24:31



9.176111	56060.0	09:10:34	12.409167	56052.6	12:24:33
9.176667	56059.6	09:10:36	12.409722	56052.6	12:24:35
9.177222	56059.6	09:10:38	12.410278	56052.3	12:24:37
9.177778	56059.3	09:10:40	12.410833	56052.1	12:24:39
9.178333	56059.1	09:10:42	12.411389	56052.1	12:24:41
9.178889	56058.8	09:10:44	12.411944	56052.1	12:24:43
9.179444	56058.7	09:10:46	12.412500	56052.5	12:24:45
9.180000	56058.9	09:10:48	12.413056	56052.5	12:24:47
9.180556	56059.1	09:10:50	12.413611	56052.7	12:24:49
9.181111	56059.4	09:10:52	12.414167	56052.8	12:24:51
9.181667	56059.6	09:10:54	12.414722	56052.6	12:24:53
9.182222	56059.9	09:10:56	12.415278	56052.6	12:24:55
9.182778	56059.9	09:10:58	12.415833	56052.5	12:24:57
9.183333	56060.1	09:11:00	12.416389	56052.4	12:24:59
9.183889	56060.0	09:11:02	12.416944	56052.0	12:25:01
9.184444	56059.8	09:11:04	12.417500	56051.9	12:25:03
9.185000	56059.9	09:11:06	12.418056	56052.0	12:25:05
9.185556	56059.6	09:11:08	12.418611	56052.0	12:25:07
9.186111	56059.5	09:11:10	12.419167	56052.4	12:25:09
9.186667	56059.2	09:11:12	12.419722	56052.4	12:25:11
9.187222	56059.1	09:11:14	12.420278	56052.7	12:25:13
9.187778	56058.9	09:11:16	12.420833	56052.9	12:25:15
9.188333	56058.8	09:11:18	12.421389	56052.9	12:25:17
9.188889	56058.8	09:11:20	12.421944	56052.9	12:25:19
9.189444	56059.0	09:11:22	12.422500	56052.8	12:25:21
9.190000	56059.3	09:11:24	12.423056	56052.7	12:25:23
9.190556	56059.4	09:11:26	12.423611	56052.6	12:25:25
9.191111	56059.7	09:11:28	12.424167	56052.7	12:25:27
9.191667	56059.8	09:11:30	12.424722	56052.4	12:25:29
9.192222	56060.0	09:11:32	12.425278	56052.2	12:25:31
9.192778	56060.0	09:11:34	12.425833	56052.1	12:25:33
9.193333	56059.9	09:11:36	12.426389	56051.6	12:25:35
9.193889	56059.9	09:11:38	12.426944	56052.1	12:25:37
9.194444	56059.8	09:11:40	12.427500	56051.9	12:25:39
9.195000	56059.6	09:11:42	12.428056	56052.2	12:25:41
9.195556	56059.4	09:11:44	12.428611	56052.2	12:25:43
9.196111	56059.1	09:11:46	12.429167	56052.5	12:25:45
9.196667	56058.9	09:11:48	12.429722	56052.6	12:25:47
9.197222	56058.8	09:11:50	12.430278	56052.8	12:25:49
9.197778	56058.9	09:11:52	12.430833	56052.9	12:25:51
9.198333	56058.9	09:11:54	12.431389	56052.7	12:25:53
9.198889	56059.2	09:11:56	12.431944	56052.8	12:25:55
9.199444	56059.3	09:11:58	12.432500	56052.5	12:25:57
9.200000	56059.4	09:12:00	12.433056	56052.7	12:25:59
9.200556	56059.5	09:12:02	12.433611	56052.3	12:26:01
9.201111	56059.3	09:12:04	12.434167	56052.1	12:26:03
9.201667	56059.4	09:12:06	12.434722	56052.2	12:26:05
9.202222	56059.2	09:12:08	12.435278	56052.3	12:26:07
9.202778	56058.9	09:12:10	12.435833	56052.3	12:26:09
9.203333	56059.2	09:12:12	12.436389	56052.4	12:26:11
9.203889	56059.3	09:12:14	12.436944	56052.4	12:26:13
9.204444	56059.5	09:12:16	12.437500	56052.3	12:26:15
9.205000	56059.6	09:12:18	12.438056	56052.1	12:26:17
9.205556	56059.3	09:12:20	12.438611	56052.1	12:26:19
9.206111	56059.3	09:12:22	12.439167	56052.3	12:26:21
9.206667	56059.0	09:12:24	12.439722	56052.2	12:26:23
9.207222	56058.9	09:12:26	12.440278	56052.5	12:26:25
9.207778	56059.2	09:12:28	12.440833	56052.5	12:26:27

9.208333	56059.2	09:12:30	12.441389	56052.2	12:26:29
9.208889	56059.3	09:12:32	12.441944	56052.2	12:26:31
9.209444	56059.5	09:12:34	12.442500	56052.0	12:26:33
9.210000	56059.1	09:12:36	12.443056	56052.0	12:26:35
9.210556	56059.0	09:12:38	12.443611	56052.2	12:26:37
9.211111	56058.9	09:12:40	12.444167	56052.2	12:26:39
9.211667	56058.8	09:12:42	12.444722	56052.6	12:26:41
9.212222	56059.0	09:12:44	12.445278	56052.5	12:26:43
9.212778	56059.1	09:12:46	12.445833	56052.1	12:26:45
9.213333	56059.4	09:12:48	12.446389	56052.1	12:26:47
9.213889	56059.4	09:12:50	12.446944	56051.8	12:26:49
9.214444	56059.2	09:12:52	12.447500	56051.7	12:26:51
9.215000	56059.1	09:12:54	12.448056	56051.0	12:26:53
9.215556	56058.8	09:12:56	12.448611	56051.1	12:26:55
9.216111	56058.7	09:12:58	12.449167	56051.3	12:26:57
9.216667	56058.5	09:13:00	12.449722	56051.6	12:26:59
9.217222	56058.2	09:13:02	12.450278	56051.8	12:27:01
9.217778	56058.6	09:13:04	12.450833	56052.0	12:27:03
9.218333	56058.7	09:13:06	12.451389	56052.4	12:27:05
9.218889	56058.9	09:13:08	12.451944	56052.3	12:27:07
9.219444	56059.0	09:13:10	12.452500	56052.4	12:27:09
9.220000	56059.3	09:13:12	12.453056	56052.2	12:27:11
9.220556	56059.3	09:13:14	12.453611	56051.9	12:27:13
9.221111	56059.4	09:13:16	12.454167	56051.8	12:27:15
9.221667	56059.4	09:13:18	12.454722	56052.1	12:27:17
9.222222	56059.3	09:13:20	12.455278	56052.1	12:27:19
9.222778	56059.2	09:13:22	12.455833	56052.3	12:27:21
9.223333	56058.9	09:13:24	12.456389	56052.4	12:27:23
9.223889	56059.0	09:13:26	12.456944	56052.3	12:27:25
9.224444	56058.8	09:13:28	12.457500	56052.3	12:27:27
9.225000	56058.7	09:13:30	12.458056	56052.2	12:27:29
9.225556	56058.3	09:13:32	12.458611	56052.1	12:27:31
9.226111	56058.2	09:13:34	12.459167	56052.3	12:27:33
9.226667	56058.6	09:13:36	12.459722	56052.4	12:27:35
9.227222	56058.7	09:13:38	12.460278	56052.5	12:27:37
9.227778	56058.9	09:13:40	12.460833	56052.5	12:27:39
9.228333	56058.9	09:13:42	12.461389	56052.4	12:27:41
9.228889	56059.2	09:13:44	12.461944	56052.2	12:27:43
9.229444	56059.1	09:13:46	12.462500	56052.1	12:27:45
9.230000	56059.3	09:13:48	12.463056	56051.9	12:27:47
9.230556	56059.3	09:13:50	12.463611	56051.8	12:27:49
9.231111	56059.1	09:13:52	12.464167	56051.5	12:27:51
9.231667	56059.1	09:13:54	12.464722	56051.7	12:27:53
9.232222	56058.9	09:13:56	12.465278	56051.7	12:27:55
9.232778	56059.0	09:13:58	12.465833	56051.5	12:27:57
9.233333	56058.8	09:14:00	12.466389	56051.5	12:27:59
9.233889	56058.7	09:14:02	12.466944	56050.9	12:28:01
9.234444	56058.3	09:14:04	12.467500	56051.1	12:28:03
9.235000	56058.3	09:14:06	12.468056	56051.4	12:28:05
9.235556	56058.5	09:14:08	12.468611	56051.3	12:28:07
9.236111	56058.5	09:14:10	12.469167	56051.6	12:28:09
9.236667	56058.7	09:14:12	12.469722	56051.6	12:28:11
9.237222	56058.9	09:14:14	12.470278	56051.9	12:28:13
9.237778	56059.0	09:14:16	12.470833	56052.0	12:28:15
9.238333	56059.0	09:14:18	12.471389	56052.2	12:28:17
9.238889	56059.3	09:14:20	12.471944	56052.3	12:28:19
9.239444	56059.1	09:14:22	12.472500	56052.3	12:28:21
9.240000	56059.1	09:14:24	12.473056	56052.4	12:28:23

9.240556 56059.0 09:14:26  
9.241111 56058.8 09:14:28  
9.241667 56058.8 09:14:30  
9.242222 56058.7 09:14:32  
9.242778 56058.6 09:14:34  
9.243333 56058.3 09:14:36  
9.243889 56057.9 09:14:38  
9.244444 56058.2 09:14:40  
9.245000 56058.3 09:14:42  
9.245556 56058.2 09:14:44  
9.246111 56058.0 09:14:46  
9.246667 56058.4 09:14:48  
9.247222 56058.3 09:14:50  
9.247778 56058.6 09:14:52  
9.248333 56058.8 09:14:54  
9.248889 56059.1 09:14:56  
9.249444 56059.1 09:14:58  
9.250000 56059.3 09:15:00  
9.250556 56059.3 09:15:02  
9.251111 56059.0 09:15:04  
9.251667 56058.9 09:15:06  
9.252222 56058.8 09:15:08  
9.252778 56058.7 09:15:10  
9.253333 56058.3 09:18 56059.3 89:1 :40  
9.178:33 56059.1 09:10:40  
9.179889 156058.8 09:10:64  
9.179444: 56058.7 509:10546  
1.180005 56058.9 09:10:48  
9.180556 56059.15 09:10:60  
9 181115 56059.4 09: 0:52  
8 9.181665 66059.6 79:10:54  
9 9.102222: 56059.9 09:10:56  
9.102778 56059.95 09:10:58  
9 103333 56069.1 09:11:00  
9.183889 56060.0 09:11:02  
9.184444 56059.8 09:11:04  
9.185000 56059.9 09:11:06  
9.185556 56059.6 09:11:00  
9.186111 56059.5 09:11:10  
9.186667 56059.2 09:11:12  
9.187222 56059.1 09:11:14  
9.187778 56058.9 09:11:16  
9.188333 56058.8 09:11:18  
9.188889 56058.8 09:11:20  
9.189444 56059.0 09:11:22  
9.190000 56059.3 09:11:24  
9.190556 56059.4 09:11:26  
9.191111 56059.7 09:11:28  
9.191667 56059.8 09:11:30  
9.192222 56060.0 09:11:32  
9.192778 56060.0 09:11:34  
9.193333 56059.9 09:11:36  
9.193889 56059.9 09:11:38  
9.194444 56059.8 09:11:40  
9.195000 56059.6 09:11:42  
9.195556 56059.4 09:11:44  
9.196111 56059.1 09:11:46  
9.196667 56058.9 09:11:48

12.473611 56052.2 12:28:25  
12.474167 56052.2 12:28:27  
12.474722 56052.1 12:28:29  
12.475278 56052.1 12:28:31  
12.475833 56051.9 12:28:33  
12.476389 56051.8 12:28:35  
12.476944 56051.5 12:28:37  
12.477500 56051.3 12:28:39  
12.478056 56051.7 12:28:41  
12.478611 56051.8 12:28:43  
12.479167 56052.0 12:28:45  
12.479722 56052.1 12:28:47  
12.480278 56052.3 12:28:49  
12.480833 56052.4 12:28:51  
12.481389 56052.4 12:28:53  
12.481944 56052.5 12:28:55  
12.482500 56052.1 12:28:57  
12.483056 56051.9 12:28:59  
12.483611 56051.5 12:29:01  
12.484167 56051.3 12:29:03  
12.484722 56051.4 12:29:05  
12.485278 56051.5 12:29:07  
12.485833 56051.3 12:29:09  
12.486389 56051.3 12:29:11  
12.486944 56051.6 12:29:13  
12.487500 56051.7 12:29:15  
12.488056 56052.0 12:29:17  
12.488611 56052.1 12:29:19  
12.489167 56052.5 12:29:21  
12.489722 56052.3 12:29:23  
12.490278 56052.2 12:29:25  
12.490833 56052.1 12:29:27  
12.491389 56051.9 12:29:29  
12.491944 56052.0 12:29:31  
12.492500 56051.5 12:29:33  
12.493056 56051.4 12:29:35  
12.493611 56051.7 12:29:37  
12.494167 56051.7 12:29:39  
12.494722 56051.9 12:29:41  
12.495278 56052.0 12:29:43  
12.495833 56052.3 12:29:45  
12.496389 56052.4 12:29:47  
12.496944 56052.2 12:29:49  
12.497500 56052.2 12:29:51  
12.498056 56052.0 12:29:53  
12.498611 56051.8 12:29:55  
12.499167 56051.3 12:29:57  
12.499722 56051.3 12:29:59  
12.500278 56051.5 12:30:01  
12.500833 56051.6 12:30:03  
12.501389 56052.0 12:30:05  
12.501944 56051.9 12:30:07  
12.502500 56052.2 12:30:09  
12.503056 56052.4 12:30:11  
12.503611 56052.5 12:30:13  
12.504167 56052.4 12:30:15  
12.504722 56052.3 12:30:17  
12.505278 56052.3 12:30:19

9.197222	56058.8	09:11:50	12.505833	56052.2	12:30:21
9.197778	56058.9	09:11:52	12.506389	56052.2	12:30:23
9.198333	56058.9	09:11:54	12.506944	56052.0	12:30:25
9.198889	56059.2	09:11:56	12.507500	56052.0	12:30:27
9.199444	56059.3	09:11:58	12.508056	56052.4	12:30:29
9.200000	56059.4	09:12:00	12.508611	56052.4	12:30:31
9.200556	56059.5	09:12:02	12.509167	56052.6	12:30:33
9.201111	56059.3	09:12:04	12.509722	56052.6	12:30:35
9.201667	56059.4	09:12:06	12.510278	56052.5	12:30:37
9.202222	56059.2	09:12:08	12.510833	56052.5	12:30:39
9.202778	56058.9	09:12:10	12.511389	56052.2	12:30:41
9.203333	56059.2	09:12:12	12.511944	56052.2	12:30:43
9.203889	56059.3	09:12:14	12.512500	56051.8	12:30:45
9.204444	56059.5	09:12:16	12.513056	56051.6	12:30:47
9.205000	56059.6	09:12:18	12.513611	56051.7	12:30:49
9.205556	56059.3	09:12:20	12.514167	56051.8	12:30:51
9.206111	56059.3	09:12:22	12.514722	56051.7	12:30:53
9.206667	56059.0	09:12:24	12.515278	56052.0	12:30:55
9.207222	56058.9	09:12:26	12.515833	56052.3	12:30:57
9.207778	56059.2	09:12:28	12.516389	56052.4	12:30:59
9.208333	56059.2	09:12:30	12.516944	56052.7	12:31:01
9.208889	56059.3	09:12:32	12.517500	56052.8	12:31:03
9.209444	56059.5	09:12:34	12.518056	56053.0	12:31:05
9.210000	56059.1	09:12:36	12.518611	56053.1	12:31:07
9.210556	56059.0	09:12:38	12.519167	56053.0	12:31:09
9.211111	56058.9	09:12:40	12.519722	56053.0	12:31:11
9.211667	56058.8	09:12:42	12.520278	56052.7	12:31:13
9.212222	56059.0	09:12:44	12.520833	56052.6	12:31:15
9.212778	56059.1	09:12:46	12.521389	56052.9	12:31:17
9.213333	56059.4	09:12:48	12.521944	56052.8	12:31:19
9.213889	56059.4	09:12:50	12.522500	56053.1	12:31:21
9.214444	56059.2	09:12:52	12.523056	56053.2	12:31:23
9.215000	56059.1	09:12:54	12.523611	56053.1	12:31:25
9.215556	56058.8	09:12:56	12.524167	56053.1	12:31:27
9.216111	56058.7	09:12:58	12.524722	56052.8	12:31:29
9.216667	56058.5	09:13:00	12.525278	56052.9	12:31:31
9.217222	56058.2	09:13:02	12.525833	56052.5	12:31:33
9.217778	56058.6	09:13:04	12.526389	56052.6	12:31:35
9.218333	56058.7	09:13:06	12.526944	56052.5	12:31:37
9.218889	56058.9	09:13:08	12.527500	56052.6	12:31:39
9.219444	56059.0	09:13:10	12.528056	56053.0	12:31:41
9.220000	56059.3	09:13:12	12.528611	56053.1	12:31:43
9.220556	56059.3	09:13:14	12.529167	56053.4	12:31:45
9.221111	56059.4	09:13:16	12.529722	56053.4	12:31:47
9.221667	56059.4	09:13:18	12.530278	56053.6	12:31:49
9.222222	56059.3	09:13:20	12.530833	56053.5	12:31:51
9.222778	56059.2	09:13:22	12.531389	56053.4	12:31:53
9.223333	56058.9	09:13:24	12.531944	56053.3	12:31:55
9.223889	56059.0	09:13:26	12.532500	56053.1	12:31:57
9.224444	56058.8	09:13:28	12.533056	56053.1	12:31:59
9.225000	56058.7	09:13:30	12.533611	56053.0	12:32:01
9.225556	56058.3	09:13:32	12.534167	56052.8	12:32:03
9.226111	56058.2	09:13:34	12.534722	56052.4	12:32:05
9.226667	56058.6	09:13:36	12.535278	56052.3	12:32:07
9.227222	56058.7	09:13:38	12.535833	56052.6	12:32:09
9.227778	56058.9	09:13:40	12.536389	56052.9	12:32:11
9.228333	56058.9	09:13:42	12.536944	56053.2	12:32:13
9.228889	56059.2	09:13:44	12.537500	56053.3	12:32:15

9.229444	56059.1	09:13:46	12.538056	56053.3	12:32:17
9.230000	56059.3	09:13:48	12.538611	56053.3	12:32:19
9.230556	56059.3	09:13:50	12.539167	56053.7	12:32:21
9.231111	56059.1	09:13:52	12.539722	56053.6	12:32:23
9.231667	56059.1	09:13:54	12.540278	56053.5	12:32:25
9.232222	56058.9	09:13:56	12.540833	56053.6	12:32:27
9.232778	56059.0	09:13:58	12.541389	56053.4	12:32:29
9.233333	56058.8	09:14:00	12.541944	56053.5	12:32:31
9.233889	56058.7	09:14:02	12.542500	56053.3	12:32:33
9.234444	56058.3	09:14:04	12.543056	56053.2	12:32:35
9.235000	56058.3	09:14:06	12.543611	56053.5	12:32:37
9.235556	56058.5	09:14:08	12.544167	56053.6	12:32:39
9.236111	56058.5	09:14:10	12.544722	56053.7	12:32:41
9.236667	56058.7	09:14:12	12.545278	56054.0	12:32:43
9.237222	56058.9	09:14:14	12.545833	56054.1	12:32:45
9.237778	56059.0	09:14:16	12.546389	56054.1	12:32:47
9.238333	56059.0	09:14:18	12.546944	56054.1	12:32:49
9.238889	56059.3	09:14:20	12.547500	56054.2	12:32:51
9.239444	56059.1	09:14:22	12.548056	56054.0	12:32:53
9.240000	56059.1	09:14:24	12.548611	56054.0	12:32:55
9.240556	56059.0	09:14:26	12.549167	56053.8	12:32:57
9.241111	56058.8	09:14:28	12.549722	56053.6	12:32:59
9.241667	56058.8	09:14:30	12.550278	56053.2	12:33:01
9.242222	56058.7	09:14:32	12.550833	56053.4	12:33:03
9.242778	56058.6	09:14:34	12.551389	56053.4	12:33:05
9.243333	56058.3	09:14:36	12.551944	56053.5	12:33:07
9.243889	56057.9	09:14:38	12.552500	56053.6	12:33:09
9.244444	56058.2	09:14:40	12.553056	56053.9	12:33:11
9.245000	56058.3	09:14:42	12.553611	56054.2	12:33:13
9.245556	56058.2	09:14:44	12.554167	56054.3	12:33:15
9.246111	56058.0	09:14:46	12.554722	56054.4	12:33:17
9.246667	56058.4	09:14:48	12.555278	56054.5	12:33:19
9.247222	56058.3	09:14:50	12.555833	56054.4	12:33:21
9.247778	4		12.556389	56054.4	12:33:23
058.6	09:14:52		12.556944	56054.3	12:33:25
9.248333	56058.32	09:14:54	12.557500	56054.3	12:33:27
9.248889	56059.1	09:14:56	12.558056	56054.0	12:33:29
9.249444	356059.1	09:14:58	12.558611	56053.8	12:33:31
9.250000	56059.3	09:15:00	12.559167	56053.4	12:33:33
9.250556	56059.3	09:15:02	12.559722	56053.3	12:33:35
9.251111	56059.0	09:15:04	12.560278	56053.4	12:33:37
9.251667	56058.9	09:15:06	12.560833	56053.6	12:33:39
9.252222	56058.8	09:15:08	12.561389	56053.9	12:33:41
9.252778	56058.7	09:15:10	12.561944	56054.1	12:33:43
9.253333	56058.3	09:15:12	12.562500	56054.2	12:33:45
9.253889	56058.4	09:15:14	12.563056	56054.4	12:33:47
9.254444	56058.1	09:15:16	12.563611	56054.5	12:33:49
9.255000	56057.9	09:15:18	12.564167	56054.5	12:33:51
9.255556	56058.1	09:15:20	12.564722	56054.4	12:33:53
9.256111	56058.3	09:15:22	12.565278	56054.5	12:33:55
9.256667	56058.6	09:15:24	12.565833	56054.4	12:33:57
9.257222	56058.7	09:15:26	12.566389	56054.3	12:33:59
9.257778	56059.1	09:15:28	12.566944	56054.1	12:34:01
9.258333	56059.0	09:15:30	12.567500	56054.0	12:34:03
9.258889	56058.9	09:15:32	12.568056	56053.8	12:34:05
9.259444	56058.9	09:15:34	12.568611	56053.7	12:34:07
9.260000	56058.6	09:15:36	12.569167	56053.9	12:34:09
9.260556	56058.4	09:15:38	12.569722	56053.9	12:34:11

9.261111	56058.3	09:15:40	12.570278	56054.2	12:34:13
9.261667	56058.0	09:15:42	12.570833	56054.3	12:34:15
9.262222	56058.3	09:15:44	12.571389	56054.6	12:34:17
9.262778	56058.3	09:15:46	12.571944	56054.7	12:34:19
9.263333	56058.5	09:15:48	12.572500	56054.4	12:34:21
9.263889	56058.6	09:15:50	12.573056	56054.4	12:34:23
9.264444	56058.8	09:15:52	12.573611	56054.2	12:34:25
9.265000	56058.9	09:15:54	12.574167	56054.2	12:34:27
9.265556	56059.0	09:15:56	12.574722	56053.9	12:34:29
9.266111	56058.9	09:15:58	12.575278	56053.7	12:34:31
9.266667	56058.9	09:16:00	12.575833	56054.3	12:34:33
9.267222	56058.9	09:16:02	12.576389	56054.1	12:34:35
9.267778	56058.8	09:16:04	12.576944	56054.3	12:34:37
9.268333	56058.8	09:16:06	12.577500	56054.4	12:34:39
9.268889	56058.4	09:16:08	12.578056	56054.7	12:34:41
9.269444	56058.4	09:16:10	12.578611	56054.6	12:34:43
9.270000	56058.0	09:16:12	12.579167	56054.8	12:34:45
9.270556	56057.9	09:16:14	12.579722	56054.7	12:34:47
9.271111	56058.1	09:16:16	12.580278	56054.6	12:34:49
9.271667	56058.4	09:16:18	12.580833	56054.6	12:34:51
9.272222	56058.7	09:16:20	12.581389	56054.4	12:34:53
6.272778	56058.7	09:16:22	12.581944	56054.3	12:34:55
9.273333	56058.9	09:16:24	12.582500	56054.1	12:34:57
9.273889	56058.8	09:16:26	12.583056	56054.0	12:34:59
9.274444	56058.6	09:16:28	12.583611	56053.6	12:35:01
9.275000	56058.8	09:16:30	12.584167	56053.5	12:35:03
9.275556	56058.5	09:16:32	12.584722	56053.9	12:35:05
9.276111	56058.4	09:16:34	12.585278	56053.9	12:35:07
9.276667	56058.0	09:16:36	12.585833	56053.7	12:35:09
9.277222	56057.8	09:16:38	12.586389	56053.6	12:35:11
9.277778	56058.1	09:16:40	12.586944	56053.1	12:35:13
9.278333	56058.2	09:16:42	12.587500	56053.4	12:35:15
9.278889	56058.4	09:16:44	12.588056	56053.3	12:35:17
9.279444	56058.5	09:16:46	12.588611	56053.3	12:35:19
9.280000	56058.6	09:16:48	12.589167	56053.9	12:35:21
9.280556	56058.7	09:16:50	12.589722	56053.8	12:35:23
9.281111	56059.0	09:16:52	12.590278	56054.3	12:35:25
9.281667	56058.9	09:16:54	12.590833	56054.3	12:35:27
9.282222	56058.8	09:16:56	12.591389	56054.5	12:35:29
9.282778	56058.9	09:16:58	12.591944	56054.5	12:35:31
9.283333	56058.7	09:17:00	12.592500	56054.6	12:35:33
9.283889	56058.6	09:17:02	12.593056	56054.6	12:35:35
9.284444	56058.4	09:17:04	12.593611	56054.4	12:35:37
9.285000	56058.3	09:17:06	12.594167	56054.5	12:35:39
9.285556	56058.1	09:17:08	12.594722	56054.3	12:35:41
9.286111	56057.9	09:17:10	12.595278	56054.3	12:35:43
9.286667	56058.1	09:17:12	12.595833	56054.1	12:35:45
9.287222	56058.1	09:17:14	12.596389	56054.1	12:35:47
9.287778	56058.2	09:17:16	12.596944	56054.2	12:35:49
9.288333	56058.3	09:17:18	12.597500	56054.3	12:35:51
9.288889	56058.7	09:17:20	12.598056	56054.6	12:35:53
9.289444	56058.6	09:17:22	12.598611	56054.8	12:35:55
9.290000	56058.6	09:17:24	12.599167	56054.5	12:35:57
9.290556	56058.4	09:17:26	12.599722	56054.4	12:35:59
9.291111	56058.4	09:17:28	12.600278	56054.0	12:36:01
9.291667	56058.3	09:17:30	12.600833	56053.9	12:36:03
9.292222	56058.0	09:17:32	12.601389	56054.0	12:36:05
9.292778	56057.7	09:17:34	12.601944	56054.1	12:36:07

9.293333	56058.1	09:17:36			12.602500	56054.3	12:36:09	
9.293889	56058.2	09:17:385	9.294444	56058.4	09:17:40	12.603056	56054.3	12:36:11
9.295000	56058.4	09:17:42			12.603611	56054.5	12:36:13	
9.295556	56058.6	09:17:44			12.604167	56054.5	12:36:15	
9.296111	56058.6	09:17:46			12.604722	56054.3	12:36:17	
9.296667	56058.3	09:17:48			12.605278	56054.5	12:36:19	
9.297222	56058.3	09:17:50			12.605833	56054.3	12:36:21	
9.297778	56058.1	09:17:52			12.606389	56054.3	12:36:23	
9.298333	56058.2	09:17:54			12.606944	56054.1	12:36:25	
9.298889	56057.7	09:17:56			12.607500	56053.9	12:36:27	
9.299444	56057.7	09:17:58			12.608056	56053.6	12:36:29	
9.300000	56058.0	09:18:00			12.608611	56053.4	12:36:31	
9.300556	56058.0	09:18:02			12.609167	56053.6	12:36:33	
9.301111	56057.8	09:18:04			12.609722	56053.6	12:36:35	
9.301667	56057.8	09:18:06			12.610278	56053.9	12:36:37	
9.302222	56058.1	09:18:08			12.610833	56053.9	12:36:39	
9.302778	56058.0	09:18:10			12.611389	56054.0	12:36:41	
9.303333	56058.3	09:18:12			12.611944	56054.2	12:36:43	
9.303889	56058.4	09:18:14			12.612500	56054.3	12:36:45	
9.304444	56058.5	09:18:16			12.613056	56054.2	12:36:47	
9.305000	56058.5	09:18:18			12.613611	56054.2	12:36:49	
9.305556	56058.5	09:18:20			12.614167	56054.1	12:36:51	
9.306111	56058.7	09:18:22			12.614722	56054.0	12:36:53	
9.306667	56058.5	09:18:24			12.615278	56054.0	12:36:55	
9.307222	56058.5	09:18:26			12.615833	56053.7	12:36:57	
9.307778	56058.3	09:18:28			12.616389	56053.6	12:36:59	
9.308333	56058.4	09:18:30			12.616944	56053.7	12:37:01	
9.308889	56058.2	09:18:32			12.617500	56053.6	12:37:03	
9.309444	56058.1	09:18:34			12.618056	56053.7	12:37:05	
9.310000	56057.8	09:18:36			12.618611	56053.8	12:37:07	
9.310556	56057.6	09:18:38			12.619167	56053.7	12:37:09	
9.311111	56057.9	09:18:40			12.619722	56053.4	12:37:11	
9.311667	56057.9	09:18:42			12.620278	56053.2	12:37:13	
9.312222	56058.2	09:18:44			12.620833	56053.2	12:37:15	
9.312778	56058.3	09:18:46			12.621389	56052.8	12:37:17	
9.313333	56058.6	09:18:48			12.621944	56052.6	12:37:19	
9.313889	56059.7	09:18:50			12.622500	56053.1	12:37:21	
9.314444	56058.4	09:18:52			12.623056	56053.1	12:37:23	
9.315000	56058.3	09:18:54			12.623611	56053.4	12:37:25	
9.315556	56058.3	09:18:56			12.624167	56053.4	12:37:27	
9.316111	56058.0	09:18:58			12.624722	56053.7	12:37:29	
9.316667	56057.7	09:19:00			12.625278	56053.6	12:37:31	
9.317222	56057.5	09:19:02			12.625833	56053.4	12:37:33	
9.317778	56057.7	09:19:04			12.626389	56053.4	12:37:35	
9.318333	56057.8	09:19:065	9.318889	56058.1	09:19:08	12.626944	56053.1	12:37:37
9.319444	56058.2	09:19:10			12.627500	56053.0	12:37:39	
9.320000	56058.4	09:19:12			12.628056	56052.5	12:37:41	
9.320556	56058.4	09:19:14			12.628611	56052.4	12:37:43	
9.321111	56058.4	09:19:16			12.629167	56052.5	12:37:45	
9.321667	56058.2	09:19:18			12.629722	56052.6	12:37:47	
9.322222	56058.0	09:19:20			12.630278	56052.4	12:37:49	
9.322778	56057.9	09:19:22			12.630833	56052.4	12:37:51	
9.323333	56057.6	09:19:24			12.631389	56052.5	12:37:53	
9.323889	56057.6	09:19:26			12.631944	56052.5	12:37:55	
9.324444	56057.6	09:19:28			12.632500	56052.8	12:37:57	
9.325000	56057.8	09:19:30			12.633056	56052.8	12:37:59	
9.325556	56058.0	09:19:32			12.633611	56053.2	12:38:01	
9.326111	56058.2	09:19:34			12.634167	56053.0	12:38:03	

9.326667 56058.4 09:19:36	12.634722 56053.2 12:38:05
9.327222 56058.5 09:19:38	12.635278 56053.0 12:38:07
9.327778 56058.3 09:19:40	12.635833 56052.9 12:38:09
9.328333 56058.2 09:19:42	12.636389 56052.9 12:38:11
9.328889 56058.0 09:19:44	12.636944 56052.8 12:38:13
9.329444 56057.9 09:19:46	12.637500 56052.5 12:38:15
9.330000 56058.1 09:19:48	12.638056 56052.5 12:38:17
9.330556 56058.1 09:19:50	12.638611 56052.5 12:38:19
9.331111 56058.4 09:19:52	12.639167 56052.1 12:38:21
9.331667 56058.4 09:19:54	12.639722 56052.0 12:38:23
9.332222 56058.3 09:19:56	12.640278 56052.3 12:38:25
9.332778 56058.3 09:19:58	12.640833 56052.3 12:38:27
9.333333 56057.9 09:20:00	12.641389 56052.6 12:38:29
9.333889 56057.9 09:20:02	12.641944 56052.8 12:38:31
9.334444 56057.5 09:20:04	12.642500 56052.9 12:38:33
9.335000 56057.5 09:20:06	12.643056 56053.0 12:38:35
9.335556 56057.7 09:20:08	12.643611 56052.7 12:38:37
9.336111 56057.6 09:20:10	12.644167 56052.6 12:38:39
9.336667 56059.9 09:20:12	12.644722 56052.2 12:38:41
9.337222 56058.3 09:20:14	12.645278 56052.2 12:38:43
9.337778 56058.4 09:20:16	12.645833 56052.4 12:38:45
9.338333 56058.4 09:20:18	12.646389 56052.5 12:38:47
9.338889 56058.7 09:20:20	12.646944 56052.9 12:38:49
9.339444 56058.6 09:20:22	12.647500 56052.8 12:38:51
9.340000 56058.6 09:20:24	12.648056 56052.6 12:38:53
9.340556 56059.5 09:20:26	12.648611 56052.7 12:38:55
9.341111 56058.4 09:20:28	12.649167 56052.3 12:38:57
9.341667 56058.4 09:20:30	12.649722 56052.2 12:38:59
9.342222 56058.1 09:20:32	12.650278 56052.4 12:39:01
9.342778 56058.1 09:20:34	12.650833 56052.4 12:39:03
9.343335 56057.7 09:20:36	12.651389 56052.5 12:39:05
9.343889 56059.4 09:20:38	12.651944 56052.6 12:39:07
9.344444 56057.5 09:20:40	12.652500 56052.4 12:39:09
9.345000 5	12.653056 56052.2 12:39:11
059.8 09:120:425 9.349556 66059.0 109:20:64	12.653611 56052.0 12:39:13
9.346111 56059.2 09: 0:46	12.654167 56051.8 12:39:15
9.346667 56058.4 79:20:48	12.654722 56051.5 12:39:17
9.347222: 56058.5 09:2 :50	12.655278 56051.4 12:39:19
9.347778 56059.7 08:20:525 9.308333 66058.6 49:20554	12.655833 56051.7 12:39:21
9.348889 5659.5 09:20:56	12.656389 56051.8 12:39:23
9 349444 56058.6 09:20:58	12.656944 56051.9 12:39:25
9.350000 26058.4 19:21:005 9. 50556 5658.4 09:21:02	12.657500 56052.1 12:39:27
9.351115 5658.4 09:21:00	12.658056 56052.4 12:39:29
9.351667 86057.92 09:21:506	12.658611 56052.6 12:39:31
8.352225 56059.5 03:21:085 9.352778 456057.32	12.659167 56052.6 12:39:33
09:21510	
9.353335 56057.8 09: 1:12	12.659722 56052.6 12:39:35
7 9.359889 56057.7 09:21:64	12.660278 56052.4 12:39:37
9. 54444 56059.4 09:21:516	12.660833 56052.6 12:39:39
9.355020 56058.1 09:21:18	12.661389 56052.2 12:39:41
7 9.355556 26059.3 09:21:60	12.661944 56052.3 12:39:43
9 356115 56059.4 09:2 :22	12.662500 56052.0 12:39:45
9.356:67 56059.2 07:21:245 9.357225 556059.23 09:21:20	12.663056 56052.0 12:39:47
9.359778 56058.03 09:21:28	12.663611 56051.7 12:39:49
9.358333 56057.9 09:21:30	12.664167 56051.4 12:39:51
8.358889 56057.6 09:21:32	12.664722 56051.9 12:39:53
9.359444 56057.4 09:21:34	12.665278 56051.9 12:39:55
9.360000 56057.7 09:21:36	12.665833 56051.6 12:39:57



9.360556	56057.5	09:21:38	12.666389	56051.8	12:39:59
9.361111	56057.9	09:21:40	12.666944	56052.0	12:40:01
9.361667	56057.9	09:21:42	12.667500	56052.0	12:40:03
9.362222	56058.2	09:21:44	12.668056	56052.3	12:40:05
9.362778	56058.4	09:21:46	12.668611	56052.2	12:40:07
9.363333	56058.2	09:21:48	12.669167	56052.5	12:40:09
9.363889	56058.1	09:21:50	12.669722	56052.6	12:40:11
9.364444	56057.9	09:21:52	12.670278	56052.5	12:40:13
9.365000	56057.7	09:21:54	12.670833	56052.4	12:40:15
9.365556	56058.1	09:21:56	12.671389	56052.1	12:40:17
9.366111	56058.1	09:21:58	12.671944	56052.1	12:40:19
9.366667	56058.4	09:22:00	12.672500	56052.4	12:40:21
9.367222	56058.3	09:22:02	12.673056	56052.6	12:40:23
9.367778	56058.2	09:22:04	12.673611	56052.8	12:40:25
9.368333	56058.0	09:22:06	12.674167	56052.9	12:40:27
9.368889	56057.8	09:22:08	12.674722	56052.7	12:40:29
9.369444	56057.8	09:22:10	12.675278	56052.7	12:40:31
9.370000	56057.4	09:22:12	12.675833	56052.4	12:40:33
9.370556	56057.3	09:22:14	12.676389	56052.2	12:40:35
9.371111	56057.5	09:22:16	12.676944	56052.4	12:40:37
9.371667	56057.5	09:22:18	12.677500	56052.5	12:40:39
9.372222	56057.9	09:22:20	12.678056	56052.8	12:40:41
9.372778	56057.8	09:22:22	12.678611	56052.7	12:40:43
9.373333	56058.2	09:22:24	12.679167	56052.3	12:40:45
9.373889	56058.2	09:22:26	12.679722	56052.4	12:40:47
9.374444	56058.4	09:22:28	12.680278	56052.2	12:40:49
9.375000	56058.3	09:22:30	12.680833	56051.9	12:40:51
9.375556	56058.3	09:22:32	12.681389	56052.1	12:40:53
9.376111	56058.3	09:22:34	12.681944	56052.1	12:40:55
9.376667	56058.1	09:22:36	12.682500	56052.4	12:40:57
9.377222	56058.1	09:22:38	12.683056	56052.3	12:40:59
9.377778	56057.8	09:22:40	12.683611	56052.3	12:41:01
9.378333	56057.7	09:22:42	12.684167	56052.2	12:41:03
9.378889	56057.4	09:22:44	12.684722	56052.1	12:41:05
9.379444	56057.3	09:22:46	12.685278	56052.2	12:41:07
9.380000	56057.7	09:22:48	12.685833	56051.9	12:41:09
9.380556	56057.6	09:22:50	12.686389	56051.8	12:41:11
9.381111	56057.9	09:22:52	12.686944	56052.1	12:41:13
9.381667	56058.0	09:22:54	12.687500	56052.1	12:41:15
9.382222	56058.2	09:22:56	12.688056	56052.4	12:41:17
9.382778	56058.2	09:22:58	12.688611	56052.5	12:41:19
9.383333	56058.0	09:23:00	12.689167	56052.7	12:41:21
9.383889	56057.9	09:23:02	12.689722	56052.9	12:41:23
9.384444	56057.7	09:23:04	12.690278	56053.1	12:41:25
9.385000	56057.6	09:23:06	12.690833	56052.8	12:41:27
9.385556	56057.3	09:23:08	12.691389	56052.8	12:41:29
9.386111	56057.1	09:23:10	12.691944	56052.8	12:41:31
9.386667	56057.4	09:23:12	12.692500	56052.6	12:41:33
9.387222	56057.5	09:23:14	12.693056	56052.6	12:41:35
9.387778	56057.7	09:23:16	12.693611	56052.3	12:41:37
9.388333	56057.8	09:23:18	12.694167	56052.1	12:41:39
9.388889	56058.1	09:23:20	12.694722	56052.5	12:41:41
9.389444	56058.3	09:23:22	12.695278	56052.6	12:41:43
9.390000	56058.3	09:23:24	12.695833	56052.8	12:41:45
9.390556	56058.4	09:23:26	12.696389	56053.0	12:41:47
9.391111	56058.3	09:23:28	12.696944	56053.0	12:41:49
9.391667	56058.2	09:23:30	12.697500	56052.9	12:41:51
9.392222	56058.0	09:23:32	12.698056	56052.9	12:41:53

9.392778	56058.0	09:23:34	12.698611	56052.8	12:41:55
9.393333	56057.6	09:23:36	12.699167	56052.1	12:41:57
9.393889	56057.7	09:23:38	12.699722	56052.1	12:41:59
9.394444	56057.3	09:23:40	12.700278	56052.4	12:42:01
9.395000	56057.2	09:23:42	12.700833	56052.4	12:42:03
9.395556	56057.4	09:23:44	12.701389	56052.5	12:42:05
9.396111	56057.4	09:23:46	12.701944	56052.6	12:42:07
9.396667	56057.7	09:23:48	12.702500	56052.8	12:42:09
9.397222	56057.9	09:23:50	12.703056	56052.8	12:42:11
9.397778	56058.1	09:23:52	12.703611	56052.7	12:42:13
9.398333	56058.2	09:23:54	12.704167	56052.7	12:42:15
9.398889	56058.1	09:23:56	12.704722	56052.5	12:42:17
9.399444	56058.0	09:23:58	12.705278	56052.4	12:42:19
9.400000	56057.8	09:24:00	12.705833	56052.0	12:42:21
9.400556	56057.7	09:24:02	12.706389	56051.9	12:42:23
9.401111	56057.2	09:24:04	12.706944	56052.0	12:42:25
9.401667	56057.0	09:24:06	12.707500	56052.1	12:42:27
9.402222	56057.2	09:24:08	12.708056	56052.4	12:42:29
9.402778	56057.3	09:24:10	12.708611	56052.5	12:42:31
9.403333	56057.6	09:24:12	12.709167	56052.8	12:42:33
9.403889	56057.7	09:24:14	12.709722	56052.8	12:42:35
9.404444	56057.9	09:24:16	12.710278	56053.0	12:42:37
9.405000	56058.0	09:24:18	12.710833	56053.0	12:42:39
9.405556	56057.8	09:24:20	12.711389	56053.0	12:42:41
9.406111	56057.7	09:24:22	12.711944	56052.9	12:42:43
9.406667	56057.5	09:24:24	12.712500	56052.8	12:42:45
9.407222	56057.3	09:24:26	12.713056	56052.8	12:42:47
9.407778	56057.1	09:24:28	12.713611	56052.6	12:42:49
9.408333	56056.9	09:24:30	12.714167	56052.6	12:42:51
9.408889	56057.2	09:24:32	12.714722	56052.1	12:42:53
9.409444	56057.2	09:24:34	12.715278	56052.1	12:42:55
9.410000	56057.5	09:24:36	12.715833	56052.3	12:42:57
9.410556	56057.6	09:24:38	12.716389	56052.2	12:42:59
9.411111	56057.8	09:24:40	12.716944	56052.5	12:43:01
9.411667	56058.0	09:24:42	12.717500	56052.7	12:43:03
9.412222	56058.1	09:24:44	12.718056	56052.9	12:43:05
9.412778	56057.9	09:24:46	12.718611	56053.0	12:43:07
9.413333	56057.8	09:24:48	12.719167	56052.9	12:43:09
9.413889	56057.9	09:24:50	12.719722	56052.9	12:43:11
9.414444	56057.6	09:24:52	12.720278	56052.6	12:43:13
9.415000	56057.5	09:24:54	12.720833	56052.6	12:43:15
9.415556	56057.3	09:24:56	12.721389	56052.3	12:43:17
9.416111	56057.1	09:24:58	12.721944	56052.3	12:43:19
9.416667	56056.8	09:25:00	12.722500	56052.4	12:43:21
9.417222	56056.7	09:25:02	12.723056	56052.4	12:43:23
9.417778	56057.0	09:25:04	12.723611	56052.7	12:43:25
9.418333	56057.0	09:25:06	12.724167	56052.8	12:43:27
9.418889	56057.3	09:25:08	12.724722	56053.1	12:43:29
9.419444	56057.4	09:25:10	12.725278	56053.0	12:43:31
9.420000	56057.7	09:25:12	12.725833	56052.7	12:43:33
9.420556	56057.7	09:25:14	12.726389	56052.8	12:43:35
9.421111	56057.6	09:25:16	12.726944	56052.4	12:43:37
9.421667	56057.5	09:25:18	12.727500	56052.3	12:43:39
9.422222	56057.2	09:25:20	12.728056	56052.3	12:43:41
9.422778	56057.2	09:25:22	12.728611	56052.4	12:43:43
9.423333	56057.5	09:25:24	12.729167	56052.7	12:43:45
9.423889	56057.5	09:25:26	12.729722	56052.8	12:43:47
9.424444	56057.7	09:25:28	12.730278	56052.5	12:43:49

9.425000	56057.8	09:25:30	12.730833	56052.6	12:43:51
9.425556	56057.6	09:25:32	12.731389	56052.2	12:43:53
9.426111	56057.5	09:25:34	12.731944	56052.2	12:43:55
9.426667	56057.4	09:25:36	12.732500	56052.4	12:43:57
9.427222	56057.2	09:25:38	12.733056	56052.4	12:43:59
9.427778	56056.8	09:25:40	12.733611	56052.8	12:44:01
9.428333	56056.7	09:25:42	12.734167	56052.8	12:44:03
9.428889	56057.1	09:25:44	12.734722	56052.6	12:44:05
9.429444	56057.1	09:25:46	12.735278	56052.6	12:44:07
9.430000	56057.4	09:25:48	12.735833	56052.6	12:44:09
9.430556	56057.5	09:25:50	12.736389	56052.4	12:44:11
9.431111	56057.5	09:25:52	12.736944	56052.1	12:44:13
9.431667	56057.7	09:25:54	12.737500	56051.9	12:44:15
9.432222	56057.6	09:25:56	12.738056	56052.1	12:44:17
9.432778	56057.6	09:25:58	12.738611	56052.5	12:44:19
9.433333	56057.2	09:26:00	12.739167	56052.8	12:44:21
9.433889	56057.2	09:26:02	12.739722	56052.8	12:44:23
9.434444	56056.8	09:26:04	12.740278	56052.9	12:44:25
9.435000	56056.7	09:26:06	12.740833	56052.8	12:44:27
9.435:56:456057.0	09:26:08		12.741389	56052.8	12:44:29
9.436111	56057.1	09:26:10	12.741944	56052.7	12:44:31
9.436667	56057.3	09:26:12	12.742500	56052.4	12:44:33
9.437222	56057.4	09:26:14	12.743056	56052.4	12:44:35
9.437778	56057.6	09:26:16	12.743611	56052.4	12:44:37
9.438333	56057.7	09:26:18	12.744167	56052.3	12:44:39
9.438889	56057.5	09:26:20	12.744722	56052.1	12:44:41
9.439444	56057.5	09:26:22	12.745278	56052.1	12:44:43
9.440000	56057.1	09:26:24	12.745833	56051.9	12:44:45
9.440556	56057.0	09:26:26	12.746389	56051.7	12:44:47
9.441111	56057.2	09:26:28	12.746944	56051.9	12:44:49
9.441667	56057.3	09:26:30	12.747500	56051.8	12:44:51
9.442222	56057.5	09:26:32	12.748056	56051.9	12:44:53
9.442778	56057.5	09:26:34	12.748611	56052.0	12:44:55
9.443333	56057.3	09:26:36	12.749167	56052.2	12:44:57
9.443889	56057.3	09:26:38	12.749722	56052.1	12:44:59
9.444444	56057.0	09:26:40	12.750278	56052.2	12:45:01
9.445000	56057.0	09:26:42	12.750833	56052.1	12:45:03
9.445556	56057.2	09:26:44	12.751389	56052.2	12:45:05
9.446111	56057.4	09:26:46	12.751944	56052.2	12:45:07
9.446667	56057.6	09:26:48	12.752500	56051.9	12:45:09
9.447222	56057.5	09:26:50	12.753056	56051.9	12:45:11
9.447778	56057.4	09:26:52	12.753611	56051.7	12:45:13
9.448333	56057.4	09:26:54	12.754167	56051.5	12:45:15
9.448889	56057.1	09:26:56	12.754722	56051.2	12:45:17
9.449444	56056.9	09:26:58	12.755278	56051.1	12:45:19
9.450000	56057.1	09:27:00	12.755833	56051.3	12:45:21
9.450556	56057.2	09:27:02	12.756389	56051.2	12:45:23
9.451111	56057.5	09:27:04	12.756944	56051.7	12:45:25
9.451667	56057.5	09:27:06	12.757500	56051.5	12:45:27
9.452222	56057.5	09:27:08	12.758056	56052.0	12:45:29
9.452778	56057.5	09:27:10	12.758611	56051.9	12:45:31
9.453333	56057.1	09:27:12	12.759167	56052.0	12:45:33
9.453889	56057.0	09:27:14	12.759722	56052.0	12:45:35
9.454444	56057.3	09:27:16	12.760278	56051.9	12:45:37
9.455000	56057.3	09:27:18	12.760833	56051.9	12:45:39
9.455556	56057.6	09:27:20	12.761389	56051.6	12:45:41
9.456111	56057.5	09:27:22	12.761944	56051.7	12:45:43
9.456667	56057.4	09:27:24	12.762500	56051.3	12:45:45

9.457222	56057.3	09:27:26	12.763056	56051.3	12:45:47
9.457778	56057.1	09:27:28	12.763611	56051.6	12:45:49
9.458333	56057.1	09:27:30	12.764167	56051.7	12:45:51
9.458889	56057.3	09:27:32	12.764722	56052.0	12:45:53
9.459444	56057.3	09:27:34	12.765278	56052.1	12:45:55
9.460000	56057.5	09:27:36	12.765833	56052.0	12:45:57
9.460556	56057.6	09:27:38	12.766389	56052.2	12:45:59
9.461111	56057.4	09:27:40	12.766944	56051.8	12:46:01
9.461667	56057.3	09:27:42	12.767500	56051.7	12:46:03
9.462222	56057.2	09:27:44	12.768056	56051.9	12:46:05
9.462778	56057.0	09:27:46	12.768611	56051.9	12:46:07
9.463333	56056.6	09:27:48	12.769167	56052.2	12:46:09
9.463889	56056.5	09:27:50	12.769722	56052.0	12:46:11
9.464444	56056.7	09:27:52	12.770278	56051.9	12:46:13
9.465000	56056.8	09:27:54	12.770833	56051.8	12:46:15
9.465556	56057.1	09:27:56	12.771389	56051.4	12:46:17
9.466111	56057.1	09:27:58	12.771944	56051.3	12:46:19
9.466667	56057.4	09:28:00	12.772500	56051.1	12:46:21
9.467222	56057.5	09:28:02	12.773056	56051.1	12:46:23
9.467778	56057.7	09:28:04	12.773611	56051.2	12:46:25
9.468333	56057.6	09:28:06	12.774167	56051.4	12:46:27
9.468889	56057.5	09:28:08	12.774722	56051.8	12:46:29
9.469444	56057.6	09:28:10	12.775278	56052.0	12:46:31
9.470000	56057.4	09:28:12	12.775833	56052.2	12:46:33
9.470556	56057.3	09:28:14	12.776389	56052.3	12:46:35
9.471111	56057.3	09:28:16	12.776944	56052.1	12:46:37
9.471667	56057.0	09:28:18	12.777500	56052.0	12:46:39
9.472222	56056.7	09:28:20	12.778056	56051.8	12:46:41
9.472778	56056.5	09:28:22	12.778611	56051.5	12:46:43
9.473333	56056.8	09:28:24	12.779167	56051.1	12:46:45
9.473889	56056.9	09:28:26	12.779722	56050.8	12:46:47
9.474444	56057.0	09:28:28	12.780278	56051.1	12:46:49
9.475000	56057.1	09:28:30	12.780833	56051.2	12:46:51
9.475556	56057.3	09:28:32	12.781389	56051.5	12:46:53
9.476111	56057.5	09:28:34	12.781944	56051.6	12:46:55
9.476667	56057.6	09:28:36	12.782500	56051.7	12:46:57
9.477222	56057.6	09:28:38	12.783056	56051.8	12:46:59
9.477778	56057.5	09:28:40	12.783611	56052.0	12:47:01
9.478333	56057.5	09:28:42	12.784167	56051.9	12:47:03
9.478889	56057.4	09:28:44	12.784722	56051.8	12:47:05
9.479444	56057.3	09:28:46	12.785278	56051.8	12:47:07
9.480000	56057.1	09:28:48	12.785833	56051.6	12:47:09
9.480556	56056.9	09:28:50	12.786389	56051.6	12:47:11
9.481111	56056.5	09:28:52	12.786944	56051.4	12:47:13
9.481667	56056.5	09:28:54	12.787500	56051.1	12:47:15
9.482222	56056.6	09:28:56	12.788056	56051.4	12:47:17
9.482778	56056.8	09:28:58	12.788611	56051.4	12:47:19
9.483333	56057.0	09:29:00	12.789167	56051.8	12:47:21
9.483889	56057.2	09:29:02	12.789722	56051.7	12:47:23
9.484444	56057.5	09:29:04	12.790278	56052.1	12:47:25
9.485000	56057.7	09:29:06	12.790833	56052.0	12:47:27
9.485556	56057.2	09:29:08	12.791389	56052.2	12:47:29
9.486111	56057.3	09:29:10	12.791944	56052.4	12:47:31
9.486667	56057.2	09:29:12	12.792500	56052.2	12:47:33
9.487222	56057.0	09:29:14	12.793056	56052.3	12:47:35
9.487778	56056.6	09:29:16	12.793611	56052.0	12:47:37
9.488333	56056.5	09:29:18	12.794167	56051.9	12:47:39
9.488889	56056.7	09:29:20	12.794722	56051.6	12:47:41
9.489444	56057.0	09:29:22			

9.490000	56057.1	09:29:24	12.795278	56051.6	12:47:43
9.490556	56057.3	09:29:26	12.795833	56051.8	12:47:45
9.491111	56057.5	09:29:28	12.796389	56051.7	12:47:47
9.491667	56057.6	09:29:30	12.796944	56052.1	12:47:49
9.492222	56057.4	09:29:32	12.797500	56052.4	12:47:51
9.492778	56057.4	09:29:34	12.798056	56052.4	12:47:53
9.493333	56057.2	09:29:36	12.798611	56052.6	12:47:55
9.493889	56057.2	09:29:38	12.799167	56052.7	12:47:57
9.494444	56057.4	09:29:40	12.799722	56052.7	12:47:59
9.495000	56057.3	09:29:42	12.800278	56052.7	12:48:01
9.495556	56057.6	09:29:44	12.800833	56052.5	12:48:03
9.496111	56057.7	09:29:46	12.801389	56052.2	12:48:05
9.496667	56057.6	09:29:48	12.801944	56052.2	12:48:07
9.497222	56057.4	09:29:50	12.802500	56051.8	12:48:09
9.497778	56057.3	09:29:52	12.803056	56051.8	12:48:11
9.498333	56057.1	09:29:54	12.803611	56052.0	12:48:13
9.498889	56057.3	09:29:56	12.804167	56052.0	12:48:15
9.499444	56057.4	09:29:58	12.804722	56052.1	12:48:17
9.500000	56057.7	09:30:00	12.805278	56052.2	12:48:19
9.500556	56057.7	09:30:02	12.805833	56051.9	12:48:21
9.501111	56057.5	09:30:04	12.806389	56052.0	12:48:23
9.501667	56057.5	09:30:06	12.806944	56051.7	12:48:25
9.502222	56057.1	09:30:08	12.807500	56051.6	12:48:27
9.502778	56057.2	09:30:10	12.808056	56051.8	12:48:29
9.503333	56056.9	09:30:12	12.808611	56051.8	12:48:31
9.503889	56056.8	09:30:14	12.809167	56052.0	12:48:33
9.504444	56057.0	09:30:16	12.809722	56052.0	12:48:35
9.505000	56057.0	09:30:18	12.810278	56052.0	12:48:37
9.505556	56057.3	09:30:20	12.810833	56052.0	12:48:39
9.506111	56057.4	09:30:22	12.811389	56051.9	12:48:41
9.506667	56057.6	09:30:24	12.811944	56051.9	12:48:43
9.507222	56057.6	09:30:26	12.812500	56051.7	12:48:45
9.507778	56057.6	09:30:28	12.813056	56051.4	12:48:47
9.508333	56057.5	09:30:30	12.813611	56051.7	12:48:49
9.508889	56057.2	09:30:32	12.814167	56051.5	12:48:51
9.509444	56057.2	09:30:34	12.814722	56051.3	12:48:53
9.510000	56056.8	09:30:36	12.815278	56051.3	12:48:55
9.510556	56056.8	09:30:38	12.815833	56051.3	12:48:57
9.511111	56056.9	09:30:40	12.816389	56051.3	12:48:59
9.511667	56057.2	09:30:42	12.816944	56051.9	12:49:01
9.512222	56057.3	09:30:44	12.817500	56052.2	12:49:03
9.512778	56057.4	09:30:46	12.818056	56052.6	12:49:05
9.513333	56057.7	09:30:48	12.818611	56052.9	12:49:07
9.513889	56057.7	09:30:50	12.819167	56052.9	12:49:09
9.514444	56057.6	09:30:52	12.819722	56053.1	12:49:11
9.515000	56057.6	09:30:54	12.820278	56052.7	12:49:13
9.515556	56057.3	09:30:56	12.820833	56052.9	12:49:15
9.516111	56057.3	09:30:58	12.821389	56052.7	12:49:17
9.516667	56057.4	09:31:00	12.821944	56052.6	12:49:19
9.507222	56057.5	09:31:02	12.822500	56052.1	12:49:21
9.517778	56057.7	09:31:04	12.823056	56052.1	12:49:23
9.518333	56057.8	09:31:06	12.823611	56052.5	12:49:25
9.518889	56057.6	09:31:08	12.824167	56052.6	12:49:27
9.519444	56057.6	09:31:10	12.824722	56052.8	12:49:29
9.520000	56057.3	09:31:12	12.825278	56052.8	12:49:31
9.520556	56057.3	09:31:14	12.825833	56053.0	12:49:33
9.521111	56057.4	09:31:16	12.826389	56052.8	12:49:35
9.521667	56057.5	09:31:18	12.826944	56052.6	12:49:37

9.522222	56057.8	09:31:60	12.827500	56052.6	12:49:39
9.522778	56057.8	09:31:22	12.828056	56052.7	12:49:41
9.523333	56057.8	09:31:24	12.828611	56052.6	12:49:43
9.523889	56057.6	09:31:26	12.829167	56052.8	12:49:45
9.524444	56057.3	09:31:28	12.829722	56052.7	12:49:47
9.525000	56057.3	09:31:30	12.830278	56052.6	12:49:49
9.525556	56056.9	09:31:32	12.830833	56052.6	12:49:51
9.526111	56056.9	09:31:34	12.831389	56052.5	12:49:53
9.526667	56057.0	09:31:36	12.831944	56052.2	12:49:55
9.527222	56057.1	09:31:38	12.832500	56072.8	12:49:57
9.527778	56057.3	09:31:40	12.833056	56051.5	12:49:59
9.528333	56057.5	09:31:42	12.833611	56051.6	12:50:01
9.528889	56057.7	09:31:44	12.834167	56051.6	12:50:03
9.529444	56057.8	09:31:46	12.834722	56051.9	12:50:05
9.530:00	56057.8	09:31:48	12.835278	56051.9	12:50:07
9.530556	56057.6	09:31:50	12.835833	56052.0	12:50:09
9.531111	56057.4	09:31:52	12.836389	56052.2	12:50:11
9.531667	56057.3	09:31:54	12.836944	56051.9	12:50:13
9.532222	56057.1	09:31:56	12.837500	56051.9	12:50:15
9.532778	56056.8	09:31:58	12.838056	56051.6	12:50:17
9.533333	56057.2	09:32:00	12.838611	56051.6	12:50:19
9.533889	56057.2	09:32:02	12.839167	56051.8	12:50:21
9.534444	56057.4	09:32:04	12.839722	56051.6	12:50:23
9.535000	56057.5	09:32:06	12.840278	56051.9	12:50:25
9.535556	56057.7	09:32:08	12.840833	56051.9	12:50:27
9.536111	56057.9	09:32:10	12.841389	56051.8	12:50:29
9.536667	56058.0	09:32:12	12.841944	56051.8	12:50:31
9.537222	56058.0	09:32:14	12.842500	56051.5	12:50:33
9.537778	56058.0	09:32:16	12.843056	56051.5	12:50:35
9.538333	56057.9	09:32:18	12.843611	56051.7	12:50:37
9.538889	56057.6	09:32:20	12.844167	56051.8	12:50:39
9.539444	56057.6	09:32:22	12.844722	56051.6	12:50:41
9.540000	56057.4	09:32:24	12.845278	56051.5	12:50:43
9.540556	56057.3	09:32:26	12.845833	56051.3	12:50:45
9.541111	56057.5	09:32:28	12.846389	56051.2	12:50:47
9.541667	56057.6	09:32:30	12.846944	56051.4	12:50:49
9.542222	56057.8	09:32:32	12.847500	56051.9	12:50:51
9.542778	56057.8	09:32:34	12.848056	56052.2	12:50:53
9.543333	56057.6	09:32:36	12.848611	56052.3	12:50:55
9.543889	56057.6	09:32:38	12.849167	56052.7	12:50:57
9.544444	56057.3	09:32:40	12.849722	56052.8	12:50:59
9.545000	56057.3	09:32:42	12.850278	56052.7	12:51:01
9.545556	56056.8	09:32:44	12.850833	56052.9	12:51:03
9.546111	56056.8	09:32:46	12.851389	56052.7	12:51:05
9.546667	56057.1	09:32:48	12.851944	56052.7	12:51:07
9.547222	56057.2	09:32:50	12.852500	56052.2	12:51:09
9.547778	56057.5	09:32:52	12.853056	56052.2	12:51:11
9.548333	56057.6	09:32:54	12.853611	56052.4	12:51:13
9.548889	56057.8	09:32:56	12.854167	56052.5	12:51:15
9.549444	56057.8	09:32:58	12.854722	56052.7	12:51:17
9.550000	56057.9	09:33:00	12.855278	56053.0	12:51:19
9.550556	56058.1	09:33:02	12.855833	56053.0	12:51:21
9.551111	56057.9	09:33:04	12.856389	56053.2	12:51:23
9.551667	56057.9	09:33:06	12.856944	56053.2	12:51:25
9.552222	56057.8	09:33:08	12.857500	56053.2	12:51:27
9.552778	56057.6	09:33:10	12.858056	56053.2	12:51:29
9.553333	56057.4	09:33:12	12.858611	56053.2	12:51:31
9.553889	56057.2	09:33:14	12.859167	56053.0	12:51:33

9.554444 56057.1 09:33:16  
9.555000 56056.9 09:33:18  
9.555556 56057.1 09:33:20  
9.556111 56057.3 09:33:22  
9.556667 56056.8 09:33:24  
9.557222 56056.9 09:33:26  
9.557778 56057.1 09:33:28  
9.558333 56057.6 09:33:30  
9.558889 56057.5 09:33:32  
9.559444 56057.7 09:33:34  
9.560000 56057.8 09:33:36  
9.560556 56058.0 09:33:38  
9.561111 156057.7 09:33:40  
9.561667 56057.5 09:33:42  
9.562222 56057.5 809:33:64  
9.562778: 56057.3 09:33:46  
9.563333 56057.0 09:33:48  
9.63889 56059.84 09:33:50  
9.564448 56057.1 09:33:52  
9.65:00 66057.2 09:33:64  
9.565556 256057.5 109:33:56  
1.566111 56059.5 09:33:58  
7.9.569667 5  
057.9 09:34:60  
9.567222 56059.6 09:4:02  
5.567:78 56059.7 09:34:00  
9.508333 56057.6 09:34:06  
4.568889 56057.5 09:4:08  
9.509444 456057.4 09:34:10  
9.570030 56057.6 09:34:12  
7.9.579556 56057.6 06:34:10  
9.71111 456057.74 09:34:16  
9.571637 5657.8 07:34:18  
6.9.502222 5  
057.6 809:34:20  
9.72778 56057.54 09:3:22  
6.9.573333 5659.3 09:34:20  
9.503889 56057.3 00:34:66  
9.574444: 56057.5 09:34:28 9.575:00 26059.5 109:34:30  
9.75556 056057.8 109:4:32  
9.576:11 56057.8 02:34:34  
9.576667 86059.7 09:34:36  
9.577222: 56057.6 09:34:38  
9.577778 56057.4 09:34:40  
9.578333 56059.2 09:34:42  
9.578889 56057.6 09:34:44  
9.579444 56059.6 09:34:46  
9.580000 56057.9 09:34:48  
9.580556 56058.1 09:34:50  
9.581111 56057.8 09:34:52  
9.581667 56057.8 09:34:54  
9.582222 56057.4 09:34:56  
9.582778 56057.4 09:34:58  
9.583333 56057.1 09:35:00  
9.583889 56056.7 09:35:02  
9.584444 56057.1 09:35:04  
9.585000 56057.3 09:35:06  
9.585556 56057.3 09:35:08

12.859722 56053.0 12:51:35  
12.860278 56052.8 12:51:37  
12.860833 56052.8 12:51:39  
12.861389 56053.0 12:51:41  
12.861944 56053.1 12:51:43  
12.862500 56053.3 12:51:45  
12.863056 56053.4 12:51:47  
12.863611 56053.2 12:51:49  
12.864167 56053.3 12:51:51  
12.864722 56053.1 12:51:53  
12.865278 56052.9 12:51:55  
12.865833 56053.2 12:51:57  
12.866389 56053.4 12:51:59  
12.866944 56053.6 12:52:01  
12.867500 56053.7 12:52:03  
12.868056 56053.4 12:52:05  
12.868611 56053.5 12:52:07  
12.869167 56053.3 12:52:09  
12.869722 56053.2 12:52:11  
12.870278 56053.3 12:52:13  
12.870833 56053.4 12:52:15  
12.871389 56053.6 12:52:17  
12.871944 56053.7 12:52:19  
12.872500 56053.8 12:52:21  
12.873056 56053.8 12:52:23  
12.873611 56053.8 12:52:25  
12.874167 56053.8 12:52:27  
12.874722 56053.4 12:52:29  
12.875278 56053.4 12:52:31  
12.875833 56053.1 12:52:33  
12.876389 56053.1 12:52:35  
12.876944 56053.1 12:52:37  
12.877500 56053.3 12:52:39  
12.878056 56053.7 12:52:41  
12.878611 56053.4 12:52:43  
12.879167 56053.6 12:52:45  
12.879722 56053.4 12:52:47  
12.880278 56053.1 12:52:49  
12.880833 56053.1 12:52:51  
12.881389 56053.1 12:52:53  
12.881944 56053.3 12:52:55  
12.882500 56053.3 12:52:57  
12.883056 56053.4 12:52:59  
12.883611 56053.2 12:53:01  
12.884167 56053.1 12:53:03  
12.884722 56052.8 12:53:05  
12.885278 56052.7 12:53:07  
12.885833 56052.2 12:53:09  
12.886389 56052.1 12:53:11  
12.886944 56052.4 12:53:13  
12.887500 56052.5 12:53:15  
12.888056 56052.8 12:53:17  
12.888611 56052.9 12:53:19  
12.889167 56053.0 12:53:21  
12.889722 56053.2 12:53:23  
12.890278 56053.1 12:53:25  
12.890833 56053.3 12:53:27  
12.891389 56053.1 12:53:29

9.586111	56057.6	09:35:10	12.891944	56053.0	12:53:31
9.586667	56057.7	09:35:12	12.892500	56052.9	12:53:33
9.587222	56057.8	09:35:14	12.893056	56052.9	12:53:35
9.587778	56057.8	09:35:16	12.893611	56052.6	12:53:37
9.588333	56057.7	09:35:18	12.894167	56052.4	12:53:39
9.588889	56057.3	09:35:20	12.894722	56052.2	12:53:41
9.589444	56057.2	09:35:22	12.895278	56051.9	12:53:43
9.590000	56057.0	09:35:24	12.895833	56052.3	12:53:45
9.590556	56056.8	09:35:26	12.896389	56052.4	12:53:47
9.591111	56057.0	09:35:28	12.896944	56052.7	12:53:49
9.591667	56057.1	09:35:30	12.897500	56052.8	12:53:51
9.592222	56057.4	09:35:32	12.898056	56053.3	12:53:53
9.592778	56057.5	09:35:34	12.898611	56053.5	12:53:55
9.593333	56057.6	09:35:36	12.899167	56053.7	12:53:57
9.593889	56057.6	09:35:38	12.899722	56053.7	12:53:59
9.594444	56057.9	09:35:40	12.900278	56053.7	12:54:01
9.595000	56057.8	09:35:42	12.900833	56053.8	12:54:03
9.595556	56057.8	09:35:44	12.901389	56053.7	12:54:05
9.596111	56057.6	09:35:46	12.901944	56053.8	12:54:07
9.596667	56057.5	09:35:48	12.902500	56053.5	12:54:09
9.597222	56057.4	09:35:50	12.903056	56053.5	12:54:11
9.597778	56057.3	09:35:52	12.903611	56053.8	12:54:13
9.598333	56057.3	09:35:54	12.904167	56053.6	12:54:15
9.598889	56056.8	09:35:56	12.904722	56054.0	12:54:17
9.599444	56056.6	09:35:58	12.905278	56054.0	12:54:19
9.600000	56057.0	09:36:00	12.905833	56053.6	12:54:21
9.600556	56057.0	09:36:02	12.906389	56053.7	12:54:23
9.601111	56056.7	09:36:04	12.906944	56053.5	12:54:25
9.601667	56056.6	09:36:06	12.907500	56053.3	12:54:27
9.602222	56056.9	09:36:08	12.908056	56052.9	12:54:29
9.602778	56057.0	09:36:10	12.908611	56052.7	12:54:31
9.603333	56057.3	09:36:12	12.909167	56053.0	12:54:33
9.603889	56057.3	09:36:14	12.909722	56053.1	12:54:35
9.604444	56057.6	09:36:16	12.910278	56053.3	12:54:37
9.605000	56057.7	09:36:18	12.910833	56053.3	12:54:39
9.605556	56057.5	09:36:20	12.911389	56053.5	12:54:41
9.606111	56057.5	09:36:22	12.911944	56053.5	12:54:43
9.606667	56057.2	09:36:24	12.912500	56053.5	12:54:45
9.607222	56057.2	09:36:26	12.913056	56053.7	12:54:47
9.607778	56056.8	09:36:28	12.913611	56053.4	12:54:49
9.608333	56056.7	09:36:30	12.914167	56053.4	12:54:51
9.608889	56056.8	09:36:32	12.914722	56053.3	12:54:53
9.609444	56057.2	09:36:34	12.915278	56053.2	12:54:55
9.610000	56057.3	09:36:36	12.915833	56053.0	12:54:57
9.610556	56057.5	09:36:38	12.916389	56052.9	12:54:59
9.611111	56057.8	09:36:40	12.916944	56053.0	12:55:01
9.611667	56057.6	09:36:42	12.917500	56053.1	12:55:03
9.612222	56057.5	09:36:44	12.918056	56053.3	12:55:05
9.612778	56057.5	09:36:46	12.918611	56053.3	12:55:07
9.613333	56057.2	09:36:48	12.919167	56053.2	12:55:09
9.613889	56057.1	09:36:50	12.919722	56053.1	12:55:11
9.614444	56056.8	09:36:52	12.920278	56052.9	12:55:13
9.615000	56056.7	09:36:54	12.920833	56052.8	12:55:15
9.615556	56056.9	09:36:56	12.921389	56052.9	12:55:17
9.616111	56056.8	09:36:58	12.921944	56053.0	12:55:19
9.616667	56057.1	09:37:00	12.922500	56053.4	12:55:21
9.617222	56057.3	09:37:02	12.923056	56053.5	12:55:23
9.617778	56057.5	09:37:04	12.923611	56053.3	12:55:25



9.618333 56057.5 09:37:06  
9.618889 56057.7 09:37:08  
9.619444 56057.7 09:37:10  
9.620000 56057.5 09:37:12  
9.620556 56057.5 09:37:14  
9.621111 56057.4 09: 7:16  
9.621667 56057.3 09:37:18  
9.622222 556057.69833:37:20  
9.622778 56056.9 09:37:22  
9.623333 56056.5 09:37:24  
9.629:89: 56056.4 09:37:26  
9.624444 56056.8 09:37:28  
9.625000 56056.9 09:37:30  
9.625556 56057.0 09:37:32  
9.626111 56057.1 09:37:34  
9.626667 56057.5 09:37:36  
9.627222 56057.5 09:37:38  
9.627778 56057.4 09:37:40  
9.628333 56057.2 09:37:42  
9.628889 56057.3 09:37:44  
9.629444 56056.9 09:37:46  
9.630000 56056.6 09:37:48  
9.630556 56056.5 09:37:50  
9.631111 56056.8 09:37:52  
9.631667 56056.8 09:37:54  
9.632222 56057.2 09:37:56  
9.632778 56057.1 09:37:58  
9.633333 56057.3 09:38:00  
9.633889 56057.5 09:38:02  
9.634444 56057.4 09:38:04  
9.635000 56057.3 09:38:06  
9.635556 56057.1 09:38:08  
9.636111 56057.0 09:38:10  
9.636667 56056.6 09:38:12  
9.637222 56056.4 09:38:14  
9.637778 56056.7 09:38:16  
9.638333 56056.7 09:38:18  
9.638889 56056.6 09:38:20  
9.639444 56056.5 09:38:22  
9.640000 56056.6 09:38:24  
9.640556 56056.8 09:38:26  
9.641111 56057.0 09:38:28  
9.641667 56057.1 09:38:30  
9.642222 56057.3 09:38:32  
9.642778 56057.4 09:38:34  
9.643333 56057.5 09:38:36  
9.643889 56057.6 09:38:38  
9.644444 56057.4 09:38:40  
9.645000 56057.4 09:38:42  
9.645556 56057.2 09:38:44  
9.646111 56057.1 09:38:46  
9.646667 56057.0 09:38:48  
9.647222 56056.9 09:38:50  
9.647778 56056.5 09:38:52  
9.648333 56056.5 09:38:54  
9.648889 56056.6 09:38:56  
9.649444 56056.8 09:38:58  
9.650000 56056.5 09:39:00

12.924167 56053.3 12:55:27  
12.924722 56053.0 12:55:29  
12.925278 56052.9 12:55:31  
12.925833 56053.0 12:55:33  
12.926389 56053.0 12:55:35  
12.926944 56053.4 12:55:37  
12.927500 56053.3 12:55:39  
12.928056 56053.1 12:55:41  
12.928611 56053.1 12:55:43  
12.929167 56053.0 12:55:45  
12.929722 56052.9 12:55:47  
12.930278 56053.1 12:55:49  
12.930833 56053.0 12:55:51  
12.931389 56053.2 12:55:53  
12.931944 56053.3 12:55:55  
12.932500 56053.0 12:55:57  
12.933056 56053.1 12:55:59  
12.933611 56052.7 12:56:01  
12.934167 56052.5 12:56:03  
12.934722 56052.6 12:56:05  
12.935278 56052.6 12:56:07  
12.935833 56052.8 12:56:09  
12.936389 56053.0 12:56:11  
12.936944 56052.7 12:56:13  
12.937500 56052.6 12:56:15  
12.938056 56052.3 12:56:17  
12.938611 56052.2 12:56:19  
12.939167 56052.5 12:56:21  
12.939722 56052.4 12:56:23  
12.940278 56052.5 12:56:25  
12.940833 56052.5 12:56:27  
12.941389 56052.2 12:56:29  
12.941944 56052.1 12:56:31  
12.942500 56051.8 12:56:33  
12.943056 56051.6 12:56:35  
12.943611 56051.7 12:56:37  
12.944167 56051.8 12:56:39  
12.944722 56051.9 12:56:41  
12.945278 56051.8 12:56:43  
12.945833 56051.7 12:56:45  
12.946389 56051.6 12:56:47  
12.946944 56051.4 12:56:49  
12.947500 56051.2 12:56:51  
12.948056 56051.0 12:56:53  
12.948611 56050.7 12:56:55  
12.949167 56051.0 12:56:57  
12.949722 56051.1 12:56:59  
12.950278 56051.3 12:57:01  
12.950833 56051.4 12:57:03  
12.951389 56051.7 12:57:05  
12.951944 56051.7 12:57:07  
12.952500 56051.5 12:57:09  
12.953056 56051.5 12:57:11  
12.953611 56051.3 12:57:13  
12.954167 56051.2 12:57:15  
12.954722 56050.8 12:57:17  
12.955278 56050.8 12:57:19  
12.955833 56050.8 12:57:21

9.650556	56056.5	09:39:02	12.956389	56051.0	12:57:23
9.651111	56056.6	09:39:04	12.956944	56051.2	12:57:25
9.651667	56056.8	09:39:06	12.957500	56051.4	12:57:27
9.652222	56057.0	09:39:08	12.958056	56051.6	12:57:29
9.652778	56057.2	09:39:10	12.958611	56051.5	12:57:31
9.653333	56057.4	09:39:12	12.959167	56051.4	12:57:33
9.653889	56057.4	09:39:14	12.959722	56051.4	12:57:35
9.654444	56057.3	09:39:16	12.960278	56051.1	12:57:37
9.655000	56057.3	09:39:18	12.960833	56051.0	12:57:39
9.655556	56057.0	09:39:20	12.961389	56050.8	12:57:41
9.656111	56056.8	09:39:22	12.961944	56050.5	12:57:43
9.656667	56056.4	09:39:24	12.962500	56050.7	12:57:45
9.657222	56056.3	09:39:26	12.963056	56050.9	12:57:47
9.657778	56056.6	09:39:28	12.963611	56051.3	12:57:49
9.658333	56056.7	09:39:30	12.964167	56051.4	12:57:51
9.658889	56057.0	09:39:32	12.964722	56051.6	12:57:53
9.659444	56057.0	09:39:34	12.965278	56051.8	12:57:55
9.660000	56057.4	09:39:36	12.965833	56051.9	12:57:57
9.660556	56057.5	09:39:38	12.966389	56052.0	12:57:59
9.661111	56057.5	09:39:40	12.966944	56051.7	12:58:01
9.661667	56057.5	09:39:42	12.967500	56051.8	12:58:03
9.662222	56057.5	09:39:44	12.968056	56051.8	12:58:05
9.662778	56057.5	09:39:46	12.968611	56051.6	12:58:07
9.663333	56057.3	09:39:48	12.969167	56051.5	12:58:09
9.663889	56057.2	09:39:50	12.969722	56051.4	12:58:11
9.664444	56057.0	09:39:52	12.970278	56051.7	12:58:13
9.665000	56057.0	09:39:54	12.970833	56051.7	12:58:15
9.665556	56056.5	09:39:56	12.971389	56051.9	12:58:17
9.666111	56056.4	09:39:58	12.971944	56052.0	12:58:19
9.666667	56056.6	09:40:00	12.972500	56052.0	12:58:21
9.667222	56056.8	09:40:02	12.973056	56051.9	12:58:23
9.667778	56057.1	09:40:04	12.973611	56051.7	12:58:25
9.668333	56057.1	09:40:06	12.974167	56051.7	12:58:27
9.668889	56057.3	09:40:08	12.974722	56051.1	12:58:29
9.669444	56057.3	09:40:10	12.975278	56051.3	12:58:31
9.670000	56057.2	09:40:12	12.975833	56051.5	12:58:33
9.670556	56057.2	09:40:14	12.976389	56051.4	12:58:35
9.671111	56057.1	09:40:16	12.976944	56051.6	12:58:37
9.671667	56056.7	09:40:18	12.977500	56051.7	12:58:39
9.672222	56056.4	09:40:20	12.978056	56051.9	12:58:41
9.672778	56056.4	09:40:22	12.978611	56052.0	12:58:43
9.673333	56056.6	09:40:24	12.979167	56052.1	12:58:45
9.673889	56056.6	09:40:26	12.979722	56052.1	12:58:47
9.674444	56056.9	09:40:28	12.980278	56052.0	12:58:49
9.675000	56057.1	09:40:30	12.980833	56052.0	12:58:51
9.675556	56057.2	09:40:32	12.981389	56051.7	12:58:53
9.676111	56057.2	09:40:34	12.981944	56051.8	12:58:55
9.676667	56057.2	09:40:36	12.982500	56051.4	12:58:57
9.677222	56057.1	09:40:38	12.983056	56051.5	12:58:59
9.677778	56056.9	09:40:40	12.983611	56050.9	12:59:01
9.678333	56057.0	09:40:42	12.984167	56050.9	12:59:03
9.678889	56056.6	09:40:44	12.984722	56051.3	12:59:05
9.679444	56056.3	09:40:46	12.985278	56051.1	12:59:07
9.680000	56056.6	09:40:48	12.985833	56051.3	12:59:09
9.680556	56056.7	09:40:50	12.986389	56051.6	12:59:11
9.681111	56056.9	09:40:52	12.986944	56051.8	12:59:13
9.681667	56057.2	09:40:54	12.987500	56051.9	12:59:15
9.682222	56057.3	09:40:56	12.988056	56052.0	12:59:17

9.682778 56057.4 09:40:58  
9.683333 56057.6 09:41:00  
9.683889 56057.4 09:41:02  
9.684444 56057.3 09:41:04  
9.685000 56057.2 09:41:06  
9.685556 56057.1 09:41:08  
9.686111 56057.2 09:41:10  
9.686667 56056.9 09:41:12  
9.687222 56056.8 09:41:14  
9.687778 56056.4 09:41:16  
9.688333 56056.2 09:41:18  
9.688889 56056.6 09:41:20  
9.689444 56056.7 09:41:22  
9.690000 56057.0 09:41:24  
9.690556 56057.0 09:41:26  
9.691111 56057.2 09:41:28  
9.691667 56057.3 09:41:30  
9.692222 56057.2 09:41:32  
9.692778 56057.2 09:41:34  
9.693333 56056.9 09:41:36  
9.693889 56056.8 09:41:38  
6 9.694444 56057.2 09:41:40  
9.695000 56057.1 09:41:42  
9.695556 56057.3 09:41:44  
9.696111 56057.3 09:41:46  
9.696667 56057.2 09:41:48  
9.697222 56057.2 09:41:50  
9.697778 56056.9 09:41:52  
9.698333 56056.8 09:41:54  
9.698889 56057.0 09:41:56  
9.699444 56057.2 09:41:58  
9.700000 56057.3 09:42:00  
9.700556 56057.4 09:42:02  
9.701111 56057.1 09:42:04  
9.701667 56057.0 09:42:06  
9.702222 56056.9 09:42:08  
9.702778 56056.7 09:42:10  
9.703333 56056.5 09:42:12  
9.703889 56056.5 09:42:14  
9.704444 56056.5 09:42:16  
9.705000 56056.6 09:42:18  
9.705556 56056.9 09:42:20  
9.706111 56057.0 09:42:22  
9.706667 56057.2 09:42:24  
9.707222 56057.1 09:42:26  
9.707778 56057.1 09:42:28  
9.708333 56057.0 09:42:30  
9.708889 56056.9 09:42:32  
9.709444 56056.6 09:42:34  
9.710000 56056.3 09:42:36  
9.710556 56056.3 09:42:38  
9.711111 56056.4 09:42:40  
9.711667 5656.5 09:42:42  
9.712222 56056.8 09:42:44  
9.712778 56056.9 09:42:46  
9.713333 56057.2 09:42:48  
9.713889 56057.2 09:42:50  
9.714444 56057.0 09:42:52

12.988611 56052.0 12:59:19  
12.989167 56051.8 12:59:21  
12.989722 56051.8 12:59:23  
12.990278 56051.6 12:59:25  
12.990833 56051.6 12:59:27  
12.991389 56051.4 12:59:29  
12.991944 56051.3 12:59:31  
12.992500 56050.9 12:59:33  
12.993056 56050.7 12:59:35  
12.993611 56051.1 12:59:37  
12.994167 56051.0 12:59:39  
12.994722 56050.8 12:59:41  
12.995278 56050.9 12:59:43  
12.995833 56051.0 12:59:45  
12.996389 56051.2 12:59:47  
12.996944 56051.4 12:59:49  
12.997500 56051.7 12:59:51  
12.998056 56051.9 12:59:53  
12.998611 56051.9 12:59:55  
12.999167 56052.1 12:59:57  
12.999722 56052.1 12:59:59  
13.000278 56052.0 13:00:01  
13.000833 56052.0 13:00:03  
13.001389 56051.8 13:00:05  
13.001944 56051.7 13:00:07  
13.002500 56051.5 13:00:09  
13.003056 56051.4 13:00:11  
13.003611 56051.2 13:00:13  
13.004167 56050.9 13:00:15  
13.004722 56051.2 13:00:17  
13.005278 56051.3 13:00:19  
13.005833 56051.0 13:00:21  
13.006389 56051.0 13:00:23  
13.006944 56051.2 13:00:25  
13.007500 56051.4 13:00:27  
13.008056 56051.6 13:00:29  
13.008611 56051.8 13:00:31  
13.009167 56051.9 13:00:33  
13.009722 56051.9 13:00:35  
13.010278 56052.2 13:00:37  
13.010833 56052.2 13:00:39  
13.011389 56051.8 13:00:41  
13.011944 56052.0 13:00:43  
13.012500 56051.8 13:00:45  
13.013056 56051.7 13:00:47  
13.013611 56051.4 13:00:49  
13.014167 56051.4 13:00:51  
13.014722 56050.9 13:00:53  
13.015278 56050.8 13:00:55  
13.015833 56051.1 13:00:57  
13.016389 56051.3 13:00:59  
13.016944 56051.5 13:01:01  
13.017500 56051.7 13:01:03  
13.018056 56051.9 13:01:05  
13.018611 56052.0 13:01:07  
13.019167 56051.9 13:01:09  
13.019722 56051.9 13:01:11  
13.020278 56051.7 13:01:13

9.715000	56057.0	09:42:54	13.020833	56051.7	13:01:15
9.715556	56056.7	09:42:56	13.021389	56051.8	13:01:17
9.716111	56056.7	09:42:58	13.021944	56052.0	13:01:19
9.716667	56056.9	09:43:00	13.022500	56052.1	13:01:21
9.717222	56056.9	09:43:02	13.023333	56052.2	13:01:24
9.717778	56057.1	09:43:04	13.023889	56052.1	13:01:26
9.718333	56057.1	09:43:06	13.024444	56052.1	13:01:28
9.718889	56057.1	09:43:08	13.025000	56051.9	13:01:30
9.719444	56057.0	09:43:10	13.025556	56051.6	13:01:32
9.720000	56056.7	09:43:12	13.026111	56051.9	13:01:34
9.720556	56056.7	09:43:14	13.026667	56052.0	13:01:36
9.721111	56056.9	09:43:16	13.027222	56052.3	13:01:38
9.721667	56057.0	09:43:18	13.027778	56052.5	13:01:40
9.722222	56057.3	09:43:20	13.028333	56052.3	13:01:42
9.722778	56057.3	09:43:22	13.028889	56052.3	13:01:44
9.723333	56057.1	09:43:24	13.029444	56051.9	13:01:46
9.723889	56056.9	09:43:26	13.030000	56051.9	13:01:48
9.724444	56056.8	09:43:28	13.030556	56052.2	13:01:50
9.725000	56056.8	09:43:30	13.031111	56052.1	13:01:52
9.725556	56056.3	09:43:32	13.031667	56052.3	13:01:54
9.726111	56056.1	09:43:34	13.032222	56052.5	13:01:56
9.726667	56056.4	09:43:36	13.032778	56052.2	13:01:58
9.727222	56056.5	09:43:38	13.033333	56052.3	13:02:00
9.727778	56056.8	09:43:40	13.033889	56052.0	13:02:02
9.728333	56056.9	09:43:42	13.034444	56051.8	13:02:04
9.728889	56057.1	09:43:44	13.035000	56052.0	13:02:06
9.729444	56057.1	09:43:46	13.035556	56052.1	13:02:08
9.730000	56057.1	09:43:48	13.036111	56052.3	13:02:10
9.730556	56057.2	09:43:50	13.036667	56052.2	13:02:12
9.731111	56057.2	09:43:52	13.037222	56052.2	13:02:14
9.731667	56057.2	09:43:54	13.037778	56052.1	13:02:16
9.732222	56057.1	09:43:56	13.038333	56051.8	13:02:18
9.732778	56057.1	09:43:58	13.038889	56051.8	13:02:20
9.733333	56056.7	09:44:00	13.039444	56051.4	13:02:22
9.733889	56056.6	09:44:02	13.040000	56051.5	13:02:24
9.734444	56056.3	09:44:04	13.040556	56051.7	13:02:26
9.735000	56056.1	09:44:06	13.041111	56051.6	13:02:28
9.735556	56056.3	09:44:08	13.041667	56051.3	13:02:30
9.736111	56056.4	09:44:10	13.042222	56051.4	13:02:32
9.736667	56056.7	07:44:12	13.042778	56051.6	13:02:34
9.737222	56056.7	09:44:14	13.043333	56051.7	13:02:36
9.737778	56057.0	09:44:16	13.043889	56051.9	13:02:38
9.738333	56057.1	09:44:18	13.044444	56052.1	13:02:40
9.738889	56057.3	09:44:20	13.045000	56052.3	13:02:42
9.739444	56057.2	09:44:22	13.045556	56052.2	13:02:44
9.740000	56057.0	09:44:24	13.046111	56052.4	13:02:46
9.740556	56057.1	09:44:26	13.046667	56052.4	13:02:48
9.741111	56056.9	09:44:28	13.047222	56052.3	13:02:50
9.741667	56056.9	09:44:30	13.047778	56052.4	13:02:52
9.742222	56056.5	09:44:32	13.048333	56052.1	13:02:54
9.742778	56056.5	09:44:34	13.048889	56052.2	13:02:56
9.743333	56056.7	09:44:36	13.049444	56051.9	13:02:58
9.743889	56056.8	09:44:38	13.050000	56051.8	13:03:00
9.744444	56057.0	09:44:40	13.050556	56051.5	13:03:02
9.745000	56057.0	09:44:42	13.051111	56051.5	13:03:04
9.745556	56057.1	09:44:44	13.051667	56051.7	13:03:06
9.746111	56056.9	09:44:46	13.052222	56051.7	13:03:08
9.746667	56056.6	09:44:48	13.052778	56052.1	13:03:10

9.747222	56056.6	09:44:50				13.053333	56052.2	13:03:12
9.747778	56056.8	09:44:52	9.748333	56056.8	09:44:54	13.053889	56052.5	13:03:14
9.748889	56057.1	00:44:56				13.054444	56052.5	13:03:16
9.49444	56057.1	09:44:58				13.055000	56052.4	13:03:18
9.750000	56056.9	09:45:00				13.055556	56052.2	13:03:20
9.750556	56056.9	09:5:02				13.056111	56052.1	13:03:22
9.751111	56056.6	09:45:04				13.056667	56051.9	13:03:24
9.751667	56056.7	09:45:06				13.057222	56051.7	13:03:26
9.752222	56056.7	09:45:08				13.057778	56051.6	13:03:28
9.752778	56056.7	09:45:10				13.058333	56051.8	13:03:30
9.753333	56056.9	09:45:12				13.058889	56051.7	13:03:32
9.753889	56057.0	09:45:14				13.059444	56052.1	13:03:34
9.754444	56056.9	09:4:16				13.060000	56052.2	13:03:36
9.755000	56056.7	09:45:18				13.060556	56052.4	13:03:38
9.755556	56056.6	09:45:20				13.061111	56052.4	13:03:40
9.756111	56056.6	09:45:22				13.061667	56052.1	13:03:42
9.756667	56056.7	09:45:24				13.062222	56052.1	13:03:44
9.757222	56056.7	09:45:26				13.062778	56051.9	13:03:46
9.757778	56057.1	09:45:28				13.063333	56051.7	13:03:48
9.758333	56057.1	09:45:30				13.063889	56051.4	13:03:50
9.758889	56056.9	09:45:32				13.064444	56051.3	13:03:52
9.759444	56056.7	09:45:34				13.065000	56051.4	13:03:54
9.760000	56056.6	09:45:36				13.065556	56051.4	13:03:56
9.760556	56056.4	09:45:38				13.066111	56051.8	13:03:58
9.761111	56056.1	09:45:40				13.066667	56051.8	13:04:00
9.761667	56056.0	09:45:42				13.067222	56052.2	13:04:02
9.702222	56056.2	09:45:44				13.067778	56052.2	13:04:04
9.762778	56056.4	09:45:46				13.068333	56052.5	13:04:06
9.763333	56056.5	09:45:48				13.068889	56052.5	13:04:08
9.763889	56056.7	09:45:50				13.069444	56052.5	13:04:10
9.764444	56057.0	09:45:52				13.070000	56052.5	13:04:12
9.765000	56057.0	09:45:54				13.070556	56052.3	13:04:14
9.765556	56057.1	09:45:56				13.071111	56052.3	13:04:16
9.766111	56057.1	09:45:58				13.071667	56052.1	13:04:18
9.766667	56056.8	09:46:00				13.072222	56052.1	13:04:20
9.767222	56056.9	09:46:02				13.072778	56051.6	13:04:22
9.767778	56056.7	09:46:04				13.073333	56051.5	13:04:24
9.768333	56056.6	09:46:06				13.073889	56051.7	13:04:26
9.768889	56056.4	09:46:08				13.074444	56051.8	13:04:28
9.769444	56056.4	09:46:10				13.075000	56052.1	13:04:30
9.770000	56056.8	09:46:12				13.075556	56052.3	13:04:32
9.770556	5655.8	09:46:14				13.076111	56052.6	13:04:34
9.771111	56056.2	09:46:16				13.076667	56052.6	13:04:36
9.771667	56056.1	09:46:18				13.077222	56052.4	13:04:38
9.772222	56056.5	09:46:20				13.077778	56052.4	13:04:40
9.772778	56056.6	09:46:22				13.078333	56052.1	13:04:42
9.773333	56056.8	09:46:24				13.078889	56052.1	13:04:44
9.773889	56056.8	09:46:26				13.079444	56052.2	13:04:46
9.774444	56056.7	09:46:28				13.080000	56052.4	13:04:48
9.775000	56059.7	09:46:30				13.080556	56052.7	13:04:50
9.775556	56056.4	09:46:32				13.081111	56052.7	13:04:52
9.776111	56056.3	09:46:34				13.081667	56052.6	13:04:54
9.776667	56056.5	09:46:36				13.082222	56052.6	13:04:56
9.777222	56059.5	09:46:38				13.082778	56052.2	13:04:58
9.777778	56056.8	09:46:40				13.083333	56052.2	13:05:00
9.778333	46056.9	09:46:42				13.083889	56052.4	13:05:02
9.778889	56056.7	09:46:44				13.084444	56052.5	13:05:04
9.779444	56056.8	09:46:46	9.780000	06059.8	09:46:48	13.085000	56052.7	13:05:06

.9.780556 56056.3 09:46:50  
9.781111 56056.8 09:46:52  
9.781:67 56056.8 79:46:54  
.9. 82222 56056.85 09:46:66  
9.782758 56059.0 09:46:585 6.703333 56056.8  
909:47500  
9.783889: 56056.7 09047:02  
9.784:44 5659.5 09:47:00  
9 785000 356056.3 09:47506  
6 9.785556: 5  
056.56 09:47:08  
9 786111: 56056.8 09: 7:10  
6 9.786:67 5  
056.7 07:47:62  
9. 87222: 56056.86 09:47:14  
.9.787771 56059.8 09:47516  
5 9.788333 56056.6 09:47518  
9. 88889 56059.36 09:47:20  
9 789444 556059.4 09: 7:22  
5 9.799000 56056.5 09:47:64  
9 790556 56056.7 09: 7:26  
6 9.791111 5  
056.8 709:47:68  
9. 91667: 56059.96 09:47:60  
.9.792222 5656.8 09:47:30  
9.702778 56056.7 09:47:64  
9. 93333: 56056.46 09447:36  
9.793859 56056.3 09:47:68  
9.794444 26056.4 09:47:40  
1.795000 56059.7 09:47:42  
9.795556 56056.7 09:47:44  
9.796111 56056.8 09:47:46  
9.796667 56056.5 09:47:48  
9.797222 56056.6 09: 7:50  
9.797778 56059.4 09:47:52  
9.798333 56056.2 09:47:54  
9.798889 56056.5 09:47:56  
9.799444 56056.4 09:47:58  
9.800000 56056.6 09:48:00  
9.800556 56056.9 09:48:02  
9.801111 56056.7 09:48:04  
9.801667 56056.7 09:48:06  
9.802222 56056.4 09:48:08  
9.802778 56056.2 09:48:10  
9.803333 56056.5 09:48:12  
9.803889 56056.5 09:48:14  
9.804444 56056.9 09:48:16  
9.805000 56056.8 09:48:18  
9.805556 56056.7 09:48:20  
9.806111 556056.6 09:48522  
0.806667: 56056.3 09: 8:24  
6 9.809222 86056.3 39:48:66  
9 807778: 56056.48 09948:28  
9.808:33 5659.4 09:48:30  
9.809889 056056.8 09:48:325 9.809444 06659.6  
09648:345 9.800000 56056.6 609:  
48:36  
9. 10556: 56056.8 09:4 :38

13.085556 56052.8 13:05:08  
13.086111 56052.6 13:05:10  
13.086667 56052.6 13:05:12  
13.087222 56052.2 13:05:14  
13.087778 56052.1 13:05:16  
  
13.088333 56052.2 13:05:18  
13.088889 56052.3 13:05:20  
13.089444 56052.4 13:05:22  
13.090000 56052.6 13:05:24  
13.090556 56052.4 13:05:26  
13.091111 56052.4 13:05:28  
13.091667 56052.3 13:05:30  
13.092222 56052.1 13:05:32  
13.092778 56052.5 13:05:34  
13.093333 56052.4 13:05:36  
13.093889 56052.8 13:05:38  
13.094444 56053.0 13:05:40  
13.095000 56053.1 13:05:42  
13.095556 56053.1 13:05:44  
13.096111 56053.2 13:05:46  
13.096667 56053.1 13:05:48  
13.097222 56053.0 13:05:50  
13.097778 56052.9 13:05:52  
13.098333 56052.6 13:05:54  
13.098889 56052.6 13:05:56  
13.099444 56052.7 13:05:58  
13.100000 56052.8 13:06:00  
13.100556 56053.1 13:06:02  
13.101111 56053.1 13:06:04  
13.101667 56053.0 13:06:06  
13.102222 56053.0 13:06:08  
13.102778 56052.8 13:06:10  
13.103333 56052.9 13:06:12  
13.103889 56052.9 13:06:14  
13.104444 56052.9 13:06:16  
13.105000 56053.3 13:06:18  
13.105556 56053.5 13:06:20  
13.106111 56053.1 13:06:22  
13.106667 56053.2 13:06:24  
13.107222 56053.2 13:06:26  
13.107778 56053.1 13:06:28  
13.108333 56052.7 13:06:30  
13.108889 56052.8 13:06:32  
13.109444 56052.8 13:06:34  
13.110000 56053.0 13:06:36  
13.110556 56053.1 13:06:38  
13.111111 56053.3 13:06:40  
13.111667 56053.4 13:06:42  
13.112222 56053.5 13:06:44  
13.112778 56053.7 13:06:46  
13.113333 56053.8 13:06:48  
13.113889 56053.6 13:06:50  
13.114444 56053.6 13:06:52  
13.115000 56053.4 13:06:54  
  
13.115556 56053.4 13:06:56  
13.116111 56053.2 13:06:58

9.811151 5659.2 02:48:40  
.9.811667 5  
056.1 09:48:40  
9.812222: 56056.4 809:48:44  
9. 12758 5656.8 09948:46  
9.803333 256056.8 09: 8:48  
.9.813889 25656.6 09048:50  
.9.814444 46056.6 09:48:62  
9.815000: 56059.4 109:48554  
3.815556 56056.3 09:4 :56  
9.816111 06059.1 09:48:58  
5.816667 56056.4 09849:00  
6 9.819222 5656.8 39:49:02  
9.807778: 56056.6 09:4 :04  
3.818333 56059.7 09:495065 9.819889 5656.99 09:49:68  
1.819454 56056.9 09649:10  
8.820000 5  
9.896111 56055.6 09:53:46  
9.896667 56055.4 09:53:48  
9.897222 56055.1 09:53:50  
9.897778 56055.4 09:53:52  
9.898333 56055.5 09:53:54  
9.898889 56055.8 09:53:56  
9.899444 56056.0 09:53:58  
9.900000 56056.1 09:54:00  
9.900556 56056.2 09:54:02  
9.901111 56056.0 09:54:04  
9.901667 56056.0 09:54:06  
9.902222 56055.8 09:54:08  
9.902778 56055.7 09:54:10  
9.903333 56055.8 09:54:12  
9.903889 56056.1 09:54:14  
9.904444 56056.1 09:54:16  
9.905000 56056.3 09:54:18  
9.905556 56056.1 09:54:20  
9.906111 56056.0 09:54:22  
9.906667 56055.7 09:54:24  
9.907222 56055.6 09:54:26  
9.907778 56055.2 09:54:28  
9.908333 56055.2 09:54:30  
9.908889 56055.3 09:54:32  
9.909444 56055.5 09:54:34  
9.910000 56055.7 09:54:36  
9.910556 56055.8 09:54:38  
9.911111 56056.0 09:54:40  
9.911667 56056.1 09:54:42  
9.912222 56055.9 09:54:44  
9.912778 56055.9 09:54:46  
9.913333 56055.5 09:54:48  
9.913889 56055.5 09:54:50  
9.914444 56055.3 09:54:52  
9.915000 56055.2 09:54:54  
9.915556 56055.2 09:54:56  
9.916111 56055.5 09:54:58  
9.916667 56055.1 09:55:00  
9.917222 56055.1 09:55:02  
9.917778 56055.4 09:55:04  
9.918333 56055.4 09:55:06

13.116667 56053.1 13:07:00  
13.117222 56052.7 13:07:02  
13.117778 56052.8 13:07:04  
13.118333 56052.7 13:07:06  
13.118889 56053.1 13:07:08  
13.119444 56053.3 13:07:10  
13.120000 56053.2 13:07:12  
13.120556 56053.5 13:07:14  
13.121111 56053.6 13:07:16  
13.121667 56053.7 13:07:18  
13.122222 56053.8 13:07:20  
13.122778 56053.6 13:07:22  
13.123333 56053.7 13:07:24  
13.123889 56053.6 13:07:26  
13.124444 56053.6 13:07:28  
13.125000 56053.4 13:07:30  
13.125556 56053.2 13:07:32  
13.126111 56052.9 13:07:34  
13.126667 56052.8 13:07:36  
13.127222 56053.0 13:07:38  
13.127778 56053.1 13:07:40  
13.128333 56053.4 13:07:42  
13.128889 56053.4 13:07:44  
13.129444 56053.8 13:07:46  
13.130000 56053.8 13:07:48  
13.130556 56053.9 13:07:50  
13.131111 56054.0 13:07:52  
13.131667 56053.8 13:07:54  
13.132222 56053.8 13:07:56  
13.132778 56053.9 13:07:58  
13.133333 56053.7 13:08:00  
13.133889 56053.9 13:08:02  
13.134444 56053.8 13:08:04  
13.135000 56053.4 13:08:06  
13.135556 56053.6 13:08:08  
13.136111 56053.3 13:08:10  
13.136667 56053.2 13:08:12  
13.137222 56052.9 13:08:14  
13.137778 56052.6 13:08:16  
13.138333 56052.8 13:08:18  
13.138889 56053.1 13:08:20  
13.139444 56053.1 13:08:22  
13.140000 56053.2 13:08:24  
13.140556 56053.5 13:08:26  
13.141111 56053.7 13:08:28  
13.141667 56053.6 13:08:30  
13.142222 56053.9 13:08:32  
13.142778 56053.5 13:08:34  
13.143333 56053.6 13:08:36  
13.143889 56053.3 13:08:38  
13.144444 56053.3 13:08:40  
13.145000 56052.9 13:08:42  
13.145556 56052.9 13:08:44  
13.146111 56053.0 13:08:46  
13.146667 56053.0 13:08:48  
13.147222 56053.3 13:08:50  
13.147778 56053.4 13:08:52  
13.148333 56053.2 13:08:54

9.918889 56055.7 09:55:08  
9.919444 56055.7 09:55:10  
9.920000 56056.0 09:55:12  
9.920556 56056.0 09:55:14  
9.921111 56055.8 09:55:16  
9.921667 56055.8 09:55:18  
9.922222 56055.5 09:55:20  
9.922778 56055.4 09:55:22  
9.923333 56055.3 09:55:24  
9.923889 56055.1 09:55:26  
9.924444 56055.2 09:55:28  
9.925000 56055.4 09:55:30  
9.925556 56055.4 09:55:32  
9.926111 56055.6 09:55:34  
9.926667 56055.8 09:55:36  
9.927222 56056.1 09:55:38  
9.927778 56056.1 09:55:40  
9.928333 56056.0 09:55:42  
9.928889 56056.0 09:55:44  
9.929444 56056.0 09:55:46  
9.930000 56055.7 09:55:48  
9.930556 56055.8 09:55:50  
9.931111 56055.5 09:55:52  
9.931667 56055.5 09:55:54  
9.932222 56055.6 09:55:56  
9.932778 56055.7 09:55:58  
9.933333 56056.0 09:56:00  
9.933889 56056.0 09:56:02  
9.934444 56055.7 09:56:04  
9.935000 56055.8 09:56:06  
9.935556 56055.5 09:56:08  
9.936111 56055.4 09:56:10  
9.936667 56055.6 09:56:12  
9.937222 56055.6 09:56:14  
9.937778 56055.8 09:56:16  
9.938333 56055.8 09:56:18  
9.938889 56055.8 09:56:20  
9.939444 56055.7 09:56:22  
9.940000 56055.4 09:56:24  
9.940556 56055.3 09:56:26  
9.941111 56055.6 09:56:28  
9.941667 56055.6 09:56:30  
9.942222 56055.8 09:56:32  
9.942778 56055.9 09:56:34  
9.943333 56055.8 09:56:36  
9.943889 56055.7 09:56:38  
9.944444 56055.4 09:56:40  
9.945000 56055.3 09:56:42  
9.945556 56054.9 09:56:44  
9.946111 56054.9 09:56:46  
9.946667 56054.9 09:56:48  
9.947222 56055.0 09:56:50  
9.947778 56055.4 09:56:52  
9.948333 56055.5 09:56:54  
9.948889 56055.8 09:56:56  
9.949444 56055.8 09:56:58  
9.950000 56055.8 09:57:00  
9.950556 56055.6 09:57:02

13.148889 56053.1 13:08:56  
13.149444 56052.7 13:08:58  
13.150000 56052.6 13:09:00  
13.150556 56052.7 13:09:02  
13.151111 56052.8 13:09:04  
13.151667 56053.0 13:09:06  
13.152222 56053.0 13:09:08  
13.152778 56053.1 13:09:10  
13.153333 56053.0 13:09:12  
13.153889 56052.9 13:09:14  
13.154444 56053.2 13:09:16  
13.155000 56053.0 13:09:18  
13.155556 56053.0 13:09:20  
13.156111 56052.7 13:09:22  
13.156667 56052.5 13:09:24  
13.157222 56052.1 13:09:26  
13.157778 56051.9 13:09:28  
13.158333 56052.3 13:09:30  
13.158889 56052.2 13:09:32  
13.159444 56052.6 13:09:34  
13.160000 56052.5 13:09:36  
13.160556 56052.8 13:09:38  
13.161111 56052.9 13:09:40  
13.161667 56053.0 13:09:42  
13.162222 56053.1 13:09:44  
13.162778 56052.9 13:09:46  
13.163333 56052.9 13:09:48  
13.163889 56052.9 13:09:50  
13.164444 56053.1 13:09:52  
13.165000 56053.4 13:09:54  
13.165556 56053.2 13:09:56  
13.166111 56053.2 13:09:58  
13.166667 56053.1 13:10:00  
13.167222 56052.9 13:10:02  
13.167778 56052.8 13:10:04  
13.168333 56053.0 13:10:06  
13.168889 56053.0 13:10:08  
13.169444 56053.2 13:10:10  
13.170000 56053.3 13:10:12  
13.170556 56053.3 13:10:14  
13.171111 56053.1 13:10:16  
13.171667 56052.9 13:10:18  
13.172222 56052.8 13:10:20  
13.172778 56052.9 13:10:22  
13.173333 56053.1 13:10:24  
13.173889 56053.2 13:10:26  
13.174444 56053.3 13:10:28  
13.175000 56053.2 13:10:30  
13.175556 56053.2 13:10:32  
13.176111 56052.9 13:10:34  
13.176667 56052.8 13:10:36  
13.177222 56053.0 13:10:38  
13.177778 56053.2 13:10:40  
13.178333 56053.4 13:10:42  
13.178889 56053.4 13:10:44  
13.179444 56053.2 13:10:46  
13.180000 56053.3 13:10:48  
13.180556 56053.0 13:10:50



9.951111	56055.3	09:57:04	13.181111	56053.1	13:10:52
9.951667	56055.2	09:57:06	13.181667	56052.7	13:10:54
9.952222	56055.5	09:57:08	13.182222	56052.6	13:10:56
9.952778	56055.6	09:57:10	13.182778	56052.7	13:10:58
9.953333	56055.8	09:57:12	13.183333	56052.9	13:11:00
9.953889	56055.8	09:57:14	13.183889	56053.1	13:11:02
9.954444	56055.7	09:57:16	13.184444	56053.2	13:11:04
9.955000	56055.6	09:57:18	13.185000	56053.4	13:11:06
9.955556	56055.2	09:57:20	13.185556	56053.6	13:11:08
9.956111	56055.2	09:57:22	13.186111	56053.9	13:11:10
9.956667	56055.4	09:57:24	13.186667	56053.9	13:11:12
9.957222	56055.5	09:57:26	13.187222	56053.8	13:11:14
9.957778	56055.7	09:57:28	13.187778	56053.9	13:11:16
9.958333	56055.8	09:57:30	13.188333	56053.8	13:11:18
9.958889	56055.6	09:57:32	13.188889	56053.8	13:11:20
9.959444	56055.6	09:57:34	13.189444	56053.6	13:11:22
9.960000	56055.3	09:57:36	13.190000	56053.3	13:11:24
9.960556	56055.2	09:57:38	13.190556	56052.8	13:11:26
9.961111	56055.4	09:57:40	13.191111	56052.7	13:11:28
9.961667	56055.4	09:57:42	13.191667	56052.8	13:11:30
9.962222	56055.7	09:57:44	13.192222	56052.9	13:11:32
9.962778	56055.8	09:57:46	13.192778	56053.2	13:11:34
9.963333	56055.6	09:57:48	13.193333	56053.3	13:11:36
9.963889	56055.6	09:57:50	13.193889	56053.6	13:11:38
9.964444	56055.3	09:57:52	13.194444	56053.6	13:11:40
9.965000	56055.2	09:57:54	13.195000	56053.8	13:11:42
9.965556	56055.3	09:57:56	13.195556	56053.6	13:11:44
9.966111	56055.5	09:57:58	13.196111	56053.5	13:11:46
9.966667	56055.7	09:58:00	13.196667	56053.5	13:11:48
9.967222	56055.7	09:58:02	13.197222	56053.3	13:11:50
9.967778	56055.6	09:58:04	13.197778	56053.1	13:11:52
9.968333	56055.7	09:58:06	13.198333	56052.9	13:11:54
9.968889	56055.3	09:58:08	13.198889	56052.9	13:11:56
9.969444	56055.2	09:58:10	13.199444	56053.1	13:11:58
9.970000	56055.4	09:58:12	13.200000	56053.2	13:12:00
9.970556	56055.4	09:58:14	13.200556	56053.6	13:12:02
9.971111	56055.6	09:58:16	13.201111	56053.7	13:12:04
9.971667	56055.8	09:58:18	13.201667	56053.7	13:12:06
9.972222	56055.6	09:58:20	13.202222	56053.7	13:12:08
9.972778	56055.5	09:58:22	13.202778	56053.4	13:12:10
9.973333	56055.3	09:58:24	13.203333	56053.3	13:12:12
9.973889	56055.1	09:58:26	13.203889	56053.0	13:12:14
9.974444	56055.3	09:58:28	13.204444	56053.0	13:12:16
9.975000	56055.4	09:58:30	13.205000	56053.3	13:12:18
9.975556	56055.6	09:58:32	13.205556	56053.4	13:12:20
9.976111	56055.6	09:58:34	13.206111	56053.9	13:12:22
9.976667	56055.5	09:58:36	13.206667	56053.8	13:12:24
9.977222	56055.5	09:58:38	13.207222	56054.2	13:12:26
9.977778	56055.3	09:58:40	13.207778	56054.1	13:12:28
9.978333	56055.0	09:58:42	13.208333	56054.4	13:12:30
9.978889	56055.2	09:58:44	13.208889	56054.3	13:12:32
9.979444	56055.2	09:58:46	13.209444	56054.3	13:12:34
9.980000	56055.5	09:58:48	13.210000	56054.3	13:12:36
9.980556	56055.6	09:58:50	13.210556	56053.9	13:12:38
9.981111	56055.4	09:58:52	13.211111	56054.1	13:12:40
9.981667	56055.4	09:58:54	13.211667	56053.7	13:12:42
9.982222	56055.1	09:58:56	13.212222	56053.5	13:12:44
9.982778	56055.0	09:58:58	13.212778	56053.2	13:12:46

9.983333	56055.1	09:59:00	13.213333	56053.0	13:12:48
9.983889	56055.2	09:59:02	13.213889	56053.2	13:12:50
9.984444	56055.4	09:59:04	13.214444	56053.3	13:12:52
9.985000	56055.6	09:59:06	13.215000	56053.5	13:12:54
9.985556	56055.3	09:59:08	13.215556	56053.6	13:12:56
9.986111	56055.3	09:59:10	13.216111	56053.9	13:12:58
9.986667	56054.9	09:59:12	13.216667	56053.9	13:13:00
9.987222	56055.0	09:59:14	13.217222	56053.8	13:13:02
9.987778	56055.0	09:59:16	13.217778	56053.8	13:13:04
9.988333	56055.2	09:59:18	13.218333	56053.6	13:13:06
9.988889	56055.3	09:59:20	13.218889	56053.3	13:13:08
9.989444	56055.5	09:59:22	13.219444	56053.6	13:13:10
9.990000	56055.3	09:59:24	13.220000	56053.5	13:13:12
9.990556	56055.2	09:59:26	13.220556	56053.8	13:13:14
9.991111	56055.0	09:59:28	13.221111	56054.0	13:13:16
9.991667	56054.9	09:59:30	13.221667	56053.9	13:13:18
9.992222	56055.1	09:59:32	13.222222	56053.8	13:13:20
9.992778	56055.3	09:59:34	13.222778	56053.3	13:13:22
9.993333	56055.4	09:59:36	13.223333	56053.4	13:13:24
9.993889	56055.4	09:59:38	13.223889	56053.8	13:13:26
9.994444	56055.3	09:59:40	13.224444	56053.8	13:13:28
9.995000	56055.3	09:59:42	13.225000	56054.1	13:13:30
9.995556	56055.0	09:59:44	13.225556	56054.1	13:13:32
9.996111	56054.8	09:59:46	13.226111	56053.8	13:13:34
9.996667	56054.4	09:59:48	13.226667	56053.9	13:13:36
9.997222	56054.5	09:59:50	13.227222	56053.6	13:13:38
9.997778	56054.6	09:59:52	13.227778	56053.6	13:13:40
9.998333	56054.7	09:59:54	13.228333	56053.8	13:13:42
9.998889	56055.0	09:59:56	13.228889	56054.1	13:13:44
9.999444	56055.1	09:59:58	13.229444	56054.3	13:13:46
10.000000	56055.3	10:00:00	13.230000	56054.4	13:13:48
10.000556	56055.5	10:00:02	13.230556	56054.7	13:13:50
10.001111	56055.5	10:00:04	13.231111	56054.6	13:13:52
10.001667	56055.6	10:00:06	13.231667	56054.7	13:13:54
10.002222	56055.4	10:00:08	13.232222	56054.6	13:13:56
10.002778	56055.5	10:00:10	13.232778	56054.4	13:13:58
10.003333	56055.4	10:00:12	13.233333	56054.4	13:14:00
10.003889	56055.3	10:00:14	13.233889	56054.2	13:14:02
10.004444	56055.1	10:00:16	13.234444	56054.0	13:14:04
10.005000	56055.0	10:00:18	13.235000	56053.7	13:14:06
10.005556	56054.7	10:00:20	13.235556	56053.4	13:14:08
10.006111	56054.3	10:00:22	13.236111	56053.5	13:14:10
10.006667	56054.7	10:00:24	13.236667	56053.9	13:14:12
10.007222	56054.7	10:00:26	13.237222	56054.2	13:14:14
10.007778	56054.5	10:00:28	13.237778	56054.3	13:14:16
10.008333	56054.5	10:00:30	13.238333	56054.5	13:14:18
10.008889	56054.8	10:00:32	13.238889	56054.6	13:14:20
10.009444	56054.8	10:00:34	13.239444	56054.7	13:14:22
10.010000	56055.0	10:00:36	13.240000	56054.7	13:14:24
10.010556	56055.1	10:00:38	13.240556	56054.6	13:14:26
10.011111	56055.4	10:00:40	13.241111	56054.6	13:14:28
10.011667	56055.3	10:00:42	13.241667	56054.3	13:14:30
10.012222	56055.1	10:00:44	13.242222	56054.4	13:14:32
10.012778	56055.1	10:00:46	13.242778	56054.1	13:14:34
10.013333	56055.0	10:00:48	13.243333	56053.9	13:14:36
10.013889	56054.9	10:00:50	13.243889	56053.6	13:14:38
10.014444	56054.6	10:00:52	13.244444	56053.5	13:14:40
10.015000	56054.4	10:00:54	13.245000	56053.8	13:14:42

10.015556	56054.6	10:00:56	13.245556	56053.8	13:14:44
10.016111	56054.6	10:00:58	13.246111	56054.1	13:14:46
10.016667	56054.6	10:01:00	13.246667	56054.2	13:14:48
10.017222	56054.3	10:01:02	13.247222	56054.4	13:14:50
10.017778	56054.8	10:01:04	13.247778	56054.5	13:14:52
10.018333	56054.8	10:01:06	13.248333	56054.6	13:14:54
10.018889	56055.2	10:01:08	13.248889	56054.7	13:14:56
10.019444	56055.2	10:01:10	13.249444	56054.7	13:14:58
10.020000	56055.4	10:01:12	13.250000	56054.8	13:15:00
10.020556	56055.4	10:01:14	13.250556	56054.5	13:15:02
10.021111	56055.2	10:01:16	13.251111	56054.9	13:15:04
10.021667	56055.2	10:01:18	13.251667	56054.4	13:15:06
10.022222	56054.9	10:01:20	13.252222	56054.1	13:15:08
10.022778	56054.9	10:01:22	13.252778	56054.0	13:15:10
10.023333	56055.0	10:01:24	13.253333	56053.7	13:15:12
10.023889	56055.2	10:01:26	13.253889	56053.8	13:15:14
10.024444	56055.4	10:01:28	13.254444	56054.0	13:15:16
10.025000	56055.5	10:01:30	13.255000	56053.9	13:15:18
10.025556	56055.1	10:01:32	13.255556	56053.8	13:15:20
10.026111	56055.3	10:01:34	13.256111	56054.0	13:15:22
10.026667	56055.1	10:01:36	13.256667	56054.1	13:15:24
10.027222	56054.9	10:01:38	13.257222	56054.2	13:15:26
10.027778	56054.6	10:01:40	13.257778	56054.2	13:15:28
10.028333	56054.4	10:01:42	13.258333	56054.4	13:15:30
10.028889	56054.5	10:01:44	13.258889	56054.3	13:15:32
10.029444	56054.8	10:01:46	13.259444	56054.0	13:15:34
10.030000	56055.1	10:01:48	13.260000	56054.1	13:15:36
10.030556	56055.1	10:01:50	13.260556	56053.7	13:15:38
10.031111	56055.3	10:01:52	13.261111	56053.5	13:15:40
10.031667	56055.4	10:01:54	13.261667	56053.3	13:15:42
10.032222	56055.6	10:01:56	13.262222	56053.1	13:15:44
10.032778	56055.5	10:01:58	13.262778	56053.5	13:15:46
10.033333	56055.4	10:02:00	13.263333	56053.5	13:15:48
10.033889	56055.4	10:02:02	13.263889	56053.9	13:15:50
10.034444	56055.3	10:02:04	13.264444	56053.9	13:15:52
10.035000	56055.2	10:02:06	13.265000	56053.9	13:15:54
10.035556	56054.9	10:02:08	13.265556	56054.1	13:15:56
10.036111	56054.8	10:02:10	13.266111	56053.9	13:15:58
10.036667	56055.0	10:02:12	13.266667	56054.1	13:16:00
10.037222	56055.2	10:02:14	13.267222	56053.8	13:16:02
10.037778	56055.3	10:02:16	13.267778	56053.8	13:16:04
10.038333	56055.5	10:02:18	13.268333	56054.1	13:16:06
10.038889	56055.3	10:02:20	13.268889	56054.1	13:16:08
10.039444	56055.3	10:02:22	13.269444	56054.6	13:16:10
10.040000	56055.0	10:02:24	13.270000	56054.5	13:16:12
10.040556	56055.0	10:02:26	13.270556	56054.2	13:16:14
10.041111	56055.1	10:02:28	13.271111	56054.4	13:16:16
10.041667	56055.1	10:02:30	13.271667	56054.1	13:16:18
10.042222	56055.4	10:02:32	13.272222	56054.1	13:16:20
10.042778	56055.4	10:02:34	13.272778	56053.8	13:16:22
10.043333	56055.2	10:02:36	13.273333	56053.8	13:16:24
10.043889	56055.3	10:02:38	13.273889	56053.8	13:16:26
10.044444	56054.9	10:02:40	13.274444	56054.0	13:16:28
10.045000	56054.8	10:02:42	13.275000	56053.7	13:16:30
10.045556	56055.0	10:02:44	13.275556	56053.6	13:16:32
10.046111	56055.1	10:02:46	13.276111	56054.0	13:16:34
10.046667	56055.3	10:02:48	13.276667	56054.0	13:16:36
10.047222	56055.4	10:02:50	13.277222	56054.3	13:16:38

10.047778	56055.2	10:02:52	13.277778	56054.4	13:16:40
10.048333	56055.2	10:02:54	13.278333	56054.6	13:16:42
10.048889	56054.9	10:02:56	13.278889	56054.7	13:16:44
10.049444	56054.8	10:02:58	13.279444	56055.0	13:16:46
10.050000	56054.9	10:03:00	13.280000	56054.9	13:16:48
10.050556	56055.0	10:03:02	13.280556	56054.8	13:16:50
10.051111	56054.8	10:03:04	13.281111	56054.9	13:16:52
10.051667	56054.7	10:03:06	13.281667	56054.7	13:16:54
10.052222	56054.4	10:03:08	13.282222	56054.6	13:16:56
10.052778	56054.4	10:03:10	13.282778	56054.4	13:16:58
10.053333	56054.6	10:03:12	13.283333	56054.2	13:17:00
10.053889	56054.6	10:03:14	13.283889	56053.9	13:17:02
10.054444	56054.8	10:03:16	13.284444	56053.7	13:17:04
10.055000	56055.0	10:03:18	13.285000	56054.0	13:17:06
10.055556	56055.4	10:03:20	13.285556	56054.1	13:17:08
10.056111	56055.2	10:03:22	13.286111	56054.5	13:17:10
10.056667	56055.2	10:03:24	13.286667	56054.5	13:17:12
10.057222	56055.3	10:03:26	13.287222	56054.8	13:17:14
10.057778	56054.9	10:03:28	13.287778	56054.7	13:17:16
10.058333	56054.6	10:03:30	13.288333	56054.9	13:17:18
10.058889	56054.2	10:03:32	13.288889	56055.0	13:17:20
10.059444	56054.2	10:03:34	13.289444	56054.9	13:17:22
10.060000	56054.5	10:03:36	13.290000	56054.9	13:17:24
10.060556	56054.8	10:03:38	13.290556	56054.8	13:17:26
10.061111	56054.9	10:03:40	13.291111	56054.7	13:17:28
10.061667	56054.9	10:03:42	13.291667	56054.5	13:17:30
10.062222	56055.2	10:03:44	13.292222	56054.3	13:17:32
10.062778	56055.3	10:03:46	13.292778	56054.1	13:17:34
10.063333	56055.5	10:03:48	13.293333	56053.8	13:17:36
10.063889	56055.4	10:03:50	13.293889	56054.0	13:17:38
10.064444	56055.3	10:03:52	13.294444	56054.1	13:17:40
10.065000	56055.3	10:03:54	13.295000	56054.2	13:17:42
10.065556	56055.2	10:03:56	13.295556	56054.5	13:17:44
10.066111	56055.2	10:03:58	13.296111	56054.9	13:17:46
10.066667	56054.8	10:04:00	13.296667	56054.8	13:17:48
10.067222	56054.7	10:04:02	13.297222	56054.8	13:17:50
10.067778	56054.5	10:04:04	13.297778	56054.8	13:17:52
10.068333	56054.3	10:04:06	13.298333	56054.6	13:17:54
10.068889	56054.5	10:04:08	13.298889	56054.5	13:17:56
10.069444	56054.8	10:04:10	13.299444	56054.1	13:17:58
10.070000	56055.0	10:04:12	13.300000	56053.9	13:18:00
10.070556	56055.0	10:04:14	13.300556	56054.1	13:18:02
10.071111	56055.3	10:04:16	13.301111	56054.2	13:18:04
10.071667	56055.3	10:04:18	13.301667	56054.5	13:18:06
10.072222	56055.2	10:04:20	13.302222	56054.6	13:18:08
10.072778	56055.2	10:04:22	13.302778	56054.8	13:18:10
10.073333	56054.9	10:04:24	13.303333	56055.0	13:18:12
10.073889	56054.8	10:04:26	13.303889	56055.0	13:18:14
10.074444	56054.9	10:04:28	13.304444	56055.0	13:18:16
10.075000	56055.0	10:04:30	13.305000	56054.7	13:18:18
10.075556	56055.2	10:04:32	13.305556	56054.8	13:18:20
10.076111	56055.2	10:04:34	13.306111	56054.9	13:18:22
10.076667	56055.1	10:04:36	13.306667	56055.0	13:18:24
10.077222	56055.1	10:04:38	13.307222	56055.2	13:18:26
10.077778	56054.9	10:04:40	13.307778	56055.0	13:18:28
10.078333	56054.9	10:04:42	13.308333	56055.1	13:18:30
10.078889	56054.6	10:04:44	13.308889	56055.0	13:18:32
10.079444	56054.3	10:04:46	13.309444	56054.7	13:18:34

10.080000	56054.6	10:04:48	13.310000	56054.7	13:18:36
10.080556	56054.6	10:04:50	13.310556	56054.8	13:18:38
10.081111	56054.9	10:04:52	13.311111	56054.8	13:18:40
10.081667	56054.9	10:04:54	13.311667	56055.1	13:18:42
10.082222	56055.1	10:04:56	13.312222	56055.1	13:18:44
10.082778	56055.2	10:04:58	13.312778	56055.0	13:18:46
10.083333	56055.4	10:05:00	13.313333	56055.0	13:18:48
10.083889	56055.4	10:05:02	13.313889	56054.8	13:18:50
10.084444	56055.3	10:05:04	13.314444	56054.5	13:18:52
10.085000	56055.2	10:05:06	13.315000	56054.8	13:18:54
10.085556	56055.1	10:05:08	13.315556	56054.6	13:18:56
10.086111	56054.9	10:05:10	13.316111	56054.6	13:18:58
10.086667	56054.8	10:05:12	13.316667	56054.5	13:19:00
10.087222	56054.8	10:05:14	13.317222	56054.2	13:19:02
10.087778	56054.5	10:05:16	13.317778	56054.2	13:19:04
10.088333	56054.2	10:05:18	13.318333	56054.3	13:19:06
10.088889	56054.3	10:05:20	13.318889	56054.3	13:19:08
10.089444	56054.6	10:05:22	13.319444	56054.7	13:19:10
10.090000	56054.2	10:05:24	13.320000	56054.8	13:19:12
10.090556	56054.3	10:05:26	13.320556	56055.0	13:19:14
10.091111	56084.3	10:05:28	13.321111	56054.9	13:19:16
10.091667	56054.5	10:05:30	13.321667	56055.3	13:19:18
10.092222	56054.8	10:05:32	13.322222	56055.3	13:19:20
10.092778	56055.0	10:05:34	13.322778	56055.1	13:19:22
10.093333	56055.1	10:05:36	13.323333	56055.0	13:19:24
10.093889	56055.3	10:05:38	13.323889	56054.7	13:19:26
10.094444	56055.3	10:05:40	13.324444	56054.9	13:19:28
10.095000	56055.3	10:05:42	13.325000	56054.6	13:19:30
10.095556	56055.2	10:05:44	13.325556	56054.6	13:19:32
10.096111	56055.3	10:05:46	13.326111	56054.7	13:19:34
10.096667	56055.1	10:05:48	13.326667	56054.8	13:19:36
10.097222	56055.1	10:05:50	13.327222	56055.0	13:19:38
10.097778	56054.8	10:05:52	13.327778	56055.2	13:19:40
10.098333	56054.7	10:05:54	13.328333	56054.9	13:19:42
10.098889	56054.2	10:05:56	13.328889	56055.0	13:19:44
10.099444	56054.3	10:05:58	13.329444	56054.8	13:19:46
10.100000	56054.5	10:06:00	13.330000	56054.7	13:19:48
10.100556	56054.5	10:06:02	13.330556	56055.0	13:19:50
10.101111	56054.8	10:06:04	13.331111	56055.1	13:19:52
10.101667	56054.8	10:06:06	13.331667	56055.3	13:19:54
10.102222	56055.2	10:06:08	13.332222	56055.4	13:19:56
10.102778	56055.1	10:06:10	13.332778	56055.4	13:19:58
10.103333	56055.0	10:06:12	13.333333	56055.3	13:20:00
10.103889	56055.0	10:06:14	13.333889	56055.0	13:20:02
10.104444	56054.8	10:06:16	13.334444	56055.0	13:20:04
10.105000	56054.5	10:06:18	13.335000	56055.0	13:20:06
10.105556	56054.8	10:06:20	13.335556	56055.1	13:20:08
10.106111	56055.0	10:06:22	13.336111	56055.3	13:20:10
10.106667	56055.3	10:06:24	13.336667	56055.4	13:20:12
10.107222	56055.2	10:06:26	13.337222	56055.3	13:20:14
10.107778	56055.0	10:06:28	13.337778	56055.4	13:20:16
10.108333	56055.2	10:06:30	13.338333	56055.2	13:20:18
10.108889	56054.8	10:06:32	13.338889	56055.0	13:20:20
10.109444	56054.5	10:06:34	13.339444	56055.2	13:20:22
10.110000	56054.8	10:06:36	13.340000	56055.2	13:20:24
10.110556	56055.0	10:06:38	13.340556	56055.3	13:20:26
10.111111	56055.3	10:06:40	13.341111	56055.5	13:20:28
10.111667	56055.1	10:06:42	13.341667	56055.2	13:20:30

10.112222	56055.0	10:06:44	13.342222	56055.2	13:20:32
10.112778	56055.0	10:06:46	13.342778	56054.9	13:20:34
10.113333	56054.8	10:06:48	13.343333	56054.9	13:20:36
10.113889	56054.7	10:06:50	13.343889	56055.1	13:20:38
10.114444	56054.1	10:06:52	13.344444	56055.3	13:20:40
10.115000	56054.2	10:06:54	13.345000	56055.4	13:20:42
10.115556	56054.4	10:06:56	13.345556	56055.5	13:20:44
10.116111	56054.5	10:06:58	13.346111	56055.7	13:20:46
10.116667	56054.7	10:07:00	13.346667	56055.6	13:20:48
10.117222	56054.8	10:07:02	13.347222	56055.5	13:20:50
10.117778	56055.2	10:07:04	13.347778	56055.5	13:20:52
10.118333	56055.2	10:07:06	13.348333	56055.3	13:20:54
10.118889	56054.9	10:07:08	13.348889	56055.4	13:20:56
10.119444	56055.0	10:07:10	13.349444	56055.1	13:20:58
10.120000	56054.6	10:07:12	13.350000	56055.0	13:21:00
10.120556	56054.6	10:07:14	13.350556	56054.7	13:21:02
10.121111	56054.8	10:07:16	13.351111	56054.5	13:21:04
10.121667	56054.9	10:07:18	13.351667	56054.7	13:21:06
10.122222	56055.2	10:07:20	13.352222	56054.8	13:21:08
10.122778	56055.1	10:07:22	13.352778	56054.7	13:21:10
10.123333	56055.0	10:07:24	13.353333	56054.5	13:21:12
10.123889	56055.0	10:07:26	13.353889	56054.8	13:21:14
10.124444	56054.7	10:07:28	13.354444	56055.0	13:21:16
10.125000	56054.7	10:07:30	13.355000	56055.2	13:21:18
10.125556	56054.9	10:07:32	13.355556	56055.2	13:21:20
10.126111	56054.9	10:07:34	13.356111	56055.4	13:21:22
10.126667	56055.1	10:07:36	13.356667	56055.6	13:21:24
10.127222	56055.2	10:07:38	13.357222	56055.7	13:21:26
10.127778	56055.0	10:07:40	13.357778	56055.8	13:21:28
10.128333	56054.8	10:07:42	13.358333	56055.6	13:21:30
10.128889	56054.6	10:07:44	13.358889	56055.8	13:21:32
10.129444	56054.5	10:07:46	13.359444	56055.6	13:21:34
10.130000	56054.7	10:07:48	13.360000	56055.5	13:21:36
10.130556	56054.7	10:07:50	13.360556	56055.2	13:21:38
10.131111	56055.0	10:07:52	13.361111	56055.2	13:21:40
10.131667	56055.2	10:07:54	13.361667	56055.3	13:21:42
10.132222	56054.9	10:07:56	13.362222	56055.4	13:21:44
10.132778	56054.9	10:07:58	13.362778	56055.6	13:21:46
10.133333	56054.5	10:08:00	13.363333	56055.6	13:21:48
10.133889	56054.6	10:08:02	13.363889	56055.3	13:21:50
10.134444	56054.1	10:08:04	13.364444	56055.3	13:21:52
10.135000	56054.2	10:08:06	13.365000	56055.1	13:21:54
10.135556	56054.3	10:08:08	13.365556	56055.1	13:21:56
10.136111	56054.4	10:08:10	13.366111	56054.6	13:21:58
10.136667	56054.8	10:08:12	13.366667	56054.6	13:22:00
10.137222	56054.8	10:08:14	13.367222	56054.8	13:22:02
10.137778	56055.1	10:08:16	13.367778	56054.9	13:22:04
10.138333	56055.1	10:08:18	13.368333	56055.2	13:22:06
10.138889	56054.9	10:08:20	13.368889	56055.3	13:22:08
10.139444	56054.9	10:08:22	13.369444	56055.4	13:22:10
10.140000	56054.6	10:08:24	13.370000	56055.6	13:22:12
10.140556	56054.4	10:08:26	13.370556	56055.7	13:22:14
10.141111	56054.8	10:08:28	13.371111	56055.7	13:22:16
10.141667	56054.8	10:08:30	13.371667	56055.5	13:22:18
10.142222	56055.0	10:08:32	13.372222	56055.6	13:22:20
10.142778	56055.1	10:08:34	13.372778	56055.5	13:22:22
10.143333	56054.8	10:08:36	13.373333	56055.4	13:22:24
10.143889	56054.9	10:08:38	13.373889	56055.1	13:22:26

10.144444	56054.6	10:08:40	13.374444	56055.1	13:22:28
10.145000	56054.5	10:08:42	13.375000	56055.2	13:22:30
10.145556	56054.1	10:08:44	13.375556	56055.4	13:22:32
10.146111	56054.1	10:08:46	13.376111	56055.7	13:22:34
10.146667	56054.2	10:08:48	13.376667	56055.7	13:22:36
10.147222	56054.3	10:08:50	13.377222	56055.6	13:22:38
10.147778	56054.4	10:08:52	13.377778	56055.5	13:22:40
10.148333	56054.5	10:08:54	13.378333	56055.3	13:22:42
10.148889	56054.8	10:08:56	13.378889	56055.1	13:22:44
10.149444	56054.9	10:08:58	13.379444	56054.9	13:22:46
10.150000	56055.0	10:09:00	13.380000	56054.8	13:22:48
10.150556	56055.2	10:09:02	13.380556	56055.1	13:22:50
10.151111	56054.9	10:09:04	13.381111	56055.2	13:22:52
10.151667	56055.0	10:09:06	13.381667	56055.0	13:22:54
10.152222	56054.8	10:09:08	13.382222	56055.1	13:22:56
10.152778	56054.7	10:09:10	13.382778	56055.4	13:22:58
10.153333	56054.6	10:09:12	13.383333	56055.4	13:23:00
10.153889	56054.5	10:09:14	13.383889	56055.7	13:23:02
10.154444	56054.2	10:09:16	13.384444	56055.8	13:23:04
10.155000	56054.0	10:09:18	13.385000	56056.1	13:23:06
10.155556	56054.3	10:09:20	13.385556	56056.0	13:23:08
10.156111	56054.3	10:09:22	13.386111	56056.2	13:23:10
10.156667	56054.5	10:09:24	13.386667	56056.1	13:23:12
10.157222	56054.7	10:09:26	13.387222	56056.1	13:23:14
10.157778	56054.9	10:09:28	13.387778	56056.1	13:23:16
10.158333	56054.9	10:09:30	13.388333	56055.8	13:23:18
10.158889	56054.8	10:09:32	13.388889	56055.7	13:23:20
10.159444	56054.9	10:09:34	13.389444	56055.6	13:23:22
10.160000	56054.4	10:09:36	13.390000	56055.4	13:23:24
10.160556	56054.4	10:09:38	13.390556	56055.6	13:23:26
10.161111	56054.5	10:09:40	13.391111	56055.5	13:23:28
10.161667	56054.5	10:09:42	13.391667	56055.8	13:23:30
10.162222	56054.8	10:09:44	13.392222	56055.8	13:23:32
10.162778	56054.9	10:09:46	13.392778	56055.8	13:23:34
10.163333	56054.8	10:09:48	13.393333	56055.9	13:23:36
10.163889	56054.5	10:09:50	13.393889	56055.8	13:23:38
10.164444	56054.4	10:09:52	13.394444	56055.8	13:23:40
10.165000	56054.4	10:09:54	13.395000	56055.6	13:23:42
10.165556	56054.5	10:09:56	13.395556	56055.6	13:23:44
10.166111	56054.7	10:09:58	13.396111	56055.3	13:23:46
10.166667	56054.9	10:10:00	13.396667	56055.1	13:23:48
10.167222	56054.9	10:10:02	13.397222	56054.7	13:23:50
10.167778	56054.8	10:10:04	13.397778	56054.5	13:23:52
10.168333	56054.8	10:10:06	13.398333	56054.6	13:23:54
10.168889	56054.4	10:10:08	13.398889	56054.8	13:23:56
10.169444	56054.5	10:10:10	13.399444	56054.5	13:23:58
10.170000	56054.7	10:10:12	13.400000	56054.5	13:24:00
10.170556	56054.6	10:10:14	13.400556	56054.8	13:24:02
10.171111	56054.9	10:10:16	13.401111	56054.8	13:24:04
10.171667	56054.9	10:10:18	13.401667	56055.2	13:24:06
10.172222	56054.7	10:10:20	13.402222	56055.2	13:24:08
10.172778	56054.7	10:10:22	13.402778	56055.3	13:24:10
10.173333	56054.4	10:10:24	13.403333	56055.4	13:24:12
10.173889	56054.5	10:10:26	13.403889	56055.6	13:24:14
10.174444	56054.7	10:10:28	13.404444	56055.6	13:24:16
10.175000	56054.7	10:10:30	13.405000	56055.5	13:24:18
10.175556	56054.8	10:10:32	13.405556	56055.5	13:24:20
10.176111	56054.9	10:10:34	13.406111	56055.5	13:24:22

10.176667	56054.7	10:10:36	13.406667	56055.4	13:24:24
10.177222	56054.6	10:10:38	13.407222	56055.1	13:24:26
10.177778	56054.4	10:10:40	13.407778	56055.1	13:24:28
10.178333	56054.4	10:10:42	13.408333	56054.8	13:24:30
10.178889	56054.1	10:10:44	13.408889	56054.6	13:24:32
10.179444	56054.0	10:10:46	13.409444	56055.0	13:24:34
10.180000	56054.2	10:10:48	13.410000	56055.0	13:24:36
10.180556	56054.3	10:10:50	13.410556	56055.3	13:24:38
10.181111	56054.7	10:10:52	13.411111	56055.3	13:24:40
10.181667	56054.6	10:10:54	13.411667	56055.6	13:24:42
10.182222	56054.9	10:10:56	13.412222	56055.7	13:24:44
10.182778	56055.0	10:10:58	13.412778	56056.0	13:24:46
10.183333	56054.8	10:11:00	13.413333	56055.8	13:24:48
10.183889	56054.8	10:11:02	13.413889	56055.8	13:24:50
10.184444	56054.4	10:11:04	13.414444	56055.8	13:24:52
10.185000	56054.3	10:11:06	13.415000	56055.6	13:24:54
10.185556	56054.1	10:11:08	13.415556	56055.7	13:24:56
10.186111	56054.1	10:11:10	13.416111	56055.4	13:24:58
10.186667	56054.2	10:11:12	13.416667	56055.3	13:25:00
10.187222	56054.2	10:11:14	13.417222	56055.1	13:25:02
10.187778	56054.6	10:11:16	13.417778	56054.8	13:25:04
10.188333	56054.6	10:11:18	13.418333	56055.2	13:25:06
10.188889	56054.8	10:11:20	13.418889	56055.1	13:25:08
10.189444	56054.9	10:11:22	13.419444	56055.5	13:25:10
10.190000	56054.7	10:11:24	13.420000	56055.5	13:25:12
10.190556	56054.7	10:11:26	13.420556	56055.7	13:25:14
10.191111	56054.3	10:11:28	13.421111	56055.8	13:25:16
10.191667	56054.2	10:11:30	13.421667	56056.1	13:25:18
10.192222	56054.6	10:11:32	13.422222	56055.9	13:25:20
10.192778	56054.6	10:11:34	13.422778	56055.8	13:25:22
10.193333	56054.6	10:11:36	13.423333	56055.8	13:25:24
10.193889	56054.8	10:11:38	13.423889	56055.7	13:25:26
10.194444	56054.9	10:11:40	13.424444	56055.6	13:25:28
10.195000	56054.8	10:11:42	13.425000	56055.4	13:25:30
10.195556	56054.7	10:11:44	13.425556	56055.3	13:25:32
10.196111	56054.7	10:11:46	13.426111	56055.5	13:25:34
10.196667	56054.6	10:11:48	13.426667	56055.6	13:25:36
10.197222	56054.5	10:11:50	13.427222	56055.8	13:25:38
10.197778	56054.4	10:11:52	13.427778	56055.7	13:25:40
10.198333	56054.3	10:11:54	13.428333	56055.7	13:25:42
10.198889	56053.7	10:11:56	13.428889	56055.6	13:25:44
10.199444	56053.7	10:11:58	13.429444	56055.3	13:25:46
10.200000	56054.1	10:12:00	13.430000	56055.3	13:25:48
10.200556	56054.3	10:12:02	13.430556	56055.5	13:25:50
10.201111	56054.4	10:12:04	13.431111	56055.6	13:25:52
10.201667	56054.5	10:12:06	13.431667	56055.9	13:25:54
10.202222	56054.6	10:12:08	13.432222	56055.8	13:25:56
10.202778	56054.8	10:12:10	13.432778	56055.7	13:25:58
10.203333	56055.0	10:12:12	13.433333	56055.6	13:26:00
10.203889	56054.8	10:12:14	13.433889	56055.4	13:26:02
10.204444	56054.8	10:12:16	13.434444	56055.4	13:26:04
10.205000	56054.8	10:12:18	13.435000	56055.1	13:26:06
10.205556	56054.6	10:12:20	13.435556	56055.0	13:26:08
10.206111	56054.5	10:12:22	13.436111	56055.2	13:26:10
10.206667	56054.3	10:12:24	13.436667	56055.1	13:26:12
10.207222	56054.1	10:12:26	13.437222	56055.4	13:26:14
10.207778	56053.9	10:12:28	13.437778	56055.7	13:26:16
10.208333	56053.7	10:12:30	13.438333	56056.0	13:26:18



10.208889	56053.8	10:12:32	13.438889	56055.9	13:26:20
10.209444	56054.1	10:12:34	13.439444	56056.1	13:26:22
10.210000	56053.7	10:12:36	13.440000	56056.0	13:26:24
10.210556	56053.6	10:12:38	13.440556	56055.9	13:26:26
10.211111	56053.9	10:12:40	13.441111	56056.0	13:26:28
10.211667	56054.0	10:12:42	13.441667	56055.9	13:26:30
10.212222	56054.3	10:12:44	13.442222	56055.6	13:26:32
10.212778	56054.6	10:12:46	13.442778	56055.4	13:26:34
10.213333	56054.8	10:12:48	13.443333	56055.2	13:26:36
10.213889	56054.8	10:12:50	13.443889	56055.5	13:26:38
10.214444	56054.9	10:12:52	13.444444	56055.6	13:26:40
10.215000	56054.9	10:12:54	13.445000	56055.8	13:26:42
10.215556	56054.8	10:12:56	13.445556	56055.8	13:26:44
10.216111	56054.8	10:12:58	13.446111	56055.7	13:26:46
10.216667	56054.7	10:13:00	13.446667	56055.6	13:26:48
10.217222	56054.5	10:13:02	13.447222	56055.2	13:26:50
10.217778	56054.3	10:13:04	13.447778	56055.3	13:26:52
10.218333	56054.2	10:13:06	13.448333	56055.2	13:26:54
10.218889	56054.5	10:13:08	13.448889	56055.3	13:26:56
10.219444	56054.6	10:13:10	13.449444	56055.6	13:26:58
10.220000	56054.6	10:13:12	13.450000	56055.6	13:27:00
10.220556	56054.9	10:13:14	13.450556	56055.4	13:27:02
10.221111	56054.6	10:13:16	13.451111	56055.5	13:27:04
10.221667	56054.6	10:13:18	13.451667	56055.2	13:27:06
10.222222	56054.4	10:13:20	13.452222	56055.0	13:27:08
10.222778	56054.3	10:13:22	13.452778	56054.8	13:27:10
10.223333	56053.9	10:13:24	13.453333	56054.5	13:27:12
10.223889	56054.0	10:13:26	13.453889	56054.7	13:27:14
10.224444	56054.1	10:13:28	13.454444	56054.9	13:27:16
10.225000	56054.0	10:13:30	13.455000	56054.5	13:27:18
10.225556	56054.5	10:13:32	13.455556	56054.2	13:27:20
10.226111	56054.6	10:13:34	13.456111	56054.8	13:27:22
10.226667	56054.7	10:13:36	13.456667	56054.6	13:27:24
10.227222	56054.8	10:13:38	13.457222	56055.0	13:27:26
10.227778	56054.8	10:13:40	13.457778	56055.0	13:27:28
10.228333	56054.9	10:13:42	13.458333	56055.3	13:27:30
10.228889	56054.8	10:13:44	13.458889	56055.4	13:27:32
10.229444	56054.8	10:13:46	13.459444	56055.2	13:27:34
10.230000	56054.7	10:13:48	13.460000	56055.2	13:27:36
10.230556	56054.4	10:13:50	13.460556	56054.9	13:27:38
10.231111	56054.2	10:13:52	13.461111	56054.9	13:27:40
10.231667	56054.2	10:13:54	13.461667	56054.4	13:27:42
10.232222	56054.4	10:13:56	13.462222	56054.4	13:27:44
10.232778	56054.5	10:13:58	13.462778	56054.8	13:27:46
10.233333	56054.7	10:14:00	13.463333	56054.9	13:27:48
10.233889	56054.7	10:14:02	13.463889	56055.1	13:27:50
10.234444	56054.6	10:14:04	13.464444	56055.2	13:27:52
10.235000	56054.6	10:14:06	13.465000	56055.5	13:27:54
10.235556	56054.2	10:14:08	13.465556	56055.5	13:27:56
10.236111	56054.3	10:14:10	13.466111	56055.7	13:27:58
10.236667	56054.5	10:14:12	13.466667	56055.7	13:28:00
10.237222	56054.5	10:14:14	13.467222	56055.6	13:28:02
10.237778	56054.8	10:14:16	13.467778	56055.5	13:28:04
10.238333	56054.8	10:14:18	13.468333	56055.5	13:28:06
10.238889	56054.6	10:14:20	13.468889	56055.5	13:28:08
10.239444	56054.6	10:14:22	13.469444	56055.1	13:28:10
10.240000	56054.4	10:14:24	13.470000	56055.1	13:28:12
10.240556	56054.2	10:14:26	13.470556	56055.2	13:28:14

10.241111	56054.0	10:14:28	13.471111	56055.4	13:28:16
10.241667	56053.7	10:14:30	13.471667	56055.7	13:28:18
10.242222	56053.9	10:14:32	13.472222	56055.7	13:28:20
10.242778	56054.1	10:14:34	13.472778	56055.6	13:28:22
10.243333	56054.1	10:14:36	13.473333	56055.7	13:28:24
10.243889	56054.4	10:14:38	13.473889	56055.2	13:28:26
10.244444	56054.6	10:14:40	13.474444	56055.1	13:28:28
10.245000	56054.6	10:14:42	13.475000	56055.5	13:28:30
10.245556	56054.5	10:14:44	13.475556	56055.5	13:28:32
10.246111	56054.5	10:14:46	13.476111	56055.7	13:28:34
10.246667	56054.2	10:14:48	13.476667	56055.7	13:28:36
10.247222	56054.3	10:14:50	13.477222	56055.7	13:28:38
10.247778	56053.8	10:14:52	13.477778	56055.6	13:28:40
10.248333	56053.7	10:14:54	13.478333	56055.4	13:28:42
10.248889	56053.9	10:14:56	13.478889	56055.1	13:28:44
10.249444	56054.0	10:14:58	13.479444	56055.4	13:28:46
10.250000	56053.7	10:15:00	13.480000	56055.5	13:28:48
10.250556	56053.8	10:15:02	13.480556	56055.7	13:28:50
10.251111	56053.9	10:15:04	13.481111	56055.7	13:28:52
10.251667	56053.8	10:15:06	13.481667	56055.6	13:28:54
10.252222	56054.2	10:15:08	13.482222	56055.6	13:28:56
10.252778	56054.2	10:15:10	13.482778	56055.3	13:28:58
10.253333	56054.6	10:15:12	13.483333	56055.1	13:29:00
10.253889	56054.4	10:15:14	13.483889	56055.5	13:29:02
10.254444	56054.8	10:15:16	13.484444	56055.5	13:29:04
10.255000	56054.8	10:15:18	13.485000	56055.7	13:29:06
10.255556	56054.5	10:15:20	13.485556	56055.9	13:29:08
10.256111	56054.5	10:15:22	13.486111	56055.6	13:29:10
10.256667	56054.4	10:15:24	13.486667	56055.6	13:29:12
10.257222	56054.3	10:15:26	13.487222	56055.3	13:29:14
10.257778	56054.1	10:15:28	13.487778	56055.3	13:29:16
10.258333	56053.9	10:15:30	13.488333	56055.0	13:29:18
10.258889	56053.7	10:15:32	13.488889	56054.7	13:29:20
10.259444	56053.6	10:15:34	13.489444	56055.0	13:29:22
10.260000	56053.8	10:15:36	13.490000	56055.1	13:29:24
10.260556	56053.8	10:15:38	13.490556	56055.0	13:29:26
10.261111	56054.1	10:15:40	13.491111	56054.7	13:29:28
10.261667	56054.3	10:15:42	13.491667	56054.9	13:29:30
10.262222	56054.5	10:15:44	13.492222	56055.2	13:29:32
10.262778	56054.7	10:15:46	13.492778	56054.8	13:29:34
10.263333	56054.9	10:15:48	13.493333	56054.7	13:29:36
10.263889	56054.8	10:15:50	13.493889	56054.3	13:29:38
10.264444	56054.6	10:15:52	13.494444	56054.4	13:29:40
10.265000	56054.6	10:15:54	13.495000	56054.4	13:29:42
10.265556	56054.6	10:15:56	13.495556	56054.5	13:29:44
10.266111	56054.5	10:15:58	13.496111	56055.0	13:29:46
10.266667	56054.2	10:16:00	13.496667	56055.0	13:29:48
10.267222	56054.2	10:16:02	13.497222	56055.4	13:29:50
10.267778	56053.8	10:16:04	13.497778	56055.5	13:29:52
10.268333	56053.6	10:16:06	13.498333	56055.7	13:29:54
10.268889	56053.9	10:16:08	13.498889	56055.8	13:29:56
10.269444	56053.9	10:16:10	13.499444	56056.1	13:29:58
10.270000	56054.2	10:16:12	13.500000	56056.2	13:30:00
10.270556	56054.3	10:16:14	13.500556	56056.1	13:30:02
10.271111	56054.6	10:16:16	13.501111	56055.9	13:30:04
10.271667	56054.6	10:16:18	13.501667	56055.7	13:30:06
10.272222	56054.6	10:16:20	13.502222	56055.7	13:30:08
10.272778	56054.5	10:16:22	13.502778	56055.6	13:30:10

10.273333	56054.3	10:16:24	13.503333	56055.4	13:30:12
10.273889	56054.2	10:16:26	13.503889	56055.0	13:30:14
10.274444	56053.7	10:16:28	13.504444	56055.1	13:30:16
10.275000	56053.5	10:16:30	13.505000	56055.1	13:30:18
10.275556	56053.8	10:16:32	13.505556	56055.1	13:30:20
10.276111	56053.9	10:16:34	13.506111	56055.5	13:30:22
10.276667	56054.1	10:16:36	13.506667	56055.7	13:30:24
10.277222	56054.2	10:16:38	13.507222	56055.7	13:30:26
10.277778	56054.5	10:16:40	13.507778	56055.9	13:30:28
10.278333	56054.5	10:16:42	13.508333	56056.0	13:30:30
10.278889	56054.3	10:16:44	13.508889	56056.0	13:30:32
10.279444	56054.2	10:16:46	13.509444	56056.0	13:30:34
10.280000	56054.0	10:16:48	13.510000	56055.9	13:30:36
10.280556	56054.0	10:16:50	13.510556	56055.8	13:30:38
10.281111	56054.2	10:16:52	13.511111	56055.7	13:30:40
10.281667	56054.3	10:16:54	13.511667	56055.2	13:30:42
10.282222	56054.5	10:16:56	13.512222	56055.3	13:30:44
10.282778	56054.6	10:16:58	13.512778	56055.6	13:30:46
10.283333	56054.5	10:17:00	13.513333	56055.6	13:30:48
10.283889	56054.3	10:17:02	13.513889	56055.9	13:30:50
10.284444	56054.0	10:17:04	13.514444	56055.8	13:30:52
10.285000	56054.0	10:17:06	13.515000	56055.8	13:30:54
10.285556	56053.6	10:17:08	13.515556	56055.6	13:30:56
10.286111	56053.5	10:17:10	13.516111	56055.5	13:30:58
10.286667	56053.7	10:17:12	13.516667	56055.4	13:31:00
10.287222	56053.9	10:17:14	13.517222	56055.6	13:31:02
10.287778	56054.0	10:17:16	13.517778	56055.6	13:31:04
10.288333	56054.2	10:17:18	13.518333	56055.8	13:31:06
10.288889	56054.4	10:17:20	13.518889	56055.9	13:31:08
10.289444	56054.5	10:17:22	13.519444	56055.6	13:31:10
10.290000	56054.5	10:17:24	13.520000	56055.7	13:31:12
10.290556	56054.3	10:17:26	13.520556	56055.5	13:31:14
10.291111	56054.1	10:17:28	13.521111	56055.3	13:31:16
10.291667	56054.0	10:17:30	13.521667	56054.8	13:31:18
10.292222	56054.2	10:17:32	13.522222	56054.5	13:31:20
10.292778	56054.3	10:17:34	13.522778	56054.9	13:31:22
10.293333	56054.5	10:17:36	13.523333	56055.1	13:31:24
10.293889	56054.6	10:17:38	13.523889	56055.5	13:31:26
10.294444	56054.6	10:17:40	13.524444	56055.5	13:31:28
10.295000	56054.2	10:17:42	13.525000	56055.8	13:31:30
10.295556	56054.1	10:17:44	13.525556	56055.9	13:31:32
10.296111	56053.9	10:17:46	13.526111	56055.9	13:31:34
10.296667	56054.1	10:17:48	13.526667	56055.8	13:31:36
10.297222	56054.1	10:17:50	13.527222	56056.0	13:31:38
10.297778	56054.3	10:17:52	13.527778	56055.9	13:31:40
10.298333	56054.5	10:17:54	13.528333	56055.6	13:31:42
10.298889	56054.3	10:17:56	13.528889	56055.5	13:31:44
10.299444	56054.3	10:17:58	13.529444	56055.4	13:31:46
10.300000	56053.9	10:18:00	13.530000	56055.2	13:31:48
10.300556	56053.8	10:18:02	13.530556	56054.9	13:31:50
10.301111	56054.0	10:18:04	13.531111	56054.9	13:31:52
10.301667	56054.1	10:18:06	13.531667	56055.0	13:31:54
10.302222	56054.3	10:18:08	13.532222	56055.2	13:31:56
10.302778	56054.2	10:18:10	13.532778	56055.0	13:31:58
10.303333	56054.2	10:18:12	13.533333	56054.7	13:32:00
10.303889	56054.0	10:18:14	13.533889	56055.0	13:32:02
10.304444	56053.9	10:18:16	13.534444	56055.2	13:32:04
10.305000	56053.9	10:18:18	13.535000	56055.5	13:32:06

10.305556	56054.0	10:18:20	13.535556	56055.5	13:32:08
10.306111	56054.1	10:18:22	13.536111	56055.8	13:32:10
10.306667	56054.3	10:18:24	13.536667	56055.7	13:32:12
10.307222	56054.3	10:18:26	13.537222	56056.0	13:32:14
10.307778	56054.2	10:18:28	13.537778	56056.0	13:32:16
10.308333	56054.2	10:18:30	13.538333	56055.9	13:32:18
10.308889	56053.8	10:18:32	13.538889	56056.0	13:32:20
10.309444	56054.0	10:18:34	13.539444	56055.7	13:32:22
10.310000	56053.3	10:18:36	13.540000	56055.8	13:32:24
10.310556	56053.4	10:18:38	13.540556	56055.5	13:32:26
10.311111	56053.5	10:18:40	13.541111	56055.3	13:32:28
10.311667	56053.5	10:18:42	13.541667	56055.6	13:32:30
10.312222	56054.0	10:18:44	13.542222	56055.7	13:32:32
10.312778	56054.0	10:18:46	13.542778	56055.8	13:32:34
10.313333	56054.3	10:18:48	13.543333	56055.9	13:32:36
10.313889	56054.3	10:18:50	13.543889	56055.9	13:32:38
10.314444	56054.4	10:18:52	13.544444	56055.7	13:32:40
10.315000	56054.5	10:18:54	13.545000	56055.5	13:32:42
10.315556	56054.3	10:18:56	13.545556	56055.3	13:32:44
10.316111	56054.5	10:18:58	13.546111	56055.5	13:32:46
10.316667	56054.2	10:19:00	13.546667	56055.7	13:32:48
10.317222	56054.2	10:19:02	13.547222	56055.9	13:32:50
10.317778	56053.9	10:19:04	13.547778	56055.7	13:32:52
10.318333	56053.9	10:19:06	13.548333	56055.8	13:32:54
10.318889	56054.1	10:19:08	13.548889	56055.6	13:32:56
10.319444	56054.2	10:19:10	13.549444	56055.6	13:32:58
10.320000	56054.3	10:19:12	13.550000	56055.4	13:33:00
10.320556	56054.4	10:19:14	13.550556	56055.2	13:33:02
10.321111	56054.2	10:19:16	13.551111	56054.9	13:33:04
10.321667	56054.2	10:19:18	13.551667	56055.2	13:33:06
10.322222	56054.0	10:19:20	13.552222	56055.4	13:33:08
10.322778	56053.9	10:19:22	13.552778	56055.2	13:33:10
10.323333	56053.9	10:19:24	13.553333	56055.0	13:33:12
10.323889	56054.3	10:19:26	13.553889	56055.2	13:33:14
10.324444	56054.6	10:19:28	13.554444	56055.3	13:33:16
10.325000	56054.4	10:19:30	13.555000	56055.7	13:33:18
10.325556	56054.3	10:19:32	13.555556	56055.8	13:33:20
10.326111	56054.1	10:19:34	13.556111	56055.9	13:33:22
10.326667	56053.8	10:19:36	13.556667	56056.1	13:33:24
10.327222	56053.8	10:19:38	13.557222	56056.4	13:33:26
10.327778	56053.9	10:19:40	13.557778	56056.2	13:33:28
10.328333	56054.0	10:19:42	13.558333	56056.0	13:33:30
10.328889	56054.3	10:19:44	13.558889	56056.0	13:33:32
10.329444	56054.4	10:19:46	13.559444	56055.8	13:33:34
10.330000	56054.2	10:19:48	13.560000	56055.8	13:33:36
10.330556	56054.3	10:19:50	13.560556	56055.6	13:33:38
10.331111	56054.1	10:19:52	13.561111	56055.7	13:33:40
10.331667	56053.9	10:19:54	13.561667	56055.9	13:33:42
10.332222	56054.1	10:19:56	13.562222	56055.9	13:33:44
10.332778	56054.3	10:19:58	13.562778	56056.2	13:33:46
10.333333	56054.4	10:20:00	13.563333	56056.4	13:33:48
10.333889	56054.4	10:20:02	13.563889	56056.2	13:33:50
10.334444	56054.4	10:20:04	13.564444	56056.0	13:33:52
10.335000	56054.3	10:20:06	13.565000	56055.9	13:33:54
10.335556	56054.2	10:20:08	13.565556	56055.7	13:33:56
10.336111	56054.0	10:20:10	13.566111	56055.5	13:33:58
10.336667	56053.7	10:20:12	13.566667	56055.4	13:34:00
10.337222	56053.5	10:20:14	13.567222	56055.6	13:34:02

10.337778	56053.8	10:20:16	13.567778	56055.6	13:34:04
10.338333	56053.9	10:20:18	13.568333	56055.4	13:34:06
10.338889	56054.1	10:20:20	13.568889	56055.1	13:34:08
10.339444	56054.1	10:20:22	13.569444	56055.5	13:34:10
10.340000	56054.4	10:20:24	13.570000	56055.6	13:34:12
10.340556	56054.4	10:20:26	13.570556	56055.8	13:34:14
10.341111	56054.3	10:20:28	13.571111	56055.8	13:34:16
10.341667	56054.4	10:20:30	13.571667	56056.3	13:34:18
10.342222	56054.1	10:20:32	13.572222	56056.4	13:34:20
10.342778	56054.0	10:20:34	13.572778	56056.3	13:34:22
10.343333	56053.7	10:20:36	13.573333	56056.4	13:34:24
10.343889	56053.6	10:20:38	13.573889	56056.3	13:34:26
10.344444	56053.8	10:20:40	13.574444	56056.3	13:34:28
10.345000	56053.9	10:20:42	13.575000	56056.1	13:34:30
10.345556	56054.0	10:20:44	13.575556	56056.1	13:34:32
10.346111	56054.2	10:20:46	13.576111	56055.8	13:34:34
10.346667	56054.5	10:20:48	13.576667	56055.6	13:34:36
10.347222	56054.6	10:20:50	13.577222	56055.2	13:34:38
10.347778	56054.7	10:20:52	13.577778	56055.3	13:34:40
10.348333	56054.5	10:20:54	13.578333	56055.4	13:34:42
10.348889	56054.4	10:20:56	13.578889	56055.6	13:34:44
10.349444	56054.4	10:20:58	13.579444	56055.9	13:34:46
10.350000	56054.3	10:21:00	13.580000	56056.0	13:34:48
10.350556	56054.3	10:21:02	13.580556	56056.2	13:34:50
10.351111	56054.1	10:21:04	13.581111	56056.3	13:34:52
10.351667	56054.1	10:21:06	13.581667	56056.5	13:34:54
10.352222	56053.6	10:21:08	13.582222	56056.4	13:34:56
10.352778	56053.5	10:21:10	13.582778	56056.4	13:34:58
10.353333	56053.7	10:21:12	13.583333	56056.5	13:35:00
10.353889	56053.8	10:21:14	13.583889	56056.2	13:35:02
10.354444	56053.9	10:21:16	13.584444	56056.3	13:35:04
10.355000	56054.2	10:21:18	13.585000	56056.1	13:35:06
10.355556	56054.5	10:21:20	13.585556	56056.0	13:35:08
10.356111	56054.3	10:21:22	13.586111	56056.2	13:35:10
10.356667	56054.6	10:21:24	13.586667	56056.4	13:35:12
10.357222	56054.5	10:21:26	13.587222	56056.5	13:35:14
10.357778	56054.3	10:21:28	13.587778	56056.6	13:35:16
10.358333	56054.3	10:21:30	13.588333	56056.6	13:35:18
10.358889	56054.3	10:21:32	13.588889	56056.5	13:35:20
10.359444	56054.1	10:21:34	13.589444	56056.3	13:35:22
10.360000	56053.9	10:21:36	13.590000	56056.2	13:35:24
10.360556	56053.8	10:21:38	13.590556	56055.9	13:35:26
10.361111	56053.9	10:21:40	13.591111	56055.7	13:35:28
10.361667	56054.1	10:21:42	13.591667	56055.9	13:35:30
10.362222	56054.4	10:21:44	13.592222	56056.0	13:35:32
10.362778	56054.4	10:21:46	13.592778	56056.4	13:35:34
10.363333	56054.3	10:21:48	13.593333	56056.5	13:35:36
10.363889	56054.2	10:21:50	13.593889	56056.7	13:35:38
10.364444	56053.8	10:21:52	13.594444	56056.7	13:35:40
10.365000	56053.9	10:21:54	13.595000	56056.9	13:35:42
10.365556	56054.0	10:21:56	13.595556	56057.0	13:35:44
10.366111	56054.2	10:21:58	13.596111	56056.9	13:35:46
10.366667	56054.3	10:22:00	13.596667	56057.0	13:35:48
10.367222	56054.3	10:22:02	13.597222	56056.8	13:35:50
10.367778	56054.3	10:22:04	13.597778	56056.6	13:35:52
10.368333	56054.2	10:22:06	13.598333	56056.5	13:35:54
10.368889	56053.9	10:22:08	13.598889	56056.3	13:35:56
10.369444	56054.0	10:22:10	13.599444	56056.5	13:35:58

10.370000	56054.1	10:22:12	13.600000	56056.7	13:36:00
10.370556	56054.2	10:22:14	13.600556	56056.8	13:36:02
10.371111	56054.3	10:22:16	13.601111	56056.9	13:36:04
10.371667	56054.4	10:22:18	13.601667	56056.9	13:36:06
10.372222	56054.2	10:22:20	13.602222	56056.6	13:36:08
10.372778	56054.2	10:22:22	13.602778	56056.3	13:36:10
10.373333	56053.9	10:22:24	13.603333	56056.4	13:36:12
10.373889	56053.8	10:22:26	13.603889	56056.6	13:36:14
10.374444	56053.4	10:22:28	13.604444	56056.6	13:36:16
10.375000	56053.3	10:22:30	13.605000	56056.8	13:36:18
10.375556	56053.7	10:22:32	13.605556	56056.8	13:36:20
10.376111	56053.6	10:22:34	13.606111	56056.7	13:36:22
10.376667	56054.0	10:22:36	13.606667	56056.7	13:36:24
10.377222	56054.0	10:22:38	13.607222	56056.4	13:36:26
10.377778	56054.3	10:22:40	13.607778	56056.2	13:36:28
10.378333	56054.3	10:22:42	13.608333	56056.4	13:36:30
10.378889	56054.4	10:22:44	13.608889	56056.5	13:36:32
10.379444	56054.4	10:22:46	13.609444	56056.7	13:36:34
10.380000	56054.4	10:22:48	13.610000	56056.8	13:36:36
10.380556	56054.3	10:22:50	13.610556	56056.6	13:36:38
10.381111	56054.3	10:22:52	13.611111	56056.5	13:36:40
10.381667	56054.1	10:22:54	13.611667	56056.2	13:36:42
10.382222	56053.9	10:22:56	13.612222	56056.0	13:36:44
10.382778	56053.9	10:22:58	13.612778	56055.7	13:36:46
10.383333	56053.4	10:23:00	13.613333	56055.7	13:36:48
10.383889	56053.4	10:23:02	13.613889	56055.7	13:36:50
10.384444	56053.7	10:23:04	13.614444	56055.9	13:36:52
10.385000	56053.7	10:23:06	13.615000	56056.1	13:36:54
10.385556	56054.0	10:23:08	13.615556	56056.1	13:36:56
10.386111	56054.2	10:23:10	13.616111	56056.5	13:36:58
10.386667	56054.3	10:23:12	13.616667	56056.4	13:37:00
10.387222	56054.4	10:23:14	13.617222	56056.1	13:37:02
10.387778	56054.2	10:23:16	13.617778	56056.2	13:37:04
10.388333	56054.3	10:23:18	13.618333	56055.9	13:37:06
10.388889	56054.0	10:23:20	13.618889	56055.8	13:37:08
10.389444	56053.9	10:23:22	13.619444	56055.9	13:37:10
10.390000	56054.1	10:23:24	13.620000	56055.9	13:37:12
10.390556	56054.1	10:23:26	13.620556	56056.2	13:37:14
10.391111	56054.3	10:23:28	13.621111	56056.2	13:37:16
10.391667	56054.5	10:23:30	13.621667	56056.2	13:37:18
10.392222	56054.1	10:23:32	13.622222	56056.0	13:37:20
10.392778	56054.4	10:23:34	13.622778	56055.8	13:37:22
10.393333	56054.0	10:23:36	13.623333	56055.8	13:37:24
10.393889	56054.0	10:23:38	13.623889	56056.0	13:37:26
10.394444	56053.7	10:23:40	13.624444	56056.0	13:37:28
10.395000	56053.4	10:23:42	13.625000	56056.2	13:37:30
10.395556	56053.5	10:23:44	13.625556	56056.3	13:37:32
10.396111	56053.7	10:23:46	13.626111	56056.1	13:37:34
10.396667	56053.5	10:23:48	13.626667	56056.2	13:37:36
10.397222	56053.4	10:23:50	13.627222	56055.9	13:37:38
10.397778	56052.9	10:23:52	13.627778	56055.8	13:37:40
10.398333	56052.7	10:23:54	13.628333	56056.1	13:37:42
10.398889	56053.1	10:23:56	13.628889	56055.9	13:37:44
10.399444	56053.2	10:23:58	13.629444	56056.2	13:37:46
10.400000	56053.6	10:24:00	13.630000	56056.2	13:37:48
10.400556	56053.8	10:24:02	13.630556	56056.2	13:37:50
10.401111	56053.9	10:24:04	13.631111	56056.1	13:37:52
10.401667	56054.1	10:24:06	13.631667	56055.9	13:37:54

10.402222	56054.4	10:24:08	13.632222	56055.8	13:37:56
10.402778	56054.4	10:24:10	13.632778	56055.5	13:37:58
10.403333	56054.6	10:24:12	13.633333	56055.4	13:38:00
10.403889	56054.4	10:24:14	13.633889	56055.6	13:38:02
10.404444	56054.4	10:24:16	13.634444	56055.6	13:38:04
10.405000	56054.4	10:24:18	13.635000	56055.9	13:38:06
10.405556	56054.3	10:24:20	13.635556	56056.1	13:38:08
10.406111	56054.2	10:24:22	13.636111	56056.3	13:38:10
10.406667	56054.1	10:24:24	13.636667	56056.4	13:38:12
10.407222	56053.9	10:24:26	13.637222	56056.5	13:38:14
10.407778	56053.6	10:24:28	13.637778	56056.5	13:38:16
10.408333	56053.3	10:24:30	13.638333	56056.4	13:38:18
10.408889	56053.7	10:24:32	13.638889	56056.3	13:38:20
10.409444	56053.7	10:24:34	13.639444	56056.2	13:38:22
10.410000	56054.0	10:24:36	13.640000	56056.2	13:38:24
10.410556	56054.2	10:24:38	13.640556	56056.1	13:38:26
10.411111	56054.5	10:24:40	13.641111	56056.0	13:38:28
10.411667	56054.5	10:24:42	13.641667	56055.6	13:38:30
10.412222	56054.3	10:24:44	13.642222	56055.6	13:38:32
10.412778	56054.3	10:24:46	13.642778	56055.7	13:38:34
10.413333	56054.0	10:24:48	13.643333	56055.7	13:38:36
10.413889	56054.0	10:24:50	13.643889	56055.9	13:38:38
10.414444	56054.2	10:24:52	13.644444	56056.2	13:38:40
10.415000	56054.1	10:24:54	13.645000	56056.5	13:38:42
10.415556	56054.4	10:24:56	13.645556	56056.4	13:38:44
10.416111	56054.6	10:24:58	13.646111	56056.7	13:38:46
10.416667	56054.3	10:25:00	13.646667	56056.7	13:38:48
10.417222	56054.3	10:25:02	13.647222	56056.5	13:38:50
10.417778	56054.0	10:25:04	13.647778	56056.4	13:38:52
10.418333	56053.9	10:25:06	13.648333	56056.3	13:38:54
10.418889	56053.5	10:25:08	13.648889	56056.3	13:38:56
10.419444	56053.5	10:25:10	13.649444	56056.1	13:38:58
10.420000	56053.5	10:25:12	13.650000	56056.0	13:39:00
10.420556	56053.6	10:25:14	13.650556	56055.7	13:39:02
10.421111	56054.0	10:25:16	13.651111	56055.6	13:39:04
10.421667	56054.0	10:25:18	13.651667	56055.7	13:39:06
10.422222	56054.3	10:25:20	13.652222	56056.0	13:39:08
10.422778	56054.4	10:25:22	13.652778	56056.2	13:39:10
10.423333	56054.3	10:25:24	13.653333	56056.3	13:39:12
10.423889	56054.2	10:25:26	13.653889	56056.4	13:39:14
10.424444	56054.1	10:25:28	13.654444	56056.5	13:39:16
10.425000	56054.0	10:25:30	13.655000	56056.6	13:39:18
10.425556	56053.4	10:25:32	13.655556	56056.7	13:39:20
10.426111	56053.4	10:25:34	13.656111	56056.4	13:39:22
10.426667	56053.7	10:25:36	13.656667	56056.5	13:39:24
10.427222	56053.8	10:25:38	13.657222	56056.3	13:39:26
10.427778	56054.1	10:25:40	13.657778	56056.2	13:39:28
10.428333	56054.2	10:25:42	13.658333	56056.0	13:39:30
10.428889	56054.5	10:25:44	13.658889	56056.0	13:39:32
10.429444	56054.5	10:25:46	13.659444	56056.2	13:39:34
10.430000	56054.7	10:25:48	13.660000	56056.2	13:39:36
10.430556	56054.5	10:25:50	13.660556	56056.4	13:39:38
10.431111	56054.5	10:25:52	13.661111	56056.5	13:39:40
10.431667	56054.4	10:25:54	13.661667	56056.3	13:39:42
10.432222	56054.3	10:25:56	13.662222	56056.3	13:39:44
10.432778	56054.1	10:25:58	13.662778	56055.9	13:39:46
10.433333	56053.9	10:26:00	13.663333	56055.9	13:39:48
10.433889	56053.9	10:26:02	13.663889	56056.1	13:39:50

10.434444	56054.1	10:26:04	13.664444	56056.1	13:39:52
10.435000	56054.1	10:26:06	13.665000	56056.2	13:39:54
10.435556	56054.3	10:26:08	13.665556	56056.1	13:39:56
10.436111	56054.4	10:26:10	13.666111	56056.2	13:39:58
10.436667	56054.3	10:26:12	13.666667	56056.2	13:40:00
10.437222	56054.2	10:26:14	13.667222	56055.8	13:40:02
10.437778	56054.0	10:26:16	13.667778	56055.7	13:40:04
10.438333	56053.9	10:26:18	13.668333	56055.8	13:40:06
10.438889	56053.5	10:26:20	13.668889	56056.0	13:40:08
10.439444	56053.5	10:26:22	13.669444	56056.2	13:40:10
10.440000	56053.7	10:26:24	13.670000	56056.3	13:40:12
10.440556	56053.7	10:26:26	13.670556	56056.0	13:40:14
10.441111	56054.0	10:26:28	13.671111	56056.1	13:40:16
10.441667	56054.1	10:26:30	13.671667	56056.0	13:40:18
10.442222	56054.2	10:26:32	13.672222	56055.8	13:40:20
10.442778	56054.4	10:26:34	13.672778	56055.9	13:40:22
10.443333	56054.5	10:26:36	13.673333	56056.1	13:40:24
10.443889	56054.4	10:26:38	13.673889	56056.3	13:40:26
10.444444	56054.3	10:26:40	13.674444	56056.4	13:40:28
10.445000	56054.5	10:26:42	13.675000	56056.6	13:40:30
10.445556	56054.2	10:26:44	13.675556	56056.7	13:40:32
10.446111	56054.2	10:26:46	13.676111	56056.3	13:40:34
10.446667	56054.0	10:26:48	13.676667	56056.5	13:40:36
10.447222	56053.8	10:26:50	13.677222	56056.2	13:40:38
10.447778	56053.5	10:26:52	13.677778	56056.2	13:40:40
10.448333	56053.5	10:26:54	13.678333	56056.0	13:40:42
10.448889	56053.7	10:26:56	13.678889	56056.0	13:40:44
10.449444	56053.6	10:26:58	13.679444	56055.4	13:40:46
10.450000	56054.1	10:27:00	13.680000	56055.6	13:40:48
10.450556	56053.9	10:27:02	13.680556	56056.0	13:40:50
10.451111	56054.1	10:27:04	13.681111	56055.9	13:40:52
10.451667	56054.2	10:27:06	13.681667	56056.0	13:40:54
10.452222	56054.1	10:27:08	13.682222	56056.3	13:40:56
10.452778	56054.2	10:27:10	13.682778	56056.4	13:40:58
10.453333	56053.9	10:27:12	13.683333	56056.5	13:41:00
10.453889	56053.8	10:27:14	13.683889	56056.5	13:41:02
10.454444	56054.0	10:27:16	13.684444	56056.5	13:41:04
10.455000	56053.9	10:27:18	13.685000	56056.5	13:41:06
10.455556	56053.8	10:27:20	13.685556	56056.5	13:41:08
10.456111	56053.9	10:27:22	13.686111	56056.2	13:41:10
10.456667	56053.5	10:27:24	13.686667	56056.4	13:41:12
10.457222	56053.2	10:27:26	13.687222	56056.0	13:41:14
10.457778	56053.6	10:27:28	13.687778	56055.8	13:41:16
10.458333	56053.4	10:27:30	13.688333	56055.5	13:41:18
10.458889	56053.8	10:27:32	13.688889	56055.3	13:41:20
10.459444	56054.1	10:27:34	13.689444	56055.7	13:41:22
10.460000	56054.3	10:27:36	13.690000	56055.8	13:41:24
10.460556	56054.2	10:27:38	13.690556	56056.0	13:41:26
10.461111	56054.6	10:27:40	13.691111	56056.2	13:41:28
10.461667	56054.6	10:27:42	13.691667	56056.4	13:41:30
10.462222	56054.4	10:27:44	13.692222	56056.4	13:41:32
10.462778	56054.4	10:27:46	13.692778	56056.1	13:41:34
10.463333	56054.2	10:27:48	13.693333	56056.1	13:41:36
10.463889	56054.2	10:27:50	13.693889	56055.7	13:41:38
10.464444	56053.9	10:27:52	13.694444	56055.9	13:41:40
10.465000	56053.8	10:27:54	13.695000	56055.9	13:41:42
10.465556	56053.3	10:27:56	13.695556	56056.1	13:41:44
10.466111	56053.3	10:27:58	13.696111	56056.3	13:41:46



10.466667	56053.6	10:28:00	13.696667	56056.3	13:41:48
10.467222	56053.8	10:28:02	13.697222	56056.1	13:41:50
10.467778	56054.0	10:28:04	13.697778	56056.1	13:41:52
10.468333	56054.0	10:28:06	13.698333	56055.9	13:41:54
10.468889	56054.2	10:28:08	13.698889	56055.8	13:41:56
10.469444	56054.3	10:28:10	13.699444	56056.0	13:41:58
10.470000	56054.2	10:28:12	13.700000	56055.9	13:42:00
10.470556	56054.1	10:28:14	13.700556	56056.2	13:42:02
10.471111	56053.8	10:28:16	13.701111	56056.3	13:42:04
10.471667	56053.8	10:28:18	13.701667	56056.2	13:42:06
10.472222	56053.5	10:28:20	13.702222	56056.0	13:42:08
10.472778	56053.2	10:28:22	13.702778	56055.8	13:42:10
10.473333	56053.4	10:28:24	13.703333	56055.8	13:42:12
10.473889	56053.5	10:28:26	13.703889	56055.9	13:42:14
10.474444	56053.2	10:28:28	13.704444	56056.0	13:42:16
10.475000	56053.1	10:28:30	13.705000	56056.3	13:42:18
10.475556	56053.6	10:28:32	13.705556	56056.3	13:42:20
10.476111	56053.4	10:28:34	13.706111	56056.1	13:42:22
10.476667	56053.7	10:28:36	13.706667	56056.1	13:42:24
10.477222	56054.1	10:28:38	13.707222	56055.9	13:42:26
10.477778	56054.1	10:28:40	13.707778	56055.9	13:42:28
10.478333	56054.2	10:28:42	13.708333	56055.6	13:42:30
10.478889	56054.3	10:28:44	13.708889	56055.4	13:42:32
10.479444	56054.4	10:28:46	13.709444	56055.4	13:42:34
10.480000	56054.3	10:28:48	13.710000	56055.8	13:42:36
10.480556	56054.3	10:28:50	13.710556	56055.4	13:42:38
10.481111	56054.0	10:28:52	13.711111	56055.3	13:42:40
10.481667	56054.0	10:28:54	13.711667	56055.5	13:42:42
10.482222	56053.8	10:28:56	13.712222	56055.5	13:42:44
10.482778	56053.7	10:28:58	13.712778	56055.8	13:42:46
10.483333	56053.9	10:29:00	13.713333	56056.0	13:42:48
10.483889	56054.0	10:29:02	13.713889	56056.3	13:42:50
10.484444	56054.2	10:29:04	13.714444	56056.3	13:42:52
10.485000	56054.2	10:29:06	13.715000	56056.5	13:42:54
10.485556	56054.1	10:29:08	13.715556	56056.4	13:42:56
10.486111	56054.0	10:29:10	13.716111	56056.3	13:42:58
10.486667	56053.8	10:29:12	13.716667	56056.2	13:43:00
10.487222	56053.6	10:29:14	13.717222	56056.2	13:43:02
10.487778	56053.8	10:29:16	13.717778	56056.2	13:43:04
10.488333	56053.9	10:29:18	13.718333	56056.0	13:43:06
10.488889	56054.1	10:29:20	13.718889	56055.8	13:43:08
10.489444	56054.2	10:29:22	13.719444	56055.4	13:43:10
10.490000	56054.0	10:29:24	13.720000	56055.2	13:43:12
10.490556	56054.0	10:29:26	13.720556	56055.5	13:43:14
10.491111	56053.8	10:29:28	13.721111	56055.5	13:43:16
10.491667	56053.8	10:29:30	13.721667	56056.1	13:43:18
10.492222	56053.9	10:29:32	13.722222	56056.2	13:43:20
10.492778	56054.1	10:29:34	13.722778	56056.3	13:43:22
10.493333	56054.3	10:29:36	13.723333	56056.3	13:43:24
10.493889	56054.3	10:29:38	13.723889	56056.6	13:43:26
10.494444	56054.1	10:29:40	13.724444	56056.5	13:43:28
10.495000	56054.0	10:29:42	13.725000	56056.5	13:43:30
10.495556	56053.8	10:29:44	13.725556	56056.5	13:43:32
10.496111	56053.7	10:29:46	13.726111	56056.4	13:43:34
10.496667	56053.3	10:29:48	13.726667	56056.4	13:43:36
10.497222	56053.1	10:29:50	13.727222	56056.1	13:43:38
10.497778	56053.4	10:29:52	13.727778	56055.9	13:43:40
10.498333	56053.4	10:29:54	13.728333	56056.0	13:43:42

10.498889	56053.8	10:29:56	13.728889	56056.0	13:43:44
10.499444	56053.9	10:29:58	13.729444	56056.3	13:43:46
10.500000	56054.1	10:30:00	13.730000	56056.2	13:43:48
10.500556	56054.1	10:30:02	13.730556	56056.2	13:43:50
10.501111	56054.0	10:30:04	13.731111	56056.1	13:43:52
10.501667	56053.9	10:30:06	13.731667	56055.9	13:43:54
10.502222	56053.8	10:30:08	13.732222	56055.6	13:43:56
10.502778	56053.5	10:30:10	13.732778	56056.1	13:43:58
10.503333	56053.8	10:30:12	13.733333	56056.0	13:44:00
10.503889	56053.9	10:30:14	13.733889	56056.3	13:44:02
10.504444	56054.3	10:30:16	13.734444	56056.3	13:44:04
10.505000	56054.2	10:30:18	13.735000	56056.1	13:44:06
10.505556	56054.1	10:30:20	13.735556	56056.1	13:44:08
10.506111	56054.1	10:30:22	13.736111	56056.0	13:44:10
10.506667	56053.9	10:30:24	13.736667	56055.8	13:44:12
10.507222	56053.7	10:30:26	13.737222	56055.6	13:44:14
10.507778	56054.0	10:30:28	13.737778	56055.2	13:44:16
10.508333	56054.1	10:30:30	13.738333	56055.5	13:44:18
10.508889	56054.2	10:30:32	13.738889	56055.4	13:44:20
10.509444	56054.1	10:30:34	13.739444	56055.3	13:44:22
10.510000	56054.1	10:30:36	13.740000	56055.2	13:44:24
10.510556	56054.1	10:30:38	13.740556	56055.7	13:44:26
10.511111	56053.8	10:30:40	13.741111	56055.6	13:44:28
10.511667	56053.8	10:30:42	13.741667	56055.9	13:44:30
10.512222	56054.0	10:30:44	13.742222	56056.0	13:44:32
10.512778	56054.0	10:30:46	13.742778	56056.3	13:44:34
10.513333	56054.2	10:30:48	13.743333	56056.3	13:44:36
10.513889	56054.4	10:30:50	13.743889	56056.5	13:44:38
10.514444	56054.1	10:30:52	13.744444	56056.5	13:44:40
10.515000	56054.1	10:30:54	13.745000	56056.3	13:44:42
10.515556	56053.9	10:30:56	13.745556	56056.4	13:44:44
10.516111	56053.8	10:30:58	13.746111	56056.2	13:44:46
10.516667	56054.0	10:31:00	13.746667	56056.3	13:44:48
10.517222	56054.1	10:31:02	13.747222	56056.0	13:44:50
10.517778	56054.4	10:31:04	13.747778	56055.9	13:44:52
10.518333	56054.3	10:31:06	13.748333	56056.1	13:44:54
10.518889	56054.6	10:31:08	13.748889	56056.2	13:44:56
10.519444	56054.5	10:31:10	13.749444	56056.4	13:44:58
10.520000	56054.4	10:31:12	13.750000	56056.5	13:45:00
10.520556	56054.4	10:31:14	13.750556	56056.4	13:45:02
10.521111	56054.3	10:31:16	13.751111	56056.4	13:45:04
10.521667	56054.2	10:31:18	13.751667	56056.1	13:45:06
10.522222	56053.9	10:31:20	13.752222	56056.1	13:45:08
10.522778	56053.9	10:31:22	13.752778	56056.1	13:45:10
10.523333	56054.1	10:31:24	13.753333	56056.2	13:45:12
10.523889	56054.1	10:31:26	13.753889	56056.4	13:45:14
10.524444	56054.2	10:31:28	13.754444	56056.5	13:45:16
10.525000	56054.3	10:31:30	13.755000	56056.4	13:45:18
10.525556	56054.5	10:31:32	13.755556	56056.2	13:45:20
10.526111	56054.6	10:31:34	13.756111	56056.1	13:45:22
10.526667	56054.3	10:31:36	13.756667	56056.1	13:45:24
10.527222	56054.3	10:31:38	13.757222	56056.3	13:45:26
10.527778	56054.3	10:31:40	13.757778	56056.3	13:45:28
10.528333	56054.1	10:31:42	13.758333	56056.5	13:45:30
10.528889	56053.9	10:31:44	13.758889	56056.6	13:45:32
10.529444	56053.8	10:31:46	13.759444	56056.8	13:45:34
10.530000	56054.0	10:31:48	13.760000	56056.6	13:45:36
10.530556	56054.0	10:31:50	13.760556	56056.6	13:45:38

10.531111	56054.4	10:31:52	13.761111	56056.7	13:45:40
10.531667	56054.3	10:31:54	13.761667	56056.4	13:45:42
10.532222	56054.2	10:31:56	13.762222	56056.5	13:45:44
10.532778	56054.2	10:31:58	13.762778	56056.2	13:45:46
10.533333	56053.9	10:32:00	13.763333	56056.1	13:45:48
10.533889	56053.8	10:32:02	13.763889	56055.7	13:45:50
10.534444	56054.0	10:32:04	13.764444	56055.8	13:45:52
10.535000	56054.1	10:32:06	13.765000	56055.9	13:45:54
10.535556	56054.3	10:32:08	13.765556	56056.1	13:45:56
10.536111	56054.4	10:32:10	13.766111	56056.3	13:45:58
10.536667	56054.6	10:32:12	13.766667	56056.4	13:46:00
10.537222	56054.5	10:32:14	13.767222	56056.6	13:46:02
10.537778	56054.3	10:32:16	13.767778	56056.7	13:46:04
10.538333	56054.5	10:32:18	13.768333	56056.5	13:46:06
10.538889	56054.3	10:32:20	13.768889	56056.5	13:46:08
10.539444	56054.1	10:32:22	13.769444	56056.2	13:46:10
10.540000	56053.9	10:32:24	13.770000	56056.2	13:46:12
10.540556	56053.8	10:32:26	13.770556	56056.3	13:46:14
10.541111	56053.3	10:32:28	13.771111	56056.3	13:46:16
10.541667	56053.3	10:32:30	13.771667	56056.7	13:46:18
10.542222	56053.5	10:32:32	13.772222	56056.8	13:46:20
10.542778	56053.8	10:32:34	13.772778	56056.6	13:46:22
10.543333	56053.9	10:32:36	13.773333	56056.6	13:46:24
10.543889	56054.1	10:32:38	13.773889	56056.3	13:46:26
10.544444	56054.3	10:32:40	13.774444	56056.3	13:46:28
10.545000	56054.4	10:32:42	13.775000	56056.1	13:46:30
10.545556	56054.3	10:32:44	13.775556	56055.8	13:46:32
10.546111	56054.4	10:32:46	13.776111	56056.1	13:46:34
10.546667	56054.1	10:32:48	13.776667	56056.1	13:46:36
10.547222	56054.0	10:32:50	13.777222	56056.1	13:46:38
10.547778	56053.7	10:32:52	13.777778	56055.9	13:46:40
10.548333	56053.5	10:32:54	13.778333	56056.3	13:46:42
10.548889	56053.6	10:32:56	13.778889	56056.3	13:46:44
10.549444	56053.8	10:32:58	13.779444	56056.5	13:46:46
10.550000	56053.5	10:33:00	13.780000	56056.8	13:46:48
10.550556	56053.3	10:33:02	13.780556	56056.9	13:46:50
10.551111	56053.5	10:33:04	13.781111	56057.0	13:46:52
10.551667	56053.6	10:33:06	13.781667	56057.3	13:46:54
10.552222	56054.0	10:33:08	13.782222	56057.2	13:46:56
10.552778	56054.1	10:33:10	13.782778	56057.1	13:46:58
10.553333	56054.4	10:33:12	13.783333	56057.1	13:47:00
10.553889	56054.3	10:33:14	13.783889	56057.1	13:47:02
10.554444	56054.6	10:33:16	13.784444	56056.8	13:47:04
10.555000	56054.5	10:33:18	13.785000	56056.6	13:47:06
10.555556	56054.4	10:33:20	13.785556	56056.4	13:47:08
10.556111	56054.4	10:33:22	13.786111	56056.2	13:47:10
10.556667	56054.2	10:33:24	13.786667	56056.0	13:47:12
10.557222	56054.2	10:33:26	13.787222	56056.4	13:47:14
10.557778	56054.0	10:33:28	13.787778	56056.5	13:47:16
10.558333	56053.9	10:33:30	13.788333	56056.8	13:47:18
10.558889	56053.3	10:33:32	13.788889	56056.9	13:47:20
10.559444	56053.4	10:33:34	13.789444	56057.1	13:47:22
10.560000	56053.7	10:33:36	13.790000	56057.1	13:47:24
10.560556	56053.6	10:33:38	13.790556	56057.4	13:47:26
10.561111	56053.9	10:33:40	13.791111	56057.3	13:47:28
10.561667	56054.1	10:33:42	13.791667	56057.2	13:47:30
10.562222	56054.3	10:33:44	13.792222	56057.2	13:47:32
10.562778	56054.3	10:33:46	13.792778	56057.1	13:47:34

10.563333 56054.4 10:33:48  
10.563889 56054.3 10:33:50  
10.564444 56053.9 10:33:52  
10.565000 56053.8 10:33:54  
10.565556 56054.1 10:33:56  
10.566111 56054.1 10:33:58  
10.566667 56054.4 10:34:00  
10.567222 56054.4 10:34:02  
10.567778 56054.2 10:34:04  
10.568333 56054.2 10:34:06  
10.568889 56054.0 10:34:08  
10.569444 56053.9 10:34:10  
10.570000 56053.4 10:34:12  
10.570556 56053.4 10:34:14  
10.571111 56053.7 10:34:16  
10.571667 56053.7 10:34:18  
10.572222 56053.9 10:34:20  
10.572778 56054.0 10:34:22  
10.573333 56054.2 10:34:24  
10.573889 56054.3 10:34:26  
10.574444 56054.2 10:34:28  
10.575000 56054.1 10:34:30  
10.575556 56053.9 10:34:32  
10.576111 56053.8 10:34:34  
10.576667 56053.9 10:34:36  
10.577222 56053.9 10:34:38  
10.577778 56054.2 10:34:40  
10.578333 56054.4 10:34:42  
10.578889 56054.2 10:34:44  
10.579444 56054.0 10:34:46  
10.580000 56053.9 10:34:48  
10.580556 56053.8 10:34:50  
10.581111 56054.0 10:34:52  
10.581667 56054.1 10:34:54  
10.582222 56054.2 10:34:56  
10.582778 56054.3 10:34:58  
10.583333 56054.2 10:35:00  
10.583889 56054.1 10:35:02  
10.584444 56053.9 10:35:04  
10.585000 56053.7 10:35:06  
10.585556 56053.3 10:35:08  
10.586111 56053.2 10:35:10  
10.586667 56053.5 10:35:12  
10.587222 56053.6 10:35:14  
10.587778 56053.8 10:35:16  
10.588333 56053.8 10:35:18  
10.588889 56054.0 10:35:20  
10.589444 56054.0 10:35:22  
10.590000 56054.3 10:35:24  
10.590556 56054.3 10:35:26  
10.591111 56054.1 10:35:28  
10.591667 56054.2 10:35:30  
10.592222 56054.0 10:35:32  
10.592778 56053.9 10:35:34  
10.593333 56053.7 10:35:36  
10.593889 56053.5 10:35:38  
10.594444 56053.2 10:35:40  
10.595000 56053.2 10:35:42

13.793333 56057.1 13:47:36  
13.793889 56056.9 13:47:38  
13.794444 56056.8 13:47:40  
13.795000 56056.9 13:47:42  
13.795556 56057.0 13:47:44  
13.796111 56057.3 13:47:46  
13.796667 56057.3 13:47:48  
13.797222 56057.2 13:47:50  
13.797778 56057.0 13:47:52  
13.798333 56056.9 13:47:54  
13.798889 56056.7 13:47:56  
13.799444 56057.1 13:47:58  
13.800000 56057.1 13:48:00  
13.800556 56057.4 13:48:02  
13.801111 56057.5 13:48:04  
13.801667 56057.3 13:48:06  
13.802222 56057.4 13:48:08  
13.802778 56057.1 13:48:10  
13.803333 56057.0 13:48:12  
13.803889 56057.3 13:48:14  
13.804444 56057.4 13:48:16  
13.805000 56057.6 13:48:18  
13.805556 56057.5 13:48:20  
13.806111 56057.5 13:48:22  
13.806667 56057.4 13:48:24  
13.807222 56057.2 13:48:26  
13.807778 56057.2 13:48:28  
13.808333 56056.7 13:48:30  
13.808889 56056.7 13:48:32  
13.809444 56056.9 13:48:34  
13.810000 56056.9 13:48:36  
13.810556 56057.2 13:48:38  
13.811111 56057.3 13:48:40  
13.811667 56057.7 13:48:42  
13.812222 56057.6 13:48:44  
13.812778 56057.7 13:48:46  
13.813333 56057.7 13:48:48  
13.813889 56057.7 13:48:50  
13.814444 56057.6 13:48:52  
13.815000 56057.5 13:48:54  
13.815556 56057.6 13:48:56  
13.816111 56057.4 13:48:58  
13.816667 56057.2 13:49:00  
13.817222 56056.9 13:49:02  
13.817778 56056.8 13:49:04  
13.818333 56057.1 13:49:06  
13.818889 56057.2 13:49:08  
13.819444 56057.4 13:49:10  
13.820000 56057.6 13:49:12  
13.820556 56057.7 13:49:14  
13.821111 56057.9 13:49:16  
13.821667 56057.7 13:49:18  
13.822222 56057.6 13:49:20  
13.822778 56057.4 13:49:22  
13.823333 56057.4 13:49:24  
13.823889 56057.6 13:49:26  
13.824444 56057.5 13:49:28  
13.825000 56057.7 13:49:30

10.595556	56053.5	10:35:44	13.825556	56057.8	13:49:32
10.596111	56053.4	10:35:46	13.826111	56057.8	13:49:34
10.596667	56053.8	10:35:48	13.826667	56057.7	13:49:36
10.597222	56053.8	10:35:50	13.827222	56057.3	13:49:38
10.597778	56054.1	10:35:52	13.827778	56057.3	13:49:40
10.598333	56054.2	10:35:54	13.828333	56057.6	13:49:42
10.598889	56054.4	10:35:56	13.828889	56057.6	13:49:44
10.599444	56054.2	10:35:58	13.829444	56057.8	13:49:46
10.600000	56054.1	10:36:00	13.830000	56058.0	13:49:48
10.600556	56054.1	10:36:02	13.830556	56057.7	13:49:50
10.601111	56054.1	10:36:04	13.831111	56057.7	13:49:52
10.601667	56054.1	10:36:06	13.831667	56057.3	13:49:54
10.602222	56053.7	10:36:08	13.832222	56057.3	13:49:56
10.602778	56053.7	10:36:10	13.832778	56057.6	13:49:58
10.603333	56053.3	10:36:12	13.833333	56057.6	13:50:00
10.603889	56053.2	10:36:14	13.833889	56057.7	13:50:02
10.604444	56053.3	10:36:16	13.834444	56057.8	13:50:04
10.605000	56053.6	10:36:18	13.835000	56058.1	13:50:06
10.605556	56053.3	10:36:20	13.835556	56058.1	13:50:08
10.606111	56053.3	10:36:22	13.836111	56057.9	13:50:10
10.606667	56052.5	10:36:24	13.836667	56057.8	13:50:12
10.607222	56052.4	10:36:26	13.837222	56057.7	13:50:14
10.607778	56053.1	10:36:28	13.837778	56057.9	13:50:16
10.608333	56053.0	10:36:30	13.838333	56057.5	13:50:18
10.608889	56053.3	10:36:32	13.838889	56057.5	13:50:20
10.609444	56053.5	10:36:34	13.839444	56057.0	13:50:22
10.610000	56053.9	10:36:36	13.840000	56057.0	13:50:24
10.610556	56053.8	10:36:38	13.840556	56057.3	13:50:26
10.611111	56054.2	10:36:40	13.841111	56057.3	13:50:28
10.611667	56054.3	10:36:42	13.841667	56057.6	13:50:30
10.612222	56054.4	10:36:44	13.842222	56057.7	13:50:32
10.612778	56054.3	10:36:46	13.842778	56057.9	13:50:34
10.613333	56054.1	10:36:48	13.843333	56058.0	13:50:36
10.613889	56054.1	10:36:50	13.843889	56057.9	13:50:38
10.614444	56054.0	10:36:52	13.844444	56057.8	13:50:40
10.615000	56054.0	10:36:54	13.845000	56057.5	13:50:42
10.615556	56053.7	10:36:56	13.845556	56057.6	13:50:44
10.616111	56053.6	10:36:58	13.846111	56057.8	13:50:46
10.616667	56053.3	10:37:00	13.846667	56057.9	13:50:48
10.617222	56053.1	10:37:02	13.847222	56058.0	13:50:50
10.617778	56053.3	10:37:04	13.847778	56058.0	13:50:52
10.618333	56053.2	10:37:06	13.848333	56058.1	13:50:54
10.618889	56053.1	10:37:08	13.848889	56058.0	13:50:56
10.619444	56053.2	10:37:10	13.849444	56057.7	13:50:58
10.620000	56053.4	10:37:12	13.850000	56057.5	13:51:00
10.620556	56053.4	10:37:14	13.850556	56057.3	13:51:02
10.621111	56053.7	10:37:16	13.851111	56057.0	13:51:04
10.621667	56053.8	10:37:18	13.851667	56057.3	13:51:06
10.622222	56054.1	10:37:20	13.852222	56057.4	13:51:08
10.622778	56054.1	10:37:22	13.852778	56057.2	13:51:10
10.623333	56053.9	10:37:24	13.853333	56057.1	13:51:12
10.623889	56053.9	10:37:26	13.853889	56057.3	13:51:14
10.624444	56053.6	10:37:28	13.854444	56057.3	13:51:16
10.625000	56053.6	10:37:30	13.855000	56057.8	13:51:18
10.625556	56053.8	10:37:32	13.855556	56057.9	13:51:20
10.626111	56053.8	10:37:34	13.856111	56058.1	13:51:22
10.626667	56054.0	10:37:36	13.856667	56058.3	13:51:24
10.627222	56054.1	10:37:38	13.857222	56058.4	13:51:26

10.627778	56053.9	10:37:40	13.857778	56058.3	13:51:28
10.628333	56053.9	10:37:42	13.858333	56058.2	13:51:30
10.628889	56053.7	10:37:44	13.858889	56058.3	13:51:32
10.629444	56053.5	10:37:46	13.859444	56058.1	13:51:34
10.630000	56053.2	10:37:48	13.860000	56058.0	13:51:36
10.630556	56053.0	10:37:50	13.860556	56057.8	13:51:38
10.631111	56053.3	10:37:52	13.861111	56057.5	13:51:40
10.631667	56053.5	10:37:54	13.861667	56057.8	13:51:42
10.632222	56053.8	10:37:56	13.862222	56057.9	13:51:44
10.632778	56053.8	10:37:58	13.862778	56058.2	13:51:46
10.633333	56054.0	10:38:00	13.863333	56058.3	13:51:48
10.633889	56054.1	10:38:02	13.863889	56058.2	13:51:50
10.634444	56054.3	10:38:04	13.864444	56058.5	13:51:52
10.635000	56054.2	10:38:06	13.865000	56058.3	13:51:54
10.635556	56054.2	10:38:08	13.865556	56058.2	13:51:56
10.636111	56054.2	10:38:10	13.866111	56058.0	13:51:58
10.636667	56054.0	10:38:12	13.866667	56057.9	13:52:00
10.637222	56054.0	10:38:14	13.867222	56057.9	13:52:02
10.637778	56053.6	10:38:16	13.867778	56057.7	13:52:04
10.638333	56053.7	10:38:18	13.868333	56057.9	13:52:06
10.638889	56054.0	10:38:20	13.868889	56057.9	13:52:08
10.639444	56054.0	10:38:22	13.869444	56058.1	13:52:10
10.640000	56054.2	10:38:24	13.870000	56058.1	13:52:12
10.640556	56054.2	10:38:26	13.870556	56058.4	13:52:14
10.641111	56054.4	10:38:28	13.871111	56058.3	13:52:16
10.641667	56054.3	10:38:30	13.871667	56058.1	13:52:18
10.642222	56054.2	10:38:32	13.872222	56058.2	13:52:20
10.642778	56054.2	10:38:34	13.872778	56058.0	13:52:22
10.643333	56054.1	10:38:36	13.873333	56057.9	13:52:24
10.643889	56054.1	10:38:38	13.873889	56057.8	13:52:26
10.644444	56053.9	10:38:40	13.874444	56057.6	13:52:28
10.645000	56053.8	10:38:42	13.875000	56057.3	13:52:30
10.645556	56053.3	10:38:44	13.875556	56057.1	13:52:32
10.646111	56053.3	10:38:46	13.876111	56057.2	13:52:34
10.646667	56053.5	10:38:48	13.876667	56057.3	13:52:36
10.647222	56053.6	10:38:50	13.877222	56057.7	13:52:38
10.647778	56053.7	10:38:52	13.877778	56057.8	13:52:40
10.648333	56054.0	10:38:54	13.878333	56058.1	13:52:42
10.648889	56054.1	10:38:56	13.878889	56058.1	13:52:44
10.649444	56054.2	10:38:58	13.879444	56058.2	13:52:46
10.650000	56054.4	10:39:00	13.880000	56058.3	13:52:48
10.650556	56054.3	10:39:02	13.880556	56058.2	13:52:50
10.651111	56054.2	10:39:04	13.881111	56058.2	13:52:52
10.651667	56054.2	10:39:06	13.881667	56057.8	13:52:54
10.652222	56054.1	10:39:08	13.882222	56057.9	13:52:56
10.652778	56054.0	10:39:10	13.882778	56057.6	13:52:58
10.653333	56053.8	10:39:12	13.883333	56057.6	13:53:00
10.653889	56053.8	10:39:14	13.883889	56057.1	13:53:02
10.654444	56053.3	10:39:16	13.884444	56057.1	13:53:04
10.655000	56053.2	10:39:18	13.885000	56057.2	13:53:06
10.655556	56053.4	10:39:20	13.885556	56057.3	13:53:08
10.656111	56053.5	10:39:22	13.886111	56057.2	13:53:10
10.656667	56053.9	10:39:24	13.886667	56057.0	13:53:12
10.657222	56053.9	10:39:26	13.887222	56057.3	13:53:14
10.657778	56054.2	10:39:28	13.887778	56057.4	13:53:16
10.658333	56054.1	10:39:30	13.888333	56057.6	13:53:18
10.658889	56053.9	10:39:32	13.888889	56057.7	13:53:20
10.659444	56054.0	10:39:34	13.889444	56057.8	13:53:22

10.660000	56053.9	10:39:36	13.890000	56058.0	13:53:24
10.660556	56053.6	10:39:38	13.890556	56057.9	13:53:26
10.661111	56053.4	10:39:40	13.891111	56057.7	13:53:28
10.661667	56053.3	10:39:42	13.891667	56057.6	13:53:30
10.662222	56053.4	10:39:44	13.892222	56057.4	13:53:32
10.662778	56053.4	10:39:46	13.892778	56056.9	13:53:34
10.663333	56053.8	10:39:48	13.893333	56057.0	13:53:36
10.663889	56053.8	10:39:50	13.893889	56057.2	13:53:38
10.664444	56054.1	10:39:52	13.894444	56057.2	13:53:40
10.665000	56054.2	10:39:54	13.895000	56057.4	13:53:42
10.665556	56053.9	10:39:56	13.895556	56057.7	13:53:44
10.666111	56053.9	10:39:58	13.896111	56057.8	13:53:46
10.666667	56053.7	10:40:00	13.896667	56057.9	13:53:48
10.667222	56053.6	10:40:02	13.897222	56058.0	13:53:50
10.667778	56053.7	10:40:04	13.897778	56058.1	13:53:52
10.668333	56053.8	10:40:06	13.898333	56057.9	13:53:54
10.668889	56054.0	10:40:08	13.898889	56058.1	13:53:56
10.669444	56054.0	10:40:10	13.899444	56057.7	13:53:58
10.670000	56053.9	10:40:12	13.900000	56057.7	13:54:00
10.670556	56053.8	10:40:14	13.900556	56057.4	13:54:02
10.671111	56053.6	10:40:16	13.901111	56057.3	13:54:04
10.671667	56053.5	10:40:18	13.901667	56057.0	13:54:06
10.672222	56053.6	10:40:20	13.902222	56056.8	13:54:08
10.672778	56053.7	10:40:22	13.902778	56056.9	13:54:10
10.673333	56053.9	10:40:24	13.903333	56057.1	13:54:12
10.673889	56054.0	10:40:26	13.903889	56056.8	13:54:14
10.674444	56053.9	10:40:28	13.904444	56056.6	13:54:16
10.675000	56053.9	10:40:30	13.905000	56056.9	13:54:18
10.675556	56053.6	10:40:32	13.905556	56056.9	13:54:20
10.676111	56053.5	10:40:34	13.906111	56057.4	13:54:22
10.676667	56053.3	10:40:36	13.906667	56057.3	13:54:24
10.677222	56053.0	10:40:38	13.907222	56057.6	13:54:26
10.677778	56053.3	10:40:40	13.907778	56057.6	13:54:28
10.678333	56053.4	10:40:42	13.908333	56057.6	13:54:30
10.678889	56053.8	10:40:44	13.908889	56057.4	13:54:32
10.679444	56053.9	10:40:46	13.909444	56057.2	13:54:34
10.680000	56054.0	10:40:48	13.910000	56057.1	13:54:36
10.680556	56054.0	10:40:50	13.910556	56057.3	13:54:38
10.681111	56054.2	10:40:52	13.911111	56057.2	13:54:40
10.681667	56054.1	10:40:54	13.911667	56057.6	13:54:42
10.682222	56054.1	10:40:56	13.912222	56057.5	13:54:44
10.682778	56053.9	10:40:58	13.912778	56057.5	13:54:46
10.683333	56053.8	10:41:00	13.913333	56057.4	13:54:48
10.683889	56053.8	10:41:02	13.913889	56057.4	13:54:50
10.684444	56053.5	10:41:04	13.914444	56057.1	13:54:52
10.685000	56053.5	10:41:06	13.915000	56056.7	13:54:54
10.685556	56053.2	10:41:08	13.915556	56056.4	13:54:56
10.686111	56052.9	10:41:10	13.916111	56061.0	13:54:58
10.686667	56053.2	10:41:12	13.916667	56057.0	13:55:00
10.687222	56053.3	10:41:14	13.917222	56057.3	13:55:02
10.687778	56053.2	10:41:16	13.917778	56057.3	13:55:04
10.688333	56053.0	10:41:18	13.918333	56057.5	13:55:06
10.688889	56052.5	10:41:20	13.918889	56057.6	13:55:08
10.689444	56052.5	10:41:22	13.919444	56057.9	13:55:10
10.690000	56053.0	10:41:24	13.920000	56057.8	13:55:12
10.690556	56052.9	10:41:26	13.920556	56057.6	13:55:14
10.691111	56053.4	10:41:28	13.921111	56057.8	13:55:16
10.691667	56053.3	10:41:30	13.921667	56057.6	13:55:18

10.692222	56053.6	10:41:32	13.922222	56057.4	13:55:20
10.692778	56053.6	10:41:34	13.922778	56057.1	13:55:22
10.693333	56053.8	10:41:36	13.923333	56057.1	13:55:24
10.693889	56053.9	10:41:38	13.923889	56056.4	13:55:26
10.694444	56054.2	10:41:40	13.924444	56056.6	13:55:28
10.695000	56054.1	10:41:42	13.925000	56056.8	13:55:30
10.695556	56054.1	10:41:44	13.925556	56056.9	13:55:32
10.696111	56054.0	10:41:46	13.926111	56057.2	13:55:34
10.696667	56053.8	10:41:48	13.926667	56057.3	13:55:36
10.697222	56053.8	10:41:50	13.927222	56057.7	13:55:38
10.697778	56053.6	10:41:52	13.927778	56057.7	13:55:40
10.698333	56053.6	10:41:54	13.928333	56057.9	13:55:42
10.698889	56053.2	10:41:56	13.928889	56057.8	13:55:44
10.699444	56053.0	10:41:58	13.929444	56057.7	13:55:46
10.700000	56053.2	10:42:00	13.930000	56057.7	13:55:48
10.700556	56053.3	10:42:02	13.930556	56057.6	13:55:50
10.701111	56053.3	10:42:04	13.931111	56057.5	13:55:52
10.701667	56053.2	10:42:06	13.931667	56057.3	13:55:54
10.702222	56053.3	10:42:08	13.932222	56057.2	13:55:56
10.702778	56053.4	10:42:10	13.932778	56057.1	13:55:58
10.703333	56053.7	10:42:12	13.933333	56056.8	13:56:00
10.703889	56053.8	10:42:14	13.933889	56056.9	13:56:02
10.704444	56054.1	10:42:16	13.934444	56056.9	13:56:04
10.705000	56054.1	10:42:18	13.935000	56057.4	13:56:06
10.705556	56054.3	10:42:20	13.935556	56057.4	13:56:08
10.706111	56054.2	10:42:22	13.936111	56057.8	13:56:10
10.706667	56054.1	10:42:24	13.936667	56057.9	13:56:12
10.707222	56054.2	10:42:26	13.937222	56057.9	13:56:14
10.707778	56054.2	10:42:28	13.937778	56058.1	13:56:16
10.708333	56054.0	10:42:30	13.938333	56057.9	13:56:18
10.708889	56053.7	10:42:32	13.938889	56057.9	13:56:20
10.709444	56053.6	10:42:34	13.939444	56057.8	13:56:22
10.710000	56053.3	10:42:36	13.940000	56057.7	13:56:24
10.710556	56053.2	10:42:38	13.940556	56057.4	13:56:26
10.711111	56053.3	10:42:40	13.941111	56057.4	13:56:28
10.711667	56053.4	10:42:42	13.941667	56057.6	13:56:30
10.712222	56053.7	10:42:44	13.942222	56057.7	13:56:32
10.712778	56053.8	10:42:46	13.942778	56057.8	13:56:34
10.713333	56053.9	10:42:48	13.943333	56057.9	13:56:36
10.713889	56054.1	10:42:50	13.943889	56058.1	13:56:38
10.714444	56054.2	10:42:52	13.944444	56058.1	13:56:40
10.715000	56054.3	10:42:54	13.945000	56058.2	13:56:42
10.715556	56054.2	10:42:56	13.945556	56058.0	13:56:44
10.716111	56054.2	10:42:58	13.946111	56057.9	13:56:46
10.716667	56053.9	10:43:00	13.946667	56057.9	13:56:48
10.717222	56054.1	10:43:02	13.947222	56057.7	13:56:50
10.717778	56053.7	10:43:04	13.947778	56057.6	13:56:52
10.718333	56053.8	10:43:06	13.948333	56057.1	13:56:54
10.718889	56053.3	10:43:08	13.948889	56057.1	13:56:56
10.719444	56053.1	10:43:10	13.949444	56057.5	13:56:58
10.720000	56053.4	10:43:12	13.950000	56057.2	13:57:00
10.720556	56053.6	10:43:14	13.950556	56057.6	13:57:02
10.721111	56053.8	10:43:16	13.951111	56057.8	13:57:04
10.721667	56053.8	10:43:18	13.951667	56058.1	13:57:06
10.722222	56054.1	10:43:20	13.952222	56058.1	13:57:08
10.722778	56054.3	10:43:22	13.952778	56058.2	13:57:10
10.723333	56054.5	10:43:24	13.953333	56058.2	13:57:12
10.723889	56054.4	10:43:26	13.953889	56058.1	13:57:14



10.724444	56054.3	10:43:28	13.954444	56058.1	13:57:16
10.725000	56054.3	10:43:30	13.955000	56057.9	13:57:18
10.725556	56054.2	10:43:32	13.955556	56058.0	13:57:20
10.726111	56054.0	10:43:34	13.956111	56057.7	13:57:22
10.726667	56053.8	10:43:36	13.956667	56057.5	13:57:24
10.727222	56053.6	10:43:38	13.957222	56057.1	13:57:26
10.727778	56053.7	10:43:40	13.957778	56057.1	13:57:28
10.728333	56053.8	10:43:42	13.958333	56057.2	13:57:30
10.728889	56054.1	10:43:44	13.958889	56057.4	13:57:32
10.729444	56054.1	10:43:46	13.959444	56057.7	13:57:34
10.730000	56053.9	10:43:48	13.960000	56058.0	13:57:36
10.730556	56053.9	10:43:50	13.960556	56058.1	13:57:38
10.731111	56053.7	10:43:52	13.961111	56058.2	13:57:40
10.731667	56053.7	10:43:54	13.961667	56058.4	13:57:42
10.732222	56053.2	10:43:56	13.962222	56058.3	13:57:44
10.732778	56053.2	10:43:58	13.962778	56058.1	13:57:46
10.733333	56053.3	10:44:00	13.963333	56058.3	13:57:48
10.733889	56053.4	10:44:02	13.963889	56058.0	13:57:50
10.734444	56053.6	10:44:04	13.964444	56058.1	13:57:52
10.735000	56053.8	10:44:06	13.965000	56057.9	13:57:54
10.735556	56054.0	10:44:08	13.965556	56058.0	13:57:56
10.736111	56054.0	10:44:10	13.966111	56057.5	13:57:58
10.736667	56054.3	10:44:12	13.966667	56057.1	13:58:00
10.737222	56054.1	10:44:14	13.967222	56057.4	13:58:02
10.737778	56054.1	10:44:16	13.967778	56057.7	13:58:04
10.738333	56054.0	10:44:18	13.968333	56058.1	13:58:06
10.738889	56054.0	10:44:20	13.968889	56058.1	13:58:08
10.739444	56053.8	10:44:22	13.969444	56058.2	13:58:10
10.740000	56053.6	10:44:24	13.970000	56058.3	13:58:12
10.740556	56053.7	10:44:26	13.970556	56058.6	13:58:14
10.741111	56053.2	10:44:28	13.971111	56058.4	13:58:16
10.741667	56052.7	10:44:30	13.971667	56058.4	13:58:18
10.742222	56053.2	10:44:32	13.972222	56058.4	13:58:20
10.742778	56053.4	10:44:34	13.972778	56058.2	13:58:22
10.743333	56053.6	10:44:36	13.973333	56058.2	13:58:24
10.743889	56053.8	10:44:38	13.973889	56057.9	13:58:26
10.744444	56054.0	10:44:40	13.974444	56057.8	13:58:28
10.745000	56054.0	10:44:42	13.975000	56057.4	13:58:30
10.745556	56054.2	10:44:44	13.975556	56057.2	13:58:32
10.746111	56054.2	10:44:46	13.976111	56057.6	13:58:34
10.746667	56054.0	10:44:48	13.976667	56057.8	13:58:36
10.747222	56054.0	10:44:50	13.977222	56057.9	13:58:38
10.747778	56053.8	10:44:52	13.977778	56058.0	13:58:40
10.748333	56053.9	10:44:54	13.978333	56058.3	13:58:42
10.748889	56053.6	10:44:56	13.978889	56058.5	13:58:44
10.749444	56053.5	10:44:58	13.979444	56058.5	13:58:46
10.750000	56053.2	10:45:00	13.980000	56058.4	13:58:48
10.750833	56053.2	10:45:03	13.980556	56058.5	13:58:50
10.751389	56053.4	10:45:05	13.981111	56058.4	13:58:52
10.751944	56053.4	10:45:07	13.981667	56058.4	13:58:54
10.752500	56053.7	10:45:09	13.982222	56058.3	13:58:56
10.753056	56053.8	10:45:11	13.982778	56058.0	13:58:58
10.753611	56053.9	10:45:13	13.983333	56057.8	13:59:00
10.754167	56054.1	10:45:15	13.983889	56058.1	13:59:02
10.754722	56054.3	10:45:17	13.984444	56058.2	13:59:04
10.755278	56054.3	10:45:19	13.985000	56058.3	13:59:06
10.755833	56054.1	10:45:21	13.985556	56058.3	13:59:08
10.756389	56054.2	10:45:23	13.986111	56058.6	13:59:10

10.756944	56054.0	10:45:25	13.986667	56058.5	13:59:12
10.757500	56054.0	10:45:27	13.987222	56058.3	13:59:14
10.758056	56053.7	10:45:29	13.987778	56058.3	13:59:16
10.758611	56053.7	10:45:31	13.988333	56058.3	13:59:18
10.759167	56053.4	10:45:33	13.988889	56058.4	13:59:20
10.759722	56053.2	10:45:35	13.989444	56057.8	13:59:22
10.760278	56053.3	10:45:37	13.990000	56057.9	13:59:24
10.760833	56053.5	10:45:39	13.990556	56057.4	13:59:26
10.761389	56053.2	10:45:41	13.991111	56057.2	13:59:28
10.761944	56053.1	10:45:43	13.991667	56057.4	13:59:30
10.762500	56053.4	10:45:45	13.992222	56057.7	13:59:32
10.763056	56053.6	10:45:47	13.992778	56058.0	13:59:34
10.763611	56053.9	10:45:49	13.993333	56058.0	13:59:36
10.764167	56054.0	10:45:51	13.993889	56058.3	13:59:38
10.764722	56054.2	10:45:53	13.994444	56058.5	13:59:40
10.765278	56054.1	10:45:55	13.995000	56058.6	13:59:42
10.765833	56053.9	10:45:57	13.995556	56058.6	13:59:44
10.766389	56054.0	10:45:59	13.996111	56058.4	13:59:46
10.766944	56053.7	10:46:01	13.996667	56058.5	13:59:48
10.767500	56053.6	10:46:03	13.997222	56058.2	13:59:50
10.768056	56054.0	10:46:05	13.997778	56058.1	13:59:52
10.768611	56053.9	10:46:07	13.998333	56057.9	13:59:54
10.769167	56054.3	10:46:09	13.998889	56057.8	13:59:56
10.769722	56054.3	10:46:11	13.999444	56057.6	13:59:58
10.770278	56054.1	10:46:13	14.000000	56057.5	14:00:00
10.770833	56054.2	10:46:15	14.000556	56057.6	14:00:02
10.771389	56053.9	10:46:17	14.001111	56057.7	14:00:04
10.771944	56053.9	10:46:19	14.001667	56058.1	14:00:06
10.772500	56053.5	10:46:21	14.002222	56058.0	14:00:08
10.773056	56053.4	10:46:23	14.002778	56058.3	14:00:10
10.773611	56053.5	10:46:25	14.003333	56058.4	14:00:12
10.774167	56053.7	10:46:27	14.003889	56058.5	14:00:14
10.774722	56053.4	10:46:29	14.004444	56058.6	14:00:16
10.775278	56053.3	10:46:31	14.005000	56058.5	14:00:18
10.775833	56053.6	10:46:33	14.005556	56058.5	14:00:20
10.776389	56053.6	10:46:35	14.006111	56058.3	14:00:22
10.776944	56053.9	10:46:37	14.006667	56058.2	14:00:24
10.777500	56054.0	10:46:39	14.007222	56058.0	14:00:26
10.778056	56054.3	10:46:41	14.007778	56057.9	14:00:28
10.778611	56054.4	10:46:43	14.008333	56058.2	14:00:30
10.779167	56054.3	10:46:45	14.008889	56058.2	14:00:32
10.779722	56054.1	10:46:47	14.009444	56058.3	14:00:34
10.780278	56053.9	10:46:49	14.010000	56058.4	14:00:36
10.780833	56053.8	10:46:51	14.010556	56058.2	14:00:38
10.781389	56053.4	10:46:53	14.011111	56058.3	14:00:40
10.781944	56053.3	10:46:55	14.011667	56058.0	14:00:42
10.782500	56053.5	10:46:57	14.012222	56058.0	14:00:44
10.783056	56053.7	10:46:59	14.012778	56057.5	14:00:46
10.783611	56053.9	10:47:01	14.013333	56057.4	14:00:48
10.784167	56054.2	10:47:03	14.013889	56057.5	14:00:50
10.784722	56054.4	10:47:05	14.014444	56057.8	14:00:52
10.785278	56054.4	10:47:07	14.015000	56058.2	14:00:54
10.785833	56054.3	10:47:09	14.015556	56058.1	14:00:56
10.786389	56054.3	10:47:11	14.016111	56058.4	14:00:58
10.786944	56053.9	10:47:13	14.016667	56058.4	14:01:00
10.787500	56053.9	10:47:15	14.017222	56058.3	14:01:02
10.788056	56054.0	10:47:17	14.017778	56058.3	14:01:04
10.788611	56054.0	10:47:19	14.018333	56058.1	14:01:06

10.789167	56054.4	10:47:21	14.018889	56057.9	14:01:08
10.789722	56054.4	10:47:23	14.019444	56057.6	14:01:10
10.790278	56054.0	10:47:25	14.020000	56057.4	14:01:12
10.790833	56054.2	10:47:27	14.020556	56057.7	14:01:14
10.791389	56053.7	10:47:29	14.021111	56057.8	14:01:16
10.791944	56053.9	10:47:31	14.021667	56058.1	14:01:18
10.792500	56053.9	10:47:33	14.022222	56058.1	14:01:20
10.793056	56054.1	10:47:35	14.022778	56058.3	14:01:22
10.793611	56054.3	10:47:37	14.023333	56058.3	14:01:24
10.794167	56054.3	10:47:39	14.023889	56058.5	14:01:26
10.794722	56054.5	10:47:41	14.024444	56058.6	14:01:28
10.795278	56054.4	10:47:43	14.025000	56058.4	14:01:30
10.795833	56054.3	10:47:45	14.025556	56058.4	14:01:32
10.796389	56054.3	10:47:47	14.026111	56058.2	14:01:34
10.796944	56054.2	10:47:49	14.026667	56058.1	14:01:36
10.797500	56054.0	10:47:51	14.027222	56057.8	14:01:38
10.798056	56053.8	10:47:53	14.027778	56057.6	14:01:40
10.798611	56053.8	10:47:55	14.028333	56058.0	14:01:42
10.799167	56053.9	10:47:57	14.028889	56057.9	14:01:44
10.799722	56054.0	10:47:59	14.029444	56058.2	14:01:46
10.800278	56054.1	10:48:01	14.030000	56058.3	14:01:48
10.800833	56054.2	10:48:03	14.030556	56058.0	14:01:50
10.801389	56054.1	10:48:05	14.031111	56058.0	14:01:52
10.801944	56054.0	10:48:07	14.031667	56057.8	14:01:54
10.802500	56053.7	10:48:09	14.032222	56057.7	14:01:56
10.803056	56053.6	10:48:11	14.032778	56057.8	14:01:58
10.803611	56053.8	10:48:13	14.033333	56057.8	14:02:00
10.804167	56053.8	10:48:15	14.033889	56058.2	14:02:02
10.804722	56054.1	10:48:17	14.034444	56058.2	14:02:04
10.805278	56054.2	10:48:19	14.035000	56058.0	14:02:06
10.805833	56053.9	10:48:21	14.035556	56058.0	14:02:08
10.806389	56054.1	10:48:23	14.036111	56057.8	14:02:10
10.806944	56053.7	10:48:25	14.036667	56057.5	14:02:12
10.807500	56053.7	10:48:27	14.037222	56057.8	14:02:14
10.808056	56053.9	10:48:29	14.037778	56057.9	14:02:16
10.808611	56053.9	10:48:31	14.038333	56057.9	14:02:18
10.809167	56054.0	10:48:33	14.038889	56058.2	14:02:20
10.809722	56054.1	10:48:35	14.039444	56057.9	14:02:22
10.810278	56054.0	10:48:37	14.040000	56057.8	14:02:24
10.810833	56053.9	10:48:39	14.040556	56057.6	14:02:26
10.811389	56053.7	10:48:41	14.041111	56057.6	14:02:28
10.811944	56053.6	10:48:43	14.041667	56057.7	14:02:30
10.812500	56053.4	10:48:45	14.042222	56057.7	14:02:32
10.813056	56053.1	10:48:47	14.042778	56057.9	14:02:34
10.813611	56053.4	10:48:49	14.043333	56058.0	14:02:36
10.814167	56053.5	10:48:51	14.043889	56057.8	14:02:38
10.814722	56053.3	10:48:53	14.044444	56057.9	14:02:40
10.815278	56053.3	10:48:55	14.045000	56057.6	14:02:42
10.815833	56053.4	10:48:57	14.045556	56057.4	14:02:44
10.816389	56053.4	10:48:59	14.046111	56057.2	14:02:46
10.816944	56053.8	10:49:01	14.046667	56057.0	14:02:48
10.817500	56053.8	10:49:03	14.047222	56057.3	14:02:50
10.818056	56054.2	10:49:05	14.047778	56057.4	14:02:52
10.818611	56054.2	10:49:07	14.048333	56057.5	14:02:54
10.819167	56054.4	10:49:09	14.048889	56057.8	14:02:56
10.819722	56054.2	10:49:11	14.049444	56057.9	14:02:58
10.820278	56054.2	10:49:13	14.050000	56058.1	14:03:00
10.820833	56054.2	10:49:15	14.050556	56057.9	14:03:02

10.821389	56054.1	10:49:17	14.051111	56057.9	14:03:04
10.821944	56054.1	10:49:19	14.051667	56057.6	14:03:06
10.822500	56053.8	10:49:21	14.052222	56057.6	14:03:08
10.823056	56053.6	10:49:23	14.052778	56057.7	14:03:10
10.823611	56053.4	10:49:25	14.053333	56057.7	14:03:12
10.824167	56053.2	10:49:27	14.053889	56057.9	14:03:14
10.824722	56053.4	10:49:29	14.054444	56058.0	14:03:16
10.825278	56053.3	10:49:31	14.055000	56057.8	14:03:18
10.825833	56053.8	10:49:33	14.055556	56057.9	14:03:20
10.826389	56053.8	10:49:35	14.056111	56057.6	14:03:22
10.826944	56054.0	10:49:37	14.056667	56057.4	14:03:24
10.827500	56054.1	10:49:39	14.057222	56057.7	14:03:26
10.828056	56054.0	10:49:41	14.057778	56057.7	14:03:28
10.828611	56053.8	10:49:43	14.058333	56058.0	14:03:30
10.829167	56053.6	10:49:45	14.058889	56057.9	14:03:32
10.829722	56053.6	10:49:47	14.059444	56057.7	14:03:34
10.830278	56053.9	10:49:49	14.060000	56057.7	14:03:36
10.830833	56053.9	10:49:51	14.060556	56057.6	14:03:38
10.831389	56054.2	10:49:53	14.061111	56057.4	14:03:40
10.831944	56054.1	10:49:55	14.061667	56057.2	14:03:42
10.832500	56054.0	10:49:57	14.062222	56056.9	14:03:44
10.833056	56053.9	10:49:59	14.062778	56057.2	14:03:46
10.833611	56053.6	10:50:01	14.063333	56057.4	14:03:48
10.834167	56053.6	10:50:03	14.063889	56057.0	14:03:50
10.834722	56053.2	10:50:05	14.064444	56057.0	14:03:52
10.835278	56053.1	10:50:07	14.065000	56057.1	14:03:54
10.835833	56053.3	10:50:09	14.065556	56057.2	14:03:56
10.836389	56053.4	10:50:11	14.066111	56057.5	14:03:58
10.836944	56053.6	10:50:13	14.066667	56057.6	14:04:00
10.837500	56054.0	10:50:15	14.067222	56057.8	14:04:02
10.838056	56054.1	10:50:17	14.067778	56057.9	14:04:04
10.838611	56054.2	10:50:19	14.068333	56057.6	14:04:06
10.839167	56054.3	10:50:21	14.068889	56057.7	14:04:08
10.839722	56054.3	10:50:23	14.069444	56057.3	14:04:10
10.840278	56054.1	10:50:25	14.070000	56057.2	14:04:12
10.840833	56054.1	10:50:27	14.070556	56057.4	14:04:14
10.841389	56054.0	10:50:29	14.071111	56057.5	14:04:16
10.841944	56053.9	10:50:31	14.071667	56057.7	14:04:18
10.842500	56053.7	10:50:33	14.072222	56057.8	14:04:20
10.843056	56053.5	10:50:35	14.072778	56057.6	14:04:22
10.843611	56053.8	10:50:37	14.073333	56057.6	14:04:24
10.844167	56053.8	10:50:39	14.073889	56057.4	14:04:26
10.844722	56054.0	10:50:41	14.074444	56057.3	14:04:28
10.845278	56054.1	10:50:43	14.075000	56056.9	14:04:30
10.845833	56053.8	10:50:45	14.075556	56056.7	14:04:32
10.846389	56053.8	10:50:47	14.076111	56057.0	14:04:34
10.846944	56053.6	10:50:49	14.076667	56057.2	14:04:36
10.847500	56053.5	10:50:51	14.077222	56057.4	14:04:38
10.848056	56053.3	10:50:53	14.077778	56057.5	14:04:40
10.848611	56053.0	10:50:55	14.078333	56057.7	14:04:42
10.849167	56053.3	10:50:57	14.078889	56057.7	14:04:44
10.849722	56053.3	10:50:59	14.079444	56057.5	14:04:46
10.850278	56053.6	10:51:01	14.080000	56057.6	14:04:48
10.850833	56053.7	10:51:03	14.080556	56057.4	14:04:50
10.851389	56053.8	10:51:05	14.081111	56057.2	14:04:52
10.851944	56054.0	10:51:07	14.081667	56056.9	14:04:54
10.852500	56053.8	10:51:09	14.082222	56056.7	14:04:56
10.853056	56053.8	10:51:11	14.082778	56056.9	14:04:58

10.853611	56053.6	10:51:13	14.083333	56056.9	14:05:00
10.854167	56053.4	10:51:15	14.083889	56057.3	14:05:02
10.854722	56053.7	10:51:17	14.084444	56057.5	14:05:04
10.855278	56053.8	10:51:19	14.085000	56057.6	14:05:06
10.855833	56053.9	10:51:21	14.085556	56057.8	14:05:08
10.856389	56054.0	10:51:23	14.086111	56057.9	14:05:10
10.856944	56053.9	10:51:25	14.086667	56057.9	14:05:12
10.857500	56053.9	10:51:27	14.087222	56057.7	14:05:14
10.858056	56053.6	10:51:29	14.087778	56057.6	14:05:16
10.858611	56053.5	10:51:31	14.088333	56057.4	14:05:18
10.859167	56053.8	10:51:33	14.088889	56057.4	14:05:20
10.859722	56053.8	10:51:35	14.089444	56057.3	14:05:22
10.860278	56054.0	10:51:37	14.090000	56057.1	14:05:24
10.860833	56054.1	10:51:39	14.090556	56056.8	14:05:26
10.861389	56054.0	10:51:41	14.091111	56056.5	14:05:28
10.861944	56053.8	10:51:43	14.091667	56056.8	14:05:30
10.862500	56053.8	10:51:45	14.092222	56056.9	14:05:32
10.863056	56053.7	10:51:47	14.092778	56057.2	14:05:34
10.863611	56053.8	10:51:49	14.093333	56057.1	14:05:36
10.864167	56053.8	10:51:51	14.093889	56057.3	14:05:38
10.864722	56054.1	10:51:53	14.094444	56057.2	14:05:40
10.865278	56054.0	10:51:55	14.095000	56057.3	14:05:42
10.865833	56053.9	10:51:57	14.095556	56057.2	14:05:44
10.866389	56053.9	10:51:59	14.096111	56057.0	14:05:46
10.866944	56053.6	10:52:01	14.096667	56056.7	14:05:48
10.867500	56053.5	10:52:03	14.097222	56056.3	14:05:50
10.868056	56053.7	10:52:05	14.097778	56056.1	14:05:52
10.868611	56053.9	10:52:07	14.098333	56056.2	14:05:54
10.869167	56053.9	10:52:09	14.098889	56056.2	14:05:56
10.869722	56054.0	10:52:11	14.099444	56056.2	14:05:58
10.870278	56053.9	10:52:13	14.100000	56056.0	14:06:00
10.870833	56053.9	10:52:15	14.100556	56056.3	14:06:02
10.871389	56053.5	10:52:17	14.101111	56056.5	14:06:04
10.871944	56053.5	10:52:19	14.101667	56056.9	14:06:06
10.872500	56053.7	10:52:21	14.102222	56057.0	14:06:08
10.873056	56053.8	10:52:23	14.102778	56057.1	14:06:10
10.873611	56053.9	10:52:25	14.103333	56057.2	14:06:12
10.874167	56053.9	10:52:27	14.103889	56057.3	14:06:14
10.874722	56053.9	10:52:29	14.104444	56057.3	14:06:16
10.875278	56053.8	10:52:31	14.105000	56057.3	14:06:18
10.875833	56053.7	10:52:33	14.105556	56057.2	14:06:20
10.876389	56053.4	10:52:35	14.106111	56057.2	14:06:22
10.876944	56053.6	10:52:37	14.106667	56057.1	14:06:24
10.877500	56053.8	10:52:39	14.107222	56056.7	14:06:26
10.878056	56054.1	10:52:41	14.107778	56056.7	14:06:28
10.878611	56054.1	10:52:43	14.108333	56056.4	14:06:30
10.879167	56054.0	10:52:45	14.108889	56056.3	14:06:32
10.879722	56053.8	10:52:47	14.109444	56056.5	14:06:34
10.880278	56053.6	10:52:49	14.110000	56056.6	14:06:36
10.880833	56053.6	10:52:51	14.110556	56056.4	14:06:38
10.881389	56053.3	10:52:53	14.111111	56056.2	14:06:40
10.881944	56053.1	10:52:55	14.111667	56055.8	14:06:42
10.882500	56053.4	10:52:57	14.112222	56055.5	14:06:44
10.883056	56053.4	10:52:59	14.112778	56056.1	14:06:46
10.883611	56053.7	10:53:01	14.113333	56056.3	14:06:48
10.884167	56053.6	10:53:03	14.113889	56056.5	14:06:50
10.884722	56054.0	10:53:05	14.114444	56056.6	14:06:52
10.885278	56054.0	10:53:07	14.115000	56057.0	14:06:54

10.885833	56054.1	10:53:09	14.115556	56057.0	14:06:56
10.886389	56054.1	10:53:11	14.116111	56057.1	14:06:58
10.886944	56054.0	10:53:13	14.116667	56057.2	14:07:00
10.887500	56054.0	10:53:15	14.117222	56057.2	14:07:02
10.888056	56053.9	10:53:17	14.117778	56057.3	14:07:04
10.888611	56053.9	10:53:19	14.118333	56057.4	14:07:06
10.889167	56053.6	10:53:21	14.118889	56057.3	14:07:08
10.889722	56053.5	10:53:23	14.119444	56057.2	14:07:10
10.890278	56053.2	10:53:25	14.120000	56057.1	14:07:12
10.890833	56053.1	10:53:27	14.120556	56056.9	14:07:14
10.891389	56053.4	10:53:29	14.121111	56056.9	14:07:16
10.891944	56053.4	10:53:31	14.121667	56056.6	14:07:18
10.892500	56053.7	10:53:33	14.122222	56056.6	14:07:20
10.893056	56053.8	10:53:35	14.122778	56056.6	14:07:22
10.893611	56054.0	10:53:37	14.123333	56056.5	14:07:24
10.894167	56054.0	10:53:39	14.123889	56056.9	14:07:26
10.894722	56054.3	10:53:41	14.124444	56057.0	14:07:28
10.895278	56054.2	10:53:43	14.125000	56057.1	14:07:30
10.895833	56054.3	10:53:45	14.125556	56057.4	14:07:32
10.896389	56054.2	10:53:47	14.126111	56057.4	14:07:34
10.896944	56054.0	10:53:49	14.126667	56057.4	14:07:36
10.897500	56054.0	10:53:51	14.127222	56057.2	14:07:38
10.898056	56053.6	10:53:53	14.127778	56057.4	14:07:40
10.898611	56053.7	10:53:55	14.128333	56057.3	14:07:42
10.899167	56053.9	10:53:57	14.128889	56057.3	14:07:44
10.899722	56053.9	10:53:59	14.129444	56057.0	14:07:46
10.900278	56054.2	10:54:01	14.130000	56056.9	14:07:48
10.900833	56054.1	10:54:03	14.130556	56056.6	14:07:50
10.901389	56054.0	10:54:05	14.131111	56056.5	14:07:52
10.901944	56053.9	10:54:07	14.131667	56056.7	14:07:54
10.902500	56053.6	10:54:09	14.132222	56056.6	14:07:56
10.903056	56053.5	10:54:11	14.132778	56057.0	14:07:58
10.903611	56053.8	10:54:13	14.133333	56057.1	14:08:00
10.904167	56053.8	10:54:15	14.133889	56057.5	14:08:02
10.904722	56054.0	10:54:17	14.134444	56057.5	14:08:04
10.905278	56054.1	10:54:19	14.135000	56057.4	14:08:06
10.905833	56053.9	10:54:21	14.135556	56057.4	14:08:08
10.906389	56053.9	10:54:23	14.136111	56057.2	14:08:10
10.906944	56053.7	10:54:25	14.136667	56057.0	14:08:12
10.907500	56053.5	10:54:27	14.137222	56056.8	14:08:14
10.908056	56053.2	10:54:29	14.137778	56056.6	14:08:16
10.908611	56053.0	10:54:31	14.138333	56056.8	14:08:18
10.909167	56053.4	10:54:33	14.138889	56056.8	14:08:20
10.909722	56053.3	10:54:35	14.139444	56057.1	14:08:22
10.910278	56053.8	10:54:37	14.140000	56057.3	14:08:24
10.910833	56053.9	10:54:39	14.140556	56057.6	14:08:26
10.911389	56054.0	10:54:41	14.141111	56057.6	14:08:28
10.911944	56054.1	10:54:43	14.141667	56057.8	14:08:30
10.912500	56054.1	10:54:45	14.142222	56057.8	14:08:32
10.913056	56053.9	10:54:47	14.142778	56057.6	14:08:34
10.913611	56053.6	10:54:49	14.143333	56057.7	14:08:36
10.914167	56053.6	10:54:51	14.143889	56057.6	14:08:38
10.914722	56053.9	10:54:53	14.144444	56057.5	14:08:40
10.915278	56054.0	10:54:55	14.145000	56057.3	14:08:42
10.915833	56054.1	10:54:57	14.145556	56057.2	14:08:44
10.916389	56054.0	10:54:59	14.146111	56056.8	14:08:46
10.916944	56053.9	10:55:01	14.146667	56056.8	14:08:48
10.917500	56053.9	10:55:03	14.147222	56056.9	14:08:50

10.918056	56053.7	10:55:05	14.147778	56057.2	14:08:52
10.918611	56053.7	10:55:07	14.148333	56057.4	14:08:54
10.919167	56053.3	10:55:09	14.148889	56057.5	14:08:56
10.919722	56053.0	10:55:11	14.149444	56057.6	14:08:58
10.920278	56053.3	10:55:13	14.150000	56057.8	14:09:00
10.920833	56053.3	10:55:15	14.150556	56058.0	14:09:02
10.921389	56053.7	10:55:17	14.151111	56058.0	14:09:04
10.921944	56053.7	10:55:19	14.151667	56057.8	14:09:06
10.922500	56054.0	10:55:21	14.152222	56058.0	14:09:08
10.923056	56054.1	10:55:23	14.152778	56057.6	14:09:10
10.923611	56054.3	10:55:25	14.153333	56057.7	14:09:12
10.924167	56054.2	10:55:27	14.153889	56057.4	14:09:14
10.924722	56054.0	10:55:29	14.154444	56057.5	14:09:16
10.925278	56054.0	10:55:31	14.155000	56057.6	14:09:18
10.925833	56053.9	10:55:33	14.155556	56057.6	14:09:20
10.926389	56053.7	10:55:35	14.156111	56057.8	14:09:22
10.926944	56053.6	10:55:37	14.156667	56057.9	14:09:24
10.927500	56053.5	10:55:39	14.157222	56057.7	14:09:26
10.928056	56053.6	10:55:41	14.157778	56057.7	14:09:28
10.928611	56053.8	10:55:43	14.158333	56057.5	14:09:30
10.929167	56054.0	10:55:45	14.158889	56057.6	14:09:32
10.929722	56054.0	10:55:47	14.159444	56057.6	14:09:34
10.930278	56053.8	10:55:49	14.160000	56057.7	14:09:36
10.930833	56053.7	10:55:51	14.160556	56057.8	14:09:38
10.931389	56053.6	10:55:53	14.161111	56057.9	14:09:40
10.931944	56053.5	10:55:55	14.161667	56057.8	14:09:42
10.932500	56053.0	10:55:57	14.162222	56057.7	14:09:44
10.933056	56052.9	10:55:59	14.162778	56057.4	14:09:46
10.933611	56053.0	10:56:01	14.163333	56057.3	14:09:48
10.934167	56053.3	10:56:03	14.163889	56057.7	14:09:50
10.934722	56053.5	10:56:05	14.164444	56057.7	14:09:52
10.935278	56053.6	10:56:07	14.165000	56058.0	14:09:54
10.935833	56053.8	10:56:09	14.165556	56058.0	14:09:56
10.936389	56053.9	10:56:11	14.166111	56057.8	14:09:58
10.936944	56053.7	10:56:13	14.166667	56057.8	14:10:00
10.937500	56053.8	10:56:15	14.167222	56057.6	14:10:02
10.938056	56053.5	10:56:17	14.167778	56057.5	14:10:04
10.938611	56053.4	10:56:19	14.168333	56057.1	14:10:06
10.939167	56053.0	10:56:21	14.168889	56057.0	14:10:08
10.939722	56053.1	10:56:23	14.169444	56057.2	14:10:10
10.940278	56053.2	10:56:25	14.170000	56057.4	14:10:12
10.940833	56053.1	10:56:27	14.170556	56057.6	14:10:14
10.941389	56053.5	10:56:29	14.171111	56057.7	14:10:16
10.941944	56053.6	10:56:31	14.171667	56057.9	14:10:18
10.942500	56053.9	10:56:33	14.172222	56058.1	14:10:20
10.943056	56053.9	10:56:35	14.172778	56057.8	14:10:22
10.943611	56054.0	10:56:37	14.173333	56057.7	14:10:24
10.944167	56054.0	10:56:39	14.173889	56057.5	14:10:26
10.944722	56053.9	10:56:41	14.174444	56057.4	14:10:28
10.945278	56054.0	10:56:43	14.175000	56057.8	14:10:30
10.945833	56053.8	10:56:45	14.175556	56057.7	14:10:32
10.946389	56053.7	10:56:47	14.176111	56057.9	14:10:34
10.946944	56053.6	10:56:49	14.176667	56058.0	14:10:36
10.947500	56053.5	10:56:51	14.177222	56057.8	14:10:38
10.948056	56053.0	10:56:53	14.177778	56057.8	14:10:40
10.948611	56052.8	10:56:55	14.178333	56057.5	14:10:42
10.949167	56053.2	10:56:57	14.178889	56057.4	14:10:44
10.949722	56053.2	10:56:59	14.179444	56057.6	14:10:46

10.950278	56053.6	10:57:01	14.180000	56057.7	14:10:48
10.950833	56053.6	10:57:03	14.180556	56057.9	14:10:50
10.951389	56053.7	10:57:05	14.181111	56057.9	14:10:52
10.951944	56053.8	10:57:07	14.181667	56057.8	14:10:54
10.952500	56054.1	10:57:09	14.182222	56057.7	14:10:56
10.953056	56054.1	10:57:11	14.182778	56057.4	14:10:58
10.953611	56054.0	10:57:13	14.183333	56057.4	14:11:00
10.954167	56054.0	10:57:15	14.183889	56057.6	14:11:02
10.954722	56053.8	10:57:17	14.184444	56057.8	14:11:04
10.955278	56053.8	10:57:19	14.185000	56058.1	14:11:06
10.955833	56053.5	10:57:21	14.185556	56057.9	14:11:08
10.956389	56053.5	10:57:23	14.186111	56057.8	14:11:10
10.956944	56053.6	10:57:25	14.186667	56057.8	14:11:12
10.957500	56053.9	10:57:27	14.187222	56057.7	14:11:14
10.958056	56054.0	10:57:29	14.187778	56057.7	14:11:16
10.958611	56054.0	10:57:31	14.188333	56057.2	14:11:18
10.959167	56053.7	10:57:33	14.188889	56056.9	14:11:20
10.959722	56053.8	10:57:35	14.189444	56057.2	14:11:22
10.960278	56053.5	10:57:37	14.190000	56057.3	14:11:24
10.960833	56053.4	10:57:39	14.190556	56057.6	14:11:26
10.961389	56053.2	10:57:41	14.191111	56057.8	14:11:28
10.961944	56053.0	10:57:43	14.191667	56057.9	14:11:30
10.962500	56053.3	10:57:45	14.192222	56058.1	14:11:32
10.963056	56053.2	10:57:47	14.192778	56058.2	14:11:34
10.963611	56053.5	10:57:49	14.193333	56058.1	14:11:36
10.964167	56053.6	10:57:51	14.193889	56058.1	14:11:38
10.964722	56053.8	10:57:53	14.194444	56057.9	14:11:40
10.965278	56053.9	10:57:55	14.195000	56057.7	14:11:42
10.965833	56053.7	10:57:57	14.195556	56057.8	14:11:44
10.966389	56053.6	10:57:59	14.196111	56057.4	14:11:46
10.966944	56053.4	10:58:01	14.196667	56057.4	14:11:48
10.967500	56053.4	10:58:03	14.197222	56057.6	14:11:50
10.968056	56053.0	10:58:05	14.197778	56057.6	14:11:52
10.968611	56053.2	10:58:07	14.198333	56057.8	14:11:54
10.969167	56053.2	10:58:09	14.198889	56057.8	14:11:56
10.969722	56053.4	10:58:11	14.199444	56058.1	14:11:58
10.970278	56053.7	10:58:13	14.200000	56058.1	14:12:00
10.970833	56053.6	10:58:15	14.200556	56057.9	14:12:02
10.971389	56054.0	10:58:17	14.201111	56058.2	14:12:04
10.971944	56054.0	10:58:19	14.201667	56057.9	14:12:06
10.972500	56054.2	10:58:21	14.202222	56057.8	14:12:08
10.973056	56054.2	10:58:23	14.202778	56057.6	14:12:10
10.973611	56054.2	10:58:25	14.203333	56057.5	14:12:12
10.974167	56054.2	10:58:27	14.203889	56057.1	14:12:14
10.974722	56054.0	10:58:29	14.204444	56056.9	14:12:16
10.975278	56053.9	10:58:31	14.205000	56057.3	14:12:18
10.975833	56053.7	10:58:33	14.205556	56057.4	14:12:20
10.976389	56053.6	10:58:35	14.206111	56057.1	14:12:22
10.976944	56053.1	10:58:37	14.206667	56057.0	14:12:24
10.977500	56053.0	10:58:39	14.207222	56056.2	14:12:26
10.978056	56053.3	10:58:41	14.207778	56056.4	14:12:28
10.978611	56053.3	10:58:43	14.208333	56056.6	14:12:30
10.979167	56053.7	10:58:45	14.208889	56056.8	14:12:32
10.979722	56053.7	10:58:47	14.209444	56056.9	14:12:34
10.980278	56053.9	10:58:49	14.210000	56057.2	14:12:36
10.980833	56054.0	10:58:51	14.210556	56057.5	14:12:38
10.981389	56053.8	10:58:53	14.211111	56057.6	14:12:40
10.981944	56053.8	10:58:55	14.211667	56057.7	14:12:42



10.982500	56053.5	10:58:57	14.212222	56057.8	14:12:44
10.983056	56053.4	10:58:59	14.212778	56058.0	14:12:46
10.983611	56053.6	10:59:01	14.213333	56057.9	14:12:48
10.984167	56053.7	10:59:03	14.213889	56057.8	14:12:50
10.984722	56054.0	10:59:05	14.214444	56057.7	14:12:52
10.985278	56054.1	10:59:07	14.215000	56057.6	14:12:54
10.985833	56053.8	10:59:09	14.215556	56057.6	14:12:56
10.986389	56053.9	10:59:11	14.216111	56057.3	14:12:58
10.986944	56053.6	10:59:13	14.216667	56057.1	14:13:00
10.987500	56053.5	10:59:15	14.217222	56056.9	14:13:02
10.988056	56053.7	10:59:17	14.217778	56056.8	14:13:04
10.988611	56053.7	10:59:19	14.218333	56057.0	14:13:06
10.989167	56054.0	10:59:21	14.218889	56057.1	14:13:08
10.989722	56054.1	10:59:23	14.219444	56056.7	14:13:10
10.990278	56054.0	10:59:25	14.220000	56056.9	14:13:12
10.990833	56053.9	10:59:27	14.220556	56057.0	14:13:14
10.991389	56053.8	10:59:29	14.221111	56057.2	14:13:16
10.991944	56053.6	10:59:31	14.221667	56057.6	14:13:18
10.992500	56053.2	10:59:33	14.222222	56057.7	14:13:20
10.993056	56053.0	10:59:35	14.222778	56057.8	14:13:22
10.993611	56053.1	10:59:37	14.223333	56057.9	14:13:24
10.994167	56053.3	10:59:39	14.223889	56057.8	14:13:26
10.994722	56053.6	10:59:41	14.224444	56057.7	14:13:28
10.995278	56053.5	10:59:43	14.225000	56057.6	14:13:30
10.995833	56053.9	10:59:45	14.225556	56057.3	14:13:32
10.996389	56053.9	10:59:47	14.226111	56057.8	14:13:34
10.996944	56053.9	10:59:49	14.226667	56057.9	14:13:36
10.997500	56053.8	10:59:51	14.227222	56057.9	14:13:38
10.998056	56053.6	10:59:53	14.227778	56058.0	14:13:40
10.998611	56053.5	10:59:55	14.228333	56058.3	14:13:42
10.999167	56053.7	10:59:57	14.228889	56057.9	14:13:44
10.999722	56053.6	10:59:59	14.229444	56057.9	14:13:46
11.000278	56053.9	11:00:01	14.230000	56057.9	14:13:48
11.000833	56053.9	11:00:03	14.230556	56057.8	14:13:50
11.001389	56054.2	11:00:05	14.231111	56057.6	14:13:52
11.001944	56054.0	11:00:07	14.231667	56057.4	14:13:54
11.002500	56054.0	11:00:09	14.232222	56057.4	14:13:56
11.003056	56054.1	11:00:11	14.232778	56057.6	14:13:58
11.003611	56053.9	11:00:13	14.233333	56057.6	14:14:00
11.004167	56053.8	11:00:15	14.233889	56057.9	14:14:02
11.004722	56053.5	11:00:17	14.234444	56057.8	14:14:04
11.005278	56053.4	11:00:19	14.235000	56057.7	14:14:06
11.005833	56053.5	11:00:21	14.235556	56057.7	14:14:08
11.006389	56053.7	11:00:23	14.236111	56057.4	14:14:10
11.006944	56054.0	11:00:25	14.236667	56057.4	14:14:12
11.007500	56053.8	11:00:27	14.237222	56057.6	14:14:14
11.008056	56053.9	11:00:29	14.237778	56057.5	14:14:16
11.008611	56053.9	11:00:31	14.238333	56057.9	14:14:18
11.009167	56053.7	11:00:33	14.238889	56058.0	14:14:20
11.009722	56053.6	11:00:35	14.239444	56057.8	14:14:22
11.010278	56053.7	11:00:37	14.240000	56057.8	14:14:24
11.010833	56053.8	11:00:39	14.240556	56057.5	14:14:26
11.011389	56054.1	11:00:41	14.241111	56057.5	14:14:28
11.011944	56053.9	11:00:43	14.241667	56057.7	14:14:30
11.012500	56053.9	11:00:45	14.242222	56057.6	14:14:32
11.013056	56053.8	11:00:47	14.242778	56058.0	14:14:34
11.013611	56053.6	11:00:49	14.243333	56058.1	14:14:36
11.014167	56053.5	11:00:51	14.243889	56057.8	14:14:38

11.014722	56053.7	11:00:53	14.244444	56057.9	14:14:40
11.015278	56053.7	11:00:55	14.245000	56057.5	14:14:42
11.015833	56054.0	11:00:57	14.245556	56057.7	14:14:44
11.016389	56054.0	11:00:59	14.246111	56057.7	14:14:46
11.016944	56053.8	11:01:01	14.246667	56057.8	14:14:48
11.017500	56053.8	11:01:03	14.247222	56058.1	14:14:50
11.018056	56053.6	11:01:05	14.247778	56058.1	14:14:52
11.018611	56053.4	11:01:07	14.248333	56057.9	14:14:54
11.019167	56053.6	11:01:09	14.248889	56058.0	14:14:56
11.019722	56053.7	11:01:11	14.249444	56057.7	14:14:58
11.020278	56053.8	11:01:13	14.250000	56057.7	14:15:00
11.020833	56053.9	11:01:15	14.250556	56057.9	14:15:02
11.021389	56053.6	11:01:17	14.251111	56057.7	14:15:04
11.021944	56053.6	11:01:19	14.251667	56058.0	14:15:06
11.022500	56053.4	11:01:21	14.252222	56058.1	14:15:08
11.023056	56053.4	11:01:23	14.252778	56058.0	14:15:10
11.023611	56053.1	11:01:25	14.253333	56058.1	14:15:12
11.024167	56053.2	11:01:27	14.253889	56057.6	14:15:14
11.024722	56053.0	11:01:29	14.254444	56057.6	14:15:16
11.025278	56053.2	11:01:31	14.255000	56057.8	14:15:18
11.025833	56053.7	11:01:33	14.255556	56057.8	14:15:20
11.026389	56053.6	11:01:35	14.256111	56058.0	14:15:22
11.026944	56053.9	11:01:37	14.256667	56058.2	14:15:24
11.027500	56054.0	11:01:39	14.257222	56058.1	14:15:26
11.028056	56053.7	11:01:41	14.257778	56058.1	14:15:28
11.028611	56053.8	11:01:43	14.258333	56057.8	14:15:30
11.029167	56053.5	11:01:45	14.258889	56057.6	14:15:32
11.029722	56053.5	11:01:47	14.259444	56058.0	14:15:34
11.030278	56053.7	11:01:49	14.260000	56058.0	14:15:36
11.030833	56053.6	11:01:51	14.260556	56058.2	14:15:38
11.031389	56054.0	11:01:53	14.261111	56058.2	14:15:40
11.031944	56054.0	11:01:55	14.261667	56058.1	14:15:42
11.032500	56053.9	11:01:57	14.262222	56058.0	14:15:44
11.033056	56053.8	11:01:59	14.262778	56057.7	14:15:46
11.033611	56053.5	11:02:01	14.263333	56057.6	14:15:48
11.034167	56053.5	11:02:03	14.263889	56057.7	14:15:50
11.034722	56053.7	11:02:05	14.264444	56057.9	14:15:52
11.035278	56053.7	11:02:07	14.265000	56058.2	14:15:54
11.035833	56054.0	11:02:09	14.265556	56058.1	14:15:56
11.036389	56054.1	11:02:11	14.266111	56058.0	14:15:58
11.036944	56053.9	11:02:13	14.266667	56058.0	14:16:00
11.037500	56053.8	11:02:15	14.267222	56057.8	14:16:02
11.038056	56053.6	11:02:17	14.267778	56057.8	14:16:04
11.038611	56053.5	11:02:19	14.268333	56058.0	14:16:06
11.039167	56053.2	11:02:21	14.268889	56058.0	14:16:08
11.039722	56053.0	11:02:23	14.269444	56058.3	14:16:10
11.040278	56053.3	11:02:25	14.270000	56058.3	14:16:12
11.040833	56053.3	11:02:27	14.270556	56058.1	14:16:14
11.041389	56053.6	11:02:29	14.271111	56058.2	14:16:16
11.041944	56053.7	11:02:31	14.271667	56058.0	14:16:18
11.042500	56054.0	11:02:33	14.272222	56057.8	14:16:20
11.043056	56053.9	11:02:35	14.272778	56058.0	14:16:22
11.043611	56054.2	11:02:37	14.273333	56058.1	14:16:24
11.044167	56054.0	11:02:39	14.273889	56058.4	14:16:26
11.044722	56053.9	11:02:41	14.274444	56058.3	14:16:28
11.045278	56053.9	11:02:43	14.275000	56058.2	14:16:30
11.045833	56053.7	11:02:45	14.275556	56058.1	14:16:32
11.046389	56053.7	11:02:47	14.276111	56058.0	14:16:34

11.046944	56053.5	11:02:49	14.276667	56057.8	14:16:36
11.047500	56053.4	11:02:51	14.277222	56058.2	14:16:38
11.048056	56053.5	11:02:53	14.277778	56058.2	14:16:40
11.048611	56053.7	11:02:55	14.278333	56058.4	14:16:42
11.049167	56053.9	11:02:57	14.278889	56058.3	14:16:44
11.049722	56053.9	11:02:59	14.279444	56058.2	14:16:46
11.050278	56053.8	11:03:01	14.280000	56058.3	14:16:48
11.050833	56053.7	11:03:03	14.280556	56058.0	14:16:50
11.051389	56053.5	11:03:05	14.281111	56057.8	14:16:52
11.051944	56053.4	11:03:07	14.281667	56057.3	14:16:54
11.052500	56053.5	11:03:09	14.282222	56057.4	14:16:56
11.053056	56053.8	11:03:11	14.282778	56057.5	14:16:58
11.053611	56053.9	11:03:13	14.283333	56057.5	14:17:00
11.054167	56053.9	11:03:15	14.283889	56057.4	14:17:02
11.054722	56053.8	11:03:17	14.284444	56057.4	14:17:04
11.055278	56053.8	11:03:19	14.285000	56057.1	14:17:06
11.055833	56053.5	11:03:21	14.285556	56056.6	14:17:08
11.056389	56053.4	11:03:23	14.286111	56057.0	14:17:10
11.056944	56052.9	11:03:25	14.286667	56057.2	14:17:12
11.057500	56052.8	11:03:27	14.287222	56057.1	14:17:14
11.058056	56053.1	11:03:29	14.287778	56057.3	14:17:16
11.058611	56053.2	11:03:31	14.288333	56056.5	14:17:18
11.059167	56053.5	11:03:33	14.288889	56056.5	14:17:20
11.059722	56053.6	11:03:35	14.289444	56056.6	14:17:22
11.060278	56053.9	11:03:37	14.290000	56056.7	14:17:24
11.060833	56053.9	11:03:39	14.290556	56057.4	14:17:26
11.061389	56053.8	11:03:41	14.291111	56057.2	14:17:28
11.061944	56053.8	11:03:43	14.291667	56057.6	14:17:30
11.062500	56053.5	11:03:45	14.292222	56057.6	14:17:32
11.063056	56053.4	11:03:47	14.292778	56057.9	14:17:34
11.063611	56052.9	11:03:49	14.293333	56057.9	14:17:36
11.064167	56053.0	11:03:51	14.293889	56058.3	14:17:38
11.064722	56053.1	11:03:53	14.294444	56058.4	14:17:40
11.065278	56053.3	11:03:55	14.295000	56058.1	14:17:42
11.065833	56053.4	11:03:57	14.295556	56058.1	14:17:44
11.066389	56053.6	11:03:59	14.296111	56057.9	14:17:46
11.066944	56053.8	11:04:01	14.296667	56057.9	14:17:48
11.067500	56053.9	11:04:03	14.297222	56057.7	14:17:50
11.068056	56054.1	11:04:05	14.297778	56057.5	14:17:52
11.068611	56054.0	11:04:07	14.298333	56057.5	14:17:54
11.069167	56053.9	11:04:09	14.298889	56057.8	14:17:56
11.069722	56054.0	11:04:11	14.299444	56057.4	14:17:58
11.070278	56053.8	11:04:13	14.300000	56057.1	14:18:00
11.070833	56053.8	11:04:15	14.300556	56057.6	14:18:02
11.071389	56053.4	11:04:17	14.301111	56057.6	14:18:04
11.071944	56053.3	11:04:19	14.301667	56057.9	14:18:06
11.072500	56053.6	11:04:21	14.302222	56058.0	14:18:08
11.073056	56053.7	11:04:23	14.302778	56058.4	14:18:10
11.073611	56054.0	11:04:25	14.303333	56058.3	14:18:12
11.074167	56054.0	11:04:27	14.303889	56058.2	14:18:14
11.074722	56053.8	11:04:29	14.304444	56058.5	14:18:16
11.075278	56053.8	11:04:31	14.305000	56057.9	14:18:18
11.075833	56053.5	11:04:33	14.305556	56057.8	14:18:20
11.076389	56053.4	11:04:35	14.306111	56057.9	14:18:22
11.076944	56053.6	11:04:37	14.306667	56058.0	14:18:24
11.077500	56053.7	11:04:39	14.307222	56058.4	14:18:26
11.078056	56053.9	11:04:41	14.307778	56058.3	14:18:28
11.078611	56053.9	11:04:43	14.308333	56058.2	14:18:30

11.079167	56053.8	11:04:45	14.308889	56058.1	14:18:32
11.079722	56053.8	11:04:47	14.309444	56057.9	14:18:34
11.080278	56053.6	11:04:49	14.310000	56058.0	14:18:36
11.080833	56053.5	11:04:51	14.310556	56058.1	14:18:38
11.081389	56053.8	11:04:53	14.311111	56058.1	14:18:40
11.081944	56053.7	11:04:55	14.311667	56058.4	14:18:42
11.082500	56054.0	11:04:57	14.312222	56058.4	14:18:44
11.083056	56054.0	11:04:59	14.312778	56058.6	14:18:46
11.083611	56053.9	11:05:01	14.313333	56058.6	14:18:48
11.084167	56053.8	11:05:03	14.313889	56058.6	14:18:50
11.084722	56053.5	11:05:05	14.314444	56058.3	14:18:52
11.085278	56053.5	11:05:07	14.315000	56058.3	14:18:54
11.085833	56053.0	11:05:09	14.315556	56058.1	14:18:56
11.086389	56053.0	11:05:11	14.316111	56057.8	14:18:58
11.086944	56053.3	11:05:13	14.316667	56057.8	14:19:00
11.087500	56053.3	11:05:15	14.317222	56058.1	14:19:02
11.088056	56053.5	11:05:17	14.317778	56058.2	14:19:04
11.088611	56053.7	11:05:19	14.318333	56058.3	14:19:06
11.089167	56053.8	11:05:21	14.318889	56058.3	14:19:08
11.089722	56054.0	11:05:23	14.319444	56058.5	14:19:10
11.090278	56053.8	11:05:25	14.320000	56058.4	14:19:12
11.090833	56053.8	11:05:27	14.320556	56058.4	14:19:14
11.091389	56053.6	11:05:29	14.321111	56058.4	14:19:16
11.091944	56053.5	11:05:31	14.321667	56058.1	14:19:18
11.092500	56053.1	11:05:33	14.322222	56058.1	14:19:20
11.093056	56052.9	11:05:35	14.322778	56057.8	14:19:22
11.093611	56053.1	11:05:37	14.323333	56057.9	14:19:24
11.094167	56053.5	11:05:39	14.323889	56057.4	14:19:26
11.094722	56053.0	11:05:41	14.324444	56057.3	14:19:28
11.095278	56052.8	11:05:43	14.325000	56057.4	14:19:30
11.095833	56053.3	11:05:45	14.325556	56057.5	14:19:32
11.096389	56053.3	11:05:47	14.326111	56057.8	14:19:34
11.096944	56053.5	11:05:49	14.326667	56057.9	14:19:36
11.097500	56053.6	11:05:51	14.327222	56058.1	14:19:38
11.098056	56053.8	11:05:53	14.327778	56058.2	14:19:40
11.098611	56053.9	11:05:55	14.328333	56058.3	14:19:42
11.099167	56053.8	11:05:57	14.328889	56058.3	14:19:44
11.099722	56053.7	11:05:59	14.329444	56058.3	14:19:46
11.100278	56053.7	11:06:01	14.330000	56058.3	14:19:48
11.100833	56053.5	11:06:03	14.330556	56058.0	14:19:50
11.101389	56053.0	11:06:05	14.331111	56058.1	14:19:52
11.101944	56053.0	11:06:07	14.331667	56057.9	14:19:54
11.102500	56053.2	11:06:09	14.332222	56057.8	14:19:56
11.103056	56053.4	11:06:11	14.332778	56057.3	14:19:58
11.103611	56053.5	11:06:13	14.333333	56057.3	14:20:00
11.104167	56053.7	11:06:15	14.333889	56057.5	14:20:02
11.104722	56053.8	11:06:17	14.334444	56057.5	14:20:04
11.105278	56053.9	11:06:19	14.335000	56057.8	14:20:06
11.105833	56053.8	11:06:21	14.335556	56057.9	14:20:08
11.106389	56053.6	11:06:23	14.336111	56058.1	14:20:10
11.106944	56053.4	11:06:25	14.336667	56058.1	14:20:12
11.107500	56053.3	11:06:27	14.337222	56058.4	14:20:14
11.108056	56053.5	11:06:29	14.337778	56058.4	14:20:16
11.108611	56053.6	11:06:31	14.338333	56058.3	14:20:18
11.109167	56053.8	11:06:33	14.338889	56058.2	14:20:20
11.109722	56053.9	11:06:35	14.339444	56058.1	14:20:22
11.110278	56053.7	11:06:37	14.340000	56058.1	14:20:24
11.110833	56053.6	11:06:39	14.340556	56057.9	14:20:26

11.111389	56053.5	11:06:41	14.341111	56057.9	14:20:28
11.111944	56053.3	11:06:43	14.341667	56058.1	14:20:30
11.112500	56052.9	11:06:45	14.342222	56058.1	14:20:32
11.113056	56052.9	11:06:47	14.342778	56058.3	14:20:34
11.113611	56053.2	11:06:49	14.343333	56058.3	14:20:36
11.114167	56053.2	11:06:51	14.343889	56058.2	14:20:38
11.114722	56053.3	11:06:53	14.344444	56058.3	14:20:40
11.115278	56053.5	11:06:55	14.345000	56057.9	14:20:42
11.115833	56053.6	11:06:57	14.345556	56057.8	14:20:44
11.116389	56053.8	11:06:59	14.346111	56058.0	14:20:46
11.116944	56053.9	11:07:01	14.346667	56058.0	14:20:48
11.117500	56054.0	11:07:03	14.347222	56058.3	14:20:50
11.118056	56053.9	11:07:05	14.347778	56058.4	14:20:52
11.118611	56053.6	11:07:07	14.348333	56058.2	14:20:54
11.119167	56053.6	11:07:09	14.348889	56058.1	14:20:56
11.119722	56053.6	11:07:11	14.349444	56058.0	14:20:58
11.120278	56053.2	11:07:13	14.350000	56058.0	14:21:00
11.120833	56053.2	11:07:15	14.350556	56057.5	14:21:02
11.121389	56052.9	11:07:17	14.351111	56057.4	14:21:04
11.121944	56052.8	11:07:19	14.351667	56057.5	14:21:06
11.122500	56053.2	11:07:21	14.352222	56057.5	14:21:08
11.123056	56053.2	11:07:23	14.352778	56057.9	14:21:10
11.123611	56053.5	11:07:25	14.353333	56058.0	14:21:12
11.124167	56053.5	11:07:27	14.353889	56058.2	14:21:14
11.124722	56053.8	11:07:29	14.354444	56058.1	14:21:16
11.125278	56053.9	11:07:31	14.355000	56058.5	14:21:18
11.125833	56053.5	11:07:33	14.355556	56058.4	14:21:20
11.126389	56053.5	11:07:35	14.356111	56058.4	14:21:22
11.126944	56053.3	11:07:37	14.356667	56058.3	14:21:24
11.127500	56053.2	11:07:39	14.357222	56058.3	14:21:26
11.128056	56053.4	11:07:41	14.357778	56058.2	14:21:28
11.128611	56053.5	11:07:43	14.358333	56057.9	14:21:30
11.129167	56053.8	11:07:45	14.358889	56057.8	14:21:32
11.129722	56053.9	11:07:47	14.359444	56058.0	14:21:34
11.130278	56053.7	11:07:49	14.360000	56058.2	14:21:36
11.130833	56053.8	11:07:51	14.360556	56058.3	14:21:38
11.131389	56053.4	11:07:53	14.361111	56058.5	14:21:40
11.131944	56053.3	11:07:55	14.361667	56058.6	14:21:42
11.132500	56052.9	11:07:57	14.362222	56058.6	14:21:44
11.133056	56052.9	11:07:59	14.362778	56058.5	14:21:46
11.133611	56053.0	11:08:01	14.363333	56058.5	14:21:48
11.134167	56053.0	11:08:03	14.363889	56058.3	14:21:50
11.134722	56053.6	11:08:05	14.364444	56058.2	14:21:52
11.135278	56053.5	11:08:07	14.365000	56058.1	14:21:54
11.135833	56053.6	11:08:09	14.365556	56057.9	14:21:56
11.136389	56053.7	11:08:11	14.366111	56057.6	14:21:58
11.136944	56054.1	11:08:13	14.366667	56057.5	14:22:00
11.137500	56053.8	11:08:15	14.367222	56057.8	14:22:02
11.138056	56053.9	11:08:17	14.367778	56057.9	14:22:04
11.138611	56053.7	11:08:19	14.368333	56058.1	14:22:06
11.139167	56053.6	11:08:21	14.368889	56058.2	14:22:08
11.139722	56053.6	11:08:23	14.369444	56058.5	14:22:10
11.140278	56053.4	11:08:25	14.370000	56058.5	14:22:12
11.140833	56053.2	11:08:27	14.370556	56058.7	14:22:14
11.141389	56052.9	11:08:29	14.371111	56058.6	14:22:16
11.141944	56052.6	11:08:31	14.371667	56058.7	14:22:18
11.142500	56052.8	11:08:33	14.372222	56058.6	14:22:20
11.143056	56052.8	11:08:35	14.372778	56058.6	14:22:22

11.143611	56052.5	11:08:37	14.373333	56058.4	14:22:24
11.144167	56052.4	11:08:39	14.373889	56058.2	14:22:26
11.144722	56052.9	11:08:41	14.374444	56058.1	14:22:28
11.145278	56052.9	11:08:43	14.375000	56057.8	14:22:30
11.145833	56053.1	11:08:45	14.375556	56057.5	14:22:32
11.146389	56053.4	11:08:47	14.376111	56057.8	14:22:34
11.146944	56053.6	11:08:49	14.376667	56057.8	14:22:36
11.147500	56053.6	11:08:51	14.377222	56057.8	14:22:38
11.148056	56053.5	11:08:53	14.377778	56057.6	14:22:40
11.148611	56053.4	11:08:55	14.378333	56057.0	14:22:42
11.149167	56053.2	11:08:57	14.378889	56056.9	14:22:44
11.149722	56053.1	11:08:59	14.379444	56057.0	14:22:46
11.150278	56052.7	11:09:01	14.380000	56057.2	14:22:48
11.150833	56052.7	11:09:03	14.380556	56057.6	14:22:50
11.151389	56052.8	11:09:05	14.381111	56057.7	14:22:52
11.151944	56052.9	11:09:07	14.381667	56058.0	14:22:54
11.152500	56052.5	11:09:09	14.382222	56057.9	14:22:56
11.153056	56052.7	11:09:11	14.382778	56058.2	14:22:58
11.153611	56053.0	11:09:13	14.383333	56058.2	14:23:00
11.154167	56052.9	11:09:15	14.383889	56058.5	14:23:02
11.154722	56053.2	11:09:17	14.384444	56058.4	14:23:04
11.155278	56053.4	11:09:19	14.385000	56058.1	14:23:06
11.155833	56053.5	11:09:21	14.385556	56058.2	14:23:08
11.156389	56053.6	11:09:23	14.386111	56057.9	14:23:10
11.156944	56053.6	11:09:25	14.386667	56057.8	14:23:12
11.157500	56053.6	11:09:27	14.387222	56057.7	14:23:14
11.158056	56053.5	11:09:29	14.387778	56057.5	14:23:16
11.158611	56053.5	11:09:31	14.388333	56057.6	14:23:18
11.159167	56053.3	11:09:33	14.388889	56057.8	14:23:20
11.159722	56053.4	11:09:35	14.389444	56058.0	14:23:22
11.160278	56053.2	11:09:37	14.390000	56057.9	14:23:24
11.160833	56053.1	11:09:39	14.390556	56058.1	14:23:26
11.161389	56052.5	11:09:41	14.391111	56058.1	14:23:28
11.161944	56052.6	11:09:43	14.391667	56058.1	14:23:30
11.162500	56052.7	11:09:45	14.392222	56057.8	14:23:32
11.163056	56052.9	11:09:47	14.392778	56057.8	14:23:34
11.163611	56053.2	11:09:49	14.393333	56057.8	14:23:36
11.164167	56053.1	11:09:51	14.393889	56057.6	14:23:38
11.164722	56053.4	11:09:53	14.394444	56057.6	14:23:40
11.165278	56053.6	11:09:55	14.395000	56057.1	14:23:42
11.165833	56053.7	11:09:57	14.395556	56057.1	14:23:44
11.166389	56053.7	11:09:59	14.396111	56057.4	14:23:46
11.166944	56053.5	11:10:01	14.396667	56057.3	14:23:48
11.167500	56053.5	11:10:03	14.397222	56057.8	14:23:50
11.168056	56053.3	11:10:05	14.397778	56057.8	14:23:52
11.168611	56053.4	11:10:07	14.398333	56058.0	14:23:54
11.169167	56053.0	11:10:09	14.398889	56058.0	14:23:56
11.169722	56053.0	11:10:11	14.399444	56058.3	14:23:58
11.170278	56053.3	11:10:13	14.400000	56058.2	14:24:00
11.170833	56053.2	11:10:15	14.400556	56058.3	14:24:02
11.171389	56053.6	11:10:17	14.401111	56058.3	14:24:04
11.171944	56053.6	11:10:19	14.401667	56058.1	14:24:06
11.172500	56053.5	11:10:21	14.402222	56058.1	14:24:08
11.173056	56053.3	11:10:23	14.402778	56057.8	14:24:10
11.173611	56053.1	11:10:25	14.403333	56057.8	14:24:12
11.174167	56053.1	11:10:27	14.403889	56058.0	14:24:14
11.174722	56052.6	11:10:29	14.404444	56058.0	14:24:16
11.175278	56052.6	11:10:31	14.405000	56058.3	14:24:18

11.175833	56052.7	11:10:33	14.405556	56058.2	14:24:20
11.176389	56052.9	11:10:35	14.406111	56058.1	14:24:22
11.176944	56053.2	11:10:37	14.406667	56058.0	14:24:24
11.177500	56053.4	11:10:39	14.407222	56057.7	14:24:26
11.178056	56053.5	11:10:41	14.407778	56057.6	14:24:28
11.178611	56053.8	11:10:43	14.408333	56057.8	14:24:30
11.179167	56054.0	11:10:45	14.408889	56057.8	14:24:32
11.179722	56053.8	11:10:47	14.409444	56058.0	14:24:34
11.180278	56053.7	11:10:49	14.410000	56058.2	14:24:36
11.180833	56053.8	11:10:51	14.410556	56057.9	14:24:38
11.181389	56053.7	11:10:53	14.411111	56058.0	14:24:40
11.181944	56053.7	11:10:55	14.411667	56057.6	14:24:42
11.182500	56053.5	11:10:57	14.412222	56057.6	14:24:44
11.183056	56053.3	11:10:59	14.412778	56057.9	14:24:46
11.183611	56053.0	11:11:01	14.413333	56057.8	14:24:48
11.184167	56052.6	11:11:03	14.413889	56058.1	14:24:50
11.184722	56052.8	11:11:05	14.414444	56058.1	14:24:52
11.185278	56053.1	11:11:07	14.415000	56057.9	14:24:54
11.185833	56053.4	11:11:09	14.415556	56057.9	14:24:56
11.186389	56053.4	11:11:11	14.416111	56057.7	14:24:58
11.186944	56053.8	11:11:13	14.416667	56057.6	14:25:00
11.187500	56053.9	11:11:15	14.417222	56057.3	14:25:02
11.188056	56053.9	11:11:17	14.417778	56057.1	14:25:04
11.188611	56053.9	11:11:19	14.418333	56057.4	14:25:06
11.189167	56053.8	11:11:21	14.418889	56057.4	14:25:08
11.189722	56053.8	11:11:23	14.419444	56057.2	14:25:10
11.190278	56053.6	11:11:25	14.420000	56057.1	14:25:12
11.190833	56053.7	11:11:27	14.420556	56057.4	14:25:14
11.191389	56053.5	11:11:29	14.421111	56057.4	14:25:16
11.191944	56053.4	11:11:31	14.421667	56057.8	14:25:18
11.192500	56053.0	11:11:33	14.422222	56057.7	14:25:20
11.193056	56052.6	11:11:35	14.422778	56058.0	14:25:22
11.193611	56053.0	11:11:37	14.423333	56057.9	14:25:24
11.194167	56053.3	11:11:39	14.423889	56058.3	14:25:26
11.194722	56053.6	11:11:41	14.424444	56058.1	14:25:28
11.195278	56053.6	11:11:43	14.425000	56058.0	14:25:30
11.195833	56053.8	11:11:45	14.425556	56058.0	14:25:32
11.196389	56053.8	11:11:47	14.426111	56057.9	14:25:34
11.196944	56054.1	11:11:49	14.426667	56057.6	14:25:36
11.197500	56054.0	11:11:51	14.427222	56057.4	14:25:38
11.198056	56054.0	11:11:53	14.427778	56057.2	14:25:40
11.198611	56053.8	11:11:55	14.428333	56056.9	14:25:42
11.199167	56053.8	11:11:57	14.428889	56056.6	14:25:44
11.199722	56053.8	11:11:59	14.429444	56057.1	14:25:46
11.200278	56053.6	11:12:01	14.430000	56057.0	14:25:48
11.200833	56053.4	11:12:03	14.430556	56057.4	14:25:50
11.201389	56053.8	11:12:05	14.431111	56057.5	14:25:52
11.201944	56053.7	11:12:07	14.431667	56057.7	14:25:54
11.202500	56054.0	11:12:09	14.432222	56057.7	14:25:56
11.203056	56054.1	11:12:11	14.432778	56057.5	14:25:58
11.203611	56053.8	11:12:13	14.433333	56057.5	14:26:00
11.204167	56053.8	11:12:15	14.433889	56057.2	14:26:02
11.204722	56053.6	11:12:17	14.434444	56057.1	14:26:04
11.205278	56053.5	11:12:19	14.435000	56056.9	14:26:06
11.205833	56053.1	11:12:21	14.435556	56056.6	14:26:08
11.206389	56052.9	11:12:23	14.436111	56057.0	14:26:10
11.206944	56053.2	11:12:25	14.436667	56057.0	14:26:12
11.207500	56053.1	11:12:27	14.437222	56057.4	14:26:14

11.208056	56053.6	11:12:29	14.437778	56057.4	14:26:16
11.208611	56053.8	11:12:31	14.438333	56057.6	14:26:18
11.209167	56053.8	11:12:33	14.438889	56057.8	14:26:20
11.209722	56053.9	11:12:35	14.439444	56057.9	14:26:22
11.210278	56053.9	11:12:37	14.440000	56057.8	14:26:24
11.210833	56054.1	11:12:39	14.440556	56057.8	14:26:26
11.211389	56053.9	11:12:41	14.441111	56057.9	14:26:28
11.211944	56054.0	11:12:43	14.441667	56057.7	14:26:30
11.212500	56053.7	11:12:45	14.442222	56057.6	14:26:32
11.213056	56053.7	11:12:47	14.442778	56057.2	14:26:34
11.213611	56053.5	11:12:49	14.443333	56057.3	14:26:36
11.214167	56053.3	11:12:51	14.443889	56057.2	14:26:38
11.214722	56053.1	11:12:53	14.444444	56056.9	14:26:40
11.215278	56052.8	11:12:55	14.445000	56057.2	14:26:42
11.215833	56053.2	11:12:57	14.445556	56057.1	14:26:44
11.216389	56053.2	11:12:59	14.446111	56056.8	14:26:46
11.216944	56053.5	11:13:01	14.446667	56057.0	14:26:48
11.217500	56053.6	11:13:03	14.447222	56057.2	14:26:50
11.218056	56053.8	11:13:05	14.447778	56057.1	14:26:52
11.218611	56053.9	11:13:07	14.448333	56057.3	14:26:54
11.219167	56054.1	11:13:09	14.448889	56057.6	14:26:56
11.219722	56054.0	11:13:11	14.449444	56057.8	14:26:58
11.220278	56053.8	11:13:13	14.450000	56058.0	14:27:00
11.220833	56053.7	11:13:15	14.450556	56058.0	14:27:02
11.221389	56053.8	11:13:17	14.451111	56058.1	14:27:04
11.221944	56053.8	11:13:19	14.451667	56057.8	14:27:06
11.222500	56053.5	11:13:21	14.452222	56057.9	14:27:08
11.223056	56053.5	11:13:23	14.452778	56057.8	14:27:10
11.223611	56053.1	11:13:25	14.453333	56057.8	14:27:12
11.224167	56052.9	11:13:27	14.453889	56057.6	14:27:14
11.224722	56053.2	11:13:29	14.454444	56057.4	14:27:16
11.225278	56053.2	11:13:31	14.455000	56057.2	14:27:18
11.225833	56053.5	11:13:33	14.455556	56057.1	14:27:20
11.226389	56053.6	11:13:35	14.456111	56057.3	14:27:22
11.226944	56053.9	11:13:37	14.456667	56057.5	14:27:24
11.227500	56053.9	11:13:39	14.457222	56057.8	14:27:26
11.228056	56054.2	11:13:41	14.457778	56057.9	14:27:28
11.228611	56054.1	11:13:43	14.458333	56058.0	14:27:30
11.229167	56054.0	11:13:45	14.458889	56058.2	14:27:32
11.229722	56054.0	11:13:47	14.459444	56058.2	14:27:34
11.230278	56053.9	11:13:49	14.460000	56058.4	14:27:36
11.230833	56053.9	11:13:51	14.460556	56058.3	14:27:38
11.231389	56053.6	11:13:53	14.461111	56058.5	14:27:40
11.231944	56053.5	11:13:55	14.461667	56058.3	14:27:42
11.232500	56053.7	11:13:57	14.462222	56058.2	14:27:44
11.233056	56053.7	11:13:59	14.462778	56058.0	14:27:46
11.233611	56053.5	11:14:01	14.463333	56057.9	14:27:48
11.234167	56053.3	11:14:03	14.463889	56057.5	14:27:50
11.234722	56053.5	11:14:05	14.464444	56057.4	14:27:52
11.235278	56053.7	11:14:07	14.465000	56057.7	14:27:54
11.235833	56054.0	11:14:09	14.465556	56057.5	14:27:56
11.236389	56053.9	11:14:11	14.466111	56058.0	14:27:58
11.236944	56054.2	11:14:13	14.466667	56058.1	14:28:00
11.237500	56054.1	11:14:15	14.467222	56058.3	14:28:02
11.238056	56054.1	11:14:17	14.467778	56058.4	14:28:04
11.238611	56054.1	11:14:19	14.468333	56058.7	14:28:06
11.239167	56054.0	11:14:21	14.468889	56058.7	14:28:08
11.239722	56053.9	11:14:23	14.469444	56058.6	14:28:10



11.240278	56053.6	11:14:25	14.470000	56058.5	14:28:12
11.240833	56053.5	11:14:27	14.470556	56058.4	14:28:14
11.241389	56053.7	11:14:29	14.471111	56058.5	14:28:16
11.241944	56053.5	11:14:31	14.471667	56058.2	14:28:18
11.242500	56054.0	11:14:33	14.472222	56058.1	14:28:20
11.243056	56053.9	11:14:35	14.472778	56057.8	14:28:22
11.243611	56053.9	11:14:37	14.473333	56057.5	14:28:24
11.244167	56053.9	11:14:39	14.473889	56057.6	14:28:26
11.244722	56053.6	11:14:41	14.474444	56057.7	14:28:28
11.245278	56053.5	11:14:43	14.475000	56057.9	14:28:30
11.245833	56053.6	11:14:45	14.475556	56058.1	14:28:32
11.246389	56053.6	11:14:47	14.476111	56058.4	14:28:34
11.246944	56053.9	11:14:49	14.476667	56058.5	14:28:36
11.247500	56054.1	11:14:51	14.477222	56058.6	14:28:38
11.248056	56053.8	11:14:53	14.477778	56058.6	14:28:40
11.248611	56053.7	11:14:55	14.478333	56058.6	14:28:42
11.249167	56053.4	11:14:57	14.478889	56058.5	14:28:44
11.249722	56053.3	11:14:59	14.479444	56058.4	14:28:46
11.250278	56053.6	11:15:01	14.480000	56058.3	14:28:48
11.250833	56053.6	11:15:03	14.480556	56058.1	14:28:50
11.251389	56053.7	11:15:05	14.481111	56057.9	14:28:52
11.251944	56053.9	11:15:07	14.481667	56058.1	14:28:54
11.252500	56053.9	11:15:09	14.482222	56058.3	14:28:56
11.253056	56053.8	11:15:11	14.482778	56058.5	14:28:58
11.253611	56054.0	11:15:13	14.483333	56058.7	14:29:00
11.254167	56053.9	11:15:15	14.483889	56058.6	14:29:02
11.254722	56053.9	11:15:17	14.484444	56058.6	14:29:04
11.255278	56053.8	11:15:19	14.485000	56058.4	14:29:06
11.255833	56053.7	11:15:21	14.485556	56058.3	14:29:08
11.256389	56053.3	11:15:23	14.486111	56058.5	14:29:10
11.256944	56053.1	11:15:25	14.486667	56058.7	14:29:12
11.257500	56052.6	11:15:27	14.487222	56058.9	14:29:14
11.258056	56052.9	11:15:29	14.487778	56058.9	14:29:16
11.258611	56053.0	11:15:31	14.488333	56059.1	14:29:18
11.259167	56052.8	11:15:33	14.488889	56059.1	14:29:20
11.259722	56052.7	11:15:35	14.489444	56058.9	14:29:22
11.260278	56052.2	11:15:37	14.490000	56059.1	14:29:24
11.260833	56052.1	11:15:39	14.490556	56058.7	14:29:26
11.261389	56052.4	11:15:41	14.491111	56058.9	14:29:28
11.261944	56052.3	11:15:43	14.491667	56058.6	14:29:30
11.262500	56052.7	11:15:45	14.492222	56058.5	14:29:32
11.263056	56052.9	11:15:47	14.492778	56058.2	14:29:34
11.263611	56053.2	11:15:49	14.493333	56058.1	14:29:36
11.264167	56053.2	11:15:51	14.493889	56058.0	14:29:38
11.264722	56053.6	11:15:53	14.494444	56058.3	14:29:40
11.265278	56053.6	11:15:55	14.495000	56058.6	14:29:42
11.265833	56053.5	11:15:57	14.495556	56058.8	14:29:44
11.266389	56053.4	11:15:59	14.496111	56058.8	14:29:46
11.266944	56053.1	11:16:01	14.496667	56058.9	14:29:48
11.267500	56053.1	11:16:03	14.497222	56059.0	14:29:50
11.268056	56053.4	11:16:05	14.497778	56058.7	14:29:52
11.268611	56053.5	11:16:07	14.498333	56058.8	14:29:54
11.269167	56053.7	11:16:09	14.498889	56058.8	14:29:56
11.269722	56053.7	11:16:11	14.499444	56058.5	14:29:58
11.270278	56053.4	11:16:13	14.500000	56058.6	14:30:00
11.270833	56053.4	11:16:15	14.500556	56058.2	14:30:02
11.271389	56053.1	11:16:17	14.501111	56058.3	14:30:04
11.271944	56052.9	11:16:19	14.501667	56058.4	14:30:06

11.272500 56053.1 11:16:21  
11.273056 56053.3 11:16:23  
11.273611 56053.5 11:16:25  
11.274167 56053.6 11:16:27  
11.274722 56053.4 11:16:29  
11.275278 56053.6 11:16:31  
11.275833 56053.1 11:16:33  
11.276389 56053.1 11:16:35  
11.276944 56053.1 11:16:37  
11.277500 56053.2 11:16:39  
11.278056 56053.4 11:16:41  
11.278611 56053.4 11:16:43  
11.279167 56053.3 11:16:45  
11.279722 56053.1 11:16:47  
11.280278 56053.0 11:16:49  
11.280833 56053.0 11:16:51  
11.281389 56052.7 11:16:53  
11.281944 56052.4 11:16:55  
11.282500 56052.5 11:16:57  
11.283056 56052.6 11:16:59  
11.283611 56052.3 11:17:01  
11.284167 56052.2 11:17:03  
11.284722 56052.6 11:17:05  
11.285278 56052.6 11:17:07  
11.285833 56053.0 11:17:09  
11.286389 56053.0 11:17:11  
11.286944 56053.2 11:17:13  
11.287500 56053.3 11:17:15  
11.288056 56053.1 11:17:17  
11.288611 56053.0 11:17:19  
11.289167 56052.9 11:17:21  
11.289722 56052.7 11:17:23  
11.290278 56052.8 11:17:25  
11.290833 56053.0 11:17:27  
11.291389 56053.2 11:17:29  
11.291944 56053.3 11:17:31  
11.292500 56053.0 11:17:33  
11.293056 56053.0 11:17:35  
11.293611 56052.8 11:17:37  
11.294167 56052.6 11:17:39  
11.294722 56052.5 11:17:41  
11.295278 56052.1 11:17:43  
11.295833 56052.4 11:17:45  
11.296389 56052.3 11:17:47  
11.296944 56052.2 11:17:49  
11.297500 56052.3 11:17:51  
11.298056 56052.3 11:17:53  
11.298611 56052.4 11:17:55  
11.299167 56052.6 11:17:57  
11.299722 56052.8 11:17:59  
11.300278 56053.1 11:18:01  
11.300833 56053.2 11:18:03  
11.301389 56053.0 11:18:05  
11.301944 56052.9 11:18:07  
11.302500 56052.8 11:18:09  
11.303056 56052.6 11:18:11  
11.303611 56052.8 11:18:13  
11.304167 56052.9 11:18:15

14.502222 56058.5 14:30:08  
14.502778 56058.7 14:30:10  
14.503333 56058.7 14:30:12  
14.503889 56058.5 14:30:14  
14.504444 56058.5 14:30:16  
14.505000 56058.3 14:30:18  
14.505556 56058.0 14:30:20  
14.506111 56058.4 14:30:22  
14.506667 56058.4 14:30:24  
14.507222 56058.3 14:30:26  
14.507778 56058.4 14:30:28  
14.508333 56058.4 14:30:30  
14.508889 56058.3 14:30:32  
14.509444 56058.1 14:30:34  
14.510000 56058.0 14:30:36  
14.510556 56057.6 14:30:38  
14.511111 56057.5 14:30:40  
14.511667 56057.8 14:30:42  
14.512222 56057.8 14:30:44  
14.512778 56058.0 14:30:46  
14.513333 56058.2 14:30:48  
14.513889 56058.3 14:30:50  
14.514444 56058.3 14:30:52  
14.515000 56058.3 14:30:54  
14.515556 56058.1 14:30:56  
14.516111 56058.0 14:30:58  
14.516667 56057.8 14:31:00  
14.517222 56057.5 14:31:02  
14.517778 56057.4 14:31:04  
14.518333 56057.5 14:31:06  
14.518889 56057.6 14:31:08  
14.519444 56057.9 14:31:10  
14.520000 56058.0 14:31:12  
14.520556 56058.2 14:31:14  
14.521111 56058.3 14:31:16  
14.521667 56058.4 14:31:18  
14.522222 56058.4 14:31:20  
14.522778 56058.3 14:31:22  
14.523333 56058.3 14:31:24  
14.523889 56058.3 14:31:26  
14.524444 56058.2 14:31:

11.304722 56053.1 11:18:17  
11.305278 56053.0 11:18:19  
11.305833 56052.9 11:18:21  
11.306389 56052.8 11:18:23  
11.306944 56053.2 11:18:25  
11.307500 56053.1 11:18:27  
11.308056 56052.8 11:18:29  
11.308611 56052.9 11:18:31  
11.309167 56052.5 11:18:33  
11.309722 56052.5 11:18:35  
11.310278 56052.7 11:18:37  
11.310833 56052.9 11:18:39  
11.311389 56053.3 11:18:41  
11.311944 56053.2 11:18:43  
11.312500 56053.0 11:18:45  
11.313056 56053.0 11:18:47  
11.313611 56052.8 11:18:49  
11.314167 56052.6 11:18:51  
11.314722 56052.9 11:18:53  
11.315278 56052.9 11:18:55  
11.315833 56053.1 11:18:57  
11.316389 56053.2 11:18:59  
11.316944 56053.1 11:19:01  
11.317500 56053.0 11:19:03  
11.318056 56052.8 11:19:05  
11.318611 56052.8 11:19:07  
11.319167 56052.3 11:19:09  
11.319722 56052.1 11:19:11  
11.320278 56052.5 11:19:13  
11.320833 56052.4 11:19:15  
11.321389 56052.6 11:19:17  
11.321944 56052.9 11:19:19  
11.322500 56053.2 11:19:21  
11.323056 56053.3 11:19:23  
11.323611 56053.6 11:19:25  
11.324167 56053.6 11:19:27  
11.324722 56053.6 11:19:29  
11.325278 56053.5 11:19:31  
11.325833 56053.4 11:19:33  
11.326389 56053.2 11:19:35  
11.326944 56053.2 11:19:37  
11.327500 56052.9 11:19:39  
11.328056 56052.5 11:19:41  
11.328611 56052.2 11:19:43  
11.329167 56052.5 11:19:45  
11.329722 56052.6 11:19:47  
11.330278 56052.9 11:19:49  
11.330833 56052.8 11:19:51  
11.331389 56053.1 11:19:53  
11.331944 56053.0 11:19:55  
11.332500 56052.8 11:19:57  
11.333056 56052.8 11:19:59  
11.333611 56052.7 11:20:01  
11.334167 56052.7 11:20:03  
11.334722 56052.5 11:20:05  
11.335278 56052.4 11:20:07  
11.335833 56052.7 11:20:09  
11.336389 56052.9 11:20:11

11.336944 56053.2 11:20:13  
11.337500 56053.2 11:20:15  
11.338056 56053.5 11:20:17  
11.338611 56053.6 11:20:19  
11.339167 56053.6 11:20:21  
11.339722 56053.4 11:20:23  
11.340278 56053.5 11:20:25  
11.340833 56053.3 11:20:27  
11.341389 56053.2 11:20:29  
11.341944 56053.1 11:20:31  
11.342500 56052.9 11:20:33  
11.343056 56052.7 11:20:35  
11.343611 56052.9 11:20:37  
11.344167 56053.1 11:20:39  
11.344722 56053.3 11:20:41  
11.345278 56053.3 11:20:43  
11.345833 56053.2 11:20:45  
11.346389 56053.2 11:20:47  
11.346944 56053.0 11:20:49  
11.347500 56052.8 11:20:51  
11.348056 56052.5 11:20:53  
11.348611 56052.2 11:20:55  
11.349167 56052.5 11:20:57  
11.349722 56052.6 11:20:59  
11.350278 56052.9 11:21:01  
11.350833 56052.8 11:21:03  
11.351389 56053.0 11:21:05  
11.351944 56052.9 11:21:07  
11.352500 56053.0 11:21:09  
11.353056 56052.8 11:21:11  
11.353611 56052.6 11:21:13  
11.354167 56052.5 11:21:15  
11.354722 56052.8 11:21:17  
11.355278 56052.7 11:21:19  
11.355833 56053.2 11:21:21  
11.356389 56053.2 11:21:23  
11.356944 56053.1 11:21:25  
11.357500 56053.0 11:21:27  
11.358056 56052.8 11:21:29  
11.358611 56052.6 11:21:31  
11.359167 56052.9 11:21:33  
11.359722 56052.9 11:21:35  
11.360278 56053.0 11:21:37  
11.360833 56053.1 11:21:39  
11.361389 56052.8 11:21:41  
11.361944 56052.9 11:21:43  
11.362500 56052.6 11:21:45  
11.363056 56052.4 11:21:47  
11.363611 56052.2 11:21:49  
11.364167 56051.9 11:21:51  
11.364722 56052.1 11:21:53  
11.365278 56052.1 11:21:55  
11.365833 56052.5 11:21:57  
11.366389 56052.7 11:21:59  
11.366944 56052.9 11:22:01  
11.367500 56053.0 11:22:03  
11.368056 56053.2 11:22:05  
11.368611 56053.1 11:22:07

11.369167 56053.1 11:22:09  
11.369722 56053.1 11:22:11  
11.370278 56052.9 11:22:13  
11.370833 56053.1 11:22:15  
11.371389 56052.8 11:22:17  
11.371944 56052.6 11:22:19  
11.372500 56052.6 11:22:21  
11.373056 56052.7 11:22:23  
11.373611 56053.1 11:22:25  
11.374167 56053.0 11:22:27  
11.374722 56052.8 11:22:29  
11.375278 56078.8 11:22:31  
11.375833 56052.7 11:22:33  
11.376389 56052.5 11:22:35  
11.376944 56052.9 11:22:37  
11.377500 56053.0 11:22:39  
11.378056 56053.3 11:22:41  
11.378611 56053.2 11:22:43  
11.379167 56053.2 11:22:45  
11.379722 56053.0 11:22:47  
11.380278 56052.7 11:22:49  
11.380833 56052.6 11:22:51  
11.381389 56052.4 11:22:53  
11.381944 56052.2 11:22:55  
11.382500 56052.4 11:22:57  
11.383056 56052.4 11:22:59  
11.383611 56052.9 11:23:01  
11.384167 56052.7 11:23:03  
11.384722 56053.0 11:23:05  
11.385278 56052.9 11:23:07  
11.385833 56053.2 11:23:09  
11.386389 56053.1 11:23:11  
11.386944 56053.0 11:23:13  
11.387500 56053.1 11:23:15  
11.388056 56052.9 11:23:17  
11.388611 56052.8 11:23:19  
11.389167 56052.7 11:23:21  
11.389722 56052.5 11:23:23  
11.390278 56052.2 11:23:25  
11.390833 56052.0 11:23:27  
11.391389 56052.3 11:23:29  
11.391944 56052.3 11:23:31  
11.392500 56052.8 11:23:33  
11.393056 56052.8 11:23:35  
11.393611 56053.0 11:23:37  
11.394167 56053.2 11:23:39  
11.394722 56053.3 11:23:41  
11.395278 56053.4 11:23:43  
11.395833 56053.2 11:23:45  
11.396389 56053.3 11:23:47  
11.396944 56052.9 11:23:49  
11.397500 56053.0 11:23:51  
11.398056 56052.6 11:23:53  
11.398611 56052.3 11:23:55  
11.399167 56052.6 11:23:57  
11.399722 56052.8 11:23:59  
11.400278 56053.1 11:24:01  
11.400833 56053.1 11:24:03

11.401389 56052.9 11:24:05  
11.401944 56053.1 11:24:07  
11.402500 56052.8 11:24:09  
11.403056 56052.7 11:24:11  
11.403611 56052.9 11:24:13  
11.404167 56052.9 11:24:15  
11.404722 56053.0 11:24:17  
11.405278 56053.2 11:24:19  
11.405833 56053.0 11:24:21  
11.406389 56053.0 11:24:23  
11.406944 56052.8 11:24:25  
11.407500 56052.6 11:24:27  
11.408056 56052.3 11:24:29  
11.408611 56052.2 11:24:31  
11.409167 56052.4 11:24:33  
11.409722 56052.5 11:24:35  
11.410278 56052.6 11:24:37  
11.410833 56052.8 11:24:39  
11.411389 56053.1 11:24:41  
11.411944 56053.1 11:24:43  
11.412500 56053.3 11:24:45  
11.413056 56053.4 11:24:47  
11.413611 56053.4 11:24:49  
11.414167 56053.3 11:24:51  
11.414722 56053.4 11:24:53  
11.415278 56053.4 11:24:55  
11.415833 56053.2 11:24:57  
11.416389 56053.3 11:24:59  
11.416944 56053.0 11:25:01  
11.417500 56053.0 11:25:03  
11.418056 56052.7 11:25:05  
11.418611 56052.7 11:25:07  
11.419167 56052.1 11:25:09  
11.419722 56052.1 11:25:11  
11.420278 56052.4 11:25:13  
11.420833 56052.6 11:25:15  
11.421389 56052.3 11:25:17  
11.421944 56052.2 11:25:19  
11.422500 56052.4 11:25:21  
11.423056 56052.6 11:25:23  
11.423611 56052.9 11:25:25  
11.424167 56053.0 11:25:27  
11.424722 56053.4 11:25:29  
11.425278 56053.3 11:25:31  
11.425833 56053.3 11:25:33  
11.426389 56053.2 11:25:35  
11.426944 56053.0 11:25:37  
11.427500 56052.9 11:25:39  
11.428056 56052.2 11:25:41  
11.428611 56052.3 11:25:43  
11.429167 56052.4 11:25:45  
11.429722 56052.7 11:25:47  
11.430278 56069.3 11:25:49  
11.430833 56053.1 11:25:51  
11.431389 56053.3 11:25:53  
11.431944 56053.4 11:25:55  
11.432500 56053.2 11:25:57  
11.433056 56053.1 11:25:59

11.433611 56052.9 11:26:01  
11.434167 56052.7 11:26:03  
11.434722 56052.3 11:26:05  
11.435278 56052.2 11:26:07  
11.435833 56052.5 11:26:09  
11.436389 56052.7 11:26:11  
11.436944 56053.0 11:26:13  
11.437500 56053.0 11:26:15  
11.438056 56053.3 11:26:17  
11.438611 56053.3 11:26:19  
11.439167 56053.4 11:26:21  
11.439722 56053.5 11:26:23  
11.440278 56053.3 11:26:25  
11.440833 56053.3 11:26:27  
11.441389 56053.1 11:26:29  
11.441944 56053.0 11:26:31  
11.442500 56052.7 11:26:33  
11.443056 56052.9 11:26:35  
11.443611 56052.6 11:26:37  
11.444167 56052.5 11:26:39  
11.444722 56052.6 11:26:41  
11.445278 56052.7 11:26:43  
11.445833 56053.0 11:26:45  
11.446389 56053.0 11:26:47  
11.446944 56053.3 11:26:49  
11.447500 56053.3 11:26:51  
11.448056 56053.1 11:26:53  
11.448611 56053.1 11:26:55  
11.449167 56053.1 11:26:57  
11.449722 56052.9 11:26:59  
11.450278 56052.7 11:27:01  
11.450833 56052.7 11:27:03  
11.451389 56052.7 11:27:05  
11.451944 56052.8 11:27:07  
11.452500 56052.9 11:27:09  
11.453056 56053.1 11:27:11  
11.453611 56053.3 11:27:13  
11.454167 56053.2 11:27:15  
11.454722 56053.0 11:27:17  
11.455278 56053.1 11:27:19  
11.455833 56052.9 11:27:21  
11.456389 56052.9 11:27:23  
11.456944 56053.2 11:27:25  
11.457500 56053.3 11:27:27  
11.458056 56053.4 11:27:29  
11.458611 56053.4 11:27:31  
11.459167 56053.2 11:27:33  
11.459722 56082.9 11:27:35  
11.460278 56053.0 11:27:37  
11.460833 56052.7 11:27:39  
11.461389 56052.9 11:27:41  
11.461944 56052.9 11:27:43  
11.462500 56052.9 11:27:45  
11.463056 56053.3 11:27:47  
11.463611 56053.2 11:27:49  
11.464167 56053.0 11:27:51  
11.464722 56052.8 11:27:53  
11.465278 56052.8 11:27:55

11.465833 56052.4 11:27:57  
11.466389 56061.2 11:27:59  
11.466944 56052.3 11:28:01  
11.467500 56052.3 11:28:03  
11.468056 56052.1 11:28:05  
11.468611 56052.0 11:28:07  
11.469167 56052.4 11:28:09  
11.469722 56052.4 11:28:11  
11.470278 56052.6 11:28:13  
11.470833 56052.7 11:28:15  
11.471389 56052.9 11:28:17  
11.471944 56052.9 11:28:19  
11.472500 56053.2 11:28:21  
11.473056 56053.1 11:28:23  
11.473611 56052.9 11:28:25  
11.474167 56053.1 11:28:27  
11.474722 56052.8 11:28:29  
11.475278 56052.7 11:28:31  
11.475833 56052.5 11:28:33  
11.476389 56052.5 11:28:35  
11.476944 56052.3 11:28:37  
11.477500 56052.2 11:28:39  
11.478056 56052.4 11:28:41  
11.478611 56052.5 11:28:43  
11.479167 56052.6 11:28:45  
11.479722 56052.9 11:28:47  
11.480278 56053.1 11:28:49  
11.480833 56053.2 11:28:51  
11.481389 56053.0 11:28:53  
11.481944 56053.0 11:28:55  
11.482500 56052.6 11:28:57  
11.483056 56052.5 11:28:59  
11.483611 56052.8 11:29:01  
11.484167 56052.7 11:29:03  
11.484722 56053.0 11:29:05  
11.485278 56052.9 11:29:07  
11.485833 56052.9 11:29:09  
11.486389 56052.9 11:29:11  
11.486944 56052.7 11:29:13  
11.487500 56052.6 11:29:15  
11.488056 56052.8 11:29:17  
11.488611 56052.6 11:29:19  
11.489167 56053.0 11:29:21  
11.489722 56053.2 11:29:23  
11.490278 56052.9 11:29:25  
11.490833 56052.9 11:29:27  
11.491389 56053.1 11:29:29  
11.491944 56053.2 11:29:31  
11.492500 56053.0 11:29:33  
11.493056 56052.9 11:29:35  
11.493611 56052.7 11:29:37  
11.494167 56052.5 11:29:39  
11.494722 56052.6 11:29:41  
11.495278 56052.7 11:29:43  
11.495833 56053.0 11:29:45  
11.496389 56053.0 11:29:47  
11.496944 56052.8 11:29:49  
11.497500 56052.8 11:29:51



11.498056 56052.5 11:29:53  
11.498611 56052.4 11:29:55  
11.499167 56052.1 11:29:57  
11.499722 56052.2 11:29:59  
11.500278 56052.2 11:30:01  
11.500833 56052.3 11:30:03  
11.501389 56052.4 11:30:05  
11.501944 56052.5 11:30:07  
11.502500 56052.8 11:30:09  
11.503056 56052.9 11:30:11  
11.503611 56053.1 11:30:13  
11.504167 56053.1 11:30:15  
11.504722 56061.2 11:30:17  
11.505278 56052.9 11:30:19  
11.505833 56052.8 11:30:21  
11.506389 56052.6 11:30:23  
11.506944 56052.4 11:30:25  
11.507500 56052.4 11:30:27  
11.508056 56052.0 11:30:29  
11.508611 56051.8 11:30:31  
11.509167 56052.1 11:30:33  
11.509722 56052.1 11:30:35  
11.510278 56051.9 11:30:37  
11.510833 56051.8 11:30:39  
11.511389 56052.1 11:30:41  
11.511944 56052.1 11:30:43  
11.512500 56052.3 11:30:45  
11.513056 56052.4 11:30:47  
11.513611 56052.7 11:30:49  
11.514167 56053.0 11:30:51  
11.514722 56052.6 11:30:53  
11.515278 56052.6 11:30:55  
11.515833 56052.5 11:30:57  
11.516389 56052.4 11:30:59  
11.516944 56052.0 11:31:01  
11.517500 56051.9 11:31:03  
11.518056 56052.1 11:31:05  
11.518611 56052.1 11:31:07  
11.519167 56052.2 11:31:09  
11.519722 56052.5 11:31:11  
11.520278 56052.7 11:31:13  
11.520833 56052.7 11:31:15  
11.521389 56052.7 11:31:17  
11.521944 56052.7 11:31:19  
11.522500 56052.6 11:31:21  
11.523056 56052.3 11:31:23  
11.523611 56051.9 11:31:25  
11.524167 56051.9 11:31:27  
11.524722 56052.1 11:31:29  
11.525278 56052.0 11:31:31  
11.525833 56052.5 11:31:33  
11.526389 56052.5 11:31:35  
11.526944 56052.7 11:31:37  
11.527500 56052.7 11:31:39  
11.528056 56052.8 11:31:41  
11.528611 56052.7 11:31:43  
11.529167 56052.7 11:31:45  
11.529722 56052.8 11:31:47

11.530278 56052.6 11:31:49  
11.530833 56052.7 11:31:51  
11.531389 56052.4 11:31:53  
11.531944 56052.3 11:31:55  
11.532500 56051.8 11:31:57  
11.533056 56051.7 11:31:59  
11.533611 56051.9 11:32:01  
11.534167 56051.9 11:32:03  
11.534722 56052.3 11:32:05  
11.535278 56052.3 11:32:07  
11.535833 56052.5 11:32:09  
11.536389 56052.6 11:32:11  
11.536944 56052.9 11:32:13  
11.537500 56052.9 11:32:15  
11.538056 56052.7 11:32:17  
11.538611 56052.9 11:32:19  
11.539167 56052.7 11:32:21  
11.539722 56052.7 11:32:23  
11.540278 56052.5 11:32:25  
11.540833 56052.3 11:32:27  
11.541389 56051.9 11:32:29  
11.541944 56052.1 11:32:31  
11.542500 56052.0 11:32:33  
11.543056 56052.1 11:32:35  
11.543611 56052.5 11:32:37  
11.544167 56052.5 11:32:39  
11.544722 56052.8 11:32:41  
11.545278 56052.7 11:32:43  
11.545833 56052.9 11:32:45  
11.546389 56052.9 11:32:47  
11.546944 56052.8 11:32:49  
11.547500 56052.6 11:32:51  
11.548056 56052.8 11:32:53  
11.548611 56052.8 11:32:55  
11.549167 56052.7 11:32:57  
11.549722 56052.8 11:32:59  
11.550278 56052.7 11:33:01  
11.550833 56052.5 11:33:03  
11.551389 56052.1 11:33:05  
11.551944 56052.3 11:33:07  
11.552500 56051.9 11:33:09  
11.553056 56052.0 11:33:11  
11.553611 56052.0 11:33:13  
11.554167 56052.1 11:33:15  
11.554722 56052.4 11:33:17  
11.555278 56052.4 11:33:19  
11.555833 56052.6 11:33:21  
11.556389 56052.6 11:33:23  
11.556944 56052.4 11:33:25  
11.557500 56052.7 11:33:27  
11.558056 56052.4 11:33:29  
11.558611 56052.3 11:33:31  
11.559167 56052.7 11:33:33  
11.559722 56052.6 11:33:35  
11.560278 56053.0 11:33:37  
11.560833 56052.9 11:33:39  
11.561389 56052.7 11:33:41  
11.561944 56052.7 11:33:43

11.562500 56052.4 11:33:45  
11.563056 56052.4 11:33:47  
11.563611 56052.5 11:33:49  
11.564167 56052.8 11:33:51  
11.564722 56052.7 11:33:53  
11.565278 56053.0 11:33:55  
11.565833 56052.9 11:33:57  
11.566389 56052.8 11:33:59  
11.566944 56052.4 11:34:01  
11.567500 56052.6 11:34:03  
11.568056 56052.9 11:34:05  
11.568611 56052.9 11:34:07  
11.569167 56053.1 11:34:09  
11.569722 56053.1 11:34:11  
11.570278 56052.7 11:34:13  
11.570833 56052.9 11:34:15  
11.571389 56052.7 11:34:17  
11.571944 56052.6 11:34:19  
11.572500 56052.2 11:34:21  
11.573056 56052.0 11:34:23  
11.573611 56052.2 11:34:25  
11.574167 56052.3 11:34:27  
11.574722 56052.4 11:34:29  
11.575278 56052.5 11:34:31  
11.575833 56052.8 11:34:33  
11.576389 56052.8 11:34:35  
11.576944 56052.8 11:34:37  
11.577500 56052.7 11:34:39  
11.578056 56052.6 11:34:41  
11.578611 56052.3 11:34:43  
11.579167 56052.7 11:34:45  
11.579722 56052.6 11:34:47  
11.580278 56052.8 11:34:49  
11.580833 56052.8 11:34:51  
11.581389 56052.7 11:34:53  
11.581944 56052.6 11:34:55  
11.582500 56052.4 11:34:57  
11.583056 56052.3 11:34:59  
11.583611 56052.6 11:35:01  
11.584167 56052.7 11:35:03  
11.584722 56052.7 11:35:05  
11.585278 56052.9 11:35:07  
11.585833 56052.8 11:35:09  
11.586389 56052.8 11:35:11  
11.586944 56052.5 11:35:13  
11.587500 56052.3 11:35:15  
11.588056 56052.5 11:35:17  
11.588611 56052.5 11:35:19  
11.589167 56052.8 11:35:21  
11.589722 56052.9 11:35:23  
11.590278 56052.7 11:35:25  
11.590833 56052.8 11:35:27  
11.591389 56052.4 11:35:29  
11.591944 56052.5 11:35:31  
11.592500 56052.7 11:35:33  
11.593056 56052.7 11:35:35  
11.593611 56052.8 11:35:37  
11.594167 56053.0 11:35:39

11.594722 56053.0 11:35:41  
11.595278 56052.9 11:35:43  
11.595833 56052.7 11:35:45  
11.596389 56052.5 11:35:47  
11.596944 56052.8 11:35:49  
11.597500 56052.6 11:35:51  
11.598056 56052.5 11:35:53  
11.598611 56052.3 11:35:55  
11.599167 56051.9 11:35:57  
11.599722 56052.0 11:35:59  
11.600278 56052.1 11:36:01  
11.600833 56052.1 11:36:03  
11.601389 56052.5 11:36:05  
11.601944 56052.8 11:36:07  
11.602500 56053.0 11:36:09  
11.603056 56053.1 11:36:11  
11.603611 56053.2 11:36:13  
11.604167 56053.1 11:36:15  
11.604722 56053.0 11:36:17  
11.605278 56053.0 11:36:19  
11.605833 56052.8 11:36:21  
11.606389 56052.8 11:36:23  
11.606944 56052.6 11:36:25  
11.607500 56052.5 11:36:27  
11.608056 56052.7 11:36:29  
11.608611 56052.6 11:36:31  
11.609167 56052.8 11:36:33  
11.609722 56052.9 11:36:35  
11.610278 56052.7 11:36:37  
11.610833 56052.7 11:36:39  
11.611389 56052.8 11:36:41  
11.611944 56052.7 11:36:43  
11.612500 56052.7 11:36:45  
11.613056 56052.6 11:36:47  
11.613611 56052.4 11:36:49  
11.614167 56052.4 11:36:51  
11.614722 56051.9 11:36:53  
11.615278 56051.9 11:36:55  
11.615833 56052.2 11:36:57  
11.616389 56052.4 11:36:59  
11.616944 56052.6 11:37:01  
11.617500 56052.8 11:37:03  
11.618056 56052.9 11:37:05  
11.618611 56053.0 11:37:07  
11.619167 56053.1 11:37:09  
11.619722 56053.2 11:37:11  
11.620278 56053.0 11:37:13  
11.620833 56053.0 11:37:15  
11.621389 56053.0 11:37:17  
11.621944 56052.9 11:37:19  
11.622500 56052.6 11:37:21  
11.623056 56052.5 11:37:23  
11.623611 56052.5 11:37:25  
11.624167 56052.7 11:37:27  
11.624722 56052.8 11:37:29  
11.625278 56052.8 11:37:31  
11.625833 56052.8 11:37:33  
11.626389 56052.6 11:37:35

11.626944 56052.4 11:37:37  
11.627500 56052.4 11:37:39  
11.628056 56052.0 11:37:41  
11.628611 56052.1 11:37:43  
11.629167 56052.3 11:37:45  
11.629722 56052.5 11:37:47  
11.630278 56052.8 11:37:49  
11.630833 56052.9 11:37:51  
11.631389 56053.0 11:37:53  
11.631944 56053.0 11:37:55  
11.632500 56052.9 11:37:57  
11.633056 56052.9 11:37:59  
11.633611 56052.5 11:38:01  
11.634167 56052.5 11:38:03  
11.634722 56052.7 11:38:05  
11.635278 56052.7 11:38:07  
11.635833 56052.8 11:38:09  
11.636389 56053.0 11:38:11  
11.636944 56052.8 11:38:13  
11.637500 56052.8 11:38:15  
11.638056 56052.7 11:38:17  
11.638611 56052.7 11:38:19  
11.639167 56052.2 11:38:21  
11.639722 56052.2 11:38:23  
11.640278 56052.2 11:38:25  
11.640833 56052.3 11:38:27  
11.641389 56052.7 11:38:29  
11.641944 56052.7 11:38:31  
11.642500 56052.8 11:38:33  
11.643056 56052.8 11:38:35  
11.643611 56053.1 11:38:37  
11.644167 56053.2 11:38:39  
11.644722 56053.0 11:38:41  
11.645278 56052.9 11:38:43  
11.645833 56052.8 11:38:45  
11.646389 56052.8 11:38:47  
11.646944 56052.5 11:38:49  
11.647500 56052.4 11:38:51  
11.648056 56052.1 11:38:53  
11.648611 56051.9 11:38:55  
11.649167 56052.2 11:38:57  
11.649722 56052.2 11:38:59  
11.650278 56051.8 11:39:01  
11.650833 56052.0 11:39:03  
11.651389 56052.1 11:39:05  
11.651944 56052.3 11:39:07  
11.652500 56052.7 11:39:09  
11.653056 56052.8 11:39:11  
11.653611 56052.9 11:39:13  
11.654167 56053.0 11:39:15  
11.654722 56052.7 11:39:17  
11.655278 56052.6 11:39:19  
11.655833 56052.4 11:39:21  
11.656389 56052.3 11:39:23  
11.656944 56051.9 11:39:25  
11.657500 56051.9 11:39:27  
11.658056 56052.1 11:39:29  
11.658611 56052.3 11:39:31

11.659167 56052.5 11:39:33  
11.659722 56052.6 11:39:35  
11.660278 56052.9 11:39:37  
11.660833 56052.8 11:39:39  
11.661389 56052.6 11:39:41  
11.661944 56052.7 11:39:43  
11.662500 56052.4 11:39:45  
11.663056 56052.3 11:39:47  
11.663611 56052.0 11:39:49  
11.664167 56051.8 11:39:51  
11.664722 56052.2 11:39:53  
11.665278 56052.3 11:39:55  
11.665833 56052.5 11:39:57  
11.666389 56052.5 11:39:59  
11.666944 56052.8 11:40:01  
11.667500 56052.8 11:40:03  
11.668056 56052.7 11:40:05  
11.668611 56052.5 11:40:07  
11.669167 56052.4 11:40:09  
11.669722 56052.3 11:40:11  
11.670278 56052.4 11:40:13  
11.670833 56052.6 11:40:15  
11.671389 56053.0 11:40:17  
11.671944 56053.0 11:40:19  
11.672500 56052.9 11:40:21  
11.673056 56052.8 11:40:23  
11.673611 56052.7 11:40:25  
11.674167 56052.5 11:40:27  
11.674722 56052.7 11:40:29  
11.675278 56052.7 11:40:31  
11.675833 56052.9 11:40:33  
11.676389 56052.9 11:40:35  
11.676944 56052.5 11:40:37  
11.677500 56052.6 11:40:39  
11.678056 56052.3 11:40:41  
11.678611 56052.2 11:40:43  
11.679167 56051.9 11:40:45  
11.679722 56052.0 11:40:47  
11.680278 56052.2 11:40:49  
11.680833 56052.3 11:40:51  
11.681389 56052.5 11:40:53  
11.681944 56052.8 11:40:55  
11.682500 56053.0 11:40:57  
11.683056 56053.0 11:40:59  
11.683611 56052.9 11:41:01  
11.684167 56052.9 11:41:03  
11.684722 56052.5 11:41:05  
11.685278 56052.5 11:41:07  
11.685833 56052.8 11:41:09  
11.686389 56052.7 11:41:11  
11.686944 56052.8 11:41:13  
11.687500 56052.8 11:41:15  
11.688056 56052.6 11:41:17  
11.688611 56052.5 11:41:19  
11.689167 56052.4 11:41:21  
11.689722 56052.1 11:41:23  
11.690278 56051.8 11:41:25  
11.690833 56051.7 11:41:27

11.691389 56052.0 11:41:29  
11.691944 56052.0 11:41:31  
11.692500 56051.9 11:41:33  
11.693056 56051.9 11:41:35  
11.693611 56052.2 11:41:37  
11.694167 56052.3 11:41:39  
11.694722 56052.5 11:41:41  
11.695278 56052.7 11:41:43  
11.695833 56052.7 11:41:45  
11.696389 56052.7 11:41:47  
11.696944 56052.5 11:41:49  
11.697500 56052.5 11:41:51  
11.698056 56052.3 11:41:53  
11.698611 56052.3 11:41:55  
11.699167 56052.6 11:41:57  
11.699722 56052.5 11:41:59  
11.700278 56052.7 11:42:01  
11.700833 56052.8 11:42:03  
11.701389 56052.6 11:42:05  
11.701944 56052.6 11:42:07  
11.702500 56052.4 11:42:09  
11.703056 56052.1 11:42:11  
11.703611 56052.5 11:42:13  
11.704167 56052.6 11:42:15  
11.704722 56052.8 11:42:17  
11.705278 56052.9 11:42:19  
11.705833 56052.6 11:42:21  
11.706389 56052.7 11:42:23  
11.706944 56052.4 11:42:25  
11.707500 56052.4 11:42:27  
11.708056 56052.6 11:42:29  
11.708611 56052.6 11:42:31  
11.709167 56052.9 11:42:33  
11.709722 56052.7 11:42:35  
11.710278 56052.9 11:42:37  
11.710833 56052.7 11:42:39  
11.711389 56052.6 11:42:41  
11.711944 56052.4 11:42:43  
11.712500 56052.6 11:42:45  
11.713056 56052.6 11:42:47  
11.713611 56052.9 11:42:49  
11.714167 56053.0 11:42:51  
11.714722 56052.7 11:42:53  
11.715278 56052.7 11:42:55  
11.715833 56052.4 11:42:57  
11.716389 56052.3 11:42:59  
11.716944 56052.0 11:43:01  
11.717500 56051.8 11:43:03  
11.718056 56052.1 11:43:05  
11.718611 56052.2 11:43:07  
11.719167 56052.4 11:43:09  
11.719722 56052.5 11:43:11  
11.720278 56052.7 11:43:13  
11.720833 56052.8 11:43:15  
11.721389 56052.8 11:43:17  
11.721944 56052.7 11:43:19  
11.722500 56052.7 11:43:21  
11.723056 56052.8 11:43:23

11.723611 56052.4 11:43:25  
11.724167 56052.4 11:43:27  
11.724722 56052.2 11:43:29  
11.725278 56052.2 11:43:31  
11.725833 56051.9 11:43:33  
11.726389 56051.7 11:43:35  
11.726944 56051.9 11:43:37  
11.727500 56052.0 11:43:39  
11.728056 56051.8 11:43:41  
11.728611 56051.8 11:43:43  
11.729167 56051.9 11:43:45  
11.729722 56052.2 11:43:47  
11.730278 56052.4 11:43:49  
11.730833 56052.4 11:43:51  
11.731389 56052.9 11:43:53  
11.731944 56052.9 11:43:55  
11.732500 56052.6 11:43:57  
11.733056 56052.6 11:43:59  
11.733611 56052.4 11:44:01  
11.734167 56052.1 11:44:03  
11.734722 56051.7 11:44:05  
11.735278 56051.7 11:44:07  
11.735833 56052.0 11:44:09  
11.736389 56052.0 11:44:11  
11.736944 56052.3 11:44:13  
11.737500 56052.4 11:44:15  
11.738056 56052.7 11:44:17  
11.738611 56052.6 11:44:19  
11.739167 56052.8 11:44:21  
11.739722 56052.9 11:44:23  
11.740278 56052.7 11:44:25  
11.740833 56052.8 11:44:27  
11.741389 56052.7 11:44:29  
11.741944 56052.6 11:44:31  
11.742500 56052.4 11:44:33  
11.743056 56052.3 11:44:35  
11.743611 56052.1 11:44:37  
11.744167 56051.7 11:44:39  
11.744722 56051.9 11:44:41  
11.745278 56052.0 11:44:43  
11.745833 56051.7 11:44:45  
11.746389 56051.6 11:44:47  
11.746944 56051.8 11:44:49  
11.747500 56052.1 11:44:51  
11.748056 56052.3 11:44:53  
11.748611 56052.5 11:44:55  
11.749167 56052.8 11:44:57  
11.749722 56052.8 11:44:59  
11.750278 56053.0 11:45:01  
11.750833 56053.0 11:45:03  
11.751389 56052.8 11:45:05  
11.751944 56052.8 11:45:07  
11.752500 56052.6 11:45:09  
11.753056 56052.6 11:45:11  
11.753611 56052.3 11:45:13  
11.754167 56052.1 11:45:15  
11.754722 56051.9 11:45:17  
11.755278 56051.7 11:45:19



11.755833 56051.9 11:45:21  
11.756389 56052.0 11:45:23  
11.756944 56052.3 11:45:25  
11.757500 56052.5 11:45:27  
11.758056 56052.9 11:45:29  
11.758611 56052.7 11:45:31  
11.759167 56052.9 11:45:33  
11.759722 56052.8 11:45:35  
11.760278 56052.8 11:45:37  
11.760833 56052.7 11:45:39  
11.761389 56052.5 11:45:41  
11.761944 56052.5 11:45:43  
11.762500 56052.2 11:45:45  
11.763056 56052.2 11:45:47  
11.763611 56052.3 11:45:49  
11.764167 56052.4 11:45:51  
11.764722 56052.7 11:45:53  
11.765278 56052.7 11:45:55  
11.765833 56052.6 11:45:57  
11.766389 56052.6 11:45:59  
11.766944 56052.3 11:46:01  
11.767500 56052.4 11:46:03  
11.768056 56052.4 11:46:05  
11.768611 56052.6 11:46:07  
11.769167 56052.7 11:46:09  
11.769722 56052.7 11:46:11  
11.770278 56052.5 11:46:13  
11.770833 56052.5 11:46:15  
11.771389 56052.3 11:46:17  
11.771944 56052.4 11:46:19  
11.772500 56051.8 11:46:21  
11.773056 56051.7 11:46:23  
11.773611 56051.9 11:46:25  
11.774167 56052.1 11:46:27  
11.774722 56052.5 11:46:29  
11.775278 56052.5 11:46:31  
11.775833 56052.7 11:46:33  
11.776389 56052.6 11:46:35  
11.776944 56052.7 11:46:37  
11.777500 56052.6 11:46:39  
11.778056 56052.4 11:46:41  
11.778611 56052.2 11:46:43  
11.779167 56052.1 11:46:45  
11.779722 56051.8 11:46:47  
11.780278 56052.0 11:46:49  
11.780833 56052.0 11:46:51  
11.781389 56051.9 11:46:53  
11.781944 56051.8 11:46:55  
11.782500 56052.2 11:46:57  
11.783056 56052.2 11:46:59  
11.783611 56052.4 11:47:01  
11.784167 56052.5 11:47:03  
11.784722 56052.7 11:47:05  
11.785278 56052.8 11:47:07  
11.785833 56052.9 11:47:09  
11.786389 56052.9 11:47:11  
11.786944 56052.8 11:47:13  
11.787500 56052.9 11:47:15

11.788056 56052.6 11:47:17  
11.788611 56052.6 11:47:19  
11.789167 56052.4 11:47:21  
11.789722 56052.4 11:47:23  
11.790278 56052.6 11:47:25  
11.790833 56052.5 11:47:27  
11.791389 56052.9 11:47:29  
11.791944 56052.8 11:47:31  
11.792500 56052.7 11:47:33  
11.793056 56052.7 11:47:35  
11.793611 56052.5 11:47:37  
11.794167 56052.4 11:47:39  
11.794722 56052.6 11:47:41  
11.795278 56052.5 11:47:43  
11.795833 56052.8 11:47:45  
11.796389 56052.8 11:47:47  
11.796944 56052.6 11:47:49  
11.797500 56052.6 11:47:51  
11.798056 56052.4 11:47:53  
11.798611 56052.3 11:47:55  
11.799167 56052.0 11:47:57  
11.799722 56052.0 11:47:59  
11.800278 56060.4 11:48:01  
11.800833 56052.1 11:48:03  
11.801389 56052.3 11:48:05  
11.801944 56052.4 11:48:07  
11.802500 56052.7 11:48:09  
11.803056 56052.8 11:48:11  
11.803611 56052.5 11:48:13  
11.804167 56052.6 11:48:15  
11.804722 56052.4 11:48:17  
11.805278 56052.3 11:48:19  
11.805833 56052.0 11:48:21  
11.806389 56051.5 11:48:23  
11.806944 56052.0 11:48:25  
11.807500 56052.2 11:48:27  
11.808056 56051.8 11:48:29  
11.808611 56051.8 11:48:31  
11.809167 56052.0 11:48:33  
11.809722 56052.1 11:48:35  
11.810278 56052.5 11:48:37  
11.810833 56052.5 11:48:39  
11.811389 56052.7 11:48:41  
11.811944 56052.8 11:48:43  
11.812500 56052.9 11:48:45  
11.813056 56053.1 11:48:47  
11.813611 56052.9 11:48:49  
11.814167 56052.9 11:48:51  
11.814722 56052.8 11:48:53  
11.815278 56052.8 11:48:55  
11.815833 56052.5 11:48:57  
11.816389 56052.5 11:48:59  
11.816944 56052.0 11:49:01  
11.817500 56051.8 11:49:03  
11.818056 56052.1 11:49:05  
11.818611 56052.0 11:49:07  
11.819167 56052.3 11:49:09  
11.819722 56052.4 11:49:11

11.820278 56052.6 11:49:13  
11.820833 56052.7 11:49:15  
11.821389 56052.7 11:49:17  
11.821944 56052.7 11:49:19  
11.822500 56052.4 11:49:21  
11.823056 56052.5 11:49:23  
11.823611 56052.7 11:49:25  
11.824167 56052.7 11:49:27  
11.824722 56052.9 11:49:29  
11.825278 56052.9 11:49:31  
11.825833 56052.8 11:49:33  
11.826389 56052.8 11:49:35  
11.826944 56052.4 11:49:37  
11.827500 56052.5 11:49:39  
11.828056 56052.6 11:49:41  
11.828611 56052.6 11:49:43  
11.829167 56052.8 11:49:45  
11.829722 56052.8 11:49:47  
11.830278 56052.7 11:49:49  
11.830833 56052.7 11:49:51  
11.831389 56082.2 11:49:53  
11.831944 56052.3 11:49:55  
11.832500 56052.5 11:49:57  
11.833056 56052.6 11:49:59  
11.833611 56052.9 11:50:01  
11.834167 56053.0 11:50:03  
11.834722 56053.2 11:50:05  
11.835278 56052.8 11:50:07  
11.835833 56052.5 11:50:09  
11.836389 56052.5 11:50:11  
11.836944 56052.2 11:50:13  
11.837500 56051.9 11:50:15  
11.838056 56052.1 11:50:17  
11.838611 56052.4 11:50:19  
11.839167 56052.6 11:50:21  
11.839722 56052.7 11:50:23  
11.840278 56052.8 11:50:25  
11.840833 56052.8 11:50:27  
11.841389 56052.8 11:50:29  
11.841944 56052.7 11:50:31  
11.842500 56052.3 11:50:33  
11.843056 56052.2 11:50:35  
11.843611 56052.5 11:50:37  
11.844167 56052.5 11:50:39  
11.844722 56052.7 11:50:41  
11.845278 56052.7 11:50:43  
11.845833 56052.8 11:50:45  
11.846389 56052.9 11:50:47  
11.846944 56052.8 11:50:49  
11.847500 56052.8 11:50:51  
11.848056 56052.8 11:50:53  
11.848611 56052.8 11:50:55  
11.849167 56052.5 11:50:57  
11.849722 56052.3 11:50:59  
11.850278 56052.0 11:51:01  
11.850833 56052.0 11:51:03  
11.851389 56052.0 11:51:05  
11.851944 56052.1 11:51:07

11.852500 56052.4 11:51:09  
11.853056 56052.5 11:51:11  
11.853611 56052.7 11:51:13  
11.854167 56052.8 11:51:15  
11.854722 56052.6 11:51:17  
11.855278 56052.7 11:51:19  
11.855833 56052.2 11:51:21  
11.856389 56052.1 11:51:23  
11.856944 56051.7 11:51:25  
11.857500 56051.7 11:51:27  
11.858056 56051.9 11:51:29  
11.858611 56052.1 11:51:31  
11.859167 56052.3 11:51:33  
11.859722 56052.5 11:51:35  
11.860278 56052.7 11:51:37  
11.860833 56052.9 11:51:39  
11.861389 56052.9 11:51:41  
11.861944 56052.9 11:51:43  
11.862500 56052.9 11:51:45  
11.863056 56052.8 11:51:47  
11.863611 56052.8 11:51:49  
11.864167 56052.7 11:51:51  
11.864722 56052.4 11:51:53  
11.865278 56052.3 11:51:55  
11.865833 56052.6 11:51:57  
11.866389 56052.6 11:51:59  
11.866944 56052.9 11:52:01  
11.867500 56052.8 11:52:03  
11.868056 56052.8 11:52:05  
11.868611 56052.7 11:52:07  
11.869167 56052.3 11:52:09  
11.869722 56052.2 11:52:11  
11.870278 56052.5 11:52:13  
11.870833 56052.6 11:52:15  
11.871389 56053.0 11:52:17  
11.871944 56052.8 11:52:19  
11.872500 56052.7 11:52:21  
11.873056 56052.7 11:52:23  
11.873611 56052.5 11:52:25  
11.874167 56052.3 11:52:27  
11.874722 56052.5 11:52:29  
11.875278 56052.8 11:52:31  
11.875833 56052.8 11:52:33  
11.876389 56053.0 11:52:35  
11.876944 56052.7 11:52:37  
11.877500 56052.6 11:52:39  
11.878056 56052.4 11:52:41  
11.878611 56052.3 11:52:43  
11.879167 56051.8 11:52:45  
11.879722 56051.7 11:52:47  
11.880278 56052.1 11:52:49  
11.880833 56052.1 11:52:51  
11.881389 56052.4 11:52:53  
11.881944 56052.4 11:52:55  
11.882500 56052.8 11:52:57  
11.883056 56052.9 11:52:59  
11.883611 56052.7 11:53:01  
11.884167 56052.5 11:53:03

11.884722 56052.4 11:53:05  
11.885278 56052.2 11:53:07  
11.885833 56051.8 11:53:09  
11.886389 56052.0 11:53:11  
11.886944 56051.8 11:53:13  
11.887500 56052.0 11:53:15  
11.888056 56052.3 11:53:17  
11.888611 56052.5 11:53:19  
11.889167 56052.6 11:53:21  
11.889722 56052.9 11:53:23  
11.890278 56053.0 11:53:25  
11.890833 56052.8 11:53:27  
11.891389 56052.9 11:53:29  
11.891944 56052.9 11:53:31  
11.892500 56052.7 11:53:33  
11.893056 56052.6 11:53:35  
11.893611 56052.4 11:53:37  
11.894167 56052.1 11:53:39  
11.894722 56052.0 11:53:41  
11.895278 56051.7 11:53:43  
11.895833 56052.0 11:53:45  
11.896389 56052.2 11:53:47  
11.896944 56052.4 11:53:49  
11.897500 56052.6 11:53:51  
11.898056 56052.9 11:53:53  
11.898611 56052.8 11:53:55  
11.899167 56052.6 11:53:57  
11.899722 56052.7 11:53:59  
11.900278 56052.6 11:54:01  
11.900833 56052.6 11:54:03  
11.901389 56052.3 11:54:05  
11.901944 56052.0 11:54:07  
11.902500 56052.3 11:54:09  
11.903056 56052.4 11:54:11  
11.903611 56052.5 11:54:13  
11.904167 56052.6 11:54:15  
11.904722 56052.8 11:54:17  
11.905278 56052.9 11:54:19  
11.905833 56053.1 11:54:21  
11.906389 56053.0 11:54:23  
11.906944 56052.9 11:54:25  
11.907500 56053.0 11:54:27  
11.908056 56052.9 11:54:29  
11.908611 56052.9 11:54:31  
11.909167 56052.6 11:54:33  
11.909722 56052.6 11:54:35  
11.910278 56052.8 11:54:37  
11.910833 56052.8 11:54:39  
11.911389 56053.0 11:54:41  
11.911944 56053.1 11:54:43  
11.912500 56053.0 11:54:45  
11.913056 56053.0 11:54:47  
11.913611 56052.7 11:54:49  
11.914167 56052.5 11:54:51  
11.914722 56052.2 11:54:53  
11.915278 56052.0 11:54:55  
11.915833 56052.2 11:54:57  
11.916389 56052.0 11:54:59

11.916944 56052.5 11:55:01  
11.917500 56052.6 11:55:03  
11.918056 56052.6 11:55:05  
11.918611 56052.9 11:55:07  
11.919167 56053.1 11:55:09  
11.919722 56053.0 11:55:11  
11.920278 56052.9 11:55:13  
11.920833 56052.9 11:55:15  
11.921389 56052.7 11:55:17  
11.921944 56052.6 11:55:19  
11.922500 56052.6 11:55:21  
11.923056 56052.4 11:55:23  
11.923611 56052.2 11:55:25  
11.924167 56052.1 11:55:27  
11.924722 56052.3 11:55:29  
11.925278 56052.4 11:55:31  
11.925833 56052.6 11:55:33  
11.926389 56052.8 11:55:35  
11.926944 56053.0 11:55:37  
11.927500 56053.0 11:55:39  
11.928056 56053.1 11:55:41  
11.928611 56052.9 11:55:43  
11.929167 56052.9 11:55:45  
11.929722 56052.8 11:55:47  
11.930278 56052.5 11:55:49  
11.930833 56052.5 11:55:51  
11.931389 56052.3 11:55:53  
11.931944 56052.2 11:55:55  
11.932500 56052.6 11:55:57  
11.933056 56052.6 11:55:59  
11.933611 56052.9 11:56:01  
11.934167 56053.0 11:56:03  
11.934722 56052.8 11:56:05  
11.935278 56052.9 11:56:07  
11.935833 56052.6 11:56:09  
11.936389 56052.6 11:56:11  
11.936944 56052.2 11:56:13  
11.937500 56051.9 11:56:15  
11.938056 56052.2 11:56:17  
11.938611 56052.2 11:56:19  
11.939167 56052.5 11:56:21  
11.939722 56052.5 11:56:23  
11.940278 56052.7 11:56:25  
11.940833 56052.8 11:56:27  
11.941389 56053.0 11:56:29  
11.941944 56053.0 11:56:31  
11.942500 56053.1 11:56:33  
11.943056 56053.0 11:56:35  
11.943611 56052.8 11:56:37  
11.944167 56052.8 11:56:39  
11.944722 56052.4 11:56:41  
11.945278 56052.3 11:56:43  
11.945833 56052.0 11:56:45  
11.946389 56051.7 11:56:47  
11.946944 56052.2 11:56:49  
11.947500 56052.2 11:56:51  
11.948056 56052.5 11:56:53  
11.948611 56052.6 11:56:55

11.949167 56052.8 11:56:57  
11.949722 56052.9 11:56:59  
11.950278 56053.1 11:57:01  
11.950833 56053.0 11:57:03  
11.951389 56053.1 11:57:05  
11.951944 56052.9 11:57:07  
11.952500 56052.9 11:57:09  
11.953056 56052.8 11:57:11  
11.953611 56052.5 11:57:13  
11.954167 56052.4 11:57:15  
11.954722 56052.3 11:57:17  
11.955278 56052.0 11:57:19  
11.955833 56052.3 11:57:21  
11.956389 56052.4 11:57:23  
11.956944 56052.7 11:57:25  
11.957500 56052.8 11:57:27  
11.958056 56053.1 11:57:29  
11.958611 56053.2 11:57:31  
11.959167 56052.9 11:57:33  
11.959722 56052.8 11:57:35  
11.960278 56052.6 11:57:37  
11.960833 56052.6 11:57:39  
11.961389 56052.6 11:57:41  
11.961944 56052.7 11:57:43  
11.962500 56053.0 11:57:45  
11.963056 56053.0 11:57:47  
11.963611 56052.9 11:57:49  
11.964167 56052.9 11:57:51  
11.964722 56052.8 11:57:53  
11.965278 56052.6 11:57:55  
11.965833 56052.5 11:57:57  
11.966389 56052.5 11:57:59  
11.966944 56052.5 11:58:01  
11.967500 56052.6 11:58:03  
11.968056 56052.9 11:58:05  
11.968611 56053.0 11:58:07  
11.969167 56053.1 11:58:09  
11.969722 56053.2 11:58:11  
11.970278 56053.3 11:58:13  
11.970833 56053.4 11:58:15  
11.971389 56053.3 11:58:17  
11.971944 56053.4 11:58:19  
11.972500 56053.2 11:58:21  
11.973056 56053.2 11:58:23  
11.973611 56053.1 11:58:25  
11.974167 56052.6 11:58:27  
11.974722 56052.9 11:58:29  
11.975278 56052.9 11:58:31  
11.975833 56053.1 11:58:33  
11.976389 56052.9 11:58:35  
11.976944 56052.7 11:58:37  
11.977500 56052.6 11:58:39  
11.978056 56052.4 11:58:41  
11.978611 56052.4 11:58:43  
11.979167 56052.7 11:58:45  
11.979722 56052.7 11:58:47  
11.980278 56053.0 11:58:49  
11.980833 56052.8 11:58:51

11.981389 56052.7 11:58:53  
11.981944 56052.8 11:58:55  
11.982500 56052.4 11:58:57  
11.983056 56052.3 11:58:59  
11.983611 56051.9 11:59:01  
11.984167 56052.0 11:59:03  
11.984722 56052.1 11:59:05  
11.985278 56052.0 11:59:07  
11.985833 56052.4 11:59:09  
11.986389 56052.3 11:59:11  
11.986944 56052.7 11:59:13  
11.987500 56052.8 11:59:15  
11.988056 56053.0 11:59:17  
11.988611 56053.2 11:59:19  
11.989167 56052.9 11:59:21  
11.989722 56052.9 11:59:23  
11.990278 56052.8 11:59:25  
11.990833 56052.7 11:59:27  
11.991389 56052.7 11:59:29  
11.991944 56052.4 11:59:31  
11.992500 56052.1 11:59:33  
11.993056 56052.0 11:59:35  
11.993611 56052.2 11:59:37  
11.994167 56052.4 11:59:39  
11.994722 56052.6 11:59:41  
11.995278 56052.9 11:59:43  
11.995833 56053.2 11:59:45  
11.996389 56053.2 11:59:47  
11.996944 56053.2 11:59:49  
11.997500 56053.3 11:59:51  
11.998056 56053.0 11:59:53  
11.998611 56053.1 11:59:55  
11.999167 56052.9 11:59:57  
11.999722 56052.9 11:59:59



BASE MAG-01-31

+

9.693611 56061.6  
9.694167 56060.0  
9.694722 56061.9  
9.695278 56060.5  
9.695833 56061.6  
9.696389 56060.8  
9.696944 56061.7  
9.697500 56060.9  
9.698056 56060.9  
9.698611 56060.8  
9.699167 56061.1  
10.945000 56056.1  
10.945556 56055.6  
10.946111 56055.3  
10.946667 56055.2  
10.947222 56055.3  
10.947778 56055.2  
10.948333 56055.3  
10.948889 56055.1  
10.949444 56055.0  
10.950000 56055.3  
10.950556 56055.2  
10.951111 56055.6  
10.951667 56055.7  
10.952222 56056.0  
10.952778 56056.1  
10.953333 56056.3  
10.953889 56056.4  
10.954444 56056.6  
10.955000 56056.6  
10.955556 56056.7  
10.956111 56056.8  
10.956667 56056.6  
10.957222 56056.6  
10.957778 56056.4  
10.958333 56056.4  
10.958889 56056.1  
10.959444 56056.0  
10.960000 56055.7  
10.960556 56055.6  
10.961111 56055.9  
10.961667 56056.1  
10.962222 56056.3  
10.962778 56056.4  
10.963333 56056.6  
10.963889 56056.9  
10.964444 56057.1  
10.965000 56057.3  
10.965556 56057.2  
10.966111 56057.2  
10.966667 56057.2  
10.967222 56057.1  
10.967778 56057.0  
10.968333 56056.9  
10.968889 56056.7  
10.969444 56056.7  
10.970000 56056.8  
10.970556 56056.9  
10.971111 56056.7  
10.971667 56056.7  
10.972222 56057.0  
10.972778 56057.2  
10.973333 56057.5  
10.973889 56057.6

9.646944 56057.7  
9.647500 56057.8  
9.648056 56057.9  
9.648611 56058.0  
9.649167 56058.1  
9.649722 56058.1  
9.650278 56058.1  
9.650833 56057.9  
9.651389 56057.8  
9.651944 56058.0  
9.652500 56058.1  
9.653056 56058.3  
9.653611 56058.4  
9.654167 56058.2  
9.654722 56058.2  
9.655278 56057.9  
9.655833 56057.8  
9.656389 56058.0  
9.656944 56058.1  
9.657500 56058.3  
9.658056 56058.2  
9.658611 56058.0  
9.659167 56058.1  
9.659722 56057.8  
9.660278 56057.6  
9.660833 56057.9  
9.661389 56057.9  
9.661944 56058.2  
9.662500 56058.2  
9.663056 56058.0  
9.663611 56058.2  
9.664167 56057.9  
9.664722 56057.7  
9.665278 56058.0  
9.665833 56058.1  
9.666389 56058.3  
9.666944 56058.3  
9.667500 56058.3  
9.668056 56058.1  
9.668611 56057.9  
9.669167 56057.7  
9.669722 56057.9  
9.670278 56057.8  
9.670833 56058.2  
9.671389 56058.2  
9.671944 56058.1  
9.672500 56058.1  
9.673056 56057.7  
9.673611 56057.7  
9.674167 56057.8  
9.674722 56058.0  
9.675278 56058.1  
9.675833 56058.2  
9.676389 56058.1  
9.676944 56057.9  
9.677500 56057.8  
9.678056 56057.7  
9.678611 56057.1  
9.679167 56057.0  
9.679722 56057.4  
9.680278 56057.4  
9.680833 56057.7  
9.681389 56057.8  
9.681944 56058.0

10.974444 56057.8  
10.975000 56057.9  
10.975556 56057.8  
10.976111 56057.8  
10.976667 56057.6  
10.977222 56057.5  
10.977778 56057.7  
10.978333 56057.7  
10.978889 56057.9  
10.979444 56057.9  
10.980000 56057.7  
10.980556 56057.6  
10.981111 56057.4  
10.981667 56057.3  
10.982222 56057.5  
10.982778 56057.6  
10.983333 56057.7  
10.983889 56057.8  
10.984444 56057.6  
10.985000 56057.6  
10.985556 56057.3  
10.986111 56057.2  
10.986667 56057.4  
10.987222 56057.5  
10.987778 56057.7  
10.988333 56057.7  
10.988889 56057.5  
10.989444 56057.4  
10.990000 56057.2  
10.990556 56057.0  
10.991111 56057.1  
10.991667 56057.2  
10.992222 56057.4  
10.992778 56057.6  
10.993333 56057.4  
10.993889 56057.5  
10.994444 56057.1  
10.995000 56057.1  
10.995556 56057.1  
10.996111 56057.3  
10.996667 56057.4  
10.997222 56057.5  
10.997778 56057.4  
10.998333 56057.3  
10.998889 56057.0  
10.999444 56056.9  
11.000000 56057.2  
11.000556 56057.3  
11.001111 56057.5  
11.001667 56057.5  
11.002222 56057.5  
11.002778 56057.4  
11.003333 56057.2  
11.003889 56057.1  
11.004444 56057.2  
11.005000 56057.4  
11.005556 56057.6  
11.006111 56057.7  
11.006667 56057.5  
11.007222 56057.5  
11.007778 56057.3  
11.008333 56057.2  
11.008889 56057.3  
11.009444 56057.4  
11.010000 56057.6  
11.010556 56057.8

9.682500 56058.1  
9.683056 56058.1  
9.683611 56058.1  
9.684167 56058.1  
9.684722 56058.1  
9.685278 56057.9  
9.685833 56057.8  
9.686389 56057.6  
9.686944 56057.4  
9.687500 56057.1  
9.688056 56057.1  
9.688611 56057.3  
9.689167 56057.3  
9.689722 56057.6  
9.690278 56057.6  
9.690833 56057.9  
9.691389 56058.0  
9.691944 56057.8  
9.692500 56057.8  
9.693056 56057.5  
9.693611 56057.4  
9.694167 56057.6  
9.694722 56057.7  
9.695278 56057.8  
9.695833 56057.8  
9.696389 56057.8  
9.696944 56057.7  
9.697500 56057.5  
9.698056 56057.6  
9.698611 56057.7  
9.699167 56057.7  
9.699722 56057.9  
9.700278 56058.1  
9.700833 56057.9  
9.701389 56057.8  
9.701944 56057.7  
9.702500 56057.5  
9.703056 56057.2  
9.703611 56056.8  
9.704167 56057.1  
9.704722 56057.3  
9.705278 56057.6  
9.705833 56057.6  
9.706389 56057.9  
9.706944 56057.8  
9.707500 56057.8  
9.708056 56057.7  
9.708611 56057.5  
9.709167 56057.6  
9.709722 56057.2  
9.710278 56056.9  
9.710833 56057.2  
9.711389 56057.2  
9.711944 56057.4  
9.712500 56057.5  
9.713056 56057.8  
9.713611 56057.8  
9.714167 56057.9  
9.714722 56057.9  
9.715278 56057.8  
9.715833 56057.9  
9.716389 56057.8  
9.716944 56057.8  
9.717500 56057.5  
9.718056 56057.4  
9.718611 56057.6

11.011111 56057.6  
11.011667 56057.6  
11.012222 56057.4  
11.012778 56057.3  
11.013333 56057.5  
11.013889 56057.6  
11.014444 56057.7  
11.015000 56057.9  
11.015556 56057.8  
11.016111 56057.8  
11.016667 56057.6  
11.017222 56057.5  
11.017778 56057.8  
11.018333 56057.7  
11.018889 56060.2  
11.019444 56058.1  
11.020000 56058.1  
11.020556 56058.2  
11.021111 56057.8  
11.021667 56057.7  
11.022222 56057.5  
11.022778 56057.5  
11.023333 56057.6  
11.023889 56057.8  
11.024444 56058.1  
11.025000 56058.0  
11.025556 56058.5  
11.026111 56058.6  
11.026667 56058.4  
11.027222 56058.3  
11.027778 56057.9  
11.028333 56057.8  
11.028889 56058.2  
11.029444 56058.2  
11.030000 56058.3  
11.030556 56058.3  
11.031111 56058.3  
11.031667 56058.3  
11.032222 56058.0  
11.032778 56057.8  
11.033333 56058.2  
11.033889 56058.3  
11.034444 56058.6  
11.035000 56058.8  
11.035556 56058.7  
11.036111 56058.6  
11.036667 56058.3  
11.037222 56058.3  
11.037778 56058.4  
11.038333 56058.6  
11.038889 56058.9  
11.039444 56058.9  
11.040000 56058.7  
11.040556 56058.7  
11.041111 56058.6  
11.041667 56058.4  
11.042222 56058.6  
11.042778 56058.7  
11.043333 56058.9  
11.043889 56058.9  
11.044444 56058.5  
11.045000 56058.6  
11.045556 56058.4  
11.046111 56058.3  
11.046667 56058.5  
11.047222 56058.6

9.719167 56057.5  
9.719722 56057.7  
9.720278 56057.8  
9.720833 56057.7  
9.721389 56057.5  
9.721944 56057.3  
9.722500 56057.2  
9.723056 56057.4  
9.723611 56057.4  
9.724167 56057.7  
9.724722 56057.9  
9.725278 56057.7  
9.725833 56057.7  
9.726389 56057.5  
9.726944 56057.5  
9.727500 56057.5  
9.728056 56057.7  
9.728611 56057.8  
9.729167 56057.9  
9.729722 56057.7  
9.730278 56057.6  
9.730833 56057.5  
9.731389 56057.4  
9.731944 56057.6  
9.732500 56057.7  
9.733056 56057.8  
9.733611 56057.8  
9.734167 56057.7  
9.734722 56057.6  
9.735278 56057.3  
9.735833 56057.2  
9.736389 56057.5  
9.736944 56057.6  
9.737500 56057.8  
9.738056 56057.7  
9.738611 56057.7  
9.739167 56057.6  
9.739722 56057.3  
9.740278 56057.2  
9.740833 56057.3  
9.741389 56057.4  
9.741944 56057.7  
9.742500 56057.7  
9.743056 56057.9  
9.743611 56057.9  
9.744167 56057.8  
9.744722 56057.9  
9.745278 56057.5  
9.745833 56057.4  
9.746389 56057.2  
9.746944 56057.1  
9.747500 56056.9  
9.748056 56056.5  
9.748611 56056.9  
9.749167 56056.9  
9.749722 56056.6  
9.750278 56056.4  
9.750833 56056.7  
9.751389 56057.1  
9.751944 56057.3  
9.752500 56057.3  
9.753056 56057.7  
9.753611 56057.6  
9.754167 56057.4  
9.754722 56057.3  
9.755278 56057.0

11.047778 56058.8  
11.048333 56058.9  
11.048889 56058.7  
11.049444 56058.9  
11.050000 56058.5  
11.050556 56058.6  
11.051111 56058.8  
11.051667 56058.8  
11.052222 56058.9  
11.052778 56059.1  
11.053333 56058.9  
11.053889 56058.9  
11.054444 56058.6  
11.055000 56058.6  
11.055556 56058.8  
11.056111 56058.9  
11.056667 56059.2  
11.057222 56059.1  
11.057778 56059.0  
11.058333 56059.0  
11.058889 56058.8  
11.059444 56058.5  
11.060000 56058.9  
11.060556 56058.9  
11.061111 56059.2  
11.061667 56059.2  
11.062222 56059.0  
11.062778 56058.9  
11.063333 56058.7  
11.063889 56058.6  
11.064444 56058.7  
11.065000 56058.6  
11.065556 56058.9  
11.066111 56058.9  
11.066667 56058.8  
11.067222 56058.7  
11.067778 56058.3  
11.068333 56058.3  
11.068889 56058.5  
11.069444 56058.4  
11.070000 56058.6  
11.070556 56058.8  
11.071111 56058.9  
11.071667 56058.6  
11.072222 56058.6  
11.072778 56058.6  
11.073333 56058.3  
11.073889 56058.3  
11.074444 56058.1  
11.075000 56058.0  
11.075556 56057.6  
11.076111 56057.3  
11.076667 56057.4  
11.077222 56057.6  
11.077778 56057.8  
11.078333 56057.9  
11.078889 56058.3  
11.079444 56058.2  
11.080000 56058.2  
11.080556 56058.3  
11.081111 56058.1  
11.081667 56058.2  
11.082222 56058.0  
11.082778 56057.9  
11.083333 56057.6  
11.083889 56057.4

9.755833 56057.0  
9.756389 56057.1  
9.756944 56057.2  
9.757500 56057.6  
9.758056 56057.7  
9.758611 56057.5  
9.759167 56057.6  
9.759722 56057.3  
9.760278 56057.2  
9.760833 56057.4  
9.761389 56057.5  
9.761944 56057.6  
9.762500 56057.6  
9.763056 56057.3  
9.763611 56057.4  
9.764167 56057.0  
9.764722 56056.9  
9.765278 56057.2  
9.765833 56057.2  
9.766389 56057.4  
9.766944 56057.4  
9.767500 56057.3  
9.768056 56057.1  
9.768611 56056.9  
9.769167 56056.8  
9.769722 56056.5  
9.770278 56056.4  
9.770833 56056.8  
9.771389 56056.7  
9.771944 56057.1  
9.772500 56057.1  
9.773056 56057.3  
9.773611 56057.6  
9.774167 56057.4  
9.774722 56057.3  
9.775278 56057.1  
9.775833 56057.0  
9.776389 56056.6  
9.776944 56056.6  
9.777500 56056.9  
9.778056 56056.7  
9.778611 56057.0  
9.779167 56057.0  
9.779722 56057.3  
9.780278 56057.5  
9.780833 56057.6  
9.781389 56057.7  
9.781944 56057.5  
9.782500 56057.5  
9.783056 56057.4  
9.783611 56057.2  
9.784167 56057.1  
9.784722 56057.0  
9.785278 56056.7  
9.785833 56056.6  
9.786389 56056.6  
9.786944 56056.8  
9.787500 56056.9  
9.788056 56057.0  
9.788611 56057.3  
9.789167 56057.4  
9.789722 56057.6  
9.790278 56057.5  
9.790833 56057.4  
9.791389 56057.4  
9.791944 56057.2

11.084444 56057.7  
11.085000 56057.6  
11.085556 56058.1  
11.086111 56058.0  
11.086667 56057.9  
11.087222 56057.8  
11.087778 56057.5  
11.088333 56057.5  
11.088889 56057.7  
11.089444 56057.8  
11.090000 56057.5  
11.090556 56057.4  
11.091111 56057.7  
11.091667 56057.7  
11.092222 56057.8  
11.092778 56057.9  
11.093333 56058.1  
11.093889 56058.1  
11.094444 56057.9  
11.095000 56057.8  
11.095556 56057.7  
11.096111 56057.4  
11.096667 56057.3  
11.097222 56057.3  
11.097778 56057.5  
11.098333 56057.5  
11.098889 56057.8  
11.099444 56057.8  
11.100000 56057.6  
11.100556 56057.6  
11.101111 56057.5  
11.101667 56057.4  
11.102222 56057.7  
11.102778 56057.5  
11.103333 56057.8  
11.103889 56057.8  
11.104444 56057.6  
11.105000 56057.6  
11.105556 56057.5  
11.106111 56057.3  
11.106667 56056.9  
11.107222 56056.9  
11.107778 56057.1  
11.108333 56057.1  
11.108889 56057.3  
11.109444 56057.3  
11.110000 56057.5  
11.110556 56057.4  
11.111111 56057.6  
11.111667 56057.6  
11.112222 56057.6  
11.112778 56057.5  
11.113333 56057.3  
11.113889 56057.2  
11.114444 56057.0  
11.115000 56056.8  
11.115556 56056.4  
11.116111 56056.2  
11.116667 56056.6  
11.117222 56056.6  
11.117778 56056.9  
11.118333 56057.0  
11.118889 56057.3  
11.119444 56057.4  
11.120000 56057.6  
11.120556 56057.7

9.792500 56057.0  
9.793056 56057.1  
9.793611 56056.9  
9.794167 56056.4  
9.794722 56056.3  
9.795278 56056.6  
9.795833 56056.6  
9.796389 56056.9  
9.796944 56056.9  
9.797500 56057.1  
9.798056 56057.3  
9.798611 56057.4  
9.799167 56057.6  
9.799722 56057.2  
9.800278 56057.2  
9.800833 56056.9  
9.801389 56057.1  
9.801944 56056.6  
9.802500 56056.8  
9.803056 56056.3  
9.803611 56056.3  
9.804167 56056.6  
9.804722 56056.6  
9.805278 56056.8  
9.805833 56056.9  
9.806389 56057.1  
9.806944 56057.2  
9.807500 56056.9  
9.808056 56057.0  
9.808611 56056.8  
9.809167 56056.8  
9.809722 56057.0  
9.810278 56057.0  
9.810833 56057.1  
9.811389 56057.2  
9.811944 56057.0  
9.812500 56057.0  
9.813056 56056.8  
9.813611 56056.6  
9.814167 56056.8  
9.814722 56056.8  
9.815278 56057.1  
9.815833 56057.2  
9.816389 56057.4  
9.816944 56057.5  
9.817500 56057.3  
9.818056 56057.4  
9.818611 56057.2  
9.819167 56057.0  
9.819722 56056.9  
9.820278 56056.6  
9.820833 56056.3  
9.821389 56056.2  
9.821944 56056.5  
9.822500 56056.4  
9.823056 56056.7  
9.823611 56056.8  
9.824167 56057.1  
9.824722 56057.1  
9.825278 56057.3  
9.825833 56057.2  
9.826389 56057.3  
9.826944 56057.2  
9.827500 56057.0  
9.828056 56056.9  
9.828611 56056.7

11.121111 56057.6  
11.121667 56057.7  
11.122222 56057.5  
11.122778 56057.4  
11.123333 56057.0  
11.123889 56056.8  
11.124444 56056.9  
11.125000 56057.2  
11.125556 56057.4  
11.126111 56057.5  
11.126667 56057.2  
11.127222 56057.4  
11.127778 56057.2  
11.128333 56057.2  
11.128889 56057.3  
11.129444 56057.4  
11.130000 56057.6  
11.130556 56057.6  
11.131111 56057.4  
11.131667 56057.3  
11.132222 56056.9  
11.132778 56056.8  
11.133333 56057.1  
11.133889 56057.3  
11.134444 56057.6  
11.135000 56057.7  
11.135556 56057.5  
11.136111 56057.5  
11.136667 56057.1  
11.137222 56056.9  
11.137778 56057.1  
11.138333 56057.0  
11.138889 56057.2  
11.139444 56057.3  
11.140000 56057.6  
11.140556 56057.6  
11.141111 56057.7  
11.141667 56057.6  
11.142222 56057.5  
11.142778 56057.4  
11.143333 56057.1  
11.143889 56057.0  
11.144444 56057.1  
11.145000 56057.3  
11.145556 56057.5  
11.146111 56057.5  
11.146667 56057.4  
11.147222 56057.3  
11.147778 56057.1  
11.148333 56057.0  
11.148889 56057.2  
11.149444 56057.3  
11.150000 56057.5  
11.150556 56057.6  
11.151111 56057.5  
11.151667 56057.5  
11.152222 56057.2  
11.152778 56057.3  
11.153333 56057.3  
11.153889 56057.5  
11.154444 56057.8  
11.155000 56057.9  
11.155556 56057.6  
11.156111 56057.6  
11.156667 56057.5  
11.157222 56057.6

9.829167 56056.6  
9.829722 56056.7  
9.830278 56056.9  
9.830833 56057.1  
9.831389 56057.2  
9.831944 56057.0  
9.832500 56056.9  
9.833056 56056.7  
9.833611 56056.4  
9.834167 56056.6  
9.834722 56056.7  
9.835278 56056.9  
9.835833 56057.0  
9.836389 56057.0  
9.836944 56056.9  
9.837500 56056.6  
9.838056 56056.5  
9.838611 56056.7  
9.839167 56056.7  
9.839722 56057.1  
9.840278 56057.0  
9.840833 56056.9  
9.841389 56056.8  
9.841944 56056.6  
9.842500 56056.4  
9.843056 56056.5  
9.843611 56056.8  
9.844167 56056.9  
9.844722 56057.0  
9.845278 56057.0  
9.845833 56057.1  
9.846389 56056.9  
9.846944 56056.9  
9.847500 56056.7  
9.848056 56056.7  
9.848611 56056.5  
9.849167 56056.4  
9.849722 56056.2  
9.850278 56056.0  
9.850833 56056.3  
9.851389 56056.2  
9.851944 56056.6  
9.852500 56056.7  
9.853056 56056.9  
9.853611 56057.0  
9.854167 56057.1  
9.854722 56057.2  
9.855278 56056.9  
9.855833 56056.9  
9.856389 56056.7  
9.856944 56056.7  
9.857500 56056.4  
9.858056 56056.3  
9.858611 56056.7  
9.859167 56056.7  
9.859722 56056.9  
9.860278 56056.9  
9.860833 56056.7  
9.861389 56056.7  
9.861944 56056.4  
9.862500 56056.4  
9.863056 56056.6  
9.863611 56056.8  
9.864167 56057.0  
9.864722 56056.9  
9.865278 56056.9

11.157778 56057.7  
11.158333 56057.9  
11.158889 56058.1  
11.159444 56058.1  
11.160000 56058.0  
11.160556 56058.0  
11.161111 56057.8  
11.161667 56057.6  
11.162222 56057.8  
11.162778 56057.8  
11.163333 56058.1  
11.163889 56058.1  
11.164444 56058.0  
11.165000 56057.9  
11.165556 56057.8  
11.166111 56057.6  
11.166667 56057.8  
11.167222 56058.0  
11.167778 56058.2  
11.168333 56058.3  
11.168889 56058.1  
11.169444 56057.8  
11.170000 56057.4  
11.170556 56057.2  
11.171111 56057.3  
11.171667 56057.4  
11.172222 56057.7  
11.172778 56057.8  
11.173333 56057.8  
11.173889 56057.7  
11.174444 56057.6  
11.175000 56057.5  
11.175556 56057.8  
11.176111 56057.7  
11.176667 56057.9  
11.177222 56057.8  
11.177778 56057.6  
11.178333 56057.5  
11.178889 56057.3  
11.179444 56057.2  
11.180000 56056.9  
11.180556 56056.7  
11.181111 56057.0  
11.181667 56057.1  
11.182222 56057.2  
11.182778 56057.4  
11.183333 56057.8  
11.183889 56057.8  
11.184444 56058.2  
11.185000 56058.0  
11.185556 56058.0  
11.186111 56058.1  
11.186667 56057.8  
11.187222 56057.8  
11.187778 56057.5  
11.188333 56057.5  
11.188889 56057.7  
11.189444 56057.8  
11.190000 56058.2  
11.190556 56058.3  
11.191111 56058.3  
11.191667 56058.3  
11.192222 56058.1  
11.192778 56058.1  
11.193333 56057.7  
11.193889 56057.4

9.865833 56056.9  
9.866389 56056.6  
9.866944 56056.4  
9.867500 56056.6  
9.868056 56056.7  
9.868611 56056.9  
9.869167 56056.9  
9.869722 56056.6  
9.870278 56056.7  
9.870833 56056.4  
9.871389 56056.3  
9.871944 56056.4  
9.872500 56056.5  
9.873056 56056.7  
9.873611 56056.6  
9.874167 56056.5  
9.874722 56056.5  
9.875278 56056.3  
9.875833 56056.2  
9.876389 56056.4  
9.876944 56056.4  
9.877500 56056.7  
9.878056 56056.6  
9.878611 56056.6  
9.879167 56056.5  
9.879722 56056.3  
9.880278 56056.4  
9.880833 56056.5  
9.881389 56056.5  
9.881944 56056.6  
9.882500 56056.8  
9.883056 56056.5  
9.883611 56056.4  
9.884167 56056.2  
9.884722 56056.1  
9.885278 56056.3  
9.885833 56056.3  
9.886389 56056.6  
9.886944 56056.5  
9.887500 56056.6  
9.888056 56056.4  
9.888611 56056.3  
9.889167 56056.3  
9.889722 56056.3  
9.890278 56056.5  
9.890833 56056.6  
9.891389 56056.7  
9.891944 56056.5  
9.892500 56056.4  
9.893056 56056.1  
9.893611 56056.0  
9.894167 56055.6  
9.894722 56055.5  
9.895278 56055.9  
9.895833 56056.0  
9.896389 56056.3  
9.896944 56056.4  
9.897500 56056.5  
9.898056 56056.7  
9.898611 56056.8  
9.899167 56056.7  
9.899722 56056.6  
9.900278 56056.6  
9.900833 56056.3  
9.901389 56056.3  
9.901944 56056.0

11.194444 56057.6  
11.195000 56057.6  
11.195556 56057.7  
11.196111 56057.8  
11.196667 56057.9  
11.197222 56058.0  
11.197778 56058.0  
11.198333 56057.8  
11.198889 56057.7  
11.199444 56057.5  
11.200000 56057.8  
11.200556 56057.8  
11.201111 56058.1  
11.201667 56057.9  
11.202222 56057.7  
11.202778 56057.7  
11.203333 56057.4  
11.203889 56057.4  
11.204444 56057.6  
11.205000 56057.8  
11.205556 56058.1  
11.206111 56057.9  
11.206667 56057.6  
11.207222 56057.7  
11.207778 56057.4  
11.208333 56057.3  
11.208889 56057.3  
11.209444 56057.5  
11.210000 56057.7  
11.210556 56057.7  
11.211111 56057.6  
11.211667 56057.6  
11.212222 56057.3  
11.212778 56057.0  
11.213333 56056.8  
11.213889 56056.7  
11.214444 56057.0  
11.215000 56057.3  
11.215556 56057.5  
11.216111 56057.8  
11.216667 56057.9  
11.217222 56057.9  
11.217778 56057.8  
11.218333 56057.8  
11.218889 56057.5  
11.219444 56057.5  
11.220000 56057.3  
11.220556 56056.9  
11.221111 56057.2  
11.221667 56057.1  
11.222222 56056.7  
11.222778 56056.9  
11.223333 56057.1  
11.223889 56057.4  
11.224444 56057.7  
11.225000 56057.7  
11.225556 56057.9  
11.226111 56058.0  
11.226667 56058.0  
11.227222 56057.8  
11.227778 56058.0  
11.228333 56057.9  
11.228889 56057.7  
11.229444 56057.6  
11.230000 56057.2  
11.230556 56057.2

9.902500 56055.9  
9.903056 56056.2  
9.903611 56056.3  
9.904167 56056.5  
9.904722 56056.5  
9.905278 56056.5  
9.905833 56056.5  
9.906389 56056.2  
9.906944 56056.1  
9.907500 56055.7  
9.908056 56055.4  
9.908611 56055.9  
9.909167 56055.8  
9.909722 56056.0  
9.910278 56056.2  
9.910833 56056.4  
9.911389 56056.4  
9.911944 56056.6  
9.912500 56056.7  
9.913056 56056.4  
9.913611 56056.4  
9.914167 56056.5  
9.914722 56056.4  
9.915278 56056.3  
9.915833 56056.3  
9.916389 56056.2  
9.916944 56056.1  
9.917500 56056.0  
9.918056 56055.8  
9.918611 56055.7  
9.919167 56055.5  
9.919722 56055.8  
9.920278 56055.7  
9.920833 56055.5  
9.921389 56055.4  
9.921944 56055.7  
9.922500 56055.7  
9.923056 56055.9  
9.923611 56056.1  
9.924167 56056.3  
9.924722 56056.4  
9.925278 56056.4  
9.925833 56056.4  
9.926389 56056.4  
9.926944 56056.2  
9.927500 56056.0  
9.928056 56056.0  
9.928611 56055.8  
9.929167 56055.7  
9.929722 56055.5  
9.930278 56055.1  
9.930833 56055.3  
9.931389 56055.4  
9.931944 56055.1  
9.932500 56055.2  
9.933056 56055.4  
9.933611 56055.5  
9.934167 56055.7  
9.934722 56055.9  
9.935278 56056.1  
9.935833 56056.3  
9.936389 56056.4  
9.936944 56056.3  
9.937500 56056.2  
9.938056 56056.2  
9.938611 56056.1



11.231111 56056.9  
11.231667 56056.6  
11.232222 56057.1  
11.232778 56057.1  
11.233333 56057.3  
11.233889 56057.4  
11.234444 56057.5  
11.235000 56057.3  
11.235556 56057.8  
11.236111 56058.0  
11.236667 56058.1  
11.237222 56058.1  
11.237778 56057.9  
11.238333 56057.8  
11.238889 56057.4  
11.239444 56057.3  
11.240000 56056.9  
11.240556 56056.9  
11.241111 56057.2  
11.241667 56057.5  
11.242222 56057.8  
11.242778 56057.9  
11.243333 56058.2  
11.243889 56058.3  
11.244444 56058.2  
11.245000 56057.9  
11.245556 56057.6  
11.246111 56057.6  
11.246667 56057.6  
11.247222 56057.6  
11.247778 56057.9  
11.248333 56058.1  
11.248889 56057.8  
11.249444 56057.8  
11.250000 56057.6  
11.250556 56057.6  
11.251111 56057.3  
11.251667 56057.2  
11.252222 56057.2  
11.252778 56057.1  
11.253333 56057.4  
11.253889 56108.3  
11.254444 56057.6  
11.255000 56057.6  
11.255556 56057.6  
11.256111 56057.7  
11.256667 56057.6  
11.257222 56057.7  
11.257778 56057.5  
11.258333 56057.4  
11.258889 56057.5  
11.259444 56057.3  
11.260000 56056.6  
11.260556 56056.4  
11.261111 56056.6  
11.261667 56056.7  
11.262222 56057.0  
11.262778 56057.1  
11.263333 56057.4  
11.263889 56057.7  
11.264444 56057.8  
11.265000 56057.9  
11.265556 56057.6  
11.266111 56057.6  
11.266667 56057.3  
11.267222 56057.1

9.939167 56055.9  
9.939722 56055.8  
9.940278 56055.7  
9.940833 56055.7  
9.941389 56055.9  
9.941944 56056.0  
9.942500 56056.1  
9.943056 56056.0  
9.943611 56056.0  
9.944167 56055.7  
9.944722 56055.7  
9.945278 56055.9  
9.945833 56055.9  
9.946389 56056.2  
9.946944 56056.2  
9.947500 56056.0  
9.948056 56056.0  
9.948611 56055.6  
9.949167 56055.6  
9.949722 56055.9  
9.950278 56055.9  
9.950833 56056.0  
9.951389 56056.1  
9.951944 56056.2  
9.952500 56056.2  
9.953056 56056.1  
9.953611 56056.1  
9.954167 56055.8  
9.954722 56056.0  
9.955278 56055.7  
9.955833 56055.5  
9.956389 56055.8  
9.956944 56055.9  
9.957500 56056.1  
9.958056 56056.1  
9.958611 56055.8  
9.959167 56055.9  
9.959722 56055.6  
9.960278 56055.5  
9.960833 56055.2  
9.961389 56055.0  
9.961944 56055.5  
9.962500 56055.4  
9.963056 56055.7  
9.963611 56055.8  
9.964167 56056.0  
9.964722 56056.0  
9.965278 56055.8  
9.965833 56055.9  
9.966389 56055.5  
9.966944 56055.5  
9.967500 56055.7  
9.968056 56055.7  
9.968611 56056.0  
9.969167 56056.0  
9.969722 56055.9  
9.970278 56055.8  
9.970833 56055.7  
9.971389 56055.7  
9.971944 56055.3  
9.972500 56055.2  
9.973056 56055.2  
9.973611 56055.5  
9.974167 56055.7  
9.974722 56055.6  
9.975278 56056.0

11.267778 56056.9  
11.268333 56057.1  
11.268889 56057.4  
11.269444 56057.4  
11.270000 56057.9  
11.270556 56057.9  
11.271111 56057.6  
11.271667 56057.6  
11.272222 56057.2  
11.272778 56057.1  
11.273333 56057.3  
11.273889 56057.4  
11.274444 56057.5  
11.275000 56057.6  
11.275556 56057.5  
11.276111 56057.7  
11.276667 56057.2  
11.277222 56057.4  
11.277778 56057.4  
11.278333 56057.4  
11.278889 56057.5  
11.279444 56057.6  
11.280000 56057.4  
11.280556 56057.3  
11.281111 56057.1  
11.281667 56056.8  
11.282222 56057.1  
11.282778 56057.2  
11.283333 56057.5  
11.283889 56057.5  
11.284444 56057.5  
11.285000 56057.4  
11.285556 56057.3  
11.286111 56057.1  
11.286667 56057.2  
11.287222 56057.1  
11.287778 56057.3  
11.288333 56057.3  
11.288889 56057.3  
11.289444 56057.4  
11.290000 56057.2  
11.290556 56057.1  
11.291111 56057.4  
11.291667 56057.6  
11.292222 56057.8  
11.292778 56057.7  
11.293333 56057.5  
11.293889 56057.5  
11.294444 56057.3  
11.295000 56057.3  
11.295556 56057.4  
11.296111 56057.6  
11.296667 56057.9  
11.297222 56058.0  
11.297778 56058.0  
11.298333 56057.9  
11.298889 56057.6  
11.299444 56057.5  
11.300000 56056.9  
11.300556 56056.7  
11.301111 56056.8  
11.301667 56057.0  
11.302222 56057.2  
11.302778 56057.4  
11.303333 56057.7  
11.303889 56057.9

9.975833 56055.9  
9.976389 56056.2  
9.976944 56056.2  
9.977500 56056.0  
9.978056 56055.9  
9.978611 56055.9  
9.979167 56055.7  
9.979722 56055.5  
9.980278 56055.5  
9.980833 56055.6  
9.981389 56055.8  
9.981944 56056.0  
9.982500 56056.1  
9.983056 56055.8  
9.983611 56055.9  
9.984167 56055.6  
9.984722 56055.4  
9.985278 56055.6  
9.985833 56055.6  
9.986389 56055.8  
9.986944 56055.9  
9.987500 56055.9  
9.988056 56055.6  
9.988611 56055.5  
9.989167 56055.3  
9.989722 56055.4  
9.990278 56055.5  
9.990833 56055.8  
9.991389 56056.0  
9.991944 56055.9  
9.992500 56055.9  
9.993056 56055.6  
9.993611 56055.5  
9.994167 56055.7  
9.994722 56055.7  
9.995278 56055.9  
9.995833 56056.0  
9.996389 56055.7  
9.996944 56055.6  
9.997500 56055.3  
9.998056 56055.3  
9.998611 56055.5  
9.999167 56055.4  
9.999722 56055.8  
10.000278 56055.8  
10.000833 56055.6  
10.001389 56055.6  
10.001944 56055.4  
10.002500 56055.5  
10.003056 56055.5  
10.003611 56055.5  
10.004167 56055.9  
10.004722 56055.8  
10.005278 56055.8  
10.005833 56055.6  
10.006389 56055.4  
10.006944 56055.3  
10.007500 56055.5  
10.008056 56055.4  
10.008611 56055.7  
10.009167 56055.8  
10.009722 56055.9  
10.010278 56055.9  
10.010833 56055.8  
10.011389 56055.9  
10.011944 56055.7

11.304444 56058.0  
11.305000 56057.8  
11.305556 56057.5  
11.306111 56057.4  
11.306667 56057.2  
11.307222 56057.3  
11.307778 56056.9  
11.308333 56057.0  
11.308889 56057.1  
11.309444 56057.2  
11.310000 56057.3  
11.310556 56057.4  
11.311111 56057.4  
11.311667 56057.3  
11.312222 56057.0  
11.312778 56057.0  
11.313333 56057.1  
11.313889 56057.3  
11.314444 56057.5  
11.315000 56057.5  
11.315556 56057.4  
11.316111 56057.4  
11.316667 56057.1  
11.317222 56056.9  
11.317778 56057.0  
11.318333 56057.1  
11.318889 56057.4  
11.319444 56057.4  
11.320000 56057.3  
11.320556 56057.3  
11.321111 56057.0  
11.321667 56056.9  
11.322222 56056.6  
11.322778 56056.5  
11.323333 56056.8  
11.323889 56057.0  
11.324444 56057.3  
11.325000 56057.5  
11.325556 56057.6  
11.326111 56057.5  
11.326667 56057.5  
11.327222 56057.4  
11.327778 56057.2  
11.328333 56057.0  
11.328889 56057.0  
11.329444 56057.0  
11.330000 56056.9  
11.330556 56056.9  
11.331111 56057.3  
11.331667 56057.3  
11.332222 56057.6  
11.332778 56057.5  
11.333333 56057.1  
11.333889 56057.0  
11.334444 56056.8  
11.335000 56056.6  
11.335556 56056.8  
11.336111 56056.9  
11.336667 56057.3  
11.337222 56057.5  
11.337778 56057.5  
11.338333 56057.6  
11.338889 56057.2  
11.339444 56057.0  
11.340000 56057.0  
11.340556 56056.9

10.012500 56055.5  
10.013056 56055.4  
10.013611 56055.1  
10.014167 56055.4  
10.014722 56055.5  
10.015278 56055.6  
10.015833 56055.7  
10.016389 56055.5  
10.016944 56055.6  
10.017500 56055.4  
10.018056 56055.3  
10.018611 56055.4  
10.019167 56055.4  
10.019722 56055.7  
10.020278 56055.7  
10.020833 56055.7  
10.021389 56055.8  
10.021944 56055.7  
10.022500 56055.7  
10.023056 56055.3  
10.023611 56055.4  
10.024167 56055.1  
10.024722 56055.2  
10.025278 56054.9  
10.025833 56054.8  
10.026389 56054.9  
10.026944 56055.1  
10.027500 56055.3  
10.028056 56055.5  
10.028611 56055.6  
10.029167 56055.7  
10.029722 56055.5  
10.030278 56055.5  
10.030833 56055.2  
10.031389 56055.2  
10.031944 56055.4  
10.032500 56055.4  
10.033056 56055.5  
10.033611 56055.6  
10.034167 56055.5  
10.034722 56055.6  
10.035278 56055.1  
10.035833 56054.9  
10.036389 56055.0  
10.036944 56055.2  
10.037500 56055.4  
10.038056 56055.5  
10.038611 56055.5  
10.039167 56055.8  
10.039722 56055.5  
10.040278 56055.4  
10.040833 56055.6  
10.041389 56055.3  
10.041944 56055.1  
10.042500 56055.1  
10.043056 56054.8  
10.043611 56054.4  
10.044167 56055.0  
10.044722 56054.9  
10.045278 56055.2  
10.045833 56055.2  
10.046389 56055.4  
10.046944 56055.4  
10.047500 56055.6  
10.048056 56055.6  
10.048611 56055.6

11.341111 56056.9  
11.341667 56057.1  
11.342222 56057.0  
11.342778 56057.0  
11.343333 56056.8  
11.343889 56056.8  
11.344444 56057.0  
11.345000 56057.0  
11.345556 56057.4  
11.346111 56057.5  
11.346667 56057.2  
11.347222 56057.2  
11.347778 56056.8  
11.348333 56056.8  
11.348889 56056.7  
11.349444 56056.9  
11.350000 56057.1  
11.350556 56057.1  
11.351111 56057.0  
11.351667 56057.0  
11.352222 56056.8  
11.352778 56057.0  
11.353333 56057.1  
11.353889 56057.2  
11.354444 56057.3  
11.355000 56057.2  
11.355556 56056.9  
11.356111 56056.9  
11.356667 56056.6  
11.357222 56056.5  
11.357778 56056.7  
11.358333 56056.8  
11.358889 56057.0  
11.359444 56057.1  
11.360000 56057.3  
11.360556 56057.6  
11.361111 56057.4  
11.361667 56057.1  
11.362222 56057.0  
11.362778 56056.9  
11.363333 56056.6  
11.363889 56056.4  
11.364444 56056.5  
11.365000 56056.6  
11.365556 56056.8  
11.366111 56057.0  
11.366667 56056.8  
11.367222 56057.0  
11.367778 56056.8  
11.368333 56056.6  
11.368889 56056.5  
11.369444 56056.9  
11.370000 56056.8  
11.370556 56056.9  
11.371111 56056.8  
11.371667 56056.9  
11.372222 56056.4  
11.372778 56056.6  
11.373333 56056.7  
11.373889 56056.7  
11.374444 56056.7  
11.375000 56056.7  
11.375556 56056.7  
11.376111 56056.7  
11.376667 56086.6  
11.377222 56056.7

10.049167 56055.6  
10.049722 56055.3  
10.050278 56055.3  
10.050833 56055.1  
10.051389 56055.0  
10.051944 56054.7  
10.052500 56054.6  
10.053056 56054.8  
10.053611 56055.0  
10.054167 56055.4  
10.054722 56055.2  
10.055278 56055.4  
10.055833 56055.5  
10.056389 56055.6  
10.056944 56055.7  
10.057500 56055.6  
10.058056 56055.6  
10.058611 56055.3  
10.059167 56055.3  
10.059722 56055.0  
10.060278 56055.0  
10.060833 56054.7  
10.061389 56054.5  
10.061944 56054.7  
10.062500 56054.9  
10.063056 56054.4  
10.063611 56054.4  
10.064167 56054.6  
10.064722 56054.7  
10.065278 56055.0  
10.065833 56055.2  
10.066389 56055.3  
10.066944 56055.4  
10.067500 56055.1  
10.068056 56055.1  
10.068611 56054.7  
10.069167 56054.6  
10.069722 56054.9  
10.070278 56055.0  
10.070833 56055.2  
10.071389 56055.2  
10.071944 56055.1  
10.072500 56055.2  
10.073056 56054.9  
10.073611 56054.7  
10.074167 56055.0  
10.074722 56055.1  
10.075278 56055.4  
10.075833 56055.4  
10.076389 56055.1  
10.076944 56055.1  
10.077500 56054.8  
10.078056 56054.7  
10.078611 56055.0  
10.079167 56055.1  
10.079722 56055.2  
10.080278 56055.5  
10.080833 56055.4  
10.081389 56055.6  
10.081944 56055.5  
10.082500 56055.5  
10.083056 56055.1  
10.083611 56055.1  
10.084167 56054.9  
10.084722 56054.9  
10.085278 56054.4

11.377778 56056.9  
11.378333 56086.6  
11.378889 56056.8  
11.379444 56056.6  
11.380000 56056.4  
11.380556 56056.5  
11.381111 56056.5  
11.381667 56056.6  
11.382222 56057.0  
11.382778 56056.9  
11.383333 56057.2  
11.383889 56057.0  
11.384444 56056.9  
11.385000 56056.6  
11.385556 56056.4  
11.386111 56056.3  
11.386667 56055.9  
11.387222 56055.8  
11.387778 56055.9  
11.388333 56056.3  
11.388889 56056.7  
11.389444 56056.9  
11.390000 56057.0  
11.390556 56056.9  
11.391111 56056.9  
11.391667 56056.7  
11.392222 56056.6  
11.392778 56056.8  
11.393333 56056.4  
11.393889 56056.6  
11.394444 56056.2  
11.395000 56056.3  
11.395556 56056.6  
11.396111 56056.7  
11.396667 56056.9  
11.397222 56057.0  
11.397778 56056.7  
11.398333 56056.5  
11.398889 56056.1  
11.399444 56056.3  
11.400000 56056.4  
11.400556 56056.5  
11.401111 56056.7  
11.401667 56056.8  
11.402222 56056.8  
11.402778 56056.8  
11.403333 56056.5  
11.403889 56056.2  
11.404444 56056.3  
11.405000 56056.2  
11.405556 56056.5  
11.406111 56056.6  
11.406667 56056.5  
11.407222 56056.8  
11.407778 56056.6  
11.408333 56056.8  
11.408889 56057.0  
11.409444 56056.9  
11.410000 56057.1  
11.410556 56057.0  
11.411111 56057.2  
11.411667 56057.4  
11.412222 56057.3  
11.412778 56057.3  
11.413333 56057.2  
11.413889 56057.1

10.085833 56054.5  
10.086389 56054.6  
10.086944 56054.6  
10.087500 56054.9  
10.088056 56054.9  
10.088611 56055.2  
10.089167 56055.2  
10.089722 56055.4  
10.090278 56055.5  
10.090833 56055.2  
10.091389 56055.2  
10.091944 56055.1  
10.092500 56055.1  
10.093056 56054.8  
10.093611 56054.6  
10.094167 56054.9  
10.094722 56054.9  
10.095278 56055.1  
10.095833 56055.2  
10.096389 56055.0  
10.096944 56055.0  
10.097500 56054.7  
10.098056 56054.7  
10.098611 56054.9  
10.099167 56054.9  
10.099722 56055.2  
10.100278 56055.5  
10.100833 56055.1  
10.101389 56055.1  
10.101944 56054.7  
10.102500 56054.6  
10.103056 56055.0  
10.103611 56055.0  
10.104167 56055.2  
10.104722 56055.1  
10.105278 56055.1  
10.105833 56055.0  
10.106389 56054.7  
10.106944 56054.6  
10.107500 56054.7  
10.108056 56054.9  
10.108611 56054.7  
10.109167 56054.6  
10.109722 56054.9  
10.110278 56054.9  
10.110833 56055.3  
10.111389 56055.3  
10.111944 56055.3  
10.112500 56055.1  
10.113056 56054.8  
10.113611 56054.6  
10.114167 56054.2  
10.114722 56054.1  
10.115278 56054.3  
10.115833 56054.3  
10.116389 56054.6  
10.116944 56054.8  
10.117500 56055.1  
10.118056 56055.2  
10.118611 56055.3  
10.119167 56055.4  
10.119722 56055.2  
10.120278 56055.3  
10.120833 56055.1  
10.121389 56054.9  
10.121944 56054.6

11.414444 56056.8  
11.415000 56056.8  
11.415556 56056.7  
11.416111 56057.0  
11.416667 56057.2  
11.417222 56057.4  
11.417778 56057.1  
11.418333 56057.3  
11.418889 56056.9  
11.419444 56057.0  
11.420000 56056.5  
11.420556 56056.3  
11.421111 56056.5  
11.421667 56056.6  
11.422222 56056.7  
11.422778 56056.9  
11.423333 56057.1  
11.423889 56057.1  
11.424444 56057.3  
11.425000 56057.2  
11.425556 56057.0  
11.426111 56057.0  
11.426667 56056.8  
11.427222 56056.8  
11.427778 56056.7  
11.428333 56056.7  
11.428889 56056.4  
11.429444 56056.2  
11.430000 56056.4  
11.430556 56056.5  
11.431111 56056.2  
11.431667 56056.2  
11.432222 56056.2  
11.432778 56056.2  
11.433333 56056.5  
11.433889 56056.6  
11.434444 56086.7  
11.435000 56057.0  
11.435556 56057.1  
11.436111 56057.3  
11.436667 56057.3  
11.437222 56057.2  
11.437778 56057.1  
11.438333 56056.9  
11.438889 56056.9  
11.439444 56056.6  
11.440000 56056.1  
11.440556 56056.1  
11.441111 56056.4  
11.441667 56056.5  
11.442222 56056.9  
11.442778 56057.0  
11.443333 56057.4  
11.443889 56057.5  
11.444444 56057.6  
11.445000 56057.6  
11.445556 56057.5  
11.446111 56057.7  
11.446667 56057.4  
11.447222 56057.1  
11.447778 56057.0  
11.448333 56056.9  
11.448889 56056.5  
11.449444 56074.6  
11.450000 56056.6  
11.450556 56056.4

10.122500 56054.5  
10.123056 56054.7  
10.123611 56054.8  
10.124167 56055.1  
10.124722 56055.0  
10.125278 56055.1  
10.125833 56055.1  
10.126389 56055.0  
10.126944 56055.0  
10.127500 56054.6  
10.128056 56054.8  
10.128611 56054.4  
10.129167 56054.3  
10.129722 56054.6  
10.130278 56054.6  
10.130833 56054.8  
10.131389 56054.8  
10.131944 56055.0  
10.132500 56054.9  
10.133056 56054.9  
10.133611 56054.9  
10.134167 56054.8  
10.134722 56054.6  
10.135278 56054.4  
10.135833 56054.3  
10.136389 56053.9  
10.136944 56053.9  
10.137500 56054.1  
10.138056 56054.3  
10.138611 56054.4  
10.139167 56054.6  
10.139722 56054.9  
10.140278 56054.8  
10.140833 56054.9  
10.141389 56054.7  
10.141944 56054.6  
10.142500 56054.4  
10.143056 56054.6  
10.143611 56054.7  
10.144167 56054.8  
10.144722 56054.9  
10.145278 56054.8  
10.145833 56054.7  
10.146389 56054.4  
10.146944 56054.3  
10.147500 56054.5  
10.148056 56054.6  
10.148611 56054.8  
10.149167 56054.9  
10.149722 56054.7  
10.150278 56054.7  
10.150833 56054.6  
10.151389 56054.3  
10.151944 56054.8  
10.152500 56054.7  
10.153056 56054.9  
10.153611 56055.0  
10.154167 56054.7  
10.154722 56054.6  
10.155278 56054.4  
10.155833 56054.2  
10.156389 56053.9  
10.156944 56053.8  
10.157500 56054.0  
10.158056 56054.0  
10.158611 56054.4

11.451111 56056.8  
11.451667 56056.8  
11.452222 56057.2  
11.452778 56057.3  
11.453333 56057.3  
11.453889 56057.5  
11.454444 56057.4  
11.455000 56057.1  
11.455556 56056.9  
11.456111 56056.8  
11.456667 56056.5  
11.457222 56056.2  
11.457778 56055.9  
11.458333 56055.7  
11.458889 56056.0  
11.459444 56056.1  
11.460000 56056.4  
11.460556 56056.5  
11.461111 56056.7  
11.461667 56056.9  
11.462222 56057.2  
11.462778 56057.3  
11.463333 56057.1  
11.463889 56057.2  
11.464444 56086.9  
11.465000 56057.0  
11.465556 56056.6  
11.466111 56056.7  
11.466667 56056.9  
11.467222 56057.0  
11.467778 56057.3  
11.468333 56057.3  
11.468889 56057.1  
11.469444 56057.2  
11.470000 56056.9  
11.470556 56056.7  
11.471111 56057.0  
11.471667 56056.9  
11.472222 56056.9  
11.472778 56057.2  
11.473333 56056.9  
11.473889 56056.8  
11.474444 56056.9  
11.475000 56057.0  
11.475556 56056.8  
11.476111 56056.7  
11.476667 56057.2  
11.477222 56057.3  
11.477778 56057.6  
11.478333 56057.5  
11.478889 56057.9  
11.479444 56057.8  
11.480000 56057.8  
11.480556 56057.7  
11.481111 56057.4  
11.481667 56057.4  
11.482222 56057.3  
11.482778 56057.3  
11.483333 56057.5  
11.483889 56057.5  
11.484444 56057.5  
11.485000 56057.5  
11.485556 56057.3  
11.486111 56057.2  
11.486667 56057.5  
11.487222 56057.4

10.159167 56054.4  
10.159722 56054.7  
10.160278 56054.8  
10.160833 56055.0  
10.161389 56054.9  
10.161944 56054.8  
10.162500 56054.8  
10.163056 56054.5  
10.163611 56054.6  
10.164167 56054.4  
10.164722 56054.2  
10.165278 56053.8  
10.165833 56053.6  
10.166389 56053.8  
10.166944 56053.8  
10.167500 56054.2  
10.168056 56054.3  
10.168611 56054.5  
10.169167 56054.6  
10.169722 56054.4  
10.170278 56054.4  
10.170833 56054.3  
10.171389 56054.1  
10.171944 56054.0  
10.172500 56053.7  
10.173056 56054.1  
10.173611 56054.1  
10.174167 56054.2  
10.174722 56054.2  
10.175278 56054.5  
10.175833 56054.5  
10.176389 56054.7  
10.176944 56054.8  
10.177500 56054.6  
10.178056 56054.6  
10.178611 56054.7  
10.179167 56054.6  
10.179722 56054.2  
10.180278 56054.1  
10.180833 56053.7  
10.181389 56053.3  
10.181944 56053.7  
10.182500 56053.7  
10.183056 56054.0  
10.183611 56054.2  
10.184167 56054.5  
10.184722 56054.6  
10.185278 56054.8  
10.185833 56054.7  
10.186389 56054.6  
10.186944 56054.5  
10.187500 56054.4  
10.188056 56054.4  
10.188611 56054.1  
10.189167 56054.0  
10.189722 56053.4  
10.190278 56053.4  
10.190833 56053.5  
10.191389 56053.6  
10.191944 56054.1  
10.192500 56054.2  
10.193056 56054.6  
10.193611 56054.6  
10.194167 56054.5  
10.194722 56054.3  
10.195278 56054.0

11.487778 56057.1  
11.488333 56057.0  
11.488889 56057.0  
11.489444 56057.0  
11.490000 56057.3  
11.490556 56057.6  
11.491111 56058.0  
11.491667 56057.9  
11.492222 56057.8  
11.492778 56057.9  
11.493333 56057.8  
11.493889 56057.7  
11.494444 56057.3  
11.495000 56057.2  
11.495556 56057.2  
11.496111 56057.1  
11.496667 56057.4  
11.497222 56057.5  
11.497778 56057.3  
11.498333 56057.4  
11.498889 56057.4  
11.499444 56057.6  
11.500000 56057.7  
11.500556 56057.9  
11.501111 56058.0  
11.501667 56058.0  
11.502222 56057.6  
11.502778 56057.5  
11.503333 56057.1  
11.503889 56057.1  
11.504444 56057.3  
11.505000 56057.5  
11.505556 56057.9  
11.506111 56058.0  
11.506667 56058.1  
11.507222 56058.0  
11.507778 56057.7  
11.508333 56057.5  
11.508889 56057.2  
11.509444 56057.2  
11.510000 56056.8  
11.510556 56056.6  
11.511111 56056.6  
11.511667 56056.5  
11.512222 56056.7  
11.512778 56056.9  
11.513333 56056.6  
11.513889 56056.7  
11.514444 56056.7  
11.515000 56056.7  
11.515556 56056.9  
11.516111 56057.0  
11.516667 56057.2  
11.517222 56057.2  
11.517778 56057.5  
11.518333 56057.2  
11.518889 56057.3  
11.519444 56057.4  
11.520000 56057.2  
11.520556 56057.0  
11.521111 56057.0  
11.521667 56057.1  
11.522222 56057.3  
11.522778 56057.4  
11.523333 56057.6  
11.523889 56057.6

10.195833 56053.8  
10.196389 56054.0  
10.196944 56054.1  
10.197500 56054.3  
10.198056 56054.4  
10.198611 56054.3  
10.199167 56054.4  
10.199722 56053.9  
10.200278 56053.8  
10.200833 56054.1  
10.201389 56054.1  
10.201944 56054.5  
10.202500 56054.4  
10.203056 56054.3  
10.203611 56054.3  
10.204167 56054.1  
10.204722 56054.0  
10.205278 56054.2  
10.205833 56054.2  
10.206389 56054.4  
10.206944 56054.4  
10.207500 56054.3  
10.208056 56054.4  
10.208611 56054.0  
10.209167 56053.8  
10.209722 56054.0  
10.210278 56054.2  
10.210833 56054.4  
10.211389 56054.5  
10.211944 56054.3  
10.212500 56054.3  
10.213056 56054.1  
10.213611 56054.1  
10.214167 56054.2  
10.214722 56054.2  
10.215278 56054.4  
10.215833 56054.4  
10.216389 56054.2  
10.216944 56054.1  
10.217500 56053.8  
10.218056 56054.0  
10.218611 56054.0  
10.219167 56054.3  
10.219722 56054.4  
10.220278 56054.6  
10.220833 56054.4  
10.221389 56054.3  
10.221944 56054.1  
10.222500 56054.0  
10.223056 56054.2  
10.223611 56054.2  
10.224167 56054.4  
10.224722 56054.5  
10.225278 56054.5  
10.225833 56054.6  
10.226389 56054.6  
10.226944 56054.7  
10.227500 56054.4  
10.228056 56054.3  
10.228611 56054.1  
10.229167 56054.0  
10.229722 56053.5  
10.230278 56053.3  
10.230833 56053.5  
10.231389 56053.6  
10.231944 56053.9



11.524444 56057.3  
11.525000 56057.2  
11.525556 56057.0  
11.526111 56056.6  
11.526667 56057.0  
11.527222 56057.1  
11.527778 56056.8  
11.528333 56056.9  
11.528889 56057.0  
11.529444 56057.2  
11.530000 56057.3  
11.530556 56057.4  
11.531111 56057.1  
11.531667 56057.1  
11.532222 56057.1  
11.532778 56057.1  
11.533333 56056.8  
11.533889 56056.7  
11.534444 56056.7  
11.535000 56056.4  
11.535556 56056.5  
11.536111 56056.5  
11.536667 56056.5  
11.537222 56056.7  
11.537778 56057.2  
11.538333 56057.0  
11.538889 56057.0  
11.539444 56056.9  
11.540000 56056.8  
11.540556 56056.7  
11.541111 56056.3  
11.541667 56056.2  
11.542222 56055.9  
11.542778 56056.0  
11.543333 56056.3  
11.543889 56056.2  
11.544444 56056.7  
11.545000 56057.0  
11.545556 56057.3  
11.546111 56057.3  
11.546667 56057.2  
11.547222 56057.2  
11.547778 56056.9  
11.548333 56056.8  
11.548889 56056.7  
11.549444 56056.8  
11.550000 56057.1  
11.550556 56057.3  
11.551111 56057.3  
11.551667 56057.4  
11.552222 56057.0  
11.552778 56056.8  
11.553333 56057.0  
11.553889 56057.2  
11.554444 56057.3  
11.555000 56057.4  
11.555556 56057.3  
11.556111 56057.5  
11.556667 56057.2  
11.557222 56057.3  
11.557778 56057.6  
11.558333 56057.8  
11.558889 56058.0  
11.559444 56058.1  
11.560000 56058.0  
11.560556 56057.9

10.232500 56054.1  
10.233056 56054.3  
10.233611 56054.5  
10.234167 56054.5  
10.234722 56054.6  
10.235278 56054.5  
10.235833 56054.5  
10.236389 56054.3  
10.236944 56054.3  
10.237500 56054.0  
10.238056 56053.9  
10.238611 56053.5  
10.239167 56053.3  
10.239722 56053.7  
10.240278 56053.7  
10.240833 56054.0  
10.241389 56054.0  
10.241944 56054.3  
10.242500 56054.3  
10.243056 56054.4  
10.243611 56054.5  
10.244167 56054.4  
10.244722 56054.4  
10.245278 56054.1  
10.245833 56054.0  
10.246389 56053.9  
10.246944 56053.7  
10.247500 56053.3  
10.248056 56053.2  
10.248611 56053.4  
10.249167 56053.7  
10.249722 56053.9  
10.250278 56054.0  
10.250833 56054.3  
10.251389 56054.2  
10.251944 56054.0  
10.252500 56054.0  
10.253056 56053.7  
10.253611 56053.6  
10.254167 56053.8  
10.254722 56053.9  
10.255278 56054.3  
10.255833 56054.2  
10.256389 56054.1  
10.256944 56054.0  
10.257500 56053.7  
10.258333 56053.7  
10.258889 56053.3  
10.259444 56053.1  
10.260000 56053.4  
10.260556 56053.5  
10.261111 56053.8  
10.261667 56053.9  
10.262222 56054.2  
10.262778 56054.3  
10.263333 56054.1  
10.263889 56054.0  
10.264444 56053.9  
10.265000 56053.7  
10.265556 56053.9  
10.266111 56054.0  
10.266667 56054.3  
10.267222 56054.2  
10.267778 56054.0  
10.268333 56054.0  
10.268889 56053.7

11.561111 56057.7  
11.561667 56057.5  
11.562222 56057.7  
11.562778 56057.8  
11.563333 56057.7  
11.563889 56057.8  
11.564444 56057.7  
11.565000 56057.6  
11.565556 56057.4  
11.566111 56057.2  
11.566667 56057.4  
11.567222 56057.5  
11.567778 56057.2  
11.568333 56057.3  
11.568889 56057.5  
11.569444 56057.4  
11.570000 56057.4  
11.570556 56057.3  
11.571111 56057.4  
11.571667 56057.4  
11.572222 56057.2  
11.572778 56057.3  
11.573333 56057.4  
11.573889 56057.3  
11.574444 56057.2  
11.575000 56057.1  
11.575556 56056.5  
11.576111 56056.3  
11.576667 56056.4  
11.577222 56056.4  
11.577778 56056.6  
11.578333 56056.6  
11.578889 56056.8  
11.579444 56056.9  
11.580000 56057.2  
11.580556 56057.3  
11.581111 56057.3  
11.581667 56057.4  
11.582222 56057.4  
11.582778 56057.4  
11.583333 56057.0  
11.583889 56056.8  
11.584444 56056.9  
11.585000 56056.8  
11.585556 56056.9  
11.586111 56056.6  
11.586667 56056.5  
11.587222 56056.4  
11.587778 56056.2  
11.588333 56056.3  
11.588889 56056.6  
11.589444 56056.6  
11.590000 56056.7  
11.590556 56056.8  
11.591111 56056.8  
11.591667 56056.6  
11.592222 56056.6  
11.592778 56056.4  
11.593333 56056.4  
11.593889 56056.3  
11.594444 56056.2  
11.595000 56055.9  
11.595556 56056.3  
11.596111 56056.2  
11.596667 56056.5  
11.597222 56056.6

10.269444 56053.8  
10.270000 56053.2  
10.270556 56053.1  
10.271111 56053.4  
10.271667 56053.4  
10.272222 56053.1  
10.272778 56053.2  
10.273333 56053.4  
10.273889 56053.6  
10.274444 56053.6  
10.275000 56053.9  
10.275556 56054.1  
10.276111 56054.1  
10.276667 56054.2  
10.277222 56054.3  
10.277778 56054.2  
10.278333 56054.0  
10.278889 56053.9  
10.279444 56053.9  
10.280000 56053.7  
10.280556 56053.6  
10.281111 56053.7  
10.281667 56053.8  
10.282222 56054.0  
10.282778 56054.1  
10.283333 56054.0  
10.283889 56053.9  
10.284444 56053.8  
10.285000 56053.7  
10.285556 56053.9  
10.286111 56054.0  
10.286667 56054.0  
10.287222 56054.3  
10.287778 56053.9  
10.288333 56053.8  
10.288889 56053.7  
10.289444 56053.5  
10.290000 56053.2  
10.290556 56053.0  
10.291111 56053.4  
10.291667 56053.4  
10.292222 56053.8  
10.292778 56053.9  
10.293333 56054.2  
10.293889 56054.2  
10.294444 56054.2  
10.295000 56054.2  
10.295556 56054.0  
10.296111 56054.0  
10.296667 56053.9  
10.297222 56053.8  
10.297778 56053.6  
10.298333 56053.4  
10.298889 56053.2  
10.299444 56053.0  
10.300000 56053.2  
10.300556 56053.4  
10.301111 56053.2  
10.301667 56053.0  
10.302222 56053.3  
10.302778 56053.3  
10.303333 56053.6  
10.303889 56053.7  
10.304444 56053.9  
10.305000 56053.9  
10.305556 56054.2

11.597778 56056.2  
11.598333 56056.0  
11.598889 56055.7  
11.599444 56055.3  
11.600000 56055.7  
11.600556 56055.9  
11.601111 56055.9  
11.601667 56056.0  
11.602222 56055.9  
11.602778 56055.9  
11.603333 56055.9  
11.603889 56056.0  
11.604444 56055.9  
11.605000 56055.9  
11.605556 56055.9  
11.606111 56055.8  
11.606667 56055.7  
11.607222 56055.2  
11.607778 56055.5  
11.608333 56055.6  
11.608889 56055.2  
11.609444 56055.0  
11.610000 56055.5  
11.610556 56055.4  
11.611111 56055.8  
11.611667 56055.8  
11.612222 56056.0  
11.612778 56056.2  
11.613333 56056.2  
11.613889 56056.1  
11.614444 56055.8  
11.615000 56056.0  
11.615556 56055.7  
11.616111 56055.7  
11.616667 56055.5  
11.617222 56055.3  
11.617778 56055.6  
11.618333 56055.5  
11.618889 56055.7  
11.619444 56055.7  
11.620000 56055.9  
11.620556 56055.9  
11.621111 56055.8  
11.621667 56055.8  
11.622222 56055.7  
11.622778 56055.7  
11.623333 56055.4  
11.623889 56055.5  
11.624444 56055.5  
11.625000 56055.6  
11.625556 56056.0  
11.626111 56056.0  
11.626667 56055.8  
11.627222 56055.8  
11.627778 56055.7  
11.628333 56055.7  
11.628889 56055.9  
11.629444 56056.0  
11.630000 56056.3  
11.630556 56056.3  
11.631111 56056.2  
11.631667 56056.1  
11.632222 56055.9  
11.632778 56055.7  
11.633333 56055.7  
11.633889 56055.9

10.306111 56054.1  
10.306667 56054.0  
10.307222 56054.0  
10.307778 56053.8  
10.308333 56053.9  
10.308889 56053.8  
10.309444 56053.5  
10.310000 56053.3  
10.310556 56053.0  
10.311111 56053.3  
10.311667 56053.3  
10.312222 56053.5  
10.312778 56053.6  
10.313333 56053.9  
10.313889 56054.0  
10.314444 56054.2  
10.315000 56054.2  
10.315556 56054.0  
10.316111 56054.0  
10.316667 56053.8  
10.317222 56053.8  
10.317778 56053.5  
10.318333 56053.4  
10.318889 56053.8  
10.319444 56053.8  
10.320000 56053.9  
10.320556 56054.0  
10.321111 56053.9  
10.321667 56053.9  
10.322222 56053.6  
10.322778 56053.5  
10.323333 56053.5  
10.323889 56053.6  
10.324444 56053.7  
10.325000 56053.8  
10.325556 56053.5  
10.326111 56053.7  
10.326667 56053.4  
10.327222 56053.4  
10.327778 56053.6  
10.328333 56053.5  
10.328889 56053.8  
10.329444 56054.0  
10.330000 56053.7  
10.330556 56053.7  
10.331111 56053.5  
10.331667 56053.3  
10.332222 56053.6  
10.332778 56053.6  
10.333333 56053.8  
10.333889 56054.0  
10.334444 56053.7  
10.335000 56053.6  
10.335556 56053.4  
10.336111 56053.3  
10.336667 56053.5  
10.337222 56053.6  
10.337778 56053.9  
10.338333 56053.9  
10.338889 56053.6  
10.339444 56053.7  
10.340000 56053.4  
10.340556 56053.3  
10.341111 56053.4  
10.341667 56053.5  
10.342222 56053.7

11.634444 56056.1  
11.635000 56056.2  
11.635556 56056.0  
11.636111 56055.9  
11.636667 56055.7  
11.637222 56055.5  
11.637778 56055.7  
11.638333 56055.7  
11.638889 56055.8  
11.639444 56056.0  
11.640000 56056.0  
11.640556 56056.0  
11.641111 56055.9  
11.641667 56056.0  
11.642222 56056.1  
11.642778 56056.1  
11.643333 56056.4  
11.643889 56056.5  
11.644444 56056.3  
11.645000 56056.2  
11.645556 56055.8  
11.646111 56055.6  
11.646667 56055.9  
11.647222 56056.1  
11.647778 56056.2  
11.648333 56056.3  
11.648889 56056.0  
11.649444 56056.1  
11.650000 56055.9  
11.650556 56055.7  
11.651111 56055.6  
11.651667 56055.5  
11.652222 56056.0  
11.652778 56056.1  
11.653333 56056.6  
11.653889 56056.8  
11.654444 56056.9  
11.655000 56056.9  
11.655556 56057.0  
11.656111 56056.7  
11.656667 56056.6  
11.657222 56056.4  
11.657778 56056.1  
11.658333 56056.1  
11.658889 56055.9  
11.659444 56056.1  
11.660000 56056.1  
11.660556 56056.4  
11.661111 56056.9  
11.661667 56056.7  
11.662222 56056.6  
11.662778 56056.5  
11.663333 56056.4  
11.663889 56056.4  
11.664444 56055.9  
11.665000 56056.1  
11.665556 56056.4  
11.666111 56056.5  
11.666667 56056.8  
11.667222 56057.2  
11.667778 56057.5  
11.668333 56057.4  
11.668889 56057.6  
11.669444 56057.5  
11.670000 56083.8  
11.670556 56057.1

10.342778 56053.8  
10.343333 56053.6  
10.343889 56053.7  
10.344444 56053.4  
10.345000 56053.3  
10.345556 56053.7  
10.346111 56053.6  
10.346667 56053.8  
10.347222 56053.8  
10.347778 56053.6  
10.348333 56053.6  
10.348889 56053.2  
10.349444 56053.2  
10.350000 56053.4  
10.350556 56053.4  
10.351111 56053.6  
10.351667 56053.8  
10.352222 56053.4  
10.352778 56053.5  
10.353333 56053.2  
10.353889 56053.3  
10.354444 56053.4  
10.355000 56053.4  
10.355556 56053.7  
10.356111 56053.8  
10.356667 56053.6  
10.357222 56053.6  
10.357778 56053.4  
10.358333 56053.3  
10.358889 56052.9  
10.359444 56052.8  
10.360000 56052.8  
10.360556 56053.0  
10.361111 56053.3  
10.361667 56053.3  
10.362222 56053.5  
10.362778 56053.7  
10.363333 56053.8  
10.363889 56053.9  
10.364444 56053.8  
10.365000 56053.8  
10.365556 56053.7  
10.366111 56053.7  
10.366667 56053.4  
10.367222 56053.3  
10.367778 56053.4  
10.368333 56053.5  
10.368889 56053.9  
10.369444 56053.7  
10.370000 56053.6  
10.370556 56053.6  
10.371111 56053.3  
10.371667 56053.1  
10.372222 56052.8  
10.372778 56052.6  
10.373333 56052.9  
10.373889 56053.0  
10.374444 56052.6  
10.375000 56052.5  
10.375556 56052.9  
10.376111 56052.9  
10.376667 56053.4  
10.377222 56053.3  
10.377778 56053.5  
10.378333 56053.6  
10.378889 56053.9

11.671111 56056.8  
11.671667 56056.6  
11.672222 56056.3  
11.672778 56056.1  
11.673333 56056.4  
11.673889 56056.5  
11.674444 56056.7  
11.675000 56056.7  
11.675556 56056.5  
11.676111 56056.5  
11.676667 56056.4  
11.677222 56056.3  
11.677778 56056.4  
11.678333 56056.4  
11.678889 56056.6  
11.679444 56056.4  
11.680000 56056.3  
11.680556 56056.1  
11.681111 56055.9  
11.681667 56055.8  
11.682222 56056.1  
11.682778 56056.4  
11.683333 56057.0  
11.683889 56057.1  
11.684444 56057.4  
11.685000 56057.6  
11.685556 56057.7  
11.686111 56057.7  
11.686667 56057.8  
11.687222 56057.8  
11.687778 56057.5  
11.688333 56057.4  
11.688889 56057.1  
11.689444 56057.3  
11.690000 56057.4  
11.690556 56057.8  
11.691111 56058.1  
11.691667 56058.2  
11.692222 56058.4  
11.692778 56058.4  
11.693333 56058.2  
11.693889 56058.2  
11.694444 56058.1  
11.695000 56057.9  
11.695556 56057.7  
11.696111 56057.3  
11.696667 56057.6  
11.697222 56057.8  
11.697778 56057.5  
11.698333 56057.2  
11.698889 56057.5  
11.699444 56057.6  
11.700000 56057.8  
11.700556 56057.7  
11.701111 56057.9  
11.701667 56057.7  
11.702222 56058.0  
11.702778 56057.8  
11.703333 56057.6  
11.703889 56057.5  
11.704444 56057.1  
11.705000 56057.1  
11.705556 56056.5  
11.706111 56056.2  
11.706667 56056.3  
11.707222 56056.5

10.379444 56053.8  
10.380000 56053.7  
10.380556 56053.5  
10.381111 56053.4  
10.381667 56053.4  
10.382222 56053.1  
10.382778 56052.9  
10.383333 56053.1  
10.383889 56053.3  
10.384444 56053.5  
10.385000 56053.5  
10.385556 56053.7  
10.386111 56053.6  
10.386667 56053.5  
10.387222 56053.5  
10.387778 56053.4  
10.388333 56053.4  
10.388889 56053.0  
10.389444 56052.8  
10.390000 56053.2  
10.390556 56053.1  
10.391111 56053.5  
10.391667 56053.5  
10.392222 56053.3  
10.392778 56053.2  
10.393333 56052.9  
10.393889 56052.7  
10.394444 56052.6  
10.395000 56052.4  
10.395556 56052.6  
10.396111 56052.7  
10.396667 56053.0  
10.397222 56053.2  
10.397778 56053.4  
10.398333 56053.7  
10.398889 56053.7  
10.399444 56053.9  
10.400000 56053.5  
10.400556 56053.5  
10.401111 56053.3  
10.401667 56053.3  
10.402222 56053.0  
10.402778 56053.0  
10.403333 56053.2  
10.403889 56053.2  
10.404444 56053.5  
10.405000 56053.4  
10.405556 56053.3  
10.406111 56053.4  
10.406667 56053.0  
10.407222 56053.0  
10.407778 56053.3  
10.408333 56053.2  
10.408889 56053.3  
10.409444 56053.5  
10.410000 56053.3  
10.410556 56053.2  
10.411111 56052.9  
10.411667 56052.9  
10.412222 56052.9  
10.412778 56053.1  
10.413333 56053.2  
10.413889 56053.3  
10.414444 56053.3  
10.415000 56053.3  
10.415556 56053.3

11.707778 56056.7  
11.708333 56056.7  
11.708889 56056.5  
11.709444 56056.4  
11.710000 56056.0  
11.710556 56055.9  
11.711111 56055.9  
11.711667 56056.1  
11.712222 56056.3  
11.712778 56056.3  
11.713333 56056.3  
11.713889 56056.4  
11.714444 56056.4  
11.715000 56056.4  
11.715556 56056.8  
11.716111 56057.2  
11.716667 56057.4  
11.717222 56057.7  
11.717778 56057.7  
11.718333 56057.8  
11.718889 56057.5  
11.719444 56057.7  
11.720000 56057.9  
11.720556 56058.0  
11.721111 56058.1  
11.721667 56058.3  
11.722222 56088.4  
11.722778 56058.6  
11.723333 56058.5  
11.723889 56058.6  
11.724444 56058.7  
11.725000 56058.7  
11.725556 56058.4  
11.726111 56058.4  
11.726667 56058.5  
11.727222 56058.5  
11.727778 56058.6  
11.728333 56058.6  
11.728889 56058.5  
11.729444 56058.3  
11.730000 56058.0  
11.730556 56057.8  
11.731111 56058.0  
11.731667 56058.0  
11.732222 56058.2  
11.732778 56058.2  
11.733333 56057.9  
11.733889 56057.9  
11.734444 56057.8  
11.735000 56057.7  
11.735556 56058.1  
11.736111 56058.5  
11.736667 56058.7  
11.737222 56058.9  
11.737778 56059.2  
11.738333 56059.4  
11.738889 56059.5  
11.739444 56059.4  
11.740000 56059.4  
11.740556 56059.2  
11.741111 56058.9  
11.741667 56058.9  
11.742222 56059.2  
11.742778 56059.0  
11.743333 56059.4  
11.743889 56059.5

10.416111 56053.2  
10.416667 56053.1  
10.417222 56053.1  
10.417778 56052.9  
10.418333 56052.8  
10.418889 56052.2  
10.419444 56052.4  
10.420000 56052.6  
10.420556 56052.7  
10.421111 56053.0  
10.421667 56053.1  
10.422222 56053.2  
10.422778 56053.2  
10.423333 56053.4  
10.423889 56053.5  
10.424444 56053.5  
10.425000 56053.4  
10.425556 56053.1  
10.426111 56053.1  
10.426667 56052.8  
10.427222 56052.8  
10.427778 56052.4  
10.428333 56052.4  
10.428889 56052.6  
10.429444 56052.7  
10.430000 56052.9  
10.430556 56053.0  
10.431111 56053.2  
10.431667 56053.3  
10.432222 56053.5  
10.432778 56053.4  
10.433333 56053.2  
10.433889 56053.3  
10.434444 56053.2  
10.435000 56053.1  
10.435556 56052.9  
10.436111 56052.6  
10.436667 56052.2  
10.437222 56052.3  
10.437778 56052.6  
10.438333 56052.5  
10.438889 56052.8  
10.439444 56052.9  
10.440000 56053.1  
10.440556 56053.1  
10.441111 56053.3  
10.441667 56053.2  
10.442222 56053.2  
10.442778 56053.2  
10.443333 56053.0  
10.443889 56052.9  
10.444444 56052.7  
10.445000 56052.5  
10.445556 56052.7  
10.446111 56052.8  
10.446667 56053.1  
10.447222 56053.1  
10.447778 56052.9  
10.448333 56052.9  
10.448889 56052.6  
10.449444 56052.5  
10.450000 56052.7  
10.450556 56052.8  
10.451111 56053.1  
10.451667 56053.1  
10.452222 56052.9

11.744444 56059.6  
11.745000 56059.9  
11.745556 56059.9  
11.746111 56060.0  
11.746667 56060.2  
11.747222 56060.3  
11.747778 56060.6  
11.748333 56060.6  
11.748889 56060.6  
11.749444 56060.4  
11.750000 56060.3  
11.750556 56060.3  
11.751111 56060.3  
11.751667 56060.1  
11.752222 56059.8  
11.752778 56059.6  
11.753333 56059.7  
11.753889 56059.6  
11.754444 56059.7  
11.755000 56059.5  
11.755556 56059.6  
11.756111 56059.3  
11.756667 56058.9  
11.757222 56058.9  
11.757778 56058.6  
11.758333 56058.6  
11.758889 56058.3  
11.759444 56058.4  
11.760000 56058.6  
11.760556 56058.8  
11.761111 56058.9  
11.761667 56058.8  
11.762222 56058.8  
11.762778 56058.8  
11.763333 56058.4  
11.763889 56058.4  
11.764444 56058.0  
11.765000 56058.1  
11.765556 56057.4  
11.766111 56057.3  
11.766667 56057.4  
11.767222 56057.5  
11.767778 56057.6  
11.768333 56057.9  
11.768889 56057.8  
11.769444 56057.7  
11.770000 56057.7  
11.770556 56057.6  
11.771111 56058.0  
11.771667 56058.2  
11.772222 56058.1  
11.772778 56058.0  
11.773333 56058.2  
11.773889 56058.2  
11.774444 56058.2  
11.775000 56058.2  
11.775556 56058.0  
11.776111 56057.9  
11.776667 56057.6  
11.777222 56057.4  
11.777778 56057.6  
11.778333 56057.8  
11.778889 56058.1  
11.779444 56058.2  
11.780000 56058.0  
11.780556 56058.1

10.452778 56052.9  
10.453333 56052.6  
10.453889 56052.6  
10.454444 56052.2  
10.455000 56052.0  
10.455556 56052.3  
10.456111 56052.5  
10.456667 56052.7  
10.457222 56052.7  
10.457778 56053.1  
10.458333 56053.2  
10.458889 56053.3  
10.459444 56053.3  
10.460000 56053.3  
10.460556 56053.2  
10.461111 56052.9  
10.461667 56052.9  
10.462222 56052.7  
10.462778 56052.6  
10.463333 56052.8  
10.463889 56052.8  
10.464444 56052.9  
10.465000 56053.1  
10.465556 56052.9  
10.466111 56052.8  
10.466667 56052.7  
10.467222 56052.5  
10.467778 56052.8  
10.468333 56052.7  
10.468889 56052.9  
10.469444 56053.1  
10.470000 56053.2  
10.470556 56053.2  
10.471111 56053.1  
10.471667 56053.1  
10.472222 56053.0  
10.472778 56052.9  
10.473333 56052.7  
10.473889 56052.6  
10.474444 56052.3  
10.475000 56052.1  
10.475556 56052.1  
10.476111 56052.3  
10.476667 56052.6  
10.477222 56052.8  
10.477778 56052.9  
10.478333 56053.1  
10.478889 56052.8  
10.479444 56052.7  
10.480000 56052.4  
10.480556 56052.3  
10.481111 56052.5  
10.481667 56052.6  
10.482222 56052.8  
10.482778 56052.9  
10.483333 56052.8  
10.483889 56052.7  
10.484444 56052.4  
10.485000 56052.3  
10.485556 56051.9  
10.486111 56051.9  
10.486667 56052.1  
10.487222 56052.1  
10.487778 56052.5  
10.488333 56052.7  
10.488889 56052.9

11.781111 56057.7  
11.781667 56057.6  
11.782222 56058.0  
11.782778 56057.8  
11.783333 56058.2  
11.783889 56058.4  
11.784444 56058.3  
11.785000 56058.3  
11.785556 56058.1  
11.786111 56057.9  
11.786667 56058.0  
11.787222 56058.0  
11.787778 56058.2  
11.788333 56058.3  
11.788889 56058.5  
11.789444 56058.5  
11.790000 56058.3  
11.790556 56058.3  
11.791111 56058.3  
11.791667 56058.2  
11.792222 56057.8  
11.792778 56057.7  
11.793333 56057.9  
11.793889 56058.0  
11.794444 56058.0  
11.795000 56058.0  
11.795556 56058.3  
11.796111 56058.1  
11.796667 56058.1  
11.797222 56058.0  
11.797778 56057.9  
11.798333 56058.0  
11.798889 56057.7  
11.799444 56057.7  
11.800000 56057.3  
11.800556 56056.9  
11.801111 56057.3  
11.801667 56057.5  
11.802222 56058.0  
11.802778 56058.1  
11.803333 56058.4  
11.803889 56058.6  
11.804444 56058.8  
11.805000 56059.0  
11.805556 56059.0  
11.806111 56059.0  
11.806667 56058.8  
11.807222 56058.9  
11.807778 56058.8  
11.808333 56058.7  
11.808889 56058.4  
11.809444 56058.0  
11.810000 56058.6  
11.810556 56058.8  
11.811111 56058.5  
11.811667 56058.5  
11.812222 56058.8  
11.812778 56059.1  
11.813333 56059.4  
11.813889 56059.5  
11.814444 56059.8  
11.815000 56059.9  
11.815556 56060.1  
11.816111 56060.1  
11.816667 56060.0  
11.817222 56060.0

10.489444 56052.9  
10.490000 56053.0  
10.490556 56053.1  
10.491111 56053.0  
10.491667 56053.0  
10.492222 56052.8  
10.492778 56052.6  
10.493333 56052.4  
10.493889 56052.4  
10.494444 56052.5  
10.495000 56052.6  
10.495556 56052.9  
10.496111 56052.9  
10.496667 56052.6  
10.497222 56052.5  
10.497778 56052.4  
10.498333 56052.3  
10.498889 56052.4  
10.499444 56052.5  
10.500000 56052.7  
10.500556 56052.8  
10.501111 56052.6  
10.501667 56052.6  
10.502222 56052.4  
10.502778 56052.2  
10.503333 56052.4  
10.503889 56052.5  
10.504444 56052.6  
10.505000 56052.8  
10.505556 56052.9  
10.506111 56052.8  
10.506667 56052.8  
10.507222 56052.8  
10.507778 56052.5  
10.508333 56052.5  
10.508889 56052.2  
10.509444 56052.2  
10.510000 56052.4  
10.510556 56052.5  
10.511111 56052.7  
10.511667 56052.6  
10.512222 56052.5  
10.512778 56052.5  
10.513333 56052.1  
10.513889 56052.2  
10.514444 56052.4  
10.515000 56052.4  
10.515556 56052.3  
10.516111 56052.1  
10.516667 56051.8  
10.517222 56051.7  
10.517778 56052.1  
10.518333 56052.1  
10.518889 56052.3  
10.519444 56052.6  
10.520000 56052.7  
10.520556 56052.8  
10.521111 56053.0  
10.521667 56052.9  
10.522222 56052.7  
10.522778 56052.8  
10.523333 56052.7  
10.523889 56052.4  
10.524444 56052.1  
10.525000 56051.9  
10.525556 56052.3



11.817778 56059.9  
11.818333 56059.9  
11.818889 56059.6  
11.819444 56059.4  
11.820000 56059.5  
11.820556 56059.7  
11.821111 56060.0  
11.821667 56060.1  
11.822222 56060.1  
11.822778 56060.1  
11.823333 56060.0  
11.823889 56059.9  
11.824444 56059.9  
11.825000 56059.8  
11.825556 56059.7  
11.826111 56059.4  
11.826667 56059.8  
11.827222 56059.7  
11.827778 56059.8  
11.828333 56060.0  
11.828889 56059.9  
11.829444 56060.1  
11.830000 56059.9  
11.830556 56059.9  
11.831111 56059.7  
11.831667 56059.7  
11.832222 56059.4  
11.832778 56059.3  
11.833333 56059.6  
11.833889 56059.7  
11.834444 56059.9  
11.835000 56060.0  
11.835556 56060.2  
11.836111 56060.1  
11.836667 56060.0  
11.837222 56060.1  
11.837778 56060.1  
11.838333 56060.0  
11.838889 56059.7  
11.839444 56059.6  
11.840000 56059.7  
11.840556 56059.7  
11.841111 56059.9  
11.841667 56059.8  
11.842222 56059.7  
11.842778 56059.6  
11.843333 56059.2  
11.843889 56059.1  
11.844444 56059.5  
11.845000 56059.6  
11.845556 56059.7  
11.846111 56060.0  
11.846667 56060.2  
11.847222 56060.3  
11.847778 56060.5  
11.848333 56060.5  
11.848889 56060.4  
11.849444 56060.5  
11.850000 56060.3  
11.850556 56060.2  
11.851111 56060.5  
11.851667 56060.6  
11.852222 56060.7  
11.852778 56060.9  
11.853333 56061.1  
11.853889 56061.0

10.526111 56052.4  
10.526667 56052.6  
10.527222 56052.6  
10.527778 56052.9  
10.528333 56052.9  
10.528889 56052.7  
10.529444 56052.7  
10.530000 56052.5  
10.530556 56052.4  
10.531111 56052.3  
10.531667 56052.2  
10.532222 56051.7  
10.532778 56051.5  
10.533333 56051.8  
10.533889 56052.0  
10.534444 56052.2  
10.535000 56052.3  
10.535556 56052.5  
10.536111 56052.6  
10.536667 56052.7  
10.537222 56052.7  
10.537778 56052.5  
10.538333 56052.7  
10.538889 56052.5  
10.539444 56052.4  
10.540000 56052.2  
10.540556 56052.0  
10.541111 56051.8  
10.541667 56051.6  
10.542222 56051.9  
10.542778 56052.0  
10.543333 56052.2  
10.543889 56052.4  
10.544444 56052.6  
10.545000 56052.5  
10.545556 56052.3  
10.546111 56052.3  
10.546667 56052.1  
10.547222 56052.1  
10.547778 56052.4  
10.548333 56052.4  
10.548889 56052.6  
10.549444 56052.6  
10.550000 56052.4  
10.550556 56052.3  
10.551111 56052.2  
10.551667 56052.0  
10.552222 56051.8  
10.552778 56051.6  
10.553333 56051.9  
10.553889 56052.0  
10.554444 56052.2  
10.555000 56052.3  
10.555556 56052.4  
10.556111 56052.5  
10.556667 56052.9  
10.557222 56052.8  
10.557778 56052.7  
10.558333 56052.6  
10.558889 56052.5  
10.559444 56052.5  
10.560000 56052.1  
10.560556 56052.0  
10.561111 56051.6  
10.561667 56051.4  
10.562222 56051.6

11.854444 56060.9  
11.855000 56061.0  
11.855556 56061.0  
11.856111 56061.2  
11.856667 56061.0  
11.857222 56060.8  
11.857778 56061.1  
11.858333 56061.3  
11.858889 56061.6  
11.859444 56061.6  
11.860000 56061.4  
11.860556 56061.4  
11.861111 56061.3  
11.861667 56061.2  
11.862222 56061.3  
11.862778 56061.6  
11.863333 56061.8  
11.863889 56061.7  
11.864444 56061.6  
11.865000 56061.5  
11.865556 56061.2  
11.866111 56061.2  
11.866667 56061.3  
11.867222 56061.4  
11.867778 56061.6  
11.868333 56061.8  
11.868889 56061.8  
11.869444 56061.8  
11.870000 56061.7  
11.870556 56061.3  
11.871111 56061.1  
11.871667 56060.8  
11.872222 56061.3  
11.872778 56061.3  
11.873333 56061.1  
11.873889 56060.9  
11.874444 56061.2  
11.875000 56061.4  
11.875556 56061.8  
11.876111 56061.9  
11.876667 56062.2  
11.877222 56062.4  
11.877778 56062.6  
11.878333 56062.5  
11.878889 56062.3  
11.879444 56062.4  
11.880000 56062.1  
11.880556 56062.0  
11.881111 56061.8  
11.881667 56061.6  
11.882222 56061.8  
11.882778 56061.7  
11.883333 56061.9  
11.883889 56061.9  
11.884444 56062.1  
11.885000 56062.1  
11.885556 56061.9  
11.886111 56062.1  
11.886667 56062.0  
11.887222 56062.1  
11.887778 56062.1  
11.888333 56062.1  
11.888889 56062.4  
11.889444 56062.5  
11.890000 56062.7  
11.890556 56062.9

10.562778 56051.9  
10.563333 56052.1  
10.563889 56052.2  
10.564444 56052.5  
10.565000 56052.5  
10.565556 56052.6  
10.566111 56052.9  
10.566667 56052.6  
10.567222 56052.7  
10.567778 56052.5  
10.568333 56052.4  
10.568889 56052.1  
10.569444 56051.9  
10.570000 56051.4  
10.570556 56051.6  
10.571111 56051.8  
10.571667 56051.9  
10.572222 56052.0  
10.572778 56052.1  
10.573333 56052.4  
10.573889 56052.3  
10.574444 56052.3  
10.575000 56052.3  
10.575556 56051.9  
10.576111 56051.9  
10.576667 56052.2  
10.577222 56052.1  
10.577778 56052.4  
10.578333 56052.5  
10.578889 56052.4  
10.579444 56052.3  
10.580000 56051.9  
10.580556 56051.9  
10.581111 56052.0  
10.581667 56052.3  
10.582222 56052.4  
10.582778 56052.4  
10.583333 56052.6  
10.583889 56052.5  
10.584444 56052.4  
10.585000 56052.4  
10.585556 56052.2  
10.586111 56052.2  
10.586667 56052.0  
10.587222 56051.7  
10.587778 56052.0  
10.588333 56052.1  
10.588889 56052.3  
10.589444 56052.4  
10.590000 56052.2  
10.590556 56052.1  
10.591111 56052.0  
10.591667 56051.8  
10.592222 56051.6  
10.592778 56051.4  
10.593333 56051.6  
10.593889 56051.7  
10.594444 56051.9  
10.595000 56052.1  
10.595556 56052.3  
10.596111 56052.5  
10.596667 56052.1  
10.597222 56052.1  
10.597778 56051.9  
10.598333 56051.8  
10.598889 56052.0

11.891111 56062.7  
11.891667 56062.6  
11.892222 56062.6  
11.892778 56062.4  
11.893333 56062.5  
11.893889 56062.5  
11.894444 56062.7  
11.895000 56062.6  
11.895556 56062.4  
11.896111 56062.4  
11.896667 56062.1  
11.897222 56061.9  
11.897778 56061.7  
11.898333 56061.4  
11.898889 56062.0  
11.899444 56062.0  
11.900000 56062.5  
11.900556 56062.8  
11.901111 56063.1  
11.901667 56063.3  
11.902222 56063.5  
11.902778 56063.5  
11.903333 56063.3  
11.903889 56063.3  
11.904444 56062.9  
11.905000 56062.7  
11.905556 56062.4  
11.906111 56062.2  
11.906667 56062.4  
11.907222 56062.4  
11.907778 56062.4  
11.908333 56062.4  
11.908889 56062.4  
11.909444 56062.4  
11.910000 56062.1  
11.910556 56061.9  
11.911111 56062.2  
11.911667 56062.4  
11.912222 56062.6  
11.912778 56062.8  
11.913333 56063.0  
11.913889 56062.9  
11.914444 56062.8  
11.915000 56062.6  
11.915556 56062.2  
11.916111 56062.1  
11.916667 56061.9  
11.917222 56061.7  
11.917778 56062.1  
11.918333 56062.2  
11.918889 56062.4  
11.919444 56062.5  
11.920000 56062.5  
11.920556 56062.6  
11.921111 56062.3  
11.921667 56062.3  
11.922222 56062.5  
11.922778 56062.6  
11.923333 56062.9  
11.923889 56062.9  
11.924444 56062.8  
11.925000 56062.7  
11.925556 56062.3  
11.926111 56061.9  
11.926667 56062.0  
11.927222 56062.0

10.599444 56052.0  
10.600000 56052.3  
10.600556 56052.2  
10.601111 56052.1  
10.601667 56052.1  
10.602222 56051.8  
10.602778 56051.8  
10.603333 56052.0  
10.603889 56052.0  
10.604444 56052.3  
10.605000 56052.4  
10.605556 56052.3  
10.606111 56052.3  
10.606667 56052.1  
10.607222 56051.8  
10.607778 56051.6  
10.608333 56051.3  
10.608889 56051.5  
10.609444 56051.4  
10.610000 56051.4  
10.610556 56051.3  
10.611111 56051.6  
10.611667 56051.6  
10.612222 56051.9  
10.612778 56052.0  
10.613333 56052.2  
10.613889 56052.3  
10.614444 56052.4  
10.615000 56052.4  
10.615556 56052.4  
10.616111 56052.3  
10.616667 56052.2  
10.617222 56052.2  
10.617778 56051.8  
10.618333 56051.7  
10.618889 56052.0  
10.619444 56052.1  
10.620000 56052.1  
10.620556 56052.2  
10.621111 56052.2  
10.621667 56051.9  
10.622222 56051.8  
10.622778 56051.6  
10.623333 56051.3  
10.623889 56051.2  
10.624444 56051.3  
10.625000 56051.4  
10.625556 56051.7  
10.626111 56051.8  
10.626667 56052.1  
10.627222 56052.1  
10.627778 56052.3  
10.628333 56052.2  
10.628889 56052.1  
10.629444 56052.0  
10.630000 56052.0  
10.630556 56052.0  
10.631111 56051.6  
10.631667 56051.7  
10.632222 56051.7  
10.632778 56051.9  
10.633333 56052.1  
10.633889 56052.1  
10.634444 56052.0  
10.635000 56051.9  
10.635556 56051.6

11.927778 56062.1  
11.928333 56062.0  
11.928889 56061.8  
11.929444 56061.6  
11.930000 56061.4  
11.930556 56061.1  
11.931111 56061.3  
11.931667 56061.3  
11.932222 56061.6  
11.932778 56061.8  
11.933333 56061.6  
11.933889 56061.7  
11.934444 56061.3  
11.935000 56061.2  
11.935556 56061.1  
11.936111 56061.3  
11.936667 56061.4  
11.937222 56061.5  
11.937778 56061.7  
11.938333 56061.5  
11.938889 56061.4  
11.939444 56061.5  
11.940000 56061.2  
11.940556 56060.9  
11.941111 56060.7  
11.941667 56060.4  
11.942222 56060.6  
11.942778 56060.8  
11.943333 56060.9  
11.943889 56061.1  
11.944444 56061.0  
11.945000 56061.0  
11.945556 56060.5  
11.946111 56060.4  
11.946667 56060.7  
11.947222 56060.7  
11.947778 56061.0  
11.948333 56061.0  
11.948889 56061.3  
11.949444 56061.4  
11.950000 56061.3  
11.950556 56061.2  
11.951111 56061.2  
11.951667 56061.2  
11.952222 56060.8  
11.952778 56060.8  
11.953333 56060.9  
11.953889 56061.1  
11.954444 56061.4  
11.955000 56061.3  
11.955556 56061.4  
11.956111 56061.3  
11.956667 56061.0  
11.957222 56060.9  
11.957778 56061.0  
11.958333 56061.0  
11.958889 56061.2  
11.959444 56061.2  
11.960000 56061.4  
11.960556 56061.3  
11.961111 56061.0  
11.961667 56061.1  
11.962222 56061.3  
11.962778 56061.2  
11.963333 56061.4  
11.963889 56061.3

10.636111 56051.5  
10.636667 56051.7  
10.637222 56051.6  
10.637778 56051.9  
10.638333 56052.1  
10.638889 56051.9  
10.639444 56051.9  
10.640000 56051.6  
10.640556 56051.6  
10.641111 56051.7  
10.641667 56051.7  
10.642222 56051.9  
10.642778 56052.0  
10.643333 56051.8  
10.643889 56051.9  
10.644444 56051.6  
10.645000 56051.5  
10.645556 56051.7  
10.646111 56051.8  
10.646667 56051.9  
10.647222 56052.0  
10.647778 56051.8  
10.648333 56051.8  
10.648889 56051.5  
10.649444 56051.5  
10.650000 56051.6  
10.650556 56051.5  
10.651111 56051.8  
10.651667 56051.9  
10.652222 56052.2  
10.652778 56052.2  
10.653333 56052.1  
10.653889 56051.9  
10.654444 56051.9  
10.655000 56051.9  
10.655556 56051.7  
10.656111 56051.6  
10.656667 56051.7  
10.657222 56051.7  
10.657778 56052.0  
10.658333 56052.0  
10.658889 56051.8  
10.659444 56051.7  
10.660000 56051.5  
10.660556 56051.4  
10.661111 56051.1  
10.661667 56051.1  
10.662222 56051.2  
10.662778 56051.4  
10.663333 56051.5  
10.663889 56051.7  
10.664444 56051.9  
10.665000 56052.1  
10.665556 56052.1  
10.666111 56052.0  
10.666667 56052.0  
10.667222 56052.0  
10.667778 56051.9  
10.668333 56051.8  
10.668889 56051.6  
10.669444 56051.4  
10.670000 56051.0  
10.670556 56051.0  
10.671111 56051.2  
10.671667 56051.2  
10.672222 56051.4

11.964444 56061.3  
11.965000 56061.4  
11.965556 56061.0  
11.966111 56061.3  
11.966667 56061.2  
11.967222 56061.5  
11.967778 56061.6  
11.968333 56061.9  
11.968889 56061.6  
11.969444 56061.6  
11.970000 56061.6  
11.970556 56061.5  
11.971111 56062.0  
11.971667 56061.9  
11.972222 56062.0  
11.972778 56062.1  
11.973333 56061.9  
11.973889 56062.0  
11.974444 56062.0  
11.975000 56062.0  
11.975556 56061.7  
11.976111 56061.5  
11.976667 56061.7  
11.977222 56061.9  
11.977778 56061.6  
11.978333 56061.5  
11.978889 56061.7  
11.979444 56061.8  
11.980000 56062.0  
11.980556 56062.1  
11.981111 56062.3  
11.981667 56062.6  
11.982222 56062.6  
11.982778 56062.6  
11.983333 56062.5  
11.983889 56062.4  
11.984444 56062.2  
11.985000 56062.2  
11.985556 56061.8  
11.986111 56061.6  
11.986667 56062.0  
11.987222 56061.9  
11.987778 56062.1  
11.988333 56062.2  
11.988889 56062.4  
11.989444 56062.3  
11.990000 56062.0  
11.990556 56061.8  
11.991111 56061.4  
11.991667 56061.5  
11.992222 56061.2  
11.992778 56060.9  
11.993333 56061.2  
11.993889 56061.2  
11.994444 56061.5  
11.995000 56061.5  
11.995556 56061.6  
11.996111 56061.7  
11.996667 56061.7  
11.997222 56061.5  
11.997778 56061.5  
11.998333 56061.3  
11.998889 56061.1  
11.999444 56061.0  
12.000000 56061.2  
12.000556 56061.2

10.672778 56051.7  
10.673333 56051.9  
10.673889 56051.9  
10.674444 56052.0  
10.675000 56052.1  
10.675556 56051.9  
10.676111 56051.9  
10.676667 56051.8  
10.677222 56051.7  
10.677778 56051.3  
10.678333 56051.3  
10.678889 56051.7  
10.679444 56051.6  
10.680000 56051.9  
10.680556 56052.0  
10.681111 56052.1  
10.681667 56052.1  
10.682222 56052.0  
10.682778 56051.9  
10.683333 56051.8  
10.683889 56051.8  
10.684444 56051.5  
10.685000 56051.3  
10.685556 56051.0  
10.686111 56050.8  
10.686667 56051.2  
10.687222 56051.2  
10.687778 56051.5  
10.688333 56051.5  
10.688889 56051.8  
10.689444 56052.0  
10.690000 56052.1  
10.690556 56052.0  
10.691111 56051.9  
10.691667 56052.0  
10.692222 56051.7  
10.692778 56051.7  
10.693333 56051.6  
10.693889 56051.3  
10.694444 56051.5  
10.695000 56051.6  
10.695556 56051.8  
10.696111 56051.8  
10.696667 56051.8  
10.697222 56051.6  
10.697778 56051.4  
10.698333 56051.4  
10.698889 56051.5  
10.699444 56051.8  
10.700000 56051.8  
10.700556 56051.9  
10.701111 56051.8  
10.701667 56051.8  
10.702222 56051.5  
10.702778 56051.3  
10.703333 56051.1  
10.703889 56050.9  
10.704444 56051.0  
10.705000 56051.3  
10.705556 56050.9  
10.706111 56050.9  
10.706667 56051.2  
10.707222 56051.2  
10.707778 56051.4  
10.708333 56051.4  
10.708889 56051.8

12.001111 56061.7  
12.001667 56061.7  
12.002222 56091.4  
12.002778 56061.7  
12.003333 56061.3  
12.003889 56061.1  
12.004444 56061.5  
12.005000 56061.4  
12.005556 56061.8  
12.006111 56061.7  
12.006667 56061.6  
12.007222 56061.6  
12.007778 56061.3  
12.008333 56061.2  
12.008889 56061.6  
12.009444 56061.6  
12.010000 56061.9  
12.010556 56062.0  
12.011111 56061.9  
12.011667 56061.7  
12.012222 56061.6  
12.012778 56061.4  
12.013333 56061.2  
12.013889 56061.0  
12.014444 56061.1  
12.015000 56061.1  
12.015556 56061.3  
12.016111 56061.4  
12.016667 56061.6  
12.017222 56061.5  
12.017778 56061.6  
12.018333 56061.7  
12.018889 56061.5  
12.019444 56061.5  
12.020000 56061.2  
12.020556 56061.2  
12.021111 56061.0  
12.021667 56060.8  
12.022222 56060.9  
12.022778 56061.1  
12.023333 56061.3  
12.023889 56061.3  
12.024444 56061.1  
12.025000 56061.2  
12.025556 56061.0  
12.026111 56060.8  
12.026667 56061.1  
12.027222 56061.1  
12.027778 56061.4  
12.028333 56061.5  
12.028889 56061.4  
12.029444 56061.3  
12.030000 56061.1  
12.030556 56061.0  
12.031111 56061.1  
12.031667 56061.2  
12.032222 56061.5  
12.032778 56061.5  
12.033333 56061.4  
12.033889 56061.5  
12.034444 56061.3  
12.035000 56061.2  
12.035556 56061.5  
12.036111 56061.6  
12.036667 56061.7  
12.037222 56061.8

10.709444 56051.7  
10.710000 56051.7  
10.710556 56051.9  
10.711111 56051.9  
10.711667 56051.8  
10.712222 56051.7  
10.712778 56051.6  
10.713333 56051.3  
10.713889 56051.3  
10.714444 56050.9  
10.715000 56050.8  
10.715556 56051.2  
10.716111 56051.2  
10.716667 56051.3  
10.717222 56051.3  
10.717778 56051.6  
10.718333 56051.7  
10.718889 56051.8  
10.719444 56051.8  
10.720000 56051.8  
10.720556 56051.9  
10.721111 56051.6  
10.721667 56051.5  
10.722222 56051.2  
10.722778 56051.1  
10.723333 56050.7  
10.723889 56050.6  
10.724444 56051.0  
10.725000 56051.0  
10.725556 56051.3  
10.726111 56051.4  
10.726667 56051.5  
10.727222 56051.7  
10.727778 56051.9  
10.728333 56051.8  
10.728889 56051.7  
10.729444 56051.7  
10.730000 56051.5  
10.730556 56051.6  
10.731111 56051.3  
10.731667 56051.2  
10.732222 56051.4  
10.732778 56051.4  
10.733333 56051.8  
10.733889 56051.6  
10.734444 56051.7  
10.735000 56051.6  
10.735556 56051.4  
10.736111 56051.2  
10.736667 56051.3  
10.737222 56051.4  
10.737778 56051.6  
10.738333 56051.6  
10.738889 56051.8  
10.739444 56052.0  
10.740000 56051.8  
10.740556 56051.8  
10.741111 56051.7  
10.741667 56051.6  
10.742222 56051.4  
10.742778 56051.2  
10.743333 56051.1  
10.743889 56050.5  
10.744444 56050.8  
10.745000 56050.8  
10.745556 56050.7

12.037778 56061.5  
12.038333 56061.5  
12.038889 56061.2  
12.039444 56061.1  
12.040000 56061.4  
12.040556 56061.4  
12.041111 56061.5  
12.041667 56061.5  
12.042222 56061.5  
12.042778 56061.4  
12.043333 56061.0  
12.043889 56060.8  
12.044444 56060.9  
12.045000 56061.1  
12.045556 56061.3  
12.046111 56061.3  
12.046667 56061.1  
12.047222 56061.1  
12.047778 56060.8  
12.048333 56060.6  
12.048889 56060.7  
12.049444 56060.8  
12.050000 56060.7  
12.050556 56060.5  
12.051111 56060.2  
12.051667 56059.9  
12.052222 56060.2  
12.052778 56060.2  
12.053333 56060.5  
12.053889 56060.5  
12.054444 56060.7  
12.055000 56060.9  
12.055556 56061.1  
12.056111 56061.0  
12.056667 56061.0  
12.057222 56061.2  
12.057778 56061.0  
12.058333 56061.1  
12.058889 56060.6  
12.059444 56060.6  
12.060000 56060.9  
12.060556 56060.9  
12.061111 56061.1  
12.061667 56061.2  
12.062222 56061.3  
12.062778 56061.4  
12.063333 56061.3  
12.063889 56061.2  
12.064444 56061.1  
12.065000 56061.2  
12.065556 56061.0  
12.066111 56060.9  
12.066667 56060.6  
12.067222 56060.4  
12.067778 56060.6  
12.068333 56060.8  
12.068889 56060.9  
12.069444 56061.0  
12.070000 56061.2  
12.070556 56061.3  
12.071111 56061.5  
12.071667 56061.4  
12.072222 56061.2  
12.072778 56061.1  
12.073333 56061.1  
12.073889 56060.9

10.746111 56050.6  
10.746667 56050.3  
10.747222 56050.1  
10.747778 56050.5  
10.748333 56050.7  
10.748889 56050.8  
10.749444 56050.9  
10.750000 56051.2  
10.750556 56051.3  
10.751111 56051.5  
10.751667 56051.7  
10.752222 56051.7  
10.752778 56051.7  
10.753333 56051.6  
10.753889 56051.8  
10.754444 56051.5  
10.755000 56051.4  
10.755556 56051.3  
10.756111 56051.1  
10.756667 56051.3  
10.757222 56051.4  
10.757778 56051.6  
10.758333 56051.5  
10.758889 56051.4  
10.759444 56051.4  
10.760000 56051.1  
10.760556 56050.9  
10.761111 56051.2  
10.761667 56051.4  
10.762222 56051.5  
10.762778 56051.7  
10.763333 56051.5  
10.763889 56051.5  
10.764444 56051.1  
10.765000 56051.0  
10.765556 56050.6  
10.766111 56050.5  
10.766667 56050.9  
10.767222 56050.8  
10.767778 56051.3  
10.768333 56051.4  
10.768889 56051.6  
10.769444 56051.8  
10.770000 56051.6  
10.770556 56051.6  
10.771111 56051.2  
10.771667 56051.1  
10.772222 56051.3  
10.772778 56051.5  
10.773333 56051.4  
10.773889 56051.6  
10.774444 56051.5  
10.775000 56051.5  
10.775556 56051.0  
10.776111 56051.1  
10.776667 56051.3  
10.777222 56051.3  
10.777778 56051.7  
10.778333 56051.7  
10.778889 56051.5  
10.779444 56051.4  
10.780000 56051.2  
10.780556 56051.1  
10.781111 56051.2  
10.781667 56051.1  
10.782222 56051.4

12.074444 56060.9  
12.075000 56060.5  
12.075556 56060.4  
12.076111 56060.1  
12.076667 56060.4  
12.077222 56060.8  
12.077778 56060.5  
12.078333 56060.6  
12.078889 56060.9  
12.079444 56061.1  
12.080000 56061.8  
12.080556 56061.7  
12.081111 56062.1  
12.081667 56062.2  
12.082222 56062.3  
12.082778 56062.3  
12.083333 56061.9  
12.083889 56062.0  
12.084444 56061.7  
12.085000 56061.5  
12.085556 56060.9  
12.086111 56060.6  
12.086667 56060.5  
12.087222 56060.5  
12.087778 56060.3  
12.088333 56060.3  
12.088889 56059.9  
12.089444 56059.8  
12.090000 56059.6  
12.090556 56059.7  
12.091111 56060.5  
12.091667 56060.7  
12.092222 56060.9  
12.092778 56061.2  
12.093333 56061.4  
12.093889 56061.4  
12.094444 56061.6  
12.095000 56061.4  
12.095556 56061.3  
12.096111 56061.4  
12.096667 56061.2  
12.097222 56061.2  
12.097778 56060.6  
12.098333 56060.9  
12.098889 56061.2  
12.099444 56060.9  
12.100000 56061.1  
12.100556 56061.3  
12.101111 56061.5  
12.101667 56061.7  
12.102222 56061.8  
12.102778 56062.1  
12.103333 56062.2  
12.103889 56062.4  
12.104444 56062.9  
12.105000 56063.2  
12.105556 56063.8  
12.106111 56064.1  
12.106667 56064.2  
12.107222 56063.9  
12.107778 56063.7  
12.108333 56063.4  
12.108889 56063.0  
12.109444 56062.7  
12.110000 56062.3  
12.110556 56062.1

10.782778 56051.6  
10.783333 56051.4  
10.783889 56051.3  
10.784444 56051.2  
10.785000 56051.0  
10.785556 56051.3  
10.786111 56051.2  
10.786667 56051.4  
10.787222 56051.5  
10.787778 56051.4  
10.788333 56051.2  
10.788889 56051.1  
10.789444 56051.1  
10.790000 56051.2  
10.790556 56051.3  
10.791111 56051.4  
10.791667 56051.5  
10.792222 56051.3  
10.792778 56051.5  
10.793333 56051.0  
10.793889 56050.9  
10.794444 56051.2  
10.795000 56051.4  
10.795556 56051.5  
10.796111 56051.6  
10.796667 56051.3  
10.797222 56051.3  
10.797778 56051.0  
10.798333 56050.8  
10.798889 56051.0  
10.799444 56051.0  
10.800000 56051.3  
10.800556 56051.4  
10.801111 56051.2  
10.801667 56051.1  
10.802222 56050.9  
10.802778 56050.9  
10.803333 56051.1  
10.803889 56051.0  
10.804444 56051.3  
10.805000 56051.5  
10.805556 56051.3  
10.806111 56051.2  
10.806667 56051.0  
10.807222 56050.7  
10.807778 56050.3  
10.808333 56050.5  
10.808889 56050.5  
10.809444 56050.7  
10.810000 56051.1  
10.810556 56051.1  
10.811111 56051.3  
10.811667 56051.4  
10.812222 56051.5  
10.812778 56051.5  
10.813333 56051.4  
10.813889 56051.4  
10.814444 56051.2  
10.815000 56051.3  
10.815556 56051.0  
10.816111 56051.0  
10.816667 56051.3  
10.817222 56051.1  
10.817778 56051.5  
10.818333 56051.6  
10.818889 56051.3



12.111111 56061.7  
12.111667 56061.5  
12.112222 56061.7  
12.112778 56062.2  
12.113333 56061.9  
12.113889 56061.9  
12.114444 56062.3  
12.115000 56062.6  
12.115556 56063.0  
12.116111 56062.9  
12.116667 56063.0  
12.117222 56062.9  
12.117778 56063.0  
12.118333 56062.5  
12.118889 56062.2  
12.119444 56061.9  
12.120000 56061.5  
12.120556 56061.1  
12.121111 56060.8  
12.121667 56060.5  
12.122222 56059.7  
12.122778 56059.6  
12.123333 56059.5  
12.123889 56059.6  
12.124444 56059.5  
12.125000 56059.6  
12.125556 56059.8  
12.126111 56059.8  
12.126667 56060.0  
12.127222 56059.8  
12.127778 56059.6  
12.128333 56059.6  
12.128889 56059.2  
12.129444 56059.0  
12.130000 56058.6  
12.130556 56058.4  
12.131111 56058.6  
12.131667 56058.5  
12.132222 56058.7  
12.132778 56058.6  
12.133333 56058.7  
12.133889 56058.7  
12.134444 56058.8  
12.135000 56058.9  
12.135556 56058.9  
12.136111 56058.8  
12.136667 56058.7  
12.137222 56058.8  
12.137778 56058.5  
12.138333 56058.4  
12.138889 56058.8  
12.139444 56059.0  
12.140000 56059.2  
12.140556 56059.4  
12.141111 56059.7  
12.141667 56059.8  
12.142222 56060.0  
12.142778 56060.0  
12.143333 56059.8  
12.143889 56059.8  
12.144444 56059.5  
12.145000 56059.6  
12.145556 56059.4  
12.146111 56059.2  
12.146667 56059.0  
12.147222 56058.8

10.819444 56051.2  
10.820000 56051.0  
10.820556 56051.0  
10.821111 56050.6  
10.821667 56050.5  
10.822222 56050.7  
10.822778 56050.7  
10.823333 56051.1  
10.823889 56051.1  
10.824444 56051.4  
10.825000 56051.5  
10.825556 56051.2  
10.826111 56051.2  
10.826667 56051.0  
10.827222 56050.9  
10.827778 56050.4  
10.828333 56050.2  
10.828889 56050.8  
10.829444 56050.6  
10.830000 56050.9  
10.830556 56050.9  
10.831111 56051.3  
10.831667 56051.4  
10.832222 56051.2  
10.832778 56051.1  
10.833333 56050.8  
10.833889 56050.8  
10.834444 56051.0  
10.835000 56051.0  
10.835556 56051.2  
10.836111 56051.2  
10.836667 56051.5  
10.837222 56051.3  
10.837778 56051.3  
10.838333 56051.3  
10.838889 56051.2  
10.839444 56051.1  
10.840000 56050.7  
10.840556 56050.8  
10.841111 56050.9  
10.841667 56051.0  
10.842222 56051.2  
10.842778 56051.3  
10.843333 56051.1  
10.843889 56051.2  
10.844444 56050.8  
10.845000 56050.6  
10.845556 56051.0  
10.846111 56051.1  
10.846667 56051.3  
10.847222 56051.2  
10.847778 56051.1  
10.848333 56051.2  
10.848889 56051.0  
10.849444 56050.6  
10.850000 56050.2  
10.850556 56050.3  
10.851111 56050.5  
10.851667 56050.4  
10.852222 56050.9  
10.852778 56050.9  
10.853333 56051.3  
10.853889 56051.3  
10.854444 56051.3  
10.855000 56051.4  
10.855556 56051.3

12.147778 56059.1  
12.148333 56059.2  
12.148889 56059.4  
12.149444 56059.4  
12.150000 56059.6  
12.150556 56059.7  
12.151111 56059.8  
12.151667 56059.7  
12.152222 56059.7  
12.152778 56059.6  
12.153333 56059.4  
12.153889 56059.3  
12.154444 56059.1  
12.155000 56059.0  
12.155556 56059.1  
12.156111 56059.3  
12.156667 56059.5  
12.157222 56059.6  
12.157778 56059.4  
12.158333 56059.3  
12.158889 56059.1  
12.159444 56059.1  
12.160000 56059.2  
12.160556 56059.4  
12.161111 56059.6  
12.161667 56059.5  
12.162222 56059.8  
12.162778 56059.7  
12.163333 56059.6  
12.163889 56059.5  
12.164444 56059.4  
12.165000 56059.5  
12.165556 56059.1  
12.166111 56058.9  
12.166667 56059.2  
12.167222 56059.1  
12.167778 56058.9  
12.168333 56059.0  
12.168889 56058.4  
12.169444 56058.2  
12.170000 56058.4  
12.170556 56058.4  
12.171111 56058.5  
12.171667 56058.8  
12.172222 56059.1  
12.172778 56059.0  
12.173333 56059.2  
12.173889 56059.1  
12.174444 56059.0  
12.175000 56059.0  
12.175556 56058.9  
12.176111 56058.9  
12.176667 56058.5  
12.177222 56058.3  
12.177778 56058.4  
12.178333 56058.4  
12.178889 56058.6  
12.179444 56058.7  
12.180000 56058.5  
12.180556 56058.4  
12.181111 56058.2  
12.181667 56058.0  
12.182222 56058.4  
12.182778 56058.4  
12.183333 56058.7  
12.183889 56058.7

10.856111 56051.2  
10.856667 56051.0  
10.857222 56050.9  
10.857778 56050.8  
10.858333 56050.7  
10.858889 56050.8  
10.859444 56050.8  
10.860000 56051.2  
10.860556 56051.2  
10.861111 56051.1  
10.861667 56050.9  
10.862222 56050.7  
10.862778 56050.5  
10.863333 56050.7  
10.863889 56050.9  
10.864444 56050.9  
10.865000 56051.1  
10.865556 56050.9  
10.866111 56050.8  
10.866667 56050.7  
10.867222 56050.5  
10.867778 56050.6  
10.868333 56050.8  
10.868889 56051.0  
10.869444 56051.1  
10.870000 56050.9  
10.870556 56050.9  
10.871111 56050.6  
10.871667 56050.6  
10.872222 56050.6  
10.872778 56050.9  
10.873333 56051.2  
10.873889 56051.3  
10.874444 56050.9  
10.875000 56050.9  
10.875556 56050.6  
10.876111 56050.7  
10.876667 56050.7  
10.877222 56050.8  
10.877778 56051.1  
10.878333 56051.1  
10.878889 56051.3  
10.879444 56051.3  
10.880000 56051.3  
10.880556 56051.2  
10.881111 56051.0  
10.881667 56051.0  
10.882222 56050.8  
10.882778 56050.7  
10.883333 56050.5  
10.883889 56050.4  
10.884444 56050.5  
10.885000 56050.5  
10.885556 56050.8  
10.886111 56050.9  
10.886667 56051.2  
10.887222 56051.3  
10.887778 56051.3  
10.888333 56051.4  
10.888889 56051.1  
10.889444 56051.2  
10.890000 56050.9  
10.890556 56051.0  
10.891111 56050.7  
10.891667 56050.6  
10.892222 56050.6

12.184444 56058.7  
12.185000 56058.7  
12.185556 56058.6  
12.186111 56058.4  
12.186667 56058.3  
12.187222 56058.2  
12.187778 56058.0  
12.188333 56057.9  
12.188889 56058.0  
12.189444 56058.0  
12.190000 56058.4  
12.190556 56058.3  
12.191111 56058.1  
12.191667 56057.9  
12.192222 56058.4  
12.192778 56058.3  
12.193333 56058.2  
12.193889 56058.1  
12.194444 56057.7  
12.195000 56057.8  
12.195556 56057.9  
12.196111 56058.1  
12.196667 56058.4  
12.197222 56058.4  
12.197778 56058.3  
12.198333 56058.4  
12.198889 56058.1  
12.199444 56058.1  
12.200000 56057.9  
12.200556 56057.9  
12.201111 56057.5  
12.201667 56057.5  
12.202222 56057.7  
12.202778 56057.7  
12.203333 56057.9  
12.203889 56057.9  
12.204444 56058.1  
12.205000 56058.2  
12.205556 56057.8  
12.206111 56057.9  
12.206667 56057.9  
12.207222 56057.7  
12.207778 56057.5  
12.208333 56057.5  
12.208889 56057.6  
12.209444 56057.7  
12.210000 56057.8  
12.210556 56058.0  
12.211111 56057.7  
12.211667 56057.8  
12.212222 56057.4  
12.212778 56057.6  
12.213333 56057.7  
12.213889 56057.9  
12.214444 56058.1  
12.215000 56058.2  
12.215556 56058.2  
12.216111 56058.4  
12.216667 56058.3  
12.217222 56058.2  
12.217778 56058.0  
12.218333 56058.1  
12.218889 56057.8  
12.219444 56057.5  
12.220000 56057.9  
12.220556 56057.7

10.892778 56050.8  
10.893333 56051.1  
10.893889 56051.0  
10.894444 56050.9  
10.895000 56050.9  
10.895556 56050.6  
10.896111 56050.4  
10.896667 56050.9  
10.897222 56050.8  
10.897778 56050.9  
10.898333 56050.9  
10.898889 56051.2  
10.899444 56051.1  
10.900000 56051.0  
10.900556 56050.9  
10.901111 56050.7  
10.901667 56050.6  
10.902222 56050.5  
10.902778 56050.4  
10.903333 56050.8  
10.903889 56050.7  
10.904444 56051.0  
10.905000 56051.1  
10.905556 56051.0  
10.906111 56051.0  
10.906667 56050.6  
10.907222 56050.5  
10.907778 56050.7  
10.908333 56050.8  
10.908889 56051.0  
10.909444 56051.2  
10.910000 56051.0  
10.910556 56050.9  
10.911111 56050.7  
10.911667 56050.6  
10.912222 56050.1  
10.912778 56050.1  
10.913333 56050.3  
10.913889 56050.4  
10.914444 56050.7  
10.915000 56050.7  
10.915556 56051.0  
10.916111 56050.9  
10.916667 56050.7  
10.917222 56050.7  
10.917778 56050.5  
10.918333 56050.3  
10.918889 56050.0  
10.919444 56049.7  
10.920000 56050.0  
10.920556 56050.1  
10.921111 56050.4  
10.921667 56050.4  
10.922222 56050.7  
10.922778 56050.6  
10.923333 56050.7  
10.923889 56050.6  
10.924444 56050.3  
10.925000 56050.3  
10.925556 56050.4  
10.926111 56050.6  
10.926667 56050.7  
10.927222 56050.8  
10.927778 56050.9  
10.928333 56050.8  
10.928889 56050.9

12.221111 56058.1  
12.221667 56058.1  
12.222222 56057.7  
12.222778 56057.8  
12.223333 56057.6  
12.223889 56057.4  
12.224444 56057.5  
12.225000 56057.5  
12.225556 56057.8  
12.226111 56057.7  
12.226667 56057.8  
12.227222 56057.8  
12.227778 56057.6  
12.228333 56057.6  
12.228889 56057.2  
12.229444 56057.2  
12.230000 56056.9  
12.230556 56056.7  
12.231111 56056.9  
12.231667 56057.0  
12.232222 56057.2  
12.232778 56057.1  
12.233333 56057.1  
12.233889 56057.0  
12.234444 56056.6  
12.235000 56056.5  
12.235556 56056.8  
12.236111 56056.9  
12.236667 56057.1  
12.237222 56057.4  
12.237778 56057.5  
12.238333 56057.6  
12.238889 56057.3  
12.239444 56057.5  
12.240000 56057.3  
12.240556 56057.4  
12.241111 56057.3  
12.241667 56057.2  
12.242222 56057.3  
12.242778 56057.5  
12.243333 56057.9  
12.243889 56057.9  
12.244444 56057.8  
12.245000 56057.8  
12.245556 56057.6  
12.246111 56057.4  
12.246667 56057.6  
12.247222 56057.8  
12.247778 56058.1  
12.248333 56058.3  
12.248889 56058.1  
12.249444 56058.1  
12.250000 56057.9  
12.250556 56057.6  
12.251111 56057.8  
12.251667 56057.8  
12.252222 56058.1  
12.252778 56058.3  
12.253333 56057.9  
12.253889 56057.9  
12.254444 56057.8  
12.255000 56057.4  
12.255556 56057.1  
12.256111 56056.9  
12.256667 56056.9  
12.257222 56057.0

10.929444 56050.8  
10.930000 56050.6  
10.930556 56050.6  
10.931111 56050.2  
10.931667 56050.2  
10.932222 56050.5  
10.932778 56050.6  
10.933333 56050.8  
10.933889 56050.8  
10.934444 56050.6  
10.935000 56050.8  
10.935556 56050.3  
10.936111 56050.3  
10.936667 56050.4  
10.937222 56050.6  
10.937778 56050.7  
10.938333 56050.8  
10.938889 56051.0  
10.939444 56051.0  
10.940000 56051.1  
10.940556 56050.9  
10.941111 56050.8  
10.941667 56050.7  
10.942222 56050.4  
10.942778 56050.2  
10.943333 56050.4  
10.943889 56050.4  
10.944444 56050.6  
10.945000 56050.7  
10.945556 56050.6  
10.946111 56050.7  
10.946667 56050.4  
10.947222 56050.3  
10.947778 56050.0  
10.948333 56049.7  
10.948889 56050.0  
10.949444 56050.1  
10.950000 56049.8  
10.950556 56049.5  
10.951111 56049.9  
10.951667 56049.9  
10.952222 56050.3  
10.952778 56050.4  
10.953333 56050.6  
10.953889 56050.6  
10.954444 56050.8  
10.955000 56050.8  
10.955556 56050.8  
10.956111 56050.8  
10.956667 56050.6  
10.957222 56050.4  
10.957778 56050.3  
10.958333 56050.3  
10.958889 56050.4  
10.959444 56050.4  
10.960000 56050.6  
10.960556 56050.6  
10.961111 56050.8  
10.961667 56050.8  
10.962222 56050.8  
10.962778 56050.8  
10.963333 56050.5  
10.963889 56050.6  
10.964444 56050.4  
10.965000 56050.3  
10.965556 56050.0

12.257778 56057.3  
12.258333 56057.3  
12.258889 56057.5  
12.259444 56057.5  
12.260000 56057.7  
12.260556 56057.6  
12.261111 56057.5  
12.261667 56057.6  
12.262222 56057.4  
12.262778 56057.2  
12.263333 56057.0  
12.263889 56056.9  
12.264444 56057.1  
12.265000 56057.2  
12.265556 56057.3  
12.266111 56057.4  
12.266667 56057.5  
12.267222 56057.4  
12.267778 56057.4  
12.268333 56057.2  
12.268889 56057.2  
12.269444 56057.2  
12.270000 56057.0  
12.270556 56056.9  
12.271111 56057.1  
12.271667 56057.2  
12.272222 56057.4  
12.272778 56057.5  
12.273333 56057.3  
12.273889 56057.5  
12.274444 56057.3  
12.275000 56057.1  
12.275556 56057.3  
12.276111 56057.4  
12.276667 56057.7  
12.277222 56057.8  
12.277778 56057.8  
12.278333 56057.9  
12.278889 56057.8  
12.279444 56057.7  
12.280000 56057.4  
12.280556 56057.3  
12.281111 56057.2  
12.281667 56057.0  
12.282222 56057.2  
12.282778 56057.1  
12.283333 56057.3  
12.283889 56057.4  
12.284444 56057.2  
12.285000 56057.2  
12.285556 56056.9  
12.286111 56056.7  
12.286667 56057.0  
12.287222 56057.0  
12.287778 56057.0  
12.288333 56057.1  
12.288889 56057.2  
12.289444 56057.1  
12.290000 56057.0  
12.290556 56057.1  
12.291111 56056.9  
12.291667 56056.7  
12.292222 56056.5  
12.292778 56056.4  
12.293333 56056.6  
12.293889 56056.4

10.966111 56049.7  
10.966667 56050.2  
10.967222 56050.2  
10.967778 56050.3  
10.968333 56050.4  
10.968889 56050.7  
10.969444 56050.8  
10.970000 56050.9  
10.970556 56050.8  
10.971111 56050.8  
10.971667 56050.8  
10.972222 56050.6  
10.972778 56050.4  
10.973333 56050.3  
10.973889 56050.1  
10.974444 56050.4  
10.975000 56050.4  
10.975556 56050.6  
10.976111 56050.5  
10.976667 56050.4  
10.977222 56050.5  
10.977778 56050.2  
10.978333 56050.1  
10.978889 56050.4  
10.979444 56050.4  
10.980000 56050.7  
10.980556 56050.8  
10.981111 56050.7  
10.981667 56050.6  
10.982222 56050.2  
10.982778 56050.2  
10.983333 56050.3  
10.983889 56050.4  
10.984444 56050.7  
10.985000 56050.7  
10.985556 56050.6  
10.986111 56050.5  
10.986667 56050.3  
10.987222 56050.2  
10.987778 56050.4  
10.988333 56050.5  
10.988889 56050.6  
10.989444 56050.6  
10.990000 56050.6  
10.990556 56050.4  
10.991111 56050.1  
10.991667 56050.1  
10.992222 56050.2  
10.992778 56050.3  
10.993333 56050.6  
10.993889 56050.8  
10.994444 56050.5  
10.995000 56050.4  
10.995556 56050.6  
10.996111 56050.7  
10.996667 56050.8  
10.997222 56050.6  
10.997778 56050.4  
10.998333 56050.6  
10.998889 56050.3  
10.999444 56050.2  
11.000000 56050.0  
11.000556 56050.0  
11.001111 56050.1  
11.001667 56050.3  
11.002222 56050.5

12.294444 56056.7  
12.295000 56056.8  
12.295556 56056.4  
12.296111 56056.5  
12.296667 56056.2  
12.297222 56056.3  
12.297778 56056.3  
12.298333 56056.3  
12.298889 56056.6  
12.299444 56056.7  
12.300000 56056.9  
12.300556 56056.6  
12.301111 56056.7  
12.301667 56056.8  
12.302222 56056.5  
12.302778 56056.5  
12.303333 56056.2  
12.303889 56056.2  
12.304444 56055.9  
12.305000 56055.7  
12.305556 56056.0  
12.306111 56056.1  
12.306667 56056.4  
12.307222 56056.3  
12.307778 56056.5  
12.308333 56056.6  
12.308889 56057.0  
12.309444 56056.9  
12.310000 56056.8  
12.310556 56056.8  
12.311111 56056.7  
12.311667 56056.5  
12.312222 56056.2  
12.312778 56056.2  
12.313333 56055.8  
12.313889 56055.5  
12.314444 56055.7  
12.315000 56055.8  
12.315556 56056.0  
12.316111 56056.2  
12.316667 56056.4  
12.317222 56056.4  
12.317778 56056.6  
12.318333 56056.6  
12.318889 56056.4  
12.319444 56056.6  
12.320000 56056.2  
12.320556 56056.1  
12.321111 56055.9  
12.321667 56055.7  
12.322222 56056.1  
12.322778 56056.1  
12.323333 56056.3  
12.323889 56056.3  
12.324444 56056.5  
12.325000 56056.6  
12.325556 56056.2  
12.326111 56056.1  
12.326667 56056.0  
12.327222 56056.1  
12.327778 56055.8  
12.328333 56055.5  
12.328889 56055.9  
12.329444 56056.0  
12.330000 56056.0  
12.330556 56056.2

11.002778 56050.8  
11.003333 56050.4  
11.003889 56050.4  
11.004444 56050.1  
11.005000 56049.9  
11.005556 56050.3  
11.006111 56050.3  
11.006667 56050.6  
11.007222 56050.6  
11.007778 56050.4  
11.008333 56050.3  
11.008889 56050.1  
11.009444 56050.1  
11.010000 56050.2  
11.010556 56050.3  
11.011111 56050.6  
11.011667 56050.4  
11.012222 56050.4  
11.012778 56050.5  
11.013333 56050.2  
11.013889 56050.1  
11.014444 56050.2  
11.015000 56050.4  
11.015556 56050.4  
11.016111 56050.6  
11.016667 56050.4  
11.017222 56050.4  
11.017778 56050.1  
11.018333 56050.1  
11.018889 56050.4  
11.019444 56050.2  
11.020000 56050.5  
11.020556 56050.8  
11.021111 56050.9  
11.021667 56050.7  
11.022222 56050.7  
11.022778 56050.8  
11.023333 56050.5  
11.023889 56050.4  
11.024444 56050.0  
11.025000 56050.1  
11.025556 56050.3  
11.026111 56050.4  
11.026667 56050.5  
11.027222 56050.7  
11.027778 56050.4  
11.028333 56050.4  
11.028889 56050.1  
11.029444 56050.0  
11.030000 56050.2  
11.030556 56050.2  
11.031111 56050.5  
11.031667 56050.4  
11.032222 56050.3  
11.032778 56050.1  
11.033333 56049.9  
11.033889 56049.8  
11.034444 56049.9  
11.035000 56050.1  
11.035556 56050.3  
11.036111 56050.4  
11.036667 56050.5  
11.037222 56050.4  
11.037778 56050.3  
11.038333 56050.3  
11.038889 56050.1

12.331111 56056.5  
12.331667 56056.4  
12.332222 56056.2  
12.332778 56056.2  
12.333333 56056.0  
12.333889 56056.0  
12.334444 56055.9  
12.335000 56055.7  
12.335556 56055.3  
12.336111 56055.2  
12.336667 56055.3  
12.337222 56055.2  
12.337778 56055.8  
12.338333 56055.7  
12.338889 56056.1  
12.339444 56056.2  
12.340000 56056.3  
12.340556 56056.4  
12.341111 56056.3  
12.341667 56056.2  
12.342222 56056.1  
12.342778 56055.9  
12.343333 56055.8  
12.343889 56055.6  
12.344444 56055.4  
12.345000 56055.1  
12.345556 56055.2  
12.346111 56055.4  
12.346667 56054.9  
12.347222 56054.9  
12.347778 56055.2  
12.348333 56055.3  
12.348889 56055.6  
12.349444 56055.7  
12.350000 56055.9  
12.350556 56056.0  
12.351111 56056.2  
12.351667 56056.1  
12.352222 56056.0  
12.352778 56055.9  
12.353333 56055.8  
12.353889 56055.8  
12.354444 56055.6  
12.355000 56055.5  
12.355556 56055.7  
12.356111 56055.8  
12.356667 56056.1  
12.357222 56056.2  
12.357778 56056.0  
12.358333 56056.0  
12.358889 56055.7  
12.359444 56055.7  
12.360000 56055.9  
12.360556 56055.9  
12.361111 56056.3  
12.361667 56056.5  
12.362222 56056.6  
12.362778 56056.5  
12.363333 56056.5  
12.363889 56056.6  
12.364444 56056.3  
12.365000 56056.4  
12.365556 56056.1  
12.366111 56056.1  
12.366667 56055.6  
12.367222 56055.4

11.039444 56050.0  
11.040000 56049.9  
11.040556 56049.7  
11.041111 56050.0  
11.041667 56050.1  
11.042222 56050.4  
11.042778 56050.4  
11.043333 56050.1  
11.043889 56050.1  
11.044444 56049.8  
11.045000 56049.7  
11.045556 56049.9  
11.046111 56050.1  
11.046667 56050.3  
11.047222 56050.3  
11.047778 56050.1  
11.048333 56050.1  
11.048889 56049.7  
11.049444 56049.8  
11.050000 56050.0  
11.050556 56049.9  
11.051111 56050.3  
11.051667 56050.3  
11.052222 56050.3  
11.052778 56050.1  
11.053333 56049.9  
11.053889 56049.8  
11.054444 56049.8  
11.055000 56050.0  
11.055556 56050.2  
11.056111 56050.2  
11.056667 56050.0  
11.057222 56050.1  
11.057778 56049.8  
11.058333 56049.7  
11.058889 56049.7  
11.059444 56049.9  
11.060000 56050.1  
11.060556 56050.3  
11.061111 56049.9  
11.061667 56049.9  
11.062222 56049.6  
11.062778 56049.4  
11.063333 56049.9  
11.063889 56049.8  
11.064444 56049.9  
11.065000 56050.1  
11.065556 56050.0  
11.066111 56049.8  
11.066667 56049.6  
11.067222 56049.4  
11.067778 56049.7  
11.068333 56049.7  
11.068889 56049.9  
11.069444 56049.9  
11.070000 56049.9  
11.070556 56049.8  
11.071111 56049.7  
11.071667 56049.5  
11.072222 56049.8  
11.072778 56049.8  
11.073333 56049.5  
11.073889 56049.4  
11.074444 56049.1  
11.075000 56049.0  
11.075556 56049.3

12.367778 56055.7  
12.368333 56055.6  
12.368889 56055.4  
12.369444 56055.2  
12.370000 56055.6  
12.370556 56055.7  
12.371111 56056.0  
12.371667 56056.1  
12.372222 56056.3  
12.372778 56056.3  
12.373333 56056.4  
12.373889 56056.4  
12.374444 56056.4  
12.375000 56056.2  
12.375556 56056.0  
12.376111 56055.9  
12.376667 56055.7  
12.377222 56055.5  
12.377778 56055.2  
12.378333 56055.0  
12.378889 56055.1  
12.379444 56055.1  
12.380000 56055.2  
12.380556 56055.1  
12.381111 56054.3  
12.381667 56054.6  
12.382222 56055.1  
12.382778 56054.8  
12.383333 56055.3  
12.383889 56055.3  
12.384444 56055.5  
12.385000 56055.8  
12.385556 56055.9  
12.386111 56056.1  
12.386667 56056.2  
12.387222 56056.1  
12.387778 56056.1  
12.388333 56056.0  
12.388889 56055.9  
12.389444 56055.7  
12.390000 56055.5  
12.390556 56055.3  
12.391111 56055.7  
12.391667 56055.7  
12.392222 56055.9  
12.392778 56055.9  
12.393333 56055.9  
12.393889 56056.1  
12.394444 56055.9  
12.395000 56055.9  
12.395556 56055.8  
12.396111 56055.7  
12.396667 56055.4  
12.397222 56055.5  
12.397778 56055.5  
12.398333 56055.7  
12.398889 56055.9  
12.399444 56055.8  
12.400000 56055.7  
12.400556 56055.6  
12.401111 56055.3  
12.401667 56055.4  
12.402222 56055.5  
12.402778 56055.6  
12.403333 56055.9  
12.403889 56056.0

11.076111 56049.3  
11.076667 56049.6  
11.077222 56049.7  
11.077778 56049.9  
11.078333 56050.1  
11.078889 56050.2  
11.079444 56050.3  
11.080000 56050.1  
11.080556 56050.1  
11.081111 56049.8  
11.081667 56049.8  
11.082222 56049.6  
11.082778 56049.7  
11.083333 56049.9  
11.083889 56049.7  
11.084444 56050.0  
11.085000 56050.2  
11.085556 56050.0  
11.086111 56050.0  
11.086667 56049.7  
11.087222 56049.7  
11.087778 56049.8  
11.088333 56049.7  
11.088889 56050.0  
11.089444 56050.1  
11.090000 56050.3  
11.090556 56050.2  
11.091111 56050.1  
11.091667 56050.3  
11.092222 56049.9  
11.092778 56050.0  
11.093333 56049.8  
11.093889 56049.7  
11.094444 56049.4  
11.095000 56049.1  
11.095556 56049.4  
11.096111 56049.4  
11.096667 56049.6  
11.097222 56049.6  
11.097778 56050.0  
11.098333 56050.0  
11.098889 56050.1  
11.099444 56050.2  
11.100000 56050.0  
11.100556 56050.1  
11.101111 56049.8  
11.101667 56049.7  
11.102222 56049.5  
11.102778 56049.4  
11.103333 56049.7  
11.103889 56049.7  
11.104444 56049.9  
11.105000 56050.1  
11.105556 56049.8  
11.106111 56049.7  
11.106667 56049.6  
11.107222 56049.6  
11.107778 56049.1  
11.108333 56048.7  
11.108889 56049.1  
11.109444 56049.1  
11.110000 56049.4  
11.110556 56049.6  
11.111111 56049.7  
11.111667 56049.7  
11.112222 56050.1



12.404444 56055.7  
12.405000 56055.6  
12.405556 56055.4  
12.406111 56055.3  
12.406667 56055.7  
12.407222 56055.7  
12.407778 56055.5  
12.408333 56055.4  
12.408889 56055.8  
12.409444 56055.8  
12.410000 56056.0  
12.410556 56056.1  
12.411111 56056.3  
12.411667 56056.1  
12.412222 56056.3  
12.412778 56056.1  
12.413333 56055.9  
12.413889 56055.8  
12.414444 56055.5  
12.415000 56055.5  
12.415556 56055.7  
12.416111 56055.7  
12.416667 56056.0  
12.417222 56056.2  
12.417778 56055.9  
12.418333 56055.9  
12.418889 56055.8  
12.419444 56055.5  
12.420000 56055.9  
12.420556 56055.8  
12.421111 56056.1  
12.421667 56056.2  
12.422222 56056.2  
12.422778 56056.2  
12.423333 56056.2  
12.423889 56056.2  
12.424444 56056.0  
12.425000 56055.9  
12.425556 56055.7  
12.426111 56055.5  
12.426667 56055.2  
12.427222 56055.1  
12.427778 56055.5  
12.428333 56055.5  
12.428889 56055.8  
12.429444 56056.0  
12.430000 56056.3  
12.430556 56056.4  
12.431111 56056.1  
12.431667 56056.2  
12.432222 56056.1  
12.432778 56055.8  
12.433333 56056.1  
12.433889 56056.2  
12.434444 56056.4  
12.435000 56056.4  
12.435556 56056.6  
12.436111 56056.6  
12.436667 56056.6  
12.437222 56056.7  
12.437778 56056.4  
12.438333 56056.4  
12.438889 56056.2  
12.439444 56055.9  
12.440000 56056.2  
12.440556 56056.5

11.112778 56050.1  
11.113333 56049.9  
11.113889 56049.9  
11.114444 56049.7  
11.115000 56049.6  
11.115556 56049.3  
11.116111 56049.3  
11.116667 56049.5  
11.117222 56049.7  
11.117778 56049.8  
11.118333 56049.8  
11.118889 56049.7  
11.119444 56049.7  
11.120000 56049.4  
11.120556 56049.3  
11.121111 56049.3  
11.121667 56049.6  
11.122222 56049.6  
11.122778 56049.8  
11.123333 56049.6  
11.123889 56049.7  
11.124444 56049.5  
11.125000 56049.4  
11.125556 56049.7  
11.126111 56049.6  
11.126667 56049.7  
11.127222 56049.7  
11.127778 56049.6  
11.128333 56049.6  
11.128889 56049.2  
11.129444 56049.3  
11.130000 56049.4  
11.130556 56049.5  
11.131111 56049.8  
11.131667 56049.9  
11.132222 56049.7  
11.132778 56049.7  
11.133333 56049.5  
11.133889 56049.3  
11.134444 56048.9  
11.135000 56048.8  
11.135556 56049.1  
11.136111 56049.1  
11.136667 56049.4  
11.137222 56049.6  
11.137778 56049.8  
11.138333 56049.8  
11.138889 56050.1  
11.139444 56050.0  
11.140000 56049.9  
11.140556 56049.8  
11.141111 56049.7  
11.141667 56049.6  
11.142222 56049.3  
11.142778 56049.2  
11.143333 56049.3  
11.143889 56049.5  
11.144444 56049.7  
11.145000 56049.8  
11.145556 56049.5  
11.146111 56049.6  
11.146667 56049.3  
11.147222 56049.1  
11.147778 56049.4  
11.148333 56049.6  
11.148889 56049.6

12.441111 56056.6  
12.441667 56056.7  
12.442222 56056.6  
12.442778 56056.5  
12.443333 56056.3  
12.443889 56056.2  
12.444444 56056.3  
12.445000 56056.3  
12.445556 56056.4  
12.446111 56056.4  
12.446667 56056.7  
12.447222 56056.6  
12.447778 56056.5  
12.448333 56056.4  
12.448889 56056.2  
12.449444 56056.1  
12.450000 56056.0  
12.450556 56055.9  
12.451111 56055.5  
12.451667 56055.3  
12.452222 56055.4  
12.452778 56055.5  
12.453333 56055.9  
12.453889 56055.9  
12.454444 56056.3  
12.455000 56056.3  
12.455556 56056.6  
12.456111 56056.5  
12.456667 56056.3  
12.457222 56056.6  
12.457778 56056.5  
12.458333 56056.4  
12.458889 56056.1  
12.459444 56056.0  
12.460000 56056.2  
12.460556 56056.4  
12.461111 56056.5  
12.461667 56056.6  
12.462222 56056.7  
12.462778 56056.8  
12.463333 56056.8  
12.463889 56056.8  
12.464444 56056.7  
12.465000 56056.7  
12.465556 56056.4  
12.466111 56056.4  
12.466667 56056.1  
12.467222 56056.0  
12.467778 56056.3  
12.468333 56056.3  
12.468889 56056.4  
12.469444 56056.6  
12.470000 56057.0  
12.470556 56057.0  
12.471111 56057.2  
12.471667 56057.3  
12.472222 56057.0  
12.472778 56057.1  
12.473333 56057.0  
12.473889 56056.9  
12.474444 56056.6  
12.475000 56056.6  
12.475556 56056.1  
12.476111 56055.8  
12.476667 56056.2  
12.477222 56056.3

11.149444 56049.7  
11.150000 56049.4  
11.150556 56049.6  
11.151111 56049.1  
11.151667 56049.1  
11.152222 56049.4  
11.152778 56049.4  
11.153333 56049.6  
11.153889 56049.6  
11.154444 56049.6  
11.155000 56049.6  
11.155556 56049.6  
11.156111 56049.6  
11.156667 56049.6  
11.157222 56049.3  
11.157778 56049.1  
11.158333 56049.1  
11.158889 56049.3  
11.159444 56049.4  
11.160000 56049.6  
11.160556 56049.6  
11.161111 56049.4  
11.161667 56049.4  
11.162222 56049.2  
11.162778 56049.2  
11.163333 56049.2  
11.163889 56049.4  
11.164444 56049.5  
11.165000 56049.5  
11.165556 56049.7  
11.166111 56049.4  
11.166667 56049.2  
11.167222 56049.3  
11.167778 56049.4  
11.168333 56049.5  
11.168889 56049.6  
11.169444 56049.6  
11.170000 56049.5  
11.170556 56049.4  
11.171111 56049.1  
11.171667 56049.1  
11.172222 56049.1  
11.172778 56049.4  
11.173333 56049.6  
11.173889 56049.7  
11.174444 56049.4  
11.175000 56049.5  
11.175556 56049.1  
11.176111 56049.2  
11.176667 56049.4  
11.177222 56049.3  
11.177778 56049.5  
11.178333 56049.6  
11.178889 56049.4  
11.179444 56049.3  
11.180000 56049.1  
11.180556 56049.2  
11.181111 56049.3  
11.181667 56049.2  
11.182222 56049.4  
11.182778 56049.7  
11.183333 56049.3  
11.183889 56049.3  
11.184444 56049.1  
11.185000 56048.8  
11.185556 56048.5

12.477778 56056.8  
12.478333 56056.8  
12.478889 56057.0  
12.479444 56057.1  
12.480000 56057.3  
12.480556 56057.3  
12.481111 56057.1  
12.481667 56057.1  
12.482222 56056.9  
12.482778 56056.9  
12.483333 56056.5  
12.483889 56056.5  
12.484444 56056.6  
12.485000 56056.7  
12.485556 56057.0  
12.486111 56057.0  
12.486667 56057.3  
12.487222 56057.3  
12.487778 56057.1  
12.488333 56057.2  
12.488889 56057.0  
12.489444 56057.0  
12.490000 56056.8  
12.490556 56056.8  
12.491111 56056.9  
12.491667 56056.8  
12.492222 56057.2  
12.492778 56057.1  
12.493333 56057.0  
12.493889 56057.0  
12.494444 56056.7  
12.495000 56056.5  
12.495556 56056.6  
12.496111 56056.8  
12.496667 56057.1  
12.497222 56057.1  
12.497778 56057.0  
12.498333 56057.0  
12.498889 56056.8  
12.499444 56056.6  
12.500000 56057.0  
12.500556 56056.9  
12.501111 56057.2  
12.501667 56057.2  
12.502222 56057.0  
12.502778 56056.9  
12.503333 56056.7  
12.503889 56056.7  
12.504444 56056.8  
12.505000 56056.8  
12.505556 56057.2  
12.506111 56057.2  
12.506667 56057.2  
12.507222 56057.1  
12.507778 56056.8  
12.508333 56056.9  
12.508889 56057.0  
12.509444 56057.2  
12.510000 56057.4  
12.510556 56057.4  
12.511111 56057.6  
12.511667 56057.6  
12.512222 56057.4  
12.512778 56057.6  
12.513333 56057.2  
12.513889 56057.2

11.186111 56048.4  
11.186667 56048.6  
11.187222 56048.8  
11.187778 56048.9  
11.188333 56049.1  
11.188889 56049.4  
11.189444 56049.4  
11.190000 56049.6  
11.190556 56049.7  
11.191111 56049.7  
11.191667 56049.6  
11.192222 56049.3  
11.192778 56049.2  
11.193333 56048.9  
11.193889 56048.9  
11.194444 56049.1  
11.195000 56049.2  
11.195556 56049.4  
11.196111 56049.6  
11.196667 56049.4  
11.197222 56049.2  
11.197778 56049.1  
11.198333 56049.0  
11.198889 56049.2  
11.199444 56049.2  
11.200000 56049.4  
11.200556 56049.4  
11.201111 56049.4  
11.201667 56049.3  
11.202222 56048.8  
11.202778 56048.9  
11.203333 56049.1  
11.203889 56049.2  
11.204444 56049.5  
11.205000 56049.5  
11.205556 56049.2  
11.206111 56049.3  
11.206667 56049.1  
11.207222 56049.0  
11.207778 56048.5  
11.208333 56048.3  
11.208889 56048.7  
11.209444 56048.5  
11.210000 56048.3  
11.210556 56048.3  
11.211111 56048.7  
11.211667 56048.7  
11.212222 56049.0  
11.212778 56049.2  
11.213333 56049.2  
11.213889 56049.4  
11.214444 56049.6  
11.215000 56049.5  
11.215556 56049.6  
11.216111 56049.3  
11.216667 56049.3  
11.217222 56049.2  
11.217778 56048.9  
11.218333 56049.0  
11.218889 56048.5  
11.219444 56048.4  
11.220000 56048.7  
11.220556 56048.8  
11.221111 56049.2  
11.221667 56049.1  
11.222222 56049.3

12.514444 56057.1  
12.515000 56056.9  
12.515556 56056.6  
12.516111 56056.4  
12.516667 56056.6  
12.517222 56056.7  
12.517778 56057.1  
12.518333 56057.1  
12.518889 56057.3  
12.519444 56057.3  
12.520000 56057.6  
12.520556 56057.6  
12.521111 56057.4  
12.521667 56057.5  
12.522222 56057.2  
12.522778 56057.3  
12.523333 56056.9  
12.523889 56056.9  
12.524444 56057.0  
12.525000 56057.1  
12.525556 56057.3  
12.526111 56057.2  
12.526667 56057.1  
12.527222 56057.1  
12.527778 56056.7  
12.528333 56056.5  
12.528889 56056.8  
12.529444 56056.9  
12.530000 56057.1  
12.530556 56057.1  
12.531111 56056.9  
12.531667 56056.8  
12.532222 56056.4  
12.532778 56056.5  
12.533333 56056.8  
12.533889 56056.8  
12.534444 56057.0  
12.535000 56057.2  
12.535556 56057.2  
12.536111 56057.3  
12.536667 56057.4  
12.537222 56057.4  
12.537778 56057.6  
12.538333 56057.7  
12.538889 56057.6  
12.539444 56057.6  
12.540000 56057.4  
12.540556 56057.4  
12.541111 56057.0  
12.541667 56057.1  
12.542222 56057.2  
12.542778 56057.4  
12.543333 56057.6  
12.543889 56057.7  
12.544444 56057.7  
12.545000 56057.6  
12.545556 56057.6  
12.546111 56057.4  
12.546667 56057.7  
12.547222 56057.7  
12.547778 56058.1  
12.548333 56058.1  
12.548889 56058.0  
12.549444 56058.2  
12.550000 56057.7  
12.550556 56057.6

11.222778 56049.3  
11.223333 56049.3  
11.223889 56049.4  
11.224444 56049.3  
11.225000 56049.4  
11.225556 56049.2  
11.226111 56049.3  
11.226667 56049.0  
11.227222 56048.8  
11.227778 56049.1  
11.228333 56049.1  
11.228889 56049.3  
11.229444 56049.4  
11.230000 56049.2  
11.230556 56049.2  
11.231111 56049.0  
11.231667 56048.8  
11.232222 56048.9  
11.232778 56049.2  
11.233333 56049.3  
11.233889 56049.4  
11.234444 56049.4  
11.235000 56049.4  
11.235556 56049.3  
11.236111 56049.4  
11.236667 56049.2  
11.237222 56049.2  
11.237778 56049.0  
11.238333 56049.0  
11.238889 56048.5  
11.239444 56048.3  
11.240000 56048.6  
11.240556 56048.5  
11.241111 56049.0  
11.241667 56049.0  
11.242222 56049.3  
11.242778 56049.3  
11.243333 56049.4  
11.243889 56049.3  
11.244444 56049.3  
11.245000 56049.3  
11.245556 56049.1  
11.246111 56049.1  
11.246667 56048.8  
11.247222 56048.8  
11.247778 56048.5  
11.248333 56048.3  
11.248889 56048.5  
11.249444 56048.6  
11.250000 56048.9  
11.250556 56048.9  
11.251111 56049.2  
11.251667 56049.2  
11.252222 56049.1  
11.252778 56049.0  
11.253333 56048.7  
11.253889 56048.7  
11.254444 56048.8  
11.255000 56048.8  
11.255556 56049.1  
11.256111 56049.2  
11.256667 56049.2  
11.257222 56049.2  
11.257778 56049.3  
11.258333 56049.2  
11.258889 56049.2

12.551111 56057.8  
12.551667 56057.9  
12.552222 56058.3  
12.552778 56058.4  
12.553333 56058.2  
12.553889 56057.9  
12.554444 56057.9  
12.555000 56057.8  
12.555556 56058.1  
12.556111 56058.0  
12.556667 56058.2  
12.557222 56058.4  
12.557778 56058.5  
12.558333 56058.5  
12.558889 56058.4  
12.559444 56058.4  
12.560000 56058.2  
12.560556 56058.3  
12.561111 56058.1  
12.561667 56058.1  
12.562222 56057.6  
12.562778 56057.2  
12.563333 56057.7  
12.563889 56057.9  
12.564444 56057.5  
12.565000 56057.4  
12.565556 56057.6  
12.566111 56057.9  
12.566667 56058.2  
12.567222 56058.3  
12.567778 56058.5  
12.568333 56058.3  
12.568889 56058.5  
12.569444 56058.5  
12.570000 56058.3  
12.570556 56058.4  
12.571111 56058.2  
12.571667 56058.2  
12.572222 56057.9  
12.572778 56057.8  
12.573333 56058.1  
12.573889 56058.1  
12.574444 56058.4  
12.575000 56058.4  
12.575556 56058.2  
12.576111 56058.2  
12.576667 56058.0  
12.577222 56057.8  
12.577778 56058.0  
12.578333 56058.1  
12.578889 56058.3  
12.579444 56058.4  
12.580000 56058.2  
12.580556 56058.4  
12.581111 56058.2  
12.581667 56058.0  
12.582222 56058.2  
12.582778 56058.4  
12.583333 56058.6  
12.583889 56058.7  
12.584444 56058.6  
12.585000 56058.4  
12.585556 56058.3  
12.586111 56058.2  
12.586667 56058.3  
12.587222 56058.3

11.259444 56049.1  
11.260000 56048.9  
11.260556 56048.7  
11.261111 56048.5  
11.261667 56048.3  
11.262222 56048.5  
11.262778 56048.6  
11.263333 56048.3  
11.263889 56048.2  
11.264444 56048.6  
11.265000 56048.5  
11.265556 56048.8  
11.266111 56049.0  
11.266667 56049.1  
11.267222 56049.3  
11.267778 56049.4  
11.268333 56049.4  
11.268889 56049.3  
11.269444 56049.2  
11.270000 56049.1  
11.270556 56048.9  
11.271111 56048.7  
11.271667 56048.8  
11.272222 56048.9  
11.272778 56048.9  
11.273333 56049.1  
11.273889 56049.2  
11.274444 56049.1  
11.275000 56049.1  
11.275556 56048.7  
11.276111 56048.6  
11.276667 56048.9  
11.277222 56048.8  
11.277778 56049.2  
11.278333 56049.2  
11.278889 56049.0  
11.279444 56049.1  
11.280000 56048.7  
11.280556 56048.6  
11.281111 56048.8  
11.281667 56048.8  
11.282222 56049.0  
11.282778 56049.1  
11.283333 56049.0  
11.283889 56048.9  
11.284444 56048.7  
11.285000 56048.5  
11.285556 56048.8  
11.286111 56048.8  
11.286667 56049.0  
11.287222 56049.1  
11.287778 56049.0  
11.288333 56048.9  
11.288889 56048.7  
11.289444 56048.5  
11.290000 56048.8  
11.290556 56048.8  
11.291111 56049.0  
11.291667 56049.1  
11.292222 56049.2  
11.292778 56049.0  
11.293333 56049.1  
11.293889 56049.0  
11.294444 56048.8  
11.295000 56048.8  
11.295556 56048.6

12.587778 56058.5  
12.588333 56058.6  
12.588889 56058.6  
12.589444 56058.4  
12.590000 56058.2  
12.590556 56058.1  
12.591111 56058.4  
12.591667 56058.4  
12.592222 56058.8  
12.592778 56058.8  
12.593333 56058.5  
12.593889 56058.5  
12.594444 56058.4  
12.595000 56058.3  
12.595556 56057.9  
12.596111 56057.8  
12.596667 56058.2  
12.597222 56058.1  
12.597778 56058.5  
12.598333 56058.5  
12.598889 56058.6  
12.599444 56058.6  
12.600000 56058.7  
12.600556 56058.7  
12.601111 56058.6  
12.601667 56058.5  
12.602222 56058.5  
12.602778 56058.4  
12.603333 56058.1  
12.603889 56058.1  
12.604444 56057.8  
12.605000 56057.6  
12.605556 56057.8  
12.606111 56057.8  
12.606667 56058.1  
12.607222 56058.2  
12.607778 56058.6  
12.608333 56058.8  
12.608889 56058.8  
12.609444 56058.9  
12.610000 56058.8  
12.610556 56058.9  
12.611111 56058.7  
12.611667 56058.7  
12.612222 56058.4  
12.612778 56058.3  
12.613333 56058.5  
12.613889 56058.6  
12.614444 56058.8  
12.615000 56058.7  
12.615556 56058.9  
12.616111 56058.9  
12.616667 56058.7  
12.617222 56058.8  
12.617778 56058.7  
12.618333 56058.7  
12.618889 56058.6  
12.619444 56058.7  
12.620000 56058.5  
12.620556 56058.6  
12.621111 56058.8  
12.621667 56058.7  
12.622222 56058.5  
12.622778 56058.5  
12.623333 56058.2  
12.623889 56058.1

11.296111 56048.5  
11.296667 56048.3  
11.297222 56048.1  
11.297778 56048.3  
11.298333 56048.3  
11.298889 56048.6  
11.299444 56048.6  
11.300000 56049.0  
11.300556 56049.1  
11.301111 56049.1  
11.301667 56049.1  
11.302222 56049.1  
11.302778 56049.1  
11.303333 56048.8  
11.303889 56048.8  
11.304444 56048.5  
11.305000 56048.4  
11.305556 56048.1  
11.306111 56048.0  
11.306667 56048.2  
11.307222 56048.1  
11.307778 56048.5  
11.308333 56048.7  
11.308889 56048.9  
11.309444 56048.9  
11.310000 56049.0  
11.310556 56049.0  
11.311111 56048.9  
11.311667 56048.9  
11.312222 56048.8  
11.312778 56048.7  
11.313333 56048.5  
11.313889 56048.4  
11.314444 56048.6  
11.315000 56048.7  
11.315556 56048.8  
11.316111 56048.8  
11.316667 56048.6  
11.317222 56048.6  
11.317778 56048.4  
11.318333 56048.3  
11.318889 56048.5  
11.319444 56048.6  
11.320000 56048.9  
11.320556 56048.9  
11.321111 56048.7  
11.321667 56048.6  
11.322222 56048.4  
11.322778 56048.2  
11.323333 56048.2  
11.323889 56047.8  
11.324444 56048.2  
11.325000 56048.3  
11.325556 56048.6  
11.326111 56048.6  
11.326667 56048.9  
11.327222 56048.9  
11.327778 56049.0  
11.328333 56049.0  
11.328889 56049.0  
11.329444 56049.0  
11.330000 56048.7  
11.330556 56048.5  
11.331111 56048.4  
11.331667 56048.2  
11.332222 56048.5

12.624444 56058.4  
12.625000 56058.7  
12.625556 56058.9  
12.626111 56058.8  
12.626667 56058.9  
12.627222 56058.8  
12.627778 56058.7  
12.628333 56058.8  
12.628889 56058.6  
12.629444 56058.7  
12.630000 56058.5  
12.630556 56058.3  
12.631111 56058.7  
12.631667 56058.7  
12.632222 56058.3  
12.632778 56058.3  
12.633333 56058.5  
12.633889 56058.5  
12.634444 56058.9  
12.635000 56059.0  
12.635556 56059.3  
12.636111 56059.4  
12.636667 56059.4  
12.637222 56059.3  
12.637778 56059.0  
12.638333 56059.0  
12.638889 56058.6  
12.639444 56058.4  
12.640000 56058.7  
12.640556 56058.9  
12.641111 56059.2  
12.641667 56059.4  
12.642222 56059.4  
12.642778 56059.3  
12.643333 56059.1  
12.643889 56059.0  
12.644444 56059.0  
12.645000 56059.0  
12.645556 56058.6  
12.646111 56058.5  
12.646667 56058.7  
12.647222 56058.7  
12.647778 56058.9  
12.648333 56059.1  
12.648889 56059.1  
12.649444 56059.1  
12.650000 56059.2  
12.650556 56059.0  
12.651111 56059.1  
12.651667 56059.1  
12.652222 56058.8  
12.652778 56058.7  
12.653333 56058.3  
12.653889 56058.1  
12.654444 56058.6  
12.655000 56058.6  
12.655556 56059.0  
12.656111 56058.9  
12.656667 56059.3  
12.657222 56059.3  
12.657778 56059.5  
12.658333 56059.7  
12.658889 56059.7  
12.659444 56059.7  
12.660000 56059.6  
12.660556 56059.4

11.332778 56048.5  
11.333333 56048.7  
11.333889 56048.8  
11.334444 56049.0  
11.335000 56049.0  
11.335556 56048.8  
11.336111 56048.9  
11.336667 56048.6  
11.337222 56048.5  
11.337778 56048.5  
11.338333 56048.4  
11.338889 56048.6  
11.339444 56048.6  
11.340000 56048.8  
11.340556 56048.8  
11.341111 56048.7  
11.341667 56048.6  
11.342222 56048.3  
11.342778 56048.4  
11.343333 56048.6  
11.343889 56048.7  
11.344444 56048.9  
11.345000 56048.9  
11.345556 56048.9  
11.346111 56048.7  
11.346667 56048.5  
11.347222 56048.4  
11.347778 56048.6  
11.348333 56048.7  
11.348889 56048.9  
11.349444 56048.8  
11.350000 56048.6  
11.350556 56048.7  
11.351111 56048.3  
11.351667 56048.3  
11.352222 56048.6  
11.352778 56048.6  
11.353333 56048.7  
11.353889 56048.8  
11.354444 56048.9  
11.355000 56048.9  
11.355556 56049.0  
11.356111 56048.9  
11.356667 56048.8  
11.357222 56048.7  
11.357778 56048.5  
11.358333 56048.4  
11.358889 56048.0  
11.359444 56047.9  
11.360000 56048.2  
11.360556 56048.1  
11.361111 56047.9  
11.361667 56047.8  
11.362222 56048.0  
11.362778 56048.2  
11.363333 56048.4  
11.363889 56048.5  
11.364444 56048.7  
11.365000 56048.8  
11.365556 56048.9  
11.366111 56048.8  
11.366667 56048.8  
11.367222 56048.7  
11.367778 56048.5  
11.368333 56048.6  
11.368889 56048.2

12.661111 56059.2  
12.661667 56059.0  
12.662222 56059.3  
12.662778 56059.4  
12.663333 56059.7  
12.663889 56059.9  
12.664444 56060.1  
12.665000 56060.1  
12.665556 56059.8  
12.666111 56059.9  
12.666667 56059.6  
12.667222 56059.5  
12.667778 56059.3  
12.668333 56058.9  
12.668889 56058.5  
12.669444 56058.5  
12.670000 56058.7  
12.670556 56058.9  
12.671111 56059.3  
12.671667 56059.3  
12.672222 56059.4  
12.672778 56059.3  
12.673333 56059.6  
12.673889 56059.2  
12.674444 56059.3  
12.675000 56059.1  
12.675556 56058.8  
12.676111 56058.9  
12.676667 56058.5  
12.677222 56058.3  
12.677778 56058.7  
12.678333 56058.5  
12.678889 56058.8  
12.679444 56058.8  
12.680000 56058.8  
12.680556 56058.8  
12.681111 56058.7  
12.681667 56058.5  
12.682222 56058.4  
12.682778 56058.5  
12.683333 56058.2  
12.683889 56058.4  
12.684444 56058.4  
12.685000 56058.5  
12.685556 56058.9  
12.686111 56058.9  
12.686667 56059.0  
12.687222 56058.9  
12.687778 56059.0  
12.688333 56058.9  
12.688889 56058.8  
12.689444 56058.5  
12.690000 56058.5  
12.690556 56058.3  
12.691111 56058.0  
12.691667 56057.8  
12.692222 56058.1  
12.692778 56058.2  
12.693333 56058.3  
12.693889 56058.3  
12.694444 56058.7  
12.695000 56058.8  
12.695556 56058.9  
12.696111 56059.0  
12.696667 56058.8  
12.697222 56058.9

11.369444 56048.1  
11.370000 56048.3  
11.370556 56048.4  
11.371111 56048.6  
11.371667 56048.7  
11.372222 56048.5  
11.372778 56048.3  
11.373333 56048.2  
11.373889 56048.1  
11.374444 56048.3  
11.375000 56048.3  
11.375556 56048.5  
11.376111 56048.6  
11.376667 56048.7  
11.377222 56048.7  
11.377778 56048.5  
11.378333 56048.6  
11.378889 56048.5  
11.379444 56048.2  
11.380000 56048.2  
11.380556 56048.0  
11.381111 56048.2  
11.381667 56048.2  
11.382222 56048.8  
11.382778 56048.8  
11.383333 56048.6  
11.383889 56048.5  
11.384444 56048.1  
11.385000 56048.0  
11.385556 56048.3  
11.386111 56048.4  
11.386667 56048.5  
11.387222 56048.7  
11.387778 56048.5  
11.388333 56048.5  
11.388889 56048.2  
11.389444 56048.1  
11.390000 56048.3  
11.390556 56048.3  
11.391111 56048.7  
11.391667 56048.8  
11.392222 56048.6  
11.392778 56048.5  
11.393333 56048.2  
11.393889 56048.2  
11.394444 56048.4  
11.395000 56048.3  
11.395556 56048.5  
11.396111 56048.6  
11.396667 56048.8  
11.397222 56048.7  
11.397778 56048.6  
11.398333 56048.6  
11.398889 56048.4  
11.399444 56048.2  
11.400000 56048.0  
11.400556 56047.9  
11.401111 56048.1  
11.401667 56048.1  
11.402222 56048.5  
11.402778 56048.5  
11.403333 56048.3  
11.403889 56048.3  
11.404444 56048.1  
11.405000 56048.0  
11.405556 56048.1



12.697778 56059.1  
12.698333 56059.2  
12.698889 56059.5  
12.699444 56059.6  
12.700000 56059.8  
12.700556 56059.6  
12.701111 56059.6  
12.701667 56059.5  
12.702222 56059.4  
12.702778 56059.3  
12.703333 56059.2  
12.703889 56059.1  
12.704444 56059.0  
12.705000 56059.0  
12.705556 56059.2  
12.706111 56059.0  
12.706667 56059.3  
12.707222 56059.1  
12.707778 56058.8  
12.708333 56058.9  
12.708889 56058.6  
12.709444 56058.7  
12.710000 56058.5  
12.710556 56058.4  
12.711111 56058.5  
12.711667 56058.6  
12.712222 56058.7  
12.712778 56058.6  
12.713333 56058.5  
12.713889 56058.3  
12.714444 56057.8  
12.715000 56057.8  
12.715556 56057.6  
12.716111 56057.4  
12.716667 56057.1  
12.717222 56057.0  
12.717778 56056.6  
12.718333 56056.6  
12.718889 56056.9  
12.719444 56056.8  
12.720000 56057.1  
12.720556 56057.0  
12.721111 56057.3  
12.721667 56057.1  
12.722222 56057.2  
12.722778 56057.4  
12.723333 56057.3  
12.723889 56057.4  
12.724444 56057.3  
12.725000 56057.3  
12.725556 56057.1  
12.726111 56057.2  
12.726667 56056.7  
12.727222 56056.7  
12.727778 56057.0  
12.728333 56057.1  
12.728889 56057.5  
12.729444 56057.7  
12.730000 56058.0  
12.730556 56058.2  
12.731111 56058.4  
12.731667 56058.6  
12.732222 56058.7  
12.732778 56058.8  
12.733333 56058.8  
12.733889 56059.2

11.406111 56048.2  
11.406667 56048.5  
11.407222 56048.5  
11.407778 56048.4  
11.408333 56048.4  
11.408889 56048.2  
11.409444 56048.0  
11.410000 56048.2  
11.410556 56048.3  
11.411111 56048.5  
11.411667 56048.6  
11.412222 56048.3  
11.412778 56048.3  
11.413333 56048.0  
11.413889 56048.1  
11.414444 56048.2  
11.415000 56048.4  
11.415556 56048.6  
11.416111 56048.6  
11.416667 56048.5  
11.417222 56048.5  
11.417778 56048.2  
11.418333 56048.0  
11.418889 56048.2  
11.419444 56048.3  
11.420000 56048.4  
11.420556 56048.4  
11.421111 56048.7  
11.421667 56048.8  
11.422222 56048.6  
11.422778 56048.6  
11.423333 56048.4  
11.423889 56048.4  
11.424444 56048.2  
11.425000 56048.0  
11.425556 56047.8  
11.426111 56047.6  
11.426667 56047.7  
11.427222 56047.9  
11.427778 56048.1  
11.428333 56048.3  
11.428889 56048.7  
11.429444 56048.5  
11.430000 56048.4  
11.430556 56048.4  
11.431111 56048.1  
11.431667 56048.0  
11.432222 56048.0  
11.432778 56048.3  
11.433333 56048.4  
11.433889 56048.5  
11.434444 56048.4  
11.435000 56048.3  
11.435556 56048.0  
11.436111 56048.1  
11.436667 56048.1  
11.437222 56048.2  
11.437778 56048.3  
11.438333 56048.5  
11.438889 56048.2  
11.439444 56048.2  
11.440000 56048.1  
11.440556 56047.9  
11.441111 56047.6  
11.441667 56047.4  
11.442222 56047.6

12.734444 56059.0  
12.735000 56058.7  
12.735556 56058.8  
12.736111 56058.7  
12.736667 56058.8  
12.737222 56058.6  
12.737778 56058.4  
12.738333 56058.3  
12.738889 56057.8  
12.739444 56057.8  
12.740000 56058.1  
12.740556 56058.4  
12.741111 56059.0  
12.741667 56059.2  
12.742222 56059.2  
12.742778 56059.5  
12.743333 56059.3  
12.743889 56059.1  
12.744444 56059.0  
12.745000 56059.0  
12.745556 56058.9  
12.746111 56058.7  
12.746667 56058.4  
12.747222 56058.3  
12.747778 56058.2  
12.748333 56057.8  
12.748889 56058.2  
12.749444 56058.3  
12.750000 56058.5  
12.750556 56058.6  
12.751111 56058.4  
12.751667 56058.3  
12.752222 56058.1  
12.752778 56058.0  
12.753333 56057.8  
12.753889 56057.7  
12.754444 56057.4  
12.755000 56057.3  
12.755556 56057.5  
12.756111 56057.7  
12.756667 56057.8  
12.757222 56057.7  
12.757778 56058.1  
12.758333 56057.7  
12.758889 56057.7  
12.759444 56057.5  
12.760000 56057.2  
12.760556 56057.2  
12.761111 56056.9  
12.761667 56057.0  
12.762222 56057.4  
12.762778 56057.5  
12.763333 56057.9  
12.763889 56058.1  
12.764444 56058.3  
12.765000 56058.3  
12.765556 56058.1  
12.766111 56058.1  
12.766667 56057.9  
12.767222 56057.8  
12.767778 56057.6  
12.768333 56057.4  
12.768889 56057.6  
12.769444 56057.9  
12.770000 56058.3  
12.770556 56058.3

11.442778 56047.7  
11.443333 56047.9  
11.443889 56048.0  
11.444444 56048.3  
11.445000 56048.4  
11.445556 56048.4  
11.446111 56048.6  
11.446667 56048.6  
11.447222 56048.5  
11.447778 56048.2  
11.448333 56048.1  
11.448889 56048.0  
11.449444 56047.8  
11.450000 56047.7  
11.450556 56047.3  
11.451111 56047.6  
11.451667 56047.7  
11.452222 56047.3  
11.452778 56047.3  
11.453333 56047.5  
11.453889 56047.6  
11.454444 56047.8  
11.455000 56048.1  
11.455556 56048.3  
11.456111 56048.4  
11.456667 56048.6  
11.457222 56048.5  
11.457778 56048.4  
11.458333 56048.2  
11.458889 56048.2  
11.459444 56048.1  
11.460000 56047.9  
11.460556 56047.7  
11.461111 56047.4  
11.461667 56047.3  
11.462222 56047.6  
11.462778 56047.7  
11.463333 56048.0  
11.463889 56048.0  
11.464444 56048.3  
11.465000 56048.3  
11.465556 56048.5  
11.466111 56048.6  
11.466667 56048.4  
11.467222 56048.4  
11.467778 56048.4  
11.468333 56048.4  
11.468889 56048.1  
11.469444 56047.9  
11.470000 56047.7  
11.470556 56047.4  
11.471111 56047.6  
11.471667 56047.6  
11.472222 56047.3  
11.472778 56047.3  
11.473333 56047.6  
11.473889 56047.7  
11.474444 56047.8  
11.475000 56048.2  
11.475556 56048.4  
11.476111 56048.4  
11.476667 56048.6  
11.477222 56048.6  
11.477778 56048.3  
11.478333 56048.5  
11.478889 56048.3

12.771111 56058.3  
12.771667 56058.3  
12.772222 56057.9  
12.772778 56058.0  
12.773333 56058.4  
12.773889 56058.4  
12.774444 56058.6  
12.775000 56058.7  
12.775556 56058.8  
12.776111 56058.6  
12.776667 56058.5  
12.777222 56058.5  
12.777778 56058.4  
12.778333 56058.4  
12.778889 56058.1  
12.779444 56058.2  
12.780000 56058.4  
12.780556 56058.4  
12.781111 56058.5  
12.781667 56058.4  
12.782222 56058.4  
12.782778 56058.2  
12.783333 56057.9  
12.783889 56057.9  
12.784444 56058.0  
12.785000 56058.0  
12.785556 56058.2  
12.786111 56058.4  
12.786667 56058.1  
12.787222 56058.2  
12.787778 56057.8  
12.788333 56057.6  
12.788889 56057.7  
12.789444 56057.7  
12.790000 56057.9  
12.790556 56057.9  
12.791111 56057.8  
12.791667 56057.8  
12.792222 56057.5  
12.792778 56057.3  
12.793333 56057.5  
12.793889 56057.5  
12.794444 56057.8  
12.795000 56057.8  
12.795556 56057.7  
12.796111 56057.6  
12.796667 56057.3  
12.797222 56057.2  
12.797778 56057.5  
12.798333 56057.6  
12.798889 56057.7  
12.799444 56057.9  
12.800000 56057.8  
12.800556 56057.7  
12.801111 56057.4  
12.801667 56057.4  
12.802222 56057.6  
12.802778 56057.7  
12.803333 56058.0  
12.803889 56057.8  
12.804444 56057.7  
12.805000 56057.6  
12.805556 56057.4  
12.806111 56057.3  
12.806667 56057.5  
12.807222 56057.7

11.479444 56048.2  
11.480000 56048.0  
11.480556 56047.9  
11.481111 56047.7  
11.481667 56047.2  
11.482222 56047.6  
11.482778 56047.7  
11.483333 56047.6  
11.483889 56047.2  
11.484444 56046.9  
11.485000 56046.7  
11.485556 56046.9  
11.486111 56046.9  
11.486667 56046.7  
11.487222 56046.8  
11.487778 56047.1  
11.488333 56047.1  
11.488889 56047.5  
11.489444 56047.5  
11.490000 56047.9  
11.490556 56048.0  
11.491111 56048.1  
11.491667 56048.3  
11.492222 56048.4  
11.492778 56048.5  
11.493333 56048.2  
11.493889 56048.2  
11.494444 56048.0  
11.495000 56048.0  
11.495556 56047.9  
11.496111 56047.8  
11.496667 56047.9  
11.497222 56048.1  
11.497778 56048.1  
11.498333 56048.3  
11.498889 56048.2  
11.499444 56048.1  
11.500000 56047.8  
11.500556 56047.6  
11.501111 56047.8  
11.501667 56048.0  
11.502222 56048.2  
11.502778 56048.4  
11.503333 56048.2  
11.503889 56048.2  
11.504444 56048.1  
11.505000 56048.0  
11.505556 56048.1  
11.506111 56048.1  
11.506667 56048.4  
11.507222 56048.4  
11.507778 56048.3  
11.508333 56048.0  
11.508889 56047.9  
11.509444 56047.9  
11.510000 56047.9  
11.510556 56048.0  
11.511111 56048.2  
11.511667 56048.4  
11.512222 56048.1  
11.512778 56048.1  
11.513333 56048.0  
11.513889 56047.8  
11.514444 56047.4  
11.515000 56047.2  
11.515556 56047.6

12.807778 56057.5  
12.808333 56057.4  
12.808889 56057.6  
12.809444 56057.8  
12.810000 56058.0  
12.810556 56058.1  
12.811111 56058.4  
12.811667 56058.3  
12.812222 56058.5  
12.812778 56058.6  
12.813333 56058.5  
12.813889 56058.3  
12.814444 56058.1  
12.815000 56058.2  
12.815556 56058.4  
12.816111 56058.3  
12.816667 56058.5  
12.817222 56058.7  
12.817778 56058.5  
12.818333 56058.5  
12.818889 56058.2  
12.819444 56058.2  
12.820000 56058.6  
12.820556 56058.8  
12.821111 56059.2  
12.821667 56059.5  
12.822222 56059.6  
12.822778 56059.8  
12.823333 56059.6  
12.823889 56059.6  
12.824444 56059.2  
12.825000 56059.3  
12.825556 56058.8  
12.826111 56059.0  
12.826667 56059.2  
12.827222 56059.3  
12.827778 56059.4  
12.828333 56059.4  
12.828889 56059.4  
12.829444 56059.2  
12.830000 56059.2  
12.830556 56059.1  
12.831111 56059.4  
12.831667 56059.3  
12.832222 56059.7  
12.832778 56059.7  
12.833333 56059.5  
12.833889 56059.5  
12.834444 56059.1  
12.835000 56059.2  
12.835556 56059.4  
12.836111 56059.4  
12.836667 56059.8  
12.837222 56059.9  
12.837778 56059.9  
12.838333 56059.9  
12.838889 56059.6  
12.839444 56059.6  
12.840000 56059.7  
12.840556 56059.9  
12.841111 56060.3  
12.841667 56060.3  
12.842222 56060.3  
12.842778 56060.3  
12.843333 56060.2  
12.843889 56060.3

11.516111 56047.7  
11.516667 56047.9  
11.517222 56047.9  
11.517778 56048.2  
11.518333 56048.3  
11.518889 56048.1  
11.519444 56048.4  
11.520000 56048.3  
11.520556 56048.4  
11.521111 56048.1  
11.521667 56048.1  
11.522222 56047.9  
11.522778 56047.8  
11.523333 56047.4  
11.523889 56047.2  
11.524444 56047.6  
11.525000 56047.7  
11.525556 56047.5  
11.526111 56047.2  
11.526667 56047.7  
11.527222 56047.6  
11.527778 56048.2  
11.528333 56048.1  
11.528889 56048.4  
11.529444 56048.4  
11.530000 56048.6  
11.530556 56048.6  
11.531111 56048.5  
11.531667 56048.3  
11.532222 56048.3  
11.532778 56048.2  
11.533333 56048.0  
11.533889 56047.9  
11.534444 56048.0  
11.535000 56048.0  
11.535556 56048.3  
11.536111 56048.4  
11.536667 56048.3  
11.537222 56048.2  
11.537778 56048.0  
11.538333 56047.8  
11.538889 56048.1  
11.539444 56048.1  
11.540000 56048.0  
11.540556 56047.9  
11.541111 56048.1  
11.541667 56048.1  
11.542222 56048.4  
11.542778 56048.5  
11.543333 56048.2  
11.543889 56048.2  
11.544444 56048.0  
11.545000 56047.9  
11.545556 56047.5  
11.546111 56047.5  
11.546667 56047.6  
11.547222 56047.8  
11.547778 56048.0  
11.548333 56048.2  
11.548889 56048.3  
11.549444 56048.3  
11.550000 56048.3  
11.550556 56048.1  
11.551111 56047.9  
11.551667 56047.8  
11.552222 56048.1

12.844444 56060.6  
12.845000 56060.7  
12.845556 56060.9  
12.846111 56061.1  
12.846667 56060.9  
12.847222 56060.9  
12.847778 56060.8  
12.848333 56060.8  
12.848889 56061.2  
12.849444 56061.4  
12.850000 56061.8  
12.850556 56061.9  
12.851111 56061.8  
12.851667 56061.8  
12.852222 56061.5  
12.852778 56061.5  
12.853333 56061.6  
12.853889 56061.8  
12.854444 56062.0  
12.855000 56062.0  
12.855556 56062.0  
12.856111 56061.9  
12.856667 56061.9  
12.857222 56061.9  
12.857778 56061.4  
12.858333 56061.5  
12.858889 56061.7  
12.859444 56061.6  
12.860000 56061.9  
12.860556 56062.3  
12.861111 56062.6  
12.861667 56062.8  
12.862222 56063.0  
12.862778 56063.1  
12.863333 56063.1  
12.863889 56063.1  
12.864444 56062.9  
12.865000 56062.9  
12.865556 56062.8  
12.866111 56062.6  
12.866667 56062.4  
12.867222 56062.3  
12.867778 56062.4  
12.868333 56062.6  
12.868889 56063.1  
12.869444 56063.1  
12.870000 56063.4  
12.870556 56063.4  
12.871111 56063.7  
12.871667 56063.7  
12.872222 56063.6  
12.872778 56063.5  
12.873333 56063.4  
12.873889 56063.2  
12.874444 56062.9  
12.875000 56062.7  
12.875556 56063.1  
12.876111 56063.1  
12.876667 56063.4  
12.877222 56063.6  
12.877778 56063.9  
12.878333 56063.7  
12.878889 56063.6  
12.879444 56063.7  
12.880000 56063.6  
12.880556 56063.7

11.552778 56048.0  
11.553333 56048.4  
11.553889 56048.3  
11.554444 56048.1  
11.555000 56048.1  
11.555556 56047.9  
11.556111 56047.9  
11.556667 56048.1  
11.557222 56048.1  
11.557778 56048.2  
11.558333 56048.3  
11.558889 56048.1  
11.559444 56048.1  
11.560000 56047.8  
11.560556 56047.8  
11.561111 56047.9  
11.561667 56048.0  
11.562222 56048.3  
11.562778 56048.3  
11.563333 56048.1  
11.563889 56048.2  
11.564444 56048.0  
11.565000 56047.8  
11.565556 56048.1  
11.566111 56048.1  
11.566667 56048.2  
11.567222 56048.4  
11.567778 56048.1  
11.568333 56048.1  
11.568889 56047.8  
11.569444 56047.7  
11.570000 56047.9  
11.570556 56048.0  
11.571111 56048.5  
11.571667 56048.3  
11.572222 56048.1  
11.572778 56048.1  
11.573333 56047.9  
11.573889 56047.8  
11.574444 56047.9  
11.575000 56048.1  
11.575556 56048.4  
11.576111 56048.3  
11.576667 56048.3  
11.577222 56048.2  
11.577778 56047.8  
11.578333 56047.8  
11.578889 56048.1  
11.579444 56048.1  
11.580000 56048.4  
11.580556 56048.3  
11.581111 56048.1  
11.581667 56048.0  
11.582222 56047.9  
11.582778 56047.7  
11.583333 56047.9  
11.583889 56047.9  
11.584444 56048.2  
11.585000 56048.3  
11.585556 56048.1  
11.586111 56048.1  
11.586667 56048.0  
11.587222 56047.7  
11.587778 56047.9  
11.588333 56047.8  
11.588889 56048.2

12.881111 56063.5  
12.881667 56063.5  
12.882222 56063.8  
12.882778 56063.9  
12.883333 56063.9  
12.883889 56063.9  
12.884444 56064.0  
12.885000 56063.9  
12.885556 56063.8  
12.886111 56063.6  
12.886667 56063.5  
12.887222 56063.6  
12.887778 56063.2  
12.888333 56063.2  
12.888889 56063.5  
12.889444 56063.5  
12.890000 56064.0  
12.890556 56063.9  
12.891111 56064.1  
12.891667 56064.1  
12.892222 56063.8  
12.892778 56063.7  
12.893333 56063.4  
12.893889 56063.5  
12.894444 56063.0  
12.895000 56063.1  
12.895556 56063.1  
12.896111 56063.2  
12.896667 56063.3  
12.897222 56063.3  
12.897778 56063.4  
12.898333 56063.4  
12.898889 56063.2  
12.899444 56063.2  
12.900000 56063.1  
12.900556 56062.9  
12.901111 56062.8  
12.901667 56062.6  
12.902222 56062.0  
12.902778 56061.8  
12.903333 56062.0  
12.903889 56062.4  
12.904444 56062.7  
12.905000 56062.9  
12.905556 56063.1  
12.906111 56063.2  
12.906667 56063.3  
12.907222 56063.3  
12.907778 56063.3  
12.908333 56063.3  
12.908889 56063.2  
12.909444 56063.0  
12.910000 56062.7  
12.910556 56062.6  
12.911111 56063.0  
12.911667 56063.2  
12.912222 56063.4  
12.912778 56063.4  
12.913333 56063.2  
12.913889 56063.1  
12.914444 56062.9  
12.915000 56062.8  
12.915556 56063.1  
12.916111 56063.2  
12.916667 56063.4  
12.917222 56063.5

11.589444 56048.3  
11.590000 56048.1  
11.590556 56048.1  
11.591111 56048.0  
11.591667 56047.6  
11.592222 56047.5  
11.592778 56047.3  
11.593333 56047.5  
11.593889 56047.5  
11.594444 56047.9  
11.595000 56048.1  
11.595556 56048.1  
11.596111 56048.2  
11.596667 56048.3  
11.597222 56048.4  
11.597778 56048.4  
11.598333 56048.4  
11.598889 56048.1  
11.599444 56047.9  
11.600000 56047.7  
11.600556 56047.8  
11.601111 56047.9  
11.601667 56048.0  
11.602222 56048.2  
11.602778 56048.1  
11.603333 56048.0  
11.603889 56047.9  
11.604444 56047.6  
11.605000 56047.7  
11.605556 56047.8  
11.606111 56047.9  
11.606667 56048.0  
11.607222 56048.1  
11.607778 56048.3  
11.608333 56048.4  
11.608889 56048.2  
11.609444 56048.3  
11.610000 56048.1  
11.610556 56048.1  
11.611111 56047.7  
11.611667 56047.6  
11.612222 56047.2  
11.612778 56047.1  
11.613333 56047.4  
11.613889 56047.5  
11.614444 56047.7  
11.615000 56047.8  
11.615556 56048.1  
11.616111 56048.1  
11.616667 56047.9  
11.617222 56047.9  
11.617778 56047.7  
11.618333 56047.6  
11.618889 56047.8  
11.619444 56047.9  
11.620000 56048.1  
11.620556 56048.3  
11.621111 56048.0  
11.621667 56048.1  
11.622222 56047.8  
11.622778 56047.8  
11.623333 56047.4  
11.623889 56047.1  
11.624444 56047.6  
11.625000 56047.6  
11.625556 56047.2

12.917778 56063.7  
12.918333 56063.6  
12.918889 56063.5  
12.919444 56063.5  
12.920000 56063.3  
12.920556 56063.2  
12.921111 56062.9  
12.921667 56062.8  
12.922222 56063.0  
12.922778 56063.2  
12.923333 56063.2  
12.923889 56063.4  
12.924444 56063.5  
12.925000 56063.3  
12.925556 56063.3  
12.926111 56063.2  
12.926667 56062.9  
12.927222 56062.9  
12.927778 56062.6  
12.928333 56062.3  
12.928889 56061.9  
12.929444 56061.7  
12.930000 56061.8  
12.930556 56061.9  
12.931111 56062.1  
12.931667 56062.2  
12.932222 56062.4  
12.932778 56062.3  
12.933333 56062.3  
12.933889 56062.2  
12.934444 56062.0  
12.935000 56062.0  
12.935556 56061.6  
12.936111 56061.5  
12.936667 56061.2  
12.937222 56061.1  
12.937778 56061.2  
12.938333 56061.3  
12.938889 56061.6  
12.939444 56061.5  
12.940000 56061.8  
12.940556 56061.7  
12.941111 56061.7  
12.941667 56061.8  
12.942222 56061.4  
12.942778 56061.5  
12.943333 56061.4  
12.943889 56061.1  
12.944444 56061.1  
12.945000 56061.0  
12.945556 56061.2  
12.946111 56061.4  
12.946667 56061.6  
12.947222 56061.6  
12.947778 56062.0  
12.948333 56062.0  
12.948889 56062.3  
12.949444 56062.4  
12.950000 56062.2  
12.950556 56062.3  
12.951111 56062.1  
12.951667 56062.1  
12.952222 56062.0  
12.952778 56061.9  
12.953333 56061.6  
12.953889 56061.6

11.626111 56047.2  
11.626667 56047.4  
11.627222 56047.6  
11.627778 56047.7  
11.628333 56047.9  
11.628889 56048.0  
11.629444 56048.1  
11.630000 56048.3  
11.630556 56048.3  
11.631111 56048.3  
11.631667 56048.2  
11.632222 56048.0  
11.632778 56048.0  
11.633333 56047.5  
11.633889 56047.7  
11.634444 56047.8  
11.635000 56047.9  
11.635556 56048.0  
11.636111 56048.1  
11.636667 56048.1  
11.637222 56047.9  
11.637778 56047.7  
11.638333 56047.7  
11.638889 56047.3  
11.639444 56047.1  
11.640000 56047.2  
11.640556 56047.4  
11.641111 56047.2  
11.641667 56046.9  
11.642222 56047.4  
11.642778 56047.3  
11.643333 56047.6  
11.643889 56047.9  
11.644444 56048.1  
11.645000 56048.3  
11.645556 56048.2  
11.646111 56048.2  
11.646667 56048.2  
11.647222 56048.2  
11.647778 56047.8  
11.648333 56047.9  
11.648889 56047.6  
11.649444 56047.6  
11.650000 56047.7  
11.650556 56047.9  
11.651111 56048.0  
11.651667 56048.2  
11.652222 56048.2  
11.652778 56048.4  
11.653333 56048.2  
11.653889 56048.2  
11.654444 56048.0  
11.655000 56047.8  
11.655556 56047.6  
11.656111 56047.6  
11.656667 56047.2  
11.657222 56047.1  
11.657778 56047.3  
11.658333 56047.5  
11.658889 56047.8  
11.659444 56047.8  
11.660000 56048.0  
11.660556 56048.0  
11.661111 56048.2  
11.661667 56048.3  
11.662222 56048.1

12.954444 56061.9  
12.955000 56062.0  
12.955556 56062.2  
12.956111 56062.3  
12.956667 56062.6  
12.957222 56062.7  
12.957778 56062.8  
12.958333 56062.8  
12.958889 56062.6  
12.959444 56062.6  
12.960000 56062.5  
12.960556 56062.7  
12.961111 56062.4  
12.961667 56062.4  
12.962222 56062.4  
12.962778 56062.5  
12.963333 56062.6  
12.963889 56062.9  
12.964444 56062.5  
12.965000 56062.5  
12.965556 56062.4  
12.966111 56062.5  
12.966667 56062.7  
12.967222 56062.7  
12.967778 56063.0  
12.968333 56063.1  
12.968889 56063.3  
12.969444 56063.3  
12.970000 56063.0  
12.970556 56063.0  
12.971111 56062.9  
12.971667 56062.8  
12.972222 56062.6  
12.972778 56062.6  
12.973333 56062.8  
12.973889 56062.8  
12.974444 56063.2  
12.975000 56063.4  
12.975556 56063.3  
12.976111 56063.5  
12.976667 56063.1  
12.977222 56062.9  
12.977778 56063.0  
12.978333 56063.1  
12.978889 56063.4  
12.979444 56063.5  
12.980000 56064.0  
12.980556 56063.9  
12.981111 56063.7  
12.981667 56064.0  
12.982222 56063.5  
12.982778 56063.6  
12.983333 56063.3  
12.983889 56063.2  
12.984444 56063.4  
12.985000 56063.4  
12.985556 56063.5  
12.986111 56063.7  
12.986667 56064.0  
12.987222 56063.9  
12.987778 56063.9  
12.988333 56063.7  
12.988889 56063.5  
12.989444 56063.5  
12.990000 56063.1  
12.990556 56062.9

11.662778 56048.1  
11.663333 56048.0  
11.663889 56047.8  
11.664444 56047.6  
11.665000 56047.5  
11.665556 56047.1  
11.666111 56047.0  
11.666667 56047.1  
11.667222 56047.4  
11.667778 56047.5  
11.668333 56047.7  
11.668889 56048.2  
11.669444 56048.2  
11.670000 56048.3  
11.670556 56048.3  
11.671111 56048.2  
11.671667 56048.2  
11.672222 56048.0  
11.672778 56048.1  
11.673333 56047.7  
11.673889 56047.6  
11.674444 56047.4  
11.675000 56047.3  
11.675556 56047.5  
11.676111 56047.6  
11.676667 56047.2  
11.677222 56047.3  
11.677778 56047.3  
11.678333 56047.4  
11.678889 56047.9  
11.679444 56047.9  
11.680000 56048.0  
11.680556 56048.2  
11.681111 56048.3  
11.681667 56048.2  
11.682222 56048.1  
11.682778 56048.1  
11.683333 56048.0  
11.683889 56047.9  
11.684444 56047.8  
11.685000 56047.6  
11.685556 56047.4  
11.686111 56047.1  
11.686667 56047.3  
11.687222 56047.4  
11.687778 56047.7  
11.688333 56047.8  
11.688889 56048.0  
11.689444 56048.2  
11.690000 56048.2  
11.690556 56048.2  
11.691111 56047.9  
11.691667 56048.1  
11.692222 56047.9  
11.692778 56047.8  
11.693333 56047.5  
11.693889 56047.5  
11.694444 56047.7  
11.695000 56047.9  
11.695556 56048.0  
11.696111 56048.1  
11.696667 56048.2  
11.697222 56048.3  
11.697778 56048.2  
11.698333 56048.0  
11.698889 56047.9



12.991111 56063.3  
12.991667 56063.1  
12.992222 56063.4  
12.992778 56063.5  
12.993333 56063.7  
12.993889 56063.8  
12.994444 56063.7  
12.995000 56063.7  
12.995556 56063.6  
12.996111 56063.4  
12.996667 56063.1  
12.997222 56063.1  
12.997778 56062.8  
12.998333 56062.4  
12.998889 56062.7  
12.999444 56062.8  
13.000000 56062.5  
13.000556 56062.9  
13.001111 56063.0  
13.001667 56063.1  
13.002222 56063.3  
13.002778 56063.6  
13.003333 56063.8  
13.003889 56063.8  
13.004444 56064.1  
13.005000 56064.0  
13.005556 56063.9  
13.006111 56064.0  
13.006667 56063.9  
13.007222 56063.7  
13.007778 56063.4  
13.008333 56063.3  
13.008889 56063.5  
13.009444 56063.7  
13.010000 56063.9  
13.010556 56064.1  
13.011111 56064.2  
13.011944 56064.1  
13.012500 56064.1  
13.013056 56064.2  
13.013611 56064.0  
13.014167 56064.2  
13.014722 56063.8  
13.015278 56063.7  
13.015833 56063.3  
13.016389 56063.2  
13.016944 56063.6  
13.017500 56063.7  
13.018056 56063.5  
13.018611 56063.3  
13.019167 56063.7  
13.019722 56063.9  
13.020278 56064.3  
13.020833 56064.3  
13.021389 56064.6  
13.021944 56064.7  
13.022500 56064.5  
13.023056 56064.6  
13.023611 56064.3  
13.024167 56064.3  
13.024722 56064.6  
13.025278 56064.6  
13.025833 56064.8  
13.026389 56065.0  
13.026944 56064.9  
13.027500 56064.9

11.699444 56048.0  
11.700000 56047.7  
11.700556 56047.5  
11.701111 56047.1  
11.701667 56046.9  
11.702222 56047.2  
11.702778 56047.4  
11.703333 56047.6  
11.703889 56047.6  
11.704444 56048.0  
11.705000 56048.0  
11.705556 56047.9  
11.706111 56047.9  
11.706667 56047.7  
11.707222 56047.4  
11.707778 56047.6  
11.708333 56047.8  
11.708889 56048.0  
11.709444 56047.9  
11.710000 56047.8  
11.710556 56047.8  
11.711111 56047.6  
11.711667 56047.5  
11.712222 56047.7  
11.712778 56047.8  
11.713333 56047.9  
11.713889 56048.0  
11.714444 56048.0  
11.715000 56047.8  
11.715556 56047.5  
11.716111 56047.5  
11.716667 56047.7  
11.717222 56047.7  
11.717778 56048.0  
11.718333 56048.0  
11.718889 56047.8  
11.719444 56047.7  
11.720000 56047.6  
11.720556 56047.6  
11.721111 56047.8  
11.721667 56047.8  
11.722222 56048.0  
11.722778 56047.9  
11.723333 56047.9  
11.723889 56047.8  
11.724444 56047.6  
11.725000 56047.5  
11.725556 56047.7  
11.726111 56047.8  
11.726667 56048.0  
11.727222 56048.1  
11.727778 56047.8  
11.728333 56047.9  
11.728889 56047.6  
11.729444 56047.6  
11.730000 56047.7  
11.730556 56047.9  
11.731111 56048.1  
11.731667 56048.1  
11.732222 56047.9  
11.732778 56047.8  
11.733333 56047.7  
11.733889 56047.5  
11.734444 56047.7  
11.735000 56047.8  
11.735556 56047.6

13.028056 56064.9  
13.028611 56064.5  
13.029167 56064.3  
13.029722 56064.2  
13.030278 56064.3  
13.030833 56064.6  
13.031389 56064.8  
13.031944 56064.7  
13.032500 56065.0  
13.033056 56065.1  
13.033611 56065.2  
13.034167 56065.4  
13.034722 56065.1  
13.035278 56065.2  
13.035833 56065.0  
13.036389 56065.0  
13.036944 56064.5  
13.037500 56064.5  
13.038056 56064.7  
13.038611 56064.7  
13.039167 56065.0  
13.039722 56065.1  
13.040278 56064.9  
13.040833 56064.9  
13.041389 56064.7  
13.041944 56064.6  
13.042500 56064.4  
13.043056 56064.1  
13.043611 56064.2  
13.044167 56064.3  
13.044722 56064.0  
13.045278 56063.6  
13.045833 56064.0  
13.046389 56064.0  
13.046944 56063.8  
13.047500 56063.6  
13.048056 56063.1  
13.048611 56062.8  
13.049167 56063.3  
13.049722 56063.4  
13.050278 56063.9  
13.050833 56064.1  
13.051389 56064.3  
13.051944 56064.4  
13.052500 56064.7  
13.053056 56064.7  
13.053611 56064.9  
13.054167 56065.0  
13.054722 56064.7  
13.055278 56064.8  
13.055833 56064.6  
13.056389 56064.4  
13.056944 56064.2  
13.057500 56064.1  
13.058056 56064.3  
13.058611 56064.4  
13.059167 56064.4  
13.059722 56064.7  
13.060278 56064.7  
13.060833 56064.7  
13.061389 56064.7  
13.061944 56064.8  
13.062500 56064.7  
13.063056 56064.6  
13.063611 56064.5  
13.064167 56064.3

11.736111 56047.4  
11.736667 56047.7  
11.737222 56047.9  
11.737778 56048.0  
11.738333 56048.1  
11.738889 56047.9  
11.739444 56047.8  
11.740000 56047.6  
11.740556 56047.6  
11.741111 56047.3  
11.741667 56047.2  
11.742222 56047.5  
11.742778 56047.4  
11.743333 56047.6  
11.743889 56047.9  
11.744444 56048.2  
11.745000 56048.1  
11.745556 56048.0  
11.746111 56047.9  
11.746667 56047.8  
11.747222 56047.7  
11.747778 56047.8  
11.748333 56048.0  
11.748889 56048.3  
11.749444 56048.2  
11.750000 56048.1  
11.750556 56048.1  
11.751111 56047.9  
11.751667 56047.7  
11.752222 56048.0  
11.752778 56048.0  
11.753333 56048.1  
11.753889 56048.3  
11.754444 56048.1  
11.755000 56048.2  
11.755556 56047.8  
11.756111 56047.6  
11.756667 56047.7  
11.757222 56048.0  
11.757778 56048.1  
11.758333 56048.2  
11.758889 56048.1  
11.759444 56048.1  
11.760000 56047.8  
11.760556 56047.7  
11.761111 56048.1  
11.761667 56047.9  
11.762222 56048.0  
11.762778 56048.1  
11.763333 56048.3  
11.763889 56048.3  
11.764444 56048.0  
11.765000 56048.3  
11.765556 56048.1  
11.766111 56048.0  
11.766667 56047.9  
11.767222 56047.7  
11.767778 56048.0  
11.768333 56048.0  
11.768889 56048.0  
11.769444 56048.3  
11.770000 56048.1  
11.770556 56048.1  
11.771111 56047.9  
11.771667 56047.8  
11.772222 56047.9

13.064722 56064.4  
13.065278 56064.3  
13.065833 56064.4  
13.066389 56064.4  
13.066944 56064.7  
13.067500 56064.6  
13.068056 56064.5  
13.068611 56064.7  
13.069167 56064.5  
13.069722 56064.6  
13.070278 56064.2  
13.070833 56064.3  
13.071389 56064.0  
13.071944 56063.6  
13.072500 56063.9  
13.073056 56064.0  
13.073611 56063.6  
13.074167 56063.6  
13.074722 56063.9  
13.075278 56063.9  
13.075833 56064.4  
13.076389 56064.5  
13.076944 56064.6  
13.077500 56064.7  
13.078056 56064.8  
13.078611 56064.8  
13.079167 56064.7  
13.079722 56064.8  
13.080278 56064.6  
13.080833 56064.7  
13.081389 56064.4  
13.081944 56064.4  
13.082500 56064.1  
13.083056 56063.8  
13.083611 56064.1  
13.084167 56064.0  
13.084722 56064.4  
13.085278 56064.4  
13.085833 56064.5  
13.086389 56064.6  
13.086944 56064.7  
13.087500 56064.8  
13.088056 56064.7  
13.088611 56064.7  
13.089167 56064.5  
13.089722 56064.7  
13.090278 56064.3  
13.090833 56064.2  
13.091389 56064.4  
13.091944 56064.5  
13.092500 56064.6  
13.093056 56064.7  
13.093611 56064.5  
13.094167 56064.6  
13.094722 56064.3  
13.095278 56064.3  
13.095833 56064.5  
13.096389 56064.5  
13.096944 56064.7  
13.097500 56064.7  
13.098056 56064.4  
13.098611 56064.4  
13.099167 56064.1  
13.099722 56064.1  
13.100278 56063.8  
13.100833 56063.8

11.772778 56048.1  
11.773333 56048.3  
11.773889 56048.3  
11.774444 56048.2  
11.775000 56048.0  
11.775556 56047.7  
11.776111 56047.8  
11.776667 56047.9  
11.777222 56047.9  
11.777778 56047.7  
11.778333 56047.8  
11.778889 56047.2  
11.779444 56047.2  
11.780000 56047.4  
11.780556 56047.5  
11.781111 56047.8  
11.781667 56047.9  
11.782222 56048.2  
11.782778 56048.3  
11.783333 56048.3  
11.783889 56048.4  
11.784444 56048.2  
11.785000 56048.3  
11.785556 56048.1  
11.786111 56048.1  
11.786667 56047.8  
11.787222 56047.8  
11.787778 56047.9  
11.788333 56048.0  
11.788889 56048.3  
11.789444 56048.3  
11.790000 56048.1  
11.790556 56048.0  
11.791111 56047.9  
11.791667 56047.8  
11.792222 56047.9  
11.792778 56048.0  
11.793333 56048.1  
11.793889 56048.2  
11.794444 56048.0  
11.795000 56048.0  
11.795556 56047.8  
11.796111 56047.7  
11.796667 56047.9  
11.797222 56048.0  
11.797778 56048.2  
11.798333 56048.1  
11.798889 56048.0  
11.799444 56048.0  
11.800000 56047.7  
11.800556 56047.8  
11.801111 56047.9  
11.801667 56048.0  
11.802222 56048.0  
11.802778 56048.2  
11.803333 56048.1  
11.803889 56048.1  
11.804444 56047.8  
11.805000 56047.8  
11.805556 56047.9  
11.806111 56048.1  
11.806667 56048.2  
11.807222 56048.2  
11.807778 56048.2  
11.808333 56048.1  
11.808889 56047.9

13.101389 56064.0  
13.101944 56064.1  
13.102500 56063.8  
13.103056 56063.8  
13.103611 56064.3  
13.104167 56064.2  
13.104722 56064.7  
13.105278 56064.8  
13.105833 56065.1  
13.106389 56065.1  
13.106944 56065.2  
13.107500 56065.3  
13.108056 56065.0  
13.108611 56065.1  
13.109167 56064.9  
13.109722 56064.8  
13.110278 56064.7  
13.110833 56064.5  
13.111389 56064.9  
13.111944 56065.1  
13.112500 56065.2  
13.113056 56065.3  
13.113611 56065.0  
13.114167 56064.9  
13.114722 56064.8  
13.115278 56064.5  
13.115833 56064.8  
13.116389 56064.9  
13.116944 56064.7  
13.117500 56064.6  
13.118056 56064.8  
13.118611 56064.8  
13.119167 56064.8  
13.119722 56064.8  
13.120278 56065.1  
13.120833 56065.0  
13.121389 56065.0  
13.121944 56065.2  
13.122500 56065.0  
13.123056 56065.1  
13.123611 56064.9  
13.124167 56065.0  
13.124722 56064.9  
13.125278 56064.8  
13.125833 56065.0  
13.126389 56065.3  
13.126944 56065.1  
13.127500 56065.2  
13.128056 56064.8  
13.128611 56064.9  
13.129167 56065.0  
13.129722 56065.2  
13.130278 56065.4  
13.130833 56065.6  
13.131389 56065.5  
13.131944 56065.5  
13.132500 56065.4  
13.133056 56065.4  
13.133611 56065.1  
13.134167 56065.0  
13.134722 56065.3  
13.135278 56065.1  
13.135833 56065.4  
13.136389 56065.7  
13.136944 56065.9  
13.137500 56066.0

11.809444 56047.7  
11.810000 56047.9  
11.810556 56047.9  
11.811111 56048.0  
11.811667 56047.6  
11.812222 56047.5  
11.812778 56047.2  
11.813333 56047.3  
11.813889 56047.4  
11.814444 56047.8  
11.815000 56048.0  
11.815556 56048.2  
11.816111 56048.2  
11.816667 56048.3  
11.817222 56048.3  
11.817778 56048.1  
11.818333 56048.1  
11.818889 56047.8  
11.819444 56048.0  
11.820000 56047.9  
11.820556 56047.8  
11.821111 56047.1  
11.821667 56047.1  
11.822222 56047.5  
11.822778 56047.4  
11.823333 56047.6  
11.823889 56047.8  
11.824444 56048.1  
11.825000 56048.0  
11.825556 56048.2  
11.826111 56048.2  
11.826667 56048.0  
11.827222 56048.1  
11.827778 56047.8  
11.828333 56047.9  
11.828889 56047.6  
11.829444 56047.5  
11.830000 56047.1  
11.830556 56047.1  
11.831111 56047.3  
11.831667 56047.4  
11.832222 56047.6  
11.832778 56047.6  
11.833333 56048.0  
11.833889 56048.2  
11.834444 56048.3  
11.835000 56048.3  
11.835556 56048.1  
11.836111 56048.3  
11.836667 56048.1  
11.837222 56048.0  
11.837778 56047.9  
11.838333 56047.8  
11.838889 56047.4  
11.839444 56047.2  
11.840000 56047.2  
11.840556 56047.5  
11.841111 56047.3  
11.841667 56046.8  
11.842222 56047.2  
11.842778 56047.4  
11.843333 56047.7  
11.843889 56047.8  
11.844444 56048.1  
11.845000 56048.2  
11.845556 56048.1

13.138056 56066.2  
13.138611 56066.2  
13.139167 56066.0  
13.139722 56066.1  
13.140278 56065.8  
13.140833 56065.9  
13.141389 56065.5  
13.141944 56065.5  
13.142500 56065.6  
13.143056 56065.6  
13.143611 56065.9  
13.144167 56065.7  
13.144722 56065.7  
13.145278 56065.6  
13.145833 56065.5  
13.146389 56065.5  
13.146944 56065.4  
13.147500 56065.6  
13.148056 56065.6  
13.148611 56065.5  
13.149167 56065.3  
13.149722 56065.2  
13.150278 56064.9  
13.150833 56064.8  
13.151389 56064.9  
13.151944 56064.8  
13.152500 56065.1  
13.153056 56065.3  
13.153611 56065.2  
13.154167 56065.3  
13.154722 56065.4  
13.155278 56065.2  
13.155833 56065.2  
13.156389 56065.2  
13.156944 56064.8  
13.157500 56064.8  
13.158056 56065.1  
13.158611 56065.2  
13.159167 56065.5  
13.159722 56065.4  
13.160278 56065.3  
13.160833 56065.4  
13.161389 56065.3  
13.161944 56065.2  
13.162500 56065.0  
13.163056 56065.0  
13.163611 56065.1  
13.164167 56065.3  
13.164722 56065.5  
13.165278 56065.5  
13.165833 56065.4  
13.166389 56065.6  
13.166944 56065.4  
13.167500 56065.4  
13.168056 56065.3  
13.168611 56065.3  
13.169167 56064.8  
13.169722 56065.0  
13.170278 56065.3  
13.170833 56065.4  
13.171389 56065.7  
13.171944 56065.8  
13.172500 56066.1  
13.173056 56066.3  
13.173611 56066.2  
13.174167 56066.3

11.846111 56048.2  
11.846667 56048.1  
11.847222 56048.1  
11.847778 56048.0  
11.848333 56047.9  
11.848889 56047.8  
11.849444 56047.6  
11.850000 56047.0  
11.850556 56047.1  
11.851111 56047.4  
11.851667 56047.5  
11.852222 56047.7  
11.852778 56047.8  
11.853333 56047.9  
11.853889 56048.2  
11.854444 56048.3  
11.855000 56048.3  
11.855556 56048.2  
11.856111 56048.2  
11.856667 56048.0  
11.857222 56048.0  
11.857778 56047.6  
11.858333 56047.6  
11.858889 56047.8  
11.859444 56047.9  
11.860000 56048.0  
11.860556 56048.2  
11.861111 56047.9  
11.861667 56047.9  
11.862222 56047.7  
11.862778 56047.6  
11.863333 56047.7  
11.863889 56047.9  
11.864444 56048.0  
11.865000 56048.1  
11.865556 56048.0  
11.866111 56047.9  
11.866667 56047.7  
11.867222 56047.7  
11.867778 56047.8  
11.868333 56048.0  
11.868889 56048.2  
11.869444 56048.1  
11.870000 56047.8  
11.870556 56047.9  
11.871111 56047.6  
11.871667 56047.5  
11.872222 56047.8  
11.872778 56047.8  
11.873333 56047.5  
11.873889 56047.5  
11.874444 56047.1  
11.875000 56047.2  
11.875556 56047.4  
11.876111 56047.6  
11.876667 56047.8  
11.877222 56047.7  
11.877778 56048.0  
11.878333 56048.2  
11.878889 56048.3  
11.879444 56048.4  
11.880000 56048.2  
11.880556 56048.0  
11.881111 56047.9  
11.881667 56047.9  
11.882222 56047.6

13.174722 56066.1  
13.175278 56066.0  
13.175833 56065.7  
13.176389 56065.7  
13.176944 56065.3  
13.177500 56065.5  
13.178056 56065.8  
13.178611 56065.9  
13.179167 56066.2  
13.179722 56066.3  
13.180278 56066.4  
13.180833 56066.5  
13.181389 56066.3  
13.181944 56066.4  
13.182500 56066.2  
13.183056 56066.0  
13.183611 56065.6  
13.184167 56065.5  
13.184722 56065.8  
13.185278 56065.8  
13.185833 56065.9  
13.186389 56065.9  
13.186944 56065.8  
13.187500 56065.9  
13.188056 56065.6  
13.188611 56065.6  
13.189167 56065.7  
13.189722 56065.6  
13.190278 56065.7  
13.190833 56065.7  
13.191389 56065.9  
13.191944 56065.8  
13.192500 56065.6  
13.193056 56065.6  
13.193611 56065.1  
13.194167 56065.0  
13.194722 56064.7  
13.195278 56064.7  
13.195833 56064.8  
13.196389 56065.0  
13.196944 56065.2  
13.197500 56065.4  
13.198056 56065.2  
13.198611 56065.2  
13.199167 56065.0  
13.199722 56065.0  
13.200278 56065.3  
13.200833 56065.4  
13.201389 56065.7  
13.201944 56065.8  
13.202500 56065.9  
13.203056 56066.0  
13.203611 56066.0  
13.204167 56066.0  
13.204722 56065.8  
13.205278 56065.8  
13.205833 56065.4  
13.206389 56065.5  
13.206944 56065.6  
13.207500 56065.6  
13.208056 56065.9  
13.208611 56065.9  
13.209167 56066.1  
13.209722 56065.8  
13.210278 56065.6  
13.210833 56065.7

11.882778 56047.5  
11.883333 56047.8  
11.883889 56047.7  
11.884444 56048.1  
11.885000 56048.2  
11.885556 56048.0  
11.886111 56047.9  
11.886667 56047.8  
11.887222 56047.6  
11.887778 56047.4  
11.888333 56047.4  
11.888889 56047.5  
11.889444 56047.4  
11.890000 56047.7  
11.890556 56047.9  
11.891111 56048.1  
11.891667 56048.2  
11.892222 56048.3  
11.892778 56048.2  
11.893333 56048.3  
11.893889 56048.1  
11.894444 56047.9  
11.895000 56047.9  
11.895556 56047.7  
11.896111 56047.7  
11.896667 56047.9  
11.897222 56047.8  
11.897778 56047.9  
11.898333 56048.0  
11.898889 56048.3  
11.899444 56048.2  
11.900000 56048.1  
11.900556 56048.1  
11.901111 56047.8  
11.901667 56047.8  
11.902222 56047.5  
11.902778 56047.5  
11.903333 56047.2  
11.903889 56047.0  
11.904444 56047.0  
11.905000 56047.1  
11.905556 56046.8  
11.906111 56046.9  
11.906667 56047.2  
11.907222 56047.2  
11.907778 56047.6  
11.908333 56047.8  
11.908889 56047.9  
11.909444 56048.0  
11.910000 56048.2  
11.910556 56048.2  
11.911111 56048.2  
11.911667 56048.0  
11.912222 56048.0  
11.912778 56047.9  
11.913333 56047.6  
11.913889 56047.6  
11.914444 56047.7  
11.915000 56047.8  
11.915556 56048.0  
11.916111 56048.1  
11.916667 56047.9  
11.917222 56047.9  
11.917778 56047.7  
11.918333 56047.6  
11.918889 56047.7

13.211389 56065.5  
13.211944 56065.5  
13.212500 56065.0  
13.213056 56065.1  
13.213611 56065.1  
13.214167 56065.1  
13.214722 56065.5  
13.215278 56065.4  
13.215833 56065.1  
13.216389 56065.3  
13.216944 56065.0  
13.217500 56064.8  
13.218056 56064.9  
13.218611 56065.1  
13.219167 56065.2  
13.219722 56065.4  
13.220278 56065.4  
13.220833 56065.3  
13.221389 56065.1  
13.221944 56065.0  
13.222500 56064.6  
13.223056 56064.6  
13.223611 56064.9  
13.224167 56064.9  
13.224722 56065.0  
13.225278 56065.2  
13.225833 56065.4  
13.226389 56065.3  
13.226944 56065.4  
13.227500 56065.4  
13.228056 56065.3  
13.228611 56065.4  
13.229167 56065.2  
13.229722 56065.1  
13.230278 56065.1  
13.230833 56065.2  
13.231389 56064.7  
13.231944 56064.4  
13.232500 56064.8  
13.233056 56065.1  
13.233611 56065.6  
13.234167 56065.8  
13.234722 56066.1  
13.235278 56066.2  
13.235833 56066.5  
13.236389 56066.5  
13.236944 56066.3  
13.237500 56066.2  
13.238056 56066.1  
13.238611 56066.1  
13.239167 56066.0  
13.239722 56065.9  
13.240278 56066.0  
13.240833 56066.3  
13.241389 56066.1  
13.241944 56066.0  
13.242500 56066.1  
13.243056 56066.0  
13.243611 56066.4  
13.244167 56066.3  
13.244722 56066.4  
13.245278 56066.4  
13.245833 56066.2  
13.246389 56066.3  
13.246944 56066.0  
13.247500 56065.8

11.919444 56047.7  
11.920000 56048.0  
11.920556 56048.0  
11.921111 56047.9  
11.921667 56047.8  
11.922222 56047.4  
11.922778 56047.3  
11.923333 56047.6  
11.923889 56047.6  
11.924444 56047.9  
11.925000 56048.0  
11.925556 56048.3  
11.926111 56048.1  
11.926667 56047.9  
11.927222 56048.1  
11.927778 56047.8  
11.928333 56047.7  
11.928889 56047.6  
11.929444 56047.6  
11.930000 56047.3  
11.930556 56046.9  
11.931111 56047.3  
11.931667 56047.3  
11.932222 56047.1  
11.932778 56046.9  
11.933333 56047.3  
11.933889 56047.4  
11.934444 56047.6  
11.935000 56047.8  
11.935556 56048.0  
11.936111 56047.9  
11.936667 56047.8  
11.937222 56047.8  
11.937778 56047.7  
11.938333 56047.5  
11.938889 56047.2  
11.939444 56047.2  
11.940000 56047.3  
11.940556 56047.4  
11.941111 56047.6  
11.941667 56047.7  
11.942222 56048.1  
11.942778 56048.2  
11.943333 56048.3  
11.943889 56048.2  
11.944444 56048.1  
11.945000 56048.2  
11.945556 56048.0  
11.946111 56048.2  
11.946667 56047.7  
11.947222 56047.5  
11.947778 56047.7  
11.948333 56047.9  
11.948889 56048.0  
11.949444 56048.1  
11.950000 56047.9  
11.950556 56048.0  
11.951111 56047.9  
11.951667 56047.7  
11.952222 56047.3  
11.952778 56047.3  
11.953333 56047.4  
11.953889 56047.6  
11.954444 56047.8  
11.955000 56047.8  
11.955556 56048.0

13.248056 56065.3  
13.248611 56065.4  
13.249167 56065.5  
13.249722 56065.5  
13.250278 56065.5  
13.250833 56065.5  
13.251389 56065.5  
13.251944 56065.7  
13.252500 56065.5  
13.253056 56065.6  
13.253611 56065.4  
13.254167 56065.4  
13.254722 56065.0  
13.255278 56065.1  
13.255833 56065.4  
13.256389 56065.4  
13.256944 56065.7  
13.257500 56065.7  
13.258056 56065.8  
13.258611 56065.8  
13.259167 56065.5  
13.259722 56065.7  
13.260278 56065.5  
13.260833 56065.5  
13.261389 56065.5  
13.261944 56065.3  
13.262500 56064.8  
13.263056 56064.6  
13.263611 56065.2  
13.264167 56065.1  
13.264722 56065.5  
13.265278 56065.7  
13.265833 56065.8  
13.266389 56065.9  
13.266944 56066.1  
13.267500 56066.2  
13.268056 56066.1  
13.268611 56066.2  
13.269167 56065.9  
13.269722 56065.7  
13.270278 56065.3  
13.270833 56065.1  
13.271389 56065.1  
13.271944 56065.2  
13.272500 56065.4  
13.273056 56065.3  
13.273611 56065.1  
13.274167 56065.1  
13.274722 56064.7  
13.275278 56064.7  
13.275833 56064.3  
13.276389 56063.9  
13.276944 56064.3  
13.277500 56064.2  
13.278056 56064.5  
13.278611 56064.5  
13.279167 56064.8  
13.279722 56064.8  
13.280278 56064.7  
13.280833 56064.5  
13.281389 56064.6  
13.281944 56064.5  
13.282500 56064.4  
13.283056 56064.4  
13.283611 56064.2  
13.284167 56064.0

11.956111 56048.1  
11.956667 56048.3  
11.957222 56048.2  
11.957778 56048.1  
11.958333 56048.1  
11.958889 56047.9  
11.959444 56047.8  
11.960000 56047.7  
11.960556 56047.6  
11.961111 56047.7  
11.961667 56047.8  
11.962222 56048.0  
11.962778 56047.9  
11.963333 56048.2  
11.963889 56048.2  
11.964444 56048.1  
11.965000 56048.0  
11.965556 56047.9  
11.966111 56047.8  
11.966667 56047.5  
11.967222 56047.6  
11.967778 56047.8  
11.968333 56047.9  
11.968889 56048.0  
11.969444 56048.1  
11.970000 56047.9  
11.970556 56048.0  
11.971111 56047.8  
11.971667 56047.5  
11.972222 56047.2  
11.972778 56047.2  
11.973333 56047.2  
11.973889 56047.4  
11.974444 56047.6  
11.975000 56047.7  
11.975556 56047.9  
11.976111 56048.1  
11.976667 56048.3  
11.977222 56048.3  
11.977778 56048.2  
11.978333 56048.2  
11.978889 56048.0  
11.979444 56048.0  
11.980000 56047.6  
11.980556 56047.7  
11.981111 56047.9  
11.981667 56047.9  
11.982222 56048.1  
11.982778 56048.2  
11.983333 56048.1  
11.983889 56048.0  
11.984444 56047.7  
11.985000 56047.7  
11.985556 56048.0  
11.986111 56047.8  
11.986667 56048.2  
11.987222 56048.2  
11.987778 56048.1  
11.988333 56048.0  
11.988889 56047.7  
11.989444 56047.7  
11.990000 56047.3  
11.990556 56047.1  
11.991111 56047.4  
11.991667 56047.6  
11.992222 56047.3



13.284722 56063.9  
13.285278 56063.9  
13.285833 56064.2  
13.286389 56064.1  
13.286944 56064.0  
13.287500 56064.1  
13.288056 56064.1  
13.288611 56064.2  
13.289167 56064.3  
13.289722 56064.4  
13.290278 56064.6  
13.290833 56064.5  
13.291389 56064.3  
13.291944 56064.3  
13.292500 56064.0  
13.293056 56063.9  
13.293611 56064.2  
13.294167 56064.3  
13.294722 56064.5  
13.295278 56064.6  
13.295833 56064.3  
13.296389 56064.2  
13.296944 56063.8  
13.297500 56063.6  
13.298056 56063.3  
13.298611 56063.1  
13.299167 56063.0  
13.299722 56063.3  
13.300278 56062.7  
13.300833 56063.0  
13.301389 56063.0  
13.301944 56063.1  
13.302500 56063.1  
13.303056 56063.1  
13.303611 56063.5  
13.304167 56063.4  
13.304722 56063.2  
13.305278 56063.1  
13.305833 56062.7  
13.306389 56062.5  
13.306944 56062.6  
13.307500 56062.6  
13.308056 56063.0  
13.308611 56062.9  
13.309167 56062.8  
13.309722 56062.8  
13.310278 56062.4  
13.310833 56062.2  
13.311389 56062.6  
13.311944 56062.5  
13.312500 56062.8  
13.313056 56062.8  
13.313611 56062.7  
13.314167 56062.6  
13.314722 56062.4  
13.315278 56062.3  
13.315833 56062.6  
13.316389 56062.7  
13.316944 56063.1  
13.317500 56063.3  
13.318056 56063.2  
13.318611 56063.2  
13.319167 56063.0  
13.319722 56062.8  
13.320278 56063.4  
13.320833 56063.5

11.992778 56047.1  
11.993333 56047.5  
11.993889 56047.5  
11.994444 56047.8  
11.995000 56047.8  
11.995556 56048.2  
11.996111 56048.1  
11.996667 56048.3  
11.997222 56048.2  
11.997778 56048.1  
11.998333 56048.3  
11.998889 56048.1  
11.999444 56048.0  
12.000000 56047.7  
12.000556 56047.6  
12.001111 56047.3  
12.001667 56047.2  
12.002222 56047.4  
12.002778 56047.4  
12.003333 56047.6  
12.003889 56047.7  
12.004444 56048.0  
12.005000 56048.0  
12.005556 56048.3  
12.006111 56048.2  
12.006667 56048.0  
12.007222 56048.1  
12.007778 56047.9  
12.008333 56047.9  
12.008889 56047.8  
12.009444 56047.5  
12.010000 56047.8  
12.010556 56048.0  
12.011111 56048.1  
12.011667 56048.2  
12.012222 56048.3  
12.012778 56048.3  
12.013333 56048.2  
12.013889 56048.2  
12.014444 56048.1  
12.015000 56048.0  
12.015556 56047.8  
12.016111 56047.7  
12.016667 56047.2  
12.017222 56047.0  
12.017778 56047.4  
12.018333 56047.3  
12.018889 56047.6  
12.019444 56047.7  
12.020000 56048.0  
12.020556 56048.2  
12.021111 56048.3  
12.021667 56048.2  
12.022222 56048.0  
12.022778 56048.2  
12.023333 56047.8  
12.023889 56047.8  
12.024444 56047.6  
12.025000 56047.5  
12.025556 56047.6  
12.026111 56047.9  
12.026667 56048.0  
12.027222 56048.0  
12.027778 56048.2  
12.028333 56048.2  
12.028889 56048.1

13.321389 56063.3  
13.321944 56063.3  
13.322500 56063.1  
13.323056 56063.0  
13.323611 56063.3  
13.324167 56063.3  
13.324722 56063.7  
13.325278 56064.0  
13.325833 56064.4  
13.326389 56064.4  
13.326944 56064.8  
13.327500 56064.6  
13.328056 56064.5  
13.328611 56064.6  
13.329167 56064.3  
13.329722 56064.4  
13.330278 56064.0  
13.330833 56063.9  
13.331389 56064.2  
13.331944 56064.1  
13.332500 56064.4  
13.333056 56064.3  
13.333611 56064.2  
13.334167 56064.1  
13.334722 56063.8  
13.335278 56063.6  
13.335833 56063.8  
13.336389 56063.7  
13.336944 56063.8  
13.337500 56063.9  
13.338056 56063.9  
13.338611 56063.8  
13.339167 56063.7  
13.339722 56063.6  
13.340278 56063.5  
13.340833 56063.2  
13.341389 56063.0  
13.341944 56062.6  
13.342500 56063.0  
13.343056 56063.0  
13.343611 56063.4  
13.344167 56063.3  
13.344722 56063.4  
13.345278 56063.3  
13.345833 56063.2  
13.346389 56063.4  
13.346944 56063.2  
13.347500 56063.2  
13.348056 56062.9  
13.348611 56062.7  
13.349167 56063.1  
13.349722 56063.2  
13.350278 56063.4  
13.350833 56063.5  
13.351389 56063.8  
13.351944 56063.6  
13.352500 56063.5  
13.353056 56063.7  
13.353611 56063.5  
13.354167 56063.5  
13.354722 56063.4  
13.355278 56063.4  
13.355833 56063.4  
13.356389 56063.6  
13.356944 56063.8  
13.357500 56064.0

12.029444 56048.0  
12.030000 56047.9  
12.030556 56047.9  
12.031111 56047.6  
12.031667 56047.4  
12.032222 56047.7  
12.032778 56047.8  
12.033333 56048.0  
12.033889 56048.2  
12.034444 56048.0  
12.035000 56047.9  
12.035556 56047.7  
12.036111 56047.4  
12.036667 56047.7  
12.037222 56048.0  
12.037778 56047.6  
12.038333 56047.5  
12.038889 56047.7  
12.039444 56047.7  
12.040000 56048.2  
12.040556 56048.1  
12.041111 56048.0  
12.041667 56048.0  
12.042222 56047.6  
12.042778 56047.7  
12.043333 56047.8  
12.043889 56047.8  
12.044444 56048.1  
12.045000 56048.0  
12.045556 56047.9  
12.046111 56047.9  
12.046667 56047.6  
12.047222 56047.5  
12.047778 56047.8  
12.048333 56047.8  
12.048889 56048.0  
12.049444 56048.0  
12.050000 56047.7  
12.050556 56047.8  
12.051111 56047.6  
12.051667 56047.5  
12.052222 56047.0  
12.052778 56046.9  
12.053333 56047.1  
12.053889 56047.1  
12.054444 56047.5  
12.055000 56047.7  
12.055556 56048.0  
12.056111 56048.1  
12.056667 56048.2  
12.057222 56048.3  
12.057778 56048.1  
12.058333 56048.0  
12.058889 56047.8  
12.059444 56047.8  
12.060000 56047.5  
12.060556 56047.5  
12.061111 56047.1  
12.061667 56047.0  
12.062222 56047.3  
12.062778 56047.5  
12.063333 56047.5  
12.063889 56047.7  
12.064444 56048.0  
12.065000 56048.0  
12.065556 56048.2

13.358056 56064.0  
13.358611 56064.2  
13.359167 56063.9  
13.359722 56064.0  
13.360278 56063.8  
13.360833 56063.9  
13.361389 56063.7  
13.361944 56063.6  
13.362500 56063.9  
13.363056 56063.9  
13.363611 56063.7  
13.364167 56064.0  
13.364722 56064.1  
13.365278 56063.9  
13.365833 56064.1  
13.366389 56064.1  
13.366944 56063.8  
13.367500 56063.8  
13.368056 56063.6  
13.368611 56063.5  
13.369167 56063.2  
13.369722 56063.0  
13.370278 56063.2  
13.370833 56063.5  
13.371389 56063.8  
13.371944 56063.8  
13.372500 56064.1  
13.373056 56064.1  
13.373611 56064.2  
13.374167 56064.2  
13.374722 56064.1  
13.375278 56064.1  
13.375833 56063.9  
13.376389 56063.9  
13.376944 56063.7  
13.377500 56063.8  
13.378056 56063.9  
13.378611 56063.9  
13.379167 56064.2  
13.379722 56064.2  
13.380278 56064.3  
13.380833 56064.2  
13.381389 56063.8  
13.381944 56063.7  
13.382500 56064.1  
13.383056 56064.2  
13.383611 56064.5  
13.384167 56064.4  
13.384722 56064.3  
13.385278 56064.4  
13.385833 56064.2  
13.386389 56063.9  
13.386944 56064.2  
13.387500 56064.3  
13.388056 56064.1  
13.388611 56064.0  
13.389167 56064.1  
13.389722 56064.2  
13.390278 56064.3  
13.390833 56064.3  
13.391389 56064.3  
13.391944 56064.4  
13.392500 56064.3  
13.393056 56064.3  
13.393611 56064.1  
13.394167 56064.0

12.066111 56048.0  
12.066667 56048.1  
12.067222 56048.1  
12.067778 56048.0  
12.068333 56048.0  
12.068889 56047.7  
12.069444 56047.5  
12.070000 56047.2  
12.070556 56047.1  
12.071111 56047.2  
12.071667 56047.3  
12.072222 56047.7  
12.072778 56047.7  
12.073333 56048.0  
12.073889 56048.1  
12.074444 56048.2  
12.075000 56048.1  
12.075556 56047.9  
12.076111 56048.0  
12.076667 56047.8  
12.077222 56047.9  
12.077778 56047.6  
12.078333 56047.5  
12.078889 56047.1  
12.079444 56047.0  
12.080000 56047.1  
12.080556 56047.3  
12.081111 56047.6  
12.081667 56047.6  
12.082222 56047.9  
12.082778 56048.0  
12.083333 56048.2  
12.083889 56048.3  
12.084444 56048.3  
12.085000 56048.1  
12.085556 56048.0  
12.086111 56048.0  
12.086667 56047.7  
12.087222 56047.3  
12.087778 56047.7  
12.088333 56047.8  
12.088889 56047.5  
12.089444 56047.6  
12.090000 56047.1  
12.090556 56046.9  
12.091111 56047.3  
12.091667 56047.4  
12.092222 56047.6  
12.092778 56047.7  
12.093333 56048.0  
12.093889 56048.1  
12.094444 56048.2  
12.095000 56048.3  
12.095556 56048.1  
12.096111 56048.1  
12.096667 56047.8  
12.097222 56047.9  
12.097778 56047.6  
12.098333 56047.6  
12.098889 56047.2  
12.099444 56047.1  
12.100000 56047.6  
12.100556 56047.5  
12.101111 56047.8  
12.101667 56047.7  
12.102222 56047.9

13.394722 56063.8  
13.395278 56063.6  
13.395833 56063.7  
13.396389 56063.7  
13.396944 56063.9  
13.397500 56063.8  
13.398056 56064.2  
13.398611 56064.1  
13.399167 56064.2  
13.399722 56064.1  
13.400278 56064.0  
13.400833 56063.8  
13.401389 56063.6  
13.401944 56063.5  
13.402500 56063.0  
13.403056 56062.9  
13.403611 56063.1  
13.404167 56063.1  
13.404722 56063.6  
13.405278 56063.9  
13.405833 56064.2  
13.406389 56064.1  
13.406944 56064.5  
13.407500 56064.4  
13.408056 56064.5  
13.408611 56064.3  
13.409167 56064.0  
13.409722 56064.1  
13.410278 56063.6  
13.410833 56063.6  
13.411389 56063.9  
13.411944 56064.1  
13.412500 56064.3  
13.413056 56064.3  
13.413611 56064.2  
13.414167 56064.1  
13.414722 56063.7  
13.415278 56063.6  
13.415833 56064.0  
13.416389 56064.1  
13.416944 56064.4  
13.417500 56064.5  
13.418056 56064.4  
13.418611 56064.3  
13.419167 56064.0  
13.419722 56063.8  
13.420278 56063.4  
13.420833 56063.1  
13.421389 56063.4  
13.421944 56063.2  
13.422500 56063.5  
13.423056 56063.6  
13.423611 56063.9  
13.424167 56064.0  
13.424722 56064.1  
13.425278 56063.9  
13.425833 56063.9  
13.426389 56063.9  
13.426944 56063.6  
13.427500 56063.4  
13.428056 56063.3  
13.428611 56063.2  
13.429167 56063.2  
13.429722 56063.4  
13.430278 56063.7  
13.430833 56063.8

12.102778 56048.1  
12.103333 56048.2  
12.103889 56048.1  
12.104444 56048.2  
12.105000 56048.1  
12.105556 56048.0  
12.106111 56047.8  
12.106667 56047.7  
12.107222 56047.6  
12.107778 56047.3  
12.108333 56047.1  
12.108889 56047.3  
12.109444 56047.3  
12.110000 56047.6  
12.110556 56047.7  
12.111111 56048.0  
12.111667 56048.1  
12.112222 56048.2  
12.112778 56048.2  
12.113333 56048.1  
12.113889 56048.0  
12.114444 56048.0  
12.115000 56047.9  
12.115556 56047.7  
12.116111 56047.7  
12.116667 56047.7  
12.117222 56047.9  
12.117778 56048.0  
12.118333 56048.1  
12.118889 56048.1  
12.119444 56048.3  
12.120000 56048.0  
12.120556 56048.1  
12.121111 56047.9  
12.121667 56047.8  
12.122222 56047.6  
12.122778 56047.6  
12.123333 56047.2  
12.123889 56046.9  
12.124444 56047.3  
12.125000 56047.4  
12.125556 56047.7  
12.126111 56047.6  
12.126667 56048.0  
12.127222 56048.1  
12.127778 56047.7  
12.128333 56047.7  
12.128889 56047.5  
12.129444 56047.5  
12.130000 56047.6  
12.130556 56047.8  
12.131111 56048.1  
12.131667 56048.1  
12.132222 56048.0  
12.132778 56047.9  
12.133333 56047.5  
12.133889 56047.6  
12.134444 56047.8  
12.135000 56047.9  
12.135556 56047.9  
12.136111 56048.1  
12.136667 56047.8  
12.137222 56047.9  
12.137778 56048.1  
12.138333 56048.0  
12.138889 56047.8

13.431389 56063.5  
13.431944 56063.3  
13.432500 56063.1  
13.433056 56063.0  
13.433611 56063.1  
13.434167 56063.3  
13.434722 56063.4  
13.435278 56063.4  
13.435833 56063.7  
13.436389 56063.5  
13.436944 56063.5  
13.437500 56063.6  
13.438056 56063.4  
13.438611 56063.3  
13.439167 56063.1  
13.439722 56063.0  
13.440278 56063.3  
13.440833 56063.2  
13.441389 56063.5  
13.441944 56063.4  
13.442500 56063.3  
13.443056 56063.4  
13.443611 56063.2  
13.444167 56063.0  
13.444722 56062.6  
13.445278 56062.7  
13.445833 56062.8  
13.446389 56062.8  
13.446944 56063.1  
13.447500 56063.1  
13.448056 56063.3  
13.448611 56063.4  
13.449167 56063.6  
13.449722 56063.7  
13.450278 56063.5  
13.450833 56063.6  
13.451389 56063.4  
13.451944 56063.3  
13.452500 56063.1  
13.453056 56062.9  
13.453611 56063.2  
13.454167 56063.3  
13.454722 56063.4  
13.455278 56063.6  
13.455833 56063.7  
13.456389 56063.6  
13.456944 56063.5  
13.457500 56063.2  
13.458056 56063.1  
13.458611 56063.1  
13.459167 56062.9  
13.459722 56063.0  
13.460278 56063.2  
13.460833 56063.3  
13.461389 56063.4  
13.461944 56063.5  
13.462500 56063.6  
13.463056 56063.3  
13.463611 56063.1  
13.464167 56063.2  
13.464722 56063.1  
13.465278 56063.1  
13.465833 56063.0  
13.466389 56063.0  
13.466944 56063.0  
13.467500 56063.1

12.139444 56047.9  
12.140000 56047.5  
12.140556 56047.4  
12.141111 56047.8  
12.141667 56047.7  
12.142222 56047.9  
12.142778 56048.1  
12.143333 56048.1  
12.143889 56048.1  
12.144444 56048.1  
12.145000 56047.9  
12.145556 56048.0  
12.146111 56048.2  
12.146667 56048.2  
12.147222 56047.9  
12.147778 56048.2  
12.148333 56048.0  
12.148889 56048.0  
12.149444 56048.0  
12.150000 56047.8  
12.150556 56047.9  
12.151111 56047.6  
12.151667 56047.4  
12.152222 56047.7  
12.152778 56047.6  
12.153333 56047.8  
12.153889 56048.0  
12.154444 56048.1  
12.155000 56048.2  
12.155556 56048.1  
12.156111 56047.9  
12.156667 56047.7  
12.157222 56047.7  
12.157778 56047.6  
12.158333 56047.4  
12.158889 56047.1  
12.159444 56046.8  
12.160000 56047.2  
12.160556 56047.1  
12.161111 56046.7  
12.161667 56046.7  
12.162222 56046.9  
12.162778 56047.1  
12.163333 56047.6  
12.163889 56047.7  
12.164444 56047.9  
12.165000 56047.9  
12.165556 56048.0  
12.166111 56047.9  
12.166667 56047.9  
12.167222 56047.9  
12.167778 56047.6  
12.168333 56047.4  
12.168889 56047.4  
12.169444 56047.3  
12.170000 56047.6  
12.170556 56047.7  
12.171111 56047.9  
12.171667 56047.8  
12.172222 56047.8  
12.172778 56047.7  
12.173333 56047.5  
12.173889 56047.3  
12.174444 56047.5  
12.175000 56047.6  
12.175556 56047.7

13.468056 56063.2  
13.468611 56063.3  
13.469167 56063.4  
13.469722 56063.4  
13.470278 56063.6  
13.470833 56063.6  
13.471389 56063.7  
13.471944 56063.4  
13.472500 56063.2  
13.473056 56062.9  
13.473611 56063.0  
13.474167 56063.0  
13.474722 56063.3  
13.475278 56063.4  
13.475833 56063.2  
13.476389 56063.3  
13.476944 56063.2  
13.477500 56063.1  
13.478056 56063.5  
13.478611 56063.5  
13.479167 56063.8  
13.479722 56063.7  
13.480278 56063.7  
13.480833 56063.9  
13.481389 56063.8  
13.481944 56063.8  
13.482500 56063.7  
13.483056 56063.6  
13.483611 56063.3  
13.484167 56063.5  
13.484722 56063.7  
13.485278 56063.8  
13.485833 56064.0  
13.486389 56064.0  
13.486944 56063.7  
13.487500 56063.7  
13.488056 56063.5  
13.488611 56063.4  
13.489167 56063.7  
13.489722 56063.8  
13.490278 56064.0  
13.490833 56064.0  
13.491389 56063.6  
13.491944 56063.7  
13.492500 56063.3  
13.493056 56063.3  
13.493611 56062.8  
13.494167 56062.7  
13.494722 56063.2  
13.495278 56063.6  
13.495833 56063.6  
13.496389 56063.8  
13.496944 56064.1  
13.497500 56064.1  
13.498056 56064.0  
13.498611 56063.8  
13.499167 56063.5  
13.499722 56063.2  
13.500278 56063.3  
13.500833 56063.4  
13.501389 56063.7  
13.501944 56063.8  
13.502500 56063.7  
13.503056 56063.8  
13.503611 56063.5  
13.504167 56063.3

12.176111 56048.0  
12.176667 56047.9  
12.177222 56048.0  
12.177778 56047.8  
12.178333 56047.9  
12.178889 56047.8  
12.179444 56047.7  
12.180000 56047.4  
12.180556 56047.2  
12.181111 56046.8  
12.181667 56046.8  
12.182222 56047.2  
12.182778 56047.2  
12.183333 56047.5  
12.183889 56047.6  
12.184444 56047.8  
12.185000 56047.8  
12.185556 56048.0  
12.186111 56047.9  
12.186667 56047.9  
12.187222 56047.9  
12.187778 56047.5  
12.188333 56047.7  
12.188889 56047.4  
12.189444 56047.3  
12.190000 56047.4  
12.190556 56047.6  
12.191111 56047.8  
12.191667 56048.0  
12.192222 56048.0  
12.192778 56048.0  
12.193333 56047.9  
12.193889 56047.8  
12.194444 56047.8  
12.195000 56047.8  
12.195556 56047.4  
12.196111 56047.5  
12.196667 56047.2  
12.197222 56047.1  
12.197778 56047.3  
12.198333 56047.3  
12.198889 56047.7  
12.199444 56047.7  
12.200000 56048.1  
12.200556 56048.0  
12.201111 56048.1  
12.201667 56047.8  
12.202222 56047.6  
12.202778 56047.4  
12.203333 56047.5  
12.203889 56047.7  
12.204444 56048.0  
12.205000 56048.0  
12.205556 56047.9  
12.206111 56047.6  
12.206667 56047.6  
12.207222 56047.4  
12.207778 56047.7  
12.208333 56047.7  
12.208889 56047.9  
12.209444 56048.0  
12.210000 56048.2  
12.210556 56048.1  
12.211111 56047.9  
12.211667 56047.9  
12.212222 56047.8

13.504722 56063.4  
13.505278 56063.3  
13.505833 56063.4  
13.506389 56063.3  
13.506944 56063.5  
13.507500 56063.4  
13.508056 56063.4  
13.508611 56063.5  
13.509167 56063.5  
13.509722 56063.5  
13.510278 56063.2  
13.510833 56063.0  
13.511389 56062.5  
13.511944 56062.1  
13.512500 56062.4  
13.513056 56062.4  
13.513611 56062.2  
13.514167 56062.5  
13.514722 56062.6  
13.515278 56062.8  
13.515833 56063.3  
13.516389 56063.3  
13.516944 56063.4  
13.517500 56063.3  
13.518056 56063.3  
13.518611 56063.0  
13.519167 56063.0  
13.519722 56063.2  
13.520278 56063.0  
13.520833 56062.8  
13.521389 56062.6  
13.521944 56062.6  
13.522500 56062.2  
13.523056 56062.1  
13.523611 56062.1  
13.524167 56062.2  
13.524722 56062.4  
13.525278 56062.5  
13.525833 56062.7  
13.526389 56062.7  
13.526944 56062.7  
13.527500 56063.0  
13.528056 56062.7  
13.528611 56062.7  
13.529167 56062.4  
13.529722 56062.3  
13.530278 56062.2  
13.530833 56061.9  
13.531389 56062.1  
13.531944 56062.4  
13.532500 56062.6  
13.533056 56062.7  
13.533611 56062.7  
13.534167 56062.7  
13.534722 56062.6  
13.535278 56062.3  
13.535833 56062.3  
13.536389 56062.3  
13.536944 56062.0  
13.537500 56061.9  
13.538056 56062.1  
13.538611 56062.2  
13.539167 56062.5  
13.539722 56062.5  
13.540278 56062.2  
13.540833 56062.3

12.212778 56047.8  
12.213333 56047.6  
12.213889 56047.4  
12.214444 56047.6  
12.215000 56047.6  
12.215556 56047.9  
12.216111 56048.0  
12.216667 56047.7  
12.217222 56047.8  
12.217778 56047.6  
12.218333 56047.4  
12.218889 56047.1  
12.219444 56047.1  
12.220000 56047.4  
12.220556 56047.4  
12.221111 56047.6  
12.221667 56047.7  
12.222222 56047.9  
12.222778 56047.9  
12.223333 56048.2  
12.223889 56048.1  
12.224444 56048.1  
12.225000 56047.8  
12.225556 56047.8  
12.226111 56047.9  
12.226667 56047.6  
12.227222 56047.4  
12.227778 56047.7  
12.228333 56047.7  
12.228889 56047.9  
12.229444 56048.0  
12.230000 56048.1  
12.230556 56048.1  
12.231111 56048.0  
12.231667 56048.2  
12.232222 56047.9  
12.232778 56047.9  
12.233333 56047.7  
12.233889 56047.5  
12.234444 56047.2  
12.235000 56046.9  
12.235556 56047.2  
12.236111 56047.2  
12.236667 56047.6  
12.237222 56047.7  
12.237778 56047.8  
12.238333 56048.0  
12.238889 56048.1  
12.239444 56048.2  
12.240000 56048.0  
12.240556 56048.0  
12.241111 56047.8  
12.241667 56047.7  
12.242222 56047.5  
12.242778 56047.6  
12.243333 56047.6  
12.243889 56047.7  
12.244444 56048.0  
12.245000 56048.0  
12.245556 56047.7  
12.246111 56047.6  
12.246667 56047.5  
12.247222 56047.5  
12.247778 56047.1  
12.248333 56046.8  
12.248889 56046.9

13.541389 56062.1  
13.541944 56062.0  
13.542500 56061.4  
13.543056 56061.2  
13.543611 56061.4  
13.544167 56061.4  
13.544722 56061.8  
13.545278 56062.0  
13.545833 56062.1  
13.546389 56062.3  
13.546944 56062.3  
13.547500 56062.2  
13.548056 56062.2  
13.548611 56062.0  
13.549167 56061.8  
13.549722 56061.6  
13.550278 56061.1  
13.550833 56060.8  
13.551389 56061.2  
13.551944 56061.3  
13.552500 56061.7  
13.553056 56061.7  
13.553611 56061.4  
13.554167 56061.3  
13.554722 56060.8  
13.555278 56060.5  
13.555833 56060.6  
13.556389 56060.8  
13.556944 56061.0  
13.557500 56061.1  
13.558056 56061.2  
13.558611 56061.2  
13.559167 56061.3  
13.559722 56061.2  
13.560278 56060.8  
13.560833 56060.7  
13.561389 56060.3  
13.561944 56060.1  
13.562500 56060.3  
13.563056 56060.2  
13.563611 56060.4  
13.564167 56060.4  
13.564722 56060.3  
13.565278 56060.2  
13.565833 56060.0  
13.566389 56059.7  
13.566944 56060.0  
13.567500 56060.1  
13.568056 56060.4  
13.568611 56060.4  
13.569167 56060.2  
13.569722 56060.2  
13.570278 56060.1  
13.570833 56059.9  
13.571389 56060.0  
13.571944 56060.1  
13.572500 56060.2  
13.573056 56060.2  
13.573611 56060.4  
13.574167 56060.5  
13.574722 56060.3  
13.575278 56060.4  
13.575833 56060.2  
13.576389 56060.1  
13.576944 56059.7  
13.577500 56059.6

12.249444 56047.3  
12.250000 56047.0  
12.250556 56046.8  
12.251111 56047.2  
12.251667 56047.1  
12.252222 56047.5  
12.252778 56047.7  
12.253333 56048.0  
12.253889 56048.0  
12.254444 56048.2  
12.255000 56048.3  
12.255556 56048.0  
12.256111 56048.1  
12.256667 56048.0  
12.257222 56047.9  
12.257778 56047.8  
12.258333 56047.6  
12.258889 56047.1  
12.259444 56047.2  
12.260000 56047.3  
12.260556 56047.4  
12.261111 56047.7  
12.261667 56047.8  
12.262222 56048.0  
12.262778 56047.9  
12.263333 56048.2  
12.263889 56048.0  
12.264444 56048.2  
12.265000 56048.0  
12.265556 56047.9  
12.266111 56047.8  
12.266667 56047.6  
12.267222 56047.5  
12.267778 56047.8  
12.268333 56047.7  
12.268889 56047.9  
12.269444 56048.0  
12.270000 56048.1  
12.270556 56048.1  
12.271111 56047.9  
12.271667 56048.0  
12.272222 56047.8  
12.272778 56047.9  
12.273333 56047.6  
12.273889 56047.5  
12.274444 56047.6  
12.275000 56047.6  
12.275556 56047.9  
12.276111 56048.0  
12.276667 56048.3  
12.277222 56048.2  
12.277778 56048.1  
12.278333 56048.3  
12.278889 56047.9  
12.279444 56047.8  
12.280000 56047.6  
12.280556 56047.4  
12.281111 56047.6  
12.281667 56047.8  
12.282222 56048.0  
12.282778 56048.0  
12.283333 56048.1  
12.283889 56048.3  
12.284444 56048.0  
12.285000 56047.9  
12.285556 56048.0



13.578056 56059.2  
13.578611 56059.0  
13.579167 56059.2  
13.579722 56059.3  
13.580278 56059.8  
13.580833 56059.9  
13.581389 56060.3  
13.581944 56060.4  
13.582500 56060.6  
13.583056 56060.6  
13.583611 56060.3  
13.584167 56060.3  
13.584722 56060.1  
13.585278 56060.0  
13.585833 56059.7  
13.586389 56059.6  
13.586944 56059.4  
13.587500 56058.8  
13.588056 56059.4  
13.588611 56059.6  
13.589167 56059.8  
13.589722 56060.0  
13.590278 56060.4  
13.590833 56060.3  
13.591389 56060.5  
13.591944 56060.6  
13.592500 56060.5  
13.593056 56060.5  
13.593611 56060.3  
13.594167 56060.4  
13.594722 56060.1  
13.595278 56060.0  
13.595833 56060.1  
13.596389 56060.1  
13.596944 56060.3  
13.597500 56060.4  
13.598056 56060.3  
13.598611 56060.3  
13.599167 56060.0  
13.599722 56059.8  
13.600278 56060.0  
13.600833 56059.9  
13.601389 56060.2  
13.601944 56060.3  
13.602500 56060.4  
13.603056 56060.7  
13.603611 56060.3  
13.604167 56060.6  
13.604722 56060.3  
13.605278 56060.1  
13.605833 56060.1  
13.606389 56059.9  
13.606944 56059.5  
13.607500 56059.4  
13.608056 56059.6  
13.608611 56059.7  
13.609167 56060.0  
13.609722 56060.1  
13.610278 56060.3  
13.610833 56060.3  
13.611389 56060.7  
13.611944 56060.7  
13.612500 56060.3  
13.613056 56060.3  
13.613611 56060.3  
13.614167 56060.3

12.286111 56047.8  
12.286667 56047.7  
12.287222 56047.5  
12.287778 56047.1  
12.288333 56046.8  
12.288889 56047.2  
12.289444 56047.4  
12.290000 56047.6  
12.290556 56047.7  
12.291111 56047.9  
12.291667 56048.0  
12.292222 56048.1  
12.292778 56048.1  
12.293333 56048.0  
12.293889 56048.0  
12.294444 56047.9  
12.295000 56047.8  
12.295556 56047.4  
12.296111 56047.3  
12.296667 56046.9  
12.297222 56046.8  
12.297778 56047.1  
12.298333 56047.2  
12.298889 56047.6  
12.299444 56047.5  
12.300000 56047.7  
12.300556 56047.9  
12.301111 56047.9  
12.301667 56047.9  
12.302222 56047.8  
12.302778 56048.0  
12.303333 56047.8  
12.303889 56047.7  
12.304444 56047.5  
12.305000 56047.5  
12.305556 56047.6  
12.306111 56047.7  
12.306667 56047.9  
12.307222 56048.0  
12.307778 56048.2  
12.308333 56048.1  
12.308889 56048.0  
12.309444 56048.1  
12.310000 56047.9  
12.310556 56047.7  
12.311111 56047.6  
12.311667 56047.4  
12.312222 56047.6  
12.312778 56047.6  
12.313333 56047.8  
12.313889 56047.9  
12.314444 56048.2  
12.315000 56048.1  
12.315556 56048.0  
12.316111 56048.0  
12.316667 56047.8  
12.317222 56047.7  
12.317778 56047.6  
12.318333 56047.5  
12.318889 56047.6  
12.319444 56047.8  
12.320000 56048.0  
12.320556 56048.0  
12.321111 56047.9  
12.321667 56047.8  
12.322222 56047.5

13.614722 56059.9  
13.615278 56059.9  
13.615833 56060.1  
13.616389 56060.3  
13.616944 56060.5  
13.617500 56060.5  
13.618056 56060.4  
13.618611 56060.3  
13.619167 56059.9  
13.619722 56059.8  
13.620278 56060.0  
13.620833 56060.1  
13.621389 56060.3  
13.621944 56060.3  
13.622500 56060.6  
13.623056 56060.6  
13.623611 56060.5  
13.624167 56060.7  
13.624722 56060.4  
13.625278 56060.4  
13.625833 56060.1  
13.626389 56059.9  
13.626944 56059.3  
13.627500 56059.4  
13.628056 56059.6  
13.628611 56059.7  
13.629167 56059.9  
13.629722 56060.0  
13.630278 56060.1  
13.630833 56060.4  
13.631389 56060.3  
13.631944 56060.3  
13.632500 56060.4  
13.633056 56060.2  
13.633611 56060.0  
13.634167 56060.0  
13.634722 56059.7  
13.635278 56059.5  
13.635833 56059.2  
13.636389 56059.3  
13.636944 56059.5  
13.637500 56059.4  
13.638056 56059.7  
13.638611 56059.7  
13.639167 56059.9  
13.639722 56060.0  
13.640278 56060.1  
13.640833 56059.9  
13.641389 56060.0  
13.641944 56060.0  
13.642500 56059.8  
13.643056 56059.9  
13.643611 56059.6  
13.644167 56059.4  
13.644722 56059.6  
13.645278 56059.6  
13.645833 56059.8  
13.646389 56059.8  
13.646944 56059.8  
13.647500 56059.9  
13.648056 56059.6  
13.648611 56059.7  
13.649167 56059.5  
13.649722 56059.6  
13.650278 56059.1  
13.650833 56059.2

12.322778 56047.5  
12.323333 56047.7  
12.323889 56047.7  
12.324444 56047.9  
12.325000 56048.1  
12.325556 56047.9  
12.326111 56047.8  
12.326667 56047.6  
12.327222 56047.5  
12.327778 56047.7  
12.328333 56047.8  
12.328889 56047.9  
12.329444 56048.2  
12.330000 56047.7  
12.330556 56047.9  
12.331111 56047.6  
12.331667 56047.5  
12.332222 56047.5  
12.332778 56047.9  
12.333333 56048.0  
12.333889 56048.0  
12.334444 56047.8  
12.335000 56047.9  
12.335556 56047.7  
12.336111 56047.5  
12.336667 56047.0  
12.337222 56046.7  
12.337778 56047.2  
12.338333 56047.3  
12.338889 56047.5  
12.339444 56047.7  
12.340000 56047.8  
12.340556 56048.0  
12.341111 56048.1  
12.341667 56048.0  
12.342222 56048.1  
12.342778 56047.9  
12.343333 56047.9  
12.343889 56047.7  
12.344444 56047.6  
12.345000 56047.5  
12.345556 56047.2  
12.346111 56046.9  
12.346667 56047.0  
12.347222 56047.3  
12.347778 56047.5  
12.348333 56047.7  
12.348889 56048.0  
12.349444 56048.0  
12.350000 56048.2  
12.350556 56048.2  
12.351111 56048.1  
12.351667 56048.1  
12.352222 56047.9  
12.352778 56047.9  
12.353333 56047.6  
12.353889 56047.6  
12.354444 56047.2  
12.355000 56047.0  
12.355556 56047.5  
12.356111 56047.7  
12.356667 56047.8  
12.357222 56047.7  
12.357778 56048.1  
12.358333 56048.1  
12.358889 56048.0

13.651389 56059.3  
13.651944 56059.3  
13.652500 56059.5  
13.653056 56059.5  
13.653611 56059.6  
13.654167 56059.6  
13.654722 56059.5  
13.655278 56059.5  
13.655833 56059.4  
13.656389 56059.4  
13.656944 56059.0  
13.657500 56058.8  
13.658056 56059.1  
13.658611 56059.0  
13.659167 56059.1  
13.659722 56059.3  
13.660278 56059.5  
13.660833 56059.5  
13.661389 56059.4  
13.661944 56059.3  
13.662500 56059.3  
13.663056 56059.1  
13.663611 56059.0  
13.664167 56058.9  
13.664722 56058.5  
13.665278 56058.3  
13.665833 56058.6  
13.666389 56058.7  
13.666944 56059.0  
13.667500 56059.1  
13.668056 56059.3  
13.668611 56059.4  
13.669167 56059.3  
13.669722 56059.6  
13.670278 56059.4  
13.670833 56059.4  
13.671389 56059.4  
13.671944 56059.3  
13.672500 56059.0  
13.673056 56059.0  
13.673611 56059.0  
13.674167 56059.0  
13.674722 56059.3  
13.675278 56059.4  
13.675833 56059.2  
13.676389 56059.3  
13.676944 56059.2  
13.677500 56059.3  
13.678056 56058.9  
13.678611 56058.7  
13.679167 56059.1  
13.679722 56059.2  
13.680278 56059.4  
13.680833 56059.4  
13.681389 56059.6  
13.681944 56059.5  
13.682500 56060.0  
13.683056 56060.1  
13.683611 56059.9  
13.684167 56060.0  
13.684722 56060.0  
13.685278 56059.9  
13.685833 56059.7  
13.686389 56059.5  
13.686944 56059.0  
13.687500 56058.9

12.359444 56047.9  
12.360000 56047.7  
12.360556 56047.7  
12.361111 56047.9  
12.361667 56047.9  
12.362222 56048.2  
12.362778 56048.1  
12.363333 56048.2  
12.363889 56048.0  
12.364444 56047.7  
12.365000 56047.7  
12.365556 56047.9  
12.366111 56048.0  
12.366667 56048.2  
12.367222 56048.0  
12.367778 56048.2  
12.368333 56048.0  
12.368889 56047.7  
12.369444 56047.7  
12.370000 56047.9  
12.370556 56047.9  
12.371111 56047.7  
12.371667 56047.6  
12.372222 56047.4  
12.372778 56047.2  
12.373333 56047.3  
12.373889 56047.5  
12.374444 56047.6  
12.375000 56047.9  
12.375556 56048.2  
12.376111 56048.2  
12.376667 56048.2  
12.377222 56048.2  
12.377778 56048.2  
12.378333 56048.2  
12.378889 56048.0  
12.379444 56048.0  
12.380000 56047.6  
12.380556 56047.5  
12.381111 56047.2  
12.381667 56047.1  
12.382222 56047.4  
12.382778 56047.5  
12.383333 56047.7  
12.383889 56047.9  
12.384444 56048.0  
12.385000 56048.2  
12.385556 56048.5  
12.386111 56048.2  
12.386667 56048.2  
12.387222 56048.3  
12.387778 56048.1  
12.388333 56048.0  
12.388889 56047.9  
12.389444 56047.6  
12.390000 56047.3  
12.390556 56047.3  
12.391111 56047.4  
12.391667 56047.5  
12.392222 56047.8  
12.392778 56047.9  
12.393333 56048.2  
12.393889 56048.2  
12.394444 56048.1  
12.395000 56048.0  
12.395556 56047.8

13.688056 56059.1  
13.688611 56059.2  
13.689167 56059.5  
13.689722 56059.6  
13.690278 56059.9  
13.690833 56060.2  
13.691389 56060.3  
13.691944 56060.3  
13.692500 56060.3  
13.693056 56060.0  
13.693611 56060.0  
13.694167 56059.9  
13.694722 56059.4  
13.695278 56059.4  
13.695833 56059.8  
13.696389 56059.8  
13.696944 56060.1  
13.697500 56060.3  
13.698056 56060.5  
13.698611 56060.4  
13.699167 56060.2  
13.699722 56059.9  
13.700278 56059.8  
13.700833 56059.9  
13.701389 56059.6  
13.701944 56059.4  
13.702500 56059.8  
13.703056 56059.9  
13.703611 56060.2  
13.704167 56060.1  
13.704722 56060.5  
13.705278 56060.3  
13.705833 56060.2  
13.706389 56060.1  
13.706944 56060.0  
13.707500 56060.0  
13.708056 56059.9  
13.708611 56059.9  
13.709167 56059.9  
13.709722 56060.1  
13.710278 56060.2  
13.710833 56060.2  
13.711389 56060.1  
13.711944 56060.1  
13.712500 56059.9  
13.713056 56059.8  
13.713611 56059.4  
13.714167 56059.3  
13.714722 56059.5  
13.715278 56059.6  
13.715833 56059.9  
13.716389 56060.0  
13.716944 56060.1  
13.717500 56060.2  
13.718056 56060.6  
13.718611 56060.6  
13.719167 56060.6  
13.719722 56060.7  
13.720278 56060.4  
13.720833 56060.4  
13.721389 56060.2  
13.721944 56060.2  
13.722500 56060.4  
13.723056 56060.4  
13.723611 56060.8  
13.724167 56060.8

12.396111 56047.6  
12.396667 56047.8  
12.397222 56048.0  
12.397778 56048.2  
12.398333 56048.2  
12.398889 56048.4  
12.399444 56048.4  
12.400000 56048.3  
12.400556 56048.2  
12.401111 56048.2  
12.401667 56048.1  
12.402222 56047.8  
12.402778 56047.8  
12.403333 56047.4  
12.403889 56047.1  
12.404444 56047.4  
12.405000 56047.6  
12.405556 56047.2  
12.406111 56047.2  
12.406667 56047.4  
12.407222 56047.6  
12.407778 56047.9  
12.408333 56047.9  
12.408889 56048.0  
12.409444 56048.2  
12.410000 56048.3  
12.410556 56048.3  
12.411111 56048.2  
12.411667 56048.3  
12.412222 56048.1  
12.412778 56048.1  
12.413333 56047.8  
12.413889 56047.5  
12.414444 56047.2  
12.415000 56047.0  
12.415556 56047.5  
12.416111 56047.4  
12.416667 56047.9  
12.417222 56047.9  
12.417778 56048.1  
12.418333 56048.1  
12.418889 56048.4  
12.419444 56048.3  
12.420000 56048.3  
12.420556 56048.2  
12.421111 56048.1  
12.421667 56047.9  
12.422222 56047.8  
12.422778 56047.8  
12.423333 56047.4  
12.423889 56047.2  
12.424444 56047.5  
12.425000 56047.5  
12.425556 56047.8  
12.426111 56048.0  
12.426667 56048.1  
12.427222 56048.2  
12.427778 56048.4  
12.428333 56048.4  
12.428889 56048.3  
12.429444 56048.3  
12.430000 56048.2  
12.430556 56048.0  
12.431111 56047.8  
12.431667 56047.6  
12.432222 56047.2

13.724722 56061.0  
13.725278 56060.9  
13.725833 56061.0  
13.726389 56060.9  
13.726944 56060.9  
13.727500 56060.8  
13.728056 56060.6  
13.728611 56060.3  
13.729167 56060.5  
13.729722 56060.6  
13.730278 56060.9  
13.730833 56060.9  
13.731389 56061.1  
13.731944 56061.1  
13.732500 56060.9  
13.733056 56060.9  
13.733611 56060.8  
13.734167 56060.9  
13.734722 56060.5  
13.735278 56060.5  
13.735833 56060.6  
13.736389 56060.5  
13.736944 56060.7  
13.737500 56060.7  
13.738056 56060.6  
13.738611 56060.7  
13.739167 56060.5  
13.739722 56060.4  
13.740278 56060.6  
13.740833 56060.6  
13.741389 56060.7  
13.741944 56061.0  
13.742500 56060.9  
13.743056 56061.0  
13.743611 56060.8  
13.744167 56060.8  
13.744722 56060.8  
13.745278 56060.7  
13.745833 56060.6  
13.746389 56060.6  
13.746944 56060.9  
13.747500 56060.9  
13.748056 56061.1  
13.748611 56061.1  
13.749167 56061.2  
13.749722 56061.0  
13.750278 56061.1  
13.750833 56061.2  
13.751389 56060.9  
13.751944 56060.8  
13.752500 56060.7  
13.753056 56060.7  
13.753611 56060.8  
13.754167 56061.1  
13.754722 56061.3  
13.755278 56061.3  
13.755833 56061.4  
13.756389 56061.3  
13.756944 56061.2  
13.757500 56061.2  
13.758056 56061.0  
13.758611 56060.9  
13.759167 56060.4  
13.759722 56060.3  
13.760278 56060.6  
13.760833 56060.7

12.432778 56047.0  
12.433333 56047.6  
12.433889 56047.5  
12.434444 56047.8  
12.435000 56048.0  
12.435556 56048.1  
12.436111 56048.3  
12.436667 56048.4  
12.437222 56048.3  
12.437778 56048.2  
12.438333 56048.4  
12.438889 56048.1  
12.439444 56048.2  
12.440000 56047.9  
12.440556 56047.6  
12.441111 56047.1  
12.441667 56047.1  
12.442222 56047.3  
12.442778 56047.4  
12.443333 56047.7  
12.443889 56047.9  
12.444444 56048.2  
12.445000 56048.2  
12.445556 56048.1  
12.446111 56047.9  
12.446667 56047.8  
12.447222 56047.6  
12.447778 56047.7  
12.448333 56047.9  
12.448889 56048.0  
12.449444 56048.0  
12.450000 56048.0  
12.450556 56047.9  
12.451111 56047.7  
12.451667 56047.5  
12.452222 56047.8  
12.452778 56047.7  
12.453333 56048.1  
12.453889 56048.0  
12.454444 56048.0  
12.455000 56047.8  
12.455556 56047.5  
12.456111 56047.5  
12.456667 56047.8  
12.457222 56047.8  
12.457778 56047.9  
12.458333 56048.1  
12.458889 56047.8  
12.459444 56047.9  
12.460000 56047.6  
12.460556 56047.4  
12.461111 56047.8  
12.461667 56047.8  
12.462222 56048.0  
12.462778 56047.9  
12.463333 56047.9  
12.463889 56047.9  
12.464444 56047.7  
12.465000 56047.6  
12.465556 56047.3  
12.466111 56047.2  
12.466667 56047.3  
12.467222 56047.5  
12.467778 56047.3  
12.468333 56046.9  
12.468889 56047.4

13.761389 56060.9  
13.761944 56061.1  
13.762500 56061.3  
13.763056 56061.3  
13.763611 56061.1  
13.764167 56061.1  
13.764722 56060.8  
13.765278 56060.7  
13.765833 56060.2  
13.766389 56060.2  
13.766944 56060.4  
13.767500 56060.6  
13.768056 56060.9  
13.768611 56060.8  
13.769167 56060.8  
13.769722 56060.8  
13.770278 56060.4  
13.770833 56060.4  
13.771389 56060.4  
13.771944 56060.4  
13.772500 56060.6  
13.773056 56060.6  
13.773611 56060.6  
13.774167 56060.7  
13.774722 56060.4  
13.775278 56060.5  
13.775833 56060.6  
13.776389 56060.6  
13.776944 56060.7  
13.777500 56060.7  
13.778056 56061.0  
13.778611 56060.9  
13.779167 56060.9  
13.779722 56060.8  
13.780278 56060.6  
13.780833 56060.6  
13.781389 56060.4  
13.781944 56060.3  
13.782500 56060.4  
13.783056 56060.5  
13.783611 56060.8  
13.784167 56060.8  
13.784722 56060.8  
13.785278 56060.9  
13.785833 56060.6  
13.786389 56060.6  
13.786944 56060.9  
13.787500 56061.0  
13.788056 56061.2  
13.788611 56061.3  
13.789167 56061.5  
13.789722 56061.3  
13.790278 56061.4  
13.790833 56061.5  
13.791389 56061.5  
13.791944 56061.6  
13.792500 56061.3  
13.793056 56061.3  
13.793611 56061.4  
13.794167 56061.4  
13.794722 56061.4  
13.795278 56061.6  
13.795833 56061.4  
13.796389 56061.5  
13.796944 56061.5  
13.797500 56061.2

12.469444 56047.6  
12.470000 56047.6  
12.470556 56047.7  
12.471111 56048.0  
12.471667 56048.0  
12.472222 56048.2  
12.472778 56048.0  
12.473333 56048.1  
12.473889 56048.0  
12.474444 56047.9  
12.475000 56047.9  
12.475556 56047.8  
12.476111 56047.5  
12.476667 56047.8  
12.477222 56047.7  
12.477778 56048.0  
12.478333 56048.0  
12.478889 56047.8  
12.479444 56047.9  
12.480000 56047.8  
12.480556 56047.6  
12.481111 56047.2  
12.481667 56047.0  
12.482222 56047.3  
12.482778 56047.4  
12.483333 56047.6  
12.483889 56047.6  
12.484444 56047.8  
12.485000 56047.9  
12.485556 56048.0  
12.486111 56048.0  
12.486667 56047.8  
12.487222 56047.9  
12.487778 56047.9  
12.488333 56047.8  
12.488889 56047.5  
12.489444 56047.5  
12.490000 56047.1  
12.490556 56047.1  
12.491111 56047.1  
12.491667 56047.3  
12.492222 56047.4  
12.492778 56047.4  
12.493333 56047.8  
12.493889 56047.9  
12.494444 56048.1  
12.495000 56048.0  
12.495556 56047.9  
12.496111 56048.1  
12.496667 56047.8  
12.497222 56047.8  
12.497778 56047.4  
12.498333 56047.4  
12.498889 56047.6  
12.499444 56047.7  
12.500000 56047.9  
12.500556 56048.1  
12.501111 56047.8  
12.501667 56047.8  
12.502222 56047.5  
12.502778 56047.4  
12.503333 56047.6  
12.503889 56047.7  
12.504444 56047.8  
12.505000 56048.0  
12.505556 56047.7

13.798056 56061.5  
13.798611 56061.6  
13.799167 56061.7  
13.799722 56061.7  
13.800278 56061.8  
13.800833 56061.8  
13.801389 56061.5  
13.801944 56061.5  
13.802500 56061.4  
13.803056 56061.4  
13.803611 56061.2  
13.804167 56061.1  
13.804722 56060.6  
13.805278 56060.7  
13.805833 56060.9  
13.806389 56060.8  
13.806944 56061.0  
13.807500 56061.0  
13.808056 56061.2  
13.808611 56061.4  
13.809167 56061.6  
13.809722 56061.7  
13.810278 56061.6  
13.810833 56061.5  
13.811389 56061.4  
13.811944 56061.4  
13.812500 56061.1  
13.813056 56060.9  
13.813611 56061.2  
13.814167 56061.2  
13.814722 56061.6  
13.815278 56061.8  
13.815833 56061.9  
13.816389 56061.6  
13.816944 56061.6  
13.817500 56061.7  
13.818056 56061.4  
13.818611 56061.3  
13.819167 56061.0  
13.819722 56061.2  
13.820278 56061.2  
13.820833 56061.5  
13.821389 56061.8  
13.821944 56061.9  
13.822500 56061.7  
13.823056 56061.7  
13.823611 56061.4  
13.824167 56061.4  
13.824722 56061.6  
13.825278 56061.7  
13.825833 56062.1  
13.826389 56062.2  
13.826944 56061.9  
13.827500 56061.8  
13.828056 56061.8  
13.828611 56061.4  
13.829167 56061.6  
13.829722 56061.8  
13.830278 56061.8  
13.830833 56061.8  
13.831389 56062.2  
13.831944 56062.0  
13.832500 56061.9  
13.833056 56061.9  
13.833611 56061.7  
13.834167 56061.7

12.506111 56047.7  
12.506667 56047.5  
12.507222 56047.5  
12.507778 56047.2  
12.508333 56046.8  
12.508889 56047.2  
12.509444 56047.3  
12.510000 56047.5  
12.510556 56047.6  
12.511111 56047.8  
12.511667 56047.9  
12.512222 56047.9  
12.512778 56047.8  
12.513333 56047.9  
12.513889 56047.9  
12.514444 56047.8  
12.515000 56047.7  
12.515556 56047.5  
12.516111 56047.4  
12.516667 56047.0  
12.517222 56046.8  
12.517778 56046.9  
12.518333 56047.3  
12.518889 56046.8  
12.519444 56046.9  
12.520000 56047.1  
12.520556 56047.2  
12.521111 56047.5  
12.521667 56047.5  
12.522222 56047.9  
12.522778 56047.6  
12.523333 56047.9  
12.523889 56048.0  
12.524444 56047.8  
12.525000 56048.0  
12.525556 56048.0  
12.526111 56047.9  
12.526667 56048.1  
12.527222 56047.9  
12.527778 56048.0  
12.528333 56048.0  
12.528889 56047.9  
12.529444 56048.0  
12.530000 56047.8  
12.530556 56047.4  
12.531111 56047.3  
12.531667 56047.0  
12.532222 56047.4  
12.532778 56047.4  
12.533333 56047.7  
12.533889 56047.9  
12.534444 56047.7  
12.535000 56047.7  
12.535556 56047.4  
12.536389 56047.2  
12.536944 56047.6  
12.537500 56047.5  
12.538056 56047.7  
12.538611 56047.8  
12.539167 56047.7  
12.539722 56047.7  
12.540278 56047.4  
12.540833 56047.3  
12.541389 56047.5  
12.541944 56047.6  
12.542500 56047.8

13.834722 56061.5  
13.835278 56061.3  
13.835833 56060.9  
13.836389 56060.6  
13.836944 56060.9  
13.837500 56061.1  
13.838056 56060.7  
13.838611 56060.7  
13.839167 56061.0  
13.839722 56060.9  
13.840278 56061.1  
13.840833 56061.0  
13.841389 56061.5  
13.841944 56061.4  
13.842500 56061.8  
13.843056 56061.6  
13.843611 56061.6  
13.844167 56061.7  
13.844722 56061.6  
13.845278 56061.7  
13.845833 56061.7  
13.846389 56061.6  
13.846944 56061.4  
13.847500 56061.3  
13.848056 56061.3  
13.848611 56061.3  
13.849167 56061.1  
13.849722 56060.7  
13.850278 56061.0  
13.850833 56061.4  
13.851389 56061.4  
13.851944 56061.6  
13.852500 56061.9  
13.853056 56062.0  
13.853611 56061.9  
13.854167 56062.0  
13.854722 56061.7  
13.855278 56061.8  
13.855833 56061.6  
13.856389 56061.8  
13.856944 56061.7  
13.857500 56061.6  
13.858056 56061.8  
13.858611 56062.1  
13.859167 56062.4  
13.859722 56062.4  
13.860278 56062.6  
13.860833 56062.6  
13.861389 56062.5  
13.861944 56062.3  
13.862500 56062.5  
13.863056 56062.5  
13.863611 56062.6  
13.864167 56062.6  
13.864722 56062.5  
13.865278 56062.4  
13.865833 56062.2  
13.866389 56062.0  
13.866944 56062.2  
13.867500 56062.4  
13.868056 56062.7  
13.868611 56062.9  
13.869167 56063.2  
13.869722 56063.2  
13.870278 56062.8  
13.870833 56062.6

12.543056 56047.8  
12.543611 56047.6  
12.544167 56047.6  
12.544722 56047.3  
12.545278 56047.2  
12.545833 56046.7  
12.546389 56046.7  
12.546944 56047.1  
12.547500 56046.9  
12.548056 56047.3  
12.548611 56047.2  
12.549167 56047.5  
12.549722 56047.7  
12.550278 56047.7  
12.550833 56047.7  
12.551389 56047.5  
12.551944 56047.6  
12.552500 56047.5  
12.553056 56047.4  
12.553611 56047.2  
12.554167 56047.1  
12.554722 56046.9  
12.555278 56046.5  
12.555833 56046.9  
12.556389 56047.0  
12.556944 56047.2  
12.557500 56047.2  
12.558056 56047.6  
12.558611 56047.6  
12.559167 56047.9  
12.559722 56047.7  
12.560278 56047.7  
12.560833 56047.7  
12.561389 56047.6  
12.561944 56047.5  
12.562500 56047.3  
12.563056 56047.1  
12.563611 56046.7  
12.564167 56046.5  
12.564722 56046.9  
12.565278 56046.9  
12.565833 56047.3  
12.566389 56047.3  
12.566944 56047.6  
12.567500 56047.6  
12.568056 56047.6  
12.568611 56047.8  
12.569167 56047.6  
12.569722 56047.6  
12.570278 56047.3  
12.570833 56047.4  
12.571389 56047.2  
12.571944 56047.0  
12.572500 56046.7  
12.573056 56046.5  
12.573611 56046.8  
12.574167 56046.9  
12.574722 56047.2  
12.575278 56047.2  
12.575833 56047.4  
12.576389 56047.5  
12.576944 56047.6  
12.577500 56047.8  
12.578056 56047.6  
12.578611 56047.6  
12.579167 56047.4



13.871389 56062.4  
13.871944 56062.0  
13.872500 56061.9  
13.873056 56061.8  
13.873611 56061.9  
13.874167 56062.2  
13.874722 56062.4  
13.875278 56062.5  
13.875833 56062.7  
13.876389 56062.8  
13.876944 56062.6  
13.877500 56062.7  
13.878056 56062.5  
13.878611 56062.2  
13.879167 56062.2  
13.879722 56061.9  
13.880278 56061.6  
13.880833 56061.2  
13.881389 56061.3  
13.881944 56061.3  
13.882500 56060.8  
13.883056 56060.6  
13.883611 56060.8  
13.884167 56060.6  
13.884722 56060.7  
13.885278 56060.6  
13.885833 56060.8  
13.886389 56060.7  
13.886944 56061.0  
13.887500 56060.8  
13.888056 56060.6  
13.888611 56060.8  
13.889167 56060.6  
13.889722 56060.6  
13.890278 56060.4  
13.890833 56060.3  
13.891389 56060.5  
13.891944 56060.5  
13.892500 56060.7  
13.893056 56060.6  
13.893611 56060.8  
13.894167 56060.7  
13.894722 56060.6  
13.895278 56060.7  
13.895833 56060.5  
13.896389 56060.4  
13.896944 56060.1  
13.897500 56060.2  
13.898056 56060.4  
13.898611 56060.5  
13.899167 56060.7  
13.899722 56060.7  
13.900278 56060.9  
13.900833 56061.0  
13.901389 56061.0  
13.901944 56061.2  
13.902500 56061.0  
13.903056 56061.0  
13.903611 56060.9  
13.904167 56060.8  
13.904722 56060.9  
13.905278 56061.1  
13.905833 56061.4  
13.906389 56061.4  
13.906944 56061.2  
13.907500 56061.2

12.579722 56047.4  
12.580278 56047.1  
12.580833 56047.0  
12.581389 56046.7  
12.581944 56046.6  
12.582500 56047.0  
12.583056 56046.9  
12.583611 56047.2  
12.584167 56047.3  
12.584722 56047.7  
12.585278 56047.5  
12.585833 56047.4  
12.586389 56047.4  
12.586944 56047.1  
12.587500 56047.0  
12.588056 56046.5  
12.588611 56046.4  
12.589167 56046.5  
12.589722 56046.8  
12.590278 56046.6  
12.590833 56046.2  
12.591389 56046.7  
12.591944 56046.7  
12.592500 56047.1  
12.593056 56047.4  
12.593611 56047.5  
12.594167 56047.7  
12.594722 56047.7  
12.595278 56047.7  
12.595833 56047.5  
12.596389 56047.6  
12.596944 56047.5  
12.597500 56047.3  
12.598056 56047.1  
12.598611 56047.1  
12.599167 56047.3  
12.599722 56047.5  
12.600278 56047.7  
12.600833 56047.7  
12.601389 56047.6  
12.601944 56047.4  
12.602500 56047.2  
12.603056 56047.2  
12.603611 56047.2  
12.604167 56047.3  
12.604722 56047.5  
12.605278 56047.6  
12.605833 56047.9  
12.606389 56047.8  
12.606944 56047.7  
12.607500 56047.7  
12.608056 56047.5  
12.608611 56047.5  
12.609167 56047.1  
12.609722 56047.1  
12.610278 56046.8  
12.610833 56046.6  
12.611389 56046.9  
12.611944 56046.8  
12.612500 56047.1  
12.613056 56047.3  
12.613611 56047.6  
12.614167 56047.5  
12.614722 56047.6  
12.615278 56047.7  
12.615833 56047.7

13.908056 56060.8  
13.908611 56060.7  
13.909167 56060.8  
13.909722 56060.8  
13.910278 56061.0  
13.910833 56060.9  
13.911389 56060.8  
13.911944 56060.6  
13.912500 56060.3  
13.913056 56060.2  
13.913611 56060.2  
13.914167 56060.1  
13.914722 56060.1  
13.915278 56060.1  
13.915833 56060.2  
13.916389 56060.1  
13.916944 56059.9  
13.917500 56059.7  
13.918056 56059.5  
13.918611 56059.3  
13.919167 56059.0  
13.919722 56058.7  
13.920278 56059.0  
13.920833 56059.2  
13.921389 56059.4  
13.921944 56059.3  
13.922500 56059.1  
13.923056 56059.3  
13.923611 56059.0  
13.924167 56058.9  
13.924722 56058.5  
13.925278 56058.2  
13.925833 56058.5  
13.926389 56058.6  
13.926944 56058.8  
13.927500 56058.8  
13.928056 56058.9  
13.928611 56059.1  
13.929167 56059.1  
13.929722 56059.2  
13.930278 56059.1  
13.930833 56059.0  
13.931389 56058.9  
13.931944 56058.9  
13.932500 56058.5  
13.933056 56058.3  
13.933611 56058.5  
13.934167 56058.6  
13.934722 56058.8  
13.935278 56058.8  
13.935833 56059.1  
13.936389 56058.9  
13.936944 56058.6  
13.937500 56058.6  
13.938056 56058.6  
13.938611 56058.4  
13.939167 56058.2  
13.939722 56057.9  
13.940278 56057.4  
13.940833 56057.0  
13.941389 56057.3  
13.941944 56057.5  
13.942500 56056.9  
13.943056 56056.8  
13.943611 56057.0  
13.944167 56057.0

12.616389 56047.6  
12.616944 56047.4  
12.617500 56047.4  
12.618056 56047.1  
12.618611 56046.9  
12.619167 56046.5  
12.619722 56046.6  
12.620278 56046.8  
12.620833 56046.9  
12.621389 56047.3  
12.621944 56047.3  
12.622500 56047.5  
12.623056 56047.4  
12.623611 56047.4  
12.624167 56047.4  
12.624722 56047.0  
12.625278 56047.0  
12.625833 56047.1  
12.626389 56047.3  
12.626944 56047.4  
12.627500 56047.6  
12.628056 56047.8  
12.628611 56047.9  
12.629167 56047.5  
12.629722 56047.7  
12.630278 56047.3  
12.630833 56047.3  
12.631389 56047.1  
12.631944 56047.0  
12.632500 56046.6  
12.633056 56046.5  
12.633611 56046.8  
12.634167 56046.7  
12.634722 56047.2  
12.635278 56047.1  
12.635833 56047.3  
12.636389 56047.4  
12.636944 56047.5  
12.637500 56047.5  
12.638056 56047.4  
12.638611 56047.4  
12.639167 56047.2  
12.639722 56047.1  
12.640278 56047.0  
12.640833 56047.0  
12.641389 56046.6  
12.641944 56046.4  
12.642500 56046.6  
12.643056 56046.6  
12.643611 56046.9  
12.644167 56046.9  
12.644722 56047.2  
12.645278 56047.5  
12.645833 56047.5  
12.646389 56047.7  
12.646944 56047.3  
12.647500 56047.4  
12.648056 56047.1  
12.648611 56047.0  
12.649167 56046.9  
12.649722 56046.9  
12.650278 56047.0  
12.650833 56047.1  
12.651389 56047.2  
12.651944 56047.5  
12.652500 56047.3

13.944722 56057.4  
13.945278 56057.4  
13.945833 56057.6  
13.946389 56057.7  
13.946944 56057.7  
13.947500 56057.6  
13.948056 56057.4  
13.948611 56057.5  
13.949167 56057.2  
13.949722 56057.3  
13.950278 56057.1  
13.950833 56056.8  
13.951389 56056.5  
13.951944 56056.2  
13.952500 56056.6  
13.953056 56056.5  
13.953611 56056.7  
13.954167 56056.9  
13.954722 56057.1  
13.955278 56057.1  
13.955833 56057.4  
13.956389 56057.4  
13.956944 56057.3  
13.957500 56057.2  
13.958056 56057.2  
13.958611 56057.0  
13.959167 56056.9  
13.959722 56056.7  
13.960278 56056.4  
13.960833 56056.2  
13.961389 56056.4  
13.961944 56056.4  
13.962500 56056.7  
13.963056 56056.8  
13.963611 56057.0  
13.964167 56056.9  
13.964722 56057.2  
13.965278 56057.1  
13.965833 56057.0  
13.966389 56057.0  
13.966944 56056.8  
13.967500 56056.6  
13.968056 56056.2  
13.968611 56055.9  
13.969167 56055.5  
13.969722 56055.3  
13.970278 56055.3  
13.970833 56055.4  
13.971389 56055.0  
13.971944 56054.8  
13.972500 56054.8  
13.973056 56054.9  
13.973611 56055.1  
13.974167 56055.2  
13.974722 56055.3  
13.975278 56055.3  
13.975833 56055.4  
13.976389 56055.4  
13.976944 56055.4  
13.977500 56055.2  
13.978056 56055.2  
13.978611 56055.1  
13.979167 56054.8  
13.979722 56054.9  
13.980278 56055.2  
13.980833 56055.3

12.653056 56047.3  
12.653611 56047.1  
12.654167 56047.0  
12.654722 56046.5  
12.655278 56046.4  
12.655833 56046.5  
12.656389 56046.7  
12.656944 56046.4  
12.657500 56046.3  
12.658056 56046.8  
12.658611 56046.8  
12.659167 56046.9  
12.659722 56047.2  
12.660278 56047.2  
12.660833 56047.4  
12.661389 56047.5  
12.661944 56047.5  
12.662500 56047.4  
12.663056 56047.4  
12.663611 56047.3  
12.664167 56047.3  
12.664722 56047.1  
12.665278 56047.0  
12.665833 56047.3  
12.666389 56047.3  
12.666944 56047.3  
12.667500 56047.5  
12.668056 56047.4  
12.668611 56047.3  
12.669167 56047.0  
12.669722 56047.0  
12.670278 56047.2  
12.670833 56047.4  
12.671389 56047.5  
12.671944 56047.6  
12.672500 56047.2  
12.673056 56047.3  
12.673611 56047.1  
12.674167 56047.0  
12.674722 56047.2  
12.675278 56047.3  
12.675833 56047.6  
12.676389 56047.6  
12.676944 56047.4  
12.677500 56047.4  
12.678056 56047.2  
12.678611 56047.1  
12.679167 56046.9  
12.679722 56046.5  
12.680278 56046.6  
12.680833 56046.9  
12.681389 56046.6  
12.681944 56046.6  
12.682500 56046.8  
12.683056 56046.8  
12.683611 56047.3  
12.684167 56047.3  
12.684722 56047.6  
12.685278 56047.8  
12.685833 56047.8  
12.686389 56047.7  
12.686944 56047.6  
12.687500 56047.7  
12.688056 56047.5  
12.688611 56047.5  
12.689167 56047.2

13.981389 56055.4  
13.981944 56055.4  
13.982500 56055.3  
13.983056 56055.4  
13.983611 56055.2  
13.984167 56055.2  
13.984722 56055.3  
13.985278 56055.6  
13.985833 56055.8  
13.986389 56056.0  
13.986944 56056.0  
13.987500 56056.0  
13.988056 56055.7  
13.988611 56055.8  
13.989167 56056.2  
13.989722 56056.2  
13.990278 56056.5  
13.990833 56056.7  
13.991389 56056.5  
13.991944 56056.5  
13.992500 56056.3  
13.993056 56056.3  
13.993611 56056.4  
13.994167 56056.5  
13.994722 56056.7  
13.995278 56056.8  
13.995833 56056.5  
13.996389 56056.6  
13.996944 56056.3  
13.997500 56056.2  
13.998056 56056.2  
13.998611 56056.1  
13.999167 56056.4  
13.999722 56056.3  
14.000278 56056.4  
14.000833 56056.5  
14.001389 56056.3  
14.001944 56056.0  
14.002500 56056.2  
14.003056 56056.3  
14.003611 56056.3  
14.004167 56056.4  
14.004722 56056.3  
14.005278 56056.2  
14.005833 56056.0  
14.006389 56055.9  
14.006944 56056.1  
14.007500 56056.1  
14.008056 56056.3  
14.008611 56056.3  
14.009167 56056.3  
14.009722 56056.1  
14.010278 56056.0  
14.010833 56055.8  
14.011389 56056.1  
14.011944 56056.1  
14.012500 56056.5  
14.013056 56056.5  
14.013611 56056.6  
14.014167 56056.7  
14.014722 56056.6  
14.015278 56056.5  
14.015833 56056.2  
14.016389 56056.0  
14.016944 56056.4  
14.017500 56056.6

12.689722 56047.0  
12.690278 56046.6  
12.690833 56046.6  
12.691389 56046.8  
12.691944 56047.0  
12.692500 56047.3  
12.693056 56047.3  
12.693611 56047.4  
12.694167 56047.5  
12.694722 56047.4  
12.695278 56047.4  
12.695833 56047.1  
12.696389 56047.0  
12.696944 56047.3  
12.697500 56047.4  
12.698056 56047.5  
12.698611 56047.5  
12.699167 56047.7  
12.699722 56047.8  
12.700278 56047.6  
12.700833 56047.6  
12.701389 56047.5  
12.701944 56047.5  
12.702500 56047.1  
12.703056 56047.2  
12.703611 56047.3  
12.704167 56047.4  
12.704722 56047.6  
12.705278 56047.6  
12.705833 56047.7  
12.706389 56047.4  
12.706944 56047.2  
12.707500 56047.1  
12.708056 56046.7  
12.708611 56046.7  
12.709167 56047.0  
12.709722 56047.1  
12.710278 56047.3  
12.710833 56047.4  
12.711389 56047.7  
12.711944 56047.7  
12.712500 56047.7  
12.713056 56047.8  
12.713611 56047.8  
12.714167 56047.7  
12.714722 56047.5  
12.715278 56047.6  
12.715833 56047.4  
12.716389 56047.1  
12.716944 56046.9  
12.717500 56046.6  
12.718056 56047.0  
12.718611 56046.9  
12.719167 56047.3  
12.719722 56047.3  
12.720278 56047.6  
12.720833 56047.7  
12.721389 56047.7  
12.721944 56047.8  
12.722500 56047.6  
12.723056 56047.7  
12.723611 56047.7  
12.724167 56047.5  
12.724722 56047.3  
12.725278 56047.2  
12.725833 56046.7

14.018056 56056.7  
14.018611 56057.0  
14.019167 56057.2  
14.019722 56057.3  
14.020278 56057.6  
14.020833 56057.6  
14.021389 56057.4  
14.021944 56057.4  
14.022500 56057.3  
14.023056 56057.2  
14.023611 56057.0  
14.024167 56056.9  
14.024722 56057.0  
14.025278 56057.1  
14.025833 56056.9  
14.026389 56056.8  
14.026944 56056.6  
14.027500 56056.2  
14.028056 56056.4  
14.028611 56056.5  
14.029167 56056.2  
14.029722 56055.9  
14.030278 56055.5  
14.030833 56054.9  
14.031389 56055.8  
14.031944 56055.9  
14.032500 56056.1  
14.033056 56056.1  
14.033611 56056.3  
14.034167 56056.4  
14.034722 56056.5  
14.035278 56056.7  
14.035833 56056.8  
14.036389 56056.7  
14.036944 56056.5  
14.037500 56056.4  
14.038056 56056.2  
14.038611 56056.1  
14.039167 56056.0  
14.039722 56055.7  
14.040278 56055.9  
14.040833 56055.9  
14.041389 56056.4  
14.041944 56056.2  
14.042500 56056.1  
14.043056 56055.9  
14.043611 56055.6  
14.044167 56055.7  
14.044722 56055.9  
14.045278 56056.0  
14.045833 56056.2  
14.046389 56056.3  
14.046944 56056.4  
14.047500 56056.3  
14.048056 56056.2  
14.048611 56056.2  
14.049167 56056.2  
14.049722 56056.1  
14.050278 56055.8  
14.050833 56055.6  
14.051389 56055.9  
14.051944 56055.9  
14.052500 56056.1  
14.053056 56056.1  
14.053611 56056.0  
14.054167 56055.9

12.726389 56046.8  
12.726944 56047.1  
12.727500 56047.1  
12.728056 56047.2  
12.728611 56047.4  
12.729167 56047.7  
12.729722 56047.8  
12.730278 56047.7  
12.730833 56047.5  
12.731389 56047.3  
12.731944 56047.1  
12.732500 56046.7  
12.733056 56046.6  
12.733611 56047.0  
12.734167 56047.0  
12.734722 56047.1  
12.735278 56047.4  
12.735833 56047.6  
12.736389 56047.7  
12.736944 56047.8  
12.737500 56047.8  
12.738056 56047.6  
12.738611 56047.7  
12.739167 56047.6  
12.739722 56047.6  
12.740278 56047.3  
12.740833 56047.1  
12.741389 56047.4  
12.741944 56047.6  
12.742500 56047.8  
12.743056 56047.8  
12.743611 56047.6  
12.744167 56047.5  
12.744722 56047.3  
12.745278 56047.1  
12.745833 56047.3  
12.746389 56047.3  
12.746944 56047.6  
12.747500 56047.7  
12.748056 56047.6  
12.748611 56047.4  
12.749167 56047.2  
12.749722 56047.2  
12.750278 56047.3  
12.750833 56047.3  
12.751389 56047.2  
12.751944 56047.2  
12.752500 56046.9  
12.753056 56046.5  
12.753611 56046.9  
12.754167 56047.0  
12.754722 56046.9  
12.755278 56046.7  
12.755833 56046.8  
12.756389 56047.0  
12.756944 56047.2  
12.757500 56047.4  
12.758056 56047.7  
12.758611 56047.9  
12.759167 56048.0  
12.759722 56047.9  
12.760278 56047.8  
12.760833 56047.9  
12.761389 56047.6  
12.761944 56047.6  
12.762500 56047.2

14.054722 56055.7  
14.055278 56055.5  
14.055833 56055.2  
14.056389 56055.1  
14.056944 56055.2  
14.057500 56055.3  
14.058056 56055.6  
14.058611 56055.7  
14.059167 56055.9  
14.059722 56055.9  
14.060278 56056.2  
14.060833 56056.1  
14.061389 56056.0  
14.061944 56055.9  
14.062500 56055.6  
14.063056 56055.6  
14.063611 56055.5  
14.064167 56055.2  
14.064722 56055.4  
14.065278 56055.3  
14.065833 56055.7  
14.066389 56055.7  
14.066944 56055.5  
14.067500 56055.6  
14.068056 56055.3  
14.068611 56055.3  
14.069167 56055.4  
14.069722 56055.7  
14.070278 56055.9  
14.070833 56055.7  
14.071389 56055.7  
14.071944 56055.7  
14.072500 56055.4  
14.073056 56055.5  
14.073611 56055.2  
14.074167 56055.5  
14.074722 56055.7  
14.075278 56055.6  
14.075833 56055.5  
14.076389 56055.4  
14.076944 56055.1  
14.077500 56055.1  
14.078056 56055.3  
14.078611 56055.4  
14.079167 56055.5  
14.079722 56055.6  
14.080278 56055.5  
14.080833 56055.4  
14.081389 56055.1  
14.081944 56055.1  
14.082500 56055.2  
14.083056 56055.1  
14.083611 56055.3  
14.084167 56055.5  
14.084722 56055.2  
14.085278 56055.2  
14.085833 56054.8  
14.086389 56054.7  
14.086944 56054.9  
14.087500 56054.8  
14.088056 56055.0  
14.088611 56054.9  
14.089167 56054.7  
14.089722 56054.6  
14.090278 56054.1  
14.090833 56054.2

12.763056 56047.2  
12.763611 56046.9  
12.764167 56046.8  
12.764722 56047.0  
12.765278 56047.1  
12.765833 56046.7  
12.766389 56046.6  
12.766944 56046.8  
12.767500 56047.0  
12.768056 56047.4  
12.768611 56047.5  
12.769167 56047.6  
12.769722 56047.7  
12.770278 56048.0  
12.770833 56047.9  
12.771389 56047.8  
12.771944 56047.9  
12.772500 56047.6  
12.773056 56047.5  
12.773611 56047.4  
12.774167 56047.3  
12.774722 56047.5  
12.775278 56047.5  
12.775833 56047.7  
12.776389 56047.7  
12.776944 56047.6  
12.777500 56047.5  
12.778056 56047.2  
12.778611 56047.2  
12.779167 56047.5  
12.779722 56047.5  
12.780278 56047.7  
12.780833 56047.8  
12.781389 56047.8  
12.781944 56047.9  
12.782500 56047.7  
12.783056 56047.8  
12.783611 56047.5  
12.784167 56047.4  
12.784722 56047.3  
12.785278 56047.3  
12.785833 56047.5  
12.786389 56047.5  
12.786944 56047.7  
12.787500 56047.8  
12.788056 56047.7  
12.788611 56047.6  
12.789167 56047.5  
12.789722 56047.4  
12.790278 56047.1  
12.790833 56046.9  
12.791389 56047.1  
12.791944 56047.0  
12.792500 56047.3  
12.793056 56047.6  
12.793611 56047.8  
12.794167 56047.9  
12.794722 56048.1  
12.795278 56047.9  
12.795833 56047.9  
12.796389 56047.9  
12.796944 56047.7  
12.797500 56047.7  
12.798056 56047.4  
12.798611 56047.3  
12.799167 56047.0

14.091389 56054.3  
14.091944 56054.3  
14.092500 56054.6  
14.093056 56054.7  
14.093611 56054.6  
14.094167 56054.3  
14.094722 56054.0  
14.095278 56053.9  
14.095833 56054.0  
14.096389 56054.1  
14.096944 56054.2  
14.097500 56054.2  
14.098056 56054.0  
14.098611 56053.9  
14.099167 56053.6  
14.099722 56053.6  
14.100278 56053.7  
14.100833 56053.9  
14.101389 56053.6  
14.101944 56053.6  
14.102500 56053.1  
14.103056 56053.0  
14.103611 56053.5  
14.104167 56053.5  
14.104722 56053.7  
14.105278 56054.0  
14.105833 56054.2  
14.106389 56054.3  
14.106944 56054.5  
14.107500 56054.4  
14.108056 56054.4  
14.108611 56054.4  
14.109167 56054.0  
14.109722 56053.9  
14.110278 56053.5  
14.110833 56053.3  
14.111389 56053.6  
14.111944 56053.9  
14.112500 56054.0  
14.113056 56054.1  
14.113611 56054.1  
14.114167 56054.0  
14.114722 56054.0  
14.115278 56053.7  
14.115833 56053.5  
14.116389 56053.4  
14.116944 56053.1  
14.117500 56053.0  
14.118056 56053.2  
14.118611 56053.3  
14.119167 56053.4  
14.119722 56053.5  
14.120278 56053.5  
14.120833 56053.6  
14.121389 56053.3  
14.121944 56053.2  
14.122500 56052.9  
14.123056 56052.5  
14.123611 56052.1  
14.124167 56051.9  
14.124722 56052.2  
14.125278 56052.4  
14.125833 56052.8  
14.126389 56053.0  
14.126944 56052.7  
14.127500 56052.7

12.799722 56046.8  
12.800278 56047.2  
12.800833 56047.2  
12.801389 56047.4  
12.801944 56047.6  
12.802500 56047.8  
12.803056 56047.8  
12.803611 56048.0  
12.804167 56047.9  
12.804722 56047.7  
12.805278 56047.8  
12.805833 56047.6  
12.806389 56047.7  
12.806944 56047.4  
12.807500 56047.1  
12.808056 56046.9  
12.808611 56046.8  
12.809167 56047.1  
12.809722 56047.1  
12.810278 56046.8  
12.810833 56046.8  
12.811389 56047.1  
12.811944 56047.3  
12.812500 56047.6  
12.813056 56047.6  
12.813611 56047.8  
12.814167 56047.7  
12.814722 56048.0  
12.815278 56047.9  
12.815833 56047.9  
12.816389 56047.9  
12.816944 56047.7  
12.817500 56047.6  
12.818056 56047.3  
12.818611 56047.4  
12.819167 56047.7  
12.819722 56047.5  
12.820278 56047.8  
12.820833 56047.7  
12.821389 56047.7  
12.821944 56047.7  
12.822500 56047.4  
12.823056 56047.3  
12.823611 56047.4  
12.824167 56047.6  
12.824722 56047.7  
12.825278 56047.9  
12.825833 56048.1  
12.826389 56048.0  
12.826944 56047.7  
12.827500 56047.8  
12.828056 56047.7  
12.828611 56047.7  
12.829167 56047.4  
12.829722 56047.3  
12.830278 56047.0  
12.830833 56046.8  
12.831389 56047.1  
12.831944 56047.2  
12.832500 56047.4  
12.833056 56047.5  
12.833611 56047.7  
12.834167 56047.8  
12.834722 56048.0  
12.835278 56048.0  
12.835833 56047.7

14.128056 56052.4  
14.128611 56052.1  
14.129167 56052.3  
14.129722 56052.5  
14.130278 56052.9  
14.130833 56052.9  
14.131389 56052.7  
14.131944 56052.8  
14.132500 56052.4  
14.133056 56052.3  
14.133611 56052.6  
14.134167 56052.9  
14.134722 56053.2  
14.135278 56053.1  
14.135833 56053.0  
14.136389 56053.1  
14.136944 56052.7  
14.137500 56052.6  
14.138056 56052.7  
14.138611 56052.7  
14.139167 56052.6  
14.139722 56052.6  
14.140278 56052.3  
14.140833 56052.2  
14.141389 56052.1  
14.141944 56052.2  
14.142500 56052.4  
14.143056 56052.8  
14.143611 56052.9  
14.144167 56053.0  
14.144722 56052.8  
14.145278 56052.7  
14.145833 56052.5  
14.146389 56052.2  
14.146944 56052.3  
14.147500 56052.6  
14.148056 56052.9  
14.148611 56053.1  
14.149167 56053.0  
14.149722 56053.1  
14.150278 56052.8  
14.150833 56052.8  
14.151389 56053.0  
14.151944 56053.2  
14.152500 56053.5  
14.153056 56053.6  
14.153611 56053.3  
14.154167 56053.4  
14.154722 56053.4  
14.155278 56053.3  
14.155833 56053.5  
14.156389 56053.6  
14.156944 56053.9  
14.157500 56054.0  
14.158056 56053.9  
14.158611 56053.8  
14.159167 56053.5  
14.159722 56053.4  
14.160278 56053.7  
14.160833 56053.7  
14.161389 56053.9  
14.161944 56054.0  
14.162500 56053.9  
14.163056 56053.6  
14.163611 56053.2  
14.164167 56053.2

12.836389 56047.9  
12.836944 56047.8  
12.837500 56047.7  
12.838056 56047.4  
12.838611 56047.4  
12.839167 56047.0  
12.839722 56046.9  
12.840278 56047.2  
12.840833 56047.3  
12.841389 56047.5  
12.841944 56047.6  
12.842500 56047.6  
12.843056 56047.9  
12.843611 56047.5  
12.844167 56047.6  
12.844722 56047.3  
12.845278 56047.2  
12.845833 56047.4  
12.846389 56047.4  
12.846944 56047.6  
12.847500 56047.8  
12.848056 56047.7  
12.848611 56047.6  
12.849167 56047.3  
12.849722 56047.2  
12.850278 56047.4  
12.850833 56047.5  
12.851389 56047.7  
12.851944 56047.7  
12.852500 56047.7  
12.853056 56047.3  
12.853611 56047.1  
12.854167 56047.3  
12.854722 56047.2  
12.855278 56047.4  
12.855833 56047.6  
12.856389 56047.7  
12.856944 56047.6  
12.857500 56047.5  
12.858056 56047.3  
12.858611 56047.3  
12.859167 56047.5  
12.859722 56047.5  
12.860278 56047.7  
12.860833 56047.7  
12.861389 56047.7  
12.861944 56047.6  
12.862500 56047.2  
12.863056 56047.0  
12.863611 56046.8  
12.864167 56046.5  
12.864722 56046.8  
12.865278 56046.9  
12.865833 56047.1  
12.866389 56047.3  
12.866944 56047.6  
12.867500 56047.6  
12.868056 56047.7  
12.868611 56047.8  
12.869167 56047.6  
12.869722 56047.7  
12.870278 56047.6  
12.870833 56047.6  
12.871389 56047.3  
12.871944 56047.3  
12.872500 56047.1



14.164722 56053.3  
14.165278 56053.4  
14.165833 56053.5  
14.166389 56053.7  
14.166944 56053.8  
14.167500 56053.7  
14.168056 56053.7  
14.168611 56053.8  
14.169167 56053.4  
14.169722 56053.3  
14.170278 56052.9  
14.170833 56052.6  
14.171389 56052.2  
14.171944 56052.1  
14.172500 56052.3  
14.173056 56052.4  
14.173611 56052.6  
14.174167 56052.7  
14.174722 56053.0  
14.175278 56052.9  
14.175833 56052.8  
14.176389 56052.9  
14.176944 56052.9  
14.177500 56053.2  
14.178056 56052.8  
14.178611 56052.8  
14.179167 56052.7  
14.179722 56052.6  
14.180278 56052.4  
14.180833 56052.2  
14.181389 56052.4  
14.181944 56052.7  
14.182500 56053.0  
14.183056 56052.9  
14.183611 56053.1  
14.184167 56053.3  
14.184722 56053.4  
14.185278 56053.4  
14.185833 56053.3  
14.186389 56053.4  
14.186944 56053.0  
14.187500 56053.1  
14.188056 56052.9  
14.188611 56052.8  
14.189167 56052.4  
14.189722 56052.5  
14.190278 56052.5  
14.190833 56053.0  
14.191389 56053.0  
14.191944 56053.0  
14.192500 56053.1  
14.193056 56053.0  
14.193611 56053.0  
14.194167 56052.9  
14.194722 56052.6  
14.195278 56052.3  
14.195833 56052.0  
14.196389 56051.9  
14.196944 56051.5  
14.197500 56051.4  
14.198056 56051.5  
14.198611 56051.3  
14.199167 56051.5  
14.199722 56051.6  
14.200278 56051.2  
14.200833 56051.1

12.873056 56046.6  
12.873611 56046.7  
12.874167 56047.1  
12.874722 56046.7  
12.875278 56046.6  
12.875833 56046.7  
12.876389 56047.0  
12.876944 56047.3  
12.877500 56047.4  
12.878056 56047.7  
12.878611 56047.7  
12.879167 56047.8  
12.879722 56047.9  
12.880278 56047.8  
12.880833 56047.7  
12.881389 56047.6  
12.881944 56047.5  
12.882500 56047.3  
12.883056 56047.3  
12.883611 56047.5  
12.884167 56047.4  
12.884722 56047.7  
12.885278 56047.7  
12.885833 56047.7  
12.886389 56047.5  
12.886944 56047.2  
12.887500 56047.1  
12.888056 56047.3  
12.888611 56047.4  
12.889167 56047.7  
12.889722 56047.8  
12.890278 56047.7  
12.890833 56047.5  
12.891389 56047.3  
12.891944 56047.3  
12.892500 56046.7  
12.893056 56046.9  
12.893611 56047.1  
12.894167 56047.2  
12.894722 56047.4  
12.895278 56047.4  
12.895833 56047.7  
12.896389 56047.7  
12.896944 56047.6  
12.897500 56047.6  
12.898056 56047.3  
12.898611 56047.3  
12.899167 56046.9  
12.899722 56046.6  
12.900278 56047.0  
12.900833 56047.0  
12.901389 56047.1  
12.901944 56047.4  
12.902500 56047.7  
12.903056 56047.9  
12.903611 56047.9  
12.904167 56048.0  
12.904722 56047.9  
12.905278 56047.9  
12.905833 56047.7  
12.906389 56047.6  
12.906944 56047.3  
12.907500 56047.3  
12.908056 56047.5  
12.908611 56047.5  
12.909167 56047.8

14.201389 56050.8  
14.201944 56050.7  
14.202500 56050.8  
14.203056 56050.9  
14.203611 56051.0  
14.204167 56050.9  
14.204722 56050.8  
14.205278 56050.7  
14.205833 56050.4  
14.206389 56050.2  
14.206944 56050.3  
14.207500 56050.4  
14.208056 56050.6  
14.208611 56050.6  
14.209167 56050.5  
14.209722 56050.3  
14.210278 56050.2  
14.210833 56050.2  
14.211389 56049.8  
14.211944 56049.7  
14.212500 56050.0  
14.213056 56050.1  
14.213611 56050.5  
14.214167 56050.4  
14.214722 56050.6  
14.215278 56050.7  
14.215833 56050.8  
14.216389 56050.6  
14.216944 56050.6  
14.217500 56050.7  
14.218056 56050.6  
14.218611 56050.6  
14.219167 56050.4  
14.219722 56050.4  
14.220278 56050.1  
14.220833 56049.8  
14.221389 56050.1  
14.221944 56050.4  
14.222500 56050.1  
14.223056 56049.9  
14.223611 56050.4  
14.224167 56050.4  
14.224722 56051.0  
14.225278 56051.0  
14.225833 56051.1  
14.226389 56051.1  
14.226944 56051.0  
14.227500 56051.1  
14.228056 56050.9  
14.228611 56050.9  
14.229167 56050.5  
14.229722 56050.5  
14.230278 56050.3  
14.230833 56049.9  
14.231389 56050.2  
14.231944 56050.2  
14.232500 56050.3  
14.233056 56050.3  
14.233611 56050.1  
14.234167 56050.1  
14.234722 56049.7  
14.235278 56049.6  
14.235833 56049.9  
14.236389 56050.0  
14.236944 56050.1  
14.237500 56050.1

12.909722 56047.9  
12.910278 56047.7  
12.910833 56047.6  
12.911389 56047.3  
12.911944 56047.3  
12.912500 56047.7  
12.913056 56047.6  
12.913611 56047.7  
12.914167 56047.8  
12.914722 56048.0  
12.915278 56047.9  
12.915833 56047.7  
12.916389 56047.7  
12.916944 56047.7  
12.917500 56047.7  
12.918056 56047.5  
12.918611 56047.4  
12.919167 56047.0  
12.919722 56046.9  
12.920278 56047.1  
12.920833 56047.2  
12.921389 56046.9  
12.921944 56046.6  
12.922500 56047.1  
12.923056 56047.1  
12.923611 56047.5  
12.924167 56047.6  
12.924722 56047.8  
12.925278 56047.7  
12.925833 56047.9  
12.926389 56047.8  
12.926944 56047.8  
12.927500 56047.8  
12.928056 56047.5  
12.928611 56047.6  
12.929167 56047.3  
12.929722 56047.3  
12.930278 56047.1  
12.930833 56046.9  
12.931389 56047.0  
12.931944 56047.2  
12.932500 56047.0  
12.933056 56046.9  
12.933611 56046.3  
12.934167 56046.5  
12.934722 56046.6  
12.935278 56046.8  
12.935833 56047.3  
12.936389 56047.2  
12.936944 56047.5  
12.937500 56047.5  
12.938056 56047.8  
12.938611 56047.9  
12.939167 56047.7  
12.939722 56047.8  
12.940278 56047.5  
12.940833 56047.4  
12.941389 56047.0  
12.941944 56046.8  
12.942500 56047.2  
12.943056 56047.2  
12.943611 56047.4  
12.944167 56047.7  
12.944722 56047.7  
12.945278 56047.9  
12.945833 56048.0

14.238056 56050.0  
14.238611 56049.9  
14.239167 56049.9  
14.239722 56049.9  
14.240278 56050.1  
14.240833 56050.4  
14.241389 56050.5  
14.241944 56050.6  
14.242500 56050.5  
14.243056 56050.3  
14.243611 56049.9  
14.244167 56049.9  
14.244722 56050.0  
14.245278 56050.2  
14.245833 56050.3  
14.246389 56050.6  
14.246944 56051.0  
14.247500 56050.8  
14.248056 56050.8  
14.248611 56050.8  
14.249167 56050.6  
14.249722 56050.6  
14.250278 56050.5  
14.250833 56050.3  
14.251389 56050.2  
14.251944 56050.0  
14.252500 56050.2  
14.253056 56050.1  
14.253611 56050.4  
14.254167 56050.6  
14.254722 56050.7  
14.255278 56050.7  
14.255833 56050.9  
14.256389 56050.8  
14.256944 56050.7  
14.257500 56050.7  
14.258056 56050.5  
14.258611 56050.5  
14.259167 56050.3  
14.259722 56050.1  
14.260278 56050.4  
14.260833 56050.5  
14.261389 56050.6  
14.261944 56050.7  
14.262500 56051.0  
14.263056 56050.9  
14.263611 56050.8  
14.264167 56050.8  
14.264722 56050.9  
14.265278 56050.7  
14.265833 56050.6  
14.266389 56050.6  
14.266944 56050.6  
14.267500 56050.8  
14.268056 56051.0  
14.268611 56050.9  
14.269167 56050.9  
14.269722 56050.9  
14.270278 56050.5  
14.270833 56050.4  
14.271389 56050.7  
14.271944 56050.8  
14.272500 56051.2  
14.273056 56051.2  
14.273611 56051.6  
14.274167 56051.4

12.946389 56048.1  
12.946944 56048.0  
12.947500 56048.0  
12.948056 56047.8  
12.948611 56047.6  
12.949167 56047.3  
12.949722 56047.5  
12.950278 56047.6  
12.950833 56047.6  
12.951389 56047.8  
12.951944 56047.8  
12.952500 56048.0  
12.953056 56047.6  
12.953611 56047.4  
12.954167 56047.3  
12.954722 56047.5  
12.955278 56047.6  
12.955833 56047.9  
12.956389 56047.8  
12.956944 56048.1  
12.957500 56047.9  
12.958056 56048.0  
12.958611 56047.9  
12.959167 56047.6  
12.959722 56047.8  
12.960278 56047.3  
12.960833 56047.4  
12.961389 56047.6  
12.961944 56047.7  
12.962500 56047.9  
12.963056 56047.9  
12.963611 56047.8  
12.964167 56047.8  
12.964722 56047.6  
12.965278 56047.4  
12.965833 56047.6  
12.966389 56047.8  
12.966944 56047.8  
12.967500 56047.8  
12.968056 56047.8  
12.968611 56047.7  
12.969167 56047.5  
12.969722 56047.4  
12.970278 56047.1  
12.970833 56046.9  
12.971389 56047.2  
12.971944 56047.3  
12.972500 56047.0  
12.973056 56046.9  
12.973611 56047.1  
12.974167 56047.3  
12.974722 56047.6  
12.975278 56047.6  
12.975833 56047.9  
12.976389 56047.9  
12.976944 56048.1  
12.977500 56048.1  
12.978056 56048.0  
12.978611 56047.9  
12.979167 56047.7  
12.979722 56047.6  
12.980278 56047.4  
12.980833 56047.3  
12.981389 56046.9  
12.981944 56046.8  
12.982500 56047.0

14.274722 56051.7  
14.275278 56051.7  
14.275833 56051.4  
14.276389 56051.6  
14.276944 56051.2  
14.277500 56051.2  
14.278056 56051.4  
14.278611 56051.7  
14.279167 56051.9  
14.279722 56052.1  
14.280278 56052.1  
14.280833 56052.0  
14.281389 56051.7  
14.281944 56051.6  
14.282500 56051.7  
14.283056 56051.9  
14.283611 56052.1  
14.284167 56052.1  
14.284722 56052.1  
14.285278 56052.0  
14.285833 56052.0  
14.286389 56052.0  
14.286944 56051.8  
14.287500 56051.8  
14.288056 56051.6  
14.288611 56051.3  
14.289167 56051.0  
14.289722 56050.9  
14.290278 56051.1  
14.290833 56051.1  
14.291389 56051.3  
14.291944 56051.5  
14.292500 56051.8  
14.293056 56051.9  
14.293611 56052.1  
14.294167 56052.0  
14.294722 56051.9  
14.295278 56051.8  
14.295833 56051.6  
14.296389 56051.7  
14.296944 56051.5  
14.297500 56051.5  
14.298056 56051.1  
14.298611 56050.9  
14.299167 56051.2  
14.299722 56051.4  
14.300278 56051.6  
14.300833 56051.7  
14.301389 56052.0  
14.301944 56052.1  
14.302500 56052.2  
14.303056 56052.3  
14.303611 56052.3  
14.304167 56052.2  
14.304722 56052.3  
14.305278 56052.2  
14.305833 56051.8  
14.306389 56051.8  
14.306944 56052.1  
14.307500 56052.2  
14.308056 56052.5  
14.308611 56052.5  
14.309167 56052.5  
14.309722 56052.5  
14.310278 56052.2  
14.310833 56052.1

12.983056 56047.2  
12.983611 56047.8  
12.984167 56047.5  
12.984722 56047.8  
12.985278 56047.9  
12.985833 56048.1  
12.986389 56048.0  
12.986944 56047.7  
12.987500 56047.8  
12.988056 56047.7  
12.988611 56047.7  
12.989167 56047.4  
12.989722 56047.2  
12.990278 56047.7  
12.990833 56047.7  
12.991389 56047.8  
12.991944 56047.7  
12.992500 56047.7  
12.993056 56047.8  
12.993611 56047.4  
12.994167 56047.4  
12.994722 56047.0  
12.995278 56046.7  
12.995833 56047.0  
12.996389 56047.4  
12.996944 56047.5  
12.997500 56047.7  
12.998056 56047.8  
12.998611 56047.8  
12.999167 56047.7  
12.999722 56047.8  
13.000278 56047.5  
13.000833 56047.4  
13.001389 56047.6  
13.001944 56047.7  
13.002500 56047.8  
13.003056 56047.9  
13.003611 56048.1  
13.004167 56048.0  
13.004722 56047.9  
13.005278 56047.8  
13.005833 56047.7  
13.006389 56047.7  
13.006944 56047.4  
13.007500 56047.2  
13.008056 56047.5  
13.008611 56047.7  
13.009167 56047.9  
13.009722 56047.9  
13.010278 56047.7  
13.010833 56047.8  
13.011389 56047.5  
13.011944 56047.5  
13.012500 56047.5  
13.013056 56047.7  
13.013611 56047.5  
13.014167 56047.3  
13.014722 56047.0  
13.015278 56046.9  
13.015833 56047.2  
13.016389 56047.1  
13.016944 56047.6  
13.017500 56047.7  
13.018056 56048.0  
13.018611 56048.0  
13.019167 56048.1

14.311389 56052.1  
14.311944 56052.3  
14.312500 56052.1  
14.313056 56051.9  
14.313611 56052.1  
14.314167 56052.2  
14.314722 56052.4  
14.315278 56052.5  
14.315833 56052.4  
14.316389 56052.4  
14.316944 56052.0  
14.317500 56052.2  
14.318056 56052.3  
14.318611 56052.4  
14.319167 56052.6  
14.319722 56052.7  
14.320278 56052.5  
14.320833 56052.4  
14.321389 56052.3  
14.321944 56052.1  
14.322500 56052.2  
14.323056 56052.4  
14.323611 56052.7  
14.324167 56052.6  
14.324722 56052.5  
14.325278 56052.6  
14.325833 56052.2  
14.326389 56052.2  
14.326944 56052.6  
14.327500 56052.7  
14.328056 56053.1  
14.328611 56053.2  
14.329167 56053.2  
14.329722 56053.3  
14.330278 56053.0  
14.330833 56052.8  
14.331389 56053.0  
14.331944 56053.0  
14.332500 56053.2  
14.333056 56053.3  
14.333611 56053.2  
14.334167 56053.5  
14.334722 56053.3  
14.335278 56053.2  
14.335833 56053.1  
14.336389 56053.0  
14.336944 56053.4  
14.337500 56053.6  
14.338056 56053.9  
14.338611 56054.1  
14.339167 56054.6  
14.339722 56054.6  
14.340278 56054.6  
14.340833 56054.6  
14.341389 56054.3  
14.341944 56054.2  
14.342500 56053.9  
14.343056 56053.8  
14.343611 56054.1  
14.344167 56054.1  
14.344722 56054.3  
14.345278 56054.6  
14.345833 56054.8  
14.346389 56054.8  
14.346944 56055.1  
14.347500 56054.9

13.019722 56048.2  
13.020278 56048.0  
13.020833 56048.1  
13.021389 56047.8  
13.021944 56047.7  
13.022500 56047.6  
13.023056 56047.5  
13.023611 56047.3  
13.024167 56047.1  
13.024722 56047.3  
13.025278 56047.2  
13.025833 56047.5  
13.026389 56047.6  
13.026944 56047.9  
13.027500 56047.8  
13.028056 56047.7  
13.028611 56047.8  
13.029167 56047.4  
13.029722 56047.2  
13.030278 56047.6  
13.030833 56047.8  
13.031389 56047.9  
13.031944 56047.8  
13.032500 56048.0  
13.033056 56048.0  
13.033611 56048.1  
13.034167 56048.0  
13.034722 56047.8  
13.035278 56047.5  
13.035833 56047.6  
13.036389 56047.5  
13.036944 56047.0  
13.037500 56047.0  
13.038056 56047.1  
13.038611 56047.1  
13.039167 56047.4  
13.039722 56047.6  
13.040278 56047.9  
13.040833 56047.8  
13.041389 56047.9  
13.041944 56048.0  
13.042500 56047.8  
13.043056 56047.9  
13.043611 56047.8  
13.044167 56047.7  
13.044722 56047.4  
13.045278 56047.4  
13.045833 56047.5  
13.046389 56047.7  
13.046944 56047.8  
13.047500 56048.1  
13.048056 56047.9  
13.048611 56048.1  
13.049167 56047.6  
13.049722 56047.6  
13.050278 56047.8  
13.050833 56047.8  
13.051389 56048.0  
13.051944 56048.0  
13.052500 56047.9  
13.053056 56047.9  
13.053611 56047.6  
13.054167 56047.6  
13.054722 56047.2  
13.055278 56046.8  
13.055833 56047.2

14.348056 56054.9  
14.348611 56054.9  
14.349167 56055.0  
14.349722 56055.0  
14.350278 56054.7  
14.350833 56054.7  
14.351389 56054.9  
14.351944 56055.0  
14.352500 56055.1  
14.353056 56055.4  
14.353611 56055.3  
14.354167 56055.3  
14.354722 56055.1  
14.355278 56054.9  
14.355833 56055.2  
14.356389 56055.3  
14.356944 56055.5  
14.357500 56055.5  
14.358056 56055.3  
14.358611 56055.3  
14.359167 56055.1  
14.359722 56055.0  
14.360278 56055.2  
14.360833 56055.2  
14.361389 56055.6  
14.361944 56055.5  
14.362500 56055.4  
14.363056 56055.4  
14.363611 56055.2  
14.364167 56055.3  
14.364722 56055.6  
14.365278 56055.7  
14.365833 56055.8  
14.366389 56055.9  
14.366944 56055.9  
14.367500 56055.8  
14.368056 56055.5  
14.368611 56055.4  
14.369167 56054.9  
14.369722 56055.2  
14.370278 56055.4  
14.370833 56055.3  
14.371389 56055.6  
14.371944 56055.8  
14.372500 56056.0  
14.373056 56056.2  
14.373611 56056.2  
14.374167 56056.2  
14.374722 56056.2  
14.375278 56056.1  
14.375833 56056.1  
14.376389 56056.1  
14.376944 56055.9  
14.377500 56055.9  
14.378056 56056.1  
14.378611 56056.1  
14.379167 56056.4  
14.379722 56056.5  
14.380278 56056.2  
14.380833 56056.3  
14.381389 56056.0  
14.381944 56055.9  
14.382500 56056.2  
14.383056 56056.3  
14.383611 56056.5  
14.384167 56056.7

13.056389 56047.2  
13.056944 56047.1  
13.057500 56047.1  
13.058056 56046.6  
13.058611 56046.5  
13.059167 56046.5  
13.059722 56046.7  
13.060278 56046.5  
13.060833 56046.5  
13.061389 56046.9  
13.061944 56047.2  
13.062500 56047.3  
13.063056 56047.3  
13.063611 56047.7  
13.064167 56047.7  
13.064722 56047.9  
13.065278 56048.0  
13.065833 56048.1  
13.066389 56048.3  
13.066944 56048.2  
13.067500 56048.1  
13.068056 56048.0  
13.068611 56047.9  
13.069167 56047.7  
13.069722 56047.5  
13.070278 56047.1  
13.070833 56047.0  
13.071389 56047.4  
13.071944 56047.5  
13.072500 56047.7  
13.073056 56047.8  
13.073611 56048.0  
13.074167 56048.1  
13.074722 56047.9  
13.075278 56047.8  
13.075833 56047.5  
13.076389 56047.5  
13.076944 56047.7  
13.077500 56047.8  
13.078056 56048.1  
13.078611 56048.0  
13.079167 56047.9  
13.079722 56047.9  
13.080278 56047.7  
13.080833 56047.4  
13.081389 56047.3  
13.081944 56046.9  
13.082500 56047.1  
13.083056 56047.4  
13.083611 56047.8  
13.084167 56047.6  
13.084722 56048.1  
13.085278 56048.1  
13.085833 56048.2  
13.086389 56048.2  
13.086944 56048.2  
13.087500 56048.1  
13.088056 56048.1  
13.088611 56047.9  
13.089167 56047.6  
13.089722 56047.6  
13.090278 56047.1  
13.090833 56047.1  
13.091389 56047.4  
13.091944 56047.4  
13.092500 56047.7

14.384722 56056.8  
14.385278 56056.9  
14.385833 56056.6  
14.386389 56056.4  
14.386944 56056.6  
14.387500 56056.6  
14.388056 56056.7  
14.388611 56056.8  
14.389167 56056.6  
14.389722 56056.6  
14.390278 56056.3  
14.390833 56056.4  
14.391389 56056.6  
14.391944 56056.6  
14.392500 56056.7  
14.393056 56056.8  
14.393611 56056.6  
14.394167 56056.5  
14.394722 56056.3  
14.395278 56056.2  
14.395833 56056.5  
14.396389 56056.5  
14.396944 56056.8  
14.397500 56056.7  
14.398056 56056.5  
14.398611 56056.7  
14.399167 56056.6  
14.399722 56056.5  
14.400278 56056.5  
14.400833 56056.8  
14.401389 56057.0  
14.401944 56057.1  
14.402500 56056.8  
14.403056 56056.8  
14.403611 56056.5  
14.404167 56056.3  
14.404722 56056.5  
14.405278 56056.7  
14.405833 56057.0  
14.406389 56057.1  
14.406944 56056.9  
14.407500 56057.1  
14.408056 56056.7  
14.408611 56056.4  
14.409167 56056.9  
14.409722 56056.9  
14.410278 56057.2  
14.410833 56057.2  
14.411389 56057.6  
14.411944 56057.5  
14.412500 56057.5  
14.413056 56057.5  
14.413611 56057.1  
14.414167 56057.0  
14.414722 56056.8  
14.415278 56056.8  
14.415833 56057.0  
14.416389 56057.1  
14.416944 56057.3  
14.417500 56057.4  
14.418056 56057.4  
14.418611 56057.4  
14.419167 56057.2  
14.419722 56057.1  
14.420278 56056.8  
14.420833 56056.6

13.093056 56047.7  
13.093611 56048.0  
13.094167 56048.0  
13.094722 56047.9  
13.095278 56047.8  
13.095833 56047.6  
13.096389 56047.5  
13.096944 56047.8  
13.097500 56047.9  
13.098056 56048.0  
13.098611 56048.2  
13.099167 56048.0  
13.099722 56048.0  
13.100278 56047.8  
13.100833 56047.6  
13.101389 56047.9  
13.101944 56047.8  
13.102500 56047.6  
13.103056 56047.4  
13.103611 56047.7  
13.104167 56047.8  
13.104722 56047.9  
13.105278 56048.1  
13.105833 56048.1  
13.106389 56048.2  
13.106944 56048.0  
13.107500 56048.0  
13.108056 56048.1  
13.108611 56047.9  
13.109167 56047.7  
13.109722 56047.8  
13.110278 56047.2  
13.110833 56047.2  
13.111389 56047.4  
13.111944 56047.3  
13.112500 56047.6  
13.113056 56047.7  
13.113611 56047.9  
13.114167 56048.2  
13.114722 56048.3  
13.115278 56048.2  
13.115833 56048.0  
13.116389 56048.2  
13.116944 56048.0  
13.117500 56047.9  
13.118056 56047.5  
13.118611 56047.6  
13.119167 56047.2  
13.119722 56047.1  
13.120278 56047.5  
13.120833 56047.3  
13.121389 56047.7  
13.121944 56048.0  
13.122500 56048.0  
13.123056 56048.3  
13.123611 56048.2  
13.124167 56048.3  
13.124722 56048.1  
13.125278 56048.2  
13.125833 56048.1  
13.126389 56048.0  
13.126944 56047.8  
13.127500 56047.7  
13.128056 56047.8  
13.128611 56047.8  
13.129167 56048.1

14.421389 56056.7  
14.421944 56056.6  
14.422500 56057.1  
14.423056 56057.1  
14.423611 56057.5  
14.424167 56057.5  
14.424722 56057.7  
14.425278 56057.6  
14.425833 56057.8  
14.426389 56057.9  
14.426944 56057.5  
14.427500 56057.6  
14.428056 56057.2  
14.428611 56057.1  
14.429167 56057.2  
14.429722 56057.4  
14.430278 56057.4  
14.430833 56057.7  
14.431389 56058.0  
14.431944 56057.9  
14.432500 56057.9  
14.433056 56058.0  
14.433611 56057.7  
14.434167 56057.9  
14.434722 56057.5  
14.435278 56057.4  
14.435833 56057.5  
14.436389 56057.6  
14.436944 56057.9  
14.437500 56057.9  
14.438056 56058.0  
14.438611 56057.9  
14.439167 56057.7  
14.439722 56057.8  
14.440278 56058.0  
14.440833 56058.1  
14.441389 56058.3  
14.441944 56058.6  
14.442500 56058.5  
14.443056 56058.6  
14.443611 56058.4  
14.444167 56058.5  
14.444722 56058.3  
14.445278 56058.5  
14.445833 56058.2  
14.446389 56058.1  
14.446944 56058.3  
14.447500 56058.4  
14.448056 56058.6  
14.448611 56058.6  
14.449167 56058.9  
14.449722 56058.7  
14.450278 56058.7  
14.450833 56058.6  
14.451389 56058.4  
14.451944 56058.6  
14.452500 56058.3  
14.453056 56058.4  
14.453611 56058.7  
14.454167 56058.7  
14.454722 56058.8  
14.455278 56059.0  
14.455833 56059.3  
14.456389 56059.3  
14.456944 56059.3  
14.457500 56059.1

13.129722 56048.2  
13.130278 56048.1  
13.130833 56048.0  
13.131389 56047.9  
13.131944 56047.7  
13.132500 56047.3  
13.133056 56047.1  
13.133611 56047.4  
13.134167 56047.5  
13.134722 56047.2  
13.135278 56047.3  
13.135833 56047.6  
13.136389 56047.6  
13.136944 56047.9  
13.137500 56047.9  
13.138056 56048.1  
13.138611 56048.2  
13.139167 56048.2  
13.139722 56048.0  
13.140278 56048.2  
13.140833 56047.9  
13.141389 56047.9  
13.141944 56047.8  
13.142500 56047.6  
13.143056 56047.6  
13.143611 56047.4  
13.144167 56047.2  
13.144722 56047.3  
13.145278 56047.6  
13.145833 56047.7  
13.146389 56047.9  
13.146944 56048.2  
13.147500 56048.1  
13.148056 56048.3  
13.148611 56048.4  
13.149167 56048.2  
13.149722 56048.0  
13.150278 56048.0  
13.150833 56047.9  
13.151389 56047.6  
13.151944 56047.6  
13.152500 56047.7  
13.153056 56047.8  
13.153611 56047.9  
13.154167 56048.0  
13.154722 56048.2  
13.155278 56048.2  
13.155833 56048.1  
13.156389 56048.1  
13.156944 56047.9  
13.157500 56048.0  
13.158056 56047.7  
13.158611 56047.7  
13.159167 56047.9  
13.159722 56048.0  
13.160278 56048.3  
13.160833 56048.2  
13.161389 56048.0  
13.161944 56048.0  
13.162500 56047.7  
13.163056 56047.7  
13.163611 56047.8  
13.164167 56047.7  
13.164722 56048.1  
13.165278 56048.3  
13.165833 56048.1



14.458056 56058.9  
14.458611 56059.0  
14.459167 56058.7  
14.459722 56058.5  
14.460278 56058.3  
14.460833 56058.2  
14.461389 56058.4  
14.461944 56058.5  
14.462500 56058.8  
14.463056 56059.0  
14.463611 56059.3  
14.464167 56059.4  
14.464722 56059.5  
14.465278 56059.5  
14.465833 56059.5  
14.466389 56059.4  
14.466944 56059.3  
14.467500 56059.3  
14.468056 56059.0  
14.468611 56059.2  
14.469167 56059.3  
14.469722 56059.3  
14.470278 56059.6  
14.470833 56059.7  
14.471389 56059.5  
14.471944 56059.4  
14.472500 56059.3  
14.473056 56059.0  
14.473611 56059.4  
14.474167 56059.5  
14.474722 56059.6  
14.475278 56059.8  
14.475833 56059.9  
14.476389 56059.8  
14.476944 56059.8  
14.477500 56059.8  
14.478056 56059.4  
14.478611 56059.5  
14.479167 56059.3  
14.479722 56059.3  
14.480278 56059.3  
14.480833 56059.5  
14.481389 56059.7  
14.481944 56059.6  
14.482500 56059.8  
14.483056 56059.7  
14.483611 56059.7  
14.484167 56059.8  
14.484722 56059.6  
14.485278 56059.6  
14.485833 56059.4  
14.486389 56059.3  
14.486944 56059.5  
14.487500 56059.6  
14.488056 56059.9  
14.488611 56060.0  
14.489167 56060.2  
14.489722 56060.1  
14.490278 56060.1  
14.490833 56060.1  
14.491389 56059.9  
14.491944 56060.0  
14.492500 56059.7  
14.493056 56059.7  
14.493611 56059.7  
14.494167 56060.0

13.166389 56048.0  
13.166944 56047.8  
13.167500 56047.5  
13.168056 56047.3  
13.168611 56047.1  
13.169167 56047.4  
13.169722 56047.7  
13.170278 56048.0  
13.170833 56048.2  
13.171389 56048.3  
13.171944 56048.4  
13.172500 56048.5  
13.173056 56048.3  
13.173611 56048.3  
13.174167 56048.2  
13.174722 56048.0  
13.175278 56047.8  
13.175833 56047.5  
13.176389 56047.5  
13.176944 56047.6  
13.177500 56047.7  
13.178056 56047.9  
13.178611 56048.1  
13.179167 56048.2  
13.179722 56048.2  
13.180278 56048.2  
13.180833 56048.2  
13.181389 56048.1  
13.181944 56048.1  
13.182500 56047.8  
13.183056 56047.8  
13.183611 56047.9  
13.184167 56047.9  
13.184722 56048.2  
13.185278 56048.2  
13.185833 56048.3  
13.186389 56048.4  
13.186944 56048.2  
13.187500 56048.3  
13.188056 56048.1  
13.188611 56048.0  
13.189167 56047.8  
13.189722 56047.7  
13.190278 56047.3  
13.190833 56047.1  
13.191389 56047.5  
13.191944 56047.5  
13.192500 56047.9  
13.193056 56048.0  
13.193611 56048.1  
13.194167 56048.2  
13.194722 56048.4  
13.195278 56048.3  
13.195833 56048.2  
13.196389 56048.2  
13.196944 56048.1  
13.197500 56048.1  
13.198056 56047.7  
13.198611 56047.5  
13.199167 56047.8  
13.199722 56047.6  
13.200278 56048.0  
13.200833 56048.1  
13.201389 56048.0  
13.201944 56047.9  
13.202500 56047.6

14.494722 56060.2  
14.495278 56060.2  
14.495833 56060.5  
14.496389 56060.6  
14.496944 56060.3  
14.497500 56060.4  
14.498056 56060.1  
14.498611 56060.1  
14.499167 56059.8  
14.499722 56059.7  
14.500278 56060.0  
14.500833 56060.0  
14.501389 56060.1  
14.501944 56060.3  
14.502500 56060.5  
14.503056 56060.4  
14.503611 56060.5  
14.504167 56060.4  
14.504722 56060.2  
14.505278 56060.0  
14.505833 56060.0  
14.506389 56059.8  
14.506944 56059.5  
14.507500 56059.6  
14.508056 56059.7  
14.508611 56059.8  
14.509167 56060.3  
14.509722 56060.3  
14.510278 56060.6  
14.510833 56060.8  
14.511389 56061.0  
14.511944 56061.1  
14.512500 56060.9  
14.513056 56061.0  
14.513611 56060.8  
14.514167 56060.7  
14.514722 56060.6  
14.515278 56060.4  
14.515833 56060.7  
14.516389 56060.9  
14.516944 56061.1  
14.517500 56061.1  
14.518056 56061.0  
14.518611 56060.9  
14.519167 56060.8  
14.519722 56061.0  
14.520278 56060.9  
14.520833 56061.1  
14.521389 56061.4  
14.521944 56061.6  
14.522500 56061.9  
14.523056 56061.7  
14.523611 56061.6  
14.524167 56061.8  
14.524722 56061.7  
14.525278 56061.7  
14.525833 56061.6  
14.526389 56061.3  
14.526944 56061.6  
14.527500 56061.6  
14.528056 56062.0  
14.528611 56062.1  
14.529167 56061.9  
14.529722 56061.9  
14.530278 56061.6  
14.530833 56061.8

13.203056 56047.6  
13.203611 56047.8  
13.204167 56048.0  
13.204722 56048.2  
13.205278 56048.1  
13.205833 56048.1  
13.206389 56048.1  
13.206944 56047.7  
13.207500 56047.8  
13.208056 56047.9  
13.208611 56047.9  
13.209167 56048.1  
13.209722 56048.3  
13.210278 56048.0  
13.210833 56048.0  
13.211389 56047.8  
13.211944 56047.7  
13.212500 56047.8  
13.213056 56048.0  
13.213611 56048.1  
13.214167 56048.1  
13.214722 56048.0  
13.215278 56048.0  
13.215833 56047.8  
13.216389 56047.6  
13.216944 56047.1  
13.217500 56047.2  
13.218056 56047.4  
13.218611 56047.5  
13.219167 56047.7  
13.219722 56047.8  
13.220278 56048.0  
13.220833 56048.2  
13.221389 56048.0  
13.221944 56048.0  
13.222500 56047.9  
13.223056 56047.7  
13.223611 56047.5  
13.224167 56047.3  
13.224722 56047.4  
13.225278 56047.4  
13.225833 56047.1  
13.226389 56046.9  
13.226944 56047.3  
13.227500 56047.6  
13.228056 56047.8  
13.228611 56047.9  
13.229167 56048.1  
13.229722 56048.1  
13.230278 56048.0  
13.230833 56048.1  
13.231389 56047.8  
13.231944 56047.6  
13.232500 56047.2  
13.233056 56047.3  
13.233611 56047.7  
13.234167 56047.5  
13.234722 56047.8  
13.235278 56048.1  
13.235833 56048.3  
13.236389 56048.3  
13.236944 56048.3  
13.237500 56048.2  
13.238056 56048.2  
13.238611 56048.1  
13.239167 56048.0

14.531389 56061.9  
14.531944 56062.0  
14.532500 56062.1  
14.533056 56062.2  
14.533611 56062.5  
14.534167 56062.4  
14.534722 56062.3  
14.535278 56062.3  
14.535833 56062.2  
14.536389 56062.2  
14.536944 56061.9  
14.537500 56061.9  
14.538056 56062.0  
14.538611 56062.2  
14.539167 56062.3  
14.539722 56062.2  
14.540278 56062.2  
14.540833 56062.2  
14.541389 56062.0  
14.541944 56061.8  
14.542500 56062.0  
14.543056 56062.1  
14.543611 56062.4  
14.544167 56062.4  
14.544722 56062.7  
14.545278 56062.7  
14.545833 56062.7  
14.546389 56062.6  
14.546944 56062.5  
14.547500 56062.4  
14.548056 56062.2  
14.548611 56062.1  
14.549167 56061.6  
14.549722 56061.3  
14.550278 56061.8  
14.550833 56061.9  
14.551389 56062.1  
14.551944 56062.2  
14.552500 56062.5  
14.553056 56062.4  
14.553611 56062.7  
14.554167 56062.4  
14.554722 56062.4  
14.555278 56062.5  
14.555833 56062.2  
14.556389 56062.3  
14.556944 56062.0  
14.557500 56062.0  
14.558056 56062.2  
14.558611 56062.1  
14.559167 56062.3  
14.559722 56062.3  
14.560278 56062.1  
14.560833 56062.2  
14.561389 56061.9  
14.561944 56061.9  
14.562500 56061.5  
14.563056 56061.0  
14.563611 56061.5  
14.564167 56061.4  
14.564722 56061.3  
14.565278 56061.3  
14.565833 56061.6  
14.566389 56061.6  
14.566944 56061.9  
14.567500 56061.8

13.239722 56048.1  
13.240278 56047.8  
13.240833 56047.7  
13.241389 56047.2  
13.241944 56047.1  
13.242500 56047.4  
13.243056 56047.4  
13.243611 56047.7  
13.244167 56047.8  
13.244722 56048.0  
13.245278 56048.2  
13.245833 56048.3  
13.246389 56048.1  
13.246944 56048.1  
13.247500 56048.1  
13.248056 56047.9  
13.248611 56047.9  
13.249167 56047.6  
13.249722 56047.5  
13.250278 56047.9  
13.250833 56047.8  
13.251389 56048.0  
13.251944 56048.2  
13.252500 56048.4  
13.253056 56048.3  
13.253611 56048.5  
13.254167 56048.3  
13.254722 56048.2  
13.255278 56048.0  
13.255833 56047.9  
13.256389 56047.8  
13.256944 56047.5  
13.257500 56047.4  
13.258056 56047.7  
13.258611 56047.8  
13.259167 56048.2  
13.259722 56048.1  
13.260278 56048.4  
13.260833 56048.4  
13.261389 56048.7  
13.261944 56048.5  
13.262500 56048.4  
13.263056 56048.5  
13.263611 56048.4  
13.264167 56048.3  
13.264722 56048.1  
13.265278 56047.9  
13.265833 56047.5  
13.266389 56047.3  
13.266944 56047.5  
13.267500 56047.7  
13.268056 56048.0  
13.268611 56048.3  
13.269167 56048.5  
13.269722 56048.5  
13.270278 56048.5  
13.270833 56048.6  
13.271389 56048.5  
13.271944 56048.5  
13.272500 56048.3  
13.273056 56048.3  
13.273611 56048.1  
13.274167 56047.9  
13.274722 56048.2  
13.275278 56048.2  
13.275833 56048.4

14.568056 56062.3  
14.568611 56062.3  
14.569167 56062.5  
14.569722 56062.7  
14.570278 56062.4  
14.570833 56062.5  
14.571389 56062.2  
14.571944 56062.3  
14.572500 56062.0  
14.573056 56061.9  
14.573611 56062.0  
14.574167 56062.2  
14.574722 56062.1  
14.575278 56061.9  
14.575833 56062.3  
14.576389 56062.4  
14.576944 56062.5  
14.577500 56062.6  
14.578056 56062.9  
14.578611 56062.9  
14.579167 56062.9  
14.579722 56062.9  
14.580278 56062.8  
14.580833 56062.7  
14.581389 56062.7  
14.581944 56062.5  
14.582500 56062.8  
14.583056 56063.0  
14.583611 56063.1  
14.584167 56063.3  
14.584722 56063.5  
14.585278 56063.6  
14.585833 56063.4  
14.586389 56063.3  
14.586944 56063.3  
14.587500 56063.1  
14.588056 56062.9  
14.588611 56063.0  
14.589167 56063.1  
14.589722 56063.0  
14.590278 56063.3  
14.590833 56063.4  
14.591389 56063.2  
14.591944 56063.3  
14.592500 56063.1  
14.593056 56063.3  
14.593611 56062.9  
14.594167 56062.8  
14.594722 56062.9  
14.595278 56063.1  
14.595833 56062.9  
14.596389 56062.9  
14.596944 56063.0  
14.597500 56063.2  
14.598056 56063.6  
14.598611 56063.6  
14.599167 56063.8  
14.599722 56064.0  
14.600278 56064.3  
14.600833 56064.2  
14.601389 56064.1  
14.601944 56064.1  
14.602500 56063.9  
14.603056 56064.1  
14.603611 56063.8  
14.604167 56063.7

13.276389 56048.4  
13.276944 56048.3  
13.277500 56048.2  
13.278056 56048.0  
13.278611 56048.1  
13.279167 56048.1  
13.279722 56048.3  
13.280278 56048.3  
13.280833 56048.5  
13.281389 56048.3  
13.281944 56048.2  
13.282500 56048.1  
13.283056 56048.0  
13.283611 56048.2  
13.284167 56048.2  
13.284722 56048.5  
13.285278 56048.4  
13.285833 56048.2  
13.286389 56048.3  
13.286944 56048.0  
13.287500 56048.0  
13.288056 56048.1  
13.288611 56048.2  
13.289167 56048.5  
13.289722 56048.5  
13.290278 56048.5  
13.290833 56048.3  
13.291389 56048.0  
13.291944 56047.9  
13.292500 56048.3  
13.293056 56048.3  
13.293611 56048.5  
13.294167 56048.4  
13.294722 56048.4  
13.295278 56048.3  
13.295833 56048.1  
13.296389 56048.0  
13.296944 56048.2  
13.297500 56048.4  
13.298056 56048.5  
13.298611 56048.6  
13.299167 56048.4  
13.299722 56048.4  
13.300278 56048.3  
13.300833 56047.9  
13.301389 56048.4  
13.301944 56048.3  
13.302500 56048.6  
13.303056 56048.5  
13.303611 56048.8  
13.304167 56048.8  
13.304722 56048.6  
13.305278 56048.6  
13.305833 56048.4  
13.306389 56048.4  
13.306944 56048.2  
13.307500 56048.1  
13.308056 56047.7  
13.308611 56047.6  
13.309167 56047.9  
13.309722 56047.9  
13.310278 56048.2  
13.310833 56048.3  
13.311389 56048.6  
13.311944 56048.7  
13.312500 56048.8

14.604722 56064.1  
14.605278 56064.1  
14.605833 56064.4  
14.606389 56064.6  
14.606944 56064.4  
14.607500 56064.4  
14.608056 56064.2  
14.608611 56064.1  
14.609167 56064.4  
14.609722 56064.5  
14.610278 56064.8  
14.610833 56064.7  
14.611389 56064.6  
14.611944 56064.7  
14.612500 56064.5  
14.613056 56064.4  
14.613611 56064.7  
14.614167 56064.6  
14.614722 56064.9  
14.615278 56065.0  
14.615833 56064.9  
14.616389 56064.9  
14.616944 56064.6  
14.617500 56064.6  
14.618056 56064.3  
14.618611 56064.2  
14.619167 56064.5  
14.619722 56064.6  
14.620278 56065.0  
14.620833 56065.1  
14.621389 56065.3  
14.621944 56065.3  
14.622500 56065.7  
14.623056 56065.5  
14.623611 56065.7  
14.624167 56065.6  
14.624722 56065.5  
14.625278 56065.5  
14.625833 56065.2  
14.626389 56065.1  
14.626944 56065.5  
14.627500 56065.4  
14.628056 56065.7  
14.628611 56066.0  
14.629167 56066.0  
14.629722 56066.2  
14.630278 56066.0  
14.630833 56066.1  
14.631389 56065.9  
14.631944 56066.0  
14.632500 56065.8  
14.633056 56065.8  
14.633611 56065.3  
14.634167 56065.4  
14.634722 56065.6  
14.635278 56065.8  
14.635833 56066.2  
14.636389 56066.3  
14.636944 56066.5  
14.637500 56066.6  
14.638056 56066.8  
14.638611 56066.9  
14.639167 56066.7  
14.639722 56066.8  
14.640278 56066.7  
14.640833 56066.8

13.313056 56048.7  
13.313611 56048.7  
13.314167 56048.6  
13.314722 56048.5  
13.315278 56048.6  
13.315833 56048.1  
13.316389 56048.1  
13.316944 56047.7  
13.317500 56047.7  
13.318056 56047.9  
13.318611 56048.0  
13.319167 56048.4  
13.319722 56048.3  
13.320278 56048.6  
13.320833 56048.6  
13.321389 56048.5  
13.321944 56048.7  
13.322500 56048.6  
13.323056 56048.6  
13.323611 56048.5  
13.324167 56048.6  
13.324722 56048.2  
13.325278 56048.2  
13.325833 56047.6  
13.326389 56047.7  
13.326944 56047.9  
13.327500 56048.0  
13.328056 56048.3  
13.328611 56048.3  
13.329167 56048.6  
13.329722 56048.5  
13.330278 56048.8  
13.330833 56048.7  
13.331389 56048.6  
13.331944 56048.5  
13.332500 56048.5  
13.333056 56048.4  
13.333611 56048.1  
13.334167 56048.1  
13.334722 56048.2  
13.335278 56048.3  
13.335833 56048.4  
13.336389 56048.6  
13.336944 56048.4  
13.337500 56048.4  
13.338056 56048.2  
13.338611 56048.1  
13.339167 56048.2  
13.339722 56048.3  
13.340278 56048.6  
13.340833 56048.6  
13.341389 56048.5  
13.341944 56048.3  
13.342500 56048.3  
13.343056 56048.2  
13.343611 56048.2  
13.344167 56048.4  
13.344722 56048.7  
13.345278 56048.5  
13.345833 56048.5  
13.346389 56048.3  
13.346944 56048.2  
13.347500 56048.1  
13.348056 56048.2  
13.348611 56048.4  
13.349167 56048.6

14.641389 56066.4  
14.641944 56066.6  
14.642500 56066.8  
14.643056 56066.9  
14.643611 56067.1  
14.644167 56067.4  
14.644722 56067.1  
14.645278 56067.1  
14.645833 56066.8  
14.646389 56066.7  
14.646944 56066.9  
14.647500 56067.0  
14.648056 56067.1  
14.648611 56067.2  
14.649167 56067.1  
14.649722 56067.2  
14.650278 56066.8  
14.650833 56066.7  
14.651389 56066.9  
14.651944 56066.9  
14.652500 56067.0  
14.653056 56067.3  
14.653611 56067.4  
14.654167 56067.4  
14.654722 56067.3  
14.655278 56067.2  
14.655833 56067.1  
14.656389 56067.0  
14.656944 56066.5  
14.657500 56066.6  
14.658056 56066.7  
14.658611 56066.6  
14.659167 56066.8  
14.659722 56066.9  
14.660278 56066.6  
14.660833 56066.6  
14.661389 56066.3  
14.661944 56066.2  
14.662500 56066.3  
14.663056 56066.3  
14.663611 56066.5  
14.664167 56066.7  
14.664722 56066.4  
14.665278 56066.4  
14.665833 56066.0  
14.666389 56066.0  
14.666944 56066.2  
14.667500 56066.3  
14.668056 56066.3  
14.668611 56066.3  
14.669167 56066.4  
14.669722 56066.4  
14.670278 56066.2  
14.670833 56066.0  
14.671389 56065.7  
14.671944 56065.8  
14.672500 56065.5  
14.673056 56065.4  
14.673611 56065.7  
14.674167 56065.7  
14.674722 56065.9  
14.675278 56066.0  
14.675833 56065.9  
14.676389 56065.8  
14.676944 56065.6  
14.677500 56065.4

13.349722 56048.7  
13.350278 56048.6  
13.350833 56048.4  
13.351389 56048.2  
13.351944 56048.2  
13.352500 56047.9  
13.353056 56047.8  
13.353611 56047.9  
13.354167 56048.0  
13.354722 56048.4  
13.355278 56048.4  
13.355833 56048.5  
13.356389 56048.6  
13.356944 56048.6  
13.357500 56048.4  
13.358056 56048.2  
13.358611 56048.1  
13.359167 56048.3  
13.359722 56048.4  
13.360278 56048.7  
13.360833 56048.5  
13.361389 56048.5  
13.361944 56048.4  
13.362500 56048.2  
13.363056 56048.2  
13.363611 56048.3  
13.364167 56048.3  
13.364722 56048.6  
13.365278 56048.7  
13.365833 56048.8  
13.366389 56048.9  
13.366944 56048.8  
13.367500 56048.7  
13.368056 56048.5  
13.368611 56048.5  
13.369167 56048.3  
13.369722 56048.1  
13.370278 56047.9  
13.370833 56047.7  
13.371389 56048.0  
13.371944 56048.0  
13.372500 56048.2  
13.373056 56048.3  
13.373611 56048.7  
13.374167 56048.6  
13.374722 56048.6  
13.375278 56048.3  
13.375833 56048.1  
13.376389 56048.1  
13.376944 56047.5  
13.377500 56047.7  
13.378056 56047.8  
13.378611 56047.8  
13.379167 56048.1  
13.379722 56048.2  
13.380278 56048.6  
13.380833 56048.7  
13.381389 56048.8  
13.381944 56048.8  
13.382500 56048.7  
13.383056 56048.7  
13.383611 56048.4  
13.384167 56048.5  
13.384722 56048.3  
13.385278 56048.1  
13.385833 56047.8

14.678056 56065.0  
14.678611 56065.0  
14.679167 56065.1  
14.679722 56065.1  
14.680278 56065.4  
14.680833 56065.5  
14.681389 56065.7  
14.681944 56065.7  
14.682500 56065.8  
14.683056 56066.0  
14.683611 56065.7  
14.684167 56065.7  
14.684722 56065.6  
14.685278 56065.5  
14.685833 56065.2  
14.686389 56065.2  
14.686944 56065.4  
14.687500 56065.6  
14.688056 56065.7  
14.688611 56065.8  
14.689167 56065.8  
14.689722 56065.9  
14.690278 56065.8  
14.690833 56065.8  
14.691389 56065.5  
14.691944 56065.4  
14.692500 56065.1  
14.693056 56065.1  
14.693611 56065.3  
14.694167 56065.2  
14.694722 56065.4  
14.695278 56065.5  
14.695833 56065.4  
14.696389 56065.4  
14.696944 56065.2  
14.697500 56064.9  
14.698056 56065.2  
14.698611 56065.3  
14.699167 56065.5  
14.699722 56065.6  
14.700278 56065.8  
14.700833 56065.9  
14.701389 56065.9  
14.701944 56065.8  
14.702500 56065.8  
14.703056 56065.6  
14.703611 56065.3  
14.704167 56065.1  
14.704722 56065.4  
14.705278 56065.5  
14.705833 56065.7  
14.706389 56065.7  
14.706944 56065.8  
14.707500 56065.7  
14.708056 56065.8  
14.708611 56065.9  
14.709167 56065.3  
14.709722 56065.6  
14.710278 56065.3  
14.710833 56065.4  
14.711389 56065.6  
14.711944 56065.6  
14.712500 56065.8  
14.713056 56065.7  
14.713611 56065.7  
14.714167 56065.4

13.386389 56047.3  
13.386944 56047.7  
13.387500 56047.9  
13.388056 56047.7  
13.388611 56047.8  
13.389167 56046.9  
13.389722 56046.9  
13.390278 56047.6  
13.390833 56047.5  
13.391389 56047.9  
13.391944 56048.1  
13.392500 56048.3  
13.393056 56048.3  
13.393611 56048.5  
13.394167 56048.6  
13.394722 56048.8  
13.395278 56048.6  
13.395833 56048.6  
13.396389 56048.8  
13.396944 56048.5  
13.397500 56048.3  
13.398056 56048.2  
13.398611 56048.1  
13.399167 56047.8  
13.399722 56047.6  
13.400278 56047.8  
13.400833 56048.1  
13.401389 56048.3  
13.401944 56048.4  
13.402500 56048.6  
13.403056 56048.7  
13.403611 56048.4  
13.404167 56048.3  
13.404722 56048.2  
13.405278 56048.0  
13.405833 56047.8  
13.406389 56047.8  
13.406944 56047.9  
13.407500 56048.0  
13.408056 56048.3  
13.408611 56048.3  
13.409167 56048.6  
13.409722 56048.7  
13.410278 56048.4  
13.410833 56048.5  
13.411389 56048.1  
13.411944 56048.2  
13.412500 56047.9  
13.413056 56047.8  
13.413611 56048.1  
13.414167 56047.8  
13.414722 56048.2  
13.415278 56048.3  
13.415833 56048.5  
13.416389 56048.6  
13.416944 56048.8  
13.417500 56048.8  
13.418056 56048.7  
13.418611 56048.7  
13.419167 56048.5  
13.419722 56048.4  
13.420278 56048.2  
13.420833 56048.0  
13.421389 56048.3  
13.421944 56048.4  
13.422500 56048.5

14.714722 56065.2  
14.715278 56065.0  
14.715833 56065.2  
14.716389 56065.2  
14.716944 56065.3  
14.717500 56065.3  
14.718056 56065.2  
14.718611 56065.0  
14.719167 56064.9  
14.719722 56064.7  
14.720278 56064.3  
14.720833 56064.1  
14.721389 56064.3  
14.721944 56064.4  
14.722500 56064.5  
14.723056 56064.7  
14.723611 56064.9  
14.724167 56065.0  
14.724722 56065.0  
14.725278 56065.0  
14.725833 56065.1  
14.726389 56065.1  
14.726944 56064.9  
14.727500 56064.9  
14.728056 56064.7  
14.728611 56064.7  
14.729167 56064.2  
14.729722 56064.0  
14.730278 56064.2  
14.730833 56064.3  
14.731389 56064.5  
14.731944 56064.7  
14.732500 56065.1  
14.733056 56065.1  
14.733611 56065.2  
14.734167 56065.2  
14.734722 56065.1  
14.735278 56065.3  
14.735833 56065.1  
14.736389 56065.1  
14.736944 56064.7  
14.737500 56064.8  
14.738056 56065.0  
14.738611 56064.9  
14.739167 56065.2  
14.739722 56065.3  
14.740278 56065.7  
14.740833 56065.6  
14.741389 56065.6  
14.741944 56065.6  
14.742500 56065.6  
14.743056 56065.4  
14.743611 56065.2  
14.744167 56065.1  
14.744722 56065.4  
14.745278 56065.5  
14.745833 56065.9  
14.746389 56065.8  
14.746944 56066.1  
14.747500 56065.9  
14.748056 56065.9  
14.748611 56065.8  
14.749167 56065.7  
14.749722 56065.8  
14.750278 56065.5  
14.750833 56065.3

13.423056 56048.7  
13.423611 56048.5  
13.424167 56048.5  
13.424722 56048.4  
13.425278 56048.1  
13.425833 56048.3  
13.426389 56048.5  
13.426944 56048.6  
13.427500 56048.6  
13.428056 56048.5  
13.428611 56048.5  
13.429167 56048.3  
13.429722 56048.2  
13.430278 56048.5  
13.430833 56048.5  
13.431389 56048.7  
13.431944 56048.8  
13.432500 56048.6  
13.433056 56048.6  
13.433611 56048.4  
13.434167 56048.3  
13.434722 56047.8  
13.435278 56047.6  
13.435833 56048.2  
13.436389 56048.2  
13.436944 56048.3  
13.437500 56048.4  
13.438056 56048.6  
13.438611 56048.7  
13.439167 56048.5  
13.439722 56048.6  
13.440278 56048.3  
13.440833 56048.2  
13.441389 56047.8  
13.441944 56047.6  
13.442500 56047.8  
13.443056 56047.9  
13.443611 56047.8  
13.444167 56047.6  
13.444722 56048.0  
13.445278 56048.1  
13.445833 56048.2  
13.446389 56048.4  
13.446944 56048.7  
13.447500 56048.8  
13.448056 56048.7  
13.448611 56048.4  
13.449167 56048.4  
13.449722 56048.2  
13.450278 56047.9  
13.450833 56047.7  
13.451389 56047.9  
13.451944 56048.0  
13.452500 56047.5  
13.453056 56047.7  
13.453611 56048.1  
13.454167 56047.9  
13.454722 56048.4  
13.455278 56048.5  
13.455833 56048.6  
13.456389 56048.8  
13.456944 56048.9  
13.457500 56048.7  
13.458056 56048.7  
13.458611 56048.8  
13.459167 56048.6



14.751389 56065.6  
14.751944 56065.5  
14.752500 56065.7  
14.753056 56065.9  
14.753611 56065.7  
14.754167 56065.7  
14.754722 56065.4  
14.755278 56065.3  
14.755833 56065.5  
14.756389 56065.5  
14.756944 56065.7  
14.757500 56065.8  
14.758056 56065.7  
14.758611 56065.6  
14.759167 56065.2  
14.759722 56065.1  
14.760278 56065.4  
14.760833 56065.3  
14.761389 56065.5  
14.761944 56065.4  
14.762500 56065.6  
14.763056 56065.8  
14.763611 56065.6  
14.764167 56065.6  
14.764722 56065.4  
14.765278 56065.3  
14.765833 56064.9  
14.766389 56064.6  
14.766944 56064.8  
14.767500 56065.0  
14.768056 56065.1  
14.768611 56065.3  
14.769167 56065.3  
14.769722 56065.3  
14.770278 56065.3  
14.770833 56065.2  
14.771389 56065.1  
14.771944 56065.0  
14.772500 56064.8  
14.773056 56064.8  
14.773611 56065.1  
14.774167 56065.1  
14.774722 56065.5  
14.775278 56065.5  
14.775833 56065.3  
14.776389 56065.3  
14.776944 56065.2  
14.777500 56065.3  
14.778056 56065.0  
14.778611 56064.8  
14.779167 56065.2  
14.779722 56065.4  
14.780278 56065.8  
14.780833 56065.9  
14.781389 56066.2  
14.781944 56066.2  
14.782500 56066.6  
14.783056 56066.5  
14.783611 56066.5  
14.784167 56066.6  
14.784722 56066.3  
14.785278 56066.4  
14.785833 56066.4  
14.786389 56066.4  
14.786944 56065.9  
14.787500 56065.8

13.459722 56048.7  
13.460278 56048.4  
13.460833 56048.2  
13.461389 56048.4  
13.461944 56048.4  
13.462500 56048.7  
13.463056 56048.8  
13.463611 56048.7  
13.464167 56048.6  
13.464722 56048.3  
13.465278 56048.3  
13.465833 56048.5  
13.466389 56048.5  
13.466944 56048.7  
13.467500 56048.7  
13.468056 56048.6  
13.468611 56048.7  
13.469167 56048.5  
13.469722 56048.3  
13.470278 56048.5  
13.470833 56048.6  
13.471389 56048.7  
13.471944 56048.9  
13.472500 56048.7  
13.473056 56048.6  
13.473611 56048.4  
13.474167 56048.3  
13.474722 56048.4  
13.475278 56048.5  
13.475833 56048.7  
13.476389 56048.9  
13.476944 56048.7  
13.477500 56048.6  
13.478056 56048.4  
13.478611 56048.4  
13.479167 56048.5  
13.479722 56048.6  
13.480278 56048.6  
13.480833 56048.8  
13.481389 56048.7  
13.481944 56048.7  
13.482500 56048.6  
13.483056 56048.4  
13.483611 56048.0  
13.484167 56047.9  
13.484722 56048.1  
13.485278 56048.3  
13.485833 56048.5  
13.486389 56048.4  
13.486944 56048.7  
13.487500 56048.7  
13.488056 56048.5  
13.488611 56048.6  
13.489167 56048.4  
13.489722 56048.2  
13.490278 56048.4  
13.490833 56048.4  
13.491389 56048.7  
13.491944 56048.8  
13.492500 56048.6  
13.493056 56048.7  
13.493611 56048.4  
13.494167 56048.4  
13.494722 56048.5  
13.495278 56048.5  
13.495833 56048.7

14.788056 56066.0  
14.788611 56066.3  
14.789167 56066.4  
14.789722 56066.6  
14.790278 56066.8  
14.790833 56066.7  
14.791389 56066.9  
14.791944 56067.0  
14.792500 56066.7  
14.793056 56066.6  
14.793611 56066.5  
14.794167 56066.3  
14.794722 56066.0  
14.795278 56065.9  
14.795833 56066.1  
14.796389 56066.1  
14.796944 56066.3  
14.797500 56066.3  
14.798056 56066.4  
14.798611 56066.4  
14.799167 56066.2  
14.799722 56066.1  
14.800278 56066.0  
14.800833 56065.7  
14.801389 56065.2  
14.801944 56065.2  
14.802500 56065.3  
14.803056 56065.4  
14.803611 56065.5  
14.804167 56065.5  
14.804722 56065.7  
14.805278 56065.5  
14.805833 56065.5  
14.806389 56065.5  
14.806944 56065.3  
14.807500 56065.2  
14.808056 56064.9  
14.808611 56064.7  
14.809167 56064.9  
14.809722 56065.0  
14.810278 56065.1  
14.810833 56065.2  
14.811389 56065.3  
14.811944 56065.3  
14.812500 56065.1  
14.813056 56065.1  
14.813611 56064.8  
14.814167 56064.8  
14.814722 56064.4  
14.815278 56064.4  
14.815833 56064.3  
14.816389 56064.5  
14.816944 56064.7  
14.817500 56064.5  
14.818056 56064.7  
14.818611 56064.6  
14.819167 56064.4  
14.819722 56064.4  
14.820278 56064.1  
14.820833 56064.0  
14.821389 56063.7  
14.821944 56063.6  
14.822500 56063.3  
14.823056 56063.1  
14.823611 56063.2  
14.824167 56063.3

13.496389 56048.9  
13.496944 56048.8  
13.497500 56048.6  
13.498056 56048.4  
13.498611 56048.4  
13.499167 56048.6  
13.499722 56048.6  
13.500278 56048.8  
13.500833 56048.8  
13.501389 56048.8  
13.501944 56048.7  
13.502500 56048.4  
13.503056 56048.5  
13.503611 56048.6  
13.504167 56048.5  
13.504722 56048.7  
13.505278 56048.8  
13.505833 56048.8  
13.506389 56048.7  
13.506944 56048.5  
13.507500 56048.3  
13.508056 56048.0  
13.508611 56047.8  
13.509167 56048.0  
13.509722 56048.1  
13.510278 56047.9  
13.510833 56047.8  
13.511389 56048.2  
13.511944 56048.1  
13.512500 56048.5  
13.513056 56048.5  
13.513611 56048.8  
13.514167 56048.9  
13.514722 56048.8  
13.515278 56048.7  
13.515833 56048.6  
13.516389 56048.4  
13.516944 56048.6  
13.517500 56048.6  
13.518056 56048.8  
13.518611 56048.8  
13.519167 56048.7  
13.519722 56048.7  
13.520278 56048.5  
13.520833 56048.3  
13.521389 56048.7  
13.521944 56048.7  
13.522500 56048.8  
13.523056 56048.9  
13.523611 56049.1  
13.524167 56049.2  
13.524722 56048.9  
13.525278 56048.7  
13.525833 56048.7  
13.526389 56048.6  
13.526944 56048.4  
13.527500 56048.4  
13.528056 56048.0  
13.528611 56047.8  
13.529167 56048.0  
13.529722 56048.2  
13.530278 56048.7  
13.530833 56048.8  
13.531389 56049.0  
13.531944 56049.0  
13.532500 56049.2

14.824722 56062.8  
14.825278 56063.1  
14.825833 56063.2  
14.826389 56063.4  
14.826944 56063.5  
14.827500 56063.6  
14.828056 56063.8  
14.828611 56063.8  
14.829167 56063.6  
14.829722 56063.4  
14.830278 56063.2  
14.830833 56063.1  
14.831389 56063.4  
14.831944 56063.4  
14.832500 56063.4  
14.833056 56063.6  
14.833611 56063.6  
14.834167 56063.4  
14.834722 56063.2  
14.835278 56063.1  
14.835833 56063.3  
14.836389 56063.3  
14.836944 56063.6  
14.837500 56063.5  
14.838056 56063.4  
14.838611 56063.3  
14.839167 56063.0  
14.839722 56062.9  
14.840278 56063.0  
14.840833 56063.2  
14.841389 56063.4  
14.841944 56063.5  
14.842500 56063.4  
14.843056 56063.4  
14.843611 56063.2  
14.844167 56063.3  
14.844722 56063.1  
14.845278 56063.0  
14.845833 56062.6  
14.846389 56062.4  
14.846944 56062.5  
14.847500 56062.6  
14.848056 56062.7  
14.848611 56062.8  
14.849167 56062.6  
14.849722 56062.4  
14.850278 56062.1  
14.850833 56062.0  
14.851389 56062.3  
14.851944 56062.3  
14.852500 56062.3  
14.853056 56062.5  
14.853611 56062.2  
14.854167 56062.0  
14.854722 56061.9  
14.855278 56061.8  
14.855833 56061.9  
14.856389 56061.9  
14.856944 56062.1  
14.857500 56062.0  
14.858056 56062.0  
14.858611 56061.8  
14.859167 56061.5  
14.859722 56061.4  
14.860278 56061.4  
14.860833 56061.5

13.533056 56049.0  
13.533611 56049.0  
13.534167 56049.0  
13.534722 56048.8  
13.535278 56049.0  
13.535833 56048.5  
13.536389 56048.3  
13.536944 56048.0  
13.537500 56047.7  
13.538056 56048.1  
13.538611 56048.1  
13.539167 56048.5  
13.539722 56048.7  
13.540278 56048.7  
13.540833 56048.9  
13.541389 56049.1  
13.541944 56049.1  
13.542500 56049.0  
13.543056 56049.1  
13.543611 56048.9  
13.544167 56048.8  
13.544722 56048.5  
13.545278 56048.5  
13.545833 56048.8  
13.546389 56048.8  
13.546944 56049.1  
13.547500 56048.9  
13.548056 56048.9  
13.548611 56048.8  
13.549167 56048.5  
13.549722 56048.5  
13.550278 56048.7  
13.550833 56048.8  
13.551389 56048.9  
13.551944 56049.0  
13.552500 56048.8  
13.553056 56048.8  
13.553611 56048.6  
13.554167 56048.4  
13.554722 56048.6  
13.555278 56048.7  
13.555833 56048.8  
13.556389 56048.9  
13.556944 56048.8  
13.557500 56048.8  
13.558056 56048.6  
13.558611 56048.5  
13.559167 56048.5  
13.559722 56048.6  
13.560278 56048.9  
13.560833 56049.0  
13.561389 56048.7  
13.561944 56048.7  
13.562500 56048.6  
13.563056 56048.4  
13.563611 56048.0  
13.564167 56047.9  
13.564722 56048.1  
13.565278 56048.4  
13.565833 56048.4  
13.566389 56048.6  
13.566944 56048.8  
13.567500 56048.8  
13.568056 56048.6  
13.568611 56048.7  
13.569167 56048.4

14.861389 56061.8  
14.861944 56061.7  
14.862500 56062.0  
14.863056 56061.7  
14.863611 56061.8  
14.864167 56061.8  
14.864722 56061.5  
14.865278 56061.3  
14.865833 56061.3  
14.866389 56060.9  
14.866944 56061.0  
14.867500 56061.1  
14.868056 56061.2  
14.868611 56061.3  
14.869167 56061.1  
14.869722 56061.0  
14.870278 56060.8  
14.870833 56060.6  
14.871389 56060.8  
14.871944 56060.9  
14.872500 56061.2  
14.873056 56061.1  
14.873611 56061.0  
14.874167 56060.8  
14.874722 56060.5  
14.875278 56060.5  
14.875833 56060.3  
14.876389 56060.0  
14.876944 56060.3  
14.877500 56060.3  
14.878056 56060.5  
14.878611 56060.6  
14.879167 56060.8  
14.879722 56060.9  
14.880278 56061.1  
14.880833 56060.9  
14.881389 56060.8  
14.881944 56060.8  
14.882500 56060.6  
14.883056 56060.7  
14.883611 56060.4  
14.884167 56060.4  
14.884722 56060.5  
14.885278 56060.6  
14.885833 56060.6  
14.886389 56060.8  
14.886944 56060.8  
14.887500 56060.8  
14.888056 56060.5  
14.888611 56060.6  
14.889167 56060.3  
14.889722 56060.2  
14.890278 56060.0  
14.890833 56060.2  
14.891389 56060.3  
14.891944 56060.3  
14.892500 56060.5  
14.893056 56060.6  
14.893611 56060.6  
14.894167 56060.5  
14.894722 56060.3  
14.895278 56059.9  
14.895833 56060.3  
14.896389 56060.3  
14.896944 56060.3  
14.897500 56060.4

13.569722 56048.3  
13.570278 56048.6  
13.570833 56048.6  
13.571389 56048.8  
13.571944 56048.8  
13.572500 56048.9  
13.573056 56048.9  
13.573611 56048.9  
13.574167 56048.9  
13.574722 56048.6  
13.575278 56048.6  
13.575833 56048.4  
13.576389 56048.2  
13.576944 56047.9  
13.577500 56048.0  
13.578056 56048.1  
13.578611 56048.2  
13.579167 56048.5  
13.579722 56048.7  
13.580278 56048.8  
13.580833 56048.8  
13.581389 56048.7  
13.581944 56048.6  
13.582500 56048.4  
13.583056 56048.3  
13.583611 56048.0  
13.584167 56047.9  
13.584722 56048.0  
13.585278 56048.1  
13.585833 56048.4  
13.586389 56048.5  
13.586944 56048.7  
13.587500 56048.7  
13.588056 56048.9  
13.588611 56048.9  
13.589167 56048.8  
13.589722 56048.8  
13.590278 56048.5  
13.590833 56048.5  
13.591389 56048.2  
13.591944 56048.2  
13.592500 56047.7  
13.593056 56047.8  
13.593611 56048.0  
13.594167 56048.1  
13.594722 56048.3  
13.595278 56048.4  
13.595833 56048.6  
13.596389 56048.7  
13.596944 56048.8  
13.597500 56048.8  
13.598056 56048.6  
13.598611 56048.5  
13.599167 56048.4  
13.599722 56048.4  
13.600278 56048.3  
13.600833 56048.1  
13.601389 56047.8  
13.601944 56047.7  
13.602500 56047.9  
13.603056 56047.8  
13.603611 56048.2  
13.604167 56048.3  
13.604722 56048.7  
13.605278 56048.6  
13.605833 56048.8

14.898056 56060.1  
14.898611 56060.1  
14.899167 56059.7  
14.899722 56059.5  
14.900278 56059.6  
14.900833 56059.9  
14.901389 56060.0  
14.901944 56059.8  
14.902500 56059.7  
14.903056 56059.7  
14.903611 56059.4  
14.904167 56059.2  
14.904722 56059.3  
14.905278 56059.4  
14.905833 56059.5  
14.906389 56059.6  
14.906944 56059.4  
14.907500 56059.3  
14.908056 56059.1  
14.908611 56059.1  
14.909167 56059.3  
14.909722 56059.4  
14.910278 56059.7  
14.910833 56059.7  
14.911389 56059.4  
14.911944 56059.4  
14.912500 56059.1  
14.913056 56059.1  
14.913611 56059.2  
14.914167 56059.4  
14.914722 56059.6  
14.915278 56059.7  
14.915833 56059.5  
14.916389 56059.6  
14.916944 56059.2  
14.917500 56059.2  
14.918056 56059.4  
14.918611 56059.3  
14.919167 56059.5  
14.919722 56059.6  
14.920278 56059.3  
14.920833 56059.3  
14.921389 56058.9  
14.921944 56058.9  
14.922500 56059.1  
14.923056 56059.0  
14.923611 56059.3  
14.924167 56059.3  
14.924722 56059.0  
14.925278 56058.9  
14.925833 56058.7  
14.926389 56058.4  
14.926944 56058.5  
14.927500 56058.6  
14.928056 56058.9  
14.928611 56058.8  
14.929167 56058.8  
14.929722 56058.5  
14.930278 56058.4  
14.930833 56058.2  
14.931389 56058.4  
14.931944 56058.4  
14.932500 56058.6  
14.933056 56058.5  
14.933611 56058.4  
14.934167 56058.3

13.606389 56048.8  
13.606944 56048.7  
13.607500 56048.7  
13.608056 56048.5  
13.608611 56048.7  
13.609167 56048.4  
13.609722 56048.3  
13.610278 56047.9  
13.610833 56047.9  
13.611389 56048.0  
13.611944 56048.1  
13.612500 56048.4  
13.613056 56048.4  
13.613611 56048.8  
13.614167 56048.8  
13.614722 56049.0  
13.615278 56049.0  
13.615833 56048.9  
13.616389 56048.8  
13.616944 56048.7  
13.617500 56048.7  
13.618056 56048.5  
13.618611 56048.4  
13.619167 56048.6  
13.619722 56048.8  
13.620278 56049.1  
13.620833 56048.9  
13.621389 56048.8  
13.621944 56048.7  
13.622500 56048.5  
13.623056 56048.5  
13.623611 56048.6  
13.624167 56048.7  
13.624722 56048.8  
13.625278 56048.9  
13.625833 56048.9  
13.626389 56048.7  
13.626944 56048.4  
13.627500 56048.4  
13.628056 56048.6  
13.628611 56048.7  
13.629167 56049.0  
13.629722 56049.0  
13.630278 56049.0  
13.630833 56048.9  
13.631389 56048.5  
13.631944 56048.4  
13.632500 56048.7  
13.633056 56048.7  
13.633611 56048.8  
13.634167 56048.9  
13.634722 56048.7  
13.635278 56048.6  
13.635833 56048.4  
13.636389 56048.4  
13.636944 56048.5  
13.637500 56048.5  
13.638056 56048.9  
13.638611 56048.8  
13.639167 56048.6  
13.639722 56048.7  
13.640278 56048.5  
13.640833 56048.4  
13.641389 56048.6  
13.641944 56048.7  
13.642500 56048.7

14.934722 56057.9  
14.935278 56057.8  
14.935833 56058.1  
14.936389 56058.2  
14.936944 56058.5  
14.937500 56058.6  
14.938056 56058.6  
14.938611 56058.6  
14.939167 56058.4  
14.939722 56058.3  
14.940278 56058.6  
14.940833 56058.8  
14.941389 56059.2  
14.941944 56059.4  
14.942500 56059.3  
14.943056 56059.1  
14.943611 56059.1  
14.944167 56059.1  
14.944722 56059.2  
14.945278 56059.4  
14.945833 56059.6  
14.946389 56059.5  
14.946944 56059.3  
14.947500 56059.2  
14.948056 56058.9  
14.948611 56058.9  
14.949167 56058.5  
14.949722 56058.4  
14.950278 56058.4  
14.950833 56058.5  
14.951389 56058.1  
14.951944 56058.0  
14.952500 56058.2  
14.953056 56058.1  
14.953611 56058.4  
14.954167 56058.3  
14.954722 56058.5  
14.955278 56058.5  
14.955833 56058.5  
14.956389 56058.4  
14.956944 56058.2  
14.957500 56058.4  
14.958056 56058.0  
14.958611 56058.0  
14.959167 56057.7  
14.959722 56057.6  
14.960278 56057.0  
14.960833 56056.8  
14.961389 56057.4  
14.961944 56057.1  
14.962500 56057.5  
14.963056 56057.6  
14.963611 56057.6  
14.964167 56057.8  
14.964722 56057.8  
14.965278 56057.7  
14.965833 56057.6  
14.966389 56057.7  
14.966944 56057.4  
14.967500 56057.6  
14.968056 56057.4  
14.968611 56057.2  
14.969167 56056.7  
14.969722 56056.5  
14.970278 56056.8  
14.970833 56056.8

13.643056 56048.9  
13.643611 56048.8  
13.644167 56048.6  
13.644722 56048.4  
13.645278 56048.2  
13.645833 56048.5  
13.646389 56048.5  
13.646944 56048.8  
13.647500 56048.8  
13.648056 56048.6  
13.648611 56048.5  
13.649167 56048.4  
13.649722 56048.2  
13.650278 56048.4  
13.650833 56048.6  
13.651389 56048.7  
13.651944 56048.7  
13.652500 56048.7  
13.653056 56048.6  
13.653611 56048.5  
13.654167 56048.3  
13.654722 56048.5  
13.655278 56048.7  
13.655833 56048.8  
13.656389 56048.8  
13.656944 56048.6  
13.657500 56048.7  
13.658056 56048.5  
13.658611 56048.3  
13.659167 56048.0  
13.659722 56047.8  
13.660278 56048.0  
13.660833 56048.2  
13.661389 56048.4  
13.661944 56048.6  
13.662500 56048.8  
13.663056 56048.8  
13.663611 56048.7  
13.664167 56048.6  
13.664722 56048.3  
13.665278 56048.3  
13.665833 56048.4  
13.666389 56048.4  
13.666944 56048.7  
13.667500 56048.7  
13.668056 56048.7  
13.668611 56048.4  
13.669167 56048.3  
13.669722 56048.3  
13.670278 56048.6  
13.670833 56048.5  
13.671389 56048.6  
13.671944 56048.9  
13.672500 56048.5  
13.673056 56048.6  
13.673611 56048.3  
13.674167 56048.1  
13.674722 56048.3  
13.675278 56048.5  
13.675833 56048.7  
13.676389 56048.8  
13.676944 56048.7  
13.677500 56048.7  
13.678056 56048.4  
13.678611 56048.5  
13.679167 56048.1

14.971389 56056.5  
14.971944 56056.5  
14.972500 56057.0  
14.973056 56056.9  
14.973611 56057.3  
14.974167 56057.5  
14.974722 56057.8  
14.975278 56057.8  
14.975833 56057.7  
14.976389 56057.7  
14.976944 56057.4  
14.977500 56057.3  
14.978056 56057.5  
14.978611 56057.7  
14.979167 56057.8  
14.979722 56057.9  
14.980278 56057.8  
14.980833 56057.7  
14.981389 56057.6  
14.981944 56057.2  
14.982500 56057.5  
14.983056 56057.5  
14.983611 56057.8  
14.984167 56058.0  
14.984722 56057.9  
14.985278 56057.7  
14.985833 56057.5  
14.986389 56057.6  
14.986944 56057.6  
14.987500 56057.8  
14.988056 56057.9  
14.988611 56057.9  
14.989167 56058.1  
14.989722 56058.1  
14.990278 56057.8  
14.990833 56058.0  
14.991389 56057.8  
14.991944 56057.6  
14.992500 56057.2  
14.993056 56057.2  
14.993611 56057.2  
14.994167 56057.4  
14.994722 56057.4  
14.995278 56057.5  
14.995833 56057.7  
14.996389 56057.5  
14.996944 56057.4  
14.997500 56057.5  
14.998056 56057.3  
14.998611 56057.3  
14.999167 56057.0  
14.999722 56056.9  
15.000278 56057.1  
15.000833 56057.1  
15.001389 56057.1  
15.001944 56057.1  
15.002500 56057.4  
15.003056 56057.5  
15.003611 56057.2  
15.004167 56057.1  
15.004722 56057.1  
15.005278 56056.8  
15.005833 56056.8  
15.006389 56056.7  
15.006944 56057.0  
15.007500 56056.9

13.679722 56047.9  
13.680278 56048.3  
13.680833 56048.2  
13.681389 56048.5  
13.681944 56048.5  
13.682500 56048.8  
13.683056 56048.9  
13.683611 56048.6  
13.684167 56048.7  
13.684722 56048.4  
13.685278 56048.3  
13.685833 56048.5  
13.686389 56048.5  
13.686944 56048.9  
13.687500 56048.8  
13.688056 56048.7  
13.688611 56048.6  
13.689167 56048.4  
13.689722 56048.3  
13.690278 56048.4  
13.690833 56048.6  
13.691389 56048.7  
13.691944 56048.8  
13.692500 56048.7  
13.693056 56048.6  
13.693611 56048.4  
13.694167 56048.2  
13.694722 56048.3  
13.695278 56048.4  
13.695833 56048.7  
13.696389 56048.7  
13.696944 56048.6  
13.697500 56048.6  
13.698056 56048.4  
13.698611 56048.3  
13.699167 56048.5  
13.699722 56048.4  
13.700278 56048.8  
13.700833 56048.8  
13.701389 56048.7  
13.701944 56048.7  
13.702500 56048.3  
13.703056 56048.2  
13.703611 56048.4  
13.704167 56048.5  
13.704722 56048.7  
13.705278 56048.6  
13.705833 56048.6  
13.706389 56048.4  
13.706944 56048.2  
13.707500 56048.1  
13.708056 56048.4  
13.708611 56048.4  
13.709167 56048.3  
13.709722 56048.2  
13.710278 56047.9  
13.710833 56047.6  
13.711389 56048.1  
13.711944 56048.2  
13.712500 56048.3  
13.713056 56048.5  
13.713611 56048.8  
13.714167 56048.7  
13.714722 56048.6  
13.715278 56048.5  
13.715833 56048.4

15.008056 56057.2  
15.008611 56057.2  
15.009167 56057.0  
15.009722 56056.9  
15.010278 56056.7  
15.010833 56056.8  
15.011389 56056.8  
15.011944 56056.9  
15.012500 56057.2  
15.013056 56057.3  
15.013611 56057.0  
15.014167 56057.0  
15.014722 56056.8  
15.015278 56056.7  
15.015833 56056.4  
15.016389 56056.3  
15.016944 56056.7  
15.017500 56056.8  
15.018056 56057.0  
15.018611 56057.0  
15.019167 56057.3  
15.019722 56057.5  
15.020278 56057.5  
15.020833 56057.6  
15.021389 56057.6  
15.021944 56057.6  
15.022500 56057.4  
15.023056 56057.5  
15.023611 56057.4  
15.024167 56057.1  
15.024722 56056.7  
15.025278 56056.5  
15.025833 56056.9  
15.026389 56057.1  
15.026944 56056.6  
15.027500 56056.7  
15.028056 56057.0  
15.028611 56057.0  
15.029167 56057.2  
15.029722 56057.2  
15.030278 56057.6  
15.030833 56057.6  
15.031389 56057.8  
15.031944 56057.7  
15.032500 56057.7  
15.033056 56057.6  
15.033611 56057.2  
15.034167 56057.2  
15.034722 56056.9  
15.035278 56056.8  
15.035833 56056.9  
15.036389 56057.0  
15.036944 56057.2  
15.037500 56057.2  
15.038056 56056.9  
15.038611 56057.0  
15.039167 56056.7  
15.039722 56056.7  
15.040278 56056.8  
15.040833 56057.0  
15.041389 56057.1  
15.041944 56057.1  
15.042500 56057.1  
15.043056 56057.0  
15.043611 56056.8  
15.044167 56056.7

13.716389 56048.1  
13.716944 56048.5  
13.717500 56048.6  
13.718056 56048.6  
13.718611 56048.8  
13.719167 56048.6  
13.719722 56048.6  
13.720278 56048.5  
13.720833 56048.2  
13.721389 56048.0  
13.721944 56047.6  
13.722500 56047.8  
13.723056 56048.2  
13.723611 56047.8  
13.724167 56047.7  
13.724722 56048.0  
13.725278 56048.1  
13.725833 56048.4  
13.726389 56048.5  
13.726944 56048.6  
13.727500 56048.8  
13.728056 56048.8  
13.728611 56048.9  
13.729167 56048.7  
13.729722 56048.7  
13.730278 56048.7  
13.730833 56048.6  
13.731389 56048.3  
13.731944 56048.3  
13.732500 56048.5  
13.733056 56048.4  
13.733611 56048.7  
13.734167 56048.9  
13.734722 56048.7  
13.735278 56048.4  
13.735833 56048.2  
13.736389 56048.3  
13.736944 56048.4  
13.737500 56048.6  
13.738056 56048.7  
13.738611 56048.9  
13.739167 56048.7  
13.739722 56048.6  
13.740278 56048.4  
13.740833 56048.3  
13.741389 56048.1  
13.741944 56047.7  
13.742500 56048.0  
13.743056 56048.1  
13.743611 56047.8  
13.744167 56047.7  
13.744722 56047.9  
13.745278 56048.0  
13.745833 56048.3  
13.746389 56048.4  
13.746944 56048.6  
13.747500 56048.6  
13.748056 56048.9  
13.748611 56048.8  
13.749167 56048.7  
13.749722 56048.7  
13.750278 56048.5  
13.750833 56048.6  
13.751389 56048.2  
13.751944 56048.1  
13.752500 56048.4



15.044722 56056.9  
15.045278 56056.9  
15.045833 56057.3  
15.046389 56057.2  
15.046944 56057.1  
15.047500 56057.1  
15.048056 56056.8  
15.048611 56056.7  
15.049167 56057.0  
15.049722 56057.1  
15.050278 56057.3  
15.050833 56057.4  
15.051389 56057.2  
15.051944 56057.3  
15.052500 56057.1  
15.053056 56056.9  
15.053611 56057.1  
15.054167 56057.2  
15.054722 56057.5  
15.055278 56057.7  
15.055833 56057.6  
15.056389 56057.5  
15.056944 56057.4  
15.057500 56057.2  
15.058056 56057.5  
15.058611 56057.5  
15.059167 56057.9  
15.059722 56058.1  
15.060278 56057.9  
15.060833 56057.8  
15.061389 56057.6  
15.061944 56057.5  
15.062500 56057.6  
15.063056 56057.7  
15.063611 56057.9  
15.064167 56058.1  
15.064722 56058.1  
15.065278 56058.1  
15.065833 56057.9  
15.066389 56058.0  
15.066944 56057.8  
15.067500 56057.8  
15.068056 56057.4  
15.068611 56057.5  
15.069167 56057.7  
15.069722 56057.7  
15.070278 56057.9  
15.070833 56058.1  
15.071389 56057.9  
15.071944 56057.9  
15.072500 56057.7  
15.073056 56057.5  
15.073611 56057.9  
15.074167 56057.8  
15.074722 56058.1  
15.075278 56058.3  
15.075833 56058.1  
15.076389 56057.9  
15.076944 56057.8  
15.077500 56057.8  
15.078056 56057.8  
15.078611 56058.0  
15.079167 56058.2  
15.079722 56058.3  
15.080278 56058.1  
15.080833 56058.1

13.753056 56048.5  
13.753611 56048.6  
13.754167 56048.5  
13.754722 56048.9  
13.755278 56048.7  
13.755833 56048.8  
13.756389 56048.8  
13.756944 56048.5  
13.757500 56048.6  
13.758056 56048.3  
13.758611 56048.0  
13.759167 56047.8  
13.759722 56047.8  
13.760278 56048.1  
13.760833 56048.2  
13.761389 56048.3  
13.761944 56048.5  
13.762500 56048.6  
13.763056 56048.7  
13.763611 56048.7  
13.764167 56048.7  
13.764722 56048.7  
13.765278 56048.9  
13.765833 56048.6  
13.766389 56048.5  
13.766944 56048.3  
13.767500 56048.2  
13.768056 56047.8  
13.768611 56047.7  
13.769167 56048.0  
13.769722 56048.1  
13.770278 56048.4  
13.770833 56048.6  
13.771389 56048.5  
13.771944 56048.8  
13.772500 56048.5  
13.773056 56048.5  
13.773611 56048.4  
13.774167 56048.1  
13.774722 56047.8  
13.775278 56047.6  
13.775833 56047.8  
13.776389 56048.1  
13.776944 56048.3  
13.777500 56048.4  
13.778056 56048.6  
13.778611 56048.6  
13.779167 56048.5  
13.779722 56048.6  
13.780278 56048.1  
13.780833 56048.3  
13.781389 56048.5  
13.781944 56048.5  
13.782500 56048.7  
13.783056 56048.7  
13.783611 56048.7  
13.784167 56048.6  
13.784722 56048.4  
13.785278 56048.2  
13.785833 56048.4  
13.786389 56048.4  
13.786944 56048.6  
13.787500 56048.7  
13.788056 56048.6  
13.788611 56048.5  
13.789167 56048.2

15.081389 56057.9  
15.081944 56057.8  
15.082500 56057.6  
15.083056 56057.5  
15.083611 56057.6  
15.084167 56057.8  
15.084722 56058.2  
15.085278 56058.1  
15.085833 56058.2  
15.086389 56058.5  
15.086944 56058.7  
15.087500 56058.7  
15.088056 56058.6  
15.088611 56058.6  
15.089167 56058.4  
15.089722 56058.4  
15.090278 56058.1  
15.090833 56057.9  
15.091389 56058.3  
15.091944 56058.4  
15.092500 56058.6  
15.093056 56058.8  
15.093611 56058.5  
15.094167 56058.6  
15.094722 56058.3  
15.095278 56058.2  
15.095833 56058.3  
15.096389 56058.5  
15.096944 56058.6  
15.097500 56058.6  
15.098056 56058.8  
15.098611 56058.8  
15.099167 56058.5  
15.099722 56058.5  
15.100278 56058.5  
15.100833 56058.3  
15.101389 56057.9  
15.101944 56057.9  
15.102500 56058.2  
15.103056 56058.4  
15.103611 56058.5  
15.104167 56058.7  
15.104722 56058.6  
15.105278 56058.6  
15.105833 56058.3  
15.106389 56058.3  
15.106944 56058.6  
15.107500 56058.9  
15.108056 56059.0  
15.108611 56059.1  
15.109167 56059.1  
15.109722 56059.0  
15.110278 56058.8  
15.110833 56058.7  
15.111389 56058.4  
15.111944 56058.4  
15.112500 56058.6  
15.113056 56058.8  
15.113611 56058.9  
15.114167 56059.2  
15.114722 56059.3  
15.115278 56059.4  
15.115833 56059.2  
15.116389 56059.3  
15.116944 56058.9  
15.117500 56058.7

13.789722 56048.1  
13.790278 56048.4  
13.790833 56048.4  
13.791389 56048.8  
13.791944 56048.8  
13.792500 56048.5  
13.793056 56048.5  
13.793611 56048.2  
13.794167 56048.3  
13.794722 56047.8  
13.795278 56047.8  
13.795833 56047.9  
13.796389 56048.0  
13.796944 56048.3  
13.797500 56048.5  
13.798056 56048.7  
13.798611 56048.7  
13.799167 56048.6  
13.799722 56048.6  
13.800278 56048.4  
13.800833 56048.2  
13.801389 56047.9  
13.801944 56047.8  
13.802500 56048.0  
13.803056 56048.1  
13.803611 56048.2  
13.804167 56048.4  
13.804722 56048.6  
13.805278 56048.7  
13.805833 56048.6  
13.806389 56048.4  
13.806944 56048.2  
13.807500 56048.2  
13.808056 56048.4  
13.808611 56048.4  
13.809167 56048.7  
13.809722 56048.6  
13.810278 56048.5  
13.810833 56048.4  
13.811389 56048.0  
13.811944 56048.1  
13.812500 56048.4  
13.813056 56048.4  
13.813611 56048.7  
13.814167 56048.8  
13.814722 56048.5  
13.815278 56048.4  
13.815833 56048.2  
13.816389 56047.9  
13.816944 56048.3  
13.817500 56048.4  
13.818056 56048.4  
13.818611 56048.6  
13.819167 56048.7  
13.819722 56048.8  
13.820278 56048.8  
13.820833 56048.8  
13.821389 56048.5  
13.821944 56048.6  
13.822500 56048.2  
13.823056 56048.0  
13.823611 56047.9  
13.824167 56047.7  
13.824722 56047.8  
13.825278 56048.0  
13.825833 56047.8

15.118056 56059.1  
15.118611 56059.1  
15.119167 56059.2  
15.119722 56059.4  
15.120278 56059.4  
15.120833 56059.4  
15.121389 56059.5  
15.121944 56059.5  
15.122500 56059.3  
15.123056 56059.1  
15.123611 56058.8  
15.124167 56058.8  
15.124722 56058.9  
15.125278 56058.9  
15.125833 56059.1  
15.126389 56059.2  
15.126944 56059.0  
15.127500 56058.9  
15.128056 56058.7  
15.128611 56058.7  
15.129167 56059.0  
15.129722 56058.9  
15.130278 56059.1  
15.130833 56059.2  
15.131389 56059.4  
15.131944 56059.4  
15.132500 56059.2  
15.133056 56059.2  
15.133611 56059.0  
15.134167 56059.0  
15.134722 56058.7  
15.135278 56058.6  
15.135833 56058.8  
15.136389 56059.0  
15.136944 56059.2  
15.137500 56059.2  
15.138056 56059.4  
15.138611 56059.4  
15.139167 56059.4  
15.139722 56059.4  
15.140278 56059.3  
15.140833 56059.3  
15.141389 56059.1  
15.141944 56059.3  
15.142500 56059.4  
15.143056 56059.4  
15.143611 56059.7  
15.144167 56059.8  
15.144722 56059.7  
15.145278 56059.8  
15.145833 56059.4  
15.146389 56059.4  
15.146944 56059.6  
15.147500 56059.6  
15.148056 56059.8  
15.148611 56059.8  
15.149167 56059.7  
15.149722 56059.6  
15.150278 56059.2  
15.150833 56059.2  
15.151389 56059.4  
15.151944 56059.6  
15.152500 56059.8  
15.153056 56059.6  
15.153611 56059.6  
15.154167 56059.5

13.826389 56047.6  
13.826944 56048.0  
13.827500 56047.9  
13.828056 56048.4  
13.828611 56048.4  
13.829167 56048.7  
13.829722 56048.6  
13.830278 56048.5  
13.830833 56048.4  
13.831389 56048.1  
13.831944 56048.1  
13.832500 56048.3  
13.833056 56048.3  
13.833611 56048.7  
13.834167 56048.5  
13.834722 56048.4  
13.835278 56048.4  
13.835833 56048.2  
13.836389 56048.2  
13.836944 56047.8  
13.837500 56047.6  
13.838056 56047.9  
13.838611 56047.9  
13.839167 56048.3  
13.839722 56048.4  
13.840278 56048.5  
13.840833 56048.7  
13.841389 56048.7  
13.841944 56048.9  
13.842500 56048.8  
13.843056 56048.7  
13.843611 56048.5  
13.844167 56048.6  
13.844722 56048.4  
13.845278 56048.2  
13.845833 56047.8  
13.846389 56047.7  
13.846944 56048.0  
13.847500 56047.9  
13.848056 56048.1  
13.848611 56048.1  
13.849167 56048.4  
13.849722 56048.6  
13.850278 56048.7  
13.850833 56048.7  
13.851389 56048.6  
13.851944 56048.5  
13.852500 56048.6  
13.853056 56048.5  
13.853611 56048.3  
13.854167 56048.1  
13.854722 56047.7  
13.855278 56047.6  
13.855833 56047.9  
13.856389 56048.0  
13.856944 56047.8  
13.857500 56047.6  
13.858056 56047.8  
13.858611 56048.0  
13.859167 56048.3  
13.859722 56048.3  
13.860278 56048.6  
13.860833 56048.8  
13.861389 56048.9  
13.861944 56048.9  
13.862500 56048.7

15.154722 56059.0  
15.155278 56058.9  
15.155833 56059.2  
15.156389 56059.3  
15.156944 56059.5  
15.157500 56059.6  
15.158056 56059.5  
15.158611 56059.2  
15.159167 56059.0  
15.159722 56059.0  
15.160278 56059.0  
15.160833 56059.0  
15.161389 56059.3  
15.161944 56059.2  
15.162500 56059.1  
15.163056 56059.2  
15.163611 56058.9  
15.164167 56058.9  
15.164722 56058.5  
15.165278 56058.1  
15.165833 56058.4  
15.166389 56058.5  
15.166944 56058.2  
15.167500 56058.1  
15.168056 56058.3  
15.168611 56058.4  
15.169167 56058.7  
15.169722 56058.7  
15.170278 56059.1  
15.170833 56059.0  
15.171389 56059.2  
15.171944 56059.2  
15.172500 56059.2  
15.173056 56059.1  
15.173611 56059.0  
15.174167 56058.9  
15.174722 56058.6  
15.175278 56058.6  
15.175833 56058.9  
15.176389 56058.9  
15.176944 56059.1  
15.177500 56059.2  
15.178056 56059.0  
15.178611 56059.0  
15.179167 56058.8  
15.179722 56058.7  
15.180278 56058.9  
15.180833 56058.9  
15.181389 56059.2  
15.181944 56059.1  
15.182500 56059.1  
15.183056 56058.9  
15.183611 56058.7  
15.184167 56058.6  
15.184722 56058.8  
15.185278 56058.6  
15.185833 56059.2  
15.186389 56059.0  
15.186944 56058.9  
15.187500 56058.9  
15.188056 56058.7  
15.188611 56058.4  
15.189167 56058.1  
15.189722 56058.0  
15.190278 56058.2  
15.190833 56058.3

13.863056 56048.7  
13.863611 56048.5  
13.864167 56048.5  
13.864722 56048.2  
13.865278 56048.2  
13.865833 56048.4  
13.866389 56048.3  
13.866944 56048.6  
13.867500 56048.6  
13.868056 56048.5  
13.868611 56048.5  
13.869167 56048.4  
13.869722 56048.2  
13.870278 56047.8  
13.870833 56047.5  
13.871389 56047.8  
13.871944 56048.0  
13.872500 56048.3  
13.873056 56048.4  
13.873611 56048.4  
13.874167 56048.7  
13.874722 56048.7  
13.875278 56048.8  
13.875833 56048.6  
13.876389 56048.7  
13.876944 56048.5  
13.877500 56048.5  
13.878056 56048.2  
13.878611 56048.1  
13.879167 56047.8  
13.879722 56047.6  
13.880278 56048.0  
13.880833 56048.0  
13.881389 56048.3  
13.881944 56048.3  
13.882500 56048.7  
13.883056 56048.6  
13.883611 56048.8  
13.884167 56048.8  
13.884722 56048.8  
13.885278 56048.8  
13.885833 56048.5  
13.886389 56048.4  
13.886944 56048.3  
13.887500 56048.0  
13.888056 56047.7  
13.888611 56047.5  
13.889167 56047.8  
13.889722 56048.0  
13.890278 56048.4  
13.890833 56048.5  
13.891389 56048.7  
13.891944 56048.8  
13.892500 56049.0  
13.893056 56049.0  
13.893611 56048.7  
13.894167 56048.8  
13.894722 56048.7  
13.895278 56048.7  
13.895833 56048.3  
13.896389 56048.3  
13.896944 56048.5  
13.897500 56048.5  
13.898056 56048.8  
13.898611 56048.7  
13.899167 56048.5

15.191389 56058.5  
15.191944 56058.7  
15.192500 56058.9  
15.193056 56058.8  
15.193611 56059.0  
15.194167 56059.0  
15.194722 56058.8  
15.195278 56058.8  
15.195833 56058.8  
15.196389 56058.7  
15.196944 56058.5  
15.197500 56058.4  
15.198056 56057.9  
15.198611 56057.9  
15.199167 56058.0  
15.199722 56058.3  
15.200278 56058.5  
15.200833 56058.6  
15.201389 56059.0  
15.201944 56058.9  
15.202500 56059.2  
15.203056 56059.0  
15.203611 56059.2  
15.204167 56059.1  
15.204722 56058.9  
15.205278 56058.8  
15.205833 56058.6  
15.206389 56058.4  
15.206944 56058.3  
15.207500 56057.9  
15.208056 56058.3  
15.208611 56058.3  
15.209167 56058.6  
15.209722 56058.8  
15.210278 56058.8  
15.210833 56059.1  
15.211389 56059.2  
15.211944 56059.0  
15.212500 56058.8  
15.213056 56058.7  
15.213611 56058.7  
15.214167 56058.6  
15.214722 56058.3  
15.215278 56058.1  
15.215833 56058.4  
15.216389 56058.4  
15.216944 56058.6  
15.217500 56058.7  
15.218056 56059.0  
15.218611 56059.0  
15.219167 56058.7  
15.219722 56058.9  
15.220278 56058.7  
15.220833 56058.7  
15.221389 56058.4  
15.221944 56058.3  
15.222500 56058.5  
15.223056 56058.7  
15.223611 56058.9  
15.224167 56058.9  
15.224722 56058.7  
15.225278 56058.7  
15.225833 56058.4  
15.226389 56058.5  
15.226944 56058.6  
15.227500 56058.9

13.899722 56048.6  
13.900278 56048.4  
13.900833 56048.3  
13.901389 56048.4  
13.901944 56048.5  
13.902500 56048.7  
13.903056 56048.9  
13.903611 56048.6  
13.904167 56048.6  
13.904722 56048.4  
13.905278 56048.3  
13.905833 56048.4  
13.906389 56048.6  
13.906944 56048.8  
13.907500 56048.8  
13.908056 56048.6  
13.908611 56048.5  
13.909167 56048.3  
13.909722 56048.3  
13.910278 56048.5  
13.910833 56048.4  
13.911389 56048.6  
13.911944 56048.8  
13.912500 56048.6  
13.913056 56048.5  
13.913611 56048.2  
13.914167 56048.3  
13.914722 56048.5  
13.915278 56048.5  
13.915833 56048.8  
13.916389 56048.8  
13.916944 56049.0  
13.917500 56048.9  
13.918056 56048.9  
13.918611 56048.8  
13.919167 56048.8  
13.919722 56048.6  
13.920278 56048.3  
13.920833 56048.2  
13.921389 56048.3  
13.921944 56048.4  
13.922500 56048.6  
13.923056 56048.8  
13.923611 56048.9  
13.924167 56048.8  
13.924722 56048.9  
13.925278 56048.8  
13.925833 56048.7  
13.926389 56048.5  
13.926944 56048.4  
13.927500 56048.4  
13.928056 56047.9  
13.928611 56048.1  
13.929167 56048.2  
13.929722 56048.2  
13.930278 56048.7  
13.930833 56048.6  
13.931389 56048.7  
13.931944 56048.9  
13.932500 56049.1  
13.933056 56048.9  
13.933611 56048.8  
13.934167 56048.9  
13.934722 56048.7  
13.935278 56048.6  
13.935833 56048.4

15.228056 56059.1  
15.228611 56059.3  
15.229167 56059.2  
15.229722 56059.3  
15.230278 56059.1  
15.230833 56059.1  
15.231389 56059.5  
15.231944 56059.4  
15.232500 56059.8  
15.233056 56059.9  
15.233611 56059.8  
15.234167 56059.7  
15.234722 56059.5  
15.235278 56059.6  
15.235833 56059.8  
15.236389 56060.0  
15.236944 56060.3  
15.237500 56060.2  
15.238056 56060.2  
15.238611 56060.2  
15.239167 56059.8  
15.239722 56059.9  
15.240278 56060.0  
15.240833 56060.1  
15.241389 56060.3  
15.241944 56060.2  
15.242500 56060.5  
15.243056 56060.3  
15.243611 56060.3  
15.244167 56060.1  
15.244722 56060.0  
15.245278 56059.9  
15.245833 56059.7  
15.246389 56059.6  
15.246944 56059.2  
15.247500 56059.0  
15.248056 56059.1  
15.248611 56059.2  
15.249167 56059.4  
15.249722 56059.4  
15.250278 56059.6  
15.250833 56059.7  
15.251389 56060.0  
15.251944 56060.2  
15.252500 56060.1  
15.253056 56060.2  
15.253611 56060.1  
15.254167 56060.0  
15.254722 56059.7  
15.255278 56059.7  
15.255833 56060.2  
15.256389 56060.3  
15.256944 56060.6  
15.257500 56060.6  
15.258056 56060.7  
15.258611 56060.8  
15.259167 56060.4  
15.259722 56060.5  
15.260278 56060.9  
15.260833 56060.9  
15.261389 56061.1  
15.261944 56061.0  
15.262500 56060.9  
15.263056 56060.8  
15.263611 56060.4  
15.264167 56060.4

13.936389 56048.4  
13.936944 56048.5  
13.937500 56048.7  
13.938056 56048.8  
13.938611 56049.0  
13.939167 56048.9  
13.939722 56048.8  
13.940278 56048.5  
13.940833 56048.4  
13.941389 56048.5  
13.941944 56048.7  
13.942500 56048.9  
13.943056 56049.0  
13.943611 56048.8  
13.944167 56048.7  
13.944722 56048.4  
13.945278 56048.4  
13.945833 56048.0  
13.946389 56047.9  
13.946944 56048.1  
13.947500 56048.1  
13.948056 56048.4  
13.948611 56048.5  
13.949167 56048.8  
13.949722 56048.8  
13.950278 56049.1  
13.950833 56048.8  
13.951389 56048.7  
13.951944 56049.0  
13.952500 56048.7  
13.953056 56048.7  
13.953611 56048.6  
13.954167 56048.5  
13.954722 56048.7  
13.955278 56048.7  
13.955833 56048.9  
13.956389 56049.0  
13.956944 56048.8  
13.957500 56048.7  
13.958056 56048.5  
13.958611 56048.5  
13.959167 56048.7  
13.959722 56048.7  
13.960278 56048.9  
13.960833 56049.0  
13.961389 56048.8  
13.961944 56048.8  
13.962500 56048.6  
13.963056 56048.5  
13.963611 56048.7  
13.964167 56048.8  
13.964722 56048.5  
13.965278 56048.5  
13.965833 56048.7  
13.966389 56048.8  
13.966944 56048.8  
13.967500 56049.1  
13.968056 56048.8  
13.968611 56048.8  
13.969167 56048.4  
13.969722 56048.4  
13.970278 56048.7  
13.970833 56048.8  
13.971389 56048.8  
13.971944 56049.0  
13.972500 56048.8

15.264722 56060.6  
15.265278 56060.7  
15.265833 56060.9  
15.266389 56061.3  
15.266944 56061.3  
15.267500 56061.2  
15.268056 56061.1  
15.268611 56061.0  
15.269167 56061.3  
15.269722 56061.2  
15.270278 56061.6  
15.270833 56061.7  
15.271389 56061.7  
15.271944 56061.8  
15.272500 56061.8  
15.273056 56062.0  
15.273611 56061.8  
15.274167 56061.7  
15.274722 56061.4  
15.275278 56061.3  
15.275833 56061.5  
15.276389 56061.4  
15.276944 56061.6  
15.277500 56061.7  
15.278056 56061.8  
15.278611 56061.9  
15.279167 56061.9  
15.279722 56061.9  
15.280278 56061.7  
15.280833 56061.6  
15.281389 56061.5  
15.281944 56061.5  
15.282500 56061.8  
15.283056 56061.7  
15.283611 56061.7  
15.284167 56061.9  
15.284722 56061.6  
15.285278 56061.5  
15.285833 56061.2  
15.286389 56061.1  
15.286944 56061.2  
15.287500 56061.3  
15.288056 56061.5  
15.288611 56061.5  
15.289167 56061.6  
15.290000 56061.6  
15.290556 56061.7  
15.291111 56061.6  
15.291667 56061.4  
15.292222 56061.5  
15.292778 56061.3  
15.293333 56061.3  
15.293889 56061.6  
15.294444 56061.6  
15.295000 56062.1  
15.295556 56062.1  
15.296111 56062.1  
15.296667 56062.0  
15.297222 56061.7  
15.297778 56061.7  
15.298333 56061.8  
15.298889 56061.8  
15.299444 56062.1  
15.300000 56062.0  
15.300556 56062.1  
15.301111 56062.0

13.973056 56048.9  
13.973611 56048.6  
13.974167 56048.4  
13.974722 56048.8  
13.975278 56048.7  
13.975833 56048.8  
13.976389 56049.0  
13.976944 56049.0  
13.977500 56049.0  
13.978056 56048.8  
13.978611 56048.9  
13.979167 56048.8  
13.979722 56048.9  
13.980278 56048.6  
13.980833 56048.5  
13.981389 56048.1  
13.981944 56048.0  
13.982500 56048.2  
13.983056 56048.3  
13.983611 56048.3  
13.984167 56048.6  
13.984722 56048.8  
13.985278 56049.0  
13.985833 56049.1  
13.986389 56049.0  
13.986944 56048.9  
13.987500 56048.9  
13.988056 56048.8  
13.988611 56048.8  
13.989167 56048.6  
13.989722 56048.4  
13.990278 56047.9  
13.990833 56047.9  
13.991389 56048.1  
13.991944 56048.3  
13.992500 56048.3  
13.993056 56048.6  
13.993611 56048.8  
13.994167 56048.9  
13.994722 56048.9  
13.995278 56049.1  
13.995833 56048.8  
13.996389 56048.9  
13.996944 56048.8  
13.997500 56048.6  
13.998056 56048.2  
13.998611 56048.2  
13.999167 56048.5  
13.999722 56048.6  
14.000278 56048.8  
14.000833 56048.7  
14.001389 56048.7  
14.001944 56048.4  
14.002500 56048.3  
14.003056 56048.3  
14.003611 56047.9  
14.004167 56047.6  
14.004722 56047.9  
14.005278 56048.1  
14.005833 56047.7  
14.006389 56047.4  
14.006944 56047.7  
14.007500 56048.1  
14.008056 56048.4  
14.008611 56048.6  
14.009167 56048.8

15.301667 56061.7  
15.302222 56061.6  
15.302778 56061.9  
15.303333 56062.1  
15.303889 56061.9  
15.304444 56061.9  
15.305000 56061.9  
15.305556 56061.9  
15.306111 56062.1  
15.306667 56062.0  
15.307222 56062.0  
15.307778 56061.8  
15.308333 56061.6  
15.308889 56061.5  
15.309444 56061.6  
15.310000 56061.7  
15.310556 56062.0  
15.311111 56062.1  
15.311667 56061.9  
15.312222 56061.9  
15.312778 56061.5  
15.313333 56061.4  
15.313889 56061.6  
15.314444 56061.7  
15.315000 56062.1  
15.315556 56062.3  
15.316111 56062.3  
15.316667 56062.3  
15.317222 56062.1  
15.317778 56061.9  
15.318333 56062.1  
15.318889 56062.3  
15.319444 56062.6  
15.320000 56062.6  
15.320556 56062.6  
15.321111 56062.4  
15.321667 56062.3  
15.322222 56062.4  
15.322778 56062.2  
15.323333 56062.1  
15.323889 56061.8  
15.324444 56061.8  
15.325000 56062.1  
15.325556 56062.2  
15.326111 56062.3  
15.326667 56062.3  
15.327222 56062.4  
15.327778 56062.4  
15.328333 56062.4  
15.328889 56062.4  
15.329444 56062.2  
15.330000 56062.0  
15.330556 56062.0  
15.331111 56061.8  
15.331667 56061.4  
15.332222 56061.3  
15.332778 56061.6  
15.333333 56061.5  
15.333889 56062.1  
15.334444 56062.2  
15.335000 56062.5  
15.335556 56062.4  
15.336111 56062.7  
15.336667 56062.6  
15.337222 56062.5  
15.337778 56062.7

14.009722 56048.8  
14.010278 56048.9  
14.010833 56049.0  
14.011389 56048.9  
14.011944 56048.9  
14.012500 56048.6  
14.013056 56048.6  
14.013611 56048.4  
14.014167 56048.2  
14.014722 56048.5  
14.015278 56048.6  
14.015833 56048.8  
14.016389 56048.7  
14.016944 56048.6  
14.017500 56048.7  
14.018056 56048.5  
14.018611 56048.3  
14.019167 56048.6  
14.019722 56048.6  
14.020278 56048.7  
14.020833 56048.8  
14.021389 56048.7  
14.021944 56048.7  
14.022500 56048.4  
14.023056 56048.3  
14.023611 56048.4  
14.024167 56048.4  
14.024722 56048.7  
14.025278 56048.8  
14.025833 56048.7  
14.026389 56048.4  
14.026944 56048.2  
14.027500 56048.3  
14.028056 56048.4  
14.028611 56048.6  
14.029167 56048.6  
14.029722 56048.8  
14.030278 56048.5  
14.030833 56048.7  
14.031389 56048.4  
14.031944 56048.4  
14.032500 56048.6  
14.033056 56048.6  
14.033611 56048.8  
14.034167 56049.0  
14.034722 56048.9  
14.035278 56048.9  
14.035833 56048.8  
14.036389 56048.9  
14.036944 56048.6  
14.037500 56048.5  
14.038056 56048.4  
14.038611 56048.3  
14.039167 56048.0  
14.039722 56047.5  
14.040278 56048.0  
14.040833 56048.0  
14.041389 56047.8  
14.041944 56048.0  
14.042500 56048.1  
14.043056 56048.2  
14.043611 56048.4  
14.044167 56048.6  
14.044722 56048.9  
14.045278 56048.7  
14.045833 56048.9



15.338333 56062.5  
15.338889 56062.3  
15.339444 56062.1  
15.340000 56062.1  
15.340556 56061.6  
15.341111 56061.7  
15.341667 56061.9  
15.342222 56061.6  
15.342778 56061.9  
15.343333 56061.9  
15.343889 56062.1  
15.344444 56062.3  
15.345000 56062.4  
15.345556 56062.4  
15.346111 56062.3  
15.346667 56062.4  
15.347222 56062.1  
15.347778 56062.2  
15.348333 56061.9  
15.348889 56061.7  
15.349444 56061.6  
15.350000 56061.8  
15.350556 56062.3  
15.351111 56062.7  
15.351667 56062.8  
15.352222 56063.2  
15.352778 56063.2  
15.353333 56063.2  
15.353889 56062.9  
15.354444 56062.7  
15.355000 56063.0  
15.355556 56063.0  
15.356111 56063.2  
15.356667 56063.2  
15.357222 56063.4  
15.357778 56063.3  
15.358333 56063.3  
15.358889 56063.4  
15.359444 56063.1  
15.360000 56063.1  
15.360556 56063.0  
15.361111 56063.0  
15.361667 56062.6  
15.362222 56062.6  
15.362778 56062.4  
15.363333 56062.2  
15.363889 56062.4  
15.364444 56062.7  
15.365000 56062.9  
15.365556 56063.4  
15.366111 56063.3  
15.366667 56063.4  
15.367222 56063.4  
15.367778 56063.4  
15.368333 56063.1  
15.368889 56062.9  
15.369444 56063.1  
15.370000 56063.1  
15.370556 56063.4  
15.371111 56063.4  
15.371667 56063.5  
15.372222 56063.5  
15.372778 56063.4  
15.373333 56063.3  
15.373889 56063.1  
15.374444 56063.2

14.046389 56049.1  
14.046944 56048.8  
14.047500 56048.9  
14.048056 56048.7  
14.048611 56048.8  
14.049167 56048.5  
14.049722 56048.4  
14.050278 56048.0  
14.050833 56048.0  
14.051389 56048.2  
14.051944 56048.2  
14.052500 56048.5  
14.053056 56048.5  
14.053611 56048.8  
14.054167 56048.9  
14.054722 56049.3  
14.055278 56049.0  
14.055833 56049.0  
14.056389 56048.9  
14.056944 56048.7  
14.057500 56048.7  
14.058056 56048.5  
14.058611 56048.4  
14.059167 56048.6  
14.059722 56048.8  
14.060278 56049.0  
14.060833 56049.0  
14.061389 56048.8  
14.061944 56048.9  
14.062500 56048.6  
14.063056 56048.5  
14.063611 56048.2  
14.064167 56048.1  
14.064722 56048.1  
14.065278 56048.4  
14.065833 56048.6  
14.066389 56048.7  
14.066944 56048.8  
14.067500 56048.9  
14.068056 56049.1  
14.068611 56049.1  
14.069167 56049.0  
14.069722 56049.0  
14.070278 56048.9  
14.070833 56048.7  
14.071389 56048.5  
14.071944 56048.5  
14.072500 56047.8  
14.073056 56048.1  
14.073611 56048.2  
14.074167 56048.3  
14.074722 56048.7  
14.075278 56048.8  
14.075833 56049.0  
14.076389 56049.0  
14.076944 56049.2  
14.077500 56049.2  
14.078056 56049.1  
14.078611 56049.0  
14.079167 56049.2  
14.079722 56048.9  
14.080278 56048.8  
14.080833 56048.6  
14.081389 56048.3  
14.081944 56048.1  
14.082500 56048.3

15.375000 56063.0  
15.375556 56062.9  
15.376111 56062.8  
15.376667 56062.7  
15.377222 56063.0  
15.377778 56063.1  
15.378333 56063.2  
15.378889 56063.3  
15.379444 56063.5  
15.380000 56063.4  
15.380556 56063.2  
15.381111 56063.0  
15.381667 56062.6  
15.382222 56062.3  
15.382778 56062.6  
15.383333 56062.5  
15.383889 56062.7  
15.384444 56062.8  
15.385000 56062.7  
15.385556 56062.6  
15.386111 56062.6  
15.386667 56062.6  
15.387222 56062.5  
15.387778 56062.5  
15.388333 56062.4  
15.388889 56062.2  
15.389444 56061.9  
15.390000 56061.7  
15.390556 56062.1  
15.391111 56062.1  
15.391667 56062.3  
15.392222 56062.5  
15.392778 56062.5  
15.393333 56062.7  
15.393889 56062.8  
15.394444 56062.7  
15.395000 56062.8  
15.395556 56062.7  
15.396111 56062.6  
15.396667 56062.6  
15.397222 56062.3  
15.397778 56062.3  
15.398333 56062.0  
15.398889 56061.8  
15.399444 56062.0  
15.400000 56061.9  
15.400556 56062.1  
15.401111 56062.1  
15.401667 56062.5  
15.402222 56062.5  
15.402778 56062.2  
15.403333 56062.5  
15.403889 56062.1  
15.404444 56061.9  
15.405000 56062.2  
15.405556 56062.2  
15.406111 56062.5  
15.406667 56062.5  
15.407222 56062.7  
15.407778 56062.6  
15.408333 56062.5  
15.408889 56062.6  
15.409444 56062.4  
15.410000 56062.5  
15.410556 56062.2  
15.411111 56062.2

14.083056 56048.5  
14.083611 56048.8  
14.084167 56048.9  
14.084722 56049.2  
14.085278 56049.1  
14.085833 56049.0  
14.086389 56048.7  
14.086944 56048.7  
14.087500 56048.5  
14.088056 56048.3  
14.088611 56048.1  
14.089167 56048.3  
14.089722 56048.4  
14.090278 56048.6  
14.090833 56048.7  
14.091389 56048.9  
14.091944 56049.0  
14.092500 56049.4  
14.093056 56049.2  
14.093611 56049.0  
14.094167 56049.3  
14.094722 56048.9  
14.095278 56048.9  
14.095833 56048.6  
14.096389 56048.6  
14.096944 56048.8  
14.097500 56048.8  
14.098056 56049.0  
14.098611 56049.1  
14.099167 56049.3  
14.099722 56049.2  
14.100278 56049.0  
14.100833 56049.1  
14.101389 56049.2  
14.101944 56048.9  
14.102500 56048.7  
14.103056 56048.6  
14.103611 56048.7  
14.104167 56048.7  
14.104722 56049.1  
14.105278 56049.1  
14.105833 56049.1  
14.106389 56049.0  
14.106944 56049.0  
14.107500 56048.7  
14.108056 56048.4  
14.108611 56048.0  
14.109167 56048.4  
14.109722 56048.7  
14.110278 56048.4  
14.110833 56048.0  
14.111389 56048.6  
14.111944 56048.4  
14.112500 56048.2  
14.113056 56048.1  
14.113611 56048.3  
14.114167 56048.6  
14.114722 56049.0  
14.115278 56049.0  
14.115833 56049.4  
14.116389 56049.4  
14.116944 56049.5  
14.117500 56049.6  
14.118056 56049.5  
14.118611 56049.4  
14.119167 56049.2

15.411667 56062.4  
15.412222 56062.5  
15.412778 56062.7  
15.413333 56062.6  
15.413889 56062.5  
15.414444 56062.3  
15.415000 56062.2  
15.415556 56061.9  
15.416111 56061.5  
15.416667 56061.3  
15.417222 56061.3  
15.417778 56061.4  
15.418333 56061.3  
15.418889 56061.0  
15.419444 56060.3  
15.420000 56060.0  
15.420556 56060.3  
15.421111 56060.4  
15.421667 56060.6  
15.422222 56061.0  
15.422778 56061.1  
15.423333 56061.2  
15.423889 56061.5  
15.424444 56061.4  
15.425000 56061.5  
15.425556 56061.5  
15.426111 56061.3  
15.426667 56061.3  
15.427222 56061.2  
15.427778 56061.3  
15.428333 56061.1  
15.428889 56060.8  
15.429444 56060.2  
15.430000 56059.8  
15.430556 56060.3  
15.431111 56060.3  
15.431667 56060.0  
15.432222 56059.9  
15.432778 56060.0  
15.433333 56060.1  
15.433889 56060.5  
15.434444 56060.5  
15.435000 56060.7  
15.435556 56060.7  
15.436111 56060.8  
15.436667 56060.8  
15.437222 56060.7  
15.437778 56060.8  
15.438333 56060.6  
15.438889 56060.7  
15.439444 56060.4  
15.440000 56060.5  
15.440556 56060.7  
15.441111 56060.9  
15.441667 56061.2  
15.442222 56061.3  
15.442778 56061.0  
15.443333 56061.0  
15.443889 56060.7  
15.444444 56060.7  
15.445000 56060.7  
15.445556 56060.8  
15.446111 56061.0  
15.446667 56060.8  
15.447222 56060.8  
15.447778 56060.7

14.119722 56048.9  
14.120278 56048.8  
14.120833 56048.6  
14.121389 56048.3  
14.121944 56048.2  
14.122500 56048.6  
14.123056 56048.6  
14.123611 56048.8  
14.124167 56049.1  
14.124722 56049.2  
14.125278 56049.3  
14.125833 56049.5  
14.126389 56049.4  
14.126944 56049.3  
14.127500 56049.3  
14.128056 56049.0  
14.128611 56049.0  
14.129167 56048.7  
14.129722 56048.6  
14.130278 56048.3  
14.130833 56048.2  
14.131389 56048.4  
14.131944 56048.4  
14.132500 56048.7  
14.133056 56048.9  
14.133611 56049.1  
14.134167 56049.1  
14.134722 56049.4  
14.135278 56049.1  
14.135833 56048.9  
14.136389 56049.2  
14.136944 56049.0  
14.137500 56049.1  
14.138056 56048.9  
14.138611 56048.7  
14.139167 56048.2  
14.139722 56048.2  
14.140278 56048.5  
14.140833 56048.2  
14.141389 56048.5  
14.141944 56048.6  
14.142500 56048.9  
14.143056 56049.0  
14.143611 56049.0  
14.144167 56049.2  
14.144722 56049.2  
14.145278 56049.2  
14.145833 56049.3  
14.146389 56049.3  
14.146944 56048.8  
14.147500 56048.7  
14.148056 56048.7  
14.148611 56048.8  
14.149167 56048.9  
14.149722 56049.1  
14.150278 56049.3  
14.150833 56049.3  
14.151389 56048.9  
14.151944 56049.1  
14.152500 56049.0  
14.153056 56048.9  
14.153611 56048.7  
14.154167 56048.7  
14.154722 56048.1  
14.155278 56048.2  
14.155833 56048.5

15.448333 56060.2  
15.448889 56060.4  
15.449444 56060.6  
15.450000 56060.5  
15.450556 56060.7  
15.451111 56061.0  
15.451667 56060.7  
15.452222 56060.8  
15.452778 56060.5  
15.453333 56060.5  
15.453889 56060.7  
15.454444 56060.5  
15.455000 56060.8  
15.455556 56060.9  
15.456111 56061.0  
15.456667 56061.0  
15.457222 56061.0  
15.457778 56060.8  
15.458333 56060.7  
15.458889 56060.7  
15.459444 56060.3  
15.460000 56060.3  
15.460556 56060.6  
15.461111 56060.5  
15.461667 56060.8  
15.462222 56060.9  
15.462778 56060.7  
15.463333 56060.7  
15.463889 56060.4  
15.464444 56060.3  
15.465000 56060.6  
15.465556 56060.5  
15.466111 56060.8  
15.466667 56061.0  
15.467222 56061.0  
15.467778 56061.1  
15.468333 56060.9  
15.468889 56060.9  
15.469444 56060.9  
15.470000 56060.7  
15.470556 56060.7  
15.471111 56060.7  
15.471667 56060.8  
15.472222 56060.7  
15.472778 56061.0  
15.473333 56061.0  
15.473889 56061.1  
15.474444 56061.3  
15.475000 56061.1  
15.475556 56061.2  
15.476111 56061.3  
15.476667 56061.3  
15.477222 56061.1  
15.477778 56061.2  
15.478333 56061.1  
15.478889 56061.1  
15.479444 56060.7  
15.480000 56060.6  
15.480556 56060.9  
15.481111 56061.0  
15.481667 56061.2  
15.482222 56061.1  
15.482778 56061.1  
15.483333 56061.0  
15.483889 56060.8  
15.484444 56060.8

14.156389 56048.5  
14.156944 56048.9  
14.157500 56049.0  
14.158056 56049.3  
14.158611 56049.3  
14.159167 56049.4  
14.159722 56049.4  
14.160278 56049.1  
14.160833 56049.3  
14.161389 56049.1  
14.161944 56049.1  
14.162500 56048.8  
14.163056 56048.7  
14.163611 56049.0  
14.164167 56049.1  
14.164722 56049.4  
14.165278 56049.4  
14.165833 56049.2  
14.166389 56049.1  
14.166944 56049.0  
14.167500 56048.8  
14.168056 56048.3  
14.168611 56048.2  
14.169167 56048.4  
14.169722 56048.5  
14.170278 56048.9  
14.170833 56048.9  
14.171389 56049.2  
14.171944 56049.2  
14.172500 56049.0  
14.173056 56048.8  
14.173611 56048.7  
14.174167 56048.5  
14.174722 56048.3  
14.175278 56047.8  
14.175833 56048.2  
14.176389 56048.4  
14.176944 56048.1  
14.177500 56048.1  
14.178056 56048.4  
14.178611 56048.7  
14.179167 56048.8  
14.179722 56048.7  
14.180278 56049.0  
14.180833 56049.0  
14.181389 56049.2  
14.181944 56049.1  
14.182500 56049.1  
14.183056 56049.2  
14.183611 56049.0  
14.184167 56049.2  
14.184722 56048.9  
14.185278 56048.9  
14.185833 56048.9  
14.186389 56049.1  
14.186944 56049.4  
14.187500 56049.3  
14.188056 56049.2  
14.188611 56049.0  
14.189167 56049.1  
14.189722 56048.8  
14.190278 56048.6  
14.190833 56048.6  
14.191389 56048.9  
14.191944 56048.9  
14.192500 56049.0

15.485000 56061.1  
15.485556 56060.9  
15.486111 56061.1  
15.486667 56061.2  
15.487222 56061.1  
15.487778 56061.1  
15.488333 56060.9  
15.488889 56060.7  
15.489444 56061.0  
15.490000 56061.0  
15.490556 56061.2  
15.491111 56061.3  
15.491667 56061.5  
15.492222 56061.5  
15.492778 56061.2  
15.493333 56061.5  
15.493889 56061.2  
15.494444 56061.2  
15.495000 56061.1  
15.495556 56060.9  
15.496111 56060.5  
15.496667 56060.4  
15.497222 56060.9  
15.497778 56060.8  
15.498333 56061.3  
15.498889 56061.3  
15.499444 56061.7  
15.500000 56061.8  
15.500556 56061.4  
15.501111 56061.5  
15.501667 56061.2  
15.502222 56061.1  
15.502778 56061.3  
15.503333 56061.6  
15.503889 56061.7  
15.504444 56061.7  
15.505000 56061.6  
15.505556 56061.6  
15.506111 56061.3  
15.506667 56061.3  
15.507222 56061.4  
15.507778 56061.6  
15.508333 56061.7  
15.508889 56061.7  
15.509444 56061.6  
15.510000 56061.6  
15.510556 56061.5  
15.511111 56061.3  
15.511667 56061.6  
15.512222 56061.7  
15.512778 56061.7  
15.513333 56061.8  
15.513889 56061.8  
15.514444 56061.7  
15.515000 56061.4  
15.515556 56061.4  
15.516111 56061.7  
15.516667 56061.6  
15.517222 56061.8  
15.517778 56061.8  
15.518333 56061.6  
15.518889 56061.6  
15.519444 56061.4  
15.520000 56061.3  
15.520556 56060.9  
15.521111 56060.7

14.193056 56049.3  
14.193611 56049.5  
14.194167 56049.5  
14.194722 56049.7  
14.195278 56049.6  
14.195833 56049.5  
14.196389 56049.7  
14.196944 56049.5  
14.197500 56049.4  
14.198056 56049.2  
14.198611 56049.2  
14.199167 56049.4  
14.199722 56049.4  
14.200278 56049.7  
14.200833 56049.6  
14.201389 56049.5  
14.201944 56049.6  
14.202500 56049.2  
14.203056 56049.2  
14.203611 56049.4  
14.204167 56049.6  
14.204722 56049.8  
14.205278 56049.9  
14.205833 56049.8  
14.206389 56049.7  
14.206944 56049.5  
14.207500 56049.4  
14.208056 56049.7  
14.208611 56049.6  
14.209167 56049.9  
14.209722 56050.0  
14.210278 56049.7  
14.210833 56049.5  
14.211389 56049.4  
14.211944 56049.3  
14.212500 56049.5  
14.213056 56049.5  
14.213611 56049.7  
14.214167 56049.9  
14.214722 56049.8  
14.215278 56049.7  
14.215833 56049.5  
14.216389 56049.5  
14.216944 56049.5  
14.217500 56049.7  
14.218056 56049.9  
14.218611 56050.0  
14.219167 56049.9  
14.219722 56049.8  
14.220278 56049.6  
14.220833 56049.6  
14.221389 56049.9  
14.221944 56049.9  
14.222500 56050.0  
14.223056 56050.0  
14.223611 56050.2  
14.224167 56050.1  
14.224722 56050.2  
14.225278 56050.2  
14.225833 56050.0  
14.226389 56050.0  
14.226944 56049.8  
14.227500 56049.6  
14.228056 56049.2  
14.228611 56049.1  
14.229167 56049.5

15.521667 56061.0  
15.522222 56061.0  
15.522778 56061.4  
15.523333 56061.5  
15.523889 56061.8  
15.524444 56061.9  
15.525000 56061.9  
15.525556 56061.8  
15.526111 56061.8  
15.526667 56061.8  
15.527222 56061.7  
15.527778 56061.6  
15.528333 56061.4  
15.528889 56061.3  
15.529444 56061.5  
15.530000 56061.5  
15.530556 56061.6  
15.531111 56061.7  
15.531667 56061.8  
15.532222 56061.9  
15.532778 56062.0  
15.533333 56061.8  
15.533889 56061.6  
15.534444 56061.7  
15.535000 56061.3  
15.535556 56061.2  
15.536111 56061.5  
15.536667 56061.5  
15.537222 56061.7  
15.537778 56061.7  
15.538333 56061.7  
15.538889 56061.6  
15.539444 56061.4  
15.540000 56061.2  
15.540556 56060.8  
15.541111 56060.8  
15.541667 56061.0  
15.542222 56061.1  
15.542778 56061.3  
15.543333 56061.5  
15.543889 56061.7  
15.544444 56061.5  
15.545000 56061.6  
15.545556 56061.9  
15.546111 56061.6  
15.546667 56061.7  
15.547222 56061.5  
15.547778 56061.5  
15.548333 56061.4  
15.548889 56061.1  
15.549444 56061.2  
15.550000 56061.3  
15.550556 56061.0  
15.551111 56061.1  
15.551667 56060.7  
15.552222 56060.7  
15.552778 56060.9  
15.553333 56061.0  
15.553889 56061.3  
15.554444 56061.4  
15.555000 56061.7  
15.555556 56061.7  
15.556111 56062.0  
15.556667 56061.9  
15.557222 56061.9  
15.557778 56061.9

14.229722 56049.7  
14.230278 56050.0  
14.230833 56050.0  
14.231389 56050.2  
14.231944 56050.4  
14.232500 56050.5  
14.233056 56050.5  
14.233611 56050.4  
14.234167 56050.6  
14.234722 56050.4  
14.235278 56050.3  
14.235833 56050.1  
14.236389 56050.0  
14.236944 56049.7  
14.237500 56049.7  
14.238056 56049.8  
14.238611 56049.9  
14.239167 56050.2  
14.239722 56050.2  
14.240278 56050.4  
14.240833 56050.6  
14.241389 56050.8  
14.241944 56050.6  
14.242500 56050.6  
14.243056 56050.5  
14.243611 56050.3  
14.244167 56050.2  
14.244722 56050.0  
14.245278 56050.1  
14.245833 56050.4  
14.246389 56050.5  
14.246944 56050.5  
14.247500 56050.8  
14.248056 56050.7  
14.248611 56050.7  
14.249167 56050.3  
14.249722 56050.3  
14.250278 56050.4  
14.250833 56050.5  
14.251389 56050.6  
14.251944 56050.7  
14.252500 56050.6  
14.253056 56050.7  
14.253611 56050.4  
14.254167 56050.1  
14.254722 56049.9  
14.255278 56050.0  
14.255833 56050.0  
14.256389 56050.1  
14.256944 56050.4  
14.257500 56050.3  
14.258056 56050.7  
14.258611 56050.8  
14.259167 56051.0  
14.259722 56050.9  
14.260278 56050.8  
14.260833 56050.8  
14.261389 56050.6  
14.261944 56050.6  
14.262500 56050.5  
14.263056 56050.2  
14.263611 56049.9  
14.264167 56049.8  
14.264722 56050.1  
14.265278 56049.9  
14.265833 56050.4

15.558333 56061.7  
15.558889 56061.8  
15.559444 56061.5  
15.560000 56061.6  
15.560556 56061.6  
15.561111 56061.6  
15.561667 56061.8  
15.562222 56061.8  
15.562778 56061.7  
15.563333 56061.6  
15.563889 56061.5  
15.564444 56061.4  
15.565000 56061.0  
15.565556 56060.8  
15.566111 56061.0  
15.566667 56061.0  
15.567222 56060.7  
15.567778 56060.8  
15.568333 56060.9  
15.568889 56061.1  
15.569444 56061.5  
15.570000 56061.6  
15.570556 56061.8  
15.571111 56062.0  
15.571667 56061.8  
15.572222 56061.9  
15.572778 56061.6  
15.573333 56061.6  
15.573889 56061.3  
15.574444 56061.1  
15.575000 56061.4  
15.575556 56061.5  
15.576111 56061.8  
15.576667 56061.9  
15.577222 56062.2  
15.577778 56062.2  
15.578333 56062.5  
15.578889 56062.4  
15.579444 56062.4  
15.580000 56062.4  
15.580556 56062.5  
15.581111 56062.3  
15.581667 56062.1  
15.582222 56062.0  
15.582778 56061.8  
15.583333 56061.6  
15.583889 56062.0  
15.584444 56062.1  
15.585000 56062.2  
15.585556 56062.4  
15.586111 56062.7  
15.586667 56062.7  
15.587222 56063.0  
15.587778 56062.8  
15.588333 56062.8  
15.588889 56062.9  
15.589444 56062.6  
15.590000 56062.8  
15.590556 56062.4  
15.591111 56062.4  
15.591667 56062.6  
15.592222 56062.8  
15.592778 56062.9  
15.593333 56063.1  
15.593889 56062.9  
15.594444 56062.9

14.266389 56050.5  
14.266944 56050.5  
14.267500 56050.7  
14.268056 56050.8  
14.268611 56050.9  
14.269167 56050.7  
14.269722 56050.6  
14.270278 56050.6  
14.270833 56050.6  
14.271389 56050.2  
14.271944 56050.2  
14.272500 56049.7  
14.273056 56049.7  
14.273611 56050.0  
14.274167 56050.2  
14.274722 56050.3  
14.275278 56050.3  
14.275833 56050.7  
14.276389 56050.8  
14.276944 56050.8  
14.277500 56050.9  
14.278056 56050.7  
14.278611 56050.8  
14.279167 56050.4  
14.279722 56050.4  
14.280278 56050.2  
14.280833 56050.1  
14.281389 56049.8  
14.281944 56049.8  
14.282500 56050.1  
14.283056 56050.2  
14.283611 56050.4  
14.284167 56050.4  
14.284722 56050.6  
14.285278 56050.6  
14.285833 56050.8  
14.286389 56050.6  
14.286944 56050.6  
14.287500 56050.6  
14.288056 56050.6  
14.288611 56050.4  
14.289167 56050.2  
14.289722 56050.2  
14.290278 56049.7  
14.290833 56049.7  
14.291389 56049.8  
14.291944 56049.7  
14.292500 56050.2  
14.293056 56050.1  
14.293611 56050.4  
14.294167 56050.5  
14.294722 56050.4  
14.295278 56050.6  
14.295833 56050.5  
14.296389 56050.5  
14.296944 56050.3  
14.297500 56050.3  
14.298056 56050.1  
14.298611 56049.8  
14.299167 56050.2  
14.299722 56050.1  
14.300278 56050.3  
14.300833 56050.6  
14.301389 56050.4  
14.301944 56050.4  
14.302500 56050.0

15.595000 56062.8  
15.595556 56062.6  
15.596111 56062.1  
15.596667 56061.7  
15.597222 56062.3  
15.597778 56062.5  
15.598333 56062.2  
15.598889 56062.2  
15.599444 56062.0  
15.600000 56061.7  
15.600556 56061.9  
15.601111 56062.2  
15.601667 56061.7  
15.602222 56061.3  
15.602778 56062.0  
15.603333 56062.0  
15.603889 56061.8  
15.604444 56062.0  
15.605000 56062.0  
15.605556 56062.1  
15.606111 56062.5  
15.606667 56062.7  
15.607222 56063.0  
15.607778 56063.0  
15.608333 56063.4  
15.608889 56063.4  
15.609444 56063.4  
15.610000 56063.6  
15.610556 56063.6  
15.611111 56063.5  
15.611667 56063.2  
15.612222 56063.3  
15.612778 56063.1  
15.613333 56063.1  
15.613889 56063.3  
15.614444 56063.3  
15.615000 56063.6  
15.615556 56063.8  
15.616111 56063.5  
15.616667 56063.5  
15.617222 56063.3  
15.617778 56063.2  
15.618333 56063.4  
15.618889 56063.6  
15.619444 56063.8  
15.620000 56063.8  
15.620556 56063.6  
15.621111 56063.5  
15.621667 56063.4  
15.622222 56063.2  
15.622778 56063.5  
15.623333 56063.5  
15.623889 56063.9  
15.624444 56063.9  
15.625000 56063.7  
15.625556 56063.7  
15.626111 56063.6  
15.626667 56063.3  
15.627222 56063.5  
15.627778 56063.6  
15.628333 56063.8  
15.628889 56063.8  
15.629444 56063.7  
15.630000 56063.7  
15.630556 56063.2  
15.631111 56063.1

14.303056 56050.0  
14.303611 56050.1  
14.304167 56050.2  
14.304722 56050.3  
14.305278 56050.3  
14.305833 56050.3  
14.306389 56050.1  
14.306944 56049.8  
14.307500 56049.6  
14.308056 56049.9  
14.308611 56049.8  
14.309167 56049.7  
14.309722 56049.7  
14.310278 56049.9  
14.310833 56050.0  
14.311389 56050.2  
14.311944 56050.2  
14.312500 56050.1  
14.313056 56050.1  
14.313611 56049.9  
14.314167 56049.8  
14.314722 56050.1  
14.315278 56050.0  
14.315833 56050.1  
14.316389 56050.2  
14.316944 56050.4  
14.317500 56050.2  
14.318056 56050.3  
14.318611 56050.3  
14.319167 56050.0  
14.319722 56049.9  
14.320278 56049.8  
14.320833 56049.7  
14.321389 56049.3  
14.321944 56049.0  
14.322500 56049.3  
14.323056 56049.4  
14.323611 56049.7  
14.324167 56049.7  
14.324722 56049.9  
14.325278 56049.9  
14.325833 56050.2  
14.326389 56050.2  
14.326944 56050.1  
14.327500 56050.1  
14.328056 56050.0  
14.328611 56049.9  
14.329167 56049.6  
14.329722 56049.6  
14.330278 56049.7  
14.330833 56049.8  
14.331389 56049.9  
14.331944 56050.0  
14.332500 56049.8  
14.333056 56049.9  
14.333611 56049.7  
14.334167 56049.5  
14.334722 56049.2  
14.335278 56049.1  
14.335833 56049.5  
14.336389 56049.6  
14.336944 56049.7  
14.337500 56049.8  
14.338056 56050.0  
14.338611 56050.1  
14.339167 56049.9



15.631667 56063.2  
15.632222 56063.4  
15.632778 56063.6  
15.633333 56063.6  
15.633889 56063.8  
15.634444 56064.0  
15.635000 56063.8  
15.635556 56063.8  
15.636111 56063.7  
15.636667 56063.8  
15.637222 56063.5  
15.637778 56063.3  
15.638333 56063.0  
15.638889 56062.9  
15.639444 56063.2  
15.640000 56063.2  
15.640556 56063.5  
15.641111 56063.6  
15.641667 56063.8  
15.642222 56063.8  
15.642778 56063.6  
15.643333 56063.6  
15.643889 56063.3  
15.644444 56063.3  
15.645000 56063.5  
15.645556 56063.4  
15.646111 56063.8  
15.646667 56063.8  
15.647222 56063.6  
15.647778 56063.6  
15.648333 56063.3  
15.648889 56063.3  
15.649444 56063.4  
15.650000 56063.6  
15.650556 56063.7  
15.651111 56063.9  
15.651667 56063.7  
15.652222 56063.6  
15.652778 56063.4  
15.653333 56063.1  
15.653889 56063.5  
15.654444 56063.5  
15.655000 56063.8  
15.655556 56063.9  
15.656111 56063.7  
15.656667 56063.6  
15.657222 56063.5  
15.657778 56063.5  
15.658333 56063.4  
15.658889 56063.9  
15.659444 56064.0  
15.660000 56063.9  
15.660556 56063.9  
15.661111 56063.9  
15.661667 56063.6  
15.662222 56063.7  
15.662778 56063.9  
15.663333 56064.0  
15.663889 56064.1  
15.664444 56064.3  
15.665000 56064.1  
15.665556 56064.0  
15.666111 56063.9  
15.666667 56063.7  
15.667222 56064.0  
15.667778 56064.1

14.339722 56050.0  
14.340278 56049.6  
14.340833 56049.7  
14.341389 56049.6  
14.341944 56050.0  
14.342500 56049.9  
14.343056 56050.1  
14.343611 56050.0  
14.344167 56049.9  
14.344722 56049.5  
14.345278 56049.5  
14.345833 56049.8  
14.346389 56049.8  
14.346944 56049.8  
14.347500 56050.0  
14.348056 56049.8  
14.348611 56049.9  
14.349167 56049.6  
14.349722 56049.5  
14.350278 56049.1  
14.350833 56049.0  
14.351389 56049.3  
14.351944 56049.4  
14.352500 56049.6  
14.353056 56049.8  
14.353611 56049.9  
14.354167 56050.0  
14.354722 56050.2  
14.355278 56050.3  
14.355833 56050.0  
14.356389 56050.2  
14.356944 56049.9  
14.357500 56050.0  
14.358056 56049.7  
14.358611 56049.7  
14.359167 56049.3  
14.359722 56049.0  
14.360278 56049.4  
14.360833 56049.5  
14.361389 56049.7  
14.361944 56049.8  
14.362500 56050.1  
14.363056 56050.2  
14.363611 56050.2  
14.364167 56050.4  
14.364722 56050.2  
14.365278 56050.3  
14.365833 56050.3  
14.366389 56050.1  
14.366944 56049.8  
14.367500 56049.8  
14.368056 56050.1  
14.368611 56050.1  
14.369167 56050.2  
14.369722 56050.3  
14.370278 56050.2  
14.370833 56050.1  
14.371389 56049.8  
14.371944 56049.7  
14.372500 56049.9  
14.373056 56050.0  
14.373611 56050.3  
14.374167 56050.4  
14.374722 56050.2  
14.375278 56050.3  
14.375833 56050.0

15.668333 56064.3  
15.668889 56064.3  
15.669444 56064.2  
15.670000 56064.2  
15.670556 56063.9  
15.671111 56063.9  
15.671667 56064.0  
15.672222 56064.2  
15.672778 56064.5  
15.673333 56064.6  
15.673889 56064.5  
15.674444 56064.5  
15.675000 56064.4  
15.675556 56064.3  
15.676111 56063.9  
15.676667 56063.4  
15.677222 56063.7  
15.677778 56064.1  
15.678333 56063.7  
15.678889 56063.7  
15.679444 56064.0  
15.680000 56064.1  
15.680556 56064.3  
15.681111 56064.5  
15.681667 56064.8  
15.682222 56064.6  
15.682778 56064.9  
15.683333 56065.0  
15.683889 56064.9  
15.684444 56064.8  
15.685000 56064.6  
15.685556 56064.6  
15.686111 56064.2  
15.686667 56064.1  
15.687222 56063.5  
15.687778 56063.2  
15.688333 56063.0  
15.688889 56062.5  
15.689444 56062.3  
15.690000 56062.1  
15.690556 56062.3  
15.691111 56062.8  
15.691667 56063.3  
15.692222 56063.1  
15.692778 56063.3  
15.693333 56063.3  
15.693889 56062.9  
15.694444 56062.8  
15.695000 56062.8  
15.695556 56062.9  
15.696111 56062.6  
15.696667 56062.6  
15.697222 56063.0  
15.697778 56063.0  
15.698333 56063.4  
15.698889 56063.6  
15.699444 56063.8  
15.700000 56063.8  
15.700556 56064.1  
15.701111 56063.9  
15.701667 56063.9  
15.702222 56064.0  
15.702778 56063.7  
15.703333 56063.6  
15.703889 56063.5  
15.704444 56063.4

14.376389 56049.7  
14.376944 56049.5  
14.377500 56049.2  
14.378056 56049.5  
14.378611 56049.8  
14.379167 56049.4  
14.379722 56049.1  
14.380278 56049.6  
14.380833 56049.7  
14.381389 56050.1  
14.381944 56050.2  
14.382500 56050.3  
14.383056 56050.3  
14.383611 56050.6  
14.384167 56050.5  
14.384722 56050.5  
14.385278 56050.4  
14.385833 56050.2  
14.386389 56050.2  
14.386944 56049.9  
14.387500 56049.8  
14.388056 56050.1  
14.388611 56050.1  
14.389167 56050.4  
14.389722 56050.4  
14.390278 56050.3  
14.390833 56050.0  
14.391389 56050.0  
14.391944 56050.0  
14.392500 56050.1  
14.393056 56050.2  
14.393611 56050.5  
14.394167 56050.5  
14.394722 56050.3  
14.395278 56050.3  
14.395833 56050.5  
14.396389 56050.5  
14.396944 56050.6  
14.397500 56050.9  
14.398056 56050.8  
14.398611 56050.7  
14.399167 56050.4  
14.399722 56050.5  
14.400278 56050.3  
14.400833 56050.1  
14.401389 56050.3  
14.401944 56050.5  
14.402500 56050.7  
14.403056 56050.8  
14.403611 56051.0  
14.404167 56051.0  
14.404722 56051.1  
14.405278 56051.1  
14.405833 56050.7  
14.406389 56050.9  
14.406944 56050.6  
14.407500 56050.5  
14.408056 56050.7  
14.408611 56050.8  
14.409167 56051.1  
14.409722 56051.2  
14.410278 56051.1  
14.410833 56051.0  
14.411389 56050.8  
14.411944 56050.6  
14.412500 56051.0

15.705000 56063.1  
15.705556 56062.9  
15.706111 56063.1  
15.706667 56063.4  
15.707222 56063.6  
15.707778 56063.7  
15.708333 56063.8  
15.708889 56064.1  
15.709444 56063.9  
15.710000 56063.9  
15.710556 56063.6  
15.711111 56063.5  
15.711667 56063.8  
15.712222 56063.9  
15.712778 56064.1  
15.713333 56064.1  
15.713889 56064.0  
15.714444 56064.0  
15.715000 56063.9  
15.715556 56063.8  
15.716111 56064.0  
15.716667 56064.0  
15.717222 56064.3  
15.717778 56064.4  
15.718333 56064.2  
15.718889 56064.2  
15.719444 56064.0  
15.720000 56063.9

14.413056 56050.9  
14.413611 56051.2  
14.414167 56051.3  
14.414722 56051.2  
14.415278 56051.1  
14.415833 56051.0  
14.416389 56050.9  
14.416944 56051.0  
14.417500 56051.1  
14.418056 56051.4  
14.418611 56051.4  
14.419167 56051.4  
14.419722 56051.3  
14.420278 56051.1  
14.420833 56050.9  
14.421389 56050.5  
14.421944 56050.4  
14.422500 56050.6  
14.423056 56050.7  
14.423611 56051.0  
14.424167 56050.9  
14.424722 56051.4  
14.425278 56051.2  
14.425833 56051.3  
14.426389 56051.6  
14.426944 56051.4  
14.427500 56051.4  
14.428056 56051.2  
14.428611 56051.1  
14.429167 56050.9  
14.429722 56050.8  
14.430278 56050.5  
14.430833 56050.2  
14.431389 56050.5  
14.431944 56050.7  
14.432500 56050.9  
14.433056 56051.0  
14.433611 56051.2  
14.434167 56051.3  
14.434722 56051.6  
14.435278 56051.4  
14.435833 56051.3  
14.436389 56051.3  
14.436944 56051.1  
14.437500 56051.1  
14.438056 56050.8  
14.438611 56050.8  
14.439167 56050.5  
14.439722 56050.3  
14.440278 56050.4  
14.440833 56050.4  
14.441389 56050.8  
14.441944 56051.0  
14.442500 56051.1  
14.443056 56051.2  
14.443611 56051.3  
14.444167 56051.3  
14.444722 56051.2  
14.445278 56051.0  
14.445833 56050.9  
14.446389 56050.8  
14.446944 56050.7  
14.447500 56050.5  
14.448056 56050.8  
14.448611 56050.9  
14.449167 56051.1

14.449722 56051.0  
14.450278 56051.0  
14.450833 56050.8  
14.451389 56050.7  
14.451944 56050.4  
14.452500 56050.2  
14.453056 56049.9  
14.453611 56050.2  
14.454167 56050.4  
14.454722 56049.8  
14.455278 56050.0  
14.455833 56050.3  
14.456389 56050.4  
14.456944 56050.6  
14.457500 56050.7  
14.458056 56050.9  
14.458611 56051.1  
14.459167 56051.2  
14.459722 56051.2  
14.460278 56050.9  
14.460833 56051.0  
14.461389 56050.8  
14.461944 56050.8  
14.462500 56050.7  
14.463056 56050.5  
14.463611 56050.1  
14.464167 56049.9  
14.464722 56050.0  
14.465278 56050.2  
14.465833 56049.9  
14.

# **APPENDIX IV**

## **SAMPLE DESCRIPTIONS**

**June 15, 2012**

## Rock Descriptions Hi Ox Project

	Location	Description
(1)	Baseline 0750N (Float)	Slightly rusty weathering, whitish-grey, relatively fine grained, bleached, angular rusty vugs common, traces of oxidized pyrite throughout – ALTERED QUARTZITE
(2)	L1800N + 600W	Brownish weathering, light green, fine grained parallel fractures prominent, small mainly <1cm mafic (chloritic) clots throughout (possibly relict hornblende) – ANDESITIC LAPILLI TUFF
(3)	L1400N + 180E	Slightly rusty weathering, streaked with rust coated fractures, highly kaolinized, fine grained, somewhat friable – EXTREMELY ALTERED INTRUSIVE
(4)	Baseline 0600N (Float)	Brownish weathering, nodular texture, fine to medium grained, light green colour, matrix is slightly darker green – ANDESITIC AGGLOMERATE
(5)	051	Fine grained, dark green colour, sharp hackly fracture, perhaps tuffaceous, siliceous mudstone
(6)	1800N + 950W	Dark grey weathering, greenish-brown colour, very fine grained, minor chloritized hornblende – ANDESITIC TUFF
(7)	L0400N + 50W	Brownish-light rusty weathering, moderately kaolinized, <u>cut by hairline quartz veinlets</u> ; abundant quartz eyes, minor muscovite, traces of argite – KAOLINIZED MONZONITE
(8)	100n + 250W	Dull brown weathering, hypidiomorphic granular, relatively fresh intrusive, dark grey-black colour, over 50% mafics – FRESH HORNBLLENDE DIORITE
(9)	Baseline 0900N	Light brown weathering, dark grey, very fine grained, concave fracture – TUFFACEOUS MUDSTONE
(10)	L1400N + 450E	Light grey, fine grained, minor hornblende, angular fractures – ANDESITIC TUFF
(11)	L1400N + 510E	Light brown to white weathering, dark grey colour, finely crystalline sparse hornblende, fresh appearance – ANDESITE
(12)	L1400N + 150E	Medium grey weathering, siliceous appearance, well fractured – ANDESITIC TUFF
(13)	BL 12-1 Lake Showing	0.009 ppm Au, siliceous black argillite
(14)	BL 12-2 Lake Showing	0.035 ppm Au, siliceous black argillite
(15)	BL 12-3 Lake Showing	0.088ppm Au, 0.6 ppm Au, greenish, andesitic tuff
(16)	BL 12-4 Lake Showing	0.112 ppm Au, silicified black argillite
(17)	BL 12-5 Road Showing	0.007 ppm Au, Andesite tuff

# **APPENDIX V**

## **ASSAY RESULTS**

**June 15, 2012**

CLIENT NAME: HOMEGOLD RESOURCES LTD.  
UNIT# 5-2330 TYNER STREET  
PORT COQUITLAM, BC V3C2Z1

ATTENTION TO: JO SHEARER, BRIAN LENNAN

PROJECT NO: Hi Ox Gold

AGAT WORK ORDER: 12V565446

SOLID ANALYSIS REVIEWED BY: Kevin Motomura, ICP Supervisor

DATE REPORTED: Feb 06, 2012

PAGES (INCLUDING COVER): 7

Should you require any information regarding this analysis please contact your client services representative at (905) 501-9998

\*NOTES

All samples are stored at no charge for 90 days. Please contact the lab if you require additional sample storage time.





## Certificate of Analysis

AGAT WORK ORDER: 12V565446

PROJECT NO: Hi Ox Gold

5623 McADAM ROAD  
MISSISSAUGA, ONTARIO  
CANADA L4Z 1N9  
TEL (905)501-9998  
FAX (905)501-0589  
<http://www.agatlabs.com>

CLIENT NAME: HOMEGOLD RESOURCES LTD.

ATTENTION TO: JO SHEARER, BRIAN LENNAN

### Aqua Regia Digest - Metals Package, ICP-OES finish (201073)

DATE SAMPLED: Jan 12, 2012	DATE RECEIVED: Jan 12, 2012					DATE REPORTED: Feb 06, 2012					SAMPLE TYPE: Rock				
Analyte:	Ag	Al	As	B	Ba	Be	Bi	Ca	Cd	Ce	Co	Cr	Cu	Fe	
Unit:	ppm	%	ppm	ppm	ppm	ppm	ppm	%	ppm	ppm	ppm	ppm	ppm	%	
RDL:	0.2	0.01	1	5	1	0.5	1	0.01	0.5	1	0.5	0.5	0.5	0.01	
Sample Description															
BL12-1	<0.2	2.58	72	<5	62	0.7	<1	1.37	<0.5	69	7.8	67.5	16.0	2.05	
BL12-2	<0.2	3.12	95	6	60	0.6	<1	4.52	<0.5	17	6.5	26.3	27.2	3.12	
BL12-3	0.6	2.26	127	<5	175	0.7	<1	0.19	<0.5	12	5.6	57.7	61.1	3.39	
BL12-4	<0.2	3.66	180	<5	56	<0.5	<1	0.44	<0.5	12	21.3	245	151	5.77	
BL12-5	<0.2	0.61	14	<5	23	<0.5	1	0.09	<0.5	3	4.6	255	28.1	1.13	
Analyte:	Ga	Hg	In	K	La	Li	Mg	Mn	Mo	Na	Ni	P	Pb	Rb	
Unit:	ppm	ppm	ppm	%	ppm	ppm	%	ppm	ppm	%	ppm	ppm	ppm	ppm	
RDL:	5	1	1	0.01	1	1	0.01	1	0.5	0.01	0.5	10	0.5	10	
Sample Description															
BL12-1	6	<1	1	0.37	34	59	1.46	570	<0.5	<0.01	37.5	1150	9.9	36	
BL12-2	6	<1	<1	0.36	6	100	2.03	959	2.2	<0.01	12.0	613	6.1	38	
BL12-3	<5	<1	3	0.44	5	102	0.77	343	12.5	<0.01	6.2	456	6.3	36	
BL12-4	9	<1	1	0.21	4	69	3.23	685	9.9	<0.01	38.8	1460	7.1	14	
BL12-5	<5	<1	1	0.08	<1	21	0.45	83	8.1	<0.01	12.3	258	0.6	<10	
Analyte:	S	Sb	Sc	Se	Sn	Sr	Ta	Te	Th	Ti	Tl	U	V	W	
Unit:	%	ppm	ppm	ppm	ppm	ppm	ppm	ppm	ppm	%	ppm	ppm	ppm	ppm	
RDL:	0.005	1	0.5	10	5	0.5	10	10	5	0.01	5	5	0.5	1	
Sample Description															
BL12-1	0.015	3	5.2	<10	<5	76.9	<10	<10	<5	<0.01	5	<5	35.8	<1	
BL12-2	0.047	6	6.2	<10	<5	218	<10	<10	<5	<0.01	6	<5	55.9	<1	
BL12-3	0.052	1	8.9	<10	<5	20.8	<10	<10	<5	<0.01	<5	<5	64.2	<1	
BL12-4	0.033	3	16.9	<10	<5	31.0	<10	<10	<5	0.01	<5	<5	208	<1	
BL12-5	0.008	1	3.5	<10	<5	7.3	<10	<10	<5	<0.01	<5	<5	42.3	<1	
Analyte:	Y	Zn	Zr												
Unit:	ppm	ppm	ppm												
RDL:	1	0.5	5												
Sample Description															
BL12-1	6	41.6	<5												
BL12-2	15	40.1	<5												
BL12-3	5	43.6	<5												
BL12-4	6	65.6	<5												
BL12-5	1	12.7	<5												

Certified By:



**AGAT** Laboratories

# Certificate of Analysis

AGAT WORK ORDER: 12V565446

PROJECT NO: Hi Ox Gold

5623 McADAM ROAD  
MISSISSAUGA, ONTARIO  
CANADA L4Z 1N9  
TEL (905)501-9998  
FAX (905)501-0589  
<http://www.agatlabs.com>

CLIENT NAME: HOMEGOLD RESOURCES LTD.

ATTENTION TO: JO SHEARER, BRIAN LENNAN

Aqua Regia Digest - Metals Package, ICP-OES finish (201073)

DATE SAMPLED: Jan 12, 2012

DATE RECEIVED: Jan 12, 2012

DATE REPORTED: Feb 06, 2012

SAMPLE TYPE: Rock

Comments: RDL - Reported Detection Limit

Certified By:



## Certificate of Analysis

AGAT WORK ORDER: 12V565446

PROJECT NO: Hi Ox Gold

5623 McADAM ROAD  
 MISSISSAUGA, ONTARIO  
 CANADA L4Z 1N9  
 TEL (905)501-9998  
 FAX (905)501-0589  
<http://www.agatlabs.com>

CLIENT NAME: HOMEGOLD RESOURCES LTD.

ATTENTION TO: JO SHEARER, BRIAN LENNAN

### Fire Assay - Trace Au, AAS finish (202051)

DATE SAMPLED: Jan 12, 2012

DATE RECEIVED: Jan 12, 2012

DATE REPORTED: Feb 06, 2012

SAMPLE TYPE: Rock

Analyte:	Sample Login Weight	Au
Unit:	kg	ppm
Sample Description	RDL: 0.01	0.002
BL12-1	1.32	0.009
BL12-2	1.68	0.035
BL12-3	1.17	0.088
BL12-4	0.56	0.112
BL12-5	0.94	0.007

Comments: RDL - Reported Detection Limit

Certified By:

## Quality Assurance

CLIENT NAME: HOMEGOLD RESOURCES LTD.

AGAT WORK ORDER: 12V565446

PROJECT NO: Hi Ox Gold

ATTENTION TO: JO SHEARER, BRIAN LENNAN

Solid Analysis												
RPT Date: Feb 06, 2012			REPLICATE				Method Blank	REFERENCE MATERIAL				
PARAMETER	Batch	Sample Id	Original	Rep #1	RPD	Result Value		Expect Value	Recovery	Acceptable Limits		
										Lower	Upper	
Fire Assay - Trace Au, AAS finish (202051)												
Au	1	3055261	0.009	0.010	10.5%	< 0.002	0.926	0.922	100%	90%	110%	
Aqua Regia Digest - Metals Package, ICP-OES finish (201073)												
Ag	1	3055261	< 0.2	< 0.2	0.0%	< 0.2				80%	120%	
Al	1	3055261	2.58	2.94	13.0%	< 0.01				80%	120%	
As	1	3055261	72	79	9.3%	< 1				80%	120%	
B	1	3055261	< 5	8		< 5	4.94	7.00	71%	80%	120%	
Ba	1	3055261	62	72	14.9%	< 1				80%	120%	
Be	1	3055261	0.7	0.7	0.0%	< 0.5				80%	120%	
Bi	1	3055261	< 1	< 1	0.0%	< 1				80%	120%	
Ca	1	3055261	1.37	1.43	4.3%	< 0.01				80%	120%	
Cd	1	3055261	< 0.5	< 0.5	0.0%	< 0.5	0.08	0.10	84%	80%	120%	
Ce	1	3055261	69	71	2.9%	< 1				80%	120%	
Co	1	3055261	7.8	7.9	1.3%	< 0.5	4.8	5.0	96%	80%	120%	
Cr	1	3055261	67.5	75.3	10.9%	< 0.5				80%	120%	
Cu	1	3055261	16.0	16.4	2.5%	< 0.5	3739	3800	98%	80%	120%	
Fe	1	3055261	2.05	2.30	11.5%	< 0.01				80%	120%	
Ga	1	3055261	6	6	0.0%	< 5				80%	120%	
Hg	1	3055261	< 1	< 1	0.0%	< 1	1.2	1.3	94%	80%	120%	
In	1	3055261	1	2		< 1				80%	120%	
K	1	3055261	0.37	0.43	15.0%	< 0.01	0.5	0.6	75%	80%	120%	
La	1	3055261	34	34	0.0%	< 1				80%	120%	
Li	1	3055261	59	66	11.2%	< 1				80%	120%	
Mg	1	3055261	1.46	1.62	10.4%	< 0.01				80%	120%	
Mn	1	3055261	570	576	1.0%	< 1				80%	120%	
Mo	1	3055261	< 0.5	1.2		< 0.5				80%	120%	
Na	1	3055261	< 0.01	< 0.01	0.0%	< 0.01				80%	120%	
Ni	1	3055261	37.5	38.3	2.1%	< 0.5	9	7	123%	80%	120%	
P	1	3055261	1150	1200	4.3%	< 10				80%	120%	
Pb	1	3055261	9.92	10.4	4.7%	< 0.5				80%	120%	
Rb	1	3055261	36	44	20.0%	< 10	17	13	128%	80%	120%	
S	1	3055261	0.0150	0.0158	5.2%	< 0.005				80%	120%	
Sb	1	3055261	3	3	0.0%	< 1				80%	120%	
Sc	1	3055261	5.2	5.6	7.4%	< 0.5				80%	120%	
Se	1	3055261	< 10	< 10	0.0%	< 10				80%	120%	
Sn	1	3055261	< 5	< 5	0.0%	< 5				80%	120%	
Sr	1	3055261	76.9	82.1	6.5%	< 0.5	354	390	91%	80%	120%	
Ta	1	3055261	< 10	< 10	0.0%	< 10				80%	120%	
Te	1	3055261	< 10	< 10	0.0%	< 10				80%	120%	
Th	1	3055261	< 5	< 5	0.0%	< 5				80%	120%	
Ti	1	3055261	< 0.01	< 0.01	0.0%	< 0.01				80%	120%	
Tl	1	3055261	5	6	18.2%	< 5				80%	120%	
U	1	3055261	< 5	< 5	0.0%	< 5				80%	120%	
V	1	3055261	35.8	39.2	9.1%	< 0.5				80%	120%	

## Quality Assurance

CLIENT NAME: HOMEGOLD RESOURCES LTD.

AGAT WORK ORDER: 12V565446

PROJECT NO: Hi Ox Gold

ATTENTION TO: JO SHEARER, BRIAN LENNAN

### Solid Analysis (Continued)

RPT Date: Feb 06, 2012		REPLICATE				Method Blank	REFERENCE MATERIAL			
PARAMETER	Batch	Sample Id	Original	Rep #1	RPD		Result Value	Expect Value	Recovery	Acceptable Limits
									Lower	Upper
W	1	3055261	< 1	< 1	0.0%	< 1			80%	120%
Y	1	3055261	6	7	15.4%	< 1			80%	120%
Zn	1	3055261	41.6	41.2	1.0%	< 0.5			80%	120%
Zr	1	3055261	4	5	22.2%	< 5			80%	120%

Certified By:

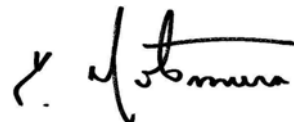

## Method Summary

CLIENT NAME: HOMEGOLD RESOURCES LTD.

AGAT WORK ORDER: 12V565446

PROJECT NO: Hi Ox Gold

ATTENTION TO: JO SHEARER, BRIAN LENNAN

PARAMETER	AGAT S.O.P	LITERATURE REFERENCE	ANALYTICAL TECHNIQUE
Solid Analysis			
Ag	MIN-200-12020		ICP/OES
Al	MIN-200-12020		ICP/OES
As	MIN-200-12020		ICP/OES
B	MIN-200-12020		ICP/OES
Ba	MIN-200-12020		ICP/OES
Be	MIN-200-12020		ICP/OES
Bi	MIN-200-12020		ICP/OES
Ca	MIN-200-12020		ICP/OES
Cd	MIN-200-12020		ICP/OES
Ce	MIN-200-12020		ICP/OES
Co	MIN-200-12020		ICP/OES
Cr	MIN-200-12020		ICP/OES
Cu	MIN-200-12020		ICP/OES
Fe	MIN-200-12020		ICP/OES
Ga	MIN-200-12020		ICP/OES
Hg	MIN-200-12020		ICP/OES
In	MIN-200-12020		ICP/OES
K	MIN-200-12020		ICP/OES
La	MIN-200-12020		ICP/OES
Li	MIN-200-12020		ICP/OES
Mg	MIN-200-12020		ICP/OES
Mn	MIN-200-12020		ICP/OES
Mo	MIN-200-12020		ICP/OES
Na	MIN-200-12020		ICP/OES
Ni	MIN-200-12020		ICP/OES
P	MIN-200-12020		ICP/OES
Pb	MIN-200-12020		ICP/OES
Rb	MIN-200-12020		ICP/OES
S	MIN-200-12020		ICP/OES
Sb	MIN-200-12020		ICP/OES
Sc	MIN-200-12020		ICP/OES
Se	MIN-200-12020		ICP/OES
Sn	MIN-200-12020		ICP/OES
Sr	MIN-200-12020		ICP/OES
Ta	MIN-200-12020		ICP/OES
Te	MIN-200-12020		ICP/OES
Th	MIN-200-12020		ICP/OES
Ti	MIN-200-12020		ICP/OES
Tl	MIN-200-12020		ICP/OES
U	MIN-200-12020		ICP/OES
V	MIN-200-12020		ICP/OES
W	MIN-200-12020		ICP/OES
Y	MIN-200-12020		ICP/OES
Zn	MIN-200-12020		ICP/OES
Zr	MIN-200-12020		ICP/OES
Sample Login Weight	MIN-12009		BALANCE
Au	MIN-200-12019	BUGBEE, E: A Textbook of Fire Assaying	AAS